

CONGREGATIONAL
YEAR-BOOK

1893

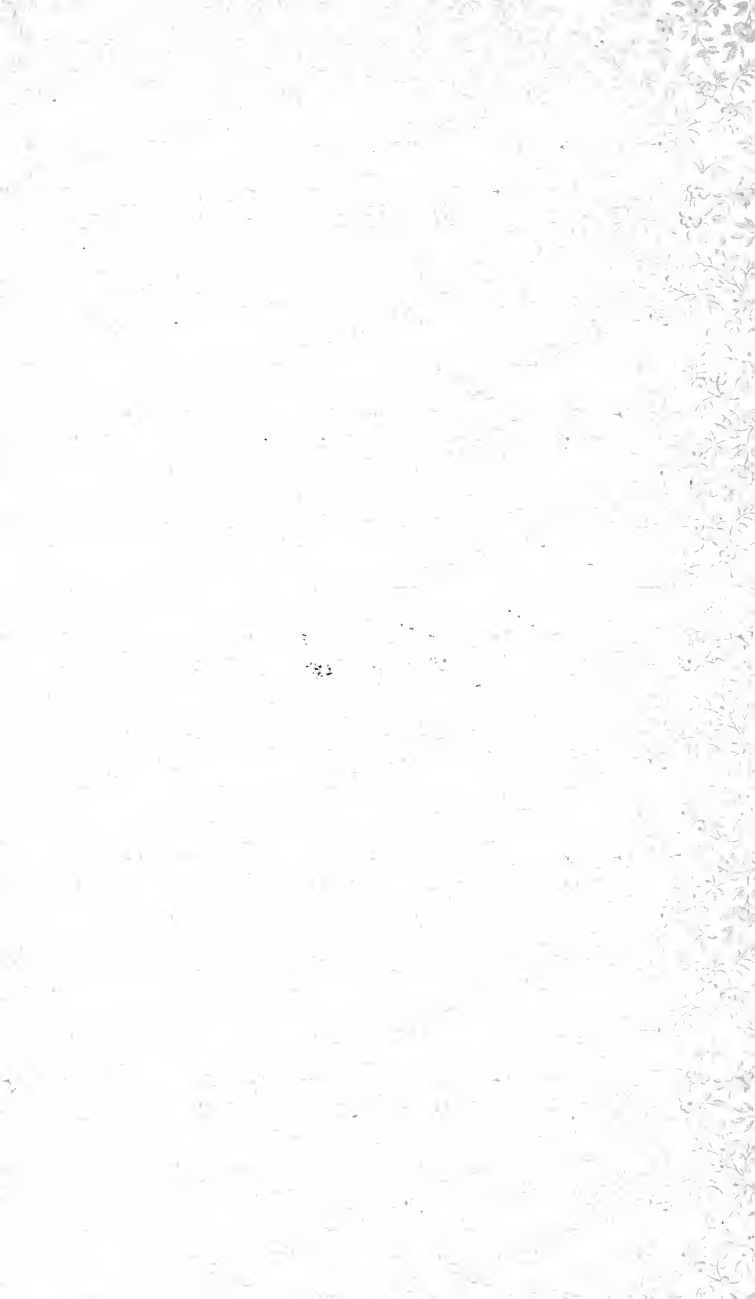

CONGREGATIONAL CHURCH OF CLEVELAND
1008 Hippodrome Bldg.
730 Euclid Ave.
CLEVELAND, • • OHIO

THE CONGREGATIONAL LIBRARY
14 BEACON STREET
BOSTON, MASSACHUSETTS 02108



THE PULPIT PLATFORM.

We submit sketches for the entire furniture for the platform—Pulpit, Chairs, Stands, Communion Table, Font, etc.

We will also rearrange the platform and wall at back to any new form preferred.

Such work is our specialty. Everything which relates to the artistic side of the church interior we do.

We also execute **Stained Glass** for the windows, and **Decorate** the walls of the interior.

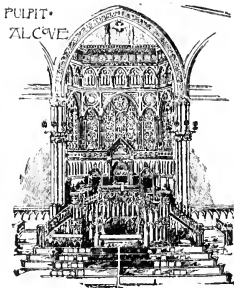

MEMORIAL WORK A SPECIALTY.

CORRESPONDENCE SOLICITED.

J. & R. LAMB.

59 CARMINE STREET - - - NEW YORK.

Send for Illustrated Hand-Books of each Department.

RACINE SEATING CO.,

RACINE, WIS.

MANUFACTURERS OF



FINE CHURCH FURNITURE

We make everything needed to furnish a new, or refurnish an old church.

SEND FOR CATALOGUE.

Have you seen a cut and description of our new "Perfect" Pew Body? If not, you ought to.

PHILLIPS ACADEMY,

ANDOVER, MASS.

Established 1778.

CECIL F. P. BANCROFT, LL. D., L. H. D., Principal.

The Academy prepares large classes of young men for the colleges, the scientific schools, and in some cases for the professional schools. One hundred and sixteen candidates went to colleges last year.

The Faculty consists of sixteen professors and instructors.

The pupils last year numbered four hundred and forty, over one half of whom were from New England, and the others from more distant places.

The next year begins Sept. 13, 1893, and closes June 21, 1894, with vacations at Christmas and at Easter.

The expenses vary from \$250.00 to \$500.00 a year, according to the accommodations selected.

The income of the benevolent funds and scholarship endowments amounts to five thousand dollars a year.

The present needs of the Academy are funds for teaching and for buildings, and for various current uses.

For further information, and for copies of the annual catalogue, address PRINCIPAL BANCROFT.

ABBOT ACADEMY,

ANDOVER, MASS.

Abbot Academy, founded in 1829, is a seminary for the higher education of young women. It presents extended courses in Latin, Greek, French, German, History, Literature, and Science. It provides the best facilities for Music and Drawing. As the seat of several educational institutions, Andover offers many incidental benefits, while its proximity to Boston renders the advantages of that city easily available.

Draper Hall furnishes boarding accommodations for all students of English and German, distinct floors for Music and Art, a well-lighted Reading Room, and the Library. There are suites of two rooms, a parlor and a bed-room, for two persons; large double rooms, and a few single rooms. All who study French live in Smith Hall, where that language is the medium of conversation, except in recreation time. In this Hall there are only single rooms.

The College Preparatory Course gives certificate to any College that admits on certificate.

The total expense, for board, including fuel, lights, and washing, and for tuition, except music and drawing, is \$400 per annum.

The sixty-fifth year begins on Thursday, Sept. 14, 1893. Apply for catalogues to W. F. DRAPER. For information or admission to the Principal,

LAURA S. WATSON, A. M.

WELLS COLLEGE,

FOR WOMEN,

Aurora, Cayuga Lake, N. Y.

THREE COLLEGIATE COURSES OF STUDY.

INSTRUMENTAL AND VOCAL MUSIC, DRAWING, PAINTING, ETC.

Location unsurpassed for beauty and healthfulness. Buildings elegant. New building occupied last September. Combines extended and thorough instruction with the essentials of a refined Christian home. Terms moderate. Send for Catalogue.

SESSION BEGINS SEPT. 20, 1893.

E. S. FRISBEE, D. D. - - President.

WESLEYAN ACADEMY,

WILBRAHAM - - MASSACHUSETTS.

The seventy-sixth year will open Sept. 13, 1893. Enlarged Endowment secures superior advantages at moderate cost. Correspondence invited.

Catalogue mailed on application to

Rev. Wm. R. Newhall,
Principal.



ATLANTA UNIVERSITY,

ATLANTA, GA.

REV. HORACE BUMSTEAD, D. D., PRESIDENT.

The Institution has 600 students, under 28 officers and teachers, in all grades of study, from the primary school up through grammar, normal, and collegiate courses.

Industrial Training is given to boys in wood-working, iron-working, mechanical drawing, printing, farming, and shoemaking; and to girls in printing, cooking, sewing, dress-making, laundry work, and domestic economy.

The religious training given is thoroughly Christian, but strictly unsectarian. An eminent Georgian recently said: "The public school teachers furnished by Atlanta University have not only the education, but also the *character* needed, and they do as good work as is done in the white schools."

The 238 graduates from normal and college courses are spreading their leavening influence through Georgia and surrounding States. More than two thirds are teaching, many being principals of city schools. Hundreds of undergraduates are also teaching every summer. As many as 15,000 children are taught annually by teachers trained in the University.

The Property consists of sixty acres of land within the corporate limits of Atlanta, four large brick buildings, substantially but very economically built, library of 7,000 volumes, apparatus and industrial equipment. Besides about \$26,000 of invested funds, mostly scholarships, it has no endowment.

An Endowment of at least \$500,000 for current expenses is urgently needed, and until it is secured an appeal must be made for annual scholarships to carry on the work now organized.

An annual scholarship of \$40 for each student will cover the cost of tuition over and above the nominal tuition fees paid by the student. Sunday schools, Christian Endeavor societies, and individuals frequently furnish one or more of these scholarships.

Legacies should be made payable to "The trustees of the Atlanta University in Atlanta, Ga."



THEOLOGICAL HALL.

Fisk University has in successful operation the following departments :

- I. THE COMMON ENGLISH, which has been maintained to meet a continued need on the part of many of the patrons of the University.
- II. THE NORMAL, which has a course of study extending over four years, beginning with Latin and Algebra.
- III. THE COLLEGE PREPARATORY, which has a course of study extending over three years, beginning with Latin and Algebra, and requiring two years of Greek.
- IV. THE COLLEGE, which has a four-years course of study additional to that provided in the College Preparatory course.
- V. DEPARTMENT OF MUSIC, with an extended course in both instrumental music and voice culture. There are 150 pupils in this Department. In addition, vocal music is taught throughout all the courses of study. The Mozart Society studies and renders the Classics in music.
- VI. INDUSTRIAL. Printing and Carpentry are taught to young men. The young women are instructed in Nursing, Cooking, Sewing and Printing.
- VII. THEOLOGICAL. For the use of this Department the building represented by the above cut has been erected by the American Missionary Association. The course of study extends over three years.

The University has a campus of over thirty acres, with buildings and other appliances for its educational work, which could not be replaced for \$350,000. Number of students 521.

The University is without endowment. The annual expenses, above the small income from students, are met by voluntary contributions, made directly to the University, or through the American Missionary Association which founded the University, and has continually fostered it. **THE DEMAND IS NOW IMPERATIVE FOR AN ADEQUATE ENDOWMENT.** Haply some one reading these lines may find pleasure in helping towards this endowment.

The Scholastic Year, 1893-94, will open September 25th.

For information address either of the undersigned :

Rev. E. M. CRAVATH, D. D., President.
Rev. E. C. STICKEL, Treasurer.

NASHVILLE, TENN., June, 1893.

COMBINATION GAS
AND ELECTRIC LIGHT.

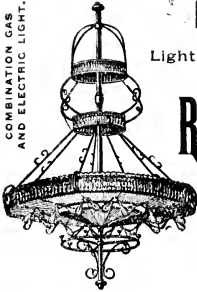

BAILEY'S

Light Spreading, Silver Plated,
Corrugated Glass

REFLECTORS,

A Wonderful Invention for

LIGHTING

CHURCHES, HALLS, ETC.

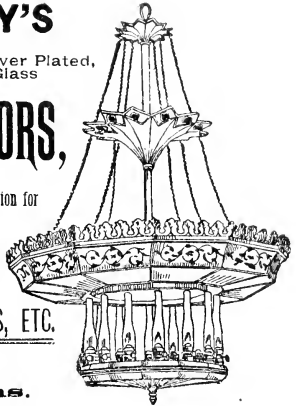

Handsome Designs.

SATISFACTION GUARANTEED.

Catalogue and Price List Free.

BAILEY REFLECTOR CO.

708 Penn Avenue,

PITTSBURG,

PA.

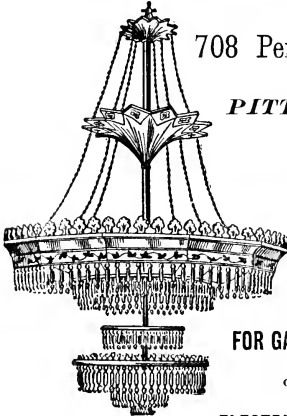

GAS.

FOR GAS, OIL,

OR

ELECTRIC LIGHT.



OIL.

Dyspepsia

Dr. T. H. Andrews, Jefferson Medical College, Philadelphia, says of

HORSFORD'S ACID PHOSPHATE,

'A wonderful remedy which gave me most gratifying results in the worst forms of dyspepsia.'

Dr. W. S. Leonard, Hinsdale, N. H., says: "The best remedy for dyspepsia that has ever come under my notice."

Pronounced by Physicians of all schools to be the **BEST** remedy yet discovered for Dyspepsia.

It reaches various forms of Dyspepsia that no other medicine seems to touch, assisting the weakened stomach, and making the process of digestion natural and easy.

Descriptive pamphlet free. Rumford Chemical Works, Providence, R. I.
Beware of Substitutes and Imitations.

For sale by all Druggists.

REDDING, BAIRD & CO.

Stained Glass,

Church Windows,

Memorial Windows.

No. 83 Franklin Street,

BOSTON, MASS.

THE
CONGREGATIONAL YEAR-BOOK,
1893.

ISSUED, UNDER THE SANCTION OF THE

NATIONAL COUNCIL OF THE CONGREGATIONAL CHURCHES OF THE UNITED STATES,

BY ITS PUBLISHING COMMITTEE, AND CONTAINING THE

GENERAL STATISTICS OF THOSE CHURCHES FOR THE LAST PREVIOUS YEAR;

AN ALPHABETICAL LIST OF THE CONGREGATIONAL MINISTERS, AND OF THE OFFICERS AND
STUDENTS OF CONGREGATIONAL THEOLOGICAL SEMINARIES; THE ANNUAL RECORD OF
CHANGES; THE VITAL STATISTICS OF CONGREGATIONAL MINISTERS DECEASED IN 1892;
STATEMENTS OF THE NATIONAL CO-OPERATIVE SOCIETIES; THE NATIONAL AND
STATE ORGANIZATIONS OF CHURCHES; A SUMMARY OF THE NATIONAL
RELIGIOUS CENSUS OF 1890,

AND OTHER MISCELLANEOUS INFORMATION.

BOSTON:
CONGREGATIONAL SUNDAY SCHOOL AND PUBLISHING SOCIETY.
1893.

TABLE OF CONTENTS.

	PAGE
Contents and Note	2
Calendar for 1893-94	3
Introductory	4
Treasurer's Statement, July 1, 1893	6
Census of the Churches, 1890	7
Congregational Church, Wakefield, Mass.	10
Annual Record:	
Churches formed, 11; Ministers Ordained or Installed, 12; Pastors Dis-	
missed, 15; Ministers Married, 16.	
Vital Statistics of Congregational Ministers who died in 1890	17-46
Congregational Clubs	47
The National Societies:	
American Board of Commissioners for Foreign Missions	49
American College and Education Society	51
American Congregational Association	53
Congregational Church Building Society	55
Home Missionary Society	56
American Missionary Association	58
Congregational Sunday School and Publishing Society	60
New West Education Commission	61
Ministerial Relief	62
Congregational Theological Seminaries:	
Andover, 65; Bangor, 66; Chicago, 69; Hartford, 71; Oberlin, 73; Pacific,	
67; Yale, 75.	
Alphabetical List of Students in the Seminaries	76-84
Summaries	85-87
The Annual Statistics of the Churches and Ministers:	
Explanations of the Plan of Statistics	88, 89
The Statistics of the Churches and Pastors by States	90-370
Sunday Schools, Independent	371-378
Congregational Ministers in Foreign Lands	379, 380
The National and State Organizations of the Churches	381
Sessions of, in 1892-93	387
Annual Meetings of the National Societies in 1892-93	387
General Summary Tables for the Year	388
Remarks upon the Statistics	400
Alphabetical List of Ministers, with Post-Office Address	401
Alphabetical List of Licentiatees	434
List of Ministers of other Denominations Supplying Congregational Churches.	437

NOTE.

"Every church and every minister upon the rolls of the denomination" are entitled to share in the distribution of the YEAR-BOOK. For this very practical purpose, "the rolls of the denomination" must be assumed to be the tables and list of the YEAR-BOOK, and the claim of any church or minister to receive it, errors excepted, does not arise until here reported and printed. To purchasers, the price is \$1.00; or, in cloth, \$1.25. Those entitled to receive it who prefer a cloth binding can have it in that form by sending 30 cents to

REV. HENRY A. HAZEN,
CONGREGATIONAL LIBRARY,
BOSTON, MASS.,

to whom all correspondence relating to the YEAR-BOOK should be addressed, NOT to the Publishing Society. It is not safe or sufficient to say "Congregational House" only, as it has many rooms and occupants.

1893

1894

JULY

Su.	Mo.	Tu.	We.	Th.	Fr.	Sa.
--	--	--	--	--	--	1
2	3	4	5	6	7	8
9	10	11	12	13	14	15
16	17	18	19	20	21	22
23	24	25	26	27	28	29
30	31	--	--	--	--	--

AUGUST

--	--	1	2	3	4	5
6	7	8	9	10	11	12
13	14	15	16	17	18	19
20	21	22	23	24	25	26
27	28	29	30	31	--	--
--	--	--	--	--	--	--

SEPTEMBER

--	--	--	--	--	1	2
3	4	5	6	7	8	9
10	11	12	13	14	15	16
17	18	19	20	21	22	23
24	25	26	27	28	29	30
--	--	--	--	--	--	--

OCTOBER

1	2	3	4	5	6	7
8	9	10	11	12	13	14
15	16	17	18	19	20	21
22	23	24	25	26	27	28
29	30	31	--	--	--	--
--	--	--	--	--	--	--

NOVEMBER

--	--	--	1	2	3	4
5	6	7	8	9	10	11
12	13	14	15	16	17	18
19	20	21	22	23	24	25
26	27	28	29	30	--	--
--	--	--	--	--	--	--

DECEMBER

--	--	--	--	1	2	
3	4	5	6	7	8	9
10	11	12	13	14	15	16
17	18	19	20	21	22	23
24	25	26	27	28	29	30
31	--	--	--	--	--	--

JANUARY

Su.	Mo.	Tu.	We.	Th.	Fr.	Sa.
--	1	2	3	4	5	6
7	8	9	10	11	12	13
14	15	16	17	18	19	20
21	22	23	24	25	26	27
28	29	30	31	--	--	--
--	--	--	--	--	--	--

FEBRUARY

--	--	--	--	1	2	3
4	5	6	7	8	9	10
11	12	13	14	15	16	17
18	19	20	21	22	23	24
25	26	27	28	--	--	--
--	--	--	--	--	--	--

MARCH

--	--	--	--	1	2	3
4	5	6	7	8	9	10
11	12	13	14	15	16	17
18	19	20	21	22	23	24
25	26	27	28	29	30	31
--	--	--	--	--	--	--

APRIL

1	2	3	4	5	6	7
8	9	10	11	12	13	14
15	16	17	18	19	20	21
22	23	24	25	26	27	28
29	30	--	--	--	--	--
--	--	--	--	--	--	--

MAY

--	--	1	2	3	4	5
6	7	8	9	10	11	12
13	14	15	16	17	18	19
20	21	22	23	24	25	26
27	28	29	30	31	--	--
--	--	--	--	--	--	--

JUNE

--	--	--	--	1	2	
3	4	5	6	7	8	9
10	11	12	13	14	15	16
17	18	19	20	21	22	23
24	25	26	27	28	29	30
--	--	--	--	--	--	--

JULY

Su.	Mo.	Tu.	We.	Th.	Fr.	Sa.
1	2	3	4	5	6	7
8	9	10	11	12	13	14
15	16	17	18	19	20	21
22	23	24	25	26	27	28
29	30	31	--	--	--	--
--	--	--	--	--	--	--

AUGUST

--	--	--	1	2	3	4
5	6	7	8	9	10	11
12	13	14	15	16	17	18
19	20	21	22	23	24	25
26	27	28	29	30	31	--
--	--	--	--	--	--	--

SEPTEMBER

--	--	--	--	--	--	1
2	3	4	5	6	7	8
9	10	11	12	13	14	15
16	17	18	19	20	21	22
23	24	25	26	27	28	29
30	--	--	--	--	--	--

OCTOBER

--	1	2	3	4	5	6
7	8	9	10	11	12	13
14	15	16	17	18	19	20
21	22	23	24	25	26	27
28	29	30	31	--	--	--
--	--	--	--	--	--	--

NOVEMBER

--	--	--	--	1	2	3
4	5	6	7	8	9	10
11	12	13	14	15	16	17
18	19	20	21	22	23	24
25	26	27	28	29	30	--
--	--	--	--	--	--	--

DECEMBER

--	--	--	--	--	1	
2	3	4	5	6	7	8
9	10	11	12	13	14	15
16	17	18	19	20	21	22
23	24	25	26	27	28	29
30	31	--	--	--	--	--

INTRODUCTORY.

The YEAR-BOOK is later by two weeks than last year. The reports from the churches were more tardy, and several of the larger States were slower than usual in making returns. California and Iowa did not come up to their usual standard; and Kansas and New York were belated. The lists of ministers of these two States were not received until June 7 and 8; and the issue of the YEAR-BOOK within one month from that date has required very diligent work on the part of editor and printers.

It ought to be said, on the other hand, that some of the States have done better and more prompt work in their reports than ever before. Oregon and New Jersey have secured complete returns in January, and reported, in *print*, in February, and Nebraska has also reported in print not much later.

It is so important that other secretaries should secure the same prompt results that it seems worth while to invite them to read what one of their brethren has to say of his method, and we quote from the New Jersey minutes:—

“The secretary’s historic lamentation over the tardiness of church clerks in sending him their reports and the unwillingness of pastors to receive his admonitions and warnings, is a thing of the past. Last year the secretary reported progress; this year, the practical achievement of the ideal. A new plan was tried in sending out the blanks for reports, by which the first day of February was set as a time limit beyond which the secretary would not feel obliged to wait for any report. It was a hard and oppressive measure; that was the general verdict. Intimations were not wanting that the secretary was unduly magnifying his office; the words ‘Czar’ and ‘Tammany Boss’ lingered in the minds of some, while others energetically inquired, ‘Are we in *America*, and are we *Congregationalists*, or not?’ But—oh, how the reports did come in! Every report, but one, was sent by Feb. 1, the limit set, and that one apparent delinquency was justified by a change in the pastorate. The result was that, for the first time in seven years, every church was reported: by the middle of February the tables were in the hands of the printer, and by March 1 mailed to the National Secretary for the YEAR-BOOK. The value of setting a time limit seems to be vindicated. The observations of the clerks and pastors referred to were, of course, all good natured, for the reasonableness of the method was apparent to all, and all most heartily responded to it.”

So far secretary Paton, whose vivacity in his story does not exceed his skill and diligence in doing his work. If other local reporters can catch his spirit, and “achieve the ideal,” we will surprise the churches by an early YEAR-BOOK in 1894.

Let it not be inferred that many other reporters have not the same spirit and are not doing their best with as much zeal as the Oregon and New Jersey secretaries. The editor of the YEAR-BOOK has better opportunity for knowledge on this subject than any other man, and his enthusiasm can be very quickly stirred when he has opportunity to speak of the character of several of the State secretaries, and the capital work they are doing for the churches. It may be doubted if as much expert work for so small pay is done by any other class of men in the country; and the popular appreciation of their work is too often about on a par with the pay they receive. When the churches are ready for a more adequate compensation of their State and local reporters they will be in better position to ask for or to demand the best work, and to criticise the absence of it.

One larger State, Vermont, has adopted the New Jersey plan of a time limit, and has authorized its secretary to fix such a reasonable date as he deems best, within which reports must be received; and the suggestion is worth considering by others, whether they could not profit by the example. This editor has no doubt that the statistics of a conference of 100 churches can be gathered, by a wide-awake secretary who brings skill and vigor to his work, more easily in one month than in two; and

that when January is fixed, all around, as a limit for reports, the churches will be more fully heard from than by the tardy methods of the past.

The churches which excuse a tardy report by the plea that their church meeting has not been held are not reasonable. The Council and the churches ask for their report on the *first day* of the year, not for the possibly more complete report which they could make at some other time. The gain in value of such a report from delay is more than offset by the trouble and sacrifice of waiting for it. If churches must wait for their annual meeting, before making report, no common date for our statistics is possible, for these meetings occur in every month in the year. If we must wait for the January churches, the reason would then be just as strong for waiting for February churches, and April, and a common date for reports disappears as a possibility.

Any church which keeps a proper record of its life and work can make such report as the YEAR-BOOK asks, at any time, and there is no date at which it can be so easily and usefully made by all as the first day of January. The church which would prefer a later date may reasonably be asked to sacrifice its own preference for the convenience of the greater number, and does not show a fraternal spirit in refusing or neglecting their request.

If by any miscarriage the blank for report has not been received, they should know the local secretary who has them and call on him for it; or should make report to him without it. The items asked for are the same substantially from year to year.

Inaccuracies in the list of ministers are far too numerous, and the failure of many, whose names are enrolled, to see to it that the YEAR-BOOK is informed of their post-office changes, is surprising. Every minister who makes such a change, after Jan. 1, ought to notify both the local secretary, who reports his name, and the editor of the YEAR-BOOK, to make sure of correct report. In doing this, care should be taken to specify, not only the post-office, but the position of the minister in his new location, whether pastor by council, or uninstalled, or without charge. This the YEAR-BOOK wants to know and give, but cannot promise to do it, accurately, by guess.

Another source of frequent confusion is carelessness about *first* names and initials. The perplexities of the editor in his effort to give correctly the lists of the Browns, Davies (or Davis, often confused, among our Welsh friends), Evans, Griffiths, Jones, Merrills, Robinsons, Smiths, and others, would be amusing to describe, but are very serious business for him, and in the inevitable errors which result, very annoying to those who use the YEAR-BOOK. Some secretaries never omit a first name, or a middle initial, or an ordination date, where it is called for, and have the untold thanks of all who edit or use this YEAR-BOOK. Why will not all go and do likewise, and earn similar gratitude? If you do not *know*, postals are cheap, and you can easily ask, and save those whom you are serving much trouble.

"These are trifles," do you say? But the completeness, accuracy, and consequent value of the list are not trifles, and cannot be secured unless these items are looked after: and every secretary, or reporter, not to say, every Congregationalist, is reasonably expected to take pride and interest in making our YEAR-BOOK as perfect and free from error as possible.

Attention is called to the statistics of independent Sunday Schools, at page 371. For the publication of these, provision was made by the last National Council. This first issue must lack completeness, but improvement can be made in future.

The summary of the religious statistics, gathered in the National Census, must be found very interesting by all students of our religious life, and very suggestive of important lines of effort. Our Protestant forces greatly need concentration.

HENRY A. HAZEN.

JULY 8, 1893.

TREASURER'S STATEMENT.

ACCOUNT WITH THE LOCAL BODIES.

Rate, — 1½ cts. per capita.

States.	Due July 1, 1893.	Dues of July 1, 1892, and previous years un-paid.	States.	Due July 1, 1893.	Dues of July 1, 1892, and previous years un-paid.
Alabama	\$10 03	\$ 00	Nebraska	154 20	131 55
Arizona	2 53	4 73	Nevada	75	2 87
Arkansas	5 59	23 39	New Hampshire	00	00
California	183 93	116 34	New Jersey	76 24	00
Colorado	54 00	20 01	New Mexico	2 58	14 33
Connecticut	891 66	00	New York	668 13	00
District of Columbia	27 19	00	North Carolina	16 03	33 46
Florida	19 71	00	North Dakota	24 45	00
Georgia	55 23	201 65	Ohio	512 01	221 84
Idaho	2 74	00	Oklahoma	7 66	00
Illinois	541 06	00	Oregon	35 85	00
Indiana	45 39	00	Pennsylvania	148 06	605 66
Indian Territory	2 02	00	Rhode Island	106 86	00
Iowa	382 36	00	South Carolina	5 56	44 74
Kansas	177 96	433 41	South Dakota	77 59	33 21
Kentucky	7 59	00	Tennessee	21 84	37 01
Louisiana	19 63	00	Texas	14 35	00
Maine	324 13	00	Utah	7 38	00
Maryland	4 98	00	Vermont	310 89	368 69
Massachusetts	1,579 71	00	Virginia	2 68	00
Michigan	00	00	Washington	48 88	31 28
Minnesota	210 51	98 75	West Virginia	2 14	18 13
Mississippi	3 07	6 88	Wisconsin	264 97	100 00
Missouri	00	00	Wyoming	00	00
Montana	6 55	00			
			Total	\$7,066 67	\$2,547 93

From report of the Finance Committee, — Page 281, Minutes of 1892:

"We find that balance of cash in the treasury amounts to but \$220.19, while the expenses of this Council with the publication of the Minutes will make a large immediate demand upon it. We would therefore urge upon our State bodies the importance of making prompt payment of past dues, and also, at the earliest practicable moment, of the amount assessed for the current year."

MINISTERIAL RELIEF FUND.

As reported at Minneapolis, the Knowles Fund was	\$10,000 00
Collections by special committee to that date	15,619 65
	<u>\$25,619 65</u>
Additional collections to June 30, 1893	10,614 76
Total,	\$36,234 41

SAMUEL B. FORBES,

HARTFORD, CONN., July 3, 1893.

Treasurer.

RELIGIOUS STATISTICS OF THE UNITED STATES.

From the Census of 1892.

In 1892 the YEAR-BOOK was enabled, through the courtesy of Dr. H. K. Carroll, of the Census Bureau, to give an advance statement of the Congregational Statistics gathered by the Census in 1890. The final, fifteenth, bulletin of the series, which has given the religious statistics of all denominations, was received June 30, and the editor of the YEAR-BOOK is glad to give a summary of the Statistics of the Churches of all denominations for the country, as shown by the National Census. The items given are the number of organizations, the value of church property, and the number of communicants, or members.

For the arrangement, the editor is in most cases responsible, and he presumes it will be found open to criticism in minor points. It has necessarily been made in haste, and with no opportunity to examine cases of doubt. If some of the totals prove to differ slightly from the final official tables, it should be remembered that the Bureau has had opportunity to revise and correct its own work, while the totals here given rest on the original bulletins.

	Organiza- tions.	Value of Ch. Property.	Communica- or Members.
Adonia Shomia.....	1	\$6,000	20
Advent, Christian.....	580	465,605	25,816
Adventist, Evangelical.....	30	\$61,400	1,147
“ Life and Advent Union.....	28	16,790	1,018
“ Seventh Day.....	995	644,875	28,991
“ “ Church of God.....	29	1,400	647
Total.....	1,082	\$724,265	31,803
Baptist, North.....	7,902	\$49,524,504	800,025
“ South.....	16,206	18,152,599	1,276,491
“ Primitive.....	2,687	1,394,885	94,548
“ Old Two Seed.....	415	135,230	9,932
“ Seventh Day.....	106	264,010	9,123
“ German.....	6	14,500	194
“ General Six Principle.....	18	19,500	937
“ Regular (Colored).....	12,649	9,175,587	1,362,140
“ General.....	399	201,144	21,362
“ United.....	163	55,359	9,261
“ Church of Christ.....	152	56,755	8,254
“ Separate.....	24	9,200	1,599
Total.....	40,727	\$75,003,258	3,593,766
Brethren in Christ, United.....	3,731	\$4,292,643	102,474
“ “ Old Constitution.....	795	644,040	22,807
“ “ (River Brethren).....	63	57,750	2,080
“ “ United Zion children.....	25	8,200	525
“ Plymouth, I.....	109	2,279
“ “ II.....	88	1,265	2,419
“ “ III.....	86	200	1,235
“ “ IV.....	31	718
“ or Dunkards, Conservative.....	720	1,121,541	61,101
“ “ Progressive.....	128	145,770	8,089
“ “ Old Order.....	135	80,770	4,411
Total.....	5,911	\$6,353,179	308,138

	Organiza- tions.	Value of Ch. Property.	Communi- cants or Members.
Catholic Apostolic.....	10	\$66,050	1,394
Chinese Temples.....	47	62,000
Christadelphians.....	63	2,700	1,277
Christian Missionary Association.....	13	3,900	754
Christian Scientists.....	221	40,666	8,724
Church of God (Winebrenner).....	479	643,185	22,511
Churches of God in Christ Jesus.....	95	46,075	2,872
Church-Triumphant (Koresban).....	5	36,000	205
“ “ (Schweinfurth).....	12	15,000	384
Church of Jesus Christ of Latter-day Saints (Mormon).....	425	825,506	144,352
“ “ “ Reorganized.....	431	226,285	21,773
Communitic Societies, Seven.....	31	69,300	4,176
“ “ “ (of these) Shakers.....	15	36,800	1,728
Congregationalists.....	4,868	43,335,437	512,771
Disciples of Christ.....	7,246	\$12,206,038	641,051
“ “ “ Christian.....	1,281	1,637,202	99,718
“ “ “ South.....	143	137,000	13,004
Total.....	8,670	\$13,980,270	744,773
(Protestant) Episcopal.....	5,019	\$81,066,317	532,054
(Reformed) “.....	83	1,615,101	8,455
Total.....	5,102	\$82,681,418	540,509
Evangelical Association.....	2,310	4,785,680	133,313
Freewill Baptists.....	1,586	3,115,642	87,898
“ “ “ Original.....	167	57,005	11,864
Total.....	1,753	\$3,172,647	99,762
Friends (Orthodox).....	794	\$2,795,784	80,655
“ (Hicksite).....	201	1,661,850	21,992
“ (Wilburite).....	52	67,000	4,329
“ (Primitive).....	9	16,700	282
Total.....	1,056	\$4,541,334	107,208
German Evangelical Protestant Church of North America..	52	\$1,187,450	36,156
“ “ “ Synod of North America..	870	4,614,490	187,432
Independent Churches of Christ.....	204	234,450	18,214
“ “ “ Congregations.....	156	1,486,000	14,126
Jews, Orthodox.....	316	2,802,050	57,597
“ “ “ Reformed.....	217	6,952,225	72,899
Total.....	533	\$9,754,275	130,496
Lutheran, General Synod.....	1,424	\$8,919,170	164,640
“ “ “ United Synod, South.....	414	1,114,005	37,457
“ “ “ General Council.....	1,995	10,996,786	317,145
“ “ “ Synodical Conference.....	1,934	7,804,313	357,153
“ “ “ 13 Independent bodies.....	2,660	5,383,900	323,119
Total.....	8,427	\$34,218,234	1,199,514
Mennonites.....	246	\$317,045	17,078
“ “ “ 11 branches.....	304	326,755	24,463
Total.....	550	\$643,800	41,541
Methodist Episcopal.....	25,861	\$96,723,408	2,240,354
“ “ “ Union American.....	42	187,600	2,279
“ “ “ African.....	2,481	6,468,250	452,725
“ “ “ African Union Protestant.....	40	54,440	3,415
“ “ “ Episcopal, African, Zion.....	1,704	2,714,128	349,788
“ “ “ Protestant.....	2,529	3,683,337	141,989
“ “ “ Wesleyan.....	565	393,250	16,492
“ “ “ Episcopal, South.....	15,017	18,775,362	1,209,976
“ “ “ Congregational.....	214	41,680	8,765
“ “ “ (colored).....	9	525	316
“ “ “ New Congregational.....	24	3,750	1,059

	Organiza- tion.	Value of Ch. Property.	Communi- cants or Members.
Zion Union Apostolic.....	32	15,000	2,346
Methodist Episcopal (colored).....	1,759	1,713,366	129,383
“ Primitive.....	84	291,993	4,764
“ Free.....	1,102	805,085	22,115
“ Independent.....	15	266,975	2,569
Evangelist Missionary.....	11	2,000	951
Total.....	51,489	\$132,140,179	4,589,287
Moravians.....	94	\$681,250	11,781
New Jerusalem, Swedenborg.....	154	1,386,455	7,095
Presbyterian, in the United States of America.....	6,717	74,455,200	788,224
“ in the United States.....	2,391	8,812,152	179,721
“ Cumberland.....	2,791	3,515,311	164,940
“ (colored).....	238	292,961	13,439
“ United.....	566	5,408,684	94,402
“ Reformed (Synod).....	115	1,071,490	10,574
“ (General Synod).....	33	869,000	4,602
“ (Covenanted).....	4	37
“ Associate, South.....	116	211,850	8,591
“ Associate Church of North America.....	31	29,200	1,053
“ Reformed in the U. S. and Canada..	1	75,000	600
“ Welsh Calvinist Methodist.....	187	625,875	12,722
Total.....	13,490	\$94,876,233	1,278,815
Reformed Church in America.....	572	\$19,340,159	92,970
“ “ “ United States.....	1,510	7,975,583	204,018
“ “ Christian.....	99	428,500	12,470
Total.....	2,181	\$18,744,242	309,458
Roman Catholic.....	10,221	\$118,381,516	6,250,045
Greek “ (Uniates).....	14	61,300	19,850
Russian Orthodox.....	12	220,000	13,504
Greek “.....	1	5,000	190
Armenian.....	6	335
Old Catholic.....	4	13,320	665
Reformed Catholic.....	8	1,000
Salvation Army.....	329	37,350	8,662
Schwenkfeldians.....	4	12,200	306
Social Brethren.....	20	8,700	913
Society for Ethical Culture.....	4	1,064
Spiritualists.....	334	573,650	45,030
Temple Society.....	4	13,300	240
Theosophical Society.....	40	600	695
Unitarians.....	421	19,335,100	67,749
Universalists.....	956	8,054,333	49,194
Grand Total.....	164,560	\$674,773,183	20,431,668

CONGREGATIONAL CHURCH, WAKEFIELD, MASS.

The walls of the new church in Wakefield, Mass., are of two shades of gray granite, from quarries in Monson, Mass.; its roof a light gray green slate from Fairhaven, Vt., while all metal work in connection therewith is of copper.

Externally the principal features are the large square tower on southeast corner, rising to a height of one hundred and eighteen feet, with its ornamental belfry of clustered columns and carved capitals, the massive arch spanning an open porch at the chief entrance, and the three round staircase towers, two on the south front of the building on Church street, and one on the northeast corner on Lake avenue.

The style of the edifice is a simple, harmonious development of Byzantine-Romanesque.—form and color, rather than an elaborate detail, being relied upon for architectural effect. The more prominent parts alone are enriched with carving.

The general plan is somewhat in the form of an L, the main body of the church extending north and south, while the Sunday-school rooms, library, class-rooms and ladies' parlor are contained in the wing. The main audience room is entered from the south, through an open porch and vestibules, and is seventy-one feet by ninety-one feet. The floor has a pitch of one foot, six inches, and contains seven hundred and fifty seats, all pews radiating to a centre, thus making every seat equally available. At the south end of the room is erected a gallery to seat one hundred. The entire decorations are of the Haberstroh relief process, the richer parts being

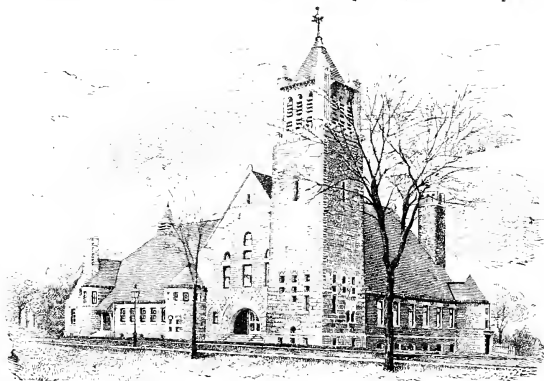

placed for the best architectural effects. The room is also greatly enriched by beautiful memorial glass so freely given, and which fills the large groups of windows north and south, also most of the smaller windows on the east side.

The entire finish of the auditorium and its approaches are of quartered oak, including the fine, open-timbered roof.

The pulpit, communion table, and platform chairs are made from the oak frame of the old meeting-house, erected in 1768.

The Sunday-school room, which may on occasion be added to the audience room by means of sliding sashes, is forty feet by sixty feet, seats four hundred, and is finished up into roof, part of roof-frame showing. This room together with primary room, ladies' parlor, class-rooms, library, and all others contained in this wing, are finished in cypress and have hard-wood floors. A noticeable feature is an arcade on the west side of Sunday-school room into a gallery on the second floor, which communicates directly with the class-rooms.

The basement contains dining-room, kitchen, toilet rooms, etc.

The entire building is heated by steam, direct and indirect, with thorough ventilation in all parts, and is lighted both by gas and electricity.

Messrs. Hartwell and Richardson, of Boston, are the architects, with whom the contractors, Messrs. Darling Brothers, of Worcester, have labored harmoniously for the completion of the edifice.

ANNUAL RECORD.

CHURCHES ORGANIZED 1892.

ALABAMA:

Addison, —; Belle Sampter, —; Delmar, —; Hillsboro, —; Houston, —; Lebanon, —; Millerville, Bethel, —; do., Oak Hill, —; Moulton, —.

ARIZONA:

Temple, March 10.

CALIFORNIA:

Bakersfield, —; Berkeley, North, June 28; Bloomington, Dec. 21; Flinn Valley, Nov. 5; Los Angeles, Bethlehem, —; Mentone, May 20; Needles, March 13; Pacific Grove, Jan. 26; Rosedale, July —; San Luis Obispo, March 25.

COLORADO:

Amethyst, —; Creede, May 1; Cripple Creek, June 5; De Beque, April —; Hot Sulphur Springs, Sept. 4; Ironton, Aug. 14; Littleton, May 16.

CONNECTICUT:

Huntington, Shelton, Dec. 13; Saybrook, *Swedish*, —; Washington Depot, *Swedish*, Nov. 18; Waterbury, Third, April —.

FLORIDA:

Key West, July 20.

GEORGIA:

Baxley, March 20; Bethel, —; Columbus, Nov. 7; Demorest, May 17; Juniper, July 15; McDonald's Mills, Nov. 20; Patterson, New Bethel, April 24; do., Louisville, Oct. 29; Sapville, Oct. 12; Stockton, Aug. 15; Surrency, Aug. 1; Waycross, Pine Bloom, Nov. 20.

IDAHO:

Challis, June 5; Mountain Home, July 12.

ILLINOIS:

Beechwood, —; Chicago, Bethesda, Aug. 8; do., Bloom st., *Swedish*, Jan. 31; do., Cortland st., —; do., Grace, June 14; Harrison, June —; Springfield, Third, April 24.

INDIANA:

Ridgeville, April 12.

IOWA:

Buffalo Centre, Oct. —; Butler Centre, Sept. 18; Des Moines, *German*, Oct. 20; German Township, Jan. 27; Glen Ellen, —; Whiting, March 23.

KANSAS:

Angola, Dec. 19; Park Township, March 24; Pittsburg, June —; Powhattan, Sept. 1; Wichita, Fairmount, —.

KENTUCKY:

Calvary, —; Evarts, Aug. 21.

LOUISIANA:

New Orleans, *Creole*, Feb. 26.

MAINE:

North Windham, May 3.

MASSACHUSETTS:

Blackstone, Millville, *Noric.*, July 13; Fitchburg, *Swedish*, May 31; No. Attleboro, Trinity, March 1; Walham, *Swedish*, —; Woburn, *Swedish*, —; do., Montvale, Oct. 20; Worcester, *Armenian*, Jan. 1.

MICHIGAN:

Allenville, —; Arcadia, Sept. 19; Baroda, June 20; Bass River, Sept. 19; Belding, —; Butternut, May 14; Detroit, *Polish*, May 1; Ewen Station, Sept. —; Frontier, Jan. 9; Grand Rapids, *Dutch*, June 2; do., Plymouth, Dec. 22; Jackson, Plymouth, Feb. 18; Jacobs-

ville, March 1; Lacota, April 15; Lake Anna, May —; Lake Odessa, June 19; Lakeview, Oct. 17; Lewiston, Dec. 6; Thompsonville, April 15; Vickeryville, May 15; Wyandotte, June 2.

MINNESOTA:

Belle Prairie, reor. Feb. 8; Granada, Nov. 1; Kanaranzi, Sept. 18; Kimball, *Soc. Meth.*, June 18; Lake Park, July 12; McIntosh, Feb. 26; Merritt, Dec. 22; Parker, June 15; Round Prairie, Jan. 27; Spencer Brook, *Soc. Meth.*, Oct. 10.

MISSOURI:

St. Louis, Central, April 28.

NEBRASKA:

Butte City, Feb. 21; Havlock, Sept. 20, New Hope, Liberty, June 28; Pleasant Ridge, March 22.

NEW HAMPSHIRE:

Barnstead, South, Oct. 24; Londonderry, North, March —.

NEW JERSEY:

Perth, Amboy, *Swedish*, Dec. 14.

NEW MEXICO:

San Rafael, March 27.

NEW YORK:

Buffalo, Prospect ave., March 1; Mt. Vernon, Nov. 3; New York, Bedford Park, Jan. 27; do., Mt. Hope, June 16.

NORTH CAROLINA:

Green River, May 1; Whittier, —.

NORTH DAKOTA:

Portland, July 13.

OHIO:

Akron, *Welsh*, Dec. —; Chillicothe, Plymouth, July 5.

OKLAHOMA:

Carney, April 21; Harmony, May —. Mt. Zion, —; Okarcho, —; Omega, —.

OREGON:

Allbina, Ebenezer, —; East Portland, *Welsh*, —; do., Sunnyview, Nov. —; Elliott Prairie, Sept. 11; Hubbard, Aug. 23; Independence, Sept. 11; Ontario, —; Park Place, Jan. 8; Willsburg, Oct. 18; Yaquina, —.

PENNSYLVANIA:

Coaldale, Second, March 29; Lindsey, —; Pittsburg, Puritan, Dec. 19; do., *Soc. Meth.*, —; Rochester, May 5.

RHODE ISLAND:

Pawtucket, Lorraine, —; do., —, Dec. 7.

SOUTH DAKOTA:

Bryant, March 30; Cheyenne River, —; Gann Valley, —; Hetland, Feb. 13; Parkston, Salinas, —; Rockerville, —; South Shore, April 19.

TENNESSEE:

Pioneer, Nov. 13.

TEXAS:

El Paso, *Mexican*, Feb. 27.

UTAH:

Ogden, Lynn, July 7; Salt Lake City, West Side, Jan. 1; Slatterville, March 13.

WASHINGTON:

Fox Island, Oct. 9; Holly, —; Lowell, Nov. 13; Spokane, West, —; Tacoma, Center st., March 25.

WISCONSIN:

Bear Valley, Sept. 14; Cashton, Sept. 22; Milwaukee, *Bohemian*, June 13; do., *Sved-ish*, June 21; Norrie, —; Prentice, March 17; Superior, Third, Feb. 10; Walworth, April 12; do., North, —.

WYOMING:

Glen Rock, March 6; Green River, July 1; Manville, Sept. —.

ORDAINED OR INSTALLED.

In this list, "o." denotes ordination without installation; "o. p." ordination as pastor; "o. f. m." ordination for foreign missionary service; "r." recognized. But owing to indefinite reports, "o." may sometimes be an error for "o. p."

ADAM, J. DOUGLAS, Manchester, Vt., *i.* Aug. 31
ALDEN, DAVID A., Fulton, Wis. *o.* Dec. 1
ALLEN, MELVIN J., Littleton, N. H., *i.* June 27
ARCHIBALD, ANDREW W., Hyde Park, Mass., *i.* Dec. 1
ARNEY, JOHN W., Lake Odessa, Mich., *r.* Nov. 29
ATWATER, ERNEST R., Oberlin, O., *o.* May 11
AVERY, GEORGE S., Berkeley Temple, Boston, Mass., *o.* June 1
BACON, THEODORE D., Essex Junction, Vt., *o. p.* May 17
BAILEY, ALFRED E., Prattville, Mich., *o.* Mar. 2
BAILEY, JESSE, Emanuel ch., Watertown, N. Y., *o. p.* July 28
BARKER, THOS. W., Gowrie, Io., *o.* Nov. 15
BARNES, STEPHEN G., Lenexa, Mass., *i.* June 15
BARNETT, LEWIS W., Greenville, Ct., *i.* May 31
BAUMANN, HENRY, Edgeley, N. D., *o.* July
BAUSMAN, J. H., Rochester, Pa., *i.* May 5
BAYLEY, FRANK T., Park ave. ch., Denver, Col., *i.* Feb. 4
BEARD, GERALD H., South Norwalk, Ct., *o. p.* Nov. 2
BENEDICT, GEORGE, Union ch., Haverhill, Mass., *i.* June 22
BINSELL, HARRY G., Hampton, Ct., *o. f. m.* May 17
BLAISDELL, JAMES A., Waukesha, Wis., *o.* Nov. 1
BLANCHARD, EDWARD B., Thorndike, Mass., *o. p.* June 29
BOCKOVEN, WILLIAM A., Hudsonville, Mich., *o.* Nov. 29
BOLSTER, WILLIAM H., Harvard ch., Dorchester, Mass., *i.* May 17
BONFIS, ELLSWORTH, Mt. Hope ch., New York, N. Y., *i.* Oct. 25
BOROUGH, WESLEY A., Streator, Ill., *o.*
BRADFORD, EMERY L., Boxford, Mass., *o. p.* July 1
BRADLEY, DAN F., Park ch., Grand Rapids, Mich., *i.* June 1
BRECKENRIDGE, MISS JUANITA, Brookton, N. Y., *o.* June 28
BRECKENRIDGE, WILLIAM W., Palmyra, Wis., *o.* Feb. 15
BRININALL, WALTER A., Blairburg, Io., *o.* Oct. 25
BROOKS, EDWARD L., Fort Recovery, O., *o. p.* July 12
BROOKS, WILLARD H., Porter ch., Hageman, Ind., *o.* Mar. 21

BROWN, CHARLES O., First ch., San Francisco, Cal., *r.* Nov. 15
BROWN, CHARLES R., Winthrop ch., Charlestown, Mass., *i.* Sept. 20
BROWN, JAS. B., Hemingford, Neb., *o.* May 24
BUELL, LEWIN F., M. Vernon, N. Y., *i.* Nov. 3
BURGESS, HERBERT F., Portland, Or., *o.* Feb. 18
BURNAP, IRVING A., Montecrey, Mass., *o. p.* Sept. 15
BURROUGHS, CHARLES H., Bell Fourche, S. D., *o. p.* Dec. 13
BUTLER, FRANK E., Carthage, Mo., *i.* May 26
BUTLER, JAS. E., Kalkaska, Mich., *r.* Mar. 23
CAMERON, CHARLES, Royal Oak, Mich., *o. p.* May 22
CHAMBERS, GEORGE R., Shiocton and Ellington, Wis., *o. p.* Dec. 20
CHANDLER, EDWARD H., Union ch., Taunton, Mass., *o. p.* Nov. 9
CHANDLER, FREDERICK D., Charlestown, N. H., *i.* July 12
CHAPMAN, EDW. M., Central ch., Worcester, Ms., *i. assoc. p.* Dec. 21
CLARK, VICTOR F., Holdrege, Neb., *i.* Sept. 14
COMPTON, HERBERT E., Sykeston N. D., *o. p.* July 20
COOLIDGE, HENRY A., Stoddard, N. H., *o. p.* Dec. 11
CORWIN, CARL H., Hermosa, Ill., *o.* Dec. 16
CRISTY, ALBERT B., Albuquerque N. M., *i.* Mar. 3
CROSBY, JOHN F., Barrington, N. H., *o.* Mar. 30
CROSBY, SAMUEL B., Loomis, Neb., *o. p.* Aug. 9
CROSS, ALLEN E., Cliftondale, Mass., *o.* Dec. 29
CUMBUS, GEORGE W., Columbus, Ga., *o.* Oct. 9
DAMON, CYRUS W., Dartford, Wis., *o.* April 28
DANFORTH, JAMES R., Jr., Mystic, Ct., *o. p.* Oct. 25
DAVIES, THOMAS D., Clarendon, Vt., *o. p.* Mar. 16
DAVIES, ALFRED A., North Branch, Minn., *o.* July 21
DAVIS, FRANK W., Cumberland Centre, Me., *o. p.* Oct. 7
DAVIS, HARDIN W., Mattoon, Ill., *o.* Oct. 18
DAVIS, WILLIAM, Olivet ch., Denver, Col., *o.* Dec. 13
DAY, WILLIAM H., New England ch., Chicago, Ill., *o. asst. p.* May 5
DEMAREST, STEPHEN D., Prescott, Ariz., *o. p.* Nov. 13
DIDRIKSEN, DANIEL M., Blackstone, Mass., *o.* July 13
DILLNER, PETER E., Swedish ch., Worcester, Mass., *i.* May 14
DISBROW, EDWARD D., Carthage, S. D., *o.* Oct. 25
DUTTON, JOHN M., Newtonville, Mass., *o.* Jan. 27
DYER, ALMON J., First ch., No. Brookfield, Mass., *i.* May 11
EATON, WALTERS, Revere, Mass., *i.* June 9
ELLINGSEN, LUDWIG, Swedish ch., Pawtucket, R. I., *o.* Dec. 7
ENOCH, OWEN, Zion ch., Shendoah, Pa., *o. p.* Jan. 10
ENOCH, OWEN, Frostburg, Md., *i.* Dec. 1
ESTABROOK, FRANK J., Almont, Mich., *o.* June 28
EVANS, JOHN E., Rockefeller, Ill., *o. p.* Aug. 16
EVANS, WM. H., Big Lake, Minn., *i.* Nov. 29

FAIRBANKS, ARTHUR, St. Johnsburv, Vt., <i>o.</i>	Jan. 11	HOLMES, HENRY, E Hampton, Ct., <i>o.</i>	June 7
FELT, JESSE B., Gainesville, N. Y., <i>o.</i>	Nov. 1	HOLTON, CHAS. S., Eastport, Me., <i>o. p.</i>	Nov. 30
FERRIER, WILLIAM W., Port Angeles, Wn., <i>o.</i>	Dec. 13	HOOVER, FRANK W., Moorland, Io., <i>o.</i>	Oct. 25
FISHER, HERMAN P., Ortonville, Minn., <i>i.</i>	Feb. 17	HORNE, GIDEON, Bowers, Ga., <i>o.</i>	April 19
FLANDERS, CHARLES N., Porterville, Cal., <i>i.</i>	Dec. 4	HUDSON, ALLAN B., Pilgrim ch., No. Weymouth, Mass., <i>o.</i>	Dec. 28
FORBUSH, WILLIAM B., Wantagh, N. Y., <i>o.</i>	Feb. 17	HUNTLEY, MRS. ABI F., Emery, S. D., <i>o.</i>	Feb. 24
FRENCH, EDWARD G., Guildhall, Vt., <i>o. p.</i>	Sept. 20	HUTCHINSON, WILLIAM A., Coral, Mich., <i>o.</i>	Sept. 30
FRITZEMEIER, WILLIAM, Crete, Neb., <i>o. p.</i>	May	HYSLOP, JAMES, Cheboygan, Mich., <i>i.</i>	June 8
FROST, WILLARD J., Cortland, O., <i>o.</i>	July 20	JAMES, GEO. W., Oakley br'ch Union Pk ch., Chicago, Ill., <i>o. p.</i>	April 27
GARRETT, OSCAR C., Tongaloo, Miss., <i>o.</i>	March 24	JENKYN, RICHARD W., Rockland, Me., <i>i.</i>	June 1
GEOGHEGAN, WILLIAM B., Dane st. ch., Beverly, Mass., <i>o. p.</i>	June 16	JOHNSON, GEORGE H., John st. ch., Lowell, Mass., <i>i.</i>	June 8
GILT, HENRY F., Hood River, Or., <i>i.</i>	Sept. 20	JOHNSTON, WILLIAM G., Centre Point, Io., <i>o.</i>	Sept. 20
GLIDDEN, AUGUSTE M., Appleton, Minn., <i>o.</i>	June 27	JOHNSTONE, A. WATT, Harrison, Mich., <i>o.</i>	April 12
GOODSPEED, FRANK L., First ch., Amherst, Mass., <i>i.</i>	Feb. 26	JONES, FRED V., Parsons, Kan., <i>o.</i>	Dec. 20
GREENE, DANIEL, Nonantum, Ms., <i>i.</i>	Oct. 25	KEENE, ALLEN A., De Pere, Wis., <i>o. p.</i>	March 29
GREEN, GEORGE E., Carthage, S. D., <i>o.</i>	July 14	KELLEY, FREDERICK I., Second ch., Peabody, Mass., <i>i.</i>	March 30
GREGORY, JAMES C., Farmington, Me., <i>o.</i>	Sept. 27	KENNEDY, RICHARD H., Linden, Mass., <i>o.</i>	Sept. 29
GRIFFITHS, D. BAINES, Northfield, Mass., <i>o.</i>	Nov. 1	KENNGOTT, GEORGE F., First ch., Lowell, Mass., <i>i.</i>	Sept. 29
GRIFFITHS, GRIFFITH, Eureka, Cal., <i>i.</i>		KERR, JOSEPH, Bertrand, Neb., <i>o.</i>	Aug. 19
GURNEY, HENRY E., Clayton, N. Y., <i>i.</i>	June 15	KEVAN, JAMES H., Ipswich, S. D., <i>i.</i>	Nov. 2
HAAN, CORNELIUS C., Central Lake, Mich., <i>o.</i>	Dec. 20	KIERNAN, THOMAS L., New Rockford, N. D., <i>o. p.</i>	July 29
HALL, GEORGE C., Nebraska City, Neb., <i>i.</i>	Nov. 5	KING, HOWARD A. L., Steubenville, O., <i>i.</i>	Feb. 9
HALL, RUSSELL T., Second ch., Greenwich, Ct., <i>i.</i>	May 17	KING, JAMES S., Waycross, Ga., <i>o.</i>	Nov. 9
HALLOCK, LEAVITT H., First ch., Tacoma, Wn., <i>i.</i>	Dec. 22	KLUCKHOLM, EDWIN F., German ch., Grandview, Io., <i>o.</i>	June 21
HAMPTON, WILLIAM H., Summer Hill, N. Y., <i>o.</i>	Jan. 12	LATHAM, ERNEST R., Richmond and Fairport, O., <i>o.</i>	Sept. 29
HANFORD, SAMUEL I., Aurora, Neb., <i>i.</i>	April 26	LATHROP, WILLIAM G., Monroe, Ct., <i>i.</i>	June 2
HANNA, THOMAS, Black Diamond, Cal., <i>o. p.</i>	Nov. 4	LAWRENCE, HENRY A., Centreville, S. D., <i>o.</i>	Nov. 25
HARRIS, EVERETT G., Louisville, Ky., <i>o. p.</i>	June 26	LEPPER, EDWARD A., Wellsville, N. Y., <i>i.</i>	Dec. 12
HARRISON, HIRAM B., Barnesville, Minn., <i>o. p.</i>	Feb. 25	LESLIE, WM. W., Aurora, O., <i>o.</i>	Sept. 15
HASKIN, SPENCER C., Central Park ch., Chicago, Ill., <i>o.</i>	Sept. 10	LEWIS, ALEXANDER, New England ch., Brooklyn, N. Y., <i>i.</i>	May 5
HAYNES, WILLIAM, Lyme, O., <i>r.</i>	Dec. 14	LEWIS, CARLETTO F., Boylston, Mass., <i>o.</i>	June 7
HAZEN, CARLETON, Rochester, Vt., <i>o.</i>	Sept. 13	Lewis, JOHN, Detroit, Mich., <i>o.</i>	March 9
HEDDLE, THOMAS E., Highland Station, Mich., <i>o. p.</i>		LEWIS, SAMUEL, Schroon Lake, N. Y., <i>o.</i>	June 22
HELLIER, FRANK O., Tekoa, Wn., <i>o.</i>	Sept. 15	LEWIS, THOS. S., Webster, N. H., <i>i.</i>	Aug. 23
HERRICK, EDWARD P., Tampa, Fla., <i>i.</i>	Feb. 4	LOBA, JEAN F., Evanston, Ill., <i>i.</i>	Nov. 17
HICKS, LEWIS W., Wellesley, Ms., <i>i.</i>	Dec. 13	LUETHI, LOUIS J., Freedom, O., <i>o.</i>	July 13
HIGH, JEDD A., Leigh, Neb., <i>o. p.</i>	Sept. 20	LUTHER, CLAIRE F., Redding, Ct., <i>o.</i>	Oct. 14
HILL, WILLIAM H., Six Lakes, Mich., <i>o.</i>	Nov. 1	LYMAN, HENRY M., Cripple Creek, Col., <i>o.</i>	Aug. 14
HINCKLEY, Mrs. ABBY R., Riceville, Io., <i>o.</i>	Feb. 11	McCLEMENTS, JOHN, Monticello, Minn., <i>o.</i>	Nov. 29
HITCHCOCK, LYMAN P., Ellington, Ct., <i>o. p.</i>	Nov. 22	McKENNY, CHAS., Olivet, Mich., <i>o.</i>	Aug. 16
HOLBROOK, FREDERICK C., Wayne, O., <i>o.</i>	Oct. 13	MACY, HERBERT W., Newington, Ct., <i>i.</i>	Feb. 10
HOLMAN, EDWIN C., Oskaloosa, Io., <i>i.</i>	Dec. 6	MARSH, EDW. L., Yarmouth, Ms., <i>o. p.</i>	Aug. 30
		MARSHALL, JOHN W., Mankato, Minn., <i>o. p.</i>	Dec. 7
		MASON, HENRY B., Hebron and Gilead, Ct., <i>o. p.</i>	June 28
		MERRIAM, FRANK N., Ventura, Cal., <i>o.</i>	Feb. 24
		MILES, THOMAS M., Bristol, Ct., <i>i.</i>	April 23
		MILLAR, WM., Kalkaska, Mich., <i>o. p.</i>	Oct. 4
		MILLIKEN, CHARLES D., Pilgrim ch., Canaan, Ct., <i>o. p.</i>	Sept. 29

MILLS, CHARLES L., Russell, Kan., <i>o.</i>	Aug. 29	RIGGS, GEORGE W., Maple Rapids, Mich., <i>i.</i>	Nov. 15
MITCHELL, GEORGE W., Franklin, Neb., <i>i.</i>	June 7	ROAN, JOHN M., Ironaton, Ala., <i>o.</i>	Feb. 25
MOORE, CHAS. D., Russell, Kan., <i>o.</i>	Aug. 29	ROBINSON, WILLIAM A., First ch., Middletown, N. Y., <i>i.</i>	Dec. 23
MOORE, FRANK L., Cannonsburg, Mich., <i>o. p.</i>	May 3	ROBINSON, WILLIAM H., Clayton, Cal., <i>o.</i>	April 19
MORGANS, EDWARD, Cambria and Randolph, Wis., <i>i.</i>	July 31	ROLLINS, GEORGE S., Trinity ch., Chicago, Ill., <i>i.</i>	Oct. 25
MORTON, GEORGE F., Grey Eagle, Minn., <i>o.</i>	Jan. 5	ROOT, THEOPHILUS H., Framingham, Mass., <i>o.</i>	Sept. 9
MOSES, ALBERT C., Shopiere, Wis., <i>o.</i>	Oct. 3	ROSE, HENRY T., First ch., Northampton, Mass., <i>i.</i>	Feb. 18
MYLNE, GEORGE, Williams-ton, Mich., <i>o. p.</i>	Jan. 12	ROSS, JOHN A., Hampton, N. H., <i>i.</i>	June 14
NELSON, CHARLES A., Oberlin, O., <i>o.</i>	May 11	SANBORN, FRANCIS A., Turner, Me., <i>o.</i>	Oct. 25
NELSON, ROSCOE, Windsor, Ct., <i>o.</i>	June 21	SANDERSON, HORACE, Denver, Col., <i>o.</i>	Oct. 11
NEWLANDS, ROBERT W., Mason, Ill., <i>o. p.</i>	Sept. 13	SANDWELL, GEORGE H., First ch., New Britain, Ct., <i>i.</i>	Feb. 18
NEWTON, ALBERT F., Rochester ave. ch., Brooklyn, N. Y., <i>i.</i>	Jan. 27	SELDEN, JOSEPH H., First ch., Elgin, Ill., <i>i.</i>	May 27
NORTHROP, GEORGE E., Melntosh and Fosston, Minn., <i>i.</i>	Feb. 26	SEWALL, JOHN L., Central ch., St. Louis, Mo., <i>i.</i>	June 3
OLMSTEAD, MISS JANETTE L., Gustavus, O., <i>o. p.</i>	Oct. 17	SEWALL, OLIVER D., Farmington, Me., <i>o.</i>	Sept. 27
ORCHARD, JOHN, Dickinson, N. D., <i>o.</i>	July 27	SEYMOUR, EDWARD P., Morrisville, Vt., <i>o.</i>	Oct. 27
OWEN, RICHARD, Cherryfield, Me., <i>o. p.</i>	Dec. 6	SHAUFELD, PAUL M., German ch., Half Day, Ill., <i>o. p.</i>	Feb. 4
PADDOCK, GEORGE E., West Denver, Col., <i>i.</i>	Feb. 11	SHEPHERD, SAMUEL, Forestville, Chicago, Ill., <i>i.</i>	Mar 1
PALMER, EDWARD G., Oxford, Mich., <i>o.</i>	Oct. 18	SHINN, WILLIAM E., Prospect ave. tabernacle, Buffalo, N. Y., <i>i.</i>	Sept. 1
PARKER, CHARLES O., Canterbury, Ct., <i>o. p.</i>	March 2	SINCLAIR, CARL E., Clay Centre, Kan., <i>o.</i>	Nov. 22
PARSONS, ALFRED L., Lowell, Mass., <i>o.</i>	Sept. 29	SLEEPER, WILLIAM W., Second ch., Beloit, Wis., <i>i.</i>	Oct. 18
PARSONS, JULIUS, Prentice, Wis., <i>o. p.</i>	Nov. 17	SMEDLEY, WILLIS E., Wareham, Mass., <i>o.</i>	Dec. 14
PATRIDGE, HORACE E., Pomona, Tenn., <i>o.</i>	Dec. 13	SMITH, ALBERT D., East Longmeadow, Mass., <i>i.</i>	Dec. 28
PASCO, MARTIN K., Plymouth, ch., Chillicothe, O., <i>i.</i>	Sept. 28	SMITH, CLIFFORD H., Pittsford, Vt., <i>i.</i>	Sept. 27
PATTON, CARL S., High st. ch., Auburn, Me., <i>o. p.</i>	May 11	SMITH, EDWIN R., Farmington, Me., <i>o.</i>	Dec. 5
PEABODY, HARRY E., Trinidad, Col., <i>o.</i>	April 28	SMITH, FRANK G., Nepouset, Ill., <i>o. p.</i>	June 9
PECK, HENRY P., Milford, N. H., <i>i.</i>	Oct. 24	SMITH, GEORGE LE GRAND, Porter Memorial br. Union Union Park ch., Chicago, Ill., <i>o. p.</i>	Dec. 6
PEDERSEN, H., Washburn, Wis., <i>o.</i>	Sept. 20	SMITH, JAMES E., Howard chapel, New Orleans, La., <i>o.</i>	Nov. 7
PERRIN, J. NEWTON, JR., Williamstown, Vt., <i>o.</i>	Oct. 12	SMITH, JAMES R., Hennepin, Ill., <i>r.</i>	Sept. 1
PHILLIPS, JOHN W., Westminster, Cal., <i>o.</i>	March 11	SMITH, JOHN R., Memorial ch., Georgetown, Mass., <i>o. p.</i>	June 28
PINCKNEY, ANTHONY C., Marietta, Ga., <i>o.</i>	Sept. 23	SMITH, RICHARD, Indianapolis, Ind., <i>o.</i>	Nov. 18
PITKIN, F. M., Mound City Kan., <i>o. p.</i>	Sept. 21	SODERHOLM, HENRY, Swedish ch., New Haven, Ct., <i>o. p.</i>	Oct. 6
POPE, HOWARD W., Great Falls, N. H., <i>i.</i>	Sept. 15	SOULE, SHERROD, Naugatuck, Ct., <i>i.</i>	June 2
POPE, JOSEPH, Livingston, Mont., <i>o.</i>	Nov. 27	STAUB, JOHN J., Scappoose, Or., <i>o.</i>	Sept. 27
POUND, WM. M., Juniper, Ga., <i>o.</i>	June 23	STEARNS, EDWARD R., Farmington, Me., <i>o.</i>	June 7
POWELL, FREDERICK S., Hastings, Neb., <i>o.</i>	Oct. 11	STEEL E, JOSEPH, Linn Grove, Io., <i>o.</i>	Dec. 9
PRATT, MAGEE, Kensington, Ct., <i>i.</i>	May 10	STEINER, EDWARD A., Pacific ch., St. Paul, Minn., <i>i.</i>	March 25
PRESTON, BRYANT C., Genoa Junction, Wis., <i>o. p.</i>	May	STEMBRIDGE, ALFRED E., Kaukauna, Wis., <i>o. p.</i>	Dec. 16
QUARTER, PAUL, Crete, Neb., <i>o.</i>	April 19	STEMEN, JOHN A., Como ave. ch., Minneapolis, Minn., <i>i.</i>	Dec. 16
QUIMBY, J. LANGDON, Gardner, Me., <i>o.</i>	Sept. 27	STRONG, SIDNEY, Walnut Hills, ch., Cincinnati, O., <i>r.</i>	Feb. 10
RANNEY, WILLIAM W., Farmington, Me., <i>o.</i>	Aug. 30	STUART, WM., E. Jaffrey, N. H., <i>i.</i>	
REED, MARVIN D., Exira, Io., <i>o. p.</i>	Mar. 4		
REED, WILLIAM E., Avoca, Io., <i>o.</i>	Dec. 12		
RESE, THOMAS P., Howard, S. D., <i>o.</i>	July 21		
REIKOW, F. A. P., Detroit, Mich., <i>o.</i>	Feb. 3		
RICE, WALTER, Agawam, Mass., <i>i.</i>	Oct. 26		
RICHARDSON, HENRY M., Spearfish, S. D., <i>o. p.</i>	Nov. 3		
RICHMOND, JAMES, Litchfield, Me., <i>i.</i>			

- SUMNER, MARK N., Oberlin, O., *o.* May 11
 SWAIN, AUGUSTUS C., Barton, Vt., *i.* Oct. 1
 SWARTZ, CHARLES K., Bellevue, O., *o. p.* Nov. 30
 TENNEY, H. MELLVILLE, San Jose, Cal., *i.* May 2
 TENNEY, WM. L., Holbrook, Ms., *i.* April 21
 TERHUNE, EDWARD P., Puritan ch., Brooklyn, N. Y., *i.* June 16
 TEUBER, ADOLPH A. C., Elgin, Neb., *o.* Nov. 7
 THOMSON, A. EUGENE, Yankton, S. D., *i.* May 20
 THOMSON, JAMES, North Topeka, Kan., *o.* Feb. 9
 TODD, GEORGE L., Merrimac, Mass., *i.* Nov. 1
 TORREY, DAVID C., Byfield, Mass., *o.* June 1
 TRAUT, GEORGE A., De Smet, S. D., *o.* Mar. 25
 TROW, WILLIAM A., Albany, Or., *o.* July 5
 TROWBRIDGE, JOHN P., Eastford and West Woodstock, Ct., *i.* Dec. 29
 VAN DYKE, PAUL, Edwards ch., Northampton, Mass., *i.* Nov. 19
 VARNER, SENECA W., Belle Prairie, Minn., *i.* Feb. 8
 VITFUM, EDMUND, Grinnell, Io., *i.* Jan. 12
 VOORHEES, J. SPENCER, West Winsted, Ct., *i.* April 26
 WADSWORTH, GEORGE, Lakeland, Minn., *o. p.* April 5
 WALKER, JOSEPH N., West Stewartstown, N. H., *i.* June 7
 WALKOM, EDWARD J., Brownton, Minn., *o. p.* April 30
 WARK, WM. O., Harvard, Neb., *o. p.* Oct. 13
 WARREN, WILLIS A., Manakato, Minn., *o.* May 3
 WELLES, T. CLAYTON, Winslow ch., Taunton, Mass., *i.* Feb. 16
 WENTWORTH, HENRY H., Goffstown, N. H., *o.* June 22
 WEYLER, SAMUEL, Denver, Col., *o.* Mar. 1
 WHITE, JAMES W., Menomonie, Wis., *i.* June 2
 WILD, JOHN, Hanover, Mass., *i.* April 20
 WILLAN, JOHN, Leon, Wis., *o. p.* March 15
 WILLIAMS, MARK W., Webster, S. D., *o. p.* Nov. 29
 WILSON, JOHN C., Centre ch., Meriden, Ct., *i.* Nov. 2
 WISE, WILLIAM C., Scappoose, Or., *o.* June 2
 WOOD, STEPHEN R., Ferrisdale, Cal., *o. p.* Dec. 6
 WOODIN, HERBERT P., Curtisville, Mass., *o.* June 23
 WOODROW, SAMUEL H., Westerly, R. I., *i.* June 29
 WRIGHT, MALAN H., Roxbury, Vt., *i.* Dec. 29
 YALE, DAVID L., Ellsworth, Me., *o. p.* Sept. 13
- PASTORS DISMISSED.**
- ADAM, J. DOUGLAS, Rupert, Vt., Feb. 16
 BARNETT, JOHN H., Bethel ch., Nanticoke, Pa., March 23
 BELDEN, WILLIAM H., Bristol, Ct., Apr. 28
 BELL, JAMES M., Lisbon, N. H., Nov. 29
 BLXBY, JOSEPH P., Revere, Mass., June 9
 BLAKESLEE, ERASTUS, Spencer, Mass., June 28
 BOLSTER, WILLIAM H., South Weymouth, Mass., Apr. 12
 BOYNTON, FRANCIS H., United ch., Lawrence, Mass., Dec. 20
 BRADLEY, DAN F., Yankton, S. D., Feb. 29
 BROWN, CLARENCE T., Forestville, Chicago, Ill., Feb. 4
- BROWNE, DONALD, Tiverton, R. I., Sept. 14
 BURR, HANFORD M., Park ch., Springfield, Mass., Nov. 11
 BUTLER, FRANK E., Housatonic, Mass., March 22
 CALHOUN, SOLTAU F., Orwell, Vt., July 19
 CAMP, CHARLES W., Waukesha, Wis., Nov. 1
 CARTER, HOMER W., Platteville, Wis., Oct. 18
 CHASE, JAMES B., Iowa Falls, Io., June 8
 CONARD, WM. J., Park Rapids, Minn., April 28
 DAVIS, PERLEY B., Hyde Park, Ms., Dec. 1
 EMERSON, FORREST F., United ch., Newport, R. I., Nov. 21
 FRENCH, S. F., Wallingford, Vt., May 3
 GIST, WILLIAM W., Marion, Io., Apr. 19
 GUILD, CHAS. L., Enosburgh, Vt., Apr. 6
 GULICK, HERVEY, Hancock, N. H., July 19
 HARLOW, SAM'L A., Whitefield ch., Newburyport, Mass., May 17
 HAUGHTON, R. J., Rockport, Me., Sept. 28
 HOLBROOK, D. L., Lake Geneva, Wis., Dec. 25
 HUDSON, DORR A., Cherryfield, Me., June 7
 HUTCHINS, WILLIAM T., Ellington, Ct.
 JENKINS, JONATHAN L., First ch., Pittsfield, Mass., July 25
 JENKINS, RICHARD, Gardiner, Me., Feb. 1
 JENNINGS, WM. J., Redding, Ct., June 2
 JOHNSON, GEO. H., Memorial ch., Georgetown, Mass., May 9
 JONES, JOHN D., Neath, Pa., May 31
 KELLOGG, H. MARTIN, Lebanon, Ct., July 6
 KENNGOTT, GEO. F., Newport, N. H., July 26
 KNIGHT, EDW. H., West Springfield, Ms., Sept. 19
 LANSING, ISAAC J., Salem st. ch., Worcester, Mass., Feb. 2
 LELAND, WILLIS D., Pilgrim ch., No. Weymouth, Mass., Jan. 12
 LLJD, RHYS R., Geneva, Ill., Aug. 22
 LYLE, WM. W., Bay City, Mich., Sept. 29
 MCBRIAR, THOS., Post Mills, Vt., Aug. 25
 MCINTOSH, CHARLES H., Plantsville, Ct.
 MERRIAM, ALEXANDER R., First ch., Grand Rapids, Mich., June 1
 MOODY, CALVIN B., Osage, Io., Apr. 18
 NUTTING, JOHN D., Tabernacle ch., St. Louis, Mo., Dec. 5
 OAKES, FRED'K W., Jeffersonville, Vt., Sept. 2
 PARSONS, EDW. S., Greeley, Col., July 26
 POPE, HOWARD W., Palmer, Mass., May 23
 RACKLIFF, A. J., Skowhegan, Me., Nov. 28
 RICHARDSON, H. J., Lincoln, Mass., May 10
 ROBERTS, JOS. T., Sheandoah, Io., May 24
 ROOT, EDW. P., East Hartford, Ct., June 7
 ROSE, HENRY T., Lowell, Mass., Jan. 18
 SCOTT, DARIUS B., Clinton, Ms., Oct. 29
 SEVERANCE, C. N., Hutchinson, Kan., Jan. 5
 SHEAR, A. L., Chelmsford, Mass., Nov. 2
 SIMPSON, JOHN W., Cincinnati, O., Sept. 5
 SMITH, AZRO A., Johnson, Vt., Feb. 9
 SOULE, SHERROD, Beverly, Mass., Feb. 2
 SPERRY, WILLARD G., First ch., Manchester, N. H., Dec. 22
 STERLING, GEO., Dunbarton, N. H., June 16
 STONE, DWIGHT C., No. Canaan, Ct., Apr. 20
 TAYLOR, GRAHAM, Hartford, Ct., Sept. 29
 THOMAS, WM. A., Milford, N. H., Apr. 28
 THOMSON, A. EUGENE, First ch., Cleveland, O., Apr. 13
 TODD, GEO. L., Brookline, N. H., Oct. 5
 TORREY, DAN'L T., Dorchester, Ms., May 17
 TOWNE, SALEM D., Hampden, Me., Aug. 2
 WALKER, JOS. N., Island Pond, Vt., June 7
 WALKOM, E. J., Brownton, Minn., Aug. 31

WEBSTER, EUGENE C., United ch., E. Providence, R. I., June 20.
 WHEATON, HENRY, Berlin, N. H., June 7.
 WHIDEMER, H. T. Passaic, N. J., Apr. 26.
 WILLCOX, CHAS. H., Lowell, Ms., Sept. 1.

MINISTERS MARRIED.

- AIKEN, EDWIN E., of Peking, China, and Maud Lockwood, at New York, N. Y. Oct. 6.
 BACON, THEODORE D., of Essex, Vt., and Harriet P. Blackman, of New Haven, Ct., at N. H., June 2.
 BAILEY, JESSE, of Watertown, N. Y., and Thalia E. Mitchell, of South Britain, Ct., at S. B., Aug. 31.
 BARTLET, WILLIAM A., of Ridgeland, Ill., and Esther A. Pitkin, of Rogers Park, at R. P., Feb. 23.
 BASSETT, AUSTIN B., of Ware, Mass., and Mary Ely, of New York, at Lyme, Ct., July 30.
 BLAISDELL, JAMES A., of Waukesha, Wis., and Florence L. Carrier, of Beloit, at B., Dec. 29.
 BOSTWICK, ELMER D., of Sheridan, Wyo., and Mabel Swift, of Ridgway, Pa., at R., Feb. 29.
 BOYD, HERBERT W., and Mary L. Bridgeman, both of South Amherst, Mass., at S. A. June 30.
 BRADFORD, EMERY L., of Boxford, Mass., and Carrie M. Locke, of Boston, at B. Sept. 6.
 BUTLER, JAMES E., of Kalkaska, Mich., and Virginia L. Williams, of Manchester, at M.
 CAMPBELL, JOHN P., and Susan Hartley, both of Odell, Ill., at O., Sept. 20.
 CARTER, NATHAN F., of Concord, N. H., and Mrs. Harriet L. J. Gale, of Exeter, at E., Oct. 12.
 COSSAR, ANDREW O., and Mrs. Sara B. Williams, both of Vermontville, Mich., at V., Nov. 1.
 CROSBY JOHN F., and Eva E. Hale, Both of Barrington, N. H., at B., June 22.
 CROSBY, SAMUEL B., of Loomis, Neb., and Josephine McLyman, of McCook, at Indianola, Dec. 15.
 DUDLEY, MYRON S., of Nantucket, Mass., and Mary E. Marrett, of Standish, Me., at S., Sept. 14.
 FELLOWES, EDWARD C., of New Bedford, Mass., and Edith A. Hand, of New Haven, Ct., at N. H., May 17.
 FREY, THOMAS A., of Biddeford, Me., and Lucella Leavitt, of Saco, at S., Jan. 27.
 GRIFFITHS, WILLIAM A., and Minnie Green, both of Potosi, Wis., at P.
 HASTINGS, ALLEN, of St. Louis, Mo., and Mary Longfellow, of Machias, Me., at M., Sept. 13.
 HAVEN, EGBERT D., of Rocklin, Cal., and Maria G. Pierpont, of San Francisco, at S. F.
 HENDRY, THOMAS, of Los Angeles, Cal., and Agnes J. Potter, of Temescal, at T., Oct. 19.
 HULLINGER, FRANK W., and Linnie M. Keiser, both of Windsor, Mo., at W., Feb. 3.
 KELSEY, HENRY H., of Hartford, Ct., and Ahee W. Miller, at Grand Rapids, Mich., Nov. 22.
 KELSEY, WILLIAM S., of Boston, Mass., and Katherine M. Parsons, at Windham, Ct., Oct. 15.
 LAIRD, JAMES H., of Hinsdale, Mass., and Anna Harmon, of Suffield, Ct., at S., Sept. 28.
 LAWRENCE, HARRIS N., and Elsie M. Draper, at Douglas, Io., July 30.
 LEHTINEN, FRANZ, and Sophia Tuomaala, both of Harbor, O., at Harbor, May 24.
 MASON, HENRY B., of Hebron, Ct., and Hattie M. Holden, of Reading, Mass., at Reading, Dec. 28.
 MERRIAM, FRANK N., of Ventura, Cal., and Mary H. Reid, of Dorchester, Mass., at South Boston, July 20.
 MILLAR, WILLIAM, of Kalkaska, Mich., and C. L. Dixon, of Buffalo, N. Y., at Kalkaska, Nov. 21.
 MOORE, CHARLES D., of Ellis, Kan., and Elizabeth M. Reid, of Pana, at P., Dec. 28.
 MORGAN, CHARLES, of Storrs, Ct., and Annie J. Wyman, of Montclair, N. J., at Montclair, Aug. 10.
 NELSON, ROSCOE, of Windsor, Ct., and Harriet L. Cooke, of Worcester, Mass., at Windsor, June 30.
 PALMER, FRANK H., of Boxford, Mass., and Jessie M. Davis, of Sackville, N. S., at Boxford, May 12.
 PAPAZIAN, MANASSEH G., and Mary E. Foster, both of Rowley, Mass., at R., Aug. 11.
 PATTON, CARL S., of Auburn, Me., and Hattie Harrison, Dec. 29.
 PAUL, BENJAMIN F., of Chicago, Ill., and Hattie J. Cook, of Englewood, at E.
 PHELPSBURY, J. PEARSON, of East Boston, Mass., and Ada Huntley, of Lowell, at Magnolia, July 7.
 REID, DAVID C., of Spring Valley, Minn., and Josie D. Allen, of Le Roy, at L., Dec. 28.
 ROSE, HENRY T., of Northampton, Mass., and Grace H. Backus, of New York, N. Y., at N. Y., Feb. 10.
 SARGENT, CHARLES F., of Thomasville, Ga., and A. Adella Holmes, of Great Barrington, Mass., at Great Barrington, July 12.
 SCHAUFFLER, HENRY A., and Clara Hobart, both of Cleveland, O., at C., July 29.
 SEVERANCE, CLAUDE M., and Almona Gill, both of Japan, at Kobe, July 12.
 SHEAR, CHARLES B., and Mrs. Laura Matthews, both of Plain, O., at Plain, Nov. 3.
 SMITH, JOHN R., of Georgetown, Mass., and Mary E. Lyman, of Salem, at S., Sept. 22.
 STRONG, DWIGHT A., of Richmond, Mich., and Ellen M. Moffet, of Huntsburgh, O., at Middlefield, Jan. 13.
 TEBBETS, ARTHUR H., of Glencoe, Minn., and Ella C. Buck, of Detroit, at D., June 22.
 THAYER, LUCIUS H., of Portsmouth, N. H., and Helen C. Rand, of Westfield, Mass., at Westfield, June 29.
 THOMPSON, JAMES B., of Tientsin, China, and Tinnie D. E. Hewitt, at T., Oct. 25.
 TOBEY, RUFUS B., of Boston, Mass., and Genevieve R. Gifford, of Wollaston, at Wollaston, May 12.
 WENTWORTH, HENRY H., of Goffstown, N. H., and Grace Penfield, of Bristol, Ct., at Bristol, June 28.
 WHITE, SCHUYLER S., and Ida A. McLennan, both of Japan, at Okayama, June—
 WILCOX, FRANK G., of Chicago, Ill., and Marian A. Clark, of Yankton, S. D., at Yankton, May 19.
 WILLIAMS, MARK, of Kalgan, China, and Alice Graves, at Ann Arbor, Mich., June 30.

VITAL STATISTICS
OF THE
CONGREGATIONAL MINISTERS
WHO DIED IN THE YEAR 1892.

ABBOT, THEOPHILUS CAPEN, LL. D., son of Joseph and Rachel Lombard (Capen) Abbot, was born in Vassalboro, Me., 1826, April 29. Augusta High School; graduated, Colby University, 1845; teacher, Vermont and Maine, 1845-51; tutor, Colby University, 1852-3; Bangor Theological Seminary, 1853-5; principal, high school, Ann Arbor, Mich., 1856-7; professor English Literature, Michigan Agricultural College, Lansing, 1857-62; president, 1862-85; professor, mental philosophy and logic after. Ordained, 1867, June 7. Michigan University gave the honorary LL. D., 1871. Married, 1860, July 6, Mary Henderson, daughter of William and Mary Henderson (Mouat) Merrylees, of Lerwick, Scotland. Two children. Died of paralysis, 1892, Nov. 7, aged 66 years, 6 months and 8 days.

BAILEY, ALFRED EDGAR, son of Lewis and Mary Elizabeth (Brown) Bailey, was born in Galva, Ill., 1858, July 3. Spring Arbor Seminary, Michigan, 1873-9. Merchant and postmaster, Spring Arbor; Cambria and Morenci. Ordained, Prattville, 1892, March 2, but was able to preach only two or three Sundays. Married, 1879, July 18, Isadore, daughter of Rev. Ira Wells and Mary Jane (Fitzgerald) Bell, of Pittsford, Mich. One of two sons living. Died of consumption, 1892, April 14, aged 33 years, 9 months, and 11 days.

BARROWS, CHARLES DANA, D. D., son of Dr. Reuel and Anne Kimball (Dana) Barrows, was born in Fryeburg, Me., 1844, April 21; Fryeburg Academy, graduated Dartmouth College, 1864, and Andover Theological Seminary, 1871. Ordained, Kirk Street Church, Lowell, Mass., 1871, July 13; dismissed, 1881, Oct. 28; installed First Church, San Francisco, Cal., 1882, Feb. 14; dismissed, 1890, June 23; without charge, Lowell, Mass., and Worcester after. His alma mater gave the honorary D. D. 1883. Married, 1866, May 16, Marion, daughter of Rev. Samuel H. and Hannah (Prentice) Merrill, of Portland, Me. Three sons and one daughter. Died in the hospital at Worcester, of paresis, 1892, Sept. 15, aged 48 years, 4 months, and 24 days.

BENTON, JOSEPH AUGUSTINE, D. D., son of Daniel and Fanny Ledyard (Eliot) Benton, was born in Guilford, Ct., 1818, May 7; graduated, Yale College, 1842, and Theological Seminary. 1846; acting pastor of Malden, Mass., 1847-8; Sacramento, Cal., 1849, until ordained 1851, March 5; dismissed 1863, Feb. 28; installed 2d Church, San Francisco, 1864, May 22; dismissed, 1869, March 1; professor of sacred literature, Pacific Theological Seminary, 1869, until death. His alma mater gave the honorary D. D., 1870. Published: (1) *The California Pilgrims*, 1852, pp. 261. (2) *The Sacramento Valley*: a

poem, 1855. (3) *The Republic of Letters*, 1858. (4) *Gone, Gone is the Great Republic: a poem*, 1862. (5) *Problems of Empire*, 1868. (6) *The Retrospect: a poem*, 1888. (7) *The All-round Man: a poem*, 1891. He also wrote several hymns and was an editor of *The Pacific*, from its foundation for four years, and from 1863 until death. He represented the Pacific Theological Seminary in the International Council, London, in 1891, and was three times moderator of the General Association. Married, 1863, July 7, Frances A., daughter of Enos and Almerine (Bigelow) Sargent, of Sacramento, Cal. Died of cancer of liver, following la grippe, 1892, April 8, aged 73 years, 11 months, and 1 day.

BISBEE, JOHN HATCH, son of Jonathan and Susannah (Bemis) Bisbee; was born in Chesterfield, Mass., 1805, Jan. 23. Hadley Academy; graduated Union College, 1831. Ordained, Middlefield, Mass., 1834, Feb. 20, dismissed, 1838, Dec. 3; installed, Worthington, 1838, Dec. 19; dismissed, 1867, March 5; installed, Huntington, 1867, April 10; dismissed, 1877, May 1; without charge Westfield after. Trustee, Williston Seminary, 1851, till death, and for thirty-six years a member of the Town School Board. Member of the Legislature, 1864. Published: (1) *Election Sermon*, 1847, pp. 35. (2) *Lectures to Young Men*, 1849, pp. 172. (3) *Church History of Worthington*, 1853, pp. 15. (4) *Address on Twenty-Fifth Anniversary of his Settlement in Worthington*, 1864, pp. 12. (5) *History of Huntington*, 1876, pp. 40. Married, 1834, May 5, Clarissa, J., daughter of Elihu and Hannah (Judd) Lyman, of Westhampton, who died, 1884, Feb. 29. Of six children three daughters are living, one the wife of Rev. Prof. Harvey Porter, of Beirut, Syria. Died of old age, 1892, Jan. 26, aged, 87 years, and 3 days.

BLAKELY, QUINCY, son of David and Esther (Edgerton) Blakely, was born in Pawlet, Vt., 1824, Sept. 17. Castleton Seminary, 1850; graduated Vermont University, 1854, and Union Theological Seminary, 1857. Ordained, Rodman, N. Y., 1859, Feb. 16; acting pastor there, 1857-63; installed, Campton, N. H., 1864, June 29; dismissed, 1887, Dec. 6; acting pastor, Marlboro, 1888-90; Wakefield, 1891, until death. Superintendent of Schools in Campton nearly twenty years. Published: *An Historical Discourse at the Centennial Celebration of the Church in Campton*, 1874, pp. 78. Married, 1858, Dec. 9, Gertrude, daughter of Israel Newton and Diana (Gilbert) Sykes, of Dorset, Vt. Three sons and three daughters. Died of angina pectoris, 1892, Feb. 25, aged 67 years, 5 months, and 8 days.

BLANCHARD JONATHAN, son of Jonathan and Polly (Lovell) Blanchard, was born in Rockingham, Vt., 1811, Jan. 19. Chester Academy; graduated, Middlebury College, 1832, and Lane Theological Seminary, 1838; two years at Andover. City missionary, Cincinnati, 1838. Ordained, Sixth Presbyterian church, Cincinnati, 1838, Oct. 31; dismissed, 1846; president, Knox College, Illinois, 1846-60; of Wheaton College, 1860-82; without charge, there, after. Published: (1) *The Torrent*, 1831, pp. 60. (2) *Memoir of Levi Spencer*, 1856. Edited *Scotch Rite Masonry*, illustrated, 2 vols., 1887, pp. 500 each; Edited *Oddfellowship*, illustrated, 1888, pp. 308. Married, 1838, Sept. 7, Mary Avery, daughter of Samuel and Catherine (Avery) Bent, of Middlebury, Vt., who died, 1890, Jan. 5. Of five sons and seven daughters,

five of the latter living, and one son, Rev. Charles A., who succeeded him as president of Wheaton College. Died of the grip, 1892, May 14, aged 81 years, 3 months, and 25 days.

BLISS, EDWIN ELISHA, D.D., son of Henry and Abigail (Grout) Bliss, was born in Putney, Vt., 1817, April 12. Springfield, Mass., High School; graduated, Amherst College, 1837, and Andover Theological Seminary, 1842. Teacher Amherst Academy, 1837-9. Ordained, Springfield, 1843, Feb. 9. Missionary, A. B. C. F. M., in Turkey, at Trebizond, 1843-52; Marsovan, 1852-6; Constantinople, after. He visited the United States, 1848-50; 1862-4; 1873-4; and 1886-7. His alma mater gave the honorary D. D. in 1869. Married, 1843, Feb. 20, Isabella, daughter of Richard King and Mary (Clapp) Porter, of Portland, Me. Of three daughters, one died young, and two are the wives of Rev. H. G. O. Dwight and L. S. Ward, treasurer of the A. B. C. F. M. Rev. W. D. P. Bliss of Boston, is an only son. Died of old age, 1892, Dec. 20, aged, 75 years, 8 months, and 8 days.

BURR, WILLARD, son of Salmon and Mary (Ensign) Burr, was born in Winsted, Ct., 1812, Feb. 8. Graduated, Oberlin College, 1840, and Theological Seminary, 1843. Ordained at Oberlin, 1843, Aug. 23; acting pastor, Strongsville, Ohio, 1843-4, 1845-7, and 1863-5; Charleston, 1844-5, and 1847-9; Canfield, 1847-52, and Edinburgh, 1849-52; Ravenna, 1852-60; residence, after 1865, at Oberlin, supplying, after, neighboring churches and acting pastor, Pittsfield, La Grange, 1866-9; Brighton and Rochester, 1869-72. Published: *The Gospel Model of Church Organization and Discipline*, 1854, pp. 12. Married, 1843, Aug. 27, Almira S., daughter of George and Mabel (Hannahs) Burr, of Lodi, Ohio. Of five children, one was Rev. Austin H. Burr, who died, 1891, Dec. 5. Died of apoplexy, 1892, Aug. 18, aged 80 years, 6 months, and 10 days.

BURR, ZALMON BARLOW, son of Zalmon and Mary (Hanford) Burr, was born in Westport, Ct., 1812, Oct. 4. Preparatory study, with Dr. Hawley Olmsted, Wilton; graduated, Yale College, 1839, and Theological Seminary, 1842. Ordained, Ridgebury, Ct., 1843, June 7; dismissed, 1850, June 7; acting pastor, Weston, 1850-73; without charge, Southport, after. Married, 1842, June 9, Elizabeth H., daughter of Captain Walter and Elizabeth (Sherwood) Thorp, of Southport, Ct., who died, 1878, Dec. 7. Married, 1881, June 29, Ida E. K., daughter of Hopkins and Mary E. (Parsons) Foskett, of Hampton, Va. Died of la grippe, 1892, Jan. 7, aged 79 years, 3 months, and 3 days.

CHANDLER, JOSEPH, son of John and Deborah (Eddy) Chandler, was born in Woodstock, Ct., 1819, Aug. 12. Monson Academy; graduated, Yale College, 1842, and student in Theological Seminary, 1842-4. Ordained, West Brattleboro', Vt., 1846, April 22; dismissed, 1872, Dec. 26; acting pastor, Saxton's River, Rockingham, 1873-6; Glencoe, Minn., 1876-81; St. Cloud, 1882; Strawberry Point, Iowa, 1884-7; Lakeland, Minn., 1887-91; without charge, St. Anthony Park after. Published: *The Confederacy of Judah with Assyria: a sermon*. Married, 1850, Nov. 11, Gertrude Matilda, daughter of Arad and Melinda (Brown) Chandler, of Brattleboro', Vt., who died, 1891, March 31. Three daughters deceased, and three sons, of whom one is Rev.

Joseph H. Chandler. Died of old age, 1892, July 27, aged 72 years, 11 months, and 14 days.

CHAPIN, AARON LUCIUS, D. D., LL. D., son of Laertes and Laura (Colton) Chapin, was born in Hartford, Ct., 1817, Feb. 6. Hartford Grammar School; Graduated, Yale College, 1837; Union Theological Seminary, 1842; teacher, Baltimore, 1837-8; professor, Deaf and Dumb Institute, 1839-43. Ordained, Presbyterian church, Milwaukee, Wis., 1844, Jan. 24; dismissed, 1849, Dec. 17; president, Beloit College, 1850-86; president emeritus, and professor of civil polity after. Williams College gave the honorary D. D., 1853; and the University of New York, LL. D., 1882; trustee, Beloit College, 1845-92; Rockford Female Seminary, 1845-92; Chicago Theological Seminary, 1858-91; corporate member A. B. C. F. M., 1851-89; special commissioner to its Turkish missions, 1883; director, A. H. M. S., 1850-83; vice-president, A. M. A. from 1872; member, National Councils, 1871, 4, 7, 80, and 6, and in 1880 chairman of the committee of seven, who named the Creed Commission; of International S. S. Lesson committee, 1872-9; trustee, Wisconsin Institute for Deaf and Dumb, 1865-81; president, Wisconsin Academy of Sciences, Arts, and Letters, 1878-81; examiner U. S. Naval Academy, 1872; Military Academy, 1878; an editor, *Congregational Review*, 1870-1; of the *New Englander*, 1872-3; member of the National Council of Education. Published: (1) Inaugural Discourse, 1850, pp. 42. (2) Beloit College, Its Origin and Aims, 1872, pp. 12. (3) Funeral discourse, Rev. Dexter Clary, 1874, pp. 22. (4) Funeral discourse, Rev. John J. Miter, 1875, pp. 43. (5) Sketch of Dexter Clary, 1876, pp. 12. (6) Historical Sketch of Beloit College, 1876, pp. 81. (7) The Nature and Functions of Credit, 1878, pp. 8. (8) Sermon before A. H. M. S., 1878, pp. 21. (9) Edited and recast Elements of Political Economy, by Wayland, 1878, pp. 403. (10) First Principles of Political Economy, 1879, pp. 213. (11) Charge to Prof. Samuel I. Curtiss, Chicago Theological Seminary, 1879, pp. 6. (12) The True Function of the American College: oration before the University Convocation, Albany, N. Y., 1882, pp. 10. (13) Sermon before A. B. C. F. M., 1884, pp. 18. (14) The Unveiling of the Chapin Monument, Springfield, Mass., includes an address by Dr. Chapin, of 16 pages. (15) Baccalaureate Sermons, 1878-9, 80, 5, 8; Married, 1843, Aug. 23, Martha, daughter of Rudolphus and Love (Wells) Colton, of Lenox, Mass., who died, 1859, Dec. 18. Of three children, one is living. Married, 1861, Aug. 26, Fanny Learned, daughter of Robert and Charlotte (Coit) Coit of New London, Ct. Of four children, three are living. Died of apoplexy, 1892, July 22, aged 75 years, 5 months, and 16 days.

CHAPIN, NATHAN COLTON, son of Laertes and Laura (Colton) Chapin, was born in Hartford, Ct., 1823, Sept. 20. Graduated, Yale College, 1844; Union Theological Seminary, 1849. Acting pastor, Milwaukee, Wis., 1849-51, and ordained there, 1851, Nov. 2; Watertown, 1851-3; Kenosha, 1854-7; La Crosse, 1857-71; Faribault, Minn., 1871-3; Rochester, 1874; without charge there, 1877-82; Minneapolis after. Superintendent of public schools, La Crosse. Married, 1854, Sept. 28, at Washington, Mary, daughter of John and Mary Fountain, of London, England. Four children. Died of valvular disease of the heart, 1892, Dec. 11, aged 69 years, 2 months, and 21 days.

COLTON, ERASTUS, son of Rufus and Mary (Button) Colton, was born in Agawam, then a part of West Springfield, Mass., 1806, April 12. Munson and Albany, N. Y., Academies. Graduated, Yale College, 1832, and Theological Seminary, 1837; principal, preparatory department, Illinois College, 1832-4. Ordained, Cheshire, Ct., 1838, Jan. 17, dismissed, 1843, July 21; installed, Michigan City, Ind., 1844, Nov. 20, dismissed, 1849, April 10; installed, Niles, Mich., 1850, Oct. 23, dismissed, 1852, Nov. 9; acting pastor, Haddam, Ct., 1852-4; Millville, N. Y., 1854-6; West Haven, Ct., 1856-8; installed, Southwick, Mass., 1858, Oct. 19, dismissed, 1861, July 1; acting pastor, Northfield, Ct., 1861-4; agent, *Christian Commission*, in the army, and of the *Freedmen's Commission*, 1864-9; without charge, New Haven, Ct., 1868-75; installed, Willington, 1875, Oct. 10, dismissed, 1882, April 1; without charge, Roscoe, Ill., 1882-4; acting pastor, Shirland, Ill., 1884-8; without charge, Roscoe, Ill., after. Published: *An Historical Discourse*, West Haven, 1857. Married, 1838, Sept. 13, Jennette Maria, daughter of Levi and Electa (Hall) Allen, of Meriden, Ct., who died, 1849, Feb. 1. Married, 1850, April 5, Jane Almira, daughter of Deacon Joseph and Charlotte (Hemingway) Prudden, of Orange, Ct., who died, 1856, March 17. A son is living; a daughter died. Married, 1858, Nov. 9, Mrs. Mary Ann, widow of William Mather, of Cromwell, Ct., and daughter of Samuel and Charlotte (De Wolfe) Brower, of New York, who died, 1883, Jan. 19. Died of capillary bronchitis, 1892, Jan. 31, aged 85 years, 9 months and 19 days.

CRANE, ETHAN BARROWS, son of Jonathan and Orpha (Barrows) Crane, was born in West Troy, N. Y., 1811, July 15. Graduated Union College, 1832, and Auburn Theological Seminary, 1835; post-graduate there, 1835-6. Ordained, Old Saybrook, Ct., 1838, June 27, dismissed, 1851, Sept. 27; acting pastor, Deep River, East Hampton, Essex and Westbrook, 1851-5; Hunter's Point, N. Y., 1855-9; without charge there and in Brooklyn, sometime in charge, City, Mission and Tract Society, until 1874; acting pastor, South Meriden, Ct., 1874-9; without charge Brooklyn after. Married, 1839, Oct. 8, Deborah Elizabeth, daughter of Timothy and Azubah (Stannard) Pratt, of Saybrook, who died, 1873, Aug. 15. Two children. Died of old age, 1892, March 7, aged 80 years, 7 months, and 22 days.

CURTISS, LEANDER, son of Rev. Elial and Emily (Newell) Curtiss, was born in Green Creek, Ohio, 1825, Nov. 11. For some time a student at Olivet College and at Hinsdale, Mich. Ordained, Free-Will Baptist, 1856, Feb. 20. Of his ministry before 1878, no record can be given. One year was spent in the army, and his regiment, while on a forced march in Alabama, left him, as it was supposed, to die at the house of a rebel. He was in Kansas, 1872-6, and about that time became a Congregationalist. Acting pastor Sheboygan and Weldon Creek, Mich., 1878-82; Croton, 1882-5; East Gilead, 1885-9; without charge there after. Married, 1851, March, Amanda E., daughter of Roswell and Nancy (Jewett) Sage, of Oswego, N. Y. One son and one daughter. Died of cancer, 1892, May 4, aged 66 years, 5 months, and 23 days.

DAME, CHARLES, son of Joseph and Annie (Plummer) Dame, was born in South Berwick, Me., 1810, Sept. 12. Berwick Academy. Graduated Bowdoin College, 1835, and Andover Theological Seminary, 1838. Ordained, Fal-

mouth, Me., 1839, March 29, dismissed 1853, Aug. 11; installed, Brentwood, N. H., 1854, May 19, dismissed 1856, Nov. 12; without charge, Exeter, 1857-72; acting pastor, Quasqueton, Io., 1872-6; West Newbury, Mass., 1877-81; residence after, at Falmouth, Me., but supplying churches, Andover, 1881-8; Newfield, 1885-7; and Phippsburg, 1887-9. Married, 1840, Jan. 28, Nancy Jenness, daughter of Samuel Perkins and Theodate (Drake) Page, of Acton, Me. Two sons, one of whom died young, and three daughters. Died of cerebral hemorrhage, 1892, June 26, aged 81 years, 9 months, and 14 days.

DAVISON, JOSEPH, son of Deacon John and Elizabeth (Williams) Davison, was born in Ludlow, Vt., 1805, Aug. 13. Amherst Academy, 1824-7; Middlebury College, 1827-9; teacher, Dorset, Vt., Pittstown, N. Y., Troy and Schaticoke, 1829-34; Albany Classical School, 1835-6; studied theology with Rev. Justus Parsons, Jamaica, Vt., 1836-8; acting pastor, Stratton, Vt., 1836-8; Whitehall, N. Y., 1839; South Granville, 1839-40; Hebron, 1840-1; Centre Lisle, 1841-3; ordained Bainbridge, 1842, Jan. 13; Castle Creek, 1843; Jackson, Pa., 1844-7; Allen, N. Y., 1848; Bainbridge, 1849; East and North Guilford, 1850-1; Lebanon, 1851-2; Harford, 1852-3; Le Raysville, Pa., 1853-5; Scott, N. Y., 1856; Speedsville, 1857; without charge, Oberlin, Ohio, 1858-72; and residence with his son after. Married, 1835, Dec. 28, Annis, daughter of Dea. Joseph and Mary (White) Brown, of Timmouth, Vt., who died in Wayne, Ohio, 1885, Sept. 7. Four children, one son, living, Rev. Joseph B. Davison. Died in Hartland, Wis., of catarrhal consumption, 1892, Feb. 8, aged 86 years, 5 months, and 25 days.

DAWES, EBENEZER, son of Dr. Ebenezer and Mrs Whitehorn (Shepherd) (Cooke) Dawes, was born in Taunton, Mass., 1825, Aug. 30. Taunton Academy. Graduated Brown University, 1846. Studied law and was a lawyer for several years. Ordained, Dighton, Mass., 1864, Sept. 8; acting pastor there, 1862-79; Lakeville, 1880, until death. Published: (1) *Funeral Sermons of Dr. Joseph E. Briggs*, 1867, pp. 34. (2) of Dea. John P. Wade, 1867, pp. 23, and (3) of Dea. Benjamin Trafton, 1875, pp. 16. (4) *Memorial Address*, Rev. James P. Lane, 1889, pp. 16. He was an editor and proprietor of the *Bristol County Republican*, 1861-85. Married, 1861, Nov. 19, Anne Maria, daughter of George and Lucinda (Clapp) Bosworth, of Petersham, Mass. Three of four daughters living. Died of pneumonia, 1892, Jan. 29, aged 66 years and 5 months.

DUDLEY, MARTIN, son of Amos and Sarah (Evarts) Dudley, was born in Guilford, Ct., 1814, Dec. 30. Graduated, Yale College, 1839, and Theological Seminary, 1843. Taught, Wethersfield, Ct., 1840; acting pastor, North Madison, Ct., 1845-6; teacher, Southwick, Mass., 1847-9. Ordained, Easton, Ct., 1851, Dec. 31, dismissed, 1879, April 1; without charge there, till 1885, and after, Lowell, Mass. Married, 1852, Jan. 15, Sarah, daughter of Alva and Deborah (Gillette) Rowland, of Windsor, Ct., who died 1880, Dec. 1. Two sons and a daughter, wife of Rev. Charles H. Wilcox. Died of inflammation of the bladder, 1892, May 22, aged 77 years, 4 months, and 23 days.

DUTTON, ALBERT IRA, son of Ira and Emmeline (Dutton) Dutton, was born in Stowe, Vt., 1831, Aug. 5. West Randolph Academy. Graduated,

Middlebury College, 1858, and Andover Theological Seminary, 1863; Hartford Theological Seminary, 1860-2. Teacher, Topsfield and Georgetown, Mass., 1858-60. Ordained, Shirley, Mass., 1863, Nov. 11, dismissed, 1869, Nov. 11; installed, E. Longmeadow, 1869, Dec. 8, dismissed, 1885, July 1; installed, Royalton, Vt., 1886, Sept. 1, dismissed, 1887, Sept. 26; without charge, South Framingham, Mass., after. He served in the Christian Commission, in war time; was a trustee of Monson Academy. Married, 1863, Oct. 29, Helen A., daughter of Jacob Whittemore and Ruhamah (Tenney) Reed, of Groveland, Mass. Two sons and two daughters; one of the latter died young, and the other graduated, Mt. Holyoke College, 1891; Rev. Charles H. Dutton is a son. Died of bronchitis, 1892, Feb. 13, aged 60 years, 6 months, and 8 days.

EASTMAN, LUCIUS ROOT, son of Joseph and Lois (Root) Eastman, was born in Hadley, Mass., 1809, Sept. 15. Amherst Academy. Graduated, Amherst College, 1833, and Andover Theological Seminary, 1836. Ordained, Sharon, Mass., 1837, Nov. 15, dismissed, 1840, Sept. 3; acting pastor, Berkley, 1840, and 1846-56; Chelsea, 1841; Cornwall, Ct., 1841-2; Provincetown, Mass., 1842-4; Pelham, 1845; Pilgrim church, Boston, 1845-6; Needham, 1857-9; Neponset and Hyde Park, 1860-2; without charge and evangelist, Boston, after. Member of the New England Historic Genealogical Society. Published: (1) Guide to God. (2) Guide to the Savior. Married, 1837, Dec. 29, Sarah Ann, daughter of Aaron and Sarah (Hibbard) Belden, of Amherst, Mass. Two daughters and a son, Rev. Lucius R. E., of Framingham. Died of catarrh of the stomach, 1892, March 29, aged 82 years, 6 months, and 14 days.

FISKE, ALBERT WILLIAM, son of William and Lucy (Bradish) Fiske, was born in Upton, Mass., 1802, Jan. 16. Wrentham Academy. Graduated Brown University, 1829, and Andover Theological Seminary, 1832. Ordained Alfred, Me., 1833, May 8; acting pastor there, 1832-44; Scarborough, 1844-48; Houlton, 1848; Upton, Mass., 1849; installed, Kittery, Me., 1850, July 18, dismissed, 1857, April 1; installed, Penacook, N. H., 1857, May 20, dismissed 1863, Sept. 16; acting pastor, Centre Harbor, 1864; Boscawen, 1865; Warner, 1865; Barnstead, 1866-8; Groton, 1869-71; residing at Penacook, 1857, till death. Published: A New Year Offering, 1880, p. 132. Married, 1833, Jan. 1, Mary, daughter of Elnathan and Lucy (Partridge) Davis, of Holden, Mass., who died 1850, Jan. 2. Of five children, two are living. Married, 1851, June 18, Mary Ann, daughter of John and Anna (Hall) Whipple, of Charlton, Mass. Of three children, two are living. Died of old age, 1892, Dec. 7, aged 90 years, 10 months, and 21 days.

FOSTER, ROSWELL, son of Richard and Irene Davis (Burrroughs) Foster, was born in Hanover, N. H., 1824, June 30. Henniker and Hopkinton Academies. Graduated, Dartmouth College, 1849, and Andover Theological Seminary, 1853. Ordained, Second church, Waltham, Mass., 1855, March 14, dismissed, 1856, Sept. 10; installed, Westhampton, 1856, Nov. 20, dismissed, 1858, Dec. 28; installed, South church, Pittsfield, Mass., 1859, Feb. 2, dismissed, 1861, Jan. 24; acting pastor, Chicopee Falls, 1861, until installed 1863, Oct. 13, dismissed, 1867, June 26; acting pastor, Nebraska City, Neb., 1867-72; Fremont, 1872-5; without charge, Newton, Io., 1875-6, Ottumwa, 1876-7; acting pastor, Winthrop, 1877-9, and Independence, 1877-

82; Westmoreland, N. H., 1884-5; Templeton and Baldwinville, Mass., 1885-9; Phillipston and Petersham, 1889, until death. Served in the Christian Commission, 1864. Married, 1855, Mar. 20, Esther Josephine, daughter of Gilbert S. and Caroline Lewis, of Huntington, Mass., who died, 1864, Aug. 20, of camp fever, in Washington, D. C. Married, 1867, July 24, Mary, daughter of John and Ada (Perry) La Fore. Of seven children, two sons and two daughters living. Died of Bright's disease, at Phillipston, 1892, May 7, aged 67 years, 10 months, and 8 days.

FOWLER, STACY, son of Edward Stacy and Mary (Hardison) Fowler, was born in Machias, Me., 1829, Feb. 27. A teacher several years, read law and edited the Machias *Republican*. Graduated, Bangor Theological Seminary, 1861. Ordained, North Yarmouth, Me., 1862, Sept. 30; acting pastor there, 1862-3; Turner, 1864-6; installed, Millbury, Mass., 1866, Dec. 6, dismissed, 1879, March 5; correspondent of *Christian Union*, residing Cambridge and Roxbury, 1879-88; acting pastor, East Milton, 1884-7; Cliftondale, 1888-91; without charge after; chairman of the school board in Saugus, 3 years. Married, 1855, Dec. 2, Margaret K., daughter of William A. and Eliza Lowell (Alline) Crocker, of Machias, Me. Of seven children, three sons living. Died of cerebral hemorrhage 1892, Nov. 3, aged 63 years, 8 months, and 6 days.

FREDERICK, HENRY ALFRED, son of John and Lydia (Heffner) Frederick, was born in Cedarville, now Congo, Pa., 1854, Aug. 10. Phillips Academy, Andover, 1879-82; Johns Hopkins University, 1883-4. Graduated, Andover Theological Seminary, 1887. Ordained, Croydon, N. H., 1889, June 19; acting pastor, there, 1887-90; advanced class, Andover, 1890-1. Died of consumption at Congo, Pa., 1892, Feb. 3, aged 37 years, 5 months, and 23 days.

GEER, HEMAN, son of Amos and Dolly (Thompson) Geer, was born in Richmond, Vt., 1818, Oct. 20. Graduated, Oberlin Theological Seminary, 1848. Ordained, Pittsfield, Ohio, 1848, Aug. —; acting pastor, Conneaut, Pa., 1848-50; Pierpont, Ohio, 1850-4; West Andover, 1852-6; Wayne, 1856-66; Manistee, Mich., 1866-7; agent, A. M. A., for Michigan, 1867-9; acting pastor, Kelloggsville, Ohio, 1869-72; Edinburgh, 1872-7; Nevin, Iowa, 1877-9; Wabaunsee, Kan., 1879-86; without charge, after, Tabor, Iowa, except supplying Bradshaw, Neb., 1888-9. Oberlin College gave the honorary A. M., 1865. Published: (1) Discourse Commemorative of Frederick M. Giddings, who died in a Military Hospital, 1864, pps. 14. (2) Another funeral Sermon, 1866. Married, 1844, Jan. 12, Lydia, daughter of George O. and Julia Ann (Steele) Williams, of Amherst, Ohio. Six children. Died of valvular heart disease, 1892, Jan. 25, aged 73 years, 3 months, and 5 days.

GOULD, SAMUEL LAMSON, son of Samuel and Mary (Long) Gould, was born in Topsfield, Mass., 1809, March 26. Dummer Academy, Byfield, Mass. Graduated, Bowdoin Medical College, 1832. Practised medicine, Searsport, Me., 1832-4; Orrington, 1834-7. Studied theology with Rev. Wales Lewis, Brewer; acting pastor, Dixmont, 1838-9; ordained Bristol, 1839, Oct. 23, dismissed, 1848, Feb. 9; acting pastor, Boothbay, 1848-52; New Portland, 1852-4; Phillips, 1852-6; Albany, 1856-70; without charge, North Waterford,

Bethel, 1870-90; Lewiston after. Married, 1834, Aug. , Ann P., daughter of William and Sarah (Farrington) Poor, of Belfast, Me., who died 1869, Feb. 28. Of ten children, six are living. Married, 1884, June 2, Mrs. ———, daughter of Gen. James and Susan (Ingalls) Burbank, of Gilead, Me., and widow of Galen C. Holt, and of Judson E. Stearns, of Bethel. Died of old age, 1892, Jan. 16, aged 82 years, 10 months, and 20 days.

GREELY, STEPHEN SEWALL NORTON, son of Stephen Leavitt and Ann (Norton) Greely, was born in Gilmanton, N. H., 1813, Jan. 23. Gilmanton Academy, of which also preceptor, 1836-8. Graduated, Dartmouth College, 1835, and Gilmanton Theological Seminary, 1838; Andover Theological Seminary, 1837. Ordained, Gilmanton Iron Works, 1839, Jan. 31, dismissed, 1842, Oct. 19; installed, Newmarket, 1842, Dec. 15; dismissed, 1847, Feb. 23; acting pastor, Chicopee, Mass., 1847-51; installed, Great Barrington, 1852, Feb. 4, dismissed, 1857, March 3; acting pastor, Grand Rapids, Mich., 1857-65; Oswego, N. Y., 1866-74; Pittsfield, N. H., 1874-9, residing at Gilmanton; acting pastor there, 1879-86, and without charge after. Member of State Legislature, 1879. Married, 1840, Sept. 29, Sarah B., daughter of Rev. Jonathan and Betsey (Barker) Curtis, of Pittsfield, N. H. One daughter and a son, Rev. Frank N. Greeley. Died of heart failure, 1892, Oct. 25, aged 79 years, 9 months, and 2 days.

GREENE, CALEB, son of John and Telithe Greene, was born in Elizabeth, Ky., 1832, Feb. 1. Joined a church of the United Brethren, 1848, and became a Congregationalist, 1869. He served in the civil war in an Indiana regiment, 1862-5. Ordained, near Oakland City, Ind., 1880; acting pastor, Central, 1882-5; without charge, Oakland City, 1885-7; acting pastor, Hosmer, 1887-9; Tennyson, 1890; without charge, Oakland City, until death. Married, 1853, Dec. 13, Sarah Jane, daughter of John and Leah (Green) Willet. One of four sons and seven daughters living. Died of rheumatism, 1892, Jan. 19, aged 59 years, 11 months, and 18 days.

HALE, JOHN GARDNER, son of Harry and Lucinda (Eddy) Hale, was born in Chelsea, Vt., 1824, Sept. 12. Royalton Academy. Graduated, Vermont University, 1845, and Andover Theological Seminary, 1851. Teacher, Grand Isle, Vt., Kingsport, Tenn., and St. Johnsbury, Vt., 1845-8. Ordained at Chelsea, Vt., 1852, Sept. 30; acting pastor, Grass Valley, Cal., 1853-7; Lyndon, Vt., 1857-9; installed, East Poultney, 1860, April 18, dismissed, 1869, Feb. 23; acting pastor, Chester, 1869-77; Stowe, 1877-81; Redlands, Cal., 1881-5; founder and principal of Bellevue Academy, there, 1885-9; without charge till death. Preacher, before the General Convention of Vermont, 1876, on the History of Congregationalism in the State. Superintendent of schools in Poultney, Chester, and Stowe, Vt. Married, 1852, Sept. 28, Phila Jane, daughter of Dea. Israel and Phila (Gilman) Dwinell, of Calais, Vt., and sister of Rev. Dr. Dwinell. Three daughters and a son, Rev. Edson D. H., living; one daughter deceased. Died of pneumonia and heart failure, 1892, March 23; aged 67 years, 6 months, and 11 days.

HARRISON, PHARES BUCK, son of Charles and Adeline (Buck) Harrison, was born in Syracuse, N. Y., 1822, June 22. A sailor in early life. Graduated, Northwestern University, Evanston, Ill., and studied theology with Dr. Dempster, and began his ministry as a Methodist, at Lansing, Mich. In

1861, he enlisted in the army. Ordained, 1862; acting pastor, Otisville, Iowa, 1867-9; San Buenaventura, Cal., 1870; Bellingham Bay, Wn., 1871-9; Seattle, North, 1880-4; without charge, there, after. Married, 1856, Fanny M. Cook, who died, 1864, June 2; one son and one daughter. Married, 1865, Mary J., daughter of William and Harriet Elizabeth (Munson) Butler, of Cascade, Iowa. Of ten children, two sons and two daughters living. Died of paralysis, 1892, June 2, aged 69 years, 11 months, and 10 days.

HAVEN, JOHN, son of John and Betsey (Howe) Haven, was born in Holliston, Mass., 1808, Sept. 23. Amherst Academy. Graduated, Amherst College, 1834, and Hartford Theological Seminary, 1836. He was the last survivor of the first class in that seminary. Ordained, York, Me., 1836, Dec. 14, dismissed, 1840, Dec. 1; installed, Stoneham, Mass., 1841, Feb. 24, dismissed, 1849, Oct. 4; installed, Charlton, 1850, April 1, dismissed, 1851, May 18; without charge, there, after. Published: (1) Dedication Sermon, at York, 1839. (2) An Historical Address, Charlton, 1876. Married, 1836, Sept. 12, Nancy, daughter of Joshua and Anna (Foster) Read, of Warren, Mass., who died, 1838, Aug. 17. One son. Married, 1839, April 29, Martha C., daughter of John B. and Azubah (Heath) Morrison, of Holderness, N. H., who died, 1842, Aug. 29. Married, 1844, Dec. 4, Martha M., daughter of Dr. Thomas and Clarissa (Green) Chadbourne, of Concord, N. H. Of three children, one is living. Died of old age, 1892, Sept. 10, aged 83 years, 11 months, and 17 days.

HAWES, JAMES BYRON, son of John and Tryphosa (Snow) Hawes, was born in Brooksville, Me., 1846, April 28. Blue Hill Academy. Graduated, Bangor Theological Seminary, 1885. Ordained Maitland, N. B., 1875, Nov. 25, and pastor, 1875-80; Monson, Me., 1880-2; Winthrop, 1885-6; Keswick, N. B., 1887-8; without charge, New Rochelle, N. Y., after. Married, 1880, Nov. 3, Louisa, daughter of George and Phebe Elizabeth (Burpee) Burpee, of Sheffield, N. B. One daughter and two sons. Died of malarial fever, 1892, July 28, aged 46 years and 3 months.

HAWES, JOSIAH TAYLOR, son of Deacon Prince and Betsey (Taylor) Hawes, was born in Yarmouth, Mass., 1798, Aug. 15. Preparatory course with Dr. Tappan, Augusta, Me. Graduated, Bangor Theological Seminary, 1826. Ordained, Great Falls, N. H., 1828, Jan. 23, dismissed, 1830, Jan. 6; acting pastor, Eliot, Me., 1830; Topsham, 1831-6; Edgcomb, 1836-40; installed, New Sharon, 1840, Nov. 3, dismissed, 1850, Nov. 11; installed, Bridgton, 1851, Feb. 11, dismissed, 1865, May 10; acting pastor, Litchfield, 1865, until death. Married, 1828, Aug.—, Temperance Lee, daughter of Edward and Lydia (Hedge), Hedge, of Vassalboro, Me., who died 1847, July 2. Of four children, three are living, one Rev. Edward H. Married, 1850, Nov. 21, Dolly S., daughter of William and Dolly (Smith) Cary, of Cumberland, Me. One son deceased, a daughter and son living, the latter, Rev. Charles T. H. Died of old age, 1892, Oct. 22, aged 94 years, 2 months, and 7 days.

HEMENWAY, ASA, son of Francis S., and Clara (Turrill) Hemenway, was born in Shoreham, Vt., 1810, July 6. Shoreham Academy. Graduated, Middlebury College, 1835, and Andover Theological Seminary, 1838. Ordained

at Shoreham, 1839. Jan. 22; Missionary of A. B. C. F. M., in Siam, at Bangkok, 1839-50; acting pastor, Cornwall, Vt., 1850-1; Ripton, 1851-60; Keeseville, N. Y., 1860-4; Mooers, 1865-8; West Hartford, Vt., 1869-71; East Chazy, N. Y., 1871-2; without charge, Mooers, N. Y., 1872-6; Manchester, Vt., after. Married, 1839. April 14, Lucia, daughter of Samuel and Lucretia (Moore) Hunt, of Shoreham, who died, 1864. Nov. 13, at Burlington, Vt. A daughter died in 1870. Two sons. Died of influenza, 1892, Feb. 26, aged 81 years, 7 months, 20 days.

HOODLE, HENRY, son of Isaac and Anne (Jeffrey) Huddle, was born in Olney, Buckinghamshire, England, 1840, Oct. 22. Professional study, private. In 1859, began evangelistic work in London, and some years at Bishop's Castle. Ordained, 1870, March. —; acting pastor, Liber, Ind., 1869-72; Louisville, Kan., 1872-4; McPherson, 1874-7; Garfield, 1877-89; Kinsley, 1877-81; Galva, 1881; Bethel, 1882; without charge, after, Garlington. Married, 1867, June 8, Mary J., daughter of Charles and Elizabeth Smith, of Bournemouth, Eng., who died, 1869, Sept. 18. One son. Married, 1870, Aug. 22, Anna E., daughter of John and Mary A. (Wilson) Hutchison, of Londonderry, Ireland. One child, died in infancy. Died of la grippe, 1892, Jan. 10, aged 51 years, 2 months, and 18 days.

HOWARD, ROWLAND BAILEY, son of Rowland Bailey and Eliza (Otis) Howard, was born in Leeds, Me., 1834, Oct. 17. Yarmouth Academy. Graduated, Bowdoin College, 1856, and Bangor Theological Seminary, 1860. Albany Law School, 1856-7. Ordained, Farmington, Me., 1860. Oct. 11, dismissed, 1870, Aug. 9; acting pastor, Princeton, Ill., until installed, 1873. Oct. 11, dismissed, 1875, July 1; acting pastor, East Orange, N. J., 1875-9; Rockport, Mass., 1879-85, and Pigeon Cove, 1882-5; secretary American Peace Society, from 1884 until death. Also associate editor of the *Advance*, 1875-82. Delegate to the Peace Congresses in Paris, 1889, London, in 1890, and Rome, 1891, where his labors aggravated the illness which caused his death. Published: (1) *The New Sympathy of the Nations*, a paper before the Congregational Club of New York, 1887, pp. 88. (2) *Electricity*: a sermon, 1891. Married, 1860, Aug. 21, Mary Ellen, daughter of Captain David and Elizabeth Lambert (Hunter) Patten, of Bath, Me., who died, 1871, Nov. 15, leaving three children. Married, 1873, Sept. 12, Helen Julia, daughter of Jotham S. and Julia A. (Beale) Graves, of Farmington, Me. A son and a daughter. Died, in Rome, Italy, of exhaustion, following removal of an abscess, 1892, Jan. 25, aged 57 years, 3 months, and 8 days.

HOWLAND, WILLIAM WARE, son of Southworth and Polly (Ware) Howland, was born in West Brookfield, Mass., 1817, Feb. 25. West Brookfield and Leicester Academies. Graduated Amherst College, 1841, and Union Theological Seminary, 1845. Ordained at South Hadley, 1845, Oct. 14; missionary A. B. C. F. M. in Ceylon, till death; residing at Batticotta, Tillipally, and Oodooville. Married, 1845, Oct. 14, Susan, daughter of Jonas and Betsey (Mussey) Reed, of Heath, Mass. Eight children. Died of old age, 1892, Aug. 26, aged 75 years, 6 months, and 1 day.

HUGHES, ISAAC CALLISTOR, son of Isaac and Anne Hughes, was born in Prestatyn, Flintshire, N. Wales, 1840, May. Student at Oberliu, 1869-71.

Graduated, Chicago Theological Seminary, 1873. Ordained, Columbus, Ohio, 1873, Sept. 21; acting pastor, Town Street Church, 1873-5; Columbus City, Io., 1875-8; Fruitport, Mich., 1879-80; Beacon and Given, Iowa, 1881-3; Doniphan, Neb., 1883-7; Ironton, Ohio, 1887-8; Palmyra, 1889, until death. Published: (1) External Evidence of the Bible, 1877, pp. a, 200. (2) Evils, Public and Social, 1888, pp. 12. (3) Denials of Rationalism, 1891, pp. 427. Married, 1874, Jan. 1, Catherine Lewis, of Turin, N. Y., who died 1880, April. Married, 1882, May 30, Elizabeth, daughter of Roger and Elizabeth (Parry) Evans, of Sugar Creek, Ohio. Of four children two sons died; two daughters living. Died of inflammation of stomach, 1892, Sept. 14, aged 52 years and 4 months.

INGALLS, FRANCIS THEODORE, D. D., son of Elias Theodore and Eliza (Chase) Ingalls, was born in Haverhill, Mass., 1844, Jan. 3. Haverhill High School. Graduated Williams College, 1864, and Andover Theological Seminary, 1870; Princeton Seminary, 1864-5; teacher and travelling in Europe, 1865-8. Ordained, Olathe, Kan., 1870, Dec. 20, dismissed, 1872, ; acting pastor, Atchison, until installed, 1874, Oct. 20, dismissed, 1884, June 24; acting pastor, Emporia, 1884-7; president, Drury College, Springfield, Mo., after Washburn College gave the honorary D. D. in 1888. Trustee of Washburn College and Regent of the State University, at Lawrence. Died of typhoid fever, 1892, Aug. 5, aged 48 years, 7 months, and 2 days.

IVES, ALFRED EATON, son of Enoch and Sarah (Gorham) Ives, was born in New Haven, Ct., 1809, Dec. 12. Hopkins Grammar School. Graduated, Yale College, 1837, and Theological Seminary, 1838; he left college, 1835, and received his degree, 1847. Ordained, Colebrook, Ct., 1838, Sept. 25, dismissed, 1848, May 2; installed, Deerfield, Mass., 1849, Sept. 5, dismissed, 1855, April 11; installed, Castine, Me., 1855, June 20, dismissed, 1878, June 18; without charge there after, except acting pastor, West Brooksville, 1881-2. Member House of Representatives, 1879 and 1883; trustee Bangor Theological Seminary, from 1866; moderator, General Conference, 1868. Published: (1) Funeral Sermon, Theron Rockwell, 1848, pp. 20. (2) Funeral Sermon, Rev. Edward Wright, 1853, pp. 16. (3) Parting Counsel, Deerfield, 1855, pp. 16. (4) Brief Examination of "Affectionate Remonstrance," 1856, pp. 16. (5) Victory turned into Mourning: Death of Lincoln, 1865, pp. 14. (6) Sermon before Maine Missionary Society, 1869, pp. 12. Married, 1838, Nov. 6, Harriet Platt, daughter of Richard and Mehitable (Platt) Stone, who died, 1889, Jan. 26. Three daughters died young. Two sons are graduates of Amherst College; one is the Rev. Joel S. I. Died of la grippe, 1892, Aug. 2, aged 82 years, 7 months, and 20 days.

JAMES, WILLIAM ALBERT, son of William and Abby Watson (Davis) James, was born in Pomfret, Ct., 1833, March 4. Phillips Academy, Andover. Graduated, Williams College, 1862, and Union Theological Seminary, 1865. Ordained, Chelsea, Vt., 1867, May 1, dismissed, 1869, Dec. 30; acting pastor, North Woodstock, Ct., 1871-5; Marysville, Ohio, 1875-8; Marshall, Mich., 1878-80; without charge, Minneapolis, Minn., 1880-5; acting pastor, Afton and Lakewood, 1885-6; without charge, Minneapolis and Los Angeles, Cal., until death. Married, 1868, May 6, Mary Buckham,

daughter of Rufus Hatch and Eliza (Rolfe) Hyde, of Chelsea. One son deceased. Died of la grippe, 1892, Jan. 14, aged 58 years, 10 months, and 10 days.

KELLOGG, JOSEPH FREDERIC, son of Salmon F. and Charlotte (Hutchinson) Kellogg, was born in Huron County, Ohio, 1837, March 6. Ordained, Methodist Protestant, at Petersburg, Mich., 1865, Oct. 3, and ministered in that body, twenty years; three years President of Michigan Conference; acting pastor, Congregational, Tyrone, 1885-8; Muskegon, 1888, until death. Married, 1860, Aug. 26, Ellen M., daughter of William Simpson and Louisa (Ferrill) Higley, of Lapeer, Mich. Two daughters, and one of two sons living. Died of cancer of the stomach, at Petersburg, Mich., 1892, Aug. 14, aged 55 years, 5 months, and 8 days.

KINGMAN, MATTHEW, son of Eliphalet and Zilpah (Edson) Kingman, was born in North Bridgewater, now Brockton, Mass., 1807, Feb. 24. Bridgewater Academy. Some years a teacher. Graduated, Gilmanton Theological Seminary, 1840. Acting pastor, Bethel, Vt., 1842, until ordained, 1845, June 26, dismissed, 1854, April 19; installed, Charlemont, Mass., 1854, June 6, dismissed, 1861, Dec. 31; without charge after, residing Amherst from 1865. Middlebury College gave the honorary degree of A. M., 1852. Married 1835, Sept. 8, Maria, daughter of Noah and Sarah (Noyes) Norton, of North Bridgewater, Mass., who died in Cambridgeport, 1857, Feb. 18; a son died soon after. Married, 1852, March 11, Mrs. Catherine P., widow of Rev. Austin Cary, daughter of Roger and Rhoda (Barber) Phelps, of Windsor, Ct. Three of five children are living. Died of old age, 1892, May 23, aged 85 years and 3 months.

LEONARD, HARTFORD PRATT, son of Hartford and Betsey (Shaw) Leonard, was born in Foxboro, Mass., 1822, May 3. Franklin Academy, Amherst College, 1842-3; clerk in Boston, 1846-54; in Kansas (with John Brown), 1854-61; studied theology with Rev. Mortimer Blake, Taunton, Mass. Ordained, Edgartown, Mass., 1863, June 23, and acting pastor there, 1862-5; Bridgewater, Scotland church, 1865-7; installed, Westford, 1868, July 1, dismissed, 1875, March 16; acting pastor, East Taunton, 1876-9; North Carver, 1879-80; Mason, N. H., 1881-6; Oakland, Mass., 1886, until death. Married, 1854, Oct. 17, Mary Ann Whitaker, of Franklin, Mass., who died in Manhattan, Kan., 1855. Married, 1857, March 24, Lucy Ann, daughter of Franklin and Hannah (Kittredge) Chapman, of Tewksbury, who died 1888, Aug. 30. Four children. Married, 1889, Sept. 18, Eliza Ann, daughter of Jeduthan and Esther (Green) Kittredge, of Lowell. Died of liver disease, 1892, Nov. 27, aged 70 years, 6 months, and 24 days.

LEWIS, DAVID R., son of Richard and Mary (Vaughn) Lewis, was born in Penyaee, Monmouthshire, England, 1825, June 26. A coal miner in England, and after coming to America in 1848, living at Minersville, Pa., and Pittston. Ordained, 1861; acting pastor, Sharon and Middlesex, 1859-64; Braceville, Ill., 1864-70; Beacon and Given, Io., 1870-9; without charge, Muchachinock, after. Married, 1851, Dec. 22, Jane, daughter of Richard and Jane (Jones) Griffith, of Pittston, Pa. Of eleven children, four only are living. Died of influenza, 1892, Jan. 5, aged 66 years, 6 months, and 9 days.

LITTLE, CHARLES, son of Samuel and Jerusha (Bailey) Little, was born in Columbia, Ct., 1819, Sept. 26. Bacon Academy, Colchester. Graduated, Yale College, 1844, and Theological Seminary, 1847; Auburn Theological Seminary, 1844-6. Ordained, 1847, Sept. 1; Missionary, A. B. C. F. M., Madura, India, 1847-60; acting pastor, Manlius, N. Y., 1860-1; installed, Cheshire, Ct., 1862, Jan. 8., dismissed, 1865, July; acting pastor, Woodbury, 1865-7; Lincoln, Neb., 1868-70; editor, *Saline County Post*, Crete, Neb., 1871-3; acting pastor, Corning, Io., 1874-5; Lewis, 1875 until installed, 1877, July 10; dismissed 1885, July 21; acting pastor, Clay, 1885-8; without charge, Lincoln, Neb., after. Married, 1847, Sept. 29, Amelia, daughter of William and Lois Newton, of Sherburne, N. Y., who died 1848, July 18. Married, 1853, Sept. 15, Susan, daughter of Samuel and Fanny (Osborne) Robbins of Brockport, N. Y., who died, 1873, Aug. 31. Of four children, two are living. Died of failure of kidneys, 1892, Aug. 19, aged 72 years, 10 months, and 23 days.

LIVERMORE, AARON RUSSELL, son of Aaron and Catherine (Hoyt) Livermore, was born in Alstead, N. H., 1810, Oct. 28. Kimball Union Academy, 1831-3; Amherst College, 1833-6; Lane Theological Seminary, 1836-7. Graduated, Hartford Theological Seminary, 1839. Ordained, Mansfield, Ct., 1843, Aug. 30, dismissed, 1858, Nov. 30; installed, Goshen, Lebanon, Ct., 1860, Feb. 22, dismissed, 1868, Oct. 15; acting pastor, Bozrahville, 1870-3; without charge, North Haven, 1873-9; Fairhaven, 1879-81; New Haven, after. Married, 1840, Oct. 6, Mary Gay, daughter of Rev. Newton and Ursula (Wolcott) Skinner, of East Granville, Ct. Of seven children, two sons and a daughter are living. His oldest son died in the war. Died of la grippe, 1892, Jan. 25, aged 81 years, 2 months, and 26 days.

LORD, DANIEL BULKELEY, son of Noble Everett and Betsey F. (Bulkeley) Lord, was born in Hebron, Ct., 1840, Feb. 4. Monson Academy. Graduated, Amherst College, 1864, and Hartford Theological Seminary, 1868. Principal, Ellington High School, 1864-5. Ordained, Goshen (Lebanon), Ct., 1868, Oct. 15, dismissed, 1877, Jan. 15; acting pastor, Goshen, Mass., 1877-9; installed, Blandford, 1880, Dec. 22, dismissed, 1883, May 31; acting pastor, Goshen, Ct., 1883-8; Canton Centre, 1889-90; without charge, West Hartford, after. Married, 1868, Sept. 23, Susan Amelia, daughter of Eli and Emeline (Butler) Goodrich, of Rocky Hill, Ct. Five children. Died of peritonitis, 1892, June 30, aged 52 years, 4 months, and 26 days.

LORING, HENRY SEWALL, son of Bezaleel and Lydia (Haskell) Loring, was born in Guilford, Me., 1819, Feb. 19. Foxcroft Academy and Bangor Classical School. Graduated, Bowdoin College, 1843, and Bangor Theological Seminary, 1846. Teacher in Brownville, Corinna, and Shapleigh, Me. Ordained, Amherst and Aurora, 1850, June 20, dismissed, 1856, Sept. 17; also, acting pastor there, 1867-74; Durham, 1857-9; Monmouth, 1859-62; Monson, 1862-7; Phippsburg, 1874-9; without charge, Winthrop, after. Married, 1848, March 16, Abby Arey, daughter of Daniel and Charlotte (Rogers) Farrington, of Holden, Me., who died, 1887, Jan. 1. Of two sons and five daughters, one daughter only living. Died of heart disease, at Sidney, Me., 1892, Dec. 14, aged 73 years, 9 months, and 25 days.

LORING, JOSEPH, son of William and Anna (Drinkwater) Loring, was born

in North Yarmouth, now Cumberland, Me., 1804, March 28. North Yarmouth, and Gorham Academies. Graduated, Bowdoin College, 1828, and Andover Theological Seminary, 1833. Ordained at Methuen, Mass., by Presbytery, 1833, Sept. 9; home missionary, Bainbridge, Ohio, 1834; Andover, 1834-5; installed, Lebanon, Me., 1836, Oct. 12, dismissed, 1854, July 5; installed, Pownal, 1855, Feb. 7, dismissed, 1859, Jan. 26; acting pastor, Monson, 1859-60; West Falmouth, 1861-2, and 1863-4; Raymond and Casco, 1862-3; North Edgecomb, 1865-74; without charge, East Otisfield, after. Married, 1837, Aug. 30, Susan Knapp, daughter of John and Dorothy (Sanborn) Hancock, of Franklin, N. H. Of nine children, four daughters and two sons are living. Died of old age, 1892, Feb. 11, aged 87 years, 10 months, and 12 days.

MALLORY, WILLIAM WALLACE, son of William Wallace Mallory, was born in Canada, 1829, June 5. Student, one year in the Biblical Institute, Concord, N. H., now merged in Boston University. Some years a Methodist preacher, in Vermont. Ordained, Sanford Street, Springfield, Mass., 1864, Feb. 24, dismissed, 1865; acting pastor, Temple Street church, New Haven, Ct., 1865-6; Nashville, Tenn., 1867; Memphis, 1867-79; Talcott Street church, Hartford, Ct., 1879-85; without charge, after, Westminster. Married, Mary Ann Dolby, probably in Springfield, Vt., who died, 1880, Feb. Two children, died. Married, 1881, Oct. 12, Mary Ann, daughter of Thomas and Annette (Williams) Lathrop, of Westminster, Ct. Died of inflammation of the stomach, 1892, Sept. 10, aged 63 years, 3 months, and 5 days.

MELLEN, WILLIAM, son of John and Sally (Jones) Mellen, was born in Temple, N. H., 1817, Feb. 17. Graduated Mission Institute, Quincy, Ill., 1846, and Yale Theological Seminary, 1849. Ordained at Quincy, Ill., 1850, July 20, missionary, A. B. C. F. M. in South Africa, 1851-75; without charge, Clarendon Hills, Mass., 1876-81; acting pastor, Meriden, N. H., 1882; without charge, Oberlin, O., after. Married, 1851, June 21, Laurana Wilder, daughter of James C. and Laurana (Robinson) Fairbank, of Oakham, Mass. Of nine children, six are living. Died of paralysis, 1892, Feb. 12, aged 74 years, 11 months, and 25 days.

MERRILL, ELIJAH WASHINGTON, son of Thomas and Lydia H. (Merrill) Merrill, was born in Conway, N. H., 1816, March 13. Graduated Wesleyan University, 1842. Principal High School, Port Huron, Mich., 1844; teacher, Albion Female Collegiate Institute, 1845-50; and principal from 1847; principal University School, St. Anthony, Minn., from which grew the State University, 1851-4; without charge, 1855-63. Ordained, 1864, April 5; home missionary, Marine, 1864-5; Winnebago, 1866; installed, Cannon Falls, 1867, dismissed, 1873; without charge, there and Spring Valley, 1875-80; Lincoln, Neb., 1881-4; Minneapolis, after. Superintendent of schools for Minnesota, 1853; for Wright County, 1861-2. Published: (1) *The Way to Success*, 1847. (2) *The Proper Sphere of Woman*, 1847. Married, 1844, Nov. 3, Mary Culver, daughter of John and Anna (Culver) Whitchee, of Louisville, N. Y., who died 1891, Jan. 6. Rev. Charles W. Merrill is a son; one adopted daughter. Died of paralysis and heart failure, 1892, Feb. 15, aged 75 years, 11 months, and 2 days.

MERRIMAN, WILLIAM EDWARD, D.D., son of Addison and Prudence (Adams) Merriman, was born in Hinsdale, Mass., 1825, Oct. 20. Burr Seminary, Manchester, Vt. Graduated, Williams College, 1850, and Union Theological Seminary, 1854. Acting pastor, Plainfield, Ct., 1856; ordained, Batavia, Ill., 1857, Jan. 13; dismissed 1860 (?), May; acting pastor, Green Bay, Wis., 1860-3; president Ripon College, 1863-78; installed Somerville, Mass., 1882, April 19, dismissed, 1887, June 1; without charge, Boston, after. Received the honorary D.D., from his alma mater, 1874. Married, 1857, July 7, Anna R., daughter of Samuel D. and Mary V. S. (Nash) Lockwood of Batavia, Ill. Four children. Died of disease of kidneys, at Marblehead Neck, 1892, Aug. 1, aged 66 years, 9 months, and 10 days.

MILLER, DANIEL, son of Adam and Margaret (Marshall) Miller, was born in Mount Morris, N. Y., 1806, Jan. 16. He was for more than thirty years, a local preacher, in the Methodist Episcopal Church, in Michigan. Ordained, Congregationalist, Glen Arbor, 1868, Sept., where he had preached from 1861 and was acting pastor there, 1868-71, and without charge until death. Married, 1831, Dec. 29, Ann, daughter of Lovina and Anna (Hotchkiss) Hart, who died 1890, March 18, and was buried in the same grave with her husband. Of nine children, eight are living. Died of the grippe, 1890, March 20, aged 84 years, 2 months, and 4 days.

MILTON, GEORGE RAYMOND, son of Job and Sarah (Cross) Milton, was born in Pawlet, England, 1840, May 4. Graduated, Olivet College, 1869, and Union Theological Seminary, 1872. Ordained, St. Cloud, Minn., 1876, Jan. 18; acting pastor there, 1875-6; Geneva, Ill., 1876-9; Allegan, Mich., 1880-1; without charge, Detroit, 1881-2; acting pastor, Winnebago, Ill., 1882-5; without charge, Hastings, Neb., 1886; installed Prospect street church, Elgin, Ill., 1887, June 20, left 1891; and without charge there after. Married, 1873, Oct. 29, Gertrude, daughter of Rev. Charles C. and Clarissa (Clark) Foote, of Detroit, Mich. Died of brainfever, 1892, July 23, aged 52 years, 2 months, and 19 days.

MISSILDINE, ALFRED HENRY, son of Robert and Elizabeth (Griffiths) Missildine, was born in Columbia, S. C., 1828, Jan. 28. Ordained, Presbyterian, at St. Louis, Mo., 1859, Sept. 25. Pastor, Ellisville and Allenton, Mo., 1859-61; Prairie Home, and also principal of Academy, 1861-6; acting pastor, Pleasant Hill, Mo., 1866-73; Lebanon, 1873-8; Circular church, Charleston, S. C., 1879-8; without charge, Winter Park, Fla., after. Married, 1864, May 10, Annie, daughter of Samuel and Adeline (Shepard) Stuart, of St. Louis, Mo. Three sons and a daughter. Died of apoplexy, 1892, Oct. 18, aged 64 years, 8 months, and 20 days.

MYRICK, OSBORN, son of William and Lydia (Hopkins) Myrick, was born in Orleans, Mass., 1818, Aug. 27. Kimball Union Academy. Graduated, Middlebury College, 1842, and studied theology with Rev. Charles Boyter, Truro, Mass. Ordained, Provincetown, Mass., 1846, Feb. 18, dismissed, 1866, July 6; acting pastor, Portville, N. Y., 1868-9; Middletown, Vt., 1866-8, and 1869-91; without charge, Rutland, after. Married, 1846, Jan. 12, Johanna Coan, daughter of Capt. Stephen and Rebecca (Coan) Mills, of North Truro, Mass. Three children, all deceased. Died of pneumonia, 1892, Jan. 15, aged, 73 years, 4 months, and 18 days.

NELSON, ANDREW HENRY, son of Nels and Tina (Martins) Nelson was born in Denmark, 1831, Oct. 8. Received a college education in Copenhagen, and was graduated, 1872. Came to America, 1875. Preached several years in the Methodist Episcopal church, Plano, Ill. 1878-80; Depere, Wis., 1880-3; Grantsburg, 1884. Ordained, Fargo, N. D., 1890, Dec. 19. Missionary among the Scandinavian churches, 1890-1; acting pastor, Williston, N. D., 1891, Dec., until death. Married, 1880, Aug. 12, Flora Frederikke, daughter of Fred. and Christie (Anderson) Plate, of Plano, Ill. Died of consumption. 1892, Feb. 1, aged 60 years, 3 months, and 23 days.

NORRIS, JOHN FOOTE, son of Lewis M. and Laura (Foote) Norton, was born in Goshen, Ct., 1809, Sept. 8. Student in Yale College, from which received an honorary A. M., 1849. Graduated, Hartford Theological Seminary, 1837. Teacher, Norfolk, Ct. Ordained, Milton, Ct., 1844, Oct. 23, dismissed, 1849, April; installed, Porter church, North Bridgewater, now Brocton, Mass., 1850, June 5, dismissed, 1851, Dec. 4; installed, Athol, 1852, March 11, dismissed, 1867, March 11; installed, Fitzwilliam, N. H., 1868, Sept. 23, dismissed, 1873, March 31; acting pastor, Hubbardston, Mass., 1877-84; without charge, Natick, 1873-7, and 1884, until death. Published: (1) A Thanksgiving Sermon. (2) Address at the Consecration of Ancient Burial Ground, Athol, 1859, pp. 24. (3) Record of Athol, in Suppressing the Rebellion, 1866, pp. 264. (4) History of Athol, from Worcester County History, pp. 34. (5) History of Fitzwilliam, N. H., 1888, pp. 829. (6) History of Natick, in Middlesex County History, 1890, pp. 512-69. Married, 1839, Aug. 19, Harriet, Frances, daughter of Capt. Weston and Elizabeth (Robinson) Jenkins, who died. Married, 1850, Dec. 31, Sophia Wasson, daughter of Rev. Andrew Eliot of Bridgeport, Ct., who died 1852, Jan. 5. Married, 1853, Sept. 26, Ann Maria, daughter of Rev. Cyrus and Nancy (Sweetser) Mann, of Stoughton, Mass. Prof. Lewis M. Norton, of Massachusetts Institute of Technology, is a son. Died of atheroma of the arteries, 1892, Nov. 3, aged 83 years, 1 month, and 25 days.

NOYES, JOSEPH THOMAS, son of Joseph and Miriam (Cheever) Noyes, was born in Newburyport, Mass., 1818, March 4. Phillips Andover Academy. Graduated, Amherst College, 1845; Andover Theological Seminary, 1848. Ordained, 1848, Sept. 20; missionary, A. B. C. F. M., Ceylon, 1849-52; Madura, India, after. In America, 1871-3; 1881, 1886-7. Married, 1848, Sept. 12, Elizabeth Achsah, daughter of Rufus and Elizabeth Achsah (Browning) Smith, of Amherst, Mass., who died, 1880, April 10. Married, 1881, May 30, Martha J. Mandeville, of the Arcot Mission. Died in Periakulum, 1892, Aug. 9, aged 74 years, 5 months, and 5 days.

PARIS, JOHN DAVIS, son of George and Nancy (Hudson) Paris, was born in Staunton, Va., 1809, Sept. 2. Hanover College, Ind., 2 years. Graduated, Bangor Theological Seminary, 1839. Ordained, Bangor, 1839, Aug. 29; missionary, A. B. C. F. M., Hawaiian Islands, after, residing at Kaawaloa; professor, North Pacific Theological Institute, for some years, after 1873. Married, 1840, Oct. 25, Mary, daughter of John and Ann Grant, of New York, who died, 1847, Feb. 18. Married, 1851, Sept. 8, Mary, daughter of Henry and Ann Carpenter, of New York City. Died, 1892, July 18, aged 82 years, 10 months, and 16 days.

PEET, JOSIAH WHEELOCK, son of Wheelock and Elsie (Hickok) Peet, was born in Enosburg, Vt., 1808, Sept. 11. Preparatory study, Rutland, Vt. Graduated, Middlebury College, 1836; Andover Theological Seminary, 1839. Ordained, Gardiner, Me., 1841, Dec. 15, dismissed, 1848, July 17; principal, Mt. Hope Seminary, Fall River, Mass., 1849-59; teacher, Easthampton, 1859-61; High School, Brighton, Iowa, 1861-2; Oshkosh, Wis., 1862-4; Parsons College, Fairfield, Iowa, 1864-7; acting pastor, Fontanelle, 1867-75; without charge, Nevinville, 1875-85; Monticello, after. Married, 1840, Nov. 17, at Lincoln, Mass., Louisa C., daughter of Thomas W. and Elizabeth (Hartwell) Rich, of Vergennes, Vt. Three daughters and two sons; of the latter, one has been, since 1883, treasurer of Western Turkey Mission of the A. B. C. F. M., at Constantinople. Died of congestion of kidneys, 1892, April 17, aged 83 years, 7 months, and 6 days.

PERRIN, MARSHALL P., formerly a Methodist, was ordained in Rome, Ga., 1890, Oct., and pastor there until death, 1891, Feb. 18, aged 47 years.

PORTER, NOAH, D. D., LL. D., son of Rev. Dr. Noah and Melitable (Meigs) Porter, was born in Farmington, Ct., 1811, Dec. 14. Graduated Yale College, 1831, and Theological Seminary, 1836. Rector Hopkins Grammar School, New Haven, 1831-3, and tutor Yale College, 1833-5. Ordained, New Milford, Ct., 1836, April 27; dismissed, 1842, Dec. 31; installed, South church, Springfield, Mass., 1843, Jan. 12; dismissed, 1847, Jan. 1; professor moral philosophy and metaphysics, Yale College, after, and also president, 1871-86. Received the honorary D. D. from New York University, 1858, and LL. D. from Western Reserve College, 1870, Trinity, 1871, and from Edinburgh University, 1886; regent Smithsonian Institute, 1878-90. Published: (1) Historical Discourse, Farmington, 1841, pp. 99. (2) Prize Essay on Improving the Common Schools of Connecticut, 1846, pp. 23. (3) A Plea for Libraries, etc., 1848, pp. 32. (4) Bushnell on Christian Nurture, 1848, pp. 27. (5) On Introducing an English Dictionary into each of the Public Schools, 1850, pp. 22. (6) Educational Systems of the Puritans and Jesuits Compared, 1851, pp. 95. (7) The Human Intellect, 1868, pp. xxvii, 673; [reissued about thirty times]. (8) The Late Mr. (John Treadwell) Norton, 1869, pp. 2. (9) The American Colleges and the American Public, 1870, pp. 285. [New edition, 1878, pp. 408.] (10) Books and Reading, 1871, pp. viii, 378. [5th edition, 1881, with catalogue of books, pp. 434.] (11) The Elements of Intellectual Science, 1871, pp. xiv, 565. [Abridged from and often reprinted.] (12) Inaugural Address, 1871, pp. 41. (13) The Sciences of Nature Versus the Science of Man, 1871, pp. 98. (14) Science and Humanity, London, 1872. (15) In Memoriam, Rev. Elisha C. Jones, 1872, pp. 28. (16) In Memoriam, Prof. James B. Hadley, 1872, pp. 30. (17) Historical Discourse, Farmington, 1873, pp. 75. (18) Baccalaureate Sermon, 1874, pp. 26. (19) Discourse, Joseph Eldredge, D. D., 1875, pp. 20. (20) Two Sermons on Leaving the Old Chapel and Entering the New, 1876, pp. 49. (21) Horace Bushnell, a Memorial Sermon, 1877, pp. 18. (22) Prof. Tyndall's Last Deliverance, 1878, pp. 22. (23) Physiological Metaphysics, 1878, pp. 28. (24) Force, Law and Design, 1879, pp. 25. (25) Modern Education, its Opportunities and Perils, 1879, pp. 18. (26) Science and Man, 1880, pp. 30. (27) Thoughts on Congregationalism, 1880, pp. 28.

(28) The Christian College, an Address at Wellesley, 1880, pp. 31. (29) The Newest Atheism, 1880, pp. 32. (30) Report of the President, 1880, pp. 25. (31) Agnosticism, a Doctrine of Despair; a baccalaureate sermon, 1880, pp. 32. (32) Progress and Changes in Yale College; a report, 1881, pp. 11. (33) Report of the President, 1881, pp. 15. (34) Memorial, Prof. David Paige Smith, 1881, pp. 20. (35) Evangeline: the place, the story and the poem, 1882, pp. 32. (36) Science and Sentiment, 1882, pp. 506. (37) Historical Discourse: 40th anniversary of South Church, Springfield, Mass., 1882, pp. 91. (38) A Discourse Commemorative of Joseph Earl Sheffield, 1882, pp. 35. (39) Elements of Moral Science, 1885, pp. xxv, 574. [Many times reprinted.] (40) The 200th Birthday of Bishop George Berkeley, 1885, pp. 84. (41) A Criticism from Yale, of the Last Harvard Educational Move, 1885, pp. 12. (42) The Charter of Yale College, 1885, pp. 14. (43) Kant's Ethics, 1886, pp. 249. (44) Evolution: a lecture, 1886, pp. 33. (45) In Memoriam: Prof. Thomas A. Thacher, 1886, pp. 20. (46) In Memoriam: Prof. James T. Hyde, 1886, pp. 20. (47) An Open Letter to the Prudential Committee of the American Board, 1887, pp. 9. (48) Marginalia *Locke-a-na*, 1887, pp. 16. (49) Fifteen Years in the Chapel of Yale, 1888, pp. 413. (50) In Memoriam: George B. Farnam, 1888, pp. 15. (51) The American Board and the Late Boston Council, 1888, pp. 8. Married, 1836, April 13, Mary, daughter of Rev. Dr. Nathaniel and Rebecca Maria (Hine) Taylor, of New Haven, who died 1888, April 14. Of four children two are living. Died of prostration, 1892, March 4, aged 90 years, 2 months, and 29 days.

POWELL, SAMUEL WELLS, son of Rev. Oliver Stanton and Judith Shaler (May) Powell, was born in Cincinnati, Ohio, 1838, May 6. Beloit College, 1859-61. In the army, private secretary of Gen. Dix, 1861, and in the marine corps during the war; Andover Theological Seminary, 1865-6; Chicago Theological Seminary, 1866-7; Yale Theological Seminary, 1867-8; Hebrew instructor, Baptist Theological Seminary, Chicago, 1868-9, and in Presbyterian Theological Seminary, 1870. Ordained, Arena, Wis., 1872, Feb. 8, and acting pastor there, 1871-2; Viroqua, 1872-3; Medford, 1874-5; South Plymouth, Mass., 1876; Rochester, 1877; Harwich, 1878; without charge, Copake Iron Works, N. Y., 1879-81; acting pastor, Madrid, 1881; without charge, Brooklyn, in literary work, 1882-7; installed, Otis, Mass., 1887, Nov. 15, dismissed, —; acting pastor, Peru, 1889-91; without charge, Chester, until death. Published a chart of the Kings of Israel and Judah. Married, 1870, Sept. 16, Letia A., daughter of Dea. Sumner and Lucinda A. (Page) Hopkins, of Bowen's Prairie, Io. Died of Bright's disease, 1892, May 7, aged 54 years.

ROUNCE, JOSEPH SAMUEL, son of Charles and Mary Rounce, was born in London, England, 1814, Oct. 4. Studied Theology with Dr. Fletcher, of Stepney, and preached in Uxbridge, England. Came to America in 1850, and was ordained at Hadley, Ill., 1852, Feb., remaining till 1857; home missionary, Northfield, Minn., 1857-63; High Forest and Hamilton, 1863-7; Wells-ville, Mo., 1867-72; Pauldingville, 1872-8; Brownsdale and Lausing, Minn., 1878-82; Jamesville and McPherson, 1882-5; Lyle and Rose Creek, 1885-90. Married 1839, March 29, Sarah, daughter of Ambrose and Mary Ann (Trickey) Ind. of London. Of eleven children eight are living. Died of blood poisoning, 1892, June 15, aged 77 years, 8 months, and 11 days.

ST. JOHN, SAMUEL NOAH, son of Noah and Polly (Osborn) St. John, was born in Georgetown, Wilton, Ct., 1824, Oct. 2. Ordained, Methodist Protestant, 1850, March 24; stationed Matteawan, N. Y., 1850; Andover, N. J., 1851-2; Shelburne, Vt., 1853-4; Haverstraw, N. Y., 1855-6; minister, Reformed church, Montrose, 1858-64; Methodist church, Georgetown, Ct., 1865-75; without charge, there, after. Member of Fairfield West Association, from 1860. Married, 1846, Oct. 15, Roxana, daughter of John and Hannah (Slanson) Fancher of New Canaan, Ct. Of five children two are living. Died of grip and heart disease, 1892, Jan. 4, aged 67 years, 3 months, and 2 days.

SESSIONS, ALEXANDER JOSEPH, son of Harvey and Elizabeth (Sabine) Sessions, was born in Warren, Mass., 1809, Aug. 13. Monson Academy. Graduated, Yale College, 1831, and Theological Seminary, 1835; Andover Theological Seminary, 1831-3. Ordained, Crombie street church, Salem, Mass., 1838, June 6, dismissed, 1849, Aug. 22; in Europe, 1850-2; installed, Melrose, 1854, Jan. 12, dismissed, 1858, June 29; without charge, Salem, 1858-63; installed, Scituate, 1863, June 25, dismissed, 1869, Nov. 7; without charge, Brookline, 1869-72; acting pastor, North Church, Beverly, 1873-6; without charge, there, after. Published: (1) Two sermons on the Atonement, 1837, pp. 16 and 20. (2) Mrs. Cyrus Stone, a missionary abroad and at home, 1876. (3) The Lord's Day Rescued, 1883, pp. 108. Married, 1845, July 31, Hannah W., daughter of Ebenezer and Mary (Marston) Seccomb, of Salem, Mass. One son, who died in South Africa, 1885. Died of old age, 1892, Jan. 16, aged 82 years, 5 months, and 3 days.

SHERWIN, JOHN C., was born in Ontario County, N. Y., 1811, Aug. 10. Huron Institute, Milan, Ohio. Western Reserve College. Ordained, Berlin, Ohio, 1840, Nov.—, dismissed, 1851; acting pastor, La Crosse, Wis., 1852-7; home missionary superintendent, West Wisconsin, 1857-68; acting pastor, Menominee, 1868-75; without charge, there, 1875-7; Sherman, Texas, 1877-81; without charge, Eau Claire, Wis., after. Married, 1834, Jan. 1, Chloe Merilla, daughter of Dudley Stimpson Tucker, of Oxford, Ohio, who died 1849, May 11. Four of six children living. Married, 1849, Sept. 23, Virginia Anna Tucker, of Berlin, Ohio, who died, 1874, Nov. 17. Five of nine children living. Married, 1878, June 17, Elizabeth Burnham, daughter of Lindley Murray and Elizabeth H. (Burnham) Thayer. One son. Died of writer's paralysis, 1892, Feb. 28, aged 80 years, 6 months, and 18 days.

SIKES, LEWIS EDWARD, son of Uriel and Elizabeth (Edwards) Sikes, was born in Northampton, Mass., 1810, Oct. 19. Brattleboro Academy. Amherst College, 1837-9; graduated, Union College, 1841; Auburn Theological Seminary, 1841-2; Yale Theological Seminary, 1842-3. Acting pastor, Towushend, Vt., 1845-6; ordained, Downer's Grove, Ill., 1848, Jan. 12; home missionary, Orangeville, Wayne, and Ellisville, 1846-60; Newaygo, Cooper, Easton, Hopkins, Mich., 1861-70; acting pastor, Vienna, Kan., 1870-7; without charge, there, 1877-84; Leonardville, after. Married, 1848, July 12, Lucretia, daughter of William and Theodocia (Bissell) Smith, of Pottsdam, N. Y. Of six children, three sons living. Died of heart failure, 1892, March 31, aged 81 years, 5 months, and 12 days.

SPALDING, SAMUEL JONES, D. D., son of Abijah and Hannah (Eastman) Spalding, was born in Lyndeboro, N.H., 1820, Dec. 11. Preparatory study at Nashua, with David Crosby. Graduated, Dartmouth College, 1842, and Andover Theological Seminary, 1845. Ordained, Salmon Falls, N. H., 1846, Oct. 28, dismissed, 1851, June 9; installed, Whitefield church, Newburyport, Mass., 1851, June 30, dismissed, 1884, Jan. 6; acting pastor, Salmon Falls, N. H., 1884, until death, living at Newburyport. Chaplain, Forty-eighth Massachusetts Regiment, 1862-3; member of New England Historic-Genealogical Society, and of the Wisconsin Historical Society. Ingham University gave the honorary D. D., 1861, and Dartmouth College, 1872. Published: (1) Contributions to the Ecclesiastical History of Essex County, 1865, pp. 396. (2) The Spalding Memorial, 1872, pp. 619. Married, 1848, June 27, Sarah Lydia, daughter of Hon. Luther and Sarah Brown (Phipps) Metcalf, of Medway, Mass., who died 1849, Sept. 1. Married, 1851, Sept. 16, Sarah Jane Parker, daughter of Hon. Edmund and Mary (Chase) Toppan, of Hampton, N. H. Two daughters and one son. Died of heart disease, 1892, April 10, aged 71 years, 4 months.

STEARNS, LEWIS FRENCH, D. D., son of Rev. Dr. Jonathan F. and Anna Smith (Prentiss) Stearns, was born in Newburyport, Mass., 1847, March 10. Graduated, College of New Jersey, 1867, and Union Theological Seminary, 1872; Princeton Theological Seminary, 1869-70, and Berlin and Leipsic Universities, 1870-1; Ordained, Presbyterian, at Jersey City, N. J., 1873, Oct. 14; pastor, Norwood, 1873-6; professor of history and belles lettres, Albion College, Mich., 1876-9; professor, systematic theology, Bangor Theological Seminary, 1880, until death. His alma mater gave the honorary D. D., 1881. Corporate member, A. B. C. F. M., 1891, and its appointed preacher for 1892. Delegate to the International Congregational Council in London, 1891, before which he read an important paper on The Present Direction of Theological Thought, in the Congregational Churches of United States. Published: (1) What Shall We Do With the Revised Version, 1881, pp. 12. (2) Inaugural Address, 1882, pp. 25. (3) The Old "Double" and the New "Undoing," 1886, pp. 8. (4) The Evidence of Christian Experience, 1891, pp. 473. (5) Life of Henry B. Smith (published after his death), 1892. Married, 1882, Feb. 1, Elizabeth Mann, daughter of Samuel Page and Elizabeth (Mann) Benson, of Winthrop, Me. One daughter. Died of peritonitis, 1892, Feb. 1, aged 44 years, 10 months, and 21 days.

STONE, ANDREW LEETE, D. D., son of Dr. Noah and Rosalind (Marvin) Stone, was born in Oxford, Ct., 1815, Nov. 25. Madison Academy. Graduated, Yale College, 1837; student in Union Theological Seminary, two years. Teacher, Uxbridge, Mass., 1837-8; professor, Deaf and Dumb Institute, New York City, 1838-41; secretary, American Sunday School Union, Philadelphia, 1842-4. Ordained, Middletown, Ct., 1844, Sept. 3, dismissed, 1849, Jan.; installed, Park Street church, Boston, Mass., 1849, Jan. 25, dismissed, 1866, Jan. 25; installed, First church, San Francisco, Cal., 1866, June 14, and died in office, serving only as emeritus, on account of failing health, after 1881, Sept. 26. Amherst College gave the honorary D. D., 1871. Chaplain, Forty-fifth Massachusetts Infantry, 1862-3; corporate member, A. B. C. F. M., from 1865. Published: (1) The Antagonism of War to Christianity, 1850, pp. 36. (2)

The Relations of Poverty to Human Discipline, 1851, pp. 20. (3) The Mission of Woman: Mt. Holyoke Address, 1851, pp. 18. (4) Death of Daniel Webster, 1853, pp. 23. (5) Fourth of July oration, 1854, pp. 42. (6) Sermon before Prison Discipline Society, 1854, pp. 25. (7) Plea for the Bethesda Society, 1856, pp. 20. (8) Paul at Lystra, 1856, pp. 16. (9) Service, the End of Living, 1858, pp. 48. (10) Plea for the Monthly Concert, n. d., pp. 8. (11) The Discipline of Sympathetic Sorrow, 1861, pp. 24. (12) Divineness of Human Government: Fast Sermon, 1861, pp. 55. (13) God, the Governor, 1861, pp. 15. (14) The War, the Patriot's Duty, 1861, pp. 24. (15) Emancipation: Fast Sermon, 1862, pp. 28. (16) Praise for Victory, 1862, pp. 15. (17) Thanksgiving Discourse, 1863, pp. 32. (18) National Godliness: Fast Sermon, 1864, pp. 24. (19) The Work of New England in the Future of Our Country: Election Sermon, 1865, pp. 48. (20) Death of Abraham Lincoln, 1865. (21) Fasting and Feasting, 1865, pp. 16. (22) Memorial Discourse, 1866. (23) Responsibilities of the Church: Address before American Education Society, 1866, pp. 12. (24) Leaves from a Finished Pastorate, 1882. Married, 1842, July 14, Matilda B., daughter of Abijah and Matilda (Bertody) Fisher, of New York. Of six children, four are living. Died of gout in the kidneys, 1892, Jan. 17, aged 76 years, 1 month, and 22 days.

STONE, JAMES PALMER, son of John and Betsey (Huntoon) Stone, was born in Cabot, Vt., 1811, Feb. 10. Graduated, Bangor Theological Seminary, 1839. Ordained, Stockton, Me., 1839, Oct. 16, dismissed, 1843, Aug. 8; acting pastor, St. Johnsbury Centre, Vt., 1843, until installed, 1846, Sept. 29, dismissed, 1850, Sept. 23; acting pastor, Greensboro, 1850-62; W. Randolph, 1862; missionary to freedmen, Hampton, Va., 1862-5; acting pastor, Derby, Vt., 1865-7; Ludlow, 1867-9; Danby, 1869-72; Highgate, 1872-8; Dalton, N. H., 1878-88; without charge, Cabot, Vt., after. Middlebury College gave an honorary a. m., 1849. Published: A History of Greensboro and the Congregational Church: a semi-centennial discourse, 1849, pp. 40. Married, 1839, Sept. 12, Lucretia, daughter of Moses and Sophia (Lamson) Hubbard, of Brookfield, who died, 1846, March 21. Married, 1849, Oct. 16, Nancy Kirk, daughter of Charles and Isabella (Kirk) Tilden, of Belfast, Me. Died of la grippe, 1892, Jan. 29, aged 80 years, 11 months, and 19 days.

STONE, LEVI HUNTOON, son of Col. John and Betsey (Huntoon) Stone, was born in Cabot, Vt., 1806, Dec. 10. Ordained, Cabot, Vt., 1839, June 19, dismissed, 1845, July 23; acting pastor, Glover, 1845-54, and Barton, 1845-9; Waitfield, 1855-6; Northfield, 1856-64; agent, Freedman's Commission, 1865-6; acting pastor, Pawlet, 1867-70; without charge, Castleton, after; chaplain, first Vermont Regiment, 1862, and chaplain of the Senate, 1862-3. Middlebury College gave the honorary a. m., 1849. Published a few leaflet temperance tracts. Married, 1829, May 19, Clarissa, daughter of Solomon and Ruth (Marsh) Osgood, of Cabot, who died, 1843, May 26. Married, 1844, Feb. 29, Lydia Jane, niece and adopted daughter of Timothy Fuller, of Hardwick, Vt., who died, 1844, Dec. 7. Married, 1847, July 29, Lydia Abigail, daughter of Christy and Lois (Dow) Duncan, of Hancock, N. H., who died, 1852, Feb. 16. Two children; died young. Married, 1854, July 11, Mrs. Lucy A. (Laton) Holbrook, of Nashua, N. H., who died, 1866,

Jan. 1. Married, 1869, Dec. 30, Adaline, daughter of Rev. Lyndon S. and Anna Elizabeth (Farnham) French, of Franklin, Vt. Died of pneumonia, 1892, Jan. 24, aged 85 years, 1 month, and 14 days.

SWIFT, ELIPHALET YOUNG, son of Charles and Eunice (Young) Swift, was born in Fairfax, Vt., 1815, Jan. 16. Graduated, Middlebury College, 1839, and Andover Theological Seminary, 1842. Agent, American Tract Society in the West, 1843. Ordained, Chillicothe, Ohio, 1844, Jan. 10; pastor, 1844-5; installed, Northampton, Mass., 1845, Nov. 19, dismissed, 1851, Sept. 22; acting pastor, South Hadley, until installed, 1852, Nov. 3, dismissed, 1858, Feb. 9; installed, Clinton, N. Y., 1858, March 3, dismissed, 1862, June ; installed, Williamsburg, Mass., 1862, July 3, dismissed, 1868, Sept. 8; installed, Denmark, Iowa, 1868, Oct. 21, dismissed, 1882, July 25; without charge, there, after. Trustee, Mt. Holyoke Seminary, 1847-74, and of Denmark Academy, 1869-92. Married, 1843, Dec. 7, Catherine Spooner, daughter of Andrew and Deborah (Spooners) Leach, of Pittsford, Vt. Of five children, two sons and a daughter living. Died of enlargement of prostate gland, 1892, June 15, aged 77 years and 5 months.

TANNER, EDWARD ALLAN, D. D., son of Joseph Allen and Ora (Swift) Tanner, the first child, was born in Waverly, Ill., 1837, Nov. 29. Graduated, Illinois College, 1857. Public school teacher, 1857-8; principal, Waverly Academy, 1858-60; Latin professor, University of Oregon, 1860-5, and of Illinois College, 1865-82; president of same, after. Ordained at Joy Prairie, 1873, Oct. 5. His alma mater gave the honorary D. D. in 1879. Chaplain of the Central Hospital for the Insane, fourteen years. Published: A posthumous volume, Baccalaureate, and other sermons and addresses, with a sketch of his life, pp. 440. Married, 1861, June 27, Marion Lucy, daughter of Isaac Hayden and Mary A. (Woodford) Brown, of Waverly, Ill. Three daughters and three sons; one of the latter died young. Died of paralysis, 1892, Feb. 8, aged 54 years, 2 months, and 9 days.

THOMPSON, J. CHARLES, son of Oliver and Rebecca (Clendenin) Thompson, was born at Ossian, Livingston County, N. Y., 1831, March 31. Married, Matilda Wampole, daughter of John and Elizabeth Wampole. One daughter. Married, 1865, June 12, Julia A. Day, daughter of Eleazar and Lavina Day. Four daughters and two sons. Died of heart trouble, 1892, Nov. 21, at Jerry City, Ohio, aged 61 years, 7 months, 21 days.

TIBBETTS, JACKSON, son of Jacob and Sarah (Mathews) Tibbetts, was born in Booneville, N. Y., 1813, Jan. 22. In his later years, he became an evangelist, widely known in Northern Wisconsin, and was ordained, 1886, Dec. 7, at Antigo, his home. He was never in pastoral charge. Married, 1836, Sept. 20, Lydia C., daughter of John and Lydia C. (Bruce) Phelps. Of four children, two are living. Died of erysipelas, 1892, Dec. 29, aged 79 years, 11 months, and 7 days.

TUCK, JEREMY WEBSTER, son of Jonathan and Dorothy (Webster) Tuck, was born in Kensington, N. H., 1811, Oct. 8. Phillips Andover Academy. Graduated, Amherst College, 1840; Hartford Theological Seminary, 1843; Andover Theological Seminary, 1840-1. Ordained, Ludlow, Mass., 1843. Sept. 6, dismissed, 1859, Dec. 9; acting pastor, Thorndike, 1860-5; installed,

Jewett City, Ct., 1866, May 3, dismissed, 1876, April 1; installed, Middletown, 3d church, 1877, June 21, dismissed, 1882, Jan. 1: without charge, and assistant pastor, 1st church, Middletown, 1882-9; Springfield, Mass., after, until death. Published: (1) A Funeral Address, Jewett City, pp. 5. (2) A Centennial Address, Ludlow, 1876, pp. 22. Married, 1843, Sept. 1, Irene Montague, daughter of Spencer and Wealthy (Montague) Moody, of South Hadley, Mass., who died, 1844, Aug. 28. One son died in infancy. Married, 1845, Nov. 4, Ann Ruby, daughter of Samuel and Cynthia (Cary) Mowry. Of six children, three daughters living. Died of apoplexy, 1892, Feb. 25, aged 80 years, 4 months, and 17 days.

UTLEY, WELLS HIRAM, son of George W. and Julia A. (Perkins) Utley, was born in Manchester, Vt., 1845, April 3. Burr and Burton Seminary. Graduated, Middlebury College, 1873; acting pastor, Crown Point, N. Y., 1873-5; Pontiac, Mich., until ordained, 1877, March 1, dismissed, 1879, —; acting pastor, Stanton, 1879-82; Parsons, Kan., 1882-6; without charge, there, after. Married, 1877, Dec. 26, Emma James, daughter of Oliver Russell and Harriet (James) Adams, of Pontiac, Mich. A daughter and two sons. Died of la grippe, 1892, Jan. 24, aged 46 years, 9 months, and 9 days.

WALBRIDGE, EVERETT LORENZO, son of Eleazer and Elmira (Mann) Walbridge, was born in Bangor, Me., 1846, Sept. 17. Did service in the army. Graduated, Bangor Theological Seminary, 1881. Ordained, 1881, June 2, at Bangor; acting pastor, Millbridge, Me., 1881-3; Jonesport, 1883-9; Machiasport, 1890; State evangelist, for Vermont Missionary Society, 1890-2; acting pastor, Johnson, Vt., 1892, June, until death. Married, 1869, Oct. 28, Ada, daughter of Frederick and Elizabeth (Auld) Harriman, who died, 1890, Feb. 24. Two sons living, two daughters died. Married, 1891, July 2, Mabel, daughter of Thomas Arthur and Frances (Tarbell) Drisko, of Deering, Me. Died of heart disease, 1892, Oct. 6, aged 46 years, and 20 days.

WARNER, PETER, son of Jacob and Hannah (Disler) Warner, was born in Sandusky, Ohio, 1837, Sept. 30. Ordained, Orangeville, Ohio, 1872, Oct. 13, by Bishop Glossbrenner, of the United Brethren, and went to the Mendi Mission of the A. M. A. on the West Coast of Africa, stationed at Shenga. African fever compelled his return in 2 years; without charge, Los Angeles, Cal., after. Married, 1862, Jan. 30, Susan, daughter of Jacob and Elizabeth (Biddle) Garn. Died of Bright's disease, 1892, Jan. 8, aged 54 years, 3 months, and 8 days.

WARREN, ISRAEL PERKINS, D. D., son of Isaac and Leonora (Perkins) Warren, was born in Woodbridge, now Bethany, Ct., 1814, April 8. Cheshire Academy. Graduated Yale College, 1838, and student in Theological Seminary, 1839-41. Principal Cromwell Academy, 1839. Ordained, Granby, Ct., 1842, April 20, dismissed, 1845, May 1; installed Mt. Carmel, in Hamden, 1846, July 8, dismissed, 1851, Sept. 23; installed first church, Plymouth, 1851, Oct. 2, dismissed, 1856, Feb. 3; secretary American Seamen's Friend Society, New York, 1856-9; American Tract Society, Boston, Mass., 1859-70; publisher, Boston and New York, 1870-5, Editor and proprietor, *Christian Mirror*, Portland, Me., after. Iowa College gave the honorary D. D., 1868. Published: (1) Sermons on Female Education, 1852; (2) on the death of Mrs. Mary Langdon, 1853, (3) and, On Finished Work, a pastoral valedictory, 1856. (4) The Seamen's Cause, 1858, pp. 65. (5) The Sisters: Memoirs of Elizabeth H., Abbie A.

and Sarah F. Dickerman, 1859, pp. 283. (6) A Corpse in a Ball-dress: tract 17, 1859. (7) The Pemberton Mill: tract, 43, 1860. (8) Sadduceeism, 1860, pp. 66; republished, as *The Wicked not Annihilated*, 1866, pp. 76. (9) *The Cross-Bearer*, a vision, 1861. (10) *The Picture Lesson-Book* [designed for refugee slaves], 1861, pp. 32. (11) *Life of Gov. Briggs*, 1861, pp. 48. (12) *How to begin to be a Christian*, tract 75, 1861. (13) *Purity*, an envelope tract. (14) *The Soldier's Hymn Book*, pp. 64. (15) *Snow-Flakes*, 1863, pp. 146. (16) *The Freedman's Primer*, 1864, pp. 64. (17) *The Freedman's Second Reader*, 1864, pp. 160. (18) *The Christian Armor*, 1864. (19) *The Cup-Bearer*, 1865. (20) *The Freedman's Third Reader*, 1865, pp. 264. (21) *The Freedman's Spelling Book*, 1865, pp. 160. (22) *Commentary on the Gospels*, 1867, pp. 386. The same with addition of the Acts, 1871, pp. 516. (23) *How to Repent*, tract, 1867, pp. 31. (24) *How to Believe*, tract, 1867, pp. 32. (25) *Death of the Soul*, tract, 1867, pp. 28. (26) *Jerusalem, Ancient and Modern*, 1873, pp. 64. (27) *The Three Judges: Story of the men who beheaded their King*, 1873, pp. 303. (28) *Chauncey Judd; or the Stolen Boys of the Revolution*, 1874, pp. 314. (29) *The Parsonsia*, 1879, pp. 311. The same rewritten and enlarged, 1884, pp. 394. (30) *Our Father's Book. The Divine Origin and Authority of the Bible*, 1885, pp. 155. (31) *The Book of Revelation*, 1885, pp. 300. (32) *The Stanley Families in America*, 1887, pp. 352. He was editor, 1867-9 of *The Sabbath at Home*; also of the *Tract Journal*, *Child at Home* and the *Christian Banner* (for the Soldiers) and the *Freedman*, and *Freedman's Journal*. Married, 1841, Aug. 25, Jane Stanley, daughter of Capt. Thomas and Phebe (Stanley) Stow of Cromwell, Ct., who died 1881, Feb. 26. Of three children, a son is living; and an adopted daughter. Married, 1882, Jan. 2, Mrs. Sarah L., daughter of Capt. John Linden and Mary (Bryant) Lewis, and widow of Henry Cushman of Portland, who died 1885, Nov. 26. Married, 1886, Oct. 6, Juliet Marion, daughter of Dr. Albert Fisk and Mahala Ann Marshal (Branscomb) Stanley of Winthrop, Me. Died of congestion of the lungs, 1892, Oct. 9, aged 78 years, 6 months, and 1 day.

WELLS, JAMES, son of John and Lydia (Corwin) Wells, was born in Southold, N. Y., 1815, Sept. 11. Jefferson College, 1836-8. Teacher in Alabama and Georgia, 1839-45. Allegheny Theological Seminary, 1845-6. Graduated, Bangor Theological Seminary, 1848. Ordained, Allensville, Ind., 1849, April 1; city missionary, Bangor, Me., 1850-8; installed, Dedham, 1858, Dec. 9, dismissed, 1872, June 17; acting pastor, Northbridge, Mass., 1872-5; Millbury, 1875-6; Dunbarton, N. H., 1877-80; Halifax, Mass., 1880-3; Douglass, 1883, until death. Chaplain of the 11th Maine Regiment, 1862-5. Married, 1840, June 10, Jane P., daughter of Asa and Susan (Pratt) Webb, of Weymouth, Mass., who died 1884, Jan. 1. One son, and one daughter, the wife of Rev. Geo. A. Putnam. Married, 1885, Jan. 27, Mrs. Mary A. Dame, daughter of Edward and Martha (Thompson) Shirley, of Fryeburg, Me. Died of paralysis of the heart, 1892, Jan. 31, aged 76 years, 4 months, and 20 days.

WHEELER, ORVILLE GOULD, son of Sheldon and Abigail (Foote) Wheeler, was born in Charlotte, Vt., 1817, Aug. 15. Hinesburgh Academy. Graduated Vermont University, 1837, and studied theology with the Rev. James Buckham, of Chelsea, Vt. Ordained, South Hero and Grand Isle, 1840,

Nov. 5, and died in office, although his [active service closed in November, 1886, and the last year of his life was spent in Burlington. Member of the Vermont Senate, 1860-1, and representative, 1864. Published: *My Jewsharp*; a volume of poems, 1860, pp. 312, and the following funeral discourses: Daniel M. Brown, 1849, pp. 24; President Taylor, 1850, pp. 28; Milo Landon, 1855, pp. 23; Mrs. Experience Gordon, 1856, pp. 15; Mrs. Maria H. Barnes, 1858, pp. 17; Helmer Kent, 1858, pp. 22; Samuel Boardman, 1860, pp. 23; Laura Mott Boardman, 1859, pp. 31; Homer H. Boardman, 1859, pp. 16; Linda S. Ladd, 1860, pp. 15; Lewis Mott, 1863, pp. 24; Ransom Mott, 1863, pp. 19; Maj. Wm. B. Reynolds, 1864, pp. 30; Myron T. Landon, 1870, pp. 13; Mrs. Jesse Landon, 1872, pp. 13; Wm. W. Brown, 1872, pp. 14; James Conro, 1872, pp. 12; Lyman Martin, 1873, pp. 9; Abel Brown, 1874, pp. 18; Eliel Allen, 1875, pp. 9; Hector Adams, 1875, pp. 17; Wallis Mott, 1875, pp. 26; Emogene Mott, 1869, pp. 14; David Corbin, 1875, pp. 18; Mrs. E. P. Herrick, 1876, pp. 8; Clinton G. Mayo, 1877, pp. 15; Proctor Adams, 1877, pp. 18; Mrs. Lydia Sanderson, 1879, pp. 9; Seth Griffith, 1882, pp. 4; Carrie Gordon, 1884, pp. 12; Laura M. Evarts, 1880, pp. 15. Many prose articles and poems contributed to periodicals. Married, 1840, June 1, Amelia Maria, daughter of Egbon and Mary (Bradley) Sanford, of Williston, Vt. A daughter and two sons, of whom one is Rev. Sheldon H. Wheeler. Died of old age, 1892, Feb. 1, aged 74 years, 5 months, and 16 days.

WHEELOCK, RUFUS AUGUSTUS, son of Joseph and Judith (Foster) Wheelock, was born in Putney, Vt., 1815, March 3. Union Academy, Belleville, N. Y. Oneida Institute. Graduated, Auburn Theological Seminary, 1842. Ordained, 1843; acting pastor, Pompey Hill, N. Y., 1842-5; Lysander, 1849-50; Orwell and Redfield, 1850-5; Champion, 1855-7; Deer River, 1855-65; Danby, 1865-8; Mott's Corner [Brookton], 1868-73, and 1877; Island Pond, Vt., 1874-7; Mannsville, N. Y., 1877-8; Orwell, 1879-81; without charge, Mannsville, 1882-3; acting pastor, Bristol, 1884-7, and 1889; Sherman, Tex., 1887-9; without charge, Adams, N. Y., until death. Married, 1842, Feb. 16, Hannah B., daughter of Geo. W. and Anna (Cleaveland) Robinson, of Pompey, N. Y. Four of six children are living. Died of rupture of a blood vessel, at Union Square, 1891, Dec. 1, aged 76 years, 8 months, and 28 days.

WHITE, ORLANDO HENRY, D. D., son of Henry and Sophronia (Waterman) White, was born in Livermore, Me., 1820, Jan. 9. North Yarmouth Academy; Bowdoin College, 1842-4. Graduated, Amherst College, 1846, and Bangor Theological Seminary, 1849. Assistant Secretary, A. B. C. F. M., 1849-50; resident licentiate, Andover, 1850; acting pastor, Westminster, Mass., until ordained, 1851, Aug. 21, dismissed, 1854, Aug. 23; acting pastor, Washington Heights, N. Y. City, 1854-8; Centre church, Meriden, Ct., 1858-63; Orleans, Mass., 1863-6, residing in Boston; installed, West church, New Haven, Ct., 1866, April 16, dismissed 1874, June 3; Secretary, Freedmen's Missions Aid Society, London, 1875-81; without charge, New Haven, Ct., 1882-3; Boston, 1884-7; acting pastor, Middlebury, Vt., 1887-8; Winooski, Vt., residing Burlington, 1888-90; without charge, Boston, 1891. Adrian College gave the honorary D. D., 1870. Married, 1852, April 4, Mary Barnes, daughter of Rev. Dr. Swan Lyman and Frances Maria (Fales) Pomeroy, of Boston, who died 1855, Aug. 19. Married, 1859, Dec. 19, Mrs. Charlotte B., widow of Samuel

O. Loomis, and daughter of Alfred and Mary (Roberts) Bliss, of Hartford, Ct., who died, 1889, Sept. 16. One child died in infancy, and a daughter is living. Died of la grippe, in Stratford, Ct., 1892, Jan. 8, aged 72 years less 1 day.

WILDER, JOHN CHANDLER, son of Daniel and Persis (Chandler) Wilder, was born in Burlington, Vt., 1802, Aug. 1. Hinesburgh Academy. University of Vermont, 1827-9, and was a teacher several years. Studied theology with John Todd, D. D., Northampton, Mass. Ordained, Stockbridge, Vt., 1836, July 10, and there, acting pastor, 1835-6; installed, West Randolph, 1837, Feb. 22, dismissed, 1838, Nov. 27; acting pastor, Charlestown, N. H., 1839-40; Enosburg, Vt., until installed, 1841, Sept. 21, dismissed, 1846, Sept. 23; agent, College Society, six months; acting pastor, Jericho and North Underhill, 1849-50 and 1852; farmer, Charlotte, after. Married, 1837, May 14, Edna Sarah, daughter of Gen. Frederic and Mrs. Sarah (Grow) (Hatch) Smith, of Strafford, Vt., who died, 1878, May 14. Married, 1880, May 1, Elizabeth, daughter of Josiah and Polly Boynton, of Underhill, Vt., and widow of Chester Blanchard, of Essex, who died, 1888, Oct. 13. Died of old age at Home for the Aged, St. Albans, 1892, Jan. 20, aged 89 years, 5 months, and 19 days.

WILLIAMS, HENRY SULLIVAN, son of Adam and Maria (Martin) Williams, was born in Dadesville, Ala., 1847, Aug. 5. Graduated, Talledega College, theological department, 1879. Ordained at Talledega, 1879, Dec. 17; acting pastor, Memphis, Tenn., 1879-80; Trinity Church, Athens, Ala., 1881, until death. Married, 1887, May 26, Lavinia A., daughter of William and Richetta (Washington) Harris, of Athens. Two children. Died of the grip, 1892, Jan. 9, aged 44 years, 5 months, and 4 days.

WOOD, GEORGE A., son of David and Merinda (Savage) Wood, was born in Sommersville, Ohio, 1851, Feb. 11. Teacher, 1869-79. Ordained, United Brethren, 1882; minister at East Liberty, O., New Haven, Union City, and Weaver's Station, 1882-7; Berthonet, Colo., 1887-9; Congregational churches, Stafford and Plevna, Kan., 1889-91; without charge, Nipomo, Cal., after. Married, 1885, Oct. 27, Emma, daughter of Levi and Eliza (Gingrich) Eck, of Middletown, O. One of two children living. Died of hemorrhage of the lungs, 1892, Oct. 26, aged 41 years, 8 months, and 15 days.

WORCESTER, ISAAC REDINGTON, M. D., son of Rev. Dr. Leonard and Elizabeth (Hopkins) Worcester, was born in Peacham, Vt., 1808, Oct. 30. Peacham Academy; graduated Dartmouth Medical College, 1832, and practised medicine in Kingston and Leicester, Mass. Resident licentiate, Andover Theological Seminary, 1834-5, with a view to joining the mission of the A. B. C. F. M., in Persia. Teacher, Newark, N. J., 1835-6. His brother Evarts, dying, after a brief pastorate, in Littleton, N. H., he succeeded him and was ordained 1837, Sept. 27, dismissed, 1842, Dec. 13; secretary, Vermont Domestic Missionary Society, Montpelier, 1843-6; district secretary, A. B. C. F. M. 1846-8; editor *Missionary Herald*, 1848-78; without charge, after, residing at Auburndale, Mass., as for thirty years before, corporate member A. B. C. F. M.; member of the prudential committee. Married, 1835, Nov. 16, Mary Sophia, daughter of Col. Henry and Elizabeth (Denny) Sargent, of Leicester. Of five children, two daughters living, the wives of N. George Clark, D. D., senior, secretary of the A. B. C. F. M. and of Prof. M. S. D'Ooge, of Michigan University. Died of old age, 1892, Oct. 23, aged 83 years, 11 months, and 23 days.

SUMMARIES.

DISEASE OR CAUSE OF DEATH.

Angina pectoris, 1; apoplexy, 4; arteries, atheroma of, 1; bladder, inflammation of, 1; blood-poison, 1; blood-vessel, rupture of, 1; brain-fever, 1; Bright's disease, 3; bronchitis, 2; cancer, 1; cerebral hemorrhage, 2; consumption, 3;—catarrhal, 1; erysipelas, 1; exhaustion, 1; grip, 12; heart disease, 5;—failure, 2; influenza, 2; kidney disease, 5; liver disease, 1;—cancer of, 1; lungs, congestion of, 1;—hemorrhage of, 1; malarial fever, 1; old age, 14; paralysis, 5;—of the heart, 1;—writers', 1; paresis, 1; peritonitis, 2; pneumonia, 5; prostate gland, enlargement of, 1; prostration, 1; rheumatism, 1; stomach, inflammation of, 2; catarrh, — 1;—cancer, 1; typhoid fever, 1; unknown, 3.

TABULAR VIEW, 1875-1891.

I. NUMBER, AGE, AND SERVICE.

Year.	Whole No. of Deaths.	Average Age.	Average Length of Service.
1875.....	63	62 years, 8 months, 11 days.	31 years, 7 months, 7 days.
1876.....	68	66 " 5 " 26 "	35 " 8 " 14 "
1877.....	60	65 " 11 " 11 "	36 " 5 " 8 "
1878.....	56	67 " 0 " 15 "	36 " 2 " 11 "
1879.....	74	68 " 0 " 1 " "	39 " 8 " 22 "
1880.....	82	67 " 0 " 15 "	33 " 0 " 11 "
1881.....	85	67 " 11 " 12 "	36 " 3 " 24 "
1882.....	60	64 " 2 " 11 "	34 " 1 " 13 "
1883.....	78	64 " 9 " 25 "	33 " 11 " 11 "
1884.....	79	70 " 6 " 0 "	39 " 10 " 11 "
1885.....	80	67 " 0 " 21 "	35 " 10 " 22 "
1886.....	90	69 " 6 " 12 "	37 " 2 " 20 "
1887.....	91	67 " 6 " 19 "	36 " 7 " 11 "
1888.....	96	67 " 9 " 14 "	37 " 2 " 24 "
1889.....	100	68 " 1 " 19 "	35 " 6 " 2 "
1890.....	99	71 " 4 " 4 "	42 " 0 " 1 "
1891.....	92	64 " 9 " 25 "	32 " 4 " 17 "
1892.....	95	70 " 7 " 2 "	37 " 9 " 17 "
	1448	68 years, 0 months, 14 days.	36 years, 10 months, 9 days.

II. AGE, BY DECADES.

Year.	Over 90.	81-90.	71-80.	61-70.	51-60.	41-50.	31-40.	Under 31.	Un-known.
1875.....	0	5	22	13	5	8	6	4	0
1876.....	1	11	24	15	5	7	4	1	0
1877.....	0	11	23	9	9	2	5	1	0
1878.....	0	9	18	15	3	5	6	0	0
1879.....	1	16	21	16	7	10	1	2	0
1880.....	1	8	16	32	6	9	7	3	0
1881.....	1	11	30	19	9	9	4	1	1
1882.....	1	10	14	12	10	5	6	2	0
1883.....	2	13	19	16	3	13	8	2	2
1884.....	1	23	24	10	13	4	3	1	0
1885.....	3	12	32	9	9	4	7	4	0
1886.....	5	17	26	15	14	7	5	0	1
1887.....	0	15	32	19	10	9	5	1	0
1888.....	2	23	25	18	16	3	6	2	1
1889.....	0	20	35	20	12	4	5	4	0
1890.....	2	28	26	20	12	7	2	2	0
1891.....	4	7	26	19	20	5	8	3	0
1892.....	1	23	31	16	13	8	2	0	1
Total.....	25	262	444	293	176	119	90	33	6

III. EDUCATION.

Collegiate.

Year.	Amherst.	Bowdoin.	Brown.	Dartmouth.	Hamilton.	Harvard.	Middlebury.	Oberlin.	Union.	Vt. Univ.	Williams.	Yale.	Other.	Not.
1875.....	4	1	4	6	1	1	5	0	1	1	2	16	7	14
1876.....	9	3	3	7	1	1	2	2	2	3	8	10	5	12
1877.....	2	4	0	8	2	1	2	3	2	2	4	5	3	13
1878.....	7	12	12	4	0	3	5	1	2	2	0	7	5	17
1879.....	3	4	2	10	0	1	3	1	4	2	6	6	3	29
1880.....	5	3	3	10	1	0	0	6	3	1	9	10	5	26
1881.....	15	12	3	6	3	0	4	4	1	1	5	13	2	26
1882.....	12	3	5	4	0	1	4	1	2	0	3	7	6	12
1883.....	9	2	3	12	0	0	2	0	1	1	1	15	12	20
1884.....	2	5	3	7	0	1	5	1	2	2	6	15	6	24
1885.....	11	1	2	8	1	0	2	1	2	2	6	12	12	22
1886.....	8	4	0	3	3	1	5	4	3	0	8	15	10	24
1887.....	10	4	2	8	1	0	3	5	2	1	6	16	12	21
1888.....	11	5	2	10	1	0	6	4	5	0	2	10	12	28
1889.....	12	3	1	8	3	1	4	6	3	0	5	13	9	32
1890.....	10	9	2	9	3	0	1	6	0	1	2	15	12	29
1891.....	10	3	1	4	2	3	4	5	0	0	7	13	16	24
1892.....	10	4	2	5	1	0	8	2	3	4	3	15	11	27
Total.	157	62	40	129	23	14	65	52	38	22	83	213	150	400

IV. EDUCATION.

Theological.

Year.	Andover.	Auburn.	Bangor.	Chicago.	Gilmanton.	Hartford.	Lane.	Oberlin.	Princeton.	Union.	West. Reserve.	Yale.	Other.	Private.
1875.....	16	7	2	0	0	2	0	1	2	2	0	7	3	21
1876.....	22	2	4	0	1	2	0	1	6	2	2	6	2	18
1877.....	20	4	4	1	1	1	1	2	4	1	0	5	0	16
1878.....	21	1	2	2	0	2	0	0	0	3	1	2	3	19
1879.....	19	0	3	1	1	2	1	1	3	6	0	10	0	27
1880.....	18	2	3	1	1	7	1	11	2	4	0	12	3	17
1881.....	25	2	6	1	1	3	1	3	1	5	0	11	1	25
1882.....	21	4	5	2	0	0	1	0	1	2	0	6	1	17
1883.....	29	3	6	3	1	2	3	0	1	4	0	8	5	13
1884.....	20	2	11	0	1	1	1	2	2	3	1	12	1	22
1885.....	21	1	7	1	2	5	1	3	1	4	0	7	3	24
1886.....	18	5	3	2	2	3	1	2	3	5	0	14	5	27
1887.....	21	0	5	2	0	3	1	5	1	7	1	15	3	27
1888.....	22	5	6	2	3	7	3	4	1	2	0	9	6	26
1889.....	22	2	7	2	3	4	1	9	2	7	0	10	3	28
1890.....	28	4	7	1	2	0	1	6	1	9	0	13	3	24
1891.....	18	8	7	5	0	6	1	4	1	2	1	11	3	25
1892.....	19	2	11	2	2	4	0	2	0	9	0	12	1	31
Total..	380	54	99	28	21	54	18	56	32	77	6	170	46	407

V. PLACE OF BIRTH AND DEATH.

YEAR.	CONN.		MAINE.		MASS.		N. H.		R. I.		VT.		N. E.		N. Y.		OTHER.		Foreign.		Abroad.	
	Birth.	Death.	Birth.	Death.	Birth.	Death.	Birth.	Death.	Birth.	Death.	Birth.	Death.	Birth.	Death.	Birth.	Death.	Birth.	Death.	Birth.	Death.	Birth.	Death.
1875..	13	12	4	2	15	12	5	4	0	0	5	1	42	31	11	5	3	27	7	3	0	0
1876..	11	5	4	3	26	19	8	2	2	2	7	6	58	37	3	7	4	24	3	2	0	0
1877..	8	8	5	1	13	14	10	3	0	1	8	9	44	36	6	4	8	20	2	2	0	0
1878..	9	10	2	1	13	16	8	2	0	0	10	7	42	36	7	2	2	16	5	2	2	2
1879..	8	10	7	5	19	14	8	7	0	2	11	4	53	42	9	10	6	21	6	6	1	1
1880..	17	7	6	1	21	23	7	2	3	1	7	6	61	40	11	9	6	32	4	4	1	1
1881..	15	10	2	2	23	22	7	6	1	2	10	6	58	48	11	9	7	28	9	5	0	1
1882..	7	7	3	4	24	14	4	2	0	0	6	0	44	27	4	8	7	24	5	1	0	1
1883..	18	8	5	4	20	19	13	5	1	1	6	4	63	41	2	10	10	26	3	1	1	3
1884..	12	5	6	7	16	17	13	5	0	0	9	6	56	40	8	8	8	28	7	7	1	1
1885..	15	11	7	4	18	14	10	6	1	0	7	6	58	41	11	9	4	28	7	7	2	2
1886..	10	5	2	1	21	18	6	4	0	0	13	6	52	34	14	13	11	42	13	1	1	1
1887..	18	13	6	4	22	18	9	5	3	2	7	2	65	44	11	4	7	42	8	1	1	1
1888..	15	13	7	3	23	18	11	9	0	0	12	5	68	50	10	3	6	40	12	3	3	3
1889..	18	11	6	9	18	18	13	4	0	0	10	2	65	44	14	2	10	47	11	7	5	5
1890..	15	13	9	8	19	12	13	6	0	1	5	5	61	45	13	4	11	45	14	5	5	5
1891..	11	14	6	5	25	14	2	3	0	1	9	6	53	43	12	4	16	40	11	5	5	5
1892..	17	7	9	8	18	19	7	3	0	0	17	7	68	44	8	3	12	43	7	7	5	5
Total.	237	169	96	74	354	301	154	78	11	13	159	88	1,011	723	165	114	138	573	134	38	38	38

VI. EMPLOYMENT.

YEAR.	Factors by Council.	Pastors.	Without charge.	Missionaries.	Physicians.	Evangelists.	Secretaries.	Instructors.	Others.
1875	12	11	32	0	1	0	2	2	3
1876	7	17	32	3	3	1	1	1	3
1877	10	8	31	6	0	0	1	3	1
1878	9	9	30	5	0	0	1	1	1
1879	9	7	50	0	2	1	1	1	3
1880	14	18	43	2	0	0	2	1	2
1881	11	12	47	0	0	0	0	6	9
1882	8	12	33	1	1	0	0	1	4
1883	10	20	41	2	0	0	1	2	2
1884	1	17	48	1	2	0	0	3	7
1885	12	9	49	1	0	0	3	3	3
1886	10	15	53	3	0	0	0	5	4
1887	10	12	63	2	0	0	3	1	0
1888	7	17	65	5	0	0	0	2	0
1889	10	14	66	3	1	0	3	3	0
1890	9	19	63	5	0	0	1	2	0
1891	7	11	71	3	0	0	0	0	0
1892	0	13	71	4	0	0	1	5	1
Total	156	241	888	46	10	2	20	42	43

It is a noteworthy fact that twenty-five of the deaths in 1892 occurred in the month of January, and fourteen in February.

NOTE. — The limitations of the tables do not in all cases admit exactness. * In the table of theological education, students who did not graduate are counted, and without distinction from graduates; but a name occurring in more than one seminary list is not repeated; and in the college lists, a few students who were not alumni are counted with the graduates.

The editor renews his earnest request to friends and to the secretaries of the State bodies for prompt information of the death of Congregational ministers, and for full and exact information on the model of the sketches above given. Obituary and eulogy beyond, it is impossible to use here.

CONGREGATIONAL CLUBS.

Number.	Organized.	Name.	Place.	President.	Secretary.	Meetings.	MEMBERS.		COSTS.	
							No.	Limit.	Initial ^b .	Annual.
1	1869	Boston.	Boston, Mass.	Rev. Arthur Little (<i>α</i>).	Rev. Marshall M. Cutler (<i>β</i>).	9	438	500	\$10 00	\$8 00
2	1872	Essex.	Salem, Mass.	Chas. W. Page, M. D. (<i>c</i>).	Rev. John F. Brodie.	7	133	None.	5 00	5 00
3	1874	North Bristol.	Taunton, Mass.	Rev. Samuel V. Cole.	Edmund V. Porter.	5	126	None.	None.	None.
4	1875	Worcester.	Worcester, Mass.	Ilon. W. T. Forbes.	Elmer G. Tucker (<i>d</i>).	6	200	200	5 00	5 00
5	1875	Rhode Island.	Providence, R. I.	Thomas P. Barnfield (<i>e</i>).	J. F. P. Lawton.	5	224	None.	5 00	5 00
6	1875	Cleveland.	Cleveland, Ohio.	Rev. Henry A. Schanfler.	Rev. Foster H. (<i>f</i>).	5	212	None.	1 00	3 00
7	1877	Connecticut.	Hartford, Conn.	Dwight Loomis.	Geo. H. Watson (<i>g</i>).	4	180	200	2 00	3 00
8	1878	Minnesota.	St. Paul, Minn.	Rev. Smith Baker.	Fred W. Matthews.	9	250	None.	2 00	6 50
9	1879	Portland.	Portland, Me.	Rev. James G. Merrill.	Irving C. Gayford (<i>k</i>).	6	195	200	3 00	10 00
10	1879	New York.	New York, N. Y.	Luellen C. Warner (<i>l</i>).	Mary E. Baldwin.	9	45	None.	None.	50
11	1881	Crete.	Crete, Neb.	George W. Baldwin.	F. E. Fairbanks.	6	160	200	3 00	2 00
12	1882	Fitchburg.	Fitchburg, Mass.	Rev. Joel D. Miller (<i>j</i>).	Rev. F. B. Makepeace.	6	300	300	2 00	1 00
13	1882	Ct. Valley.	Springfield, Mass.	Stephen Steadman.	J. Frank Drainie.	4	75	100	1 00	1 00
14	1883	Central New York.	Syracuse, N. Y.	Prof. Hugh M. Scott.	J. H. Tewksbury (<i>h</i>).	8	354	400	10 00	10 00
15	1883	Chicago.	Chicago, Ill.	J. H. Morse.	Rev. Loyal L. Wirt (<i>n</i>).	4	80	None.	1 00	1 00
16	1883	San Francisco, Cal.	San Francisco, Cal.	Rev. D. Melancthon James.	Joseph R. French.	5	186	None.	2 00	5 00
17	1883	New Haven.	New Haven, Conn.	William H. Alexander (<i>o</i>).	Calieb B. Morris (<i>p</i>).	6	150	None.	1 00	1 00
18	1883	Omaha.	Omaha, Neb.	A. T. Jones.	Charles D. Briggs.	6	115	125	2 00	5 00
19	1883	Old Colony.	Brockton, Mass.	Jonathan Trumbull.	Charles E. Dyer.	5	80	None.	2 00	2 00
20	1884	Eastern Connecticut.	Norwich, Conn.	Rev. Charles L. Kloss.	William J. Elliot (<i>q</i>).	4	93	100	None.	5 00
21	1884	Kansas City.	Kansas City, Mo.	Samuel Ward.	Arthur W. Kelley (<i>r</i>).	6	118	175	2 00	4 00
22	1886	Newton.	Newton, Mass.	Otis A. Merrill (<i>s</i>).	George D. Pettcy (<i>r</i>).	6	121	None.	None.	5 00
23	1886	Merrimac Valley.	Lowell, Mass.	William B. Honser.	T. Greer Russell (<i>a</i>).	6	48	100	5 00	5 00
24	1886	St. Louis.	St. Louis, Mo.	Rev. John T. Husted.	Rev. Thomas R. McKaberts.	2	128	None.	1 00	50
25	1887	Western Michigan.	Grand Rapids, Mich.	Charles A. Hill (<i>e</i>).	Edwin P. Ide (<i>ae</i>).	6	180	200	5 00	10 00
26	1888	Brooklyn.	Brooklyn, N. Y.	Rev. D. Sage Mackay (<i>σ</i>).	John W. Norton.	4	100	200	1 00	1 00
27	1888	Western Vermont.	Rutland, Vt.	Rev. Hamilton D. Hunter (<i>g</i>).	John W. Norton.	4	155	200	50	50
28	1888	Fox River.	Rutland, Vt.	Wellington Smith.	Rev. George H. Smith (<i>z</i>).	2	70	100	2 00	1 00
29	1889	Berkshire.	Pittsfield, Mass.	Rev. T. Claire Luce (<i>aa</i>).	4	45	None.	50	None.
30	1889	Southern California.	Los Angeles, Cal.	Rev. George H. Lee.	Rev. Harlan P. Chase (<i>bb</i>).	5	45	None.	1 00	1 00
31	1889	Puget Sound.	Seattle, Wash.	C. A. Gower.	Clarence A. Brodure (<i>cc</i>).	4	65	None.	None.	1 00
32	1889	Eastern Michigan.	Detroit, Mich.	J. A. Jaffrey.	William H. Wetberbee (<i>dd</i>).	4	60	None.	1 00	2 00
33	1889	Central Ohio.	Columbus, Ohio.	Rev. Lewis Gregory.	E. J. Converse.	8	33	None.	1 00	1 00
34	1889	Lincoln.	Lincoln, Neb.	Rev. Einton C. Evans.	Rev. Herman A. French.	4	60	None.	1 00	4 00
35	1880	Springfield.	Springfield, Mo.	John E. Vandervoort.	Willis V. Van Matre.	4	50	None.	1 00	50
36	1891	Mariceta.	Mariceta, O.	Rev. George E. Hall.	William R. Conant.	4	60	None.	1 00	50
37	1891	Pascataqua.	Dover, N. H.	3	302	None.	None.	2 00

CONGREGATIONAL CLUBS. — Continued.

Number.	Organized.	Name.	Place.	President.	Secretary.	Meetings.	MEMBERS.		COSTS.	
							No.	Limit.	Initiat'g Annual.	
38	1891	Firelands.	Monroeville, O.	Rev. R. R. Davies (<i>ee</i>).	Rev. F. M. Whitlock.	8	None.	None.	None.	50
39	1891	Central N. H.	Manchester, N. H.	Rev. Charles S. Murkland.	Rev. Nathan F. Carter (<i>ff</i>).	3	None.	None.	None.	1 00
40	1891	Old Boston.	Boston, Mass.	Frank Wood (<i>gg</i>).	Elmer H. Allen (<i>hh</i>).	4	100	10 00	10 00	10 00
41	1891	Oregon.	Portland, Or.	Rev. Thomas McClelland.	T. D. Burkhardt.	2	None.	1 00	1 00	1 00
42	1892	Lake Superior.	Duluth, Minn.	William M. Graham.	C. H. Claque.	5	None.	2 00	2 00	2 00
43	1892	Fall River.	Fall River, Mass.	Thomas J. Borden.	Henry H. Earl.	4	125	5 00
44	1892	Cambridge.	Cambridge, Mass.	Frank G. Cook.	Phineas Hubbard.	5	2 00	2 00	4 00
45	1892	Stoux.	Stoux City, Iowa.	Rev. John Gray.	4	45	None.
46	1892	Topeka.	Topeka, Kansas.	Rev. Peter McVicar.	E. J. Cartledge.	61	100	5 00
47	1892	Washington.	Washington, D. C.	Hon. David J. Brewer.	G. A. L. Merrifield (<i>jj</i>)	3	None.	1 00	1 00	2 00
48	1892	Yankton.	Yankton, S. D.	Rev. A. Eugene Thomson.	Prof. H. H. Swath.	6	None.	None.	1 00	3 00
49	1893	Indianapolis.	Indianapolis, Ind.	William F. Brunner.	Rev. E. S. Smith (<i>kk</i>)	4	32	100	100	3 00
<i>a</i>		Dorchester.	Merchants Nat. Bank.	<i>p</i> N. Y. Life Building.	<i>w</i> 139 Macon St.					
<i>b</i>		Box 1517.	<i>q</i> 559 Broadway.	<i>r</i> 210 Mass. Building.	<i>x</i> St. Albans.					
<i>c</i>		Danvers.	<i>k</i> 215 W. 125th St.	<i>s</i> Auburndale.	<i>y</i> Sycamore.					
<i>d</i>		340 Main St.	<i>l</i> Westminster.	<i>t</i> Lowell.	<i>z</i> St. Charles.					
<i>e</i>		Pawtucket.	<i>m</i> Easthampton.	<i>u</i> Andover.	<i>aa</i> Richmond.					
<i>f</i>		189 Seneca St.	<i>n</i> Oakland, 524 31st St.	<i>v</i> 300 N. Main St.	<i>bb</i> Box 1853.					
<i>g</i>		Talcootville.	<i>o</i> 1204 31st St.	<i>w</i> 175 Wabash Av.	<i>cc</i> Tacoma, 315 Cal. B'g.					

No. 18, Omaha, is in fact a new organization, and seven new clubs are added to the list; two, the Old Boston and Oregon, having, however, been organized in 1891. The old Washington Club gives place to a new, and four other clubs are omitted, reported as dead, or showing no signs of life: Central Iowa, Northern Iowa, Toledo, O., and Norfolk, Neb.; for like cause, Denver, Colo., was omitted last year.

Report all changes or additions, before *March 1*, to Rev. HENRY A. HAZEN, AUBURNDALE, MASS.

THE NATIONAL SOCIETIES.

AMERICAN BOARD OF COMMISSIONERS FOR FOREIGN MISSIONS.

Founded in 1810.

President. — RICHARD S. STORRS, D. D., LL. D., Brooklyn, N. Y.*Vice-President.* — ELIPHALET W. BLATCHFORD, Esq., Chicago, Ill.*Corresponding Secretaries.* — N. G. CLARK, D. D.; EDMUND K. ALDEN, D. D.; JUDSON SMITH, D. D.*Field Secretary.* — CHARLES C. CREEGAN, D. D.*Treasurer.* — LANGDON S. WARD.*Editorial Secretary.* — ELNATHAN E. STRONG, D. D.*Publishing and Purchasing Agent.* — CHARLES E. SWETT.

P. O. Address of the above, 1 Somerset Street, Boston, Mass.

District Secretaries. — CHARLES H. DANIELS, D. D., 121 Bible House, New York City.
REV. A. N. HITCHCOCK, PH. D., 151 Washington Street, Chicago, Ill.

The American Board, the oldest Foreign Missionary Society in the United States, was formed at Bradford, Mass., June 29, 1810, and held its first meeting at Farmington, Conn., Sept. 5 of the same year. Its mission fields now occupied are Mexico; the Hawaiian and Micronesian Islands of the Pacific; Japan; Northern China; Shansi in Northwestern China; Foochow and Canton and vicinity in Southern China; Ceylon; Madura in Southern India; the Marathi field in Western India, including the important centres of Bombay and Ahmednagar; East Central Africa; the Zulus of Southern Africa; West Central Africa; Eastern Turkey, from Mosul to Erzoom, including Mardin, Bitlis, Van, and the educational centre, Harpoot; Central Turkey, including the important cities of Aintab, Adana, and Marash; Western Turkey, from Trebizond to Constantinople, including Marsovan, Sivas, Cesarea, Smyrna, Brousa, Nicomedia, and Adabazar; European Turkey, from Constantinople to Samokov in Bulgaria, including Monastir in Macedonia and Philippolis in East Roumelia; Austria, emphasizing the Bohemian work in Prague; and Northern and Northwestern Spain, this work centring in San Sebastian, on the Bay of Biscay.

This wide-extended work embraces direct evangelistic effort through missionaries and native helpers; an immense educational trust, extending from the primary school to the college and theological seminary; Sunday-school instruction; the preparation, publication, and circulation, in different languages, of books, tracts, and newspapers; assistance in the erection of buildings for churches and schools; grants in aid to feeble churches and to native home-missionary societies; the humane service of missionary physicians, sometimes in the care of large dispensaries and hospitals; also charitable ministry, continuous and varied, to the sick, the poor, and the oppressed.

Pastors, in presenting the foreign work to their churches, are desired to emphasize this fact — that these several departments of labor on the foreign field are carried on under one administration, and that contributions, therefore, should be proportionately enlarged. If one half of the benevolent contributions of the churches should be given to this broad work of reaching the unevangelized millions of other lands, it would probably not be too large a proportion.

The Woman's Boards, which co-operate with the American Board, are doing a royal service, not only securing — mainly from the women of the churches — large contributions, — the annual average of which, during recent years, has been over \$140,000, — but also educating and training children and young people to an intelligent interest in missionary work. These Boards can be addressed at No. 1 Congregational House, Boston, at 59 Dearborn Street, Chicago, and at 1316 Mason Street, San Francisco.

The latest statistics of the American Board report 20 missions, 1,221 stations and out-stations, 534 missionaries and assistant missionaries, 2,600 native laborers, 434 churches, with over 40,000 members — over 3,500 of these received on confession of faith during the past year, — 141 high schools and seminaries for young men and young women, with nearly 7,500 students and a total of over 47,000 children and youth under Christian instruction. The appropriations for 1893 already amount to about \$750,000, and it is desirable that the receipts for this year should reach, if possible, \$1,000,000. An average advance in donations of about fifty per cent will secure this honorable record. Attention is called to the *Missionary Herald*, the *Mission Dayspring*, and *Life and Light*; also to the *American Board Almanac*, and to the CHILDREN'S MORNING STAR MISSION, a special for Sunday schools. Our main instrumental reliance is upon the pastors of churches, themselves full of missionary information and zeal.

SUMMARY OF THE REPORT OF TREASURER OF THE A. B. C. F. M.
FOR THE YEAR ENDING AUGUST 31, 1892.

EXPENDITURES.

<i>Cost of Missions.</i>	
Mission to West Central Africa.....	\$16,841 77
Mission to East Central Africa.....	6,938 32
Zulu Mission.....	32,660 67
Mission to European Turkey.....	34,832 63
Mission to Western Turkey.....	130,850 83
Mission to Central Turkey.....	42,741 28
Mission to Eastern Turkey.....	52,084 11
Marathi Mission.....	58,433 78
Madura Mission.....	62,681 96
Ceylon Mission.....	13,506 00
Foochow Mission.....	17,384 32
Hong Kong Mission.....	3,681 87
North China Mission.....	63,955 40
Shansi Mission.....	14,714 69
Mission to Japan.....	115,501 28
Sandwich Islands (including grants to former missionaries)...	6,807 67
Micronesia Mission.....	51,458 15
Mission to Mexico.....	33,707 60
Mission to Spain.....	16,345 99
Mission to Austria.....	9,728 13
	<hr/>
Cost of Agencies.....	\$784,856 45
Cost of Publications.....	20,163 91
	<hr/>
	7,327 17
	<hr/>
<i>Cost of Administration.</i>	
Department of Correspondence.....	\$12,685 08
Treasurer's Department.....	7,465 82
New York City.....	1,949 12
Miscellaneous:—rent, care of rooms, furniture and repairs,	6,392 23
	<hr/>
	28,492 25
	<hr/>
	\$840,839 78
Balance on hand August 31, 1892.....	728 99
	<hr/>
Total.....	\$841,568 77
	<hr/>

RECEIPTS.

Donations, as acknowledged in the <i>Missionary Herald</i>	\$545,097 49
Legacies, as acknowledged in the <i>Missionary Herald</i>	249,777 71
From the Legacy of Asa Otis.....	35,185 38
Interest on General Permanent Fund.....	10,744 14
	<hr/>
	\$840,804 72
Balance on hand September 1, 1891.....	764 05
	<hr/>
	\$841,568 77
	<hr/>
Legacy of Asa Otis, New London, Conn.....	\$56,737 43
Legacy of Samuel W. Swett, Boston.....	10,913 99
No "Morning Star" Fund this year.....	
	<hr/>

PERMANENT FUNDS OF THE BOARD.

General Permanent Fund.....	\$224,904 46
Permanent Fund for Officers.....	59,608 00
William White Smith Fund for education of preachers in Africa.....	35,000 00
Harris School of Science Fund for support of the school at Kyoto, Japan,	25,000 00
Anatolia College Endowment Fund.....	21,112 87
Hollis Moore Memorial Trust.....	5,000 00
Mission Scholarships.....	6,397 41
C. Merriam Female Scholarship.....	3,000 00
Euphrates College Female Teachers' Fund.....	2,500 00
Benjamin Schneider Memorial Fund to aid students in Central Turkey,	2,000 00
Marash Theological Seminary Endowment.....	1,800 00
Gordon Theological Seminary, Tung-Cho, China, Endowment Fund....	5,000 00
Jaffna Medical Mission Endowment, collected by Misses M. and M. W.	
Leitch.....	7,094 42

LANGDON S. WARD, *Treasurer.*

AMERICAN COLLEGE AND EDUCATION SOCIETY.

Office : No. 10 Congregational House, Boston, Mass.

OFFICERS, 1892-3.

President. — HON. NATHANIEL SHIPMAN, of Hartford, Ct.*Vice-Presidents.* — SAMUEL HOLMES, Esq., New York City; JOSHUA W. WELLMAN, D. D.*Secretary* — JOHN A. HAMILTON, D. D.*College Field Secretary.* — Rev. JOHN L. MAILE.*Western Secretary.* — Rev. THEO. Y. GARDNER.*Treasurer.* — EDWARD A. STUDLEY, Esq., Boston, Mass.*Assistant Treasurer.* — A. H. CLAPP, D. D., Bible House, N. Y.*Recording Secretary.* — A. H. PLUMB, D. D.*Auditor.* — CHARLES C. BURR, Esq.*Directors.* — MR. CHARLES C. BURR; ALBERT H. PLUMB, D. D.; H. Q. BUTTERFIELD, D. D.; ALEXANDER MCKENZIE, D. D.; E. K. ALDEN, D. D.; WILLIAM H. WILLCOX, D. D.; EDWARD A. STUDLEY, Esq.; GEO. E. DAY, D. D.; THOMAS WESTON, JR.; JOHN A. HAMILTON, D. D.; A. S. TWOMBLY, D. D.; Rev. CHAS. B. RICE; Rev. WILLIAM H. COBB; Rev. DEWITT S. CLARK; Rev. NEHEMIAH BOYNTON; Rev. CALVIN CUTLER; B. M. FULLERTON, D. D.; MR. J. CONVERSE GRAY; B. F. HAMILTON, D. D.

AN HISTORICAL SKETCH.

During the last week of July, 1815, a few individuals in Boston, impressed by the belief that the religious welfare of the country demanded a great increase in the number of ministers and missionaries, invited several clergymen from neighboring towns to meet them for consultation.

Their deliberations resulted in a vote that it was expedient that a society be formed for the purpose of aiding young men having talents and piety, but no money, to acquire an education for the work of preaching the gospel. A committee of six clergymen and four laymen "was appointed to frame a constitution to be reported at a future meeting." According to adjournment, the next meeting was held in Boston, the 29th of the August following, and was attended by about fifty gentlemen. A constitution was reported, discussed and adopted, and the meeting was adjourned to Oct. 26, at which time a sermon was delivered by Eliphalet Pearson, D. D., and a collection taken.

For reasons not reported, it was voted to postpone the formal organization of the Society to the 7th of December, when the following gentlemen and others were elected officers:—

HIS HONOR, WILLIAM PHILLIPS, Esq., *President.*Rev. JOHN CODMAN, *Cor. Secretary.**Directors.* — ELIPHALET PEARSON, D. D.; ABIEL HOLMES, D. D.; DANIEL DANA, D. D.; Rev. JOSHUA BATES; Rev. BROWN EMERSON; Rev. ASA EATON; EBENEZER PORTER, D. D.

The Society thus organized was legally incorporated Dec. 4, 1816.

The state of feeling as to the importance of the work proposed by the Society was indicated by the tenor of the opening sermon above referred to.

It was devoted in large part to a statistical exhibit of the country's condition as to the supply of the ministry. The preacher affirmed that in the nine Western States and Territories there was a population of 1,078,815, among whom all told there were but 116 ministers, — leaving at the rate of one minister for 1,000 people, 962,815 inhabitants destitute of a regular ministry. On the same principle, he declared that there were 2,071,670 similarly destitute in the Southern States; 1,863,945 in the Middle States; and 1,471,670 even in New England. Or, as presented in summary, out of 8,500,000 the entire population of the United States and Territories at that time, 6,500,000 were destitute of an educated ministry. In view of this, it was the affirmation of the preacher "that in the whole Christian world there is not another country, containing one-fourth part as many inhabitants, so deplorably destitute of competent religious instruction as the people of the United States."

Under the impulse of such convictions, there could have been no delay in entering vigorously upon the object for which the Society was founded. During the first eleven months, \$4,000 for immediate use were raised by solicitation amongst the churches, and forty young men of hopeful piety, belonging to different States between Nova Scotia and the Mississippi Territory, were brought under assistance in different stages and seats of learning. The second report of the Society showed the existence of a wide and generous enthusiasm for the cause. Auxiliary societies of young and old were formed in many counties, both in Massachusetts and other New England States. Special praying circles, reading circles and Cent societies came into being for the promotion of the object; and the poor as well as the rich gave with willing hearts. In one case there was an entry in behalf of the cause of a pair of "gold ear-rings equal to \$1.25"; in another "a string of gold beads equal to \$7.00";

and still another, "\$2.00 from two young ladies at school, out of their pin money." During the first few years of the Society's work, contributions came in from Presbyterians as well as Congregationalists, from the Middle and Southern States as well as from New England. But receipts from other denominations were but temporary. For the most part, during the seventy-five years of its existence, the Society has been distinctively Congregational, having raised in this time, all told, something like \$2,500,000, and having aided nearly or quite 8,000 young men.

The Society for the promotion of Collegiate and Theological Education at the West came into being as a necessary outgrowth of the work of the American Home Missionary Society. It early appeared that the institution of higher Christian learning must go hand in hand with the movement to preach the Gospel and to establish churches in the rapidly opening districts of the great West. The work of soliciting funds for this object was for some years carried on without organization and by individuals who, in the interest of Home Missions, felt a personal responsibility for the establishment and maintenance of this class of schools. But the results of such solicitation proving largely inadequate to the great work in hand, it was felt to be of vital importance that the work for the object henceforth be carried on under some organized form.

To this end, a meeting was convened by the presidents of several Western colleges in the Tract House, New York, May 10, 1843. Such men as Lyman Beecher, Absalom Peters, Samuel H. Cox, Joel Linsley and Edward Beecher were present and made addresses.

A strong and unanimous opinion was expressed that an organization be formed, and a committee, including the names of Peters, Beecher, Bacon and Linsley, was appointed to consider and mature a plan. At an adjourned meeting, a constitution was proposed, and at a subsequent meeting, June 29, a constitution was adopted, and the following officers elected.

Hon. B. F. BUTLER, New York City, *President*.
 Rev. THERON BALDWIN, *Corresponding Secretary*.

DIRECTORS.

REV. ALBERT BARNES; ELIAKIM PHELPS, D. D.; JOEL PARKER, D. D.; A. D. EDDY, D. D.; T. H. SKINNER, D. D.; J. C. BLISS, M. D.; S. H. COX, D. D.; Rev. W. B. LEWIS; N. S. S. BEMAN, D. D.; HOB. T. W. WILLIAMS; LEONARD BACON, D. D.; HENRY WHITE, Esq.; HORACE BUSHNELL, D. D.; A. M. COLLINS, Esq.; Rev. J. H. TOWNE; SAMUEL H. WALLEY, Esq.; J. W. CROCKER, Esq.; HENRY EDWARDS, Esq.

After thirty years of independent existence, the Society was united with the American Education Society, and the two, under a charter of the Massachusetts Legislature, March 9, 1874, were incorporated as one society bearing the above mentioned names. In this period, the sum of \$1,800,000 and upwards has been contributed through the Society to over thirty colleges and seminaries. These institutions comprise the most important and progressive of those of the Congregational order in the West, and are of great promise in relation to the future of Christian civilization.

During the last triennial period receipts for the young men were \$152,941.11, of which \$88,622.11 were paid to them, and \$44,444.44 placed on temporary loan, leaving a balance in the treasury of \$8,844.68. A comparison with the payments to the young men for the previous three years shows an increase of \$6,968.29 during the term now under review.

Total receipts in the three years for all departments, \$414,045.74.

The amount received for the colleges in same period.....	\$261,104 63
The amount for the previous three years	162,727 08
Showing an increase for colleges in last three years	98,377 55

AMOUNT RECEIVED BY EACH COLLEGE.

Colorado.....	\$13,158 75	Yankton	\$54,398 78
Doane	58,509 03	Pomona	37,956 75
Pacific University.	5,000 00	Fargo.....	12,279 26
Rollins	34,538 54	Lake Charles.....	3,000 00
Whitman	17,819 96		<hr/>
			\$236,661 07

During the past year, the scope of the Society's educational work has been enlarged by the recognition of academies upon the list of its institutions. Additional and important responsibilities are thus assumed, and the Society looks with confidence to the Christian public for proportionate aid and encouragement.

FORM OF BEQUEST.

I do hereby give and bequeath to the "AMERICAN COLLEGE AND EDUCATION SOCIETY" the sum of _____ dollars, to be paid within _____ months after my decease, and to be applied to the uses and purposes of that Society.

 Thirty dollars constitutes an Honorary Membership.

THE AMERICAN CONGREGATIONAL ASSOCIATION.

Organized, 1853. Chartered 1854.

Headquarters, Library, Congregational House, Boston.

OFFICERS.

President. — HON. RUFUS S. FROST, Chelsea.*Vice-Presidents.* — SAMUEL JOHNSON, Boston; WM. M. TAYLOR, D. D., New York, N. Y.*Corresponding and Recording Secretary.* — Rev. MORTON DEXTER, Boston.*Treasurer.* — AUGUSTUS S. LOVETT, Roxbury.*Librarian and Assistant Treasurer.* — WM. H. COBB, D. D., Newton Centre.*Auditor.* — ALONZO C. TENNEY, Chelsea.*Directors.* — ALONZO H. QUINT, D. D., Dover, N. H.; NATHANIEL G. CLARK, D. D., West Roxbury; MARQUIS F. DICKINSON, Boston; EDWARD A. STUDLEY, Boston; S. BRAINARD PRATT, Boston; Rev. JOSHUA COIT, Winchester; B. F. HAMILTON, D. D., Roxbury; WILLIAM H. HODGKINS, Somerville; ELLIJAH HERR, D. D., Worcester; THOMAS TODD, Concord; WILLIAM F. RICHARDSON, Boston; CORYDON M. WHITTLESEY, West Newton; WILLIAM O. BLANEY, Roxbury; SAMUEL B. CAPEN, Jamaica Plain; Rev. DEWITT S. CLARK, Salem; HENRY E. COBB, Newton; WILLIAM H. EMERSON, Cambridge; Hon. JAMES M. W. HALL, Cambridge; MORTIMER B. MASON, Boston; Rev. CHARLES B. RICE, Danvers; G. HENRY WHITCOMB, Worcester; HENRY A. HAZEN, D. D., Auburndale; A. E. DUNNING, D. D., Jamaica Plain. GEORGE P. SMITH, Roxbury; AUGUSTUS S. LOVETT, Roxbury; Hon. JONATHAN A. LANE, Boston; Rev. NEHEMIAH BOYNTON, Boston; WILLIAM A. PAINE, Roxbury.

OBJECTS.

To preserve, improve, and promote the best use of the Congregational Library; to care for the Congregational House, remove the incumbrances upon it, *and erect, as soon as feasible, a new Congregational House in its place*; to further the general interests of Congregationalism.

Although two of our benevolent societies are at the point of union, the sacred number seven should be preserved by the adoption into the list of the American Congregational Association. This Society may well hope for those generous church contributions (only one for all time has ever been requested from each church), which had been a tradition of the past, but which would so admirably supplement the efforts of Congregationalists in Boston and vicinity to provide worthy and commodious denominational headquarters.

FINANCIAL STATEMENT.

Valuation of Congregational House, 1888	\$400,000 00
Valuation of Congregational House, 1892	501,000 00
Of which, land.....	\$395,800 00
Of which, building.....	105,200 00
Expenditures, 1892-93	23,389 59
Income from rents, 1892-93.....	23,055 53
Income from contributions.....	49 08
Present debt of the Association.....	165,000 00

The largest item in the expenditures consists of \$7,650.33, for interest and principal of the mortgages on the property. The indebtedness has been gradually reduced from \$250,000 to \$165,000. It will be seen that the year brought the Association nothing from legacies, and less than fifty dollars from contributions. The outlook for the coming year is brighter, but the Directors do not consider it good policy to

attempt a new Congregational House, until the debt on the present one is in some way provided for. We have an admirable location; the ancient edifice which now occupies it can be supplanted ere long by one of which Congregationalists will be justly proud, if all co-operate in securing so desirable a result.

THE LIBRARY.

The plans for a new Congregational House relate solely to the old part of the structure. The Library building was erected in 1873-74, and is well adapted to its purpose. It contains 31,800 volumes, of which nearly a thousand were added last year. Besides these are 57,448 pamphlets, 37,567 unbound numbers of periodicals, and a vast number of duplicates. Our chief specialty is the early Congregational Literature of New England, with its sources in the mother country. These books and pamphlets are excessively rare. Contributions of money are mainly expended in securing this kind of literature, and are always needed and welcome. But besides this department, there are others which the readers of the YEAR BOOK can have a more direct agency in securing.

1. *Portraits.* Coming generations will bless us if we give them the privilege of looking at faithful representations of the fathers and founders of New England Congregationalism. Many thoughtful and reverend faces already look down from the galleries of the Library; but of these only Emmons and Hopkins belong to the leaders of the last century, and we have no specimens from the century previous. Who will help us to good paintings of the Plymouth worthies, and of Cotton and Winthrop, Sewall and Prince, the Mathers and the Edwardses, and many others whose names are illustrious in the story of our denominational life?

2. *Town Histories.* The value of these to our special purpose comes from the fact that in the earliest times the church and the town were inextricably blended. A good history of any one of our old New England towns furnishes abundant ecclesiastical material, which is constantly ransacked by those who are prosecuting historical researches. Our library is already very strong in this line, but to keep it so, money has to be expended which ought rather to be reserved for the rare and fast perishing treasures of a distant past. Almost every town whose history has been written, if situated in the New England zone, contains Congregationalists who could, and should, be thoughtful enough to supply our denominational library with such histories. A postal addressed to the librarian will soon bring you word as to whether the Library contains the history of *your* town; if not, please send it as soon as possible.

3. *Church Manuals.* *A Word to Church Clerks.* Do you read *YOUR YEAR-BOOK*? If so, did you see this sentence last year? — "It is earnestly requested that each church clerk, before taking time to forget it, will send the Library a copy of all the editions of his church manual which he can lay hands on." If so, why didn't you do it? for very few were received. Their value here may not be at once apparent, but the fragments of history, and lists of names, and even the varying forms of creed and covenant which they contain, are precious material to the historian and the genealogist.

4. *Biography.* The Library already contains over 1,400 volumes in this department. Naturally it has expanded from a mere collection of the lives of men prominent in New England annals, through the difficulty of separating class from class, till it has assumed a character quite miscellaneous. What statistics are to one class of investigators, biographies are to another; all who are familiar with great libraries know how all biographical matter is prized. We have room, and a pressing need, for large additions in this department.

5. *Miscellany.* There is a secular side to our Library, for it is a historical as well as a religious library. Everything in the nature of statistics and reports of societies is welcome here. College, seminary, and academy catalogues, histories, class histories, etc., in short, everything pertaining to educational work, will here find its proper place. Local historical facts, whether printed or written, church or secular,—everything furnishing materials for history, is sure to be scanned and gleaned by careful investigators. Very few of the local Conferences as yet send us their reports of church work; all such statistics ought to be printed, and a copy lodged with the librarian at the Congregational House. The half million Congregationalists scattered over the land ought to realize that in the Congregational Library is a central point and a home, where the life of the churches can find eloquent though silent expression through the coming years, as well as in the present. Every Congregationalist is cordially invited to embrace the privilege and the duty of sending to the Library whatever he has published, on any subject, and thus to contribute his part to the great representative collection which is here in process of formation.

THE CONGREGATIONAL CHURCH BUILDING SOCIETY.

Room 59, Bible House, New York City.

AIDS IN BUILDING CHURCHES AND PARSONAGES.

<i>Officers of the Union.</i>	{	WILLIAM M. TAYLOR, D. D., LL. D., President.	
		L. H. COBB, D. D., Recording Secretary.	
<i>Officers of the Board.</i>	{	WM. H. WARD, D. D., LL. D., Chairman.	
		H. O. PINNEO, Treasurer and Recording Secretary.	
		L. H. COBB, D. D., Corresponding Secretary.	
		Rev. C. H. TAINTOR, Chicago, Ill.	Field
		Rev. G. A. HOOD, Boston, Mass.	Secretaries.

Trustees. — Gen. O. O. HOWARD, Mr. W. J. HUNT, Dea. J. L. PARTRIDGE, J. E. TWITCHELL, D. D., Mr. C. D. MARVIN, 1893-96. WM. H. WARD, D. D., Rev. S. COLCORD, Mr. JACOB L. HALSEY, GEORGE WILCOX, Esq., JAMES A. ROSS, Esq., 1892-95. J. G. ROBERTS, D. D., Mr. N. A. CALKINS, Mr. ALONZO ALFORD, Dr. L. C. WARNER, Mr. FRANCIS A. PALMER, 1891-94.

Geography. — Of the 188 churches to which aid was voted in 1892, 152 were in the West; 21 in the South; 15 in the East.

History. — At the date of this writing (April 19, 1893), the Society has on its books a record of 2,340 houses of worship completed, and 389 parsonages. 353 of the churches have closed their accounts with us; 121 of the parsonages.

Mathematics. — Every \$100 given to this Society for its work secures from two to ten times that sum from the aided churches. Gifts placed in our Loan Funds are to be returned every five years. No loan or grant stops with one church, but helps an arithmetical procession of churches till the work of church and parsonage building is done.

The Annuity Fund. — This consists of prepaid legacies, on which a limited life annuity is paid to the donor.

The Memorial Loan Fund. — Nothing can be more suitable than a memorial of a departed friend in the form of a church or parsonage built, an inscribed communion set, or a bell given to a church struggling to build and furnish a house of prayer or home for a minister. We or our friends can thus lengthen our work indefinitely.

Legacies. — Should be written with special care, as follows: "I give and bequeath to the Congregational Church Building Society, a corporation duly organized and existing by and under the laws of the State of New York," etc.

Current Demands. — So long as the denomination is organizing, on an average, 240 new churches a year, not one fourth of which are likely to build houses of worship or parsonages without aid, and so long as there are 541 already organized that are shelterless, the demands of the work must increase. Last year's receipts were only \$168,000. \$200,000 are sure to be urgently needed before Jan. 1, 1894. Applications to date (April 19, 1893), are nearly double the number received between Jan. 1 and April 19, 1892. The sum asked this year, thus far, is \$49,200, as against \$29,500, April 19, 1892.

FINANCIAL STATEMENT.

Balance on hand for church building, Jan. 1, 1892.....	\$66,725 92
Receipts for church building, from Jan. 1 to Dec. 31, 1892.....	146,534 26
Total resources for church building, for 12 months	\$213,260 18
Paid to aid churches.....	\$100,834 59
Other disbursements.....	19,910 94
	<hr/>
	120,745 53
Balance on hand, Jan. 1, 1893, appropriated, but not paid.....	\$92,514 65
Balance on hand for parsonages, Jan. 1, 1892.....	\$17,597 44
Received for parsonages, for 12 months.....	21,915 48
Total resources for parsonages.....	\$39,512 92
Paid for parsonages.....	20,060 00
Balance in treasury for parsonages, Jan. 1, 1893	\$19,452 92
Total receipts for parsonage and church building.....	\$168,442 54

AMERICAN HOME MISSIONARY SOCIETY.

Office: 34 Bible House, Astor Place, New York.

INCORPORATED under the laws of the State of New York; was organized in New York City, May 10, 1826.

OFFICERS.

President. — Gen. OLIVER O. HOWARD.

Honorary Secretary. — DAVID B. COE, D. D.

Secretaries for Correspondence. — JOSEPH B. CLARK, D. D.; WILLIAM KINCAID, D. D.; WASHINGTON CHOATE, D. D.

Treasurer. — ALEXANDER H. CLAPP, D. D.

Secretary of the Woman's Department. — Mrs. H. S. CASWELL.

Editor of "The Home Missionary." — Mrs. H. S. CASWELL.

SUPERINTENDENTS.

HENRY A. SCHAUFFLER, D. D., Slavic Department, Cleveland, O.

MORITZ E. EVERSZ, D. D., German Department, Chicago, Ill.

Rev. M. W. MONTGOMERY, Scandinavian Department, Chicago, Ill.

E. D. CURTIS, D. D.,	Indianapolis, Ind.	Rev. W. H. THRALL,	Redfield, S. D.
Rev. S. F. GALE,	Jacksonville, Fla.	Rev. H. C. SIMMONS,	Fargo, N. D.
Rev. J. H. MORLEY,	Minneapolis, Minn.	Rev. C. M. SANDERS,	Denver, Col.
Rev. FRANKLIN B. DOE,	St. Louis, Mo.	Rev. W. S. HAWKES,	Salt Lake City, Utah.
Rev. L. P. BROAD,	Topeka, Kan.	Rev. J. K. HARRISON,	San Francisco, Cal.
Rev. E. L. HOOD,	Albuquerque, N. Mexico.	Rev. JAMES T. FORD,	Los Angeles, Cal.
Rev. A. JUDSON BAILEY,	Seattle, Wn.	Rev. CEPHAS F. CLAPP,	Forest Grove, Or.
Rev. T. G. GRASSIE,	Ashland, Wis.	Rev. T. W. JONES, D. D.,	Philadelphia, Pa.
Rev. A. A. BROWN,	(Black Hills and Wyo.)	Rev. W. S. BELL,	Helena, Mon.
Hot Springs,	South Dakota.	Rev. S. C. MCDANIEL,	Atlanta, Ga.
Rev. HARMON PROSS,	Lincoln, Neb.	Rev. S. E. BASSETT, Supt.,	Alabama,
			Fort Valley, Ga.

SECRETARIES AND TREASURERS OF THE AUXILIARIES.

Maine Miss. Society.....	JONATHAN E. ADAMS, D. D.,	<i>Sec.</i> ,	Bangor, Me.
Maine Miss. Society.....	JOHN L. CROSBY, Esq.,	<i>Treas.</i> ,	Bangor, Me.
New Hampshire Home Miss. Society....	Rev. A. T. HILLMAN, <i>Sec.</i> ,		Concord, N. H.
New Hampshire Home Miss. Society, Hon. L. D. STEVENS, <i>Sec.</i> ,			Concord, N. H.
Vermont Domestic Miss. Society, Rev. CHAS. H. MERRILL, <i>Sec.</i> ,			St. Johnsbury, Vt.
Vermont Domestic Miss. Society.....	T. M. HOWARD, <i>Treas.</i> ,		"
Mass. Home Miss. Society.....	Rev. JOSHUA COIT, <i>Sec.</i> ,		{ 9 Congr. House,
Mass. Home Miss. Society..	Rev. EDWIN B. PALMER, <i>Treas.</i> ,		{ Boston, Mass.
Rhode Island Home Miss. Society... Rev. ALEX'R MCGREGOR, <i>Sec.</i> ,			Pawtucket, R. I.
Rhode Island Home Miss. Society... H. C. WATERS, Esq., <i>Treas.</i> ,			Pawtucket, R. I.
Miss. Society of Connecticut.....	Rev. WILLIAM H. MOORE, <i>Sec.</i> ,		Hartford, Conn.
Miss. Society of Connecticut.....	WARD W. JACOBS, Esq., <i>Treas.</i> ,		Hartford, Conn.
New York Home Miss. Society....	Rev. ETHAN CURTIS, <i>Sec.</i> ,		Syracuse, N. Y.
New York Home Miss. Society... WILLIAM SPALDING, Esq., <i>Treas.</i> ,			Syracuse, N. Y.
Ohio Home Miss. Society.....	J. G. FRASER, D. D., <i>Sec.</i> ,		Cleveland, O.
Ohio Home Miss. Society.....	ALEX'R H. CLAPP, D. D., <i>Treas.</i> ,		New York City.
Illinois Home Miss. Society....	JAMES TOMPKINS, D. D., <i>Sec.</i> ,		{ 151 Washington St.,
Illinois Home Miss. Society ...	AARON B. MEAD, Esq., <i>Treas.</i> ,		{ Chicago, Ill.
Wisconsin Home Miss. Society ...	Rev. HOMER W. CARTER, <i>Sec.</i> ,		Beloit, Wis.
Wisconsin Home Miss. Society... C. M. BLACKMAN, Esq., <i>Treas.</i> ,			Whitewater, Wis.
Iowa Home Miss. Society.....	Rev. T. O. DOUGLASS, <i>Sec.</i> ,		Grinnell, Ia.
Iowa Home Miss. Society.....	J. H. MERRILL, Esq., <i>Treas.</i> ,		Des Moines, Ia.
Michigan Congregational Association, Rev. LEROY WARREN, <i>Sec.</i> ,			Lansing, Mich.
Michigan Congregational Association, Dr. JAMES GALLUP, <i>Treas.</i>			

The HOME MISSIONARY, a monthly magazine, published by the Society, at sixty cents a year, including postage, gives a running account of the progress of the work in all parts of the country, largely from the pens of the superintendents and missionaries personally engaged in it. The monthly issue is over 30,000 copies. An ANNUAL REPORT sums up the results of the year. Leaflets and Tracts for the times are published as occasion calls, designed to help pastors, Sunday-school officers, and friends of home missions generally, in awakening and keeping alive an intelligent, practical, growing interest in the work. These may be had, free of charge, at any time, by addressing the officers of the Society at the Bible House.

For more than sixty-seven years the Society has been organizing churches in the West and South, and aiding in the support of their ministers till those churches are able to assume the whole expense. Its missionaries have from the first organized Sunday schools, provided proper teachers for them, and by watchful oversight have secured their permanence and highest usefulness.

In connection with the labor of its missionaries, 6,121 churches have been organized and 2,978 have come to self-support. It has collected and disbursed in cash, \$15,387,895.48; and in clothing, books, and other supplies, largely the offerings of Christian women, \$2,020,937; in all, \$17,405,826. The additions to the churches have been 420,849.

In 1883, a Woman's Department was opened. Its object is to interest the women of our churches all over the country, and through them the children, more directly in the work; not to the diminishing of their helpful labor in the way of home missionary boxes (of clothing, etc.), but to secure also their gifts of money for the support of teachers in the Indian Territory and elsewhere, and for various special uses, as called for from time to time. Their aid in this line is steadily growing, but much more is needed. The Woman's Home Missionary Association, having its office in Boston, an auxiliary of this Society, is the channel of the Home Missionary offerings of the women of Massachusetts and Rhode Island.

The number of missionaries employed in its sixty-seventh year (1892-93) was 2,002, 1,459 of them in States and Territories west and south of New York. They preached regularly in 3,841 stations, and at frequent intervals in many hundreds more. The number of Sunday-school and Bible-class scholars was 159,300. The additions to the churches were 11,232; 7,249 of them on confession of Christ. Churches organized, 140; reached self-support, 75.

The sixty-seventh year's receipts were, in cash, \$738,081.29; in supplies, \$46,596.87; in all, \$784,678.16.

At least \$750,000 *in cash* is needed this year properly to sustain the missionaries *now in the field*. To take up only such new work as the providence and Spirit of God manifestly call upon the Society to assume *at once*, \$100,000 more is imperatively required. The Society is doing much more work than ever before among the foreign-born in all parts of the country. At nearly every meeting of the Executive Committee chosen men are sent to new fields at the front, where they are most needed, but where their support involves heavy outlay by the Society. For securing the means essential to the carrying on of this great work the Society depends, under God, on the zealous co-operation of the pastors and members of the Congregational churches of the land.

FINANCIAL STATEMENT.

THE RECEIPTS during the financial year ending March 31, 1893, were, from congregations and individuals, \$184,470.05; ditto transmitted by Auxiliaries, \$87,857.20; from Legacies, \$239,217.10; income from Funds, \$10,890.85; annuities \$1,500; subscriptions to *The Home Missionary*, \$2,300.06; Auxiliaries' receipts applied to work in their own Fields, \$211,499.68; sale of publications, \$346.35. In all..... \$738,081.29

PAYMENTS during the same year: Missionary service and supplies, \$620,995.86; Publication Department, \$21,070.46; Administration, \$22,609.58; Woman's Department, \$4,301.07; Miscellaneous, \$20,057.15; Total Payments..... \$689,026.12
Balance to new account \$13,523.26
Additional cash and supplies disbursed by direction of the donors... \$46,596.87

FORM OF A BEQUEST.

I bequeath to my executors the sum of _____ dollars, *in trust*, to pay over the same in _____ months after my decease, to the person who, when the same is payable, shall act as Treasurer of the American Home Missionary Society, formed in the city of New York, in the year eighteen hundred and twenty-six, to be applied to the charitable uses and purposes of said Society, and under its direction.

THE AMERICAN MISSIONARY ASSOCIATION.

Organized Sept. 3, 1846; Incorporated under the laws of the State of New York.

President. — MERRILL E. GATES, LL. D., Amherst, Mass.

Corresponding Secretaries. — MICHAEL E. STRIEBY, D. D., LL. D., A. F. BEARD, D. D., and F. P. WOODBURY, D. D., Bible House, New York City.

Assistant Corresponding Secretary. — Rev. C. J. RYDER, Bible House, New York City.

Treasurer. — H. W. HUBBARD, Esq., Bible House, New York City.

District Secretaries. — Rev. J. E. ROY, D. D., 151 Washington Street, Chicago, Ill.,

Rev. W. E. C. WRIGHT, Y. M. C. A. Building, Cleveland, Ohio, and Rev.

G. H. GUTTERSON, 21 Congregational House, Boston, Mass.

Secretary of Woman's Bureau. — Miss D. E. EMERSON, Bible House, New York City.

ITS FIELD.

This extends from the Atlantic to the Pacific, and from Florida to Alaska. It includes, in the South, the Negroes and the Whites, especially those in the mountains; in the West the Indians; on the Pacific Coast the Chinese, and in Alaska the Eskimos. Through its pupils it is reaching into Africa, China, the West Indian Islands and Mexico.

ITS WORK.

It originated in a sympathy with the almost friendless slave. Since emancipation its main efforts have been devoted to the South, in the endeavor to prepare the freedmen for their duties as citizens and Christians. In its work it recognizes no distinction of race or color.

The Association has a Bureau of Woman's Work, to assist in collecting funds for the elevation of women in its various fields. It specially invites the cooperation of the Christian women of the churches in this form of work.

STATISTICS FOR 1891-92.

IN THE SOUTH.

Colleges and Schools.....	84
Churches.....	140
Teachers, Missionaries and Workers.....	486

AMONG THE INDIANS.

Churches.....	12
Members of Churches.....	461
Schools.....	11
Teachers, Missionaries and Workers.....	90

AMONG THE CHINESE.

Missions.....	19
Missionaries.....	38
Pupils.....	1,176

IN ALASKA.

Missionaries.....	4
Schools.....	1
Pupils.....	168

MAGAZINE.

The American Missionary is published monthly, at fifty cents a year: but will be sent gratuitously, if desired, to the Missionaries of the Association; to Life Members; to all clergymen who take up collections for the Association; to Superintendents of Sabbath Schools; to college libraries; to Theological Seminaries; to Societies of Inquiry on Missions; and to every donor who does not prefer to take it as a subscriber, and contributes in a year not less than five dollars.

WANTS.

An increase of funds to support missionaries and teachers, build churches and schoolhouses, aid students in course of education, and supplies of every kind for the multitudes of poor and needy. Cash or supplies can be sent to the Treasurer or District Secretaries. Current expenditures require for this year, \$500,000: \$41,000 per month, or over 1,300 per day.

FORM OF A BEQUEST.

I bequeath to my executor (or executors) the sum of —— dollars, in trust, to pay the same in —— days after my decease, to the person who, when the same is payable, shall act as Treasurer of "The American Missionary Association," New York City, to be applied under the direction of the Executive Committee of that Association to its charitable uses and purposes.

The will should be attested by three witnesses (in some States three are required, in other States only two), who should write against their names their places of residence (if in cities, the street and number). The following form of attestation will answer for every State in the Union: "Signed, sealed, published, and declared by the said (A B) as his last Will and Testament, in the presence of us, who, at the request of the said (A B), and in his presence, and in the presence of each other, have herewith subscribed our names as witnesses." In some States it is required that charitable bequests should be made at least two months before the death of the testator, but this rule does not apply to bequests in New York State to this Association.

**SUMMARY OF THE ANNUAL REPORT OF THE TREASURER OF THE AMERICAN
MISSIONARY ASSOCIATION FOR THE YEAR ENDING SEPTEMBER 30, 1892.**

EXPENDITURES.

<i>The South</i> : For Church and Educational Work, Lands, Buildings, etc.....	\$294,971 18	
<i>The Indians</i> : For Church and Educational Work, Buildings, etc.....	61,229 67	
<i>The Chinese</i> : For Superintendent, Teachers, Rent, etc.....	12,775 80	
<i>Foreign Missions</i> : For Missions in Africa, income paid A. B. C. F. M.....	\$4,230 58	
For support of Aged Missionary, Jamaica, W. I.	155 00	
		4,385 58
<i>Publications</i> : For American Missionary (26,000 monthly), including cost of copies sent gratuitously to Pastors, S. S. Superintendents, Life Members, and Officers of Missionary Societies	\$7,621 24	
Less am't received from subscribers....	\$663 78	
“ “ “ advertisements, 291 19		954 97
		\$6,666 27
Annual Reports, Leaflets, Clerk-hire, etc.....	\$3,651 67	
Less amount received from Sale of Leaflets.....	19 50	
		3,632 17
		10,298 44
<i>Agencies</i> : FOR EASTERN DISTRICT. — District Secretary, Clerk-hire, Travelling Expenses, Printing, Rent, Postage, Stationery, etc.....	5,364 00	
FOR MIDDLE EASTERN DISTRICT. — Travelling and other Collecting Expenses.....	806 77	
FOR MIDDLE WESTERN DISTRICT. — Dist. Sec., Travelling Expenses, Printing, Rent, Postage, Stationery, etc.....	2,687 95	
FOR WESTERN DISTRICT. — District Secretary, Clerk-hire, Travelling Expenses, Rent, Postage, Stationery, etc....	5,553 39	
FOR FINANCIAL SECRETARY for Indian Missions. — Salary and Travelling Expenses, etc., 1½ months.....	471 08	
FOR WOMAN'S BUREAU. — Secretary, Travelling Expenses, Circulars, Clerk-hire, etc.....	2,048 84	
<i>Administration</i> : For Department of Correspondence.....	15,241 17	
For Treasurer's Department	4,720 00	
For Rent, Care of Rooms, Furniture, Books and Stationery, Rent of Safe, Deposit Vaults, Clerk-hire, Postage, Travelling Expenses, etc.....	7,023 44	
For Annual Meeting.....	730 42	
For Wills and Estates	1,128 25	
For Amounts sent to Treasurer by mistake.....	149 36	
		\$429,585 34
Balance in hand, Sept. 30, 1892.....		983 15
		\$430,568 49

RECEIPTS.

Balance in hand, Oct. 1, 1891.....		\$619 12
From Churches, Sabbath Schools, Missionary Societies, and Individuals	\$172,853 00	
“ Estates.....	172,112 56	
“ Income, Sundry Funds.....	10,294 75	
“ Tuition and Public Funds	42,158 78	
“ United States Government, on account of subsistence for Indians.	21,930 37	
“ Slater Fund, paid to Institutions.	10,599 91	
		429,949 37
		\$430,568 49

DANIEL HAND FUND, INCOME ACCOUNT.

Balance in hand, Oct. 1, 1891.....	\$9,595 06	
Income collected to Sept. 30, 1892.....	52,721 17	
		\$62,316 23
Amount expended in the South	\$51,948 44	
Balance in hand and appropriated.....	10,367 79	
		62,316 23

RECEIPTS FOR THE WORK OF THE YEAR 1891-92.

For Current Work.....	\$429,949 37
Income from Daniel Hand Fund.....	52,721 17
Total	\$482,670 54

H. W. HUBBARD, *Treasurer*, 108 Bible House, New York.

CONGREGATIONAL SUNDAY SCHOOL AND PUBLISHING SOCIETY.

Congregational House, Boston. 175 Wabash Avenue, Chicago.

OFFICERS.

President. — SAMUEL B. CAPEN.

Secretary. — GEO. M. BOYNTON, D. D.

Field Sect. — WM. A. DUNCAN, PH. D.

Editor. — M. C. HAZARD.

Business Manager. —

WM. F. WHITTEMORE.

Agents. — { GEO. P. SMITH, Boston.

{ J. H. TEWKSBURY, Chicago.

Treasurer. — E. LAWRENCE BARNARD.

THE MISSIONARY DEPARTMENT

Sustains Sunday-school missionaries; furnishes Sunday-school helps, libraries, and other literature to new and needy Sunday schools, either gratuitously or at reduced cost. *Contributions are used only for missionary work.*

During the year 1892, it has through its superintendents, missionaries, and others aided in the organization of 440 Sunday schools. During the preceding year 70 Congregational Churches grew out of schools organized by its missionaries.

The total income for the year was \$80,249.13, of which \$67,316.13 was available for immediate use.

District Secretary.

Rev. W. F. McMILLEN, Illinois, Ohio, and Indiana, 175 Wabash Avenue, Chicago, Ill.

Superintendents.

Rev. H. P. CASE, Los Angeles, Box 1863, So. Cal.	Rev. WILLIAM SHAW, Temple's Mill, Fla., Ga., Fla., and Ala.
Rev. J. D. STEWART, Aurora Neb.	Rev. L. L. WIRT, 524 31st St., Oakland, (No. Cal. and Nev.)
Rev. J. E. PLATT, Manhattan, (Kansas and Ok.)	Rev. R. P. HERRICK, 302 Bank of Commerce Bldg., Minneapolis Minn.
Rev. W. B. D. GRAY, 912 Mulberry St., Yankton, S. D.	Rev. E. H. STICKNEY, Fargo N. D.
Rev. C. A. TOWLE, Grinnell, Box 284 Iowa.	Rev. C. N. FITCH, Colorado Springs Col.
Rev. WM. EWING, 615 Washtenaw St., Lansing, Mich.	Rev. CHARLES H. CURTIS, Portland, Box 800, Ore.
Rev. W. S. BELL, Helena Mont.	Rev. GEO. C. HAUN, 525 State St., Madison, Wis.
Rev. SAMUEL GREENE, 515 Bell St., Seattle, (Wn. and Idaho.)	Rev. FRANCIS J. MARSH, Boston, New Eng.
Rev. ALBERT T. LYMAN, Hot Springs, S. D. Wyo. and Black Hills.	

Missionaries.

Rev. C. M. DALEY, Huron S. D.	Rev. WM. A. ELLIOTT, Gladstone Mich.
Rev. R. A. ROWLEY, Richmond Beach Wn.	WM. A. BOND, Forest Grove Ore.
Rev. WM. E. YOUNG, Seabeck Wn.	Rev. NORMAN PLASS, Cleveland Ohio.
Rev. WM. H. COOKE, Oakland Cal.	Rev. FRANK F. LEWIS, Putney Vt.
Rev. E. J. SINGER, Spokane Wn.	Rev. J. AUGUST DAHLGREN Minn.
Rev. J. C. HUNTINGTON Minn.	Rev. H. S. WANNAMAKER, Peoria Ill.

THE BUSINESS DEPARTMENT

Publishes the *Pilgrim Series* of lesson helps, adapted to all grades of teachers and scholars; the *Well-Spring* and the *Mayflower*, weekly papers for youth and children; the *Pilgrim Teacher*, monthly, containing expositions of the lessons, news of Sunday schools and missionary work, lists of books for Sunday-school libraries, etc.; and other requisites for Sunday schools and churches. It also issues books, tracts, and pamphlets on general religious subjects, and on matters of special interest to Congregationalists.

Books and tracts from all publishers at lowest rates.

DIRECTORY. 1. General correspondence concerning the general interests of the society and especially concerning missionary work should be addressed to Rev. George M. Boynton, D. D., *Secretary*, Congregational House, Boston.

2. Correspondence in regard to the representation of the Missionary work of the Society before conferences and churches and the Home Department should be addressed to W. A. Duncan, PH. D., *Field Secretary*, at the Boston office.

3. Contributions should be sent to E. Lawrence Barnard, *Treasurer*, Congregational House, Boston.

4. Correspondence concerning State Sunday-school work or contributions may be sent to the Superintendent of each State.

5. Correspondence relating to manuscripts, articles for periodicals, tracts, etc., should be directed to M. C. Hazard, Editor, Room 30, Congregational House, Boston.

6. Orders, and correspondence relating to business matters, may be addressed to W. F. Whittemore, Congregational House, Boston, or to either of the Agents.

THE NEW WEST EDUCATION COMMISSION.

Incorporated Dec. 4, 1879.

Western Office, 151 Washington Street, Chicago, Ill.

Eastern Office, 22 Congregational House, Boston, Mass.

OFFICERS.

President. — Mr. W. E. HALE, 189 La Salle St., Chicago.*Vice-President.* — SIMEON GILBERT, D. D., Advance Office.*Rec. Secretary.* — G. S. F. SAVAGE, D. D., Western Office.*General Secretary.* — Rev. CHARLES R. BLISS, Western Office.*Field Secretary.* — Mr. GEORGE M. HERRICK, Eastern Office.*Treasurer.* — Mr. WM. H. HUBBARD, "The Rookery," Chicago.*Superintendent in Utah.* — Mr. ISAAC HUSE, Jr., Salt Lake City, Utah.*Advisory Committee in Bosont.* — ARTHUR LITTLE, D. D., GEORGE A. GORDON, D. D., Rev. A. E. WINSHIP, Mr. HENRY E. COBB, Rev. N. BOYNTON.

OBJECT. — *The promotion of Christian civilization in Utah and adjacent States and Territories, by the education of the children and youth under Christian teachers, and by the use of such other kindred agencies as may at any time be deemed wise.*

PROGRESS.

General Statement, July 1, 1892.

Schools of all grades.....	28
Number of Teachers.....	68
“ Pupils.....	2,812
“ Mormons.....	74½
“ Apostates.....	585
“ Mexicans.....	287
“ Sabbath schools.....	21
“ Pupils in S. S.....	2,000

The New West Education Commission came into existence in obedience to a strong conviction that the peculiar evils prevailing in Utah and New Mexico could best be met by giving improved intellectual and religious training to children. The results of the movement fully attest the soundness and importance of this conviction. Several thousands of children have been brought under the instruction of the teachers of this Commission in both Territories, and the changes wrought in society thereby have been of the most marked and satisfactory character.

Union of Societies.

The New West Education Commission is about to consolidate its interests with those of the College and Education Society, under the name of the American Education Society. All its schools will be continued, and the Commission would earnestly request all its patrons and friends to sustain the American Education Society with the same liberality which they have always manifested toward the Commission.

MINISTERIAL RELIEF.

THE COMMITTEE OF THE NATIONAL COUNCIL.

Rev. F. A. NOBLE, *Chairman*, Chicago, Ill.
FRANKLIN FAIRBANKS, St. Johnsbury, Vt.
FRANCIS J. LAMB, Madison, Wis.
WALTER A. MAHONY, Columbus, Ohio.
Rev. H. A. STIMSON, New York, N. Y.
Rev. W. M. TAYLOR, New York, N. Y.
Rev. GEO. H. WELLS, Minneapolis, Minn.
WILLIAM E. HALE, Chicago, Ill.
EDWIN H. BAKER, Ware, Mass.
JOHN D. CUTTER, New York, N. Y.

Correspondence may be addressed to the Secretary, Rev. N. H. WHITTLESEY, 135 Wall Street, New Haven, Conn.

Money should be sent to the Treasurer of the Trustees of the National Council, Rev. S. B. FORBES, 206 Wethersfield Avenue, Hartford, Conn.

So long as Congregational Ministers are in active service they receive from their churches, or through one of the great Home or Foreign Missionary Societies, sufficient remuneration to give them, with careful economy, a modest support, though not enough usually to enable them to make much provision for the future. But as soon as they are disabled by old age or failing health, even the moderate income which they have had is cut off, resulting in many instances in great hardship. More than half of our pastors are Home Missionaries. It is inevitable that at least here and there one of them should die in such circumstances as to leave the widow and orphan children, not only bereaved but destitute. Surely, our churches have the duty and the sacred privilege of making suitable provision for these their honored representatives, not on the score of charity, but as a part of a proper recognition of valuable services rendered.

State organizations have been formed in several of the older and wealthier States which need only a more general and regular support from the churches to enable them to make comfortable provision for such as clearly have a claim upon them.

To meet the needs of those who by changes of residence or otherwise fall through between the rules of the State societies, as well as of those who have labored on the frontier where no State funds exist, a Permanent National Fund has been begun. Starting with a bequest of \$10,000 from Mrs. Helen C. Knowles, of Worcester, Mass., it has been increased by the active efforts of the Committee and others to over \$30,000. The "Trustees of the National Council of the Congregational Churches of the United States" are the legal body duly incorporated, who hold and invest the money. Only the income is distributed by the Ministerial Relief Committee, on application from the relief organizations of the States for such worthy beneficiaries as they are unable to aid.

The Committee, under the appointment and with the approval of the National Council, and speaking for many of their suffering brethren and sisters who are too

sensitive to speak for themselves, most earnestly ask of every pastor, just one rousing sermon on the duty of our churches to their disabled veterans; of every church, one splendid collection for this National Fund, and a moderate but regular annual collection for its own State society; and of every individual, one superb contribution as his fair share of the National Fund.

The Secretary will gladly furnish leaflets, hymns, subscription cards, etc., free to all who will use them; and will respond to invitations to address churches, conferences, associations, and Congregational clubs, as far as possible. Some of the Lord's stewards may wish to remember this among other noble objects in their wills, and for their convenience there is inserted the following Form of a Bequest:—

I bequeath to the "Trustees of the National Council of the Congregational Churches of the United States" (a body corporate chartered under the laws of the State of Connecticut) [here insert the bequest] to be used for the purpose of Ministerial Relief as provided in the resolution of the National Council of the Congregational Churches of the United States at its session held in Chicago, in October, 1886.

STATE ORGANIZATIONS FOR MINISTERIAL RELIEF.

The persons named are, in most instances, the Secretary and the Treasurer.

CALIFORNIA. Congregational Ministers' Relief Society of California; Rev. J. H. Warren, George H. Kellogg, San Francisco.

CALIFORNIA, SOUTHERN. Congregational Ministers' Relief Society of Southern California; Rev. R. G. Hutchins, Rev. Elijah Cash, Los Angeles.

CONNECTICUT. Fund for Ministers; Rev. W. H. Moore, W. W. Jacobs, Hartford.

ILLINOIS. Ministerial Relief Association of the State of Illinois; Rev. G. W. Colman, Park Ridge, Cook Co.

IOWA. Iowa Congregational Home Missionary Society; Rev. T. O. Douglass, Grinnell, J. H. Merrill, Des Moines.

MAINE. Maine Congregational Charitable Society; Prof. F. B. Denio, Rev. J. E. Adams, Bangor.

MASSACHUSETTS. The Board of Ministerial Aid; Rev. Morton Dexter, A. G. Stanwood, Boston.

MICHIGAN. Congregational Association of Michigan, Department of Ministerial Relief; Rev. W. B. Williams, Charlotte; James Gallup, Grand Rapids.

MINNESOTA. Society for the Relief and Support of Aged and Disabled Ministers and their Families; Rev. G. R. Merrill, Geo. A. Wheaton, Minneapolis.

MISSOURI. The Ministerial Relief Committee of the General Association; Rev. Albert Bushnell, Saint Joseph.

NEW HAMPSHIRE. Ministers and Widows' Charitable Fund; Wm. P. Fiske, John C. Thorne, Concord.

NEW YORK. New York Ministers' Fund Society; Rev. C. C. Johnson, East Bloomfield, Walter H. Johnson, Buffalo.

OHIO. Board of Ministerial Relief of the Congregational Association of Ohio; Rev. I. W. Metcalf, Cleveland, W. D. Park, Columbus.

RHODE ISLAND. Board of Trustees for the Ministerial Fund; Wm. Knight, Providence.

SOUTH DAKOTA. Ministerial Relief Association of South Dakota; Rev. W. B. Hubbard, Yankton, H. R. Kibbe, Mitchell.

VERMONT. Fairbanks Fund for Relieving Disabled Ministers; C. F. Thompson, Brattleboro.

WISCONSIN. Board of Trust of Ministerial Aid for the Wisconsin General Convention of Congregational and Presbyterian Churches; Rev. H. A. Miner, Madison.

ANDOVER THEOLOGICAL SEMINARY.

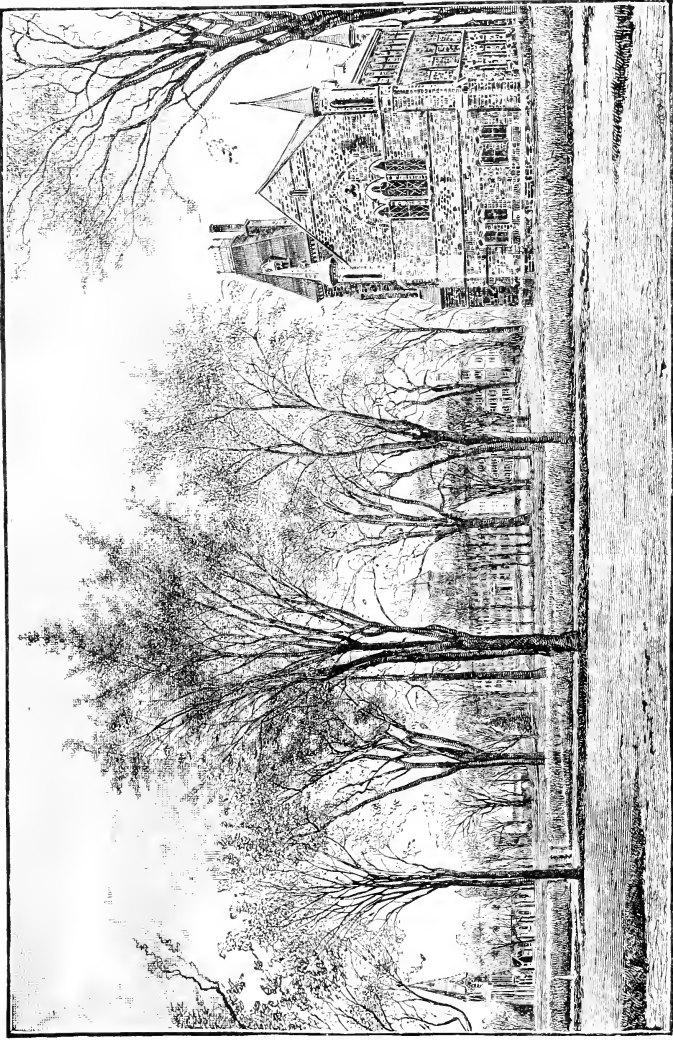

CHAPEL.

PHILLIPS HALL.

BARTLETT CHAPEL.

BARTLETT HALL.

BEECHIN HALL.

THE THEOLOGICAL SEMINARIES.

ANDOVER THEOLOGICAL SEMINARY, ANDOVER, MASS.

Opened for service, September 28, 1808.

FACULTY, 1892-1893.

- EDWARDS A. PARK, D. D., LL. D., Professor Emeritus of Christian Theology.
 JOHN P. GULLIVER, D. D., Stone Professor of the Relations of Christianity to the
 Secular Sciences. (Assigned to literary work in this department.)
 EGBERT C. SYNTH, D. D., Brown Professor of Ecclesiastical History, and President
 of the Faculty.
 WILLIAM J. TUCKER, D. D., Bartlet Professor of Sacred Rhetoric, and Lecturer on
 Pastoral Theology.
 Rev. JOHN P. TAYLOR, M. A., Taylor Professor of Biblical Theology. (Assigned to
 Biblical History and Oriental Archaeology.)
 Rev. J. WESLEY CHURCHILL, M. A., Jones Professor of Elocution.
 GEORGE HARRIS, D. D., Abbot Professor of Christian Theology.
 EDWARD Y. HINCKS, D. D., Smith Professor of Biblical Theology.
 WILLIAM H. RYDER, D. D., Associate Professor of Sacred Literature.
 GEORGE F. MOORE, D. D. Hitchcock Professor of the Hebrew Language and Litera-
 ture.
 Rev. WILLIAM L. ROPES, M. A., Librarian.
 SELAH MERRILL, D. D., LL. D., Curator of the Museum.

LECTURERS, 1892-1893.

- AMORY H. BRADFORD, D. D., Southworth Lecturer on Congregationalism.
 ROBERT A. WOODS, B. A., Alumni Lecturer on English Social Reformers.
 CHARLES C. TORREY, PH. D. (Strasburg), Arabic, Syriac; Interpretation of Genesis.
 Prof. GEORGE FRESÉ, Musical Director and Instructor.

CALENDAR.—The annual period of study is divided into three Sessions by two recesses. The next seminary year begins on Wednesday, September 20, 1893, and ends June 14, 1894. Recesses, Dec. 21—Jan. 4; March 22—26; vacation, June 14—Sept. 19.

COURSE OF STUDY.—This is arranged so as to secure continuity and progress. The Junior Year is devoted to Hebrew, N. T. Greek, Biblical Exegesis and History, Fundamental Theology; the Middle, chiefly to Biblical and Systematic Theology; the Senior, mainly to Sacred Rhetoric, Pastoral Theology, History of Christian Life and Doctrine. Instruction in Elocution (lectures and exercises in vocal culture) is continued through the course. In each year time is reserved for elective work. The elective courses for 1893-4 are: O. T. Theology, N. T. Introduction, Exegesis, Philosophy of Religion, Biblical History, additional Hebrew, Sociology. Optionals in Arabic, Aramaic, Egyptology or Assyriology, Greek, German, Philosophy, Vocal Music.

FOURTH YEAR for advance study. Each member of the Advance Class chooses his studies, subject to approval by the Faculty, and receives from the professors in the departments chosen personal direction and assistance. Special facilities are afforded for private reading and research. Six scholarships (\$200 each) are available for members of this class.

LIBRARY AND MUSEUM.—The Library now numbers more than 49,000 volumes, is constantly increased, and is open every week-day for the examination and drawing of books. A full reference library has been opened on the ground floor of Brechin Hall. The Museum comprises objects relating to Missionary life and work, a monumental slab from Nimrod, a relief model of Jerusalem, and a collection, recently greatly increased, of Palestinian flowers, birds, animals, reptiles, insects, domestic utensils, weapons, coins, rolls, inscriptions, etc., constituting a remarkably large and rich biblical museum in which may be seen a multitude of objects referred to in the Bible.

A well-furnished Gymnasium is open to the use of the students.

LOCATION.—The Seminary was located with a view to the advantages of uninter-rupted study. These advantages have been retained, and are accounted of increasing value. At the same time, through the rise and growth of cities in the immediate vicinity, the students of the Seminary have special opportunities for studying various conditions of church work, and different methods of preaching. Andover is within four miles of Lawrence, ten of Lowell and Haverhill, fifteen of Salem, and twenty of Cambridge and Boston. The situation is remarkably healthful.

For information respecting conditions of Membership, Studies (Prescribed, Elective, Optional), Lectureships, Honorary Scholarships, Pastoral Scholarships for Evangelistic work (Juniors), the Winkley and Seminary Fellowships (\$600 each), Expenses and Pecuniary Aid, see Catalogue, which may be obtained by application to the President of the Faculty.

BANGOR THEOLOGICAL SEMINARY, BANGOR, ME.

Opened, October, 1816.

FACULTY.

- Rev. LEVI L. PAINE, Waldo Professor of Ecclesiastical History.
 Rev. JOHN S. SEWALL, Fogg Professor of Sacred Rhetoric and Oratory, and Lecturer on Pastoral Theology.
 Rev. CHARLES J. H. ROPES, Hayes Professor of New Testament Language and Literature.
 Rev. FRANCIS B. DENIO, Professor of Old Testament Language and Literature.
 Rev. CLARENCE A. BECKWITH, Buck Professor of Christian Theology, and Lecturer on Church Polity.
 Mr. ROBERT A. WOODS, Bond Lecturer for 1893.

Two special courses in Sociology also are given during the current year.

TERMS OF ADMISSION. — Bangor Seminary is open to all denominations of Christians. Candidates for admission must produce testimony of their church membership and of their collegiate education. If they have not pursued a college course, they will be examined, and must exhibit mental training and attainments sufficient, in the judgment of the Faculty, to warrant their entering upon a course of theological study. Those whose age or circumstances forbid the pursuit of the complete course of study may, at the discretion of the Faculty, be admitted to the studies of the Middle Year, and continue their course with the full privileges of the Seminary.

COURSE OF STUDY. — *Junior Year*, Hebrew Grammar, Principles of Interpretation, Exegesis of the Greek and Hebrew Scriptures; Lectures on History of the Religion of Israel, and on New Testament Introduction; New Testament Greek; Introductory Philosophy, with text-books and lectures; Essays, and Lectures on Style and English Literature.

Middle Year. — Systematic Theology; Ancient Church History; Old Testament Exegesis; New Testament Criticism; Vocal Culture and Oratory.

Senior Year. — Medieval and Modern Church History; Homiletics; Pastoral Theology and Church Polity; Sociology; Old Testament Theology and Criticism; New Testament Theology.

SPECIAL INSTRUCTION IN NEW TESTAMENT GREEK. — The demands of the churches for pastors have been greater than could be supplied with men of collegiate education. The Seminary has therefore admitted students who are well qualified in other respects, but have no classical training. They are usually persons who, by reason of age or other circumstances, cannot wisely be counselled to delay longer their theological studies. With reference to this class, special preparation in New Testament Greek has been provided.

PREACHING. — As it is believed to be conducive to the best professional training to combine practice with theory, and as special facilities are afforded in the comparatively destitute missionary fields in the immediate neighborhood of the Seminary, students are allowed to exercise their gifts in holding meetings and in preaching as opportunities may offer, under the express approbation of the Faculty, it being provided that the prescribed exercises of the Seminary are not neglected. This privilege is enlarged after licensure at the close of the Middle Year.

POST-GRADUATE SCHOLARSHIPS. — Three scholarships have been recently established for graduates of this Seminary. Two are in Bowdoin College, and are for the purpose of aiding students who, after graduating from the Seminary, desire to take a post-graduate year in the College. The third is for the benefit of any student who wishes to take a fourth year of study in the Seminary.

EXPENSES. — There is no charge for tuition, rooms, furniture, library, or any privilege of the Seminary. The dormitory has been thoroughly repaired and refitted. The rooms are carpeted and furnished. The income of the Washburn fund and some other funds, given expressly to aid members of the Seminary, will be distributed to those who need.

LIBRARY. — The Seminary has an excellent library, numbering eighteen thousand volumes, specially selected to meet the wants of the students. There is a permanent library fund, with the income of which constant additions are made of the latest and most valuable literature.

Anniversary occurs on Wednesday, June 7, 1893.

The next seminary year will open on Thursday, Sept. 21, 1893.

For Catalogues or for admission, address

FRANCIS B. DENIO, *Secretary*.

PACIFIC THEOLOGICAL SEMINARY, OAKLAND, CAL.

Opened for service, June, 1869.

FACULTY.

GEORGE MOOAR, D. D., Coleman Professor of Apologetics and the Relations of Christianity and Science.

WALLACE WILLIAMS LOVEJOY, M. D., D. D., Professor of Old Testament Languages and Literature.

FRANK HUGH FOSTER, PH. D., Professor of Biblical and Systematic Theology. Lecturer on History of Doctrine.

CHARLES S. NASH, A. M., Mary A. Crocker Professor of Homiletics and Pastoral Theology.

RHYS REES LLOYD, A. M., B. D., Acting Professor on the Frederick Billings Foundation for New Testament Greek and Exegesis.

TWO COURSES OF STUDY are provided, a Classical and an English, of which the former is already in full operation. The Classical Course is as follows:—

First Year.—Theological Encyclopædia, Elements of Hebrew, the Gospels in Greek, Apologetics, Homiletics, Church History, Physical and Vocal Culture, and Elocution.

Second Year.—Hebrew (Messianic Prophecy), the Epistles in Greek, Church History, Systematic Theology, Homiletics, and Elocution.

Third Year.—Hebrew Exegesis, the Epistles in Greek, Church History, History of Doctrine, Homiletics, Pastoral Theology, Liturgics, Elocution, and the Delivery of Sermons.

The English Course will follow the Classical, substituting, however, English for Hebrew and Greek Bible study.

TERMS OF ADMISSION.—The Seminary is open to students of every Christian denomination. Applicants should present certificates of membership in some church, and evidences of such literary and scientific attainments, and of such character, as make it probable that they can worthily pursue the studies. The normal preparation for the Classical Course is a full collegiate education. Those who have not college diplomas should furnish testimony that they have attained equivalent culture and discipline. This would involve knowledge at the least of the Greek language, of Psychology, English Literature and Composition, History and some branch of the Physical Sciences. Such applicants as have not received the normal preparation are received on probation.

The normal preparation for the English course is graduation from some literary or scientific institution of collegiate rank. But similar equivalents will be favorably considered, especially in the case of persons of mature years, who have acquired in practical life knowledge of men, and have shown aptness for Christian teaching and service.

The special courses are intended for those who wish to supplement previous studies, or to pursue particular topics of investigation, or who would fit themselves for Sunday School, Young Men's and Young Women's Christian Association, or missionary service, at home or abroad.

All the courses of study are open to women as well as to men.

EXPENSES AND PECUNIARY AID.—No charge is made for tuition, rent of rooms, or use of furniture or of library. The student furnishes his own fuel and light. For incidental expenses every student is expected to pay \$5 each semester in advance, and those occupying rooms in the building twenty-five cents each per week for care of rooms. Board may be had at the Refectory at from \$3.50 to \$4 a week.

Help is granted from scholarships and from the American Education Society, as may be necessary, up to the ordinary limit of \$175. It is expected that systematic arrangements will be more fully made, in connection with the Church Extension Society of San Francisco and vicinity, by which students may be employed in church and city missionary work, and so receive a part or the whole of the Seminary pecuniary aid as a compensation for present service, as well as in preparation for the future.

FACILITIES.—A carefully selected and constantly increasing library (now numbering about six thousand volumes) is accessible to all students. No happier situation is known than that occupied by this Seminary. The climate is unequalled for stimulating qualities, for mildness, and for general fineness. It is favorable to study every month in the year. The location of the institution in the midst of the great metropolitan complex of San Francisco and its surrounding cities, its proximity to the University of California, its high standards, its organic association with the aggressive work of the Congregational churches of the vicinity and of the State, its affiliation with the Congregational ecclesiastical organizations of all the Pacific States, its missionary history, and the emphasis it lays upon the spiritual and practical, constitute its especial claims upon the attention of candidates for the ministry.

THE NEXT YEAR BEGINS SEP. 5, 1893. Address the Secretary, Prof. C. S. Nash.

CHICAGO THEOLOGICAL SEMINARY.

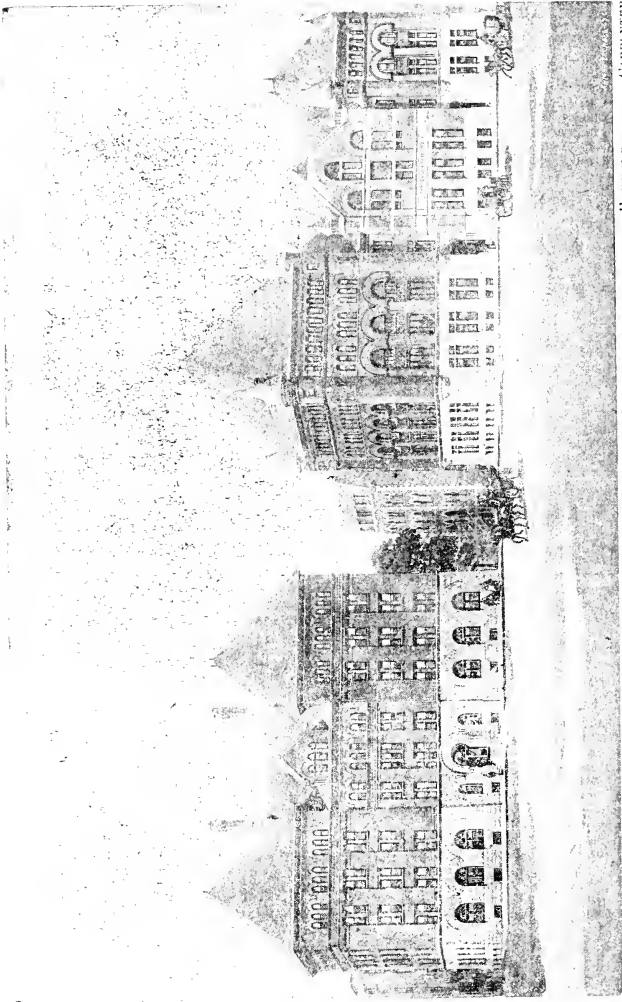

CARPENTER HALL.
With port opened
change of front.

HAMMOND LIBRARY.

PROPOSED CHAPEL.

KEYES HALL.

FISK HALL.

CHICAGO THEOLOGICAL SEMINARY, CHICAGO, ILL.

Opened for instruction, October, 1858.

FACULTY.

- FRANKLIN W. FISK, D. D., LL. D., *President*, and Wisconsin Professor of Sacred Rhetoric.
- GEORGE N. BOARDMAN, D. D., LL. D., Illinois Professor of Systematic Theology.
- SAMUEL IVES CURTISS, D. D., New England Professor of Old Testament Literature and Interpretation, and Librarian.
- G. BUCKINGHAM WILLCOX, D. D., Stone Professor of Pastoral Theology and Special Studies.
- HUGH McDONALD SCOTT, D. D., Sweetzer and Michigan Professor of Ecclesiastical History.
- REV. GEORGE H. GILBERT, PH. D., Iowa Professor of New Testament Literature and Interpretation.
- REV. GRAHAM TAYLOR, D. D., Professor of Christian Sociology.
- REV. EDWARD T. HARPER, PH. D., Associate Professor in the Old Testament Department.
- Prof. J. R. J. ANTHONY, Instructor in Elocution.
- REV. JOHN E. HERMANN, PH. D., Instructor in the German Department.
- REV. MORITZ E. EVERSZ, D. D., Lecturer on Pastoral Theology in the German Department.
- REV. CARL A. PAETH, Lecturer on Homiletics in the German Department.
- REV. R. A. JERNBERG, B. D., Instructor in the Dano-Norwegian Department.
- REV. OTTO C. GRAUER, Instructor in the Dano-Norwegian Department.
- REV. FRIDOLF RISEBERG, Instructor in the Swedish Department.
- REV. MAGNUS E. PETERSON, Instructor in the Swedish Department.
- REV. M. W. MONTGOMERY, B. D., Instructor in English in the Scandinavian Department.
- REV. CHARLES T. WYCKOFF, B. D., Instructor in Sacred Music.

ADMISSION.—The Seminary is open to students of all denominations. Candidates for admission to the degree course must have received a collegiate education, or an equivalent preparation. Students from other seminaries may be admitted by certificate.

TERMS AND VACATIONS.—The next term will begin Nov. 1, 1893, and continue till May, when there will be a vacation of five months, for private study and remunerative Christian work.

SITUATION.—The Seminary Buildings front Union Park. The location is quiet, but the centre of the city may be reached in fifteen minutes.

COURSE OF STUDY.—The Course of Study covers three years; the lectures are prescribed and elective. Each student is required to take fifteen lecture hours a week, twelve prescribed and three elective. The Diploma Course differs from the Degree Course only in putting study of the English Bible in place of that of the Hebrew and Greek Scriptures.

THE GERMAN AND THE SCANDINAVIAN DEPARTMENTS.—Students in these departments take the degree or diploma course in the English language, according to their grade of preparation, that they may be able to preach also in English. They are, however, excused from some English studies, principally of a homiletical or practical kind, in place of which they attend such exercises in their own native languages as are best adapted to prepare them to minister to our German or Scandinavian fellow-citizens.

EXAMINATIONS.—In each year there are two public examinations, oral and written, of all the classes.

The Alumni Institute will be held in anniversary week, April 18.

HAMMOND LIBRARY.—This contains the GENERAL and the REFERENCE LIBRARY with over 13,000 volumes, and the READING-ROOM. Both of the latter are furnished with the best helps for students, and are open daily. The students have easy access, also, to the public libraries of Chicago, some of which are among the best endowed in the country.

EXPENSES.—No charges are made for instruction, or for the use of Hammond Library. Furnished rooms are assigned to new students, by the treasurer, in the order of application. The following charges are made for the occupancy of rooms in the Seminary buildings: \$1.00 a week for rooms occupied by two students; \$1.25 for rooms alone. Good board can be had in private families in the neighborhood of the Seminary for \$2.50 or \$3.00 a week.

PECUNIARY AID.—From the American Education Society; to men in the Degree Course, \$75 a year. Additional aid will be furnished to students desiring it, and fitted for such service, in return for service in city mission work. This supplemental aid is \$100 and \$125 a year, or \$175 and \$200 in all, according to the grade of work. Students in the Diploma Course get for such service \$100 the first year, and \$150 in the second and third years, from all sources. The aid to students in the Foreign Departments of the first year is given only in the second half of the year to those who pass the Christmas examination.

For further information apply to Prof. H. M. Scott, 520 W. Adams Street, or Mr. H. W. Chester, 81 Ashland Boulevard, Chicago, Ill.



HOSMER HALL, HARTFORD, CONN.

HARTFORD THEOLOGICAL SEMINARY, HARTFORD, CT.

Founded 1834.

FACULTY.

- CHESTER D. HARTRANFT, D. D., *President*, Professor of Biblical Theology, and Instructor in Encyclopædia and Methodology.
- WALDO S. PRATT, A. M., Professor of Ecclesiastical Music and Hymnology, Instructor in Elocution, and Registrar.
- MELANCTHON W. JACOBUS, A. M., Hosmer Professor of New Testament Exegesis.
- WILLISTON WALKER, PH. D., Waldo Professor of Germanic and Western Church History.
- CHARLES M. MEAD, PH. D., D. D., Riley Professor of Christian Theology.
- EDWIN K. MITCHELL, A. M., Professor of Græco-Roman and Eastern Church History.
- CLARK S. BEARDSLEE, A. M., Professor of Biblical Dogmatics and Ethics.
- ALEXANDER R. MERRIAM, A. B., Samuel Hawes Professor of Practical Theology and Christian Sociology.
- ARTHUR L. GILLETT, A. M., Associate Professor of Apologetics.
- ALFRED T. PERRY, A. M., Librarian, and Associate Professor of Bibliology.
- LEWIS B. PATON, A. M., Instructor in Old Testament Exegesis and Criticism and in Assyrian and Cognate Languages.
- DUNCAN B. MACDONALD, B. D., Instructor in Semitic Languages.
- EDWARD E. NOURSE, Instructor in New Testament Canonicity and Textual Criticism.
- AUGUSTUS C. THOMPSON, D. D., Lecturer on Foreign Missions.
- AUSTIN B. BASSETT, B. D., Lecturer on Experiential Theology.
- J. ASPINWALL HODGE, D. D., Lecturer on Presbyterian Polity.
- MAURICE THOMPSON, Carew Lecturer for 1892-93. Subject: The Ethics of Literary Art.

COURSE OF STUDY. The plan of instruction aims (1) to establish sound methods of investigating the Scriptures, (2) to train the power of formulating Scriptural truth, and (3) to apply that truth in the study of history and experience, of philosophy, and of practical endeavor, — God's thought being recognized as the supreme object of all science, and His will the supreme guide of conduct.

INSTRUCTION is carried on partly through text-books, partly by lectures, and partly through original investigation by the student. Emphasis is laid upon a close personal relation between instructor and pupil. About two thirds of the course is prescribed, and one third is to be selected from a large list of electives, offered in all the departments. Special efforts are made to explain the interrelations of the numerous subjects properly belonging under the head of theological science, and to afford the opportunity of prosecuting study in any one of them. In each department the purpose is to use only the most recent and most scientific methods. In the field of pastoral discipline extensive work is expected in preaching, in every variety of evangelistic and charitable organization, and in personal religious effort. Systematic instruction is given in singing and in elocution. Optional instruction is provided in reading German. Special and advanced courses are open to those who desire them. Two fellowships (each for two years) for foreign study and four prizes are offered.

THE APPARATUS includes a rapidly increasing library of over 60,000 volumes, containing several unique special collections, to which students have access day and evening, large reading-room, gymnasium, music-room, etc.

TERMS OF ADMISSION. — Candidates for admission must be members of some Christian Church and graduates of some college. Those who are not college graduates may, after examination, be admitted *on probation* during the first semester.

All courses are open to *women* on the same terms as to men.

EXPENSES. — No charge is made for tuition, rooms, furniture and bedding, or use of the library and apparatus, except a nominal fee of \$20 for use of steam and supervision. Board is provided at the Seminary under the care of the Students' Association, at \$3.50 per week.

Scholarship aid is provided for those needing it to the amount of \$60 to \$100 per year, in addition to the grant of \$75 from the Education Society.

CALENDAR. — The sixtieth year begins on October 4, 1893, and closes on June 7, 1894. The various courses are arranged in three terms. Examinations are held at the close of each subject or principal topic.

For the Annual Register, address either the **PRESIDENT** or the **REGISTRAR**.

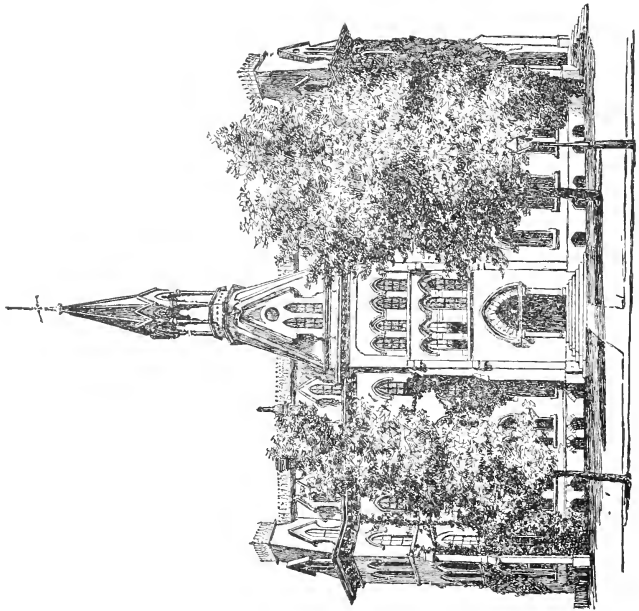
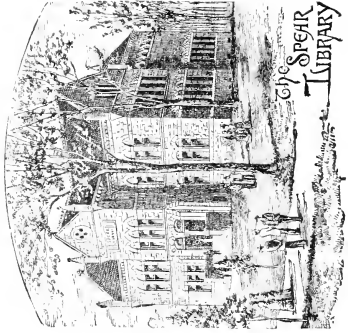

OBERLIN THEOLOGICAL SEMINARY.

OBERLIN, OHIO.

Opened for service in 1835.

FACULTY.

- Rev. WILLIAM G. BALLANTINE, D. D., LL. D., *President*.
 Rev. JAMES H. FAIRCHILD, D. D., Finney Professor of Theology.
 Rev. G. FREDERICK WRIGHT, D. D., LL. D., Professor of the Relations of Science and Religion.
 Rev. ALBERT H. CURRIER, D. D., Holbrook Professor of Homiletics and Practical Theology.
 Rev. EDWARD I. BOSWORTH, A. M., B. D., Professor of New Testament Language and Literature.
 Rev. O. H. GATES, PH. D., Professor of Old Testament Language and Literature. Professor of Church History.
 Rev. JOHN LEADINGHAM, A. M., B. D., Principal of the Slavic Department, and Instructor in N. T. Greek.
 Rev. J. M. P. METCALF, A. M., B. D., Professor of the English Bible.
 Rev. LOUIS F. MISKOVSKY, A. M., B. D., Instructor in Slavic Languages.
 Rev. JOHN F. BERRY, B. A., B. D., Instructor in Church History.
 Rev. A. HASTINGS ROSS, D. D., Lecturer on Church Polity.

Oberlin Theological Seminary is open to students of all denominations. Students of the Seminary are permitted to attend classes in the Conservatory of Music, the College, and the Academy, without charge. Upon those who complete the three years' Classical Course, the Academic Degree of Bachelor of Divinity (B. D.) is conferred.

CLASSICAL COURSE. — This has been greatly enlarged and rearranged on the elective system. Candidates for a degree are required to have completed work amounting to 1,280 hours of lectures and recitations. Of this work 582 hours are required, including courses in Greek New Testament, Natural and Revealed Theology, Church History, Homiletics, Relations of Science and Religion, and Modern Scepticism.

In addition, 1,500 hours of elective work are offered, of which the student must elect at least 698 hours. The elective courses include Hebrew and Old Testament Exegesis, Old Testament Introduction and Theology, Assyrian, Syriac, Arabic, Aramaic, Septuagint Greek, New Testament Exegesis, Church History, History of Doctrine, Church Polity, Homiletics, and Pastoral Theology.

ENGLISH COURSE. — This is to prepare mature men for the ministry in two years. It includes preparatory studies in Rhetoric and Philosophy, 304 hours Exegesis of the English Bible, Special Lectures, and the full course of Systematic and Practical Theology.

SLAVIC DEPARTMENT. — The object of this department is to train up pastors for the Slavic Immigrants now in this country. It is in charge of a principal, an American, and a Bohemian-American Instructor. The course of study varies to suit the circumstances of individuals, and culminates in the regular English or Classical course of the Seminary.

SPEAR LIBRARY contains nearly thirty thousand volumes.

COUNCIL HALL, the building devoted exclusively to the Department of Theology provides fully furnished rooms for fifty students. No expense is incurred for instruction, or for the use of the library. The price of board is from \$2.00 to \$2.50 per week, or from \$64 to \$96 for the thirty-two weeks of the theological year. Expenses for heating the rooms and for incidentals are \$30 annually, but the entire necessary expenses of the year — not including clothing, travelling expenses, and books — need not exceed \$100.

Help is granted from scholarship funds contributed by friends of the Seminary and from the American Education Society. The amount ordinarily received from both these sources is \$150.

The opportunities for students to aid in meeting their expenses are sufficiently numerous. Some are employed as teachers in the Preparatory School connected with the College, and the amount received for teaching an hour each day exceeds the cost of board. Many vacant pulpits in the vicinity are supplied by theological students, and compensation is rendered. During the summer vacation of four months, all may supply vacant pulpits in home-missionary and other fields; and such opportunities are abundant.

The year of study consists of thirty weeks in two half years. The next year begins Tuesday, Sept. 19, 1893. For further information apply to Prof. E. I. Bosworth.

DIVINITY SCHOOL OF YALE UNIVERSITY.

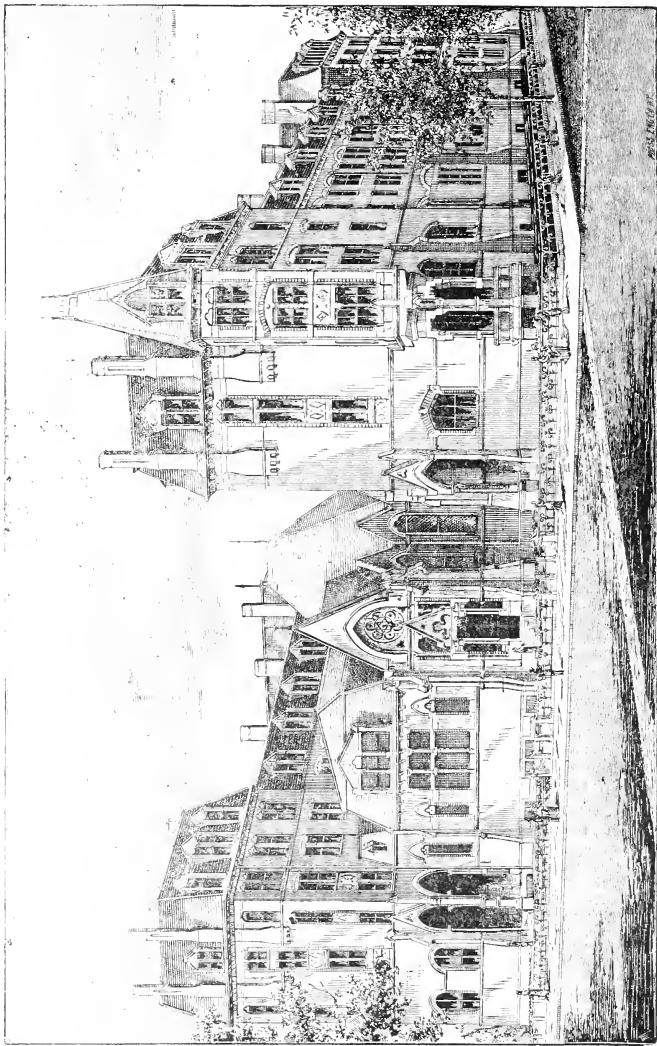

WEST DIVINITY HALL.

REFERENCE LIBRARY.

MARQUAND CHAPEL.

EAST DIVINITY HALL.

DIVINITY SCHOOL OF YALE UNIVERSITY, NEW HAVEN, CONN.

FACULTY AND INSTRUCTORS.

- TIMOTHY DWIGHT, D. D., LL. D., *President*.
 GEORGE E. DAY, D. D., *Dean of the Theological Faculty*.
 SAMUEL HARRIS, D. D., LL. D., *Professor of Systematic Theology*.
 GEORGE P. FISHER, D. D., LL. D., *Professor of Ecclesiastical History*.
 LEWIS O. BRASTOW, D. D., *Professor of Homiletics and the Pastoral Charge*.
 EDWARD L. CURTIS, PH. D., D. D., *Professor of the Hebrew Language and Literature*.
 GEORGE B. STEVENS, PH. D., D. D., *Professor of New Testament Criticism and Interpretation*.
 FRANK C. PORTER, PH. D., B. D., *Professor of Biblical Theology*.
 ARTHUR FAIRBANKS, PH. D., *Lecturer on Social Ethics and the Philosophy of Religion*.
 SAMUEL S. CURRY, B. D., PH. D., *Instructor in Elocution*.
 GUSTAVE J. STOECKEL, MUS. D. (*University Professor of Music*), *Instructor in Vocal Music*.

SPECIAL LECTURERS.

- Rev. HENRY VAN DYKE, D. D., of New York, *Lyman Beecher Lecturer*.
 Prof. A. V. G. ALLEN, D. D., of Cambridge, Mass.
 Rev. EDWARD B. COE, D. D., of New York.
 Rev. SIMON J. MCPHERSON, D. D., of Chicago.
 Prof. LEONARD J. SANFORD, M. D., of New Haven, *on the Preservation of Health*.

RELATION TO THE UNIVERSITY. — The Divinity School is one of the Departments of Yale University. Its members receive from the Corporation, on completing their three-years course of study, the degree of B. D. They have access to the public collections of the University, such as the Library, the Peabody Museum, and the collection of paintings and statuary in the School of Fine Arts. They are permitted to attend free of expense, so far as will not conflict with their professional studies, the lectures and recitations in the College and the Sheffield Scientific School, and, if expecting to become foreign missionaries, those of the Medical Department.

COURSE OF STUDY. — The first year is devoted chiefly to Hebrew and the Exegesis of the Greek New Testament; the second year to Systematic Theology, Church History, Old Testament Biblical Theology, and Church Polity; the third year to Sacred Rhetoric, the History of Christian Doctrine, New Testament Biblical Theology, and Social Ethics. Additional lectures on Preaching and other important subjects are delivered before all the classes by eminent ministers and scholars in this country and Europe. There are also optional classes in German, Syriac, Chaldee, Arabic, and Assyrian. Once a week there is a Rhetorical Exercise for all the classes. Instruction in Vocal Culture and Elocution, and also in Sacred Music, if desired, is continued through the entire course.

GRADUATE OR FOURTH-YEAR CLASS. — Students of approved scholarship who have completed a three-years course of theological study, here or elsewhere, are admitted to the Graduate Class, in which advanced studies in Theology are pursued under the direction of the Professors.

THE LIBRARIES of the University, to which students have access, including the Reference Library of the Divinity School, contain more than 200,000 volumes.

THE GRADUATE FELLOWSHIP, for the encouragement of further theological study in this country or abroad, the income of which is \$500 for one year after graduation, is offered to the class entering in September, 1893.

EXPENSES. — There is no charge for instruction, use of libraries, or room rent. The rooms, which will accommodate one hundred and fifty students, are designed in general for only one occupant. Each room has a bedroom attached, and is carpeted and furnished with all needful furniture except bedclothing. The chief expenses of the session are for board, \$3.00 to \$4.00 a week; fuel and light, \$25 to \$30; and \$15 a year for care of room and incidental expenses.

SCHOLARSHIP FUNDS AND OTHER AIDS. — Students whose circumstances require it are aided to the amount of \$100 a year, from the income of scholarship funds. Additional aid to the amount of \$75 is offered by the American Education Society to its beneficiaries.

COMMENCEMENT OF THE TERM. — The next term of study will begin on Thursday, Sept. 28, 1893, and continue until the third Wednesday in May (anniversary), when the vacation of four months, in which the students have the opportunity to engage in some form of remunerative labor, will commence.

APPLICATION FOR ADMISSION. — The Seminary is open on equal terms to students of all Christian denominations. Applications for admission, or for the annual Catalogue containing further information, may be made to Prof. GEORGE B. STEVENS, *New Haven, Conn.*, or to any of the other Professors.

STUDENTS.

NAMES AND RESIDENCES.	* College and Year of Graduating.	† Seminary and Class.
Abe, Iso, Fukuoka, Japan.	Doshisha. 1884	Hartford, Mid.
Abrahamson, Abraham, Hartford, Ct.	—	Chicago, <i>Sw.</i> Jun.
Adadourian, Haig, Adana, Turkey.	Gen. Turkey, 1889	Hartford, Sen.
Adalian, Garabed Haratune, Marash, Turkey.	Central Turkey.	Andover, Sen.
Adams, Emma Caroline, Hartford, Ct.	—	Hartford, Sp.
Adams, George Irving, Westboro, Mass.	Yale, 1891	Andover, Jun.
Adams, James Robert, Toronto, Canada.	McGill Univ. —	Chicago, Mid.
Adams, Myron Winslow, Atlanta, Ga.	Dartmouth, 1881	Hartford, Grad.
Akeson, Ludwig, Spokane, Wn.	—	Chicago, <i>Sw.</i> Mid.
Albrecht, Max Carl Ferdinand, Runow, Ger.	—	Chicago, <i>Gr.</i> Jun.
Alden, West, Kidder, Mo.	Drury, —	Chicago, Sen.
Alexander, Arthur Percival, Oakland, Cal.	—	Pacific, Eng. Jun.
Allen, Eugene, Vernon, Bar Harbor, Me.	—	Bangor, Jun.
Allen, Herbert Marsena, Harpoot, Turkey.	Williams, 1888	Bangor, Sen.
Allender, John, New Haven, Ct.	—	Yale, R. L.
Anderson, Albin Alfred, San Francisco, Cal.	—	Chicago, <i>Sw.</i> Mid.
Anderson, Andrew Emil, Falconer, N. Y.	—	Chicago, <i>Sw.</i> Jun.
Anderson, Aron, Des Moines, Io.	—	Chicago, <i>Sw.</i> Mid.
Andreasen, Matthias N., Norre Sundby, Den.	—	Chicago, <i>D. N.</i> Sn.
Andrewsen, Severt Martin, Morganville, Kan.	—	Chicago, <i>D. N.</i> Sn.
Andrewson, Andrew John, Morganville, Kan.	—	Chicago, <i>D. N.</i> Ju.
Aprahamian, Sarkis Apot, Aintab, Turkey.	Gen. Turkey, —	Bangor, Mid.
Arbuckle, William Perry, New Haven, Ct.	Oberlin, 1885	Yale, Grad.
Armstrong, Albert, Oberlin, O.	Oberlin, —	Oberlin, Sen.
Armstrong, Arthur Henry, Chicago, Ill.	Beloit, 1889	Chicago, Mid.
Armstrong, John Rudolph, San Francisco, Cal.	—	Chicago, <i>Sw.</i> Jun.
Arnett, Samuel George, Garden Prairie, Ill.	—	Chicago, Sen.
Arter, Jared Maurice, Harper's Ferry, W. Va.	Hillsdale, 1885	Chicago, Mid.
Asadourian, Avedis Martin, Oarflh, Turkey.	—	Oberlin, Eng. Sp.
Atcheson, William Henry, St. David's, Ont.	—	Chicago, Mid.
Ayer, Edward Perkins, Brookfield, Mass.	Amherst, —	Yale, Sen.
Bacon, William Augustus, Medford, Mass.	Dartmouth, 1890	Hartford, Jun.
Bailey, Gurdon, Franklin, Grotton, Ct.	Yale, 1891	Yale, Mid.
Baker, Ernest Lester, Enfield, N. H.	Bates, —	Andover, Mid.
Ballou, Henry Lincoln, Saxton's River, Vt.	Amherst, —	Hartford, Jun.
Barker, Franklin Whitehead, De Bec, N. B.	—	Bangor, Jun.
Barker, Otis Webb, Brooklyn, N. Y.	Amherst, 1884	Yale, Sen.
Barker, Thomas, Gratiot, Wis.	Galena, —	Chicago, Jun.
Bartlett, Ernest Clark, Woburn, Mass.	Williams, 1892	Andover, Jun.
Bartlett, Samuel Colcord, Jr., Hanover, N. H.	Dartmouth, 1887	Andover, Mid.
Bassett, Franklin Harley, Osaka, Japan.	Minn. Univ. 1887	Chicago, Jun.
Bates, Newton Whitmarsh, Florence, Ala.	Oberlin, 1892	Oberlin, Jun.
Bauman, Gustav, Lausing, Io.	—	Chicago, Mid.
Beard, Stanley Benton, Oberlin, O.	—	Oberlin, Eng. Md.
Beard, Willard Livingston, Birmingham, Ct.	Oberlin, 1891	Hartford, Mid.
Beattie, George Wallace, San Francisco, Cal.	Pacific U. —	Pacific, Jun.
Bell, Thomas Jefferson, Altamaha, Ga.	Atlanta U. 1891	Hartford, Mid.
Berle, Theodore Protas, St. Louis, Mo.	Oberlin, 1890	Andover, Sen.
Berry, George Robin, Yankton, S. D.	—	Oberlin, Eng. Md.
Berry, John Faris, Hudson, O.	Adelbert, 1888	Oberlin, Fel.
Berry, Louis Fletcher, Cambridge, Mass.	Harvard, 1892	Andover, Mid.
Biddle, Eli George, New Haven, Ct.	—	Yale, R. L.

* A dash in the column of colleges implies that the student has never been connected with any college; the name of a college followed by a dash in place of year implies that the student was connected with that college, but did not complete the course. A list of the colleges and universities may be found at the end of this list.

† "Sen." means Senior, "Mid." Middle, "Jun." Junior, "Sp." means Special Course; and when followed by "Sen.," "Mid.," or "Jun.," means Special Course Senior and the like. "R. L." means Resident Licentiate. "Grad." means Graduate Class. "Adv." means Advanced Class. "*D. N.*," "*Ger.*," "*Sw.*," and "*Sc.*" mean *Deno-Norwegian*, *German*, *Swedish*, and *Swedish* Departments, in Chicago and Oberlin.

NAMES AND RESIDENCES.	College and Year of Graduating.	Seminary and Class.
Billings, Edward Nelson, Slatersville, R. I.	Amherst, 1892	Hartford, Jun.
Binder, George Julius, Oakland, Cal.	—	Pacific, Eng. Jun.
Bing, Niels Julius, Randers, Denmark.	—	Chicago, <i>D. N. M.</i>
Bixby, William Sumner, Tacoma, Wn.	Iowa, 1891	Chicago, Mid.
Bixler, Cassius Edward, Eshcol, Pa.	New Jersey, 1892	Chicago, Jun.
Björklund, Ernst Victor, Worcester, Mass.	—	Chicago, <i>Sz. Mid.</i>
Bjuge, Carl Bergthor, Christiania, Norway.	—	Chicago, <i>D. N. Sn.</i>
Blanchard, Edgar Franklin, W. Farmington, Me.	Bates, 1888	Yale, Sen.
Blanchard, Edwin Davidson, Hudson, N. H.	Dartmouth, 1890	Andover, Sen.
Blish, William Henry, Kewanee, Ill.	Olivet, 1892	Chicago, Jun.
Bliss, George Colton, Longmeadow, Mass.	Oberlin, —	Andover, Jun.
Block, John, Lincoln, Neb.	—	Chicago, Mid.
Blom, Henry, Enterprise, Kan.	—	Chicago, <i>Sz. Jun.</i>
Bole, Andrew Symington, Waterbury, Ct.	—	Bangor, Jun.
Boud, James, Williamsburg, Ky.	Berea, 1892	Oberlin, Jun.
Boothby, Clayton Deering, Portland, Me.	—	Bangor, Mid.
Boroughf, Wesley Alfred, Streator, Ill.	—	Chicago, Sp.
Bourne, Alexander Phoenix, New York, N. Y.	Brown U. 1890	Andover, Mid.
Bower, William George, Sebastopol, Cal.	—	Pacific, Mid.
Boyer, Virgil Olinthus, Canton, O.	—	Oberlin, Mid.
Breck, Charles Albert, Somerville, Mass.	Amherst, 1888	Andover, Mid.
Breed, Merle Amos, Ann Harbor, Mich.	Michigan U. 1884	Oberlin, Sen.
Brewer, Frank Sherman, Ashton, Ill.	Beloit, 1891	Hartford, Mid.
Briggs, Walter Abel, Olivet, Mich.	Olivet, 1892	Chicago, Jun.
Bromer, Edward Shepard, Schwenkville, Pa.	Ursinus, 1890	Yale, Sen.
Brooks, Hans Anton, Maple Valley, Wis.	—	Chicago, <i>D. N. Ju.</i>
Brooks, Raymond Cummings, Tabor, Io.	Tabor, 1891	Yale, Mid.
Brotherton, Howard, Allendale, Mich.	—	Oberlin, Eng. Ju.
Brown, Carleton Fairchild, Minneapolis, Min.	Carlton, 1891	Andover, Sen.
Brown, John Henry, Oakland, Cal.	—	Pacific, Sp.
Brown, Richard, Hazel Green, Wis.	Northwestern U.	Chicago, Mid.
Brown, Victor Frank, Dubuque, Io.	—	Chicago, Sen.
Brown, William Thurston, Somerville, Ct.	Yale, 1890	Yale, Jun.
Bugge, John Pedersen, Romsdalen, Norway.	Carlton, 1888	Chicago, Mid.
Burgess, Hubert F., Alameda, Cal.	—	Pacific, Grad.
Burkholder, Abraham Hess, Sterling, Ill.	Illinois Nor'l 1886	Chicago, Jun.
Burling, James Perkins, Eldora, Io.	Harvard, 1891	Chicago, Sen.
Burrell, Arthur Sumner, Wellesley, Mass.	Tabor, —	Chicago, Sp. Mid.
Bury, Reginald Victor, Dublin, Ireland.	—	Yale, Sen.
Cady, George Luther, Hersey, Mich.	Olivet, 1890	Chicago, Jun.
Camp, Edward C., Springfield, Mass.	Amherst, 1889	Andover, Mid.
Campbell, John Charles, Oak Park, Ill. [Io.	Williams, 1892	Andover, Jun.
Campbell, Wm. Allen Kinkead, Morning Sun,	Northwestern U.	Chicago, Jun.
Carleton, Herbert Edward, Hartford, Ct.	Carlton, 1891	Hartford, Mid.
Carter, Fernando E., Hillsdale, Mich.	Hillsdale, —	Chicago, Sen.
Cartledge, Henry, Abington, Ct.	—	Yale, Mid.
Case, Bert Francis, Granby, Ct.	Yale, 1890	Yale, Sen.
Cathcart, Samuel McIntosh, Northfield, Mass.	—	Yale, Jun.
Chambers, Richard Franklin, Ottumwa, Io.	—	Bangor, Jun.
Chatley, Mitchel Edward, New Galilee, Pa.	Bethany, 1892	Oberlin, Sen.
Cheney, Benjamin Royal, Janesville, Wis.	Beloit, 1891	Oberlin, Jun.
Childs, William, Rosedale, Mich.	—	Oberlin, Eng. Ju.
Christiansen, Andrew Christ'n, Jetsmark, Den.	—	Chicago, <i>D. N. Mid.</i>
Clark, Charles, E. Hubbardston, Mass.	Boston Univ. —	Andover, Mid.
Cleaves, Charles Poole, Yarmouth, Me.	—	Bangor, Sen.
Coate, Robert Manaleus, Morenci, Mich.	—	Oberlin, Eng. Mid.
Cochran, William, Chicago, Ill.	—	Chicago, Jun.
Coifman, Albert C., De Graff, O.	—	Oberlin, Eng. Sn.
Cokely, Benjamin Franklin, Dayton, O.	Western U. 1889.	Yale, Grad.
Colby, John Stark, Lowell, Mass.	—	Andover, Mid.
Cole, John Abraham, Hillsdale, Mich.	Hillsdale, 1892	Chicago, Jun.
Cone, James William, Chesterfield, Eng.	—	Oberlin, Eng. Mid.
Conley, Isaiah Barbour, Tremont, Me.	—	Bangor, Jun.
Cooley, Canfield Teall, Galena, Kan.	—	Oberlin, Eng. Ju.
Copeland, Lawrence, Ukiah, Cal.	—	Pacific, Eng. Jun.
Corwin, Carl Henry, Chelsea, Vt.	Dartmouth, 1887	Chicago, Jun.
Corwin, Lutie Rebecca, Cleveland, O.	—	Hartford, Sen.

NAMES AND RESIDENCES.	College and Year of Graduating.	Seminary and Class.
Crawford, Oliver Clark, Middletown, N. Y.	—	Oberlin, Sen.
Crofts, Daniel Webster, West Point, O.	Muskingham, 1891	Chicago, Mid.
Curtis, John Springer, Garland, Me.	—	Bangor, Sen.
Cushman, Charles Eben, Grinnell, Io.	Iowa, 1891	Chicago, Mid.
Cutler, Walter Adams, Jamaica, Vt.	Michigan U. 1892	Chicago, Jun.
Dahl, Ole Martin, Boston, Mass.	—	Chicago, <i>D.N.</i> Ju.
Dalton, John Jesse, Rogers, Ark.	—	Oberlin, Eng. Sn.
Danielson, Carl August, Sioux City, Io.	—	Chicago, <i>Sw.</i> Mid.
Davidson, James Alexander, Hamilton, Ont.	Oberlin, —	Oberlin, Jun.
Davidson, Mary Helen, Brookings, S. D.	—	Oberlin, Eng. Sp.
Davies, Arthur Robert, S. Cambridge, N. Y.	Williams, 1892	Andover, Jun.
Davies, Samuel, Penboyt, South Wales.	Carmarthen, 1890	Yale, Sen.
Davis, Albert Putnam, Hyde Park, Mass.	Amherst, 1887	Yale, Sen.
Davis, Boothe Colwell, Janelew, W. Va.	Alfred Univ. 1890	Yale, Sen.
Davis, Ozora Stearns, Hartford, Vt.	Dartmouth, 1889	Hartford, Mid.
Day, William Horace, Ottawa, Ill.	Amherst, 1889	Chicago, Grad.
Dean, Edwin Blanchard, Omaha, Neb.	Amherst, 1889	Chicago, Sen.
Denison, John Hopkins, Williamstown, Mass.	Williams, 1890	Andover, Mid.
Denison, Robert Charles, St. Louis, Mo.	Amherst, 1889	Andover, Adv.
Dettmers, Karl, Hameln, Germany.	—	Chicago, <i>Ger.</i> Ju.
Dibble, William Leggett, Brookings, S. D.	Sioux Falls, U. '90	Chicago, Jun.
Dickerman, Josiah Pope, Foxboro, Mass.	Amherst, 1886	Chicago, Sen.
Dickey, Fred Morse, Bangor, Me.	—	Oberlin, Sp.
Dickson, John Wesley, Columbus, O.	Otterbein U., 1892	Yale, Jun.
Dingwell, James Davidson, BayFortune, P.E.I.	—	Bangor, Jun.
Disner, George William, E. Oakland, Cal.	California, —	Pacific, Sp.
Doane, Frank Butler, Hawley, Mass.	Amherst, 1890	Yale, Sen.
Donaldson, Frederick August, Cleveland, O.	Oberlin, 1892	Andover, Jun.
Dorn, William Hugh, Lichtenau, Germany.	—	Chicago, <i>Ger.</i> Sn.
Doruan, William Watt, Somerville, Mass.	—	Bangor, Mid.
Douglass, Harlan Paul, Grinnell, Io.	Iowa, 1891	Andover, Mid.
Drew, Charles Edward, Grinnell, Io.	Western, —	Chicago, Sen.
Drew, Ephraim Sylvester, Hodgdon, Me.	—	Bangor, Sen.
Drumm, John, Union City, Mich.	—	Chicago, Mid.
Dunnach, Henry Ernest, Boston, Mass.	—	Bangor, Jun.
Dvorak, John, Silver Lake, Minn.	—	Oberlin, <i>Star.</i>
Eames, Charles Ovid, Becket, Mass.	Williams, 1888	Hartford, Jun.
Eggan, Mons Johnsen, Escanaba, Mich.	—	Chicago, <i>Sw.</i> Sen.
Eggleston, Julius Wilbur, Waterbury, Ct.	Wesleyan U. 1889	Yale, Grad.
Ekström, John Edward, Pueblo, Col.	—	Chicago, <i>Sw.</i> Mid.
Eldred, John Wesley, Curtis, N. Y.	Oberlin, 1891	Oberlin, Mid.
Ellis, Egbert Smyth, Portland, Me.	Williams, 1890	Andover, Mid.
Ellsworth, Fred Keith, Brockton, Mass.	—	Bangor, Jun.
Englund, Carl Eric, Thornton, Kan.	—	Chicago, <i>Sw.</i> Jun.
Estabrook, William Alexander, W. Dover, Vt.	—	Hartford, Sen.
Evans, Evan, Cincinnati, O.	Marietta, 1890	Yale, Sen.
Evans, Evor, Kingston, Pa.	Colorado, —	Yale, Jun.
Evans, George Spittell, London, Eng.	—	Oberlin, Eng. Ju.
Evans, John Edward, Sharon, Wis.	Wheaton, —	Chicago, Sen.
Evans, John Lewis, Scranton, Pa.	—	Yale, Grad.
Evans, Spencer Evan, Shandon, O.	Marietta, 1891	Chicago, Jun.
Evans, William Llewellyn, Denlyn, Wales.	Carmarthen, —	Yale, Mid.
Evert, Henry Schmiedeman, E. Middleton, Wis.	—	Oberlin, Eng. Sn.
Ewing, Charles Edward, Danvers, Mass.	Amherst, 1890	Yale, Sen.
Ewing, George Henry, Danvers, Mass.	Amherst, 1890	Yale, Sen.
Faduma, Orishatukeh, Waterloo, Sierre Leone.	E. London Inst. '88	Chicago, Mid.
Fairchild, Edwin Milton, Manhattan, Kan.	London U. —	Yale, Mid.
Farnworth, Arthur, Toronto, Canada.	Oberlin, 1890	Andover, Sen.
Fehlandt, August Frederick, Madison, Wis.	—	Chicago, Sen.
Ferguson, William Duncan, Petherton, Ont.	Wis. U., 1891	Yale, Mid.
Fifield, James William, Oberlin, O.	—	Oberlin, Mid.
Fisher, Charles William, W. Stoughton, Mass.	Wheaton, 1889	Chicago, Sen.
Fisher, Jesse Lee, N. Washington, O.	—	Bangor, Jun.
Flint, Elbert Elijah, Hartford, O.	—	Oberlin, Eng. Ju.
Flint, George Henry, Lincoln, Mass.	Oberlin, 1891	Oberlin, Mid.
Flint, Irving Adams, W. Randolph, Vt.	Williams, 1886	Yale, Sen.
Fogg, Charles Grant, Dorchester, Mass.	—	Bangor, Jun.
		Bangor, Mid.

NAMES AND RESIDENCES.	College and Year of Graduating.	Seminary and Class.
Forbes, Harry Lincoln, Danvers, Ill.	Mich. U. —	Chicago, Sen.
Forehand, Annie Josephine, Worcester, Mass.	Mt. Holyoke, 1891	Hartford, Jun.
Fowler, Henry Thatcher, Poughkeepsie, N. Y.	Yale, 1890	Yale, Jun.
Fox, Frank, Dodge, Neb.	— —	Chicago, Jun.
Francis, Everett Dwight, W. Hartford, Ct.	Yale, 1892	Yale, Jun.
Frasure, Charles Andrew, Sherburne, Ill.	Hamilton, 1892	Chicago, Jun.
Fredriksen, Ivar, Avalauche, Wis.	— —	Chicago, <i>D. N. Mi.</i>
Freuder, Samuel, Davenport, Io.	— —	Chicago, Mid.
Frost, Willard Jerome, Oberlin, O.	Oberlin, —	Oberlin, Jun.
Galloway, Emil Reynolds, San Miguel, Cal.	— —	Pacific, Sen.
Gates, Herbert Wright, Chicago, Ill.	Amherst, 1890	Chicago, Mid.
Gay, Harry Nelson, Newton, Mass.	Amherst 1891	Andover, Jun.
Geer, Curtis Manning, Colchester, Ct.	Williams, 1887	Hartford, Fel.
Gerrie, William Alfred, Fergus, Ont.	McGill Univ. —	Oberlin, Sen.
Gerrish, George Mayo, Woburn, Mass.	Tufts, 1891	Yale, Mid.
Gilman, Burton Smith, Randolph, Vt.	Dartmouth, 1891	Andover, Mid.
Gilmore, Wm. Crawford, Granite Falls, Minn.	Carleton, 1892	Chicago, Jun.
Gilson, Hannah Juliette, Milford, N. H.	Mt. Holyoke, 1868	Hartford, Sen.
Goddard, Dwight, Worcester, Mass.	W. Poly'nic I. 1881	Hartford, Mid.
Goddard, Henry Martin, Ludlow, Vt.	Middlebury, 1890	Yale, Sen.
Goldsbury, Royal Sweetser, Minneapolis, Minn.	New Jersey, 1891	Chicago, Jun.
Goodrich, Lincoln Baker, Plainfield, N. J.	Amherst, 1888	Yale, Sen.
Gould, John Sidney, Albuquerque, N. M.	Kan. Agri'ral —	Chicago, Mid.
Graham, Hugh Finley, Earltown, N. S.	— —	Bangor, Jun.
Graham, John J. Glossbrenner, Dayton, O.	Otterbein U. 1889	Chicago, Mid.
Grant, Frederick Louis, Winsted, Ct.	Harvard, —	Andover, Jun.
Grant, Lathrop Campbell, Charleston, S. C.	— —	Yale, Jun.
Gray, Frank Belle, Olmstead Falls, O.	— —	Oberlin, Eng. Sp.
Green, Chester William, Victor, Mich.	Olivet, 1889	Oberlin, Sen.
Greene, Edward Percival, Shelburne, N. H.	— —	Bangor, Sen.
Green, George Edmund, Copenhagen, N. Y.	— —	Chicago, Sp.
Greer, James, East Greenwich, R. I.	— —	Bangor, Sen.
Grein, Albert Louis, Buffalo, N. Y.	Oberlin, 1891	Yale, Mid.
Griffiths, John Thomas, Oberlin, O.	— —	Oberlin, Eng. Ju.
Hall, George Daniel, Duluth, Minn.	— —	Chicago, <i>Sw. Mid.</i>
Hansen, Anders Peter, Chicago, Ill.	— —	Chicago, <i>D. N. Ju.</i>
Hansen, Charles John, Manistee, Mich.	— —	Chicago, Sen.
Hardy, Owen Eaton, West Farmington, Me.	Bowdoin, 1891	Andover, Mid.
Hardy, William Prescott, Oakland, Cal.	Dartmouth, 1887	Pacific, Mid.
Harrington, Vernon Charles, Middlebury, Vt.	Middlebury, 1891	Andover, Sen.
Harris, Charles Edward, Providence, R. I.	Yale, 1885	Yale, Sen.
Harrison, Fosdick Beach, Bethlehem, Ct.	Amherst, 1890	Yale, Sen.
Harrison, Norman, St. Petersburg, Fla.	— —	Chicago, Jun.
Hart, Rollin Eugene, Sherman, N. Y.	— —	Oberlin, Eng. Mid.
Hartsock, Jacob Lewis, Hagerstown, Md.	J. Hopkins U. —	Yale, Mid.
Hartt, Roland Lynde, Buffalo, N. Y.	Williams, 1892	Andover, Jun.
Haskin, Spencer Carlyle, Neligh, Neb.	Gates, 1891	Chicago, Mid.
Hawks, William Cushing, Hartford, Ct.	Amherst, 1885	Hartford, Sp.
Haynes, Charles Stillman, Fitchburg, Mass.	Williams, 1891	Yale, Mid.
Hazen, Austin Jr., Richmond, Vt.	Vermont U. 1885	Hartford, Sen.
Healey, Sullivan Scott, Austin, Ill.	— —	Chicago, Sen.
Heckman, Samuel George, Cincinnati, O.	Cincin. U. 1891	Yale, Mid.
Hedberg, Emil Olsen, North Easton, Mass.	— —	Chicago, <i>Sw. Mid.</i>
Hegner, Herman Frederick, Decorah, Io.	— —	Chicago, Jun.
Hendrickson, John Matthias, Chicago, Ill.	— —	Chicago, <i>Sw. Jun.</i>
Herrmann, Frederick William, Warsaw, N. Y.	— —	Chicago, <i>Ger. Ju.</i>
Herrick, Israel Arthur, Boxford, Mass.	Williams, 1892	Andover, Jun.
Higginbotham, Thos. M., Williamsburg, Ky.	— —	Oberlin, Eng. Mid.
Hill, George Wilson Crockett, Providence, R. I.	Brown, 1892	Andover, Jun.
Hill, Jesse, Ebensburg, Pa.	— —	Oberlin, Sen.
Hill, Virgil Benedict, Tabor, Io.	Tabor, 1891	Chicago, Mid.
Hinckley, Frank Erastus, Racine, Wis.	B-loit, 1892	Chicago, Jun.
Hindley, William Jonathan, Granby, Que.	Oberlin, —	Oberlin, Jun.
Hjetland, John Hans, Leona, Kan.	Washburn, —	Chicago, Jun.
Hoffman, John Washington, Noblestown, Pa.	Wash. & Jeff. '92	Yale, Jun.
Hopkins, William, Leeds, Wis.	Wisconsin U. 1892	Chicago, Jun.
Horne, Stephen Davis, Summerdale, Ill.	— —	Chicago, Sen.
Horne, John Roberts, Jr., Berlin Falls, N. H.	Bowdoin, 1891	Andover, Mid.

NAMES AND RESIDENCES.	College and Year of Graduating.	Seminary and Class.
Houlding, Horace W., Riverside, Cal.	Knox, —	Pacific, Grad.
House, Alfred Virgil, Crete, Neb.	Doane, 1889	Andover, Mid.
Howe, Olin Raymond, Killingworth, Ct.	Syracuse U. 1882	Yale, R. L.
Hughes, Richard Henry, Tamirallt, N. Wales.	Bala Calv. Meth.	Yale, Sen.
Hulbert, Jay Munsell, Richardson, Wis.	Dartmouth, 1885	Chicago, Grad.
Hyde, Albert Marion, New Lyme, O.	Oberlin, 1888	Oberlin, Mid.
Hyde, Charles Ludlow, Telluride, Col.	—	Oberlin, Eng. Md.
Hyde, Mabel, Oakland, Cal.	—	Pacific, Sp.
Ireland, William Fleetwood, Natal, S. Africa.	Oberlin, 1891	Yale, Mid.
Isaacs, William, Cadmus, O.	—	Chicago, Sen.
Jackson, Frank Dyer, Janesville, Wis.	Beloit, 1884	Chicago, Mid.
James, David Mairfryn, Glen Lyon, Pa.	—	Oberlin, Sen.
James, David Rhys, Berlin Heights, O.	New College, —	Hartford, Grad.
James, George Watkin, Pittsburg, Pa.	Marietta, 1889	Chicago, Grad.
Jamison, Henry Winfield, Canova, S. D.	Yankton, 1891	Chicago, Mid.
Jenkins, Burris Atkins, Kansas City, Mo.	Bethany, 1891	Yale, Jun.
Jennings, Charles William, Jetersville, Va.	Hampden Sid'y, '91	Yale, Jun.
Johnson, Edward Gottfried, Anaconda, Mont.	—	Chicago, <i>Sw.</i> Sen.
Johnson, Eric, Ishpeming, Mich.	—	Chicago, <i>Sw.</i> Jun.
Johnson, Frederic Perley, Roslindale, Mass.	Amherst, 1887	Andover, Fel.
Johnson, George Ellsworth, Springfield, Vt.	Dartmouth, 1887	Hartford, Jun.
Johnson, Harry Woodruff, Washington, D. C.	Williams, 1891	Chicago, Jun.
Johnson, John Peter, Slater, Io.	—	Chicago, <i>Sw.</i> Jun.
Johnson, John Quincy Adams, Nashville, Tenn.	Fisk Univ. 1890	Hartford, Sen.
Johnson, Lars Gustaf, Ishpeming, Mich.	—	Chicago, <i>D. N.</i> Md.
Johnson, Osmond, Cambridge, Io.	—	Chicago, Jun.
Jones, George Herbert, Willets, Cal.	—	Pacific, Jun.
Jones, John Owen, Dublin, Ireland.	—	Yale, Jun.
Josephsen, Hans Ferdinand, Racine, Wis.	—	Chicago, <i>D. N.</i> Md.
Jowett, Albert Burton, Sherbro, Sierra Leone.	Fisk Univ. 1889	Chicago, Mid.
Katayama, Sen Joseph, Mimasaku, Japan.	Iowa, 1892	Andover, Jun.
Kazangian, Kevoak Haratune, Aintab, Turkey.	—	Yale, Grad.
Kebbe, David Lyman, Holliston, Mass.	Amherst, 1888	Yale, Grad.
Keedy, Edward Everett, Rohrsersville, Md.	Lebanon Val'y, 1889	Yale, Sen.
Keedy, John Lincoln, Rohrsersville, Md.	Lebanon Val'y, 1889	Yale, Sen.
Kelsey, Carl, Grinnell, Io.	Iowa, 1892	Andover, Jun.
Kennison, Edward Melville, Temple, Me.	—	Bangor, Mid.
Kerns, Herbert Alfred, Big Rapids, Mich.	Hillsdale, 1886	Chicago, Jun.
Kerr, Milton Royce, Mongaup Valley, N. Y.	Cornell U. 1884	Yale, Jun.
Kettle, Joseph Benjamin, Murray, N. Y.	Colorado, 1891	Pacific, Jun.
Khungian, Toros Bedros, Cesarea, Turkey.	Con. Turkey, —	Chicago, Mid.
Killen, Henry Sinclair, Belfast, Ireland.	Lake Forest U. —	Pacific, Jun.
Kimball, Harry Woods, Deering, Me.	Bowdoin, 1892	Andover, Jun.
King, Francis, Oakland, Cal.	—	Pacific, Eng. Sen.
King, James Martin, Monrovia, Cal.	—	Pacific, Sp.
Kirkpatrick, John Ervin, Topeka, Kan.	—	Chicago, Jun.
Krohn, Gerhard Stefanus, Mitau, Russia.	—	Chicago, Mid.
Kubricht, Theophilus, Prague, Bohemia.	—	Oberlin, <i>Star.</i>
Labaree, Benjamin Woods, Orooniah, Persia.	Marietta, 1888	Hartford, Sen.
Lamb, Samuel George, Milford, Neb.	Adrian, 1870	Chicago, Sen.
Landfear, Harry William, Glastonbury, Ct.	Amherst, 1890	Yale, Mid.
Larkin, Ralph Baxter, Galesburg, Ill.	Knox, 1892	Chicago, Jun.
Larsen, Anton, Jamestown, N. Y.	—	Chicago, <i>D. N.</i> Jun.
Larson, Carl John, North Easton, Mass.	—	Chicago, <i>Sw.</i> Ju.
Larson, George Godfred, Chicago, Ill.	—	Chicago, <i>Sw.</i> Ju.
Lathrop, Edward Allison, Northfield, Minn.	Carlton, 1892	Hartford, Jun.
Lathrop, William Gilbert, Providence, R. I.	Brown Univ. 1889	Yale, Sen.
Lawrence, John, Toronto, Ont.	—	Bangor, Sen.
Lawson, Hervey Merrill, Union, Ct.	Yale, 1890	Yale, Sen.
Layman, Henry Leigh, Fairmont, W. Va.	Adrian, 1891	Yale, Mid.
Lenox, Alexander, Hamilton, Ont.	—	Chicago, Jun.
Leonard, Arthur Eastman, Royalton, Wis.	Ripon, 1891	Chicago, Jun.
Lester, James Crawford, Los Angeles, Cal.	Amherst, 1890	Yale, Jun.
Lewis, Edwin Jones, Alliance, O.	Marietta, 1891	Yale, Mid.
Lewis, Franklin Charles, Trumbull, O.	—	Oberlin, Eng. Ju.
Lewis, John Beavens, Reading, Mass.	Harvard, 1892	Andover, Jun.
Lindsay, Frederick Nye, Troy, N. Y.	Yale, 1889	Yale, Mid.
Locke, Addie Imogen, Phillipopolis, Bulgaria.	Mt. Holyoke, 1892	Hartford, Jun.

NAMES AND RESIDENCES.	College and Year of Graduating.	Seminary and Class.
Lodwick, William, Youngstown, O.	—	Oberlin, Eng. Sn.
Logan, William Clark, Chicago, Ill.	Lincoln, 1887	Chicago, Jun.
Long, William Joseph, N. Attleboro, Mass.	Harvard, 1892	Andover, Jun.
Luce, Frank Leonard, Marion, Mass.	Williams, 1891	Andover, Mid.
Luethi, Louis John, Gnadenhutten, O.	Oberlin, 1890	Oberlin, Mid.
Lutz, Adam Ruth, Strasburg, Pa.	Frank.&Mar. —	Yale, Jun.
McAllister, James, Western Springs, Ill.	—	Chicago, Jun.
McCallum, Hugh, Pawtucket, R. I.	—	Bangor, Jun.
McCartney, Frederick Orris, Denver, Col.	Iowa, 1889	Andover, Sen.
McCleary, Owen Lovejoy, Ashland, Neb.	Gates, —	Chicago, Jun.
McClelland, Abraham Lincoln, Brandon, Wis.	Oberlin, 1889	Yale, Mid.
McCollum, George Thomas, Oakland, Cal.	Berea, 1890	Pacific, Sen.
McDonald, Alexander Peter, Bath, Me.	Bowdoin, 1891	Andover, Mid.
McDonald, Angus Martin, Bath, Me.	Bowdoin, 1891	Andover, Mid.
McGeehon, Selden Ezra, Glendale, Mass.	—	Bangor, Jun.
McGillivray, John David, Truro, N. S.	Presbyterian, —	Yale, R. L.
McIntyre, Daniel, Dover, N. H.	Bowdoin, —	Andover, Mid.
McKinley, Charles Ethelbert, Anita, Io.	Iowa, 1891	Andover, Mid.
McLaren, James Henry, Louris, P. E. I.	—	Andover, R. S.
McLaughlin, James, Danielsonville, Ct.	Brown Univ. 1890	Yale, Sen.
McLaughlin, Robert, Boston, Mass.	O. Wesley'n U. —	Oberlin, Jun.
McLean, Thomas David, Plymouth, Mass.	—	Chicago, Sen.
McLellan, Archibald Smith, Oakland, Cal.	—	Pacific, Sp.
McQuarrie, Neil Phail, Boston, Mass.	—	Chicago, Mid.
Manavian, Garabed Mayramkool, Eguin, Tur.	Euphrates, 1884	Chicago, Sen.
Mann, Wilford Earnest, Mannheim, N. B.	—	Bangor, Mid.
Marshall, Martin Raphael, Oberlin, O.	Oberlin, 1892	Oberlin, Jun.
Marston, Percival Freeman, Thomaston, Ct.	Bowdoin, 1888	Andover, Mid.
Mashino, Yashiki, Tokyo, Japan.	Doshisha, 1886	Bangor, Sen.
Mathews, Rupert Bowdoin, Augusta, Me.	—	Bangor, Sen.
Matthes, Albin Christien Hermann, Klein- friesen, Ger.	—	Chicago, Ger. Ju.
May, Edwin Melbourne, Spencertown, N. Y.	—	Oberlin, Eng. Mi.
Means, Oliver William, Enfield, Ct.	Bowdoin, 1884	Hartford, Grad.
Meriam, Morrison Ellsworth, Randolph, O.	Williams, 1892	Andover, Jun.
Merwin, Duncan Salisbury, New Haven, Ct.	Yale, 1888	Yale, Grad.
Meserve, Harry Chamberlain, Lowell, Mass.	—	Yale, Mid.
Metzler, Carl Paul, Sonneberg, Ger.	—	Chicago, Ger. Ju.
Miles, Harry Robert, Appleton, Wis.	Harvard, 1888	Yale, Grad.
Millard, William Barrett, Milwaukee, Wis.	Ripon, 1891	Chicago, Jun.
Miller, James Brittain, Ypsilanti, Mich.	—	Yale, Sen.
Miller, Paris Edward, Burlington, Me.	—	Bangor, Jun.
Miller, Samuel David, Kalona, Io.	O. Wesley'n U. —	Oberlin, Jun.
Mitchell, Frank, Detroit, Mich.	—	Oberlin, Eng. Ju.
Moody, Francis Miner, New Haven, Conn.	Yale, 1892	Yale, Jun.
Moore, Charles Albert, Columbus, O.	Yale, 1886	Andover, Jun.
Moore, Gainer Pierce, Metamora, Mich.	Olivet, 1887	Andover, Adv.
Morton, William Henry, Brooklyn, N. Y.	—	Oberlin, Eng. Ju.
Moulton, Warren Jos., Centre Sandwich, N. H.	Amherst, 1888	Yale, Sen.
Monsley, William Henry, Olcott, Vt.	—	Bangor, Jun.
Mueller, Carl, Balingen, Ger.	—	Chicago, Ger. Mi.
Muhnix, Andrew Henry, Portland, Me.	Amherst, 1891	Andover, Jun.
Murai, Tomoyoshe, Matsuyama, Japan.	Doshisha, 1885	Andover, Adv.
Muttart, Lorenzo Wright, Alberton, P. E. I.	—	Bangor, Mid.
Muttart, William Leander, Alberton, P. E. I.	—	Bangor, Mid.
Nelson, Gustaf Walter, Seattle, Wash.	Pacific U. 1890	Pacific, Sen.
Nelson, John William, Toronto, Ont.	—	Chicago, Jun.
Newell, Arthur Frost, Greenfield, Mass.	Amherst, 1889	Chicago, Sen.
Nichols, Jesse Gilman, Merrimac, Mass.	Harvard, 1891	Andover, Mid.
Nilson, Nils Fromholdt, Worcester, Mass.	—	Chicago, Sw. Sen.
Noon, Sam'l Atkinson, Shelburne Falls, Mass.	Wesleyan U. 1892	Andover, Jun.
Nordlund, Anders August, Stromsbor, Neb.	—	Chicago, Sw. Sen.
Norman, John August Alfred, Jamestown, N. Y.	—	Chicago, D. N. Ju.
Norris, John Winslow, Albany, Vt.	Vermont U. 1891	Yale, Mid.
Nourse, Edward Everett, Bayfield, Wis.	Lake Forest, 1888	Hartford, Fel.
Noyes, Henry Herbert, South Freeport, Me.	Bowdoin, 1891	Andover, Mid.
Nyren, Andrew Gustav, New Haven, Ct.	—	Chicago, Sw. Jun.
Olson, Nils Olof, Lake City, Minn.	—	Chicago, Sw. Sen.

NAMES AND RESIDENCES.	College and Year of Graduating.	Seminary and Class.
Olson, Olof, Manchester, N. H.	—	Chicago, <i>Sw.</i> Mid.
Orr, James Burwash, Chicago, Ill.	Beloit, —	Chicago, Mid.
Orth, Philip Andrew, Fort Recovery, O.	—	Chicago, Mid.
Osborne, Cyrus Albin, Beloit, Wis.	Beloit, 1891	Chicago, Jun.
Ostling, Carl August, Omaha, Neb.	—	Chicago, <i>Sw.</i> Mid.
Otis, James Arthur, Irvington, Neb.	Doane, 1891	Hartford, Mid.
Oxnard, Henry Ernest, Portland, Me.	Harvard, 1886	Andover, Mid.
Ozanne, Charles Eugene, Cleveland, O.	Adelbert, 1889	Yale, Grad.
Page, Frederic Harlan, Winchester, Mass.	—	Andover, Sen.
Palmer, John Henry, Danville, Va.	—	Oberlin, Eng. Ju.
Palmquist, Aron Evald, Rockford, Ill.	—	Chicago, <i>Sw.</i> Mid.
Parsons, Charles Harmon, Ill.	Wheaton, 1891	Chicago, Mid.
Parsons, James, Harmon, Ill.	Wheaton, 1890	Pacific, Sen.
Patchell, Charles Thomas, Buffalo, N. Y.	—	Oberlin, Eng. Ju.
Paton, Robert, Almont, Pa.	Oberlin, 1888	Yale, Sen.
Patten, Arthur Bandwell, Bowdoinham, Me.	Colby Univ. 1890	Bangor, Sen.
Pattou, Myron Oakman, Lewiston, Me.	—	Bangor, Sen.
Paul, Benjamin Franklin, Tripoli, Io.	Hillsdale, —	Chicago, Sen.
Pease, Charles, Thompsonville, Ct.	Cornell, U. —	Hartford, Jun.
Pease, Edward Walker, Holland, Ct.	Yale, 1892	Yale, Jun.
Peel, Gustaf Edward, Des Moines, Io.	—	Chicago, <i>Sw.</i> Sen.
Perks, Harry, Birmingham, England.	—	Pacific, Sen.
Perry, Carroll, Williamstown, Mass.	Williams, 1890	Yale, Mid.
Petersen, Jens, Minden, Neb.	—	Chicago, <i>D. N.</i> Ju.
Peterson, Carl Johan, St. Johnsbury, Vt.	—	Chicago, Sen.
Peterson, Fritz Emil, Chicago, Ill.	—	Chicago, <i>Sw.</i> Sen.
Peterson, Peter, Hornby, Denmark.	—	Chicago, <i>D. N.</i> Mi.
Pettigrew, Julius Dean, Palestine, Tex.	Fisk, —	Chicago, Jun.
Pierce, William, Plains, Pa.	—	Oberlin, Eng. Sn.
Pilibossian, Hapet Menazar, Harpoot, Tur.	Euphrates, 1887	Andover, Mid.
Piwonka, Frank, Cleveland, O.	—	Oberlin, <i>Slav.</i>
Platt, Dwight Henry, Dover, Kan.	Washburn, 1890	Chicago, Mid.
Plumb, Nathan James, Shanghai, China.	O. Wes'n U. 1870	Yale, R. L.
Pogson, Joseph, Mansfield, Eng.	E. Keswick, —	Oberlin, Jun.
Poole, Francis Alden, Peabody, Mass.	—	Bangor, Sen.
Porter, John Solomon, Prague, Bohemia.	Williams, 1888	Hartford, Grad.
Post, Aurelian, Clinton, N. Y.	Hamilton, 1891	Yale, Mid.
Postle, Henry, Kingscliffe, Eng.	—	Oberlin, Eng. Ju.
Pringle, Henry Nelson, Thetford Centre, Vt.	Dartmouth, 1890	Andover, Sen.
Prior, Arthur Edward, Sarnia, Ont.	—	Oberlin, Eng. Ju.
Proctor, Henry Hugh, Fayetteville, Tenn.	Fisk U. 1891	Yale, Mid.
Prucha, John Jezov, Bohemia.	—	Oberlin, <i>Slav.</i>
Puggard, Thomas, Chicago, Ill.	—	Chicago, <i>D. N.</i> Mi.
Putnam, Frank Curtiss, Buffalo, N. Y.	Amherst, 1890	Yale, Sen.
Ralph, William James Charles, Mifflin, Wis.	—	Chicago, Mid.
Randall, Winfield Scott, W. Harpswell, Me.	Bowdoin, 1892	Andover, Jun.
Read, Thomas Lee, Fairfield, Io.	Parsons, 1892	Chicago, Jun.
Reeves, Charles Edwin, New London, Ct.	Williams, —	Yale, Mid.
Reuber, William, Crete, Neb.	—	Chicago, <i>Ger.</i> Ju.
Rice, Charles Walter, Springfield, O.	Antioch, —	Oberlin, Jun.
Rice, John Wesley, Rockland, Mass.	Harvard, 1891	Yale, Jun.
Rich, Charles Selwyn, Portland, Me.	Bowdoin, 1892	Andover, Jun.
Richards, George Samuel, Mahanoy City, Pa.	Brecon, Mem. 1880	Yale, Grad.
Richardson, Frank Hervey, Webster City, Io.	—	Chicago, Jun.
Rikansrud, Olaus Thorleivson, Elon, Iowa.	Luther, 1888	Yale, Jun.
Robinson, Charles Frederic, Meredith, N. H.	Dartmouth, 1890	Andover, Sen.
Robinson, Oliver Theron, Capioma, Kan.	—	Chicago, Jun.
Rogers, Arthur Joseph, Excelsior, Minn.	Carlton, 1888	Chicago, Mid.
Rollins, George Sherman, Chicago, Ill.	Williams, —	Chicago, Grad.
Rollins, Wallace Eugene, Asheville, N. C.	N. C. U. 1892	Yale, Jun.
Rood, John Simeon, Charlevoix, Mich.	—	Chicago, Mid.
Ropes, James Hardy, Andover, Mass.	Harvard U. 1889	Andover, Sen.
Ross, Winfred Smith, Great Falls, N. H.	Dartmouth, 1887	Andover, Jun.
Russell, Frank Horace, Kewanee, Ill.	Wheaton, 1891	Chicago, Mid.
Sabol, John, Braddock, Pa.	—	Oberlin, <i>Slav.</i>
Sanborn, Edward Stevens, Kingston, N. H.	Yale, 1892	Yale, Jun.
Sandbo, Anders, Hills, Minn.	St. Olaf, 1890	Yale, Mid.
Sargavakian, Harootune Hovhanness, Harpoot.	Euphrates, 1884	Hartford, Sen.

Names and Residences.	College and Year of Graduating.	Seminary and Class.
Sarkis, Elias Joseph, Kasha, Syria.	—	Andover, Jun.
Sayyidah, Khaleel Wahbeh, Ferzul, Syria.	Syrian Prot. 1888	Bangor, Mid.
Scott, John Jay, Decatur, Ill.	Fisk, 1892	Chicago, Jun.
Secombe, Charles Horace, Springfield, S. D.	Carlton, 1892	Chicago, Jun.
Seil, Herman, Danbury, Ct.	—	Oberlin, Eng. Sn.
Severance, Allen Dudley, Cleveland, O.	Amherst, 1889	Hartford, Sen.
Shaw, Gilbert Augustine, Foxboro', Mass.	—	Bangor, Mid.
Shendell, William, Cleveland, O.	—	Oberlin, <i>Star</i> .
Sherck, Charles Rollin, Constantine, Mich.	Wittenberg, 1892	Chicago, Jun.
Simon, Richard R. C., Edinburg, Scotland.	—	Oberlin, Sp.
Simpson, Samuel, Centreville, Mich.	Olivet, 1891	Oberlin, Mid.
Singer, Thomas Melvaughn, Lewiston, Me.	Bates, 1890	Yale, Jun.
Small, Andrew Jackson, Machiasport, Me.	—	Bangor, Sen.
Small, Harry Elmer, Machiasport, Me.	Amherst, 1890	Yale, Sen.
Smiley, James Dixon, New Haven, Ct.	—	Yale, Grad.
Smith, George LeGrand, Somerset, Mich.	Oberlin, 1889	Chicago, Grad.
Snider, Asa B., Lyle, Wn.	Pacific U. 1891	Pacific, Eng. Jun.
Snyder, Henry C., Bridgman, Mich.	—	Chicago, Sen.
Söderquist, Carl John, East Orange, N. J.	Carlton, —	Chicago, Jun.
Solandt, James Alexander, Inverness, Que.	Oberlin, 1891	Hartford, Mid.
Southgate, Benjamin Marsh, Sterling, Kan.	Williams, 1890	Chicago, Jun.
Spencer, John Alfred, Akron, O.	Buchtel, —	Oberlin, Sen.
Sprague, Elmer Ellsworth, Gibbon, Neb.	Doane, 1889	Chicago, Sen.
Squire, Abraham Lincoln, Willow Springs, Mo.	—	Oberlin, Eng. Ju.
Stadshaug, Ole Engebrigtsen, Dovre, Norway.	—	Chicago, D. V. Sn.
Stearns, William Foster, Boston, Mass.	Amherst, 1882	Andover, Adv.
Stenlund, Adolph, Alert, Kan.	—	Chicago, <i>Star</i> , Jun.
Stetson, Reuben Kidder, Galesburg, Ill.	Knox, 1892	Chicago, Jun.
Stevenson, Francis Bacon, New Castle, Pa.	Oberlin, —	Oberlin, Jun.
Stewart, William Ernest Melville, Astoria, Or.	Whitman, 1891	Chicago, Mid.
Stewart, William John, Dalston, Ont.	—	Oberlin, Jun.
Stewart, Wilson Reed, Bucyrus, O.	Wittenberg, 1890	Yale, Sen.
Stone, Ira Davenport, Morrison, Ill.	Wheaton, 1890	Chicago, Mid.
Stotts, James Uriah, Washington, Io. [Pa.	Iowa U. 1889	Chicago, Mid.
Strasser, Charles William Thomas, Allentown,	Muhlenburg, 1891	Yale, Mid.
Strong, Joseph Selden, East Granby, Ct.	Williams, 1890	Oberlin, Sen.
Sumner, Frederick Azel, Eastford, Ct.	Oberlin, 1891	Hartford, Mid.
Swanson, Charles Oscar, Paxton, Ill.	—	Chicago, <i>Star</i> , Jun.
Swanson, Isaac John Noble, Oshawa, Ont.	McGill U. 1890	Chicago, Sen.
Swenson, Fridolf Emanuel, Enkoping, Sweden.	—	Chicago, <i>Star</i> , Mid.
Swinerton, George Brown, Cherry Valley, N. Y.	Hamilton, 1892	Hartford, Jun.
Taft, Arthur Nelson, Brooklyn, N. Y.	Williams, 1890	Andover, Mid.
Tangeman, Gottlob David, Newton, Kan.	Garfield U. —	Chicago, Sen.
Tanner, Allan Albert, Jacksonville, Ill.	Illinois, 1888	Chicago, Sen.
Taylor, William Truman, Millsstream, N. B.	—	Bangor, Jun.
Taylor, John William, East Bethlehem, Pa.	Wash. & Jeff. 1892	Yale, Jun.
Terborgh, Isaac, Chicago, Ill.	Wheaton, 1890	Oberlin, Mid.
Tharaldsen, Charles Theodore, Irving, Minn.	—	Chicago, Sen.
Thayer, Charles Snow, Westfield, Mass.	Amherst, 1886	Yale, Jun.
Thomas, Edward Seymour, Providence, R. I.	Yale, 1888	Andover, Mid.
Thomas, John Milton, Columbus, O.	—	Oberlin, Eng. Ju.
Thomas, Owen, Sodom, O.	—	Oberlin, Eng. Ju.
Thomson, Robert John, Baltimore, Md.	J. Hopkins U. —	Yale, Mid.
Thomson, Samuel, Aberdeen, Scotland.	—	Bangor, Sen.
Thoren, Bengt John, Newark, N. J.	—	Chicago, <i>Star</i> , Mid.
Tinker, William Marsh, Sharon, Pa.	Thiel, 1887	Yale, Mid.
Torrey, Charles Cutler, Lynn, Mass.	Bowdoin, 1884	Andover, Fel.
Totusek, Vincent, Silver Lake, Minn.	—	Oberlin, <i>Star</i> .
Town, Willard Oliver, Fayette, O.	—	Oberlin, Eng. Mi.
Townsend, Lewis Asher, Rush, Ill.	Northw'st'rn, —	Chicago, Jun.
Tracy, Isaac B., Ivanhoe, Ill.	Olivet, 1883	Chicago, Mid.
Traeger, Fred Louis Ernest John, Chicago, Ill.	Calais, 1892	Yale, Jun.
Trehka, Charles, Cleveland, O.	—	Oberlin, <i>Star</i> .
Trower, William George, Oakland, Cal.	—	Chicago, Sen.
Tuthill, Charles Julian, Palmer, Mass.	Boston U. 1890	Andover, Sen.
Twombly, Clifford Gray, Newton, Mass.	Yale, 1891	Andover, Mid.
Tyler, Corydon Curtiss, Brooklyn, N. Y.	—	Yale, Jun.
Tyrell, Bernard, McGeheysville, Va.	Hillsdale, 1888	Yale, Sen.

NAMES AND RESIDENCES.	College and Year of Graduating.	Seminary and Class.
Udd, John, Des Moines, Io.	— —	Chicago, <i>Sw.</i> Jun.
Vander Pyl, Nicholas, Boston, Mass.	— —	Hartford, Sen.
Van Kirk, Hiram, Buffalo, N. Y.	Hiram, 1892	Yale, Jun.
Vaughn, Joseph Jones, Tredegar, Wales.	— —	Yale, Jun.
Vestland, John Magnus, West Superior, Wis.	— —	Chicago, <i>Sw.</i> Mid.
Vogel, Albert Hans, Crete, Neb.	— —	Chicago, <i>Ger.</i> Ju.
Voges, August, Chicago, Ill.	— —	Chicago, Jun.
Waldo, Edwin Augustus, Danielsonville, Ct.	— —	Andover, R. S.
Walker, John Jairus, Amherst, Mass.	Amherst, 1889	Andover, Mid.
Walker, William Henry, Ann Arbor, Mich.	Mich. Univ. 1887	Andover, Fel.
Wallace, David, Olcott, Vt.	— —	Bangor, Jun.
Waller, Charles John, Middletown, Ct.	— —	Chicago, <i>Sw.</i> Jun.
Ward, Frank Gibson, Burlington, Vt.	Vermont U. 1891	Chicago, Mid.
Warfield, Edwin Alonzo, Urbana, Md.	Yale, 1889	Yale, Grad.
Warner, Thomas Henry, Bellaire, Mich.	— —	Chicago, Jun.
Warren, James Baker, Huntsburg, O.	Olivet, —	Oberlin, J n.
Warren, Willis Austin, Vernon Centre, Mich.	Western, 1890	Chicago, Jun.
Warry, Francis, Ashland, Or.	— —	Pacific, Grad.
Watson, Charles Elliott, Merom, Ind.	Union, 1887	Chicago, Mid.
Weage, Arthur Dudley, Oberlin, O.	— —	Oberlin, Eng. Ju.
Weatherly, Arthur L., Osage, Io.	Iowa, 1892	Andover, Jun.
Webb, Henry Wilson, Bridgton, Me.	Bowdoin, 1890	Andover, Jun.
Webber, Berthold Lorenzo, Tabor, Io.	Tabor, 1889	Chicago, Mid.
Welham, Frederic, St. Louis, Mo.	— —	Andover, Mid.
Wellman, Frederick Creighton, Capiona, Kan.	— —	Chicago, Jun.
Wells, Charles Prest, Sarnia, Ont.	Victoria U. 1890	Yale, Sen.
Wheelwright, Joseph, South Byfield, Mass.	Amherst, —	Andover, R. S.
Whipple, Frank Lewis, Hamilton, Mass.	Dartmouth, 1885	Andover, Mid.
Wideberg, Claes John, Chicago, Ill.	— —	Chicago, <i>Sw.</i> Jun.
Wight, Calvin, New Hamburg, N. Y. [N. Y.]	Princeton, 1892	Chicago, Jun.
Wight, Edward Van Dyke, New Hamburg,	Princeton, 1892	Chicago, Jun.
Wilcox, Frank Glenn, Chicago, Ill.	Oberlin, —	Chicago, Sen.
Wilder, Frank Alonzo, Monroe, Mich.	Oberlin, 1892	Yale, Jun.
Wilder, George Durand, Huron, S. D.	Oberlin, 1891	Oberlin, Mid.
Wilkins, Harry John, Cedar Rapids, Io.	— —	Oberlin, Eng. Mid.
Williams, Benjamin T., Swansea, Wales.	— —	Oberlin, Eng. Sn.
Williams, Clarence Russell, Philadelphia, Pa.	Penn U. 1892	Yale, Jun.
Williams, Harry Taft, Moline, Ill.	Oberlin, 1890	Hartford, Sen.
Williams, John Benson, Pratt, Kan.	Oregon U. —	Chicago, Jun.
Wilson, John Ramsey, Glasgow, Scotland.	— —	Bangor, Jun.
Winchester, Benj. Severance, Chicago, Ill.	Williams, 1889	Chicago, Jun.
Wingate, Henry Knowles, Minneapolis, Minn.	Carleton, 1887	Hartford, Sen.
Winn, Fred Emery, Hudson, N. H.	Dartmouth, 1887	Andover, Sen.
Wise, John Henry, Hawaiian Islands.	— —	Oberlin, Eng. Sn.
Womer, Parley Paul, Reynoldsville, Pa.	O. Wesley'n U. —	Yale, Jun.
Wood, Benjamin Clark, Framingham, Mass.	Nat. Normal U., '91	Bangor, Mid.
Wood, Harlem Nims, Bellevue, O.	Amherst, 1892	Yale, Jun.
Woodcock, Thomas Jefferson, Hinsdale, Ill.	N. Western U. '90	Chicago, Mid.
Woodin, Herbert Pekin, Foochow, China.	Amherst, 1888.	Yale, Sen.
Woodruff, Anna Zipporah, Oberlin, O.	— —	Oberlin, Eng. Sp.
Wright, Daniel Wilson, Worthington, O.	O. Wesle'an U. —	Yale, Jun.
Young, Harry Ward, Portland Or.	— —	Pacific, Eng. Jun.
Zumbro, William Michael, Purdin, Mo.	Western, 1888	Yale, Sen.

SUMMARY OF OFFICERS, AND STUDENTS, 1892-93, AND TOTALS FOR PRECEDING YEARS.

SEMINARY.	Professors.	Instructors or Lecturers.	Resident Licentiates or Fellows.	Advanced or Graduate Class	UNDERGRADUATE STUDENTS.				
					Senior.	Middle.	Junior.	Special.	Total
Andover	10	3	3	4	12	32	26	3	73
Bangor	5	4	0	0	14	11	18	-	43
Chicago	8	10	0	5	30	39	58	668	195
Hartford	8	8	2	4	12	9	12	2	35
Oberlin	7	4	1	0	10	9	14	53	86
Pacific	5	0	0	3	6	1	4	11	22
Yale	9	9	5	13	33	27	31	-	91
Totals, 1892-3			11	29	117	128	163	137	545
" 1891-2	46	39	12	22	109	124	147	182	562
" 1890-1	46	35	9	33	120	117	143	169	549
" 1889-90	47	27	10	22	117	120	130	189	556
" 1888-9	47	27	7	22	92	113	132	153	490
" 1887-8	46	21	9	23	92	101	114	113	420
" 1886-7	44	22	10	19	100	104	103	86	393
" 1885-6	44	18	7	28	86	101	126	53	366
" 1884-5	44	18	6	16	96	87	107	32	322
" 1883-4	47	11	9	16	74	97	90	23	284
" 1882-3	39	24	3	25	84	73	100	15	272
" 1881-2	32	27	13	21	94	86	79	16	275
" 1880-1	36	19	11	6	89	90	93	7	279
" 1879-80	36	15	17	-	96	96	90	16	298
" 1878-9	39	13	8	-	82	101	96	31	310
" 1877-8	35	19	13	-	83	99	109	36	327
" 1876-7	35	22	8	-	87	93	103	29	312
" 1875-6	36	22	9	-	70	98	99	36	303
" 1874-5	37	22	13	-	102	86	93	35	316
" 1873-4	35	16	12	-	83	105	103	36	327
" 1872-3	35	11	13	-	93	88	116	32	329
" 1871-2	34	12	16	-	74	89	92	23	278
" 1870-1	32	11	18	-	72	73	98	29	272
" 1869-70	31	9	7	-	74	72	81	13	240
" 1868-9	31	11	16	-	87	68	65	18	338
" 1867-8	26	11	9	-	97	92	65	4	258
" 1866-7	25	10	16	-	51	98	85	8	242
" 1865-6	22	10	19	-	53	58	84	10	205
" 1864-5	24	9	19	-	66	53	43	-	162
" 1863-4	24	9	10	-	80	53	58	2	193
" 1862-3	23	11	16	-	90	103	58	1	252
" 1861-2	25	9	18	-	96	95	81	3	275
" 1860-1	24	7	14	-	93	100	94	11	298
" 1859-60	24	10	24	-	68	90	94	9	261
" 1858-9	24	10	15	-	67	75	99	9	250

a These special students at Chicago are ranked, 12 with the Senior, 26 with the Middle, and 39 with the Junior classes; 11 in the German, 17 in the Dano-Norwegian, and 49 in the Swedish departments.

NOTE.—If the Advanced or Graduate classes were included among the students as well as the undergraduates, the totals would be increased to 535. The number of students in the regular classes has increased from 380 to 498. The decrease of 17 in the total, is less than the falling off in special students at Chicago and Oberlin.

COLLEGE EDUCATION OF THE UNDERGRADUATE STUDENTS

(Continued).

COLLEGES.	SEMINARIES.							TOTAL.
	Andover.	Bangor.	Chicago.	Hartford.	Oberlin.	Pacific.	Yale.	
Lincoln University, Illinois			1					1
London University, England							(1)	(1)
Luther College, Iowa							1	1
McGill University, Canada.....			(1)	1	(1)			(2) 1
Marietta College, Ohio			1	1			2	4
Michigan University.....			(1)	1	(1)			(2) 1
Middlebury College, Vermont.....	1						1	2
Minnesota University			1					1
Mt. Holyoke College, Massachusetts...				3				3
Muhlenburg College, Pennsylvania...							1	1
Muskingum College, Ohio.....			1					1
Nebraska University.....			1					1
New Jersey College.....			4					4
North Carolina College.....							1	1
Northwestern College, Illinois			1					1
Northwestern University, Illinois.....			(1)	2				(1) 2
Oberlin College, Ohio	(1)	3	(1)	1	4	(7) 8		5 (9) 21
Ohio Wesleyan University.....					(2)		(2)	(4)
Olivet College, Michigan			4			2		6
Oregon University.....			(1)					(1)
Otterbein University, Ohio.....			1				1	2
Pacific University, California						(1) 2		(1) 2
Parsons College, Iowa			1					1
Pennsylvania University.....							1	1
Ripon College, Wisconsin.....			2					2
St. Olaf College, Minnesota.....							1	1
Sionx Falls University, South Dakota,				1				1
Syria Protestant College, Asia.....		1						1
Tabor College, Iowa.....			(1)	2			1	(1) 3
Thiel College, Pennsylvania.....							1	1
Tufts College, Massachusetts.....							1	1
Union College, New York			1					1
Ursinus College, Pennsylvania							1	1
Vermont University.....			1	1			1	3
Victoria University, England.....							1	1
Washburn College, Kansas			(1)	1				(1) 1
Washington and Jefferson College, Penn.,							2	2
Wesleyan University, Connecticut.....	1							1
Western College, Iowa			(1)	1			1	(1) 2
Wheaton College, Illinois			(1)	4	1	1		(1) 6
Whitman College, Washington.....				1				1
Williams College, Massachusetts.....	10	1	3	1	1		(1)	3 (1) 19
Wisconsin University.....			1				1	2
Wittenberg College, Ohio.....			1				1	2
Yale College, Connecticut.....	4						11	15
Yankton College, South Dakota			1					1
Total number of graduates.....	60	5	72	28	15	6	73	259
Incomplete college course.....	7	0	19	2	14	3	10	55
Never connected with college.....	6	38	104	5	57	13	8	231
Total.....	73	43	195	35	86	22	91	545

THE ANNUAL STATISTICS OF THE CHURCHES AND MINISTERS.

THE following pages contain the statistics as collected in 1893 by the statistical secretaries of the several State organizations, and compiled for this publication by the secretary of the National Council, under vote of the publishing committee. They are all of date 1 Jan., 1893, except that ministerial supply is, as far as possible, brought down to date.

The secretary, as heretofore, in no case presumes to insert or omit the name of church or minister on any authority but that of the State secretaries representing their own organizations, or of councils subsequent to the date of annual reports.

The contents of the statistics are as follows:—

1. The statistics of the churches and their ministers, by States.
2. List of Congregational ministers in foreign lands.
3. The National, State, and local organizations of the churches, with officers, and dates of next sessions in 1893-4.
4. General summary tables for the year.
5. Tables of summaries, 1858-1892.
6. Remarks upon the statistics.
7. Alphabetical list of ministers, with P. O. address, and indexed to pages.
8. Alphabetical list of licentiates.
9. List of ministers of other denominations supplying Congregational churches.

RULES OF COMPILATION.

1. To arrange in alphabetical order everything capable of it; except that the churches in any one town or city arranged, as they should be, under the name of that town or city, are placed according to age.

2. To make each State list to conform strictly to the *State boundaries*. Churches or ministers reported by some association of a State other than their own are, therefore, transferred to their proper places; and the summaries are correspondingly corrected.

3. To make *new tables* each year. "Last year's report" (if known to be such) is always omitted. But, while old reports are not to be inserted in the table, the aggregate of such last reports from churches failing to report, in the items of church and Sunday-school membership, are included in the summaries. Justice to the churches which do report requires this, as their real progress may be apparently diminished or reversed, by lack of the figures from their less faithful neighbors. The special attention of State secretaries is called to this point, as it has often been disregarded. The list of churches of this year is compared, name by name, with that of last year, and all variations are specifically mentioned with the State summary, so that each church can be traced from year to year.

4. To examine carefully all the tables, with a view to *correction or addition* by correspondence, especially to correct "pastoral supply" to the latest moment. Proof sheets have been sent to secretaries and some home-missionary superintendents who could be reached in season. But no such changes have been allowed to affect the summaries.

5. The prime name in a table line is always supposed to be the name of the *place*, town, or city in which the church is located, as determined by the place of the meeting-house. This is also the name of its post-office, unless followed in line or margin by a name in **heavy-faced** type. In such cases the latter is the post-office, and **THIS EMPHATIC TYPE IN LINE OR MARGIN, IS USED EXCLUSIVELY FOR NAMES OF POST-OFFICES**. If this postal word is an adjective, it goes with the preceding name,

e. g., "Newton West"; if itself a name, it supersedes the other, as "Newton, Auburndale." Postal designations are not repeated on the second page, and special church names are sometimes given in the second page line, for which there was not room in the first. In general, the two pages, being invariably opposite, are treated as one, and marginal references on the second page are made to foot-notes on the first, without repetition when they occur there.

MINOR EXPLANATIONS.

1. Any church given in brackets is one organized since the date of State report; not included in the summary, but inserted for information. A few churches temporarily not associated are inserted by their own wish.

2. Pastors installed or recognized by council are marked "*p. c.*"; pastors duly called by their churches and recognized by some "definite act of the church," but not by council, are marked *p.*; others in service are not marked, but in tabular summaries are counted as "supplies." Blanks in the column of pastoral supply, meaning *no* regularly engaged minister, are left blank for the convenience of those who note pastoral changes.

3. The tables are *not* a postal guide to the addresses of ministers, and any person so using them runs his own risk of error. The General Alphabetical List of Ministers gives their post-office.

4. The two columns following the names of ministers in the tables of churches denote (1) the year of ordination, (2) the year when the minister was installed, or commenced service with that church.

5. A star (*) in the General Alphabetical List of Ministers denotes that the person designated is found in the original State alphabetical list, but is not reported to be a member of *any* association or conference of ministers or churches in the United States; or that he is found supplying some church, or did so last year and may be presumed to be *in transitu*, but is not in the State alphabetical list.

6. Licentiates are not reckoned as ministers. Churches supplied by such, or by ministers of other denominations, are reckoned as vacant; but the number of such churches is given in each State summary. No ministers of other denominations (if so known) are inserted in the General Alphabetical List. Some ministers belong to the two denominations at once.

7. The names of some Congregational ministers are missing; but it is solely because they are not reported by any organization of churches or ministers.

8. Under "Church Members," "Absent" are included in "Males," "Females," and "Total." Under the head of "Removed," "Died," "Letter," and "Discipline" are represented by the abbreviations.

9. Blanks in any column of figures are such as were so left in the State Minutes. They ought always to signify "no report" but some States do not follow the proper rule of inserting a cipher where "none" is meant, and the examiner must conjecture, in any given case, whether "none" or "no report" is intended. In our General Summaries, a blank invariably signifies "no report."

ALABAMA.

CHURCHES.		CLERKS.		MINISTERS.		MEMBERS.					ADMITTED.			REMOVED.			BAPT.		FAM.
City or Town.	Org.	Name.	Name.	Name.	Ord.	Ma.	Fe.	To.	Ab.	C.	L.	To.	De.	L.	De.	To.	Ad.	Inf.	FAM.
Addison, Bethel,	1892	J. H. McLaughlin,		Solomon H. Rowe, <i>p.</i>	'91	'92	19	25	44	8	36	44	2	1	2	5	0	8	56
Alco,*	1889	H. E. Draper		Edward E. Scott, <i>p.</i>	'92	'92	9	11	20	7	0	3	3	2	1	4	8	14	48
Anniston,*	1875	W. W. Hardood,		James Brown, <i>p.</i>	'89	'91	43	62	105	11	16	0	16	1	1	0	2	0	50
Athens,	1871	Miss D. Higgins,		Marion S. Jones, <i>Lic.</i>	'92	'92	27	60	87	45	8	0	8	1	1	0	2	0	16
Belle Stumpter,*	1892	Bellevia Davies,		David M. Lewis, <i>p.</i>	'85	'92	2	12	14	5	11	2	16	0	2	0	2	0	4
Beloit,*	1886	Miss Anna Davis,		[Mrs. Cath. A. Hopkin, <i>Lic.</i>	'92	'92	10	16	25	2	6	6	11	0	0	2	3	9	15
Birmingham,*	1883	H. S. Jones,		Speaner-Snell, <i>p.</i>	'84	'87	17	36	53	14	6	5	11	0	0	3	3	2	14
Blount,*	1889	Thomas W. Davies,		David M. Lewis, <i>p.</i>	'85	'92	6	9	15	8	3	11	0	0	0	0	0	1	30
Bulloch,	1890	Robert Kiercease,		John L. Stewart, <i>p.</i>	'91	'91	8	17	25										9
Cadapa,	1891			Lawrence J. Biggers, <i>p.</i>	'91	'91	22	25	47	1	5	2	7						75
Central,	1890	George A. Edwards,		Thomas B. Haynie, <i>p.</i>	'92	'92	22	26	48	4	22	2	1	1	3	6	10	1	6
Childersburg,*	1874	G. F. Johnson,		Washington Hamilton, <i>p.</i>	'88	'90	26	36	62	10	7	1	8	2	0	2	4	1	0
Clanton, Union Point,	1874	James M. Parish,		Archibald C. Wells, <i>p.</i>	'83	'90	8	11	22	3	6	9							30
Clio,	1891	Frank W. Dent,		Archibald C. Wells, <i>p.</i>	'83	'91	10	18	28	2	4	6	1	2	3	3	6	2	75
Concord,	1891	Noey Manaham,		John W. W. Hays, <i>p. e.</i>	'77	'92	3	9	12										6
Courtland,	1891	Rev. G. W. Thrasher		George W. Thrasher, <i>p.</i>	'73	'91	35	35	70	15	15	15		3	3				25
Dadeville,	1868	William Davis,		Edward B. Gunn, <i>p.</i>	'60	'92	8	6	14	2									6
Felmar,	1892	O. Anderson,		George W. Rowe, <i>p. e.</i>	'83	'92	13	11	27										13
Edwardsville,	1890	Jas. M. McIbottle,		George W. Rowe, <i>p. e.</i>	'83	'92	21	21	42	13	3	1	4	1	1	8	8	2	4
Florence,	1876	Mrs. Hattie Pruitt,		George W. Vaughan, <i>p.</i>	'85	'92	13	29	42	7	3	1	4						7
Fort Payne, 1st,*	1889	Rev. A. L. DeMond,		Abraham L. DeMond, <i>p.</i>	'91	'91	3	3	6	1				1	3	4			6
“ “ “	1890	Dea. C. C. Johnson,		Edward O. Downing, <i>Lic.</i>	'92	'92	17	34	49	9	2	7	9	1	13	14			30
Fredonia,		William Rutland,		Mathew Prescott,			37	58	95										
Gate City,	1890	Elza Mauring,		William R. East, <i>p.</i>	'67	'92	24	18	42	1	4	4	1	1	1	2	4	3	7
Georgiana, Union,	1892	Jno. C. Pulsaki,		Isaac J. White, <i>p.</i>	'77	'92	24	30	54	8	2	2	2	0	0	3	3		25
Haley's,	1891	James Donaldson,		George W. Thrasher, <i>p.</i>	'73	'91	20	21	41										3
Hallton,	1890	Wm. A. Woodham,		Isaac J. White, <i>p.</i>	'77	'87													40
Hanceville,	1891	Robert Barnett,		John W. W. Hays, <i>p.</i>	'77	'92	13	27	40	3	9	12	1	1	1	1	1		14
Harkness,	1890	A. A. Carter,		John W. W. Hays, <i>p.</i>	'77	'92	5	7	12										25
Henderson,	1888	Sam'l Williamson,		John L. Stewart,	'91	'91	22	34	56	15				1	1	2	2		10
Hillsbee, Shady Grove,	1892	David M. Thrasher,		Jacob M. Gibson, <i>p.</i>	'84	'88	12	20	32					1	1	1			6
Hillsboro,	1880	David H. White,		William J. Thrasher, <i>p.</i>	'77	'92	3	7	10	2	8	10		2	2	6	1	3	14
“ Hickory Grove,	1880	John T. Rowe,		Isaac J. White, <i>p.</i>	'77	'86	4	11	15	1	3	4		4	2	2	0		25
Houston,*	1892	John T. Rowe,		Solomon H. Rowe, <i>p.</i>	'91	'92	9	12	21	2	3	21	24	3	3	3	2		45
Ironaton,*	1885	J. W. Tucker,		John M. Roan, <i>p.</i>	'92	'91	19	24	43	2	27	1	28	1	1	5	7	17	5
Jeifer,*	1874	A. J. Brown,		John B. Grant, <i>p.</i>	'81	'81	20	38	58	2	16	16	2	2	3	5	10	2	12
Kent,	1890	L. M. Strengh,		Thomas B. Haynes, <i>p.</i>	'92	'92	20	38	67	23	1	24	1	8	3	12	20		28
Kingston,	1889	John A. McCord,		William C. Culver, <i>p.</i>	'90	'92	18	20	38	2	10	10		5	5	10			10
Kynninga,*	1873	J. C. Calhoun,		[Zachariah Jones, <i>Lic.</i>	'90	'90	45	29	74	2	12	5	17	3	3	6	12		14

α Hallton.

SUNDAY SCHOOLS AND BENEVOLENCE.

CHURCHES.	SUNDAY SCHOOL.				BENEVOLENCE.															
	Superintendent.	Mem.	Av.	Ad. to Ch.	Benev. Cont.	Mem. bers.	C. E.	V. P. S.	For. eign.	Ed'n. B'g.	Ch. B'g.	Home M.	A. M. A.	S. S.	New West.	Mis. Aids.	Other.	Total.	Legis. elec.	Home Exp.
Addison, Bethel.	A. H. Addison,	35	25	8	\$	10										4	18	27	0	\$13
Alco,	Willis Lewis,	20	15		5														0	30
Amiston,	Dea. C. W. Hudnot,	98	59	6		54												8	0	521
Athens,	W. D. McKissick,	175	140	8															0	56
Belle Sumpter,	David M. Lewis,	60	45																0	267
Beloit,	Mrs. C. A. Hoppin,	40	25	4															0	24
Birmingham,	H. Webster,	46	27	1		20													0	380
Blocton,	John R. Thomas,	30	25	1															0	150
Bul'ock,																			0	
Catalpa,																			0	
Central, Equality	T. A. Edwards,	40	25	2		10					1								0	35
" " Baldwin of Gilead	Jas. F. Kimbrell,	48	30	5		20													0	29
Childersburg,	Rev. Milus Harris,	35	25	6															0	120
Clanton Un. Pt.																			0	15
" "	James M. Parish,	50	30											1					0	15
Clio,	J. J. Robertson,	30	25																0	
Concord,																			0	
Conrland,	J. C. Moats,	25	20	5															0	18
Dadeville,	Jefferson Power,	50	35			41				18									0	
Delmar,																			0	20
Edwardsville,	Rev. G. W. Vaughn,	40	30																0	171
Florence,	Robert Ewing,	37	30	2															0	35
Fort Payne, Ist.	Rev. A. L. DeMond	25	20																0	615
" " Emmanuel,	C. C. Johnson,	70	42	1		27					30								0	
Frederia,																			0	
Gate City,	John Pritchard,	70	59	3						5									0	265
Georgiana, Un.,	J. C. Pulaski,	30	15	1															0	59
Haley's,	Josh. Hill,	20	15	1															0	29
Hallton,																			0	
Hanceville,	John Grant,	65	40	3					5										0	
Harkness,																			0	
Henderson,																			0	
Hillabee,	P. T. Carmichael,	30	20								10								0	25
Hillsboro,	Rev. W. J. Thrasher,	50	40	2															0	10
Hilton, Antioch,	Lovick P. White,																		0	20
" " Hickory Grove,																			0	
Houston,																			0	
Ironaton,	J. W. Tucker,	70	56	22		30													0	151
Jenifer,	Dea. W. McChellan,	130	60	12		10					2		1	3					0	137
Keut,	B. F. Wright,	45	30	3							2			1					0	30
Kingslon,	E. B. Stuart,	35	25	8							1								0	86
Kynnutiga,	Solomon Callhoun,	60	36	10		2					1		3	2					0	40

CHURCHES.	CLERKS.	MEMBERS.	ADMITTED.	REMOVED.			BAPT.	FAM.		
				De.	L.	Dis.				
City or Town.	Name.	Ma.	Fe.	To.	Ab.	C.	L.	To.		
Lelanon.	J. J. Jackson,	'83	'92	10	15	25	15	10	25	15
Lightwood.	Lee C. Haws,	'83	'90	49	51	100	16	7	13	7
Lomax.	Lucus M. Wells,	'52	'91	12	25	35	5	5	5	40
Marion.	Ellis A. Pale,	'91	'92	25	40	65	2	1	6	19
Milleville.	J. A. Williamson,	'92	'92	8	14	22	0	24	24	8
"	A. Williams,	'92	'92	8	18	26	1	1	2	3
Oak Hill,	Augustus Thigpen,	'84	'84	42	80	122	27	7	7	3
Mobile,*	R. W. DeJarnette,	'80	'90	33	70	103	13	4	5	3
Montgomery,*	W. A. Moles,	'90	'92	6	6	12	1	12	12	3
Moulton,	Wm. G. Davis,	'90	'92	34	39	73	21	3	3	4
Mountain Creek,	William C. Culver,	'84	'91	14	21	35	1	9	10	20
Mt. Carmel,	Mrs. R. Wright,	'81	'90	25	34	59	4	5	10	4
New Decatur,	Miss Jennie Jones,	'84	'92	15	30	45	5	5	6	25
New Site,	M. Bloodworth,	'84	'93	7	13	20	1	2	3	12
Omega,	M. A. Pool,	'64	'90	30	38	68	38	2	40	19
Oxford,	Frederick W. Vaughan,	'91	'91	39	70	109	3	9	18	2
Perote, Josie,	Lawrence J. Biggans,	'87	'92	39	70	109	3	9	18	2
Phoenix City,	Fred. J. Estes,	'87	'92	39	70	109	3	9	18	2
Pleasant Ridge,	Dea. H. W. Prickett,									1
Riverside,										3
Rose Hill,	Jno. A. W. Stewart,	'77	'81	19	16	35	1	2	4	1
Sand Mountain,	L. Island,	'84	'92	49	73	122	21	6	6	2
Selma,*	Miss S. Z. Standish,	'83	'81	41	47	88	22	6	6	1
Shelby 1st,*	Miss L. E. Jones,	'83	'81	41	47	88	22	6	6	1
"	John K. Sims,	'72	'91	10	26	36	5	3	8	3
South Covenant,	Dea. E. T. Withlerby,	'89	'92	32	64	14	6	8	14	1
South Galera,	Fred. Endress,	'87	'91	11	15	26	6	2	8	2
Spio,	W. H. Weatherly,	'87	'91	11	15	26	6	2	8	2
Sturdevant,	Henry Ray,	'87	'92	26	32	58	10	1	1	20
Sulligent,	George W. Row,	'83	'92	28	48	76	4	6	10	2
Summerfield,*	Nick Sandlin,	'86	'86	28	48	76	4	6	10	2
Taladega,*	Charles Childers,	'67	'87	120	114	234	40	14	16	30
"	George W. Andrews,	'91	'91	21	20	41	3	4	10	12
"	James P. Sims,	'92	'92	10	12	22	1	2	3	3
"	John L. Donaldson,	'72	'90	20	46	66	4	5	7	1
Tallassee,	Andrew J. McCain,	'78	'91	10	10	20	2	4	6	3
Ten Branch,	Jesse J. Brown,	'77	'91	4	8	12	2	2	4	11
Tidmore,	John W. W. Hays,	'77	'91	4	8	12	2	2	4	3
"	John W. W. Hays,	'77	'91	4	8	12	2	2	4	3
Upshaw,	John W. W. Hays,	'81	'92	12	23	35	4	10	10	1
Verberna,	Jas. Toss, Jesseton,	'83	'92	17	36	53	4	10	10	1
"	Sarah A. Partilo,	'83	'92	13	20	33	4	10	10	1

CHANGES from last Year-Book's list of churches: *Added*, — A. Adison; Belle Sumpter; Blocton; Bullock; Clanton; (2); Clio; Concord; Courtland; Dadeville; Delmar; Ft. Payne, (Emmanuel); Fredonia; Haley's; Haucerville; Harkness; Henderson; Hillabee; Hillsboro; Hilton; Houston; Kingston; Lebanon; Lightwood; Lomax; Millerville; (2); Moulton; Mountain Creek; Mt. Carmel; New Site; Omega; Pleasant Ridge; Riverside; So. Galera; Spio; Sturdevant; Sulligent; Tidmore; (2); Upshaw. Total, 41. *Omitted*, — None. *Name changed*, — Selma (Olivet) to Beloit.

CHURCHES: 3 with pastors installed by council; 62 with pastors otherwise inducted; 5 with supplies; 10 vacant (including 5 supplied by licentiates. Total, 80).

MINISTERS: 3 pastors installed by council; 38 pastors otherwise inducted; 2 supplies; 16 others. Total, 59.

CHURCH MEMBERS: 1,519 males; 2,136 females. Total, 3,675, including 38 absent. Gain, 1,673.

ADDITIONS: 404 by confession; 286 by letter. Total, 680.

REMOVALS: 43 by death; 76 by dismissal; 104 by discipline. Total, 223.

CHURCHES.	SUNDAY SCHOOL.				BENEVOLENCE.							Home Exp.					
	Place.	Superintendent.	Mem.	Av.	Ad. to Ch.	Bev. Cont.	V. P. S. C. E. Members.	Foreign.	Ed'n. Bd'g.	Ch. M.	Home A. M. A.		S. S. West.	Min. Aid.	Other.	TOTAL.	Legacies.
Lelanon,																	
Lightwood,																	
Lomax,																	
Marion,																	178
Millerville, Beth,																	66
" Oak Hill,																	36
Mobile,																	424
Montgomery,																	765
Monlton,																	
Mountain Creek,																	22
Mt. Carmel,																	1,800
New Decatur,																	
New Site,																	
Omega,																	
Oxford U. Grove,																	
Penote,																	400
Phoenix City,																	625
Pleasant Blidge,																	
Riverside,																	
Rose Hill,																	
Sand Mountain,																	
Selma,																	25
Shelby, Ist.																	8
" Chof Covenant																	493
South Calera,																	141
Spio,																	450
Sturdevant,																	22
Stulligent,																	115
Sumnerfield,																	39
Talladega,																	
" Cove,																	328
" Lawson,																	16
Tallabee,																	59
Ten Broeck,																	16
Tidmore,																	
" Nectar,																	
Upshaw,																	
Verbeia,																	

HOME EXPENDITURES: 50 churches reporting (28 last year), \$9,424. Increase, \$2,445.

ORGANIZATION: THE CONGREGATIONAL ASSOCIATION OF ALABAMA comprises 20 churches, those marked by a star (*) in the table. The churches at Athens, Florence, and New Decatur are associated. All other churches belong to the GENERAL CONGREGATIONAL CONVENTION OF ALABAMA.

BAPTISMS: 216 adult; 74 infant.

IN SABBATH SCHOOLS: Members, 3,670; gain, 1,062; average, 2,562; joined the church, 173; benevolence, \$242.

YOUNG PEOPLE'S SOCIETIES: Number 15; 477 members.

FAMILIES: 69 churches reporting (34 last year), 1,989. Gain, 1,216.

BENEVOLENT CONTRIBUTIONS: 37 churches reporting (23 last year). Foreign, \$220; Education, \$20; Church Building, \$41; Home, \$249; A. M. A., \$89; Sunday School, \$199; New West, \$6; Ministerial Aid, \$4; Other, \$47. Total, \$1,275; Increase, \$372.

ARIZONA TERRITORY.

CHURCHES.	CLERGS.		MINISTERS.		MEMBERS.										REMOVED.	BAPT.			FAM.	
	City or Town.	Ord.	Name.	Ord.	C'd.	Ma.	Fe.	To.	Ab.	C.	L.	Te.	Di.	L.		De.	To.	Ad.		Est.
Nogales,	1887		Mrs. K. P. Heald,	'84	'92	4	7	11	3	2	3	5	0	0	0	0	0	0	0	27
Prescott,	1880		David Pentland,	'92	'92	25	41	66	10	6	6	12	0	6	0	6	0	0	3	40
Tempe,	1892		Mrs. M. C. Sampson	'61	'92	12	13	25	1	0	29	29	0	4	0	4	0	0	24	
Tucson,	1881		Mrs. B. Thumm.			33	80	113	25	1	9	10	0	6	0	6	0	0	9	125
			Total:			74	141	215	39	9	47	56	0	16	0	16	0	0	12	216

SUNDAY SCHOOLS AND BENEVOLENCE.

CHURCHES.	SUNDAY SCHOOL.					BENEVOLENCE.										Home Exp.				
	Place.	Superintendent.	Mem.	Av.	Ad. to Ch.	Rev. Cont.	V. P. S. C. P. Mem.	For- eign.	Ed'n.	Ch. B'g.	Home M.	A. M. A.	S. S.	New West.	Min. Aid.		Other.	Total.	Legs.	
Nogales,	Rev. J. H. Heald,	25	18	0	5	0	\$10	0	0	\$	15	0	0	0	0	0	5	30	0	\$300
Prescott,	Theo. W. Otis,	80	55	0	12	32	12	0	0	56	0	0	0	0	0	0	0	68	0	1,030
Tempe,	[No school.]					15	12	0	0	16	0	0	0	0	0	0	5	33	0	400
Tucson,	Mrs. P. B. Zeigler,	126	64	0	5	28	0	0	0	40	0	0	0	0	0	0	100	140	0	1,300
	Total:	231	137	0	22	75	34	0	0	127	0	0	0	0	0	0	110	271	0	3,030

New church, Tempe. Gain in church members, 46; loss in Sunday Schools, 14; decrease in benevolence, \$400; increase in home expenditures, \$836. ORGANIZATION: THE GENERAL ASSOCIATION OF NEW MEXICO AND ARIZONA.

ARKANSAS.

CHURCHES.	CLERKS.	MINISTERS.	MEMBERS.		ADMITTED.			REMOVED.			BAPT.		FAM
			C'd.	Ma.	Fe.	To.	Ab.	C.	L.	To.	De.	To.	
City or Town.	Name.	Name.	Ord.										
Fayetteville,	Jefferson Neal,			1	4	5	0	0	0	0	0	0	2
Little Rock, 1st,	N. R. Bradford,	Vancey B. Sims, <i>p.</i>	'83	43	86	129	16	11	0	11	1	2	3
" Central,	Dea. A. E. Beadle,	[Ephraim J. French,]		'92	12	15	27	0	4	4	0	2	0
" Pilgrim,	Miss M. M. Hull,			16	25	41	1	0	0	2	7	52	61
Rogers,	R. S. Steele,	John G. Bailey, <i>p. c.</i>	'64	'87	38	69	107	20	29	13	42	1	8
Siloam Springs,				10	20	30	2	4	4	8	0	8	5
				120	219	339	39	44	21	65	4	27	68
		Total:											99
													19
													6
													157

SUNDAY SCHOOLS AND BENEVOLENCE.

CHURCHES.	SUNDAY SCHOOLS.			BENEVOLENCE.													
	Superintendent.	Mem.	Av.	Ad. to Ch.	Beny. Cont.	V. P. S. C. B. Mem. bers.	For. eign.	Ed'n.	Ch. W'g.	Home M.	A. M. S. S. West.	New Min. Assn.	Other.	Total.	Legs. cont.	Home Exp.	
Fayetteville,																	
Little Rock, 1st,	H. C. George,	130	58	5		20				12	10		62	62	0	543	
" Central,	B. J. French,	30	22				10	8	5	12	5			22	0	260	
" Pilgrim,	E. H. Leaming,	50			6									40	0		
Rogers,	G. C. Steele,	179	79	9	17	51	5	5	3	69	12			89	0	136	
Siloam Springs,		27								5				5	0	125	
		389	186	12	23	71	15	8	8	98	27			62	218	0	
																1,361	

Loss of church members, 34; gain in Sunday schools, 56; in benevolent contributions, \$57; decrease in home expenditures, \$1,580. ORGANIZATION, none. THE ARKANSAS ASSOCIATION is still dead. Fayetteville and Little Rock are associated with CENTRAL SOUTH ASSOCIATION. Reports received from Rev. Prof. Joseph W. Scroggs, of Rogers.

CALIFORNIA.

Churches marked with a * are connected with the General Association of Southern California.

CHURCHES.	CITY OR TOWN.	CLERKS.		MINISTERS.				MEMBERS.				ADMITTED.			REMOVED.			BAPT.			FAM.
		Name.	Name.	Ord.	C'd.	Ma.	Fe.	To.	Ab.	C.	L.	To.	Di.	L.	De.	To.	Ad.	Inf.			
Adin,		Mrs. E. E. Bennett,		'85		4	11	15	36	46	32	78	3	4	2	6	18	13	300		
Alameda,		Herman F. Dexter,		'85		63	100	223													
Alila,																					
Alton,																					
Alturas,		J. T. Jones,		'85		2	3	5	2	2	1	3	1	4	5	1			50		
Angel's Camp,		Mrs. J. D. Minard,		'85		3	9	12											75		
Antioch,		Mrs. G. F. Foster,		'85		15	26	41	6	6	2	8	1						40		
Antwerp,		Mrs. F. A. Stuart,		'92		22	48	70	19	3	2	5	1						25		
Avalon,*		J. Stamford,		'90		12	11	23	5	2	2	2							35		
Bakersfield,*		Frank C. Parke,		'63		11	16	27	7	7	20	27							6		
Ballena,*		Chas. A. Lamoureaux,		'92															4		
Bentley,		Miss H. L. Smith,		'80		17	26	53	5	3	4	7	1						40		
Berkley, 1st,		Amos W. Huggins,		'87		30	47	217	57	16	20	36	1	10	11	2	1		4		
" Park, Lorain,		B. Tatum,		'74		11	30	47	3	8	13	21	5	8	13	5	3		43		
" North,		Rev. O. G. May,		'91		9	17	28	4	5	26	31	3	3	3	1			75		
Bedbury,		T. H. Henderson,		'91		9	10	12	2	1	1	1	1						10		
Black Diamond,		Dea. A. Andrews,		'92		4	10	14	1	1	1	1	1	5	6				30		
Buena Park,*		Dea. D. J. Young,		'92		15	22	37	2	7	9	1	1	1	1	1			30		
Byron,		Mrs. Ella V. Engle,		'91		7	18	25	2	1	1	1	8	5	13	1					
Callahan's,		Mrs. R. B. Hayden,		'71		9	12	13	4	1	1	1	1	2	3						
Campbell,		Gilmore Duncan,		'58		15	17	32	2	3	3	3							2		
Canby,				'88		1	3	4													
Carlsbad,*		Miss E. Frazier,				1	5	6	6												
Cedarville,																					
Chula Vista,*		J. T. Judkins,		'84		10	23	33	2	15	15								25		
Claremont,*		Mrs. F. L. Norton,		'29		29	22	51	8	2	1	3	1			1			17		
Clayton,		Mrs. E. W. Horswill,		'92		18	31	49	3	1	2	3	7	8	1	1			80		
Cloverdale,		John Holloway,		'54		'83	17	75	92	8	4	12	2	6	8	2			80		
Compton,*		Clark S. Hazeltine,		'92		20	36	56	13	1	8	9	1	5	6	1			30		
Copperopolis,		Mrs. C. Hendloch,		'77		'88	3	11	4	4	5	5	3	3	3				75		
Corralitos,		Mrs. P. Brown,				3	7	10	3	2	2	2	1	1	1	2	2	2	4		
Cottonwood,		Mrs. M. M. McCabe,		'64		'89	9	17	26	8	2	2	4	1	1	3	3	3	26		
Crockett,		Mrs. D. Edwards,		'10		23	33	33	7	12	6	18	4	4	4	1			50		
Dehesa,*		Edward E. Davis,		'50		'87	14	19	33	2	6	3	9			1			25		
De Luz,*		Fred. H. Orvis,		'61		'89	4	5	9										10		
Douglas Flat,		Mrs. M. Roberts,		'77		'88	6	6	6				1	2	2				15		
Eagle Rock,*		J. W. Broxham,		'77		'88	17	22	39	11	4	5	9	2	2	1	4		4		

SUNDAY SCHOOLS AND BENEVOLENCE.

CHURCHES.	SUNDAY SCHOOL.					BENEVOLENCE.										Home Exp.	
	Superintendent.	Mem.	Av.	Ad. to Ch.	Benev. Cont.	Y.P.S. C. E. Mem. bers.	For- eign.	Ed'n.	Ch. P'gr.	Home A. M. M.	S. S.	New West.	Min. Aid.	Other.	TOTAL.		Leg- acies.
Adin,		80	50	20	34	60	\$ 141	\$ 5	\$ 10	\$ 33	\$ 16	\$ 52	\$ 2	\$ 73	\$ 3	\$ 0	\$ 4,140
Ahamedia,	Dea. L. A. Nash,	284	180							414					713	0	
Alila,	Herman F. Dexter									2					2	0	
Alton,	Mrs. J. T. Jones,	50	40	1						3					3	0	
Altaras,	W. C. Harry,	75	50		15	44	20			2		15			2	0	100
Angel's Camp,	Thos. A. Jenkins,	130	90	3	15	44	20			45				10	90	0	1,218
Antioch,	B. H. Lane,	92	54		33	11	12	50	5	13		10		15	28	0	833
Anabur,	Joseph Stamford,	50	25						10	7	0			3	20	0	500
Avalon,																0	1,225
Bakersfield,																	
Ballena,	O. W. Mellin,	105	65		36	42	30			68	15	10		12	135	0	2,405
Bonita,	Philo Mills,	116	95		5	75	95			230				140	465	0	
Berkeley, 1st,	Rev. J. D. Foster,	165	82	4	5	53	3		5	28					36	0	1,339
" Park,	Harvey Jewett,	65	45	1						20					20	0	700
" North,	C. Ekenberg,	24	15		20				3	9		3		5	20	0	90
Bethany,	Mrs. S. Wight,	50	30		18					6		21			27	0	1,755
Black Diamond,	John Tanner,	50	40	2		38				5					5	0	238
Buena Park,	L. Plumly, Sr.,	20	15		2	20	3	5		12					20	0	
Byron,	Mrs. L. Wallace,	40	30							5					5	0	123
Callahan's,	Rev. W. Winsor,	40	33		6					11		6		10	27	0	561
Campbell,																	
Canby,																	
Carlsbad,																	
Cedarville,	M. L. Ward,	111	70	1	12	81	9			10					10	0	250
Chula Vista,	Frank P. Brackett,	52	39		35	32				10	12				31	0	1,500
Claremont,	H. C. Wetmore,	120	76	4		66	55			17		18			35	0	
Clayton,	Rev. W. L. Jones,	110	53	1	7	20				64	7			26	152	0	1,265
Cloverdale,	John B. Lossing,	44	23						9	45				7	66	0	525
Compton,	Mr. Johnston,	57	37	1	2					12					12	0	225
Copperopolis,	Mrs. C. E. Bowman	50	36						10	4					14	0	124
Corralitos,	Walter White,	60	45	1	34				3	33				10	36	0	300
Cottonwood,	Mrs. A. Butler,	54	42	9	30	34	5			10	3				37	0	600
Crockett,	Henry Hanson,	25	18		2					45	2	2		52	52	0	214
Deluca,	Rev. H. W. Daniels	40	25						2	4				8	7	0	40
De Luz,	Mrs. Copeland, ^a	35	29	1					2	3	2				28	0	134
Douglas Flat,	John Adams,																
Eagle Rock,																	

^a Vallecito.

CHURCHES.	CITY or Town.	Org.	CLERGS.		MINISTERS.		MEMBERS.				ADMITTED.			REMOVED.			BAPT.			FAM.
			Name.	Ord.	Ctd.	Name.	Ma.	Fe.	To.	Ab.	C.	L.	To.	Di.	L.	De.	To.	Ad.	Inf.	
Los Angeles, Bethlehem,*		1892	Abel Henning,		'83	'91	13	21	34	3	22	13	35	1			1	9	3	25
Los Gaticos,		1889	Rev. D. Wirt, <i>p.</i>		'49	'92	5	9	14		4	7	11	1			1			40
Martinez,		1874	Mrs. F. W. Fish,		'86	'92	14	39	53	7	2	6	8	8	1		1			
Marysville, <i>Chinese</i> ,		1881	Miss M. A. Flint,		'86	'92	25	25	21	3	3			1			1		3	
Mentone,*		1892	W. J. Atwood,		'84	'92	16	17	33	2	11	22	33							50
Merrillville,		1882	P. D. Hurlbut,																	
Mission San José,		1888	Mrs. W. B. Hughes,		'90	'90	9	13	22	10	2	2		1			1	1	2	16
Modesto,		1873																		
Mokelumne Hill,		1854	Lovina Lamson,		'85	'91		33	46	17	2	2		2	1		2	2	5	2
Monrovia,*		1887	Mrs. I. V. Bent,		'68	'92	13	22	25	47	11	22	33				2		1	30
Moreno,*		1891	Frank E. Leavitt,		'91	'93	22	25	47		2	2		2	3		6		2	1
Murphy's,		1866	Mrs. B. Bunney,		'77	'88	6	19	25	4	2	2	2	1	2		3		6	1
Napa,		1890	Deennis Goodsell, <i>p.</i>		'72	'92	4	34	38	14										50
National City,*		1881	Mrs. M. D. Dozier,		'82	'86	47	65	113	9	13	8	21	5	17		22	12	1	45
Needles,*		1881	Albert G. Adams,		'84	'86	47	65	113	9	13	8	21	5	17		22	12	1	45
Nevada City,		1892	Joseph Overton, <i>p.</i>		'82	'93	2	8	10	16	2	11	13	3	3		3	1	19	110
Niles,		1851	Miss Mary Sims,		'63	'73	14	43	57	4	1	2	3				1			20
Nordhoff,*		1880	O. Ellsworth,		'90	'80	6	20	26	4	1	1		1	1		1	1	4	5
Oakland, Ist,		1888	Willis E. Wilsie,		'83	'92	17	31	48	3	8	8	16	2	8	1	1	1	4	5
" 2d,		1860	Arthur H. Bivied,		'61	'72	387	828	1,215	63	175	80	255	18	44		62	97	26	1000
" "		1868	Geo. F. Collyer,		'61	'72	387	828	1,215	63	175	80	255	18	44		62	97	26	1000
" "		1874	Fred. A. Maroff,		'63	'93	47	89	136	23	11	20	31	1	25	1	27	5	2	125
" "		1881	Miss C. E. Morris,		'83	'92	38	56	94	12	13	12	25	2	16		18	15	6	100
" Pilgrum,		1887	Dea. E. S. Hough,		'74	'92	65	86	152	17	32	23	55	2	16		18	15	6	100
" Market st.,		1890	John Gill,		'74	'92	25	76	101	5	20	20	40	1	13	1	15	8	2	100
Oceanside,*																				
Ocean View, Bonny Doon ,		'89	Fritz Quistorf,				9	13	22	1							8	8		40
Oleander,		1890	Dea. L. Harris,				12	16	28	2	5	5	10							
Ontario,*		1890																		
Oroville,		1885	Rev. A. E. Tracy, <i>p.</i>		'72	'88	36	57	93	11	8	24	32	2	3	0	5	6	1	60
Oro Fino,		1876	Miss K. B. Wilson,		'71	'91	3	11	14	1	5	1	6							30
Oroville,		1857	John M. Keifer,		'87	'92	13	41	54	9	1	4	5	2	7	11	11			60
Pacific Grove,		1892	Mrs. A. S. Virgin,		'64	'92	3	20	23	6	5	19	24	1					2	40
Palermo,		1889	Fred. C. Sevy,		'77	'92	20	18	38	2	1	7	8	1	10		11			75
Paradise,		1879	Mrs. Fanny Day,		'77	'92	17	17	34	2										100
Pasadena, Ist,*		1885	Dea. G. A. Green,		'69	'86	107	173	280	36	26	35	61	3	10		13	2	3	
" North,*		1889	Rev. H. T. Staats,		'60	'89	18	32	50	5	5	1	6	1	4		5	4		40
Ferris,*		1887	Miss Sue E. Rees,		'88	'92	36	40	85	3	8	20	28	1	12		13	5	8	45
Pescadero,		1865	Miss L. A. Weeks,		'78	'92	10	20	30	7				3	3		6			20
Petaluma,		1854	Mrs. T. A. Gilbert,		'81	'91	36	94	130	8	24	10	34	2	5	5	12	20	9	80
Pico Heights,*		1887	O. T. Thomas,		'87	'91	13	17	30	6	4	4	8	1	13		14			13

CHURCHES.	SUNDAY SCHOOL.					BENEVOLENCE.							Home Exp.					
	Place.	Superintendent.	Mem.	Av.	Ad. Benv. to Ch.	Y. P. S. C. E. Mem. bers.	For- eign.	Ed'n.	Ch. B'd'g.	Home M.	A. M. A.	S. S.		New Weel.	Min. Aid.	Other.	Total.	Leg- ctes.
Los Angeles, B'n.	Mrs. S. J. Price,	150	100		5	24	9			17		4				21	0	300
Los Gailicos,	Charles Mayer,	50	25							20		3				32	0	455
Martinez,	W. A. Kirkwood,	54	50							63						63	0	1,340
Marysville,	Miss M. A. Flint,	25	10	3	117	30				117		3				117	0	3,500
Montec,	L. G. Rheinhardt,	150	120													3	0	
Merrillville,																		
Mission San Jose,	James Turner,	31	25	1	5	5	5			25		7			5	42	0	370
Modesto,																		
Mokelumne Hill,	Rev. J. A. Thomas,																	225
Maurovia,	R. H. Wilson,	40	30			15	50	2		40		6			25	91	0	550
Moreno,	L. F. Hotchkiss,	67	48	11		45	16	5		53		5				58	0	650
Murphy's,	John H. Heard,	85	60		10	25	10	5		28		8				57	0	500
Napa,	Rev. A. K. Crawford,	18	12				10			8						18	0	260
National City,							23			25		7				82	0	1,200
Needles,	J. L. McClelland,	40	25			50											0	800
Nevada City,	Rev. Josiah Sims,	245	180				20			40		6				91	0	1,375
Niles,	Mrs. L. Thano,	68	61	1	15	30	20			40		6				91	0	225
Nordhoff,	F. P. Barrows,	101	60	5	25	25				53		5				58	0	550
Oakland, 1st,	Chas. Z. Merritt,	1,162	974	120	974	322	1,054	182	787	1,854	273	143			4,600	8,453	0	13,478
" 2d,	E. A. Harris,	150	125	8		41	17			8						25	0	1,749
" Plymouth ave.,	C. B. Tenney,	125	107	9	37	122	148	40	40	280	31	63			200	762	38,000	2,569
" Golden Gate,	L. G. Parker,	250	140	3	20	42	43			30		17			5	95	0	2,000
" Pilgrim,	W. H. Schenck,	140	115	12	75	40	295			214	10					519	0	3,400
" Market st.	W. S. Merriam,	194	125	15	25	60	37								19	56	0	1,423
Oceanside,																		
Ocean View,	T. R. Thayer,	45	30		3					8					3	11	0	76
Oleander,	John Cloes,	80	48	5	10	20	9			27		5				41	0	390
Olive,																		
Ontario,	Rev. A. E. Tracy,	100	75	4	25	41	76	3,600	22	687	70	15			50	4,520	0	1,520
Oro Fino,	Miss K. B. Wilson,	50	36	2			8				4				5	9	0	94
Oroville,	C. D. Brandt,	90	60		12	31	8		35	25						68	0	1,812
Pacific Grove,	Mrs. E. C. Snell,	45	40		1	8	20		9	5				1	25	0	1,800	
Palermo,	Dr. A. G. Smith,	85	65	1	10	25				35	2	10			56	0	400	
Paradise,	J. N. Howard,	40	30							6					6	0	15	
Pasadena, 1st,	A. L. Hamilton,	205	151	15	54	75	50			248	54	17			96	465	0	4,480
" North,	J. H. Woodworth,	70	40		20	40	20			20					40	0	500	
Perris,	C. L. Williams,	80	47	2	16	40	51		6	48		16			121	0	1,039	
Pescadero,	Mrs. R. Taylor,	50	31			30			6	13		4			23	0	349	
Petaluma,	Rev. W. W. Mudge,	140	90	10		70	91	18		151	72				16	348	0	1,778
Pico Heights,	N. W. Best,	80	57		8					9					9	0	199	

CHURCHES.		CLERGS.		MINISTERS.		C'd.		MEMBERS.				ADMITTED.			REMOVED.			BAPT.		FAM.	
City or Town.	Orig.	Name.	Name.	Name.	Ord.	C'd.	Ma.	Fe.	To.	Ab.	C.	L.	To.	Di.	L.	De.	To.	Ad.	Inf.	FAM.	
Pixley,	1840	Chas. M. Stone,		Lucien H. Frary, <i>p. c.</i>	'69	'88	96	146	242	38	16	15	31	3	12	1	16	5	4	138	
Pomona,	1887			[George J. Bunker, <i>Loc.</i>]		'92	2	4	6	2	3	8	11		3	2					
Port Costa,	1891	Mrs. W. H. Norris,		Charles N. Flanders, <i>p. c.</i>	'74	'92	9	21	30	4	11	16	27		2		3			50	
Porterville,	1887	Adams Chapin,		Henry C. Abernethy, <i>p.</i>	'45	'87	12	16	28					1	2		3			20	
Poway,*	1885	Mrs. A. L. Frickstad,					6	8	14	12				1	2		3				
Raymond,	1888	A. S. McPherson,					57	96	153		5	20	25	1	7	2	10	2	6	100	
Redlands, Ist.*	1830	Rev. A. L. Park,		Orange H. Spoor, <i>p.</i>	'61	'90	24	42	66	3	2	7	9	1	2	3	3	2	2	60	
Redwood,	1862	Miss C. M. Shelley,		Leland D. Rathbone, <i>p. c.</i>	'65	'88	24	53	77	14	9	3	12	3	6	2	9	2	8	125	
Rialto,*	1890	Wm. D. Humphrey,		Josiah H. Jenkins, <i>p.</i>	'65	'90	18	23	41	2	4	8	12	2	2	2	2	2	2	64	
Rio Vista,	1869	Matthew Stewart,		George H. Merrill, <i>p.</i>	'87	'91	30	72	102	11	18	7	25	8	8					70	
Riverside,*	1872	Walter L. Koethen,		Theodore C. Hunt, <i>p. c.</i>	'80	'85	125	179	304	27	21	30	51	6	12	7	25	13	9	154	
Rocklin,	1871	Mrs. R. C. Morrison,		Egbert D. Haven, <i>p.</i>	'88	'89	4	18	22	3	3	3	3		3					60	
Roberville,	1874	Mrs. S. M. Perrott,		William Gordon, <i>p.</i>	'70	'92	3	15	18	7	2	1	11	12				2	5	20	
Rosedale,*	1892	Mr. Sharpe,		Alfred K. Johnson, <i>p.</i>	'63	'92	8	4	12												
Sacramento,	1849	Thomas A. Pudan,		John B. Koelne, <i>p.</i>	'86	'92	75	208	283	50	53	12	65	2	10	60	72	12	1	33	
San Andreas,	1889	Mrs. J. B. Reddick,		John A. Thomas, <i>p.</i>	'85	'91	3	9	12	21	8	11	19	10	2	3	3	3	1	25	
San Bernardino, Ist.*	1867	Miss Ida M. Smith,					21	76	97	24	8	11	19	10	2	12	5	5	2	124	
San Bernardino, West.*	1889	Mrs. H. A. Conklin,																			
San Diego, Ist.*	1886	Miss J. Robertson,		Oramel Wm. Lucas, <i>p.</i>	'83	'92	11	19	30	2	1	14	15	10	15	5	25	42	1	130	
San Diego, 2d.*	1888	Miss J. Vasconcellos,		William C. Merrill, <i>p.</i>	'84	'90	112	225	337	28	43	46	130	5	15	5	25	2	4	50	
San Francisco, Ist,	1849	J. J. Vasconcellos,		George S. Hall, <i>p.</i>	'77	'91	13	31	44	7	9	3	12	3	3	2	3	2	4	50	
San Francisco, 2d,	1862	Den. C. J. Snow,		Charles O. Brown, <i>p. c.</i>	'65	'92	303	561	864	120	87	45	132	5	16	19	40	42	2	500	
San Francisco, 3d,	1863	Fred. W. Williams,		William D. Williams, <i>p. c.</i>	'69	'91	293	389	592	86	113	29	152	6	16	19	22	12	16	100	
San Francisco, 4th,	1845	Carl F. Engel,		Frederick B. Pullan, <i>p.</i>	'76	'90	89	262	291	63	33	17	40	4	17	1	22	10	9	200	
San Francisco, Olivet,*	1873	Gardner P. Pond,		Harry H. Wikoff, <i>p.</i>	'77	'89	41	99	140	20	29	3	32	2	4	13	19	7	6	100	
San Jacinto,*	1884	Miss E. I. Swenson,		William C. Pond, <i>p. c.</i>	'52	'74	194	187	381	9	42	16	58	4	15	10	29	16	7	120	
San Juan, South,	1886	J. A. Ohlson,		H. Hammond Cole, <i>p.</i>	'85	'91	23	78	101	9	48	14	62	1	4	5	9	9	29	124	
San Luis Obispo,*	1886	Mrs. M. Perry,		Charles A. Anderson, <i>p.</i>	'86	'86	51	75	126	40	40	14	62	1	16	16	16	10	45		
San Mateo,	1886	P. L. Griffin,					7	10	17	2	2	1	3	4	6	10	10	17	5	25	
San Miguel,*	1875	Geo. C. Meeker,		Alexan' W. Thompson, <i>p.</i>	'80	'92	17	33	50	5	7	2	6	5	5	5	5	24	4	150	
Santa Ana,*	1892	Fred. N. Abbe,		H. Melville Tenney, <i>p. c.</i>	'77	'91	80	177	257	64	39	26	65	3	19	2	24	27	4	150	
Santa Barbara,*	1864	Dea. D. Bronfield,		Marcellus J. Luark, <i>p.</i>	'90	'91	16	28	44	12	7	8	15	1	1	2	6	1		30	
Santa Cruz,	1886	Benj. F. Moody,		William H. McDougal, <i>p.</i>	'84	'90	12	14	26	10	15	20	2	3	3	3	3	11	11	75	
Santa Monica,*	1889	Frederic A. Mack,		Benjamin F. Moody, <i>p.</i>	'85	'92	7	21	28	17	17	2	2	2	9	9	9	8	1	12	
Santa Rosa,	1867			Edward T. Fleming,	'88	'93	30	73	103	30	133	203	42	31	10	4	4	8	13	4	145
	1857	H. Foster,		John A. Cruzan, <i>p.</i>	'71	'92	107	227	334	42	59	8	67	4	15	3	22	4		60	
	1880	Robert W. Gray,		Franklin J. Cutver, <i>p.</i>	'90	'92	18	27	45	16	3	13	16	2	2	2	2	2			
	1888	Alexander Grinton,		Benjamin F. Sargent, <i>p.</i>	'77	'93	24	65	89	11	7	15	22	1	6	8	8	15			

CHURCHES.		CLERKS.		MINISTERS.		MEMBERS.						ADMITTED.			REMOVED.			BAPT.			FAM
City or Town.	Org.	Name.	Name.	Name.	Ord.	C'd.	Ma.	Fe.	To.	Ab.	C.	L.	To.	Di.	L.	De.	To.	Ad.	Inf.	FAM	
Saratoga,	1872	Rev. W. H. Cross,	William H. Cross,	'70	'82	34	59	93	10	8	4	12	4	5	4	1				1	
Saticoy,*	1890	Mrs. E. F. Pardee,	Richard Pratt,	'64	'90	7	24	31		5	4	9			5	4				50	
Sausalito,	1891	A. C. Hungerford,	David F. Taylor,	'82	'92	9	12	21		4	5	4	9	1	3					40	
Sebastopol,	1889	Dea. Geo. Harris,	William Rogers,	'87	'89	14	29	43		4	10	6	16		5	1				25	
Selma,	1881																				
Sheep Ranch,	1879	Mrs. M. Robinson,	Dennis Goodsell,	'77	'90	2	6	8							2	3				40	
Sierra Madre,*	1886	W. S. Andrews,				28	44	72	20	1	2	3	2	12	14	1				3	
Sierra Valley, Eftta,	1884	James W. Berry,	Baruch D. Herrold,	'83	'91	18	25	43		5	4	4		9	9	3				100	
Sonoma,	1871	Mrs. Mary Shaw,	Charles E. Chase,	'89	'92	17	49	66	11	5	5	10	1	1	1	8				47	
Soquel,	1868	Clarence Peck,	Howard Mudge,	'93	'91	10	34	44		2	5	7		1	1	1					
South Riverside*	1887	Rev. J. S. Jewell,	J. Spencer Jewell,	'66	'90	24	36	60	2	9	9	18	1	4	5	5				2	
Spring Valley,* Helix,	1888	Herbert M. Stiles,	Isaac W. Atherton,	'59	'91	12	14	26	1	2	7	9	1	1	1	2				50	
Stewartsville,	1884	Miss Jones,	Thomas Hanna,	'92	'92	4	11	15		13	13				4	2				14	
Stockton,	1865	Dea. Levi Langdon,	Reuben H. Sink,	'83	'89	38	118	156	36	32	14	46	3	4	9	16	16			130	
Suisun,	1876	Mrs. E. Perkins,	Abraham F. Hitchcock,	'64	'77	9	52	61	15	1	9	10		1	9	10				90	
Suisun,	1885	Miss M. Trimmingham,	Jacob H. Strong,	'57	'89	8	14	22	1											35	
Susansville,	1873																				
Thermalito, Oroville,	1891	Clas. A. Gibson,				2	5	7							1	1					
Tipton,	1884	Mrs. G. A. Meade,				4	2	6						1	3	4					
Traver,	1886																				
Tulare,	1874	E. T. Cosper,	George H. DeKay,	'90	'92	50	77	127		8	15	23		17	1	18				100	
Turlock,	1888																				
Vacaville,	1884	Mrs. E. M. Arnold,	Henry E. Jewett,	'70	'89	21	41	62	22	1	1	2	1	1	2	1				40	
Vallejo,	1870	H. A. Wells,																			
Ventura,*	1828	Solon West,	Frank N. Merriam,	'92	'91	42	86	128	15	17	6	23	1	9	16	26				60	
Vernondale,*	1885	W. F. G. Blaikie,	George A. Rawson,	'60	'89	38	55	93	16	5	10	15		8	1	9				40	
Villa Park,*	1889	Dea. H. Snyder,	Charles Henry Davis,	'77	'92	5	6	11	2					5	5					30	
Weaverville,	1874																				
Westminister,*	1878	Geo. W. Mack,	John W. Phillips,	'92	'92	10	21	31	6					1	4	5					
West Point,	1887	Mrs. J. L. Hill,	John A. Thomas,	'85	'91	3	6	9	4					4	4	4					
Woodland,	1870		Leon D. Bliss,	'89	'91	34	111	145	22	23	12	35	1	5	5	11	13			4	

CHANGES from last Year-Book's list of churches: *Added*.—Bakersfield; Berkeley, North; Flinn Valley; Los Angeles, Bethlehem; Montone; Needles; Pacific Grove; Port Costa; Rosedale; San Luis Obispo. *Omitted*.—San Andreas, Immanuel; Santa Rosa, German. *Name changed*.—Oakland Park to Berkeley Park; New York Landing to Black Diamond.

CHURCHES: 17 with pastors installed by council; 112 with pastors otherwise inducted; 59 vacant (including 5 supplied by licentiates or ministers of other denominations). Total, 188.

MINISTERS: 16 pastors installed by council; 98 pastors otherwise inducted; 102 others. Total, 216.

CHURCH MEMBERS: 4,819 males; 9,273 females. Total, 14,092, including 1,502 absent. Gain, 1,830.

ADDITIONS: 1,860 by confession; 1,313 by letter. Total, 3,173.

REMOVALS: 146 by death; 786 by dismissal; 411 by discipline. Total, 1,543.

BAPTISMS: 705 adult; 422 infant.

CHURCHES.	SUNDAY SCHOOL.						Y. P. S. C. E. Mem- bers.	BENEVOLENCE.										Leg- ates.	Home Exp.
	Place.	Superintendent.	Mem.	Av.	Ad. to Ch.	Benev. Cont.		For- eign.	Ed'n.	Ch. B'd'g.	Home M.	A. M. A.	S. S.	New West.	Min. Aid.	Other.	TOTAL.		
Saratoga,	S. H. Wyatt,	90	60	8	14	33	113	50	27	74	20	13			11	258	0	1,428	
Saticoy,	Geo. R. Walden,	45	35	1	5	25	3			20		2				50	0	2,200	
Sausalito,	W. G. Mills,	53	35	2	2	30	12			10						25	0	500	
Sebastopol,	E. W. Hayden,	100	55	12	12	30										22	0	308	
Selma,																			
Sheep Ranch,	Mrs. Scott,	40	25		11	39	14		7	10						10	0	50	
Sierra Madre,	John C. Dickson,	64	48		11	39	14		7	6		15				42	0	732	
Sierra Valley,	Miss Ida Joy,	65	40		45	45	5		30	9	13					57	0	400	
Sonoma,	James Morris,	65	35	1	15	19	15		23	23		14		10	62	0	1,275		
Soquel,	Howard Mudie,	180	130			50	22	12	8	67	9	12		35	165	0	1,400		
South Riverside,									10	5				6	15	0	300		
Spring Valley,	Q. A. Labingier,	40	25	2		30											0	100	
Stewartsville,	Miss Sarah Evans,	40	30	10	30	30	74		5	150	49			43	321	0	2,350		
Stockton,	H. E. Fahlman,	120	88			88				18	18			11	47	0	1,100		
Suisun,	Rev. A. F. Hitchcock,	100	60			60								6	53	0	382		
Suñol Glen,	Miss Lucy Ellis,	60	40		11	26	10		5	30		2					0	13	
Susansville,																	0		
Thermalito,	George Chase,	25	17						5							5	0		
Tipton,	James Herndon,	45	30														0		
Traver,	Wm. M. Sanders,	125	91	5		25	1		5	22	10			38	76	0	1,850		
Tulare,																			
Turlock,	Rev. H. E. Jewett,	30	20		11	10	49			11				5	65	0	200		
Vacaville,	Mrs. O. F. Pulsifer,	45	25							12						12	0	200	
Vallejo,	W. R. H. Weldon,	85	70	17	10	60	17			36	6			39	98	0	1,388		
Vernondale,	R. H. Stone,	130	83	2		25	10	5	40	50					105	0	907		
Villa Park,	Henry Snyder,	60	40			25			5	22					27	0	403		
Weaverville,	Annie Junkans,	50	35			25										0	75		
Westminster,	Hansler Larter,	55	37		13											25	0	291	
West Point,																			
Woodland,	J. T. Grant,	127	61	3		30	20		25	42	11	16		45	159	0	2,175		

IN SABBATH SCHOOLS. 16,961; gain, 976; average, 11,365; joined the church, 829; benevolence, \$2,858.

YOUNG PEOPLE'S SOCIETIES: number, 97; 4,882 members.

FAMILIES: 120 churches reporting (116 last year), 9,177. Gain, 1,662.

BENEVOLENT CONTRIBUTIONS: 145 churches reporting (126 last year): Foreign, \$7,108; Education, \$4,856; Church Building, \$2,620; Home,

\$11,430; A. M. A., \$3,148; Sunday School, \$1,077; New West, \$21; Ministerial Aid, \$75; Other, \$13,425; Total, \$42,760; Increase, \$3,661.

HOME EXPENDITURES: 140 churches reporting (125 last year), \$224,369. Increase, \$11,339.

ORGANIZATIONS: 1. GENERAL ASSOCIATION OF CALIFORNIA.

2. " " " SOUTHERN CALIFORNIA,

with which the churches marked by a * are connected.

CHURCHES. City or Town.	CLERKS. Name.	MINISTERS. Name.	Ord.	C'd.	MEMBERS.			ADMITTED.			REMOVED.			BAPT.			FAM.
					Ma.	Fe.	To.	Ab.	C.	L.	To.	Di.	L.	De.	To.	Ad.	
Littleton,	Amos Avery,	John Harrington, p.	'80	'92	13	12	25	20	5	25	1	5	6	1	1	100	
Lougnot,	Mrs. R. G. Sutphen,	Henry E. Thayer, p.	'83	'87	31	52	83	15	8	9	1	11	1	13	3	70	
Layons,	E. E. Norton,				6	5	11	7	7						4	50	
Manitou,	H. S. Francisco,	Allison O. Downs, p.	'78	'89	54	82	136	46	1	31	32	1	7	15	4	75	
Monrose,	Robert Halley,	Edward Southworth, p.	'67	'91	16	41	57	21	12	12	1	4	5	2	100		
Newcastle,	J. P. Williams,	James B. Stocking, p.	'80	'93	11	20	31	1	10	24	34	3	3	5	2	200	
Otis,	Mrs. B. M. Daugan,	George Dungan, p.	'80	'86	18	18	36	7	4	1	5	1	1	4	25		
Pueblo, 1st,	Dea. J. E. Humphrey,	Samuel M. Freeland, p.	'61	'91	56	112	168	26	3	19	22	2	5	7	3	145	
" Pilgrim,	Miss L. Campbell,	William G. Mann, p.	'82	'90	38	77	115	19	20	13	33	1	15	10	5	70	
Red Cliff,		[Frank E. Eckel]	'92	'92	3	6	9	4	12	25	37	1	3	21	5	35	
Rico,	Mrs. E. C. Hess,	Frank L. Moore, p.	'92	'93	11	20	31	4	12	25	37	1	3	21	7	300	
Seibert,	Mrs. K. Hutchins,	[George E. Tuttle]	'92	'92	3	8	11	2	2	2	2	2	2	2	18		
Silverton,	Mrs. James Dyson,	[Herbert W. Latho, p.]	'77	'92	13	33	46	10	2	2	2	3	3	3	5	100	
Steamboat Springs,	George H. Suttle,	J. Wallace Gunn, p.	'80	'89	7	8	15	2	1	1	1	1	1	2	1	800	
Telluride,	L. E. Smith,	Nelson S. Bradley, p.	'89	'92	19	56	75	12	7	15	22	7	7	5	3	300	
Trinidad,	H. E. Anderson,	Nelly E. Peabody, p. c.	'92	'91	24	60	84	3	28	17	45	6	6	23	2	77	
Whitewater,	William Penrose,	Henry M. Skeels, p.	'76	'92	8	7	15	4							40		

CHANGES from last Year-Book's list of churches: *Added*. — Amethyst; Hot Sulphur Springs; Littleton; Cripple Creek; DeBeque. *Omitted*, — Platteville; Kanab Creek; Minturn. *Name changed*, — Denver, Park Avenue to Plymouth, and West to Third.

CHURCHES: 5 with pastors installed by council; 37 with pastors otherwise inducted; 13 vacant (including 6 supplied by licentiates or ministers of other denominations). Total, 55.

MINISTERS: 5 pastors installed by council; 34 pastors otherwise inducted; 14 others. Total, 53.

CHURCH MEMBERS: 1,431 males; 2,474 females. Total, 3,905, including 562 absent. Gain, 345.

ADDITIONS: 472 by confession; 576 by letter. Total, 1,048.

REMOVALS: 37 by death; 315 by dismissal; 136 by discipline. Total, 488.

BAPTISMS: 290 adult; 164 infant.

IDAHO.

CHURCHES. City or Town.	CLERKS. Name.	MINISTERS. Name.	Ord.	C'd.	MEMBERS.			ADMITTED.			REMOVED.			BAPT.			FAM.	
					Ma.	Fe.	To.	Ab.	C.	L.	To.	Di.	L.	De.	To.	Ad.		Inf.
Boise City,	T. H. Hard,	Reuben B. Wright, p.	'77	'93	5	15	20	1	1	2	0	8	0	8	1	0		
Challis,	Mrs. E. J. Borjeson,	[F. W. Nash, Lic.]	'92	'92	2	11	13	0	2	11	13	0	0	0	2	1	50	
Genesee,	H. E. Curtis,	Edward L. Smith, p. c.	'90	'90	11	32	43	6	12	6	18	2	5	0	7	2	60	
Hope,	Miss L. McIlvancey,				6	9	15	2	1	0	1	0	0	0	0	2		
Ketchum,																		
Mountain Home,	Mrs. G. Hall,	Horace M. Burr,	'74	'92	10	12	22	3	10	12	22	3	3	3	3	30		
Payette,	Miss C. Clement,	Edward A. Paddock,	'76	'92	5	11	16	5	3	8	6	2	1	3	5	2		
Pocatello,	J. R. Campbell,	Charles W. Lueck, p. c.	'87	'90	29	38	67	11	4	2	1	4	1	6	2	80		
Total:					73	130	203	22	35	35	70	3	22	2	27	24	7	220

CONNECTICUT.

CHURCHES.	CLERKS.	MINISTERS.		MEMBERS.					ADMITTED.			REMOVED.			BAPT.		FAM.		
		Name.	Ord.	Cd.	Ma.	Fe.	To.	Ab.	C.	L.	To.	Di.	L.	De.	To.	Ad.		Inf.	
Andover,	T. C. P. Hyde,	1749	176	93	19	36	55	9	0	0	0	1	0	2	3	0	0	63	
Ansonia,	D. Bartholomew,	1850	105	218	103	218	323	47	26	18	44	3	9	0	12	16	9	565	
Ashtford,	Nelson Hammond,	1718	90	13	29	42	21	0	0	0	0	1	3	0	4	0	0	20	
" Westford,	Stephen Whitton,	1768	69	19	27	46	10	0	0	0	0	2	0	2	0	0	0	25	
" "	James A. Holmes,	1751	79	27	53	80	25	0	0	0	0	2	5	0	7	0	1	40	
" "	P. H. Woodford,	1819	79	25	62	87	8	0	1	1	3	0	0	0	3	0	0	90	
Barkhamsted,	Nicholas J. Seeley, <i>p. c.</i> ,	1779	65	92	12	26	38	3	0	5	5	0	2	0	2	0	1	43	
" "	Wallace Case,	1842	87	92	15	47	62	18	0	7	1	1	0	0	2	0	0	40	
Berlin,	George E. Lincoln,	1842	87	92	42	105	147	32	6	3	9	1	7	0	8	4	2	60	
" Kensington,	Magee Pratt, <i>p. c.</i> ,	1872	85	90	102	179	282	30	5	12	17	12	3	16	31	3	4	200	
" "	Thomas Clayton, <i>p. c.</i> ,	1775	90	16	32	48	1	1	1	1	1	1	1	1	1	1	1	20	
Bethany,	Edwin N. Clark, <i>d</i>	1763	77	83	148	277	425	63	4	7	11	6	1	0	7	4	5	270	
Bethel,	Rev. H. L. Slack,	1760	93	34	54	49	83	9	1	0	1	0	3	0	3	0	0	47	
Bethlehem,	Wm. R. Harrison,	1740	93	30	86	136	20	0	0	0	0	5	5	0	10	0	0	115	
Bloomfield,	F. C. Bidwell,	1738	81	92	23	34	56	13	1	0	0	1	0	0	1	0	6	44	
Bolton,	Rev. H. C. Robinson,	1725	91	93	131	224	355	54	0	1	1	6	3	0	9	0	8	200	
Bozrah,	Samson Abel,	1739	91	93	30	37	67	10	2	2	4	2	2	3	7	1	5	90	
Braford,	J. J. V. Cunningham,	1644	75	90	129	282	411	53	1	7	8	6	22	0	28	0	2	275	
" Stony Creek,	Alfred H. Gamsby,	1871	70	72	198	400	598	50	12	18	30	11	9	0	29	7	11	330	
" Bridgeport, 1st,	Edward Sterling,	1830	73	81	21	48	69	16	0	0	0	1	1	0	2	0	0	60	
" "	George A. Gould,	1747	73	81	21	48	69	16	0	0	0	1	1	0	2	0	0	60	
" "	Orange Merwin,	1868	89	91	182	405	587	35	40	32	72	3	13	3	19	13	19	450	
" "	Rev. A. L. Slack,	1871	85	85	61	123	84	13	17	14	31	2	2	3	7	6	12	150	
" Olivet,	F. A. Parsons, <i>p. c.</i> ,	1870	85	85	61	123	84	13	17	14	31	2	2	3	7	6	12	150	
" "	F. P. Mcville,	1887	87	87	56	122	178	8	13	20	33	2	4	0	6	3	15	290	
" West End,	Henry Sanford,	1809	87	87	19	54	73	10	0	0	0	4	1	0	5	0	1	42	
Bridgewater,	Henry Sanford,	1809	87	87	19	54	73	10	0	0	0	4	1	0	5	0	1	42	
Bristol,	James Verrillone,	1747	70	92	211	398	609	59	20	11	31	8	11	0	19	7	7	300	
Brookfield, Centre,	W. Skidmore,	1757	55	92	35	65	100	32	0	0	0	2	2	0	4	0	0	60	
Brooklyn,	P. B. Sibley,	1734	90	92	17	89	118	18	0	0	0	1	2	9	12	0	0	60	
Burlington,	Sannel Russell,	1783	90	92	17	89	118	18	0	0	0	1	2	9	12	0	0	60	
" "	M. C. Dean,	1741	77	89	32	58	90	30	0	0	0	0	0	0	0	0	0	75	
" Falls Village,	Uriel H. Miner,	1858	77	89	21	48	69	0	4	0	4	0	0	0	0	0	4	3	80
" "	Thomas G. Clarke,	1711	77	89	21	48	69	0	4	0	4	0	0	0	0	0	4	3	80
Cantonbury,	Albert C. Greene,	1711	77	89	21	48	69	0	4	0	4	0	0	0	0	0	4	3	80
" Westminister,	Rev. A. L. Golder,	1770	79	81	21	40	61	17	4	4	8	2	0	0	2	3	0	30	
Canton, Centre,	J. P. Harrington,	1750	71	85	149	297	386	38	9	11	20	3	4	0	7	6	5	200	
" Collinsville,	Chas. J. Johnson,	1832	90	92	27	31	58	0	5	0	5	0	9	0	9	0	25	29	
" Pilgrim, Seccd.,	Milton S. Phillips, <i>p.</i> ,	1888	79	92	41	82	123	25	0	0	0	5	2	6	13	0	0	75	
Chaplin,	Jared W. Lincoln,	1810	92	41	82	123	25	0	0	0	0	5	2	6	13	0	0	75	
Chatham, E. Hampton,	Philo Bevin,	1748	80	180	260	10	17	9	26	4	6	0	10	11	3	150	3	150	
" Cobalt,	Levi Jewett,	1855	90	40	68	108	28	0	0	0	0	0	1	0	1	0	0	60	

a Westville, Abington, see Ponifret. Birmingham, see Derby.
 Broad Brook, see East Windsor. Buckingham, see Gastonbury. Central Village, see Plainfield. Centrebrook, see Essex.

SUNDAY SCHOOLS AND BENEVOLENCE.

CHURCHES.	SUNDAY SCHOOL.				BENEVOLENCE.							Home Exp.							
	Place.	Superintendent.	Mem.	Av.	Ad. to Ch.	Rev. to Cont.	V. P. S. Mem. bers.	C. E. Mem. bers.	For- eign.	Ed'n. P. d'g.	Ch. P. d'g.		Home M.	A. M. N. S.	New West.	Min. Aid.	Outr.	TOTAL.	Legis- lates.
Andover,	C. L. Backus,	58	36	\$ 4	13	\$25	\$6	0	0	0	\$0	\$5	0	0	\$0	\$0	\$51	\$ 0	\$864
Ansonia,	Rev. W. F. Markwick,	353	233	17	75	95	46	31	0	0	35	31	25	0	39	35	318	465	3,000
Ashford,	John A. Brown, ^a	25	14	0	0	0	0	0	0	0	0	8	0	0	0	0	10	0	290
" Westford,	G. E. S. Amidon, ^b	30	20	4	0	20	0	0	0	0	0	10	0	0	0	0	30	0	265
Avon, West,	Delmore Hudsell,	77	40	0	26	35	0	0	0	0	0	14	0	15	0	46	0	391	
" "	Henry M. Lyman,	140	57	0	10	48	0	10	0	0	0	21	34	8	21	26	126	0	810
Barkhamsted,	Wallace Case,	50	28	14	28	8	2	3	0	0	0	10	8	4	5	18	58	0	405
" Riverton,	D. F. Ransom,	60	40	0	43	0	0	0	0	0	15	3	0	0	0	15	33	0	500
" "	A. W. Upson,	115	50	6	46	24	17	9	0	0	55	50	17	17	9	21	255	0	1,100
" "	Wm. M. Fowler,	264	141	2	215	100	30	55	230	213	38	19	19	19	19	390	1,263	0	2,076
Bethel,	Thos. Horsfall,	44	23	0	10	28	0	0	0	0	0	10	0	0	0	0	10	0	451
Bethlehem,	Geo. E. Starr, jr.,	400	210	3	150	102	34	62	297	218	136	17	45	17	45	241	1,216	0	2,400
Bloomfield,	Wm. K. Harrison,	150	50	0	15	25	0	7	36	23	4	0	0	0	19	142	0	800	
" "	N. F. Miller,	145	72	1	39	11	0	2	28	10	5	5	4	4	246	311	1,200	1,000	571
Bolton,	Wm. H. Loomis,	75	46	1	27	35	0	0	37	0	6	0	0	0	5	54	0	470	
Buzzrah, Fitchville,	A. L. Herrick,	50	30	0	13	10	0	0	0	0	0	0	0	0	0	0	10	0	2,750
Branford,	Samuel J. Cooke,	285	165	0	243	161	65	62	323	136	11	25	4	4	23	814	0	2,750	
" Stony Creek,	Frank E. Smith,	125	78	0	29	33	0	7	31	5	0	5	0	0	0	49	0	1,080	
Bridgeport, 1st,	Wm. H. Harrington,	260	194	1	334	102	150	8,215	875	404	15	0	0	0	1,306	12,007	182	6,855	
" 2d,	Edward W. Marsh,	570	350	7	545	176	600	66	41	586	15	35	39	35	3,390	5,054	0	6,500	
" Black Rock,	Geo. A. Gould,	77	52	0	35	35	12	47	130	25	27	10	16	16	145	592	0	1,300	
" Park st.,	Wm. E. Phillips,	878	481	25	199	197	103	87	165	61	93	34	26	26	1,278	1,841	0	5,344	
" Olivet,	F. L. Smith,	356	215	11	10	85	8	0	0	0	18	0	0	0	50	161	0	1,750	
" West End,	H. H. Nettleton,	351	210	11	10	112	10	0	8	0	0	0	0	0	125	143	0	2,179	
Bridgewater,	D. H. Canfield,	87	42	0	15	25	0	3	14	11	0	12	0	0	30	108	0	758	
Bristol,	Raphroditus Peck	309	188	20	359	140	530	100	162	716	44	76	33	75	564	2,761	23	3,829	
Brookfield,	Almon H. Taylor, ^c	147	38	0	36	19	29	13	41	42	23	0	0	0	48	278	500	1,020	
Brooklyn,	Mrs. E. H. Fuller,	80	50	0	30	26	100	0	31	52	20	0	0	4	17	225	3,000	1,301	
Burlington,	F. Broadbent,	148	100	0	9	22	15	0	0	12	0	0	0	10	11	49	0	886	
Canaan,	Chas. E. Chase, ^d	80	40	0	5	11	7	5	5	4	15	3	4	3	30	84	0	450	
" Falls Village,	Geo. W. Ford,	135	72	4	23	65	14	6	24	8	20	0	0	0	65	145	0	817	
Canterbury,	Thos. G. Clarke,	40	25	13	0	29	0	0	0	0	3	0	0	0	2	5	167	554	
" Westminster,	L. D. Bennett,	46	29	3	10	0	8	3	8	8	8	3	4	3	5	50	0	450	
Canton, Centre,	A. W. Sweeton,	115	45	2	9	33	42	5	10	25	68	0	7	7	27	186	0	1,530	
" Collinsville,	George W. Flint,	275	187	6	45	110	293	47	50	82	78	8	5	0	300	773	0	2,000	
" Pilgrim, Sec.	C. V. Svenson,	40	30	0	0	0	0	0	0	25	0	0	0	0	16	41	0	877	
Chaplin,	Frank C. Lummis,	112	66	0	0	82	0	0	60	17	0	0	0	0	14	204	50	755	
Chatham,	Edwin Barton,	187	116	12	45	59	61	24	25	102	167	14	24	17	231	664	0	1,708	
" "	Levi Jewett,	75	33	0	3	41	2	0	92	11	0	0	0	0	7	117	0	800	

^a Mt. Hope. ^b East Willington. ^c Hawleyville. ^d Huntsville.

CHURCHES.	CLERKS.	MINISTERS.	MEMBERS.				ADMITTED.				REMOVED.			BAPT.		FAM.		
			Ma.	Fe.	To.	Ab.	C.	L.	To.	De.	To.	De.	To.	Ad.	Inf.			
Cheshire,	Edwin E. Brown,	James P. Hoyt, <i>p.</i>	'70	'90	97	291	298	14	17	8	25	12	6	0	18	9	2	200
Chester,	Rev. Alex'r Hall,	Alexander Hall,	'64	'85	103	182	285	6	1	7	8	3	3	0	6	1	4	190
Canton,	Henry A. Eliot,	Thomas A. Emerson, <i>p.</i>	'89	'86	94	157	251	29	3	6	8	4	0	12	0	0	0	180
Colechester,	William S. Curtis,	Charles F. Weedon, <i>p.</i>	'88	'88	83	173	256	18	5	4	9	6	7	0	13	2	3	170
" Westchester,	David S. Bigelow,	[Wm. W. Davidson, <i>Pres.</i>]	'88	'92	32	68	100	10	2	0	2	2	1	0	3	2	1	112
Colebrook,	Jas. M. Grant, <i>a</i>	Daniel M. Moore,	'80	'88	22	44	66	21	0	0	0	0	0	0	0	0	0	67
Columbia,	William A. Collins,	Pedrick D. Avery, <i>p.</i>	'70	'50	50	109	70	30	3	4	7	3	0	0	3	1	2	140
Cornwall,	John E. Calhoun,	Edward C. Starr, <i>p.</i>	'71	'88	27	74	101	31	6	0	6	2	1	0	3	5	0	62
Coventry, South,	Rev. J. Pierpont,	John Pierpont, <i>p.</i>	'88	'88	61	95	146	23	0	1	1	3	4	1	8	0	3	97
"	A. Kingsbury,	Benj. F. Perkins, <i>p.</i>	'65	'92	46	101	147	37	0	8	8	2	0	0	2	0	3	90
"	And w Kingsbury,	Henry R. Hoisington,	'64	'81	33	53	86	13	0	1	1	1	4	0	5	0	5	100
Cromwell,	Edward S. Coe,	Henry G. Marshall,	'71	'85	61	113	174	49	5	0	5	3	2	3	8	3	7	116
Danbury, 1st,	Wm. A. Gordon,	Albert F. Pierce, <i>p.</i>	'77	'91	170	442	612	75	21	25	46	13	12	0	25	7	11	500
" 2d,	Charles Bennett,	Samuel J. Austin, <i>p.</i>	'57	'85	80	163	243	25	4	3	7	1	6	0	7	3	5	100
Darien,	A. H. Scofield,	Dorral Lee, <i>p.</i>	'74	'86	52	129	174	2	1	0	1	6	4	22	32	0	0	150
Derby, Birmingham,	Rev. Dorral Lee,	Charles W. Park, <i>p.</i>	'70	'85	72	183	255	30	1	6	7	2	11	0	13	0	0	150
" Birmingham,	D. S. Brinsmade,	William B. Clarke,	'55	'90	36	69	165	17	0	0	0	6	0	0	6	0	0	78
Durham,	H. H. Newton,	John P. Trowbridge, <i>p.</i>	'74	'92	18	35	53	5	0	0	0	3	11	0	14	0	0	45
Eastford,	B. P. Clark,	Robert J. Thomson,	'82	'92	20	36	56	3	0	0	0	0	0	0	0	0	0	70
East Granby,	E. W. Chaffee, <i>b</i>	Francis Parker,	'78	'92	41	96	137	36	0	3	3	7	3	0	10	0	0	120
E. Haddam, L. Haddam,	Rev. G. L. Edwards,	George L. Edwards,	'84	'90	19	65	84	11	2	0	2	2	1	0	0	1	0	45
" Millington,	R. E. Hungerford,	George H. Burgess,	'84	'90	19	65	84	11	2	0	2	2	1	0	3	0	0	75
" Hadlyme,	G. W. Smart,	Samuel A. Barrett, <i>p.</i>	'88	'90	74	211	285	32	6	2	8	6	9	15	30	3	5	250
East Hartford,	F. H. Eusign, <i>c</i>	Francis P. Bachele, <i>p.</i>	'88	'92	29	76	105	10	0	0	0	1	0	2	0	0	0	70
East Haven,	A. L. Fabrique, <i>d</i>	Daniel J. Clark, <i>p.</i>	'80	'80	72	137	229	26	5	3	8	7	5	8	20	2	3	128
East Lyme, Niantic,	G. D. Adamsom,	Edward G. Stone, <i>p.</i>	'74	'92	22	41	63	12	0	8	8	1	0	22	23	0	1	56
East,	George Freeborn,	William F. English, <i>p.</i>	'85	'93	68	104	172	37	0	0	0	1	3	10	14	0	1	75
East Windsor,	George S. Phelps, <i>c</i>	David E. Jones, <i>p.</i>	'71	'87	45	98	143	25	13	0	13	1	0	2	0	13	136	
" Broad Brook,	W. H. Thompson,	Lyman P. Hitchcock, <i>p.</i>	'91	'92	50	113	163	20	19	9	28	7	8	0	15	13	0	152
Ellington,	Edwin Talleott,	Oliver W. Means, <i>p.</i>	'88	'88	88	147	235	15	2	0	2	5	2	0	7	1	6	150
Enfield,	F. A. King, <i>f</i>	Leverett S. Griggs, <i>p.</i>	'64	'87	60	98	156	26	4	1	5	2	0	0	2	3	0	147
Essex, Centrebrook,	S. F. Parmelee, <i>g</i>	Frank S. Child, <i>p.</i>	'79	'88	66	143	209	23	5	11	16	6	4	0	10	1	5	130
"	Charles S. Munget,	Gardiner S. Plumley, <i>p.</i>	'55	'84	52	109	161	25	10	0	10	6	3	0	9	1	4	200
Fairfield,	O. B. Jennings,	William H. Holman, <i>p.</i>	'78	'78	57	121	178	29	6	0	6	1	17	0	18	1	4	100
" Greenfield Hill,	O. H. Meeker,	George L. Clark, <i>p.</i>	'76	'88	78	179	257	55	0	3	3	5	4	0	9	0	1	132
" Southport,	Mrs. H. H. Perry,	David D. Marsh, <i>p.</i>	'68	'88	127	188	315	30	4	4	8	3	3	0	6	0	8	175
Farmington,	H. W. Barbour,	Henry E. Hart, <i>p.</i>	'66	'81	38	73	111	30	0	0	0	0	3	1	5	0	1	74
" Unionville,	T. C. Brooks,																	
Franklin,	S. G. Hartsborn,																	

a Millbrook, *b* Moodus, *c* Silver Lane, *d* New Haven, *e* Warehouse Point, *f* Thompsonville, *g* Ivoryton.
 Collinsville, *see* Canton, Danielsonville and Dayville, *see* Killingly, Deep River, *see* Saybrook, Eagle Rock, *see* Thomaston, East Hampton, *see* Chatham.
 Ekonk, *see* Voluntown, Ellsworth, *see* Sharon, Exeter, *see* Lebanon, Fair Haven, *see* New Haven, Falls Village, *see* Canaan.

CHURCHES.	SUNDAY SCHOOL.				BENEVOLENCE.										Home Exp.	Lega- cies.	TOTAL.	
	Place.	Superintendent.	Mem.	Av. Av. to Ch.	Adv. to Ch.	Benev. Cont.	Y. P. S. C. E. Mem- bers.	For- eign.	Ed'n. P. D'gr.	Ch. P. D'gr.	Home M.	A. M. A. A.	S. S. West.	New West.				Min. Aid.
Cheshire,	Wm. S. Baldwin,	292	148	17	38	72	168	10	28	172	54	0	16	0	39	488	0	1,851
Chester,	Edgar W. Smith,	256	153	0	7	98	117	8	28	44	37	23	21	15	92	285	0	1,450
Hinton,	Ezra E. Post,	297	109	5	54	49	149	21	46	115	40	31	11	12	0	427	0	1,874
Colchester,	Alden A. Baker,	187	109	1	114	64	321	17	2	135	76	3	5	11	309	970	0	1,829
" Westchester,	David S. Bigelow,	80	38	1	10	46	38	0	4	9	27	0	2	0	80	0	0	712
Colebrook,	W. P. Lawrence, ^a	65	30	0	7	18	42	0	0	16	10	0	0	0	17	85	0	800
Columbia,	E. P. Lyman,	133	96	3	113	79	230	0	0	82	41	20	0	10	43	427	0	872
Cornwall,	Rev. E. C. Starr,	133	52	6	51	0	183	9	50	85	106	15	10	5	0	463	0	1,063
" 2d, West,	C. W. Hart,	153	92	0	15	43	131	23	32	92	53	15	20	17	16	419	0	1,210
Coveauty, South,	H. P. Tophill,	180	104	0	21	25	38	22	34	31	31	0	0	8	59	223	0	1,425
" "	A. Kingsbury,	165	72	0	46	30	134	8	10	76	20	7	5	0	66	327	0	863
Cromwell,	Geo. H. Butler,	172	82	5	263	57	408	160	1,768	379	212	106	26	12	206	3,279	0	1,513
Danbury, Ist,	M. P. Reynolds,	476	245	6	149	172	560	31	169	578	158	30	73	97	1,487	3,183	0	6,062
" 2d,	E. M. Soper,	213	103	3	35	94	70	300	19	206	43	8	10	10	185	850	0	2,900
Darien,	A. H. Scofield,	138	75	7	14	30	109	7	7	403	22	8	7	20	65	648	0	1,600
Derby,	N. J. Bailey,	172	93	1	91	80	184	0	37	55	28	11	0	12	287	627	0	2,500
Durham,	D. H. Bacon,	178	108	1	118	65	103	16	50	174	84	50	14	13	41	128	0	2,700
Eastford,	H. H. Newton,	128	53	0	12	0	42	0	0	48	18	10	0	8	2	128	0	1,050
East Granby,	Mrs. S. J. Walker,	75	45	0	3	0	0	0	0	13	0	0	0	0	32	45	0	500
East Hadham,	Clinton Phelps,	75	40	0	0	18	0	0	0	0	0	0	0	0	0	0	0	700
" "	E. W. Chaffee,	90	52	0	0	30	128	14	41	203	70	18	5	13	28	520	0	1,350
" Millington,	Rev. G. L. Edwards	40	28	0	0	0	1	0	2	1	0	0	0	0	0	22	0	350
" Hadlyme,	Rev. G. H. Burgess,	92	41	0	8	38	35	0	0	9	409	0	25	0	58	536	0	950
East Hartford,	W. H. Ohmsted,	378	207	0	197	74	192	50	40	808	395	19	42	2	454	2,002	0	3,000
" So., Hock in,	Knox Hall,	80	35	0	0	28	0	0	0	0	0	0	0	0	4	4	1,000	1,000
East Haven,	Fred' c B. Street,	200	160	4	45	115	210	0	8	117	20	0	0	12	635	1,021	0	2,500
East Lyme,	W. D. Howard,	91	51	0	6	22	26	3	3	10	12	10	3	6	0	74	0	963
East Lyme,	Sam'l B. Turney,	55	29	0	0	0	21	0	0	10	7	0	0	0	0	581	0	581
East Windsor,	L. Stoughton, ^b	137	68	0	4	45	116	18	0	7	0	11	0	0	153	0	0	1,175
" Broad Brook,	W. H. Thompson,	180	115	13	15	33	16	0	6	51	10	16	12	10	99	220	0	1,480
Ellington,	James M. Talcott,	285	104	17	95	63	288	0	95	185	204	0	0	133	106	1,011	0	1,701
Enfield,	Thos. J. Pease, ^c	179	90	2	88	69	317	10	10	242	177	29	32	10	87	915	50	2,200
Essex, Centreb'k,	Franklin Rosey, ^d	211	117	4	100	112	621	65	177	1,087	360	23	18	9	72	2,412	0	2,185
" "	Franklin Rosey, ^d	211	117	4	100	112	621	65	177	1,087	360	23	18	9	72	2,412	0	2,185
Fairfield,	Chas. S. Munger,	137	58	0	41	41	214	12	10	176	15	11	0	9	132	878	0	1,400
" "	W. H. Donaldson,	228	120	4	331	40	290	56	56	802	75	56	20	61	1,979	3,365	600	4,500
" Greenfield,	John H. Hull, ^e	228	108	10	60	40	290	3	16	112	8	17	2	3	260	652	900	2,800
" Southport,	David H. Gould,	170	96	6	157	67	452	120	87	506	715	100	120	55	2,904	6,199	0	4,223
Farmington,	Rev. G. L. Clark,	225	116	0	557	60	495	46	44	509	505	29	23	27	953	3,130	0	2,850
" Unionville,	T. C. Brooks,	232	127	2	41	109	108	30	30	40	30	0	70	12	626	916	0	2,529
Franklin,	Wm. C. Smith,	60	40	0	5	11	13	0	0	6	10	0	0	2	16	46	0	650

^a d and George F. Carey.

^b Thompsonville.

^c Windsor Hill.

^d Millbrook.

^e Westport.

CHURCHES.	CLERGS.	MINISTERS.				MEMBERS.				ADMITTED.				REMOVED.				BAPT.		FAM
		Name.	Name.	Ord.	Ma.	Fe.	To.	Ab.	C.	L.	To.	Ph.	L.	De.	To.	Ad.	Inf.			
Glastonbury,	1693	Rev. John Barstow,	John Barstow, p. c.	'87	'89	93	214	307	30	24	1	25	11	6	0	17	12	16	270	
" "	1731	O. W. Goslee,	William Miller, p. c.	'45	'42	44	59	103	18	0	2	2	2	2	0	0	0	0	66	
" "	1836	E. T. Thompson,	Marcus Burr, p. c.	'64	'86	26	74	100	22	4	1	5	3	2	2	1	6	1	90	
G. Shep,	1740	Rev. A. G. Hibbard,	Augustine G. Hibbard, p.	'55	'90	41	116	157	34	4	0	4	1	1	2	4	3	1	73	
Granby,	1739	E. P. Fieck,	Dighton Moses, p.	'75	'90	21	41	62	10	1	0	1	2	2	0	4	0	0	43	
" "	1872	C. P. Loomis,	Dighton Moses, p. c.	'75	'90	18	54	72	18	0	0	0	1	3	0	0	0	0	55	
Greenwich, 1st, Sound Rch,	1670	Clas. T. Peck,	A. Lincoln Shear, p.	'90	'92	25	58	83	11	0	0	1	1	3	0	2	0	0	120	
" "	24,	Benjamin Wright,	Russell T. Hall, p. c.	'70	'92	172	315	487	42	4	14	18	10	0	0	10	1	10	200	
" Stanwich,	1735	G. A. Lockwood,	Frank C. Potter, p. c.	'79	'79	38	87	125	20	0	0	0	4	1	0	5	0	3	60	
" North, Round Hill,	1827	Ezekiel C. Mead,	Levi Rodgers,	'71	'90	61	76	137	31	5	0	5	1	3	0	4	1	4	60	
Grisswold,	1720	Rev. F. E. Allen,	Frederick E. Allen, p.	'79	'92	23	49	72	18	0	0	0	2	6	0	8	0	0	60	
" "	1825	A. G. Brewster, jr.,	Horace E. Morrow, p.	'86	'91	31	85	116	12	2	2	4	1	7	0	8	0	3	60	
Groton,	1704	Geo. O. Miner,	Edward M. Williams, p.	'63	'92	65	147	212	42	4	12	16	2	7	0	4	2	0	130	
Guilford, 1st,	1643	John W. Norton,	Frederick E. Show,	'80	'91	112	179	291	23	0	1	2	1	7	0	14	0	2	185	
" "	1725	M. L. Chittenden,	George W. Hanks, p. c.	'66	'74	113	184	297	15	1	6	7	9	4	1	5	2	1	96	
" "	1843	Reverley Monroe,	Everett E. Lewis, p. c.	'72	'72	30	69	99	28	0	1	1	1	4	2	0	6	0	200	
Haddam,	1700	F. J. Arnold,	George S. Pelton, p.	'77	'89	60	130	190	48	0	0	0	1	4	0	5	0	30		
" "	1740	Henry M. Selden,	George S. Pelton,	'60	'80	48	100	148	23	2	1	3	3	4	1	8	1	1	80	
" Higganum,	1844	Rev. G. S. Pelton,	George S. Pelton,	'60	'80	48	100	148	23	2	1	3	3	4	1	8	1	1	120	
Hamden, Mt. Carmel,	1764	Sam'l H. Conklin,	George S. Pelton,	'60	'80	48	100	148	23	2	1	3	3	4	1	8	1	1	120	
" "	1795	Eliz. Dickerman,	George S. Pelton,	'60	'80	48	100	148	23	2	1	3	3	4	1	8	1	1	120	
Hampton,	1723	J. W. Congdon,	George S. Pelton,	'60	'80	48	100	148	23	2	1	3	3	4	1	8	1	1	120	
Hartford, 1st,	1632	Charles T. Wells,	George L. Walker, p. c. Emp'58	'79	'93	207	399	606	24	18	11	29	12	14	0	26	7	17	293	
" "	1670	Olin H. Clark,	Charles H. Williams, p.	'67	'93	213	399	613	35	19	1	20	2	0	0	7	10	225		
" "	1824	Henry R. Hovey,	Edwin P. Parker, p. c.	'60	'60	84	214	294	28	5	15	20	0	16	70	86	4	150		
" "	1832	Jas. N. Bardin,	Frederick S. Root, p.	'81	'91	'88	247	455	702	79	59	33	92	11	27	8	46	31	23	
" "	1833	John M. Daniels,	Robert F. Kelsey, p. c.	'74	'86	26	62	88	14	2	0	2	7	2	1	0	3	9	110	
" "	1852	Leverett Belknap,	Wm. DeLass Love, Jr., p. c.	'78	'85	178	277	455	62	11	6	17	7	9	0	16	1	3	355	
" "	1865	Asylum Hill,	Joseph H. Twichell, p. c.	'63	'65	286	456	742	77	20	35	55	5	14	0	10	7	280		
" "	1870	Windsor av.,	Charles H. Smith, p. c.	'68	'91	116	240	356	18	10	19	29	6	8	0	14	3	321		
" "	1873	Wethersfield av.,	Samuel B. Forbes, p.	'57	'89	35	64	99	12	9	15	24	2	2	1	5	4	2	70	
" "	1889	Zion, Swedish,	L. W. A. E. Jorkman, p. c.	'90	'90	42	79	121	1	29	0	29	0	6	1	7	0	12	25	
Hartland, East,	1768	Edwin P. Jones,	[Clarence H. Pease, Lic.]	'92	'18	34	52	4	0	0	0	0	2	2	0	4	0	0	40	
" "	1780	Emma H. Gaylord,	George E. Lincoln, p.	'78	'92	21	30	51	16	0	0	0	0	2	6	0	8	0	23	
" "	1738	A. W. Buell,	Willis M. Cleaveland,	'89	'91	35	141	236	60	15	3	18	4	7	0	11	0	0	85	
Hartwinton,	1716	James H. Jagger,	Henry B. Mason, p. c.	'92	'92	40	71	111	11	0	3	3	4	5	0	9	0	3	86	
Hebron,	1748	John R. Gilbert,	Henry B. Mason, p. c.	'92	'92	21	45	66	19	0	1	1	1	1	0	2	0	0	44	
" "	1724	Edward S. Hawley,	Andrew J. Park, p.	'66	'88	30	58	88	8	0	1	1	1	2	9	0	0	2	65	
Huntington,	1892	George F. Cook,	Luther M. Keneston,	'89	'93	16	20	36	0	11	25	36	0	0	0	11	0	5	35	

^a New Haven. ^b Howard Valley.

Georgetown, see Redding. Gilead, see Hebron. Goshen, see Lebanon. Grassy Hill, see Lyme. Green's Farms, see Westport.
 Greenfield, see Fairfield. Hadlyme, see East Haddam. Haddam, see Haddam. Higganum, see Haddam. Hockanum, see East Hartford.

CHURCHES.	CITY or TOWN.	ORG.	CLERKS.		MINISTERS.			MEMBERS.						ADMITTED.			REMOVED.			BAPT.			FAM.
			Name.	Name.	Name.	Ord.	C'd.	Ma.	Fe.	To.	Ab.	C.	L.	To.	Pl.	L.	De.	To.	Ad.	Inf.			
Kent,		1741	M. C. Gibbs,			87	89	43	104	147	14	5	2	7	6	7	21	34	2	0	110		
Killingly, South,		1746	George W. Pike,			67	73	25	32	57	20	0	0	0	1	1	0	2	0	0	52		
" Danielsonville,		1801	Henry V. Lathrop,			58	90	85	211	246	17	0	6	6	5	6	0	11	0	0	206		
" Danville,		1849	James Barnett,					44	46	60	25	4	0	4	2	7	0	9	0	0	130		
" Williamsville,		1883	Wm. E. Atwood,			67	91	7	22	29	8	0	0	0	1	1	0	2	0	0	46		
Killingworth,		1738	Nathan H. Everts,			85	90	71	101	172	39	3	0	3	4	9	0	13	1	0	95		
Lebanon,		1700	Wm. R. Gay,			62	92	45	94	139	21	0	1	1	6	1	0	7	0	0	155		
" Coshen, Bozrah ^a ,		1729	George McCall,					53	68	121	28	16	3	19	1	0	0	1	13	3	51		
" Exeter,		1773	S. P. Abell, ^c			68	90	17	38	55	8	2	0	2	1	0	0	1	1	0	45		
Leedyard,		1810	George Fanning, ^b					57	78	135	35	0	0	0	5	10	0	15	0	0	75		
Lisbon, Jewett City,		1725	F. E. Robinson, ^c			76	86	26	42	68	13	9	1	10	4	0	5	8	3	38			
Litchfield,		1721	Elliot B. Allen,			78	83	78	195	273	26	2	1	3	7	4	0	11	0	0	118		
" Northfield,		1735	Levi S. Wooster,			62	88	29	70	99	16	2	1	3	0	2	1	3	0	0	60		
" Milton,		1798	Charles S. Blake, ^d			49	59	12	27	39	5	0	0	0	1	0	0	1	0	0	36		
" Lyme,		1727	Henry Griffin, ^e			50	76	18	45	63	7	4	0	4	0	0	0	0	0	0	100		
" Madison,		1746	J. Ely Beebe, ^{N. L.}			52	75	15	21	36	7	1	0	1	0	1	0	1	0	0	22		
" North,		1707	Charles F. Hall,			54	65	112	219	351	38	3	8	11	7	5	0	12	1	7	200		
" North,		1757	Horace O. Hill,			65	85	37	48	85	17	1	2	3	2	2	0	4	0	0	43		
" Manchester, South,		1779	James Hutchison,			85	91	85	153	238	30	25	20	45	1	8	0	9	7	4	190		
" North,		1851	C. M. Griswold,			80	85	86	174	240	40	0	6	6	7	7	0	14	0	8	220		
" Mansfield, Centre,		1710	Thos. W. Barrows,			87	91	36	82	118	29	2	3	5	5	4	0	9	1	4	84		
" North, Storrs,		1744	B. F. Koons,			62	90	22	46	72	8	0	3	3	1	7	0	8	0	1	48		
" Marlborough,		1749	John Lord,					22	51	73	16	5	0	5	0	0	0	0	0	0	35		
" Meriden,		1729	J. C. Twichell,			73	90	213	449	662	40	27	30	57	6	14	0	20	13	13	500		
" Middlebury,		1729	Lynn P. Butler,			88	92	119	211	330	20	50	4	54	2	5	0	7	13	5	220		
" Middlebury,		1796	Rev. W. F. Avery,			75	89	25	54	79	19	0	0	0	2	4	0	6	0	0	48		
" Middlefield,		1744	Chas. E. Lyman,			85	92	42	124	40	2	4	1	11	0	12	0	2	0	3	46		
" Middletown, 1st,		1668	La Fayette Denio,			69	69	148	310	458	30	24	25	49	12	10	6	28	8	27	300		
" South,		1747	Seah H. Butler,			80	84	140	316	456	101	7	12	19	10	4	0	14	2	9	300		
" Little River,		1773	J. J. Wilcox, ^f			88	91	136	222	458	19	3	0	3	1	0	1	0	1	0	58		
" Milford, 1st,		1639	D. L. Clarke,			88	91	41	69	110	10	3	3	18	18	0	0	18	6	7	260		
" Plymouth,		1741	A. A. Baldwin,			75	90	79	179	258	23	0	2	2	5	2	0	7	0	2	150		
" Monroe,		1764	Albert Wheeler,			92	92	26	57	83	11	9	3	12	0	1	0	1	5	0	65		
" Montville, Oakdale,		1722	Henry A. Baker,			74	92	39	72	111	12	1	3	4	4	1	0	5	1	0	80		
" Mohegan,		1832	Edwin C. Fowler,			90	1	10	11	4	0	0	0	0	0	0	0	0	0	0	15		
" Morris,		1768	R. H. Skilton,			63	92	47	76	123	17	3	1	4	1	5	0	6	1	7	95		
" Naugatuck,		1781	L. D. Warner,			88	92	88	210	298	30	4	6	10	4	7	0	11	0	9	260		
" New Britain, 1st,		1758	Rev. M. B. Boardman,			73	92	269	427	636	82	24	9	33	15	13	22	50	16	17	518		
" South,		1842	Edward N. Stanley,			68	78	303	597	900	77	66	35	101	9	15	11	35	16	38	638		
" Bethany, Sted ^d ,		1886	August Ostlund,			85	88	83	87	170	10	40	6	46	3	11	23	37	0	20	76		

^a Colchester. ^b Shewville. ^c East Cornwall. ^d Meriden. ^e Hamberg. ^f Meriden.
 Jewett City, see Griswold. Little River, see Middletown. Long Ridge, see Stamford. Long Society, see Preston.
 Millington, see East Haddam. Milton, see Litchfield. Mystic, see Stonington.

CHURCHES.	SUNDAY SCHOOL.				Y. P. S. G. E.				BENEVOLENCE.						Legacies.	Home Exp.	
	Place.	Mem.	Av.	Ad. to Ch.	Bev. Cont.	Mem-bers.	For- eign.	Ed'n. B. P. g.	Ch. B. P. g.	Home M.	A. M.	S. S.	New West.	Min. Aid.			Other.
Kent,	Superintendent.	65	4	45	32	235	12	13	246	68	15	14	16	25	691	500	1,40
Killingly, South,	A. L. Tuttle,	65	0	45	30	18	0	20	20	4	4	0	2	29	77	0	539
" Danielson's,	G. W. Pike,	140	0	66	117	111	6	22	251	56	15	72	27	22	583	0	3,891
" Dayville,	Geo. B. Guild,	80	0	0	44	0	0	0	0	0	0	0	0	0	2	0	1,200
" Williams's,	James Burnett,	54	0	2	27	0	0	0	0	0	0	0	0	0	2	0	760
Killingworth,	R. E. Knowlton,	120	3	10	50	142	0	0	15	0	0	0	0	35	192	0	1,032
Lebanon,	J. Harvey Lane,	150	0	14	48	48	0	36	73	37	9	29	3	63	363	400	1,125
" Goshen,	Nath'l Manning, ^a	105	15	0	44	32	6	6	97	7	6	6	0	163	0	800	
" Exeter,	William H. Geer,	43	2	10	29	19	7	0	20	12	8	8	0	81	0	440	
Ledyard,	J. S. Gray,	125	0	19	0	0	0	0	15	0	0	0	10	27	0	617	
Lisbon,	C. D. Bromley,	78	8	12	48	76	0	17	35	60	12	0	0	201	0	500	
Litchfield,	Elliott B. Allen,	107	2	68	0	649	7	16	175	98	48	67	13	1,349	2,423	3,500	
" Northfield,	Levi S. Wooster,	100	62	4	40	77	0	69	106	43	7	27	6	112	447	0	1,235
" Milton,	F. M. Grammis, ^c	42	0	19	0	26	0	6	20	18	6	0	4	2	93	0	350
Lyme,	Henry Griffin,	82	4	0	44	65	0	50	25	0	0	0	10	10	164	0	625
" Grassy Hill,	Judah S. Hall,	37	1	9	34	34	0	0	32	27	0	0	6	12	111	0	382
Madison,	D. Eugene Smith,	229	116	3	11	82	152	0	105	7	3	11	8	329	615	7	2,600
" North,	Joel M. Hill,	103	48	1	21	37	63	4	21	9	18	8	3	11	149	0	472
Manchester,	Jas. Hutchison,	241	154	20	207	81	180	20	280	105	17	28	27	279	957	1,000	2,772
" North,	J. T. Robertson,	319	184	0	41	99	131	45	339	123	50	37	27	62	897	0	3,200
Mansfield, Cent ^e ,	A. W. Buckerman,	98	62	2	12	58	0	50	64	13	0	0	11	12	164	500	900
" North,	A. B. Peobles,	85	48	0	0	29	57	0	64	13	0	0	0	52	201	0	716
Marlborough,	Wm. W. Bales,	100	60	5	17	5	0	17	29	24	21	0	0	10	164	0	595
Meriden,	E. Hubbard, ^d	723	386	15	370	229	518	351	189	747	167	150	100	3,503	6,307	8,000	
" Centre,	J. H. Yale,	245	190	29	125	142	362	30	25	290	80	25	25	739	1,391	0	4,287
Middlebury,	Miss G. Camp,	36	36	15	27	85	7	11	32	23	10	10	0	18	185	271	619
Middlefield,	James Lyman,	37	3	15	31	50	0	0	1,204	0	9	65	5	30	1,362	0	982
Middletown, 1st,	Lucius R. Hazen,	611	357	19	481	146	1,104	286	596	779	184	156	34	2,521	5,733	5,000	5,400
" South,	Edward Payne,	313	196	4	231	139	416	82	399	99	37	30	18	1,335	2,443	0	4,026
" Little River,	Rev. D. B. Hubbard	110	46	3	72	54	27	15	9	14	32	0	5	6	117	225	1,350
Millford, 1st,	Chas. A. Smith,	233	160	4	0	120	66	28	107	33	6	3	0	118	363	3,000	4,173
" Plymouth,	J. S. Cabot,	205	112	0	82	24	80	0	59	126	62	0	0	41	374	0	2,900
Monroe,	L. B. Beardsley,	75	50	6	11	26	0	5	10	0	0	0	0	10	25	0	835
Montville,	A. A. Parker,	168	58	1	28	0	25	0	8	8	0	0	5	37	90	0	650
" Mohican,	Mrs. E. T. Baker,	44	0	0	0	0	0	0	3	0	4	0	0	0	7	0	258
Morris,	H. R. Stockbridge, ^e	110	56	2	34	56	44	0	22	18	9	0	0	10	103	0	700
Naugatuck,	L. D. Warner,	338	198	2	81	39	176	100	50	149	113	50	25	923	1,632	0	4,200
New Britain, 1st,	M. C. Stanley,	517	257	24	238	81	951	196	33	800	339	0	66	30	1,850	4,249	7,674
" South,	John Ward,	1,348	688	60	739	192	1,588	319	2,238	1,162	999	194	50	2,479	9,054	85,000	7,567
" Bethany, Soc.,	A. Fredrickson,	91	65	0	18	52	0	0	15	0	0	0	0	142	184	0	2,600

^a North Franklin.

^b Liberty Hill.

^c Bantam.

^d Tracy.

^e East Morris.

CHURCHES.	SUNDAY SCHOOL.					BENEVOLENCE.										Home Exp.			
	Place.	Superintendent.	Mem.	Av. to Ch.	Ben. Cont.	Y. P. S. Mem. bers.	C. E. Mem. bers.	For- eign.	Est'd. P. P. S.	Ch. P. P. S.	Home M.	A. A.	S. S.	New West.	Min. Aid.		Other.	TOTAL.	Legis- lates.
New Canaan,	Henry B. Rogers,	265	175	14	203	60	100	0	17	75	25	23	0	0	0	65	331	0	3,500
New Fairfield,	Mrs. R. C. Crosby,	33	20	3	3	8	1	0	0	0	1	1	0	0	0	0	3	0	260
New Hartford,	W. C. Woodruff,	136	83	0	35	57	24	22	22	128	169	35	0	0	0	37	438	0	1,900
" Napaug,	G. C. Beckwith,	75	50	0	0	21	16	0	0	21	0	0	0	0	0	0	37	0	475
New Haven, 1st,	Malcolm Booth,	350	262	4	241	126	1,072	22	79	5,432	323	20	0	85	0	3,221	10,255	25,000	9,040
" United,	Walter R. Downes,	400	263	13	280	126	1,246	0	0	1,131	244	0	0	152	2,598	5,422	1,000	7,780	
" Yale College,		0	0	0	0	0	274	0	0	529	0	0	0	0	0	783	0	0	0
" Dixwell av.,	Wm. H. Ransom,	156	87	1	9	41	13	0	100	0	0	0	0	0	163	282	350	1,949	5,229
" Grand av.,	John H. Bushnell,	437	252	26	26	140	718	0	36	148	33	25	0	19	300	1,279	0	5,276	
" College st.,	A. W. Holmes,	183	110	4	225	62	319	15	111	617	60	50	30	17	898	2,118	0	5,776	
" Westville,	A. T. Downes,	171	136	0	0	43	15	83	19	32	0	0	0	28	433	652	0	2,047	
" Redeemer,	Morris F. Tyler,	743	464	7	187	70	658	118	157	670	222	0	0	88	7,012	8,925	0	9,000	
" Fair Haven,	Lucius P. Deming,	326	186	5	18	167	149	11	17	208	39	8	42	22	887	1,385	0	3,325	
" Davenport,	Frank W. Pardee,	400	302	40	404	101	340	48	0	243	0	0	0	0	500	1,150	0	5,637	
" Howard av.,	Chas. B. Foote,	318	210	19	0	120	32	0	10	42	20	0	21	0	181	306	0	3,778	
" Humphreys st.	Horace P. Shares,	459	320	3	201	182	792	72	77	506	90	300	0	0	761	2,539	0	3,698	
" Taylor,	F. K. Loveland,	246	147	0	10	25	0	0	0	15	0	0	0	0	20	35	0	1,300	
" Dwight pl.,	John C. North,	405	280	18	135	129	269	0	151	251	112	0	0	0	1,058	2,644	0	10,600	
" Ferry st.,	Geo. B. Atwater,	160	84	7	4	38	0	0	0	6	0	0	0	0	0	0	6	0	915
" Emanuel, Sec.	J. J. Lind,	18	15	0	0	14	29	0	0	5	0	0	0	0	50	84	0	1,368	
" Danish,		0	0	0	0	0	0	0	0	5	0	0	0	0	0	0	5	0	317
Newington,	Joshua Belden,	267	144	3	267	73	483	132	34	160	136	29	23	18	129	1,142	0	1,716	
New London, 1st,	George F. Tinker,	526	282	10	320	122	1,732	409	159	1,306	226	62	64	103	3,062	7,063	3,200	6,000	
" " 2d,	P. H. Shurtis,	430	246	14	214	85	1,083	1,710	113	1,919	353	20	203	100	2,623	8,123	0	7,406	
New Milford,	A. J. Marsh,	263	144	8	220	60	385	0	106	206	173	102	67	33	1,180	2,252	0	21,986	
Newtown,	C. B. Smith,	162	69	1	15	0	32	2	10	45	7	5	3	3	5	115	0	2,439	
Norfolk,	H. W. Carter,	265	148	9	56	62	1,108	3,132	76	979	313	106	78	799	883	7,474	0	3,035	
North Branford,	George L. Ford,	176	74	5	59	68	45	0	12	59	85	13	0	13	18	245	0	1,100	
" Northford,	William Maltby,	78	45	0	25	35	58	0	3	30	15	0	15	0	51	172	0	1,100	
North Canaan,	Geo. S. Dunning,	213	113	3	31	35	11	3	0	11	7	0	0	6	33	70	0	1,291	
" Pilgrim,	Samuel A. Eldy,	159	52	3	79	34	54	14	16	53	24	0	0	12	39	213	0	1,291	
North Haven,	C. B. Foote, New H.	502	199	5	385	50	227	24	66	286	135	45	0	25	313	1,130	0	2,439	
North Stoughton,	John D. Avery,	65	40	0	30	25	247	0	0	250	50	0	0	0	0	547	0	1,500	
Norwalk, 1st,	Chas. E. Curtis,	261	150	8	287	110	562	50	129	656	103	170	39	73	1,292	3,072	453	12,859	
" " South,	N. Dickerman,	487	332	2	100	107	213	0	0	322	174	0	0	0	22	0	730	0	5,898
" " East,	Chas. Ericson,	35	31	0	5	0	21	0	0	5	1	5	0	0	32	17	81	0	1,431
Norwich,	A. W. Dickey,	269	156	5	95	138	307	34	53	856	247	30	48	41	107	1,723	0	2,900	
" " 2d,	Edwin H. Harding,	311	138	12	214	30	707	21	28	182	186	31	54	16	293	1,493	0	4,005	
" Greenville,	Wm. P. Potter,	278	193	1	55	77	105	10	10	138	102	35	7	10	120	537	0	2,590	

CHURCHES.		SUNDAY SCHOOL.										BENEVOLENCE.										Lega- cies.	Home Exp.
Placc.	Superintendent.	Mem.	Av.	Ad. to Ch.	Rev. Cont.	Y. P. S. C. E. Mem- bers.	For- eign.	Ed'n.	Ch. B'd'g.	Home M.	A. M. A.	S. S.	New West.	Min. Aid.	Other.	Total.							
Norwich, B'way,	William T. Lane,	689	391	17	569	87	1,246	2,468	192	1,671	893	117	287	1,150	3,119	11,142	11,075	8,786					
" Taftville,	J. L. Harroun,	144	144	2	48	0	89	25	15	57	25	6	6	5	40	261	0	1,727					
" Park,	B. P. Learned,	215	125	10	160	64	5,834	527	1,045	4,040	1,547	301	169	170	31,193	44,827	1,500	6,000					
Old Lyme,	Israel Matson,	137	55	0	14	37	131	71	19	171	158	29	40	4	163	785	0	1,900					
Old Saybrook,	Robert Chapman,	242	94	0	85	64	439	12	121	474	263	100	0	15	241	1,648	167	1,652					
Orange,	Rev. S. J. Bryant,	354	210	6	119	141	122	69	23	45	44	25	21	23	256	679	0	4,117					
Oxford,	B. M. Alling ^a	150	78	1	120	44	80	30	12	37	11	0	10	10	136	330	0	1,143					
Plainfield,	E. B. Harger,	44	27	0	15	32	18	0	0	56	31	15	0	11	0	130	0	750					
" Central Vil.,	Chas. F. Burgess,	101	36	17	44	44	55	7	4	59	67	3	3	5	49	253	0	853					
" Wauregan,	J. P. Lathrop,	135	54	12	18	43	26	0	0	9	7	8	0	0	16	65	0	929					
Plymouth,	Rev. S. H. Fellows,	130	77	9	44	56	80	0	30	135	30	36	17	30	56	414	0	1,200					
" Terryville,	S. P. Williams,	282	142	1	65	100	405	7	0	247	60	22	27	15	40	823	0	3,000					
Pomfret, Centre,	Elwyn J. Morse,	172	94	2	38	56	316	124	66	192	183	0	59	30	442	1,411	0	1,300					
" Abington,	Geo. A. Scott, ^b	271	145	2	81	103	250	48	63	407	188	29	102	31	63	1,180	0	2,232					
Portland,	C. W. Grosvenor,	165	99	0	115	62	410	76	103	323	77	59	15	12	66	1,140	0	1,000					
" Sweedish,	A. Lamphear,	60	35	10	3	50	0	0	0	23	0	0	0	0	23	0	0	725					
Preston,	Lyman Payne,	92	43	0	7	40	120	5	10	75	50	5	7	7	41	321	0	1,400					
" Long Society,	George V. Shield,	98	47	1	9	26	33	7	0	13	14	0	0	0	2	5	0	900					
Prospect,	H. F. Palmer,	50	37	0	9	20	14	0	0	0	6	2	0	0	0	22	0	250					
Putnam,	G. B. Hotchkiss, ^c	109	48	1	18	38	57	20	0	26	33	8	3	0	36	183	0	720					
Redding,	C. D. Torrey, P.	25	18	0	0	0	15	0	0	0	10	0	0	0	0	25	0	250					
Ridgefield,	E. F. Whitmore,	325	197	7	279	138	294	45	52	282	71	24	0	0	673	1,439	974	3,699					
" Hidgebury,	J. B. Sanford,	115	34	0	0	24	92	0	0	92	113	25	0	0	12	334	0	854					
Rocky Hill,	Aaron E. Banks,	65	35	0	0	0	0	0	0	16	100	0	0	0	0	116	0	570					
Roxbury,	John F. Holmes,	142	74	0	61	60	189	7	10	69	68	22	4	5	45	417	0	2,373					
Salem,	H. R. Morriss,	95	48	4	13	51	21	0	0	0	0	0	0	0	0	0	0	370					
Salisbury,	Edwin G. Seeley,	75	44	4	33	12	0	0	0	12	12	13	13	0	0	71	530	650					
Saybrook,	G. F. Allyn,	74	31	0	8	28	60	0	3	40	8	4	8	0	10	134	0	490					
" <i>Street</i> ,	G. B. Burrell,	355	218	7	36	21	666	17	41	429	125	12	34	24	270	1,619	515	2,061					
Scotland,	M. M. Corwin,	151	78	0	12	50	50	0	0	23	25	0	0	7	16	121	1,700	1,285					
Seymour,	D. P. Walden,	75	43	0	0	0	0	0	5	5	0	0	0	0	32	42	0	509					
Sharon,	C. J. Atwater,	335	165	2	10	60	0	0	0	60	0	0	0	0	12	87	100	700					
" Ellsworth,	R. K. Woodward,	285	155	0	70	40	273	125	59	344	82	54	36	178	150	1,300	0	1,384					
Sherman,	Robert Cass, ^d	169	82	0	0	0	29	0	0	40	0	0	0	0	5	21	0	600					
Simsbury,	R. B. Eno, ^e	155	69	0	41	40	116	0	0	73	59	0	0	0	27	274	0	8,375					
Somers,	L. W. Percival,	140	100	3	28	59	40	7	8	20	18	22	7	9	68	207	0	1,500					

^a Tylor City. ^b Pequabuck. ^c Waterbury. ^d Pawling, N. Y. ^e Westogue.

CHURCHES.		CLERKS.		MINISTERS.		MEMBERS.						ADMITTED.			REMOVED.			BAPT.		FAM
City or Town.	Org.	Name.	Name.	Ord.	Name.	C'd.	Ma.	Fe.	To.	Ab.	C.	L.	To.	Di.	L.	De.	To.	Ad.	Inf.	FAM
Somers, Somersville,	1871	W. H. Billings,	William T. Brown, <i>Chris.</i>	'88		'92	56	103	159	16	0	3	3	2	2	0	0	0	0	75
Southbury,	1733	D. M. Wheeler,	B. F. Cokerley, <i>Lit. U. B.</i>	'85		'92	54	129	183	11	4	2	6	4	1	0	0	1	4	222
South Britain,	1769	Geo. W. Mitchell,	James D. Smiley, <i>p.</i>	'85		'93	13	46	64	9	2	0	3	0	8	0	0	0	1	56
Southington,	1728	L. B. Neal,	Joseph Danielson, <i>p.</i>	'65		'93	31	28	41	3	2	0	2	0	0	0	0	0	2	21
" "	1865	E. W. Twichell,	Frederic T. Rouse, <i>p. c.</i>	'87		'93	57	90	147	27	19	0	5	2	3	0	0	1	2	85
South Windsor,	1696	J. S. Clapp, <i>b</i>	Frederick Alvord,	'58		'89	100	218	318	40	2	3	5	2	3	0	0	1	3	190
" "	1830	F. W. Gilbert,	Charles A. Rodgrave,	'76		'93	127	223	350	30	0	1	1	4	4	6	0	0	5	250
Sprague, Hanover,	1766	Rev. L. H. Higgins,	Lucius H. Higgins, <i>p.</i>	'66		'88	22	63	85	5	1	0	1	4	0	0	0	1	5	83
Stafford, West,	1764	Rev. C. L. Ayer,	Charles L. Ayer, <i>p.</i>	'59		'89	40	78	118	18	2	2	5	1	5	0	0	6	1	0
" "	1850	F. H. Spelman,	Andrew J. McLeod, <i>p.</i>	'70		'92	29	61	90	15	2	2	4	1	2	0	0	2	4	0
" "	1853	Sidney Smith,		'70		'92	19	37	56	11	4	0	2	6	2	0	0	2	4	0
Staffordville,	1835	Charles A. Berry,	Samuel Scoville, <i>p.</i>	'61		'79	125	277	402	50	4	8	18	6	12	0	0	18	0	17
Stamford,	1635	E. C. Davenport,	William T. Swinerton, <i>p.</i>	'77		'89	15	32	47	8	0	0	0	0	3	0	0	3	0	35
" "	1782	Hattie Todd,	Benjamin J. Relyea,	'46		'91	10	27	37	10	1	3	4	1	0	1	0	2	1	0
" "	1842	R. A. Wheeler,	John O. Barrows, <i>p.</i>	'64		'93	38	63	101	25	0	0	2	0	0	0	0	2	0	43
Stonington, 1st,	1674	Joshua Haley,	Charles J. Hill, <i>p. c.</i>	'57		'85	48	113	161	22	1	1	2	4	2	0	0	6	0	95
" 2d,	1833	James B. Cook,	Samuel H. Woodrow, <i>p. c.</i>	'88		'92	106	164	270	33	17	29	46	5	5	29	39	3	12	200
" "Westerly, R. I.,	1843	E. P. Randall,	Joel Ives, <i>p. c.</i>	'74		'83	43	99	142	32	2	2	4	6	1	0	0	7	0	64
" "Mystic,	1852	Henry C. Evans,	Reuben Danforth, Jr., <i>p. c.</i>	'92		'92	80	191	271	14	16	10	26	3	3	0	6	4	5	180
Stratford,	1639	Albert R. Pierce,	Arehibald McCord, <i>p.</i>	'83		'90	98	210	308	44	6	3	9	0	8	9	0	17	2	145
Suffield,	1698	Rev. C. B. Strong,	Charles B. Strong, <i>p.</i>	'82		'88	30	59	89	10	10	1	11	1	0	0	0	1	9	0
" "West,	1743	D. A. Stoughton,	Robert W. Sharp, <i>p.</i>	'89		'92	103	177	280	45	0	4	4	11	1	0	0	20	0	200
Thomaston,	1837	E. A. Bradley, <i>T.</i> ,		'89		'92	12	29	41	10	0	0	0	1	3	0	0	4	0	25
" Eagle Rock, <i>d</i>	1879	Lars Truison,	[Andrew O. Peterson, <i>Lay.</i>]	'92		'92	18	16	34	4	15	0	15	0	1	2	3	0	0	4
" "Swedish,	1891	A. M. Towne,	George H. Cummings, <i>p. c.</i>	'88		'88	43	86	129	28	1	1	2	5	1	0	0	6	0	81
Thompson,	1730	A. L. Benton,	Aurelian H. Post,	'62		'92	22	46	68	19	1	1	2	0	0	0	0	1	1	75
Tolland,	1723	Rev. A. W. Gerrie,	Andrew W. Gerrie, <i>p.</i>	'85		'92	49	72	121	20	4	2	6	0	3	0	3	1	2	100
Torrington, 1st, West,	1741	C. H. Barber,	Austin H. Norris, <i>p.</i>	'72		'92	34	65	94	12	0	5	5	2	0	0	2	0	0	68
" "Torrington,	1764	E. H. Talcott,	Henry B. Roberts, <i>p. c.</i>	'78		'90	150	264	414	47	17	11	28	4	10	4	18	6	11	300
" "3d,	1832	O. B. Burton,	William F. White, <i>p. c.</i>	'90		'90	80	106	186	30	6	0	6	3	1	0	4	4	0	100
Trumbull,	1730	Roscius Back, <i>c</i>	William Howard, <i>p.</i>	'59		'91	16	17	33	12	0	0	0	3	0	0	3	0	0	28
Union,	1738	Selma G. Butler,		'59		'91	37	73	110	28	0	0	0	2	1	0	3	0	1	65
Vernon,	1762	Samuel A. Talcott,	Foster R. Waite, <i>p.</i>	'79		'90	65	104	169	37	8	3	11	1	8	0	9	0	3	90
" "Talcottville,	1867	William Maxwell,	James Dingwell, <i>p. c.</i>	'72		'89	147	372	519	80	3	4	7	10	8	2	20	2	2	376
" "Rockville,	1888	Joseph C. Tanner, <i>d</i>	John Elderkin, <i>p.</i>	'72		'81	14	20	34	5	7	0	1	0	1	0	1	7	0	12
Voluntown, Ekonk,	1723	W. H. Goddard,	Austin Gardner, <i>p.</i>	'60		'89	142	267	409	17	13	8	21	6	13	0	19	5	10	330
Wallingford,	1675	Rev. A. Gardner,		'60		'89	45	56	101	10	0	0	0	2	1	0	3	0	0	50
Warren,	1756	J. N. Woodruff,		'60		'89	110	161	271	25	0	0	0	5	46	0	51	0	0	120
Washington,	1742	G. S. Humphrey,		'60		'89	38	77	115	32	0	0	0	2	0	0	6	0	0	85
" "New Preston,	1757	Wm. L. Birkins,		'60		'89	24	28	52	15	1	0	1	0	0	0	0	1	0	26
" " "Hill,	1757	T. H. Forbes,	Fritz Erickson, <i>p.</i>	'85		'92	24	29	53	3	0	1	0	0	0	0	0	0	0	25
" " "W. Depot,	1892			'85		'92	24	29	53	3	0	1	0	0	0	0	0	0	0	25

a Keynold's Bridge. *b* E. Windsor Hill. *c* Mashapaug. *d* Campbell's Mills. *e* Mansfield. *f* Norwich. *g* Southport, see Fairfield. *h* Sound Beach and Stanwich, see Greenwich. *i* Stony Creek, see Braunford. *j* Storrs, see Mansfield. *k* Taffville, see Norwich. *l* Torrington, see Plymouth. *m* Terryville, see Farmington. *n* Wapping, see South Windsor.

CHURCHES.	SUNDAY SCHOOL.				V. P. S. Mem- bers.	BENEVOLENCE.							Lega- cies.	Home Exp.				
	Place.	Superintendent.	Mem.	Av.		Ad. to Ch.	Bev. Cont.	For- eign.	Ed'n. B'd'g.	Ch. B'd'g.	Home M.	A. M. A.			S. S.	New West.	Min. Aid.	Other.
Somers, S'ville,	Oscar Kerney,	85	60	1	34	51	129	18	5	36	29	5	3	4	50	278	0	1,217
Southbury,	G. A. Stiles,	40	30	2	10	0	13	0	0	16	7	0	0	3	37	76	0	600
" South Britain,	W. M. E. Mitchell,	127	79	16	47	45	105	1	4	42	5	1	2	7	138	210	0	1,100
Southington,	S. F. Guernsey,	290	147	2	120	46	125	17	17	168	76	37	21	15	480	957	0	2,918
" Plantsville,	E. W. Walkley,	263	158	0	148	74	135	71	25	120	111	40	68	28	42	640	0	2,431
South Windsor,	E. A. Farnham,	116	40	3	31	56	110	3	17	39	53	25	17	11	7	283	0	1,022
" Wapping,	Robert L. Sudd,	130	87	2	34	45	25	10	6	26	20	12	21	4	10	134	0	950
Sprague,	Ebenezer Allen,	129	71	2	27	33	47	15	15	50	33	20	15	15	31	241	0	808
Stafford, West,	Rev. C. L. Ayer,	85	38	3	13	28	7	5	0	6	6	4	0	4	44	77	0	760
" Springs,	W. E. Demond,	154	70	7	36	62	247	0	0	250	50	0	0	0	0	547	0	2,250
Staffordville,	Leroy N. Agard,	60	37	3	4	24	25	0	0	0	0	4	0	0	0	29	0	700
Stamford,	W. Rice,	545	225	7	54	113	197	20	19	260	22	0	23	25	349	915	0	4,470
" North,	Rev. W. T. Swinerton	55	30	0	3	0	12	0	0	7	0	0	0	0	3	23	0	675
" Long Ridge,	Peter Laursdoen,	60	30	0	19	0	0	0	0	15	3	2	0	0	2	22	40	700
Stonington, Ist,	B. F. Williams, ^a	60	30	0	30	0	0	0	15	20	0	0	0	0	36	72	0	1,361
" 2d,	Josnaa Haley,	95	77	1	117	49	25	0	0	270	0	0	0	0	270	545	0	2,000
" West'y, R. I.	Nathan F. Dixon,	300	133	9	0	51	120	0	21	102	0	0	0	0	135	357	450	2,616
" Mystic,	E. P. Randall,	142	87	2	8	55	46	0	21	21	21	8	0	0	118	0	1,475	
Stratford,	Frank R. Curtis,	215	135	15	40	52	195	0	39	240	54	50	15	12	142	748	0	2,830
Suffield,	J. E. Holt,	160	90	5	60	64	67	24	51	167	333	0	0	20	77	738	0	2,300
" West,	Rev. C. B. Strong,	85	60	10	2	57	49	6	9	47	45	7	8	2	14	188	0	650
Thomaston,	E. C. Root,	283	160	0	151	110	98	38	29	338	93	2	4	13	22	636	0	2,664
" Eagle Rock,	A. O. Peterson,	0	0	0	0	0	0	0	0	0	0	0	0	0	0	0	0	0
" Switzish,	F. D. Green,	10	10	0	0	0	0	0	0	0	0	0	0	0	0	0	0	326
Thompson,	J. E. Underwood,	115	70	1	49	11	122	14	45	349	133	0	24	10	50	786	0	1,523
Tolland,	F. E. Underwood,	100	50	1	40	40	21	5	0	22	10	3	0	10	137	209	0	1,200
Torrington, Ist,	Levi Hodges,	139	75	4	32	46	23	0	0	15	15	0	0	0	12	65	0	1,000
" Torrington,	W. H. Durand,	80	42	0	23	15	48	0	0	7	0	0	0	0	84	139	0	726
" 3d,	G. L. Welch,	338	220	11	88	198	202	25	28	297	138	48	37	25	150	1,751	0	5,000
Trumbull,	E. T. Nichols,	240	67	6	15	105	75	7	42	17	66	0	0	5	42	254	0	1,800
Union,	E. N. Lawson,	30	23	0	0	0	13	0	0	5	0	0	0	0	18	0	0	361
Vernon, Centre,	A. W. Post,	90	65	0	0	0	19	5	4	68	36	0	0	5	21	288	0	830
" Rockville,	H. G. Talcott,	180	93	8	168	49	452	88	10	913	103	100	75	116	177	2,124	0	1,987
" Talcottville,	J. M. Agard,	730	372	2	254	125	1,275	752	311	354	515	151	235	71	647	4,310	15,000	5,601
Voluntown,	John R. Gallup, ^b	46	31	7	3	28	21	7	4	71	13	5	3	0	37	162	8,000	4,017
Wallingford,	F. J. Heavens,	303	150	3	107	3	214	194	0	263	160	0	28	43	285	1,031	0	4,017
Warren,	Noble B. Strong,	124	46	0	63	18	55	0	0	0	0	13	0	0	0	88	0	900
Washington,	Chas. Hollister,	137	91	0	104	40	138	0	6	97	105	0	8	0	281	635	2,550	1,700
" New Preston,	S. W. Taylor,	60	40	0	0	31	87	0	0	50	33	0	0	0	0	170	0	1,100
" N. Pres. Hill,	W. L. Binkus,	55	28	0	6	0	7	0	0	3	0	0	0	3	4	18	249	513
" Swed't, W. De't	J. Petterson,	23	20	0	0	0	0	0	20	0	0	0	0	0	0	20	276	730

^b Plainfield.

^a Mystic.

CHURCHES.	CITY or TOWN.	CLERKS.	MINISTERS.	MEMBERS.				ADMITTED.			REMOVED.			BAPT.		FAM.			
				Name.	Ord.	C'd.	Ma.	Fe.	To.	Ab.	C.	L.	To.	Di.	L.		De.	To.	Ad.
Waterbury, Ist.	1691	R. R. Starnard,	Joseph Anderson, p. c.	'58	'65	131	296	427	52	10	20	13	10	0	23	5	7	400	
" 2d.	1852	Homer W. Keeler,	John G. Davenport, p. c.	'68	'81	293	547	840	80	26	40	66	8	42	1	51	10	30	700
" 3d.	1892	S. W. Chapman,	Frank P. Waters, p.	'90	'92	13	19	32	0	1	31	32	0	0	0	0	3	130	
Watertown,	1739	Henry T. Dayton,	Robert Pegrum, p.	'76	'80	64	141	265	23	11	3	14	3	4	2	9	3	150	
Westbrook,	1726	Isaac N. Spencer,	Elias B. Sanford, p.	'69	'83	61	109	170	31	0	0	10	3	0	13	0	9	110	
West Hartford,	1713	Rev. T. M. Hodgdon,	Thomas M. Hodgdon, p. c.	'91	'91	105	223	328	50	12	5	17	7	3	0	10	8	185	
Weston,	1757	Ebenezer Fitch, ^d				25	50	75	5	0	0	0	5	3	0	8	0	85	
" Georgetown, Swed.,	1890	Gustaf Wahlquist,				10	10	20	2	6	0	6	0	2	2	0	1	25	
Westport, Green's Farms,	1715	Edward J. Taylor, ^b				72	99	171	40	5	0	5	3	1	0	4	4	55	
Wethersfield,	1892	Wm. H. Saxton, ^c	Jabez Backus, p. c.	'81	'89	86	137	225	41	8	3	11	3	12	0	15	2	118	
Willington,	1635	S. F. Willard,	William H. Teel, p. c.	'68	'80	114	281	335	35	11	8	19	12	4	0	16	5	11	
Wilton,	1727	W. H. Holt,	[Frederick W. Weed, Lay.]	'92	'92	14	29	43	8	0	0	0	3	0	0	3	0	13	
Winchester,	1776	Edward Olmstead,	William D. Hart, p. c.	'75	'80	59	113	172	24	7	0	7	6	4	0	10	5	2	
" Winsted,	1771	E. B. Bronson,	Arthur Goodenough, p. c.	'65	'70	46	64	110	24	1	2	3	1	6	1	0	7	0	
" West,	1784	John D. Baldwin,	Henry N. Kinney, p. c.	'82	'84	115	249	364	27	5	6	11	7	13	0	21	3	4	
Windham,	1854	John Hinsdale,	J. Spencer Voorhees, p. c.	'84	'92	109	244	353	30	2	16	18	7	3	0	10	1	6	
" Whilmantie,	1700	William Swift,	Frederick H. Means, p. c.	'93	'93	41	81	122	25	0	9	9	2	7	0	9	0	150	
" " Swed.,	1828	A. C. Everest,	Charles A. Dinsmore, p. c.	'85	'91	65	181	246	25	8	27	35	2	4	0	6	4	300	
Windor,	1889	S. H. Wilson,	Roscoe Nelson, p. c.	'92	'92	1	2	3	0	0	0	0	0	0	0	0	0	1	
" Poquonock,	1630	J. N. Dickson,	Nathan T. Merwin, p. c.	'65	'80	50	74	124	35	3	0	3	2	4	0	6	1	4	
Windor Locks,	1841	J. H. Hayden,	Richard Wright, p. c.	'90	'91	35	102	137	10	4	4	8	4	7	1	12	0	5	
Woicof,	1773	Henry B. Carter,	H. Martin Kellogg, p. c.	'78	'93	20	47	67	15	0	0	2	0	0	2	0	0	110	
Woodbridge, Westville,	1742	Wells M. Beecher,	Sylvanus P. Marvin, p. c.	'51	'65	45	112	155	14	9	4	13	1	4	6	11	5	1	
Woodbury, Ist.	1670	John W. Nichols,	Joseph A. Freeman, p. c.	'75	'90	40	135	180	20	11	5	16	5	5	0	10	5	94	
" North,	1816	G. H. Allen,	J. L. R. Wyckoff, p. c.	'69	'71	100	166	266	6	1	3	4	5	2	0	7	0	188	
Woodstock,	1690	H. T. Child,				41	89	130	15	5	1	6	1	0	0	1	0	68	
" West,	1747	Lucy A. Hammond,	John P. Trowbridge, p. c.	'74	'92	13	39	52	9	0	0	0	1	0	0	1	0	36	
" East,	1759	Nathan E. Morse,	Francis H. Viets,	'82	'87	39	66	105	23	4	2	6	1	0	0	1	4	0	
" North,	1831	Anna M. Bishop,	Francis H. Viets,	'82	'87	24	58	82	25	0	0	0	3	1	0	4	0	43	
" Swedish,	1890	Charles Anderson, ^d	[Richard M. Nordlund, Lay.]	'92	'92	24	29	53	3	0	0	0	0	0	0	0	0	25	

a Westport. *b Southport.* *c Saugatuck.* *d South Woodstock.*
 Wauregan, *see* Plainfield. Westchester, *see* Colchester. Westford, *see* Ashford. West Haven, *see* Orange.
 Westminster, *see* Canterbury. Westville, *see* New Haven. Whitcyrville, *see* Hamden. Williamsville, *see* Killingly.

CHANGES from last Year-Book's list of churches: *Added*, — Huntington, Shelton; Saybrook, *Swedish*; Washington, *Swedish*; Waterbury, 3d. *Omitted*, — Bridgeport, *Scandinavian*.
 CHURCHES: 119 with pastors installed by council; 94 with pastors otherwise inducted; 35 with supplies; 61 vacant (including 25 supplied by licentiates or ministers of other denominations). Total, 369.
 MINISTERS: 125 pastors installed by council; 102 pastors otherwise inducted; 35 supplies; 141 others. Total, 403.
 CHURCH MEMBERS: 20,031 males; 39,629 females. Total, 59,660, including 7,708 absent. Gain, 216.
 ADDECTIONS: 1,895 by confession; 1,436 by letter. Total, 3,331.

CHURCHES.	Place.	SUNDAY SCHOOL.				Y. P. S. C. E. Mem- bers.	For- eign.	Ed'n. P'd'g.	Home M.	BENEVOLENCE.				Leg- acies.	Home Exp.			
		Superintendent.	Mem.	Av.	Ad. to Ch.					Bev. Cont.	A. M. A.	S. S.	New West.			Min. Aid.	Other.	TOTAL.
Waterbury, 1st,			280	103	6	116	170	43	25	383	204	30	13	80	4,378	5,326	0	7,076
" 2d,			638	402	0	245	339	325	3,000	680	316	74	50	200	24,876	29,859	0	9,220
" 3d,			0	0	0	0	0	0	0	0	0	0	0	0	0	0	0	600
Watertown			237	97	11	148	130	0	18	74	28	0	12	0	273	535	0	1,895
Westbrook			145	87	0	50	46	0	7	25	38	6	0	9	88	221	0	1,582
West Hartford,			307	209	12	124	446	18	16	599	173	35	14	26	160	1,487	257	3,175
Weston,			60	30	0	0	0	0	0	0	4	0	0	0	28	33	0	895
"			22	22	0	15	0	0	0	2	0	0	0	5	0	22	0	247
Westport,			120	76	5	3	77	0	14	18	22	0	0	0	15	147	0	1,783
"			185	92	8	64	51	198	0	205	25	10	0	6	82	532	0	3,765
Wethersfield,			267	176	8	235	100	438	52	159	115	48	25	0	361	1,241	829	3,504
Willington,			25	20	0	0	0	0	0	0	0	0	0	0	0	0	0	200
Wilton,			118	46	6	58	72	153	10	158	100	22	8	5	62	532	0	1,500
Winchester,			130	61	1	9	31	2	9	21	27	16	8	11	79	213	0	975
"			438	174	3	78	157	145	118	46	208	33	26	8	404	1,367	12,000	2,707
" Winsted,			284	187	2	238	120	262	40	165	60	0	63	40	1,864	2,543	0	2,855
Windham,			179	109	0	30	65	131	32	85	58	32	42	40	54	439	0	1,600
"			305	188	8	25	73	23	0	81	35	0	25	0	257	463	0	4,059
"			0	0	0	0	0	0	0	0	0	0	0	0	0	0	0	15
Windor,			180	103	7	91	71	499	107	205	340	69	0	25	572	1,900	0	1,300
"			103	58	3	0	44	134	0	129	14	0	0	12	98	396	0	1,200
Windor Locks,			257	132	1	241	88	591	652	354	43	57	0	25	748	2,563	0	2,158
Wolcott,			80	60	0	0	4	0	4	6	4	0	4	1	1	27	0	600
Woodbridge,			150	40	8	25	36	31	17	0	109	0	0	0	25	190	0	1,630
"			72	58	9	15	36	10	10	29	33	0	0	10	35	177	147	510
Woodbury, 1st,			185	90	1	29	62	102	0	76	20	17	0	0	30	280	500	1,845
" North,			123	64	5	68	70	225	0	104	72	0	17	19	78	515	0	327
Woodstock,			42	20	0	0	0	0	0	5	0	0	0	0	0	5	0	500
"			100	60	4	51	50	32	0	42	31	29	0	0	41	191	0	510
"			47	22	0	9	0	67	0	25	21	20	20	0	14	167	0	500
"			0	0	0	0	20	0	0	2	0	0	0	0	0	22	0	700

α Mansfield. β East Woodstock.

REMOVALS: 1,118 by death; 1,386 by dismissal; 547 by discipline. Total, 3,051.
 BAPTISMS: 762 adult; 1,108 infant.
 IN SABBATH SCHOOLS: Members, 56,316; gain, 677; average, 31,532; joined the church, 1,302; benevolence, \$23,107.
 YOUNG PEOPLE'S SOCIETIES: Number, 258; 16,622 members.
 FAMILIES: 309 churches reporting (306 last year), 41,059. Gain, 922.
 BENEVOLENT CONTRIBUTIONS: 309 churches reporting (306 all, in both cases last year); Foreign, \$63,598; Education, \$18,348; Church Building, \$27,383; Home, \$70,461; A. M. A., \$26,183; Sunday school, \$6,704; New West, \$8,250; Ministerial Aid, \$6,829; Other, \$240,243. Total, \$467,999. Increase, \$20,792.
 HOME EXPENDITURES: 307 churches reporting (303 last year), \$677,497. Decrease, \$15,814.

ORGANIZATION: (GENERAL CONFERENCE OF THE CONGREGATIONAL CHURCHES OF CONNECTICUT.)

CHURCHES.	CLERKS.	MINISTERS.	MEMBERS.						ADMITTED.			REMOVED.			BAPT.		FAM.		
			City or Town.	Org.	Name.	Ord.	C'd.	Ma.	Fe.	To.	Ab.	C.	L.	To.	Di.	L.		De.	To.
Longwood, West,	1885	W. I. Fletcher,	'91	'35	7	12	19	0	4	0	0	0	0	0	0	0	0	1	12
Maunfield,	1886	Mrs. Mary Moore,	'91	'35	8	10	18	6	0	1	1	0	0	0	0	0	0	0	15
Mary Esther,	1892	Mrs. A. Rogers,	'86	'92	11	12	25	0	13	23	0	0	0	0	0	0	0	0	15
Melbourne,	1889	E. P. Branch,	'86	'92	8	11	19	0	2	5	7	0	0	0	0	0	0	2	20
Mount Dora,	1883	Charles Griffith,	'83	'92	9	15	24	6	0	1	1	1	5	0	6	0	1	0	20
New Smyrna,	1875	M. B. Mowbray,	'86	'90	25	37	60	8	3	7	10	2	5	0	7	0	2	45	
Norwalk,	1884	Harvey Bard,	'90	'90	7	16	23	2	5	5	10	0	0	0	0	0	3	2	15
Oak Hill,	1885	James Gaines,	'90	'90	6	3	9	0	1	0	1	0	0	0	0	0	1	0	0
Oak Ridge, DeFuniak Sp.,	'92	Henry Nowling,	'84	'92	5	18	23	0	17	6	23	0	0	0	0	0	17	0	30
Ocoee,	1891	J. A. Reaves,	'92	'92	14	10	24	0	0	0	0	0	0	0	0	0	0	0	9
Orange City,	1885	R. W. Sturdevant,	'65	'90	10	19	29	0	1	2	3	2	2	0	4	0	1	40	
Orange Park,	1883	W. D. Ball,	'68	'92	13	16	29	8	1	3	4	0	0	0	0	0	0	35	
Orlando,	1885	W. B. O'Neal,	'90	'91	10	21	31	2	0	4	4	1	0	8	9	0	1	50	
Ormond,	1888	J. H. Simerall,	'50	'91	16	37	53	17	2	3	5	1	0	0	1	1	1	65	
Palm Beach,	1885	Fred. S. Dewey,	'50	'91	2	8	10	2	0	0	0	0	0	0	0	0	0	0	20
Palm Springs,	1887	Mrs. A. B. Fuller,	'91	'92	4	7	11	0	0	0	0	0	0	0	0	0	0	0	0
Pensacola, East Bay,	1892	J. V. Anderson,	'91	'92	10	13	23	4	23	0	23	0	0	0	1	2	23	10	10
Phillips,	1885	Miss L. L. Chapin,	'81	'92	10	17	27	8	1	7	8	0	0	0	0	0	0	0	20
Pomona,	1882	Mrs. C. C. Clark,	'62	'81	8	15	23	6	1	0	1	0	1	0	1	0	1	0	36
Portland, Black Oak,	1892	Miss M. E. Wootth,	'92	'92	9	16	25	0	13	12	25	0	0	0	0	0	0	6	20
Rocky Bayou,	1892	James P. Bolton,	'92	'92	10	10	20	0	20	0	20	0	0	0	0	0	0	0	20
Port Orange,	1884	Mrs. W. A. Vass,	'59	'92	9	7	16	0	3	3	3	0	1	0	1	0	1	0	23
Porto,	1891	C. J. Buttram,	'84	'91	6	13	19	0	1	7	8	2	0	2	0	0	2	0	22
Pleasant Hill,	1891	W. H. Davis,	'91	'91	13	16	29	0	3	11	0	0	0	0	0	0	0	0	35
St. Petersburg,	1888	A. Norwood,	'76	'91	19	38	57	7	1	6	7	0	3	0	3	1	1	0	0
Sanderson, Oak Grove,	1889	Charles Dinkins,	'87	'92	11	11	22	0	5	17	22	0	0	0	0	0	0	1	0
Sanford,	1890	J. C. Emswinger,	'69	'92	51	62	113	14	49	15	64	0	1	0	1	19	0	30	
Sheardkin, Olive,	1892	Charles W. Keen,	'90	'92	6	10	16	0	16	0	16	0	0	0	0	0	10	0	15
Shoal River, Dorcus,	1892	D. G. Finlayson,	'90	'92	6	7	13	0	2	11	13	0	0	0	0	0	0	1	0
South Lake Weir,	1886	Miss F. M. Helm,	'84	'92	6	7	13	0	0	0	0	0	0	0	0	0	0	0	30
Sylvan Lake,	1887	Alstair Macleod,																	
Tampa,	1885	N. D. Smith,	'71	'91	5	13	18	2	3	0	3	2	0	0	0	0	0	0	20
Tangerine,	1886	Geo. H. Wood,	'68	'92	5	12	17	5	1	1	1	1	0	0	1	0	1	2	60
Taylor, Pine Grove,	1884	John A. Taylor,	'90	'92	23	19	42	4	13	29	42	0	1	0	1	6	0	25	25
Tavares,	1885	Miss Eva Blaisdell,	'68	'91	6	13	19	6	0	0	0	0	3	0	3	0	0	0	20
Warnell,	1892	John P. Cannon,	'92	'92	3	4	7	0	2	5	7	0	0	0	0	0	0	0	30
Winter Park,	1884	H. Huntington,	'61	'83	44	47	91	21	4	2	6	1	11	0	12	3	0	0	0
Total:					675	977	1652	163	261	230	491	15	50	70	135	119	51	1170	1170

CHURCHES.	SUNDAY SCHOOL.				V. P. S. C. E. Mem- bers.	BENEVOLENCE.							Legac- ies.	Home Exp.			
	Superintendent.	Mem.	Av.	Ad. to Ch. Cont.		For- eign.	Ed'n.	Ch. B'g'g.	Home M.	A. M. A.	S. S.	New West.			Min. Aid.	Other.	TOTAL.
Longwood, West,	W. I. Fletcher,		24	4	5	0	0	0	9	0	0	0	0	0	9	0	166
Mannfield,	I. T. Miller,	42	0	0	0	0	0	0	0	0	0	0	0	0	0	0	73
Mary Esther,	T. J. Pryor,	45	8	0	0	0	0	0	0	0	0	0	0	0	0	0	53
Melbourne,	E. P. Branch,	36	22	1	0	29	35	0	30	0	0	0	0	0	65	0	1,200
Mount Dora,	Charles Griffith,	25	19	0	4	12	15	3	4	0	0	0	0	2	24	0	201
New Smyrna,	George H. Count,	113	74	2	14	18	0	5	13	0	8	0	0	5	31	0	1,062
Norwalk,	Mrs. A. T. Fuller,	31	20	5	3	15	0	0	3	0	3	0	0	0	6	0	87
Oak Hill,	James Gaines,	30	20	0	0	0	0	0	19	0	8	0	0	0	27	0	0
Oak Ridge,	J. A. Oliver,	25	15	5	0	0	0	0	0	0	0	0	0	0	0	0	21
Ocoee,	J. A. Reaves,	40	10	0	0	35	10	0	50	10	13	0	0	60	150	0	0
Orange City,	Marcus Lent,	50	32	0	9	56	0	2	3	6	0	0	0	0	11	0	169
Orange Park,	Rev. G. S. Dickerman	111	0	0	0	0	0	0	13	0	0	0	0	15	0	0	538
Orlando,	W. R. O'Neal,	60	40	0	0	50	0	0	35	0	0	0	0	75	110	0	462
Ormond,	H. B. Shaw,	40	35	1	33	0	0	0	0	0	0	0	0	0	0	0	402
Palm Beach,																	4
Palm Springs,																	0
Pensacola, E. B.,	J. V. Anderson,	18	15	0	1	0	0	0	19	0	1	0	0	0	20	0	0
Phillips,	W. L. Chaplin,	20	10	1	5	10	0	0	0	0	5	0	0	0	15	0	275
Pomona,	E. B. Olmstead,	40	22	0	12	11	0	0	16	0	0	0	0	12	38	0	0
Portland, B. O.,	G. L. Peppins,	30	4	0	0	0	0	0	0	0	0	0	0	0	0	0	0
"Rocky Bayou,	Wm. Saunders,	35	0	0	0	0	0	0	0	0	0	0	0	0	0	0	0
Port Orange,	L. Kennedy,	40	22	0	10	33	0	0	21	0	10	0	0	5	36	0	316
Potolo, Carmel,	J. W. Buttram,	40	0	0	0	0	0	0	0	0	0	0	0	2	0	0	250
"Pleasant Hill,	J. C. Rude,	40	2	0	0	0	0	0	0	0	0	0	0	1	0	0	0
St. Petersburg,	A. Welton,	49	30	1	5	0	5	0	11	0	5	0	0	0	26	0	364
Sanderson, O. G.,	J. C. Eusminger,	105	60	17	80	0	0	0	0	0	0	0	0	390	390	0	1,231
Sanford,		32	16	1	0	0	0	0	0	0	0	0	0	0	0	0	9
Sheardkin,	A. McC. Darvey,																375
Shoal Lake Weir																	0
South Lake,	Alstair Macleod,	25	30	0	0	0	0	0	0	0	0	0	0	0	0	0	0
Sylvan Lake,	C. L. Ayers,	50	40	0	0	24	13	0	21	55	0	0	0	90	179	0	1,994
Tampa,	G. H. Wood,	20	10	1	1	12	0	0	1	14	0	1	0	0	16	0	72
Tangerine,	Wm. R. Harris,	30	18	0	2	0	0	0	0	0	0	0	0	2	2	0	10
Taylor,	E. S. Burleigh,	64	26	0	0	23	0	0	18	0	10	0	0	5	38	0	600
Tavares,	J. P. Cannon,	45	22	2	0	0	0	0	0	0	0	0	0	0	0	0	0
Warell,	N. Barrows,	50	53	2	34	95	0	0	0	0	0	0	0	36	36	0	50
Winter Park,		2,004	962	78	251	584	149	3	80	727	38	95	0	702	1,801	0	10,366
Total:																	

CHURCHES: *Added*, — Hurobo; Key West; Mary Esther; Oak Ridge; Pensacola; Portland (?); Sanderson; Sheardkin; Shoal Lake Weir; Taylor; War-
nell. *Omitted*, — Lake Weir. Increase in church members, 388; in Sunday schools, 134; in benevolent contributions, \$423; decrease in home
 expenditures, \$201. ORGANIZATION: THE GENERAL CONGREGATIONAL ASSOCIATION OF FLORIDA.

SUNDAY SCHOOLS AND BENEVOLENCE.

CHURCHES.	SUNDAY SCHOOL.				BENEVOLENCE.										Home Exp.					
	Place.	Superintendent.	Mem.	A. V.	Ad. to Ch.	Bene. Cont.	Y. P. S. C. E. Mem. bers.	For. vizn.	Ed'n.	Ch. B'g.	Home M.	A. M. A.	S. S.	New W'ed.		Min. Aid.	Other.	TOTAL.	Legac-ies.	
																				0
Amanda-ville,	H. A. Fleunming,	75	40	1	1	0	0	0	0	0	1	1	0	0	0	0	11	13	0	22
Amersou,ville,	John Mallard,	70	40	0	0	51	0	0	0	0	0	0	0	0	0	0	0	14	0	64
Anderson,ville,	Willie Davis,	65	0	0	0	0	0	0	0	0	0	0	0	0	0	0	0	0	0	30
Atlanta,	Lewis S. Clark,	70	0	0	0	0	0	0	0	0	0	3	0	0	0	0	0	3	0	250
Atlanta, 1st,	Lewis Watts,	225	145	1	3	30	0	0	0	0	0	0	0	0	0	0	50	50	0	1,200
" Redeemer,	J. F. Beck,	151	108	5	35	50	45	0	42	165	0	49	0	13	120	434	0	0	0	4,500
" Berean,	H. T. Trowbridge,	25	0	0	0	0	0	0	0	0	0	0	0	0	0	0	0	0	0	0
" Immanuel,	C. W. Wells,	30	20	0	0	15	0	0	0	0	0	7	0	0	0	0	0	7	0	30
" Pleasant Hill,	R. R. Herington,	100	70	3	0	0	0	0	2	7	0	0	3	0	3	0	0	12	0	140
Barnesville,	Lovic P. Owen,	54	32	4	0	35	0	0	0	0	0	12	0	4	36	52	0	0	206	
Baxley,	Jessie Banks,	45	25	0	3	0	0	0	0	0	0	0	0	0	0	0	0	0	0	10
Bethel,	Frank M. Johnson	65	2	0	0	0	0	0	0	0	0	0	0	0	0	0	0	0	0	35
Bowers,	Bowers,	20	2	0	0	0	0	0	4	1	0	0	0	0	1	0	0	5	0	8
Braswell,	Mrs. S. O. Armstrong	25	2	0	0	0	0	0	0	0	0	0	0	0	0	0	0	0	0	0
Byron,	Miss M. E. Wellons,	25	0	0	0	0	0	0	0	0	0	0	0	0	0	0	0	0	0	25
Carteay,	A. J. Sosebee,	25	0	0	0	0	0	0	0	1	0	0	0	1	0	2	0	0	0	35
Glanabbee,	D. W. Gaddy,	25	20	0	0	10	0	0	0	5	0	0	0	0	10	16	0	0	0	75
Clara,	Mrs. H. E. Newton,	25	20	0	0	0	0	0	0	0	0	0	0	0	1	1	0	0	0	50
Clark s Mill,	J. N. Powell,	50	35	5	0	0	0	0	0	0	0	0	0	0	0	0	0	0	0	50
Columbus,	J. W. Scarbrough,	57	35	0	0	0	0	0	0	0	0	0	0	0	0	0	0	0	0	33
Conyers,	C. C. King,	30	25	0	1	0	1	0	2	0	0	0	0	0	0	0	0	0	0	15
Danielsville,	A. H. Adams,	20	14	0	0	0	0	0	0	0	0	0	1	0	0	0	0	1	0	0
Dawsonville,	H. M. Gates,	35	35	0	4	0	0	0	1	8	0	2	0	0	0	0	0	11	0	40
Dekota,	Henry Eldrige,	20	10	0	0	0	0	0	0	0	0	0	0	0	0	0	0	1	0	9
Demorest,	A. A. Campbell,	30	0	0	0	0	0	0	6	1	0	0	0	0	0	0	0	1	0	100
Duluth,	Duluth,	27	20	0	0	0	0	0	20	30	0	2	0	6	38	95	0	0	0	31
Fender,	John Baley,	27	15	0	0	0	0	0	0	0	0	0	0	0	0	0	0	0	0	13
Five Forks,	W. S. Kincaid,	25	15	0	0	0	0	0	0	2	0	2	0	0	2	6	0	0	0	27
Flowers Branch,	J. B. Guyton,	66	40	2	0	0	0	0	0	6	0	0	0	1	5	12	0	0	0	40
Fort Valley,	Andrew Stewart,	41	2	0	0	36	0	0	0	0	0	0	5	10	0	15	0	0	0	5
Gholston,	W. C. Coll,	30	20	4	0	0	0	0	0	0	0	0	0	0	0	0	0	0	0	17
Heudricks,	J. W. Mangham,	70	45	7	22	0	0	0	0	4	4	4	1	13	22	0	0	0	0	71
Hoboken,	Hoboken,	40	22	0	0	0	0	0	0	0	0	0	0	0	0	0	0	0	0	0
Hoselton,	J. W. Veal,	30	30	0	0	0	0	0	0	0	0	0	0	0	0	0	0	0	0	60
" "	R. A. Teagle,	30	0	0	0	0	0	0	0	0	0	0	0	0	0	0	0	0	0	30
Huntington,	Huntington,	0	0	0	0	0	0	0	0	0	0	0	0	0	0	0	0	0	0	0
Juniper,	Juniper,	0	0	0	0	0	0	0	0	0	0	0	0	0	0	0	0	0	0	50
Lizella,	Lizella,	0	0	0	0	0	0	0	0	0	0	0	0	0	0	0	0	0	0	0
Lovejoy,	Lovejoy,	0	0	0	0	0	0	0	0	0	0	0	0	0	0	0	0	0	0	10
McDonald's Mill,	McDonald's Mill,	35	25	0	0	0	0	0	0	3	0	0	0	0	3	6	0	0	0	75

CHURCHES.	City or Town.	ORG.	CLERGY.		MINISTERS.		MEMBERS.		ADMITTED.			REMOVED.			BAPT.		FAM.				
			Name.	Name.	Name.	Ord.	Ma.	Fe.	To.	Ab.	C.	L.	To.	De.	L.	Do.		To.	Ad.	Inf.	
McIntosh,	Midway,	1874	George Miller,			'89	180	195	375	40	18	7	25	5	3	2	10	12	6	45	
"	"	1879	J. Wesley Shiley,			'88	90	30	59	0	0	0	0	1	0	7	8	0	1	30	
"	Cypress Slash,	1868	P. J. Stubbs,			'78	89	54	78	7	10	1	11	3	1	9	13	3	5	50	
"	Hopewell,	1875	T. C. Hannicutt,			'85	'92	19	41	0	1	0	1	0	0	0	0	1	0	25	
"	"	1860	W. F. Mories,			'90	'92	15	20	0	5	0	5	0	1	0	16	16	5	0	20
"	Magdalena,	1877	Andrew J. Rogers,			'92	'92	14	17	2	2	0	2	0	1	0	1	0	2	2	12
"	Marietta,	1853	John J. Horn,			'74	'88	50	61	6	4	10	14	0	0	0	0	1	0	70	
"	Meansville,	1888	Joshua Ellis,			'81	'92	18	32	0	7	2	9	1	2	0	3	7	0	25	
"	Oxford,	1892	A. G. Eason,			'86	'92	5	14	0	15	4	19	0	2	3	5	0	0	20	
"	Patterson,	1892	Mrs. D. Thornton,			'86	'92	3	6	2	1	8	9	0	0	0	1	0	0	30	
"	Louisville,	1887	William Holland,			'74	'85	3	12	15	2	0	0	0	0	0	0	0	1	25	
"	Plainville,	1885	Thomas J. Barden,			'80	'91	18	29	4	2	6	6	1	0	0	1	4	0	25	
"	Powersville,	1887	B. F. Hancock,			'80	'91	52	70	12	2	7	27	1	3	0	4	20	0	25	
"	Riversdale,	1882	George Bagle,			'83	'91	7	8	15	1	0	0	0	0	4	0	4	0	10	
"	Rochelle,	1889	John W. Owens,			'80	'91	15	22	37	0	15	6	21	1	0	0	1	4	0	11
"	Rome, North,	1891	Miss Ethel McCool,			'90	'91	6	10	16	1	0	1	0	0	0	0	0	1	14	
"	" West,	1885	Mrs. M. B. Walker,			'85	'90	15	21	36	5	3	0	3	1	0	6	7	0	26	
"	Rutland,	1892	Mrs. Mary Davis,			'82	'92	18	14	32	0	30	2	32	0	0	0	0	0	40	
"	Sapville, Glenmore,	1869	John McIntosh,			'87	'87	83	116	199	12	26	4	30	5	4	6	15	13	11	100
"	Savannah, Ist,	1871	Alexander West,			'75	'75	32	37	69	2	9	0	0	0	15	17	2	5	47	
"	Woodville,	1871	Peter Blake,			'71	'91	5	4	9	0	0	0	0	0	0	0	0	0	4	
"	Miller's Station,	1872	Jordan Lloyd,			'91	'91	4	3	7	0	0	0	0	1	0	0	0	0	4	
"	Wheat Hill,	1891	George Pittman,			'82	'92	16	24	40	0	25	15	40	0	0	2	25	1	20	
"	Stockton,	1892	Thomas Thompson,			'75	'85	8	16	24	0	0	0	0	0	0	0	0	0	20	
"	Stone Mountain,	1885	Thomas Harkins,			'85	'90	20	41	61	9	0	0	0	0	0	0	0	0	30	
"	Suches,	1890	M. P. Tombarling,			'87	'92	7	6	13	0	10	3	13	0	0	0	0	0	0	
"	Surrency,	1892	L. H. Burrell,			'90	'90	30	38	68	14	2	5	7	0	2	4	6	1	0	25
"	Taylor,	1888	James M. Gibson,			'74	'89	57	81	138	19	7	2	9	0	0	0	7	0	50	
"	Teagle,	1888	James R. Black,			'90	'80	23	23	46	1	7	5	12	1	4	0	5	7	1	20
"	The Rock,	1886	C. F. Sargent,			'86	'91	16	24	40	3	2	0	2	1	2	1	4	1	0	25
"	Thomasville,	1891	Lewis Thomas,			'86	'91	22	38	60	6	2	1	3	0	0	0	2	0	15	
"	Way Cross, Woodard Chapel	'91	James S. King,			'92	'92	3	5	8	0	2	6	8	0	0	0	0	0	15	
"	Pine Bloom,	1892	Miss Hester Cobb,			'75	'90	13	13	26	1	1	0	1	0	0	0	0	0	20	
"	Wier,	1879	Y. W. Mincey,			'83	'91	1	5	6	0	1	0	1	0	0	0	0	0	15	
"	Willford,	1891	James Conner,			'84	'84	24	34	58	0	2	0	2	1	1	0	2	0	40	
"	Woodward, Harmony Grove	'82	William F. Brewer,			'82	'84	24	34	58	0	2	0	2	1	1	0	2	0	40	

CHANGES from last Year-Book's list of churches: *Added*.—Baxley; Bethel; Columbus; Demorest; Juniper; McDonald's Mill; Pattenison, New Bethel, Louisville; Sapville; Stockton; Surrency; Way Cross, Pine Bloom. *Omitted*.—Bowman to Gholston; Burkett's to Zeliza; Painesville, Concord, to Five Forks; Howell's, Harmony Grove, to Woodward; Howell's Centre, to Clart; Wheat Hill, to Savannah.

CHURCHES: 4 with pastors installed by council; 65 with pastors otherwise inducted; 6 vacant (including 4 supplied by licentiates or ministers of other denominations). Total, 75.

MINISTERS: 4 pastors installed by council; 37 pastors otherwise inducted; 16 others. Total, 57.

CHURCH MEMBERS: 1,647 males; 2,360 females. Total, 4,007, including 299 absent. Gain, 325.

ADDITIONS: 429 by confession; 229 by letter. Total, 658.

REMOVALS: 59 by death; 40 by dismissal; 89 by discipline. Total, 238.

CHURCHES.	SUNDAY SCHOOL.				BENEVOLENCE.										Home Exp.				
	Place.	Superintendent.	Mem.	Av. to Ch.	Adv. to Ch.	Benev. Cont.	Y. P. S. Mem. bers.	For- eign.	Ed'n.	Ch. F'd'g.	Home M.	A. M. A.	S. S.	New West.		Min. Aid.	Other.	Total.	Legis- lates.
McIntosh,		F. W. Foster,	400	250	18	7	75	0	0	0	0	3	0	0	25	5	33	0	300
"	Cy. Sl.,	A. C. Phabian,	100	40		12	0	0	0	0	0	0	0	0	0	5	5	0	118
Macon, 1st,		J. J. McLean,	162	97		21	41	0	0	0	6	0	0	0	0	18	24	0	827
"	Hopewell	John Pitman,	80	60				0	0	0	0	0	0	0	0	0	0	0	12
Magdalena,		Miss N. Rogers,	22		1	0	0	0	0	4	1	0	0	0	3	0	4	0	15
Marietta,								0	0	0	5	0	0	0	1	0	6	0	118
Meansville,		A. J. Bruton,	65	35	7	0	0	0	0	5	0	0	0	0	0	0	10	0	30
Oxford,								0	0	0	0	0	0	0	0	0	0	0	6
Patterson,								0	0	0	0	0	0	0	0	0	0	0	0
"	Louisville,							0	0	0	5	0	0	0	0	0	0	0	0
Plainville,		William Holland,	50	30	0	0	0	0	0	0	0	0	0	0	0	0	5	0	1
Powersville,		W. E. Warren,	27	18	4	5	0	0	0	3	0	0	0	0	2	5	10	0	18
Riverdale,		W. A. Bray,	40		0	0	0	0	0	0	0	0	0	0	0	0	0	0	100
Rochelle,		John Runels,	28	10	0	0	0	0	0	0	0	0	0	0	0	0	0	0	2
Rome, North,		R. W. Crumly,	150	75	3	0	0	0	0	0	3	0	0	0	0	0	3	0	10
"	West,	M. R. White,	60	40	0	0	0	0	0	0	2	0	0	0	1	0	3	0	65
Rutland,		James S. Walker,	72	28	0	1	0	0	0	0	0	2	0	0	0	0	7	0	70
Sapville,		Miss L. Pitman,	60	40	0	0	0	0	0	0	0	0	0	0	0	5	0	0	0
Savannah, 1st,		Fred M. Cohen,	194	125	9	73	0	0	0	0	0	0	0	0	0	83	83	0	1,446
"	Woodville,	J. H. H. Seagstacke,	117	63	9	4	80	3	0	0	0	20	4	0	0	4	31	0	266
"	Miller's Sta.	Peter Blake,	15	12	0	0	0	0	0	0	0	3	0	0	0	0	3	0	10
"	Wheat Hill,	John Lloyd,	33	25	0	0	23	0	0	0	0	0	2	0	0	0	2	0	28
Stockton,		J. W. Hall,	30	15	6	0	0	0	0	0	0	0	0	0	0	0	0	0	13
Stone Mountain,		Miss M. Harlins,	50	40	0	0	0	0	0	0	0	0	0	0	1	10	17	0	40
Surrency,								0	0	0	0	0	0	0	0	0	3	0	0
Taylor,		James M. Gibson,	65	40	2	0	0	0	0	0	3	0	0	0	1	0	4	0	242
Teagle,		S. A. Patrick,	78	60	7	0	0	0	0	0	0	0	0	0	0	0	0	0	60
The Rock,		James R. Black,	25	15	5	0	0	0	0	0	6	0	5	0	0	0	11	0	0
Thomasville,		Mrs. A. H. Sargent,	65	50	2	0	36	0	0	0	0	20	8	0	0	0	28	0	60
Way Cross,								0	0	0	0	0	0	0	0	0	0	0	0
"	Pine Bloom,	W. A. Lott,	50	30	1	0	0	0	0	5	0	0	0	0	0	0	5	0	0
Wier,		Miss S. Spriggs,	30	15	1	0	0	0	0	0	0	0	0	0	0	0	1	0	0
Wilford,		James Conner,	30	15	1	0	0	0	0	0	0	0	0	0	0	0	0	0	0
Woodward,		R. C. Maddox,	56	44	1	2	30	0	0	0	0	4	5	0	2	10	21	0	175

M. A., \$55; Sunday school, \$114; New West, \$0; Ministerial Aid, \$80; Other, \$433. Total, \$1,126. Increase, \$89.
 HOME EXPENDITURES: 74 churches reporting (45 last year), \$11,645. Increase, \$1,706.
 ORGANIZATION: THE GENERAL CONGREGATIONAL CONVENTION OF GEORGIA, organized Dec. 3, 1890.
 BAPTISTS: 207 adult; 60 infant.
 IN SABBATH SCHOOLS: members, 3,790. Gain, 240; average, 2,148; joined the church, 116; benevolence, \$475.
 YOUNG PEOPLE'S SOCIETIES: Number, 13; 512 members.
 FAMILIES: 73 churches reporting (62 last year), 2,063. Gain, 382.
 BENEVOLENT CONTRIBUTIONS: 64 churches reporting (42 last year): Foreign, \$53; Education, \$0; Church Building, \$86; Home, \$405; A. IDAHO, on page 108.

ILLINOIS.

CHURCHES.	CLERKS.	MINISTERS.	MEMBERS.			ADMITTED.			REMOVED.			BAPT.			FAM.			
			City or Town.	Org.	Name.	Ord.	Ma.	Fe.	To.	Ab.	C.	L.	To.	Di.		L.	Dec.	To.
Abingdon,	W. W. Blair,	Arnett W. Dejeu, <i>p.</i>	'86	'90	96	161	13	5	2	7	1	3	0	4	1	0	87	
Albion,	George O. Green,	Fergus L. Kenyon, <i>p.</i>	'61	'91	29	64	3	5	10	15	0	2	1	3	3	1	20	
Algonquin,					4	8	12	0	0	0	1	3	3	7	0	0	87	
Alton,	Miss Lucy Smith,	John H. J. Rice, <i>p.</i>	'87	'91	18	169	12	10	5	17	1	6	0	7	1	0	87	
Altona,	Miss Geo. More,	Elben L. Hill, <i>p.</i>	'76	'92	19	66	5	36	3	41	1	7	0	8	23	1	35	
Alto Pass,	Thos. J. Chapman,	Zachary T. Walker,	'78	'93	42	100	9	30	8	38	2	2	0	4	23	4	35	
Amboy,	Dea. W. C. Melich,				33	157	16	2	3	5	1	3	0	4	6	0	50	
Anna,	Mrs. H. M. Dietrich,	Roland W. Pardue,	'75	'95	20	51	18	8	26	0	10	0	10	10	0	0	30	
Annawan,	Miss Mary Baldwin,	Thomas R. Egerton, <i>p.</i>	'89	'91	14	54	8	2	0	0	2	0	2	2	0	0	15	
Ashkum,	Eugene Yetter,	Harry C. Calloun, <i>p.</i>	'90	'92	8	28	2	0	0	0	3	5	8	0	0	0	12	
Atkinson,	Mrs. J. O. Emmons	Wallace S. Grange, <i>p.</i>	'88	'92	42	97	4	2	12	11	2	6	0	8	0	3	45	
Atlas,	Elmer J. Huftman,	J. F. Childress, <i>p.</i>	'85	'91	11	29	5	0	0	0	7	0	0	2	0	0	10	
Aurora, Isf,	Ed. W. Yates,	Edward F. Goff, <i>p.</i>	'75	'94	34	344	52	24	8	32	1	8	3	1	8	3	210	
Aurora, New England,	Wm. Thompson,	Julian M. Sturtevant, <i>p.</i>	'60	'93	75	210	1	24	35	8	7	0	15	1	2	0	15	
Austin,	Geo. D. Rogers,	Sullivan S. Healey, <i>p.</i>	'85	'92	24	47	5	0	0	0	4	0	4	0	1	0	15	
Avon,	Fred. H. Merrill,	Stephen D. Peet, <i>p.</i>	'74	'91	11	35	0	0	0	0	2	3	0	3	0	0	25	
Bartlett,	Miss A. Shultz,				25	33	38	20	6	12	0	9	0	9	6	1	10	
Batavia,	Miss A. F. Brown,	Jonathan E. Bissell, <i>p.</i>	'77	'91	51	131	185	30	10	5	15	6	0	6	6	2	85	
Beardstown,	W. D. Epler,				60	119	179	2	0	4	4	3	8	0	11	0	120	
Beecher,	Edward F. Lyon,	[John W. Day, <i>Presb. Loc.</i>]	'92		12	30	10	0	0	0	0	7	0	7	0	0	0	
Beechwood,	Brelsford,	Paul C. Burbans, <i>p.</i>	'86	'92	8	18	26	6	8	18	26	0	0	0	0	0	25	
Bethel, Albion,	Edgar Rigg,	Patterson W. Wallace, <i>p.</i>	'64	'89	8	16	24	1	0	1	0	0	0	0	0	0	0	
Big Rock,	George Davis,	Frank Fox, <i>p.</i>	'91	'92	19	36	55	7	6	4	10	0	6	3	9	2	18	
Bloomington,	John F. Anderson,	George F. Gate, <i>p.</i>	'79	'91	52	134	50	14	5	19	2	7	0	2	0	2	1	50
Blue Island,	Wendell Frank,	George F. Gate, <i>p.</i>	'79	'88	28	63	91	8	3	11	14	0	2	0	2	1	60	
Bowen,	Dr. J. T. McKown,	Edwin Hobbs, <i>p.</i>	'79	'88	47	177	124	21	6	0	6	2	5	1	8	4	40	
Brighton,	Mrs. C. J. T. Smith,				9	11	20	0	0	0	0	0	0	0	0	0	11	
Brimfield,	Ella M. Hall,				36	59	95	21	16	4	20	1	3	0	4	12	4	50
Buda,	Ed. J. Swope,	Elias F. Schwab, <i>p.</i>	'87	'91	35	66	101	24	10	9	19	1	4	0	3	6	50	
Bunker Hill,	Edward W. Davis,				47	20	167	19	1	0	1	3	4	1	8	0	165	
Bureau,	Mrs. Ella D. Mavity	Parker Harless, <i>p.</i>	'62	'91	10	15	25	7	3	0	3	0	2	1	2	0	1	40
Byron,	Mrs. M. P. Blount,	Edwin Ewell, <i>p.</i>	'88	'91	44	76	120	13	3	3	6	1	5	3	12	0	3	75
Cable,	Mrs. G. Williams,	Edward H. Black, <i>p. c.</i>	'93	'92	7	22	29	4	2	12	14	2	6	0	8	0	3	45
Cambridge,	Mrs. N. Whipple,				27	67	94	0	17	8	25	2	7	9	18	6	0	75
Canton,	N. S. Wright,	Thomas J. Collier, <i>p.</i>	'89	'91	71	163	254	28	16	17	33	3	11	0	14	6	4	143
Carpenterville,	Miss S. M. Engelston,	Isaac N. Adrian, <i>p.</i>	'84	'90	20	37	57	4	3	1	2	0	3	0	1	55		
Centennial, Crescent City,	Miss O. LaBounty,	Henry C. Brown, <i>p.</i>	'65	'92	18	47	65	13	7	10	17	3	2	0	0	0	15	
Centralia,	Dea. F. H. McCosh,				18	47	65	13	7	10	17	3	2	0	0	0	15	

SUNDAY SCHOOLS AND BENEVOLENCE.

CHURCHES.	SUNDAY SCHOOL.					BENEVOLENCE.													
	Place.	Superintendent.	Mem.	Av.	Ad. to Ch.	Rev. Cont.	Y. P. S. C. E. Mem. bers.	For- eign.	Ed'n.	Ch. B'g.	Home M.	A. M. A.	S. S.	New West.	Min. Aid.	Other.	TOTAL.	Leg- acies.	Home Exp.
Abingdon,	M. C. Bates,	194	106	0	\$37	66	\$154	80	\$0	\$139	\$9	7	8	0	0	0	\$6	0	\$1,206
Albion,	Rev. M. A. Stone,	60	52	5	0	20	0	0	0	25	0	0	0	0	0	0	0	0	713
Algonquin,	T. M. Guy,	43	35	5	0	73	196	35	28	74	45	24	35	0	0	193	630	0	2,347
Alton,	M. H. Mather,	250	160	28	34	45	5	0	6	63	2	14	8	0	0	0	0	0	968
Alton,	C. Jessen,	80	66	9	4	27	0	0	5	58	0	0	0	0	0	0	0	0	612
Alto Pass,	W. A. Green,	78	38	4	0	20	155	35	15	55	45	0	15	7	41	368	0	1,633	
Amboy,	Geo. W. Hess,	172	89	2	11	20	0	0	0	10	0	0	0	0	3	15	0	0	352
Anna,	W. P. Baker,	40	25	2	0	0	0	0	0	0	0	0	0	0	0	0	0	0	700
Annawan,	Eugene Yettie,	60	42	0	0	25	0	0	0	14	0	0	0	0	0	0	0	0	575
Ashtum,	Mrs. W. A. Mussey,	60	45	0	3	30	0	0	8	25	0	32	0	0	0	0	0	0	1,920
Atkinson,	Mrs. W. A. Mussey,	95	67	0	0	15	64	0	0	0	0	0	0	0	0	0	0	0	0
Atlas,	Elmer Huffman,	60	40	0	0	0	4	0	0	0	3	8	0	0	0	0	0	0	127
Aurora, 1st,	C. H. Reeves, Jr.,	400	270	2	145	128	217	32	32	175	65	15	56	35	117	714	0	0	3,471
“ New England,	F. M. Reudall,	250	188	0	15	45	124	0	11	35	20	15	15	0	54	274	0	0	3,190
Austin,	A. M. Wymau,	99	54	0	0	40	0	0	0	30	0	2	7	0	10	43	0	0	1,250
Avon,	I. J. Brinkerhoff,	45	38	0	0	25	0	0	0	0	12	0	0	0	9	21	0	0	436
Bartlett,	D. B. Hazen,	85	50	6	0	25	0	0	0	0	0	0	0	0	0	0	0	0	0
Batavia,	Philip Kuhl,	175	102	0	22	54	158	10	163	102	61	7	38	14	73	626	0	0	1,540
Beardstown,	Peter G. Blaney,	300	190	0	8	60	0	0	0	0	0	0	0	0	0	0	0	0	1,150
Beecher,	Peter G. Blaney,	70	40	0	0	0	0	0	0	0	0	0	0	0	0	0	0	0	500
Beechwood,	Mrs. Jane Fewkes,	76	54	0	0	0	0	0	0	0	0	0	0	0	0	0	0	0	0
Bethel,	George Wallis, a	46	32	0	0	0	0	0	0	0	6	0	0	0	0	0	0	0	0
Big Rock,	Dr. F. H. McIntosh,	87	60	3	5	17	0	0	0	13	0	5	0	0	0	0	0	0	722
Bloomington,	F. O. Young,	87	76	11	14	22	24	0	14	79	0	4	0	0	0	0	0	0	771
Blue Island,	G. F. Warner,	245	133	2	41	55	86	5	117	51	0	18	1	0	59	337	0	0	1,750
Bowen,	[No school]	120	82	0	11	54	25	0	10	14	0	0	0	0	11	60	0	0	1,475
Brighton,	David Strain,	63	34	6	5	20	0	0	0	0	0	0	0	0	0	0	0	0	0
Brimfield,	Ed. Burnett,	90	70	1	18	30	200	0	24	65	29	23	26	10	83	458	0	0	600
Budis,	Edgar W. Hayes,	150	120	0	26	75	85	20	0	60	0	17	14	5	0	0	0	0	975
Bunker Hill,	W. F. Jones,	50	22	0	6	0	3	0	2	20	2	4	4	0	17	48	0	0	1,000
Bureau,	Charles Kosior,	155	86	2	13	60	36	3	0	13	0	13	0	0	10	75	0	0	400
Buron,	Mrs. G. Williams,	136	50	0	0	0	0	0	0	0	2	0	0	0	0	0	0	0	936
Cable,	Mrs. F. Phillips,	100	55	0	10	43	38	0	20	35	0	0	0	0	26	119	0	0	324
Cambridge,	Miss C. A. Jagersoll	203	119	12	38	60	142	9	8	18	13	32	14	0	211	447	0	0	954
Canton,	William Ashby,	92	84	0	0	28	0	0	0	0	5	0	0	0	0	0	0	0	4,270
Carpenterville,	George Gibson,	23	0	0	0	0	0	0	0	0	0	0	0	0	20	20	0	0	1,348
Centennial,	Wm. L. Keown,	114	43	0	3	11	0	0	7	9	0	3	0	0	2	21	0	0	551
Centralia,	a Sugar Grove,																		

a Sugar Grove.

CHURCHES.	CLERKS.	MINISTERS.				MEMBERS.				ADMITTED.			REMOVED.			BAPT.			FAM.
		City or Town.	Name.	Name.	Ord.	C'd.	Ma.	Fe.	To.	Ab.	C.	L.	To.	Di.	L.	De.	To.	Ad.	
Champaign,	1853	A. H. Bryan,	Franklin L. Graff, <i>p.</i>	'90	'92	56	150	206	20	10	6	16	0	13	0	13	10	0	150
Chandlerville,	1856	Mrs. Chas. Goodell,	[Charles K. Westfall, <i>U. P.</i>]	'80	'92	23	46	63	5	8	4	12	2	1	0	3	3	0	50
Chebanuse,	1868	Miss E. VanSnyder	Jerome H. Simons, <i>p.</i>	'76	'92	18	42	60	24	0	0	0	6	0	6	0	0	0	35
Chenoa,	1867	Mrs. M. A. Ketcham			'92	24	42	66	18	2	2	4	5	10	6	21	1	5	25
Chesterfield,	1848	Dea. D. F. Corgan,	William D. Clark, <i>p.</i>	'88	'92	59	80	139	9	5	1	6	0	5	12	17	5	7	100
Chicago, 1st,	1851	Frank E. Hayner,	Edward P. Goodwin, <i>p. c.</i>	'59	'68	518	785	1303	300	67	44	111	16	153	0	168	21	9	500
" Plymouth,	1852	Charles W. Newton,	Frank W. Gumsaulus, <i>p. c.</i>	'80	'87	377	671	1028	50	30	42	73	9	77	0	86	11	7	650
" New England,	1853	Robt. W. Patton,	James G. Johnson, <i>p. c.</i>	'66	'91	183	321	504	120	29	52	81	7	28	0	35	2	5	150
" Union Park,	1840	A. Arthur Banks,	Frederick A. Noble, <i>p.</i>	'62	'79	452	819	1271	225	169	88	257	10	68	14	92	54	6	550
" Jefferson,	1851	C. E. Farnsworth,	Arthur M. Thome, <i>p.</i>	'66	'88	19	33	52	2	0	0	0	0	0	0	0	0	6	30
" Tabernacle,	1846	Gustave Lablath,	Alexander Monroe, <i>p.</i>	'78	'91	205	303	508	160	66	14	80	3	13	0	16	3	11	610
" Lincoln Park,	1867	Palmer C. Goble,	David Beaton, <i>p.</i>	'77	'91	147	303	450	72	17	41	58	7	21	0	28	2	18	250
" Bethany,	1868	Andrew Nelson,	William D. Westervelt, <i>p.</i>	'74	'92	68	171	239	63	19	6	25	3	22	2	27	2	7	200
" Leavitt st.,	1868	Henry S. Dale,	Theodore P. Prudden, <i>p. b</i>	'85	'93	139	352	491	72	45	57	102	3	37	0	40	8	15	450
" Ravenswood,	1870	Charles A. Vail,	Charles H. Keays, <i>p.</i>	'82	'90	91	179	270	35	4	63	67	6	12	0	18	0	6	210
" South,	1870	George M. Cook,	Willard Scott, <i>p.</i>	'79	'91	161	294	455	75	22	89	111	2	20	0	22	10	13	350
" South Chicago,	1874	Gideon E. Clark,	George H. Bird, <i>p. c.</i>	'81	'81	62	123	185	30	5	4	9	1	3	0	4	2	21	200
" Central Park,	1876	Charles Nass,	Spencer C. Haskin, <i>p.</i>	'92	'91	52	101	153	10	39	11	50	2	4	23	29	15	13	200
" Ashland Avenue,	1878	William Larson,	William Cochrane, <i>p.</i>	'85	'92	6	15	19	2	2	0	2	2	2	3	7	0	0	40
" Pilgrim,	1878	Geo. W. Tutthill,	Albert L. Smalley, <i>p.</i>	'87	'90	140	287	427	31	14	39	53	5	21	10	36	11	13	350
" California av.,	1879	Wm. R. Stevensen,	Daniel F. Fox, <i>p.</i>	'87	'92	77	129	206	10	35	69	104	4	9	16	29	0	0	125
" Sardinia, <i>Wash.</i> ,	1880	Henry W. Jones,	Robert T. Evans, <i>p.</i>	'53	'92	63	67	130	18	4	31	35	1	4	0	5	0	3	56
" Millard av.,	1880	James M. Abell,	Jeremiah C. Cromer, <i>p.</i>	'85	'89	69	110	179	19	8	10	18	1	15	0	16	1	9	75
" South, <i>Gerran</i> ,	1882	E. L. Baner,	John Sattler, <i>p. c.</i>	'87	'87	36	39	75	11	3	0	3	1	0	0	1	0	37	75
" Bowmansville,	1882	George H. Scott,	Ernest E. Day, <i>p.</i>	'89	'92	8	25	33	1	3	2	5	0	2	0	2	0	4	32
" Lake View,	1883	John Northern,	[Wm. A. Bjorkman,	'90	'93	49	96	145	30	26	28	54	0	12	3	15	4	4	180
" Rose Hill,	1883	Mrs. M. Baxter,	[William H. Atcheson, <i>Lic.</i>]	'91	4	9	13	1	0	0	0	0	0	0	0	10	0	3	10
" Pacific, Simons,	1883	Edw. Langston,	[James W. Fifield, <i>Lic.</i>]	'91	40	88	128	4	13	15	28	0	2	3	5	3	3	3	300
" Brighton,	1883		Fernando E. Carter, <i>p.</i>	'85	'92	10	16	26	6	0	4	4	0	0	0	0	0	0	35
" Craftin,	1883	N. N. Drake,	Carl H. Corwin, <i>p.</i>	'92	'92	2	13	15	0	0	0	0	0	0	0	0	0	0	8
" Immanuel,	1884	Rev. J. D. Pettigrew	Julius D. Morgan, <i>p. c.</i>	'76	'91	46	125	171	15	3	23	26	0	13	0	13	1	11	150
" Redeemer,	1885	W. A. Veitz,	Charles L. Morgan, <i>p. c.</i>	'78	'93	75	115	190	10	13	20	33	4	12	0	16	7	5	200
" University,	1885	D. J. Harrison,	Nathaniel I. Rabinkam, <i>p. c.</i>	'91	'91	23	31	54	1	13	0	13	1	0	4	5	0	13	85
" Pilgrim, <i>Ger.</i> ,	1886	Henry Hellwig,	Carl W. Heinzelmann, <i>p.</i>	'91	'91	22	37	59	11	18	4	22	0	2	0	2	18	0	40
" Hermosa,	1886	Rev. C. H. Corwin,	Carl H. Corwin, <i>p.</i>	'92	'92	23	37	59	11	18	4	22	0	2	0	2	18	0	40
" North, Englewood,	1886	C. F. Van Buren,	Charles Reynolds, <i>p.</i>	'91	'80	73	75	148	26	15	22	37	1	17	0	18	3	4	58
" Johannes, <i>Ger.</i> ,	1887	G. A. Zimmermann,	G. A. Zimmermann, <i>p.</i>	'71	'88	55	45	100	0	14	0	14	8	0	0	8	0	72	200
" 1st, <i>Scandinavian</i> ,	1887	Soren Jensen,	Christen T. Dyrness, <i>p.</i>	'90	'90	34	41	75	3	19	5	24	1	0	2	3	0	5	75
" Bethlehem, <i>Bohe'n</i> ,	1888	V. clay Podstata,	Edwin A. Adams, <i>p.</i>	'68	'88	45	50	95	3	23	0	23	1	3	1	5	0	10	200
" Duncan av.,	1888	Raleigh Kershaw,	George H. Grannis, <i>p.</i>	'76	'92	34	58	92	3	22	23	45	0	3	2	5	13	6	150

^a G. Frank Wilcox, asst. p., '90, '93.

^a William H. Day, asst. p., '92, '93.

CHURCHES.	SUNDAY SCHOOL.				BENEVOLENCE.										Home Exp.			
	Place.	Superintendent.	Mem.	Av. Av. to Ch.	Adv. to Ch.	Rev. Cont.	Y. P. S. Mem. bers.	C. E. Mem. bers.	For. eign.	Ed'n. Bd'g.	Ch. Bd'g.	Home M.	A. M. A.	S. S. West.		Min. Aid.	Other.	TOTAL.
Champaign,	A. H. Bryan,	211	148	10	88	64	90	19	31	81	49	16	13	15	50	384	100	2,625
Clandellville,	N. S. Read,	175	150	8	5	42	12	0	0	38	0	0	0	0	0	50	0	1,030
Chebanse,	William Cane,	95	68	0	0	28	27	0	0	45	0	0	0	0	72	144	0	430
Chenoa,	Mrs. M. A. Ketcham,	43	40	1	6	7	13	0	15	22	0	6	7	0	0	63	0	814
Chesterfield,	Dea. L. F. Gorgan,	260	170	5	7	42	7	0	11	49	10	7	5	0	0	89	0	925
Chicago, 1st,	Charles H. Case,	700	490	55	10	125	3,730	1,733	686	4,046	495	320	93	100	4,737	15,940	0	11,200
" Plymouth,	C. M. Hotchkiss,	1,325	878	15	8	175	406	102	57	2,701	109	69	85	35	13,604	17,168	0	23,823
" New England,	N. H. Blatchford,	1,200	575	28	300	150	3,710	427	176	5,020	574	125	263	85	4,321	14,701	0	12,500
" Union Park,	Prof G. H. Kockwood,	1,944	1,350	122	673	193	4,313	1,355	6,023	1,450	178	155	511	184	4,172	18,347	0	20,552
" Jefferson,	C. E. Farnsworth,	125	75	0	10	25	10	0	0	40	0	0	0	0	0	50	0	450
" Tabernacle,	Mrs. R. B. Preussner,	529	379	12	50	75	140	0	0	60	0	30	0	0	0	230	0	4,882
" Lincoln Park,	Luther Graves,	450	386	6	100	85	527	15	137	2,019	77	0	29	12	224	3,040	0	8,968
" Bethany,	John K. Allen,	491	261	10	60	45	6	6	23	0	6	0	0	0	45	131	0	2,875
" Leavitt st.,	Geo. A. Dupuy,	744	398	25	114	120	370	29	2	716	51	63	8	0	1,922	3,161	0	8,279
" Ravenswood,	R. E. Jenkins,	475	325	4	25	55	282	0	131	28	21	6	19	18	750	1,265	0	4,500
" South,	A. G. Ingraham,	341	233	9	317	70	12,328	902	42	2,722	74	31	325	5	148	75,968	0	14,296
" South Chicago,	A. G. Ingraham,	800	550	3	37	25	45	10	60	45	7	12	0	0	35	214	0	8,500
" Central Park,	J. G. Woodman,	235	145	27	45	60	60	10	15	10	0	0	0	0	45	140	0	1,500
" Ashland av.,	Rev. W. Cochran,	150	130	0	10	0	0	0	0	2	0	0	0	0	4	6	0	300
" Pilgrim,	C. A. Warren,	517	341	5	209	133	471	0	57	1,053	89	109	37	0	1,301	3,117	0	8,897
" California av.,	Frank Olmstead,	300	211	2	12	132	0	0	0	0	0	0	0	0	0	0	0	3,850
" Sardin, <i>Wesb,</i>	Eben'r Thomas,	50	38	1	0	30	0	0	0	0	0	0	0	0	0	0	0	328
" Millard av.,	John Wood,	320	225	1	33	60	261	37	85	339	10	13	12	0	368	1,125	0	3,235
" South, <i>Ger.,</i>	E. L. Bauer,	176	120	0	62	29	0	0	0	17	0	8	0	0	30	52	0	500
" Bowmanville,	W. A. Peterson,	150	110	2	0	50	0	0	0	0	0	0	0	0	0	0	0	874
" Lake View,	J. C. B. Lathrop,	281	152	6	27	45	25	0	0	16	0	20	10	0	20	91	0	2,150
" Rose Hill,	J. H. Bruns,	36	25	0	0	0	0	0	0	0	0	4	0	0	0	0	0	267
" Pacific,	Paul V. Troup,	225	198	7	0	40	0	0	0	0	0	0	0	0	0	4	0	990
" Brighton,	H. H. Drake,	95	65	0	44	22	0	0	0	6	0	0	0	0	44	50	0	390
" Immanuel,	J. D. Pettigrew,	15	10	0	0	0	0	0	0	0	0	0	0	0	0	0	0	105
" Redeemer,	W. W. Baird,	595	486	0	105	42	306	100	114	311	64	73	0	14	122	1,104	0	6,184
" University,	H. E. N. Wood,	200	140	11	143	37	211	37	54	607	66	0	60	84	214	1,333	0	4,150
" Pilgrim, <i>Ger.,</i>	A. Korenzel,	126	80	4	10	23	0	0	0	4	0	0	0	0	13	17	0	344
" Hermosa,	William Burke,	110	80	12	9	37	18	7	15	0	0	0	0	0	0	40	0	433
" North Cong.,	J. S. Bartlett,	320	265	4	12	45	27	0	0	50	0	3	0	0	20	100	0	1,400
" Johannes, <i>Ger.</i>	Rev. G. A. Zimmerman	150	360	0	70	65	20	0	0	0	0	5	0	0	70	115	0	3,916
" 1st <i>Scand.,</i>	Lewis Olson,	135	115	0	35	48	0	0	0	22	0	0	5	0	160	192	0	1,005
" Bethlehem, <i>B.</i>	Rev. E. A. Adams,	976	473	1	78	50	74	5	0	41	3	18	6	0	5	152	0	6,539
" Duncan av.,	C. B. Holdrege,	180	130	15	10	106	26	0	27	45	5	7	0	0	30	140	0	3,183

CHURCHES.		CLERGY.		MINISTERS.		MEMBERS.			ADMITTED.			REMOVED.			BAPT.			SAM.	
City or Town.	Org.	Name.	Name.	Ord.	Ch.	Ma.	Fe.	To.	Ab.	C.	L.	To.	De.	Lo.	To.	Ad.	Vol.	Inf.	FAM.
Chicago, Trin..	Englew'd, '89	Alexander Brand,	George S. Rollins, p. c.	'88	'92	21	40	61	1	0	11	11	0	2	0	2	0	1	60
"	Warren av.,	Charles Ford,	James A. Adams, p.	'80	'89	102	188	230	30	14	22	36	1	16	4	21	0	0	240
"	Green st.,	Miss E. Bowles,	Benjamin F. Paul, p.	'86	'91	33	76	109	11	13	41	27	0	2	2	4	3	15	160
"	Covenant,	N. A. Cutting,	William E. Brooks, p.	'67	'85	103	212	315	29	40	25	65	4	19	1	24	12	17	500
"	Forestville,	Eugene T. Pearce,	Samuel Shephard, p. c.	'82	'91	33	74	107	7	13	29	42	0	5	1	6	5	0	97
"	Humboldt Park,	Mrs. C. Danbe,	[Frank H. Richardson, Lic.]	'93															
"	Douglas Park,	A. Bickford,	William J. Cadby, p. c.	'90	'90	23	42	65	10	13	25	38	0	4	0	11	7	3	100
"	Sumnerdale,	J. W. Harpster,	Edgar B. Whyte, p. c.	'93	'91	19	35	54	5	6	17	17	0	4	0	4	1	4	150
"	Mont Clare,	J. J. Balch,	David Ellis Evans, p.	'84	'90	13	24	37	4	2	6	8	0	1	0	1	1	1	45
"	Auburn Park,	E. S. Whittlesey,	Henry T. Sell, p.	'77	'92	22	32	54	8	2	29	31	0	3	0	3	0	1	200
"	Doremus,	Clarence E. Bolter,	James H. Clark, p.	'72	'92	30	47	77	3	5	2	7	1	2	0	3	1	5	200
"	Park Manor, B kline pk	Theodore Barratt,	Charles E. Blodgett, p.	'84	'92	11	16	27	3	16	19	0	0	9	0	3	0	3	70
"	Ewing st.,	B. H. Minton,	Edgar H. Lilly, p.	'91	'91	44	82	126	16	4	23	27	2	8	1	11	1	8	500
"	Washington Park,	A. W. King,	Sylvester Fisher, p.	'83	'91	5	21	26	5	3	15	20	0	3	3	3	3	9	200
"	Grace,	1892	William J. Warner, p.	'78	'92	29	59	88	0	8	80	88	0	1	0	1	0	2	150
"	Bethesda,	1892	[William Dalzetty, Lic.]	'93															
"	Chillicothe,	Alex. K. Flynn,	Elbert J. Collins, p.	'76	'92	6	10	36	4	6	9	15	0	2	0	2	0	0	50
"	Clarendon Hills,	J. L. Robertson,	John C. Myers, p.	'60	'92	6	11	17	5	0	2	2	0	2	0	2	0	1	8
"	Clifton,	J. B. Van Wyeck,	Harry C. Cathoun, p.	'90	'92	10	31	41	11	0	0	0	2	1	0	3	0	0	35
"	Cobden,	Robert L. Rich,	Albert A. Young, p.	'63	'92	35	79	114	25	0	2	2	1	1	0	2	0	0	25
"	Great Springs,	Edward Simpson,	John N. Bedford, p.	'82	'90	12	16	28	2	3	0	3	0	0	0	0	1	0	13
"	Crescent City,	A. J. Gibson,	Casimer B. Ludwig, p.	'76	'92	14	21	35	0	3	0	3	0	0	0	0	1	1	11
"	Creston,	Miss M. Robbins,	Robert J. Mathews, p.	'74	'92	29	62	91	33	0	3	3	2	6	0	8	0	4	55
"	Crete,	L. E. Cossart,	[Victor F. Brown, Lic.]	'92															
"	Crystal Lake,	W. W. Dike,	O. M. VanSwearingen, p.	'78	'90	25	55	80	6	0	1	1	2	2	9	13	0	0	50
"	Dallas City,	Mrs. M. S. Leinbaugh,	M. Henry Smith, p.	'78	'90	17	35	52	7	0	0	0	1	1	0	2	0	0	10
"	Dauvers,	Chas. H. Carpenter,	George Trotter Carr, p.	'71	'92	42	72	114	7	11	5	16	2	0	4	0	1	31	
"	Danway,	John Josephson,	Christian Christiansen, p.	'88	'87	9	10	19	2	4	0	4	0	0	0	0	10	50	
"	Danville,	Edward Lewellyn,	John A. Griffin, p.	'76	'90	14	46	60	15	0	0	0	1	3	0	4	0	2	30
"	Decatur,	C. B. Turner,	Wilbur C. Miller, p.	'84	'83	55	87	142	17	14	19	33	3	7	0	10	10	0	90
"	De Kalb,	M. D. Barber,	John M. Green, p.	'67	'90	43	90	133	10	3	3	6	2	5	0	7	3	2	50
"	De Pue,	Parton Litchfield,	Parker Hurlless, p.	'62	'89	22	33	55	9	3	2	5	0	2	5	7	3	9	60
"	Des Plaines,	Mrs. M. W. Parsons,	E. W. Huelster, p.	'89	'92	13	26	39	0	9	6	15	1	0	0	1	1	5	40
"	Dongola, Olive,	James A. Little,	James B. Green, p.	'79	'91	34	59	93	13	4	0	4	1	0	5	2	2	38	
"	Dover,	Joseph B. Allen,	William R. Hensch, p.	'89	'93	49	71	120	22	17	13	30	2	9	1	12	0	0	40
"	Dundee's Grove,	Mrs. M. H. Saranore,	John C. Myers, p.	'60	'92	40	73	113	20	6	14	20	2	10	0	12	3	8	95
"	Dundee,	Miss K. Mitchell,	J. Edward Reilly, p.	'88	'89	86	131	217	19	4	0	1	0	1	0	1	2	5	95
"	Dwight,	Miss C. Thompson,	[J. A. Fisher,]	'93															
"	Earlville,	R. O. Dupee,	Henry R. Hicks, p.	'66	'88	23	41	64	11	5	0	5	1	3	5	9	1	0	31
"	Elburn,	Miss M. Stewart,	William Kettle, p.	'85	'91	9	22	31	4	3	6	9	0	1	0	1	3	1	100

CHURCHES.	SUNDAY SCHOOL.				BENEVOLENCE.										Lega- cies.	Home Exp.				
	Place.	Superintendent.	Mem.	Av.	Ad. to Ch.	Reviv. Cont.	V. P. S. P. E. Mem- bers.	For- eign.	Ed'n. Prog.	Ch. Prog.	Home M.	A. M. V.	S. S. V.	S. S. V.			New Wesl. Adl.	Min. Adv.	Other.	TOTAL.
Chicago, Trinity,	A. E. DeVol,	120	66	10	8	27	0	0	0	0	4	0	0	0	0	0	10	14	0	1,700
" Warren av.,	Frank E. Page,	425	330	10	57	140	517	0	0	304	23	0	0	0	0	0	0	844	0	1,440
" Green st.,	W. D. Bowen,	130	103	0	10	55	25	0	0	10	0	9	0	0	0	0	15	84	0	1,300
" Coventant,	L. T. Hathaway,	827	602	0	81	100	256	11	15	403	11	26	26	9	0	0	256	1,013	0	3,025
" Forestville,	N. H. Carpenter,	233	180	7	6	28	90	0	0	95	0	0	0	0	0	0	0	185	0	1,714
" Humboldt Pk.,	Wm. Payne,	90	50	0	0	20	0	0	0	0	0	0	0	0	0	0	0	975	0	975
" Douglas Pk.,	W. D. K. Bowen,	176	128	3	40	67	28	3	0	36	15	17	0	0	0	30	120	0	1,750	
" Summerdale,	Soion S. Dodge,	130	100	1	0	25	4	0	0	19	0	0	0	0	0	35	58	0	1,900	
" Mont Clare,	Wm. S. Young,	82	58	0	9	26	0	0	0	0	0	9	0	0	0	3	11	0	10,155	
" Auburn Park.	C. M. Lyman,	149	100	0	125	30	0	0	16	55	0	0	0	0	0	254	325	0	2,000	
" Dorenius,	Geo. S. Steere,	600	415	0	0	27	0	0	0	0	0	0	0	0	0	430	450	0	1,050	
" Park Manor,	Guy Osborne,	47	42	3	0	20	0	0	0	0	0	0	0	0	0	0	0	276	0	276
" Ewing st.,	Walter Hill,	500	350	4	25	90	0	7	6	65	0	0	0	0	0	122	200	0	1,700	
" Wash'gton P.,	Rev. S. Fisher,	130	92	2	10	34	0	0	0	10	0	0	0	0	0	5	15	0	1,050	
" Grace,	William Dibble,	290	225	2	0	38	0	0	0	0	0	0	0	0	0	0	0	0	1,700	
" Bethesda,	August Lehman,	275	160	3	25	40	72	0	0	0	0	0	0	0	0	39	102	0	700	
Chillicothe,	E. J. Collins,	75	35	0	0	0	0	0	0	33	0	0	0	0	0	0	0	33	0	3,000
Clarendon Hills,	M. Fredenhagen,	25	17	0	6	0	0	0	0	0	5	6	0	0	0	0	0	11	0	271
Clifton,	E. C. Pawley,	50	40	0	0	23	22	0	0	20	0	0	0	0	0	0	0	42	0	550
Cobden,	Dr. L. F. Morse,	35	35	0	0	0	25	0	0	0	0	0	0	0	0	0	0	30	0	200
Creal Springs,	Great Springs,	75	60	0	0	0	0	0	0	0	0	12	0	0	0	0	0	18	0	0
Crescent City,	J. J. Henshaw,	38	27	1	0	34	0	0	0	0	0	0	0	0	0	0	0	0	0	0
Creston,	H. C. Robbins,	60	35	0	6	20	17	0	0	15	7	11	0	0	0	0	0	61	0	1,700
Crete,	Miss L. Faruham,	85	40	0	2	15	0	0	0	0	0	0	0	0	0	0	2	2	0	300
Crystal Lake,	H. H. Ford,	87	51	47	37	150	0	0	0	15	8	0	0	0	0	0	2	184	100	1,008
Dallas City,	Theodore Henry,	56	45	0	0	0	0	0	0	0	0	0	0	0	0	0	0	0	0	500
Danvers,	John T. Ayers,	115	85	0	0	30	53	0	0	14	0	0	0	0	0	0	0	67	0	944
Danway,	John Josephson,	50	35	0	0	0	2	0	0	0	0	0	0	0	0	0	4	6	0	1,200
Danville,	James Robson,	100	70	0	0	0	0	0	0	0	0	0	0	0	0	0	0	0	0	100
Decatur,	E. P. Irving,	126	93	8	15	47	64	0	64	37	11	16	0	0	0	0	0	152	0	2,242
De Kalb,	E. J. Wiswall,	160	125	1	32	50	0	0	0	27	0	0	0	0	0	0	0	32	39	1,803
De Pue,	Sam'l Brockhaus,	125	64	2	8	22	2	0	8	18	3	4	0	0	0	0	18	53	0	406
Des Plaines,	Miss H. H. Talcott,	130	75	0	8	0	0	0	0	0	0	8	0	0	0	0	15	23	0	2,500
Dongola, Olive,	James A. Little,	120	67	0	0	27	0	0	0	0	0	0	0	0	0	0	0	0	0	1,020
Dover,	H. G. Wells,	75	54	5	28	90	31	0	0	188	10	15	0	0	0	0	18	262	0	743
Dundee,	L. P. Naramore,	160	87	3	0	30	57	0	0	127	0	0	0	0	0	0	25	209	0	2,180
Dunwoody,	Abbott,	173	140	0	10	38	188	0	50	13	0	0	0	9	0	105	365	0	1,500	
Dwight,	J. S. Van Emen,	98	59	0	0	62	5	4	0	5	0	0	0	0	0	0	0	14	0	977
Earville,	Ell Smith,	75	50	2	34	35	26	0	21	30	23	7	0	0	0	15	122	0	765	
Elburn,	George A. Beith,	60	45	0	0	15	0	0	0	6	0	0	0	0	0	0	25	31	0	5,700

CHURCHES.	SUNDAY SCHOOL.				BENEVOLENCE.										Legat- es.	Home Exp.			
	Place.	Superintendent.	Mem.	Av.	Ad. to Ch.	Evng. Cont.	Y. P. S. C. E. Mem- bers.	For- eign.	Ed'n.	Ch. F'd'g.	Home M.	A. M. A.	S. S.	New West.			Min. Aid.	Other.	Total.
Elgin, 1st,			660	433	2	78	125	280	10	17	200	142	35	15	82	470	1,244	0	6,141
Prospect st.,			152	119	0	20	65	23	0	10	10	0	0	0	0	30	92	0	1,851
Elmhurst,			52	45	0	15	28	86	0	0	105	15	0	0	0	82	288	0	1,700
Elmwood,			80	60	3	0	40	0	0	0	16	0	0	0	10	8	37	0	1,400
Isaac Hodgson,			100	71	0	6	64	4	0	0	31	0	0	0	0	0	35	0	1,100
Evanston,			299	204	1	229	93	1,544	112	122	1,789	179	119	194	115	274	4,448	0	10,952
Fall Creek,			56	43	0	0	0	100	0	2	0	0	30	0	0	40	172	0	200
Farlow Grove,			35	23	1	3	0	0	0	5	0	0	3	0	3	0	11	0	115
Farmington,			156	79	0	41	37	165	31	8	105	47	5	8	11	42	422	2,500	1,722
Forrest,			112	68	6	0	47	49	0	18	34	13	0	13	0	0	127	0	1,298
Galesburg, 1st,			225	177	7	276	72	593	0	32	635	62	53	4	63	714	2,156	0	5,301
Galva,			290	147	0	85	55	535	47	113	800	98	44	98	76	150	1,961	0	3,550
Garden Prairie,			83	47	0	10	21	17	0	0	20	0	10	0	0	0	47	0	735
Geneese,			207	90	4	24	36	391	29	25	228	86	202	95	0	1,000	2,056	0	3,094
Geneva,			118	70	0	0	20	200	0	0	0	0	0	9	0	0	246	0	1,170
Glencoe,			248	157	23	36	42	1,020	45	72	528	58	53	60	43	451	2,330	0	2,854
Glen Ellyn,			74	46	0	20	39	45	0	5	34	9	2	0	0	6	101	0	725
Godfrey,			163	112	3	38	40	127	27	19	89	28	38	26	5	0	370	0	498
Gray's Lake,			80	60	1	8	52	57	3	13	34	14	9	11	0	11	152	0	540
Greenville,			85	58	2	15	20	9	0	6	0	0	0	12	0	0	27	0	2,710
Gridley,			202	111	3	87	64	119	0	156	264	30	56	7	0	28	660	0	1,436
Griggsville,			45	30	7	0	65	0	0	0	10	1	1	0	0	0	12	0	210
Half Day, Ger.,			100	50	11	0	30	0	0	0	50	0	0	0	0	0	50	0	382
Hamilton,			65	40	1	11	25	6	6	0	5	5	11	0	0	0	34	0	171
Hampson,			55	45	20	14	10	0	0	0	37	0	14	0	0	0	51	0	3,090
Harrison,			95	51	0	0	18	10	0	0	0	0	0	0	0	0	15	0	0
Harvard,			410	148	5	24	70	16	3	11	0	0	0	3	0	20	53	0	3,550
Harvey,																			
Hazel Grove,																			
Healey,			60	40	8	0	0	0	0	0	14	0	0	0	0	10	24	0	250
Heenequin,			100	76	1	0	30	0	0	0	8	0	5	0	0	5	18	0	850
Henry,								21	0	0	30	0	0	0	0	0	54	0	400
Highland,			110	65	0	7	30	22	3	25	48	5	7	0	0	8	118	0	610
Hillsboro',			55	30	3	8	0	8	0	0	38	3	6	0	0	2	57	0	646
Hinsdale,			275	200	0	471	45	1,049	35	213	446	2	104	109	65	1,777	3,800	0	3,539
Huey,								0	0	0	12	0	6	0	0	0	18	0	75
Huntley,			120	65	0	0	26	32	15	8	45	14	5	12	5	0	136	0	1,200
Illini,			134	68	4	10	0	97	19	8	42	35	10	9	8	0	228	0	829

CHURCHES.	SUNDAY SCHOOL.				BENEVOLENCE.										Home Exp.						
	Place.	Superintendent.	Mem.	Av.	Ad. to Ch.	Ben.	Cont.	V. P. S. C. E. Mem. bers.	For. eign.	Ed'u. B'g.	Ch. B'g.	Home M.	A. A.	M. A.		S. S.	New West.	Min. Aid.	Other.	Total.	Legis. gites.
Ivanhoe,	L. H. Bryant,	107	80	3	17	59	83	0	60	0	0	0	0	17	0	10	0	10	170	0	719
Jacksonville,	Geo. L. Merrill,	138	100	1	61	67	223	0	37	163	30	31	43	0	54	0	54	581	0	6,830	
Joy Prairie,	A. C. Williams,	66	48	0	132	31	246	24	33	118	69	13	29	15	12	0	12	539	0	870	
Kemper,	Wm. G. Vanmetre,	50	35	1	5	0	20	0	0	50	0	0	1	0	0	0	0	71	0	376	
Kewanee,	Dea. O. H. Loomis,	260	135	11	38	52	292	0	0	232	43	50	0	0	155	0	0	772	0	12,230	
Lacon,	John W. Grievos,	100	85	1	0	53	27	0	0	80	0	0	0	0	107	0	0	107	0	1,045	
La Grange,	L. H. Bryant,	107	80	3	17	53	192	0	30	770	28	27	10	0	1,329	0	0	2,386	0	6,800	
La Harpe,	James Maynard,	145	85	0	0	28	34	0	51	14	0	8	0	0	0	0	5	107	0	1,000	
Lancille,	Charles Edwards,	65	45	9	0	30	20	0	500	25	0	0	0	0	0	0	0	560	0	2,497	
La Salle,	George B. Treat,	125	85	0	0	25	22	0	0	57	0	0	0	0	9	0	0	88	0	1,400	
Lawn Ridge,	George Simms,	120	51	23	0	70	0	6	0	88	14	8	2	0	0	0	0	127	0	1,050	
Leve Centre,	E. J. Gray,	100	57	0	30	7	0	0	0	11	6	7	0	0	7	0	0	38	0	843	
Lockport,	Charles Curtis,	225	174	2	14	50	15	9	10	29	8	13	0	0	29	0	0	113	0	1,600	
Loda,	Chas. E. Stocum,	164	80	4	20	47	51	0	4	40	3	15	0	0	15	0	0	138	0	2,844	
Lombard,	Chas. O. Chapin,	119	66	4	28	30	77	42	28	132	101	47	98	10	10	0	0	515	0	1,887	
Lyndon,	Rev. P. M. France,	90	50	0	10	20	17	0	16	26	28	5	10	0	17	0	0	119	0	782	
Lyonsville,	Sanford Holt,	140	75	0	15	22	78	0	0	16	13	16	12	0	66	0	0	201	0	1,200	
McLean,	Miss H. Archer,	60	46	0	43	0	34	0	16	10	0	24	0	0	84	0	0	84	0	277	
Malden,	Chas B. James,	72	41	1	3	0	0	0	0	25	0	0	0	0	0	0	0	25	0	700	
Malta,	C. E. Chappell,	75	55	6	6	39	35	0	0	37	5	10	0	0	0	0	0	87	0	2,900	
Marine,	[No school.]						0	0	0	0	0	0	0	0	0	0	0	0	0	213	
Marselles,	John Q. Adams,	270	207	4	50	64	273	24	0	275	22	45	18	0	451	0	0	1,108	0	2,582	
Marshall,	Burns Archer,	150	60	0	10	20	0	0	0	14	33	11	0	0	27	0	0	83	500	1,220	
Mattoon,	A. Hasbrouck,	135	78	10	14	20	32	28	12	26	10	8	0	0	33	0	0	149	0	1,645	
Maywood,	Edson W. Steward,	122	94	2	2	26	57	0	0	63	21	0	28	0	6	0	0	175	0	1,493	
Mazon,	L. B. Simon,	43	35	4	14	0	0	0	0	0	0	0	0	14	0	0	0	14	0	750	
Melville,	Miss A. Chadacombe,	100	25	0	5	0	0	0	5	3	0	3	0	0	6	0	0	17	0	125	
Melvin,	Jacob Gedelman,	100	65	0	3	40	28	0	19	91	0	5	0	0	0	0	0	143	0	409	
Menon,	R. P. Start,	150	90	0	79	64	0	15	0	56	0	29	0	0	35	0	0	135	0	2,022	
Metropolis City,	Ed. J. Cowling,	125	70	12	5	30	7	34	115	34	2	5	15	0	13	0	0	225	0	1,474	
Millburn,	Rev. S. G. Arnett,	198	158	7	37	50	20	0	0	9	50	0	17	0	125	0	0	221	0	908	
Mill Creek,	S. W. Mowery,	70	56	9	0	0	0	0	357	11	0	0	0	0	0	0	0	368	0	478	
Moline,	S. M. Hill,	252	180	1	65	66	306	43	47	785	268	53	67	0	286	0	0	1,919	0	4,121	
" 2d,	H. V. Richards,	125	80	2	5	22	20	0	6	26	8	0	0	0	5	0	0	65	0	1,000	
Morgan Park,	Geo. F. Blount,	96	60	4	26	43	46	3	10	36	16	11	3	0	7	0	0	132	0	1,140	
Morris,	E. Roberts,	125	80	1	13	30	42	0	6	53	10	13	5	0	0	0	0	129	0	2,250	
Morton,	Frank Morple,	105	70	11	0	50	0	0	4	24	0	0	0	0	0	0	0	28	0	878	
Mound City,	Mrs L. Morchouse	75	65	0	0	0	0	0	0	12	0	50	0	0	50	0	0	112	0	1,963	
Mound Forest,	Irving Goodrich,	79	34	1	6	0	0	0	0	0	0	6	0	0	0	0	0	6	0	400	
Naperville,		112	67	6	25	45	175	0	32	61	27	7	7	0	17	0	0	326	0	1,385	

CHURCHES.	SUNDAY SCHOOL.				BENEVOLENCE.										Lega- cies.	Home Exp.			
	Place.	Superintendent.	Mem.	Av.	Adv. to Ch.	Rev. Cont.	V. P. S. C. E. Mem- bers.	For- eign.	Ed'n.	Ch. B'd'g.	Home M.	A. M. A.	S. S.	New W'cl.			Min. Aid.	Other.	TOTAL.
Neponset,	W. L. Whipples,	120	65	2	10	50	34	0	4	38	10	6	0	0	0	0	92	0	1,000
N. Grand Chain,	Nath'l P. Larr,	36	27	0	0	25	0	0	11	0	0	0	0	0	0	0	11	0	
Newtown,	A. N. Hughes,	70	50	15	10	30	0	0	0	0	0	0	0	0	0	0	0	0	
New Windsor,																			
Nora,	O. C. Bedford,	100	75			30	0	0	0	40	0	4	0	0	0	0	44	0	800
Normal,	Mrs. N. G. Adams,	130	58	9	3	46	20	0	2	90	0	3	0	5	0	0	120	0	1,755
" Un. Mission,	Jessie P. Hall,	81	41	1	3	0	0	0	5	0	0	2	0	0	0	1	8	0	85
Norris City,	Charles Stinson,	116	107	0	0	0	0	0	0	31	0	0	0	0	0	0	31	0	600
North Aurora,	I. S. Stephens,	108	58	2	7	32	11	0	0	0	0	7	0	0	0	0	18	0	407
Oak Park,	Richard S. Thain,	550	350	5	334	125	1,778	546	895	6,182	623	105	398	890	5,998	17,415	0	49,000	
Oakwood,																			
Odel,	W. S. Van Buskirk	125	75	0	0	44	53	35	40	42	40	25	6	0	0	0	241	0	1,700
Olive,																			
Olmstead,																			
Olney,	H. I. Morse,	80	55	0	0	0	0	0	0	0	0	0	0	0	0	0	10	0	1,000
Onarga,	Gordon Brown,	100	70	0	0	17	147	0	0	37	15	5	0	0	0	0	204	0	535
Onida,	A. D. Metcalf,	100	55	2	5	15	88	0	7	52	50	0	8	0	0	0	205	0	1,400
Ontario,	S. E. Sheld,	70	48	8	32	15	88	0	0	0	0	0	0	0	0	0	0	0	680
Ottawa,	C. B. Chapman,	300	242	3	67	98	555	223	74	314	72	68	56	24	635	2,051	0	5,236	
Park Ridge,	Cyrus M. Davis,	229	119	23	30	89	82	0	0	75	0	25	0	0	0	40	222	0	2,112
Paxton,	Prof. R. H. H. Blome,	208	93	0	12	78	307	50	43	406	113	51	40	0	140	1,150	0	2,000	
Pecatonica,	J. K. Scarborough,	137	98	4	17	56	575	41	59	112	177	15	9	0	38	1,026	0	1,308	
Peytonia,	E. B. Wolvin,	85	35	2	2	24	5	0	3	5	0	2	0	0	0	15	0	0	1,279
Peoria, 1st,	Charles E. Miles,	286	225	2	125	51	310	797	105	2,813	62	35	59	0	6,426	10,437	0	6,500	
" Plymouth,	Luke Sweetzer,	518	258	4	38	47	130	0	10	260	0	33	0	0	34	467	0	2,066	
Peru,	Mrs. E. Maze,	146	110	1	11	32	19	0	13	0	0	0	7	0	3	42	0	1,391	
Pittsfield,	C. H. Harter,	145	110	2	32	60	0	305	26	153	18	10	17	0	75	604	0	1,470	
Plainfield,	Harvey Stratton,	100	68	2	34	38	52	0	41	38	14	17	0	0	10	172	0	1,457	
Plano,	Mrs. A. E. Arnold,	100	74	4	3	30	7	0	0	20	6	3	2	0	4	42	0	1,772	
Plymouth,	J. F. Hedgecock,	122	68	5	12	24	69	14	10	84	10	12	0	0	32	231	0	907	
Poplar Grove,	J. W. Warren,	60	45	2	5	0	36	75	0	20	10	7	0	0	0	148	0	400	
Port Byron,	Wm. S. Grove,	125	66	2	23	25	58	12	18	52	35	14	9	0	56	254	0	1,250	
Princeton,	Dr. G. T. Smith,	227	107	1	70	96	284	36	150	408	209	45	40	117	148	1,437	0	2,969	
Providence,	O. H. Harrington,	140	74	0	19	27	151	0	36	67	15	14	25	0	12	320	0	802	
Pulaski,																			
Quincy,	Geo. H. Lyford,	430	325	9	112	71	703	435	172	3,706	268	35	0	193	0	5,512	0	5,906	
Rantoul,	Miss C. L. Phillips,	45	35	4	4	15	23	0	5	24	7	2	0	0	0	61	0	2,300	
Richmond,	Mrs. A. B. Reeder,	40	30	6	0	0	0	0	0	0	0	0	0	0	0	0	0	350	
Ridge,																			
Ridgeland,	Edward U. Duff,	200	125	0	234	63	458	234	62	317	354	147	46	101	3,153	4,872	0	4,615	

CHURCHES.	City or Town.	Org.	CLERKS.		MINISTERS.		MEMBERS.			ADMITTED.			REMOVED.			BAPT.			FAM		
			Name.	Name.	Name.	Ord.	C.†.	Ma.	Fe.	To.	Ab.	C.	L.	To.	De.	L.	De.	To.		Ad.	Inf.
Riley,		1860	Maria J. Sears.				7	16	23			1	0	1	3	3	0	6	1	0	20
Rio,		1872	Mrs. H. Mansfield.		[James S. Poage, <i>Pres.</i>]	'44	'89	4	25	29		3	0	8	8	0	2	0	0	1	16
River Grove,		1889	Isabelle F. James.		Eugene B. Weeks, <i>p. a</i>	'90	'90	10	16	26		5	1	3	4	0	0	0	0	1	20
Roberts,		1875	Bela Foster.		Winfield D. Trover,	'61	'93	28	47	75		16	1	5	6	0	4	3	7	0	32
Rock Falls,		1875	A. Abbott Steele,		Albert W. Safford, <i>p.</i>	'72	'90	41	80	121		20	6	2	8	1	7	0	8	4	87
Rockefeller,		1889	Amelia Holcomb,		Ira D. Stone, <i>Lic.</i>	'93	'93	46	64	110		6	0	10	10	1	8	0	9	0	4
Rockford, 1st,		1837	Edw. H. Parmele,		William W. Loete, <i>p.</i>	'82	'88	112	290	402		48	29	19	48	9	11	1	21	17	307
" 2d,		1849	Walter B. Taylor,		Walter M. Barrows, <i>p.</i>	'81	'88	225	440	665		20	34	40	74	5	13	0	18	14	350
Rockton,		1838	A. N. Mellen,		Oliver C. Bedford, <i>p.</i>	'82	'91	37	64	101		32	2	9	11	4	1	5	10	2	50
Rogers Park,		1889	James R. Spioer,		Augustus W. Williams, <i>p. c</i>	'73	'91	60	98	158		13	12	25	2	6	1	9	0	0	100
Rolla,		1865	Mrs. George Hyde,				'90	30	50	50		6	2	4	6	1	0	0	1	2	0
Roodhouse,		1873	T. H. Carekluft,		William E. Coquillette, <i>p.</i>	'76	'92	26	52	78		11	1	5	6	0	5	1	6	0	45
Roscom,		1858	Frank S. Kent,		Samuel W. Eaton, <i>p.</i>	'48	'86	21	47	68		0	9	3	12	2	5	0	7	4	3
Rosemond,		1856	Mrs. M. A. Warner,		Grant Van Blarcom, <i>p.</i>	'90	'90	69	99	168		43	7	1	8	3	9	3	15	3	47
Roseville,		1871	Miss Ida Irving,		J. Wesley Johnson, <i>p.</i>	'59	'92	16	52	68		0	10	3	13	0	6	0	6	0	60
St. Charles,		1837	Frank Alexander,		George H. Smith, <i>p.</i>	'76	'87	37	98	135		20	13	2	15	1	5	0	6	5	1
Sandoval,		1859	John Moody,		William A. Hyle, <i>p.</i>	'83	'92	24	46	70		5	14	11	25	1	1	1	3	4	50
Sandwich,		1853	Eli G. Coe,		Henry V. Tull, <i>p.</i>	'84	'91	84	140	224		21	19	14	33	5	6	4	15	15	150
Seward,		1841	Miss N. Haley,				'91	23	43	66		12	3	2	5	2	4	0	6	3	50
" "		1870	John Crook,		Andrew W. Chapman, <i>p.</i>	'59	'78	21	38	59		0	3	3	6	0	0	0	0	1	100
" "		1891	Jas. B. Chapman,		Andrew W. Chapman, <i>p.</i>	'79	'91	18	36	54		3	2	5	1	1	0	2	1	1	150
Shabbona,		1876	J. W. Norton,		William E. Dawson, <i>p.</i>	'84	'92	60	111	171		30	4	4	8	1	4	1	6	3	150
Sheffield,		1854	B. F. Dewey,		Arthur W. Ackerman, <i>p.</i>	'90	'92	32	63	95		10	2	2	4	2	10	4	16	2	150
Shirland,		1846	John E. Lyon,		Joseph W. Helmuth, <i>p.</i>	'89	'90	21	29	50		7	3	0	3	1	0	0	1	3	30
Somonauk,		1885	Mrs. Ida Hess,		William E. De Rienner, <i>p.</i>	'67	'92	45	75	124		7	35	2	37	2	8	3	13	1	100
Springfield, 1st,		1867	Prosser M. Leax,		Alfred F. Stenbridge,	'92	'93	87	219	306		34	101	11	112	1	14	0	15	48	150
" 2d,		1887	Albert Morton,		Fred. E. Hall, <i>p.</i>	'83	'91	50	67	117		2	63	7	70	2	8	16	26	30	160
" 3d,		1892	Charles F. Koelin,				'12	15	27	0		0	26	1	27	0	0	0	0	8	13
Spring Valley,		1885	Alfred P. Johnson,		Alfred P. Johnson, <i>p.</i>	'67	'93	39	78	117		14	56	12	68	0	3	2	10	0	80
Stark,		1885	Geo. M. Bennett,		Charles Slater, <i>p.</i>	'64	'93	27	44	71		19	0	0	0	1	7	2	2	0	0
Sterling,		1857	C. H. Ives,		Martin Post, <i>p.</i>	'62	'84	83	158	241		24	2	1	3	0	2	0	2	0	0
Stilman Valley,		1889	Miss L. H. Brown,		Charles W. Loomis, <i>p.</i>	'88	'90	65	121	186		35	2	5	7	2	3	0	5	2	65
Streator, Bridge st.,		1881	Miss H. Buckley,		Charles B. Riggs, <i>p.</i>	'83	'92	36	64	100		11	14	5	19	2	15	0	17	0	80
" W. 4th,		1883	Mrs. E. Jenkins,				'92	9	18	27		0	0	0	0	0	0	0	0	0	50
Sublette,		1871	Miss F. B. Brown,		[J. Monroe Markley, <i>Lic.</i>]	'91	'91	29	58	87		33	9	2	11	0	1	0	1	0	0
Summer Hill,		1855	Frank Stelbown,		J. F. Childress, <i>p.</i>	'85	'91	43	82	125		14	2	1	3	1	1	0	1	0	25
Sycamore,		1840	N. G. Truby,		Hamilton D. Hunter, <i>p.</i>	'73	'89	65	137	222		45	1	3	4	2	8	11	21	1	125
Thawville,		1863	Den. E. T. Havens,				'73	28	37	65		12	0	0	0	0	4	34	38	0	30
Tonica,		1857	Mrs. E. E. Hamer,		Reuben E. Helms, <i>p.</i>	'84	'92	15	66	81		7	4	11	0	4	0	4	1	0	48
Toulon,		1846	Allen P. Miller,		George A. Francis, <i>p.</i>	'87	'92	78	162	240		25	6	2	8	3	11	0	14	3	100

a N. W. Hank o meyer, asst. p., '91, '93.

CHURCHES.	SUNDAY SCHOOL.				BENEVOLENCE.										Legac- cies.	Home Exp.			
	Place.	Superintendent.	Mem.	Av. Av. to Ch.	Adv. to Ch.	Benev. Cont.	Y. P. S. G. E. Mem- bers.	For- eign.	Ed'n.	Ch. B'd'g.	Home M.	A. M. A.	S. S.	New West.			Min. Aid.	Other.	Total.
Riley,	J. P. Carson,	40	35	8	1	12	0	0	0	0	12	0	1	0	0	0	0	13	
Rio,	Albert Ashley,	70	60	0	0	42	0	0	0	0	0	0	0	0	0	0	0	0	
River Grove,	Henry Woodruff,	50	31	0	0	0	0	0	0	10	0	0	0	0	0	0	0	10	
Roberts,	Mrs. M. E. Snowden	142	67	0	5	34	5	5	0	6	0	0	0	0	0	0	0	16	
Rock Falls,	D. O. Coe,	155	107	4	12	31	44	0	6	12	0	5	5	0	0	22	0	94	
Rockefeller,	Amelia Holcomb,	45	32	4	0	17	0	0	0	0	0	17	0	1	0	0	0	18	
Rockford, 1st,	Chas. E. Sheldon,	350	210	22	150	89	673	72	104	526	308	88	78	22	2,814	0	4,715		
" 2d,	M. S. Farnelle,	360	210	26	365	225	3,148	672	498	1,155	606	198	183	25	5,886	0	10,000		
Rockton,	Byron Freed,	125	55	2	0	50	0	0	0	0	0	5	0	0	25	0	30		
Rogers Park,	H. C. Foster,	145	140	6	90	75	5	0	0	0	0	0	10	0	32	0	47		
Rollo,	George Hyde,	55	40	0	0	8	8	0	0	8	0	0	0	0	0	0	16		
Roodhouse,	Mrs. W. E. Coquillette	100	65	0	0	14	22	0	6	0	0	6	0	0	0	0	41		
Roseco,	Mrs. M. K. Sargent,	103	60	5	16	50	17	0	0	28	8	0	3	0	0	0	56		
Rosemond,	E. A. Hawkes,	181	80	6	16	59	48	0	0	28	13	5	0	0	11	105	0		
Roseville,	J. B. Pratt,	87	48	5	21	32	32	0	10	27	4	5	10	0	11	99	0		
St. Charles,	D. B. Moore,	172	98	9	5	57	65	5	10	65	13	10	2	0	11	181	0		
Sandoval,	S. A. Ingersoll,	70	55	3	9	0	0	0	5	50	0	8	0	0	0	63	0		
Sandwich,	Henry A. Adams,	210	113	15	35	44	153	0	71	140	27	31	0	0	109	531	0		
Seward,	Dea. R. C. Burrell,	130	80	2	0	35	38	27	0	107	44	16	0	0	12	244	0		
" "	John Bamford,	67	40	3	0	0	0	0	0	17	0	0	4	0	8	29	0		
" "	M. Gaskell,	60	45	0	0	0	40	16	0	15	0	6	0	0	5	76	0		
Shabbona,	Ira Stevens,	175	121	4	64	60	142	23	59	48	32	0	27	0	64	395	0		
Shelfield,	James Sprague,	133	80	2	10	39	79	0	70	134	0	31	0	18	332	0			
Shirland,	John H. Nye,	56	40	1	6	48	0	0	1	1	6	2	0	0	11	500	0		
Somonauk,	Warren Hubbard,	100	57	15	30	50	93	0	18	150	12	3	20	0	296	0			
Springfield, 1st,	George E. Coe,	204	116	45	21	50	91	13	13	161	13	13	23	13	25	365	0		
" 2d,	Rev. F. E. Hall,	200	150	28	7	25	10	0	0	15	50	0	7	0	10	45	0		
" 3d,	Geo. E. Fitzgerald,	80	60	10	0	0	0	0	0	0	0	0	0	0	0	50	0		
Spring Valley,	L. S. Blackley,	171	110	24	0	71	0	0	10	41	0	0	0	0	0	51	0		
Stark,	Benj. Orendorf,	25	22	0	0	15	0	0	0	0	0	0	0	0	0	0	0		
Sterling,	Jas. K. Chester,	194	136	2	138	60	333	55	8	92	50	65	45	0	88	736	0		
Stillman Valley,	James D. White,	215	87	0	12	67	129	12	7	145	44	10	27	0	8	382	0		
Streator,	Robt. McDonald,	254	168	9	20	32	21	0	5	63	17	7	2	0	105	220	0		
" "	Owen Hughes,	55	30	0	0	0	0	0	0	5	0	0	0	0	0	5	0		
Sublette,	E. Lovering,	66	40	9	8	26	0	0	0	3	4	0	0	0	0	15	0		
Summer Hill,	Wm. A. Shaw,	63	44	1	9	30	25	14	0	6	0	0	2	9	0	56	0		
Sycamore,	D. A. Syme,	200	135	0	50	75	77	26	28	170	50	25	0	0	500	876	0		
Thawville,	A. T. Light,	75	57	0	7	55	27	0	0	19	22	0	0	0	15	83	0		
Tonica,	Miss L. T. Hamer,	126	72	4	27	51	25	3	15	14	9	8	10	0	84	0	0		
Toulon,	John F. Rhodes,	175	118	3	15	56	89	2	34	57	23	17	63	0	55	340	0		

CHURCHES.	CITY or TOWN.	CLERKS.		MINISTERS.		MEMBERS.			ADMITTED.			REMOVED.			BAPT.			FAM.
		Name.	Ord.	C'd.	Ma.	Fe.	To.	Ab.	C.	L.	To.	Dr.	L.	De.	To.	Ad.	Inf.	
Turner,	1840	Mrs. C. K. Sanders	'83	'88	26	72	98	11	14	2	16	1	4	0	5	7	5	85
Ullin,	1848																	
Union, Albion,	1878	James G. Curtis,	'64	'89	11	24	35	3	0	0	0	0	5	0	5	0	0	15
Victoria,	1887	Geo. Reynolds,			20	35	55	4	0	0	0	0	2	0	2	0	0	0
Villa Ridge,	1849	Mary A. Pollock,	'86	'92	32	61	93	22	5	1	6	3	6	0	9	2	2	100
Wanboro, Abblon,	1890	Henry C. Fisher,	'82	'93	19	42	61	14	2	2	4	0	2	0	2	0	0	30
Wataga,	1855	E. H. Goldsmith,	'75	'92	45	95	140		7	5	12	2	4	0	6	0	2	35
Waukegan, Ist,	1843	Jas. F. Trestrahl,	'91	'91	23	60	85		14	0	14	2	4	0	4	0	2	35
" Ebenezer,	1885	H. Wachenfeld,	'92	'92	24	41	65		13	0	2	2	0	4	7	11	0	30
Wauquessie, Mazon,	1864	Mrs. E. M. Overaker,	'90	'89	69	133	202		21	0	1	2	6	0	0	0	0	80
Waverly,	1836	Miss L. E. Tupper,	'85	'91	14	30	44		7	4	2	6	0	0	0	4	1	50
Wayne,	1871	Hattie G. Glos,	'86	'88	31	59	90		10	8	13	21	1	3	0	4	0	50
Western Springs,	1887	C. H. Smith,	'61	'91	14	15	29		6	7	1	8	3	1	0	4	7	0
West Rockford, Warsaw,	'79	Clarence Johnson,	'79	'90	22	49	71		6	2	2	4	0	3	0	3	2	1
Wheaton, Ist,	1843	Miss N. M. Ferry,	'84	'91	80	103	183		35	12	10	22	3	7	0	10	7	2
" College,	1878	R. Grove,			43	46	110		6	0	10	10	1	8	0	3	0	4
Wilmette,	1875	Henry B. Gates,	'87	'92	26	39	65		18	0	1	1	0	17	1	18	0	0
Winnebago,	1846	Wm. H. Lane,	'75	'85	21	48	69		6	10	6	16	2	2	0	4	3	7
Winnetka,	1874	Mrs. C. Prouty,			26	60	86		11	2	4	0	2	0	2	2	1	51
Woodburn,	1840	Wm. A. Long,	'90	'90	21	43	64		18	0	0	0	1	3	4	0	0	46
Woodstock,	1865	D. C. Doolittle,	'89	'89	36	54	90		12	1	0	1	6	16	23	0	60	
Wyand,	1846	Mrs. Wm. Boyce,	'96	'88	25	86	111		6	19	5	24	1	2	0	3	8	
Wyoming,	1873	Mrs. M. McCormle,	'61	'91	22	27	49		0	4	1	5	0	5	0	5	0	20
Wythe, Warsaw,	1851	A. C. Hammond,	'71	'86	21	58	79		0	2	0	2	1	1	0	2	1	0
Yorkville,	1836	Mrs. E. H. Hallock,																

CHURCHES: 22 with pastors installed by council; 246 with pastors otherwise inducted; 5 with supplies; 61 vacant (including 27 supplied by licentiates or ministers of other denominations). Total, 304.
 MINISTERS: 21 pastors installed by council, 217 pastors otherwise inducted; 0 supplies; 110 others. Total, 348.
 CHURCH MEMBERS: 13,520 males; 25,093 females. Total, 38,613, including 5,057 absent. Gain, 2,542.
 ADDITIONS: 2,635 by confession; 2,436 by letter. Total, 5,171.

CHANGES from last Year-Book's list of churches: *Added*.—Atlas; Antio; Beechwood; Chicago—Immanuel, Auburn Park, Doremus, Washington Park, Grace, and Bethesda; Chillocothe; Harrison; Mazon; Springfield, 3d; Wanboro. *Omitted*.—Belknap; Gap Grove; Homer; Lanark; Lisbon; Rutland; Tremont. *Names changed*.—Chicago, South Park to University; Fiftheth to Park Manor; Fremont to Ivanhoe; South Danville to Danville; and Mont Clare is transferred to Chicago.

CHURCHES.	SUNDAY SCHOOL.					V. P. S. C. E. Mem- bers.	BENEVOLENCE.							Legac- ies.	Home Exp.				
	Place.	Superintendent.	Mem.	Av.	Ad. to Ch.		Rev. Cont.	For- eign.	Ed'n. B'g'g.	Ch. B'g'g.	Home M.	A. M. A.	S. S.			New West.	Min. Aid.	Other.	TOTAL.
Turner,	W. P. Wheeler,	120	80	5	10	48	26	0	18	14	9	10	0	0	5	82	0	2,870	
Udina,	A. S. Harpending,	25	17	0	0	0	0	0	0	0	0	0	0	0	0	10	0	159	
Ulin,	Jas. G. Curtis,	65	35	2	20	15	0	0	0	0	0	0	0	0	0	25	0	850	
Union,	Miles Austin,	60	40	7	8	0	0	0	0	0	0	0	0	0	0	4	0	616	
Victoria,	Kennie Shepherd,	72	45	2	23	0	15	0	0	0	0	8	0	0	30	53	0	475	
Villa Ridge,	E. H. Goldsmith,	50	30	2	0	70	20	3	10	5	8	0	1	0	20	67	800	1,625	
Wanboro,	Rev. A. Trandt,	130	90	4	0	0	0	0	0	0	0	0	0	0	0	0	0	700	
Wataga,	Joel H. Barker,	40	30	0	11	36	65	0	6	9	0	14	0	0	23	117	0	1,095	
Waukegan, 1st,	Dea C. A. Root,	75	40	0	49	62	165	12	12	136	34	30	29	9	13	440	0	1,340	
" Ebenezer,	Mrs. H. Fletcher,	165	106	4	25	22	10	0	5	25	0	20	0	0	20	80	0	1,100	
Wauponsie,	D. S. M. Unger,	65	35	5	12	35	43	0	16	21	25	5	0	4	54	168	0	1,380	
Wayne,	Reuben Johnson,	95	65	0	0	12	0	0	0	0	6	0	0	0	2	8	0	150	
Western Springs,	Mrs. J. B. Champain	30	25	1	11	38	8	9	7	9	7	11	0	0	7	58	0	1,107	
West Rockford,	Amos Dresser,	84	47	10	20	120	123	650	56	215	34	52	30	0	600	1,760	0	1,550	
Wheaton, 1st,	E. A. Burge,	220	140	0	20	63	272	44	103	74	77	21	32	0	12	635	0	1,365	
" College,	H. W. Damon,	202	121	0	20	0	20	0	4	56	0	0	0	0	0	80	0	480	
Winnetka,	M. F. Prouty,	52	30	0	0	0	159	10	10	237	62	41	68	10	35	632	0	2,091	
Winnetka,	Wm. R. Smalley,	236	138	8	94	85	67	0	3	112	5	0	0	0	187	0	476		
Woodburn,	John Finch,	55	40	0	5	36	0	0	0	13	0	0	0	0	13	0	1,335		
Woodstock,	J. D. Crownover,	123	52	0	30	40	0	0	0	9	0	0	0	11	6	43	0	845	
Wyand,	John Hawkes,	187	81	9	0	53	5	0	7	82	0	0	0	0	47	149	0	1,032	
Wyoming,	Samuel Westal,	81	50	3	0	75	13	0	0	21	0	0	10	0	44	0	550		
Wythe,	Rev. J. G. Haigh,	50	40	3	0	16	10	0	0	33	16	0	0	0	9	100	0	1,282	
Yorkville,		130	65	2	13	40	10	0	0	32	16	0	0	0	9	100	0	1,282	

REMOVALS: 501 by death; 1,780 by dismissal; 452 by discipline. Total, 2,733.

BAPTISMS: 982 adult; 878 infant.

IN SABBATH SCHOOLS: Members, 60,810; Gain, 12,538; average, 40,562; joined the church, 1,244; benevolence, \$14,433.

YOUNG PEOPLE'S SOCIETIES: Number, 257; 11,430 members.

FAMILIES: 273 churches reporting (213 last year), 25,280. Gain, 2,011.

BENEVOLENT CONTRIBUTIONS: 266 churches reporting (256 last year),

Foreign, \$22,787; Education, \$69,658; Church Building, \$13,915; Home, \$53,723; A. M. A., \$7,749; Sunday School, \$4,392; New West, \$4,281; Ministerial Aid, \$2,569; Other, \$70,563; Total, \$279,657. Increase, \$89,544.

HOME EXPENDITURES: 278 churches reporting (264 last year), \$701,396. Increase, \$212,719.

ORGANIZATION: Thirteen local Associations united in a GENERAL ASSOCIATION, including Genoa Junction, Wis.

INDIANA.

CHURCHES.	CLERKS.	MINISTERS.	MEMBERS.					ADMITTED.			REMOVED.			BAPT.	FAM.		
			C'd.	Ma.	Fe.	To.	Ab.	C.	L.	To.	Di.	L.	De.			To.	Ad.
Amboy,	Angus J. Elleman,	William T. Belfrey, <i>p.</i>	'89	18	25	43	7	1	2	3	0	0	4	4	0	0	30
Anderson,	Miss E. Cooper,	William C. Gordon, <i>p.</i>	'89	5	19	24	3	4	2	6	0	0	0	0	3	0	40
Andrews,	Dr. S. J. Derbyshire,	William T. Belfrey, <i>p.</i>	'89	9	25	34	6	0	2	2	0	0	0	0	0	0	10
Angola,	Ora Smith,	Henry O. Spelman, <i>p.</i>	'90	13	54	67	8	6	6	12	2	4	0	6	1	0	80
Beachwood, New Amsterdam,	D. W. Youstler,	Jasper Trueblood, <i>p.</i>	'78	'92	10	20	7	0	2	2	1	2	5	8	0	0	10
Bremen,	N. A. Herring,	Lyaner S. Keen, <i>p.</i>	'79	'92	12	33	45	3	14	4	18	1	3	9	13	50	
Brightwood,	J. J. Traub,	John Harden, <i>p.</i>	'79	'90	18	31	49	4	16	3	19	2	5	3	10	3	35
Camden,	J. W. Thomas,																
Cannelbury,	John P. Seay,	David A. Holman, <i>p.</i>	'91	4	8	12	0	2	0	2	0	2	0	2	0	0	10
Cardonia,	Thomas Teal,	James Hayes, <i>p.</i>	'79	'88	12	25	37	8	0	0	0	2	0	2	0	2	125
Cedarwood,	Edward Haas,	Jasper Trueblood, <i>p.</i>	'78	'93	12	15	27	0	6	0	6	0	0	0	0	0	30
Central,	Stephen Tindall,	Jasper Trueblood, <i>p.</i>	'78	'92	20	21	41	0	0	0	0	0	0	0	0	0	30
Coal Bluff,	Rev. Jas. Hayes,	James Hayes, <i>p.</i>	'79	'88	13	32	45	8	9	2	11	0	4	2	6	4	100
Dunkirk,																	
East Chicago,	Iola L. Lamb,	Herbert Alfred Kerns, <i>p.</i>	'86	'92	10	21	31	6	0	4	4	0	0	0	0	0	75
Elkhart,	Miss M. L. Hamlin,	Frank E. Knopf, <i>p.</i>	'89	'80	36	80	125	14	8	7	15	1	8	7	16	1	75
Fairmount,	George Reasoner,	Samuel W. Pollard, <i>p.</i>	'85	'90	17	42	59	9	23	4	27	0	0	0	9	1	155
Fort Wayne,	Phillip L. Potter,	Jas. Stuart Ainslie, <i>p.</i>	'82	'90	56	120	175	10	15	16	31	1	6	0	7	4	6
Fremont,	Mrs. L. E. McNabb,	D. Lee Sarnborn, <i>p.</i>	'90	'92	12	22	34	5	1	0	1	0	8	0	8	1	25
Hammond, 1st,	Dea. J. P. Johnson,	Richard Smith, <i>p.</i>	'92	'92	14	17	31	1	1	7	8	0	6	5	11	1	60
"		John A. Cole, <i>Lic.</i>															
"		Emma Ropp,															
Hebron,	Mrs. Emma Ropp,	Lemuel T. Frink, <i>p.</i>	'68	'93	8	26	34	5	0	0	0	1	1	0	2	0	13
Hobart,	A. T. Davis,	Lemuel T. Frink, <i>p.</i>	'68	'92	28	52	80	10	0	0	0	1	7	0	8	2	50
Hosner,	Dr. T. J. Smith,	Thomas Smith, <i>p.</i>	'91	'91	18	32	50	0	30	1	31	2	1	2	5	11	4
Hosner, Gleezen,	Miss M. F. Allgire,	Frederic E. Dewhurst, <i>p.</i>	'82	'92	135	274	469	37	2	3	5	0	9	0	9	0	250
Indianapolis, Plymouth,		[Nathaniel A. Hyde, <i>p. em.</i> '58	'72	'63	116	179	31	10	5	15	1	4	1	6	4	2	120
"	Mayflower,	John W. Wilson, <i>p. c.</i>	'91														
"	Peoples,	James M. Lewis, <i>Metth.</i>]	'93	45	75	120	4	1	14	18	3	11	0	14	1	9	150
"	Pilgrim,	David Q. Travis, <i>p.</i>	'89	'92	9	17	26	4	3	7	10	0	4	0	3	1	50
"	Fellowship,	Ed Sinclair Smith, <i>p.</i>	'86	'92	13	28	41	0	10	12	22	0	2	0	2	6	300
Jamestown, Crooked Crk.,	Miss H. M. Gray,	D. Lee Sarnborn, <i>p.</i>	'90	'92	6	14	20	4	0	0	0	0	5	1	6	0	20
Kokomo,	J. W. Pertz, Jr.,	William A. Thomas, <i>p.</i>	'82	'92	44	80	124	4	3	7	0	11	33	44	1	0	110
Lake Grage,	Frank Brown,	John R. Bonney, <i>p.</i>	'63	'92	13	14	27	0	0	0	0	0	0	0	0	0	25
Liber, Portland,	Wm. Autram,	[James B. Watson, <i>Lic.</i>]	'92	'15	17	32	0	4	0	4	0	14	0	14	0	0	47
Macksville,	David Q. All,	Howard H. Gilchrist,	'85	'89	22	74	7	7	1	8	3	1	0	4	8	0	40
Marion,	Mrs. G. A. Southhall,																
Michigan City, 1st,	W. F. Corbin,																
"	Emmanuel, <i>Ger.</i>	Louis Blessin,	'85	'91	30	119	149	10	0	0	0	2	1	8	0	9	0
Ontario,	Jared R. Preston, <i>p.</i>	Jared R. Preston, <i>p.</i>	'65	'89	16	20	36	8	2	0	2	0	5	7	0	2	50
Orland,	Howard Parker,	John R. Bonney, <i>p.</i>	'63	'92	28	66	94	26	0	4	2	3	0	5	1	0	15
Pertli,	Miss M. A. Kennedy	James Hayes, <i>p.</i>	'79	'89	6	5	11	0	0	0	0	0	1	1	3	0	30

SUNDAY SCHOOLS AND BENEVOLENCE.

CHURCHES.	SUNDAY SCHOOL.				BENEVOLENCE.										Home Exp.				
	Place.	Mem.	Av.	Ad. to Ch.	Bev. Cont.	V. P. S. C. E. Mem-bers.	For- eign.	Ed'n. B'd'g.	Ch. M.	Home M.	A. M. A.	S. S.	New West.	Min. Aid.		Other.	TOTAL.	Leg- acies.	
Amboy.	Enos W. Ellennan,	50	40	0	\$2	0	\$0	\$0	\$0	\$0	\$0	\$0	\$0	\$0	\$0	\$0	\$0	\$0	\$600
Anderson,	E. R. Cheney,	62	40	2	8	29	0	0	35	0	0	2	0	0	40	79	0	0	1,826
Andrews,	Mrs. T. Newham,	30	30	0	0	28	0	0	0	0	0	0	0	0	0	0	0	0	150
Angola,	Ora Smith,	113	56	3	10	60	91	2	10	0	0	0	0	0	7	115	0	0	1,815
Beachwood,	0	0	0	0	0	0	0	0	0	0	0	0	0	0	0	0	0	0	27
Bremen,	Samuel Knoblock,	90	60	3	3	20	8	0	0	0	0	3	0	0	0	0	0	0	475
Brightwood,	Rev. J. Harden,	115	78	2	23	32	4	0	20	0	0	15	0	0	0	43	0	0	517
Camden,	0	0	0	0	0	0	0	0	0	0	0	0	0	0	0	0	0	0	600
Camelbury,	Elisha Foote,	30	20	2	0	0	0	0	0	0	0	0	0	0	0	0	0	0	0
Cardonia,	Thomas Teal,	125	65	0	4	0	2	0	5	0	2	0	0	0	0	9	0	0	0
Cedarwood,	Luther Lohmeyer,	50	30	0	0	0	0	0	0	4	0	0	0	0	0	4	0	0	25
Central,	S. D. Tindall,	30	20	0	0	0	0	0	0	7	0	0	0	0	0	10	0	0	150
Coal Bluff,	Wm. Rodgers,	150	55	3	10	19	6	0	17	2	0	0	0	0	0	50	0	0	160
Dunkirk,	0	0	0	0	0	0	0	0	0	0	0	0	0	0	0	0	0	0	0
East Chicago,	Rev. H. A. Kerns,	50	50	0	0	0	0	0	0	0	0	4	0	0	0	9	0	0	2,000
Elkhart,	E. C. Bickel,	135	95	2	10	55	61	40	80	0	4	0	0	0	100	285	0	0	750
Fairmount,	Levi Scott,	100	75	12	0	36	0	2	20	2	3	0	2	0	0	29	0	0	10,000
Fort Wayne,	Wm. Miles,	350	250	7	25	50	20	15	45	8	8	5	0	0	10	123	0	0	0
Fremont,	Martin V. Garn,	70	40	0	2	30	0	0	0	11	0	0	0	0	0	11	0	0	245
Hammond, 1st,	E. W. Murray,	95	70	0	0	22	6	0	6	0	0	0	0	0	0	92	0	0	162
" Plymouth,	R. P. Twiss,	67	50	0	10	44	0	0	5	0	0	0	0	0	10	19	0	0	250
Hebron,	E. B. Sherwood,	55	35	0	2	20	5	0	0	4	0	1	0	0	0	10	0	0	40
Hobart,	Kohney Castle,	100	58	0	44	45	15	0	5	0	0	0	0	0	100	120	0	0	500
Hosmer,	J. W. Clifton,	164	110	14	10	12	13	0	0	0	0	10	0	0	0	28	0	0	354
Indianapolis, Pl.	Elmer E. Griffith,	182	125	0	10	0	75	0	0	0	0	0	0	0	110	205	0	0	0
" Mayflower,	Frank W. Olin,	152	114	10	32	55	300	10	20	462	18	9	7	0	32	858	0	0	1,893
" Peoples,	D. McConaughy,	125	100	0	33	40	5	0	17	21	33	0	0	0	19	95	0	0	3,189
" Pilgrim,	J. R. Ellis,	114	60	1	0	20	2	0	0	5	0	0	0	0	0	7	0	0	650
" Fellowship,	Rev. E. S. Smith,	135	112	0	2	21	0	0	0	0	0	2	0	0	0	2	0	0	949
Janestown,	Edward B. Clark,	50	50	0	2	15	0	0	0	0	0	0	0	0	0	4	0	0	225
Kokomo,	W. L. Clause,	503	308	0	7	64	62	0	50	0	7	0	0	0	100	219	0	0	1,950
Lake Gage,	Frank Brown,	64	54	0	0	34	0	0	0	0	0	0	0	0	0	0	0	0	100
Liber,	Miss M. Weber,	100	68	0	1	0	13	0	16	0	0	0	0	0	0	1	24	0	310
Macksville,	Mrs. H. H. Gilchrist	65	48	3	7	0	16	0	0	0	1	0	0	0	0	17	0	0	0
Marion,	0	0	0	0	0	0	0	0	0	0	0	0	0	0	0	0	0	0	0
Michigan Co., 1st,	Albert Nichols,	150	112	0	17	20	0	0	42	0	0	0	0	0	17	59	50	0	1,365
" Emmanuel, G.	Miss E. Crueger,	45	40	2	0	0	0	0	0	0	0	0	0	0	0	0	0	0	100
Ontario,	J. J. Davidson,	45	35	0	0	0	0	0	0	0	0	0	0	0	0	0	0	0	0
Orland,	Milton T. Rose,	110	54	0	4	55	12	56	0	1	0	4	0	0	0	73	0	0	130
Perrth,	Rev. J. Hayes,	65	35	0	5	0	2	0	2	0	1	0	0	0	0	5	0	0	0

CHURCHES.	CITY or TOWN.	CLERKS.	MINISTERS.		MEMBERS.				ADMITTED.				REMOVED.				BAPT.		FAM.
			Name.	Ord.	C'd.	Ma.	Fe.	To.	Ab.	C.	L.	To.	Di.	L.	De.	To.	Ad.	Inf.	
Porter.	1891	Mrs. H. Busse.				6	4	10	2	13	3	16	0	3	3	6	1	0	25
Portland.	1887	Rev. H. E. Moon,	[James B. Watson, <i>Lic.</i>]	'92		12	24	36	17	0	17	0	5	6	11	8	0	50	
Ridgeville.	1882	Wm. B. Starr,	[Prof. W. C. Kruse]	'93		18	25	43	4	18	25	43	0	0	0	12	0	15	
Ross,	1888	Mrs. K. A. Gallagher	Lemuel T. Frink,	'68		5	7	12	4	0	0	0	1	0	6	7	0	34	
Solsberry,	1868	Henry M. Elliott,		'62		14	30	44	7	0	0	0	1	0	0	1	0	0	
Terre Haute, 1st,	1834	Jos. A. Foote,	John H. Crum, <i>p.</i>	'62	'89	104	273	377	7	5	12	1	9	1	11	0	0	250	
“ 2d,	1891	Rev. D. W. Andrews	David W. Andrews, <i>p.</i>	'77	'92	4	8	12	0	6	6	12	0	2	0	2	0	0	
Vigo, South,	1854	Robert Smith,				16	30	46	3	8	16	24	0	1	2	3	2	4	
Washington,	1890	C. L. Brumblay,				6	12	18	8	0	0	0	0	0	0	0	0	8	
West Chester,	1861	Miss L. Montgomery	[James B. Watson, <i>Lic.</i>]	'92		9	16	25	9	3	12	15	0	6	2	8	1	75	
Whiting.	1890	John H. Barnett,	[L. A. Townsend, <i>Lic.</i>]	'93		1	44	2145	3189	248	257	185	442	29	160	99	288	89	3045
			Total:																

CHURCHES.	Place.	SUNDAY SCHOOL.				BENEVOLENCE.										Legacies.	Home Exp.			
		Superintendent.	Mem.	Av.	Ad. to Ch.	Y. P. S. C. E. Mem. bers.	Beav. Cont.	For. eign.	Ed'n.	Ch. B'd'g.	Home M.	A. M. A.	S. S.	New West.	Min. Aid.			Other.	Total.	
Porter.		Wm. Jump,	51	28	0	0	0	0	0	0	0	0	0	0	0	0	0	15	0	610
Portland.		Sam'l Gearheart,	50	30	10	0	12	0	0	2	0	0	0	0	0	0	0	2	0	0
Ridgeville,		Wm. C. Cruise,	48	40	11	0	25	0	0	15	0	0	0	0	0	0	0	230	245	148
Ross,		E. Nicholson,	71	40	0	0	0	0	0	0	0	0	0	0	0	0	0	0	0	0
Solsberry,		E. F. Torrence,	80	64	0	0	0	0	0	7	0	0	0	0	0	0	0	0	7	125
Terre Haute, 1st,		C. C. Oakey,	375	211	0	86	155	495	25	10	808	40	10	10	0	0	0	309	1,708	6,364
“ 2d,		Rev. D. W. Andrews	118	85	0	23	40	8	0	12	0	3	0	0	0	0	0	23	0	0
Vigo, South,								3	0	0	0	0	0	0	0	0	0	0	0	0
Washington,		Ed. F. Perry,	139	75	0	4	0	3	0	0	0	0	0	0	0	0	0	7	0	1,500
West Chester,		Miss Ella Jay,	60	35	0	0	0	0	0	0	0	0	0	0	0	0	0	0	0	30
Whiting,		Chas. D. Davidson	80	53	2	0	0	6	0	22	0	5	0	0	0	0	0	6	39	1,034
Total:			5,209	3,083	89	396	1,064	1,237	150	119	1,738	102	138	24	0	1,091	4,599	50	41,318	

CHURCHES: *Added*.—Porter; Ridgeville; Terre Haute, 2d. Gain of church members, 163; in Sunday Schools, 91; in home expenditures, \$6,166; decrease in benevolent contributions, \$826. ORGANIZATION: THE GENERAL ASSOCIATION OF INDIANA.

INDIAN TERRITORY.

CHURCHES.		CLERKS.		MINISTERS.		MEMBERS.						ADMITTED.			REMOVED.			BAPT.		FAM
City or Town.	Org.	Name.	Name.	Ord.	C'd.	Ma.	Fe.	To.	Ab.	C.	L.	To.	Di.	L.	To.	Ad.	Inf.	FAM		
Caddo,	1876																			
Doaksville,	1885																			
"	1886	Good Land,																		
Lehigh,	1883																			
McAllister, 1st,	1878	E. P. Hicks,	William H. Hicks, p.	'86	'86	10	15	25	5	3	3	3	3	2	2	7	1	12	40	
"	1884	J. H. Van Dyne,	Joseph W. Roberts, p.	'80	'89	8	13	21	5	1	1							2	2	
Vinita, 1st,	1879	Miss Sarah Luckey,	Fayette Hurd, p.	'63	'91	7	17	24	7	4	2	6				3	1	1	7	
"	1889	Dudley Tucker,	Fayette Hurd, p.	'63	'91	6	6	12												
			Total:			54	83	137	17	8	2	10	3	5	2	10	2	15	55	

SUNDAY SCHOOLS AND BENEVOLENCE.

CHURCHES.	SUNDAY SCHOOL.				BENEVOLENCE.										Home Exp.
	Superintendent.	Mem.	Av.	Ad. to Ch.	Y. P. S. C. E. Mem. bers.	For. Ed'n.	Ch. Home A. M. S. S.	Home A. M. S. S.	New Wed. Sch.	Min. Sch.	Other.	TOTAL.	Leg-acies.		
Caddo,															
Doaksville, B. S.															
"															
Lehigh,															
McAllister, 1st,	W. H. Hicks,	30													
"	Good Land,														
Trinity,	Miss A. E. Roberts,	60	27	4									30	50	
Vinita, 1st,	John McCarthy,	44	42	1									15	19	
"	Dudley Tucker,	Un.											79	0	
Logan,													0	0	
	Total:	134	69	4	1	30	16	0	0	0	0	0	45	148	

Omitted, Goodland. Gain in church members, 2; in benevolent contributions, \$87; in home expenditures, \$101; loss in Sunday Schools, 371. No organization. Reports received from Prof. John McCarthy, Vinita.

IOWA.

CHURCHES.	CITY or TOWN.	CLERKS.	MINISTERS.		MEMBERS.			ADMITTED.			REMOVED.			BAPT.		FAM.			
			Name.	Ord.	C'd.	Ma.	Fe.	To.	Ab.	C.	L.	To.	Di.	L.	De.		To.	Ad.	Inf.
Alden,		Earl C. Rogers,			'62	'91	42	83	125	7	2	0	2	3	3	0	5	0	35
Algona,		Mrs. Jas. Patterson,			'87	'88	63	112	175	24	3	6	6	2	7	0	9	2	100
Alhambra,		H. F. Wild,			'93	'93	27	41	71	0	3	3	6	0	1	0	1	0	35
Alma,		Mrs. J. L. Stevens,			'88	'88	12	23	23	3	0	0	0	0	0	0	0	0	21
Alpha,		E. M. Paul,			'87	'91	6	10	16	3	0	0	2	0	2	0	2	1	20
Alton,		Frank M. Slagle,			'87	'91	8	17	25	2	3	1	4	0	0	0	0	0	18
Alvord,		Guarad Thonen,			'91	'92	3	5	8	0	0	1	1	0	0	0	0	0	30
Ames,		Francis J. Douglass, <i>p.</i>			'60	'90	45	97	142	15	14	19	2	7	0	9	4	0	90
Anamosa,		J. H. Barnard,			'85	'93	35	79	114	30	4	5	9	0	9	0	9	1	62
Anita,		Robert H. Woods,			'85	'87	52	77	129	8	7	1	8	2	14	4	20	6	50
Ashton,		Mrs. S. A. Patterson,			'55	'92	4	17	21	2	2	0	2	0	0	0	0	0	19
Atlantic,		M. S. Winslow,			'67	'69	77	160	237	30	19	14	33	2	18	10	30	10	150
Aurelia,		Dea. C. Bushnell, jr.			'83	'91	19	29	48	5	10	4	14	0	2	0	2	0	38
Avoca, Ist,		Miss M. A. Wood,			'82	'91	27	76	103	22	10	4	14	1	8	0	9	4	75
"		G. C. F.,			'83	'92	16	18	34	5	0	0	0	0	0	0	0	0	30
Bassett,		G. Stocker,			'86	'90	30	36	59	12	20	1	21	1	2	1	4	17	200
Baxter,		Mrs. W. Walter Booth,			'80	'93	30	46	76	5	3	1	4	0	3	9	12	3	50
Beacon,		Mrs. C. Lauderbaugh,			'68	'89	15	31	46	4	9	0	9	2	3	0	5	3	25
Bear Grove, Atlantic,		Theophilus Cooke,			'91	'92	37	44	81	2	29	5	34	0	11	0	11	16	0
Belknap,		Dea. J. H. Wallace,			'92	'93	4	5	9	1	0	0	0	0	0	5	0	0	12
Belle Plaine,		Miss Mary Corner,			'77	'89	45	76	121	8	22	3	25	2	6	0	8	8	100
Bellevue,		Miss A. Stapleton,			'59	'92	12	42	54	7	0	3	3	0	0	0	0	0	25
Belmond,		John Merkle,			'48	'69	21	42	63	9	2	2	4	1	1	0	2	0	60
Belmont,		Rev. J. D. Sands,			'83	'92	6	13	19	6	0	0	0	0	0	0	0	0	20
Bentonsport,		Mrs. M. B. Hancock,			'92	'92	14	37	51	4	5	3	8	0	2	0	3	0	35
Berwick,		Dea. G. F. Rice,			'92	'92	4	5	9	1	0	1	1	1	0	0	1	0	8
Bethel, Clear Lake,		M. S. Underwood,			'88	'93	12	32	44	4	1	3	4	3	4	0	7	0	25
" Peterson,		J. M. Mitchell,			'92	'92	15	30	45	1	5	11	16	0	7	0	7	0	50
Big Rock,		Benjamin Jaycox,					4	14	18	0	0	0	0	0	0	0	0	0	10
Blairsburg,		William Tees,					6	13	19	4	0	0	0	0	0	0	0	0	10
Blencoe,		Mrs. M. E. Grawe,					24	35	59	3	7	13	20	0	13	5	18	7	15
Bradford,		Mrs. A. Edwards,					0	4	0	4	0	4	1	0	3	4	0	0	40
Brighton,		Mrs. Mary E. Hill,			'79	'91	11	11	22	0	15	7	22	0	0	0	0	0	25
Britt, Ist,		John Brostrom,			'88	'92	11	11	22	0	10	16	26	5	11	0	16	6	3
" Second,		Mrs. S. Jewett,			'88	'88	46	95	226	321	40	10	16	26	5	11	0	0	150
Buffalo Center,		Chris' B. Parsons,			'68	'89	28	35	63	19	2	2	4	0	0	0	0	0	40
Burlington,		Mrs. R. M. Ketchum,			'80	'90	18	41	59	7	12	2	14	0	0	0	0	0	40
Cass, Anamosa,		Mrs. F. B. Wiley,			'80	'91	18	27	45	9	15	1	16	0	1	0	1	0	40
Castana,		M. J. Potwin,			'80	'91	18	27	45	9	15	1	16	0	1	0	1	0	40
Castileville,		Gurney M. Orvis, <i>p.</i>			'80	'91	18	27	45	9	15	1	16	0	1	0	1	0	40

SUNDAY SCHOOLS AND BENEVOLENCE.

CHURCHES.	SUNDAY SCHOOL.				BENEVOLENCE.										Home Exp.			
	Place.	Superintendent.	Mem.	Av.	Ad. to Ch.	Benv. Cont.	V. P. S. C. E. Mem-bers.	For- eign.	Ed'n.	Ch. B'd'g.	Home M.	A. M. A.	S. S.	New West.		Min. Aid.	Other.	TOTAL.
Alden,	L. B. Rogers,	88	60	1	\$4.3	70	\$69	\$1	\$13	\$69	\$13	\$8	\$6	\$4	\$55	\$238	\$	\$809
Alcona,	A. W. Moffatt,	202	120	1	26	48	44	0	10	138	37	25	0	0	0	254	0	2,423
Alhison,	Frank Elliott,	73	55	4	16	0	0	0	0	27	3	12	0	0	0	42	0	592
Almoral,	Fred G. Segar,	57	27	0	0	17	13	0	1	25	0	0	0	0	0	33	0	320
Alpha,																		225
Alton,	Frank M. Slagle,	114	86	4	19	0	0	0	0	30	0	17	0	3	10	87	0	2,261
Alvord,	Mrs. W. Vandusen	45	25	0	0	0	0	0	0	0	0	0	0	0	0	0	0	1,125
Ames,	Lucian C. Thlden,	135	65	4	38	65	98	16	19	161	49	10	22	3	35	417	0	1,021
Anamosa,	J. S. Stacy,	75	65	0	26	12	32	3	1	119	4	2	0	3	10	174	0	1,021
Anita,	W. G. King,	154	93	3	33	33	16	8	21	128	10	23	10	0	0	210	0	1,546
Ashton,	C. W. Connor,	37	20	0	0	0	0	0	0	11	5	1	0	0	0	17	0	267
Atlantic,	Mrs. P. Phelps,	277	181	3	30	42	159	0	32	249	36	10	27	0	150	663	0	2,250
Aurelia,	C. Bushnell, jr.,	85	63	6	10	10	0	0	5	24	0	7	0	0	0	35	0	493
Aurelia,	Mrs. W. E. Reed,	150	75	8	7.2	26	197	0	0	33	0	0	0	0	0	230	0	830
Avoca, Ist,	August Busse,	75	60	0	0	0	0	3	0	30	0	0	0	2	0	35	0	234
Gen.,	Charles D. Watts,	60	40	8	0	35	0	1	5	18	1	4	0	4	0	33	0	325
Bassett,	J. M. Shearer,	73	58	1	8	0	0	0	29	40	0	11	0	2	0	82	0	589
Beacon,	Miss Ida Heard,	70	50	3	5	25	3	0	0	10	0	3	0	0	0	16	0	1,700
Bear Grove,	J. H. Wallace,	94	63	23	11	0	16	0	0	33	0	0	0	0	0	49	0	320
Belknap,	[No school.]					0	0	0	0	30	0	0	0	0	0	30	0	
Belle Plaine,	Huyett Kroh,	130	88	9	22	84	13	1	8	195	4	12	5	5	216	459	0	1,368
Bellevue,	J. C. Hingley,	101	60	0	0	21	13	2	0	21	13	12	4	0	3	64	0	430
Belmond,	Mrs. Alice Lauck,	175	62	0	50	0	9	2	8	72	26	7	4	4	51	183	0	521
Bentonsport,	[No school.]					0	0	0	0	5	0	0	0	0	0	0	0	200
Berwick,	Wm. Hartung,	69	65	0	6	36	5	0	0	62	0	5	0	0	0	72	0	200
Bethel,						0	0	0	0	18	0	0	0	0	0	18	0	
Big Rock,	M. S. Underwood,	30	25	0	0	0	0	0	0	3	0	0	0	0	0	3	0	0
Blairsburg,	H. P. Parsons,	58	40	0	4	20	2	0	0	40	0	4	4	0	0	50	0	243
Blencoe,	W. H. Tuttle,	75	60	1	14	34	11	0	0	16	0	9	0	0	0	36	0	625
Bradford,	[No school.]					0	0	0	0	0	0	0	0	0	0	0	0	0
Brighton,	Mrs. E. Smith, Un.	65	40	0	0	0	0	0	8	0	0	0	0	0	0	8	0	0
Britt, Ist,	[No school.]					0	0	0	0	21	0	9	0	0	29	63	0	400
" Seand,	C. A. Campbell,	126	62	5	13	55	0	0	6	19	0	9	0	0	0	15	0	602
Buffalo Center,	Mrs. J. Frostrom,	25	20	0	2	0	6	0	0	9	0	0	0	0	0	4	0	100
Burlington,	Joseph Holt,	55	42	0	0	29	0	0	0	2	0	2	0	0	0	4	0	4
Cass,	Fred. A. Finney,	162	132	5	94	43	71	689	226	961	63	39	55	750	244	3,088	10,000	5,251
Castana,	Gorso Crane,	80	40	2	25	0	27	0	6	54	18	13	0	6	25	143	0	740
Castleville,	Wm. L. Wiley,	128	60	11	10	40	0	4	5	30	0	9	0	0	0	48	0	802
	Charles Eastman,	74	50	3	4	0	0	0	0	6	0	4	1	0	0	11	0	185

CHURCHES.	CITY OR TOWN.	CLERGY.	MINISTERS.			MEMBERS.						ADMITTED.			REMOVED.			BAPT.		FAM.
			Name.	Ord.	C'd.	Ma.	Fe.	To.	Ab.	C.	L.	To.	Di.	L.	De.	To.	Ad.	Inf.		
Cedar Falls,		Prof. A. C. Page,	'75	'87	45	87	132	17	13	5	18	2	9	0	11	5	1	75		
Cedar Rapids,		Dana R. Holden,	'85	'92	87	178	265	43	16	12	28	3	24	6	33	6	3	170		
Center, Manson,		Geo. C. Smith,	'81	'92	23	31	54	11	0	5	0	0	0	1	1	0	0	20		
Center Point,		William H. Stubbins, <i>p.</i>			10	25	35	0	4	0	9	1	1	22	2	1	1	32		
Central City,		James T. Mumford, <i>p.</i>	'79	'92	51	108	159	6	3	4	7	0	1	0	1	3	0	100		
Chapin,		Palmer Lights, <i>p.</i>	'65	'90	35	54	89	5	4	13	15	1	0	1	2	3	3	35		
Cherokee,		Charles Noble, <i>p.</i>	'88	'88	81	193	274	33	39	16	55	4	18	14	36	22	8	212		
Cherokee,		Walter L. Ferris, <i>p.</i>	'80	'89	67	150	217	25	13	8	21	2	9	14	25	9	0	120		
Chester Center,		James J. Mitchell, <i>p.</i>	'85	'90	50	58	108	20	1	0	2	0	7	11	18	0	4	40		
Chickasaw,		N. Luther Packard, <i>p.</i>	'86	'90	13	16	29	4	0	0	0	0	3	3	6	0	0	25		
Cincinnati,		Frank W. Hoover, <i>p.</i>	'92	'93	20	35	55	5	2	0	2	0	2	0	2	0	0	50		
Clarion,		Albert S. Houston, <i>p.</i>	'82	'92	23	65	93	10	11	6	17	2	4	0	6	8	2	150		
Clay,		Adolph C. Teuber, <i>p.</i>	'92	'93	43	76	119	10	9	3	12	2	6	9	17	5	3	80		
Clear Lake,		Josiah Williams,	'90	'91	42	98	140	17	10	5	15	2	8	0	10	1	0	100		
Cleveland,		Eugene R. Mullett,			6	21	27	5	0	0	0	0	0	0	0	0	0	20		
Clinton,		Mrs. C. A. Tobie,			25	29	54	7	4	2	6	1	4	9	14	2	0	15		
Colesburg,		Miss Georgianna Noe	'76	'88	46	99	145	10	11	9	20	1	8	0	9	8	2	60		
College Springs,		Z. T. Widener,	'79	'88	46	99	145	10	11	9	20	1	8	0	9	8	2	60		
Corning,		Mrs. J. E. Maennell,	'78	'89	32	3	12	15	2	5	7	12	0	4	0	4	0	25		
Correctionville,		John Askin, <i>p.</i>	'74	'93	65	143	208	35	8	3	11	1	20	0	21	0	0	100		
Council Bluffs,		Eugene H. Allen,	'84	'92	10	11	21	2	0	0	0	0	0	0	0	0	0	10		
Crane Creek, Elma,		Mrs. Frank House,	'75	'91	38	103	141	18	2	11	13	5	10	2	17	2	0	100		
Cresco,		Miss Hattie Howe,	'73	'87	92	220	312	16	15	21	36	1	10	0	11	15	8	290		
Creston,		Fred E. Ball,	'75	'89	54	95	149	6	6	11	17	3	2	0	5	3	2	55		
Cromwell,		Robert T. McKee,	'70	'84	38	43	81	0	5	0	5	1	3	0	4	3	0	34		
Danville,		Henry Higly,	'76	'93	97	221	318	40	6	6	12	2	20	2	21	4	5	200		
Davenport, Edwards,		Benjamin F. Bolter, <i>p.</i>	'90	'92	22	27	49	3	2	0	2	0	2	0	3	0	5	60		
"		Henry Thunn,	'74	'91	42	138	180	51	10	12	22	4	5	0	9	6	3	98		
"		John B. Bidwell, <i>p.</i>	'86	'92	71	109	180	10	2	5	7	3	2	0	5	0	0	85		
Decorah,		Dea. Oliver Brooks,	'86	'92	71	109	180	10	2	5	7	3	2	0	5	0	0	85		
Denmark,		A. Y. Rawson,	'60	'71	178	347	525	28	31	34	65	9	16	8	33	24	9	324		
Des Moines, Plymouth,		Mrs. H. Roberts,	'84	'92	45	84	129	10	7	17	24	1	6	0	9	2	1	125		
"		Miss E. Johnson,	'80	'84	49	97	146	14	4	12	16	0	9	0	9	4	1	100		
"		Mrs. B. St. John,	'84	'93	13	12	25	0	25	0	25	0	0	0	0	0	1	14		
"		Theodore Guth,	'58	'90	15	71	86	6	5	11	0	4	0	4	0	4	0	83		
"		Chas. Schlabach,	'64	'90	13	23	36	0	16	3	19	0	0	0	2	0	2	25		
De Witt,		Robert Mumby, <i>p.</i>	'88	'92	7	8	15	2	0	2	2	0	0	0	2	0	0	45		
Dinsdale,		Thomas Mason,	'65	'91	7	8	15	2	0	2	2	0	0	0	2	0	0	6		
Doon,		Rev. H. W. Mercer,	'82	'91	176	373	549	85	28	18	46	7	9	0	16	12	13	210		
Dubuque, Ist,		E. H. Dickinson,	'82	'91	176	373	549	85	28	18	46	7	9	0	16	12	13	210		
"		William Grings,	'70	'68	50	138	188	10	20	10	20	0	2	0	2	0	42	200		

CHURCHES.	SUNDAY SCHOOL.				BENEVOLENCE.							Lega- cies.	Home Exp.					
	Place.	Superintendent.	Mem.	Av.	Ad. Fev. to Ch.	Cont.	Y. P. S. C. F. E. Mem. bers.	For- eign.	Ed'n. P. d'g.	Ch. P. d'g.	Home A. M.			S. S.	New West.	Min. Aid.	Other.	TOTAL.
Dubuque, Sum't.	J. T. Adams,	349	230	42	75	63	0	0	11	41	1	0	0	0	400	453	0	1,200
Dunlap,	S. E. Wilmot,	147	94	2	21	35	91	0	26	200	20	5	0	0	88	430	0	970
Durango,	Sylvester Smith,	44	10	0	0	0	0	0	0	5	0	0	0	0	0	5	0	53
Duraut,	S. A. Dutton,	48	35	0	0	0	0	0	4	175	0	0	2	0	0	181	0	200
Eagle Grove,	Wm. E. Warnes,	179	82	0	19	35	36	16	23	122	0	7	0	6	28	238	0	1,196
Earling,																		
Earlville,	H. E. Stetson,	138	80	3	21	78	15	0	3	77	30	16	0	0	0	181	0	800
Eddyville,	A. W. Riggs,	37	25	0	0	35	0	0	5	25	0	0	0	0	0	30	0	210
Edgewood,	F. E. Peel,	50	40	0	12	12	10	0	0	40	5	4	0	0	0	59	0	1,406
Eldon,	L. E. Coad,	127	85	6	8	35	0	0	0	20	5	0	0	0	10	35	0	840
Eldora,	J. F. Hardin,	170	115	8	51	52	240	50	90	366	84	121	42	0	113	1,106	0	1,566
Elkader,	[No school.]	0	0	0	0	0	0	0	0	7	0	2	0	0	0	9	0	0
Ellington,	Mrs. E. Roberts,	40	30	0	0	0	0	0	0	0	0	0	0	0	0	0	0	0
Elkholt,	Wm. L. Dewitt,	55	37	2	5	0	0	0	8	13	0	0	0	0	0	21	0	400
Ellsworth,	Mrs. T. S. Fulton,	20	18	1	0	0	0	0	0	19	0	0	0	0	0	19	0	260
Elma,	J. A. Ewing,	60	45	4	10	15	0	0	2	58	0	10	5	0	0	70	0	680
Emmettsburg,	John Menzies,	167	118	20	36	36	5	5	15	20	5	10	0	0	12	77	0	1,475
Exira,	Jessie M. Shaw,	65	46	6	18	21	0	0	0	8	50	2	4	0	27	91	0	615
Fairfax,	F. W. Whitney,	40	35	1	10	0	8	0	3	52	0	10	0	1	3	77	0	1,000
Fairfield,	Mrs. D. Tuttle,	82	56	2	10	45	86	6	0	128	11	16	4	0	10	261	0	1,314
Fairview,	[No school.]	0	0	0	0	0	0	0	0	0	0	0	0	0	0	0	0	0
Farmington,	[No school.]	0	0	0	0	0	9	0	0	0	0	0	0	0	0	9	0	0
Farranhamville,	John Clark,	75	50	7	42	0	0	0	0	3	0	0	0	0	0	83	0	302
Farragut,	W. B. Clark,	105	69	3	20	65	110	2	39	123	52	23	20	2	75	446	0	1,570
Fayette,	H. H. LeBar,	45	30	0	0	0	0	0	15	39	0	0	0	0	0	54	0	150
Fontanelle,	W. J. Crumm,	65	50	8	6	17	0	0	8	52	36	16	0	0	0	112	30	635
Forest City,	J. H. Macomber,	63	50	0	35	3	3	0	5	65	0	0	0	0	0	73	0	1,016
Fort Atkinson,	W. H. Dorr,	15	10	0	0	0	10	0	5	58	5	1	0	0	0	79	0	158
Fort Dodge,	F. A. Garrison,	184	90	2	26	55	37	0	17	90	17	16	0	0	20	197	0	3,051
Franklin,	John Ingham,	80	39	7	24	15	42	1	2	11	0	3	3	3	0	64	0	310
Galt,	C. D. Williams,	61	45	4	6	36	5	0	0	3	0	3	1	0	0	12	0	424
Garden Prairie,	Rev. J. E. Warner,	75	60	6	5	0	0	0	0	51	0	0	0	0	0	51	0	420
Garner,	Mrs. A. J. Lilly,	60	39	12	13	41	8	0	0	69	0	13	0	0	34	124	0	930
Genoa Bluffs,	W. E. Simpson,	64	35	1	5	0	7	0	2	12	3	2	0	0	0	28	0	210
German Township,	Adam Kell,	48	42	1	4	0	0	0	0	37	8	7	5	0	0	65	0	280
Gilbert,	Rev. A. S. Willoughby,	109	75	45	1	15	0	0	5	0	0	1	0	0	0	6	0	1,200
Gilman,	L. Oliver,	80	60	1	3	20	27	14	0	143	19	3	6	0	40	252	0	428
Givin,	Rev. R. F. Lavender,	90	70	0	0	23	44	0	0	0	0	0	0	8	45	0	1,135	
Glen Ellen,	S. Keast,	52	30	0	6	0	2	0	0	0	0	0	0	0	0	2	0	59

CHURCHES.	SUNDAY SCHOOL.					BENEVOLENCE.										Leg- cetes.	Home Exp.	
	Superintendent.	Mem.	Av.	Ad. to Ch.	Conv.	Y. P. S. C. E. Mem- bers.	For- eign.	Ed'n.	Ch. B'd'g.	Home M.	A. M. A.	S. S.	New Wesl.	Min. Aid.	Other.			TOTAL.
Lurchwood,	L. A. McGilvra,	80	50	7	7	41	0	0	2	36	0	8	0	0	0	46	0	1,200
Lawler,	Mrs. Etta Parker,	69	45	0	0	0	0	0	0	25	0	3	0	0	0	28	0	507
Le Mars,	M. Hilbert,	267	183	3	59	50	143	0	18	182	19	25	0	0	59	446	0	2,500
Lewis,	H. I. Whitred,	130	85	0	6	15	17	0	13	43	0	4	0	0	19	96	0	779
Lima,	Peter E. Jubb, U.	63	38	0	5	0	0	0	0	3	0	0	0	0	3	28	0	28
Lincolin,	Mrs. A. S. Farnsworth	40	34	0	5	18	0	0	0	9	3	5	0	0	0	17	0	14
Linn Grove,	W. S. Fairchilds,	87	70	7	3	47	0	0	0	12	0	2	0	0	0	14	0	514
Logan,	Denis Thomas,	88	40	1	0	17	14	0	0	17	5	7	0	0	0	43	0	500
Long Creek,	J. H. Barnum,	223	115	0	25	50	60	6	7	42	4	12	18	0	36	195	55	1,291
Lyons,	David Ross,	60	40	3	7	26	12	0	2	29	1	4	0	0	0	48	0	230
Madison Co., Ist,	Waldo G. Rice,	91	51	10	14	56	40	0	4	35	7	18	0	0	60	164	0	800
Magnolia,	J. F. Cunningham	167	94	2	18	24	90	0	24	223	0	18	0	0	2	357	0	1,536
Manchester,	Miss E. Leavenworth,	117	98	0	11	24	31	9	5	113	0	4	3	0	0	165	0	809
Manson,	Thomas Orr,	234	128	0	11	0	0	0	0	67	0	31	0	0	0	98	964	0
Maquoketa,	Isaac Tucker,	179	115	2	9	30	85	0	59	223	34	18	25	0	14	458	0	2,635
Marion,	L. S. Kilborn,	259	165	18	0	50	98	0	0	55	5	0	5	0	35	198	0	2,511
Marshalltown,	Dr. E. McEwen,	230	160	24	7	65	28	0	0	147	70	10	0	0	0	253	0	2,015
Mason City,	Geo. H. Sherwood	202	136	0	17	70	159	0	23	386	195	109	58	16	5	951	0	1,833
McGregor,	J. Sweigart,	43	35	0	0	6	0	0	0	35	0	0	0	3	0	44	0	169
Midland,	O. W. Heynen,	85	68	0	7	26	0	0	15	65	15	12	15	0	0	122	0	820
Miles,	Mrs. M. A. Wilkinson	25	20	0	1	0	5	0	6	7	2	0	0	0	0	20	0	217
Minden,	Leonhardt Koch,	33	25	0	0	0	0	2	0	8	2	0	0	2	2	16	0	310
Mitchell,	John Torsloff,	105	65	0	12	0	10	0	4	53	6	0	0	0	0	73	0	700
Mitchellville,	J. L. Cook,	115	81	8	9	0	0	0	6	60	0	4	0	0	5	75	0	1,300
Mondamin,	[No school.]	0	0	0	0	0	2	0	0	6	0	0	0	0	0	8	0	0
Monona,	H. C. Howe,	100	45	2	8	28	19	0	0	29	1	3	0	0	0	476	0	476
Monterey,	J. W. Dourick,	150	86	6	25	74	99	1	14	118	41	18	21	0	5	317	0	1,570
Monticello,	W. R. Patterson,	100	65	0	3	25	41	0	14	140	92	13	5	7	0	312	0	750
Montour,	Frank G. Cochran,	60	50	6	5	10	0	0	0	37	0	0	0	0	5	42	0	325
Moorland,	Thos. H. Campbell	110	60	2	18	50	119	0	7	50	10	0	21	0	6	213	0	1,343
Mount Pleasant,	R. E. Boyd,	72	50	1	7	0	0	0	0	7	0	2	0	0	9	0	0	700
Moville,	Geo. B. Jackson,	195	145	6	40	46	300	43	66	156	60	20	72	0	90	807	0	20,730
Muscataine,	Carl Sabbath,	162	80	2	15	20	0	2	15	20	8	0	0	0	2	47	0	640
Nashua,	[No school.]	0	0	0	0	0	0	0	0	90	0	12	0	0	0	102	0	0
National,	Thos. C. Cochrane,	60	35	10	5	20	4	0	2	10	2	3	0	0	0	21	0	320
Nevinsville,	G. D. Alden,	30	26	2	9	0	8	0	0	6	0	3	0	0	0	17	0	189
Newburg,	Geo. Herrick,	97	78	1	8	0	132	10	19	81	31	7	4	0	37	321	0	924

CHURCHES.	Clerks.	Ministers.	Members.			Admitted.			Removed.			Bapt.		FAM.			
			Ma.	Fe.	To.	Ab.	C.	L.	To.	Di.	L.	De.	To.		Ad.	Inf.	
New Hampton, Ist, Ger.,	H. W. Gardner,	George L. Hanscomb, p.	'87	37	67	104	6	8	6	14	1	3	0	4	3	0	78
" "	Fred Kemptendorf,	[William H. Dorn, Lic.]	'93	34	41	75	0	1	0	1	1	0	5	6	0	3	24
New Providence,	A. C. Smallwood,	Charles C. Harrah, p.	'90	80	142	222	28	18	17	35	3	9	0	12	8	3	250
Newton,	Mrs. C. B. Meyer,	[Frank G. Pyatt, Lay.]	'92	11	22	33	7	0	0	0	0	0	2	2	0	0	8
Newtonville,	Thos. W. Moody,		'92	7	12	19	4	0	0	0	0	1	0	1	0	0	7
New York,	Mrs. M. M. Davis,		'93	11	32	43	10	1	0	1	1	1	0	2	1	0	20
Nora Springs,	Miss E. M. Blythe,	Thomas J. Woodcock, p.	'93	11	32	43	10	1	0	1	1	1	0	2	1	0	20
Oak Grove,	Benjamin King,		'93	21	44	65	5	1	4	5	0	2	0	2	1	0	34
Oakland,	W. W. McRory,	[Virgil Urbino, Ep. Assn.]	'90	10	24	34	0	1	5	6	0	0	0	0	0	1	35
Ocheyedan,	A. V. Everett,	Lucius R. Fitch, p.	'80	40	53	93	12	0	3	3	3	7	0	10	0	1	40
Ogden,	A. J. Gardner,	Stephen D. Horrie, p.	'90	37	53	96	0	1	0	1	4	3	2	9	0	2	37
Old Man's Creek, Iowa City,	S. C. Jones,	John E. Jones, p.	'85	30	31	90	121	13	1	6	7	0	79	8	87	0	200
Onawa,	Mrs. A. M. Cowan,	James E. Adkins, p.	'88	21	29	40	4	2	4	6	1	1	7	1	0	0	30
Orchard,	J. C. Lee,	William R. Smith, p.	'91	21	30	51	9	6	5	11	1	3	2	6	4	1	32
Orient,	Miss M. B. Payne,	William B. Payne, p.	'91	21	30	51	9	6	5	11	1	3	2	6	4	1	32
Osgae,	Geo. Chandler,	William W. Gist, p.	'81	71	189	260	39	25	29	54	2	10	0	12	18	5	200
Oskaloosa,	Robt. L. Turner,	Edwin C. Hobman, p. c.	'83	92	78	150	228	44	0	1	1	5	30	3	38	0	100
Oto,	F. R. Payne,	Francis Fawkes, p.	'67	51	65	116	8	2	7	9	1	2	0	3	2	0	70
Oto,	Frank A. Welch,		'89	2	4	6	0	0	0	0	0	0	2	0	2	0	5
Otomawa, Ist,	Dea. J. Williamson,	Loren F. Berry, p.	'77	73	161	234	16	22	26	48	2	13	0	15	12	13	180
" 2d,	H. W. King,	Allen Clark, p.	'68	23	44	67	5	2	2	4	0	6	12	18	2	4	35
" Seward,	Aaron Anderson,	John O. Nyström,	'86	27	38	65	2	18	1	19	1	2	0	3	0	3	30
Owen, Rockwell,	H. M. Sherwood,	David G. Youker, p.	'76	12	17	29	0	1	0	1	0	4	30	34	0	0	12
Owen's Grove, Portland,	H. N. Vernal,	David G. Youker, p.	'76	20	29	58	9	23	3	26	1	0	0	1	23	1	45
Parkersburg,	Miss Mary Norris,	F. G. Brainerd, p.	'93	31	65	96	7	50	18	68	0	2	0	2	36	0	70
Percival,	C. E. Styles,		'93	21	35	56	9	0	1	1	1	6	0	7	0	22	22
Perkins,	Harry V. Millar,	[E. H. Holman, Lic.]	'92	9	11	20	0	3	0	3	0	0	0	0	1	4	20
Perry,	Dea. N. Platt,	Addison D. Kluzer, p.	'73	25	49	74	6	15	9	24	0	2	2	5	7	115	115
Peterson,	A. S. Chauterton, m. d.,	William G. Johnston, p.	'92	93	9	19	28	6	0	2	2	1	2	4	0	1	35
Pilgrim, Creston,	Mrs. L. P. Munson,	[Joseph R. Beard, Lic.]	'90	35	39	74	0	20	5	25	0	6	2	8	14	4	40
Pine Creek, Muscatine,	Miss D. Altenbernd,	Jacob Fath, p.	'83	4	12	16	3	0	0	0	1	0	4	5	0	2	16
Pleasant Grove, Fontanelle,	Jerry W. Evans,	Joseph G. Aikman, p.	'67	20	24	46	10	1	1	2	0	3	0	3	1	0	16
Pleasant Prairie, Independence,	Mrs. L. J. Madison,		'91	22	23	43	0	0	0	0	0	0	1	1	0	0	10
Polk,	Mrs. A. Miller,	[L. C. Bellsmith, Lay.]	'93	26	61	87	4	11	3	14	1	6	14	21	6	4	65
" Mis. No. 1, Sheldahl,	J. C. Smith,	[L. C. Bellsmith, Lay.]	'93	4	9	13	1	0	0	0	0	2	0	2	0	0	9
" M. No. 2, Saylor'sville,	James Westfall,	[L. C. Bellsmith, Lay.]	'93	27	67	89	19	2	0	2	3	4	5	12	1	2	50
Postville,	Mrs. M. O. Roberts,	LaRoy S. Hand, p.	'68	33	50	0	5	15	20	0	0	0	0	0	0	0	35
Prairie City,	G. L. McFadden,	W. W. Hazen, p.	'85	18	19	37	0	1	2	3	0	1	2	3	1	0	14
Prairie Hill, Granger,	Miss D. Bagley,	[L. C. Bellsmith, Lay.]	'93	18	19	37	0	1	2	3	0	1	2	3	1	0	14
Preston,	H. Jenkins, m. d.,	Duncan McDermid, p.	'52	12	22	34	0	0	0	0	0	6	1	7	0	1	50

CHURCHES.	SUNDAY SCHOOL.						Y. P. S. C. E. Mem- bers.	BENEVOLENCE.							Leg- cles.	Home Exp.			
	Place.	Superintendent.	Mem.	Av.	Ad. to Ch.	Benev. Cont.		For- cign.	Ed'n. B'd'g.	Ch. B'd'g.	Home M.	A. M. A.	S. S. A.	New West.			Min. Aid.	Other.	Total.
New Hampton,	R. H. Gurley,	138	90	0	13	30	20	0	14	210	6	10	0	0	0	0	260	0	2,778
" Ger.,	H. Christoph,	23	23	1	4	0	7	0	7	7	0	1	0	0	0	0	22	0	198
New Providence,	[No school.]	0	0	0	0	0	0	0	0	10	5	0	0	0	0	0	15	0	0
Newton,	Hon. H. S. Winslow	225	130	14	5	25	50	0	0	92	25	13	0	0	0	300	480	0	2,000
Newtonville,	Thos. W. Moody,	34	21	0	0	20	0	0	0	16	0	0	0	0	0	0	16	0	1,000
New York,	[Union school.]	0	0	0	0	15	12	0	0	35	0	0	0	0	0	0	47	0	0
Nora Springs,	B. H. Britton,	54	36	0	5	15	5	0	8	98	3	5	0	0	0	0	119	0	311
Oak Grove,																			
Oakland,	H. B. Crofts,	40	35	0	5	0	2	0	4	16	0	2	0	0	0	0	2	0	934
Ocheyedan,	F. H. Baiker,	48	30	1	5	0	0	1	0	12	0	6	0	1	0	0	19	0	250
Ogden,	W. C. Budrow,	73	47	0	7	16	84	0	7	109	5	8	3	0	15	231	0	819	
Old Man's Creek,																			
Onawa,	W. H. Bridge,	218	150	20	46	30	77	0	20	57	4	13	5	0	15	191	0	751	
Orchard,	Robt. R. Smith,	45	21	1	6	0	9	0	0	29	0	5	0	0	0	43	0	520	
Orient,	Dea. C. H. Slocum,	78	29	0	13	19	19	0	7	64	10	6	5	0	6	117	0	426	
Osage,	W. W. Stacy,	300	185	23	85	70	126	0	66	429	28	25	0	0	98	767	0	2,439	
Oskaloosa,	C. P. Searle,	131	80	0	30	34	79	0	0	124	8	24	0	0	50	285	0	2,385	
Otho,	M. A. Wakeman,	96	91	2	3	15	14	0	0	60	13	4	7	0	0	98	0	1,010	
Oto,		0	0	0	0	0	0	0	0	2	0	0	0	0	0	2	0	0	
Ottumwa, 1st,	Rev. L. F. Berry,	190	114	6	31	31	70	35	0	492	1	13	0	18	513	1,172	0	4,788	
" 2d,	Mrs. A. Fangborn,	120	93	2	9	30	0	0	0	74	0	4	0	0	78	0	0	635	
" Stued.,	Oscar Lundgren,	60	50	0	0	0	0	0	0	20	0	0	0	0	20	0	0	500	
Owen,	H. F. Hardman,	60	50	2	0	0	0	0	0	2	0	2	0	0	6	10	0	135	
Owen's Grove,	S. J. Bogardus,	79	56	18	6	57	0	0	0	10	0	3	0	0	0	13	0	700	
Parkersburg,	H. A. Ogline,	93	60	24	2	59	0	3	0	28	2	3	0	0	0	36	0	1,900	
Percival,	Frank R. Lumm,	164	79	0	4	24	20	0	0	36	0	0	0	0	0	56	0	175	
Perkins,	Mrs. M. J. Gardner,	75	48	3	8	0	0	0	2	21	0	0	0	0	0	23	0	0	
Perry,	Rev. A. D. Kinzer,	235	110	11	15	60	0	0	7	60	5	0	0	0	0	72	0	2,500	
Peterson,	H. L. Chaterton,	90	60	0	0	0	0	0	0	24	0	2	0	0	0	26	0	475	
Pilgrim,	Geo. A. Ide,	110	70	15	9	55	66	2	6	54	21	11	2	0	10	172	0	0	
Pine Creek,	[No school.]	0	0	0	0	0	0	0	0	5	0	0	0	1	0	6	0	85	
Pleasant Grove,	W. S. Ewing,	60	48	0	0	0	0	0	5	7	0	2	0	0	0	14	0	200	
Pleasant Prairie,	W. S. Place,	48	24	0	0	0	0	0	2	0	0	0	0	0	2	0	0	225	
Polk,	Simson Barrick,	88	54	7	0	30	23	0	0	27	5	2	4	0	0	61	0	761	
" Mission No. 1,	R. C. McConnell,	57	26	0	0	0	13	0	11	8	4	1	0	0	0	37	0	99	
" Mission No. 2,																			
Postville,	H. Roberts,	163	104	0	20	40	25	175	39	615	22	5	110	0	0	991	300	1,075	
Prairie City,	C. P. Emery,	64	38	3	7	0	24	0	0	35	0	0	0	0	0	67	0	0	
Prairie Hill,	A. D. Hotchkiss,	39	20	1	0	12	4	0	7	7	2	1	0	0	5	26	0	152	
Preston,	Homor Bateman,	44	39	0	6	32	10	1	8	27	3	13	2	0	0	64	0	400	

CHURCHES.	SUNDAY SCHOOL.				BENEVOLENCE.							Lectures.	Home Exp.				
	Place.	Superintendent.	Mem.	Av. Ad. to Ch.	Benn. Cont.	Y. P. S. C. E. Mem. bers.	For- eign.	Ed n. B'd'g.	Ch. B'd'g.	Home M.	A. M. A.			S. S.	New West.	Min. Aid.	Other.
Pringhar,		86	60	0	0	0	0	0	19	89	0	0	0	0	0	19	560
Quasqueton,	Mrs. A. W. Moore,	62	35	9	2	0	31	0	5	89	0	0	0	0	0	125	295
Red Oak,	W. W. Montgomery,	168	129	35	39	50	91	0	0	293	21	17	5	18	17	462	1,500
Reinbeck,	J. R. Stewart,	260	161	4	41	50	43	16	14	129	20	7	13	8	85	350	825
Rioeville,	C. D. Cutting,	169	84	8	8	85	19	0	7	104	13	2	10	0	80	240	784
Rockford,	L. B. Moffett,	195	100	3	34	75	66	20	22	124	30	9	16	0	11	298	1,341
Rock Rapids,	E. Huntington,	162	90	2	8	35	46	0	54	86	12	5	0	16	86	305	1,401
Rockwell,	J. S. Hutchins,	150	87	0	10	42	20	10	10	86	10	11	10	15	172	0	1,034
Rowan,	J. W. Allen,	130	80	1	0	83	3	0	10	11	9	2	2	0	35	72	1,200
Sabula,	Francis Esmay,	67	48	0	5	0	0	0	0	34	0	4	0	2	0	40	398
Salem,	W. H. Bliss,	125	85	2	8	40	33	0	9	38	0	8	0	0	30	118	832
Saratoga,	Newton McKy,	48	25	0	8	0	0	0	0	5	0	2	0	0	7	0	185
Sergeant Bluff,	George Prescott,	58	38	0	7	25	0	0	6	44	4	4	0	2	30	90	820
Shelby,	[No school.]	0	0	0	0	0	3	0	0	23	6	0	0	2	6	40	450
Sheldon,		177	146	0	20	50	46	0	20	57	0	18	15	0	3	159	1,782
Shell Rock,	W. H. Graham,	124	72	2	0	0	0	0	15	15	0	20	0	0	50	0	1,654
Shenandoah,	A. S. Lake,	130	85	0	41	35	72	1	14	140	46	12	1	0	50	336	1,300
Sherrill,	Rev. G. Grob,	40	25	0	2	15	4	0	2	21	0	0	0	0	4	31	410
Sibley,	J. F. Glover,	114	74	2	9	20	34	0	9	21	3	9	1	0	77	887	588
Silver Creek,	J. M. Rees,	40	35	3	6	35	0	0	37	0	0	7	0	0	44	0	700
Sioux City, 1st,	W. H. Preston,	310	230	24	10	85	47	0	89	298	27	6	6	0	173	646	7,500
" " Pilgrim,	George B. Ash,	117	65	0	5	55	3	0	4	20	0	5	0	0	2	34	1,200
" " Mayflower,	S. M. Preston,	410	230	28	30	155	15	0	0	20	6	3	0	0	0	44	3,405
" " Gr.,	Fred. Wendland,	40	25	0	0	0	0	0	7	5	29	0	5	0	0	46	300
Sioux Rapids,	T. B. Brown,	82	55	0	0	25	10	0	5	38	0	8	3	0	0	64	0
Slater,	E. A. Rawson, M. D.	70	50	0	0	24	0	0	0	0	0	0	0	0	0	0	300
Sloan,	J. S. McSparran,	133	74	5	22	30	22	1	1	33	1	7	2	0	6	73	1,000
Smithland,	Chas. L. Hewitt,	45	35	0	0	0	0	0	0	0	0	2	0	0	7	0	0
Soldier River,		0	0	0	0	0	0	0	0	0	0	0	0	0	0	0	0
South Grant,		0	0	0	0	0	0	0	0	0	0	0	0	0	0	0	0
Spencer,	E. I. Crandall,	179	124	3	40	100	42	0	0	100	25	15	0	0	25	207	7,300
Stacyville,	Asa S. Stacy,	65	45	1	30	15	36	0	6	148	14	25	0	0	34	263	525
Storm Lake,	E. C. Cowles,	221	156	0	14	90	34	12	11	108	10	6	8	1	78	268	1,825
Strawberry Pt.,	P. E. Peck,	119	67	0	8	19	9	0	14	4	0	11	0	0	7	83	525
Stuart,	Rev. G. A. Taylor,	242	140	12	30	75	57	8	3	172	8	14	0	0	262	0	1,000
Tabor,	J. C. Tipple,	250	186	15	31	171	339	18	86	242	112	210	67	14	52	1,140	2,645
Talmage,	B. F. Felt, jr.,	28	17	0	8	0	0	0	0	25	0	0	0	1	13	39	35
Teeds,	Albert Bodie,	0	0	0	0	0	0	0	0	0	0	0	0	0	0	6	200
Templeton,	John Morgan,	42	30	0	0	0	0	0	0	0	0	3	0	0	0	3	92

CITY or Town.	CHURCHES.	CLERGY.	MINISTERS.	MEMBERS.					ADMITTED.			REMOVED.			BAPT.			FAM.
				Ma.	Fe.	To.	Ab.	C.	L.	To.	Di.	L.	Dec.	To.	Ad.	Inf.		
Tipton,	1844	W. J. Caselbeer,	[Henry H. Long, <i>Ev. Assn.</i>]	'93	65	5	8	0	2	0	2	0	2	0	2	0	2	50
Tolado,	1856	A. H. Conant,	James B. Chase, <i>p.</i>	'65	81	10	6	6	0	0	9	0	9	0	1	0	1	40
Traer,	1856	Mrs. Lyman Wood,	Israel Brown, <i>p.</i>	'76	182	20	20	1	21	0	8	0	10	17	0	0	0	108
Troy Mills,	1865	Mrs. S. G. McDonald			3	3	0	0	0	0	0	0	0	0	0	0	0	0
Union,	1872	W. W. Drake,	Palmer Litts, <i>p.</i>	'65	90	16	2	0	2	2	6	5	13	0	2	2	55	
Victor,	1883	Mrs. M. H. Gridley,	Joseph T. Robert, <i>p.</i>	'79	7	36	43	4	3	5	8	0	5	2	7	4	3	26
Washita,	1886	D. W. McNeal,		'76	181	233	25	22	13	35	4	3	11	11	1	150		
Waterloo,	1856	Rev. E. Adams,	John O. Stevenson, <i>p.</i>	'86	60	98	158	11	2	13	1	2	0	3	2	0	70	
Waucoma,	1876	Chas. A. Husband,	Marston S. Freeman, <i>p.</i>	'89	41	98	139	17	3	6	9	1	16	9	26	2	100	
Waverly,	1865	Dea. O. A. Strong,	William B. Pinkerton, <i>p. c.</i>	'90	47	38	85	8	0	1	1	0	0	1	0	0	15	
Wayne, Olds,	1854	M. B. Martin,	[Frank Park, <i>Lic.</i>]	'90	32	37	69	3	19	5	24	0	2	3	5	13	0	28
Weaver, Pioneer,	1889	William Morse,	Edward Durant, <i>p.</i>	'90	89	29	26	55	0	0	0	0	0	0	0	0	0	18
Webster, Keokuk Co.,	1866	A. H. Stephenson,	Albert S. Willoughby, <i>p.</i>	'89	89	200	289	31	12	6	18	4	14	0	2	0	2	193
Webster City,	1855	Jas. Montzheimer,	John T. Blanchard, <i>p.</i>	'84	1	11	12	0	0	0	0	0	0	0	0	0	0	0
Wentworth, McIntire,	1868	Mrs. D. W. Kimball,	Cecilius O. Torgeson, <i>p.</i>	'89	26	22	48	0	6	0	6	0	0	0	0	0	2	36
Wesley,	1886	August Engstrom,		'86	13	16	29	0	1	1	2	1	7	1	9	1	0	50
West Burlington,	1884	Miss Clara Penney,	David E. Skinner,	'86	24	45	69	9	0	69	69	0	0	0	0	0	1	144
Whiting,	1872	Miss K. Whiting,	William R. Griffith, <i>p.</i>	'77	89	111	200	3	46	20	66	4	6	1	11	8	12	100
Williamsburg,	1859	Howell Williams,			6	10	16	4	0	0	0	0	0	0	0	0	0	10
Wilton,	1856	Mrs. H. S. Everest,	Garney M. Orvis, <i>p.</i>	'80	75	107	180	30	27	1	28	5	8	0	13	17	4	77
Windrop,	1865	Mrs. H. J. Griswold,	Warren N. Dunham, <i>p.</i>	'68	36	44	80	8	0	1	1	6	5	12	0	1	30	
Wittensburg, Newton,	1889	Edward Bohlen,																

CHANGES from last Year-Book's list of churches: *Added*. — Buffalo Centre; Des Moines, *German*; German Township; Glen Ellet; Whiting. *Omitted*. — Climbing Hill; Keswick; Merville, *German*; Name changed. — Alva to Farmhamville; Warren to Hartwick. CHURCHES: 17 with pastors installed by council; 269 with pastors otherwise inducted; 0 with supply; 74 vacant (including 23 supplied by licentiates, laymen, or ministers of other denominations). Total, 300. MINISTERS: 15 pastors installed by council; 182 pastors otherwise inducted; no supply; 77 others. Total, 274. CHURCH MEMBERS: 9,247 males; 17,392 females. Total, 26,639, including 2,782 absent. Gain, 1,148. ADDITIONS: 2,060 by confession; 1,373 by letter. Total, 3,433. REMOVALS: 278 by death; 1,348 by dismissal; 567 by discipline. Total, 2,135.

CHURCHES.	SUNDAY SCHOOLS.				BENEVOLENCE.															
	Place.	Superintendent.	Mem.	Av.	Vd. to Ch.	Rev. Cont.	Y. P. S. Mem- bers.	C. E.	For- eign.	Ed'n.	Ch. B'd'g.	Home M.	A. M. A.	S. S.	New West.	Min. Aid.	Other.	TOTAL.	Leg- acies.	Home Exp.
Tipton,	S. S. Wright,	91	65	8	0	44	0	0	0	0	23	0	5	0	0	0	0	28	0	345
Toledo,	A. H. Conant,	104	72	0	14	15	0	78	12	12	85	6	18	15	0	0	0	226	0	1,047
Traer,	Asa L. Ames,	273	115	20	84	68	0	400	8	23	192	71	43	25	10	31	0	805	0	1,467
Troy Mills,	[No school.]	0	0	0	0	0	0	0	0	0	0	0	0	0	0	0	0	0	0	0
Union,	H. E. Humeston,	90	55	0	6	0	0	0	0	0	42	0	5	0	0	39	0	86	0	538
Victor,	Miss M. A. Patrick,	85	72	0	2	45	0	6	5	5	23	0	2	0	5	0	0	46	0	612
Washra,	D. W. McNeal,	90	60	0	11	35	0	0	0	0	25	0	0	0	0	30	0	55	0	700
Waterloo,	W. W. McClung,	130	108	16	0	78	0	54	0	0	154	70	2	17	21	315	0	633	0	2,290
Waucoma,	Acc Webster,	158	103	14	26	100	0	15	0	15	66	10	17	2	0	10	135	0	1,654	
Waverly,	M. H. Franklin,	115	70	2	16	25	0	61	11	4	76	13	40	0	5	18	228	0	1,200	
Wayne,	Sylvester Smith,	58	50	0	0	29	0	0	5	5	71	7	0	3	0	0	115	0	250	
Weaver,	Hiram H. Rowe,	71	45	16	16	60	0	0	10	0	30	0	6	0	0	10	56	0	263	
Webster,	Joseph Herrick,	59	39	17	16	50	0	25	3	7	51	0	14	0	0	4	104	0	200	
Webster City,	W. J. Covil,	310	178	16	65	119	0	83	10	50	178	32	32	5	0	147	537	0	3,269	
Wentworth,	August Engstrom,	0	0	0	0	0	0	12	0	0	18	0	0	0	0	5	35	0	0	
Wesley,	Mrs. A. E. Leonard,	30	20	0	0	0	0	0	0	10	23	0	0	0	0	0	0	33	0	250
West Burlington,	James Kingsly,	69	45	1	4	0	0	1	1	1	8	1	2	1	0	5	19	0	200	
Whiting,	[No school.]	100	74	0	0	20	0	0	0	0	40	0	0	0	0	0	41	0	0	
Williamsburg,	Reese D. Evans,	180	126	40	0	84	0	14	0	0	16	0	0	0	0	7	37	0	1,457	
Wilton,	[No school.]	0	0	0	0	0	0	0	0	0	5	0	0	0	0	0	5	0	0	
Winthrop,	Ralph Meffert,	130	85	8	19	63	0	21	15	18	55	43	16	23	0	0	191	0	1,025	
Wittemburg,	James B. Kerr,	60	41	0	18	20	0	40	16	23	41	47	13	13	0	14	207	0	791	
Zion,		0	0	0	0	0	0	0	0	0	0	0	0	0	0	0	0	0	0	

BAPTISMS: 1,029 adult; 560 infant.
 IN SABBATH SCHOOLS: Members, 31,887; gain, 131; average, 20,188; joined the church, 1,142; benevolence, \$4,373.
 YOUNG PEOPLE'S SOCIETIES: Number, 184; 7,730 members.
 FAMILIES: 282 churches reporting (29 last year), 17,336. Gain, 1,077.
 BENEVOLENT CONTRIBUTIONS: 299 churches reporting (298 last year), Foreign, \$11,461; Education, \$1,815; Church Building, \$3,274; Home, \$23,115; A. M. A., \$3,710; Sunday School, \$2,633; New West, \$1,436; Ministerial Aid, \$1,392; Other, \$10,039; Total, \$58,875; Decrease, \$4,772.
 HOME EXPENDITURES: 273 churches reporting (290 last year), \$290,463. Increase, \$907.
 ORGANIZATION: 1 GENERAL ASSOCIATION of Ministers and Churches: 11 English, 1 German, and 2 Welsh minor associations.

KANSAS.

CHURCHES.	City or Town.	Org.	CLERKS.		MINISTERS.		MEMBERS.			ADMITTED.			REMOVED.			BAPT.		FAM.			
			Name.	Name.	Name.	Ord.	C'd.	Ma.	Fe.	To.	Ab.	C.	L.	To.	Di.	L.	De.		To.	Ad.	Inf.
Agra,		1880	Miss Ruth Hall,			'80	'90	9	14	23	1	4	0	4	0	0	0	0	1	0	17
Alma,		1875	Dea. T. Spielman,		Henry F. Markham, p.	'89	'90	26	40	66	19	2	2	4	0	6	0	6	3	0	70
Almena,		1886	Frank H. Mellor,		Dennis R. Steiner, p.	'66	'73	28	35	63	0	0	5	5	0	4	0	4	0	0	100
Altou,		1876	Mrs. L. E. Campbell,		Luther H. Platt, p.	'61	'93	6	23	29	6	3	7	10	1	6	3	10	2	0	30
Altoona,		1871	W. T. McMackin,		Hiram A. Brundidge, p.	'61	'93	16	34	50	6	0	0	0	0	3	2	5	7	0	30
Angola,		1892	Alex. Duncan,		H. Charles Dunsmore, p.	'90	'92	5	7	12	0	7	5	12	0	0	0	0	0	0	0
Anthony,		1879	Mrs. W. P. Olmstead			'90	'92	42	89	131	27	2	0	2	0	17	0	17	2	0	50
Appanoose,		1879																			
Argentine,		1882	Jos. Landrey, jr.,		William B. Shaw, p.	'89	'91	29	64	93	12	11	5	16	0	5	0	5	11	1	60
Arkansas City,		1887	Dr. J. A. Loomis,		David D. DeLong, p.	'75	'88	32	86	118	17	24	9	33	2	13	9	24	9	7	60
Arvonia,		1869	Dea. W. J. Jeremy,		D. Todd Jones, p.	'67	'84	36	60	96	10	0	2	1	5	0	6	0	4	2	
Ash Rock, Woodston,		1878																			
Atchison,		1858	Miss A. Nikolaus,		Frank H. Allen, p.	'79	'91	39	94	133	42	4	4	8	1	4	0	5	3	2	75
Athol,		1881	W. A. Goldsmith,		George T. Gibson, p.	'87	'92	29	42	71	9	0	5	5	2	2	0	4	0	0	75
Atwood,		1886	Isaac S. Yeoman,		James J. A. T. Dixon, p.	'56	'89	7	21	28	4	10	1	11	1	2	0	3	5	1	22
Axtell,		1882	Miss Lura Conable,			'82	'91	15	27	42	11	0	0	0	0	0	0	0	0	0	18
Bala,		1871	John N. Davies,					7	10	17	3	0	1	1	1	0	4	5	0	0	
Barker's,		1871																			
Beulah, Blaine,		1876																			
Bird City,		1887	Mrs. M. F. Madison,		Richard H. Harper, p.	'92	'92	6	17	23	1	0	2	2	0	1	0	1	0	0	14
Bloomington,		1875	John W. Samsom,			'91	'91	9	20	29	6	0	0	0	0	0	0	0	0	0	50
Blue Rapids,		1872	Mrs. A. B. Brice,		Robert J. McGinnis, p.	'91	'91	25	50	75	12	2	2	4	2	2	8	12	0	0	30
Brookville,		1873	Miss J. Shepard,			'91	'91	12	37	49	4	11	2	13	1	4	0	5	8	4	30
Buffalo, Koper,		1874	Miss Jennie Cox,			'91	'91	5	8	13	2	0	0	0	0	0	0	0	0	0	10
Buffalo Park,		1880	Mrs. R. B. Eckhart,		George Michael, p.	'74	'91	4	4	8	0	0	0	0	0	0	0	0	0	0	60
Burlington,		1868	A. L. Woodford,			'74	'91	32	66	98	21	13	1	14	0	3	10	4	3	0	20
Capioma, Woodlawn,		1871	Geo. E. Hollister,			'74	'91	36	49	85	25	0	7	7	0	17	5	22	0	0	60
Carbondale,		1878	Miss S. Thomas,			'74	'91	22	36	58	8	0	1	1	2	10	0	12	0	2	10
Cawker City,		1871																			
Centralia,		1869	Mrs. A. C. Reding,		Allen S. Bush, p.	'85	'84	53	100	153	12	3	7	10	1	13	0	14	1	6	95
Chapman,		1881	Dea. S. E. Poor,		Wilson C. Wheeler, p.	'86	'89	37	63	100	33	5	2	7	1	2	0	3	3	0	40
Chase,		1877	Miss M. Doren,		Dwight Dunham, p.	'76	'91	49	57	106	15	1	2	3	2	5	12	19	3	0	50
Clay Centre, ^a		1884	John L. Mayo,		[B. A. Sutton, U. B.]	'93	'93	33	77	110	29	21	6	27	1	12	1	14	15	2	30
Clear Creek, Wheaton,		1870	Mrs. S. L. Robbins,		[Charles E. Mails, Meth.]	'92	'92	39	50	89	37	11	1	12	0	1	2	11	2	0	27
Collyer,		1871	Mrs. Grace Tidball,			'92	'92	1	3	4	0	0	0	0	0	0	0	0	0	0	12
Colwich,		1886	A. B. Childs,			'92	'92	5	6	11	5	0	0	0	0	0	0	0	0	0	10
Comeg,		1873	Mrs. A. D. Lynch,			'92	'92	5	16	21	5	0	0	0	0	0	0	0	0	0	30
Cora,		1875	Wm. Marshall,			'92	'92	36	50	86	36	1	0	1	0	2	0	2	1	0	25
Council Grove,		1863	Dea. R. M. Wright,		Lauren Arnusby, p.	'46	'73	48	86	134	27	4	3	7	1	1	0	2	4	0	50

^a Clarence Eastman Memorial.

SUNDAY SCHOOLS AND BENEVOLENCE.

CHURCHES.	SUNDAY SCHOOLS.				BENEVOLENCE.										Home Exp.						
	Place.	Superintendent.	Mem.	Av. to Ch.	Ad. to Ch.	Behv. Cont.	Y.P.S. C.E. Mem-bers.		For-eign.	Ed'n.	Ch. B'd'g.	Home M.	A. M. A.	S. S.		New West.	Min. Aid.	Other.	Total.	Leg-a-cies.	
							U.S.	Can.													\$
Agra,			69	45	0	0	30	\$1	\$0	\$23	\$25	0	0	0	0	0	0	0	\$49	0	\$80
Alma,			60	60	0	0	0	15	1	6	52	3	4	0	1	0	0	0	87	0	785
Almena,			65	50	0	0	0	0	0	0	0	0	0	0	0	0	0	0	0	0	46
Alton,			60	45	0	0	0	0	0	0	0	0	0	0	0	0	0	0	6	0	147
Altoona,			80	57	0	58	10	11	8	0	0	0	0	0	0	0	0	0	0	0	300
Angola,			75	65	5	0	50	10	5	6	15	5	0	0	5	0	0	5	51	0	1,000
Anthony,			135	85	13	16	44	9	10	25	46	3	0	0	0	0	0	9	102	0	2,717
Appanoose,			50	45	0	55	5	0	2	0	0	10	0	0	0	0	0	5	17	0	500
Argentine,			128	70	1	6	25	33	0	0	101	0	0	0	0	0	0	6	140	0	1,730
Arkansas City,			120	80	0	6	0	9	7	8	20	0	6	0	0	0	0	0	50	0	685
Arvonia,			60	40	0	0	0	0	0	0	13	0	35	0	0	0	0	48	0	0	455
Ash Rock,			32	27	0	4	0	0	0	10	0	0	0	0	0	0	0	10	0	0	0
Atchison,			60	30	0	0	0	0	0	0	0	0	0	0	0	0	0	0	0	0	0
Atchison,			45	26	0	2	0	0	0	0	2	0	0	0	0	0	0	2	0	0	180
Atchison,			70	50	0	5	30	2	0	4	20	0	2	0	0	0	0	5	33	0	34
Axtell,			25	15	0	0	0	7	5	0	22	0	4	0	0	0	0	5	43	0	536
Bals,			125	85	8	16	40	0	0	0	0	7	10	0	0	0	0	0	0	0	300
Barker's,			60	40	0	0	0	0	0	0	8	0	0	0	0	0	0	8	0	0	0
Beulah,			220	118	1	16	59	10	0	0	39	0	16	0	0	0	0	0	65	0	1,197
Bird City,			180	83	3	15	45	19	0	4	61	6	9	0	0	0	0	17	116	0	600
Bloomington,			100	70	0	0	0	0	0	176	100	0	2	0	0	0	0	0	278	0	950
Blue Rapids,			228	84	7	11	25	0	0	6	5	55	0	0	0	0	0	0	66	0	607
Brookville,			100	50	3	5	60	50	0	38	5	0	10	0	0	0	0	0	103	0	600
Buffalo,			85	56	0	5	0	0	0	0	0	0	0	0	0	0	0	0	0	0	77
Buffalo Park,			125	85	8	16	40	20	0	0	25	7	10	0	0	0	0	0	62	0	1,250
Burlington,			60	40	0	0	0	0	0	0	15	0	0	0	0	0	0	15	0	0	275
Capitona,			60	40	0	0	0	0	0	0	8	0	0	0	0	0	0	8	0	0	145
Carbondale,			220	118	1	16	59	10	0	0	39	0	16	0	0	0	0	0	65	0	1,197
Cawker City,			180	83	3	15	45	19	0	4	61	6	9	0	0	0	0	0	17	0	600
Centralia,			100	70	0	0	0	0	0	176	100	0	2	0	0	0	0	0	278	0	950
Chapman,			228	84	7	11	25	0	0	6	5	55	0	0	0	0	0	0	66	0	607
Chase,			100	50	3	5	60	50	0	38	5	0	10	0	0	0	0	0	103	0	600
Chase,			85	56	0	5	0	0	0	0	0	0	0	0	0	0	0	0	0	0	77
Clay Centre,			85	56	0	5	0	3	0	1	0	0	0	0	0	0	0	0	4	0	192
Clear Creek,			100	68	2	16	23	0	7	3	14	2	5	0	0	0	0	0	31	0	35
Collyer,			100	68	2	16	23	24	0	20	29	17	17	0	0	0	0	10	117	0	292
Colwich,			85	56	0	5	0	0	0	0	0	0	0	0	0	0	0	0	0	0	703
Comet,			100	68	2	16	23	24	0	20	29	17	17	0	0	0	0	10	117	0	292
Cornet,			85	56	0	5	0	0	0	0	0	0	0	0	0	0	0	0	0	0	703
Council Grove,			100	68	2	16	23	24	0	20	29	17	17	0	0	0	0	10	117	0	292

CHURCHES.	CLERKS.	MINISTERS.	MEMBERS.						ADMITTED.			REMOVED.			BAPT.			FAM.		
			City or Town.	Org.	Name.	Ord.	C'd.	Ma.	Fe.	To.	Ab.	C.	L.	To.	Th.	L.	De.		To.	Ad.
Dial,	Dea. S. McAllister,	[Nicholas Emmerson, <i>Lic.</i>]	'87	9	12	21	3	0	0	0	0	0	0	0	0	0	0	0	0	30
Diamond Springs,	Miss M. Phillips,	T. Clemence Moffatt, <i>p.</i>	'88	32	20	52	13	1	0	1	0	6	0	6	0	3	9	0	0	40
Douglass,	Mrs. M. T. Tucker,	'89	28	36	61	5	0	0	0	6	3	9	0	0	0	0	0	0	0	55
Dover,	Miss Clara Guild,	'90	18	36	64	8	2	6	8	1	7	0	8	2	0	5	0	1	40	
Downs,	Mrs. Alma Duden,	Henry Rees, <i>p. c.</i>	'47	20	30	50	0	0	0	0	0	0	0	0	0	0	0	0	0	
Dry Creek, <i>W. Va.</i> , Emporia,	Jenkin L. Rees,			1	1															
Dunlap,																				
Edmond,																				
Elk Falls,	Mrs. E. G. Holman,	Charles D. Moore, <i>p.</i>	'92	17	43	60	0	6	3	9	0	1	0	1	0	1	2	0	18	
Ellis,																				
Flondale,	Miss Ellen Plumb,	Pearse Pinch, <i>p.</i>	'78	48	147	195	30	8	3	11	3	6	0	9	0	0	0	0	100	
Emporia, 1st,	C. J. Williams,	Henry J. Whitby, <i>p. c.</i>	'83	49	75	124	0	1	2	3	2	0	0	2	0	0	2	0	70	
Emporia, 2d,																				
Enterprise,																				
Esbridge,																				
Euroka,	John B. Mason,	W. F. Hemenway, <i>p.</i>	'62	45	98	143	43	2	7	9	1	8	0	9	0	0	0	0	100	
Fairview,	E. W. McCune,	Daniel J. Treiber, <i>p.</i>	'85	32	40	72	24	0	0	0	0	10	9	19	0	0	0	12		
Ford,	D. McCarty,	Daniel J. Treiber, <i>p.</i>	'85	22	24	46	8	0	0	0	1	6	0	7	1	0	20	0		
Fort Scott,	Charles Herzer,	[Charles B. Wilson, <i>Lic.</i>]	'93	25	30	55	10	4	1	5	0	0	3	3	0	1	40	0		
Fowler,	Pert Manning,	Charles N. Queen, <i>p.</i>	'86	30	72	102	14	2	6	8	0	11	0	11	1	0	70	0		
Frederia,	Geo. E. Palmer,	[Charles B. Wilson, <i>Lic.</i>]	'93	5	10	15	2	3	0	3	0	0	0	0	0	0	15	0		
Garden City,	Mrs. Abbie Heath,	Lyman Hull, <i>p.</i>	'72	37	105	142	48	36	2	38	0	12	0	12	38	0	60	0		
Garden City,	J. D. Garloch,		'89	3	4	7	0	0	0	0	4	1	3	0	4	0	0	34		
Garnett,	D. B. Wolcott,		'88	31	81	112	19	2	4	6	1	3	1	5	1	1	100	0		
Gaylord,	A. P. Brigham,	Andrew O. Penniman, <i>p. c.</i>	'82	17	21	4	1	2	3	1	4	0	5	0	0	25	0	0		
Geneva,	Mrs. M. A. Holmes,	[W. H. Merrill, <i>Lic.</i>]	'93	4	11	19	21	4	2	3	1	4	0	5	0	0	30	0		
Goodland,	Mrs. W. Childs,	Milton J. Morse, <i>p.</i>	'83	11	19	30	4	0	2	2	0	4	0	4	0	0	80	0		
Goshen, <i>Ind.</i> ,	A. C. Lang,	George Hazard Perry, <i>p.</i>	'86	25	46	71	11	21	24	45	1	9	0	10	14	0	80	0		
Great Bend,	H. H. Gierady,	W. Harvey Knight, <i>p.</i>	'81	25	39	64	7	19	6	25	1	0	0	1	8	0	25	0		
Gritzland, <i>Bird City,</i>	G. Crumback, jr.,	J. William Carson, <i>p.</i>	'89	44	102	146	33	15	9	24	2	5	0	7	2	6	80	0		
Haven,	Harvey Sprowl,	Festus Foster, <i>p.</i>	'83	15	24	39	3	3	9	12	0	0	0	0	6	7	30	0		
Hiawatha,	Miss A. D. Baker,	Benjamin D. Coukling, <i>p.</i>	'68	51	118	169	30	3	5	8	1	16	4	21	2	1	85	0		
Higland,	W. G. Bingham,		'37	55	92	1	0	0	0	0	1	6	14	21	0	0	40	0		
Hill City,																				
Howard,																				
Hutchinson,	John H. Kingkade,	John Q. Swin, <i>p. c.</i>	'88	24	81	105	31	1	2	3	1	20	1	22	0	0	72	0		
Independence,	D. W. Kingsley,	Joseph E. Pershing, <i>p.</i>	'90	38	83	121	20	0	3	3	1	5	19	25	0	2	72	0		
Iowa, <i>Phillipsburg,</i>																				
Jetmore,	Henry B. Helm,	Ellsworth L. Hull, <i>p.</i>	'91	20	34	54	22	7	4	11	0	9	0	9	4	0	90	0		

CHURCHES.	SUNDAY SCHOOL.				BENEVOLENCE.										Legacies.	Home Exp.		
	Place.	Superintendent.	Mem.	Av.	Ad. to Ch.	Rev. Cont.	V. P. S. C. E. Members.	For- eign.	Ed'n.	Ch. B'd'g.	Home A.	M. S. S.	New West.	Min. Aid.			Other.	TOTAL.
Dial,	Mrs. A. G. Cole,	50	40	0	8	0	0	4	0	23	0	3	0	0	5	35	0	75
Diamond Springs,	J. E. Leominis,	25	15	1	0	15	5	0	3	6	2	4	0	0	0	20	0	250
Douglas,	C. W. Thomas,	70	60	0	14	14	2	23	23	20	4	5	2	0	21	79	0	546
Dover,	Wm. McArthur,	80	45	1	19	38	11	3	3	13	0	4	0	0	0	31	0	484
Downs,	Rev. W. E. Rehm,	65	50	1	0	2	0	2	0	40	0	0	0	0	0	42	0	449
DryCreek, <i>Weslsh</i> ,	Jenkin L. Rees,					2	0	0	5	0	0	0	0	0	0	5	0	22
Dunlap,																		
Edmond,																		
Elk Falls,																		
Ellis,	Geo. Johnston,	120	85	24	20	35	15	0	10	20	0	0	0	45	90	0	540	
Elmdale,																		
Emporia, 1st,	J. N. Wilkenson,	208	156	8	0	43	39	0	0	164	0	0	0	0	203	0	2,308	
Emporia, <i>Weslsh</i> ,	C. J. Williams,	85	75	0	0	25	5	0	0	5	0	0	0	0	10	0	1,100	
Enterprise,																		
Eskridge,																		
Eureka,	Edwin Tucker,	152	132	1	0	20	0	0	0	45	0	0	0	0	45	0	1,581	
" "	E. W. McCune,	35	30	0	0	0	35	0	1	0	21	2	0	0	0	59	0	170
Fairview, Plym.,	W. C. Vandalsen,						34	0	4	0	0	0	0	0	0	38	0	0
Ford,	Chas. Herzer,						40	0	3	5	0	0	0	0	0	8	0	0
Fort Scott,	D. F. Campbell,	201	75	0	5	34	0	0	13	27	4	4	0	19	67	0	1,115	
Fowler,	D. C. Andrews,	35	29	0	2		0	0	0	0	0	0	0	0	0	0	203	
Fredonia,	Mrs. W. D. Christian,	100	80	3		21	0	0	0	106	0	0	0	0	106	0	600	
Garden City,	Miss Mabel Hull,						0	0	6	32	0	3	0	3	44	0	0	
Garfield,							0	0	0	0	0	0	0	0	0	0	0	
Garnett,	J. D. Stevens,	125	70	1	0		10	6	5	9	5	4	3	0	42	0	1,500	
Gaylord,	Cora Ream,	50	30	0	8		0	22	0	27	2	2	0	8	61	0	280	
Geneva,							0	0	0	5	0	0	0	0	5	0	120	
Goodland,	Mrs. E. F. Murphy,	60	45	14	0	18	6	3	0	13	6	7	0	175	210	0	900	
Goshen,	Miss S. E. Curtis,	50	50	0	0	37	0	0	0	0	0	0	0	0	0	0	0	
Great Bend,	E. R. Moses,	150	126	0	0	92	51	0	22	83	0	0	0	20	176	0	1,645	
Gritzland,																		
Haven,	Mrs. Gus. Meyers,	120	65	5	0	15	0	0	0	4	0	0	0	0	4	0	810	
Hiawatha,	E. N. Morrill,	140	82	1	21	26	34	0	27	109	20	11	0	50	251	0	1,358	
Highland,	J. K. Bender,	94	54	0	8	27	12	0	5	24	0	4	0	0	45	0	300	
Hill City,																		
Howard,																		
Hutchinson,	R. H. Tucker,	54	23	0	0	30	0	0	5	0	0	2	0	3	10	0	450	
Independence,	A. C. Stieh,	100	60	0	3	35	0	0	0	40	0	5	0	50	95	0	660	
Iowa,																		
Jetmore,	Mrs. H. B. Helm,	40	30	0	0	0	0	0	0	104	0	0	0	0	164	0	400	

CHURCHES.	CLERKS.	MINISTERS.	MEMBERS.			ADMITTED.			REMOVED.			BAPT.		FAM.					
			City or Town.	Name.	Ord.	C'l.	Ma.	Fe.	To.	Ab.	C.	L.	To.		Di.	L.	De.	To.	Ad.
Junction City,	Miss M. McFarland	William T. Blenkarn, p.	1864	'92	8	16	24	0	0	5	5	0	4	3	7	0	0	0	30
Kansas City, 1st,	W. E. Baruhart,	James G. Dougherty, p. c.	1858	'88	83	150	233	51	48	9	57	5	3	9	17	32	3	0	150
“ Forest,	Thomas Crooks,	William B. Fisher, p.	1874	'80	12	14	32	9	1	0	1	0	1	0	1	0	0	0	0
“ Pilgrim,	Mrs. Anna Lewis,	Horace D. Herr, p.	'81	'89	35	60	95	5	25	2	27	0	7	0	7	14	4	50	
“ Chelsea Place,	T. M. Chamberlin,	Horace D. Herr, p.	'81	'90	9	15	24	4	11	0	11	0	3	0	3	0	5	1	15
Kanwaka, Lawrence,	Mrs. M. J. Evans,	[Arthur L. Goudy, Lic.]	1882	'80	6	12	18	0	0	0	0	0	2	0	2	0	0	25	
Kensington,	Mrs. J. T. Greuter,	Henry F. Markham, p.	1888	'80	8	20	28	6	1	1	2	0	0	0	0	0	0	30	
Kingsley,	H. C. Bingham,		1874	'80	31	39	10	7	2	9	2	0	2	0	2	7	0	100	
Kiowa,	R. L. Nay,		1886	'90	20	49	69	16	8	1	9	0	1	0	1	8	0	75	
Kirwin,	F. C. Sampson,	William Haresnape, p.	1875	'90	38	58	96	5	6	6	12	1	11	9	21	0	1	100	
Lawrence, Plymouth,	J. D. Faxon,	Richard Cordley, p.	1854	'58	84	150	277	136	4	9	13	5	16	2	23	2	5	265	
Lawrence, 2d,			1864	'91	27	51	78	0	3	4	7	1	3	0	4	3	0	50	
Leavenworth,	Chas. C. Edgar,	[Arthur L. Goudy, Lic.]	1866	'88	61	118	179	0	6	9	15	0	5	9	14	4	8	100	
Leaue,	Geo. H. Hyde,	Thomas M. Boss, p. c.	1858	'66															
Leona,	M. W. Drown, m. d.	[Moses McPhee, Lic.]	1884	'92	23	36	59	17	1	10	11	0	3	0	3	0	0	80	
Leona,	Miss Mary E. Hull,		1885	'92	18	27	45	12	2	0	2	0	3	2	5	0	0	50	
Lincoln, Twelve Mile,	Joseph Gledhill,	[W. H. Merrill, Lic.]	1880	'92	10	18	28	1	22	1	23	0	0	0	0	0	0	29	
Linwood,	Mrs. J. S. Mead,	Albert M. Richardson, p.	1872	'91	36	50	86	0	5	5	10	2	10	8	20	2	0	70	
Little River,	Geo. H. Weld,	[J. A. Henry, Lic.]	1876	'91	19	21	40	3	16	9	25	0	0	1	1	8	1	21	
Loupton,	Miss J. McCracken	James Wilde, p.	1883	'82	46	65	111	14	50	4	54	1	6	33	40	39	0	40	
Louisville,	B. F. St. John,		1867	'74	28	25	53	0	21	6	27	0	0	0	10	0	0	0	
Lyons,	M. A. Thompson,	C. E. Philbrook, p.	1888	'92	6	12	18	0	0	0	0	0	0	0	0	0	0	0	
McDonald,	Mrs. S. E. Mathews,	[Elbert E. Flint, Lic.]	1887	'74	27	59	86	4	6	1	7	1	1	0	2	2	1	35	
McPherson,	Alex. S. Hendry,		1873	'92	18	35	53	2	4	5	9	0	7	0	7	2	0	0	
Maize,	W. S. Williams,		1876	'88	72	125	197	25	39	14	53	3	10	0	13	30	1	100	
Manhattan,	Mrs. E. H. Bowen,	Ellis R. Drake, p.	1875	'91	12	15	23	38	12	5	2	7	0	3	0	0	0	30	
Maple Hill,	Mrs. E. P. Whiteker	[Oscar Ostrom.]	1875	'74															
Middle Beaver,	Mrs. O. McIntyre,	C. E. Philbrook, p.	1888	'75															
Milford,	Miss E. L. Sanford,	Jacob Winslow, p.	1868	'92	12	31	43	12	10	3	13	1	1	0	2	8	0	28	
Mound City,		F. M. Pitkin, p.	1867	'91															
Mt. Ayr, Pleasant Plain,	Mrs. M. E. Snyder,	[Nicholas Emmerson, Lic.]	'80	'91	1	3	4	0	0	0	0	0	0	0	0	0	0	10	
Mt. Hope,	W. J. Collier,	Wheeler M. Wellman, p.	1875	'93	34	45	79	10	26	5	31	2	3	0	5	11	0	50	
Mt. Union, Broderick,	Mrs. H. Ferguson,	[Charles E. Mails, Meth.]	1888	'92	26	23	49	16	9	2	11	1	1	0	2	7	0	13	
Muscatah,	J. E. Lewis,	G. Albert Traut, p.	1866	'92	29	55	84	15	5	2	7	2	1	0	3	1	1	1	
Neosho Falls,	Mrs. M. C. Bishop,	Milton J. Morse, p. c.	1871	'83	23	47	70	12	1	3	4	0	9	0	9	3	0	50	
Netawaka,		[L. E. Potter.]	1886	'93	11	19	30	4	0	0	0	0	2	0	2	0	0	15	
New Harmony, Leesburgh,	J. B. Lea,	[Nicholas Emmerson, Lic.]	'80	'90	3	7	10	0	1	0	1	0	0	0	0	0	0	20	
Newton,	Mrs. J. C. Nicholson,		1884	'90	29	71	100	13	14	7	21	1	2	0	3	2	1	90	
Nickerson,	Mrs. W. W. Dunlap,	William K. Van Vleet, p.	1879	'93	15	46	61	2	16	2	18	1	6	7	14	1	1	60	

CHURCHES.	SUNDAY SCHOOL.					BENEVOLENCE.							Legacies.	Home Exp.					
	Place.	Superintendent.	Mem.	Av.	Ad. to Ch.	Benev. Cont.	Y. P. S. C. E. Mem-bers.	Foreign.	Ed'n. Bd'g.	Ch. Bd'g.	Home M.	A. M. A.			S. S.	New West.	Min. Aid.	Other.	TOTAL.
Ocheltree,	Miss J. Tibbetts,	40	25	0	3	0	0	0	0	1	11	0	3	0	0	0	15	0	687
Olathe,	J. C. Carpenter,	170	128	31	15	0	15	0	0	0	75	0	10	0	0	100	200	0	1,800
Osage,	J. W. Dunn,	100	57	15	2	50	8	0	0	0	39	0	2	0	0	0	49	0	770
Oneida,	J. E. McClain,	100	60	2	5	45	24	5	3	3	40	0	5	0	0	0	77	0	800
Osage City, WzL,	John S. Jones,	20	13	0	0	0	0	0	0	5	5	0	0	0	0	0	10	0	0
Osawatimie,	S. L. Adair,	92	45	0	10	0	10	0	5	23	23	10	10	0	0	0	58	0	304
Osborne,	Dea. S. B. Farwell,	125	100	3	5	50	4	3	6	18	0	5	5	0	0	10	46	0	850
Oswego,	C. Coleman,	50	30	6	0	0	0	0	0	0	0	0	0	0	0	0	0	0	0
Ottawa,	A. D. Wilcox,	140	84	8	3	60	51	10	17	157	157	0	3	0	0	540	778	0	2,085
Overbrook,	A. E. Topping,	114	60	0	5	25	0	0	5	55	55	0	0	0	0	0	60	0	572
Paola,	William Crowell,	100	70	3	3	30	37	0	0	68	15	10	0	0	0	4	134	0	1,250
Parsons,	Fred. V. Jones,	62	47	1	3	21	0	0	14	21	21	0	0	0	0	20	55	0	920
Partridge,	J. W. Hamilton,	105	73	0	17	23	50	11	10	90	11	6	5	0	0	0	183	0	750
Peterson,	Thos. Bogar,	116	76	0	0	0	0	0	0	0	0	0	0	0	0	0	0	0	0
Pittsburgh,	R. A. Davidson,	80	47	0	10	23	0	12	2	49	0	9	0	0	0	0	0	0	50
Plevna,	Henry H. Greyer,	70	61	6	0	20	0	0	0	0	0	0	0	0	0	0	0	0	410
Powhattan,	Harry Lutter, <i>et</i>	60	50	2	3	18	5	0	0	28	0	3	0	0	0	0	36	0	600
Ridgeway,																			
Rush Centre,																			
Russell,	C. P. Copeland,	100	63	8	14	12	13	8	10	116	16	9	15	0	0	0	187	0	1,401
Springers,																			
Sabetha,	F. E. Graham,	250	140	3	15	50	150	0	20	130	0	10	0	0	0	0	310	0	1,168
St. Francis,																			
St. Mary's,	E. G. Oleson,	110	70	3	0	30	0	0	5	8	8	0	0	0	0	3	16	0	850
Salem,	D. R. Feenster,	51	40	0	0	0	0	0	0	0	0	0	0	0	0	0	0	0	20
Salina,	W. B. Muecklow,	200	135	0	0	0	4	0	15	50	0	0	0	0	0	71	140	0	2,450
Scatter Creek,	II. H. Smith,	50	40	0	2	30	0	0	0	2	0	5	0	0	0	7	0	0	100
Sedgwick,	Miss N. Goodell,	140	90	5	35	30	5	0	20	45	0	4	0	0	0	0	74	0	1,100
Seneca,	C. C. K. Scoville,	260	150	4	0	60	27	0	0	24	0	0	0	0	0	0	51	0	1,140
Severy,	J. Shoemaker,	75	55	0	0	0	0	0	0	0	0	0	0	0	0	0	0	0	400
Six Mile,																			
Smith Centre,	Lair Dean,	50	33	0	1		2	16	0	13	4	5	0	0	0	0	40	0	497
Stafford,																			
Sterling,	J. B. Schlichter,						0	0	0	23	0	0	0	0	0	11	34	0	1,400
Stockton,	E. Owen,	192	125	0	26	95	6	3	7	6	6	15	0	0	0	0	43	0	1,031
Strong City,	W. J. C. Hansen,	60	35	8	3	25	0	0	0	3	0	0	0	0	0	3	6	0	325
Sutphen's Mills,																			
Sycamore,	Aistes Lane,	35	20	0	0	0	0	0	0	0	0	4	0	0	0	0	4	0	0
Tonganoxie,	H. V. Needham,	70	45	0	0	0	0	0	0	0	0	2	0	0	0	10	12	0	390
Topeka, 18t,	J. F. Drake,	348	220	11	155	75	135	67	119	375	65	40	15	15	215	1,046	0	4,774	

a Carbondale.

CHURCHES.	City or Town.	Org.	CLERKS.		MINISTERS.		ORL.		MEMBERS.				ADMITTED.				REMOVED.				BAPT.		FAM.
			Name.	Name.	Name.	Name.	Ord.	Ma.	Fe.	To.	Ab.	C.	L.	To.	Di.	L.	De.	To.	Ad.	Inf.			
Topeka, North,		1839	Wm. Green,	William L. Byers, p.	'89	'92	29	48	77	6	8	5	13	0	9	0	9	2	1	75			
" Central,		1888	Miss E. Wallace,	Charles M. Sheldon, p.	'86	'89	80	143	223	12	10	26	36	1	12	0	13	2	2	100			
Udall,		1881	L. McKinley,	Flavel A. Bodwell, p.	'90	'92	39	50	89	14	4	8	12	1	2	22	25	5	0	30			
Valeda,		1877	Mrs. M. McKenna	S. B. Dyckman, p.	'91	'92	10	23	33	0	2	0	2	0	1	1	2	2	0	20			
Valley Brook,		1873																					
Vernon,		1858	Irvin E. Heath,	William C. Haire, p.	'80	'92	24	49	73	7	4	3	7	1	5	0	6	0	2	50			
Village Creek,		1887	Miss A. Wingrave,	Milton J. Morse, p.	'83	'89	2	6	8	1	0	0	0	0	1	1	2	0	0	10			
Wabunsee,		1878	J. W. Johnson,	John E. Courter, p.	'83	'91	20	27	47	3	4	4	8	0	4	0	4	3	0	20			
Wakenman,		1880	Geo. A. Reves,	S. B. Dyckman, p.	'91	'91	23	21	44	3	3	0	3	2	1	0	3	3	1	23			
Wakefield,		1875	J. F. Conrow,	Emanuel Richards, p.	'72	'91	57	77	134	10	10	10	20	0	8	0	8	5	1	45			
Walla,		1881	Ephraim Reed,				26	28	54	14	2	2	4	0	0	0	0	0	0	20			
Wanshara,		1886	John Muston,	Jacob Winslow, p.	'75	'92	57	54	91	11	2	5	7	0	4	0	4	0	1	45			
Wellington,		1867	F. C. Starret,	[Moses McPhee, Lic.]	'92	'92	11	12	23	5	0	0	0	1	0	0	1	0	0	24			
Wellsville,		1888	Joseph L. Page,	William H. Marble, p.	'50	'89	10	10	20	8	1	7	8	1	1	2	4	0	0	60			
Westmoreland,		1871	T. J. Park,	[Thomas Griffiths,]			34	54	88	14	15	1	16	0	8	0	8	5	0	25			
White City,		1875	Mrs. E. M. Davis,				16	28	44	2	0	1	1	1	2	0	3	0	0	27			
White Cloud,		1873	Mrs. E. B. Murray,	Leroy V. Slasor, p.	'90	'91	24	46	70	11	6	2	8	2	5	0	7	3	0	30			
White Plains,		1885	H. J. Biscone,				26	35	61	8	0	0	0	0	5	5	10	0	2	22			
Wichita,		1867	H. S. Baer,				31	43	74	13	5	1	6	2	3	0	5	5	0	30			
" Olivet,		1886	Mrs. P. Kelley,	Frank A. Bissell, p.	'82	'92	67	114	181	0	0	0	0	0	0	0	0	0	0	57			
" Fairmount,		1887	T. H. Harper,	Robert L. Marsh, p.	'89	'92	25	43	68	10	2	5	7	0	12	5	17	0	0	25			
		1892	Rev. E. Baker,	Charles L. Mills, p.	'92	'92	14	27	41	3	7	6	13	0	8	3	11	6	1	30			
			Rev. C. T. Young,	Charles N. Severance, p.	'88	'92	5	13	18	0	0	18	18	0	0	0	0	0	0	0			

CHANGES from last Year-Book's list of churches: *Added*,—Angola; Pittsburg; Powhattan; Wichita; Fairmount. *Omitted*,—Herudon; Spring Hill; Sunnyside; Wichita, 4th.

CHURCHES: 8 with pastors installed by council; 97 with pastors otherwise inducted; 2 with supplies; 77 vacant (including 20 supplied by licentiates or ministers of other denominations). Total, 184.

MINISTERS: 8 pastors installed by council; 82 pastors otherwise inducted; 1 supplies; 19 others. Total, 110.

CHURCH MEMBERS: 4,357 males; 7,796 females. Total, 12,153, including 1,923 absent. Gain, 289.

ADDITIONS: 1,008 by confession; 625 by letter. Total, 1,633.

REMOVALS: 108 by death; 739 by dismissal; 237 by discipline. Total, 1,084.

BAPTISMS: 517 adult; 169 infant.

IN SABBATH SCHOOLS: 13,686. Loss, 1,662; average, 8,905; joined the church, 373; benevolence, \$1,141.

CHURCHES.	SUNDAY SCHOOL.				BENEVOLENCE.										Home Exp.				
	Place.	Superintendent.	Mem.	Av.	Ad. to Ch.	Benev. Cont.	Y. P. S. C. E. Mem- bers.	For- eign.	Ed'n. Bd'g.	Ch. Bd'g.	Home M.	A. M. A.	S. S.	New West.		Min. Aid.	Other.	TOTAL.	Leg- acies.
Topeka, North, Central,			100	60	6	0	25	0	0	0	0	0	0	0	0	0	0	0	1,095
Udall,			175	135	1	9	57	17	8	5	26	15	10	0	0	300	381	0	1,053
Valeda,			112	83	0	0	31	8	0	0	16	9	6	0	0	7	46	0	730
Valley Brook, Valley Falls,			77	51	2	1	0	0	0	0	28	0	0	0	0	0	28	0	103
Vernon,			80	50	0	4	48	5	0	11	17	18	4	0	0	0	55	0	780
Vienna,			30	20	0	0	0	0	0	1	1	0	0	0	0	0	1	0	60
Village Creek,			53	35	2	0	25	0	0	0	11	0	0	0	0	0	11	0	145
Wabaussee,			70	50	3	0	0	0	0	2	0	0	0	0	0	0	2	0	164
Wakarusa,			150	100	4	19	76	29	0	7	103	8	22	18	0	0	187	0	992
Wakefield,			70	30	0	0	13	0	0	0	0	0	0	0	0	0	0	0	1,120
Wakenau,			108	53	0	30	46	26	0	5	36	0	4	0	0	10	81	0	610
Wallace,			53	40	0	16	28	0	0	0	0	0	0	0	0	0	51	0	0
Wauslara,			100	70	1	0	0	60	0	10	50	0	0	0	0	500	620	0	6,000
Wellington,			50	32	0	2	0	10	0	0	38	0	2	0	0	0	50	0	482
Westmoreland,			75	60	5	5	30	11	0	0	50	0	6	0	0	8	75	0	726
Western Park,			85	50	0	4	24	0	0	0	2	0	0	0	0	0	2	0	251
White City,			125	71	4	25	37	3	0	4	69	0	7	0	0	4	87	0	614
White Cloud,			50	40	0	0	0	0	0	0	0	0	0	0	0	0	0	0	0
Wichita, Plymouth,			80	70	0	0	40	3	0	0	37	0	4	0	0	14	58	0	915
" Olivet,			30	25	0	0	0	0	0	0	9	0	0	0	0	0	14	0	351
" Mayflower,			50	35	3	0	26	0	0	0	0	0	0	0	0	0	0	0	0
" Fairmount,																			

YOUNG PEOPLE'S SOCIETIES: Number, 93; 3,269 members.

FAMILIES: 137 churches reporting (151 last year), 6,814.

BENEVOLENT CONTRIBUTIONS: 157 churches reporting (168 last year);

Foreign, \$2,000; Education, \$356; Church Building, \$1,182; Home,

\$5,041; A. M. A., \$230; Sunday school, \$659; New West, \$160; Minis-

terial Aid, \$212; Other, \$3,503. Total, \$13,633. Decrease, \$81.

HOME EXPENDITURES: 151 churches reporting (154 last year), \$108,035. Decrease, \$21,679.

ORGANIZATION: GENERAL ASSOCIATION OF CONGREGATIONAL MINISTERS AND CHURCHES OF KANSAS.

CHURCHES.		CLERKS.		MINISTERS.		C'D.		MEMBERS.			ADMITTED.			REMOVED.			BAPT.			FAM.
City or Town.	Org.	Name.	Ord.	Name.	Ord.	C'D.	Ma.	Fe.	To.	Ab.	C.	L.	To.	De.	L.	De.	To.	Ad.	Inf.	FAM.
Jennings,	1886	Maurice E. Morse,	'51	Sidney H. Barteau, p.	'89		27	31	58	0	0	0	1	7	0	0	8	0	0	50
Lafourche,	1872				'86		10	11	21	0	3	0	0	0	0	0	0	0	2	0
Lake Charles,	1890				'92		11	19	30	2	15	2	17	0	0	0	0	0	0	40
Lake Peigneur, New Iberia,	1880				'89		12	20	32	0	0	0	0	1	1	1	3	0	0	
Lockport,	1829				'86		41	100	141	0	20	0	20	2	0	3	5	0	5	0
Mora, Friendship,	1846				'92		61	36	44	2	2	3	5	0	1	1	2	0	5	27
New Iberia,	1849				'77		75	120	181	2	0	7	1	0	0	1	0	7	7	35
New Orleans, Howard,	1869				'87		50	108	158	11	12	3	15	2	2	0	7	4	11	200
" Morris Brown,	1872				'88		16	19	35	4	12	1	13	1	0	7	8	1	0	
" Central,	1872				'88		59	43	102	67	13	4	17	0	0	0	0	1	0	
" Mt. Calvary,	1875				'88		4	11	15	0	8	7	15	1	0	3	4	0	3	8
" University,	1887				'89				[22]											
" Creole,	1892																			
[Oberlin],	1893																			
Patoutville,	1879						8	23	31	9	0	9	0	0	0	0	0	0	9	45
Roseland,	1889						16	14	30	5	7	2	9	0	0	0	5	4	0	8
Ruston, Longstraw,	1888				'82		2	5	7	0	0	2	2	0	1	0	1	0	0	60
Schriever, Terrebonne,	1870				'91		41	60	101	1	1	2	3	0	0	0	0	0	17	60
" Morning Star,	1871						15	30	45	0	2	0	2	1	0	3	4	0	2	
Thibodaux,	1841				'78		7	9	16	0	0	0	0	0	0	0	2	0	0	12
Vinton,	1840						5	6	11	3	0	0	0	2	0	2	0	0	0	7
Walnut Hill, New Prospect '89					'86		7	8	15	4	0	1	1	0	0	1	0	0	0	10
Walnut Lane, Union,	1883				'82		10	22	32	0	0	0	0	1	2	4	0	0	0	30
" Willitte's Chapel, '88;	1885				'82		4	7	11	0	0	0	0	1	2	0	3	0	0	16
Welsh,	1888				'49		6	10	16	2	5	6	0	2	0	2	0	0	0	0
" Lacasine,	1888				'92		1	2	3	1	6	0	0	0	0	0	0	0	0	0
Total:							601	988	1589	139	110	52	162	22	32	23	77	15	76	775

MARYLAND.

CHURCHES.		CLERKS.		MINISTERS.		C'D.		MEMBERS.			ADMITTED.			REMOVED.			BAPT.			FAM.
City or Town.	Org.	Name.	Ord.	Name.	Ord.	C'D.	Ma.	Fe.	To.	Ab.	C.	L.	To.	De.	L.	De.	To.	Ad.	Inf.	FAM.
Baltimore, 1st,	1865	Munroe Snell,	'80	Edward A. Lawrence, p. c. '73	'80		75	11	186	25	5	9	14	0	9	1	10	1	7	110
" 2d,	1888	H. L. Harvey,	'91	Edward T. Root, p.	'91		29	57	86	15	11	7	18	0	3	1	4	0	15	120
" Canton,	1840	Dea. Geo. Garratt,	'86	Thomas M. Beadenkoff, p.	'86		11	18	29	8	7	15	1	0	0	1	0	14	60	
Frostburg,	1873	E. H. B. Pritchard,	'92	Owen Enoch, p. c.	'92		16	44	60	5	1	8	9	1	1	10	12	0	4	60
Total:							131	230	361	45	25	31	56	2	13	12	27	1	40	350

Gain in church members, 29; in Sunday schools, 95; in benevolent contributions, \$3,890; in home expenditures, \$234. ASSOCIATED with New Jersey.

MAINE.

Churches.	City or Town.	Org.	CLERKS.		Ord.	C'd.	MEMBERS.						ADMITTED.			REMOVED.			BAPT.			FAM.				
			Name.	Name.			Ma.	Fe.	To.	Ab.	C.	L.	To.	Di.	L.	De.	To.	L.	De.	To.	Ad.		Inf.			
Abbott Village,		1875	W. W. Delano,		'89	'91	6	13	19	6	0	0	0	0	0	0	0	0	0	0	0	0	0	0	18	
Acton,		1781	Dea. J. H. Lovejoy,				9	25	34	1	0	0	1	0	0	0	0	0	0	0	0	0	0	0	0	25
Albany,		1803	Dea. J. M. Akers,				12	31	43	14	0	0	1	1	2	0	0	0	0	0	0	0	0	0	0	50
Alfred,		1791	Aaron Beede, p. c.		'91	'91	28	92	120	29	7	4	11	2	0	0	0	0	0	0	0	0	0	0	0	130
Alna,		1796	Miss Alice Nelson,				5	12	17	10	0	0	0	0	0	0	0	0	0	0	0	0	0	0	0	12
Amherst and Aurora,		1830	Mrs. Fannie Slishby				16	50	66	13	3	0	3	0	0	0	0	0	0	0	0	0	0	0	0	0
Andover,		1800	John L. Bailey,		'60	'90	30	43	73	11	0	0	0	0	3	1	1	5	0	0	0	0	0	0	0	71
Auburn,		1804	Summer Dismore,				10	17	27	12	0	0	0	0	0	0	0	0	0	0	0	0	0	0	0	14
Aurora,		1881	Mrs. Ada Mann,				4	19	23	4	0	0	0	0	0	0	0	0	0	0	0	0	0	0	0	25
Athens,		1807	James W. Dixby,		'92	'92	150	297	447	0	0	7	7	2	13	0	15	0	0	0	0	0	0	0	0	325
Auburn,		1826	Wm. A. Robinson,		'78	'85	55	104	159	21	0	0	0	0	1	1	4	1	0	0	0	0	0	0	0	180
“ 6th st.,		1875	Mrs. Wm. Maloon,				18	30	48	0	0	0	0	0	5	3	7	15	0	0	0	0	0	0	0	40
“ West,		1844	Mrs. M. K. Briggs,		'90	'90	59	109	258	36	4	8	12	7	24	35	4	275	0	0	0	0	0	0	0	275
Augusta,		1794	Dea. E. A. Perkins		'70	'83	20	41	61	4	0	0	0	0	0	0	0	0	0	0	0	0	0	0	0	34
Baldwin, East,		1821	Mrs. E. A. Richardson,		'86	'86	64	172	236	74	8	4	12	5	0	0	0	0	0	0	0	0	0	0	0	110
Bangor, 1st,		1811	James H. Crosby,		'73	'81	122	274	386	70	8	19	27	12	7	0	19	7	0	0	0	0	0	0	0	280
“ Hammond st.,		1833	Dea. E. F. Durell,		'73	'81	87	202	289	58	6	7	13	7	4	0	11	3	0	0	0	0	0	0	0	250
“ Central,		1847	Dea. Geo. S. Hall,		'81	'92	28	24	52	14	0	0	0	0	1	0	0	0	0	0	0	0	0	0	0	27
“ East,		1878	Oscar S. Lilley,				91	9	41	50	2	0	2	0	0	0	0	0	0	0	0	0	0	0	0	80
Bar Harbor,		1863	Rev. G. E. Freeman,		'58	'84	84	215	269	85	2	5	7	8	4	0	12	1	6	140	0	0	0	0	0	140
Bath, Winter st.,		1795	Dea. Seth T. Sulpie,		'84	'84	40	123	163	50	0	2	2	1	2	0	3	0	0	125	0	0	0	0	0	125
“ Central,		1835	F. S. Partridge,		'84	'84	35	125	161	24	16	5	21	3	0	0	0	0	0	135	0	0	0	0	0	135
Belfast, 1st,		1796	Dea. B. P. Field,		'87	'87	8	25	34	9	1	2	3	2	0	0	0	0	0	54	0	0	0	0	0	54
“ North,		1846	Walter G. Hatch, c				21	0	0	0	0	0	0	0	0	0	0	0	0	25	0	0	0	0	0	25
Benton, Falls,		1858	Miss M. E. Lunt,		'79	'83	10	28	38	21	0	0	0	0	0	0	0	0	0	75	0	0	0	0	0	75
Bethel, 1st,		1799	Dea. J. U. Purington,		'93	'92	49	105	154	24	0	0	0	0	0	0	0	0	0	200	0	0	0	0	0	200
Biddleford, 1st,		1790	John R. Staples,		'91	'91	68	190	258	33	3	0	3	4	2	0	0	0	0	100	0	0	0	0	0	100
“ 2d,		1805	Rev. T. A. Frey,		'91	'91	14	6	20	6	1	1	2	0	0	0	0	0	0	14	0	0	0	0	0	14
“ Pavilion,		1857	Isaac LaFleur, c		'92	'92	19	25	44	21	0	0	0	0	0	0	0	0	0	100	0	0	0	0	0	100
“ French,		1889	James C. Gregory, p.				15	25	44	21	0	0	0	0	0	0	0	0	0	15	0	0	0	0	0	15
Bingham,		1805	Dea. T. F. Houghton,				3	18	21	6	0	0	0	0	0	0	0	0	0	80	0	0	0	0	0	80
Blanchard,		1833	A. D. Sturtevant,		'93	'93	68	190	258	33	3	0	3	4	2	0	0	0	0	200	0	0	0	0	0	200
Bluehill,		1772	Fred A. Fisher,		'91	'91	34	142	176	33	1	4	3	1	4	3	1	0	0	100	0	0	0	0	0	100
Boothbay,		1766	Dea. J. W. Phillips,		'91	'91	17	6	20	6	1	1	2	0	0	0	0	0	0	14	0	0	0	0	0	14
“ North,		1857	Isaac LaFleur, c		'92	'92	17	35	52	12	0	1	1	2	0	0	0	0	0	100	0	0	0	0	0	100
“ Harbor,		1889	James C. Gregory, p.				19	25	44	21	0	0	0	0	0	0	0	0	0	15	0	0	0	0	0	15
Bremen,		1829	John S. Fiske, d		'60	'78	4	5	9	0	0	0	0	0	0	0	0	0	0	80	0	0	0	0	0	80
Brewer, 1st,		1800	Edgar L. Brown,		'83	'83	54	183	237	41	10	3	13	2	4	1	7	9	2	230	0	0	0	0	0	230
“ South,		1843	Dea. J. W. Phillips,		'88	'88	19	63	82	16	3	2	6	1	4	0	2	1	0	121	0	0	0	0	0	121
Bridgton, 1st,		1784	John H. Caswell,		'80	'90	32	56	88	27	0	0	0	0	0	0	0	0	0	100	0	0	0	0	0	100
“ South,		1829	Dea. T. P. Kimball,		'80	'90	32	56	88	27	0	0	0	0	0	0	0	0	0	100	0	0	0	0	0	100

d Broad Cove. c Waldo. b Aurora. c Saco.

CHURCHES.	CLERGY.	MINISTERS.	MEMBERS.				ADMITTED.			REMOVED.			BAPT.	FAM.				
			Ma.	Fe.	To.	Ab.	C.	L.	To.	Di.	L.	De.			To.	Ad.	Inf.	
Bridgton, North,	1832	Dea. F. O. Chedbourne	75	92	19	48	67	19	1	2	3	1	5	0	1	0	50	
Bristol,	1796	Albert Drummond,	83	92	9	34	43	8	1	0	0	2	2	0	4	1	0	34
Brooksville,	1793	Groves H. Cousins,	91	91	10	13	23	0	4	0	4	0	0	0	0	0	0	35
" West,	1826	Mrs. Robert Tapley,	91	91	27	57	84	7	16	4	20	7	1	0	8	14	0	42
Brownfield,	1807	Dea. C. D. Fessenden,	71	90	21	40	61	10	0	0	0	0	0	0	0	0	0	40
Brownville,	1819	Dea. Geo. G. Brown,	58	90	63	94	157	35	2	2	4	4	1	7	2	0	100	
Brunswick,	1737	John Furbish,	62	90	59	198	277	68	5	8	13	6	2	0	8	2	200	
Bucksport,	1803	Albert F. Tagg,	70	70	37	92	129	28	1	2	3	1	1	0	2	0	90	
Burlington,	1827	Miss M. C. Scammon	76	76	10	26	36	8	0	0	1	0	0	0	0	0	40	
Buxton, Groveville,	1763	Dea. O. S. McKim,	76	76	12	24	36	6	1	1	0	3	0	3	0	0	30	
" Bar Mills,	1763	Joel M. Marshall,	51	92	11	35	46	7	0	0	0	2	6	26	28	0	0	
Calais,	1825	Anasa L. Clapp,	60	76	59	295	264	37	7	0	7	8	4	18	30	0	153	
Canaan,	1805	H. J. Henningway,	75	89	31	128	139	30	12	5	17	3	0	0	3	10	1	170
Cape Elizabeth, Ist,	1754	Mrs. M. F. Flint,	72	91	20	58	78	13	3	3	6	1	2	0	3	2	0	175
" Logonia,	1839																	
Caribou,	1869	Dea. Samuel Taylor			12	26	38	15	0	0	0	0	0	1	1	0	0	70
Carrington,	1887	Dea. W. D. Moore,			7	12	15	5	2	3	5	1	0	0	1	0	0	0
Carrroll and Springfield,	1846	Mrs. C. R. Brown,			7	23	30	0	0	0	0	0	0	0	0	0	0	0
Casco,	1864	Moses S. Eastman,	78	92	9	14	23	5	0	0	0	0	0	0	0	0	0	50
Castine,	1830	Rev. J. P. Cushman,	60	85	13	69	82	28	0	0	0	1	0	0	1	0	0	74
Cherryfield,	1833	Miss K. Brnham,	92	92	9	22	31	6	0	0	0	1	1	0	0	2	0	20
Cornish,	1840	Rosee G. Smith,	70	90	19	48	67				1	1	2	1	0	0	1	80
Cumberland Centre,	1735	Frank J. Chase,	92	92	58	86	144				0	0	4	8	0	12	0	80
Dedham,	1841	Mrs. N. B. Turner,	89	92	18	48	66	34	11	22	33	1	0	0	1	10	0	22
Deering, Ist,	1765																	
" Woodford,	1872	C. A. Woodbury,	71	88	88	186	274	38	16	16	32	5	4	0	9	14	4	228
" Free,	1886	Mrs. E. W. Knight,	91	86	25	60	85	10	5	1	6	1	3	0	4	5	2	119
Deer Isle, Ist,	1773	Rev. J. S. Richards,	77	90	72	149	221	30	43	0	43	7	0	0	7	81	4	150
" 2d, North,	1858	Dea. F. E. Gray,	91	91	18	27	45	11	15	0	15	0	0	0	0	12	0	40
" Green's Landling,	1829	Mrs. E. Richardson,	77	91	13	35	48	4	2	6	18	7	0	0	1	11	0	35
Denmark,	1829	Miss C. W. Davis,	91	91	1	33	34	8	2	0	2	1	0	0	1	2	0	25
Dennysville,	1805	Dea. Peter E. Vose,	66	91	25	57	82				0	0	0	3	0	3	0	60
Dexter,	1834	Mrs. Willis Crosby,			18	49	67	23	3	0	3	3	2	0	5	3	1	40
Durham,	1796	Mrs. L. A. Brown,			6	13	19	5	0	0	0	3	0	0	3	0	0	28
East Machias,	1826	George F. Cary,	55	85	12	72	84	23	2	9	11	1	0	0	1	1	0	150
Eastport,	1819	Sam'l B. Pyram,	92	92	9	60	69	3	0	0	0	1	4	0	5	0	0	48
Edgcomb, North,	1783	Dea. Eben Chase,	789	91	15	53	68	12	0	0	0	1	0	0	1	0	2	32
Elliot,	1721	Dea. C. A. Sumpieigh,	79	89	20	54	74	16	1	4	5	2	1	0	3	1	0	100
" Falls,	1812	John H. Brimmer,	92	92	21	113	134	39	0	0	4	1	0	4	1	0	0	150
" North,	1885	A. I. Richardson,	91	90	14	32	46				1	0	1	0	1	0	0	135
" North,	1885	Mrs. S. E. Maddocks,	91	90	12	25	37	11	0	0	0	0	0	0	0	0	0	55
Falmouth, Ist,	1754	Dea. D. W. Lunt,	77	92	20	62	82	16	0	0	0	1	4	0	0	0	0	2

Brooks, see Jackson.

c South Portland.

d East B.

CHURCHES.	Place.	SUNDAY SCHOOL.				BENEVOLENCE.										Home Exp.						
		Superintendent.	Mem.	Av.	Ad. to Ch.	V. P. S.		C. E.					Home M.	Ch. B'd'g.	For- eign.		Ed'n.	Ch. B'd'g.	Min. Aid.	Other.	TOTAL.	Leg- acies.
						Cont.	Mem- bers.	C. E.	Home A. M.	S. S.	S. S.	New West.										
Bridgton, North,		Chas. H. Gonnld,	75	37	1	8	64	15	5	5	6	5	3	5	44	93	0	539				
Bristol,		Miss J. Robbins,	72	30	1	3	22	3	0	50	0	0	0	0	0	53	1,000	750				
Brooksville,		Joseph G. Walker,	50	35	0	5	35	0	0	13	0	0	0	0	0	18	0	182				
" West,		Oscar L. Tapley,	80	60	13	0	66	0	0	0	0	0	0	0	0	0	0	432				
Brownfield,		L. R. Giles, ^b	40	45	0	0	36	0	0	0	0	0	0	0	0	0	0	400				
Brownville,		Alfred Merrill,	175	99	2	13	45	34	0	39	6	0	0	30	109	0	750					
Brunswick,		J. A. Waterman, Jr.	181	116	5	91	82	102	20	32	123	0	52	183	454	0	5,304					
Bucksport,		Albert F. Page,	175	87	0	85	75	90	0	162	0	0	0	96	348	0	1,847					
Burlington,		J. W. Bradbury,	100	57	0	4	0	2	0	0	0	1	0	10	13	0	180					
Buxton,		Horace Harnon,	40	25	0	0	50	0	0	4	0	0	0	0	0	0	0					
" Bar Mills,		Ira F. Brackett,	0	0	0	0	0	0	0	0	0	0	0	0	0	0	0					
Calais,		Geo. F. Gardner,	316	205	2	20	131	210	0	168	72	10	45	313	842	300	2,800					
Camden,		Rev. T. E. Braslow,	170	120	5	42	100	70	0	14	39	0	0	97	220	0	1,900					
C. Elizabeth, 1st,		E. N. Jordan, ^a	150	100	3	0	55	0	0	38	0	0	0	0	38	0	1,154					
" Ligoniat,		[No school.]																				
Caribou,		Dea. W. D. Moore,	40	30	3	0	0	0	0	0	0	0	0	0	0	0	0					
Carrington,		Dr. G. A. Lewis,	60	30	0	0	24	0	0	20	0	0	0	25	45	0	74					
Casco,		Mark L. Leach,	40	35	0	0	16	0	0	0	0	0	0	0	0	0	437					
Castine,		Alfred F. Adams,	129	70	0	25	163	158	12	109	51	11	2	129	474	0	300					
Cherryfield,		Miss M. C. Hunter,	115	73	0	0	17	0	0	7	0	0	0	0	7	0	1,224					
Cornish,		Mrs. S. P. Smith,	100	75	1	14	60	7	0	18	6	0	0	0	36	0	1,200					
Cumberland, C.,		O. S. Thomas,	140	95	0	45	48	110	0	86	48	0	0	28	272	0	1,200					
Deatham,		Jesse T. Black,	35	25	5	2	25	0	0	5	0	2	0	0	3	0	146					
Deering, 1st,		H. H. Nevens,	351	198	14	85	85	191	0	175	408	100	0	295	1,269	0	5,910					
" Woodford,		S. W. Johnson,	123	80	2	8	81	15	0	13	0	0	11	0	30	91	657					
Deer Isle, 1st,		A. O. Gross,	258	108	42	8	151	11	4	69	11	12	4	49	163	0	1,000					
" 2d,		Francis E. Gray,	70	0	9	0	60	0	0	0	0	0	0	0	1	0	90					
" Green's L.		J. K. Richardson,	80	60	0	0	51	0	0	0	0	0	0	0	0	0	400					
Denmark,			25	15	0	0	0	0	0	10	0	0	0	0	10	0	102					
Dennysville,		Edw. B. Sheahan,	150	100	0	0	23	28	0	34	34	0	0	6	112	0	1,088					
Dexter,		Otis O. Howard,	57	37	2	12	30	0	0	12	6	0	4	35	57	0	542					
Durlham,		Mrs. L. A. Brown,	45	30	0	1	0	0	0	0	0	0	0	1	1	0	176					
East Machias,		Anston Harris,	170	109	2	0	69	10	0	6	0	0	0	0	16	12	1,067					
Eastport,		Nelson Harris,	75	35	0	0	0	10	0	10	11	31	0	17	79	0	1,294					
Edgecomb,		Rev. C. G. Holyoke,	50	30	0	8	35	16	0	23	10	4	0	0	53	0	250					
Eliot,		Wm. L. Fernald,	128	74	0	48	50	40	0	65	38	9	2	17	171	0	1,150					
Ellsworth,		George P. Dutton,	40	0	0	0	40	0	0	0	0	0	0	300	300	0	550					
" Falls,		Rev. H. W. Conley,	100	80	1	9	27	0	0	9	0	0	0	0	9	0	125					
" North,		James M. Moore,	0	0	0	0	0	0	0	9	0	0	0	0	17	0	0					
Falmouth, 1st,		Joseph S. Hobbs,	70	50	0	0	22	27	0	0	0	0	0	0	37	0	1,300					

^a Knightville.

CHURCHES.	SUNDAY SCHOOL.					BENEVOLENCE.							Legn- cies.	Home Exp.				
	Place.	Superintendent.	Mem.	Av. Ad. to Ch.	Benv. Cont.	For- eign.	Ed'n. B'g.	Ch. M.	Home M.	A. M. A.	S. S. A.	S. S. W.			New W.	Min. Aid.	Other.	TOTAL.
Palmouth, 2d, W.	Wm. E. Winslow,	77	43	5	12	0	25	0	0	46	0	0	0	0	0	54	126	
Farmington, 1st,	G. C. Farmington,	40	26	1	21	40	182	7	19	205	0	0	0	0	7	40	508	
" Falls,	Miss N. M. Watson,	255	175	0	11	20	6	3	5	4	6	3	0	0	0	5	32	
Fort Fairfield,	E. L. Houghton,	249	95	0	22	55	25	14	10	26	11	7	0	0	0	0	40	
Foxcroft & Dover,	C. C. Nichols,	50	35	0	0	63	0	0	0	26	0	0	0	0	0	0	26	
Frankfort,	Albert Pierce,	37	22	0	0	30	0	0	0	6	0	0	0	0	0	0	6	
Freedom,	E. A. Bonier,	150	60	1	0	25	20	2	2	40	19	3	7	0	0	10	103	
Freeport,	W. B. Mitchell,	60	40	2	0	30	118	0	0	144	42	0	23	0	29	356	0	
Freeport, South,	John W. Ineson,	66	38	0	5	35	20	0	0	10	25	0	0	0	16	71	0	
Kryeburg,	Andrew H. Evans,	110	85	3	0	40	0	0	0	28	21	0	0	0	0	7	56	
Gardiner,	Fred B. Dingley,	125	66	11	16	58	0	0	0	0	0	0	0	0	100	100	0	
" South,	Charles H. Capen,	54	34	5	8	11	11	0	0	26	5	8	0	0	0	0	50	
Garland,	Martin L. Rideout,	50	40	0	0	20	0	0	0	15	0	0	0	0	0	0	15	
Gilead,	John A. Hinkley,	138	9	114	94	94	321	19	49	344	224	5	65	5	212	1,244	0	
Gorham,	Doa. G. E. Merrill,	95	60	0	0	30	25	0	0	31	10	0	0	0	5	72	630	
Gray,	Woodly Gerrish,	35	70	0	24	50	92	0	5	50	7	0	0	0	15	169	0	
Greenville,	W. F. Marston,	105	70	1	20	25	75	10	0	75	50	0	0	0	100	310	0	
Hallowell,	Henry Hammond,	100	72	4	47	23	48	3	4	47	39	0	0	3	20	164	0	
Hampden,	A. Merriman,	60	34	0	9	16	20	0	0	30	21	0	0	0	14	85	0	
Harrison,	W. L. Grover,	70	41	0	12	34	1	3	4	13	9	3	0	0	7	40	0	
Hudson,	John Pierce,	50	35	0	2	7	0	0	0	13	10	2	0	0	0	0	25	
Holden,	J. L. Copeland,	75	50	0	2	25	70	0	0	10	2	0	0	0	3	15	0	
Houlton,	Everett Burlingh,	70	43	1	0	21	0	0	0	0	0	0	0	0	8	78	0	
Industry,	John T. Luce,	54	30	0	0	0	6	0	0	0	0	0	0	0	0	0	0	
Island Falls,	Benj. R. Walker,	50	46	0	3	41	6	0	0	15	0	0	0	0	0	0	0	
Isle au Haut,	Isaac Newton,	60	30	16	0	46	11	0	0	0	0	0	0	0	0	0	26	
Jacknawton,	Howard Small, ^a	50	30	0	0	25	0	0	0	0	0	0	0	0	0	0	11	
Jackson & Brooks,	Adin L. Smith,	80	40	0	0	23	0	0	0	5	2	0	0	0	0	0	0	
Jonesboro',	D. J. Sawyer,	80	64	0	0	0	0	0	65	177	0	0	0	0	0	0	7	
Jonesport,	James F. Beath,	50	40	0	0	0	0	0	0	0	0	0	0	0	0	0	24	
Kenduskeag,	Rev. G. A. Lockwood,	53	60	0	10	77	69	66	40	110	38	22	0	0	10	355	0	
Kennebunk Un.,	Ira Deering,	40	25	1	0	11	2	2	2	10	7	0	1	0	19	65	0	
Ken'ykport, 1st,	Rev. C. H. Pope,	55	40	4	0	25	42	2	7	28	11	2	7	16	134	249	0	
" South,	Moses G. Berry,	61	33	2	19	30	59	0	0	11	3	8	0	0	24	105	0	
Kittery, Point,	S. Shapleigh, W. L.,	30	25	0	0	30	0	0	0	0	0	0	0	0	0	0	0	
Lebanon, Centre,	Fred'k B. Sands,	549	267	8	123	104	78	19	0	93	30	21	39	0	363	643	0	
Lewiston,	S. T. Bradbury,	70	41	0	3	Un.	45	0	0	27	42	11	0	10	3	138	0	
Limerick,	Wm. G. Lord,	76	53	14	54	26	25	0	0	29	23	0	0	0	8	80	0	
Limington,	Henry Taylor,	80	43	1	2	63	11	0	0	25	5	0	0	0	2	2	0	
Lisecott,															35	75	0	
Litchfield,																	430	

^a East Thordndike.

CHURCHES. City or Town.	CLERKS. Name.	MINISTERS. Name.	Ord.	C'd.	MEMBERS.			ADMITTED.			REMOVED.			BAPT.	FAM.
					Ma.	Fe.	To.	Ab.	C.	L.	To.	De.	L.		
Long Island,	F. E. Gilman,	William Sandbrook, p.	'86	'86	67	100	27	0	0	0	5	0	0	0	50
Lovell, Centre,	Joseph F. Stearns,	George W. Johnson, p.	'82	'82	15	49	64	3	0	3	0	3	0	3	45
Lynn, Goodwin's Mills,	Cyrus W. Murphy,	Charles F. Clarke, p.	'89	'89	72	100	232	50	5	0	10	5	0	130	
Machias,	Warren Hill,				32	60	92	20	3	2	0	3	3	0	75
Machiasport,	A. L. Harmon,				40	72	112	25	0	0	3	3	0	0	100
Madison,	Dea. F. Dinsmore,	John H. Matthews, p.	'91	'92	6	10	16	25	4	0	4	1	0	1	3
" East,	Mark Hobart,				18	54	72	16	0	0	0	0	0	0	48
Marshfield,	Miss A. F. Bowker, c.	Frederick Newport, p.	'83	'89	31	65	96	0	0	0	0	0	0	0	87
Mechanic Falls,	Chas. A. Foster,	William B. Kenniston, p.	'91	'91	14	25	36	0	3	2	5	1	0	1	2
Medway,	Mrs. A. M. Dasey,	William B. Kenniston, p.	'77	'86	7	17	24	7	0	0	0	0	0	0	15
Mercer,	A. J. Downs,	James D. Jones, p.	'85	'92	6	23	29	6	0	0	0	0	0	0	50
Milford,	George W. Tozer,	Salem A. Towne, p.	'90	'91	43	92	135	6	9	2	11	3	0	3	130
Miltoown, N. B.,	Edward H. Balkam,	Charles S. Wilder, p.	'78	'85	23	45	68	29	0	0	0	3	0	0	33
" West,	Dea. J. E. Washburn, c.	Lewis J. Thomas,	'83	'89	6	21	27	10	0	0	2	0	0	2	0
Monmouth,	Miss M. D. Barrows,	Frederick Newport, p.	'83	'89	29	51	80	11	11	12	2	0	0	2	1
Monmouth,	Joseph G. Gott,	William G. Wade, p.	'69	'91	29	51	80	57	0	6	6	1	6	0	80
Mount Desert, Somesville,	Enos T. Hescock,	Henry A. Freeman, p.	'80	'92	5	16	21	7	0	0	0	1	0	0	100
Naples,	Ebon E. Babson,				2	5	7	1	0	0	0	0	0	0	0
Newcastle, Ist,	Enoch Gammon,				43	117	160	30	0	1	1	7	0	0	100
" 2d,	Rev. C. D. Crane,	Charles D. Crane, p. c.	'74	'83	14	28	42	9	0	0	0	0	0	0	69
Newfield, West,	Dea. E. H. Symes,	Herbert G. Mank, p. c.	'89	'88	64	114	178	24	4	2	6	3	6	9	180
New Gloucester,	Rev. H. G. Mank,				3	3	6	1	0	0	0	1	0	0	0
New Portland, North,	Dr. W. H. Stevens,	Edward R. Stearns, p.	'92	'92	6	11	17	1	1	2	0	0	0	0	6
" West,	Mrs. G. B. Luce,	Daniel A. Evans, p.	'91	'90	23	47	70	4	3	0	3	0	7	1	75
New Sharon,	Mrs. G. A. H. Berry,	Edward R. Stearns,	'92	'92	13	28	41	4	0	0	0	0	0	0	57
New Vineyard,	Mrs. S. B. Luce,	James A. Jones, p. c.	'77	'86	19	56	75	20	0	1	1	3	0	0	69
Norridgewock,	Dea. H. N. Page,				8	11	15	5	0	0	0	2	0	0	11
Northfield,	Geo. W. Smith,	Oliver Brown, p.	'57	'92	3	8	11	24	0	1	4	2	1	0	100
North Yarmouth,	Dea. N. S. Shurtleff,	Bates S. Ride-out, p.	'87	'87	42	95	137	32	2	0	2	1	1	0	12
Norway, Ist,	Herbert I. Holt,	Bates S. Ride-out, p.	'87	'87	6	11	19	0	0	0	0	0	0	0	145
" 2d,	Dea. G. A. Wilkins,				8	11	19	0	0	0	0	0	0	0	30
Olanon,	Miss A. E. Libby,	Salem D. Towne, p.	'85	'92	16	49	68	24	0	3	3	2	0	4	55
Orland,	John H. Morrison,	William Forsyth, p.	'70	'76	11	47	58	5	0	0	0	3	5	0	30
Orono,	Miss C. Buck,	Pearley J. Robinson, p.	'82	'80	34	90	124	15	1	0	1	0	2	0	100
Orrington, East,	Mrs. Amy E. Allen,				17	50	67	15	1	0	1	1	2	0	50
Otisfield,	Dea. T. B. George,	Evelyn J. Prescott,	'78	'92	15	33	48	8	0	0	0	2	0	3	30
Oxford,	Samuel G. Sprur,	[George C. DeMott, Lic.]	'92	'92	27	39	28	2	1	3	2	1	0	2	40
Parsonsfield, North,	Mrs. I. E. Fisher,	William Peacock,	'75	'92	2	5	7	1	0	0	0	0	0	0	12
Patten,	H. G. O. Smith,				3	6	9	1	0	0	0	0	0	0	0
Pembroke,	Leroy Miles,				3	6	9	1	0	0	0	0	0	0	0
	B. A. Campbell,														

Ligonia, see Cape Elizabeth.

δ Auburn.

α Machias.

CHURCHES.	SUNDAY SCHOOL.				BENEVOLENCE.							Lega- cies.	Home Exp.						
	Placc.	Superintendent.	Mem.	Av.	Ad. to Ch.	Beav. Cont.	Y. P. S. C. E. Mem- bers.	For- eign.	Ed'n. Pr'd'g.	Ch. M.	Home M.			A. M. A.	S. S.	New West.	Min. Aid.	Other.	TOTAL.
Long Island,	J. H. Stearns,	90	45	0	0	30	10	0	0	13	0	0	3	0	0	0	26	0	675
Lovell,	Cyrus W. Murphy,	85	45	3	0	45	0	0	0	36	0	0	0	0	0	0	39	0	736
Lynnau,	D'ras W. H. Allen,	296	135	15	0	72	101	4	25	131	73	0	0	7	0	52	393	0	0
Maclias,	Nathan Gates,	80	58	3	0	27	0	0	0	0	0	0	0	0	0	0	10	0	500
Macliasport,	Frank Powers,	150	97	0	0	53	47	0	0	101	7	0	0	6	0	10	171	300	6,750
Madison,	Mark Hubbard,	40	25	4	0	28	9	0	0	0	0	0	0	0	0	0	9	0	900
Madison, East,	Dea. E. T. Smith,	60	52	0	0	45	0	0	4	12	4	0	0	0	0	0	20	0	212
Marsfield.	M. N. Royal,	65	45	2	0	30	0	0	0	0	0	0	0	0	0	0	0	500	1,250
Mechanic Falls,	Mrs. A. M. Dasey,	38	25	0	0	52	0	0	0	0	0	0	0	0	0	0	0	0	355
Medway,	David G. Wood, U.	50	30	0	0	0	0	0	0	0	0	0	0	0	0	0	0	0	150
Mercer,	George W. Tozer,	75	56	0	0	52	0	0	0	0	0	0	0	0	0	0	0	0	325
Milford,	Edw. H. Balkam,	174	118	9	86	64	158	0	0	0	0	0	0	0	0	42	200	0	1,630
Miltoown, N. B.	Geo. F. Bridgman,	41	26	0	7	21	32	0	0	149	95	5	0	0	0	14	245	0	305
Minot,	Dea. J. F. Cummings,	30	15	0	3	0	0	0	0	0	0	0	0	0	0	3	9	0	252
West,	Joseph H. Gott,	60	37	1	0	0	0	0	0	9	0	30	0	9	0	49	88	0	2,000
Monmouth,	J. E. Goodell,	75	50	3	3	28	17	0	0	11	0	0	0	9	0	6	43	0	750
Monson,	Dr. K. L. Grindle,	100	50	0	0	0	0	20	0	0	0	0	0	0	0	0	20	150	238
Mount Desert,																			
Naples,																			
Newcastle, 1st,	Joel P. Huston,	86	46	0	11	37	85	500	40	136	96	4	0	0	45	134	1,040	0	1,400
Newcastle, 2d,	Benj. I. Garland,	55	40	0	0	12	9	0	2	18	10	0	0	0	0	16	55	0	357
Newfield, West,	Charles N. Foss,	150	95	3	39	48	135	6	0	127	76	27	13	7	126	517	0	1,400	
New Gloucester,	Mrs. E. A. Knapp,	40	25	0	0	20	0	0	0	0	0	0	0	0	0	0	0	0	50
New Portland, N. West,	Milton Young, U. S.			1	0	0	0	0	0	0	0	0	0	0	0	0	0	0	0
New Sharon,	C. W. Thompson,	53	45	0	0	75	5	0	0	15	0	0	0	0	0	2	2	0	509
New Vineyard,	B. W. Pratt, U. S.	103	60	0	2	0	0	0	0	0	0	0	0	0	0	0	0	0	225
Norridgewock,	F. W. Spaulding,	120	65	0	25	71	100	0	0	38	35	5	0	5	9	192	0	1,105	
Northfield,	James Perkins, U.	50	40	0	0	0	0	0	0	53	0	0	0	0	0	0	0	0	0
Northford,	Chas. I. Loring,	85	48	0	0	22	0	0	0	16	3	5	0	0	0	0	24	0	900
North Yarmouth,	Herbert I. Holt,	50	30	0	0	0	0	0	0	5	0	0	0	0	0	0	5	0	102
Norway, 1st,	Horace Sanborn,	195	107	0	0	25	5	0	8	10	0	0	0	0	27	50	0	0	150
“ 2d,	Amos J. Dennis,	40	30	0	0	0	0	0	0	0	0	0	0	0	0	0	0	0	0
Olanon,	John H. Morrison	75	40	0	4	30	0	0	0	0	0	0	0	0	0	4	4	0	0
Oldtown,	Walter Brewster,	60	40	0	0	32	107	15	0	31	44	0	0	0	0	22	224	0	316
Orland,	Pres. M. C. Fernald	125	75	0	15	31	0	0	0	28	0	0	10	0	5	43	0	1,500	
Orono,	Dea. T. W. Robinson,	50	28	0	4	38	0	0	0	16	5	4	0	0	12	37	0	300	
Orrington, East,	A. H. Smith,	34	23	0	3	26	0	8	0	0	0	2	0	0	0	0	10	0	255
Otisfield,	Geo. C. DeMott,	46	35	2	2	40	0	0	2	10	0	0	0	0	0	0	12	0	670
Oxford,	[No school.]																		140
Parsonsfield, No																			0
Patten,																			0
Pembroke,																			0

a South Norridgewock.

CHURCHES.	CLERGY.	MINISTERS.	MEMBERS.					ADMITTED.			REMOVED.			BAPT.	FAM.			
			Name.	Ord.	C'd.	Ma.	Fc.	To.	Ab.	C.	L.	To.	Di.			L.	De.	To.
Perry,	Everett Cook,	William B. Kenniston,	'91	'93	45	60	10	0	2	2	0	0	2	15	17	0	2	42
Phillips,	Miss Flora E. Carr,	William W. Ranney, <i>p.</i>	'92	'92	11	24	12	0	0	0	0	0	0	0	0	0	0	45
Phippsburg,	Frank S. Bowker,	Edward H. Hackett, <i>p.</i>	'84	'92	19	68	22	12	3	15	5	0	0	0	5	11	0	48
Pittston,	E. A. Lapham,				4	12	16	5	0	0	0	0	0	2	2	0	0	36
Poland,	Dea. F. A. Puffer,	Frederick Newport, <i>p.</i>	'83	'91	4	13	17	0	0	0	0	0	0	0	0	0	0	13
Portland, 2d parish,	1877 Dea. F. D. Winslow,	James G. Merrill, <i>p. c.</i>	'66	'89	114	336	450	50	10	10	7	7	0	13	14	7	2	400
" High st.,	1831 Stephen Marsh,	William H. Fenn, <i>p. c.</i>	'59	'65	63	210	279	82	4	6	10	8	10	108	126	2	7	220
" Fourth,	1835 Rev. J. G. Wilson,	John G. Wilson, <i>p.</i>	'51	'57	12	17	8	0	0	0	1	2	0	0	0	0	0	30
" Bethel,	1840 Rev. F. Southworth,	Francis Southworth, <i>p. c.</i>	'57	'65	33	41	74	0	0	0	1	2	0	0	2	1	0	60
" State st.,	1852 John R. Preece,	Jonathan L. Jenkins, <i>p. c.</i>	'77	'93	106	304	410	75	0	1	1	1	7	0	8	0	0	300
" St. Lawrence st.	1858 S. H. Thompson,	Abel H. Wright, <i>p. c.</i>	'66	'71	81	263	284	58	20	4	24	2	7	0	9	2	0	150
" West,	1862 Charles F. Bolton,	James A. Anderson, <i>p. c.</i>	'89	'91	19	58	77	20	2	2	4	1	2	0	3	2	0	100
" Williston,	1873 Henry B. Pennell,	Dwight M. Pratt, <i>p. c.</i>	'80	'90	110	276	386	25	3	28	8	9	0	17	13	5	240	
Pownal,	1811 Azor Mitchell, <i>c.</i>				10	34	46	15	0	1	1	2	0	0	0	0	0	35
Presque Isle,	1865 Dea. G. E. Wilkins,				13	37	50	7	3	0	3	1	2	0	3	0	2	90
Princeton,	1858 Mrs. M. H. Peabody,	Charles L. Nichols, <i>p.</i>	'61	'89	11	26	37	6	0	0	0	3	0	3	0	0	0	55
Richmond,	1827 Daniel Clarke,	Robert L. Sheaff,	'92	'92	9	44	53	0	0	0	0	1	0	1	0	0	0	50
Robbinston,	1811 Miss A. G. Briggs,	Edwin A. Barlow, <i>p.</i>	'65	'92	11	34	45	12	0	0	0	1	0	1	0	1	0	50
Rockland,	1838 L. F. Starrett,	Richard W. Jenkyn, <i>p. c.</i>	'74	'92	22	118	140	25	6	4	10	2	3	1	6	5	2	110
Rockport,	1854 Mrs. H. H. Merriam,				5	23	28	1	4	5	6	1	0	7	0	0	0	44
Rumford,	1863 Josiah K. Elliot,				10	19	29	6	1	2	3	2	0	0	2	1	0	150
Saco,	1762 Miss Ada L. Hill,				45	130	175	40	9	5	14	3	5	0	8	1	1	30
St. Albans,	1830 Nathaniel Merrill,				3	4	7	4	0	0	0	0	0	0	0	0	0	75
Sandy Point,	1839 Miss J. E. French,				24	54	78	0	0	0	0	2	0	0	2	0	0	155
Sauford,	1786 Miss E. M. Emery,	[Francis A. Poole,]	'93	'93	26	61	87	16	2	9	11	2	1	0	3	2	0	50
" "	1847 Mrs. E. M. A. Fletcher,				1	13	14	5	0	0	0	0	0	0	1	0	0	44
Scarboro',	1728 John A. Libby,	Amos Reddon, <i>p.</i>	'42	'89	17	44	61	1	3	0	6	0	1	0	1	0	0	70
Searsport, 1st,	1815 Wm. B. Sawyer,	Robert G. Harbutt, <i>p.</i>	'83	'86	30	88	118	30	5	6	6	3	2	11	5	2	1	90
" 2d,	1853 Miss M. E. Park,				4	23	27	2	2	2	4	1	1	0	2	2	1	50
Sherman, Mills,	1861 Isaac Cushman,	Isaac C. Bumpus, <i>p.</i>	'81	'81	41	70	111	24	3	1	4	1	2	0	3	5	0	50
Skowhegan,	1860 Frederick P. Buel,	Rupert B. Mathews, <i>p. c.</i>	'93	'93	64	158	222	54	5	1	6	2	0	2	5	0	0	96
Solon,	1842 Stephen Merrill,				7	18	25	1	0	0	0	0	1	2	3	0	0	110
South Berwick,	1702 Rev. Geo. Lewis,	Ralph J. Haughton, <i>p.</i>	'91	'92	53	105	158	0	0	0	0	4	2	0	6	0	0	60
South Paris,	1812 Frank A. Shurtleff,	Joseph S. Cogswell, <i>p.</i>	'68	'90	11	34	45	18	0	2	2	1	1	0	2	0	0	25
Standish,	1834 Miss A. M. Lowell,	Joseph S. Cogswell, <i>p.</i>	'68	'90	2	8	10	1	0	1	0	1	0	0	0	0	0	75
" Sebago Lake,	1890 Miss A. L. Smith,	Oliver D. Sewall,	'92	'92	27	53	80	22	5	9	5	1	0	0	0	0	0	22
Strong,	1810 Dea. O. W. Sherman,	David S. Hibbard, <i>p.</i>	'60	'87	6	12	18	2	0	0	0	0	0	0	0	0	0	5
Sumner, East,	1802 Dea. J. T. Stetson,				23	47	70	12	0	0	0	1	0	0	1	0	0	50
Sweden,	1817 E. P. Woodbury, <i>b.</i>				17	96	113	40	0	0	1	0	1	0	2	0	0	100
Temple,	1805 Dea. H. L. Sampson,	Edwin R. Smith,	'92	'92	23	47	70	12	0	0	0	1	0	0	1	0	0	12
Thomaston,	1809 H. M. Gardner,	Joseph W. Strout, <i>p.</i>	'86	'85	4	9	12	1	0	0	1	0	0	0	0	0	0	5
Topsfield,	1861 Mrs. E. J. Taylor,				4	9	12	1	0	0	1	0	0	0	1	0	0	12

Springfield, see Carroll and S.

East North Yarmouth, *b.* Lovell.

CHURCHES.		SUNDAY SCHOOL.					Y. P. S. C. E. Mem- bers.					BENEVOLENCE.					Home Exp.	
Place.	Superintendent.	Mem.	Av.	Ad. to Ch.	Rev. Cont.	For- eign.	Ed'n.	Ch. B'd'g.	Home M.	A. M. A.	S. S.	New West.	Min. Aid.	Other.	TOTAL.	Legac- ies.	Home Exp.	
Perry,	Mrs. M. E. Leighton	50	35	0	1	30	0	3	7	0	0	0	0	0	0	0	950	
Phillips,	W. W. Small, U.	130	85	11	6	30	0	0	15	0	0	0	0	0	23	0	380	
Phippsburg,	Frank S. Bowker,	68	45	0	0	0	0	0	6	0	5	0	4	8	23	0	525	
Pittston,	E. A. Lapham,	50	30	0	1	0	0	0	10	0	1	0	0	0	11	0	235	
Poland,	E. A. Pulsifer,	25	18	0	0	0	0	0	0	0	0	0	0	0	0	0	140	
Portland, 2d par.	Osman Adams,	543	308	4	403	85	2,243	69	584	138	62	54	30	1,485	4,689	0	6,000	
" High st.,	Byce M. Edwards,	188	97	392	392	85	912	130	519	287	240	20	185	2,027	4,507	0	6,540	
" Fourth,	Lynn Farnsworth,	60	38	0	32	25	0	0	12	16	30	0	0	0	58	0	179	
" Bethel,	Dea. John M. Gould,	90	60	1	0	28	0	0	0	0	0	0	0	0	0	0	0	
" State st.	Wm. L. Dana, M. D.	267	141	0	158	52	1,076	50	3,503	375	180	236	100	4,617	11,232	0	5,557	
" St. Lawrence st.	Roscoe S. Davis,	388	190	19	11	62	21	0	114	23	0	0	0	72	227	0	2,090	
" West,	Wm. H. Morton,	207	106	1	0	45	27	9	43	20	0	0	0	18	139	0	1,400	
" Williston,	E. L. Sayward,	283	158	19	41	141	243	29	1,495	153	58	59	0	254	2,410	0	4,750	
Pownal,	George A. Merrill,	15	12	0	0	0	0	0	5	0	0	0	0	0	5	300	220	
Presque Isle,		80	50	0	27	21	10	0	10	27	33	12	0	2	94	0	700	
Princeton,	S. G. Spooner,	95	61	0	0	28	7	0	20	7	0	0	3	4	10	0	625	
Richmond,	F. C. Hagar,	60	35	0	3	0	0	0	0	0	0	0	0	3	10	0	0	
Robbinston,	William S. Vose,	72	40	0	0	20	12	0	20	0	0	0	0	0	32	0	300	
Rockland,	L. F. Starrett,	117	71	2	7	40	258	107	128	113	19	0	5	172	867	0	3,720	
Rockport,	E. S. Philbrook,	35	30	0	0	0	0	0	7	0	0	0	0	0	7	0	1,079	
Rumford,	E. P. Smith, c	25	20	0	0	20	0	0	15	0	0	0	0	0	20	0	125	
Saco,	Edmund Garland,	125	75	7	12	50	73	42	110	78	50	4	0	122	511	0	1,758	
St. Albans,																		
Sandy Point,	S. Z. Blanchard, d	40	30	0	0	20	0	0	0	0	0	0	0	11	11	0	425	
Sanford,	Bentley Aveyard,	158	124	2	14	40	0	0	13	17	3	0	0	3	36	0	1,809	
" South,																		
Scarboro',	Simon Libby,	100	50	3	13	0	0	0	0	0	0	0	0	0	0	0	500	
Seasonsport, 1st,	W. B. Sawyer,	100	70	5	8	45	93	8	12	3	2	0	0	25	49	0	500	
" 2d,	Miss M. E. Park,	48	40	2	2	32	0	0	11	149	73	3	12	56	405	0	1,508	
Sherman, Mills,	Hiram G. Sleeper,	150	100	4	2	56	8	0	0	0	0	0	0	0	0	0	325	
Skowhegan,	R. D. Baker,	212	117	5	0	90	19	5	107	175	0	0	0	0	57	0	200	
Solon,	Frank L. Bean,	45	35	0	0	0	0	0	0	0	0	0	0	0	0	0	0	
South Berwick,	John H. Plummer,	95	53	0	35	58	149	0	411	225	0	145	6	175	1,205	0	1,800	
South Paris,	J. F. Plummer,	104	78	0	0	62	20	6	46	18	2	0	0	0	102	0	1,200	
Standish,	Parker F. Paine,	50	40	0	0	42	12	0	1	10	6	0	0	0	29	0	400	
" "	Anna E. Smith,	30	20	0	0	13	0	0	3	2	0	0	0	0	5	0	175	
Strong,	O. W. Sherman,	75	32	3	0	27	0	0	0	0	0	0	0	0	0	0	400	
Summer, East,	Stephen C. Heald,	50	30	0	4	51	15	0	18	10	0	0	0	5	48	0	600	
Sweden,	E. P. Woodbury, b	12	10	0	0	0	0	0	0	0	0	0	0	0	0	0	0	
Temple,	Fred. G. Staples,	35	24	0	0	28	0	0	5	0	0	0	0	0	5	0	440	
Topsham,	Geo. H. Gardner,	125	62	0	7	25	35	15	31	61	20	15	15	22	229	0	1,600	
Topsham,																		

d Stockton Springs.

c Hanover.

CHURCHES.	CITY OR TOWN.	ORG.	CLERKS.	MINISTERS.	Cler.	MEMBERS.			ADMITTED.			REMOVED.			BAPT.	FAM.	
						Ma.	Fe.	To.	Ab.	C.	L.	To.	Di.	L.			De.
Topsham,		1789	Mrs. K. A. Beaumont,			11	56	67	16	0	0	5	6	0	11	0	28
Tremont,	South-st Harbor,	1792	Miss M. A. Carroll,		'92	20	52	72	9	7	4	11	1	3	0	4	0
Turner,		1803	Dea. H. F. Dresser, ^d	F. Arthur Sanborn, <i>p.</i>	'90	47	68	115	23	0	0	4	3	3	10	0	40
Union,		1803	Rev. H. J. Wells,	Herman J. Wells, <i>p. c.</i>	'82	90	17	48	65	19	2	1	3	5	2	0	60
Upper Stillwater,		1859	Rev. W. H. Woodard,	Fearley J. Robinson, <i>p.</i>	'90	2	15	17	7	1	1	2	2	0	2	0	13
Upton,		1861	A. W. Strickland,			9	17	26	7	0	0	0	1	1	0	0	40
Vanceboro,		1891	Elisha T. Holbrook,			10	21	31	0	0	0	0	0	0	0	0	22
Vassalboro',	Riverside,	1818	Miss A. H. Snell,	Leslie B. Withee,	'89	'2	6	15	6	0	0	0	0	0	0	0	30
" Adams Memorial,		1883	Mrs. M. A. Bush,	Leslie B. Withee,	'89	'2	26	47	73	12	4	4	8	0	2	4	50
Veazie,		1838	Miss C. L. Davis,			14	31	45	0	0	0	2	0	2	0	0	26
Waldoboro, 1st,		1807	Dea. E. Trowbridge,	Herbert I. Senior, <i>p.</i>	'68	'90	25	72	97	11	0	0	3	0	0	0	75
" 2d,		1856				55	106	161	40	2	0	2	7	3	0	10	115
Warren,		1828	L. P. Starrett,	John J. Bulfinch, <i>p.</i>	'60	'89	1	6	7	1	0	0	0	0	0	0	20
Washington,		1817	Mrs. A. Humes, ^b	Charles L. Skinner, <i>p. c.</i>	'87	'87	23	41	64	23	2	2	4	0	3	1	70
Waterford, 1st,		1739	Wm. A. B. Wilkins,			13	31	44	18	0	0	0	2	0	2	0	42
" North,		1865	John D. Horr,			77	161	238	30	14	44	3	9	0	12	15	150
Waterville,		1828	A. M. Kennisou,			7	12	19	9	0	0	0	2	0	2	0	9
Weld,		1809	Dea. T. H. Frye,			36	55	91	30	0	0	0	0	0	0	0	83
Wells, 1st,		1701	John W. Hubbard,			27	62	89	21	0	0	0	4	1	0	5	103
" 2d,		1831	John R. Rankin,			51	115	166	33	8	4	12	1	0	56	57	300
Westbrook, 2d,		1832	Dea. H. P. March,	Edgar M. Cousins, <i>p. c.</i>	'80	'84	91	161	252	10	2	12	1	0	5	6	5
" Cumberland Mills,		d1869	Dea. J. Graham,			6	24	30	7	0	0	0	0	0	0	0	29
Whiting,		1833	Mrs. C. A. Chase,			7	19	26	10	3	0	3	1	1	2	0	25
Whitneyville,		1836	Mrs. Lucy R. Pope,	George H. Crodeford, <i>p.</i>	'91	'91	25	56	81	34	0	1	1	1	3	0	50
Wilton,		1818	H. S. Houghton,	James E. Atkins, <i>p. c.</i>	'85	'91	12	48	60	13	2	1	3	1	4	0	50
Windham,		1743	Dea. J. W. Knight, ^c	Thomas P. Williams, <i>p.</i>	'79	'83	24	46	70	29	1	2	2	1	0	3	45
Winslow,		1828	Geo. W. Patterson,			2	31	33	14	0	0	0	0	0	0	0	15
Wintrop,		1820	Dea. H. N. Abbott,	Charles W. Porter, <i>p.</i>	'85	'91	33	87	120	48	0	0	0	0	8	0	100
Winthrop,		1776	Dea. H. Woodard,	Charles F. Burroughs, <i>p.</i>	'89	'90	16	68	84	24	13	0	1	0	0	1	95
Wisasset,		1773	Silas M. Young,	Samuel W. Chapin, <i>p.</i>	'78	'82	22	62	84	20	5	3	8	1	4	0	25
Woolwich,		1765	Dea. L. F. Stinson,	Lauriston Reynolds, <i>p. c.</i>	'75	'85	91	204	295	40	2	3	5	6	3	11	20
Yarmouth,		1730	Rev. L. Reynolds,	George M. Woodwell, <i>p.</i>	'87	'90	15	58	73	17	1	2	3	1	0	4	60
York, Village,		1673	Miss C. E. Staples,	George M. Woodwell <i>p.</i>	'87	'90	15	58	73	17	1	2	3	1	0	4	60
" Corner,		1732	Dea. J. H. Moody,			9	29	38	16	1	0	1	2	1	0	3	30

a North Gorham. *b* Stickney Corner. *c* North Gorham. *d* Warren Church.

CHANGES from last Year-Book's list of churches.—None. Churches: 51 with pastors installed by council; 95 with pastors otherwise inducted; 12 with supplies; 84 vacant (including 6 supplied by licentiates, or ministers of other denominations). Total, 242. MINISTERS: 49 pastors installed by council; 73 pastors otherwise inducted; 7 supplies; 47 others. Total, 176.

CHURCH MEMBERS: 6,212 males; 15,309 females. Total, 21,521, including 4,050 absent. Loss, 88. ADDITIONS: 718 by confession; 385 by letter. Total, 1,103. REMOVALS: 486 by death; 360 by dismissal; 332 by discipline. Total, 1,178.

CHURCHES.	SUNDAY-SCHOOL.					BENEVOLENCE.							Home Exp.						
	Place.	Superintendent.	Mem.	Av.	Ad. to Ch.	Benn. Cont.	Y. P. S.		A. M. S.										
							C. E. Mem.	For- eign.	Ed'n.	Ch. B'd'g.	Home M.	A. M.		S. S.	New West.	Min. Aid.	Other.	Totals.	
Topsham,			45	30	0	15	18	543	0	0	8	7	0	15	0	0	573	0	739
Tremont,			127	72	3	0	93	27	0	5	13	0	0	0	0	0	51	0	595
Turner,			100	70	0	5	0	0	0	20	0	0	0	0	0	5	25	0	450
Union,			180	123	1	17	39	4	4	4	63	23	8	3	0	16	125	0	570
Upper Stillwater,			[No school.]				40	0	0	5	0	0	0	0	0	0	5	0	125
Union,			50	30	0	0	17	0	0	0	6	0	0	0	0	0	6	0	40
Vancboro,			75	52	0	5	28	0	0	0	20	0	0	0	0	5	25	0	512
Vassalboro,			[No school.]				17	0	0	1	0	0	0	0	0	0	1	0	154
Adams Mem.,			40	30	4	5	34	0	3	5	5	5	0	0	0	7	20	0	500
Veazie,			47	35	0	0	39	0	0	0	15	0	0	0	0	0	15	0	310
Waldoboro, 1st,			40	22	0	7	0	12	0	0	8	12	0	0	0	7	39	0	1,100
Waldoboro, 2d,																			
Warren,		A. P. Starrett,	150	63	2	5	70	0	0	5	7	0	0	5	0	5	22	0	911
Washington,		Washington,																	
Waterville, 1st,		F. H. Morse,			2	7		22	0	0	3	8	0	0	0	0	40	0	
Waterville, North,		George B. Rice,	80	36	0	6	20	0	0	0	3	5	4	0	0	3	15	0	506
Waterville,		Increase Robinson,	175	120	14	20	63	93	20	20	232	32	14	11	13	0	435	0	3,500
Weld,		Jos. Plummer, U.					Un.	0	0	1	8	0	0	0	0	0	9	0	138
Wells 1st,		Barak Maxwell,	90	37	0	10	43	10	20	15	59	32	6	0	5	15	162	0	519
Wells 2d,		Dea. G. W. Littlefield,	74	45	0	35	30	0	0	0	27	0	0	0	0	0	57	0	850
Westbrook, 2d,		Frank H. McCann,	275	193	10	40	50	114	100	51	40	57	0	89	0	162	613	0	2,236
Whiting,		Warren L. Hunt,	528	275	7	47	108	184	175	141	286	168	35	32	19	161	1,201	0	2,600
Whitneyville,		W. I. Crane,	70	55	0	3	40	0	0	0	4	2	0	0	0	3	5	0	100
Wilton,		Mrs. J. R. Pope,	60	45	3	1	40	0	0	0	1	1	0	0	0	3	5	0	95
Windham,		N. W. Sewall,	113	74	0	0	40	14	0	7	22	9	0	0	0	12	64	0	576
Winslow,		George S. Morse, c	25	23	2	0	23	0	0	0	0	0	0	0	0	26	26	0	1,070
Winterport,		Frank S. Garland,	90	55	0	17	0	20	44	0	17	10	7	0	0	0	98	0	717
Winthrop,		F. W. Haley,	50	30	0	0	0	0	0	0	0	0	0	0	0	0	0	0	0
Wisasset,		Dea. G. O. Packard,	108	44	0	0	0	14	0	0	43	8	0	0	0	69	130	0	1,300
Woolwich,		Miss S. D. Varney,	135	78	13	4	67	10	0	0	11	2	0	0	0	27	0	0	975
Yarmouth,		L. F. Stinson,	95	65	5	7	48	0	0	0	27	9	0	0	0	0	36	0	300
York, Village,		I. F. True,	250	150	1	25	70	110	25	30	75	10	40	5	175	540	0	1,600	
Corner,		Rev. G. M. Woodwell,	70	37	1	26	29	23	3	0	46	8	5	16	0	36	137	300	2,920
Corner,		J. H. Moody,	25	20	1	0	0	5	0	0	25	5	0	0	0	0	35	0	275

BAPTISMS: 514 adult; 109 infant.
 IN SABBATH SCHOOLS: 22,303; loss, 556; average, 13,385; joined the church, 449; benevolence, \$3,489.
 YOUTH PEOPLE'S SOCIETIES: Number, 174; 7,867 members.
 FAMILIES: 213 churches reporting (230 last year), 17,251. Loss, 80.
 BENEVOLENT CONTRIBUTIONS: 203 churches reporting (\$2,871; Home, Foreign, \$14,114; Education, \$2,713; Church Building, \$2,871; Home, \$16,863; A. M. A., \$5,514; Sunday School, \$1,377; New West, \$1,555; Ministerial Aid, \$751; Other, \$2,307; Total, \$78,065. Increase, \$7,138.
 HOME EXPENDITURES: 202 churches reporting (202 last year), \$237,917. Increase, \$10,289.
 ORGANIZATION: Fifteen Conferences united in a GENERAL CONFERENCE. With these are associated one church in New Brunswick and five churches in New Hampshire.
MARYLAND, on pages 182-3.

MASSACHUSETTS.

CHURCHES.	CLERKS.	MINISTERS.	MEMBERS.					ADMITTED.			REMOVED.			BAPT.	FAM.								
			City or Town.	Name.	Name.	Ord.	C'd.	Ma.	Fe.	To.	Ab.	C.	L.			To.	Di.	L.	De.	To.	Ad.	Inf.	
Abington,	1712	Dea. W. L. Jones,						59	117	176	25	0	0	0	0	0	0	0	8	0	1	170	
" North,	1839	Dea. Cyrus Orcutt,				'93	'92	22	69	91	18	0	0	0	0	0	0	0	1	0	0	1	90
Acton,	1832	Horace F. Tuttle,						27	54	81	48	4	4	8	4	6	0	0	10	3	0	75	
Adams,	1840	Rev. C. S. Sargent,				'79	'87	175	329	504	95	29	14	43	7	11	0	0	18	4	13	400	
Agawam, Feeding Hills,	1762	Miss Julia Bailey,				'95	'92	19	44	63	13	0	0	0	1	1	0	0	2	0	0	40	
" "	1819	Miss C. S. Leonard,				'65	'92	71	108	179	60	15	3	18	7	0	0	0	7	10	0	75	
Alford,	1846	Dea. L. T. Osborn,						5	13	18	4	0	0	0	0	1	0	0	1	0	0	0	
Amesbury,	1851	Jos. L. Batchelder,				'83	'90	124	199	323	83	1	3	4	5	3	0	0	8	0	0	230	
" Salsbury Point,	1835	Miss L. L. Fifield,				'78	'91	20	76	96	24	0	4	4	3	0	0	0	6	0	0	125	
Amburst, 1st,	1739	Rev. D. W. Marsh,				'87	'92	146	324	470	67	31	17	48	13	22	0	0	35	19	0	240	
" 2d,	1782	Herbert Sabin,						42	113	135	21	5	0	5	3	2	0	0	10	5	0	110	
" College,	1826	Wm. I. Fletcher,				'83	'93	171	55	235	106	13	5	18	0	16	0	0	16	7	0	52	
" North,	1826	Mrs. M. E. Harrington,				'75	'90	88	170	258	36	5	36	2	0	4	0	0	23	8	132		
" South,	1858	Mrs. W. B. Rose,				'86	'88	59	111	170	19	22	10	32	4	2	0	0	8	15	4	88	
Andover, South,	1711	George Gould,						84	215	299	57	4	8	8	6	0	0	0	14	3	0	180	
" West,	1826	E. Francis Hoff,				'85	'85	89	158	247	40	7	5	12	6	1	0	0	7	4	2	93	
" Free,	1846	Herbert Goff,				'82	'89	90	243	333	73	2	4	6	4	9	0	0	13	0	17	187	
" Ballardvale,	1854	Chas. H. Marland,						23	74	97	25	0	3	3	2	4	0	0	6	0	0	97	
" Seminary,	1865	Prof. E. C. Smyth,						94	112	206	37	5	12	17	7	10	0	0	17	1	0	68	
Arlington,	1842	Albert W. Trow,				'79	'90	78	178	256	26	14	16	30	3	9	0	0	12	5	7	112	
Ashburnham, 1st,	1760	Fred D. Lane,						45	91	136	36	17	13	30	4	7	3	0	14	12	2	150	
" North,	1843	Nathaniel Eaton,						3	2	5	1	0	0	0	0	0	0	0	0	0	0	14	
Ashby,	1776	Horace S. Brooks,				'91	'91	56	80	136	38	0	4	4	3	2	0	0	5	0	0	75	
Ashfield,	1763	Henry L. Ranney,				'89	'89	57	107	164	15	8	3	11	4	3	0	0	8	5	5	150	
Ashland,	1835	Dea. Edwin Perry,				'77	'92	29	67	96	21	0	0	10	11	1	0	0	22	0	1	112	
Attleboro',	1830	Cyrus K. Wood,				'73	'90	93	218	311	29	4	10	14	9	8	0	0	17	1	2	227	
" "	1748	Benjamin P. King,				'64	'84	110	287	397	35	16	6	22	7	3	0	0	10	12	0	250	
Auburn,	1776	William F. Stone,				'63	'90	41	81	122	39	0	1	1	1	4	3	0	8	0	0	36	
Ayer,	1861	A. A. Batchelder,				'85	'92	24	71	95	20	3	6	9	1	1	0	0	2	3	0	60	
Barnstable, West,	1616	Rev. H. E. Thygeson				'87	'90	19	41	60	18	0	0	0	0	4	0	0	4	0	0	60	
" Centreville,	1840	Dea. Jacob Lovell,				'64	'89	10	39	49	9	1	1	2	3	2	0	0	5	1	0	62	
" "	1854	Warren A. Perry,				'66	'92	10	31	41	13	2	0	2	0	0	0	0	2	0	0	85	
Barre,	1827	Dea. J. H. Goddard,				'67	'79	43	119	162	26	1	1	2	4	3	0	0	3	10	1	102	
Becket,	1758	Dea. J. Norcutt,				'90	'90	42	64	106	40	0	0	0	0	0	0	0	0	0	0	45	
Bedford,	1730	Rev. Edwin Smith,				'65	'86	64	135	199	31	5	8	13	5	0	1	0	2	0	0	141	
Belchertown,	1737	Geo. W. Longley,				'90	'91	79	168	247	49	5	1	6	4	2	0	0	6	4	3	200	
Belmont, Waverly,	1865	James W. McCabe,				'72	'83	16	31	47	19	4	2	6	2	0	1	0	3	3	3	3	

Acushnet, see New Bedford. Atlantic, see Quincy. Anburndale, see Newton. Baldwinsville, see Templeton. Ballardvale, see Andover. Beechwood, see Colhaeset. Assonet, see Freetown.

SUNDAY SCHOOLS AND RENEVOLENCE.

CHURCHES.	SUNDAY SCHOOL.				RENEVOLENCE.										Legac-ies.	Home Exp.				
	Superintendent.	Mem.	Av.	Ad. to Ch. Cont.	Rev. Cont.	Y. P. S. Mem. bers.	C. E. Mem. bers.	For- eign.	Ed'n.	Ch. P'v'g.	Home M.	A. M. A.	S. S. West.	New West.			Min. Aid.	Other.	TOTAL.	
Abington, North,	Wm. S. O'Brien,	230	132	0	\$118	75	\$122	\$18	\$19	\$228	\$40	\$24	\$14	0	0	\$100	36	\$0	\$1,700	
" "	Lewis A. Crosssett,	90	50	0	5	40	0	0	0	0	10	0	0	0	0	0	0	0	0	1,475
Acton,	Horace F. Tuttle,	100	78	3	35	35	19	2	1	37	7	20	6	0	47	139	139	6,000	1,100	
Adams,	W. B. Plunkett,	648	378	15	200	89	200	225	135	300	125	0	0	0	300	1,285	1,285	1,050	6,000	
Agawam,	E. A. Kellogg,	77	35	0	10	31	53	0	0	36	14	0	13	13	0	129	0	0	675	
" "	Dea. W. H. Porter,	141	63	15	71	78	124	96	18	66	18	18	6	0	46	392	392	1,960	1,555	
Alford,	Lester T. Osborn,	16	0	0	0	16	0	0	0	0	0	0	0	0	0	0	0	0	0	0
Amesbury,	George Allen,	250	162	0	120	65	179	5	16	80	111	5	5	0	111	512	512	0	4,181	
" "	Mrs. F. Savage,	121	69	0	0	77	37	0	13	46	15	0	0	0	103	214	214	100	1,911	
Amherst, 1st,	F. E. Whitman,	300	172	25	163	128	925	9	20	1,301	105	15	133	0	124	2,632	2,632	0	3,902	
" 2d,	David W. Bloodgett,	179	72	5	17	56	28	6	0	14	9	12	6	0	0	75	75	2,000	1,350	
" College,	Chas. H. Kellogg,	230	145	25	82	89	207	56	28	196	167	30	93	0	362	1,139	1,139	0	2,162	
" North,	John Alden,	289	160	4	278	44	338	248	27	408	536	190	136	0	79	373	373	0	1,248	
" South,	Albalino B. Cullen,	150	90	7	64	60	180	0	98	187	166	15	96	0	0	736	736	0	6,267	
Andover, South,	John N. Cole,	316	230	1	27	125	112	31	31	174	102	26	26	0	316	818	818	0	1,722	
" West,	S. Goodwin,	123	76	0	0	83	65	0	0	60	0	0	0	0	53	178	178	0	1,275	
" Free,	M. S. McCurdy,	101	85	4	80	120	209	31	60	251	134	89	95	30	271	12,227	12,227	0	2,075	
" Ballardvale,	E. L. Churchill,	330	173	14	60	120	209	31	60	251	134	89	95	30	271	12,227	12,227	0	1,275	
" Seminary,	Prof. H. S. Cowell,	175	98	17	65	24	32	0	43	43	27	25	0	50	220	220	220	0	1,900	
Arlington,	Stephen Ward,	25	15	0	0	0	0	0	0	0	0	0	0	0	0	0	0	0	0	
Ashburnham, 1st,	Alonzo A. Carr,	105	65	0	46	30	9	10	0	35	22	6	16	0	139	237	237	0	1,115	
" North,	F. H. Smith,	180	88	8	17	69	86	21	300	82	78	14	18	7	15	621	621	0	1,223	
Ashby,	W. H. Horendon,	90	64	0	15	32	30	11	8	0	18	15	0	0	0	82	82	0	1,490	
Ashland,	W. H. Brock, a	320	180	4	136	92	227	57	100	523	112	30	15	0	119	1,183	840	840	1,068	
Attleboro',	Heman T. Reynol,	477	292	14	140	100	17	6	0	12	10	15	11	0	171	242	242	0	2,350	
Auburn,	H. H. Whitney,	168	87	0	78	57	54	0	0	51	47	0	0	0	10	162	162	0	3,300	
" "	Edgar E. Miller,	102	60	3	12	46	0	0	0	12	0	0	0	0	0	0	0	0	1,282	
Ayer,	P. H. Robinson,	60	34	0	8	20	10	0	0	5	5	10	0	0	21	70	70	0	850	
Barnstable, W.,	Cyrus Crosby,	57	40	1	8	20	10	0	0	17	0	0	0	0	8	35	35	0	525	
" Centreville,	Rosie C. Bearse,	45	45	0	0	35	8	2	1	3	2	2	2	0	10	36	36	0	584	
Barre,	Charles S. Root,	134	57	1	41	38	190	11	15	365	149	11	9	0	0	690	690	0	1,500	
Becket, Centre,	Dea. J. Norcutt,	0	0	0	0	0	0	0	0	0	0	0	0	0	0	0	0	0	0	
Becket, North,	W. G. Webber,	83	53	0	12	43	0	0	0	27	0	0	0	0	355	882	882	0	900	
Bedford,	Geo. O. Hamann,	250	135	3	103	72	215	57	0	174	43	0	38	0	40	364	364	0	2,000	
Belchertown,	Dea. G. C. Flett,	143	92	21	52	56	99	0	38	86	81	20	0	0	0	0	0	0	1,532	
Belmont,	Dea. G. C. Flett,	96	57	3	0	59	6	6	6	21	18	6	6	0	0	0	0	0	1,700	

a Athol Centre.

CHURCHES.	CLERKS.	MINISTERS.		MEMBERS.			ADMITTED.			REMOVED.			BAPT.		FAM.			
		Name.	Ord.	C'd.	Ma.	Ec.	To.	Ab.	C.	L.	To.	Di.	L.	De.		To.	Ad.	Inf.
Berkley,	Rollin H. Babbitt,	1737	74	'92	31	63	94	17	0	3	3	2	0	0	2	0	0	64
Berlin,	William S. Eager,	1779	'63	'92	23	47	70	21	0	0	6	0	6	0	6	0	0	44
Bernardston,	Dea. Henry Slate,	1821	'85	'88	22	40	62	8	0	2	2	0	0	0	0	0	0	3
Beverly, North,	John P. Ashley, <i>Meth.</i> ,	1715	'91	'17	32	45	7	0	6	7	0	0	0	0	0	5	3	330
" Dane st.,	William B. Geobegan, <i>p. c.</i> ,	1802	'92	'12	258	379	36	2	4	6	21	4	0	8	2	2	2	244
" Washington st.,	William E. Strong, <i>p. c.</i> ,	1837	'85	'68	177	246	36	5	3	8	6	2	0	8	2	1	92	92
Billerica,	Daniel W. Hardy,	1829	'74	'93	68	56	84	12	0	0	1	4	0	5	0	0	0	75
Blackstone,	Leroy M. Pierce, <i>p.</i> ,	1841	'70	'84	9	29	38	7	4	2	6	2	0	23	25	0	0	75
" " MHVHille,	Frank L. Carlson,	1882	'92	'92	21	15	36	0	16	5	21	0	0	0	0	2	32	32
Blandford,	Charles B. Hayden,	1735	'72	'89	32	67	99	20	6	0	6	3	3	3	9	5	0	75
Boston, Charlestown,	John F. Dunton,	1632	'86	'93	59	152	211	95	2	0	2	2	7	0	1	1	200	200
" " Old South,	Hamilton A. Hill,	1643	'77	'84	179	385	564	65	5	32	37	7	0	14	3	1	300	300
" " Dorchester,	Wm. D. Brigham,	1808	'63	'89	183	362	545	65	8	38	46	5	16	0	21	4	14	400
" " Park st.,	Alfred H. Colby,	1869	'74	'93	349	571	920	373	9	24	33	6	24	1	31	7	0	400
" " Union,	Hartley F. Atwood,	1822	'82	'88	363	575	588	54	13	21	34	3	21	0	24	5	3	450
" " Phillips, South,	Dea. W. B. Bancroft	1823	'86	'88	212	542	754	90	33	14	46	14	16	43	73	9	0	600
" " Berkeley Temple,	Rev. R. B. Tobey,	1827	'86	'88	324	570	884	100	52	74	126	6	36	0	42	23	13	300
" " Brighton,	Elbra L. Barker,	1827	'87	'91	65	121	186	29	13	11	24	7	2	63	72	9	2	300
" " Village, Dorchester,	Fred. M. Swan,	'29	'77	'90	57	118	175	24	4	6	10	5	5	13	23	2	1	75
" " Winth p. Charlesth,	Charles R. Fultz,	'33	'89	'92	71	230	301	69	7	19	26	5	8	163	176	0	10	300
" " Eliot, Roxbury,	E. W. Bumstead,	1834	'42	'42	121	248	369	76	4	2	6	10	10	0	20	2	6	245
" " Central,	A. G. Stanwood,	1835	'61	'93	84	205	289	22	2	3	2	3	0	5	0	1	0	3
" " W. Roxbury,	N. S. French,	1835	'91	'93	40	106	146	22	0	11	11	1	5	0	6	0	3	3
" " Maverick, East,	Elmer H. Allen,	1836	'91	'93	160	441	601	0	6	10	16	2	9	0	11	3	18	18
" " Mt. Vernon,	H. S. Palmer,	1842	'58	'71	157	288	445	0	3	2	5	16	7	0	23	3	2	2
" " Shawmut,	Chas. P. Loring,	1845	'63	'93	202	410	612	9	11	20	7	15	0	22	0	0	0	0
" " Jamaica Plain,	James H. Dodge,	1853	'85	'93	164	318	482	56	7	14	21	11	22	0	33	6	16	400
" " Inmanuel, Roxb'y,	J. H. Woodsum, Jr.,	1857	'85	'93	118	323	441	109	3	6	9	6	11	3	20	1	1	406
" " Neponset,	Dea. C. W. Kimball,	1859	'47	'76	76	116	31	4	7	11	3	3	0	0	3	1	2	83
" " Pilgrim, Dorche'r,	E. S. Woodbury,	1867	'81	'81	67	179	246	27	20	19	39	7	0	10	6	9	216	216
" " Highland, Roxb'y,	Geo. W. Basford,	1869	'81	'81	131	275	406	100	20	11	31	9	16	0	25	10	13	250
" " Walnut av., Roxb'y,	Chas. H. W. Wood,	'70	'58	'73	124	246	370	22	8	21	29	7	21	0	28	5	4	200
" " Olivel,	Miss S. C. Smith,	1876	'93	'92	24	57	81	0	0	1	1	1	2	22	25	0	0	0
" " Boylston, Ja. Plain,	Calvin Andrews,	1879	'79	'88	57	134	191	43	29	28	57	2	9	12	8	13	300	300
" " Sued.,	Dea. J. A. Gustafson	1881	'88	'88	63	111	174	6	19	16	35	0	8	2	10	6	0	19
" " Norwegian,	William Wilson,	'86	'90	'90	22	51	73	15	19	2	21	0	6	0	6	0	0	19
" " Ailston,	C. M. De Meritt,	1886	'85	'90	87	158	245	29	15	35	50	1	3	0	4	0	4	263
" " Harvard, Dorche'r,	Henry N. Marr,	1887	'72	'92	26	75	101	17	0	4	4	1	8	0	9	0	2	150
" " Central, Dorche'r,	W. E. Lankin,	1887	'62	'92	31	37	68	9	2	1	3	1	1	6	8	1	3	50

Edwin N. Hardy, assist. pastor, '90, '90.
 Rev. Rufus B. Tobey, '80, '89, and Rev. Wm. S. Kelsey, '85, '91, associate pastors.

CHURCHES.	SUNDAY SCHOOL.				BENEVOLENCE.										Legat-ees.	Home Exp.			
	Place.	Superintendent.	Mem.	Av.	Ad. to Ch.	Beny. Cont.	Y. P. S. Mem. bers.	For. eign.	Ed'n.	Ch. B'p'd.	Home M.	A. M. A.	S. S.	New West.			Min. Aid.	Other.	TOTAL.
Berkley,	Caleb D. Babbitt,	70	42	0	28	0	34	0	0	57	24	0	0	0	0	21	116	0	900
Berlin,	Levi Babcock, a	84	54	0	39	0	50	0	0	41	17	0	0	0	0	3	5	0	1,000
Bernardston,	Henry L. Crowell,	78	42	0	20	536	10	6	0	0	0	0	0	0	0	12	640	0	600
Beverly, North,	Dea. F. Jenness,	177	103	6	57	0	0	0	0	0	0	0	0	0	0	0	0	0	0
" Dane st.,	Charles L. Odell,	570	297	1	397	126	804	156	43	485	526	52	42	67	172	0	2,175	0	3,250
" Wash'ton st.,	M. E. Davenport,	320	181	5	80	90	292	72	32	136	54	28	33	0	0	0	0	839	2,600
Billerica,	A. L. Bloodgett,	81	53	0	25	32	0	0	0	22	0	0	0	0	0	0	54	0	1,182
Blackstone,	John Linsely,	89	56	4	19	68	42	10	10	15	10	6	6	0	12	111	0	700	
" Millville,		17	36	0	0	0	0	0	0	6	0	0	0	0	50	56	0	200	
Blandford,	A. L. Stewart,	75	36	6	25	0	135	38	7	67	139	17	44	14	150	611	0	1,675	
Boston, Ch' st n,	Gardner Bates,	188	122	2	18	68	11,250	496	329	10,368	737	374	300	0	5,550	30,004	0	17,033	
" Old South,	A. S. Covil,	620	438	5	482	0	4,153	987	951	3,567	704	292	160	40	396	11,190	1,000	12,250	
" Dorchester,	Wm. Q. Wales,	602	397	4	334	129	4,021	0	251	2,748	653	0	10	50	2,643	11,376	0	8,133	
" Park st.,	D. C. Brewer,	508	311	7	165	64	5,023	10	83	3,055	669	169	217	0	155	5,081	0	11,500	
" Union,	John H. Colby,	465	298	8	293	110	565	170	38	1,900	75	33	60	0	450	3,806	0	7,500	
" Phillips, South	J. P. Bradley,	1,100	700	26	900	150	850	400	38	17	596	0	79	0	1,500	2,456	0	15,500	
" Berkeley Tem.	Rev. W. S. Kelsey,	755	448	17	461	228	343	268	145	808	125	0	22	0	106	2,027	0	5,968	
" Brighton,	W. G. Swan,	329	195	13	212	141	436	148	17	332	309	15	22	0	31	1,241	0	3,085	
" Village, Porc.	Darius G. Alden,	203	137	4	263	110	367	148	32	270	65	90	43	0	423	1,142	0	4,678	
" Winth'p, Ch'n	Charles W. Hill,	462	284	7	30	59	163	76	6	0	0	0	0	0	0	0	0	4,998	
" Eliot, Roxbury	Dr. H. S. Pomeroy,	363	207	0	122	96	2,357	97	12	1,808	40	100	202	0	962	5,578	0	8,000	
" Central,	Central,	255	168	2	120	0	3,435	731	1,055	5,733	950	1,012	100	0	1,313	14,389	0	8,000	
" W. Roxbury,	H. I. Smith,	155	126	0	0	43	68	5	1	42	5	4	12	0	1	138	0	3,569	
" Waver'k, East,	Frank E. Dimick,	739	504	3	30	98	125	0	0	384	0	18	0	0	0	527	0	6,490	
" Mt. Vernon,	S. H. Eshjorn,	305	248	0	90	43	2,468	71	0	2,688	687	0	0	10	462	6,876	0	6,490	
" Shawmut,	Chas. E. Kelsey,	578	416	10	307	60	972	0	139	1,395	201	139	84	0	313	3,244	0	12,456	
" Jamaica Pl.,	Dea. E. L. Rand,	669	389	7	435	275	948	248	327	1,115	533	328	90	58	1,200	4,847	35,000	7,910	
" Inman' s, Rox.	Geo. W. Partridge,	478	342	0	240	63	182	128	0	1,712	176	0	105	0	300	2,493	0	7,136	
" Neponset,	Chas. H. Horne,	184	105	4	11	59	29	12	7	20	9	25	12	0	52	166	0	3,240	
" Pilg'm, Dorch.	John G. King,	312	192	6	36	85	56	6	45	26	14	4	18	0	101	270	0	5,033	
" High' d, Rox.	Chas. L. Zeigler,	965	494	11	76	100	296	13	15	397	28	45	0	0	171	935	0	9,017	
" Walnut av., R.	John E. Butler,	432	307	4	349	102	1,572	105	770	2,545	159	20	0	0	137	5,308	0	9,085	
" Olive, vet.	David R. Frazer,	78	70	0	0	0	0	0	0	0	0	0	0	0	0	0	0	1,040	
" Boylston, J. P.	Rev. E. Mendell,	466	299	9	26	142	37	0	0	106	34	10	0	0	17	204	0	1,839	
" Sycad,	D. Lungnist,	135	100	0	0	0	0	0	0	0	0	0	0	0	235	235	0	1,631	
" Norw.,															0	0	0	0	0
" Alston,	G. A. Swallow,	444	267	10	139	60	373	5	6	778	34	19	31	0	10	163	0	532	
" Harvard, Porc.	James C. Clark,	200	160	0	10	100	142	0	0	433	0	0	0	0	138	1,384	0	16,972	
" Central, Dor.,	Pearl J. Caldwell,	114	74	0	0	41	0	0	0	30	0	8	10	0	0	575	0	3,974	
															50	498	0	1,100	

a West Berlin.

CHURCHES. City or Town.	CLERKS. Name.	MINISTERS.		MEMBERS.			ADMITTED.			REMOVED.			BAUPT.		FAM.		
		Name.	Ord.	Cd.	Ma.	Fe.	To.	Ab.	C.	L.	To.	Pr.	L.	De.		To.	Ad.
Boston, Seaman's,	J. E. Macdonald,		76	81	35	18	53	17	7	2	9	1	0	7	2	1	15
" Roslindale,	H. H. Cole,		81	90	39	70	109	5	5	15	20	2	1	0	2	1	6
Boxboro', West Acton,	A. W. Wetherbee,		60	91	25	33	58	13	2	3	5	1	1	0	2	1	0
Boxford,	Dea. W. W. Howe,		92	92	30	91	121	21	0	6	6	3	2	0	5	0	305
" West,	Dea. J. W. Andrews		98	75	27	50	77	0	0	2	2	5	0	0	5	0	80
Boylston,	Paniel E. Burtner,		90	93	43	85	128	30	0	0	3	0	0	8	0	0	400
Bradford,	Dea. S. W. Cawton,		76	66	139	300	439	30	0	3	3	6	0	0	6	0	2
Brantree, Ist,	Dea. Arza B. Keith,		62	85	40	130	170	36	1	5	0	2	0	0	3	0	4
" South,	Noah Torrey,		83	83	17	51	68	6	0	0	0	1	0	0	0	0	125
Bridgewater,	L. A. Darling,		83	89	80	157	257	55	10	3	13	3	4	0	7	9	130
" Scotland,	T. Fredk Willor, b		70	88	15	24	30	7	0	0	1	1	0	2	0	0	46
Brimfield,	Dea. Ed. B. Brown,		83	91	32	61	93	18	5	6	11	1	0	2	0	1	37
Brockton, Ist,	Lucius Gurney,		73	88	116	243	359	51	7	9	16	5	6	0	11	8	290
" Campello,	Rufus P. Keith,		75	89	126	248	374	13	10	5	15	8	4	0	12	10	361
" Porter,	Dea. Geo. C. Cary,		71	82	188	426	614	74	18	13	31	7	4	0	14	11	831
" Speed, Campello,	William Allen,		88	92	136	151	287	33	23	3	25	3	9	2	14	0	80
Brookfield,	Miss M. E. Gibson,		77	88	39	94	133	51	0	0	0	5	3	0	8	0	85
Brookline,	Edward Sharp,		60	75	191	408	598	79	22	22	44	5	16	0	21	7	3
Buckland,	Dea. H. L. Warfield		81	81	66	123	183	32	6	2	8	1	1	1	4	5	2
Burlington,	Dea. H. L. Warfield		93	91	15	46	61	19	0	1	1	0	0	0	0	0	90
Cambridge, Ist,	C. F. Stratton,		61	67	204	542	746	150	11	22	33	14	25	0	39	0	16
" North av.,	David N. Beach, p. c.		76	84	134	297	431	112	26	23	49	11	12	0	23	19	6
" Pilgrim, Port,	Frank H. Smith, p. c.		91	91	144	287	431	25	13	36	49	6	9	0	15	8	0
" Wood Mem., "	Frank H. Smith, p. c.		83	89	221	417	641	128	19	14	33	8	17	0	25	10	14
" Hope,	Charles Olmstead, p. c.		84	87	68	138	206	50	9	10	14	7	12	0	19	3	20
Canton,	Isaiah W. Sneath, p. c.		90	93	35	56	91	8	10	8	18	0	3	1	4	2	6
Carlisle,	Charles M. Carpenter,		75	82	48	58	106	0	1	0	1	0	1	0	1	2	7
Carver, North,	Mark B. Taylor, p. c.		75	89	20	45	65	14	0	0	4	0	2	1	0	3	0
Charleston, Ist,	Joseph Hammond, p.		72	87	15	22	32	11	4	0	4	0	2	1	0	2	4
" East,	Nehemiah Lincoln, p.		82	91	27	35	82	10	4	6	10	3	4	1	8	3	2
Charlton,	Ira A. Smith, p.		43	89	22	44	59	23	0	2	2	2	2	1	2	0	3
Chatham,	Edward H. Leavitt,		65	91	15	44	59	23	0	4	5	1	2	0	3	0	60
Chelmsford, North,	Samuel Morrison, p.		68	89	22	40	82	11	5	1	6	2	2	5	5	0	75
" Central,	S. Dugross Briant, p.		68	89	20	48	68	16	0	0	0	5	2	0	7	0	1
Chelsea, Ist,	Lawrence Phelps, p. c.		78	91	151	360	511	118	15	12	27	7	5	0	12	3	4
" 3d,	Charles E. Jefferson, p. c.		87	91	158	456	614	86	59	10	69	6	30	1	37	6	18
Chester, Centre,	Richard T. Wilton, p.		81	92	46	113	159	21	3	0	3	3	19	0	22	1	0
" Ward Hill,	Richard Scol s. p.		80	87	22	59	81	0	0	3	3	0	0	0	0	0	0

Charlestown, see Boston.

Centreville, see Barnstable.

Campello, see Brookton.

Byfield, see Bridgewater.

b Bridgewater.

CHURCHES.	SUNDAY SCHOOL.					BENEVOLENCE.										Legac- ies.	Home Exp.	
	Place.	Superintendent.	Mem.	Av.	Ad. to Ch.	Ben- e. Comt.	Y. P. S. C. E. Mem- bers.	For- eign.	Ed'n.	Ch. P. D'g.	Home M.	A. M. A.	S. S. West.	Min. Aid.	Other.			Total.
Boston, Seaman's	F. P. Greenwood,	160	75	0	0	70	0	0	0	0	0	0	0	0	21	21	0	0
" Roxbindale,	George Dime,	149	90	4	20	60	78	0	0	75	0	0	0	0	35	188	0	0
" Boxboro,	Martin E. Wood,	65	50	2	27	20	33	0	9	36	12	5	0	0	97	192	0	575
" Boxford,	T. P. Killam,	146	71	0	40	40	39	10	6	41	74	0	8	0	0	178	0	1,500
" " West,	W. K. Cole,	75	35	0	12	25	71	0	13	181	47	5	0	0	27	345	0	0
Boylston,	Arthur H. Hall,	610	273	0	67	75	334	5	4,895	264	112	29	39	0	253	5,931	0	0
Bradford,	Dea. T. W. Sampson,	230	163	0	69	87	94	51	13	455	76	50	11	0	59	812	0	3,517
Braintree, South,	Rev. E. O. Dyer,	215	100	0	50	30	20	15	10	30	22	50	10	0	20	177	0	1,500
Bridgewater,	W. D. Jackson,	237	152	3	71	177	57	25	30	261	82	0	21	0	132	698	385	2,859
" " Scotland,	Dea. P. Leach,	60	35	0	4	45	10	0	0	45	0	3	0	0	110	168	300	425
Brimfield,	Geo. A. Furness,	68	48	5	49	35	37	4	4	30	19	6	4	0	2	106	0	1,290
Brookline,	Robert Cook,	295	158	3	0	107	59	32	34	78	188	0	0	0	538	929	0	7,153
" " Campello,	Harold Childs,	639	342	5	77	225	351	140	118	475	223	131	103	25	407	1,973	0	8,500
" " Porter,	George W. Alden,	1,211	488	12	108	46	449	56	41	3,225	416	48	50	0	349	4,634	100	7,133
" " Steeple, Camp,	Chas. A. Norring,	164	140	0	65	0	290	0	0	170	0	0	0	0	165	625	0	3,132
Brookfield,	Rev. C. P. Blanchard,	128	74	0	52	64	76	88	45	81	13	5	5	0	133	446	0	1,300
Brookline,	E. B. Floyd, b	778	400	7	1,263	166	2,345	123	9	2,684	760	614	0	0	7,653	14,181	0	15,608
Buckland,	H. L. Warfield,	170	92	3	34	103	12	54	9	92	18	21	14	0	48	323	0	1,353
Burlington,	Thomas I. Reed,	70	40	0	4	55	17	0	3	4	0	0	0	2	5	26	0	1,244
Cambridge, Ist,	Geo. E. Mackintire	390	298	0	32	80	2,312	0	139	4,203	245	0	0	0	1,542	8,441	0	14,500
" " Ist, Port,	Wm. H. Emerson,	459	265	35	223	132	601	42	61	1,580	198	99	88	0	1,479	4,148	0	10,613
" " North av.,	James Morrison,	595	363	13	613	200	756	0	0	419	234	25	142	0	1,253	2,829	0	18,643
" " Pilgrim, Port,	H. H. Perkins,	611	326	14	23	133	520	93	103	1,245	212	158	154	5	2,010	4,530	0	5,205
" " Wood, Mem. "	A. L. Ball,	403	238	2	0	136	25	0	0	242	0	0	0	0	155	422	0	4,420
" " Hope,	Wm. H. Emerson,	250	173	1	125	50	0	0	0	15	0	0	0	0	125	140	0	2,169
Canton,	Chas. F. Coleman,	153	87	1	56	57	0	0	0	0	123	20	0	0	119	262	0	5,421
Carlisle,	John E. Bull,	107	60	0	5	22	12	5	5	12	0	0	5	0	5	44	0	600
Carver, North,	Rev. N. Lincoln,	50	35	3	24	16	21	5	7	28	11	4	3	0	11	90	0	540
Charlestown, Ist, " East,	Dea. E. N. Hawkes, John P. Merriam,	105	42	3	0	37	20	5	0	20	5	2	16	0	0	56	0	787
Charlton,	M. D. Woodbury,	62	26	0	8	0	51	0	0	25	25	4	8	0	7	110	296	400
Chatham,	Levi Atwood,	98	43	5	0	49	11	0	10	0	12	0	0	0	11	44	0	825
Chelmsford, N., " Central,	A. H. Sheldon, Sam'l Hagerman,	118	65	0	27	47	51	0	21	68	50	27	0	0	0	217	300	1,077
Chelsea, Ist, " Central, " 3rd,	Arthur C. Stone, Bruce W. Hobbs, Thomas W. Rich,	610	407	12	80	125	572	46	0	159	41	40	79	0	1,570	2,516	0	7,625
Chester, Centre, " "	Alfred S. Foote, George Pease,	1,067	494	36	151	181	257	33	29	493	35	23	48	0	1,602	2,820	0	8,723
" " "	" " "	35	20	0	0	0	47	10	0	44	24	0	0	0	160	285	0	2,100
" " "	" " "	118	55	0	3	35	0	6	0	15	0	0	0	0	0	15	0	273

b and John K. Marshall, Bethany.

CHURCHES.	CITY or TOWN.	ORG.	CLERGS.		MINISTERS.		MEMBERS.			ADMITTED.			REMOVED.			BAPT.		FAM.				
			Name.	Name.	Name.	Ord.	C. U.	Ma.	Fe.	To.	Ab.	C.	L.	To.	Di.	L.	De.		To.	Ad.	Inf.	
Chesterfield,		1764	Mrs. Wm. Baker,		Elijah Loomis, p.	'75	'85	29	58	87	15	0	2	1	0	0	0	2	125			
Chicopee, 1st,		1752	Rev. C. G. Burnham,	p. c.	Collins G. Burnham, p. c.	'79	'88	28	54	82	9	3	1	4	2	0	0	4	44			
" Falls,		1830	Arthur B. West,		William G. Poor, p. c.	'85	'89	71	118	189	35	0	7	8	5	0	13	0	115			
" 3d,		1834	William J. Fuller,		Burton W. Lockhart, p.	'82	'88	55	164	219	65	2	4	6	0	10	2	1	121			
Clinton,		1844	Edmund L. Greene,		William W. Jordan, p.	'84	'93	128	267	375	50	36	19	55	9	5	0	14	0	350		
Co. asset,		1824	Dea. Z. C. Small,		E. Victor Bigelow, p. c.	'90	'91	22	97	119	18	12	1	13	4	0	5	4	2	135		
" Beechwood,		1863	Rev. John Sharp,		John Sharp, p.	'90	'92	5	25	30	8	1	2	3	0	0	0	0	0	50		
Coleraine,		1750	Rev. E. M. Frary,		Engene M. Frary, p.	'88	'88	10	33	43	7	0	1	2	3	0	5	0	0	71		
Concord,		1826	Dea. Ole O. Thorpe,		George A. Tewksbury, p.	'63	'91	59	136	195	25	15	8	23	1	3	0	4	9	2	140	
" 3d, Westvale,		1890	George R. Back,					9	20	29	18	0	0	0	0	0	0	0	0	35		
Conway,		1768	Henry W. Billings,		Elias B. Hillard, p.	'55	'89	54	127	181	22	11	1	12	8	6	0	14	7	0	200	
Cummington,		1839	Rev. W. J. Parmelee,		William J. Parmelee, p.	'81	'91	36	78	114	9	10	3	13	2	9	0	11	6	0	78	
" "		1840	Parius Bird,		William J. Parmelee, p.	'84	'91	9	27	36	11	0	1	1	0	1	0	1	0	0	55	
Dalton,		1785	Dea. H. A. Barton, jr.,		George W. Andrews, p.	'82	'83	87	166	253	27	23	13	36	7	3	1	11	13	5	250	
Dana,		1852	M. L. Johnson,					8	20	28	11	0	0	0	0	0	0	0	0	29		
Danvers, Centre,		1689	E. P. Hutchinson,		Charles B. Rice, p. c.	'59	'63	53	140	193	17	2	1	3	4	3	4	3	8	5	174	
" Maple st.,		1844	A. P. Leary,		Edward C. Fwing, p. c.	'63	'83	80	222	302	29	5	10	2	3	3	3	8	5	1	253	
Dartmouth, South,		1807	W. H. Gray,		Thomas Bell, p.	'86	'90	10	40	50	5	0	0	0	0	0	0	0	0	100		
Dedham,		1638	Dea. E. Howe, jr.,		Joseph B. Seabury, p. c.	'75	'85	75	190	274	51	14	3	17	2	5	0	7	7	4	180	
" Islington,		1878	Rev. C. B. Smith,		Warren F. Breckford, p.	'76	'91	5	13	18	0	1	1	2	0	2	0	2	1	0	30	
Deerfield, South,		1818	Lacius T. Harris,		John Cowan, p.	'75	'88	66	127	193	20	12	1	13	5	6	0	11	5	0	130	
" "		1835	Rev. E. N. Munroe,		Robt. Crawford, p. c., em.	'40	'58	22	55	77	11	0	0	0	0	0	0	3	0	0	48	
Dennis, South,		1817	Dea. C. M. Hulbert,		Lewis P. Atwood, p.	'55	'80	6	41	47	0	0	0	0	3	1	0	4	0	0	125	
" Union,		1866	Nathan A. Howes,		[Rufus J. Wyckoff, p. c.]	'92	'92	7	33	40	3	0	0	0	2	0	0	2	0	0	50	
Dighton, North,		1710	Dea. G. E. Gooding,		Frank E. Mills, p.	'78	'92	20	36	56	13	0	0	0	4	0	0	4	0	0	38	
Douglas,		1747	Elmer H. Balcome,		Aaron B. Peppers, p.	'55	'92	12	30	42	10	0	3	3	4	2	0	6	0	1	60	
" East,		1834	Edwin Moore,		[William T. Briggs, p. c., em. '46]	'40	'60	45	91	136	27	1	1	2	4	5	0	9	1	2	117	
Dover,		1839	George L. Howe,		[Lyman B. Mevis, p. c.]	'91	'91	25	32	57	5	0	4	4	0	0	0	0	0	0	44	
Dracut, 1st,		1721	Jas. S. Thomson,		Edwin Leonard, p.	'52	'92	16	36	43	16	8	1	9	1	1	0	2	1	0	40	
" Central,		1847	George Hovey,		[William W. Nason, p. c.]	'87	'87	16	11	27	6	1	0	1	0	0	0	0	1	0	30	
Dunstable,		1757	Dea. W. H. Upham,		Thomas C. Richards, p.	'90	'91	24	55	79	14	6	2	8	3	17	0	20	6	0	70	
Duxbury,		1843	J. H. Haverstock,		Austin S. Chase, p.	'76	'92	11	55	66	11	0	6	6	3	3	0	3	3	2	44	
East Bridgewater,		1826	James S. Allen,		Frank H. Palmer,	'80	'93	45	73	118	25	17	2	19	3	4	0	7	16	0	70	
Easthampton, 1st,		1785	Henry L. Lyman,		Sumner G. Wood, p. c.	'80	'88	99	237	336	61	6	6	12	3	8	1	12	5	4	190	
" Payson,		1852	Chas. H. Johnson,		Charles H. Hamlin, p. c.	'76	'85	142	350	492	100	12	7	19	15	4	0	19	5	17	350	
Easton,		1725	E. B. Hayward, a		Augustus H. Fuller, p.	'78	'92	53	115	168	27	5	2	7	1	2	3	6	4	2	175	
" Swedish, North,		1883	William Borg,		Emil Holmblad, p.	'84	'92	28	20	48	8	3	0	3	1	0	0	0	0	0	12	50
Edgartown,		1042	J. S. Wimpenny,		Charles N. Gleason, p.	'87	'93	21	65	86	13	25	2	27	2	2	0	4	0	0	65	

Dorchester, see Boston.

Curtisville, see Stockbridge.

Chiltonville, see Plymouth.

a Eastondale.

CHURCHES.	SUNDAY SCHOOL.					BENEVOLENCE.										Lega- cies.	Home Exp.		
	Place.	Superintendent.	Mem.	Av.	Ad. to Ch. Cont.	Y. P. S. C. E. Mem- bers.	For- eign.	Ed'n. F. U. G.	Ch. F. U. G.	Home M.	A. M.			New West.	Min. Aid.			Other.	TOTAL.
											S.	S.	S.						
Chesterfield,	M. P. Clark,	85	45	1	77	52	179	2	1	19	5	5	3	0	0	0	214	0	825
Chicopee, 1st,	Marshall Pease,	78	46	1	77	0	404	22	22	126	62	6	6	0	0	16	670	0	1,150
“ Falls,	F. M. Nicholls,	169	114	0	109	20	180	0	47	385	173	49	40	18	0	148	1,040	0	2,000
“ 3d,	Melzar Mosman,	140	100	0	76	56	32	41	0	124	10	6	14	0	139	426	0	3,100	
Clinton,	Dea. C. C. Murdock,	470	274	27	240	105	188	43	38	281	42	33	62	0	1,200	1,893	0	3,500	
Coliasset,	Philander Bates,	136	81	5	75	65	56	0	0	78	21	42	0	0	175	372	0	1,533	
“ Beechwood,	Ezra Brown,	80	65	1	4	56	3	0	5	15	0	0	0	0	0	23	0	0	465
Coleraine,	Rev. E. M. Frary,	95	50	0	4	20	25	0	12	10	18	0	0	0	0	0	65	0	585
Concord,	Geo. H. Hopkins,	234	152	9	160	240	240	38	29	424	113	55	32	0	199	1,180	0	3,284	
“ 3d, Westvale,	George W. Poole,	34	21	0	9	19	0	0	0	13	0	7	8	0	16	44	0	345	
Conway,	Geo. F. Howland,	153	110	11	20	64	8	9	109	18	28	0	6	0	0	242	0	1,450	
Cummingtown,	Ward Harlow,	167	108	10	30	56	33	4	11	55	30	31	4	0	16	184	0	1,908	
“ West,	A. N. Hubbard,	30	25	0	0	27	0	0	5	10	0	0	0	0	0	15	0	274	
Dalton,	Dea. J. D. Carson,	345	181	20	266	163	1,258	951	150	928	34	143	68	60	300	4,837	0	3,314	
Dana,	Forest A. Hicks,	50	30	0	0	0	0	0	0	8	0	0	0	0	0	8	0	373	
Danvers, Centre,	E. H. Gilford,	255	157	2	55	54	88	20	32	121	102	45	0	15	102	525	0	3,750	
“ Maple st.,	Johan S. Learoyd,	439	245	4	346	169	438	216	83	668	296	91	96	27	173	2,088	0	7,847	
Dartmouth, So.,	E. B. Sturtevant,	65	40	0	0	0	15	0	0	20	0	9	0	0	0	44	0	1,300	
Dedham,	James T. Noyes,	374	278	12	240	67	637	233	205	711	181	155	100	0	576	2,858	0	3,904	
“ Islington,		35	28	0	17	0	0	0	0	0	0	0	0	0	35	35	0	175	
Deerfield, South,	Alonzo M. Rice,	290	95	11	31	45	130	20	22	76	125	4	28	0	0	405	0	1,500	
“ “	Merrill Childs,	60	35	0	8	23	65	0	0	32	13	3	0	0	29	142	400	650	
Dennis, South,	Wm. E. Baker,	82	60	0	5	28	30	0	0	12	8	7	0	0	5	62	0	1,135	
“ Union,	N. A. Howes,	75	50	0	4	50	0	0	0	0	0	2	0	0	8	10	0	625	
Dighton, North,	Joseph E. Sears,	72	60	0	20	28	65	0	0	35	125	0	0	8	20	253	0	1,005	
Douglas,	Elmer H. Balcome,	45	40	0	35	24	25	0	0	20	18	0	0	0	21	84	0	275	
“ East,	Thomas H. Meek,	135	85	0	82	71	0	0	0	94	36	8	0	0	0	209	0	1,412	
Dover,	George L. Howe,	60	39	0	7	38	6	0	5	7	5	0	0	0	19	42	0	506	
Dracut, 1st,	W. S. Thomson,	65	35	6	20	40	0	0	0	0	20	0	0	0	0	20	0	650	
“ Central,	Wm. H. Stickney,	75	60	1	0	0	7	0	0	0	0	0	0	0	0	7	0	650	
Dunstable,	David A. Bisco,	163	80	6	25	66	16	0	5	14	5	16	19	0	17	82	0	1,610	
Duxbury,	Miss S. B. Higgins,	76	45	0	20	19	77	12	18	71	25	15	0	0	86	321	0	510	
E. Bridgewater,	Curtis Eddy, ^a	139	93	16	48	80	17	0	11	48	12	8	13	0	36	92	0	1,050	
Easthampton, 1st	John Leitch, jr.,	327	181	6	125	67	755	63	82	1,010	294	0	81	0	140	2,425	0	3,006	
“ Payson,	Wm. Gallagher,	395	234	9	8	100	307	27	50	787	146	10	40	0	109	1,476	0	4,474	
Easton,	J. Henry Hurst, ^b	270	160	4	110	81	68	15	25	42	28	10	0	0	45	233	0	1,610	
“ S. North,	C. A. Janson,	75	55	2	2	17	23	0	18	77	0	0	0	0	0	118	0	592	
Edgartown,	H. E. F. Shepard,	70	35	9	17	44	18	4	0	30	0	7	0	0	6	65	0	635	

^a Westdale. ^b South Easton.

CHURCHES.	Clerics.	Ministers.	Members.				Admitted.				Removed.			Bapt.	Fam.		
			Ma.	Fe.	To.	Ab.	C.	L.	To.	Pr.	Pr.	To.	Ad.			Inf.	
Agrement, South,	1816	Roscoe C. Taft,	91	28	75	103	20	8	1	9	0	1	0	1	3	0	53
Enfield,	1789	Henry E. Brown,	70	82	164	246	34	0	0	7	3	0	10	0	3	150	170
Erving,	1832	Rev. J. W. Brownville,	73	92	18	32	50	15	0	2	0	3	0	3	0	1	100
Essex,	1683	Rufus Choate,	61	83	32	42	12	1	0	1	3	1	0	4	1	1	134
Everett, 1st,	1848	Franklin Peirce,	82	80	111	198	309	0	16	20	36	11	1	0	22	10	5
" Courtland st.,	1891	E. Leli, Sweetser, jr.	93	93	21	24	45	8	1	6	7	0	7	0	7	125	125
Fairhaven,	1794	Tucker Damon,	65	64	140	177	221	34	7	5	12	3	0	4	7	4	101
Fall River, 1st,	1842	Ceo. O. Lathrop,	67	91	167	335	502	75	12	4	0	2	8	16	36	2	27
" Central,	1874	Walter E. Tripp,	71	88	13	62	75	15	4	0	4	2	0	0	2	0	3
" Fowler,	1886	Isaiah Lord,	82	82	35	30	65	3	1	0	0	11	1	1	1	1	65
French,	1874	Payson W. Lyman, p. c.	71	82	35	30	65	3	1	0	0	11	1	1	1	1	65
Falmouth, 1st,	1768	Dea. G. E. Clark,	85	90	39	112	151	30	1	1	5	3	0	0	3	0	4
" East,	1821	Dea. W. W. Eldredge,	85	92	13	30	43	13	2	2	0	4	1	0	2	0	25
" North,	1833	Ferdinand G. Nye,	72	90	18	34	62	16	0	0	4	0	0	4	0	0	28
" Waquoit,	1849	John B. Fisher,	72	90	19	41	60	12	2	1	3	0	0	0	0	0	28
" Woods Holl,	1880	Mrs. J. W. Bowles,	93	93	11	18	29	7	1	1	2	2	0	0	2	1	0
Fitchburg, Calvinist,	1788	Henry A. Hill,	69	87	161	277	438	50	7	13	20	8	11	0	19	7	3
" Rollstone,	1868	Theron Hayward,	89	88	140	351	511	65	7	16	23	12	9	1	22	7	6
" German,	1889	Paul Gast,	89	88	10	43	53	1	13	2	15	0	0	0	0	0	12
" Swedish,	1892	Evald Ramgren,	89	92	22	26	48	0	24	26	50	0	0	2	2	0	59
Foxboro',	1779	Dea. H. Carpenter,	82	93	68	177	245	57	3	6	9	2	4	1	7	0	1
Frammingham,	1761	Rev. L. R. Eastman,	62	71	83	213	296	30	0	0	0	5	7	0	12	0	4
" Saxonville,	1833	Dea. J. B. Johnson,	91	91	38	108	146	33	14	0	14	0	0	2	6	10	130
" South,	1873	Fred L. Oaks,	75	89	114	219	333	56	8	6	14	4	2	0	11	6	4
Franklin, 1st,	1738	J. Herbert Baker,	75	92	88	241	329	57	3	6	9	2	4	1	7	0	265
" South,	1855	Dea. Paul B. Clark,	75	92	6	11	17	36	0	1	1	5	9	0	14	0	1
Freetown, Assonet,	1807	Gilbert M. Nicholls	91	11	19	30	9	0	0	0	0	0	0	0	0	0	175
Gardner,	1786	Henry H. Smith,	91	95	196	291	34	22	18	40	13	9	1	23	17	0	28
Georgetown, 1st,	1732	L. L. Chaplin,	87	91	38	110	148	35	3	6	5	0	0	0	5	1	375
" Memorial,	1864	Dea. H. Hilliard,	92	92	41	94	135	18	2	2	4	3	7	0	10	1	135
Gill,	1796	Mrs. L. E. S. Moore,	82	88	12	16	28	11	6	1	7	1	0	0	1	0	40
Gloucester, West,	1716	J. E. Roberts,	61	92	19	29	48	7	0	0	0	0	1	0	1	0	70
" Trinity,	1829	Dea. J. J. Pew,	68	88	77	241	318	20	3	4	7	3	6	0	9	2	5
" Lanesville,	1830	Francis Reid,	68	85	36	84	120	30	0	0	0	1	0	0	1	0	380
" Magnolia,	1887	Geo. A. Upton,	61	92	10	17	27	6	0	0	0	0	0	0	0	0	110
Goshen,	1780	Dea. T. L. Barrus,	61	92	22	41	63	10	0	2	2	2	0	0	2	0	40
Grafton,	1731	Henry F. Wing,	66	84	46	157	203	30	2	2	4	1	2	0	3	1	41
" Saundersville,	1860	Ed. C. Putnam,	66	84	32	52	84	29	0	3	3	5	0	2	1	0	107
Granby,	1762	A. W. Fiske,	69	81	135	216	38	30	5	6	7	1	13	19	2	1	70
Granville, East,	1747	John A. Gillett,	69	92	18	39	57	13	1	0	1	2	2	0	4	1	102

Gilbertville, see Hardwick.

Florence, see Northampton.

Feeding Hills, see Agawan.

CHURCHES.		SUNDAY SCHOOL.					BENEVOLENCE.							Legac-ies.	Home Exp.			
		Place.	Superintendent.	Mem.	Av.	Ad. to Ch.	Beny. Cont.	Y. P. S. C. E. Mem. bers.	For- eign.	Ed'n.	Ch. B'd'g.	Home A. M. S. S.	New West.			Min. Aid.	Other.	TOTAL.
Egremont, South	Chas. H. Beuedict,	101	65	4	27	53	24	11	10	19	5	0	13	0	0	82	0	1,000
Egfield,	F. L. Sheblins,	197	110	3	50	80	128	0	30	167	102	0	25	25	79	556	0	1,225
Erving,	W. W. Brown,	110	55	0	5	40	35	0	0	8	115	0	0	6	0	8	0	455
Essex,	C. M. Cogswell,	180	104	1	40	38	35	0	0	58	115	0	0	0	171	379	0	2,460
Everet, 1st,	F. L. Nickerson,	500	235	16	28	120	176	40	0	281	24	20	0	14	333	868	0	17,714
" Courtland st.	E. L. Sweetser, jr.	101	80	1	0	57	0	0	0	3	0	0	0	0	20	23	0	1,300
Fairhaven,	S. F. Watterson,	115	70	4	0	50	50	0	0	60	20	0	0	0	39	169	0	1,522
Fall River, 1st,	C. V. S. Remington,	945	677	11	100	112	1,042	5	2,120	1,502	430	109	0	0	2,523	7,879	0	4,523
" Cen'l,	Thomas Chew,	140	87	0	26	30	40	0	0	43	40	26	0	0	19	168	0	800
" Fowler,	Isaiah Lord,	95	60	0	0	0	0	0	0	0	0	0	0	0	0	0	0	170
" Fresh,	Seba A. Holton,	117	64	0	15	20	157	24	18	309	25	31	14	6	53	637	0	1,650
Falmouth, 1st,	W. W. Eldredge,	35	23	2	0	30	12	0	0	13	0	8	0	0	15	48	450	625
" East,	Silas Hatch,	38	25	0	0	0	34	0	0	42	0	0	0	0	0	76	0	750
" North,	Alex'r Crocker,	40	30	0	12	23	16	0	0	0	0	0	0	0	0	16	0	340
" Waquoit,	John W. Bowles,	48	28	1	10	55	9	0	0	17	8	0	0	0	39	75	0	500
" Woods Holl,	Dea. A. C. Brown,	381	200	5	188	70	257	200	1,667	1,348	57	31	36	0	48	3,644	900	5,500
Fitchburg, Calv.	Frank E. Rowe,	647	347	0	109	114	202	48	223	563	149	96	57	10	139	1,487	0	7,496
" Rollstone,	Rev. S. H. Schwab,	90	70	4	0	30	0	0	0	0	0	0	0	0	60	60	0	350
" German,	Evald Kamgren,	55	45	0	0	0	0	0	0	0	0	0	0	0	150	150	0	600
" Swedish,	B. F. Royden,	275	158	1	14	55	167	55	13	108	69	12	72	0	71	567	0	2,170
Foxboro',	George E. Fay,	182	92	0	61	86	548	103	52	1,170	284	3	0	145	33	2,338	357	2,721
Frammingham,	A. C. Winch,	126	90	10	25	34	63	0	0	78	0	0	0	0	25	166	0	1,510
" Saxonville,	W. F. Blake,	483	242	8	296	113	1,452	173	356	1,336	648	163	149	173	717	5,167	10,295	14,519
" South,	J. H. Baker,	270	138	0	40	66	337	7	135	93	72	17	33	0	50	764	0	3,125
Franklin, 1st,	N. B. Arnold,	40	30	0	7	20	0	0	0	5	0	0	0	0	7	12	0	113
" South,	Miss C. J. Hathaway,	35	22	0	31	0	0	0	0	0	0	0	0	0	0	0	0	0
* Free-town, Ass't,	Daniel H. Rand,	325	206	16	112	202	202	410	2	894	61	94	33	0	243	1,939	0	5,183
Gardner,	Rev. H. R. McGurney	131	82	2	60	38	23	18	0	58	53	1	10	0	68	231	0	1,800
Georgetown,	Lewis H. Giles,	133	87	0	45	28	40	39	0	297	9	0	68	0	48	501	5,724	1,987
" Memorial,	Gustaf Haas, ^a	55	25	4	12	30	0	0	0	0	202	12	0	0	7	221	0	400
Gill,	J. Cunningham,	55	33	0	28	0	0	0	0	2	0	0	0	0	0	2	0	400
Gloucester, West	J. Cunningham,	530	362	1	145	200	265	62	81	463	146	42	124	39	3,802	5,024	0	5,301
" Trinity,	Jos. H. Andrews,	196	110	0	0	42	22	16	14	42	21	12	0	0	25	152	0	1,750
" Lanesville,	Robert W. Boyd,	35	25	0	4	30	0	0	0	50	0	0	0	0	9	39	0	348
" Magnolia,	E. C. Packard,	50	35	0	20	23	16	0	0	33	32	0	0	0	0	0	0	320
Goshen,	Jos. A. Dodge,	139	85	2	35	42	256	37	0	291	98	0	0	0	150	832	0	2,179
Gratton,	A. A. Gurney,	163	65	0	0	43	90	0	9	36	12	24	5	0	51	227	0	1,368
" Saumdele,	E. D. Dickinson,	160	107	11	19	103	117	20	25	95	65	14	75	5	83	490	0	1,315
Granby,		56	28	1	0	26	11	0	0	17	17	0	0	0	0	45	0	604
Granville, East,																		

^a Mr. Hermon.

CHURCHES.	CITY OR TOWN.	ORG.	CLERGS.		MINISTERS.		ORD.		MEMBERS.					ADMITTED.			REMOVED.			BAPT.		FAM.
			Name.	Name.	Name.	Name.	C'd.	Ma.	Fe.	To.	Ab.	C.	L.	To.	Di.	L.	De.	To.	Ad.	Inf.		
Granville, West,		1781	Rev. T. S. Robie,		759	92	39	72	12	19	1	20	0	4	0	4	19	0	50			
Great Barrington,		1743	Geo. F. Partridge,		778	87	95	175	270	4	7	11	2	0	2	4	2	4	164			
" Housatonic,		1841	O. C. Houghtaling,		775	90	55	115	170	26	1	0	0	7	0	8	0	0	125			
Greenfield, Ist,		1754	Chas. W. Dimsmore,		791	92	57	82	275	1	1	2	3	1	8	12	1	0	70			
" 2d,		1817	Solon L. Newton,		782	88	91	204	285	35	15	9	10	4	6	10	6	3	383			
Greenwich,		1749	Rev. E. P. Blodgett,		743	43	42	87	129	32	2	2	4	6	0	10	7	1	100			
Groton,		1694	Darwin P. Keyes,		743	54	139	193	388	2	2	4	5	8	4	17	2	1	130			
Groveland,		1727	Rev. W. B. Ladd,		779	27	75	102	212	1	2	3	9	1	4	1	1	0	150			
Hadley, Ist,		1659	Rev. J. S. Bayne,		769	87	73	132	205	7	4	11	8	1	0	9	5	3	103			
" North,		1831	George D. Hope,		790	78	62	87	149	35	26	2	28	3	4	5	12	22	4	74		
" Russell,		1841	Daniel Dickinson,		790	78	12	55	67	12	0	0	0	1	0	1	0	0	45			
Halifax,		1734	H. D. Packard,		790	92	14	36	50	12	3	5	8	0	5	0	5	0	75			
Hamilton,		1784	Dea. J. P. Lovering,		788	88	33	73	106	22	0	0	0	0	0	0	0	0	150			
Hampden,		1785	Dea. A. B. Newell,		777	92	10	39	49	9	7	4	11	1	1	0	2	7	0	60		
Hanover, West,		1728	Francis B. Ellis,		775	92	16	30	46	0	1	3	4	0	1	0	1	0	35			
" Four Corners,		1854	H. B. Barstow,		792	92	12	35	47	13	0	4	1	2	0	3	0	0	100			
Hanson,		1748	Isaac C. Howland,		783	91	17	34	51	4	0	1	1	5	1	0	6	0	82			
Hardwick,		1736	Rev. Harlan Page,		777	80	63	88	151	38	3	7	10	2	2	0	4	3	95			
" Gilbertville,		1867	A. H. Richardson,		788	88	53	107	160	51	2	2	2	0	6	0	6	0	130			
Harvard,		1821	J. W. Bacon,		775	93	8	25	33	12	0	0	0	2	0	2	0	0	70			
Harwich,		1747	Dea. W. H. Underwood		791	8	37	45	8	1	2	3	2	0	2	0	2	0	60			
" Port,		1855	Dea. Nathan Doane,		777	76	106	193	299	36	21	3	24	5	8	1	14	5	150			
Hatfield,		1671	James Porter,		777	80	63	88	151	38	3	7	10	2	2	0	4	3	95			
Haverhill, West,		1735	Edward Webster,		766	88	7	18	25	2	3	4	0	1	0	1	3	0	49			
" 4th,		1744	Dea. J. H. Jacques,		790	93	116	305	421	45	6	8	14	0	16	0	23	4	375			
" Centre,		1833	Charles N. Dyer,		787	91	125	346	471	35	4	8	12	7	5	0	12	1	450			
" North,		1859	George C. How,		766	88	15	47	62	10	5	7	0	5	0	5	2	0	215			
" Riverside,		1881	Fred. Driver,		783	92	18	37	55	4	7	15	22	2	0	0	2	6	200			
" Union,		1891	Dea. S. Driver,		753	90	28	38	66	11	4	0	4	2	4	0	3	0	40			
Hawley, West,		1778	Mrs. F. S. Bissell,		752	92	25	35	60	8	4	4	0	4	0	3	0	3	40			
" 2d,		1825	Willis Vincent,		788	90	30	43	73	11	0	5	5	1	2	0	3	0	46			
Hingham,		1847	Mrs. M. S. Vining,		779	82	5	11	16	1	0	0	0	0	0	0	0	1	40			
" Boothbay, Nantasket,		1831	Miss N. A. Richardson		764	83	72	144	216	45	7	0	7	5	0	0	5	6	120			
Hinsdale,		1735	James Hosmer,		789	92	84	133	277	44	4	3	7	3	1	0	4	2	240			
Holbrook,		1856	Seth C. Sawyer,		789	92	40	82	122	44	10	11	7	4	0	11	1	0	112			
Holden,		1742	Miss Nancy Perry,		756	92	8	28	36	17	0	1	2	0	3	0	0	0	28			
Holland,		1765	Mrs. W. L. Webber,		790	90	93	208	301	86	7	8	9	1	0	20	7	0	185			
Holliston,		1728	E. F. Whiting,		775	88	73	121	191	10	8	14	22	1	5	11	2	4	240			
Holyoke, Ist,		1739	John K. Judd,		771	86	273	549	822	98	33	25	38	8	22	2	32	7	540			
" 2d,		1849	J. N. Hubbard,																			

Haydenville, see Williamsburg.

CHURCHES.	SUNDAY SCHOOL.				BENEVOLENCE.							Legac-ies.	Home Exp.					
	Place.	Mem.	Av.	Ad. to Ch.	Conv.	Y. P. S. Mem-bers.	C. E. Mem-bers.	For- eign.	Ed'n. B'p'g.	Ch. M.	Home A. M. A.			S. S.	New West.	M. M. Aid.	Other.	TOTAL.
Granville, West.	50	30	4	0	0	31	0	0	0	0	0	0	0	0	0	0	0	200
Great Barrington	141	141	3	209	0	415	310	0	0	0	0	16	45	40	351	1,860	0	4,006
" Housatonic,	208	139	0	136	0	31	19	0	0	0	0	49	27	0	140	1,076	0	1,300
Greenfield, 1st,	100	89	1	40	0	31	19	0	0	0	0	5	10	0	270	359	1,000	744
" " 2d,	227	171	15	90	0	55	101	0	43	104	80	63	65	0	240	714	0	3,200
Greenwich,	129	70	4	44	0	37	71	0	0	106	0	0	0	0	0	237	0	700
Groton,	155	75	2	31	0	34	151	0	12	490	95	10	0	0	65	235	0	1,533
Groveland,	150	77	1	5	0	60	46	13	9	13	14	13	0	0	115	235	0	1,200
Hadley, 1st,	165	86	5	48	0	42	146	7	6	123	28	3	3	3	13	332	0	726
" North,	115	77	16	0	0	55	66	0	0	17	11	0	0	0	32	126	0	443
Hadley, 2d,	34	20	0	0	0	12	0	0	0	2	0	0	0	0	0	14	0	500
Hamilton,	75	39	3	9	0	45	20	0	0	21	0	0	0	0	15	56	0	1,000
Hampden,	110	60	0	19	0	24	21	19	0	38	0	6	0	0	72	156	50	703
Hampover, West,	40	25	0	0	0	13	0	0	0	0	0	0	0	0	0	13	0	900
" Four Corners,	65	42	6	0	0	18	3	0	0	5	0	0	0	0	5	13	0	958
Hanson,	69	39	1	0	0	28	25	2	0	7	0	0	0	0	2	36	0	940
Hardwick,	94	44	0	4	0	37	11	3	3	17	7	9	10	0	27	87	0	1,050
" Gilbertville,	57	31	0	7	0	10	0	0	0	5	0	3	0	0	0	18	0	2,470
Harvard,	263	203	0	114	0	30	193	0	65	280	147	31	12	0	85	813	0	1,200
" " 1st,	110	61	1	98	0	1	71	13	6	41	50	37	17	0	99	334	1,200	1,182
" " 2d,	90	52	0	10	0	35	25	13	12	17	17	9	6	0	10	109	0	1,050
Hatfield,	115	58	1	0	0	15	0	0	0	15	5	0	0	0	0	20	0	2,532
Haverhill, West,	208	133	10	110	0	79	331	64	57	223	58	8	12	0	249	1,002	0	1,125
" " 1st,	131	75	3	222	0	53	53	11	56	112	70	13	4	0	34	353	0	902
" " 2d,	55	25	3	5	0	5	0	0	3	16	0	3	0	0	525	547	0	4,400
" Centre,	403	248	0	50	0	199	600	2,000	25	200	1,800	0	2,000	0	1,025	7,650	0	7,000
" " 1st,	514	300	2	350	0	180	875	25	1,300	1,500	250	0	500	0	1,200	5,630	0	1,934
" " 2d,	375	88	4	28	0	44	0	0	8	10	0	4	0	0	38	60	0	1,269
" Union,	208	100	7	82	0	44	0	0	0	0	0	0	0	0	82	82	0	575
Hawley, West,	63	40	4	10	0	46	12	0	0	33	10	3	0	0	7	0	0	375
Hingham,	60	42	0	18	0	46	12	0	0	55	0	8	0	0	0	75	0	1,000
" " 1st,	124	85	0	29	0	53	130	0	0	22	0	25	0	0	17	21	0	640
" " 2d,	38	25	0	21	0	0	0	0	0	2	0	0	0	0	0	0	0	1,900
Hinsdale,	224	137	6	131	0	120	267	24	14	404	106	38	44	0	156	1,053	0	3,167
Holbrook,	211	145	3	70	0	43	466	1,000	0	269	272	46	39	0	124	2,216	0	2,960
Holden,	93	66	1	9	0	74	0	0	0	30	0	0	0	0	20	59	1,375	2,960
Holland,	40	20	0	0	0	0	0	0	0	25	0	0	0	0	0	25	0	300
Holliston,	285	155	6	0	0	208	289	28	32	485	94	0	17	0	0	915	0	2,750
Holyoke, 1st,	360	211	0	16	0	126	209	79	46	446	78	32	40	0	875	1,805	0	3,900
" " 2d,	933	549	25	429	0	44	1,785	2,717	1,829	2,802	156	61	75	98	56,504	66,027	0	9,599

CHURCHES.	CLERGY.	MEMBERS.	ADMITTED.	REMOVED.			BAPT.	FAM.									
				De.	To.	Inf.											
City or Town.	Org.	Name.	Ord.	Ma.	Fe.	To.	Ab.	C.	L.	To.	De.	To.	Ad.	Inf.			
Lowell, <i>Sees.</i>	1885	Gustaf H. Carlson.	'88	30	54	84	0	32	4	36	0	2	10	12	0	6	36
Ludlow, Centre ,	1789	Albert A. Govc,	'64	47	82	109	33	18	7	25	1	4	3	11	2	66	100
"	1835	E. S. Francis,	'91	36	72	108	29	5	4	9	2	5	0	7	3	77	77
Lunenburg,	1830	G. S. Newhall,	'73	78	197	275	54	5	7	12	5	6	1	12	0	1	150
Lynn, 1st ,	1830	Ed. A. Perkins,	'67	85	219	304	65	8	10	18	8	5	0	13	4	1	175
" Central ,	1840	George E. Sargent,	'78	'82	'80	155	195	66	1	0	1	3	2	0	5	1	184
" Chestnut st.,	1849	Dr. W. Y. McGown,	'67	'83	'93	68	196	264	47	6	5	11	3	11	19	4	3
Lynnfield, Centre ,	1720	Lyman B. Smith,	'83	'82	22	50	72	21	2	1	3	0	0	0	2	0	100
" North ,	1854	Joseph S. Moulton.	'83	'82	3	22	25	7	0	3	3	0	1	0	1	0	60
Malden,	1649	A. W. Walker,	'68	'84	31	69	100	22	7	3	10	2	2	5	3	2	45
" Maplewood ,	1874	J. H. Boney,	'92	'92	17	35	52	7	4	2	1	8	0	9	1	0	70
" Linden ,	1876	Herbert Plummer,	'68	'92	31	98	129	27	0	1	1	7	1	0	8	0	0
Manchester,	1716	George F. Allen,	'56	'56	85	172	257	32	0	9	9	8	0	16	0	4	160
Mansfield,	1838	Rev. Jacob Ide,	'77	'83	49	191	240	31	5	2	8	3	0	11	0	0	250
Marblehead,	1684	Daniel Appleton,	'84	'88	32	68	100	12	0	1	4	5	1	10	0	2	108
Marion,	1703	Dr. G. L. Richards,	'84	'88	112	232	344	52	4	2	6	5	13	5	23	1	0
Marlboro',	1646	F. L. Cladin,	'92	'92	8	8	16	4	2	4	1	3	0	4	0	2	13
" <i>French</i> ,	1891	Dea. N. Dauscreau,	'92	'92	37	57	94	14	3	3	6	1	2	0	3	1	3
Marshfield, 1st,	1632	John H. Bourne,	'91	'91	12	31	43	1	2	5	7	1	2	0	3	1	39
" Hills ,	1835	Israel H. Hatch,	'80	'90	24	70	94	27	0	0	1	0	0	1	0	1	111
Mattapoisett,	1736	Noah Hammond,	'81	'91	59	144	203	52	6	1	7	1	2	0	3	2	170
Maynard,	1822	John W. Flood,	'75	'90	30	97	127	25	10	3	13	5	2	0	7	4	140
Medford,	1828	Dea. F. S. Wight,	'78	'80	11	269	380	77	8	2	10	6	8	1	15	4	5
Medford, Mystic ,	1847	Nathaniel A. Dyer,	'83	'89	58	123	181	31	10	8	18	1	4	0	5	6	275
" West ,	1872	James M. Graves,	'66	'91	13	43	76	10	3	4	0	4	0	4	1	0	60
" Union ,	1887	James Donovan,	'66	'91	58	123	181	31	10	8	18	1	4	0	5	6	275
" Benjamin A. Dean ,	1887	Benjamin A. Dean,	'66	'91	58	123	181	31	10	8	18	1	4	0	5	6	275
Medway, West ,	1750	E. S. Wilmarth,	'80	'89	50	107	157	17	3	3	6	4	2	0	6	3	185
" Village ,	1838	Rev. T. K. Harlow,	'68	'72	66	144	210	37	4	2	6	3	8	0	11	2	142
" 3d West ,	1883	A. M. B. Fuller,	'68	'68	11	52	43	3	0	0	0	0	0	0	0	0	40
McLose,	1848	Dea. J. A. Cochraue,	'68	'68	141	261	402	50	1	11	12	4	3	4	11	2	262
" Highlands ,	1875	Fred'k A. Ellms,	'67	'92	115	177	301	6	1	6	7	2	3	0	5	1	175
Merrimac,	1726	Rich'd A. Sargent,	'87	'92	115	196	311	55	0	3	3	6	2	3	11	0	290
Methuen,	1729	John F. Emerson,	'84	'84	78	177	255	49	13	7	20	5	2	0	7	5	165
Middleboro', 1st,	1694	A. H. Soule,	'83	'92	116	173	28	0	3	3	3	9	3	0	12	0	130
" North ,	1748	Percy W. Keith,	'91	'93	105	228	333	48	4	6	10	8	4	0	3	4	2
" Central ,	1847	Henry W. Sears,	'80	'93	105	228	333	48	4	6	10	8	4	0	3	4	2
Middlefield,	1783	Dea. J. McElwain,	'87	'92	26	53	79	20	0	2	2	2	2	0	4	0	38
Middleton,	1729	George M. Perry,	'91	'91	35	80	115	25	6	1	7	4	1	0	5	3	107
Milford,	1741	Wm. S. Wood,	'68	'88	63	194	257	52	7	14	21	3	5	1	9	8	272

a Calvin G. Hill, ass't pastor, '72, '91.

Mil Rizer, see New Marlboro'.

Miller's Falls, see Montague.

CHURCHES.	SUNDAY SCHOOL.				V. P. S. C. E. Mem- bers.	BENEVOLENCE.							Lega- cies.	Home Exp.				
	Place.	Superintendent.	Mem.	Av. Av. to Ch. Cont.		Ad. to Ch.	Benw. Cont.	For- eign.	Ed'n. F'd'g.	Ch. F'd'g.	Home M.	A. A. M.			S. S.	New West.	Min. Aid.	Other.
Lowell, <i>Speed</i> ,		Carl G. Pihl,	50	43	2	20	0	17	0	60	50	0	6	0	50	185	0	1,540
Ludlow, Centre,		John H. Sprague,	160	69	11	0	33	108	0	0	102	53	30	25	12	0	330	1,984
"		John E. Stevens,	162	100	15	42	71	95	10	0	72	24	22	15	0	0	238	0
Lynnburg,		W. S. McIntire,	105	55	5	48	44	21	2	2	76	5	1	0	42	149	0	1,550
Lynn, 1st,		Henry J. Pote,	350	210	4	15	97	64	8	0	103	46	3	33	0	145	407	1,100
" Central,		J. L. Parker,	285	160	7	61	140	147	15	1,010	2,063	20	16	15	0	1,485	4,771	36,400
" Chestnut st.,		F. J. Sidney Stone,	284	167	1	0	79	103	0	6	46	0	0	0	58	213	0	2,000
" North,		F. A. Walker,	292	174	4	30	90	106	10	0	35	41	31	30	0	116	369	0
Lynnfield, Cen.,		Chas. F. Pearson,	92	69	2	15	0	53	0	0	15	11	0	0	6	85	0	3,078
" 2d,		G. Shattuck,	70	50	0	16	0	38	0	0	18	0	0	0	0	12	68	0
Malden,		Dea. J. R. Brown,	775	515	0	797	114	316	75	58	249	294	78	90	0	5,454	6,614	0
" Maplewood,		Fred J. Smith,	244	154	6	11	99	13	0	13	13	0	0	0	0	39	78	0
" Linden,		H. G. Tomlinson,	130	73	2	54	52	4	0	0	53	0	0	0	0	57	0	970
Manchester,		Oliver T. Roberts,	145	89	0	0	101	0	0	0	48	28	8	0	113	197	0	1,750
Mansfield,		David E. Hardon,	280	200	0	50	89	73	8	13	41	32	14	24	0	195	400	0
Marblehead,		John G. Broughton	320	182	0	20	75	60	11	55	20	7	16	0	100	369	0	2,925
Marion,		Z. Willis Kemp,	100	80	0	12	35	5	0	0	38	0	0	195	0	238	2,000	1,917
Marlboro',		Geo. F. Nelson,	297	173	2	85	55	98	20	0	121	64	34	43	0	2,152	2,532	0
" French,		Rev. S. P. Roudeau,	25	11	0	0	0	0	0	0	0	0	0	0	0	0	0	1,300
Marshfield, 1st,		Luther P. Hatch,	176	85	3	16	39	167	29	43	129	132	50	50	0	31	631	0
" Hills,		Miss A. L. Sherman,	60	46	2	68	31	13	3	0	45	12	19	0	0	92	0	1,225
Mattapoisett,		Wm. B. Nelson,	90	70	0	10	30	45	17	5	32	28	5	5	0	150	287	2,500
Maynard,		W. H. Gutteridge,	320	220	5	13	99	113	0	500	40	31	0	58	0	10	752	0
Medford,		Henry R. Grant,	129	75	7	19	73	27	0	23	80	92	11	0	60	223	9,000	1,375
Medford, Mystic,		Fred H. Kilder,	452	259	7	114	167	359	43	100	563	65	124	0	253	1,513	0	5,515
" West,		Chas. H. Hanson,	341	194	9	131	112	117	27	53	113	11	25	25	0	13	384	0
" Union,		N. P. Richardson,	110	58	2	3	46	8	8	5	10	12	9	2	0	0	54	0
Medway, West,		E. S. Wilmarth,	182	91	3	31	57	60	20	5	100	42	10	22	0	268	0	1,300
" Village,		Henry F. Spencer,	154	108	2	45	39	100	30	50	253	170	30	20	25	131	809	0
" 3d, West,		N. W. Davenport,	46	0	0	0	0	46	0	0	16	31	0	0	40	133	0	0
Melrose,		Don E. Curtis,	426	313	0	208	66	487	184	147	456	437	125	58	39	1,094	3,027	0
" Highlands,		Dea. W. W. Mason,	337	202	0	65	100	16	0	0	50	12	0	12	0	160	270	0
Merrimac,		Jesse G. Nichols,	298	167	0	85	60	131	0	40	318	30	70	17	52	81	739	0
Methuen,		F. A. Fielden,	300	173	9	40	65	151	116	36	24	74	0	50	0	75	526	0
Middleboro', 1st,		R. F. Thompson,	170	139	0	1	46	30	0	0	0	0	10	0	20	60	0	1,244
" North,		N. W. Keith,	102	48	4	45	50	38	36	5	96	46	0	0	45	246	0	3,570
" Central,		Ebenezer Picken,	340	190	2	32	76	294	106	40	322	44	0	0	94	900	0	7,505
Middlefield,		Dea. J. McElwain,	80	55	0	6	20	0	0	0	0	0	0	0	0	6	0	800
Middleton,		H. Erskine Howe,	150	80	5	10	75	106	18	21	42	72	7	4	1	15	286	1,000
Milford,		W. H. Bourne,	432	210	7	93	62	152	12	83	786	196	33	65	15	1,349	0	4,600

CHURCHES.	CITY or Town.	Org.	CLERKS.		MINISTERS.		MEMBERS.						ADMITTED.			REMOVED.			BAPT.			FAM.
			Name.	Name.	Name.	Ord.	C'd.	Ma.	Fe.	To.	Ab.	C.	L.	To.	Di.	L.	De.	To.	Ad.	Inf.		
Millbury,	"	1747	Henry L. Bancroft,	George A. Putnam, p. c.	60	72	35	135	170	44	1	1	2	3	3	0	6	1	2	119		
"	2d,	1827	Ira N. Goddard,	George P. Eastman, p. c.	91	91	56	145	201	32	2	4	6	9	8	0	17	1	1	151		
Millis,	"	1714	Dea. H. Jones,				36	81	120	32	1	3	4	2	6	1	9	0	0	140		
Milton,	"	1678	Arthur H. Tucker, a	{ A. K. Teel, p. c., em. Henry S. Huntington, p. Henry C. Vrooman, p. Franklin S. Hatch, p. c. Martin L. Richardson, p. George S. Painter, Meth. Lic. Harry C. Adams, p. c. Irving A. Burnap, p. c.	45 88 89 76 60 92 89 89	50 92 92 91 91 92 92 92	31 63 64 66 45 15 38 51	94 17 22 24 12 14 48 38	18 0 0 5 2 2 9 0	8 0 0 8 2 1 1 1	0 0 0 5 4 2 0 0	0 0 0 8 1 2 5 0	0 0 0 3 1 2 0 0	0 0 0 5 1 5 0 0	0 0 0 10 5 7 0 0	0 0 0 5 9 0 2 2	0 0 0 5 9 9 4 4	2 0 0 0 0 0 2 2	0 0 0 0 0 0 2 2	102		
Monson,	"	1843	Dea. Frank Kemp,	Henry S. Huntington, p.	89	92	5	17	22	0	0	0	0	0	0	0	0	0	0	75		
Montague,	"	1762	Frank E. Morris,	Henry C. Vrooman, p.	76	87	66	177	243	35	5	0	5	8	5	0	13	0	0	290		
"	"	1752	Sanford Marsh,	Franklin S. Hatch, p. c.	70	91	45	97	142	22	4	2	6	3	1	0	4	3	0	140		
"	"	1872	Mrs. Mary A. King,	George S. Painter, Meth. Lic.	92	13	38	51	14	1	1	2	2	14	3	19	0	0	0	125		
Monterey,	"	1875	John W. Mead,	Harry C. Adams, p. c.	89	89	35	63	98	17	9	4	13	1	9	0	10	5	9	96		
Turner's Falls,	"	1750	Miss J. Townsend,	Irving A. Burnap, p. c.	92	92	8	20	28	12	0	0	4	1	2	5	0	7	0	94		
North Adams,	"	1874	Dea. H. D. Lamson,	Merion S. Dudley, p.	71	89	10	24	134	29	2	2	4	5	1	0	6	1	0	185		
Northampton,	"	1728	Miss L. M. Folger,	Frederic E. Sturgis, p. c.	68	84	191	441	632	60	8	16	17	6	0	23	5	3	500			
Natick,	"	1802	Dea. G. L. Bartlett,	John Colby, p.	55	85	24	43	67	20	0	0	0	0	0	0	0	0	0	49		
Needham,	"	1857	Miss A. M. Caswell,	John Colby, p.	75	86	28	49	67	30	2	0	0	0	0	0	0	0	0	43		
New Bedford,	"	1696	Rev. E. C. Fellowes,	John F. Gleason, p.	75	86	28	49	67	30	2	0	0	0	0	0	0	0	0	90		
"	"	1807	Henry Phillips,	Edward C. Fellowes, p. c.	91	91	16	34	50	15	3	2	1	0	5	6	1	0	0	100		
"	"	1831	James C. Briggs,	John A. MacColl, p. c.	90	130	353	483	60	15	9	24	11	4	0	15	6	7	6	320		
New Braintree,	"	1754	Dea. G. K. Tufts,	Matthew C. Julien, p. c.	72	72	55	159	212	30	3	9	12	4	6	23	33	2	4			
Newbury,	"	1635	John C. Rolfe,	Uriel W. Small, p.	59	87	17	41	58	20	0	0	0	4	0	0	4	0	1	67		
Newburyport,	"	1706	Jos. N. Dummer, a	Francis W. Sanborn, p. c.	78	84	40	102	142	20	1	1	2	3	0	3	0	1	185			
"	"	1768	F. L. Townsend,	David C. Torrey, p. c.	92	92	43	75	119	32	1	4	5	2	1	0	3	0	0	100		
Prospect st.,	"	1793	Everett L. Stevens,	Charles P. Mills, p. c.	80	80	108	290	308	43	8	6	14	5	6	1	12	5	4			
"	"	1808	Chas. A. Currier,	George W. Osgood, p. c.	78	90	67	155	222	28	1	0	1	4	6	0	10	0	4	120		
"	"	1850	Rev. A. W. Field,	{ Daniel T. Fiske, p. c. Albert W. Hitchcock, p. c. John H. Reid, p.	47 91 92	47 91 92	86 31 21	158 142 119	284 318 41	30 56 30	5 11 0	16 7 0	7 3 4	5 4 0	0 0 3	0 0 4	0 0 0	0 0 0	0 0 0	400		
"	"	1744	Dea. Wm. Ellis,	Aaron W. Field, p.	72	90	12	39	42	9	2	0	2	1	0	3	4	1	0	25		
"	"	1871	Edw. M. Rhoades,	{ William D. Sleep, Meth.]	92	91	12	30	42	9	2	0	2	1	0	3	4	1	0	20		
"	"	1845	M. C. Skilton,	{ Theodore J. Holmes, p. c. Henry J. Patrick, p. c. Wolcott Calkins, p. c. Calvin Cutler, p. c. Daniel Greene, p. c. John M. Dutton, p. c.	71 47 59 62 79 76	89 83 83 80 92 92	25 31 132	56 223 113 58 104	36 398 215 188 148	18 62 63 37 3	0 9 16 16 10	0 5 32 32 13	0 14 16 32 4	0 11 20 26 4	0 19 0 3	0 15 0 4	0 4 3	0 0 0	0 0 0	75		
Newton Centre,	"	1664	Dea. J. L. Clarke,	Josiah T. Glosson, p.	71	89	25	41	64	36	0	1	1	0	0	1	0	0	0	75		
"	"	1845	Thomas Weston,	{ D. L. Furber, p. c. Theodore J. Holmes, p. c. Henry J. Patrick, p. c. Wolcott Calkins, p. c. Calvin Cutler, p. c. Daniel Greene, p. c. John M. Dutton, p. c.	47 59 62 62 79 76	83 83 80 80 92 92	132 95 223 113 58 104	209 223 398 215 188 148	341 318 621 328 156 302	37 24 63 63 57 3	8 14 16 16 10	23 14 32 32 13	31 14 14 16 13	4 5 11 20 4	8 13 0 3	0 15 26	12 33	9 4	0 0	126		
"	"	1839	Dea. N. H. Rockwood,	Edson J. Moore, p.	61	85	14	40	54	7	0	1	1	2	1	0	3	0	0	60		
"	"	1827	Edwin Barnard,	Johr P. Coyte, p. c.	82	86	241	350	591	58	6	18	24	7	12	0	19	0	12	360		
"	"	1861	Wm. G. Bassett,	Henry T. Rose, p. c.	70	92	90	332	422	21	21	22	22	4	5	0	11	1	2	290		
"	"	1833	Dea. S. E. Bridgman	Paul Van Dyke, p. c.	86	92	110	256	366	70	4	9	13	9	10	0	13	4	3	250		

New Boston, see Sandisfield.
New Boston, see Boston.
New Boston, see Sandisfield.
Mittineague, see West Springfield.
Newport, see Boston.

a Blue Hill.

CHURCHES.	SUNDAY SCHOOL.					Y. P. S. C. E. Mem- bers.	BENEVOLENCE.					Home Exp.	Lea- gates.					
	Place.	Superintendent.	Mem.	Av. to Ch.	Ben- cont.		For- eign.	Ed'n. P. Pg.	Ch. Pg.	Home M.	A. M. S. S.			New West.	Mib. Aid.	Other.	Total.	
Millbury, 2d,	J. H. Sutcliffe,	134	90	0	85	44	567	168	0	204	119	40	41	0	82	1,221	0	2,073
Millis,	C. F. Holman,	174	100	0	148	81	426	50	39	1,069	166	71	15	0	35	1,871	0	2,860
Milton,	H. B. Tucker, a	219	96	0	30	30	14	8	0	12	7	0	9	0	23	73	0	2,560
" East,	Dea. Frank Kemp,	170	95	5	20	36	47	0	0	104	0	0	60	0	0	258	0	1,700
Monson,	E. F. Morris,	70	50	0	15	28	0	0	0	16	0	0	0	0	0	16	0	1,000
Monterey,	Wilfred Raymond,	329	183	5	120	73	475	151	181	538	133	66	23	24	81	1,672	6,000	12,620
" Miller & F's,	Roster H. Read,	140	79	4	7	47	40	0	5	44	9	11	6	0	22	137	0	1,141
" Turner's F's,	William S. Dana,	125	70	1	2	40	6	0	8	14	6	0	0	0	0	34	0	580
Monterey,	Albert M. Dowcl,	140	107	6	15	35	33	0	18	31	12	7	0	0	10	111	0	2,157
North,	H. D. Lamson,	150	72	0	25	46	40	0	10	67	33	0	0	0	159	0	0	925
Nantucket,	W. I. Bigelow,	97	67	0	10	45	0	0	0	1	11	0	2	0	0	15	0	2,450
Natick,	M. V. B. Bartlett,	739	456	8	637	148	446	120	0	677	125	100	100	0	334	2,502	0	6,327
" South,	Joseph Willcutt,	32	54	0	26	50	25	0	6	31	9	0	0	0	0	71	0	817
Needham,	Rev. E. C. Fellowes	135	82	2	12	57	119	0	0	33	0	7	0	0	32	191	0	1,725
New Bedford,	John Q. Ryder,	74	48	3	0	49	208	0	0	14	3	0	0	0	0	225	0	1,804
" North,	Oliver W. Cobb,	362	240	14	0	0	626	166	27	3,032	20	0	100	0	156	4,127	0	5,852
" Trin.,	Rev. U. W. Small,	400	250	2	84	161	100	0	0	741	115	17	42	0	53,216	54,392	0	7,900
New Braintree,	W. T. Humphries,	69	40	0	19	0	0	0	0	102	3	8	0	0	12	125	0	2,364
Newbury,	Jos. N. Dummer, a	150	86	1	21	50	149	13	14	156	32	0	10	0	68	442	0	1,000
" Byfield,	Charles E. Todd,	125	80	0	15	51	40	15	0	6	21	14	0	0	50	146	0	3,100
Newburyport, N.	John C. Stanley,	300	180	7	150	72	235	0	111	569	243	26	46	0	800	2,120	0	2,180
" Prospect st.,	H. B. Packard,	196	84	1	107	40	180	9	10	408	21	8	9	0	359	1,004	0	3,800
" Belleville,	H. R. Stevens, b	416	212	3	17	95	530	80	147	1,600	76	31	48	0	474	2,926	0	4,400
" Whitefield,	Charles E. Ellis,	140	70	1	0	0	56	3	0	152	10	4	6	0	37	268	0	258
New Marlboro,	Dea. E. Adams,	23	16	0	0	0	0	0	0	0	0	0	0	0	0	7	0	400
" Southfield,	Daniel Bullard, c	40	30	0	0	25	0	0	0	10	0	8	0	0	12	30	0	570
" Mill River,	A. L. Harwood,	40	25	0	12	29	73	0	11	21	25	5	0	0	0	135	0	225
New Salem,	Wm. G. Bell,	53	33	0	23	0	8	0	0	9	9	0	0	0	0	26	0	6,580
Newton Centre,	F. W. Gaffield,	250	156	6	344	65	1,689	838	208	2,137	420	357	70	105	2,347	8,171	0	12,697
" 2d, West,	C. W. Brainerd,	333	241	0	341	52	577	105	1,076	645	543	99	99	0	987	4,111	0	8,854
" Eliot,	W. W. Wood,	400	282	9	908	127	3,857	2,055	839	5,418	968	157	192	70	3,414	57,010	0	62,487
" Auburndale,	Prof. J. B. Taylor,	269	189	15	310	74	2,309	225	170	1,347	284	89	101	0	2,475	7,000	3,061	8,946
" North,	Geo. E. W. Mann,	238	168	0	12	58	0	0	0	0	0	0	0	0	20	20	0	2,000
" Newtonville,	H. E. Weatherbee,	215	176	0	98	44	404	103	170	1,240	171	121	148	7	665	3,049	0	4,200
" Highlands,	Charles N. Fitts,	160	133	0	54	54	429	92	0	426	171	0	139	0	211	1,468	0	4,818
Norfolk,	F. N. Kneeland,	150	100	0	35	80	0	0	0	0	0	0	0	0	0	0	0	600
North Adams,	Edwards,	350	207	6	282	75	350	15	96	425	275	78	90	0	1,380	2,709	0	5,500
Northampton, 1st	Rowley,	235	215	1	110	879	0	203	850	874	0	129	0	0	521	3,496	0	6,045
" Edwards,	Millington,	292	206	4	208	85	918	47	50	525	437	58	69	0	271	2,366	0	4,566

CITY or TOWN.	CLERGY.	MINISTERS.	Ord.	C'd.	MEMBERS.			ADMITTED.			REMOVED.			FAM.					
					Ma.	Fe.	To.	Ab.	C.	L.	To.	De.	L.	De.	To.	Ad.	Inf.		
Northampton, Florence,	Dea. E. H. Barnard,	Elisha G. Cobb, p. c.	'60	'66	163	255	338	37	10	13	23	8	3	70	81	5	10	200	
North Andover,	Chas. E. Stillings,	John Whitehill, p.	'61	'69	85	186	251	72	6	3	9	2	8	0	10	3	6	194	
North Attleboro', Odtown,	Miss M. A. Mathias,	Edward C. Winslow, p.	'61	'69	22	43	65	17	1	0	1	1	2	0	0	1	3	119	
" "	W. B. Adriel,	Louis B. Voorhees, p.	'71	'92	58	25	33	0	14	19	33	0	0	0	0	0	0	53	
" "	Trinity,	Chas. R. Sweet,	'80	'87	37	93	130	36	5	5	10	3	3	0	6	3	0	90	
Northboro', Centre,	Mrs. M. J. D. Alwood,	James L. Chute, p. c.	'75	'81	26	63	89	16	8	2	10	3	1	0	4	2	7	77	
Northbridge,	Joshua W. Morse,	James H. Childs, p.	'75	'81	72	134	226	47	4	3	7	5	1	2	8	3	7	242	
" "	Henry A. Goodell,	John R. Thurston, p. c.	'75	'81	10	14	21	5	0	0	0	1	9	0	10	0	0	40	
" "	Rockdale,	Mrs. G. F. Fowler,	'75	'81	127	291	388	49	0	4	4	12	9	4	23	0	1	230	
North Brookfield, Ist.	Dea. A. J. Goodard,	Almon J. Dyer, p. c.	'91	'91	36	91	127	20	8	3	11	1	4	0	5	5	0	120	
" "	Union,	Joseph J. Spencer, p. c.	'69	'80	123	225	348	129	19	26	45	5	18	0	23	18	4	200	
Northfield,	Dea. Jas. Miller,	Shas P. Cook, p.	'84	'91	21	53	74	11	4	22	26	3	1	0	4	3	0	100	
North Reading,	Miss M. T. Dalton,	George W. Judson, p.	'87	'91	5	13	18	2	0	0	0	1	0	0	1	0	0	11	
North,	Isaac A. Fild,	David Kilburn, p.	'81	'88	17	53	70	20	4	1	5	2	1	0	3	3	1	90	
Norton,	Rev. G. H. Hubbard,	George H. Hubbard, p.	'77	'80	57	126	183	30	18	8	26	2	6	1	9	8	6	67	
Norwood,	Francis Tanker,	Achilles L. Loder, p. c.	'58	'93	35	87	122	24	0	0	0	7	1	5	13	0	0	67	
Oakham,	Dea. Jesse Allen,	William W. Parker, p.	'87	'91	5	13	18	2	0	0	0	1	0	0	1	0	0	11	
Orange, North,	Rev. J. H. Garman,	George W. Judson, p.	'87	'87	88	164	252	35	6	12	18	5	3	0	8	5	0	165	
" "	F. D. Kellogg,	George W. Judson, p. c.	'91	'91	25	24	49	2	7	1	8	0	0	3	3	0	7	30	
" "	Swedish,	C. Gottfried Younggren, Lic.	'89	'92	28	107	135	43	0	3	3	3	0	3	0	3	0	120	
Orleans,	Dea. J. Higgins,	Ephraim W. Florence, p.	'65	'80	17	38	55	18	1	0	1	3	1	0	4	1	0	81	
Oxford,	Chas. J. Carter,	Arthur H. Somes, p.	'75	'92	43	120	163	36	2	0	2	5	3	0	8	1	0	80	
Paimter, Thorncliffe,	Mrs. E. J. Pratt,	William N. T. Dean, p. c.	'92	'92	22	35	57	12	1	2	3	0	1	0	1	0	0	80	
" "	Charles F. Smith,	Edward B. Blanchard, p.	'81	'93	62	136	198	43	3	9	12	0	13	0	13	3	0	160	
" "	Orrin P. Allen,	Frank E. Jenkins, p. c.	'77	'92	56	50	106	35	9	2	11	0	3	0	3	3	6	1	70
" "	Sullivan B. Barnes,	Gardner S. Butler, p.	'44	'86	27	65	92	31	1	0	1	0	0	5	0	5	1	50	
Three Rivers,	William Brown,	Alpha Morton, p.	'86	'86	75	210	285	42	0	3	3	6	7	9	22	0	4	150	
Peabody, South,	Geo. F. Barnes,	George A. Hall, p. c.	'92	'91	19	60	79	6	0	3	3	1	2	0	3	0	3	2	100
" "	O. F. Newhall,	Frederick I. Kelley, p. c.	'92	'91	17	26	43	8	3	2	5	0	0	0	0	0	3	2	100
" "	F. K. McIntire,	Frederick A. Holden, p. c.	'85	'92	10	25	33	20	3	0	3	3	0	0	3	1	0	38	
Pelham,	Levi W. Gold, ^a	Joseph A. Goodrich,	'92	'92	10	18	28	4	0	0	0	2	0	0	2	0	0	30	
" "	Albert Firmin,	Joseph A. Goodrich,	'92	'92	81	176	260	36	15	14	29	8	3	0	11	11	0	250	
Pepperell,	Lyman C. Blood,	Henry C. Craue, p.	'73	'92	29	35	61	22	0	0	0	3	1	0	4	0	0	32	
Perru,	Dea. J. H. Geer,	Henry J. Stone, p.	'79	'92	2	20	20	5	0	0	0	2	0	0	2	0	0	15	
Petersham,	Chas. K. Wilder,	Henry J. Stone, p.	'79	'92	25	62	87	33	0	2	2	0	2	0	2	0	0	46	
Phillips-ton,	Miss S. J. Miller,	Henry J. Stone, p.	'74	'92	145	364	509	77	9	13	22	10	13	0	23	2	9	420	
Pittsfield, Ist.	Dea. H. A. Brewster	Samuel Harrison, p.	'50	'72	14	33	47	8	0	0	2	0	0	0	2	0	0	25	
" "	James Jacobs,	I. Chipman Smart, p. c.	'85	'85	142	291	433	50	1	21	22	10	7	0	17	2	4	255	
" "	Frank E. Pierson,	John A. Woodhull, p.	'56	'89	35	57	92	16	3	2	5	2	1	0	3	2	0	90	
Plainfield,	Charles C. Clark,	Francis Moon, p.	'80	'88	18	37	55	3	2	2	4	1	0	1	0	0	0	30	
Plymouth, Manomet,	a Dwight,	Packardville see Pelham.							2	2	4	2	1	0	3	0	0	0	

Pigeon Cove, see Rockport.

Pawtucket, see Lowell.

CHURCHES.	SUNDAY SCHOOL.				BENEVOLENCE.							Lea- gues.	Home Exp.				
	Place.	Superintendent.	Mem.	Av. to Ch.	Beav. Cont.	V. P. S. C. E. Mem- bers.	For- eign.	Ed'n. Bd'g.	Ch. Bd'g.	Home M.	A. M. S. S.			New West.	Mth. Aid.	Other.	Total.
Northampton, F.	W. M. Smith,	300	195	10	235	120	119	21	15	112	43	28	0	664	1,028	0	2,100
North Andover,	D. W. Carney,	280	160	4	66	63	25	0	0	87	0	0	0	436	593	0	3,266
North Attleboro'	Richard B. Hunt,	130	81	1	3	0	24	3	4	7	5	5	0	0	54	1,200	1,400
" Falls,	Henry W. Nutters,	145	100	18	140	56	18	6	7	0	6	0	0	350	392	0	1,718
" Trinity,	L. F. Mendell,	92	67	0	0	0	0	0	0	10	0	0	0	0	10	0	1,316
Northboro',	C. A. Lawrence,	188	86	5	76	32	51	55	31	387	38	30	25	7	624	0	1,500
Northbridge, C.,	Walter E. Harris,	70	41	2	14	25	92	10	12	73	12	10	15	42	266	0	500
" Walthamville,	Wm. H. Whitin,	234	154	4	283	98	4,072	1,751	790	3,110	2,005	690	484	525	13,458	0	2,771
" Rockdale,	B. W. Brown,	50	29	0	0	21	118	0	6	12	5	5	7	31	184	0	600
NorthBrookfield,	J. B. Pearsons,	370	174	0	147	106	419	22	113	600	200	11	68	538	2,064	0	5,170
" Union,	Frank A. Smith,	160	81	8	30	29	0	0	0	16	80	0	33	0	129	0	1,620
Northfield,	A. G. Moody, ^d	400	297	0	76	60	57	23	0	135	129	20	0	66	430	0	750
North Reading,	George Ditmars,	80	58	1	40	44	24	0	0	0	0	0	0	0	33	0	750
Norton,	Wm. E. Robbins,	80	43	0	26	70	423	0	0	231	287	6	0	20	967	0	1,754
Norwood,	F. O. Winslow,	262	145	0	70	65	271	30	200	468	201	79	66	346	1,881	0	3,000
Oakham,	Dea. Jesse Allen,	100	70	0	0	28	0	0	0	42	24	0	0	20	114	0	681
Orange, North,	Solon J. Oliver,	50	38	0	7	11	0	0	0	0	0	0	0	0	0	0	137
" Central,	Waldo E. French,	270	155	5	43	110	247	6	53	273	26	19	3	0	49	686	1,987
" <i>Swedish</i> ,	C. G. Younggren,	47	40	0	0	0	0	0	0	18	0	0	0	99	117	0	1,005
Orleans,	F. A. Snow,	110	60	0	0	42	0	0	0	0	0	0	0	0	0	0	1,000
Otis,	Roy Simes,	68	37	1	0	46	0	0	0	0	0	0	0	15	15	0	375
Oxford,	Dea. D. M. Howe,	125	90	2	0	36	147	0	31	217	146	10	0	311	882	0	3,701
Palmer, Thorn'e,	A. J. Parker,	80	38	1	12	0	0	0	0	0	0	2	0	10	12	0	1,000
" "	J. B. Shaw,	150	85	3	0	45	123	10	60	113	20	4	80	5	50	465	2,100
" Three Rivers,	F. A. Upham,	230	103	8	8	55	17	0	0	21	0	0	0	7	45	0	2,011
Paxton,	Chas. M. Palmer,	71	40	1	0	0	22	0	0	17	0	0	0	0	30	0	375
Peabody, South,	J. K. Cole,	318	185	0	75	56	360	104	43	690	111	39	52	569	1,968	0	4,260
" 2d,	Orin E. Decater,	110	65	0	40	0	0	0	5	0	0	0	0	0	0	0	1,200
" West,	A. W. Felt,	80	60	5	4	31	5	0	4	0	0	0	0	4	13	0	2,588
Pellham, Enfield,	John Van Stone,	27	18	2	0	0	0	0	0	2	0	2	0	0	0	0	172
Pepperell,	G. M. Robbins,	70	39	0	4	11	0	0	0	2	0	0	0	0	4	0	146
Peru,	J. L. Boynton,	215	133	11	85	62	180	78	50	64	51	39	17	15	133	577	1,973
Phillipston,	Austin Stowall,	50	32	0	10	15	25	0	0	1	0	0	0	7	33	0	200
Pittsfield, Ist,	Alfred D. Clifford,	55	34	0	12	0	6	0	6	13	0	0	0	0	25	0	598
" 2d,	E. T. Slocum,	439	296	9	429	175	744	115	85	1,470	253	82	85	3,681	6,435	500	8,521
" South,	James Jacobs,	40	30	0	2	0	0	0	0	0	0	0	0	0	0	0	275
Plainfield,	F. G. Ferry,	265	180	1	0	100	46	9	9	64	21	7	0	65	221	0	575
Plymouth, Man.,	Dea. J. A. Winslow	126	61	3	13	25	46	9	9	64	21	7	0	65	221	0	575
" "	F. H. Holmes,	84	50	0	0	0	0	0	0	0	5	0	0	5	10	0	400

α E. Northfield.

CHURCHES.	CLERKS.	MINISTERS.	MEMBERS.				ADMITTED.			REMOVED.			BAPT.	FAM.					
			City or Town.	Org.	Name.	Ord.	C'd.	Ma.	Fe.	To.	Ab.	C.			L.	To.	Di.	L.	De.
Sheffield,		Dea. D. Boardman,			'80	'93	39	105	144	1	0	1	3	2	0	5	1	0	100
Shelburne,		Dea. L. G. Alvord,			'63	'92	70	109	179	30	8	3	11	4	0	0	4	2	75
" Falls,		Charles H. Ball,			'78	'89	58	145	203	53	2	6	8	5	4	1	10	2	175
Sherborn,		Dea. L. Coolidge,			'58	'88	40	81	121	40	0	2	2	4	0	0	0	0	112
Shirley Village,		Rev. A. G. Todd,			'53	'74	25	0	3	3	3	3	2	4	0	0	6	0	68
Sturtebary,		Charles O. Green,			'91	'97	37	74	111	13	3	3	6	5	3	0	8	1	0
Stutesbury,		Dea. N. A. Briggs,			'92	'91	21	34	55	13	16	0	16	0	0	0	16	0	33
Somersett,		Wm. H. Marble,			'86	'91	20	35	55	28	0	0	0	1	0	0	1	0	64
Somerville, 1st,		G. A. Southworth,			'80	'91	127	252	379	80	3	6	9	9	16	3	28	1	350
" Broadway,		F. E. Hodgkins,			'84	'93	75	150	223	25	4	5	9	3	4	0	7	5	12
" West,		S. G. Higgins,			'78	'84	87	180	267	92	2	6	8	5	25	0	30	0	0
" Prospect Hill,		Edwin A. Stone,			'81	'82	65	116	181	11	12	12	24	0	0	0	0	17	2
" Winter Hill,		Isaac Parsons,			'80	'92	71	122	200	14	0	1	6	6	0	0	12	0	8
Southampton,		Dea. J. E. S. Moore,			'80	'92	51	70	101	26	2	2	4	3	0	6	2	0	50
Southboro',		H. A. McMaster,			'91	'90	88	64	102	25	18	5	23	1	4	2	7	15	0
" Southville,		Dea. J. E. S. Moore,			'92	'91	110	218	328	20	3	2	5	6	8	0	14	3	300
Southbridge,		Frank Bliss,			'82	'88	73	195	268	66	6	4	10	7	6	0	13	3	0
South Hadley,		Catvin Preston,			'75	'90	93	239	332	66	6	4	10	7	6	0	13	3	0
" Falls,		Dea. S. C. Weld,			'70	'88	85	197	282	35	6	1	7	6	11	0	17	4	5
Southwick,		Rev. D. L. Kebab,			'91	'90	38	64	102	25	18	5	23	1	4	2	7	15	0
Spencer,		Dea. Geo. Marsh,			'89	'89	89	24	45	69	10	0	6	6	1	1	3	0	1
Springfield, 1st,		Wm. L. Richards,			'70	'85	305	657	962	191	12	15	27	16	20	0	36	4	475
" Olivet,		James B. Roberts,			'55	'67	103	278	381	36	5	5	10	7	8	0	15	2	234
" South,		Edward A. Baker,			'47	'47	144	320	464	57	3	2	5	8	9	0	17	2	235
" North,		Harlan P. Stone,			'73	'85	156	293	449	67	2	15	17	6	14	16	36	2	230
" Ind. Orchard,		Walter S. Colwell,			'76	'92	55	85	140	31	1	5	6	0	2	0	2	0	130
" Hope,		Asa G. Baker,			'77	'88	238	416	654	30	20	30	50	5	26	11	42	4	5
" French,		Rev. J. Provost,			'84	'90	30	27	57	15	0	3	3	15	19	0	2	8	225
" Eastern av.,		Dea. Chas. Dalton,			'88	'91	81	125	206	28	11	13	24	2	7	0	9	0	2
" White st.,		Chas. D. Heath,			'89	'89	89	24	45	69	10	0	6	6	1	1	3	0	1
" Park,		T. F. Dwight,			'93	'93	41	74	115	10	1	10	11	3	3	0	2	1	75
" St. John's,		J. T. Simmons,			'92	'92	14	34	48	4	23	1	24	2	0	0	2	1	5
" Swedenish,		Th. Kihlgren,			'80	'91	18	34	52	1	22	1	23	0	4	1	5	0	10
Sterling,		Dea. S. L. Bemis,			'69	'93	16	52	68	0	3	0	3	3	4	0	7	0	80
Stockbridge,		Chas. T. Farwell,			'83	'86	72	146	218	35	3	1	4	5	1	0	6	0	145
" Curtisville,		Dea. J. W. Ford,			'92	'91	38	52	90	28	4	1	5	0	5	0	5	1	3
Stoneman,		Dea. Silas Dean,			'73	'93	72	142	214	31	0	3	3	4	7	0	11	0	0
Stoughton,		Miss H. F. Clapp,			'92	'92	28	66	94	15	0	2	2	3	3	0	6	0	165
Sturbridge,		Melvin Haynes,			'92	'92	37	72	109	27	0	3	3	4	1	0	5	0	0
Sudbury, South,		Dea. F. S. Walker,			'65	'92	63	112	175	33	0	0	0	2	1	0	3	0	2

Southville, see Southboro'.

Southfield, see New Marlboro'.

CHURCHES.	CLERGY.	MINISTERS.	MEMBERS.			ADMITTED.			REMOVED.			BAPT.	FAM.						
			City or Town.	Name.	Ord.	C.M.	Ma.	Fe.	To.	Ab.	C.			L.	To.	Di.	L.	De.	To.
Sunderland,	1718	Rev. E. P. Butler,			74	'89	91	144	241	25	5	10	9	4	0	14	1	3	102
Sutton,	1720	H. E. Lombard,			'90	'91	57	111	164	38	0	6	6	0	0	4	0	5	170
Swampscott,	1846	B. W. Redfern,			'72	'80	19	100	119		2	2	4	3	2	0	5	2	0
Taunton, West,	1637	John R. King,			'87	'89	15	39	54	35	0	0	0	0	1	2	3	0	60
"	1821	Erasmus Morse,			'83	'89	67	194	251	31	14	8	22	5	5	0	10	6	3
"	1837	Dea. G. W. Andros,			'72	'92	84	181	265	31	14	8	22	5	5	0	10	6	4
"	1853	Charles W. King,			'72	'92	21	45	66	26	0	0	0	1	0	0	1	0	45
"	1868	Miss J. J. Burbank,			'92	'92	59	144	203	44	0	0	0	1	3	1	5	0	1
Templeton,	1852	John M. Brown,			'93	'93	33	69	102	18	0	0	1	2	0	3	0	2	80
"	1874	J. W. C. Coolidge,			'79	'89	44	66	110	21	5	4	9	0	0	0	5	3	100
Tewksbury,	1735	Enoch Foster,			'82	'86	39	81	293	3	3	6	4	6	0	10	1	0	120
Tisbury, West,	1673	W. P. Bodfish,			'61	'92	22	63	85	20	0	0	3	4	0	7	0	0	65
Tolland,	1797	Dea. B. E. Moore,			'59	'92	19	31	50	7	0	0	0	0	0	0	0	0	25
Toxford,	1633	E. P. Averill,			'88	'91	39	102	141	25	3	4	7	4	0	0	4	3	125
Townsend,	1744	Dea. D. E. Paine,			'81	'90	49	114	193	30	2	2	1	2	0	3	0	0	145
Turo,	1840	Mrs. Benj. Coan,			'64	'92	13	26	39	8	0	0	4	1	0	5	0	0	30
"	1840	Mrs. W. Hayley,			'64	'92	0	10	10	1	0	1	1	0	0	1	0	1	50
Tyngsboro',	1868	John P. Coburn,			'91	'91	14	36	50	13	3	2	5	1	0	0	1	3	2
Upton,	1735	Miss O. M. Johnson			'79	'92	46	182	228	44	19	7	26	12	0	0	12	14	0
Uxbridge,	1730	Wm. W. Thayer,			'75	'88	22	104	126	31	2	3	5	5	4	0	9	2	0
Wakefield,	1645	Dea. John W. White			'75	'88	115	229	344	62	5	7	12	5	5	0	10	2	5
Walpole,	1826	S. E. Bentley,			'82	'91	60	153	213	41	3	10	13	7	7	0	14	7	2
"	1876	Mrs. S. B. Thompson,			'76	'91	4	14	18	3	0	2	2	1	0	0	1	0	40
Walham,	1820	Isaac W. Skinner,			'68	'81	180	388	568	79	10	20	30	6	14	15	35	3	7
Waltham,	1892	Arthur Lannes,			'92	'92	16	32	48	3	13	0	13	1	6	0	0	6	10
Ware,	1751	Miss M. R. Howard,			'80	'90	23	62	85	18	0	0	0	0	3	0	3	0	60
"	1826	William J. Irwin,			'87	'91	128	318	446	82	6	11	17	6	7	0	13	2	8
"	1887	Dr. A. A. Auger,			'90	'90	13	16	29	9	0	4	0	0	0	0	0	0	0
Wareham,	1739	Miss Dora M. Wing			'92	'92	16	37	53	0	1	3	4	5	2	18	25	1	0
Warren, Ist,	1743	Henry S. Howe,			'91	'91	92	168	260	39	5	11	16	8	6	5	19	1	5
"	1846	Milton Dickson,			'91	'91	15	25	35	11	0	0	0	1	3	0	4	0	0
"	1859	Dea. E. C. Chase,			'91	'91	23	29	42	15	0	7	1	0	0	0	1	0	0
Warwick,	1855	J. Henry Green,			'84	'89	17	45	165	260	13	3	16	3	10	0	13	7	160
Watertown,	1828	Dea. Edw. Carter,			'76	'88	87	176	263	38	4	4	8	3	7	0	10	1	8
Wayland,	1798	E. L. Spalding,			'74	'92	89	195	284	32	16	19	5	10	0	15	1	2	210
Webster,	1847	F. B. Ingraham,			'48	'76	31	72	103	40	0	1	1	0	4	0	4	0	2
Wellesley,	1723	Dea. S. Thomas,			'82	'88	61	123	184	43	5	0	5	4	2	0	6	1	5
Wellfleet,	1833	Dea. S. Atwood,			'82	'88	61	123	184	43	5	0	5	4	2	0	6	1	5
Wenham,	1723	Winslow Paine,			'82	'88	61	123	184	43	5	0	5	4	2	0	6	1	5
Wendell,	1774	Mrs. E. L. Baker,			'54	'92	8	14	22	6	0	2	2	3	0	3	0	0	38

Waverley, see Belmont.

Waquoit, see Falmouth.

Turner's Falls, see Montague.

Thornlike, see Palmer.

CHURCHES.	CLERKS.	MINISTERS.	MEMBERS.				ADMITTED.				REMOVED.				BAPT.	FAM.	
			Name.	Ord.	C'd.	Ma.	Fe.	To.	Ab.	C.	L.	To.	Pl.	L.			De.
Wenham,	1663	Henry L. Eaton,	Arthur N. Ward, p.	79	91	24	52	76	16	1	2	4	3	0	1	1	100
Westboro,	1724	Otis K. Newton,	Walcott Fay, p. c.	84	88	132	288	430	79	2	7	8	17	2	0	19	0
West Boylston,	1796	Dea. Beaman Rice,	E. Gordon Mackay, p.	87	92	33	74	107	18	1	3	5	4	5	0	9	2
West Brookfield,	1717	A. G. Blodgett, M.D.	Benson M. Frink, p.	62	89	63	163	226	41	0	4	11	6	18	35	0	2
Westfield,	1679	Rev. J. H. Lockwood,	John H. Lockwood, p. c.	71	79	108	300	408	58	10	15	25	10	4	29	4	3
" 2d,	1856	James R. Savery,	Layman H. Blake, p. c.	67	81	132	255	387	59	1	5	6	10	9	0	19	1
Westford,	1828	L. W. Wheeler,	Augustus A. Bickford, p.	78	90	22	75	97	35	0	0	0	1	0	4	0	85
Westhampton,	1779	Fred H. Judd,	Arthur C. Townsend, p. c.	91	91	96	142	238	44	5	3	6	11	6	9	26	5
Westminster,	1742	Dea. Jas. B. Wood,	Walter P. Taylor, p. c.	91	91	56	118	174	24	4	5	9	2	1	0	13	0
West Newbury, 1st,	1698	Alfred L. Moore,	Vincent Moses, p.	87	92	37	73	110	7	4	5	9	2	1	0	3	1
" 2d,	1731	Dea. Isaac N. Lane,	Frederick B. Noyes, p. c.	90	91	23	115	138	16	0	1	1	5	5	0	10	0
Weston,	1891	Mrs. F. T. Fuller,	Robert F. Gordon, p.	76	92	9	13	22	3	0	0	0	0	0	0	0	18
Westport,	1858	Dea. J. L. Anthony,	Thomas F. Norris, p.	79	91	9	24	33	9	6	3	9	0	1	0	1	90
West Springfield,	1852	Dea. J. M. Smith,	George R. Hewitt, p. c.	86	88	42	84	126	33	2	1	3	4	4	0	8	0
" Miltineague,	1850	Eugene Shephard,	Alpheus M. Spangler, p. c.	88	88	75	101	176	50	1	9	10	1	0	0	1	1
" Park st.,	1871	Ethan Brooks,	Gerald S. Lee,	88	93	51	114	165	22	8	4	12	4	5	0	9	0
West Stockbridge, Centre,	1789	Mrs. E. S. Kline, a	Walter W. Curtis, p.	72	90	3	14	17	5	0	0	0	0	0	0	0	25
" Village,	1833	Wm. M. Kniffin,	Walter W. Curtis, p.	72	83	30	83	113	22	14	2	16	1	3	1	5	13
Weymouth, 1st, Helchis,	1623	W. E. Humphrey,	Robert R. Kendall, p. c.	78	91	30	86	116	40	2	0	2	5	4	0	9	0
" Old South, South,	1723	H. Wilbur Dyer,	Henry C. Alvord, p. c.	79	86	40	120	160	31	5	2	7	4	4	0	8	4
" and Bratree,	1811	Dea. C. G. Sheppard,	Oliver Huckel, p. c.	90	90	39	138	177	22	4	1	5	6	4	0	10	2
" Union, South,	1842	E. N. Mayberry, M.D.	Judson V. Clancy, p. c.	87	93	46	134	180	19	1	1	2	3	4	0	7	1
" Pilgrim, North,	1852	T. B. Seabury,	Allan B. Hudson, p.	92	92	49	91	140	24	5	4	9	2	0	4	6	0
" East,	1860	Chas. B. Cushing,	Daniel Evans, p. c.	91	91	77	164	241	44	11	5	16	3	2	0	6	9
Whately,	1771	Henry A. Wilder, b	George J. Dickinson, p. c.	76	90	60	99	159	19	13	2	15	4	5	0	9	0
Whitman,	1807	Nathaniel Noyes,	Frank S. Hummell, p.	88	91	75	153	228	30	13	8	21	5	3	2	0	130
Williamsburg,	1741	Francis E. Clark,	Martin S. Howard, p. c.	76	88	107	229	336	100	3	6	9	5	11	0	16	3
" North,	1886	Merrick H. Cooley,	Henry S. Snyder, p. c.	85	88	20	40	60	13	9	2	11	1	0	1	10	2
Williamstown, 1st,	1771	Dea. H. C. Smith,	Edwin J. Klock, p.	89	91	41	100	141	25	1	0	1	1	0	0	1	120
" College,	1765	Dea. C. H. Mather,	William Slade, p. c.	88	91	107	229	336	100	3	6	9	5	11	0	16	3
" South,	1836	Prof. O. M. Fernald,	Warren Morse, Lic.	92	92	18	6	24	24	2	0	2	0	0	3	0	20
White Oaks,	1868	Cicero Torrey,	Warren Morse, Lic.	92	10	19	29	29	13	17	5	22	0	1	0	1	0
Wilmington,	1733	Mary R. Hunter,	Elijah Harmon, p. c.	67	85	33	85	118	23	0	2	2	5	2	2	9	0
Winchendon,	1762	Chester W. Clark,	Gustavus W. Jones, p. c.	69	90	18	23	41	19	1	3	4	1	0	0	1	5
" North,	1843	Mrs. L. E. Jones,	Davis Foster, p. c.	55	67	79	181	260	40	5	11	16	5	4	0	9	3
Winchester,	1840	Rev. E. B. Palmer,	D. Augustine Newton, p. c.	82	89	181	303	484	77	12	15	27	5	4	1	10	5
Windsor,	1773	H. C. Cleveland,	Stephen M. Andrews, p.	67	90	8	17	25	5	5	5	0	1	0	1	4	0
Woburn,	1642	Dea. J. G. Pollard,	Daniel March, p. c.	45	77	221	414	635	95	7	5	12	12	24	1	37	2

West Roxbury, see Boston.

North Hatfield.

Alford.

CHURCHES.	SUNDAY SCHOOL.					Y. P. S. Mem- bers.	BENEVOLENCE.										Legis- lates.	Home Exp.
	Place.	Superintendent.	Mem.	Av.	Adv. to Ch.		Rev. Cont.	For- eign.	Ed'n. B'd'g.	Ch. B'd'g.	Home M.	A. M. A.	S. S.	New West. M.	Min. West. M.	Other.		
Wenham,	Fred A. Williams,	90	50	2	4	0	7	5	10	6	5	3	0	24	60	0	1,325	
Westboro,	A. E. Longley,	320	183	0	0	77	319	470	275	275	46	64	97	341	1,089	200	5,416	
West Boylston,	John F. Knight,	155	78	2	2	36	38	3	33	57	28	3	0	80	265	0	2,000	
West Brookfield,	A. H. Warfield,	170	111	0	158	72	128	3	515	221	28	22	12	401	1,204	200	1,950	
Westfield,	Rev. J. H. Lockwood,	456	316	10	288	159	885	162	882	199	50	35	0	1,490	3,737	0	4,650	
Westford,	Fred H. Hewes,	350	185	1	132	121	159	32	275	70	58	15	7	684	1,318	0	5,736	
Westhampton,	L. W. Wheeler,	95	50	0	30	84	0	8	24	0	8	0	0	16	140	0	1,250	
Westminster,	Henry A. Parsons,	156	92	4	70	62	181	0	252	72	12	32	0	800	640	0	1,585	
W. Newbury 1st,	Edw. C. Damon,	120	85	4	20	41	58	23	0	67	0	0	0	200	348	0	2,400	
" 2d,	Fred. H. Poor,	104	70	3	36	68	85	6	189	33	11	0	0	13	337	0	2,244	
Weston,	R. L. Smith,	150	84	0	27	55	40	0	15	0	0	0	0	0	55	0	1,336	
Westport,	J. C. McDonald,	35	28	0	0	34	0	0	0	0	0	0	0	0	0	0	1,741	
W. Springfield,	John B. Parris,	85	35	4	50	26	0	4	49	26	8	0	0	45	158	0	788	
" Milton,	H. Gilbert Ely,	120	60	2	44	0	73	85	175	73	30	28	39	45	568	500	1,640	
" Mittleague,	E. H. Phinney,	160	110	1	7	40	55	27	173	24	28	21	94	35	481	0	4,830	
W. Stockbridge,	Robt. D. White,	148	112	6	98	46	307	22	118	185	6	8	0	5	689	2,000	1,850	
Weymouth, 1st,	Mrs. N. S. Patterson,	11	8	0	0	0	0	0	10	0	0	0	0	0	10	0	75	
" Old South,	H. M. Truesdell,	130	80	7	10	60	56	0	27	26	10	10	0	30	175	0	1,134	
" Braintree,	B. F. Richards,	50	40	0	42	34	139	0	65	70	28	0	19	46	367	0	2,728	
" Pilgrim,	Geo. C. Torrey,	185	117	3	74	93	79	20	248	61	52	0	0	0	479	0	2,600	
Whately,	Chas. T. Crane,	200	123	3	180	93	97	14	90	43	14	33	0	158	449	0	3,783	
Whitman,	John F. Hunt,	198	122	1	24	253	700	71	339	21	21	0	0	700	2,107	0	2,762	
Whitman, North,	Chas. L. Seabury,	175	100	1	0	40	119	2	13	13	0	2	2	80	231	11,000	1,953	
Williamburg,	Chas. B. Cushing,	262	175	12	40	129	194	0	152	25	10	17	0	55	478	0	2,134	
Wilmington,	H. S. Higgins, Jr.,	100	64	13	23	45	112	0	104	0	3	0	0	15	234	0	1,000	
Windsor,	Everett A. Cole,	280	165	12	45	63	87	29	18	102	55	43	0	392	706	0	2,512	
Woburn,	Chauncey E. Peck,	115	65	0	17	33	50	0	16	23	19	0	0	38	146	0	1,670	
" College,	Edwin W. Wall,	75	38	11	16	56	60	0	10	12	60	0	10	0	35	187	0	1,063
" North,	H. W. Hill,	125	81	2	25	60	161	20	162	50	8	57	0	17	485	0	1,749	
Worcester,	W. M. Furrington,	180	90	0	3	44	74	0	83	162	0	0	0	87	406	0	1,715	
Woburn,	Bliss Perry,	144	125	2	45	60	431	31	541	242	19	0	0	0	1,295	0	2,800	
Woburn,	Warren Morse,	0	0	0	0	850	0	0	0	0	0	0	0	0	850	0	0	
Woburn,	Fred C. Lindley,	69	17	2	0	0	0	0	0	0	0	0	0	5	5	7	346	
Woburn,	Arthur O. Buck,	110	55	13	0	60	4	0	0	0	0	0	0	4	8	0	224	
Woburn,	George B. Stone,	108	57	0	35	27	25	8	15	13	4	15	0	20	100	0	1,125	
Woburn,	Charles L. Beals,	65	42	1	14	51	0	1	31	25	0	0	0	10	118	0	464	
Woburn,	Charles L. Beals,	328	182	5	120	105	379	20	461	204	25	25	0	258	1,462	0	2,802	
Woburn,	Preston Pond,	343	239	8	23	31	1,722	162	309	426	167	88	110	869	5,427	500	8,920	
Woburn,	C. B. Goodell,	60	44	3	0	40	2	0	5	0	0	0	0	0	15	0	340	
Woburn,	E. H. Lounsbury,	554	392	6	290	70	814	0	1,055	199	44	278	0	911	3,363	0	7,132	

East Whately.

CHURCHES.	CITY or TOWN.	CLERKS.		MINISTERS.		MEMBERS.		ADMITTED.				REMOVED.				EAPT.	FAM		
		Name.	Name.	Name.*	Ord.	Ma.	Fe.	To.	Ab.	C.	L.	To.	De.	To.	Ad.			Inf.	
Woburn, North,		Josiah P. Bixby,		William J. Murphy,	79	42	72	114	25	0	1	1	2	8	0	10	0	2	45
" Scandinavian,		Dea. A. L. Olson,		Perceval F. Marsten, <i>Lic.</i>	'93	28	34	62	5	4	0	4	0	8	0	8	1	0	19
" Montvale,		Dea. W. H. Huber,		Arcturus Z. Conrad, <i>p. c.</i>	'85	'90	201	378	579	75	25	77	102	11	7	0	18	9	7
Worcester, 1st,		W. H. Merriam,		Daniel Merriman, <i>p. c. & a</i>	'68	'78	125	269	304	19	3	17	20	6	13	0	19	2	525
" Central,		G. W. Mackintire,		F. E. Cutler, <i>p. c., m., c. & a</i>	'50	'55	183	338	521	88	3	12	15	13	11	0	24	2	275
" Union,		Dea. F. E. Kimball,		Wm. V. W. Davis, <i>p. c.</i>	'77	'87	159	351	510	120	11	2	13	3	24	1	28	5	380
" Salem st.,		Wm. C. Haberly,		Frank B. Vrooman, <i>p. c.</i>	'87	'92	159	351	510	120	11	2	13	3	24	1	28	5	500
" Summer st.,		Ralph C. Knapb,		William T. Sleeper, <i>p. c.</i>	'74	'75	55	95	148	35	7	2	9	1	7	0	8	3	50
" Plymouth,		Dr. F. H. Howland,		Archibald McCullagh, <i>p. c.</i>	'71	'90	256	462	718	19	26	45	8	17	8	33	8	12	12
" Piedmont,		Dea. Geo. F. Orr,		Elijah Horr, <i>p. c.</i>	'64	'93	267	435	700	75	15	20	35	6	22	0	28	8	400
" Swedish,		Carl J. Hagberg,		Peter E. Disher, <i>p. c.</i>	'89	'92	191	357	548	22	13	29	42	5	5	0	10	6	350
" Pilgrim,		Rev. S. D. Hosmer,		Charles M. Southgate, <i>p. c.</i>	'70	'85	120	251	371	22	13	29	42	5	5	0	10	6	150
" Park,		Miss M. Warren,		Inman L. Willcox, <i>p. c.</i>	'89	'91	38	110	148	32	1	5	6	0	2	0	2	1	6
" Covenant,		Horace E. Sprague,		John E. Hurlbut,	'75	'90	22	42	64	11	4	2	6	3	0	9	3	0	100
" Hope,		Miss E. S. Cutting,		Ellsworth W. Phillips, <i>p. c.</i>	'91	'91	35	71	106	5	10	14	24	2	4	0	6	0	138
" Lake View,		Fred. T. Rinsell,		John E. Dodge, <i>p. c.</i>	'83	'93	13	25	38	3	3	8	11	0	4	0	4	3	53
" Belmont,		Fred. E. Knight,		Albert Bryant, <i>p. c.</i>	'65	'90	36	62	98	0	7	7	14	2	9	0	11	3	120
" Bethany,		D. Ed. Thayer,		Albert H. Todd,	'93	'93	23	51	74	5	18	13	31	0	0	0	0	13	4
" American,		M. B. Zewen,		Quarakin B. Chittjian, <i>Lic.</i>	'89	'92	36	2	38	6	28	11	39	0	1	0	1	0	0
Worthington,		Albert J. Raudall,		Harlan Creehan, <i>p. c.</i>	'80	'89	36	98	134	31	3	0	3	2	2	0	4	1	81
Wrentham,		Wm. M. Proctor,		Edward C. Hood, <i>p. c.</i>	'74	'92	28	100	128	18	4	5	9	5	2	0	7	2	150
Yarmouth,		A. H. Eldridge, 2d,		Edward L. Marsh, <i>p. c.</i>	'92	'92	28	113	141	22	0	1	1	2	3	0	5	0	100
" West,		Miss A. B. Crowell,		Henry S. Kimball,	'96	'92	6	7	13	2	0	0	0	1	0	0	1	0	26

α Edward M. Chapman, associate p. c. '90 '92. Whittinsville, see Northbridge. Wollaston, see Quincy. Woods Hole, see Falmouth.

CHANGES from last Year-Book's list of churches: *Added*,—Blackstone, Millville; Fitchburg, German, and Swedish; North Attleboro, Trinity, Waltham, Swedish; Woburn, Scandinavian and Montvale; Worcester, Armenian. *Omitted*,—Heath; Montgomery. *Names Changed*,—The new town of North Attleboro, includes 2 churches from Attleboro. CHURCHES: 217 with pastors installed by council; 198 with pastors otherwise inducted; 16 with supplies; 98 vacant (including 33 supplied by licentiates or ministers of other denominations). Total, 579.

MINISTERS: 276 pastors installed by council; 184 pastors otherwise inducted; 16 supplies; 342 others. Total, 818.

CHURCH MEMBERS: 33,568 males; 72,345 females. Total, 105,913, including 17,125 absent. Gain, 620.

ADDITIONS: 3,324 by confession; 3,005 by letter. Total, 6,329.

REMOVALS: 2,574 by death; 2,506 by dismissal; 850 by discipline. Total, 5,430.

BAPTISMS: 1,654 adult; 1,452 infant.

CHURCHES.		SUNDAY SCHOOL.					BENEVOLENCE.							Home Exp.						
Place.	Superintendent.	Mem.	Av.	Ad. to Ch.	Conv.	Y. P. S. Mem. bers.	C. E.	For- eign.	Ed'n. B'd. A.	W. d. g.	Home M.	A. M. A.	S. S.	New West.	Min. Aid.	Other.	Total.	Legis. clers.		
Woburn, North,	Benj. F. Kimball,	153	100	0	16	46	0	19	0	12	6	0	11	0	0	0	0	48	0	
" " Seaside,	Sven Froberg,	55	29	0	0	0	0	0	0	0	0	0	0	0	0	100	100	0	1,470	
" " Montvale,	W. F. Greenough,	75	45	0	0	32	0	0	0	0	0	0	0	0	0	0	0	100	0	
Worcester, Ist,	Dr. D. J. Gaut,	616	340	18	225	115	178	178	0	69	389	95	65	22	0	207	1,025	0	600	
" " Central,	J. S. Brigham,	376	226	2	35	30	553	553	355	30	692	1,446	0	145	0	735	3,056	0	8,950	
" " Union,	A. W. Edson,	490	270	3	350	70	2,591	2,742	426	8,637	835	47	112	1,200	13,000	29,620	0	10,500	0	
" " Salem st.,	Daniel C. Turner,	349	209	5	173	42	134	70	0	624	88	0	34	0	533	1,483	25	0	0	
" " Summer st.,	Rev. W. T. Sleeper,	130	85	5	0	40	36	0	0	0	0	0	0	0	0	75	111	0	1,750	
" " Plymouth,	Willis E. Shibley,	722	368	16	296	74	1,644	516	272	3,083	632	281	0	0	27,006	33,434	0	11,600	0	
" " Piedmont,	Horatio L. Miller,	792	542	11	313	174	1,898	761	815	2,891	670	89	128	0	3,925	10,277	0	10,700	0	
" " Sacred,	Eric Shumgrass,	400	315	0	0	67	511	120	0	0	0	0	0	0	443	1,074	0	3,468	0	
" " Pilgrim,	John T. Brierly,	565	421	0	0	186	0	0	0	0	0	0	0	0	0	0	0	941	0	
" " Park,	Chas. E. Peacock,	290	135	0	0	70	52	0	0	85	15	0	0	0	11	163	0	2,100	0	
" " Covenant,	Jerome M. Stone,	151	105	3	6	43	7	0	0	10	7	6	0	0	0	0	30	0	1,750	0
" " Hope,	John N. Howe,	190	122	9	0	37	26	0	0	28	8	0	2	0	45	159	0	3,311	0	
" " Lake View,	Warren A. Scott,	105	80	3	0	43	0	0	0	0	0	0	0	0	0	0	0	0	8,726	0
" " Belmont,	Rev. A. Bryant,	150	88	3	0	50	0	0	0	0	0	0	0	0	0	0	0	0	0	0
" " Bethany,	Charles A. Hill,	149	80	10	0	30	0	0	0	0	0	0	0	0	0	0	0	0	4,042	0
" " Armistead,	Jacob Adams,	50	35	0	0	0	0	0	0	0	0	0	0	0	0	0	0	0	0	0
Worthington,	Perley Skelton,	116	60	3	15	40	65	7	7	33	43	7	7	0	0	0	169	0	1,100	0
Wrentham,	Dea. W. E. Pond,	192	120	2	49	102	61	0	21	152	20	25	0	18	49	346	3,000	0	1,435	0
Yarmouth,	Dea. F. D. Payne,	110	71	0	52	35	50	80	75	270	40	25	10	50	25	625	0	5,398	0	
" " West,	Dea. I. Crowell,	29	20	0	4	0	4	0	0	5	2	0	0	0	0	20	31	0	275	0

IN SABBATH SCHOOLS: Members, 116,476; Loss, 995; average, 70,226; joined the church, 2,084; benevolence, \$41,063.

YOUNG PEOPLE'S SOCIETIES: Number, 490; 32,335 members.

FAMILIES: 532 churches reporting (528 last year), 77,692. Gain,

BENEVOLENT CONTRIBUTIONS: 547 churches reporting (536 last year),

Foreign, \$137,182; Education, \$88,102; Church Building, \$33,808;

Home, \$198,139; A. M. A. \$49,237; Sunday School, \$15,924; New

West, \$16,515; Ministerial Aid, \$4,018; Other, \$309,132; Total, \$852,087; Increase, \$194,507.

HOME EXPENDITURES: 540 churches reporting (534 last year), \$1,601,710.

Increase, \$69,709.

ORGANIZATION: Twenty-six Associations of Ministers and twenty-five

Conferences of Churches are united in the GENERAL ASSOCIATION OF

THE CONGREGATIONAL CHURCHES OF MASSACHUSETTS. Seekonk is

associated with Rhode Island.

MICHIGAN.

CHURCHES.	CLERKS.	MINISTERS.	MEMBERS.			ADMITTED.			REMOVED.			BAPT.	FAM.										
			City or Town.	Org.	Name.	Ord.	Name.	C'd.	Ma.	Fe.	To.			Ab.	C.	L.	To.	Di.	L.	De.	To.	Ad.	Inf.
Ada, 1st	John R. Bradford.	1849					24	43	67	25	0	0	0	0	0	2	0	0	0	0	0	30	
" 2d, Chapel,	D. J. McNaughton.	1875					20	24	44	11	1	0	1	1	0	0	0	0	0	0	0	1	25
Addison,	Jonas G. Hethcote.	1884			75	93	18	43	61	10	7	0	7	1	2	2	5	7	0	30	0	30	
Albano,	Frank M. Long.	1867			83	91	39	67	106	8	6	4	10	0	3	5	8	6	0	125	0	125	
Alba,	Frederick Bagnall, p.	1879			86	90	20	29	49	7	1	2	0	0	3	3	0	0	0	40	0	40	
Alcousee,	Nathaniel D. Jauphear, p.	1886			76	91	7	15	22	3	0	0	0	0	0	0	0	0	0	20	0	20	
Alcousee,	Mrs. A. Wakeman.	1886			76	91	7	15	22	3	0	0	0	0	0	0	0	0	0	20	0	20	
Allegan,	Dea. O. E. Goodrich.	1858			95	90	40	92	132	9	4	6	10	0	8	1	9	2	1	75	0	75	
Allendale,	Dea. R. Pritchard.	1871			78	90	21	41	62	5	8	0	8	1	6	0	7	2	4	45	0	45	
Allenville, Moran,	Samuel Burton.	1892			70	92	11	13	24	0	21	3	24	0	0	0	0	0	0	2	8	0	8
Almira,		1864																					
Almont,	Miss S. Durham.	1838			92	92	28	65	94	26	5	7	12	3	0	0	3	3	0	85	0	85	
Alpena,	Dea. L. A. Tompkins.	1862			61	85	11	212	323	78	24	9	33	3	6	0	9	10	15	240	0	240	
Alpena & Walker, Gr. Rapids,	Miss L. L. Wilson.	1862			80	93	36	46	82	14	0	0	0	2	2	0	4	0	0	21	0	21	
Ann Arbor,	Rufus Waples.	1847			74	88	139	224	365	80	7	25	32	5	21	0	26	3	1	200	0	200	
Arcadia, Burnham,	Mrs. S. H. Gilbert.	1892			92	92	3	6	9	0	0	9	9	0	0	0	0	0	0	22	0	22	
Armada,	Mrs. F. H. Wilder.	1838			78	89	48	100	148	21	0	1	1	2	0	0	2	2	7	75	0	75	
Ashley,	Dea. W. R. Hale.	1885					28	54	82	11	78	1	79	1	11	0	12	37	0	30	0	30	
Athens,	Dea. E. Stimpson.	1878					19	53	72	4	0	0	0	1	0	5	6	0	0	30	0	30	
Atwood,		1867																					
Augusta,	Mrs. W. E. Cook.	1847					16	38	54	0	2	0	2	1	2	0	3	2	0	42	0	42	
Baldwin,	Miss L. Royston.	1879			90	92	10	20	30	4	21	2	23	0	1	0	1	4	0	18	0	18	
Bancroft,	P. M. Lyman.	1880			71	91	25	43	68	8	6	6	12	0	6	0	6	4	0	70	0	70	
Bangor, 1st,	Miss C. Charles.	1883					12	39	51	9	4	13	1	1	5	0	6	11	1	34	0	34	
[Bangor, West.]	Alice Provost.	1893					9	10	19	0	8	8	16	0	0	0	0	0	0	20	0	20	
Baroda,	Mrs. E. Marsh.	1892					9	7	16	0	4	12	16	0	0	0	0	0	0	30	0	30	
Bass River,	H. Bartholomew.	1887			78	92	34	41	75	0	8	7	75	0	0	0	0	0	32	0	32	0	32
Batavia, Union City,	Mrs. L. Trumbull.	1887			88	93	12	24	36	5	0	5	0	5	0	15	2	17	5	0	15	0	15
Bay City,	J. C. Cameron.	1875			90	92	38	81	119	4	13	6	19	3	11	9	23	3	0	46	0	46	
Bay Mills, Superior,	Mrs. A. H. Scribner.	1879			86	92	3	12	15	1	4	0	4	0	0	0	0	0	0	17	0	17	
Bedford,	Miss S. C. Rogers.	1848			[S. J. Fleming.]	93	42	65	107	22	39	0	39	1	2	1	4	25	0	100	0	100	
Belding,	Mrs. C. L. Devco.	1892					92	13	29	42	0	42	0	0	0	0	0	0	0	0	0	0	
Bellaire,	Charles D. Bamister, p.	1886			86	92	19	37	56	5	3	6	9	0	2	0	2	1	0	0	0	0	
Benton Harbor,	Bryant C. Preston, p.	1866			92	93	40	119	159	11	9	14	23	1	56	0	57	6	1	150	0	150	
Benzonia,	William L. Case.	1890					33	53	79	134	4	2	6	3	5	0	8	2	2	60	0	60	
Bertramont,	Dea. J. H. Rippey.	1885			86	93	3	8	11	1	0	0	1	0	0	0	1	0	0	18	0	18	
Berryville,	Wm. H. Claspill.	1887			84	92	4	14	18	2	0	0	0	0	0	0	0	0	0	17	0	17	
Bethel, Gilead,	A. R. Bonney.	1890			86	93	30	45	75	9	29	3	32	2	0	2	4	13	0	0	0	0	
Big Prairie,	A. W. Forwood.	1887			80	91	6	8	14	2	0	0	0	0	2	0	2	0	0	20	0	20	
Big Rapids, 1st,	W. F. Slawson.	1876			71	92	33	90	123	16	34	6	40	1	6	23	30	12	0	0	0	0	
[Big Rapids, Township.]	R. W. Dickson.	1893			71	93	14	24	38	0	10	28	38										

[A. E. Binkhorst, Lic.]

CHURCHES. City or Town.	CLERGY. Name.	MINISTERS. Name.	Ord.	C'd.	MEMBERS.			ADMITTED.			REMOVED.			BAPT.			FAM.		
					Ma.	Fe.	To.	Ab.	C.	L.	To.	Di.	L.	De.	To.	Ad.		Inf.	
Blackmar,	1889	Solomon S. Fox,				4	7	11	1	0	0	0	0	0	1	1	0	0	
Bradley,	1879	George W. Selleck,				7	18	25	3	3	1	4	1	0	1	2	1	1	20
Breckenridge,	1881	George W. Selleck,	'81	'90		29	52	81	12	2	0	2	0	3	2	5	2	0	33
Bridgman,	1879	C. E. Whittier,				17	25	42	0	3	1	4	0	5	1	6	0	0	40
Bridgport,	1868	Engene A. Ellis,	'78	'92		11	24	35	3	0	0	0	1	2	0	3	0	0	40
Briley, Big Rock,	1887	Clarence A. Rice,				4	4	8	0	0	0	0	0	0	0	0	2	0	40
Bronson,	1868	Mrs. H. O. Moffitt,	'86	'93		29	73	102	18	1	2	3	2	10	15	27	0	0	58
Bryce,	1833																		
Butternut,	1890	Stephen A. Cross,	'92	'92		9	14	23	0	7	0	7							
Butternut,	1892	A. C. Hiny,	'85	'92		13	15	28	0	8	2	28							
Cadillac,	1883	Miss Lydia Brock,	'86	'90		46	93	139	36	4	0	6	0	5	0	5	1	0	200
Calumet,	1873	Edw. S. Grierson,	'92	'92		95	134	229	12	6	0	2	1	13	0	15	0	5	125
Canandaigua,	1859	E. W. Hill,				5	21	26	6	1	1	2	0	1	2	0	3	1	25
Canon, Rockford,	1846	Den. S. Weller,	'86	'92		42	61	103	10	29	3	32	3	3	0	6	27	2	75
Cannonsburg,	1875	Dea. G. T. Young,	'86	'92		17	18	35	1	11	1	12	0	0	0	0	2	4	20
Carnell, Charlottle,	1883	Mrs. W. H. Follard,	'83	'92		14	26	40	2	0	1	1	1	0	0	1	0	1	20
Carson City,	1872	A. B. Leominis,	'86	'93		80	52	80	6	0	0	0	0	0	0	0	0	0	60
Carsonville,	1887	Mrs. J. E. Shepard,	'93	'93		5	11	16	4	4	1	5	0	0	5	4	0	0	22
Cedar Springs,	1870	Dr. J. B. Dewar,	'81	'92		8	29	37	7	0	8	8	3	6	9	18	0	0	50
Central Lake,	1884	Mrs. L. S. Clow,	'92	'92		11	14	25	0	4	5	9	0	0	0	0	0	0	40
Ceresco,	1869	Mrs. Lorano Lewis,	'81	'92		11	25	36	9	1	0	1	0	2	0	2	0	1	50
Charlevoix,	1882	Horace S. Harscha,	'91	'91		28	81	109	0	1	0	1	0	11	0	11	0	0	50
Charlotte,	1851	Edwin L. Coy,	'84	'90		76	177	253	30	2	9	11	4	12	23	39	0	2	200
Chase,	1873	Mrs. O. J. Caldwell,	'84	'92		8	23	31	7	0	0	0	0	4	1	5	0	0	30
Chassel,	1890	A. L. Noble,	'71	'92		12	10	22	0	4	2	6	0	0	0	0	1	0	30
Cheboygan,	1872	Dea. A. P. Frost,	'85	'91		23	77	100	15	12	8	20	0	5	0	5	3	4	80
Chelsea,	1849	Rev. T. Holmes,	'85	'90		147	221	313	22	13	22	10	32	2	3	0	5	19	0
Chesaning,	1883	A. J. Wilson,	'58	'87		23	32	55	2	1	0	1	0	1	3	4	0	0	50
Chester,	1879	Mrs. W. Clements,	'76	'93		10	14	24	0	0	0	0	0	1	0	1	0	0	50
Chesterfield,	1847	M. F. DeVinney,	'85	'92		20	28	48	10	1	0	1	0	1	0	1	0	1	21
Chester Station,	1884	Mrs. L. H. Summers	'79	'93		8	17	25	0	0	0	0	0	4	0	4	0	0	25
Chippewa Lake,	1885	Mrs. H. C. Ward,	'92	'92		8	12	20	4	2	6	8	0	1	0	1	0	0	25
Clare,	1872	Mrs. M. A. Thurston,	'74	'93		68	90	90	7	16	7	23	0	1	0	1	5	0	40
Clean,	1872																		
Clinton,	1833	Dea. A. P. Halliday,	'64	'86		37	110	147	20	24	5	29	3	0	0	3	16	0	80
Clio,	1871	C. C. Rice,	'83	'92		26	30	76	11	2	3	5	0	2	0	2	0	0	75
Coloma,	1853	Mrs. L. E. Gilson,	'56	'87		15	22	37	6	6	2	8	1	0	0	1	4	1	4
Columbia,	1851	Wm. H. Quick,	'54	'79		35	61	96	31	1	0	1	4	2	0	6	0	2	75
Constantine,	1888	Franklin Wells,	'89	'92		31	89	120	1	2	3	5	4	2	0	6	0	0	130
Cooper,	1843	John M. DeLano,				31	72	103	13	0	1	1	0	2	0	2	0	0	65

CHURCHES.		CLERGY.		MINISTERS.		MEMBERS.		ADMITTED.			REMOVED.			BAPT.		FAM.			
City or Town.	Org.	Name.	Ord.	Ord.	Name.	Ma.	Fe.	To.	Ab.	C.	L.	To.	Di.	L.	De.	To.	Ad.	Inf.	
Flint,	1867	Egbert L. Bangs,	'90	'93	Chester W. Greear, <i>p.</i>	63	150	213	42	5	3	8	1	3	0	4	3	0	105
Frankfort,	1868	Mrs. R. Woodward,	'90	'93	Albert A. Luce, <i>p.</i>	17	38	55	7	0	0	0	0	3	0	3	0	0	19
Fredonia, Marshall,	1868	James F. Day,	'90	'92	Jacob H. Lewis, <i>p.</i>	35	39	74	24	4	2	6	3	0	17	20	4	0	60
Freeland,	1861	Henry M. Olmstead,	'63	'91	Orrin H. Johnson, <i>p.</i>	77	5	11	1	77	5	82	3	0	0	3	50	0	50
Freeport,	1877	Dea. J. H. Harrington,	'79	'92	Henry Marshall, <i>p.</i>	35	66	95	5	1	4	5	0	4	2	6	3	0	50
Fremont,	1875	Mrs. G. B. Kaidler,	'88	'93	Levi A. Witham, <i>p.</i>	8	46	54	2	4	3	7	3	3	3	0	6	1	50
Fruitport,	1873	Mrs. W. H. Stevenson,	'88	'90	George W. Stilwell, <i>p.</i>	3	23	26	10	1	0	1	2	0	3	0	0	40	40
Galesburg,	1835	Mrs. P. H. Whitford,	'88	'90	[Clara L. Buell, <i>Lic.</i>]	39	102	141	12	3	2	5	8	4	0	12	1	1	90
Garden,	1887	Peter R. Legg,	'87	'92	George C. Empson, <i>p.</i>	2	7	9	6	0	0	0	0	0	0	0	0	4	40
Gaylord,	1877	Arthur H. Hall,	'92	'92	Charles I. Taylor, <i>p.</i>	23	26	49	6	1	6	7	0	3	3	6	0	1	30
Genesee,	1838	Chas. G. Westover,	'91	'92	Richard Lewis, <i>p.</i>	9	28	37	12	0	0	0	0	0	0	0	0	0	20
Gilmore, Benzonia,	1885	Dea. G. F. Barker,	'91	'92	William Maclean, <i>p.</i>	11	10	21	3	0	0	0	0	0	0	0	0	0	15
Gladstone,	1887	Mrs. C. H. Scott,	'68	'90	John W. Poop, <i>p. c.</i>	7	10	17	4	1	2	3	4	0	0	4	0	0	40
Glen Arbor,	1853	G. Russell Parker,	'87	'89	John T. Husted, <i>p.</i>	25	55	82	8	0	0	0	2	4	0	0	6	0	50
Grand Blanc,	1858	Silas M. Wright,	'64	'89	James E. Smith, <i>p.</i>	23	41	64	20	0	0	0	1	0	0	1	0	0	45
Grand Haven,	1881	Dewey Rogers,	'84	'89	Thomas R. McRoberts, <i>p.</i>	15	33	48	17	13	2	15	0	4	2	6	8	0	50
Grand Junction,	1864	Miss Ella Taber,	'85	'92	Robert M. Higgins, <i>p.</i>	11	30	41	2	2	2	4	1	1	1	0	2	0	70
Grand Ledge,	1859	McGeorge Bundy,	'68	'88	Fred D. Randal,	189	474	663	65	10	43	53	10	38	0	48	9	11	500
Grand Rapids, Ist,	1870	Dea. N. B. Kroner,	'68	'88	John W. Poop, <i>p. c.</i>	48	130	178	31	3	1	4	2	10	0	12	2	5	100
" 2d,	1878	D. R. Thayer,	'82	'91	John W. Poop, <i>p. c.</i>	72	157	229	22	22	27	49	1	14	1	16	13	3	450
" South,	1887	J. Van Donnelson,	'91	'92	Thomas R. McRoberts, <i>p.</i>	26	19	45	0	17	28	45	1	0	0	1	0	0	50
" Smith Memorial,	1882	Adrian Meras,	'74	'92	Robert M. Higgins, <i>p.</i>	92	26	10	0	8	19	27	0	0	0	0	0	0	50
" Holland,	1892	Marcus H. Cox,	'80	'92	Fred D. Randal,	92	26	10	0	8	19	27	0	0	0	0	0	0	50
" Plymouth,	1889	Mrs. H. E. Jewell,	'90	'93	Trevor C. Jones, <i>p. c.</i>	4	21	25	3	0	0	0	0	2	0	2	0	0	17
Grandville,	1849	Mrs. M. E. Knaugs,	'93	'91	Henry C. Jones, <i>p. c.</i>	3	7	10	0	0	0	0	0	2	0	2	0	0	7
Grape Lake,	1835	Mrs. David Rowe,	'86	'93	Trevor C. Jones, <i>p. c.</i>	37	88	125	12	2	1	3	1	13	0	14	2	0	50
Grass Lake,	1852	Joseph M. Fuller,	'84	'90	Jay N. Taft, <i>p.</i>	109	244	353	63	13	12	25	4	14	0	18	6	3	20
Greenville,	1878	Charles E. Hull,	'90	'92	John Humphreys, <i>p.</i>	4	18	22	6	0	0	0	0	0	0	0	0	0	20
Hancock,	1862	Horace B. Patton,	'82	'89	George V. Washburn, <i>p. c.</i>	127	231	358	65	57	3	60	1	10	9	20	9	12	140
Harrison,	1887	Mrs. E. E. Brady,	'92	'91	Alex. W. Johnstone, <i>p.</i>	2	14	16	4	2	1	3	0	1	0	1	0	0	20
Hart,	1869	Mrs. B. S. Reed,	'71	'91	John Whalley, <i>p.</i>	12	49	61	17	4	10	14	2	3	0	5	1	0	142
Hartford,	1883	Dea. J. E. Sweet,	'64	'91	Alfred T. Waterman, <i>p.</i>	15	39	54	9	0	0	0	1	0	0	0	0	0	40
Hartland,	1844	B. F. Walsh,	'92	'92	Thomas E. Heddle, <i>p.</i>	12	20	32	12	1	2	3	0	2	0	2	0	3	0
Hay Lake, S. Ste. Marie,	1886	Wm. Piper,	'92	'92	[Charles H. Harger, <i>Lic.</i>]	15	24	39	2	0	0	0	0	0	0	0	0	0	50
Helena,	1889	Wm. Piper,	'93	'93	[Arthur E. Prior, <i>Lic.</i>]	12	28	40	5	0	0	0	0	2	0	2	0	0	45
Hershey,	1870	W. L. Beardley,	'92	'92	Thomas E. Heddle, <i>p.</i>	10	21	41	6	3	3	6	0	3	0	3	0	3	0
Highland Station,	1884	Wm. I. St. John,	'92	'92	Thomas E. Heddle, <i>p.</i>	11	19	30	12	0	0	0	0	0	0	0	0	0	15
Hilliards,	1882	H. E. Parmake,	'92	'92	Elwin TenEyek, <i>p.</i>	2	27	32	59	2	27	2	29	0	0	0	0	0	20
Homestead,	1864	Mrs. S. D. Royner,	'90	'92		27	32	59	2	27	2	29	0	0	0	0	0	0	50

CHURCHES.		SUNDAY SCHOOL.					BENEVOLENCE.										Lega- cies.		Home Exp.
Place.		Superintendent.	Mem.	Av.	Ad. to Ch.	Recv. Cont.	Y. P. S. C. E. Mem- bers.	For- eign.	Ed'n.	Ch. B'g'g.	Home M.	A. M. S. S.	New West.	Min. Aid.	Other.	TOTAL.			
Hopkins, 1st,	Stations,	Walter Campbell,	110	45	3	5	25	2	0	7	0	6	0	0	0	15	0	263	
"	"	D. B. Kidder,	127	58	1	0	20	0	5	14	15	9	0	0	0	43	0	330	
Howard City,		Morris E. Keith,	109	65	5	6	27	0	0	12	3	4	0	0	0	19	0	450	
Hubbardston,			0	0	0	0	0	0	0	0	0	0	0	0	0	0	0	0	
Hudson,		Prof. G. J. Tripp,	125	100	0	0	50	13	8	73	14	0	9	6	0	123	0	1,417	
Hudsonville,		Sam'l G. Barnaby,	75	50	9	0	43	0	0	6	0	0	0	0	0	6	0	240	
Inlay City,		John P. Drake,	111	86	6	7	40	17	7	67	5	14	0	3	0	119	0	1,171	
Ironton,		Edwin A. Lewis,	70	50	0	0	0	0	10	31	0	0	0	0	64	105	0	223	
Irving,		J. J. Hendershott,	30	20	0	0	0	3	0	0	2	0	0	0	7	0	0	275	
Jackson, 1st,		N. C. Lowe,	424	304	1	41	40	300	0	426	0	0	0	0	0	726	0	6,000	
"	Plymouth,	Miss E. Smart,	350	200	12	12	48	0	0	33	0	0	0	0	0	35	0	800	
Jacobsville,		A. Mulholland,	60	22	10	0	20	7	0	44	0	0	0	0	15	66	0	885	
Jerome,		Charles Brass,	70	40	0	0	19	5	0	15	0	0	0	0	20	0	0	175	
Johnstown & B. Y.,		S. R. Willison,	60	40	10	0	18	0	0	10	0	0	0	0	10	0	0	0	
Kalamazoo,		Frank D. Waller,	476	253	10	129	61	353	5	22	807	452	878	0	126	2,643	0	7,972	
Kalamo,		Mrs. R. H. Watson	84	60	8	0	24	0	0	27	0	2	0	0	29	58	0	400	
Kalkaska, 1st,		Mrs. M. A. Bleazby,	100	60	4	0	35	0	0	21	0	0	0	0	21	0	0	0	
"	2d,		0	0	0	0	0	0	0	0	0	0	0	0	0	0	0	0	
Kendall,		C. M. Kingsley,	75	50	0	24	0	28	3	5	74	5	9	7	10	141	0	445	
Kinderhook,		W. Mussilwhite,	70	48	0	2	0	0	0	3	0	2	0	0	1	6	0	100	
Lacey,		W. Humphrey,	20	20	9	0	0	0	0	0	0	0	0	0	0	0	0	0	
Lacota,			0	0	0	0	0	0	0	0	0	0	0	0	0	0	0	0	
Laiusburg,		J. V. D. Wyckoff, jr.	108	59	3	10	40	8	1	125	20	1	10	0	0	165	0	821	
Lake Ann,		F. B. Sinclair,	60	55	5	0	20	0	3	3	0	0	0	0	6	0	0	0	
Lake Linden,		F. G. Coggin,	182	128	20	31	72	91	15	46	245	20	23	0	41	481	0	2,139	
[Lake Linden, S.]		Donald McDonald	100																
Lake Odessa,		J. W. Arney,	75	75	0	0	0	0	0	0	0	0	0	0	0	0	0	2,365	
Lakeview,		Miss F. B. Miller,	79	59	0	29	0	0	0	0	0	0	0	0	0	0	0	74	
Lamont,		James H. Luther,	50	50	0	5	9	0	0	10	0	0	0	0	10	0	0	80	
Lausing, Plym.,		G. W. Bement,	590	435	16	120	150	116	5	0	1,172	169	20	14	0	1,496	0	24,400	
[Lausing, Pilg.]		Mrs. N. B. Jones,	235	165	0	0	0	0	0	0	0	0	0	0	0	0	0	1,000	
Lawrence,		Rev. W. E. Yonker,	90	50	0	7	28	0	0	6	10	0	4	0	0	20	0	318	
Leland,			0	0	0	0	0	0	0	0	0	0	0	0	0	0	0	0	
Leonidas,		C. Kingsley,	91	38	0	0	0	0	19	5	0	0	0	0	0	24	0	450	
Leroy,		E. N. Reed,	50	26	0	16	18	0	0	15	0	11	0	0	0	26	0	456	
Leslie,		M. P. Compton,	60	50	0	0	0	0	0	35	0	10	0	0	0	45	0	800	
"	2d,		35	30	0	0	22	0	0	0	10	0	0	0	0	10	0	0	
Lewiston,			0	0	0	0	0	0	0	0	0	0	0	0	0	0	0	0	
Lexington,			0	0	0	0	0	0	0	0	0	0	0	0	0	0	0	0	
Lickley's Corn'rs		Ambrose Hinkle,	70	50	0	0	27	5	0	5	0	0	0	0	0	10	0	50	

CHURCHES.	CLERKS.	MINISTERS.	Ord.	C'd.	MEMBERS.			ADMITTED.			REMOVED.			BAPT.		FAM.		
					Ma.	Fe.	To.	Ab.	C.	L.	To.	Di.	L.	De.	To.		Ad.	Inf.
London.	1887	N. B. Cochran.			7	35	42	9	0	2	2	1	2	0	3	0	0	45
Litchfield.	1889	Mrs. B. U. Curtiss.	'85	'90	59	125	184	10	18	0	18	3	9	0	12	9	0	95
Lowell.	1856	Mrs. D. R. Eaton.	'88	'91	21	38	83	13	8	12	20	1	2	0	3	8	1	80
Ludington.	1870	Jas. A. Armstrong.	'80	'92	38	83	121	14	3	1	4	0	3	0	3	2	7	100
Mancelona.	1874	Miss Rosa M. Buck.	'81	'90	19	51	70	5	3	3	8	2	5	7	14	2	0	115
Manistee.	1862	Mrs. S. L. Marshall.	'88	'91	72	196	298	34	22	13	35	1	12	0	13	10	12	300
Maple City.	1888	Dea. H. C. Van Slick.	'84	'93	15	16	31	6	0	1	1	8	0	9	0	0	0	30
Maple Rapids.	1868	Calvin F. Hawley, p.	'32	'93	8	23	31	5	2	5	7	1	4	0	5	1	0	30
Marion.	1889	Mrs. William Bell.																
Mattawan.	1867	Miss N. L. Goodrich.		'93	16	42	58	4	10	0	10	3	0	3	6	7	3	50
Mattison.	1889	Bert Bolton.	'87	'93	25	35	60	6	12	4	16	1	3	0	4	6	0	17
Mayhew.	1880	Dea. David Kellie.	'93	'91	5	15	20	9	0	3	0	10	0	10	0	0	0	30
Mecosta.	1884	Mrs. Wenger.	'92	'91	14	18	32	26	6	7	13	2	4	1	7	4	0	65
Memphis.	1840	Miss E. Gilbert.	'81	'91	27	65	92	7	18	25	7	2	3	5	0	2	0	30
Mendon.	1886	Wm. J. Hickmott.	'50	'93	7	13	18	4	2	0	2	2	6	0	8	0	0	30
Merrill.	1886	Mrs. Ella Everett.	'86	'92	5	13	18	4	2	0	2	2	6	0	8	0	0	50
Metamora.	1878	Fred. C. Travis.	'87	'92	24	40	64	2	3	6	9	2	5	0	7	2	0	30
Michigan Centre.	1869	Mrs. Horace Farr.	'87	'92	7	21	28	2	2	2	4	0	0	0	2	0	0	30
Middleville.	1846	Mrs. L. L. Otto.	'87	'92	23	49	72	10	1	0	1	4	2	7	0	0	0	68
Millbrook.	1877	Miss C. Woodward.		'92	8	8	16	2	0	0	0	3	0	3	0	0	0	30
Millett.	1887	Wm. A. Mills.		'93	3	9	12	4	4	0	4	3	1	6	10	0	0	15
Minden City.	1879	L. A. Farley.		'93	37	113	150	3	9	5	5	1	3	0	4	0	0	75
Morenci.	1858	Charles F. Tuttle, p.	'85	'92	10	24	34	2	9	5	14	1	2	0	3	2	0	40
Mulliken.	1840	Miss Eva Stokes.	'80	'92	68	207	275	40	3	5	8	4	13	0	17	3	1	400
Muskegon, Ist.	1859	Edward B. Dana.	'83	'92	26	46	72	4	20	6	26	1	7	0	8	18	3	70
" Grand av.	1890	Geo. A. Marshall.	'83	'92	8	18	26	3	0	0	0	3	0	2	5	0	0	75
" Jackson st.	1891	Miss J. Pollock.	'83	'92	20	12	32	0	20	3	23	0	0	0	0	0	0	6
Nahma.	1887	Dea. Peter R. Legg.	'87	'92	9	22	31	5	0	0	0	7	0	7	0	0	0	17
Napoleon.	1855	Mrs. A. A. Rexford.	'83	'92	20	35	55	8	2	0	2	0	2	0	2	0	0	60
Nashville.	1883	Mrs. C. E. Goodwin.	'80	'90	18	70	88	10	23	3	26	1	0	1	2	13	2	55
Newaygo.	1826	John F. A. Raider.	'70	'90	7	26	33	3	2	0	2	3	0	0	3	2	0	50
New Baltimore.	1826	Mrs. F. Van Horn.	'85	'92	14	35	49	19	0	0	0	0	0	0	0	0	0	50
New Haven.	1868	H. H. Quiek.	'85	'92	4	35	49	19	0	0	0	0	0	0	0	0	0	6
Newport.	1887	Rollin S. Webb.		'92	9	21	30	4	4	0	4	0	0	0	0	0	0	14
North Adams.	1847	Robert Gordon, p.	'87	'92	40	51	91	4	12	0	12	1	1	0	2	10	0	70
North Leoni.	1877	Charles W. Holden, p.	'87	'92	11	22	33	0	0	0	0	1	1	9	11	0	0	20
Northport.	1863	M. Comland Dixon, p.	'74	'92	23	40	63	11	0	1	1	1	3	7	11	0	0	52
Nunica.	1874	Mrs. Elizabeth Ray.	'88	'90	2	9	11	0	0	0	0	0	0	0	0	0	0	75
Oakley.	1878	Edson Taylor.		'92	4	18	22	2	0	0	0	1	0	0	1	0	0	30

CHURCHES.	SUNDAY SCHOOL.				BENEVOLENCE.													
	Superintendent.	Mem.	Av. Age.	Adv. to Ch.	Benev. Cont.	Y. P. S. C. E. Mem. bers.	For- eign.	Ed'n. P. U. G.	Ch. P. U. G.	Home M.	A. M. A. N.	S. S. S. W. S.	New W. S.	Min. Aid.	Other.	TOTAL.	Legis. ctes.	Home Exp.
Linden,	Julia Cook,	84	47	0	17	0	0	0	0	27	0	0	0	0	0	27	0	481
Litchfield,	H. N. Turrell,	195	87	16	37	48	28	0	0	101	20	7	0	2	0	158	0	1,084
Lowell,	James Provau,	80	59	2	0	0	0	0	0	40	0	0	0	0	3	43	0	1,176
Ludington,	John S. Woodruff,	160	100	1	20	50	18	0	24	160	0	10	0	0	0	212	0	2,100
Mancelona,	W. R. Palmer,	148	108	1	9	88	21	0	7	4	0	9	0	7	0	48	0	2,750
Manistee,	Frank W. White,	575	370	16	129	57	184	6	0	607	9	12	0	0	161	979	0	13,702
Maple City,	John Scott,	35	30	0	0	24	0	1	3	7	0	15	0	0	0	26	0	161
Maple Rapids,	Mrs. Wm. Bell,	35	25	0	0	0	0	0	0	0	0	0	0	0	0	0	0	0
Marion,		0	0	0	0	0	0	0	0	0	0	0	0	0	0	0	0	0
Mattawan,	F. R. White,	88	60	6	11	35	20	0	0	40	12	5	0	5	0	82	0	600
Mattison,	John A. Carter,	60	45	4	0	45	0	0	0	8	0	0	0	0	0	9	0	600
Maybee,	E. R. Palmer,	35	30	0	3	0	0	0	1	0	0	0	0	0	0	0	0	522
Maybree,		0	0	0	0	0	0	0	0	0	0	0	0	0	0	0	0	128
Mecosta,		0	0	0	0	0	0	0	0	0	0	0	0	0	0	0	0	0
Memphis,	George Beauford,	84	60	4	7	78	15	0	4	23	0	7	0	0	2	51	0	650
Mendon,	W. J. Hicknott,	94	55	0	5*	0	0	0	2	14	0	0	0	0	0	16	0	640
Merrill,	John E. Everett,	40	30	0	0	34	0	0	0	15	0	0	0	0	0	15	0	276
Metamora,	Byron Burnell,	50	40	2	10	40	0	0	0	27	0	5	0	0	1	33	0	732
Michigan Centre,	J. S. Ballard,	111	46	0	7	23	0	2	2	21	0	0	0	0	0	23	0	237
Middleville,	J. W. Saunders,	95	45	0	0	55	30	0	0	5	5	6	4	0	0	45	0	850
Millbrook,																		
Milllet,	Thos. McKenzie,	35	35	0	0	20	0	0	0	2	0	0	0	0	0	2	0	1,354
Minden City,		42	30	0	0	0	0	0	0	0	0	0	0	0	0	2	0	140
Morenci,	Orrin E. Green,	150	90	11	6	25	9	0	0	33	7	3	0	0	10	62	0	775
Mulliken,	John J. Hill,	72	32	0	0	0	0	0	0	23	0	2	0	0	0	25	0	630
Muskegon,	Robert K. Mann,	400	201	1	25	80	50	0	0	239	31	18	24	0	76	438	0	3,936
" Grand av.,	Miss A. P. Smith,	160	95	7	2	55	0	0	2	15	0	0	0	0	55	72	0	450
" Jackson st.,	W. Richards,	125	72	0	0	35	0	0	0	0	0	0	0	0	0	0	0	428
Nahama,	Peter R. Leggs,	50	40	0	0	0	0	0	0	53	0	0	0	0	0	0	0	450
Napoleon,		0	0	0	0	0	0	0	0	0	0	0	0	0	0	0	0	0
Nashville,	Mrs. A. J. Boebe,	80	65	2	7	34	0	0	10	12	5	0	0	0	15	43	0	48
Newaygo,	Geo. W. Fry,	150	94	6	0	25	0	0	8	30	0	1	0	0	0	9	0	231
New Baltimore,	Joseph Keightley,	85	67	2	0	31	0	0	0	25	8	0	0	0	0	37	0	725
New Haven,	S. E. Mills,	70	50	0	0	0	0	0	0	19	0	1	0	0	0	28	0	769
Newport,	[Union school.]																	
North Adams,	L. H. Rickard,	75	55	4	0	23	23	0	0	40	0	7	0	0	8	16	0	150
North Leoni,	Ivester Young,	35	30	0	6	0	0	0	0	0	0	0	0	0	0	0	0	1,033
Northport,	R. A. Degolar,	70	45	0	0	0	0	0	0	15	0	2	0	0	0	8	0	180
Nunica,	Rev. L. A. Witham,	60	37	0	5	20	0	0	2	2	0	0	0	0	0	9	0	221
Oakley,		0	0	0	0	0	0	0	0	0	0	0	0	0	0	0	0	0
Oakwood,	Mrs. G. D. Cowdin,	40	30	0	0	0	0	0	3	3	0	0	0	0	0	6	0	190

CHURCHES.	SUNDAY SCHOOL.				V. P. S. C. E. Mem. bers.	BENEVOLENCE.													
	Place.	Superintendent.	Mem.	Av. to Ch.		Adv. Cont.	Benv. Cont.	For- eign.	Ed'n. Bd'g.	Ch. Bd'g.	Home M.	A. M. A.	S. S.	New West.	Min. Aid.	Other.	TOTAL.	Legis- lates.	Home Exp.
Old Mission,	Mrs. M. Tompkins,	35	30	0	0	0	0	0	4	5	0	0	0	0	0	0	0	0	500
Olivet,	A. L. Lee,	155	104	9	0	120	119	25	45	218	75	13	10	61	85	651	0	1,880	
Omena,	Geo. A. Craker,	35	30	0	0	0	0	0	0	8	0	0	0	0	0	8	0	150	
Onekama,	George Upton,	95	70	4	0	14	5	0	9	5	0	7	0	0	26	26	0	378	
Onondaga,	J. H. Strong,	75	55	0	1	0	0	0	3	25	0	1	0	0	29	29	0	500	
Orion,																			
Otsego,	Prof. G. C. Moins,	110	64	0	15	77	12	5	0	26	3	8	0	0	18	72	0	1,400	
Ovid,	William Shaw,	150	90	0	25	52	0	0	0	54	0	44	0	0	98	0	0	18,243	
Owosso,	E. O. Dewey,	300	200	22	0	28	65	5	5	40	5	5	5	0	97	227	0	280	
Oxford,	James Tompkins,	72	40	0	0	0	41	0	0	0	0	0	0	0	41	41	0	123	
Pentwater,	O. F. Munson,	50	41	0	0	0	0	0	4	0	0	2	0	0	0	0	0	36	
Perry,	S. B. Pool,	75	66	0	0	0	0	0	0	35	0	0	0	0	0	6	0	1,000	
Pierpont,	[Union school.]									6	0	3	0	0	0	13	0		
Pineckney,	Ed Glover,	69	40	0	0	0	0	0	4	6	0	0	0	0	0	8	0	250	
Pine Grove,	Miss N. Knowles,	28	20	11	0	0	0	0	0	0	0	0	0	0	0	0	0	256	
Plainfield,	Mrs. A. Bailey,	30	20	0	0	0	0	0	0	15	0	0	0	0	19	0	0	1,882	
Pleasanton,	[Union school.]									0	0	0	0	0	7	272	0	3,312	
Pontiac,	J. H. McKnight,	140	99	6	7	30	82	0	4	183	0	0	0	0	20	1,869	0	835	
Port Huron,	Thomas Cook,	560	300	12	72	60	80	24	55	1,507	40	37	7	106	114	1,114	0	209	
Portland,	Rev. C. W. Bird,	130	75	1	30	35	21	7	10	42	18	9	7	0	0	44	0	864	
Port Samiac,	Perney Hurkett,	50	40	0	6	43	0	0	2	19	0	6	0	15	0	0	0	450	
Pottersville,	C. D. Horton,	50	45	1	0	0	0	0	5	26	0	0	0	0	0	8	0	864	
Prattville,	J. F. Farnham,	75	50	4	7	44	4	0	0	36	0	7	0	0	0	43	0	139	
Ransom,	C. Brown,	110	75	0	13	0	0	0	0	0	0	0	0	0	0	5	0	4,968	
Rapid River,	A. P. Waldo,	50	25	0	0	0	0	0	0	0	0	0	0	0	0	0	0	1,304	
Red Jacket,	R. F. Armstrong,	240	160	0	30	61	45	30	0	90	10	0	0	0	65	240	0	1,160	
Red Oak,	O. Culver,	150	95	2	15	30	51	0	9	40	6	15	8	82	265	0	0	948	
Richmond,	E. J. Richmond,	100	74	0	14	30	22	4	0	14	6	6	0	0	72	0	0	782	
Rocheater,	E. W. Paine,	78	60	0	1	37	0	0	0	19	0	0	0	3	22	0	0	245	
Rockford,	E. W. Smith,	159	76	4	16	37	0	0	4	48	4	7	0	2	65	0	0	110	
Rockwood,	Henry Smith,	45	34	2	0	0	0	0	8	8	0	0	0	0	16	0	0	2,551	
Rodney,	Asa Carr,	50	30	0	0	0	0	0	0	344	42	3	0	86	25	1,233	0		
Romeo,	O. D. Thompson,	210	126	7	10	63	733	0	0	0	0	0	0	0	0	0	0		
Rondo,																			
Roscommon,	Mrs. W. H. Hurbut,	70	50	1	15	70	0	0	1	21	0	5	0	0	0	27	0	100	
Rosedale,	George Eccles,	35	24	0	3	0	0	0	0	0	0	0	0	0	0	0	0	125	
Royal Oak,	Herman Tees,	50	32	0	0	0	0	0	0	833	0	0	0	0	0	0	0	8,628	
Saginaw,	S. G. Higgins,	300	172	6	50	35	209	0	0	0	0	23	0	218	2,662	3,945	0	1,854	
St. Clair,	C. F. Moore,	147	126	1	3	30	62	13	0	79	10	8	9	6	54	241	0	309	
St. Ignace,	Philip D. Bissell,	41	22	0	0	17	15	0	5	14	10	0	0	0	0	34	0		

CHURCHES.		CLERKS.		MINISTERS.		MEMBERS.		ADMITTED.					REMOVED.					BAPT.			FAM.				
City or Town.	Org.	Name.	Ord.	C'd.	Name.	Ma.	Fe.	To.	Ab.	C.	L.	To.	Di.	L.	De.	To.	Ad.	Inf.	Ad.	Inf.	Ad.	Inf.	Ad.	Inf.	FAM.
Vicksburg,	1865	Dea. O. B. Dunning,				28	46	72	12	0	0	0	0	0	3	1	4	0	0	0	0	0	0	0	0
Victor,	1845	Dea. E. L. Post,	'93	'93	Thomas A. Moffat,	21	41	62	4	2	2	4	1	5	2	8	0	0	0	0	0	0	0	0	30
Vienna,	1886	Miss L. Plumley,				10	14	24	0	2	0	2	0	3	4	7	0	0	0	0	0	0	0	0	0
Waco, Sta.	1862																								
Watson,	1880	Rilla A. Stone,	'56	'87	William B. Dada, p.	5	14	19	3	0	0	0	2	0	0	2	0	0	0	0	0	0	0	0	12
Watervliet,	1885	George Parsons,				13	40	53	9	1	1	1	1	1	0	2	0	0	0	0	0	0	0	0	40
Wayland,	1860	E. P. Hersey,				13	30	43	7	0	6	6	0	0	0	0	0	0	0	0	0	0	0	0	40
Wayne,	1848	W. C. Steers,	'90	'93	Isaac N. Aldrich,	34	94	128	25	3	3	6	3	3	29	35	1	2	60	0	0	0	0	0	60
Webster, Ann Arbor,	1860	D. B. Sears,				34	53	87	18	7	0	7	4	5	0	9	1	0	56	0	0	0	0	0	56
West Adrian,	1807	T. L. Burr,				22	58	60	12	0	0	1	2	0	3	0	0	0	25	0	0	0	0	0	25
West Branch,	1883	Mrs. H. Caldwell,	'88	'91	Joy M. Warren, p.	5	15	20	6	2	1	3	0	6	4	10	3	4	40	0	0	0	0	0	40
Westwood,	1877	Wm. H. Anderson,				3	13	16	0	0	0	0	0	0	1	1	0	0	20	0	0	0	0	0	20
Wheatland, Hudson,	1813	Charles M. Fuller,	'90	'93	James E. Butler, p.	73	93	172	29	9	1	10	3	3	0	6	9	1	90	0	0	0	0	0	90
Wheeler,	1888	Dea. Joseph Cross,			[John E. Everett, <i>loc.</i>]	5	14	19	1	0	1	1	0	2	0	2	0	0	16	0	0	0	0	0	16
White Cloud,	1877	Dea. A. G. Clark,	'88	'90	Daniel Truman, p.	27	34	61	18	0	0	0	2	0	0	2	1	1	65	0	0	0	0	0	65
Whitehall,	1876	Fred. Norman,	'86	'92	Oakley B. Thurston, p.	18	31	49	2	4	3	7	2	4	6	12	2	0	50	0	0	0	0	0	50
White Rock,	1878																								
Whittaker,	1854	E. M. Childs,	'63	'91	William E. Caldwell, p.	24	35	59	4	0	0	0	0	0	2	0	2	0	30	0	0	0	0	0	30
Williamston,	1879	John Barrack,				12	18	30	4	5	3	8	1	2	4	7	8	0	35	0	0	0	0	0	35
Wolverine,	1883	Mrs. M. A. Smith,	'91	'92	Robert Houston, p.	22	29	51	1	6	2	8	0	2	0	2	0	6	60	0	0	0	0	0	60
Wyandotte,	1892	Everett N. Clark,	'73	'92	Dwight P. Breed, p.	16	27	43	1	19	24	43	0	0	0	0	0	13	4	40	0	0	0	0	40
Ypsilanti,	1881	Mrs. M. A. Whitney,	'84	'92	Bastian Smits, p.	42	103	145	5	10	17	27	1	5	5	11	2	1	75	0	0	0	0	0	75

CHANGES from last Year-Book's list of churches: *Added* — Allenville; Arcadia; Baroda; Bass River; Belding; Bitternut; Ewen Station; Grand Rapids, Holland and Plymouth; Jackson, Plymouth; Jacobsville; Lacota; Lake Ann; Lake View; Lake Odessa; Lewiston; Thompsonville; Wyandotte. — 18.

CHURCHES: 8 with pastors installed by council; 223 with pastors otherwise inducted; 5 with supplies; 100 vacant (including 26 supplied by licentiate or ministers of other denominations). Total, 536.

MINISTERS: 7 pastors installed by council; 167 pastors otherwise inducted; 6 supplies; 102 others. Total, 281.

CHURCH MEMBERS: 8,344 males; 17,619 females. Total, 25,963; including 3,192 absent. Gain, 1,403.

APPROPRIOS: 2,073 by confession; 1,203 by letter. Total, 3,276.

REMOVALS: 534 by death; 1,005 by dismissal; 431 by discipline. Total, 1,860.

CHURCHES.	SUNDAY SCHOOLS.										BENEVOLENCE.										Home Exp.
	Place.	Superintendent.	Mem.	Av.	Ad. to Ch.	Reviv. Cont.	Y. P. S.		Home M.	A. M. A.	S. S.	New West.	Min. Aid.	Other.	TOTAL.	Lega- cies.					
							C. E.	Mem- bers.													
Vicksburg,	William W. Scott,	112	57	0	0	0	32	0	25	0	0	0	0	0	26	0	559				
Victor,	Chas. E. Chapin,	75	50	0	0	0	0	0	14	0	0	0	0	0	54	0	250				
Vienna,	Lettie Plumley,	25	12	2	0	0	14	0	1	0	0	0	0	0	7	0	125				
Waconsta,																					
Walton,	H. S. Curtis,	25	18	0	0	0	0	0	0	0	0	0	0	0	0	0	50				
Watervliet,	George Parsons,	130	80	1	30	74	74	30	79	21	16	0	8	0	221	0	453				
Wayland,	W. H. Schuh,	65	50	0	24	46	0	6	41	0	4	0	0	0	51	0	384				
Wayne,	W. C. Prouty,	160	120	0	3	25	0	0	30	0	0	0	0	0	59	0	800				
Webster,	Edgar Phelps,	60	40	7	16	40	35	13	74	2	0	0	0	124	0	679					
West Adrian,	W. H. Knight,	60	40	0	0	0	15	0	45	0	0	0	0	67	0	237					
West Branch,	H. A. Fletcher,	75	50	0	3	26	0	5	40	0	3	0	0	48	0	400					
Westwood,	Alex. Allison,	35	28	0	1	0	0	0	0	0	0	0	0	0	0	13					
Wheatland,	Grant Halleck,	178	85	9	25	51	55	1	19	154	41	0	7	16	305	0	684				
Wheeler,	John E. Everett,	64	38	0	3	0	0	0	5	10	3	0	0	0	18	0	186				
White Cloud,	Mrs. Emma Fox,	75	65	0	8	0	0	0	0	0	8	0	0	8	0	655					
Whitehall,	J. J. Bronson,	136	100	0	9	50	0	5	23	0	0	0	0	28	0	1,290					
White Rock,		0	0	0	0	0	0	0	0	0	0	0	0	0	0	0					
Whittaker,	H. S. Day,	70	36	0	15	60	0	1	47	3	12	5	9	8	182	0	400				
Williamston,	N. C. Branch,	65	50	5	2	15	0	3	20	0	0	0	0	23	0	500					
Wolverine,	Chas. E. Roswell,	90	60	4	1	27	0	0	0	0	0	0	0	3	0	329					
Wyandotte,	Jerome H. Bishop,	70	50	0	0	16	0	0	0	0	0	0	0	0	0	600					
Ypsilanti,	M. G. Wood,	160	140	7	15	75	84	3	133	6	9	0	0	0	238	0	1,113				

BAPTISMS: 963 adult; 405 infant.
 IN SABBATH SCHOOLS: Members, 34,981; Gain, 2,143; average, 22,879; joined the church, 969; benevolence, \$3,744.

YOUNG PEOPLE'S SOCIETIES: Number, 187; 8,444 members.
 FAMILIES: 269 churches reporting (273 last year), 18,605. Loss, 49.
 BENEVOLENT CONTRIBUTIONS: 305 churches reporting (276 last year), Foreign, \$9,294; Education, \$670; Church Buildings, \$2,044; Home, \$23,094; A. M. A., \$2,288; Sunday School, \$2,193; New West, \$321; Ministerial Aid, \$1,433; Other, \$39,216; Total, \$81,725. Increase, \$27,381.
 HOME EXPENDITURES: 273 churches reporting (263 last year), \$344,284. Increase, \$26,507.
 ORGANIZATION: Seventeen local Associations organized in a GENERAL ASSOCIATION.

BAPTISMS: 963 adult; 405 infant.
 IN SABBATH SCHOOLS: Members, 34,981; Gain, 2,143; average, 22,879; joined the church, 969; benevolence, \$3,744.
 YOUNG PEOPLE'S SOCIETIES: Number, 187; 8,444 members.
 FAMILIES: 269 churches reporting (273 last year), 18,605. Loss, 49.
 BENEVOLENT CONTRIBUTIONS: 305 churches reporting (276 last year), Foreign, \$9,294; Education, \$670; Church Buildings, \$2,044; Home,

MINNESOTA.

CHURCHES. City or Town.	Org.	CLERKS. Name.	MINISTERS.		MEMBERS.				ADMITTED.			REMOVED.			BAPT.		FAM.	
			Name.	Ord.	C'd.	Ma.	Fe.	To.	Ab.	C.	L.	To.	Di.	L.	De.	To.		Ad.
Ada,	1882	Fred L. Hampson,	George M. Morrison, p.	'90	15	27	42	7	8	2	10	1	2	1	4	0	1	22
Afton,	1858				2	5	7	0	0	0	0	0	0	0	0	0	0	
Aitkin,	1883				2	18	20	0	0	0	0	0	0	0	0	0	0	
Alexandria,	1867	G. E. Middleton,	George E. Soper,	'84	33	58	91	8	9	4	13	3	10	20	33	4	1	50
Anoka,	1855	E. L. Curial,			35	77	112	23	7	10	17	0	2	0	2	7	6	
"	1891				19	25	42	0	0	0	0	0	0	0	0	0	0	
Appleton,	1879	Mrs. C. D. Hastings,	J. Gilmore Smith, p. c.	'92	16	14	24	4	4	0	2	1	4	0	5	0	0	40
Arcoia,	1878				4	10	14	0	0	0	0	0	0	0	0	0	0	
Marine Mills,	1878				3	5	8	0	5	2	7	0	6	0	6	1	0	25
Ash Creek,	1889	Mrs. Geo. Griggs,	Warren H. Houston, p.	'87	91	3	5	8	0	5	2	7	0	6	0	6	1	13
Audubon,	1872	M. E. Cravath,	Frederick C. Emerson, p.	'85	'92	16	14	30	9	0	3	3	9	0	2	0	0	75
Austin,	1857	A. W. Wright,	Cassius E. Wright, p. c.	'71	'74	80	180	260	20	0	3	3	9	0	12	0	0	45
Barnesville,	1885	Thomas M. How,	Hiram B. Harrison, p.	'91	'92	16	26	42	3	25	1	26	0	5	2	7	12	7
Belgrade,	1880	Mrs. L. J. Betts,	William J. Conard, p.	'89	'92	18	32	50	7	11	4	15	0	1	16	2	33	
Belle Prairie,	1892				5	5	10	0	0	0	0	0	0	0	0	0	0	
Benson,	1876	Mrs. W. A. Folland,	William F. Trussell, p.	'92	10	34	44	0	0	0	0	1	5	0	6	1	0	30
Bertha,	1876				4	8	12	0	0	0	0	0	0	0	0	0	0	
Berthia,	1889				20	18	38	0	0	0	0	0	0	0	0	0	0	
Bethany,	1888				19	35	54	0	7	2	9	0	0	0	0	6	1	34
Big Lake,	1884	Mrs. J. E. Dyke,	W. H. Evans, p. c.	'92	19	35	54	0	7	2	9	0	0	0	0	6	1	34
Brainerd, 1st,	1872	J. Bruce Parker,	T. Merrill Edmunds, p.	'88	'93	36	119	155	55	12	4	16	0	10	6	0	80	
"	1884																	
2d,	1884																	
Breckenridge,	1876																	
Brownton,	1883	Mrs. P. M. Baker,	James Earl, p.	'89	10	37	47	7	5	2	7	0	5	2	7	1	0	30
Cable,	1886	C. J. Moorhead,	William D. Stevens, p.	'89	'93	5	19	24	9	2	1	3	0	0	0	0	0	15
Campbell,	1886	C. B. Wintersteen,	Arthur Metcalf, p.	'87	'92	30	26	56	0	0	0	0	0	0	0	0	0	21
Cannon City, Dean,	1888	John Jepson,	William M. Jenkins, p.	'65	'92	28	49	77	15	5	0	5	0	0	2	2	4	42
Cannon Falls,	1856	W. H. Scofield,	Carl J. Swath, p.	'91	'91	9	16	25	2	0	0	1	3	0	4	0	0	22
Claremont,	1860	Mrs. J. A. Dodge,	[Edward A. Wood, Lic.]	'91	'92	18	40	58	15	0	2	2	0	6	0	6	0	40
Clearwater,	1859	W. B. Penco,	Julius A. Derome, p.	'89	'91	24	54	78	2	0	3	0	0	1	1	5	1	40
Cottage Grove,	1858	John T. Furber,	Jonathan G. Smith, p.	'88	'92	24	45	69	23	1	2	3	0	4	0	4	0	60
Crookston,	1878	Wm. L. Yarnett,	[Edward Thomas, Cal. M.]	'74	'91	25	38	63	4	3	6	9	0	4	0	4	0	1
Custer,	1875	Dea. A. G. Bumford,	[T. Henry Lewis, Presb.]	'92	'91	9	21	30	0	1	5	6	7	0	7	0	1	40
Dawson,	1887	Mrs. T. J. Vincent,	William C. A. Wallar, p.	'89	'90	17	33	50	5	7	0	7	1	2	3	6	4	2
Detroit City,	1872	Mrs. M. A. Wallar,	[Daniel E. Smith, Lic.]	'91	'91	16	10	16	0	2	12	14	0	0	0	0	0	60
Dexter,	1877	T. J. Hunt,	Carl J. Swath, p.	'65	'92	13	11	24	2	0	2	2	0	1	0	0	0	33
Dodge Centre,	1858	N. W. Taplin,	William M. Jenkins,	'91	'92	13	11	24	2	0	2	2	0	2	4	8	0	8
Douglas, Meisville,	1870	W. S. Hort,	Edward M. Noyes, p. c.	'83	'83	124	228	352	28	17	26	43	3	27	2	32	8	22
Duluth,	1871	M. Q. Turner,	Elijah Carter, p. c.	'81	'91	14	27	41	13	2	4	0	1	1	2	2	0	24
Edgerton,	1880	Myron Turner,			10	14	24	4	0	1	0	1	0	1	0	0	0	8
Elgin,	1858	J. O. Richardson,			50	100	150	50	16	3	19	0	8	0	8	0	0	325
Elk River Union,	1875	H. D. Mills,	David Henderson, p.	'74	'92	50	100	150	50	16	3	19	0	8	0	0	0	250

SUNDAY SCHOOLS AND BENEVOLENCE.

CHURCHES.	SUNDAY SCHOOLS.				BENEVOLENCE.										Home Exp.				
	Place.	Superintendent.	Men.	Av.	Ad. to Ch.	Benev. Cont.	V. P. S. Mem- bers.	For- eign.	Ed'n. Pr. Pr.	Ch. M.	Home M.	A. M. A.	S. S.	New West.		Mln. Aid.	Other.	TOTAL.	Licen- ces.
Ada,	C. R. Andrews,	45	29	1	\$14	25	\$23	\$3	\$10	\$33	\$6	\$8	\$7	\$0	\$0	\$21	\$111	\$0	\$821
Afton,	Samuel D. Motes,	203	117	6	52	35	40	6	14	118	16	10	4	0	0	117	325	0	1,448
Aitkin,	S. C. Page,	140	98	0	0	80	19	0	13	27	6	0	6	0	0	6	77	0	0
Auoka,	C. D. Hastings,	70	45	0	6	4	4	0	2	13	4	4	0	0	0	6	33	0	457
Bethel,	E. A. Brown,	60	40	4	0	25	0	0	2	12	0	0	0	0	0	0	14	0	286
Argola,	A. R. Holmberg,	30	25	0	0	20	3	0	0	0	0	0	0	0	0	0	3	0	350
Ash Creek,	Alonzo Decker,	200	182	0	50	85	140	5	35	185	140	10	5	0	0	50	570	0	12,000
Audubon,	S. F. Packard,	100	75	16	13	32	0	83	8	0	13	3	3	0	0	23	130	0	942
Austin,	L. J. Betts,	88	63	7	12	23	8	0	2	13	9	5	6	0	0	27	70	0	1,512
Barnesville,	H. P. McConnell,	100	72	0	27	20	0	0	2	1	0	6	0	0	0	132	141	0	900
Belgrade,	Bethany,	86	63	4	6	43	25	0	0	12	0	6	0	0	0	2	45	0	476
Belle Prairie,	Big Lake,	130	90	0	0	0	0	0	32	10	0	0	0	0	0	0	42	0	1,450
Benson,	Brainerd, 1st,	40	30	1	8	16	0	0	0	0	0	0	0	0	0	8	8	0	138
Berthia,	Brainerd, 2d,	28	23	0	0	0	0	0	0	9	0	0	0	0	0	0	9	0	0
Bethany,	Breckenridge,	75	50	0	0	30	0	0	0	0	10	8	0	0	0	0	18	0	433
Big Lake,	Brownton,	100	75	0	33	25	38	15	10	59	20	23	15	0	0	53	233	0	925
Brainerd, 1st,	Cable,	75	65	0	0	0	0	0	3	9	0	0	0	0	0	5	17	0	250
Brainerd, 2d,	Cable,	70	50	0	7	30	10	4	25	32	0	0	0	0	0	7	78	0	500
Breckenridge,	Campbell,	40	30	0	0	20	0	0	2	0	0	0	0	0	0	5	7	0	700
Brownton,	Cannon City,	84	35	0	0	12	15	3	0	30	0	6	0	0	0	0	54	0	1,800
Cable,	Cannon Falls,	89	64	2	11	15	0	0	0	0	12	11	0	0	0	0	23	0	268
Campbell,	Claremont,	120	80	0	3	15	0	0	0	11	0	4	0	0	0	3	18	0	335
Cannon Falls,	Clearwater,	70	50	0	7	30	10	4	25	32	0	0	0	0	0	29	120	0	3,130
Claremont,	Cottage Grove,	40	30	0	0	20	0	0	2	0	0	3	5	4	0	0	0	0	0
Cottage Grove,	Crookston,	84	35	0	0	12	15	3	0	30	0	6	0	0	0	0	0	0	0
Crookston,	Custer,	89	64	2	11	15	0	0	0	0	12	11	0	0	0	0	0	0	0
Custer,	Dawson,	120	80	0	3	15	0	0	0	11	0	4	0	0	0	0	0	0	0
Dawson,	Detroit City,	89	47	4	12	30	27	10	11	31	3	5	4	0	0	0	0	0	0
Detroit City,	Dexter,	35	30	0	0	0	0	0	0	0	0	0	0	0	0	0	0	0	0
Dexter,	Dodge Centre,	71	44	0	4	17	7	0	4	6	4	3	0	0	0	18	42	0	364
Dodge Centre,	Douglas,	48	35	0	0	15	6	0	0	5	0	0	0	0	0	0	11	0	117
Douglas,	Duluth,	530	367	8	60	100	711	5	71	475	100	55	5	0	0	1,545	2,947	50	7,305
Duluth,	Edgerton,	66	41	1	4	15	1	0	9	22	0	0	0	0	0	6	38	0	812
Edgerton,	Elgin,	80	60	0	0	5	0	0	0	0	0	0	0	0	0	0	5	0	125
Elgin,	Elk River,	225	143	0	0	80	18	18	18	18	18	18	18	18	6	6	150	0	1,200

CHURCHES.	SUNDAY SCHOOL.					Y. P. S. C. E. Mem- bers.	BENEVOLENCE.										Home Exp.			
	Place.	Superintendent.	Mem.	Av. Av.	Ad. to Ch.		Beav. Cont.	For- eign.	Ed'n. P'd'g.	Ch. P'd'g.	Home M.	A. M. A.	S. S.	S. S.	New West.	Min. Aid.		Other.	TOTAL.	Lea- gers.
Ellsworth,			42	30	2	2	19	4	0	3	14	0	2	0	0	0	0	23	0	200
Etta,			125	107	0	39	45	41	6	6	32	15	11	15	0	117	243	0	1,461	
Excelsior,		Mrs. A. W. Latham	120	75	8	0	40	10	2	3	11	3	5	3	0	25	62	0	1,050	
Fairmont,		Wilbur F. Brown,	263	218	4	74	49	194	14	10	252	56	7	21	45	249	848	0	3,113	
Fairbault,		Dr. A. C. Rogers,	80	65	0	0	20	0	0	0	0	0	0	0	0	0	0	0	1,541	
Fergus Falls,		W. T. Bill,	67	42	2	0	0	0	0	0	0	0	0	0	0	0	0	0	450	
Fertile,		J. S. La Due,	65	45	2	11	0	0	0	0	0	0	0	0	0	11	11	0	0	
Fosston,		Mrs. M. Clough,	60	45	0	18	5	5	5	1	22	1	3	3	0	18	58	0	263	
Freeborn,		Robert Pickard,	45	35	4	0	18	5	0	6	16	4	0	0	0	31	0	0	165	
Freedom,		George A. Baker,	39	35	0	0	0	0	0	0	0	0	0	0	0	0	0	0	95	
Garvin,		Edith Owens,	24	19	5	0	0	0	0	0	0	0	0	0	0	0	0	0	0	
Georgetown,		Mrs. C. Phillips,	50	30	0	0	0	0	0	0	55	0	0	0	0	0	0	0	173	
Glencoe,		S. Raymond,	125	94	5	4	50	37	0	0	13	0	4	0	4	4	58	0	1,100	
Glenwood,		Albert Waldson,	58	40	1	6	35	0	0	0	25	0	0	0	13	54	0	1,000		
Glyndon,		A. A. Mumford,	52	47	5	0	42	36	0	0	31	5	4	4	0	42	122	0	753	
Graceyville,		Rev. P. H. Fisk,	35	22	0	5	0	0	0	5	2	0	0	0	5	17	0	243		
Granada,		Rev. R. S. Cross,	40	35	0	0	0	0	0	0	0	0	0	0	0	0	0	0	0	
Grand Meadow,		Mrs. H. B. Sheldon,	72	60	0	9	47	9	0	8	0	15	5	0	26	63	0	800		
Granite Falls,		W. A. Granes,	50	30	0	0	27	0	0	0	0	0	0	0	0	0	0	0	0	
Grey Eagle,		Alonzo Clark,	50	30	0	10	2	2	0	2	2	2	2	0	13	23	0	261		
Green Prairie,																				
Groveland,																				
Hamilton,			78	50	0	0	0	0	0	3	0	2	0	0	0	0	5	0	610	
Hann Lake, <i>Succd.</i>																				
Hancock,																				
Hansen,		Rev. G. F. Morton,	75	48	1	12	18	1	0	13	3	0	3	0	22	42	0	600		
Hartland,		E. E. Phipps,	45	30	0	0	0	0	0	0	0	0	0	0	0	0	0	60		
Hasty,		E. S. Sheldon,	50	40	0	5	50	4	0	3	10	0	0	0	22	39	0	350		
Hawley,		Fred J. Southwell,	60	40	0	14	18	18	0	2	14	6	4	0	14	58	0	585		
Hubbard,																				
Hudson,		J. Brown,	45	35	0	0	0	0	0	0	3	0	0	0	0	3	0	100		
Huntley,																				
Hutchinson,		William Leslie,	75	70	0	5	26	5	14	2	13	0	0	0	7	41	0	1,260		
Janesville,		A. P. Wilson,	25	16	2	0	0	0	0	0	3	0	0	0	8	16	0	0		
Kanaruzi,		Mrs. J. Ladd,	45	30	1	0	0	0	0	0	3	0	0	0	0	3	0	30		
Kasota, <i>Succd.</i>		A. G. Ahu,	20	16	0	0	0	11	0	0	5	0	0	0	2	18	0	110		
Kimball,																				
Lake Benton,		John T. Wallis,	142	80	5	20	43	25	1	0	156	29	6	16	0	238	469	0	1,761	
Lake City,																				
Lake Emily, <i>Succd.</i>		L. Stebbins,	30	20	0	7	0	0	0	0	2	0	4	0	7	13	0	177		
Lakeland,			75	49	4	5	27	0	0	2	20	2	6	0	11	41	0	435		

CHURCHES.	City or Town.	Org.	CLERKS.		MINISTERS.		MEMBERS.				ADMITTED.			REMOVED.			BAPT.		FAM.	
			Name.	Name.	Name.	Ord.	C'd.	Ma.	Fe.	To.	Ab.	C.	L.	To.	Di.	L.	De.	To.		Ad.
Lake Park,		1891	Randall Hobart,		Frederick C. Emerson,	'85	'92	4	5	9	0	0	0	0	0	0	0	0	0	0
Lake Stuy,		1886	Mrs. C. F. Chase,		William C. A. Wallar, <i>p.</i>	'89	'90	10	18	28	2	0	0	0	1	0	0	0	0	10
Lake View, Detroit City,		1879	Dea. T. Corbett,		William C. Hunter,	'87	'93	9	17	26	0	0	0	0	2	0	2	0	0	8
Lamberton,		1887	E. N. Pierce,		William Moore, <i>p.</i>	'85	'92	24	51	75	8	9	18	27	0	5	1	6	4	100
Little Falls,		1872	Herbert N. Harding																	
Long Lake,		1888	L. W. Sherman,		William E. Sauerman,	'91	'92	1	0	1	0	0	0	1	8	2	11	0	0	1
McIntosh,		1886	Mrs. C. L. Pratt,		Sidney Stone, <i>p.</i>	'81	'92	3	10	13	0	10	3	13	0	0	0	2	1	0
McPherson, St. Clair,		1875	Mrs. E. W. Axtelle,		Wilbur Fisk, <i>p.</i>	'76	'84	4	6	10	0	0	0	0	1	0	1	0	0	16
Madison,		1886	Miss M. Chalmer,		David Donovau, <i>p.</i>	'88	'92	13	20	33	2	4	4	8	0	3	0	3	1	0
Manchester,		1887	Miss Lillian Fisher,		Phny H. Fisk, <i>p.</i>	'83	'91	3	3	6	3	0	0	0	0	0	0	0	0	25
Manchester,		1870	Mrs. T. Hughes,		John W. Marshall, <i>p.</i>	'92	'92	65	120	185	0	12	11	23	1	10	0	11	0	0
Mankato, <i>Swedish,</i>		1889	John Almqvist,		August Sjoberg,	'88	'93	8	12	20	0	2	0	2	0	0	0	0	0	6
Mantoville,		1888	Mrs. E. E. Miller,		James McLaughlin, <i>p.</i>	'89	'89	20	54	74	12	1	0	1	0	3	0	3	1	0
Maple Bay, Fertile,		1887																		200
Mapleton,		1882	Mrs. W. A. Hanna,					19	32	51	6	0	0	0	0	0	0	0	0	0
Marquette,		1887	Mrs. H. M. Bell,					2	4	6	0	0	0	0	0	0	0	0	0	0
Marshall,		1872	Rev. C. M. G. Harwood,		Clement M. G. Harwood, <i>p.</i>	'70	'91	59	95	154	0	37	10	47	0	2	0	2	7	19
Martin, Valley Springs, S. D.,		1891																		
Mazeppa,		1860	Miss Eliza A. Hyde,		Alfred L. Struthers, <i>p.</i>	'90	'91	12	36	48	10	4	4	8	0	5	10	15	2	0
Medford,		1856	Rev. L. W. Chaney,		Lucian W. Chaney, <i>p.</i>	'52	'91	30	66	96	15	1	0	1	1	6	0	7	1	0
Menor,		1882	Albert P. Tice,					11	16	27	2	0	0	0	0	2	0	0	0	125
Minneapolis, 1st,		1851	Rev. Geo. E. Northrup,		George E. Northrup, <i>p.</i>	'65	'92	6	12	18	2	14	4	18	0	0	0	0	2	0
" Plymouth,		1857	H. B. Hendley,		George H. Merrill, <i>p. c.</i>	'67	'91	150	308	458	25	14	36	50	17	0	20	10	4	400
" Park Ave.,		1867	Miss M. A. King,		George H. Wells, <i>p. c.</i>	'67	'91	452	621	1073	81	11	49	60	11	59	0	72	6	13
" Pilgrim,		1873	Eben E. Leighton,		Smith Baker, <i>p. c.</i>	'60	'90	187	340	527	26	30	43	73	6	22	0	28	14	9
" Vine,		1882	Dea. D. Macurdy,		Calvin B. Moody, <i>p.</i>	'74	'82	85	79	164	30	28	19	40	5	6	2	13	12	200
" Como Ave.,		1882	Geo. M. Furber,		Samuel V. S. Fisher, <i>p. c.</i>	'80	'92	34	62	96	12	5	2	7	0	7	0	7	1	0
" Union, St. Louis Park,		'83	Mrs. J. Hamilton,		John W. Ferner, <i>p.</i>	'76	'92	30	53	92	17	3	10	13	1	1	0	2	1	3
" Open Door,		1884	Miss L. Pickard,		William J. Gray, <i>p.</i>	'88	'91	45	86	131	30	4	11	15	0	9	0	9	1	0
" Lyndale,		1884	Dr. J. A. Crosby,					94	200	294	27	7	14	21	2	13	0	15	0	3
" Silver Lake,		1885	John W. Higby,		William W. Lewis,	'86	'93	43	76	119	16	1	11	12	0	7	4	11	1	0
" Fifth Ave.,		1888	Edwin H. Riedell,		Elbridge C. Whiting, <i>p.</i>	'91	'92	35	69	104	15	3	9	12	1	12	0	13	0	0
" Mizpah, Hopkins,		1888			[Victor F. Brown, <i>Lic.</i>]	'93	'93													
" Bethany,		1889																		
" Parker, Robinsdale,		80	W. L. Gilbert,		Samuel J. Rogers, <i>p.</i>	'62	'92	17	32	49	7	0	6	6	2	4	0	6	0	0
" Lowry Hill,		1890	William Cheney,		Joseph H. Bogress, <i>p.</i>	'88	'92	48	66	114	8	7	36	43	1	16	0	17	1	0
" 1st Scand.,		1890	Carl Ostberg,		Lorentz C. Johnson, <i>p.</i>	'86	'90	28	51	78	4	10	5	15	0	0	0	0	0	12
" Oak Park,		1891	Dea. W. L. Badway					28	51	79	16	7	17	24	2	1	0	3	4	2
Montevideo,		1872	P. L. Norman,		John W. Todd, <i>p.</i>	'82	'92	29	49	78	13	2	2	4	0	4	0	4	0	0
Monticello,		1856	A. F. Barker,		H. John McClements,	'92	'92	35	71	106	8	25	2	27	0	2	0	2	15	3

CHURCHES.	SUNDAY SCHOOL.				Y. P. S. C. E. Mem- bers.	BENEVOLENCE.										Home Exp.			
	Place.	Superintendent.	Mem.	Av.		Ad. to Ch.	Rev. Com.	For- eign.	Ed'n.	Ch. F. U. G.	Home M.	A. M. A.	S. S.	New West.	Min. Aid.		Other.	Total.	Loga- cles.
Lake Park,			24	18	0	0	0	0	0	0	0	0	0	0	0	0	0	0	
Lake Stuy,		Arthur Tibbets,	40	25	0	3	2	0	0	22	0	0	0	0	0	3	27	0	
Lake View,		Thomas Corbett,	25	18	0	0	2	0	0	2	0	0	0	0	0	3	3	0	
Lamberton,		H. J. Smith,	50	35	0	6	0	0	0	0	0	0	0	0	6	6	0	0	
Little Falls,		H. N. Harding,	100	65	4	0	5	0	0	12	0	0	0	0	42	59	0	1,529	
Long Lake,																			
Lyle,																			
McIntosh,		Charles F. Page,	60	23	0	0	0	0	5	0	0	0	0	0	0	0	5	0	
McPherson,		James Fields,	42	28	0	2	0	0	0	0	0	0	0	0	0	0	0	0	
Madison,		G. W. Allen,	150	100	0	5	8	0	1	3	0	5	0	0	2	6	0	0	
Manchester,		E. W. Hall,	30	20	0	0	0	0	0	16	0	0	0	0	11	46	0	0	
Mankato,		W. W. P. McConnell,	185	105	10	15	25	0	0	42	0	0	0	0	35	102	0	270	
" <i>Sveed,</i>		John Almqvist,	30	25	0	0	25	0	0	0	0	0	0	0	0	25	0	300	
Mantorville,		Mrs. E. E. Miller,	160	110	1	6	8	0	0	0	7	6	0	0	6	27	0	880	
Mapleton,		Dr. Ira Bishop,	85	60	0	0	35	0	0	0	0	0	0	0	0	0	0	1,910	
Marietta,		Mrs. J. B. Smith,	25	20	0	0	60	154	7	46	12	14	8	0	415	666	0	0	
Marshall,		J. L. Lawrence,	183	98	0	0													
Martin,																			
Mazeppa,		William Bright,	80	60	0	5	28	27	3	44	3	10	3	0	5	96	0	530	
Medford,		Byron H. Barlow,	131	75	1	13	38	67	3	36	8	11	8	0	13	150	0	735	
Mentor,		Mrs. H. W. Cleveland,	25	20	0	0	0	0	0	0	0	0	0	0	0	0	0	0	
Merritt,		Rev. G. E. Northrup,	65	40	2	0	0	0	0	0	0	0	0	0	0	0	0	0	
Minneapolis, 1st,		C. E. Dyer,	858	576	13	26	270	394	54	946	174	35	29	12	247	2,092	0	1,021	
" Plymouth,		Hiram K. Cole,	1,600	750	44	846	1,077	3,781	777	6,658	717	463	147	874	2,611	17,884	0	8,500	
" Park Ave.,		Wm. Hooker,	500	425	26	120	150	631	62	213	171	63	55	0	2,225	14,500	0	14,500	
" Pilgrim,		L. E. Jepsen,	602	407	26	47	169	103	3	447	66	245	11	0	72	980	0	9,513	
" Vine,		E. M. Newcomb,	185	150	0	0	40	56	1	23	20	5	7	0	50	162	0	3,198	
" Como Ave.,		C. M. Way,	300	225	1	35	50	25	8	37	15	5	5	0	35	136	0	2,443	
" Union,		James T. Davis,	230	150	2	46	35	55	54	24	120	30	40	17	0	91	0	1,722	
" Open Door,		George Horn,	187	151	1	0	40	19	3	41	0	3	4	0	0	75	0	1,464	
" Lyndale,		B. W. Smith,	350	274	4	58	87	60	14	34	45	11	10	5	209	383	0	3,600	
" Silver Lake,		H. McAllister,	207	133	0	56	41	89	2	84	19	6	15	5	96	324	0	2,017	
" Fifth Ave.,		J. M. McBride,	215	141	3	40	16	53	0	31	0	0	0	0	56	140	0	1,500	
" Mizpah,																			
" Bethany,																			
" Parker,		A. B. Robbins,	75	58	0	4	18	6	0	18	0	2	0	0	7	85	0	775	
" Lowry Hill,		D. D. Webster,	269	142	5	76	100	104	6	192	12	19	5	0	86	429	0	3,034	
" 1st Scand.,		Rev. L. C. Johnson,	80	60	0	0	0	11	0	0	0	0	0	0	0	11	0	250	
" Oak Park,		N. O. Fanning,	182	107	7	28	28	45	3	11	0	7	16	0	28	112	0	900	
Montevideo,		W. Dunbrack,	90	60	0	12	35	17	10	5	7	0	2	0	27	68	0	1,100	
Monicello,		A. J. Bertram,	100	70	0	0	75	25	0	25	0	5	0	0	10	65	0	1,100	

CHURCHES.	CITY or TOWN.	ORG.	CLERKS.		MINISTERS.		MEMBERS.					ADMITTED.			REMOVED.			BAPT.		FAM.
			Name.	Ord.	Name.	Ord.	Ma.	Fe.	To.	Ab.	C.	L.	To.	Di.	L.	De.	To.	Ad.	Inf.	
Morris,		1874	Charles M. Hill,	'87		'89	33	68	101	15	3	0	3	0	5	5	10	1	1	50
Morristown,		1878	Mrs. L. C. Hollister,				25	33	58	10	13	0	13	0	0	0	0	11	0	25
New Brighton,		1890	C. A. Thompson,	'71		'92	4	7	11	1	0	4	4	0	2	0	2	0	1	60
New Delahed,		1891	George W. Keyes,			'93	9	10	19	5	7	11	18	0	6	2	8	2	1	25
New Richmond,		1882																		
New Ulm,		1883	A. H. Lienhard,	'90		'93	11	23	34	10	3	4	7	0	2	0	2	1	2	30
North Branch,		1883	G. M. Brown,	'92		'90	5	12	17	1	1	2	3	0	1	0	1	1	0	20
Northfield,		1876	Harlan W. Page,	'91		'90	167	261	428	60	13	27	40	6	25	3	34	9	7	180
Ortonville,		1879	Miss E. Van Kleeck,	'85		'92	10	31	41	10	1	1	2	0	1	0	1	1	1	47
Osage,		1888																		
Osakis,		1877																		
Owatonna,		1857	Mrs. I. W. Burch,	'79		'90	66	133	199	28	8	10	18	1	16	14	31	1	2	85
Park, Green Prairie,		1892	John Strahl,			'92	5	6	11	0	11	0	11	0	0	0	0	0	0	60
Park Rapids,		1884	A. W. Page,			'91	14	23	37	5	2	7	9	0	0	0	0	1	0	35
Paynesville,		1866	L. M. Burnett,	'91		'91	23	35	58	5	12	2	14	1	7	1	9	10	0	50
Pellmar Rapids,		1882	Mrs. O. M. Carr,			'92	14	35	49	12	8	3	11	1	3	0	4	0	0	17
Pillsbury,		1889	E. A. D. Wells,	'88		'92	23	34	57	16	11	0	11	1	4	0	5	5	0	75
Plainview,		1843	Dea. G. A. Lyon,	'65		'90	36	98	134	13	12	4	16	5	5	1	11	6	0	75
Preston Lake, Stewart,		1871																		
Princeton,		1856	Phoebe E. Borden,	'93		'92	13	29	33	2	5	1	6	0	2	0	2	0	0	50
Rochester,		1858	A. C. Gooding,	'78		'86	33	90	132	21	7	7	14	2	2	0	9	1	3	95
Rose Creek,		1872	F. G. Ray,			'91	4	12	16	0	2	1	3	0	1	0	1	2	2	40
Round Prairie,		1892	E. C. Ledy,	'70		'91	6	8	14	0	14	0	14	0	0	0	0	0	0	50
Rush City, Swedish,		1882	Rev. B. Finstrom,	'90		'91	17	40	57	0	0	0	0	0	0	0	0	0	0	32
Rushford,		1860	W. A. Mahaffy,			'92	28	53	81	8	15	7	22	0	0	0	0	0	0	32
St. Charles,		1859	Mrs. I. C. Brewer,			'92	75	36	111	42	2	8	10	0	3	0	3	0	0	55
St. Cloud,		1864	J. D. Mills,			'92														
St. Paul, Plymouth,		1892	John W. Rood,	'68		'89	136	68	404	0	6	15	21	0	0	0	0	0	0	175
St. Paul, Pacific,		1858	Alfred H. Wheeler,	'91		'92	62	84	146	36	0	1	1	3	21	15	39	0	8	100
St. Paul, Atlantic,		1882	John M. Boxell,	'47		'92	61	285	446	39	1	10	11	1	19	0	20	0	0	70
St. Paul, Park,		1883	F. A. Davis,	'63		'91	92	173	265	23	5	24	29	1	7	0	8	0	5	170
St. Anthony Pk.,		1886	C. F. Jewett,	'83		'86	56	137	157	13	5	14	19	1	4	2	7	3	4	68
St. Anthony Pk.,		1887	J. C. Pierce,	'74		'93	36	66	102	12	10	7	17	1	4	0	5	0	0	80
St. Anthony Pk.,		1888	A. G. Henderson,	'74		'93	20	44	64	6	6	14	20	1	6	0	7	3	2	80
St. Anthony Pk.,		1888	Z. P. Lockwood,	'83		'83	15	20	35	3	12	9	21	0	3	0	3	11	0	80
St. Anthony Pk.,		1888	Charles W. Clark,	'63		'83	15	20	35	3	12	9	21	0	3	0	3	11	0	80
Salem, Courtland,		1855	August Waldin,			'91	3	1	4	0	0	0	0	0	0	0	0	0	0	110
Sandstone, Swedish,		1891	James A. Norris,	'84		'91	81	136	217	40	0	0	0	1	15	0	16	0	0	110
Sank Centre,		1867	Ira A. Barnum,	'89		'93	8	31	33	55	1	9	2	1	3	0	4	0	0	17
Rapids,		1855	Louis Olson,	'92		'91	31	24	55	1	9	2	11	0	0	0	0	0	0	13
Rapids, Secd.,		1883	William C. Hunter,	'87		'93	13	11	24	2	7	0	7	0	0	0	2	12	0	12
Selma,		1891	W. M. Blackmun,			'93	13	11	24	2	7	0	7	0	0	0	2	12	0	12

CHURCHES.	SUNDAY SCHOOL.					BENEVOLENCE.							Home Exp.				
	Place.	Superintendent.	Mem.	Av. Ad. to Ch. Cont.	Ben.	V. P. S. C. E. Mem- bers.	For- eign.	Ed'n. B. P. G.	Home M.	A. M. A.	N. S. S.	New West.		Min. Aid.	Other.	TOTAL.	Legis- lates.
Sherburne, <i>Swedish.</i>	Wells Harden,	125	75	8	0	15	0	0	15	0	0	0	0	10	25	0	2,925
Sleepy Eye,	A. C. Von Hagen,	165	115	5	10	60	13	0	3	0	4	0	0	25	45	0	1,350
Snake River,	William Moore,	150	110	0	67	150	20	0	6	5	0	8	0	10	109	0	850
Spencer Brook,	R. R. Rex,	60	45	0	6	40	5	0	0	7	5	12	0	102	183	0	1,250
Springfield,	George Conrad,	40	30	5	2	0	10	0	10	0	0	0	0	2	27	0	360
Spring Valley,	Mrs. C. Luckman,	20	15	0	3	0	0	0	5	0	0	0	0	0	5	0	101
Staples,	C. A. Duncanson,	79	35	12	3	43	0	0	10	0	0	0	0	3	16	0	632
Stephen,	Rev. J. H. Albert,	210	146	5	17	53	15	2	48	0	2	0	0	32	111	0	2,617
Stewart,	Sunrise,	40	20	0	0	0	0	0	0	0	0	0	0	0	0	0	100
Stewartville,	Sauville,	40	30	0	8	0	5	0	0	3	0	0	0	9	17	0	325
Sillwater,	Taopi,	14	10	4	2	0	0	0	0	0	0	0	0	2	6	0	952
Sunrise,	Mrs. H. M. Putman	60	35	0	1	0	0	0	2	0	0	0	0	1	7	0	202
Swanville,	G. L. Larson,	30	25	0	0	0	0	0	0	0	0	0	0	0	0	0	0
Tacopi,	L. M. Larson,	80	60	0	0	0	0	0	0	0	0	0	0	0	0	0	0
Tintah,	Charles Adams,	71	52	2	2	0	10	0	7	0	2	0	0	0	19	0	650
Triumph,	M. Kennedy,	195	95	4	13	72	45	13	31	11	3	18	0	233	369	0	1,700
Tyler,	Eugene Boss,	140	82	2	0	0	5	0	6	25	5	0	0	65	111	0	1,000
Upsala, <i>Swedish.</i>	A. D. Goodman,	226	161	7	42	42	50	0	57	11	3	9	0	42	184	0	1,690
Verdi,	Henry P. Blair,	60	45	5	3	0	7	0	10	0	3	0	0	0	20	0	390
Vernale,	J. B. Brooks,	105	55	1	3	53	8	2	5	5	3	2	0	3	43	0	827
Village,	Sheldon Slater,	120	48	11	12	0	4	2	14	2	8	1	1	24	58	0	209
Wabasha,	J. R. Brearley,	80	40	0	0	26	0	0	0	0	0	0	0	0	0	0	1,000
Wadena,	West Union,	530	329	0	153	80	555	50	1,135	83	45	69	357	537	2,895	0	5,170
Walnut Grove,	W. S. Coe,	173	82	3	6	36	11	0	19	7	6	0	0	24	67	0	780
Wasca,	L. Thomas,	30	25	0	0	0	0	0	0	0	0	0	0	0	0	0	0
Waterville,	Ray Humiston,	190	86	18	68	62	56	6	9	47	5	12	0	86	392	0	1,129
Wayzata,	Edwin Hermann,	40	32	3	5	55	0	0	5	2	0	0	0	5	12	0	250
West Dora,	O. H. Hall,	195	147	10	38	45	74	14	24	35	20	14	0	68	367	0	1,440
West Duluth,																	
West Union,																	
Winona, 1st,																	
" 2d,																	
Windrop,																	
Wisconsin,																	
Worthington,																	
Zumbro Falls,																	
Zumbroka,																	

SUMMARY ON page 259.

MISSOURI.

CHURCHES.		CLERKS.		MINISTERS.		MEMBERS.			ADMITTED.			REMOVED.			BAPT.			FAM.			
City or Town.	Org.	Name.	Name.	Name.	Ord.	Cal.	Ma.	Fe.	To.	Ab.	C.	L.	To.	Di.	L.	De.	To.	Ad.	Inf.	FAM.	
Afton,	1889	Miss M. E. Darlow,		John B. Clayton, <i>p.</i>	'80	'80	33	22	35	1	3	0	3	0	2	0	2	0	0	2	30
Amity,	1871	John Snelling,		James P. Field, <i>p. c.</i>	'78	'76	13	42	75	18	3	0	2	0	2	0	2	0	0	0	25
Anson,	1865	W. A. Dawson,		Clement Combs, <i>p.</i>	'65	'91	10	16	26	5	0	0	0	0	0	8	0	0	0	0	11
Aurora,	1888	Miss Nettie Wheat,					25	31	56	16	1	6	7	1	4	0	5	0	2	2	25
Bever, 1st,	1865	M. E. Hudelson,		Clement Combs, <i>p.</i>	'65	'93	9	23	32	1	6	1	7	0	9	10	2	2	2	20	
" Wcdsh,	1847	E. A. Davies,		Richard H. Owens, <i>p.</i>	'91	'90	33	70	103	3	4	5	6	0	3	6	0	1	0	0	50
Billings,	1875	Miss Eva Shearer,		[Justin G. Wade, <i>Lic.</i>]			4	1	3	4	1	5	6	1	1	0	2	1	0	17	
Bonne Terre,	1878	Rev. J. B. Fiske,		John B. Fiske, <i>p.</i>	'55	'80	18	55	73	10	2	1	3	1	2	1	4	0	5	50	
Breckenridge,	1866	A. W. Lawrence,		Elmer E. Preston	'90	'93	17	20	37	3	0	0	3	1	2	0	3	0	0	10	
Brookfield,	1865	J. B. Staudeliff,		James H. Dobbs, <i>p.</i>	'84	'92	35	81	116	2	2	13	15	1	5	0	6	1	0	105	
Cameron,	1865	Dea. L. P. Eusign,		David E. Todd, <i>p.</i>	'83	'92	27	45	72	14	1	4	5	2	9	1	12	0	0	30	
Cartersville,	1890																				
Carthage,	1870	Miss Flora G. Riley,		Frank E. Butler, <i>p. c.</i>	'87	'92	47	98	145	15	5	9	14	2	10	1	13	4	2	80	
Christy,	1886	Miss Ida Curry,		Erastus Curry, <i>p.</i>	'66	'89	7	9	16	0	0	0	0	1	7	2	10	0	0	10	
Cole Camp,	1885	Albert Schwald,		Warren Mooney, <i>p.</i>	'72	'92	15	31	46	0	0	2	2	0	5	0	5	0	6	35	
Dawn, Wcdsh,	1868	John R. Davis,		Griffith Griffiths, <i>p. c.</i>	'53	'91	41	46	87	0	3	12	15	2	1	5	8	0	1	29	
De Soto,	1881	Robert Coxwell,		Frank E. Kenyon, <i>p.</i>	'87	'91	25	60	85	11	7	10	17	0	6	2	8	1	0	40	
Dixon,	1890																				
Eldon,	1883	Henry Phillips,		John Vetter, <i>p.</i>	'63	'85	15	27	42	13	1	2	3	0	0	0	0	0	0	30	
Green Ridge,	1871	Henry L. Wadleigh,		Alfred H. Rogers, <i>p. c.</i>	'45	'92	61	92	153	20	31	5	36	1	3	5	9	20	0	45	
Hamilton,	1868	Henry Gee,		Elmer E. Preston, <i>p.</i>	'90	'93	13	33	46	0	0	0	0	1	0	1	0	0	0	19	
Hannibal,	1880	W. C. Foss,		Abraham B. Allen, <i>p.</i>	'68	'87	27	71	98	11	1	2	3	1	3	0	4	0	0	52	
Honey Creek, Kahoka,	1886	Chas. A. Armstrong					23	26	49	5	0	0	0	0	10	10	0	0	0	14	
Iberia,	1870	R. T. Tallman,		Richard T. Marlow, <i>p.</i>	'52	'87	18	28	46	6	1	2	3	0	3	0	3	1	0	28	
Joplin,	1877	Chas. G. Sellers,		Elmer E. Willey,	'89	'93	13	43	56	7	10	17	4	0	0	0	0	0	0	8	
Kahoka,	1865	Rev. C. Coombs,					7	10	17	3	0	4	4	0	0	0	0	0	0	230	
Kansas City, 1st,	1866	C. S. Palmer,		Henry Hopkins, <i>p. c.</i>	'61	'80	182	278	460	62	12	17	29	3	23	6	32	8	0	7	
" Clyde,	1882	C. T. Pickett,		John H. Williams, <i>p. c.</i>	'73	'83	92	158	250	0	12	22	34	2	17	0	19	8	7	125	
" Olivet,	1883	E. B. Pratt,		Robert L. Layfield, <i>p.</i>	'91	'89	91	78	132	0	26	8	34	0	9	0	9	0	1	60	
" 4th,	1884	Miss Lizzie Morris,					9	16	25	2	10	7	17	0	5	25	30	8	0	30	
Tabernacle,	1888	Rev. H. E. Woodcock,		Charles L. Kloss, <i>p.</i>	'85	'91	42	78	110	13	7	7	14	1	18	18	37	5	1	75	
Plymouth,	1889	Mrs. L. Pluifer,		Albert I. Bradley, <i>p.</i>	'85	'92	45	68	113	14	16	10	26	1	9	2	12	1	5	120	
" "	1864	S. C. Coult,		Albert L. Gridley, <i>p.</i>	'76	'90	31	53	84	16	5	5	10	1	6	0	7	2	1	50	
Kidder,	1869																				
La Grange, Ger.,	1869	W. S. Dean,		Charles A. Greenlees, <i>p.</i>	'89	'93	10	56	66	35	1	4	5	1	2	0	3	2	3	30	
Lamar,	1868	Mrs. E. L. Greenleaf,		[Walter H. Ayers, <i>Presb.</i>]	'71	'92	36	81	117	0	3	1	4	1	4	0	5	1	0	60	
Lebanon,	1873	Mrs. M. D. Baldwin,					5	8	13	2	0	0	0	0	0	0	0	0	0	5	
Mabel,	1873																				
Marshfield,	1891	Mrs. S. L. Muzzy,					9	15	24	3	6	7	13	0	7	4	11	0	2	18	

SUNDAY SCHOOLS AND BENEVOLENCE.

CHURCHES.	SUNDAY SCHOOL.				Y. P. S.				BENEVOLENCE.						Home Exp.	Leagues.				
	Place.	Superintendent.	Memb.	Av.	Ad. to Ch.	Bey. Cont.	C. E. Memb.	Y. P. S. Memb.	For. eigh.	Ed'n. P. P. %.	Ch. P. P. %.	Home M.	A. M. S. S.	S. S. S. S.			New West.	Min. Aid.	Other.	TOTAL.
Afton,	Jonas F. Weber,	56	23	0	0	\$3	0	0	\$0	\$0	\$0	\$0	\$0	\$0	0	\$1	1	\$5	0	\$150
Amity,	C. A. Atwood,	101	63	3	12	12	20	58	32	0	0	22	9	10	5	3	23	165	0	480
Anson,	[Union.]						0	0	0	2	0	0	0	0	0	0	0	2	0	35
Aurora,	J. D. Conrad,	79	35	2	0	3	35	35	0	100	30	0	0	10	0	0	306	481	0	672
Bever, Ist,	M. E. Huetelson,	95	70	6	8	8	20	0	0	10	5	0	0	0	0	0	40	55	0	265
"	D. S. Andrew,	73	42	2	0	0	7	0	0	1	1	0	0	0	0	0	0	23	0	449
Billings,	F. D. Conrad,	225	134	1	28	0	0	0	1	1	1	0	1	1	0	1	0	5	0	171
Bonnie Terre,	Robert Sellers,	51	34	0	16	0	0	42	10	0	70	1	32	0	1	50	159	0	1,000	
Breckenridge,	A. W. Lawrence,	130	100	1	0	0	30	25	6	15	28	0	15	0	0	7	10	87	0	1,065
Brookfield,	L. S. Bowden,	70	48	0	0	0	16	23	0	6	63	0	23	0	0	20	135	0	941	
Cameron,	B. M. Blachly,																			
Cartersville,																				
Carthage,	S. S. Riley,	224	134	3	32	32	34	91	15	10	194	0	16	0	0	13	339	0	1,708	
Christy,	[No school.]	0	0	0	0	0	0	0	0	0	0	0	0	0	0	0	0	0	0	0
Cole Camp,	D. B. Biddle,	146	105	0	12	30	0	20	0	0	0	0	0	0	0	0	0	103	0	290
Dawn, Welsh,	T. H. Lewis,	100	75	1	10	10	0	5	0	6	5	0	0	0	0	6	22	0	507	
De Soto,	Robert Coxwell,	218	150	4	20	20	58	0	0	0	48	0	20	0	0	6	68	0	1,199	
Dixon,																				
Eldon,	J. C. Morrison,	65	40	1	10	10	20	3	0	1	11	0	2	0	0	18	35	0	146	
Green Ridge,	E. E. Durand,	158	90	28	16	40	40	3	0	0	50	0	9	0	0	0	62	0	900	
Hamilton,	Miss I. J. Walling,	65	41	0	11	11	0	8	0	6	13	0	6	0	0	0	33	0	476	
Hannibal,	Mrs. A. B. Allen,	121	77	0	0	0	40	21	4	0	48	9	0	0	0	20	102	0	1,864	
Honey Creek,	Reuben Lehman,	46	30	0	3	3	0	0	0	4	15	0	3	0	0	7	29	0	211	
Iberia,																				
Joplin,		53																		235
Kahoka,	[No school.]	0	0	0	0	0	0	0	0	2	0	0	0	0	0	0	2	0	52	
Kansas City, Ist,	H. M. Beardsley,	506	310	6	40	40	120	297	1,200	1,871	943	83	52	33	18	189	4,686	0	8,480	
" Clyde,	F. A. Warren,	275	175	10	65	65	60	184	25	45	300	0	25	0	0	30	609	0	3,850	
" Olivet,	N. H. Parker,	157	112	6	17	30	32	0	0	0	29	0	5	0	10	76	0	900		
" 4th,																				
" Tabernacle,	Thomas Jones,	439	205	5	0	0	125	0	0	0	4	0	0	0	0	0	4	0	1,500	
" Plymouth,	G. W. Kennerson,	107	125	0	2	87	6	6	0	6	37	3	2	0	10	64	0	605		
Kidder,	J. E. Chubbuck,	130	81	5	6	42	80	60	60	4	60	9	2	2	3	15	235	0	615	
La Grange, Ger.,																				
Lamar,	C. H. Butler,	122	85	0	5	0	0	5	0	0	12	0	0	0	0	0	17	0	648	
Lebanon,	W. J. Wallace,	107	79	20	76	45	0	21	17	10	0	0	0	0	20	113	0	482		
Mabel,	Benj. Miller, Un.,	39	25	0	15	0	0	0	0	2	3	0	0	0	0	5	0	24	0	24
Marshfield,	Mrs. S. L. Muzzy,	50	24	2	0	0	20	0	0	0	10	0	0	0	15	25	0	233		

CHURCHES.	CITY or TOWN.	ORG.	CLERKS.		MINISTERS.		Ord.	C'd.	MEMBERS.							ADMITTED.				REMOVED.				BAPT.		FAM.		
			Name.	Name.	Name.	Name.			Pe.	To.	Ab.	C.	L.	To.	Di.	L.	De.	To.	Ad.	Inf.								
Springfield, <i>Secedist</i> ,		1886	Henry Holm,	[C. August Jerberg,]		'91	15	18	33	0	1	0	1	0	0	0	0	0	0	0	0	0	0	0	0	0	16	
Thayer,		1884	George M. Durst,	John Brereton, p.		'92	8	10	18	0	11	4	15	0	0	0	0	0	0	0	0	0	0	0	0	0	0	35
Twin Springs, <i>Versailles</i> ,		1887	Miss J. Brown,	[Horace N. Howland, <i>Lic.</i>]		'88	4	6	10	2	0	0	0	1	0	1	2	0	0	0	1	2	0	0	0	0	15	
Utica,		1865	D. W. Webster,				3	10	13	0	0	0	0	1	0	0	1	0	0	0	0	0	0	0	0	0	6	
Verdella,		1871	J. H. Rudisalle,	[Henry Edwards,]		'87	'92	14	18	32	0	0	2	2	1	3	0	4	0	0	0	0	0	0	0	0	30	
Webster Groves,		1866	James F. Allen,	John W. Sutherland, p. c.		'76	'89	65	116	181	40	10	15	25	1	3	0	4	2	4	150	0	0	0	0	0	25	
Willow Springs,		1891	H. P. Dawes,	John Brereton, p.		'84	'92	8	8	16	2	0	3	3	0	0	0	0	0	0	0	0	0	0	0	0	55	
Windsor,		1868	Mrs. F. E. Kelly,	George H. Woodhull, p.		'88	'91	30	66	96	0	13	1	14	3	9	0	12	6	0	0	0	0	0	0	0	0	

CHANGES from last Year-Book's list of churches: *Added*, — St Louis, Central. *Omitted*, — Garden Grove; Kansas City, Pilgrim; Pleasant Hill and Poplar Bluff.
 CHURCHES: 16 with pastors installed by council; 45 with pastors otherwise inducted; 24 vacant (including 6 supplied by licentiates or ministers of other denominations). Total, 85.
 MINISTERS: 16 pastors installed by council; 41 pastors otherwise inducted; 40 others. Total, 97.
 CHURCH MEMBERS: 3,010 males; 5,293 females. Total, 8,303, including 797 absent. Gain, 189.
 ADDITIONS: 619 by confession; 555 by letter. Total, 1,174.
 REMOVALS: 87 by death; 499 by dismissal; 293 by discipline. Total, 879.
 BAPTISMS: 209 adult; 223 infant.

IN SABBATH SCHOOLS: 11,213; gain, 875; joined the church, 367; benevolence, \$1,783.
 YOUNG PEOPLE'S SOCIETIES: Number, 57; 2,182 members.
 FAMILIES: 81 churches reporting (72 last year), 5,214. (Gain, 192.)
 BENEVOLENT CONTRIBUTIONS: 77 churches reporting (70 last year), Foreign, \$7,269; Education, \$9,609; Church Building, \$5,075; Home, \$14,264; A. M. A., \$1,018; Sunday School, 923; New West, \$367; Ministerial Aid, \$2,141; Other, \$8,326; Total, \$46,992. Decrease, \$8,708.
 HOME EXPENDITURES: 78 churches reporting (76 last year), \$123,861. Increase, \$10,628.
 ORGANIZATION: Five Associations of Churches and Ministers, and a GENERAL ASSOCIATION.

CHURCHES.	SUNDAY SCHOOL.					BENEVOLENCE.										Home Exp.		
	Place.	Superintendent.	Mem.	Av. to Ch.	Adv. Cont.	V. P. S. C. F. Mem. bers.	For- eign.	Ed'n. P'd'g.	Ch. M.	Home M.	A. M. A.	S. S.	New West.	Min. Aid.	Other.		Total.	Legal. elec.
Springfield, <i>Steed</i>			25	20	0	0	0	0	53	20	0	0	0	0	6	79	0	370
Thayer,		August Anderson,	70	35	1	0	0	0	0	10	0	0	0	0	0	10	0	250
Twin Springs,		George M. Durst,	32	25	0	0	12	1	4	1	1	1	1	0	0	9	0	2
Union,		H. N. Howland,			0	0	0	0	0	0	0	0	0	0	0	0	0	0
Verdella,		[Union school.]	39	26	0	0	0	0	6	7	0	0	0	0	0	13	0	181
W. C. Smith,		W. C. Smith,	228	170	6	190	59	255	39	20	1,504	29	45	17	33	0	1,942	0
W. B. Holmes,		D. B. Holmes,	48	30	0	0	12	0	0	0	0	0	0	0	0	0	0	300
J. N. Newcome,		J. N. Newcome,	150	75	7	10	25	15	0	5	28	0	10	0	5	63	0	845
J. A. Brokaw,		J. A. Brokaw,																

CHANGES from last Year-Book's list of churches: *Added*, — Granada; Kanapazi; Kimball; Lake Park; McIntosh; Merritt; Parker; Round Prairie; Spencer Brook. *Omitted*, — Centre Chain; Rendsville; Scambler; Strangers, St. Paul; Tracy. *Name changed*, — People's, St. Paul, to South Park.

CHURCHES: 21 with pastors installed by council; 92 with pastors otherwise inducted; 7 with supplies; 86 vacant (including 15 supplied by licentiates or ministers of other denominations). Total, 206.

MINISTERS: 19 pastors installed by council; 75 pastors otherwise inducted; 4 supplies; 74 others. Total, 172.

CHURCH MEMBERS: 5,082 males; 9,531 females. Total, 14,613, including 1,901 absent. Gain, 579.

ADDITIONS: 960 by confession; 830 by letter. Total, 1,790.

REMOVALS: 124 by death; 749 by dismissal; 160 by discipline. Total, 1,023.

BAPTISMS: 433 adult; 242 infant.

MINNESOTA SUMMARY.

IN SABBATH SCHOOLS: Members, 20,091; loss, 1,176; average, 13,216; joined the church, 465; benevolence, \$3,903.

YOUNG PEOPLE'S SOCIETIES: Number, 105; 4,743 members.

FAMILIES: 133 churches reporting (174 last year), 9,229. Loss, 1,141.

BENEVOLENT CONTRIBUTIONS: 163 churches reporting (153 last year); Foreign, \$10,331; Education, \$3,321; Church Building, \$4,507; Home, \$14,244; A. M. A., \$2,621; Sunday School, \$1,663; New West, \$852; Ministerial Aid, \$1,560; Other, \$12,009; Total, \$51,648; Decrease, \$10,219.

HOME EXPENDITURES: 137 churches reporting (150 last year), \$196,072; Decrease, \$17,977.

ORGANIZATION: Eight Conferences, viz., Anoka, Central, Mankato, Minnesota Valley, Northern Pacific, Owatonna, Western, Winona, are united in the GENERAL CONGREGATIONAL ASSOCIATION.

MONTANA.

CHURCHES.		CLERGS.		MINISTERS.		MEMBERS.						ADMITTED.			REMOVED.			BAPT.		FAM
City or Town.	Org.	Name.	Name.	Opd.	C'd.	Ma.	Fe.	To.	Ab.	C.	L.	To.	Di.	L.	Di.	To.	Ad.	Inf.	FAM	
Big Timber,	1891	Mrs. Joseph Pope,	Joseph Pope, p.	'92	'92	7	14	21	1	0	11	11	0	3	0	3	0	0	45	
Billings,	1882	Edgar S. Hall,	Charles H. Cook, p.	'81	'92	25	45	70	28	0	10	10	1	2	0	0	3	0	0	
Butte, Plymouth,	1882	Albert M. Armitage	Lucola A. Holp, p.	'91	'92	26	52	78	9	2	14	16	1	7	0	8	2	2	50	
Castle,	1891	L. Peavey,	[Mrs. Alice S. Barnes.]			3	8	11	5	0	0	0	0	0	0	0	0	0	0	
Great Falls,	1890	Charles H. Wright,	John D. Reid, p.	'88	'92	10	23	33	2	2	5	7	1	6	0	7	0	0	50	
Helena,	1883	Dea. H. C. Arnold,	William G. Schoppe, p.	'80	'92	46	70	116	27	8	14	22	3	18	0	21	2	1	80	
Livingston, Holbrook,	1883	Orlando Hefferlu,	William C. Fowler, p.	'83	'85	30	47	77	0	13	5	18	1	12	5	18	5	6	75	
Missoula,	1891	E. T. Clark,	Oville C. Clark, p.	'76	'91	4	7	11	2	0	2	2	2	2	0	4	0	9	75	
Red Lodge,	1890	Miss C. Heywood,	William H. Watson, p.	'86	'91	10	21	31	5	3	1	4	1	6	0	7	1	3	80	
Total:						161	287	448	79	28	62	90	10	56	5	71	10	23	380	

Gain in church members, 11; in Sunday schools, 197; in benevolent contributions, \$37; decrease in home expenditures, \$2,873. ORGANIZATION: THE MONTANA ASSOCIATION OF CONGREGATIONAL CHURCHES.

SUNDAY SCHOOLS AND BENEVOLENCE.

CHURCHES.	SUNDAY SCHOOL.				BENEVOLENCE.										Home Exp.			
	Place.	Superintendent.	Mem.	Av.	Ad. to Ch.	Benv. Cont.	Y. P. S. C. E. Mem.	For. eige.	Ed'n. B'd'g.	Ch. B'd'g.	Home M.	A. M. A.	S. S.	New West.		Min. Aid.	Other.	TOTAL.
Big Timber,	William Liddell,	50	70	0	\$ 7	10	\$ 0	\$ 0	\$ 0	\$ 0	\$ 0	\$ 7	\$ 0	\$ 0	\$ 0	\$ 7	\$ 0	\$ 560
Billings,	Clifton George,	140	35	2	23	60	16	0	0	5	0	36	0	0	0	61	0	930
Butte,	Charles M. Buck,	m235	170	0	0	27	0	0	0	19	0	23	0	0	0	45	0	600
Castle,	Mrs. A. S. Barnes,	53	36	0	4	0	0	0	0	4	0	0	0	0	0	8	0	550
Great Falls,	E. H. Elliott,	40	30	1	0	30	0	0	0	14	0	0	0	0	16	30	0	2,355
Helena,	F. H. Crowell,	m145	120	6	23	52	74	5	34	53	45	28	5	0	6	250	0	1,500
Livingston,	E. H. Talcott,	30	80	8	12	52	54	0	0	134	0	12	0	0	0	200	0	500
Missoula,	C. F. Davis,	m150	60	0	10	25	13	0	5	9	0	0	0	0	0	67	0	850
Red Lodge,	A. E. Flager,	150	78	0	19	55	33	0	7	17	3	19	0	0	0	79	0	7,845
Total:		1053	679	17	98	259	190	5	46	286	48	138	5	0	0	747	0	

NEBRASKA.

CHURCHES, City or Town.	Org.	CLERKS. Name.	MINISTERS. Name. Ord.	C. L.	MEMBERS.			ADMITTED.			REMOVED.			BAPT.		FAM.		
					Ma.	Fe.	To.	Ab.	C.	L.	To.	Di.	L.	De.	To.		Ad.	Inf.
Addison.	1889	A. H. Helfiker.	[James W. Hardy, Lic.]	'91	16	11	30	4	3	1	4	0				3	9	15
Ainsworth,	1883	Murray S. Chase,	Thomas W. De Long,	'87	'88	14	49	63	6	13	2	15			1	4	60	
Albion,	1872	Miss Leona Peters,	Frank W. Pease, p.	'89	'92	31	59	90	12	3	9	10			10	7	40	
Alma,	1880	Mrs. A. M. Lafferty,	Albert E. Ricker, p. c.	'88	'91	8	22	30	1	11	6	17			9	3	50	
Arberville,	1876	Lauren P. Bushin,	Jedd A. High, p.	'92	'92	37	42	79	5	8	11				2	2	44	
Arcadia,	1888	Dea. E. T. Gardner,	Milo J. P. Thing, p.	'84	'91	9	17	26	2	1	2				7	4	44	
Arlington,	1885	Mrs. R. D. Bacon,	Wilson Denney, p.	'84	'92	53	107	169	20	10	21	3	10	2	15		80	
Ashland,	1871	E. W. Murphy,				12	21	33	1								20	
Athen,	1873	H. L. Kemp,				26	51	77	18	16	34	3	1	4	9	12	40	
Aurora,	1872	Mrs. J. B. Hainer,	Samuel I. Hanford, p. c.	'87	'91	26	51	77	18	16	34	3	1	4	9	12	40	
Avoca,	1878	Miss Lucy Morley,	George C. Hicks, p.	'57	'91	5	23	28	3	2	5						70	
Bazile Cr. Santee Agency,	'89	Esaias Frazier,	James Garvie, p.	'91	'91	19	25	44	6	1	3	4	1	1	3	1	20	
Beatrice,	1884	James E. Jones,	George W. Crofts, p.	'65	'92	77	149	223	35	22	21	43	3	18	1	22	14	
Beaver Cr., Gov., Guide Rock,	'86	John Fahrner,	Richard Hikerbaumer, p.	'87	'90	4	2	6									2	
Belknap,	1888	Mrs. S. E. Berry,	William T. Williams, p.	'71	'90	7	6	13									20	
Berlin,	1887	Geo. H. Edwards,	George C. Hicks, p.	'57	'91	18	20	38				4	8	8			23	
Bertrand,	1886	Miss Ora Littel,				20	30	50	18	3	7	10					23	
Bladen,	1886	Mrs. L. M. Williams,	Beecher O. Snow, p.	'91	'91	6	18	24	8	1	3	4					23	
Blair,	1870	J. B. Adams,	[Thomas D. McLean.]	'93	'90	19	62	81	14	1	3	4	7	7	1		60	
Bloomfield,	1891	Miss F. Rowley,	[James W. Hardy, Lic.]	'90	'91	11	15	26	4	8	16	1	5	2	5		25	
Blyville,	1885	C. D. Armstrong,	Edward Durant, p.	'90	'91	7	10	17	1	1	1						25	
Bruning,	1890	Ida Peggott,	Edwin Martin, p.	'83	'92	27	36	63	5	42	2	44	2	2	2	7	30	
Brunswick,	1891	George Fletcher,				27	36	63	5	42	2	44	2	2	2	7	30	
Burwell,	1888	H. E. Messenger,	Ariel A. Baker,	'54	'92	24	33	57	6	3	5	8			6	6	90	
Butte City,	1882	Robert Ford,				2	10	12	4	8	12						10	
Cathoun,	1890	Miss Addie Brooks,	[Thomas D. McLean.]	'93	'93	5	14	19	6	1	9	3	3	3			25	
Cambridge,	1880	Arthur Miller,	Loward S. McAvail, p. c.	'87	'90	40	54	94	4	8	1	9	1	5	6	6	60	
Campbell,	1875	Miss Mary Miller,	Beecher O. Snow, p.	'91	'91	8	18	26	4	4			1	3	4		40	
Camp Creek, Dover,	1868	George F. Lee,	Amos Dresser, p.	'42	'86	16	19	35	9	2	1	3	1	1			22	
Carroll, Welsh,	1891	Mathias Jones,	Samuel Jones,	'64	'91	12	14	26	4	13	13				1	1	35	
Chadron,	1885	H. M. Keillogg,	John Power, p.	'87	'93	25	41	66	12	1	1				19	28	25	
Clarks,	1878	Mrs. S. S. Tuttle,	Ephraim H. Baker,	'64	'91	22	22	66	88	10	17	1	18	1	6	13	20	
Clay Centre,	1882	Miss E. Edwards,	[Owen L. McCreary,]	'93	'93	9	11	20	10	1	1				1	1	3	
Clearwater,	1889	Mrs. C. Shepherd,				22	57	79	15	11	4	15	1	8	3	12	10	
Columbus,	1866	E. T. Smith,	George J. Battey,	'80	'90	31	45	76	6	24	3	27	10	2	12	19	1	
Cortland,	1884	Henry D. Platt,	Henry Rolfe Baker,	'87	'88	16	25	41	8	1	4	1	5	1	6	1	20	
Cowles,	1883	Arthur O. Cheney,	John W. Barron,	'87	'92	8	26	34	9	4	1	5	4	4	4	4	2	
Crawford,	1889	Miss N. Bronson,				28	62	90	23	26	7	33	3	5	8	15	75	
Creighton,	1872	Miss Anna Habn,	William P. Bennett, p. c.	'70	'85	128	190	318	53	6	10	16	2	14	16		150	

SUNDAY SCHOOLS AND BENEVOLENCE.

CHURCHES.	SUNDAY SCHOOL.					BENEVOLENCE.										Home Exp.			
	Place.	Superintendent.	Mem.	Av.	Ad. to Ch.	Rev. Cont.	Y. P. S. C. E. Mem. bers.	For- eign.	Ed'n. Bd'g.	Ch. Bd'g.	Home M.	A. A. M.	S. S.	New West.	Min. Aid.		Other.	TOTAL.	Lea- gues.
Addison,	Albert Russell,	35	25	3	3	51	\$45	\$30	\$16	\$3	\$5	\$10	\$	\$	\$	\$	\$3	0	\$125
Answorth,	R. S. Rising,	96	70	7	3	10	48	16	13	154	6	10					154	0	765
Albion,	J. A. Price,	65	56	3	3	50	22	22	22	46	5	5					46	0	496
Alma,	Dea. Z. T. Kemper,	60	45	5	5	30	7	12	7	9	4	4					39	0	456
Arberville,	Floyd N. Recknor,																		
Aradua,	Dea. E. T. Gardner,	103	56	5	5	23	3	1	5	12	2	8	2				33	0	760
Arlington,	F. D. Weber,	85	55																
Ashland,	H. H. Shedd,	142	82	1	1	5	33	116	18	60	5	10	10				260	0	1,693
Aten,	H. L. Kemp,	34	22	7	7	24	38	2	11	67	4	17	7				167	0	1,626
Aurora,	S. I. Hanford,	95	75	1	1	4	20	4	4	4	4	4					12	0	302
Avoca,	Orlando Tefft,	100	60	2	2	20	18	14	5	63	24	9	505				638	0	1,000
Bazile Creek,	James Garvic,	21	12	18	18	45	1	1	1	1	1	1					1	0	2,369
Beatrice,	A. R. Dempster,	187	122																
Beaver Creek,	S. Hunzicker,																		
Berknap,	Oscar Deming,	19	16																
Berlin,	John York,	30	18																
Bertrand,	Joseph Kerr,	60	50	14	14	45	16	53	53	24	15	11					95	0	400
Bladen,	Mrs. E. McKelvey,	65	30	5	5	4	4	3	3	24	4	4					35	0	389
Blair,	J. B. Adams,	95	78	7	7	38	69	16	16	41	9	7	24				166	0	1,192
Bloomfield,	A. M. Young,																		
Blyville,	C. D. Armstrong,	20	15	2	2	14	4	3	3	10	3	5	1				21	0	129
Bruning,	T. T. Hill,	75	50	22	22	11	14	14	6	6	11	11					11	0	890
Brunswick,	Geo. Fletcher,	75	50	11	11	30	14	14	14	6	11	11					25	0	1,172
Burwell,	Mrs. C. Bonnell,	105	51				5	5			1	1	40				46	0	326
Butte City,	Mrs. E. Warner,																		
Calhoun,	Albert Hunt,	30	26																
Cambridge,	Mrs. A. E. Faling,	108	96	7	7	15	33	18	11	1	8	1	72				199	0	1,040
Campbell,	Mrs. Estelle Snow,	80	37	5	5	7	7	1	1	18	5	5					31	0	352
Camp Creek,	George F. Lee,	45	27	2	2	118	23	116	33	33	32	7	38				251	0	278
Carroll,	O. W. Jones,	53	35	1	1								119				129	0	
Cladron,	L. A. Colburn,	94	70	7	7	55	18	10	10	46	4	4					74	0	1,042
Clarks,	J. B. Philbrook,	110	72	5	5	50	12	18	6	16	4	4	6				62	0	66
Clay Centre,	R. D. Gould,	88	40	13	13	16													
Clearwater,		85	32	1	1														
Columbus,	Dea. C. G. Hickok,	79	77	14	14	40	25	6	3	35	4	4	25				103	0	2,409
Cortland,	A. B. McNickle,	121	75	20	20		4	6	39	14	2	3	38				68	0	630
Cowles,	C. E. Putnam,	78	45	1	1	19	8	2	5	21	6	6					45	0	418
Crawford,	Ben. H. McGrew,	79	61	8	8	22	9	2	14	14	21	6	8				14	0	527
Creighton,	A. McGill,	180	70	10	10	16	35	6	6	31	21	21	8				75	0	1,422
Crete,	G. D. Swezey,	244	138	4	4	5	96	1,730	45	338	11	11					2,220	0	1,856

CHURCHES.	SUNDAY SCHOOL.				BENEVOLENCE.										Home Exp.						
	Place.	Superintendent.	Mem.	Av. Av.	Ad. to Ch.	Rev. Cont.	Y. P. S. Mem. bers.	C. E.	For- eign.	Ed'n. Pr'g.	Ch. Pr'g.	Home M.	A. M. A.	S. S.		New West. Aid.	Min. Aid.	Other.	TOTAL.	Legs- ctes.	
Crete,	Wm. Fritzenair,	87	60	16	27	11	4	40	6	5							3	55	53	428	
Cullerton,	John Steinhaus,	13	11	8	48	11	3	13										16	0	154	
Curtis,	Mrs C. W. Preston,	154	85	17	52	11	3	33	6	5								55	0	430	
David City,	A. R. Knight,	150	104	13															0	0	
DeSlier,	Mrs. J. E. Storm,	91	55	2	30	15	2	4	4	4								9	0	107	
De Witt,	W. M. Elledge,	70	37															75	0	679	
Dodge,																		5	0	370	
Dolphin,																		4	0	70	
Doniphan,	E. E. Domy,	75	55	3	10	4	4	10										21	0	775	
Douglas,	Wm. Brunell,	50	35					15										15	0	300	
Dustin,	Mrs. G. Hughes,	16	14					1										81	0	121	
Eagle,	Miss C. Johnson,	69	35	2				78										18	0	270	
Exeter,	C. C. Smith,	134	81	10	22	73	11	66	11	7								193	0	1,039	
Fairfield,	K. T. Willis,	130	83	2	30	20	6	24										68	0	960	
Fairmont,	Lee H. Smiley,	150	98	6	50	54	7	30									25	141	0	1,975	
Farmam,	W. L. Brown,	120	50	3	10	13	8	54									10	95	0		
Flag Butte,																					
Franklin,	Frank C. Taylor,	193	109	20	13	42	175	16	11	3	10						5	313	0	1,111	
Freewater,	Richard James,	62	60	18				9	2	5								18	0	153	
Fremont,	E. W. Kinney,	380	173	11	38	40	32	281									160	680	0	5,638	
Friend,	H. H. Hendee,	90	75	7	47	171	5	14									3	22	0	630	
"	Peter Lich,	20	15	2				10									6	16	0		
Geneva,	F. H. Briggs,	75	63	5	39	18		43									16	93	0	1,112	
Genoa,	C. E. Carter,	90	39		30	7		14									21	21	0	800	
Germantown,	Friedrich Woth,	30	25															1	0	122	
Groversville,	Miss M. A. Pendleton,	20	16					3	3	3							5	77	0	620	
Grafton,	W. A. Combs,	93	59	2	23	28	13	44	3	10							10	120	0	1,613	
Grand Island,		125	110	2	12	16	5	9										14	0	233	
Grant,	B. Littlefield,	54	40	3														16	0	507	
Greenwood,	C. E. Enlow,	40	25															2	0	400	
Guide Rock,	S. Sommerhalder,	24	20	2	4	6	4	11										25	0	400	
Harbine,	W. H. Matthews,	53	38	3	25	6	9	9	6	1							15	43	0	1,025	
Harvard,	M. C. Campbell,	104	74	3	20	25	10	54										119	0	1,689	
Hastings,	George F. Work,	90	62	2	12	22	8											38	0	275	
"	Geo. Amen,	51	42	10																0	132
"	Ira A. Hart,	50	30																	0	275
Havelock,	Gustaf Bodeman,	38	25	63				30									3	30	0	82	
Hayes Co., Ist,	Frank Wood,	88	53	13														68	0	524	
Hay Springs,	J. K. Neal,	82	45	3	2	2												35	0	513	
Hemingford,																					
Hildred,																					
Holdrede,	E. D. Einsel,	95	75	8	22	3	6	32									6	50	0	945	
Howells,	J. H. Meckling,	40	28	6	30			14										20	0	153	

CHURCHES.	SUNDAY SCHOOL.					BENEVOLENCE.							Lega- cies.	Home Exp.			
	Place.	Superintendent.	Mem.	Av. to Ch.	Adv. Cont.	V. P., S. C. E. Mem- bers.	For- eign.	Ed'n. Fdg.	Ch. M.	Home M.	A. M. A.	S. S.			New West.	Min. Aid.	Other.
Hyannis,	Mrs. T. J. Holcomb	40	20			19	40	13	3	65	12	6			35	3	90
Indianola,	S. R. Smith,	80	53	4			49	10							145	172	659
Inland,	Wm. Weilage,	27	22				30	6		20	12	9			21	204	300
Irvington,	Silas R. Brewster,	120	70			25	30	6		20	12	9			21	101	650
Kearney,	C. H. Gregg,	100	63	13	5	30	61	5		80	4				12	162	1,800
Kenka,																	
Kilpatrick,	W. F. Ware,	55	40		9	25	3	4		39		3			18	63	339
Kimball,	Mrs. Lena Newell,	55	29		24					9						13	326
Kimball,	Geo. W. Kibler,	97	69	12		12	2	10		4	9				25	0	550
Leigh,	Fred'k W. Taylor,	410	267	7	20	95	121	348	180	349	68	41	16		215	1,388	4,481
Lincoln, 1st,	J. A. Wallingford,	242	140	8	18	49	97	30	10	144	15	23	8		43	372	3,435
" " Plymouth,	John Lich,	85	70			12		64	68						60	192	560
" " Vine st.,	Albert F. Woods,	120	70		11	50	17	4	6	49	40	5	13		3	84	1,300
Linwood,	Edwin Mattison,	75	49	2	32	19	12	11	11	43					5	143	716
Loomis,	W. H. Clay,	89	55	6	9	32	31			20		1			5	57	350
Long Pine,	G. F. Donaldson,	96	35		16		5	4				6				20	700
Macon,																	
Madrid,	W. C. Stevenson,	100	65	6	7	65	11			11	10	7			14	29	171
McCook,																	1,850
" " Ger.,																	
Maple Creek,																	
Millford,	L. M. Andress,	125	75			5	5			9		2				16	125
Moline,	Mrs. M. M. Jackson,	40	30		2	26	24			31					1	55	700
Monroe,										8						9	100
Naponee,	[Union.]									3						3	151
Nebaska City,	C. F. Bosworth,	50	35		5	20	17	18	5	25		8	3			13	190
Neligh,	Ezra B. Geer,	239	126	20	25	37	37			42						87	663
Nelson, Ger.,	John Schlitt,	42	35	7	45					2					6	0	565
Newcastle,	John Roberts,	65	42				2	2		35	2					43	1,650
New Hope,																	
Nonpareil, Un.,																	
Norfolk,	Alfred Osborn,	282	179	11	19	56	110	7	12	220	15	5				19	775
North Hastings,	Aaron Miller,	60	45		4		3			7						357	3,620
Oralalla,	V. S. Abraham,	55	35	4						19		5				34	60
Olive Branch,	Henry Lange,	25	20				5	4		7						40	294
Omaha, 1st,	George Marples,	350	225	7	103	71	252	162	50	380					415	1,003	12,000
" " St. Mary's av.,	H. H. Harder,	554	257	17	17	55	157	72	21	329	13	9	8	376	245	949	6,667
" " Plymouth,	Horace E. Powers,	130	86	12	11	22	157			4	3	6			18	602	3,102
" " Saratoga,	Geo. A. Conrad,	85	45	2	7	22				4						41	953
" " German,	F. H. W. Bruechert,	53	53							102						103	199
" " Cherry Hill,	W. R. Ball,	45	25	4	14		26			10						10	350
" " Hillside,	F. M. Hamling,	278	162	2		30		6		25	3			60	120	1,526	

CHURCHES.	CITY or TOWN.	ORG.	CLERKS.	MINISTERS.	Ord.	MEMBERS.						ADMITTED.				REMOVED.				BAPT.		FAM.
						Ma.	Fe.	To.	Ab.	C.	L.	To.	Di.	Di.	Di.	Di.	Di.	Di.	Di.	Di.	Di.	
Omaha, Park place,		1887	Miss Fannie Gibbs,	William J. Paske, p.	'87	13	22	35	6	2	10	12	9	1	10	2	25					
Palisade,		1890	Mrs. H. F. Gale,	Julius H. Beitel, p.	'92	9	13	22	2	7	9	7	1	1	1	2	12					
Park, Montorville,		1885	Geo. E. Clark,	[Carl D. Thompson,]	'93	19	24	43	13	4	5	9				1						
Pickrell,		1886	Mrs. L. E. Austin,	George J. Batten, p.	'80	9	17	26	4	1	1	1					25					
Pierce,		1883	Mrs. D. W. Elliott,	Alfred G. Brande, p.	'70	'91	11	17	28	3	7	10	2		2		34					
Pleasant Ridge, Cowles,		1892	J. H. Greenbalgh,	Henry D. Platt, p.	'51	'92	10	8	18	2	1	1					4					
Pleasant View, Stratton,		1890	Sarah E. Bristow,		'51	'92	3	4	7													
Plymouth, Harbine,		1872	Miss Anna Coffin,	James Cooper, p.	'81	'91	28	31	50	2	3	5	3		3		30					
Princeton,		1875	Simon Walter,	Jacob Morach, p.	'87	'87	12	13	25				4		4		17					
Ravenna,		1886	F. W. Sears,	Thomas W. Cole,	'81	'93	20	25	45	2	2	2	1		1		27					
Red Cloud,		1874	Ezra H. Jones,	Edward L. Ely, p. c.	'90	'91	31	64	95	14	11	6	17	11	1	12	70					
Reyno,		1891	Mrs. N. Olmstead,	William B. Brown, p.	'92	'90	4	4	8								20					
Richmond, Celia,		1884	Elis L. Butler,	William T. Williams, p.	'71	'90	8	8	16													
Rising City,		1875	A. J. P. Keanpfer,	Florence C. Cochran, p.	'80	'91	36	67	103	4	2	3	5	3	10	13	50					
Riverton,		1874	Mr. W. P. Fulton,	Francis Lawson, p.	'47	'92	18	28	46	4	3	3	1	2	13	16	27					
Santee Agency,		1836	Fredrick B. Riggs,	Artemus Elnamani, p. c.	'07	'67	54	81	135	43	4	13	17	5	9	14	35					
Scribner,		1871	William Gordon,	Marvin B. Harrison, p.	'81	'81	15	29	44	9	1	1	1		3		50					
Seward,		1887	Frank Chambers,	Charles B. Carlisle,	'87	'83	10	30	40	3	3						50					
Shickley,		1887	Mrs. Hattie Vaughn,	Edwin Martin, p.	'83	'92	10	16	26	6			4		4							
Silver Creek,		1874	C. H. Lee,	Isaac J. Gardner, p.	'89	'92	19	26	45	2	2	2	1	1	1	2	35					
Snake Creek, Grege,		1889	Thomas Leith,	William Wiedenhoeft, p.	'89	'92	2	3	5								10					
Sonnyview, Catalpa,		1887	Mrs. M. W. augh,	William T. Williams,	'71	'90	5	7	12								25					
Spencer,		1892	C. C. Leonard,		'71	'90	7	5	12								7					
Springfield,		1878	Gustave Hanson,	Walter Radford, p.	'74	'91	34	64	98	19	26	5	31	3	3	16	50					
Spring Ranch,		1876	Florence Bayley,		'85	'91	3	6	6													
Springview,		1887	Joseph M. Ditto,	Jacob W. Hadden, p.	'85	'91	8	20	28	2	1	3	4	6	10	3	30					
Stanton,		1878	James Mathewson,	Alonzo G. Washington, p.	'89	'92	31	60	91	12	8	9	17	5	5	1	50					
Steele City,		1875	Mrs. E. C. Persels,		'89	'92	21	36	57	5	12	3	15	2	2	2	25					
Stockham,																						
Strang,		1886	Mrs. E. Dunker,	Edwin Martin, p.	'83	'92	41	40	81	18	13	14	1	3	4	6	40					
Sutton,		1872	Miss Lucy Brown,	Jacob Flook, p.	'80	'92	25	72	97	8	28	9	37	5	5	10	87					
" Ger.,		1880	Wm. Schlechter,	Jacob H. Schlechter, p.	'90	'92	56	68	124	38	38	38	8	8	8	34	65					
Syracuse,		1873	Mrs. S. H. Buck,	[Chas. W. Anthony, Ex. As.]	'70	'92	36	60	96	9	17	5	22	1	3	43	70					
Talmage,		1883	G. S. Howard,		'70	'92	3	7	10								12					
Trenton,		1886	Dennis L. Davis,	Julius H. Beitel, p. c.	'91	'91	14	27	41	9	2	4	6	1	2	3	60					
Ulysses,		1877	Mrs. L. P. Maine,	Oscar A. Fahner, p.	'73	'92	22	44	71	14	13	6	19	1	7	8	43					
Upland,		1884	C. F. Waits,	S. A. Mounis, p.	'91	'92	8	17	25	2	4	5					30					
Urbana,		1884	Thomas J. Griffith,	Robert S. Pierce, p.	'84	'84	9	18	27	2	3	2	5				30					
Venango,		1888	Mrs. A. V. Simpson,		'84	'84	13	24	37	7	9	3	12	1	2	4	18					
Verdon,		1868	Miss Rachel Owens,	D. Lee Hilliard, p.	'89	'92	28	52	80	13	1	1	1	1	5	2	40					
Victoria, Avoca,		1878	Benj. F. Simon,	John Morley, p.	'74	'84	4	6	10								6					
Wahoo,		1871	Otto Oslenberg,	John G. Lauge, p.	'85	'92	10		35					6	11	17	42					

CHURCHES.	SUNDAY SCHOOL.				Y. P. S. C. E. Mem- bers.	BENEVOLENCE.							Leg- acies.	Home Exp.		
	Place.	Superintendent.	Mem.	Av.		Ad. to Ch.	Ben- evo. Cont.	For- eign.	Ed'n.	Ch. B'd'g.	Home M.	A. M. A.			S. S.	New West.
Omaha, Park pl.,	Wm. E. Findley,	140	69	3	15	10	2	16	8	17	8	16	16	26	0	1,395
Pallsade,	A. J. Kocutz,	41	42	29	2	2	5	5	8	8	6	6	9	0	1,430	
Park,	Albert Stebbins,	75	30	18	40	31	5	15	2	2	2	2	42	0	410	
Pickrell,	Charles Hoopes,	75	50	12	10	31	5	48	2	1	1	1	92	0	715	
Pierce,	Clarina Jewett,	28	25	8	10	27	8	23	6	6	6	6	8	0	58	
Pleasant Ridge,	John Greenbalgh,	50	47	2	6	5	10	8	8	8	8	8	64	0	468	
Pleasant View,	S. D. Richards,	41	30	3	17	5	10	8	8	8	8	8	33	0	240	
Plymouth,	Henry Nelson,	41	30	3	17	5	10	8	8	8	8	8	33	0	240	
Princeton,	J. Morach,	41	30	3	17	5	10	8	8	8	8	8	33	0	240	
Ravenma,	Miss G. Gilbert,	70	50	5	15	34	20	115	7	8	8	17	223	0	2,318	
Red Cloud,	David M. Hunter,	96	75	5	2	34	20	6	6	6	6	6	4	0	77	
Reyno,	Mrs. F. M. Olmstead,	42	25	2	2	1	1	4	4	4	4	4	4	0	90	
Richmond,	Robert Malone,	37	30	11	25	19	2	9	15	15	15	15	12	0	77	
Rising City,	L. A. Warren,	120	82	4	10	10	7	72	2	2	2	2	168	0	1,583	
Riverton,	C. W. Warren,	69	45	2	10	10	64	208	4	4	4	4	71	0	508	
Santee Agency,	A. L. Riggs,	207	180	2	60	21	3	9	2	2	2	2	320	0	240	
Scribner,	C. G. Bowhus,	186	102	1	5	50	3	9	4	4	4	4	75	0	825	
Seward,	Mrs. H. A. Bemis,	100	85	3	70	3	2	17	2	2	2	2	22	0	263	
Shickley,	C. W. Price,	40	35	3	35	3	5	4	27	2	2	2	47	0	779	
Silver Creek,	Geo. Hutchings,	92	55	18	15	3	5	4	1	1	1	1	1	0	56	
Snake Creek,	Thomas Leith,	43	30	3	30	3	1	6	6	6	6	6	7	0	75	
Sommyview,	William Vaughn,	49	33	3	33	3	1	6	6	6	6	6	3	0	540	
Spencer,	William Vaughn,	49	33	3	33	3	1	6	6	6	6	6	3	0	540	
Springfield,	Mrs. E. P. Swain,	65	44	20	6	29	5	28	6	6	6	6	75	0	1,462	
Spring Ranch,	Mrs. E. P. Swain,	65	44	20	6	29	5	28	6	6	6	6	75	0	1,462	
Springview,	Wm. C. Brown,	61	35	1	37	11	6	6	6	6	6	6	27	0	473	
Stanton,	Isaac Zion,	130	95	1	25	30	13	35	2	2	2	2	81	1,000	920	
Steele City,	J. H. Pickering,	64	35	6	6	30	1	13	6	6	6	6	8	0	530	
Stockham,	J. H. Pickering,	64	35	6	6	30	1	13	6	6	6	6	8	0	530	
Strang,	C. W. Walker,	70	40	10	15	7	83	60	9	9	9	9	150	0	451	
Sutton,	Alex. Stephens,	140	91	10	11	75	12	55	9	9	9	9	169	0	1,335	
" Ger.,	Fred Trautmann,	80	60	10	26	75	16	55	1	1	1	1	99	0	1,056	
Tadage,	Henry Peck,	170	87	16	9	31	13	54	1	1	1	1	40	0	250	
Trenton,	R. M. Elliott,	40	35	2	16	9	5	10	9	9	9	9	40	0	400	
Ulysses,	E. A. Van Vrautken,	75	60	12	5	2	5	22	15	15	15	15	44	0	616	
Urbana,	E. B. Zimmerman,	71	55	3	4	2	1	3	2	2	2	2	6	0	129	
Upland,	George Adams,	61	30	3	4	28	1	4	5	5	5	5	9	0	630	
Urbana,	Wm. R. Pierce,	60	30	3	4	28	1	4	5	5	5	5	9	0	630	
Venango,	J. M. Simpson,	40	30	7	1	1	4	2	2	2	2	2	6	0	222	
Verdon,	Vincent F. Arnold,	90	55	40	7	1	4	2	2	2	2	2	6	0	500	
Victoria,	Wm. Beck,	65	40	4	4	1	4	2	5	5	5	5	5	0	500	
Wahoo,	T. H. Bradbury,	125	95	4	4	Un.	10	11	21	21	21	21	42	0	1,056	

CHURCHES.		CLERGS.		MINISTERS.		MEMBERS.										REMOVED.		BAPT.		FAM.
City or Town.	Org.	Name.	Name.	Ord.	C'd.	Ma.	Fe.	To.	Ab.	C.	L.	To.	Di.	L.	Di.	To.	Ad.	Inf.	FAM.	
Wallace,	1889	John P. Harding,	George S. Biscoe, p.	'61	'91	21	33	54	12	2	7	9		3					27	
Waverly,	1876	J. G. Ellenwood,				26	46	72	13	3	3	4	7						28	
Weeping Water,	1860	Miss H. Ashmun,	George Hindley, p.	'75	'83	86	112	198	29	13	4	17	3	9	3	15	12	4	150	
Wesport,	1889	Elmer E. Mickle,	Milo J. P. Thng, p.	'84	'91	10	13	23	3	3				2		3			15	
West Cedar Valley, Elgin,	74	Christopher Nyrop,	[Carl D. Thompson,	'93	'93	20	22	42	10	9	3	3	9						15	
West Hamilton, Bonphan,	1876	Dea. C. E. Crow,	Edmund Cressman, p.	'79	'91	5	11	16	3	3	4	5	2	2				1	10	
West Point,	1878	Miss Emma Miller,	Samuel Pearson, p.	'86	'91	6	16	22	1	1	4	5	2	2				18	34	
Wilcox,	1886	Frank Le Bar,				21	33	54	16	5	3	8	1	8	1	9	7	2	20	
Willow Valley, Willow Dale,	'81	Theron A. Baldwin,				29	38	67	3	3	3	39	1	2	1	4	26	3	25	
Wisner,	1880	Miss C. Richardson,	Peter H. Hines,	'88	'93	10	22	32	8	3	2	5	2	3	5	3			15	
Wynore,	1882	Miss L. Newton,	J. Vincent Willis, p.	'75	'92	11	57	68	7	7	4	11	8	8	8	3			50	
York,	1872	R. M. Bloomer,	Roselle T. Cross,	'69	'93	105	164	269	53	18	15	33	5	35	15	55	9		135	

CHURCHES.	SUNDAY SCHOOL.				BENEVOLENCE.										Home Exp.		
	Place.	Superintendent.	Memb.	Av.	Y. P. S.	Pop- ulation.	Ed'n.	Ch. B'F'g.	Home M.	A. M. A.	S. S.	New West.	Min. Aid.	Other.	TOTAL.	Legat- ives.	Home Exp.
Wallace,	H. Culbertson,	50	30		13	13	5	6	7	7	6	1		3	36	0	1,048
Waverly,	E. P. Fruit,	70	44	1	12	30	29	35	35	3	5				79	0	478
Weeping Water,	E. E. Day,	170	157	9	3	46	700	53	53	3	5			50	848	0	2,850
Wesport,	A. J. Pichel,	65	40	3	7			3	3	6	6				9	0	150
West Cedar Valley,	George Compland,	45	32	1	4			2	2	4	4				6	0	210
West Hamilton,	C. E. Crow,	40	30	1				2	2	3	3				5	0	145
West Point,	R. C. Peters,	123	71	1		7	4	17	17				10	38	0	805	
Wilcox,	Mrs. W. A. McCulloch	70	45														
Willow Valley,	D. F. Nichol,	71	60	14	11			15	15					15	15	0	520
Wisner,	J. L. Mansfield,	63	45	2		4	2	42	4	2				7	7	0	650
Wynore,	Julius Neuman,	125	90	8	7			83	8	10	75			54	54	0	650
York,	F. A. Hannis,	223	135	8	10	57	127	56	56	10				2,575	2,984	0	4,453

CHANGES from last Year-Book's list of churches: *Added*.—Butte City; Germantown; Havelock; New Hope; Pleasant Ridge; Spencer. *Omitted*.—Pilger; South Bend.

CHURCHES: 20 with pastors installed by council; 99 with pastors otherwise inducted; 21 with supplies; 38 vacant (including 6 supplied by licentiates or ministers of other denominations). Total, 178.

MINISTERS: 20 pastors installed by council; 76 pastors otherwise inducted; 12 supplies; 50 others. Total, 158.

CHURCH MEMBERS: 4,004 males; 7,200 females. Total, 11,204, including 1,640 absent. Gain, 924.

ADDITIONS: 1,305 by confession; 790 by letter. Total, 2,095.

DISMISSALS: 104 by death; 774 by discipline. Total, 1,207.

BAPTISMS: 576 adult; 362 infant.

IN SABBATH SCHOOLS: 15,610. Gain, 914; average, 9,988; joined the church, 518; benevolence, \$1,232.

YOUNG PEOPLE'S SOCIETIES: Number, 88; 3,001 members.

FAMILIES: 154 churches reporting (153 last year), 7,445. Gain, 565.

BENEVOLENT CONTRIBUTIONS: 153 churches reporting (158 last year); Foreign, \$2,742; Education, \$4,120; Church Building, \$1,294; Home, \$5,388; A. M. A., \$443; Sunday School, \$574; New West, \$219; Ministerial Aid, \$392; Other, \$5,332. Total, \$20,504. Increase, \$3,349.

HOME EXPENDITURES: 150 churches reporting (as last year), \$140,191. Increase, \$18,494.

ORGANIZATION: Nine local Associations in one GENERAL ASSOCIATION.

NEVADA.

CITIES.	CLERKS.	MINISTERS.	MEMBERS.				ADMITTED.				REMOVED.				BAPT.	FAM	
			Name.	Ord.	C'd.	Ma.	Fe.	To.	Ab.	C.	L.	To.	Di.	L.			De.
Reno,	1871 Miss M. Magill,	Thomas Magill,	76	'87	7	45	52	3	1	1	2	0	0	0	0	1	7

SUNDAY SCHOOLS AND BENEVOLENCE.

CITIES.	SUNDAY SCHOOL.	BENEVOLENCE.										Legn- cites.	Home Exp.						
		Y.P.S. C.E. Mem- bers.	For- eign.	Ed'n. P.P.'s.	Ch. M.	Home M.	A. N.	S. S.	S. S.	New West.	Min. Aid.			Other.	TOTAL.				
Reno,	Rev. Thos. Magill,	110	65	0	\$ 0	18	\$ 0	\$ 0	\$ 8	\$ 40	\$ 0	\$ 0	\$ 0	\$ 0	\$ 0	\$ 60	\$ 108	\$ 0	\$ 5,000

NEW MEXICO.

CITIES.	CLERKS.	MINISTERS.	MEMBERS.				ADMITTED.				REMOVED.				BAPT.	FAM		
			Name.	Ord.	C'd.	Ma.	Fe.	To.	Ab.	C.	L.	To.	Di.	L.			De.	To.
Albuquerque, Deming, San Rafael, Grant, White Oaks,	1880 Mrs. L.A. Collings, 1885 H. P. Merrill, 1892 Rev. E. C. Chavez, 1883 Mrs. L.H. Rudisille,	Albert B. Crisky, p. c. Ezekiel C. Chavez, p. Alva A. Hurd, p.	'79	'91	53	81	134	27	5	23	28	3	12	0	15	2	1	100
			'88	'92	5	24	29	10	4	5	9	0	3	0	3	2	2	25
			'72	'91	5	17	22	5	0	2	2	0	0	0	8	0	1	12
	Total:		68	128	196	46	14	36	50	3	15	8	26	4	5	187		

SUNDAY SCHOOLS AND BENEVOLENCE.

CITIES.	SUNDAY SCHOOL.	BENEVOLENCE.										Legn- cites.	Home Exp.					
		Y.P.S. C.E. Mem- bers.	For- eign.	Ed'n. P.P.'s.	Ch. M.	Home M.	A. N.	S. S.	S. S.	New West.	Min. Aid.			Other.	TOTAL.			
Albuquerque, Deming, San Rafael, White Oaks,	Superintendent. Herbert E. Fox, Mrs. C. H. Dane, Miss Abbie Stoops, F. J. Sager,	115 75 18 70	90 50 15 46	0 10 4 0	\$108 0 0 25	38 20 10 23	\$16 0 0 14	\$25 0 0 0	\$60 5 0 0	\$75 25 0 65	\$27 0 0 0	\$53 0 0 0	\$4 0 0 0	\$0 0 0 0	\$21 50 0 21	\$271 50 0 109	\$0 0 0 0	\$2,416 300 100 570
	Total:	278	210	4	143	91	30	25	55	165	27	53	4	0	62	421	0	3,386

Church added, — San Rafael. *Omitted*, — Santa Fe. Gain in church members, 24; loss in Sunday schools, 84; in benevolent contributions, \$49; in home expenditures, \$388. ORGANIZATION: THE GENERAL ASSOCIATION OF NEW MEXICO AND ARIZONA.

NEW HAMPSHIRE.

CHURCHES.	CLERGY.	MINISTERS.	MEMBERS.				ADMITTED.				REMOVED.				BAPT.		FAM.			
			City or Town.	Org.	Name.	Ord.	C'd.	Ma.	Fe.	To.	Ab.	C.	L.	To.	Di.	Li.		De.	To.	Ad.
Acworth,	1773	Dea. H. N. Hayward		'81	'90	31	64	95	21	2	4	6	4	6	4	7	5	16	1	110
Alstead Centre,	1778	Dea. W. Breed,		'60	'92	8	15	23	6	0	0	0	0	0	0	0	0	0	0	0
" East,	1788	Willard E. Hale,				13	26	39	13	0	0	0	2	2	0	2	0	4	0	40
" 3d,	1842																			
Alton,	1827	Mrs. C. E. Jones,		'73	'92	5	14	19	7	0	0	0	0	0	1	0	0	1	0	40
Amherst,	1741	Geo. W. Bosworth,		'77	'85	48	125	173	24	1	6	7	6	0	0	0	6	1	3	108
Andover,	1782	Dea. W. B. Durgin,		'89	'91	16	45	61	1	12	1	13	0	0	0	0	0	0	9	28
" East,	1880	Mrs. S. E. Palmer,				6	9	15	2	0	0	0	0	0	0	0	0	0	0	14
Atkinson,	1772	W. W. Hatch,		'73	'93	21	51	72	13	0	1	1	7	5	1	0	12	0	0	62
Auburn,	1843	Dea. C. C. Grant,				12	17	29	6	0	0	0	2	1	0	3	0	3	0	60
Barnstead Centre,	1804	Dea. H. N. Colbath,		'92	'92	9	26	35	6	6	6	6	3	0	0	3	0	3	6	62
" South,	1807	Theophilus S. Dow,		'93	'92	13	33	46	5	0	1	1	2	1	0	3	0	3	0	33
Barrington, East,	1852	Mrs. H. A. Fournier,		'93	'92	17	11	18	1	19	1	20	2	0	0	2	0	2	0	16
Bath,	1844	Mrs. S. C. Ham,		'92	'91	17	40	57	9	7	0	7	4	1	0	5	6	0	61	
Bennington,	1839	H. H. Powers,		'88	'91	18	66	84	16	4	8	1	0	0	1	0	0	1	4	50
Berlin,	1877	Mrs. A. E. Bean,		'83	'93	31	65	96	17	19	7	26	0	1	0	1	0	1	4	95
Bethlehem,	1802	George H. Turner,		'45	'91	12	28	40	10	0	0	0	0	0	0	0	0	0	0	50
Boscawen,	1740	C. E. Chadwick,		'60	'92	42	63	105	35	0	3	3	3	0	0	0	0	3	0	80
" Penacook,	1850	Chas. M. Rolfe,		'93	'92	30	79	109	9	0	0	0	0	0	3	5	0	8	0	36
Bradford,	1803	Miss A. H. Eaton,				11	19	5	5	0	0	0	0	0	1	0	1	0	0	41
Brentwood,	1747	Miss M. A. Sanborn,				15	50	65	15	4	0	4	1	0	0	1	0	1	4	80
Bristol,	1826	Dea. N. B. Buttrick,		'63	'91	32	68	100	18	0	2	2	6	1	23	30	0	0	100	
Brookline,	1795	Miss E. M. Peterson,				33	72	105	30	5	3	8	0	6	0	6	0	3	4	88
Campton,	1774	Erasmus Dole, ^a		'59	'92	23	37	60	15	1	0	1	3	0	0	0	3	0	50	
" Candia,	1771	Dea. Edmund Hill,				40	44	84	28	8	2	10	3	2	0	2	0	5	124	
Canterbury,	1760	Miss M. E. Clough,		'87	'91	28	46	74	11	4	0	4	3	0	1	1	0	2	7	30
Centre Harbor,	1838	Frank H. Morse,		'87	'92	12	31	43	11	0	2	2	1	0	0	0	0	3	0	60
Charlestown,	1835	Dea. T. J. Hunt,		'69	'87	12	31	43	11	0	2	2	1	0	0	0	1	0	0	42
Chatham and Stow,	1861	Josiah Fifield,		'69	'87	13	19	32	15	2	2	4	5	1	0	0	1	0	0	20
Chester,	1731	Dea. C. H. Knowles,		'89	'89	45	100	145	23	2	2	4	5	11	8	24	2	1	120	
Chesterfield,	1771	Rev. C. N. Simnett,		'75	'92	8	22	30	7	0	0	0	0	0	2	0	2	0	4	50
Claremont,	1791	Jeremy L. Sanborn,		'56	'91	22	37	59	13	2	0	2	1	0	2	0	2	2	4	35
Claremont,	1770	Rush Chellis,		'89	'89	59	139	198	14	2	5	7	4	11	2	4	14	4	140	
Colebrook,	1802	Rev. F. A. Hodge,		'42	'92	17	51	68	17	1	0	2	3	3	0	6	0	17	0	90
Concord, Ist,	1730	John D. Ayer,		'61	'67	84	185	269	20	11	3	14	10	7	3	3	0	3	235	
" West,	1833	Rev. C. F. Eoper,		'85	'84	41	119	160	25	2	2	4	4	4	4	6	14	2	1	175
" South,	1837	J. A. Cochran,		'87	'87	103	239	402	69	11	11	23	12	5	0	17	7	7	295	

^a Campton Village.

SUNDAY SCHOOLS AND BENEVOLENCE.

CHURCHES.	SUNDAY SCHOOL.				BENEVOLENCE.										Legac- cies.	Home Exp.					
	Place.	Superintendent.	Mem.	Av.	Ad. to Ch.	Ben- Cont.	Y.P.S. C. E. Mem- bers.	For- eign.	Ed'n.	Ch. F'd'g.	Home M.	A. M. A.	S. S.	New West.			Min. West.	Min. Aid.	Other.	TOTAL.	
Acworth,	Dea. H. N. Hayward,	76	48	1	\$ 0	0	\$20	\$ 0	\$ 0	\$ 0	\$ 8	\$ 0	\$ 9	\$ 0	\$ 0	\$ 0	\$ 44	\$81	\$1,191	\$1,115	
Alstead Centre,	[No school]					0	2	0	0	0	1	0	0	0	0	0	0	0	3	0	0
“ East,	Miss Sarah J. Fish,	42	30	0	3	0	0	0	0	8	0	0	3	0	0	0	0	11	0	0	383
“ 3d,																					
Alton,	O. J. M. Gilman,	40	30	0	1	20	5	13	2	12	6	4	4	1	0	0	16	45	0	0	477
Amherst,	A. Milton Wilkins,	115	74	1	40	32	451	13	13	131	329	23	23	1	0	0	814	1,775	0	2,200	
Andover, East,	Dea. J. S. Weymouth,	68	48	12	0	10	0	0	0	35	0	0	0	0	0	0	0	35	0	0	825
“ “	H. C. Sawyer,	30	25	0	0	21	0	0	0	11	0	0	0	0	0	0	0	11	0	0	94
Atkinson,	T. B. Rice,	120	60	0	0	116	0	0	30	155	38	29	0	0	0	0	0	377	0	0	0
Auburn,	Frank B. Coult,	50	30	0	0	29	0	0	0	0	5	0	0	0	0	0	0	5	0	0	450
Barnstead Cen.,	R. F. Hanscome,	51	35	6	6	30	7	0	0	0	0	0	0	0	0	0	6	13	0	0	750
“ “	Hiram Rand,	65	41	0	0	21	0	0	0	0	0	0	0	0	0	0	0	0	0	0	600
“ South,	Mrs. L. J. Reynolds	41	33	12	0	0	0	0	0	0	0	0	0	0	0	0	0	0	0	0	439
Barrington, East,	Elmer E. Wiggins,	100	74	6	15	35	30	0	0	26	0	0	0	0	0	0	0	56	0	0	678
Bath,	Henry H. Jones,	50	40	4	15	30	30	0	0	10	0	0	0	0	0	0	0	10	0	0	1,500
Bennington,	Henry W. Wilson,	70	48	0	7	20	0	0	0	10	23	0	0	0	0	0	0	23	0	0	1,105
Berlin,	H. J. Brown,	100	75	11	5	12	0	0	0	8	0	0	0	0	0	0	0	8	0	0	1,800
Bethlehem,	Geo. H. Turner,	70	43	0	5	15	0	0	0	0	0	0	0	0	0	0	0	0	0	0	1,000
Boscawan,	Geo. W. Fisher,	100	50	0	0	25	0	0	0	0	0	0	0	0	0	0	34	34	0	0	875
“ Pennacook,	J. C. Pearson,	95	54	0	10	32	17	4	0	0	15	5	0	0	0	0	0	41	0	0	1,094
Bradford,	Dea. P. B. Craig,	52	26	0	0	0	0	0	0	0	0	0	0	0	0	0	0	0	0	0	162
Brentwood,	Ernest R. Pike,	85	50	4	1	32	15	0	0	7	8	0	0	0	0	0	3	18	0	0	1,550
Bristol,	Raymond Caris,	90	60	0	20	64	0	0	0	45	0	0	0	0	0	0	30	90	0	0	1,750
Brookline,	George E. Stiles,	100	66	4	7	20	25	10	10	12	4	2	2	2	0	0	0	55	0	0	1,100
Campton,	Thos. S. Pulsifer, ^a	75	37	1	36	0	55	0	0	17	0	5	0	0	0	0	25	102	0	0	700
Candia,	Dea. J. P. French,	150	51	8	0	39	43	0	0	43	20	0	0	0	0	0	0	106	0	0	750
Canterbury,	Leroy A. Gimes,	110	75	6	11	46	13	50	4	29	4	2	2	0	0	0	15	65	0	0	650
Centre Harbor,	Lewis Sibley,	63	44	3	10	53	17	0	0	5	3	2	2	0	0	0	0	69	0	0	550
Charlestown,	Everett Holden,	46	23	0	0	15	0	0	0	0	0	0	0	0	0	0	0	5	0	0	345
Chatham,	Mrs. J. E. Clay,	25	23	0	2	0	0	0	0	5	0	0	0	0	0	0	0	9	0	0	0
Chester,	N. W. Goldsmith,	182	76	2	2	42	77	0	17	71	12	0	0	0	10	0	0	187	0	0	1,000
Chesterfield,	Walker F. Pierce,	50	30	0	5	12	0	0	0	0	0	0	0	0	0	0	5	5	0	0	500
Chichester,	J. L. Sanborn,	65	39	2	0	0	3	0	0	2	10	0	0	0	0	0	0	15	0	0	650
Clarendon,	G. F. Whitcomb,	190	86	2	18	70	101	20	13	100	47	14	14	0	0	0	70	364	0	0	2,050
Colebrook,	Nelson G. Hobart,	92	47	0	14	46	5	5	5	18	11	0	0	0	0	0	12	51	0	0	770
Concord, 1st,	F. W. Mason,	315	212	11	100	104	336	92	30	390	240	40	30	0	0	0	490	1,648	18,000	3,600	
“ West,	G. R. Farmerter,	180	115	2	72	66	8	10	89	89	133	8	20	0	0	0	76	400	0	0	1,350
“ South,	Seth R. Dole,	350	213	9	95	120	308	25	68	590	126	60	0	0	0	0	1,174	2,351	0	0	5,529

^a Plymouth.

CHURCHES.	CITY or Town.	CLERGS.		MINISTERS.		MEMBERS.							ADMITTED.			REMOVED.			BAPT.			FAM
		Org.	Name.	Ord.	Name.	C'd.	Ma.	Fe.	To.	Ab.	C.	L.	To.	Di.	L.	De.	To.	Ad.	Inf.			
Concord, East,		1842	Dea. G. H. Curtis,	'85	'91	26	59	85	10	39	15	54	4	2	0	0	6	30	3	80		
Conway, North,		1778	Miss M. A. Lancaster,	'72	'88	18	46	64	3	0	0	0	1	0	0	0	1	0	0	80		
" 2d,		1886	H. B. Piffard,	'80	'92	8	31	39	1	0	0	0	2	0	0	0	2	0	0	50		
Cornish,		1784	Rev. J. T. Jackson,	'74	'74	23	36	59	4	0	0	0	2	0	19	21	0	0	0	50		
Croyden,		1778	Milton C. Cooper,	'56	'92	12	23	35	13	0	1	1	1	1	1	2	0	0	1	40		
Dalton,		1816	Miss Emma J. Hix,	'88	'91	7	27	34	6	3	1	4	1	0	0	0	1	0	0	50		
Danbury,		1869	L. M. Jackson,	'69	'90	24	46	70	26	2	2	4	1	2	0	3	1	0	30			
Deerfield Centre,		1772	Mrs. R. A. Wells,	'72		7	1	0	4	4	0	2	0	0	0	1	0	0	73			
Deering,		1789	Mrs. M. A. Smith, ^a	'85	'90	32	100	132	1	0	2	4	0	0	0	0	0	1	0	14		
Derry, East,		1817	Jos. Montgomery, ^b	'68	'85	26	84	110	21	0	6	6	2	0	0	0	2	0	1	80		
" "		1837	Dea. G. W. Barker,	'75	'84	116	306	421	67	9	8	17	7	9	0	16	3	11	420			
Dover, 1st,		1638	Dea. J. R. Ham, M. D.																			
" Belknap,		1856																				
Dublin,		1827																				
Dunbarton,		1789	Dea. F. L. Ireland,	'86	'92	35	73	108	30	0	1	1	4	4	0	8	0	6	70			
Durham,		1718	Dea. W. S. Messerve	'86	'90	18	59	77	17	5	0	0	3	2	0	5	5	2	200			
Enfield,		1826	Edwin E. Huse,	'82	'89	7	28	35	9	0	0	0	1	0	0	0	1	0	50			
Epping,		1747	Mrs. A. T. Spaulding			29	85	114	21	2	1	3	2	5	0	7	0	4	81			
Epsom, Short Falls,		1761	Mrs. J. H. Dolbear,			12	35	47	5	0	0	0	1	1	0	2	0	0	25			
Exeter, 1st,		1698	Aliert N. Dow,	'52	'71	42	138	180	57	6	6	6	2	2	0	4	0	0	125			
" 2d,		1744	Dea. John J. Bell,	'64	'71	65	126	191	50	6	0	12	5	6	0	11	4	3	113			
Farmington,		1819	Dea. J. P. Tibbets,	'90	'93	29	103	132	8	0	20	20	2	4	0	6	0	0	200			
Fitzwilliam,		1771	Dea. T. Blodgett,	'91	'92	27	64	91	17	4	4	8	6	7	0	13	4	0	65			
Francestown,		1773	Dea. J. P. Richardson,	'86	'93	36	79	115	15	6	1	7	3	5	0	8	5	1	100			
Franceonia,		1814	Dea. J. B. Stevens,	'89	'92	25	38	63	3	0	2	3	2	1	0	3	0	0	50			
Franklin,		1822	Rev. J. H. Bliss,	'69	'85	36	81	117	23	1	2	3	3	2	0	5	0	1	148			
Gilnanton,		1826	Mrs. A. Z. Knowles,			16	47	63	17	0	0	0	3	2	0	5	0	0	42			
" Iron Works,		1830	Dea. L. E. Page,	'88	'90	32	55	85	7	9	3	12	4	0	0	4	0	0	42			
Gilsam,		1772	Mrs. S. J. Learoyd,	'84	'90	32	56	88	14	6	1	7	2	0	0	2	5	0	80			
Goffstown,		1771	Dea. C. F. White,	'92	'92	19	39	130	169	16	4	3	7	2	0	4	1	1	224			
Gorham,		1862	Benjamin Pratt,			4	37	51	7	0	0	0	0	2	0	3	0	0	75			
Goshen,		1802	Solon B. Willey, ^c			6	15	21	6	0	0	0	0	0	0	0	0	0	35			
Greenfield,		1792	Dea. A. N. Hardy,	'90	'92	26	55	81	9	0	3	3	2	1	0	4	0	2	90			
Greenland,		1706	Rev. E. Robie,	'52	'52	9	36	45	7	2	0	3	2	0	0	2	0	2	48			
Greenville,		1847	Rev. G. F. Merriam,	'65	'95	30	62	92	29	6	8	14	2	1	0	3	3	0	80			
Groton, North,		1803	George F. Merriam, p. c.	'65	'90	2	8	10	4	2	0	0	0	0	0	0	0	0	23			
Hamstead,		1752	John C. Sunborn,			45	107	152	15	0	4	4	5	5	0	10	0	0	77			
Hampton,		1638	Rev. J. A. Ross, p. c.	'54	'87	54	107	161	27	0	4	4	2	0	6	0	0	0	140			
Hancock,		1788	Hiram L. Kelsey,	'65	'93	33	94	127	40	2	2	4	4	2	0	6	0	1	130			
Hanover, Dartmouth Col.		1805	Rev. S. P. Leeds, p. c.	'51	'60	78	142	220	39	1	2	3	3	4	0	7	1	2	200			

Great Falls, see Somersworth.

Newport.

Derry Depot.

Hillsboro' Bridge.

CHURCHES.		SUNDAY SCHOOL.										BENEVOLENCE.									
Place.	Superintendent.	Mem.	Av.	Ad. to Ch.	Rev. to Ch.	Cont.	Y. P. S. C. E. Mem. bers.	For- eign.	Ed'n.	Ch. P. S. g.	Home M.	A. M. A.	S. S.	New West.	Min. Aid.	Other.	TOTAL.	Legis- lates.	Home Exp.		
Concord, East,	S. D. Batchelder,	85	50	35	0	2	22	4	0	0	11	0	0	0	0	56	71	0	700		
Conway, North,	Mrs. M. L. Furber,	120	40	0	10	42	20	4	0	6	0	0	0	0	8	8	8	0	1,055		
" " 2d,	D. D. Jackson,	85	44	0	0	31	42	0	0	0	0	0	0	0	35	44	1,050	0	750		
Cornish,	Dea. M. L. Walker,	67	37	0	0	22	31	0	0	5	6	0	0	0	0	0	11	0	587		
Croyden,	Milton C. Cooper,	30	18	0	0	22	30	4	0	5	0	0	0	0	0	0	9	0	260		
Dalton,	Dea. G. E. Wallace,	60	30	2	0	20	30	4	0	9	0	0	0	0	0	0	9	0	440		
Danbury,	Chas. S. Taylor,	65	40	2	0	20	40	42	0	88	10	0	5	0	5	150	400	0	524		
Deerfield Centre,	John L. Stevens,	60	30	0	0	36	30	0	0	0	0	0	0	0	0	0	0	0	1,050		
Deering,	H. F. Herrick,	22	28	0	2	16	28	35	10	30	36	0	0	0	45	146	0	0	143		
Derry, East,	C. S. Campbell,	75	28	0	45	42	28	128	10	229	29	0	0	0	100	422	0	0	1,486		
" "	Dea. E. R. Brown,	113	60	6	212	115	60	409	0	1,541	972	50	60	0	3,230	0	0	0	1,250		
Dover, Ist,		316	169																4,550		
" " Belknap,																					
Dublin,	James E. Stone,	112	56	0	24	15	15	9	12	16	15	15	8	7	9	9	61	1,000	850		
Dunbarton,	Lucien Thompson,	80	65	5	8	75	65	15	7	10	15	9	0	0	29	100	500	0	1,322		
Durham,	Henry Cummings,	40	25	0	0	19	25	0	7	14	0	0	0	0	0	0	21	0	575		
Eufield,	Rev. W. P. Clancy,	130	67	2	0	56	67	40	10	18	26	19	10	9	63	275	0	0	1,817		
Epping, Sh. Falls,	Frank L. Seavey,	54	30	0	0	14	30	0	10	11	11	0	7	0	0	18	0	0	251		
Epsom, Ist,	S. G. Morse,	150	80	6	6	29	80	208	0	35	115	50	0	0	352	760	0	0	2,400		
" " 2d,	A. A. Towle,	130	95	5	50	50	95	5,709	35	218	645	513	50	5,375	17	462	13,024	0	2,400		
Farmington,	P. H. Safford,	150	100	0	5	100	100	20	12	18	16	2	0	0	45	127	0	0	1,100		
Fitzwilliam,	Wm. E. Blodgett, ^a	97	43	4	0	53	43	12	0	10	4	4	2	0	0	28	0	0	690		
Francestown,	Geo. E. Downs,	120	70	6	7	39	70	62	16	15	21	15	13	0	47	325	0	0	1,449		
Frankonia,	W. F. Parker,	60	40	0	2	30	40	54	25	60	116	62	12	0	5	53	387	0	700		
Franklin,	Mrs. J. G. Clark, ^b	160	80	1	7	57	80	28	0	47	47	0	5	0	47	47	0	0	1,589		
Gibmantou,	Lorrain E. Weeks,	45	25	0	6	19	25	28	0	14	0	0	0	0	0	0	47	0	405		
" Iron Works,	Dea. L. E. Page,	57	23	6	6	43	23	38	5	8	56	16	11	4	0	36	174	0	742		
Gilsum,	Arthur D. Wright,	104	73	5	37	43	73	38	5	10	5	15	6	7	48	133	0	0	665		
Goffstown,	Wm. U. Libby,	272	144	4	8	77	144	37	5	10	10	10	0	0	0	48	10	0	1,500		
Gorham,	Elihu Libby,	90	55	0	0	40	55	0	0	24	0	0	0	0	24	24	0	0	1,700		
Goshou,	[No school.]																		100		
Greenfield,	Charles S. Lowe,	90	70	0	0	31	70	25	0	16	0	0	6	0	0	0	47	2,000	850		
Greenland,	Rev. E. Robie,	41	27	2	19	27	27	135	0	12	66	26	11	0	28	291	0	0	850		
Greenville,	Chas. T. Wheeler,	58	10	4	0	51	10	30	5	5	10	20	0	13	80	150	3,800	0	1,920		
Groton, North,	E. D. Blanchard,	16	10	0	0	0	10	0	14	35	67	85	15	10	33	224	2	0	331		
Hampstead,	Forrest E. Merrill,	180	94	0	100	0	94	99	14	12	81	13	15	8	41	224	3,000	0	1,400		
Hampton,	J. J. Dearborn,	151	95	0	0	49	95	54	12	12	81	25	25	0	50	725	0	0	1,600		
Hancock,	Geo. W. Goodhue,	125	69	2	30	25	69	25	20	22	63	100	30	24	45	140	1,005	0	725		
Hanover, D.,	Chas. P. Chase,	158	129	1	72	80	129	471	20	22	63	160	30	24	45	140	1,005	0	3,000		

^a Fitzwilliam Depot. ^b Franklin Falls.

CHURCHES.	City or Town.	ORG.	CLERKS.	Name.	Ord.	C'd.	MEMBERS.				ADMITTED.				REMOVED.				BAPT.	FAM.	
							Name.	Ma.	Fc.	To.	Ab.	C.	L.	To.	Di.	L.	De.	To.			Ad.
Hanover, Centre, Harrisville, Haverhill,		1810	Dea. A. W. Fellows,		'49	'80	28	47	75	29	0	0	0	4	0	0	4	0	0	27	
		1840	Fred. C. Farwell, ^a		'80	'91	46	33	49	10	0	0	1	0	0	1	0	0	1	0	36
		1740	Dea. P. W. Kimball,				'80	12	102	144	41	1	2	3	3	7	0	10	1	2	72
Hebron, Hemlock,		1779	Dea. Samuel Wells,				9	25	34	2	0	1	0	0	0	0	0	0	0	50	
		1769	Dr. L. W. Peabody,			'77	'84	44	108	152	28	0	1	1	6	0	6	0	0	2	155
Hill, Hillsboro' Centre, Bridge,		1815	Mrs. N. Prescott,			'92	'93	35	41	76	8	0	0	0	0	0	0	0	0	50	
		1769	Rev. P. E. Bourne,			'88	'87	12	24	36	9	1	1	1	1	1	1	1	1	33	
Hillsboro' Centre, Bridge,		1833	Dea. J. Dutton,			'78	'87	30	78	108	20	11	12	3	1	0	4	8	3	175	
		1763	Ralph E. Metcalf,			'80	'89	38	114	152	35	0	2	3	4	1	9	1	9	1	173
Hollis, Hooksett,		1743	Mrs. E. H. Lovejoy,			'61	'86	73	141	214	31	1	2	3	4	1	9	1	9	1	173
		1828	Frank C. Towle,			[Anson C. Gould, p. c.]															
Hopkinton, Hudson,		1757	Mrs. M. G. Barnard,		'81	'88	52	99	151	32	0	2	2	0	2	0	2	0	2	80	
		1737	H. W. Blanchard, ^b			'75	'93	17	36	53	3	2	1	3	1	4	4	0	8	0	74
Hudson, Jaffrey,		1780	Dea. G. A. Phelps,		'60	'78	24	57	91	97	5	0	5	1	2	0	0	3	2	0	56
		1850	Dea. B. E. Martin,			'70	'91	25	62	87	17	0	4	2	0	0	2	0	2	0	50
Keene, 1st, " 2d,		1738	C. E. Ward,			'74	'85	148	325	473	86	2	8	10	1	8	0	9	0	5	375
		1867	Charles A. Nichols,			'65	'85	117	228	345	56	1	2	3	6	5	6	17	1	14	41
Kensington, Kingston,		1737	Samuel Walton,			'93	10	35	45	5	0	0	0	0	0	0	4	0	0	0	75
		1725	Mrs. J. E. G. Lyford,																		41
Laconia, Lancaster,		1824	Dea. H. W. Carey,		'77	'81	38	123	161	20	12	2	14	2	0	0	0	2	12	0	125
		1794	Charles E. Allen,			'75	'91	52	134	186	25	4	9	13	8	4	1	13	4	0	175
Langdon, Lebanon,		1820	Dea. E. L. Knight,		'80	'91	9	25	34	1	2	3	3	1	0	4	0	4	0	0	25
		1768	G. S. Joslyn,			'82	'85	50	127	177	0	4	4	3	1	0	4	0	4	0	167
" West, Lee,		1749	Fred. O. Stearns,			'81	'85	49	119	168	19	7	4	11	6	3	20	20	6	3	171
		1867	Miss Mary A. Hoyt,																		100
Lempster, Lisbon,		1781	A. J. Mitchell,			13	45	58	12	1	2	1	2	1	2	0	3	1	0	100	
		1878	Mrs. H. S. Newcomb			10	39	13	9	0	0	0	0	0	0	0	2	0	2	0	87
Littleton, Loudonderry, North,		1803	Miss H. F. Merrill,		'82	'91	59	139	198	53	0	9	3	3	3	9	0	0	7	170	
		1892	Eugene Campbell,				9	11	20	3	7	13	20	0	0	0	0	0	6	1	50
Loudon, Lynde,		1789	Dea. J. S. R. Brown, ^c		'87	'92	8	37	45	7	0	0	0	0	0	0	0	0	0	0	50
		1771	P. E. Fairfield,			'76	'91	85	141	226	55	1	0	1	8	3	0	11	1	0	175
Lyndeboro', 1st, " Franklin st.,		1837	Dea. N. T. McIntire, ^d			'74	'91	19	47	66	16	3	4	2	0	0	2	3	0	60	
		1759	Chas. E. Watson,			'91	152	414	566	75	6	20	26	9	5	14	7	6	555		
Manchester, " South Main st.,		1844	Arthur D. Prince,			'83	'90	134	350	484	122	13	21	34	10	8	18	13	3	495	
		1844	Charles B. Wathen, ^e																		215
Marlboro', Mason,		1778	Dea. Chas. Mason,			'90	74	116	190	45	6	7	13	6	3	0	9	4	1	80	
		1772	Mrs. N. F. Ainsden,			'91	30	54	84	24	5	1	6	2	1	3	4	3	4	70	
Mercedith, Merrimack,		1815	George H. Norris,			'91	27	56	83	10	8	2	10	2	2	3	7	8	1	47	
		1771	Rev. E. A. Keep,			'88	'87	67	131	198	30	0	2	2	4	7	13	0	1	148	
" South, " Chesham.		1829	Albert Harris,			'92	6	9	15	2	5	8	13	2	1	0	3	5	3	42	
																					42

Meriden, see Plainfield.

^a South Lyndeboro'.

^b Hudson Centre.

^c Loudon Centre.

^d South Lyndeboro'.

^e Chesham.

CHURCHES.	SUNDAY SCHOOL.				Y. P. S.				BENEVOLENCE.							Lega- cies.	Home- Exp.				
	Place.	Superintendent.	Mem.	Av.	Ad. to Ch.	Yen. Cont.	C. E. Mem. bers.	For- eign.	Ed'n. Bd'g.	Ch. Bd'g.	Home M.	A. M. A.	S. S.	New West.	Min. Aid.			Other.	TOTAL.		
Hanover Centre,	Irving H. Gale,	62	30	0	13	0	2	0	0	6	9	0	0	0	0	14	31	0	300		
Harrisville,	C. C. Farwell,	30	23	0	8	8	31	14	12	18	18	16	16	0	8	38	38	0	135		
Haverhill,	Geo. H. Stevens,	60	43	0	38	0	7	10	102	20	20	9	5	0	0	199	200	0	1,075		
Hebron,	Samuel Wells,	54	32	0	21	2	80	38	173	62	62	34	8	0	5	31	410	0	275		
Henniker,	Edw. O. Ingalls,	216	103	0	34	40	0	0	0	0	0	0	0	0	0	18	410	0	1,250		
Hill,	Frank E. Foss,	50	37	0	0	80	10	9	9	9	2	2	8	0	7	8	28	0	350		
Hillsboro' Cen.,	S. C. Gammell,	40	24	4	4	0	20	115	115	9	9	16	11	0	0	7	307	0	300		
" Bridge,	J. A. McKnight,	148	69	6	21	28	16	8	74	20	20	16	11	0	0	172	307	0	1,889		
Hinsdale,	Martha S. Leach,	194	106	0	40	57	16	4	74	20	20	16	11	0	0	36	179	0	1,770		
Hollis,	F. A. Lovejoy,	224	112	1	14	71	181	9	73	20	20	48	13	8	128	502	0	1,373			
Hooksett,	Frank C. Towle,	140	67	0	14	0	15	5	15	5	5	9	0	0	15	15	50	0	2,886		
Hopkinton,	Miss M. L. Flanders,	82	46	0	9	0	30	0	63	0	0	25	0	1	54	191	2,223	0	750		
Hudson,	H. W. Blanchard, ^b	50	40	2	3	30	17	26	87	13	15	15	5	0	125	442	1,500	0	500		
Jaffrey,	Rev. W. W. Livingston	70	34	5	19	43	144	27	10	10	23	50	0	0	98	0	983	0	700		
" East,	Henry G. Pearson,	80	55	0	25	48	20	5	5	5	5	5	0	0	37	250	2,088	0	983		
Keene, Ist,	W. P. Carleton,	354	208	2	173	80	254	38	1,876	165	11	58	50	0	1,047	1,665	1,224	0	6,305		
" 2d,	J. A. French,	366	198	0	398	90	248	0	152	36	36	58	50	0	6	54	0	3,000	0	290	
Kensington,	Miss C. W. Titcomb	75	46	0	10	0	19	0	14	11	4	0	0	0	6	6	122	0	290		
Kingston,	Dea. C. B. Clark,	118	53	0	0	28	23	13	15	43	0	0	0	0	28	122	0	1,200	0	290	
Laconia,	Charles W. Tyler,	150	100	10	0	140	135	0	200	45	40	40	40	0	110	670	0	2,300	0	290	
Lancaster,	Dea. N. H. Richardson	175	80	3	42	0	40	22	44	13	2	2	15	0	23	159	0	1,800	0	166	
Langdon,	Dea. E. L. Knight,	25	16	1	35	0	94	23	4	4	33	8	0	0	36	388	0	2,245	0	166	
Lebanon,	John W. Brown,	168	79	0	6	101	176	11	194	33	28	41	0	0	12	12	12	0	2,908	0	166
" West,	George H. Nash,	193	135	7	89	93	176	10	188	28	28	41	0	0	5	5	5	0	686	0	166
Lee,	Dea. N. C. Snel,	146	102	1	54	0	21	0	12	7	7	19	8	0	8	8	51	0	770	0	166
Lempster,	E. L. Davidson,	30	20	0	0	7	60	9	184	173	19	8	0	0	440	893	0	1,900	0	166	
Lisbon,	W. W. Lovejoy,	60	35	0	0	0	52	0	0	0	0	0	0	0	5	5	5	0	52	0	166
Littleton,	W. W. Lovejoy,	140	98	0	24	51	60	0	0	0	0	0	0	0	8	8	8	0	770	0	166
Londonderry, N.,	Pliny M. Campbell,	50	40	0	30	0	0	0	0	0	0	0	0	0	5	5	5	0	686	0	166
Loudon,	Mrs. H. Robinson, ^c	50	40	0	30	0	0	0	0	0	0	0	0	0	5	5	5	0	1,900	0	166
Jayne,	P. E. Fairfield,	175	90	1	48	62	92	19	287	90	21	21	0	0	29	538	0	1,025	0	166	
Lyndeboro',	Mrs. E. C. Curtis, ^d	83	33	3	8	15	10	52	20	5	3	3	0	0	38	38	0	432	0	166	
Manchester, Ist,	George Winch,	566	283	6	263	140	650	100	1,425	208	98	98	58	0	119	2,708	0	8,025	0	166	
" Franklin st.,	Arthur H. Hale,	320	152	12	50	84	426	29	871	163	66	66	49	0	200	1,904	0	7,038	0	166	
" So. Main st.,	Joseph P. Gage,	250	140	2	12	65	12	5	49	25	25	6	6	4	42	143	0	1,600	0	166	
Marlboro',	F. D. Hemenway,	195	100	5	85	60	33	4	14	85	8	8	0	0	50	178	0	1,302	0	166	
Mason,	E. S. Spalding, ^e	80	50	5	10	30	33	4	14	85	8	8	0	0	14	144	0	815	0	166	
Mercedith,	Rev. F. C. Libby,	70	36	8	5	25	23	0	60	0	0	0	0	20	14	97	0	865	0	166	
Merrimack, Ist,	Dea. F. A. Gordon,	120	95	0	30	45	35	0	120	0	0	0	0	0	45	220	300	0	1,400	0	166
" So.,	Henry A. Harris,	35	30	5	6	15	0	0	0	0	0	0	0	0	45	220	300	0	1,400	0	166

^c Loudon Village. ^d Wilton. ^e Fratts.

CHURCHES.	CITY or Town.	CLERKS.		MINISTERS.		MEMBERS.					ADMITTED.			REMOVED.			BAPT.		FAM
		Name.	Ord.	Name.	Ord.	Ma.	Fe.	To.	Ab.	C.	L.	To.	Di.	L.	De.	To.	Ad.	Inf.	
Millford,		1788	Dea. John Foster,		'82	101	245	349	57	1	2	3	8	9	0	17	0	0	210
Milton,		1815	Robert Mathes,		'83	'93	21	60	84	14	0	0	1	0	0	1	6	0	112
"	Mills,	1871	Dea. E. W. Fox,		'89	'91	18	33	51	27	1	0	2	3	0	0	3	0	40
Monroe,		1874	Mrs. E. H. Chase,		'85	'88	6	24	30	10	0	0	0	0	0	0	0	0	63
Mont Vernon,		1780	Jay M. Gleason,		'69	'83	42	81	126	36	0	1	1	2	7	8	15	2	290
Nashua, 1st,		1685	Wm. P. Clark,		'69	'83	133	305	444	80	6	10	16	7	4	0	11	5	250
"	Pilgrim,	1824	Dea. F. F. Kimball,		'77	'79	109	307	44	25	10	4	14	7	4	0	1	1	34
Nelson,		1781	James E. Ruffe,		'91	4	32	36	0	1	1	2	3	1	0	0	1	0	42
Newcastle,		1703	Joshua Bickford,		'68	'92	2	23	25	3	0	0	1	0	0	1	0	0	65
Newington,		1715	C. M. DeLochemont		'92	'92	24	63	93	29	0	6	6	5	4	0	9	0	54
New Ipswich,		1760	Oliver N. Brooks,		'60	'88	19	41	60	19	0	0	1	1	0	2	0	1	50
Newmarket,		1828	Timothy M. Joy,		'90	'92	87	200	287	48	5	10	15	4	6	0	10	3	230
Newport,		1779	Arthur B. Chase,		'61	'67	38	112	180	23	0	0	0	3	1	0	4	0	125
North Hampton,		1739	Rev. T. V. Haines,		'61	'67	69	177	116	37	0	0	0	2	2	0	4	0	90
Northwood Centre,		1798	A. B. Moore,		'79	'91	24	52	76	25	7	1	8	2	1	0	3	7	70
Orfordville,		1786	Benj. F. Niles,		'79	'91	29	57	86	5	1	6	3	2	0	5	4	0	70
Orford,		1822	Horace H. Conant,		'68	'91	20	23	43	21	0	0	1	0	0	1	0	0	80
Ossipee Centre,		1806	Alvin A. Moulton, ^b		'61	'61	18	57	75	13	1	1	2	2	3	0	5	1	160
Pelham,		1751	Rev. A. Berry,		'77	'80	32	86	118	26	2	0	2	2	1	0	3	0	125
Pembroke,		1737	Geo. P. Thompson,		'69	'86	50	122	222	45	0	0	4	0	2	0	4	0	90
Peterboro,		1853	Ezra M. Smith,		'87	'86	29	116	145	4	0	0	4	2	4	0	6	4	135
Piermont,		1771	Dea. A. O. Ford,		'69	'91	34	63	103	41	0	0	0	2	0	0	4	0	35
Pittsfield,		1789	Dea. M. H. Nutter,		'93	5	13	18	1	0	0	0	0	0	0	0	0	0	0
Plainfield, Meriden,		1780	Dea. J. S. Wood,		'93	5	13	18	1	0	0	0	0	0	0	0	0	0	0
"		1804	Wm. O. Kenyon,		'92	'93	34	58	92	29	0	4	4	6	0	0	6	0	52
Plaistow, ^a		1730	Dea. John Bradley,		'69	'90	31	98	129	17	0	4	4	6	0	0	6	0	167
Plymouth,		1764	Mrs. M. W. Russell,		'91	'90	76	231	312	67	13	3	16	3	4	0	7	4	300
Portsmouth,		1671	Dea. E. P. Kimball,		'91	'90	16	23	31	6	0	0	0	0	0	0	0	0	15
Randolph,		1883	Mrs. C. I. Messenger,		'79	88	48	82	130	26	5	0	5	1	4	0	5	5	0
Raymond,		1791	S. P. Blake, ^c		'80	'91	47	92	139	23	2	1	3	2	4	0	6	1	9
Kindge,		1765	H. W. Fletcher, ^d		'93	'93	17	40	57	36	0	0	0	0	0	1	5	0	150
Rochester,		1737	Dea. H. M. Plumer,		'63	'92	20	73	93	8	8	1	9	2	2	0	0	0	16
Rollisford,		1846	Mrs. Chas. Plumer,		'89	'92	13	40	53	11	3	3	6	0	0	0	2	2	50
Roxbury, Keene,		1816	Dea. E. Kingsbury,		'69	'88	25	43	68	26	4	0	4	1	0	0	1	4	40
Rye,		1725	John F. Fraser,		'54	'91	49	74	123	23	8	2	10	1	1	1	2	6	44
Saen,		1740	Mrs. M. L. Watson,		'83	'84	25	39	64	5	3	0	3	1	0	1	2	0	62
Salisbury,		1773	Dea. T. D. Little,																
Sanbornston,		1751	Dea. H. J. L. Bodwell,																
Sandwich,		1814	Dea. W. H. Batchelder,																
Seabrook, Hamp'n Falls, 1796			Dea. W. H. Batchelder,																

^a and North Haverhill, Mass., Atkinson Depot, N. H. ^b Centerville. ^c Epping. ^d East Rindge. Penacook, see Boscawen.

CHURCHES.	SUNDAY SCHOOL.					BENEVOLENCE.					Home Exp.	Legac- ties.						
	Place.	Superintendent.	Mem.	Av. to Ch.	Bew. Cont.	Y. P. S. C. E. Mem- bers.	For- eign.	Ed'n. B'U'g.	Ch. B'U'g.	Home M.			A. M. A.	S. S.	New West.	Min. Aid.	Other.	TOTAL.
Milford,	F. W. Farnsworth,	300	175	1	34	90	182	62	32	208	127	9	10	106	4	727	0	4,030
Milton,	Dea. E. W. Fox,	112	60	1	0	10	0	0	0	0	0	0	0	0	0	40	0	360
Monroe,	Frank W. Winslow,	85	60	0	0	37	46	0	0	68	8	6	0	0	25	153	0	1,029
Mont Vernon,	Wm. H. Kendall,	359	210	4	174	70	401	150	45	673	231	12	42	0	2,329	3,883	0	5,575
Nashua, 1st,	Wm. H. Cheever,	317	176	10	125	18	207	0	23	1,409	135	0	55	0	1,829	1,829	0	4,200
" Pilgrim,	Orson C. Tolman,	48	35	1	6	18	19	5	0	0	0	0	0	0	27	78	0	295
Newcastle,	Miss Mary Neal,	37	25	0	0	0	0	0	0	0	0	0	0	0	0	0	5,150	575
Newington,	Fred'k Pickering,	68	36	0	3	0	6	0	0	25	0	3	0	0	0	39	0	290
New Ipswich,	Charles Wheeler,	70	40	0	5	49	22	0	0	15	12	4	1	0	36	94	0	744
Newmarket,	Chas. E. Tasker,	40	29	0	5	15	10	0	0	5	9	0	0	0	0	24	0	1,000
Newport,	Henry P. Coffin,	310	170	4	35	87	105	18	22	295	35	30	19	0	5,140	5,664	0	1,900
North Hampton,	Frank R. Drake,	301	102	0	46	41	129	0	24	264	99	59	0	0	21	596	0	1,105
Northwood, Cent.	Jos. E. Johnson, ^a	86	37	0	5	0	10	0	0	6	26	0	0	0	8	50	0	1,000
Orfordville,	F. E. Washburn,	60	48	3	1	33	7	0	0	39	4	3	0	0	7	20	1,000	430
Orford,	W. R. Barnes,	80	60	0	3	87	69	0	0	11	0	0	0	0	63	184	0	800
Ossipee Centre,	Dea. J. Hodsdon,	85	40	0	0	29	9	0	0	11	0	0	0	0	0	20	0	842
Pelham,	Rev. A. Berry,	133	70	1	8	33	80	0	110	125	58	0	0	0	54	427	0	900
Pembroke,	Isaac Walker,	176	95	2	62	33	48	17	26	46	22	5	7	10	118	434	500	866
Peterboro,	H. F. Buchanan,	80	45	0	15	20	25	5	25	100	53	5	26	10	181	434	0	1,800
Piermont,	Dea. J. D. Martin, ^b	136	13	34	71	92	5	5	0	20	10	6	0	0	750	71	0	750
Pittsfield,	E. B. Miller,	165	100	4	0	40	39	139	11	20	9	0	0	0	80	139	0	1,700
Plainfield, Merid.	E. R. Miller,	160	125	0	0	125	16	16	0	0	0	0	0	0	85	101	0	716
"	[No school.]	0	0	0	0	0	0	0	0	0	0	0	0	0	0	0	0	0
Plaistow,	Wm. L. Terry, ^c	86	31	0	11	33	213	55	127	209	152	30	0	0	25	811	0	490
Plymouth,	Frank E. Alden,	210	130	0	18	68	215	0	76	219	36	6	20	13	121	706	0	1,833
Portsmouth,	J. H. Hutchinson,	300	200	5	130	75	430	0	42	780	125	0	5	10	200	1,592	0	4,700
Randolph,	Angier A. Heath,	25	15	0	0	7	0	0	0	0	0	0	0	0	0	3	0	0
Raymond,	Miss L. A. Harriman,	100	42	4	17	45	53	7	2	34	15	7	1	2	12	113	0	883
Rindge,	E. S. Cudworth,	120	62	2	0	58	121	7	15	150	28	11	7	7	61	400	0	1,125
Rochester,	Dea. C. W. Brown,	175	110	3	0	40	90	15	46	54	37	15	34	0	30	321	0	1,800
Rollinsford,	Chas. B. Pinder,	60	37	0	0	33	7	0	0	0	0	0	0	0	3	10	0	600
Roxbury,	Dea. E. Kingsbury,	33	20	0	0	0	10	0	0	0	0	0	0	0	3	13	200	0
Rye,	J. Arthur Brown,	130	67	8	0	61	0	5	5	50	16	5	2	0	12	50	0	1,410
Salem,	Alvah Wason,	90	50	3	24	33	33	5	5	17	0	0	0	0	12	103	0	900
Salisbury,	Edw. W. Sawyer,	35	25	4	0	20	3	0	0	0	15	0	0	0	14	34	0	435
Sambornton,	Miss M. L. Lane,	118	68	8	43	30	74	0	21	90	33	19	0	0	22	259	0	857
Sandwich,	Clarence F. Brown,	99	65	3	5	38	70	0	0	39	0	3	0	0	0	112	0	3,137
Seabrook,																		

^a Northwood Narrows. ^b Haverhill. ^c Westville.

CHURCHES.	CITY or Town.	ORG.	CLERGS.		MINISTERS.		MEMBERS.							ADMITTED.			REMOVED.			BAPT.		FAM.					
			Name.	Name.	Ord.	C. U.	Ma.	Fe.	To.	Ab.	C.	L.	To.	Pr.	L.	De.	To.	Ad.	Inf.								
Searbrook,	South,	1867	Mrs. Isabel Rand,	William A. Rand, p. c.	'75	'67	3	11	14	3	0	0	0	0	0	0	0	0	0	0	0	0	0	0	0	125	
Shelburne,		1818	James Simpson,				4	12	8																		160
Somersworth,	Great Falls,	'97	Wm. D. Knapp,	Howard W. Pope, p. c.	'74	'92	69	158	247	56	1	3	4	2	5	0	7	0	0	0	0	0	0	0	0	0	31
South Newmarket,		1730	Rev. J. H. Fitts,	James H. Fitts, p.	'80	'91	7	22	29	3	0	1	1	0	1	0	1	0	0	0	0	0	0	0	0	0	50
Stewartstown,	West,	1846	Wm. C. McAllister,	Joseph N. Walker, p. c.	'80	'91	9	19	28	3	0	2	2	2	0	0	2	0	0	0	0	0	0	0	0	0	25
Stoddard,		1787	Dea. Jonas P. Reed,	Henry A. Coolidge, p. c.	'92	'92	13	15	28	7	0	4	4	1	0	0	4	0	0	0	0	0	0	0	0	0	59
Stratham,		1718	J. N. Thompson, a	George A. Foss, p.	'74	'88	17	39	56	9	0	3	3	4	0	0	4	0	0	0	0	0	0	0	0	0	24
Sullivan,		1792	Alonzo Farrar,				25	29	55	13	0	0	0	2	1	0	3	0	0	0	0	0	0	0	0	0	24
"	East,	1876	Albert Davis,				12	18	30	14	0	0	0	1	0	0	1	0	0	0	0	0	0	0	0	0	33
Surry,		1769	Frank E. Nesmith,	William E. Reushaw,	'84	'90	5	11	16	1	2	1	3	2	4	0	2	1	0	0	0	0	0	0	0	0	50
Swanzy,		1741	Joseph Parsons, b	Charles E. Milliken, p.	'60	'91	21	39	60	5	3	5	8	4	5	0	9	3	0	0	0	0	0	0	0	0	65
Tamworth,		1792	Dea. J. J. Chesley,	Gilman Rice,	'81	'91	19	33	48	4	0	0	0	4	0	0	4	0	0	0	0	0	0	0	0	0	70
Temple,		1771	Wm. P. Bacon,	Washington H. Forb's, p.	'81	'92	15	43	67	4	5	3	8	3	8	3	7	2	0	0	0	0	0	0	0	0	50
Tilton and Northfield,		1822	Dea. G. S. Abbott,	Cassander C. Sampson, p. c.	'81	'85	53	123	176	39	5	0	5	3	2	0	5	4	0	0	0	0	0	0	0	0	160
Troy,		1815	Franklin Ripley,	William P. Clauy,	'75	'93	26	54	80	22	0	0	0	4	3	9	16	0	0	0	0	0	0	0	0	0	76
Wakefield,		1785	S. W. Roberts, m. d.,	Benjamin W. Pennock,	'88	'93	7	39	46	5	3	0	3	4	0	0	4	3	1	0	0	0	0	0	0	0	31
"	Union,	1881	Albra P. Hanson,	Lucien C. Graves, p.	'82	'91	16	42	58	13	0	2	2	0	1	0	1	0	0	0	0	0	0	0	0	0	80
Walpole,		1761	Frank W. Greene,	George L. Bard, p. c.	'60	'89	37	74	111	13	0	5	5	7	1	0	1	0	0	0	0	0	0	0	0	0	100
Warner,		1772	Dea. J. W. Clement,	[Aristides T. Ferguson, Lic.]	'92	'92	18	54	72	10	3	0	3	3	4	0	7	0	0	0	0	0	0	0	0	0	100
Washington,		1780	Rev. W. H. Dowden,	William H. Dowden,	'63	'91	6	12	18	13	25	38	5	1	0	1	0	1	0	0	0	0	0	0	0	0	25
Ware,	South,	1876	Dea. J. P. Dearborn,	Thomas S. Lewis, p. c.	'89	'92	4	16	20	0	6	0	6	0	0	0	5	0	0	0	0	0	0	0	0	0	100
"	North,	1891	Miss A. A. Morse,				29	42	71	1	0	3	3	1	0	0	2	0	0	0	0	0	0	0	0	0	60
Webster,		1804	Miss E. B. Ellsworth,				6	23	29	7	0	4	4	0	5	0	5	0	0	0	0	0	0	0	0	0	50
Wentworth,		1830	George Little,	George W. Ruland, p. c.	'71	'80	13	43	56	16	0	0	0	0	1	0	1	0	0	0	0	0	0	0	0	0	54
Westmoreland,		1764	Rev. G. W. Ruland,	Henry W. L. Thurston, p.	'75	'90	13	26	39	16	0	1	1	2	3	3	8	0	0	0	0	0	0	0	0	0	20
Willnot,		1829	James Stearns,	Charles H. Dutton, p.	'90	'92	26	75	101	16	0	4	2	2	4	1	9	27	0	0	0	0	0	0	0	0	110
Wilton,		1823	Levi Putnam,	Howard A. Hanaford, p. c.	'74	'88	54	127	181	16	4	7	11	5	4	1	0	6	2	6	0	0	0	0	0	0	160
Winchester,		1736	Wm. W. Leach,				38	82	120	20	8	3	11	2	0	0	2	0	0	0	0	0	0	0	0	0	85
Wolfboro',		1834	Samuel Avery,				6	14	20	9	0	0	0	0	0	0	1	0	0	0	0	0	0	0	0	0	30
"	North,	1839	G. E. Chamberlain, c				6	14	20	9	0	0	0	0	0	0	1	0	0	0	0	0	0	0	0	0	30

a Exeter. b E. Swanzy. c Wolfeboro'. d

CHANGES from last Year-Book's list of churches: *Added*. — Barnstead, South; Londonderry, North. *Omitted*. — Canaan; Effingham; Moultonboro; Sandwich, North. *Name changed*. — None.

ORDINATIONS, INSTALLATIONS, etc., in the year. See Summary IV.

CHURCHES: 52 with pastors installed by council; 65 with pastors otherwise inducted; 15 with supplies; 56 vacant (including 47 supplied by licentiates or ministers of other denominations). Total, 188.

MINISTERS: 52 pastors installed by council; 61 pastors otherwise inducted; 13 supplies; 60 others. Total, 186.

CHURCH MEMBERS: 9,845 males; 13,487 females. Total, 19,332, including 3,437 absent. Loss, 242.

ADDITIONS: 500 by confession; 403 by letter. Total, 903.

REMOVALS: 452 by death; 359 by dismissal; 137 by discipline. Total, 948.

BAPTISMS: 339 adult; 148 infant.

CHURCHES.	SUNDAY SCHOOL.					BENEVOLENCE.										Home Exp.				
	Place.	Superintendent.	Mem.	Av. to Ch.	Adv. to Ch.	Beav. Cont.	Y. P. S. Membs.	C. E. Membs.	For- eign.	Ed'n. P. U. G.	Ch. P. U. G.	Home M.	A. M. A.	S. S.	Now West.		Min. Aid.	Other.	TOTAL.	Leg- acies.
Seabrook, South,	Rev. W. A. Rand,	85	45	0	0	0	18	0	0	0	0	0	0	0	0	0	0	0	0	150
Shelburne,	J. mes Simpson,	28	20	1	0	0	40	112	20	26	292	85	0	0	0	0	439	974	0	2,500
Somersworth,	Edmund S. Boyer,	159	112	0	0	0	10	27	0	0	20	9	0	0	0	0	55	91	0	1,000
So. Newmarket,	Hall J. Paul,	30	16	0	0	0	0	0	0	0	0	0	0	0	0	0	0	0	0	640
Stewartstown,	Wm. F. Allen,	100	50	0	0	0	0	0	0	0	0	0	0	0	0	0	0	0	0	136
Stoddard,	Edward B. Dodge,	59	28	0	5	0	0	0	0	0	13	0	0	0	0	0	5	5	0	196
Stratham,	Henry L. Jewell,	96	54	0	28	22	22	95	0	13	66	25	17	0	7	7	19	228	1,000	769
" East,	S. S. White,	52	38	0	2	30	30	0	0	0	8	4	6	0	0	0	20	0	0	537
Surry,	Albert Davis,	41	29	0	6	15	15	2	0	0	12	7	0	0	0	0	0	0	0	135
Swansey,	Frank E. Nesmith,	35	25	2	0	0	47	57	9	17	78	6	11	14	0	8	200	0	0	225
Tamworth,	Dea. A. A. Ware,	107	39	0	0	0	12	0	0	17	0	0	11	0	0	4	4	41	1,000	1,100
Temple,	Edw. S. Pollard,	57	33	0	0	0	30	5	0	7	7	8	0	0	0	9	29	0	0	2,350
Tilton & North,	Orlo J. Fiske,	87	50	4	29	5	30	157	0	25	123	38	15	0	0	31	389	0	0	1,983
Troy,	Edwin J. Young,	175	101	5	26	41	46	9	0	0	13	4	0	0	0	4	30	0	0	830
Wakefield,	Franklin Ripley,	135	63	0	38	28	28	8	0	0	7	3	0	0	0	0	0	0	0	515
" Union,	Dea. S. Weeks,	50	28	2	38	0	14	0	0	0	12	0	0	0	0	0	0	0	0	706
Walpole,	Rev. L. C. Graves,	60	36	0	0	0	14	45	28	25	158	68	25	12	11	13	435	928	0	3,795
Warner,	Chas. H. Barnes,	160	74	0	55	55	40	9	0	0	20	12	3	0	0	30	74	0	0	700
Washington,	Charles H. Jones,	80	56	0	12	0	0	0	0	0	5	0	0	0	0	10	15	1,200	0	375
Ware, South,	Summer N. Ball,	35	22	0	0	0	0	0	0	0	0	0	0	0	0	0	0	0	0	175
" North,	Chas. A. Thorp,	45	30	0	2	0	43	0	0	0	0	0	0	0	0	0	0	0	0	0
Webster,	W. W. Burlbank,	53	35	1	0	0	0	0	0	0	9	0	0	0	0	0	0	0	0	439
Westworth,	Cyrus Downing,	90	55	0	6	0	37	67	0	0	34	14	0	2	8	125	5,859	750	0	335
Westmoreland,	Wentworth,	60	32	0	0	0	0	0	0	0	10	0	0	0	0	5	15	0	0	700
Wilnot,	E. A. Mathogany,"	52	30	0	0	0	30	5	2	0	15	2	2	0	2	18	46	0	0	472
Wilnot,	Rev. H. W. L. Thurston	53	28	0	4	39	3	0	0	0	14	1	1	1	0	0	20	0	0	0
Winchester,	Everett O. Barrett,	163	72	0	22	68	67	0	0	0	35	0	0	0	0	103	265	0	0	1,325
Winchester,	James H. Bliss,	225	98	0	63	98	0	21	51	0	91	29	12	0	91	289	0	0	0	1,616
Wolfeboro',	Chas. F. Parker,	100	67	7	4	4	50	163	8	24	70	17	13	8	0	0	0	0	0	1,200
" North,	[No school.]																			

a W. Depot.

IN SABBATH SCHOOLS: 20,113. Loss, 714; average, 11,515; joined the church, 1,176; benevolence, \$3,742.
 YOUNG PEOPLE'S SOCIETIES: Number, 146; 6,302 members.
 FAMILIES: 176 churches reporting (175 last year), 16,869. Gain, 492.
 BENEVOLENT CONTRIBUTIONS: 186 churches reporting (170 last year), Foreign, \$16,089; Education, 980; Church Building, \$2,166; Home, \$15,707; A. M. A. \$6,092; Sunday School, \$1,449; Now West, \$6,234; Ministerial Aid, \$359; Other, \$16,936; Total, \$69,009; Increase, \$4,794.
 HOME EXPENDITURES: 172 churches reporting (168 last year), \$216,176. Increase, \$3,435.
 ORGANIZATION: Ten Associations of Ministers, and eight Conferences of Churches, united in a GENERAL ASSOCIATION, and six Presbyterian churches (not mentioned above). Berlin, Chatham, Gorham, Randolph, and Shelburne are associated with Maine.

NEW JERSEY.

CHURCHES.	CLERGY.	MINISTERS.	MEMBERS.			ADMITTED.			REMOVED.			BAPT.	FAM.					
			City or Town.	Name.	Ord.	Ma.	Fe.	To.	Ab.	C.	L.			To.	Di.	L.	De.	To.
Bound Brook,	P. V. Bergen,	[Lincoln B. Goodrich.]	97	108	265	28	13	9	22	1	1	5	0	10	1	1	86	
Cedar Grove, Montclair,	Ehler O. Wetcyen	Benjamin F. Bradford, p. c.	'89	38	62	7	4	1	5	1	5	0	6	4	18	60		
Chester,	Stephen H. Leek,	Eliab B. England, p. c.	'90	68	179	247	50	4	3	7	4	3	15	22	2	1	160	
Closter,	Mrs. I. H. Demarest		19	34	53	12	5	0	2	0	1	1	2	0	0	35		
Coytesville, Fort Lee,	Charles T. Scott,	[Fred'k A. Slyfield, Mch.]	'92	10	22	22	3	0	3	0	0	0	0	0	0	8	21	
East Orange, 1st,	Robert Hunter,	Charles H. Everest, p.	'61	102	196	208	16	28	44	6	8	4	17	0	6	173		
" Trinity,	Dea. R. D. Weekes,	Fritz W. Baldwin, p. c.	'82	'89	42	123	105	27	3	4	7	4	12	1	14	2	78	
Elizabeth,	Charles Stafford,	John F. Nicholas, p.	'90	'91	45	80	125	3	39	3	42	1	0	2	16	10	83	
Glen Ridge,	N. M. Chittmiling,	Frank J. Goodwin, p. c.	'88	'88	40	111	4	0	11	1	1	0	0	1	0	2	75	
Guttenburg,	Dea. Ad. Ehler,		18	41	59	5	18	4	22	0	5	7	12	0	10	36		
Hoboken,	Chr. Frandsen, a	A. C. Tychem, p. c.	'93	'92	10	14	24	0	0	0	0	7	0	7	0	12	20	
Jersey City, 1st,	M. Higginbotham,	John L. Scudder, p. c. b	'77	'86	242	455	637	31	38	19	57	4	26	0	30	15	5	350
" Waverly,	Dea. S. V. Billings	John C. Emery, p. c.	'72	'92	33	56	89	24	0	1	1	3	5	0	8	0	50	
Montclair,	Thos. H. Bouden,	Amory H. Bradford, p. c.	'70	'70	277	440	717	75	19	28	47	10	9	0	19	5	15	340
" Upper,	Leslie L. Howe,	William O. Weeden, p. c.	'85	'91	44	55	99	8	4	11	15	0	9	4	13	3	95	
Morristown,	Mrs. J. C. VanGilder	William T. Pannell, p. c.	'91	'91	51	65	116	24	14	11	25	2	0	0	2	11	92	
Newark, 1st,	S. Haulenbeck,	Levi W. Hainer, p.	'80	'88	67	131	198	0	7	5	12	2	4	0	6	2	125	
" Belleville av.,	William Holmes,	Samuel L. Loomis, p. c.	'80	'90	97	206	303	18	4	6	10	4	12	62	78	0	200	
" 3d,	Miller N. Rodgers,	Charles H. Dickerson, p.	'93	'92	15	37	52	13	0	0	0	4	0	2	6	0	3	10
Newfield,	Rev. C. Willey,		4	4	8	0	0	0	0	0	0	0	2	0	2	0	4	
Orange,	James H. Noyes,	Charles A. Savage, p. c.	'80	'90	88	182	270	36	15	9	24	2	10	24	36	1	16	125
Park Ridge,	Dea. J. H. Hall,	Charles Hellwell, p. c.	'90	'90	20	23	43	7	4	4	8	0	0	0	0	4	35	
Passaic,	W. W. Neill,	William I. Sweet, p.	'87	'92	22	50	72	0	9	8	12	0	4	2	1	85		
Paterson,	James M. Chase,	David P. Hatch, p. c.	'86	'91	49	138	187	11	4	8	17	2	4	12	6	2	4	116
Perth Amboy,		N. C. Christenson, p.	'88	'92	17	14	31	14	12	0	12	0	3	0	3	0	8	
Pleinfeld,	Jos. A. Robinson,	Charles L. Goodrich, p. c.	'84	'84	93	146	239	22	3	6	9	3	4	0	7	2	125	
Richland,	Henry B. Thomas,		16	14	30	1	0	0	0	0	0	0	5	0	5	0	4	
Short Hills,	Rev. A. B. Rich,	William F. Cooley, p. c.	'84	'92	16	26	42	10	0	2	2	0	0	0	9	0	15	
Stanley, Chatham,	John Harshorne,	Charles F. Wood, p.	'87	'92	26	51	77	9	0	4	4	2	3	0	5	0	40	
Vineland,	Orville Mason,	Frederick Osten, p.	'92	'93	55	283	338	12	4	0	4	1	0	23	24	0	50	
Warrenville,	Dea. J. Keenemann,	Cornelius H. Patton, p. c.	'87	'87	50	85	138	12	7	5	12	0	5	0	5	2	25	
Westfield,	John L. Clayton,	Charles H. McDonald, p. c.	'89	'92	54	89	143	14	0	1	1	2	2	0	4	0	50	
Woodbridge,	John Lockwood,																	
		Total:	1796	3261	5057	437	244	203	447	66	169	153	388	65	149	2840		

a 452 Central Avenue, JERSEY CITY. b J. J. Lester Wells, assistant, '73, '91.

SUNDAY SCHOOLS AND BENEVOLENCE.

CHURCHES.	SUNDAY SCHOOL.				BENEVOLENCE.										Home Exp.			
	Place.	Superintendent.	Mem.	Av.	Ad. to Ch.	Benv. Cont.	Y. P. S. C. E. Mem. bers.	For- eign.	Ed'n. Bd'g.	Ch. M.	Home M.	A. M. S. S.	New West.	Min. Aid.		Other.	TOTAL.	Legn- cles.
Round Brook,		Ransom Lamb,	160	98	3	\$68	50	\$232	\$ 0	\$ 36	\$302	\$65	\$ 0	\$ 0	\$104	\$739	\$ 0	\$2,188
Cedar Grove,		Wm. H. Jennings	102	65	4	9	43	0	0	0	22	0	0	0	0	22	0	1,000
Chester,		A. Amerman,	125	80	3	11	80	120	0	12	10	30	11	0	10	133	0	1,240
Closter,		Henry Redfield,	66	46	0	52	15	47	0	8	45	14	27	0	8	149	0	1,609
Coytesville,		Samuel Kyle,	20	27	1	5	0	0	0	0	5	0	0	0	5	10	0	450
East Orange, 1st,		C. H. Nevins,	292	203	7	124	118	163	0	0	187	175	0	0	0	525	0	6,522
" Trinity.		Ogden H. Bowers,	91	65	0	50	0	290	0	80	773	107	46	53	0	1,725	0	4,518
Elizabeth,		Dautil Gillespie,	180	145	20	15	63	10	0	13	23	0	0	0	9	55	0	1,283
Glen Ridge,		Theo. M. Nevins,	120	85	0	100	27	267	50	81	313	50	0	0	145	906	0	4,925
Guttenburg,			100	65	0	2	0	0	0	0	4	0	0	0	0	0	0	350
Hoboken,		A. C. Tyehsen,	20	17	0	0	0	0	0	0	0	0	0	0	0	0	0	300
Jersey City, 1st,		Rev. J. J. Scudder,	590	365	32	75	108	142	0	23	230	0	24	17	0	767	1,000	7,981
" Waverly,		Harry E. Towar,	221	127	0	0	73	0	5	0	30	0	10	0	50	95	0	1,727
Montclair,		Chas. S. Olcott,	675	110	4	85	76	2,825	407	418	3,859	700	283	141	8,710	17,343	0	21,759
Morristown,		F. W. Dorman,	175	110	4	0	0	152	0	0	157	152	21	0	151	633	0	3,327
Newark, 1st,		Nicholas Meeker,	180	79	14	0	73	0	0	0	0	0	0	0	0	0	0	1,247
" Belleville av.		W. H. Marcell,	144	85	3	100	31	31	0	26	0	0	0	0	0	0	0	1,247
Newfield,		J. E. Janes,	188	120	2	55	59	463	30	20	198	242	30	8	843	900	0	26,000
Orange,		Chas. H. Dickerson	35	27	0	0	0	0	0	0	0	0	0	0	331	1,322	0	4,780
Park Ridge,		S. A. Condict,	428	270	13	200	65	600	0	0	10	10	0	0	9	49	0	758
Passaic,		John P. Leach,	130	85	0	75	0	0	0	0	502	145	64	45	640	2,063	0	6,689
Faterson,		Jos. H. Hawkins,	707	45	0	50	22	0	0	0	0	0	0	0	105	111	0	1,000
Plainfield,		Merwin B. Jones,	207	150	7	183	59	203	65	77	176	40	34	15	125	735	0	1,357
Richland,		N. C. Christenson,	152	110	1	149	58	452	0	0	0	0	0	0	7	7	0	2,900
Short Hills,		Charles E. Boss,	35	30	0	7	0	0	0	0	372	55	25	20	385	1,325	0	2,398
Stanley,		H. B. Thomas,	20	35	0	0	0	0	0	0	7	0	0	0	0	7	0	100
Vineland,		Rev. A. B. Rich,	53	41	0	69	0	10	0	0	0	0	0	0	1	1	0	1,404
Warrenville,		Wm. H. Lum,	117	70	0	11	29	28	0	58	156	15	3	0	13	197	60	928
Westfield,		R. E. Williams,	25	15	4	0	0	0	0	0	130	252	0	0	7	475	0	1,086
Woodbridge,		Thomas Brogley,	115	75	5	152	42	917	0	346	667	308	42	0	300	667	0	3,324
		Martin Welles,	127	76	0	0	37	36	0	17	25	0	0	0	0	78	0	2,337
		D. S. Voorhees,																
		Total:	5,015	2,826	134	2,384	1,382	7,008	557	1,280	8,206	2,363	626	299	13,092	33,740	1,060	119,348

CHURCH: *Added*. — Perth Amboy. Gain in church members, 26; in Sunday schools, 207; in benevolent contributions, \$4,912; decrease in home expenditures, \$12,075. Organization: THE CONGREGATIONAL ASSOCIATION OF NEW JERSEY, with which are associated the churches in Maryland, Virginia, and the District of Columbia, and 4 churches in Pennsylvania.

NEW YORK.

CHURCHES.	CITY or Town.	Org.	CLERGY.		MINISTERS.		MEMBERS.						ADMITTED.			REMOVED.			BAPT.			FAM.
			Name.	Ord.	Name.	Ord.	Ma.	Fe.	To.	Ab.	C.	L.	To.	De.	L.	De.	To.	Ad.	Inf.			
Albany, 1st,		1850	D. A. Thompson,	'70	[James McLeod, Pres.]	'89	101	210	311	8	15	14	29	8	5	13	26	3	6	175		
"	Clinton av.,	1887	W. B. Roosa,	'77	Lyman E. Davis, p.	'89	32	79	111	18	17	6	23	2	2	12	16	13	6	50		
Angola,		1863	Dea. R. U. Blackney	'84	J. Horace Malloys, p.	'80	42	126	168	16	1	0	1	1	3	0	4	0	0	130		
Antwerp,		1819	Dea. A. Chapin,	'72	Innocent McGregor, p.	'80	75	113	188	16	1	0	1	3	5	0	8	0	0	64		
Aquebogue,		1750	C. F. Wells,	'86	[Chas. A. Stonelake, Pres.]	'80	16	31	47	6	0	2	2	0	1	0	1	0	0	38		
ArCADE,		1813	Mrs. J. W. Jackson,	'84	Moriet M. Hughes, p.	'80	23	30	53	5	9	0	0	1	0	1	0	4	1	55		
Ashville, Harmony,		1820	Eben L. Kelso,	'87	Charles W. Dickinson, p.	'89	33	58	91	5	15	1	16	2	3	0	5	3	3	150		
Baling Hollow,		1791	William Culver,	'89	Webster L. Hendrick, p.	'88	32	94	126	10	2	0	2	5	3	0	8	4	0	150		
Bangor,		1836	Wm. M. Hinman,	'89		'88	98	129	190	7	33	8	41	1	2	0	3	16	8	100		
Barryville,		1800	Merrill A. Ladd,	'89	Samuel W. King, p.	'80	51	78	129	33	0	1	1	0	2	0	2	0	0	100		
Bay Shore,		1833	Stephen Ball,	'64	Joel J. Hough, p.	'80	61	142	203	33	0	1	1	0	2	0	3	16	8	100		
Berkshire,		1833	Stephen Ball,	'64	Joel J. Hough, p.	'80	61	142	203	33	0	1	1	0	2	0	3	16	8	100		
Bethany, Marcy,		1840	R. Price Jones,	'53	Edward Davis, p.	'81	18	34	52	5	0	1	1	3	2	2	7	0	1	20		
Bethel, Alder Creek,		1842	Miss K. Edwards,	'91	Willard B. Thorp, p. c.	'91	167	406	575	42	15	9	24	10	22	0	32	6	3	360		
Binghamton, 1st,		1836	John Manier,	'80	William H. Keplart, p. c.	'90	95	199	294	28	45	9	34	3	15	12	30	18	1	200		
"	Plymouth,	1890	John H. Becker,	'87	John F. Giddes, p.	'92	16	35	51	2	0	0	0	0	1	0	1	0	0	50		
Black Creek,		1848	H. S. Brewster,	'74	Warren Hathaway, p.	'92	3	10	13	0	3	1	4	1	0	0	1	3	0	30		
Bloomington,		1758	Mrs. J. Tarbell,	'89	Webster L. Hendrick, p.	'89	92	25	47	22	4	0	4	2	1	0	3	3	0	40		
Brandon,		1891	Henry W. Sears,	'66	Samuel Manning, p.	'91	11	35	46	6	0	0	0	1	1	0	2	0	0	40		
Bridgewater,		1798	Henry W. Sears,	'66	[Jay T. Badgley, Lic.]	'91	11	35	46	6	0	0	0	1	1	0	2	0	0	40		
Bristol,		1759	R. M. Eiting,	'45	Richard S. Storrs, p. c. h.	'90	317	698	1045	276	29	14	43	15	20	0	35	3	12	369		
Brooklyn, Ch. of Pilgrims,		1844	T. G. Shearman, p. c.	'60	Lyman Abbott, p. c. c.	'90	88	250	386	300	66	25	91	33	34	0	57	7	43	369		
"	Plymouth,	1847	J. H. Oliphant,	'73	Thomas B. McLeod, p. c.	'70	74	294	544	828	100	28	21	49	11	30	0	44	2	18	230	
"	Clinton av.,	1851	W. W. Walsh,	'70	Albert J. Lyman, p. c.	'70	74	294	544	828	100	28	21	49	11	30	0	44	2	18	230	
"	South,	1851	W. W. Walsh,	'70	Albert J. Lyman, p. c.	'70	74	294	544	828	100	28	21	49	11	30	0	44	2	18	230	
"	Central,	1854	D. C. Tiebout,	'65	Adolp. J. F. Behrens, p. c.	'65	61	113	1750	103	72	181	31	33	0	6	28	61	600	600		
"	New England,	1857	C. C. Tanner,	'90	Alexander Lewis, p. c.	'90	91	113	304	14	63	25	88	5	8	0	13	24	6	200		
"	Puritan,	1864	Palmer Townsend,	'55	Edward P. Terhune, p. c.	'92	169	359	528	4	30	34	4	49	9	62	1	28	0	28		
"	Rochester av.,	1866	S. S. Giddings,	'77	Albert F. Newton, p. c.	'92	121	217	338	21	47	29	76	7	17	65	89	18	19	250		
"	Park,	1868	Leg. VanValkenburgh	'85	Robert C. Hallock, p. c.	'85	93	158	251	39	5	14	19	0	7	0	7	0	0	0		
"	Covenant,	1868	Leg. VanValkenburgh	'85	Robert C. Hallock, p. c.	'85	93	158	251	39	5	14	19	0	7	0	7	0	0	0		
"	Rockaway av.,	1869	Christian Heiber,	'87	Richard Penrose, p.	'92	11	27	38	9	3	12	0	1	0	1	0	10	50			
"	Lee av.,	1872	J. A. Farrington,	'89	J. Brittan Clark, p. c.	'89	91	172	402	574	8	14	22	2	27	0	29	3	3	3		
"	Nazarene,	1873	O. O. Jackson,	'78	Alexander J. Henry, p.	'88	52	64	116	25	6	0	6	2	1	0	3	0	2	28		
"	Tompkins av.,	1875	Nathaniel Norton,	'63	Robert R. Meredith, p. c.	'87	591	1172	1763	146	113	250	46	120	79	215	34	65	800	800		
"	East,	1877	Leo A. Merian,	'85	Doremus Scudder, p.	'85	92	120	172	10	19	1	20	2	21	10	33	7	0	125		
"	Levi av.,	1882	H. Van Deusen,	'81	Robert J. Kent, p. c.	'88	213	434	647	17	48	143	191	6	29	7	42	15	17	17		
"	Union,	1883	Fred Lefter,	'89	D. Butler Pratt, p. c.	'89	27	60	87	22	2	10	12	2	0	13	15	1	18	150		
"	Stuyvesant av.,	1885	A. B. Hohmann,	'82	Charles W. King, p. c.	'82	29	61	90	5	10	16	26	1	2	0	3	5	3	3		
"	Bushwick av.,	1885	A. B. Hohmann,	'82	Charles W. King, p. c.	'82	29	61	90	5	10	16	26	1	2	0	3	5	3	3		

c Howard S. Bliss, associate, p. c., '90, '90.

b Edwin H. Byington, asst. p., '87, '91.

c Washingtonville.

SUNDAY SCHOOLS AND BENEVOLENCE.

CHURCHES.	SUNDAY SCHOOL.				BENEVOLENCE.										Home Exp.				
	Place.	Superintendent.	Mem.	Av.	Ad. to Ch.	Y. P. S. Mem.	C. E. Mem.	For- eign.	Ed'n.	Ch. B'd'g.	Home M.	A. M. A.	S. S.	New West.		Min. Aid.	Other.	Total.	Legis. ctes.
Albany, 1st, " Clinton av.,	Ill. P. French,	304	183	6	38	54	\$306	\$8	\$112	\$671	\$105	\$	\$	\$	\$	\$435	\$1,635	\$100	\$1111
Angola,	Adelbert Roberts,	140	80	13	15	103	95	10	10	45	6		2		7	7	165	0	1,465
Aufverp,	Cassius Marsh,	125	80	0	18	37	38	15	6	26	3				13	38	95	0	1,458
Aubogogue,	Dea. E. A. Wells,	123	95	1			70	6		109	10				38	233	38	0	2,852
ArCADE,	L. A. Davis,	87	34	0	6	0			5	13					18		18	0	900
Ashville,	John Arnslow,	104	53	9	33	35	18	3	6	15	10		4		14	43	43	0	180
Baiting Hollow,	Wm. E. Newton,	140	128	10	7	37	18			13	1		2		33	76	76	0	550
Bangor,	W. M. Hinman,	100	70	1	9	40	20			9	6				16	51	51	0	900
Barryville,	Merrill A. Ladd,	132	100	12	34		267		4	183	3	24	14	6	150	35	632	2,300	4,840
Bay Shore,	Elijah B. Waldo,	230	120	0	30	50													3,200
Berkshire,																			
Bethany,	John S. Kent,						20			250	174		94	37	3,617	20	4,552	0	11,173
Binghamton, 1st,	F. W. Jenkins,	582	383	10	210	73	268	37	75	22			7		42	96	96	0	1,600
" 4, Plym.,	J. E. Rogers,	341	212	10	20	56	25			12					15	15	15	0	524
Black Creek,	Melvin Hatch,	69	45	0	5	40	3												
Bloomington,																			
Bridgewater,	Dea. N. Davis,	120	80	1	3	44	48			25	5		3		30	13	115	0	140
Bristol,	John C. Jones,	119	48	2	15	18				20	8		7			19	19	0	800
Brooklyn, Pigg'n	Jay T. Badgley,	50	30	0	11	53													
" Plymouth,	C. A. Hull,	1,382	859	26	1,013	53	6,386	212	482	5,418	1,000	733	107	107	5,671	19,902	0	23,300	
" Clinton av.,	T. G. Shearman,	2,300	1,455	25	2,504	1,381	1,381	61	61	584	312	132	56	56	18,736	23,789	0	18,529	
" South,	J. H. Young,	1,231	893	18	604	2,689	146	417	1,087	493	155		25	25	1,456	4,041	0	17,585	
" Central,	S. S. Marples,	900	650		375	83	774	70	313	125	478				5,590	17,047	0	24,650	
" New England,	T. J. Thiney,	2,722	1,849		4,552	109	3,831	684	6,071	871		30	30	30	326	880	0	5,593	
" Puritan,	J. W. Boylston,	338	239	39	219	136	135	45	45	233	91	20			1,621	2,677	0	3,500	
" Rochester av.,	S. W. Hurley,	1,110	680	3	254	61	222	60	119	581	58	16	5	5	102	183	0	3,000	
" Park,	John F. Hill,	450	320	24	81	61	28	5	5	5	28	5			275	324	0	8,013	
" Covenant,	John J. Williams,	368	241	3	30	62	22			7	11	9							
" Rockaway av.,	J. S. Ladd,	200	160	4		8									507	639	0	14,252	
" Lee av.,	F. J. Swift,	678	398	5	43	44	41			91								0	1,270
" Nazarene,	A. J. Henry,			3														0	34,000
" Tompkins av.,	G. W. Helard,	3,872	2,372	78	2,501	287	2,786	528	700	3,682	1,833	913	678	678	4,712	15,832	0	4,172	
" East,	Charles G. Smith,	243	150	8		28	55	21	203	389	249	64	21		751	2,373	0	14,847	
" Lewis av.,	F. A. Yard,	833	564	27	310	144	665	10	12	7					15	44	0	1,374	
" Union,	Frank M. Foye,	308	176		5	53													
" Stuyvesantav.,																			
" Bushwick av.,	W. H. LeViness,	340	190	1	22	26	15		30	35	10	5	5		120	220	0	2,900	

CHURCHES.	SUNDAY SCHOOL.	BENEVOLENCE.										Lega- cies.	Home Exp.					
		Superintendent.	Mem.	Av.	Ad. to Ch.	Recy. Cont.	Y. P. S. C. E. Mem- bers.	For- eign.	Ed'n. F'd'g.	Ch. F'd'g.	Home M.			A. M. A.	S. S. West.	New West.	Min. Aid.	Other.
East Rockaway,	W. A. Simons,	186	100		3	39	35	22	12	26	24	4		4	25	113	0	1,100
Easton,	Chas. E. Morton,	93	45		5	5	38	13	14	7	7	7			7	45	0	631
Elbridge,	J. V. Van Vechten,	160	81		6	2	2	8	2	7	5	3			7	25	0	1,483
Eldred,	Dea. W. H. Kyte,	58	25		2	2	22	2	2	2	2	2			4	4	0	400
Elizabethtown,	Richard L. Hand,	67	43		2	18	20	20	35	7	7	5			53	115	0	3,195
Ellington,	Miss J. E. Kinsman,	158	76					38	20	17	17	6			17	97	0	550
Elmira, Park,	Rev. T. K. Beecher,					60	60		5	5	6				11		0	
Evans,	Rev. H. A. Ottman,					29	Yes.											
Fairport,	Mrs. G. L. Squier,	297	158		3	140	60	241	13	204	81	20	66	0	80	730	0	2,250
Farmview,	W. H. Dobbins,																	
Farmingville,																		
Floyd,	E. A. Wood,	257	109		1	285	73	428	34	276	114	25	15	13	344	1,236	0	11,171
Flushing,	J. C. Bush, jr.,	195	62		26	0	54	83	13	127	21	27	3		15	284	0	1,515
Franklin,	Lorenzo M. Wait,	130	65		7	0	40	0	10	46	1	11	5		30	125	0	1,100
Friendship,	Albert A. Rowley,	170	87		0	15	75	28	5	5	1	5			9	25	0	603
Gaines,	Mrs. M. E. Wadsworth,	50	37		0	11	45	5	4	1	6				1,072	2,972	0	4,004
Gainesville,	Dea. G. L. Kayner,	95	49		1	10	81	5	250	781	235	54	147		8	83	0	2,306
Gaspport,	W. F. Burton,	291	180		5	237	78	433	4	6	10	27	9	7	50	129	0	1,000
Gloversville,		200	130		2	2	89	13			15	13					0	
Granville,	T. B. Purves, jr.,	194	152		1	28	35	44									0	
Greenbush,	E. L. Page,	125	61		1												0	
Greenvort,																	0	
Griffin's Mills,	H. F. Moore,	52	27		0	0	30	0		50					35	110	0	1,650
Groton,	L. I. Tonplicity,	214	119		5	17	78	25	18	17	20	10		5	14	96	0	1,300
Hamilton,	J. D. Hopkins,	119	63		5	30	38	12				20				20	0	200
Hammondville,	J. Cruikshank,	85	55		5	20	30	30									0	1,572
Hancock,	E. F. Ament,	74	58		2		76										0	
Harford,										25						25	0	
Harpersfield,	Mrs. H. Wade,	36	20				16			31					41	90	0	770
Harrisville,		180	139		10	29	30	13	5								0	
Henrietta,	D. W. Bull,																0	
Heron,		30	20		4	140	125	166	10	362	20	1	2	3	47	616	0	138
Holland Patent,	John E. Jones,	256	167		4	30	80	164	35	54	86	30	25	2	0	396	0	2,600
Homer,	Chas. A. Skinner,	275	160		4												0	1,080
Honeye,	Rev. S. Mills Day,																0	
Hopkinton,																	0	
Howells,																	0	
Ithaca,		171	89			151	53	75	82	134	105	13	40	22	250	734	0	4,137

CHURCHES.	Clerks.	Ministers.	Members.				Admitted.			Removed.			Bapt.						
			City or Town.	Org.	Name.	Ord.	Ma.	Fe.	To.	Ab.	C.	L.	To.	De.	L.	De.	To.	Ad.	Inf.
Jamesport,	1854	Daniel Warner,	'79	'82	39	74	113	30	0	0	0	1	0	0	0	0	0	0	60
Janestown,	1816	Elliott C. Hall,	'72	'80	90	230	350	45	7	14	6	6	1	0	2	3	1	180	
Java Village,	1825	Miss A. Barber,	'86	'91	14	28	42	13	0	0	1	0	2	0	0	0	14		
"	1854	Edward Roberts, p.	'86	'91	36	84	17	0	1	3	2	0	5	0	2	0	2		
Keene Valley,	1872	Dva. A. G. Trumbull	'65	'91	19	23	42	42	0	0	1	0	0	1	0	1	0	60	
Kiantone,	1815	Lewis H. Cheney,			29	47	76		8	1	9	1	2	0	3	4	1	34	
Lawrenceville,	1826																		
Lebanon,	1802	A. S. Lindsay,	'85	'90	25	56	81	12	1	2	3	2	0	0	2	1	3	40	
Lewis,	1807	Dea. T. F. Nichols,	'32	'93	12	28	40	10	0	0	2	0	2	0	0	0	30		
Lisbon,	1842	Thomas R. Kenyon,	'72	'91	41	63	104	24	2	4	6	1	1	0	2	1	4	47	
Lisle,	1797	Francis P. Edmister,	'86	'92	19	57	76	22	0	2	2	13	0	15	0	0	45		
Little Valley,	1810	S. L. Sweetland,	'93	'92	33	69	102	15	0	0	5	2	0	7	0	0	40		
Lockport, Ist,	1838	John L. Thorne,	'82	'90	126	362	428	15	5	7	12	11	0	22	1	4	357		
"	1830	M. L. Barrall,	'86	'90	43	35	136	17	8	21	29	2	0	0	2	6	7	100	
East av.,	1877	Wm. C. Van Doren,	'86	'90	66	130	196	10	1	0	1	2	2	0	4	1	3	175	
Lysander,	1796	O. H. Rice,	'87	'90	42	80	122	8	0	0	0	1	3	0	4	0	1	30	
Madison,	1807	Ira T. C. Lockwood,																	
Madrid,	1819	Dea. S. C. Carnan,	'67	'92	20	55	75	10	1	3	4	0	1	0	1	0	0	40	
Maine,	1833	Clarence Keeble,	'62	'91	25	59	84	0	2	4	6	0	0	3	3	0	2	50	
Mansville,	1833	M. J. Stearns, M. D.	'80	'91	30	64	94	12	2	4	1	0	0	1	2	0	44		
Massena,	1785	Dea. S. R. Corwin,	'92	'92	174	286	440	35	4	11	15	2	10	0	12	1	4	230	
Middletown, Ist,	1889	C. J. Barlaeus,	'87	'91	36	81	117	24	5	12	17	0	7	0	7	1	3	100	
"	1820	D. M. Linsley,	'64	'93	25	39	64	16	2	0	2	0	2	1	3	1	0	38	
Millville,	1825	Mrs. H. O. Lewis,	'71	'83	10	24	34	14	0	0	0	2	0	0	2	0	0	22	
Moira,	1871	Miss C. Palmer,	'92	'92	51	128	179	10	2	0	2	4	7	0	11	1	3	130	
Moravia,	1806	Miss J. McCredie,																	
Moriah,	1808																		
Morrystown,	1852	Charles E. Green, p.	'91	'90															
Morrisville,	1805																		
Mount Sinai,	1789	S. H. Miller,	'79	'86	32	88	120	22	2	0	2	2	4	0	6	0	2	135	
Mount Vernon,	1892	E. B. Fuller,	'89	'92	9	16	25	0	3	22	25	0	0	0	0	0	1	75	
Munnsville,	1828	Miss M. C. Gaston,	'91	'91	16	32	48	11	0	2	2	4	0	4	0	0	0	37	
Napoli,	1821	Asher Bliss,	'83	'93	29	37	66	11	0	2	2	7	3	12	0	1	37		
Nelson,	1830	Dea. M. E. Morris,	'88	'91	71	105	176	12	3	15	2	2	2	3	7	0	4	68	
Newark Valley,	1863	Dea. L. M. Smith,	'84	'87	103	196	269	53	1	9	10	7	4	4	15	0	2	160	
Newburgh,	1889	A. I. Barton,	'84	'88															
New Haven,	1817	Dea. D. L. Nichols,	'56	'88	29	79	108	20	6	3	9	4	0	0	4	3	0	70	
New Lebanon,	1838	Chas. B. Gillett,	'58	'90	22	29	51	5	0	2	2	4	1	0	5	0	0	30	
New Village, Lake Grove,	1815	James B. Gould,	'58	'90	22	29	51	5	0	2	2	4	1	0	5	0	0	30	
New York, <i>Weiss</i> ,	1825	J. F. Evans,	'82	'89	39	89	128	8	16	16	22	0	5	0	5	0	0	18	

CHURCHES.	SUNDAY SCHOOL.					BENEVOLENCE.							Home Exp.				
	Place.	Superintendent.	Mem.	Av.	Ad. to Ch.	Rev. Cont.	Y. P. S. Mem. bers.	For- eign.	Ed. Ch.	Ch. B. D. G.	Home M.	A. M. A.		S. S.	New West.	Mib. Aid.	Other.
New York, B. Tab.	R. A. Dorman,	1,310	910	0	1,375	0	5,588	20,132	1,494	8,086	3,866	434	230	9,354	49,174	0	32,326
" Morrisania,	J. W. Dikeman,	145	93	0	1,375	35	10	66						25	101	0	2,725
" Camp Mem.,	G. C. Hall,	657	429	20	572	125	946	226	1,127	131	41	101	28	2,360	5,010	200	13,385
" Bethany,	S. H. Payne,	1,200	806	50	707	75								353	333	0	14,000
" Central,	J. A. Sanders, M. D.,	250	200	3	20	22	106	10	1,001	10	10	10		900	2,137	0	5,990
" Trinity,	John Turner,	130	91	3	20	22	106	10	1,001	10	10	10		28	38	0	3,500
" North,	James Martin,	500	300	13	21	24								11	21	0	725
" Mt. Hope,	Rev. E. Bonfils,	125	90	1	21	50											
" New York Mills,	John Parry,	116	74	11													
Norfolk,																	
North Collins,	Mrs. E. Smith,	60	45	2	5	40				5					5		200
North Evans,	A. B. Shepard,	110	59	12	12	Yes	10				12			40	62	0	700
North Java,	Asa O. Tuttle,	55	33	0	0	0				20					20	0	411
North Lawrence,	Mrs. A. K. Rowell,	56	25	0	3					8					8		
North Pitcher,																	
Northville,	Dea. C. Howell,	188	112	5	26	45	22	10	13	42	21	6		25	139	0	1,325
North Walton,	Arthur L. White,	128	77	4	47	55	43	4	4	100	53	20		36	256	0	925
Norwich,	R. D. Eaton,	305	175	2	68	60	221			246			42		509	0	3,440
Norwood,	Dr. E. C. Austin,	150	70	10	17	58	59			144		24		33	260	1,462	898
Ogdensburg,	Lewis M. Bristol,	178	113	4	13	45	2	2	19	36	50	11	0	22	144	0	2,500
Olean,	Rev. J. H. McKee,	117	42	11	9	31	55	2	3	57	5	5		9	138	0	740
Oranget,																	
Orient,	Rufus W. Tutthill,	124	55		55	0	2		3	30	32			55	122	0	1,200
Oriskany Falls,																	
Oswell,	D. McKimney,	80	75		5	20				10	5				50	0	400
Oswego,	Ed. Rawlings,	50	35	5	5	45						1			11	0	210
" Falls,	E. J. Hamilton, Ph. D.	285	176	2	19	47	166	81	76	67	194	88		41	728	0	6,107
Otto,	Geo. B. Fairman,	150	114	19	11	11	15			45					58	0	1,650
Owego,	Hiram S. Corrao,	88	49	1	11	21	10			30	10	10		10	70	0	575
Oxford,	Dea. J. M. Hastings,	139	70	10	10	38	62	5	5	47	12	5	5	34	183	0	1,900
Paris,	D. M. Howe,	157	100	3	34	35	116	38	9	117	5	25	8	15	338	0	1,500
Parisville,	J. S. Marks,	65	33	6	5	25				35	9			52	96	0	473
Parkville,	Geo. Stewart,	52	35														540
Patchogue,	Floyd A. Overton,	280	205	1	12	45	57	25			25	52		37	196	0	7,560
Pelhamville,																	
Pennynyudd,																	
Perry Centre,	Milton W. Butler,	145	75	1	28	45	71	0	47	60	31	11	10	6	255	0	900
Philadelpnia,	W. A. Markwick,	85	49	0	15	40	10			27		10		20	67	0	609

CHURCHES.	CITY or TOWN.	CLERGY.	Name.	Name.	Ord.	MEMBERS.				ADMITTED.				REMOVED.				BAPT.		FAM.		
						Ab.	Fe.	To.	Ma.	Ord.	Ad.	Dis.	Tr.	Ad.	Dis.	Ad.	Dis.	Ad.	Dis.			
Phoenix,		1857	Edwin A. Taber,	[Hiram L. Hoyt, <i>Pres.</i>]	'80	'90	52	132	184	19	6	8	14	1	1	0	2	6	1	115		
Pitcher,		1805	Dea. W. R. Chandler,				38	70	108	28	0	0	0	1	0	0	2	0	0	0	70	
Plainfield,		1861	Dea. J. C. Griffiths,	John F. Davies, <i>p.</i>	'90	'90	30	50	80	3	2	6	8	1	5	0	6	0	4	35	50	
Port Chester,		1888	J. Alvord Poek,	Chas. H. McIntosh, <i>p.</i>	'80	'93	25	65	90	4	0	0	1	4	0	5	0	1	0	55	50	
Portland,		1833	Miss E. M. Brown,	Henry M. Higley, <i>p.</i>	'65	'86	22	32	54	10	4	1	5	3	6	0	9	4	0	55	55	
Port Leyden,		1837	Dea. Wm. G. Hall,	Lewis Williams, <i>p.</i>	'67	'77	34	75	109	9	4	2	6	1	2	0	3	4	5	58	58	
Poughkeepsie,		1837	James H. Dudley,	Wayland Spaulding, <i>p. c.</i>	'84	'84	90	196	286	28	13	4	17	4	6	4	16	0	5	165	165	
Prattiam,		1888	Mrs. J. D. Clark,				3	11	14	1	1	0	1	1	0	1	2	1	0	40	40	
Prospect,		1859	Dea. J. R. Davies,				28	78	106	24	8	0	8	2	9	2	11	4	0	75	75	
Pulaski,		1808	Nathan B. Smith,	Robert Humphrey, <i>p.</i>	'83	'91	54	78	112	3	22	2	24	0	4	0	4	10	2	80	80	
Randolph,		1836	James Johnson,																			
Raymondville,		1828	Mrs. H. A. Davis,	Francis T. Hoover, <i>p.</i>	'65	'93	19	46	65	15	6	1	7	0	3	1	2	3	4	0	40	40
Reed's Corners,		1843	Richard R. Jones,	[J. J. Brokenshire, <i>M. E.</i>]			27	45	72	6	2	1	3	0	3	0	6	6	0	34	34	
Renusen, Pentil,		1839	J. J. Doty,	J. Spenser Mitchell, <i>p.</i>	'88	'91	47	81	128	16	8	0	8	4	2	0	6	6	0	80	80	
Rensselaer Falls,		1819	Wm. P. Belden,				54	71	125	8	1	5	6	4	0	4	0	4	0	70	70	
Richford,		1823	Samuel Lee,				45	78	123	14	19	24	43	2	2	4	8	2	14	70	70	
Richmond Hill,		1828	W. P. Kendrick,	Thomas T. Davies, <i>p.</i>	'87	'89	24	36	60	4	0	0	0	0	0	0	0	0	0	40	40	
Richville,		1856	Thomas B. Davies,				87	89	24	34	58	0	2	3	0	0	3	0	0	25	25	
Riga,		1809	N. J. Frost,	[David Anderson, <i>U. Pres.</i>]	'87	'91	23	34	57	22	0	0	0	2	0	0	2	4	0	50	50	
Riverhead,		1834	Wm. I. Chalmers,	William I. Chalmers, <i>p.</i>	'72	'72	54	102	156	0	6	4	10	1	1	0	2	4	2	120	120	
Rochester,		1855	Joseph W. Robbins,	Myron Adams, <i>p. c.</i>	'69	'76	69	168	237	25	3	1	4	1	2	0	3	0	3	125	125	
Rockaway Beach,		1886	Dea. F. G. Furch,	[Herman C. Riggs, <i>Pres.</i>]	'57	'92	23	48	71	17	12	13	6	16	0	22	0	0	210	210		
Rock Glen,		1866	Fletcher Keefer,				23	48	71	11	1	12	0	6	1	7	0	10	65	65		
Rodman,		1892	G. Hemmetwright,	Josse B. Felt, <i>p.</i>	'92	'91	3	13	16	0	1	3	4	0	0	0	0	1	0	30	30	
Rome,		1808	W. E. Sill,	David B. Gordon, <i>p.</i>	'69	'91	24	63	87	3	0	0	0	6	1	10	17	0	5	58	58	
Roscoe,		1852	Lee Baruhart,				14	37	51	5	6	6	12	1	2	0	3	6	0	65	65	
Rushville,		1802	Chas. G. Chapman,	Francis T. Hoover, <i>p.</i>	'65	'93	22	59	81	6	0	0	2	1	3	6	0	1	70	70		
Rutland,		1808	Frank Underwood,				9	33	42	0	0	0	0	1	0	6	7	0	0	40	40	
Salamanca,		1875	Miss M. Hagadorn,	Martha L. Dalton, <i>p.</i>	'80	'91	29	76	105	7	5	3	8	0	1	0	1	4	6	200	200	
Sand Bank,		1852	C. L. Curtis,				5	13	18	11	1	0	1	1	2	0	3	0	0	22	22	
Sandy Creek,		1817	Dea. H. Wilcox,	Clarence F. Swift, <i>p.</i>	'86	'88	38	94	132	19	12	6	18	3	2	0	5	9	1	80	80	
Saratoga Springs,		1880	Benj. M. Coon,	Wilbur F. Stowe, <i>p.</i>	'80	'92	45	96	141	13	12	5	17	3	6	6	15	4	0	70	70	
Saugerties,		1853	Dea. Willett Green,	Chas. A. Alkcn, <i>p. c.</i>	'90	'90	66	97	163	5	2	7	1	1	0	2	1	0	2	13	13	
Sayville,		1858					7	18	25													
Schenectady,		1876	Dea. G. M. Sawyer,	Albert W. Taylor, <i>p.</i>	'85	'93	49	99	148	20	0	0	0	2	1	0	3	0	0	25	25	
Schenroon Lake,		1869	Dea. W. L. Bellows,	Albert F. Norcross, <i>p. c.</i>	'81	'91	90	142	232	28	8	5	13	3	3	0	6	4	2	110	110	
Sherburne,		1794	Edson L. Whitney,	Seward M. Dodge, <i>p.</i>	'78	'92	88	84	122	15	3	7	10	6	8	49	63	1	0	110	110	
Sidney,		1808	Milton C. Johnson,	Wm. Y. Roberts, <i>p.</i>	'78	'92	35	11	26	3	0	1	1	0	2	0	2	0	2	12	12	
Siloam, Elton,		1856	Howell K. Jones,				18	11	26	3	0	1	1	0	2	0	2	0	2	12	12	

NEW YORK SUMMARY.

CHANGES from last Year-Book's list of churches: *Added*. — Buffalo, Prospect Av.; Mt. Vernon; New York, Mt. Hope; Rock Glen. — 4. *Omitted*. — East Bloombfield; Frewsburg. — 2. CHURCHES: 49 with pastors installed by council; 144 with pastors otherwise inducted; 91 vacant (including 27 supplied by licentiates or ministers of other denominations). Total, 284. MINISTERS: 49 pastors installed by council; 155 pastors otherwise inducted; 88 others. Total, 282.

CHURCH MEMBERS: 15,070 males; 30,702 females. Total, 45,772, including 3,863 absent. Gain, 1,010. ADDRESSES: 2,134 by confession; 1,506 by letter. Total, 3,640. REMOVALS: 668 by death; 1,341 by dismissal; 501 by discipline. Total, 2,510. BAPTISMS: 818 adult; 839 infant. IN SABBATH SCHOOLS: 55,596. Gain, 5,462; average, 32,045; joined the church, 1,086; benevolence, \$20,833.

NORTH CAROLINA.

CHURCHES.	CLERGY.	MINISTERS.	Cler.	MEMBERS.			ADMITTED.			REMOVED.			BAPT.	FAM.			
				City or Town.	Name.	Orig.	Name.	Fe.	To.	Ma.	Ab.	C.			L.	To.	De.
Beaufort,	Albert Parker,	John E. B. Jewett, p.	'50	'92	27	40	67	12	0	0	2	2	8	12	0	0	30
Cannonsville,	Miss Sophia Holt,	Anthony Pelan, p.	'91	'90	7	15	22	6	2	0	0	0	3	3	1	0	11
Charles Cliff, Nicholson's,	Mrs. C. E. Jones,	(Pred S. Hitchcock, Lic.)	'91	'91	6	7	13	1	0	0	1	0	0	1	0	0	5
Chapel Hill,	Miss Katie Green,	Thomas Ledwell,	'79	'91	11	13	24	6	4	2	6	0	1	1	1	6	14
Charlotte,	Solomon Jacobs,	C. C. Collins, p.	'90	'90	13	26	6	0	0	0	0	0	0	0	0	0	14
Dry Creek,	Miss Rhoda Hamet,	John W. Freeman, p.	'87	'89	34	60	94	14	2	0	2	1	0	0	1	0	18
Dunn's Creek, Brevard,	Lemuel C. White, p.	William A. Hamet, p.	'68	'91	5	3	8	0									
Ellenboro',	Mrs. Anna Park,	Lemuel C. White, p.	'65	'90	3	9	12				1	0	0	1			
Golden Valley-Gamble's Store,	Mrs. L. Owens, c	G. Stanley Pope, p.	'65	'90	4	8	12	0	2	6	8	0	0	0	2	0	8
Green River,	Miss M. Williams,	Reuben E. Brookshier, p.	'72	'92	1	3	7	10	0	3	0	1	4	0	5	0	25
Hamilton Cross Roads, a	John T. Brown,	Zachariah Simmons, p.	'52	'91	8	9	17	0	0	0	0	0	1	0	1	0	7
High Point,	Charles Ray,		'85	'89	48	75	123	29	17	2	19	4	2	3	9	16	3
McLeansville, 1st,	Joseph Costner,	Lemuel C. White, p.	'65	'90	10	20	30	0	4	0	4	0	2	0	2	0	20
" 2d,	Mrs. P. Summers,	Anthony Pelan, p.	'91	'92	15	19	34	4	2	0	2	0	1	0	1	1	10
McLard's Chapel, b	William Holland,	(L. W. Clark, Lic.)	'91	'91	20	32	52										
Melville,	Lee Stroup,	Henry Thomas, Lic.]	'90	'90	13	14	27	9	0	0	0	1	0	6	7	0	13
Moorehead, Harrisburg,	Dea. Dock Kron,	Caleb C. Collins, p.	'91	'90	30	34	64	11	7	0	0	7	0	7	2	10	20
Mountain Island,	Miss E. W. Doughlass,	Caleb C. Collins, p.	'90	'90	33	25	58	8	6	0	6	0	0	0	4	0	13
Nalls,	Mrs. John Harris,	Lemuel C. White, p.	'65	'87	15	32	47				3	3	0	3	2	5	34
Oaks,	Miss Mary Love,	Asher W. Curtis, p.	'68	'89	33	89	122	48	3	0	3	3	5	3	11	0	0
Pekin,	Miss Harrie Kerns,	Zachariah Simmons, p.	'85	'85	11	26	37	0	0	0	0	0	0	0	0	0	3
Prim Grove, Martindale,	Miss L. McLeod,	Zachariah Simmons, p.	'85	'85	10	25	35	4	5	1	6	3	5	7	15	0	13
Raleigh,	Miss M. E. Hutton,	Caleb C. Collins, p.	'90	'90	7	24	31	4	7	1	8	0	2	1	3	2	18
Salem Church,	Miss M. E. Whitney,	G. Stanley Pope, p.	'72	'91	8	14	22	1	7	4	11	2	1	0	3	6	15
Striely,	Miss C. McLean,	Pinkney P. McLean, p.	'85	'92	6	12	18	0	9	9	18	0	0	0	0	0	14
Troy,	G. A. Woodward,	Frank W. Sims, p.	'91	'91	36	83	119	7	6	0	6	1	3	4	8	1	41
Whittier,																	
Wilmington,																	
			Total:	454	762	1216	164	93	25	118	23	28	44	95	48	46	399

c Landrum, S. C.

b Knob Creek.

a Columbus.

NEW YORK SUMMARY. — Continued.

YOUNG PEOPLE'S SOCIETIES: Number, 175; 9,091 members.
 FAMILIES: 211 churches reporting (222 last year), 20,156. Apparent loss, 1,171.
 BENEVOLENT CONTRIBUTIONS: 206 churches reporting (213 last year), \$215,965; Foreign, \$36,583; Education, \$21,838; Church Building, \$6,731; Home, \$45,888; A. M. A., \$14,157; Sunday school, \$4,283; New West, \$1,076; Ministerial Aid, \$1,859; Other, \$83,430. Total, \$215,965. Decrease, \$135,476.
 HOME EXPENDITURES: 208 churches reporting (213 last year), \$587,229. Increase, \$22,079.
 ORGANIZATION: Thirteen Associations or Conferences, of Churches and Ministers, united in a GENERAL ASSOCIATION.

SUNDAY SCHOOLS AND BENEVOLENCE.

CHURCHES.	SUNDAY SCHOOLS.				BENEVOLENCE.												
	Superintendent.	Mem.	Av. to Ch.	Adv. Cont.	V. P. S. C. E. Mem. bers.	For- eign.	Ed'n. Exp.	Ch. B'g.	Home M.	A. M. A.	S. S.	New West.	Min. Aid.	Other.	TOTAL.	Legis. cas.	Home Exp.
Beaufort,	Obed Hawkins,	70	60	0	\$ 0	37	\$ 0	\$ 0	\$ 0	\$ 10	\$ 0	\$ 0	\$ 0	\$ 0	\$ 10	\$ 0	\$ 46
Cannonville,	Dea. Henry Holt,	49	21	2	4	13	0	0	0	0	4	0	0	0	9	0	6
Cedar Cliff,	F. S. Hitchcock,	35	28	0	0	52	0	0	0	0	0	0	0	0	0	0	3
Chapel Hill,																	
Charlotte,																	
Dry Creek,	Mrs. K. J. Green,	60	35	0	0	0	0	0	0	0	0	0	0	0	0	0	46
Dudley,	William Aldridge,	100	65	1	5	25	0	0	0	0	5	0	0	7	12	0	35
Dunn's Creek,																	
Ellenboro',																	
Golden Valley,																	
Green River,																	
Hamilton C. R.,	George Paek,	93	75	0	2	20	0	0	0	0	0	0	0	0	11	0	465
High Point,	Alison Gray,	20	20	0	0	20	0	0	0	4	0	0	0	0	4	0	11
McLeansville, 1st,	Allen Roan,	85	50	16	0	40	0	0	0	8	0	0	0	0	8	0	72
" 2d,	Henry Cook,	50	25	2	0	12	1	0	0	0	0	0	0	0	1	0	22
McLard's Chap.,	William Costner,																
Melville,	Dea. R. Somers,	38	19	2	3	14	0	0	0	0	3	0	0	0	6	0	25
Moorehead,	Wm. Holland,																
Mountain Island,	Henry Thomas,	34															
Nalls,	Dea Dock Kron,	50	32	0	0	0	0	0	0	1	1	0	0	0	2	0	10
Oaks,	Miss E. W. Douglass,	61	30	2	0	40	0	0	0	7	0	0	0	0	7	0	21
Pekin,	Harry Rush,	40	32	6	0	0	0	0	0	0	0	0	0	4	4	0	13
Prim Grove,																	
Raleigh,	A. W. Curtis,	165	98	0	15	95	7	0	3	6	4	0	0	10	33	0	241
Salem Church,	Mrs. C. Jugrout,	65	30	0	1	51	3	0	0	0	1	0	0	0	4	0	30
Strieby,	William Fisher,	40	20	5	1	34	0	0	0	1	1	0	0	0	2	0	41
Troy,	Matt. N. MacRae,	75	48	4	0	20	7	0	0	0	0	0	0	2	9	0	32
Tryon,		97	61	4	0	25	4	0	3	2	3	3	0	4	23	0	244
Whittier,	J. A. Gibbs,	50	100	0	0	0	5										
Wilmington,	Rev. F. W. Sims,	130		3		70				12				11	28	0	456
	Total:	1,444	849	47	31	550	27	0	14	10	22	3	0	49	176	0	1,819

Churches: *Added*, — Dunn's Creek; Green River; Hamilton; Tryon; Whittier. *Name changed*, — Island Creek to Mountain Island. Gain of members, 147; in Sunday schools, 104; in benevolent contributions, \$32; in home expenditures, \$761. The GENERAL ASSOCIATION OF NORTH CAROLINA, which includes 17 of the churches. The Golden Valley and Piedmont Conferences include each six churches.

SUNDAY SCHOOLS AND BENEVOLENCE.

CHURCHES.	SUNDAY SCHOOLS.			BENEVOLENCE.										Legacies.	Home Exp.				
	Place.	Superintendent.	Mem.	Av.	Ad. to Ch.	Benev. Cont.	Y. P. S. Mem. betw.	For. eign.	Ed'n. B'nd'g.	Ch. B'nd'g.	Home M.	A. M. A.	S. S.			New West.	Min. Ait.	Other.	Total.
Amenia,	E. C. Sargent,	70	56		\$7	\$42	\$46	\$63		\$	\$7	5					\$128	0	\$800
Argusville,	Peter J. Beltz,	35	22		9	11	5	56	13		9					11	105	0	350
Ashtabula,	D. W. Wright,	75	44		12	22	6	40	4		11						86	0	720
Buxton,	Rev. A. E. Evison,	73	45		8	12	9	23	9		7						48	0	1,244
Calatonia,	D. H. Parker,	114	57		12	26	10	55	5		9						107	0	963
Cando,	Rev. G. R. Seattles,	55	30		2	15	31	23	14		8			26		15	155	0	650
Carrington,	John Baxter,	42	23		3	5	3	17			5					8	30	0	345
Cooperstown,	Mrs. J. C. Sperry,	38	25		5			3	7		3					13	25	0	183
Cummings,	Dea. A. E. Otterburn,	25	18		1	12	73				3					4	22	0	800
Dawson,	E. E. Cook,	84	58		2	17	20	38	5		7			3		116	4	0	640
Dickinson,	O. T. Wakefield,	90	58		2			7			4					4	7	0	25
Dwight,	J. N. Wright,	25	16					7			7					6	6	0	
Eckelson,								6			6					4	0	0	
Edgeley, St. J.,								7			7					6	6	0	
Edgely, St. P.,								6			6					4	0	0	
Edmunds,	Mrs. J. L. Leiboldt,	21	16			1		87			3					63	372	0	4,865
Eldridge,	L. E. Townsend,	30	22		6	16	85	44			6			10		6	105	0	575
Fargo, Ist,	A. B. Taylor,	158	93		1	5	10	7			21					4	4	0	150
" Plymouth,	S. B. Chase,	115	67		1	33	4	4			14					15	24	0	110
Forman,	Simoon Mills,	64	45		1	14	18	10			14					15	74	0	
Fort Abercrombie,	Rev. W. Edwards,	31	10		1	20	2	14			9			2		200	200	0	
Fort Berthold,	Rev. C. L. Hall,	80	65		97	50	526	3			200					3	3	0	
Fort Yates,	Rev. G. W. Reed,	400	300		1	6	20	52			7					50	109	0	516
Gardner,	Annie J. Hunter,	20	15					5			8					28	28	0	121
" Rose Valley,	Henry Burrows,	49	25		2	8		5			8					28	28	0	121
Gladstone,	Mrs. M. J. Hubbard	50	25		2	8		5			8					28	28	0	121
Glen Ullin,								5			8					28	28	0	121
Gnadenfeld,	J. E. Clifford,	110	59		8	18		35			18					27	27	0	1,000
Grand Forks,	Wm. Ranger,	32	19		8	11		2			7					42	42	0	300
Hankinson,	H. B. Mills,	39	20		15	28		2			15			12		20	103	0	500
Harlem,	Frank Bender,	36	21		5	5		2			4					7	7	0	1,000
Harwood,	E. M. Pierce,	40	25		5	5		2			5					27	27	0	683
Hillsboro,	C. G. Boice,	60	27		6	6		4			6					25	25	0	500
Hope,	Mrs. W. Hawkins,	80	65		2	5		5			5					85	85	0	1,850
Inkster,								5			5					85	85	0	1,850
Jamestown,	C. L. Judd,	85	43		2	5		5			5					85	85	0	1,850

CHURCHES.	CLERKS.	MINISTERS.	MEMBERS.			ADMITTED.			REMOVED.			BAPT.	FAM.
			Ord.	Ma.	Fe.	To.	Ab.	C.	L.	To.	De.		
Lisbon,	L. E. Vaughn,	Name.	'65	3	2	5	6	6	1	1	4	50	
Mayville,	Mrs. C. Cranston,	George Curtiss, <i>p. c.</i>	'93	11	20	31	4	6	1	1	4	20	
Mcville,	A. O. Elder,	[Eben E. Saunders, <i>Lic.</i>]	'90	16	17	33	14	2	10	12		20	
Michigan City,	Arehild Mingo,	[Aaron H. Kerne, <i>Lic.</i>]	'87										
New England City,	Mrs. T. H. Cousins,	Amos A. Doyle, <i>p.</i>	'86	7	12	19	8	7	11	2	3	20	
New Rockford,	Mrs. G. L. Treichel,	William Griffith, <i>p.</i>	'79	'93	17	17	34	5	4	7	2	50	
Niagara,	Dea. H. C. Whitcomb	L. Adams Smith, <i>p.</i>	'53	'93	5	4	9	6			4	15	
Oberon,		Herbert E. Compton, <i>p.</i>	'92	'92									
Odell,		George R. Searles,	'67	'93	6	5	11	3				15	
Ontario,		[Eben E. Saunders, <i>Lic.</i>]	'91									15	
Oriska,	W. A. Bartholomew												
Orr,													
Piquette,													
Poplar Grove, Towner,													
Portland,													
Rio,	Mrs. C. A. Wells,		'91	2	8	10	11	11	1	1	1	15	
Sanborn,	Mrs. A. Farnsworth,	[Eben E. Saunders, <i>Lic.</i>]	'53	4	5	9	1	10	3	13	4	13	
Spiritwood,	Mrs. Helen Hunter	L. Adams Smith, <i>p.</i>	'93	12	29	41	1	10	3	13	1	36	
Sykeston,	Arthur C. Treat,	James D. Whitelaw, <i>p.</i>	'87	'91	7	11	18	1	1	1	2	7	
Tappan,	E. M. Wood,	Herbert E. Compton, <i>p. c.</i>	'92	'92	14	18	32	9	4	7	11	50	
Valley City,	Miss S. Hubbell,	Thomas W. Thurston, <i>p.</i>	'51	'90	6	7	13				4	20	
"	A. H. Whittaker,	Henry Holmes,	'92	'93	12	30	42	15	4	19	1	65	
"	Simon Getchell,				6	8	14	3			21	10	
Wahpeton,	Wm. E. Howry,	Caleb L. Rotch, <i>p.</i>	'79	'92	45	54	99	39	27	27	4	100	
Wells, Hope,		[J. W. Rhaese,]											
Wells, Unity,													
Williston,	Mrs. J. Hoffman,	[William Isaacs, <i>Lic.</i>]	'93	3	8	11	1	1	1	1	2	15	
Wyndmere,	Mrs. O. S. Hansen,	George S. Bascom, <i>p.</i>	'70	'92	2	2	4						

CHANGES from last Year-Book's list of churches: *Added*, — Portland. *Omitted*, — Ashley; Geuseo; Harwood, Bethel; Mandan; Petersbourg. CHURCHES: 5 with pastors installed by council; 36 with pastors otherwise inducted; 23 vacant (including 9 supplied by licentiates or ministers of other denominations). Total, 64.

MINISTERS: 5 pastors installed by council; 24 pastors otherwise inducted; 7 others. Total, 36.

CHURCH MEMBERS: 706 males; 1,080 females. Total, 1,786, including 292 absent. Gain, 136. ADDITIONS: 220 by confession; 127 by letter. Total, 347. REMOVALS: 13 by death; 75 by dismissal; 97 by discipline. Total, 185. BAPTISMS: 158 adult; 148 infant. IN SABBATH SCHOOLS: Members, 3,505. Loss, 315; average, 2,241; joined the church, 150; benevolence, \$396.

CHURCHES.	SUNDAY SCHOOLS.					BENEVOLENCE.										Home Exp.	
	Place.	Superintendent.	Mem.	Ad. to Ch.	Recy. Cont.	Y. P. S. C. E. Mem. bers.	For. eign.	Ed'n.	Ch. B'g.	Home M.	A. M. A.	S. S.	New West.	Min. Abl.	Other.		Total.
Lisbon,	O. G. Church,	11	8	1	30	22	95	30	6	1					7	0	1,400
Mayville,	J. P. Haber,	114	69	13	14	4	3	42	13					315	6	0	1,400
Melville,	Miss G. Wiseman,	35	25	6	14	4	5	6	6					89	0	400	
Michigan City,	A. Mingo,	28	16	6	14	4	3	71	6					40	0	225	
N. England City,	T. H. Cousins,	30	20	6	15	15	3	40	6					11	0	500	
New Rockford,	Mrs. J. W. Nason,	30	24	6	15	15	3	5	14					59	0	50	
Niagara,	H. C. Whitcomb,	35	25	1	15	15	3	27	14					6	0	50	
Oberon,	C. E. Adams,	65	46	6	15	15	3	6	6					6	0	100	
Odell,	Mrs. C. F. White,	69	35	3	20	1		3	2					6	0	125	
Ontario,	Dr. Ellis,	35	25	3	15	1		7	5					12	0	65	
Oriskany,	F. Nichols,	28	20	3	15	44	3	20	15					43	0	300	
Pingree,	H. H. McNair,	71	35	1	15	3		35	21					66	0	450	
Poplar Grove,	Rev. E. E. Saunders,	20	8	5	15	3		1	4					11	0	85	
Fortland,	J. F. Jaberg,	144	103	4	15	44	3	20	2					43	0	1,700	
Sauborn,	Virgil L. Craig,	40	25	1	12	5	5	35	21					66	0	450	
Spiritwood,	W. C. Heron,	82	60	3	15	12	5	35	21					66	0	450	
Sykeston,	Mrs. W. H. Hubbell,	30	22	4	12	3	1	3	4					11	0	85	
Tappan,	Mrs. N. G. Cushing,	103	80	13	30	3	1	25	18					43	0	1,700	
Valley City,	P. Longfellow,	35	25	9	12	3		25	18					43	0	1,700	
" Getchell,	David Purdon,	125	81	4	48	4	7	47	11					65	0	1,165	
Wahpeton,	Mrs. T. Nelson,	45	35	1	3	3		18	3					6	0	10	
Wells, Hope,	Mrs. F. A. Thompson,	30	20	8	3	3		5	3					8	0	10	
" Unity,																	
Williston,																	
Wyndmere,																	

YOUNG PEOPLE'S SOCIETIES: Number, 27; 1,181 members.

FAMILIES: 48 churches reporting (50 last year), 1,685. Loss, 336.
 BENEVOLENT CONTRIBUTIONS: 52 churches reporting (48 last year),
 Foreign, \$330; Education, \$271; Church Building, \$292; Home,
 \$1,107; A. M. A., \$265; Sunday School, \$349; New West, \$9; Minis-
 terial Aid, \$48; Other, \$367; Total, \$2,578. Increase, \$426.

HOME EXPENDITURES: 42 churches reporting (50 last year), \$26,426.
 Decrease, \$143.
 ORGANIZATION: Three Conferences, viz., Fargo, Jamestown, and Wal-
 lington, uniting in the GENERAL CONGREGATIONAL ASSOCIATION OF
 NORTH DAKOTA.

OHIO.

CHURCHES.		CLERKS.		MINISTERS.		MEMBERS.				ADMITTED.				REMOVED.				BAPT.		FAM.
City or Town.	Org.	Name.	Name.	Name.	Ord.	Ord.	Ma.	Fe.	To.	Ab.	C.	L.	To.	Di.	L.	De.	To.	Ad.	Inf.	FAM.
Akron, Ist,	1842	E. W. Stuart,	Thomas E. Monroe, p.	'58	'73	265	630	895	45	23	23	46	37	10	21	350				350
" West,	1888	O. W. Hale,	John L. Davies, p.	'75	'93	89	186	275	10	45	33	78	3	8	0	0	11	15	7	80
" Arlington st.,	1891	O. O. Wright,	John R. Fudlay, p.	'52	'92	14	18	28	0	6	1	7	0	3	0	0	3	0	0	25
Alexandria,	1838	Newton Parker,				14	4	55	0	2	0	2	1	4	0	0	5	0	0	25
Alexis, Toledo,	1885	Stephen D. Foman,	George B. Brown, p. c.	'86	'85	13	26	39	4	0	0	0	2	1	3	0	3	0	3	32
Alliance, Welsh,	1867	John T. Davies,	Benjamin Harris, p. c.	'88	'92	39	53	92	0	1	15	16	2	10	7	19	0	2	0	60
Amboy, Metamora,	1869	L. H. Clendenin,				3	8	11	8	0	0	0	0	0	0	0	0	0	0	5
Amherst,	1834	Mrs. Lyman Cole,	John F. Berry, p.	'91	'91	21	34	55	9	1	1	1	1	1	1	2	0	1	26	
Audover,	1834	P. F. Marvin,	John H. Cooper, p.	'87	'92	44	84	128	16	19	9	28	1	2	6	9	14	0	100	
Ashland,	1889	Dea. J. C. Sloan,	John M. Merrill, p. c.	'76	'89	41	87	128	2	5	3	8	3	1	0	4	2	0	110	
" Harbor,	1860	Dea. Henry Fassell,	S. Byron Hershey, p.	'74	'82	132	246	378	11	30	5	35	0	8	0	8	25	0	225	
Atwater,	1818	H. E. Brush,	Howard A. N. Richards, p.	'87	'90	56	90	145	18	11	4	15	1	4	10	15	5	14	86	
Aurora,	1809	Rollin L. Grauger,	George Martin, p.	'92	'90	45	86	131	21	0	1	1	1	1	3	3	0	6	0	55
Austintown,	1801	Miss V. A. Haight,	William W. Leslie, p.	'79	'87	63	115	178	22	7	14	5	11	2	18	6	2	4	25	
Belden,	1834	Mrs. Rose Beldin,	Maurice B. Morris, p.	'74	'91	13	23	36	12	4	0	4	1	0	3	4	0	4	87	
Bellevue,	1836	H. N. Donaldson,	Roswell Chapin, p.	'92	'92	42	92	134	2	2	3	0	8	0	8	0	1	0	87	
Belpre,	1827	E. D. Willison,	Charles K. Swartz, p. c.	'89	'92	31	88	119	30	6	1	13	2	8	2	12	5	2	40	
Berea,	1855	John Klimk,	Allen J. Williamson, p.	'89	'89	97	135	232	26	1	2	3	1	0	4	0	0	0	100	
Berlin Heights,	1823	Miss Eva C. Seeley,	Joseph E. Collom, p.	'72	'93	16	58	74	17	4	3	7	3	0	1	4	5	0	95	
Birmingham,	1838	Mrs. C. J. Sauniers,	George Hill,			4	13	17	6	0	0	0	0	0	0	0	0	0	9	
Bluescreek, Marysville,	1889	Mrs. Lola Keenan,	Will S. Bogbey, p.	'75	'92	30	44	74	15	0	0	0	0	0	3	1	4	0	22	
Brecksville,	1816	Dea. J. H. Coates,	William C. Rogers, p.	'77	'93	38	92	130	22	0	2	2	2	4	0	6	0	0	55	
Brighton,	1836	O. F. Goss,	Charles A. Ruddock, p.	'61	'92	15	18	33	8	0	0	0	0	0	16	16	0	0	19	
Bristolville, Welsh,	1817	Capt. C. P. Lyman,	Charles E. Knapp, p.	'88	'88	34	68	102	16	3	5	8	3	5	0	8	0	0	30	
Brookfield,	1865	Boni Edwards,				16	35	51	1	0	0	0	7	7	5	7	0	12	0	60
Brooklyn Village,	1886	A. W. McIntosh,				6	12	18	2	0	0	0	0	0	0	1	1	0	0	5
Brownhelm,	1819	F. O. Reeve,	George H. Peeke, p.	'60	'90	64	129	193	18	3	14	17	2	5	0	7	3	5	160	
Brunswick,	1819	John Goodrich,	Philip E. Harding, p.	'88	'88	21	53	74	11	0	0	0	0	0	5	0	7	0	70	
Burton,	1819	Mrs. Nellie Barry,	[Edwin M. May, Lic.]			10	17	27	3	0	2	2	0	2	0	0	0	0	13	
Burton,	1808	W. H. Crittenden,	Edwell O. Mead, p.	'90	'89	134	182	316	38	7	0	7	6	3	2	11	5	0	3	149
Canfield,	1804	Dea. G. H. Boughton	[J. F. Kending, Ref.]			10	19	29	1	7	2	9	0	0	0	0	0	6	1	74
Canton,	1891					23	53	76	8	23	0	23	1	4	25	30	13	4	35	
Carmel, Wet., Thurman,	1847	Evan E. Evans,	[Herman Seil, Lic.]			21	28	49	0	1	2	3	0	0	0	0	1	0	1	0
Castalia,	1835	Dea. J. C. Prentice,				19	25	44	4	1	0	1	1	3	0	0	4	1	0	12
Cedar Narrows, Whipple,	1871	E. J. Flanders,				4	5	9	5	0	0	0	0	0	0	0	0	0	0	5
Centennial, Frost,	1891	Daniel Linton,	Hermon A. Shearer, p.	'87	'92	19	33	52	2	0	7	7	0	0	0	0	0	0	0	16
Centre Belpre,	1880	John B. Barnhart,	Allen J. Williamson, p.	'89	'92	22	33	55	8	2	1	3	1	1	0	2	2	0	3	36
Centreville, W., Thurman,	'59	Thomas L. Owens,				7	18	25	0	0	0	0	0	0	1	0	1	0	1	15
Chagrin Falls,	1835	J. W. Stoneman,	Thomas E. Lewis, p.	'85	'91	66	133	199	17	5	3	8	6	3	1	10	4	0	0	100

SUNDAY SCHOOLS AND BENEVOLENCE.

CHURCHES.	SUNDAY SCHOOL.				BENEVOLENCE.															
	Place.	Superintendent.	Mem.	Av.	Ad. to Ch.	Rev. Cont.	C. E. Mem. bers.	Y. P. S.	For- eign.	Ed'n.	Ch. B'g'g.	Home M.	A. M. A.	S. S.	New West.	Min. Aid.	Other.	TOTAL.	Legat- es.	Home Exp.
Akron, 1st,	J. W. Little,	641	350	10	\$200	75	\$206	\$98	\$69	\$417	\$149	\$25	0	0	0	0	\$69	\$1,033	0	\$5,500
" West,	N. McClelland,	375	294	31	107	165	188	21	0	0	105	5	65	45	0	0	16	445	0	1,826
" Arlington st.,	H. W. Corson,	175	125	0	45	60	0	0	0	0	0	0	0	0	0	0	0	0	0	600
Alexandria,	Geo. Thompson,	50	40	0	0	0	0	0	0	0	0	0	1	0	0	0	0	0	0	500
Alexis,	Mrs. A. A. Powlesland,	76	45	0	10	0	28	3	5	7	3	5	3	3	0	0	5	62	0	318
Alliance,	Thomas Thomas,	158	125	1	0	40	0	0	0	0	0	0	0	0	0	0	0	0	0	829
Amboy,	[No school.]	0	0	0	0	0	0	0	0	0	0	0	0	0	0	0	0	0	0	0
Amherst,	Rev. J. F. Berry,	40	30	0	0	12	15	0	0	12	12	7	10	7	0	0	0	46	0	425
Anderson,	Rev. J. H. Cooper,	175	114	13	15	36	115	0	5	71	16	10	10	10	0	5	5	222	0	1,522
Ashland,	R. M. Campbell,	144	77	0	10	40	41	0	0	97	34	10	0	0	0	52	234	0	3,451	
Ashabula, 1st,	Edward Savage,	240	115	22	25	101	55	108	145	76	55	26	0	0	150	615	0	2,100		
" Harbor,	Mrs. A. Close,	170	97	6	11	30	40	3	5	61	10	15	3	0	4	141	0	1,056		
Atwater,	Mrs. J. A. Rump,	116	50	0	20	37	149	70	31	265	138	78	66	0	16	811	0	1,055		
Aurora,	Mrs. C. W. Hurd,	80	50	0	0	0	3	4	6	3	4	5	4	0	0	29	0	800		
Austinburg,	Rev. R. G. McClelland,	200	94	7	14	150	90	3	25	62	32	10	10	80	312	0	1,490			
Belden,	Mrs. Rose Belden,	31	18	4	5	14	0	0	0	0	0	0	5	0	0	5	0	300		
Bellevue,	Jesse Vickery,	160	102	1	25	24	25	10	0	16	0	19	0	0	5	75	0	1,381		
Belpre,	L. G. Bingham,	84	61	0	7	15	53	0	0	16	12	7	0	0	0	88	0	1,050		
Berea,	A. H. Pomeroy,	185	130	0	25	52	17	4	20	20	11	10	5	15	102	0	1,550			
Berlin Heights,	S. L. Hill,	300	80	4	3	110	43	5	0	15	10	8	10	29	120	0	2,278			
Birmingham,	[Union school.]	0	0	0	0	0	0	0	0	0	0	0	0	0	0	0	0	0	0	
Blues creek,	T. L. Robinson,	107	53	0	3	0	0	0	0	0	0	0	2	0	0	1	7	0	141	
Brecksville,	Ben E. Coates,	160	95	0	10	60	9	75	3	10	9	11	3	0	0	124	0	1,090		
Brighton,	Albert Johnston,	40	35	0	1	0	2	0	0	0	0	0	0	1	6	0	0	315		
Bristolville,	Dea. J. M. McAvoy,	75	50	3	5	30	10	0	4	0	0	5	0	0	26	45	0	500		
Brookfield,	William Griffiths,	75	40	0	0	0	0	0	0	7	0	0	0	0	0	7	0	201		
" "	Frank Ranage,	35	30	0	17	0	8	0	0	8	8	5	0	0	0	0	0	29	0	84
Brooklyn Vill.,	C. S. Seaton,	223	130	0	6	40	26	0	2	6	0	0	0	0	0	40	74	0	2,230	
Brownhelm,	J. H. Brandon,	65	50	0	8	25	27	0	14	14	15	0	0	0	8	78	0	507		
Brunswick,	John Aylard,	40	50	0	0	0	0	0	0	0	0	0	0	0	0	0	0	0	70	
Burton,	E. P. Latham,	267	103	3	18	118	43	10	10	29	47	28	10	5	23	205	0	435		
Canfield,	G. N. Roughton,	70	50	7	0	0	0	0	0	8	10	0	0	0	0	18	0	200		
Canton,	Chas. Ribbet,	125	70	15	7	26	0	0	0	9	0	7	0	0	0	16	0	800		
Carmel,	J. J. Richards,	65	40	1	0	0	0	0	0	0	4	0	0	0	0	4	0	50		
Castalia,	Thomas J'odan,	75	50	1	0	12	0	0	0	0	0	10	0	0	10	0	0	350		
Cedar Narrows,	[No school.]	0	0	0	0	0	0	0	0	0	0	0	0	0	0	0	0	0	0	
Centennial,	W. E. Petty,	40	35	0	4	35	0	0	0	3	0	4	0	0	0	7	0	220		
Centre Belpre,	John B. Barnhart,	45	25	1	11	20	0	0	0	13	0	8	0	0	0	0	0	500		
Centreville,	D. J. W. Davis,	20	15	0	0	0	0	0	0	0	0	0	0	0	0	0	0	100		
Chagrin Falls,	J. F. Harper,	224	150	4	10	50	18	0	0	20	0	0	0	0	30	77	0	1,388		

CHURCHES.	CITY OR TOWN.	CLERKS.		MINISTERS.		MEMBERS.				ADMITTED.				REMOVED.				BAPT.		FAM.
		Name.	Ord.	Name.	Ord.	Ma.	Fc.	To.	Ab.	C.	L.	To.	Di.	L.	De.	To.	Ad.	Inf.		
Chardon,		1875	R. C. Douglas,	'72	'86	43	112	155	27	4	6	10	2	1	0	3	3	2	100	
Charlestown,		1811	P. L. Curtiss,			36	40	76	0	12	7	19	1	4	10	15	9	0	30	
Chatham Centre,		1834	Miron W. Packard,	'82	'92	48	94	142	20	0	0	0	2	13	0	14	0	0	75	
Chester, Cross Roads,		1819	J. M. Johnston,			30	58	88	17	0	3	3	2	0	0	4	1	0	50	
Chillicothe, Plymouth,		1822	M. T. Leasure,			12	27	39	3	20	19	39	0	0	0	0	3	3	100	
Cincinnati, Central,		1831	Samuel Berceford,	'69	'92	116	241	357	75	36	16	25	5	13	0	18	17	0	140	
" " Storr's,		1832	Miss Nellie Huff,	'59	'92	43	98	141	31	15	10	25	0	10	0	10	4	26	150	
" " Lawrence st., Wel.,		1840	Ben Evans,	'59	'80	79	136	215	2	6	6	12	0	17	4	21	2	3	144	
" " Columbia,		1867	J. N. Cole,	'65	'93	42	96	138	20	0	0	0	2	3	0	5	0	0	176	
" " Walnut Hills,		1884	J. N. Thompson,	'84	'92	100	204	304	15	32	9	41	1	20	12	33	0	0	72	
Claridon,		1827	Sydney Strong, p.	'65	'90	68	105	173	27	7	0	7	1	4	0	5	0	0	30	
Cleveland, 1st,		1822	Mrs. S. E. Winans,	'61	'92	20	38	58	2	0	0	2	4	0	0	6	0	0	250	
" " Euclid av.,		1834	R. O. Besnick,	'76	'92	163	294	457	60	4	9	15	5	33	0	38	0	6	375	
" " Plymouth,		1813	Justin Snow,	'75	'83	274	529	803	60	20	32	55	0	21	17	14	4	13	325	
" " Irving st.,		1850	H. H. Hamlen,	'65	'85	218	384	602	65	9	27	36	8	11	0	19	4	0	100	
" " South, Welsh,		1859	Thomas Evans,	'88	'91	41	73	114	40	10	1	11	1	7	2	10	0	10	100	
" " Mount Zion,		1839	Chas. L. Fish,	'85	'91	68	122	190	68	122	190	68	122	190	68	122	190	68	122	
" " West Side, Welsh,		1864	Jere. A. Brown,	'89	'89	84	161	245	25	45	43	28	3	14	1	18	17	14	353	
" " Madison av.,		1875	Thomas Parry,	'88	'92	8	21	0	2	1	3	1	2	1	4	3	3	18	200	
" " Franklin av.,		1876	William E. Luff,	'89	'89	61	160	221	5	22	8	30	2	16	29	47	3	0	150	
" " Grace,		1881	Miss F. J. Powers	'82	'86	46	142	208	30	29	5	34	1	0	7	7	10	200		
" " Union,		1886	Mrs. J. S. McIvried,	'87	'86	36	78	114	6	30	6	36	0	3	0	3	0	130		
" " Bethlehem,		1888	Dea. T. Plwonka,	'65	'88	76	127	203	6	37	11	48	3	2	0	5	4	3	60	
" " Seward'sh,		1889	August W. Franklin, p.	'84	'90	26	27	53	3	13	2	15	1	5	2	8	0	1	24	
" " Park,		1890	Viktor Bjorklund,	'81	'90	34	51	85	4	10	8	18	2	2	0	4	1	6	110	
" " Hough av.,		1891	Miss E. Hamilton,	'82	'89	81	144	225	16	16	27	43	2	11	0	13	10	17	250	
Coalbur, Welsh,		1866	H. H. Glazier,																	
Collinwood,		1876	Bert Stewart,	'76	'91	40	112	152	19	10	10	20	2	11	1	14	6	0	156	
Columbus, Welsh,		1837	James Jones,	'53	'83	50	90	140	0	4	8	12	1	11	0	12	0	0	58	
" " 1st,		1852	R. H. Bratton,	'60	'82	292	605	897	70	68	35	103	1	18	0	19	14	34	400	
" " Plymouth,		1872	Edwin R. Merrill,	'89	'89	98	237	335	16	7	44	51	3	29	45	8	8	200		
" " North,		1875	Miss May Grinnin,	'89	'89	33	96	129	3	17	16	33	2	0	0	2	8	17	100	
" " Eastwood,		1882	G. T. Chamberlain,	'84	'89	131	189	320	20	7	10	17	1	10	0	11	4	8	230	
" " Mayflower,		1889	Miss Mary B. Rose,	'85	'89	42	68	110	8	11	7	18	2	2	0	4	3	6	80	
" " South,		1890	Jacob Otman,	'90	'90	39	66	105	3	16	3	19	0	5	0	5	6	6	100	
Conneaut,		1819	James H. Guthrie,	'75	'91	114	222	336	73	20	30	5	10	0	15	10	3	205		
Cortville,		1841	M. L. Sanderson,	'87	'92	8	25	33	0	0	2	2	0	0	0	2	0	0	20	
Cortland,		1871	Dea. J. Williams,	'92	'92	7	21	28	2	0	1	1	2	0	0	2	0	0	14	
Cow Run,		1869	Willard Frost, p.			3	5	8	6	0	0	0	0	0	0	0	0	0	0	
Crab Creek, W., Youngst'n, '59			John Edwards, p.	'51	'81	4	10	14	4	10	4	0	0	0	0	0	0	0	5	

And Whitfield S. Lincoln, '91, '91. John Fruehauf, '91, '91.

CHURCHES.	CLERKS.	MINISTERS.	MEMBERS.				ADMITTED.			REMOVED.			BAPT.			FAM.
			Ord.	C'd.	Ma.	Fe.	To.	Ab.	C.	L.	To.	Di.	L.	De.	To.	
1818 Croton,	Mrs. W. A. Dobblyn,	[James Millar, C. Pres.]	17	38	55	7	0	0	2	4	0	6	0	0	20	
1834 L. R. Freeman,	Daniel M. Lewis, p.	'84	'91	34	112	150	24	3	2	5	0	5	0	1	2	100
1850 Cyclone, W'clsh,	John A. Morgan,			38	41	78	7	0	0	1	2	1	4	0	0	34
1889 Dayton,	Henry S. Dosssey,	'79	'92	22	52	74	12	9	10	19	0	3	0	3	65	
1847 Dover,	Josiah N. Hrusg,	'89	'91	67	104	171	26	4	8	1	6	0	7	1	8	80
1887 Eagleville,	Charles D. King,	'76	'91	17	33	50	6	11	5	16	0	6	6	6	0	30
1823 Edinburgh,	A. T. Stewart,			46	80	126	17	11	12	0	3	0	3	8	1	55
1824 Elyria,	I. S. Metcalf,	'54	'72	75	263	338	32	17	22	39	2	12	8	22	6	300
1873 Etnaville, W. Martin's Ferry,	John D. Davies,	'69	'81	15	31	46	2	3	1	4	1	10	0	11	0	6
1891 Fairport, Harbor,	Mrs. E. A. Irwin,	'92	'92	5	11	19	4	4	2	6	1	2	0	3	1	90
1866 Farmington,	John Bockman,			3	6	0	0	0	0	0	0	0	0	0	0	4
1865 Findlay,	George B. Crane,	'87	'92	26	75	107	5	2	5	7	1	3	0	4	0	60
1819 Fitchville, 1st,	Mrs. L. M. Palmert,			8	19	27	5	7	0	7	1	3	0	0	1	2
" 2d,	John Bigelow,			2	9	11	0	0	0	0	1	0	0	1	0	4
1832 Florence,	Mrs. M. G. Marshall,			2	8	10	4	0	0	0	0	2	0	0	0	25
1854 Fort Recovery,	Ralph McCung,	'42	'92	20	50	50	5	12	3	15	0	0	0	0	0	20
1879 Fredericksburg,	Joseph G. Shields,	'91	'91	47	98	145	5	25	5	30	1	4	0	5	16	5
1828 Freedom,	Miss L. S. Bryant,	'92	'90	50	88	138	12	12	6	48	4	2	5	11	34	3
1867 Gambier,	William Oliver,			1	0	1	0	0	0	0	0	0	0	0	0	1
1834 Garretttsville,	Miss M. Pierce,	'89	'89	46	137	183	37	6	10	16	1	9	0	0	10	4
1869 Geneva,	Francis A. Dauter,	'86	'91	163	217	320	34	29	16	45	4	13	0	17	18	4
1888 Girard, W'clsh,	Thomas R. Rees,	'84	'86	12	24	36	1	0	7	7	0	1	0	1	0	10
1885 Glen Roy, W'clsh,	Thomas Michael,	'84	'86	8	20	28	0	3	0	3	1	0	0	1	0	18
1835 Gomer, W'clsh,	Thos. W. Jones,	'61	'89	170	186	326	0	5	2	7	6	3	0	9	0	3
1854 Grafton,	H. M. Elbert,			12	26	38	0	0	0	0	0	0	0	0	0	22
1842 Granville, W'clsh,	Morgan Evans,	'76	'91	10	21	31	0	0	0	0	0	3	4	0	0	11
1822 Greenfield,	Elias Easter,			22	46	68	8	0	0	0	0	1	13	14	0	36
1880 Greenwich, Steuben,	Mrs. F. B. Nickerson	'84	'92	26	60	66	4	13	3	16	0	4	0	4	3	0
1852 Gustavus,	Mrs. E. E. Artman,	'92	'92	12	24	36	1	0	7	7	0	1	0	1	0	15
1809 Hampden,	Mrs. H. M. W. Potter,	'72	'90	20	57	78	11	0	1	1	5	0	0	5	0	34
1823 Hartford, Burgh Hill,	Dea. J. M. Jones,	'92	'92	4	18	22	3	0	0	0	2	0	0	2	0	13
1865 Hubbard, W'clsh,	R. J. Roberts,			4	24	28	0	0	0	0	3	14	0	17	0	29
1802 Hudson,	Dr. G. L. Starr,	'88	'91	125	234	359	25	113	10	125	6	25	3	34	80	13
1837 Huntington,	J. T. Haskell,			10	15	25	15	0	0	0	0	0	0	0	0	0
1818 Huntsburgh,	A. W. Strong,	'85	'90	64	99	163	36	1	2	3	5	6	3	14	1	70
1888 Ireland, Latrobe,	S. Bingham,	'87	'92	4	14	18	1	0	0	0	0	0	0	6	0	10
1872 Ironton,	Miss R. A. Thomas,	'65	'92	32	72	104	2	10	1	11	3	6	4	73	2	0
1890 Jackson,	Wesley Pierce,	'85	'91	11	59	68	0	6	6	12	3	6	64	3	5	54
1833 Jefferson,	B. R. Cowles,	'81	'84	137	181	251	0	1	6	7	7	7	0	14	1	0
1814 Jeffersonville,	Mrs. A. F. Brinsmore,	'89	'91	8	17	25	0	0	0	0	0	0	0	0	0	14
1866 Kelley's Island,	G. P. Bristol,			6	32	38	10	0	0	0	2	0	0	2	0	18
1828 Kelloggsville,	John Kemp,	'87	'92	30	29	59	0	0	3	3	2	0	0	0	2	0

CHURCHES.	SUNDAY SCHOOL.				BENEVOLENCE.														
	Superintendent.	Mem.	Av.	Adv. to Ch.	Beny. Cont.	V. P. S. Mem. C. E.	For- eign.	Ed'n.	Ch. P. U. G.	Home M.	A. M. A.	S. S.	New West.	Min. Aid.	Other.	TOTAL.	Legis- lates.	Home Exp.	
Croton,	Clement L. Reilly,	60	45	0	0	0	0	0	0	0	0	0	0	0	0	0	0	0	200
Cuyahoga Falls,	L. R. Freeman,	180	120	3	94	28	93	11	12	58	42	29	10	0	5	260	0	1,324	
Cyclone, <i>Welsb.</i>	W. R. Evans,	63	40	0	0	0	0	0	0	0	0	0	0	0	0	0	0	0	
Dayton,	Wm. A. Moore,	212	172	7	28	35	14	0	0	32	5	15	2	0	10	78	0	1,042	
Dover,	R. Osborn,	225	85	4	20	78	37	8	0	36	14	13	5	6	119	0	1,200		
Bagleyville,	F. G. Peck,	30	36	7	6	35	0	0	0	0	1	5	0	0	0	6	0	185	
Edinburg,	C. F. Porter,	96	47	10	2	14	38	0	5	19	0	2	0	0	100	164	0	600	
Elyria,	Fred. N. Smith,	282	235	12	135	88	985	437	65	1,640	482	15	25	0	200	3,879	7,026	2,800	
Elyria,	Noah Howells,	65	60	2	0	0	0	0	0	10	0	0	0	0	0	10	0	375	
Fairport,	Mrs. Thos. Irwin,	85	47	2	0	0	0	0	0	4	0	0	0	0	0	4	0	350	
Farmington,	John Bockman,	40	25	0	0	0	0	0	0	0	0	0	0	0	0	0	0	12	
Findlay,	A. G. Fuller,	145	90	0	15	0	0	0	0	0	0	0	0	7	7	0	0	3,484	
Fitchville, 1st,	[No school.]	0	0	0	0	0	0	0	0	8	0	0	0	3	0	11	0	123	
Fitchville, 2d,	[No school.]	0	0	0	0	0	0	0	0	0	0	0	0	0	0	0	0	0	
Florence,	[No school.]	0	0	0	0	0	0	0	0	0	0	0	0	0	0	0	0	0	
Fort Recovery,	Elit T. Hastings,	97	50	0	0	0	0	0	8	56	0	5	0	0	0	69	0	500	
Fredericksburg,	George Dunham,	59	43	12	10	49	36	0	0	20	5	5	0	0	25	91	0	800	
Freedom,	Atwell Bryant,	181	109	40	26	55	15	7	0	22	10	10	0	0	1	65	0	655	
Gambier,	[No school.]	0	0	0	0	0	0	0	0	0	0	0	0	0	0	0	0	0	
Garetsville,	R. H. Ober,	201	105	3	8	42	50	0	0	33	28	8	0	0	11	120	0	1,168	
Geneva,	Charles E. Holt,	200	135	17	40	73	78	29	14	109	31	24	12	11	115	423	0	1,723	
Girard,	Thos. Howells,	125	85	0	13	0	0	0	0	5	0	13	0	0	0	18	0	411	
Glen Roy,	David Williams,	80	55	2	0	0	0	0	0	5	0	0	0	0	0	5	0	112	
Gomer,	F. W. Williams,	258	189	4	0	0	0	0	0	0	0	0	0	0	0	0	0	0	
Grafton,	Mrs. Newton,	89	64	0	0	0	0	0	0	0	0	0	0	0	0	0	0	0	
Granville,	[No school.]	0	0	0	0	0	0	0	0	0	0	0	0	0	0	0	0	160	
Greenfield,	Edwin Baker,	50	30	0	0	0	0	0	0	0	0	0	0	0	0	0	0	0	
Greunwich,	W. A. Hossler,	100	65	1	0	25	0	0	0	0	6	0	0	0	0	6	0	850	
Gustavus,	Geo. Partridge,	50	35	0	0	0	0	0	1	2	6	0	0	0	11	20	0	310	
Hampden,	Dea. J. H. Eninger	50	40	0	0	20	8	0	0	0	5	3	0	2	0	18	0	275	
Hartford,	Dea. J. M. Jones,	35	30	0	10	0	0	0	0	10	0	5	0	0	0	15	0	285	
Harbard, <i>Welsb.</i>	Ed. Hutchings,	50	40	0	0	0	0	0	0	0	0	0	0	0	0	0	0	0	
Hudson,	R. T. Miller,	299	184	94	55	117	174	37	15	183	53	49	20	0	155	686	0	2,389	
Huntington,	[No school.]	0	0	0	0	0	0	0	0	80	20	11	500	0	249	923	0	0	
Huntsburgh,	G. A. Bartholomew	210	127	1	27	47	70	82	2	37	10	10	0	7	40	258	0	1,030	
Ireland,	S. M. Bingham,	30	23	0	7	0	0	0	1	2	0	2	0	0	0	5	0	75	
Ironton,	S. G. Gilfillan,	104	76	4	13	30	30	0	0	16	0	13	0	0	0	59	0	4,119	
Jackson,	James Bailes,	107	40	2	0	0	0	0	2	4	0	6	0	0	0	6	0	362	
Jefferson,	Rube Smith,	149	55	0	9	54	9	0	0	15	0	6	0	3	33	0	0	1,057	
Johnsonville,	[No school.]	0	0	0	0	0	0	0	0	0	0	0	0	0	0	0	0	0	
Kelley's Island,	G. P. Bristol,	67	43	0	0	0	0	0	0	0	0	0	0	0	0	0	0	200	
Kelloggsville,	Mrs. Olive Tucker	40	25	1	2	12	0	0	0	2	0	0	0	0	0	2	0	400	

CHURCHES.	SUNDAY SCHOOL.				BENEVOLENCE.										Home Exp.	Legacies.		
	Place.	Superintendent.	Mem.	Av.	Ad. to Ch.	Conv.	Y. P. S. Mem-bers.	C. E. Mem-bers.	For-Ed'n.	Ch. B'd'g.	Home A. M.	S. S.	New West.	New Min. Aid.			Other.	TOTAL.
Kent,	James P. Hall,	166	101	8	4	40	12	0	5	23	2	2	0	0	3	47	0	1,205
Kirtland,	E. M. Woodard,	75	50	1	29	50	5	0	4	5	0	0	0	0	0	10	0	350
Lafayette,	G. W. Buchanan,	50	40	6	14	0	15	0	0	0	0	0	0	0	0	20	0	340
Lawrence,	Levi L. Fay,	50	35	0	3	0	0	0	0	0	0	0	0	0	0	3	0	78
Lenox,	M. W. Reede,	125	90	10	6	60	7	0	3	6	0	0	3	7	52	0	680	
Lexington,	Frank R. Cook,	110	75	0	12	32	25	0	3	17	0	10	0	10	65	0	960	
Lima,	B. F. Thomas,	200	150	16	5	35	0	0	0	130	5	0	0	35	170	0	20,500	
Litchfield,	Edw. R. Turner,	75	40	0	8	15	3	0	0	6	0	6	0	2	17	0	1,187	
Little Musk gum	Mariner Rood,	38	30	0	1	0	1	0	0	0	0	3	0	0	12	0	59	
Lock,	A. B. Taylor,	204	110	7	8	25	20	0	0	11	15	9	5	2	10	92	0	1,050
Lodi,	S. S. Burgett,	114	108	6	2	45	21	10	0	0	0	0	5	0	0	36	0	1,620
Lorain,	[No school.]	0	0	0	0	0	0	0	0	0	0	0	0	0	0	0	0	0
Lowell,	Jacob Leiter,	114	62	0	0	0	14	0	5	0	0	0	0	0	0	19	0	600
Lucas,	John Drury,	115	66	0	86	0	108	6	13	51	12	6	11	0	14	975	0	600
Lyme, Bellevue,	Dea. L. H. Kimball	127	47	0	57	100	41	5	32	41	86	12	0	0	0	217	0	10,410
Madison,	W. P. Sturges,	434	255	33	27	134	370	387	122	927	250	60	35	23	265	2,439	0	9,285
Mansfield, Ist,	R. H. Edmonds,	232	136	10	0	25	5	0	0	10	5	0	0	0	0	20	0	729
Maumee,	G. Lee,	6	4	0	0	0	302	0	0	304	300	0	0	0	2	908	0	6
Marblehead	J. E. Vandervoort,	60	40	2	0	15	12	0	0	25	17	26	0	0	10	90	0	400
Marietta, 1st,	D. F. Harris,	250	150	0	12	80	704	70	25	294	64	41	38	0	18	1,256	0	3,874
" Harnau,	John W. Athey,	229	131	0	28	44	290	56	19	65	35	28	10	2	129	634	0	2,256
" 2d,	J. E. Grubb,	30	20	0	0	12	0	0	0	0	0	0	0	0	0	0	0	68
Marysville,	Mrs. A. P. Smith,	195	135	0	15	45	51	5	0	4	40	0	0	0	5	163	0	1,645
Mecca,	E. R. Root,	91	60	14	4	15	0	0	0	0	0	0	0	0	0	9	0	400
Medina,	John P. Kruun,	392	225	20	96	110	266	129	89	352	210	58	80	24	128	1,343	100	2,228
Mesopotamia,	John W. Miles,	55	45	0	3	0	10	0	0	0	0	3	0	0	36	49	0	400
Mineral Ridge,	W. G. Morgan,	25	15	0	0	0	0	0	0	0	0	0	0	0	0	0	0	150
Minersville,	W. L. Roath,	75	45	0	0	0	0	0	0	0	0	3	0	0	0	3	0	84
Monroe,	Dr. J. C. Gordon,	60	40	0	0	0	0	0	0	0	0	0	0	0	0	0	0	70
Mt. Vernon,	John W. Jones,	160	140	31	32	53	71	41	0	52	79	0	23	0	79	345	0	2,277
Nebos,	S. J. Payne,	97	67	0	0	0	0	0	0	4	6	0	0	0	0	10	0	304
Nelson,	[No school.]	60	42	0	0	25	26	0	0	0	0	5	0	0	0	31	0	175
New Albany,	D. L. Davis,	0	0	0	0	0	0	0	0	0	0	0	0	0	0	0	0	0
Newark,	Daniel Thomas,	65	55	4	0	0	0	0	0	0	0	0	0	0	0	0	0	720
" Plymouth,	W. S. Weston,	250	161	19	48	40	68	8	10	20	12	16	9	0	25	168	0	1,681
New London,	D. D. Richards,	50	30	2	3	18	0	0	0	31	0	3	0	0	0	34	0	550
New Straitsville,	L. W. Lawrence,	30	25	0	0	0	0	0	0	0	0	0	0	0	0	0	0	0
Newton Falls,	P. E. Harding,	165	70	28	3	38	0	0	0	0	28	0	0	0	0	0	0	900
North Amherst,	A. S. Huntley,	71	38	0	21	0	39	0	0	34	16	16	0	1	50	156	0	863
No. Bloomfield,	G. D. Silliman,	70	50	0	0	20	11	0	0	0	9	0	0	0	0	20	0	350
North Fairfield,		66	35	0	12	22	0	0	0	5	52	2	0	1	0	60	0	497

CHURCHES.	CLERKS.	MINISTERS.	MEMBERS.				ADMITTED.			REMOVED.			BAPT.	FAM.								
			City or Town.	Name.	Ord.	C'd.	Ma.	Fe.	To.	Ab.	C.	L.			To.	De.	L.	De.	To.	Ad.	Inf.	
1814 North Madison,	Mrs. M. F. Hardy,				'50	'63	4	16	20	0	2	0	2	1	0	1	0	2	2	0	20	
1846 North Monroeville,	Dea. C. B. Cook,	Frank M. Whitlock, <i>p.</i>			'80	'87	44	65	109	32	4	0	4	3	2	0	5	4	0	5	0	50
1822 North Ridgeville,	Leroy Race,	Jacob P. Riedinger, <i>p.</i>			'78	'87	25	79	104	23	5	1	6	1	4	0	5	0	0	5	0	80
1877 Norwalk,	Dea. M. A. Buck,	Alfred E. Woodruff, <i>p. c.</i>			'86	'90	50	135	185	8	31	9	4	3	0	2	5	15	3	0	120	
1841 Oak Hill, <i>Wesl.</i> ,	John J. Jones,	Caleb Samson, <i>p. c.</i>			'84	'86	49	74	123	0	10	0	10	2	2	0	4	2	0	4	2	45
Oberlin, 1st,	Hubert G. Husted,	James Braud, <i>p. c.</i>			'63	'73	514	731	1245	300	30	104	134	19	51	2	72	13	3	0	200	
1860 " 2d,	F. F. Jewett,	Henry M. Tenney, <i>p. c.</i>			'68	'80	394	552	946	219	9	70	79	13	56	0	63	9	3	0	310	
1835 Olmsted, 1st,	Miss F. B. Gray,						16	34	50	5	3	0	3	0	3	0	3	0	2	0	50	
1871 " North,	Arthur W. Eldred,	John Patchin,			'50	'63	47	82	129	23	0	4	4	2	7	0	9	0	0	2	40	
Orangeville,	J. F. Cannon,						3	4	7	2	0	0	0	0	0	0	0	0	0	0	0	0
1863 Paddy's Run,	Griffith Morris,	Frank Foster, <i>p.</i>			'92	'45	95	140	10	20	3	23	0	0	0	0	17	0	0	0	30	
1810 Palmsville,	I. S. Childs,	Perry W. Sinks, <i>p. c.</i>			'74	'87	146	358	504	45	15	7	22	5	10	0	15	8	0	0	400	
1834 Palmyra, <i>Wesl.</i> ,	James E. Davies,						20	45	65	1	2	3	5	1	1	1	3	0	0	0	37	
Parkman,	Mrs. L. A. Harris,	Sylvester R. Dole, <i>p.</i>			'61	'92	50	47	77	4	9	1	10	1	0	3	4	8	1	0	100	
1829 Penfield,	R. McConaughy,						21	28	49	4	0	0	0	0	0	0	0	0	0	0	35	
Pierpont,	Ephraim B. Pitcher,	[H. P. Hamilton, <i>Pres.</i>]			'68	'92	32	39	71	15	1	3	4	0	7	9	16	1	2	1	0	30
1836 Plain,	Mrs. M. S. West,	[Bernard V. Child, <i>Lic.</i>]			'92	'92	15	32	47	7	3	0	3	0	1	2	1	0	0	0	60	
1835 Plain, Bowling Green,	Forest B. McChung						35	53	88	0	2	0	2	1	5	0	6	2	0	0	35	
Radnor, <i>Wesl.</i> ,	Miss M. A. Bunford,	J. Vincent Stephens,			'84	'93	64	63	127	0	0	0	0	3	2	0	5	0	0	0	30	
1822 Ravena,	F. W. Woodbridge,	Stafford W. Meek, <i>p.</i>			'73	'87	100	253	353	39	13	7	20	4	17	0	21	9	6	185		
1818 Richfield,	Dea. John Noble,	Joseph H. Slaney, <i>p.</i>			'91	'92	25	83	109	8	9	4	13	2	3	0	5	9	0	0	120	
Richmond, Grand River,	Mrs. J. McGwin,	Ernest R. Latham, <i>p.</i>			'92	'92	9	16	25	3	0	2	2	0	3	0	0	0	0	0	20	
1846 Ridgeville Corners,	F. B. Tubbs,	[O. F. Laughbaum, <i>Lic.</i>]			'91	'91	62	5	11	0	1	1	2	0	0	0	8	8	1	0	13	
Riverside,	W. D. Hodgson,						22	32	54	11	5	1	6	0	0	0	0	0	0	0	23	
1835 Rochester,	J. H. Fay,	Kendrick H. Crane, <i>p.</i>			'74	'92	57	45	82	11	0	0	0	2	0	0	2	3	0	0	28	
1819 Rock Creek,	Orlo Woodruff,	[Robt' W. McLaughlin, <i>Lic.</i>]			'91	'92	21	46	67	6	2	0	2	0	2	0	6	0	2	0	44	
1859 Rockport, Kamm's,	Mrs. W. Hyland,	William J. Hindley, <i>p. c.</i>			'93	'92	21	58	87	6	2	0	2	0	0	0	0	0	0	0	3	
1840 Rollersville,	Mrs. E. Campbell,						15	24	5	0	0	0	0	0	0	0	0	0	0	0	40	
Rootstown,	W. J. Dickinson,	Jesse Hill, <i>p. c.</i>			'93	'92	83	117	200	24	0	1	1	5	10	0	15	0	0	1	70	
Rugles,	Dea. W. C. Gault,	Albert Powers, <i>p.</i>			'69	'84	63	91	156	17	0	1	1	3	2	0	5	0	0	0	59	
St. Albans, Alexandria,	Mrs. A. Curtiss,						12	22	34	6	0	0	0	1	0	0	1	0	0	0	25	
St. Marys,	Frank Shulberger,	John B. Davies, <i>p.</i>			'85	'92	31	59	90	3	15	0	15	0	0	0	0	0	0	7	2	
1819 Sandusky,	James M. French,	Richard R. Davies, <i>p. c.</i>			'75	'91	84	233	317	50	0	0	0	6	5	0	11	0	0	3	125	
1847 Saybrook,	W. C. Seymour,	Charles W. Grupe, <i>p.</i>			'90	'91	29	64	93	0	7	3	10	0	6	10	16	7	0	0	45	
1873 Shawnee, <i>Wesl.</i> ,	R. D. Rees,						21	54	75	0	1	3	4	1	10	6	17	1	0	0	43	
1818 Sherman,	William A. Day,						12	23	35	4	1	0	1	0	0	0	0	0	0	0	12	
1880 Sherman, <i>Wesl.</i> ,	Wm. E. Thomas,						4	7	11	3	2	0	2	0	0	0	0	0	0	0	8	
1887 Sherodsville, <i>Wesl.</i> ,	John T. Rees,						8	17	25	1	2	3	0	0	13	0	13	0	0	2	25	
1860 Sileam, <i>Wesl.</i> ,	John D. Jones,						26	60	86	0	2	0	3	3	0	6	0	0	1	0	30	
1891 Somerdale,	Miss M. Johnson,						16	27	43	1	15	12	27	0	3	1	4	1	3	25		
1832 South Newbury,	J. S. Way,	Elwell O. Mead, <i>p.</i>			'90	'90	11	38	49	4	14	2	16	0	0	0	0	0	0	13	0	
1850 Springfield, 1st,	A. D. Visscher,	Samuel P. Dunlap, <i>p. c.</i>			'77	'87	96	183	285	27	9	9	18	6	11	0	17	1	2	0	250	

CHURCHES.	SUNDAY SCHOOL.				RENEWALANCE.										Home Exp.				
	Place.	Superintendent.	Mem.	Av.	Ad. to Ch.	Rev.	Y. P. S. C. E. Mem.	For. eign.	Ed'n.	Ch. P. g.	Home M.	A. M. A.	S. S. A.	New West.		Min. Aid.	Other.	TOTAL.	Legis. Cies.
North Madison,	Rev. A. Cone,	85	65	2	2	2	26	2	0	11	3	2	3	0	0	5	25	0	350
No. Monroeville,	H. T. Winckles,	86	60	3	3	3	25	27	2	3	22	8	3	7	2	0	79	0	650
No. Ridgeville,	T. T. Winckles,	185	81	5	42	14	37	14	30	22	25	23	32	19	0	67	232	0	768
Norwalk,	Adam Rising,	184	100	5	7	6	78	36	6	0	25	66	12	8	0	69	222	0	3,390
Oak Hill,	John J. Thomas,	80	65	9	0	0	25	0	0	0	0	0	0	0	0	0	0	0	892
Oberlin, 1st,	E. J. Goodrich,	470	302	10	192	146	145	1,501	146	203	1,053	738	60	199	126	608	4,694	0	5,252
" 2d,	E. P. Johnson,	250	175	4	148	71	445	192	74	494	230	230	31	27	75	239	1,897	0	4,646
Olmsted, 1st,	James Scroggie,	70	55	2	0	0	25	0	0	0	0	0	0	0	0	0	6	0	275
" North,	A. W. Eldred,	168	79	0	9	0	40	0	0	0	0	20	9	0	0	0	29	0	741
Orangeville,	[No school.]	0	0	0	0	0	0	0	0	0	0	0	0	0	0	0	0	0	0
Paddy's Run,	Faddy's Run,	100	70	0	0	0	30	15	13	0	10	14	12	0	0	0	64	0	1,200
Palmyra,	J. O. Higgins,	298	175	9	45	14	104	140	32	14	258	66	36	46	0	33	625	13,500	4,698
Parkman,	James E. Davies,	95	60	2	0	0	0	0	0	0	0	0	0	0	0	0	0	0	425
Parkman,	Hervey Pruin,	113	68	6	2	63	63	8	0	5	6	3	0	0	0	22	0	390	
Penfield,	R. N. Wilson,	72	51	0	9	0	6	3	3	3	2	2	9	1	1	1	28	0	464
Pierpont,	H. D. Waters,	90	60	0	7	0	0	0	0	0	0	0	0	0	0	0	0	0	353
Pittsfield,	Bernard V. Child,	90	70	42	1	15	40	13	5	0	13	0	8	0	0	10	49	0	400
Plain,	Orin Tyler,	90	56	2	0	5	25	0	5	5	9	0	0	0	0	0	19	0	632
Radnor,	John Powell,	78	55	0	0	0	80	0	0	0	0	0	0	0	0	0	0	0	750
Ravenna,	H. B. Dickinson,	234	155	7	0	0	80	111	14	10	76	17	6	0	0	32	265	0	1,832
Richfield,	Howard Garmon,	152	103	3	5	44	33	0	10	5	5	0	0	0	0	0	48	0	743
Richmond,	Mrs. M. A. Hutchinson,	30	50	0	9	0	0	2	0	9	0	9	0	3	0	0	20	0	370
Ridgeville Cors.,	Edwin L. Lingle,	35	25	0	1	0	28	0	0	0	4	0	1	0	0	10	43	0	290
Riverside,	E. L. DeCamp,	72	59	5	0	0	0	0	0	5	0	0	0	0	0	0	5	0	443
Rocheater,	Edward Rowland,	42	29	0	14	0	0	0	0	0	10	7	7	0	0	0	24	0	375
Rock Creek,	R. W. McLaughlin,	42	37	4	0	0	43	0	0	0	7	3	0	0	0	2	12	0	1,418
Rockport,	Miss L. Hawkins,	100	85	0	0	0	20	18	0	10	0	0	14	0	0	2	44	0	600
Rollersville,	S. P. Hathaway,	30	20	0	0	0	0	0	0	0	0	0	0	0	0	0	0	0	0
Rootstown,	H. O. Reed,	290	129	0	21	81	59	25	39	90	76	21	0	0	0	67	377	0	885
Ruggles,	W. C. Gault,	110	79	0	11	0	116	12	0	56	24	11	0	3	5	5	227	0	992
St. Albans,	G. W. Dumbauld,	30	20	0	0	0	0	0	0	0	0	0	0	0	0	0	0	0	70
St. Marys,	Frank Shenbeger,	75	60	0	0	0	20	5	0	19	0	0	0	0	0	0	24	0	1,210
Sandusky,	Chas. A. Judson,	225	144	0	46	46	4	15	24	19	5	5	4	7	253	334	0	2,930	
Saybrook,	Henry S. Kelley,	100	88	7	30	50	18	6	10	49	27	12	6	0	45	173	0	870	
Shawnee,	W. H. Redfern,	95	79	1	0	0	0	0	0	8	0	0	0	0	0	8	0	0	400
Sheffield,	Hubert Day,	75	40	0	0	0	26	0	0	0	0	32	0	25	0	83	0	25	
Sherman,	[No school.]	0	0	0	0	0	0	0	0	0	0	0	0	0	0	0	0	0	30
Sherodsville,	Oliver Roberts,	84	48	0	0	0	0	0	0	0	0	0	0	0	0	0	7	0	0
Siloam,	D. J. Davis,	52	40	2	0	0	0	0	0	0	0	0	0	0	0	0	0	0	176
Somerale,	D. S. Segner,	135	105	0	5	0	0	0	0	0	0	0	0	0	0	0	0	0	295
South Newbury,	E. J. Kandolph,	50	35	4	0	0	21	0	0	0	0	13	3	0	0	37	0	0	282
Springfield, 1st,	W. W. Tyler,	300	220	0	93	48	192	17	100	98	40	20	0	0	151	618	0	0	3,500

CHURCHES.	SUNDAY SCHOOL.				BENEVOLENCE.														
	Place.	Superintendent.	Mem.	Av.	Ad. to Ch.	Bev. to Ch.	Y. P. S. C. E. Mem. bers.	For- eign.	Ed'n.	Ch. B'd'g.	Home M.	A. M. A.	S. S.	New West.	Mil. Aid.	Other.	TOTAL.	Lea- cies.	Home Exp.
Springfield, L. av.	Edgar A. Fay,	130	89	3	10	45	22	0	0	18	1	5	0	0	0	7	53	0	1,664
Stanleyville,	J. D. McVay,	85	30	0	5	0	0	0	0	0	0	5	0	0	0	0	5	0	24
Staubenville,	D. W. Matlock,	120	89	0	44	23	0	0	26	0	0	0	0	0	28	90	0	1,950	
Strongsville,	A. B. Strong,	100	55	8	10	30	10	0	18	10	10	0	10	0	5	63	0	1,350	
Sullivan,	C. J. Smith,	60	40	7	3	22	0	0	0	0	0	3	0	0	3	0	3	0	400
Sveclen,	Chas. W. Allen,	65	30	0	3	0	0	0	0	0	0	40	0	0	0	0	40	0	822
Sylvania,	[Union school.]	0	0	0	0	46	0	0	0	9	4	0	0	0	0	0	13	0	347
Syracuse,	[No school.]	0	0	0	0	0	0	0	0	0	0	0	0	0	0	0	0	0	95
Tallmadge,	Sydney C. Barnes,	304	168	2	131	70	215	0	48	293	119	10	41	0	30	756	0	2,235	
Thomastown,	Burt Rhodenbaugh	50	40	21	3	40	6	0	5	6	5	5	0	0	20	47	0	300	
Thompson,	E. M. Smith,	60	30	0	0	0	0	0	0	8	0	0	0	0	0	8	0	0	300
Tolledo, Ist,	Wm. W. Williams,	438	240	18	384	55	1,576	0	1,451	541	111	57	0	37	918	4,691	0	10,799	
" 2d,	Wm. T. Davies,	309	177	3	125	80	5	3	10	5	3	18	5	0	10	59	0	4,632	
" Wash'gton st.,	Marion Lawrence,	1,055	642	26	157	100	168	10	50	98	45	0	36	0	0	407	0	3,460	
" Central,	Henry M. Bacon,	235	135	1	43	50	66	37	21	66	27	54	15	123	75	484	0	5,200	
" Lagrange st.,	C. H. Buck,	250	142	0	4	81	3	1	4	1	2	4	7	1	0	23	0	349	
Troedriwidalur,	C. A. Rowlands,	80	30	0	0	0	0	0	0	0	0	0	0	0	0	0	0	0	125
Troy,	C. A. Shaw,	83	50	4	12	35	0	0	0	9	11	4	0	0	0	24	0	0	1,835
Twinsburg,	Adelbert Dodge,	197	138	2	0	60	95	9	25	52	13	19	4	0	30	247	0	0	175
Tyn Rhos,	James W. Davis,	55	45	0	0	0	0	0	0	0	0	0	0	0	0	0	0	0	807
Unionville,	J. W. Cone,	60	35	0	22	30	58	0	14	21	7	6	28	1	0	135	0	0	674
Vaughnsville,	R. N. Jones,	146	109	10	0	0	0	0	0	0	0	0	0	0	0	0	0	0	1,000
Vermillion,	J. O. Versey,	100	70	0	14	35	7	0	0	11	3	10	0	0	30	279	0	1,187	
Wakeman,	C. H. Todd,	228	130	4	30	77	77	99	3	55	8	0	7	0	0	16	0	0	210
Washington,	[No school.]	0	0	0	0	0	16	0	0	0	0	0	0	0	0	0	0	0	2,231
Wauseon,	Dea. C. B. Lyon,	165	104	1	3	35	34	3	6	52	29	8	6	0	0	138	0	0	750
Wayne,	Scott O. Sharp,	200	125	1	52	60	101	0	0	140	10	15	0	0	0	296	0	0	2,828
Wellington,	Wm. H. Fisher,	218	163	16	0	48	261	30	15	180	87	58	15	0	161	807	0	0	805
West Andover,	J. H. Hopkins,	150	77	19	15	80	57	3	9	24	15	20	10	0	0	150	0	0	17
W. Austintown,	[No school.]	0	0	0	0	0	0	0	0	0	0	0	0	0	0	0	0	0	400
West Mill Grove,	E. R. Risser,	100	75	0	6	40	0	0	5	0	0	13	0	0	4	18	0	0	700
W. Williams'ld,	D. H. Weber,	153	72	2	10	36	24	4	10	24	13	11	5	4	0	49	0	0	320
Weymouth,	Hattie Sedgwick,	50	35	0	3	0	0	0	0	12	0	3	0	0	0	15	0	0	600
Williamsfield,	J. C. Rose,	90	35	2	3	25	5	2	0	14	4	3	2	3	0	33	0	0	2,047
Windham,	E. S. Woodworth,	205	95	4	0	81	86	0	11	0	115	15	9	0	8	244	160	0	583
York, Mallet C'k,	D. C. Hale,	96	53	0	0	26	37	11	0	34	21	25	0	0	0	128	0	0	1,300
Youngstown,	D. L. Williams,	139	112	8	0	35	14	0	0	0	0	0	0	0	0	14	0	0	1,635
" Plymouth,	R. G. Howells,	150	105	0	0	50	0	0	0	0	0	0	0	0	0	0	0	0	1,004
Zanesville,	H. J. Haskell,	225	125	4	10	30	10	5	10	15	4	6	0	0	25	75	0	0	0

OHIO SUMMARY. — Continued.

YOUNG PEOPLE'S SOCIETIES: Number, 155; 7,633 members.
 FAMILIES: 241 churches reporting (245 last year), 19,546. Gain, 769.
 BENEVOLENT CONTRIBUTIONS: 200 churches reporting (198 last year); foreign, \$16,196; education, \$3,745; church building, \$7,218; home, \$15,394; A. M. A., \$7,334; Sunday school, \$2,570; new West, \$1,748; ministerial aid, \$893; other, \$24,446. Total, \$79,564. Increase, \$9,666.

HOME EXPENDITURES: 221 churches reporting (214 last year), \$341,859. Increase, \$11,107.

ORGANIZATION: Twelve Conferences (two Welsh) unite in the CONGREGATIONAL ASSOCIATION of Ohio, with which are also associated Conneaut, Sharon, and Wheatland, Pa., Ceredo and Huntington, West Va., and Newport, Ky. Fort Recovery is connected with Indiana.

SUNDAY SCHOOLS AND BENEVOLENCE.

CHURCHES.	SUNDAY SCHOOLS.				BENEVOLENCE.														
	Superintendent.	Mem.	Av.	Ad. to Ch.	Beav. Cont.	Y. P. S. U. E. Mem.	For- eign.	Ed'n.	Ch. P. d'g.	Home M.	A. M. A.	N. S.	New Wescl.	Min. Add.	Other.	TOTAL.	Legis. Exp.	Home Exp.	
Carney,	E. G. Heck,	85	40	0	0	10	0	0	0	0	0	0	0	0	0	0	0	80	0
Choctaw City,	C. C. Hunter,	50	35	2	0	17	0	0	0	3	0	0	0	0	0	0	0	59	0
Clearwater,	Jean Day,	40	30	0	0	24	0	2	2	5	0	0	0	0	0	0	0	100	0
Downs,	H. S. Hoyt,	110	30	8	2	32	0	0	0	3	0	0	0	0	0	0	0	31	0
El Reno,	Mrs. J. J. O'Rourke,	200	80	0	0	25	0	0	2	30	0	0	0	0	0	0	0	186	0
Guthrie, Plym'g,	John A. Brown,	100	50	0	0	25	0	0	25	15	0	0	0	0	0	20	0	100	0
" West,	L. F. Lavery,	100	50	0	0	25	0	0	0	15	0	0	0	0	0	20	0	600	0
" United,	J. T. Jones,	45	20	0	0	15	0	0	0	0	0	0	0	0	0	0	0	31	0
Harmony,	James Casey,	75	50	0	0	15	0	0	0	3	0	0	0	0	0	0	0	25	0
Hennessey, Ist,	Harris Finley,	67	49	0	0	23	0	7	3	4	0	2	0	0	0	0	0	670	0
" Hope,	Amos Scott,	63	47	2	0	27	0	0	2	0	0	1	0	0	0	0	0	49	0
Kingfisher,	H. H. Watkins,	100	75	0	0	25	7	6	0	19	0	0	0	0	0	32	0	1,000	0
Mount Zion,	Willis Hewes,	50	35	0	1	0	0	0	0	2	0	1	0	0	0	0	0	20	0
Mount Hope,	Mrs. Childers,	53	35	0	0	0	0	0	0	3	0	0	0	0	0	0	0	10	0
Okarche,	Mrs. R. W. Caswell	20	20	0	0	0	0	0	0	2	0	0	0	0	0	0	0	500	0
Oklahoma City,	A. B. Hammer,	150	77	5	5	20	0	6	15	30	0	0	0	0	0	51	0	623	0
Omega,	Rev. N. R. George,	0	0	0	0	0	0	0	0	0	0	0	0	0	0	0	0	0	0
Perkins,	Mrs. C. V. Vampner,	40	30	5	0	23	0	0	0	4	0	0	0	0	0	0	0	43	0
Pleasant Ridge,	John Prescott,	35	25	0	0	20	0	0	0	5	0	0	0	0	1	6	0	39	0
Pleasant Valley,	John Prescott,	60	40	0	0	0	0	0	0	0	0	0	0	0	0	0	0	8	0
Seward,	George W. Hall,	65	44	8	2	44	0	1	6	3	0	2	0	0	0	12	0	168	0
Stillwater,	J. S. Butin,	65	45	0	0	0	0	0	0	5	0	0	0	0	13	18	0	50	0
Tecumseh,		1,473	857	28	10	305	7	22	55	136	0	6	0	0	34	260	0	4,372	0

CHURCHES: Added, — Carney; Harmony; Mt. Zion; Okarche; Omega. Omitted, — Dover and Windom. Gain of members, 105; in Sunday schools, 369; in benevolence, \$35; in home expenditures, \$30. ORGANIZATION: The OKLAHOMA CONGREGATIONAL ASSOCIATION.

SUNDAY SCHOOLS AND BENEVOLENCE.

CHURCHES.	SUNDAY SCHOOL.				BENEVOLENCE.										Home Exp.		
	Place.	Superintendent.	Mem.	Ad. to Ch.	Y. P. S. C. E. Mem. bers.	For. eign.	Ed'n. B'd'g.	Ch. B'd'g.	Home M.	A. M.	S. S.	New West.	Min. Aid.	Other.		TOTAL.	Legales.
Albany,	Dea. A. Brownell,	58	2	20	\$ 0	\$ 0	\$ 7	\$ 0	\$ 8	\$ 0	\$ 0	\$ 0	\$ 0	\$ 0	\$ 0	\$ 15	\$ 1,745
" Albina, 1st,	Frank Tyrer,	220	6	36	5	5	5	34	0	0	5	0	0	30	79	0	804
" Ebenezer,	Casper Getmann,	60	0	0	0	0	0	3	0	0	0	0	0	0	3	0	360
Ashland,	Geo. J. Webster,	75	1	23	10	4	0	28	8	12	0	0	0	0	52	0	800
Astoria,	Mrs. C. J. Curtis,	50	37	0	10	0	0	6	7	10	0	0	0	0	17	0	604
Beaver Creek,	D. W. Thomas,	55	4	0	0	0	0	25	1	0	0	0	0	0	25	0	240
Beaverton,	Adam E. Klink,	45	0	0	6	0	0	3	0	5	0	0	0	10	20	0	160
Butteville,	Mrs. Mary Dawson,	36	1	0	0	0	0	6	3	0	0	0	0	0	3	0	115
Condon,	J. H. Hill,	60	7	0	0	26	0	4	2	6	0	0	0	0	68	0	271
Corvallis,	Mrs. W. C. Kantner,	99	75	50	0	0	0	5	86	0	5	0	0	0	96	0	1,271
East Portland, 1st	Frank R. Cook,	172	17	43	76	39	42	331	68	1	26	0	0	89	596	0	2,130
" <i>Wesl,</i>	Thomas Phillips,	47	32	0	0	0	0	0	0	0	0	0	0	0	0	0	159
" Sunnyview,	L. J. Perdue, a	35	0	1	0	0	0	0	8	0	0	0	0	0	0	0	800
Elliott Prairie,	A. E. Wheeler,	115	8	53	26	34	0	17	42	30	0	0	0	14	159	0	984
Engene,																	
Fairview,																	
Forest Grove,	Jas. R. Robertson,	120	18	40	70	86	27	53	146	30	10	0	0	12	364	0	1,425
Gaston,	E. N. Harding,	35	27	0	6	0	0	0	0	0	0	0	0	10	10	0	15
Greenville,																	
Hillsboro',	D. M. C. Gault,	80	65	30	0	0	0	11	6	0	0	0	0	0	17	0	780
Hillside,	Wm. Hodgson,	43	33	0	0	0	0	0	17	0	0	0	0	0	25	0	40
" "	P. G. Barrett,	40	30	16	6	35	0	0	0	0	0	0	0	10	97	0	153
Hood River, 1st,	S. Husbands,	65	30	0	13	0	0	16	30	0	6	0	0	0	23	0	425
" "																	
Hubbard,																	
Huntington,	C. J. Mills,	35	30	0	0	0	0	0	11	0	0	0	0	0	11	0	170
Independence,	Mrs. Emma Lee,	77	56	2	5	26	0	0	0	0	0	0	0	0	0	0	1,700
Lexington,	Mrs. L. R. Beach,	55	45	0	3	0	0	0	0	5	0	0	0	0	5	0	839
Mountain View,	Chas. H. Dye,	37	22	0	0	0	0	0	0	3	0	0	0	0	3	0	770
Ontario,	Jas. T. Clement,	240	167	1	19	88	17	0	108	6	17	0	0	62	210	0	1,831
Oregon City,	Chas. H. Dye,	105	95	5	0	2	0	2	12	0	0	0	0	5	21	0	165
Oswego,	Mrs. G. M. Jones,																
Park Place,	George Hamilton,	145	85	1	5	0	0	4	14	3	9	0	0	1	31	0	315
Pendleton,	Mrs. E. D. McLaughlin	195	150	0	0	235	25	125	1,400	35	55	25	0	645	2,545	0	55,884
Portland, 1st,	C. R. Templeton,	468	342	60	184	133	0	3	3	0	0	0	0	0	6	0	25
" Mt. Zion,																	
Rainier,	Jacob E. Brous,	58	41	0	5	17	0	0	18	0	9	0	0	0	27	0	58
Salem,	Frank N. Gilbert,	136	130	0	0	57	0	50	165	0	25	0	0	11	286	0	3,333
Scappoose,	Joseph Holiday,	45	0	51	0	0	0	6	0	0	2	0	0	0	8	0	175

a Orville.

CHURCHES. City or Town.	CLERGS. Name.	MINISTERS. Name.	Ord.	C'd.	MEMBERS.					ADMITTED.			REMOVED.			BAPT.		FAM.
					Ma.	Fe.	To.	Ab.	C.	L.	To.	Di.	L.	De.	To.	Ad.	Inf.	
Sheridan.	1891 Jno. W. McBurney,	[C. E. Lambert,]	'83	'93	17	23	40	0	28	5	33	0	2	0	2	10	0	35
Smyrna, Nedy,	1890 Asa J. Yoder.	Fred. W. Parker, p.	'89	'90	92	27	49	3	15	4	19	0	1	1	1	16	0	20
The Dalles,	1859 Alex. R. Thompson	Wm C. Curtis, p.	'63	'88	53	100	133	35	4	1	5	1	4	5	10	4	4	75
Tualatin,	1880 Miss Addie Byron,	[George Hurlbut,]		'93	15	29	44	0	1	6	7	0	0	0	0	0	0	30
Williamina,	1880 Geo. A. Epperly,	[C. E. Lambert,]		'93	6	13	19	1	1	0	1	0	1	0	1	1	0	35
Willsburg,	1882 Arden M. Rockwood			'91	6	8	14	0	7	7	14	0	0	0	0	7	0	12
Wilsonville,	1891 Miss Eva Coppock,	[Jerome M Barber, Lic.]		'91	21	23	44	0	9	2	11	0	1	1	3	1	35	
Yaquina,	1892 Mrs. N. L. Lambert	[Thos. M. Ramsdell, Meth.]	'75	'92	6	10	16	4	0	16	16	0	0	0	0	0	0	10
		Total:			1076	1886	2902	367	536	310	846	35	142	35	212	250	67	1994

CHURCHES: *Added*, — Albina, Ebenezer; East Portland, *Wesl* and Sunnyview; Elliott; Hubbard; Independence; Ontario; Park Place; Willsburg; Yaquina. *Omitted*, — Clackamas; Glenwood, Portland, Plymouth, and Finney. Gain in church members, 572; in Sunday schools, 440; in home expenditures, \$27,672. Decrease in benevolent contributions, \$154. ORGANIZATION: THE CONGREGATIONAL ASSOCIATION OF OREGON.

CHURCHES.	SUNDAY SCHOOL.				BENEVOLENCE.										Home Exp.					
	Place.	Superintendent.	Mem.	Av.	Ad. to Ch.	Bev. Cont.	Y. P. S. Mem.	C. E. Mem.	For- eign.	Ed'n.	Ch. B'd'g.	Home M.	A. M. A.	S. S.		New West.	Min. Aid.	Other.	TOTAL.	Leg- acies.
Sheridan,	C. B. Lafallett,	60	55	0	7	30	0	0	0	0	2	0	0	0	0	0	26	28	0	860
Smyrna,	Asa J. Yoder,	80	65	8	0	30	0	0	0	0	40	0	7	0	0	0	0	47	0	0
The Dalles,	B. S. Huntington,	35	80	3	0	48	0	0	0	30	20	0	0	0	0	0	25	75	0	1,921
Tualatin,	B. R. Henry,	45	38	0	0	0	0	0	0	0	0	0	0	0	0	0	0	0	0	50
Williamina,	Geo. A. Eppley,	50	40	0	3	32	0	0	0	3	0	0	16	0	0	0	3	19	0	277
Willsboro,	G. A. Rockwood,	45	26	7	3	22	0	0	0	0	0	8	3	0	0	0	3	14	0	40
Wilsonville,	Isaac C. Clutter,	140	69	8	5	89	5	0	0	16	55	0	5	1	0	0	9	91	0	858
Yaquina,	Miss A. C. Wright,	60	35	5	0	16	0	0	0	0	0	0	0	0	0	0	0	0	0	0
Total:		3,674	2,396	176	438	1,115	488	144	683	2,394	131	279	26	0	0	0	962	5,107	1,000	81,368

α Tualatin.

WASHINGTON SUMMARY.

CHANGES from last Year-Book's list of churches: *Added*.—Cowlitz Bend; Fox Island; Holly; Lovell; Spokane, West; Tacoma, Center St. *Omitted*.—Deep Creek Falls; Half Moon; Marshall; New Castle; Pine Valley; Seattle, Pilgrim; White Salmon. *Name changed*.—New Dungeness to Dungeness.

CHURCHES: 9 with pastors installed by council; 55 with pastors otherwise inducted; 4 with supplies; 31 vacant (including 2 supplied by licentiates or ministers of other denominations). Total, 90.

MINISTERS: 9 pastors installed by council; 41 pastors otherwise inducted; 1 supply; 21 others. Total, 72.

CHURCH MEMBERS: 1,514 males; 2,300 females. Total, 3,804, including 419 absent. Gain, 645.

ADDITIONS: 538 by confession; 510 by letter. Total, 1,048.

REMOVALS: 27 by death; 213 by dismissal; 122 by discipline. Total, 362.

BAPTISMS: 242 adult; 163 infant.

IN SABBATH SCHOOLS: Members, 6,821. Gain, 684; average, 4,449; joined the church, 194; benevolence, \$612.

YOUNG PEOPLE'S SOCIETIES: Number, 35; 1,398 members.

FAMILIES: 83 churches reporting (87 last year), 3,689. Gain, 422.

BENEVOLENT CONTRIBUTIONS: 87 churches reporting (85 last year), Foreign, \$1,316; Education, \$272; Church Building, \$270; Home, \$2,595; A. M. A., \$291; Sunday School, \$651; New West, \$5; Ministerial Aid, \$100; Other, \$4,218; Total, \$9,649. Decrease, \$504.

HOME EXPENDITURES: 80 churches reporting (81 last year), \$73,196. Decrease, \$44,356.

ORGANIZATION: GENERAL CONGREGATIONAL ASSOCIATION OF WASHINGTON, including two churches in Northern Idaho.

SUNDAY SCHOOLS AND BENEVOLENCE.

CHURCHES.	SUNDAY SCHOOLS.				BENEVOLENCE.										Home Exp.		
	Place.	Mem.	Av.	Ad. for Ch.	Beny. Cont.	Y. P. S. C. E. Mem. bers.	For- eign.	Ed'n. Bd'g.	Ch. Home M.	A. M. A.	S. S.	New West.	Min. Aid.	Other.		Totals.	Lea- cures.
Alden,	Dea. J. M. Bailey,	377	222	2	\$ 25	60	\$ 50	\$ 0	\$ 40	\$ 0	\$ 0	\$ 0	\$ 0	\$ 0	\$ 90	\$ 0	\$ 2,828
Allegheny, 1st,					1	22			2						2	0	
Antrim,	Richard Williams,	150	125													0	
Arnot,																	
Ashtand,																	
" Fountain Spr.,																	
Audenberg,	Wm. Hughes,	60	50	1	0	0	13	0	0	0	0	0	0	0	13	0	863
Bangor, West,	R. W. Jones,	65	60		0	25	3	0	0	0	0	0	0	0	3	0	450
Beavermeadow,	Wm. H. Williams,	100	75	2	10				10						10	0	600
Blossburg, 1st,																	
" 2d,	David M. Evans,	56	48	8	0	0	0	0	5	12	0	0	0	5	27	0	1,230
Bradlock,	Isaac Hewitt,	125	85	2	12	40	0	0	27	7	30	3	10	0	27	0	1,000
Brady's Bend,	T. Audenbrook,	204	142	4	85	43	48	3	4					0	132	0	1,050
Brisban,																	
Brooks Hill,	Simeon Green,	25	20	0	0	0	5	0	10	10	0	0	0	0	25	0	50
Cambridgeboro,	M. B. Ross,	40	30	0	0	0	0	0	8	0	0	0	0	0	11	0	27
Carbondale,	William Lewis,	90	75	9	9	0	3	0	0	0	0	0	0	0	0	0	0
Catsanapa,	David D. Thomas,	50	45														
Centerville,	Dr. G. L. Clark,	70	34	5	16	26	0	0	17	10	7	0	0	0	34	0	176
Charlestown,	Thomas M. Rees,	40	35	3	3	0	10	0	0	0	3	0	0	0	13	0	345
Coaldale,	Edward D. Jones,	150	130	6	5	0	0	0	0	0	0	0	0	0	5	0	528
" 2d,	R. J. Edwards,	86	70	2	0	0	5	0	0	10	0	0	0	0	15	0	150
Conneaut,	C. S. Campbell,	77	30	0	5	0	0	0	4	0	8	0	0	0	12	0	419
Corry,	Mrs. J. H. Barnett,	50	40	2	5	0	0	0	0	0	0	0	0	0	0	0	0
Darville,		0	0	0	0	0	0	0	0	0	0	0	0	0	0	0	0
Drifton, W/rd,		0	0	0	0	0	0	0	0	0	0	0	0	0	0	0	0
Dundaff,	S. J. Owens,	60	50	0	0	0	10	0	10	0	0	0	0	0	20	0	360
Ebensburg, 1st,	Walter S. Davis,	200	125	25	0	75	0	0	10	0	0	0	0	4	14	0	1,800
" North,	John G. Griffith,	50	40	1	1	30	0	0	10	0	0	0	0	0	0	0	300
" South,																	
Edwarddale,	Ely. Rosser,	275	226		10	61	30	0	20	0	0	0	75	32	157	0	1,425
" Bethesda,	Wm. S. Davis,	250	200	14		65			21						21	0	3,928
Forest City,	Thos. O. Jones,	107	80	8	20	200	5		5					10	20	0	710
Glen Lyon,																	
Gouldtown,	H. S. Thomas,	65	45	0	0	0	5	0	0	0	0	0	0	0	5	0	50
Harford,	Watson Jeffers,	98	37	0	3	40	14	0	17	0	0	0	0	1	32	0	340
Hawley, Ger.,	Fred Schalm,	145	120	13		47											
Homestead,																	
Horatio,	Jenkin R. Davies,	127	98	0	0	56	0	0	4	0	5	0	0	0	9	0	463

CHURCHES.	CLERICS.	MINISTERS.	MEMBERS.			ADMITTED.			REMOVED.			BAPT.	FAM						
			Ma.	Fe.	To.	Ab.	C.	L.	To.	Di.	L.			De.	To.	Ad.	Inf.		
City or Town.	Name.	Name.	Ord.	C'd.															
1884	Joseph Roberts,	James T. Jones, <i>p. c.</i>	'85	'91	33	57	90	0	19	3	22	2	0	0	2	3	26	76	
1866	Joseph T. Reese,	Thomas A. Humphreys, <i>p.</i>	'81	'91	54	87	141	2	30	7	37	3	3	16	22	6	4	67	
1860	A. C. Hills,	Charles A. Jones, <i>p.</i>	'88	'90	32	64	96	11	8	13	21	1	8	2	11	3	0	55	
1854	H. H. Cowles, M.D.,	Fred. T. Evans, <i>p.</i>	'66	'66	35	57	51	1	1	0	1	2	2	2	4	1	0	25	
1870	David E. Jones,	Howell Davies, <i>p.</i>	'88	'89	91	109	200	0	50	2	52	2	4	0	6			80	
1869	Sammel Hill,		'88	'89	16	63	79	4	0	4	0	4	0	0	4	3	0	71	
1863	Mrs. H. C. Lyon,				14	27	41	1	39	2	41	0	3	1	4				
1862	D. E. Owens,	T. Henry Jones, <i>p.</i>	'89	'92	40	110	150	14	35	6	41	4	10	5	19	3	7	55	
1865	Thos. G. Thomas,	Ward T. Sutherland, <i>p.</i>	'87	'89	64	180	214	18	35	6	21	6	11	5	22	7	4	150	
1881	H. W. Reynolds,	Theophilus Davies, <i>p.</i>	'81	'83	52	86	138	0	17	21	38	4	25	12	41	5	12	90	
1869	John E. Jones,		'81	'83	6	29	35	0	2	0	2	2	0	10	12	1	3	15	
1833	Thos. R. Richards,																		
1864	Morgan Davis,	Arthur F. Ferris, <i>p.</i>	'90	'93	9	22	31	3	0	2	2	2	2	0	4	0	0	50	
1871	D. L. Morgan,	William Smith, <i>p. c.</i>	'92	'92	22	46	68		2	9	11	2	11	8	21	4	4	54	
1887	John E. Lovett,	John P. Thomas, <i>p.</i>	'87	'93	45	80	125	7	9	14	23	3	12	6	21	1	6	0	
1887	Dea. S. T. Williams,	David Davies, <i>p.</i>	'89	'92	27	60	87	7	7	1	8	5	2	0	7			58	
1887	Joseph P. Davis,	Isaac Thomas, <i>p.</i>	'53	'90	20	25	45		2	3	5	0	0	10	10	2	12	100	
1868	T. D. Williams,	John J. Jenkins, <i>p.</i>	'66	'92	14	32	46	0	7	6	13	1	3	0	4	0	2	30	
1871	Dea. J. Edwards,	Charles H. Richards, <i>p. c.</i>	'66	'90	242	343	585	65	22	36	58	5	15	0	20	10	4	270	
1864	John W. Brooks,	Dwight E. Marvin, <i>p.</i>	'82	'88	92	180	272	7	25	3	28	1	5	3	9	11	7	160	
1888	Erst Jensen,	Niel N. Bormose, <i>p. c.</i>	'91	'91	12	11	25	1	5	2	7	0	0	3	3	0	13	290	
1880	Edmund Heslop,		'91	'91	12	10	22		12	0	12	0	2	0	2	0	6		
1884	Henry J. Lloyd,	Thomas C. Benjamin, <i>p. c.</i>	'86	'91	47	87	134	0	21	10	31	3	13	10	26	2		62	
1868	John Jones,	John Edwards, <i>p.</i>	'71	'93	13	27	35	0	35	35									
1892	Gust. Goldstrom,	Erick M. Person, <i>p.</i>	'90	'92	26	28	54	0	50	4	51	0	1	2	3	0	12	15	
1848	David W. Evans,	Patrick J. Kain, <i>p. c.</i>	'71	'91	57	45	76	0	13	0	13	1	1	1	3	2	11	42	
1884	Dea. P. H. Repp,		'92	'92	50	85	135	0	8	8	1	0	0	1	28	4			
1864	Wm. T. Jones,	John G. Evans, <i>p. c.</i>	'75	'90	116	205	321	2	7	28	35	5	19	10	34				
1884	H. Longmore,	Thomas McKay, <i>p. c.</i>	'75	'90	60	120	180	2	6	4	10	1	7	0	8	5	10		
1891	John G. Lightly,		'92	'91	35	80	115	4	40	0	40	0	5	17	22	2	19	126	
1891	Miss L. Gregory,				3	5	8	0	0	0	0	0	0	0	2	2	4		
1851	Rev. W. D. Williams,	William D. Williams, <i>p.</i>	'89	'89	1	6	7	0	0	0	0	0	0	0	0	0	0	3	6
1840	James A. Hall,	Edward T. MacMahan, <i>p. c.</i>	'93	'93	60	45	155	30	0	0	0	3	4	3	10	0	0	44	
1825	Andrew F. Lind,	Andrew J. Isakson, <i>p. c.</i>	'90	'89	7	6	13	6	0	6	0	1	0	1	0	1	0	4	14
1860	Miss C. B. Westgate,	A. Willner Swengel, <i>p.</i>	'86	'92	11	43	54	4	2	3	5	1	0	0	1	2	1	30	

CHURCHES.	SUNDAY SCHOOL.				BENEVOLENCE.							Home Exp.					
	Superintendent.	Mem.	Av. to Ch.	Adv. Cont.	Y. P. S. C. E. Mem. bers.	For- eign.	Ed'n. B'n'g.	Ch. B'n'g.	Home M.	A. M. A.	S. S.		New Weel.	Min. Aid.	Other.	TOTAL.	Lease- eies.
Jenksville,	Richard Lewis,	128	98	10	10	32	18	0	12	18	15	16	0	10	10	0	1,800
Jermyn,	David J. Davis,	184	93	25	21	55	42	8	6	50	9	22	8	31	110	0	1,230
Johnsonburg, S. W.	Joshua Davis,	120	70	3	38	0	0	0	0	0	0	0	0	250	395	0	1,484
Kane,	M. E. Cowles,	50	40	0	11	0	10	0	0	10	0	0	0	11	11	0	350
Lander,	C. C. Edwards,	87	75	4	109	10	13	0	0	0	0	0	7	0	27	0	1,292
Lansford, 1st,	John W. Thomas,	305	250	40	6	30	20	0	7	11	8	14	0	20	46	0	730
" 2d,	Wilmet Marsh,	75	55	4	7	30	20	0	0	0	0	0	0	0	60	0	0
Le Raysville,	Robert Jones,	125	90	30	13	50	33	0	20	10	0	0	0	25	25	0	98
Lindsay,	Isaac Lewis,	180	160	7	11	Yes.	10	0	0	0	0	0	0	56	119	0	700
Mahanoy,	David F. Powell,	195	111	7	25	50	10	0	0	0	0	0	0	15	25	0	3,360
Meadville,	Thos. R. Richards,	125	120	15	25	50	10	0	0	0	0	0	0	0	25	0	809
Minersville,	W. T. Williams, M. D.	100	70	2	47	0	5	0	5	31	0	6	0	0	47	0	275
Morris Run,	Wm. T. Evans,	75	67	0	0	0	5	0	0	6	0	0	0	0	6	0	1,338
Mount Carmel,	David W. Morris,	132	112	1	58	0	0	0	0	6	0	0	0	0	0	0	0
Nanticoke, Beth'l,	Philip Davies,	138	10	5	3	45	0	0	0	3	0	0	0	0	3	0	0
" Mortal,	M. B. Morgan,	100	64	3	6	23	11	0	0	0	7	6	0	15	39	0	1,240
Neath,	E. H. Davies,	75	60	2	0	0	0	0	0	0	0	0	0	0	0	0	673
Old Forge,	Wm. Wanamaker,	35	30	5	0	0	0	0	0	12	0	0	0	0	12	0	370
Olyphant,	H. N. Elridge,	461	234	14	87	110	1,435	0	440	841	464	105	0	1,265	4,550	5,000	13,715
Parsons,	Niels N. Bernosse,	310	295	10	10	35	72	2	3	94	54	16	3	100	344	0	3,934
Philadelphia, C.,	Geo. Botwright,	45	38	0	0	0	0	0	0	5	0	0	0	20	25	0	160
" Germantown,	D. A. Morgans,	115	75	10	0	0	0	0	0	0	0	0	0	0	0	0	1,850
" North Side,	E. A. Jones,	160	125	10	0	0	0	0	0	0	0	0	0	0	0	0	1,294
" Puritan,	C. Erickson,	68	60	4	0	0	0	0	0	0	0	0	0	0	0	0	960
" Soud,	J. J. Howell,	30	20	0	0	25	0	0	0	0	0	42	0	39	39	0	1,411
Pittston, West,	Philip H. Kepp,	111	64	7	8	70	8	0	0	8	0	0	50	8	8	0	1,430
Plymouth,	Joseph Lewis,	250	126	25	8	0	0	0	0	0	0	0	0	0	66	0	1,000
" Pilgrim,	E. P. Evans,	280	210	10	10	50	5	0	0	0	0	0	0	0	33	0	1,000
" Puritan,	Hugh Jones,	200	150	10	10	50	5	0	0	25	0	0	0	0	30	0	1,914
" Mountain Top,	John T. Jones,	230	160	10	10	0	0	0	0	0	0	0	0	0	0	0	0
Pottersville,	John T. Jones,	50	30	0	0	0	0	0	0	0	0	0	0	0	0	0	0
Pottsville,	Rev. W. D. Williams,	14	12	0	0	0	0	0	0	0	5	0	0	0	5	0	500
Randolph,	Z. M. Smith,	35	33	0	9	0	0	0	0	0	0	0	0	9	9	0	500
Renova, Soud,	T. Anderson,	38	20	0	20	0	0	0	0	0	0	0	20	20	0	0	350
Riceville,	Mrs. H. Westcott,	50	30	0	3	46	0	0	10	37	0	1	0	0	48	0	245

CHURCHES. City or Town.	CLERGY. Name.	MINISTERS. Name.	Ord.	MEMBERS.			ADMITTED.			REMOVED.			BAPT.			FAM.	
				Ma.	Fe.	To.	Ab.	C.	L.	To.	Di.	L.	De.	To.	Ad.		Inf.
Ridgway, Ist.	I. D. Bell,	Jonathan S. Upton, p.	'80	67	150	217	38	6	18	24	3	9	0	12	1	2	100
" <i>Sweed</i> ,	J. T. Johnson,	Joseph H. Fausman, p. c.	'83	41	43	84	0	5	0	5	0	3	0	3	0	16	42
Rochester,	C. Masten,	Joseph H. Fausman, p. c.	'83	51	69	120	0	7	113	120	0	1	0	1	0	1	30
Seranton,	Dea. L. Edward,	Rees S. Jones, p.	'68	72	142	218	0	13	15	28	0	6	7	13	5	9	142
"	David E. Johnson,	David Jones, p.	'83	'90	105	243	548	16	19	35	10	13	9	34	1	8	150
"	Miss L. A. Evans,		'85	'90	135	235	370	13	8	21	2	5	26	33	3	2	
"	Evan G. Reese,	David P. Jones, p. c.	'82	'87	46	104	150	7	7	14	6	11	16	33	1	12	100
Shamokin,	Miss L. M. Christmas	Daniel A. Evans, p.	'70	'92	46	69	115	21	2	3	1	4	5	10	0	15	75
Sharon,	Mrs. E. Lewis,	Daniel T. Davies, p.	'65	'90	8	18	26	0	1	2	3	1	4	5	10	0	15
Shenandoah,	Miss H. M. Hughes,	George Henshaw, p. c.	'80	'87	37	73	110	4	0	0	0	0	0	0	0	5	212
Smithfield, East,	David T. Jenkins,		'80	'87	30	42	72	4	0	0	0	0	0	0	0	0	25
Slatington,	Dea. A. O. Tracy,	William T. Williams, p.	'88	'91	30	57	87	10	2	0	1	1	1	3	2	0	89
Spartansburg,	John R. Williams,				2	7	9	0	0	0	1	0	0	0	0	0	
Spring Brook,	Mrs. Chas. Major,	George W. Moore, p.	'89	'89	7	14	21	0	0	2	0	3	0	3	0	0	75
Spring Creek, West,	Griffith Lougher,	George W. Moore, p.	'89	'89	9	11	20	0	0	1	1	0	0	0	0	0	60
"	Mrs. H. Malley,		'89	'89	3	7	10	1	0	0	0	0	0	0	0	0	2
Sugar Grove,	Dea. N. Dairymple,																
Taylorville, Minooka,																	
Tomblicken, Sugar Loaf,																	
Walston,																	
Wanamie,																	
Warrior Run, Peely,	Edward Roberts,	James Jenkins, p.	'92	'92	6	7	13	1	1	6	7	1	1	2	4	9	15
Warren, West,																	
" <i>Sweed</i> ,	N. G. Hoagvall,	[Otto Johnson, <i>Lic.</i>]	'92	'92	6	11	17	6	11	0	11	1	1	2	4	0	15
Wheatland,		Thomas M. Griffith, p.	'74	'82	8	14	22	0	0	2	2	1	2	0	3	0	20
Wilkes Barre, Ist,																	
" 2d,	Dea. J. H. Evans,	Ebenezer J. Morris, p. c.	'71	'80	24	55	79	1	14	19	33	1	14	7	22	1	80
" Puritan,	Dea. W. T. Snydh,	Edward R. Hughes, p.	'64	'91	70	105	175	0	24	35	59	2	4	3	9	5	60
Wind Gap,	Edward Lloyd,		'64	'91	23	31	54	6	4	3	7	0	8	2	10	5	22

CHANGES from last Year-Book's list of churches: *Added*. — Coalvale, 2d; 325 absent. Gain, 174.

Clarendon; *Swedish*; Rochester. *Omitted*. —

Clarendon; Nanticoke, Ist. CHURCHES: 19 with pastors installed by council; 39 with pastors otherwise induced; 53 vacant (including 5 supplied by licensees or ministers of other denominations). Total, 111.

MINISTERS: 18 pastors installed by council; 36 pastors otherwise in-

cluded; 21 others. Total, 75.

CHURCH MEMBERS: 3,705 males; 6,340 females. Total, 10,045, including

325 absent. Gain, 174.

ADDITIONS: 825 by confession; 590 by letter. Total, 1,415.

REMOVALS: 155 by death; 446 by dismissal; 383 by discipline. Total,

984.

BAPTISMS: 143 adult; 421 infant.

IN SABBATH SCHOOLS: Members, 12,890. Gain, 329; average, 9,383;

joined the church, 420; benevolence, \$862.

CHURCHES.	SUNDAY SCHOOL.					BENEVOLENCE.										Home Exp.		
	Superintendent.	Mem.	Av.	Ad. to Ch.	Adv. Cont.	Y. P. S. C. E. Mem- bers.	For- eign.	Ed'n. Bd'g.	Ch. M.	Home M.	A. A.	S. S.	New West.	Min. Aid.	Other.		Total.	Leg- acies.
Ridgway, Ist, <i>Succd.</i> ,	C. D. Osterhout,	220	135	1	84	115	55	54	75	65	48	64	42		222	625	0	2,759
" <i>Succd.</i> ,	J. P. Johnson,	147	105	4	6	25				3						9	0	962
Rochester,	Howard Bliss,	90	70	4		50	20	0	3	20	0	0	0		12	55	0	2,232
Seranton, Prov.	H. Hitchings,	233	137	13	13	46	28	0	0	0	0	0	0		10	38	0	2,904
" Hyde Park,	John T. Davies,	280	200	11	135	50	43	0	0	31	0	41	0		0	115	0	2,904
" Plymouth,	David E. Hughb,	607	412	7	41	Yes.										25	0	3,011
" Tabernacle,	Jno. B. Jones,	100	38	5	26	26	0	0	0	10	0	6	0		3	50	0	2,500
" Puritan,	Wm. J. Evans,	200	119	10	10	276	0	0	0	27	0	0	0		3	30	0	1,576
Sharon,	James W. Evans,	125	87	0	0	0	0	8	0	6	0	13	0		14	14	0	640
Sharon,	J. S. Williams,	180	125	4	19	75	0	0	0	0	0	0	0		0	20	0	700
Suenodoah,	D. J. Hammett,	32	50	2		Yes.	4	0	0	16	0	0	0		0	0	0	300
Smithfield, East,	F. H. Scott,	60	60	2	0	0	0	0	0	23	0	0	0		1	22	0	300
Slatington,	Wm. O. Owens,	180	130	4	0	0	0	0	0	0	0	0	0		1	51	0	300
Spartansburg,		0	0	0	0	0	0	0	0	0	0	0	0		0	0	0	0
Spring Brook,	H. Williams,	30	25	0	0	0	6	0	0	9	3	3	0		0	0	0	0
Spring Creek,	George W. Moore,	32	28	0	0	0	6	0	5	32	3	4	0		0	0	0	0
" "	Joel Matteson,	35	31	0	0	0	0	0	0	0	0	0	0		0	0	0	0
Sugar Grove,		0	0	0	0	0	0	0	0	0	0	0	0		0	0	0	0
Taylorville,		200	175	0	0	0	0	0	0	0	0	0	0		0	0	0	0
Tonhicken,		42	30	0	0	0	0	0	0	0	0	0	0		0	0	0	0
Walston,		25	20	0	0	0	0	0	0	0	0	0	0		0	0	0	0
Wanamie,		35	35	0	0	0	0	0	0	0	0	0	0		0	0	0	0
Warrior Run,		85	65	0	0	0	0	0	0	0	0	0	0		0	0	0	0
Warren, West,	Edward Roberts,	50	33	1	0	0	0	0	0	2	0	0	0		2	0	0	500
" <i>Succd.</i> ,		18	15	0	0	0	0	17	0	0	0	0	0		0	17	0	280
Wheatland,	Swan Pearson,	80	60	0	0	0	0	0	0	0	0	0	0		0	0	0	97
Wilkes-Barre, Ist,	James Jarrrett,	224	184	10	2	130	13	7	5	16	3	2	3		16	33	0	516
" 2d,	Idris Lloyd,	145	110	10	4	21	0	0	0	0	0	0	0		0	86	0	2,300
" Puritan,	John R. Williams,	405	243	28	4	0	0	0	0	0	0	0	0		0	0	0	0
Wind Gap,	Thomas Peters,	64	50	2	2	0	2	0	0	0	0	0	0		0	2	0	160

HOME EXPENDITURES: 66 churches reporting (59 last year), \$84,734. De-
 crease, \$7,649.
 ORGANIZATION: CONGREGATIONAL ASSOCIATION OF PENNSYLVANIA.
 Several of the churches are associated with New Jersey, New York,
 and Ohio.

YOUNG PEOPLE'S SOCIETIES: Number, 42; 2,449 members.
 FAMILIES: 65 churches reporting (63 last year), 4,245. Gain, 510.
 BENEVOLENT CONTRIBUTIONS: 07 churches reporting (57 last year),
 Foreign, \$2,073; Sunday School, \$39; Church Building, \$604; Home, 1,638;
 A. M. A., \$151; Education School, \$428; New West, \$59; Ministerial
 Aid, \$182; Other, \$2,233; Total, \$7,967. Decrease, \$1,652.

RHODE ISLAND.

COURSES.	CITY or TOWN.	ORG.	CLERKS.		MINISTERS.		MEMBERS.				ADMITTED.				REMOVED.				BAPT.		FAM.
			Name.	Name.	Name.	Ord.	Ma.	Fe.	To.	Ab.	C.	L.	To.	Di.	L.	De.	To.	Ad.	Inf.		
Barrington,		1664	Dea. M. H. Wood,			'75	62	123	185	32	10	5	15	3	0	0	3	6	0	125	
Bristol,		1787	E. P. Brownell,			'61	'81	104	212	316	65	9	4	13	2	0	20	41	2	207	
Central Falls,		1845	Chas. W. Arnold,			'63	'68	91	194	285	50	13	2	15	8	7	0	15	6	3	
Chepachet,		1846	Ruth T. Irons,			'84	'93	13	38	51	10	5	3	8	0	2	0	2	5	40	
Cranston, Howard,		1873	William Knowles,			'77	'92	10	25	35	7	14	0	14	1	12	0	13	12	0	
East Providence,		1845	Richard Z. Farris,			'65	'85	15	33	208	45	4	4	49	5	1	0	6	17	1	
"	Diverside,	1881	William Byron Forbush,			'92	'93	26	38	64	15	4	1	5	1	0	0	1	4	1	
"	United,	1889	Hiram E. Johnson,			'59	'62	21	38	59	11	8	0	8	1	0	0	1	6	1	
Kingston,		1821	Asabel L. Clark,			'61	'89	23	55	78	23	0	0	0	1	3	0	4	0	2	
Little Compton,		1704	James Lade,			'85	'92	26	78	104	18	0	0	4	5	4	13	0	0		
Newport, United,		1833	(Thacher Thayer,			'37	'41	97	246	343	65	3	9	12	2	7	13	22	0	11	
"	Union,	1859	Robert W. Wallace,			'72	'93	68	47	135	182	60	2	0	2	1	0	0	1	0	
Pawtucket,		1829	Mahlon Van Horn,			'65	'68	46	135	182	60	2	0	2	1	0	0	1	0	4	
"	Union,	1859	Alex. McGregor,			'63	'83	66	191	257	46	24	14	38	2	13	69	84	4	6	
"	Park Place,	1882	Charles A. Bemis,			'63	'82	119	331	450	1	35	4	30	8	11	0	19	13	52	
"	Lorraine,	1892	Fred. J. Bowne,			'91	'92	24	76	100	1	45	18	63	0	2	0	9	5	100	
Peacedale,		1857	Wm. T. Steadman,			'83	'89	57	129	186	36	12	1	13	3	2	0	5	9	280	
Providence, Beneficent,		1743	Geo. E. Webster,			'57	'66	209	477	686	50	32	10	42	16	7	0	23	32	7	
"	Free Evangel,	1843	Dea. J. C. Thompson			'73	'83	42	256	298	23	15	7	22	4	7	0	11	61	6	
"	Elmwood,	1851	John H. Larr,			'61	'80	31	93	124	42	4	2	6	0	0	0	0	2	0	
"	Central,	1852	Joseph Lambert,			'84	'89	175	352	527	62	7	28	35	8	4	0	12	5	0	
"	North,	1865	Edward C. Moore,			'74	'91	92	160	252	73	22	12	34	3	16	0	19	9	5	
"	Pilgrim,	1869	Andrew H. Chittenden,			'42	'69	129	302	431	62	9	17	26	9	8	0	17	1	6	
"	Union,	1871	Thomas Laurie,			'57	'80	279	588	867	100	26	19	45	17	15	18	50	11	2	
"	Plymouth,	1878	Francis A. Horton,			'65	'90	102	237	339	25	8	4	12	4	7	0	11	5	3	
"	Academy av.,	1885	William C. Stinson,			'63	'87	69	120	193	15	7	22	2	20	2	22	5	6	550	
"	Seal., Free,	1888	Edward O. Barlett,			'89	'90	14	13	27	41	7	1	8	1	2	0	3	5	0	
"	Olivet,	1889	John P. Engle,			'65	'88	26	89	115	4	6	2	8	0	2	0	2	1	1	
Slaterville,		1816	H. H. Vanderveer,			'65	'91	12	37	49	12	6	3	9	1	0	0	2	6	0	
Thornton,		1889	Wm. J. Thornley,			'65	'87	29	69	98	12	6	3	9	1	0	0	2	1	0	
Tiverton, Corners,		1746	Dea. H. T. King,			'65	'87	25	82	107	10	2	10	12	0	1	0	1	2	8	
Warwick, River Point,		1849	Frederic H. Adams,																	3	
Woonsocket,		1836	Mrs. H. J. Paine,																	150	
Total:							2175	5063	7238	999	401	192	601	110	165	146	421	180	163	5329	

SUNDAY SCHOOLS AND BENEVOLENCE.

CHURCHES.	SUNDAY SCHOOL.				BENEVOLENCE.										Home Exp.	Legacies.		
	Place.	Superintendent.	Mem.	Ad. to Ch.	Adv.	Bev. Cont.	Y. P. S. Memb.	For. Ed'n.	Ch. B'g'g.	Home M.	A. M. A.	S. S.	New West.	Min. Aid.			Other.	Total.
Barrington,	D. A. Walker,	150	10	\$111	30	\$283	\$60	\$100	\$100	\$100	\$8	\$	\$	\$	\$	\$51	\$	\$2,154
Bristol,	Dea. P. Skinner,	181	123	81	129	265	21	265	265	265	36	43	5	235	685	0	0	3,000
Central Falls,	E. L. Freeman,	414	260	167	54	412	27	837	837	111	146	0	0	200	1,846	1,000	0	4,039
Chepachet,	Stephen C. Irons,	94	58	19	25	9	0	0	0	15	10	0	0	31	80	0	0	3,838
Cranston,	John B. F. King,	63	40	9	25	66	0	0	0	0	10	0	0	0	10	0	0	1,900
East Providence,	Henry W. Brown,	225	147	36	15	66	9	197	197	30	10	0	0	55	380	0	0	1,174
" Riverside,	Martin L. Read,	174	112	3	13	42	9	11	11	5	5	0	0	7	32	0	0	1,014
" United,	E. Fowler,	127	56	8	13	53	55	53	53	68	8	0	0	45	398	0	0	1,200
Kingston,	Dea. H. J. Wells,	70	41	0	78	44	109	53	115	68	8	17	54	185	185	0	0	1,375
Little Compton,	Rev. James Lade,	70	40	26	36	201	11	16	48	30	27	0	0	1,301	2,752	0	0	6,067
Newport,	Angus McLeod,	201	143	3	260	51	717	36	499	38	65	0	0	65	118	0	0	1,035
" Union,	Rev. M. VanHorne,	136	73	0	25	22	12	0	10	16	0	0	0	492	2,808	0	0	12,634
Pawtucket,	Edgar B. French,	320	192	14	76	61	914	97	350	90	62	52	96	25	50	0	0	1,500
" Park Place,	T. P. Barnfield,	1,269	656	26	35	180	5	5	20	27	31	108	80	632	9,167	0	0	1,847
" Lorraine,	Henry Barker,	343	248	6	85	109	1,151	260	135	27	5	0	0	104	1,677	0	0	10,635
Peacevale,	R. G. Hazard,	241	159	6	288	80	1,760	186	6,039	260	0	0	0	632	9,167	0	0	10,635
Providence, Ben.,	John C. Bosworth,	400	243	6	288	109	1,760	186	6,039	260	0	0	0	632	9,167	0	0	10,635
" Free Evan.,	Elisha P. Durfee,	196	130	5	5	50	50	50	10	5	0	0	0	65	65	0	0	2,438
" Elmwood,	Elisha C. Austin,	142	93	0	6	48	51	191	20	547	15	115	4	35	106	0	0	2,438
" Central,	Wendell P. Hale,	451	361	6	194	133	3,739	618	5,571	547	15	115	4	2,872	13,063	0	0	66,610
" North,	M. S. Willard,	225	165	18	50	67	110	50	305	133	23	0	0	175	801	0	0	2,769
" Pilgrim,	Albert A. Arnold,	381	234	9	217	110	559	279	1,187	189	99	115	4	712	3,274	0	0	5,300
" Union,	DeWitt C. Eggleston,	632	414	12	360	137	1,772	591	4,081	649	136	521	0	3,743	12,640	0	0	23,624
" Plymouth,	Dea. F. B. Thompson,	405	258	4	9	78	264	20	160	20	20	0	0	171	635	0	0	4,297
" Academy av.,	Rev. E. O. Bartlett,	350	200	5	5	34	34	26	26	26	26	0	0	32	92	0	0	1,810
" Sloc., Free,	Samuel Berg,	92	75	5	5	50	48	74	13	26	26	0	0	45	296	0	0	1,706
" Olivet,	Peter J. Buras,	21	20	0	0	50	48	74	13	26	26	0	0	45	296	0	0	1,706
Slater'sville,	C. S. Seagrave,	260	130	7	65	78	103	18	139	15	13	13	8	17	320	0	0	2,166
Thornton,	John Tomlinson,	85	55	3	3	2	2	2	2	3	3	0	0	5	76	0	0	700
Tiverton, Cor.,	Ginevra Cook,	117	72	6	11	27	15	50	50	6	6	0	0	5	76	0	0	1,138
Warwick,	George V. Sevin,	225	165	6	6	50	15	14	14	47	26	0	0	142	316	0	0	1,795
Woonsocket,	Henry M. Green,	191	112	33	33	49	136	12	14	47	26	0	0	142	316	1,000	0	1,800
Total :		8,052	5,037	241	2,191	1,846	12,544	1,792	20,794	2,399	717	921	297	11,076	52,388	2,000	0	170,490

CHANGES from last Year-Book's list of churches: *Added*, — Pawtucket, Lorraine. *Omitted*, — North Scituate. ORGANIZATIONS. RHODE ISLAND CONGREGATIONAL CONFERENCE; Rhode Island Association of Orthodox Congregational ministers; Rhode Island Home Missionary Society; Board of Trustees of Ministerial Fund.

SOUTH CAROLINA.

CHURCHES.	CITY or TOWN.	CLERKS.		MINISTERS.	MEMBERS.												REMOVED.			BAPT.			FAM
		Org.	Name.		Ord.	C'd.	Ma.	Fe.	To.	Ab.	C.	L.	To.	Di.	L.	De.	To.	Ad.	Inf.				
Charleston, Circular,		1890	H. W. Mitchell, Jr.	'63	'88	25	58	83	17	1	2	3	0	0	0	0	1	3	35				
"		1876	George W. Frost,	'84	'86	96	158	254	22	7	0	7	6	1	7	14	1	13	240				
Greenville, Plymouth,		1891	Miss M. E. Hoover,	'74	'92	10	7	7	3	0	0	0	0	3	0	3	0	0					
Orangeburg,		1875	W. L. Dixon,					20															
			Total:			131	233	364	42	8	2	10	6	4	7	17	2	16	235				

Loss in church members, 7; in Sunday schools, 79; in home expenditures, \$13,306; gain in benevolent contributions, \$334. The Circular church is associated with FLORIDA; the others, with GEORGIA.

SOUTH DAKOTA.

CHURCHES.	CITY or TOWN.	CLERKS.		MINISTERS.	MEMBERS.												REMOVED.			BAPT.			FAM
		Org.	Name.		Ord.	C'd.	Ma.	Fe.	To.	Ab.	C.	L.	To.	Di.	L.	De.	To.	Ad.	Inf.				
Aberdeen,		1890	Miss Quigg,	'78	'92	8	17	25	4	1	4	5	1	26	9	36	1	2	37				
Aleicester,		1877	Frank St. John,	'88	'90	26	32	58	0	23	3	26	0	3	1	4	1	13	15				
Alexandria,		1881	Wm. H. Twining,			20	42	62	6	14	9	23	0	3	0	3	6	1	35				
Alpena, Tabor,		1886	Fred Kator, a	'91	'90	9	8	17	0	0	10	10	0	4	0	4	0	3	11				
Anina, Crow Lake,		1888	Mrs. L. L. Day,	'84	'93	3	7	10	0	4	2	6	0	14	0	14	4	0	17				
Armour,		1886	Mrs. L. S. Mead,	'90	'91	27	43	70	13	4	5	9	0	6	0	6	1	3	35				
Ashton,		1881	Mrs. S. B. Senecal	'70	'91	10	31	41	13	0	3	3	1	4	1	6	0	0	31				
Athol,		1881	Mrs. Mand Moore,	'70	'91	16	15	31	7	4	4	8	0	0	0	2	0	1	20				
Aurora,		1880	H. E. Loyd,	'91	'93	7	15	22	4	3	3	6	0	2	0	2	1	1	20				
Badger, Arlington,		1888	Mrs. C. Grothers,	'89	'88	18	17	35	0	0	0	0	0	4	0	4	0	0	50				
Bad River, Ft. Pierre,		1890	John Lastnath,	'92	'92	23	40	63	4	15	5	20	1	0	1	2	11	7	50				
Bangor,		1891	Mrs. O. J. Schellenger,			2	13	15	11	0	0	0	0	0	0	0	0	0	5				
Belle Fourche,		1887	Belle Bates,	'92	'92	10	16	26	5	2	0	2	0	3	0	3	0	2	9				
Beresford,		1884	Mrs. E. J. Ferral,	'93	'93	3	12	15	1	5	10	15	0	0	0	0	3	0	20				
Bluelhanket,		1891	A. D. Lofler,			8	11	18	2	2	1	3	1	1	0	2	0	0	7				
Blumenthal, Eureka,		1891	Mrs. E. F. Howall,			8	18	26	9	0	0	0	0	0	0	0	0	0	10				
Bon Homme,		1887	Jacob Scimlitz,	'84	'91	7	5	12	0	0	0	0	0	0	0	0	0	1	6				
Bowdle,		1886	Miss S. Harrison,	'90	'91	12	21	33	3	11	4	6	1	2	0	1	4	15					
Bryant,		1892	Mrs. I. D. Converse,	'63	'92	5	12	17	3	14	3	17	0	0	0	0	5	0	50				
Buffalo Gap,		1886	Dea. N. C. Wood,	'92	'93	11	20	31	5	0	2	2	0	3	0	3	0	0	50				
Burrell, Basin, Neb.,		1891	Francis Frazier,	'91	'85	10	12	22	0	4	9	13	0	0	0	0	4	3	50				

^a Woonsocket.

SOUTH CAROLINA. — SUNDAY SCHOOLS AND BENEVOLENCE.

CHURCHES.	SUNDAY SCHOOL.				BENEVOLENCE.										Home Exp.				
	Place.	Suprintendent.	Mem.	Av.	Ad. to Ch.	Rev. Cont.	Y. P. S. C. E. Mem. bers.	For- eign.	Ed'n. B'd'g.	Ch. A.	Home M.	A. M. A.	S. S. S.	New West.		Min. Aid.	Other.	TOTAL.	Legis. cies.
Charleston, Cir.	Chas. S. Phelps,	120	80	1	\$30	0	\$20	\$0	\$250	\$175	\$0	\$0	\$0	\$0	\$0	\$75	\$520	\$0	\$2,000
“ Plymouth,	Wm. A. Herron,	225	100	0	0	0	0	0	0	0	0	0	0	0	0	65	65	0	975
Greenwood,	Rev. J. M. Robinson,	100				45													
Orangeburg,																			
	Total:	446	180	1	30	45	20	250	175							140	585	0	2,975

SOUTH DAKOTA. — SUNDAY SCHOOLS AND BENEVOLENCE.

CHURCHES.	SUNDAY SCHOOL.				BENEVOLENCE.										Home Exp.				
	Place.	Superintendent.	Mem.	Av.	Ad. to Ch.	Rev. Cont.	Y. P. S. C. E. Mem. bers.	For- eign.	Ed'n. B'd'g.	Ch. A.	Home M.	A. M. A.	S. S. S.	New West.		Min. Aid.	Other.	TOTAL.	Legis. cies.
Aberdeen,	H. A. Way,	55	34	1	\$0	10	\$7	\$7	\$7	\$47	\$7	\$5	\$12	\$0	\$0	\$0	\$92	\$0	\$780
Aleester,	A. S. Dishrow,	76	38	20	0	10	0	10	0	12	17	0	0	4	0	3	46	0	343
Alexandria,	M. A. Taylor,	70	39	8	11	59	5	5	10	30	3	5	2	5	115	180	0	397	
Alpena,		0	0	0	0	0	0	0	0	3	0	1	0	0	0	6	0	304	
Amnora,	J. M. Ferch,	50	37	5	2	0	0	0	0	0	0	0	0	0	0	0	0	0	80
Ashton	J. D. Humbert,	72	57	2	52	0	0	0	0	7	40	40	7	0	0	0	127	0	638
Aurora,	Mrs. O. S. McAllister,	93	40	0	6	0	5	9	8	16	7	0	0	0	0	5	66	0	337
Badger,	Uriel Enos,	80	44	0	0	0	3	0	0	6	0	0	0	0	0	0	11	0	684
Bad River,	J. H. Keisey,	97	55	0	3	0	0	0	0	5	0	0	0	0	0	0	5	0	173
Bangor,	John W. Crothers,	70	48	0	16	0	36	14	6	50	3	10	1	18	12	33	33	0	35
Bard,	Solomon Y. Hawk,	90	52	6	0	0	0	0	0	0	0	0	0	0	0	0	0	0	100
Belle Fourche,	Charles James, a	70	50	4	0	10	0	0	0	0	0	0	0	0	0	0	0	0	1,432
Berksford,	H. A. Giles,	39	24	1	3	0	0	0	0	0	0	0	0	0	0	0	4	0	17
Blueblancket,	Chas. Sandell,	45	30	2	0	0	0	0	0	4	0	0	0	0	0	0	0	0	2
Blumenthal,	G. S. Vickery,	48	23	0	0	0	0	0	0	0	0	0	0	0	0	0	0	0	23
Bon Homme,		0	0	0	0	0	0	0	0	0	0	0	0	0	0	0	0	0	575
Bowdle,	A. J. Abbott,	40	27	3	11	20	5	31	0	10	0	11	0	5	0	0	62	0	210
Bryant,	G. R. Richardson,	54	34	0	0	0	0	0	0	2	0	0	0	0	0	0	51	0	135
Buffalo Gap,	A. C. Smith,	55	38	0	2	0	5	0	0	51	0	0	0	0	0	4	2	0	2
Burrell,	Francis Frazier,	25	20	4	0	0	0	0	0	7	0	2	0	0	0	0	23	0	150

a Alexandria.

CHURCHES.		CLERKS.		MINISTERS.		MEMBERS.						ADMITTED.			REMOVED.			BAPT.		FAM.
City or Town.	Org.	Name.	Ord.	Name.	Ord.	Ma.	Fc.	To.	Ab.	C.	L.	To.	Do.	L.	Do.	To.	Ad.	Inf.	FAM.	
Canova,	1886	W. E. Leonard,		Henry Wilson, <i>p.</i>	'77	26	34	60	1	0	2	2	0	2	0	2	0	0	50	
Canton,	1870	C. B. Isham,		Edward D. Disbrow, <i>p.</i>	'92	12	23	35	0	1	10	11	1	1	0	2	1	2	35	
Carthage,	1883	Mrs. E. J. White,			'92	12	23	35	7	0	3	3	1	3	0	4	0	0	30	
Centerville,	1872	Miss Bertha Curtis,		Julian H. Dixon, <i>p.</i>	'71	9	16	25	13	2	5	0	2	0	2	1	0	5	53	
Chamberlain,	1881	Dea. S. W. Sedgwick		[Clarence Ward,]	'92	19	34	53	0	16	37	53	0	0	0	0	16	4	100	
Cheyenne River, Leslie,	1892	Edwin Phelps,		Thomas G. Langdale, <i>p.</i>	'91	9	30	48	9	7	1	8	0	1	1	2	5	1	25	
Clark,	1881	Mrs. J. Bockoven,			'91	9	30	48	9	7	1	8	0	1	1	2	5	1	25	
Clyde,	1890	Mrs. Ella Stevens,		John H. Kevan, <i>p.</i>	'92	12	29	41	7	0	2	2	4	2	3	0	5	0	26	
Columbia,	1884	Mrs. C. E. Corry,		Lewis E. Canfield, <i>p. c.</i>	'91	21	24	33	6	1	0	1	0	3	6	9	1	2	38	
Colvin,	1883	Mrs. Helen Brown,		Pliny B. Fisk,	'81	'88	14	16	30	3	3	6	0	6	0	6	0	1	20	
Cresbard,	1885	R. Milton Griffith,			'81	'88	14	16	30	3	3	6	0	6	0	6	0	1	20	
Custer,	1879	B. F. Townner,			'81	'88	14	16	30	3	3	6	0	6	0	6	0	1	20	
Deadwood,	1877	W. S. Elder,		Alexander S. McConnell, <i>p.</i>	'68	'90	13	32	45	0	7	14	0	8	0	7	0	3	75	
De Smet,	1881	James E. Smith,		William B. Hubbard,	'81	'93	25	40	65	5	0	8	8	1	3	6	10	0	50	
Dover, Canova,	1883	Grant Jamison,			'81	'93	25	40	65	5	0	8	8	1	3	6	10	0	50	
Dracola,	1884	George W. Drake,			'81	'93	25	40	65	5	0	8	8	1	3	6	10	0	50	
Elk Point,	1870	E. C. Ericson,		[Geo. W. Drake, <i>l. i. c.</i>]	'76	'92	4	18	28	8	3	6	2	7	0	9	2	1	22	
Emmanuel, Eureka,	1891	Jacob Ketterling,		Abner M. Pipes, <i>p.</i>	'81	'93	12	12	24	0	0	0	0	0	4	0	3	15		
Emery,	1880	Mrs. E. S. Grimshaw		Julius F. Bartsch,	'81	'93	9	10	19	5	1	2	3	0	3	0	3	1	25	
Erwin,	1885	Mrs. O. A. Noyes,		Arthur E. Davies,	'92	'92	20	34	54	1	4	1	5	1	1	3	3	0	28	
Esmond,	1886	Miss M. B. French,		Edward D. Disbrow,	'92	'92	8	12	20	3	0	0	0	2	0	2	0	0	7	
Faulkton,	1884	Mrs. S. Bottum,		Julius Stevens,	'65	'90	22	26	48	1	8	9	0	2	10	12	1	1	30	
Forestval, Mitchell,	1883	James A. Kipp,		William Berg,	'86	'91	12	12	24	1	4	0	4	0	3	0	3	4	20	
Fort Pierre,	1890	H. G. Coombs,			'86	'91	12	12	24	1	4	0	4	0	3	0	3	4	20	
Frankfort,	1882	Dollie M. Taylor,		[Charles H. Dreisbach, <i>Ex. l. i.</i>]	'91	'92	7	26	33	12	0	0	0	3	3	6	0	20		
Freedom, Winfred,	1890	C. C. Larson,		[Benjamin Iorns, <i>Lic.</i>]	'91	'91	10	18	28	1	4	0	4	1	0	0	1	1	20	
Friedens, Eureka,	1891	Dea. J. Griebel,		Henry Vogler, <i>p.</i>	'84	'91	7	14	0	0	0	0	0	0	0	0	0	4	11	
Friedensfeld, Parkston,	1892	Martin Leischner,		Gottlieb Schenrie,	'66	'88	19	15	34	3	0	0	0	0	0	0	0	0	13	
Gann Valley,	1894	Rollon Brown,		[M. B. Baldrige, <i>W. Meth.</i>]	'92	'92	7	19	26	1	26	0	26	0	0	0	0	5	50	
Garrettsburg,	1888	F. L. Herbert,			'92	'92	7	16	23	3	7	0	7	0	6	0	6	2	30	
Gettysburg,	1885	Dea. C. E. M. Oliver,			'88	'88	3	8	11	2	0	0	0	0	5	0	5	0	16	
Glenview, Artesian,	1888	Miss Nancy Eller,		Micajah Doty, <i>p. c.</i>	'88	'88	2	7	9	0	0	1	1	0	0	1	0	0	20	
Gothland, Beresford,	1891	Mrs. F. M. Dean,			'93	'93	2	6	7	1	0	2	2	0	0	0	0	0	11	
Greenleaf, Rec Heights,	1885	Willis Doane,		[E. P. Swartout,]	'80	'93	28	26	54	14	0	0	0	0	0	0	0	0	30	
Henry,	1881	B. O. Watterman,		Richard C. Walton,	'74	'92	4	12	0	8	1	9	0	0	0	0	0	0	30	
Hermosa,	1887			William McCready, <i>p.</i>	'89	'88	3	8	11	0	2	9	11	0	0	0	1	0	20	
Hotland,	1892	Mrs. H. M. Stearns,		George W. Crater, <i>p.</i>	'89	'88	4	6	0	4	6	0	6	0	2	17	19	3	27	
Highmore,	1883	John Grant,			'66	'88	11	27	38	4	6	0	0	0	2	0	2	0	11	
Hofnungsborg, Parkston,	1890	John Winter,		Gottlieb Scheurle,	'66	'88	11	27	38	4	6	0	0	0	2	0	2	0	11	
Hofnungsborg, Eureka,	1889	Gottlieb Wolf,		Julius F. Bartsch,	'81	'93	13	12	25	0	0	0	0	0	4	0	0	3		

CHURCHES.	SUNDAY SCHOOL.				BENEVOLENCE.				Home Exp.									
	Place.	Superintendent.	Mem.	Av. Av.	Ad. to Ch.	Rev. Com.	Y. P. S. C. E. Mem- bers.	For- eign.		Ed'n.	Ch. B. P. G.	Home A. M. A.	S. S.	New West. Aid.	Min.	Other.	TOTAL.	Loca- cles.
Canova,	H. A. Lincoln,	45	32	0	5	0	0	8	2	7	0	3	0	0	0	20	0	213
Canton,	W. W. Cooper,	81	55	0	0	0	0	7	0	21	7	3	2	0	0	61	0	1,655
Carthage,	Fred. H. Angle,	65	45	0	2	0	0	0	0	10	0	2	0	0	0	12	0	350
Centreville,	Bertha A. Curtis,	43	27	0	7	0	0	0	7	17	3	6	0	3	1	47	0	412
Chamberlain,	Mrs. A. T. Stacy,	95	66	12	0	28	0	507	2	32	4	3	0	0	0	548	0	495
Cheyenne River,	Clarence Ward,	65	47	6	0	0	0	0	2	30	0	0	0	0	40	40	0	300
Clyde,	Mrs. M. T. Bascomb,	100	44	5	12	10	0	80	2	49	0	7	0	0	8	174	0	626
Columbia,	Miss C. Stevens,	30	15	0	0	0	0	0	0	4	0	0	0	0	0	4	0	32
Colvin,	C. E. Cory,	61	33	1	25	20	0	36	0	7	0	16	10	1	2	69	0	363
Cresbard,	Robt. E. Brown, ^a	72	24	7	4	0	0	22	0	17	0	8	0	0	0	35	0	157
Custer,	Mrs. J. A. Gressy,	25	20	7	4	0	0	3	5	3	0	7	5	3	0	31	0	301
Deadwood,	T. W. McHoos,	63	35	3	4	20	0	10	15	0	0	4	0	0	30	0	0	
De Smet,	Samuel Cushman,	123	75	1	25	25	0	14	0	56	16	25	0	0	24	152	0	1,450
Dover,	August C. Hanson,	115	60	0	18	40	0	10	10	25	5	8	0	0	0	58	0	431
Dracola,	Geo. McCague, ^b	28	20	0	7	20	0	25	0	0	0	0	0	0	0	25	0	100
Elk Point,	Geo. W. Drake,	37	21	0	4	0	0	0	0	9	10	3	8	3	0	19	0	25
Emanuel,	H. C. Frye,	65	40	1	0	0	0	513	0	14	0	0	0	0	30	397	0	571
Emery,	[No school.]							0	0	0	0	0	0	0	0	0	0	18
Erwin,	S. A. Greenwood,	40	20	2	5	0	0	0	4	12	0	5	0	0	0	19	0	248
Esmond,	J. H. Sherburne,	60	50	3	17	30	0	6	3	10	0	5	0	0	0	26	0	95
Fankton,	G. E. Cochran,	40	20	0	5	0	0	2	2	8	0	3	0	0	0	17	0	42
Firesteel,	J. E. Watkins,	85	40	1	3	0	0	9	0	46	0	0	0	10	0	61	0	573
Fort Pierre,	H. G. Coombs,	69	34	4	4	12	0	5	0	0	0	0	0	4	26	47	0	140
Frankfort,	Dollie M. Taylor,	60	40	0	7	0	0	1	0	7	0	0	0	0	0	8	0	300
Freedom,	Chas. C. Larson,	35	20	0	1	0	0	0	2	5	0	0	0	0	0	4	0	201
Fridens,	[No school.]							0	0	2	0	0	0	0	17	27	0	750
Friedensfeld,	Christian Moxck,	39	25	8	0	0	0	0	2	11	0	0	0	3	11	126	0	38
Gann Valley,	Mrs. E. W. Cleveland	45	28	2	6	18	0	7	0	2	0	0	0	0	0	4	0	292
Garrettsburg,	F. L. Herbert,	m85	42	5	4	35	2	4	0	15	1	2	0	0	0	24	0	71
Gettysburg,	T. A. George,	23	25	0	0	0	0	0	0	8	0	16	0	0	0	9	0	300
Glenview,	W. S. Doty,	70	50	5	2	0	0	0	0	7	0	2	0	0	0	9	0	0
Gothland,	N. J. Branson,	47	28	0	18	0	0	0	0	1	0	0	0	0	0	1	0	0
Greenleaf,	Gustav Wiren,	27	15	0	0	0	0	0	1	0	0	1	0	0	0	2	0	1
Henry,	Nathan Watterman	64	45	0	9	32	25	65	0	32	0	6	0	0	9	137	0	858
Hermosa,	W. H. Benedict,	32	20	0	0	0	0	0	6	5	0	0	0	0	0	11	0	10
Hetland,	Mrs. H. M. Crater,	45	23	0	4	0	0	4	2	14	0	4	0	0	67	95	0	100
Hightmore,	E. O. Parker,	105	40	5	11	0	0	12	0	4	0	0	0	0	14	30	0	107
Hoffmungsberg,	Gottlieb Winter,	30	18	3	0	0	0	4	0	1	0	0	0	3	41	49	0	150
Hoffmungsfeld,	[No school.]							0	0	0	0	0	0	0	0	0	0	14

^b Spencer.

^a Burnside.

CHURCHES.	SUNDAY SCHOOL.					BENEVOLENCE.										Legac-ies.	Home Exp.	
	Place.	Mem.	Av. to Ch.	Adv. to Ch.	Beny. Cont.	V. P. S. C. E. Mem-bers.	For- eign.	Ed'n. Pr'g.	Ch. Pr'g.	Home M.	A. M. A.	S. S.	New West.	Min. Aid.	Other.			TOTAL.
Hoffnungsthal,	15	12	0	0	0	0	0	0	0	0	0	0	0	0	0	0	577	
Hot Springs,	65	41	0	3	15	12	0	22	24	0	0	0	0	0	0	61	3,700	
Howard,	71	38	8	25	20	19	104	5	11	0	20	0	0	1	5	165	718	
Hudson,	65	40	0	18	27	5	0	5	10	0	18	0	0	0	0	38	770	
Huron,	175	107	18	20	17	68	37	24	77	19	29	20	0	23	237	2,110		
Ipswich,	136	60	0	24	0	6	0	8	55	0	4	0	0	0	73	0	479	
Iroquois,	m200	150	12	20	27	9	0	3	35	3	10	0	0	15	75	0	400	
Lake Henry,																	0	
Lakeport,	30	20	1	9	0	4	0	0	0	0	0	0	0	0	0	9	70	
Lake Preston,	61	40	0	0	0	6	0	7	10	7	0	0	0	0	0	30	350	
La Prairie,	46	24	0	13	0	0	0	0	7	6	0	0	0	0	13	0	37	
La Roche,	45	30	0	6	0	15	23	0	17	0	6	0	0	2	63	0	168	
Lead City,	125	67	0	40	0	0	0	0	8	0	0	0	0	0	8	0	3,500	
Lebanon,	40	25	0	3	0	0	0	1	3	0	0	0	0	0	4	0	116	
Legenthal,																	0	
Lesterville,	26	16	2	20	0	1	0	3	4	0	20	0	0	0	15	15	0	30
Letcher,	35	20	2	0	12	2	0	0	0	0	0	0	0	0	2	0	102	
Liberty,	40	30	0	0	0	0	0	0	0	0	0	0	0	0	0	0	60	
Lisbon,	35	25	3	5	25	0	0	0	0	0	0	0	0	0	0	0	75	
Logan,																	0	
Meckling,	39	30	1	4	11	2	0	3	3	4	0	0	0	0	0	12	0	185
Milbank,	142	97	7	11	32	0	0	0	32	0	0	0	0	28	60	0	1,111	
Miranda,																	0	
Mission Hill,	m121	50	1	16	8	13	0	2	7	3	16	0	0	88	129	0	292	
Moreau River,	140	96	2	0	28	0	0	0	3	3	0	0	0	0	6	0	619	
Mound City,	43	27	10	0	0	0	0	0	0	0	0	0	0	15	15	0	5	
Myron,	39	20	0	0	0	5	1	2	10	0	2	0	0	2	23	0	100	
Neuberg,	32	25	0	0	0	0	0	0	0	0	0	0	0	0	0	0	276	
North Kassler,																	15	
Oahe,	75	52	2	6	35	7	0	0	12	0	0	0	0	75	75	0	32	
Oscola,	25	15	0	4	0	0	0	2	3	0	2	0	0	0	7	0	25	
Parkston, Zion,	50	40	9	0	0	16	0	2	0	0	0	0	0	166	191	0	587	
" Sallins,	16	14	0	0	0	0	0	0	0	0	0	0	0	0	0	0	426	
Perry,	41	15	0	0	0	12	0	0	0	0	0	0	0	9	34	0	97	
Petersburg,	22	16	0	0	0	0	0	0	12	0	0	0	0	0	0	0	161	
Petrolle,	63	50	12	0	0	0	0	0	0	0	0	0	0	0	0	0	0	
Pierre,	83	58	3	20	18	53	75	16	85	10	19	0	0	4	262	0	1,215	
Plankinton,	100	60	7	12	44	0	0	30	80	0	12	0	0	0	122	0	1,085	
Powell,	56	32	0	12	25	0	0	0	7	0	5	0	0	15	27	0	150	

CHURCHES.		CLERKS.		MINISTERS.		MEMBERS.						ADMITTED.			REMOVED.			BAPT.		FAM.
City or Town.	Org.	Name.	Ord.	Name.	C'd.	Ma.	Fe.	To.	Ab.	C.	L.	To.	Di.	L.	De.	To.	Ad.	Inf.	FAM.	
Rapid City,	1879	C. A. Trowbridge,				31	85	116	12	12	6	18	1	6	2	9	5	2	65	
Redfield,	1880	E. F. Dow,				'88	64	102	18	5	11	16	0	14	0	14	5	0	102	
Ree Heights,	1883	Miss F. Kellogg,	'93	[E. P. Swartout,]		9	16	25	0	0	2	2	0	0	4	0	4	0	14	
Revillo,	1886	Mrs. H. Halverson,				4	7	11	0	11	0	11	0	0	0	0	0	0	20	
Rockerville,	1892	Joseph Lott,				'87	13	9	22	7	1	0	0	1	0	1	5	1	200	
Rosebud,	1890	James F. Cross,	'87	William McCready, p.		2	5	7	1	0	0	5	0	0	0	0	0	0	10	
Rosette Park, Ipswich,	1888	H. T. Dailey,	'63	Edwin E. Webber,		'87	9	10	2	0	0	0	0	0	0	0	0	0	16	
Running Water,	1887	Mrs. Henry Brooks,	'80	Charles Secombe,		'87	10	12	22	0	4	0	4	2	4	6	0	2	16	
St. Matthews, Hosmer,	1891	Mr. Kirschmann,	'84	Henry Vogler, p.		'81	93	10	8	18	0	0	1	3	4	0	2	11		
Salem, Eureka,	1888	Dea. Johann Nies,	'81	Julius F. Bartsch,		'65	'92	19	10	20	0	8	4	12	0	3	2	5	0	
Scotland,	1884	John J. Salzmann,	'65	John Schaefer, p.		'65	'92	16	15	31	1	0	0	1	8	0	9	0	6	
Seimenthal, Scotland,	1885	Jacob Redmann,	'72	John Schaefer, p.		'72	'92	79	149	238	0	4	0	16	0	0	0	0	8	
Stonx Falls,	1872	E. R. McClemon,	'90	Parus R. Scott, p.		'90	'91	3	5	8	0	0	0	0	0	0	0	0	70	
Swathwicks,	1891	John Tucker,	'92	Thomas P. Reese,		'92	'92	11	38	49	18	11	4	15	0	9	6	3	85	
South Shore,	1892	J. W. Stevenson,		Henry M. Richardson, p.		'92	'92	7	6	13	0	0	2	2	0	0	0	0	10	
Spearfish,	1878	Miss Nora Burris,				'81	12	22	34	3	5	2	7	1	0	0	1	2	50	
Spring Farm, Canova,	1890	Gilbert Gregory,	'50	Charles Secombe, p. c.		'88	5	10	15	0	0	0	1	0	0	1	0	0	16	
Springfield,	1871	Mrs. J. C. Flint,	'89	George W. Crater, p.		'84	'93	24	31	55	28	6	0	6	1	5	1	7	3	
Spring Lake,	1889	Homr Jacobs,	'84	Sanford F. Huntley, p.		'92	'92	6	12	18	7	0	0	1	2	0	3	0	25	
Templeton, Crow Lake,	1886	V. E. Peckham,				'91	'92	15	16	27	0	0	0	1	0	1	0	0	8	
Theodore, Bowditch,	1887	David G. Edds,	'85	[Chas. H. Dreisbach, Ev. A.]		'91	'91	15	19	34	2	4	0	4	0	0	4	10	25	
Turton,	1888	J. Kiehlbauch,	'85	William J. Schmalke,		'93	'93	53	111	164	29	40	10	50	1	15	0	16	26	
Tyndall,	1891	DeWitt C. Prentice,	'77	[Benj. F. Marsden, P. B.]		'93	'93	13	10	23	4	2	21	23	0	0	0	0	24	
Valley Springs,	1878	Andrew Pickett,				'90	'90	15	10	25	0	0	0	0	0	0	0	0	19	
Vermillion,	1870	Andrew Johnson,		Edmund Grieb, p. c.		'93	'93	12	22	34	6	7	4	11	0	23	1	24	1	
Seand.,	1889	Charles Beng,		[E. Fern Lyman,]		'88	'88	4	5	9	0	0	0	0	0	0	0	0	12	
Viola, Woonsocket,	1891	Mrs. E. A. Noyes,		Charles Secombe, p.		'92	'92	40	91	131	57	1	3	4	0	4	0	4	75	
Wakonda,	1884	Mrs. Dora Robbins,		Mark W. Williams, p.		'84	'93	14	30	52	9	0	1	1	1	5	8	14	0	
Wanari, Springfield,	1883	Bruce L. Crow,	'50	Sanford F. Huntley,		'84	'93	11	18	29	2	4	5	9	0	4	7	11	2	
Watertown,	1879	Mrs. Carrie Hart,				'91	'91	15	32	47	1	1	2	3	1	3	5	0	40	
Webster,	1881	Mrs. J. H. Miles,		[Benjamin Iorus, Lic.]		'91	'91	15	32	47	1	1	2	3	1	3	5	0	20	
Wesington Springs,	1886	Mrs. M. Harch,				'92	'92	171	263	434	85	19	18	37	0	35	10	1	300	
Willow Lakes,	1884	Mrs. A. Price,		Archabald E. Thomson, p. c.		'92	'92	171	263	434	85	19	18	37	0	35	10	1	300	
Winfred,	1884	Mrs. A. Price,				'91	'91	15	32	47	1	1	2	3	1	3	5	0	40	
Yankton,	1868	Lucius J. Tyler,				'92	'92	171	263	434	85	19	18	37	0	35	10	1	300	

CHANGES from last Year-Book's list of churches: Added, — Bryant, Cheyenne River; Gann Valley; Iletland; Parkston, Salinas; Petrodie; Rockerville; South Shore; Vermillion, Seand. Total, 8. Omitted, — Arena; Buffalo Center; Davidson, Hanchet; Jasper; Naples; Sherman; Summit Center. Total, 8. Name changed, — Crow Lake to Anina; Eden to Huds. n.

CHURCHES: 9 with pastors installed by council; 50 with pastors otherwise inducted; 24 with supplies; 55 vacant (including 20 supplied by licentiates or ministers of other denominations). Total, 138.

MINISTERS: 7 pastors installed by council; 37 pastors otherwise inducted; 10 supplies; 57 others; Total, 111.

CHURCH MEMBERS: 2,006 males; 3,308 females. Total, 5,314 (including 728 absent). Gain, 141.

ADDITIONS: 543 by confession; 431 by letter. Total, 974.

CHURCHES.	SUNDAY SCHOOLS.					Y. P. S.	BENEVOLENCE.											
	Place.	Superintendent.	Mem.	Av.	Ad. to Ch.		Reviv. Cont.	C. E. Mem- bers.	For- eign.	Ed'n. B'd'g.	Ch. B'd'g.	Home M.	A. M. A.	S. S.	New West.	Min. Aid.	Other.	Total.
Rapid City,	H. W. Somers,	152	76	3	31	58	0	45	0	30	20	0	4	16	115	0	1,242	
Redfield,	J. E. Robinson,	171	101	0	12	85	58	9	78	53	14	14	13	172	1,387	0	1,051	
Ree Heights,	Wilnot Camp,	29	20	0	0	0	0	3	0	0	0	0	0	0	3	0	31	
Revillo,	R. H. Clark,	41	30	0	8	0	0	0	19	0	7	0	0	0	26	0	402	
Rockerville,	[Union school.]	40	25	5	0	0	0	0	10	0	3	0	0	0	12	0	50	
Rosebud,	Lot Frazier,							5	0	0	0	0	0	0	28	0	0	
Rosette Park,	O. M. Stocum,	16	10	0	0	0	0	0	0	0	0	0	0	0	5	0	79	
Running Water,	Mrs. H. Brooks,	15	8	0	0	0	0	0	0	0	0	0	0	0	0	0	35	
St. Matthews,	J. Lehr, Hills v. w.							0	0	0	0	0	0	0	0	0	210	
Salem,	[No school.]	25	18	0	0	0	0	0	0	0	0	0	0	0	12	0	5	
Scotland,	Jacob Resner,	25	20	0	0	0	10	3	5	0	0	0	0	3	21	0	445	
Seimenthal,	Fred'g Schlechter,	25	20	0	0	0	105	0	71	48	19	10	0	34	287	0	3,404	
Sioux Falls,	R. B. McClemon,	130	138	6	15	54	0	0	6	0	0	0	0	0	6	0	500	
Sioux Falls,	Job. Fresse,	43	35	0	0	0	0	0	0	0	0	0	0	0	0	0	0	
Smithwicks,	H. Robins,	26	14	0	0	0	0	0	0	0	0	0	0	0	0	0	0	
South Shore,	G. P. Hopkins,	28	20	0	4	0	0	0	0	0	0	0	0	0	0	0	0	
Spearsfish,	H. M. Richardson,	167	78	9	36	45	5	0	31	0	26	0	0	3	75	0	1,150	
Spring Farm,	F. R. Sutton,	31	21	0	2	0	0	0	0	0	2	0	0	0	2	0	64	
Springfield,	J. C. Young,	78	38	4	0	35	5	2	12	3	2	2	0	0	28	0	325	
Spring Lake,	M. L. Brown,	40	26	0	2	0	8	3	18	2	4	2	0	2	42	0	108	
Templeton,	C. S. Barber, a	50	33	5	0	15	0	0	5	0	0	0	0	1	6	0	57	
Theodore,	[No school.]							0	0	0	0	0	0	0	0	0	0	
Turton,	C. E. Chapman,	44	25	0	0	0	0	0	0	0	0	0	0	0	0	0	175	
Tyndal,	Jos. Kielbauch,	60	50	0	0	0	15	10	0	10	0	0	0	0	35	0	200	
Valley Springs,	Geo. M. Smith,	50	30	0	3	0	0	5	8	0	0	0	0	0	19	0	525	
Vermillion,		125	90	22	0	41	24	0	8	20	5	0	4	0	61	0	1,508	
Vermillion,		27	20	0	0	0	0	0	5	0	0	0	0	0	5	0	751	
Viola,	[No school.]							0	0	0	2	0	0	0	0	0	32	
Wakonda,	Mrs. L. B. Bridgman,	60	32	5	18	0	0	0	2	0	12	2	2	0	31	0	330	
Wauari,	[Union school]							0	0	0	0	0	0	0	0	0	18	
Waertown,	M. A. Heseard,	142	63	4	22	48	12	0	0	12	5	10	0	20	59	0	2,000	
Webster,	Chalmers Curtis,	75	55	0	18	35	18	0	3	5	7	0	0	4	37	0	365	
Westington Sp's,	Mrs. J. H. Miles,	50	23	5	6	50	5	0	0	13	0	4	0	9	31	0	237	
Willow Lakes,	F. I. Underwood,	44	20	2	0	0	0	0	7	11	0	0	0	8	26	0	440	
Winfred,	E. S. Dolson,	87	43	1	4	35	9	7	3	4	0	7	0	30	0	0	548	
Yankton,	Lucius L. Tyler,	340	204	11	35	140	184	25	25	190	60	11	27	43	623	0	4,024	

a Fauston.

REMOVALS: 39 by death; 464 by dismissal; 165 by discipline. Total, 668.

BAPTISMS: 249 adult; 230 infant.

IN SABBATH SCHOOLS: Members, 10,683; Gain, 75; average, 6,661;

joined the church, 314; benevolence, \$917.

YOUNG PEOPLE'S SOCIETIES: Number, 46; 1,339 members.

FAMILIES: 138 churches reporting (132 last year), 4,733. Gain, 66.

BENEVOLENT CONTRIBUTIONS: 112 churches reporting (113 last year).

Foreign, \$1,043; Education, \$2,591; Church Building, \$413; Home,

\$1,810; A. M. A. \$362; Sunday School, \$666; New West, \$110; Min-

isterial Aid, \$121; Other, \$1,343; Total, \$8,459. Increase, \$794.

HOME EXPENDITURES: 123 churches reporting (116 last year), \$64,645.

Increase, \$14,102.

ORGANIZATION: Seven local Associations uniting in the GENERAL ASSO-

CIATION OF SOUTH DAKOTA.

TENNESSEE.

CHURCHES.	CLERKS.	MINISTERS.	MEMBERS.					ADMITTED.			REMOVED.			BAPT.		FAM.	
			Ord.	Ma.	Fe.	To.	Ab.	C.	L.	To.	De.	To.	Ad.	Inf.			
Big Creek Gap,	Calvin Claxton,	George Ames, <i>p.</i>	'91	'92	30	34	64	1	8	2	10	1	8	9	18	4	20
Bon Air,	Miss M. Clark,	[Edward N. Goff, <i>Lic.</i>]	'90	'91	24	24	38	15	20	0	30	0	0	4	4	0	100
Chatanooga,	Lee Henderson,	Joseph E. Smith, <i>p.</i>	'76	'79	70	83	153	34	2	1	33	2	2	0	4	0	9
Crossville,	Mr. J. S. Spencer,	Horace E. Partridge,	'92	'92	10	21	31	12	0	4	4	0	6	0	6	0	10
Cumberland Gap,	Dr. M. Arthur,	Arthur A. Myers, <i>p.</i>	'64	'90	10	31	31	2	6	5	11	0	1	0	1	5	0
Deer Lodge,	George Lusty,	George Lusty, <i>p.</i>	'88	'90	10	20	30	6	5	4	9	1	6	2	9	4	0
Glenmary,	Mrs. A. McDonald,	Mark N. Sumner,	'92	'92	5	12	17	2	3	2	5	0	0	3	3	0	20
Goodlettsville,	J. D. Miller,	[W. L. Johnson, <i>Lic.</i>]	'93	'8	24	32	4	1	0	1	0	1	0	0	1	1	0
Grand View,	Miss M. L. Jewett,	Charles H. Abbott, <i>p.</i>	'76	'90	24	26	60	13	1	9	10	0	4	0	4	1	20
Harriman,	Victor E. Davis,	Mark N. Sumner,	'92	'92	1	4	5	0	0	0	0	0	0	0	0	0	40
Helenwood,	Miss R. Parker,	Lewis C. Partridge,	'60	'92	19	38	57	20	11	7	18	1	2	9	12	1	40
Jellico, Ist,	E. F. Dizney,		'88	'92	18	29	47	12	4	0	4	1	2	0	3	4	0
Jonesboro,	Miss A. R. Miner,		'80	'93	11	24	35	0	0	1	1	1	2	1	4	0	25
Knoxville, <i>Welsh</i> ,	Isaac Lewis,	Benjamin A. Imes, <i>p. c.</i>	'92	'92	16	30	46	2	1	2	3	0	2	0	2	1	21
" 2d,	Dea. A. B. Murphy,	[Calvin Lane, <i>Lic.</i>]	'60	'87	42	48	90	12	11	14	25	2	12	0	14	4	?
" 3d,	Dea. E. P. Lyman,	John H. Frazier, <i>p.</i>	'75	'81	61	106	167	26	8	1	9	1	5	6	4	2	79
Memphis, Strangers,	Jas. B. Emery,	Nicholas M. Long, <i>p.</i>	'82	'93	47	76	123	3	0	3	1	2	0	0	3	1	50
" 2d,	Geo. T. Miller,	George V. Clark,	'63	'97	163	115	278	170	15	10	25	3	2	0	5	7	9
Nashville, Union,	Mrs. A. C. Bennett,	Henry S. Bennett, <i>p.</i>	'90	'90	23	37	60	0	0	0	0	1	2	0	3	0	18
" Knowles st.,	Eugene Harris, <i>p.</i>	Eugene Harris, <i>p.</i>	'92	'92	16	20	36	0	0	1	1	2	0	0	2	0	12
" Jackson st.,	Miss M. E. White,	Oscar C. Garrett, <i>p.</i>	'92	'92	26	23	49	7	4	12	16	0	1	0	1	0	50
Pine Mountain,	A. B. Whitworth,	A. B. Whitworth,	'88	'92	8	8	16	16	0	16	0	0	1	0	1	3	60
Pioneer,	John Williams,	George Lusty, <i>p.</i>	'89	'92	15	14	29	12	3	3	6	0	1	0	1	0	10
Pleasant Hill,	Miss E. F. Dodge,	Warren E. Wheeler, <i>p.</i>	'92	'91	6	11	17	1	1	2	0	1	0	0	0	0	40
Pomona,	S. D. Martin,	Horace E. Partridge, <i>p.</i>	'92	'92	6	11	17	0	0	5	5	1	1	0	2	0	50
Robbins,	Mark N. Sumner,	Mark N. Sumner,	'92	'92	2	3	5									4	
Rugby,	George Lusty,	George Lusty, <i>p.</i>	'88	'90	8	28	36	2	0	1	1	1	2	3	6	0	3
Soddy,	Thomas Hopkins,				8	28	36	2	0	1	1	1	2	3	6	0	21
Total:			(689)	924	1613	377	127	102	229	20	69	32	121	60	26	786	

CHURCHES: *Added*, — Pioneer. *Omitted*, — Glenmary, Mines, and Lick Creek. Gain of members, 155; in Sunday schools, 148; in benevolent contributions, \$250; decrease in home expenditures, \$4,076. ORGANIZATION: The CENTRAL SOUTH ASSOCIATION.

SUNDAY SCHOOLS AND BENEVOLENCE.

CHURCHES.	SUNDAY SCHOOLS.				BENEVOLENCE.										Legs- cics.	Home Exp.	
	Supern- tendent.	Mem.	Av. to Ch.	Ad. to Ch.	Benev. Cont.	V. P. S. C. E. Mem- bers.	For- eign.	Ed'n. B'g.	Ch. B'g.	Home M.	A. A.	S. S.	New West.	Min. Aid.			Other.
Big Creek Gap,	Miss K. Lagrange,	50	45	6	0	18	0	0	0	0	0	0	0	0	0	0	0
Bon Air,	George Sheekler,	89	55	5	0	14	0	0	0	0	0	0	0	0	0	0	0
Chatanooga,	W. H. Singleton,	95	70	7	7	0	28	0	10	0	0	0	0	0	40	78	0
Crossville,	John S. Spencer,	39	0	0	0	0	0	0	0	0	0	0	0	0	0	0	0
Cumberland Gap	C. W. Wadsworth,	240	145	6	3	54	0	0	0	2	0	0	0	0	0	2	0
Deer Lodge,	M. F. Pease,	75	48	3	2	?	5	0	0	31	5	0	0	0	0	41	0
Glenmary,	Mrs. Tilly Taylor,	61	?	0	0	0	0	0	0	0	0	0	0	0	0	0	0
Goodlettsville,	James D. Miller,	65	27	1	0	0	0	0	0	0	0	0	0	0	0	0	0
Grand View,	W. F. Taylor,	138	38	1	11	38	0	0	0	225	0	0	0	14	239	0	61
Harriman,	D. O. Hibbard,	75	40	4	0	38	0	0	0	12	7	0	0	0	19	0	148
Helenwood,	Miss Ryall,	62	41	0	0	0	5	0	0	0	5	0	0	0	10	0	?
Jellico, 1st,	T. E. B. Siles,	263	92	10	5	30	0	0	0	0	5	0	0	0	5	0	16
Jonesboro,	Miss A. E. Miner,	90	45	4	0	20	0	0	0	50	0	0	0	0	0	5	300
Knoxville, <i>First</i> ,	D. C. Richards,	100	90	0	0	35	0	0	0	0	0	0	0	0	0	0	12
" "	Dea. A. B. Murphy,	60	35	?	0	25	0	0	0	0	0	0	0	0	0	0	850
" "	Samuel C. Roney,	120	72	10	18	65	53	0	0	165	0	0	0	50	318	0	200
Memphis, Stran,	J. H. Barnum,	80	68	7	25	30	0	0	0	0	0	0	0	475	475	0	3,623
" "	H. Franklin,	138	85	2	8	44	0	0	0	0	0	0	0	0	0	0	3,600
Nashville, Un.,	A. K. Spence,	285	201	15	0	100	0	0	0	100	0	0	0	134	234	0	42
" Knowles st.,	Eugene Harris,	20	12	0	0	0	0	0	0	0	0	0	0	0	0	0	66
" Jackson st.,	M. J. Sublett,	45	23	0	0	50	0	0	0	0	0	0	0	0	0	0	102
Pine Mountain,	Thos. Russell,	150	80	4	0	0	0	0	0	0	0	0	0	0	0	0	0
Pioneer,	[No report.]					0											
Pleasant Hill,	Dea. H. C. Potter,	100	41	0	0	66	10	0	8	21	0	0	0	0	0	39	0
Pomona,	Justice Graham,	70	40	1	0	46	0	0	0	0	0	0	0	0	0	0	21
Robbins,	Mrs. A. C. Ellis,	65	40	0	0	15	0	0	0	5	0	0	0	14	19	0	19
Rugby,	[No report.]					0	0	0	0	0	0	0	0	0	0	0	0
Stoddy,	Thos. Hopkins,	75	55	0	0	0	0	0	0	0	0	0	0	0	0	0	227
Total:		2,609	1,188	81	74	783	76	28	50	183	446	22	0	727	1,532	0	12,078

TEXAS.

CHURCHES.	CITY OR TOWN.	CLERKS.		MINISTERS.		MEMBERS.			ADMITTED.			REMOVED.			BAPT.			FAM.	
		Name.	Ord.	Name.	Ord.	Ma.	Fe.	To.	Ab.	C.	L.	To.	Di.	L.	De.	To.	Ad.		Inf.
Austin, Tillotson,	1885	Miss F. A. Sperry,	'80	William M. Brown, p.	'89	21	30	51	39	7	1	8	4	0	5	5	0		
Cleburne,	1884	W. F. Ramsey,	'91	David R. Francis, p.	'91	18	35	53	3	15	3	18	1	12	14	8	0		50
Corpus Christi,	1866	Alex. Glegg,	'85	Ellis E. Sims, p.	'92	14	20	34	3	3	3	3	2	4	6	3			28
Dallas, 1st,	1877	Evan Morgan,	'82	C. Ingerson Scofield, p. c.	'82	168	224	392	36	31	13	44	2	5	7	1			
" Plymouth,	1881	Miss M. Tanner,	'86	Henry T. Johnson, p.	'92	13	12	25	4	3	7	4	1	2	3	1			
Denison,	1889	Miss Jean Acheson	'89	Charles F. Shelton, p.	'92	7	28	35	7	14	1	15	6	6	3	0			26
Dodd City,	1883	Miss C. Burnett,	'89	Mark R. Carlisle, p.	'89	1	8	9	0	0	0	0	5	5	0	1			3
El Paso, Mexican,	1892	Domingo A. Mata,	'92	[Gordon E. Birlow, Lic.]	'92	8	11	19	1	8	11	19	0	1	1	1			6
Fort Worth,	1891	J. R. S. Hallowell,	'72	Mitchell Thompson, p.	'87	4	8	12	0				1		1				8
Goliad,	1872	Alexander Dale,	'70	Mitchell Thompson, p.	'87	17	29	46	3	22	1	2	3		3				15
Helena,	1874	Fernando Noble,	'74	Elisha F. Fales, p.	'81	24	49	73	22	1	1	2	0		0				160
Palestine,	1881	A. A. Sims,	'91	Alexander C. Garnet, p.	'91	17	43	60	1	3	5	8	4	4	3	0			6
Paris, 1st,	1868	David H. Scott,	'92	Luther Rees, p.	'92	20	38	58	5	19	8	27	4	4	5	9			0
" Main st.,	1874	R. H. Henson Davis, p.	'83	Mark R. Carlisle, p.	'83	33	20	40	2	1	1	2	3	2	2	0			30
Pattersonville,	1868	Gilbert Hillburn,	'89	Frank W. Boyle, p.	'89	6	8	14	69	11	25	4	2		2	15			4
Roxton,	1887	Frank Carothers,	'90		'89	25	44	69	11	25	4	29	2		2	0			20
Sherman,	1883				'89	25	44	69	11	25	4	29	2		2	0			25
		Total:				392	619	1011	135	131	51	182	11	32	19	62	46	20	397

CHURCHES: *Added*.—El Paso. *Omitted*.—Groveton; Luling. Gain of church members, 54; in Sunday schools, 4; in benevolent contributions, \$3,702; in home expenditures, \$11,358. ORGANIZATION: None. Some of the churches are associated in a NORTH TEXAS ASSOCIATION.

UTAH.

CHURCHES.	CITY OR TOWN.	CLERKS.		MINISTERS.		MEMBERS.			ADMITTED.			REMOVED.			BAPT.			FAM.	
		Name.	Ord.	Name.	Ord.	Ma.	Fe.	To.	Ab.	C.	L.	To.	Di.	L.	De.	To.	Ad.		Inf.
Coalville,	1882	Mrs. M. E. Rhoades,	'88	Frank S. Forbes, p.	'92	44	112	156	14	55	36	91	1	17	0	18	34	13	100
Ogden, 1st,	1884	Ralph P. Hunter,	'92	Wm. A. Schwinmley, Lic.]	'92	3	12	15	2	6	9	15	1	7		8	1		25
" Lynn,	1892	Mrs. E. R. Cropsy,	'90	W. Sherman Hunt, p.	'92	14	26	40	14	2	2	2	1	7		12			75
Park City,	1881	Mrs. B. Sharp,	'87	Samuel Rose, p.	'92	9	17	26	6	1	10	11	2	12		17	27	14	35
Provo,	1891	Miss M. J. French,	'89	Clarence T. Brown,	'93	86	217	303	108	49	29	78	2	15		11	6		100
Salt Lake City, 1st,	1877	Chas. D. Savery,	'87	Dana W. Bartlett, p.	'91	21	64	85	7	21	12	33							6
" Phillips,	1887	Miss Anna Baker,	'87	John A. Nutting, p.	'92	2	5	9	4	4	5	9							1
" Plymouth,	1892	R. W. Davis,	'85	[Wm. A. Schwinmley, Lic.]	'92	2	11	13	10	3	13								20
Staterville,	1892	Mrs. Mary T. Webb			'92	2	11	13	155	146	106	292	4	62	0	66	77	35	592
		Total:				183	464	647	155	146	106	292	4	62	0	66	77	35	592

TEXAS. — SUNDAY SCHOOLS AND BENEVOLENCE.

CHURCHES.	SUNDAY SCHOOL.										BENEVOLENCE.									
	Place.	Superintendent.	Mem.	Av. Av.	Adv. to Ch.	Benev. Cont.	Y. P. S. G. E. Mem. bers.	For. eign.	Ed'n. Pr'dg.	Ch. Home M.	A. M. S. S.	New West.	Min. Aid.	Other.	TOTAL.	Legs. ctes.	Home Exp.			
																		Ch. Home M.	A. M. S. S.	New West.
Antin, Tillotson,	Miss F. A. Sperry,	65	33	7	\$ 0	34	\$7	\$	\$25	\$4	\$6	\$	\$	\$12	\$29	\$ 0	\$ 800			
Cleburne,	Rev. D. R. Francis,	75	65	4	30	30	30	1	30	30	15			100	155	0	200			
Corpus Christi,	D. N. Leathers,	42	30	1	2	30	88	23	312	312				522	2,952	0	11,656			
Dallas, 1st,	Mrs. C. T. Dickinson,	385	249	23	10	30	2,265	165						10	10	0	45			
" Plymouth,	Henry T. Johnson,	40	30	5	17	0	5	15	17	17		8		10	45	0	2,070			
Denison,	Dr. C. C. Haskell,	60	42	5	17	0						2		2	2	0	29			
Dodd City,	Mrs. N. Carlisle,	36	18	2	2	34									2	0	57			
El Paso, Mex.,	Carlos Franco,	46	30	4												0				
Fort Worth,																0				
Goliad,	J. R. S. Hallowell,	40	20	0												0	80			
Helena,	Alexander Dale,	43	40				33	813							33	0	71			
Palestine,	Elisha F. Fales,	200	120	1	53	21	22	22	25	25		18		25	903	0	3,500			
Paris, 1st,	David H. Scott,	70	45	7		20			12	12	5			27	44	0	276			
" Main st.,	Albert Gray,	85	46		3	50	219	25	25	25				80	349	0	1,693			
Pattonville,	G. G. Lambrecht,	42	35		3	16										0	145			
Roxton,	Allen Hilburn,	28	20		16	10	40	20	64	64				5	129	0	34			
Sherman,	H. J. Hefner,	60	40	3	16	10	40	20	64	64						0	550			
Total:		1,317	830	55	415	363	2,558	198	898	177	26	28		784	4,663	0	21,296			

UTAH. — SUNDAY SCHOOLS AND BENEVOLENCE.

CHURCHES.	SUNDAY SCHOOL.										BENEVOLENCE.									
	Place.	Superintendent.	Mem.	Av. Av.	Adv. to Ch.	Benev. Cont.	Y. P. S. G. E. Mem. bers.	For. eign.	Ed'n. Pr'dg.	Ch. Home M.	A. M. S. S.	New West.	Min. Aid.	Other.	TOTAL.	Legs. ctes.	Home Exp.			
																		Ch. Home M.	A. M. S. S.	New West.
Coalville,	Ruth E. Prout,	40	33	26	13	40	\$ 50	\$ 10	\$ 61	\$ 20	\$ 3	\$ 10	\$	\$ 54	\$ 205	\$ 0	\$ 1,665			
Ogden, 1st,	J. M. Armstrong,	225	140	2	8		23	35	35	1				4	4	0	28			
" Lynn,	W. A. Schwimley,	65	40	2												0	1,251			
Park City,	Chas. A. Dodd,	130	99													0	362			
Provo,	W. A. Githings,	100	70				37	50	700	700	109			792	1,688	0	35,058			
Salt Lake City,	A. J. Gorham,	218	143	29	160	58	8		5	9	10			44	76	0	680			
" Phillips,	W. B. McCartney,	278	163	11		40										0				
" Plymouth,																0				
Staterville,	Miss Lilly Yoder,	25	13	8					2	2	3			5	5	0	25			
Total:		1,506	701	76	181	138	118	60	804	29	125	10		890	2,036	0	39,049			

CHURCHES: *Added*, — Ogden, Lynn; Salt Lake City, Plymouth; Staterville. Gain of members, 155; loss in Sunday schools, 189; gain in benevolent contributions, \$183; decrease in home expenditures, \$11,656. ORGANIZATION: The GENERAL ASSOCIATION OF UTAH. The New West Sunday schools report 425 members, included in the total.

CHURCHES.	City or Town.	CLERKS.	Name.	Name.	Orcl.	C'd.	MEMBERS.				ADMITTED.				REMOVED.				BAPT.		PAM.	
							Ma.	Fe.	To.	Ab.	C.	L.	To.	Dr.	L.	De.	To.	Ad.	Inf.			
Clarendon,		1822	Mrs. H. B. Weeks, ^a	Thomas D. Davies,	'92	'91	17	35	52	10	0	0	0	0	0	0	0	0	0	0	0	56
Colchester,		1804	Benjamin W. Fay,	Amos Holbrook, ^b	'63	'87	11	49	60	4	2	2	4	0	2	3	2	2	2	2	2	81
"	Winooski,	1836	J. W. Edwards,	Edward Hungerford, ^b	'71	'90	20	48	64	5	1	3	24	28	1	1	60					60
Corinth, East,		1820	Josiah P. Sargent,	Elias W. Hatch,	'66	'89	41	86	127	33	4	1	5	1	0	3	4	0	100			100
Cornwall,		1785	Dea. T. D. Mathews,	Samm'l H. Burrum, ^b	'83	'90	61	116	177	41	2	0	2	7	6	0	13	2	0	0	0	80
Coventry,		1810	Salmon Nye,	Luciah Harlow, ^b	'63	'91	28	53	81	13	3	0	2	0	2	0	2	0	0	0	0	80
Craftsbury, North,		1797	Dea. A. P. Dutton, ^b	Royal C. Moorh, ^b	'81	'89	35	62	117	30	2	0	2	2	4	0	6	2	0	0	0	40
Danby,		1869	Dea. D. S. Millard,	[Wm. A. Pinkerton, <i>Pres.</i>]	'88	'93	21	10	12	5	0	0	1	1	0	2	0	2	0	0	0	108
Danville,		1792	Dea. C. L. Morrill, ^c	Stephen Knowlton, ^b	'65	'91	32	99	131	25	10	6	16	3	10	2	0	2	0	0	0	80
Denby,		1807	Miss E. E. Wilson,	Henry M. Perkins, ^b	'72	'93	34	39	73	12	3	9	12	6	3	1	10	3	0	0	0	57
Dorset,		1784	Miss B. M. Pratt,	Parsons S. Pratt, ^b	'47	'60	63	100	163	20	0	0	0	5	4	0	9	1	0	0	0	163
"	East,	1867	Dea. S. Grout,	[Wm. A. Pinkerton, <i>Pres.</i>]	'88	'93	12	23	35	7	0	0	0	0	0	0	0	0	0	0	0	75
Dover, West,		1868	Frank R. Mann,	Pliny F. Barnard, ^b	'47	'90	20	52	72	9	4	1	5	1	0	0	1	3	1	0	0	25
Dummerston,		1779	Wm. O. Miller,	[S. C. Vail, <i>Mod.</i>]	'86	'91	15	12	27	11	0	0	0	0	0	0	0	0	0	0	0	19
Duxbury,		1836	Dea. W. E. Ward, ^d	Frederick H. Rockwood, ^b	'86	'91	43	75	118	37	0	0	0	5	6	0	11	4	0	0	0	39
Eden,		1889	Mrs. W. S. Newcomb, ^e	[Charles P. Cleaves, <i>Lic.</i>]	'82	'90	19	40	59	6	5	3	10	0	2	0	2	5	3	0	0	40
Essex,		1797	Dea. G. S. Fassetl,	Leonard B. Tenney,	'92	'92	39	77	116	16	14	2	16	0	3	0	3	0	0	0	0	10
Fairfield,		1869	S. A. Brownell,	Theodore D. Bacon, ^b	'93	'93	3	6	9	4	0	1	4	5	0	0	0	0	0	0	0	45
Fair Haven,		1803	Joab S. Northrop,	[Carl J. Peterson, <i>Lic.</i>]	'89	'89	38	102	140	32	3	4	7	3	2	0	5	1	0	0	0	100
"	West,	1857	W. H. Walker,	Robert H. Ball, ^b	'69	'83	41	66	107	7	4	9	13	1	7	5	13	0	1	0	0	40
Fairlee,		1853	Wm. R. Hughes,	John W. Williams, ^b	'70	'85	11	26	37	0	2	2	1	0	0	1	0	1	0	0	0	23
Ferrisburgh,		1824	Dea. A. W. Paine,	John W. Leves, ^b	'73	'90	19	31	50	15	0	0	0	0	0	4	4	0	0	0	0	36
Franklin,		1817	Bron W. Field,	Levi Wild, ^b	'63	'90	11	22	33	6	0	0	0	0	0	0	0	0	0	0	0	21
Georgi,		1793	Charles W. Gates,	Wilnot M. Mayhew, ^b	'61	'79	21	46	67	19	1	0	1	4	0	0	4	0	0	0	0	25
Glover, West,		1817	Charles F. Cutler,	Charles W. Clark, ^b	'64	'91	46	69	115	35	6	6	12	1	2	0	3	5	1	0	0	92
Grafton,		1785	Dea. L. E. French,	Azro A. Leach, ^b	'64	'88	15	50	65	20	5	1	6	3	0	0	3	5	1	0	0	75
Granby and Victory,		1804	Miss Lucy E. Rice,	Alexander R. Plumer, ^b	'64	'92	8	18	26	7	1	3	4	0	1	0	1	0	0	0	0	63
Greensboro',		1825	Joseph A. Crane,	Charles L. Guild, ^b	'64	'92	33	53	86	13	0	5	2	1	0	12	0	0	0	0	0	69
Guildhall,		1799	Mrs. J. E. Knight,	Edward G. French, ^b	'92	'92	31	49	80	9	9	4	13	1	0	0	1	7	0	0	0	40
Hardwick, East,		1803	C. S. Montgomery,	George P. Ryngton, ^b	'68	'90	52	99	151	40	4	1	5	6	4	0	10	3	0	0	0	81
Hartford,		1786	Edwin L. Dutton,	Harvey B. Greene, ^b	'91	'93	63	124	187	37	7	1	8	1	1	0	2	3	8	120		
"	West,	1830	Henry H. Hayes,	Allen J. Smith, ^b	'91	'90	37	72	109	22	17	1	18	3	1	0	4	15	0	0	0	68
"	Quebec,	1831	Frank S. Hewitt,	Prescott Fay, ^b	'56	'89	28	65	93	34	2	1	3	2	2	0	4	2	0	0	0	83
"	Oicotee,	1888	Joseph M. Quimby,	Thomas MacBriar, ^b	'90	'92	15	22	37	2	3	3	6	0	3	0	3	2	1	0	0	33
Hartland,		1779	Dea. J. A. McArthur,	[Ernest W. Sturtevant, <i>Lic.</i>]	'93	'11	52	63	68	18	0	0	4	1	0	5	0	0	0	0	0	65
Highgate,		1811	Dea. Z. C. Morey,	Engene J. Ranslow, ^b	'69	'88	19	50	69	28	2	2	4	0	2	6	2	0	0	0	0	23
Hinesburgh,		1789	Miss C. D. Douglass,	Thomas J. Harris, ^b	'87	'89	20	63	83	29	2	5	7	2	4	0	6	1	0	0	0	42
Holland,		1842	Dea. O. L. Kidder,	Henry M. Perkins,	'72	'93	10	25	35	16	0	0	2	0	2	0	0	0	0	0	0	30
Hubbarton,		1782	Dea. C. Roach,		'13	'23	36	4	1	0	1	0	1	0	0	0	1	0	0	0	0	60

^a East Clarendon. ^b East Craftsbury. ^c North Danville. ^d Moretown. ^e North Hyde Park. ^f West Holland.

Cambridgeport see Rockingham. Gayville, see Stockbridge. Grand Isle, see South Hero.

CHURCHES.	SUNDAY SCHOOL.				Y. P. S.				BENEVOLENCE.						Legac-ies.	Home Exp.				
	Place.	Superintendent.	Mem.	Av. to Ch.	Adv. to Ch.	Rev. Cont.	Mem-bers.	Cl. U. E.	For- eign.	Ed'n.	Ch. B'g.	Home N.	A. M. A.	S. S.			New West.	Min. Aid.	Other.	TOTAL.
Clarendon,	Dea. J. Barrett,	48	37	0	4	17	25	3	0	0	20	15	4	4	0	0	24	91	0	584
Colchester,	Benj. W. Fay,	78	31	1	8	46	22	0	0	0	53	5	2	2	0	0	8	90	0	408
"	J. W. Edwards,	62	40	5	0	0	0	0	0	0	4	0	0	0	0	0	0	4	0	800
Corinth, East,	R. F. George, ^g	130	77	4	13	0	22	0	0	0	13	0	0	0	0	0	34	69	0	510
Corwall,	Dea. P. D. Matthews	190	105	2	62	39	108	27	39	39	153	64	15	16	16	0	33	455	100	1,045
Coventry,	Isaac Keyes,	120	59	3	11	0	40	0	0	0	23	21	0	0	0	0	24	108	0	800
Craftsbury, No'n,	E. A. Dutton, ^b	130	61	2	23	21	51	10	0	0	24	14	7	0	0	0	13	119	0	900
Danby,	Dea. D. S. Millard,	35	20	0	0	53	0	0	0	0	0	0	0	0	0	0	5	0	0	60
Danville,	Dea. C. L. Morrill, ^c	150	76	10	33	34	107	0	48	48	87	69	12	0	0	0	5	328	0	940
Derby,	W. F. Kilborn,	106	48	3	10	Un.	15	0	0	0	12	7	2	0	0	0	13	49	0	1,000
Dorset,	Rollin Sykes,	160	69	0	40	Un.	80	13	30	30	45	45	15	16	0	0	8	252	50	900
" East,	[Union school,] J						0	0	0	0	0	0	0	0	0	0	0	0	0	0
Dover, West,	Mrs. F. R. Mann,	35	24	3	3	22	0	0	0	0	2	2	0	0	0	0	3	7	0	400
Dummerston,	D. L. Mansfield,	86	38	1	25	34	60	0	8	8	28	14	0	0	0	0	0	110	0	400
Duxbury,	Will N. Ward, ^d	31	22	0	0	0	0	0	0	0	1	1	0	0	0	0	0	3	0	150
Eden,	Miss Ila Vincent,	36	25	6	0	45	0	0	0	0	6	0	0	0	0	0	0	6	0	65
Enosburgh,	Dea. G. S. Fasset, ^t	114	57	0	10	0	78	7	9	9	21	15	0	0	0	0	6	136	0	633
Essex,	C. H. Hayden,	63	20	5	0	30	27	3	1	6	11	5	1	10	11	75	11	75	400	557
" Junction,	D. H. Macomber,	209	101	14		Yes	34	0	0	0	27	27	0	0	0	0	3	91	0	50
Fairfield,	H. H. Farrand,	25	15	0	3	0	6	0	0	0	0	0	0	0	0	0	3	9	0	190
" East,	R. Sturtevant,	97	53	1	55	50	29	0	0	0	4	0	0	0	0	0	0	4	0	190
Fair Haven,	L. H. Sheldon,	100	75	3	50	40	29	0	0	0	0	0	11	5	0	0	53	98	0	2,500
" West,	E. D. Jones,	90	73	4	0	0	8	0	0	0	10	0	0	0	0	0	4	22	0	702
Fairlee,	Dea. A. W. Paine,	44	26	0	0	26	53	0	0	0	42	40	0	0	0	0	5	140	0	312
Ferrisburgh,	Mrs. J. Booth, ^h	60	31	0	0	0	4	0	21	21	9	0	8	0	0	0	18	60	0	549
Franklin,	Dea. J. H. Pierce,	52	30	0	3	11	7	0	0	0	21	8	3	0	0	0	8	47	0	305
Georgias,	O. G. Stickney, m. d.	68	32	1	17	29	60	0	0	0	83	7	0	0	0	0	15	165	0	473
Glover, West,	Ernest C. Baker, ⁱ	135	75	5	0	51	29	0	0	0	24	5	8	0	0	0	0	66	0	683
Grafton,	Rev. J. A. Leach,	60	23	5	0	16	0	0	0	0	0	0	0	0	0	0	0	0	100	500
Granby & Viet'y,	Joseph L. Wells,	85	45	1	6	24	7	0	0	0	26	3	2	0	0	0	5	43	0	270
Greensboro,	C. L. Baker,	100	47	0	13	0	27	0	0	0	13	13	5	0	0	0	8	56	1,400	2,400
Guilford,	C. Hutchinson, ^j	70	40	6	17	0	0	0	0	0	15	5	0	0	0	0	17	61	0	468
Hardwick, East,	J. E. Hancock,	146	75	4	52	76	91	0	0	0	82	46	35	0	0	0	25	280	0	1,100
Hartford,	Noah B. Hazen,	224	113	4	50	48	161	0	0	0	60	100	0	0	0	0	72	335	0	1,475
" West,	Geo. F. Burgess,	140	71	15	15	97	4	4	4	4	4	0	0	0	0	0	134	150	0	650
" Quechee,	Harvey Thomas,	123	47	2	0	45	5	13	5	5	108	19	33	10	0	0	100	293	0	1,485
" Otter,	Jos. M. Quimby,	75	43	3	0	54	16	0	0	0	25	5	0	0	0	0	1	78	0	530
Hartland,	Edgar F. Spear, ^k	45	30	0	8	48	20	0	0	0	25	0	0	0	0	0	5	50	0	400
Highgate,	Dea. Z. C. Morey,	68	45	2	5	32	12	0	0	0	12	0	0	0	0	0	8	32	0	475
Hinesburgh,	Dea. N. D. Parrot,	75	25	2	15	53	16	0	0	0	16	5	5	0	0	0	2	44	400	721
Holland,	Dea. O. L. Kidder, ^k	38	24	0	7	0	15	0	0	0	17	0	7	0	0	0	8	47	0	240
Hubbardton,	Dea. J. P. Hunt,	70	42	0	3	0	0	0	0	0	3	0	0	0	0	0	3	6	0	1,300

& West Holland.

^j Northumberland, N. H.

^k Vergennes, ⁱ and Hiram N. Davis, Glover.

^h Vergennes.

^g and Caleb C. Sargent, Corinth.

CHURCHES.	SUNDAY SCHOOL.					BENEVOLENCE.										Leg-ates.	Home Exp.			
	Place.	Superintendent.	Mem.	Av.	Ad. to Ch.	Benev. Cont.	Y. P. S. C. E. Mem.		For- eign.	Ed'n.	Ch. B'p'g.	Home M.	A. M. A.	S. S.	New Wesl.			Min. Aid.	Other.	TOTAL.
							25	50												
Hyde Park, No.,	B. F. Ober,	50	28	4	0	25	0	8	0	0	0	10	0	0	0	0	10	20	0	200
"	Geo. E. Stratton,	125	82	4	20	35	0	3	0	0	0	17	30	0	0	0	78	133	0	2,250
Irasburgh,	Chas. W. Wheeler,	110	34	2	8	36	0	3	0	0	0	8	19	0	0	0	0	38	0	704
Jamaica,	Willis H. Taft,	71	33	1	10	12	0	3	0	0	0	36	5	0	0	0	5	58	0	485
Jericho, Centre,	Dea. J. C. Stone,	155	69	14	37	58	0	89	6	15	99	68	8	15	0	0	25	325	0	491
" 2d,	A. D. Bradford,	60	40	2	0	20	0	8	0	0	0	11	10	1	0	0	6	36	0	373
Johnson,	B. L. Austin,	214	124	0	28	45	0	51	0	5	68	20	14	0	0	0	58	216	500	800
Kirby,	P. H. Graves, ^c	30	20	0	0	0	0	0	0	0	0	0	0	0	0	0	0	0	0	80
Londonderry,	Rev. W. R. Curtis,	40	25	7	0	50	0	0	0	2	3	0	1	0	0	0	4	10	0	250
Lowell,	Frank W. Jones,	105	50	7	9	40	0	0	0	0	18	0	1	0	0	0	8	27	0	353
Ludlow,	D. F. Cooledge, M. D.,	136	74	0	9	49	0	46	0	9	32	13	9	0	0	0	0	109	0	738
Landon,	A. J. Olcott,	72	42	6	0	55	0	0	0	0	0	0	0	0	0	0	0	0	0	650
Lyndon,	H. W. Lyster,	67	49	0	0	47	0	80	0	0	30	25	0	0	0	0	0	50	0	1,053
Manchester,	Dea. S. E. Goss,	130	72	4	0	50	0	0	0	0	10	20	5	0	0	0	13	98	0	2,250
Middlebury,	Dea. T. Swift,	202	93	4	25	62	0	174	0	43	414	258	0	0	0	0	0	905	0	7,588
Middleton Sp'gs,	Rev. W. Schofield,	60	25	1	0	42	0	0	0	0	37	0	0	0	0	0	4	41	0	500
Milton,	Dea. J. D. Sanborn,	25	15	0	0	0	0	4	0	0	5	0	0	0	0	0	4	13	17,366	250
Montgomery,	Arthur L. James,	160	85	0	60	75	0	334	33	52	259	61	20	0	0	0	35	794	0	2,400
Montpelier,	Dea. J. B. Norton,	130	62	0	6	32	0	59	0	11	41	0	2	0	0	0	5	118	0	825
Morrisville,	Orville G. Phelps,	100	70	0	52	48	0	43	0	0	38	71	0	17	0	0	10	179	0	1,300
" West,	Mrs. D. O. Bullock,	25	20	0	0	0	0	0	0	0	0	0	0	0	0	0	15	15	0	125
Montgomery,	J. H. Farnsworth,	72	16	0	0	28	0	0	0	0	5	0	0	0	0	0	0	5	0	135
Montpelier,	Charles H. More,	242	154	5	105	67	0	256	12	75	197	156	12	5	0	0	135	848	0	3,570
Morrisville,	Mrs. M. Allbee, ^d	40	25	2	3	0	0	0	0	0	10	0	0	0	0	0	0	10	0	125
Morrisville,	Dea. P. K. Gleed,	152	77	0	31	83	0	77	0	6	36	25	25	0	0	0	5	174	0	1,180
Newbury,	Sidney Johnson,	100	59	0	7	25	0	118	14	0	108	28	27	0	0	0	0	295	0	1,354
" Wells River,	Geo. C. Butler,	195	85	1	16	63	0	129	0	5	60	16	6	0	0	0	69	285	0	1,430
" West,	M. B. Abbott, ^b	60	50	2	0	0	0	0	0	0	24	6	6	7	0	0	0	37	0	450
Newfane,	Milton Davidson,	140	46	4	5	30	0	45	0	14	44	24	18	0	0	0	5	150	0	460
New Haven,	Dea. W. H. Parich,	160	69	0	21	47	0	148	0	17	141	100	16	6	0	0	19	447	0	1,280
Newport,	Dea. C. F. Ranney,	221	115	12	33	108	0	143	0	45	46	140	26	5	0	0	70	475	1,022	2,139
Northfield,	John L. Moseley,	169	92	8	26	37	0	96	26	53	106	26	20	0	0	0	138	467	0	1,250
Norwich,	Henry B. Olds,	239	97	1	35	48	0	257	0	10	49	45	17	0	0	0	104	482	25	750
Orange,	Raymond P. Lord,	150	39	0	6	0	0	1	0	0	5	0	1	0	0	0	0	7	0	375
Orwell,	Dea. J. S. Wilcox,	225	84	0	4	60	0	45	0	0	25	42	13	11	0	0	0	186	0	1,400
Pawlet,	F. Winchester, ^e	85	52	1	2	21	0	7	0	0	13	5	2	0	0	0	0	27	0	1,386
" West, Wz'zsh,	David D. Owen,	75	40	0	0	34	0	133	7	31	95	46	12	0	0	0	102	426	100	2,200
Peacham,	W. N. Blanchard,	225	140	4	0	84	0	0	0	250	0	3	0	0	0	0	0	263	0	860
Perry,	Mark B. Lyon,	120	80	2	0	19	0	0	0	0	0	0	0	0	0	0	0	37	0	150
Pittsfield,	Phineas Amaron,	15	10	0	0	0	0	25	0	0	2	0	0	0	0	0	0	10	0	150
Pittsford,	Dea. A. D. Tiffany,	150	64	0	51	40	0	204	0	0	225	58	0	0	0	0	15	502	0	1,100
Plainfield,	H. H. Dewey,	55	30	0	2	18	0	0	0	0	21	0	0	0	0	0	2	25	0	420

^a Lyndonville. ^d West Charleston. ^e North Rupert.

CITY OR TOWN.	ORG.	CLERKS.	MINISTERS.	MEMBERS.				ADMITTED.			REMOVED.			BAPT.		FAM.	
				Ma.	Fe.	To.	Ab.	C.	L.	To.	Pr.	L.	De.	To.	Ac.		Inf.
Plymouth,	1804	Miss S. A. Pinney,	Evan Thomas,	'83	10	10	20	5	7	1	8	0	0	0	6	0	70
Ponifrey, North,	1783	J. C. Sherburne,	Allen J. Smith,	'91	18	36	54	2	14	6	20	1	2	0	3	11	0
Poultry, East,	1780	Dea. A. B. Ripley,	[William A. Remele, <i>Levy,</i>]	'88	19	29	48	7	0	0	0	0	0	0	0	0	30
Pownal, North,	1851	Thomas E. Brownell	[Thomas Monroe, <i>Mch.</i>]	'91	11	20	31	8	0	0	0	0	0	0	0	0	33
Proctor, <i>Swedish,</i>	1888	Carl Linder,	Sven J. Blomquist, <i>p. c.</i>	'90	25	47	72	2	12	2	14	0	15	0	5	2	100
Putney,	1776	James Crawford,		'60	25	72	97	28	1	1	2	3	2	0	5	1	0
Randolph, West,	1780	Dea. Ed. Conant,	James A. Bates, <i>p.</i>	'60	30	67	103	32	1	0	1	0	1	1	1	2	42
Richmond,	1831	Dan'l C. Woodward	Vicellus M. Hardy, <i>p. c.</i>	'72	78	57	130	27	6	3	9	2	0	4	6	2	130
Ripton,	1801	Rev. A. Hazen,	Austin Hazen, <i>p.</i>	'60	75	35	60	35	17	15	0	15	0	1	14	1	67
Rochester,	1828	Dea. N. McQuivy,	Carleton Hazen, <i>p.</i>	'92	18	19	37	6	0	0	0	0	3	0	3	0	68
Rockingham, Sax'n's Riv.,	25	Isaac T. Hubbard,	George F. Chapin, <i>p.</i>	'66	83	24	66	40	27	2	6	8	1	2	0	3	65
" Bellovs Falls,	1850	Charles H. Frost,	J. Elsworth Fullerton, <i>p. c.</i>	'70	91	132	201	12	6	10	16	5	7	0	12	5	140
" Cambridgeport,	1868	Fred. C. Hildreth,	George F. Chapin,	'66	83	24	37	6	2	1	3	4	0	0	4	2	0
Roxbury,	1838	Dea. D. F. Cushing,	Malan H. Wright, <i>p. c.</i>	'82	92	26	38	4	0	3	0	0	1	0	1	0	50
Royalton,	1777	Dea. W. J. Simonds,	James Ramage, <i>p.</i>	'85	92	23	48	7	28	0	0	2	0	2	0	1	75
" South,	1868	Dea. M. S. Adams,	James Ramage, <i>p.</i>	'85	86	20	52	72	13	0	3	2	0	2	0	5	0
Rupert,	1786	Edward F. Haye,	William Ewen, <i>p.</i>	'91	92	18	39	57	2	4	2	6	0	2	3	0	34
Rutland,	1788	Dea. G. K. Montgomery	George W. Phillips, <i>p. c.</i>	'64	86	260	418	678	90	44	16	60	13	19	0	32	20
" Centre, <i>Swed.,</i>	1889	Nils Nilsson,	Sven J. Blomquist, <i>p.</i>	'90	91	14	14	28	1	5	0	5	0	4	0	9	17
St. Albans,	1803	Frederick Dutcher,	D. Sage Mackay, <i>p. c.</i>	'63	90	105	224	329	85	2	3	5	3	1	0	4	1
St. Johnsbury Centre,	1809	Dea. E. H. Stone,	Perrin B. Fisk, <i>p.</i>	'63	92	27	33	60	24	0	4	4	1	3	0	4	0
" North,	1825	Arthur F. Stone,	Chas. M. Lamson, <i>p. c.</i>	'69	85	140	294	434	85	8	7	15	16	12	40	5	7
" East,	1840	Ira G. Smith,	George W. Patterson,	'88	93	33	63	96	15	6	2	8	4	0	4	6	1
" South,	1804	Rev. H. Fairbanks,	Edward T. Fairbanks, <i>p. c.</i>	'68	74	140	246	386	99	1	6	7	3	20	17	40	1
Salisbury,	1851	Cyrus A. Bump,	Robert J. Barton,	'91	89	38	51	89	18	3	1	4	0	2	2	0	100
Sharon,	1782	E. K. Baxter, <i>n. d.</i>	Charles M. Palmer, <i>p.</i>	'68	93	35	45	45	40	20	4	5	0	0	5	2	0
Shelton,	1816	Dea. A. T. Leach,		'51	29	44	20	0	2	2	0	2	0	2	0	0	20
Sherburne,	1885	Miss M. A. Johnson,	Smith Norton,	'59	3	11	14	0	2	0	2	1	0	0	1	1	3
Shoreham,	1794	Mrs. S. J. Northrup,	William C. Clark, <i>p.</i>	'91	90	26	58	82	20	3	1	4	1	2	0	3	2
South Hero & Grand Isle,	1795	T. B. Landon,	Thomas Bickford, <i>p.</i>	'76	92	11	30	1	49	6	4	10	3	2	0	5	3
Springfield,	1781	Rev. T. Bickford,		'76	92	21	30	1	49	6	4	10	3	2	0	5	3
Stockbridge, Gayssville,	1827	Dea. J. B. Faggart,	Stephen F. Drew, <i>p.</i>	'58	31	67	38	11	0	0	0	4	15	2	2	1	5
Stowe,	1818	Dea. R. A. Savage,	Henry Cummings, <i>p. c.</i>	'51	74	21	35	56	10	0	1	1	4	1	0	5	1
Stratford,	1820	Rev. H. Cummings,	Warren L. Noyes, <i>p.</i>	'68	93	5	9	14	5	0	0	1	0	0	1	0	0
Sudbury,	1791	Dea. D. C. Ketchum,	Engene J. Manslow, <i>p.</i>	'69	88	50	117	167	32	2	3	5	1	1	0	2	2
Swanton,	1801	Bradley B. Blake,	Samuel V. McDuffee, <i>p.</i>	'69	90	51	113	164	39	9	2	11	3	5	0	8	0
Swanton,	1773	Dea. H. A. Cummings,	[Ernest C. Davis, <i>Lic.</i>]	'93	21	49	70	25	1	0	1	3	1	0	4	1	0
" Post Mills,	1839	Edward N. Heaton,	[Samuel V. Hardy, <i>p.</i>	'69	90	13	26	39	1	3	2	2	5	1	0	3	0
" North,	1878	Dea. J. J. Conant,	Samuel L. Vincent, <i>p.</i>	'78	91	13	30	43	20	1	0	1	3	1	0	4	1
" Townshend,	1777	H. H. Holbrook,		'69	93	38	88	126	22	0	3	1	0	4	0	4	0
" West,	1850	Dea. E. C. Wheeler,		'78	91	13	30	43	20	1	0	1	3	1	0	4	1

Saxtons River, see Rockingham.

Quebec, see Hartford.

Post Mills, see Thetford.

Bread Loaf.

CURICUES.	SUNDAY SCHOOL.					BENEVOLENCE.										Home Exp.				
	Place.	Superintendent.	Mem.	Av.	Adv. to Ch.	Rev. Cont.	Y. P. S. C. E. Mem. bers.	For- eign.	Ed'n.	Ch. P. d'g.	Home M.	A. M. A.	S. S.	New West.	Min. Aid.		Other.	Total.	Lectn. cles.	
																				Total.
Plymouth,	Rev. E. Thomas.	12	15	2	0	4	0	0	0	0	0	0	0	0	0	0	0	0	0	100
Pomfret, North,	Dea. S. H. Warren,	50	35	13	0	55	4	4	0	4	4	4	4	0	0	0	0	0	0	427
Poultney, East,	Wm. A. Remele,	45	30	0	5	0	7	0	0	0	7	7	7	0	0	0	0	0	0	300
Pownal, North,	Pratt,	60	30	0	12	32	0	0	0	0	0	0	12	0	0	0	0	0	0	500
Proctor, <i>Sted.</i> ,	O. Siltberg,	16	12	1	0	0	0	0	5	4	0	0	0	0	0	0	0	0	0	717
Putney,	Rev. F. F. Lewis,	215	116	1	17	27	40	0	25	192	83	7	14	0	0	0	0	0	0	841
"	Dea. Ethan Allen,	100	57	1	36	80	59	0	0	68	18	7	25	0	0	0	0	0	0	1,189
Landolph,	B. T. Lombard,	202	110	5	16	68	139	0	54	160	98	14	0	0	0	0	0	0	0	1,499
" West,	Mrs. M. E. Hazen	90	45	6	17	117	0	0	0	70	32	3	4	0	0	150	376	0	0	850
Richmond,	[No school.]	0	0	0	0	0	0	0	0	0	0	0	0	0	0	0	0	0	0	0
Ripton,	Dea. J. H. Bixby,	110	42	1	8	0	54	3	11	25	12	11	0	0	0	0	0	0	0	762
Rochester,	C. A. Spaulding,	110	59	1	30	37	53	7	20	35	35	15	15	0	0	0	0	0	0	1,160
Rockingham,	N. G. Williams,	153	95	4	107	101	345	68	128	255	117	64	87	0	0	0	0	0	0	2,400
" Bellows Falls,	A. A. Wyman,	75	41	2	3	24	13	0	0	1	2	2	2	0	0	0	0	0	0	212
" Camb'dgep't,	Fred E. Gram,	58	28	0	5	22	0	0	6	12	0	3	0	0	0	0	0	0	0	260
Roxbury,	Dea. John Wild,	72	36	0	13	60	9	8	11	11	46	5	0	0	0	0	0	0	0	900
" South,	Dea. M. S. Adams	118	69	0	30	35	39	0	45	141	103	3	0	0	0	0	0	0	0	1,073
Rupert,	G. R. Thompson,	80	48	4	6	33	44	0	0	51	16	0	0	0	0	0	0	0	0	982
Rutland,	Dea. H. F. Field,	505	264	42	177	190	453	35	77	435	60	65	165	163	1,559	3,012	0	0	0	8,653
" Centre, <i>Sted.</i> ,	[No school.]	0	0	0	0	0	0	0	0	0	0	0	0	0	0	0	0	0	0	1,774
St. Albans,	Honor E. Bentley,	314	139	1	50	131	157	0	60	460	189	30	59	0	0	974	1,329	3,000	3,500	5,520
St. Johnsbury, C.	Mrs. G. H. Morrill	76	47	0	4	33	16	0	2	11	0	0	0	0	0	0	0	0	0	520
" North,	F. Fairbanks,	315	189	5	0	86	967	21	136	1,279	349	73	100	0	0	499	3,424	0	0	6,292
" East,	Denis A. Chase,	140	75	6	11	40	11	4	0	12	0	0	4	5	0	5	41	0	0	845
" South,	Rev. H. Fairbanks,	298	190	1	126	125	1,733	2,916	245	971	199	45	10	0	0	491	6,610	0	0	3,821
Salisbury,	M. A. Thomas,	150	70	2	0	38	27	0	0	31	26	0	0	0	0	90	174	0	0	700
Sharon,	H. C. Bruce,	75	55	4	0	32	28	0	25	2	0	0	0	0	0	24	79	0	0	650
Shelfton,	T. C. Jemison,	30	20	0	0	0	6	0	0	14	0	6	0	0	0	0	26	0	0	350
Sherburne,	John E. Davis,	60	35	2	2	0	0	0	0	2	0	0	0	0	0	0	2	0	0	120
Shoreham,	D. a. R. H. Holmes,	65	30	2	30	18	54	8	0	101	0	25	0	0	0	33	221	0	0	862
South Hero,	T. L. Kinney, <i>d</i>	135	100	2	15	63	73	0	0	24	16	0	0	0	0	23	136	0	0	800
Springfield,	Frank J. Bell,	252	156	6	66	106	428	18	32	174	37	12	8	0	0	137	846	8,800	1,800	1,550
Stockbridge,	Dea. J. B. Taggart,	40	31	0	4	7	20	0	10	10	20	0	0	0	0	4	72	0	0	175
Stowe,	Albert H. Cheney,	110	83	9	11	69	215	0	0	98	65	3	0	0	0	35	416	0	0	814
Strafford,	Dea. H. B. Cummings,	60	31	0	15	20	67	10	8	68	25	12	7	0	0	30	227	0	0	530
Swanton,	Mrs. I. C. Barber,	30	20	0	0	15	1	0	0	27	0	0	0	0	0	0	28	0	0	425
Swanton,	C. L. Smith,	130	77	2	48	72	50	0	0	106	13	0	0	0	0	33	202	500	0	1,450
Theford,	Rev. S. V. McDanfee,	130	57	9	6	60	45	0	0	34	14	0	0	0	0	80	173	0	0	745
" Post Mills,	E. E. Smith,	52	51	1	4	0	23	0	0	8	10	0	0	0	0	4	45	0	0	500
" North,	Dea. J. J. Conant,	100	45	3	2	30	15	0	0	7	5	0	0	0	0	19	46	0	0	250
Townshend,	Mrs. C. C. Taft,	150	61	0	27	31	38	0	12	42	38	7	6	0	0	7	150	250	0	1,255
" West,	Dexter E. Boyden,	62	43	1	19	17	0	0	0	17	17	0	0	0	0	28	62	0	0	316

α and James Hoag, Grand Istc.

CHURCHES.		CLERKS.		MINISTERS.		MEMBERS.		ADMITTED.			REMOVED.			BAPT.		FAM.			
City or Town.	Org.	Name.	Name.	Ord.	C'd.	Ma.	Fe.	To.	Ab.	C.	L.	To.	Di.	L.	De.	To.	Ad.	Inf.	FAM.
Troy, North,	1818	Chandler Bailey,	John J. Munro, p.	'80	'92	21	52	73	8	4	6	10	4	3	0	7	0	0	85
"	1845						6	7	4	0	0	1	0	1	0	1	0	0	27
Tunbridge,	1732	Fred V. Tuller,	[Charles E. Davis, F. B.]	'80	'92	15	33	48	13	1	0	1	2	0	1	3	1	0	60
Underhill,	1801	Dea. F. S. Jackson,	Clarence Pike, p.	'84	'91	35	51	85	30	2	0	2	1	3	0	4	1	0	60
Vergennes,	1733	Chas. H. Stroug,	Herbert R. Titus, p. c.	'82	'92	82	148	230	35	2	3	5	6	2	0	8	0	0	95
Vershire,	1787	Arthur H. Colton,		'85	'92	18	19	37	9	0	0	1	0	0	0	1	0	0	50
Waitsfield,	1796	Dea. E. A. Fisk,	Elisha S. Fiske, p. c.	'84	'87	55	112	167	29	1	1	2	4	2	0	6	1	8	120
Wallingford,	1732	Dea. Willis Benson,	William A. Bushce, p.	'63	'92	47	103	150	36	1	3	4	2	1	0	3	0	1	110
Wardsboro', South,	1793	Dea. O. B. Doolittle,	[George B. Drake, Lic.]	'63	'93	14	31	45	21	0	1	1	0	0	1	1	0	0	39
Warren,	1885	Mrs. M. E. Perkins,		'73	'93	4	21	25	5	2	0	2	2	0	0	2	2	0	50
Waterbury,	1801	Rev. L. Tenney,	Arthur J. Covell, p. c.	'90	'93	71	115	186	46	8	7	15	7	6	0	13	6	0	130
Waterford, Lower,	1798	Dea. Charles Ross,	George Roger, p.	'83	'90	51	66	117	57	1	0	1	2	0	0	2	1	0	50
Waterville,	1823	James V. Stevens,	Henry C. Howard, p.	'73	'93	9	20	29	3	0	0	0	0	0	0	0	0	0	42
Wethersfield, Centre,	1779	Luther P. Warren, d		'89	'92	14	28	42	6	0	0	0	1	0	1	0	0	0	16
"	1869	Dea. Newton Gage,		'35	'93	13	22	35	14	2	3	3	1	0	0	1	0	1	20
"	1809	Dea. J. P. Southworth, b	[Ernest C. Davis, Lic.]	'92	'93	18	37	53	14	6	2	8	4	0	0	4	4	0	12
West Fairlee,	1818	Dea. M. C. Hitchcock,	Edward W. Smith, p.	'89	'90	18	37	53	14	6	2	8	4	0	0	4	4	0	20
Westfield,	1801	Elihu H. Ruggles,	Collins B. Fay,	'83	'93	24	62	86	18	4	0	4	1	2	0	3	4	0	85
Westford,	1767	Rev. C. W. Thompson,	Charles W. Thompson, p.	'69	'86	28	55	103	17	3	5	2	3	0	5	1	1	1	90
Westminster,	1739	Rev. H. A. Goodhue,	Henry A. Goodhue, p. c.	'65	'87	11	17	28	6	2	0	2	4	3	0	7	0	0	51
"	1790	Randal S. Clayton,		'65	'87	104	177	281	33	5	10	1	0	0	1	1	0	0	20
West Rutland,	1818	Dea. C. A. Parker,				33	58	91	25	4	0	4	2	1	0	7	3	5	160
Weybridge,	1794	Dea. Sam'l James, c				12	35	47	3	5	0	5	1	0	2	3	5	1	36
Whiting,	1789	Daniel Holmes,	Warren L. Noyes, p.	'68	'93	12	35	47	3	5	0	5	1	0	2	3	5	1	36
Williamstown,	1735	Dea. E. C. Smith, d	J. Newton Parrin, Jr., p.	'92	'91	23	40	63	8	0	0	1	3	4	8	0	0	0	50
Williston,	1800	William M. Barber,	Theodore D. Bacon, p.	'92	'92	25	43	68	21	3	0	3	2	0	0	2	1	1	30
Wilmington,	1855	Chas. H. Parmelee,		'92	'92	17	43	60	7	3	0	3	0	0	0	0	0	0	30
Windham,	1805	Hervey N. Prentiss,	[Clarance J. Harris, Lic.]	'93	'93	36	67	81	16	0	0	0	1	4	0	5	0	1	65
Windsor,	1768	Gilbert A. Davis,	Sanford S. Marryn, p.	'68	'87	71	124	185	35	52	9	61	2	3	0	5	32	5	105
Woodcut,	1818	Mrs. Fannie Fife,	Eugene G. Whitman, p.	'84	'92	18	38	56	11	4	2	6	0	1	0	1	4	0	54
Woodbury, South,	1875	Dea. A. A. Clark,	[Merriam B. Davenport, Lic.]	'92	'82	32	56	113	0	0	0	1	3	1	5	0	0	0	60
Woodstock,	1781	Henry S. Dana,	Peter McMillan, p. c.	'81	'89	73	155	228	22	4	1	5	2	0	0	2	2	3	145
Worcester,	1824	Dea. Jas. Hobart,	Philo H. Carpenter, p. c.	'79	'78	16	33	49	11	1	0	1	2	0	1	3	1	1	34

Wells River, see Newbury.

Victory, see Granby.

Tyson, see Plympton.

c Middlebury.

d Washington.

e Perkinville.

CHANGES from last Year-Book's list of churches: None.
CHURCHES: 36 with pastors installed by council; 104 with pastors otherwise inducted; 15 with supplies; 43 vacant (including 12 supplied by licentiates or ministers of other denominations). Total, 198.
MINISTERS: 36 pastors installed by council; 33 pastors otherwise inducted; 7 supplies; 70 others. Total, 206.

CHURCH MEMBERS: 6,939 males; 13,837 females. Total, 20,776, including 4,305 absent. Gain, 50.
ADDITIONS: 693 by confession; 439 by letter. Total, 1,132.
REMOVALS: 450 by death; 475 by dismissal; 143 by discipline. Total, 1,068.
BAPTISMS: 445 adult; 222 infant.

c	Churches.	SUNDAY SCHOOLS.					Y. P. S. MEMBERS.					BENEVOLENCE.					Legac- cies.	Home Exp.
		Superintendent.	Mem.	Av.	Ad. to Ch.	Reviv. Cont.	Mem- bers.	For- eign.	Est'g. F.P.P.	Ch. F.P.P.	Home. M.	A. M. A.	S. S. S.	New West.	Min. Aid.	Other.		
Troy, North,	D. W. Kolley,	135	65	1	10	90	14	0	0	16	29	3	0	0	2	64	0	1,068
"	Mrs. N. L. Miller,	50	25	0	5	Yes	0	0	0	4	0	5	0	0	1	7	0	227
Tunbridge,	E. R. Skinner,	50	21	1	0	15	0	0	0	4	0	0	0	0	0	4	0	180
Underhill,	W. S. Nay, M. D.,	90	62	1	6	70	21	0	0	12	13	6	0	44	56	0	1,821	
Vergennes,	Isaac H. Smith,	114	67	2	64	52	90	0	0	40	28	0	0	215	373	0	2,204	
Vernshire,	[No school.]	0	0	0	0	0	0	0	0	0	0	0	0	0	0	0	50	
Waitsfield,	George W. Wallis,	150	76	1	41	89	10	0	5	14	97	11	0	0	191	0	964	
Wallingford,	John Avery, M. D.,	89	61	1	47	45	132	0	0	81	94	5	0	13	325	0	1,346	
Wardsboro', So.	Dea. O. B. Doolittle	65	43	0	1	20	5	0	2	13	0	0	0	2	20	0	324	
Warren,	Dea. E. W. Slayton,	60	28	2	11	22	0	0	0	8	0	0	0	6	14	0	130	
Waterbury,	Wm. B. Gould,	170	90	5	10	90	69	6	0	42	33	3	0	52	205	0	1,563	
Waterford,	Elisha W. Brown,	110	53	1	3	40	14	0	0	6	4	2	0	18	44	0	685	
Waterville,	V. P. Locke,	97	74	0	2	65	4	0	0	0	0	0	0	7	25	0	1,000	
Weathersfield,	Fred H. Nichols, <i>c</i>	48	24	0	7	0	0	0	0	12	0	3	0	0	15	0	107	
W. Ascutneyville,	D. W. C. Thrasher,	60	38	1	1	35	0	0	0	10	0	1	0	2	13	0	108	
West Fairlee,	Calvin Morse,	45	24	0	7	0	0	0	0	7	5	0	0	4	16	0	269	
Westfield,	Mrs. E. S. Miller,	75	33	3	7	30	2	0	0	2	7	0	0	18	29	0	337	
Westford,	Mrs. L. M. Bates,	118	59	4	18	45	4	0	0	25	0	0	0	25	54	0	612	
Westminster,	L. C. Richardson,	126	69	3	5	82	39	0	13	39	29	9	8	9	146	1,600	750	
" West,	Rev. H. A. Goodhue	108	48	0	23	26	113	0	13	28	54	11	0	51	270	0	725	
West Rutland,	Miss E. C. Peabody,	150	90	4	27	70	62	0	0	13	5	0	4	17	37	0	245	
Weybridge,	Robt. J. Bowles, <i>c</i>	87	57	4	15	0	2	0	35	0	0	0	10	5	50	0	1,049	
Whiting,	Dea. L. C. Needham,	75	33	5	0	105	0	0	0	0	0	0	0	0	0	0	505	
Williamstown,	Barna D. Flint,	65	43	0	10	0	26	0	0	9	13	14	8	0	94	0	567	
Williston,	Wm. M. Barber,	40	23	0	7	12	26	0	0	5	0	0	0	7	38	0	610	
Wilmington,	C. C. Hubbard,	60	33	3	4	62	26	0	13	10	8	0	0	4	61	0	600	
Windham,	A. J. Stearns,	98	37	0	39	29	80	0	17	7	39	10	7	15	175	0	460	
Windsor,	S. F. Robinson,	142	90	30	38	96	96	15	10	194	49	25	6	44	439	0	1,574	
Wolcott,	Nathan Colgrove,	60	29	4	0	0	0	0	0	2	0	0	0	9	11	0	100	
Woodbury, So.,	Frank Angell,	60	33	0	0	0	0	0	5	7	0	0	0	0	12	0	100	
Woodstock,	J. G. Porter,	172	119	3	23	63	307	2,454	87	231	594	58	0	330	4,241	0	2,520	
Worcester,	Dea. A. L. Frost,	32	20	1	4	0	0	0	0	11	256	3	0	6	276	0	240	

c Leicester Junction. Wells River, *see* Newbury. Winooski, *see* Colchester.

IN SABBATH SCHOOLS: Members, 21,827; gain, 96; average, 11,646; joined the church, 510; benevolence, \$3,630.
 YOUNG PEOPLE'S SOCIETIES: Number, 136; 7,032 members.
 FAMILIES: 197 churches reporting (197 last year), 15,010. Gain, 245.
 BENEVOLENT CONTRIBUTIONS: 137 churches reporting (198 last year): Foreign, \$13,964; Education, \$4,261; Church Building, \$3,088; Home,

\$14,274; A. M. A., \$6,805; Sunday School, \$1,380; New West, \$1,076; Ministerial Aid, \$17; Other, \$10,182; Total, \$57,303; Increase, \$4,318.
 HOME EXPENDITURES: 194 churches reporting (194 last year), \$201,221. Decrease, \$31,107.
 ORGANIZATION: GENERAL CONVENTION OF CONGREGATIONAL MINISTERS AND CHURCHES OF VERMONT.

VIRGINIA.

CHURCHES.		CLERKS.		MINISTERS.		MEMBERS.					ADMITTED.			REMOVED.			BAPT.		FAM
City or Town.	Org.	Name.	Name.	Ord.	Ord.	Ma.	Fe.	To.	Ab.	C.	L.	To.	Di.	L.	De.	To.	Ad.	Inf.	FAM
Falls Church, Herdon,	1876	F. W. Tuckerman	Josiah H. Jenkins,	65	43	31	33	64	15	0	2	2	2	2	0	4	0	0	20
	1868	Ernest L. Kobey,	Javan K. Mason, <i>p.</i>	49	87	35	58	93	22	3	0	3	2	0	0	2	0	2	38
Total:						66	91	157	37	3	2	5	4	2	0	6	0	2	58

SUNDAY SCHOOLS AND BENEVOLENCE.

CHURCHES.	SUNDAY SCHOOL.				BENEVOLENCE.										Home Exp.	
	Place.	Superintendent.	Mem.	Av.	Y. P. S. C. E. Mem. bers.	For. eign.	Ed. in. P. P. S. C. E.	Ch. P. P. S. C. E.	Home M. A. A.	A. M. S. S. W.	New. West.	Min. Aid.	Objct.	TOTAL.		Legis. cuses.
Falls Church, Herdon,	Alb't P. Eastman, W. D. Sweetser,	70 85	40 52	0 3	25 50	\$0 15	\$0 0	\$0 0	\$42 22	\$0 5	\$0 9	\$0 0	\$19 4	\$89 75	\$0 0	\$405 497
Total:		155	92	3	75	43	0	0	64	5	9	0	23	144	0	1,402

Church omitted, Alexandria. Loss in church members, 22; in Sunday schools, 86; in benevolent contributions, \$27; increase in home expenditures, \$21. ASSOCIATED with New Jersey.

WEST VIRGINIA.

CHURCHES.		CLERKS.		MINISTERS.		MEMBERS.					ADMITTED.			REMOVED.			BAPT.		FAM
City or Town.	Org.	Name.	Name.	Ord.	Ord.	Ma.	Fe.	To.	Ab.	C.	L.	To.	Di.	L.	De.	To.	Ad.	Inf.	FAM
Ceredo, Huntington,	1874	William Wright,	George Gadsby, <i>p.</i>	88	92	34	38	72	20	0	5	5	0	0	0	0	0	0	50
	1872	Mark Poore,	John L. Collier, <i>p.</i>	54	91	37	58	95	10	19	8	27	0	5	2	7	11	1	55
Total:						71	96	167	30	19	13	32	0	5	2	7	11	1	105

SUNDAY SCHOOLS AND BENEVOLENCE.

CHURCHES.	SUNDAY SCHOOL.				BENEVOLENCE.										Home Exp.	
	Place.	Superintendent.	Mem.	Av.	Y. P. S. C. E. Mem. bers.	For. eign.	Ed. in. P. P. S. C. E.	Ch. P. P. S. C. E.	Home M. A. A.	A. M. S. S. W.	New. West.	Min. Aid.	Objct.	TOTAL.		Legis. cuses.
Ceredo, Huntington,	George Osgood, C. A. Mickel,	150 90	90 66	0 8	0 39	\$0 13	\$0 0	\$5 25	\$7 24	\$0 0	\$12 6	\$0 0	\$2 35	\$31 90	\$0 0	\$547 3,262
Total:		240	156	8	39	5	0	30	31	0	18	0	37	121	0	3,809

Gain in church members, 24; in benevolent contributions, \$29; in home expenditures, \$1,978; loss in Sunday schools, 12. ASSOCIATED with OHIO.

WASHINGTON.

CHURCHES.		CLERKS.		MINISTERS.		MEMBERS.						ADMITTED.			REMOVED.			BAPT.		FAM.
City or Town.	Org.	Name.	Ord.	C'd.	Name.	Ma.	Fe.	To.	Ab.	C.	L.	To.	Di.	L.	De.	To.	Ad.	Inf.	FAM.	
Aberdeen,	1890	Miss Eva Emnis,	'93	'91	Timothy C. Craig, p.	15	25	40	9	5	8	13	0	0	0	0	0	5	1	50
Altatum,	1873	Dea. F. B. Woodcock,	'77	'88	Frank McCaughy, p.	3	35	77	14	1	3	4	3	1	5	0	0	0	0	27
Alki,	1891	James G. Elliott,				3	6	9	0	0	0	0	0	0	0	0	0	0	0	12
Almira,	1887	Richard Hammond,	'74	'88	James Howell, p.	4	7	11	5	0	0	0	0	0	2	0	0	0	0	21
Anacortes,	1877	G. M. Hagadorn,				8	11	19	0	1	0	1	0	0	0	0	0	0	0	0
Big Creek, Easton,	1890	E. L. McGinnis,	'65	'92	Robert G. Hawb, p.	6	5	11	0	0	0	0	0	0	0	0	0	0	0	170
Black Drummond,	1886	Miss M. Williams,	'91	'91	Herman T. Shepard, p. c.	13	19	32	0	0	3	3	0	5	0	5	0	0	0	0
Blaine,	1890	Mrs. M. A. Upson,	'92	'92	Augustus E. Johnston, p.	7	16	23	12	1	3	4	0	3	0	1	0	0	0	12
Chelan,	1890	Mrs. M. R. Gilson,	'87	'92		6	5	11	3	0	0	0	0	0	0	0	0	0	0	18
Cheney,	1881	Mrs. M. J. Bigham,	'83	'92	Frederick V. Hoyt, p.	8	24	32	5	0	0	0	0	0	0	0	0	0	0	30
Chewelah,	1873	Dea. W. E. Reinhold,	'74	'92	Leonard E. Jesseph,	13	14	27	0	2	3	5	0	2	0	2	1	5	17	50
Christopher,	1886	Dea. J. A. Stewart,	'90	'90	Richard Bushell, p.	11	14	25	4	5	0	5	0	1	0	1	0	2	0	70
Colfax,	1877	W. J. Davenport,	'80	'89	Honore P. James, p.	30	55	85	8	1	7	8	0	0	7	1	0	82	0	82
Colville,	1890	Mrs. E. M. Miner,	'74	'93	Leonard E. Jesseph,	2	4	6	0	0	4	0	0	2	0	2	0	1	0	50
Conlee City,*	1891	Mrs. Kate Roberts,	'74	'91	James Howell, p.	7	10	17	1	1	2	3	1	2	0	3	0	2	0	253
Conpeville,	1887	Mrs. F. A. P. Engle,	'82	'86	George Lindsay, p.	12	32	44	0	4	5	9	1	2	1	0	3	0	0	60

SUNDAY SCHOOLS AND BENEVOLENCE.

CHURCHES.	SUNDAY SCHOOL.			BENEVOLENCE.										Legacies.		Home Exp.	
	Superintendent.	Mem.	Av.	Y. P. S. C. E. Mem.	For- eign.	Ed'n.	Ch. B'd'g.	Home M.	A. M. A.	S. S. A.	New Weel.	Min. Aid.	Other.	TOTAL.	Legacies.		Home Exp.
Aberdeen,	F. A. Hart,	80	45	5	\$12	\$13	\$0	\$2	\$5	\$0	\$9	\$0	\$0	\$0	\$32	\$0	\$350
Altatum,	F. B. Woodcock,	60	50	0	12	27	8	4	24	0	4	0	0	0	67	200	10
Alki,	James G. Elliott,	28	20	0	0	0	0	0	0	0	0	0	0	0	0	0	152
Almira,	Mrs. H. Hughes,	76	38	0	6	0	0	0	21	0	6	0	0	27	0	0	5
Anacortes,	G. M. Hagadorn,	22	13	0	0	11	0	0	9	0	0	0	0	20	0	0	38
Big Creek,	Henry Nelson,	22	20	0	3	0	0	0	3	0	2	0	0	5	0	0	0
Black Diamond,	Miss D. Hingham,	180	80	0	20	0	0	0	80	0	20	0	0	200	0	0	600
Blaine,	H. A. Graham,	33	25	0	20	0	0	5	25	0	15	0	0	45	0	0	251
Chelan,	R. H. Porter,	75	62	0	0	0	0	0	3	0	0	0	0	3	0	0	50
Cheney,	C. A. Ratcliff,	49	34	0	0	0	0	0	19	0	0	0	0	3	0	0	431
Chewelah,	G. F. C. McTea,	30	25	0	0	0	0	0	3	0	0	0	0	5	0	0	437
Christopher,	Charles Cable,	45	20	0	0	4	2	2	14	2	2	2	0	0	0	0	495
Colfax,	Dr. W. E. Lewis,	119	72	0	31	5	0	5	64	14	17	0	0	105	0	0	1,468
Colville,	S. Dailey,	35	25	0	13	0	0	0	13	0	0	0	0	13	0	0	450
Conlee City,	Levi Salmon,	47	28	1	4	0	0	0	6	0	4	0	0	10	0	0	275
Conpeville,	Mrs. E. J. Hancock	125	70	0	8	12	35	0	17	0	8	0	0	72	0	0	1,000

CHURCHES. City or Town.	ORG.	CLERKS. Name.	MINISTERS. Name.	Ord.	MEMBERS.			ADMITTED.			REMOVED.			BAPT.		FAM.			
					Ma.	Fe.	To.	Ab.	C.	L.	To.	De.	L.	De.	To.		Ad.	Inf.	
Cowlitz Bend, Olequan ,	1870	Miss L. Foster,	Stephen B. L. Penrose, <i>p. c.</i>	'90	5	5	10	0	0	0	0	0	0	0	0	0	15		
Dayton,	1877	Mrs. E. Eagle,	James B. Renshaw, <i>p.</i>	'79	8	24	32	6	6	5	11	0	1	0	1	0	60		
Deer Park,	1891	W. H. Short,	Myron Eells, <i>p.</i>	'79	13	8	21	1	8	0	8	1	1	0	2	8	15		
Dungeness,	1882	Mrs. Ina A. Knoph,	James B. Clark, <i>p.</i>	'71	75	9	14	23	2	0	0	1	0	2	3	0	22		
Eagle Harbor, Madrone ,	1882	Dea. R. M. Hoskinson,	[L. N. Goodell, <i>M. E.</i>]	'84	'91	12	18	30	6	9	0	9	0	1	0	1	3	40	
Edison,	1889	Miss D. Leonthardt,																	
Edmonds,	1889	Miss D. Leonthardt,																	
Edwardsburg,	1888	Mrs. H. L. Martzall,	Solathiel D. Bolt,	'71	'93	19	25	44	5	7	5	12	0	5	0	5	2	85	
Endicott, Ist.	1883	Mrs. H. L. Martzall,	Johannes Koch, <i>p.</i>	'88	'88	3	7	10	2	0	0	0	0	0	0	0	0	20	
Evansville, Custer ,	1883	John Schierman,																	
Fairhaven,	1888	Dea. John Reese,	Frank L. Johnston, <i>p.</i>	'93	'92	5	8	13	2	0	1	1	0	0	0	0	0	21	
Farmington,	1889	John R. Wylie,	James C. Wright, <i>p.</i>	'78	'80	18	27	45	12	10	9	19	0	2	1	3	2	50	
Fidalgo City,	1884	Miss Mary Lewis,	Oramel F. Thayer, <i>p.</i>	'86	'90	4	31	41	4	6	15	21	0	5	0	5	0	40	
Fox Island, Sylvan ,	1890	H. J. Taylor,	Horace J. Taylor, <i>p.</i>	'74	'90	14	16	30	8	15	4	19	0	0	0	6	8	27	
Franklin,	1887	Edwin C. Miller,	Herman T. Shepard,	'91	'91	6	5	11	1	0	11	0	0	0	0	0	1	20	
Hillhurst,	1890	William Head,																	
Holly, Helmer ,	1892	Mrs. A. W. Newell,																	
Houghton,	1880	R. Wyatt,	Myron Eells, <i>p.</i>	'71	'91	3	6	9	1	3	0	3	0	2	4	6	3	30	
Kalama,	1889	Mrs. L. Beall,	William F. Rose, <i>p.</i>	'63	'90	26	38	64	0	0	2	2	0	2	0	2	0	1	20
Kirkland, *	1890	Mrs. L. Beall,	George Baker, <i>p.</i>	'73	'90	5	18	23	3	7	2	9	0	3	1	0	24		
Koniwook,	1889	M. B. Buchanan,	George P. Anderson, <i>p.</i>	'91	'92	5	6	11	4	0	0	0	2	0	2	0	0	21	
Lake Park,	1890	Mrs. C. Atkinson,	Frank McConaughy, <i>p.</i>	'77	'90	6	12	15	27	0	0	0	0	0	0	0	10		
Lake View,	1883	M. H. Smith,	William H. Atkinson, <i>p.</i>	'67	'90	12	15	27	3	1	7	8	0	0	0	0	25		
Lowell,	1892	Mrs. A. E. Prudden,	Thomas G. Lewis, <i>p.</i>	'87	'92	4	4	8	0	0	2	2	1	0	0	1	0	10	
Lytle,	1885	J. R. Whitcomb,																	
McMillin, W. Ferndale ,	1891	Miss G. Sangerston,	Olin L. Fowler, <i>p.</i>	'85	'92	4	11	15	0	1	0	0	0	1	1	2	0	5	
Medical Lake,	1883	Mrs. J. W. Wells,	James W. Wells, <i>p.</i>	'90	'90	1	6	7	2	0	4	5	0	2	5	7	0	6	
Mt. Pleasant,	1880	Mrs. M. J. McDougal,	George E. Hooker, <i>p. c.</i>	'91	'91	25	41	66	18	25	4	29	1	1	0	2	8	35	
Mountain View, W. Ferndale ,	'83	H. A. Smith,	James W. Wells, <i>p.</i>	'90	'92	2	1	3	0	0	0	0	0	0	0	0	0	15	
Natchez, N. Yakima ,	1882	Mrs. Sarah Gleed,	Robert G. Hawn, <i>p.</i>	'79	'92	3	6	9	1	0	0	0	0	0	0	0	0	6	
North Yakima,	1879	Mrs. A. C. Cheadle,	Stephen H. Cheadle,	'81	'80	9	18	27	0	0	2	2	0	1	0	1	0	30	
Olympia,	1873	R. B. Crandall,	Clarence L. Diven, <i>p.</i>	'83	'90	33	71	104	30	4	16	20	0	0	0	0	3	75	
Paradise Valley, Yew ,	1889	Mrs. R. P. Reynolds,	John T. Nichols, <i>p. c.</i>	'91	'90	13	25	38	6	18	6	24	0	1	0	1	7	80	
Port Angeles,	1888	Edwin Ware,	Jonathan Edwards,	'76	'93	26	29	55	2	6	12	18	0	0	0	3	2	20	
Port Gamble,	1879	Mrs. L. E. Gove,	William Butler, <i>p. c.</i>	'91	'90	2	12	14	1	1	0	1	0	1	0	1	8	60	
Port Townsend,	1889	D. C. Monroe,	Thomas H. Henderson,	'68	'93	14	32	46	0	3	3	6	1	5	2	8	0	40	
Pullman,	1886	D. C. Monroe,	Lucius O. Baird, <i>p. c.</i>	'91	'90	14	32	46	0	3	3	6	1	5	2	8	0	40	

CHURCHES.	CLERKS.	MINISTERS.	MEMBERS.			ADMITTED.			REMOVED.			BAPT.										
			City or Town.	Orig.	Name.	Ord.	Ma.	Fe.	To.	Ab.	C.	L.	To.	De.	L.	De.	To.	Ad.	Inf.	FAM.		
Puyallup,		Mrs. A. B. Gibbs,	1889			'85	0	5	1	0	0	0	0	0	0	0	0	0	0	0		
Rhoads Lake, McMILLIN		James O. Alger,	1891			'85	13	11	24	0	0	2	2	0	3	0	3	0	1	12		
Richmond,		C. W. Smith,	1891			'85	6	9	15	2	9	0	9	0	0	0	0	0	3	1	20	
Ritzville, Ist,		W. K. Kennedy,	1882			'85	13	19	32	0	3	3	6	0	3	0	3	1	1	25		
<i>Gen.</i> ,		Jacob Schosler,	1887			'74	41	35	76	0	0	0	0	0	4	4	4	0	16	27		
Rosario,		Miss M. S. Taylor,	1889			'74	89	2	8	0	0	0	0	0	5	0	5	0	0	8		
<i>Roy</i> ,		[B. F. Ratray,]	1888			'93	9	11	20	8	3	5	8	0	0	0	0	0	1	30		
St. John,		E. E. Smith,	1890			'89	91	216	339	555	20	101	125	226	4	15	2	21	23	13	600	
Seattle, Plymouth,		E. G. Dexter,	1870			'85	90	25	43	68	16	9	14	23	1	10	0	11	7	9	57	
<i>Taylor</i> ,		J. J. Knoff,	1887			'83	93															
<i>Edgewater</i> ,			1889			'73	92															
<i>Brooklyn, Latona</i> ,		John J. Smith,	1891			'71	74	20	37	57	5	1	0	1	0	0	4	5	0	6	80	
Skokomish, Union City,	1874	F. H. Peterson,	1880			'83	92	19	26	45	1	3	16	19	0	3	1	4	0	0	40	
Snohomish,		R. O. Sturgeon,	1890			'78	95	8	11	19	0	1	2	3	1	0	0	1	1	0	25	
South Bend,		L. A. Smith,	1879			'73	92	49	80	129	31	2	4	6	1	3	18	22	0	0	125	
Spokane, Ist,		Dea. J. F. McCoy,	1890			'85	90	16	41	57	2	16	16	32	0	7	0	7	13	1	65	
<i>2d</i> ,		Mrs. Wm. Davies,	1890			'76	93	3	11	14	0	0	1	1	0	2	0	2	0	0	15	
<i>Pilgrim</i> ,		Mrs. Mary Cook,	1890			'83	92	8	15	23	2	6	17	23	0	0	0	0	4	1	15	
<i>West</i> ,		Mrs. C. E. Turner,	1892			'82	91	22	34	56	0	1	14	15	0	6	8	14	0	0	30	
Sprague,		J. McLean,	1882			'59	91															
Springdale,		Squire Dapley,	1890			'76	91															
Stellacoom,		John M. Lydgate,	1883			'93	93															
Sultana City,		Amos W. Bower,	1890			'76	91															
Tacoma, Ist,		Leavitt H. Hallock,	1874			'67	'92	166	278	444	33	147	53	200	2	37	0	39	92	12	300	
<i>Atkinson Memorial</i> ,	1879	W. B. Somers,	1884			'78	93	21	32	53	11	4	3	7	1	8	1	10	3	0	50	
<i>Swand</i> ,		W. S. Perry,	1884			'93	93	9	4	13	2	1	0	1	0	3	9	12	0	7	7	
<i>East</i> ,		William Nelson,	1885			'74	'92	24	30	53	15	13	4	17	0	12	0	12	2	0	50	
<i>Swed</i> ,		S. B. Baker,	1889			'89	'90	42	24	20	73	8	24	0	24	1	3	0	4	0	18	
<i>Center St.</i> ,		August Schedin,	1889			'89	'90	7	10	17	6	3	14	17	0	0	0	0	0	0	10	
Tampico,		Mrs. M. A. W. Teel,	1892			'92	'92	9	17	26	8	1	1	2	0	0	0	0	0	1	30	
Tekoa,		Mrs. H. Henkle,	1889			'92	'92	13	15	28	5	5	3	8	0	0	0	0	0	4	1	20
Toledo,		Mrs. F. H. Thorne,	1890			'93	'92	5	15	24	0	0	5	5	0	1	0	1	0	0	26	
Trent,		Mrs. S. Hilliard,	1890			'91	'91	15	20	39	0	10	8	18	0	1	0	1	0	4	0	50
Uniontown,		Jackson Hildén,	1891			'72	'93	27	67	94	24	9	6	15	1	5	2	8	8	2	28	
Vancouver,		Albert L. Willis,	1865			'59	'92	4	14	18	11	0	0	0	1	2	0	12	0	0	20	
Walla Walla,		Mrs. S. Wright,	1889			'90	'92	2	9	11	0	1	1	2	0	0	0	0	1	3	25	
Washougal,		Dea. John Cowan,	1879			'59	'90	11	22	2	3	0	3	0	0	0	0	0	0	3	25	
Wenas, N. YAKIMA,		Mrs. H. E. Gridin,	1891			'59	'90	11	22	2	3	0	3	0	0	0	0	0	0	3	25	
West Ferndale,		John C. Goodwin,	1890			'82	'93	23	46	69	10	3	19	22	0	6	5	11	1	2	100	
West Kittitas, ELLENSBURGH,		L. C. Countryman,	1883			'82	'93	23	46	69	10	3	19	22	0	6	5	11	1	2	100	
Whatcom,		John W. Savage,	1883			'82	'93	23	46	69	10	3	19	22	0	6	5	11	1	2	100	

CHURCHES.	SUNDAY SCHOOL.					BENEVOLENCE.					Lega- cies.	Home Exp.						
	Place.	Sup-erintendent.	M-em. A-v.	Ad- to Ch.	Re- Cont.	Y. P. S. C. E. Mem- bers.	For- eign.	Exp'n. B'rd'g.	Ch. B'rd'g.	Home M.			A. A.	S. S.	New Weed.	Min. Aid.	Other.	TOTAL.
Puyallup,		Miss F. Bunnell,	35	25	0	0	1	0	0	2	0	0	0	0	0	3	0	12
Rhoads Lake,		Ezra J. Alger,	45	23	6	8	0	0	0	3	0	0	0	0	0	3	0	112
Richmond,		R. F. Miller,	30	25	0	12	0	0	0	3	0	5	0	0	0	8	0	304
Ritzville, Ist,		W. K. Kennedy,	50	28	0	0	0	4	5	24	0	0	0	0	0	24	0	243
" Ger.,		Henry Bauer,	30	12	0	2	7	0	4	23	0	0	0	0	0	32	0	243
Rosario,		Mrs. J. Southard,	40	28	0	0	0	0	0	4	2	1	0	0	0	14	0	87
Roy,		E. E. Smith,	755	433	42	40	210	550	178	825	98	63	0	0	3,700	5,439	0	65
Seattle, Plym.,		W. D. Wood,	150	101	6	24	29	58	8	38	4	17	0	0	13	145	0	1,094
" Taylor,		W. H. Murray,	70	44	2	6	0	0	0	19	0	0	0	0	0	19	0	381
" Edgewater,		F. E. Adams,	100	85	1	3	0	124	28	13	120	11	0	0	71	380	0	115
" Brooklyn,		Myron Eells,	180	120	0	25	7	0	38	15	0	0	0	0	0	60	0	2,787
Stokomish,		M. L. Packard,	72	49	0	20	20	0	10	0	0	30	0	0	0	40	0	182
Snohomish,		D. D. Clarke,	238	154	0	24	73	0	0	0	0	0	0	0	24	24	0	2,291
South Bend,		James L. Paine,	125	95	10	0	58	0	0	36	0	16	0	0	0	52	0	1,050
Spokane, Ist,		P. T. Murray,	60	45	0	0	0	0	0	5	3	0	0	0	0	8	0	120
" 2d,		Mrs. M. Cook,	30	25	6	0	32	0	0	0	0	0	0	0	0	0	0	122
" Pilegrim,		W. S. Hoyt,	117	74	2	8	50	5	0	17	3	8	0	0	0	33	0	985
" West,		W. F. DeHyde,																
Sprague,																		
Springdale,																		
Steilacoom,																		
Sultan City,																		
Tacoma, Ist,		D. S. Johnston,	315	237	41	35	105	324	0	418	0	188	0	0	118	1,048	0	13,748
" Atkinson M.,		F. L. Stocking,	72	51	4	18	26	0	7	26	0	18	0	0	122	173	0	1,088
" Scand.,																		
" East,		George Bede,	87	71	4	8	17	5	0	35	3	5	0	0	26	56	0	744
" Sved.,		G. E. Hanson,	65	57	0	0	55	0	4	35	3	5	0	0	0	52	0	672
" Center St.,		W. C. Davis,	90	75	0	4	0	0	3	11	0	2	0	0	0	16	0	4,000
Tampico,																		
Tekoa,		Miss H. Henkle,	75	50	0	0	25	0	0	5	0	0	0	0	0	5	0	400
Toledo,		E. P. Badger,	45	35	2	0	0	0	0	13	0	7	0	0	0	20	0	100
Trent,																		
Uniontown,		Jonathan Palmer,	44	20	0	7	0	0	0	64	0	7	0	0	0	71	0	225
Vancouver,		F. P. Wagener,	85	40	5	11	15	0	0	15	0	0	0	0	50	70	0	925
Walla Walla,		H. A. Reynolds,	90	56	8	6	90	9	0	29	6	0	0	0	0	44	0	1,813
Washougal,																		
Wenas,		Dea. John Cowan,	40	25	0	0	0	0	0	5	0	0	0	0	0	18	0	100
West Ferrndale,		Mrs. J. E. Griffin,	50	35	0	6	0	0	0	0	0	6	0	0	6	6	0	620
West Kittitas,		W. M. Stephens,	26	20	0	0	0	0	0	32	0	0	0	0	0	32	0	62
Whatcom,		H. A. Estabrook,	125	75	0	3	35	0	0	49	0	8	0	0	0	63	0	1,050

WEST VIRGINIA, on page 352.

WISCONSIN.

City or Town.	Org.	CLERKS. Name.	MINISTERS.			MEMBERS.			ADMITTED.			REMOVED.			BAPT.			FAM.
			Name.	Ord.	Ch.	Ma.	Fe.	To.	Ab.	C.	L.	To.	Di.	L.	De.	To.	Ad.	
Adamsville,	1878	Miss H. Counsell, ^a			1	13	14	2	1	1								18
Alderly,	1867	I. W. Kennedy,	'93	'92	5	19	24	0	10	4	14	0	0	0	0	0	0	0
Alto,	1858	Geo. K. Meunier,	'85	'91	40	92	132	11	53	5	58	1	4	18	23	26	14	150
Anney,	1891	H. W. K. Abraham,	'80	'86	128	327	455	74	30	5	35	3	14	17	12	29	400	
Antigo,	1859	A. T. McCutchin,	'69	'92	13	38	51	8	1	1		2	4	6	6	4	28	
Appleton,	1863	Stephen Dawson,			6	7	13	1									10	
Area, Ist,	1883	Francis Hodgson,			33	26	59	9									20	
" 2d,	1887	R. C. Chambers,			32	50	82	5	14	28	42	2	5	7	3	1	35	
Ashland,	1887				9	33	42	9	10	5	15	3	3	3	7	1	40	
Aurora,	1887	Mrs. J. A. Decker,	'67	'90	14	23	37	10	7	8	15	2	6	8	4	3	17	
Baldwin,	1859	John Wheelton,	'87	'92	37	77	114	10	7	8	15	2	6	8	4	106		
Bangor, <i>Wetsh</i> ,	1847	Miss H. A. Huntington,																
Baraboo,	1854																	
Bark River, Dousman ,	1847																	
Barneveld,	1847	Mrs. John Malone,	'80	'90	54	80	134	3	1	8	9	3	1	4	6	1	62	
Bayfield, <i>Seward</i> ,	1881	J. Swanes,	'92	'91	10	11	21	2	2	2	2	2	1	1	3	9	20	
Bear Valley,	1892	A. L. Holcomb,	'93	'92	7	15	22	92	1	14	15	4	10	14	10	7	289	
Beloit, Ist,	1838	Oliver J. Stiles,	'68	'85	154	243	397	70	1	14	15	4	10	6	25	10	7	
" 2d,	1859	Harry B. Ross,	'82	'92	127	267	394	80	16	18	34	8	11	6	11	17	2	
Berlin,	1850	Mrs. B. Penniman,	'83	'88	41	45	86	16	5	2	7	1	4	2	5	5	50	
Big Spring,	1864	John Russell,			77	91	10	27	37	4	6	1	7	1	1	3	30	
Birnawood,	1889	Allen Hunter,	'77	'80	12	38	50	3	3	2	5	1	1	1	3	3	30	
Black Earth,	1850	Thomas Barber,	'57	'80	12	27	39	10	10	3	3	2	2	2	4	4	2	
Blake's Prairie, Bloomington ,	1857	Wm. Morrissey,	'86	'93	12	25	38	24	3	4	3	2	8	8	2	35	35	
Bloomer,	1868	Mrs. J. H. Coblan,	'87	'92	13	25	38	24	3	3	3	2	2	2	5	6	40	
Bloomington,	1847	Otis Weld,	'86	'93	20	54	74	26	3	3	3	2	1	1	2	2	80	
Boscobel,	1857	Hiram W. Favor,	'73	'90	34	88	112	48	12	12	12	1	3	3	2	4	8	
Brandon,	1857	M. S. Short,			40	70	110	30	3	6	9	3	3	3	2	2	32	
Bristol and Paris, Kenosha ,	'51	L. S. Fowler,	'64	'93	22	41	63	17	5	2	2	3	4	7	2	5	80	
Brookhead,	1857	Conrad Matter,	'88	'88	11	56	67	5	2	2	2	3	4	9	2	70		
Burlington,	1858	Chas. D. Foltz,	'81	'80	44	100	144	15	2	2	4	2	4	9	2	80		
Cambria,	1889	Edward Morgan,	'92	'92														
Cashon,	1892	John Willan,	'92	'92	6	15	21	19	2	21	21	2	2	2	9	1	20	
Chilton,	1890																	
Clear Lake, <i>Sued</i> ,	1885	L. J. Thoren,	'85	'87	24	28	52	2	2	2	2	0	0	0	0	8	52	
Clear Lake,	1878	Miss L. Murray,	'93	'92	13	31	44	16	8	2	10	0	0	0	3	2	35	
Clinton,	1858	L. L. Olds,	'85	'92	51	95	146	31	1	1	2	4	1	5	5	100		
Clintonville,	1877	Robt. Metzner,			18	37	55	4				1	2	2	3	2	15	
Coloma and Hancock,	1871																	

^a Mapleton.

CHURCHES.	CITY or TOWN.	CLERKS.		MINISTERS.		MEMBERS.			ADMITTED.			REMOVED.			BAPT.		FAM.
		Orig.	Name.	Ord.	Name.	Ma.	Fe.	To.	Ab.	C.	L.	To.	Di.	L.	De.	To.	
Columbus,		1850	Harvey Loomis,	'76	'86	82	64	86	8	6	14	2	2	2	4	5	50
Cooksville,		1807	James Gillies,	'83	'92	22	26	38	9	2	11	2	1	0	1	1	48
Cumberland,		1888	Mrs. May Keyes,	'90	'93	7	22	24	1	0	0	1	1	0	2	1	36
Darlington,		1847	John Blackburn,	'75	'91	43	92	135	45	2	2	4	2	4	6	2	75
Partford,		1849	Edwin A. Long,	'92	'92	18	38	56	17	2	4	1	1	1	2	2	32
Davis Cor.,		1880	Mrs. A. Forman,			14	18	32	1								
Delefield, Waukesha,		1842	David Williams,	'74	'91	19	15	34	1	2	2	2	2	2	1	1	12
Delavan,		1841	Joseph Collier, <i>p. c.</i>	'57	'94	56	162	218	19	12	6	18	4	8	12	4	100
De Pere,		1866	Allen A. Keene, <i>p.</i>	'92	'92	31	67	98	29	7	5	12	3	2	5	4	58
De Soto,		1856	Mrs. Sarah Ross,	'72	'84	8	22	30	4	4	4	1	1	1	3	1	18
Doctor's Lake,		1886	William Haughton, <i>p. c.</i>														
Dodgeville,		1845	John E. Jones,	'47	'72	15	30	45	4	4	4	3	3	8	14	1	26
" Bethel,		1867	Sam Phillips, <i>p.</i>	'47	'73	31	20	51									30
" Holyhead,		1873	Sam Phillips, <i>p.</i>	'47	'72	5	19	24	6	2	2	1	2	2	3	1	20
Dousman,		1857	Mrs. M. F. Thomas,	'81	'92	14	60	74	10	12	6	18	1	2	0	3	0
Durand,		1874	A. W. Hammond,	'83	'92	11	27	38	9	8	17	4	4	2	5	1	100
Eagle River,		1857	Mrs. E. Stewart,	'82	'88	12	40	52	13	3	3	3	3	0	1	1	60
East Troy,		1839	H. A. Taylor,	'64	'69	108	171	279	60	0	4	4	8	10	0	6	230
Eau Claire, 1st,		1856	C. L. Chamberlain,	'64	'69	108	171	279	60	0	4	4	8	10	0	6	230
" 2d,		1885	Chas. F. Eagles,	'91	'93	26	80	100	4	5	2	7	2	2	5	4	150
Edgerton,		1889	Mrs. C. L. Burnham,	'87	'89	22	58	80	4	5	2	7	1	1	2	3	100
Eldorado,		1890	J. F. Steele,	'74	'92	7	13	20	2	2	7	1	1	1	2	3	30
Elkhorn,		1843	Miss Belle Frater,	'77	'93	51	109	160	17	1	1	2	3	8	11	1	100
Elroy,		1885	George R. Chambers, <i>p. c.</i>	'92	'92	29	66	95	22	4	2	6	8	8	8	3	110
Embarras,		1884	Mrs. E. S. Willey,	'84	'92	29	66	95	22	4	2	6	8	8	8	3	110
Emerald Grove,		1846	Mrs. Edna M. Scott,	'80	'92	33	53	86	21	5	3	8	2	7	9	4	65
Emmet, <i>Wesh,</i>		1846	John A. Rowell, <i>p.</i>	'80	'92	33	53	86	21	5	3	8	2	7	9	4	65
Endeavor,		1890	Miss Delia Logan,	'89	'90	30	44	74	22	2	8	10	1	4	5	2	40
Evansville,		1851	Mrs. E. E. Pratt,	'86	'90	27	47	74	22	2	8	10	1	1	13	3	76
Field,		1889	Eddie D. Remet,	'67	'93	10	18	28	2	3	2	4	1	1	2	2	13
Fish Creek, <i>W., Rockland,</i>		1865	Evon L. Evans,	'75	'90	13	21	34	6	2	2	2	2	2	6	14	200
Fond du Lac,		1856	Chas. Hotting,	'77	'93	97	220	317	69	33	5	38	2	6	6	8	35
Footville,		1847	Martin Eitch, <i>d</i>	'90	'89	18	32	50	7	24	4	28	2	7	9	15	200
Fort Atkinson,		1841	William W. Rose, <i>p.</i>	'62	'87	57	106	143	24	2	2	2	2	6	9	6	52
Fort Howard,		1855	Miss M. Brandel,	'78	'89	11	21	32	3	3	3	3	3	3	3	3	19
Fox Lake,		1853	Mrs. Henry Horn,	'78	'93	14	26	40	4	4	4	4	4	4	4	4	59
Frankville,		1875	Daniel W. Stuart,	'72	'93	14	21	35	10	1	1	2	1	1	2	1	42
Friendship,		1867	Charles Eggert, Jr.,	'73	'93	11	15	26	13	1	1	1	1	1	1	1	42
Fulton,		1851	Herman Jones,	'92	'92	26	42	68	7	6	1	7	1	1	1	1	42
			J. E. Sayre,	'92	'92	26	42	68	7	6	1	7	1	1	1	1	42

a **Janesville.**

CHURCHES.	SUNDAY SCHOOL.				BENEVOLENCE.										Home Exp.			
	Place.	Superintendent.	Mem.	Av. Av. to Ch.	Adv. to Ch.	Bev. Cont.	V. P. S. C. E. Mem- bers.	For- eign.	Ed'n. Bd'g.	Home M.	A. M. A.	S. S.	New West.	Min. Aid.		Other.	Total.	Legis. cles.
Columbus,	Harvey Loomis,	75	45	1	14	49	73	13	10	52	67	8	22	0	16	261	100	1,400
Cooksville,	J. H. Gillies,	60	30	5	6	18	4	0	0	15	0	0	0	0	0	25	0	325
Cumberland,	Mrs. C. Doolittle,	50	20	0	0	18	0	0	0	0	0	0	0	0	0	0	0	256
Darlington,	F. C. Duncan,	137	83	15	35	25	25	0	3	103	8	0	0	0	0	139	0	7,375
Dartford,	P. W. Locke,	67	31	2	2	22	0	0	0	3	0	3	0	0	0	6	0	623
Davis Cor.,	Irvine Nogie,	55	33	2	2	22	0	0	0	0	0	0	0	0	0	8	0	8
Delahed,	John N. Williams,	54	35			Yes.	0	0	0	0	0	0	0	0	9	11	0	350
Delavan,	Miss A. J. Hobart,	125	96	72	55	150	150	0	0	109	0	10	0	5	125	369	0	940
De Pere,	Chas. H. Burgess,	90	52	6	10	40	0	0	0	34	21	0	0	0	0	55	0	0
De Soto,	Jasper Powell,	50	40	1			0	0	5	10	0	0	0	0	5	20	0	275
Doctor's Lake,	D. G. Jones,	40	30															
Dodgeville,																		
" Bethel,																		
" Holyhead,																		
Dousman,	P. W. Goodrich,	96	65	6		Yes.	0	4	10	10	6	0	0	0	0	30	0	1,450
Durand,	Henry C. Todd,	115	54			30	7	0	0	10	29	5	0	0	0	51	0	944
Eagle River,	H. H. Austin,	57	30	1	10	30	0	0	0	10	0	7	1	0	0	18	0	625
East Troy,	W. W. Bartlett,	330	175	25	25	100	300	50	45	1,000	100	300	40	0	500	2,335	0	4,000
Eau Claire, 1st,	Mrs. Ira Flagler,	240	130	11	73	41	8	0	0	9	0	3	0	0	20	0	0	682
" 2d,	Mrs. E. C. Hopkins,	164	92	1		35	12		4	24	15	11		15	81	0	0	1,400
Edgerton,	James R. Scribner	54	22			43	90	9	9	56	0	0	12	17	184	0	0	1,429
Eldorado,	Geo. Matheson,	205	105	50	50	55	55	0	0	65	0	0	0	4	124	0	0	639
Elkhorn,	John C. Denison,					Yes.	25	0	0	58	2	8	17	0	0	110	0	850
Ellington,	A. W. Field,	140	93		29	35	25	0	0									
Elroy,																		
Embarras,	Mrs. E. M. Gillies,	50	35			27	4		2	10	7	0	0	0	0	23	0	742
Emerald Grove,																		
Emmet, <i>Wells</i> ,																		
Endavor,	M. E. Seary,	50	40	2	9	25	82	44	6	40	3	5	2	0	0	182	0	575
Evansville,	Robert D. Hartley,	108	75	2		25	71	0	5	41	15	1	0	6	139	0	0	2,408
Field,	C. F. Youmans,	50	40	1		25	0	0	0	0	2	0	0	5	7	0	0	650
Fish Creek, <i>Wet.</i> ,	Evan L. Evans,	28	22			25	0	0	5	8	0	0	0	0	13	0	0	260
Fond du Lac,	P. B. Blake,	248	154	14	11	60	134	27	27	224	16	8	5	11	422	0	0	2,128
Footville,	Mrs. H. E. Williams,	55	46			36	16	2	2	20	30	8	8	5	93	0	0	445
Fort Atkinson,	S. B. Morrison,	191	150			68	31	20	20	130	20	7			198	0	0	2,237
Fort Howard,	Rev. H. C. Funkhouser	70	55			50												0
Fox Lake,	Fred Clauson,	60	45	2	2	50												0
Franksville,																		
Friendship,	S. S. Landt,	75	45	3	3	3	3	0	2	21	3	0	1	0	30	0	0	240
Fulton,	D. F. Sayre,	60	30	5	5	25	25	5	5	13	5	5	10	10	78	0	0	300

CITY or TOWN.	CHURCHES.	CLERKS.	MINISTERS.	MEMBERS.				ADMITTED.			REMOVED.			BAPT.		FAM.		
				Wod.	Com.	Ma.	Fe.	To.	Ab.	C.	L.	To.	De.	To.	Ad.		Inf.	
Genesee,																		
Genoa Junction,		Cushman Dodge,	James K. Kilbourn, p.	'73	'80	21	42	63	5	1	6	3	8	11	2	5	115	
Grand Rapids,		B. J. Bill,	James B. Orr, p.	'80	'93	7	18	25	2	2	4	1		1	2	8	104	
Grantshurg, <i>Succd.</i> ,		Frank J. Wood,	William Kilburne, p.	'88	'90	22	102	124	26	2	4							
Green Bay,		F. C. Cady,	John L. Hewitt, p.	'70	'92	55	160	215	30	2	9	11	2	7	6	15	3	150
Hannond,		John F. Lee,				22	54	79	4	10	3	13	1	3	4	1	50	
Harford,		Robert Freeman,	Joseph B. Davison, p.	'66	'90	22	71	93	18	2	2		2	2	3	2	82	
Harland,		G. W. Henderson,	James W. Heyward, p.	'89	'92	25	39	62	15	13	6	19	1	7	8	9	50	
Layward,		D. I. Miner,																
Hillsboro,																		
Hixton,		Miss Tina Hilts,	Malcolm McPhail, p.	'63	'87	11	18	29	5	12	12	1	2	6	9	5	35	
Ironton,*																		
Ithaca,		O. R. Jaquish,				14	25	39	4	4	2	6	2		4		20	
Ixonla, <i>Welsh</i> ,																		
Jackson,																		
Janesville,		J. M. Whitehead,	Sedgwick P. Wilder, p. c.	'75	'87	95	297	392	53	18	20	38	3	24	27	4	7	280
Johnstown,		Miss J. Haight,	John A. Rowell, p.	'80	'92	9	22	31	22	2	24	1	1	2	17	2	40	
Kaukauna,		Miss M. Clark,				16	36	52	9	1	4	5	1	1	1	2	65	
"		A. C. Brossard,	John Gibson, p.	'70	'91	22	45	67	4	13	3	16	2	2	2	9	70	
Kenosha,		A. M. Baldwin,	Chas. H. Rogers, p.	'77	'92	57	140	197	21	13	8	21	5	11	8	24	1	100
Kewaunee,*																		
Kinnickinnic, <i>River Falls</i> ,		Miss J. Deyarnond				18	28	46	7	2	2	1	1	2	2	1	20	
Koshkonong, <i>Whitewater</i> ,		Rev. Geo. Smith,	William W. Rose, p.	'62	'88	24	42	66	11	3	3			2	2	16	16	
La Crosse,		George H. Ray,	Henry Faville, p. c.	'80	'88	88	172	260	27	8	10	18	6	12	18	5	3	175
Lafayette, <i>Elkhorn</i> ,		Alex. McKinzie, a	Augustus J. Hayner, p.	'82	'88	11	21	32	2	1	3			2	2	30	30	
Lake Geneva,		Fred. S. Seymour,				76	130	215	13	8	21	16	6	16	22	9	6	109
Lake Mills,		Mrs. W. L. Hoskins,	Samuel H. MacNeill, p.	'86	'89	18	71	89	0	0	0	5	0	0	5	0	2	150
Lancaster,		Samuel R. Green,	Philip H. Mason, p.	'88	'90	41	139	200	49	3	4	7	3	8	4	15	22	
Leeds,		Andrew Stevenson,	Aaron S. Newcomb, p.	'83	'92	18	20	38									22	
Leon,		B. F. Fox,	John Willan, p.	'92	'91	7	5	12									22	
Liberty,		Miss Sarah Patrick	[Ralph B. Larkin.]	'93	'93	0	3	3						1	2	3	20	
Lone Rock,		Mrs. G. H. Stewart,	David L. Thomas, p.	'93	'92	7	16	23	9	0	0	1	3	0	4			
Lynxville,			Wm. A. Griffith, p.	'89	'93													
Madison,		Geo. B. Merrick,	Eugene G. Uphike, p.	'80	'90	207	455	662	88	10	20	30	8	19	27	5	8	300
Markesan,*																		
Mauston,*																		
Mazomanie,		Mrs. A. Goddard,				32	78	110	19	1	11	12	1	0	0	1	2	100
Menasha,		C. P. Northrup,	Wm. Woodmansee, p.	'71	'91	28	83	111	39	7	1	8	2	2	0	4	3	7
Menomonie,		J. B. McKahan,	James W. White, p.	'78	'90	50	145	195	33	16	3	19	1	5	0	6	8	5
Mill Creek, <i>Hyde's Mills</i> ,		Peter Hubbard,	Alfred L. Rowe, p.	'80	'90	9	17	26	0	0	0	0	0	0	0	0	0	14

a Mayhew.

CHURCHES.	CLERKS.	MINISTERS.	MEMBERS.						ADMITTED.				REMOVED.				BAPT.		FAM.
			Name.	Ord.	C. d.	Ma.	Fe.	To.	Ab.	C.	L.	To.	Dr.	L.	De.	To.	Ad.	Inf.	
Milton,		Henry Bowers,	1838	73	'91	32	74	106	8	33	1	34	1	2	18	21	26	0	45
Milwaukee, Plymouth,		H. Van Wyck,	1841	'73	'83	125	250	384	0	4	22	26	6	7	13	0	0	0	0
" Grand ave.,		Wm. D. Reed,	1847	'69	'80	180	362	542	88	15	13	28	0	0	0	0	8	14	300
" Tabernacle, Welsh,		Wm. H. Davies,	1857			8	17	25	0	0	0	0	0	0	0	0	0	0	0
" Hanover st.,		William McDonald	1851	'73	'83	82	193	275	175	14	8	22	1	0	1	0	0	18	225
" Bay View,		William Parry,	1871			7	9	16	0	0	0	0	0	0	0	0	0	0	18
" Plurim,		J. Louis Wolf,	1887	'79	'92	35	54	89	4	2	3	5	2	10	0	12	0	1	85
" Ist, South,		Mrs. S. Grover,	1875	'83	'92	15	31	46	1	4	11	15	3	0	3	0	3	1	40
" North Side,		Mrs. C. C. Porter,	1891	'88	'91	8	19	27	0	3	5	8	1	2	0	3	1	7	20
" Seccid.,		E. L. Erickson,	1891	'91	'91	13	11	24	0	11	11							2	35
Moundvi,		Miss A. Probridge,	1872	'91	'91	8	33	41	3	5	3	8	1	5	6	4	1	57	
Mt. Sterling,*			1863																
Mt. Zion, Rewey,		Mrs. L. Knox,	1871	'91	'91	56	23	79	6	1	0	1	1	1	0	2	2	2	50
" Platteville,		Dr. J. H. Alexander,	1872			22	30	52	4	4	1	5	2	1	0	3	0	3	65
Mukwonago,			1857																
Nebo, Welsh,		E. J. Stivers,	1849	'84	'93	23	61	84	18	4	2	6	0	2	0	2	5	3	70
Necedah,			1884																
Neenah, Welsh,		Mrs. J. D. Starnard,	1858	'80	'93	8	49	57	5	24	0	0	0	2	0	7	0	3	4
Neillsville,		Maggie Hamilton,	1881	'87	'92	23	30	53	13	0	0	0	0	0	0	7	0	7	15
Neptune,		Mrs. C. E. Osborne,	1888	'73	'74	36	43	79	13	0	0	0	1	4	0	5	0	1	125
New Chester,		E. D. Sage,	1858	'92	'92	39	48	137	38	39	2	41	0	5	0	5	0	0	2
New Lisbon,		A. E. Dougherty,	1890	'82	'89	31	56	87	7	0	0	0	4	1	0	5	0	0	2
New London,		A. E. Gorbam,	1857	'65	'90	55	84	139	24	10	9	19	2	5	1	8	9	2	107
New Richmond,		Herbert J. Carter,	1864	'71	'92	44	37	81	28	7	5	12	1	1	0	11	0	40	
Norrie,		John D. Christie,	1842	'69	'86	40	196	236	15	4	19	1	1	1	1	8	7	2	200
Oconomowoc,		Luther Davies,	1849	'89	'93	35	43	78	4	3	2	5	2	4	6	6	3	2	40
Oshkosh,		Ellis Roberts,	1850	'89	'92	13	33	46	4	2	3	5	0	3	0	3	2	3	60
" Zion,		Mrs. E. W. Ransom,	1878	'93	'93	17	43	69	4	0	2	0	2	0	2	1	0	45	
Osseo,		Miss Victor Lowe,	1863	'64	'93	4	40	44	8	0	0	1	1	2	0	3	0	0	0
Palmira,		Mrs. W. D. Lewis,	1863	'93	'92	13	26	39	4	0	2	2	0	0	0	1	0	0	45
Peshigo,		Bert Steele,	1868	'93	'92	4	11	15	1	0	2	2	3	0	0	3	0	0	40
Pewaukee,		Joseph Parry,	1840	'85	'89	4	11	15	1	0	2	2	1	0	0	3	0	10	
Pike Grove, Racine,		Mrs. O. E. Jewell,	1849	'61	'88	19	43	62	10	2	2	2	1	3	4	2	4	2	52
Pine River,			1856																
Pittsfield, Flintville,		Mrs. Delia White,	1881			21	46	67	12	4	3	7	1	5	6	4	1	1	155
Pittsville,		Silas Taber,	1881	'85	'93	86	177	263	87	8	6	14	3	9	12	3	10	0	40
Platteville,		W. C. Dalton,	1839	'91	'91	9	14	23	2	0	0	0	0	0	0	0	0	2	40
Pleasant Valley, Kingston,		Joseph Bamford,	1891	'48	'88	26	21	47	1	0	0	0	1	0	0	1	0	3	50
Plymouth,		W. A. Griffith,	1857			3	18	21	3	3	0	3	0	1	0	1	0	2	40
Potosi,			1840																

* Charles A. Paine, asso. P., '85 '92.

CHURCHES.	SUNDAY SCHOOL.				BENEVOLENCE.							Home Exp.							
	\$ Place.	Superintendent.	Mem.	Av. to Ch.	Adv. to Ch.	Rev. Com.	V. P. S. Mem. bers.	For. eign.	Ed'n. B'd'g.	Ch. B'd'g.	Home M.		A. M. A.	S. S.	New West.	Min. Aid.	Other.	TOTAL.	Legis. ctes.
Poyssippi,			48	30			30	0	0	0	25	5	0	0			30	0	180
Prairie du Chien,	Mrs. M. Dewey,		110	50				0	0	0	4	0	0	0			4	0	500
Prentice,	H. H. Jacobs,							0	0	0	0	0	0	0				0	
Prescott,	W. H. Cox,	39	30					0	0	0	0	0	0	0					
Princeton,	L. D. Smith, ^d	28	20					0	0	0	0	0	0	0					
Quincy,	J. C. Dorchester,	400	280		3	27	69	24	0	5	99	44	2	0			100	274	0
Racine,	Rev. L. C. Hansen	192	150				29			21							5	26	0
" 1st,																			1,875
" Immanuel,																			250
Randolph,																			
Raymond,																			
Reedsburg,																			
Phinelauder,																			
Rio,	Kennedy Scott,	65	39			3	15	0	0	5	0	0	0	0				5	0
Ripon,	Mrs. S. E. Pierce,	137	71		6	46	105	165	5	4	9	0	4	0			17	0	491
River Falls,	W. S. Armstrong,	274	162		11	63	90	174	10	29	193	90	10	57	366	915	0	2,048	
Roberts,							90	190	14	14	190	62	7	33	115	605	0	1,715	
Rochester,	A. S. Titus,	89	55				23	0	0	0	0	0	0	0			5	0	674
Rosendale,	Chas. L. Hill,	40	29					36	0	0	0	0	0	0			2	0	
" West,	Richard Finch,	28	19																
" Welsh,																			
Royalton,	T. B. McCord,	65	50		8		20	4	3	0	6	0	0	0			0	13	0
Salem,																			450
Seneca,																			
Seymour,	S. H. Rondeau,	151	91				30	0	0	10	6	0	0	0			16	0	26
Sharon,																			
Sheboygan,	Fred. A. Dennett,	501	410					0	0	101	0	0	0	0			104	0	5,623
Shiocton,	G. R. Chambers,																		
Shoyiere,	A. C. Morse,	50	40		10		30	0	0	10	62	0	0	0			72	100	596
Shullsburg,																			
Sparta,	D. F. Jones,	330	237		11	12	82	165	13	180	228	39	27	0			22	675	0
Spring Green,	Joseph D. Jones,	25	18		1														1,950
" "	D. D. Davies,	60	50				40	18	0	0	0	0	0	0			18	0	240
Springvale,	A. Pallister,	38	21		15	2		20	0	9	27	0	0	0			7	63	0
Star Prairie,																			329
Sterling,	Wm. Haughton,	46	34		2	4	20	5	0	5	20	0	0	0			10	40	425
Stockbridge,	W. W. Drake,	61	30				12	0	0	3	32	0	0	0			35	0	350
Stoughton,	F. M. Jensen,	90	75		2	21	25	33	0	6	44	4	10	8			105	0	405
Sturgeon Bay,	Miss A. O. Jenkins,	215	134		13	3	79	15	0	0	92	12	11	2			38	100	0

^d White Creek.

CHURCHES. City or Town.	ORG.	CLERKS. Name.	MINISTERS. Name.		Ord.	MEMBERS.				ADMITTED.			REMOVED.			BAPT.		FAM.	
			Mac.	Fe.		To.	Ab.	C.	L.	To.	De.	L.	De.	To.	Ad.	Inf.			
Sun Prairie,	1846	Miss F. J. Carlton,	Henry A. Miner, p.	'58	'90	17	50	67	8	2	1	3	2	1	0	3	1	0	63
Superior, West, Pilgrim,	1887	W. M. Graham,	J. Gowlies Andrus,	'83	'93	98	62	160	0	11	9	20	2	9	0	11	8	5	55
" Hope,	1874	Arthur Wright,	Frederick B. Richards, p.	'91	'91	14	25	39	4	19	10	29	1	5	0	6	7	9	55
" East,	1892																		
Tomah,	1859	Mrs. N. Richardson,	George Wm. Nelson, p.	'93	'92	24	96	120	4	2	4	6	1	5	1	6	1	100	
Tonahawk,	1887	Mrs. M. J. Hatch,	Alexander Thompson, p.	'87	'92	8	25	33	5	8	3	11	2	1	3	6	6	40	
Trade Lake, Steed,	1884																		
Trempelcan,	1857	Miss M. Newman,	Jas. P. Chamberlain, p.	'58	'85	17	43	60	10	1	0	1	2	1	0	3	1	0	45
Two Rivers,	1847	William Horst,	Alexander Chambers, p.	'87	'90	8	25	33	4	2	1	3	1	1	1	3	1	56	
Union Grove,	1854	Thos. B. Griffiths,	Lucien E. Osgood, p.	'91	'91	43	75	118	30	4	1	5	2	1	3	2	0	100	
Viroqua,	1855	Frank C. Ross,	Steven S. Helberd, p.	'87	'90	20	59	79	6	0	1	1	0	2	0	2	0	5	55
Walworth,	1892		Moulton N. Clark, p.	'77	'92														
" North,	1872																		
Washburn,	1885	L. N. Clausen,	Stanley E. Lathrop, p.	'70	'92	18	48	66	8	33	3	36	2	9	11	6	1	75	
" Seand,	1885	C. C. Clausen,	Hans Peterson, p.	'92	'92	11	8	19	7	2	9	0	0	0	0	0	0	15	
Watertown,	1845	Chas. H. Willbur,	George C. Weiss, p. c.	'88	'92	38	120	158	41	12	6	18	6	3	1	10	5	4	100
Waukesha,	1838	Miss Nora L. Olin,	James A. Blaisdell, p. c.	'92	'92	52	123	175	38	6	12	18	4	12	16	2	1	125	
Waupaca,*	1876																		
Waupun,	1845	John Bryce,	Thomas J. Brown, p.	'84	'90	45	117	162	23	18	7	25	5	7	12	4	1	60	
Wautoma,	1853																		
Wauwatosa,	1842	J. M. Wheeler,	William Woodmancee,	'71	'93	80	134	214	14	14	9	23	3	3	3	6	1	120	
West Salem,	1890	Mrs. I. E. Tilton,	Daniel M. Breckenridge, p.	'69	'90	36	58	94	11	1	1	3	2	5	5	1	1	60	
White Creek,	1880	Geo. B. Stowell,	Alfred C. Marden, p.	'79	'91	10	32	42	6	1	1	1	1	1	1	1	1	100	
Whitewater,	1840	D. S. Cook,	Elfhut C. Barnard, p.	'66	'88	93	261	354	22	6	28	7	23	41	71	12	150		
Wilmot,*	1851																		
Windsor,	1858	Mrs. C. E. Warner,	Aaron S. Newcomb, p.	'83	'92	22	58	80	5	14	4	18	1	6	7	10	50		
Wood Lake, Steed,	1884																		
Wyoena,	1853	Miss E. E. Fowler,	[Ernest A. Trevor,]	'93	'93	13	35	48	5	2	1	3	1	5	6	2	3	14	
Wyoming,	1849	W. S. Parr,	[Dea. George Gilbert,]	'90	'90	23	37	60	10	7	2	9	2	3	3	7	3	14	

CHANGES from last Year-Book's list of churches: *Added*, — Bear Valley; Castiron; Chilton; Eldorado; Milwaukee, *Swedish*; Norrie; Pike Grove; Prentice; Prescott; Superior, East; Walworth and Walworth, North; Washburn, *Scandinavian*.

CHURCHES: 19 with pastors installed by council; 135 with pastors otherwise inducted; 2 with supplies; 73 vacant (including 17 supplied by licentiates or ministers of other denominations). Total, 229.

MINISTERS: 16 pastors installed by council; 111 pastors otherwise inducted; 4 supplies; 94 others. Total, 225.

CHURCH MEMBERS: 3,768 males; 12,288 females. Total, 18,046, including 2,625 absent. Gain, 381.

ADDITIONS: 1,187 by confession; 642 by letter. Total, 1,829.

REMOVALS: 254 by death; 582 by dismissal; 201 by discipline. Total, 1,037.

BAPTISMS: 549 adult; 429 infant.

CHURCHES.	SUNDAY SCHOOLS.					Y. P. S., C. E. Mem- bers.	BENEVOLENCE.										
	Superintendent.	Mem.	Av. to Ch.	Adv. to Ch.	Benev. Cont.		For- eign.	Ed'n.	Ch. Fid'g.	Home M.	A. M. A.	S. S.	New West.	Min. Aid.	Other.	TOTAL.	Legn- cies.
Sun Prairie, Superior, Pilgrim	James Melville,	60	33	1	27	Yes.	28	10	18	10	19	16	7		108	0	1,264
" Hope,	Harrie Rogers,	125	100	6	6	20	0	0	2	0	0	0	0	21	23	0	2,394
" East,	Thos. H. Malcolin,	65	45	2	5	55	0	0	0	0	0	0		77	0	450	
Tomah,	J. F. Freeman,	100	70	2	6	11	14	0	50	0	13			10	0	920	
Tomahawk, Trade Lake,	H. A. Johnson,	85	56	6	12	25	0	0	10	5				79	0	725	
Trompecau, Two Rivers,	A. W. Newman,	75	55	1	5	45	6	6	47	5			66	15	0	700	
Union Grove,	Frank Mayer,	75	50	2	29	29	0	5	25	35	14	8		150	0	700	
Viroqua, Walworth,	J. S. Blakey,	139	83	40	40	30	34	7	73	28				6	0	4,296	
" North, Washington,	G. W. Blake,	60	40	7	12	45	30	4	28					62	0	1,400	
" Second, Watertown,	Miss M. Nelson,	135	80	7	32	0	0	0	15	5	0	0	0	10	30	0	1,272
Waupaca, Waupun,	C. C. Clansen,	29	25	8	39	80	8	6	47	11	21	11		53	157	0	1,052
Wautoma, Wauwatosa,	H. M. Jackson,	165	125	5	27	53	196	10	297	35	14			24	576	0	1,636
West Salem, White Creek, Whitewater,	Geo. H. Reed,	207	109	12	45	44	24	25	31		8			11	99	0	1,400
Wilmet, Winisor,	John Bryce,	180	110	13	18	33	24	28	31					11	99	0	1,400
Wood Lake, <i>See</i> Wyocena, Wyoming,	James D. Pringle, W. T. Dndley, Geo. B. Stowell, Prof. Scholts,	136	91	1	24	50	251	102	252	33	21	66	14	250	1,017	0	6,671
	A. S. Newcomb, Miss E. Allegat,	50	32	7	7	26	48	23	97	32	13	38	3	10	264	0	1,034
							8	65	12					85	0	450	
							84	47	339	110	40	84	22	258	1,032	0	3,000
							66	5	77	18	18	3	3	16	203	0	730

IN SABRATH SCHOOLS: Members, 20,464. Loss, 1,891; average, 13,873; joined the church, 424; benevolence, \$2,858.
 YOUNG PEOPLE'S SOCIETIES: Number, 129; 5,478 members.
 FAMILIES: 156 churches reporting (138 last year), 10,388. Gain, 1,081.
 BENEVOLENT CONTRIBUTIONS: 152 churches reporting (149 last year); Foreign, \$8,408; Education, \$9,154; Church Building, \$5,954; Home, \$12,424. A. M. A., \$2,783; Sunday School, \$1,616; New West, \$1,041; Ministerial Aid, \$457; Other, \$12,916. Total, \$54,733. Increase, \$10,431.
 HOME EXPENDITURES: 151 churches reporting (132 last year), \$217,499. Increase, \$35,884.
 ORGANIZATION: Nine district Conventions united in the CONGREGATIONAL CONVENTION OF WISCONSIN. Genoa Junction is associated with ILLINOIS.
 Churches started are inoperative and have been for years.

WYOMING.

CHURCHES.	CLERKS.	MINISTERS.	MEMBERS.			ADMITTED.			REMOVED.			BAPT.		FAM.						
			City or Town.	Name.	Ord.	C'd.	Ma.	Fc.	To.	Ab.	C.	L.	To.		Di.	L.	Dec.	To.	Ad.	Inf.
Big Horn,	1884	Mrs. J. O. Willis,					8	14				1	3						50	
Buffalo,	1884	Miss M. S. Watkins,			'84	'92	10	17	27	5	3	5	5	6					100	
Cheyenne, 1st,	1889	Miss E. McCrum,			'72	'91	82	140	222	22	27	15	42	8	12	20	6	4	120	
" 2d,	1885	Miss A. Brubaker,			'81	'92	12	25	37	8	1	1	2	2	1				60	
Douglas,	1891	John Adams,					11	26	37	2	18	2	20	1	6	7	6	25	25	
Green River,	1891	Mrs. A. Patterson,					3	6	9	4	5	9	7	1	1			30	30	
Lusk,	1892	Mrs. E. Hines,			'63	'92	4	12	16	2	5	7	4	1	1			60	60	
Manville,	1888	Mrs. E. Hayes,			'63	'92	2	4	6					6				20	20	
Rock Springs,	1891	Mrs. S. Jenkins,			'89	'91	16	27	43	3	6	9	15	10				15	100	
Sheridan,	1891	Mrs. Albina June,			'84	'92	4	14	18			4	6					3	50	
							151	284	437	42	68	43	111	3	39	14	56	21	26	645
							Total:													

SUNDAY SCHOOLS AND BENEVOLENCE.

CHURCHES.	SUNDAY SCHOOL.			V. P. S.			BENEVOLENCE.						Legis. Exp.							
	Superintendent.	Mem.	Av.	Ad. to Ch.	Beav. Cont.	Mem. bers.	For. eign.	Ch. Ed'n.	Ch. Ed'n.	Home A. M. M.	S. S. A.	S. S. M.		New West. Aid.	Min. Aid.	Other.	Total.	Legis. Exp.		
Big Horn,		75	50	1	\$10	30	\$	\$	\$	\$20	\$10	\$	\$				\$30	\$	0	\$708
Buffalo,	G. E. Moeller,	215	135	20	28	108	130	11	210	156	20	27	6				565	5	0	3,923
Cheyenne, 1st,	J. J. Underwood,	94	60	1	3	35	8		8	12	3						37	11	0	570
" 2d,	H. E. Paul,	40	25	11						10							21	11	0	1,017
Douglas,	Mrs. A. Patterson,	75	40			16			8	5							13	0	0	623
Green River,	Rev. T. Thirloway,	69	41	2					8	3							3	0	0	113
Lusk,	Mrs. C. M. Lusk,	32	25						2	3							2	0	0	20
Manville,	John H. Foster,	61	50	2	27	56	25	9	2	40	21	21					6	0	0	885
Rock Springs,	Mrs. S. Shedden,	185	105	1					3	5							122	2	0	1,500
Sheridan,	Mrs. A. June,	25	20	2													10	2	0	
	Total:	871	551	40	68	245	163	20	274	248	44	64	6				803	24	0	9,419

Gain in church members, 164; in Sunday schools, 164; in benevolent contributions, \$374. Increase in home expenditures, \$3,255. ORGANIZATION: THE WYOMING CONGREGATIONAL ASSOCIATION.

SUNDAY SCHOOLS.

ALABAMA.			
Name.	Membership.	Name.	Membership.
De Armanville,	30	*Felix Lemon Grove,	16
Eufala,	50	*Hemet,	20
Lightwood,	48	Herndon,	34
Linwood,	36	Hinkley Alley,	25
Oak Grove, Bullock,	35	Hope Chapel,	40
	199	Hurleton,	25
		*Idlewilde, Old Mission,	34
		Kellogg,	31
		Kroeger,	42
		La Fayette,	25
		Laguna,	20
		Lakeville,	16
		*La Jolla Park,	31
		*Lakeside, Foster's District,	33
		Laurel,	15
		Lewis,	58
		Liberty,	72
		Live Oak,	29
		Llano,	20
		Lockwood,	40
		Loma Prieta,	25
		Long Valley,	54
		*Los Angeles, Endeavor,	69
		" " *So. Alosta,	25
		" " *So. Harmony,	45
		Lumpkin,	32
		Marguerite,	150
		Marsh Creek,	35
		Mayflower,	75
		Mayhew,	11
		Merrimaac,	15
		Milbrae,	15
		Mill Creek,	30
		Milville,	59
		*Mojave Mission,	25
		Montagne,	26
		Morgan Territory,	20
		Mountain,	50
		Mountain House,	20
		Mount Eden,	84
		*Newport, Union,	20
		Nimshew,	13
		*Nordhoff, Matilija,	32
		Oakdale,	40
		Ocean View, Union,	45
		*Olivenheim,	17
		*Ontario, Mountain View,	25
		Orange Centre,	25
		Orange City,	25
		Oregon City,	25
		Packwood,	20
		Paraiso Springs,	26
		Parkfield,	30
		Peach Tree,	25
		*Perris, Gabilan,	11
		*Perris, North,	35
		Pine Grove,	36
		Piner,	35
		Pioneer,	25
		Pleyto,	35
		Pomona,	39
		Quartz Valley,	30
		Redwood,	12
		Rich Gulch,	40

CALIFORNIA.

*Acton, Union,	39
*Alesandro, Cloverdale,	34
Alasta,	25
Alhambra,	20
Alpine,	32
Altaville,	38
Alviso,	25
Antelope,	24
Armona,	55
Avery,	12
*Bakersfield, Lake View,	18
Barfield,	36
*Barstow, Union,	23
Berry Creek,	20
Bieber,	35
Buena Vista,	32
Byron Springs,	26
Campo Seco,	17
Canal,	32
Cantines,	30
Cherokee,	22
Chula Vista, Union,	40
Colma,	15
Columbia,	40
*Compton, Lugo,	45
Con Con,	20
Consolidated,	40
Decota,	51
Dougherty Station,	45
Dry Creek,	32
Dry Town,	43
Dyerville,	25
*Edna, Corral de Piedra,	37
Enterprise,	15
*Escondido, Oakdale,	36
Eureka,	10
*Fairmont,	25
Fairview,	18
Farmersville,	40
Fitchburg,	58
*Florence,	107
Forest Ranch,	50
Frazier Valley,	35
Fresno Colony,	54
Fruit Vale, Alameda Co.,	50
Fruit Vale, Butte Co.,	24
Gill,	34
Glencoe,	26
Glen Ellen,	25
Goshen,	45
Grange Hall,	53
Grant,	20
Harmony,	24
Hart's Mills,	20
Hayden Hill,	20

Name.	Membership.	Name.	Membership.
Richmond,	25	Denver, West End,	65
Rincon, Chino Valley,	112	Forbes Mine,	32
Ripon,	41	Glenrock,	35
Roberts,	23	Granite,	
*Rochester,	22	Guston, Red Mountain,	35
Rodeo,	30	Gypsum,	30
Rough and Ready,	23	Hyde,	15
Sam's Neck,	25	Irwin,	25
*San Diego, Mission Valley,	25	McFerran,	20
San Francisco, Bethlehem,	100	Marble,	22
Hinkley Alley,	25	Montrose, Maple Grove,	25
Pierce Street,	60	Oakes,	40
Pilgrim Chapel,	32	Ophir,	20
Seventh Avenue,	56	Overland Mills,	45
*San Miguel, Independence,	40	Overton,	40
*San Pasqual,	25	Pandora,	45
San Quentin,	100	Pictou Mine,	25
San Tomas,	35	Pine Grove,	31
Sawyer's Bar,	34	Pleasant Valley,	40
Scandinavian,	37	Pueblo, The Grove,	65
Sentinel,	15	Teller, Creede,	50
Sissons,	40	Villa Grove,	37
*Sorrento,	21	Vona,	25
South San Francisco,	30	Ward,	22
South Tule,	25	Williamsburg,	50
*Spottiswood, Poso,	30		
Springer's Mills,	15	Members,	1,409
Squaw Valley,	37	Schools,	40
Stock Yards,	12		
Suisun Valley,	56		
Sunset Station,	124		
Swagers,	30		
*Temecula, Pachanga,	36		
Tiburon,	10		
Tucker, Mountain View,	28		
Twin Oak, Pleasant Valley,	24		
Uphan,	33		
Valencia,	28		
Vallecita,	40		
*Villa Park,	45		
Walnut,	37		
*Warner, Agua Caliente,	41		
West Hartley,	24		
*Westminster, Ocean View,	65		
*Whittier Reform School,	60		
Willow,	34		
Willow Creek,	35		
Woodside,	45		
Members,	5,877		
Schools,	168		

* Schools in Southern California.

COLORADO.

Aguilar,	45
Akron,	40
Avon,	35
Barr,	25
Barry,	40
Beaver Creek,	15
Berwind Mine,	25
Bovina,	25
Buffalo Creek,	25
Chandler Creek,	28
Cope, Harmony,	15
Crystal,	25
De Beque, "Sunbeam,"	20
Denver Mills,	57
Olive Branch,	150

Denver, West End,	65
Forbes Mine,	32
Glenrock,	35
Granite,	
Guston, Red Mountain,	35
Gypsum,	30
Hyde,	15
Irwin,	25
McFerran,	20
Marble,	22
Montrose, Maple Grove,	25
Oakes,	40
Ophir,	20
Overland Mills,	45
Overton,	40
Pandora,	45
Pictou Mine,	25
Pine Grove,	31
Pleasant Valley,	40
Pueblo, The Grove,	65
Teller, Creede,	50
Villa Grove,	37
Vona,	25
Ward,	22
Williamsburg,	50

Members, 1,409
Schools, 40

CONNECTICUT.

Cheshire, Union District,	25
Hartford, Glenwood,	87
Ridgefield, Farmingville,	24
Salisbury, Harrison,	25
Stonington, Weyquetequock,	25
	186

FLORIDA.

Jacksonville,	35
Endeavor,	31
Killarney,	19
Pensacola, Pleasant Grove,	34
Santa Rosa, Jakes Bayou,	13
	132

GEORGIA.

Burroughs, Millers Station,	16
Five Forks, Zoar Mission,	62
Rome,	78
Thomson's Mill, Clenchem Mission,	144
	292

ILLINOIS.

Allen Springs,	42
Alton,	61
Amery,	47
Ashkum,	45
Attville,	48
Aurora,	116
Beechwood,	85
Bowen,	35
Braceville,	45
Calvin,	43
Carlinville,	53
Centennial, Crescent City,	45
Chesterfield, Hazelwood,	54
Chesterfield, Albany,	2
Chicago, Armour Mission,	2,200

Name.	Membership.	Name.	Membership.
Boston, Berkeley Temple, Armenian,	33	Sault Ste. Marie,	28
Berkeley Temple, Chinese,	110	Scanmon,	36
Miss Carter's, Chinese,	168	Scipio,	30
Members,	2,748	Smith's Corners,	48
Schools,	16	Solon,	30
MICHIGAN.			
Alamo, Finch,	38	Springvale,	43
Williams,	30	Stanton,	71
Liberty St.,	40	Sturgeon River,	28
Allegan,	25	Sugar Island,	13
Almont,	44	Vermontville, Wells District,	30
Alpena, Long Lake,	25	West,	40
Lake Street,	130	Union City,	42
Ann Arbor,	42	Waconsta,	49
Atlanta,	25	West Branch, Edwards Township,	25
Bass River,	37	Horton Township,	42
Benzonia, North Homestead,	25	W. Branch Township,	29
Demerly,	30	Witley,	30
Big Rapids, Dane,	25	Members,	4,161
Van Gilder,	70	Schools,	80
Rodney,	25	MINNESOTA.	
Mission,	30	Alexandria, Union Lake,	35
Big Rock,	30	Appleton,	37
Bolton,	30	Austin,	25
Butternut,	31	Barnesville,	40
Cedar Lake,	22	" Branch,	35
Ceresco,	50	Benson, Perseverance,	19
Churches Corners, South Adams,	68	Shell Lake,	38
Taylor District,	30	Big Lake, Bailey Station,	45
Cheboygan,	25	Brownton, Sumpter,	32
Clinton,	60	Campbell, Tenney,	82
Columbus,	60	Dawson, Maxwell,	34
Corinth,	51	Baxter Boyd,	14
Delhi Mills,	45	Detroit City, McHugh,	24
Detroit,	221	Wright,	25
Edmore,	30	Duluth, Union Mission,	75
Ensign,	25	Elim, Swedish,	35
Fields,	25	Ellsworth, Grand Prairie,	35
Fruitport Branch S. S.,	35	Fairmont, Hall,	35
Rimer,	37	Fertile, Tilden,	20
Germfask,	29	Liberty,	25
Grand Morais,	30	Fosston, Houseville,	35
Grand Rapids, Houseman Street,	136	Erskine,	30
Mayflower,	60	Midway,	35
Hammond's Bay,	34	Spring Lake,	40
Harrison,	64	Evergreen,	35
Hunt's Spur,	28	Maple Ridge,	25
Isabella,	18	Glencoe, Biscay,	43
Jackson,	153	Glenwood, Terrace,	35
Jefferson,	45	Thorson,	40
Kalamazoo,	68	Grand Meadow, Elkton,	55
Kinney,	50	Granite Falls, Stony Run,	25
Lake Linden,	100	Harris,	33
Lausling, Plymouth Branch,	224	Hawley, Muskoda,	32
Mayflower,	101	Silver Lake,	40
Leslie,	40	Lac Qui Parle,	25
Manistee, Maxwell,	192	Lake Belt,	30
North side,	110	Little Falls, West Side,	66
Mapleton,	30	Little Elk,	35
Moran,	30	Mankato, West,	75
Nunica,	90	South Bend,	35
Orchard Hill,	37	Mantorville, Bethel,	50
Otsego,	26	Maple Ridge, Swedish,	50
Pt. Huron, Pioneer,	90	Mapleton,	40
Ross,	107	Maplewood,	25
Upton,	44	Marietta,	20
Gravel Road,	24	Marshall, Green Valley,	30
Rudyard,	31	Medford, Red S. H.,	30
Sack Bay,	40	New Hope,	20
		Elwood,	25

Name.	Membership.	Name.	Membership.
Minneapolis, Bethesda,	100	MONTANA.	
Bethel,	236	Baxendale,	30
Immanuel,	205	Bonner,	30
Newsboys,	70	Canyon Ferry,	35
Central,		Hecla,	25
Puritan,	120	Horr,	25
Olivet,	60	Lincoln,	35
Northtown,	68	Laurel,	30
Edina,	50	Melrose,	25
St. Louis Park, B.,	35	York,	35
Maple Hill,	160		<hr/>
Lowry Hill, Swedish,	20		280
First Scandinavian,	40	NEBRASKA.	
Central Avenue,	40	Cedarville,	60
Monticello, Open Door,	35	Curtis, Branch,	60
North Branch, Bradford,	35	Genoa, Branch,	35
Northfield, Waterford,	55	Lakeside,	18
Greenvale,	40	Neligh,	27
West Side,	35	Ponca Reservation (Indian),	40
Osage, Henrietta,	25	Ray,	30
Owatonna, Lamond,	55		<hr/>
Bohemian,	25		270
Pelican Rapids, Wallace,	75	NEW MEXICO.	
Branch,	25	Albuquerque, Atrisco,	100
Pillsbury, Lake Beauty,	26	Barelas,	100
Rendsville,	40	Carthage,	25
St. Charles, Saratoga,	46	Clayton,	75
St. Cloud, Quarries,	30	Folsom,	50
St. Paul, Bohemian,		San Antonio,	50
Brainerd Avenue,	58	Santa Fe,	40
Western Avenue,	49		<hr/>
University Avenue,	30		440
Forest Street,	110	NORTH DAKOTA.	
Summit Park,	36	Adrian,	22
Cherokee Avenue,	32	Antelope,	20
Desnoyer Park,	30	Arrowood,	25
Tatum Memorial,	80	Arvilla,	25
Sherburne, Silver Lake,	70	Avon, Northwood,	35
Hope,	40	Belfield,	25
Springfield, Sanborn,	45	Bellevyria,	50
Staples, Cushing,	30	Bingham, Caledonia,	40
Stephen,	30	Bisbee,	25
Sterling,	40	Brandt, Forman,	20
Still Water, South,	51	Butterfield, Valley City,	22
Verudale, Thomaston,	35	Clifford,	30
Wabasha, Minneiska,	80	Colgate,	30
Welcome,	40	Cottonwood Lake, Sykeston,	24
West Dora,	30	Cramer, Eckelson,	20
Winona, Lakeside,	142	Dunbar, Forman,	10
Gilmore Valley,	31	Edendale, Clifford,	25
Winthrop, Gaylord,	42	Einbeltz, Wells,	25
Arlington,	20	Elma, Hankinson,	35
Wisconsin Union,	30	Fargo, Bethel,	46
Worthington, Dewald,	50	Ft. Totten,	140
Lorain,	60	Glenfield,	41
Wyanette, Swedish,	35	Grafton, Mooreton,	17
Zumbrota, Hader,	40	Gray Green, Valley City,	20
		Hebron,	25
Members,	4,876	Helena, Cooperstown,	20
Schools,	105	Hoffmervoll, Kiver,	15
MISSOURI.		Hughes, Sykeston,	25
Kansas City, Plymouth,	200	Hutchinson, Caledonia,	40
St. Clair, Brush Creek,	40	Independence, Ft. Berthold,	22
Mission,	45	Larrabee,	25
St. Louis, Bethany,	131	Logan,	20
Bethlehem,	250	Melvin, Jamestown,	28
Manchester Road,	50	Montpelier,	25
Maplewood,	60	Mount Pleasant, Windsor,	28
Springfield, Ozark Heights,	45	Northwood,	50
		Oshkosh,	20
	821	Pleasant Valley, Arthur,	30

Name.	Membership.	Name.	Membership.
Pleasant Valley, Cando ,	35	Dora,	39
Pleasant View, Cooperstown ,	30	Douglass,	36
Ransom,	20	†Dyre District, Milton ,	18
Ridgway, Grandin,	35	††Eagle Creek,	25
Sabin, Jamestown ,	25	†Eight Mile, Boyd ,	25
Sentinel Butte,	25	Empire,	80
Sheyenne,	30	†Eola,	40
Sims,	30	Fairvale, Shattuck ,	30
South Heart,	25	Fernwood, Portland ,	25
Taylor,	20	†Fir Grove, Sodaville ,	30
Unity, Sykeston ,	25	Freewater,	54
Viking, North ,	17	†Fulton, Pendleton ,	40
West Valley, Oberon ,	25	†Gable Creek, Mitchell ,	18
Willdo,	25	Garden Valley, Wilbur ,	24
Willow City,	25	Glendale,	30
Windsor,	30	Glenwood,	31
Ypsilanti,	35	†Goshen,	50
Members,	1,614	Grand Rapids, Jewell ,	25
Schools,	56	†Grande Ronde,	37
		Hay Creek,	15
		†Hazelia, Oswego ,	23
		Hilgard,	74
		Holbrook,	31
		†Hudson,	32
		Ione,	70
		Iowa Hill, Farmington ,	29
		†Kamela,	25
		Kellogg,	70
		Lamper Creek, Parkersburgh ,	25
		†Latourell,	35
		†Laurel Grove, Grant's Pass ,	30
		Leland, New Era ,	40
		†Liberty, Santrain ,	32
		Liberty, Boyd ,	25
		†Lyda, Fir ,	31
		†Meadow Creek, Toledo ,	25
		Melville,	43
		†Middle Ridge, Sodaville ,	35
		Mission Ridge, Ione ,	73
		††Mist,	26
		†Mountain Dale,	30
		Mountain Home, Brownsville ,	39
		†Oak Creek, Corvallis ,	24
		Oak Grove, Forest Grove ,	31
		Palatine Hill, Portland ,	30
		Parkersburgh,	26
		Perry,	34
		Phelps District,	24
		Pilot Rock,	25
		Pleasant Valley, Forest Grove ,	35
		†Pleasant View, Pendleton ,	40
		*Portland, Front St.,	88
		East 20th St.,	50
		Highlands,	70
		†Prospect Park,	25
		Rick Real,	60
		†Riverton,	25
		†Rock Creek, Keasey ,	18
		†Roy, Ingles ,	30
		†Schulmerick, Hillsboro' ,	38
		†Sea Side,	20
		Tillamook,	20
		†Umatilla,	20
		†Vale,	49
		Vine Maple,	25
		Wapato, North Yamhill ,	27
		Wapinitia,	30
		†Warren,	25
		West Union, Hillsboro' ,	41
		†Wheeler,	19
		Willard,	56
		†Willow Creek, Grizzly ,	15

OHIO.

Akron, Welsh,	89
Bath,	70
Burton Station,	60
Ceylon,	60
Cincinnati, Price Hill,	80
Cleveland, Detroit Street,	84
Columbus, West Goodale Street,	91
Dayton, Browntown,	130
Ehart,	60
Farmdale,	80
Harbor, Finn,	31
Lake Shore,	60
Northwood,	50
Kirtland, Park District,	56
Chain Factory,	72
Leroy Center,	60
Macedonia Depot,	85
Nickel Plate,	60
Richfield, Oak Hill,	45
Springfield, Cross Roads,	71
Sweden, English,	186
Toledo, Bethany,	225
Birmingham,	165
Walbridge,	75
Zanesville, Terrace,	75
Members,	2,120
Schools,	25

OKLAHOMA.

Cooper Creek,	
Deer Creek,	
Fairview,	
Oak Grove,	
Otter Creek,	
Partridge,	
Perkins Mission,	
Prairie Grove,	
Speer,	

OREGON.

Antelope,	40
†Chadwell,	40
Chinoweth, The Dalles ,	25
†Clatsop, Skipanon,	30
†Coquille,	25
Cross Keys,	25
Dilley, Forest Grove ,	38
†District. No. 83, Forest Grove ,	10

Name.	Membership.	Name.	Membership.
*Wilmington,	53	Sunny Hill, Artesian ,	27
† Wolf Creek,	30	Swan Creek, Bowdle ,	31
		The Gulch,	20
Members,	2,851	Touch-the-Cloud (I.), Lester ,	65
Schools,	82	Two Kettle (I.), Little Bend ,	27
		Vermont City, Loyalton ,	45
* Mission Schools.		Virginia, Hudson ,	54
† " Union " Schools.		Walshtown,	32
‡ Summer Schools and those in session a part of the year.		Webb, Bloomington ,	32
		West Branch,	40
		Wheeler,	32
		White Horse (I.), Cheyenne Ag. ,	40

SOUTH DAKOTA.

Bazille, Santee Ag., Neb. ,	21
Belle Prairie, Iroquois ,	27
Bethany, Sioux Falls ,	54
Bridgeport,	15
Buck, Drakola ,	25
Cheyenne,	25
Coteau, Huron ,	15
Duncan, Gann Valley ,	28
Eden, Fauston ,	46
Eureka,	40
Fair View,	25
False Bottom,	36
Fountain, Brookings ,	37
Grand Meadow, Artesian ,	30
Grand River (1), Fort Yates ,	160
Grand River (2), Fort Yates ,	140
Grand View,	32
Green Mountain, Waterbury ,	18
Harmony, Armour ,	40
Hawkeye Valley, Ada ,	40
Hayward,	20
Hiddenwood, Bangor ,	32
Highland,	20
Highland,	20
Hillside,	15
Hillsview,	24
Holabird,	25
Jackson, Hillsview ,	27
Kirkwood, Springfield ,	35
Laketon, Arlington ,	18
Lane Johnnie, Marvin ,	55
Lone Teee Lake,	50
Lookout Mound, Centerville ,	20
Lynndale, Fauston ,	49
McNabe,	30
McVey, Hudson ,	28
Marvin,	24
Mayfield,	22
Millard,	15
Morris,	26
Mount Hope, Bailey ,	26
Ola,	30
Park Street (I.),	20
Pleasant Grove, Dover ,	35
Elk Point,	52
Pleasant Hill,	25
Pleasant Ridge, Palisades ,	45
Ponca (I.), Neb. ,	21
Prairie Flower, Artesian ,	52
Prosper Union, Armour ,	33
Rapid City Mission,	50
Reese, Howard ,	30
Santee,	207
Sharon, Colvin ,	37
Sheridan,	20
South Valley, De Smet ,	35
Spokane,	30
Spring Lake, Hetland ,	33
Spring Lake,	35
Springs,	33

Members,	2,703
Schools,	72

UTAH.

Bountiful,	30
Farmington,	25
Heber,	35
Huntsville,	25
Lehi,	40
Salt Lake City, Burlington ,	170
Sandy,	50
West Jordan,	50
	425

VERMONT.

Bennington, Bushnell District ,	40
Guilford,	25
Sunderland,	20
Woodford,	18
	103

WASHINGTON.

Alderton,	47
Amboy,	45
Arctic,	25
Bangor,	29
Bear Creek, Spokane ,	25
Beaver Creek, Silver ,	20
Bemis,	20
Benlah,	64
Blue Canyon,	30
Bossburg,	20
Brinnon,	25
Browns Junc., Elbe ,	25
Brownsville, Edison ,	30
Cathlamet,	30
Chattaroy,	20
Chelan Falls,	20
Chester,	30
Clinton,	18
Concomully,	40
Copei Mt., Waitsburg ,	14
Croverdale, Kalama ,	25
Crystal Springs,	19
Custer,	28
Duckabush,	20
Egypt,	22
Endeavor, Walla Walla ,	45
Eureka,	30
Fairview, Winthrop ,	25
Fertile Valley, West Branch ,	30
Foot Hill, Spokane ,	24
Four Corners,	30
Gettysburg,	26
Green River, Slaughter ,	33
Greenwood,	30
Griffith's Corner,	35
Happy Valley, Brinnon ,	20

CONGREGATIONAL MINISTERS IN FOREIGN LANDS.

All not designated by a star (*) are working in connection with the American Board of Commissioners for Foreign Missions.

	Ord.	Com.		Ord.	Com.
Abbott, Justin E., Bombay, India	'81	'81	DeForest, John H., Sendai, Japan,	'71	'74
Adams, Lucien H., Kessab, <i>a.</i>	'62	'65	Dewey, Willis C., Mardin, Turkey,	'77	'77
Aiken, Edwin E., Pao-ting-fu, China	'85	'85	Dorward, James C., Umzambi, <i>c.</i>	'89	'90
Albrecht, Geo. E., Kyoto, Japan	'82	'87	Dwight, Henry O., <i>a.</i>	'80	'67
Allchin, George, Osaka, Japan	'81	'82	Eaton, J. D., Chihuahua, Mexico,	'72	'82
Allen, Herbert M., Van, Turkey	'93	'93	Elwood, Willis P., Madura	'91	'91
Ament, Wm. S., Peking, China	'77	'77	Emerson, Oliver P., Sec. <i>g.</i>	'71	'89
*Anderson, Chas., Rob't C., [Ms.] <i>a</i>	'74	'88	Fairbank, Edward, Ahmednagar, India	'93	'93
Atkinson, John L., Kobe, Japan,	'69	'73	Fairbank, Henry, Ahmednagar, <i>f.</i>	'86	'86
Atwater, Ernest R., Taiku, China,	'92	'92	Fairbank, Samuel B., Wadale, <i>f.</i>	'45	'46
Atwood, I. J., Fen-chow-fu, China,	'81	'82	*Fairfield, Edmund B., Lyons, }	'45	
Baird, John W., Monastir, <i>b.</i>	'72	'72	*Fairfield, G. D. [Mich.] France, }	'89	
*Baker, Edward P., Hilo, H. I.,	'72		Farusworth, W. A., Cesarea, Turkey	'52	'52
Ballantine, Wm O., M D., Rahuri, <i>f.</i>	'85	'85	Fay, Wm. E., Kamondongo, West Africa	'81	'87
*Barbour, William M., McGill U., Montreal	'81	'87	Fowle, James L., Cesarea, Turkey,	'78	'78
Bartlett, L., Smyrna, Turkey	'61	'67	Fuller, Americus, Aintab, <i>a.</i>	'62	'74
Barton, Jas. L., Harpoot, Turkey,	'85	'85	Gates, Lorin S., Sholapur, India	'75	'75
Bates, F. W., Amanzimtote, <i>c.</i>	'87	'87	Goodenough, H. D., Umvoti, <i>c.</i>	'81	'81
*Beckwith, E. G., Honolulu, }	'57	'87	Goodrich, C., Tung-cho, China	'64	'65
Bingham, Hiram H. I. }	'56	'56	Greene, Daniel C., Tokyo, Japan	'69	'70
*Bird, William, Abeih, Syria	'52	'53	Greene, Fred. D., Van, Turkey	'88	'90
Bissell, Henry G., Ahmednagar, <i>f.</i>	'92	'92	Greene, Joseph K., <i>a.</i>	'58	'59
Bissell, H. M., El Fuerte Sinaloa, Mexico	'82	'82	Gulick, John T., Osaka, Japan	'64	'72
*Bliss, Daniel, President of Syrian Protestant College, Beirut, Syria	'55	'55	Gulick, O. H., Kumamoto, Japan,	'62	'70
Blodget, H., Peking, China	'54	'54	Gulick, S. L., Kumamoto, Japan,	'86	'87
Bond, Elias, Kohala, H. I.	'40	'41	Gulick, Thos. L., Makawao, H. I.,	'70	'86
Bridgman, H. M., Umzambi, <i>c.</i>	'60	'60	Gulick, William H., San Sebastian, Spain	'74	'71
Browne, J. K., Harpoot, Turkey,	'75	'75	Hager, C. R., Hong Kong, China,	'82	'82
Bruce, Henry J., Satara, W. India,	'62	'62	Harding, Charles, Sholapur, India,	'56	'56
Bunker, Fred R., East Africa	'89	'91	Hartwell, Chas., Foochow, China,	'52	'52
Cary, Otis, Kyoto, Japan	'77	'78	Haskell, Henry C., Samokov, <i>b.</i>	'62	'87
Case, Alden B., Parral, Mexico	'81	'84	Haskell, Edward B., Samokov, <i>b.</i>	'91	'91
Chambers, W. N., Erzroom, Turkey	'79	'79	Hazen, Allen, Sholapur, India	'46	'91
Chandler, John S., Madura, <i>e.</i>	'73	'73	Herrick, G. F., Marsovan, Turkey,	'59	'59
Channon, Irving M., Kusaie, <i>g.</i>	'88	'90	Holbrook, Chas. W., Mapumulo, <i>c.</i>	'83	'83
Chapu, F. M., Lin-Ching, China,	'80	'80	Holton, Edward P., Madura	'90	'91
Christie, T. D., Tarsus, Turkey	'77	'77	House, J. H., Samokov, Bulgaria,	'71	'72
Clapp, Dwight H., Tai-ku, China,	'84	'84	Howland, J., Guadalaajara, Mex.,	'82	'82
Clark, Albert W., Prague, Austria,	'68	'72	Howland, S. W., Batticotta, <i>d.</i>	'73	'73
Clark, C. A., Kumamoto, Japan	'87	'87	Hubbard, G. H., Foochow, China,	'84	'84
Clarke, J. F., Samokov, Bulgaria,	'59	'59	Hume, E. S., Bombay, W. India,	'75	'75
Clarke, William P., "	'91	'91	Hume, Rob't A., Ahmednagar, <i>f.</i>	'74	'74
Cole, Royal M., Bitlis, Turkey	'67	'68	Hyde, Charles M., Honolulu, <i>g.</i>	'62	'77
Crawford, L. S., Broosa, Turkey	'79	'86	Jeffery, Franklin E., Madura	'91	'91
Crawford, Matthew A., Hermosillo, Mexico	'79	'82	Jones, John P., Madura, S. India,	'78	'78
Curtis, Wm. L., Niigata, Japan	'89	'90	Kilbon, C. W., Amanzimtote, Durban, <i>c.</i>	'73	'73
Curtis, William W., Sendai, Japan,	'77	'77	Kingman, Henry, Pao-ting-fu, China	'88	'88
*Danforth, Jas. R., Liege, Belgium,	'68	'90	Kingsbury, F. L., M. D., Samokov, <i>b.</i>	'87	'81
Davis, Francis W., Tai-ku, China,	'89	'89	Knapp, George C., Bitlis, Turkey,	'55	'55
Davis, Jerome D., Kyoto, Japan	'69	'71			

	Ord.	Com.		Ord.	Com.
Knapp, George P., Bitlis, Turkey,	'90	'90	Sanders, Chas. S., Aintab, Turkey,	'79	'76
Lawson, Harvey M., Ahmednagar,			Sanders, W. H., Kamondongo, W.		
India	'93	'93	Africa	'80	'80
Larned, D. W., Kyoto, Japan	'75	'75	Severance, C. M., Tottori, Japan	'90	'90
Lee, Lucius O., Marash, Turkey	'80	'80	Smith, A. H., Pang Chuang, China	'72	'72
Locke, W. E., Philipopolis, Bulgaria . . .	'68	'68	Smith, J. F., Marsovan, Turkey	'62	'63
Macallum, F. W., Erzroom, Tur'y,	'90	'90	Smith, Thomas S., Tillipally, <i>d</i>	'71	'71
Marsh, G. D., Philipopolis, Bulgaria . . .	'72	'72	Snelling, Alfred, Ruk, <i>g</i>	'88	'88
Mead, Willis W., Adana, Turkey	'81	'86	*Somerville, W. C., Stanstead, P. Q. . . .	'51	
*Merrill, Selah, Jerusalem	'64	'91	Sprague, Wm. P., Kalgan, China,	'73	'74
Nelson, Charles A., Canton, China,	'92	'92	Stanford, Arthur W., Kyoto, Japan	'86	'86
Newell, H. B., Nagaoka, Japan	'87	'87	Stanley, C. A., Tientsin, China	'61	'62
*Noyes, William H., Japan	'88	'88	Stover, W. M., Bailundu, W. Africa	'81	'82
Olds, Otis C., Cusiuhriachie, Mex.	'90	'90	*Swing, Albert T., Berlin, Ger.	'78	
*Oleson, W. B., <i>tea</i> , Honolulu, H. I.	'77		Taylor, John R., Hong Kong	'90	'90
*Ostrom, A., Kohala, H. I.	'58	'86	Taylor, W., M. D., Osaka, Japan	'73	'73
Ousley, B. F., Kambini, E. Africa,	'84	'84	Tewksbury, E. G., Tung cho, China,	'90	'90
*Papazian, Manasseh G., Aintab,			*Thompson, F., Seamen's Chap-		
Turkey	'90	'92	lain, Valparaiso, Chili [Ct.]	'68	'85
Parmelee, Moses P., M. D., Trebi-			Thompson, Jas. B., Fen-chow-fu,		
zond, Turkey	'61	'63	China	'85	'84
Pease, Edm. M., M. D., Kusaie, <i>g</i>	'77	'77	Tracy, James E., Tirumangalam, <i>e</i>	'77	'77
Pect, Lyman P., Foochow, China,	'88	'88	Van Allen, Frank, M. D., Madura, <i>e</i>	'88	'88
Perkins, H. P., Tientsin, China	'82	'82	Walker, J. E., Shao-wn, China	'72	'72
Perkins, J. C., Arrupukottai, <i>e</i>	'85	'85	Walkup, Alfred C., Kusaie, <i>g</i>	'80	'80
Pettee, J. H., Okayama, Japan	'78	'78	*Washburn, George, President		
Pettibone, I. Fayette, <i>a</i>	'55	'55	Robert College, <i>a</i>	'63	'58
Pixley, Stephen C., Suanda, <i>c</i>	'55	'55	Washburn, G. T., Pasumalai, <i>e</i>	'59	'60
*Porter, Harvey, Syrian Protestant			Wheeler, C. H., Harpoot, Turkey,	'52	'57
College, Beirut, Syria [Ms.]	'80	'80	White, Frank N., Tsu, Japan	'81	'86
Porter, H. D., M. D., Pang Chuang,			White, George E., Marsovan, Tur.,	'87	'90
China	'72	'72	White, S. S., Okayama, Japan	'90	'90
Porter, John S., Prague, Austria,	'91	'91	Wilcox, Wm. C., Mapumulo,		
Price, Charles W., Tai-ku, China,	'89	'89	S. Africa	'91	'91
Rand, Frank E., Mokil, <i>g</i>	'82	'74	Wilder, George A., Umtwalumi, <i>c</i> ,	'80	'80
Ransom, Charles N., Amanzimtote,			Williams, Geo. L., Shausi, China,	'91	'91
Natal, <i>c</i>	'90	'90	Williams, Mark, Kalgan, China	'65	'66
Raynolds, G. C., M. D., Van, Turkey,	'71	'79	Winsor, Richard, Sirur, W. India,	'70	'71
Richardson, David H., Erzroom,			Woodin, S. F., Foochow, China	'59	'59
Turkey	'89	'89	Wright, A. C., C. Juarez, Mexico,	'86	'86
Roberts, Jas. H., Kalgan, China,	'77	'77	Wright, George W., Madura	'91	'91
Rowland, G. M., Tottori, Japan	'86	'86			

a Constantinople, Turkey, Bible House.

b Bulgaria, European Turkey.

c Natal, South Africa.

d Jaffna, Ceylon.

e Southern India.

f Western India.

g Care of Rev. O. P. Emerson, Honolulu, Hawaii.

N. B. — As postal directions, the places named are often inadequate, and subject to change. Correspondents of missionaries are advised to send their letters, enclosed, to C. N. Chapin, Congregational House, Boston.

THE NATIONAL AND STATE ORGANIZATIONS OF THE CHURCHES.

THE NATIONAL COUNCIL OF THE CONGREGATIONAL CHURCHES OF THE UNITED STATES. — Organized Nov. 17, 1871.

Stated Meetings, — every third year from 1871. Special meetings to be called upon the request of any five State organizations of churches. The ninth triennial session will be held with Plymouth church, San Francisco, Cal., probably in the autumn of 1895.

OFFICERS FOR THE SESSION OF 1892. — Rev. Alonzo H. Quint, of Massachusetts, *moderator*; Byron M. Cutcheon, of Michigan, and Rev. George C. Rowe, of South Carolina, *assistant moderators*; Rev. Henry A. Hazen, of Massachusetts, *secretary*; Rev. Wm. H. Moore, of Connecticut, *registrar*; Revs. E. Lyman Hood, of New Mexico; George Curtiss, of North Dakota, and Harmon Bross, of Nebraska, *assistant registrars*.

OFFICERS FOR 1892-1895. — The moderators hold office until their successors are chosen; and the presiding moderator appoints a committee of nominations at the opening of the next session. The following officers and committees were appointed for the next three years: —

Rev. Henry A. Hazen, of Massachusetts, *secretary*; Rev. William H. Moore, of Connecticut, *registrar*; Rev. Samuel B. Forbes, of Connecticut, *treasurer*; David N. Camp, of Connecticut, *auditor*.

COMMITTEES. — STANDING.

Provisional Committee. — Samuel B. Capen, of Massachusetts; Rev. George H. Wells, of Minnesota; Revs. Henry A. Hazen and Arthur Little, of Massachusetts; Revs. William H. Moore, and Samuel B. Forbes, of Connecticut; Rev. Alonzo H. Quint, of Massachusetts; Rev. James G. Merrill, of Maine; Hamilton A. Hill, of Massachusetts; Revs. Julian M. Sturtevant and Marcus W. Montgomery, of Illinois.

Publishing Committee. — Revs. Alonzo H. Quint, Albert E. Dunning, and Henry A. Hazen, of Massachusetts; Rev. Samuel B. Forbes and Wm. H. Moore, of Connecticut.

On Ministerial Relief. — Rev. Frederick A. Noble, of Illinois; Franklin Fairbanks, of Vermont; Francis J. Lamb, of Wisconsin; Walter A. Mahoney, of Ohio; Rev. Wm. M. Taylor, of New York; Rev. George H. Wells, of Minnesota; William E. Hale, of Illinois; Rev. Henry A. Stimson and James D. Cutler, of New York; Edwin H. Baker, of Massachusetts.

On Temperance. — Rev. Smith Baker, of Minnesota; William P. Frye, of Maine; Rev. Alvah L. Frisbie, of Iowa; Rev. Edwin B. Burrows, of New York; Eugene Steere, of South Dakota; Samuel B. Shapleigh, of Massachusetts; Rev. C. Fremont Roper, of New Hampshire.

On Christian Unity. — Rev. Julian M. Sturtevant, of Illinois; Rev. William D. Hyde, of Maine; Rev. John H. Morley, of Minnesota; Rev. George E. Hall, of New Hampshire; Rev. Reuben A. Beard, of North Dakota.

On Sabbath Observance.—Rev. Linus Blakesley, of Kansas; Rev. Henry S. De Forest, of Alabama; Samuel S. Rogers, of Illinois; Rev. Sedgwick P. Wilder, of Wisconsin; Rev. Albert H. Heath, of Minnesota.

On Union with Free Baptists and other Denominations.—Rev. William H. Ward, of New York; Rev. Daniel M. Fisk, of Ohio; Revs. Samuel W. Dike and Alonzo H. Quint, of Massachusetts; Rev. George E. Hall, of New Hampshire; Rev. John H. Motley, of Minnesota.

On City Evangelization.—The Training of Deaconesses.—The Institutional Church.—Rev. Judson Tittsworth, of Wisconsin; Revs. Lewis V. Price and Charles A. Dickinson, of Massachusetts; Rev. Charles S. Mills, of Ohio; Rev. Graham Taylor and William E. Hale, of Illinois; Rev. Eugene G. Updike, of Wisconsin; Rev. L. S. Woodworth, of Rhode Island; William A. Benedict, of Missouri.

AD INTERIM.

On the Relations of the Benevolent Societies to the Churches.—Samuel Johnson, of Massachusetts; Rev. A. Hastings Ross,* of Michigan; Rev. George R. Merrill, of Minnesota; Rev. Robert R. Meredith, of New York; Rev. Henry Fairbanks, of Vermont; Rev. Charles O. Brown, of California; John G. Haskell, of Kansas; Rev. Joseph H. Twichell, of Connecticut; Rev. Washington Gladden, of Ohio.

On paying expenses of delegates.—Rev. DeWitt S. Clark, of Massachusetts; Rev. John H. Crum, of Indiana; Rev. William A. Robinson, of New York; Thomas E. Booth, of Iowa; Rev. Forrest F. Emerson, of Rhode Island; Rev. Winfield S. Hawkes, of Utah; Rev. Thomas McClelland, of Oregon.

On ministerial standing.—Rev. Levi L. Paine, of Maine; Rev. Albert H. Currier, of Ohio; Revs. George P. Fisher and Arthur L. Gillett, of Connecticut; Rev. Charles S. Nash, of California; Rev. Hugh M. Scott, of Illinois; Rev. William J. Tucker, of New Hampshire.

On capital and labor.—Rev. Washington Gladden, of Ohio; Rev. Henry Hopkins, of Missouri; Rev. John L. Scudder, of New Jersey; Pres. David S. Jordan, of California; Robert Newell, of North Dakota.

On secret and social societies.—A. Lyman Williston, of Massachusetts; Revs. Charles A. Blanchard and Edward P. Goodwin, of Illinois; Rev. Smith Baker, of Minnesota; Rev. Edward Hawes, of Vermont.

On marriage and divorce.—Rev. Frederick A. Noble, of Illinois; Lyman D. Stevens, of New Hampshire; Rev. Charles H. Richards, of Pennsylvania; Courtney S. Kitchel, of Wisconsin; Rev. William H. Scudder, of New York.

On the religious needs of the army and navy.—Rev. E. Lyman Hood, of New Mexico; Major G. R. Baird, United States Army; Rev. Henry M. Ladd, of Ohio; Frederick W. Lyman, of Florida; Rev. Stephen M. Newman, of District of Columbia; Rev. T. Eaton Clapp, of Oregon; Rev. James H. Kyle, of South Dakota.

On church manual.—Rev. Alonzo H. Quint, of Massachusetts; Rev. Henry C. Simmons, of North Dakota; Rev. Dan F. Bradley, of Michigan; Rev. George M. Boynton, of Massachusetts; Rev. William D. B. Gray, of South Dakota; Rev. Edwin S. Hill, of Iowa; Rev. William D. Williams, of California; Rev. A. Hastings Ross, of Michigan.*

On prison reform.—Rev. Amory H. Bradford, of New Jersey; Rev. William J. Batt, of Massachusetts; Rev. August Drahts, of California; Rev. Hastings H. Hart, of Minnesota; Rev. William H. Warren, of Ohio.

* Died May 13, 1893.

On Columbian Exposition. — Revs. James G. Johnson, Frederick A. Noble, and David N. Camp, of Illinois; George W. Barrows, of Maine; Rev. William H. Warren, of Ohio; Revs. Edward P. Goodwin, George S. F. Savage, Simeon Gilbert, Prof. Henry M. Scott, and Willard Scott; and E. W. Blatchford, Esq., all of Illinois.

THE STATES.

ALABAMA, THE CONGREGATIONAL ASSOCIATION OF. — Organized April 6, 1876.

Officers: Rev. Joseph S. Jackson, Montgomery, moderator; Prof. E. C. Silsby, statistical secretary; Abraham Simmons, Talladega, treasurer.

Session of 1894: Anniston, Saturday, March 31.

ARIZONA. — THE GENERAL ASSOCIATION OF ARIZONA AND NEW MEXICO was organized at Albuquerque, N. M., June 19, 1884.

Officers: _____ moderator;

Session of 1893: Place and date not reported.

ARKANSAS, ASSOCIATION OF CONGREGATIONAL CHURCHES. — Organized Oct. 25, 1887. No report.

CALIFORNIA, GENERAL ASSOCIATION OF. — Organized October, 1857.

Officers: E. F. Woodward, Santa Rosa, moderator; Rev. James H. Warren, San Francisco, registrar and treasurer; Rev. Henry E. Jewett, Vacaville, statistical secretary.

Session of 1893: San Francisco, Tuesday, Oct. 3.

CALIFORNIA, SOUTHERN, GENERAL ASSOCIATION OF. — Organized May 3, 1887.

Officers: Rev. Ephraim E. P. Abbott, Sierra Madre, moderator; Rev. James T. Ford, Los Angeles, registrar and treasurer; Rev. Daniel H. Colcord, Monrovia, statistical secretary.

Session of 1893: Tuesday, Oct. 10.

COLORADO, ASSOCIATION OF CONGREGATIONAL CHURCHES. — Organized March 10, 1868.

Officers: Rev. Samuel M. Freeland, Pueblo, moderator; Rev. Manly D. Ormes, Colorado Springs, secretary and treasurer.

Session of 1893: Denver, Tuesday, Oct. 3.

CONNECTICUT, GENERAL ASSOCIATION OF. — Organized May 18, 1709.

Officers: Rev. Joel S. Ives, Stratford, moderator; Rev. William H. Moore, Hartford, registrar and treasurer.

Session of 1894: Hartford, Tuesday, June 19, at 11 o'clock A. M.

CONNECTICUT, GENERAL CONFERENCE OF. — Organized Nov. 12, 1867.

Officers: Henry C. Robinson, Hartford, moderator; Rev. William H. Moore, Hartford, registrar and statistical secretary; Charles A. Sheldon, New Haven, treasurer.

Session of 1894: Tuesday, Nov. 20.

DISTRICT OF COLUMBIA. — IN THE CONGREGATIONAL ASSOCIATION OF NEW JERSEY.

FLORIDA, GENERAL CONGREGATIONAL ASSOCIATION OF. — Organized Dec. 6, 1883.

Officers: W. R. O'Neil, Orlando, moderator; Rev. Sullivan F. Gale, Jacksonville, statistical secretary, and treasurer.

Session of 1894: Tampa, Tuesday, Feb. 6, at 7.30 o'clock P. M.

GEORGIA CONGREGATIONAL CONVENTION. — Organized Dec. 3, 1890.

Officers: Rev. Simeon C. McDaniel, Atlanta, moderator; Rev. Cyrus W. Francis, Atlanta, registrar; Rev. William F. Brewer, Atlanta, treasurer.

Session of 1894: Macon, Wednesday, April 4.

IDAHO. — Associated with Utah.

- ILLINOIS, GENERAL CONGREGATIONAL ASSOCIATION OF. — Organized June 21, 1844.
Officers: Rev. William A. Waterman, Geneseo, moderator; Rev. Martin K. Whittlesey, Ottawa, registrar, treasurer, and statistical secretary.
Session of 1894: Monday, May 14.
- INDIANA, GENERAL ASSOCIATION OF THE CONGREGATIONAL CHURCHES AND MINISTERS IN. — Organized March 13, 1858.
Officers: Rev. John W. Wilson, Indianapolis, moderator; Rev. Nathaniel A. Hyde, Indianapolis, secretary and treasurer.
Session of 1894: Fort Wayne, Tuesday, May 8, at 7.30 o'clock p. m.
- INDIAN TERRITORY. — Not associated.
- IOWA, GENERAL ASSOCIATION OF. — Organized Nov. 6, 1840.
Officers: R. M. Haines, Grinnell, moderator; Rev. James B. Chase, Toledo, registrar and treasurer.
Session of 1894: Newton, Tuesday, May 15, at 7.45 o'clock p. m.
- KANSAS, GENERAL ASSOCIATION OF. — Organized August, 1855.
Officers: Rev. Linus Blakeslee, Topeka, moderator; Rev. George H. Perry, Goodland, registrar and statistical secretary; Rev. Jas. G. Dougherty, Kansas City, treasurer.
Session of 1894: Emporia, Thursday, May 3.
- LOUISIANA CONGREGATIONAL ASSOCIATION. — Organized Jan. 26, 1870.
Officers: Rev. George W. Henderson, New Orleans, moderator; John L. Wimby, 109 S. Dorgenois Street, New Orleans, scribe; William Dunn, New Orleans, treasurer.
Session of 1894: New Orleans, Friday, Feb. 2.
- MAINE, GENERAL CONFERENCE OF. — Organized Jan. 10, 1826.
Officers: Galen C. Moses, Bath, moderator; Rev. Edgar M. Cousins, Cumberland Mills, corresponding secretary; Dea. Elnathan F. Duren, Bangor, recording secretary and chairman of committee of publication; Dea. Joseph S. Wheelwright, Bangor, treasurer.
Session of 1894: Bangor, Tuesday, June 19.
- MASSACHUSETTS, GENERAL ASSOCIATION OF THE CONGREGATIONAL CHURCHES OF. — Organized June 29, 1803, as a ministerial body; including also Conferences of Churches, June 16, 1868, by union of the ASSOCIATION and GENERAL CONFERENCE (which was organized Sept. 12, 1860).
Officers: Thomas Weston, Newton, moderator; Rev. Henry A. Hazen, Auburndale, secretary; Rev. Albert G. Bale, Melrose, registrar; William A. Paine, 52 Devonshire Street, Boston, treasurer; Rev. Alpheus C. Hodges, Buckland, secretary of committee on the work of the churches.
Session of 1894: Pittsfield, Tuesday, May 15.
- MICHIGAN, CONGREGATIONAL ASSOCIATION OF. — Organized Oct. 11, 1842.
Officers: Edward L. Wright, Hancock, moderator; Rev. John P. Sanderson, Detroit, secretary and treasurer.
Session of 1894: Kalamazoo, Tuesday, May 15, at 7.30 o'clock p. m.
- MINNESOTA, GENERAL CONGREGATIONAL ASSOCIATION OF. — Organized Oct. 23, 1856.
Officers: Rev. Jesse F. Taintor, Rochester, moderator; Rev. Samuel W. Dickinson, 699 Rayne Street, St. Paul, secretary and treasurer.
Session of 1893: Tuesday, Sept. 19.
- MISSISSIPPI CONGREGATIONAL ASSOCIATION. — Organized March 31, 1883.
Officers: Rev. Frank G. Woodworth, Tongaloo, moderator; Rev. Charles L. Harris, Meridian, secretary and treasurer.
Session of 1894: Thursday, March 22, at 7.30 o'clock p. m.

MISSOURI, GENERAL ASSOCIATION OF THE CONGREGATIONAL CHURCHES OF. — Organized Oct. 27, 1865.

Officers: Rev. John H. Williams, Kansas City, moderator; Rev. James P. Field, Amity, secretary.

Session of 1894: Springfield, Tuesday, May 8.

MONTANA, CONFERENCE OF CONGREGATIONAL CHURCHES OF. — Organized June 17, 1884.

Officers: Rev. Orville C. Clark, Missoula, moderator; Rev. William S. Bell, Helena, acting registrar and treasurer.

Session of 1893: Missoula, Tuesday, Oct. 10.

NEBRASKA, CONGREGATIONAL ASSOCIATION OF. — Organized Aug. 8, 1857.

Officers: Rev. John J. Parker, Norfolk, moderator; Rev. Harmon Cross, 2904 Q St., Lincoln, stated clerk and treasurer.

Session of 1893: Beatrice, Monday, Oct. 16, at 7.30 o'clock P. M.

NEVADA. — In the GENERAL ASSOCIATION OF CALIFORNIA.

NEW HAMPSHIRE, GENERAL ASSOCIATION OF. — Organized June 8, 1809.

Officers: Rev. George E. Hall, Dover, moderator; Rev. Charles F. Roper, West Concord, secretary; Rev. Samuel L. Gerould, Hollis, statistical secretary and treasurer.

Session of 1893: Concord, Tuesday, Sept. 12, at 7 P. M.

NEW JERSEY, CONGREGATIONAL ASSOCIATION OF. — Organized June 2, 1869.

Officers: Rev. John L. Scudder, Jersey City, moderator; Rev. Cornelius H. Patton, Westfield, secretary; James M. Allen, Newark, treasurer.

Session of 1894: Baltimore, Md., Tuesday, April 17.

NEW MEXICO. — With ARIZONA.

NEW YORK, GENERAL ASSOCIATION OF. — Organized May 21, 1834.

Officers: Rev. William E. Park, Gloversville, moderator; Rev. James Deane, Crown Point, secretary; Rev. George H. Bailey, Franklin, treasurer.

Session of 1894: Binghamton, Tuesday, May 15.

NORTH CAROLINA CONFERENCE. — Organized May 26, 1879.

Officers: Rev. Frank W. Sims, Wilmington, moderator; Rev. Asher W. Curtis, Raleigh, registrar; Rev. John E. B. Jewett, Beaufort, secretary and treasurer.

Session of 1893: Salem, Thursday, Sept. 28.

NORTH DAKOTA, GENERAL CONGREGATIONAL CONFERENCE. — Organized 1883.

Officers: Rev. Edwin H. Stickney, Fargo, moderator; Rev. Charles H. Phillips, Cummings, corresponding and statistical secretary and treasurer.

Session of 1892: Mayville, Tuesday, Oct. 3.

OHIO, CONGREGATIONAL ASSOCIATION OF. — Organized June 24, 1852.

Officers: Rev. John M. Merrill, Ashland, moderator; Rev. John G. Fraser, Cleveland, registrar, statistical secretary, and treasurer.

Session of 1894: Walnut Hill, Cincinnati, Tuesday, May 8.

OKLAHOMA, GENERAL ASSOCIATION OF. — Organized Oct. 21, 1890.

Officers: Rev. Arthur V. Francis, Oklahoma City, moderator; Rev. Richard B. Foster, Stillwater, scribe and treasurer.

Session of 1893, Chandler, autumn.

OREGON, CONGREGATIONAL ASSOCIATION OF. — Organized July 13, 1848.

Officers: Rev. Henry L. Bates, Eugene, moderator; Rev. Daniel Staver, Forest Grove, registrar, and treasurer.

Session of 1893: Portland, Tuesday, Sept. 26.

PENNSYLVANIA CONGREGATIONAL ASSOCIATION. — Organized Oct. 14, 1886.

Officers: Rev. John G. Evans, Plymouth, moderator; Mrs. J. T. Waid, Ridgway, registrar and statistical secretary; Daniel J. Evans, Scranton, treasurer.

Session of 1894: Johnstown, Tuesday, May 15, at 7.30 P. M.

RHODE ISLAND CONGREGATIONAL CONFERENCE. — Organized May 3, 1809.

Officers: Rev. Andrew H. Chittenden, Providence, moderator; Rev. Thomas Laurie, Providence, stated secretary; A. W. Clafin, Providence, treasurer.

Session of 1894: Providence, Tuesday, May 29.

SOUTH CAROLINA. — IN THE GEORGIA CONGREGATIONAL CONVENTION.

SOUTH DAKOTA, THE CONGREGATIONAL ASSOCIATION OF. — Organized in 1871.

Officers: Rev. George W. Shaw, Howard, moderator; Rev. William B. Hubbard, Yankton, secretary and treasurer.

Session of 1894: Redfield, Tuesday, May 15.

TENNESSEE. — THE GENERAL ASSOCIATION. — Organized Oct. 25, 1871.

Officers: Rev. Benjamin A. Imes, Knoxville, moderator; Prof. Henry S. Bennett, Nashville, statistical secretary and treasurer.

Session of 1894: Memphis, Thursday, April 5.

TEXAS. — No State organization.

1. CONGREGATIONAL ASSOCIATION OF SOUTHWEST TEXAS. — Organized Dec. 4, 1871.

Officers: No report has ever been received by the present editor. Is the body in existence?

2. NORTH TEXAN ASSOCIATION. —

moderator; Rev.

Frank W. Boyle, Sherman, secretary and treasurer.

UTAH. — THE UTAH ASSOCIATION. — Organized Dec. 28, 1882.

Officers: Rev. Samuel Rose, Provo, moderator; Rev. Frank S. Forbes, Ogden, secretary and treasurer.

Session of 1893: May.

VERMONT. — GENERAL CONVENTION OF CONGREGATIONAL MINISTERS AND CHURCHES IN. — Organized June 21, 1796. Incorporated June 18, 1873.

Officers: William J. Van Patten, Burlington, president; Rev. Samuel L. Bates, Burlington, secretary; John M. Comstock, Chelsea, corresponding secretary; David M. Camp, Newport, treasurer.

Session of 1894: St. Johnsbury, Tuesday, June 12.

VIRGINIA. — IN THE CONGREGATIONAL ASSOCIATION OF NEW JERSEY.

WASHINGTON. GENERAL CONGREGATIONAL ASSOCIATION OF. — Organized June 27, 1889.

Officers: Rev. Pres. James F. Eaton, Walla Walla, moderator; Rev. Horace P. James, Colfax, registrar and treasurer.

Session of 1893: Seattle, Tuesday, Sept. 19.

WEST VIRGINIA. — IN OHIO ASSOCIATION.

WISCONSIN. THE CONGREGATIONAL CONVENTION OF. — Organized October, 1840.

Officers: Rev. Albert O. Wright, Madison, moderator; Rev. Henry A. Miner, Madison, permanent and statistical clerk; Rev. James K. Kilbourn, Genesee, treasurer.

Session of 1893: Eau Claire, Tuesday, Sept. 26.

WYOMING, GENERAL ASSOCIATION OF. — Organized 1892.

Officers: Rev. Samuel Weyler, Buffalo, moderator; Rev. Howard N. Smith, Rock Springs, secretary.

Session of 1893: Big Horn.

NEXT ANNUAL MEETINGS, IN ORDER OF DATE.

1893.

New Hampshire,	Concord,	Tuesday, September 12.
Minnesota,	St. Paul,	Tuesday, September 19.
Washington,	Seattle,	Tuesday, September 19.
Oregon,	Forest Grove,	Tuesday, September 26.
Wisconsin,	Eau Claire,	Tuesday, September 26.
North Carolina,	Salem,	Thursday, September 28.
Oklahoma,	Chandler,	Autumn.
California,	San Francisco,	Tuesday, October 3.
Colorado,	Denver.	Tuesday, October 3.
North Dakota,	Mayville,	Tuesday, October 3.
Montana,	Missoula,	Tuesday, October 10.
California, Southern,		Tuesday, October 10.
Nebraska,	Beatrice,	Monday, October 16.
New Mexico and Arizona,		
Wyoming,	Big Horn,	

1894.

Louisiana,	New Orleans,	Friday, February 2.
Florida,	Tampa,	Tuesday, February 6.
Mississippi,		Thursday, March 22.
Alabama,	Anniston	Saturday, March 31.
Georgia,	Macon,	Wednesday, April 4.
Tennessee,	Memphis,	Thursday, April 5.
Texas,	Dallas,	Thursday, April.
New Jersey,	Baltimore, Md.,	Tuesday, April 17.
Kansas,	Emporia,	Thursday, May 3.
Indiana,	Ft. Wayne,	Tuesday, May 8.
Missouri,	Springfield,	Tuesday, May 8.
Ohio,	Cincinnati,	Tuesday, May 8.
Iowa,	Newton,	Tuesday, May 15.
Massachusetts,	Pittsfield.	Tuesday, May 15.
Michigan,	Kalamazoo,	Tuesday, May 15.
New York,	Binghamton,	Tuesday, May 15.
Pennsylvania,	Johnstown,	Tuesday, May 15.
South Dakota,	Redfield,	Tuesday, May 15.
Illinois,		Monday, May 21.
Rhode Island,	Providence,	Tuesday, May 29.
Vermont,	St. Johnsbury,	Tuesday, June 12.
Connecticut Association,	Hartford,	Tuesday, June 19.
Maine,	Bangor,	Tuesday, June 19.
Connecticut Conference,		Tuesday, November 20.

ANNUAL MEETINGS OF THE NATIONAL SOCIETIES, 1890-91.

- AMERICAN BOARD OF COMMISSIONERS FOR FOREIGN MISSIONS. — Worcester, Mass., Tuesday, October 3, at 3 o'clock p. m.
- AMERICAN EDUCATION SOCIETY. — Congregational House, Boston, Mass., first Wednesday in June.
- AMERICAN CONGREGATIONAL ASSOCIATION. — Congregational House, Boston, Mass., Tuesday, May 29, at 12 o'clock m.
- AMERICAN CONGREGATIONAL UNION. — Bible House, New York City, second Thursday in May.
- AMERICAN HOME MISSIONARY SOCIETY. — Time and place subject to the decision of the Executive Committee.
- AMERICAN MISSIONARY ASSOCIATION. — In Elgin, Ill., Tuesday, October 24.
- CONGREGATIONAL PUBLISHING SOCIETY. — Congregational House, Boston, Mass., Third Monday in April, at 9 o'clock a. m.
- NEW WEST EDUCATION COMMISSION, united with the American Education Society.
- WOMAN'S BOARD OF MISSIONS. — Annual meeting in Boston, Mass., Jan. 17, 1894. Special meeting in Portland, Me., November 7-9, 1893.
- WOMAN'S BOARD OF MISSIONS OF THE INTERIOR. — October 24.
- WOMAN'S BOARD OF MISSIONS OF THE PACIFIC. — San Francisco, Cal., Wednesday, October 4.
- WOMAN'S HOME MISSIONARY ASSOCIATION. — Place to be designated by the Directors, "last Wednesday in October."

SUMMARY I. — CHURCHES AND MINISTERS.

STATES, ETC.	CHURCHES.				MINISTERS.				SUNDAY SCHOOLS.			Benevolent Contributions.				
	Supplied.		Vacant.		In Pastoral Work.				Average.	Joined church.	Members.					
	Pastors by C.	Supplies.	Total.	Identical.	Not suppld.	Total.	Without Charge.	Total.								
Alabama,	3	5	70	5	5	10	80	3	38	2	43	16	56	2,562	173	\$212
Arizona,	0	0	0	0	1	1	4	1	0	0	3	4	7	137	0	92
Arkansas,	1	0	2	1	3	4	6	1	0	1	2	1	3	186	12	253
California,	17	112	129	5	54	59	188	16	98	0	114	102	216	11,385	829	2,868
Colorado,	5	37	42	6	7	13	55	5	34	0	39	14	53	6,657	207	798
Connecticut,	119	94	218	25	36	61	309	125	102	35	292	141	463	31,532	1,302	25,107
Dist. Columbia,	3	4	7	0	0	0	7	3	4	0	7	17	24	1,817	49	979
Florida,	4	39	45	1	10	11	56	4	28	2	34	6	40	2,004	78	251
Georgia,	4	65	69	4	2	6	75	4	37	0	41	16	57	3,790	116	475
Idaho,	1	0	3	4	1	3	4	8	1	0	4	0	4	487	7	30
Illinois,	22	216	243	34	27	61	304	21	217	0	238	110	348	40,562	1,244	14,930
Indiana,	1	32	33	8	8	16	51	1	23	2	26	5	31	5,209	89	396
Indian Terr'y,	0	4	4	0	4	4	8	0	0	0	3	0	3	301	4	1
Iowa,	17	209	226	23	51	74	390	15	182	0	197	77	274	31,757	1,142	4,373
Kansas,	8	97	107	20	57	77	184	8	82	1	91	19	110	13,686	373	1,141
Kentucky,	0	11	12	0	1	1	13	0	7	1	8	0	8	1,175	32	53
Louisiana,	0	16	17	4	10	14	41	4	8	7	15	3	18	2,506	16	85
Maine,	51	95	158	6	78	84	242	49	73	7	129	47	176	22,393	449	3,480
Maryland,	2	2	4	0	0	0	4	2	2	0	4	1	5	784	8	178
Massachusetts,	267	198	481	33	65	98	579	276	184	16	476	342	818	115,657	2,084	41,063
Michigan,	8	223	5	236	26	74	100	336	8	166	5	179	162	34,891	909	3,344
Minnesota,	21	92	7	120	15	71	86	296	19	75	4	98	74	20,091	465	3,303
Mississippi,	0	1	2	3	0	6	9	0	1	2	3	1	4	693	8	70
Missouri,	16	45	61	6	18	24	85	16	41	0	57	40	97	11,213	367	1,783
Montana,	0	8	8	1	0	1	9	0	8	0	8	7	15	1,053	17	98
Nebraska,	20	99	21	140	32	6	38	178	20	76	12	108	50	15,610	518	1,232
Nevada,	0	1	0	0	0	0	1	0	1	0	1	0	1	65	8	0
N. Hampshire,	52	65	15	132	47	9	56	188	52	61	13	126	60	20,113	1,176	3,542
New Jersey,	17	9	26	0	7	7	33	17	9	0	26	12	38	5,015	134	2,384

New Mexico,	1	2	0	3	0	1	1	4	1	155	0	204	1	4	278	210	4	143
New York,	49	144	1	193	27	64	91	284	49	155	0	204	88	292	55,506	32,035	1,086	20,693
North Carolina,	0	23	1	24	3	3	6	30	0	12	1	13	0	13	1,444	849	47	31
North Dakota,	5	36	0	41	9	14	23	64	5	24	0	29	7	36	3,505	2,241	150	396
Ohio,	48	116	0	164	22	62	84	248	41	105	0	146	71	217	35,722	22,441	1,136	5,107
Oklahoma,	0	17	0	17	3	4	7	24	0	15	0	15	2	17	1,475	837	28	10
Oregon,	3	26	0	29	2	15	17	46	2	19	0	21	13	34	3,674	2,511	222	563
Pennsylvania,	19	39	0	58	5	48	53	111	18	36	0	54	21	75	12,890	9,383	420	862
Rhode Island,	14	13	2	29	0	3	3	32	15	13	1	29	6	35	8,052	5,037	241	2,191
South Carolina,	0	2	1	3	0	1	1	4	0	2	1	3	0	3	446	180	1	30
South Dakota,	9	50	24	83	20	35	55	138	7	37	10	54	57	111	10,683	6,661	314	917
Tennessee,	1	18	4	23	3	2	5	28	1	17	1	19	4	23	2,609	1,488	81	74
Texas,	1	14	0	15	1	2	3	18	1	12	0	13	0	13	1,317	830	55	415
Utah,	0	6	0	6	2	1	3	9	0	6	0	6	1	7	1,506	701	76	181
Vermont,	36	104	15	155	12	31	43	198	36	93	7	136	70	206	21,827	11,646	510	3,630
Virginia,	0	1	0	1	0	1	1	2	0	1	0	1	1	2	155	92	3	11
Washington,	9	55	4	68	2	29	31	99	9	41	1	51	21	72	6,821	4,449	194	642
West Virginia,	0	2	0	2	0	0	0	2	0	2	0	2	0	2	240	156	8	25
Wisconsin,	13	135	2	156	7	63	73	229	16	113	2	131	94	225	20,464	13,873	424	2,858
Wyoming,	0	10	0	10	1	0	1	11	0	7	0	7	7	7	871	551	40	68
TOTALS,	873	2,653	197	3,723	422	985	1,417	5,140	867	2,276	136	3,279	1,724	5,003	644,782	397,201	16,848	\$148,376

SUMMARY II.—CHURCH MEMBERSHIP IN 1892, WITH CONNECTED STATISTICS.

STATES, ETC.	MEMBERS.			ADDITIONS.				REMOVALS.				BAPTISMS.			FAMILIES.		Y. P. S. C. E.	
	Male.	Female.	Total.	Absent.	Conf.	Letter.	Total.	Deaths.	Dis.	Disced.	Total.	Adult.	Infant.	Total.	Num-ber.	Mem-bers.		
Alabama,	1,519	2,156	3,675	388	404	286	680	43	76	104	223	216	79	1,990	15	477		
Arizona,	74	141	215	39	9	47	56	0	16	0	16	0	12	216	3	75		
Arkansas,	120	219	339	30	44	21	65	4	27	68	99	19	6	153	2	71		
California,	4,819	9,273	14,092	1,902	1,860	1,313	3,173	146	786	411	1,343	705	422	9,177	97	4,882		
Colorado,	1,431	2,474	3,905	562	472	576	1,048	37	315	136	488	200	164	6,395	37	1,454		
Connecticut,	20,031	39,629	59,660	7,708	1,895	1,436	3,331	1,118	1,886	547	3,051	762	1,108	41,059	258	16,622		
Dis.ofColum.	706	1,299	2,005	103	172	125	297	24	43	10	77	31	47	902	6	583		
Florida,	675	1,377	2,052	163	261	230	491	15	50	70	135	119	51	1,170	17	584		
Georgia,	1,647	2,360	4,007	299	429	229	658	59	90	89	238	207	60	2,069	13	512		
Idaho,	73	130	203	22	33	35	70	3	22	9	27	24	7	220	2	57		
Illinois,	13,520	25,093	38,613	5,057	2,695	2,436	5,131	501	1,780	452	2,733	982	878	25,280	237	11,430		
Indiana,	1,044	2,145	3,189	298	257	185	442	29	160	199	288	89	49	3,045	29	1,004		
Indian Ter.,	54	83	137	17	8	2	10	3	5	2	10	2	10	55	1	30		
Iowa,	9,247	17,392	26,639	2,782	2,060	1,373	3,433	278	1,348	567	2,193	1,029	560	17,336	184	7,837		
Kansas,	4,357	7,796	12,153	1,923	1,008	625	1,633	108	739	217	1,084	517	169	6,814	93	3,293		
Kentucky,	192	351	523	46	167	30	197	3	10	31	44	27	3	267	3	107		
Louisiana,	601	988	1,589	130	110	52	162	22	32	23	77	15	15	775	8	314		
Maine,	6,212	15,300	21,512	4,050	718	385	1,103	486	360	332	1,178	514	169	17,231	174	7,867		
Maryland,	131	230	361	45	25	31	56	2	13	12	27	1	40	350	4	128		
Massachusetts,	33,598	72,345	105,943	17,125	3,324	3,005	6,329	2,074	2,506	850	5,430	1,654	1,452	77,692	490	32,345		
Michigan,	8,344	17,619	25,963	3,192	2,073	1,203	3,276	334	1,485	431	1,800	963	405	18,005	187	8,444		
Minnesota,	5,082	9,531	14,613	1,901	960	830	1,790	124	749	150	1,023	433	242	9,229	105	4,743		
Mississippi,	91	114	205	74	9	0	9	1	0	9	10	0	0	29	2	277		
Missouri,	3,010	5,293	8,303	774	619	555	1,174	87	499	243	879	209	223	5,214	57	2,182		
Montana,	161	287	448	79	28	62	90	10	56	5	71	10	23	380	7	259		
Nebraska,	4,004	7,200	11,204	1,640	1,305	730	2,035	104	774	323	1,207	576	362	7,455	88	3,001		
Nevada,	7	45	52	3	1	1	2	0	0	0	0	1	7					
N. Hampshire,	5,845	13,487	19,332	3,437	500	403	903	452	359	137	948	339	198	16,869	146	6,302		
New Jersey,	1,796	3,291	5,087	497	244	203	507	66	169	153	388	65	149	2,840	21	1,382		
New Mexico,	68	128	196	46	11	36	50	3	15	8	26	4	5	187	4	91		
New York,	15,590	30,502	45,552	3,863	2,134	1,306	3,640	608	1,341	501	2,510	818	839	20,156	175	9,091		
No. Carolina,	454	762	1,216	164	93	25	118	23	28	44	35	48	46	389	16	550		

No. Dakota,	706	1,060	1,766	262	220	127	347	13	75	97	185	158	148	1,685	27	1,181
Ohio,	12,046	23,056	35,102	3,724	2,080	1,306	3,386	457	1,167	578	2,292	978	577	19,546	155	7,633
Oklahoma,	239	377	616	71	116	92	208	8	33	26	67	51	7	655	13	305
Oregon,	1,076	1,886	2,982	367	536	310	846	35	142	35	212	250	67	1,994	44	1,290
Pennsylvania,	3,705	6,340	10,045	326	825	530	1,415	155	446	383	984	143	421	4,245	42	2,449
Rhode Island,	2,175	5,063	7,238	999	409	192	601	110	165	146	421	180	163	5,329	27	1,846
So. Carolina,	131	253	364	42	8	2	10	6	4	7	17	2	16	235	1	45
So. Dakota,	2,006	3,308	5,314	728	543	431	974	39	464	165	668	249	230	4,733	46	1,339
Tennessee,	7,689	924	1,613	377	127	102	229	20	69	32	121	60	26	786	19	783
Texas,	332	619	1,011	135	131	51	182	11	32	19	62	46	20	397	10	363
Utah,	183	464	647	155	146	106	252	4	62	0	66	77	35	592	1	39
Vermont,	6,339	13,837	20,776	4,306	633	439	1,132	450	473	143	1,066	445	220	15,010	156	7,032
Virginia,	66	91	157	37	3	2	5	4	2	0	6	0	2	58	2	75
Washington,	1,514	2,390	3,904	419	538	510	1,048	27	213	122	362	242	163	3,689	35	1,398
W. Virginia,	1,514	2,390	3,904	419	538	510	1,048	27	213	122	362	242	163	3,689	35	1,398
Wisconsin,	5,758	12,288	18,046	2,625	1,187	642	1,829	254	582	201	1,037	548	429	10,988	129	5,478
Wyoming,	151	284	435	42	68	43	111	3	39	14	56	21	26	645	5	245
TOTALS,	181,810	340,915	542,725	73,032	31,582	22,994	54,576	8,423	18,822	8,072	35,317	14,040	10,357	364,350	3,195	157,678

SUMMARY III.—CONTRIBUTIONS, 1892.

STATES, ETC.	BENEVOLENT CONTRIBUTIONS.										HOME EXP.			
	Chs.	Foreign.	Educa- tion.	Church Build- ing.	Home Missions.	A. M. A.	Sunday Schools.	New West.	Min. Aid.	Other.	Total.	Legacies	Chs.	Total.
Alabama,	37	\$220	\$20	\$41	\$249	\$89	\$199	\$6	\$4	\$47	\$1,275	\$	50	\$9,429
Arizona,	4	34	0	0	127	0	0	0	0	110	271	0	4	3,080
Arkansas,	5	15	8	8	98	0	27	0	0	62	218	0	4	1,580
California,	145	7,108	4,856	2,620	11,430	3,148	1,077	21	75	12,125	42,760	38,325	140	224,369
Colorado,	43	1,974	722	1,547	3,129	386	498	141	5	14,748	23,150	0	48	74,881
Connecticut,	309	63,598	18,348	27,383	70,461	26,183	6,704	8,250	6,829	240,243	467,999	280,287	307	677,497
Dist of Columbia,	7	1,580	134	464	2,630	764	295	138	0	888	6,863	100	7	29,704
Florida,	34	149	3	80	727	58	95	0	7	702	1,801	1,801	31	10,996
Georgia,	74	53	0	86	305	55	114	0	80	433	1,125	0	71	11,645
Idaho,	5	34	0	10	62	17	21	0	0	49	193	0	7	3,557
Illinois,	266	52,787	69,658	13,915	53,723	7,769	4,392	4,281	2,569	70,565	279,657	5,428	278	701,386
Indiana,	47	1,237	150	119	1,738	102	138	24	0	1,091	4,599	50	38	41,318
Indian Territory,	3	16	0	0	79	8	0	0	0	45	148	0	3	297
Iowa,	289	11,461	1,815	3,274	23,115	3,710	2,633	1,436	1,392	10,039	58,875	0	273	290,463
Kansas,	157	2,060	356	1,182	5,041	520	639	169	212	3,503	13,685	0	151	108,035
Kentucky,	4	24	0	24	48	267	22	0	0	20	405	0	9	4,103
Louisiana,	13	7	0	0	54	36	0	0	0	431	528	0	19	5,866
Maine,	203	14,114	2,712	2,871	16,863	5,514	1,377	1,565	751	32,397	78,065	6,393	202	237,917
Maryland,		755	58	4,013	917	189	67	175	0	2,132	8,306	0	4	7,550
Massachusetts,	547	137,182	88,102	33,808	198,139	49,237	15,924	16,515	4,018	309,130	832,055	146,459	540	1,601,710
Michigan,	305	9,294	670	2,644	23,694	2,288	2,193	321	1,433	39,216	81,723	400	273	344,284
Minnesota,	163	10,931	3,321	4,507	14,244	2,621	1,403	852	1,560	12,069	51,648	0	137	196,072
Mississippi,	2	63	0	0	19	84	2	0	0	23	191	0	2	320
Missouri,	77	5,268	9,609	5,075	14,264	1,018	923	367	2,141	8,326	46,982	0	78	123,861
Montana,	9	190	5	46	286	48	138	5	0	29	747	0	8	7,845
Nebraska,	153	2,742	4,120	1,294	5,388	443	574	219	392	5,332	20,504	1,053	150	140,191
Nevada,		0	0	8	0	0	0	0	0	60	108	0	1	5,000
New Hampshire,	178	16,051	974	2,154	18,076	6,072	1,447	6,232	359	16,887	68,882	52,275	170	214,246
New Jersey,	30	7,008	557	1,280	8,206	2,362	626	299	309	13,092	33,740	1,060	32	119,948
New Mexico,	3	30	25	55	165	27	53	4	0	62	421	0	4	3,886
New York,	206	36,583	21,898	6,731	45,888	14,157	4,283	1,076	1,859	83,430	215,905	18,304	208	587,229
North Carolina,	17	27	0	14	10	51	22	3	0	49	176	0	19	1,819

North Dakota,	52	330	271	532	1,107	265	349	9	48	367	2,978	0	42	26,426
Ohio,	200	16,196	3,745	7,218	15,394	7,334	2,570	1,748	833	24,466	73,564	20,786	221	341,839
Oklahoma,	17	7	22	35	136	0	6	0	0	34	260	0	21	4,372
Oregon,	37	488	144	683	2,304	131	279	26	0	962	5,107	1,000	46	81,368
Pennsylvania,	70	2,073	99	604	1,638	651	428	59	182	2,235	7,467	5,000	66	84,734
Rhode Island,	31	12,544	1,792	2,448	20,794	2,389	717	921	297	11,076	52,988	2,000	29	170,490
South Carolina,	2	20	0	250	175	0	0	0	0	140	585	0	2	2,975
South Dakota,	112	1,043	2,591	443	1,810	392	606	11	121	1,343	8,439	0	123	64,645
Tennessee,	16	76	28	50	183	446	22	0	0	727	1,532	0	22	12,078
Texas,	12	2,558	198	898	177	26	28	0	0	784	4,689	0	15	21,206
Utah,	6	118	0	60	804	29	125	10	0	890	2,035	0	7	39,049
Vermont,	197	13,964	6,261	3,088	14,374	6,805	1,380	1,076	173	10,182	57,303	38,907	194	201,221
Virginia,	2	43	0	0	64	5	9	0	0	23	144	0	2	1,602
Washington,	87	1,316	272	270	2,526	291	651	5	100	4,218	9,649	260	80	73,196
West Virginia,	2	5	0	30	31	0	18	0	0	37	121	0	2	3,809
Wisconsin,	152	8,468	9,134	5,954	12,424	2,783	1,616	1,041	457	12,916	54,733	1,350	151	217,499
Wyoming,	10	163	20	234	248	44	61	6	0	24	893	0	10	9,419
TOTALS,	4,351	\$441,948	\$252,689	\$137,770	\$593,974	\$148,865	\$54,974	\$47,091	\$26,326	\$948,305	\$2,651,892	\$619,427	4,304	\$7,140,092

SUMMARY IV. — CHANGES DURING THE YEAR.

STATES, ETC.	CHURCHES.			MINISTERS.						SABBATH SCHOOLS.			BENEVOLENT CONTRIBUTIONS.		HOME EXPENDITURES.					
	New.	Dropped.	Gain.	Pastors.			Died.			Gain.	Loss.	Gain.	Loss.	Gain.	Loss.	Gain.	Loss.			
				Ordained.	Installed or recognized.	Died.	Dismissed.	Ordained, not installed.	Pastors installed.									Pastors.	Without Charge.	Total.
Alabama,	41	—	1,673	0	0	0	0	0	1	0	0	0	1,062	—	\$372	—	\$2,445			
Arizona,	1	—	46	0	0	0	0	0	1	0	0	0	—	14	—	400	—			
Arkansas,	—	—	—	0	0	0	0	0	0	0	0	0	56	—	57	—	856	1,364		
California,	10	2	1,830	2	4	0	0	0	3	0	0	6	976	—	3,661	—	11,339	—		
Colorado,	5	3	305	0	0	0	0	0	0	0	0	0	1,134	—	5,487	—	613	—		
Connecticut,	4	1	216	7	11	0	1	8	4	0	0	7	677	—	20,792	—	15,814	—		
Dist. Columbia,	—	—	—	0	0	0	0	0	0	0	0	0	331	—	368	—	5,485	—		
Florida,	12	1	338	0	1	0	0	0	1	0	0	1	134	—	423	—	1,706	—		
Georgia,	12	4	325	0	0	0	0	0	4	0	1	1	240	—	89	—	—	—		
Idaho,	2	—	20	0	0	0	0	0	0	0	0	0	120	—	39	—	212,719	—		
Illinois,	14	7	2,742	7	5	0	2	4	4	0	4	4	12,338	—	69,544	—	6,166	—		
Indiana,	—	—	163	0	0	0	0	0	0	0	0	1	91	—	—	826	—			
Indian Terr'y,	—	—	—	0	0	0	0	0	0	0	0	0	—	371	—	101	—			
Iowa,	5	3	1,148	1	2	0	4	6	0	0	0	4	—	153	—	907	—			
Kansas,	4	4	289	1	0	0	0	0	1	7	0	0	—	1,662	—	81	—			
Kentucky,	3	2	17	1	0	0	0	0	0	0	0	0	276	—	51	—	1,755	—		
Louisiana,	14	1	280	5	2	0	0	1	0	0	0	0	785	—	351	—	3,149	—		
Maine,	—	—	—	88	5	2	0	6	7	0	1	7	—	556	—	7,138	—	16,289	—	
Maryland,	—	—	—	1	0	0	0	0	0	0	0	0	95	—	3,896	—	234	—		
Massachusetts,	8	2	629	9	22	0	20	12	0	4	15	19	—	1,814	—	194,507	—	69,709	—	
Michigan,	18	—	1,403	5	5	0	2	5	0	2	3	5	2,063	—	22,381	—	26,507	—		
Minnesota,	9	5	579	1	0	0	0	1	0	0	0	0	—	1,176	—	—	—	—		
Mississippi,	—	—	—	0	0	0	0	0	0	0	0	0	95	—	17	—	17,977	—		
Missouri,	1	4	189	0	2	0	0	1	0	0	0	1	—	—	—	—	—	147	—	
Montana,	—	—	—	0	0	0	0	0	0	0	0	0	875	—	—	—	—	—	10,628	—
Nebraska,	6	—	924	3	4	0	0	0	6	0	0	1	197	—	37	—	—	—	2,873	—
													911	777	3,349	—	18,494	—		

SUMMARY V. — STATISTICAL SUMMARIES OF THE CONGREGATIONAL CHURCHES IN THE UNITED STATES,
FOR THE YEARS 1857—1892.

Year.	CHURCHES.					MINISTERS.						
	WITH MINISTERS.		VACANT.		Total.	IN PASTORAL WORK.		NOT IN PASTORAL WORK.		Total.		
	Pastors by council.	Pastors otherwise induced.*	Sup. by Lic., etc.	Not Supplied.		Pastors by council.	Pastors otherwise.	Supplies†	Total.			
1857	947	592	1,768	563	44	955	592	216	1,731	592	27	2,350
1858	894	640	1,837	472	60	2,369	907	222	1,746	617	38	2,409
1859	861	694	2,043	390	178	2,571	878	375	1,858	596	90	2,544
1860	898	694	2,046	537	0	2,583	859	618	1,892	649	55	2,624
1861	923	1,044	2,097	458	0	2,555	931	812	1,951	628	99	2,678
1862	890	894	2,102	478	0	2,580	904	804	1,909	663	116	2,688
1863	835	725	2,157	495	0	2,652	838	602	1,858	632	243	2,693
1864	878	1,026	1,982	565	0	2,607	876	875	1,896	653	149	2,798
1865	867	789	2,059	645	59	2,723	792	784	1,886	875	41	2,862
1866	852	1,032	2,105	66	55	2,780	892	912	1,945	859	19	2,823
1867	899	1,227	2,152	65	592	2,819	872	1,081	1,968	881	0	2,879
1868	890	1,362	2,298	115	538	3,051	1,191	56	2,119	850	0	2,969
1869	963	1,365	2,326	112	605	3,043	900	1,184	2,133	935	0	3,068
1870	903	1,438	2,341	129	651	3,121	901	1,269	2,170	828	0	3,098
1871	930	1,505	2,435	153	614	3,292	931	1,287	2,218	906	0	3,124
1872	925	1,562	2,487	134	642	3,263	925	1,327	2,252	949	0	3,201
1873	893	1,608	2,501	169	635	3,325	898	1,394	2,294	944	0	3,238
1874	934	1,615	2,549	184	670	3,463	936	1,375	2,311	967	0	3,278
1875	917	1,630	2,547	217	673	3,437	912	1,394	2,306	994	0	3,300
1876	930	1,783	2,713	164	682	3,569	912	1,462	2,374	959	0	3,333
1877	898	1,795	2,693	203	688	3,564	889	1,474	2,363	1,043	0	3,406
1878	910	1,806	2,716	242	662	3,620	886	1,464	2,360	1,136	0	3,496
1879	898	1,863	2,791	290	683	3,674	885	1,561	2,446	1,139	0	3,585
1880	881	1,919	2,800	189	756	3,745	872	1,540	2,412	1,165	0	3,577
1881	877	2,010	2,887	157	811	3,886	856	1,617	2,475	1,263	0	3,736
1882	927	1,986	2,913	149	874	3,896	918	1,607	2,525	1,198	0	3,723
1883	936	2,150	3,086	138	786	4,010	921	1,738	2,659	1,137	0	3,796
1884	927	2,153	3,090	198	814	4,012	932	1,831	2,703	1,126	0	3,889
1885	959	2,184	3,143	165	862	4,170	954	1,910	2,864	1,179	0	4,043
1886	907	2,218	3,185	230	862	4,277	974	1,878	2,852	1,298	0	4,090
1887	886	1,980	3,220	211	973	4,404	884	1,729	2,982	1,422	0	4,284
1888	869	2,149	3,319	267	983	4,569	859	1,878	2,986	1,492	0	4,408
1889	834	2,206	3,330	230	1,033	4,681	839	2,039	3,065	1,575	0	4,640
1890	844	2,264	3,468	363	986	4,817	881	2,021	3,062	1,557	0	4,619
1891	884	2,458	3,608	372	1,005	4,985	850	2,141	3,202	1,717	0	4,919
1892	873	2,653	3,723	422	995	5,140	867	2,276	3,279	1,724	0	5,003

* Those under this head were reported prior to 1887 as "acting pastors."

† The standing of those here reported, 1857-86, was not specified.

SUMMARY V. — Continued.

YEAR.	CHURCH MEMBERS.			ADDITIONS THE YEAR PRECEDING.			REMOVALS THE YEAR PRECEDING.				
	Males.	Females.	Total.	Absent.	Confession.	Letter.	Total.	Deaths.	Dismissed.	Discipline.	Total.
1857			224,732		6,913	6,592	13,505	3,119	6,076	465	9,651
1858			235,369		12,812	7,960	21,882	3,303	6,839	440	10,002
1859			250,452	27,691	25,202	9,569	34,354	3,535	8,067	634	12,343
1860	73,736	142,625	253,765	29,048	7,486	7,335	14,821	3,611	6,965	619	11,225
1861	79,893	156,871	253,765	29,048	7,486	7,335	14,821	3,611	6,965	619	11,225
1862	81,196	158,297	255,034	32,180	5,222	6,629	12,151	3,722	8,280	559	10,539
1863	80,738	161,490	233,266	33,266	6,196	6,433	12,029	3,908	5,376	616	9,900
1864	83,551	164,037	260,284	30,854	7,715	6,243	14,378	4,244	5,457	755	10,456
1865	86,571	171,145	262,649	34,068	9,032	6,777	15,809	4,900	5,739	622	11,261
1866	84,715	171,608	263,249	34,244	11,030	7,305	18,342	4,729	6,578	614	11,961
1867	85,781	174,333	267,453	32,981	11,249	8,395	19,994	4,380	8,306	614	13,300
1868	91,309	184,436	278,708	34,059	19,127	11,065	30,210	4,238	9,491	709	14,438
1869	97,090	193,636	291,042	34,915	16,432	11,814	28,246	4,310	10,479	860	15,648
1870	98,165	196,865	300,362	35,364	15,167	12,078	27,373	4,385	10,761	642	15,801
1871	101,901	200,927	306,518	36,590	13,501	11,636	25,137	4,440	10,080	626	15,180
1872	103,470	204,062	312,054	30,147	13,271	10,969	23,343	4,701	9,799	781	15,284
1873	105,804	207,014	318,306	41,787	13,945	10,746	25,394	4,785	10,232	729	15,766
1874	106,991	208,375	323,679	42,660	13,216	11,312	24,020	5,294	10,003	836	16,138
1875	108,194	211,018	330,381	44,352	15,279	11,961	27,330	5,120	10,450	863	16,433
1876	110,761	217,454	338,343	44,871	17,306	12,198	29,045	5,168	10,727	895	16,845
1877	116,240	227,419	350,658	45,033	20,844	12,400	33,294	5,503	10,468	1,076	17,047
1878	121,733	236,343	365,595	46,239	20,438	10,973	35,111	5,209	9,367	1,167	15,743
1879	125,102	234,531	375,654	48,615	20,498	11,257	31,735	5,096	10,442	1,357	16,895
1880	128,224	249,349	382,540	40,747	16,689	10,817	27,506	5,424	9,905	1,822	17,211
1881	128,421	249,908	384,332	52,942	12,230	10,319	22,749	5,851	9,831	2,115	17,509
1882	128,060	251,822	385,685	54,122	11,311	11,235	22,546	5,664	9,454	2,000	17,178
1883	126,271	252,227	387,619	51,800	13,539	13,539	25,895	6,291	10,034	2,097	18,332
1884	133,547	257,781	396,209	56,890	14,800	13,448	28,377	6,270	11,368	1,724	19,392
1885	133,504	266,522	401,549	56,890	17,925	13,809	32,055	6,148	11,919	2,087	20,285
1886	138,801	275,457	418,564	50,541	21,720	15,184	37,135	6,592	12,291	2,759	20,285
1887	147,229	280,365	436,379	60,820	27,166	15,951	43,185	6,481	13,300	2,482	22,270
1888	151,919	280,715	437,584	65,860	41,156	20,185	61,530	11,201	23,008	4,373	28,644
1889	159,500	316,108	475,608	66,462	25,994	19,042	45,036	7,206	16,548	3,663	27,417
1890	165,248	326,737	491,985	69,540	20,286	20,573	49,859	7,212	18,291	7,467	32,940
1891	170,531	338,296	506,832	69,601	27,592	20,190	47,782	7,477	18,043	6,126	31,646
1892	175,934	349,163	525,097	70,305	30,614	21,472	52,086	8,049	18,877	7,110	34,036
1893	181,810	360,915	542,725	73,082	31,582	22,994	54,576	8,423	18,822	8,072	35,317

SUMMARY V. — Concluded.

YEAR.	BAPTISMS.		IN SABBATH SCHOOLS.	FAMILIES.		BENEVOLENT CONTRIBUTIONS.		FOR HOME EXPENDITURES.	
	Adult.	Infant.		Churches reporting.	Number.	Churches reporting.	Amount reported.	Churches reporting.	Amount reported.
1857			195,572						
1858			207,815						
1859		5,061	228,984						
1860	10,529	4,812	242,823						
1861	3,050	4,544	246,178						
1862	2,451	4,135	250,860						
1863	3,326	4,122	257,934						
1864	4,022	4,131	277,308						
1865	4,374	4,133	272,684						
1866	5,221	4,077	283,275			2,217			
1867	8,720	5,012	313,871			1,945	1,024,720		
1868	7,869	4,944	333,205			2,180	920,938		
1869	7,034	5,022	356,502			2,351	928,507		
1870	6,335	5,134	361,465			2,341	983,015		
1871	5,797	5,262	368,937			2,487	954,555		
1872	6,373	4,703	371,100			2,426	1,150,814	848	\$1,155,970
1873	5,871	4,570	372,554			2,386	1,305,873	854	1,257,863
1874	6,899	4,989	385,338			2,403	1,123,816	1,093	1,378,365
1875	8,743	5,184	401,838			2,432	1,188,137	1,276	2,433,251
1876	10,446	5,388	412,035			2,418	1,241,014	1,020	1,388,446
1877	12,318	5,332	420,523	145,012		2,635	1,184,356	1,548	2,584,166
1878	10,686	5,556	435,741	165,842		2,736	1,117,808	1,503	2,276,164
1879	8,370	5,374	437,505	181,292		2,760	951,890	1,066	2,313,796
1880	5,853	4,983	444,628	181,292		2,817	1,068,691	1,890	2,595,228
1881	5,560	4,309	450,650	187,017		2,886	1,032,272	2,613	3,406,489
1882	5,499	5,322	454,578	195,748		2,964	1,227,108	1,908	2,810,333
1883	6,374	5,366	467,137	196,716		2,994	1,363,685	2,256	2,934,027
1884	8,290	5,801	478,337	200,860		3,077	2,638,619	2,616	3,943,227
1885	9,509	7,139	508,471	196,106		3,008	1,523,924	2,990	3,883,105
1886	13,075	7,364	521,987	235,717		3,281	1,700,235	3,167	4,567,727
1887	20,123	11,965	551,691	245,068		3,485	2,077,219	2,988	3,909,225
1888	12,033	8,328	580,672	268,775		3,511	1,675,919	2,988	5,078,980
1889	13,786	8,889	597,351	303,352		3,814	2,203,363	3,437	4,378,889
1890	12,555	9,882	613,719	325,149		3,871	2,308,057	3,943	6,046,962
1891	14,705	9,787	625,975	341,043		4,042	2,570,161	4,094	6,091,221
1892	14,040	10,357	644,782 ^a	373,995		4,180	2,448,875	4,153	6,791,607
1892				364,350		4,351	2,651,892	4,304	7,146,092

^a The Sunday School members might be properly increased by adding 49,271, for the 975 independent schools reported from 25 States. This would give a total of 694,653.

SUMMARY VI. — ANNUAL CHANGES, AS PUBLISHED 1859-1892, FOR THE YEARS 1858-1892.

Collected.	CHURCHES.				Church Members.	MINISTERS.					IN SABRATH SCHOOLS.		BENEVOLENT CONTRIBUTIONS.				
	New.	Dropped.	Net Gain.	Net Loss.		Ordained.	Installed or Re-coz.	Died.	Dismissed.	Ordained without Installat'n.	Pastors by Council.	Pastors otherwise.	Without Charge.	Total.	Net Gain.	Net Loss.	Net Increase.
1858			54		10,637									12,288			
1859			202		15,083									21,169			
1860			3,313		12,334									13,839			
1861			1,269		2,157									3,355			
1862			25		3,083									4,682			
1863			72		2,365									7,974			
1864			16		647									19,464			
1865	111		55		47	104	104		51	14			49	13,591			
1866	121	82	39		42	116	8	135	38	8			53	27,596			
1867	132	132	41		12,334	41	95	2	122	2			34	25,334			
1868	201	69	132		9,320	68	131	8	155	54			49	17,297			
1869	144	52	92		6,156	47	104	10	130	40			57	4,963			
1870	124	46	78		5,568	50	121	6	125	48			45	7,472			
1871	141	60	81		6,862	43	119	11	121	52			56	2,163			
1872	128	67	61		4,763	56	111	10	130	60			61	1,454			
1873	144	82	72		6,712	46	102	13	93	50			63	12,784			
1874	130	62	68		7,922	55	88	12	108	63			11	46	69		
1875	108	73	35		12,345	44	94	10	128	73			10	10,197			
1876	123	52	71		14,937	39	72	11	115	57			11	8,488			
1877	118	63	55		10,059	56	97	9	99	59			10	15,218			
1878	110	54	56		6,886	57	82	9	95	50			7	1,761			
1879	106	52	54		1,792	75	88	11	73	65			7	7,123			
1880	123	54	71		1,353	35	78	10	72	73			11	6,022			
1881	167	57	110		1,934	36	101	8	80	80			12	3,928			
1882	139	58	81		8,627	61	94	10	111	67			10	12,559			
1883	182	102	80		5,340	48	97	4	117	57			14	11,220			
1884	177	95	82		17,015	60	109	11	115	58			11	30,213			
1885	158	80	78		17,815	51	91	13	86	79			14	13,512			
1886	137	90	107		21,205	47	93	9	100	103			13	29,704			
1887	246	119	127		18,024	66	100	8	88	101			8	110,078			
1888	254	89	165		16,377	68	99	10	114	101			10	16,459			
1889	241	121	120		14,847	78	106	9	95	117			9	192,474			
1890	224	96	128		18,265	93	102	7	87	110			7	12,341			
1891	242	74	168		17,628	68	101	1	75	121			14	178,714			
1892	246	91	155										14	18,807			

In this table, the "new" churches are occasionally such as were previously "dropped," or have not been previously reported. Under "Died," (Ministers), until 1873, no account was kept of tithing under "acting pastors" and "without charge." The difference between "pastors" and "totals" includes these two classes. The fluctuations under "Benevolent Contributions" are greatly due to more or less full reports. See the annual number of churches reporting in table next above.

REMARKS UPON THE STATISTICS.

COMPARISONS between figures reported last year and this year are as follows, the specific changes by States being given in Summary IV.:—

Number of <i>churches</i> as printed Jan. 1, 1892,		4,985
Churches added to the list,	246	
Churches dropped from the list,	91	
Net addition,		155
Total number of churches as now printed,		5,140
Number of <i>church members</i> as printed Jan. 1, 1892,		525,097
Gain in 43 States gaining,	18,047	
Loss in 6 States losing,	419	
Total net gain,		17,628
Total membership as now printed,		542,725
Number in <i>Sabbath Schools</i> as printed Jan. 1, 1892,		625,975
Gain in 30 States gaining,	29,847	
Loss in 19 States losing,	11,040	
Total net gain,		18,807
Add for 975 independent Sunday Schools reported from 26 States,		49,271
Total as now printed,		694,053
<i>Benevolent Contributions</i> for year as printed Jan. 1, 1892,		\$2,448,875
Increase in 36 States,	\$374,122	
Decrease in 13 States,	171,105	
Total net increase,		203,017
Total amount for year now printed,		\$2,651,892
<i>Home Expenditures</i> for year as printed Jan. 1, 1892,		\$6,791,607
Increase in 30 States,	\$541,507	
Decrease in 19, "	187,022	
Total net increase,		\$354,485
Total amount reported this year,		\$7,146,092.

LIST OF CONGREGATIONAL MINISTERS IN THE UNITED STATES.

REPORTED BY THE SEVERAL STATE ORGANIZATIONS.

The following is a compilation of the alphabetical lists furnished by the State Associations and Conferences, corrected by correspondence with their secretaries to the latest possible date. The secretary of the Council in no case presumes to insert or omit a name upon his own responsibility. The State organizations (or later councils) are alone responsible; but the secretary has used his utmost endeavors to obtain a complete and correct list. If any names are omitted, it is because they are not reported by any organization in any State, or a conflict of reports leaves the editor in doubt of the facts.

The figures refer to pages where the name will be found in the tables, in the Vital Statistics, in the service of the Benevolent Societies, of the Theological Seminaries, in the list of foreign missionaries. In some cases the *page* is left as in tables, when the post-office is changed since the tables were put to press.

Names starred (*) are of persons who, although mentioned (usually as supplying churches), are not reported as members of any organization of Congregational churches or ministers. A few names are also retained with a * of those who were in active service last year, and may be presumed to be *in transitu*. Such names are not continued a second year, without specific report.

Some post-office addresses are antiquated, but the best possible has been done.

Licentiates are not included in this list, but a list of licentiates follows this, and a list of ministers of other denominations.

Names of persons in last year's list, deceased since the issue of 1892, are retained, and are indexed to the pages of the "Vital Statistics" when found there.

Some errors will be found in first names, initials, and spelling. No pains have been spared to secure accuracy; but, effort failing, the compiler has not ventured to follow even his own convictions, against the unmistakable testimony of the reports.

Names differing only in a single letter and pronounced alike are treated as one name, but spelled according to report. Browne, Clarke, Curtiss, Griffith, etc., and names beginning with Mac. or Mc. are among this number. Names beginning with Mc. or St. are arranged as if the word was not abbreviated.

Letters for our missionaries will be addressed to the care of the society mentioned with the name, such societies (initials) being (as are all foreign addresses) in italics.

Names of ministers without pastoral charge, as they do not occur in the preceding tables, have no numeral page reference, and in place of it the year of ordination is given.

Abbott, Charles H., Grand View, Tenn.	338	Adams, Lucien H., <i>A. B. C. F. M.</i>	379
Abbott, Ephraim E. P., Sierra Madre, Cal.	190	Adams, Myron, Rochester, N. Y.	294
Abbott, Frederick M., [Ill.]	1880	Adams, Myron W., Atlanta, Ga.	1885
Abbott, Justin E., <i>A. B. C. F. M.</i>	379	Adams, Phelps R., Bonnie Doon, Cal.	1873
Abbott, Lyman, Brooklyn, N. Y.	284	Adams, Silas N., South Gardiner, Me.	188
[Abbott, Theophilus C., deceased.	17	Adams, Thomas J., Danielsville, Ga.	139
Abermethy, Henry C., Poway, Cal.	102	Adams, William W., Fall River, Mass.	204
Ablett, John C., Alton, Io.	134	Adkins, James B., Onawa, Io.	164
Ackerman, Arthur W., Sheffield, Ill.	146	Adrian, Isaac N., Carpentersville, Ill.	134
Adair, Samuel L., Osawatomic, Kan.	1841	Adriance, S. Winchester, Winchester, Ms.	1877
Adam, J. Douglass, Manchester, Vt.	12, 5, 346	Ahnstrom, Jonas M., Jamestown, N. Y.	1885
Adams, Aaron C., Wethersfield, Ct.	120	Aiken, Edwin E., <i>A. B. C. F. M.</i>	16, 379
Adams, Allison D., Oskosh, Wis.	364	Aiken, Edwin J., Concord, N. H.	274
Adams, Calvin C., Cedar Falls, Io.	1850	Aikins, James E., Windham, Me.	194
Adams, Charles D., Hanover, N. H.	1885	Aikman, Joseph G., Fontanelle, Io.	158, 43
Adams, Daniel E., Wellesley Hills, Mas.	1860	Ainslie, James S., Elkhart, Ind.	159
Adams, Edw'd A. S., Ash ave., Chicago, Ill.	136	Ainsworth, Israel, Rockport, Mass.	216
Adams, Ephraim, Waterloo, Io.	1843	Albert, John H., Stillwater, Minn.	252
Adams, Frank S., Reading, Mass.	213	Albert, Michael, Kingsley, Io.	169
Adams, Frederick H., Arctic, R. I.	328	Albertson, Ralph, Springfield, O.	314
Adams, Geo. C., Henrietta st., St. Louis, Mo.	256	Albrecht, George E., <i>A. B. C. F. M.</i>	379
Adams, Geo. M., Auburndale, Mass.	1857	Alcott, William P., Boxford, Mass.	208
Adams, Harry C., Turner's Falls, Mass.	212	Alden, Charles A., Schenectady, N. Y.	294
Adams, Harvey, New Hampton, Io.	1843	Alden, Ebenezer, Marshfield, Mass.	210
Adams, Jas. A., Warren ave., Chicago, Ill.	138	Alden, David A., Hammond, Wis.	12, 360
Adams, Jonathan E., Bangor, Me.	56, 1859	Alden, Edmund K., Boston, Mass.	49, 1859

Alden, Ezra J.	377	Indiana, Chicago, Ill.	1858
Alderson, James		Rockwell, Io.	1846
Aldrich, Benj. F.		Lansing, Mich.	234
Aldrich, Isaac N.		Wayne, Mich.	242
Aldrich, Jeremiah K.		Rye, N. H.	278
Alexander, James		Tewksbury, Mass.	220
Alexander, W. Herbert		Marlboro, N. H.	1891
Alexander, Walter S.		Cambridge, Mass.	1861
Alger, Frank G.		Oneida, Ill.	144
Allard, Joseph		Fall River, Mass.	204
Albright, William H.		Dorchester, Mass.	198
Allechin, George		A. B. C. F. M.	379
Allen, Abram B.		Hannibal, Mo.	254
Allen, Edward P.		Ludlow, Mass.	1886
Allen, Ephraim W.		Brooklyn, N. Y.	1843
Allen, Frank H.		Atchison, Kan.	170
Allen, Frederick E.		Griswold, Ct.	114
Allen, Frederick H.		Boston, Mass.	1874
Allen, Fred L.		Henniker, N. H.	276
Allen, Herbert M.		A. B. C. F. M.	279
*Allen, Herbert O.		Cleveland, O.	306
Allen, Melvin J.		Littleton, N. H.	12, 276
Allen, Simeon O. W.		Springfield, Mass.	1870
[Allen, Warren, deceased.			
Allen, William C.		Dowagiac, Mich.	230
Allender, John		New Haven, Ct.	1868
Allworth, John		Detroit, Mich.	1874
Allworth, William H.		Lansing, Mich.	1848
Alvord, Augustus		Barkhamsted, Ct.	110
Alvord, Frederick		South Windsor, Ct.	122
Alvord, Henry C.		S. Weymouth, Mass.	222
Alvord, James C.		Hamilton, Mass.	206
Alvord, Lawrence C.		San Diego, Cal.	1888
Amaron, Calvin E.		Springfield, Mass.	1879
Ament, William S.		A. B. C. F. M.	379
Ames, George		Williamsburg, Ky.	180, 338
Ami, Marc		Haverhill, Mass.	1866
Amsden, Benjamin M.		Manchester, Io.	1847
Amsden, Samuel H.		Chichester, N. H.	272
Anderson, Anders L.		Brooklyn, N. Y.	286
Anderson, Asner		Meriden, Ct.	116
Anderson, Charles		Constantinople	379
Anderson, Charles [Neb.]			1864
Anderson, Charles A.		San Francisco, Cal.	102
Anderson, David R.		Oconomowoc, Wis.	364
Anderson, Edward		Danielsville, Ct.	116
Anderson, George P.		Seattle, Wn.	354
Anderson, James A.		Portland, Me.	162
Anderson, Joseph		Waterbury, Ct.	124
Anderson, Lars [Minn.]			1888
Anderson, Wilbert L.		Exeter, N. H.	1883
Anderson, William		Imlay City, Mich.	234
Andrew, Balza E.		Sloan, N. Y.	1884
Andrews, Chas. E.		Warren, Me.	1881
Andrews, David W.		Terre Haute, Ind.	152
Andrews, Edwin N.		Peshigo, Wis.	364
Andrews, George W.		Talladega, Ala.	92
Andrews, George W.		Dalton, Mass.	202
Andrews, Samuel B.		Chatham, Mass.	200
Andrews, Stephen M.		Windsor, Mass.	222
Andridge, Andr. A.		Sturgeon Bay, Wis.	366
Andrie, Elizur		Allegan, Mich.	1850
Andrus, J. Cowles		W. Superior, Wis.	368
Angell, Marcus S.		Graud Rapids, Mich.	1860
Angier, Marshall B.		No. Granville, N. Y.	1853
Appleton, Harry		Moline, Mich.	230
Apthorp, Rufus		Nottingham, O.	1861
Archer, Marmaduke D.		Mitchellville, Io.	1858
Archibald, Andr. W.		Hyde Park, Mass.	12, 208
Armes, Arza H.		Franconia, N. H.	274
Armes, Josiah L.		Nashua, N. H.	1846
Arms, William F.		Terryville, Ct.	1860
Armby, Lauren		Council Grove, Kan.	170
Armstrong, Edward P.		Springfield, Mass.	1881
Armstrong, Frederick A.		San José, Cal.	1872
Armstrong, Julius C.		Chicago, Ill.	1874
Armstrong, Lyman P.		San José, Cal.	1891
Armstrong, Robert S.		Preston, Minn.	1856
Armstrong, William B.		Braswell, Ga.	130, 2
Arnett, Samuel G.		Millburn, Ill.	142
Arney, John W.		Middleville, Mich.	12, 234
Arnold, Arthur E.		Plano, Ill.	144
Arnold, Henry T.		Plainfield, Io.	120
Arnold, Seth A.		Eddyville, Ct.	158
Arthur, Charles M.		Leslie, Mich.	234
Ashby, John H.		Armada, Mich.	226
Ashley, J. Mills		Ithaca, Mich.	1838
Ashley, Walter H.		Shelburne Falls, Mass.	218
Asmun, Edward H.		Denver, Col.	106
Askin, John		Council Bluffs, Io.	156
Aswell, B. Frank		Lyonsville, Ill.	142
Atherton, Isaac W.		Helix, Cal.	98, 104
Atkins, Doane R.		Chicago, Ill.	1877
Atkinson, John L.		A. B. C. F. M.	379
Atkinson, William H.		Lake Park, Wn.	354
Atwater, Ernest R.		A. B. C. F. M.	12, 379
*Atwood, Charles B. [Vt.]			1876
Atwood, Eugene F.		Wethersfield, Ct.	1875
Atwood, Ireneus J.		A. B. C. F. M.	379
Atwood, Lewis P.		South Dennis, Mass.	202
Aunks, Frank M.		Leontidas, Mich.	1887
Austin, Franklin D.		Nashua, N. H.	1853
Austin, Lewis A.		Winter Park, Fla.	1862
Austin, Samuel J.		Darien, Ct.	112
Austin, Thomas J.		Guthrie, Ok.	316
Avery, Frederick D.		Columbia, Ct.	112
Avery, Henry		Montour, Io.	162
Avery, John		Norwich, Ct.	1848
Avery, William F.		Middlebury, Ct.	116
Axtell, Nathan G.		Kensington, Ill.	1857
Ayer, Charles L.		W. Stafford, Ct.	122
Ayer, Edwin I.		Chio, Mich.	228
Ayer, Franklin D.		Concord, N. H.	272
Ayres, Milan C.		Newton Center, Mass.	1874
Babb, Thomas E.		Holden, Mass.	206
Babbitt, James H.		W. Brattleboro, Vt.	342
Bachelor, Francis P.		Hoekamun, Ct.	112
Backus, Jabez		Westport, Ct.	124
Backus, Joseph W.		Plainville, Ct.	120
Bacon, Benjamin W.		Oswego, N. Y.	262
Bacon, Edward E.		Westbrook, Me.	1877
Bacon, Henry M.		Toledo, O.	314
*Bacon, Joseph F.		Mattson, Ill.	142
Bacon, Leonard W.		Norwich, Ct.	1856
Bacon, Miles E.		Standish, Mich.	240
Bacon, Theodore D.		Essex June, 12, 6, 344, 50	
Bacon, Thomas R.		Berkeley, Cal.	1879
Bacon, William F.		Medford, Mass.	1867
Bacon, William N.		Bridport, Vt.	342
Badertscher, Gottfried [Io.]			1887
Badger, Alfred S.		Lansing, Mich.	1873
Bagnall, Frederick		Alma, Mich.	226
[Bailey, Alfred E., deceased.			17
Bailey, Amos J.		Seattle, Wn.	56, 1871
Bailey, Frank T.		Denver, Colo.	12, 106
Bailey, George H.		Franklin, N. Y.	288
Bailey, Henry L.		Middletown Springs, Vt.	346
[Bailey, Jerome D., deceased.			
*Bailey, Jesse		Watertown, N. Y.	206
Bailey, John G.		Rogers, Ark.	95
Bailey, John W.		Lockport, N. Y.	290
*Bailey, Nelson M.		Rochester, Mass.	218
Bailey, Orange C.		Chelsea, Mich.	226
Baines, Griffiths D.		Smith Center, Kan.	174
Baird, Enoch F.		Mallet Creek, O.	316
Baird, John W.		A. B. C. F. M.	379
Baird, Lucius O.		Pullman, Wn.	354
Baker, Ariel A.		Burwell, Neb.	262
Baker, Edward P.		H. I. H. I.	379
Baker, Ephraim H.		York, Neb.	262, 4
Baker, George		Kalama, Wn.	354
Baker, George C.		East Ashford, N. Y.	1847
Baker, Henry R.		Crawford, Neb.	262
Baker, John W. H. [Me.]			1865
Baker, Orrin G.		West Charleston, Vt.	342, 6
Baker, Smith		Minneapolis, Minn.	248
Baker, William H.		Lodi, O.	310
Balcom, Fred. A.		Rockland, Mass.	216
Baldwin, Cyrus G.		Claremont, Cal.	1851

Baldwin, Fritz W., E. Orange, N. J.	282	Bauman, Henry A., Montavilla, Or.	1887
Baldwin, John A., Detroit, Mich.	1875	Bausman, Joseph H., Rochester, Pa.	12, 326
Bale, Albert G., Melrose, Mass.	210	Baxter, Albert F., Hudson, N. H.	1877
Ball, Albert H., Toronto, Ont.	1870	Baxter, Thomas G., Nashville, Mich.	236
Ball, Marcus A., Bon Homme, S. D.	330, 4	Bayne, John S., Hadley, Mass.	206
Ball, Robert H., Fairhaven, Vt.	344	Beach, David N., Cambridge, Mass.	200
Ball, Wayland D., Baltimore, Md.	1884	Beach, Edwin R., Lexington, Or.	318
Ballantine, John W., Ridgely, Ct.	120	Beach, Elmer J., Chester, Vt.	342
Ballantine, William G., Oberlin, O.	73, 1880	Beach, Harlan P., Springfield, Mass.	1885
Ballantine, William O., A. B. C. F. M.	379	Beach, Nathaniel, Norwich Town, Ct.	1837
Bancroft, Cecil F. P., Andover, Mass.	1867	Beach, Samuel J., Cedar Falls, Io.	156
Bancroft, Isaac, Everly, Io.	1876	*B-adenkopf, Thomas M., Baltimore, Md.	182
Bangs, Frederick E., New Haven, Ct.	1876	Beale, Charles H., Lansing, Mich.	254
Banster, Chas. D., Bellaire, Mich.	226	Beamman, Warren H., Amherst, Mass.	1841
Banks, George W., Guilford, Ct.	114	Bean, Ebenezer, Gray, Me.	1855
Barber, Alanson D., Williston, Vt.	1849	Beard, Augustus F., Bible House, N. Y.	58, 1860
Barber, Amzi D., Oberlin, O.	1841	Beard, George P., Blair, Neb.	1865
Barber, Clarence H., Manchester, Ct.	116	Beard, Gerald H., South Norwalk, Ct.	12, 118
Barber, Leman N., Halleck, Cal.	98	Beard, Reuben A., Fargo, N. D.	1879
Barber, Luther H., Ellington, Ct.	1843	Beard, William H., South Killingly, Ct.	116
Barbour, Thomas W., Gowrie, Io.	12, 158, 60	Beardslee, Clark S., Hartford, Ct.	71, 1884
Barbour, William M., Montreal, Can.	379	Beardsley, Bronson B., Bridgeport, Ct.	1850
Barclay, Thomas D., Kent, Ct.	1872	Beardsley, Josiah, Rosendale, Wis.	360, 6
Bard, George I., Walpole, N. H.	280	Beaton, David, Chicago, Ill.	155
Barker, Horatio A., Oakley, Mich.	1852	Beckwith, Clarence A., Bangor, Me.	56, 1878
Barker, Thomas, Arena, Wis.	1890	Beckwith, Edward G., Honolulu, H. I.	379
Barland, Thomas, Eau Claire, Wis.	1866	Beckwith, George A., Windham, Vt.	1862
Barnard, Elish C., Whitewater, Wis.	368	Bedford, John N., Norris City, Ill.	138, 44
Barnard, Henry T. [Vt.]	1880	Bedford, Oliver C., Nora, Ill.	146, 8
Barnard, Pliny F., Westminster, Vt.	344	Bedford, Robert C., Rockton, Ill.	1875
Barnes, George B., Fargo, N. D.	1868	Beebe, Albert G. [Mass.]	1854
Barnes, Henry E., Charlestown, Mass.	1862	Beecher, Charles, Wyos. Pa.	1844
Barnes, Jeremiah R., Marietta, O.	1838	Beecher, Edw., Macon st., Brooklyn, N. Y.	1826
Barnes, John K., Plainfield, Ill.	144	*Beecher, Frederick W., Sodus, N. Y.	1860
Barnes, Stephen G., Longmeadow, Ms.	12, 208	Beecher, Thomas K., Elmira, N. Y.	288
Barnett, John H., Corry, Pa.	15, 322	Beede, Aaron, Alfred, Me.	184
Barney, Lewis W., Norwich, Ct.	12, 118	Behrends, Adolphus J. F., Brooklyn, N. Y.	284
Barnum, Samuel H., Cornwall, Vt.	344	Beitel, Julius H., Trenton, Neb.	264, 8
Barrett, John P., Normal, Ill.	1877	Belfry, Wm. T., Andrews, Ind.	150
Barrett, Mandus, Dubuque, Io.	158	Belknap, John D., Syracuse, N. Y.	
Barrett, Samuel A., E. Hartford, Ct.	112	Bell, Ira W., Prattville, Mich.	274, 8
Barron, John W., Creighton, Neb.	262	Bell, James M., Leominster, Mass.	15, 1858
Barrows, Allen C., Ames, Io.	1871	Bell, Robert C., Granby, Mass.	204
[Barrows, Charles D., deceased,	17	Bell, Samuel, Pittsfield, N. H.	278
Barrows, John O., Stonington, Ct.	122	Bell, S. Linton, Marblehead, Mass.	210
Barrows, Walter M., Rockford, Ill.	146	Bell, Thomas, So. Dartmouth, Mass.	202
Barrows, William H., Anamosa, Io.	154	Bell, William S., Helena, Mont.	56, 60, 1864
Barstow, John, Glastonbury, Ct.	114	Belsey, George W., Geneva, O.	308
Bartean, Sidney H., Lake Charles La.	182	Bellsmith, L. C., Polk City, Io.	164
Bartholomew, Chas. M., Susp. Bridge, N. Y.	296	Belt, Salathiel D., Ellensburg, Wn.	354
Bartlett, Dana W., Salt Lake City, Utah.	340	Beman, Albert M., Corning, Io.	156
Bartlett, Edward O., Providence, R. I.	328	Benedict, Arthur J., Honsatonic, Mass.	206
Bartlett, Enoch N., Ventura, Cal.	1841	Benedict, George, Haverhill, Mass.	12, 206
Bartlett, Lyman, A. B. C. F. M.	379	Benedict, Wm. A., Newton, Mass.	1846
Bartlett, Samuel, Toledo, O.	314	Benford, George, Memphis, Mich.	236
Bartlett, Samuel C., Hanover, N. H.	1843	Benjamin, Thomas C., Pittsburgh, Pa.	324
Bartlett, William A., Ridgeland, Ill.	16, 144	*Benner, Edward A., Wellesley, Mass.	1874
Barton, James L., A. B. C. F. M.	379	Bennet, Ethan O., Crawfordsville, Io.	1852
Barton, Robert J., Salisbury, Vt.	348	Bennett, Henry S., Nashville, Tenn.	388
Barton, Walter, Attleboro, Mass.	196	Bennett, William P., Crete, Neb.	262
Barton, William E., Boston, Mass.	198	Bent, George, Hazard, Neb.	1856
*Bartsch, Julius F., Eureka, S. D.	332, 6	Bente, Christ. H., St. Louis, Mo.	256
Bary, Emil B., Bangor, Me.	184	[Benton, Joseph A., deceased,	17
Bascom, George S., Dwight, N. D.	300, 2	Benton, Ledyard E., Crete, Neb.	1864
Bascom, John, Williamstown, Mass.	1859	Beran, John, Milwaukee, Wis.	191
Baskerville, Mark, Sprague, Wn.	356	Berg, William E., Mitchell, S. D.	332, 4
Bassett, Austin B., Ware, Mass.	16, 220	Berger, Martin L., Cleveland, O.	306
Bassett, Stephen E., Fort Valley, Ga.	56, 124	Berger, William F., Camden, N. Y.	286
Bastel, Frederick T., Iowa City, Io.	1890	Berle, Adolph A., Brighton, Mass.	198
Bates, Charles S., Farmington, N. H.	1890	Berry, Augustus, Pelham, N. H.	278
Bates, Francis W., A. B. C. F. M.	379	Berry, Edward A., Chattanooga, Tenn.	1870
Bates, George L., Colvin, S. D.	1891	Berry, George R., Oberlin, O.	1890
Bates, Henry L., Eugene, Or.	318	Berry, John F., Oberlin, O.	73, 304
Bates, James A., Randolph, Vt.	348	Berry, Loren F., Ottumwa, Io.	164
Bates, John M., Armour, S. D.	330	*Bessey, William N., [Mass.]	1890
Bates, Samuel L., Burlington, Vt.	1864	Bethel, George P., Columbus, O.	1888
Bath, Thomas W., Kemper, Ill.	1886	Bettes, Darius, Grand Rapids, Mich.	1848
Batt, William J., Warnerville, Mass.	1859	Betts, Eden M., Minneapolis, Minn.	1869
Batley, George J., Cortland, Neb.	262, 8	*Bettex, Edward P., McCook, Neb.	266
Batley, Richard H., Crookston, Minn.	1882	*Beynon, Reese G., Scranton, Pa.	1886

- Bickford, Augustus A., Westford, Mass. 222
 Bickford, Thomas, Springfield, Vt. 348
 Bickford, Warren F., Islington, Mass. 202, 20
 Bicknell, Dennis H., Houghton, Wn. 1872
 Bidwell, John B., Decorah, Io. 156
 Bigelow, E. Victor, Cohasset, Mass. 202
 Biggers, Lawren e J., Perote, Ala. 90, 2
 Bilman, Howard, Oxford, N. Y. 292
 Bingham, Charles M., Daytona, Fla. 126
 Bingham, Hiram, A. B. C. F. M. 379
 Bingham, Joel S., Dubuque, Io. 1846
 Bird, Charles W., Portland, Mich. 238
 Bird, George H., South Chicago, Ill. 136
 Bird, Wilham, *Aleith, Syria*, 379
 Birlew, Gordon E., El Paso, Tex. 198
 Birnie, Douglas P., Allston, Mass. 1867
 Blabee, Charles G., Fontanelle, Neb. 18
 (Blabee, John H., deceased, 1874
 Blabee, Marvin D., Hanover, N. H. 270
 Blacoe, George S., Wallace, Neb. 1838
 Blacoe, Thomas C., Holliston, Mass. 178
 Bishop, Albert W., Olathe, Kan. 176
 Bissell, Frank A., Wichita, Kan. 178
 Bissell, Henry G., A. B. C. F. M. 12, 379
 Bissell, Henry M., A. B. C. F. M. 379
 Bissell, Jno. E., Batavia, Ill. 134
 Bissell, Oscar, Holland, Mass. 206
 Bissell, Samuel B. S., Norwalk, Ct. 1836
 Bittinger, John Q., Haverhill, N. H. 1860
 *Bixby, Alanson, Dehesa, Cal. 96
 Bixby, Joseph P., Revere, Mass. 15, 1862
 Bixby, Solomon, Hawley, Mass. 206
 Bixler, James W., New London, Ct. 118
 Bjorklund, John E., Tacoma, Wn. 356
 Bjorkman, L. W. A., Chicago, Ill. 136
 Black, E. H., Cable, Ill. 134, 40
 Blackman, V. W., Green's Landing, Me. 186
 Blackman, William F., Ithaca, N. Y. 1880
 Blackwell, William, Sleepy Eye, Minn. 252
 *Blair, David G., Ransom, Mich. 238
 Blair, John J., Boston, Mass. 1874
 Blaisdell, James A., Waukesha, Wis. 12, 368
 Blaisdell, Joshua J., Beloit, Wis. 368
 Blaisdell, William S., Tavares, Fla. 128
 Blake, Henry A., Webster, Mass. 220
 Blake, Lyman H., Westfield, Mass. 222
 Blake, S. Leroy, New London, Ct. 118
 Blakely, Josiah B., Neenah, Wis. 1874
 (Blakely, Quincy, deceased, 18
 Blakeslee, Allen D., Darlington, Wis. 360
 Blakeslee, Erastus, Brookline, Mass. 15, 1880
 Blakeslee, Linus, Topeka, Kan. 176
 Blakeslee, Newton T., Milwaukee, Wis. 144
 Blanchard, Addison, Denver, Colo. 106
 Blanchard, Charles A., Wheaton, Ill. 1878
 Blanchard, Edward B., Thorndike, Ms. 12, 214
 Blanchard, John T., Webster City, Io. 168
 (Blanchard, Jonathan, deceased, 18
 Blanchard, Merrill, Maynard, Mass. 210
 Blanchard, F. G., Edinburgh, O. 308
 Bleas, William H., W. Williamsfield, O. 314
 Blenkarn, Wm. T., Junction City, Kan. 174
 Blinn, Henry G., Cambridge, N. Y. 286
 Bliss, Charles R., Chicago, Ill. 61, 1859
 Bliss, Daniel, *Beirut, Syria*, 379
 Bliss, Daniel J., Leonard's Bridge, Ct. 116
 Bliss, Edwin E., deceased, 19
 Bliss, Edwin M., 114 Nassau St., N. Y. 1877
 Bliss, Howard S., Brooklyn, N. Y. 284
 Bliss, J. Henry, Franklin, N. H. 274
 Bliss, John, Trout Creek, Mich. 240
 Bliss, Leon D., Woodland, Cal. 104
 Blodgett, Charles E., Brookline Park, Ill. 138
 Blodgett, Edward P., Greenwich, Mass. 206
 Blodgett, Henry, A. B. C. F. M. 379
 Blomquist, Sven J., Proctor, Vt. 348
 Bloomfield, Frank, Metamora, Mich. 236
 Bloomfield, George J., Pawtucket, R. I. 328
 Bloss, Daniel A., Ill.] 1882
 Boardman, Charles P., Humboldt, Io. 160
 Boardman, George N., Pittsford, Vt. 69, 1854
 Boardman, Joseph, Barnet, Vt. 342
 Boardman, M. Bradford, New Britain, Ct. 1863
 *Bockoven, William A., Cooper, Mich. 12, 228
 *Bodwell, Flavius A., Udall, Kan. 173
 Bodwell, Joseph C., Lyndonville, Vt. 342, 6
 Bodwell, Lewis, Clifton Springs, N. Y. 1856
 *Boggess, Elliott B., Durand, Wis. 360
 *Boggess, Joseph H., Minneapolis, Minn. 248
 Boller, Benjamin F., Davenport, Io. 156
 Bolster, Wm. H., Dorchester, Mass. 12, 5, 198
 Boltwood, Henry L., Evanston, Ill. 1864
 Bond, Elias, A. B. C. F. M. 379
 Bond, John J., Tallman, N. Y. 296
 Bonfils, Elisworth, New York, N. Y. 12, 292
 Bonney, John R., Orland, Ind. 150
 Booth, Edwin, Oberlin, O. 1866
 Bormose, Neils N., Philadelphia, Pa. 324
 Boss, Thomas M., Leavenworth, Kan. 174
 Bostwick, Elmer D., Sheridan, Wyo. 16, 370
 Bosworth, Edward I., Oberlin, O. 73, 1886
 Bosworth, Quincy M., Jewett City, Ct. 116
 Bosworth, Richard H., Brooklyn, N. Y. 1882
 Bosworth, Uriah C., W. Anderson, O. 314
 Bosworth, Wm. A., Guthrie, Ok. 316
 Bourne, James R., Cleveland, O. 1859
 Bourne, Paul E., Hillsboro Centre, N. H. 276
 Bourne, S., New York, N. Y. 1853
 Bouton, Tilton C. H., Hopkinton, N. H. 276
 Bowden, Henry M., Braddock, Pa. 322
 Bowen, Frederic, La Harpe, Ill. 142
 Bower, Amos W., Sultan City, Wn. 356
 Bowers, Albert, Ruggles, O. 312
 Bowers, Stephen, Ventura, Cal. 1858
 Bowler, Stephen L., Orono, Me. 1855
 Bowman, David D., Grass Valley, Cal. 1880
 Bowman, George A., East Hartford, Ct. 1848
 Boyd, Herbert W., So. Amherst, Mass. 16, 196
 Boyle, Frank W., Sherman, Tex. 340
 Boynton, Charles E., East Aurora, N. Y. 1851
 Boynton, Francis H., Lawrence, Mass. 15, 1864
 Boynton, Geo. M., Newton Centre, Ms. 60, 1863
 Boynton, Nehemiah, Boston, Mass. 198
 Brace, Seth C., Philadelphia, Pa. 1860
 Bradford, Amory H., Montclair, N. J. 282
 Bradford, Benj. F., Upr Montclair, N. J. 282
 Bradford, Emery L., Boxford, Mass. 12, 6, 200
 Bradford, George F., Bristol, Me. 186
 Bradford, James H., Washington, D. C. 1862
 Bradford, Park A., Scituate, Mass. 216
 *Bradley, Albert J., Kansas City, Mo. 254
 Bradley, Cornelius B., Oakland, Cal. 1871
 Bradley, Dan. F., Grand Rapids, Mich. 12, 5, 232
 Bradley, Edward E., Lincoln, Ms. 294
 Bradley, George S., Hudson, Mich. 238
 Bradley, Nelson S., Telluride, Colo. 108
 Bradley, William, Pine Run, Mich. 1875
 Bradshaw, John, Ann Arbor, Mich. 1851
 Bradshaw, John W., Ann Arbor, Mich. 226
 Bradstreet, Albert E., Topsfield, Mass. 220
 [Brainerd, Charles N., deceased, 18
 Brainerd, Edward R., Mentone, Cal. 100
 Brainerd, Frank G., Parkersburg, Io. 164
 Brainerd, Timothy G., Grinnell, Io. 1840
 Braithwaite, Edward E., St. Louis, Mo. 256
 Braithwaite, Thos. S., E. Rockaway, N. Y. 288
 Brakemeyer, Gustavus L., Des Plaines, Ill. 1885
 Branch, Edwin T., Homer, Mich. 1849
 Branch, John A., Harvey, Ill. 1862
 Brande, Alfred G., Pierce, Neb. 268
 Brand, James, Oberlin, O. 312
 Brandt, William L., Reinbeck, Io. 166
 Brastow, Lewis O., New Haven, Ct. 75, 1861
 Brastow, Thomas E., Rockport, Me. 1865
 Bray, Henry E., No. Leominster, Mass. 208
 Bray, Spencer H., New York, N. Y. 292
 Bray, William L., Rhinelander, Wis. 15, 242
 Brearly, William H., Pukwana, S. D. 1877
 Breckenridge, Dan'l M., W. Salem, Wis. 368
 Breckenridge, Miss Juanita, Brookton, N. Y. 286

Breckenridge, William W. [Wis.]	12, 1892	Bruechert, Fred H. W., Omaha, Neb.	266
Breed, David, Hebron, Ct.	1853	Brundidge, Hiram A., Altoona, Kan.	179
Breed, Dwight P., Wyandotte, Mich.	242	Bruneau, Ismaël P., <i>Montreal, P. Q.</i>	1855
Breed, Samuel D., Ann Arbor, Mich.	1862	Brunker, James, Maize, Kan.	1874
Brehm, William E., Downs, Kan.	172	Bryan, George A., Norwich, Ct.	1849
Bremner, David, Boxford, Mass.	1855	Bryant, Albert J., Worcester, Mass.	224
Bretoner, James E., Geneva, Neb.	204	Bryant, Samuel J., West Haven, Ct.	1876
Bretoner, John, Willow Springs, Mo.	258	Bryant, Seelye, Lancaster, Mass.	208
Brewer, David H., Boston, Mass.	1886	Bryant, Stephen O., Olivet, Mich.	1868
*Brewer, James, Wheaton, Ill.	1859	Buck, Edwin A., Fall River, Mass.	1864
Brewer, William F., Atlanta, Ga.	130, 2	Buck, Samuel J., Grinnell, Io.	1863
Brewster, Wm. H., Chicago, Ill.	1838	Buckham, John W., Salem, Mass.	216
Briant, S. Ingersoll, N. Chelmsford, Ms.	200	Buckingham, Samuel G., Springfield, Ms.	218
Brickett, Harry L., Lynnfield Centre, Ms.	210	Buell, Lewin F., Mt. Vernon, N. Y.	12, 296
Bridgman, Henry M., <i>A. B. C. F. M.</i>	379	Buettner, Henry, McCook, Neb.	1889
Bridgman, Howard A., Boston, Mass.	1890	Bugbee, Rolla G., Wells River, Vt.	346
Bridgman, Lewis, Centreville, S. D.	1840	Bugbey, Will S., Marysville, O.	304, 16
Brier, James W., Lodi, Cal.	1847	Bullfinch, John J., Wadsworth, Me.	184, 94
Brier, John W., Lodi, Cal.	98	Bull, David W., Henrietta, N. Y.	288
Briggs, William T., East Douglass, Mass.	202	Bullard, Charles H., Hartford, Ct.	1853
Bright, Jesse L., Columbus, O.	306	Bullard, Eben W., Kill Buck, N. Y.	1838
Brink, Lee A., Bowdle, S. D.	330	Bullock, Motier A., Iowa City, Io.	160
Brintnall, Loren W., Ashton, Io.	154	*Bumpus, Isaac C., Sherman Mills, Me.	192
Brintnall, Walter A., Blairsburg, Io.	12, 154	Bumstead, Horace, Atlanta, Ga.	1872
Bristol, Frank L., Uxbridge, Mass.	220	Bundy, Henry, Chicago, Ill.	1878
Bristol, Sherlock, Saticoy, Cal.	1843	Bunker, Fred R., <i>A. B. C. F. M.</i>	379
Broad, L. Payson, Topeka, Kan.	56, 1873	Bunnell, John J., Cedar Creek, Mich.	1865
Brock, Geo. A., Saxtonville, Mass.	204	Bunnell, Phillip, Phillips, Me.	1882
*Brodhead, William H., Denver, Colo.	1878	Burbank, Justin E., Hartford, Ct.	1858
Brodie, Andrew M., Manistee, Mich.	236	Burden, Thomas J., Webster Place, Ga.	130
Brodie, James F., Salem, Mass.	216	Burgess, Edmund J., Shelby, Mich.	240
Brokaw, Ralph W., Springfield, Mass.	218	Burgess, George H., Hadlyme, Ct.	112
Brooks, Charles S., Fitchburg, Mass.	204	Burgess, Hubert F., Auburn, Cal.	12, 96
*Brooks, Edward L., Fort Recovery, O.	12, 308	Burgess, Louis F., Bridgewater, Ct.	1878
Brooks, George W., Dorchester, Mass.	198	Burgess, Seth, Blodgett Mills, N. Y.	1843
Brooks, W. E., Claremont av., Chicago, Ill.	138	Burgess, William, Mendon, Ill.	142
Brooks, William M., Tabor, Io.	1866	Burhan, Paul C., Centralia, Ill.	134, 48
Brookshier, Reuben R., Marion, N. C.	298	Burison, Augustus E., Berea, O.	1856
Bross, Harmon, Lincoln, Neb.	56, 1863	Burnaby, Sidney A., Boxford, Mass.	1881
Brower, C. DeWolf, South Haven, Mich.	240	Burnap, Irving A., Monterey, Mass.	12, 212
Brown, Amasa A., Hot Springs, S. D.	56, 1863	Burnard, William H., Miles, Io.	1854
Brown, Aurelian L., Douglas, Neb.	364	Burnelle, J. Calvin, Unionville, O.	1856
Brown, Charles O., San Francisco, Cal.	12, 102	Burnham, Collins G., Chicopee, Mass.	202
Brown, Chas. R., Charlestown, Mass.	12, 198	Burnham, Michael, Springfield, Mass.	218
Brown, Clarence T., [Mich.]	15, 1889	Burns, James, Chicago, Ill.	1857
Brown, Daniel M., Dayton, O.	308	Burns, William C., Stanton, Mich.	240
Browne, Donald, Taunton, Mass.	15, 1890	Burr, Almon W., Beloit, Wis.	1875
Brown, Edward, West Superior, Wis.	1853	Burr, Enoch F., Lyme, Ct.	116
Brown, Edwin C., Freeport, Me.	188	Burr, Hanford M.,	15, 1888
Brown, George B., Toledo, O.	304	Burr, Horace M., Payette, Ida.	108
Brown, Henry A., Avalon, Cal.	1891	Burr, Marcus, So. Glastonbury, Ct.	114
Brown, Henry C., Centralia, Ill.	134	Burr, Richard M., Huntington, Mass.	208
Brown, Henry E., Oberlin, O.	1866	[Burr, Willard, deceased,	19
Brown, Herbert S., Lockport, N. Y.	290	Burr, William N., Parris, Cal.	100
Brown, Israel, Traer, Io.	168	[Burr, Zalmon B., deceased,	19
Brown, James, Anliston, Ala.	90	*Burroughs, Charles F., Wiscasset, Me.	186, 94
Brown, James B., Hyannis, Neb.	12, 266, 8	Burroughs, C. H., Belle Fourche, S. D.	12, 330
Brown, Jesse J., Ten Broeck, Ala.	92	Burroughs, Geo. S., Crawfordsville, Ind.	1877
Brown, John A., Genoa Bluffs, Io.	158	Burrows, Edwin B., Jamestown, N. Y.	290
Browne, John K., <i>A. B. C. F. M.</i>	379	Burrows, Fred W., Old Orchard, Mo.	256
Browne, J. Newton, Minneapolis, Minn.	1870	Burt, Benjamin H., Huron, S. D.	334
Brown, Luther E., Grand Forks, N. D.	300	Burt, Daniel C., New Bedford, Mass.	1835
Brown, Oliver, N. Yarmouth, Me.	190	Burt, Enoch H., West Winfield, N. Y.	296
[Brown, Robert, deceased.		Burtner, Daniel E., Boylston, Mass.	200
Brown, Sherman W., Spencer, Mass.	218	[Burton, Horatio N., deceased.	
Brown, Sterling N., Washington, D. C.	126	Burton, Nathan L., Griggsville, Ill.	140
Brown, S. P., Hanceville, Ala.	368	Busby, Jos. L., South Calera, Ala.	92
Brown, Thomas J., Waupun, Wis.	1873	Bush, Allen S., Centralia, Kan.	170
Brown, Thomas L., Rocky River, O.	126	Bush, Frederick W., Bancroft, Mich.	226
Brown, William D., Interlachen, Fla.	182	*Bush, Jones, Weaver, Ga.	1869
Brown, William, Schriever, La.	182	Bushee, William A., Wallingford, Vt.	350
Brown, William B., East Orange, N. J.	1843	Bushnell, Richard, Christopher, Wn.	353
Brown, William J., Mukwonago, Wis.	364	Bushnell, Albert, St. Joseph, Mo.	256
Brown, William M., Austin, Tex.	340	Bushnell, George, New Haven, Ct.	1848
Brownjohn, George W., Bryant, S. D.	330	Bushnell, Henry A., Galesburg, Ill.	140
Brownville, John W., Erving, Mass.	204	Bushnell, Samuel C., Arlington, Mass.	196
Bruce, Charles C., Medford, Mass.	1878	Buss, Henry, Creston, Ill.	1856
Bruce, Charles R., Hull, Io.	160	Buss, William H., Fremont, Neb.	264
Bruce, Henry J., <i>A. B. C. F. M.</i>	379	Buswell, James O., Beloit, Wis.	364
*Brue, James, Walnut Lane, La.	182	Butcher, William R., [Ill.]	1866

[Butler, Daniel, deceased.		
Butler, Edward P., Sunderland, Mass.	220	
*Butler, Elmer W., Harman, Colo.	106	
Butler Frank E., Carthage, Mo.	12, 5, 254	
Butler, Gardner S., Three Rivers, Mass.	214	
Butler, J. E., Church's Cor., Mich.	12, 6, 1890	
Butler, John H., Utica, Mich.	230, 40, 2	
Butler, Milford C., St. Louis, Mo.	1881	
[Butler, S. Russell, deceased.		
Butler, S. Wright, Omaha, Neb.	266	
Butler, William, Fort Gamble, Wn.	354	
Butler, William M., New Iberia, La.	1864	
Butler, William O., Atlanta, Ga.	130	
Butterfield, Horatio Q., Olivet, Mich.	1854	
Buttram, Elijah A., Potolo, Fla.	128	
Byers, William L., No. Topeka, Kan.	178	
Byington, Edwin H., Brooklyn, N. Y.	284	
Byington, Ezra H., Boston, Mass.	1859	
Byington, George P., E. Hardwick, Vt.	344	
Byington, Switt, Exeter, N. H.	274	
Byrd, John H., Lawrence, Kan.	1846	
Byrons, Edward H., Oakland, Cal.	1886	
Cable, George A., Stewartville, Minn.	252	
Cadwalader, John, Delta, Pa.	322	
-Cady, Channey M.	1882	
Cady, William J., Chicago, Ill.	138	
Caldwell, William E., Ann Arbor, Mich.	242	
Calhoun, Harry C., Clifton, Ill.	134, 8	
Calhoun, Newell M., Camandaigua, N. Y.	286	
Calhoun, Soltan F., 119 E. 34th st. N. Y.	15, 1871	
Calkins, Wolcott, Newton, Mass.	212	
Calland, William C., Springfield, Mo.	1880	
Callen, Wilson, Burroughs, Ga.	132	
Calnon, John C., Kingfisher, Ok.	316	
Cameron, John H., Woodworth, Wis.	358	
Cumfield, Lewis E., Colvin, S. D.	332, 4	
Camp, Charles W., Waukesha, Wis.	15, 1848	
Campbell, Clement C., Antigo, Wis.	358	
Campbell, Daniel A., Demorest, Ga.	130	
Campbell, Gabriel, Hanover, N. H.	1868	
Campbell, Hollis A., Seymour, Conn.	120	
Campbell, James, Seattle, Wn.	1869	
Campbell, James M., Morgan Park, Ill.	142	
Campbell, J. G., Westington Springs, S. D.	1876	
Campbell, John P., New Ulm, Minn.	1890	
Campbell, Thos. M., Flowery Branch, Ga.	1886	
Campbell, Walter W., Warnerville, Ms.	1890	
Campbell, William H., Geneseo, Ill.	1859	
Campbell, William R., Roxbury, Mass.	198	
Candee, George, Toledo, O.	1862	
Candfield, Thomas H., Mediapolis, Io.	1840	
Carey, Isaac E., Chardon, O.	1854	
*Cargill, Derastus B., Camp Pt., La.	180	
Carlisle, Charles B., Seward, Neb.	268	
Carlisle, Mark R., Dodd City, Tex.	340	
Carlson, Carl E., Springfield, Mass.	218	
Carmitchal, John W., Atlanta, Ga.	1886	
Carnachan, James G., Meadville, Pa.	1853	
Carpenter, Charles C., Andover, Mass.	1860	
Carpenter, Chas. M., Cambridge Pt., Mass.	200	
Carpenter, Hugh S., Brooklyn, N. Y.	1845	
Carpenter, Philo H., Worcester, Vt.	350	
Carr, Edwin S., Fort Dodge, Io.	158	
Carr, G. Trotter, Danvers, Ill.	138	
Carr, William, Sheffield, Mass.	210, 8	
Carr, William O., Derry, N. H.	1861	
Carroll, Charles W., Hudson, O.	308	
Carruthers, John B., Berlin Mills, N. H.	272	
Carruthers, William, New Bedford, Mass.	1858	
Carson, Benjamin H., Crestview, Fla.	126	
Carson, J. William, Great Bend, Kan.	172	
Carter, Charles F., Burlington, Vt.	342	
Carter, Clark, Lawrence, Mass.	1868	
Carter, Elijah, Edgerton, Minn.	244	
Carter, Fernando E., Clear Lake, Io.	136	
Carter, Homer W., Beloit, Wis.	15, 56, 1876	
Carter, Nathan F., Concord, N. H.	16, 272	
Carter, Stephen B., Westminster, Ct.	110	
Carter, Warner J., N. Roscoe, N. Y.	294	
Cartledge, Henry, New Haven, Ct.	120	
Carver, Shubael, North Bergen, N. Y.	1840	
Cary, Otis, jr., A. B. C. F. M.	379	
Cary, William B., North Stonington, Ct.	118	
Case, Albert M., Iowa Falls, Io.	160	
Case, Alden P., A. B. C. F. M.	379	
Case, Harlan P., Los Angeles, Cal.	60, 1871	
Case, Horatio M., Emmetsburg, Io.	158	
Cash, Eljah, Los Angeles, Cal.	98	
Cate, George H., Bloomington, Ill.	134	
Caton, Charles H., Chicago, Ill.	1888	
Caverno, Charles, Boulder, Colo.	106	
Cayer, Paul N., Ware, Mass.	220	
Chaddock, Emory G., Fresno, Cal.	1880	
Chalmers, William L., Riverhead, N. Y.	294	
Chamberlain, Bertwell N., Youngstown, O.	314	
Chamberlin, Edward B., Sharon, Vt.	1856	
Chamberlin, James A., Owatonna, Minn.	250	
Chamberlain, Jas. P., Trempealeau, Wis.	368	
Chamberlain, Joshua M., Grinnell, Io.	1859	
Chamberlain, William L., Hudson, O.	1886	
Chambers, Alexander, Two Rivers, Wis.	368	
Chambers, George R., Shiocton, Wis.	12, 366	
Chambers, William N., A. B. C. F. M.	379	
Champlin, Oliver P., Garden Prairie, Ill.	1870	
Chandler, Edward H., Taunton, Mass.	12, 220	
Chandler, Everett S., Harvey, Ill.	140	
Chandler, Fred. D., Charlestown, N. H.	12, 272	
Chandler, John S., A. B. C. F. M.	379	
[Chandler, Jos., deceased.		19
Chandler, Jos. H., St. Anthony Park, Minn.	250	
Chandler, Watson H., Wheaton, Ill.	1873	
Chaney, Lucien W., Medford, Minn.	248	
Channon, Irving M., A. B. C. F. M.	379	
[Chapin, Aaron L., deceased.		20
Chapin, Charles H., Durham, N. H.	274	
Chapin, Franklin M., A. B. C. F. M.	379	
Chapin, Franklin P., Hudson, N. H.	276	
Chapin, George E., Hubbardston, Mass.	208	
Chapin, George F., Saxton's River, Vt.	348	
[Chapin, Nathan C., deceased.		20
Chapin, Roswell, Litchfield, O.	304, 19	
Chapin, Samuel W., Woolwich, Me.	194	
Chaplin, John R., Olympia, Wn.	1883	
Chapman, Andrew M., Minooka, Ill.	146	
Chapman, Edward M., Worcester, Ms.	12, 224	
Chapman, Henry, Watonsville, Cal.	1848	
Chapman, Jacob, Exeter, N. H.	1845	
Chapman Joseph S., Harriman, Tenn.	1866	
Charlton, John W., Oberlin, O.	1878	
Chase, Andrew L., Foxcroft, Me.	188	
Chase, Austin B., Duxbury, Mass.	202	
Chase, Charles E., Sonoma, Cal.	104	
Chase, Edward, Hallowell, Me.	188	
Chase, Edward A., Lawrence, Mass.	208	
Chase, Ezra B., Lake City, Minn.	246	
Chase, Henry L., Minneapolis, Minn.	1864	
Chase, James B., Toledo, Io.	15, 168	
Chase, Levi G., Concord, N. H.	1870	
Chavez, Ezekiel C., Grants, N. M.	271	
Cheadle, Stephen H., N. Yakima, Wn.	354	
Cheney, Russell L., Janesville, Wis.	1876	
Chesebrough, Amos S., Saybrook, Ct.	1841	
Chavis, Ernest C., Pittsville, Wis.	1890	
Chickering, Jno. W., Washington, D. C.	1860	
Child, Eli A., Enderavor, Wis.	360	
Child, Frank S., Fairfield, Ct.	112	
Childers, Charles, Summerfield, Ala.	92	
Childress, J. F., Summer Hill, Ill.	134, 46	
Childs, Alexander C., Worcester, Mass.	1853	
Childs, Edward P., Anita, Io.	154	
Childs, Jas. H., Northbridge Centre, Mass.	214	
Childs, Lucas S., Guthrie, Ok.	316	
Childs, Truman D., Anthony, Kan.	1873	
Childs, William, Rosedale, Mich.	1891	
Chipman, R. Manning, Bethlehem, Ct.	1835	
Chittenden, Andrew H., Providence, R. I.	328	
Choate, Wash., Bible House, N. Y.	56, 1875	
Christiansen, Christian, Danway, Ill.	138	
*Christiansen, Nils C., Perth Amboy, N. J.	282	
Christie, George W., Salisbury Point, Ms.	196	

Christie, Thomas D., <i>A. B. C. F. M.</i>	379	Colby, John, South Natick, Mass.	212
Chryser, Jeremiah M., Blandford, Mass.	198	Colcord, Daniel H., Claremont, Cal.	1851
Churchill, J. Wesley, Andover, Mass.	65, 196	Colcord, Samuel, 3 W. 81st St., N. Y.	1875
Chute, Edward L., Northboro, Mass.	214	Cole, H. Hammond, San Francisco, Cal.	102
Chynoweth, John T., Cheltenham, Ill.	1886	Cole, Royal M., <i>A. B. C. F. M.</i>	379
Cladin, Arthur H., Allegheny, Pa.	322	Cole, Samuel V., Taunton, Mass.	220
Cladlin, George P., Junction City, Kan.	1859	Cole, Thomas W., Columbus, Neb.	298
Cladlin, John, Ovid, Mich.	1886	Cole, William L., Houghton, Me.	188
Claborn, Cyrus H., New Iberia, La.	182	Colman, Geo. W., 622 62d st., Chicago, Ill.	1865
Clancy, Judson V., S. Weymouth, Mass.	222	Coleman, J. M., Hacklebury, Ala.	1868
Clancy, William P., Troy, N. H.	280	Coleman, William L., Grinnell, Io.	1842
Clapp, A. Huntington, Bible House, N. Y.	56, 1846	Coleledge, William A., Cadillac, Mich.	228
Clapp, Cephas F., Forest Grove, Or.	56, 1871	Collie, Joseph, Delavan, Wis.	390
Clapp, Dwight H., <i>A. B. C. F. M.</i>	379	Collier, John L., Huntington, W. Va.	352
Clapp, Luther, Wauwatosa, Wis.	1845	Collier, Thomas J., Canton, Ill.	134
Clapp, T. Eaton, Portland, Or.	318	Collin, Quincy J., Clayville, N. Y.	1864
Clark, Albert W., <i>A. B. C. F. M.</i>	379	Collins, Caleb C., Troy, N. C.	298
Clark, Allen, Ottumwa, Io.	164	Collins, Elbert J., Chillicothe, Ill.	188
Clarke, Almon T., Shelby, Ala.	92	Collins, John C., New Haven, Ct.	1886
[Clark, Asa F., deceased.		Collins, John H., Fresno, Cal.	98
Clark, Asahel L., Kingston, R. I.	328	*Collins, William, Stockbridge, Wis.	366
Clark, Calvin M., Haverhill, Mass.	206	Collom, Joseph E., Berea, O.	304
Clarke, Charles F., Machias, Me.	190	Colton, Aaron M., Easthampton, Mass.	1840
Clark, Charles W., Georgia, Va.	544	Colton, Alfred E., Patchogue, N. Y.	292
Clark, Chester M., Denver, Colo.	106	[Colton, Erastus, deceased.	21
Clark, Cyrus A., <i>A. B. C. F. M.</i>	379	Colton, Theron G., Sylvania, O.	314
Clark, Daniel J., East Haven, Ct.	112	Colton, Willis S., Toledo, O.	1856
Clark, Daniel W., Wellfleet, Mass.	220	Colwell, John W., Barrington, R. I.	328
Clark, De Witt S., Salem, Mass.	216	[Combs, Clement, deceased.	254
Clark, D. Olin, Warren, Mass.	1878	Comings, Elam J., Kingsville, O.	1841
Clark, Edson L., Hinsdale, Mass.	198	Compton, Herbert E., Sykeston, N. D.	12, 302
Clark, Edward L., Boston, Mass.	198	Comstock, Davilio W., Douglas, Neb.	264
Clark, Edward W., Westboro, Mass.	1850	Conard, Wm. J., Mankato, Minn.	15, 244
Clark, Francis E., Auburndale, Mass.	1870	Condon, Thomas, Eugene, Or.	1854
Clark, Frank G., Plymouth, N. H.	278	Cone, Luther H., Springfield, Mass.	218
Clarke, George B., Platte Centre, Neb.	1801	Conkling, Benjamin D., Hiawatha, Kan.	172
Clarke, George L., Farmington, Ct.	112	Conley, Henry W., Ellsworth Falls, Me.	186
Clark, George V., Memphis, Tenn.	338	Connell, David, Woodstock, N. H.	1842
Clark, Henry, New Haven, Ct.	1841	Conner, James R., Dover, O.	308
Clark, Isaac, Washington, D. C.	1861	Connet, Alfred, Dwight, Kan.	1861
Clark, James B., Madrone, Wn.	354	Connet, Allen W., Beatrice, Neb.	1890
Clarke, James F., <i>A. B. C. F. M.</i>	379	Conrad, Arcturus Z., Worcester, Mass.	224
Clark, James H., Chicago, Ill.	158	Conrad, Charles E., Quincy, Ill.	140
Clark, J. Brittan, Brooklyn, N. Y.	284	Conrad, George A., Omaha, Neb.	266
Clark, Joseph B., Bible House, N. Y.	56, 1867	Constant, Edward, Ipswich, Mass.	208
Clarke, Joseph B., Hanford, Cal.	1881	Converse, William A. C., Piermont, N. H.	278
Clark, Josiah B., Ellis, Mass.	1838	Cook, Charles H., Billings, Mont.	291
* Clark, Moulton N., Watworth, Wis.	368	Cook, Jonathan B., Holliston, Mass.	1859
Clark, N. George, Boston, Mass.	49, 1857	Cook, Silas P., East Northfield, Mass.	214
Clark, Orville C., Missoula, Mont.	261	Cooke, William H., Oakland, Cal.	60, 1889
Clarke, Samuel W., Boston, Mass.	1874	Coolidge, Chaimor H., W. Newbury, Ct.	346
Clark, Solomon, Goshen, Mass.	1841	Coolidge, Charles E., Collinsville, Ct.	110
Clark, Theodore J., Northfield, Mass.	1842	Coolidge, William A., Cadillac, Mich.	228
Clark, Victor F., Holdredge, Neb.	12, 264	Cooley, Harvey G., Minneapolis, Minn.	1891
Clarke, William B., Durham, Ct.	112	Cooley, Henry, Springfield, Mass.	1846
Clark, William C., South Hero, Vt.	348	Cooley, William F., Stanley, N. J.	282
Clark, William D., Chesterfield, Ill.	136	Coolidge, Amos H., Leicester, Mass.	298
Clark, William J., Lamoille, Ill.	142	Coolidge, Henry A., Stoddard, N. H.	12, 286
Clarke, William P., <i>A. B. C. F. M.</i>	379	Coombe, Philip, Ferrisdale, Cal.	1881
Clayton, John B., Sappington, Mo.	254, 6	Cooper, James, Harbine, Neb.	264, 8
Clayton, Thomas, Berlin, Ct.	110	Cooper, James W., New Britain, Ct.	116
Cleaveland, Willis M., Harwinton, Ct.	114	*Cooper, John H., Andover, O.	304
Clifton, Theodore, Milwaukee, Wis.	364	Cooper, Samuel B., Rowley, Mass.	216
* Closson, Josiah T., New Salem, Mass.	212	Copping, Bernard, Groveland, Mass.	296
Coate, Henry, Wauseon, Ohio.	314	Coquette, Wm. E., Roodhouse, Ill.	146
Cobb, Elisha G., Florence, Mass.	214	[Cordell, James G., deceased.	
Cobb, Levi H., 59 Bible House, N. Y.	55, 1857	Cordley, Richard, Lawrence, Kan.	174
Cobb, Wm. H., Newton Centre, Mass.	53, 1872	Corey, Ephraim M., Raymond, Wis.	366
Cobleigh, Elvira, Waia Walla, Wn.	1890	Cornell, William M., Boston, Mass.	1830
Cochlin, Demas, Traverse City, Mich.	240	Corsbie, Hadley M., Woodworth, Wis.	1876
Cochran, Albert B., Bangor, Mich.	1882	Corwin, Carl H., Hermosa, Ill.	156
Cochran, Florenzo C., Rising City, Neb.	268	Corwin, Eli D., Chicago, Ill.	1851
Cochran, Samuel D., Normal, Ill.	1842	Cory, Empson, Wadena, Minn.	252
Cochran, Wm., Chicago, Ill.	136	Cory, Isaac L., Milwaukee, Wis.	364
Coddington, Frederic M., Litchfield, Mich.	256	Cossar, A. O., Vermontville, Mich.	16, 228, 40
Coe, David B., Bible House, N. Y.	56, 1840	Coté, Thomas G. A., Springfield, Mass.	1871
Coggin, William S., Boxford, Mass.	1838	Cotton, Henry A., Elgin, Ill.	1888
Cogswell, Joseph S., Standish, Me.	192	Counseller, E. Melville, Essexville, Mich.	280
Coit, Joshua, Winchester, Mass.	56, 1860	Countryman, Franklin, N. Branford, Ct.	118
Colburn, Henry H., Danbury, N. H.	274	Courter, John E., Onaga, Kan.	176, 8

Cousins, Edgar M., Cumberland Mills, Me.	194	Curtiss, Samuel I., Chicago, Ill.	69, 1874
Covell, Arthur J., Waterbury, Vt.	350	Curtis, Walter R., Londonderry, Vt.	346
Cowan, John, South Deerfield, Mass.	202	Curtis, Walter W., West Stockbridge, Mass.	222
Cowan, John W., Tabor, Io.	166	Curtis, William C., The Dalles, Or.	320
Coyle, John P., North Adams, Mass.	212	Curtis, William C., Brownville, Me.	186
Craft, Ernest J., Jefferson, O.	308	Curtis, William L., A. B. C. F. M.	379
Cragin, Charles C., Evanson, Ill.	1870	Curtis, William W., A. B. C. F. M.	379
Craig, Henry K., Falmouth, Mass.	1855	Cushman, John P., Castine, Me.	186
Craig, Timothy C., Aberteen, Wn.	353	[Cutler, Brainerd B., deceased.	
Crane, Charles D., Newcastle, Me.	190	Cutler, Calvin, Auburndale, Mass.	212
[Crane, Edward C., deceased.		Cutler, Charles, Tallmadge, O.	1857
Crane, Edward P., DeWitt, Io.	156	Cutler, Charles H., Bangor, Me.	184
[Crane, Ethan B., deceased.	21	Cutler, Ebenezer, Worcester, Mass.	224
Craie, Henry C., Pepperell, Mass.	214	Cutler, George B., Stoddard, N. H.	1882
Crane, John F., Superior, Mich.	226, 40	Cutler, Temple, Essex, Mass.	204
Crane, Kendrick H., New London, O.	310, 2	Cutter, Marshall M., Brookline, Mass.	1368
Crater, George W., Hetland, S. D.	330, 2, 6	Cutting, Charles, Whitneyville, Ct.	1868
Crathern, Charles F., Charlestown, Mass.	198	Cutting, Henry P., Bethlehem, N. H.	272
Cravath, Erastus M., Nashville, Tenn.	1860	Dada, Edwin P., Friend, Neb.	264
Crawford, Andrew K., Napa, Cal.	100	Dada, William B., Watervliet, Mich.	228, 42
Crawford, Charles D., Crested Butte, Col.	106	Daley, Charles M., Huron, S. D.	60, 1890
Crawford, Charles II., Hammond, La.	180	Daley, James A., Rochester, N. Y.	1868
Crawford, Lyndon S., A. B. C. F. M.	379	*Daily, John H., Washington, D. C.	126
Crawford, Matthew A., A. B. C. F. M.	379	Dalley, Squire, Colville, Wn.	353, 6
Crawford, Otis D., Pasadena, Cal.	1872	Dalton, Martin L., Salamanca, N. Y.	294
Crawford, Robert, Clinton, Ct.	292	[Dane, Charles, deceased.	21
Crawford, Sidney, Rutland, Mass.	216	Damon, Cyrus W., Dartford, Wis.	12, 360
Crawford, William, Sparta, Wis.	366	Damon, John F., Seattle, Wn.	1867
Credeford, George H., Wilton, Me.	194	Dana, J. Jay, Honsatonic, Mass.	1853
Creegan, Charles C., Boston, Mass.	49, 1874	Dana, Malcolm Mcg., Lowell, Mass.	208
Creezman, Harlan, Worthington, Mass.	224	Dana, Samuel H., Quincy, Ill.	144
Cressman, Abraham A., Fairmont, Neb.	264	Danford, James W., Caledonia, N. D.	300
Cressman, Edna'd, Doniphan, Neb.	264, 6, 70	Danforth, James K., Liege, Belgium.	379
Crips, Philip M., Bridgeport, Mich.	228	Danforth, J. Romeyn, West Mystic, Ct.	12, 122
Cristy, Albert B., Albuquerque, N. M.	12, 271	Daniels, Chas. H., Bible House, N. Y.	49, 1873
Crocker, George, Wheaton, Ill.	1888	Daniel, Daniel, South Gibson, Pa.	1847
Croft, Charles P., Westogue, Ct.	1873	Daniels, Henry M., DeLuz, Cal.	96
Crofts, George W., Beatrice, Neb.	262	Daniels, Joseph L., Olivet, Mich.	1876
Croker, John, Green Mountain, Io.	160	Danielson, Joseph, Southington, Ct.	122
Cromer, Jeremiah C., Chicago, Ill.	136	Darling, George, Cambridge, Mass.	1550
Crosby, John F., E. Barrington, N. H.	12, 272	Darling, Marc W., Sioux City, Io.	166
Crosby, Samuel B., Loomis, Neb.	12, 266	Darling, Thomas W., Acworth, N. H.	272
Cronin, Henry C., Jersey City, N. J.	1878	Darnell, Elias, Dawsonville, Ga.	130
Cronk, Delos, Middleville, Mich.	1877	Dascomb, Alfred B., Westminster, Vt.	1862
Cross, Allen E., Cliftondale, Mass.	12, 216	Davenport, John G., Waterbury, Ct.	124
Cross, Gorham, Richville, N. Y.	1840	Davidson, John N., Two Rivers, Wis.	364
Cross, James F., Rosebud, S. D.	336	Davidson, William E., Algona, Io.	154
Cross, Joseph W., West Boylston, Mass.	1834	Davies, Arthur E., Lake Preston, S. D.	322, 4
Cross, Moses K., Waterloo, Io.	1842	Davies, Daniel D., Findlay, O.	308
Cross, Roland S., Fairmont, Minn.	246	Davies, Daniel T., Shamokin, Pa.	326
Cross, Roselle T., York, Neb.	270	Davies, David, Neath, Pa.	324
Cross, William H., Saratoga, Cal.	104	Davies, David D., Nanticoke, Pa.	1867
Croswell, Meah S., W. Cedar st. Chicago, Ill.	1867	Davies, David E., Sprague, Wn.	1874
Crouch, Wm. S., Maple Hill, Kan.	1888	Davies, David M., Rosendale, Wis.	1871
Crowder, Francis J., Coloma, Wis.	1869	Davies, Edward, Remsen, N. Y.	284
*Crowell, Preston R., Greenfield, N. H.	274	Davies, Henry, Bangor, Wis.	558, 60
Crowell, Zenas, Kingston, Mass.	208	Davies, Henry, Green's Farms, Ct.	1890
Crum, John H., Terre Haute, Ind.	152	Davies, Howell, Lansford, Pa.	324
Cruzan, John A., Santa Cruz, Cal.	102	Davies, James, Salem, Io.	1874
Culp, David W., Palatka, Fla.	1879	Davies, J. Francis, Lima, O.	310
Culver, Franklin J., Santa Monica, Cal.	102	Davies, John B., St. Mary's, O.	312
Culver, William C., Verbena, Ala.	90, 2	Davies, John D., Spring Green, Wis.	366
Cumbus, George W., Columbus, Ga.	12, 130	Davies, John F., Plainfield, Center, N. Y.	294
Cummings, Ephraim C., Portland, Me.	1858	Davies, John L., Akron, O.	304
Cummings, George H., Thompson, Ct.	122	Davies, John P., Tallmadge, O.	1861
Cummings, Henry, Strafford, Vt.	348	Davies, Richard R., Sandusky, O.	312
Cummings, John M., Sheldon, Io.	166	Davies, Theophilus, Plains, Pa.	324
Cunningham, John, West Groton, N. Y.	296	*Davies, Thomas D., Sheldon, Vt.	12, 344
Cunningham, Lorenzo D., Thibodeaux, La.	180, 2	Davies, Thomas E., New Haven, Ct.	1865
Currier, Albert H., Oberlin, O.	73, 1862	Davies, Thomas T., Richville, N. Y.	294
Curry, Erastus S., Christy, Mo.	254	Davies, Thomas V., Stockton, Kan.	176
Curtis, Asher W., Raleigh, N. C.	298	Davies, William, Spokane, Wn.	356
Curtis, Charles E., Beloit, Ala.	1873	Davies, William A., Brunswick, Neb.	1856
Curtis, Charles H., Portland, Or.	60, 1886	Davies, William M., Gomer, O.	308
Curtis, Edward D., Indianapolis, Ind.	56, 1883	Davis, Albert A., North Branch, Minn.	12, 250, 2
Curtis, Ethan, Syracuse, N. Y.	56, 1868	Davis, Charles H., Villa Park, Cal.	104
Curtiss, George, Mayville, N. D.	302	Davis, David L., Edwardsdale, Pa.	322
Curtis, Gilbert A., Andover, Ct.	1876	Davis, Francis W., A. B. C. F. M.	379
[Curtiss, Leander, deceased.	21	Davis, Frank W., Cumberland Center, Me.	12, 186
Curtis, Lucius, Hartford, Ct.	1846	Davis, Hardin W., St. Joseph, Mich.	12, 240

Davis, Jerome D., <i>A. B. C. F. M.</i>	379	Dickerman, Lysander, New York, N. Y.	185
Davis, Joseph J., Varn, Ga.	130	*Dickerson, Charles H., Newark, N. J.	282
Davis, Joseph W., Monticello, Io.	162	Dickerson, Orson C., Godfrey, Ill.	140, 2
Davis, Josiah G., Amherst, N. H.	1844	Dickey, Fred. M., [S. D.]	1801
Davis, Lyman E., Albany, N. Y.	284	Dickey, Myron P., Milton, N. H.	278
Davis, Perley B., Dorchester, Mass.	15, 198	Dickinson, Charles A., Boston, Mass.	198
Davis, R. H. Henson, Pattonville, Tex.	340	Dickinson, Charles H., Wallingford, Ct.	1885
*Davis, R. Henry, North Conway, N. H.	274	*Dickinson, C. W., Baiting Hollow, N. Y.	284
Davis, William H., Detroit, Mich.	230	Dickinson, Cornelius E., Marietta, O.	310
Davis, William M., Denver, Colo.	12, 106	Dickinson, Ferd. W., N. Walton, N. Y.	292, 6
Davis, William V. W., Worcester, Mass.	224	Dickinson, George L., Whately, Mass.	222
Davis, William W., Mt. Carmel, Pa.	1867	Dickinson, Geo. R., Cedar Rapids, Io.	156
Davison, Charles, Greenville, Me.	188	Dickinson, Henry A., Huntington, Mass.	1863
[Davison, Joseph, deceased,	22	Dickinson, Sam'l E., Grand Junction, Col.	196
Davison, Joseph B., Hartland, Wis.	362	Dickinson, Samuel W., St. Paul, Minn.	250
Davy, Forrest E., Baldwin, Mich.	226	Dickinson, Selden C., Oberlin, O.	12, 102
Davy, James J., Amenia, N. D.	300	Dickinson, Wm. E., Amherst, Mass.	1860
[Dawes, Ebenezer, deceased,	22	Dickinson, William G., Huron, S. D.	1873
Dawson, John B., Essexville, Mich.	1860	Dickson, James M., Providence, R. I.	328
Dawson, William E., Shabbona, Ill.	146	Didriksen, David M., Millville, Mass.	198
Day, Benjamin W., Mannsville, N. Y.	290	*Didriksen, Sevrin K., Roxbury, Mass.	198
Day, Charles O., Brattleboro, Vt.	342	Diggs, Marshall W., Fort Recovery, O.	1857
Day, Edward, Lenox, Mass.	208	Dike, Samuel W., Auburnville, Mass.	1860
Day, Ernest E., Bowmanville, Ill.	136	Dilley, Alexander B., Denver, Colo.	1856
Day, George E., New Haven, Ct.	75, 1840	Dilley, Samuel, Partridge, Kan.	1848
Day, Hiram, Glencoe, Ill.	1844	Dilley, Samuel V., Paris, N. Y.	292
Day, Philemon K., W. Avon, Ct.	1864	Dillner, Peter E., Worcester, Mass.	12, 224
Day, Rodney C., Lisbon Centre, N. Y.	290	[Dimon, Jacob V., deceased,	
Day, S. Mills, Honeyoe, N. Y.	288	Dingwell, James, Rockville, Ct.	122
Day, Warren F., Ottawa, Ill.	144	Dinsmore, Chas. A., Williamette, Ct.	124
Day, William H., Selzwick st., Chicago, Ill.	12	Dinsmore, Edward F., Hayward, Cal.	188
Deakin, Samuel, Hay Springs, Neb.	264	Dinsmore, John, Auburn, Me.	1852
Dean, Amos N., Crete, Neb.	1881	Disbrow, Edward D., Carthage, S. D.	12, 332
Dean, Benjamin A., Medford, Mass.	219	Diven, Clarence L., Olympia, Wn.	354
Deane, James, Crown Point, N. Y.	286	Dixon, Hiram H., Whitewater, Wis.	1832
Dean, Martin G., Rush Centre, Kan.	185	Dixon, James J. A. T., Atwood, Kan.	179
Dean, Oliver S., Holbrook, Mass.	1864	Dixon, Julian H., Chamberlain, S. D.	352
Dean, William N. T., Oxford, Mass.	214	Dixon, M. Coupland, Northport, Mich.	236, 8
De Bevoise, Gabriel H., Keene, N. H.	276	Doane, John, Lincoln, Neb.	296
Decker, Henry A., Bronson, Mich.	226, 8	Dobbs, James H., Brookfield, Mo.	254
De Forest, Herman P., Detroit, Mich.	230	Dodge, Austin, Shelburne, Mass.	218
De Forest, Henry S., Talladega, Ala.	1863	Dodge, Benjamin, Pleasant Hill, Tenn.	1848
De Forest, John H., <i>A. B. C. F. M.</i>	379	Dodge, George S., Worcester, Mass.	1872
De Kay, George H., Tulare, Cal.	104	Dodge, George S., Woods Hill, Mass.	294
De La Vergne, Alex. L., Gere, Kan.	1877	Dodge, John E., Lake View, Mass.	224
DeLong, David D., Arkansas City, Kan.	170	Dodge, John W., Newburyport, Mass.	1860
Delong, Thomas W., Ainsworth, Neb.	262	Dodge, Seward M., Sidney, N. Y.	294
Delvin, Charles S., Chase, Mich.	228	Doe, Franklin B., St. Louis, Mo.	56, 1854
Delzell, Finis E., Mansfield Centre, Ct.	116	Dole, Charles J., Lorain, O.	310
Delzell, Samuel W., Newtown, Ct.	118	Dole, J. Herbert, Kelloggville, O.	398
Demarest, S. DuBois, Prescott, Ariz.	12, 94	Dole, Sylvester R., Parkman, O.	312, 4
Demeritt, John P., Exeter, N. H.	1870	Dolliff, Frank S., Jackson, Me.	188
Demond, Abraham L., Ft. Payne, Ala.	90	Donaldson, Levi J., Charlestown, O.	1874
Demorest, William L., Oshkosh, Wis.	364	Donnell, Albert, Johnson, Vt.	246
Demott, Jacob L., Chepachet, R. I.	328	Donovan, David, Madison, Minn.	248
Denio, Francis B., Bangor, Me.	66, 1881	D'Onge, Martin L., Ann Arbor, Mich.	1878
Denison, Daniel, Pomfret Centre, Ct.	120	Doolittle, John B., Farnam, Neb.	284
Denison, John H., Williamstown, Mass.	1870	Dorward, James C., <i>A. B. C. F. M.</i>	379
Dennen, Stephen R., W. Newton, Mass.	1855	Doty, Micajah, Artesian City, S. D.	332
Denney, Wilson, Ashland, Neb.	262	Dougherty, James G., Kansas City, Kan.	174
*Dent, Thomas J., Aberdeen, S. D.	330	Dougherty, M. Angelo, Cambridge, Mass.	1869
De Peu, John, Norfolk, Ct.	118	Douglass, Clinton, Des Moines, Io.	156
De Pew, Arnett W., Abingdon, Ill.	134	Douglass, Francis J., Ames, Io.	154, 8
De Puy, Wellington, Grand Ledge, Mich.	1884	Douglass, Newell F., Newell, Io.	162
Derebey, C. A., Chintonville, Wis.	1888	Douglass, Solomon J., New Haven, Ct.	1863
De Riemer, William E., Somonauk, Ill.	146	Douglass, Thomas, 229 E. 14th St., N. Y.	1866
*Derome, Jules A., Cottage Grove, Minn.	244	Douglass, Truman O., Grinnell, Io.	56, 1865
Devitt, Theop. S., Branford, Ct.	110	Dow, William W., Portsmouth, N. H.	1868
Dewey, Harry P., Concord, N. H.	272	Dowd, Quincy L., Winnetka, Ill.	148
Dewey, Willis C., <i>A. B. C. F. M.</i>	379	Dowden, William H., Washington, N. H.	280
Dewhurst, Frederic E., Indianapolis, Ind.	150	Downer, Sawyer B., Prattville, Mich.	1875
Dewhurst, William H., Springfield, Mass.	218	Downs, Allison O., Manitou, Col.	108
*Dexter, Frank N., Clinton, Wis.	368	Downs, Charles A., Lebanon, N. H.	276
Dexter, Granville M., Guinda, Cal.	1873	Dowse, Edmund, Sherborn, Mass.	218
Dexter, Morton, Boston, Mass.	53, 1873	Doyle, Amos A., New Rockford, N. D.	302
Dexter, William H., Springfield, Mass.	218	Drahms, August, San Quentin, Cal.	1878
*Dyco, Charles L., Belding, Mich.	226	[Drake, Andrew J., deceased,	
Dickens, Albert W., Middlebury, Vt.	346	Drake, Charles W., Elbridge, N. Y.	288
Dickerman, George S., New Haven, Ct.	128	Drake, Ellis R., Manhattan, Kan.	174
Dickerman, Josiah P., Neillsville, Wis.	1591	Drake, Mary E., Iroquois, S. D.	1390

Drennan, Manuel J., Poughkeepsie, N. Y.	1866	Edwards, Jonathan, Wellesley Hills, Ms.	220
Dresser, Amos, Dover, Neb.	262	Edwards, Nicholas T., Kewanee, Ill.	142
Drew, Charles E., Chicago, Ill.	140	Edwards, Wm., Fort Abercrombie, N. D.	300
Drew, Frank L., Cheyenne, Wyo.	370	[Eells, Cushing, deceased.	
Drew, James B., St. Paul, Minn.	250	Eells, Edward, jr.,	1886
Drew, Stephen F., Stowe, Vt.,	348	Eells, Myron, Union City, Wn.	354, 6
Driscoll, Raymond C., East Derry, N. H.	274	Egerland, Franz, Sioux Falls, S. D.	336
Dudley, Joseph F., Eau Claire, Wis.	360	Egerton, Thomas R., Annawan, Ill.	134
[Dudley, Martin, deceased,	22	Egleston, Nath. H., Washington, D. C.	1845
Dudley, Myron S., Nantucket, Mass.	16, 212	Egleston, Wm. K., Westmoreland, Kan.	1826
Dugau, William R., Peru, Vt.	346	Ehnamihi, Artenas, Santee, Neb.	268
Dunn, William W., Greeley, Colo.	106	Elder, Hugh, Farmington, Me.	188
Dunaway, Willis, New Site, Ala.	92	Elderkin, John, Eikon, Ct.	122
Dungan, George W., Otis, Colo.	106, 8	Eldredge, John W., Beaverton, Or.	1887
Dunham, Dwight, Chase, Kan.	170	Ellingson, Ludwig, Pawtucket, R. I.	1892
Dunham, Moses E., Whitesboro, N. Y.	296	Elliott, Franklin Y. [Ja.]	1886
Dunham, Warren N., Newton, Io.	168	Elliott, Lester H., Waterbury, Vt.	1866
Dunlap, George H., Derby Line, Vt.	1877	Elliott, Margaret R., Norrie, Wis.	358, 64
Dunlap, Samuel P., Springfield, O.	312	Elliott, Stephen G., Aurora, Mo.	1864
Dunn, Charles W., Nashville, Tenn.	1885	Elliott, Wm. A., Gladstone, Mich.	60, 1890
Dunn, Simeon B., Boston, Mass.	1875	*Ellis, Jacob F., Oberlin, O.	1873
Dunnels, A. Frederic, Bath, Me.	184	Ellis, John, Maywood, Ill.	142
Dunning, Albert E., Boston, Mass.	1870	Ellis, John M., Oberlin, O.	1866
Dunning, Homer N., South Norwalk, Ct.	1852	*Ellis, Morgan A. [Col.]	1865
Durant, Edward L., Pioneer, Io.	168	Ellis, Walter M., Elroy, Wis.	360
Duryea, Joseph T., Omaha, Neb.	266	Ellms, Louis, Halifax, Mass.	306
Duryea, Minor J., Ashley, Mich.	1885	Ellsworth, Alfred A., Braintree, Mass.	200
Dustan, George, Hartford, Ct.	1859	Ellsworth, John S., Newark Valley, N. Y.	290
[Dutton, Albert I., deceased,	22	Elsor, Jacob W., Jewell, Io.	160, 2
Dutton, Charles H., Wilton, N. H.	280	Elwood, Willis P., <i>A. B. C. F. M.</i>	379
Dutton, Horace, Auburndale, Mass.	1868	Ely, Edward L., Red Cloud, Neb.	268
Dutton, John M., Newtonville, Mass.	12, 212	Ely, Joseph A., Rochester, N. Y.	1876
Dwight, Charles A. S., Englewood, N. J.	1883	Ely, Robert E., Cambridgeport, Mass.	1891
Dwight, Henry O., <i>A. B. C. F. M.</i>	379	Embleton, John S., Severy, Kan.	1874
Dwight, Melatiah E., Plainfield, N. J.	1869	Embree, Charles S., Mary Esther, Fla.	128
Dwight, Timothy, New Haven, Ct.	75, 1861	Embree, Jehu H., Oeheltrce, Kan.	176
Dyas, Joseph P., Baxter, Io.	154	Embree, Pearson, Mary Esther, Fla.	1852
Dyckman, Samuel B., Chanute, Kan.	178	*Emerson, Forrest F., Sedalia, Mo.	15, 1865
Dyer, Almon J., N. Brookfield, Mass.	12, 214	Emerson, Fred C., Lake Park, Minn.	244, 8
Dyer, Edward O., Whitman, Mass.	1883	Emerson, James, S. Barnstead, N. H.	272
Dyer, Nathan T., Medfield, Mass.	210	Emerson, James O., Pittsfield, Ill.	144
Dyckman, Charles F., St. Paul, Minn.	1866	Emerson, John D., Biddeford, Me.	1858
Dyress, Christen T., Warren Av., Chic'o, Ill.	136	Emerson, Joseph, Beloit, Wis.	1860
Eagle, John P., Providence, R. I.	328	Emerson, Oliver P., Honolulu, H. I.	379
Earl, James, Brownton, Minn.	244, 52	Emerson, Rufus W., Monson, Me.	1856
Earl, Theophilus R., Buena Vista, Col.	106	Emerson, Stephen G., Moreno, Cal.	100
East, William R., Gate City, Ala.	90	Emerson, Thomas A., Clinton, Ct.	112
Eastman, Adelbert L., Plainfield, N. J.	1884	*Emery, John C., Jersey City, N. J.	282
Eastman, Annis F., West Bloomfield, N. Y.	296	Emery, Samuel F., W. Newark, N. Y.	1891
Eastman, Edward P., Brownfield, Me.	186	Emery, Samuel H., Taunton, Mass.	1837
Eastman, George P., Millbury, Mass.	212	Emmons, Abram S., Pulaski, N. Y.	294
[Eastman, Lucius R., deceased,	23	Emmons, Henry V., Kittery Point, Me.	188
Eastman, Lucius R., Framingham, Mass.	204	Empson, Geo. C., Gladstone, Mich.	232, 8
Eastman, Morgan L., Royalton, Wis.	1849	Emrich, Fred E., S. Framingham, Mass.	204
Eastman, Sam. E., W. Bloomfield, N. Y.	1875	England, Elias B., Chester, N. J.	282
Eastman, William R., Albany, N. Y.	1862	*English, William F., East Windsor, Ct.	112
Eaton, Cyrus H., S. Wat-er-st., Chicago, Ill.	1850	Enlow, Charles E., Havelock, Neb.	264
Eaton, Edward D., Beloit, Wis.	1876	*Enoch, Owen, Frostburg, Md.	12, 182
Eaton, James D., <i>A. B. C. F. M.</i>	379	Erickson, Fritz, Washington Depot, Ct.	122
Eaton, James F., Walla Walla, Wn.	1879	Ernst, Frederick W., Franconia, N. H.	1880
Eaton, Joseph M. R., Redlands, Cal.	1845	*Estabrook, Frank J., Almont, Mich.	12, 226
Eaton, Samuel W., Roscoe, Ill.	146	Estabrook, Frank P., Atkinson Depot, N. H.	278
Eaton, Walter S., Revere, Mass.	12, 216	Estabrook, Joseph, Olivet, Mich.	1852
Eckles, John E., Gilman, Colo.	106	Estes, Fred J., Phoenix City, Ala.	92
Eckles, John G., Tulare, Cal.	1858	Ethridge, Albert, Marseilles, Ill.	142
Eckman, James K., Osborne, Kan.	1869	Evans, Daniel E., Weymouth, Mass.	222
Eddie, James B., Oakland, Cal.	100	Evans, Daniel A., New Sharon, Me.	188, 90
Eddy, Hiram, Canaan, Ct.	1839	Evans, Daniel A., Scranton, Pa.	326
Eddy, William D., Norwood, N. Y.	292	*Evans, David E. [Col.]	1866
Edmunds, T. Merrill, Brainerd, Minn.	244	Evans, David E., Mont Clare, Ill.	138
Edmonds, Robert H., Mansfield, O.	310	Evans, David M., Oak Hill, O.	1866
Edmonds, John S., Rochester, Mich.	238	Evans, Einion C., Springfield, Mo.	256
Edquist, Frederick, Philadelphia, Pa.	1885	Evans, E. D. New York, N. Y.	290
Edson, Henry K., Grinnell, Io.	1881	Evans, Frederick T., Lansford, Pa.	324
Edwards, George L., Millington, Ct.	112	Evans, John C., Kearney, Neb.	1867
Edwards, Henry L., Northampton, Mass.	1857	Evans, John G., Plymouth, Pa.	324
Edwards, John, Pittsburg, Pa.	324	Evans, John L., Northford, Ct.	118
Edwards, John, Youngstown, O.	306	Evans, John M., Cleveland, O.	1875
Edwards, Jonathan, Spokane, Wn.	354, 6	Evans, Lewis D., Camden, Me.	186
		*Evans, Robert T., Chicago, Ill.	136

Evans, Thomas, Racine, Wis.	364, 6	Field, George W., Bangor, Me.	1855
Evans, Thomas D., Granville, N. Y.	288	Field, James P., Amity, Mo.	254
Evans, Thomas G., Berlin, Wis.	1890	Field, Thomas P., Amherst, Mass.	1840
Evans, Thomas W., Columbus City, Io.	1846	*Findley, John J., Pewaukee, Wis.	264
Evans, Walter A., La Grange, Ill.	142	Findley, John K., Akron, O.	304
Evans, William H., Big Lake, Minn.	244	Finster, Clarence, Rockford, Mich.	238
Evans, William J., Canal Dover, O.	1886	Finstrom, Benj., Rush City, Minn.	250
Evans, William R., Wales, O.	1885	Fischer, Herman A., Wheaton, Ill.	1878
*Evant, Robert B., Neilsville, Wis.	366, 8	Fish, Dana, Wilmington, N. Y.	296
Eveland, Samuel, Los Angeles, Cal.	98	Fish, Henry S., Plano, Ill.	1851
Everest, Asa E., Grinnell, Io.	1850	Fishburn, M. Ross, Washington, D. C.	126
Everest, Charles H., E. Orange, N. J.	282	Fisher, George E., North Amherst, Mass.	298
Eversz, Moritz E., Chicago, Ill.	56, 69, 1874	Fisher, George P., New Haven, Ct.	75, 1854
Evison, Albert E., Cando, N. D.	300	Fisher, Herman P., Ortonville, Minn.	13, 250
Ewell, Edwin, Byron, Ill.	134	Fisher, Oren D., Toledo, O.	314
Ewell, John L., Washington, D. C.	1871	Fisher, Samuel V. S., Minneapolis, Minn.	248
Ewen, William S., Rupert, Vt.	348	Fisher, Sylvester, Chicago, Ill.	158
Ewing, Edward C., Danvers, Mass.	202	Fisher, William B., Kansas City, Kan.	174
Ewing, William, Lansing, Mich.	60, 1879	Fisher, William P., Brunswick, Me.	1873
Fairbank, Edward, A. B. C. F. M.	379	[Fiske, Albert W., deceased,	25
Fairbanks, Edward T., St. Johnsbury, Vt.	348	Fisk, Daniel M., Toledo, O.	314
Fairbanks, Francis J., Amherst, Mass.	1864	Fiske, Daniel T., Newburyport, Mass.	212
Fairbanks, Geo. H., Cleveland, O.	1880	Fiske, Elisha S., Waitsfield, Vt.	359
Fairbanks, Henry, St. Johnsbury, Vt.	1858	Fisk, Franklin L., Garner, Io.	155
Fairbank, Henry, A. B. C. F. M.	379	Fisk, Franklin W., Chicago, Ill.	69, 1859
Fairbank, John B., Waverly, Ill.	148	*Fiske, John B., Bonne Terre, Mo.	254
Fairbank, Samuel B., A. B. C. F. M.	379	Fiske, John O., Bath, Me.	1843
Fairchild, George T., Manhattan, Kan.	1870	Fisk, Perrin B., Lyndon, Vt.	346, 8
Faireild, James H., Oberlin, O.	73, 1841	Fisk, Pliny B., Faulton, S. D.	332, 4
Fairfield, Edmund B., Lyons, France.	379	Fisk, Pliny H., Manchester, Minn.	246, 8
Fairfield, Frederick W., Washington, D. C.	1871	Fisk, Wilbur, Freeborn, Minn.	246, 8
Fairfield, George D., Lyons, France.	379	*Fitch, Chas. N., Colorado Springs, Colo.	1874
Fairfield, Miner W., Ypsilanti, Mich.	1847	Fitch, Franklin S., Buffalo, N. Y.	286
Fales, Elisha F., Palestine, Texas.	340	Fitch, Lucius R., Oheeyedan, Io.	164
Farnham, Luther, Boston, Mass.	1844	Fitts, James H., South Newmarket, N. H.	280
*Farnsworth, Charles [Ky.]	1890	Fitz, Arthur G., North Bridgton, Me.	186, 8
Farnsworth, Wilson A., A. B. C. F. M.	379	*Flagg, James W., Foxboro, Mass.	204
Farquhar, Robert W., Oroville, Cal.	100	Flagg, Rufus C., Ripon, Wis.	1872
Farrar, Henry, Gilead, Me.	1867	Flanders, Charles N., Porterville, Cal.	13, 102
Farrill, Edgar T., Lebanon, N. H.	274, 6	Flawith, Frederick, Antioch, Cal.	96
Farrwell, Parris T., Stockbridge, Mass.	218	Fleming, Edward T., Santa Anna, Cal.	1891
Fassett, John, St. Johnsbury, Vt.	1846	Fleming, Moses G., Amandaville, Ga.	130
Fath, Jacob, Muscatine, Io.	162, 4	Fleming, Samuel P., Goss, Ga.	1880
Faville, Henry, La Crosse, Wis.	362	[Fletcher, James, deceased,	
Fawcett, John, Appleton, Wis.	358	Fletcher, Rufus W., Quillayute, Wn.	1875
Fawcett, Joseph, Surry, N. H.	1863	Flint, Joseph R., Orford, N. H.	278
Fawkes, Francis, Kulo, Io.	164	*Flint, Wm. H., Cedar Springs, Mich.	228, 39
Fay, Amasa C., Fitzwilliam, N. H.	274	Flood, Jacob, Sutton, Neb.	278
Fay, Henry C., Somerville, Mass.	1858	Florence, Ephraim W., E. Orleans, Mass.	214
Fay, Levi L., Moss Run, O.	1843	Fobes, J. Warner, Peace Dale, R. I.	328
Fay, Prescott, Quebec, Vt.	344	Fobes, William A., Worcester, Mass.	1855
Fay, Rollins B., Westford, Vt.	350	Folsom, George DeF., San Francisco, Cal.	1855
Fay, Solomon P., Dorchester, Mass.	1849	Folsom, Omar W., Bath, Me.	184
Fay, Walcott, Westboro, Mass.	222	Fonda, Jesse L., Providence, Ill.	144
Fay, William E., A. B. C. F. M.	379	Footo, William W., Oberlin, O.	1864
*Feemster, Paul S., Fulton, Kan.	176	Forbes, Charles A., Seneca, Kan.	176
Feemster, Robert M. D., Fulton, Kan.	1877	Forbes, Frank S., Ogden, Utah.	340
Feemster, Samuel B., Noble, Mo.	1876	Forbes, Harry L., St. Louis, Mo.	256
*Fellows, Charles B., Minneapolis, Minn.	1878	Forbes, Samuel B., Hartford, Ct.	114
Fellows, Edward C., Acushnet, Mass.	16, 212	Forbes, Washington H., Temple, N. H.	280
Fellows, Franklin E., Norwich, Ct.	1858	Forbush, William B., Riverside, R. I.	13, 328
Fellows, Silenus H., Wauregan, Ct.	120	Ford, James T., Los Angeles, Cal.	56, 1857
Felt, Jesse B., Carthage, N. Y.	286, 94	Forde, L. Harold, Sidney, O.	1889
Fenley, Wilson L., Woodward, Ga.	1883	Ford, Robert, Centre Harbor, N. H.	272
Fenn, William H., Portland, Me.	192	Fordney, Daniel L., Washongal, Wn.	356
Fenner, James W., Holley, N. Y.	1891	Forrest, Ned, El Reno, Ok.	316
Ferguson, Frank L., Chadron, Neb.	1885	Forrester, James C., Hoshton, Ga.	130, 2
Ferner, John W., St. Louis Park, Minn.	248	Forsyth, William, Bucksport, Me.	186, 99
Ferrier, Wm. W., Port Angeles, Wn.	13, 354	Foss, George A., Stratham, N. H.	280
Ferris, Arthur F., Mt. Carmel, Pa.	324	Foster, Addison P., Roxbury, Mass.	1866
Ferris, Hiram J., Columbus, Wis.	360	Foster Benjamin F., Topeka, Kan.	1880
Ferris, Leonard Z., Rumford, R. I.	328	Foster, Davis, Winchendon, Mass.	222
Ferris, Walter L., Cherokee, Io.	156	Foster, Festus, Haven, Kan.	172
Fessenden, Thomas K., Farmington, Ct.	1839	Foster, Frank, Shandon, O.	312
Ficke, Herman, Dubuque, Io.	156	Foster, Frank H., Oakland, Cal.	67, 1877
Field, Aaron W., Aland, Mass.	212, 6	Foster, George R., Jackson, Mich.	234, 40
Field, Alden P., Monrovia, Cal.	1891	Foster, Jesse D., Loren, Cal.	96
Field, Artemas C., E. Arlington, Vt.	1866	Foster, Lauren M., Charles City, Io.	144
Field, Floyd C., Ewen Station, Mich.	230	Foster, Richard B., Stillwater, Ok.	316
Field, Frederick A., Los Angeles, Cal.	98	[Foster, Roswell, deceased,	23

Foster, William C., Middletown, Ct.	1847	Gale, Sullivan F., Jacksonville, Fla.	56, 1862
Fowle, James L., <i>A. B. C. F. M.</i>	379	Galiger, James P., Tomah, Wis.	1878
Fowler, Otin L., McMillan, Wn.	354, 6	Gallagher, George W., Tacoma, Wn.	356
Fowler, Stacy, deceased.	24	Gallagher, William, Easthampton, Mass.	1874
Fowler, William C., Livingston, Mont.	261	Gallup, James A., Madison, Ct.	116
Fox, Almon K., Denmark, Io.	1859	Gammell, Sereno D., Tallmadge, O.	314
Fox, Daniel F., Chicago, Ill.	136	Gardner, Austin, Warren, Ct.	122
Fox, Frank, Big Rock, Ill.	134	*Gardner, Isaac J., Silver Creek, Neb.	268
*Fox, Jared W., Ridgeway, Kan.	1839	Gardner, Nathan E., Lusk, Wyo.	379
Fox, John W., Granville, Ill.	140	Gardner, Rufus P., Marion, Mass.	210
Frame, Ezra E., Hot Springs, S. D.	334	Gardner, Theodore Y., Chicago, Ill.	1868
France, Parvin M., Lyndon, Ill.	142	Garfield, Frank L., Feeding Hills, Mass.	196
France, William, Bath, N. H.	272	Garland, Joseph N., Fryeburg, Me.	1847
*Francis, Arthur V., Oklahoma City, Ok.	316	Garman, John H., North Orange, Mass.	1847
Francis, A. Hathaway, Orange, Vt.	346	Garner, Alexander C., Paris, Tex.	340
Francis, Cyrus W., Atlanta, Ga.	1867	Garrett, Oscar C., Nashville, Tenn.	13, 338
Francis, David R., Cleburne, Tex.	340	*Garvie, James S., Santee Agency, Neb.	262
Francis, George A., Toulon, Ill.	146	Garver, Leonard J., Grass Valley, Cal.	98
Franklin, August W., Cleveland, O.	396	Gates, Charles H., Bar Mills, Me.	186
Franklin, John L., Buffalo, N. Y.	286	Gates, George A., Grinnell, Io.	1882
*Frantz, Milton N., Amethyst, Colo.	106	Gates, Hiram N., Medford, Mass.	1850
Frary, Eugene M., Coleraine, Mass.	292	Gates, Lorin S., <i>A. B. C. F. M.</i>	379
Frary, Lucien H., Pomona, Cal.	192	Gates, Matthew A., St. Johnsbury, Vt.	1858
*Fraser, Charles H., Sheboygan, Wis.	366	Gates, Owen H., Oberlin, O.	73, 1891
Fraser, Charles W., Key West, Fla.	126	Gay, Henry H., Groton, Mass.	1889
Fraser, John G., Cleveland, O.	56, 1871	Gay, Joshua S., Biddeford, Me.	1848
Fray, John E., Brooklyn, N. Y.	1889	Gay, William M., McIndoe Falls, Vt.	342
Frace, John H., Knoxville, Tenn.	338	Gaylord, Eber W., No. Amherst, Me.	196
Frazier, Francis, Basin, Neb.	330	Gaylord, Joseph F., Barre, Mass.	196
Frear, Walter, Oakland, Cal.	1855	*Gearhart, Charles D., Indianola, Neb.	266
Fredenhagen, Edw'd A., W. Cleveland, O.	1890	*Geddes, John F., Black Creek, N. Y.	284
Frederick, Henry A., deceased.	24	Geer, Curtis M., <i>Leipsic, Ger.</i>	1890
Freeland, Samuel M., Pueblo, Col.	108	[Geer, Herman, deceased,	24
Freeman, George E., Bar Harbor, Me.	184	Geiger, John W., Marion, Io.	162
Freeman, Henry A., Monson, Me.	190	Geoghegan, William B., Beverly, Mass.	198
Freeman, Hiram, Sioux City, Io.	1843	George, David M., Pittston, Pa.	324
Freeman, John W., Dudley, N. C.	298	George, Edward A., Newport, Vt.	346
Freeman, Joseph A., Woodbury, Ct.	124	George, Joseph H., St. Louis, Mo.	256
Freeman, Marston S., Watcoma, Io.	168	George, Norton R., Perkins, Ok.	316
Freeman, S. A., Naperville, Ill.	142	Gerould, Samuel L., Hollis, N. H.	276
French, David E., Hampden, Me.	188	Gerrie, Andrew W., West Torrington, Ct.	122
French, Edward G., Guildhall, Vt.	13, 344	Gibson, George T., Athol, Kan.	170
French, George H., Meriden, N. H.	1871	Gibson, Jacob M., Millerville, Ala.	99, 2
French, Herman A., Lincoln, Neb.	1873	Gibson, John, So. Kaukauna, Wis.	362
French, John A., Flushing, N. Y.	288	Giddings, Edward J., Housatonic, Mass.	1857
French, S. Franklin, Derry Depot, N. H.	15, 1864	Giddings, Solomon P., Washington, D. C.	1842
Frey, Thomas A., Biddeford, Me.	16, 184	Gidman, Richard H., Preston, Ct.	129
Frickstad, Tarat T., E. Oakland, Cal.	1877	Gilberg, John E. [Cal.]	1888
Frink, Benson M., W. Brookfield, Mass.	222	Gilbert, George H., Chicago, Ill.	69, 1886
Frink, Lemuel T., Hobart, Ind.	159, 2	Gilbert, James B., Ravenna, Neb.	1860
Frisbie, Alvah L., Des Moines, Io.	156	Gilbert, Simon, Chicago, Ill.	1863
Fritz, Benjamin F., Greenwich, O.	398	Gilbert, William H., New Haven, Ct.	1846
Fritzmeier, William, Crete, Neb.	13, 264	Gilchrist, Howard H., Macksville, Ind.	159
Frizzelle, John W., Waseca, Minn.	252	Gill, William, Glyndon, Minn.	246
Frost, Daniel C., Putnam, Ct.	1840	Gillett, Arthur L., Hartford, Ct.	71, 1885
Frost, Daniel D., Olivet, Mich.	1846	Gillett, William R., New Haven, Mich.	228, 36
Frost, George B., Littleton, Mass.	298	Gilliam, John W., Rome, Ga.	132
Frost, Lewis P., Janesville, Wis.	1850	Gillespie, Thomas, Kenosha, Wis.	1965
Frost, Willard J., Cortland, O.	13, 396, 19	Gillespie, William, Hope, N. D.	399
*Fry, Holland B. [Neb.]	1870	Gilman, Edward W., Bible House, N. Y.	1849
Fryer, John P., Detroit, Mich.	1882	Gilman, George P., Waverly, Mass.	196
Fuller, Almon T., Mannfield, Fla.	128	Gilmor, Daniel W., Menomonic, Wis.	1878
Fuller, Americus, <i>A. B. C. F. M.</i>	379	Gilt, Henry F., Hood River, Or.	15, 316
Fuller, Augustus H., S. Easton, Mass.	292	Gimblett, Wm. H., Carrington, N. D.	399
Fuller, Edgar R., New Smyrna, Fla.	128	Giroux, Lewis F., Springfield, Mass.	218
Fuller, Homer T., Worcester, Mass.	1870	Gist, William W., Osage, Io.	15, 164
Fuller, Jonathan K., Barton Landing, Vt.	342	Gladden, Washington, Columbus, O.	396
Fuller, Nathan E., Corning, N. Y.	286	Glassen, Joseph, Gaylord, Mich.	1873
Fuller, Thomas N., Croton, Mich.	226	Gleason, Avery K., W. Dunbarton, N. H.	274
Fullerton, Bradford M., Waltham, Mass.	229	Gleason, Charles A., Wakeman, O.	314
Fullerton, Edward G., Bridgeport, Ct.	110	Gleason, Charles H., Somers, Ct.	1867
Fullerton, J. Ellsworth, Bellows Falls, Vt.	348	Gleason, Charles N., Edgartown, Mass.	292
*Funkhauser, Hugh C., Ft. Howard, Wis.	360	Gleason, George L., Haverhill, Mass.	296
Furber, Daniel L., Newton Centre, Mass.	212	Gleason, Herbert W., Minneapolis, Minn.	1887
Furbish, Edw. B., Spencerport, N. Y.	296	Gleason, John F., Needham, Mass.	212
Furman, Wm. F., Toronto, Ont.	1886	Goddard, John C., Salisbury, Ct.	129
Gadsby, George, Ceredo, W. Va.	352	Goff, Edward F., Aurora, Ill.	134
Gaines, Marshall R., Albuquerque, N. M.	1889	Golder, Arthur L., Canton Centre, Ct.	1891
Gale, Clarence R., Fitchburg, Mass.	1887	Goldsmith, Chas. F., Boscawen, N. H.	1879
Gale, Edmund, Faribault, Minn.	1856	Goodale, David W., Hillsboro Bridge, N. H.	276

Goodell, Isaac, National City, Cal.	1877	Gridley, Albert L., Kidder, Mo.	254
*Goodell, John H., Oakland, Cal.	100	*Grieb, Edmund, Woonsocket, S. D.	330, 6
Goodenough, Arthur, Winchester, Ct.	124	Griffin, Edward H., Baltimore, Md.	1868
Goodenough, Herbert D., A. B. C. F. M.	379	Griffin, George H., Springfield, Mass.	1865
Goodenough, Smith B., Battle Creek, Io.	1843	Griffin, Henry L., Bangor, Me.	184
Goodhue, Daniel, Burlington, Vt.	350	Griffin, John A., Danville, Ill.	158, 40
Goodhue, Henry A., Westminster W., Vt.	338	Griffin, John S., Hillsboro, Or.	1838
Goodman, William W., Macksville, Ind.	1848	Griffin, Perley M., Topeka, Kan.	1873
Goodrich, Charles L., Plainfield, N. J.	282	Griffiths, William E., Ithaca, N. Y.	192
Goodrich, Chauncey, A. B. C. F. M.	379	Griffiths, David E., Catsaquia, Pa.	322
Goodrich, Darius N., Olivet, Mich.	1865	Griffiths, Griffith, Eureka, Cal.	13, 98
Goodrich, John E., Burlington, Vt.	1860	Griffiths, Griffith, New Cambria, Mo.	254
Goodrich, Lewis, Manchester, N. H.	1850	Griffiths, Henry, Neligh, Neb.	1873
Goodsell, Dennis, Murphys, Cal.	96, 100, 4	Griffiths, John H., Powell, S. D.	334
Goodspeed, Frank L., Amherst, Mass.	133, 196	*Griffiths, John T., Farmersville Station, N. Y.	288
Goodwin, Daniel, Mason, N. H.	1839	Griffith, Joseph K., Copenhagen, N. Y.	286
Goodwin, Edward P., Chicago, Ill.	136	Griffith, Thomas H., Aquebogue, N. Y.	292
Goodwin, Frank J., Glen Ridge, N. J.	282	Griffith, Thomas M., Sharon, Pa.	326
Goodwin, Henry F., Lombard, Ill.	142	Griffith, William, Niagara, N. D.	302
[Goodwin, Henry M., deceased.		Griffith, William A., Lynxville, Wis.	16, 362, 6
Goodwin, Sam. H., Farmington, N. H.	274	Griffiths, William R., Williamsburg, Io.	168
Gordon, Charles E., Lyme, N. H.	276	Griggs, Leverett S., Ivoryton, Ct.	112
Gordon, David B., Rodman, N. Y.	294	Grimes, Frank J., Keene, N. H.	1875
Gordon, George A., Boston, Mass.	198	Grinnell, Eugene I., Chassell, Mich.	228, 34
Gordon, Robert, North Adams, Mich.	234, 6	Grinnell, Orlando S., Chicago, Ill.	1879
Gordon, Robert F., Weston, Mass.	222	Grinnell, Sylvester S., River Falls, Wis.	366
Gordon, William, Hydesville, Cal.	98, 102	Griswold, John B., S. Manchester, Ct.	1872
Gordon, William C., Anderson, Ind.	150	Grob, Gottfried, Sherrill, Io.	158, 66
Gordon, Philo, Quasqueton, Io.	164, 6	Grosvenor, Charles P., Pomfret Centre, Ct.	1834
Gond, Edwin S., Athol Centre, Mass.	196	Grout, Alden, Springfield, Mass.	1835
Gond, George H., Worcester, Mass.	1862	Grout, Lewis, West Brattleboro, Vt.	1845
Gould, Harry A., Anthony Park, Minn.	1868	Grout, Samuel N., Franklin, Neb.	1850
Gould, Mark, Worcester, Mass.	1852	Grover, Daniel R., Sharon, Wis.	1886
[Gould, Samuel L., deceased.	24	Grover, George W., Nashua, N. H.	278
Graf, John F., Springfield, Mo.	256	Grover, Nahum W., Centre Ossipee, N. H.	1868
Graf, Franklin L., Champaign, Ill.	136	Grover, Richard B., Rosindale, Mass.	200
Graham, Curtis, Brooklyn, N. Y.	1845	Grupe, Charles W., Saybrook, Co.	312
Graham, John, Lakeville, Mass.	208	Grush, James W., Millville, N. Y.	290
Graham, Richard W., Philadelphia, Pa.	1869	Guild, Charles L., Greensboro, Vt.	15, 344
Graham, Wm. H., Meansville, Ga.	130, 2	Gulick, Edward L., Cambridge, Mass.	1889
Grange, Walter S., Atkinson, Ill.	134	Gulick, Hervey, Charlotte, Vt.	13, 342
Granger, Calvin, East Poultney, Vt.	1834	Gulick, John T., A. B. C. F. M.	379
Granger, John L., Corning, Io.	1806	*Gulick, Nelson J. [N. Y.]	1888
Grannis, George H., Chicago, Ill.	136	Gulick, Oramel H., A. B. C. F. M.	379
Grant, Henry M., Charleston, S. C.	330	Gulick, Sidney L., A. B. C. F. M.	379
Grant, John B., Jenifer, Ala.	90	Gulick, Thomas L., Mukwonago, Ill.	379
Grassie, Thomas G., Ashland, Wis.	56, 1888	Gulick, William H., A. B. C. F. M.	379
*Grauer, Otto C., Chicago, Ill.	69, 1863	Gulliver, John P., Andover, Mass.	63, 196
Graves, Alpheus, Memphis, Tenn.	1841	Gunn, Edward B., Jackson's Gap, Ala.	90
Graves, Joseph S., Niles, Mich.	1843	Gunn, Jos. W., Steamboat Springs, Colo.	198
*Graves, Lucien C., Union, N. H.	280	Gunner, Byron, Lexington, Ky.	180
Graves, Nathaniel D., Marshall, Minn.	1846	Gunsauls, Frank W., Chicago, Ill.	136
Gray, David B., Portland, Or.	1863	Gurney, Henry E., Clayton, N. Y.	13, 286
Gray, John, Sergeant Bluff, Io.	158, 66	*Gurney, John H., Dover, S. D.	1850
Gray, Wm. D. B., Yankton, S. D.	60, 1885	*Gutterson, George H., Boston, Mass.	56, 1878
Gray, William J., Minneapolis, Minn.	248	*Haan, C. G., Central Lake, Mich.	13, 228, 30
Greeley, Clarence D., Chapel Hill, N. C.	1889	Haarvig, John O., Lynn, Mass.	58, 1878
Greeley, Frank N., San Jose, Cal.	1877	Hack, Rollin T., Ely, Me.	184
[Greeley, Stephen S. N., deceased.	25	Hackett, Edward H., Phippsburg, Me.	192
[Greece, Caleb, deceased.	25	Hadden, Archibald, Muskegon, Mich.	236, 1880
Green, Charles E., Briar Hill, N. Y.	290	Hadden, Jacob W., Springfield, Neb.	268
Greene, Chester W., Frankfort, Mich.	232	Hadley, Willis A., Lynn, Mass.	210
Greene, Daniel, Newton, Mass.	13, 212	Haff, Stephen, Bay Shore, N. Y.	1842
Greene, Daniel C., A. B. C. F. M.	379	Hager, Chas. R., A. B. C. F. M.	379
Greene, Frederick D., A. B. C. F. M.	379	Hague, William B., S. Bridgton, Me.	184
Greene, Frederick W., Andover, Mass.	196	Haigh, Jeffrey G., Yorkville, Ill.	148
Greene, Harvey B., Hartford, Vt.	344	Hainer, Levi W., Newark, N. J.	282
Green, James B., New Grand Chain, Ill.	138, 42	Haines, Thomas V., N. Hampton, N. H.	278
Green, John M., Lowell, Mass.	208	Haire, William C., Valley Falls, Kan.	178
Green, John M., DeKalb, Ill.	138	Halberstebn, Henry C., Linwood, Neb.	266
Greene, Joseph K., A. B. C. F. M.	379	Hale, Edson D., Lincoln, Cal.	98
Green, Nelson, Detroit, Mich.	1858	Hale, Harris G., Warren, Mass.	220
Greene, Richard G., Buffalo, N. Y.	1856	[Hale, John G., deceased.	25
Greene, Samuel, Seattle, Wn.	60, 1880	Haley, Frank, Milton, N. H.	1863
*Greenlee, Charles A., Lamar, Mo.	254	Hayley, John W., Truro, Mass.	229
Greenwood, Wm., Germantown, Pa.	1874	Hall, Albert E., Conway, N. H.	274
Gregg, James B., Colorado Springs, Colo.	106	Hall, Alexander, Chester, Ct.	112
Gregg, William C., Centre Point, Io.	1877	Hall, Charles L., Fort Berthold, N. D.	300
Gregory, James C., Bingham, Me.	13, 184	Hall, E. Edwin, New Haven, Ct.	1843
Gregory, Lewis, Lincoln, Neb.	266	Hall, Elliott C., Jamestown, N. Y.	1866

Hall, Fred E., Springfield, Ill.	146
Hall, George A., Peabody, Mass.	214
Hall, George C., Nebraska City, Neb.	266
Hall, George E., Dover, N. H.	274
Hall, George S., San Diego, Cal.	102
Hall, Heman B., Oberlin, O.	1851
Hall, Isaac H., New Orleans, La.	180, 2
Hall, James, Whitewater, Wis.	1848
Hall, John C. Sutton, Mass.	220
Hall, Lyman B., Oberlin, O.	1881
Hall, Martin S., Oneida, Ill.	1871
Hall, Richard St. Paul, Minn.	1850
Hall, Russell T., Greenwich, Ct.	13, 114
Hall, Thomas, Montreal, Can.	1866
Hallett, Horace F., Plympton, Mass.	216
Halliday, Joseph C., Orange City, Fla.	128
Halliday, Samuel B., Brooklyn, N. Y.	286
Hallock, Leavitt H., Tacoma, Wn.	13, 356
Hallock, Robert C., Brooklyn, N. Y.	284
Hallock, William A., Jamestown, N. Y.	1860
Hamet, William A., Brevard, N. C.	298
Hamilton, B. Frank, Roxbury, Mass.	198
Hamilton, Charles S., Tabor, Io.	1866
*Hamilton, Gilbert M. [Me.]	1889
Hamilton, Henry H., Waverly, Mass.	1872
Hamilton, John A., Newton, Mass.	51, 1861
Hamilton, Washington P., Childersburg, Ala.	20
Harden, Chauncey B., Bloomsburgh, O.	1869
Hamlin, Charles H., Easthampton, Mass.	202
Hamlin, Cyrus, Beloit, Wis.	358
Hamlin, Cyrus, Lexington, Mass.	1828
[Hammond, Henry L., deceased.	
*Hammond, Joseph, Carlisle, Mass.	200
Hammond, William B., Rome, N. Y.	1844
Hampton, William B., Moravia, N. Y.	13, 200, 6
Hampton, William S., Grant, Neb.	1877
Hanford, Howard A., Winchester, N. H.	280
Hancock, Charles, Denmark, Io.	1861
Hancock, Joseph J., Field, Wis.	360
Hand, La Roy S., Postville, Io.	164
Handford, Samuel I., Aurora, Neb.	13, 262
Hankmeyer, Nath' W., River Grove, Ill.	1891
Hanks, Carlos H., Springfield, Mass.	218
Hanna, Charles W., Falls Village, Ct.	110
*Hanna, Thomas, Black Diamond, Cal.	96, 104
Hansecomb, Fred. L., Merville, Io.	162
Hansecomb, George L., New Hampton, Io.	164
Hanson, Louis C., Racine, Wis.	366
Harbridge, Edward H., Ceresco, Mich.	228, 40
Harbutt, Charles, Bridgton, Me.	184
Harbutt, Robert G., Searsport, Me.	192
Hardaway, Geo. W., St. Petersburg, Fla.	128
Harden, John, Brightwood, Ind.	150
Hardendorf, Charles W., Albany, N. Y.	288
Harding, Charles, A. B. C. F. M.	379
Harding, Henry F., East Machias, Me.	186
Harding, John W., Longmeadow, Mass.	128
Harding, Philip E., N. Amherst, O.	304, 10
Hardy, Daniel W., Billerica, Mass.	198
Hardy, Edwin N., So. Boston, Mass.	198
Hardy, Millard F., Townshend, Vt.	246, 8
Hardy, Vitellus M., West Randolph, Vt.	348
Haresnape, William, Kirwin, Kan.	174
Hargrave, John W., Zumbrota, Minn.	252
Harlow, Edwin A., Robbinston, Me.	192
Harlow, Lincoln, Coventry, Vt.	344
Harlow, Reuben M., Minneiska, Minn.	1861
Harlow, Rufus K., Medway, Mass.	210
Harmon, Elijah, Wilmington, Mass.	222
Harmon, Fisk, [Vt.]	1850
Harp, Cyrus D., Rehoboth, Mass.	216
Harper, Almer, Port Byron, Ill.	140
Harper, Cecil, Nantasket, Mass.	206
Harper, Richard H., Bird City, Kan.	170, 6
Harrab, Charles C., Newton, Io.	164
Harrington, Charles E., Keene, N. H.	276
Harrington, Eli W., Pepperell, Mass.	1837
Harrington, John, Littleton, Colo.	108
Harrington, Myron O., Topeka, Kan.	1877
Harris, Benjamin, Alliance, O.	304

Harris, B. C., Jackson's Gap, Ala.	
Harris, Charles L., Meridian, Miss.	260
Harris, D. Fisk, Columbus, O.	1876
Harris, Eugene, Nashville, Tenn.	338
Harris, Everet G., Louisville, Ky.	13, 180
Harris, George, Andover, Mass.	65, 196
Harris, John L., Newmarket, N. H.	278
Harris, Joseph C., Los Angeles, Cal.	1883
Harris, Leonard W., Colebrook, N. H.	272
Harris, Milus, Childersburg, Ala.	1884
Harris, Rupert W., Lewis, Io.	154, 8
Harris, Samuel, New Haven, Ct.	75, 1841
Harris, Sheldon A., Albion, Ill.	1881
Harris, Thomas J., Hinesburgh, Vt.	344
Harris, Waldo B., Hamilton, Ill.	140
Harris, William K., Taylor, Fla.	128
Harrison, Charles S., Franklin, Neb.	1859
Harrison, George J., Milton, Ct.	116
Harrison, Henry S., Chicago, Ill.	1884
Harrison, Hiram B., Barnesville, Minn.	13, 244
Harrison, James B., Oskaloosa, Io.	154
Harrison, James K., San Francisco, Cal.	56, 1886
Harrison, Marvin B., Scribner, Neb.	268
[Harrison, Phares, deceased.	25
Harrison, Samuel, Pittsfield, Mass.	214
Hart, Burdett, New Haven, Ct.	118
Hart, Edwin J., Cottage Grove, Minn.	1856
Hart, Hastings H., St. Paul, Minn.	1881
Hart, Henry B., Brooksville, Me.	1869
Hart, Henry E., Franklin, Ct.	112
Hart, Walter O., Wheaton, Ill.	1879
Hart, William D., Wilton, Ct.	124
Hartman, Chester D., Hartford, Ct.	71, 1864
Hartshorn, Joseph W., New Haven, Ct.	1873
Hartshorne, Vaola J., Plympton, Mass.	1865
Hartsough, D. Maurice, Des Moines, Io.	1886
Hartwell, Charles, A. B. C. F. M.	379
Harvey, Edward H., Detroit, Mich.	1872
Harvey, Jasper P., Ware, Mass.	220
Harwood, Chas. E., Presque Isle, Me.	1871
Harwood, C. M. G., Marshall, Minn.	248
Harwood, James H., Orange, Cal.	1863
Haskell, Edward B., A. B. C. F. M.	379
Haskell, Henry C., A. B. C. F. M.	379
Haskell, John, Billerica, Mass.	1850
Haskell, William H., West Fairmount, Me.	188
Haskin, Spencer C., Chicago, Ill.	13, 136
Haskins, Robert W., Abington, Mass.	1872
Hassell, Richard, Fairfax, Io.	1844
Hastings, Allen, St. Louis, Mo.	16, 256
Hatch, David P., Paterson, N. J.	282
Hatch, Elias W., East Corinth, Vt.	344
Hatch, Franklin S., Moulton, Mass.	212
Hatch, Frederick A., Ogdensburg, N. Y.	292
Hatch, George B., Berkeley, Cal.	96
Hathaway, Warren, Washingtonville, N. Y.	294
Haughton, Ralph J., South Paris, Me.	15, 182
Haughton, William, Retreat, Wis.	360, 6
Haven, Egbert D., Rocklin, Cal.	16, 102
[Haven, John, deceased,	26
Havens, Charles E., West Lebanon, N. H.	276
Haves, Charles T., Bangor, Me.	1885
Hawes, Edward, Burlington, Vt.	342
[Hawes, James B., deceased,	26
[Hawes, Josiah T., deceased,	26
Hawks, John S., Hennessey, Ok.	316
Hawks, Theron H., Springfield, Mass.	1855
Hawkes, Winfield S., Salt Lake City, U. S.	56, 1868
Hawkins, Lucius, Leavenworth, Kan.	1862
Hawley, Calvin F., Solon, Mich.	236, 40
Hawley, John P., New Hartford, Ct.	118
Hawn, Robert G., Ellensburg, Wn.	353, 4, 6
Hayden, Fred S., Jacksonville, Ill.	142
Hayes, James, Coal Bluff, Ind.	150
Hayes, Stephen H., Boston, Mass.	1854
Hayner, Augustus J., East Troy, Wis.	360, 2
Haynes, Edward C., Leominster, Mass.	1882
Haynes, William, Bellevue, O.	13, 310
Haynie, Thomas B., Central, Ala.	90, 90
Hays, Jno. W. W., Harkness, Ala.	90, 2

Hayward, John S., Wayzata, Minn.	252	Hicks, Frank B., Clear Lake, Io.	156
Hayward, Silvanus, Globe Village, Mass.	1861	Hicks, George C., Avoca, Neb.	262
Hazeltine, Edwin A., Miller's Place, N. Y.	290	Hicks, Henry R., Earlville, Ill.	798
Hazeltine, Henry M., Oxford, Ct.	1860	Hicks, Irl R., St. Louis, Mo.	1871
Hazen, Allen, <i>Sholapur, India.</i>	379	Hicks, Lewis W., Wellesley, Mass.	13, 229
Hazen, Austin, Richmond, Vt.	348	Hicks, Richard, Oberlin, O.	1867
Hazen, Azel W., Middletown, Ct.	116	Hicks, William C., Cromwell, Io.	155
Hazen, Carleton, Rochester, Vt.	13, 348	Hicks, William H., McAllister, I. T.	153
Hazen, Henry A., Anburndale, Mass.	1858	Higgins, Lucius H., Hanover, Ct.	122
Hazen, Timothy A., Gt. Barrington, Ms.	1858	*Higgins, Robert M., Grand Rapids, Mich.	232
Hazen, William S., Northfield, Vt.	346	*High, Jedd A., Arborville, Neb.	13, 262, 6
Hazen, William W., Prairie City, Io.	164	Hightower, A. D., Upshaw, Ala.	92
Headen, Andrew J., Talladega, Ala.	1879	Higley, Henry M., Portland, N. Y.	294
Headley, Ivory H. B., Roslindale, Mass.	1877	Higley, Henry P., Redlands, Cal.	1865
Headley, P. C., Newton Highlands, Mass.	1850	Hilkerbanmer, Richard, Nelson, Neb.	262, 4, 6
Heald, Josiah H., Nogales, Ariz.	94	Hill, Calvin G., Milton, Mass.	1872
Healey, Sullivan S., Austin, Ill.	134	Hill, Charles J., Stonington, Ct.	122
Heath, Albert H., St. Paul, Minn.	250	Hill, Charles W., Benicia, Cal.	96
Heaton, Isaac E., Fremont, Neb.	1837	Hill, Dexter D., Pasadena, Cal.	109
Hebard, Frederic	1849	Hill, Eben L., Altona, Ill.	134
Hebbard, Stephen S., Viroqua, Wis.	368	Hill, Edwin S., Atlantic, Io.	154
Heckendorn, Geo. M., Brandon, Wis.	358, 66	Hill, Emmett C. W., Kendrick, Ida.	1882
*Heddle, Thos. E., Highland Sta. Mich.	13, 232	Hill, George, Morenci, Mich.	1872
Hedges, William, Jamesport, N. Y.	290	Hill, George, Berlin Heights, O.	304, 6
Heintzelman, H. W., Chicago, Ill.	136	Hill, George A., Lovjoy, Ga.	1873
Hellier, Frank O., Tekoa, Wn.	13, 356	Hill, George E., Indianapolis, Ind.	1851
Helliwell, Charles, Park Ridge, N. J.	282	Hill, James L., Medford, Mass.	210
Helms, Reuben E., Tonica, Ill.	146	Hill, Jesse, Rootstown, O.	312
*Helmuth, Joseph W., Shirland, Ill.	149, 6	Hilliard, Elias B., Conway, Mass.	292
Helser, Joseph H., Machiasport, Me.	1883	Hilliard, D. Lee, Verdon, Neb.	268
Hembree, Charles C., Chandler, Ok.	316	Hillman, Alfred T., Concord, N. H.	56, 1882
[Hemenway, Asa, deceased,	26	Hills, Aaron M., Olivet, Mich.	1874
Hemmenway, W. F., Eureka, Kan.	172	Hills, William S., Republic, Mo.	256
Hench, William R., Dover, Ill.	138	Hilton, John V., Denver, Col.	1860
Henderson, David, Elk River, Minn.	244	Hilton, William H., Meadville, Mo.	256
Henderson, George W., New Orleans, La.	182	Hinckley, Mrs. Abby R., Riceville, Io.	13, 166
Henderson, John H., Grand Island, Neb.	1875	Hincks, Edward Y., Andover, Mass.	65, 196
Henderson, Thos. H., Port Townsend, Wn.	354	Hineks, John H., Atlanta, Ga.	1877
Hendrick, Webster L., Bangor, N. Y.	284	Hindley, George, Weeping Water, Neb.	279
Hendry, Thomas, Los Angeles, Cal.	16, 98	Hindley, William J., Rockport, O.	372
Henning, George W., Oakland, Cal.	100	Hine, Sylvester, Hartford, Ct.	1848
Henry, Alexander J., Brooklyn, N. Y.	284	Hines, Frank B., Metropolis, Ill.	142
Henry, William D., Jamestown, N. Y.	1851	Hines, Peter H., Wisner, Neb.	279
Henshaw, George, Sharon, Pa.	326	Hinman, Horace H., Wheaton, Ill.	1860
Henshaw, Gordon E., Ellington, N. Y.	288	Hird, John W., Baldwinville, Mass.	216, 20
Herald, Charles, Brooklyn, N. Y.	1889	Hitchcock, Abraham F., Suisun, Cal.	104
Herbert, Ebenezer, Alamo, Mich.	226	Hitchcock, A. W., Newburyport, Mass.	212
Herbert, Joseph, Ontario, Ill.	144	Hitchcock, Alvirus N., Chicago, Ill.	49, 1877
Herr, Horace D., Kansas City, Kan.	174	Hitchcock, Charles E., Benson, Vt.	342
Herrick, Edward E., Milton, Vt.	346	[Hitchcock, Henry C., deceased.	
Herrick, Edward P., Tampa, Fla.	13, 128	Hitchcock, Howard, Glenwood, Io.	1890
Herrick, George F., A. B. C. F. M.	379	Hitchcock, Lyman P., Ellington, Ct.	13, 112
Herrick, Henry, North Woodstock, Ct.	1830	Hitchcock, Milan H., Boston, Mass.	1857
Herrick, Henry M., Morris, Minn.	250	Hitchcock, Philo, Huron, S. D.	1874
Herrick, John R., Dundee, Ill.	1854	Hjerpe, Erik G., New Britain, Ct.	116
Herrick, Malcom D., Orange City, Fla.	1858	Hoadley, Horace G., Waterbury, Ct.	1888
Herrick, Robert P., Minneapolis, Minn.	60, 1883	Hobart, Milo, Rogers, Ark.	1861
Herrick, Samuel E., Boston, Mass.	198	Hobbs, Edwin, Bowen, Ill.	134
Herrick, William D., Amherst, Mass.	1860	Hobbs, William A., Warsaw, N. Y.	296
Herrick, William T., Castleton, Vt.	1861	[Hodde, Henry, deceased,	27
Herrington, Erasmus C., Newaygo, Mich.	236	Hodel, Abram, Culbertson, Neb.	264
*Herrold, Barnch D., Sierra City, Cal.	104	Hodgdon, Thomas M., W. Hartford, Ct.	124
Herron, George D., Grinnell, Io.	1884	Hodges, Alphens C., Buckland, Mass.	200
Hersey, Charles F., Burlington, Mass.	200	Hodges, John G., Lime Springs, Io.	1886
Hershey, Simon B., Ashtabula, O.	304	Hodgeman, Edwin R., S. Framingham, Ms.	1849
Hershner, John L., Albina, Or.	318	Hoffman, John H., Peterboro, N. H.	278
Hertel, Arthur F., Davenport, Io.	134	Hogbin, Alfred C., Sabetha, Kan.	176
Hescock, Gus. D., Fort Fairfield, Me.	188	Holsington, Henry R., Coventry, Ct.	112
Hess, Carl, Davenport, Io.	1885	Holbrook, Amos, Colechester, Vt.	344
Hess, Henry, Niobrara, Neb.	1864	Holbrook, Charles W., A. B. C. F. M.	379
Hetzler, Henry, Eureka, S. D.	354	Holbrook, David L., Fond du Lac, Wis.	15, 360
Hewitt, George R., W. Springfield, Mass.	222	Holbrook, Fred C., Lindenville, O.	13, 314
Hewitt, John L., Green Bay, Wis.	362	Holbrook, John C., Stockton, Cal.	1842
*Heyward, James W., Hayward, Wis.	362	Holcombe, Gilbert T., Kalamazoo, Mich.	1875
Hiatt, Casper W., Kalamazoo, Mich.	234	Holcombe, Horace A., Auburn, Kan.	1889
Hibbard, Augustine G., Goshen, Ct.	114	Holden, Charles W., Mich. Centre, Mich.	236
Hibbard, David S., East Sumner, Me.	192	Holden, Edwin K., Bridgeport, Ct.	110
Hibbard, Rufus P., Gloucester, Mass.	204	Holden, Frederick A. W., Peabody, Ms.	210
Hick, George H., Monsey, N. Y.	290	Hollister, Frederick M., Waterbury, Ct.	184
Hickmott, John V., Mendon, Mich.	236	*Holman, David A., Cannellbury, Ind.	150

Holman, Edwin C., Oskaloosa, Io.	13, 164	Hubbell, Henry L., Lake Charles, La.	1861
Holman, William H., Southport, Ct.	112	Hubbell, James W., Mansfield, O.	310
Holmblad, Emil, N. Easton, Mass.	202	Hueckel, Oliver, Weymouth, Mass.	222
Holmes, David E., Galva, Ill.	1862	Hudson, Alfred S., Ayer, Mass.	1867
Holmes, Henry, Valley City, N. D.	13, 302	Hudson, Allan B., N. Weymouth, Ms.	13, 222
Holmes, Henry M., Bartlett, N. H.	1866	*Huelster, Anton, Detroit, Mich.	230
Holmes, Josiah F., Barnesville, Ga.	1872	Huelster, E. W., Des Plaines, Ill.	138
Holmes, Otis, Elliot, Me.	1842	Huestis, Charles H., Exeter, Neb.	264
Holmes, Theodore J., Newton Centre, Ms.	212	Huffman, William N., Byron, Cal.	96
Holmes, Thomas, Chelsea, Mich.	1844	Hughes, Benjamin M., Remsen, N. Y.	1872
Holmquist, Gustavus, St. Louis, Mo.	1884	Hughes, David E., Tamaqua, Pa.	1868
Holt, Lincoln A., Butte City, Mont.	261	Hughes, Edward R., Wind Gap, Pa.	326
Holt, Marquis L., Neligh, Neb.	1880	Hughes, Evan P., Tyler, Minn.	252
Holton, Charles S., Eastport, Me.	13, 186	Hughes, Isaac C., deceased.	27
Holton, Edward P., A. B. C. F. M.	379	Hughes, John A., Everett, Mass.	204
Holway, John, Chicago, Ill.	1862	Hughes, Morien M., Arcade, N. Y.	284
Holyoke, Charles G., Edgecombe, Me.	1875	Hughes, Richard, Nelson, N. Y.	290
Holyoke, Wm. E., Chicago, Ill.	1851	Hughes, Robert W., Grinnell, Io.	1874
Hood, E. Lyman, Albuquerque, N. M.	56, 1885	Hulbert, J. M., Princeton, Minn.	250
Hood, Edward C., Wrentham, Mass.	224	Hulet, James A., Winnebago, Ill.	148
Hood, George A., Newton, Mass.	55, 1869	Hull, Ellsworth L., Ford, Kan.	172
Hooker, Edward P., Winter Park, Fla.	128	*Hull, Irvine T. [Ark.]	1870
Hooker, Geo. E., Medical Lake, Wn.	354	Hull, Jacob S., Lyle, Minn.	1878
Hoover, Francis T., Rushville, N. Y.	294	Hull, John H., Cleveland, O.	306
Hoover, Frank W., Cincinnati, Io.	13, 154, 6	Hull, Lyman, Garden City, Kan.	172
Hopkins, Frederick E., Dubuque, Io.	156	Hullinger, Frank W., Farmington, Ill.	16, 140
Hopkins, Henry, Kansas City, Mo.	254	Hulse, William C., Waupun, Wis.	1872
Hopkinson, Benjamin B., Lyme, Ct.	116	Hume, Edward S., A. B. C. F. M.	379
Hopley, Samuel, Lee, Mass.	1855	Hume, Robert A., A. B. C. F. M.	379
Hoppin, James M., New Haven, Ct.	1850	Humphreys, John, Pinckney, Mich.	232, 8
Horine, Stephen D., Riley, Ill.	1890	Humphrey, Chester C., Summer Hill, Ill.	148
Horn, Gideon, Meansville, Ga.	13, 130, 2	Humphrey, Robert, Randolph, N. Y.	290, 4
Horne, John F., Washta, Io.	1882	Humphrey, Simon J., Chicago, Ill.	1854
Hornet, John W., Independence, Io.	160	Humphreys, Thos. A., Johnston, Pa.	324
Horr, Elijah, Worcester, Mass.	224	Hungerford, Edward, Burlington, Vt.	344
Horst, George, St. Louis, Mo.	256	Hunnewell, Frank S., Whitman, Mass.	222
Horton, Francis A., Providence, R. I.	328	Hunt, Eugene F., S. Ashburnham, Mass.	1884
Hosford, Oramel, Olivet, Mich.	1858	Hunt, Henry W., Orange, Ct.	120
Hoskins, Emanuel, Little Staeta, Cal.	98	Hunt, Nehemiah A., Northfield, Minn.	1846
Hosmer, Samuel D., Worcester, Mass.	1856	Hunt, Theodore C., Riverside, Cal.	102
Hough, Jesse W., Santa Barbara, Cal.	1850	Hunt, Ward L., Columbus, Mich.	228
Hough, Joel J., Berkshire, N. Y.	284	Hunt, William S., Park City, Utah.	340
Houghton, Charles E., Prescott, Mass.	216	Hunter, Hamilton D., Sycamore, Ill.	146
Houghton, John C., Middlebury, Vt.	1868	Hunter, Thomas J.	1884
Houlding, Horace W., San Francisco, Cal.	1886	Hunter, William C., Lambertton, Minn.	248, 50, 2
House, J. Henry, A. B. C. F. M.	379	Huntington, Charles A., Eureka, Cal.	1887
House, William, Providence, R. I.	1856	Huntington, Charles W., Lowell, Mass.	208
Houston, Albert S., Clarion, Io.	156	Huntington, George, Northfield, Minn.	1864
Houston, Hiram, Dorchester, Mass.	1850	Huntington, Henry S., Milton, Mass.	212
Houston, Robert, Wolverine, Mich.	238, 42	Huntington, Jno. C., Excelsior, Minn.	60, 1888
Houston, Warren H., Ellsworth, Minn.	244, 6	Huntley, Abi T., Wessington Sp'gs, S. D.	13, 1892
Hoventen, Robert, East Tawas, Mich.	1866	Huntley, Sanford F., Wessington Sp'gs, S. D.	330, 6
Howard, Henry C., Jeffersonville, Vt.	342, 50	Hurd, Albert C., Boscawen, N. H.	272
Howard, Martin S., Wilbraham, Mass.	222	Hurd, Alva A., White Oaks, N. M.	271
Howard, Rowland B., deceased.	27	Hurd, Edwin T., Gilmanton I. W., N. H.	274
Howard, William, Union, Ct.	122	Hurd, Fayette, Vinita, I. T.	153
Howe, George M., Lewiston, Me.	188	Hurd, Philo R., Detroit, Mich.	1840
*Howe, O. Raymond, Killingworth, Ct.	116	Hurlbut, Henry C., Howard City, Mich.	1861
Howe, Samuel H., Norwich, Ct.	120	Hurlbut, John E., Worcester, Mass.	224
Howes, Herbert R., Charleston, Me.	1871	*Hurlbut, William H., Rosecommon, Mich.	238
Howells, Anthony H., Port Angeles, Wn.	1883	Hurless, Parker, Bureau, Ill.	134, 8
Howell, Edward B., Los Angeles, Cal.	1888	Husted, John T., Grand Rapids, Mich.	232
Howell, James, Coulee City, Wn.	353	Hutchins, Henry L., New Haven, Ct.	118
Howland, John, A. B. C. F. M.	379	Hutchins, Robert G., Los Angeles, Cal.	98
Howland, Samuel W., A. B. C. F. M.	379	Hutchins, W. T., Indian Orchard, Mass.	15, 218
Howland, William W., deceased.	27	Hutchinson, Henry H., Auburn, Me.	1869
Hoyt, Charles E., Lyander, N. Y.	290	*Hutchinson, Walter P., N. Abington, Ms.	196
Hoyt, Frederic V., Cheney, Wn.	353, 6	Hutchinson, Wm. A., How'd City, Mich.	13, 230, 4
Hoyt, Henry N., Oak Park, Ill.	144	Hyde, Azariah, Galesburg, Ill.	1846
Hoyt, James P., Cheshire, Ct.	112	Hyde, Charles M., A. B. C. F. M.	379
Hubbard, Charles F., Danville, Ky.	1886	Hyde, Harvey, Cincinnati, O.	1839
Hubbard, Charles L., West Buxford, Ms.	200	Hyde, Henry, Greenfield, Mass.	204, 6
Hubbard, David B., Little River, Ct.	116	Hyde, Nathaniel A., Indianapolis, Ind.	150
Hubbard, George B., Plymouth, Wis.	364	Hyde, William A., Sandoval, Ill.	140, 6
Hubbard, George H., A. B. C. F. M.	379	Hyle, William D., Brunswick, Me.	1883
Hubbard, George H., Norton, Mass.	214	Hyslop, James, Cheboygan, Mich.	13, 228
*Hubbard, Horace L. [N. Y.]	1877	Ide, Alexis W., West Medway, Mass.	1859
Hubbard, Thomas S., Stockbridge, Vt.	1839	Ide, George H., Milwaukee, Wis.	364
Hubbard, William B., De Smet, S. D.	352	Ide, Jacob, Mansfield, Mass.	210
Hubbard, William S., Conley, Ga.	130, 2	Imes, Benjamin A., Knoxville, Tenn.	338

Ingalls, Edmond C., Brookfield, Mass.	200	Johnson, Samuel, New Haven, N. Y.	200
[Ingalls, Francis T., deceased,	28	Johnson, Sam'l W., Richmond, Neb.	1576
Ingersoll, Edward P., St. Paul, Minn.	250	Johnson, Thomas C., Brooklyn, N. Y.	1864
Ingersoll, Wm. H., Brooklyn, N. Y.	1884	Johnson, Wilbur, Slatersville, R. I.	322
*Ireland, Edwy S., Jones-port, Me.	188	Johnstone, Alex. W., Harrison, Mich.	13, 238
*Irvin, John Q., Hutchinson, Kan.	172	*Johnston, Augustus R., Blaine, Wn.	353
Irwin, Corydon S., Plain City, O.	1874	Johnston, Frank L., Fairbontown, Wn.	354, 6
Isackson, Andrew J., Reno, Pa.	324	Johnston, John B., Malta, Ill.	142
Isham, Austin, Roxbury, Ct.	1836	Johnston, Wm. G., Peterson, Io.	13, 154, 64, 6
[Ives, Alfred E., deceased,	28	Jones, Abram, Carbondale, Pa.	322
Ives, Henry S., Frances-town, N. H.	274	Jones, Charles A., Kane, Pa.	324
Ives, Joel S., Stratford, Ct.	122	Jones, Clinton M., Eastford, Ct.	110
Ives, Joseph B., Palermo, Cal.	100	Jones, Daniel I., Cincinnati, O.	306
*Jackman, Geo. W., Bloomington, Wis.	358	Jones, D. Jerome, Lincoln, Neb.	1802
*Jackson, Andrew E. [N. C.]	1891	Jones, David, Newport, Ky.	306
Jackson, George A., Swampscott, Mass.	220	Jones, David, Scranton, Pa.	326
Jackson, James T., Cornish, N. H.	274	Jones, David E., Broad Brook, Ct.	112
Jackson, Joseph F., Lake Ann, Mich.	231	Jones, David P., Scranton, Pa.	326
Jackson, Joseph S., Montgomery, Ala.	92	Jones, David T., Arvon, Kan.	170
Jackson, Preston B., Villa Park, Cal.	1886	Jones, Edward I., Newark, O.	310
Jackson, William C. [N. H.]	1835	Jones, Franklin C., Brooklyn, N. Y.	1863
Jacobus, Melancthon W., Hartford, Ct. 71,	1882	Jones, Fred. V., Parsons, Kan.	176
Jagger, Edwin L., West Hartford, Ct.	1862	Jones, G. James, Washington, D. C.	126
James, D. Melancthon, Fair Haven, Ct.	118	Jones, Griffith, Columbus, O.	306
James, David R., Hartford, Ct.	1890	Jones, Gustavus W., Winchendon, Ms.	222
James, Horace P., Colfax, Wn.	353	Jones, Harvey, Compton, Cal.	1855
James, John R., Danby, N. Y.	286	Jones, Henry W., Claremont, Cal.	1866
James, William, Woodhaven, N. Y.	266	Jones, Homer, Lake Simmonet, La.	176
[James, William A., deceased,	28	*Jones, Humphrey R. [Minn.]	1556
James, William H., Cuyahoga Falls, O.	1872	Jones, Idrys, <i>Machynlleth, North Wales,</i>	1888
Jameson, Ephraim O., Millis, Mass.	212	Jones, Ira B., Lowell, Mich.	1840
Jameson, James, Magnolia, Wis.	1841	Jones, Ira S., Lisbon, Me.	1863
Jamison, Robert W., Sioux City, Io.	166	Jones, Ivan M., Benton, Io.	1870
Janes, Elijah, Campbell, Cal.	1874	Jones, James A., McIntosh, Ga.	132
Jefferies, John, Covert, Mich.	230	*Jones, James A., Norridgewock, Me.	190
Jefferson, Charles E., Chelsea, Mass.	200	Jones, James T., Jermyn, Pa.	324
Jeffery, Franklin E., <i>J. B. C. F. M.</i>	379	Jones, James V., New Cambria, Mo.	256
Jenkins, David, Milwaukee, Wis.	1876	Jones, Jesse H., North Abington, Mass.	1861
Jenkins, D. Lloyd, Los Angeles, Cal.	98	Jones, John, Big Rock, Ill.	1841
Jenkins, David T., Hankinson, N. D.	300	Jones, John A., Cottonwood, Cal.	96
Jenkyne, Ebenezer H., Killingly, Ct.	116	Jones, John D., Ritzville, Wn.	15, 356
Jenkins, Frank E., Palmer, Mass.	214	Jones, John E., Iowa City, Io.	164
Jenkins, James, Peely, Pa.		Jones, John E., Oberon, N. D.	300
Jenkins, John J., Parsons, Pa.	324, 6	Jones, John H., Delaware, O.	1842
Jenkins, Jonathan L., Portland, Me.	15, 192	Jones, John P., <i>A. B. C. F. M.</i>	379
Jenkins, Josiah H., Falls Church, Va.	352	Jones, John R., Danby, N. Y.	286
Jenkins, Owen, Collinwood, O.	306	Jones, Jonathan, Mazomanie, Wis.	1864
Jenkin, Richard W., Rockland, Me. 15, 5, 192		Jones, Lemuel, Syracuse, N. Y.	1865
Jenkins, William M., Canon Falls, Minn.	244	Jones, Mason, Combs, Ky.	180
*Jenness, George O., W. Gloucester, Mass.	204	Jones, Morgan P., Kent, O.	310
Jenny, E. Winthrop, Boscobel, Wis.	358	Jones, Newton I., So. Hadley, Mass.	218
Jennings, Wm. J., Huntington, N. Y.	15, 1850	Jones, Rees S., Scranton, Pa.	326
Jernberg, Reimert A., Chicago, Ill.	69, 1887	Jones, Rhy S., Utica, N. Y.	292, 6
Jesseph, Leonard E., Chewelah Wn.	353	Jones, Richard M., Oswego, Or.	318, 20
Jesup, Henry G., Hanover, N. H.	1854	Jones, R. Sirhowy, Ebensburg, Pa.	322
Jewell, George C., Lewis, Io.	162	Jones, Robert G., Paynesville, Minn.	250
Jewell, J. Spencer, S. Riverside, Cal.	104	Jones, Samuel, Carroll, Neb.	292
Jewett, Henry E., Vacaville, Cal.	104	Jones, Thomas H., Mahanoy, Pa.	324
Jewett, John E. B., Beaufort, N. C.	298	Jones, Thomas R., Windham, O.	314
Job, Herbert K., N. Middleboro, Ms.	210	Jones, Thomas W., Philadelphia, Pa.	56, 1853
Johnson, Berni, Forest City, Io.	1872	Jones, Timothy, Streator, Ill.	140
John, James, Alliance, O.	314	*Jones, Trevor C., Grape, Mich.	232
*Johns, Reading B. [Miss.]	1866	Jones, Tudor, Dubuque, Io.	1802
Johnson, Albion H., Clarendon Hills, Ms.	208	Jones, William, Eldon, Io.	158
Johnson, Alfred K., Baker-field, Cal.	96, 102	Jones, William C., Westmoreland, N. Y.	206
Johnson, Alfred P., Spring Valley, Ill.	146	Jones, William D., St. Louis, Mo.	1885
Johnson, Andrew, [Mass.]	1889	Jones, William L., Cloverdale, Cal.	96
Johnson, Chas. C. E., Bloomfield, N. Y.	1869	Jones, William L., Macon, Ga.	130, 2
*Johnson, Eugene A., Washington, D. C.	126	Jones, William M., St. Louis, Mo.	256
Johnson, Francis H., Andover, Mass.	1861	Jones, William O., Jackson, O.	1887
Johnson, Frank A., New Milford, Ct.	118	Jordan, Israel, Bethel, Me.	184
Johnson, Geo. H., Lowell, Mass.	13, 5, 208	*Jordan, Josiah W., Macon, Ga.	130, 2
Johnson, George W., Alfred, Me.	190	Jordan, William H., Wyoming, Ill.	148
Johnson, Henry T., Dallas, Tex.	340	Jordan, William T., Deering, Me.	186
*Johnson, Hiram E., Providence, R. I.	328	Jordan, William W., Clinton, Mass.	202
Johnson, James G., Chicago, Ill.	136	Jorden, Frank F., Torrington, Ct.	1880
*Johnson, John J., New Orleans, La.	182	Joyce, Christopher C., Grapple's Bluff, La.	180
Johnson, J. Wesley, Rossville, Ill.	146	Joylin, William R., Centerville, Mass.	196
Johnson, Loretz C., Minneapolis, Minn.	248	Jubb, William W., Fall River, Mass.	204
Johnson, Orrin H., Freeport, Mich.	232	Judah, Samuel L., Pototo, Fla.	126, 8

Judiesch, Frederick W., Davenport, Io.	1860	Kimball, Joseph, Andover, Mass.	278
Judson, George W., Orange, Mass.	214	Kimball, Lucien C., Middlefield, Mass.	210
Julien, Matthew C., New Bedford, Mass.	212	Kincaid, Wm., Bible House, N. Y.	56, 1867
*Juin, Patrick J., Pittston, Pa.	324	King, Charles W., Brooklyn, N. Y.	284
Kaley, John A., Lexington, O.	319	King, Francis, Oakland, Cal.	1889
Kambour, Gabriel B., Templeton, Mass.	229	King, Henry C., Oberlin, O.	1887
*Kantor, Josiah J., Charlevoix, Mich.	1850	King, Henry D., Gustavus, O.	1856
*Kantor, William C., Corvallis, Or.	318	King, Howard A., Steubenville, O.	13, 314
Kasson, Frank H., Boston, Mass.	1879	King, James B., Newburgh, N. Y.	290
Kaufman, William H., Milbank, S. D.	354	King, James S., Waycross, Ga.	13, 182
Kaye, Alexander S., Brodhead, Wis.	358	*King, John W., Denver, Colo.	1887
Kaye, James R., Ill.	1887	King, Samuel W., Bayshore, N. Y.	284
Keays, Charles H., Ravenswood, Ill.	136	King, Walter D., Brockton, Mich.	228
Kebbe, David L., Southwick, Mass.	218	Kingman, Henry, A. B. C. F. M.	379
Keelie, Adam S., Grand Haven, Mich.	1845	[Kingman, Matthew, deceased]	29
Keeler, John W., Chenango Forks, N. Y.	286	Kingsbury, Charles A., Pasadena, Cal.	1878
Keeler, Seneca M., Jefferson, Pa.	1863	Kingsbury, Fred. L., A. B. C. F. M.	379
*Keeling, James H., Philadelphia, N. Y.	292	Kingsbury, John D., Bradford, Mass.	200
Keene, Allen A., DePere, Wis.	13, 360	Kingsbury, Josiah W., Braintree, Ms.	1866
Keen, Lyman S., Bremen, Ind.	150	Kingsbury, Lucius, Sioux Falls, S. D.	1879
Keep, Elisha A., Reed's Ferry, N. H.	276	Kinnmouth, Albert E., Oakdale, Ct.	116
*Keep, Marcus R., Ashland, Me.	1847	Kinne, Thomas C., Wendell, Mass.	1875
Keese, William A., Lawrence, Mass.	208	Kinney, Henry N., Winsted, Ct.	124
Keightley, Joseph, New Baltimore, Mich.	226	Kinzer, Addison D., Perry, Io.	164
Keith, Adelbert F., Campello, Mass.	1870	Kirkland, Elias E., Homestead, Mich.	1843
Kellar, Lewis H., Edgerton, Wis.	360	Kitchel, Cornelius L., New Haven, Ct.	1870
Kelley, Frederic I., Peabody, Mass.	13, 214	Kuebel, Harvey D., E. Liverpool, O.	1839
Kelley, George W., Sr., Portland, Me.	186	Kittleston, Olaus, [Wis.]	1877
*Kelley, John W., [Mo.]	1891	Klock, Edwin J., Haydenville, Mass.	222
Kellogg, Charles C., Dorchester, Mass.	1887	Klose, Wm. H., Monona, Io.	162
*Kellogg, Elijah, N. Harswell, Me.	188	Kloss, Charles L., Kansas City, Mo.	264
Kellogg, George N., Taftville, Ct.	120	Kloss, Daniel, Tempe, Ariz.	94
Kellogg, H. Martin, Wolcott, Ct.	15, 124	Kluckholm, Edwin F., Grandview, Io.	13, 160
[Kellogg, Joseph F., deceased]	29	Knapp, Charles E., West Mecca, O.	304
Kellogg, Martin, Berkeley, Cal.	1855	Knapp, George C., A. B. C. F. M.	379
Kelsey, Francis D., Oberlin, O.	1874	Knapp, George P., A. B. C. F. M.	379
Kelsey, Henry H., Hartford, Ct.	16, 114	Knicht, Edward H., Springfield, Mass.	15, 1883
Kelsey, Hiram L., Hancock, N. H.	274	*Knight, Elbridge, Fort Fairfield, Me.	1843
Kelsey, William S., Sr., Boston, Mass.	16, 1885	Knicht, Merrick, West Hartford, Ct.	1850
Kendall, Henry A., East Concord, N. H.	1849	*Knight, Phineas S., Salem, Or.	1867
Kendall, R. R., N. Weymouth Heights, Ms.	222	Knicht, Whitman H., Kimeo, Kan.	172
Kendall, S. C., Bradford, Mass.	1854	Knoedell, James R., Mason City, Io.	162
Keneston, Luther M., Huntington, Ct.	114	Knopf, Frank E., Elkhart, Ind.	150
Kennedy, Richard H., Linden, Mass.	13, 210	Knouse, William H., Deep River, Ct.	120
Kennedy, Samuel G., Wachulla, S. C.	1885	Knowles, David, Culbertson, Neb.	1846
Kennigott, George F., Lowell, Mass.	13, 5, 208	Knowlton, Francis B., Athol, Mass.	1865
*Kennon, William B., Medway, Me.	190, 2	Knowlton, Stephen, Danville, Vt.	344
Keut, Everts, Eldora, Io.	158	Knox, William J., Knoxville, N. Y.	1802
Kent, Lawrence G., Forrest, Ill.	140	Koch, Johannes, Albina, Or.	318, 54
Kent, Robert J., Brooklyn, N. Y.	284	Koehne, John B., Sacramento, Cal.	102
Kent, Thomas, New Richmond, Wis.	364	Kratz, Frederick, Mill Plain, Ct.	1871
Kenyon, Fergus L., Apison, Ill.	154	Krohn, Phillip, [Ill.]	1890
Kenyon, Frank E., De Soto, Mo.	264	Krum, John P., Mesopotamia, O.	310
Kephart, Wm. H., Binghamton, N. Y.	284	Kyle, James H., Aberdeen, S. D.	1884
Kern, Andrew, Minden, Io.	162, 6	*Kyle, Robert J., Ayer, Mass.	196
Kerns, Herbert A., East Chicago, Ind.	150	Kyte, Joseph, Northfield, Ct.	116
Kerr, Joseph, Bertrand, Neb.	13, 1892	Labaree, John C., Randolph, Mass.	1863
Kershaw, William H., Hancock, N. Y.	288	Ladd, George T., New Haven, Ct.	1870
Ketcham, Henry, Seattle, Wn.	356	Ladd, Henry M., Cleveland, O.	306
Kettle, William F., Elburn, Ill.	138	Lade, James, Little Compton, R. I.	328
Kevan, James K., Columbia, S. D.	13, 332	LaGrange, J. H. 163 St. Nicholas Av. N. Y.	1890
Keyes, Russell M., Huron, S. D.	1865	Laddler, Stephen W., Brooklyn, N. Y.	1858
Keyser, Calvin, Concord, Mass.	1875	Laird, James H., Hinsdale, Mass.	16, 206
Kidder, Alberoni, Eau Claire, Wis.	1848	Lake, Lot, Knoxville, Tenn.	338
Kidder, James, Norfolk, Neb.	1858	Lamb, Samuel G., Wheaton, Ill.	148
Kidder, John S., Hopkins station, Mich.	1843	Lamb, William A., Newton, Mass.	1874
Kidder, Josiah, Arlington, Neb.	1890	Lambert, Amos B., Salem, N. Y.	1837
Kidder, Samuel T., Ashland, Wis.	1878	Lambert, Joseph, Providence, R. I.	328
Kilbon, Charles W., A. B. C. F. M.	379	Lamson, Charles M., St. Johnsbury, Vt.	348
Kilbon, John L., Melrose, Mass.	1889	Landers, Warren P., Middleton, Ms.	210
Kilbourn, James K., Genesee, Wis.	362	Lane, Bradford B., Maxwell, Io.	1869
Kilburne, David, North Reading, Mass.	214	Lane, Charles F., Tular, Cal.	1875
Kilburne, William, Grand Rapids, Wis.	362	Lane, John W., North Hadley, Mass.	206
Kimball, Edward, Miles, Io.	1878	Langdale, Thomas G., Clark, S. D.	332
Kimball, Edward P., Waterloo, Io.	1852	Lange, John G., Wahoo, Neb.	268
Kimball, George P., Pasadena, Cal.	1851	Lanzford, John C., Bridge-water, Vt.	342
Kimball, Henry S., Hyannis, Mass.	196, 224	Lauphear, Nathaniel D., Algansce, Mich.	226, 34
*Kimball, James E., [Ala.]	1886	Lauphear, Orpheus T., Beverly, Mass.	1849
Kimball, Jere., Aurora, S. D.	330	Lausing, Isaac J., Boston, Mass.	15, 198
Kimball, John, San Francisco, Cal.	1860	Lansing, Robert C., Boston, Mass.	1863

Larkin, William J., Marion, Ala.	92	Lincoln, George E., Riverton, Ct.	110, 4
Larry, John H., Providence, R. I.	528	Lincoln, Nehemiah, North Carver, Mass.	200
Larson, Karl F., St. Joseph, Mo.	256	Lincoln, William E., Painesville, O.	1866
Latham, Ernest R., Grand River, O.	13, 308, 12	*Lincoln, Winfield S., Cleveland, O.	306
Lathe, Herbert W., Silverton, Colo.	108	Lindsay, George, Coupeville, Wn.	353
Lathrop, Stanley E., Washburn, Wis.	368	Lindsay, Robert S., Columbus, O.	306
Lathrop, William G., Monroe, Ct.	13, 116	Link, Frederick W., Lenox, O.	308, 10
Laughbaum, O. F., Ridgeville Cor., O.	312	Linkletter, Elihu, Lake Ann, Mich.	1875
Laurie, Thomas, Providence, R. I.	328	Lippard, James H., Rockford, Ill.	1881
Lavender, Robert P., Gilman, Io.	158, 62	*Liston, Robert T. [Ariz.]	1879
Lawrence, Amos E., Newton Centre, Ms.	1848	Little, Arthur, Dorchester, Mass.	198
Lawrence, Edward A., Baltimore, Md.	182	[Little, Charles, deceased]	50
Lawrence, George W., Bennington, N. H.	272	Litts, Palmer, Union, Io.	156, 62, 8
Lawrence, Harris N., Buffalo Centre, Io.	16, 154	Lively, Melvin, Uplshaw, Ala.	
Lawrence, Harry A., Centerville, S. D.	1892	[Livermore, Aaron R., deceased]	30
Lawrence, Henry O., Wells, Io.	160, 2	Livingston, Steph. T., S. Egremont, Mass.	204
Lawrence, John, Framingham, Mass.	1848	Livingston, William W., Jaffrey, N. H.	276
Lawrence, John B., Middleboro, Mass.	1885	Lloyd, George, Lockport, Ill.	142
Lawson, Francis, Riverton, Neb.	268	Lloyd, John, Palmyra, O.	1851
Lawson, Harvey M., A. B. C. F. M.	380	Lloyd, Rhys R., Oakland, Cal.	15, 67, 1887
Layfield, Robert L., Kansas City, Mo.	254	Lloyd, Wm., 309 West 57th St., New York	292
*Leach, Joseph A., Saxton's River, Vt.	344	Lloyd, William A., Ravenswood, Ill.	1862
Leadingham, John, Oberlin, O.	73, 1887	Loba, Jean F., Evanston, Ill.	140
Learned, Dwight W., A. B. C. F. M.	380	*Loba, Victor E., Noble, Mo.	256
Leavitt, Burke F., Littleton, Mass.	1873	Lochridge, George C., Elkhorn, Wis.	360
Leavitt, George R., Cleveland, O.	306	Locke, J. Frank, Pillsbury, Minn.	250
Leavitt, Horace H., Cambridge, Mass.	1873	Locke, William E., A. B. C. F. M.	380
Leavitt, William, Norfolk, Neb.	1868	Lockhart, Burton W., Chicopee, Mass.	202
Ledwell, Thomas, Charlotte, N. C.	208	Lockwood, George A., Kennebunk, Me.	188
Lee, Dorrall, Birmingham, Ct.	112	Lockwood, John H., Westfield, Mass.	222
Lee, Frank T., Muscatine, Io.	162	Loder, Achilles L., Norwood, Mass.	214
Lee, George H., Seattle, Wn.	356	Long, Harry B., Woodstock, Ill.	148
Lee, Gerald S., W. Springfield, Mass.	222	Long, Luther K., Otsego, Mich.	228
Lee, Lucius O., A. B. C. F. M.	380	Long, Nicholas M., Memphis, Tenn.	358
Lee, Samuel H., Springfield, Mass.	1862	Long, Samuel A., Clare, Mich.	228
Leeds, Sam Penn, Hanover, N. H.	274	Longley, Moses M., Bloomington, Ill.	1846
Leeper, Charles S., Park Ridge, Ill.	144	Longren, Charles W., Barre, Vt.	342
Leeper, Edward A., Wellsville, N. Y.	13, 206	Loomis, Alba L. P., Plainview, Minn.	250
*Lees, Henry, [Wis.]	1864	Loomis, Aretas G., Greenfield, Mass.	1850
Lees, John W., Bradford, Vt.	342, 4	*Loomis, Charles W., Stillman Valley, Ill.	146
Leete, William W., Rockford, Ill.	146	Loomis, Eli R., South Bend, Wn.	356
Lehtinen, Franz, Harbor, O.	16, 1889	Loomis, Elihu, Chesterfield, Mass.	202
Leichleiter, Albert M., Larchwood, Io.	154, 62	Loomis, Henry, 71 W. 95th St., N. Y.	1859
Leland, John H. M., Amherst, Mass.	1847	Loomis, Samuel L., Newark, N. J.	282
Leland, Willis D., Lowell, Mass.	15, 208	Lopez-Guillen, J. M. 418 W. 23d st., N. Y.	1889
Leomon, Charles H., Twinsburgh, O.	314	Lord, Charles E., Newburyport, Mass.	1844
Leonard, Aaron L., Iona, N. J.	1841	[Lord, Daniel B., deceased]	30
Leonard, Delavan L., Oberlin, O.	1863	Lord, John M., Weymouth, Mass.	1851
Leonard, Edwin, Dover, Mass.	202	Lord, Orlando M., Deerfield Center, N. H.	1889
[Leonard, Hartford P., deceased]	29	[Loring, Henry S., deceased]	30
Leonard, Julius Y., New Haven, Ct.	1859	[Loring, Joseph, deceased]	30
Leonard, Seneca, West Mill Grove, O.	1868	Loring, Levi, Minneapolis, Minn.	1862
Leonard, William, Newtonville, Mass.	1844	Love, Archibald L., St. Louis, Mo.	1879
Leslie, William W., Aurora, O.	13, 304	Love, William D., Hartford, Ct.	1848
Lewis, Alexander, Brooklyn, N. Y.	13, 284	Lovejoy, Geo. E., Stoneham, Mass.	218
Lewis, Daniel M., Cuyahoga Falls, O.	308	Lovejoy, Wallace W., Oakland, Cal.	1880
Lewis, David M., Blockton, Ala.	90	Lovering, Joseph F., Somerville, Mass.	218
[Lewis, David R., deceased]	29	Lowell, John N., Haverhill, Mass.	206
Lewis, Everett E., Haddam, Ct.	114	Loving, Henry D., Centre Road, Pa.	1858
Lewis, Frank F., Putney, Vt.	60, 1888	Lown, John H., Custer, Mich.	230, 40
Lewis, George, South Berwick, Me.	192	Lunark, Marcellus J., San Juan, Cal.	192
Lewis, Jacob H., Freeland, Mich.	232	Lucas, Oramel W., San Bernardino, Cal.	192
Lewis, John, Detroit, Mich.	13, 1892	Luce, Albert A., Ellis, Mich.	230, 2
*Lewis, John G., Wilkesbarre, Pa.	1873	Luce, Fred L., Middletown, N. Y.	290
Lewis, John T., Powell, S. D.	334	Luce, T. Claire, Richmond, Mass.	216
Lewis, Richard, Grand Haven, Mich.	232	Luck, Charles W., Pocatello, Ida.	108
*Lewis, Samuel, Lewis, N. Y.	13, 290	Lucky, Frank R., New Haven, Ct.	118
Lewis, Thomas E., Chagrin Falls, O.	304	Ludwig, Casimir B., Crescent City, Ill.	138
Lewis, Thomas G., Lowell, Wn.	354	Luethi, Lewis J., Freedom, O.	13, 308
Lewis, Thos. J., E. Andover, N. H.	272	Lumpkin, Wilson, Carney, Ok.	316
Lewis, Thomas S., Webster, N. H.	13, 280	Lund, Robert E., White Oaks, N. M.	1875
Lewis, William, Martin's Ferry, O.	308	Lundquist, Axel F., Williamette, Ct.	1882
Lewis, William W., Minneapolis, Minn.	248	Lunford, C. P., Hacklebury, Ala.	
Libby, Freeman C., Meredith, N. H.	276	Lusty, George, Deer Lodge, Tenn.	338
Libby, Edgar H., St. Louis, Mo.	1801	Luter, Elvis D., Wildwood, Fla.	123
Lich, John, Lincoln, Neb.	266	Luther, Claire F., Redding, Ct.	13, 120
Liggett, James D., Detroit, Mich.	1859	Lydgate, John M., Steilacoom, Wn.	356
Light, Nestor, Harford, Pa.	322	Lyle, Andrew J., Flowery Branch, Ga.	1883
Lightbourn, Albert W., New York, N. Y.	1878	Lyle, William W., Chattanooga, Tenn.	15, 1850
Lillie, Isaac B., Cannonsburg, Mich.	228		

Lyman, Addison, Kellogg, Io.	1847	McKesson, Charles L., Howard, Kan.	1883
Lyman, Albert J., Brooklyn, N. Y.	284	Mackie, Thomas, South Londonderry, Vt.	1874
Lyman, Albert T., Yankton, S. D.	60, 1886	McKnight, Harry C., Sherman, Ct.	120
Lyman, Charles N., Alden, Io.	154	MacLagan, Thomas, [Wis.]	1889
Lyman, George, Riverside, Cal.	1851	McLane, William W., New Haven, Ct.	118
Lyman, Henry M., Cripple Creek, Col.	13, 166	*McLaren, James H., [Me.]	1890
Lyman, Horace S., Astoria, Or.	1890	McLaughlin, Daniel T. D., Litchfield, Ct.	1846
Lyman, Payson W., Fall River, Mass.	204	McLaughlin, James, Mantorville, Minn.	248
Lyman, William A., Chicago, Ill.	1876	McLean, Calvin B., Newfield, N. J.	1878
Lyon, Asa P., Minneapolis, Minn.	256	McLean, John K., Oakland, Cal.	100
Lyon, Clarence C., Kensington, N. H.	276	McLean, John R., Macon, Ga.	130, 2
Lyon, F. Emory, Mondovi, Wis.	364	McLean, Pinkney F., Whittier, N. C.	298
Lyon, George G., Cortland, O.	310	McLean, William, Grand Ledge, Mich.	232
Lyon, James H., Central Falls, R. I.	328	McLeod, Andrew J., Stafford Springs, Ct.	122
Lyon, J. Monroe, Chester, Mich.	228	McLeod, A. S., 346 Broome st., N. Y.	292
Maar, Frederick H., Niles, Cal.	190	McLeod, Hugh, Cambridge, Mass.	1855
McAllister, James, Mazon, Ill.	142	McLeod, Thomas B., Brooklyn, N. Y.	284
Macallum, Frederic W., <i>A. B. C. P. M.</i>	380	*MacMahon, Edward T., Guy's Mills, Pa.	324
McArthur, Henry C., Fort Atkinson, Wis.	1867	McMillan, Peter, Woodstock, Vt.	350
McArthur, Wm. W., Sherburne, Minn.	252	McMillan, William F., Chicago, Ill.	60, 1881
MacAyeal, Howard S., Cambridge, Neb.	292	*McNair, David C., Mine LaMotte, Mo.	256
MacBriar, Thomas, Okeet, Vt.	15, 344	McNamara, John E., Sloan, Io.	166
McBride, William H., Walker, Mass.	230	McNeill, Robert G. S., Bridgeport, Ct.	1870
McCaïn, Andrew J., Central, Ala.	92	McNeill, Samuel M., Lake Mills, Wis.	362
McCartney, Henry R., Georgetown, Mass.	204	Macomber, Hiram J., Goshen, Ind.	1887
[McChesney, James, deceased.]		McPhail, Malcolm, Hixton, Wis.	362
McChesney, Jas. H., Grand Marsh, Wis.	1869	McPherson, James, Minneapolis, Minn.	1888
McClellan, George M., Columbus, Miss.	1887	McPherson, Wm. H., Charlevoix, Mich.	228
[McClelland, Page F., deceased.]		McQueen, Peter, Somerville, Mass.	218
McClelland, Raymond G., Austinburg, O.	1881	McRoberts, Thos. R., Grand Rapids, Mich.	232
McClelland, Thomas, Forest Grove, Or.	1882	McSkimming, David D., Newton Falls, O.	310
McClements, H. John, Monticello, Minn.	13, 248	McVicar, Peter, Topeka, Kan.	1861
MacColl, John A., New Bedford, Wis.	212	Maey, Herbert, Newington, Ct.	13, 118
McConeughy, Frank, N. Yakima, Wa.	353, 4	Madge, Walter W., Potaluma, Cal.	100
McConnell, Alexander S., Deadwood, S. D.	332	Magill, Thomas, Reno, Nev.	271
McConnell, James E., Northfield, Minn.	250	Magnus, Daniel, Northfield, Minn.	1886
McConeughy, Austin N., Caro, Mich.	1842	Magoun, George F., Grinnell, Io.	1848
McCool, James H., Seale Works, Ga.	132	Maile, John L., Newton Centre, Mass.	57, 1872
McCord, Archibald, Snfield, Ct.	122	Makepeace, F. Barrows, Springfield, Ma.	218
McCord, John D., Chicago, Ill.	1863	Malcolm, John W., Cleveland, O.	306
McCord, Robert L., Lake View, Io.	169	Mallory, R. DeWitt, Lenox, Mass.	1876
McCorkle, Sherman W., Allegheny, Pa.	1878	[Mallory, William W., deceased.]	31
[McCormick, Thomas B., deceased.]		Mallows, John H., Angola, N. Y.	284
McCracken, Robert, Paxton, Ill.	1883	Manchester, Herbert A., Syracuse, N. Y.	296
McCracken, William, Pittsburg, Pa.	1862	Mank, Herbert G., New Gloucester, Me.	190
McCready, William, Herraosa, S. D.	332, 6	Mann, William G., Pueblo, Col.	108
McCullagh, Archibald, Worcester, Ms.	224	Mannhardt, Ernest G. L., Crete, Neb.	1890
McCully, Charles G., Cahus, Me.	186	Manning, Frederic W., Marshfield, Ma.	210
McCune, Robert, Worthington, Minn.	252	Manning, Moses, Brooklyn, N. Y.	1857
McDaniel, Simeon C., Atlanta, Ga.	56, 1861	Manning, Samuel, Bridgewater, N. Y.	284
McDermid, Duncan, Sabula, Io.	164, 6	Mansfield, Frank A., Boston, Mass.	1886
McDermid, Duncan, Cambridge, Mass.	1886	Marble, William H., Wallace, Kan.	178
McDonald, Charles H., Woodbridge, N. J.	282	March, Daniel, Woburn, Mass.	222
Macdonald, John, [Cal.]	1887	Marden, Alfred C., White Creek, Wis.	366, 8
McDougall, William H., San Mateo, Cal.	162	Marden, George N., Colorado Springs, Colo.	1862
*McDuffee, Samuel V., Thetford, Vt.	348	Margetts, Henry G., Candor, N. Y.	286
McElveen, Wm. T., 681 East 143d St., N. Y.	292	Markham, Henry F., Kensington, Kan.	170, 4
McFarland, Henry H., Woodhaven, N. Y.	1863	Markham, Reuben F., Stockton, Kan.	1846
McGinley, William A., Shrewsbury, Ms.	218	Marks, Julius, Kellogg, Io.	160
McGinnis, Robert J., Blue Rapids, Kan.	170, 4	Markwick, William F., Ansonia, Ct.	110
McGowan, Alfred J., Amherst, N. H.	272	Marlow, Richard T., Iberia, Mo.	254
McGowan, Rich. H., Salmon Falls, N. H.	1882	Marsh, Alfred F., Fairfield, Io.	153
McGregor, Alexander, Pawtucket, R. I.	56, 328	Marsh, Charles E., Lawn Ridge, Ill.	142
McGregor, Duncan, Antwerp, N. Y.	284	Marsh, David D., Unionville, Ct.	112
McGregor, John, Superior, Mich.	1883	Marsh, Dwight W., Amherst, Mass.	1849
McHenry, Feargus G., Lincoln, Neb.	1873	Marsh, Edward L., Yarmouth, Mass.	13, 224
Maclin, Charles, [Ill.]	1838	Marsh, Francis J., Walpole, Mass.	60, 1876
McIntyre, Andrew, Lake Grove, N. Y.	290	Marsh, George, Lacon, Ill.	142
McIntyre, Hector A., Canada,	1884	Marsh, George D., <i>A. B. C. F. M.</i>	380
McIntire, Oscar G., New Boston, N. H.	1886	Marsh, George H., Cumberland, Wis.	360
McIntosh, Charles H., Port Chester, N. Y.	15, 294	Marsh, Hammond L., Denmark, Io.	156
McIntosh, David C., Hillsdale, Ontario,	1886	Marsh, Henry, Edmore, Mich.	230, 40
Mack, Charles A., Rantoul, Ill.	144	Marsh, Robert L., Wichita, Kan.	178
Mack, Josiah A., Madison St., Chicago, Ill.	1860	Marsh, Spencer, Washington, D. C.	1856
Mackay, Donald S., St. Albans, Vt.	348	Marsh, Thomas, Neosho, Mo.	256
*Mackay, E. Gordon, West Boylston, Mass.	222	Marsh, William B., Ironton, O.	308
McKay, Thomas, Plymouth, Pa.	324	Marsh, Wilson J., Chicago, Ill.	1891
McKeck, James H., Olean, N. Y.	292	Marshall, Chapman A., McGregor, Io.	162
McKeever, Isaac W., Bunker Hill, Ill.	1861	Marshall, Henry, Fremont, Mich.	232
McKenzie, Alexander, Cambridge, Mass.	200	Marshall, Henry G., Cromwell, Ct.	112

*Marshall, John W., Mankato, Minn.	13, 248	[Merriman, William E., deceased,	32
Marshall, John, Susquehanna, Pa.	1877	Merritt, Elbridge W., Salem, Ct.	120
Martin, Charles V., Pittsburg, Kan.	176	Merritt, William C., Snohomish, Wn.	356
Martyn, David, Cornish, Me.	184, 6, 8	Mershon, James R., Newton, Io.	1843
*Martin, Edwin, Straung, Neb.	262, 8	Merwin, Nathan T., Poquonock, Ct.	124
Martin, George, Atwater, O.	304	Meserve, Isaac C., New Haven, Ct.	118
Martin, Joel, Big Rapids, Mich.	226	Meserve, William N., San Francisco, Cal.	1873
Martin, John L., Pillsbury, Minn.	250	Meske, Fred L., Germany.	1891
Martin, Moses M., Allegan, Mich.	226	Metcalf, Arthur, Campbell, Minn.	244, 52
Martin, Robert, Hillsdale, Mich.	1860	Metcalf, Irving W., Cleveland, O.	306
Martin, Samuel A., Rowan, Io.	158, 66	Metcalf, John M. P., Oberlin, O.	73, 1888
Martyn, Sanford S., Windsor, Vt.	350	Mevis, Lyman B., E. Douglas, Mass.	202
Marts, Wm. G. [N. Y.]	1872	*Meyer, John H., Minneapolis, Minn.	1878
Marvin, Daniel, jr., Boston, Mass.	1875	Michael, George, Burlington, Kan.	170
Marvin, Dwight E., Germantown, Pa.	324	Miles, Arthur, Henry, Ill.	140
Marvin, Fred. R., Great Barrington, Mass.	206	Miles, Edward C., Montclair, N. J.	1860
Marvin, John T., Hillsboro, Ill.	140	Miles, Harvey, Russell, N. Y.	1845
Marvin, Sylvanus P., Westville, Ct.	124	Miles, Milo N., Iowa City, Io.	1835
Mason, Edward B., Brunswick, Me.	186	Miles, Thomas M., Bristol, Ct.	13, 110
Mason, Henry B., Gilcat, Ct.	13, 6, 114	Millar, William, Kalkaska, Mich.	13, 6, 1892
Mason, James D., Forest City, Io.	158	Millar, William H., Chesaning, Mich.	228
*Mason, Javan K., Herndon, Va.	352	Millard, Joseph D., Pleasanton, Mich.	1862
Mason, John R., Mattison, Mich.	226, 36	Millard, Watson B., St. Paul, Minn.	250
Mason, Phillip H., Lancaster, Wis.	362	Miller, Albert P., New Haven, Ct.	118
Mather, J. Bruce, Harlan, Io.	160	[Miller, Daniel, deceased,	32
Mather, Wallace E., Phillips, Fla.	128	Miller, Elisha W., Eaton Rapids, Mich.	230
Matthews, James T., Blossburg, Pa.	322	Miller, Frank A., Normal, Ill.	144
*Matthews, John H., Madison, Me.	190	Miller, Henry G., San Luis Obispo, Cal.	1877
Matthews, Luther P., Crete, Neb.	1853	Miller, Joel D., Leominster, Mass.	1866
Mathews, Robert J., Creton, Ill.	138	Miller, J. Wood, Morton, Ill.	142
Mathews, Rupert E., Skowhegan, Me.	192	Miller, Louis, Bagdad, Fla.	128, 8
Mathews, Sherburne S., Boston, Mass.	1874	Miller, Richard, Milton, Wis.	354
Mathews, William D. A., Onarga, Ill.	1872	Miller, Robert D., Malden, Mass.	1856
Maxwell, Leigh B., Savannah, Ga.	182	Miller, Samuel, Deansville, N. Y.	286
May, O-scar G., Berkeley, Cal.	1870	Miller, Simeon, Springfield, Mass.	1846
May, T. Melbourne, Shutesbury, Ms.	1872	Miller, Wilbur C., Deatur, Ill.	138
Mayhew, Wilhoit M., Franklin, Vt.	344	Miller, William, Buckingham, Ct.	114
Mead, Charles M., Hartford, Ct.	71, 1866	Millard, Norman A., Milburn, Ill.	1861
Mead, Elwell O., Burton, O.	304, 12	Millett, Thomas F., Elliot, Me.	186
Mead, Henry B., Brookfield Centre, Ct.	1871	Milligan, J. Porter, Columbus, O.	306
Mead, Willis W., J. B. C. E. J.	380	Milligan, John A., Nordhoff, Cal.	100
*Meader, John R., Dalton, N. H.	274	Millikan, Silas F., Anamosa, Io.	1860
Means, Frederick H., Windham, Ct.	124	Milliken, Charles D., Canaan, Ct.	13, 118
Means, James H., Dorchester, Mass.	1848	Milliken, Charles E., Swanzy, N. H.	280
Means, Oliver W., Enfield, Ct.	112	Mills, B. Fay, Pawtuxet, R. I.	1878
Medlar, William H., Wabasha, Minn.	252	*Mills, Charles L., Wichita, Kan.	178
Meek, Stafford W., Ravenna, O.	312	Mills, Charles P., Newburyport, Mass.	212
[Mellen, William, deceased,	31	Mills, Charles S., Cleveland, O.	306
Melton, Jesse J., Warrnell, Fla.	128	*Mills, Frank E., Dighton, Mass.	202
Mendell, Ellis, Boston, Mass.	198	Mills, George A., Dennyville, Me.	186
Mercer, Henry W., Doon, Io.	156	Mills, Harlow S., Union City, Mich.	240
Meredith, Irving, Lexington, Mass.	208	Mills, Henry, Canton, Ill.	1854
Meredith, Richard, Leominster, Mass.	1867	Mills, Richard B., Holden, Me.	186, 8
Meredith, Robert H., Brooklyn, N. Y.	284	Milne, Alexander, Columbus, O.	306
Merrall, Joseph H., Clayton, Cal.	1873	[Milton, George R., deceased,	32
Merrill, Edward H., Ripon, Wis.	356	*Milton, Josse J., Warrnell, Fla.	128
Merrill, Samuel L., Springfield, Mass.	1850	Miner, Henry A., Madison, Wis.	368
Merriman, Alex. R., Hartford, Ct.	15, 71, 1877	Miner, Samuel E., Ridgway, Mo.	1844
Merriman, Charles L., Lowell, Mass.	208	Minich, Daniel H., Arickaree, Colo.	106
Merriman, Frank N., Ventura, Cal.	13, 6, 104	*Mimis, Thomas W., Wehita, Kan.	1884
Merriman, George F., Greenville, N. H.	274	Mintier, James H., Partridge, Kan.	176
Merrick, Frank W., W. Roxbury, Mass.	198	Mintz, Benjamin D. [S. D.]	1884
Merrick, Solomon G., Gaines, N. Y.	288	Mirick, Edward A., Dryden, N. Y.	1899
Merrill, Benjamin B., Brewer, Me.	184	[Missildine, Alfred H., deceased,	32
Merrill, Chas. H., St. Johnsbury, Vt.	56, 1870	Mitchell, Ammi R., Westmoreland, Kan.	1855
Merrill, Chas. W., Minneapolis, Minn.	1873	Mitchell, Charles L., Winchester, Mass.	1871
*Merrill, Elbridge W., Andover, Ct.	110	Mitchell, George W., Franklin, Neb.	14, 264
[Merrill, Elijah W., deceased,	31	Mitchell, James J., Chester Centre, Io.	156
Merrill, George H., Rio Vista, Cal.	102	Mitchell, J. Lee, New Haven, Ct.	118
Merrill, George R., Minneapolis, Minn.	248	Mitchell, J. Spencer, Richford, N. Y.	294
*Merrill, Henry A., Falmouth, Me.	186	Mitchell, Thomas G., Madison, Me.	1846
Merrill, James G., Portland, Me.	192	Mitchell, William, Detroit, Mich.	230
Merrill, John L., Newbury, Vt.	346	Mix, Eldridge, Worcester, Mass.	1860
Merrill, John M., Ashland, O.	304	Moats, John W., Stillwater, Ok.	1886
Merrill, Josiah, Lynn, Mass.	1845	*Moffatt, Thomas A., Laingsburg, Mich.	234, 42
Merrill, Selah, <i>Jornalem</i> ,	65	Moffatt, T. Clarence, Douglass, Kan.	172
Merrill, Thomas, Otis, Col.	1842	Mohr, Ursinus O., New Haven, Ct.	118
Merrill, Truman A., Allens Mills, Me.	1858	Monroe, Alexander, Chicago, Ill.	136
Merrill, William C., San Diego, Cal.	96, 102	Monroe, Thomas E., Akron, O.	304
Merriman, Daniel, Worcester, Mass.	224	Montgomery, John A., La Grange, Ill.	1866

Montgomery, Marcus W., Chicago, Ill.	56, 69, 1878	Munsell, John H., Schenectady, N. Y.	1875
Moore, George, Oakland, Cal.	67, 1855	Munson, Frederick, Brooklyn, N. Y.	1847
Moody, Benjamin F., San Miguel, Cal.	102	Munson, Myron A., Cheshire, Ct.	1863
Moody, Calvin B., Minneapolis, Minn.	15, 248	Murkland, Charles S., Durham, N. H.	1884
Moodie, Royal C., N. Cratsbury, Vt.	344	Murphy, Thomas F., Stoughton, Wis.	369, 6
Moon, Francis, Manomet, Mass.	214, 6	Murphy, William J., N. Woburn, Mass.	224
Moon, Hiram E., Portland, Ind.	1891	Musil, John, Cleveland, O.	1888
*Mooney, Warren, Cole Camp, Mo.	254	Mutch, William J., New Haven, Ct.	118
Moore, Albert W., Lynn, Mass.	210	Myers, Arthur A., Cumberland Gap, Tenn.	338
Moore, Benjamin, Middleville, Mich.	1857	Myers, Hiram, Burton, Kan.	1852
Moore, Charles A., Paxton, Ill.	144	Myers, John C., Downer's Grove, Ill.	138
Moore, Charles D., Ellis, Kan.	172	[Myrick, Osborn, deceased,	32
Moore, Daniel M., Colebrook, Ct.	112	Nagle, John K., Santa Rosa, Cal.	1886
Moore, Edson J., Norfolk, Mass.	212	Nash, Charles S., Oakland, Cal.	67, 1884
Moore, Edward C., Providence, R. I.	325	Nason, John H., West Superior, Wis.	1862
More, Edwin, jr., Clinton, Io.	156	[Nelson, A. H., deceased,	33
Moore, Frank L., Rigo, Colo.	14, 108	Nelson, Charles A., <i>A. B. C. F. M.</i>	14, 380
Moore, Gainer P., Andover, Mass.	278	Nelson, George W., Tomah, Wis.	368
*Moore, George F., Andover, Mass.	65, 196	Nelson, Roscoe, Windsor, Ct.	14, 6, 124
Moore, George W., Nashville, Tenn.	1877	[Nesbit, David K., deceased,	35
Moore, George W., Spring Creek, Pa.	322, 6	Newberry, Charles E., Coupeville, Wn.	1883
Moore, Nathaniel S., Wusted, Ct.	1898	Newcomb, Aaron S., Windsor, Wis.	362, 8
Moore, William, Little Falls, Minn.	248	Newcomb, George B., New York, N. Y.	1861
Moore, William E. B., N. Madison, Ct.	116	Newell, Francis P., Cedarvale, Kan.	1844
Moore, William H., Hartford, Ct.	56, 1846	Newell, Horatio B., <i>A. B. C. F. M.</i>	380
Morach, Jacob, Princeton, Neb.	266, 8	Newlands, R. W., Mazon, Ill.	14, 148
Morehouse, Charles M., Evansville, Wis.	1854	Newman, Stephen M., Washington, D. C.	126
Morehead, Darius A., Newton Centre, Ms.	218	Newport, Albert, Mechanic Falls, Me.	190, 2
Moreland, Mary L., Wyandot, O.	148	Newton, Albert F., Brooklyn, N. Y.	14, 24
Morley, Lewis W., Lowell, Mass.	1882	Newton, Benjamin G., Waterville, N. Y.	1886
Morgan, Charles, Storrs, Ct.	16, 116	Newton, D. Augustine, Winchester, Mass.	222
Morgan, Charles L., Chicago, Ill.	136	Newton, Howell E., Clara, Ga.	130
*Morgan, David W., Kingston, N. H.	1885	Newton, Josiah, Canton, N. Y.	1845
Morgan, Rhys, Forest City, Pa.	322	*Newton, William, [Mich.]	1885
Morgan, Richard H., St. Petersburg, Fla.	1890	Nicholas, John F., Elizabeth, N. J.	282
Morgans, Edward, Cambria, Wis.	14, 1892	Nichols, Charles L., Princeton, Me.	192
Morin, Joseph L., <i>Montreal, Can.</i>	1885	Nichols, Danforth B., Mission Hill, S. D.	334
Morley, John, Avoca, Neb.	268	Nichols, John R., Medina, O.	310
Morley, John H., Minneapolis, Minn.	56, 1867	Nichols, John T., Pataha, Wn.	354
Morris, Ebenezer J., Wilkesbarre, Pa.	326	Nichols, Nathan R., Norwich, Vt.	346
Morris, George, Avalon, Cal.	96	Nichols, Washington A., Lake Forest, Ill.	1838
Morris, James W., Plymouth, Pa.	1868	Nickerson, Sylvester S., Boston, Mass.	200
*Morris, Maurice B., Austinburg, O.	304	Nilsson, Eric, [Mass.]	1885
Morris, Samuel T., Red Jacket, Mich.	238	Nims, Granville W., Walton, N. Y.	296
Morrison, George M., Ada, Minn.	244	Nobis, Lewis B. [Ill.]	1888
Morrison, Nathan J., Marietta, O.	1858	Noble, Charles, Charles City, Io.	156
Morrison, Samuel, Charlton, Mass.	200	Noble, Franklin, New York, N. Y.	1862
Morrow, Cornelius W., Norwich, Ct.	118	Noble, Frederick A., Chicago, Ill.	62, 136
Morrow, Horace E., Jewett City, Ct.	114	Noble, Mason, Lake Helen, Fla.	126
Morse, Alfred, Austin, Minn.	1848	Noble, Thomas K., Norwalk, Ct.	118
Morse, Alfred L., Neeshah, Wis.	364	Norcross, Albert F., Sherburne, N. Y.	294
Morse, Charles F., St. Johnsbury, Vt.	1856	Norcross, Flavius V., Andover, Me.	184
Morse, Charles H., Brookfield, Vt.	342	Norris, Austin H., Torrington, Ct.	122
*Morse, Edgar L., St. Louis, Mo.	256	Norris, John S., Parkersburg, Io.	1869
Morse, Henry H., Milford, Ct.	116	Norris, Thomas F., Westport, Mass.	222
Morse, Milton J., Neosho Falls, Kan.	172, 4, 8	North, Thomas L., Mau-tou, Wis.	1857
Morse, William B., Wenus, Wn.	1884	North, William C. [Mich.]	1870
Morse, William E., Somerset, Mass.	218	Northrop, Birdsry G., Clinton, Ct.	1847
Morse, George H., Central Village, Ct.	120	Northrop, Charles A., Norwich Town, Ct.	118
*Morton, Alpha, Paxton, Mass.	214	Northrop, George E., Merritt, Minn.	14, 248
Morton, George F., Grey Eagle, Minn.	14, 246	Norton, Edward, Quincy, Mass.	216
Moses, Albert C., Sheopere, Wis.	14, 366	Norton, Edwin C., Claremont, Cal.	1884
Moses, Dighton, Granby, Ct.	114	[Norton, John F., deceased,	334
Moses, Leonard H., Villard, Minn.	1876	Norton, Reuben, Hudson, S. D.	33
Moses, Vincent W., Newbury, Mass.	222	Norton, Smith, Shoreham, Vt.	348
Mosher, Adelbert E., Melbourne, Fla.	128	*Norton, Stephen A., Messina, Cal.	98
Mosman, William D., New Haven, Ct.	1877	Nott, Jairus L., Middlefield, Ct.	116
*Mote, Henry W., College Springs, Io.	156	Noyes, Charles L., Somerville, Mass.	218
Moulton, Ezra C., Red Oak, Io.	166	Noyes, Edward M., Duluth, Minn.	248
Moulton, James W., Middle Haddam, Ct.	110	Noyes, Frederick B., W. Newbury, Ms.	222
Mounts, S. A., Epland, Neb.	268	[Noyes, Joseph T., deceased,	35
Mucklow, William B., Salina, Kan.	176	Noyes, Warren L., Whiting, Vt.	348, 50
Mudie, Howard, Loquel, Cal.	194	Noyes, William H., <i>Japan</i> ,	380
Mulholland, John, Meadville, Pa.	1891	Nute, Frank L., Riverton, Ct.	1880
Mumby, Robert, Dinsdale, Io.	156	Nutting, George B., Lafayette, Colo.	1851
Mumford, James T., Central City, Io.	156, 69	Nutting, John D., Salt Lake City, Utah,	13, 340
Munger, Theodore T., New Haven, Ct.	118	Nutting, John K., Glenwood, Io.	160
Munroe, Egbert N., Deerfield, Mass.	202	Nutting, Wallace, Seattle, Wn.	356
Munroe, Henry H., Dundee, Ill.	1866	Nystrom, John O., Ottumwa, Io.	164
Munro, John J., N. Troy, Vt.	350	Oadams, Thomas S., Keosauqua, Io.	160

Onkey, James, Cresco, Io.	156	Park, Calvin E., West Boyford, Mass.	1858
Oakley, E. Clarence, Detroit, Mich.	1875	Park, Charles W., Birmingham, Ct.	112
Obeur, William F., Maplewood, Mass.	210	*Park, Edwards A., Andover, Mass.	65, 196
Oberhaus, Herman, Proscott, Wis.	356	Park, William E., Ghentville, N. Y.	288
O'Brien, James P., St. Louis, Mo.	256	Parker, Charles O., Hill, N. H.	14, 276
Oehler, William, St. Paul, Minn.	1876	Parker, Edwin P., Hartford, Ct.	114
Ogilvie, David M., Earlville, Io.	154, 8	Parker, Francis, Little Haddam, Ct.	112
Ohlson, Carl F., Campello, Mass.	200	Parker, Fred. W., Hubbard, Or.	318, 20
Olds, Abner D., Jefferson, O.	1842	Parker, Henry E., Hanover, N. H.	1849
Olds, Otis C., <i>A. B. C. F. M.</i>	380	Parker, Henry O., Detroit, Mich.	
Oleson, William B., <i>Honolulu, H. I.</i>	389	Parker, Henry W., Yorkers, N. Y.	1848
Olipphant, Charles H., Methuen, Mass.	210	Parker, Horace W., Tisbury, Mass.	220
Olmstead, Charles, Cambridgeport, Mass.	200	Parker, J. Homer, Kings-fisher, Ok.	1873
Olmstead, Franklin W., Burlington, Vt.	1848	Parker, John D., San Diego, Cal.	1865
Olmstead, Jeanette L., Guscavus, O.	14, 308	Parker, Joseph J., Norfolk, Neb.	206
Olney, Edward C., Homer, N. Y.	288	Parker, Leonard F., Grinnell, Io.	1862
Olsson, Carl F., Sweden, O.	314	Parker, Leonard S., No., Cambridge, Ms.	1838
Onion, Jedediah S. [Ill.]	1859	Parker, Roswell D., Manhattan, Kan.	1858
*Orchard, John, Dickinson, N. D.	300	Parker, Thomas, St. Ignace, Mich.	226, 38
[Oreut, Samuel, deceased,		Parker, William W., W. Boylston, Mass.	214
Orday, Jairus, Salem, Ct.	1848	Parnelee, Moses P., <i>A. B. C. F. M.</i>	380
Ormes, Manley D., Col. Springs, Colo.	106	Parnelee, Wm. J., Cunningham, Mass.	202
Orr, James B., Genoa Junction, Wis.	144, 362	Parr, John H., Paxton, Ill.	1882
Orvis, Gurney M., Winthrop, Io.	154, 68	Parrish, George R., Constantine, Mich.	228
Oshorn, Russell S., Stockton, Kan.	1877	Parry, Albert W. [Ill.]	1858
Osgood, Geo. W., Newburyport, Ms.	212	Parry, Humphrey, Cambria, Wis.	
Osgood, Lucien E., Union Grove, Wis.	368	*Parsons, Albert L., New Ipswich, N.H. 14, 278	
Osgood, Robert T., Cambridge, Mass.	1891	Parsons, Benjamin F., Derry, N. H.	1847
Osten, Frederick, Warrenville, N. J.	282	Parsons, Ebenezer G., Derry, N. H.	1837
Ostrander, James S., Brooklyn, N. Y.	1863	*Parsons, Ed S., Colorado Springs Colo. 15, 1888	
Ostrum, Arvin, <i>Kohala, H. I.</i>	380	Parsons, Henry W., New Brighton, Minn.	250
Ostrum, Oscar, St. Mary's, Kan.	174	Parsons, James, Sequel, Cal.	1893
Otis, Clark C., Springfield, Ill.	1882	Parsons, John, Newton Centre, Mass.	1857
Otis, Jonathan T., Irvington, Neb.	266	*Parsons, Julius, Prentice, Wis.	306
Otis, Norman L., Crystal, Mich.	1859	Parsons, Robert, Flat Rock, Mich.	1854
Ottman, Henry A., Elmira, N. Y.	288	Parsons, Willard, New York, N. Y.	1872
Ousley, Benjamin F., <i>A. B. C. F. M.</i>	380	Partridge, George C., Batavia, Ill.	1848
Overton, Joseph, Needles, Cal.	100	*Partridge, Horace E., Crossville, Tenn.	338
Oviatt, Tracy M., Gilroy, Cal.	1847	Partridge, Lewis C., Jolico, Tenn.	338
Owen, Richard, Cherryfield, Me.	14, 186	Paseo, Martin K., Chilliothe, O.	14, 306
Owens, Mijamin J., Hemphill, La.	180, 2	Paske, William J., Omaha, Neb.	268
Owens, Owen, Rowey, Wis.	1842	Patch, Isaac P., Oswego Falls, N. Y.	292
Owens, Richard H., Bevier, Mo.	254	*Patchell, Charles F., Bay City, Mich.	226
Owens, Thomas M., Utica, N. Y.	1868	Patchin, John, Coe Ridge, O.	312
Oxnard, Frederic, Washington, D. C.	1861	Patrick, Henry J., West Newton, Mass.	212
Paekard, Abel K., Lafayette, Colo.	106	Patten, Moses, Hooksett, N. H.	1869
Paekard, Edward N., Syracuse, N. Y.	296	Patten, William A., Kingston, N. H.	1853
Paekard, N. Luther, Iowa, Io.	154, 6, 60	Patterson, Geo. W., St. Johnsbury, Vt. 346, 8	
Paddock, Edward A., Weiser, Ida.	108	Patton, Carl S., Auburn, Me.	14, 6, 184
Paddock, George E., Denver, Colo.	14, 106	Patton, Cornelius H., Westfield, N. J.	252
Page, Charles E., Minneapolis, Minn.	1873	Paul, Benjamin F., Chicago, Ill.	16, 189
Page, Harlan, Hardwick, Mass.	206	Paulson, Lauritz P., Minneapolis, Minn.	1889
*Page, Henry P., Newington, N. H.	278	Paxton, Robert T., North Aurora, Ill.	144
Page, William D., Wellfleet, Neb.	1885	Pay, George F., Enosburgh, Vt.	1856
*Paine, Albert, Roxbury, Mass.	1848	Payne, Charles A., Milwaukee, Wis.	1855
Paine, Bernard, Saybrook, Ct.	120	Payne, Henry S., Newton, Kan.	1874
Paine, John A., Tarrytown, N. Y.	1867	Payne, William B., Orient, Io.	158, 64
Paine, Levi L., Bangor, Me.	66, 1861	Peabody, Albert B., West Acton, Mass.	200
Paine, Samuel D., Sanford, Fla.	128	Peabody, Charles, Chicago, Ill.	1845
*Painter, Chas. C., Great Barrington, Ms.	1863	Peabody, Charles, Springfield, Mass.	1841
Painter, Hobart K., Galva, Ill.	140	Peabody, Harry E., Trinidad, Colo.	14, 198
Palm, Emanuel J. [Minn.]	1890	Peacock, Robert M., Pigeon Cove, Mass.	216
Palmer, Asa B., Saratoga, Cal.	1876	*Peacock, William, Island Falls, Me.	188
Palmer, Charles M., Sharon, Vt.	348	Pearse, Franklin F., Turner, Ill.	148
Palmer, Charles E., Bridgeport, Ct.	110	Pearson, Arthur H., Northfield, Minn.	1880
Palmer, Edward G., Oxford, Mich.	14, 236, 8	Pearson, James B., Montclair, N. J.	1860
Palmer, Edwin B., Winchester, Mass.	56, 1859	Pearson, Samuel, West Point, Neb.	270
Palmer, Frank H., E. Bridge-water, Ms.	16, 202	*Pearson, Samuel W., Brunswick, Me.	1870
Palmer, Harry, Middletown, Ct.	120	Pearson, Thomas J., Herington, Kan.	1877
Palmer, Orange S., Chicago, Ill.	1856	Pease, Charles B. F., Ashfield, Mass.	196
Palmer, Oscar A., Ulysses, Neb.	208	Pease, Clarence H., E. Hartland, Ct.	114
Palmer, William S., Lebanon, Ct.	116	Pease, Edmund M., <i>A. B. C. F. M.</i>	350
Pangburn, Lycurgus E., Lisle, N. Y.	286, 99	Pease, Frank W., Albion, Neb.	262
Pannell, Cary H. H., Brooklyn, N. Y.	1873	Pease, Theodore C., Andover, Mass.	1890
Pannell, William T., Morristown, N. J.	14, 282	Pease, William, St. Clair, Mich.	238
Papazian, Manasseh G., <i>Autio, Turkey</i> , 16, 380		Pease, William P., Ogabala, Neb.	266
Paradis, Joseph H., jr., Lowell, Mass.	208	Peck, Benjamin D., Madison, N. Y.	1840
[Paris, John D., deceased,	33	Peck, Charles H., N. Bennington, Vt.	342
Park, Andrew J., Huntington, Ct.	114	Peck, Henry P., Milford, N. H.	14, 278
Park, Austin L., Redlands, Cal.	1864	Peck, Whitman, Poughkeepsie, N. Y.	1844

Peck, William J., Corona, N. Y.	1881	Pierce, Leroy M., Blackstone, Mass.	198
Pedan, Anthony, Oaks, N. C.	298	Pierce, Lucius M., Golden, Io.	160
*Peebles, George, Shenandoah, Io.	166	Pierce, Nathan W., Farwell, Mich.	230
Pecke, George H., Brooklyn Village, O.	304	Pierce, Robert S., Loomis, Neb.	268
Peel, William T., Washington, D. C.	1881	Pierce, William W., Cleveland, O.	1887
[Peet, Josiah W., deceased.	34	Lierpont, John, West Cornwall, Ct.	112
Peet, Lyman P., A. B. C. F. M.	380	Pierson, Isaac, Hamilton, N. Y.	288
Peet, Stephen D., Good Hope, Ill.	1854	Pierson, Samuel W., Philadelphia, Pa.	1844
Peppers, Aaron B., Douglas, Mass.	202	Pike, Alpheus J., Sank Center, Minn.	290
Pegrum, Robert, Watertown, Ct.	124	Pike, Clarence, Underhill, Vt.	346, 50
Pell, Thomas, Port Orange, Fla.	128	Pike, Ezra B., Morris, Ct.	116
Peloubet, Francis N., Auburndale, Mass.	1857	Pike, John, Rowley, Mass.	1838
Pelton, George A., Stony Creek, Ct.	1865	Pillsbury, Hervey G., Marquette, Mich.	1882
Pelton, George S., Higzannum, Ct.	110, 4	Pillsbury, J. Pierson, Newport, N. H.	16, 278
Pemberton, John H. [Minn.]	1878	Pinch, Pearce, Emporia, Kan.	172
Penfield, Samuel, Joliet, Ill.	1849	Pinkerton, Adam, Arena, Wis.	358
Penny, Edgar J., Tuskegee, Ala.	1880	Pinkerton, William B., Waverly, Io.	168
Penniman, Alfred B., Berlin, Wis.	358	Pipes, Abner M., Elk Point, S. D.	332
Penniman, Andrew O., Garnet, Kan.	160	Pitkin, Frank M., Mound City, Kan.	174
Penniman, Henry M., Keokuk, Io.	172	Pitkin, Paul H., Springfield, Mass.	1866
Pennoek, Benj. W., Wakefield, N. H.	280	Pitman, Travis, Glenmore, Ga.	130, 2
Penrose, Richard, Brooklyn, N. Y.	284	Pitt, C. W., Pitt's, Ala.	
Penrose, Stephen B. L., Dayton, Wn.	354	Pitts, Eddy T., Everett, Mass.	204
Percival, Charles H., Racine, Wis.	366	Pixley, Stephen C., A. B. C. F. M.	380
Perkins, Ariel E. P., Worcester, Mass.	1844	Place, Lorenzo D., Lyndeboro, N. H.	276
Perkins, Benjamin F., S. Coventry, Ct.	112	Place, George W., Hoosick Falls, N. Y.	1882
Perkins, Edgar, Wolcott, N. Y.	1845	Plass, Norman, Cleveland, O.	60, 1886
Perkins, Francis B., San Lorenzo, Cal.	1860	Platt, Henry D., Cowles, Neb.	262, 8
[Perkins, Frederic T., deceased.		Platt, Jeremiah E., Manhattan, Kan.	60, 1888
Perkins, George A., Wendell, Mass.	220	Platt, Lester B., Montclair, N. J.	1877
Perkins, George G., Rock Rapids, Io.	166	Platt, Luther H., Alton, Kan.	172, 8
Perkins, Henry M., Derby, Vt.	344	Platt, M. Fayette, [Cal.]	1863
Perkins, Henry P., A. B. C. F. M.	380	Plowden, Frank, Abbeville, La.	180
Perkins, James C., A. B. C. F. M.	380	Plumb, Albert H., Roxbury, Mass.	198
Perkins, Sidney K., Haverhill, N. H.	276	Plumb, Joseph C., Springfield, Mo.	1869
Perkins, Sidney K. B., Rayland, Mass.	216	Plumer, Alexander R., Granby, Vt.	344
Perrin, J. N., Jr., Williamstown, Vt.	14, 342, 50	Plumley, Gardiner S., Greenfield Hill, Ct.	112
[Perrin, Marshall P., deceased.	34	Poage, George G., Nellig, Neb.	1855
Perry, Alfred T., Hartford, Ct.	71, 1886	Pogson, John, Oberlin, O.	1890
Perry, Charles A., Hyde Park, Mass.	1882	Pollard, George A., Grand Rapids, Mich.	1855
Perry, Cyrus M., Keene Valley, N. Y.	290	Pollard, Samuel W., Fairmount, Ind.	150
Perry, D. Brainerd, Crete, Neb.	1871	Polling, Daniel V., Independence, Or.	318
Perry, George H., Goodland, Kan.	172	Pomeroy, Edward N., Wellesley, Mass.	1868
Perry, Peter W., Western Springs, Ill.	148	Pond, Benjamin W., Washington, D. C.	1862
Perry, Ralph, Agawam, Mass.	1844	Pond, Chauncey N., Oberlin, O.	1866
Perry, Truman S., Limerick, Me.	188	Pond, William C., San Francisco, Cal.	102
Pershing, Joseph E., Independence, Kan.	172	Poole, Charles E., Lowell, Mass.	210
Person, Enick M., Pittsburg, Pa.	324	Poor, Wm. G., Chicopee Falls, Mass.	202
Peters, William J., San Diego, Cal.	1876	Poot, John W., Grand Rapids, Mich.	232
*Peterson, Hans, Bayfield, Wis.	358, 68	Pope, Charles H., Kennebunkport, Me.	188
*Peterson, Mathias, Clear Lake, Wis.	358	Pope, G. Stanley, Tryon, N. C.	298
Pettee, James H., A. B. C. F. M.	380	Pope, Howard W., Great Falls, N. H.	14, 5, 280
Pettibone, Charles H., Southbridge, Mass.	218	Pope, Joseph, Big Timber, Mont.	14, 261
Pettibone, I. Fayette, A. B. C. F. M.	380	Porter, Aaron, E. Alstead, N. H.	272
Pettibone, Luman A., Burlington, Wis.	358	Porter, Charles W., Winthrop, Me.	194
*Pettigrew, Julius D., Chicago, Ill.	136	Porter, Edward C., Wacrestown, Mass.	220
Pettit, Samuel A., Clearwater, Neb.	1875	Porter, Edward G., Dorchester, Mass.	1863
Phelps, Charles H., Mattapoisett, Ms.	210	Porter, Elbert S., Bridgewater, Ms.	200
Phelps, Frederiek B., Irasburg, Vt.	346	Porter, Giles M., Minneapolis, Minn.	1844
Phelps, Lawrence, Chelsea, Mass.	290	Porter, Harvey, <i>Brant, Spirit,</i>	380
Philbrook, Charles E., McDonald, Kan.	174	Porter, Henry D., A. B. C. F. M.	380
Philbrook, Nathan P., Sanbornton, N. H.	278	Porter, Jeremiah, B-Loit, Wis.	1831
Phillips, Charles H., Cummings, N. D.	390	Porter, John S., A. B. C. F. M.	380
Phillips, Daniel, Hampton Falls, N. H.	1861	[Porter, Noah, deceased.	34
Phillips, David E., Waukesha, Wis.	360	[Porter, Samuel, deceased.	
Phillips, E. W., Worcester, Mass.	224	Porter, Samuel F., Dwight, N. D.	1856
Phillips, George W., Rutland, Vt.	348	Porter, T. Arthur, Maquoketa, Io.	162
Phillips, John W., Buena Park, Cal.	96, 104	Porter, William, Beloit, Wis.	1847
Phillips, Milton S., Chaplin, Ct.	110	Porter, William, Los Angeles, Cal.	1846
Phillips, Sem, Dodgeville, Wis.	360	Post, Aurelian H., Toiland, Ct.	122
Phillips, Thomas D., Chardon, O.	306, 8	Post, Martin, Sterling, Ill.	146
Phillips, Watson L., New Haven, Ct.	118	Post, Roswell O., Conneaut, O.	306
Phillips, William I., Chicago, Ill.	1876	*Potter, Edmund S., Chelsea, Mass.	1843
Phippis, Geo. G., Newton Highlands, Ms.	1868	Potter, Frank C., Stanwich, Ct.	114
Phippis, William H., Prospect, Ct.	120	Potwin, Lemuel S., Cleveland, O.	1860
Pierce, Albert F., Danbury, Ct.	112	Potwin, Thomas S., Hartford, Ct.	1861
Pierce, Charles M., Auburn, Mass.	196	Potwin, William B., Independence, Io.	158
Pierce, David F., South Britain, Ct.	1888	[Pound, Edward H., deceased.	
Pierce, George J., Phillipston, Mass.	1872	Pound, William H., Cortland, N. Y.	286
Pierce, John E., Monmouth, Me.	1867	Pound, William M., Juniper, Ga.	14, 130

Pevey, Jesse, Detroit, Mich.	230	Ransom, George R., Colchester, Ct.	1871
Powell, Frederick S., Hastings, Neb.	14, 261	Rathbone, Leland D., Redwood, Cal.	102
Powell, Gregory J., Omaha, Neb.	266	Rawson, Edward K., Washington, D. C.	1872
Powell, Isaac P., Grand Rapids, Mich.	1868	Rawson, George A., Vermondale, Cal.	104
Powell, Rees, Delaware, O.	1836	Ray, George A., [Neb.]	1891
Powell, Richard, Newark, O.	308, 10	Raynolds, George C., <i>A. B. C. F. M.</i>	280
[Powell, Samuel W., deceased]	35	Rea, John, San Francisco, Cal.	1869
Powelson, Alfred P., Tacoma, Wn.	1875	Rea, John T., Jamaica Plain, Mass.	1873
Power, John, Chadron, Neb.	262	*Read, Eugene B., Chicago, Ill.	1876
Pratt, D. Butler, Brooklyn, N. Y.	284	Reaves, Rollins L., Osceola, Fla.	1857
Pratt, Dwight M., Portland, Me.	192	Redeoff, Richard, Sherman, Mich.	240
Pratt, George H., Sterling, Mass.	218	*Rederns, Sipko, [Wis.]	1888
Pratt, Horace, Northfield, Vt.	1849	Redfield, Charles, Mount Dora, Fla.	128
Pratt, Lowellyn, Norwich, Ct.	120	Redgrave, Charles A., Wapping, Ct.	122
*Pratt, Magee, Kensington, Ct.	110	Redlon, Amos, Scarborough, Me.	192
Pratt, Parsons S., Dorset, Vt.	344	*Reid, Archibald S., [Wis.]	1859
Pratt, Richard E., Saticoy, Cal.	104	Reid, Arthur J., Oberlin, O.	1874
Pratt, Theodore C., Candia, N. H.	72	Reid, Charles F., Pierre, S. D.	334
Prentice, Dwight N., Greenfield Hill, Ct.	1884	Reed, David A., Springfield, Mass.	1881
Prentiss, George F., Bridgeport, Ct.	110	Reid, David C., Spring Valley, Minn. 16, 246, 52	
Prentiss, Norman A., Aurora, Ill.	1873	Reed, Edward A., Holyoke, Mass.	206
*Prescott, Evelyn J., Otisfield, Me.	186, 90	Reed, Frank H., Lanesville, Mass.	204
Prescott, Matthew, Laurin, Ala.	90	Reed, John D., Haverhill, Mass.	296
Pressey, Edwin S., Elmwood, Ill.	140	Reed, George W., Fort Yates, N. D.	309
Preston, Bryant C., Benton Harbor, Mich. 14, 226		Reid, John D., Great Falls, Mont.	291
Preston, Charles L., Sheridan, Mich.	240	Reid, John H., Newburyport, Mass.	212
Preston, Charles W., Curtis, Neb.	264	Reed, Marion D., Exira, Io.	14, 158
Preston, Edwin T., Baxter, Io.	1856	Reed, Myron W., Denver, Colo.	106
Preston, Elmer E., Hamilton, Mo.	254	Reed, William E., Avoca, Io.	14, 154
Preston, Ira M., Marietta, O.	1818	Rees, Geo. M., Missoula, Mont.	1882
Preston, Jared R., Ontario, Ind.	150	Rees, Henry, Emporia, Kan.	172
Preston, Joseph P., Harvey, Ill.	1868	Rees, Luther, Paris, Texas.	340
Preston, Riley L. D., Glenwood, Minn.	246	Rees, Rees J., Munnsville, N. Y.	296
Preston, William F., Onondaga, Mich.	238	Rees, Thomas P., South Shore, S. C. D. 14, 334, 6	
Price, Charles W., <i>A. B. C. F. M.</i>	380	Reese, Pleasant H., Teagle, Ga.	
Price, Frank M., Los Angeles, Cal.	109	Reilly, J. Edward, Dundee, Ill.	128
Price, Lewis V., Brockton, Mass.	200	Reiter, David H., Vicksburg, Mich.	1863
Price, Thomas M., W. Duluth, Minn.	252	Reitzel, John R., Owasso, Mich.	238
Pride, Edward W., Andover, Mass.	1869	Relyea, Benj. J., Glenbrook, Ct.	122
Prior, Isaac R., Apopka, Fla.	1872	Remington, A. W., Canaan Fr' Con., N. Y.	1889
Pritchard, David E., Rome, N. Y.	1853	Renshaw, James B., Spokane, Wn.	254
Provan, James, Lowell, Mich.	236	Renshaw, William E., Gilsun, N. H.	274, 80
Provost, Joseph, Springfield, Mass.	218	Resner, Andrew K., Davenport, Io.	158
Prucha, John, Cleveland, O.	366	Rexford, George W., Plankinton, S. D.	334
Prudden, Theodore P., Chicago, Ill.	136	Reynolds, Charles, Chicago, Ill.	136
Puddlefoot, Wm. G., S. Framingham, Ms.	1830	*Reynolds, George W., Gorham, Me.	188
Pullan, Fredk. B., San Francisco, Cal.	102	*Reynolds, Lauriston, Yarmouth, Me.	194
Purdue, Roland W., Anna, Ill.	134	Reynolds, William T., North Haven, Ct.	118
Putnam, George A., Millbury, Mass.	212	Rice, Augustus M., Everett, Mass.	1873
Putnam, Hiram B., Derry, N. H.	274	Rice, Charles B., Danvers Centre, Mass.	202
Putnam, Holden A., Sault Ste Marie, Mich.	249	Rice, Edwin W., Philadelphia, Pa.	1899
Pyke, James T., Providence, R. I.	1884	Rice, George G., Council Bluffs, Io.	1851
Quaife, Robert, Cincinnati, O.	306	*Rice, Gilman, Tamworth, N. H.	280
Quarder, Paul O. R., Inland, Neb.	14, 264, 6	Rice, John H. J., Alton, Ill.	134
Quattlebaum, Wilkes H., Rochelle, Ga.	130, 2	Rice, Orthello V., Storm Lake, Io.	166
*Quayle, Thomas R., [Ind.]	1877	Rice, Walter, Agawan, Mass.	14, 196
Queen, Charles N., Ft. Scott, Kan.	172	Rich, Alonzo B., Short Hills, N. J.	1846
Quick, Abram J., Ludlow, Mass.	210	Richards, Charles H., Philadelphia, Pa.	324
Quimby, J. Langdon, Gardiner, Me.	14, 188	Richards, Emanuel, Wabunsee, Kan.	178
Quint, A. H., 24 Franklin st., Boston, Ms.	1853	Richards, Fred. B., W. Superior, Wis.	368
Rackliff, Almon J., Skowhegan, Me.	15, 1882	Richards, Howard A. N., Cleveland, O.	304
Rader, William, Oakland, Cal.	1891	Richards, Jacob P., Chicago, Ill.	1861
Radford, Walter, Springfield, Neb.	268	Richards, Jehiel S., Deer Isle, Me.	186
Rae, Robert L., Brockton, Mass.	216	[Richards, John L., deceased]	
Ragland, Fountain G., Mobile, Ala.	92	Richards, Richard, Peely, Pa.	1855
Ralph, Wm. J. C., Rochester, Wis.	366	Richards, Samuel, Tecumseh, Ok.	316
Ramaze, James, South Royalton, Vt.	248	Richards, Thomas C., Dudley, Mass.	202
Ramsdell, Frank E., Gardiner, Mass.	204	Richardson, Albert M., Lawrence, Kan.	174
*Ramsdell, Nelson, No. Lawrence, N. Y.	292	Richardson, Cyrus, Nashua, N. H.	278
Rand, Frank E., <i>A. B. C. F. M.</i>	380	Richardson, Daniel W., Bedford, Mass.	1862
Rand, Wilbur, Brimfield, Mass.	200	Richardson, David H., <i>A. B. C. F. M.</i>	380
Rand, William A., South Scabrook, N. H.	280	Richardson, Henry J., Lincoln, Mass.	15, 1860
Rand, William H., Lowell, Mass.	1872	Richardson, Henry L., Ripon, Wis.	366
Randall, Fred. D., Grandville, Mich.	232	Richardson, Henry M., Spearfish, S. D. 14, 336	
Rankin, Adam L., San Francisco, Cal.	1841	Richardson, John B., Matamoros, Mex.	1880
Rankin, J. Eames, Washington, D. C.	1854	Richardson, John P., Rindge, N. H.	278
Rankin, Samuel G. W., Glastonbury, Ct.	1844	Richardson, Martin L., Montague, Mass.	212
Ranney, William W., Phillips, Me.	14, 192	Richie, David H., Osseo, Wis.	364
Ranslow, Eugene J., Swanton, Vt.	344, 8	Richmond, George L., Amesbury, Mass.	196
Ransom, Charles N., <i>A. B. C. F. M.</i>	380	Richmond, James, Litchfield Corner, Me. 14, 188	

Richmond, Joseph, Green Ridge, Mo.	1864	Rood, John S., Glen Ellyn, Ill.	140
Ricker, Albert E., Alma, Neb.	202	Root, Edward P., Highland Lake, Colo.	15, 106
Ricker, George S., Cheyenne, Wyo.	370	Root, Edward T., Baltimore, Md.	182
Ricketts, Charles H., Somers, Ct.	120	Root, F. Stanley, Hartford, Ct.	114
*Rideout, Bates S., Norway, Me.	190	Roper, C. Fremont, West Concord, N. H.	272
Riedinger, Jacob P., N. Ridgeville, O.	312	Ropes, Charles J. H., Bangor, Me.	66, 1869
Riggs, Alfred L., Santee, Neb.	1863	Ropes, William L., Andover, Mass.	65, 1853
Riggs, Charles B., Streator, Ill.	146	Rose, Edwin, Jericho Centre, Vt.	346
Riggs, Charles B., E. Bristol, Ct.	1869	Rose, Henry T., Northampton, Mass.	14, 5, 6, 21, 2
Riggs, Ezra J., Provincetown, Mass.	216	Rose, Luman P., Hastings, Neb.	1871
*Riggs, Geo. W., Maple Rapids, Mich.	14, 230, 6	*Rose, Samuel, Provo, Utah.	340
Riggs, Thomas L., Santee Agency, Neb.	334	Rose, William F., Houghton, Wn.	354
Rindell, Gilbert, Chicago, Ill.	1874	Rose, Wm. W., Fort Atkinson, Wis.	360, 2
Risser, Henry A., Winona, Minn.	252	Roseboro, Sam'l R., Rock Creek, O.	1849
*Ritchie, George [Ida.]	1853	Rosenberger, Henry C., Mitchellville, Io.	162
Roan, John M., Ironaton, Ala.	14, 90	[Ross, A. Hastings, deceased.	
Robbins, Alden B., Muscatine, Io.	162	Ross, Albion H., So. Braintree, Mass.	1891
Robbins, Anson H., Ashton, S. D.	320, 4	Ross, James H., Somerville, Mass.	272
Robbins, Benson C., Crystal, Mich.	228, 30	Ross, John A., Hampton, N. H.	14, 274
Robbins, Horace H., Grinnell, Io.	1874	Ross, William H., Kendall, Mich.	234
Robbins, James C., No. Berkeley, Cal.	96	Rotch, Caleb L., Wahpeton, N. D.	302
Robbins, Silas W., Hartford, Ct.	1853	Rothrock, Edgar S., Garrettsville, O.	308
Roberts, Edward, Java, N. Y.	290	[Rounce, Joseph S., deceased.	35
[Roberts, Ephraim P., deceased.		Rouse, Clarence W., Sayville, N. Y.	294
Roberts, George L., La Salle, Ill.	142	Rouse, Fred, T., Plantsville, Ct.	122
Roberts, Griffith, Big Rock, Ill.	1879	*Rouse, Thomas H., Bellevue, Fla.	126
Roberts, Harri P., Girard, O.	308	Rousseau, Edward E., New Orleans, La.	182
Roberts, Henry B., Torrington, Ct.	122	*Routliffe, Charles H., Granite Falls, Minn.	246
Roberts, Jacob, Auburndale, Mass.	1839	Rowe, Albert L., Barneveld, Wis.	358, 62
Roberts, James F., Okarche, Ok.	316	Rowe, George C., Charleston, S. C.	330
Roberts, James G., Brooklyn, N. Y.	1858	Rowe, George W., Hackleburg, Ala.	90, 2
Roberts, James H., A. B. C. F. M.	280	Rowe, Solomon H., Houston, Ala.	156, 5
Roberts, John, Newcastle, Neb.	266	Rowell, John A., Emerald Grove, Wis.	360, 2
Roberts, John B., —, Mich.	1841	Rowell, Joseph, San Francisco, Cal.	1850
Robert, Joseph T., Victor, Io.	15, 108	Rowland, George M., A. B. C. F. M.	380
*Roberts, Joseph W., McAllister, I. T.	153	Rowland, John H., New London, Wis.	364, 6
Roberts, Owen W., Lebanon, N. Y.	290	Rowland, Lyman S., Lee, Mass.	208
Roberts, Peter, Scranton, Pa.	1886	Rowland, Samuel, Warren, Pa.	1867
Roberts, Robert E., Wales, Io.	160	Rowley, Charles H., Townsend, Mass.	220
Roberts, Thomas S., Osawatimie, Kan.	176	Rowley, George B., Carthage, N. Y.	1844
Roberts, William G., Hudson, Mich.	1872	Rowley, Loveland T., Danville, Io.	156
Roberts, W. Y., Farmersville Sta., N. Y.	294	Rowley, Ralph A., Richmond, Wn.	60, 1890
Robertson, Angus A., Brooklyn, N. Y.	1880	Roy, J. E. 151 Wash'n st., Chicago, Ill.	58, 1853
Robertson, George, Mentone, Cal.	1878	Royce, Lelroy, Payson, Ill.	144
Robertson, James G., Chester, N. H.	272	Royce, Luman H., Vermillion, O.	314
Robie, Benjamin A., Grafton, Mass.	204	Rubinkam, Nathaniel I., Chicago, Ill.	136
Robie, Edward, Greenland, N. H.	274	Ruddock, Charles A., Clarksfield, O.	304, 6
Robie, Thomas S., W. Grayville, Mass.	206, 20	Ruddock, Edward N., Athens, Tenn.	1858
Robinson, Edward A., Wollaston, Ms.	216	Ruhl, Levi W., Belle Plaine, Io.	1888
Robinson, Henry C., Bolton, Ct.	110	Ruis, William A., Taylor, Fla.	128
Robinson, James M., Detroit, Mich.	8, 330	Ruland, George W., Park Hill, N. H.	280
Robinson, Orrin L., Baraboo, Wis.	358	Rumals, John H., Warrensburg, Ill.	140
Robinson, Pearly J., Orono, Me.	190, 4	Runnells, Moses T., Newport, N. H.	374
Robinson, Stephen H., Atlanta, Ga.	130	Russell, Ezekiel, Lynn, Mass.	1836
Robinson, Thomas, Old Mission, Mich.	238	Russell, Frank, Station S., N. Y.	1867
Robinson, Wm. A., Middletown, N. Y.	14, 290	Russell, Henry A., Cabot, Vt.	342
Robinson, William H., Clayton, Cal.	14, 96	Russell, Howard, Chicago, Ill.	
Robinson, William J., Ashby, Mass.	196	Russell, James W., Yankton, S. D.	1882
Roblee, Henry S., Charlotte, Mich.	228	Rustedt, Henry F., Shrewsbury, Vt.	1841
Rockwood, F. B., No. Hyde Park, Vt.	344, 6	Ryder, Charles J., Bible House, N. Y.	58, 1880
Rockwood, George A., Willshurg, Or.	1863	Ryder, William H., Andover, Mass.	65, 196
Rodman, Daniel S., Wellesley, Mass.	1849	Sabin, Levi P., Schaller, Io.	1872
Roger, George, Lower Waterford, Vt.	350	Safford, Albert A., Demorest, Ga.	1878
Rogers, Alfred H., Green Ridge, Mo.	254	Safford, Albert W., Rock Falls, Ill.	146
Rogers, Alonzo, Forest Grove, Or.	318	Safford, Geo. B., Brooklyn, N. Y.	1858
Rogers, Charles H., Kenosha, Wis.	262	Sage, Charles J., Staples, Minn.	250
Rogers, Edson, Cincinnati, N. Y.	1862	Sailor, John, Douglas, Mich.	230
Rogers, Enoch E., Excelsior, Minn.	1869	St. John, Benjamin, Des Moines, Io.	156
Rogers, John A., Alpine, Cal.	98	[St. John, Samuel N., deceased.	36
Rodgers, Levi, Round Hill, Ct.	114	Salmon, Edward P., Beloit, Wis.	1875
Rogers, Lewis G., Sloan, N. Y.	286	Salter, Charles C., Duluth, Minn.	1859
Rogers, Osgood W., Mt. Pleasant, Io.	162	Salter, William, Burlington, Io.	154
Rogers, Samuel J., Robbinsdale, Minn.	248	Samson, Caleb, Oak Hill, O.	308, 12
Rogers, William, Sebastopol, Cal.	98, 104	Sampson, Cassander C., Tilton, N. H.	280
Rogers, William C., Brecksville, O.	304	Samuel, Robert, Brewster, Mass.	1859
Rollins, George S., Englewood, Ill.	14, 138	Sanborn, Daniel L., Fremont, Ind.	150
Rollins, John C., Denver, Colo.	106	Sanborn, F. Arthur, Turner, Me.	14, 194
Rominger, Henry V., E. Portland, Or.	518	Sanborn, Francis W., Newbury, Mass.	212
Rondeau, Samuel P., Marlboro', Mass.	210	Sanborn, Frederick L., Chicago, Ill.	1855
Rood, Francis D., Glen Ellyn, Ill.	1886		

Sanborne, George E., Hartford, Ct.	1857	Seelye, Samuel T., Easthampton, Mass.	1864
Sandbrook, William, Lovell, Me.	190	Seibert, Albert E., Muskegon, Mich.	236
Sanders, Charles S., <i>A. B. C. F. M.</i>	380	Selden, Edward G., Springfield, Mass.	218
*Sanders, Clarendon M., Denver, Colo.	56, 1867	Selden, Joseph H., Elgin, Ill.	14, 140
Sanders, Franklin P., Lorain, O.	1878	Sell, Henry T., Chicago, Ill.	138
Sanders, William H., <i>A. B. C. F. M.</i>	380	Sengstacke, John H. H., Savannah, Ga.	132
*Sanderson, Horace, Denver, Colo.	14, 1892	Senior, Herbert L., Waldoboro, Me.	194
Sanderson, John P., Detroit, Mich.	1876	[Sessions, Alexander J., deceased,	36
Sands, John D., Belmont, Io.	154	Severance, Chas. N., Wichita, Kan.	15, 178
Sandwell, George H., New Britain, Ct.	14, 116	Severance, Claude M., <i>A. B. C. F. M.</i>	16, 380
Sanford, Elias B., Westbrook, Ct.	124	Severance, Milton L., Bennington Cen., Vt.	342
Sanford, William C., Milford, Kan.	1885	Sevier, Samuel S., Selma, Ala.	92
Sargent, Benjamin F., Santa Rosa, Cal.	102	Sewall, David B., South Berwick, Me.	1842
Sargent, Chas. F., Thomasville, Ga.	16, 130, 2	Sewall, John L., St. Louis, Mo.	14, 256
Sargent, Clarence S., Adams, Mass.	196	Sewall, John S., Bangor, Me.	66, 1859
Sargent, Frank D., Putnam, Ct.	120	Sewall, Oliver D., Strong, Me.	14, 192
Sargent, George W., Bellevue, Io.	154, 60	Sewall, William, St. Louis, Mo.	1855
Sargent, Roger M., West Hawley, Mass.	206	Seward, Arthur L., Gate City, Wn.	1878
Sattler, John, 3134 Wall St., Chicago, Ill.	136	Seward, Dwight M., S. Norwalk, Ct.	1836
Sauerman, William E., Stacyville, Io.	166	Seymour, Bela N., Washington, D. C.	126
Savage, Charles A., Orange Valley, N. J.	282	[Seymour, Charles N., deceased,	
Savage, G. S. F., 628 Wash'n. Bd., Chicago, Ill.	47	Seymour, Charles R., Bennington, Vt.	342
Savage, John W., Bristol, N. H.	272	Seymour, Edward P., Morrisville, Vt.	14, 346
Savage, John W., Whitcom, Wn.	356	Seymour, Henry, Hawley, Mass.	1843
Sawyer, Joseph H., Easthampton, Mass.	1888	Shannon, Wm. H., Salem, Mich.	249
Sawyer, Stowe, South Milwaukee, Wis.	364	Shanton, I. Allen, Carson City, Mich.	228
Searrow, David H., Ellis, Kan.	98, 100	Sharp, John, Beechwood, Mass.	202
Schaefle, John M., Electric, Cal.	98, 100	Sharp, Robert W., Thomaston, Ct.	122
Schaerer, John, Scotland, S. D.	334, 6	Shattuck, Amos F., New Ipswich, N. H.	1868
Schauffler, Henry A., Cleveland, O.	16, 56, 306	Shattuck, Calvin S., Welsh, La.	180, 2
Schermmerhorn, Peter, Tawas City, Mich.	240	Shaufeld, Paul M., Half Day, Ill.	14, 140
Scherff, Casper F., Clinton, Mass.	1876	Shaw, Daniel W., Cleveland, O.	306
*Schlechter, Jacob H., Sutton, Neb.	268	Shaw, Edwin S., Benzonia, Mich.	1890
Schlichter, John B., Sterling, Kan.	1873	Shaw, Edwin W., Middleville, Mich.	1858
Schlosser, George, Paxton, Ill.	1884	Shaw, George W., Iroquois, S. D.	334
Schmalle, Wm. J., Scotland, S. D.	336	Shaw, Judson W., Malden, Mass.	1887
Schnacke, Leon C., Paola, Kan.	176	Shaw, William, Temple Mills, Fla.	60, 1884
Schneider, Jacob, Lansing, Io.	160	Shaw, William B., Argentine, Kan.	170
Scholfield, John, Evansville, Wis.	360	Sheaff, Robert L., Richmond, Me.	192
Schofield, Levi M., Oakland, Cal.	1865	Shear, A. Lincoln, Sound Beach, Ct.	15, 114
Schofield, William, Marlboro, Vt.	346	Shear, Charles B., Marietta, O.	16, 310, 4
Scofield, Abisha, Spencerport, N. Y.	1837	Shearer, Herman A., Coolville, O.	304, 6, 8
Scofield, Cyrus I., Dallas, Tex.	340	Sheldon, Charles B., Pomona, Cal.	1857
Schoppe, W. Gleason, Helena, Mont.	261	*Sheldon, Charles F., Denison, Tex.	340
Schuerle, Gottlieb, Parkston, S. D.	332, 4	Sheldon, Charles M., Topeka, Kan.	178
Schwab, Elias, Buda, Ill.	134	Sheldon, Harry D., Buffalo, N. Y.	286
Schwab, Segmund H., Fitchburg, Mass.	204	Sheldon, Stewart, Topeka, Kan.	1854
Schwarzauer, Chas. M., Linda Vista, Cal.	1878	Sheldon, Charles W., Birmingham, Ct.	1881
Scoles, Richard, Chester, Mass.	200	Shepard, Herman T., Black Diamond, Wn.	353, 4
Scottford, Henry C., Loda, Ill.	142	Shepherd, Samuel, Chicago, Ill.	14, 138
Scott, Darius B., Sioux Falls, S. D.	15, 336	Sheriff, A. R., San Francisco, Cal.	
Scott, Edward E., Alco, Ala.	90	Sherk, Abram B., Kingsville, O.	1861
Scott, Enos B., Onekama, Mich.	1882	Sherman, Andrew M., Morristown, N. J.	1888
Scott, George, Lead City, S. D.	334	Sherman, Parker B., Chelsea, Vt.	342
Scott, George H., Atkinson, N. H.	272	Sherman, Chas. S., Manchester Green, Ct.	1838
Scott, George H. W., Brookline, Mass.	1868	Sherman, Eugene L., Fairfield, Neb.	264
Scott, Hugh M., Chicago, Ill.	69, 1874	Sherman, Floyd E., Stockton, Kan.	1879
Scott, James W., Lamolite, Io.	169, 2	Sherrill, Alvin F., Atlanta, Ga.	130
Scott, Nelson, Amherst, Mass.	1846	Sherrill, Dana, Marshall, Ill.	142
Scott, Willard, Chicago, Ill.	136	Sherrill, Samuel B., Palmyra, N. Y.	1863
Seoville, Edgar E., Cleveland, O.	306	[Sherwin, John C., deceased,	36
Seoville, Samuel, Stamford, Ct.	122	Shinn, William E., Buffalo, N. Y.	14, 256
Seorggs, Joseph W., Rogers, Ark.	1879	Shirley, Arthur, Lyme, Ct.	120
Seudder, Doremus, Brooklyn, N. Y.	284	Shorey, H. Allen, Portland, Or.	1865
Seudder, Henry M., Winchester, Mass.	1841	Show, Arley B., Menlo Park, Cal.	1884
Seudder, John L., Jersey City, N. J.	282	Shull, Gilbert L., Eagle Grove, Io.	158
Seudder, Wm. H., Norwich, N. Y.	292	Shultz, Jacob K., Peru, Ill.	1882
Seudder, Wm. W., jr., Alameda, Cal.	96	Shurtleff, David, Westfield, Mass.	1868
Scurr, William R., Detroit, Mich.	1883	Shurtleff, Ernest W., Plymouth, Mass.	216
Seabury, Joseph B., Dedham, Mass.	202	[Sikes, Lewis E., deceased,	36
Seagrave, James C., Hinsdale, Mass.	1851	Silcox, John B., Montreal, Can.	1876
Searles, Geo. R., Inkster, N. D.	300	*Simkins, Peter A., Clear Lake, Wis.	358
Seaver, Charles H., Lake View, Mich.	234, 40	Simmons, Henry C., Fargo, N. D.	56, 1872
Seaver, Norman, Rutland, Vt.	1861	Simmons, Zachariah, Strieby, N. C.	298
Seaver, William R., Saugatuck, Mich.	240	Simons, Jerome H., Chebanse, Ill.	136
Secombe, Charles, Springfield, S. D.	336	Simpson, John W., Marietta, O.	15, 1879
Sedgwick, Arthur H., Nashua, Io.	162	Sims, Ellis E., Corpus Christi, Tex.	340
Seelye, Julius H., Amherst, Mass.	1853	Sims, Felix R., McIntosh, Ga.	132
Seelye, L. Clark, Northampton, Mass.	1863	Sims, Frank W., Wilmington, N. C.	298
Seelye, Nicholas J., Avon, Ct.	110	Sims, John R., Shelby, Ala.	92

- Sims, Thomas, Toronto, Can. 1875
 Simms, Thomas, S. Manchester, Ct. 116
 Sims, Yancey B., Little Rock, Ark. 95
 Singer, Edwin J., Spokane, Wn. 60, 1887
 Single, John, Avoca, Io. 154
 Sink, Reuben W., Stockton, Cal. 194
 Sinks, Perry W., Painesville, O. 312
 Sিনnett, Charles N., Chesterfield, N. H. 272
 Sjöberg, August, Mankato, Minn. 246, 8
 Skeels, Arthur F., Wellington, Colo. 1882
 Skeels, Henry M., White Water, Colo. 106, 8
 Skontelbury, Wm. H., Dundee, Mich. 230
 Skilles, James H., Farragut, Io. 158
 Skillings, Robert B., N. Java, N. Y. 292, 6
 Skinner, Charles L., Waterford, Me. 194
 Skinner, David E., Whiting, Io. 168
 Skinner, Edward, Osborne, Kan. 176
 Slack, Ezra A., Brookline, Mass. 1881
 Slack, Henry L., Bethel, Ct. 110
 Slade, William, Williamstown, Mass. 222
 Slaney, Joseph H., Richfield, O. 312
 Slator, Leroy V., Severy, Kan. 176, 8
 Slater, Charles, Stark, Ill. 146
 Sleeper, William T., Worcester, Mass. 224
 Sleeper, William W., Bebit, Wis. 14, 250
 Sloum, George M. D., Marshalltown, Io. 1879
 Slouma, William F., Col. Springs, Colo. 1878
 Small, Charles H., Washington, D. C. 126
 Small, F. L., Northwood Narrows, N. H. 1883
 Small, Uriel W., New Braintree, Mass. 212
 Smalley, Albert L., Englewood, Ill. 156
 Smart, Isaac C., Pittsford, Mass. 214
 Smart, William S., Brandon, Vt. 342
 Smedley, Willis E., Warchum, Mass. 14, 229
 Smiley, James D., South Britain, Ct. 122
 Smiley, Elmer E., Vanceover, Wn. 356
 Smith, Albert D., E. Longmeadow, Ms. 14, 208
 Smith, Allen J., W. Hartford, Vt. 344, 8
 Smith, Andrew J., Tacoma, Wn. 356
 Smith, Arthur, So. Freeport, Me. 188
 Smith, Arthur H., *A. B. C. F. M.* 380
 Smith, Azro A., Barre, Vt. 15, 344
 Smith, Burritt A., Worcester, Mass. 1895
 Smith, Charles B., W. Medford, Mass. 1848
 Smith, Charles H., Hartford, Ct. 114
 Smith, Charles S., Montpelier, Vt. 1853
 Smith, Clifford H., Pittsford, Vt. 14, 346
 [Smith, Ebenezer A., deceased, 1889
 Smith, Edward A., Hartford, Ct. 1865
 Smith, Edward G., Saugus, Mass. 1871
 *Smith, Edward H., Oshkosh, Wis. 364
 Smith, Edward L., Genesee, Ida. 168
 Smith, Edward W., Westfield, Vt. 346, 50
 Smith, Edwin, Bedford, Mass. 196
 Smith, Edwin G., Princeton, Ill. 1850
 Smith, Edwin R., Tempie, Me. 14, 192
 Smith, Ed. Sinclair, Indianapolis, Ind. 150
 Smyth, Egbert C., Andover, Mass. 65, 190
 Smith, Elijah P., Mt. Pleasant, Io. 1855
 Smith, Ephraim, Schriever, [La.] 1889
 Smith, Ezra N., N. Falmouth, Mass. 204
 Smith, Felix G., Carters, Ga. 130
 Smith, Frank G., Neponset, Ill. 14, 144
 Smith, Frank H., N. Cambridge, Ms. 200
 Smith, George, Northwood Ridge, N. H. 1853
 Smith, George, Whitewater, Wis. 1868
 Smith, George H., Aurelia, Io. 134
 Smith, George H., St. Charles, Ill. 146
 Smith, Greer N., Baxley, Ga. 130, 2
 Smith, Henry H., Addison, Mich. 226
 Smith, Hinds, Oberlin, O. 1871
 Smith, Howard N., Rock Springs, Wyo. 370
 Smith, Ira A., Charlemont, Mass. 200
 Smith, Isaiah P., Waterbury, Ct. 1864
 Smith, Jacob C., Franksville, Wis. 1861
 Smith, James E., Grand Rapids, Mich. 232
 Smith, James E., New Orleans, La. 14, 182
 Smith, James R., Hennepin, Ill. 14, 140
 Smith, John F., *A. B. C. F. M.* 380
 *Smith, John F., Dever, Colo. 1877
 Smith, John R., Georgetown, Mass. 14, 6, 204
 Smith, Jonathan G., Crookston, Minn. 14, 244
 Smith, Joseph E., Chattanooga, Tenn. 358
 *Smith, J. Gilmore, Appleton, Minn. 244
 Smith, John H. B., Carbondale, Kan. 176
 Smith, Judson, Boston, Mass. 49, 1866
 Smith, L. Adams, Sanborn, N. D. 300, 2
 [Smith, Lucius, deceased.
 Smith, M. Henry, Dallas City, Ill. 138
 Smith, Moses, Glencoe, Ill. 140
 Smith, Nathaniel [S. D.] 1844
 Smyth, Newman, New Haven, Ct. 118
 Smith, Orville S., Fond du Lac, Wis. 1874
 Smith, Oscar M., Hawley, Minn. 246
 Smith, Otterbein O., Moline, Ill. 142, 8
 *Smith, Pliny S. [Tenn.] 1895
 Smith, Ralph J., Newport, Ky. 180
 Smith, Richard, Hammond, Ind. 14, 130
 Smith, Silas L., Romeo, Mich. 238
 *Smith, Simon P., Jackson, Miss. 260
 Smith, Stephen, Hinsdale, N. H. 1876
 Smith, Stephen D., Orlando, Fla. 275
 Smith, Thomas, Glezen, Ind. 150
 Smith, Thomas S., *A. B. C. F. M.* 380
 [Smith, William, [Ill.] 1888
 Smith, William, Nanticoke, Pa. 324
 Smith, William A., Grotton, N. Y. 288
 Smith, William H., Aurora, Ill. 1879
 Smith, William K., Orchard, Io. 164
 Smith, William S., Amherndale, Mass. 1854
 Smith, Zwingle H., Howard, S. D. 334
 Smits, Bastian, Ypsilanti, Mich. 242
 Sneath, Isaiah W., Cambridgeport, Mass. 200
 Sneed, James W., San Francisco, Cal. 1885
 Snell, Charles Y., Hillsboro, N. D. 300
 Snell, Spencer, Birmingham, Ala. 90
 Snell, William W., Saticoy, Cal. 1859
 Snelling, Alfred, *J. B. C. F. M.* 380
 Snow, Beecher O., Campbell, Neb. 262
 Snow, Benjamin P., Yarmouth Me. 1870
 Snow, Frederick E., Guilford, Ct. 114
 *Snowden, David H., Sterling, Kan. 176
 Snowden, James E., Le Mars, Io. 162
 Snyder, Charles W., Stillwater, Ok. 316
 Snyder, Henry C., Madrid, Neb. 1888
 Snyder, Henry S., Williamsburg, Mass. 222
 Snyder, Peter M., Middletown, Ct. 116
 Söderholm, Henry, New Haven, Ct. 14, 118
 Solandt, Andrew P., E. Berksire, Vt. 342, 6
 Somerville, Thomas E., Chicago, Ill. 1888
 Somerville, William C., Stanstead, P. Q. 380
 *Somes, Arthur H., Otis, Mass. 214
 [Sommer, Daniel F., deceased.
 Soper, George E., Alexandria, Minn. 244
 Soule, Sherrod, Naugatuck, Ct. 14, 5, 116
 Southgate, Charles M., Worcester, Mass. 224
 Southworth, Edward, Montrose, Colo. 108
 Southworth, Francis, Portland, Me. 192
 [Spalding, Samuel J., deceased, 37
 Spaulding, Wayland, Poughkeepsie, N. Y. 294
 Spangler, Alpheus M., Mittineague, Ms. 222
 Spanswick, Thos. W., Dehesa, Cal. 1874
 Speare, S. Lewis B., Boston, Mass. 1874
 Spell, William, [To.] 1856
 Spelman, Henry O., Angola, Ind. 150
 Spelman, Levi P., Covert, Mich. 1860
 Spence, Adam K., Nashville, Tenn. 1872
 Spencer, David B., Peoria, Ill. 144
 Spencer, Edward G., Penacook, N. H. 272
 Spencer, George M., San Francisco, Cal. 1881
 Spencer, Joseph J., N. Brookfield, Mass. 214
 Spencer, Judson G., Berlin, Mass. 198
 Spencer, William H., Pine River, Wis. 364, 6
 Sperry, Willard G., Olivet, Mich. 15, 1878
 Spillers, Ashbel P., Americus, Ga. 130
 Spooner, Arthur, Bloomer, Wis. 358
 Spooner, Charles, Greenville, Mich. 1837
 Spoor, Orange H., Redlands, Cal. 102
 Sprague, Frank M., Springfield, Mass. 1875
 Sprague, William P., *A. B. C. F. M.* 380

Spriggs, John, Wier, Ga.	132	Storrs, Sylvester D., Topeka, Kan.	1858
Spyker, Simon, Ithaca, Wis.	1854	Stouendmire, William C., Chicago, Ill.	1880
*Squire, Joseph J. [Mo.]	1889	Stover, Wesley M., A. B., C. F. M.	380
Squires, Norman J., West Haven, Ct.	120	Stowe, Charles E., Sinsburg, Ct.	120
Staaf, Gustaf, Fitchburg, Mass.	204	*Stowe, Wilbur F., Saugerties, N. Y.	294
Staats, Henry T., Pasadena, Cal.	100	Stowell, Alex. D., Binghamton, N. Y.	1858
Stafford, Burnett T., Smyrna, N. Y.	296	Stratton, Lemuel N., Peconic, Ill.	144
Stanford, Arthur W., A. B., C. F. M.	380	Street, George E., Exeter, N. H.	274
Stanley, Charles A., A. B., C. F. M.	380	Strickland, Geo. D., Drummond, Mich.	1889
Stanton, George F., Boston, Mass.	216	Strieby, M. E., Bible House, N. Y.	58, 1842
Stanton, James, Eaton, Colo.	106	Striemer, Alexander, Hayward, Wis.	1880
Stanton, Robert P., Norwich, Ct.	1848	Stringer, Firth, Elgin, Ill.	140
Staples, John C. [Mass.]	1880	Strong, Charles B., West Suffield, Ct.	122
Staples, Platt K., Friendship, Wis.	360, 4	Strong, David H., Bernardston, Mass.	198
Stapleton, Robert, Belle Plaine, Io.	154	Strong, Dwight A., Madison, O.	16, 310
Starr, Edward C., Cornwall, Ct.	112	Strong, Edward, Pittsfield, Mass.	1844
Starr, M. Angelo, Oakland, Cal.	1877	Strong, Elnathan E., Auburndale, Ms. 49, 1859	
Starr, Otis A., Montevideo, Minn.	1870	Strong, Jacob H., Sunolzen, Cal.	104
Starr, William H., O. neville, R. I.	216, 328	Strong, James W., Northfield, Minn.	1862
Staub, John J., Sunnyview, Or.	14, 318	Strong, John J., Bad Axe, Mich.	1870
Stauffer, Henry, Columbus, O.	306	Strong, John M., Waukegan, Ill.	1863
Staver, Daniel, Astoria, Or.	1875	Strong, Josiah, Bible House, New York, 1871	
Stearns, Charles C., Hartford, Ct.	1875	Strong, Sydney, Cincinnati, O.	14, 306
Stearns, Edw. R., New Vineyard, Me.	14, 190	Strong, William E., Beverly, Mass.	198
Stearns, George W., Middleboro, Mass.	210	Strough, Francis A., Greene, N. Y.	288
[Stearns, Lewis F., deceased,	37	Strout, Joseph W., Thomaston, Me.	192
Stearns, William F., Andover, Mass.	1889	Struthers, Alfred L., Mazepa, Minn.	248, 52
Stebbins, Herbert W., W. Medford, Ms.	210	*Stuart, I. B., Milton Mills, N. H.	184, 378
Steele, Charles E., New Britain, Ct.	1876	Stuart, William H., E. Jaffrey, N. H.	14, 276
Steele, Joseph, Bondurant, Io.	14, 154, 62	Stubbins, William H., Manson, Io.	156, 62
Steiner, Dennis R., Alum, Kan.	170	Sturbs, Robert S., Tacoma, Wn.	1894
Steiner, Edward A., St. Paul, Minn.	14, 250	Sturgis, Frederick E., Natick, Mass.	212
Stembridge, A. E., Springfield, Ill.	14, 1892	Sturtevant, Ernest W., Hartland, Vt.	344
*Sterling, George, Berkeley, Mass.	15, 198	Sturtevant, Julian M., Aurora, Ill.	134
[Stevens, Alfred, deceased,		Suckow, William J., Hawarden, Io.	160
Stevens, Asahel A., Peoria, Ill.	1848	Summer, Charles B., Claremont, Cal.	1880
Stevens, Charles H., Nepang, Ct.	118	Summer, Charles E., Alton, N. H.	272
*Stevens, Frank V., Sedalia, Mo.	256	*Sumner, Mark N., Robbins, Tenn.	378
Stephens, Frederick, Fremont, Mich.	1880	Sutherland, John M., Lamoine, Mich.	230, 4
Stevens, Fred. L., Southington, Ct.	1885	Sutherland, J. W., Webster Groves, Mo.	258
Stevens, George B., New Haven, Ct.	75, 1880	Sutherland, Ward T., Meadville, Pa.	324
Stevens, Henry A., Bristol, R. I.	328	Sutherland, Wm. L., Fergus Falls, Minn.	246
*Stevens, James V., Radnor, O.	312	*Sutton, Samuel, Evans, Ky.	180
Stevens, Julius, Faulkton, S. D.	332	Swain, Augustus C., Barton, Vt.	15, 342
Stevens, Moody A., Minneapolis, Minn.	1862	Swain, Carl J., Dodge Centre, Minn.	244
Stevens, Wm. D., Sauk Rapids, Minn.	244, 50	Swain, George F., Passaic, N. J.	1875
Stevenson, John O., Waterloo, Io.	168	*Swarthout, Eastman G., Perry, Mich.	238
Stevenson, Wm. C., McCook, Neb.	266	Swartz, Charles K., Bellevue, O.	15, 304
Stevenson, Wm. D. J., Spring Green, Wis.	362, 4	Sweet, William L., Passaic, N. J.	282
Stewart, Jeremiah D., Aurora, Neb.	60, 1872	Swengel, A. William, Riceville, Pa.	322, 4
Stewart, John L., Rose Hill, Ala.	90	Swift, Benjamin, Orwell, Vt.	346
Stewart, William C., Lockeford, Cal.	98	Swift, Clarence E., Saratoga Springs, N. Y.	294
Stewart, William R., Garner, Io.	148	[Swift, Eliphalet Y., deceased,	39
Stickel, Edwin C., Nashville, Tenn.	1875	Swim, John Q., Hutchinson, Kan.	172
Stickney, Edwin H., Fargo, N. D.	60, 1881	Swing, Albert T.	1878
Stiles, Wm. C., Jackson, Mich.	234	Swimerton, Wm. T., N. Stamford, Ct.	122
Stillwell, George W., Garden, Mich.	232, 6	Switzer, Christ. J., W. Townshend, Vt.	1867
Stinson, Henry A., New York, N. Y.	292	Sylvester, Charles S., Feeding Hills, Ms.	1857
Stinson, Martha L., Kalamazoo, Mich.	1881	Symington, Charles, Litchfield, Ct.	116
Stinson, William C., Providence, R. I.	328	*Tade, Ewing O., Washington, D. C.	1861
Stiver, Samuel L., Brinker Hill, Ill.	1879	Taft, Jay N., Greenville, Mich.	232
Stocking, James B., New Castle, Colo.	108	Taft, Rufus M., Worcester, Mass.	1896
Stoddard, Eugene W., Martinez, Cal.	100	Taggart, Charles E., Rockford, Io.	166
Stoddard, John C., Primmarg, Io.	160, 6	Taintor, Charles H., Chicago, Ill.	53, 1879
Stoddard, Judson B., Cheshire, Ct.	1844	Taintor, Josse F., Rochester, Minn.	250
Stoddart, William, Black Earth, Wis.	358	Talbot, Benjamin, Columbus, O.	1864
Stokes, William T., Brooklyn, N. Y.	1883	Talcott, Daniel S., Bangor, Me.	1835
[Stone, Andrew L., deceased,	37	[Tanner, Edward A., deceased,	39
Stone, Dwight C., Canaan, Ct.	15, 1888	Tappan, Benjamin, Norridgewock, Me.	1828
Stone, Edward G., Niantic, Ct.	112	Tappan, Charles L., Concord, N. H.	1864
Stone, Edward P., Lapeer, Mich.	1861	Tas-ker, John O., Loudon, N. H.	276
Stone, Henry J., Phillipston, Mass.	214	Taylor, Albert W., Seneca Falls, N. Y.	294
[Stone, James P., deceased,	28	Taylor, Charles B., Orient, Io.	1885
Stone, John F., Montpelier, Vt.	1829	Taylor, Charles J., Grand Blanc, Mich.	232
[Stone, Levi H., deceased,	38	Taylor, David P., Sansalto, Cal.	104
Stone, Rollin S., Hartford, Ct.	1835	Taylor, Edward, Binghamton, N. Y.	1847
Stone, Sidney, Fosston, Minn.	246, 8	Taylor, Frederick C., Hyde Park, Vt.	346
Storer, Frederick A. S., Syracuse, N. Y.	296	Taylor, George E., Indianola, Neb.	1880
Storr, Julius E., DeWitt, Neb.	264, 6	Taylor, Glen A., Stuart, Io.	166
Storrs, Richard S., Brooklyn, N. Y.	49, 284	Taylor, Graham, Chicago, Ill.	15, 69, 1873

Taylor, Horace J., Fidalgo, Wn.	354, 6	Thompson, John K., Lake View, Mass.	1888
Taylor, Jeremiah, Boston, Mass.	1847	Thompson, Leander, North Woburn, Ms.	1838
Taylor, John G., Melrose Highlands, Ms.	1873	Thompson, Mitchell M., Helena, Tex.	340
Taylor, J. Phelps, Andover, Mass.	65, 196	Thompson, Napoleon B., Campello, Ms.	200
Taylor, John R., <i>A. B. C. F. M.</i>	389	Thompson, Nathau, Baltimore, Md.	1865
Taylor, Lathrop, Wenona, Ill.	1842	Thompson, Robert J., East Granby, Ct.	112
Taylor, Mark B., Canton, Mass.	209	Thompson, William S. [N. H.]	1860
Taylor, Raynesford, Pescadero, Cal.	100	Thompson, W. S., Quincy Point, Mass.	216
Taylor, Samuel W., Trenton, Mo.	1879	Thorpe, John, Mont Vernon, N. H.	278
Taylor, Wallace, <i>A. B. C. F. M.</i>	389	Thorp, Willard B., Binghamton, N. Y.	284
Taylor, Walter P., Westminster, Mass.	222	Thrall, J. Bradner, Boston, Mass.	1878
Taylor, Wm M., 5 W. 35th St., N. Y.	55, 282	Thrall, Samuel R., Boscebel, Wis.	1842
Tead, Edward S., Somerville, Mass.	218	Thrall, William H., Redfield, S. D.	56, 1881
Tobbett, Arthur H., Fargo, N. D.	16, 300	Thrasher, George W., Courtland, Ala.	90, 2
Toole, Albert K., Blue Hill, Mass.	212	Thrasher, Jesse, Trinity, Ala.	
Toel, William H., Wethersfield, Ct.	124	Thrasher, William J., Hillsboro, Ala.	90
Toller, Daniel W., Owego, N. Y.	202	Thursb, John O., Spencer, Io.	166
Temple, Charles, Otsego, Mich.	1851	Thunberg, Johan E., Waltham, Mass.	220
[Temple, Josiah H., deceased.]		Thurston, Charles A. G., Lacomia, N. H.	276
Temple, Wm. H. G., So. Boston, Mass.	198	Thurston, Henry W. L., Wilmot, N. H.	280
Ten Eyck, Elwin, Hamstead, Mich.	232	Thurston, John R., Whitesville, Mass.	214
*Tenney, Edward P., Penbrooke, N. H.	1859	Thurston, Oakley B., Whitehall, Mich.	242
Tenney, Henry M., Oberlin, O.	312	Thurston, Philander, Enfield, Mass.	1869
Tenney, H. Melville, San José Cal.	15, 102	Thurston, Richard B., Stamford, Ct.	1846
Tenney, Leonard, Waterbury, Vt.	1845	Thurston, Thomas W., Dawson, N. D.	300, 2
Tenny, Leon B., Essex, Vt.	344	Thwing, Charles F., Cleveland, O.	1879
Tenney, Marcus D., Choctaw City, Ok.	316	[Thwing, Edward P., deceased.]	
Tenney, William A., Oakland, Cal.	1856	Thygeson, Hanson E., W. Barnstable, Ms.	196
Tenney, William L., Hurlbrook, Mass.	15, 206	Tibbets, Dallas D., Miles, Io.	162
Terhune, Edward P., Brooklyn, N. Y.	284	[Tibbets, Jackson, deceased.]	39
Terry, Albert W., Otto, N. Y.	292	Ticknor, Charles H., Somerset, Mich.	240
Terry, Calvin, North Weymouth, Mass.	1846	Tillet, Barton C., Boone, Io.	1888
Teuber, Adolph A., Clay, Io.	15, 156, 8	Tilton, George H., Lancaster, N. H.	276
Tewksbury, Elwood G., <i>A. B. C. F. M.</i>	389	Tingley, Edwin S., Milford, Mass.	1871
Tewksbury, Geo. A., Concord, Mass.	202	Tisdale, William R., Townsend, Mass.	1847
Thain, Alexander R., Omaha, Neb.	266	Titcomb, Arthur, Gilbertville, Mass.	206
Thayer, Henry E., Longmont, Colo.	108	Titsworth, Judson, Milwaukee, Wis.	364
Thayer, Henry O., Linton, Me.	188	Titus, Herbert R., Vergennes, Vt.	350
Thayer, J. Henry, Cambridge, Mass.	1859	Tobey, Benjamin F., Harpersfield, N. Y.	288
Thayer, Lucius H., Portsmouth, N. H.	16, 278	Tobey, Isaac F. [Cal.]	1873
Thayer, Orandel F., Farmington, Wn.	354	Tobey, Rufus B., Boston, Mass.	16, 198
Thayer, Peter B., Garland, Me.	188	Todd, Albert G., Shirley Village, Mass.	1890
Thayer, Thatcher, Newport, R. I.	328	*Todd, Alwin E., Berea, Ky.	1875
Thayer, William M., Franklin, Mass.	1849	Todd, David E., Cameron, Mo.	254
Thing, Milo J. P., Arcadia, Neb.	262, 70	Todd, George L., Merrimac, Mass.	15, 210
Thomas, Chandler N., New Haven, Vt.	346	Todd, Henry C., Eagle River, Wis.	360
Thomas, Chas. N., <i>Germany</i> .	1890	Todd, John, Tabor, Io.	166
*Thomas, David L., Lone Rock, Wis.	378, 62	Todd, John E., Riverside, Cal.	1860
Thomas, D. Theodore, Cleveland, O.	306	*Todd, John W., Montevideo, Minn.	248
Thomas, Evan, Ludlow, Vt.	346, 8	Todd, Quintus C., Britt, Io.	154
Thomas, George P., Friendship, N. Y.	288	Tombien, Charles L., Ashland, Mass.	196
Thomas, Isaac, Old Forge, Pa.	324	Tomes, Isaac N., Mattison, Ill.	1858
Thomas, Ivor, Taylorville, Pa.	1879	Tomin, David R., Redfield, S. D.	1885
Thomas, John A., West Point, Cal	96, 100, 2, 4	Tomlinson, J. Logan, Sinsbury, Ct.	1863
Thomas, John G., Vaughansville, O.	314	Tompkins, James, Chicago, Ill.	56, 1867
Thomas, John M., Alliance, O.	1846	Tooker, John F., Jetmore, Kan.	1861
Thomas, John P., Nanticoke, Pa.	324	Torgesen, Cecelia A., Britt, Io.	154, 68
Thomas, Lewis, Hoboken, Ga.	130	Torrey, Charles C., Harvard, Mass.	206
Thomas, Lewis J., Auburn, Me.	184, 90	Torrey, Daniel T., Malden, Mass.	15, 1888
Thomas, Ozo A., Forest Grove, Or.	1852	Torrey, David C., Byfield, Mass.	15, 212
Thomas, Reuben, Brookline, Mass.	200	Torrey, Henry A. P., Burlington, Vt.	1865
Thomas, Richard H., Petaluma, Cal.	1879	Torrey, Joseph, Lynn, Mass.	1860
Thomas, Thomas D., Red Oak, Io.	1881	*Torrey, Reuben A., Chicago, Ill.	1873
Thomas, Thomas P., Huntsburgh, O.	308	Totten, Matthew J., Harwood, N. D.	300
Thomas, William A., Kokomo, Ind.	15, 150	Towle, Charles A., Grinnell, Io.	60, 1869
Thome, Arthur M., Jefferson, Ill.	136	Towle, James A., Grinnell, Io.	1871
Thome, James A., Cleveland, O.	1886	Towne, Susan D., Oldtown, Me.	15, 190
Thomson, A. Eugene, Yankton, S. D.	15, 336	Townsend, A. C., Westhampton, Ms.	222
Thompson, Albert H., Raymond, N. H.	278	Tracy, Alfred E., Ontario, Cal.	100
Thompson, Alex., Tomahawk, Wis.	368	Tracy, C. C., Oberlin, O.	
Thompson, Alex. W., San Jacinto, Cal.	102	Tracy, Isaac B., Ivamhoe, Ill.	142
Thompson, Augustus C., Roxbury, Ms.	198	Tracy, James E., <i>A. B. C. F. M.</i>	380
Thompson, Chas. W., Westminster, Vt.	350	Trask, John L. R., Springfield, Mass.	1867
Thompson, Frank, <i>Palpausio, Chili</i> ,	380	Traudt, Adam, Waukegan, Ill.	148
[Thompson, George, deceased.]		Trant, George A., Muscotah, Kan.	15, 174
Thompson, Hiram F., Sullivan, O.	314	Travers, Robert M., Milford, Neb.	266
Thompson, Howard S., Claridon, O.	306	Travis, David G., Indianapolis, Ind.	150
Thomson, James, Peirce City, Mo.	15, 256	Treiber, Daniel J., Fairview, Kan.	172
Thompson, James B., <i>A. B. C. F. M.</i>	16, 380	*Trover, Winfield D., Roberts, Ill.	142, 6
[Thompson, J. Chas., deceased.]	93	Trow, Wm. A., Albany, Or.	15, 318

Trowbridge, John P., Eastford, Ct.	15, 112, 24	Vincent, Thomas H., Southampton, Mass.	218
True, Robert F., Boston, Mass.	1881	Vincentius, Peter, E. Boston, Mass.	198
Trumblood, Jasper, Central, Ind.	150	Virgin, Samuel H., 16 E. 125th St., N. Y.	292
Truman, Daniel, White Cloud, Mich.	242	Vittum, Edmund M., Grinnell, Io.	15, 160
Trumbull, H. Clay, Philadelphia, Pa.	1832	Vivian, Richard, Ada, Mich.	1876
*Trussell, William T., Benson, Minn.	244	Vogler, Henry, Eureka, S. D.	330, 2, 6
Tubb, William H., Martinez, Cal.	1863	Voorhees, J. Spencer, W. Winsted, Ct.	15, 124
[Tuck, J. Webster, deceased,	39	Voorhees, Louis B., N. Attleboro', Mass.	214
Tuck, Mark W., Coral, Mich.	1852	Vorce, J. Howe, Enfield, Mass.	204
Tucker, A. O., Phoenix City, Ala.		Vose, James G., Providence, R. I.	328
Tucker, Joshua T., Boston, Mass.	1837	Votaw, Elihu H., Princeton, Ill.	144
Tucker, William J., Hanover, N. H.	1867	Vrooman, Frank B., Worcester, Mass.	224
Tuckerman, Fred W., Washington, D. C.	1886	Vrooman, Henry C., E. Milton, Mass.	212
[Tuft, Robert A. [N. Y.]	1887	Vulliet, Louis, Highland, Ill.	1876
Tufts, James, Monson, Mass.	1844	Wade, William G., Monmouth, Me.	190
Tull, Henry V., Sandwich, Ill.	164	Wadhams, Jonathan, [Ct.]	1871
*Tumell, Robert M., Wichita, Kan.	1869	Wadsworth, Geo., Buffalo Gap, S. D.	15, 339
Tupper, Henry M., Concord, Ill.	142	Wadsworth, Thomas A., Milwaukee, Wis.	1851
Tupper, Lehard E., Williamsburgh, Ky.	180	Wain, George A., Vernon, Mich.	249
Turner, Edwin B., Owego, N. Y.	1842	Wainwright, George W., Blair, Neb.	1869
Turner, Herbert B., Hampton, Va.	1879	Waite, Foster R., Talcottville, Ct.	122
Turner, James, Vanderbilt, Mich.	226	Waite, Henry R., Brooklyn, N. Y.	1872
Turner, John M., Castana, Io.	154	Wakefield, James A. [S. D.]	1889
Turner, W. Jay, Mt. Vernon, O.	310	[Walbridge, Everett L., deceased,	40
Turrell, Charles W., Lincoln, Neb.	1874	Waicott, Dana M., Rutherford, N. J.	1871
Tuthill, Edward B., So. Riverside, Cal.	1860	Waldo, Levi F., Hersoy, Mich.	1844
Tuttle, Charles F., Mulliken, Mich.	236	Wadron, Geo. B., Three Oaks, Mich.	240
Tuttle, Henry W., Manchester, Io.	162	Wales, Frederick H., Toledo, Cal.	1876
Tuttle, John E., Jamaica Plain, Mass.	196	Walker, Charles S., Amherst, Mass.	1871
Tuttle, William G., Worcester, Mass.	1851	Walker, Cornelius E., Sauk Rapids, Minn.	1859
Twitchell, Joseph H., Hartford, Ct.	114	[Walker, George E., deceased,	
Twitchell, Justin E., New Haven, Ct.	118	Walker, George L., Hartford, Ct.	114
Twining, Kinsley, 256 Broadway, N. Y.	1858	Walker, James S., Rutland, Ga.	152
Twombly, Alexander S., Newton, Mass.	1859	Walker, John T., Grand Rapids, Mich.	226
Tychsen, A. C., Hoboken, N. J.	282	Walker, Joseph E., I. B. C. F. M.	380
*Tyler, Amory H., Atlantic, Mass.	1855	Walker, Jos. N., W. Stewartstown, N. H.	15, 289
Tyler, Charles M., Ithaca, N. Y.	1857	Walker, Theodore C., Sioux Rapids, Io.	166
Tyler, Henry F., Ludington, Mich.	236	Walker, William, Milton, Wis.	1841
Tyler, Henry M., Northampton, Mass.	1872	Walker, William S., Lunenburg, Ms.	210
Tyler, Josiah, St. Johnsbury, Vt.	1849	Walker, Zachary T., Alto Pass, Ill.	134
Tyler, William S., Amherst, Mass.	1859	Walkup, Alfred C., A. B. C. F. M.	380
Ufford, Walter S., New York, N. Y.	292	Wallace, George R., Saginaw, Mich.	238
Underhill, Wm. H., E. Paris, Mich.	230	Wallace, Louis, Callahan, Cal.	96, 8, 100
Underwood, Rufus S., Northampton, Ms.	1867	Wallace, Mac H., Pontiac, Mich.	238
Uppdyke, Eugene G., Madison, Wis.	362	Wallace, Patterson W., Albion, Ill.	134, 44, 8
Uppdyke, Stephen G., Glencoe, Minn.	246	Wallace, Robert W., Newport, R. I.	328
Upton, Henry, New Preston, Ct.	1862	Wallace, Stryker A., Fairbault, Minn.	246
*Upton, Augustus G., Colorado Sp'gs, Colo.	1876	Wallace, William, Calumet, Mich.	228
Upton, John L., Esccondido, Cal.	1851	Wallar, Wm. C. A., Detroit City, Minn.	244, 8
Upton, Jonathan S., Ridgway, Pa.	326	[Walrath, Joseph H., deceased,	
[Utley, Wells H., deceased,	40	Walters, Thos. W., Colfax, Wn.	1878
Uterwick, Henry, East Canaan, Ct.	118	Walters, William, Long Pine, Neb.	266
Uzzell, Thomas A., Denver, Colo.	106	Walton, Richard C., Henry, S. D.	332
Vaile, Charles S., Los Angeles, Cal.	98	Walton, Wm., Closter, N. J.	1877
Vaill, Henry M., Bowers Beach, Me.	1861	Wanamaker, Henry S., Peoria, Ill.	60, 1887
Van Allen, Frank, A. B. C. F. M.	389	Warburton, Charles S., Indianapolis, Ind.	1870
Van Antwerp, John, Augusta, Mich.	1847	Ward, Arthur N., Wenham, Mass.	222
Van Auken, Abram, Vanderbilt, Mich.	1879	Ward, Earl J., Grafton, Vt.	1868
Van Auken, Chancy F., Gladstone, Mich.	1877	Ward, Hiram Q., Matawan, N. J.	1887
Van Auken, Helmas H., Alpena, Mich.	226	Ward, William H., 114 Nassau st., N. Y.	1859
Van Auken, John C., Chicago, Ill.	1884	Warfield, Franke A., Brockton, Mass.	200
Van Blarcom, Grant, Rosemond, Ill.	146	*Wark, William O., Harvard, Neb.	15, 264
Van Camp, Albert J., Benton Harbor, Mich.	1874	Warner, Aquil, Gridley, Ill.	140
Van Dalsem, Henry A., Eau Claire, Wis.	1874	Warner, Charles C., Morris, Ill.	142
Van Dyke, Paul, Northampton, Mass.	15, 212	Warner, Herbert E., Kelley, Io.	158, 60, 6
Van Horne, Mahlon, Newport, R. I.	328	Warner, Lyman, Salisbury, Ct.	1887
Van Ommeren, Hendrik, Grass Lake, Mich.	232	[Warner, Peter, deceased,	40
Van Swearingen, O. M., Crystal Lake, Ill.	138	Warner, Phny F., Havana, Ill.	1860
Van Vleet, William M., Nickerson, Kan.	174	Warner, Thos. H., Chicago, Ill.	1890
Van Wagner, Allen J., Creston, Io.	156	Warner, William J., Chicago, Ill.	138
Van Wagner, James M., Sedalia, Mo.	1846	Warner, William A., Pawlet, Vt.	346
Vater, William E., Braintree, Vt.	342	Warren, Albert, Lake Benton, Minn.	1872
Vaughan, Frederic W., Hellen, Ala.	92	Warren, Edgar L., Claremont, N. H.	272, 350
Vaughan, George W., Hellen, Ala.	90	[Warren, Israel P., deceased,	40
Vaughan, Howard R., Eau Claire, Wis.	330	Warren, James H., San Francisco, Cal.	1852
Veazie, Walter C., Topeka, Kan.	1884	Warren, Joy M., West Branch, Mich.	242
Vetter, John, Eldon, Mo.	234	Warren, Leroy, Lansing, Mich.	56, 1892
Viets, Francis H., East Woodstock, Ct.	124	Warren, William F., Saucius, Mass.	216
Villiers, J. Charles, Ottawa, Kan.	176	Warren, William H., Cincinnati, O.	306
Vincent, Samuel L., Jamaica, Vt.	346, 8	Warren, Willis A., Maukato, Minn.	15

Washburn, Chas. H., Falmouth, Mass.	204	Wheeler, Sheldon H., Redlands, Cal.	1875
Washburn, F. M., Mankato, Minn.	1876	Wheeler, Warren E., Pleasant Hill, Tenn.	338
Washburn, George, <i>Constantinople</i> .	380	Wheeler, Wilson C., Chapman, Kan.	170
Washburn, George T., <i>A. B. C. F. M.</i>	380	Wheelock, Albert H., Hingham Cen., Mass.	206
Washburn, George Y., Hancock, Mich.	232	Wheelock, Edwin, Cambridge, Vt.	342
Washburn, William S., Atcester, S. D.	330	[Wheelock, Rufus A., deceased.	42
Washington, Alonzo G., Stanton, Neb.	260, 8	Wheelwright, John B., Minneapolis, Minn.	1851
Wastell, William P., Clinton, Mich.	1832	Wherland, James D., Welsh, La.	1885
Waterman, Alfred T., Hartford, Mich.	232	Whitby, Henry J., Emporia, Kan.	172
Waterman, James H., Pewaukee, Wis.	1861	Whitecomb, Cyrus B., New Haven, Ct.	1874
Waterman, Wm. A., Geneseo, Ill.	149	White, Austin B., Pasadena, Cal.	1861
Waters, Frank P., Waterbury, Ct.	124	*White, Charles A., Princeton, Mass.	216
Waters, George F., Fairport, N. Y.	288	White, Frank N., <i>A. B. C. F. M.</i>	380
Waters, Otis B., Benzonia, Mich.	1861	White, George E., <i>A. B. C. F. M.</i>	380
Waters, T. Frank, Ipswich, Mass.	208	White, George H., Grinnell, Io.	1856
Wathen, Charles B., Manchester, N. H.	276	Whyte, George M., Chicago, Ill.	1885
Watson, Albert, Everett, Mass.	1871	White, Isaac C., Scotland, Mass.	200
Watson, Carey H., Greenfield, Mass.	206	White, Isaac J., Hilton, Ala.	90, 2
Watson, Charles C., Lynn, Mass.	210	White, James W., Menomonee, Wis.	15, 362
Watson, John T., River Falls, Wis.	1857	White, Lemuel C., Mooresboro, N. C.	298
Watson, Robert H., Kalamo, Mich.	234	White, Levi, Westfield, Ind.	1871
Watson, Thomas, Lake Placid, N. Y.	1869	[White, Lorenzo J., deceased.	
Watson, Wm. H., Red Lodge, Mont.	261	[White, Orlando H., deceased.	42
Watts, John W., Lafayette, Or.	1880	White, Schuyler S., <i>A. B. C. F. M.</i>	16, 380
Watts, James, Shelby, Mich.	1837	White, William F., Trumbull, Ct.	122
Way, William H., De Peps er, N. Y.	286	Whitehill, John, Oldtown, Mass.	214
Way, Lawrence F., Guthrie, Ok.	316	Whitelaw, James D., Jamestown, N. D.	300, 2
Weage, Edward D., National City, Cal.	109	Whitman, Frank E., Berlin, Vt.	342
Weatherby, Seaborn, Spio, Ala.	90, 2	Whiting, Elbridge C., Minneapolis, Minn.	248
Weaver, Charles A., Los Angeles, Cal.	1880	Whiting, Lyman, E. Charlemont, Mass.	200
Webb, Edwin B., Wells-by, Mass.	198	Whitlock, Frank M., Monroeville, O.	312
Webb, Stephen W., S. Hadley Falls, Ms.	218	Whitman, Eugene G., Wolcott, Vt.	350
Webber, Edwin E., Ipswich, S. D.	334, 6	Whitney, Charles H., S. Framingham, Mass.	1871
Webber, George N., Northampton, Mass.	1855	Whitney, Henry M., Beloit, Wis.	1869
Webster, Asher C., Detroit, Mich.	1879	Whitney, Joel E., Coventryville, N. Y.	286
*Webster, Eugene C., Cambridge, Ms.	16, 180	Whiton, Jas. M., 525 Park Ave., N. Y.	1865
Webster, George J., Ashland, Or.	318	Whitt, M. William, Belle Place, La.	180
*Webster, Robert M., Long Beach, Cal.	98	Whittaker, John W., New Orleans, La.	182
Weeden, Charles P., Colechester, Ct.	112	Whittier, Charles, Calais, Me.	1869
Weeden, Wm. O., Upper Montclair, N. J.	282	Whittlesey, Charles T., Pendleton, Or.	318
Weeks, Eugene B., Mount Forest, Ill.	146	Whittlesey, C. M., Providence, R. I.	1868
Weidman, Peter, Hebron, Neb.	1864	Whittlesey, Eliphalt, Washington, D. C.	1851
Weimar, Morrison, Sedgwick, Kan.	176	Whittlesey, Martin K., Ottawa, Ill.	1849
Weiss, Geo. C., Watertown, Wis.	368	Whittlesey, Nathan H., New Haven, Ct.	62, 1875
Weiss, Solomon W., Exeter, Pa.	1857	*Whitworth, A. B., Pine Mountain, Tenn.	338
Weitzel, Charles T., Norwich, Ct.	1876	*Wiard, H. DeForest, Chicago, Ill.	1873
Welch, Moses C., Pomona, Fla.	128	Wickett, Richard W., Howard, R. I.	328
Wellington, Horace, Medway, Mass.	1847	Widdemer, Howard T.,	16, 1870
Wellman, Joshua W., Malden, Mass.	1851	Wiedenhoef, Wm., Hemingford, Neb.	204, 6, 8
Weltman, Wheeler M., Mount Hope, Kan.	174	Wiggins, Aaron W., New Cambria, Mo.	256
Wells, Arch. C., Clanton, Ala.	90, 2	Wight, Charles A., Platteville, Wis.	1855
Wells, Clayton B., Denver, Colo.	106	Wight, Daniel, Natick, Mass.	1842
Wells, George H., Minneapolis, Minn.	248	Wikoff, Henry H., San Francisco, Cal.	102
Wells, George W., Ottawa, Kan.	1871	Wileox, Asher H., Norwich Town, Ct.	1865
Wells, Herman J., Union, Me.	194	Willeox, Charles H., Lawrenceville, N. J.	16, 1884
[Wells, James, deceased.	41	Wileox, Frank G., Mason City, Io.	16, 1889
Wells, James D., Shell Rock, Io.	166	Willeox, Giles B., Chicago, Ill.	69, 1853
Wells, James W., West Ferrndale, Wn.	354, 6	Willeox, Imman L., Worcester, Mass.	224
Wells, J. Lester, Jersey City, N. J.	282	Wileox, Philo B., Northboro', Mass.	1851
Wells, John H., Kingston, R. I.	1851	Wileox, Seth M., Waukegan, Ill.	148
Wells, Moses H., Northfield, Mass.	1845	Wileox, Warren P., Allendale, Mich.	226
Welles, T. Clayton, Taunton, Mass.	15, 220	Wileox, William C., <i>A. B. C. F. M.</i>	380
Wells, William A., Clanton, Ala.	92	Willeox, William H., Malden, Mass.	1850
Wentworth, Henry H., Goffstown, N. H.	15, 6, 274	Wild, Axel W., Elizabethtown, N. Y.	288
Wentz, Horace A. [Wis.]	1853	Wilde, James, Loudville, Kan.	174
West, Lester L., Winona, Minn.	252	Wild, John, Hanover, Mass.	15, 206
West, Parley B., Siblev, Io.	166	*Wild, Levi, Ferrisburgh, Vt.	344
*Westervelt, William D., Chicago, Ill.	136	Wilder, Charles S., Milltown, N. B.	199
Weston, Bartlett H., Dunstable, Ms.	202	Wilder, George A., <i>A. B. C. F. M.</i>	350
Weston, George D. [Kan.]	1889	[Wilder, John C., deceased.	42
Weyler, Samuel, Buffalo, Wyo.	15, 370	Wilder, Sedgwick P., Janesville, Wis.	362
Whalley, John, Hart, Mich.	232	Wiley, John E., Philadelphia, Pa.	1883
Wheat, Frank I., Holliston, Mass.	206	Willan, John, Leon, Wis.	15, 358, 62
Wheat, Nathaniel M., Aurora, Mo.	1880	Willard, H., Woodlawn av., Chicago, Ill.	1858
Wheeler, Crosby H., <i>A. B. C. F. M.</i>	380	Willard, James L., Westville, Ct.	118
*Wheeler, Edward F., St. Louis, Mo.	256	Willard, John, Chicago, Ill.	1855
Wheeler, Edward P., Ashland, Wis.	358	Willert, George, Redlands, Cal.	1873
[Wheeler, John E., deceased.		Willert, Mahlon, Spokane, Wn.	356
[Wheeler, Orville G., deceased.	41	Wiley, Austin, Northfield, Minn.	1859
Wheeler, Robert F., Hartford, Ct.	114	Wiley, Charles, Newfield, N. J.	1845

Wiley, Elmer E., Joplin, Mo.	254	Winsor, Richard, <i>A. B. C. F. M.</i>	380
Willey, Samuel H., San Francisco, Cal.	1848	Winter, Alphens, Middlefield, Ct.	1863
Willey, Worcester, St. Louis, Mo.	1844	Wirt, David, Los Guillicos, Cal.	160
Williams, Aaron, North Temescal, Cal.	1838	Wirt, Loyal L., Oakland, Cal.	60, 1891
*Williams, Aug. W., Rogers Park, Ill.	146	Wise, D. Wellesley, Wheaton, Ill.	148
Williams, Benjamin H., Waterville, N. Y.	1862	Wise, William C., Condon, Or.	15, 318
*Williams, Charles H., Hartford, Ct.	114	Wiseman, Chas. F., S. Hartford, N. Y.	296
Williams, Clinton E., Longton, Kan.	1883	Wissler, Henry L., Neyville, Io.	160, 2
Williams, D. T., Hickory Corners, N. Y.	1877	Wiswall, Alexander, Upton, Mass.	220
Williams, D. Thos., Howell's Depot, N. Y.	286, 8	Wiswall, Frederic M., Hartford, Ct.	1890
Williams, Edw. F., <i>Germany</i>	1866	Witham, Levi A., Nunica, Mich.	232, 6
Williams, Edward M., Groton, Ct.	114	*Wither, Leslie B., Riverside, Me.	194
Williams, Edwin E., Elyria, O.	308	Wolcott, William E., Lawrence, Mass.	298
Williams, Edwin S., Pacific Grove, Cal.	100	Wolcott, William H., Moreno, Cal.	1870
Williams, Francis E., Hartford, Ct.	1841	Wolfe, Joseph, Latona, Wn.	356
Williams, George L., <i>A. B. C. F. M.</i>	380	Wood, Abel S., Maine, N. Y.	290, 6
[Williams, George W., deceased.		*Wood, Charles F., Vineland, N. J.	282
Williams, Mrs. Harriet E., Beloit, Wis.	360	Wood, Charles W., Middleboro, Mass.	1839
[Williams, Henry S., deceased.	43	Wood, Franklin P., Acton, Mass.	1871
Williams, Horace K., Clinton, Mich.	228	Wood, Frederick C., Mancelona, Mich.	226
Williams, Hugh R., Floyd, N. Y.	1843	[Wood, George A., deceased.	43
Williams, J. Benson, Wichita, Kan.	1883	Wood, George I., Washington, D. C.	1840
Williams, J. Chris., Orlando, Fla.	128	Wood, Jesse, Stockton, Cal.	1862
Williams, John H., Kansas City, Mo.	254	Wood, John, Fitchburg, Mass.	1840
Williams, John K., Peacham, Vt.	346	Wood, Josiah A., Sauk Center, Minn.	250
Williams, John M., Chicago, Ill.	1843	Wood, L. Morgan, Detroit, Mich.	230
Williams, John P., Youngstown, O.	314	Wood, Reuben K., Clear Lake, Io.	160
Williams, John T., Bangor, Pa.	1861	Wood, Samuel, Salina, Kan.	1879
Williams, John W., Fairhaven, Vt.	344	Wood, Stephen R., Ferndale, Cal.	13, 98
Williams, Lewis, Fort Leyden, N. Y.	294	Wood, Sumner G., Easthampton, Mass.	202
Williams, Lloyd, Cotter, Io.	162	Wood, Will C., Boston, Mass.	1868
Williams, Mark, <i>A. B. C. F. M.</i>	16, 380	Woodbridge, Richard G., Middleboro, Mass.	210
Williams, Mark W., Webster, S. D.	15, 356	Woodbury, F. P., Bible House, N. Y.	58, 1865
Williams, Moseley H., Philadelphia, Pa.	1868	Woodbury, Webster, Milford, Mass.	210
Williams, Nathan W., Providence, R. I.	1849	Woodcock, Henry E., Kansas City, Mo.	1848
Williams, Robert G., Amherst, Mass.	1851	Woodcock, Thomas J., Nora Springs, Io.	164
Williams, Roderick K., Clay Centre, Neb.	1841	Woodhull, Geo. H., Windsor, Mo.	258
Williams, Thomas P., Winslow, Me.	184, 94	Woodhull, John A., Plainfield, Mass.	214
Williams, William B., Pierre, S. D.	1869	Woodin, Herbert P., Curtisville, Mass.	15, 218
Williams, William D., Pottsville, Pa.	324	Woodin, Simeon F., <i>A. B. C. F. M.</i>	380
Williams, William D., San Francisco, Cal.	102	Woodmansee, William, Wauwatosa, Wis.	362
Williams, William D., Deerfield, N. Y.	1837	Woodrow, Samuel H., Westerly, R. I.	15, 122
*Williams, William H., Springfield, Mo.	256	Woodruff, Alfred E., Toledo, O.	312
Williams, William T., Slaton, Ia.	326	Woodruff, Emily C., Little Valley, N. Y.	290
Williams, William T., Dustin, Neb.	262, 4, 8	Woodruff, Frank E., Brunswick, Me.	1883
*Williams, William W., Toledo, O.	314	Woodruff, Henry C., Black Rock, Ct.	110
Williams, Wolcott B., Charlotte, Mich.	1854	Woodruff, Pearl G., Westville, Fla.	126
Williamson, Allen J., Belpre, O.	304	Woods, Nelson R., S. Haven, Mich.	1880
Williamson, James S., Augusta, Me.	184	Woods, Robert M., Hatfield, Mass.	206
Willis, Josiah G., Dana, Mass.	1876	Woodward, Harvey, Ashburnham, Mass.	1870
Willis, J. Vincent, Wymore, Neb.	266, 70	Woodwell, George M., York, Me.	194
Williston, Martin L., Elmhurst, Ill.	140	Woodwell, William H., Sandwich, Mass.	216
Willoughby, Albert S., Webster, Io.	158, 68	Woodworth, Charles L., Watertown, Ms.	1849
Wilson, Clinton W., Lyons, Io.	162	*Woodworth, Chas. L., Jr., Jacksonville, Fla.	126
Wilson, Edwin P., Woodford, Me.	186	Woodworth, Darius, Thompson, O.	314
Wilson, Fred A., Andover, Mass.	196	Woodworth, Frank G., Tongaloo, Miss.	260
Wilson, George H., Hinsdale, Ill.	140	Woodworth, H. B., Grand Forks, N. D.	1866
Wilson, Gilbert L., Genoa Bluffs, Io.	1891	Woodworth, L. S., Providence, R. I.	1874
Wilson, Gowen C., Woodford, Me.	1861	Woolley, Joseph J., Pawtucket, R. I.	328
Wilson, Henry, Canton, S. D.	332	Woolner, Daniel, Miehighan City, N. D.	302
Wilson, John C., Meriden, Ct.	15, 116	Woodworth, Wm. S., Belchertown, Mass.	196
Wilson, John G., Portland, Me.	192	Wootin, Thomas J., Portland, Fla.	128
Wilson, John J., Onaga, Kan.	1878	[Worcester, Isaac R., deceased.	43
Wilson, John S., Buffalo, N. Y.	1872	Worcester, John H., Burlington, Vt.	1839
Wilson, John W., Indianapolis, Ind.	150	Worden, Jesse A. S., Saranac, Mich.	1867
Wilson, Levin, Cynthia, Ind.	1849	Worden, Sylvanus A., Massena, N. Y.	290
Wilson, Samuel E., Tonganook, Kan.	176	Woth, Frederick, Germantown, Neb.	264
Wilson, Sherman B., Faribault, Minn.	1862	Wray, Alfred K., Springfield, Mo.	256
Wilson, Theo. B., Moline, Ill.	142	Wright, Abiel H., Portland, Me.	192
Wilson, Thomas, Waterville, N. Y.	1848	Wright, Albert O., Madison, Wis.	1867
Wilton, Richard T., Chelsea, Mass.	200	Wright, Alfred C., <i>A. B. C. F. M.</i>	380
Winch, George W., Holyoke, Mass.	206	Wright, Benjamin M., Kent, Ct.	116
Windsor, John H., Clarendon Hills, Ill.	1858	Wright, Cassius E., Austif, Minn.	244
Windsor, William, Los Gatos, Cal.	96	*Wright, Charles A., Platteville, Wis.	364
[Wing, Preston B., deceased.		Wright, Eugene F., Huntley, Ill.	140
Winship, Albert E., Somerville, Mass.	1875	Wright, G. Frederick, Oberlin, O.	73, 1863
*Winslow, Edward C., Attleboro Falls, Ms.	214	Wright, George W., West Hanover, Mass.	206
Winslow, Horace, Weatogue, Ct.	1842	Wright, George W., <i>A. B. C. F. M.</i>	380
Winslow, Jacob, Wakefield, Kan.	174, 8	*Wright, James C., Fairhaven, Wn.	354
Winslow, Lyman W., Cedar Rapids, Io.	158	Wright, John E. M., Needham, Mass.	1852

Wright, Malan H., Roxbury, Vt.	15, 345	Yale, David L., Ellsworth, Me.	15, 186
Wright, Newell S., Detroit, Mich.	1873	Yarrow, William H., Brooklyn, N. Y.	1876
Wright, Reuben B., Boise City, Ida.	108	Yeoman, J. Herbert, Atlantic, Mass.	216
Wright, Richard, Windsor Locks, Ct.	124	Yergin, Vernon N., Fargo, N. D.	300
Wright, Sela G., Oberlin, O.	1848	Yonker, Wilto R., Lawrence, Mich.	234
Wright, Stewart C., Bradford, O.	1888	York, Frederick E., Reed City, Mich.	238
Wright, Turner, Ashland, Ala.	92	York, Samuel S., Notch, Me.	1887
Wright, Walter E. C., Cleveland, O.	58, 1868	Yonker, David G., Rockwell, Io.	164, 6
Wrigley, Francis, Springfield, Minn.	252	Young, Albert A., Cobden, Ill.	133
Wuerrschmidt, Auguste, Princeton, Wis.	366	Young, Charles S., Fryeburg, Me.	188
Wuerrschmidt, C. W., Sioux City, Io.	166	Young, Charles T., Wichita, Kan.	1892
Wyatt, Charles, Big Rock, Io.	154	Young, James C., W. Brooksville, Me.	186
Wyckoff, Edwin D., Riverside, Cal.	1889	Young, John H., Pittsburg, Pa.	1859
Wyckoff, James D., Wheaton, Ill.	1859	Younkin, Cyrus L. D., Boston, Mass.	1892
Wyckoff, Jonathan L. R., N. Woodbury, Ct.	124	Zelie, John S., Plymouth, Ct.	129
Wylie, Edgar B., Summerdale, Ill.	138	Zercher, Henry J., Salem, Or.	318
Wyman, Benson N., Sinclairville, N. J.	1891	Zimmermann, Gustav A., Chicago, Ill.	136
Yager, Granville, Hudson, Mass.	298		

LIST OF LICENTIATES REPORTED.

This list contains the names of those apparently reported as under care, with references to the pages where any such are mentioned as supplying churches. It includes also some names starred (*), which denotes that these persons, while reported as supplying churches, are not reported to be approbated by, or under the care of, any Congregational organization.

Further. 1. This list does not agree with the number given in State Minutes, because all ordained since the lists were reported are here dropped. 2. The post-office addresses are often delusive, the place being that of temporary service only. 3. Names followed by State only are of persons approved in the State mentioned, no residence being reported. 4. The list is incomplete, because some States make no full report of licentiates. 5. The contracted name of a State in brackets means that the name was reported by that State, although the person may reside elsewhere.

Abbott, George N., S. Newbury, Vt.		Brunker, Thos. A., Downs, Ok.	316
Adams, James M., Rochester, N. H.		*Buck, Mrs. George J., Lenora, Kan.	
*Adams, Luther P., Boston, Mass.	198	Buckham, Matthew H., <i>Pres.</i> , Burlington.	
Appleton, George A., Damon's Crossing, Vt.		Ruell, Clara L., Gaylord, Mich.	232
*Arnquist, Solomon, St. Louis, Mo.	256	Burling, James, W. Burlington, Io.	
Artope, Joseph H. [Ct.]		Bury, Reginald V., Bethlehem, Ct.	110
*Askue, William T., Norwich, Mass.	208	Bush, Harvey S. [Ct.]	
Atcherson, William H., Rose Hill, Ill.	136	Bushel, Jonas, Seattle, Wn.	
*Badgley, Jay T., Bristol, N. Y.	284	*Cameron, Aleck J., Albany, Vt.	
Bair, W. R., Longton, Kan.	174	Campbell, Alfred H., Johnson, Vt.	
Baker, Frank C. [Ct.]		Carleton, Isaac N., Bradford, Mass.	
Baker, Otis W. [Ct.]		Carter, F., <i>Pres.</i> , Williamstown, Mass. [Ct.]	
Baker, R. M., Ma vin, Kan.		Carter, William C., Fort Valley, Ga.	139
Baldwin, A. J., Glen Ulin, N. D.	300	Case, Bert F., Fitchville, Ct.	110
Barber, Jeremiah M., Wilsonville, Or.	320	*Childs, Bernard V., Pittsfield, O.	312
Barber, Mrs. Dora P., Wilsonville, Or.		Childs, Mrs. L. S., Choctaw City, Ok.	
Barrows, Nathan, Winter Park, Fla.		Chitjian, Quarakin B., Worcester, Mass.	224
Bartlett, William J., <i>lay pr.</i> , Lee, Mass.		*Clark, Charles, So. Merrimack, N. H.	276
Beard, Joseph R., Creston, Io.	164	Clark, L. W., Harrisburg, N. C.	298
Bell, John W., Amesbury, Mass.		*Cleaves, Charles P., Enosburg, Vt.	344
Berle, Theodore P. [Ct.]		Clyde, John P., Waucoma, Io.	
Binder, George J., Port Costa, Cal.	102	Cole, John A., Hammond, Ind.	150
Binkhorst, A. E., Athens, Mich.	226, 34	Copeland, A. G., Seward, Ok.	316
Birlew, Gordon E., El Paso, Tex.	340	Cram, D. W., Chicago, Ill.	
Blackmer, Edmund F., Lunenburg, Vt.	346	Crowell, Edward P., <i>Prof.</i> , Amherst, Mass.	
Blanchard, Edwin D.		Currens, C. H., Oswego, Kan.	
Bluecloud, John, Moreau River, S. D.	334	*Curtis, William, Albion, Ill.	143
Bocles, Geo. M.		Dahl, Olaus [Ct.]	
Bonsey, Samuel D., Mound City, S. D.	334	Dale, Porter H., Island Pond, Vt.	342
Borden, Mrs. B. B., Alberquerque, N. M.		*Dalgetty, William, Chicago, Ill.	138
Bower, William G., Oakland, Cal.		Daniels, Arthur H. [Ct.]	
Bradford, Elmer E. [Ct.]		Darling, Charles, Cal.	
Brainerd, Ezra, <i>Pres.</i> , Middlebury, Vt.		Davenport, Merriam B., S. Woodbury, Vt.	350
Brainerd, Homer W. [Ct.]		Davies, Morris E., China, La.	
*Brett, George S., Grant, Neb.	264	Davis, Ernest C., Post Mills, Vt.,	348, 50
Brown, Carlou F.		Davis, Frederick L. [Ct.]	
Brown, Robert P., El Reno, Ok.		Davis, Oscar F., Salt Lake City, U. [N. H.]	
Brown, Victor F., Hopkins Minn.	248	*Dean, Edwin B., Wilmette, Ill.	143

*DeMott, George C., Oxford, Me.	190	Keedy, John L. [Ct.]	
Dennison, Robert C.		Keeling, James H. [Ct.]	
Doane, Frank B., Columbus, N. Y.		*Keene, Aaron H., New England City, N. D.	302
Dorn, William H., Fort Atkinson, Io.	158, 64	Kelth, James W., Guthrie, Ok.	
Douglas, S. H. Paul, Tipton, Io.		Kelley, Arthur W., Auburndale, Mass.	
Downing, Edward O., Fort Payne, Ala.	90	Korn, William A., Clear Lake, Wis.	
Drake, George B., Wardsboro, Vt.	350	La Cour, Paul S. [Tenn.]	
Drake, George W., Dracota, S. D.	338	*Lane, Calvin, Knoxville, Tenn.	383
Duberger, Henry. [Ct.]		*Lawrence, Louis M., Clear Lake, N. Y.	286
*Duxbury, John E., N. Truro, Mass.	220	Leggett, William B., Pensacola, Fla.	
Eaton, Wm. W., Prof., Middlebury, Vt.		*Leonard, Arthur E., Kingston, Wis.	
Elwell, Levi H., Amherst, Mass.		*Leonard, Mrs. E. F., Denver, Colo.	
Emmerson, Nicholas, Osborne, Kan.	172, 4	*Lich, Peter, Friend, Neb.	264
Emerson, Samuel F., Prof., Burlington, Vt.		*Lindgren, Oscar. E. Norwalk, Ct.	118
Estabrook, William A. [Ct.]		Lloyd, Jordan, Savannah, Ga.	132
*Evans, Emory L., Ticonderoga, N. Y.	206	*Lock, George W., Harwichport, Mass.	206
*Evans, E. J., Fairfax, Io.		Longfellow, Charles H., Los Angeles, Cal.	90
Everett, John E., Merrill, Mich.	236, 42	McCartney, Frederick O.	
*Ewing, Addison A., Amherst, Mass.	218	*McCreary, Owen L., Neligh, Neb.	264
Farnham, Hiram E. [Ct.]		MacFarland, Charles S., Chelsea, Mass.	
Fenn, Lyman E., Yankton, S. D.		McKnight, John A., Hillsboro' Bridge, N. H.	
Ferguson, Aristides T., Warner, N. H.	280	McLain, J. E. [Kan.]	
Ferris, A. F., Mt. Carmel, Pa.		McLaughlin, James, [Ct.]	
Fifield, James W., Simons, Ill.	136	McLaughlin, Robert W., Rock Creek, O.	312
*Flint, Elbert E., McPherson, Kan.	174	McLean, John B. [Ct.]	
Flint, George H. [Ct.]		McLellan, Archibald S., Oakland, Cal.	
Folger, Allen, Concord, N. H.		McLellan, Turner, [Tenn.]	
Ford, John H., Winter Park, Fla.		McMillan, Hampton, Hemphill, La.	180
Ford, Lorenzo M., Albuquerque, N. M.		McPhee, Moses, Lenora, Kan.	174, 8
Foster, Guy, Chicago, Ill.		Markham, S. S., Forest Grove, Or.	
Ghormly, David E. [Ct.]		*Markley, J. M., Sullette, Ill.	146
Gilson, Nelson O., Aberfoil, Ala.	92	*Marsten, Percival F., Montvale, Mass.	224
*Giles, Elbert W., Georgetown, Minn.	246	Mason, Oscar A. L., Tipton, Io.	
Goddard, Henry M. [Ct.]		*Matthews, Newman, Lawrence, Mass.	208
*Goff, Edward N., Bon Air, Tenn.	338	*May, Edwin M., Brunswick, O.	304, 14
Goodrich, Nelson B. [Ct.]		Meckel, John A. [Ct.]	
*Gordon, Henry E., Trinidad, Colo.		*Merrill, W. H., Gaylord, Kan.	172, 4
Goudy, Arthur L., Lawrence, Kan.	174	Miles, Harry R. [Ct.]	
Gove, J. Sherman, Wentworth, N. H.		*Millard, William B., Sharon, Wis.	346
Gray, Frederic O., Thawville, Ill.		Miller, Benjamin F., Ballard, Wn.	
Green, Lucius L., Welsh, La.	182	Miller, John B. [Ct.]	
Gregory, Herbert A., Emery, S. D.		Mills, Harry E., Newton, Kan.	
*Griffiths, T., Troedrihdalard, Ar.	314	Montague, William L., Amherst, Mass.	
*Hannaford, Wm. H., Pierport, Mich.	236, 38	Moore, Lewis B. [Tenn.]	
Hansen, John, New Haven, Conn.		Morse, Morris W., Berkeley, Cal.	
Harger, Charles H., Rosedale, Mich.	232, 8	Morse, Warren, Williamstown, Mass.	222
Harper, Joel, Chicago, Ill.		Mosser, Herbert A. [Ct.]	
*Harris, Clarence J., Windham, Vt.	350	Moulton, Warren J. [Ct.]	
*Harris, Edward A., Olney, Ill.	144	Murai, Tomogoshi.	
*Harrison, Norman, Seney, Mich.	240	*Nash, F. W., Challis, Idaho,	108
Harrison, Thomas, Cleveland, Io.		*Nason, William W., Dracut, Mass.	202
Hazen, Austin, jr., Jericho, Vt.		Newkirk, Ward D., Talladega, Ala.	
Henry, Miss E. K., Council Bluffs, Io.		Otis, Arthur J., Hartford, Ct.	
Henry, J. A., Wichita, Kan.		Ozanne, Charles E. [Ct.]	
*Hitchcock, Fred. S., Chapel Hill, N. C.	298	Packard William A., Princeton, N. J. [N. H.]	
Hodgdon, Thomas M.		Page, Charles, [Ct.]	
Hollies, Edward W., ———, Kentucky.		Page, Frederick H.	
Holman, E. H., Perkins, Io.	164	Parent, William H. [Ct.]	
Holzinger, Godfrey A. [Ct.]		Parent, Henry N.	
Hoppit, Mrs. Catherine A., Beloit, Ala.	90	Park, Frank S., Wayne, Io.	160, 5
House, Julius T., Chadron, Neb.		Faton, Robert, [Ct.]	
Howland, Horace N., Versailles, Mo.	258	Perkins, Mrs. E. P., Hastings, Neb.	
Hudson, Dow A. [Ct.]		Perks, Harry, Oakland, Cal.	
Hudson, Peter J. [Ct.]		Perry, Lawrence, [Ct.]	
Hughes, James B., Oakland, Cal.		*Peterson, Carl J., Fairfield, Vt.	344
Hulbert, Homer B., Zanesville, O.		Phelps, Frederick W., Verdugo, Cal.	
Hutchinson, William E., Talladega, Ala.		Platt, Dwight H., Chicago, Ill. [Kan.]	
*Hyde, Frank B., Alma, Kan.	170	Porter, Frank C. [Ct.]	
Hyde, George M. [Ct.]		Post, W. Stanley, Ironville, N. Y.	286, 8
Iborden, Thomas S., [Tenn.]		Potter, L. Eugene, [Kan.]	
Iorns, Benjamin, Winfred, S. D.	332, 6	Pratt, N. M. [Iay], Bakersfield, Vt.	
Isaacs, William, Williston, N. D.	302	Prescott, Harrison, Newton Centre, Mass.	
Johnson, Frederick P. [Mass.]		Preston, Miss Abi L., Magnolia, Io.	162
Johnson, John Q. [Tenn.]		*Price, William D., Denver, Colo.	
Johnson, Otto, Warren, Pa.	326	*Prior, Arthur E., Helena, Mich.	232
Johnson, William L., Nashville, Tenn.	338	Proctor, Henry H., Nashville, Tenn.	
Johnston, Frank L. [Ct.]		Putnam, Frank C. [Ct.]	
Jones, Marion S., Athens, Ala.	90	Pyatt, Frank G., Troy Mills, Io.	
Jones, Zachariah, Talladega, Ala.	90	*Remele, Wm. A., East Poultney, Vt.	348
		Reynolds, James B. [Ct.]	

Richardson, Ernest C. [Ct.]		Trow, Lincoln A. [Ct.]	
Richardson, Frank H., Humboldt Park, Ill.	138	Tuthill, Charles J.	
Robinson, Charles F., Meriden, N. H.		Tuttle, George E., Flagler, Colo.	
Roe, Edward, Coal Bluff, Ind.		*Van Alstyne, J. Sylvester, Genoa, Neb.	264
Rood, John, Sauk Rapids, Minn.	250	Van der Pyl, Nicholas.	
Ropes, James H.		Van Giesen, David E. [Ct.]	
Rose, Cyril, Goff's Falls, N. H.		Votaw, Clyde W. [Ct.]	
Rushaw, Joseph A., Patoutville, La.	182	Vrooman, Hiram [Ct.]	
Sands, Charles, Lockport, La.		Vrooman, Walter [Ct.]	
Sather, Bernard B., Woodstock, Ct.	114	*Wade, Justin G., Springfield, Mo.	254
Saunders, Eben E., Jamestown, N. D.	302	Waldo, Edwin A. [Ct.]	
Sawyer, Harvey C., Andover, N. H.		Walker, Dean A., Auburndale, Mass.	
Schorb, George, Milwaukee, Wis. [Kan.]		Walker, Isaac, Pembroke, N. H.	
Schwimley, William A., Ogden, Utah,	340	Walker, William H. [Mass.]	
Scott, John J. [Tenn.]		Walker, Williston, Hartford, Ct.	
Seelye, Benjamin K. [Ct.]		Wall, Henry M., Portland, Or.	
Seibert, Samuel S., Ironton, Mich.	230	Ward, Clarence, Leslie, S. D.	
*Seil, Hermann, Castalia, O.	304	Warren, Henry K., Neligh, Neb.	
Shipman, Frank R. [Ct.]		Watson, James B., Ridgeville, Ind.	150, 2
*Silkworth, Samuel W., Canarsie, N. Y.	286	Weatherly, Arthur L., Grinnell, Io.	
Simmons, Abraham, Talladega, Ala.		*Williams, H. Dewitt, Plainfield, Vt.	346
Sims, James P., Talladega, Ala.	92	Williams, Harry T. [Ct.]	
Sleer, Marie A., Lesterville, S. D.	334	Williams, M. DeWitt, Plainfield, Vt.	
Small, Henry E. [Ct.]		Williams, William T., Lewiston, Mich.	240
Smith, Daniel E., Dexter, Minn.	244, 6	Wilson, Forbes L., Ford, Kan.	172
*Smith, Henry, Eldred, N. Y.	288	Wimby, John L., New Orleans, La.	
Smith, Mrs. J. H. B., Overbrook, Kan.		Winn, Fred E.	
*Smith, W. B. Tappan, Southville, Mass.	218	Wood, Edward A., Clearwater, Minn.	244, 6
Stanford, William R., Allison, Io.		Woodruff, Elijah W. [Ct.]	
Stealey, John J., Lansing, Mich.	230, 6	Wright, J. T. [Kan.]	
Stone, Ira D., Rockfeller, Ill.	146	Wriston, John, Beachmont, Mass.	216
*Strickland, Henry L., E. Falmouth, Mass.	204	*Wyckoff, Rufus J., Dennis, Mass.	202
Tarrant, William J., Mecosta, Mich. 228, 36, 8		Young, Arthur S., Forman, N. D.	300
Thayer, Oscar H., Keene, N. H.		Young, Nathan B., Tuskegee, Ala.	
*Thirloway, Timothy, Green River, Wyo.	370	Young, William E., Seabeck, Wn.	
*Thomas, Henry, Mountain Island, N. C.	298	Younger, Frank, Mt. Vernon, O.	310, 4
Thomas, Howard S., Ackley, Penn.	322	*Younggren, Charles G., Orange, Mass.	214
Townsend, L. A., Whiting, Ind.	152		

LIST OF MINISTERS

OF OTHER DENOMINATIONS SUPPLYING CONGREGATIONAL CHURCHES INCLUDING SOME WHOSE POSITION IS NOT KNOWN OR SPECIFIED.

Adams, A. S., Fox Lake, Wis.	360	Jacobs, Herbert H., Prairie du Chien, Wis.	366
Adams, Joseph M., Rochester, N. H.	278	Jacobson, Carl N., Tacoma, Wn.	356
Agan, Charles S., North Becket, Mass.	196	Jertberg, C. August, Springfield, Mo.	258
Alden, West, Albion, Ill.	144	Johnson, William, St. Louis, Mo.	256
Anderson, David, Riga, N. Y.	294	Jones, Dewey L., Chatham Centre, O.	306, 10
Anthony, Charles W., Syracuse, Neb.	268	Kendig, J. F., Canfield, O.	304
Arn, A. J., New Lisbon, Wis.	364	Kerr, Milton R., Burlington, Ct.	110
Arney, James E., Middleville, Mich.	234, 6	Kimball, N. A., Miles, Io.	166
Ashley, John P., Beverly, Mass.	198	Kingsbury, Nathaniel, Atlanta, Ga.	130
Atwood, Charles, Volney, N. Y.	296	Koki, Abraham, Ft. Pierre, S. D.	330
Ayers, Walter H., Lebanon, Mo.	254	Kruse, W. C., Ridgeville, Ind.	152
Bailey, Gurdon F., W. Avon, Ct.	110	LaCount, H. L., Burgh Hill, O.	308
Baldridge, M. B., Gann Valley, S. D.	332	Lambert, C. E., Sheridan, Or.	320
Barnes, Alice S., Castle, Mont.	261	Larkin, Ralph B., Liberty, Wis.	362
Belden, William W., Castleton, Vt.	342	Le Fleur, Isaac, Saco, Me.	184
Bell, Leon E., Barnstead, N. H.	272	Lewis, James M., Indianapolis, Ind.	150
Beshgetoor, Horace, Evans, N. Y.	288, 92	Lewis, T. Henry, Dawson, Minn.	244
Bielby, Robert, Mount Forest, Ill.	142	Lindsay, Wilfred, Onokama, Mich.	238
Breed, Merle A., Benzonia, Mich.	226	Little, David, N. Collins, N. Y.	292
Brokenshire, John J., Rensselaer Pls., N. Y.	294	Long, Henry H., Tipton, Io.	168
Brown, William T., Somersville, Ct.	122	Loring, H. A., Castalia, O.	310
Cameron, Alick J., Albany, Vt.	342	Lundgren, Fred, Milwaukee, Wis.	364
Cokeley, B. F., Southbury, Ct.	122	Lyman, E. Fenn, Wakonda, S. D.	336
Cole, Leonard T., Crary's Mills, N. Y.	286	McAnn, Isaac, Brooklyn, Ct.	110
Coombs, Irving W., Canterbury, N. H.	272	McCreary, Owen L., Clearwater, Neb.	262
Conch, Charles, New Boston, Mass.	216	McLean, F. R., Springfield, Mass.	218
Coult, Anson C., Hooksett, N. H.	276	McLean, Thomas D., Blair, Neb.	262
Crabb, George W., Massapoag, Ct.	116	McLeod, James, Albany, N. Y.	284
Crawford, Charles D., Crested Butte, Colo.	106	Mails, Charles E., Wheaton, Kan.	170, 4
Curry, W. W., Canaan Four Corners, N. Y.	286	Marsden, Benj. F., Valley Springs, S. D.	336
Curtiss, John S., Lebanon Centre, Me.	188	Mason, Oscar A. L., Tipton, Io.	168
Davidson, Wm. W., Eastport, Me.	112	Millar, James, Croton, O.	308
Davies, Morris E., China, La.	180	Monroe, Thomas, N. Pownal, Vt.	348
Davis, Charles E., Tunbridge, Vt.	350	Moore, W. N., New Duluth, Minn.	250
Day, John W., Beecher, Ill.	134	Nettleton, James A., Nelson, O.	310
Dearborn, Edward P. F., Stoughton, Ms.	218	Newell, Arthur F., Lincoln, Neb.	266
Donaldson, John I., Talladega, Ala.	92	Nordlund, Richard M., Woodstock, Ct.	124
Dreisbach, Charles H., Frankfort, S. D.	332, 6	Norris, John W., Oxford, Ct.	120
Edwards, Henry, Verdella, Mo.	258	Ostrom, Oscar, St. Mary's, Kan.	176
Emery, Samuel F., West Newark, N. Y.	296	Painter, George S., Miller's Falls, Mass.	212
Farrow, J. E., Kirby, Vt.	334	Parsons, Wm. M., Ridgebury, Ct.	120
Fisher, J. A., Dwight, Ill.	138	Paton, Robert, Brandon, Wis.	358
Fleming, Samuel J., Bedford, Mich.	226, 34	Peterson, A. G., Upsala, Minn.	252
Flickeringer, Daniel K., N. Fairfield, O.	310	Peterson, Andrew O., Thomaston, Ct.	122
French, Ephraim J., Little Rock, Ark.	95, 330	Pierce, I. R., Sylvan Lake, Fla.	128
Fuller, J. R., Plevna, Kan.	176	Pinkerton, William A. E. Dorset, Vt.	344
Gilbert, George, Wyoming, Wis.	368	Poage, James S., New Windsor, Ill.	144, 6
Gilmore, Wm. C., Beresford, S. D.	330	Poole, Francis A., Sanford, Me.	192
Glidden, A. M. de P., Mitchell, S. D.	334	Pottle, William A., Sioux City, Io.	166
Goodell, I. M., Edison, Wn.	354	Powell, Everett A., Correctionville, Io.	156
Goodrich, Joseph A., Pelham, Ms.	214	Pratt, Ernest, Lay, Kan.	176
Goodrich, Lincoln B., Bound Brook, N. J.	282	Pratt, N. M., Bakersfield, Vt.	342
Gregory, Herbert A., Emery, S. D.	332	Price, Edgar, Nichols, Mo.	256
Griffiths, Thomas, Wellsville, Kan.	178	Prior, Arthur E., Minden City, Mich.	226
Gross, George, Hawley, Pa.	322	Pyatt, Frank G., Newtonville, Io.	164
Gurney, Leander D., West Auburn, Me.	184	Ramsdell, Thomas M., Newport, Or.	320
Hamilton, H. P., Pierpont, O.	312	Randall, D. A., Parker, Minn.	250
Hancock, George H., Madrid, N. Y.	290	Ratray, B. F., Roy, Wn.	356
Harris, Theodore W., New Lebanon, N. Y.	290	Rhace, J. W., Wells, N. D.	362
Harvey, Henry W., Mattawan, Mich.	236	Riggs, Herman C., Rochester, N. Y.	294
Hayt, Samuel A., Watertown, N. Y.	286	Robinson, Charles F., Meriden, N. H.	278
Heator, George R., Bethel, Mich.	230	Rollins, William, Geneva, Ill.	140
Henderson, Johnson A., Churchville, N. Y.	286	Ross, Albion H., Braintree, Mass.	200
Henn, Jacob, Des Moines, Io.	156	Sawyer, Harvey C., Andover, N. H.	272
Hoyt, Hiram L., Phenix, N. Y.	294	Shuman, H. A., Okay, Neb.	266
Hoyt, James H., New Canaan, Ct.	118	Silleck, W. F., Coney Island, N. Y.	286
Hubbard, A. C., New Fairfield, Ct.	118	Sims, Josiah, Nevada City, Cal.	156
Hunter, George, Center Road, Pa.	322	Sleep, William D., Hartsfield, Mass.	212
Hutbut, George, Tualatin, Or.	318, 20	Slyfield, Frederick A., Fort Lee, N. J.	282
Hutchinson, John F., Carsonville, Mich.	228, 38	Smith, G., Ernest, Strawberry Point, Io.	166

Snyder, A. O., Biddeford, Me.	184	Tuttle, Geo. E., Claremont, Colo.	106, 8
Southgate, B. N., So. Lake Linden, Mich.	234	Upson, Charles E., Milford, Ct.	116
Spire, William J., Hartwick, Io.	160	Urbino, Virgil, Oakland, Io.	164
*Stanford, William R., Allison, Io.	154	Vail, S. C., Duxbury, Vt.	344
Statham, George K., Cherry Flats, Pa.	322	Vanderveer, —, Orient, N. Y.	292
Stemen, John A., Minneapolis, Minn.	248	Viets, G. A., Cincinnati, O.	306
*Stewart, Alexander, Bentonport, Io.	154	Voorhees, H. M., Escondido, Cal.	98
Stonelake, C. A., Aquabogue, N. Y.	284	Ward, Clarence, Leslie, S. D.	332
Sutton, B. A., Clay Centre, Kan.	170	Ward, William G., Franklin, Mass.	204
Swartout, E. P., Ree Heights, S. D.	332, 6	Warren, W. A., Brainerd, Minn.	244
Swensen, Isaac J. N., Odell, Ill.	144	Weed, Frederick W., Willington, Ct.	124
Sylvester, J. Walter, Harwich, Mass.	206	Westfall, Charles R., Chandlerville, Ill.	136
Thomas, Edward, Custer, Minn.	244, 6	Whitfield, John W., Washington Mills, N. Y.	296
Thompson, Carl D., Elgin, Neb.	268, 70	Widen, John E., Canton, Ct.	110
Thurman, John, Conyers, Ga.	130	Wilkins, Harry J., Strongsville, O.	314
Todd, Albert H., Worcester, Mass.	224	Willard, Wallace W., St. Louis, Mo.	255
Tornblom, August F., Portland, Ct.	120	Wrigley, Arthur, Springfield, Minn.	252
Trevor, Ernest A., Rio, Wis.	366, 8	Zimmerman, J. W., Compton, Cal.	96
Turner, Tell A., Excelsior, Minn.	246		

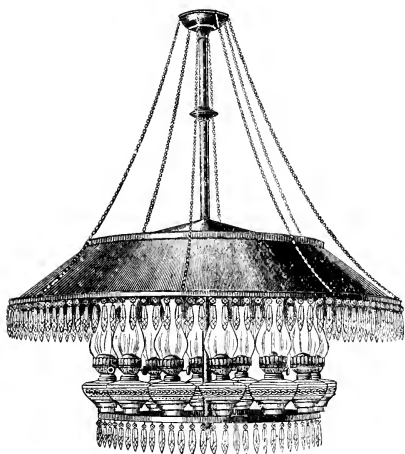

Our Church Lights

Are Unequaled for

Beauty, Brilliancy,
Economy and
Durability.



WHEELER REFLECTOR CO.

18 TO 24 WASHINGTON STREET,
BOSTON, MASS.

52 LAKE STREET,
CHICAGO, ILL.

ILLUSTRATED CATALOGUES FREE.



NUMEROUS STYLES FOR]

Oil, Gas and Electricity.

In writing for estimates and
prices, state length, breadth and
height of room to be lighted.

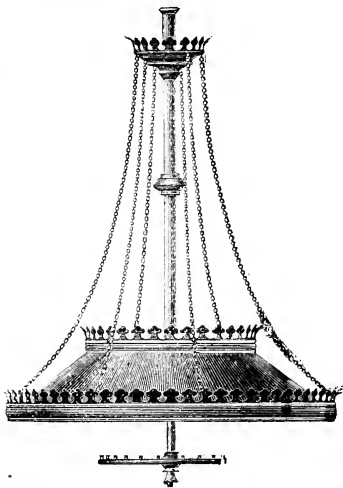

FARRAND & VOTEY,

BUILDERS OF HIGH GRADE

Church, Chamber and Concert

✧ PIPE ORGANS. ✧



Exclusive Owners of
Farrand & Votey
And Roosevelt Patents.

FARRAND &
VOTEY
ORGAN
WORKS,



1256 to 1296 12th St.,
Detroit, Mich.

BRANCH OFFICES:

NEW YORK: 1945 Park Ave.
CHICAGO: 269 Dearborn St.

WE ALSO MANUFACTURE

The Best Reed Organs on the Market.

Established 1827.

CHURCH ORGANS

ALL SIZES.

HIGHEST GRADE.

Correspondence Invited.

HOOK & HASTINGS,

BOSTON and NEW YORK.

Main Office and Works at

KENDAL GREEN, MASS.

Every Family, School, Library,
Student, and
Person who Reads or Writes
SHOULD OWN A DICTIONARY.

Care should be taken to GET THE BEST.

Webster's International, new from cover to cover,
is the one to buy.

It is a thorough revision of the authentic
"Unabridged," fully abreast of the times.

The work of revision occupied over ten
years, more than a hundred editors being
employed and over \$300,000 expended
before the first copy was printed.

Sold by all Booksellers.

G. & C. MERRIAM COMPANY,
Publishers,
Springfield, Mass., U.S.A.

Send for a pamphlet containing specimen
pages and giving full particulars. It will be
sent prepaid.

Do not buy reprints of obsolete editions.

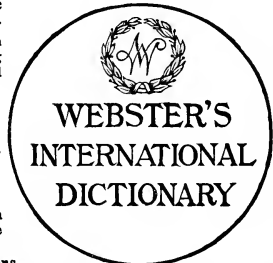

IN SELECTING A GET
HYMN AND TUNE BOOK THE BEST.

“Carmina Sanctorum

IS THE BEST.” — *Rev. Wm. F. Faber, Westfield, N. Y.*

EDITORS:

ROSWELL D. HITCHCOCK, D.D.,

Late President of Union Theological Seminary.

ZACHARY EDDY, D. D.,

*Recently Pastor of First Congregational Church,
Atlanta, Ga.*

LEWIS W. MUDGE, D.D.,

*Pastor of Second Presbyterian Church,
Princeton, N. J.*

ASSISTED BY

HOWARD E. PARKHURST,

Organist of Madison Square Presbyterian Church, New York,

AND

REV. JAMES CARTER.

CONTENTS: 746 Hymns, 452 Tunes, 43 Chants, 21 Doxologies, and 7 separate Indexes. 447 pp., quarto. It contains selected hymns, with a profusion of the best music. It affords a choice at every opening between the work of recent composers and the older or more familiar tunes. The so-called Anglican style is liberally recognized. Its broad page and beautiful type make the book very convenient to handle and attractive to the eye.

A few Excerpts from Hundreds of Testimonials received:

Rev. E. P. Butler, Lynn, N. H.

“I do not know of a better church hymn book.”

Rev. Philip Schaff, D.D., of Union Theological Seminary.

“It is a model collection.”

Rev. Herman P. Fisher, Ludlow, Vt.

“I find it an excellent collection of choice hymns and music for congregational singing.”

Rev. Jay N. Taft, Pastor of the Chestnut Street Church, Lynn, Mass.

“The *Carmina Sanctorum* is superb. Its high merits insure its success. It will please the most fastidious; yet it is eminently serviceable for all.”

Rev. Herbert B. Turner, Hampton, Va.

“Taking all things into consideration, the *Carmina Sanctorum* is the choicest collection of hymns and songs that can be found.”

Rev. Robert Campbell, Pastor of Congregational Church, East Longmeadow, Mass.

“The longer we use *Carmina Sanctorum* the more we like it. Its introduction has brought a new interest into our praise service.”

Rev. A. F. Newton, Pastor of Rochester Avenue Congregational Church, Brooklyn, N. Y.

“The *Carmina Sanctorum* I consider a very excellent collection of the best ancient and modern hymns and tunes in use in our churches. Any church that adopts this book will make no mistake.”

Examination copies with a view to introduction sent free to Pastors and Music Committees.

A. S. BARNES & COMPANY,

56 East 10th Street - - - - New York.

A FEW WORDS ABOUT HYMN BOOKS.

The Phenomenal Success of
Mr. Bedell's New Compilation,

THE CHURCH HYMNARY

Partially accounted for.

A tenth edition, of 20,000 copies, is now (May 1, '93) on the press of J. J. Little & Co., N. Y.

Within the past ninety days the introductory orders for THE CHURCH HYMNARY have amounted to nearly 13,000 copies. Since its recent publication introductory orders have been received from representative Congregational, Presbyterian and Reformed Churches in all parts of the country, among which we may mention:

CONGREGATIONAL.

North Ch., St. Johnsbury, Vt., Rev. C. M. Lamson, D. D., Pastor, 650 copies.
2d Ch., Rockford, Ill., Rev. W. M. Barrows, D. D., Pastor, 600 copies.
Piedmont Ch., Worcester, Mass., Rev. D. O. Mears, D. D., Pastor, 600 copies.
1st Ch., Concord, N. H., Rev. D. Ayer, D. D., 300 copies.
1st Ch., Detroit, Mich., Rev. W. H. Davis, D. D., 450 copies.
2d Ch., Greenwich, Conn., 400 copies.
South Ch., Springfield, Mass., 400 copies.
1st Ch., Olympia, Wash., 75 copies.
North Avenue Ch., Cambridge, Mass., 400 copies.
New Milford, Conn., 290 copies.
Wakefield, Mass., 400 copies.

Naugatuck, Conn., 300 copies.
Fairfield, Conn., 250 copies.
Calais, Maine, 300 copies.
Rockland, Mass., 175 copies.
Sherburne, N. Y., 150 copies.
Northfield, Minn., 350 copies.
Eldora, Iowa, 125 copies.
Bath, Maine, 275 copies.
Ridgefield, Conn., 200 copies.
Yankton, S. D., 217 copies.
Tilton, N. H., 150 copies.
South Ch., Ipswich, Mass., 200 copies.
1st Ch., Winsted, Conn., 200 copies.
Collax, Wash., 75 copies.
Bay Shore, N. Y., 175 copies.
1st Ch., Moline, Ill., 260 copies.
South Hadley, Mass., 300 copies.

PRESBYTERIAN.

West Ch., New York City, Rev. J. R. Paxton, D. D., Pastor, 890 copies.
4th Ch., New York City, Rev. J. R. Kerr, D. D., Pastor, 700 copies.
4th Ch., Albany, N. Y., Rev. A. V. Raymond, D. D., 600 copies.
1st Ch., Germantown, Philadelphia, Rev. Chas. Wood, D. D., 620 copies.
Northminster, Philadelphia, Pa., Rev. R. H. Fulton, D. D., 480 copies.
Walnut St. Ch., Philadelphia, Pa., Rev. S. W. Dana, D. D., 750 copies.
1st Ch., Troy, N. Y., 500 copies.
2d Ch., Albany, N. Y., 300 copies.
2d Ch., Amsterdam, N. Y., 400 copies.

3d Ch., Rochester, N. Y., 300 copies.
Westminster, Buffalo, N. Y., 450 copies.
North, Buffalo, N. Y., 500 copies.
Green Ridge Ave. Ch., Scranton, Pa., 400 copies.
Beckwith Ch., Cleveland, Ohio, 200 copies.
1st Ch., Granville, Ohio, 200 copies.
1st Ch., Jamaica, L. I., 300 copies.
1st Ch., Aberdeen, S. D., 100 copies.
1st Ch., Watertown, N. Y., 300 copies.
Jermain Memorial Ch., West Troy, N. Y., 370 copies.
Memorial, Syracuse, N. Y., 250 copies.
Park, Syracuse, N. Y., 300 copies.
Christ Ch., Catskill, N. Y., 250 copies.

REFORMED.

Collegiate Churches of New York City, 1400 copies.
Harlem Collegiate, 800 copies.
South Collegiate, 400 copies.
Madison Ave., Albany, N. Y., 700 copies.
2d Ch., Poughkeepsie, N. Y., 300 copies.
2d Ch., Philadelphia, 200 copies.

Yonkers, N. Y., 225 copies.
Passaic, N. J., 200 copies.
Freehold, N. J., 225 copies.
Schenectady, N. Y., 300 copies.
2d Ch., New Brunswick, N. J., 350 copies.
Port Jervis, N. Y., 370 copies, etc., etc.

Although the book is most attractive in form and appearance, it contains 816 separate tunes — more old ones and more new ones than any other collection — so arranged as to afford with almost every hymn a choice between a good old tune and a better new one. This makes it peculiarly and perfectly adapted to the varying needs and musical capacity of the churches, and partially accounts for its popularity in churches of all sections and sizes.

Returnable specimen copies are sent free, on application, to pastors and music committees, and a thirty-two page pamphlet containing descriptive pages, introduction prices, etc., sent free to any address.

MAYNARD, MERRILL, & CO.,

Successors to Effingham Maynard & Co., and Charles E. Merrill & Co.,

43, 45 and 47 East Tenth St., NEW YORK.

“THE” CONGREGATIONAL PRINTER.

THOMAS TODD,
Book and Job Printer,

No. 1 SOMERSET ST. and 7-A BEACON ST.

BOSTON.

Have been in business twenty-nine years, and in view of the flattering acknowledgments constantly received from my customers, I can confidently guarantee that all work intrusted to me will be executed in the most approved manner.

Refer by permission to the publishers of *The Congregationalist*, having been connected with the mechanical department of that paper for over forty years.

My facilities have been recently increased for the printing of

Library Catalogues,

Church Histories,

Church Creeds,

Programmes,

Sermons,

And all other work needed by Religious Societies; while for

Commercial Printing,

In all its branches, I keep fully abreast of the demands of the most cultivated taste.

PRICES VERY LOW.

Electrotyping and Stereotyping on Reasonable Terms.

THOMAS TODD,
No. 1 Somerset Street and 7-A Beacon Street (Congregational House),
ELEVATOR AT 7-A BEACON STREET,
Boston, Mass.

THE CONGREGATIONALIST

78th YEAR

ALBERT E. DUNNING, D. D., EDITOR.

WITH the prestige of three quarters of a century of leadership in the realm of religious journalism; with subscribers in every State in the Union and in many foreign lands; with multiplying evidences that its positions and spirit harmonize with the prevailing sentiments of the denomination throughout the country, — the CONGREGATIONALIST stands forth to-day no less noticeably than in the past as the

NATIONAL EXPONENT OF CONGREGATIONALISM.

In order better to serve the denomination, it has at large expense, changed its shape to the magazine page, securing thus

THE MOST CONVENIENT AND ATTRACTIVE FORM

Which modern appliances make possible. Its pages are filled with valuable and interesting matter. Illustrations are a new and useful feature.

The Best Contributors.

Vigilant Editorship.

Departments in the Care of Experts.

Correspondents at the Principal Centres.

Newsy.

Practical.

Spiritual.

PUBLISHED AT \$3.00 PER YEAR, IN ADVANCE.

W. L. GREENE & CO.,

1 Somerset St., Boston.

FOR TRIAL.

{ 4 weeks, free.
12 weeks, 25c.
6 months, \$1.

The Congregationalist **Handbook** of 56 pages contains Daily Bible Readings, Prayer-Meeting Topics, Sunday-School Lessons, Y. P. S. C. E. Topics, The Creed and Covenant of '83, Our Seven Societies, Religious Statistics, and other important features, making it an invaluable pocket companion for every Christian. Postpaid, 4 cents; 100 copies, \$1.25. First edition, 175,000 copies.

W. L. GREENE & CO., Proprietors,
1 Somerset Street, Boston, Mass.

The Advance.

Twenty-seventh Year.

The National
The Most Extensively Circulated
The Most Thoroughly Read :

Congregational Paper

PUBLISHED AT

The Center

Of the Universe (for 1893).
Of the United States (for the next century).
Of Congregationalism (now and?).

SINGLE SUBSCRIPTION RATES.

1 Year	\$2 50
1 Year, if strictly in advance	2 00
3 Years " "	at 1 75
6 Years, " "	at 1 50
Single copies 5c. each; 12 copies 50c.; 25 copies \$1.00.	

CHURCH CLUB RATES.

3 or more subscriptions in one order, each.....	\$1 75
6 " " " " " "	1 50

Conditions. — The \$1.50 and \$1.75 rates are conditioned on payment being made strictly in advance and the full number and amount being sent at one time, but

Additions to the Club. — Names of new subscribers may be added to the club at any time, payment being made at a proportionate amount for the unexpired time of the club.

Same Post Office. — These rates apply only to those in the same parish, having the SAME POST OFFICE address, except in a few cases where resident members of the same Church are so situated as to get their mail from different offices. In all other cases the single rate must be observed.

1,250 Churches already have well organized "Church Clubs." We want an agent in every Congregational Church in the United States.

Address all orders,

THE ADVANCE PUBLISHING CO.

125 FRANKLIN STREET, CHICAGO.

Established 1830

Alfred Mudge & Son
Printers.
24 Franklin St.
Boston.

ANDOVER PUBLICATIONS.

Any book in this list will be sent by mail or express, prepaid, and its safe transmission guaranteed, on receipt of the price affixed. A discount of one fifth given Ministers, except on those marked by a *. Send for a full descriptive catalogue.

TEXT BOOKS.

Bascom's Political Economy.....	\$1.50
Bateman's Questions on Kühner's Greek Grammar Dr. S. H. Taylor...	.40
Buttmann's Grammar of the New Testament Greek. Thayer's Translation,	2.75
Cary. Introduction to the Greek of the New Testament. For Beginners.....	.75
Doederlein's Latin Synonymes.....	1.25
Gardiner, Prof. Frederic. Harmony of the Gospels in Greek.....	2.50
— Harmony in English.....	1.75
— The Life of Our Lord. The four Gospel narratives harmonized in one..	.50
— Principles of Textual Criticism....	.75
The Hebrew and English Psalter. Arranged in Parallels.....	1.00
Immer. Hermeneutics of the N. T.	1.50
Jones. Elementary Hebrew Grammar, Shedd. Translations by Wm. G. T. Shedd, formerly Prof. in Andover Theological Seminary.	1.50
— Theronin's Rhetoric (Eloquence a Virtue).....	1.00
— Guericke's Ancient Church History,	2.75
— Guericke's Mediæval ".....	1.25
Vibbert. Guide to Reading Hebrew... 1.00	
Winer. Grammar of the Idiom of the N. T. Prof. Thayer's Translation....	4.00
Wright's Logic of Christian Evidences,	1.50

MISCELLANEOUS.

* Abbot Academy, History of.....	\$2.00
— Same, illustrated.....	3.00
Angel over the Right Shoulder...	.40
Appleton, Jesse. Works of, 2 vols. in one.....	3.00
— Lectures and Occasional Sermons. Boards.....	1.00
— Augustinism and Pelagianism.....	1.25
Bascom's Political Economy.....	1.50
Carlyle's Latter-Day Pamphlets.....	1.00
Chalybæus. History of Speculative Philosophy.....	1.50
Edwards, Prof. B. B. Writings of, with Memoirs, by Prof. Park, 2 vols..	3.00
Ellicott, Bp. C. J. Life of Christ.....	1.50
Erskine's Internal Evidence.....	.60
Feuling's <i>Φακνλάδου Ποίημα Νουθετικόν.</i> Paper.....	.50
— Same, translated by D. H. Goodwin,	.30
Foster, Prof. Frank H. Grotius on the Satisfaction of Christ.....	1.50
Goodrich. Bible History of Prayer....	1.00
Haley. Discrepancies of the Bible....	1.25
— The Hereafter of Sin.....	.75
Harris, Prof. Samuel. The Kingdom of Christ on Earth.....	1.50
Haven, Pr. f. Joseph. Studies in Philosophy and Theology.....	1.50
Hebrew and English Psalter, arranged in Parallels.....	1.00
Hill, Dr. Thomas. The Natural Sources of Theology.....	.80
Homer, W. B. Writings of (with Memoir by Prof. Park).....	1.25
Howe. The Redeemer's Tears, etc....	1.00

Historical Manual of the South Church, Andover.....	\$1.50
Hymns and Choirs. By Profs. Park and Phelps, and Dr. D. L. Furber.....	1.25
Kelly's Proverbs of all Nations.....	1.25
Kennedy's Life of Christ (Messianic Prophecy).....	1.25
Lewis. The Debate between the Church and Science, etc.....	1.25
Marsh. The Shadow of Christianity... 1.00	
McCurdy. Aryo-Semitic Speech. Svo.,	1.50
Monod. Five Discourses on St. Paul,	.90
Morrison,	

New Testament. The Polymicrian ..	.45
Park, Prof. E. A. Discourses on some Theological Doctrines as related to Religious Character. Svo. 400 pp....	2.50
Plutarchus de Sera Numinis Vindicta. Prof. Hackett, Translator....	.60
Pond, Prof. Enoch. Pastoral Theology,	1.25
Phelps, Prof. A. The New Birth.....	1.00
— Ministerial Culture. Paper.....	.10
Punchard's Congregationalism, 2d ed.	.60
Reubelt. The Person of Christ.....	1.50
Riggs, Dr. Elias. Suggested Emendations of the Old Testament.....	.75
— Suggested Modifications of the Revised Version of the New Testament... 1.00	
— Both Works in one vol.....	1.25
Russell, Prof. Wm. Pulpit of Eloquence.....	1.25
Schodde. The Book of Enoch.....	1.50
Shedd, Prof. W. G. T. Discourses and Essays.....	1.25
— Theronin's Rhetoric.....	1.00
— Guericke's Ancient Church History,	2.75
— Guericke's Mediæval ".....	1.25
— Augustine's Confessions.....	1.25
Smith, Worthington, D. D. Sermons, with Memoirs by Prof. Torrey.....	1.25
Smyth, Prof. E. C. Value of the Study of Church History. Paper.....	.25
Stuart. History of the O. T. Canon... 1.50	
— Miscellanies. Letters to Channing,	1.25
Sullivan. The Function of Thought... 1.00	
Swain. God's Ownership of the Sea. A very interesting Essay. Paper....	.25
Taylor, S. H. Classical Study: Its value.....	1.50
— A Memorial of Samuel H. Taylor... 1.75	
Thayer, Alex. W. The Hebrews and the Red Sea. (With a Map).....	.80
Theologia Germanica	1.25
Tyler, Prof. Wm. S. Theology of the Greek Poets.....	1.50
Venema's Institutes of Theology.....	2.50
Whately, Archbishop. Essays on the Difficulties in the Writings of St. Paul.....	1.50
— Peculiarities of the Christian Religion, and Historic Doubts. 1 vol.....	1.50
— Historic Doubts.....	.40
Wright, Prof. G. Frederick. Logic of Christian Evidences.....	1.50
— Studies in Science and Religion... 1.50	
* Wonder-Working Providence of Zion's Saviour in New England. Paper.....	10.00

W. F. DRAPER, Publisher, Andover, Mass.

ANDOVER PUBLICATIONS.

EXEGETICAL AND CRITICAL COMMENTARIES.

ELLICOTT.

Critical and Grammatical Commentaries on St. Paul's Epistles. With Revised Translations. By Rt. Rev. Charles J. Ellicott, Bishop of Gloucester and Bristol. Svo.

Galatians. With an Introductory Notice by Prof. C. E. Stowe, \$1.25; **Ephesians,** \$1.25; **Thessalonians,** \$1.25; **Philippians, Colossians, Philemon,** \$1.75; **Pastoral Epistles,** \$1.75. The whole set in two volumes, bevelled edges, \$6.75. **First Epistle to the Corinthians,** \$2.75.

"To Bishop Ellicott must be assigned the first rank, if not the first place in the first rank, of English biblical scholarship. The series of Commentaries on the Pauline Epistles are in the highest style of critical exegesis."—*Methodist Quarterly*.

HENDERSON.

Commentaries, Critical, Philological and Exegetical. Translated from the original Hebrew. By E. Henderson, D. D. Svo.

The Book of the Twelve Minor Prophets. With a Biographical Sketch of the Author by Prof. E. P. Barrows, \$3.00; **Jeremiah and Lamentations,** \$2.25; **Ezekiel,** \$1.75.

"His Commentaries on the Minor Prophets and on Isaiah are probably the best specimens of exegetical talent and learning which have ever appeared in England. . . . The same diligence, learning, sobriety, and judiciousness appear in Ezekiel as characterize the learned author's commentaries on Isaiah, Jeremiah, and the Minor Prophets."—*Bibliotheca Sacra*.

LIGHTFOOT.

St. Paul's Epistle to the Galatians. A Revised Text, with Introduction, Notes and Dissertations. By J. B. Lightfoot, D. D., Hulsean Professor of Divinity, and Fellow of College, Cambridge. Svo. \$3.00.

"For a scholar's use, Dr. Lightfoot's Commentary is invaluable. He and Bishop Ellicott worthily supplement each other."—*American Presbyterian Review*.

"While the modern English commentaries on the New Testament Scriptures, this appears to us to be the best."—*New Englander*.

MURPHY.

Critical and Exegetical Commentaries, with New Translations. By James G. Murphy, LL. D., T. C. D., Professor of Hebrew, Belfast. Svo.

Genesis. With a Preface by J. P. Thompson, D. D., New York, \$3.00; **Exodus,** \$2.50; **Exodus, Crown Svo,** \$1.25; **Leviticus,** \$2.25; **Psalms,** \$3.50; **Daniel,** 12mo, \$1.25.

"Thus far nothing has appeared in this country for half a century on the first two books of Pentateuch so valuable as the present two volumes (on Genesis and Exodus). His style is lucid, animated and often eloquent."—*Methodist Quarterly*.

"Dr. Murphy adds to a thorough knowledge of the Hebrew, and of the science of interpretation, great common sense, genuine wit, and admirable power of expression."—*Congregationalist*.

PEROWNE.

The Book of Psalms. A New Translation. With Introduction and Notes Explanatory and Critical. By J. J. Stewart Perowne, D. D., Fellow of Trinity College, Cambridge, and Canon of Llandaff. Reprinted from the Third English Edition. Two vols. Svo. \$5.00.

"This is justly regarded as the standard commentary on the Book of Psalms in England. It is learned, devout, and exhaustive. . . . Dr. Perowne is one of the most profound Hebrew scholars in Europe."—*Lutheran Observer*.

"It comprises in itself more excellences than any other commentary on the Psalms in our language."—*Baptist Quarterly*.

STUART.

Critical and Exegetical Commentaries, with Translations of the Text. By Moses Stuart, late Professor of Sacred Literature in Andover Theological Seminary. 12mo.

Romans, \$1.75; **Hebrews,** \$1.75; **Proverbs,** \$1.50; **Ecclesiastes,** \$1.25.

The Commentaries on the Romans, Hebrews, and Ecclesiastes are edited and revised by Prof. R. D. C. Robbins.

"The Commentaries of Prof. Stuart abide the test of time. They contain so much thorough discussion of doctrinal points, so much valuable criticism on pregnant words, and such an earnest religious spirit, that they must live for generations as a part of the apparatus for the biblical student."—*The Independent*.

The Book of Esther. A New Translation. With Critical Notes, Excursuses, Maps and Plans, and Illustrations. By the Lowell Hebrew Club. Edited by Rev. John W. Haley, M. A., author of "Alleged Discrepancies of the Bible," and "The Hereafter of Sin." Svo. pp. 200. \$1.50.

. . . "If any one of our readers desires a fresh and exhaustive 'help' to the study of the Book of Esther, let him at once obtain a copy of this work."—*The Old Testament Student*.

W. F. DRAPER, Publisher - - - - **ANDOVER, MASS.**

Full Descriptive Catalogues free on application.

Congregational Sunday-School and Publishing Society,
BOSTON and CHICAGO.

TO CONGREGATIONALISTS

IF YOU WANT
THE BEST

BOOKS AND SUNDAY-SCHOOL SUPPLIES

Your own Denominational House can supply
your wants fully, promptly, and at lowest prices.

THE

SIMPLE
SUGGESTIVE
SUCCESSFUL

PILGRIM SERIES



A complete and carefully graded Series of helps to the Inductive study of the International Sunday-school Lessons. It comprises the following publications, each of which is perfectly adapted to the work for which it is intended: **The Pilgrim Teacher**, monthly, 60 cents per year; clubs, 50 cents; **Pilgrim Quarterlies**, *Senior*, per year, 20 cents; *Intermediate*, 20 cents (without music, 16 cents); *Junior*, 16 cents; **Home Study Slips**, per year, 8 cents; **Pilgrim Lesson Leaves**, *Senior* and *Intermediate*, per year, 8 cents; **Little Pilgrim Lesson Paper**, weekly, price 25 cents per year; **Little Pilgrim Lesson Pictures**, 16 cents per year; **The Well-Spring**, weekly edition, 60 cents; clubs, 50 cents; **The Mayflower**, weekly, 30 cents; clubs, 25 cents. **Examination Papers**, \$1.00 per 100 copies. **Certificates**, \$1.50 per 100. **Outline Bible Studies**, each part of 4 lessons, 4 cents.

Study of the Life of Christ. A chronological and inductive Study of the Life of Jesus the Christ, in fifty-two lessons and in four grades, has been prepared for those who wish to pursue such a course. It is especially commended for its outlines, by which the facts are easily memorized in their order. The characteristics of the different periods of the Saviour's ministry are clearly shown. The textual helps are of the best. Home study questions, with spaces for written answers. Finely illustrated and with first-class maps. In one volume, 30 cents; or in quarterly parts, 8 cents each. Primary Picture Cards. Sample of any of the above publications free on application.

THE PILGRIM SERIES OF S. S. AND CHURCH RECORDS.

The most simple, concise, and thoroughly practical Record Books ever published. **Pilgrim Class Cards**, **Records**, **Secretary's Class Books**, **S. S. Record Books**, **Membership Rolls**, **Library Records**, **Condensed S. S. Record Books**, **Library Cards**, **Wallets**, **Home Department Blanks**, **The Pilgrim Church Register**, three sizes; **The Pilgrim Church Record**, **The Pilgrim Church Register and Record**, combined; **Letters of Dismission**, with notice of reception, to be returned, and stub, perforated, put up in books of 50 and 100. *Send for price-list.*

Pilgrim Music. **Pilgrim Songs for the Sunday-School.** — Price, boards, 35 cents; cloth, 45 cents; 100 copies, boards, \$30.00; cloth, \$40.00. **Pilgrim Children's Services.** — For Christmas, Easter, Children's Day, Harvest, Temperance, and Anniversary Concerts. Pp. 16. Price, 5 cents; 100 copies, \$4.00. Published quarterly, at 20 cents a year. By M. C. HAZARD, Musical Editor, JOHN W. TUFTS. **Orders of Worship for the Sunday-School.** — Ten opening services, arranged by D. E. CURTIS. Price 15 cents each; \$12.00 per 100 copies. **Vesper Services.** — Music and Responsive Readings. By Rev. J. T. DURYEA, D. D. **The Wheaton Vespers.** — By Rev. GEO. H. HUBBARD. Six numbers. Price each, per 100, \$2.50.

S. S. and Theological Books, Bibles, And all other books which Christian people read are supplied from our depositories, at the lowest prices. We make a speciality of supplying SUNDAY-SCHOOL LIBRARIES both from your selections and our own. Our reading committee and library clerks are experts in their line, and selections, when left to us, are almost invariably satisfactory.

ALL ORDERS FOR BOSTON SHOULD BE SENT TO GEO. P. SMITH, AGENT.
FOR CHICAGO SHOULD BE SENT TO J. H. TEWKSBURY, AGENT.

MISSIONARY DEPARTMENT

has expended nearly \$70,000 during the year ending Feb. 28, 1883. It has had about forty superintendents and missionaries in the field, who have organized over 450 new schools in needy places which they have canvassed and where they have held evangelistic services. About one Congregational church a week has grown out of the schools thus previously organized. This department is entirely distinct from the business department except that it annually receives an appropriation from the profits of the business. It needs your aid. Please remember it with an offering from your Church, with a contribution from your Sunday-school, and with a special Children's Day offering.

Contributions should be sent to our Superintendent for your State, or to E. LAWRENCE BARNARD, Treasurer, or GEO. M. BOYNTON, Secretary, Congregational House, Boston, Mass.

"REACHES HIGH WATER MARK IN ALL RESPECTS."

N. Y. Evangelist.

THE GENUINE "OXFORD" TEACHER'S BIBLE.

Has All the Latest Features.

*Two Columns of References Insuring a Complete Reference Bible.
A Self Pronouncing Dictionary of Scripture Proper Names.*

A WHOLE LIBRARY OF SCRIPTURAL KNOWLEDGE IN A SMALL COMPASS.

The Standard of Excellence in Printing, Paper and Binding.

THE MOST COMPLETE HELPS.

"For many years this Bible (Oxford) has easily stood at the head of all other Editions of the Scriptures."—*New York Tribune.*

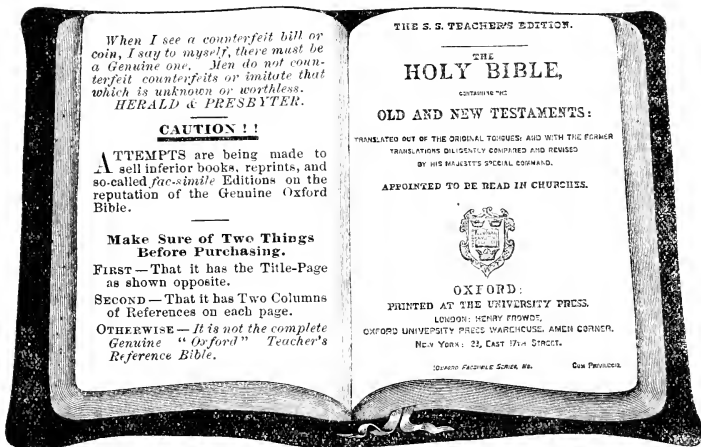

America and Great Britain's Eminent Scholars and Divines of all Denominations pronounce the Genuine Oxford Bible

THE BEST AND MOST COMPLETE BIBLE PUBLISHED.

The Right Hon. WM. E. GLADSTONE says: "These admirable Bibles must tend to extend the fame even of the Oxford Press."

The Late Rev. C. H. SPURGEON: "The very best. I have carefully examined the volume, and can unreservedly recommend it."

Prof. GEO. E. DAY, D. D., New Haven, Conn., June 26, 1890: "One of the most valuable and convenient modern helps to the study of the Scriptures."

Rev. T. DEWITT TALMAGE, D. D., October, 1890: "During my recent journeying in Palestine, I found the Oxford Teacher's Bible helpful, accurate and indispensable."

Rev. J. M. BUCKLEY, D. D., Editor *Christian Advocate*, October, 1890: "This is the most complete work for its purpose within our knowledge. * * * It is our constant companion when absent from home—a library in itself."

Over One Hundred Styles on Rag Made and the FAMOUS "OXFORD INDIA PAPER," from \$1.25 to \$20.

ASK FOR THE GENUINE "OXFORD" EDITION.

FOR SALE BY ALL BOOK-SELLERS.

THOMAS NELSON & SONS,

"Oxford," Bible Warehouse, 33 East 17th St. (Union Square), N. Y.

OBERLIN COLLEGE.

Department of Theology.—Instruction is given by the President and eight Professors and by eminent special lecturers appointed from year to year. Students have commodious, furnished rooms in COUNCIL HALL, which is devoted exclusively to the uses of this department. They have free access to all the classes, libraries, and cabinets of the other departments. Four months during the summer can be spent in home-missionary or other labor, with compensation, without interference with studies. During the last half of the course the students have frequent opportunities to supply the neighboring churches. Students who need pecuniary assistance receive the usual aid from the American Educational Society, and such appropriations from special funds under the control of the Seminary as enable them, with reasonable economy, to pursue their course without interruption or embarrassment. Extended Elective Courses, English Course of two years for mature men.

Department of Philosophy and the Arts.—Eighteen Professors besides Instructors and Tutors, give instruction in this department. There are three regular courses—*Classical* (for degree of A. B.); *Philosophical* (for degree of Ph. B.); *Scientific* (for degree of B. S.); all requiring the same amount of preparation. The Scientific course was opened for the first time in the fall of 1891, to entering Freshmen only. One half of the work in the Classical and Philosophical courses is elective. More than one hundred and forty elective courses are offered in seventeen departments of work. There has been, within the year, a large extension of the work in Philosophy and in Mathematics, and Science. The large number of elective courses give special opportunities for graduate study.

Oberlin Academy.—Comprises Classical School, which prepares students for the best colleges, and an English School, which offers the advantages of a first-class Academy to those who can spend but little time at school. Instruction is given by the Principal of this department, and twenty regularly appointed teachers.

Expenses in all departments for tuition, incidentals, and board are low. (1492 students last year—a majority from outside of Ohio.) Students who do not wish to take a full course can select such studies in any department as they are prepared to pursue to advantage. Both sexes admitted. Location healthful, and religious influences the best. No drinking saloons in town. In all departments, Fall term begins Sept. 20, 1893; Winter term begins Jan. 3, 1894; Spring Term begins April 4, 1894. Circulars, with full information sent free by

G. W. SHURTLEFF, *Secretary*, Oberlin, Ohio.

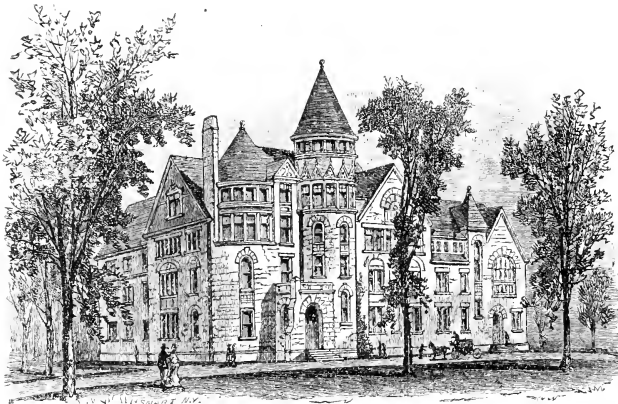

Warner Hall.

OBERLIN CONSERVATORY OF MUSIC.

The attention of music students is invited to the unequalled combination of advantages to be found at this Conservatory. (1) It is carried on in a pre-eminently religious atmosphere. Its teachers are all Christian men and women, who believe that the highest attainments in music should not be gained, as they too often are, with a lapse from good habits or the loss of Christian faith. (2) Its instruction is of the most thorough sort. It aims to give that genuine culture in music which is much more than the mere ability to sing a song or thum an instrument. (3) Its charges are very low. The entire expenses for a music student for a College year need not exceed \$300 to \$350, and with careful economy may be brought still lower. (4) Those who wish to give only a part of their time to music are able to pursue special studies under the best of teachers, in any of the other departments of Oberlin College.

Six hundred and ninety-nine students were in attendance at this Conservatory last year, and it has more applications every year for teachers, organists, etc., than it can fill from its graduates. For catalogue and fuller particulars, address Prof. F. B. RICE, *Director*, Oberlin, Ohio.

THE OLD ESTABLISHED
BUCKEYE BELL FOUNDRY.

WHEN WRITING FOR PRICE.

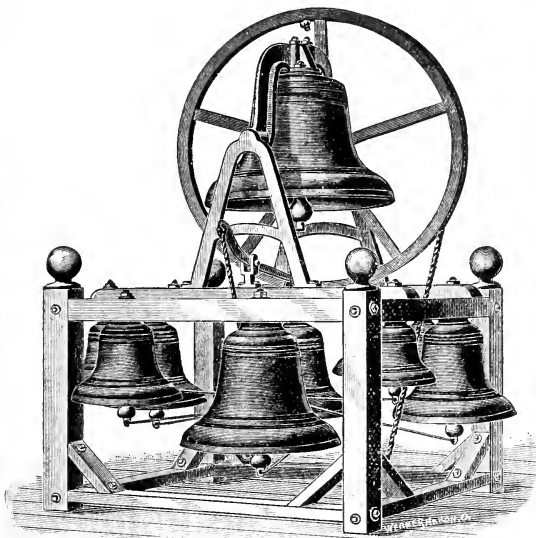

MENTION THIS YEAR BOOK.

FOUNDERS OF BEST GRADE, PURE COPPER AND TIN
CHURCH BELLS, PEALS AND CHIMES.

Also, Westminster Tower Clock Chimes,

Hung with Best Rotary Yoke, Best Friction Rollers, and Best Wheel. Entire Satisfaction, and First-class Workmanship Guaranteed. For Price, Terms, etc., Address

THE VANDUZEN & TIFT GO.,

Nos. 102 to 108 East Second Street - - Cincinnati, Ohio.

OUR WORK OF THE PAST IS OUR BEST REFERENCE.

M. E. Church, La. Ave. M. E. S., German Lutheran, Sw Methodist Church, Christian Church, West Cong'l Church, Mulberry Street, M. E., Moland Lutheran, Plymouth Cong'l, M. E. Church, Haven, M. E., Congregational, 1st Cong'l Church, St. Joseph Catholic, 1st Congregational, 1st Congregational,	Oakmont, Pa. New Orleans, La. Melville, Minn. Clay Centre, Kans. Thurston, N. Y. Akron, Ohio. Kokomo, Ind. Merton, Miun. Chillicothe, Ill. Mechanic Falls, Me. Jackson, Mich. Philadelphia, N. Y. Osseo, Wis. Manistee, Mich. Elma, Iowa. Castana, Iowa.	Town of Dexter, Board of Education, M. E. Church, North Congregational, St. Paul Cong'l, Esther Young M. E. Church, Chime of 9 Bells, Evang. Imman. Church, M. E. Church, Bennetts Baptist, M. E. Church, M. E. Church, German Evang. Lutheran, 1st Congregational, High School, World's Fair Chime,	Mich. Col. Springs, Col. Huntertown, Ind. Becket, Mass. North Iberia, La. Clinton, Iowa. Eau Claire, Wis. Dunkirk, Ind. Hector, N. Y. Liberty, N. Y. Monroe, Wis. Sumner, Iowa. Detroit, Minn. Duluth, Minn. Chicago, Ill.
---	---	---	--

And thousands at other places which we might name.







