

CONGREGATIONAL
YEAR - BOOK

1895

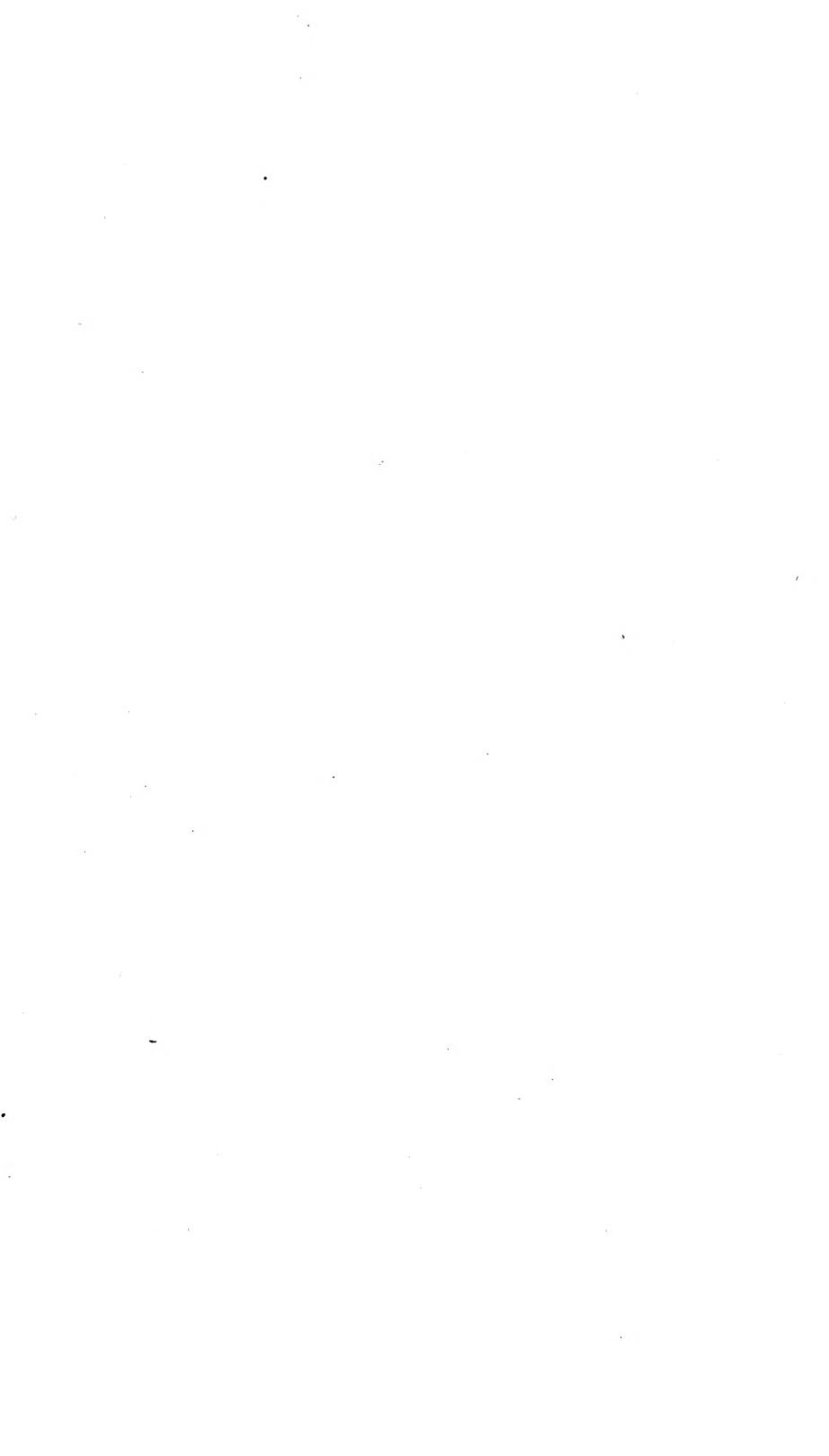



MEMORIAL ART WORKERS.

Every Question for Church Work
Answered in

STAINED GLASS,
WOODWORK,
METAL WORK,
STONE, MARBLE
DECORATION, or
MOSAIC.

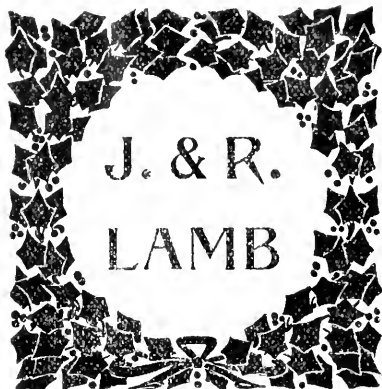

Office, 59 Carmine St., New York.
Stained Glass Studios, 23 and 25 6th Ave.

Send for New Illustrated Hand-Book,
free by mail, of each department.

Bailey's

Light Spreading,
Silver Plated,
Corrugated
Glass

Reflectors

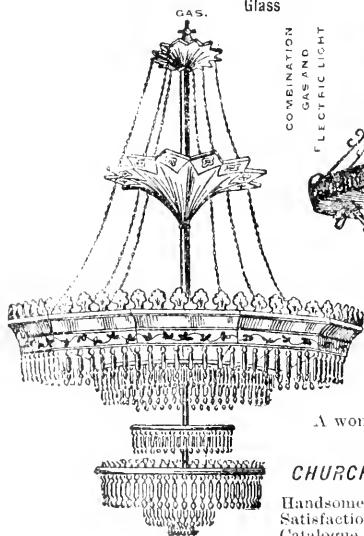

COMBINATION
GAS AND
ELECTRIC LIGHT

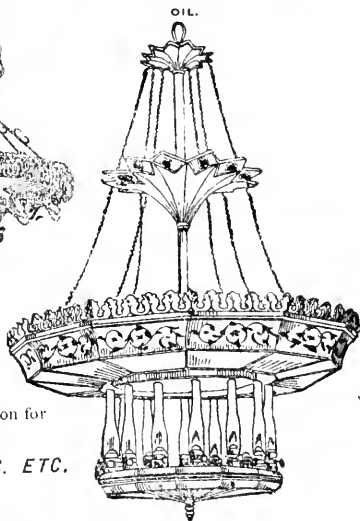
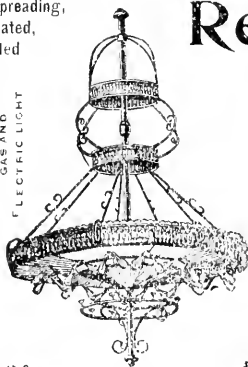

A wonderful invention for
LIGHTING
CHURCHES. HALLS. ETC.

Handsome Designs,
Satisfaction Guaranteed,
Catalogue and Price List Free.

Bailey Reflector Co., 708 Penn Avenue, Pittsburg, Pa.

FOR GAS, OIL, OR ELECTRIC LIGHT.

PHILLIPS ACADEMY,

ANDOVER, MASS.

Established 1778.

CECIL F. P. BANCROFT, LL. D., L. H. D., Principal.

The Academy prepares large classes of young men for the colleges, the scientific schools, and in some cases for the professional schools. More than one hundred and twenty-five candidates went to colleges last year.

The Faculty consists of twenty professors and instructors.

The pupils last year numbered five hundred and twenty, nearly one half of whom were from New England, and the others from more distant places.

The next year begins Sept. 11, 1895, and closes June 18, 1896, with vacations at Christmas and at Easter.

The expenses vary from \$250.00 to \$600.00 a year, according to the accommodations selected.

The income of the benevolent funds and scholarship endowments amounts to five thousand dollars a year.

The present urgent needs of the Academy are funds for teaching and for buildings, and for various current uses.

For further information, and for copies of the annual catalogue, address
GEORGE D. PETTEE, B. A., *Registrar.*

ABBOT ACADEMY.

ANDOVER, MASS.

Abbot Academy, founded in 1829, is a seminary for the higher education of young women. It presents extended courses in Latin, Greek, French, German, History, Literature, and Science. It provides the best facilities for Music and Drawing. As the seat of several educational institutions Andover offers many incidental benefits, while its proximity to Boston renders the advantages of that city easily available.

Draper Hall furnishes boarding accommodations for all students of English and German, distinct floors for Music and Art, a well-lighted Reading Room, and the Library. There are suites of two rooms, a parlor and a bed-room, for two persons; large double rooms, and a few single rooms. All who study French live in Smith Hall, where that language is the medium of conversation, except in recreation time. In this hall there are only single rooms.

The College Preparatory Course gives certificate to any College that admits on certificate.

The total expense, for board, including fuel, lights, and washing, and for tuition, except music and drawing, is \$400 per annum.

The sixty-seventh year begins on Thursday, Sept. 19, 1895. Apply for catalogues to W. F. DRAPER. For information or admission to the Principal,

Laura S. Watson, A. M.



WHEATON SEMINARY

FOR YOUNG LADIES.

NORTON, MASS.

The 61st Year begins Sept. 12th, 1895.

Norton is situated on the Providence Division of the Old Colony Railroad, within one hour's ride of Boston and six hours' ride of New York City. The town is pleasant and healthful, and furnishes peculiar advantages for a girls' school. Its quiet and secluded situation affords opportunities for varied out-of-door exercise, and permits greater freedom than would be otherwise possible.

The Seminary Hall contains spacious recitation rooms, cabinets, laboratory, studio, library, and gymnasium, all arranged to secure good light and ventilation. The Home is separate from the Hall; its rooms are well ventilated and attractively furnished. Both buildings are heated by steam. No expense has been spared to secure perfect drainage, and water is pure and abundant.

The limited number of pupils permits that familiar personal intercourse with the teachers upon which the formation of correct habits so largely depends. The school aims to furnish, by its course of study, the best facilities for a full and symmetrical development of mind and character. Since the highest culture must be founded on an earnest faith in the Bible, it is the endeavor of the teachers that a constant and pervasive Christian influence shall be felt throughout the school. Special care is given to the health of pupils.

The regular course of study covers four years. Pupils can enter the Preparatory Department, or join such classes as they are fitted to enter, without pursuing the full course. In all branches the instruction is systematic and thorough, and is accompanied by familiar lectures. It aims to cultivate breadth of thought and accuracy of expression by careful individual training. Appropriations are made for lectures on scientific, historical, and literary subjects. Private lessons in Vocal Music, Drawing, and Elocution are given to advanced and special students; French and German are spoken in the class-room and at table in the dining-room.

The entire annual charge for board (including room, fuel, lights, and washing) and for tuition (except special lessons in Elocution, Music, and Drawing) is \$300.

By arrangement with the Principal or Trustees, the tuition of Daughters of Clergymen and Missionaries may be remitted.

Board of Trustees: A. H. Plumb, D. D., Boston (President); Rev. Jacob Ide, Mansfield (Secretary); Mr. Edwin Barrows, Providence (Treasurer); Mr. Samuel Johnson, Boston; Alexander McGregor, D. D., Pawtucket; Mr. James W. Hervey, New Bedford; Hon. Wm. H. Fox and Rev. S. V. Cole, Taunton; Jas. G. Vose, D. D., Providence.

Send for illustrated Prospectus to *Miss A. E. STANTON, Principal, Norton, Mass.*

Webster's International Dictionary

Grand For Ready Reference
In Office, School, or Home.



A College President writes: "For ease with which the eye finds the word sought, for accuracy of definition, for effective methods in indicating pronunciation, for terse yet comprehensive statements of facts, and for practical use as a working dictionary, 'Webster's International' excels any other single volume."

The diacritical marks for indicating the sounds of letters are so plain and intelligible as to be easily understood by old and young. Nearly all schoolbooks use them.

"It is The One Great Standard Authority

... the perfection of dictionaries;" so writes Justice Brewer of the United States Supreme Court, who voices the general sentiment.

Send for free pamphlet containing specimen pages, illustrations, etc.

**G. & C. Merriam Co., Publishers,
Springfield, Mass., U. S. A.**



Do not buy cheap photographic reprints of old Webster dictionaries.

THE NEW HAMPSHIRE

CONFERENCE SEMINARY, AND FEMALE COLLEGE,

is a finishing school for young ladies (conferring the degrees of Mistress of Liberal Arts and Mistress of English Literature), and a college preparatory school, and a seminary for both sexes. It also has a commercial school connected with it.

Courses in the Classics, German, French, Mathematics, Science, Art, Music and Elocution.

Beautiful scenery, bracing air, spring water, excellent board, and a Christian home. \$200.00 a year for home and tuition in the solid branches.

FALL TERM BEGINS SEPT. 10, 1895. WINTER TERM, DEC. 9, 1895.
SPRING TERM, MARCH 24, 1896.

Send for a Catalogue to the President,

Rev. J. M. DURRELL, Tilton, N. H.

The only institution in the South doing exclusively the higher work in academic and industrial education for the colored people.

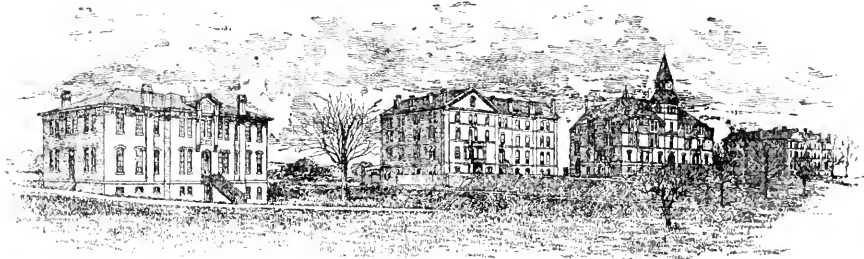

ATLANTA UNIVERSITY,

ATLANTA, GA.

REV. HORACE BUMSTEAD, D. D., PRESIDENT.

The Institution has 216 students, under 15 officers and teachers, in college, college-preparatory, and normal courses.

Industrial Training is given to boys in wood-working, iron-working, mechanical drawing, printing, and farming; and to girls in printing, cooking, sewing, dress-making, laundry work, nursing the sick, and domestic economy.

The Religious Training given is thoroughly Christian, but strictly unsectarian. An eminent Georgian recently said: "The public school teachers furnished by Atlanta University have not only the education, but also the *character* needed, and they do as good work as is done in the white schools."

The 275 graduates from normal and college courses are spreading their leavening influence through Georgia and surrounding States. More than two thirds are teaching, many being principals of city schools. Hundreds of undergraduates are also teaching every summer. As many as 15,000 children are taught annually by teachers trained in the University.

The Property consists of sixty-five acres of land within the corporate limits of Atlanta, four large brick buildings, substantially but very economically built, library of 8,000 volumes, apparatus and industrial equipment. Besides about \$33,000 of invested funds, mostly scholarships, it has no endowment.

An Endowment of at least \$500,000 for current expenses is urgently needed, and until it is secured an appeal must be made for annual scholarships to carry on the work now organized.

An annual Scholarship of \$40 for each student will cover the cost of tuition over and above the nominal tuition fees paid by the student. Sunday schools, Christian Endeavor Societies, and individuals frequently furnish one or more of these scholarships.

Legacies should be made payable to "The Trustees of the Atlanta University in Atlanta, Ga."

GYMNASIUM
AND
WORK SHOP

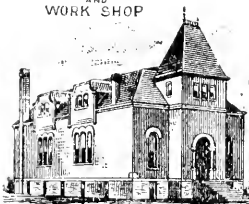

JUBILEE HALL

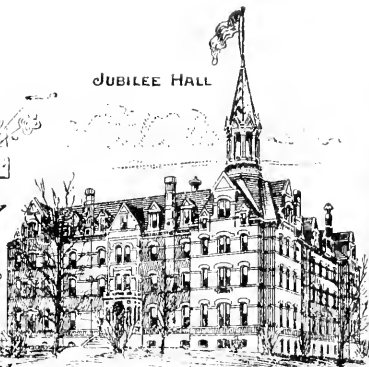

FISK MEMORIAL
CHAPEL

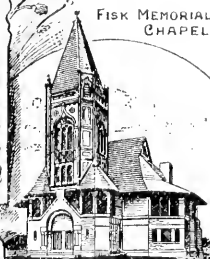

THEOLOGICAL HALL

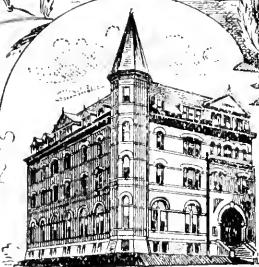

LIVINGSTONE HALL

Fisk University has in successful operation the following departments :

- I. THE COMMON ENGLISH, which has been maintained to meet a continued need on the part of many of the patrons of the University.
- II. THE NORMAL, which has a course of study extending over four years, beginning with Latin and Algebra.
- III. THE COLLEGE PREPARATORY, which has a course of study extending over three years, beginning with Latin and Algebra, and requiring two years of Greek.
- IV. THE COLLEGE, which has a four-years' course of study additional to that provided in the College Preparatory course.
- V. DEPARTMENT OF MUSIC, with an extended course in both instrumental music and voice culture. There are 150 pupils in this Department. In addition, vocal music is taught throughout all the courses of study. The Mozart Society studies and renders the Classics in music.
- VI. INDUSTRIAL. Printing and Carpentry are taught to young men. The young women are instructed in Nursing, Cooking, Sewing, and Printing.
- VII. THEOLOGICAL. For the use of this Department the building represented by the above cut has been erected by the American Missionary Association. The course of study extends over three years.

The University has a campus of thirty-five acres, with buildings and other appliances for its educational work, which could not be replaced for \$350,000. Number of students, 535.

The University is without endowment. The annual expenses, above the small income from students, are met by voluntary contributions, made directly to the University, or through the American Missionary Association which founded the University, and has continually fostered it. **THE DEMAND IS NOW IMPERATIVE FOR AN ADEQUATE ENDOWMENT.** Happly some one reading these lines may find pleasure in helping towards this endowment.

The Scholastic Year, 1895-96, will open September 23d.

For information address either of the undersigned :

Rev. E. M. CRAVATH, D. D., President.
Rev. E. C. STICKEL, M. A., Treasurer.

NASHVILLE, TENN., June, 1895.

Indigestion

Horsford's Acid Phosphate

Is the most effective and agreeable remedy in existence for preventing indigestion, and relieving those diseases arising from a disordered stomach.

Dr. W. W. Gardner, Springfield, Mass., says: "I value it as an excellent preventative of indigestion, and a pleasant acidulated drink when properly diluted with water, and sweetened."

Descriptive pamphlet free on application to

Rumford Chemical Works Providence, R. I.

Beware of Substitutes and Imitations.

For sale by all Druggists.

WESLEYAN ACADEMY,

WILBRAHAM - - MASSACHUSETTS.

The seventy-ninth year will open Sept. 11, 1895. Enlarged Endowment secures superior advantages at moderate cost. Correspondence invited.

Catalogue mailed on application to

Rev. Wm. R. Newhall,

Principal.

THE
CONGREGATIONAL YEAR-BOOK,
1895.

ISSUED, UNDER THE SANCTION OF THE

NATIONAL COUNCIL OF THE CONGREGATIONAL CHURCHES OF THE UNITED STATES,

BY ITS PUBLISHING COMMITTEE, AND CONTAINING THE

GENERAL STATISTICS OF THOSE CHURCHES FOR THE LAST PREVIOUS YEAR;

AN ALPHABETICAL LIST OF THE CONGREGATIONAL MINISTERS, AND OF THE OFFICERS AND
STUDENTS OF CONGREGATIONAL THEOLOGICAL SEMINARIES; THE ANNUAL RECORD OF
CHANGES; THE VITAL STATISTICS OF CONGREGATIONAL MINISTERS DECEASED
IN 1894; STATEMENTS OF THE NATIONAL CO-OPERATIVE SOCIETIES;
THE NATIONAL AND STATE ORGANIZATIONS
OF CHURCHES,

AND OTHER MISCELLANEOUS INFORMATION.

BOSTON:
CONGREGATIONAL SUNDAY SCHOOL AND PUBLISHING SOCIETY.
1895.

TABLE OF CONTENTS.

	PAGE
Contents	2
Calendar for 1895-6	3
Note	4
Introductory	5
National Council, 1895	7
Treasurer's Statement, July 1, 1895	8
Congregationalism	9
Annual Record:	
Churches formed, 10; Ministers Ordained or Installed, 11; Pastors Dis-	
missed, 15; Ministers Married, 16.	
Vital Statistics of Congregational Ministers who died in 1894	17-45
Congregational Clubs	46
The National Societies:	
American Board of Commissioners for Foreign Missions	48
American College and Education Society	50
American Congregational Association	52
Congregational Church Building Society	53
Home Missionary Society	54
American Missionary Association	56
Congregational Sunday School and Publishing Society	58
Ministerial Relief	59
Congregational Theological Seminaries:	
Andover, 61; Bangor, 62; Chicago, 65; Hartford, 67; Oberlin, 69; Pacific,	
63; Yale, 71.	
Alphabetical List of Students in the Seminaries	72-80
Summaries	81-83
The Annual Statistics of the Churches and Ministers:	
Explanations of the Plan of Statistics	84
The Statistics of the Churches and Pastors by States	86-369
Sunday Schools, Independent	445
Congregational Ministers in Foreign Lands	457
The National and State Organizations of the Churches	459
Sessions of, in 1895-96	465
Annual Meetings of the National Societies in 1895-96	465
General Summary Tables for the Year	466
Fifth-Year Statistics, Summary of	478
Remarks upon the Statistics	480
Alphabetical List of Ministers, with Post-Office Address	481
Alphabetical List of Licentiates	516
List of Ministers of other Denominations Supplying Congregational Churches,	518
Congregational Church, Oshkosh, Wis.	520

1895

1896

JULY

Su.	Mo.	Tu.	We.	Th.	Fr.	Sa.
--	1	2	3	4	5	6
7	8	9	10	11	12	13
14	15	16	17	18	19	20
21	22	23	24	25	26	27
28	29	30	31	--	--	--
--	--	--	--	--	--	--

AUGUST

--	--	--	--	1	2	3
4	5	6	7	8	9	10
11	12	13	14	15	16	17
18	19	20	21	22	23	24
25	26	27	28	29	30	31
--	--	--	--	--	--	--

SEPTEMBER

1	2	3	4	5	6	7
8	9	10	11	12	13	14
15	16	17	18	19	20	21
22	23	24	25	26	27	28
29	30	--	--	--	--	--
--	--	--	--	--	--	--

OCTOBER

--	--	1	2	3	4	5
6	7	8	9	10	11	12
13	14	15	16	17	18	19
20	21	22	23	24	25	26
27	28	29	30	31	--	--
--	--	--	--	--	--	--

NOVEMBER

--	--	--	--	--	1	2
3	4	5	6	7	8	9
10	11	12	13	14	15	16
17	18	19	20	21	22	23
24	25	26	27	28	29	30
--	--	--	--	--	--	--

DECEMBER

1	2	3	4	5	6	7
8	9	10	11	12	13	14
15	16	17	18	19	20	21
22	23	24	25	26	27	28
29	30	31	--	--	--	--
--	--	--	--	--	--	--

JANUARY

Su.	Mo.	Tu.	We.	Th.	Fr.	Sa.
--	--	--	1	2	3	4
5	6	7	8	9	10	11
12	13	14	15	16	17	18
19	20	21	22	23	24	25
26	27	28	29	30	31	--
--	--	--	--	--	--	--

FEBRUARY

--	--	--	--	--	--	1
2	3	4	5	6	7	8
9	10	11	12	13	14	15
16	17	18	19	20	21	22
23	24	25	26	27	28	29
--	--	--	--	--	--	--

MARCH

1	2	3	4	5	6	7
8	9	10	11	12	13	14
15	16	17	18	19	20	21
22	23	24	25	26	27	28
29	30	31	--	--	--	--
--	--	--	--	--	--	--

APRIL

--	--	--	1	2	3	4
5	6	7	8	9	10	11
12	13	14	15	16	17	18
19	20	21	22	23	24	25
26	27	28	29	30	--	--
--	--	--	--	--	--	--

MAY

--	--	--	--	--	1	2
3	4	5	6	7	8	9
10	11	12	13	14	15	16
17	18	19	20	21	22	23
24	25	26	27	28	29	30
31	--	--	--	--	--	--

JUNE

--	1	2	3	4	5	6
7	8	9	10	11	12	13
14	15	16	17	18	19	20
21	22	23	24	25	26	27
28	29	30	--	--	--	--
--	--	--	--	--	--	--

JULY

Su.	Mo.	Tu.	We.	Th.	Fr.	Sa.
--	--	--	1	2	3	4
5	6	7	8	9	10	11
12	13	14	15	16	17	18
19	20	21	22	23	24	25
26	27	28	29	30	31	--
--	--	--	--	--	--	--

AUGUST

--	--	--	--	--	--	1
2	3	4	5	6	7	8
9	10	11	12	13	14	15
16	17	18	19	20	21	22
23	24	25	26	27	28	29
30	31	--	--	--	--	--

SEPTEMBER

--	--	1	2	3	4	5
6	7	8	9	10	11	12
13	14	15	16	17	18	19
20	21	22	23	24	25	26
27	28	29	30	--	--	--
--	--	--	--	--	--	--

OCTOBER

--	--	--	--	1	2	3
4	5	6	7	8	9	10
11	12	13	14	15	16	17
18	19	20	21	22	23	24
25	26	27	28	29	30	31
--	--	--	--	--	--	--

NOVEMBER

1	2	3	4	5	6	7
8	9	10	11	12	13	14
15	16	17	18	19	20	21
22	23	24	25	26	27	28
29	30	--	--	--	--	--
--	--	--	--	--	--	--

DECEMBER

--	--	1	2	3	4	5
6	7	8	9	10	11	12
13	14	15	16	17	18	19
20	21	22	23	24	25	26
27	28	29	30	31	--	--
--	--	--	--	--	--	--

NOTE.

“Every church and every minister upon the rolls of the denomination” is entitled to share in the distribution of the YEAR-BOOK. For this very practical purpose, “the rolls of the denomination” must be assumed to be the tables and list of the YEAR-BOOK, and the claim of any church or minister to receive it, errors excepted, does not arise until such church is found in the YEAR-BOOK’s tables, or such minister’s name is enrolled and printed in its “List of Congregational Ministers” here reported and printed. To purchasers, the price is \$1.00; or, in cloth, \$1.25. Those entitled to receive it who prefer a cloth binding can have it in that form by sending 30 cents to

REV. HENRY A. HAZEN,

CONGREGATIONAL LIBRARY,

BOSTON, MASS.,

to whom all correspondence relating to the YEAR-BOOK should be addressed, NOT to the Publishing Society. It is not safe or sufficient to say “Congregational House” only, as it has many rooms and occupants.

INTRODUCTORY.

The YEAR-BOOK loses this year what it gained last in date of issue. Our friends in New York have not acquired the virtue of promptness, and their returns were seven weeks later than in 1894. Louisiana was received only the day before New York, May 13. Maine has the honor of the first report received, Feb. 6, with New Hampshire following on the next day. Other returns with small gains or losses were received about as last year. If New York had done as well, the YEAR-BOOK might have been ready June 1. We will hope that they will make better time next year. The value of a time limit in securing early reports from the churches has been tested by several secretaries, with good results, and claims the careful consideration of all who have the work to do.

The YEAR-BOOK is larger than ever before; too large for the convenience of such a manual. The five-year statistics and the special Sunday School tables have never before come together. Whether it would be expedient to omit the latter on such years is a question worthy of consideration. It is a pleasant fact that the recorded gain of membership is larger by 3,000, than has ever before been reported; and the same is true of our Sunday School growth. But the continued business depression shows its influence in the still further falling off of benevolent contributions, by more than \$200,000, which is about 15 per cent less than the decrease reported in 1894.

Two new State bodies are reported this year, in Arizona and Idaho. When Kentucky, South Carolina, and Texas give similar evidence of State life and fellowship, and Arkansas puts new life into its State Association, not heard from for many years, our roll of State organizations will be as complete as it is likely to be.

When is a church entitled to enrolment in our lists? Not till it cares enough for our fellowship, to report the prime facts of clerk and membership, which we ask of all churches. Whatever other conditions of recognition and membership in the local Conference of Churches are or are not laid down, this would seem to be called for by a proper self-respect.

The YEAR-BOOK is entitled to more considerate loyalty from many ministers, in order to the completeness and accuracy of its List of Ministers. Every man who has the honor and benefit of a place on this roll owes it to himself, as well as to the body, to see to it that his name and post-office are correctly given. If any change occurs in his position or address, between Jan. 1 and the issue of the YEAR-BOOK, he should notify immediately, both his State secretary and the editor. If he fails to do it, or if he waits a month before doing it, the YEAR-BOOK will probably leave him at the old and wrong place, to the troubling of all who

want to communicate with him. If it were a question of his subscription to his favorite daily or weekly newspaper, he would not let a day pass before the correction was made. Is it any excuse for neglect, that the YEAR-BOOK does not send him a bill? And some men when they do write fail to give the facts. One writes: "I have removed to —," but does not say whether he is minister of the church, or goes to some other position. Another writes: "Send my YEAR-BOOK to —," but does not add whether his post-office is to be changed or not. But these omitted items are just what the editor needs to know.

Special attention is invited to the provisional program of the National Council, given below. The way did not open for this body to meet in San Francisco, but at Syracuse it will find a hearty welcome to the Empire State, and we have reason to anticipate an assembly of special interest and significance.

The recent death of Rev. Robert W. Dale, D. D., of Birmingham, England, Moderator of our International Council in 1891, and fitly recognized as among the foremost Congregationalists of the time, will give peculiar interest to some extracts which follows from his weighty address before that Council.

HENRY A. HAZEN,

CONGREGATIONAL LIBRARY.

BOSTON, MASS., 6th July, 1895.

THE NATIONAL COUNCIL AT SYRACUSE, N. Y.

PROVISIONAL PROGRAM.

THE NATIONAL COUNCIL will meet in Syracuse, N. Y., Wednesday morning, October 9, at 10 o'clock. A meeting of State Statistical Secretaries will be held on Tuesday, and the Provisional Committee will meet Tuesday evening, at 7.30.

The program, so far as arranged, is as follows:—

Wednesday, 10 A. M. Organization. Address by the Rev. A. H. Quint, the retiring moderator.

Wednesday afternoon. Reports of the Provisional and Publishing committees, of the Secretary and Treasurer, of the Trustees, and of the Committee on Ministerial Relief. Paper on Doctrinal Preaching, by Rev. James Brand, of Ohio.

Wednesday evening, 7.30. Sermon by Rev. Frank W. Gunsaulus, of Illinois.

Thursday morning. Reception of delegates. Rev. George S. Barrett, from the Congregational Union of England and Wales.

Thursday afternoon. Committee on City Evangelization. Rev. Judson Titsworth, of Wisconsin. Address by Rev. Charles S. Mills, of Ohio, and others. New Jersey Memorial. Report of Committee. Rev. William H. Ward, of New York.

Thursday evening. Topic, Two hundred and seventy-five years from Plymouth Rock; including reference to the twenty-five years of the life of the National Council. Among the speakers expected will be Revs. Wm. H. Moore and Geo. L. Walker, of Connecticut, Rev. Geo. H. Wells, of Minnesota, and Rev. Geo. S. Barrett, of England.

Friday. Assigned, by special agreement, to the Six Missionary Societies:

Morning. Congregational Church Building and Home Missionary Societies.

Friday afternoon. Sunday School and Publishing Society, Education Society, and American Missionary Association.

Friday evening. American Board.

Saturday morning. Statements from Seminaries. Topic, Education for the Ministry. Speakers, Arthur H. Wellman, of Massachusetts, Rev. Henry Hopkins, of Missouri.

Saturday afternoon. A short session.

Saturday evening. Social.

Sunday morning. Sermon by Dwight L. Moody, followed by the Lord's Supper.

Sunday afternoon. Meetings to be arranged by local committee; one for Christian Endeavor, in which Rev. Francis E. Clark will assist.

Sunday evening. Topic, Hopeful Aspects of the Kingdom of Christ. Speakers Rev. C. E. Jefferson, of Massachusetts, Rev. Willard Scott, of Illinois, and Rev. Wm. H. Davis, of Michigan.

Monday morning. Business ; Reports: Committee of Christian Unity, Rev. J. M. Sturtevant, of Illinois; committee on Expenses of Delegates, Rev. D. S. Clark, of Massachusetts; committee on Columbian Exposition, Rev. Jas. G. Johnson; committee on Church Manual, Rev. A. H. Quint.

Monday afternoon. Reports: Committee on Marriage and Divorce, Rev. F. A. Noble, of Illinois; committee on Prison Reform, Rev. A. H. Bradford, of New Jersey; committee on Sunday Observance, Rev. Linus Blakeslee, of Kansas.

Monday evening, 7.30. Committee on Capital and Labor. Report and address by Rev. Washington Gladden, of Ohio. Concluding services. Adjournment.

TREASURER'S STATEMENT.

ACCOUNT WITH THE STATE BODIES.

States.	Dues of '94 and previous years un-paid.	Due July 1, 1895.	States.	Dues of '94 and previous years un-paid.	Due July 1, 1895.
Alabama	\$ 00	\$64 06	Nebraska	\$ 00	\$179 51
Arizona	10 48	3 06	Nevada	8 40	81
Arkansas	32 14	4 86	New Hampshire	00	00
California	41 99	227 05	New Jersey	30 00	80 25
Colorado	00	67 60	New Mexico	19 85	3 22
Connecticut	00	903 78	New York	00	692 97
District of Columbia	00	31 00	North Carolina	26 89	21 76
Florida	24 78	26 31	North Dakota	00	30 43
Georgia	60 10	61 66	Ohio	13 77	537 57
Idaho	5 78	3 24	Oklahoma	00	14 61
Illinois	00	603 57	Oregon	00	44 50
Indiana	00	51 22	Pennsylvania	839 39	152 94
Indian Territory	19 95	1 68	Rhode Island	00	112 21
Iowa	00	427 32	South Carolina	55 76	5 46
Kansas	182 29	187 84	South Dakota	82 51	82 93
Kentucky	74 09	9 06	Tennessee	26 75	26 22
Louisiana	00	22 51	Texas	119 64	17 10
Maine	00	321 19	Utah	17 08	10 48
Maryland	00	6 12	Vermont	00	311 56
Massachusetts	00	00	Virginia	00	2 37
Michigan	00	419 31	Washington	63 72	67 53
Minnesota	278 45	246 72	West Virginia	00	00
Mississippi	5 00	2 14	Wisconsin	100 00	284 62
Missouri	00	00	Wyoming	00	00
Montana	6 82	7 18			
			Total .	\$2,145 63	\$6,377 53

DUES OF 1895 ARE PAYABLE ON THE FIRST DAY OF JULY.

SAMUEL B. FORBES,

HARTFORD, CONN., June 27, 1895.

Treasurer.

CONGREGATIONALISM.

Extracts from address before International Council by Robert W. Dale, D. D.

“The churches which we represent have a common polity, and that polity has its roots in the central contexts of the Christian faith. For the theory of Congregationalism rests upon the belief, that in Christ the very life of God has been given to man, and that, when those who have received that life are gathered together in Christ’s name, Christ, who died but is risen again, is in the midst of them.

“The Divine life which God has given us in Christ . . . must be actually lived; it must be a power in character and conduct, or it is not realized. There are some who live it and realize it; there are others who do not. This is one of the ultimate principles of the Congregational polity. It has a place not merely in the historic creed of Congregationalists, it is one of the foundations of the Congregational Church order. I said earlier, in this address, that when we are considering the Divine life in man, we occupy ground common to Christian men of all churches; and yet it is precisely here that we find imperative reasons for our own polity. Indeed I should regard with deep distrust any ecclesiastical or doctrinal peculiarities of Congregationalism, which were not rooted in the common faith of Christendom. The only adequate justification of what is distinct and characteristic in the creed or polity of any particular Christian community is the desire to assert in the most effective form the truths in which all Christian communities agree.

“The Church — this is the Congregational ideal — is a society, larger or smaller, consisting of those who have received the Divine life, and who, with whatever inconstancy and whatever failures, are endeavoring to live in the power of it.

“There is a saintliness of the Bank, of the Exchange, of the Court of Justice, of the newspaper office, and of Parliament, as well as of the cloister; of the laboratory, the painting-room, and the university, as well as of the church; a saintliness of the merchant, the manufacturer, the tradesman, and the mechanic, as well as of the apostle and the preacher; and we shall not discharge our full duty as ministers or churches, unless we make it apparent that, as the great forces of Nature, which are but forms of the eternal power of God, are present and active in every region of the material universe; in phenomena the most splendid and inspiring; in phenomena the most magnificent and obscure — so the Divine life, which dwells in man, is to be present and active in all the infinite varieties of human effort and experience.

“I should like to ask, whether in our relations to the controversies of our times, the Congregational idea of the Church has exerted its proper and adequate influence? We believe that a Church is a society of men, possessing the life of the Eternal Son of God, and having direct access, through Him, in the power of the Spirit, to the Father; of men knowing for themselves, at first hand, the reality and glory of the Christian redemption; of men to whom the truth of the Christian Gospel is authenticated by a most certain experience, not of the individual life merely, but of a Society. Is this consistent with the agitation, the heat, the panic created by the assaults of critics on the historic records of the Jewish and the Christian revelations? We, of all men, should keep calm. These controversies leave untouched the strong guarantees of our faith. For us, every Church is a society of original and independent witnesses to the grace and power of Christ. For us the immediate manifestations of the eternal life that dwells in Christ are found, not merely in the words and deeds and sufferings recorded in the Four Gospels, but in the company of the faithful. We know that Christ is alive from the dead, for he lives in them.”

ANNUAL RECORD.

CHURCHES ORGANIZED, 1894.

ALABAMA:

Asbury, Feb. 11; Ashland, June 2; Blackwood, June 16; Christiana, May 6; Gadsden, —; La Pine, Aug. 26; Mad Indian, Sept. 29; Rosewood, —; Tallasee Texas Union, July 30, Volina, —.

CALIFORNIA:

Alpine, Feb. 25; Cherokee, Sept. 12; Daggett, May 13; Dougherty, —; Field's Landing, Dec. 12; Glen Ellen, Aug. 12; Guerneville, —; Guinda, April 15; Horubrook, May 13; Lemon Grove, Sept. 11; Likely, Feb. 16; Loomis, July 17; Paso Robles, April 11; San Francisco, Bethlehem, June 19; Whittier, Plymouth, Sept. 20; Wyandotte, April 30.

COLORADO:

Denver, Manchester, Jan. —; do., Globeville, German, — Starkville, —; Ward, Sept. —.

CONNECTICUT:

Ansonia, German, —; Bridgeport, King's Highway, June 28; Hartford, Glenwood, Dec. 11; Norwich, Park, —; Sound Beach, Pilgrim, July 1.

FLORIDA:

Bonifay, Second, —; Eden, —; Moss Bluff, —; West Palm Beach, —; White City, —; Wood, —.

GEORGIA:

Baxley, —; Cordell, —; Lifseys, —; Wenona, —; Woodbury, —; Woodruff, —.

ILLINOIS:

Belvidere, Oct. 18; Boaz, —; Caledonia, June 29; Chicago, Graceland, March 11; do., Bethel, April 4; do., Matthews, —; do., So. Chicago, Welsh, —; do., Waveland Ave., Oct. 2; DeLong, Jan. 9; Edelstein, April 9; Galesburg, Knox st., Aug. 7; do., East Main st. Aug. 8; Kirkland, Dec. 2; La Vergne, Dec. 6; Peoria, South, Feb. 20; St. Albans, —; Valley Spring, French, Dec. 21.

INDIANA:

Fort Wayne, South, Feb. 15.

IOWA:

Bondurant, Jan. 27; Burdette, Dec. 26; Davenport, Bethlehem, Feb. 4; Elkader, —; Hiteman, reor. June 10; Hutchins, Jan. 7; Knoxville, Jan. 21; Laddsdale, —; Ledyard, Feb. 4; Muscatine, Pilgrim, May 22; Pleasant Hill, Jan. 9; Red Oak, South Side, —; Ryan, April 10; Stillwater, June 22; Vining, —; Westport, —.

KANSAS:

Carson, April 11; Kansas City, Bethel, —; Macon, April, —; Oberlin, Oct. 24; Topeka, Sunnyside, Aug. 20.

LOUISIANA:

Oak Grove, Rapides Parish, Dec. 30.

MAINE:

Red Beach, May 22.

MARYLAND:

Baltimore, Fourth, —.

MASSACHUSETTS:

Chiltonville, reor. March 28; Fall River, Broadway, March 13; Lynn, Swedish, June 28; Somerville, Highland, Nov. 11; Springfield, Faith, Nov. 27.

MICHIGAN:

Detroit, Brewster, April 12; Fenwick, Feb. 27; Grand Rapids, East, Feb. 19; Port Huron, Sheeley, Dec. 23; South Jefferson, June 21.

MINNESOTA:

Boyd, —; Duluth, Morely, Aug. 15; Frazer, May 18; Minneapolis, Forest Heights, Nov. 20; Monticello, Swedish, —; Moorhead, Jan. 23; Mud Lake, —; Orrock, —; Randall, Jan 22.

MISSOURI:

St. Louis, Bethlehem, Bohemian, March 20; do., Reber Place, June 22.

MONTANA:

Horse Plains, May 20.

NEBRASKA:

Alvo, Feb. 2; Bennington, Dec. —; Eustis, March 20; Petersburg, March 13; Plymouth, Second, April 25.

NEW HAMPSHIRE:

Bartlett, —; Concord, Memorial, Nov. 26; Ossipee Corner, July 17.

NEW JERSEY:

Nutley, St. Paul's, —.

NEW MEXICO:

Atrisco, March 8.

NEW YORK:

Buffalo, Fitch Memorial, Sept. 16; Cone-wango Valley, Sept. 25; Glen Spey, Dec. 5; New York, Bedford Park, —.

NORTH CAROLINA:

Lowell, Dec. 12.

NORTH DAKOTA:

Carrington, Rose Hill, June 4; Cooperstown, Scand., —; Fargo, Swedish, —; Geneseo, Sept. 23; Kensal, July 13; Wimbledon, July 15; Windsor, Mt. Pleasant, July 17.

OHIO:

Cincinnati, Plymouth, —; Cleveland, Trinity, April 23; do., Olivet, May 15; do., Lake View, Dec. 20; Columbia Centre, June 11; Painesville, Union, May 24.

OKLAHOMA:

Belleview, —; Bethel, —; Blackwell, —; Carrier, —; Deer Creek, —; Glessella, — Hillsdale, —; Independence, Dec. 9; Kremlin, —; Lincoln, March 9; Medford, —; Minneha, —; Mt. Calvary, —; Mt. Pisgah, —; Oak Grove, —; Oak Ridge, —; Olivet, —; Otter, Nov. 4; Parker, Oct. 14; Soldier Creek, —; Spring Creek, —; Springdale, —; Tecumseh, Parker, —; Turkey Creek, —; Waukomis, —.

OREGON:

Detroit, June 17; Gates, Feb. 24; Leland, —; Salem, Central, Oct. 24; Yaquina, —.

PENNSYLVANIA:

New Castle, —; Vandling, —; Wilkesbarre, Tabernacle, Sept. 12.

RHODE ISLAND:

Providence, Edgewood, Nov. 5.

SOUTH CAROLINA:

Columbia, —; Shandon, —.

SOUTH DAKOTA:

Academy, rear. Aug. 20; Burdette, Oct. 24; Fairburn, —; Fairfax, —; Grand River, April 29; Hot Springs, Cold Brook, March 2; Kirkwood, Aug. 19; Pleasant Valley, June 28; South Kassell, —; Waubay, Feb. 11; Wolf Creek, —.

TENNESSEE:

Mont Eagle, —; Pleasant View, Feb. 24; Tracy City, Jan. 21.

VERMONT:

Barre, East, July 24; Hardwick, April 3.

WASHINGTON:

Bangor, Feb. 7; Clayton, March 11; Hillyard, Aug. 26; Leavenworth, —; Marysville, March 11; Mt. Constance, Brinnon, May 13; Port Angeles, Pine Hill, —; Quillayute, —; Rosalia, Dec. 13; Sunnyside, —; Tolt, —; Valley, Cushing Eells Memorial, —; Yelm, Dec. 12.

WISCONSIN:

Gay's Mills, rear. Feb. 13; Nekoosa, Sept. 11; Token, July 8.

WYOMING:

Ranchester, Oct. 5.

ORDAINED OR INSTALLED.

In this list, "o." denotes ordination without installation; "o. p." ordination as pastor; "o. f. m." ordination for foreign missionary service; "r." recognized. But owing to indefinite reports, "o." may sometimes be an error for "o. p."

ALLING, HORATIO, Houghton and Kirkland, Wn., o. p. Jan. 23
 ANDERSON, CARL J., Swedish ch., Proctor, Vt., i. Aug. 21
 ANDERSON, GEORGE S., Bennington, N. H., o. May 15
 ANDERSON, WILBERT L., First ch., Exeter, N. H., i. Feb. 15
 ARMITAGE, DURAND E., South Shore, S. D., o. Sept. 11
 ARMSTRONG, ARTHUR H., Waveland Ave. ch., Chicago, Ill., o. p. Oct. 2
 ATCHESON, WILLIAM H., Wauponsie Grove, Ill., o. Sept. 6

AYER, EDWARD P., Bethlehem, Ct., o. p. June 13
 BAKER, ERNEST L., Dracont, Ms., o. Sept. 18
 BALLANTINE, HENRY W., First ch., Baltimore, Md., i. Nov. 22
 BARKEE, OTIS W., Newtown, Ct., i. Oct. 1
 BARNES, CLIFFORD W., Sedgwick Br. ch., Chicago, Ill., o. p. Oct. 24
 BARR, THOMAS E., Kalamazoo, Mich., r. Nov. 16
 BARTLETT, SAMUEL C., Jr., Andover, Mass., o. June 12
 BATES, NEWTON W., Oberlin, O., o. May 3
 BEALE, CHARLES H., Immanuel ch., Roxbury, Mass., i. May 3
 BEAN, LEROY S., West ch., Portland, Me., i. June 7
 BEARD, JOSEPH R., Pilgrim ch., Creston, Io., o. May 2
 BEARD, REUBEN A., Pilgrim ch., Nashua, N. H., i. Sept. 27
 BEARD, WILLARD L., Huntington, Ct., o. f. m. Sept. 11
 BELANGER, JOSEPH A., Pittsfield, O., o. May 22
 BERGMANS, JACOB C., Perry Centre, N. Y., o. June 26
 BERRY, LOUIS F., Groveland, Ms., o. June 26
 BILLINGS, JAMES, Redwood, Cal. o. Oct. 4
 BLANCHARD, EDGAR F., Warwick, Mass., o.
 BLISS, HOWARD S., Upper Montclair, N. J., i. Oct.
 BLOCK, JOHN, Holy Trinity ch., Chicago, Ill., o. p. June 18
 BLOMFIELD, STANLEY F., Morenci, Mich., o. Mar. 7
 BOND, JAMES, Union ch., Painesville, O., o. May 24
 BOOTHBY, CLAYTON D., Thomaston, Me., o. p. Sept. 26
 BORDEN, MRS. M. J., Albuquerque, N. M., o. Nov. 8
 BOSWORTH, RICHARD H., Eastern Ave. ch., Springfield, Ms., i. Dec. 12
 BOYER, VIRGIL C., Oberlin, O., o. May 3
 BRAY, HENRY E., West Rutland, Vt., i. Dec. 5
 BRECK, CHARLES A., Strong, Me., o. Sept. 25
 BRENNEKE, FRITZ, German ch., Superior, Wis., o. p.
 BRERETON, JAMES E., Geneva, Neb., i. June 21
 BRETTE, GEORGE S., Central ch., Springfield, Mo., o. Dec. 14
 BREWER, FRANK S., So. Glastonbury, Ct., o. p. Nov. 13
 BRICKETT, HARRY L., Marion, Mass., i. Nov. 27
 BRIGGS, WALTER A., Hudsonville, Mich., o. June 26
 BROKENSHIRE, W. H., Carthage, N. Y., o. Nov. 13
 BROWN, HENRY M., Mt. Hope ch., New York, N. Y., o. p. Feb. 22
 BROWN, OLIVER, West Glover, Vt., i. Dec. 5
 BROWN, ROBERT P., El Reno, Okl., o. April 20
 BROWN, WILLIAM T., Madison, Ct., o. p. March 30
 BRUNER, CHARLES A., Kangley, Ill., o. Sept. 11
 BUCK, GEORGE H., Haydensville, Mass., o. July 5
 BURGESS, GEORGE H., Normal, Ill., i. July 22

BURNABY, SIDNEY A., Southbridge, Mass., <i>i.</i>	Jan. 30	ELLIOTT, JOHN H., New Eng- land ch., Chicago, Ill., <i>o.</i>	May 19
BURNHAM, MICHAEL, Pil- grim ch., St. Louis, Mo., <i>i.</i>	June 1	ELLIS, EGBERT S., Andover, Ms., <i>o.</i>	June 12
BUXTON, WILSON R., South Acton, Mass., <i>o.</i>	May 2	EMERSON, JAS. C., Alton, N. H., <i>i.</i>	May 17
CADMUS, WILLIAM E., Hingham, Mass., <i>o. p.</i>	June 12	EVANS, EVAN, New Preston, Ct., <i>o.</i>	May 2
CADY, GEORGE L., Benton Harbor, Mich., <i>o.</i>	May 4	EVANS, WILLIAM L., Pil- grim ch., Plymouth, Pa., <i>o.</i>	Sept. 3
CAMP, EDWARD C., Worth- ington, Mass., <i>o.</i>	Oct. 10	EVERETT, JOHN E., Merrill, Mich., <i>o.</i>	June 20
CARTER, ROBERT E., Wash- ington, Ct., <i>i.</i>	June 27	FAIRLEY, JAMES A., St. Paul's ch., Nutley, N. J., <i>o. p.</i>	Dec. 27
CASE, BERT F., Kiantone, N. Y., <i>o. p.</i>	Jan. 16	FARNHAM, H. EVERETT, Lovell Centre, Me., <i>o.</i>	May 31
CHALMERS, THOMAS, Port Huron, Mich., <i>i.</i>	June 14	FATE, FRANCIS A., Man- chester, Mass., <i>o. p.</i>	Nov. 1
CHANDLER, JOSEPH H., Rhinelander, Wis., <i>i.</i>	May 22	FEHLANDT, AUGUST F., Howard Ave. ch., New Haven, Ct., <i>o.</i>	Nov. 19
CHERINGTON, F. B., West- minster ch., Spokane, Wn., <i>i.</i>	Dec. 12	FIFIELD, JAMES W., Cove- nant ch., Chicago, Ill., <i>o. p.</i>	Feb. 27
CLAPP, T. EATON, First ch., Manchester, N. H., <i>i.</i>	April 18	FISHBURN, M. ROSS, Mt. Pleasant ch., Washington, D. C., <i>i.</i>	Nov. 20
CLARK, CHARLES E., West ch., Taunton, Mass., <i>o.</i>	Dec. 12	FISHER, ELMER K., Plevna, Kan., <i>o. p.</i>	Sept. 27
CLARKE, CHARLES F., Whit- neyville, Ct., <i>i.</i>	Oct. 18	FISHER, JESSE L., Verdon, Neb., <i>o.</i>	Sept. 26
COLLIER, CHRISTOPHER W., No. Adams, Mass., <i>o.</i>	Jan. 4	FORD, LORENZO M., Atrisco, N.M., <i>o.</i>	Mar. 8
COKE, JAMES W., Almena, Kan., <i>o.</i>	April 5	FREUDER, SAMUEL, Jamaica Plain, Mass., <i>o.</i>	Dec. 19
COOK, LEVIL H., Gowrie, Io., <i>o.</i>	Dec. 27	FROST, Mrs. AMELIA A., Littleton, Mass., <i>o., assoc. p.</i>	Feb. 14
COPPING, BERNARD, Acton, Ms., <i>i.</i>	June 28	GEORGE, JESSE C., Har- mony, Io., <i>o.</i>	Dec. 1
CREDEFORD, GEORGE H., Winthrop, Me., <i>i.</i>	Nov. 14	GEORGE, ROBERT A., Trin- ity ch., Cleveland, O., <i>i.</i>	April 23
CRISTY, ALBERT B., Lake View chapel, Cleveland, O., <i>i.</i>	Dec. 20	GERRIE, ANDREW W., First ch., Torrington, Ct., <i>i.</i>	March 6
CROFTS, DANIEL W., Avery- ville ch., Peoria, Ill., <i>o. p.</i>	July 6	GERRISH, GEORGE M., Goshen, Mass., <i>o.</i>	June 9
CROWSON, JOHN R., So. Calera, Ala., <i>o.</i>	Aug. 5	GILBERT, ELIAS, Grand River, S. D., <i>o.</i>	May 20
DAHLGREN, JOHN A., Warren, Pa., <i>o.</i>	Sept. 7	GILL, CHAS. O., Westmore, Vt., <i>o. p.</i>	July 25
DALTON, JOHN J., Thayer, Mo., <i>o.</i>	Dec. 11	GODDARD, DWIGHT, Sec- ond ch., Holyoke, Mass., <i>o.</i>	July 17
DAVIS, ALBERT P., Wake- field, Mass., <i>o. p.</i>	Nov. 22	GODDARD, HENRY M., So. Royalton, Vt., <i>o.</i>	Jan. 3
DAVIS, D. J., Joliet, Ill., <i>o. p.</i>	Nov. 25	GOODSELL, DENNIS, Lodi, Cal., <i>i.</i>	Dec. 4
DAVIS ERNEST C., Plympton, Ms., <i>o.</i>	Dec. 5	GOODSPEED, FRANK L., First ch., Springfield, Mass., <i>i.</i>	Nov. 21
DAVIS, WILLIAM V. W., First ch., Pittsfield, Mass., <i>i.</i>	Feb. 7	GOULD, J. SIDNEY, and WARD, FRANK G., Wi- chita, Kan., <i>o. and r., joint p.</i>	Oct. 17
DEMOTT, GEORGE C., Ticonderoga, N. Y., <i>o. p.</i>	Dec. 11	GRAHAM, JOHN J. G., Win- nebago, Ill., <i>o. p.</i>	Aug. 2
DENNISON, ROBERT C., Little Rock, Ark., <i>o.</i>		GRAHAM, WILLIAM H., Bethany ch., The Rock, Ga., <i>i.</i>	July 15
DEPPER, HARRY A., Grand Island, N. Y., <i>o.</i>	Aug. 30	GREIN, ALBERT L., Buffalo, N. Y., <i>o.</i>	July 3
DIBBLE, WM. L., Ivanhoe, Ill., <i>o. p.</i>	June 26	GRISWOLD, A. LINDLEY, Grandville, Mich., <i>o.</i>	May 7
DICKEY, MYRON P., Milton, N. H., <i>i.</i>	June 6	GURNEY, Mrs. ELLA, Clay- ton, N. Y., <i>o.</i>	June 14
DICKSON, JOHN W., Mont- ville, Ct., <i>o. p.</i>	June 26	HACK, ROLLIN T., Second Parish ch., Portland, Me., <i>i.</i>	Dec. 12
DOANE, J. W., Newport, Ky., <i>o.</i>	Nov. 30	HAINES, FAYETTE, Bridge- port, Mich., <i>o.</i>	Sept. 26
DONALDSON, DAVID, Oche- yedan, Io., <i>o. p.</i>	July 6	HALE, EDSON D., Lincoln, Cal., <i>i.</i>	Feb. 20
DORNAN, WILLIAM W., Grand View, Tenn., <i>o.</i>	Nov. 20	HARDY, OWEN E., Lynde- boro, N. H., <i>o. p.</i>	Oct. 2
DOUGLASS, CLINTON, Pil- grim ch., Des Moines, Io., <i>i.</i>	Feb. 1	HARRAVE, JOHN W., Brooklyn ch., Cleveland, O., <i>i.</i>	June 26
DOUGLASS, H. PAUL, Man- son, Io., <i>o.</i>	Oct. 22	HARPER, JAMES P., Simons- ville, Vt., <i>o.</i>	Dec. 4
DUNCAN, CHARLES W., Dexter, Minn., <i>o.</i>	Oct. 19	HARRINGTON, CHARLES E., Trin. ch., Waltham, Mass., <i>i.</i>	Nov. 22
DWIGHT, CHARLES A. S., Closter, N. J., <i>i.</i>	Nov. 13	HARRINGTON, VERNON C., Belchertown, Mass., <i>i.</i>	Oct. 23
EASTMAN, ANDREW J., Bethlehem, N. H., <i>r.</i>	Dec. 18	HARRIS, CHARLES E., Pil- grim ch., Buffalo, N. Y., <i>o.</i>	Oct. 9
EATON, SAMUEL, Hills- borough, N. H., <i>o. p.</i>	April 18	HARRIS, ROBERT N., Second ch., Coaldale, Pa., <i>o. p.</i>	March 23
ELDRED, JOHN W., Mead- ville, Mo., <i>o.</i>	Nov. 14		

HARRISON, FOSDICK B., Bethlehem, Ct.,	<i>o.</i>	June 13	LEONARD, MRS. ELLA F., Rico, Col.,	<i>i.</i>	April 1
HARRISON, HIRAM B., Hillsboro, N. D.,	<i>r.</i>	June 14	LEWIS, EDWIN J., Storrs, Ct.,	<i>o.</i>	Nov. 14
HAYNES, ARTEMAS J., Har- wich Mass.,	<i>o.</i>	Oct. 2	LEWIS, FRANKLIN C., Saybrook, O.,	<i>o.</i>	July 18
HAYNES, CHARLES S., Fitch- burg, Mass.,	<i>o.</i>	May 23	LEWIS, JAMES M., People's ch., Indianapolis, Ind.,	<i>r.</i>	Feb. 13
HAYNES, CHARLES S., Me- Leansville, N. C.,	<i>o.</i>	Oct. 7	LEWIS, T. HENRY, Dawson, Minn.,	<i>o.</i>	Oct. 31
HEAL, EDWARD G., Fourth ch., Wilksbarre, Pa.,	<i>o.</i>	Oct. 10	LLOYD, JORDAN, Savannah, Ga.,	<i>o.</i>	Sept. 9
HEATH, ALBERT H., North ch., St. Johnsbury, Vt.,	<i>i.</i>	July 10	LOCKHART, BURTON W., Franklin st. ch., Manchester, N. H.,	<i>i.</i>	Jan. 24
HECKMAN, SAMUEL G., Watertown, N. Y.,	<i>o. p.</i>	Dec. 29	LOW, WARREN F., Win- throp ch., Holbrook, Mass.,	<i>o.</i>	Sept. 4
HELMING, OSCAR C., Island Pond, Vt.,	<i>o. p.</i>	Oct. 23	LUCE, FRED L., Geddes ch., Syracuse, N. Y.,	<i>i.</i>	April 10
HENRY, JAMES A., Maize, Kan.,	<i>o.</i>	Nov. 15	MCALLISTER, ALEXANDER, Ellsworth, Minn.,	<i>o. p.</i>	May 22
HEROD, JAMES I., Abbeville, La.,	<i>o.</i>	July 22	MCALLISTER, JAMES, Silver Lake ch., Minneapolis, Minn.,	<i>i.</i>	Oct. 4
HERRICK, DAVID S., New- ton, Mass.,	<i>o. f. m.</i>	Sept. 25	MCCANN, HERBERT L., Houlton, Me.,	<i>o. p.</i>	Dec. 6
HERTZOG, GEORGE N., Wantagh, N. Y.,	<i>o.</i>	Nov. 21	MCCARTHY, JOHN, Morton, Ill.,	<i>o.</i>	Sept. 13
HILL, VIRGIL B., Waucoma, Io.,	<i>o.</i>	Nov. 15	MCCCLAIN, JOHN E., Dover, Kan.,	<i>o.</i>	April 11
HOFFMAN, JOHN H., Little- ton, N. H.,	<i>i.</i>	Nov. 16	MCCLELLAND, ABRAHAM L., Nekooza, Wis.,	<i>o. p.</i>	Sept. 11
HOLMES, HENRY, Wauwa- tosa, Wis.,	<i>i.</i>	Nov.	MCDONALD, ALEXANDER P., Pullman, Wb.,	<i>o.</i>	Oct. 23
HOPKINS, WILLIAM H., Gross Park ch., Chicago, Ill.,	<i>o. p.</i>	May 13	MCDONALD, ANGUS M., Jacksonville, Fla.,	<i>o. p.</i>	Nov. 8
HOUSE, ALBERT V., New Salem, Mass.,	<i>o.</i>	June 20	MCINTYRE, DANIEL, Bar- rington, N. H.,	<i>o.</i>	Sept. 5
HOUSE, ELWIN L., Second ch., Attleboro, Mass.,	<i>i.</i>	Jan. 31	McKINLEY, CHARLES E., Yarmouth, Me.,	<i>o. p.</i>	Oct. 31
HOWLAND, MRS. ELIZA- BETH T., Napoli, N. Y.,	<i>o.</i>	Sept. 19	McKINNON, NORMAN, Saco, Me.,	<i>o.</i>	July 10
HUNT, EMERSON L., Scot- land, Mass.,	<i>o. p.</i>	Oct. 24	MANN, WILFORD E., Dexter, Me.,	<i>o.</i>	June 13
HUTCHINS, WILLIAM T., Indian Orchard, Mass.,	<i>i.</i>	July 18	MANVILLE, ADDISON G., Alexandria, O.,	<i>i.</i>	June 19
HYDE, ALBERT M., Green- ville, Mich.,	<i>o.</i>	Sept. 5	MARKLEY, J. MONROE, Lee Centre, Ill.,	<i>o. p.</i>	June 27
HYDE, CHARLES L., Central ch., Toledo, O.,	<i>o.</i>	July 12	MARSTON, PERCIVAL F., Cambridge, N. Y.,	<i>o. p.</i>	Dec. 19
HYDE, FREDERICK S., Groton, Ct.,	<i>o. p.</i>	Dec. 26	MARTYN, DAVID, Warren ch., Cumberland Mills, Me.,	<i>i.</i>	Feb. 21
JAMISON, HENRY W., Beresford, S. D.,	<i>o. p.</i>	Aug. 15	MATTHEWS, RUPERT B., Newcastle, Me.,	<i>i.</i>	July 23
JANES, HENRY, Andrews, Ind.,	<i>o.</i>	May 17	MESERVE, HARRY C., South ch., Springfield, Mass.,	<i>o.</i>	March 14
JASPER, GUSTAVUS A., Santa Rosa, Cal.,	<i>o. p.</i>	Dec. 28	MILES, HARRY R., New Haven, Ct.,	<i>o.</i>	Oct. 31
JOHNSON, WILLIAM L., Florence, Ala.,	<i>o.</i>	Aug. 10	MILLER, CHARLES G., Va- lencia, Kan.,	<i>o.</i>	Dec. 3
JONES, HUGH W., Doon, Io.,	<i>o.</i>	Oct. 18	MILLER, THOMAS C., Wood- bridge, N. J.,	<i>i.</i>	Nov. 6
KEEDY, EDW. E., Hadley, Ms.,	<i>o.</i>	Oct. 16	MITCHELL, FRANK, Alba, Mich.,	<i>o.</i>	June 27
KEEDY, JOHN L., Lysander, N. Y.,	<i>o. p.</i>	Aug. 28	MOORE, PHILIP H., Saco, Me.,	<i>o. p.</i>	July 3
KENNISON, EDWARD M., Rockport, Me.,	<i>o. p.</i>	Aug. 7	MOORE, WILLIAM N., New Duluth, Minn.,	<i>o.</i>	July 19
KING, E. RUSSELL, Paso Robles, Cal.,	<i>o. p.</i>	April 11	MOREHOUSE, EZRA S., Hopkins and Hillards, Mich.,	<i>o. p.</i>	Jan. 30
KINNEY, HENRY N., Good- will ch., Syracuse, N. Y.,	<i>i.</i>	Oct. 2	MORGAN, CHARLES L., Jamaica Plain, Mass.,	<i>i.</i>	May 31
KORN, PAUL, German ch., Princeton, Wis.,	<i>i.</i>	Feb. 4	MORRISON, GEORGE M., Marshall, Minn.,	<i>i.</i>	Oct. 3
KYLE, ROBERT J., Brimfield, Mass.,	<i>i.</i>	Dec. 6	MORTON, WILLIAM H., Unionville, O.,	<i>o.</i>	May 17
LADD, WILLIAM B., Ontario, Ill.,	<i>o. p.</i>	Sept. 13	MOSLANDER, FRANKLIN V., Vienna, Ill.,	<i>o.</i>	April
LAMSON, CHARLES M., First ch., Hartford, Ct.,	<i>i.</i>	Feb. 7	MOXOM, PHILIP S., South ch., Springfield, Mass.,	<i>i.</i>	April 3
LANPHEAR, WALTER E., Masonville, Io.,	<i>o. p.</i>	Jan. 30	MUTTART, WILLIAM L., Deer Isle, Me.,	<i>o.</i>	July 11
LARKIN, RALPH B., Liberty, Wis.,	<i>o.</i>	June 5	NASH, FRANCIS G., Che- pachet, R. I.,	<i>o.</i>	June 26
LAWRENCE, JOHN A., Acton, Me.,	<i>o. p.</i>	July 10	NAYLOR, BENJAMIN D., Crockett, Cal.,	<i>o.</i>	March 26
LAWRENCE, LOUIS M., Conewango, N. Y.,	<i>o.</i>	May 29	NELSON, ANDREW P., Swed- ish ch., East Orange, N. J.,	<i>o. p.</i>	March 1

NELSON, NELS ISAAC, Wood Lake, Wis., o.			
NEWELL, WILLIAM W., Winthrop, Minn., o.	Feb. 28		
NEWKIRK, WARD D., McLeansville, N. C., o.	Oct. 7		
NEWMAN, GEORGE N., Randolph, N. Y., o.	July 12		
NICHOLS, JESSE G., Hamilton, Mass., o.	Sept. 13		
NORRIS, JOHN W., North st. ch., Middletown, N. Y., o. p.	July 19		
NORTON, EDWIN F., Olivet, Mich., o.	July 24		
NORTON, STEPHEN A., First ch., San Diego, Cal., i.	Nov. 22		
NOYCE, GEO. F., Irrington, Neb., o.	Jan. 30		
NOYES, EDWARD M., Newton Centre, Mass., i.	Oct. 31		
NOYES, HENRY H., Island Falls, Me., o. p.	Dec. 5		
OKERSTEIN, JOHN F., Pillsbury, Minn., o.	May 13		
OXNARD, HENRY E., No. New Portland, Me., o.	Nov. 13		
PAGE, CHARLES, Foxon, Ct., o.	Feb. 13		
PARSONS, ALBERT S., Wyandotte, Cal., o. p.	April 30		
PARSONS, CHAS., Webster, S. D., o. p.	Sept. 5		
PATON, ROBERT, Brandon and Springvale, Wis., o. p.	Jan. 26		
PATTEN, ARTHUR B., Gorham, N. H., o.	Feb. 1		
PATTERSON, GEORGE W., East St. Johnsbury, Vt., i.	Jan. 4		
PATTON, MYRON O., Boothbay Harbor, Me., o.	May 24		
PENNIMAN, ALFORD B., Adams, Mass., i.	Dec. 28		
PERRY, LAURENCE, Boylston ch., Jamaica Plain, Mass., o.	May 10		
PETTIGREW, Mrs. NINA D., D., Southside ch., Red Oak, Io., o. p.			
PHELPS, EDWIN, Two Kettles, S. D., o.	May 20		
PLASS, NORMAN, Vine st. ch., Cincinnati, O., i.	Dec. 10		
PLATT, DWIGHT H., Alton, Kan., o.	Nov. 15		
POOR, WILLIAM G., First ch. Keene, N. H., i.	April 18		
POTTER, L. EUGENE, Capoma, Kan., o.	Sept. 28		
POUND, WM. H., Cortland, N. Y., i.	April 17		
POYSEOR, WILLIAM, Trout Creek, Mich., o.			
PRENTISS, GEORGE F., Winsted, Ct., i.	Feb. 21		
PRESTON, HARTWELL L., McCook, Neb., o.	June 9		
PRINGLE, HENRY N., Anoka, Minn., o.	Ap. 10		
PRIOR, ARTHUR E., Romeo, Mich., o.	May 2		
PROCTOR, HENRY H., Atlanta, Ga., o.	July 1		
PRUDDEN, THEODORE P., West Newton, Mass., i.	April 17		
PUTNAM, FRANK C., Walpole, Mass., o. p.	Sept. 12		
PUTNAM, HOLDEN A., Hudson, Mich., o.	Dec. 18		
QUARDER, PAUL, Minden, Io., i.			
RACKETT, E. IRVING, Orleans, Mass., o. p.	May 9		
REID, DAVID C., Leicester, Mass., i.	Nov. 15		
REMELE, WM A., E. Poultney, Vt., o.	Sept. 28		
RICHARDSON, FRANK H., Onarga, Ill., o. p.	May 17		
RIVARD, LAURENT E., French ch., Ware, Mass., o.	June 19		
ROBB, WILLIAM B., Manchester, Denver, Col., o. p.	Dec. 31		
ROBERTS, JAS C., Tiverton, R. I., i.	Feb. 2		
ROGERS, ARTHUR J., Columbus, Neb., o. p.	June 15		
ROOT, EDWARD T., Second ch., Baltimore, Md., i.	Feb. 20		
ROPER, C. FREMONT, West Lebanon, N. H., i.	April 17		
RUSSELL, FRANK, South ch., Bridgeport, Ct., i.	May 15		
SARGENT, CLARENCE S., Central ch., St. Louis, Mo., i.	March 1		
SATHER, BERNARD B., E. Greenwich, R. I., o.	Oct. 22		
SEARLES, WILBUR G., Haddam Neck, Ct., o.	June 28		
SEIBERT, J. ADDISON, Lake Odessa, Mich., o.	July 19		
SHAW, GILBERT A., Clayton, N. Y., o.	June 14		
SHEARMAN, THOMAS G., Jr., Montclair, N. J., o.	June 7		
SHOEMAKER, ELMER E., Mound City, Ill., o. p.	Feb. 27		
SIMPSON, SAMUEL, Garner, Io., o.	Oct. 6		
SIMS, JAMES P., Talladega, Ala., o.	Dec. 17		
SMART, GEORGE F., Manchester, Vt., i.	Dec. 12		
SMILEY, SAMUEL R., Carthage, N. Y., o.	Nov. 13		
SMITH, EDWARD L., Walla Walla, Wn., i.	Dec. 11		
SMITH, JONATHAN G., Plymouth ch., Chillicothe, O., i.	Dec. 17		
SMITH, WESLEY W., Portland, Ct., i.	May 2		
SNELL, FRANK W., W. Brooksville, Me., o.	Sept. 6		
SNYDER, PETER M., College st. ch., Burlington, Vt., i.	June 6		
SOLANDT, JAMES A., Staffordville, Ct., o.	July 3		
SPEENCE, WILL H., Vermontville, Mich., o.	Dec. 19		
SPENCER, JOHN A., Weiser, Ida., o.	Jan. 24		
STEALY, JOHN J., Leslie, Mich., o.	April 4		
STEVENS, CHARLES M., Williamsburg, Ky., o.	Nov. 27		
STEWART, WILLIAM E. M., Streator, Ill., o. p.	June 19		
STONE, IRAD D., Plainfield, Ill., o. p.	June 12		
STRINGER, FIRTH, Reber place ch., St. Louis, Mo., i.	June 22		
STRONG, J. SELDEN, Island Falls, Me., o.	Dec. 5		
SUMNER, FREDERICK A., Eastford, Ct., o.	June 27		
SWAIN, RICHARD L., South Hadley Falls, Mass., i.	Mar. 14		
SWARTZ, JOEL K., Steubenville, O., i.	July 10		
SWIFT, BENJAMIN, Orwell, Vt., i.	Feb. 27		
TANNER, ALLAN A., First ch., Pueblo, Col., o. p.	May 9		
TAYLOR, LIVINGSTON L., Plymouth ch., Cleveland, O., i.	Sept. 27		
TENNEY, WILLIAM L., Olivet, Mich., o.	June 20		
TERBORGH, ISAAC, Ada, Minn., o.	Oct. 17		
THOMPSON, THOMAS, Bloomington, Wis., o.	Jan. 9		
THOMSON, ROBERT J., Green's Farms, Ct., i.	May 23		
THORPE, JOHN, E., Andover, N. H., i.	Oct. 30		
THORPE, OLE O., Scandinavian branch, Concord, Mass., o. p.	March 1		
TIBBALS, WILLIAM H., Lynne ch., Ogden, Utah, o.	April 10		
TOLLIVER, JOHN W., St. John's ch., Springfield, Mass., i.			

TOWNSEND, LOUIS A.,
Whiting, Ind., *o.* Mar. 23
TREVOR, ERNEST A., Rio, Wis., *o. p.* June 5
TUTHILL, C. JULIAN, Me-
morial ch., Saylesville, R. I., *o.* May 1
VAUGHN, JOSEPH J., Rox-
bury, Ct., *o.* Feb. 2
VINEY, GEORGE H. C.,
Westfield, Mass., *o.* June 19
WAGNER, HORACE T.,
Central ch., Philadelphia, Pa., *o.* June 19
WALES, FRANK A., Shelton, Ct., *o.* Mar. 27
WALKER, JOHN J., Provi-
dence, R. I., *o.* Dec. 11
WALKER, WILLIAM A.,
Amboy, Ind., *o.* Oct. 15
WALKER, WILLIAM H.,
Chelsea, Mich., *o.* Oct. 18
WALLACE, DAVID, No.
Troy, Vt., *o.* Aug. 22
WALLACE, MAC H., Union
Mission, Detroit, Mich., *i.* April 12
WARD, JOHN D., Caledonia, Ill., *o.* Oct. 9
WARD, JOHN R., Pleasant
Valley, Wis., *o. p.* July 24
WASHBURN, GEORGE Y.,
Waterville, Me., *i.* April 25
WEBBER, BERTHOLD L.,
Clay Centre, Neb., *o. p.* Sept. 4
WESTFALL, CHARLES K.,
Oakley, br. Union Park ch.,
Chicago, Ill., *r.* Aug. 12
WHEAT, FRANK I., Wood-
haven, N. Y., *i.* Jan. 25
WHITING, ELBRIDGE C.,
Fifth ave. ch., Minneapolis, Minn., *i.* Jan. 23
WILDER, GEORGE D.,
Oberlin, O., *o.* June 17
WILLIAMS, EDWARD M.,
Yankton, S. D., *i.* Dec. 20
WILLIAMS, HENRY T., No.
ch., Middletown, Ct., *o.* Dec.
WILLIAMS, J. BYRON, Coal
Creek, Col., *o. p.* April 23
WILLIAMS, JOHN H., First
ch., Redlands, Cal., *i.* Feb. 20
WOOD, BENJ. C., Lisle, N. Y., *o. p.* July 10
WOOD, IRVING F., North-
ampton, Mass., *o.* March 7
WOODWARD, GEORGE W.,
El Reno, Okl., *o.* April 30
WOOLWORTH, W.M.S., Forest
ave. ch., New York, N. Y., *i.* March 22
WRBITZKY, EDMUND, Beth-
lehem ch., St. Louis, Mo., *i.* March 20
ZUMBRO, WILLIAM M., Bing-
hamton, N. Y., *o. f. m.* July 5

PASTORS DISMISSED.

ALLEN, MELVIN J., Littleton, N. H.,
Aug. 1.
BARNETT, JOHN H., Corry, Pa., Nov. 2.
BARSTOW, JOHN, Glastonbury, Ct., Dec. 4.
BARY, EMIL B., Central ch., Bangor, Me.,
May 29.
BEITEL, JULIUS H., Trenton, Neb.,
Oct. 19.
BLODGETT, EDWARD P., Greenwich,
Mass., July 25.
BLOMQUIST, SVEN J., Swedish ch., Pro-
ctor, Vt., Aug. 21.
BOLLER, BENJAMIN F., Edwards ch.,
Davenport, Io., Oct. 1.
BRADFORD, PARK A., Scituate, Mass.,
April 18.
BRYANT, ALBERT, Belmont ch., Wor-
cester, Mass., Jan. 25.

BURNHAM, MICHAEL, First ch., Spring-
field, Mass., May 8.
BURROWS, FREDERICK W., Old Orchard,
Mo.
BUTLER, WILLIAM, Port Gamble, Wn.,
Oct. 12.
BYINGTON, SWIFT, First ch., Exeter,
N. H., Feb. 15.
CARPENTER, PHILO H., Worcester, Vt.,
June 1.
CONRAD, GEORGE W., Saratoga ch.,
Omaha, Neb.
COOLIDGE, HENRY A., Stoddard, N.
H., Oct. 3.
COPPING, BERNARD, Groveland, Mass.,
Jan. 24.
COWAN, JOHN W., Tabor, Io., April 19.
COYLE, JOHN P., No. Adams, Mass.,
Oct. 22.
DANA, MALCOLM McG., Kirk St. ch.,
Lowell, Mass., May 31.
DAY, WILLIAM H., *asst. p.* New England
ch., Chicago, Ill., July 9.
DICKSON, JAMES M., Pilgrim ch., Provi-
dence, R. I., May 25.
ELY, EDWARD L., Red Cloud, Neb.,
April 20.
EMERSON, JAMES C., South Barustead,
N. H., Jan. 9.
FISHER, HERMAN P., Ortonville, Minn.,
Nov. 21.
FLANDERS, CHARLES N., Porterville, Cal.
FREY, T. ARTHUR, Pavilion ch., Blde-
ford, Me., Nov. 26.
GEOGHEGAN, WILLIAM B., Dane st. ch.,
Beverly, Mass., Sept. 5.
GILT, HENRY F., Hood River, Or., May 7.
GOODSPEED, FRANK L., First ch.,
Amherst, Mass., Nov. 12.
GOVE, JOSEPH S., Salem, N. H., Oct. 22.
GREENE, HARVEY B., Hartford, Vt.,
July 27.
GROVER, GEORGE W., Pilgrim ch.,
Nashua, N. H., Feb. 1.
HACK, ROLLIN T., North ch., Belfast, Me.,
Nov. 10.
HEATH, ALBERT H., Plymouth ch., St.
Paul, Minn.
HILL, JAMES L., Mystic ch., Medford, Mass.,
April 26.
HOYT, HENRY N., Oak Park, Ill., Oct. 25.
KEEP, ELISHA A., Merrimack, N. H., Dec. 5.
LAMSON, CHARLES M., North ch., St.
Johnsbury, Vt., Jan. 23.
LEAVITT, GEORGE R., Plymouth ch.,
Cleveland, O., Feb. 6.
LONGREN, CHARLES W., Barre, Vt.,
July 24.
MACKAY, D. SAGE, St. Albans, Vt., Oct. 4.
MERRILL, JAMES G., Second par. ch.,
Portland, Me., June 30.
MILLER, RICHARD, Milton, Wis., Dec.
MORGAN, CHARLES L., ch. of the
Redeemer, Chicago, Ill., April 27.
MORSE, MILTON J., Neosho Falls and
Geneva, Kan., April 26.
MOSES, DIGHTON, So. Granby, Ct., Aug. 7.
NOYES, EDWARD M., Pilgrim ch., Duluth,
Minn., Aug. 15.
OSGOOD, GEORGE W., Prospect st. ch.,
Newburyport, Mass., July 23.
PASCO, MARTIN K., Chillicothe, O., May 29.
PHELPS, LAWRENCE, First ch., Chelsea,
Mass., Dec. 1.
PITTS, EDDY T., Everett, Mass., Dec. 8.
POOR, W.M.G., Chicopee Falls, Mass., Jan. 24.
POPE, HOWARD W., Somersworth, N. H.,
April 5.

REYNOLDS, LAURISTON, Yarmouth, Me., Oct. 31.
 ROPER, C. FREMONT, West Concord, N. H., March 4.
 RULAND, GEORGE W., Westmoreland, N. H., April 30.
 SARGENT, CLARENCE S., Adams, Mass., Jan. 3.
 SLEEPER, WILLIAM T., Summer st. ch., Worcester, Mass., May 7.
 SMITH, CHARLES H., Windsor ave. ch., Hartford, Ct., Dec. 28.
 SODERHOLM, HENRY, Swedish ch., New Haven, Ct., Feb. 26.
 STORER, FREDERICK A. S., Geddes ch., Syracuse, N. Y., April 10.
 SNYDER, PETER M., Middletown, Ct., Ap. 30.
 TEEL, WM. H., Wethersfield, Ct., Dec. 12.
 THOMSON, A. EUGENE, Yankton, S. D., WARREN, WILLIAM H., Central ch., Cincinnati, O., March 15.
 WEBB, STEPHEN W., South Hadley Falls, Mass., March 14.
 WILLIAMS, AUGUSTUS W., Rogers Park, Ill., May 14.
 ZELIE, JOHN S., Plymouth, Ct., July 1.

MINISTERS MARRIED.

ALLIS, WILLIAM B., of North Conway, N. H., and May A. Pettee, of Wrentham, Mass., at W., Aug.
 BARTLETT, SAMUEL C., Jr., of Hanover, N. H., and Fanny S. Gordon, of Kyoto, Japan, at Andover, Mass., July 11.
 BOROUGHF, WESLEY A., of Erwin, S. D., and Cora L. Everett, of Streator, Ill., Oct. 10.
 BRIGGS, WALTER A., of Hudsonville, Mich., and Maud E. G. Grinnell, of Cedar Point, Kan., at C. P., Dec. 12.
 BURGESS, HUBERT F., of Auburn, Cal., and Caroline Abernethy, of Dora, Or., at D., July 22.
 CHAPMAN, EDW. M., of Worcester, Mass., and Isabel Northrop, at Ivoryton, Ct., June 28.
 CURTIS, JOHN S., of Lebanon Centre, Me., and Fannie A. Lord, of W. Lebanon, at W. L., Nov. 29.
 DOANE, FRANK B., of Hawley, Mass., and Leigh I. Bemis, at Shrewsbury, Oct. 3.
 DWIGHT, CHAS. A. S., of Closter, N. J., and Susan W. Wilbur, at Princeton, Dec. 22.
 FINSTER, CLARENCE, of Rockford, Mich., and Wealthie E. Hutchins, of Plainfield, at P., Jan. 30.
 FRANCIS, CYRUS W., and Ida F. Terry, both of Fall River, Mass., at F. R., Jan. 31.
 GERRISH, GEO. M., and Maud W. Avery, both of Goshen, Mass., at G., Sept. 4.
 GLIDDON, A. M. DE PUTRON, and Dr. J. Isabelle Mackay, both of Telluride, Col., at New York, N. Y., Feb. 24.
 GREEN, CHESTER W., of Frankfort, Mich., and Mabel S. Temple, of Traverse City, at T. C., Sept. 5.
 GREEN, GEO. E., of Canova, S. D., and Lanra L. Cowles, of Geneva, O., at G., Sept. 19.
 HAAVIG, JOHN A., and M. C. Tripp, both of Lynn, Mass., Aug. 1.
 HAGER, CHARLES R., of the 'South China Mission, and Lizzie W. Blackman, at Chicago, Ill., June 20.
 HAYNIE, THOMAS B., and Lula Aldridge both of Clanton, Ala., at C., Dec. 12.
 HERRICK, DAVID L., and Dency T. M. Root, missionaries to India, at Winchester, Mass., Sept. 26.
 HOLTON, EDW. P., of Madura, India, and Gertrude M. Sears, at N. Amherst, Ms., Aug. 7.
 HULL, JOHN H., of Cleveland, O., and Minnie C. Deming, of Rootstown, at R., June 27.
 JOHNSON, GEORGE W., and Mrs. Mary F. Young, both of Lyman, Me, at L., Oct. 6.
 JONES, JAMES A., of McIntosh, Ga., and Lila L. Gibson, of Macon, at M., April 5.
 LANPHEAR, WALTER E., of Masonville, Io., and Alida H. Martin, of Chaplin, Ct., at E. Hartford, March 27.
 LESLIE, WM. W., of W. Williamsfield, O., and Julia E. Lovejoy, of Ashtabula, at A., Feb. 7.
 LUTHER, CLAIRE F., of Redding, Ct., and Edith M. Bouton, of New Haven, at N. H., June 14.
 MCCLELLAND, ABRAHAM L., of Nekeosa, Wis., and Sarah A. Coffin, at Beloit, Wis., Sept. 19.
 MESERVE, HARRY C., and Bertha F. Murkland, both of Lowell, Mass., at L., May 24.
 MESERVE, ISAAC C., and Cora F. Dann, both of New Haven, Ct., at N. H., May 22.
 MOORE, PHILIP H., of Saco, Me., and Annie M. Briggs, of Gorham, N. H., at G., Aug. 8.
 NORRIS, JOHN W., of Middletown, N. Y., and Sadie E. Osborne, of Oxford, Ct., at O., Nov. 29.
 PRINGLE, HENRY N., of Anoka, Minn., and Emma J. Prescott, at St. Johnsbury Centre, Vt., Nov. 21.
 ROBINSON, CHARLES F., of Meriden, N. H., and Florence E. Pringle, of St. Johnsbury Cen., Vt., at St. J. Cen.
 RODGERS, LEVI, of Greenwich, Ct., and Jessie C. Gilmore, of Springfield, Mass., at S., July 5.
 SEARLES, WILBUR G., of Haddam Neck, Ct., and Florence Deems, at Sing Sing, N. Y., Sept. 11.
 SHEARMAN, THOMAS G., Jr., and Nellie H. Stillman, both of Brooklyn, N. Y., at B., Oct. 11.
 SIMMONS, ZACHARIAH, of High Point, N. C., and Annie Winn, of Dudley, at H. P.
 SPANGLER, ALPHEUS M., of Mittineague, Mass., and Lena M. Norton, of Rochester, N. Y., July 6.
 STEELE, JOSEPH, JR., of Berwick, Io., and Bertha E. Baker, of Altoona, at A., June 27.
 STEPHENS, JAMES V., of Radnor, O., and Bessie Evans, of Columbus City, Io., at C. C., June 19.
 TANNER, ALLAN A., of Pueblo, Col., and Sarah E. Mead, of Chicago, Ill., at C., June 27.
 TATE, WILLIAM J., of Springfield, Mass., and Emily L. Bond, of Plantsville, Ct., at P., June 20.
 TOWLE, CHAS. A., of Grinnell, Io., and Ella Reinking, of Des Moines, at D. M., Aug. 30.
 VEITS, GERVASE A., and Carrie L. McLane, both of Mt. Carmel, Ct., June 27.
 WALLACE, DAVID, of No. Troy, Vt., and Lucy I. Stons., at Olcott, Oct. 2.
 WARNER, LYMAN, and Harriet M. Hutchinson, both of Salisbury, Ct., at S., June 14.
 WOLCOTT, WM. E., and Cora M. Wadsworth, both of Lawrence, Mass., at L., March 21.
 WOODWELL, GEO. M., and Harriet N. McIntire, both of York, Me., at Y., June 14.

VITAL STATISTICS

OF THE

CONGREGATIONAL MINISTERS

WHO DIED IN THE YEAR 1894.

ANGELL, MARCUS SWIFT, son of Cyrus and Experience (Braley) Angell, was born in Barre, N. Y., 1822, July 21. Studied law. Ordained, Methodist, Lapeer, Mich., 1860, Sept. 30; preacher at Lapeer, Berlin, New Baltimore, Burton, and Livingston; county clerk, Newaygo County, two terms; clerk, Legislature, one winter; acting pastor, New Baltimore, 1878-84; without charge, Grand Rapids, after, except supplying Plainfield, 1890-3. Married, 1846, June 4, Lydia M. Tyler, of Aurelius, N. Y., who died, 1861. Married, 1864, Sept. , Mrs. Sarah van Giesen, of Pontiac, daughter of James and Clara (Backentoes) Dorchester. Died of paralysis, 1894, July 4, aged 72 years, 5 months, and 13 days.

ANGIER, MARSHALL BULLARD, son of Calvin and Anna (Parker) Angier, was born in Southboro, Mass., 1819, March 22. Graduated, Yale College, 1844, and Union Theological Seminary, 1847. Resident at Princeton, 1847-8. Acting pastor, Orange, Mass., 1848-51; ordained, Hopkinton, N. H., 1853, June 8, dismissed, 1860, March 28; installed, Trinity church, Neponset, Mass., 1860, May 23, dismissed, 1862, Jan. 2; installed, Sturbridge, 1863, July 1, dismissed, 1867, June 5; installed, Haydenville, 1868, Dec. 31, dismissed, 1870, June 1; installed, South church, Ipswich, 1874, Feb. 4, dismissed, 1878, July 8; installed, Foxboro, 1879, Jan. 29, dismissed, 1881, Sept. 30; without charge, Newburyport, 1882-92; acting pastor, Presbyterian church, Windsor, N. Y., 1892, until death. Married, 1864, Sept. 29, Emma S., daughter of William H. and Mary Young (Allen) Brewster, of Newburyport, Mass. One daughter. Died of heart disease, 1894, Feb. 25, aged 74 years, 11 months, and 3 days.

BACON, HENRY MARTYN, D. D., son of Rev. William and Abby (Price) Bacon, was born in Albany, N. Y., 1827, Sept. 24. Graduated, Williams College, 1845. Teacher in Mississippi, 1845-8, and in Indiana, 1849-52. Ordained, Presbyterian, Covington, Ind., 1852, dismissed, 1861, April 12; acting pastor, Attica, 1860-2; chaplain, sixty-third Indiana regiment, 1862-5; installed, Westminster church, Toledo, O., 1866, Sept. 6, dismissed, 1880, Oct. 15; acting pastor, Central Congregational church, 1881, until death. Western Reserve College gave the honorary D. D., 1876. Published sermons on the Lord's Prayer, 1854, pp. 215. Married, 1852, Nov. 29, Mary Ann, daughter of David and Salome (Borden) Mallory, of Covington, Ind., who died 1887, Aug. 29. One son. Married, 1890, April 23, Susan S., widow of Judge James Orr, of Rob Roy, Ind., and daughter of Rev. John and Catherine (Yates) Schermerhorn, of Canajoharie, N. Y. Died of grip and nervous prostration, 1894, March 6, aged 66 years, 5 months, and 12 days.

BARKER, HORATIO ALLEN, son of Augustus, and Mary (Eastman) Barker,

was born in Byron, N. Y., 1826, May 27. Olivet College. Teacher 2 years, Lansing, Mich., ordained there, Free Baptist, 1852, Oct. 10, and pastor 3 years; Leoni, Stockbridge, Lee, Lexington, Oneida, and Odessa, until 1858. Studied and practised law in Lansing, 1859-64; also teacher in Reform School, 1863; acting pastor, Gilbert's Mills, N. Y., 1865-6; Springfield, 1867-9; Green Oak, Mich., 1869-75; without charge, Lansing, 1876-7. In 1878, organized and became pastor of the church in Oakley, remaining 10 years, church and pastor becoming Congregational in 1883; without charge, there, 1888, until death. Married, 1855, Nov. 15, Mary J., daughter of Johu and Mary A. (Patterson) Soules, of Stockbridge, Mich. Of four children, two daughters are living. Died of general debility, 1893, Dec. 31, aged 67 years, 7 months, and 4 days.

BINGHAM, JOEL SMITH, D. D., son of Asahel and Laura (Smith) Bingham, was born in Cornwall, Vt., 1815, Oct. 16. Marietta Academy and College, 1833-6; Middlebury College, 1836-8; teacher, 1838-45; theological study, private. Ordained, Charlotte, Vt., 1846, Oct. 20, dismissed, 1851, Nov. 18; installed, Leominster, Mass., 1851, Dec. 17, dismissed, 1857, June 1; installed, Westfield, 1857, June 17, dismissed, 1863, March 9; installed, Maverick church, E. Boston, 1863, March 10, dismissed, 1870, Sept. 6; installed, Dubuque, Io., 1870, Oct. 12, dismissed, 1882, March 23; acting pastor, Traer, 1882-91; without charge, Dubuque, after. The honorary A. M. was conferred by Vermont University and Middlebury College, 1847, and the latter gave the honorary D. D., 1865. Married, 1838, Aug. 22, Jane, daughter of Rev. Samuel Prince and Martha (Burlingame) Robbins, of Marietta, O. Of eight children, four daughters and two sons, living. Died of entero-colitis, 1894, July 28, aged 78 years, 9 months, and 12 days.

BISCOE, THOMAS CURTIS, son of Thomas and Bathsheba (Howe) Biscoe, was born in Cambridge, Mass., 1810, July 18. Graduated, Amherst College, 1831; teacher in Brattleboro, Vt., 1831-2; merchant, Pittsfield, N. H., 1832-3; studied theology with Rev. Wm. A. Stearns, of Cambridge, 1833-5. Acting pastor, S. Weymouth, Mass., 1835-7. Ordained, Grafton, 1838, July 18, dismissed, 1868, July 9; installed, Uxbridge, 1868, Dec. 2, dismissed, 1875, May 26; without charge, Holliston, after. Married, 1833, Sept. 2, Ellen Elmore, daughter of Benjamin and Mary (Willard) Lord, of Brattleboro, Vt., who died, 1887, April 30. Of nine children four are living. Five sons graduated at Amherst, one of whom is Rev. Geo. S. Biscoe. Died of heart disease, 1894, May 21, aged 83 years, 10 months, and 3 days.

BISSELL, SAMUEL BURR SHERWOOD, son of Hon. Clark and Sally (Sherwood) Bissell, was born in Westport, Ct., 1812, Feb. 16. Graduated, Yale College, 1830, and Princeton Theological Seminary, 1834. Ordained, by West Hanover Presbytery, Petersburg, Va., 1836, April 17; agent, Virginia Tract Society, 1835-1842; acting pastor, Sound Beach, Greenwich, Ct., 1842-53; district secretary, American Sunday School Union, 1853-9; living in his paternal home in Norwalk from 1857 till death; secretary, American Seamen's Friend Society, 1859-65; of American Sunday School Union, 1865-87; without charge, Norwalk, after. Married, 1839, Dec. 4, Fanny, daughter of Rensselaer and Catherine (Webb) Havens, of New York, who died 1864, May 1. Three daughters and three of six sons living. Married, 1867, May 4, Fannie, daughter of James and Julia (Baldwin) Miller, of Newark, N. J. One son

died young. Died of diabetes and rheumatism, 1894, Aug. 23, aged 82 years, 6 months, and 7 days.

BLINN, HENRY GOODWIN, son of Henry and Julia Lydia (Goodwin) Blinn, was born in Havana, N. Y., 1818, Aug. 20. Studied law in Steubenville, O., and, after some practice in New Orleans, studied theology with his pastor, Rev. Wm. A. Scott. Ordained, Presbyterian, Buffalo, N. Y., 1850, Oct.; pastor, Jamestown, 1850-3; Tecumseh, Mich., 1853-61; Cohoes, N. Y., 1861-3; Galena, Ill., 1863-6; installed, Congregational, Morrisania, N. Y., 1866, Oct. 25, dismissed, 1870, May 1; installed, Presbyterian, Cambridge, N. Y., 1870, June 12, dismissed, 1882, June 23; installed, Congregational, there, 1884, May 20, and died in office. Married, 1845, Feb. 19, Mary L. Page, daughter of Le Page P. and Mary (Lyon) Pierce, of New Orleans, who died, 1850, Feb. 3. Of two children, a daughter living. Married, 1850, Nov. 5, Frances, daughter of Dr. Alfred W. and Elizabeth Valeria (Dodd) Gray, of Jamestown, N. Y. Of three children, a son is living. Died of heart disease, 1894, July 14, aged 75 years, 10 months, and 24 days.

BODWELL, LEWIS, son of Anson Greene and Elizabeth (Ives) Bodwell, was born in New Haven, Ct., 1827, Sept. 8. Lancasterian School, New Haven; teacher there and Trenton, N. Y., 1849-50; in seminary, Cazenovia, N. Y., 1850-2 and 1853-4; private tutor, Dexter, Mich., 1852-3. Ordained, Presbyterian, Truxton, N. Y., 1856, Sept. 3, and acting pastor there, 1855-6; home missionary, Topeka, Kan., 1856-60; agent, American Home Missionary Society, for Kansas, 1860-6; acting pastor, again, Topeka, and trustee and treasurer, Washburn College, 1866-9; Clifton Springs, after, and chaplain at the Sanitarium most of the time. Published (1) the Clifton Chapel Collection, 1881, pp. 320; (2) A Musical Appendix to same, 1884, pp. 54; (3) Half Truths in Religion, a sermon leaflet, 12 pp.; (4) A leaflet, "A Paraclete," 4 pp. Married, 1864, June 8, Sarah M., daughter of Jesse and Emily (Chamberlain) Cooper, of Wyandotte (now Kansas City), Kan. Died of laryngeal affection, superinducing collapse, 1894, Nov. 23, aged 67 years, 2 months, and 15 days.

BOND, WILLIAM BUSH, son of Thomas and Jemima H. (Bush) Bond, was born in West Brookfield, Mass., 1815, Jan. 12. Springfield High School and Boys' School, South Hadley. Graduated, Amherst College, 1835, and Union Theological Seminary, 1839. Lane Theological Seminary, 1836-8. Ordained, Lee, Mass., 1840, March 18, dismissed, 1846, April 8; installed, St. Johnsbury, Vt., North church, 1847, Oct. 15, dismissed, 1858, June 29; without charge, there, 1859-61; Easthampton, Mass., 1861-5; Thorndike, Palmer, Mass., 1865-9; installed, New Braintree, 1872, Oct. 30, dismissed, 1874, Sept. 30, without charge, Chicago, Ill., 1869-72; and 1879, till death, at Chicago, Lake Forest, and Rogers Park. Married, 1840, May 5, Harriet, daughter of Rev. Noah and Lydia (Smedley) Sheldon, of Stockbridge, Mass., who died, 1850, March 3. Two sons and one daughter. Married, 1851, Sept. 10, Eudora B., daughter of Eben and Maria (Reynolds) Parsons, of Enfield, Mass., who died, 1861, April 25. Married, 1873, May 8, Mary, sister of his first wife. Died of heart failure, in New Canaan, Ct., 1894, Sept. 15, aged 79 years, 8 months, and 3 days.

BRAINERD, TIMOTHY GREEN, son of Joseph S. and Hannah (Hungerford) Brainerd, was born in Troy, N. Y., 1808, Jan. 24. Graduated, Yale College, 1830, and Andover Theological Seminary, 1839, having previously studied

law and taught the Randolph, Vt., Academy, four years. Ordained, Presbyterian church, Londonderry, N. H., 1840, Nov. 5, dismissed, 1855, May ; installed, Halifax, Mass., 1855, June 27, dismissed, 1866, Oct. 18; without charge, Grinnell, Io., after. Married, 1841, Sept. 6, Harriet Poor, daughter of Jacob and Harriet (Poor) Cilley, of Nottingham, N. H., who died, 1848, Sept. 23. Three daughters of her five children living. Married, 1851, Sept. 2, Lucinda R., daughter of Elias and Mary (Newell) Dewey, of Hanover, N. H., who died, 1877, March 25. Of three sons, two are living. Died of old age, 1894, May 25, aged 86 years, 4 months, and 1 day.

BREWSTER, WILLIAM HENRY, son of Isaac and Betsey (Dike) Brewster, was born in Claremont, N. H., 1813, June 16. Norwich (Vt.) University. Methodist preacher, Keene, N. H., 1834-6; Brattleboro, Vt., 1836-8. Ordained, 1838, July 8; preacher, Derry, N. H., 1838-9; Haverhill, Mass., 1839-41; Lowell, 1842-6, and 1848-57; Providence, R. I., 1846-8, where he joined the Wesleyan Methodists; West Dennis, Mass., 1857-8; acting pastor, Congregational, Cleveland, O., 1859-68; Wheaton, Ill., 1868-71; Geneva, 1871-6; Blue Island, 1876-83; Benton Harbor, Mich., 1883-8; without charge, there, 1888-91; Wheaton, Ill., after. Married, 1838, June 21, Catherine Hoyt, daughter of John and Catherine (Livermore) Taylor, of Gilsun, N. H. Of six children, two are living. Died of neuralgia of the heart, 1894, March 7, aged 80 years, 8 months, and 21 days.

BRIDGMAN, LEWIS, son of Noah and Asenath (Judd) Bridgman, was born in Northampton, Mass., 1808, May 24. Oneida Institute; Lane Theological Seminary; graduated, Oberlin Theological Seminary, 1839. Ordained, Bainbridge, O., 1840, Oct. 29; acting pastor, Claridon and Geneva, O., and Randolph, Pa., 1840-2; Wauwatosa and Granville, Wis., 1842-3; Lisbon and Pewaukee, 1843-4; Raymond and Paris, 1844-7; Oshkosh, 1847; Rosendale, 1848-51; Westfield, 1852-7, and 1863-7; W. Hawley, Mass., 1857-8; installed, Middlefield, 1859, May 11, dismissed, 1863, May 19; De Soto, Wis., 1867-70; Augusta, 1870-1; Richland, S. D., 1871-80; Elk Point and Erie, 1871-7; Grove Hill, 1877-9; without charge, Richland, 1880-2; acting pastor, Aten, Neb., 1882-3; without charge, Centerville, S. D., after. Married, 1840, March 20, Nancy, daughter of Jacob and Lydia (Slack) Daggett, of Seekonk, Mass., who died 1876, Aug. 25. A son and two daughters, one of whom is wife of Rev. R. T. Cross. Married, 1882, Oct. 12, Mrs. Hannah S. Disbrow, daughter of Miner and Lydia (Sherman) Scofield, Zumbrota, Minn. Died of old age, 1894, April 1, aged 85 years, 10 months, and 7 days.

BURNELLE, JOHN CALVIN, son of Luther and Beulah (Lummis) Burnelle, was born in Cazenovia, N. Y., 1813, March 14. Onondaga Academy. Ordained, Coburg, Ont., in the Methodist church, 1856, and minister at Coburg, Consogan, Colburn, Sterling, Naponee and Pelham; district secretary, Tract and Book Society, Cincinnati, O., 1866-7; acting pastor, Congregational, Unionville, O., 1867-70; Huntsburgh, 1870-1; W. Farmington, 1871-6; Freedom, 1876-81; and Charlestown, 1877-9; without charge, Unionville, 1882, until death. Married, 1844, April 4, Elizabeth, daughter of Thomas and Elizabeth (Collins) Ferguson, of Scotland. One of two children living. Died of paralysis, 1894, Aug. 2, aged 81 years, 4 months, and 18 days.

BURT, DANIEL CRANE, son of Dean and Polly (Crane) Burt, was born in Berkley, Mass., 1808, March 31. Bristol Academy, Taunton. Graduated

Brown University, 1828, and Andover Theological Seminary, 1832. Acting pastor, 1833, until ordained, Acushnet, New Bedford, Mass., 1835, July 1, dismissed, 1857, March 1; without charge, in Berkley, 1857-65; Fairhaven, 1865-71; and New Bedford, after. Married, 1836, June 6, Susan, daughter of Levi and Susan (Proctor) Jenney, of Fairhaven, who died 1871, Sept. 8. Of five children, a daughter is living. Died of heart failure, 1894, Feb. 25, aged 85 years, 10 months, and 25 days.

BUTTERFIELD, HORATIO QUINCY, D. D., son of Asa and Hannah (Jordan) Butterfield, was born in Phillips, Me., 1822, Aug. 5. Farmington Academy, Waterville College, 1844-6. Graduated Harvard College, 1848, and Bangor Theological Seminary, 1853; teacher, Roxbury, Mass., 1849-50. Ordained, St. Stephen, N. B., 1854, Oct. 5, dismissed, 1857, Aug. 19; installed, Hallowell, Me., 1857, Dec. 23, dismissed, 1861, April 8; installed, Great Falls, N. H., 1861, May 23, dismissed, 1865, Jan. 5; acting pastor, Rockville, Ct., 1865-6; professor of ancient languages, Washburn College, Kansas, 1866-9; president, 1869-70; secretary, Society for Promoting Collegiate Education, at New York, 1870-6; president, Olivet College, 1876-92; also pastor of College church, 1876-89; without charge, there, after. Illinois College gave the honorary D. D., 1869; corporate member, A. B. C. F. M., from 1883. Married, 1856, Aug. 28, Caroline Augusta, daughter of Noah and Nancy (Wadleigh) Robinson, of Meredith, N. H., who died, 1889, Sept. 22. Died of pneumonia, 1894, Feb. 12, aged 71 years, 6 months, and 7 days.

CHANDLER, JOHN EDDY, son of John and Deborah (Eddy) Chandler, was born in Woodstock, Ct., 1817, June 12. Monson Academy. Three years in Yale College, which gave him an honorary A. M., 1870. Graduated, Lane Theological Seminary, 1846. Ordained in Cincinnati, 1846, Sept. 14, and sailed in November for the Madura Mission of the American Board, and remained in the same service till death. He was stationed at Sivaganga, Dindigul, 1854, Battalagundu, 1857, Tirumangalum, 1864, Madura, 1868, and Palani, 1876; in America 1861-3, 1874-6, and 1889-92. Married, 1846, Sept. 10, Charlotte Maria, daughter of Milton William and Almira (Adkins) Hopkins, of Cincinnati, who died in Auburndale, 1891, Sept. 25. Of five daughters and five sons, two daughters and twosons living, the latter, Revs. Edward H., and John S. C. Died of cholera, 1894, Jan. 10, aged 76 years, 7 months.

CHAPMAN, ANDREW WELLS, son of Worthy and Hannah (Gates) Chapman, was born in New Hartford, N. Y., 1832, July 31. Kingsville Academy. Graduated, Oberlin College, 1858. Ordained, Seward, Ill., 1859, May 5, and acting pastor there, until death. Married, 1859, Nov. 9, Mary B., daughter of Eli and Clarissa (Johnson) Gleason, of East Hartford, Ct. Two sons. Died of nervous prostration, 1894, May 9, aged 61 years, 9 months, and 9 days.

CLAPP, LUTHER, son of Ansel and Eunice (Wright) Clapp, was born in Westhampton, Mass., 1819, Oct. 18. Hopkins Academy, Hadley. Graduated, Williams College, 1841, and 1842-4, a member of the class of 1845, in Andover. Ordained, Wauwatosa, Wis., 1845, Oct. 5; acting pastor there, until installed, 1848, June 29, dismissed, 1873, Jan. 5; without charge there, after, except supplying Allens Grove and Sharon, 1878-81; Pewaukee, 1882, and Hartland, 1883-9, residing at H. One of the editors of the *Wisconsin Puritan*, 1861-6. Delegate to the National Council, 1889. Published: (1) Historical Discourse on the Fortieth anniversary of the Wauwatosa

Church, 1882, pp. 62; (2) Sketches of Pioneer Wisconsin Ministers, in a Jubilee Memorial; (3) Semi-Centennial Reminiscences, Wauwatosa, 1892, pp. 80. Married, 1845, June 24, Harriet Priscilla, daughter of Dea. Simeon and Sally (Boardman) Stedman, of Chicopee, Mass. Of six children, four are living, one, the wife of Rev. Chauncy Goodrich, of the China Mission. Died of anemia, 1894, June 24, aged 74 years, 8 months, and 6 days.

CLARK, HENRY, son of Avery and Anna Bates (Walkley) Clark, was born in Southington, Ct., 1810, May 8. Moulson and Amherst Academies. Graduated, Yale College, 1835, and Theological Seminary, 1838. Acting pastor, Cairo, N. Y., Franklinville and Cohoes, 1838-41. Ordained, Presbyterian, Havana, N. Y., 1841, Nov. 9, dismissed 1842, Sept. 9; acting pastor, Franklinville, N. Y., 1842-6; teacher, Brooklyn, N. Y., 1846-9; installed, Orient, N. Y., 1850, May 1, dismissed, 1856, Aug. 27; installed, Burlington, Ct., 1857, Jan. 1, dismissed, 1859, Nov. 29; teacher, Avon, Ct., 1859-61; acting pastor, Riverhead, N. Y., 1861-5; Sayville, 1865-8; farmer and teacher, Avon, Ct., 1868-90, and representative in Legislature, 1878; without charge, New Haven, after. Married, 1839, Jan. 2, Cornelia Bogart, daughter of David Gonrley and Anna (Deas) Gillies, of New Haven, who died 1848, Nov. 22. A son died in a military hospital, 1863. Four daughters living. Married, 1849, Oct. 3, Margaret E., daughter of David Archibald and Janette (Gourley) Gillies, of New Brunswick, aunt of first wife, who died 1860. Married, 1861, Nov. 26, Cornelia H., daughter of Luther and Abigail (Thompson) Wheeler, of Avon, Ct. Died of pneumonia, 1894, Nov. 2, aged 84 years, 5 months, and 24 days.

CLARK, WILLIAM, son of Francis and Mehitable (Gould) Clark, was born in Barre, Vt., 1819, July 6. Phillips, Andover, Academy. Graduated, Dartmouth College, 1842. Teacher, Eatonton, Midway, and Greensboro, Ga., 1842-7; studied theology with Rev. Samuel K. Tallmadge, Milledgeville. Ordained, Orford, N. H., 1849, May 17, dismissed, 1852, April 22; missionary of A. B. C. F. M., in Western Asia, 1852-9; without charge, 1859-62; agent, American and Foreign Christian Union, Northern Italy and U. S. Consular agent, Milan, 1862-71; without charge, Newbury, Vt., 1871-5; agent, N. Y. Life Insurance Company, in Vienna, 1876-80; established and conducted a school for young ladies, in Florence, Italy, 1883-9; without charge, Boston and Westboro, Mass., after. Married, 1842, Aug. 3, Elizabeth Whiting, daughter of Nathaniel and Fanny (Gould) Farrington, of Walden, Vt. One daughter. Died of paralysis, 1894, Feb. 8, aged 74 years, 7 months, and 2 days.

COMINGS, ELAM JEWETT, son of Andrew and Betsey (Jewett) Comings, was born in Berkshire, Vt., 1812, April 22. Kimball Union Academy, Vt. University, 1834-6. Graduated, Oberlin College, 1838, and Theological Seminary, 1841. Ordained at Oberlin, 1841, Aug. 24; acting pastor, Fredericktown, O., 1841-4; Montpelier, Vt., 1845-7; Haverhill, Mass., 1849-52; Gustavus, O., 1852-60; E. Berkshire, Vt., 1861-4; Fairfield, 1864-7; Highgate, 1867-72; Freedom, O., 1872-4; without charge, Kingsville, after. Married, 1839, Feb. 1, Fanny Woodbury, daughter of Comings and Sally (Wheeler) Fletcher, of Enosburg, Vt., who died five days before her husband. Three sons deceased; two daughters living. Died of paralysis, 1894, Nov. 23, aged 82 years, 7 months, and 1 day.

COOLEY, HENRY, son of Abel and Lois (Goff) Cooley, was born in West Springfield, Mass., 1809, Dec. 23. Yale College. Graduated, Yale Theological Seminary, 1844. Ordained, Southwick, Mass., 1846, Dec. 10, dismissed, 1853, Jan. 31; installed, Mittineague, West Springfield, 1853, Feb. 23, dismissed, 1854, June 4; without charge, Springfield, 1854-7; acting pastor, West Suffield, Ct., 1857, until installed, 1860, March 14, dismissed, 1864, Feb. 23; without charge, Feeding Hills and Springfield, Mass., after Williams College gave the honorary degree of A. M. in 1848. Married, 1836, June, Lois Maria, daughter of Samuel and Lois (Seager) Brown, of Bloomfield, Ct. Of three daughters and a son, two daughters living. Died of old age, 1894, Oct. 1, aged 84 years, 9 months, and 8 days.

CRAWFORD, MATTHEW ANDREW, son of Adam and Agnes K. Crawford, was born in Girvan, Scotland, 1850, Nov. 28. Graduated, Monmouth College, 1875, and Chicago Theological Seminary, 1878; Yale Theological Seminary, 1876-7. Ordained, Greenville, Ill., 1879, April 2; acting pastor, there, 1879-81; missionary, A. B. C. F. M. in Mexico, after, stationed at Guadalajara and Hermosello. Married, 1881, Dec. 27, Harriet J., daughter of Rev. Albert Anderson and Susan Mary (Thompson) Sturges, long of the Micronesian Mission of the A. B. C. F. M. Died of typhoid fever, 1894, April 3, aged 43 years, 4 months, and 5 days.

CREELMAN, WILLIAM, son of James and Martha (Cox) Creelman, was born in Stewiacke, N. S., 1831, Jan. 10. Truro Academy. Graduated, Bangor Theological Seminary, 1885. Ordained, York, Me., 1885, Aug. 20; and acting pastor, there, 1885-9; without charge, Worthington, Mass., and Somerville, Mass., after. Married, 1859, May 26, Nancy, daughter of Archibald and Mary (Alexander) Cox, of Maitland, N. S. A daughter died; two sons living, one of whom is Rev. Prof. Harlan C., of New Haven. Died of heart disease, 1894, Jan. 16, aged 63 years, and 6 days.

CUTLER, CARROLL, D. D., son of Rev. Calvin and Rhoda Bartlett (Little) Cutler, was born in Windham, N. H., 1829, Jan. 31. Pinkerton and Phillips, Andover, Academies. Graduated, Yale College, 1854; Union Theological Seminary, 1855-6; tutor, Yale College, 1856-8; in Europe, 1858-9; resident licentiate, Yale Theological Seminary, 1859-60. Ordained, 1873, Dec. 17, Professor of philosophy and rhetoric, Western Reserve College, O., 1860-71, president, ditto, 1871-86, the college becoming a university on its transfer to Cleveland, in 1882. He retained his professorship of philosophy until 1889; and was acting president, 1886-8; professor of theology, Biddle University, Charlotte, N. C., 1889-91; theological department, Talladega College, Ala., 1891, until death. In 1862, he served for three months, as lieutenant of a company in the Eighty-fifth Regiment of Ohio. Marietta College gave the honorary D. D. in 1872. Trustee and director of Allegheny Theological Seminary fifteen years. Published: (1) The Aim of College Education, 1872, pp. 18. (2) Memorial of President Hitchcock, 1873, pp. 10. (3) Register of Western Reserve College, 1873, pp. 94. (4) Address on College Studies, 1874, pp. 21. (5) Lecture on Pantheism, 1874, pp. 20. (6) Semi-Centennial History of Western Reserve College, 1876, pp. 88. (7) Shall Women be Excluded from Adelbert College? 1884, pp. 27. (8) Memorial Address of Prof. Spencer Freeman, 1885. (9) Progress of the

Nineteenth Century, &c., 1888, pp. 30. (10) The Beginnings of Ethics, 1889, pp. 324. (11) Elements of a Pastor's Success, 1892, pp. 25. (12) Need of an Educated Ministry, 1893, pp. 25. (13) Instinct *versus* Reason: a Lecture, 1893, pp. 25. (14) The Higher Education of the Colored People: a leaflet, 1893, pp. 4. A course of lectures on the Philosophy of Religion and another on Logic, were intended for early publication at the time of his death, and his baccalaureate sermons were published in Cleveland papers. Married, 1858, Aug. 10, Frances Elizabeth, daughter of Rev. Joseph S. and Susan B. (Snowden) Gallagher, of Bloomfield, N. J. One daughter. Died of pneumonia, 1894, Jan. 25, aged 64 years, 11 months, and 25 days.

CUTTING, CHARLES, son of Horace and Harriet (Upham) Cutting, was born in Sturbridge, Mass., 1840, Mar. 24. Dudley Academy. Graduated, Amherst College, 1863, and Hartford Theological Seminary, 1866. Acting pastor, Hadlyme, Ct., and Ledyard, 1866-8. Ordained, Ledyard, 1868, June 25; dismissed, 1881, Sept. 25; acting pastor, Montville, 1881-91; Whitneyville, 1891-3; without charge, New Haven, after. Married, 1878, Oct. 31, Jessie Anna, daughter of Dea. William and Jessie (McKenzie) Campbell, of Philadelphia, Pa. Of four children, one daughter and two sons living. Died of Bright's disease and valvular disease of the heart, 1894, Dec. 24, aged 54 years and 9 months.

DASCOMB, ALFRED BROOKS, son of George and Mary (Steele) Dascomb, was born in Hillsboro, N. H., 1837, June 7. Frankestown Academy. Graduated, Dartmouth College, 1858. Teacher, Westminster, Vt., 1858-60. Acting pastor, Waitsfield, 1860, until ordained evangelist, 1862, Jan. 16, and installed, 1866, Nov. 15, dismissed, 1867, Oct. 31; installed, Woodstock, 1867, Dec. 5, dismissed, 1874, Feb. 3; installed, Winchester, Mass., 1874, March 4, dismissed, 1879, Oct. 30; acting pastor, Bellows Falls, Vt., 1879-90; without charge, Westminster after, his home, after 1879. Published: (1) A Discourse on the Death of President Lincoln, 1865. (2) Memorial Record of the Soldiers sent to the Civil War from Waitsfield, 1867. Married, 1860, Aug. 30, Stella Ranney, daughter of Nathaniel and Elmerine (Ranney) Nutting, of Westminster, Vt., who died 1885, Jan. 7. Six children. Married, 1886, March 4, Celia N., daughter of Stephen and Sarah Stephens (Foster) French, of Boston. Died, 1894, July 13, aged 57 years, 1 month, and 6 days.

DAVIS, JOSIAH GARDNER, D. D., son of Josiah and Elizabeth Gardner (Waters) Davis, was born in Concord, Mass., 1815, Feb. 23. Concord Academy. Graduated, Yale College, 1836, and Union Theological Seminary, 1841. Andover Theological Seminary, 1837-8. Ordained, Amherst, N. H., 1844, May 22, dismissed, 1880, Jan. 22; without charge, there, after. Dartmouth College conferred the honorary D. D., 1866; he was a trustee, 1871-91; corporate member, A. B. C. F. M., 1871-90. Published: (1) The Independence of the Pulpit Essential to its Power, a Thanksgiving sermon, 1856, pp. 21. (2) An Historical Discourse of Hollis Association, 1862, pp. 74. (3) Discourse Commemorative of Rev. Phiny B. Day, 1870, pp. 32. (4) Sermon on the One Hundredth Anniversary of the Dedication of the Church, 1874, pp. 43. (5) Memorial Sketch of Deacon B. B. Davis, 1885, pp. 15. Married, 1848, Sept. 26, Abigail Atherton, daughter of Dr. Matthias and Rebecca Wentworth (Atherton) Spalding, of Amherst, N. H. One daughter. Died of paralysis, 1894, March 14, aged 79 years, and 19 days.

DEMAREST, STEPHEN DUBOIS, SON OF Rev. Prof. David D. and Catherine Louisa (Nevins) Demarest, D. D., was born in New Brunswick, N. J., 1868, Jan. 28. Rutgers College Grammar School. Graduated, Rutgers College, 1887, and Reformed Theological Seminary, 1891. In charge of a mission church, Pueblo, Colo., 1891-2. Ordained, Prescott, Ariz., 1892, Nov. 12, and acting pastor there, 1892-4; without charge, New Brunswick, after. Died of consumption, 1894, Dec. 11, aged 26 years, 10 months, and 13 days.

DICKINSON, WILLIAM GOODELL, SON OF William Jackson and Juliana (Burr) Dickinson, was born in Conway, Mass., 1842, Dec. 5. Left the academy at Dover, Ill., to enter the army in 1862. Graduated from the high school at Ann Arbor, Mich., in 1864; left the University to again enter the army; taught in Mendota, Ill., 1869-70; graduated at Chicago Theological Seminary, 1873. Ordained Creston, Ill., 1873, June 24; acting pastor, there, 1873-7; Shabbona, 1878-82; Webster, S. D., 1882-7; without charge, there, 1887-91; evangelist and superintendent home missions, 1891-2; without charge, Huron, after. Member of the Constitutional Convention in 1889. Married, 1875, Sept. 27, Mrs. Mary, daughter of William A. and Jane (Harkness) Hunter, of Philadelphia, Penn., widow of Frank H. Haworth. Three sons and one daughter. Died of paralysis, 1894, Jan. 21, aged 51 years, 1 month, and 16 days.

EDWARDS, JONATHAN, SON OF Rev. Dr. Justin and Lydia (Bigelow) Edwards, was born in Andover, Mass., 1820, July 17. Phillips Andover Academy. Graduated, Yale College, 1840, and Andover Theological Seminary, 1847. Yale Theological Seminary, one year. Ordained, Woburn, Mass., 1848, Sept. 7, dismissed, 1856, Jan. 21; installed, Rochester, N. Y., 1856, April 18, dismissed, 1862, Nov. 20; installed, Dedham, Mass., 1863, Jan. 1, dismissed, 1874, April 13; acting president, Colorado College, 1874-5; installed, Wellesley Hills (then Grantville), Mass., 1876, March 1, and died in office. Published: (1) One Lawgiver, a Fast Day sermon, 1854, pp. 12. (2) Character, a discourse to young men, 1856, pp. 16. (3) Duties of Children to their Parents, 1888, pp. 16. (4) Faith and Patience of the Fathers, two hundred and twenty-fifth anniversary of Dedham church, 1863, pp. 16. (5) Fifty years from the Building of the New Meeting House, 1870, pp. 22. (6) Memorial of Ebenezer Burgess, D. D., 1870, pp. 22. Married, 1848, Aug. 30, Frances Swan, daughter of Hon. David and Augusta Robinson (Houlton) Bronson, of Augusta, Me. Two daughters and a son. Died of pneumonia and heart weakness, 1894, July 16, aged 74 years.

ELLIS, JOHN MILLOTT, SON OF Seth Brittain and Lucy (Jocelyn) Ellis, was born in Jaffrey, N. H., 1831, March 27. Graduated, Oberlin College, 1851, and Theological Seminary, 1857; Union Theological Seminary, 1855-6. Professor of languages, Mississippi College, 1851-5; of Greek, Oberlin College, 1858-66; and of mental philosophy and rhetoric, 1866, until death. Ordained at Amherst, O., 1866, Oct. 17, and some time, associate pastor of the Second church, Oberlin. He received the first honorary D. D. ever conferred by his alma mater, 1893. Married, 1862, Aug. 28, Minerva E., daughter of Dr. Luman and Emeline (Harris) Tenney, of North Amherst, O. Four sons. Died in Chicago of Addison's disease, 1894, March 29, aged 63 years and 2 days.

ESTABROOK, JOSEPH, D. D., son of Joseph and Susanna (Merrill) Estabrook, was born in Bath, N. H., 1820, July 3. Preparatory study at Tecumseh and Clinton, Mich. Graduated, Oberlin College, 1847. Teacher, Tecumseh, Franklin, and Clinton, 1847-52; and ordained, 1852, Oct.; superintendent of schools, Ypsilanti, 1853-66; East Saginaw, 1866-71; principal, State Normal School, Ypsilanti, 1871-80; and of the Normal Department, Olivet College, after, 1880; also State Superintendent of Public Instruction, 1886-90. His alma mater gave the honorary D. D. in 1894. A delegate to the National Council in 1892. Published, 1887-90, four volumes of the School Reports of Michigan; also a sermon on Character. Married, 1847, Emily G., daughter of James B. and (Gregg) Wells, of Clinton, Mich., who died . One daughter. Married, Catherine Mary, daughter of Rev. Joshua and Margaret (Stillman) Clayton, of Plymouth, Mich., who died, 1880, Jan. 18. One son, Rev. Frank J. Estabrook, and one of two daughters living. Married, 1882, June 26, Mrs. Eva A. Hickok, daughter of Harvey and Mary (Skidmore) Taylor, of Charlotte. Died of yellow atrophy of liver 1894, Sept. 29, aged 74 years, 2 months, and 26 days.

EVANS, DAVID M., son of Daniel and Mary (Davis) Evans, was born in London, England, 1812, Jan. 14. Educated at Neuaddlwyd. Ordained, Oak Hill, O., 1865, May , resigned, 1868, May ; and his home remained there, after, though he served as pastor at Browntownship, 1868-9; Berea, 1871-2; Big Rock, Ill., 1878-9; and Ebensburg, Pa., 1884. Married, 1842, July 31, Mary, daughter of Benjamin and Margaret (Hughes) Davis, of Philadelphia, Pa. Of nine children, five are living. Died of general debility, 1894, Jan. 29, aged 82 years and 15 days.

FAY, LEVI LANKTON, son of William and Elizabeth (Lankton) Fay, was born in Westboro, Mass., 1813, June 23. Marietta Academy. Graduated, Marietta College, 1840, and Lane Theological Seminary, 1843. Ordained, 1844, Feb. 25. Home missionary, Lawrence, O., 1843-77; Cornerville, 1843-62; Stanleyville and Cedar Narrows, 1862-77; without charge, Lawrence, (Moss Run), after. Married, 1843, Sept. 18, Caroline E., daughter of Job and Betsy (Perry) Hill, of Peterboro, N. H., who died 1854, Oct. 8. Of five children, two are living. Married, 1855, Oct. 25, Minerva, daughter of Nathaniel and Eliza (Brown) Batchelder, of North Hampton, N. H. One son died, 1893, March 30. Died of influenza, 1894, May 5, aged 80 years, 10 months, and 12 days.

FESSENDEN, THOMAS KENDALL, son of Joseph and Sibbel (Holbrook) Fessenden, was born in Brattleboro, Vt., 1813, Sept. 10. Phillips Andover Academy. Graduated, Williams College, 1833, and Yale Theological Seminary, 1837. Andover Theological Seminary, 1833-4, and Princeton, 1834-5. Acting pastor, Hatfield, Mass., 1838. Ordained, Norwich Falls, Ct., 1839, Nov. 16, dismissed, 1841, Feb. 17; installed, Homer, N. Y., 1842, Jan. 15, dismissed, 1853, Feb. 15; installed, Ellington, Ct., 1855, Jan. 12, dismissed, 1864, Nov. 1; without charge, Farmington, after. Member of the legislature, 1867-9; secretary, Connecticut Industrial School for Girls, 1868-70; financial secretary, Hampton, Va., Normal and Industrial Institute, 1870-83, and long a trustee of the same. Married, 1839, Oct. 23, Nancy, daughter of Martin and Harriet (Welles) Cowles, of Farmington, Ct., who died, 1888,

Feb. 10. Died of bronchitis, 1894, Jan. 18, aged 80 years, 4 months, and 8 days.

FIELD, THOMAS POWER, D. D., son of Justin and Harriet (Power) Field, was born in Northfield, Mass., 1814, Jan. 12. Northfield Academy. Graduated, Amherst College, 1834, and Andover Theological Seminary, 1840. Tutor, Amherst College, 1837-9. Ordained, Peabody (then South Danvers), Mass., 1840, Oct. 8, dismissed, 1850, Oct. 1; pastor, Second Presbyterian church, Troy, N. Y., 1850-3; professor, rhetoric, oratory, and English literature, Amherst College, 1853-6; installed, New London, Ct., 1856, June 5, dismissed, 1876, Nov. 28; professor of bibliography, and librarian, Amherst College, 1877-8; professor of Biblical history, and interpretation and pastoral care, 1878-86; without charge, there, until death. His alma mater gave the honorary D. D., 1861. Married, 1844, Jan. 11. Maria Augusta, daughter of Robert Shillaber and Lydia (Abbott) Daniels, of Peabody, Mass., who died, 1864, July 2. Married, 1866, May 9, Charlotte, daughter of Robert and Charlotte (Coit) Coit, of New London, Ct., who died 1890, Feb. 22; and he married, 1891, Nov. 4, Ellen, her sister. Of nine children, three are living. Died of heart failure, 1894, May 16, aged 80 years, 4 months, and 4 days.

FISH, HENRY SOLOMON, son of Henry and Ammee Fish, was born in Springfield, N. Y., 1816, Feb. 10. Forty years a Baptist minister, from 1837 (though his ordination is variously reported, 1851 and 1857, Oct. 13); preaching in Michigan, Wisconsin, and Iowa; acting pastor, Fontanelle, Io., 1878-9; Nevin, 1879-81; Clement and Sandoval, Ill., 1881-2; Plymouth, 1882-5; Lisbon, 1885-7; Thawville, 1887-8; without charge, Plano, after. Married, 1837, Dec. 26, Jane Lavinia, daughter of Elbridge and Jane Gerry, of Otsego County, N. Y., who died 1869, July 3. One son and one daughter. Married, 1870, Feb. 20, Mrs. Laura A., widow of Charles Newton and daughter of Simon and Orca (Rogers) Antisdel, of Springfield, N. Y. Died of heart disease, 1894, Aug. 21, aged 78 years, 6 months, and 11 days.

FROST, DANIEL DELAVAN, son of John and Cornelia (Delavan) Frost, was born in Carmel, N. Y., 1812, Sept. 26. Graduated, Williams College, 1840; teacher, Austerlitz, N. Y., 1840-2; Union Theological Seminary, 1842-4. Ordained, Redding, Ct., 1847, Dec. 29; dismissed, 1856, Oct. 5; installed, West Stockbridge, Mass., 1857, Mar. 25; dismissed, 1862, Sept. 2; acting pastor, New Fairfield, Ct., 1862-5; Litchfield, Mich., 1865-73; Le Mars, Io., 1873-5; Fairfax, 1875-9; without charge, Danbury, Ct., 1880-4; acting pastor, Ridgbury, 1884-6; without charge, Olivet, Mich., after. Married, 1847, July 12, Marietta Elizabeth, daughter of William Albert and Marietta (Weld) Sherwood, of Southport, Ct., who died 1863. Of five children, three are living. Married, 1865, Sept. 26, Charlotte Elizabeth, daughter of David Baldwin and Sarah Belden (Trowbridge) Rogers, of New Fairfield, Ct., who died 1891, July 14. Of five children, three are living. Died of pneumonia, 1893, Dec. 22, aged 81 years, 2 months, and 26 days.

GIDDINGS, EDWARD JONATHAN, son of Augustine and Olive Lydia (Millard) Giddings, was born in Great Barrington, Mass., 1831, Nov. 24. Sedgwick Academy, Great Barrington. Union College. Studied theology, under care of Berkshire South Association. Ordained, 1857, Oct. 19; acting pastor, Housatonic, 1855-7; Eaton, N. Y., 1857-63; West Stockbridge, Mass.,

1863-7; Gill, 1867-9; Scituate, 1869-70; also, a short time, at Wolcott, Vt., 1876; without charge, Housatonic, after. Published: American Christian Rulers, 1889, pp. 590. Married, 1854, Jan. 18, Rebecca J., daughter of Revilo and Caroline Esther (Hungerford) Fuller, of Sherman, Ct. One daughter and three sons. Died in Boston, of heart disease, 1894, April 15, aged 62 years, 4 months, and 21 days.

GILBERT, JAMES BOARDMAN, son of Dea. Simeon and Margaret (Ingersoll) Gilbert, was born in Pittsford, Vt., 1826, Aug. 12. Kimball Union Academy. Graduated, Vermont University, 1853, and Auburn Theological Seminary, 1859, after teaching some years in Louisiana University. Ordained at Dubuque, Io., 1860, Oct. 20; home missionary, Lucas Grove, 1860-3; Lansing, 1863-6; Maquoketa, 1866-9; Mason City, 1869-70; Toledo, 1870-2; Buckingham, 1872-6; Rockford, 1876-80; Fontanelle, Neb., 1880-2; Springfield, 1882-6; Exeter, 1886-91; Ravenna, 1891-2; without charge, there, and Kansas City, Mo., after. Married, 1862, Nov. 13, Harriet Brannan, daughter of Dea. Eben and Sally Chadwick (Spofford) Eaton, of Framingham, Mass., who died, 1893, Dec. 25. Two sons and a daughter. Died, 1894, March 31, aged 67 years, 7 months, and 19 days.

GOODMAN, WILLIAM W., son of Micajah and Melinda Goodman, was born in Bruceville, Ind., 1814, Sept. 19. He lived from 1819 on the farm where he died, in Vigo County. Ordained, 1873, May 12, and acting pastor of the Vigo churches, 1873-5. Married, 1836, Feb. 25, Jemima Ann, daughter of Robert and Sarah (Dildine) Hopkins, of Honey Creek, Ind., who died, 1841. Of six children, none living. Married, 1843, Feb. 14, Rebecca M., daughter of William and Mary Adams, of Park County, who died, 1858. Of three children, two living. Married, 1860, Elizabeth, daughter of William and Rachel Jordan. Died of inflammation of the bladder, 1894, Sept. 28, aged 80 years, and 9 days.

GRAVES, ALPHEUS, son of Alpheus and Gracia (Rowe) Graves, was born in Sunderland, Mass., 1815, March 15. Westfield and Hadley Academies; Union College, one year. Graduated, Hartford Theological Seminary, 1841. Ordained, Halifax, Vt., 1841, Nov. 10, dismissed, 1851, April 8; installed, Heath, Mass., 1851, June 18, dismissed, 1854, April; home missionary, Edgewood, Io., 1854-61; Iowa Falls, 1861-7; Bradford, 1869-71; Lansing, 1872; Eldora, Io., 1873-4; Glencoe, Minn., 1874-7; Medford, 1877-80; Big Rock, Ia., 1881-4; without charge, after, in Glencoe, Minn., Nashua, Io., Cedar Vale, Kan., and Memphis, Tenn., where he died. Married, 1841, Nov. 1, Fanny, daughter of Abiel and Mary (Goodridge) Goodell, of Lyndon, Vt. Three sons. Died of pneumonia, 1894, Feb. 9, aged 78 years, 10 months, and 24 days.

GRIFFIN, GEORGE HERMON, son of Hermon and Louisa Gould (Faulkner) Griffin, was born in New York, N. Y., 1839, May 13. Collegiate School of New York. Graduated, Yale College, 1860, and Union Theological Seminary, 1864. Ordained, Milford, Ct., 1865, June 22, dismissed, 1885, Feb. 18; secretary for New England, American Sunday School Union, 1885-92, residing at Springfield, Mass.; without charge, there, after. Published: (1) Thanksgiving Sermon, 1868, pp. 26. (2) From New York to Jerusalem, 1881, pp. 139. (3) Concerning Sacred Music, Ancient and Modern, 1881, pp.

12. (4) Memorial Day Poem, 1883, pp. 15. (5) Record of Yale Class of 1860, 1885, pp. 68. (6) Memorial of F. A. Packard, 1890, pp. 15. (7) What is Needed to make Our Church Music More Effective, 1891, pp. 24. (8) God's Care for the Children, 1891, pp. 8. (9) A Little Child Shall Lead Them, a Christmas poem, 1891, pp. 6. Married, 1867, June 13, Katherine Lavinia, daughter of Samuel Augustus and Lavinia (Nichols) Hayt, of Fishkill, N. Y. Three of five children living. Died of apoplexy, 1894, Sept. 9, aged 55 years, 3 months, and 26 days.

GROUT, ALDIN, son of Joel and Asenath (Wilder) Grout, was born in Pelham, Mass., 1803, Sept. 2. Amherst Academy. Graduated, Amherst College, 1831, and Andover Theological Seminary, 1834. Ordained, at Holden, 1834, Nov. 19; missionary of the A. B. C. F. M. to the Zulus, South Africa, 1834-70; without charge, Springfield, Mass., after. Married, 1834, Nov. 17, Hannah, daughter of Ethan and Sarah (Hubbard) Davis, of Holden, who died, 1836, Feb. 24. Married, 1838, Nov. 23, Charlotte, daughter of James and Elizabeth (Gleason) Bailey, of Holden. Two sons and two daughters, the latter, being Mrs. William Ireland, long of the Zulu Mission, and Mrs. Prof. Frank H. Foster, of Oakland, Cal. Died of old age, 1894, Feb. 12, aged 90 years, 5 months, and 10 days.

GULLIVER, JOHN PUTNAM, D. D., LL. D., son of Deacon John and Sarah (Putnam) Gulliver, was born in Boston, Mass., 1819, May 12. Phillips Andover Academy. Graduated, Yale College, 1840, and Andover Theological Seminary, 1845. Yale Theological Seminary, 1843-4; principal Randolph Academy, 1840-2. Ordained, Broadway church, Norwich, Ct., 1846, Oct. 1, dismissed, 1865, Oct. 25; installed, New England church, Chicago, Ill. 1866, Feb. 21, dismissed, 1868, July 20; president, Knox College, 1868-72; installed, Presbyterian, Binghamton, N. Y., 1872, Nov. 13, dismissed, 1878, June; professor, Relations of Christianity and Science, Andover Theological Seminary, after. Iowa College gave the honorary D. D., 1867, and Iowa State University, that of LL. D., 1869; fellow of Yale College, 1861-6. Published: (1) Address before A. H. M. S., 1852, pp. 7. (2) Sermon at the Death of Mrs. Mary Hooker, 1853, pp. 15. (3) Address at dedication of Free Academy, 1856, pp. 23. (4) Sermon on Slavery, 1860, pp. 35. (5) Inaugural Address, Knox College, 1869, pp. 36. (6) Centennial Address, Binghamton, 1876. (7) Farewell Sermon, Binghamton, 1879, pp. 7. (8) Christianity and Science, Inaugural Address at Andover, 1879, pp. 46. (9) Sermon on Scripture Inspiration, 1883, pp. 16. (10) Address at Dedication of Slater Memorial, Norwich, 1886, pp. 25. (11) Historical Address, at the Fiftieth Anniversary of Broadway church, Norwich, 1892, pp. 32. He wrote many articles in the *Independent* and *Andover Review*. Married, 1845, Sept. 8, Frances Woodbury, daughter of Deacon Elizur and Amanda (Steele) Curtis, of Torrington, Ct., who died 1892, March 9. Of six children, two sons and two daughters living. Died of pneumonia, 1894, Jan. 25, aged 74 years, 8 months, and 13 days.

HARRISON, HENRY SAMUEL, son of Marven Bennett and Grace Ann (Brodeley) Harrison, was born in Mendon Ill., 1849, Dec. 15. Graduated, Chicago Theological Seminary, 1883; resident licentiate, Andover, 1883-4. Ordained, York, Neb., 1884, Dec. 18; recognized pastor there, 1884-6, July; business

manager of the "Advance," 1886, and soon became proprietor and editor-in-chief, and so remained until death. A director of the Chicago City Missionary Society six years, and its treasurer three years. Married, 1887, Aug. 10, Ruth Eunice, daughter of Luther Daniel and Phebe Rogers (Keese) Stone, of Charlotte, Vt. Two of three daughters living. Died accidentally (struck by a train), 1894, Nov. 22, aged 44 years, 11 months, and 7 days.

HART, EDWIN JARVIS, son of Russell and Wealthy (Britain) Hart, was born in East Brewer, now Holden, Me., 1825, Sept. 16. Graduated, Bangor Theological Seminary, 1855. Ordained, Merrimac, N. H., 1856, Jan. 1, dismissed, 1865, April 18; agent Sanitary and Christian Commissions in Tennessee, 1863; resident licentiate, Andover, 1865-7; acting pastor, Cottage Grove, Minn., 1867, until installed, 1871, July 18, dismissed, 1879, Jan. 29; without charge, there, until death. Married, 1855, Nov. 11, Mary Elizabeth, daughter of Charles O. and Fidelia (Holbrook) Fanning, of Pittsfield, Mass. Died of progressive muscular atrophy, 1893, April 16, aged 67 years, 7 months, and 4 days.

HINCKS, JOHN HOWARD, son of John Winslow and Sarah Ann (Blodget) Hincks, was born in Backsport, Me., 1849, Mar. 19. Phillips Andover Academy. Graduated, Yale College, 1872, and Theological Seminary, 1876; Andover Theological Seminary, 1873. Ordained, Montpelier, Vt., 1877, Sept. 27; dismissed, 1888, June 19; without charge, Stamford, Ct. 1888-90; professor, Atlanta University, 1890, until death. Married, 1878, April 4, Jennie King, daughter of Rev. Richard Bowers and Jane Miller (Pierce) Thurston, of Saybrook, Ct. Of five children, four are living. Died of typhoid fever, 1894, Dec. 11, aged 45 years, 8 months, and 22 days.

HITCHCOCK, RUFUS CLARK, D. D., son of Heli and Sarah (Farr) Hitchcock was born in Chittenden, Vt., 1835, Sept. 11. Public Schools, Springfield, Mass. He was a teacher for years in Michigan, Troy, N. Y., and Thompsonville, Ct. Dean and professor, Straight University, 1883-5; and president, 1885-90; ordained, at New Iberia, La., 1886, April 5. Field superintendent, American Missionary Association, 1890-2. Bates College gave the honorary A. M., 1886; and New Orleans University, the honorary D. D., 1888. Married, 1863, May 20, Louisa, daughter of Zopher and Eunice Lavinia (Harriman) St. John, of Simsbury, Ct. Three sons. Died of pneumonia and paralysis, 1894, March 6, aged 58 years, 5 months, and 25 days.

HOLMES, OTIS, son of Nathaniel and Hannah (Paul) Holmes, was born in Worcester, Mass., 1803, Oct. 3. City missionary, Boston, 1828, and 1830-2. Graduated, Gilmanton (N. H.) Theological Seminary, 1842. Ordained, Sandwich, N. H., 1842, Sept. 8, dismissed, 1849, April 30, and acting pastor, there, 1865-8; installed, Northwood, 1850, Jan. 1, dismissed, 1857, Nov. 3; installed, Eliot, Me., 1858, Jan. 4, dismissed, 1865, Jan. 11; and without charge, there, 1887-93; acting pastor, New Village, Lake Grove, N. Y., 1868-75, and 1879-86; without charge, there, 1893, until death; acting pastor, Greenport, N. Y., 1875-9. Married, 1827, May 3, Sarah, daughter of Edward and Rebecca (Weld) Preston, of Roxbury, Mass., who died, 1878, Aug. 9. Of five children, three daughters living and a son, Rev. Henry M. Holmes. Married, 1880, Jan. 13, Lura A., daughter of Abimael and Jennette (Wiggin) King, of East Marion, N. Y. Died of dropsy, 1894, Aug. 28, aged 90 years, 10 months, and 25 days.

HORST, GEORGE, son of Heinrich and Gertrude (Range) Horst, was born in Cassel, Hesse-Nassau, Germany, 1862, June 4. After eleven years in a gymnasium and other schools, he spent two years in the University at Marburg, 1880-2. Ordained at Cincinnati, 1884, Jan. 17; acting pastor, Seymour, Ind., 1884; Licking Pike, near Newport, Ky., 1885-7; German church, St. Louis, Mo., after. Married, 1885, Sept. 30, Laura, daughter of John and Bawetta (Geimier) Thumser, of Seymour, Ind. Two sons. Died at Lockwood, Mo., accidentally (a horse ran away, while he was riding), 1894, Aug. 7, aged 32 years, 2 months, and 3 days.

HUMPHREY, CHESTER CASE, son of Rev. Aaron C. and Betsey (Starr) Humphrey, was born in Liberty, O., 1830, July 13. Graduated, Iowa College, 1857, and Chicago Theological Seminary, 1861, Andover Theological Seminary, 1857-8. Ordained, 1861, June 9. Acting pastor, Austin, Minn., 1861-3; Cass, Io., 1863-7; Amity, 1868-70; without charge, Tipton, 1871; acting pastor, Osceola, Neb., 1872-4; Albion, Boone, Dayton, and Oxford, 1874-9; without charge, Osceola, 1880-4; acting pastor, Lawler and Waucoma, Io., 1884; Wayne and Hickory Grove, 1885-6; Belknap and Cincinnati, 1886-8; Cromwell, 1888-9; Summer Hill, Ill., 1889-90; Wythe and West Rockford, 1891, until death. Married, 1859, Sept. 29, Elizabeth S., daughter of Thomas and Ruth (Beard) Holt, of Andover Mass. Of seven children, a daughter and three sons living. Died of cancer of the stomach, 1894, Jan. 5, aged 63 years, 5 months, and 22 days.

HURLBUT, HENRY CLAY, son of Æneas and Martha Hurlbut, was born in Rutland, Vt., 1830, Oct. 25. Ordained, Methodist, at Medina, Mich., 1861, Oct. 20, and was minister at Wheatland, Lyon, Ada, Wheatland, Pittsford, Cold Water, Barry, Waldron, Whitehall, Saranac, Ingham, and Millbrook. Acting pastor, Congregational, Hudsonville, 1884-6; Eastlake, 1886-8; Kendall, 1888-90; Grand Junction, 1890-2; without charge, Howard City, 1892-3; acting pastor, Northport, until death. Married, 1857, Jan. 1, Jane E., daughter of Charles and Mary (Waite) Shaw, of Newfane, N. Y. Seven children, one of whom is Rev. William H. Hurlbut. Died of cancer, 1894, Nov. 26, aged 64 years, 1 month, and 1 day.

JENKYN, RICHARD WILLIAM, son of William and Hannah (Morgans) Jenkyn, was born in Aberdare, Wales, 1853, May 16. Graduated, Bangor Theological Seminary, 1874. Ordained, Winthrop, Me., 1874, Sept. 15; dismissed, 1876, April 17; acting pastor, Yarmouth, 1876-8; Boothbay, 1878-83; Gardiner, 1884, until installed, 1885, July 28; dismissed, 1892, Feb. 1; installed, Rockland, 1892, June 1, and died in office. Married, 1874, Sept. 3, Abigail Frances, daughter of Emerson and Harriet (Gulliver) Chapman, of Bangor, Me. A son and two daughters. Died at East Corinth, Me., of peritonitis, 1894, Nov. 16, aged 41 years and 6 months.

JOHNSON, ALFRED PERRY, son of Obadiah Perry and Abigail Maria (Reed) Johnson, was born in Bedford, Mass., 1836, April 3. Phillips Andover Academy. Graduated, Harvard College, 1861, and Andover, 1866. Served in the army nine months as a private, and in the Christian Commission. Ordained, Paola, Kansas, 1867, Nov. 19; and acting pastor there, 1866-9; Woodstock, Ill., 1870-2; Platteville, Wis., 1872-86; Springfield, Mo., 1886-90; Joplin, 1890-2; Spring Valley, Ill., 1892, until death. Married, 1867, Dec. 3,

Terressa Elizabeth, daughter of Dr. James S. and Harriet Olive (Marshall) Shinely, of Marion, Ind. Of three children, a son and daughter are living. Died of pericarditis, 1894, June 29, aged 58 years, 2 months, and 26 days.

KEEP, MARCUS RODMAN, son of John and Adotia (Severance) Keep, was born in Swanton, Vt., 1816, March 27. Addison County Grammar School. Middlebury College, 1836-9; and graduated Bangor Theological Seminary, 1846; Andover Theological Seminary, 1842-3. Ordained at Bangor, Me., 1847, Jan. 4; home missionary in Maine, Fort Kent and vicinity, 1846-8; Burlington and Passadumkeag, 1848-51, and with home at Ashland, thereafter, preached widely in Aroostook County; at Fort Fairfield, 1851-6; Fort Kent, 1851-62; Presque Isle, 1857. Married, 1849, July 29, Hannah Maria, daughter of Theodore and Mary (Towle) Taylor, of Burlington, Me. Three daughters, not living; Rev. Elisha A. Keep is an only son. Died of heart disease, 1894, May 2, aged 78 years, 1 month, and 5 days.

KEIGHTLEY, JOSEPH, son of Joseph and Charlotte (Coxon) Keightley, was born in Lincolnshire, England, 1837, March 13. Ordained, Methodist, 1870, Sept. 10, and preached in their churches until 1885; acting pastor, Mecosta, Mich., 1885-6; Alamo, 1886-90; New Baltimore, 1890-4; without charge, Detroit, after. Married, 1863, Sept. 28, Mary, daughter of Charles and Sarah (Bellamy) Simpson, of Holton, Lincolnshire. One daughter. Died of paralysis, 1894, June 24, aged 57 years, 3 months, and 11 days.

KENDALL, HENRY ADAMS, son of Asa and Lydia (Adams) Kendall, was born in Leominster, Mass., 1810, Aug. 6. Kimball Union Academy, 1826-8, 1831 and 1834-5; Dartmouth College, 1835-6. Graduated, Gilmanton Theological Seminary, 1840. Ordained, Dublin, N. H., 1840, Oct. 21, dismissed, 1850, July 18; installed, East Concord, 1851, June 26, dismissed, 1858, May 31; without charge, there, after. Married, 1844, May 27, Harriet Greenwood, daughter of Isaac and Sarah (Twichell) Appleton, of Dublin, N. H., who died 1890, June 30. Of four children, three living. Died of old age, 1894, March 26, aged 83 years, 7 months, and 20 days.

LAWRENCE, JOHN, son of Hubbard and Mary (Goss) Lawrence, was born in St. Johnsbury, Vt., 1814, May 21. Phillips Andover and Kimball Union Academies; Dartmouth College, 1836-7; Gilmanton Theological Seminary, 1840; Andover Theological Seminary, 1840-1; teacher, Lennoxville, Canada, 1837; Plymouth, N. H., 1838-9; Westfield, Mass., 1841-2; Springfield, 1842-5; Lyndon, Vt., 1845. Acting pastor, Alstead, N. H., 1846-7; Hookset, 1847-8, and there ordained, 1848, Aug. 3; Salem, 1849-52, and 1859-62; Carlisle, Mass., 1853-9; Wilmington, 1862-3; Wilton, Me., 1863-6; Industry, New Vineyard, and New Portland, 1867-8; without charge, after, Reading and Cambridge, Mass., St. Johnsbury, Vt., and from 1891, Elyria, Ohio. Published: (1) *The Family of John Lawrence*, 1847, pp. 64, and supplementary editions, 1857, pp. 191, 1869, pp. 332, 1876, pp. 74, and 1881. (2) *History of Stanstead County, Canada*, 1874. (3) *Care for the Soul*, a sermon, 1886. Married, 1855, July 31, Nancy Temple, daughter of Deacon Caleb and Nancy (Temple) Wakefield, of Reading, Mass., who died, 1871, Jan. 6. Four daughters and three of four sons living; one of the daughters for several years a missionary of the A. B. C. F. M., in Smyrna. Died of old age, 1894, May 15, aged 79 years, 11 months, and 24 days.

LEEPER, CHARLES SUMNER, son of Deacon Robert Allen and Eleanor A. (Wilson) Leeper, was born in Granville, Ill., 1853, June 1. Oberlin preparatory school and College; Theological Seminary, 1878-80; graduated, Yale Theological Seminary, 1881. Ordained, Friendship, N. Y., 1881, Sept. 14, and acting pastor, 1881-3; Batavia, Ill., 1883-90; Park Ridge, 1891, until death. Married, 1883, Dec. 5, Emma Frances, daughter of Oren Howard and Cornelia Alma (Starkweather) Loomis, of Kewanee, Ill. Died of apoplexy, at Bay View, Mich., 1894, Aug. 25, aged 41 years, 2 months, and 24 days.

LEWIS, CARLETO FRANCELLO, son of George H. and Anna Frances (Tillinghast) Lewis, was born in Woonsocket, R. I., 1863, Feb. 15. Some years a mechanic. Graduated, Bangor Theological Seminary, 1889. Resident licentiate, Andover, 1890. Acting pastor, Deerfield, Mass., 1891-2; Boylston, 1892-3, being ordained there, 1892, June 7; without charge, Worcester, after. Died of consumption, 1894, Aug. 16, aged 31 years, 6 months, and 1 day.

LYON, JAMES MONROE, adopted son of Norman and Sarah (Adams) Lyon, was born in Rodman, N. Y., 1844, Jan. 24. Served in the army, through the war, holding a lieutenant's commission at the end. After some years in business and in teaching, at Canton, Sackett's Harbor, Antwerp, and Watertown, N. Y., and in studying theology, with his Rodman pastor, Rev. Abram S. Emmons, ordained, Goodrich, Mich., 1879, Dec. 2; acting pastor, there, 1879-81; Tawas City, 1881-3; Alpena, 1883-5; Metamora, 1885-8; Merrill, 1889-91; Whiting, Ind., 1891-2; Chester, Mich., 1893; Rodman, N. Y., 1894, until death. Married, 1865, May 21, Anna Bridge, daughter of Charles and Ellen (Wright) Harlow, of Sackett's Harbor, N. Y., who died, 1871, Oct. 28. Two daughters. Married, 1872, March 26, Ella Mary, daughter of Reuben and Eunice Warren (Danforth) Curtis, of Watertown, N. Y. A son and a daughter. Died of neuralgia of the heart, 1894, Nov. 8, aged 50 years, 9 months, and 14 days.

MACHIN, CHARLES, son of Charles and Ann Machin, was born in Lincoln, England, 1810, Feb. 19. Came to New York City in 1835, and there completed his preparatory study. Ordained, Presbyterian, Middletown, N. Y., 1838, Oct. 3, and pastor there, 1838-40; Bridgewater, 1841-3; Manlius, 1843-6; Onondaga Hill, 1846-9; Oneida Castle, 1849-56; Verona, 1856-60; acting pastor, Congregational, Riga, N. Y., 1860-5, but chaplain One Hundred and Fortieth regiment New York volunteers, 1862, ten months; Flat Rock, Mich., 1865-70; Hillsdale, Ill., 1870-4; Lyndon, 1874-87; without charge, Prospect Park and Chicago, after. Married, 1829, April 9, Ellen, daughter of Thomas and Mary (Bedskin) Smith, at New Radford, near Nottingham, England. Of ten children, six are living. Died, in Hyde Park, of creeping paralysis, 1894, March 9, aged 84 years and 20 days.

MEANS, JAMES HOWARD, D. D., son of James and Joanna (Howard) Means, was born in Boston, Mass., 1823, Dec. 13. Boston Latin School. Graduated, Harvard College, 1843, and Andover Theological Seminary, 1847. Ordained, Second church, Dorchester, 1848, July 13, dismissed, 1878, Dec. 20; without charge, there, after. Williams College gave the honorary D. D., 1874; corporate member, A. B. C. F. M., 1871-87; trustee of Armenia College; president of trustees of Bradford Academy; trustee of Perkins Institution of the Blind; secretary of Boston City Missionary Society. Published: (1) Duties

of Parents in Aid of the Teacher, — a lecture, 1852, pp. 18. (2) Artillery Election Sermon, 1857, pp. 63. (3) Sermon: Death of Mrs. Codman, 1857, pp. 25. (4) Fiftieth Anniversary of the Second church, 1858, pp. 32. (5) Sermon: Death of Lieut. Wm. R. Porter, 1862, pp. 21. (6) Sermons, 1865, pp. 122. (7) Sermon: Dedication of Beechwood Church, 1867, pp. 10. (8) Sermon in memory of John A. Albro, D. D., 1867, pp. 23. (9) Address: Funeral of Mrs. Thompson, 1867, pp. 115. (10) Dorchester, Past and Present, 1870, pp. 24. (11) Twenty-fifth Anniversary of Ordination, 1873, pp. 23. (12) Seventieth Anniversary of Second church, 1878, pp. 28. Married, 1849, June 6, Charlotte Abigail, daughter of Samuel and Charlotte A. (Howe) Johnson, of Boston, who died, 1893, Oct. 28. A daughter and three sons, one of whom is Rev. F. H. Means. Died of gradual paralysis, 1894, April 13, aged 70 years and 4 months.

MERRILL, JOSIAH, son of Rev. Josiah Goodhue and Harriet (Jones) Merrill, was born in Otisfield, Me., 1819, Jan. 31. Gorham Academy. Graduated, Dartmouth College, 1841, and Bangor Theological Seminary, 1844. Resident licentiate, Andover, 1847. Ordained, Hartford, Vt., 1848, Feb. 29, dismissed, 1856, Oct. 2; installed, Wiscasset, Me., 1857, June 17, dismissed, 1863, July 15; without charge, Cambridge, Mass., 1864-7; and acting pastor, South Franklin, 1867-76, residing at Cambridge and Auburndale; Dummerston, Vt., 1878-82; Troy, N. H., 1883-91; without charge, after, Newton Centre, and Lynn, Mass. Married, 1848, Aug. 23, Philomedia Henrietta, daughter of Adolphus Bowles and Pamela (Day) Converse, of Portland, Me., who died 1869, Nov. 6. Of seven children, five are living, one, the wife of Rev. Fred L. Allen. Died of exhaustion, 1894, March 10, aged 75 years, 1 month, and 10 days.

MONTGOMERY, MARCUS WHITMAN, son of Matthew Peter and Mary Sherwood (Bull) Montgomery, was born in Prattsburgh, N. Y., 1839, June 21. Owner and editor of "Jay County Torchlight," 1859-62; Wheaton College, 1862-5. Graduated, Amherst College, 1869, and Yale Theological Seminary, 1878. In business, Cleveland, O., 1869-75. Ordained in Cleveland, 1878, Oct. 11; acting pastor, Fort Scott, Kan., 1878-80; agent, Washburn College, 1880-1; home missionary superintendent, for Minnesota, 1881-4; and of the Scandinavian home missionary work, after, residing in Minneapolis until 1890, and in Chicago, after; instructor in English, Chicago Theological Seminary. A member of the provisional committee of the National Council, 1892-4. Editor of *The Pilgrim*, 1882-5. Published: (1) History of Jay County, Ind., 1864, pp. 288. (2) A Wind from the Holy Spirit, 1884, pp. 112. (3) An Evening in Sweden, 1885, pp. 22. (4) Another Race from the Far North, 1886, pp. 5. (5) The Work Among the Scandinavians, 1888, pp. 24. (6) Mormonism Unmasked: a warning to Swedes, 1888, pp. 32; also in a Swedish translation. (7) Frukterna: (the Fruits), 1890, pp. 30. (8) The Mormon Delusion, 1890, pp. 354. (9) The Dr. Scudder Case, 1892, pp. 16. (10) Shall the Congregational churches be represented by delegates, in the management of the American Board, 1892, pp. 4. Married, 1859, July 20, Mary Rosalie, daughter of Daniel and Sarah (Hilles) Votaw, of Pennville, Ind. Three sons and a daughter. Died of enlargement of the heart, 1894, Feb. 6, aged 54 years, 7 months, and 15 days.

MOORE, MASON, son of Ariel and Electa (Lyon) Moore, was born in Sheffield, Ohio, 1822, Feb. 28. Williston Seminary. Graduated, Amherst College, 1852; and Andover Theological Seminary, 1855. Acting pastor, Lee, N. H., 1855-68, being ordained 1867, Dec. 3; acting pastor, Northville, N. Y., 1868; without charge, Saratoga Springs. 1870-77, except acting pastor, Worcester, Vt., 1872-73; acting pastor, Plymouth, Vt., 1878-79; without charge there, after. Died of pneumonia, 1893, Dec. 13, aged 71 years, 9 months, and 15 days.

MORONG, THOMAS, son of Thomas and Jane Catherine (Travers) Morong, was born in Cahawba, Ala., 1827, April 15. Warren Academy, Woburn, Mass. Graduated, Amherst College, 1848, and Andover Theological Seminary, 1853. Ordained, Pepperell, Mass., 1854, April 12, dismissed, 1855, Nov. 4; acting pastor, Iowa City, Iowa, 1856-58; Webster, Mass., 1859; Globe Village in Southbridge, 1860-63; Lanesville in Gloucester, 1863, until installed, 1864, Sept. 28, dismissed, 1868, Jan. 14; installed, First church, Ipswich, 1868, Feb. 5, dismissed, 1876, Jan. 12; acting pastor, Ashland, 1876, until installed, 1878, June 12, dismissed, 1890, Feb. 24; in South America, 1888-90, making a large collection of plants, mostly in Paraguay, for the Smithsonian Institute and Columbia College; curator of the Herbarium, Columbia College, after. Published numerous articles in botanical periodicals, and a catalogue of South American plants in *Annals of New York Academy of Science*. Married, 1848, Aug. 24, Mary Lamson, daughter of Rev. Joseph and Mary (Lamson) Bennett, of Woburn, who died, 1893, March 20. Of two sons, one is living. Died of consumption, in Boston, 1894, April 26, aged 67 years and 11 days.

MORSE, ALFRED, son of William and Eliza (Harlow) Morse, was born in Bath, Me., 1812, June 23. Kent's Hill Seminary. Graduated, Waterville College, now Colby University, 1842, and Bangor Theological Seminary, 1846. Ordained, Whiting, Me., 1847, June 9; and home missionary, there, and in Lubec, Pembroke, Cooper, and Dixfield, until 1854; acting pastor, Presbyterian, Maumee City, Ohio, 1854-7; Knoxville, Ill., 1858-60; Abington and Roseville, 1861-4; Austin and Guilford, Minn., 1864-9, and residence at Austin, after, but supplying Rose Creek and Nevada, 1872-8; without charge, after. Married, 1847, Jan. 4, Rachel Esther, daughter of Edward and Mary (Sewall) Mitchell, of Winthrop, Me. Died of Bright's disease, 1894, Oct. 7, aged 82 years, 3 months, and 14 days.

MORSE, MILTON JAMES, son of Abishai and Sally B. (Oxford) Morse, was born in Smithville, Canada, 1832, Jan. 11. Victoria College, Coburg. After eleven years of labor in Kansas, as a Methodist, ordained Congregationalist at Sterling, 1883, July 17. Acting pastor, Carbondale and Ridgeway, 1883-9; Geneva, Neosho Falls, and Vernon, 1889-94; without charge, Neosho Falls, after. Member of the Kansas Legislature in 1873. Married, 1854, March 21, Mary Elenaor, daughter of Abram and Charry (Locke) Griffin. A son and daughter. Died of enlargement of prostate gland, 1894, Nov. 28, aged 62 years, 10 months, and 17 days.

MORTON, ALPHEA, son of Job and Susanna (Whitman) Morton, was born in Hebron, Me., 1812, July 16. Graduated, Bangor Theological Seminary, 1842. Acting pastor, Newcastle, and S. Solon, Me., 1843-4, and at S. Solon, 1848-9.

Ordained, Temple, 1844, Feb. 14, dismissed, 1851, Feb. 2; also, acting pastor, Skowhegan, 1847-8 and 1853-5; Farmington Falls and New Sharon, 1851-2; Wilton, 1853-5; installed, Assabet, Stow (now Maynard), Mass., 1856, Nov. 19, dismissed, 1859, May 10; acting pastor, Acton, 1859-62; Auburn, West, Me., 1863-71; Oakham, Mass., 1872-80; Wells, Me., 1880-7; Paxton, Mass., 1887, until death. Married, 1842, Oct. (later than the 17th), Charlotte, daughter of John and Sophia (Dutton) Godfrey, of Bangor, Me., who died 1871, Sept. 4. Married, 1872, June 12, Laura, daughter of Thomas and Thankful (Winsor) Field, of Providence, who died, 1895, April 7. Died of hemorrhage of the nose, 1894, Jan. 11, aged 81 years, 5 months, and 25 days.

OBEAR, WILLIAM FOSTER, son of William and Eliza Ann (Foster) Obear, was born in Beverly, Mass., 1838, June 18. Peirce Academy, Middleboro. Graduated, Amherst College, 1865, and Bangor Theological Seminary, 1868. Ordained, Whitman (S. Abington), Mass., 1868, Oct. 14, acting pastor, there, 1868-70; installed, Portland, Me., West church, 1870, Nov. 17, dismissed, 1872, Jan. 2; installed, Newcastle, 1872, Oct. 16, dismissed, 1881, Oct. 12, by the council, installing his successor; acting pastor, Winthrop, 1880, until installed, 1881, Oct. 19, dismissed, 1885, Sept. 8; acting pastor, Maplewood, Mass., 1884, until death. Married, 1868, Oct. 21, Julia Ellen, daughter of Capt. Surbinas P. and Mary (Marble) Marble, of Somerset, Mass. Two children. Died of diabetes, 1894, May 23, aged 55 years, 11 months, and 5 days.

PAINE, BERNARD, son of Levi and Clementine (Leonard) Paine, was born in East Randolph, Mass., 1834, Sept. 21. Bridgewater Normal School and Dummer Academy. Graduated, Dartmouth College, 1863, and Andover Theological Seminary, 1866; Union Theological Seminary, 1863-4. Ordained, Pacific church, New Bedford, Mass., 1867, June 6, dismissed, 1871, April 1; acting pastor, Foxboro, 1871-7; without charge, Boston, 1878-9; West Barnstable, 1880; acting pastor, Sandwich, 1880-4, Old Saybrook, Ct., 1885, until death. Married, 1867, Dec. 4, Eliza Smith, daughter of Bennett W. and Abby (Robinson) Blossom, of East Sandwich, Mass. Of five children, four are living. Died of neuralgia of the heart, 1894, June 11, aged 59 years, 8 months, and 20 days.

PARKER, WILLIAM WHEELER, son of Ebenezer and Hannah (Merriam) Parker, was born in Princeton, Mass., 1824, March 2. Leicester and Moulton Academies. In business, Clinton, Mass., 1846-54. Graduated, Andover Theological Seminary, 1858. Ordained, York, Me., 1858, Dec. 28, and acting pastor there, 1858-61; installed, East Cambridge, Mass., 1861, April 3, dismissed, 1864, March 22; installed, Groton, 1865, June 7, dismissed, 1868, Aug. 25; installed, Williamsburg, 1869, Feb. 24, dismissed, 1873, Jan. 7; acting pastor, West Boylston, 1873-7, and resident there, after; but acting pastor, Milton, 1878-81; Holden, 1882-5; Wayland, 1885-7; Pigeon Cove, 1888-9; Harwichport, 1889-90; West Newbury, 1891-2; Oakham, 1893, until death. Married, 1847, Aug. 24, Emily, daughter of Joel and Diadema (Stone) Walker, of Holden, Mass. Died suddenly, at Oakham, of heart disease, 1894, Sept. 22, aged 70 years, 6 months, and 20 days.

PARSONS, ALBERT LORING, son of David and Elizabeth (Hayes) Parsons, was born in North Yarmouth, Me., 1843, Jan. 23. Employed in factory, in Lowell, 1869-82; in evangelistic work in Vermont (including 1884-5, secre-

tary of the Y. M. C. A., at Middlebury), and other States, 1833-91, of which nearly two years were spent in Ferrisburg, Vt., and other two years in Delaware and Pennsylvania. Ordained, at Lowell, Mass., 1892, Sept. 29, and acting pastor, New Ipswich, N. H., until death. Married, 1863, July 8, Sybil, daughter of Lemuel and Pamela (Marriner) Drake, of Lewiston, Me. Of six children, two daughters are living. Died of heart disease, 1894, March 25, aged 51 years, 2 months, and 2 days.

PECK, WHITMAN, son of Samuel and Mary (Mead) Peck, was born in Greenwich, Ct. 1815, May 16. Greenwich Academy. Graduated, Yale College, 1838, and Andover Theological Seminary, 1841; Union Theological Seminary. 1838-40. Acting pastor, Erving, Mass., 1841-2; Gustavus, O., 1842-3. Ordained, Genoa, N. Y., 1844, Oct. 23, and pastor, there, 1844-9; acting pastor, Auburn, Mass., 1849-50; North Branford, Ct., 1851-5; teacher, North Greenwich, Ct., 1856-8; Newark, Del., 1859-61; Ridgefield, Ct., 1862-4; Fishkill, N. Y., 1865-8; New Haven, Ct., 1869-83; without charge, Chester, Mass., 1883-9; Poughkeepsie, N. Y., after. Published: (1) Practical Business Arithmetic, 1868, pp. 324. (2) Manual of the Christian Faith, 1872, pp. 247. Married, 1844, Nov. 6, Ruth Maria, daughter of Harvey and Mary (Mead) Keeler, of Ridgefield, Ct., who died, 1881, Jan. 30. Of four children, two daughters living, are the wives of Rev. Prof. A. E. Todd and of Rev. Wayland Spaulding. Died of heart failure, 1894, Nov. 9, aged 79 years, 5 months, and 23 days.

PLUMLEY, GARDINER SPRING, D. D., son of Alexander R. and Hannah K. (Haskins) Plumley, was born in Washington, D. C., 1827, Aug. 11. Graduated, Yale College, 1850, and Union Theological Seminary, 1855. Teacher, New York, 1850-3. Ordained, Bloomingdale N. Y., Presbyterian church, 1855, Nov. 11, dismissed, 1858; pastor, Metuchen, N. J. 1858-76; North Dutch church, Fulton St., New York, 1876-8; in city mission work, Five Points, 1878-84; installed, Greenfield Hill, Fairfield, Ct., 1884, Jan. 22, and died in office. His alma mater gave the honorary D. D., 1889. Published a Thanksgiving Sermon, 1863. Edited the "Presbyterian Memorial Book," 1870, pp. 568, and "The Presbyterian Church, throughout the World," 1874, pp. 800. Married, 1850, Nov. 13, Emily Augusta, daughter of Alvin and Martha (Lovell) Fisher, of New York, who died, 1890, August. Three daughters and three of five sons living. Died of Bright's disease, at the Presbyterian hospital, in New York, 1894, Feb. 21, aged 66 years, 6 months, and 10 days.

PORTER, CHARLES WILLIAM, son of John and Ellen (Clark) Porter, was born in Houlton, Me., 1845, Dec. 15. A Methodist preacher, Topsfield, Me., 1869-70; Caribou and Fort Fairfield, 1870-3; in business, 1874-84. Ordained, Caribou, 1885, Oct. 25, and acting pastor there, 1885-8; Oldtown, 1889-91; Winthrop, 1891-4; without charge, Caribou, until death. Member of the Legislature, 1877-8. Married, 1873, Nov. 3, Florence Amy, daughter of Samuel W. and Dorcas (Hardison) Collins, of Caribou. Two daughters and one son. Died of diabetes, 1894, July 17, aged 48 years, 7 months, and 2 days.

ROBERTS, JACOB, son of Evan and Hester (Fussell) Roberts, was born in London, England, 1810, May 24. Graduated, Highgate College. Ordained, Fairhaven, Mass., 1839, July 17, dismissed, 1855, Jan. 25; installed, East Medway, 1856, Oct. 9, dismissed, 1870, Oct. 14; without charge, Auburndale,

after. Married, 1837, Agnes, daughter of Andrew and Agnes (Scott) Fussell, of Jacksonville, Ill., who died 1840, Jan. 9. Two children also died young. Married, 1844, May 14, Mary Augusta, daughter of Nathan and Sarah Howe (Clapp) Church, of Fairhaven. Of six children, a daughter and four sons living. Died of inflammation of the bladder, 1894, March 4, aged 83 years, 9 months, and 10 days.

RICHARDS, JACOB PFANTS, son of Jonas and Elizabeth (Pfants) Richards, was born in Jersey Shore, Pa., 1824, Oct. 11. Knox College, three years. Graduated, Chicago Theological Seminary, 1861. Ordained, 1861, Oct. 31. Acting pastor, Caledonia, Wis., 1861-4; Atkinson, Ill., 1864-7; Keosauqua, Ia., 1868-71; without charge, Bowen, Ill., 1871-8; acting pastor, Elk Grove, Wis., 1879-83; Hammond, 1883-4; and without charge there, 1885; acting pastor, Lee Centre, Ill., 1886-8; without charge, Bowen, 1889; Wheaton, 1890; and Chicago after. Married, 1854, Mrs. Mary S. Otis, daughter of Sanford and Mary Ann (Otterson) Chaffee, of Waterloo, Wis., and widow of James M. Otis, who died, 1858, Feb. 22. Of two children, a daughter living. Married, 1863, June, Mrs. Raney M., widow of Anson J. Mattison, and daughter of James and Polly (Pease) Walling, who died 1889, Jan. 19, and two sons soon died also. Married, 1890, Mar. 6, Mrs. Annette P. Dobbin, M. D., widow of James W. Dobbin, and daughter of Elijah and Agnes (McGaughy) Stewart, of Viola, Ill. Died of diabetes at Fulda, Washington, 1894, Nov. 13, aged 70 years, 1 month, and 2 days.

SEYMOUR, HENRY, son of Horace and Mary (Standish) Seymour, was born in Hadley, Mass., 1816, Oct. 20. Hopkins, Hadley, Academy. Graduated, Amherst College, 1838, and Union Theological Seminary, 1842. Teacher, Honesdale Academy, Pa., 1838-9. Ordained, Deerfield, Mass., 1843, March 1, dismissed, 1849, Feb. 14; installed, Hawley, 1849, Oct. 3, dismissed, 1866, July 2; without charge, there, until 1870, and acting pastor, 1870-90, and there, without charge, until death. Member of the Legislature, 1865. A frequent contributor to the *N. Y. Observer*. Married, 1844, May 9, Laura Arabella, daughter of Dea. Daniel and Laura (Severance) Fiske, of Shelburne, who died 1850, March 28. Married, 1851, Aug. 11, Sophia, daughter of Dea. Daniel and Sarah (Eldredge) Williams, of Ashfield. Of four children, two are living. Died of dyspepsia and heart failure, 1894, Jan. 30, aged 77 years, 3 months, and 10 days.

SHELDON, LUTHER HARRIS, son of Rev. Dr. Luther and Sarah Johnson (Harris) Sheldon, was born in Easton, Mass., 1815, Nov. 22. Castleton Seminary. Graduated, Middlebury College, 1839, and Andover Theological Seminary, 1842. Ordained, Townsend, Mass., 1844, Aug. 1, dismissed, 1856, March 7; installed, Westboro, 1856, March 20, dismissed, 1867, April 3; superintendent, State Reform School, Jamesburg, N. J., 1867-74; and at Westboro, Mass., 1878-80; acting pastor, Easton, 1876-8; without charge, Andover, 1874-6 and after 1880. Married, 1844, July 24, Sarah Hicks, daughter of Capt. Timothy and Hannah (Trow) Flagg, of Andover. Two daughters and two sons. Died of heart disease, 1894, May 19, aged 78 years, 5 months, and 27 days.

SMITH, GEORGE SIMEON, son of George and Nancy (Griswold) Smith, was born in Clinton, Ga., 1842, Dec. 6. Beach Institute, Savannah. Graduated,

theological department, Atlanta University, 1876. Ordained, Atlanta, 1876, July 13; acting pastor, Raleigh, N. C., 1876-89; Fort Payne, Ala., 1889; Corpus Christi, Tex., 1890-1; principal, Washington School, Raleigh, N. C., 1892-3; acting pastor, McLeansville, 1893, until death. Atlanta University gave the honorary A. M., 1879. Married, 1876, July 6, Elizabeth, daughter of Handy and Satella (Hines) Outlaw. Of six children, three are living. Died of general debility, 1894, Aug. 12, aged 51 years, 8 months, and 6 days.

STEWART, WILLIAM CALHOUN, son of William Calhoun and Jan (Dunlope) Stewart, was born in Cincinnati, O., 1829, June 17. Graduated, Mt. St. Mary's College (Roman Catholic), and from Harvard Law School, 1854. In practice of law seven years. Ordained, Methodist, 1861, and among others had charges in Adair and Davies Counties, Mo.; home missionary, Congregational, Gallatin, 1866-7; Seneca, Kan., 1868-72; Hydesville, Cal., 1872-4; San Bernadino, 1874-5; Lodi, Locheford, and Galt, 1875-83; Antioch, 1883-4; Etna, Fort Jones, and Callahan's, 1884-91; Locheford, again, 1891-4. Married, Mrs. Mary Conklin, daughter of Jacob P. Forgey, who died, leaving a son. Married, second, her sister Laura, who soon died. Married, 1864, Feb. 1, Agnes M. , daughter of Edward Gregg, of Prairie Bird, Mo., who died 1874, June 24. One son died young; four daughters. Married, 1876, July 5, Sarah P., daughter of Nathan and Tryphena (Knowlton) Kidder, of Warren, Pa. Died in New York City, of pneumonia, 1894, April 10, aged 64 years, 9 months, and 23 days.

STONE, JOHN FITCH, son of John and Elizabeth (Huntoon) Stone, was born in Cabot, Vt., 1803, Sept. 26. Peacham and Montpelier Academies. Studied theology with Rev. Justus W. French, of Barre, and Rev. John Richards, of Woodstock. Ordained, Barre, 1829, Jan. 21. Acting pastor, Plainfield, Vt., 1827; Brookfield, 1828-9; Quechee, Hartford, 1830-1; Chatham, Mass., 1831-3; Slatersville, R. I., and Millville, Mass., 1833-4; installed, Barre, Mass., 1834, Oct. 29, dismissed, 1836, Nov. 17; agent, Mt. Holyoke Seminary, six months; acting pastor, S. Royalston, Mass., 1837-8; installed Waterbury, Vt., 1839, Jan. 6, dismissed, 1847, June 9; agent and secretary, Vermont Domestic Missionary Society, 1848-64; without charge, Montpelier, after, often supplying at West Berlin and other places. Married, 1823, May 26, Lydia Powers, daughter of Robert and Lydia (Powers) Paddock, of Barre, Vt. Three daughters and two of three sons living, one the Rev. Edward P. Stone. Died of pneumonia, 1894, Sept. 16, aged 90 years, 11 months, and 20 days.

SYMINGTON, CHARLES, son of Thomas and Angeline (Stuart) Symington, was born in Baltimore, Md., 1848, Oct. 17. Darmstadt, Ger., Western Theological Seminary, 1873-5. Graduated, Union Theological Seminary, 1876. Ordained, Presbyterian, Roslyn, N. Y., 1878, Jan. 29; pastor there, 1878-9; acting pastor, Suffield, Ct., 1879-83; installed, Litchfield, 1883, June 21, and died in office. Married, 1880, April 7, Julia Wickham, daughter of Rev. John and Sarah Morris (Hasbrouck) Lillie, of New York city. Died of a tumor at base of brain, 1894, Sept. 6, aged 45 years, 10 months, and 19 days.

TELLER, DANIEL WEBSTER, son of Joshua and Martha Carpenter (Nemire) Teller, was born in Yorktown, N. Y., 1836, July 26. Graduated, Medical Department, University of New York, 1865; Hartford Theological Seminary,

1868-9. Ordained, Hadlyme, Ct., 1870, April 19, dismissed, 1872, Jan. 1; acting pastor, Ridgefield, 1872-80; Howard Ave., church, New Haven, 1880-2; installed, Sherburne, N. Y., 1883, July 26, dismissed, 1888, Dec. 14; acting pastor, Owego, 1888-93; Fredonia, Presbyterian church, until death. Published: (1) History of Ridgefield, 1878, pp. 250; (2) IdleHours, 1887, pp. 88. Married, 1863, Dec. 31, Emilie F., daughter of William and Mary (Dauchy) Stephens, of Mt. Kisco, N. Y., who died, 1876, Oct. 10. One son and two daughters. Married, 1881, Sept. 8, Leonora, daughter of William Henry and Sarah (Staples) Gyles. Died of pneumonia, 1894, March 23, aged 57 years, 7 months, and 27 days.

THAYER, THATCHER, D. D., son of Capt. Nathaniel and Charlotte M. (Baker) Thayer, was born in Boston, Mass., 1811, Dec. 9. Leicester Academy. Graduated, Amherst College, 1831, and Andover Theological Seminary, 1837. Teacher, Amherst, 1831-2; Hartford, Ct., 1832-3; tutor, A. C. 1833-4. Ordained, S. Dennis, Mass., 1837, Feb. 13, dismissed, 1841, Aug. ; installed, Newport, R. I., 1841, Nov. 17, and died in office, though released from pastoral charge, 1873. The College of New Jersey conferred the honorary D. D., 1857. Trustee, Brown University, from 1860, and of the Rogers High School, Newport. Published: (1) Inquiries concerning Human Sacrifices, among the Romans, 1878, pp. 90. (2) The Vicarious Element in Nature and its Relation to Christ, 1888, pp. 87. Married, 1850, May 8, Eliza DeWolf, daughter of William and Eliza (DeWolf) Vernon, of Newport, R. I. Died of Bright's disease, 1894, March 17, aged 82 years, 3 months, and 8 days.

THOMAS, JOHN MORGAN, son of John and Catherine (Williams) Thomas, was born near Carmarthen in South Wales, 1825, Sept. 20. Hanover Academy. Ordained, 1846, Oct. at Glyneath, Glamorganshire, and pastor there, 1846-9; acting pastor, Broome St. church, New York, 1849-50; Blackwood, Monmouthshire, England, 1850-2; Tamaqua and Summit Hill, Pa., 1852-3; Pittsburg, 1853-6; city missionary, Methodist, there, 1856-62; chaplain, 77th and 155th regiments, 1862-4; acting pastor, Paddy's Run, O., 1864-5; Gomer, 1865-8; Ironton, 1868-72; Lansford, Pa., 1872-5; Youngstown, 1875-80; Alliance, O., 1875 and 1880-9; residing there, from 1875; without charge, after 1889. Allegheny College gave the honorary degree of A. M., 1860. Published: Songs of Devotion, 1860. Married, 1850, Aug. 29, Sarah Phillips, daughter of Thomas and Sarah (Phillips) James, of "Goytre House," Monmouthshire. Of nine children, four daughters, and two sons living, one of these being Rev. Wm. Arthur Thomas. Died of the grip and heart disease, 1894, March 31, aged 68 years, 6 months, and 11 days.

THRALL, SAMUEL ROWLEY, son of Chauncey and Mary (Chipman) Thrall, was born in Rutland, Vt., 1811, Jan. 16. West Rutland Academy. Graduated, Middlebury College, 1835. Andover Theological Seminary, 1836-8; acting pastor, Perkinsville, Vt., 1839-40. Ordained, Well's River, Newbury, Vt., 1842, April 13, dismissed, 1847, March 15; acting pastor, Hubbardton, 1847-52; Cuttingsville, 1852-3; Wethersfield, Ill., 1853-5; Tremont, 1855-7; Bristol, 1857-9; Summer Hill, 1859-65; La Harpe, 1865-9; agent American Bible Society, Galesburg, 1869-80, and without charge there, 1880-6; Brimfield, Ill., 1886-7; West Salem, Wis., 1887-91; Boscobel, after. Married, 1842, Oct. 12, Miriam Hunt, daughter of Thaddeus and Abna (Hunt) Bowman, of

Weathersfield, Vt., who died, 1886, Nov. 22. Of six sons and two daughters, four died young. The daughter is wife of Rev. E. W. Jenney; and three sons were all Congregational ministers; one, Rev. George S., having died in 1886. Died of kidney disease, 1894, Feb. 27, aged 83 years, 1 month, and 11 days.

TODD, JOHN, son of Capt. James and Sallie (Ainsworth) Todd, was born in West Hanover, Pa. 1818, Nov. 10. Graduated, Oberlin College, 1841, and Theological Seminary, 1844. Ordained at Oberlin, 1844, Aug. 15; acting pastor, Clarksfield, O., 1844-50; Civil Bend, Io., 1850-2; Tabor, 1852-83; and associate pastor, there, after; Chaplain, 46th Iowa regiment in the Civil War. One of the founders of Tabor College, and a trustee from 1866; also instructor in mathematics and natural philosophy, 1865-9; mental and moral philosophy, 1869-72, and treasurer, 1881-6. Married, 1844, Sept. 10, Martha, daughter of Judge Quintus Flaminius and Sally (Wright) Atkins, of Cleveland, Ohio, who died, 1888, July 20. Of eight children, four daughters and two sons are living. Married, 1891, March 26, Mrs. Anna Drake. Died of heart failure, 1894, Jan. 31, aged 75 years, 2 months, and 21 days.

TOLMAN, RICHARD, son of Stephen and Mary (Pierce) Tolman, was born in Dorchester, Mass., 1817, Sept. 30. Dorchester Academy. Graduated, Amherst College, 1839; and Andover Theological Seminary, 1844. Ordained, Third, now Maple street, church, Danvers, Mass., 1845, Sept. 17; dismissed, 1848; installed, South Dennis, 1849, May 2, dismissed, 1852; installed, Tewksbury, 1852, Aug. 25, dismissed, 1870, July 11; acting pastor, Hampton, Va., and chaplain, Normal and Agricultural Institute, 1870-8; instructor, there, until 1886; without charge, Arlington, Mass., after; member of Massachusetts Legislature, 1866-8. Married, 1845, Dec. 1, Olivia, daughter of Thomas and Olivia (Richardson) Sweetser, of Reading, Mass., who died 1891, June 20. Of four sons and four daughters, three of the latter are living. Died of pneumonia, 1894, Jan. 2, aged 76 years, 3 months, and 2 days.

WELCH, FRANCIS, son of Joseph and Martha (Sargent) Welch, was born in Hampstead, N. H., 1805, March 30. Entered Bowdoin College. Graduated, Union College, 1832, and studied theology with Rev. Thomas Savage, of Bedford. Ordained, Brentwood, N. H., 1833, Dec. 4, dismissed, 1837, Oct. 4; acting pastor, Linebrook, Ipswich, Mass., 1838-42; Perry, Me., 1844-6; without charge, after, in Hampstead, N. H., and Haverhill, Mass. Married, 1839, April 4, Harriet A., daughter of William and Ruth (Foster) Conant, of Ipswich, who died 1886, Oct. 22. Of ten children, eight are living. Died of old age, 1894, Feb. 17, aged 89 years, 10 months, and 17 days.

WILLARD, JAMES LAWRENCE, D. D., son of James and Susan (Clanning) Willard, was born in Madison, Ct., 1825, Oct. 11. Madison Academy. Graduated, Yale College, 1849, and Theological Seminary, 1852. Acting pastor, Seymour, Ct., 1852-5. Ordained, Westville, New Haven, Ct., 1855, Oct. 17, and died in office. Maryville College gave the honorary D. D., 1884. Married, 1852, Oct. 20, Victorine Eunice, daughter of Nathan and Lucy Meigs (Hand) Hopson, of Madison, Ct. One daughter. Died of Bright's disease, 1894, Jan. 7, aged 69 years, 2 months, and 26 days.

WILLIAMS, ROBERT GORDON, son of William Gordon and Tryphena (King) Williams, was born in New Hartford, Ct., 1816, March 30. Amherst Acad

emy. Graduated, Amherst College, 1835, and Princeton Theological Seminary, 1847, after some years in business at Savannah, Ga.; teacher, Knoxville, Tenn., 1847-9; acting pastor, Monterey, Cal., 1850-1. Ordained, Durham, Ct., 1853, Oct. 12, dismissed, 1855, April; installed, Woodbury, 1855, April 25, dismissed, 1859, July 8; captain company G, 1st Regt. Ct. Artillery, 1861-2; teacher, Saugerties, N. Y., 1862-5; Waterbury, Ct., 1865-9. Principal Normal School, Castleton, Vt., 1869-74; teacher, Mechanicsville, N. Y., 1874-83; principal of a ladies' boarding school, Amherst, Mass., 1885, until death. Married, 1837, Nov. 21, Amelia S., daughter of David Gould, of Sharon, Ct., who died, 1843, July 30. Married, 1847, May 18, Elizabeth M., daughter of Rev. David Marsh and Clarissa (Parker) Smith, of Princeton, N. J., who died 1860, April 10. Married, 1862, April 2, Mary E., daughter of Rev. Henry and Eliza (Weaver) Slater, of Upper Jay, N. Y. Died of pneumonia, 1894, Feb. 16, aged 77 years 10 months, and 17 days.

WOOLNER, DANIEL, son of Daniel and Susan (Bagnall) Woolner, was born in Downham, Norfolk, England, 1831, Aug. 30. A soldier, seven and a half years in the British army and engaged at the capture of Sevastopol; also five years in the American army. A Methodist preacher, 1878-89. Ordained, Rose Valley, N. D., 1890, Jan. 21, acting pastor, there and Gardner, 1889-91; Michigan City, Niagara, and Petersburg, after, until death. Married, 1859, Sept. 8, Maria, daughter of William and Lucy (Barnes) Jacombs. Four children, died in infancy. Died of bronchitis and chronic dyspepsia, 1894, March 11, aged 62 years, 6 months, and 11 days.

SUMMARIES.

DISEASE OR CAUSE OF DEATH.

Addison's disease, 1; accident, 2; anemia, 1; apoplexy, 2; atrophy, 1; — of liver, 1; bladder, inflammation of, 2; bright's disease, 5; bronchitis, 2; cancer, 1; — of stomach, 1; cholera, 1; consumption, 3; debility, general, 3; diabetes, 4; dropsy, 1; dyspepsia, 1; entero coelitis, 1; exhaustion, 1; grip, 3; heart disease, 11; — enlargement, 1; — failure, 4; — neuralgia, 3; hemorrhage, nasal, 1; kidney disease, 1; nervous prostration, 2; old age, 7; paralysis, 9; — creeping, 1; pericarditis, 1; peritonitis, 1; pneumonia, 13; prostrate, enlargement, 1; suicide, 1; tumor, 1; typhoid fever, 2; unknown, 1.

TABULAR VIEW, 1875-1894.

I. NUMBER, AGE, AND SERVICE.

Year.	Whole No. of Deaths.	Average Age.	Average Length of Service.
1875.....	63	62 years, 8 months, 11 days.	31 years, 7 months, 7 days.
1876.....	68	66 " 5 " 26 "	35 " 8 " 14 "
1877.....	60	65 " 11 " 11 "	36 " 5 " 8 "
1878.....	56	67 " 0 " 15 "	36 " 2 " 11 "
1879.....	74	68 " 0 " 1 "	39 " 8 " 22 "
1880.....	82	67 " 0 " 15 "	33 " 0 " 11 "
1881.....	85	67 " 11 " 12 "	36 " 3 " 24 "
1882.....	60	64 " 2 " 11 "	34 " 1 " 13 "
1883.....	78	64 " 9 " 25 "	33 " 11 " 11 "
1884.....	79	70 " 6 " 0 "	39 " 10 " 11 "
1885.....	80	67 " 0 " 21 "	35 " 10 " 22 "
1886.....	90	69 " 6 " 12 "	37 " 2 " 20 "
1887.....	91	67 " 6 " 19 "	36 " 7 " 11 "
1888.....	96	67 " 9 " 14 "	37 " 2 " 24 "
1889.....	100	68 " 1 " 19 "	35 " 6 " 2 "
1890.....	99	71 " 4 " 4 "	42 " 0 " 1 "
1891.....	92	64 " 9 " 25 "	32 " 4 " 17 "
1892.....	95	70 " 7 " 2 "	37 " 9 " 17 "
1893.....	98	68 " 5 " 23 "	38 " 0 " 6 "
1894.....	98	69 " 9 " 11 "	37 " 1 " 28 "
	1644	68 years, 2 months, 0 days.	36 years, 10 months, 19 days.

II. AGE, BY DECADES.

Year.	Over 90.	81-90.	71-80.	61-70.	51-60.	41-50.	31-40.	Under 31.	Un-known.
1875.....	0	5	22	13	5	8	6	4	0
1876.....	1	11	24	15	5	7	4	1	0
1877.....	0	11	23	9	9	2	5	1	0
1878.....	0	9	18	15	3	5	6	0	0
1879.....	1	16	21	16	7	10	1	2	0
1880.....	1	8	16	32	6	9	7	3	0
1881.....	1	11	30	19	9	9	4	1	1
1882.....	1	10	14	12	10	5	6	2	0
1883.....	2	13	19	16	3	13	8	2	2
1884.....	1	23	24	10	13	4	3	1	0
1885.....	3	12	32	9	9	4	7	4	0
1886.....	5	17	26	15	14	7	5	0	1
1887.....	0	15	32	19	10	9	5	1	0
1888.....	2	23	25	18	16	3	6	2	1
1889.....	0	20	35	20	12	4	5	4	0
1890.....	2	28	26	20	12	7	2	2	0
1891.....	4	7	26	19	20	5	8	3	0
1892.....	1	23	31	16	13	8	2	0	1
1893.....	3	17	30	21	12	5	8	2	0
1894.....	0	22	29	23	13	8	2	1	0
Total.....	28	301	503	337	201	132	100	36	6

III. EDUCATION.

Collegiate.

Year.	Amherst.	Bowdoin.	Brown.	Dartmouth.	Hamilton.	Harvard.	Middlebury.	Oberlin.	Union.	Vt. Univ.	Williams.	Yale.	Other.	Not.
1875.....	4	1	4	6	1	1	5	0	1	1	2	16	7	14
1876.....	9	3	3	7	1	1	2	2	2	3	8	10	5	12
1877.....	9	4	0	8	2	1	2	3	2	2	4	5	5	13
1878.....	7	2	2	4	0	3	5	1	2	1	0	7	5	17
1879.....	3	4	2	10	0	1	3	1	4	2	6	6	3	29
1880.....	5	3	3	10	1	0	0	6	3	2	9	10	5	26
1881.....	15	2	3	6	3	0	4	4	1	1	5	13	2	26
1882.....	12	3	5	4	0	1	4	1	2	0	3	7	6	12
1883.....	9	2	3	12	0	0	2	0	1	1	1	15	12	20
1884.....	2	5	3	7	0	1	5	1	2	2	6	15	6	24
1885.....	11	1	2	8	1	0	2	1	2	0	6	12	12	22
1886.....	8	4	0	3	3	1	5	4	3	2	8	15	10	24
1887.....	10	4	2	8	1	0	3	5	2	1	6	16	12	21
1888.....	11	5	2	10	1	0	6	4	5	0	2	10	12	28
1889.....	12	3	1	8	3	1	4	6	3	0	5	13	9	32
1890.....	10	9	2	9	3	0	1	6	0	1	2	15	12	29
1891.....	10	3	1	4	2	3	4	5	0	0	7	13	16	24
1892.....	10	4	2	5	1	0	8	2	3	4	3	15	11	27
1893.....	7	2	2	7	0	2	1	8	3	0	7	8	12	39
1894.....	13	0	1	5	0	4	3	6	3	2	4	13	11	33
Total.	177	64	43	141	23	20	69	66	44	24	94	234	173	472

IV. EDUCATION.

Theological.

Year.	Andover.	Auburn.	Bangor.	Chicago.	Gilmanton.	Hartford.	Lane.	Oberlin.	Princeton.	Union.	West. Resve.	Yale.	Other.	Private.
1875.....	16	7	2	0	0	2	0	1	2	2	0	7	3	21
1876.....	22	2	4	0	1	2	0	1	6	2	2	6	2	18
1877.....	20	4	4	1	1	1	1	2	4	1	0	5	0	16
1878.....	21	1	2	2	0	2	0	0	3	1	1	2	3	19
1879.....	19	0	3	1	1	2	1	1	3	6	0	10	0	27
1880.....	18	2	3	1	1	7	1	11	2	4	0	12	3	17
1881.....	25	2	6	1	1	3	1	3	1	5	0	11	1	25
1882.....	21	4	5	2	0	0	1	0	1	2	0	6	1	17
1883.....	29	3	6	3	1	2	3	0	1	4	0	8	5	13
1884.....	20	2	11	0	1	1	1	2	2	3	1	12	1	22
1885.....	21	1	7	1	2	5	1	3	1	4	0	7	3	24
1886.....	18	5	3	2	2	3	1	2	3	5	0	14	5	27
1887.....	21	0	5	2	0	3	1	5	1	7	1	15	3	27
1888.....	22	5	6	2	3	7	3	4	1	2	0	9	6	26
1889.....	22	2	7	2	3	4	1	9	2	7	0	10	3	28
1890.....	28	4	7	1	2	0	1	6	1	9	0	13	3	24
1891.....	18	5	7	5	0	6	1	4	1	2	1	11	3	25
1892.....	19	2	11	2	2	4	0	2	0	9	0	12	1	31
1893.....	21	1	7	2	0	5	0	5	5	2	0	7	6	37
1894.....	19	1	10	4	2	3	2	5	2	10	0	6	2	32
Total..	420	56	116	34	23	62	20	66	39	89	6	183	54	476

V. PLACE OF BIRTH AND DEATH.

YEAR.	CONN.		MAINE.		MASS.		N. H.		R. I.		VT.		N. E.		N. Y.		OTHER.		Foreign.	Abroad.
	Birth.	Death.	Birth.	Death.	Birth.	Death.	Birth.	Death.	Birth.	Death.	Birth.	Death.	Birth.	Death.	Birth.	Death.	Birth.	Death.		
1875..	13	12	4	2	15	12	5	4	0	0	5	1	42	31	11	5	3	27	7	0
1876..	11	5	4	3	26	19	8	12	12	12	7	6	58	37	3	7	4	24	3	0
1877..	8	8	5	1	13	14	10	3	0	1	8	9	44	36	6	4	8	20	2	0
1878..	9	10	2	1	13	16	8	2	0	0	10	7	42	36	7	2	2	16	5	2
1879..	8	10	7	5	19	14	8	7	0	2	11	4	53	42	9	10	6	21	6	1
1880..	17	7	6	1	21	23	7	2	3	1	7	6	61	40	11	9	6	32	4	1
1881..	15	10	2	2	23	22	7	6	1	2	10	6	58	48	11	9	7	28	9	0
1882..	7	7	3	4	24	14	4	2	0	0	6	0	44	27	4	8	7	24	5	1
1883..	18	8	5	4	20	19	13	5	1	1	6	4	63	41	2	10	10	26	3	1
1884..	12	5	6	7	16	17	13	5	0	0	9	6	56	40	8	8	8	28	7	3
1885..	15	11	7	4	18	14	10	6	1	0	7	6	58	41	11	9	4	28	7	2
1886..	10	5	2	1	21	18	6	4	0	0	13	6	52	34	14	13	11	42	13	1
1887..	18	13	6	4	22	18	9	5	3	2	7	2	65	44	11	4	7	42	8	1
1888..	15	13	7	5	23	18	11	9	0	0	12	5	68	50	10	3	6	40	12	3
1889..	18	11	6	9	18	18	13	4	0	0	10	2	65	44	14	2	10	47	11	7
1890..	15	13	9	8	19	12	13	6	0	1	5	5	61	45	13	4	11	45	14	5
1891..	11	14	6	5	25	14	2	3	0	1	9	6	53	43	12	4	16	40	11	5
1892..	17	7	9	8	18	19	7	3	0	0	17	7	68	44	8	3	12	43	7	3
1893..	8	5	2	2	22	18	7	1	0	0	11	6	50	32	12	10	15	53	21	5
1894..	7	8	8	4	28	25	6	3	1	1	10	3	60	44	14	9	14	43	10	2
Total,	252	182	106	80	404	344	167	82	12	14	180	97	1,121	799	191	133	167	669	165	43

VI. EMPLOYMENT.

YEAR.	Pastors by Council.	Pastors.	Without charge.	Missionaries.	Physicians.	Evangelists.	Secretaries.	Instructors.	Others.
1875	12	11	32	0	3	0	2	2	3
1876	7	17	32	3	1	1	1	1	3
1877	10	8	31	6	0	0	1	3	1
1878	9	9	30	5	0	0	1	1	1
1879	9	7	50	0	2	1	1	1	3
1880	14	18	43	2	0	0	2	1	2
1881	11	12	47	0	0	0	0	6	9
1882	8	12	33	1	1	0	0	1	4
1883	10	20	41	2	0	0	1	2	2
1884	1	17	48	1	2	0	0	3	7
1885	12	9	49	1	0	0	3	3	3
1886	10	15	53	3	0	0	0	5	4
1887	10	12	63	2	0	0	3	1	0
1888	7	17	65	5	0	0	0	2	0
1889	10	14	66	3	1	0	3	3	0
1890	9	19	63	5	0	0	1	2	0
1891	7	11	71	3	0	0	0	0	0
1892	0	13	71	4	0	0	1	5	1
1893	6	15	75	0	0	0	1	1	0
1894	7	18	66	2	0	0	0	5	0
Total	169	274	1029	48	10	2	21	48	43

NOTE. — The limitations of the tables do not in all cases admit exactness. In the table of theological education, students who did not graduate are counted, and without distinction from graduates; but a name occurring in more than one seminary list is not repeated; and in the college lists, a few students who were not alumni are counted with the graduates.

The editor renews his earnest request to friends and to the secretaries of the State bodies for prompt information of the death of Congregational ministers, and for full and exact information on the model of the sketches above given. Obituary and eulogy beyond, it is impossible to use here.

CONGREGATIONAL CLUBS.

Number.	Organized.	Name.	Place.	President.	Secretary.	Meetings.	MEMBERS.		Costs.	
							No.	Limit.	Initiat'n	Annual.
1	1869	Boston.	Boston, Mass.	Rev. Nebemiah Boynton (a).	John H. Colby (b).	9	471	500	\$10 00	\$8 00
2	1872	Essex.	Salem, Mass.	Arthur L. Goodrich.	Rev. James F. Brodrie.	7	112	None.	5 00	5 00
3	1874	North Bristol.	Taunton, Mass.	Rev. T. Clayton Welles.	C. F. Boyden.	5	149	None.	None.	4 00
4	1875	Worcester.	Worcester, Mass.	Charles A. Denny (c).	Elmer G. Tucker (d).	6	200	200	5 00	5 00
5	1875	Rhode Island.	Providence, R. I.	Rev. Alexander McGregor (e).	Frederick H. Fuller (f).	5	212	None.	1 00	3 00
6	1875	Cleveland.	Cleveland, Ohio.	Rev. Irving W. Metcalf (g).	R. O. Beswick (h).	4	164	200	2 00	3 00
7	1877	Connecticut.*	Hartford, Conn.	Dwight Loomis.	Rev. Foster R. Walte (j).	9	250	None.	2 00	6 50
8	1878	Minnesota.*	St. Paul, Minn.	Rev. Edward P. Ingersoll.	Geo. H. Watson (k).	6	110	None.	None.	6 00
9	1879	Portland.	Portland, Me.	Rev. Jonathan L. Jenkins.	Fred V. Matthews.	8	195	200	5 00	10 00
10	1879	New York.*	New York, N. Y.	S. S. Marples.	Robert M. Boyd, jr.	9	45	None.	None.	50
11	1881	Crete.	Crete, Neb.	Prof. H. F. Doane	Margaret E. Thompson.	4	160	200	3 00	2 00
12	1882	Fitchburg.	Fitchburg, Mass.	Rev. Frank E. Ramsdell (l).	F. E. Fairbanks.	4	300	300	2 00	1 00
13	1882	Ct. Valley.	Springfield, Mass.	Sidney E. Bridgman (m).	Rev. F. B. Makepeace.	6	75	100	1 00	1 00
14	1883	Central New York.*	Syracuse, N. Y.	Stephen Stedman.	J. Frank Drainie.	8	283	400	10 00	10 00
15	1883	Chicago.	Chicago, Ill.	Rev. Willard Scott (n).	J. H. Tewksbury (o).	4	90	None.	1 00	1 00
16	1883	San Francisco.	San Francisco, Cal.	Rev. Prof. Frank H. Roster (p).	Rev. Philip Combe (q).	5	171	None.	2 00	5 00
17	1883	San Haven.	New Haven, Conn.	Prof. William E. Chandler.	William M. Parsons.	4	174	None.	1 00	1 00
18	1883	Omaha.*	Omaha, Neb.	Rev. S. Wright Butler.	Wing B. Allen (r).	6	85	125	2 00	5 00
19	1883	Old Colony.	Brookton, Mass.	Preston B. Keith.	Charles D. Brigham.	4	93	100	None.	5 00
20	1884	Kansas City.*	Kansas City, Mo.	Rev. Charles L. Kloss.	William J. Elliot (s).	6	105	175	2 00	5 00
21	1886	Newton.	Newton, Mass.	Albert F. Hayward (t).	Arthur W. Kelley (u).	4	121	None.	None.	5 00
22	1886	Merrimac Valley.*	Lawrence, Mass.	Charles V. Bell.	Wilbur E. Rowell.	6	121	None.	None.	5 00
23	1886	St. Louis.*	St. Louis, Mo.	Byron M. Sutherland.	Edward P. Hart (v).	4	98	100	5 00	5 00
24	1887	Western Michigan.*	Grand Rapids, Mich.	Charles A. Hull.	Rev. Thomas R. McRoberts.	2	128	None.	1 00	50
25	1887	Brooklyn.*	Brooklyn, N. Y.	Edwin P. Ide (w).	8	180	200	5 00	10 00
26	1888	Western Vermont.*	St. Albans, Vt.	Edwin P. Ide (w).	4	200	200	1 00	1 00
27	1888	Fox River.	Aurora, Ill.	Rev. Edward F. Goff.	Home E. Bentley.	4	155	200	50	50
28	1889	Berkshire.*	Pittsfield, Mass.	E. T. Slocum.	Rev. George H. Smith (x).	4	70	100	2 00	1 00
29	1889	South'n California.*	Los Angeles, Cal.	Rev. T. Claire Luce (y).	5	45	None.	50	None.
30	1889	Puget Sound.	Tacoma, Wn.	Rev. Marlan P. Case (z).	5	45	None.	1 00	1 00
31	1889	Eastern Michigan.*	Detroit, Mich.	Errett Smith (aa).	F. J. Stocking.	4	65	None.	None.	1 00
32	1889	Central Ohio.*	Columbus, Ohio.	Geo. R. Angell.	W. J. Converse.	4	60	None.	1 00	2 00
33	1889	Lincoln.	Lincoln, Neb.	J. A. Jaffrey.	Rev. Horner A. French.	6	33	None.	None.	None.
34	1890	Springfield.	Springfield, Mo.	Rev. Lewis Gregory.	Paul Ronlet.	4	80	None.	1 00	4 00
35	1891	Marietta.	Marietta, O.	Rev. Edwin C. Evans.	Willis V. Van Metre.	4	80	None.	1 00	50
36	1891	Paesataqua.	Dover, N. H.	John E. Vanderveort.	Rev. Lucius H. Thayer (dd).	3	279	None.	None.	2 00
37	1891	Central N. H.	Concord, N. H.	William D. Knapp (cc).	Rev. Nathan F. Carter.	3	251	None.	None.	1 00
38	1891	Old Boston.	Boston, Mass.	Geo. A. Ramsdell.	Elmer H. Allen (ee).	4	50	100	10 00	10 00
39	1891	Oregon.*	Portland, Or.	Rev. Thomas McClelland (nn).	T. T. Burkhart.	2	100	None.	1 00	1 00

40	Lake Superior.*	Duluth, Minn.	William M. Graham.	C. H. Claque.	5	65	None.	2 00	2 00
41	Fall River.	Fall River, Mass.	Rev. Payson W. Lyman.	Frank A. Lease.	4	120	5 00
42	Cambridge.	Cambridge, Mass.	Dr. James A. Dow.	Phibeas Hubbard.	5	150	200	2 00	4 00
43	Stouox.	Stouox City, Iowa.	4	45	None.
44	Topeka.	Topeka, Kansas.	Rev. Linus Blakeslee.	E. J. Cartledge.	3	78	100	5 00
45	Washington.	Washington, D. C.	Rev. Stephen M. Newman.	G. A. L. Merrifield (ff).	3	80	None.	1 00	2 00
46	Yankton.	Yankton, S. D.	Rev. William H. Thrall (gg).	Prof. G. G. Wenzlaff.	6	49	None.	1 00	3 00
47	Indianapolis.	Indianapolis, Ind.	Rev. John H. Crum (hh).	Rev. John W. Wilson.	4	35	100	2 00	3 00
48	Pittsburg.	Pittsburg, Pa.	Rev. Henry M. Bowden (ij).	Mrs. Alice Jones Emery (kk).	4	30	None.	1 00	2 00
49	Solomon Valley.	Kansas.	Robert K. Hays.	Rev. Frank E. Sherman (ll).	4	44	100	None.	1 00
50	Milwaukee.	Milwaukee, Wis.	G. E. Sutherland.
51	Minnesota South'n.	Fairbank, Minn.	Prof. James J. Dow.	Rev. Geo. S. Ricker.	3	35	None.	1 00	1 00
52	Ashuelot.	Keene, N. H.	George G. Davis (mm).	Rev. G. H. DeBevoise.	80	None.	None.	2 00
53	Illinois Central.	Peoria.	O. J. Bailey.	L. F. Houghton.

a	485 Columbus Av.	Talcoottville.	r 1514 Farnam St	z Box 1863.	kh Terre Haute.
b	47 Court St.	k Merchants National Bank.	s 210 Mass. Building.	aa Seattle.	ij Braddock.
c	Leicester.	l Gardner.	t Newton Highlands.	bb 20 Moffatt Building.	kk Edgewood Park.
d	340 Main St.	m Northampton.	u Anburndale.	cc Somersworth.	ll Stockton, Kan.
e	Pawtucket.	n 218 42d Place.	v 221 N. Main St.	dd Portsmouth.	mm Marlboro.
f	261 Brook St.	o 175 Wabash Av.	w 139 Macon St.	ee 53 Tremont St.	nn Forest Grove.
g	427 Clark Av.	p Oakland.	x St. Charles.	ff Falls Church, Va.	
h	199 Seneca St.	q 3335 Washington St.	y Richmond.	gg Huron.	

The Firelands, Ohio, Club is dead; and the Sioux City and Los Angeles Clubs appear to be in nearly the same case.
 * These Clubs have failed to answer the request for late information, and the names given of their officers may be not up to date.
 Report all changes or additions, before *March 1*, to Rev. HENRY A. HAZEN, AUBURNDALE, MASS.

THE NATIONAL SOCIETIES.

AMERICAN BOARD OF COMMISSIONERS FOR FOREIGN MISSIONS.

Founded in 1810.

President. — RICHARD S. STORRS, D. D., LL. D., Brooklyn, N. Y.

Vice-President. — ELIPHALET W. BLATCHFORD, Esq., Chicago, Ill.

Corresponding Secretaries. — JUDSON SMITH, D. D. ; CHARLES H. DANIELS, D. D. ; JAMES L. BARTON, D. D.

Asst. Treasurer. — FRANK H. WIGGIN.

Editorial Secretary. — ELNATHAN E. STRONG, D. D.

Publishing and Purchasing Agent. — CHARLES E. SWETT.

P. O. Address of the above, 1 Somerset Street, Boston, Mass.

District Secretaries. — CHARLES C. CREEGAN, D. D., 121 Bible House, New York City.

REV. A. N. HITCHCOCK, PH. D., 153 La Salle Street, Chicago, Ill.

The American Board, the oldest Foreign Missionary Society in the United States, was formed at Bradford, Mass., June 29, 1810, and held its first meeting at Farmington, Conn., Sept. 5 of the same year. Its mission fields now occupied are: Mexico; the Hawaiian and Micronesian Islands of the Pacific; Japan; Northern China; Shansi in Northwestern China; Foochow and Canton and vicinity in Southern China; Ceylon; Madura in Southern India; the Marathi field in Western India, including the important centres of Bombay and Ahmednagar; East Central Africa; the Zulus of Southern Africa; West Central Africa; Eastern Turkey, from Mardin to Erzoom, including Bitlis, Van, and the educational centre, Harpoot; Central Turkey, including the important cities of Aintab, Adana, and Marsh; Western Turkey, from Trebizond to Constantinople, including Marsovan, Sivas, Cesarea, Smyrna, Brousa, Nicomedia, and Adabazar; European Turkey, from Constantinople to Samokov in Bulgaria, including Monastir in Macedonia and Philippolis in Bulgaria; Austria, emphasizing the Bohemian work in Prague; and Northern and Northwestern Spain, this work centring in San Sebastian, on the Bay of Biscay.

This wide-extended work embraces direct evangelistic effort through missionaries and native helpers; an immense educational trust, extending from the primary school to the college and theological seminary; Sunday-school instruction; the preparation, publication, and circulation, in different languages, of books, tracts, and newspapers; assistance in the erection of buildings for churches and schools; grants in aid to feeble churches and to native home-missionary societies; the humane service of missionary physicians, sometimes in the care of large dispensaries and hospitals; also charitable ministry, continuous and varied, to the sick, the poor, and the oppressed.

Pastors are urged to present the foreign work to their churches and in so doing to emphasize the breadth and variety of the work, including as it does, every form of Christian service carried on under one administration. This is a worthy appeal for large contributions, proportionate to the prodigious task of reaching the unevangelized millions of other lands.

The Woman's Boards, which co-operate with the American Board, are doing a royal service, not only securing — mainly from the women of the churches — large contributions, but also educating and training children and young people to an intelligent interest in missionary work. These Boards can be addressed at No. 1 Congregational House, Boston, at 59 Dearborn Street, Chicago, and at 1316 Mason Street, San Francisco.

The latest statistics of the American Board report 20 missions, 1,207 stations and out-stations, 571 missionaries and assistant missionaries, 2,870 native laborers, 421 churches, with 41,187 members — 3,055 of these received on confession of faith during the past year, — 144 high schools and seminaries for young men and young women, with 7,841 students and a total of 51,406 children and youth under Christian instruction. The appropriations for 1895 already amount to \$650,000, and the amount urgently called for by the missions for missionaries, churches, and schools, not provided for by the appropriations already made, is many thousands more. Attention is called to the *Missionary Herald*, the *Mission Dayspring*, and *Life and Light*; also to the *American Board Almanac*, and to the CHILDREN'S MORNING STAR MISSION, a special for Sunday schools. Our main instrumental reliance is upon the pastors of churches, themselves full of missionary information and zeal.

SUMMARY OF THE REPORT OF TREASURER OF THE A. B. C. F. M.
FOR THE YEAR ENDING AUGUST 31, 1894.

EXPENDITURES.

Cost of Missions.

Mission to West Central Africa.....	\$11,661 22	
Mission to East Central Africa.....	8,435 56	
Zulu Mission.....	27,827 58	
Mission to European Turkey.....	31,951 15	
Mission to Western Turkey.....	97,605 62	
Mission to Central Turkey.....	31,474 17	
Mission to Eastern Turkey.....	54,908 73	
Marathi Mission.....	54,121 25	
Madura Mission.....	54,202 41	
Ceylon Mission.....	18,752 71	
Foochow Mission.....	17,542 71	
South China Mission.....	6,116 39	
North China Mission.....	70,344 91	
Shansi Mission.....	13,652 68	
Mission to Japan.....	93,888 33	
Sandwich Islands (including grants to former missionaries).....	5,377 14	
Micronesia Mission.....	38,496 87	
Mission to Mexico.....	17,506 18	
Mission to Spain.....	12,585 23	
Mission to Austria.....	11,717 77	
		\$678,168 61
Cost of Agencies.....		14,897 81
Cost of Publications.....		10,566 67

Cost of Administration.

Department of Correspondence.....	\$14,532 83	
Treasurer's Department.....	7,523 44	
New York City.....	1,954 41	
Miscellaneous: rent, care of rooms, furniture and repairs.....	5,407 76	
		29,418 44
Total		\$733,051 53
Balance for which the Board was in debt August 31, 1893.....		88,318 73

\$821,370 26

RECEIPTS.

Donations, as acknowledged in the <i>Missionary Herald</i>	\$483,108 25	
Legacies, as acknowledged in the <i>Missionary Herald</i>	183,768 51	
From the Legacy of Asa Otis.....	30,952 28	
Interest on General Permanent Fund.....	7,303 66	
		\$705,132 70
Balance for which the Board was in debt August 31, 1894.....		116,237 56

\$821,370 26

Legacy of Asa Otis, New London, Conn.....	\$28,527 66	
Legacy of Samuel W. Swett, Boston.....	4,913 99	

PERMANENT FUNDS OF THE BOARD.

General Permanent Fund.....	\$236,674 22	
Permanent Fund for Officers.....	59,608 00	
William White Smith Fund for education of preachers in Africa.....	35,000 00	
Harris School of Science Fund for support of the school at Kyoto, Japan.....	25,000 00	
Anatolia College Endowment Fund.....	22,737 62	
Hollis Moore Memorial Trust.....	5,000 00	
Mission Scholarships.....	6,715 14	
C. Merriam Female Scholarship.....	3,000 00	
Euphrates College Female Teachers' Fund.....	2,500 00	
Benjamin Schneider Memorial Fund to aid students in Central Turkey.....	2,000 00	
Marash Theological Seminary Endowment.....	1,800 00	
Gordon Theological Seminary, Tung-Cho, China, Endowment Fund....	10,000 00	
Jaffna Medical Mission Endowment, collected by Misses M. and M. W. Leitch.....	6,992 82	

FRANK H. WIGGIN, *Asst. Treasurer.*

THE CONGREGATIONAL EDUCATION SOCIETY

(Formerly American College and Education Society and New West Education Commission).

President. — WILLIAM H. WILLCOX, D. D.*Vice-President.* — JAMES BRAND, D. D.*Directors.* — J. W. WELLMAN, D. D.; W. E. HALE, Esq.; B. F. HAMILTON, D. D.; C. B. RICE, D. D.; G. S. F. SAVAGE, D. D.; THOMAS WESTON, Jr., Esq., for three years; J. C. GRAY, Esq.; W. H. HUBBARD, Esq.; Rev. CALVIN CUTLER; SIMEON GILBERT, D. D.; DEWITT S. CLARK, D. D.; B. M. FULLERTON, D. D., for two years; DAVID FALES, Esq.; Rev. W. E. BARTON; C. J. HURLBURT; GEO. A. KIMBALL, Esq.; Rev. D. N. BEACH; JOHN WHITE, Esq., for one year.*Corresponding Secretary.* — J. A. HAMILTON, D. D.*Treasurer.* — EDWARD A. STUDLEY, Esq.*Auditor.* — GEORGE R. CHAPMAN, Esq.**Editorial Secretary.* — Rev. CHARLES R. BLISS.*Western Secretary.* — GEO. M. HERRICK, 151 Washington Street, Chicago.*Field Secretaries.* { Rev. F. L. FERGUSON, Room 10, Congregational House, Boston.
Rev. J. L. MAILE, Memorial Hall, Hartford, Conn.
Rev. T. Y. GARDNER, Elyria, Ohio.

STUDENT DEPARTMENT.

(Organized in 1816.)

1. PURPOSE. — To assist worthy students in colleges and theological seminaries who are educating themselves for the Congregational ministry. Few ministerial students come from homes of wealth. The great majority need financial aid while pursuing courses of study. More than 8,000 have found the Society's aid necessary.

2. NUMBER AIDED. — About 330 regulars besides about 50 of foreign birth who are preparing to be home missionaries to their own people in this country.

The Slavic Department of Oberlin Seminary, which has been receiving \$3,000 annually from the Society, has already furnished 15 graduates who are now pastors and missionaries.

3. AMOUNT OF AID. — Each needy and worthy student may receive annual appropriations of \$75 each. Many afterwards refund all they receive.

4. DEMAND FOR MINISTERS. — Annual loss by death about equals the recruits from the seminaries, but for many years the annual net gain in number of churches has been about 125.

The Congregational churches are not producing a supply of ministers equal to their own demand; hence, many are called from *other denominations*.

COLLEGE AND ACADEMY DEPARTMENT.

1. PURPOSE. — To assist in the support of teachers in Home Missionary colleges and academies in the West and South. As pioneers must have the railroads built for them, so for a few years they require some aid in the establishing of institutions of higher and Christian education.

2. NUMBER AIDED. — 8 colleges and 16 academies.

COLLEGES.

SALT LAKE, Utah.
YANKTON, So. Dakota.
WHITMAN, Washington.
ROLLINS, Florida.FARGO, So. Dakota.
POMONA, California.
LAKE CHARLES, Louisiana.
RIDGEVILLE, Indiana.

ACADEMIES.

FRANKLIN, Nebraska.
CHADRON, Nebraska.
WEEPING WATER, Nebraska.
FAIRMOUNT, Kansas.
STOCKTON, Kansas.
EUREKA, Kansas.
KIDDER, Missouri.
BIG HORN, Wyoming.NORTH WISCONSIN, Wis.
IBERIA, Missouri.
HULL, Iowa.
PUGET SOUND, Washington.
AHTANUM, Washington.
ENDEAVOR, Wisconsin.
So. COLL. INSTITUTE, Illinois.
WARD, South Dakota.

* Deceased.

3. AMOUNT OF AID. — Each college receives from \$1,500 to \$5,000 a year, and each academy from \$500 to \$1,500. The institutions are required to raise the balance of their current expenses on their home field. Aid has been given to 22 colleges that are now strong and prosperous.

4. THEIR IMPORTANCE. — The colleges produce candidates for the ministry, an intelligent and Christian citizenship, and educate the leaders in the thought and life of new States and Territories. The academies are located in new regions unprovided with sufficient educational privileges, prepare teachers for the public schools and young people for college, and afford liberal culture to many others who go forth as Christians to be the seed and strength of Home Missionary churches.

NEW WEST DEPARTMENT.

1. PURPOSE. — To support the mission schools and academies in Utah and New Mexico, which were formerly sustained by the New West Education Commission. The Christian teacher must precede the preacher to the Mormon and Spanish populations. Churches grow out of the schools.

2. NUMBER SUPPORTED. — Besides the Salt Lake College in Utah, a Training School at El Paso, five academies, and nine mission schools.

ACADEMIES.

ALBUQUERQUE, New Mexico.
LAS VEGAS, New Mexico.
TRINIDAD, Colorado.
PROVO, Utah.
OGDEN, Utah.

MISSION SCHOOLS.

BOUNTIFUL, Utah.
FARMINGTON, Utah.
COALVILLE, Utah.
HEBER, Utah.
LEHI, Utah.
ATRISCO, New Mexico.
BARELAS, New Mexico.
SAN RAFAEL, New Mexico.
CUBERO, New Mexico.

3. AMOUNT OF AID. — \$22,000 for the year.

4. RESULTS. — Nine Congregational churches; thousands of youths and children instructed and protected from the baneful influences of Mormonism; the introduction of public schools made possible, and centres of social and patriotic influences established.

5. MORMONISM STILL POWERFUL. — Polygamy has been suspended but not disavowed; the original doctrines are profoundly believed, and the church organization remains unchanged; the missionaries are active at home and abroad, and church schools are being founded in the leading cities and towns.

6. MEXICANS IN THE UNITED STATES. — Several hundred thousand. Very poor, ignorant, and superstitious.

The gifts of those who were loyal and generous supporters of the New West Education Commission are imperatively needed and earnestly solicited for the future maintenance of the schools among the Mormons and Mexicans.

RECEIPTS.

Balance from previous year	\$5,103 66	
Total receipts	174,623 33	
		<u>\$179,726 99</u>

DISBURSEMENTS.

Total payments.....	\$178,806 93	
Balance on hand.....	920 06	
		<u>\$179,726 99</u>

Amount of money per year requisite to the efficient prosecution of the work of the Society in *all its branches*, not less than \$150,000.

FORM OF BEQUEST.

I do hereby give and bequeath to the "AMERICAN EDUCATION SOCIETY" the sum of ——— dollars, to be paid within ——— months after my decease, and to be applied to the uses and purposes of that Society.

 Fifty dollars constitutes an honorary membership.

THE AMERICAN CONGREGATIONAL ASSOCIATION.

Organized, 1853. Chartered 1854.

Headquarters, Library, Congregational House, Boston.

OFFICERS.

President.—SAMUEL JOHNSON, Boston.*Vice-President.*—C. C. BURR, Auburndale.*Corresponding and Recording Secretary.*—Rev. MORTON DEXTER, Boston.*Treasurer.*—AUGUSTUS S. LOVETT, Roxbury.*Librarian and Assistant Treasurer.*—WM. H. COBB, D. D., Newton Centre.*Auditor.*—ALONZO C. TENNEY, Chelsea.

Directors.—ALONZO H. QUINT, D. D., Dover, N. H.; NATHANIEL G. CLARK, D. D., West Roxbury; MARQUIS F. DICKINSON, Boston; EDWARD A. STUDLEY, Boston; S. BRAINARD PRATT, Boston; Rev. JOSHUA COIT, Winchester; B. F. HAMILTON, D. D., Roxbury; WILLIAM H. HODGKINS, Somerville; ELIJAH HERR, D. D., Worcester; THOMAS TODD, Concord; WILLIAM F. RICHARDSON, Boston; CORYDON M. WHITTLESEY, West Newton; WILLIAM O. BLANEY, Roxbury; SAMUEL B. CAPEX, Jamaica Plain; DEWITT S. CLARK, D. D., Salem; HENRY E. COBB, Newton; WILLIAM H. EMERSON, Cambridge; Hon. JAMES M. W. HALL, Cambridge; MORTIMER B. MASON, Boston; CHARLES B. RICE, D. D., Danvers; G. HENRY WHITCOMB, Worcester; HENRY A. HAZEN, D. D., Auburndale; A. E. DUNNING, D. D., Jamaica Plain; GEORGE P. SMITH, Roxbury; AUGUSTUS S. LOVETT, Roxbury; Hon. JONATHAN A. LANE, Boston; Rev. NEHEMIAH BOYNTON, D. D., Boston; WILLIAM A. PAINE, Roxbury; ARTHUR C. FARLEY, Auburndale; Rev. MORTON DEXTER, Boston.

OBJECTS.

To preserve, improve, and promote the best use of the Congregational Library; to care for the Congregational House, remove the incumbrances upon it, and erect, as soon as feasible, a new Congregational House in its place; to further the general interests of Congregationalism.

FINANCES.

The valuation of the Congregational House is \$501,000. The present debt is \$146,000. Amount of reduction in the past financial year, \$7,000. It is highly important to clear off speedily what remains of this debt, especially in view of present and prospective changes in neighboring property. All Congregationalists are interested in securing a worthy Congregational House, to replace the present inadequate structure, and all should co-operate to secure so desirable a result. Contributions for this object should be sent to the Treasurer.

Testamentary gifts could not well be bestowed in a direction more conducive to the permanent prosperity and usefulness of our churches.

THE LIBRARY.

The past year has been an active one in this department. There have been added 890 books, 550 pamphlets, and 1,320 unbound numbers of periodicals, making the total number in the Library as follows: Books, 33,648; pamphlets, 59,133; periodicals, 40,227. Unbound newspapers are not reckoned in this statement, though some of them are very valuable, *e. g.*, the old Boston *News-Letter*, of which there are scores of copies, ranging in date from 1733 to 1774. Besides these are portraits, photographs, autographs, and relics of various kinds.

The more the Congregational Library is visited and studied, the more desirous its friends will become to strengthen its resources in every department. We need here especially

1. *Historical material*; in particular, whatever helps to illustrate the life of the local church: as, its manuals and year-books, the records of its occasional celebrations, and its histories. The history of the town is an adjunct to that of the church. Congregationalists should see to it that our library contains their local history in all its phases.

2. *Biography*, of which we have a good collection, but far smaller than is needed to carry out the idea of our institution. Religious history is embodied in the lives of leading men and women. These should be sent here by friends, that our funds may be kept for other demands.

3. *Money*, to procure the books and pamphlets most directly in the line of our aims. Every year such works are sought here in vain, and every year we see them pass into the hands of more fortunate competitors. Gifts for the special needs of the Library are always welcome, and should be sent to the Librarian.

THE CONGREGATIONAL CHURCH BUILDING SOCIETY.

Room 59, Bible House, New York City.

———, President.

Officers of the Society. { Mr. G. H. WHITCOMB, }
 { Dr. L. C. WARNER, }
 { Mr. G. H. NICHOLS, } Vice-Presidents.
 { Mr. A. P. FORBES, }
 { Mr. W. E. HALE, }

Officers of the Board. { WM. H. WARD, D. D., LL. D., Chairman.
 { H. O. PINNEO, Treasurer and Recording Secretary.
 { L. H. COBB, D. D., Corresponding Secretary.
 { Rev. C. H. TAINTOR, Chicago, Ill. }
 { Rev. G. A. HOOD, Boston, Mass. } Field
 { Rev. H. H. WIKOFF, San Francisco, Cal. } Secretaries.

Trustees. — W. H. WARD, D. D., LL. D., R. T. HALL, D. D., Mr. J. L. HALSEY, GEORGE WILCOX, Esq., J. A. ROSS, Esq., 1895-98. J. G. ROBERTS, D. D., Mr. N. A. CALKINS, Dr. L. C. WARNER, Mr. F. A. PALMER, Mr. ERNEST GREENE, 1894-97. Gen. O. O. HOWARD, Rev. A. LEWIS, PH. D., Mr. W. J. HUNT, Dea. J. L. PARTRIDGE, J. E. TWITCHELL, D. D., 1893-96.

Finance Committee. — Messrs. CALKINS, WILCOX, and HALSEY.

Counselors. — Messrs. AUSTIN ABBOTT, and GEORGE WILCOX.

Application Committee. — Messrs. WARD, PARTRIDGE, TWITCHELL, and LEWIS.

Members. — Fifty Dollars constitute the giver a Life Member of the Society; Five Dollars an Annual Member.

Objects. — To aid in building neat, tasty, and inexpensive houses of worship and parsonages among all our population, whether of American or foreign origin.

Aim. — To stimulate self-reliance and self-help to the utmost. When that limit has been reached, to offer the cordial good fellowship of all contributors in the form of such supplementary aid as may be absolutely needed.

Forms of Aid. — Two; by grant or loan; sometimes both. Both forms are intended to be temporary aid. In case of a grant, repayments to be made by annual offerings to the work, such as the church would make if it had not been aided. A good number of churches aided by grant have put themselves on the *Roll of Honor* by contributing back every dollar granted them, and some have sent much more.

A *Loan* on a house of worship is offered only to the stronger applicants for aid, — not to struggling Home Missionary churches, — the same to be without interest, the amount loaned to be paid back into this treasury in specified annual instalments.

Parsonage Loans are made to the weaker as well as stronger churches, to be paid back in quarter-yearly instalments, on a scale the easiest for the aided church to handle. This scheme, put in operation in 1882, and so generously pressed by the late Dr. Taylor, has been a great blessing to more than 500 of our homeless pastors.

The *Church Building Quarterly* is issued at the low price of thirty cents a year, and has paid for itself many times over by the interest awakened and contributions it has secured. The number issued could be doubled at comparatively small cost.

FINANCIAL STATEMENT.

Balance on hand for church building, Jan. 1, 1894, appropriated, but not paid.....	\$65,979 99
Received for church building, for 12 months.....	135,201 29
Total resources for church building, for 12 months	\$201,181 28
Paid to aid churches.....	\$90,355 84
Other disbursements.....	22,132 54
	<hr/>
	112,488 38
Balance on hand, Jan. 1, 1895, appropriated, but not paid.....	\$88,692 90
Balance in treasury, for parsonages, Jan. 1, 1894, appropriated, but not paid	\$19,869 24
Received, for 12 months.....	19,936 87
Total resources for parsonages.....	\$39,806 11
Paid for parsonages.....	21,750 00
	<hr/>
Balance in treasury, appropriated, but not paid, Jan. 1, 1895.....	\$18,056 11
Total receipts for parsonages and church building.....	\$155,138 16

CONGREGATIONAL HOME MISSIONARY SOCIETY.

Office: 34 Bible House, Astor Place, New York.

INCORPORATED under the laws of the State of New York; was organized in New York City, May 10, 1826.

OFFICERS.

President. — Maj.-Gen. OLIVER O. HOWARD.*Honorary Treasurer.* — ALEXANDER H. CLAPP, D. D.*Secretaries for Correspondence.* — JOSEPH B. CLARK, D. D.; WILLIAM KINCAID, D. D.; WASHINGTON CHOATE, D. D.*Treasurer.* — Mr. WILLIAM B. HOWLAND.*Secretary of the Woman's Department.* — Mrs. H. S. CASWELL.*Editor of "The Home Missionary."* — ALEXANDER H. CLAPP, D. D.*Field Secretaries.* — Rev. W. G. PUDDEFOOT, South Framingham, Mass.; Rev. C. W. SHELTON, Birmingham, Conn.; Rev. H. D. WIARD, 151 Washington St., Chicago, Ill.

SUPERINTENDENTS.

HENRY A. SCHAUFFLER, D. D., Slavic Department, Cleveland, O.

MORITZ E. EVERSZ, D. D., German Department, Chicago, Ill.

Rev. S. V. S. FISHER, Scandinavian Department, Minneapolis, Minn.

E. D. CURTIS, D. D.,	Indianapolis, Ind.	Rev. H. C. SIMMONS,	Fargo, N. D.
Rev. S. F. GALE,	Jacksonville, Fla.	Rev. H. SANDERSON (acting),	Denver, Col.
Rev. J. H. MORLEY,	Minneapolis, Minn.	Rev. W. S. HAWKES,	Salt Lake City, Utah.
Rev. ALFRED K. WRAY,	Springfield, Mo.	Rev. J. K. HARRISON,	San Francisco, Cal.
Rev. L. P. BROAD,	Topeka, Kan.	Rev. JAMES T. FORD,	Los Angeles, Cal.
Rev. E. H. ASUMUN,	Albuquerque, N. Mex.	Rev. CEPHAS F. CLAPP,	Forest Grove, Or.
Rev. A. JUDSON BAILEY,	Seattle, Wn.	Rev. T. W. JONES, D. D.,	Philadelphia, Pa.
Rev. T. G. GRASSIE,	Ashland, Wis.	Rev. W. S. BELL,	Helena, Mon.
Rev. A. A. BROWN,	(Black Hills and Wyo.)	Rev. S. C. MCDANIEL,	Atlanta, Ga.
	Hot Springs,	Rev. S. E. BASSETT, Supt.,	Alabama,
	South Dakota.		Fort Valley, Ga.
Rev. HARMON BROSS,	Lincoln, Neb.	Rev. J. HOMER PARKER,	Kingfisher, Okl.
Rev. W. H. THRALL,	Huron, S. D.		

SECRETARIES AND TREASURERS OF THE AUXILIARIES.

Maine Miss. Society.....	JONATHAN E. ADAMS, D. D.,	<i>Sec.</i> ,	Bangor, Me.
Maine Miss. Society.....	JOHN L. CROSBY, Esq.,	<i>Treas.</i> ,	Bangor, Me.
New Hampshire Home Miss. Society....	Rev. A. T. HILLMAN,	<i>Sec.</i> ,	Concord, N. H.
New Hampshire Home Miss. Society, Hon. L. D. STEVENS,	<i>Treas.</i> ,	Concord, N. H.	
Vermont Domestic Miss. Society, Rev. CHAS. H. MERRILL,	<i>Sec.</i> ,	St. Johnsbury, Vt.	
Vermont Domestic Miss. Society.....	WM. C. TYLER,	<i>Treas.</i> ,	St. Johnsbury, Vt.
Mass. Home Miss. Society.....	Rev. JOSHUA COIT,	<i>Sec.</i> ,	{ 9 Congr. House,
Mass. Home Miss. Society...Rev. EDWIN B. PALMER,	<i>Treas.</i> ,	{	Boston, Mass.
Rhode Island Home Miss. Society...Rev. ALEX'R MCGREGOR,	<i>Sec.</i> ,	Pawtucket, R. I.	
Rhode Island Home Miss. Society...Jos. WM. RICE,	<i>Esq.,</i>	<i>Treas.</i> ,	Providence, R. I.
Miss. Society of Connecticut.....	Rev. WILLIAM H. MOORE,	<i>Sec.</i> ,	Hartford, Conn.
Miss. Society of Connecticut.....	WARD W. JACOBS, Esq.,	<i>Treas.</i> ,	Hartford, Conn.
New York Home Miss. Society.....	Rev. ETHAN CURTIS,	<i>Sec.</i> ,	Syracuse, N. Y.
New York Home Miss. Society...WILLIAM SPALDING,	<i>Esq.,</i>	<i>Treas.</i> ,	Syracuse, N. Y.
Ohio Home Miss. Society.....	J. G. FRASER, D. D.,	<i>Sec.</i> ,	Cleveland, O.
Ohio Home Miss. Society.....	WM. B. HOWLAND,	<i>Treas.</i> ,	New York City.
Illinois Home Miss. Society...JAMES TOMPKINS, D. D.,	<i>Sec.</i> ,	{ 151 Washington St.,	
Illinois Home Miss. Society...AARON B. MEAD,	<i>Esq.,</i>	<i>Treas.</i> ,	Chicago, Ill.
Wisconsin Home Miss. Society...Rev. HOMER W. CARTER,	<i>Sec.</i> ,	Beloit, Wis.	
Wisconsin Home Miss. Society...C. M. BLACKMAN,	<i>Esq.,</i>	<i>Treas.</i> ,	Whitewater, Wis.
Iowa Home Miss. Society.....	Rev. T. O. DOUGLASS, D. D.,	<i>Sec.</i> ,	Grinnell, Io.
Iowa Home Miss. Society.....	J. H. MERRILL, Esq.,	<i>Treas.</i> ,	Des Moines, Io.
Michigan Congregational Association, Rev. WM. H. WARREN,	<i>Sec.</i> ,	Lansing, Mich.	
Michigan Congregational Association, Rev. JOHN P. SANDERSON,	<i>Treas.</i> ,	Lansing, Mich.	
Cong. C. M. Soc. of St. Louis.....	Rev. A. L. LOVE,	<i>Supt.</i> ,	St. Louis, Mo.
Cong. C. M. Soc. of St. Louis.....	L. E. SNOW,	<i>Treas.</i> ,	St. Louis, Mo.

The HOME MISSIONARY, a monthly magazine, published by the Society, at sixty cents a year, including postage, gives a running account of the progress of the work in all parts of the country, largely from the pens of the superintendents and missionaries personally engaged in it. The monthly issue is over 30,200 copies. An ANNUAL REPORT sums up the results of the year. Leaflets and Tracts for the times are published as occasion calls, designed to help pastors, Sunday-school officers, and friends of home missions generally, in awakening and keeping alive an intelligent, practical, growing interest in the work. These may be had, free of charge, at any time, by addressing the officers of the Society at the Bible House.

For more than sixty-nine years the Society has been organizing churches in the West and South, and aiding in the support of their ministers till those churches are able to assume the whole expense. Its missionaries have from the first organized Sunday schools, provided proper teachers for them, and by watchful oversight have secured their permanence and highest usefulness.

In connection with the labor of its missionaries, 6,246 churches^(a) have been organized and 2,873 have come to self-support. It has collected and disbursed in cash, \$16,717,035.78; and in clothing, books, and other supplies, largely the offerings of Christian women, \$2,133,150; in all, \$18,850,186. The additions to the churches have been 446,675.

In 1883. a Woman's Department was opened. Its object is to interest the women of our churches all over the country, and through them the children, more directly in the work; not to the diminishing of their helpful labor in the way of home missionary boxes (of clothing, etc.), but to secure also their gifts of money for the support of missionaries all over the country, and for various special uses, as called for from time to time. Their aid in this line is steadily growing, but much more is needed.

The number of missionaries employed in its sixty-ninth year (1894-95) was 1,997, 1,518 of them in States and Territories west and south of New York. They preached regularly in 4,104 stations, and at frequent intervals in many hundreds more. The number of Sunday-school and Bible-class scholars was 180,813. The additions to the churches were 13,040; 8,693 of them on confession of Christ. Churches organized, 116; reached self-support, 34.

The sixty-ninth year's receipts were, in cash, \$627,699.14; in supplies, \$72,832; in all, \$700,531.14.

At least \$700,000 *in cash* is needed this year properly to sustain the missionaries *now in the field*. To take up only such new work as the providence and Spirit of God manifestly call upon the Society to assume *at once*, \$100,000 more is imperatively required. The Society is doing much more work than ever before among the foreign-born in all parts of the country. At nearly every meeting of the Executive Committee chosen men are called for in new fields at the front, where they are most needed, but where their support involves heavy outlay by the Society. For securing the means essential to the carrying on of this great work the Society depends, under God, on the zealous co-operation of the pastors and members of the Congregational churches of the land.

FINANCIAL STATEMENT.

THE RECEIPTS during the financial year ending March 31, 1895 (not including loans) were, from congregations and individuals, \$140,733.32; ditto transmitted by Auxiliaries, \$65,333.33; from Legacies, \$183,999.80; income from Funds, \$11,312.16; subscriptions to *The Home Missionary*, \$1,263.90; Auxiliaries' receipts applied to work in their own Fields, \$224,942.26; sale of publications, \$114.37. In all..... \$627,699.14

PAYMENTS during the same year (not including loans paid): Missionary service and supplies, \$605,850.55; Publication Department, \$20,638.74; Administration, \$23,417.45; Woman's Department, \$4,657.00; Miscellaneous, \$24,302.62; Total payments..... \$678,866.36
Balance to new account \$12,930.38
Additional cash and supplies disbursed by direction of the donors, including Auxiliary Societies..... \$72,832.00

FORM OF A BEQUEST.

I bequeath to my executors the sum of _____ dollars, *in trust*, to pay over the same in _____ months after my decease, to the person who, when the same is payable, shall act as Treasurer of the Congregational Home Missionary Society, formed in the city of New York, in the year eighteen hundred and twenty-six, to be applied to the charitable uses and purposes of said Society, and under its direction.

^a About 1,600 of these churches, in the earlier years, were Presbyterian.

THE AMERICAN MISSIONARY ASSOCIATION.

BIBLE HOUSE, NEW YORK.

Organized Sept. 3, 1846: Incorporated under the laws of the State of New York.

President. — MERRILL E. GATES, LL. D., Amherst, Mass.*Corresponding Secretaries.* — M. E. STRIEBY, D. D., A. F. BEARD, D. D., and F. P. WOODBURY, D. D., Bible House, New York City.*Assistant Corresponding Secretary.* — Rev. C. J. RYDER, D. D., Bible House, New York City.*Treasurer.* — H. W. HUBBARD, Esq., Bible House, New York City.*District Secretaries.* — Rev. J. E. ROY, D. D., Y. M. C. A. Building, Room 1004, 153 La Salle St., Chicago, Ill., Rev. W. E. C. WRIGHT, D. D., Y. M. C. A. Building, Cleveland, Ohio, and Rev. G. H. GUTTERSON, 21 Congregational House, Boston, Mass.*Secretary of Woman's Bureau.* — Miss D. E. EMERSON, Bible House, New York City.

FIELD

Extends from the Atlantic to the Pacific, and from Florida to Alaska. It includes, in the South, the Negroes and the Whites, especially those in the mountains; in the West the Indians; on the Pacific Coast the Chinese, and in Alaska the Eskimos. Through its pupils it is reaching into Africa, China, the West Indian Islands, and Mexico.

AIM AND WORK

Include Christian education, churches and missions, among the poor and friendless of the American people. The Association originated in a general sympathy with the almost friendless slaves. In its work no un-Christian distinctions of race or color are recognized. For thirty years its main efforts have been devoted to the South in the endeavor to educate the freedmen for their duties as Christians and citizens, and in the development of missions and schools on the Christian anti-caste basis among the whites, especially in the vast mountain regions. As closely related to these efforts the Association seeks to convert and educate the caste persecuted Chinese in this country and fit them to become missionaries in their own land, and to extend the blessings of a Christian civilization to the Indians of our country.

Its methods include the school, the church, the mission, the shop, and the farm.

EDUCATIONAL WORK

Includes universities, colleges, academies, normal schools, industrial schools and departments, and primary schools. Among its institutions are the following: Fisk University, Nashville, Tenn.; Straight University, Louisiana; Talladega College, Alabama; Tougaloo University, Mississippi; Tillotson College, Texas; Avery Institute, South Carolina; Le Moyne Institute, Tennessee; Ballard Normal School, Georgia. Mountain Schools: Williamsburg Academy, Kentucky; Grand View Academy, Tennessee; Saluda Seminary, North Carolina; Bending Oaks Academy, Alabama. Indian Schools: Santee Normal and Training School, Nebraska. One hundred and three other Normal, Industrial, Graded, and Primary Schools.

MAGAZINE.

The American Missionary is published monthly, at fifty cents a year: but will be sent gratuitously, *if desired*, to the Missionaries of the Association; to Life Members; to all clergymen who take up collections for the Association; to Superintendents of Sabbath Schools; to college libraries; to Theological Seminaries; to Societies of Inquiry on Missions; and to every donor who does not prefer to take it as a subscriber, and contributes in a year not less than five dollars.

WANTS.

An increase of funds to support missionaries and teachers, build churches and schoolhouses, aid students in course of education, and supplies of every kind for the multitudes of poor and needy. Cash or supplies can be sent to the Treasurer or District Secretaries. Current expenditures require for this year, \$500,000: \$41,000 per month, or over \$1,300 per day.

The receipts from all sources for 1893-94, \$404,779.26. The debt of the Association at the close of the year was \$66,360.97. This must be in addition to the average receipts needed during the present year. Hundreds of students have been turned away from the schools for want of room. More churches and larger forces of educated ministers and teachers are demanded at once in this field.

CHURCH WORK

Is a missionary service almost entirely among the very poor. In the Indian fields, it is having wonderful growth. In the Chinese fields, nearly two hundred pagans have come into the Christian life. In the Southern mountains a number of churches have been added and the interest of the people in the Congregational church life is being rapidly developed. In the Southern lowlands, also, there is a remarkable movement among the colored people towards free and pure churches. Quite a number of independent colored churches have lately come into Congregational fellowship, and the movement shows great promise, especially in the Carolinas and Georgia. The Association has well organized churches in union with our great educational institutions, influential churches in many large towns and cities as well as in the rural regions. There are widespread church missions in the form of evangelistic meetings, Sunday-school and Christian Endeavor services, home visitation, and wayside work. Everywhere the A. M. A. church work stands as a protest against superstition, heathenism, and immorality, and as a witness for a pure gospel of light and liberty.

STATISTICS 1893-94.

EDUCATIONAL WORK, SOUTH. — Collegiate institutions, 6; normal and graded schools, 36; common schools, 42; instructors, 409; pupils, 12,604.

CHURCH WORK, SOUTH. — Churches, 156; missionaries, 134; members, 9,388; added during the year, 1,318; Sunday-school scholars, 15,335.

MOUNTAIN WORK (included above). — Churches, 45; members, 1,400; schools, 18; pupils, 2,073; teachers and missionaries, 67; ministers, 20.

WORK AMONG THE INDIANS. — Churches, 14; members, 849; schools, 11; missionaries and teachers, 86; pupils, 417; Sunday-school scholars, 1,479.

WORK AMONG THE CHINESE. — Schools, 21; teachers, 34; pupils, 1,201; ceased from idolatry, 197; professing faith in Christ, 173.

GENERAL SUMMARY. — Schools, 116; pupils, 14,222; missionaries, 646; churches, 170; church members, 10,237; Sunday-school scholars, 17,015.

WOMAN'S BUREAU.

The Association has a Bureau of Woman's Work, to assist in collecting funds for the elevation of women in its various fields. It specially invites the cooperation of the Christian women of the churches in this form of work.

FINANCIAL STATEMENT.

THE RECEIPTS during the fiscal year ending Sept. 30, 1894, were, from churches, Sunday-schools, missionary societies and individuals, \$185,252.26; from estates, \$95,367.10; from income, \$10,999.33; from tuition, \$41,351.11; from Slater Fund paid to institutions, \$7,500. Total, \$340,469.80.

THE PAYMENTS were for the South, \$243,234.03; Indians, \$43,546.69; Chinese, \$13,200.75; Africa, foreign missions, income paid to A. B. C. F. M., \$4,828.80; publication, \$9,785.34; agencies, \$18,066.30; administration, \$24,296.62; miscellaneous, \$4,844.13. Total, \$361,802.66.

Debt on last year, \$45,028.11; on current year, \$21,332.86; total debt, \$66,360.97. Receipts of the year for current work, \$340,469.80; income from Daniel Hand Fund, \$51,639.70; total for current work, \$392,109.50; endowment fund received, \$12,669.76; grand total for the year, \$404,779.26.

FORM OF A BEQUEST.

I bequeath to my executor (or executors) the sum of ——— dollars, in trust, to pay the same in ——— days after my decease, to the person who, when the same is payable, shall act as Treasurer of "The American Missionary Association," New York City, to be applied under the direction of the Executive Committee of that Association to its charitable uses and purposes.

The will should be attested by three witnesses (in some States three are required, in other States only two), who should write against their names their places of residence (if in cities, the street and number). The following form of attestation will answer for every State in the Union: "Signed, sealed, published, and declared by the said (A B) as his last Will and Testament, in the presence of us, who, at the request of the said (A B), and in his presence, and in the presence of each other, have hereunto subscribed our names as witnesses." In some States it is required that charitable bequests should be made at least two months before the death of the testator, but this rule does not apply to bequests in New York State to this Association.

CONGREGATIONAL SUNDAY SCHOOL AND PUBLISHING SOCIETY.

Congregational House, Boston. 175 Wabash Avenue, Chicago.

OFFICERS.

President. — SAMUEL B. CAPEX.
Secretary. — GEO. M. BOYNTON, D. D.
Field Sect. — WM. A. DUNCAN, PH. D.
Editor. — M. C. HAZARD, PH. D.

Business Manager. — WM. F. WHITTEMORE.
Agents. — { GEO. P. SMITH, Boston.
 { J. H. TEWKSBURY, Chicago.
Treasurer. — E. LAWRENCE BARNARD.

THE MISSIONARY DEPARTMENT

Sustains Sunday-school missionaries; furnishes Sunday-school helps, libraries, and other literature to new and needy Sunday schools, either gratuitously or at reduced cost. *Contributions are used only for missionary work.*

During the year 1894, it has through its superintendents, missionaries, and others aided in the organization of 478 Sunday schools. During the same year 73 Congregational Churches grew out of schools organized by its missionaries.

The contributions of the year were only \$52,287.89 while from all sources the available income was \$72,202.56. *It needs \$100,000 annually at least.*

District Secretary.

Rev. W. F. McMILLEN, 153-155 La Salle Street, Chicago. Illinois, Ohio, and Indiana.

Superintendents.

Rev. FRANCIS J. MARSH, Congregational House, Boston, New England.

Rev. H. P. CASE, Los Angeles, Box 1863, So. Cal.	Rev. C. M. DALEY, Huron So. Dak.
Rev. J. D. STEWART, Aurora Neb.	Rev. R. P. HERRICK, 302 Bank of Commerce Bldg., Minneapolis Minn.
Rev. J. E. PLATT, Guthrie . . . Okla. and I. T.	Rev. E. H. STICKNEY, Fargo No. Dak.
Rev. C. A. TOWLE, Grinnell, Box 284 . Iowa.	Rev. C. N. FITCH, Colorado Springs . . . Col.
Rev. WM. EWING, 615 Washtenaw St., Lansing, Mich.	Rev. GEO. C. HAUN, 525 State St., Madison, Wis.
Rev. W. S. BELL, Helena Mont.	Rev. ALBERT T. LYMAN, Hot Springs, So. Dak.
Rev. SAMUEL GREENE, 515 Bell St., Seattle, Wn. (and N. Idaho).	Rev. W. L. SUTHERLAND, 413½ Olive St., Kansas City, Mo. Kas. and Mo.
Rev. WILLIAM SHAW, Box 620, Atlanta, Ga., Fla., and Ala.	Rev. R. A. ROWLEY, Box 800, Portland . Ore. and S. Idaho.
Rev. L. L. WIRT, 735 Market St., San Francisco, No. Cal. (and Nev.)	

Missionaries.

Rev. WM. E. YOUNG, Bangor Wash.	Rev. J. C. HUNTINGTON, Minneapolis Minn.
Rev. WM. H. COOKE, Oakland Cal.	Mr. G. WALTON, Harriman Tenn.
Rev. E. J. SINGER, Spokane Wash.	Rev. JOHN SATTLER, Tyudall So. Dak.
Rev. JOEL MARTIN, Gladstone Mich.	Miss GRACE SCOTT No. Calif.
Rev. C. C. COLLINS, Troy No. Car.	

THE BUSINESS DEPARTMENT

Publishes the *Pilgrim Series* of lesson helps, adapted to all grades of teachers and scholars; the *Well-Spring* and the *Magnolia*, weekly papers for youth and children; the *Pilgrim Teacher*, monthly, containing expositions of the lessons, news of Sunday schools and missionary work, lists of books for Sunday-school libraries, etc.; and other requisites for Sunday schools and churches. It also issues books, tracts, and pamphlets on general religious subjects, and on matters of special interest to Congregationalists.

Books and tracts from all publishers at lowest rates.

DIRECTORY. 1. General correspondence concerning the general interests of the society and especially concerning missionary work should be addressed to Rev. George M. Boynton, D. D., *Secretary*, Congregational House, Boston.

2. Correspondence in regard to the representation of the Missionary work of the Society before conferences and churches and the Home Department should be addressed to W. A. Duncan, PH. D., *Field Secretary*, at the Boston office.

3. Contributions should be sent to E. Lawrence Barnard, *Treasurer*, Congregational House, Boston.

4. Correspondence concerning State Sunday-school work or contributions may be sent to the Superintendent of each State.

5. Correspondence relating to manuscripts, articles for periodicals, tracts, etc., should be directed to M. C. Hazard, *Editor*, Room 30, Congregational House, Boston.

6. Orders, and correspondence relating to business matters, may be addressed to W. F. Whittemore, Congregational House, Boston, or to either of the Agents.

MINISTERIAL RELIEF.

THE COMMITTEE OF THE NATIONAL COUNCIL.

- Rev. F. A. NOBLE, *Chairman*, Chicago, Ill.
 * FRANKLIN FAIRBANKS, St. Johnsbury, Vt.
 FRANCIS J. LAMB, Madison, Wis.
 WALTER A. MAHONY, Columbus, Ohio.
 Rev. H. A. STIMSON, New York, N. Y.
 *Rev. W. M. TAYLOR, New York, N. Y.
 Rev. G. H. WELLS, Minneapolis, Minn.
 WILLIAM E. HALE, Chicago, Ill.
 EDWIN H. BAKER, Greenwich, Ct.
 JOHN D. CUTTER, New York, N. Y.

Correspondence may be addressed to the Secretary, Rev. N. H. WHITTLESEY, 135 Wall Street, New Haven, Conn.

Money should be sent to the Treasurer of the Trustees of the National Council, Rev. S. B. FORBES, 206 Wethersfield Avenue, Hartford, Conn.

The National Council's Ministerial Relief Fund was started by a bequest of \$10,000. Through the earnest efforts of the Committee and the generous response of a few churches and individuals, it has grown to over \$60,000. It asks one splendid collection from every church, one self-denying offering from every Congregationalist in our land. It seeks fifty individual subscriptions of \$500 each before the Council of 1895. The Trustees of the National Council are the legal corporation to hold and invest the money. The interest is paid out annually in little pensions of \$50 to \$200 to our aged and disabled ministers, especially home and foreign missionaries who have labored where State funds are absent or inadequate, and to their families. Fuller information may be found in the Minutes of the Councils of 1886 and 1892. The Secretary will furnish leaflets and hymn and subscription cards free, and will gladly respond to invitations to address associations, Congregational clubs, and especially churches.

FORM OF A BEQUEST.

I bequeath to the "Trustees of the National Council of the Congregational Churches of the United States" (a body corporate chartered under the laws of the State of Connecticut) [here insert the bequest], to be used for the purpose of Ministerial Relief, as provided in the resolution of the National Council of the Congregational Churches of the United States at its session held in Chicago in October, 1886.

SECRETARIES OF STATE ORGANIZATIONS OR COMMITTEES.

- | | |
|----------------------------------------|--------------------------------------|
| Rev. J. H. WARREN, San Francisco, Cal. | Rev. R. T. CROSS, York, Neb. |
| Rev. ELIJAH CASH, Los Angeles, Cal. | WILLIAM P. FISKE, Concord, N. H. |
| Rev. W. H. MOORE, Hartford, Conn. | Rev. SAMUEL L. LOOMIS, Newark, N. J. |
| Rev. G. W. COLMAN, Chicago, Ill. | Rev. C. C. JOHNSON, Arcade, N. Y. |
| Rev. J. S. AINSLEE, Ft. Wayne, Ind. | Rev. I. W. METCALF, Cleveland, O. |
| Rev. T. O. DOUGLASS, Grinnell, Iowa. | GEORGE H. HINES, Portland, Or. |
| Rev. L. BLAKESLEY, Topeka, Kan. | W. H. OSTERHOUT, Ridgway, Pa. |
| Prof. F. B. DENIO, Bangor, Me. | HERBERT J. WELLS, Kingston, R. I. |
| Rev. MORTON DEXTER, Boston, Mass. | Rev. W. B. HUBBARD, Armour, S. D. |
| Rev. E. W. MILLER, Eaton Rapids, Mich. | C. F. THOMPSON, Brattleboro, Vt. |
| Rev. G. R. MERRILL, Minneapolis, Minn. | Rev. H. A. MINER, Madison, Wis. |
| Rev. ALBERT BUSHNELL, St. Joseph, Mo. | |

ANDOVER THEOLOGICAL SEMINARY.

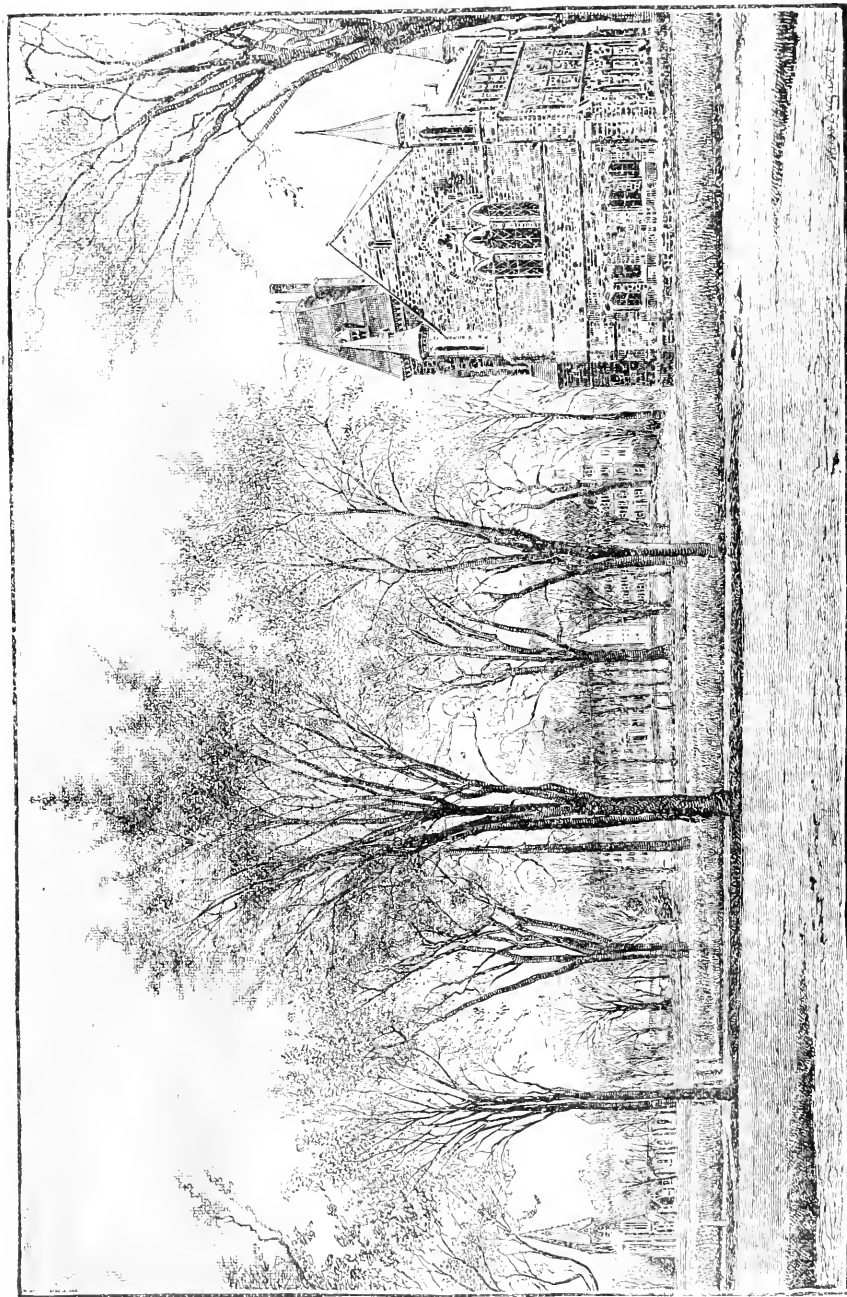

CHAPEL.

PHILLIPS HALL.

BARTLET CHAPEL.

BARTLET HALL.

BEECHIN HALL.

THE THEOLOGICAL SEMINARIES.

ANDOVER THEOLOGICAL SEMINARY, ANDOVER, MASS.

Opened for service, September 28, 1898.

FACULTY, 1894-95.

- EDWARDS A. PARK, D. D., LL. D., Professor Emeritus of Christian Theology.
 EGBERT C. SMYTH, D. D., Brown Professor of Ecclesiastical History, and President of the Faculty.
 Rev. JOHN P. TAYLOR, M. A., Taylor Professor of Biblical Theology. (Assigned to Biblical History and Oriental Archeology.)
 Rev. J. WESLEY CHURCHILL, M. A., Jones Professor of Elocution and Lecturer on Literature.
 GEORGE HARRIS, D. D., Abbot Professor of Christian Theology and Lecturer on Sociology.
 EDWARD Y. HINCKS, D. D., Smith Professor of Biblical Theology.
 WILLIAM H. RYDER, D. D., Norris Professor of New Testament Interpretation.
 GEORGE F. MOORE, D. D., Hitchcock Professor of the Hebrew Language and Literature, and Lecturer on the History of Religions.
 _____, Bartlet Professor of Sacred Rhetoric, and Lecturer on Pastoral Theology.
 CHARLES C. TORREY, PH. D. (Strasb.), Winkley Instructor in Hebrew and Arabic.
 Rev. WILLIAM L. ROPES, M. A., Librarian.
 SELAH MERRILL, D. D., LL. D., Curator of the Museum.

LECTURERS, 1894-95.

- Rev. ALONZO H. QUINT, D. D., Lecturer on Homiletics and Pastoral Theology.
 Rev. ALEXANDER MCKENZIE, D. D., Lecturer on Homiletics and Pastoral Theology.
 ROBERT A. WOODS, B. A., Lecturer on Social Science.
 Mr. GEORGE FRESÉ, Musical Director and Instructor.

1895-96.

- Pres. WILLIAM JEWETT TUCKER, D. D., LL. D., Stone Lecturer on the Relations of Christianity to Social Science. Subject: The Effect of Democracy on Religious Progress.
 Rev. HENRY BLODGET, D. D., Hyde Lecturer on Foreign Missions. Subject: Christian Missions in China.

CALENDAR.—The annual period of study is divided into three Sessions by two recesses. The next seminary year begins on Wednesday, Sept. 18, 1895, and ends June 11, 1896. Recesses, Dec. 19-Jan. 2; March 26-30; vacation, June 11-Sept. 16.

COURSE OF STUDY.—This is arranged so as to secure continuity and progress. The Junior Year is devoted to Hebrew, N. T. Greek, Biblical Exegesis and History, Fundamental Theology; the Middle, chiefly to Biblical and Systematic Theology; the Senior, mainly to Sacred Rhetoric, Pastoral Theology, History of Christian Life and Doctrine. Instruction in Elocution (lectures and exercises in vocal culture) is continued through the course. In each year time is reserved for elective work. The elective courses for 1895-96 are: Introduction to the N. T., Ancient History of the East from the Bible and the Monuments, Theology of the Old Testament, Exegesis, History of Religions, the Philosophy of Religion, Sociology, Syriac, Arabic, Assyrian, German, Reading of Shakespeare, Vocal Music.

FOURTH YEAR for advanced study. Each member of the Advanced Class chooses his studies, subject to approval by the Faculty, and receives from the professors in the departments chosen personal direction and assistance. Special facilities are afforded for private reading and research.

LIBRARY AND MUSEUM.—The Library now numbers about 50,000 volumes, is constantly increased, and is open every week-day for the examination and drawing of books. A full reference library has been opened on the ground floor of Brechlin Hall. The Museum comprises objects relating to Missionary life and work, a monumental slab from Nimrôud, a relief model of Jerusalem, and a collection, recently greatly increased, of Palestinian flowers, birds, animals, reptiles, insects, domestic utensils, weapons, coins, rolls, inscriptions, etc., constituting a remarkably large and rich biblical museum in which may be seen a multitude of objects referred to in the Bible.

A well-furnished Gymnasium is open to the use of the students.

LOCATION.—The Seminary was located with a view to the advantages of uninterrupted study. These advantages have been retained, and are accounted of increasing value. At the same time, through the rise and growth of cities in the immediate vicinity, the students of the Seminary have special opportunities for studying various conditions of church work, and different methods of preaching. Andover is within four miles of Lawrence, ten of Lowell and Haverhill, fifteen of Salem, and twenty of Cambridge and Boston. The situation is remarkably healthful.

For information respecting conditions of Membership, Studies, Lectureships, Honorary Scholarships, Pastoral Scholarships for Evangelistic work (Juniors), the Winkley and Seminary Fellowships (\$600 each), Expenses and Pecuniary Aid, see Catalogue, which may be obtained by application to the President of the Faculty.

BANGOR THEOLOGICAL SEMINARY, BANGOR, ME.

Opened, October, 1816.

FACULTY.

- Rev. LEVI L. PAINE, D. D., Waldo Professor of Ecclesiastical History.
 Rev. JOHN S. SEWALL, D. D., Fogg Professor of Sacred Rhetoric and Oratory, and Lecturer on Pastoral Theology.
 Rev. CHARLES J. H. ROPES, D. D., Hayes Professor of New Testament Language and Literature, and Librarian.
 Rev. FRANCIS B. DENIO, D. D., Professor of Old Testament Language and Literature.
 Rev. CLARENCE A. BECKWITH, D. D., Buck Professor of Christian Theology, and Lecturer on Church Polity.
 Rev. GEORGE W. GILMORE, A. M., Instructor in the English Biblical Course.
 Rev. A. J. F. BEHREND, D. D., Bond Lecturer for 1895.

TERMS OF ADMISSION. — Bangor Seminary is open to all denominations of Christians. Candidates for admission must produce testimony of their church membership and of their collegiate education. If they have not pursued a college course, they will be examined, and must exhibit mental training and attainments sufficient, in the judgment of the Faculty, to warrant their entering upon a course of theological study.

COURSE OF STUDY, JUNIOR YEAR. — *Classical Course*: Hebrew, History of the Religion of Israel, Greek Exegesis, New Testament Introduction, Psychology, Moral Philosophy, History of Greek Philosophy, Vocal Culture, English Literature. *English Course*: English Composition, Rhetoric; English Bible; Biblical Interpretation. Introduction and History, History of the Religion of Israel; Logic, Psychology, Ethics; Moral Philosophy; History of Greek Philosophy; Vocal Culture; English Literature.

MIDDLE YEAR. — Systematic Theology, Christian Ethics, Church History, Old Testament Exegesis, New Testament Criticism, Homiletics.

SENIOR YEAR. — Church History, Homiletics, Pastoral Theology, Sociology, Old Testament Theology and Criticism, New Testament Theology, Church Polity.

ENGLISH BIBLICAL COURSE. — This course has recently been established as an elective, for those who prefer a theological education on the basis of the English language. Its instruction is intended to be as scientific and scholarly as that of the other departments. Special attention is given to the English Bible. This course is in part distinct from the Classical Course during Junior year, but in Middle and Senior years the two divisions of the class are essentially united.

PREACHING. — As it is believed to be conducive to the best professional training to combine practice with theory, and as special facilities are afforded in the comparatively destitute missionary fields in the immediate neighborhood of the Seminary, students are allowed to exercise their gifts in holding meetings and in preaching as opportunities may offer, under the express approbation of the Faculty, it being provided that the prescribed exercises of the Seminary are not neglected. This privilege is enlarged after licensure at the close of the Middle Year.

POST-GRADUATE SCHOLARSHIPS. — Three scholarships have been recently established for graduates of this Seminary. Two are in Bowdoin College, and are for the purpose of aiding students who, after graduating from the Seminary, desire to take a post-graduate year in the College. The third is for the benefit of any student who wishes to take a fourth year of study in the Seminary.

EXPENSES. — There is no charge for tuition, rooms, furniture, library, or any privilege of the Seminary. The dormitory has been thoroughly repaired and refitted. The rooms are carpeted and furnished. The income of the Washburn fund and some other funds, given expressly to aid members of the Seminary, will be distributed to those who need.

LIBRARY. — The Seminary has an excellent library, numbering nineteen thousand volumes, specially selected to meet the wants of the students. There is a permanent library fund, with the income of which constant additions are made of the latest and most valuable literature.

Anniversary occurs on Wednesday, May 15, 1895.

The next seminary year will open on Wednesday, Sept. 4, 1895.

For Catalogues or for admission, address

FRANCIS B. DENIO, *Secretary*.

PACIFIC THEOLOGICAL SEMINARY, OAKLAND, CAL.

Opened for service, June, 1869.

FACULTY.

- Rev. JOHN KNOX MCLEAN, D. D., President, and Lecturer on Pastoral Methods.
 Rev. GEORGE MOOAR, D. D., Coleman Professor of Apologetics and the Relations of Christianity and Science, Acting Professor of Church History, and Librarian.
 Rev. WALLACE WILLIAMS LOVEJOY, M. D., S. T. D., Professor of Old Testament Languages and Literature.
 Rev. FRANK HUGH FOSTER, PH. D., D. D., Professor of Biblical and Systematic Theology. Lecturer on History of Doctrine.
 Rev. CHARLES SUMNER NASH, A. M., B. D., Secretary, and Mary A. Crocker Professor of Homiletics and Pastoral Theology.
 Rev. RHYS REES LLOYD, A. M., B. D., Professor on the Frederick Billings Foundation for New Testament Greek and Exegesis.
 Rev. JOHN HENRY GOODELL, A. M., Instructor in the English Bible.
 Rev. GEORGE B. HATCH, B. D., Instructor in Elocution.
 Rev. CHARLES KELLEY JENNESS, A. M., Non-resident Lecturer in Sociology.

THE COURSE OF STUDY is as follows:—

First Year.—Theological Encyclopædia, Elements of Hebrew, the Gospels in Greek, Apologetics, Homiletics, Church History, Sociology, Physical and Vocal Culture, Elocution, and Biblical Theology.

Second Year.—Hebrew (Messianic Prophecy), the Epistles in Greek, Church History, Sociology, History of Doctrine, Biblical Theology, Homiletics, and Elocution.

Third Year.—Systematic Theology, Christian Ethics, Apologetics, Comparative Religion, the Epistles in Greek, Homiletics, Pastoral Theology, Liturgics, Elocution, and the Delivery of Sermons.

TERMS OF ADMISSION.—The Seminary is open to students of every Christian denomination. Applicants should present certificates of membership in some church, and evidences of such literary and scientific attainments, and of such character, as make it probable that they can worthily pursue their studies. The normal preparation for the Classical Course is a full collegiate education. Those who have not college diplomas should furnish testimony that they have attained equivalent culture and discipline. This would involve knowledge at the least of the Greek language, of Psychology, English Literature and Composition, History and some branch of the Physical Sciences. Such applicants as have not received the normal preparation are received on probation.

There are special courses intended for those who have not had thorough preparation for theological study, or who wish to supplement previous studies, or to pursue particular topics of investigation, or who would fit themselves for Sunday School, Young Men's and Young Women's Christian Association, or missionary service, at home or abroad. The instruction in the English Bible provides the basis for these courses by a thorough biblical training.

All the courses of study are open to women as well as to men.

EXPENSES AND PECUNIARY AID.—No charge is made for tuition, rent of rooms, or use of furniture or of library. The student furnishes his own fuel and light. For incidental expenses every student is expected to pay \$5 each semester in advance, and those occupying rooms in the building twenty-five cents each per week for care of rooms. Board may be had in the Students' Club at about \$2 a week.

Help is granted from scholarships and from the American Education Society, as may be necessary, up to the ordinary limit of \$175. Systematic arrangements have been made, in connection with the Church Extension Society of San Francisco and vicinity, by which students may be employed in church and city missionary work, and so receive a part or the whole of the Seminary pecuniary aid as a compensation for present service, as well as in preparation for the future. Such work is under the direct personal supervision of the President.

FACILITIES.—A carefully selected and constantly increasing library (now numbering about seven thousand volumes) is accessible to all students. No happier situation is known than that occupied by this Seminary. The climate is unequalled for stimulating qualities, for mildness, and for general fineness. It is favorable to study every month in the year. The location of the institution in the midst of the great metropolitan complex of San Francisco and its surrounding cities, its proximity to the University of California, its high standards, its organic association with the aggressive work of the Congregational churches of the vicinity and of the State, its affiliation with the Congregational ecclesiastical organizations of all the Pacific States, its missionary history, and the emphasis it lays upon the spiritual and practical, constitute its especial claims upon the attention of candidates for the ministry.

THE NEXT YEAR BEGINS Sept. 3, 1895. Address the President.

CHICAGO THEOLOGICAL SEMINARY.

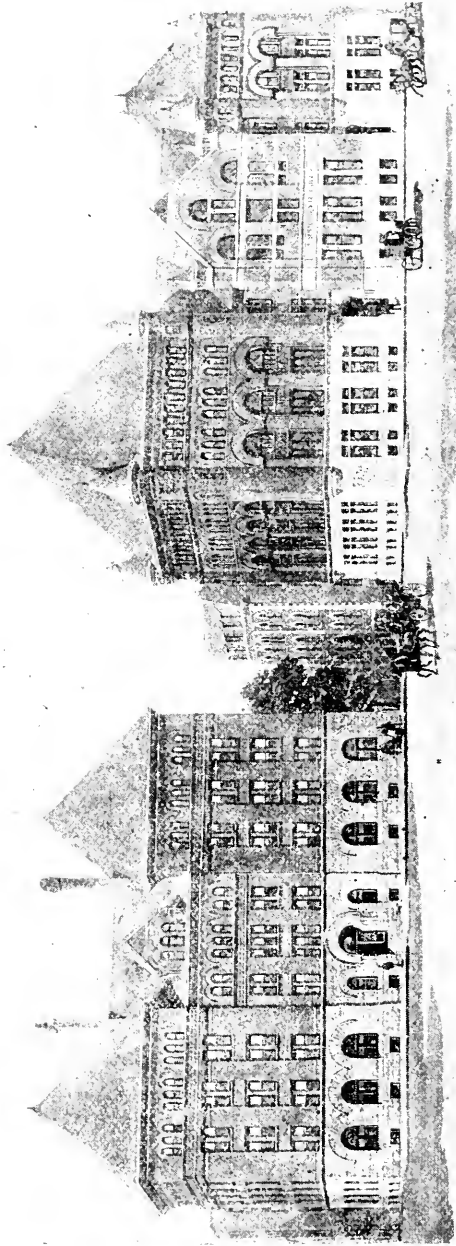

FISK HALL.

KEYES HALL.

PROPOSED CHAPEL.

HAMMOND LIBRARY.

CARPENTER HALL.
With proposed change of front.

CHICAGO THEOLOGICAL SEMINARY, CHICAGO, ILL.

Opened for Instruction, October, 1858.

FACULTY.

- Rev. FRANKLIN WOODBURY FISK, D. D., LL. D., *President*, and Wisconsin Professor of Sacred Rhetoric.
- Rev. GEORGE N. BOARDMAN, D. D., LL. D., Emeritus Professor of Systematic Theology.
- Rev. SAMUEL IVES CURTISS, D. D., New England Professor of Old Testament Literature and Interpretation, and Librarian.
- Rev. G. BUCKINGHAM WILLCOX, D. D., Stone Professor of Pastoral Theology and Special Studies.
- Rev. HUGH McDONALD SCOTT, D. D., Sweetzer and Michigan Professor of Ecclesiastical History.
- Rev. GEORGE H. GILBERT, PH. D., D. D., Iowa Professor of New Testament Literature and Interpretation.
- Rev. GRAHAM TAYLOR, D. D., Professor of Christian Sociology.
- Rev. EDWARD T. HARPER, PH. D., Professor of Assyriology and Comparative Religion.
- Rev. WILLIAM B. CHAMBERLAIN, M. A., Scoville Professor of Pulpit Oratory and Sacred Music.
- Rev. WM. DOUGLAS MCKENZIE, acting Professor of Systematic Theology.
- Rev. CARL A. PAETH, Professor of Systematic and Practical Theology in the German Department.
- Mr. A. N. FOX, Instructor in the German Department.
- Rev. R. A. JERNBERG, B. D., Professor of Biblical and Practical Theology in the Dano-Norwegian Department.
- Rev. OTTO C. GRAUER, Instructor in the Dano-Norwegian Department.
- Rev. FRIDOLF RISBERG, Professor of Biblical and Systematic Theology in the Swedish Department.
- Rev. MAGNUS E. PETERSON, Instructor in the Swedish Department.

ADMISSION.—The Seminary is open to students of all denominations. Candidates for admission to the Degree Course must have received a collegiate education, or an equivalent preparation. Students from other seminaries may be admitted by certificate.

TERMS AND VACATIONS.—The academic year begins the second Wednesday in September and closes the third Wednesday in April. There is a recess of two weeks at Christmas.

SITUATION.—The Seminary Buildings front Union Park. The location is quiet, but the centre of the city may be reached in ten minutes.

COURSE OF STUDY.—The Course of Study covers three years; the lectures are prescribed and elective. Each student is required to take fourteen lecture hours a week, ten prescribed and four elective. The Diploma Course differs from the Degree Course only in putting study of the English Bible in place of that of the Hebrew and Greek Scriptures.

THE GERMAN AND THE SCANDINAVIAN DEPARTMENTS.—Students in these departments take part of the Degree or Diploma Course in the English language, according to their grade of preparation, that they may be able to preach also in English. They are, however, excused from some English studies, principally of a homiletical or practical kind, in place of which they attend such exercises in their own native languages as are best adapted to prepare them to minister to our German or Scandinavian fellow-citizens.

EXAMINATIONS.—In each year there are two public examinations, oral and written, of all the classes.

The Alumni Institute is held in the anniversary week in April.

HAMMOND LIBRARY.—This contains the GENERAL and the REFERENCE LIBRARY with over 14,000 volumes, and the READING-ROOM. Both of the latter are furnished with the best helps for students, and are open daily. The students have easy access, also, to the public libraries of Chicago, some of which are among the best endowed and equipped in the country.

EXPENSES.—No charges are made for instruction, or for the use of Hammond Library. Furnished rooms are assigned to new students, by the treasurer, in the order of application. The following charges are made for the occupancy of rooms in the Seminary buildings: \$1.00 a week for rooms occupied by two students; \$1.25 for rooms alone. Good board can be had in private families in the neighborhood of the Seminary for \$2.50 or \$3.00 a week.

FINANCIAL AID.—From the American Education Society, to men in the Degree Course, \$75 a year. Additional aid will be furnished to students needing it, and fitted for such service, in return for service in city mission work. This supplemental aid is \$4.00 a week for twenty-five weeks. The aid to students in the Foreign Departments of the first year is given only in the second term to those who pass the Christmas examination.

For further information, apply to Prof. H. M. Scott, 520 W. Adams Street, or Mr. H. W. Chester, 81 Ashland Boulevard, Chicago, Ill.

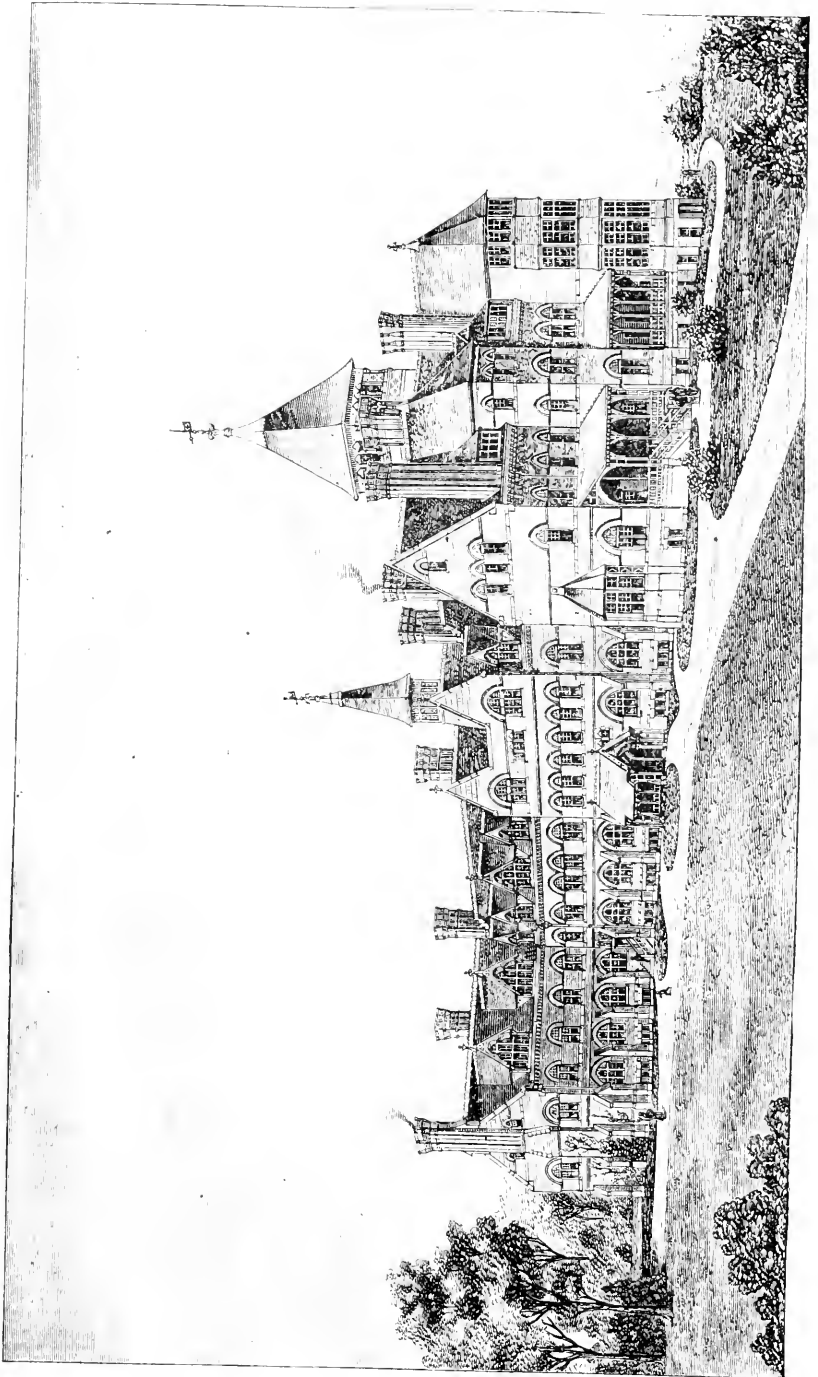

HOSMER HALL, HARTFORD, CT.

HARTFORD THEOLOGICAL SEMINARY, HARTFORD, CT.

Founded, 1831.

FACULTY.

- CHESTER D. HARTRANFT, D. D., *President*, Professor of Biblical Theology, and Instructor in Encyclopædia and Methodology.
- WALDO S. PRATT, A. M., Professor of Ecclesiastical Music and Hymnology, and Registrar.
- MELANCTHON W. JACOBUS, D. D., Hosmer Professor of New Testament Exegesis.
- WILLISTON WALKER, PH. D., D. D., Waldo Professor of Germanic and Western Church History.
- CHARLES M. MEAD, PH. D., D. D., Riley Professor of Christian Theology.
- EDWIN K. MITCHELL, D. D., Professor of Græco-Roman and Eastern Church History.
- CLARK S. BEARDSLEE, A. M., Professor of Biblical Dogmatics and Ethics.
- ALEXANDER R. MERRIAM, A. B., Samuel Hawes Professor of Practical Theology and Christian Sociology.
- ARTHUR L. GILLETT, A. M., Associate Professor of Apologetics.
- ALFRED T. PERRY, A. M., Librarian, and Associate Professor of Bibliology.
- CHARLES C. STEARNS, A. M., Associate Professor of Archæology, and Curator of the Museum. (Absent on leave.)
- LEWIS B. PATON, A. M., Associate Professor of Old Testament Exegesis and Criticism, and Instructor in Assyrian and Cognate Languages.
- DUNCAN B. MACDONALD, B. D., Associate Professor of Semitic Languages.
- CECIL HARPER, A. M., Instructor in Elocution.
- AUGUSTUS C. THOMPSON, D. D., Lecturer on Foreign Missions.
- AUSTIN B. BASSETT, B. D., Lecturer on Experiential Theology.
- J. ASPINWALL HODGE, D. D., Lecturer on Presbyterian Polity.
- CHARLES CUTHBERT HALL, D. D., Carew Lecturer for 1894-95.
- Subject: Qualifications for Ministerial Power.

COURSE OF STUDY.—The plan of instruction aims (1) to establish sound methods of investigating the Scriptures, (2) to train the power of formulating Scriptural truth, and (3) to apply that truth in the study of history and experience, of philosophy, and of practical endeavor,—God's thought being recognized as the supreme object of all science, and His will the supreme guide of conduct.

INSTRUCTION is carried on partly through text-books, partly by lectures, and partly through original investigation by the student. Emphasis is laid upon a close personal relation between instructor and pupil. About two thirds of the course are prescribed, and one third is to be selected from a list of about sixty electives, offered in all the departments. Special efforts are made to explain the interrelations of the numerous subjects properly belonging under the head of theological science, and to afford the opportunity of prosecuting study in any one of them. In each department the purpose is to use only the most scientific methods, both old and new. In the field of pastoral discipline extensive work is expected in preaching, in every variety of evangelistic and charitable organization, and in personal religious effort. Systematic instruction is given in singing and in elocution. Optional instruction is provided in German. Special and advanced courses are open to those who desire them. Two fellowships (each for two years) for foreign study and six prizes are offered.

THE APPARATUS includes a rapidly increasing library of over 60,000 volumes, containing several unique special collections, to which students have access day and evening, large reading-room, gymnasium, music-room, etc.

TERMS OF ADMISSION.—Candidates for admission must be members of some Christian Church and graduates of some college. Those who are not college graduates may, after examination, be admitted *on probation* during the first term.

All courses are open to *women* on the same terms as to men.

EXPENSES.—No charge is made for tuition, rooms, furniture and bedding, or use of the library and apparatus, except a nominal fee of \$20 for use of steam and supervision. Board is provided at the Seminary under the care of the Students' Association, at \$3.50 per week.

Scholarship aid is provided for those needing it to the amount of \$60 to \$90 per year, in addition to the grant of \$75 from the Education Society.

CALENDAR.—The sixty-second year begins on Oct. 2, 1895, and closes on June 4, 1896. The various courses are arranged in three terms. Examinations are held at the close of each subject or principal topic.

For the Annual Register, address either the **PRESIDENT** or the **REGISTRAR**.

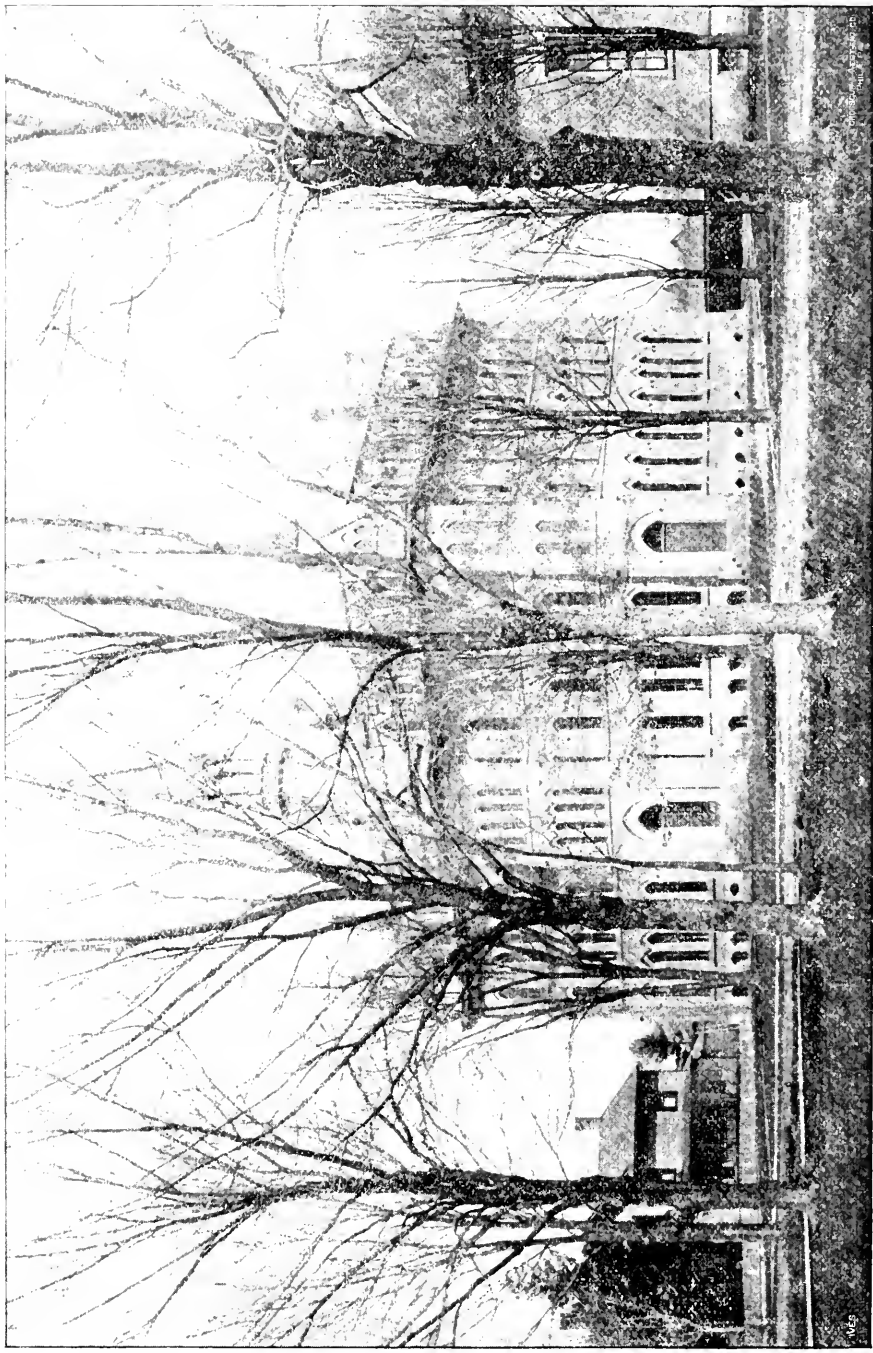

OBERLIN THEOLOGICAL SEMINARY.

OBERLIN, OHIO.

Opened for service in 1835.

FACULTY.

- Rev. WILLIAM G. BALLANTINE, D. D., LL. D., *President*.
 Rev. JAMES H. FAIRCHILD, D. D., LL. D., Finney Professor of Theology.
 Rev. G. FREDERICK WRIGHT, D. D., LL. D., Cleveland Professor of the Harmony of Science and Revelation.
 Rev. ALBERT H. CURRIER, D. D., Holbrook Professor of Sacred Rhetoric and Practical Theology.
 Rev. EDWARD I. BOSWORTH, A. M., D. B., Professor of the New Testament Language and Literature.
 Rev. OWEN H. GATES, PH. D., Professor of the Old Testament Language and Literature.
 Rev. ALBERT T. SWING, A. M., D. B., Professor of Church History.
 Rev. LOUIS F. MISKOVSKY, A. M., D. B., Principal of the Slavic Department, and Professor of the Bohemian Language.
 JOSEPH S. GAYLORD, A. M., Associate Professor of Elocution.
 Rev. JOHN F. BERRY, A. M., D. B., Instructor in the English Bible.
 Z. SWIFT HOLBROOK, A. M., Lecturer for 1895 upon Christian Sociology.
 WILLIAM I. THOMAS, PH. D., Professor of Sociology in Oberlin College.

The Seminary is open to students of all denominations. It has a full corps of Professors of its own and offers its students all the work essential to a theological training. In addition students are admitted to the College classes without charge, and some of the advanced College electives are allowed to count as Seminary electives. Upon those who complete the Classical Course, the Academic Degree of Bachelor of Divinity (D. B.) is conferred.

CLASSICAL COURSE. — The minimum requirement for all candidates for a degree is 1,280 hours of lectures and recitations. The most essential courses of each department are required; this work amounts to 680 hours. Hebrew being elective, the required amount of work in the Old Testament department may be done either in Hebrew Exegesis or in Introduction and Biblical Theology. In addition to the required work, a large number of elective courses are offered, aggregating 1,622 hours, from which each student elects at least 600 hours. These courses cover a large range of more advanced work in the several departments.

ENGLISH COURSE. — This is to train for the ministry mature men who give promise of usefulness but who have not had a classical education. The course extends through three years; it includes over 400 hours Exegesis of the English Bible; Church History; the full course in Systematic Theology, preceded by Psychology, Logic, Moral Science, and Christian Evidences; Homiletics with preparatory work in Rhetoric and Elocution; Practical Theology.

SLAVIC DEPARTMENT. — The object of this department is to train up pastors for the Slavic immigrants to this country. Thorough instruction is given in the Bohemian language. The course of study varies to suit the needs of individuals, and culminates in the regular English or Classical Course.

SPEAR LIBRARY contains about forty thousand volumes.

EXPENSES. — Council Hall, the Seminary building, has fully furnished rooms for fifty students. Those rooming here pay an incidental fee of \$30 a year. Other students pay a fee of \$5. Aside from this fee there is no charge made by the Seminary. The price of board in Oberlin is from \$2.00 to \$2.50 a week. Other expenses are correspondingly low.

Pecuniary aid is granted to those who need it, from the Congregational Education Society, and from Seminary scholarship funds. The amount ordinarily received from each is \$75. There is abundant opportunity for work in Home Missionary fields and elsewhere during the summer vacation of four months, and occasional preaching for remuneration is possible during term time.

The year of study consists of thirty-two weeks in two semesters. The next year begins Wednesday, Sept. 18, 1895. For further information address Prof. E. I. Bosworth.

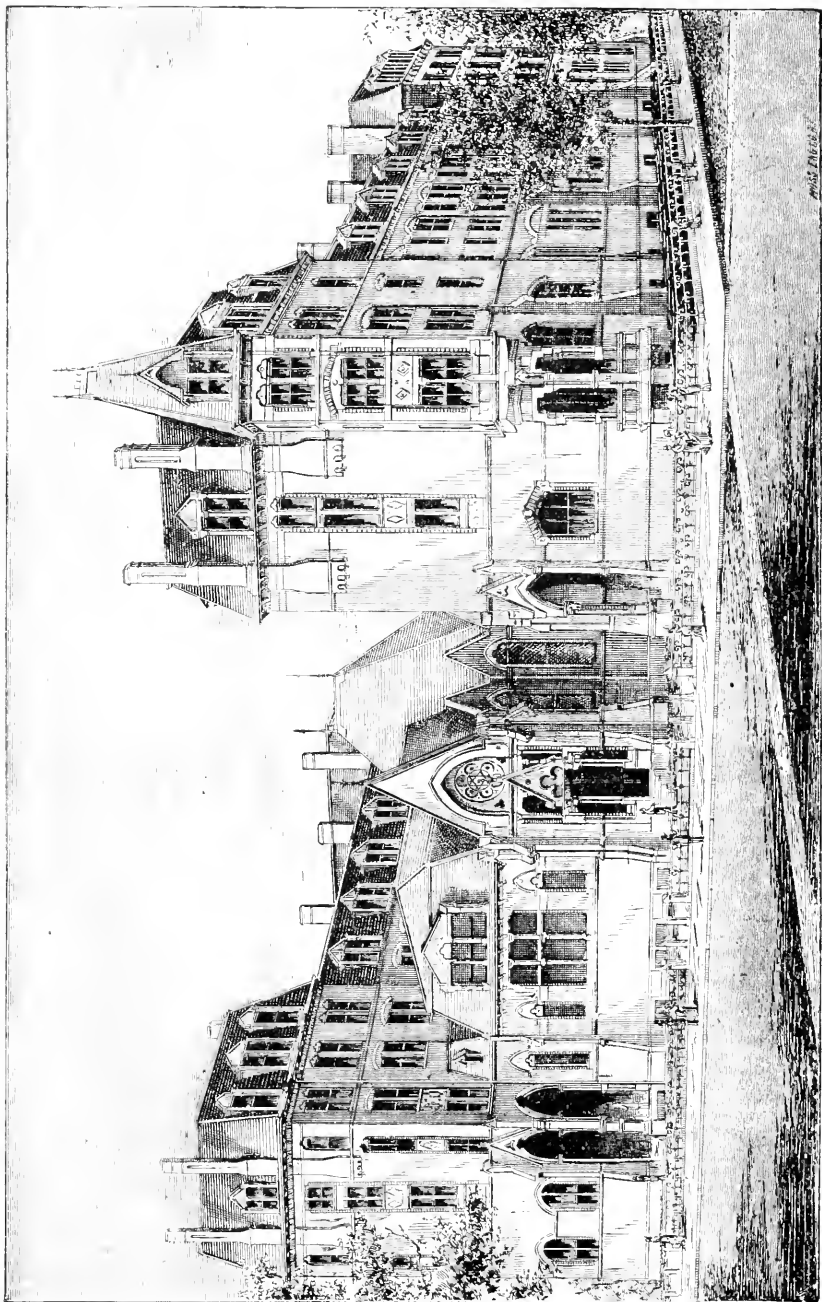

WEST DIVINITY HALL.

REFERENCE LIBRARY. MARQUAND CHAPEL.

EAST DIVINITY HALL.

DIVINITY SCHOOL OF YALE UNIVERSITY, NEW HAVEN, CONN.

FACULTY AND INSTRUCTORS.

TIMOTHY DWIGHT, D. D., LL. D., *President.*

GEORGE E. DAY, D. D., *Dean of the Theological Faculty.*

SAMUEL HARRIS, D. D., LL. D., *Professor of Systematic Theology.*

GEORGE P. FISHER, D. D., LL. D., *Professor of Ecclesiastical History.*

LEWIS O. BRASTOW, D. D., *Professor of Homiletics and the Pastoral Charge.*

EDWARD L. CURTIS, PH. D., D. D., *Professor of the Hebrew Language and Literature.*

GEORGE B. STEVENS, PH. D., D. D., *Professor of New Testament Criticism and Interpretation.*

WILLIAM F. BLACKMAN, B. D., PH. D., *Professor of Christian Ethics.*

FRANK C. PORTER, B. D., PH. D., *Professor of Biblical Theology.*

ARTHUR FAIRBANKS, PH. D., *Lecturer on Social Ethics and the Philosophy of Religion.*

SAMUEL S. CURRY, B. D., PH. D., *Instructor in Elocution.*

GUSTAVE J. STOECKEL, MUS. D. (*University Professor of Music*), *Instructor in Vocal Music.*

SPECIAL LECTURERS.

Rev. DAVID H. GREER, D. D., of New York, *Lyman Beecher Lecturer.*

Rev. HENRY A. STIMSON, D. D., of New York.

Rev. CHAS. H. RICHARDS, D. D., of Philadelphia.

Rev. GEORGE A. GORDON, D. D., of Boston.

Prof. LEONARD J. SANFORD, M. D., of New Haven, *on the Preservation of Health.*

RELATION TO THE UNIVERSITY. — The Divinity School is one of the Departments of Yale University. Its members receive from the Corporation, on completing their three-years course of study, the degree of B. D. They have access to the public collections of the University, such as the Library, the Peabody Museum, and the collection of paintings and statuary in the School of Fine Arts. They are permitted to attend free of expense, so far as will not conflict with their professional studies, the lectures and recitations in the College and the Sheffield Scientific School, and, if expecting to become foreign missionaries, those of the Medical Department.

COURSE OF STUDY. — The first year is devoted chiefly to Hebrew and the Exegesis of the Greek New Testament; the second year to Systematic Theology, Church History, Old Testament Biblical Theology, and Church Polity; the third year to Sacred Rhetoric, the History of Christian Doctrine, New Testament Biblical Theology, and Social Ethics. Additional lectures on Preaching and other important subjects are delivered before all the classes by eminent ministers and scholars from this country and Europe. There are also optional classes in German, Syriac, Chaldee, Arabic, and Assyrian. Once a week there is a Rhetorical Exercise for all the classes. Instruction in Vocal Culture and Elocution, and also in Sacred Music, if desired, is continued through the entire course.

GRADUATE OR FOURTH-YEAR CLASS. — Students of approved scholarship who have completed a three-years course of theological study, here or elsewhere, are admitted to the Graduate Class, in which advanced studies in Theology are pursued under the direction of the Professors. Five scholarships of \$200 each are offered to candidates for admission to this class.

THE LIBRARIES of the University, to which students have access, including the Reference Library of the Divinity School, contain more than 200,000 volumes.

THE GRADUATE FELLOWSHIP, for the encouragement of further theological study in this country or abroad, the income of which is \$500 for one year after graduation, is offered to the class entering in September, 1895.

EXPENSES. — There is no charge for instruction, use of libraries, or room rent. The rooms, which will accommodate one hundred and fifty students, are designed in general for only one occupant. Each room has a bedroom attached, and is carpeted and furnished with all needful furniture except bed clothing. The chief expenses of the session are for board, \$3.00 to \$4.00 a week; fuel and light, \$25 to \$30; and \$15 a year for care of room and incidental expenses.

SCHOLARSHIP FUNDS AND OTHER AIDS. — Students whose circumstances require it are aided to the amount of \$100 a year, from the income of scholarship funds. Besides this assistance, ten special scholarships of \$50 each are assigned to those members of the Junior Class who maintain the highest standing in studies of the year. Additional aid to the amount of \$75 is offered by the American Education Society to approved students who are members of Congregational churches.

COMMENCEMENT OF THE TERM. — The next term of study will begin on Thursday, Sept. 26, 1895, and continue until the third Wednesday in May (anniversary), when the vacation of four months, in which the students have the opportunity to engage in some form of remunerative labor, will commence.

APPLICATION FOR ADMISSION. — The Seminary is open on equal terms to students of all Christian denominations. Applications for admission, or for the annual Catalogue containing further information, may be made to Prof. GEORGE B. STEVENS, *New Haven, Conn.*, or to any other member of the Faculty.

STUDENTS.

NAMES AND RESIDENCES.	* College and Year of Graduating.	† Seminary and Class.
Abe, Iso, Fukuoka, Japan.	Doshisha, 1884	Hartford, Fel.
Abererombie, Ralph Henry, Lawrence, Mass.	— —	Bangor, Mid.
Abraham, Nbhia, Oroomiah, Persia.	Oroomiah, 1886	Chicago, Jun.
Adams, George Irving, Westboro, Mass.	Yale, 1891	Andover, Sen.
Adams, Hubert Gilman, Faribault, Minn.	Carleton, 1891	Chicago, Mid.
Adams, William Cushing, Bangor, Me.	Bowdoin, —	Bangor, Mid.
Alexander, Arthur Percival, Oakland, Cal.	— —	Pacific, Sp.
Anderson, Andrew Emil, Falconer, N. Y.	— —	Chicago, <i>Sw.</i> Sen.
Anderson, Edward Lippincott, Chicago, O.	— —	Oberlin, Eng. Jun.
Anderson, Frank Olaus, Bay City, Mich.	— —	Chicago, <i>D. N.</i> Jun.
Anderson, Oscar, Chicago, Ill.	— —	Chicago, <i>Sw.</i> Mid.
Aprahamian, Sarkis Apov, Aintab, Turkey.	Gen. Turkey, —	Bangor, R. L.
Armstrong, John Rudolph, San Francisco, Cal.	— —	Chicago, <i>Sw.</i> Sen.
Armstrong, Lynn Paddock, Bennington, Vt.	Williams, 1893	Yale, Mid.
Ashjian, Hampartsoon Hagop, Mavash, Tur.	Gen. Turkey, —	Yale, Mid.
Bachelor, Gilbert Holland, Norwich Town, Ct.	Amherst, 1884	Oberlin, Jun.
Bacon, William Augustus, Medford, Mass.	Dartmouth, 1890	Hartford, Sen.
Bade, William Frederick, Waconia, Minn.	Moravian, 1892	Yale, Sen.
Baker, Frank Herman, Bangor, Me.	Boston U. 1893	Bangor, Jun.
Baker, Thomas Nelson, Malden, Mass.	Boston U. 1892	Yale, Mid.
Baldwin, Arthur James, Northfield, Minn.	Carleton, —	Chicago, Jun.
Ballou, Henry Lincoln, Saxton's River, Vt.	Amherst, —	Hartford, Sen.
Barker, Franklin Whitehead, De Bec, N. B.	N. B. U. 1892	Bangor, Sen.
Barrows, David Prescott, Claremont, Cal.	Pomona, 1894	Pacific, Sp.
Barth, William Louis, Glen Ellyn, Ill.	Adrian, —	Chicago, Jun.
Bartlett, Ernest Clark, Woburn, Mass.	Williams, 1892	Andover, Sen.
Bartley, William Tenney, Bradford, Mass.	Yale, 1881	Andover, Jun.
Baumgardner, Burdette C., Webster, Mich.	Michigan U. —	Chicago, Jun.
Bayley, Alfred, Tipterton, Eng.	— —	Pacific, Mid.
Beach, Arthur Granville, Cincinnati, O.	Marietta, 1891	Yale, Mid.
Beard, Stanley Benton, Oberlin, O.	Oberlin, —	Oberlin, Eng. Sn.
Beard, William Spencer, S. Killingly, Ct.	Yale, 1893	Yale, Jun.
Belanger, Joseph Alphonso, Boston, Mass.	— —	Oberlin, Eng. Md.
Bell, Thomas Jefferson, Altamaha, Ga.	Atlanta U. 1891	Hartford, Grad.
Benson, Ernest Leon, Algonquin, Ill.	Beloit, 1892	Yale, Jun.
Bentley, Frank Drew, Toronto, Ont.	— —	Oberlin, Jun.
Billings, Edward Nelson, Slatersville, R. I.	Amherst, 1892	Hartford, Sen.
Binkhorst, Arie, Kalamazoo, Mich.	Olivet, 1893	Yale, Mid.
Bishop, Edwin Whitney, Norwich, Ct.	Williams, 1892	Hartford, Jun.
Blake, Elmer Thomas, Manchester, N. H.	Dartmouth, 1888	Andover, Sen.
Blaushard, Francis George, Oberlin, O.	Oberlin, —	Oberlin, Mid.
Blish, William Henry, Kewanee, Ill.	Olivet, 1892	Chicago, Sen.
Bliss, Alfred Veazie, Bangor, Me.	Bowdoin, 1894	Andover, Jun.
Bliss, George Colton, Longmeadow, Mass.	Oberlin, —	Andover, Sen.
Blom, Jacob Emanuel, Clifton, Kan.	— —	Chi'go, S. W. Jun.
Blue, James McDougall, Newton, Mass.	Williams, 1893	Andover, Mid.
Blume, John, Strasburg, Germany.	— —	Chicago, <i>Ger.</i> Mid.
Bohannon, Gerald Le Moyn, Chico, Cal.	— —	Pacific, Sp.
Bole, Andrew Symington, Waterbury, Ct.	— —	Bangor, Sen.
Bond, James, Williamsburg, Ky.	Berea, 1892	Oberlin, Sen.
Bown, Frank Arnold, Marysville, O.	— —	Oberlin, <i>Eng.</i> Jun.
Bridgman, Frederic Brainerd, Natal, S. Africa.	Oberlin, 1893	Chicago, Mid.
Briggs, George Lincoln, Albert Lea, Minn.	Beloit, 1892	Yale, Jun.

* A dash in the column of colleges implies that the student has never been connected with any college; the name of a college followed by a dash in place of year implies that the student was connected with that college, but did not complete the course. A list of the colleges and universities may be found at the end of this list.

† "Sen." means Senior. "Mid." Middle. "Jun." Junior. "Sp." means Special Course; and when followed by "Sen.," "Mid.," or "Jun.," means Special Course Senior and the like. "R. L." means Resident Licentiate. "Grad." means Graduate Class. "Adv." means Advanced Class. "*D. N.*," "*Ger.*," "*Slav.*," and "*Sw.*" mean *Dano-Norwegian*, *German*, *Slavic*, and *Swedish* Departments, in Chicago and Oberlin.

NAMES AND RESIDENCES.	College and Year of Graduating.	Seminary and Class.
Bronson, Edward Harold, Norwich, Ct.	Yale, 1894	Yale, Jun.
Brooks, Hans Anton, Maple Valley, Wis.	—	Chi'go, D.V. Sen.
Brooks, Jonas Gardner, Chicago, Ill.	Wheaton, 1893	Chicago, Mid.
Brooks, Raymond Cummings, Tabor, Io.	Tabor, 1891	Yale, Sen.
Brown, William Thurston, Somerville, Ct.	Yale, 1890	Yale, Sen.
Burkholder, Abraham Hess, Sterling, Ill.	Illinois Nor ¹ 1886	Chicago, Sen.
Burkholder, Clarence Mills, La Grange, Ill.	Earlham, 1894	Chicago, Jun.
Burleigh, Benjamin Wade, Yankton, S. D.	Yankton, 1888	Chicago, Mid.
Burhans, Frank Dennis, Chicago, Ill.	Denver U. 1894	Chicago, Jun.
Burrill, Arthur Sumner, Wellesley, Mass.	Amherst, 1891	Andover, Mid.
Bushée, George Aldrich, Wallingford, Vt.	Williams, 1892	Yale, Mid.
Bussey, Robert Daniel, Buffalo, N. Y.	—	Chicago, Jun.
Byington, Stephen Tracy, E. Hardwick, Vt.	Vt. U. 1891	Oberlin, Mid.
Cameron, Malcolm James, Cowansville, Que.	McGill U. —	Chicago, Mid.
Campbell, Andrew, Cambridgeport, Mass.	Boston U. 1893	Andover, Mid.
Campbell, John Charles, Stevens Point, Wis.	Williams, 1892	Andover, Sen.
Capeu, Edward Warren, Jamaica Plain, Mass.	Amherst, 1894	Hartford, Jun.
Carlson, Walter Gustavus, Erwin, S. D.	Iowa U. 1894	Chicago, Jun.
Caruth, Charles Clifton, Pacific Grove, Cal.	—	Pacific, Sp.
Cathcart, Samuel McIntosh, Northfield, Mass.	—	Yale, Sen.
Chakuriau, Enoch Ephraim, Tarsus, Asia.	Gen. Turkey, 1889	Pacific, Jun.
Chamberlain, Horace Wright, Honolulu, H.I.	Oahu, 1889	Chicago, Mid.
Chase, C. Thurston, Brooklyn, N. Y.	N. York U. 1893	Chicago, Jun.
Cheney, Benjamin Royal, Janesville, Wis.	Beloit, 1891	Oberlin, Mid.
Child, Bernard Vanderkief, Bath, N. H.	—	Oberlin, Sen.
Christensen, Anders Christian, —	—	Chi'go, D.V. Sen.
Cibula, John, Kyralynep, Hungary.	—	Oberlin, Slav.
Clarke, Charles Franklin, Whitneyville, Ct.	Yale, 1886	Yale, Grad.
Clarke, Ward Robinson, Oberlin, O.	Yale, 1894	Oberlin, Jun.
Coate, Robert Manalius, Wauseon, O.	Mich. U. —	Chicago, Sen.
Cochran, William, Chicago, Ill.	—	Chicago, Sen.
Collier, Christopher Walter, E. Hampton, Ct.	Williams, 1892	Yale, Mid.
Conley, Isaiah Barbour, Tremont, Me.	—	Bangor, Sen.
Converse, Edward Jasper, Columbus, O.	O. State U. 1886	Yale, Mid.
Copeland, Lawrence, Oakland, Cal.	—	Pacific, Sen.
Corwin, Carl Henry, Chelsea, Vt.	Dartmouth, 1887	Chicago, Sen.
Cushing, Edward Bascom, Buda, Ill.	Knox, 1891	Chicago, Mid.
Cutler, Walter Adams, Jamaica, Vt.	Michigan U. 1892	Chicago, Sen.
Daniel, Morgan, Glanamau, Wales.	Bala, Bangor. —	Yale, Mid.
Dascomb, Harry Nutting, Westminster, Vt.	Dartmouth, 1893	Chicago, Mid.
Davidson, James Alexander, Hamilton, Ont.	Oberlin, —	Oberlin, Sen.
Davis, Abbott Pearlton, W. Nottingham, N. H.	Bates, 1892	Andover, Sen.
Davis, Ozora Stearns, Hartford, Vt.	Dartmouth, 1889	Hartford, Fel.
Dawson, William Leon, Shabbona, Ill.	Oberlin, —	Oberlin, Jun.
Dean, Austin Phelps, Medford, Mass.	Tale & H. U. —	Bangor, Jun.
Dean, Fred Allen, Petoskey, Mich.	Harvard, 1887	Chicago, Jun.
De'Angelis, Edmund Michael, Italy.	—	Hartford, Sp.
Deans, John, Jr., Danbury, Ct.	Glasgow U. —	Yale, Mid.
De Cow, Charles John, Oil City, Canada.	Olivet, —	Chicago, Mid.
De Long, Arthur Henry, Butlerville, Io.	Iowa, 1893	Chicago, Mid.
Dettmers, Karl, Hameln, Germany.	—	Chicago, Ger. Sen.
Dibble, William Leggett, Brookings, S. D.	Sioux Falls U. '90	Chicago, Sen.
Dick, John Milton, Yonkers, N. Y.	—	Yale, Sen.
Dickson, John Wesley, Columbus, O.	Otterbein U. 1892	Yale, Sen.
Dodd, Arthur Cope, Oceanside, Cal.	—	Pacific, Sp.
Donat, Joseph, Chicago, Ill.	—	Oberlin, Slav.
Drake, Frank Edward, Essex, Mass.	Boston U. 1893	Andover, Jun.
Dunnach, Henry Ernest, Boston, Mass.	—	Bangor, Sen.
Dunnach, William Harrison, East Dixmont.	—	Bangor, Mid.
Dunning, Harry Slawson, Middletown, N. Y.	Princeton, 1892	Hartford, Mid.
Eaton, John Benjamin, Storm Lake, Io.	Cornell, 1894	Yale, Jun.
Elledge, William Madison, Dodge, Neb.	—	Chicago, Mid.
Ellinwood, Henry Field, E. Pembroke, N. Y.	Williams, 1890	Andover, Mid.
Ellsworth, Fred Keith, Brockton, Mass.	—	Bangor, Sen.
Epiep, Percy Harold, Jacksonville, Ill.	Illinois, 1892	Yale, Mid.
Eppens, Edward Henry, Canal Dover, O.	—	Yale, Mid.
Erickson, Andrew, Wheaton, Ill.	Wheaton, 1894	Chicago, Jun.
Evans, Camber William, Pittston, Pa.	—	Bangor, Jun.

NAMES AND RESIDENCES.	College and Year of Graduating.	Seminary and Class.
Evans, David Herbert. Little Falls, N. Y.	Williams, 1890	Yale, Jun.
Evans, Evor, Kingston, Pa.	Colorado, —	Yale, Sen.
Evans, Kenneth Edward, Boston, Mass.	—	Bangor, Jun.
Evans, Spencer Evan, Shandon, O.	Marietta, 1891	Yale, Sen.
Evers, Samuel John, Hagerstown, Md.	Lebanon Val. 1892	Yale, Sen.
Faduma, Orishatukeh, Waterloo, Sierre Leone.	London U. —	Yale, Grad.
Fankhauser, Charles K., New Castle, O.	Marietta, 1893	Yale, Mid.
Farren, Merrit Augustus, New Haven, Ct.	—	Bangor, Jun.
Ferguson, Joseph Louis, Danvers, Mass.	Dartmouth, 1893	Andover, Mid.
Ferrin, Allen Conant, Hartford, Ct.	Vermont U. 1883	Hartford, Mid.
Fisher, Charles William, Stoughton, Mass.	—	Bangor, Sen.
Fisher, Miles Bull, Oakland, Cal.	California U. 1894	Yale, Jun.
Flint, Irving Adams, W. Randolph, Vt.	—	Bangor, Sen.
Forsell, Knut Emil, Northfield, Minn.	Carleton, 1894	Chicago, Jun.
Forehand, Annie Josephine, Worcester, Mass.	Mt. Holyoke, 1891	Hartford, Sen.
Fouch, Adelbert Ellsworth, Derby, Io.	Simpson, —	Yale, Sen.
Fox, Frank, Dodge, Neb.	—	Chicago, Sen.
Francis, Everett Dwight, W. Hartford, Ct.	Yale, 1892	Hartford, Sen.
Freese, Arthur Samuel, Lewiston, Me.	—	Bangor, Mid.
Franz, Milton Newberry, Norristown, Pa.	Syracuse U. 1886	Hartford, Mid.
French, Charles Leon, Crete, Ill.	Lawrence U. 1891	Chicago, Mid.
French, Edgar Benjamin, Pawtucket, R. I.	Brown U. 1890	Andover, Jun.
Frost, Merle Arthur, Olivet, Mich.	Olivet, 1892	Chicago, Mid.
Frost, Willard Jerome, Oberlin, O.	Oberlin, —	Oberlin, Sen.
Fuller, Frank Averill, Jamaica Plain, Mass.	—	Bangor, Mid.
Gales, Thomas Park, Enfield Plain, Eng.	—	Bangor, Mid.
Ganley, William, Worthington, Mass.	—	Bangor, Jun.
Garrison, Winfred Ernest, St. Louis, Mo.	Eureka, 1892	Yale, Mid.
Gasbarian, Gasbar Garabed Der, Harpoot, Tur.	Euphrates, 1885	Bangor, Sen.
Gavit, John Palmer, Hartford, Conn.	—	Hartford, Sp.
Gavlik, Andrew, Upper Lehigh, Pa.	—	Oberlin, Slav.
Gibson, Andrew, Cambridge, Mass.	—	Bangor, Mid.
Gillette, Edwin Carlton, Hartford, Ct.	Williams, 1894	Hartford, Jun.
Gilman, Burton Smith, Randolph, Vt.	Dartmouth, 1891	Andover, Fel.
Gilmore, Wm. Crawford, Granite Falls, Minn.	Carleton, 1892	Chicago, Sen.
Godard, George Seymour, N. Granby, Ct.	Wesleyan U. 1892	Yale, Sen.
Goodenough, Giles Frederic, Winchester, Ct.	Yale, 1893	Hartford, Mid.
Goodrich, Joseph Augustus, E. Hardwick, Vt.	Amherst, 1893	Andover, Mid.
Goodwin, George Kittredge, Olcott, Vt.	—	Bangor, Mid.
Graham, Hugh Finley, Earltown, N. S.	—	Baugor, Sen.
Graham, Mertie Laura, St. Johnsbury, Vt.	Mt. Holyoke, 1893	Hartford, Mid.
Grant, Frederick Louis, Winsted, Ct.	Harvard, —	Yale, Sen.
Grant, John Hiram, Goldsboro, N. C.	Amherst, 1892	Yale, Mid.
Grant, Lathrop Campbell, Charleston, S. C.	—	Yale, Sen.
Graves, Frank Kilburn, Waterbury, Vt.	Vermont U. 1886	Hartford, Jun.
Griffiths, Frederick William, Oberlin, O.	Oberlin, 1893	Oberlin, Mid.
Griffiths, Thomas, Llangendierne, Wales.	Oberlin, —	Oberlin, Eng. Sen.
Grupe, Frederick William, Schenectady, N. Y.	Union, 1893	Oberlin, Mid.
Guild, Roy Bergen, Topeka, Kan.	Knox, 1894	Chicago, Jun.
Gustin, Byron Freeto, Groton, Mass.	Dartmouth, 1893	Andover, Jun.
Haines, Amos Hoppock, Sergeantville, N. Y.	Rutgers, 1892	Yale, Jun.
Halbert, Charles Thomas, Idana, Kan.	—	Chicago, Mid.
Hall, Headley Arsene, Jamaica.	Maryville, 1880	Chicago, Sen.
Hambleton, Ira Grant, Balbec, Ind.	Cornell, —	Chicago, Jun.
Hannaford, William Henry, Benzonia, Mich.	—	Ob'rlin, Eng. Jun.
Harrington, Amos Thompson, Lyons, N. Y.	Yale, 1894	Yale, Jun.
Harris, Clarence Josiah, Northb'ge Cen., Mass.	—	Bangor, Jun.
Harrison, Norman, St. Petersburg, Fla.	—	Chicago, Mid.
Hartt, Rollin Lynde, Buffalo, N. Y.	Williams, 1892	Andover, Sen.
Hartwell, Harry Linwood, Newton H'ds, Mass.	Boston U. 1892	Yale, Sen.
Haskett, Charles Albert, Troy, O.	Antioch, —	Oberlin, Jun.
Hawks, William Cushing, Hartford, Ct.	Amherst, 1885	Hartford, Sp.
Hayes, Horace Hartley, Lowell, Mass.	—	Bangor, Jun.
Haynes, Charles Stillman, Fitchburg, Mass.	Williams, 1891	Yale, Grad.
Hayward, Charles Edward, Gilsun, N. H.	Williams, —	Chicago, Mid.
Hazen, Austin, Jr., Richmond, Vt.	Vermont U. 1885	Hartford, Fel.
Hazen, Frank William, Richmond, Vt.	Vermont U. 1890	Hartford, Jun.
Hazen, William, Richmond, Vt.	Vermont U. 1893	Hartford, Jun.

NAMES AND RESIDENCES.	College and Year of Graduating.	Seminary and Class.
Heathcote, Arthur Slade, Detroit, Mich.	—	Ob'rlin, Eng. Jun.
Hedlund, Axel, New York, N. Y.	—	Chicago, Sw. Sen.
Hegner, Herman Frederick, Decora, Io.	—	Chicago, Sen.
Heltman, Andrew Fairchild, Lucca, N. D.	—	Yale, Jun.
Henrickson, John Matthias, Chicago, Ill.	—	Chicago, Sw. Sen.
Henrickson, Karl Frederick, Portland, Or.	—	Chicago, Sw. Mid.
Henshaw, Thomas Dean, Sharon, Pa.	Marietta, 1893	Yale, Mid.
Hermann, Frederick William, Warsaw, N. Y.	—	Yale, Sen.
Hertzberg, Gustav, Brattleboro, Vt.	—	Chicago, Sw. Jun.
Heydenburk, Frank Horace, Olivet, Mich.	Olivet, 1894	Oberlin, Jun.
Hill, George Wilson Crockett, Providence, R.I.	Brown, 1892	Andover, Sen.
Hill, Johnson Washington, Boston, Mass.	—	Yale, Sen.
Hildreth, Homer Wesley, New York, N. Y.	—	Bangor, Jun.
Hinckley, Frank Erastus, Oakland, Cal.	Beloit, 1892	Pacific, Jun.
Hinman, George Warren, Oberlin, O.	Oberlin, 1893	Oberlin, Jun.
Hinman, Herbert John, Oberlin, O.	Oberlin, 1894	Oberlin, Jun.
Hirschy, Noah Calvin, Wadsworth, O.	—	Oberlin, Mid.
Hirotsu, Tomonobu, Yanagawa, Japan.	Doshisha, 1886	Andover, Grad.
Hjetland, John Hans, Leona, Kan.	Washburn, —	Yale, Sen.
Hodgdon, Frank Wilbert, Haverhill, Mass.	Dartmouth, 1894	Andover, Jun.
Hodges, Arthur, Chicago, Ill.	Wisconsin U. —	Chicago, Jun.
Holmes, Otis Halbert, Edgar, Neb.	Kansas U. —	Chicago, Mid.
Holway, John Wesley, Chicago, Ill.	Berea, 1894	Chicago, Jun.
Holway, Theodore Thomas, Chicago, Ill.	Oberlin, 1893	Chicago, Mid.
Hopkins, William Henry, Leeds, Wis.	Wisconsin U. 1892	Chicago, Sen.
Howard, Charles Henry, Brunswick, Me.	Bowdoin, 1893	Andover, Mid.
Howard, Charles Edwin, Tabor, Io.	Tabor, 1891	Chicago, Jun.
Howes, Albert Worcester, Florence, Mass.	Amherst, 1894	Andover, Jun.
Hoyem, Isaac, Ishpeming, Mich.	—	Chicago, Sw. Jun.
Huleen, John Johnson, S. Manchester, Ct.	—	Chicago, Sw. Mid.
Humphrey, William Brewster, Oak Park, Ill.	Beloit, 1893	Chicago, Mid.
Hunt, Arthur Blauvelt, Paterson, N. J.	—	Bangor, Jun.
Hutchins, William James, Los Angeles, Cal.	Yale, 1892	Oberlin, Mid.
Ingraham, Alexander Miller, W. Andover, O.	Oberlin, 1892	Chicago, Mid.
James, Benjamin, Hawen, S. Wales.	Caermarthen, —	Oberlin, Sen.
James, David Mairfryn, Aherforth, Wales.	—	Bangor, Mid.
Johnson, Ansel Estano, Newton Centre, Mass.	—	Yale, Jun.
Johnson, Harry Woodruff, Washington, D. C.	Williams, 1891	Yale, Sen.
Johnson, John Peter, Slater, Io.	—	Chicago, Sw. Sen.
Johnson, Peter Adelstein, Marshall, Minn.	Tabor, 1893	Yale, Jun.
Johnstone, Walter Hastings, Philadelphia, Pa.	Lafayette, —	Bangor, Mid.
Jones, Burton Howard, Grinnell, Io.	Center, —	Chicago, Mid.
Jones, George Herbert, Willets, Cal.	—	Pacific, Sen.
Jones, Hugh, Bala, Wales.	Bala Bangor, —	Yale, Mid.
Jones, John Bowen, Youngstown, O.	—	Bangor, Jun.
Jones, John Lewis, Oak Hill, O.	Oberlin, —	Oberlin, Sen.
Jones, John Owen, Dublin, Ireland.	—	Yale, Sen.
Jones, William, Bala, Wales.	Bala Bangor, —	Yale, Jun.
Katayama, Sen Joseph, Mimasaku, Japan.	Iowa, 1892	Yale, Sen.
Kelly, Edward Parker, Auburndale, Mass.	Harvard, 1890	Hartford, Mid.
Kelsey, Carl, Grinnell, Io.	Iowa, 1892	Andover, Sen.
Kemp, Harry Edward, London, Eng.	—	Pacific, Sp.
Kennan, Ralph Rollin, Chicago, Ill.	Hillsdale, 1891	Chicago, Mid.
Kerr, Milton Royce, Mongaup Valley, N. Y.	Cornell U. 1884	Yale, Sen.
Kettle, Joseph Benjamin, Murray, N. Y.	Colorado, 1892	Yale, Sen.
Kimball, Harry Woods, Deering, Me.	Bowdoin, 1892	Andover, Sen.
Kimball, John Hovey, Nashua, N. H.	Beloit, 1893	Yale, Mid.
Kinney, George Edward, Thetford, Vt.	Dartmouth, 1893	Hartford, Mid.
Kinney, Theodore Harding, Houlton, Me.	Colby U. 1894	Bangor, U.
Kirkpatrick, John Ervin, Topeka, Kan.	—	Chicago, Sen.
Kirtland, Charles Clifford, Pueblo, Colo.	Oberlin, —	Pacific, Jun.
Knapp, Shepherd, Jr., New York City.	Columbia, 1894	Yale, Jun.
Knight, Fred Theron, Roxbury, Mass.	Harvard, 1881	Hartford, Sen.
Kolmos, Jesse Jessen, Toledo, Io.	Western, 1890	Chicago, Mid.
Kovac, Andrew, Braddock, Pa.	—	Oberlin, Sw.
Krause, Frank Oscar, Northfield, Minn.	Carleton, 1892	Yale, Sen.
Krehbiel, Henry Peter, Halstead, Kan.	Oberlin, —	Oberlin, Jun.
Kubricht, Theophilus, Prague, Bohemia.	—	Ob'rlin, Eng. Jun.

NAMES AND RESIDENCES.	College and Year of Graduating.	Seminary and Class.
Ladd, George Edwin, Woodstock, Vt.	Williams, 1891	Yale, Jun.
Lambert, Avery Eldorns, Waldoboro, Me.	—	Bangor, Mid.
Larkin, Ralph Baxter, Galesburg, Ill.	Knox, 1892	Chicago, Sen.
Larsen, Anton, Jamestown, N. Y.	—	Chicago, D. N. Sen.
Larson, Carl John, North Easton, Mass.	—	Chicago, Sw. Sen.
Larson, Ernest Edward, E. Norwalk, Ct.	—	Chicago, Sw. Jun.
Lathrop, Edward Allison, Northfield, Minn.	Carleton, 1892	Hartford, Sen.
Lawrence, Harry Albert, Lima, N. Y.	Oberlin, 1889	Chicago, Mid.
Leary, William Augustus, Millbury, Mass.	—	Oberlin, Eng. Jun.
Leonard, Arthur Eastman, Royalton, Wis.	Ripon, 1891	Chicago, Sen.
Lewis, John Beavens, Reading, Mass.	Harvard, 1892	Andover, Sen.
Lind, Nels Johan, Sherry, Wis.	—	Chicago, Sw. Jun.
Lindholm, Frank Azel Leonard, Forsyth, Mich.	—	Chicago, Sw. Jun.
Lindquist, August Johnson, Orange, Mass.	—	Chicago, Sw. Mid.
Locke, Addie Imogen, Westmoreland, N. H.	Mt. Holyoke, 1892	Hartford, Sen.
Loehlin, Henry Eberhart, Lockport, Ill.	Wheaton, 1894	Chicago, Jun.
Lombard, Herbert Edwin, Sutton, Mass.	—	Bangor, Mid.
Long, William Joseph, N. Attleboro, Mass.	Harvard, 1892	Andover, Sen.
Longenecker, George W., Mendon, Mich.	Oberlin, —	Oberlin, Sen.
Loomis, Charles, Winsted, Ct.	Amherst, 1882	Yale, Grad.
Lord, Albert Jones, Ellsworth Falls, Me.	Bowdoin, 1894	Andover, Jun.
Lord, Samuel Edward, Lowell, Mass.	French Prot. 1894	Yale, Jun.
Losey, John Bradford, Sloan, Io.	Rochester, 1883	Chicago, Mid.
Loud, Haleh Harden, N. Abington, Mass.	Amherst, 1894	Andover, Jun.
Lucas, Burton Andrews, Bridgewater, Mass.	—	Bangor, Jun.
Lundell, Olaf Johnson, Warren, Minn.	—	Chicago, Sw. Mid.
Lundin, John Bernhard, Chicago, Ill.	—	Chicago, Sw. Sen.
Lutz, Adam Ruth, Strasburg, Pa.	Frank. & Mar. —	Yale, Sen.
Lynch, Frederick Henry, Peacedale, R. I.	Yale, 1894	Yale, Jun.
Lyon, Elwood Perley, Bangor, Me.	—	Bangor, Mid.
McCallum, Hugh, Pawtucket, R. I.	—	Bangor, Sen.
McFadden, Robert Andrew, Harrisburg, Pa.	Amherst, 1890	Andover, Mid.
MacFarland, Chas. Stedman, E. Boston, Mass.	—	Yale, Jun.
McGeehon, Selden Ezra, Glendale, Mass.	—	Bangor, Sen.
McLaughlin, Robert William, Boston, Mass.	O. Wesley'n U. —	Oberlin, Sen.
McPhail, John William, Milford, C. B., N. S.	—	Bangor, Mid.
McPherson, Ronald H., Blues Mills, C. B., N. S.	—	Bangor, Jun.
Makovsky, Adolph, Silver Lake, Minn.	—	Oberlin, Star.
Manwell, John Parker, Lynn, Mass.	Amherst, 1893	Andover, Mid.
Marcelus, Daniel, Chicago, Ill.	Geffe, 1888	Chicago, Sen.
March, Edward Holmes, Santa Cruz, Cal.	—	Pacific, Sp.
Marsh, William Dwight, Amherst, Mass.	Amherst, 1888	Chicago, Mid.
Marsh, Wilson Jephtha, Lincoln, Neb.	Nebraska U. 1890	Chicago, Sen.
Marshall, Charles Petrie, Dover, N. H.	—	Bangor, —
Marshall, John Law, Lincoln, Neb.	Nebraska U. 1893	Chicago, Jun.
Martyn, William Cummings, Windsor, Vt.	—	Bangor, Mid.
Matson, Andrew, Brody Island, Neb.	—	Chicago, Sw. Ju.
Matson, Bernard Gause, Breckinridge, Minn.	Oberlin, 1894	Andover, Jun.
Mears, Charles Leon, Seattle, Wash.	Olivet, —	Chicago, Mid.
Mellen, Laura Montague, Oberlin, O.	—	Oberlin, Eng. Sp.
Menzi, Ernest Uriah, Huntsburgh, O.	Berea, 1893	Oberlin, Jun.
Megathlin, Henry Gerrard, Harwich, Mass.	Middlebury, 1893	Andover, Mid.
Meriam, Morrison Ellsworth, Randolph, O.	Williams, 1892	Andover, Sen.
Merrill, Charles Clarkson, Newbury, Vt.	Dartmouth, 1894	Yale, Jun.
Merrill, George Anthony, Pownal, Me.	Bowdoin, 1894	Andover, Jun.
Merrill, John Ernest, Minneapolis, Minn.	Minn. U. 1891	Hartford, Mid.
Meserve, H. Chamberlain, Springfield, Mass.	—	Yale, Grad.
Millard, William Barrett, Milwaukee, Wis.	Ripon, 1891	Chicago, Sen.
Miller, Paris Edward, Burlington, Me.	—	Bangor, Sen.
Miller, Samuel David, Kalona, Io.	O. Wesley'n U. —	Oberlin, Sen.
Miller, Wm. Shaw Aiton, Forest Grove, Or.	—	Bangor, Mid.
Miller, Willis Jay, Ruggles, O.	—	Oberlin, Eng. Ju.
Mills, George Sherman, Dennysville, Me	Dartmouth, 1890	Andover, Sen.
Minchin, William Jas., Newburyport, Mass.	—	Bangor, Mid.
Moon, Orrin Dwight, Evansville, Wis.	Oberlin, —	Oberlin, Jun.
Moore, John Franklin, Newcastoe, Pa.	—	Oberlin, Eng. Mi.
Morgan, Leslie Wilbert, DesMoines, Io.	Drake U. 1893	Yale, Sen.
Morson, Robert Robertson, Upton, P. E. I.	—	Bangor, Mid.

NAMES AND RESIDENCES.	College and Year of Graduating.		Seminary and Class.	
Moulton, Warren Jos., Centre Sandwich, N. H.	Amherst,	1888	Yale,	Grad.
Mousley, John Hardcastle, Lyme, N. H.	—	—	Bangor,	Jun.
Mousley, William Henry, Hartford, Vt.	—	—	Bangor,	Sen.
Mulnix, Andrew Henry, Portland, Me.	Amherst,	1891	Andover,	Sen.
Muttart, Lorenzo Wright, Alerton, P. E. I.	—	—	Bangor,	Sen.
Myers, Schuyler Rice, Polo, Ill.	Beloit,	1894	Yale,	Jun.
Nelson, John William, Toronto, Ont.	—	—	Chicago,	Sen.
Newcomb, Edward Holmes, Ware, Mass.	—	—	Bangor,	Jun.
Nichols, George Truman, Oberlin, O.	—	—	—	—
Noble, Edwin LaForest, Chelsea, Mass.	Boston U.	1893	Yale,	Mid.
Noon, Sam'l Atkinson, Weston, Mass.	Wesleyan U.	1892	Hartford,	Sen.
Norrman, John August Alf'd, Jamestown, N. Y.	—	—	Chicago, <i>D. N. S.</i>	—
Norseen, Oscar Gustaf, Brooklyn, N. Y.	—	—	Chicago, <i>Sw. Jn.</i>	—
Norton, Edwin Frank, Olivet, Mich.	Yale,	1885	Yale,	Jun.
Nourse, Edward Everett, Bayfield, Wis.	Lake Forest,	1888	Hartford,	Fel.
Noyce, George Thomas, Irvington, Neb.	Doane,	1892	Chicago,	Sen.
Oertel, Robert Henry, Leipzig, Germany.	—	—	Chicago, <i>Ger. Mi.</i>	—
Olinstead, Julian Hanford, Walton, N. Y.	Amherst,	1893	Andover,	Mid.
Olson, Seivert, Kongsvinger, Norway.	—	—	Chicago, <i>D. N. Mi.</i>	—
Orr, James Burwash, Chicago, Ill.	Beloit,	—	Pacific,	Grad.
Osborne, Cyrus Alvin, Beloit, Wis.	Beloit,	1891	Yale,	Sen.
Ostrom, Oscar, Hartford, Ct.	Ripon,	1892	Hartford,	Grad.
Otis, James Arthur, Irvington, Neb.	Doane,	1891	Hartford,	Sen.
Oyabe, Jenichiro, Tokyo, Japan.	Howard U.	—	Yale,	Jun.
Page, Wesley Eugene, Brownsville, Me.	Bates,	1894	Yale,	Sen.
Parks, William Ulner, Crystal Falls, Mich.	Oberlin,	1892	Andover,	Jun.
Patterson, Samuel Charles, San Francisco, Cal.	—	—	Pacific,	Sp.
Pease, Charles, Thompsonville, Ct.	Cornell U.	—	Hartford,	Sen.
Pease, Edward Walker, Holland, Ct.	Yale,	1892	Yale,	Sen.
Peck, Frank C., Oberlin, O.	Oberlin,	1893	Oberlin,	Jun.
Perkins, John Russell, Washington, Ct.	Dartmouth,	1889	Hartford,	Mid.
Perry, Carroll, Williamstown, Mass.	Williams,	1890	Yale,	Grad.
Petersen, Jens, Minden, Neb.	—	—	Chicago, <i>D. N. Sen.</i>	—
Petersen, Jens, Buffalo Gap, S. D.	—	—	Chicago, <i>D. N. Ju.</i>	—
Peterson, Carl Otto, Pullman, Ill.	—	—	Chicago, <i>Sw. Jun.</i>	—
Petro, John, Batyok, Hungary.	—	—	Oberlin,	<i>Star.</i>
Phillips, George William, Westville, Ct.	—	—	Yale,	Sen.
Pierce, Charles Peabody, Auburn, Mass.	Yale,	1892	Yale,	Jun.
Pingree, Arthur Howe, Jamaica Plain, Mass.	Harvard,	1890	Hartford,	Mid.
Pogson, Joseph, Mansfield, Eng.	E. Keswick,	—	Oberlin,	Sen.
Pond, Everts Wilson, New Haven, Ct.	Dartmouth,	1891	Yale,	Mid.
Post, Aurelian, Clinton, N. Y.	Hamilton,	1891	Yale,	Grad.
Post, George Herbert, Clinton, N. Y.	Hamilton,	1893	Hartford,	Mid.
Powell, Adam Clayton, New Haven, Ct.	—	—	Yale,	R. L.
Pyle, Hezekiah Love, Paris, O.	Otterbein U.	1894	Yale,	Jun.
Quint, John Hastings, Dover, N. H.	Dartmouth,	—	Bangor,	Mid.
Raiche, Eugene Louis, Fall River, Mass.	Nicolet,	1890	Andover,	Jun.
Rain, James Watt, Oberlin, O.	Oberlin,	1893	Oberlin,	Jun.
Rall, Harvey Frank, Des Moines, Io.	Iowa U.,	1891	Yale,	Jun.
Randall, Winfield Scott, W. Harpswell, Me.	Bowdoin,	1892	Andover,	Sen.
Read, James Lee, Fairfield, Io.	Parsons,	1892	Chicago,	Sen.
Ream, William Theophilus, Hampshire, Ill.	Beloit,	1894	Yale,	Jun.
Recknagil, W. A., Crete, Neb.	—	—	Chicago, <i>Ger. Jun.</i>	—
Reeves, Charles Edwin, New London, Ct.	Williams,	—	Yale,	Grad.
Rhoades, Winthrop Cheuey, Mt. Vernon, N. Y.	Columbia,	1894	Hartford,	Jun.
Rice, Austin, Danvers, Mass.	Amherst,	1894	Yale,	Jun.
Rice, John Wesley, Rockland, Mass.	Harvard,	1891	Yale,	Sen.
Rich, Charles Selwyn, Portland, Me.	Bowdoin,	1892	Andover,	Sen.
Rigby, William Edward, Chicago, Ill.	Cornell,	—	Chicago,	Mid.
Robinson, Oliver Theron, Capioma, Kan.	—	—	Chicago,	Sen.
Rollins, Wallace Eugene, Asheville, N. C.	N. C. U.	1892	Yale,	Sen.
Rood, Herbert Hamlin, Turner, Ill.	Hillsdale,	1888	Chicago,	Mid.
Roper, Elijah Henry, Boston, Mass.	—	—	Andover,	Sp.
Ropes, James Hardy, Andover, Mass.	Harvard U.	1889	Andover,	Fel.
Ross, Joseph Benjamin, La Fayette, Ind.	Purdue U.	1891	Oberlin,	Jun.
Rowe, William Henry, South Elgin, Ill.	Beloit,	1894	Yale,	Jun.
Runkle, Milton Sherck, Lisbon, Io.	Cornell,	1894	Yale,	Jun.
Ruring, Victor Herman, Gowrie, Io.	—	—	Oberlin,	Jun.

NAMES AND RESIDENCES.	College and Year of Graduating.	Seminary and Class.
Sabol, John, Braddock, Pa.	—	Oberlin, <i>Slav.</i>
Saltmarsh, Frank Nehemiah, Concord, N. H.	Dartmouth, 1893	Andover, Jun.
Sanborn, Edward Stevens, Kingston, N. H.	Yale, 1892	Yale, Sen.
Sandbo, Anders, Hills, Minn.	St. Olaf, 1890	Yale, Grad.
Sargent, James Belknap, Bethel, Vt.	Dartmouth, 1893	Hartford, Jun.
Sarkis, Elias Joseph, Kusba, Syria.	Syrian Prot. —	Andover, Sen.
Sarles, Jesse Eugene, Boscobel, Wis.	Wisconsin U. 1894	Yale, Jun.
Schwimley, William Alvin, Denver, Col.	—	Oberlin, Eng. Md.
Seaberg, Carl Otto, Titusville, Penn.	—	Chicago, <i>Sw.</i> Mid.
Seccombe, Charles Horace, Springfield, S. D.	Carleton, 1892	Chicago, Sen.
Senior, Daniel Leonard, St. Ann's Bay, Jam.	—	Oberlin, Eng. Mi.
Sewell, Benjamin Franklin, West. Spr'gs, Ill.	—	Chicago, Sen.
Sherik, John, Owatonna, Minn.	Park, 1893	Chicago, Jun.
Short, Wallace Mertin, College Springs, Io.	Beloit, 1893	Yale, Mid.
Short, William Harvey, Beloit, Wis.	Beloit, 1894	Yale, Jun.
*Singer, Thomas Melvaughn, Lewiston, Me.	Bates, 1890	Yale, Sen.
Sloane, Alexander, Jr., W. Brookfield, Mass.	Williams, —	Andover, Jun.
Smith, Joseph Lloyd, Benzonia, Mich.	—	Oberlin, Eng. Sr.
Snider, Asa B., Lyle, Washington.	Pacific U. 1891	Pacific, Sen.
Snowden, Clifford Lamont, Le Mars, Io.	Iowa, 1891	Chicago, Jun.
Söderquist, Carl John, East Orange, N. J.	Carleton, —	Chicago, Sen.
Solberg, Axel Herman Andreasen, Rode, Nor.	—	Chic'go, <i>D.N.</i> Md.
Southgate, Benjamin Marsh, Sterling Kan.	Williams, 1890	Chicago, Mid.
Spangler, George Brinton, Muscotah, Kan.	Campbell U. 1886	Chicago, Mid.
Sperling, Charles Nelson, Prt. Washington, O.	—	Yale, Sen.
Stacey, Benjamin Franklin, Gabarus, C. B.	—	Bangor, Jun.
Staff, Fred, Beloit, Wis.	Beloit, 1894	Chicago, Jun.
Stapleton, Robert, Belle Plain, Io.	Olivet, 1894	Chicago, Jun.
Stenberg, David Werner, New York, N. Y.	—	Chicago, <i>Sw.</i> Mid.
Sterns, Wallace Henry, Westfield, Mass.	Harvard, —	Yale, Jun.
Stetson, Reuben Kidder, Galesburg, Ill.	Knox, 1892	Chicago, Sen.
Stevens, Julius Merle, Faulkton, S. D.	Redfield, 1893	Yale, Mid.
Stevens, Charles Miller, Clearwater, Minn.	—	Oberlin, Eng. Mi.
Stewart, William John, Dalston, Ont.	Oberlin, —	Oberlin, Sen.
Stimson, Cyrus Flint, Palmer, Mass.	Colby U. 1893	Yale, Jun.
Stockwell, Cyrus Kellogg, Charlotte, Mich.	Olivet, 1893	Chicago, Mid.
Stoddard, Eugene Warren, Martinez, Cal.	Amherst, 1882	Pacific, Grad.
Stone, Alfred William, Toronto, Ont.	McMaster U. 1893	Oberlin, Sen.
Stough, Henry Wellington, Chicago, Ill.	Oberlin, —	Chicago, Mid.
Stoughton, Lewis Herbert, Perry, Io.	Nebraska U. 1890	Chicago, Mid.
Strain, Horace Leslie, Galesburg, Ill.	Knox, 1890	Chicago, Mid.
Stratton, Henry Howard, Baraboo, Wis.	Olivet, 1890	Chicago, Jun.
Suber, Carl Johan, Boston, Mass.	—	Chicago, <i>Sw.</i> Mid.
Svenson, Gustav Adolph, Woburn, Mass.	—	Chicago, <i>Sw.</i> Mid.
Swartz, Herman Frank, Carbondale, Pa.	Pennsylvania, '91	Hartford, Sen.
Thayer, Charles Snow, Westfield, Mass.	Amherst, 1886	Yale, Sen.
Thomas, John Evans, Blaenwaun, Wales.	Bala-Bangor, —	Yale, Mid.
Thorp, Charles Nicholas, Oxford, N. Y.	Amherst, 1891	Yale, Mid.
Toomay, John Barton, Westerville, O.	Otterbein U. 1893	Yale, Sen.
Tornblom, August Ferdinand, Portland, Ct.	—	Chicago, <i>Sw.</i> Mid.
Torrence, James Smith, Weeping Water, Neb.	Tabor, 1893	Chicago, Jun.
Torrens, David James, Richmond Hill, N. Y.	—	Oberlin, Eng. Jun.
Torrey, Daniel Temple, Malden, Mass.	Vermont U. 1881	Andover, R. L.
Townsend, Lewis Asher, Rush, Ill.	Northwestern, —	Chicago, Sen.
Travis, Lee James, Jefferson, O.	—	Oberlin, Jun.
Trehka, Charles, Cleveland, O.	—	Oberlin, <i>Slav.</i> Eng.
Truslow, Arthur, Brooklyn, N. Y.	Amherst, 1889	Andover, Mid.
Tsunashima, Kakichi, Tokio, Japan.	Doshisha, 1884	Yale, Grad.
Tucker, Fred Deming, St. Louis, Mo.	Yale, 1892	Chicago, Jun.
Turner, Leonard Anthony, Crete, Neb.	Doane, 1892	Chicago, Mid.
Udd, John, Des Moines, Io.	—	Chicago, <i>Sw.</i> Sen.
Van Kirk, Hiram, Buffalo, N. Y.	Hiram, 1892	Yale, Sen.
Viets, Gervase Aristarchus, Mt. Carmel, Ct.	—	Yale, Grad.
Waggoner, Wm. Hiram, Washington C.H., O.	Eureka, 1892	Yale, Sen.
Walden, Edward Anderson, Chicago, Ill.	—	Chicago, <i>Sw.</i> Mid.

NAMES AND RESIDENCES.	College and Year of Graduating.	Seminary and Class.
Walker, Henry Hammersley, Ann Arbor, Mich.	Mich. Univ. 1893	Andover, Mid.
Wallace, H. Stearns, Westfield, Mass.	— —	Bangor, Jun.
Wallace, William Wood, Middletown, N. Y.	Hamilton, 1890	Yale, Mid.
Ward, George Morgan, Lowell, Mass.	Dartmouth, 1882	Andover, Mid.
Warfield, Edwin Alonzo, Baltimore, Md.	W. Maryland, 1882	Yale, Grad.
Wattie, Charles. Cluny, Scotland.	— —	Bangor, Mid.
Weage, Arthur Dudley, Oberlin, O.	Oberlin, —	Oberlin, Jun.
Webb, Henry Wilson, Bridgton, Me.	Bowdoin, 1890	Andover, Sen.
Weeks, Nathan Henry, Dedham, Mass.	Amherst, 1894	Hartford, Jun.
Wegener, Carl Johan Alex., Chicago, Ill.	— —	Chicago, Sw. Mid.
Wellman, Frederick Creighton, Capioma, Kan.	— —	Chicago, Sen.
Wheeler, Edgar Couch, Tacoma, Wash.	Beloit, 1893	Yale, Mid.
Wheeler, Frederick Sharon, Appleton, Wis.	Lawrence U. 1892	Chicago, Mid.
Whitcomb, William Albert, Baraboo, Wis.	Beloit, 1892	Chicago, Mid.
Wideberg, Claes John, Chicago, Ill.	— —	Chicago, Sw. Sen.
Wild, Laura Huldah, Elizabethtown, N. Y.	Smith, 1892	Hartford, Mid.
Williams, James, Caermarthen, Wales.	Caermarthen, —	Yale, Mid.
Willmott, Benjamin Albert, London, Eng.	— —	Bangor, Mid.
Wilson, John Ramsey, Glasgow, Scotland.	— —	Bangor, Sen.
Wiltberger, Lonis Warner, De Kalb, Ill.	Beloit, 1894	Yale, Jun.
Winchester, Benj. Severance, Chicago, Ill.	Williams, 1889	Chicago, Sen.
Wiswell, Thomas Chaloner, Seattle, Wn.	— —	Chicago, Jun.
Womer, Parley Paul, Reynoldsville, Pa.	O. Wesley'n U. —	Yale, Sen.
Wood, James Archibald, Hockanum, Ct.	— —	Hartford, Sp.
Woodward, George Henry, Winthrop, Me.	Colby U. —	Bangor, Jun.
Wright, Edwin Stanton, Millersville, La.	Olivet, 1894	Yale, Jun.
Wyckoff, Charles Sterling, Woodlawn, N. Y.	Rutgers, —	Yale, R. L.
Yarrow, Sidney Radwell, Lowell, Mass.	New Jersey, 1894	Pacific, Jun.

SUMMARY OF OFFICERS, AND STUDENTS, 1894-5, AND TOTALS FOR PRECEDING YEARS.

SEMINARY.	FACULTY.				UNDERGRADUATE STUDENTS.				
	Professors.	Instructors or Lecturers.	Resident Licentiates or Fellows.	Advanced or Graduate Class.	Senior.	Middle.	Junior.	Special.	Total.
Andover	8	2	3	1	19	14	15	1	49
Bangor	5	2	1	0	15	21	21	1	58
Chicago	11	4	7	0	30	37	27	a42	136
Hartford.....	12	5	10	2	12	12	9	4	37
Oberlin	9	3	0	0	12	7	19	b25	63
Pacific.....	5	4	0	0	3	1	4	8	16
Yale.....	8	7	2	13	38	27	35	0	100
Totals, 1894-5	58	27	23	16	129	119	130	81	459
" 1893-4	52	27	15	29	124	148	146	102	520
" 1892-3	52	38	11	29	117	128	163	137	545
" 1891-2	46	39	12	22	109	124	147	182	562
" 1890-1	46	35	9	33	120	117	143	169	549
" 1889-90.....	47	27	10	22	117	120	130	189	556
" 1888-9.....	47	27	7	22	92	113	132	153	490
" 1887-8.....	46	21	9	23	92	101	114	113	420
" 1886-7.....	44	22	10	19	100	104	103	86	393
" 1885-6.....	44	18	7	28	86	101	126	53	366
" 1884-5.....	44	18	6	16	96	87	107	32	322
" 1883-4.....	47	11	9	16	74	97	90	23	284
" 1882-3.....	39	24	3	25	84	73	100	15	272
" 1881-2.....	32	27	13	21	94	86	79	16	275
" 1880-1.....	36	19	11	6	89	90	93	7	279
" 1879-80.....	36	15	17	-	96	96	90	16	298
" 1878-9.....	39	13	8	-	82	101	96	31	310
" 1877-8.....	35	19	13	-	83	99	109	36	327
" 1876-7.....	35	22	8	-	87	93	103	29	312
" 1875-6.....	36	22	9	-	70	98	99	36	303
" 1874-5.....	37	22	13	-	102	86	93	35	316
" 1873-4.....	35	16	12	-	83	105	103	36	327
" 1872-3.....	35	11	13	-	93	88	116	32	329
" 1871-2.....	34	12	16	-	74	89	92	23	278
" 1870-1.....	32	11	18	-	72	73	98	29	272
" 1869-70.....	31	9	7	-	74	72	81	13	240
" 1868-9.....	31	11	16	-	87	68	65	18	338
" 1867-8.....	26	11	9	-	97	92	65	4	258
" 1866-7.....	25	10	16	-	51	98	85	8	242
" 1865-6.....	22	10	19	-	53	58	84	10	205
" 1864-5.....	24	9	19	-	66	53	43	-	162
" 1863-4.....	24	9	10	-	80	53	58	2	193
" 1862-3.....	23	11	16	-	90	103	58	1	252
" 1861-2.....	25	9	18	-	96	95	81	3	275
" 1860-1.....	24	7	14	-	93	100	94	11	298
" 1859-60.....	24	10	24	-	68	90	94	9	261
" 1858-9.....	24	10	15	-	67	75	99	9	250

a These special students at Chicago are ranked, 15 with the Senior, 13 with the Middle, and 13 with the Junior classes; 3 in the German, 8 in the Dano-Norwegian, and 31 in the Swedish departments.

b Of the 25 special students at Oberlin, 17 are in the English Course, and 8 in the Slavic Department.

NOTE.—If the Advanced or Graduate classes were included among the students as well as the undergraduates, the totals would be increased to 475.

COLLEGE EDUCATION OF THE UNDERGRADUATE STUDENTS.

IN this table, a number in parentheses denotes that that number, although once connected with the college mentioned, did not complete the course. The figures not in parentheses denote graduates of the college mentioned.

COLLEGES.	SEMINARIES.							
	Andover.	Bangor.	Chicago.	Hartford.	Oberlin.	Pacific.	Yale.	TOTAL.
Adrian College, Michigan			(1)					(1)
Amherst College, Massachusetts	9		1	(1) 4	1		4	(1) 19
Antioch College, Ohio					1			1
Bala College, Wales							4	4
Bates College, Maine	1						1	2
Beloit College, Wisconsin			(1) 2		1	1	11	(1) 15
Berea College, Kentucky			1		2			3
Boston University, Massachusetts	2	1					3	6
Bowdoin College, Maine	8 (1)							(1) 8
Brown University, Rhode Island	2							2
Caermarthen College, Wales							1	1
California University							1	1
Campbell University			1					1
Carleton College, Minnesota			(2) 4	1	1		1	(2) 7
Center College			(1)					(1)
Central Turkey College, Asia						1	1	2
Colby University, Maine	(1) 1						1	(1) 2
Colorado College							(1)	1 (1) 1
Columbia College, New York				1			1	2
Cornell College, Iowa			(2)				2	(2) 2
Cornell University, New York				(1)			1	(1) 1
Dartmouth College, New Hampshire	7 (1)		2	4			2	(1) 15
Denver University, Colorado			1					1
Doane College, Nebraska			2	1				3
Drake University							1	1
Earlham College, Indiana			1					1
East Keswick College, England					1			1
Euphrates College, Asia		1						1
Eureka College, Illinois							2	2
Franklin and Marshall College, Penn.							1	1
French Protestant College, Mass							1	1
Gefle College, Sweden			1					1
Glasgow University, Scotland	(1)						1	(1) 1
Hamilton College, New York				1			1	2
Harvard College, Massachusetts	2		1	3			(2) 1	(2) 7
Hillsdale College, Michigan			2					2
Hiram College, Ohio							1	1
Howard University, Dist. of Columbia							(1)	(1)
Illinois College							1	1
Iowa College	1		2				1	4
Iowa University			1				1	2
Knox College, Illinois			5					5
Lafayette College, Pennsylvania	(1)							(1)
Lawrence University, Wisconsin			2					2
Lebanon Valley College, Pennsylvania							1	1
McGill University, Canada			(1)					(1)
McMaster University, Canada					1			1
Marietta College, Ohio							4	4
Maryville College, Tennessee			1					1
Michigan University	1		(2) 1				(2)	2
Middlebury College, Vermont	1							1

COLLEGE EDUCATION OF THE UNDERGRADUATE STUDENTS

(Concluded).

COLLEGES.	SEMINARIES.							TOTAL.
	Andover.	Bangor.	Chicago.	Hartford.	Oberlin.	Pacific.	Yale.	
Minnesota University.....				1				1
Moravian College.....							1	1
Mt. Holyoke College, Massachusetts...				3				3
Nebraska University.....			3					3
New Brunswick University.....		1						1
New Jersey College.....			(1)	1		1	(1)	2
New Windsor College, Maryland.....					1			1
New York University.....			1					1
Nicolet.....	1							1
North Carolina University.....	1						1	2
Northwestern College, Illinois.....			(1)	1				(1) 1
Oahu College, Hawaii.....			1					1
Oberlin College, Ohio.....	(1) 2		(1) 4		(14) 5	(1)		(17) 11
Ohio State University.....							1	1
Ohio Wesleyan University.....					(1)		(1)	(2)
Olivet College, Michigan.....			(1) 6		1		2	(1) 9
Ooroomiah College, Persia.....			1					1
Otterbein University, Ohio.....							3	3
Pacific University, California.....						1		1
Park College, Missouri.....			1					1
Parsons College, Iowa.....			1					1
Pennsylvania College.....				1				1
Pomona College, California.....						1		1
Purdue University, Indiana ..					1			1
Redfield College, South Dakota.....							1	1
Ripon College, Wisconsin.....			2					2
Rochester University, New York.....			1					1
Rutgers College, New Jersey.....							1	1
Simpson College, Iowa.....							(1)	(1)
Sioux Falls University, South Dakota,			1					1
Smith College, Massachusetts.....				1				1
Syracuse University, New York.....				1				1
Syria Protestant.....	1							1
Tabor College, Iowa.....			2				2	4
Union College, New York.....					1			1
Vermont University.....				4	1			5
Washburn College, Kansas.....							(1)	(1)
Wesleyan University, Connecticut.....				1			(1)	(1) 2
Western College, Iowa.....			1					1
Wheaton College, Illinois.....			3					3
Williams College, Massachusetts.....	(1) 6		(1) 2	2			6	(2) 16
Wisconsin University.....			(1) 1				1	(1) 2
Yale College, Connecticut.....	2	(1)	1	2	2		9	(1) 16
Yankton College, South Dakota.....			1					1
Total graduates.....	45	4	65	32	20	5	81	252
Incomplete.....	3	6	16	2	15	1	8	51
Never connected with college.....	1	48	55	3	28	10	11	156
Total.....	49	58	136	37	63	16	100	459

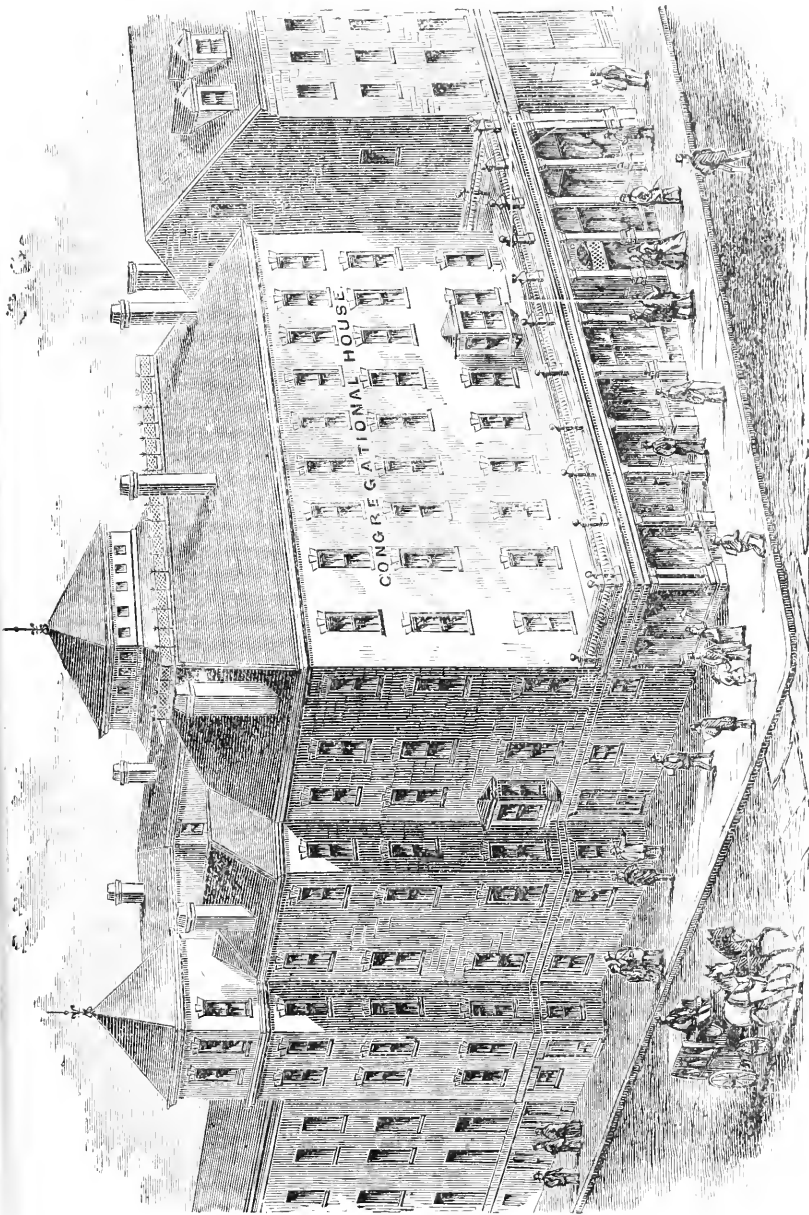

THE ANNUAL STATISTICS OF THE CHURCHES AND MINISTERS.

THE following pages contain the statistics as collected in 1895 by the statistical secretaries of the several State organizations, and compiled for this publication by the secretary of the National Council, under vote of the publishing committee. They are all of date 1 Jan., 1895, except that ministerial supply is, as far as possible, brought down to date.

The secretary, as heretofore, in no case presumes to insert or omit the name of church or minister on any authority but that of the State secretaries representing their own organizations, or of councils subsequent to the date of annual reports.

The contents of the statistics are as follows:—

1. The statistics of the churches and their ministers, by States.
2. Fifth Year Statistics.
3. List of Congregational ministers in foreign lands.
4. The National, State, and local organizations of the churches, with officers, and dates of next sessions in 1895-6.
5. General summary tables for the year.
6. Tables of summaries, 1858-1894.
7. Remarks upon the statistics.
8. Alphabetical list of ministers, with P. O. address, and indexed to pages.
9. Alphabetical list of licentiates.
10. List of ministers of other denominations supplying Congregational churches.

RULES OF COMPILATION.

1. To arrange in alphabetical order everything capable of it; except that the churches in any one town or city arranged, as they should be, under the name of that town or city, are placed according to age.

2. To make each State list to conform strictly to the *State boundaries*. Churches or ministers reported by some association of a State other than their own are, therefore, transferred to their proper places; and the summaries are correspondingly corrected.

3. To make *new tables* each year. "Last year's report" (if known to be such) is always omitted. But, while old reports are not to be inserted in the table, the aggregate of such last reports from churches failing to report, in the items of church and Sunday-school membership, are included in the summaries. Justice to the churches which do report requires this, as their real progress may be apparently diminished or reversed, by lack of the figures from their less faithful neighbors. The special attention of State secretaries is called to this point, as it has often been disregarded. The list of churches of this year is compared, name by name, with that of last year, and all variations are specifically mentioned with the State summary, so that each church can be traced from year to year.

4. To examine carefully all the tables, with a view to *correction or addition* by correspondence, especially to correct "pastoral supply" to the latest moment. Proof sheets have been sent to secretaries and some home-missionary superintendents who could be reached in season. But no such changes have been allowed to affect the summaries.

5. The prime name in a table line is always supposed to be the name of the *place*, town, or city in which the church is located, as determined by the place of the meeting-house. This is also the name of its post-office, unless followed in line or margin by a name in **heavy-faced type**. In such cases the latter is the post-office, and **THIS EMPHATIC TYPE IN LINE OR MARGIN, IS USED EXCLUSIVELY FOR NAMES OF**

POST-OFFICES. If this postal word is an adjective, it goes with the preceding name, *e. g.*, "Newton West"; if itself a name, it supersedes the other, as "Newton, Auburndale." Postal designations are not repeated on the second page, and special church names are sometimes given in the second page line, for which there was not room in the first. In general, the two pages, being invariably opposite, are treated as one, and marginal references on the second page are made to foot-notes on the first, without repetition when they occur there.

MINOR EXPLANATIONS.

1. Any church given in brackets is one organized since January 1st; not included in the summary, but inserted for information. A few churches temporarily not associated are inserted by their own wish.

2. Pastors installed or recognized by council are marked "*p. c.*"; pastors duly called by their churches and recognized by some "definite act of the church," but not by council, are marked *p.*; others in service are not marked, but in tabular summaries are counted as "supplies." Blanks in the column of pastoral supply, meaning *no* regularly engaged minister, are left blank for the convenience of those who note pastoral changes.

3. The tables are *not* a postal guide to the addresses of ministers, and any person so using them runs his own risk of error. The General Alphabetical List of Ministers gives their post-office.

4. The two columns following the names of ministers in the tables of churches denote (1) the year of ordination, (2) the year when the minister was installed, or commenced service with that church.

5. A star (*) in the General Alphabetical List of Ministers denotes that the person designated is found in the original State alphabetical list, but is not reported to be a member of *any* association or conference of ministers or churches in the United States; or that he is found supplying some church, or did so last year and may be presumed to be *in transitu*, but is not in the State alphabetical list.

6. Licentiates are not reckoned as ministers. Churches supplied by such, or by ministers of other denominations, are reckoned as vacant; but the number of such churches is given in each State summary. No ministers of other denominations (if so known) are inserted in the General Alphabetical List. Some ministers belong to the two denominations at once.

7. The names of some Congregational ministers are missing; but it is solely because they are not reported by any organization of churches or ministers.

8. Under "Church Members," "Absent" are included in "Males," "Females," and "Total." Under the head of "Removed," "Died," "Letter," and "Discipline" are represented by the abbreviations.

9. Blanks in any column of figures are such as were so left in the State Minutes. They ought always to signify "no report" but some States do not follow the proper rule of inserting a cipher where "none" is meant, and the examiner must conjecture, in any given case, whether "none" or "no report" is intended. In our General Summaries, a blank invariably signifies "no report."

ALABAMA.

CHURCHES.	CLERKS.	MINISTERS.	MEMBERS.				ADMITTED.			REMOVED.			BAPT.		FAM.						
			City or Town.	Name.	Name.	Ord.	C. d.	Ma.	Fc.	To.	Ab.	C.	L.	To.		Di.	L.	De.	To.	Ad.	Inf.
Addison,	1892																				
Alico,*	1889																				
Anniston,*	1875	C. C. Sykes,																			
Art,	1883	Samuel Long,																			
Ashbury,	1894	Berry Chesbire,																			
Ashland,	1894	C. Frank Dodson,																			
Athens,	1871	Miss Dora Higgins,																			
Aurora,	1893																				
Belle Summit,*	1892	David M. Lewis, <i>p.</i>																			
Beloit,*	1886	Mrs. A. D. Williams																			
Birmingham,*	1883	Dea. H. Webster,																			
Blackwood,	1894	A. B. H. Brackin,																			
Blocton,*	1883	John R. Thomas,																			
Bluff Springs,	1891	G. T. Wright, <i>a</i>																			
Ballhook,	1874	Isaac J. White, <i>p.</i>																			
Cataha,	1891	John A. Stewart,																			
Central, Equality,	1890	T. A. Edward, <i>st.</i> ,																			
" Balm of Gilead,	1890																				
Childersburg,*	1874	G. F. Johnson,																			
Christiana,	1894	Wm. O. Foster,																			
Chulafinne,	1891																				
Clanton, Union Point,	1874	J. M. Parish,																			
" "	1890	W. F. Denty,																			
" Mountain Springs,	1891	William G. Davis,																			
Clio,	1891	William Teel,																			
Courtland,	1891	G. L. Thrasher,																			
Dadeville,	1868	Jefferson Davis,																			
Echo,	1893	Nelson Stuckey,																			
Edwardsville,	1890	Dea. J. M. McDowell,																			
Florence,	1879	Mrs. Katie Pruitt,																			
Fort Payne, Ist,*	1889	Mrs. M. C. Magbie,																			
" Emanuel,	1890	Mrs. May N. Gale,																			
Fredonia,	1852	James T. Rntland,																			
Gadsden,*	1891	Joseph Thompson,																			
Gate City,	1890	J. C. Fant,																			
Georgiana,	1877	Peter C. Tobias,																			
Hackleburg,	1891	Samuel M. Hall,																			
Haleysville,	1891	William A. East,																			
Hallton,	1886	Jas. B. Woodham,																			
Hanceville,	1891	R. F. Barnett, <i>c</i>																			
Harkness,																					
Henderson,	1890	H. S. Stallings,																			
Hilton,	1874	David A. White,																			
Houston,	1892																				

a Ashland. *b* Brantley. *c* Garden City.

CHURCHES.	CLERKS.	MINISTERS.	MEMBERS.				ADMITTED.			REMOVED.			BAPT.			FAM.	
			Org.	Name.	Name.	Ord.	Mac.	Ev.	To.	Ab.	C.	L.	To.	De.	To.		Ad.
Ironaton,*	Judge Glover.	John M. Roan, p.	1885			'92	'91	21	29	50	12	5	5	10	10		
Jenifer,*	Albert J. Brown,	John B. Grant, p.	1874			'81	'81	24	33	57	1	8	8	1	21		
Kent,	L. M. Strength, ^d	Archibald C. Wells, p.	1890			'83	'83	38	49	87	5	15	15	20	50		
Kingston,	S. L. Hallton, ^b	William C. Culver, p.	'90			'90	'90	4	6	10	4	2	7	1	65		
Kynulger,*	Joseph Colman,	Zachariah Jones, Lic.]	1873			'90	'90	38	33	71	1	5	7	3	1	20	
Lamar,	J. A. Sharard, ^c	Matthew Prescott, p.	1895			'77	'93	14	21	35	3	7	10	15	3	17	
Leon,	G. M. Wallace,	William C. Culver, p.	1887			'90	'94	17	33	50	3	1	4	11			
Lightwood,	Hinton M. Boothle,		1879					38	45	83	2	6	10	2	25		
Lomax,	Lachin Wells, ^d		1884					12	25	35	5						
Mad Indian,	John W. McKay,	Henry T. McKay, p.	1894			'75	'94	10	20	30	2	28	30	16			
Madison,*	Wm. J. Larkin,	William J. Larkin, p.	1870			'92	'90	30	44	74	16	9	0	9	1	20	
Marion,*	J. A. Williamson,	Turner Wright, p.	1892			'92	'92	12	20	32	5	5	10	26		26	
Millerville, Bethel,	J. A. N. Williams,	Turner Wright, p.	1892			'92	'92	25	36	59	3	12	9	21	1	20	
" Oak Hill,	James Mize,	Thomas M. Lindley, p.	1892			'66	'93	31	45	79	1	25	26	24	100		
Milner,	Dea. R. Merrweather	Fountain G. Ragland, p.	1876			'84	'84	37	81	118	34	13	13	2	41		
Mobile,*	Jos. S. Jackson,	Joseph S. Jackson, p.	1872			'89	'90	33	65	98	12	4	1	5	1	5	
Montgomery,*	Willis A. Moles,		1892					4	6	10	1	2	2	6	5		
Moulton,	B. R. Williamson,	Turner Wright, p.	1884			'92	'94	12	18	30	1	9	16	20			
Mountain Meadow,	Mrs. E. H. Allison,		1887					16	26	42	10	3	8	11	1		
New Decatur,	W. S. M. Bloodworth, ^c	Jacob M. Gipson, p.	1856			'83	'94	22	37	59	2	6	3	9	1	30	
Oxford,	Wm. T. Golden,	Frederick W. Vaughan, p.	1890			'64	'90	22	26	48	1	2	3	3	10		
" Smith's Chapel,	Mrs. M. L. Self,	Frederick W. Vaughan, p.	1893			'04	'93	16	15	31	1	4	2	2	2	10	
Perote,	Madison A. Pool,	Lorenzo J. Biggers, p.	1893			'91	'95	18	26	44	5	2	7	6	10		
Phoenix City,	Dea. J. W. Harris,	Jacob M. Gipson, p.	1886			'83	'94	32	98	130	10	10	11	21	1	90	
Rose Hill,	Miss L. S. Grant,	John L. Stewart, p.	1890			'76	'94	32	27	59	8	6	22	28	2	14	
Rosewood,	E. W. Wheeler,	George W. Vaughan, p.	1894			'85	'93	6	12	18	3	15	18	25			
Sand Mountain, L. Island,	Miss M. A. Myatt,	Arthur T. Burnell, p.	1875			'83	'91	37	55	92	13	4	23	28	59		
Seima,*	W. H. McCarroll,	Abraham Simmons, p.	1872			'93	'93	33	47	80	15	11	11	3	4	25	
Shelby, Ist.*	Dea E.T. Withorby	Almon T. Clarke, p.	1878			'72	'91	17	29	46	1	2	13	7	4	25	
" Ch. of Covenant,	Fred. Eadress,	Joseph L. Bashy, p.	1890			'89	'92	24	37	61	24	4	28	4	15	15	
South Galera,	W. H. W. Weatherby,	Seaborn Weatherby, p.	1891			'87	'91	17	14	31	7	7	7	4	40		
Spio,	Henry Kay,	Ransom C. Harris, p.	1891			'87	'94	29	27	56	10	1	2	3	2	60	
Stardevant,	Clements Sandling,	Charles P. Lunsford, p.	1891			'94	'94	31	55	86	8	2	10	3	23		
Sulligent,	Alfred Alexander,	Charles Childers, p.	1886			'86	'86	1	4	5	1	2	2	4	20		
Summerfield,*	Jas. H. Caperton,	[John I. Donaldson, Lic.]	1893			'94	'94	3	5	8	1	2	2	30			
Sylacuga,*	W. Cunningham,	Spencer Snell, p.	1891			'84	'94	118	107	225	50	2	3	5	30		
Talladega,*	John Bradford,	[Prince O. Wailes, Lic.]	1868			'94	'94	17	19	36	1	5	6	3	30		
" Cove,*	L. W. Parker,	[La Fayette L. Wilson, Lic.]	1873			'94	'94	18	17	35	8	1	1	1	13		
" Lawson,*	Wm. M. Davis,	Archibald C. Wells, p.	1890			'83	'93	30	61	91	8	1	2	3	18		
Tallassee,	Wm. M. Davis,	Archibald C. Wells, p.	1894			'83	'94	8	10	18	3	15	18	2	20		
Texas Union,	Walter A. Bassett,	William H. Brisendine, p.	1891			'87	'94	23	32	55	2	1	1	3	26		
Ten Broeck,	Geo Brandon,	William R. East, p.	1891			'07	'95	11	24	35	2	1	2	12			
Tidmore, High Rock,	Willis A. Green,	William R. East, p.	1891			'07	'95	14	21	35	4	1	4	20			
" Nectar,			1891			'07	'95	14	21	35	4	1	4	20			

e Alexander City.

d Clanton.

c Graham.

b Bozeman.

a Tallassee.

CHURCHES.	CLERKS.	MINISTERS.		MEMBERS.						ADMITTED.			REMOVED.			BAPT.		FAM.
		City or Town.	Name.	Name.	Ord.	C'd.	Ma.	Fe.	To.	Ab.	C.	L.	To.	Di.	L.	De.	To.	
Tidwell,	1891 Frank L. Watson,	William R. East, <i>p.</i>	'67	'95	4	16	20			7	2	9	1	1	13			15
Tucker,	1892 J. C. Cankle,	William H. Briseudine, <i>p.</i>	'87	'94	14	13	27	1		4	0	4	1	0	0		3	40
Upshaw,	1892 T. K. Templeton,	Asa D. Hightower,	'81	'92	22	43	65	12		4	0	4	1	0	1		2	35
Verbena,	1892				9	16	25											
Volina,	1894 C. E. Berkett,	Isaac J. White, <i>p.</i>	'77	'94	6	10	16			5	11	16					2	7
Wicksburg,	1893 Miss I. E. Hallford,	Martin V. Marshall, <i>p.</i>	'85	'93	6	10	16			6	6	6					3	2

CHANGES from last Year-Book's list of churches: *Added*,—Asbury; Ashland; Blackwood; Christiana; Mad Indian; Rosewood; Tallahassee (Texas Union); Volina. *Omitted*,—Delmar; Hillsboro. *Name changed*,—Echo (Christian Hill) to Art.

CHURCHES: 0 with pastors installed by council; 76 with pastors otherwise inducted; 0 with supplies; 18 vacant (including 4 supplied by licentiates or ministers of other denominations). Total, 94.

MINISTERS: 0 pastors installed by council; 46 pastors otherwise inducted; 0 supplies; 25 others. Total, 73.

CHURCH MEMBERS: 1,828 males; 2,650 females. Total, 4,478, including 321 absent. Gain, 207.

ADDITIONS: 407 by confession; 334 by letter. Total, 741.

REMOVALS: 35 by death; 173 by dismissal; 231 by discipline. Total, 439.

BAPTISMS: 265 adult; 117 infant.

ARIZONA TERRITORY.

CHURCHES.	CLERKS.	MINISTERS.		MEMBERS.						ADMITTED.			REMOVED.			BAPT.		FAM.
		City or Town.	Name.	Name.	Ord.	C'd.	Ma.	Fe.	To.	Ab.	C.	L.	To.	Di.	L.	De.	To.	
Nogales,	1887 Katherine P. Heald,	Josiah H. Heald,	'84	'92	6	11	17	6		0	3	3	0	0	0		0	3
Prescott,	1880 Mrs. Wm. T. Brown,	Thomas D. McLean, <i>p.</i>	'93	'94	27	43	70	5		5	10	4	1	0	5		0	0
Tempe,	1892 Mrs. M. C. Sampson,	Daniel Kloss, <i>p.</i>	'60	'92	13	18	31	3		3	4	0	0	0	0		1	30
Tucson,	1883 Mrs. B. M. Thumm,	David R. Francis, <i>p.</i>	'91	'94	30	65	95	32		4	7	11	1	3	6	10	4	2
		Total:			76	137	213	41		10	18	28	5	4	6	15	5	6

Gain of church members, 9; in Sunday Schools, 21; in benevolent contributions, \$81; in home expenditures, \$1,046.

ORGANIZATION: THE GENERAL ASSOCIATION OF NEW MEXICO AND ARIZONA.

ARKANSAS.

CHURCHES.	CLERKS.	MINISTERS.		MEMBERS.						ADMITTED.			REMOVED.			BAPT.		FAM.
		City or Town.	Name.	Name.	Ord.	C'd.	Ma.	Fe.	To.	Ab.	C.	L.	To.	Di.	L.	De.	To.	
Little Rock, Ist,	1881 Jacob S. Pleasant,	Yancey B. Sims, <i>p.</i>	'83	'82	41	86	127	9		8	0	8	3	2	0	5	4	9
" Pilgrim,	1884 R. B. Sadler,	Robert C. Dennison, <i>p. c.</i>	'94	'93	26	48	74	3		12	11	23	2	2	8	12	6	3
Rogers,	1881 Arthur M. Merrill,	Richard C. Walton, <i>p.</i>	'79	'94	35	76	111	17		11	11	22	3	8	3	14	4	0
Siloam Springs,	1882 E. P. Wisner,	William H. Williams,	'75	'91	11	21	32	1		4	5	0	2	0	2	1	2	1
		Total:			113	231	344	30		32	26	58	8	14	11	33	15	14

CHURCHES.	SUNDAY SCHOOL.				Y. P. S. C. E. Mem- bers.	BENEVOLENCE.					Legac- ies.	Home Exp.				
	Place.	Superintendent.	Mem.	Av. to Ch.		Ad. to Ch.	Ben- ev. Cont.	For- eign.	Ed'n.	Ch. F'd'g.			Home M.	A. M. A.	S. S.	Min. Aid.
Ludwell,			55	40	5											35
Tucker,			20	15												
Upslawn,			39	15	6											
Verbena,		John M. McCall,	40	20	3					2					2	25
Volina,		W. H. Halford,														
Wicksburg,																

IN SABBATH SCHOOLS: Members, 3,465; loss, 104; average, 2,391; joined the church, 163; benevolence, \$166.
 YOUNG PEOPLE'S SOCIETIES: Number 23; 898 members.
 FAMILIES: 81 churches reporting (73 last year) 2,442. Gain, 169.
 BENEVOLENT CONTRIBUTIONS: 54 churches reporting (46 last year), Foreign, \$280; Education, \$19; Church building, \$18; Home, \$231; A. M. A., \$452; Sunday School, \$127; Ministerial Aid, \$14; Other, \$318. Total, \$1,455; Increase, \$200.

ARIZONA — SUNDAY SCHOOLS AND BENEVOLENCE.

CHURCHES.	SUNDAY SCHOOL.				Y. P. S. C. E. Mem- bers.	BENEVOLENCE.					Legac- ies.	Home Exp.				
	Place.	Superintendent.	Mem.	Av. to Ch.		Ad. to Ch.	Ben- ev. Cont.	For- eign.	Ed'n.	Ch. F'd'g.			Home M.	A. M. A.	S. S.	Min. Aid.
Nogales,		Josiah H. Heald,	45	29	\$ 0		\$6	\$ 0	\$ 0	\$10	\$ 0	\$ 0	\$2	\$7	\$25	\$ 0
Prescott,		Theodore W. Otis,	77	53	4 37		68	0	28	54	0	0	0	37	187	0
Tempe,		John E. Price,	84	29	1 4		5	0	0	29	10	0	6	0	44	0
Tucson,		Mark Walker, Jr.,	70	55	0 11		46	0	0	24	0	6	0	5	35	0
Total:			276	166	5 52		79	0	28	117	10	6	2	49	291	0

ORGANIZATION: THE CONGREGATIONAL ASSOCIATION OF ALABAMA comprises 22 churches, marked by a star (*) in the table. Athens, Florence, and New Decatur are associated with the TENNESSEE ASSO- CIATION. Sand Mountain is unassociated. All other churches belong to the GENERAL CONGREGATIONAL CONVENTION OF ALABAMA.

ARKANSAS. — SUNDAY SCHOOLS AND BENEVOLENCE.

CHURCHES.	SUNDAY SCHOOL.				Y. P. S. C. E. Mem- bers.	BENEVOLENCE.					Legac- ies.	Home Exp.				
	Place.	Superintendent.	Mem.	Av. to Ch.		Ad. to Ch.	Ben- ev. Cont.	For- eign.	Ed'n.	Ch. F'd'g.			Home M.	A. M. A.	S. S.	Min. Aid.
Little Rock, 1st,		Henry C. George,	96	60	3 \$3		0	0	0	0	0	0	0	0	0	\$372
" Pilgrim,		M. C. Bradley,	50	31	8 7		3	0	9	43	0	3	0	51	109	891
Rogers,		G. C. Steele,	132	52	7 0		0	0	13	14	0	0	0	0	27	746
Siloam Springs,		E. P. Wisner,	40	25	1 0		0	0	0	0	0	0	0	0	0	200
Total:			318	168	19 10		3	0	22	57	3	3	0	61	149	2,269

Church omitted, — Fayetteville. Gain in church members, 20; in Sunday schools, 57; in benevolent contributions, \$75; in home expenditures, \$625. Little Rock, 1st, is associated with Tennessee, the others with Missouri.

CALIFORNIA.

Churches marked with a * are connected with the General Association of Southern California.

CITY OR TOWN.	CHURCHES.	CLERKS.	MINISTERS.	MEMBERS.			ADMITTED.			REMOVED.			BAPT.			FAM.			
				Ord.	Ma.	Fe.	To.	Ab.	C.	L.	To.	Di.	L.	Dec.	To.		Ad.	Inf.	
Adin.	1888	Dea. L. A. Nash,	Benjamin F. Moody, <i>p.</i>	'85	'94	5	10	15	2	3	3	6	2	3	6	60			
Alameda,	1879	Chas. L. Herrmann,	Wm. W. Scudder, <i>Jr., p. c.</i>	'85	'85	86	291	54	31	24	55	1	11	1	13	14	32	350	
Alpine,*	1894	Miss Lottie E. Snow	John A. Rogers, <i>p.</i>	'90	'93	7	16	23	1	10	16	26	2	1	3	6	1	39	
Alton.	1889																		
Alturas,	1885	Miss B. Wallace,	Louis Wallace, <i>p.</i>	'71	'93	7	12	19	8	2	2	2	1	8	9	150			
Angel's Camp,	1869	Mrs. J. D. Minard,																	
Antioch,	1865	Mrs. M. B. Jenkins	John W. Brier, <i>p.</i>	'73	'94	6	11	17	3				1	2	3	50			
Auburn,	1875	Mrs. J. N. Ward,	Hubert F. Burgess, <i>p.</i>	'92	'93	36	62	98	20	13	11	24	2	3	5	8	70		
Avalon,*	1889	J. Stamford,	Ewing O. Fade, <i>p.</i>	'61	'94	11	13	24	5	4	4					15			
Bakersfield,*	1892	Robert S. Hale,	John W. Phillips, <i>p.</i>	'92	'93	14	31	45	6	7	16	23	2	4	6	5	1	40	
Ballena,*	1889	Chas. A. Lumsden,	[Charles A. Lumsden, <i>Episc.</i>]	'92															
Benton,	1865	Walter Rankin,	James B. Orr, <i>p.</i>	'89	'94	18	21	39	8	2	1	3	1	3	20	24	2	6	50
Berkeley, Ist.	1874	Amos W. Huggins,	George B. Hatch, <i>p.</i>	'87	'93	88	196	284	60	14	24	38	1	4	5	7	1	51	
"	1885	John Wilson,	Jesse D. Foster, <i>p.</i>	'74	'91	16	31	47	4	4	2	6	1	5	1	7	2	1	40
"	1892	Rev. O. G. May,	J. Clarke Robbins, <i>p.</i>	'91	'93	25	46	71	4	7	20	27	1	2	3	3	1	12	
Bethany,	1878	Mrs. V. Henderson,	William Butler, <i>p.</i>	'91	'95	9	10	19	4	1	1	1						38	
Black Diamond,	1882	Dea. A. Andrews,	Thomas Hanna, <i>p. c.</i>	'92	'91	5	24	29										55	
Bloomington,*	1873	L. H. Snodgrass,	Edward E. Braherl, <i>p.</i>	'84	'92	20	29	49	2	13	9	22	5	5	5	2			
Bonny Doon.	1889																		
Buena Park,*	1888	R. C. Arehibald,	George Willett, <i>p.</i>	'78	'94	16	26	42	4	1	5	6						3	50
Byron,	1883	Mrs. W. J. Mortimer	William Butler, <i>p.</i>	'91	'95	5	12	17	1	1	2	2	7	4	11			40	
Callahan's,	1880	Mrs. L. B. Hayden,	Archibald S. McLehan, <i>p.</i>	'93	'93	2	9	11	4	4	9	14	9	5	14			10	
Campbell,	1889	Gilmore Duncan,	William Windsor, <i>p.</i>	'58	'88	23	30	53	1		7	16	2	2	5				
Canby,	1887		Louis Wallace, <i>p.</i>	'71	'93	1	3	4											
Cedarville,	1885																		
Chevokee,	1894	L. L. Gheshire,	Albert S. Parsons, <i>p.</i>	'94	'94	5	17	22	22	22	22	22	2	2	2	4	4	41	
China Vista,*	1890	L. W. Goff,																	
Claremont,*	1891	Mrs. F. L. Norton,	Henry W. Jones, <i>p.</i>	'66	'93	18	20	47	2	7	9	16	4	4	1	2	5	50	
Clayton,	1865	Miss Jennie M. Gay	Francis Watry, <i>p.</i>	'80	'95	17	32	49	4	1	1	1	2	2	4	2	1	80	
Cloverdale,	1869	John Holloway,	Wm. L. Jones, <i>p.</i>	'54	'83	20	77	97	20	5	8	13	1	3	3	4	2	75	
Compton,*	1888	Clark S. Hazelinc,	Orthello V. Rice,	'77	'95	26	43	69	14	5	8	13	1	1	1	3	1	27	
Copperopolis,	1894																		
Corralitos,	1882	Mrs. P. C. Brown,	Lyman P. Armstrong, <i>p.</i>	'91	'94	9	10	19	5	5	2	7	1	2	3	1	30		
Cottonwood,	1887	Mrs. M. M. McCabe,	John A. Jones, <i>p.</i>	'64	'89	11	19	30	6	3	4	4	3	3	3	3	3	32	
Crockett,	1885	Mrs. D. Edwards,	B. Dent Taylor, <i>p.</i>	'94	'93	9	24	33	6	3	4	7	6	6	6	1	4	40	
Daggett,*	1894	Mrs. Mary E. Igo,	Leman N. Barber, <i>p.</i>	'70	'94	2	5	7	2	2	7	7	7	7	7	7	7	35	
Decoto,	1853	Ezra W. Decoto,	Frederick H. Maar, <i>p.</i>	'90	'94	3	6	9										5	
Delhessa,*	1887	Mrs. J. B. Rose, ^a																	
De Lutz,*	1889	Fred. H. Orvis,	Henry M. Daniels, <i>p.</i>	'61	'89	4	4	8	2	2	6	9	1	2	3	3	1	6	
Dougherty,	1894	Miss A. McDermid,																	

a El Cajon.

CHURCHES.	CLERKS.	MINISTERS.	MEMBERS.				ADMITTED.			REMOVED.			BAPT.			FAM.		
			City or Town.	Org.	Name.	Ord.	Cd.	Ma.	Fc.	To.	Ab.	C.	L.	To.	Ab.		Inf.	To.
Douglas Flat.	1869	Dea. M. Roberts,	1869	'94	Marcellus J. Luark, p.	'90	'94	5	5	2	1	1	1	1	1	18	18	14
Eagle Rock,*	Los Angeles, '86	W. J. Seaman,	1890	'93	George Morris, p.	'90	'93	9	21	2	1	1	1	1	1	1	1	9
Encinitas,*	1890	Lee Chaffin,	1890	'93	[John L. Pearson, Lic.]	'93	'93	2	10	6	2	2	2	2	2	2	2	10
Escondido,*	1886	Miss F. W. Sturges,	1886	'93	Henry M. Voorhees, p.	'63	'93	36	53	6	6	1	3	3	3	3	3	75
Etowanda,*	1883	Robert Hiccox,	1883	'93	Charles H. Davis, p.	'77	'93	7	12	7	7	2	4	4	4	4	4	45
Etna Mills,	1881	Mrs. E. Eller,	1881	'93	Archibald S. McLellan, p.	'81	'93	2	16	15	4	3	2	2	2	2	2	25
Eureka,	1861	Mrs. N. C. Percy,	1861	'92	Griffith Griffiths, p. c.	'81	'92	45	109	14	13	29	15	4	3	5	10	120
Ferdale,	1875	Miss Nina E. Linn,	1875	'92	Stephen L. Wood, p.	'92	'92	15	52	67	3	4	7	7	7	7	7	55
Field's Landing,	1884	Andrew C. Nelson,	1884	'90	John A. Jasper, p.	'90	'92	3	4	7	2	2	3	3	3	3	3	100
Flinn Valley,*	Lakeside, 1892	Dea. J. W. White,	1892	'90	John A. Rogers, p.	'90	'92	7	8	15	2	2	3	3	3	3	3	8
Fresno,	1882		1882	'90	J. Henry Collins, p.	'90	'93	5	12	17	2	2	3	3	3	3	3	50
Galt,	1878		1878	'90	Leonard J. Garver, p.	'90	'92	30	100	120	11	30	8	38	1	20	21	6
Grass Valley,	1853	Joseph Hoy,	1853	'87	William Rogers, p.	'87	'89	30	46	76	22	1	3	4	1	2	3	30
Green Valley, Sebastopol,	78	Miss S. A. Bower,	78	'89		'89		4	5	9	9	6	3	9	6	3	3	30
Guerneville,	1894	J. R. Watson,	1894					14	13	27	25							30
Halleck*	1865	Dea. S. D. Warren,	1865	'85	Stephen Edwards, p.	'85	'94	5	2	7	4	5	10	15	2	2	2	30
Haywards,	1893	Rev. S. Edwards,	1893	'79	Milton S. Phillips, p.	'79	'94	46	62	108	8	2	1	2	2	2	2	70
Hesperia,*	1884	Frank Gram,	1884	'94	James Billing, p.	'94	'94	3	8	11	4	4	4	4	4	4	4	18
Highland,*	Messina, 1884	Miss S. E. Woods,	1884	'87	John M. Schaeffle, p.	'87	'91	3	10	13	1	4	4	4	4	4	4	40
Hornbrook,	1888	Frank B. Clark,	1888	'70	William Gordon, p.	'70	'92	7	13	20	2	2	2	2	2	2	2	20
Hyde Park,*	1868	Mrs. M. V. Ogden,	1868	'39	Isaac W. Atherton, p.	'39	'91	6	11	17	1	1	1	1	1	1	1	20
Hydesville,	1890	Mrs. C. A. Sheldon,	1890	'95	William M. Massie, p.	'95	'94	4	16	20	7	1	1	1	1	1	1	25
Januel,*	1889	Rev. I. Atherton,	1889	'59	Isaac W. Atherton, p.	'59	'93	5	6	11	11	11	11	11	6	6	6	100
Kenwood,	1874	W. M. Valentine,	1874	'93	Emil R. Galloway, p.	'93	'93	9	13	22	1	12	1	13	2	2	2	20
Lemon Grove,*	1894	Miss A. Williams,	1894	'71	Louis Wallace, p.	'71	'93	7	15	22	11	11	22	2	2	2	2	30
Lewisston,	1882	J. B. De Golyer,	1882	'88	Elson D. Hale, p. c.	'88	'93	38	92	130	24	7	4	11	7	7	7	101
Likely,	1876	Andrew Soul,	1876	'94	James Billing,	'94	'95	21	22	43	4	5	2	7	1	4	4	70
Lincoln,	1862	Miss L. J. Bruhl,	1862	'92	Harry Parks, p.	'92	'94	15	26	41	3	4	3	7	4	1	11	16
Little Shasta,	1872	Wm. Mason, M.D.,	1872	'77	Dennis Goodsell, p. c.	'77	'94	14	49	63	8	6	16	22	5	5	5	50
Lockeford,	1888		1888	'75	George J. Webster, p.	'75	'94	15	34	49	4	6	7	7	4	2	6	1
Lodi,	1888		1888	'75	Warren F. Day, p.	'75	'94	163	268	431	30	6	23	29	12	36	94	12
Long Beach,*	1867	W. R. Blackman,	1867	'91	Thomas Hendry, p.	'91	'91	45	90	133	17	11	19	30	9	7	18	6
Loomis,	1884	W. F. Fowler,	1884	'72	J. Fletcher Brown, p.	'72	'93	33	58	91	10	25	13	38	2	5	5	35
Los Angeles,*	1st, 1885	Miss Lottie Gomer,	1885	'69	Dexter D. Hill, p.	'69	'94	64	101	165	27	1	10	11	2	6	2	9
Los Angeles,*	3d, 1885	Miss S. M. Jacobus,	1885	'82	Charles S. Vaile, p.	'82	'92	27	64	91	1	2	17	19	4	4	4	1
Los Angeles,*	East, Sta. A, 1888	Mrs. E. R. Neidig,	1888	'60	George Morris, p.	'60	'93	13	27	40	6	5	7	7	7	7	7	85
Los Angeles,*	Plymouth, 1888	James Travis,	1888	'61	Austin B. White, p.	'61	'93	10	36	46	5	12	3	15	2	4	3	25
Los Angeles,*	West End, Sta. E, 1889	Rev. A. B. White,	1889	'93	John J. Findlay, p.	'93	'94	28	46	74	12	28	12	40	10	10	10	35
Los Angeles,*	Olivet, 1892	G. I. Foster,	1892	'86	Engene W. Stoddard, p.	'86	'92	15	33	51	15	33	51	15	33	51	15	160
Los Angeles,*	Bethlehem, 1874	Mrs. E. B. Brown,	1874	'86		'86	'92	15	33	51	15	33	51	15	33	51	15	65

CHURCHES.	SUNDAY SCHOOL.						BENEVOLENCE.						Home Exp.				
	Place.	Superintendent.	Mem.	Av. Av.	Ad. to Ch.	Ben. Cont.	Y. P. S. C. E. Mem. bers.	For. eign.	Ed'n. 13 ^d g.	Home M.	A. M. A.	S. S.		Min. Aid.	Other.	Total.	Legac-ies.
Douglas Flat,		Mrs. Margaret Roberts,	35	20						2					2	0	20
Eagle Rock,		J. Q. Adams,	45	30		5	20			3					3	0	139
Encinitas,		Lee Chaffin,	25	20												0	74
Escondido,		Dr. N. J. Rice,	120	85	1	17	20	15	7	75		9		45	151	0	450
Etwanda,		A. R. Loud,	40	35	3	6	30			17		6		17	0	0	315
Etna Mills,		Mrs. J. H. Adams,	129	70	3	6	30			11		6		50	67	0	2,110
Eureka,		Miss R. M. Loofbournow,	m355	190	12	20	84			45		20		130	195	0	2,110
Ferndale,		Miss Nina E. Lhee,	m215	120	3	12	116	2		7		12		5	26	0	1,297
Field's Landing,		Andrew C. Nelson,	97	80			29									0	19
Flinn Valley,		Samuel C. Dondore,	24	14		1		28			1				1	0	28
Galt,																	
Grass Valley,		C. A. Loney,	255	174	17	33	51	46		64		24		20	150	0	1,931
Green Valley,		J. V. Shepleard, ^a	70	53		6	42	3		12					35	0	744
Guerneville,		Irving Coon,	50	28												0	
Halleck,		James Auchinclic,	30	23				2		10					10	0	0
Haywards,																0	
Hesperia,		Rev. Stephen Edwards,	100	70		40	45	75	8	16		10		150	328	0	1,200
HIGHLAND,		Dea. S. H. Barrett,	90	75	1					71						0	100
Hornbrook,		Mrs. Anna B. Silsby,	70	32	1											0	283
Hyde Park,		Frank B. Clark,	40	30	4	10	12	4	2	18		14		28	42	0	152
Hydesville,		Mrs. Mary V. Ogden,	65	52		14	42	4		22		2		19	0	175	
Jamul,		Miss S. H. Curtis,	32	26	2	2	18	2		17		9		26	0	1,000	
Kenwood,		William Brown,	50	40		5				15					0	0	79
Lemon Grove,		George P. Hall,	30	23											13	0	315
Lewiston,		Mrs. George Summers,	23	22	6	7	20	3		10					0	0	102
Likely,		G. A. Duke,	50	30			16									0	1,351
Lincoli,		J. B. De Golyer,	128	104	3	20	34	26	43	61		20		8	150	0	330
Little Shasta,		Andrew Soule,	70	45	2	17	28	42	4	61		6			117	0	563
Lockeford,		George S. Hammond,	60	44		13		7	4	16		6			33	0	563
Lodi,		Mrs. Mary Burchard,	140	81	5	15	35	35	4	8		13		64	0	0	1,000
Long Beach.																	
Loomis,		John Tufts,	35	25	7		27			623		18		292	1,070	0	7,320
Los Angeles, 1st,		Don A. Judd,	451	176	2	110	60	137	25	75		16		75	211	0	485
" Park,		W. A. Colwell,	200	130			36	20						15	97	0	1,400
" 3d,		George T. Hanley,	190	110	18	7	45	10	9	65		7	1		114	0	1,300
" East,		Daniel Jones,	150	98		20	30	10	28	64		4		10	133	0	200
" Plymouth,		Miss Lulu Prentiss,	125	80	1	18	35	40	8	35		3		43	0	0	633
" West End,		W. V. Johnson,	95	45		10	32	8		15		7		51	3	0	1,831
" Olivet,		J. H. Hixson, Sta. D,	121	86	6	3	28	4	6	15		3		4	69	0	1,238
" Bethlehem,		John Terrace,	230	121	5	3	28	10		44		11				0	
Martinez,		Mrs. E. W. Stoddard,	80	41		12	29	10								0	

^a Peachtland.

CHURCHES.		SUNDAY SCHOOL.					BENEVOLENCE.										Legacies.		Home Exp.
Place.	Superintendent.	Mem.	Av.	Ad. to Ch.	Ben. Coult.	V.P.S. Mem- bers.	For- eign.	Ed'n. P.P.'s.	Ch. P.P.'s.	Home M.	A. M. A.	S. S.	Min. Aid.	Other.	Total.				
Marysville,	Miss Mattie A. Flint,	35	14	2	130	42	4			21	117	8	1	9	130	0	450		
Mentone,	Harry D. Meacham,	50	42		4		4		7					10	40	0	300		
Mission San Jose,	James Turner,	28	22											6	17	0			
Modesto,																			
Mokelumne Hill,	Mrs. Guy,	20	15	2		40	3		2	10		2			15	0	100		
Monrovia,	Roswell H. Wilson,	30	20	1						2		7			4	0	284		
Moreno,	O. N. Brandt,	80	45	6	1		5		30			1			7	0	450		
Murphy's,	Dea. Henry Harris,	Un.													36	0	347		
Napa,																			
National City,	Lorin Mudgett,	60	50	2	11	34	17	8	32			7			64	0	875		
Neddes,	Robert Moore,	35	30						13						13	0	770		
Nevada City,	Rev. Josiah Sims,	263	153		8	28	20		38		7			50	115	0	1,372		
Niles,	E. A. Ellsworth,	58	47		9	25	14		47		9			21	106	0	700		
Nordhoff,	Frank P. Barrows,	115	80	2	636	196	1,329	5	5	2,139	636	329	5	4,239	9,086	0	850		
Oakland, 1st,	Charles Z. Merritt,	1,004	661	11	5	41	60	12	77			16		30	35	0	11,929		
" 2d,	Frank E. Hinckley,	145	70	27	5	41	60	12	77			16		30	35	0	3,400		
" Plym'th ave.,	Arthur P. Alexander,	158	97	6	15	48	35		37			22		25	119	0	1,425		
" 4th,	John Mitchell,	255	170		37	50	35		110			12		25	318	0	3,340		
" 6th,	Rev. Mahlon Willett,	140	100		32	40	196							7	10	0	10,639		
" Market st.	S. F. Yarrow,	145	99	4		68	3		4			2		6	6	0	74		
Oceanside,	F. V. Dodd,	22	17			16	4		40			5			49	0	600		
Oleander,	Lucius Harris,	39	35		9		4												
Olive,	Mrs. B. Eaton,	25	18			15													
Ontario,	Rev. A. E. Tracy,	125	85	1		41	154	225	38	226	87	9		40	779	0	1,600		
Oro Fino,	Miss Kate B. Wilson,	50																	
Oroville,	Charles D. Brandt,	120	75	4	18	33	32		43		34	10			139	0	76		
Pacific Grove,	Mrs. E. C. Snell,	55	51		23	25	24	16	12	38	52	6	1	36	185	0	1,288		
Palermo,	J. R. Henderson,	70	55	1	10	15	3		7			7			53	0	300		
Paradise,																			
Pasadena, 1st,	A. L. Hamilton,	235	179	8	142	85	231		302		42	12		263	850	0	4,555		
" North,	J. H. Woodworth,	150	90	3	8	30	10	25	30		2				67	0	1,000		
Paso Robles,	Miss Ruth Fowler,	110	65	5	3	30	10		10						10	0	200		
Perris,	Rev. W. N. Barr,	81	51	1		20	42		5	105		12			164	0			
Pescadero,	Mrs. C. F. Wilson,	m60	45		4	40	3		13		2				24	0	430		
Petaluma,	Henry S. Gutermute,	90	60	3	3	48	60	5	35	105		2		15	222	0	1,812		
Pico Heights,	O. T. Thomas,	102	78	3	14	15	50	5	50		6			20	81	0	600		
Pixley,	Rev. W. N. Huffman,	25	20																
Pomona,	Stephen Alden,	225	141	14	70	165	265	948	25	512	18	16		65	1,849	0	4,057		
Port Costa,	Mrs. W. N. Wolcott,	25	20		3		1							3	3	0			
Porterville,	W. W. Hughes, Piano,	40	28						14	14					14	0	200		
Poso,	Ernest Root,	35	27						10	10					10	0			
Poway,	A. P. Ruch,	60	35	2	6				35						35	0	160		

City or Town.	CHURCHES.	CLERGY.	Name.	Name.	Ord.	Ctd.	MEMBERS.			ADMITTED.			REMOVED.			BAPT.	FAM.		
							Ma.	Fe.	To.	Ab.	C.	L.	To.	Di.	L.			De.	To.
Redlands,* 1st,		1880	Wm. E. Lockwood,	John H. Williams, <i>p. c.</i>	75	93	76	114	190	15	18	28	46	1	11	12	8	5	100
Redlands,* 2d,		1880	Rev. A. L. Park,	Orange H. Spoor, <i>p.</i>	61	90	27	47	74	4	2	6	8	2	3	6	13	3	60
Redwood,		1862	Miss C. M. Shelley,	Leland D. Rathbone, <i>p. c.</i>	88	88	24	63	87	12	12	2	14	2	5	6	13	6	200
Rialto,*		1890	W. D. Humphrey,	Edward R. Brainerd, <i>p.</i>	84	93	26	36	62	6	8	14	22	2	2	2			
Rio Vista,		1869	George H. Merrill, <i>p.</i>	George H. Merrill, <i>p.</i>	87	91	33	117	12	4	2	6	1	1	1	1	3	4	75
Riverside,*		1872	Matthew Stewart,	Theodore C. Hunt, <i>p. c.</i>	80	85	138	204	342	36	29	26	55	2	19	6	27	13	158
Rocklin,		1871	Mrs. Kate Bacon,	Egbert D. Haven, <i>p.</i>	88	89	4	23	27	17	5	22	2	10	1	11	12	3	74
Roherville,*		1874	Mrs. E. S. Phillips,	William Gordon, <i>p.</i>	70	92	7	24	31	4	3	8	11		5	5	3	2	1
Rosedale,*		1892	I. T. Sharpe,	Alfred K. Johnson, <i>p.</i>	63	92	16	18	34	80	20	15	35	6	2	10	18	6	3
Sacramento,		1849	Miss M. Carrington,	Henry N. Hoyt, <i>p. c.</i>	76	94	15	245	300										9
Sacramento,* 1st,		1889	Mrs. J. B. Reddick,	Marcellus J. Luark, <i>p.</i>	79	95	49	87	136	23	20	22	42	2	5	3	8	2	100
" " 2d,		1867	A. M. Smith,	James R. Knodell, <i>p.</i>	79	95	49	87	136	23	20	22	42	2	5	3	8	2	100
Bethel,		1888	Miss A. Chapman,	[George J. Binder, <i>lic.</i>]	94	94	108	226	334	35	8	24	32	4	13	31	48	5	6
San Diego,* 1st,		1886	Dea. M. T. Gilmore,	Stephen A. Norton, <i>p. c.</i>	81	94	16	37	53	14	23	21	44	12	19	17	48	3	40
" " 2d,		1888	Miss J. Robertson,	Theophilus R. Earl,	79	95	349	584	933										
San Francisco, 1st,		1849	Geo. A. Westgate,	Charles O. Brown, <i>p. c.</i>	75	92	200	404	601	100	11	19	30	5	29	34	5	10	400
" " Plymouth,		1863	Chester J. Snow,	William D. Williams, <i>p. c.</i>	76	90	77	217	294	40	5	17	22	9	11	20	2	6	100
" " 3d,		1865	H. B. Ward,	Frederick B. Pullan, <i>p. c.</i>	76	90	77	217	294	40	5	17	22	9	11	20	2	6	100
" " 4th,		1865	Miss B. Somler,	William C. Pond, <i>p. c.</i>	72	74	197	204	140	28	19	9	28	2	38	40	1	10	100
" " Bethany,		1873	Miss Amy Kerrell,	H. Hammond Cole, <i>p.</i>	85	91	25	89	114	17	3	9	12	15	15	15	2	2	121
" " Olivet,		1884	Miss N. Mackey,	Charles A. Anderson, <i>p.</i>	86	86	74	107	181	8	21	22	21	22	23	23	1	5	60
" " Sneed,		1886	John A. Ohlson,	Thomas H. Henderson, <i>p.</i>	78	94	10	20	30	10	1	5	6	13	13	13	4	6	5
" " Union,*		1886	William Corbin,	John A. Canzan, <i>p.</i>	71	95	11	25	36	33	14	47	4	4	4	4	4	4	136
" " Park,		1893	Miss A. Deering,	Philip Cecome, <i>p.</i>	81	91	10	15	23	16	8	24	1	1	1	1	1	1	4
" " Richmond,		1893	A. A. Smith,	William H. Tubbs, <i>p.</i>	63	91	20	37	57	6	7	7	7	4	15	45	64	4	25
" " Bethlehemi,		1894	Mrs. M. A. Jamieson,	Alexander W. Thompson, <i>p.</i>	80	92	20	37	57	53	8	27	35	4	15	45	64	4	2
San Jacinto,*		1886	L. N. Hewes,	H. Melville Tenney, <i>p. c.</i>	77	91	75	187	262	53	8	27	35	4	15	45	64	4	2
San Juan,*		1875	Dea. G. C. Meeker,	C. Victor Martin, <i>p.</i>	80	94	17	26	43	2	10	10	10	2	11	13	13	1	175
San Luis Obispo,*		1880	Fred'k N. Abbe,	Walter W. Madge, <i>p.</i>	81	95	7	17	24	10	2	15	17	1	3	1	5	1	55
" " San Mateo,		1892	J. K. Tulcy,		81	95	30	50	80	10	2	15	17	1	3	1	5	1	100
" " San Miguel,*		1864	A. Hancock,	E. Russell King, <i>p.</i>	94	94	6	21	27	6	4	6	4	6	4	6	4	4	15
" " Santa Ana,*		1886	Miss M. Hasson,	William P. Hardy, <i>p. c.</i>	93	93	18	21	38	3	10	3	13	4	2	11	13	2	35
" " Santa Rosa,*		1893	Geo. F. Clifford,	John R. Cooper,	87	95	28	79	107	17	15	8	13	2	12	14	14	3	35
" " Santa Barbara,*		1889	Dea. L. E. Slack,	Frank S. Forbes,	88	95	173	127	200	38	3	11	14	1	18	19	2	1	102
" " Santa Cruz,*		1867	Dr. C. S. Kittredge,		88	95	118	251	369	50	7	8	15	6	13	1	20	9	275
" " Santa Monica,*		1857	Ernest F. Oth,	George H. DeKay, <i>p.</i>	90	94	16	23	39	8	2	13	15	6	6	6	6	2	25
" " Santa Rosa,		1890	Mrs. M. A. Gray,	Benjamin F. Sargent, <i>p.</i>	77	93	34	88	122	22	15	10	25	1	8	5	14	3	150
" " Saratoga,*		1872	Mrs. S. W. Smith,	William H. Cross, <i>p. c.</i>	70	82	44	60	104	13	6	8	14	3	3	3	2	2	50
" " Saticoy,*		1890	Rev. W. H. Cross,	Richard Pratt, <i>p.</i>	64	90	9	22	31	3	3	3	2	2	2	2	1	1	40
" " Sausalito,		1891	Mrs. E. F. Pardee,	John Rea, <i>p.</i>	69	94	12	19	31	7	4	13	17	1	5	6	6	1	4
" " Seaside,		1894	Rev. John Rea,	Frederick H. Wales, <i>p.</i>	76	93	2	5	7	2	2	7	7	2	2	2	2	1	25

CHURCHES.	SUNDAY SCHOOL.					REVOLUTION.					Lega- cies.	Home Exp.				
	Place.	Superintendent.	Mem.	Av.	Att. to Ch.	Rev. Cont.	V. P. S. C. E. Mem- bers.	Pop- ula- tion.	Ep. B.	Ch. P. U. S.			Home M.	A. M. S. S.	Min. Aid.	Objet.
Redlands, Ist.	J. S. Edwards,	160	126	9	75	55	121	55	6	25	58	10	525	1,010	0	4,000
" L. Ter.	Summer A. Grover,	120	62	10	10	72	58	19	19	82	26	8	193	193	0	900
Redwood,	Mrs. Vina Brown,	m139	86	3	11	77	23	23	8	60	25	25	20	128	0	1,849
Rialto,	Mrs. L. E. Williamson,	40	30	3	7	30	40	5	5	20	2	2	10	40	0	565
Rio Vista,	William Ferguson,	95	60	2	14	128	40	5	5	42	10	10	53	150	0	3,275
Riverside,	Charles W. Elkins,	240	135	11	33	79	169	36	36	312	75	20	125	737	0	638
Rocklin,	Rev. E. D. Haven,	111	61	5	14	31	7	7	10	20	8	8	7	44	0	410
Rohnerville,	Mrs. Ellen Campton,	50	35	8	8	30	9	9	10	10	15	15	20	42	0	350
Rosedale,	George A. Capen,	m360	214	6	20	370	66	8	8	370	125	9	35	593	0	6,432
Sacramento,	Mrs. J. Getchell,	35	25	7	9	72	6	7	7	107	6	6	50	173	0	192
San Andreas,	Miss Emily Johnson,	143	72	7	9	72	6	6	6	107	6	6	50	173	0	3,104
S. Bernardino, 1st	H. B. Muscott,	78	58	2	75	16	350	85	85	650	125	35	250	2,545	0	145
" Bethel,	George W. Marston,	200	150	2	13	23	2	2	2	23	3	3	5,000	7,315	0	375
" 2d,	J. W. Williams,	70	52	125	125	100	635	125	125	1,483	72	53	492	2,327	0	9,225
San Diego, Ist.	Dec. J. H. Morse,	m710	376	3	41	143	298	61	61	1,119	15	15	407	870	2,500	4,887
" 3d,	S. S. Smith,	380	251	3	6	26	155	5	5	288	1	1	32	129	0	1,800
" 4th,	John D. McKee,	293	181	6	6	94	20	15	15	61	1	1	103	1,329	0	3,504
" Bethany,	John W. Hatch,	325	190	12	25	94	552	18	18	150	71	400	32	120	0	1,825
" Olivet,	William Johnstone,	160	120	2	2	30	24	24	24	57	6	6	260	539	0	12,483
" Seward,	Rev. H. H. Cole,	62	60	15	15	104	135	6	6	146	5	5	22	22	0	419
" Union,	John A. Ohlson,	73	60	15	11	6	6	6	6	20	20	20	102	102	0	822
" Park,	Frank R. Woods,	193	94	17	15	15	82	20	20	20	8	8	21	21	0	1,253
" Richmond,	Dea. A. J. Robinson,	170	100	11	8	44	44	10	10	10	10	10	16	16	0	700
" Bethlehem,	T. K. Houston,	100	80	6	6	48	6	6	6	6	9	9	115	159	0	540
San Jacinto,	Rev. W. H. Tubb,	80	54	9	9	28	62	13	13	13	16	16	115	406	0	3,100
San Jose,	Miss Sarah M. Mead,	200	150	42	42	65	148	75	75	127	31	31	26	26	0	547
San Juan,	Dea. Myron E. Hall,	98	55	25	25	25	15	15	15	15	13	13	111	204	0	181
San Luis Obispo,	George S. Tremaine,	76	43	2	18	38	15	3	3	59	7	7	50	220	0	1,769
San Mateo,	Thomas Dawson,	m113	72	2	2	38	15	3	3	59	7	7	7	12	0	3,150
San Miguel,	G. W. Dickie,	40	23	2	2	27	5	5	5	50	3	3	132	632	0	2,103
San Rafael,	Mrs. Clara B. Tolford,	80	51	2	23	37	212	134	134	180	180	31	1,296	1,839	0	5,500
Santa Ana,	Llewellyn F. Haskell,	86	49	2	2	56	99	3	3	50	7	7	50	220	0	1,769
Santa Barbara,	Franklin E. Perham,	91	61	2	23	37	212	134	134	180	180	31	1,296	1,839	0	5,500
Santa Cruz,	H. R. Hitchcock,	m300	191	4	31	135	134	6	6	70	70	70	76	76	0	530
Santa Monica,	J. W. Linscott,	50	40	3	12	10	6	6	6	70	70	70	50	183	0	1,032
Santa Rosa,	James Gray,	156	84	3	12	70	7	7	7	42	42	42	142	391	0	1,275
Saratoga,	H. T. Plant,	73	53	4	20	35	86	18	18	86	32	27	3	40	0	1,415
Satecoy,	Mrs. S. R. Sharp,	51	35	8	8	30	12	12	12	35	35	35	3	3	0	1,415
Sausalito,	Rev. John Rea,	61	33	3	3	3	3	3	3	3	3	3	3	3	0	1,415
Seaside,	C. J. Kerlin, Monterey,	27	21	3	3	3	3	3	3	3	3	3	3	3	0	1,415

CHURCHES.		CLERGS.		MINISTERS.		Ordn.		MEMBERS.			ADMITTED.			REMOVED.			BAPT.		FAM.	
City or Town.	Org.	Name.	Name.	Name.	Ordn.	Ctd.	Ma.	Fe.	To.	Ab.	C.	L.	To.	Di.	L.	De.	To.	Ad.	Inf.	FAM.
Sebastopol,	1889	Dea. Geo. Harris,	William Rogers, p.	'87	'89	14	34	48	11	4	3	7	1	3			4	2		40
Selma,	1881	M. J. Luark,	Marcellus J. Luark, p.	'90	'94	2	6	8	1	2	11	13	1	2	2	5	2	4		25
Sheep Ranch,	1879	Wm. D. Osgood,	Ephraim E. P. Abbott, p.	'88	'88	33	45	78	11	4	1	4	5	1	2	4	10	3	40	110
Sierra Madre,*	1884	Mrs. Ida Joy,	Henry E. Bauhama, p.	'93	'93	17	38	55	4	1	4	5	1	5	4	7	8	5	4	72
Sierra Valley, Etta,	1871	Mrs. M. L. Shaw,	Charles E. Chase, p.	'89	'93	13	40	53	11	6	3	9	13	1	2	5	4	1	23	10
Sonoma,	1871	Mrs. M. L. Shaw,	Charles E. Chase, p.	'89	'93	13	40	53	11	6	3	9	13	1	2	5	4	1	23	10
Soquel,	1868	Clarence Peck,	Asa B. Snider, Lic.]	'66	'90	34	47	81	7	4	9	13	1	2	2	5	4	1	23	10
South Riverside,*	1887	Mrs. Dora L. Cover,	J. Spencer Jewell, p.	'66	'90	34	47	81	7	4	9	13	1	2	2	5	4	1	23	10
Spring Valley,* Helix,	1881	Lily Lohingier,	Isaac W. Atherton, p.	'79	'91	12	14	26	3	2	2	4	1	9						10
Stewartsville,	1884	Thomas Hanna, p.	Thomas Hanna, p.	'92	'91	4	14	18	3	4	12	16	2	1	16	19	4	1	125	70
Stockton,	1865	Dea. Levi Langdon,	Reuben H. Sisk, p.	'83	'89	38	115	153	33	3	5	5	1	1	2	6	7	3	3	40
Suisun,	1876	Mrs. E. Perkins,	Abraham F. Hitchcock, p.	'64	'77	16	58	74	17	3	5	5	1	1						12
Suñol Glen,	1885	Miss Selma Deal,	Jacob H. Strong, p. c.	'57	'89	10	19	29	3	6	2	8	2	2	2	2	2	2	2	50
Susarville,	1873	Mrs. Emerson,	Albert S. Parsons, p.	'94	'94	5	13	18	1	4	6	2	8	2	2	2	2	2	2	12
Thermalito, Oroville,	1881	Mrs. A. A. Gibson,	Wm. N. Huffman, p.	'91	'94	6	10	16	4	6	2	8	2	2	2	2	2	2	2	50
Traver,	1884	Mrs. Robert Board,	Edward D. Weage, p.	'84	'94	35	80	115	22	12	7	19	1	11	1	13	10	2	2	120
Tulare,	1886	Mrs. E. B. Oakford,	James Parsons,	'93	'95	15	33	48	12				1	10	1	12	1	1	1	45
Turlock,	1888	Mrs. E. M. Arnold,	Frank N. Merriam, p.	'92	'91	45	85	130	30	9	5	14	4	15	7	26	8	2	65	65
Vacaville,	1870	Dea. H. A. Wells,	George A. Rawson, p.	'60	'89	33	47	80	7	4	4	2	2	1	5	1	5	1	45	45
Vallejo,	1868	Chas. L. Sheldon,	Charles H. Longfellow, Lic.]	'94	'94	5	9	14	2	2	2	2	1	5	6	6	6	6	30	30
Ventura,*	1885	W. F. G. Blakie,	Emil R. Galloway, p.	'93	'93	3	15	18	2	9	9	1	2	2	3	8	8	8	200	200
Vernondale,*	1889	Dea. H. Snyder,	Daniel C. Starkey, p.	'65	'93	12	20	32	2	11	12	1	6	7	1	7	1	1	20	20
Villa Park,*	1884	Mrs. Nellie Smith,	George Willett, p.	'78	'94	10	19	29	9	20	29									2
Weaverville,	1878	George W. Mack,	Leon D. Bliss, p.	'89	'91	31	103	134	16	7	3	10	3	8	3	14	6	3	98	98
Westminster,*	1887	Clas. W. Houghton,	Albert S. Parsons, p.	'94	'93	8	16	24	6	6	18	24								50
West Point,	1870	Mrs. Ann Blake,																		
Whittier,*	1894	Mrs. Scott Whipple,																		
Woodland,																				
Woodside,																				
Wyandotte,																				

CHANGES from last Year-Book's list of churches: *Added*, — Alpine; Cherokee; Daggett; Devoto; Dougherty; Field's Landing; Guerneville; Hornbrook; Lemon Grove; Likely; Loomis; Paso Robles; San Francisco, Richmond and Bethlehem; Seaside; Whittier; Wyandotte. *Omitted*, — Carlsbad; Exeter; Fort Bidwell; Merrillville; Raymond. *Name changed*, — Ocean View to Bonny Doon.

CHURCHES: 24 with pastors installed by council; 134 with pastors otherwise inducted; 0 with supply; 38 vacant (including 7 supplied by licentiates or ministers of other denominations). Total, 196.

MINISTERS: 23 pastors installed by council; 106 pastors otherwise inducted; 0 supply; 94 others. Total, 223.

CHURCH MEMBERS: 5,391 males; 10,351 females. Total, 15,742, including 2,064 absent. Gain, 605.

ADDITIONS: 1,123 by confession; 1,328 by letter. Total, 2,451.

REMOVALS: 131 by death; 560 by dismissal; 635 by discipline. Total, 1,846.

BAPTISMS: 479 adult; 434 infant.

CHURCHES.	SUNDAY SCHOOL.					BENEVOLENCE.					Home Exp.			
	Superintendent.	Mem.	Av. to Ch.	Ad. to Ch.	Ben. Cont.	Y.P.S. G. E. Mem- bers.	For- eign.	Ed'n. P'd'g.	Ch. Home M.	A. M. S. S. A. Min. Aid.		Other.	TOTAL.	Leg- acies.
Sebastopol,	E. W. Hayden,	80	40	2	13	40	6		8			22	0	337
Selma.	W. H. Clary,	25	20		2							2	0	
Sheep Ranch,	Mrs. Humphries,	60	49	1	6	32						129	0	
Sierra Madre,	Mrs. H. E. Bannham,	m103	77	1		19	50		48			52	0	622
Sierra Valley,	B. F. Whitton,	60	45			34		30	7			60	0	1,150
Sonoma,	William Tremayne,	m170	130	5	14	60	10	4	14		15	4	0	1,171
Soquel,	Albert Caldwell,	124	71	4	15	69	24	6	6		15	70	0	1,144
South River side,	Frank M. Oliver,	30	26	1	9	20	7		9			37	0	205
Spring Valley,	Thomas Buxton,	45												
Stewartville,	Engene W. Drury,	140	75	2	60	43	45	7	80	8	30	328	0	2,420
Stockton,	E. N. Eager,	m 90	78		25	48	10	4	6		18	48	0	1,100
Suisun,	Mrs. Robert Ellis,	50	30		16	26	11		6	1		60	0	440
Susacville.														
Thermalito,	F. S. Briggs, Oroville,	30	14			10			3			3	0	228
Tipton,	James N. Herndon,	50	30									27	0	
Traver.														
Tulare,	E. T. Cospet,	165	100	7	5	36	7	7	3		7	57	0	959
Turlock.														
Vacaville,	Dea. John Roof,	40	25		17	15	40	10	7		36	93	0	
Vallejo,	Mrs. Pulsifer,	35	20					6				6	0	
Ventura,	W. R. H. Weldon,	100	65	2	7	75	24	85	24	2	17	152	0	1,600
Vernoudele,	George Hanna, Los A.,	142	72		17	12	10	18	69	7	19	148	0	790
Villa Park,	William E. Marsh,	75	45	2		12		7	25			13	0	225
Weaverville,	Rev. E. R. Galloway,	m125	35	4	12	48	19	27		12	3	39	0	558
Westminster,	Hansler Larter,	51	32		5			3		8		33	0	276
West Point.														
Whittier,	Charles W. Houghton,	46	40	3	11	50	9	5	7		69	206	0	146
Woodland,	Mrs. Lydia D. Lawhead,	102	48									10	0	2,585
Wyandotte,	Un.													

IN SABBATH SCHOOLS: 19,218; gain, 1,239; average, 12,139; joined the church, 432; benevolence, \$2,813.

YOUNG PEOPLE'S SOCIETIES: number, 123; 5,591 members.

FAMILIES: 150 churches reporting (134 last year), 11,180 (Gain, 717).

BENEVOLENT CONTRIBUTIONS: 105 churches reporting (154 last year);

Foreign, \$7,470; Education, \$4,011; Church Building, \$1,616; Home,

\$13,951; A. M. A., \$2,472; Sunday School, \$1,462; Ministerial Aid,

\$61; Other, \$15,575. Total, \$46,651; Decrease, \$14,382.

BENEVOLENT LEGACIES: \$2,500.

HOME EXPENDITURES: 144 churches reporting (147 last year), \$196,058. Decrease, \$5,058.

ORGANIZATIONS: 1. GENERAL ASSOCIATION OF CALIFORNIA, " SOUTHERN CALIFORNIA, 2.

with which the churches marked by a * are connected.

SUNDAY SCHOOLS AND BENEVOLENCE.

CHURCHES.	SUNDAY SCHOOL.				BENEVOLENCE.													
	Place.	Superintendent.	Mem.	Av.	Ad. to Ch.	Beny. Cont.	Y. P. S. C. E. Mem. bers.	For- eign.	Ed'n. \$	Ch. B'd'g.	Home M.	A. M. A.	S. S.	Min. Aid.	Other.	Totals.	Leg- cis.	Home Exp.
Amethyst, Cr de,	Mrs. Alice N. Varuey,	65	45	2	2	\$5	25	\$5	3	3	3	3	5	2	\$75	\$88	\$	\$1,640
Bachelor,	Richard Puttergill,	50	40	5	5	11	27	28	5	4	8	32	6	30	1	16	0	551
Boulder,	W. W. Remington,	121	98	1	1	11	53	30	20	111	111	30	30	30	83	191	0	1,775
Buena Vista,	Charles E. Jones,	112	76	1	1	4	53	30	20	20	20	30	30	30	2	2	0	762
Claremont,	C. S. Wellman,	30	20	4	4	13	50	4	4	4	4	10	10	10	10	10	0	50
Coal Creek,	Miss Lizzie Hedges,	75	62	8	8	13	50	13	22	22	150	52	27	27	88	622	0	380
Colorado Sp's, 1st	Herbert R. Chapman,	200	150	10	10	11	100	9	5	5	13	52	8	8	40	622	0	5,421
" 2d,	Mrs. Emma L. Stone,	170	110	10	10	11	40	9	5	5	13	52	8	8	40	622	0	1,788
Cope,	John C. Cope,	30	25	25	25	11	25	41	5	8	57	3	15	15	120	120	0	1,000
Cortez,	George W. Burnett,	45	30	3	3	3	28	41	5	8	57	3	15	15	120	120	0	1,000
Crested Butte,	Rev. Chas. D. Crawford,	100	55	3	3	3	30	30	6	6	6	6	6	9	9	9	0	1,000
Cripple Creek,	W. C. Clark,	68	43	2	2	43	65	135	15	15	340	51	45	40	611	611	0	13,000
Denver, 1st,	Arthur Hale,	160	124	10	10	25	90	135	15	15	400	100	10	17	100	457	0	3,150
" 2d,	Samuel W. Meyer,	400	300	3	3	30	50	42	15	200	45	5	6	6	50	363	0	2,258
" 3d,	E. G. Froyeranth,	423	351	21	21	43	86	75	49	76	15	15	15	82	247	0	3,660	
" Boulevard,	James W. Jackson,	150	75	1	1	3	12	20	5	4	15	5	3	3	50	50	0	450
" Pilgrim,	Homer Childers,	600	460	5	5	100	50	36	67	1,000	1,000	100	100	1,167	1,167	0	5,253	
" Tabernacle,	W. E. Maryatt,	350	235	5	5	30	30	130	191	23	23	5	35	2	369	369	0	4,365
" Plymouth,	Lester McLean,	110	50	5	5	35	28	25	25	25	10	5	6	10	85	85	0	535
" Olivet,	A. B. Powers,	75	70	9	9	6	45	44	44	36	36	1	1	3	3	3	0	1,400
" Harmon,	Harry E. Niven,	150	142	4	4	6	25	25	3	3	25	1	6	6	66	66	0	2,600
" So. Broadw'y,	Frank Willsea,	75	55	6	6	6	25	25	10	10	10	15	11	2	10	10	0	380
" Villa Park,	Joseph L. Foulke,	160	110	6	6	6	32	32	10	10	27	21	21	6	74	74	0	700
" North,	Charles Nash,	95	65	10	10	21	32	2	2	2	10	15	11	2	12	12	0	2,900
" Manchester.	Rev. William B. Robb,	115	90	1	1	10	45	2	2	2	10	15	11	2	25	25	0	1,200
" <i>Germant</i> ,	Rev. Adam Traut,	65	50	8	8	5	45	4	4	4	5	3	3	10	10	10	0	1,733
Eaton,	Rev. J. Stanton,	65	50	30	30	5	45	4	4	4	3	3	3	4	4	4	0	200
Flagler,	Henry W. Brown,	60	44	1	1	5	45	2	2	2	3	5	5	2	12	12	0	350
Fruita,	M. D. Chandler,	65	35	5	5	8	32	50	20	23	30	5	8	8	93	93	0	875
Gilman,	Rev. C. W. Wells, Red Cliff,	75	42	6	6	8	40	30	5	5	45	19	18	18	1,150	1,325	0	1,900
Grand Junction,	O. P. Avery,	125	90	2	2	25	30	4	4	4	12	14	6	6	14	30	0	425
Greeley,	Thomas Davis,	60	40	2	2	25	30	4	5	4	12	14	6	6	14	30	0	50
Highland Lake,	Mrs. M. M. Johnson,	30	20	7	7	8	8	5	5	5	5	5	5	5	15	15	0	10
Hot Sul. Springs,	Mrs. J. R. Goolsmark,	20	18	30	30	14	30	14	10	10	28	5	15	10	10	15	0	100
Hyde,	Mrs. A. C. Eustice,	80	50	14	14	11	30	14	10	10	28	5	15	10	10	15	0	575
Julesburg,	L. E. Loveland,	170	120	5	5	11	15	4	4	4	5	5	5	2	2	2	0	2,200
La Fayette,	W. F. Bybee,	133	107	10	10	11	20	4	4	4	5	5	5	2	11	11	0	250
Leadville,	Frank L. Johnston,	51	27	5	5	17	20	4	4	4	5	5	5	6	6	6	0	500
Littleton,	Joseph A. Hamer,	51	27	5	5	17	20	4	4	4	5	5	5	6	6	6	0	500
Longmont,	W. J. Kiteley,	125	85	6	6	17	35	153	113	113	60	20	24	24	411	411	0	1,570

CHURCHES.		CLERKS.		MINISTERS.		MEMBERS.				ADMITTED.			REMOVED.			BAPT.			FAM	
City or Town.	Org.	Name.	Ord.	Name.	Ord.	C'd.	Ma.	Fe.	To.	Ab.	C.	L.	To.	Di.	L.	De.	To.	Ad.	Inf.	FAM
Lyons,	1889	E. E. Norton,		[Henry Harris, <i>Lic.</i>]	'93	15	22	37	9	19	6	25	3	3	3	5				100
Manitou,	1879	Mrs. L. A. Downs,	'78	Allison O. Downs, <i>p.</i>	'89	49	76	125	55	5	7	8	1	8	6	15	1	7		70
Montrose,	1885	Dea. Robert Halley	'85	Allen D. Blakelee, <i>p.</i>	'94	16	35	51	18	1	2	2	1	1	1	2	2	3		30
Newcastle,	1885	J. P. Williams,	'80	James B. Stocking, <i>p.</i>	'93	11	25	36	13	1	3	3	4	3	4	10		7		60
Otis,	1886	Mrs. L. M. Dugan,	'80	George Dugan, <i>p.</i>	'86	23	26	49	23	12	6	18	4	9	3	16	11	4		145
Pueblo, 1st,	1878	Dea. J. E. Humphrey,	'94	Allan A. Turner, <i>p. c.</i>	'93	58	117	175	21	27	48	4	2	13	15	6	5			100
Pueblo, 2d,	1888	Miss Clara Kramer,		Charles W. Wells, <i>p.</i>	'90	4	4	8	4	4	4	4	3	3	3	3				30
Red Cliff,	1889	Frank Plimpton,	'93	Ella F. Leonard, <i>p. c.</i>	'93	18	40	54	11	7	10	17	3	3	3	3	5			150
Rico,	1888	Mrs. C. E. Hess,	'91	(George E. Tuttle, <i>Lic.</i>)	'92	3	7	10	5	1	1	6	7	7	7	7				36
Seibert,	1887	Mrs. L. Hutchins,	'89	Joseph W. Jordan, <i>p.</i>	'95	7	22	29	4	4	4	4	4	4	4	4	5			75
Silverton,	1889	Mrs. F. Molique,	'89	William W. Gunn, <i>p. c.</i>	'94	5	13	18	2	16	3	19	1	1	1	7				70
Steamboat Springs,	1884	James Wilson,	'94	Isaac McKee, <i>p. c.</i>	'94	30	54	72	20	4	6	10	1	5	1	6	2			300
Starkville,	1889	Levi R. Smith,	'82	John C. Rollins, <i>p.</i>	'91	18	50	70	100	3	8	12	20	1	1	2	5			60
Telluride,	1889	Miss S. Thomas,	'93	Harry E. Peabody,	'93	5	15	20	3	3	2	5	1	1	1	2	2			20
Trinidad,	1804	Mrs. M. Shropshire,	'95	Frank E. Eckel, <i>p.</i>	'94	16	10	26												60
Whitewater,	1888			H. C. Shoemaker, <i>p.</i>	'95	16	10	26												20

CHANGES from last Year-Book's list of churches: *Added*, — Denver, Manchester and Globeville; Starkville; Ward. *Omitted*, — Arickaree; DeBeque; Green Mountain Falls; Overton; Pleasant Valley. CHURCHES: 16 with pastors installed by council; 27 with pastors otherwise inducted; 3 with supplies; 11 vacant (including 8 supplied by licentiates or ministers of other denominations). Total, 57. ADDED: 624 by confession; 437 by letter. Total, 1,061. REMOVALS: 40 by death; 333 by dismissal; 76 by discipline. Total, 449.

IDAHO.

CHURCHES.		CLERKS.		MINISTERS.		MEMBERS.				ADMITTED.			REMOVED.			BAPT.			FAM	
City or Town.	Org.	Name.	Ord.	Name.	Ord.	C'd.	Ma.	Fe.	To.	Ab.	C.	L.	To.	Di.	L.	De.	To.	Ad.	Inf.	FAM
Boise City,	1891	J. H. Hard,	'77	Reuben B. Wright, <i>p.</i>	'93	18	31	49	0	11	3	14	0	2	0	0	2	3	2	65
Challis,	1892	Mrs. L. H. Johnson	'85	Charles E. Mason, <i>p.</i>	'94	2	16	18	7	3	0	3	0	0	0	0	0	2	0	200
Genesee,	1889	H. E. Curtiss,	'85	William C. Fowler,	'94	17	44	61	8	9	4	13	1	4	0	5	0	0	0	65
Hope,	1891			[Fred W. Nash, <i>Lic.</i>]	'94	6	12	18	3	1	1	2	0	0	0	0	0	0	1	80
Mountain Home,	1892	Mrs. George Hall,	'89	David Q. Travis, <i>p.</i>	'94	22	47	69	10	10	3	13	1	6	0	7	6	9		80
Pocatello,	1888	W. A. McHan,	'76	Edward A. Paddock, <i>p.</i>	'92	12	22	34	6	12	5	17	0	1	0	1	0	1	0	70
Weiser,	1893	Edw. A. Paddock,		Total:	'92	77	169	246	26	37	12	49	1	9	0	10	22	12		415

CHURCHES.		SUNDAY SCHOOL.					BENEVOLENCE.					Home Exp.				
Place.	Superintendent.	Mem.	Av. to Ch.	Adv. to Ch.	Ben. Cont.	Y. P. S. C. E. Mem. bers.	For. eign.	Ed'n.	Ch. B'd'g.	Home A. M. M.	S. S.	Min. Aid.	Other.	TOTAL.	Legac- ies.	Home Exp.
Lovous,	E. E. Norton,	120	60	15	0	40	23	4	16	20	0	2	1	60	0	2,500
Manitou,	Wesley C. Wheeler,	111	81	0	8	8	4	9	16	3	8	2	4	46	0	1,000
Montrose,	Robert Halley,	100	46	4	4	8	4	2	7	3	5	2	2	16	0	717
Newcastle,	Joe P. Williams,	100	64	12	4	16	7	5	20	2	5	3	3	43	0	615
Otis,	Mrs. M. A. Goodrick,	40	35	18	75	40	54	5	73	2	15	200	367	0	0	2,147
Pueblo, 1st,	John W. Root,	200	114	18	9	15	7	2	4	23	17	2	200	53	0	1,100
" " Pilgrim,	George E. King,	180	106	9	2	36	36	8	3	22	7	33	126	5	0	200
Red Cliff,	Mrs. Rose Goodrich,	40	28	20	1	35	3	10	10	19	9	5	5	0	0	1,295
Rico,	Andrew Stevens,	150	115	20	1	23	10	3	5	54	10	10	36	0	0	35
Seibert,	L. Erskine,	28	20	72	5	65	10	20	3	12	19	44	36	0	0	300
Silverton,	Matthew Moyle,	100	72	5	30	25	2	5	5	5	5	5	5	0	0	400
Steamboat Sp'gs,	Robert Rudven,	60	26	4	3	30	2	3	5	5	10	94	0	0	0	3,700
Starkville,	Isaac McKee,	100	80	4	50	25	2	5	5	5	5	5	5	0	0	200
Telluride,	E. J. Warner,	135	95	3	25	25	2	3	3	3	3	3	3	0	0	155
Trinidad,	Rev. H. E. Peabody,	125	50	30	25	25	2	3	3	3	3	3	3	0	0	0
Ward,	George W. White,	65	50	30	25	25	2	3	3	3	3	3	3	0	0	0
Whitewater,	J. A. White,	30	25	30	25	25	2	3	3	3	3	3	3	0	0	0

BAPTISMS: 213 adult; 146 infant.
 IN SABBATH SCHOOLS: Members, 7,177. Loss, 233; average, 3,931;
 joined the church, 203; benevolence, \$625.
 YOUNG PEOPLE'S SOCIETIES: Number, 38; 1,462 members.
 FAMILIES: 54 churches reporting (53 last year), 5,233. Loss, 453.
 BENEVOLENT CONTRIBUTIONS: 48 churches reporting (45 last year):

IDAHO. — SUNDAY SCHOOLS AND BENEVOLENCE.

CHURCHES.		SUNDAY SCHOOL.					BENEVOLENCE.					Home Exp.				
Place.	Superintendent.	Mem.	Av.	Adv. to Ch.	Ben. Cont.	Y. P. S. C. E. Mem. bers.	For. eign.	Ed'n.	Ch. B'd'g.	Home A. M. M.	S. S.	Min. Aid.	Other.	TOTAL.	Legac- ies.	Home Exp.
Boise City,	H. A. Lee,	40	55	4	8	18	10	3	10	22	10	0	20	85	0	500
Challis,	Mrs. Mary M. F. Mason,	86	40	3	6	0	3	0	3	11	8	0	12	37	0	869
Genesee,	H. Cobbs,	80	55	9	6	35	0	0	0	0	0	0	0	6	0	135
Hope,	George M. Cole,	60	45	0	0	0	0	0	0	10	0	0	0	10	0	325
Mountain Home,	L. P. Holmes,	110	70	2	0	12	5	0	0	19	0	0	0	31	0	840
Pocatello,	H. P. Lee,	110	60	9	10	35	13	0	17	29	0	0	12	71	0	400
Weiser,		561	357	18	23	100	31	5	30	91	6	25	6	238	0	3,104
Total:																

Ketcham is omitted. Gain of church members, 30; in Sunday schools, 4; in benevolent contributions, \$127; decrease in home expenditures, \$1,106. ORGANIZATION: IDAHO CONGREGATIONAL ASSOCIATION, organized in 1891.

CONNECTICUT.

CHURCHES.	CLERKS.	MINISTERS.			MEMBERS.						ADMITTED.			REMOVED.			BAPT.		FAM.
		City or Town.	Name.	Ord.	C'd.	Ma.	Fe.	To.	Ab.	C.	L.	To.	Di.	L.	De.	To.	Ad.	Inf.	
Andover,	1749	Thos. C. P. Hyde,	176	'93	20	29	49	3	0	1	1	1	5	0	6	0	3	58	
"	1850	D. Bartholomew,	'84	'91	110	231	341	32	10	4	14	5	2	0	7	8	11	326	
"	1894	George E. Cordes,	'93	'95	12	26	38	0	38	0	38	0	0	0	0	0	0	100	
"	1718	Nelson Hammond,	'69	'90	13	27	40	20	0	0	0	2	1	0	3	0	0	25	
"	1768	Stephen Whiton,	'94	'94	23	29	52	5	7	0	7	0	0	0	0	3	0	22	
"	1751	E. H. Woodford,	'93	'93	34	45	79	9	7	9	16	2	2	13	17	4	1	42	
"	1819	P. H. Woodford,	'53	'79	21	62	83	6	4	1	5	3	0	0	3	3	0	36	
"	1781	Wallace Case,	'65	'92	9	27	36	5	1	0	1	2	0	0	2	0	0	36	
"	1842	William C. Hart,	'95	'95	11	34	45	21	0	0	0	0	1	0	1	0	0	40	
"	1712	A. W. Upson,	'87	'92	67	89	156	35	11	5	16	1	2	0	3	0	8	80	
"	1775	Francis Deming,	'85	'90	111	189	300	48	2	5	7	2	1	0	3	1	0	200	
"	1763	Edwin N. Clark, ^a	'94	'94	21	39	60	3	6	4	10	2	0	0	2	0	4	18	
"	1760	Rev. H. L. Slack,	'77	'83	142	280	422	57	5	10	9	2	0	11	5	1	5	250	
"	1740	Wm. R. Harrison,	'94	'94	32	52	84	7	0	5	5	3	1	0	4	0	2	47	
"	1738	F. C. Bidwell,	'47	'93	58	103	161	19	10	7	17	1	0	0	1	5	0	120	
"	1725	Rev. H. C. Robinson,	'81	'92	13	40	53	16	0	0	0	1	1	0	2	0	0	46	
"	1739	Simeon Abel,	'85	'93	21	28	49	12	0	0	0	3	0	3	0	0	0	20	
"	1644	J. J. V. Cunningham,	'91	'93	134	224	358	52	2	12	14	2	1	4	2	6	1	4	100
"	1877	John H. Northam,	'65	'90	31	44	75	11	17	4	21	0	4	2	6	1	4	200	
"	1685	Alfred H. Gamsby,	'60	'72	123	271	394	51	16	2	18	7	16	0	23	7	5	290	
"	1830	Edward Sterling,	'47	'94	203	397	600	60	25	50	6	16	0	22	13	17	445		
"	1849	George A. Gould,	'73	'93	22	48	70	17	3	1	4	2	0	0	2	0	0	60	
"	1868	Orange Merwin,	'89	'91	182	425	607	29	58	22	80	12	45	15	72	28	18	400	
"	1870	F. A. Parsons, jr.,	'85	'85	67	142	209	26	17	14	31	6	18	0	18	3	1	160	
"	1870	J. L. Morehouse,	'85	'95	66	133	199	11	5	8	13	2	3	0	5	0	0	40	
"	1887	Wilson R. Stewart, p. c.	'95	'95	22	37	59	0	15	44	59	0	0	0	4	1	100		
"	1809	Henry Sauford,	'94	'94	20	49	69	13	0	1	3	1	0	0	4	0	3	40	
"	1747	James Pettibone,	'70	'92	190	362	552	0	5	15	20	9	7	0	16	3	300		
"	1893	Chas. M. Johnson,	'95	'95	8	21	29	0	12	1	13	1	0	0	1	0	6	30	
"	1757	Miss W. Skidmore,	'95	'95	8	56	87	25	0	0	0	7	5	0	12	0	0	50	
"	1734	P. B. Sibley,	'67	'95	31	56	87	25	0	0	0	7	5	0	12	0	0	50	
"	1734	Samuel Russell,	'67	'95	28	87	115	17	0	2	2	3	0	0	3	0	0	65	
"	1741	M. C. Dean,	'77	'89	17	40	57	17	8	1	9	0	0	0	0	0	0	55	
"	1858	Uriel H. Miner,	'77	'89	25	45	70	20	0	0	0	1	0	0	1	0	0	75	
"	1711	Thomas G. Clark,	[Andrew J. Hetrick, P. r. s.]	'65	'93	21	38	59	3	1	0	1	2	0	2	1	0	48	
"	1770	Albert C. Greene,	'79	'81	21	39	60	16	0	0	0	2	2	0	4	0	0	84	
"	1750	G. W. Lampher,	'81	'94	49	66	115	25	0	1	1	1	6	0	7	0	0	84	
"	1832	J. P. Harrington,	'71	'85	147	238	385	45	16	4	20	5	4	0	9	6	7	200	
"	1888	C. J. Johnson,	'90	'92	33	38	71	9	0	0	9	1	3	0	9	1	0	40	
"	1810	Jared W. Lincoln,	'88	'94	42	88	126	24	8	1	9	5	1	0	6	2	0	73	

Black Rock, see Bridgeport.
Centrebrook, see Essex.Birmingham, see Derby.
Central Village, see Plainfield.Buckingham, see Glastonbury.
Burlington, see Windsor.Abington, see Pomfret.
Broad Brook, see East Windsor.

SUNDAY SCHOOLS AND BENEVOLENCE

CHURCHES.	SUNDAY SCHOOL.				BENEVOLENCE.										Totals.	Legac-ies.	Home Exp.
	Place.	Superintendent.	Mem.	Av. to Ch.	Ad. to Ch.	Benev. Cont.	Y. P. S. Mem- bers.	C. E. Cont.	For- eign.	Ed'n. P'd'g.	Ch. P'd'g.	Home M.	A. M. A.	S. S.			
Andover,	A. H. Lyman,	67	45	0	\$5	29	\$22	\$18	\$8	\$25	\$19	\$3	\$31	\$23	\$149	\$0	\$750
Ansonia, 1st,	J. B. Davidson,	329	220	5	0	110	193	19	0	58	0	21	0	63	354	0	3,973
" " 2d,	August Meyer,	75	55	0	0	0	0	0	0	0	0	0	0	0	0	0	75
Ashford,	John A. Brown, Mt. Hope,	50	20	0	0	0	0	0	0	0	0	6	0	0	6	0	280
" " Westford,	A. Wood, E. Willington,	40	25	7	3	17	0	0	0	8	0	2	0	1	11	0	500
" " "	D. A. Hadsell,	86	45	7	20	51	12	6	0	18	5	7	4	0	51	0	622
Barkhamsted,	Rev. N. J. Seeley,	150	35	2	7	30	22	16	0	24	4	2	0	0	33	0	665
" " "	Wallace Case,	60	34	0	0	32	4	0	0	35	0	0	0	0	38	0	679
Berlin, Keusin's,	Mrs. F. L. Stephens,	50	36	0	2	33	0	0	0	34	26	13	7	173	352	0	1,280
" " "	A. W. Upson,	125	71	1	43	37	86	13	0	209	116	33	15	330	1,061	4,000	2,000
Bethany,	William M. Fowler,	250	146	1	139	121	217	55	56	0	0	0	0	0	41	0	471
Bethel,	Thos. Horsfall,	54	17	6	14	51	18	9	0	0	0	14	0	0	0	0	2,375
Bethlehem,	Rev. Henry L. Slack,	335	210	6	80	95	259	21	26	343	116	68	42	256	1,132	0	900
Bloomfield,	William R. Harrison,	79	45	0	5	33	0	0	0	21	0	0	0	5	26	0	1,700
" " "	Nathan F. Miller,	198	93	7	35	50	6	9	4	19	13	6	2	354	413	0	2,500
Bolton,	William H. Leominis,	61	35	0	9	32	15	0	0	17	13	7	0	0	20	0	479
Bozrah,	A. D. Herrick,	40	25	0	4	21	11	0	0	0	5	4	0	0	0	0	250
Branford,	Samuel J. Cooke,	225	127	2	150	158	123	98	24	368	120	26	10	210	978	0	980
" " Stony Creek,	Frank E. Smith,	152	91	10	3	50	2	0	6	10	0	0	1	28	47	0	1,800
Bridgeport, 1st,	Eli C. Smith,	367	238	7	172	76	796	370	729	540	256	15	0	826	3,552	5,221	7,713
" " 2d,	Edward W. Marsh,	490	305	11	293	140	287	67	40	425	164	35	29	4,720	5,767	0	7,000
" " Black Rock,	George A. Gould,	72	57	2	30	26	99	24	32	144	20	23	15	100	468	0	1,218
" " Park st.,	W. E. Phillips,	775	414	45	151	172	161	79	47	307	73	58	36	1,742	2,504	0	4,682
" " Olivet,	Frank L. Smith,	417	268	12	10	75	123	12	0	36	0	17	0	30	217	0	2,300
" " West End,	H. H. Nettleton,	275	190	0	50	91	11	0	0	15	12	6	0	50	94	0	1,800
" " Kings High,	Edward D. Beach,	105	0	7	0	49	0	0	0	0	0	0	0	0	0	0	713
Bridgegewater,	D. H. Canfield,	74	42	0	25	33	34	10	0	17	14	25	2	24	126	0	673
Bristol,	T. H. Patterson,	314	188	2	288	158	525	72	75	691	401	28	63	396	2,252	23	4,744
" " Spec'z.,		0	0	0	0	0	0	0	0	0	0	0	0	0	0	0	740
Brookfield, Cen.	Alfred Somers,	125	41	0	23	25	59	25	0	24	29	0	10	57	205	1,500	1,155
Brooklyu,	Mrs. Eugene Fuller,	90	55	0	32	0	124	8	0	163	53	0	1	40	401	1,200	967
Burlington,	F. J. Broadbent,	169	107	7	8	40	10	0	0	14	0	0	0	9	32	0	840
Canaan, South,	Rexford Stanton,	70	30	0	10	44	24	0	3	20	7	5	3	51	113	0	450
" " Falls Village,	Preston B. Burnett,	105	45	0	3	74	36	0	3	15	5	0	17	19	95	0	1,800
Canterbury,	Elliot E. Allen,	63	31	0	3	33	11	0	0	15	7	3	0	0	36	11	1,818
" " Westminister,	Louman D. Bennett,	59	29	0	5	36	2	2	2	2	12	2	5	70	97	0	488
Canton, Centre,	Samuel Richardson,	128	46	0	4	21	19	0	0	32	10	0	6	18	85	0	780
" " Collinsville,	George W. Flint,	273	157	11	5	131	151	24	0	358	64	0	15	243	856	0	2,200
" " Pilgrim, Spec'z.,	C. G. Svenson,	112	87	11	0	0	2	0	2	25	0	0	0	0	27	0	960
Chaplin,	Newell C. Hunt,	140	68	7	4	83	41	20	32	59	41	0	0	9	292	0	949

CHURCHES.	CITY or Town.	Org.	CLERKS.	Name.	Ord.	C'd.	MEMBERS.				ADMITTED.				REMOVED.				BAPT.	FAM				
							Ma.	Fe.	To.	Ab.	C.	L.	To.	Pr.	L.	Pr.	To.	Ad.			Inf.			
Chatham,	E. Hampton,	1748	S. Mills Bevin,		'94	'94	78	185	263	10	3	1	4	0	0	0	0	0	0	0	2	2	150	
Chatham,	Levi Jewett,	1855			'90	'90	90	96	104	29	0	0	2	4	0	2	4	0	6	0	0	4	6	53
Chatham,	Cobalt,	1724	Edwin R. Brown,		'70	'90	96	206	302	20	5	0	14	10	2	16	4	0	2	6	4	2	200	
Cheshire,	Cheshire,	1742	Rev. A. Hall,		'64	'85	101	184	285	4	4	0	4	3	5	0	8	4	3	4	4	4	195	
Clinton,	Clinton,	1667	Ezra E. Post,		'63	'86	80	166	261	36	11	4	17	3	1	0	4	6	0	8	6	0	180	
Colchester,	Colchester,	1703	William S. Curtis,		'63	'86	80	183	263	19	4	4	8	7	8	17	2	3	160					
Colchester,	Westchester,	1729	David S. Bixelow,				22	42	64	18	0	0	2	2	0	4	0	0	109					
Colchester,	Westchester,	1735	J.M. Grant, Mill Brook,		'50	'50	66	108	174	29	0	3	3	6	0	0	0	0	67					
Columbia,	Columbia,	1720	Wm. A. Collins,		'71	'88	26	70	96	28	0	4	4	1	3	0	4	0	60					
Cornwall,	Cornwall,	1740	J. E. Calhoun,		'88	'88	60	98	158	21	10	2	12	2	2	0	4	0	100					
Coventry,	Coventry,	1782	Rev. J. Pierpont,		'65	'92	45	98	143	28	6	2	8	3	4	1	8	4	125					
Coventry,	South,	1712	A. Kingsbury,		'64	'81	33	50	83	10	3	2	5	1	2	0	3	2	90					
Gronwell,	Gronwell,	1745	A. Kingsbury,		'71	'85	36	109	165	40	7	2	9	3	13	8	24	5	7	127				
Daubury,	Daubury,	1715	Edward S. Coe,		'70	'93	65	145	216	65	11	6	17	16	0	23	4	9	500					
Daubury,	Daubury,	1696	W. A. Gordon,		'77	'93	65	145	216	65	11	6	17	16	0	23	4	7	500					
Darien,	Darien,	1851	Isaac L. Varian,		'57	'85	40	91	131	16	0	5	5	1	1	0	2	0	90					
Derby,	Derby,	1774	A. H. Scofield,		'89	'94	48	119	167	40	4	2	6	5	1	0	0	30	80					
Derby,	Derby,	1678	N. J. Bailey,		'89	'95	65	164	229	25	0	5	5	1	12	0	13	0	90					
Durham,	Durham,	1846	D. S. Brinsmade,		'55	'90	32	68	100	14	1	4	5	1	1	0	2	0	60					
Eastford,	Eastford,	1711	H. H. Newton,		'74	'92	19	35	54	5	1	0	1	0	1	0	1	0	87					
Eastford,	Eastford,	1778	H. Trowbridge,		'92	'91	20	35	55	3	1	2	2	4	0	0	1	0	70					
Eastford,	Eastford,	1737	B. P. Clark,		'78	'92	41	84	125	25	0	2	2	4	6	0	10	0	120					
East Granby,	East Granby,	1704	E. W. Chaffee, ^a		'69	'85	17	27	44	6	1	0	1	0	0	1	1	0	44					
East Haddam,	East Haddam,	1736	Rev. G. L. Edwards,		'87	'94	18	64	96	18	1	0	1	1	2	0	1	0	80					
East Lyme,	East Lyme,	1745	Charles H. Rich,		'88	'90	16	230	296	36	24	7	31	10	3	0	13	0	270					
East Lyme,	East Lyme,	1792	G. W. Smart, ^b		'88	'92	33	73	106	11	4	2	6	5	0	0	5	3	73					
East Lyme,	East Lyme,	1877	F. H. Ensign, ^b		'88	'90	32	161	253	25	13	13	26	2	1	1	4	7	150					
East Lyme,	East Lyme,	1711	A. L. Fabrique, ^c		'80	'94	8	12	20	0	0	0	0	0	0	0	0	0	17					
East Lyme,	East Lyme,	1893	E. C. Goodrich,		'84	'90	81	26	58	14	13	5	18	0	0	0	1	0	61					
East Lyme,	East Lyme,	1724	G. D. Adamson,		'74	'92	23	62	85	10	0	0	0	1	0	0	1	0	55					
East Lyme,	East Lyme,	1763	George Freeborn,		'85	'93	60	99	159	23	1	1	2	6	3	0	7	4	80					
East Lyme,	East Lyme,	1754	G. S. Phelps, ^d		'71	'87	41	96	137	41	5	0	2	5	0	7	2	14	136					
East Lyme,	East Lyme,	1851	Wm. W. Lasbury,		'91	'92	53	119	172	20	5	5	10	3	8	0	11	3	145					
East Lyme,	East Lyme,	1736	Edwin Talcott,		'88	'88	98	142	240	12	21	1	22	7	3	0	14	4	150					
East Lyme,	East Lyme,	1690	F. A. King, ^e		'64	'87	47	120	167	17	4	1	5	0	3	0	3	5	140					
East Lyme,	East Lyme,	1725	S. F. Parmelee,		'63	'93	71	105	176	19	21	5	26	4	4	0	8	6	112					
East Lyme,	East Lyme,	1852	C. S. Munger,		'73	'88	70	135	225	24	15	0	35	6	2	0	8	3	11	150				
East Lyme,	East Lyme,	1639	B. Wakenan,		'95	'95	43	107	150	29	5	0	5	1	0	6	1	0	200					
East Lyme,	East Lyme,	1726	O. H. Meeker,		'78	'78	57	119	176	43	2	8	10	3	1	0	4	0	100					
East Lyme,	East Lyme,	1843	Mrs. H. H. Perry,		'76	'88	74	182	256	84	2	1	3	10	2	0	12	0	152					
East Lyme,	East Lyme,	1632	H. W. Barbour,																					

^a Moorhus. ^b Silver Lane. ^c New Haven. ^d Warehouse Point. ^e Thompsonville.
 Collinsville, see Canton. Daniceltonville and Dayville, see Saybrook. Eagle Rock, see Thomaston. East Hampton, see Chatham.
 Ekonk, see Voluntown. Ellsworth, see Killingly. Deep River, see Saybrook. Falls Village, see Canaan.
 Exceter, see Lebanon. Fair Haven, see New Haven.

CHURCHES.	SUNDAY SCHOOL.				REV. EVANGELISTS.							Legac-ies.	Home Exp.				
	Superintendent.	Mem.	Av.	Ad. Evng. to Ch. (Cont.)	Y. P. S. Mem-bers.	C. E. Mem-bers.	For- eign.	Ed'n. Pr'ge.	Ch. Pr'ge.	Home M.	A. M. S. S.			Min. Abl.	Objct.	TOTAL.	
Chatham, Cobalt,	Grayton F. Carpenter,	180	113	1	44	49	23	17	51	31	14	25	61	268	0	1,476	
Chatham, Cobalt,	Levi Jewett,	75	27	0	0	31	6	4	49	4	7	2	17	102	0	603	
Cheshire,	Joseph S. Baldwin,	218	105	4	86	38	31	26	265	52	0	14	154	720	0	1,481	
Cheshire,	William H. Wilcox,	244	94	4	55	86	48	9	76	215	46	9	141	704	0	1,850	
Clinton,	Ezra E. Post,	198	99	2	108	66	32	19	103	91	35	97	19	527	0	1,950	
Colechester,	Alden A. Baker,	160	103	2	108	91	259	12	73	12	2	15	83	459	0	1,800	
" Westchester,	David S. Bigelow,	40	35	1	13	38	0	0	112	15	0	2	30	190	0	600	
Colebrook,	William P. Lawrence, ^a	60	32	0	12	18	0	0	25	17	3	0	0	63	0	985	
Columbia,	Albert A. Latham, ^b	165	94	0	51	88	13	50	82	40	15	8	53	368	0	896	
Cornwall,	Rev. Edward C. Starr,	112	43	0	45	0	113	13	50	82	10	5	11	372	92,800	1,062	
" 2d, West,	C. W. Hart,	122	82	9	16	50	23	32	140	24	16	0	33	378	200	1,112	
Coventry, South,	H. P. Tophitt,	178	77	6	20	52	119	10	34	56	20	14	182	473	50	1,348	
" "	Andrew Kingsbury,	190	73	3	47	50	134	10	115	21	12	0	68	374	1,562	902	
Cromwell,	Edward S. Coe,	207	90	6	185	56	936	209	120	403	108	6	140	2,088	0	1,583	
Danbury, 1st,	Rev. Albert F. Pierce,	470	256	9	138	147	372	80	548	92	42	80	1,112	2,421	1,000	7,156	
" 2d,	Henry M. Hoyt,	208	125	35	0	116	0	0	40	47	0	0	344	448	0	2,725	
Darien,	A. H. Scofield,	148	80	14	42	133	0	0	0	0	7	20	12	325	0	1,983	
Derby, 1st,	Newell J. Bailey,	167	95	3	82	70	131	13	41	20	14	11	90	351	0	1,980	
" 2d,	W. B. Green,	125	80	0	40	50	0	0	0	0	0	0	0	0	0	0	
Durham,	Henry H. Newton,	132	61	1	13	30	4	4	32	24	6	0	24	135	0	1,200	
Eastford,	Stephen O. Bowen,	93	50	0	6	41	7	4	8	6	2	2	14	46	0	750	
East Granby,	Clinton Phelps,	70	50	0	2	31	0	0	6	0	0	3	0	11	0	750	
East Haddam,	Eugene W. Chaffee, ^a	101	51	0	0	42	58	21	32	53	99	14	14	363	0	2,250	
" Millington,	Rev. G. L. Edwards,	36	23	1	0	44	1	1	3	2	2	0	0	28	0	320	
" Hadlyme,	Rev. Finis E. DeLuzell,	70	26	1	10	25	29	7	10	0	0	0	10	67	0	829	
East Hartford,	H. B. Williams, ^b	410	236	19	216	114	181	77	33	170	300	53	887	1,781	0	3,000	
" So., Hock'm.,	J. Knox Hall,	80	40	2	0	34	6	6	8	9	8	16	12	65	0	1,400	
East Haven,	Fredrie B. Sirect,	287	150	18	12	143	157	20	12	52	19	0	160	434	0	2,280	
" Foxon,	A. J. Grannis,	26	18	0	0	0	0	0	0	0	0	0	0	0	0	300	
East Lyme,	William Roberts,	84	50	11	8	30	20	6	2	7	13	8	3	63	0	1,032	
Easton,	Samuel B. Tenney,	50	32	0	0	37	29	3	11	6	5	9	0	70	0	540	
East Windsor,	S. Stoughton, Jr., E. W. Hill,	164	64	1	34	51	183	28	26	70	42	27	33	434	0	1,214	
" Broad Brook,	Stanley B. Adams,	180	124	3	8	56	0	0	19	6	8	4	73	120	0	1,480	
Ellington,	Orson S. Wood,	239	104	3	63	67	301	72	145	512	153	35	1,673	2,964	0	1,500	
Enfield,	F. A. King ^c	174	120	15	107	35	332	25	10	203	118	10	33	936	2,025	2,355	
Essex, Centre'th ^k ,	C. P. Whittlesey,	190	127	3	108	108	156	172	64	246	119	9	6	963	0	2,121	
" "	Charles S. Munger,	294	129	19	25	75	29	21	12	55	46	10	8	187	367	0	1,736
Fairfield, 1st,	Bacon Wakeman,	208	138	11	204	52	233	76	30	675	185	67	20	1,988	50	2,800	
" Greenfield,	John H. Hull,	197	80	5	5	56	8	4	15	10	12	5	5	63	0	1,500	
" Southport,	Mrs. L. F. Sherwood,	190	97	1	139	43	285	45	92	792	278	35	30	3,966	0	3,771	
Farmington,	Rev. Geo. L. Clark,	184	112	0	545	67	840	109	91	429	541	40	300	2,388	600	3,000	

^b Chestnut Hill.

^a Milbrook.

^c Milbrook.

CHURCHES.		CLERKS.		MINISTERS.		MEMBERS.			ADMITTED.			REMOVED.			BAPT.		FAM			
City or Town.	Org.	Name.	Name.	Name.	Ord.	C'd.	Ma.	Fe.	To.	Ab.	C.	L.	To.	Di.	L.	De.	To.	Ad.	Inf.	FAM
Farmington, Unionville,	1841	T. C. Brooks,		David D. Marsh, <i>p. c.</i>	'68	'88	129	197	325	30	10	1	11	4	6	0	10	3	4	150
Franklin,	1748	S. G. Hartsborn,		Henry E. Hart, <i>p. c.</i>	'66	'81	35	71	106	30	0	0	0	2	3	0	5	0	1	75
Glastonbury,	1693	E. H. Andrews,					102	222	324	40	13	3	16	6	3	5	16	5	6	250
" Buckingham,	1731	O. W. Gosse,		Frederick A. Holden,	'85	'95	41	57	98	22	1	2	0	2	1	0	1	1	0	46
" South,	1836	E. T. Thompson,		Frank S. Brewer, <i>p. c.</i>	'94	'94	26	71	97	22	1	3	4	8	5	0	13	1	3	100
Goshen,	1740	Miss F. Stanborn,		Augustine G. Hibbard, <i>p.</i>	'81	'90	47	110	157	38	6	3	9	5	2	0	7	2	0	75
Granby,	1739	B. P. Rice,		[Spencer E. Evans, <i>Lic.</i>]	'90	'95	23	47	70	8	1	4	5	0	0	1	1	1	1	47
" South,	1872	C. P. Loomis,		[Spencer E. Evans, <i>Lic.</i>]	'95	'95	14	50	64	20	0	0	0	1	2	0	3	0	0	50
Greenwich, Sound Pch.,	1670	Joel B. Ford,		Dewitt C. Eggleston, <i>p. c.</i>	'93	'95	22	42	64	3	3	7	0	3	40	43	0	0	55	
" 2d,	1716	Benj. Wright,		Russell T. Hall, <i>p. c.</i>	'79	'92	187	344	531	43	14	14	28	9	5	0	14	1	7	250
" Stanwich,	1735	B. C. Lockwood,		Frank C. Potter, <i>p. c.</i>	'79	'90	37	83	130	20	1	0	1	4	2	0	6	0	0	60
" North, Round Hill,	1827	G. C. Mead,		Levi Rodgers,	'71	'90	57	76	133	30	1	0	1	2	0	0	2	0	0	65
Griswold,	1720	Rev. F. E. Allen,		Frederic E. Allen, <i>p.</i>	'79	'92	24	53	77	22	0	1	1	2	0	0	2	0	0	67
" 3d,	1843	Beverly Monroe,		George W. Banks, <i>p. c.</i>	'66	'74	111	177	288	40	4	0	4	8	0	0	8	3	3	190
Groton,	1825	A. G. Brewster, Jr.,		Everett E. Lewis, <i>p. c.</i>	'72	'72	28	68	96	28	0	0	0	3	0	0	0	3	0	87
Guilford, 1st,	1704	M. M. Baker,		Wilbur G. Seales, <i>p.</i>	'94	'94	18	28	46	7	3	4	7	2	0	0	2	0	0	30
" 2d,	1643	John W. Norton,		Thomas C. Richards,	'90	'94	58	129	187	52	0	3	3	4	5	0	9	0	4	90
Haddam,	1725	M. L. Chittenden,		Gervase A. Viers, <i>p.</i>	'85	'93	52	98	150	13	9	6	15	4	0	0	5	6	1	120
" Neek,	1740	Henry M. Seiden,		Charles F. Clarke, <i>p. c.</i>	'89	'94	71	135	224	36	15	6	21	2	7	0	9	10	4	152
" Higganum,	1844	Rev. T. C. Richards,		Charles Morgan,	'62	'94	24	75	99	29	1	7	8	2	1	0	3	1	2	60
Haunden, Mt. Carmel,	1764	S. H. Conklin,		{ George L. Walker, <i>p. c. em.</i>	'58	'79	214	415	629	72	21	21	42	7	10	1	18	3	8	305
" Whitneyville,	1735	H. T. Moulton,		{ Charles M. Lamson, <i>p. c.</i>	'60	'60	228	421	619	35	34	10	44	10	7	0	17	10	4	225
Hampton,	1723	J. W. Congdon,		Edwin P. Parker, <i>p. c.</i>	'60	'60	79	259	394	25	5	2	7	6	6	0	15	2	2	185
Hartford, 1st,	1672	Chas. T. Wells,		Henry H. Kelsey, <i>p. c.</i>	'84	'88	279	494	773	57	24	81	10	35	0	45	18	18	750	
" 2d,	1824	Henry R. Hovey,		Robert F. Wheeler, <i>p.</i>	'79	'86	92	56	78	19	0	0	0	3	3	0	6	0	3	112
" Park,	1832	Jas. N. Bardin,		Wm. DeLoss Love, Jr., <i>p. c.</i>	'78	'85	183	281	464	71	9	4	13	7	10	0	17	7	8	352
" 4th,	1833	Albert Peterson,		Joseph H. Twichell, <i>p. c.</i>	'63	'65	235	462	757	78	14	19	33	8	15	0	23	9	10	285
" Talcott st.,	1882	Leverett Belknap,		Samuel B. Forbes, <i>p.</i>	'57	'80	39	72	111	12	3	1	4	1	0	1	0	2	72	30
" Pearl st.,	1865	Harry S. Conklin,		L. W. A. Bjorkman, <i>p. c.</i>	'90	'94	13	13	26	1	1	2	3	0	1	0	1	0	3	24
" Asylum Hill,	1870	Walter G. Camp,		Seymour K. Didriksson, <i>p.</i>	'90	'94	13	13	26	1	1	2	3	0	1	0	1	0	3	24
" Windsor av.,	1873	R. C. Dickenson,		[Allen C. Perrin, <i>Lic.</i>]	'93	'94	2	12	19	2	5	15	20	1	1	4	0	5	0	40
" Wettersfield av.,	1880	A. G. Anderson,		Arthur E. Davies, <i>p.</i>	'93	'94	22	31	53	0	0	1	1	1	4	0	5	0	0	50
" Zion, Sacredish,	1893	Peter Anderson,		William Hedges, <i>p. c.</i>	'79	'94	18	25	43	38	0	0	0	0	6	15	0	21	0	25
" Deerish,	1894	Herbert Hastings,		Henry B. Mason, <i>p. c.</i>	'92	'92	37	79	116	11	0	3	3	0	4	0	4	0	1	86
" Glenwood,	1768	Edwin P. Jones,																		
Hartland, East,	1780	Miss E. H. Gaylord,																		
Harwinton,	1738	A. W. Buell,																		
Hebron,	1716	J. H. Jagger,																		

Foxon, see East Haven. Georgetown, see Redding and Weston. Goshen, see Lebanon. Grassy Hill, see Lyme. Green's Farms, see Westport. Greenfield, see Fairfield. Hadlyme, see East Haddam. Haddam, see Haddam. Higganum, see Haddam. Hockanum, see East Hartford.

CHURCHES.	Place.	SUNDAY SCHOOL.				BEYEVOLENCE.										Legac- cies.	Home Exp.		
		Mem.	Av.	Ad. to Ch.	Conv. to Ch.	V.P.S. C.F.	Mem- bers.	For- eign.	Ed'n. Pr'd'g.	Ch. M.	Home M.	A. M.	S. S.	M. S.	M. S.			Min. Aid.	Objct.
Farmington, Un.	Thornton C. Brooks,	200	107	10	95	66	103	20	0	0	60	50	0	2	0	75	308	0	4,000
Franklin,	C. H. Lathrop, N. F. F.,	80	48	0	0	16	7	0	0	8	5	5	0	0	5	4	31	0	7008
Glastonbury,	S. H. Williams, E. G.,	360	165	7	152	78	627	147	31	1,050	302	114	114	35	162	2,467	0	2,500	
" Buckingham,	Hartwell Brainard,	67	43	2	26	0	36	0	0	7	10	0	0	0	20	73	0	780	
" South,	Frank D. Glazier,	166	72	1	36	49	56	226	0	31	76	50	0	0	580	1,020	0	1,120	
Goshen,	James P. Vail, W. G.,	102	68	5	30	28	218	35	8	154	36	6	12	6	63	532	0	7,500	
Granby,	A. B. Kelsey, N. G.,	50	32	1	7	42	5	0	0	5	4	0	4	0	20	42	0	550	
" South,	Charles F. Field,	68	38	0	0	30	34	3	3	2	2	3	6	0	80	131	0	610	
Greenwich,	Rev. D. C. Eggleston,	94	51	1	30	21	29	0	0	0	0	0	0	0	28	57	0	1,616	
" 2d,	Nelson B. Mead,	423	232	3	560	75	685	123	96	935	241	552	106	184	2,921	0	5,711		
" Stanwell,	Nelson U. Lockwood,	111	65	1	3	60	30	1	1	9	5	1	1	3	51	252	0	1,325	
" North,	Frederick W. Close,	103	48	0	14	40	80	12	8	51	61	16	16	14	322	0	960		
Griswold,	Edward A. Geer,	133	40	0	10	2	124	31	14	71	41	25	10	6	322	156	0	1,650	
" Jewett City,	William Soule,	113	65	1	8	52	30	5	11	35	13	0	0	62	165	0	2,002		
Groton,	Charles E. White,	137	82	1	121	31	164	19	49	95	101	19	0	314	762	0	2,412		
Gaithford, 1st,	Edward E. Griswold,	296	135	0	10	38	141	50	55	191	149	0	14	42	642	0	839		
" North,	Jerome Coan,	119	75	5	18	81	43	0	25	20	60	8	15	17	189	0	1,800		
" 3d,	Clifford F. Bishop,	300	130	2	150	90	195	8	0	26	63	0	23	43	190	0	750		
Haddam,	J. H. Odber,	100	80	0	12	32	69	0	0	0	0	0	1	0	6	0	497		
" Neck,	Charles Gillett,	55	48	0	0	0	0	0	0	5	0	0	0	0	6	0	497		
" Higgaunum,	J. H. Freeman,	125	76	0	171	43	140	60	26	102	131	25	21	42	546	0	1,850		
Hamden,	Samuel H. Conklin,	162	95	7	38	69	115	17	15	65	31	10	27	25	304	0	1,400		
" Whitneyville,	H. Truman Moulton,	160	83	9	110	71	127	9	0	59	103	19	0	67	384	1,100	1,566		
Hampton,	Henry C. Rawson,	100	60	1	25	40	55	7	0	0	0	0	25	0	87	0	650		
Hartford, 1st,	Rev. Arthur L. Gillet,	438	308	17	509	50	1,932	828	459	2,942	1,290	166	642	7,801	16,061	2,621	10,920		
" 2d,	Lucius F. Robinson,	243	174	28	50	100	400	50	50	300	100	50	50	607	1,697	0	10,295		
" Park,	Albert L. Hunt,	139	79	4	90	67	271	46	50	134	114	0	71	380	1,065	2,250	7,600		
" 4th,	Rev. Henry H. Kelsey,	692	378	18	68	104	124	43	20	237	21	16	0	649	1,111	100	7,507		
" Talcott st.,	Alfred I. Plato,	83	50	0	5	0	0	0	0	0	0	0	0	10	10	0	1,345		
" Pearl st.,	Jay F. Ripley,	323	203	5	481	122	698	237	78	503	96	64	57	753	2,456	30	6,451		
" Asylum Hill,	Rev. J. H. Twitchell,	514	310	6	550	0	2,244	1,143	681	2,472	716	100	241	3,291	10,888	0	10,538		
" Windsor av.,	F. A. Brackett,	345	163	4	61	152	1,080	25	7	1,068	1,036	15	16	2,007	5,254	0	3,4705		
" Weth' s' d' av.,	Rev. S. B. Forbes,	185	92	2	0	47	61	17	10	32	15	9	7	64	215	0	1,224		
" Zion, S'eed.,	Rev. L. W. A. Bjorkman,	75	60	1	10	66	0	0	10	10	0	0	0	180	200	0	2,111		
" Danish,	A. M. Broderick,	45	31	1	3	0	12	0	0	7	0	0	0	18	37	0	352		
" Glenwood,	Joel B. Sexton,	88	60	5	0	59	0	0	0	0	0	0	0	5	5	0	850		
Hartland, East,	Fred H. Jones,	75	50	0	5	25	0	0	0	10	7	0	0	2	19	0	750		
" West,	H. L. Wilcox,	31	12	0	3	12	1	1	0	0	0	0	21	1	3	26	0	330	
Harwinton,	A. W. Buell,	86	45	0	11	52	28	17	3	18	19	12	8	12	118	0	875		
Hebron,	J. H. Jagger,	129	63	0	11	43	64	0	0	16	13	0	0	35	118	0	642		

CHURCHES.	CLERKS.	MINISTERS.	MEMBERS.					ADMITTED.			REMOVED.			BAPT.	FAM.			
			City or Town.	Name.	Ord.	Cd.	Ma.	Fe.	To.	Ab.	C.	L.	To.			Di.	L.	De.
Hebron, Gilhead,	John R. Gilbert,	Henry B. Mason, p. c.	'92	'92	21	35	56	11	0	0	0	1	1	0	2	0	0	38
Huntington,	F. H. Wells, Shelton,	Andrew J. Park,	'66	'88	33	57	90	7	3	3	8	0	11	2	13	65	13	65
" Shelton,	George F. Cook,	Luther M. Keeston, p. c.	'89	'93	40	93	133	8	23	42	65	0	0	0	11	3	128	128
Kent,	Engene W. Bull,	Benjamin M. Wright, p. c.	'87	'89	50	107	157	22	10	0	10	1	1	0	2	8	5	110
Killingly, South,	Mrs. S. M. Marthi,	William H. Beard, p.	'67	'73	25	27	52	12	0	0	0	1	0	1	0	0	0	57
" Danielsonville,	H. V. Lathrop,	[Thomas B. Hatt, Lic.]	'93	'93	20	210	290	40	0	0	3	1	0	4	0	2	2	258
" Payville,	James Burnett,	[Thomas B. Hatt, Lic.]	'93	'93	7	24	31	8	5	0	5	0	0	0	1	19	0	75
" Williamsville,	Wm. E. Atwood,	Henry Cartledge, p.	'90	'94	67	91	158	45	3	1	4	4	5	0	9	1	3	84
Killingworth,	Nathan H. Everts,	William S. Palmer, p.	'62	'92	49	106	154	28	4	1	5	2	3	0	5	1	1	150
Lebanon,	Wm. R. Gray,	Mareus Burr, p.	'64	'94	48	62	111	25	0	2	2	3	10	14	0	0	63	63
" Goshen, Bozrahville,	Chas. Taylor, d	Paniel J. Bliss, p.	'68	'90	18	36	54	7	0	0	0	1	0	1	0	0	40	40
" Exeter, Leonard's Bridge,	S. P. Abell, c	Abel E. Kinnmonth, p.	'74	'93	58	67	125	36	1	0	1	3	0	4	1	0	115	115
Leedyard,	George Fanning, b	Quincy M. Besworth,	'56	'86	23	48	71	17	0	0	0	3	0	0	3	0	4	38
Lisbon, Jewett City,	F. E. Robinson, c		'72	'86	171	189	260	38	1	0	1	6	6	12	1	0	118	118
Litchfield,	E. B. Allen,	[Aurelian Post, Lic.]	'94	'94	30	67	97	14	0	3	3	8	2	0	10	0	60	60
" Northfield,	L. S. Wooster,	Enoch F. Inart, p. c.	'50	'50	18	59	77	0	3	2	5	1	0	2	0	0	36	36
" Milton,	Chas. S. Blake, d	Richard M. Burr, p.	'80	'95	15	20	35	14	0	0	0	0	0	0	1	0	50	50
" Lynde, Grassy Hill,	J. Ely Beebe, N. L.	James A. Gallup, p. c. em. 54	'80	'95	15	20	35	14	0	0	0	0	0	0	0	0	13	13
" Madison,	Charles F. Hill,	William T. Frown, p. c.	'81	'94	121	219	340	41	7	5	12	7	8	1	16	4	0	200
" North,	Honace O. Hill,	Thomas Simms, p. c.	'85	'91	34	45	79	15	0	0	0	3	2	0	5	0	50	50
Manchester, South,	Charles E. House,	Clarence H. Barber, p. c.	'80	'87	87	153	240	33	2	7	9	5	11	0	16	2	6	188
" North,	G. M. Griswold,		'80	'87	81	182	263	45	0	2	2	8	2	0	10	0	6	220
Mansfield, Centre,	A. W. Buchanan,	Edwin J. Lewis, p.	'94	'94	32	71	102	26	0	0	1	1	0	5	0	0	85	85
" North, Storrs,	A. W. Buchanan,	James H. Ross, Lic.]	'94	'94	22	40	62	8	0	1	1	1	0	2	0	0	51	51
Marlborough,	B. F. Koons,	Ashe Anderson, p. c.	'73	'90	249	516	765	35	5	4	1	5	3	2	0	5	2	45
Meriden,	John Lord,	John C. Wilson, p. c.	'88	'92	127	219	346	26	7	4	11	9	26	0	35	5	30	650
" Centre,	J. C. Twichell,	William F. Avery, p.	'55	'89	19	49	68	14	2	1	3	2	7	0	7	0	1	50
Middlebury,	L. P. Butler,	John Allender, p.	'68	'93	41	72	113	32	0	2	2	3	7	0	10	0	60	60
Middlefield,	Rev. W. F. Avery,	Azel W. Hazen, p. c.	'69	'69	160	340	500	40	7	12	19	9	4	0	13	1	12	310
Middletown, Ist,	D. T. Haines,	Frederick W. Greene, p. c.	'85	'95	138	329	467	102	20	4	24	10	11	0	21	15	7	250
" South,	Seth H. Butler,	David B. Hubbard, p.	'72	'85	44	77	121	10	1	1	1	0	1	0	1	5	3	70
" 3d, Little River,	Lee D. B. Hubbard,	Henry Palmer, p. c.	'93	'93	17	28	45	4	5	1	6	0	2	1	3	0	8	11
" Steadish,	Anselm Swanson	Henry H. Morse, p. c.	'88	'91	132	310	442	15	7	1	8	19	3	0	23	2	7	372
Milford, Ist,	D. L. Clark,	[Chas. E. Upton, Prcsb.]	'75	'90	78	176	254	20	0	0	0	1	0	0	5	0	1	145
" Plymouth,	A. A. Baldwin,	[Adam R. Jutz, Lic.]	'94	'94	29	64	93	11	2	0	2	0	0	0	0	0	0	50
Monroe,	Albert Wheeler,	John W. Dickson, p. c.	'94	'94	40	67	107	10	6	2	8	5	3	0	8	5	0	85
Montville, Oakdale,	H. A. Baker,	John W. Dickson, p. c.	'94	'95	1	13	14	3	3	0	3	0	0	0	0	0	0	15
" " "	Edwin C. Fowler,	John W. Dickson, p. c.	'91	'95	54	76	130	16	5	3	8	0	6	0	8	4	0	95
Morris,	R. W. Skilton,																	

Jewett City, see Griswold. c S. Canterbury. d East Cornwall. Long Society, see Preston.
 Kensington, see Berlin. Little River, see Middletown. Long Ridge, Mystic, see Blington.
 Milington, see East Haddam. Milton, see Litchfield. Mt. Carmel, see Hamden.

CHURCHES.		SUNDAY SCHOOL.				BENEVOLENCE.										TotaL.	
Place.	Superintendent.	Mem.	Av.	Ad. to Ch.	Rev. Cont.	Y. P. S. Mem. pers.	C. E. Mem. pers.	Home M.	A. M. A.	S. S.	Min. Aid.	Other.	Legs. gres.	Home Exp.			
Hebron, Gilead,	John E. Ellis,	125	40	0	18	24	66	0	32	40	7	0	3	149			
Huntington,	Francis W. Wooster,	95	38	3	10	26	51	10	18	8	6	6	800	900			
" Shelton,	Joseph Tomlinson,	201	104	12	112	119	32	0	69	36	25	0	375	825			
Kent,	Eugene W. Bull,	170	103	6	31	40	315	30	50	153	16	10	41	950			
Killingly, South,	Rev. W. H. Beard,	60	39	0	19	14	0	0	23	6	6	0	0	710			
" Danielson's,	George B. Gneid,	225	125	0	58	117	102	58	34	53	5	24	60	3,230			
" Dayville,	James Burnett,	100	35	16	0	84	0	0	0	0	0	0	0	1,000			
" Williams's,	William E. Atwood,	34	22	4	1	38	0	0	0	0	0	0	0	251			
Killingworth,	Norman L. Parmelee,	124	61	3	7	47	67	0	11	0	5	0	4	1,005			
Lebanon,	N. Manning, N. Franklin,	125	62	2	8	39	158	44	43	53	27	23	64	1,135			
" Goshen,	William H. Geer,	96	48	0	0	42	10	0	21	10	0	0	0	517			
" Exceter,	John Clark, Liberty Hill,	100	28	0	2	40	35	16	5	16	5	7	2	400			
Ledyard,	John M. Gray,	110	55	1	14	68	18	0	5	27	0	0	21	86			
Lisbon,	Calvin D. Bromley,	50	35	0	0	42	32	0	34	15	0	0	15	151			
Litchfield,	Charles H. Thwing,	130	78	0	109	0	425	16	18	142	32	23	330	4,500			
" Northfield,	Elbert A. Hopkins,	90	52	0	6	19	71	26	29	83	8	9	55	2,350			
" Milton,	F. M. Granniss, Bantam,	50	19	0	3	0	20	0	7	0	0	0	18	319			
Lyme,	Henry Griffin, Hamburg,	75	40	2	0	47	30	0	0	50	0	10	116	500			
" Grassy Hill,	Judah S. Hall,	26	18	0	2	31	0	0	13	0	4	0	2	330			
Madison, North,	D. Eugene Smith,	222	114	8	36	121	158	46	4	103	25	4	265	2,352			
Manchester,	Frank B. Bishop,	80	43	0	12	39	67	12	5	22	10	12	9	570			
" North,	James Hutchison,	274	167	2	73	86	226	30	19	264	142	40	296	1,035			
" North,	Gilbert M. Griswold,	412	195	0	63	85	630	74	53	217	101	98	92	4,500			
Mansfield, Cent'r,	A. W. Buchanan,	123	59	0	11	58	0	0	56	20	6	4	84	978			
" North,	Arthur B. Peobles,	55	35	0	5	40	11	0	0	0	0	0	12	47			
Marlborough,	William W. Bolles,	115	67	2	5	30	3	0	5	0	0	0	3	600			
Meriden,	J. W. Logan,	800	484	13	342	257	657	214	122	822	518	132	2,047	6,616			
" Center,	H. D. Beebe,	295	220	3	160	212	379	42	15	458	302	25	20	8,677			
Middlebury,	Robert Fenn,	82	43	2	12	32	62	10	12	23	13	10	14	146			
Middlefield,	Alfred Angus,	90	56	0	12	28	46	0	0	57	51	0	14	188			
Middletown, 1st,	Edward A. Gladwin,	625	360	6	330	144	924	152	120	815	230	75	65	2,650			
" South,	Samuel Kirby,	275	173	11	132	146	585	64	125	892	72	11	33	3,280			
" 3d,	William P. Southmayd,	127	47	7	35	60	10	24	0	12	11	0	17	180			
" Swedish,	Charles Miller,	23	20	0	0	0	0	0	0	0	0	0	15	21			
Milford, 1st,	Charles A. Smith,	300	194	7	97	132	105	18	16	98	35	38	0	653			
" Plymouth,	J. S. Cahroll,	176	102	0	33	73	36	0	10	169	21	1	6	3,620			
Monroe,	Louis B. Beardsley,	80	50	2	13	39	34	0	0	27	1	0	2	2,300			
Montville,	Aug A. Parker,	95	50	6	5	17	0	0	10	8	7	0	15	79			
" Mohogan,	Mrs. Emma T. Baker,	44	20	2	4	0	0	0	0	0	0	0	5	36			
Morris,	H. R. Stockbridge, E. M.	104	70	3	40	45	67	0	0	30	4	7	11	118			

CHURCHES.	SUNDAY SCHOOL.					Y. P. S.					BENEVOLENCE.					Lega- cles.	Home Exp.
	Place.	Superintendent.	Mem.	Av. to	Adv.	Benev. Cont.	C. E. Mem- bers.	Pop- ular.	Ed'n. P. U. G.	Ch. Home M.	A. M. A.	S. S.	Min. Aid.	Other.	TOTAL.		
Naugatuck,	L. D. Warner,	316	164	3	90	41	805	50	375	319	50	50	466	2,341	0	4,100	
New Britain, 1st,	M. C. Stanley,	304	257	14	174	91	937	27	677	449	125	67	455	2,881	0	6,848	
" South,	John Ward,	1,339	658	25	556	201	1,336	111	899	853	42	228	2,408	6,201	0	7,446	
" Bethany, Soc.,	Ang. Fredrikson,	132	75	1	33	61	0	6	20	0	0	0	216	242	0	2,639	
New Canaan,	H. B. Rogers,	225	150	0	200	65	108	86	306	30	18	24	75	662	0	2,800	
New Fairfield,	Mrs. R. C. Crosby,	45	20	0	1	72	0	0	0	0	1	0	0	1	0	351	
New Hartford,	Walter C. Woodruff,	180	89	1	32	80	76	24	76	182	32	0	16	406	0	1,800	
" Nepsaug,	Frank J. Lyman,	72	35	0	3	34	0	0	17	7	0	5	25	54	0	500	
New Haven, 1st,	Frank K. Sanders,	304	251	0	251	84	1,804	105	4,568	176	0	93	3,696	10,893	13,900	10,161	
" United,	Walter R. Downs,	428	262	2	412	125	1,062	0	92	212	0	0	4,172	6,482	500	8,431	
" Yale College,		0	0	0	0	591	0	0	550	40	0	0	5	1,186	0	0	
" Dixwell av.,	W. H. Ransom,	130	95	7	0	82	10	0	0	13	0	0	123	146	0	1,496	
" Grandav., 1st	Rev. J. L. Mitchell,	470	273	14	50	221	543	0	27	209	178	12	93	1,135	0	5,650	
" College st.,	Fred. M. Lloyd,	154	107	7	172	55	363	45	75	511	65	60	12	788	462	15,102	
" Westville,	Albert Z. Downs,	167	110	2	45	118	12	0	21	15	0	0	94	149	0	2,840	
" Reddeemer,	James E. Killam,	680	402	7	350	97	809	146	63	973	206	0	6,746	8,943	10,900	10,270	
" Fair Haven,	Chas. D. Parmelee,	287	186	12	0	172	156	35	24	111	67	12	25	460	890	4,150	
" Davenport,	F. W. Pardee,	375	268	5	300	101	91	63	0	193	11	0	340	699	0	5,983	
" Howard av.,	Eli Manchester,	359	218	10	0	140	96	20	7	29	18	0	29	121	321	0	2,992
" Humphrey st	Edward E. Mix,	405	304	22	51	191	0	0	18	96	194	0	748	1,056	0	4,000	
" Taylor,	J. D. Bradley,	229	129	7	10	28	11	5	24	11	0	0	24	76	0	1,190	
" Dwight pl.,	Frederick M. Ward,	500	260	14	100	134	364	43	72	393	156	24	27	764	1,849	7,742	
" Ferry st.,	Mrs. Eliza Hine,	64	40	0	0	22	0	0	0	0	0	0	0	0	0	409	
" Emanuel, Soc.	Carl A. Hallgren,	60	40	0	8	21	10	0	12	0	0	0	0	22	0	1,113	
" Danish,		0	0	0	0	0	0	0	5	0	0	0	0	5	0	500	
Newtown,	Joshua Belden,	257	133	5	221	93	403	47	23	193	129	27	21	179	1,023	0	1,701
New London, 1st,	George F. Tinker,	460	248	6	195	116	1,543	251	81	983	206	53	188	9,337	12,642	0	5,500
" 2d,	William J. Baker,	334	198	3	191	105	1,450	4,101	112	2,362	381	25	231	4,893	13,565	2,000	6,898
New Milford,	Channey B. Marsh,	240	141	12	159	79	430	92	77	479	152	75	38	1,042	2,387	0	3,430
Newtown,	Allison P. Smith,	125	60	9	59	0	79	14	9	89	15	10	3	59	278	0	2,995
Norfolk,	Howard W. Carter,	330	201	1	67	72	27	13	25	827	285	36	457	245	2,615	3,000	3,000
North Branford,	George L. Ford,	186	72	2	15	83	27	8	21	33	33	17	19	44	203	10	1,118
" Northford,	William Malby,	84	50	3	16	49	69	15	9	35	25	4	0	39	196	0	950
North Canaan,	George S. Dunning,	90	49	0	31	38	8	0	0	10	11	10	4	59	103	0	1,100
" Plimlin,	Samuel A. Eddy,	133	56	3	36	30	63	35	10	36	22	11	8	47	232	0	1,361
North Haven,	G. E. Bassett, Chiltonv.,	555	221	5	225	105	238	83	54	178	101	20	7	148	830	0	6,030
No. Stonington,	Rev. W. B. Cary,	55	40	0	70	25	173	0	0	106	100	0	0	70	449	1,000	1,500
Norwalk,	Charles E. Curtis,	308	176	20	295	140	512	63	112	507	214	172	64	1,497	3,141	4,953	4,953
" South,	Jacob M. Layton,	470	245	20	133	92	217	47	26	627	113	57	27	814	1,927	6,630	6,630
" East,	Erik A. Andersen,	52	35	0	13	35	13	5	12	3	0	3	0	59	0	553	553

CHURCHES. City or Town.	ORG.	CLERKS.		MINISTERS.		MEMBERS.					ADMITTED.			REMOVED.			BAPT.		FAM.	
		Name.	Name.	Name.	Ord.	Ma.	Fe.	To.	Abj.	C.	L.	To.	Di.	L.	De.	To.	Ad.	Inf.		
Norwich, Town,	1660	H. L. Yerrington,		Charles A. Northrop, <i>p. c.</i>	'78	71	136	297	26	13	6	19	3	1	0	4	8	5	165	
" 2d,	1760	Wm. H. Allen,		Cornelius W. Morrow, <i>p. c.</i>	'87	137	282	339	60	15	10	0	16	0	24	4	38	7	250	
" Greeneyville,	1833	Frank H. Potter,		Lewis W. Barney, <i>p. c.</i>	'88	139	272	411	60	18	4	22	8	15	0	24	4	5	250	
" Broadway,	1842	George H. Bruce,		Lewellyn Pratt, <i>p. c.</i>	'64	216	479	635	60	81	32	113	8	6	0	14	45	10	400	
" Taftville,	1867	John C. Miller,		[Samuel A. Noon, <i>lic.</i>]		25	72	101	36	11	2	0	2	0	2	0	43	100	0	
" Park,	1894	B. P. Learned,		Samuel H. Howe, <i>p. c.</i>	'65	'83	111	224	335	33	9	48	10	3	0	15	18	5	150	
Old Lyme, Lyme,	1693	Wm. F. Coutt,		Arthur Shirley, <i>p. c.</i>	'72	'90	48	119	167	35	6	1	4	2	0	6	3	0	145	
Old Saybrook, Saybrook,	1646	T. C. Acton, Jr.,		Norman J. Squires, <i>p.</i>	'77	'94	140	201	35	4	0	4	4	2	3	9	1	153		
Orange, West Haven,	1719	W. H. Monthrop,		Henry W. Hunt, <i>p. c.</i>	'72	'81	117	297	324	24	5	13	3	3	4	10	2	5	225	
Oxford,	1846	S. D. Woodruff,		[Lynn P. Armstrong, <i>lic.</i>]	'84	'84	51	90	141	25	2	0	2	8	0	1	0	1	5	125
Plainfield,	1765	William Kime,		Henry T. Arnold, <i>p.</i>	'71	'87	24	66	9	2	0	2	0	0	0	0	0	1	50	
" Central Village,	1846	C. A. Byles,		Orlando M. Lord, <i>p.</i>	'80	'94	22	57	77	8	0	0	3	3	0	6	0	1	65	
" Wauregan,	1856	Rev. S. H. Fellows,		Silemus H. Fellows, <i>p.</i>	'33	'59	20	57	77	25	2	6	8	0	0	2	0	2	235	
Plainville,	1840	Frederick Bullen,		John E. Herman, <i>p.</i>	'95	'95	107	243	313	13	0	1	1	1	2	0	3	0	70	
Plymouth,	1740	M. W. Leach,		Charles H. Smith, <i>p. c.</i>	'87	'94	40	84	124	24	4	7	2	4	8	0	12	5	225	
" Terryville,	1838	A. S. Gayford,		William A. Gay, <i>p.</i>	'71	'90	47	74	121	28	3	4	7	2	2	0	4	0	65	
Pomfret, Center,	1715	Miss A. Mathewson, ^a		Daniel Demison, <i>p.</i>	'73	'80	47	74	121	28	3	4	7	2	2	0	3	5	0	50
" Abington,	1753	Edw. L. Williams, ^a		Ezra B. Pike, <i>p.</i>	'63	'95	16	28	44	8	0	2	2	0	0	2	2	0	4	100
Portland, Gildersleeve,	1721	D. W. Cornwall,		Wesley W. Smith, <i>p. c.</i>	'87	'94	23	24	47	14	15	0	15	1	4	0	5	0	15	
" Steadish,	1880	H. Hanson,		Carl E. Carlson, <i>p.</i>	'89	'94	31	66	94	3	6	0	6	2	0	0	2	5	0	47
Preston,	1698	Hollis H. Palmer,		Richard H. Gibman, <i>p.</i>	'67	'84	5	14	19	5	0	0	0	2	0	0	2	0	15	
" Long Soc., Norwich,	1726	Rev. R. Peckham,		William H. Phipps,	'66	'78	31	55	86	13	0	1	1	7	2	0	0	0	5	107
Prospect,	1798	Rev. W. H. Phipps,		Frank D. Sargent, <i>p.</i>	'69	'91	6	20	26	12	0	0	0	1	0	4	5	0	24	
Putnam, Heights,	1815	Martha Larned,		Frank D. Sargent, <i>p.</i>	'69	'90	104	233	337	40	5	4	9	6	5	0	11	5	1	225
" "	1748	F. W. Seward,		Claire F. Luther, <i>p.</i>	'92	'92	39	61	100	17	0	1	1	0	0	0	0	2	60	
Redding,	1733	T. M. Abbott,		Ursinus O. Mohr, <i>p.</i>	'87	'94	23	48	71	14	11	2	13	3	4	0	7	7	15	32
" Georgetown,	1875	John H. Hohnan,		John W. Ballantine, <i>p. c.</i>	'79	'89	63	118	181	15	0	2	2	2	6	0	8	0	2	100
Ridgefield,	1714	B. K. Northrop,		Clay D. Chunn,	'92	'94	24	61	85	13	2	1	3	1	3	0	4	1	0	60
" Ridgebury,	1769	George Boughton, ^b		J. Jones Vaughan, <i>p.</i>	'66	'92	30	35	65	9	0	6	6	3	3	0	0	0	35	
Rocky Hill,	1727	Edw. N. Warren,		Elbridge W. Merritt, <i>p.</i>	'66	'92	30	35	65	9	0	6	6	3	3	0	0	0	35	
Roxbury,	1744	E. W. Preston,		John C. Goddard, <i>p. c.</i>	'81	'84	64	143	207	41	0	1	1	3	0	0	3	0	1	158
Salem,	1728	N. E. Miner,		William H. Knouse, <i>p. c.</i>	'59	'70	54	122	176	41	0	1	1	3	0	0	3	0	1	128
Salisbury,	1744	J. S. Wilson, ^c		Claus G. Younggren, <i>p.</i>	'93	'93	16	19	35	5	19	3	22	0	20	1	21	0	8	30
Saybrook, Deep River,	1834	Rev. W. H. Knouse,		Henry B. Mead, <i>p.</i>	'71	'93	31	50	81	25	4	1	5	2	0	0	2	3	61	
" Stead,	1892	Otto Strom,		Hollis A. Campbell, <i>p.</i>	'86	'92	71	157	228	38	2	7	9	1	5	0	6	1	10	260
Scotland,	1735	W. M. Barnham,		Edward O. Dyer, <i>p.</i>	'83	'93	59	122	181	21	17	5	22	1	5	0	7	15	5	
Seymour,	1817	W. C. Sharpe,																		
Sharon,	1740	Wm. W. Knight,																		

^a Pomfret Center. ^b Danbury. ^c Lakeville.
 Oakdale, see Montville. Pawcatuck, see Stonington. Plantsville, see Southington. Poquonock, see Windsor.
 Riverton, see Barkhamsted. Rockville, see Vernon. Round Hill, see Greenwich.

CHURCHES.	SUNDAY SCHOOL.										BEKEVOLENCE.										Lega- cies.	Home Exp.
	Place.	Superintendent.	Mem.	Av.	Ad. to Ch.	Rev. Cont.	V.P.S. C. E. Mem- bers.	For- eign.	Ed'n. P'd'g.	Ch. P'd'g.	Home M.	A. M. A.	S. S. Aid.	Mm. Aid.	Other.	TOTAL.						
																	338	132	8	120		
Norwich,	A. W. Dickey,	338	132	8	120	110	372	66	91	286	305	24	34	106	1,344	0	5,100					
" 2d,	J. D. Haviland,	421	270	11	342	111	575	62	16	575	103	16	17	1,292	2,564	5,000	4,180					
" Greenville,	William P. Potter,	362	201	16	77	116	88	8	10	170	29	27	3	93	428	0	2,701					
" Broadway,	W. T. Lane,	683	396	47	575	128	1,626	5,082	320	3,255	1,595	111	139	2,702	14,811	0	8,500					
" Taftville,	William Nelson,	260	179	9	12	82	2	25	0	0	75	12	0	41	153	0	1,600					
" Park,	B. P. Learned,	215	130	25	110	71	4,547	2,324	1,069	4,837	1,370	329	136	3,708	18,379	0	6,000					
Old Lyme,	Israel Matson,	108	49	5	31	36	109	34	24	248	109	38	67	28	657	0	1,630					
Old Saybrook,	Robert Chapman,	179	67	4	65	64	162	37	37	388	157	34	12	244	1,067	300	1,662					
Orange,	John E. Lomas,	416	231	5	137	177	186	45	25	130	58	25	42	436	957	0	3,263					
" "	B. M. Alling, Tyler City,	125	67	2	39	25	21	12	9	32	8	9	11	167	270	100	1,270					
Oxford,	W. H. Perry,	38	26	0	0	38	0	0	0	17	11	0	0	16	45	0	669					
Plainfield,	W. Kingsley,	116	40	4	29	47	42	13	3	54	45	3	3	94	258	0	754					
" Central Vil.,	Jason P. Lathrop,	102	56	0	11	48	12	5	5	9	10	9	9	49	107	100	1,004					
" Watregan,	Rev. S. H. Fellows,	134	61	0	14	48	57	25	437	62	12	17	36	41	688	0	1,060					
Plainville,	S. P. Williams,	317	115	2	50	109	85	0	149	50	6	4	11	306	0	3,000						
Plymouth,	Marshall W. Leach,	200	105	0	41	65	161	28	27	35	29	0	33	167	480	0	1,532					
" Terryville,	G. A. Scott, Pequabuck,	349	263	18	110	110	355	124	116	606	229	29	30	179	1,647	0	2,379					
Pomfret, Centre,	F. H. Lyon,	140	55	1	79	44	381	25	90	351	104	48	16	51	1,068	400	900					
" Abington,	H. P. Bullard,	45	34	0	0	55	14	0	4	6	3	0	0	0	27	0	500					
Portland,	John R. Ames,	65	40	5	0	29	168	0	0	29	26	3	0	45	270	0	1,450					
" Swedish,	J. Larson,	22	17	0	0	9	0	1	0	1	0	0	0	69	71	0	572					
" Preston,	George V. Shedd,	70	39	6	0	21	40	0	30	16	15	10	9	13	133	4,500	868					
" Long Society,	James E. Peckham,	35	28	0	12	0	11	0	0	4	4	2	2	4	24	0	60					
Prospect,	G. B. Hotchkiss, Waterbury	90	51	0	10	43	67	6	0	27	35	7	0	12	154	100	750					
Putnam, H'ts,	Charles D. Torrey, P.	25	18	0	0	13	0	0	0	0	4	2	0	0	19	0	298					
" "	C. B. Johnson,	225	182	5	183	174	289	97	47	562	85	47	0	346	1,484	1,500	3,549					
Redding,	Jonathan B. Sanford,	92	54	0	0	40	43	15	4	61	6	6	0	8	143	0	750					
" Georgetown,	John H. Holman,	70	35	8	0	0	16	0	0	30	7	0	0	25	78	0	671					
" Ridgefield,	John F. Holmes,	141	67	0	40	49	85	15	15	90	30	30	10	130	425	0	2,081					
" Ridgebury,	Gilbert B. Burr,	12	10	0	0	0	0	0	0	13	0	0	0	0	13	0	551					
Rocky Hill,	Horace R. Merriam,	114	61	2	17	50	11	0	0	0	0	0	0	17	28	0	900					
Roxbury,	E. G. Seeley,	55	35	0	20	0	0	0	0	8	5	10	0	7	31	0	900					
Salem,	Gordon F. Allyn,	65	29	0	8	31	32	4	3	41	16	3	5	16	129	0	500					
Salisbury,	T. L. Norton, Lakeville,	390	280	2	201	23	605	66	45	703	76	27	133	191	1,904	0	3,980					
Saybrook,	Joseph B. Banning,	174	93	0	0	53	74	0	0	26	21	6	0	15	102	0	1,302					
" "	C. J. Bunce,	20	16	8	0	0	0	0	12	24	0	0	0	39	75	0	643					
Scotland,	Rev. H. E. Mead,	118	54	3	8	75	40	0	0	40	35	0	0	21	136	0	985					
Seymour,	Chiford J. Atwater,	287	189	1	10	64	0	9	0	38	9	0	0	10	66	0	1,868					
Sharon,	Willard Baker,	175	90	10	30	50	321	83	66	292	88	62	43	75	1,029	0	1,700					

CHURCHES.	CLERKS.	MINISTERS.	MEMBERS.					ADMITTED.			REMOVED.			BAPT.		FAM.		
			City or Town.	Name.	Ord.	C'd.	Ma.	Fe.	To.	Ab.	C.	L.	To.	Ph.	L.		De.	To.
Sharon, Ellsworth,	1802	Samuel E. Everitt,	'94	35	48	83	24	3	4	7	1	0	0	1	0	0	0	26
Sherman,	1744	M. G. Gelston,	'85	50	93	143	18	8	1	9	3	3	3	1	7	6	6	110
Simsbury,	1697	A. S. Chapman,	'91	67	116	183	14	24	1	25	4	1	0	9	11	3	25	75
Somers,	1727	A. D. Noble,	'80	'90	72	147	219	17	8	25	5	4	0	3	5	2	52	27
Southbury,	1871	Wm. H. Billings,	'68	'94	19	48	67	13	3	0	2	2	2	0	4	0	0	21
"	1733	D. M. Wheeler,	'68	'94	13	28	41	3	0	2	2	2	2	0	4	0	0	2
"	1769	Geo. W. Mitchell,	'85	'93	54	80	134	26	0	1	1	0	0	1	0	0	4	85
Southington,	1728	R. G. Andrews,	'67	'90	120	220	340	42	13	4	17	5	6	4	0	11	7	5
"	1865	E. W. Twitchell,	'87	'93	153	232	385	20	49	7	56	6	4	0	10	21	4	200
South Windsor,	1830	F. S. Clapp-E. W. H.,	'68	'88	23	60	83	8	2	0	4	0	4	0	0	0	0	78
"	1870	F. W. Gilbert,	'76	'93	44	81	125	17	4	3	7	1	3	0	4	1	0	85
Sprague, Hanover,	1706	Rev. J. H. Higgins,	'66	'88	28	55	83	8	2	0	2	2	1	0	3	2	1	60
Stafford, West,	1704	Rev. J. A. Solandt,	'94	'94	30	46	76	10	14	1	15	2	4	0	6	10	0	40
"	1850	Wm. H. Heald,	'70	'92	33	90	123	26	9	1	10	1	4	0	5	6	0	125
"	1835	Rev. H. M. Vail,	'94	'94	7	39	46	6	12	0	12	1	0	0	1	8	2	40
"	1635	Frank T. Fay,	'61	'79	128	302	430	49	11	19	30	6	15	0	21	0	13	254
"	1782	F. C. Davonport,	'77	'89	17	38	55	10	5	3	8	1	0	0	1	1	18	60
"	1842	S. S. Crane, High Ridge	'78	'94	9	21	30	4	0	4	1	0	1	0	1	2	0	1
Stonington, Ist,	1674	A. A. Wheeler,	'64	'93	31	55	86	22	0	1	1	6	0	0	6	0	0	45
"	1833	Joshua Haley,	'57	'85	44	111	155	28	4	2	6	6	4	0	10	0	0	98
"	1843	James B. Cook,	'82	'92	131	232	363	33	71	21	92	6	3	2	11	17	25	210
"	1822	Elias P. Randall,	'92	'92	45	102	147	34	3	1	4	2	1	0	3	2	0	72
Stratford,	1639	Henry C. Evans,	'74	'83	80	196	276	13	12	9	21	3	11	0	14	3	16	187
Sturfield,	1638	A. R. Pierce,	'82	'88	26	52	78	6	2	0	2	2	2	1	5	1	1	67
"	1837	Rev. C. B. Strong,	'89	'92	123	210	333	40	4	1	5	0	5	0	10	1	2	200
Thomaston,	1743	Rev. C. B. Strong,	'82	'88	26	52	78	6	2	0	2	2	2	1	5	1	1	67
"	1891	D. A. Bradley,	'92	'93	11	28	39	8	0	0	0	0	0	0	0	0	0	20
"	1891	J. P. Holm,	'92	'93	15	14	29	0	1	4	5	0	6	4	10	0	8	16
Thompson,	1730	A. M. Towne,	'88	'88	42	82	124	34	2	1	3	3	1	1	5	1	2	82
Tolland,	1723	E. S. Asgard,	'62	'92	28	47	75	17	11	5	16	2	1	2	5	9	0	60
Torrington, West,	1711	Willard A. Cowles,	'85	'94	42	67	100	26	2	1	3	0	0	0	0	0	1	80
"	1704	C. H. Barber,	'72	'92	31	64	95	13	0	4	4	2	2	1	5	0	0	70
"	1832	E. H. Talcutt,	'78	'90	130	274	424	51	8	10	18	2	6	0	8	5	6	300
Trumbull,	1740	O. B. Burton,	'90	'90	74	117	187	14	7	1	8	5	2	0	7	4	1	100
Union,	1738	Roscius Back, ^a	'52	'94	14	18	32	9	0	0	0	1	0	0	1	0	0	47
Vernon, Centre,	1762	Miss S. G. Butler,	'32	'60	62	102	163	38	5	0	5	1	1	0	2	0	2	60
"	1807	S. A. Talcutt,	'79	'90	67	102	163	38	5	0	5	0	6	2	8	2	4	90
"	1888	Wm. Maxwell,	'72	'89	149	375	524	81	6	10	16	3	14	0	17	4	18	380
Voluntown, Eikonk,	1723	J. C. Tanner, ^b	'72	'81	14	20	34	5	0	0	0	0	0	0	0	0	0	20
Wallington,	1675	W. H. Goddard,	'74	'95	139	258	397	40	6	8	14	11	7	5	23	4	8	329
Warren,	1756	Rev. A. Gardner,	'60	'89	43	55	98	10	2	0	2	0	4	0	4	0	0	50
Washington,	1742	J. N. Woodruff,	'89	'94	81	133	214	16	2	1	3	6	8	0	14	1	3	120

^a Stony Creek, see Branford.
^b Wapping, see South Windsor.
^c Sound Beach and Stanwich, see Greenwich.
^d Unionville, see Farmington.
^e Wapping, see South Windsor.
^f Terryville, see Plymouth.
^g Terryville, see Plymouth.
^h Terryville, see Plymouth.
ⁱ Terryville, see Plymouth.
^j Terryville, see Plymouth.
^k Terryville, see Plymouth.
^l Terryville, see Plymouth.
^m Terryville, see Plymouth.
ⁿ Terryville, see Plymouth.
^o Terryville, see Plymouth.
^p Terryville, see Plymouth.
^q Terryville, see Plymouth.
^r Terryville, see Plymouth.
^s Terryville, see Plymouth.
^t Terryville, see Plymouth.
^u Terryville, see Plymouth.
^v Terryville, see Plymouth.
^w Terryville, see Plymouth.
^x Terryville, see Plymouth.
^y Terryville, see Plymouth.
^z Terryville, see Plymouth.

CHURCHES.	Place.	SUNDAY SCHOOL.				BENEVOLENCE.										Legac-ies.	Home Exp.
		Superintendent.	Mem.	Av.	Ad. to Ch.	Ben. Cont.	V. P. S. G. E. Mem-bers.	For- eign.	Ed'n. P. D.'s.	Ch. P. D.'s.	Home M.	A. M. A.	S. S.	Min. Aid.	Other.		
Sharon, Ellsworth,	G. Skiff, Cornwall Bridge,	61	34	1	7	31	21	0	5	10	10	0	0	7	55	0	650
Sherman,	R. Cass, Pawling, N. Y.,	185	125	8	3	0	58	5	0	84	15	3	0	100	265	0	998
Simsbury,	Richard B. Eno,	143	74	17	55	47	136	5	21	132	75	3	15	30	437	0	2,130
Somers,	C. M. Needham,	150	88	15	27	88	32	6	9	33	19	5	6	60	170	1,142	1,497
" Somersville,	Oscar Keeney,	81	62	5	0	54	77	3	8	41	18	4	3	29	183	0	1,017
Southbury,	Gidney A. Stiles,	25	15	0	6	0	13	0	0	12	5	0	3	15	48	0	550
" South Britain,	William E. Mitchell,	124	78	0	58	25	13	7	15	53	27	10	16	65	205	0	1,100
Southington,	S. F. Guernsey,	359	142	12	209	65	189	47	10	176	81	14	5	285	809	0	2,280
" Plantsville,	C. W. Blatchley,	436	269	45	116	102	41	34	264	57	54	10	10	150	620	0	2,816
South Windsor,	Rev. F. Alvord,	88	31	2	16	65	56	34	12	180	123	30	16	0	451	0	1,005
" Wapping,	Robert L. Sudd,	106	76	4	25	58	17	4	8	32	26	8	10	28	133	0	940
Sprague,	W. S. Lee, Jr.,	130	54	2	28	39	33	10	10	30	25	12	15	85	220	0	882
Stafford, West,	Herbert Glazier,	77	45	6	0	38	8	1	0	5	2	0	0	17	0	0	550
" Springs,	Wm. E. Demond,	170	93	8	0	73	65	0	7	190	19	0	16	250	547	0	2,500
" Staffordville,	Leroy N. Agard,	88	40	10	0	30	0	0	0	5	0	0	0	3	7	0	550
Stamford,	R. M. Anthony,	297	225	10	66	149	368	11	6	145	137	8	0	379	1,049	0	4,865
" North,	Rev. W. T. Swinnerton,	111	40	5	10	25	11	6	0	14	0	6	0	15	52	500	650
" Long Ridge,	S. S. Crane, High Ridge,	83	46	0	8	43	0	3	0	20	2	5	0	10	41	0	482
Stonington, 1st,	B. F. Williams, Mystic,	75	36	0	48	62	60	12	23	62	17	62	9	508	845	0	1,782
" 2d,	Joshua Haley,	125	88	4	54	60	30	0	0	467	0	0	0	181	678	170	1,800
" Pawcatuck,	Nathan F. Dixon,	330	235	37	29	77	117	15	15	117	15	29	91	265	664	0	2,716
" Mystic,	Theophilus R. Hyde,	125	62	1	39	76	110	0	20	25	20	11	34	12	233	0	1,600
Sturford,	James Herring,	235	145	8	70	90	366	90	9	258	116	0	14	237	1,000	0	2,530
Suffield,	Willis E. Russell,	145	90	2	85	52	355	67	86	270	151	0	15	256	1,200	0	2,800
" West,	Rev. G. B. Strong,	82	52	2	2	57	83	11	6	28	20	6	10	7	160	100	650
Thomaston,	Edward C. Root,	272	160	3	175	115	145	62	36	87	122	10	66	593	1,122	0	2,738
" Eagle Rock,	Eben L. Stumph,	50	35	0	0	0	0	0	0	0	0	0	0	0	0	0	156
" Sawdust,	August Carlson,	30	20	0	0	0	0	0	0	5	0	0	0	93	98	0	906
Thompson,	F. D. Green,	105	68	2	54	29	114	14	18	265	133	40	40	92	816	0	2,337
Tolland,	Miss Ruth C. Brown,	75	38	5	31	79	97	4	0	33	31	0	0	106	0	839	0
Torrington,	Edward S. Lyman,	160	120	0	30	50	25	6	11	11	19	0	0	30	102	0	975
" Torrington,	W. L. Durand,	66	45	0	21	46	85	10	23	29	21	10	11	126	315	0	801
" 3d,	H. M. White,	415	213	6	95	121	145	39	17	328	166	31	8	885	1,620	13,027	5,000
Trumbull,	W. F. Taft,	142	62	6	7	78	117	10	4	105	5	4	6	60	313	1,000	1,500
Union,	R. B. Horton,	41	20	0	0	16	0	0	0	15	13	0	4	0	47	0	362
Vernon, Centre,	A. W. Post,	100	70	0	0	42	71	0	0	39	26	0	0	10	146	0	466
" Talcottville,	H. G. Talcott,	175	104	3	161	51	441	204	91	567	169	100	19	171	1,762	78	1,987
" Rockville,	L. H. Fuller,	825	414	1	162	173	404	255	75	333	105	109	29	387	1,739	0	5,709
Voluntown,	J. C. Tanner, ^a	50	34	0	2	30	21	14	5	16	12	7	1	36	112	300	581
Wallingford,	W. H. Newton,	275	169	1	60	153	86	13	25	113	116	0	13	401	768	0	5,630
Warren,	A. B. Camp,	129	52	1	20	20	80	0	11	31	19	11	6	3	161	0	800
Washington,	Samuel Hollister,	290	91	1	185	40	245	40	5	230	179	0	9	319	1,028	0	1,700

a Campbell's Mills.

CHURCHES.		CLERKS.		MINISTERS.		Orl.		C'd.		MEMBERS.		ADMITTED.		REMOVED.		BAPT.		FAM.	
City or Town.	Org.	Name.	Name.	Orl.	C'd.	Ma.	Fe.	To.	Ab.	C.	L.	To.	Di.	L.	De.	To.	Ad.	Inf.	FAM.
Washington, N. Preston,	1757	G. S. Humphrey,		'94	'94	41	77	118	36	9	3	12	3	1	0	4	5	0	58
" " Hill,	1757	W. L. Birkins,		'94	'94	22	28	50	16	0	1	1	0	2	0	2	0	0	36
" " Sneed,	1892	F. L. Forbes,		'85	'92	36	34	70	0	0	1	0	0	2	0	2	0	0	30
Waterbury, Ist,	1831	R. R. Stannard,		'58	'65	125	298	423	56	15	7	22	8	10	0	18	3	5	240
" " 2d,	1852	H. W. Keeler,		'68	'81	330	596	926	90	70	41	111	17	10	0	28	24	19	700
" " 3d,	1852	S. W. Chapman,		'90	'92	35	43	78	5	19	7	26	0	3	0	3	3	6	155
Watertown,	1739	Henry T. Dayton,		'76	'89	69	142	211	12	5	3	8	3	3	0	15	5	2	130
Westbrook,	1726	C. L. Clark,		'69	'59	110	169	330	2	1	3	3	3	3	0	6	0	2	110
West Hartford,	1715	Rev. T. M. Hodgdon,		'91	'91	108	223	331	58	13	5	18	5	12	1	18	3	3	200
Weston,	1757	Ebenezer Fitch,		'93	'94	30	58	88	6	3	6	9	1	1	0	2	1	5	85
" " Georgetown, Sneed,	1890	Clas. W. Johnson,		'95	'95	8	11	19	0	1	1	2	4	1	1	0	3	1	38
Westport, Green's Farms,	1715	E. J. Taylor,		'88	'94	45	76	121	4	7	0	7	2	5	0	7	2	11	46
Wethersfield,	1832	W. H. Saxton,		'81	'89	88	146	234	44	5	5	10	2	2	6	0	10	121	
Willington,	1635	S. F. Willard,		'81	'89	113	264	377	36	4	4	8	3	2	0	5	1	3	214
Wilton,	1727	W. H. Holt,		'94	'94	13	23	36	11	0	0	0	0	1	0	5	0	1	18
Winchester,	1726	E. Olmstead,		'75	'89	56	108	164	31	8	2	10	5	8	3	16	3	0	75
" " Winsted,	1771	E. B. Bronson,		'65	'70	49	75	124	21	7	0	1	0	2	1	3	1	20	
" " " "	1784	J. D. Baldwin,		'87	'94	114	240	354	30	4	9	13	9	8	0	17	1	7	250
Windham,	1854	John Hinsdale,		'84	'92	109	248	357	21	21	5	26	11	12	0	23	11	9	295
Windsor,	1700	William Swift,		'93	'93	35	77	112	21	2	1	3	1	1	8	10	2	1	150
" " " "	1828	A. C. Everest,		'83	'91	79	217	296	26	32	12	44	3	6	2	11	23	3	300
" " " "	1841	S. H. Dickson,		'65	'89	61	148	209	14	9	5	14	1	0	0	1	8	5	130
Windsor Locks,	1844	Charles A. Porter,		'90	'91	42	111	153	9	22	4	26	7	3	2	12	15	7	111
Woodcot,	1773	H. B. Carter,		'78	'93	26	53	79	19	5	0	5	2	0	0	2	0	25	75
Woodbridge, Westville,	1742	W. M. Beecher,		'51	'65	46	112	158	20	9	1	10	3	1	0	4	8	0	85
Woodbury,	1670	J. W. Nichols,		'75	'90	42	131	173	20	1	5	6	7	1	0	8	0	5	96
" " North,	1846	A. W. Mitchell,		'69	'71	90	159	249	7	7	1	8	3	1	6	10	2	6	180
Woodstock,	1690	William N. T. Dean,		'75	'93	45	93	138	20	7	1	8	2	1	0	3	5	2	72
" " West,	1747	Henry T. Child,		'74	'92	11	36	47	7	0	0	0	0	0	2	2	0	0	48
" " East,	1759	A. W. Bicknell,		'82	'87	42	68	110	24	2	3	5	5	1	0	6	2	0	46
" " North,	1831	Esther E. Bishop,		'82	'87	25	57	82	26	2	6	8	7	3	0	10	2	0	45
" " Sorelish,	1890	C. Anderson, So. W.		'92	'92	24	16	40	4	8	0	8	0	2	0	2	0	2	15

a Lyons Plain. *b* Southport. *c* Saugatuck. *d* Westchester, see Colchester. *e* Westford, see Ashford. *f* West Haven, see Orange. *g* Westchester, see Plainfield. *h* Westville, see Plainfield. *i* Westchester, see Colchester. *j* Westford, see Ashford. *k* West Haven, see Orange. *l* Westchester, see Colchester. *m* Westville, see Plainfield. *n* Westchester, see Colchester. *o* Westford, see Ashford. *p* West Haven, see Orange. *q* Westchester, see Colchester. *r* Westville, see Plainfield. *s* Westchester, see Colchester. *t* Westford, see Ashford. *u* West Haven, see Orange. *v* Westchester, see Colchester. *w* Westville, see Plainfield. *x* Westchester, see Colchester. *y* Westford, see Ashford. *z* West Haven, see Orange.

CHANGES from last Year-Book's list of churches: *Added*, — Ansonia, *Germantown*; Bridgeport, Kings Highway; Hartford, Glenwood. *Name changed*, — Birmingham to Derby, 2d. CHURCHES: 125 with pastors installed by council; 116 with pastors otherwise installed; 22 with supplies; 52 vacant (including 26 supplied by licentiates or ministers of other denominations). Total, 315. MINISTERS: 122 pastors installed by council; 119 pastors otherwise inducted; 16 supplies; 166 others. Total, 423. CHURCH MEMBERS: 20,689 males; 40,668 females. Total, 61,357, including 7,764 absent. Gain, 1,405. ADMITTIONS: 2,482 by confession; 1,386 by letter. Total, 3,868. REMOVALS: 1,038 by death; 1,274 by dismissal; 262 by discipline. Total, 2,574.

CHURCHES.	SUNDAY SCHOOL.				BENEVOLENCE.										Home Exp.			
	Pastor.	Superintendent.	Mem.	Av. to Ch.	Ad. Cont.	Y. P. S. C. E. Mem. bers.	For. eign.	Ed'n. B'd'g.	Ch. B'd'g.	Home M.	A. M. A.	S. S.	Min. Aid.	Other.		Total.	Lea- cles.	
Wash'gton, N. P., Hill,			90	64	7	25	79	41	0	0	33	32	0	0	35	141	0	
" " " "			60	36	0	0	0	0	0	15	3	5	5	0	0	28	0	
" " " "			30	25	2	2	0	0	0	5	0	0	0	0	19	0	0	
Waterbury, 1st, 2d, 3d,			230	140	8	178	35	274	63	423	174	37	72	1,673	2,767	0	7,803	
" " " "			658	411	27	121	197	868	198	825	622	71	0	2,237	4,821	2,000	6,000	
Watertown,			140	106	5	0	0	7	0	10	0	5	0	0	22	0	1,017	
Westbrook,			229	90	4	138	67	187	0	25	28	0	41	554	863	0	1,800	
West Hartford,			110	69	1	5	48	21	8	0	21	20	0	12	82	0	1,500	
Weston,			320	211	13	133	80	590	97	56	682	152	33	170	1,836	7,000	3,003	
" " " "			60	37	3	1	27	10	0	37	0	0	0	4	52	0	760	
Westport,			50	46	0	36	0	0	0	3	5	0	0	61	69	0	700	
" " " "			120	49	7	6	39	80	0	11	33	17	0	31	173	0	1,872	
Wethersfield,			135	76	1	44	65	187	3	13	176	42	20	50	508	0	1,900	
Willington,			263	165	4	182	113	307	70	18	256	139	51	247	1,154	0	2,837	
Wilton,			40	34	0	5	0	0	0	0	0	0	0	5	5	3,000	450	
Winchester,			111	45	3	42	64	126	13	10	48	45	23	5	52	322	0	1,480
" " " "			150	100	7	8	74	43	13	6	66	30	8	7	400	573	0	1,150
" " " "			337	188	3	96	94	123	47	61	189	228	42	20	526	1,236	0	2,770
Windham,			332	220	20	238	102	354	36	41	377	96	0	26	2,538	3,468	0	5,162
" " " "			179	91	2	34	35	98	40	49	79	73	32	26	136	533	2,950	1,615
Windsor,			379	193	27	54	115	26	12	24	32	19	16	0	515	645	50	4,700
" " " "			211	118	6	100	87	450	90	167	245	305	65	569	590	2,480	5,000	1,700
" " " "			100	53	1	47	41	135	0	8	206	71	10	37	480	0	1,200	
Windsor Locks,			188	127	16	208	100	552	81	49	373	73	58	25	1,147	2,358	0	3,186
Wolcott,			140	50	4	0	43	8	8	0	15	13	4	4	28	79	0	950
Woodbridge,			161	48	8	21	60	37	5	11	121	11	5	0	48	239	0	839
" " " "			87	57	0	0	36	57	5	0	28	16	40	10	21	177	560	4,600
Woodstock,			185	75	5	78	58	72	82	51	40	90	30	0	100	403	100	0
" " " "			125	75	5	78	58	224	20	141	148	123	13	16	48	734	0	1,541
" " " "			54	26	0	4	0	5	4	4	6	6	0	0	8	35	117	243
" " " "			90	58	2	30	58	27	8	0	42	37	0	0	51	166	100	525
" " " "			40	22	2	16	0	59	0	0	24	31	0	0	22	136	0	450
" " " "			30	20	0	0	0	27	0	6	5	0	0	0	38	0	0	625

6 Marble Dale.

Home, \$64,938; A. M. A., \$26,339; Sunday school, \$6,068; Ministerial Aid, \$6,927; Other, \$18,220. Total, \$815,709. Decrease, \$68,764. BENEVOLENT LEGACIES: \$324,178. HOME EXPENDITURES: 312 churches reporting (308 last year), \$688,649. Increase, \$11,810. ORGANIZATION: GENERAL CONFERENCE OF THE CONGREGATIONAL CHURCHES OF CONNECTICUT.

BAPTISMS: 817 adult; 1,391 infant. IN SABBATH SCHOOLS: Members, 57,063; gain, 194; average, 32,142; joined the church, 1,551; benevolence, \$20,390. YOUNG PEOPLE'S SOCIETIES: Number, 278; 18,851 members. FAMILIES: 315 churches reporting (312 last year), 42,091. Gain, 869. BENEVOLENT CONTRIBUTIONS: 315 churches reporting (312 last year); Foreign, \$59,378; Education, \$23,344; Church Building, \$10,235;

DISTRICT OF COLUMBIA. — SUNDAY SCHOOLS AND BENEVOLENCE.

CHURCHES.	SUNDAY SCHOOL.						BENEVOLENCE.						Home Exp.				
	Place.	Superintendent.	Mem.	Av.	Ad. to Ch.	Rev. Cont.	V. P. S. C. E. Mem.	For- eign.	Ed'n. P. D'g.	Ch. P. D'g.	Home M.	A. M. A.		S. S. Aid.	Min. Aid.	Other.	TOTAL.
Washington, Ist.	Jerome F. Johnson,	514	276	24	\$61	\$1,157	106	\$143	\$188	\$2,283	\$503	\$216	\$267	\$724	\$5,281	\$0	\$12,034
" Lincoln Mem.	J. W. Wright,	195	100	8	0	0	75	2	0	0	0	0	0	0	2	0	943
" Plymouth,	James L. Neill,	225	112	12	50	0	12	10	5	125	30	25	0	75	282	0	2,700
" 5th,	Cyrus W. Clappel,	188	130	6	25	0	135	24	0	35	0	20	0	75	175	0	1,272
" Mt. Pleasant,	Sanford W. Smith,	295	167	15	40	0	140	34	21	146	0	40	0	142	430	0	2,327
" People's,	William R. Smith,	179	160	10	25	0	245	0	0	0	0	0	0	85	85	0	9,000
	Total:	1,596	945	75	201	0	811	197	240	2,589	533	301	267	901	6,255	0	28,276

Church: omitted, — Tabernacle. Gain in church members, 125; decrease in Sunday schools, 272; in benevolent contributions, \$731; increase in home expenditures, \$1,458. ASSOCIATED with New Jersey.

FLORIDA. — SUNDAY SCHOOLS AND BENEVOLENCE.

CHURCHES.	SUNDAY SCHOOL.						BENEVOLENCE.						Home Exp.				
	Place.	Superintendent.	Mem.	Av.	Ad. to Ch.	Rev. Cont.	V. P. S. C. E. Mem.	For- eign.	Ed'n. P. D'g.	Ch. P. D'g.	Home M.	A. M. A.		S. S. Aid.	Min. Aid.	Other.	TOTAL.
Avon Park,	N. S. C. Perkins,	125	60	5	\$4	\$5	92	\$0	\$10	\$30	\$5	\$4	\$0	\$23	\$77	\$0	\$1,350
Bagdad,	Miss Maxie Calloway,	24	18	1	4	0	0	0	2	0	0	2	0	0	7	0	45
Bellevue,	W. F. Strong,	35	30	0	0	0	40	0	0	20	0	0	0	5	33	0	120
Bonifay, 21,	Rev. C. S. Embree,	34	27	4	0	0	0	0	0	0	0	3	0	0	3	0	45
Campton.	J. R. Adkins,																
Careyville,	Thomas Elliott,	28	21	4	0	0	0	0	2	3	0	2	1	0	8	0	150
Coatsville,	J. C. Rudd,																
Crestview,																	
Daytona,	E. N. Waldron,	60	45	1	20	0	39	0	3	3	0	4	0	10	10	0	94
DeFuniak Spr's,	Abram Micleom,	30	20	0	0	0	0	0	0	37	24	3	0	20	119	0	688
Doreas,																	
Eden,	T. E. Richards,	21	18														
Haines City,																	
Holly,	Henry Colley,	25	15	0	0	0	0	0	0	17	0	0	0	0	17	0	50
Hurobo,	Charles Hudson,	20	15	0	1	0	0	0	0	0	0	0	0	0	0	0	5
Interlachen,	W. L. Yates,	50	22	1	10	0	17	35	26	67	0	0	0	5	133	0	329
Jacksonville,	H. W. Caldwell,	105	36	5	84	0	43	0	15	25	0	0	0	0	40	0	1,066
Key West,	D. J. Bethel,	223	117	11			125	62	0	9	36	0	11	50	168	0	2,264
Lake City,								0	0	0	0	0	0	0	0	0	0
Lake Helen,	Dea. J. R. Hurst,	34	26	3	10	0	30	0	0	29	0	5	0	10	74	0	478

CHURCHES.	CLERICS.	MINISTERS.	MEMBERS.				ADMITTED.			REMOVED.			BAPT.	FAM.			
			Ord.	C. U.	Ma.	Fe.	To.	Ab.	C.	L.	To.	Di.			L.	De.	To.
Longwood,	F. C. Nehmyer,	George W. Hardaway, <i>p.</i>	'76	'94	12	11	23	9	0	2	2	0	0	0	0	0	0
West,	W. I. Fletcher,	[W. B. Y. Wilkie, <i>Pres.</i>]	'56	'92	6	8	14	0	0	0	0	2	3	0	5	0	0
Mannfield,	Mrs. Mary Moore,	[John G. Lieb, <i>Lith.</i>]	'56	'93	7	13	20	9	0	0	0	0	1	0	1	0	0
Mary Esther,	Mrs. A. E. Shipley,				13	32	10	3	4	7	1	0	0	1	2	2	13
Melbourne,	E. P. Branch,	Elmer W. Butler, <i>p.</i>	'83	'94	11	15	26	3	5	2	7	0	0	0	2	1	35
Moss Bluff,	W. L. Smith <i>a</i>	Elvis D. Luter, <i>p.</i>	'92	'94	10	9	19	0	7	12	19	0	0	0	5	0	15
Mount Dora,	Charles D. Griffith,	Edgar R. Fuller, <i>p.</i>	'86	'94	10	23	33	3	4	11	15	1	0	0	1	4	1
New Smyrna,	Mrs. G. F. Shears,	Almon T. Fuller, <i>p.</i>	'91	'93	23	48	71	4	9	4	13	1	4	7	12	4	50
Norwalk,	Mrs. Louise Fry, <i>b</i>				9	3	12	5	0	0	0	0	0	0	0	0	0
Oak Hill,	J. S. Gaines,	Stephen L. Townsend, <i>p.</i>	'95	'95	10	9	19	0	0	0	0	0	0	0	6	0	8
Ocoee,	T. L. Reeves,	William A. Luis, <i>p.</i>	'89	'93	8	17	15	0	5	3	8	0	3	0	3	0	60
Olustee,	Arthur Stewart,	Joseph C. Halliday, <i>p.</i>	'65	'90	9	17	26	2	1	2	3	0	3	0	6	0	25
Orange City,	R. Sterdevant,	Truman S. Perry, <i>p.</i>	'73	'95	19	37	36	0	0	7	7	0	6	0	6	0	4
Orange Park,	W. D. Ball,				12	25	37	2	5	5	5	0	6	0	6	0	62
Orlando,	W. R. O'Neal,	John W. Harding, <i>p.</i>	'50	'91	17	43	60	16	5	3	8	0	1	0	1	3	0
Ormond,	J. H. Simerall,	Isaac A. Pearce, <i>p.</i>	'70	'94	3	9	12	2	0	5	5	0	2	0	2	0	12
Palm Beach,	F. S. Dewey,	George W. Hardaway, <i>p.</i>	'76	'94	1	5	6	0	0	0	0	0	0	0	0	0	20
Palm Springs,	Mrs. E. Fuller, <i>c</i>	Jesse J. Melton, <i>p.</i>	'92	'92	8	9	17	0	1	1	2	0	0	2	7	0	12
Panasoffkee,	R. F. Belamy,	Wallace E. Mather, <i>p.</i>	'81	'92	8	13	21	2	0	0	0	1	0	0	1	0	45
Philips,	Mrs. G. W. Francis,	Moses C. Welch, <i>p.</i>	'62	'81	7	14	21	5	0	0	0	0	0	0	0	0	1
Polonia,	Mrs. S. E. Worcester																
Portland,																	
Rocky Bayou,																	
Fort Orange,	Mrs. M. A. Vass,	Charles M. Bingham,	'70	'94	14	7	21	3	4	1	5	0	5	0	5	3	1
Fofolo,	C. J. Buttram,	Elijah A. Buttram, <i>p.</i>	'84	'91	6	16	22	0	2	0	2	0	0	0	1	0	50
St. Petersburg,	G. W. Anderson,	Frank D. Jackson, <i>p. c.</i>	'85	'94	17	32	49	6	0	0	0	0	5	0	5	0	0
Sanderson,	Charles Dinkins,	William A. Luis, <i>p.</i>	'80	'94	10	13	23	7	1	0	1	1	0	1	2	1	0
Sanford,	J. C. Ensminger,	Samuel D. Paue, <i>p.</i>	'69	'92	35	59	114	25	11	1	12	1	4	0	5	0	56
Sylvan Lake,	A. Macleod,	Samuel D. Paue, <i>p.</i>	'69	'94	5	12	17	6	0	0	0	0	0	0	0	0	0
Tampa,	Mrs. H. McIntosh,	Edward P. Herrick, <i>p. c.</i>	'71	'92	56	95	151	20	32	21	53	2	2	17	21	13	3
Tangerine,	Mrs. H. Marot,	Edgar R. Fuller, <i>p.</i>	'91	'91	6	15	21	6	1	4	0	0	0	0	3	1	10
Tavares,	Mrs. C. H. Newell,	William S. Blaisdell, <i>p.</i>	'68	'91	8	18	26	1	7	6	13	0	6	0	6	1	50
Taylor,	James D. Dowling,	William R. Harris, <i>p.</i>	'86	'93	7	17	24	1	0	0	0	1	0	18	19	0	0
Wannell,	J. P. Cannon,	Jesse J. Melton, <i>p.</i>	'92	'92	6	9	15	0	1	3	4	0	0	0	0	0	6
Wausau,	Charles Newsom,	Solomon B. Judah, <i>p.</i>	'91	'92	7	18	25	0	12	0	12	0	0	0	2	1	41
West Palm Beach,	D. R. Dugersol,	Isaac A. Pearce, <i>p.</i>	'70	'94	5	4	7	0	0	5	4	9	0	0	0	1	12
White City,	Edgar T. E. Fripp, <i>p.</i>	Edgar T. E. Fripp, <i>p.</i>	'69	'94	3	4	7	0	0	7	7	1	0	0	1	0	59
Winter Park,	E. E. Missildine,	Edward P. Hooker, <i>p. c.</i>	'61	'83	41	50	100	31	4	7	11	1	0	0	1	0	15
Wood,	John Barloe,	Willie G. Miller, <i>p.</i>	'93	'94	15	30	0	22	8	30	0	1	0	1	22	0	50
Total:			841	1202	2043	241	287	179	466	18	75	60	151	119	51	1409	

a Electra. *b* Lake Kerr. *c* Longwood.

CHURCHES.		SUNDAY SCHOOL.					BENEVOLENCE.										Legs.	Home Exp.
Place.	Superintendent.	Mem.	Av.	Ad. to Ch.	Bev. Cont.	Y. P. S. C. E. Mem.	For- eign.	Ed'n. B'd'g.	Ch. B'd'g.	Home M.	A. M. A.	S. S.	Min. Aid.	Other.	TOTAL.	Legs.	Home Exp.	
Longwood						20	0	0	3	0	0	0	0	0	6	0	51	
Longwood, West							0	0	0	0	0	0	0	0	0	0	120	
Mannfield						18	0	0	1	2	0	0	0	1	4	0	38	
Mary Esther							0	0	0	0	0	0	0	0	0	0	37	
Melbourne						27	25	0	16	16	0	11	0	5	72	0	640	
Moss Bluff							0	0	0	2	0	0	0	2	0	0	12	
Mount Dora						28	4	0	3	18	0	3	0	3	31	0	505	
Mount Dora, New Smyrna						50	9	0	0	27	0	5	0	0	41	0	1,023	
Norwalk							0	0	0	0	0	0	0	0	5	0	32	
Oak Hill						20	0	0	0	7	0	0	0	0	7	0	75	
Ocoee							0	0	0	0	0	0	0	0	0	0	0	
Orlucose							0	0	0	0	0	0	0	0	0	0	0	
Orange City						24	0	0	17	65	10	10	0	25	127	0	600	
Orange Park						32	40	0	2	0	69	0	5	0	116	0	175	
Orlando							0	0	0	10	0	0	0	0	10	0	600	
Orlando, W. R. O'Neal						50	26	0	0	47	0	15	0	10	98	0	1,443	
Ormond						25	0	0	0	0	0	0	0	0	0	0	0	
Palm Beach							0	0	0	0	0	0	0	0	0	0	10	
Palm Springs							0	0	0	0	0	0	0	0	0	0	10	
Panasoffkee							0	0	0	0	0	0	0	0	1	0	100	
Phillips							0	0	0	0	0	0	0	0	0	0	120	
Pomona							11	0	10	14	0	0	0	19	54	0	0	
Portland, B. O., "Rocky Bayou"																		
Port Orange							0	0	0	9	3	3	0	6	18	0	324	
Potolo							0	0	0	0	0	0	0	0	0	0	0	
St. Petersburg							0	0	4	11	0	6	0	0	21	0	172	
Sanderson							0	0	0	0	0	3	0	0	3	0	0	
Sanford						65	0	0	0	30	0	0	0	0	30	0	0	
Sylvan Lake							0	0	0	0	0	0	0	0	0	0	0	
Tampa						55	25	0	7	75	0	13	0	0	120	500	1,200	
Tangerine						18	0	0	3	9	0	5	0	0	17	0	0	
Tavares						25	0	0	8	16	0	2	0	0	26	0	259	
Taylor						15	0	0	0	0	0	0	0	0	0	0	150	
Wannell							0	0	0	0	0	0	0	0	0	0	0	
Wausau						25	0	0	0	0	0	0	0	0	0	0	600	
West P. Beach							0	0	0	0	0	0	0	0	0	0	0	
White City						60	53	0	0	101	0	0	0	110	264	0	0	
Winter Park																		
Wood						913	358	0	156	723	117	112	6	292	1,764	500	14,917	
Total:		2,595	1,259	102	222	913	358	0	156	723	117	112	6	292	1,764	500	14,917	

Churches: *Added*, — Bonifay, 2d; Eden; Moss Bluff; West Palm Beach; White City; Wood. *Omitted*, — Bagdad, Bethel. *Names changed*, — Crestview to Campton; Potolo, Pleasant Hill to Coatsville; Oak Ridge to DeFuniak Springs; Shoal River to Dorcas; Pensacola to Holly. Gain in church members, 289; in Sunday schools, 739; in benevolent contributions \$45; in home expenditures, \$1,358. ORGANIZATION: THE GENERAL CONGREGATIONAL ASSOCIATION OF FLORIDA.

GEORGIA.

CHURCHES.	CLERICS.	MINISTERS.	MEMBERS.						ADMITTED.			REMOVED.			BAPT.				
			City or Town.	Org.	Name.	Ord.	Ma.	Fe.	To.	Ab.	C.	L.	To.	Di.	L.	De.	To.	Ad.	Inf.
Amandaville,	1878	Dea. J. B. Burden,	'92	23	44	67	0	2	1	3	0	5	0	5	1	0	40		
Americus,	1884	C. A. Rouse,	'86	17	37	54	4	10	1	11	0	2	2	4	10	0	20		
Andersonville,	1887	Miss I. N. Peterson,	'94	9	9	18	1	1	0	1	0	0	0	0	0	0	18		
Athens,	1882	C. Stephen Haynes,	'94	100	150	250	20	7	3	10	5	2	79	86	4	10	90		
Atlanta, 1st,	1882	J. Frank Beck,	'94	82	111	193	20	13	24	5	13	0	18	1	0	100			
" Central,	1882	[R. V. Adkisson, Pres.]	'94	3	19	22	0	0	1	1	0	5	44	49	0	0			
" Berean,	1883	Solomon Snider,																	
" Immanuel,	1884																		
" DuButh,	1892	Wm. F. Brewer,	'82	8	10	18	1	1	0	1	1	4	6	11	1	2	20		
Barnesville,	1892	Early Owen,	'74	88	64	146	9	5	12	17	1	4	0	5	5	0	40		
Baxley, Friendship,	1892	D. Berry White,	'89	24	37	61	5	15	7	22	1	0	0	1	15	2	20		
Baxley, Pleasant Grove,	1894	Mrs. M. Murphy,	'89	3	8	11	1	6	5	11	0	0	0	0	8	2	16		
Braudley,	1892																		
Braswell,	1885	Mrs. S. O. Armstrong,	'70	7	19	26	8	2	1	3	1	2	3	6	0	0	50		
Byron,	1873	Mrs. T. Wellons,	'86	10	15	25	2	2	1	3	0	0	0	0	0	0	7		
Cartocay,	1889	Charles Smith,	'77	8	9	17	9	0	0	0	0	0	0	0	0	0			
Charlton,	1893																		
Clar.,	1883	Wm. L. Tulin,	'83	14	18	32	3	2	6	8	0	0	1	1	0	0	40		
" Pleasant Hill,	1888	Henry Fargar,	'89	16	28	44	7	3	2	5	0	0	0	0	3	5	45		
Clark's Mill,	1883	Phillip McCarty,	'92	30	40	70	5	3	0	3	2	0	1	3	3	0	21		
Columbus,	1892	W. T. Watson,	'92	14	29	43	3	10	7	17	0	2	5	7	9	2	35		
Coner,	1885	N. A. Belk,	'75	10	23	33	9	1	2	3	2	1	3	6	1	0	50		
Conyers,	1888	Mrs. H. Cornwell,	'92	19	38	7	1	6	7	1	2	4	7	2	2	20			
Cordell,	1894	Mrs. W. M. Bailey,	'94	7	5	12	0	0	12	12	0	0	0	0	0	0	35		
Danielsville,	1879	C. E. Adams,	'79	9	4	13	0	3	0	3	0	1	0	1	3	0	7		
Dawsonville,	1877	Dea. J. J. Swafford	'94	13	17	30	1	2	0	2	0	0	0	0	0	1	20		
Demorest,	1892	Clarendon Bangs,	'52	13	15	28	3	0	0	0	1	0	0	1	0	0	12		
Durpout,	1891	Henry J. Cowart,	'81	94	8	13	21	0	3	2	5	1	0	2	3	3	0	6	
Five Forks,	1880	M. N. Burden,	'79	94	20	38	58	6	0	6	0	3	0	3	5	0	30		
Flowers Branch,	1875	William F. Brewer,	'82	'93	20	29	49	12	0	0	0	1	0	0	1	0	30		
Fort Valley,	1884	J. B. Munday,	'73	'94	25	30	55	2	0	4	4	0	6	0	6	0	15		
Hendricks,	1889	James S. Tistuger,	'90	'90	40	65	105	18	10	11	1	4	6	10	0	0	45		
Hoboken,	1891	J. H. Sapp,	'92	'94	7	9	16	4	7	0	7	0	0	0	0	0	20		
Hoschton, Macedonia,	1868	James T. Veal,	'94	'94	32	62	94	0	2	1	3	2	1	4	1	2	20		
" "	1891	R. H. Teagle,	'74	'91	9	11	20	0	1	1	2	0	0	0	0	1	10		
Huntington,	1883	Robert J. Cory,		15	26	41	13	8	7	15	0	0	0	0	0	0	6	0	11
Kramer,	1882																		
La Crosse,	1892																		
Lifeseys,	1894	Mrs. J. A. Thompson	'90	8	14	22	0	6	16	22	0	0	0	0	0	0	5	0	20
Lovejoy,	1880	Rev. G. A. Hill,	'94	13	21	34	7	0	0	0	1	3	5	9	0	0	8		
McDonald's Mill,	1892																		
McIntosh, Midway,	1874	John R. Mallard,	'66	'93	58	110	0	6	15	21	1	0	2	3	0	0	61		

SUNDAY SCHOOLS AND BENEVOLENCE.

CHURCHES.	SUNDAY SCHOOL.				BENEVOLENCE.										Home Exp.			
	Place.	Superintendent.	Mem.	Av. Att. to Ch.	Adv. Cont.	Benev. Mem.	V. P. S. C. E. Mem.	For- eign.	Ed'n. P. D. g.	Ch. M.	Home M.	A. M.	S. E. S. E.	Min. Aid.		Other.	TOTAL.	Lea- gues.
Amandaville,	J. B. Burden.	40	25	1	0	0	0	0	0	0	0	0	0	0	0	0	0	0
Americus,	Howell Tillman,	30	20	5	0	35	0	0	0	2	6	0	0	0	0	8	0	14
Andersonville,																		27
Athens,	Lewis Watts.	170	140	3	2	50	0	0	0	0	0	5	0	0	10	15	0	700
Atlanta, 1st,	Watson Fuller,	150	105	5	115	38	70	0	16	218	0	16	0	16	116	436	0	2,684
" Central,	Solomon M. Snider,	113	57	0	3		0	0	0	0	0	0	4	0	0	4	0	37
" Berean,																		
" Immanuel,																		
" Duluth,	John G. Bush,	60	30	5	0		0	0	1	11	0	0	0	1	4	17	0	68
Barnesville,	D. B. White,	45	30	5	2		0	0	0	13	0	9	0	7	29	0	0	161
Baxley, Friends p.																		
" Pleasant G'ce,																		
Brautley,	J. D. Johnson,	30	25	0	2		0	0	0	1	0	0	2	0	0	3	0	0
Braswell,	Taylor Wellons,	35	30	0	0		0	0	0	0	3	0	0	0	0	3	0	0
Byron,																		
Carteay,																		
Charlton,																		
Clara,	Mrs. Howell E. Newton,	30	25	1	3		0	0	0	0	10	0	3	1	0	14	0	71
" Pleasant Hill,	F. Farlinger,	130	90	3	6		0	0	3	15	0	6	1	0	25	0	0	150
Clark's Mill,	Charles Knight,	50	40	0	4		0	0	0	10	0	4	0	0	14	0	0	56
Columbus,	George W. Edwards,	65	40	2	0		0	0	1	7	0	0	0	6	14	0	0	275
Comer,																		
Conyers,	C. C. King,	52	25	0	0		0	0	0	1	0	0	0	4	5	0	0	40
Cordell,																		
Danelsville,	A. H. Adams,	20	16	3	0		0	0	0	5	0	0	0	0	0	0	0	0
Dawsonville,	Jonas J. Swafford,	40	30	0	0		0	0	1	1	0	2	0	1	7	0	0	12
Denorest,	Albert A. Safford,	133	75	0	0	60	2	0	0	5	0	0	0	0	7	0	0	60
Duport,																		250
Five Forks,																		
Flowers Branch,																		
Fort Valley,	Andrew Stewart,	60	37	0	0		0	0	0	1	0	0	0	0	1	0	0	5
Hendricks,	J. W. Mangham,	80	50	6	0		0	0	0	8	0	4	0	7	16	0	0	50
Hoboken,																		
Hoshton,	T. H. Lancaster,	35	20	0	0		0	0	0	2	0	0	0	0	0	0	0	30
" "	J. W. Pierce,	40	30	1	0		0	0	0	3	0	1	0	0	8	0	0	40
Huntington,																		
Kramer,																		
La Crosse,																		
Lifseys,																		
Lovejoy,																		
McDonald's Mill,																		
McIntosh,	Fred W. Foster,	130	80	0	0	50	0	0	0	0	0	18	0	0	18	0	0	18

CHURCHES.		CLERKS.		MINISTERS.		MEMBERS.						ADMITTED.			REMOVED.			BAPT.		FAM.
City or Town.	Org.	Name.	Name.	Ord.	C'd.	Ma.	Fe.	To.	Ab.	C.	L.	To.	Di.	L.	De.	To.	Ad.	Inf.		
McIntosh,	Cypress Slash, 1879	John Smiley, Jr.,	James A. Jones, p.	'88	'90	35	45	80	1	13	2	15	1	0	2	3	12	3	30	
Macon, Ist,	1868	C. N. Feppers,	John E. McLean, p.	'78	'89	86	104	190	14	16	1	17	2	3	22	27	3	2	55	
Magnalena,	1860		Gideon Horne, p.	'92	'93															
Marietta,	1877	Andrew J. Rogers,	Calvin Lane, p.	'92	'93	18	23	41	0	4	0	4	0	0	0	0	0	0	20	
Meansville,	1853	John J. Horne,	Richard C. Manley, p.	'92	'94	73	74	137	0	6	4	10	0	0	0	0	6	0	25	
Oxford,	1888	Jas. H. Carroll,	James C. Forrester, p.	'74	'88	24	40	64	0	9	1	10	1	0	0	1	9	0	25	
Patterson,	New Bethel,	Nahor M. Eason,	[William Wilkinson, Lic.]	'94	'94	7	10	17	0	6	2	8	0	0	2	2	0	0	8	
"	Louisville,	Mrs. D. Thornton,	James S. King, p.	'92	'94	2	6	8	3	0	0	0	0	0	0	0	0	0	25	
Plainville,	1887		William C. Carter, p.	'93	'93	24	36	60	0	6	3	9	0	2	0	2	2	0	15	
Powersville,	1885	Thomas J. Burden,	William B. Armstrong, p.	'70	'93	53	73	126	6	5	5	10	3	3	0	6	5	1	50	
Riverdale,	1887	John L. King,	Gideon Horne, p.	'92	'91	47	37	84	4	36	3	39	0	5	1	6	36	0	20	
Roberta,	1886	Henry C. Bowers,	John W. Gilliam, p.	'80	'91	13	20	33	0	4	4	4	0	4	0	4	0	0	10	
Rome, North,	1891	John W. Owens,	John W. Gilliam, p.	'80	'94	6	12	18	1	2	0	2	0	0	0	0	0	0	6	
"	West,	Mrs. J. Vaughan,	Henry T. Johnson, p.	'86	'93	17	26	43	2	9	0	9	0	1	2	3	4	0	18	
Rutland,	1885	Mrs. E. L. Johnson,	Leigh B. Maxwell, p. c.	'87	'87															
Savannah, Ist,	1869	Alexander West,	John H. H. Seungstacke, p. c.	'76	'74	28	37	65	0	4	0	4	3	0	10	13	0	1	5	
"	Woodville,	Peter Blake,	Wilson Callen, p.	'81	'89	4	3	7	0	0	0	0	0	0	0	0	0	0	3	
"	Miller's Station,		John H. H. Seungstacke, p.	'76	'94	5	3	8	2	0	0	0	0	0	1	1	0	0	15	
"	Wheat Hill,		[Henry J. Covart, Lic.]	'94	'94	15	19	34	11	0	2	2	0	3	0	3	2	2	5	
Stockton,	1892	Milledge Wood,	Andrew J. Lytle, p.	'83	'93															
Stone Mountain,	1885		John Spriggs, p.	'75	'93															
Suches,	1890		Green N. Stofith, p.	'87	'92															
Surrency,	1892		William H. Graham, p.	'90	'90	35	54	89	3	8	3	11	0	0	1	1	4	0	30	
Taylor,	1887	James M. Gibson,	James C. Forrester, p.	'74	'89	66	93	159	17	12	0	12	0	0	1	1	12	10	75	
Teagle,	1888	Lewis H. Burrell,	William H. Graham, p.	'90	'89	27	24	51	0	6	0	6	0	0	0	0	0	4	25	
The Rock,	1886	James R. Black,	Charles F. Sargent, p.	'86	'91	17	27	44	7	10	0	10	1	1	2	4	7	0	23	
Thomasville,	1891	Mrs. A. H. Sargent,																		
Thornonton,	1892																			
Warehoro,	1893	Cicero Henderson,	James S. King, p.	'92	'93	7	5	12	0	8	0	8	1	10	1	12	0	0	55	
Way Cross,	Woodward Chap. '90	A. Woodard,	Travis Pitman, p.	'82	'94	14	49	65	10	0	0	0	2	7	8	17	0	0	25	
"	Pine Bloom,	J. W. Boon,	James S. King, p.	'92	'92	19	26	45	12	13	1	14	1	0	1	8	0	15		
Wenona,	1894	George Bailey,	William Bailey, p.	'94	'94	6	4	10	0	0	10	10	0	0	0	0	0	0	25	
Wier,	1879		John Spriggs, p.	'75	'90															
Willford,	1891	James Connor,	Wilkes H. Quattlebaum, p.	'83	'91	7	20	27	5	6	0	6	0	0	0	0	3	3	15	
Wilkins,	1893		Thomas J. McClain, p.	'76	'94	5	7	12	0	1	1	2	0	0	1	1	0	0	10	
Woodbury,	1894	Willie Gill,	Gideon Horne, p.	'92	'94	15	20	35	1	4	31	35	0	0	0	0	0	0	50	
Woodruff,	1894	W. T. Peavy,	Pleasant H. Reese, p.	'75	'94	4	4	8	0	0	8	8	0	0	0	0	0	0	5	

CHANGES from last Year-Book's list of churches: *Added*, — Baxley; Cordell; Lifescys; Wenona; Woodbury; Woodruff. *Omitted*, — Lizella; Macon; Hopewell; Varn and Woodward. *Name changed*, — Atlanta, Pleasant Hill, to Clara, Pleasant Hill. CHURCHES: 4 with pastors installed by council; 65 with pastors otherwise inducted; 11 vacant (including 3 supplied by licentiates or ministers of other denominations). Total, 79. MINISTERS: 4 pastors installed by council; 35 pastors otherwise inducted; 21 others. Total, 60. CHURCH MEMBERS: 1,711 males; 2,416 females. Total, 4,127, including 259 absent. Gain, 16. ADVERTISEMENTS: 320 by confession; 208 by letter. Total, 528. REMOVALS: 42 by death; 96 by dismissal; 216 by discipline. Total, 354. IN SABBATH SCHOOLS: Members, 3,363. Gain, 388; average, 2,137; joined the church, 92; benevolence, \$162. YOUNG PEOPLE'S SOCIETIES: Number, 12; 540 members. FAMILIES: 62 churches reporting (71 last year), 1,600. Loss, 481.

CHURCHES.	SUNDAY SCHOOL.				Y. P. S. C. E. Mem- bers.	BENEVOLENCE.							Leg- acies.	Home Exp.			
	Place.	Superintendent.	Mem.	Av. to Ch.		Adv. to Ch. Cont.	For- eign.	Ed'n. P. d'g.	Ch. P. d'g.	Home M.	A. M. A.	S. S. Aid.			Min. Aid.	Other.	Total.
McIntosh, Cy. Sl.			104	68	0	69	0	0	0	2	8	3	0	10	23	0	50
Macon,	A. C. Fabian,		120	63	10	36	0	0	0	0	22	6	0	59	87	0	565
Magdalena,	C. E. Sanford,																
Maricta,	Miss G. B. Douglass,		40	21	3	0	0	0	0	0	5	0	0	0	5	0	127
Meansville,	J. T. Barrett,		60	40	3	0	0	0	14	0	0	0	5	19	0	0	60
Oxford,	A. V. Pool,		100	65	9	0	0	0	3	4	0	2	0	8	0	0	300
Patterson,	J. G. Crosby,		12	10	2	0	0	0	0	0	0	0	0	0	0	0	15
" Louisville,																	
Plainville,	William E. Warren,		30	25	0	1	0	0	0	5	0	0	0	0	6	0	44
Powersville,	John L. King,		48	30	2	0	0	0	4	0	0	0	0	4	0	0	35
Riverdale,	George W. Causey,		49	15	0	0	0	0	10	0	0	0	0	0	10	0	60
Roberta,																	
Rome, North,																	
" West,																	
Rutland,	E. L. Jackson,		80	30	0	25	0	0	0	0	13	0	0	0	13	0	192
Savannah, 1st,																	
" Woodville,	Dea. William Henry,		75	51	0	40	1	0	0	0	18	1	0	11	31	0	2
" Miller's Sta.	Peter Blake,		30	19	0	1	0	0	0	0	0	0	0	0	0	0	500
" Wheat Hill,	Jordan Lloyd,		20	14	0	75	0	0	0	0	1	0	0	0	1	0	28
Stockton,	J. W. Hall,		20	15	0	0	0	0	0	0	0	0	0	0	0	0	0
Stone Mountain,																	
Suches.																	
Surrency.																	
Taylor,	James M. Gibson,		50	45	2	0	0	0	0	6	0	0	0	0	6	0	40
Teagle,	M. C. Cain,		80	45	6	3	0	0	0	0	0	0	0	0	0	0	50
The Rock,	James E. Black,		30	20	3	0	0	0	0	5	0	5	0	0	10	0	75
Thomasville,	Mrs. A. H. Sargent,		125	75	6	40	5	0	0	11	12	2	0	5	35	0	116
Thomtonville.																	
Wareboro,																	
Way Cross,	Baker Quarterman,		48	30	0	0	0	0	0	1	0	0	0	0	1	0	300
" Pine Bloom,																	
Wenona,																	
Wier.																	
Wilford,	James Connor,		30	20	6	0	0	0	0	3	0	0	0	0	3	0	0
Wilkins.																	
Woodbury,																	
Woodruff,																	

BENEVOLENT CONTRIBUTIONS: 49 churches reporting (69 last year): Foreign, \$78; Education, \$9; Church Building, \$39; Home, \$417; A. M. A., \$107; Sunday school, \$78; Ministerial Aid, \$5; Other, \$248. Total, \$972. Decrease, \$4.

BENEVOLENT LEGACIES: \$500.

HOME EXPENDITURES: 51 churches reporting (70 last year), \$7,149. Decrease, \$4,030.

ORGANIZATION: THE GENERAL CONGREGATIONAL CONVENTION OF GEORGIA.

ILLINOIS.

CHURCHES.		CLERGS.		MINISTERS.		MEMBERS.			ADMITTED.			REMOVED.			PART.		FAM.		
City or Town.	Org.	Name.	Ord.	Name.	Ord.	Ma.	Fe.	To.	Ab.	C.	L.	To.	Pa.	L.	De.	To.		Ad.	Inf.
Abingdon,	1881	W. W. Blair,	'82	Frank G. Smith, <i>p.</i>	'82	75	119	194	18	15	4	19	1	9	0	10	0	0	95
Albion,	1891	Edward Wiggle,	'91	Frank B. Hines, <i>p.</i>	'91	32	57	69	4	4	16	20	2	6	0	8	4	0	36
Algonquin,	1850	Mrs. E. Benson,	'90	William A. Elliott, <i>p.</i>	'90	94	13	31	3	6	10	16	0	0	0	4	0	4	35
Alton,	1870	Miss L. E. Smith,	'87	John H. J. Rice, <i>p.</i>	'87	91	56	135	192	21	9	7	16	1	4	0	5	8	100
Altona,	1857	George A. Ward,				18	41	59	12	0	0	0	2	5	0	7	0	0	30
Alto Pass,	1885	John C. Lewis,	'78	Zachary T. Walker, <i>p.</i>	'78	393	40	56	96	20	32	9	41	1	3	26	20	32	40
Amboy,	1854	Dea. W. C. Melton,	'78	William J. Warner, <i>p.</i>	'78	94	94	102	148	24	5	2	7	6	7	0	13	2	80
Anna,	1890	Mrs. H. M. Deitrich,	'74	Daniel M. Brown, <i>p.</i>	'74	94	35	53	88	12	17	9	26	2	0	2	4	9	38
Annawan,	1854	Mary Baldwin,	'89	Thomas R. Egerton, <i>p.</i>	'89	91	15	44	59	10	3	0	2	0	2	0	1	1	75
Ashkum,	1869	Eugene Vetter,	'92	David A. Alden, <i>p.</i>	'92	94	8	18	26	1	1	0	1	1	2	0	3	0	15
Ashkum,	1882	Mrs. F. Steiner,	'88	Wallace S. Grange, <i>p.</i>	'88	92	41	56	97	3	4	2	6	0	5	0	3	3	1
Atlas,	1891	E. J. Huffman,	'62	Parker Hurless, <i>p.</i>	'62	95	14	23	37	12	1	0	1	0	2	0	2	0	23
Aurora, 1st,	1838	E. C. Spencer,	'75	Edward F. Goff, <i>p.</i>	'75	93	101	292	393	58	15	15	30	4	15	0	19	8	6
"	1858		'60	Julian M. Sturtevant, <i>p.</i>	'60	95	73	166	239	19	6	13	19	2	18	0	20	2	7
"	1890	Geo. D. Rodgers,	'89	Thomas Westerdale, <i>p.</i>	'89	89	33	61	94	20	7	34	41	0	7	5	12	4	40
Avon,	1855	F. H. Merrill,	'67	Arthur E. Arnold, <i>p.</i>	'67	94	16	33	49	3	9	6	15	0	1	0	1	4	36
Bartlett,	1874	H. Phelps Hay,	'77	Jonathan E. Bissell, <i>p.</i>	'77	91	49	127	176	26	6	1	7	2	4	0	6	0	1
Batavia,	1855	Amelia F. Brown,	'93	Otho M. VanSearingen, <i>p.</i>	'78	93	68	151	219	88	37	11	48	2	3	0	5	0	2
Beardstown,	1845	W. D. Epler,				13	19	32	15	1	3	4	0	4	0	4	0	1	30
Beecher,	1872	E. P. Lyon, Solihit,	'73	Charles F. Reed, <i>p.</i>	'73	95	8	10	18	1	0	0	2	0	0	0	0	0	12
Belvidere,	1894	Joel B. Smith,	'95	S. E. Laid,	'95	95	5	19	21	2	2	0	0	0	0	0	0	0	0
Beverly,	1859	Lizzie Gadfrey,	'87	Robert F. Paxton, <i>p.</i>	'87	93	27	26	53	7	18	8	26	0	2	0	2	13	0
Big Rock,	1859	George Davis,	'83	Nicholas T. Edwards, <i>p.</i>	'83	95	40	83	125	19	16	21	37	1	3	0	4	0	6
Big Woods,	1842	H. B. Hill, <i>a</i>	'92	James E. Smith, <i>p.</i>	'92	93	41	69	110	6	7	17	24	2	6	0	8	1	2
Bloomington,	1885	J. H. Burrows,				11	9	20	20	29	1	30	1	3	2	6	20	2	50
Blue Island,	1860	Frederick P. Hoff,	'79	Edwin Hobbs, <i>p.</i>	'79	88	59	97	156	20	29	1	30	1	3	2	6	20	2
Boaz, Liberty,	1891	A. J. McGhee,	'87	William H. Jordan, <i>p.</i>	'87	94	25	50	75	4	3	2	5	4	4	12	20	3	55
Bowen,	1856	Dr. J. T. McKown,	'87	Elias F. Schwab, <i>p.</i>	'87	91	54	82	136	23	22	17	29	0	9	1	10	13	0
Brimfield,	1847	Ed. J. Swope,	'90	Mark F. Herrel, <i>p.</i>	'90	93	44	120	164	22	11	2	13	2	7	1	10	1	8
Buda,	1840	Edward H. Davis,	'92	Arthur W. Williams, <i>p.</i>	'92	94	9	12	21	6	0	3	3	1	2	1	4	0	1
Bunker Hill,	1887	Mrs. M. P. Blount,	'93	Albert C. Moses, <i>p.</i>	'93	91	45	81	126	8	13	2	15	1	1	0	2	7	3
Burcan,	1857	Mrs. H. H. Smith,	'84	David E. Evans, <i>p.</i>	'84	94	31	51	82	0	18	35	53	0	0	0	0	3	100
Byron,	1878	Mrs. H. P. Adams,	'91	John D. Ward, <i>p.</i>	'91	94	20	29	49	4	30	19	49	0	0	0	0	12	1
Cable,	1894	Mrs. L. Woclosey,	'89	Thomas J. Collier, <i>p.</i>	'89	91	81	164	265	26	33	7	40	2	5	0	7	16	6
Calcutonia,	1851	N. S. Wright,	'84	Isaac N. Adrian, <i>p.</i>	'84	90	18	40	58	6	4	0	4	1	2	0	3	1	0
Cambridge,	1885	Miss S. M. Egelston,	'89	William D. Clarke, <i>p.</i>	'89	94	21	51	75	32	1	2	1	9	0	10	1	0	23
Carpentersville,	1887	F. H. McCosh,	'90	Franklin L. Graf, <i>p.</i>	'90	92	80	173	253	31	22	22	44	2	6	0	8	9	0
Centralia,	1853	A. H. Bryan,																	

a Warrenville.

CHURCHES.		CLERKS.		MINISTERS.		MEMBERS.				ADMITTED.				REMOVED.				BAPT.		FAV	
City & Town.	Org.	Name.	Opd.	Name.	Opd.	Ma.	Fe.	To.	Ab.	C.	L.	To.	Di.	L.	De.	To.	Ad.	Inf.	FAV		
Chandlerville,	1836	Mrs. F. L. Goodell,	'63	William R. Butcher, p.	'95	31	64	38	0	23	2	25	0	4	0	0	4	8	0	55	
Chelbasso,	1868	Emma Schrader,	'79	Jerome H. Simons, p.	'92	17	43	60	14	1	3	4	0	2	0	11	1	0	40	40	
Chenoo,	1867	Mrs. M. A. Ketcham	'85	John B. Davies, p.	'93	37	60	9	3	0	0	3	1	4	0	5	0	6	50	50	
Chenoo,	1848	N. Barnstable,	'84	Milo J. P. Thing,	'85	57	91	118	8	10	0	10	0	8	1	9	5	4	65	65	
Chicago, 1st,	1851	Frank E. Hayner,	'59	Edward P. Goodwin, p. c.	'68	496	770	1,266	231	39	29	68	8	54	4	66	10	8	575	575	
" Plymouth,	1852	Charles W. Newton,	'80	James G. Johnson, p. c.	'87	394	663	1,063	13	14	64	78	6	56	0	62	3	3	675	675	
" New England,	1853	Robt. W. Patton,	'66	James G. Johnson, p. c.	'91	176	298	474	80	33	33	66	4	45	49	98	3	3	225	225	
" Union Park,	1860	A. Arthur Banks,	'62	Frederick A. Noble, p.	'79	457	830	1,296	250	63	47	110	11	73	5	89	19	11	600	600	
" Jefferson,	1867	C. E. Farnsworth,	'66	Arthur M. Thome, p.	'88	20	35	55	5	7	3	10	0	5	15	3	5	5	30	30	
" Tabernacle,	1866	G. Labbasi,	'76	Benjamin F. Bolter, p.	'94	234	346	580	175	68	4	72	0	9	0	9	2	23	648	648	
" Lincoln Park,	1867	Palmer C. Goble,	'77	David Beaton, p.	'91	172	325	497	138	49	21	70	8	42	0	56	6	15	350	350	
" Bethany,	1868	H. A. Tomkins,	'94	[Arthur E. Beddoes],	'94	58	185	243	130	1	5	6	0	10	0	10	0	0	300	300	
" Leavitt st.,	1868	Hervy S. Dale,	'76	John B. Silcox,	'86	171	345	516	85	32	27	59	2	41	0	43	0	3	200	200	
" Ravenswood,	1870	Charles A. Vail,	'82	Charles H. Keays, p.	'90	103	195	298	30	18	42	60	3	23	6	32	7	13	250	250	
" South,	1870	George M. Cook,	'79	Willard Scott, p. c.	'91	203	365	588	100	19	106	125	13	34	0	47	7	14	400	400	
" South Chicago,	1874	Rev. G. H. Bird,	'81	George H. Bird, p. c.	'81	91	161	273	32	51	13	64	3	4	2	9	13	23	400	400	
" Central Park,	1876	R. E. Smith,	'85	Spencer C. Haskell, p.	'92	91	127	190	0	38	7	45	2	8	2	12	9	8	250	250	
" Berea,	1878	J. W. Wilson,	'72	William Coelran, p.	'90	165	325	490	45	18	45	63	4	21	0	31	11	7	400	400	
" Pilgrim,	1878	C. E. Hill,	'53	Albert L. Smalley, p.	'92	43	54	97	4	1	10	11	1	17	3	21	0	12	40	40	
" Sardis, Welsh,	1880	Robert Jones,	'77	Robert T. Evans, p.	'93	77	135	212	25	18	17	35	1	9	0	10	8	7	90	90	
" Millard av.,	1880	Alfred E. Patten,	'72	Jacob H. Schlochter, p.	'90	38	37	75	8	8	0	8	1	0	0	1	0	30	132	132	
" South, German,	1882	E. S. Brauer,	'94	Albert W. Safford, p.	'94	24	44	68	6	0	5	5	0	2	0	2	0	2	60	60	
" Bowman's Sta. X, '82	1883	John Northen,	'90	Philip Krohn, p.	'91	59	126	185	42	13	25	38	7	14	7	28	2	3	180	180	
" Lake View,	1883	Arthur Baird,	'80	W. C. Stoudemire, p.	'93	6	10	16	2	6	0	0	0	0	0	0	0	0	15	15	
" Rose Hill, Havlock, '83	1883	W. W. Robertson,	'87	Daniel F. Fox, p.	'92	117	252	369	10	56	52	108	0	10	0	11	18	6	175	175	
" California av.,	1883	Edw. J. Angston,	'90	William Haresnape, p.	'95	39	92	131	3	26	7	33	0	7	4	11	0	0	300	300	
" Pacific, Station G,	1883	Alfred E. Hart,	'91	Wilson J. Marsh, p.	'93	18	24	52	7	17	5	22	1	3	0	4	4	7	35	35	
" Brighton,	1883	Alfred E. Hart,	'74	Gilbert Rindell, p.	'94	16	26	42	10	0	0	1	2	0	0	3	0	0	20	20	
" Cragin,	1883	H. H. Drake,	'78	Nathaniel I. Rubinkam, p. c.	'90	63	162	225	25	13	16	29	0	6	0	6	1	3	300	300	
" Redeemer,	1885	Ernest R. Brackett,	'91	Henry W. Heintzelmann, p. c.	'91	103	170	273	12	15	59	74	1	7	4	12	1	6	290	290	
" University,	1885	Chas. W. French,	'91	Gilbert Rindell, p.	'91	25	34	59	0	2	0	2	0	2	4	4	0	21	85	85	
" Pilgrin, Ger.,	1886	A. Hellwig,	'74	Charles Reynolds, p.	'89	19	42	61	26	0	1	1	0	0	0	0	0	2	50	50	
" Hermosa,	1886	Wm. Bradshaw,	'94	Charles Reynolds, p.	'90	39	53	92	37	17	1	18	0	9	6	15	0	24	100	100	
" North, Englewood,	1886	C. F. Van Buren,	'90	Christen T. Dyrness, p.	'90	30	33	55	92	17	1	18	0	0	0	3	3	12	280	280	
" 1st. Scandinavian,	1887	Hans J. Berntsen,	'78	Edwin A. Adams, p.	'88	60	71	131	6	21	0	21	0	0	0	0	1	2	100	100	
" Bethlehem, Bohic'u,	1888	Vaclav Podstata,	'94	John A. Eakin, d.	'94	28	52	80	12	9	4	13	1	0	0	3	1	2	0	150	150
" Courtyard st.,	1888	Arthur G. Grauer,	'76	George H. Grannis, p.	'92	57	103	160	9	36	40	76	1	13	8	22	6	6	30	30	
" Duncan av.,	1889	Edw. I. Mitchell,	'94	Darwin F. Stiles,	'94	24	36	60	10	0	2	2	1	20	2	25	0	6	250	250	
" Trinity,	1889	Alex. F. Brand,	'94	James W. Fifield, p.	'95	102	240	342	48	23	34	57	2	14	4	20	0	3	0	200	200
" Warren av.,	1889	W. Q. Glass,	'94	James P. Burling, p.	'93	34	86	120	18	1	7	8	0	3	0	3	0	0	2	200	200
" Green st.,	1889	Ethel Bowles,	'93		'93	116	255	371	25	54	41	95	1	28	5	34	10	8	500	500	
" Covenant,	1889	N. H. Cutting,	'93		'93	116	255	371	25	54	41	95	1	28	5	34	10	8	500	500	

CHURCHES.	SUNDAY SCHOOL.				Y. P. S. C. E. Mem- bers.	BENEVOLENCE.												
	Place.	Superintendent.	Mem.	Av.		Ad. to Ch.	Benv. Cont.	For- eign.	Ed'n. B'd'g.	Ch. M.	Home M.	A. M. A.	S. S.	Min. Aid.	Other.	TOTAL.	Legis. Exp.	Home Exp.
Chicago, H't Pk.	Miss Faville,	65	55	0	0	8	0	0	0	0	0	0	0	0	0	0	165	0
" Rogers Park,	J. G. Redfield,	207	131	0	40	56	105	0	0	45	0	0	0	0	0	0	1,568	150
" Forestville,	Dr. E. McWhinney,	300	203	14	13	60	12	3	80	3	3	0	8	0	0	0	2,200	112
" Douglas Pk.,	L. Q. Jeffries,	150	116	8	8	50	50	0	0	0	0	0	0	0	0	0	1,200	50
" Summerdale,	Edgar B. Wylie,	90	50	1	15	20	7	0	5	19	3	0	56	0	0	0	1,109	90
" Mont Clare,	W. S. Young,	185	125	4	0	50	40	0	120	50	0	0	16	0	0	0	3,200	226
" Auburn Park,	Irving Hall,					8	10	0	0	8	0	0	0	0	0	0	476	18
" Doremus,	G. Osborne,	60	37	7	2	32	2	0	0	1	0	2	25	0	0	0	900	30
" Park Manor,	Walter Hill,	350	240	2	0	35	21	0	0	0	0	0	0	0	0	0	667	21
" Ewing st.,	Thomas Armstrong,	40	20	1	6		0	0	0	2	0	0	10	0	0	0	274	12
" Oaklawn,	A. W. Dudley,	140	102	3	10	48	0	0	0	10	0	10	0	0	0	0	1,010	44
" Wash'gton P.,	Stephen B. Fry,	385	254	0	32	0	0	25	9	0	8	0	5	47	0	0	1,205	47
" Grace,	August C. Lehman,	290	143	3	25	32	25	0	0	0	0	0	0	0	0	0	590	25
" Bethesda,	John Schreiber,	128	55	0	2	45	0	2	0	10	8	0	0	0	0	0	595	20
" Holy Trinity,	August Peltz,	144	71	2	0	21	0	0	0	12	0	0	0	0	0	0	995	12
" 1st Lutheran,	C. Hickson,	300	235	3	42	40	0	0	0	0	0	0	42	42	0	0	730	42
" Maplewood,	C. F. Essig,	69	51	0	11	38	0	56	5	41	3	2	4	51	162	0	1,070	162
" Zion,	John W. Fisher,	185	115	9	5	30	10	0	0	9	0	5	0	11	35	0	700	35
" Grand av.,	Samuel Beder,	150	110	0	0	15	0	0	0	9	0	0	0	0	0	0	475	9
" So Chicago, 2d	Edward Bishop,	425	227	0	0	43	0	0	0	2	2	0	2	4	0	0	800	4
" Gross Park,	Mrs. McLauchlin,	206	108	1	0	30	17	7	0	7	17	6	0	4	58	0	573	58
" Waveland av.,	George H. Lothrop,	84	48	1	0	25	8	0	0	2	0	0	0	0	10	0	394	10
" Bethel,	Mrs. M. Roberts,	48	39	3	13	10	0	0	0	2	0	13	0	20	35	0	420	35
" So Chicago,	Gottfried Fuchs,	91	55	0	0	16	0	0	0	0	0	0	0	0	0	0	475	0
" Matthews,	J. L. Robertson,	100	70	2	0	74	0	0	20	23	0	0	15	58	0	1,100	130	
" Chillicothe,	Mrs. D. A. Dickinson,	25	15	0	0	10	0	0	0	5	0	0	0	5	0	0	400	5
" Clarendon Hills,	T. B. Compton,	50	31	1	0	25	0	0	0	4	10	6	0	4	100	0	683	100
" Clifton,	Robert L. Rich,	81	41	3	6	30	26	4	5	45	10	6	0	20	20	0	801	20
" Cobden,	Arthur Dickey,	75	48	10	20	38	0	0	0	0	0	0	0	0	0	0	493	0
" Cornwall,	Edward Simpson,	65	43	6	0	0	0	0	0	13	0	0	0	6	13	0	925	6
" Creal Springs,	O. Pinkerton,	40	40	3	0	30	0	0	8	2	0	2	0	0	45	0	925	45
" Crescent City,	H. C. Robbins,	80	39	0	0	25	0	0	0	23	0	0	0	0	23	0	890	23
" Creston,	Calvin Dodge,	81	60	0	0	25	0	0	0	0	0	0	0	0	0	0	890	0
" Crete,	Harrison H. Ford,	65	48	2	20	41	43	0	0	20	17	10	0	0	0	0	890	16
" Crystal Lake,	Dr. Harry Prescott,	40	35	0	4	40	0	0	4	3	5	4	0	0	0	0	356	14
" Dallas City,	Chas. E. Watson,	85	71	3	0	40	54	0	0	60	0	0	0	0	0	0	746	114
" Danvers,	Timothy Compton,	140	80	0	2	30	0	0	0	0	0	2	0	0	0	0	160	0
" Danville,	Ch. Christiansen,	40	30	3	0	0	0	0	0	0	0	0	0	0	0	0	116	0
" Danway,	E. P. Irving,	199	134	19	0	70	70	0	125	82	0	0	0	5	7	0	116	5
" Decatur,	E. J. Wiswall,	196	140	6	26	113	60	10	0	75	25	15	0	15	200	0	3,042	15
" De Kalb,	Chas. A. Howter,	55	35	16	7	60	10	0	0	6	0	7	0	0	0	0	2,185	0
" De Long,						60	10	0	0	6	0	0	0	0	23	0	421	23

CHURCHES.	CITY or TOWN.	ORG.	CLERKS.		MINISTERS.		MEMBERS.				ADMITTED.				REMOVED.				BAPT.		FAM.
			Name.	Name.	Name.	C'd.	Ma.	Fc.	To.	Ab.	C.	L.	To.	Pr.	L.	De.	To.	Ad.	Inf.		
De Pue,		1885	Lizzie Bauschback		Mark W. Williams, <i>p.</i>	'92	17	40	57	10	21	2	23	1	3	7	11	11	0	35	
Des Plaines,		1849	Mrs. S. A. Riviers,		Albert A. Young, <i>p.</i>	'63	8	22	30	5	0	0	0	0	5	0	5	0	0	40	
Dongola,		1887	Morris Kimber,		James B. Green, <i>p.</i>	'79	91	22	52	75	21	3	5	0	3	0	3	0	3	60	
Dover,		1838	Joseph B. Allen,		William Anderson, <i>p.</i>	'81	'94	44	70	114	3	5	8	0	9	5	14	2	1	45	
Dowler's Grove,		1866	Mrs. L. P. Naramore,		Henry W. Dowding,	'90	'95	52	91	143	28	19	3	22	1	4	0	5	8	100	
Dumdee,		1841	Kate Mitchell,		Marston S. Freeman, <i>p.</i>	'89	'94	70	122	192	26	9	6	15	2	18	24	4	3	100	
Dwight,		1866	Ella Conant,		Eugene F. Wright, <i>p.</i>	'73	'94	43	65	108	0	2	10	12	0	12	0	12	0	120	
Earlsdon,		1894	L. E. Stowell,		Chas. E. Marsh, <i>p.</i>	'68	'94	9	17	26	9	17	26	0	0	0	0	14	0	50	
Edwards,		1867	R. O. Duppe,		Henry R. Hicks, <i>p.</i>	'66	'88	24	42	66	9	2	6	8	0	0	2	2	0	75	
Elburn,		1891	Martha Stewart,		William Kettle, <i>p.</i>	'85	'91	9	21	33	2	6	1	7	0	4	14	6	0	75	
Elgin, Ist,		1826	H. T. Norblhl,		Joseph H. Selten, <i>p.</i>	'82	'92	250	534	764	108	22	34	56	9	31	23	66	13	12	
Elmhurst,	Prospect st.,	1887	Stevens Hayward,		John S. Hood, <i>p.</i>	'87	'94	19	70	89	6	0	6	3	7	0	10	0	0	75	
Elmwood,		1890	George W. Griffin,		Martin L. Williston, <i>p.</i>	'70	'90	18	24	42	0	3	25	28	0	2	0	2	0	21	
Emington,		1854	W. J. Humphreys,		Edwin S. Pressey, <i>p.</i>	'88	'92	60	141	201	51	43	8	51	0	1	15	17	9	110	
Evanson,		1875	Simon T. Call,		Walter A. Cutler,	'75	'94	23	57	80	16	2	4	6	0	1	0	1	0	60	
Evanson,		1869	E. Oris Hart,		Jean F. Loba, <i>p. c.</i>	'78	'92	168	205	463	45	6	28	31	7	19	2	28	1	8	
Fall Creek,		1860	Fred Koch,		Charles L. Conrad, <i>p.</i>	'58	'59	19	29	48	0	1	0	1	1	6	0	7	0	1	
Farlow Grove, Preempt'n,		1865	Mrs. C. Jones,		Frank W. Hulliger, <i>p.</i>	'84	'94	7	21	28	5	2	0	2	0	1	0	1	4	22	
Farmington,		1849	Mrs. H. Nappin,		Ernest E. Day, <i>p.</i>	'79	'92	79	105	184	18	49	9	58	3	1	0	4	37	0	
Forrest,		1865	Emily Tewksbury,		Arthur E. Leonard, <i>p. c.</i>	'95	'95	59	110	169	7	32	3	35	0	4	0	4	16	9	
Galesburg, 1st,*		1837	Prof. M. L. Comstock		Alvin F. Sherrill, <i>p.</i>	'69	'83	167	311	478	56	33	27	63	10	2	25	54	17	11	
"		1853	Mrs. M. D. McKnight,		Henry A. Bushnell, <i>p.</i>	'82	'88	89	208	297	10	11	8	19	3	12	31	46	4	4	
"	Knox St.,	1894	Dea. J. N. McCoy,		Ernest E. Day, <i>p.</i>	'89	'94	6	18	21	0	0	0	3	3	1	1	0	2	0	
"	East Main St.,	1894	Chas. G. Westfall,		Benjamin F. Cokely, <i>p.</i>	'93	'94	14	26	40	0	0	0	0	0	0	0	0	15	0	
Galva,		1855	Jennie S. Ford,		Hobart K. Painter, <i>p.</i>	'80	'89	71	176	247	52	12	4	16	5	15	0	20	5	0	
Garden Prairie,		1858	C. J. Burroughs,		John L. Hales, <i>p.</i>	'80	'93	15	25	40	4	0	1	1	0	2	0	2	0	24	
Geneseo,		1836	John Gray,		William A. Waterman, <i>p.</i>	'68	'92	80	187	267	42	12	9	21	7	7	0	14	8	3	
Geneva,		1849	Kate Burton,		John H. Windsor, <i>p.</i>	'58	'94	40	79	119	33	18	6	24	2	4	0	6	10	5	
Glencoe,		1872	Fred. M. Dewar,		Moses Smith, <i>p.</i>	'59	'88	38	66	104	4	1	3	4	0	13	0	13	0	70	
Glen Elynn,		1862	Adeline Churchill,		William Bailth, <i>p.</i>	'92	'94	21	55	76	7	19	3	22	0	3	0	3	0	60	
Godfrey,		1830	J. B. Turner,		Orson C. Dickerson, <i>p.</i>	'57	'88	52	83	85	22	2	0	2	2	10	0	12	1	31	
Granville,		1853	W. E. Hawthorne,		John W. Fox, <i>p.</i>	'87	'91	52	89	141	14	7	7	14	3	3	1	7	6	10	
Gray's Lake,		1890	A. R. Huson,		Joseph P. Preston, <i>p.</i>	'68	'93	25	61	86	6	10	3	13	2	6	0	0	0	40	
Greenville,		1838	Mrs. P. F. Clark,		Fordyce Storar, <i>p.</i>	'90	'94	36	72	108	0	26	0	26	1	5	0	6	4	55	
Gridley,		1862	J. C. Slown,		Nathan L. Burton, <i>p.</i>	'77	'92	48	112	160	30	2	0	2	6	6	0	12	1	0	
Griggsville,		1887	Dr. L. J. Harvey,		John H. Elder,	'89	'94	50	75	125	7	1	15	16	3	1	0	4	0	2	
Half Day, <i>Gr.</i> ,		1888	John Elder,		Almer Harper, <i>p.</i>	'65	'94	7	21	28	1	5	3	8	0	1	0	1	0	1	
Hamilton,		1852	G. F. McNabney,		Edward A. Harris, <i>p.</i>	'93	'93	13	48	61	0	9	0	9	0	1	0	1	5	6	
Harrison,		1891	Miss Adelle Williams		Jos. W. Helmut, <i>p.</i>	'91	'93	17	31	48	2	1	3	4	0	6	0	6	1	0	
Harvard,		1851	Dea. S. Richardson,		Wilford H. Lyon, <i>Lic.</i>	'94	'94	65	115	180	18	17	24	41	2	27	25	54	15	1	
Harvey,		1867	David Fenton,			'77	'92	48	112	160	30	2	0	2	6	6	0	12	1	0	

* United as Central Congregational Church, Jan. 1, 1895.

CHURCHES.	SUNDAY SCHOOL.					Y.P.S.C.E. Mem- bers.	BEKEVOLENCE.						Lega- cles.	Home Exp.			
	Place.	Superintendent.	Mem.	Av. to Ch.	Recv. to Ch.		For- eign.	Ed'n.	Ch. P'd'g.	Home M.	A. M. A.	S. S.			Min. Aid.	Other.	TOTAL.
De Pue,	Samuel Brockhouse,	80	63	12	7	17	0	1	28	4	0	0	0	0	33	0	263
Des Plaines,	George Wollram,	135	95	0	0	0	0	0	53	0	0	0	0	0	53	0	1,400
Dongola,	Frank H. Lombard,	75	62	0	30	30	105	0	250	0	3	0	0	0	358	0	575
Dover,	Dea. H. G. Wells,	75	50	3	5	50	50	17	36	26	8	0	0	3	145	0	760
Downer's Grove,	N. B. Zerhan,	164	123	18	6	88	60	20	90	0	6	0	0	25	131	0	1,325
Dundee,	Edward J. Schmitz,	175	129	3	8	50	50	0	92	10	0	0	0	20	172	0	1,615
Dwight,	Mrs. J. C. Lewis,	119	77	2	4	40	12	18	0	0	5	0	0	50	85	0	1,900
Edelstein,	Charles Timmons,	35	30	15	3	19	0	3	0	0	5	0	1	9	0	0	2,800
Earville,	Eli Smith,	75	50	3	20	41	18	0	20	19	22	20	13	0	112	0	670
Elburn,	Geo. A. Beith, Lily Lake,	110	75	6	0	70	10	0	5	25	0	4	0	0	44	0	1,475
Elgin, 1st,	H. S. Welsh,	134	455	15	201	85	165	0	25	407	80	35	10	983	1,705	0	9,112
Prospect st.,	Ju. S. Rood,	134	109	0	6	44	0	5	15	21	0	0	0	41	0	0	1,418
Elmhurst,	Chas. J. Albert,	85	70	0	0	34	87	20	13	313	13	13	2	125	586	0	2,400
Elmhurst,	S. B. Corey,	130	85	15	0	87	22	8	11	70	10	7	0	82	210	0	1,700
Emington,	L. H. Wikoff,	84	68	2	0	35	6	0	52	0	0	0	0	18	76	0	870
Evanston,	A. D. Sanders,	m588	322	5	393	94	1,370	29,200	4,633	2,146	188	256	101	536	38,470	0	10,477
Fall Creek,	Adam Keil,	70	60	0	0	0	0	0	0	0	0	0	0	100	100	0	0
Farlow Grove,	William Baxter,	185	104	15	4	30	151	0	0	12	2	0	0	8	42	0	1,472
Farmington,	William S. Bliss,	185	104	15	4	30	151	0	0	50	53	3	11	230	532	0	1,472
Forrest,	F. E. Graef,	130	75	0	14	52	22	23	25	34	17	0	15	0	136	0	0
Galesburg, 1st,	Wm. H. Spinner,	265	263	22	211	72	545	19	51	258	8	88	15	3,748	4,732	0	5,345
"	Wm. A. Armstrong,	250	187	4	177	88	432	290	1,323	2,060	194	505	24	834	5,572	100	3,158
"	Dr. J. F. Picy,	550	225	0	0	37	0	0	0	0	0	0	0	0	0	0	350
"	Edward R. Gesler,	50	45	2	0	0	0	0	0	0	0	0	0	0	0	0	1,585
"	W. H. Parkin,	228	140	0	36	41	114	30	31	101	29	16	8	108	440	0	2,069
"	O. W. Hicks,	75	47	0	15	0	0	0	12	0	0	0	0	0	12	0	525
Geneseo,	H. M. Gilbert,	213	128	10	15	60	283	43	19	311	54	135	0	3,032	3,877	0	2,500
Geneva,	C. H. Boers,	144	88	0	25	57	130	0	130	13	11	0	0	16	320	0	1,400
Glencoe,	Arthur H. Day,	130	90	1	101	36	608	112	85	290	75	6	0	208	1,354	0	2,552
Glen Ellyn,	Amos Churchill,	125	90	11	18	54	18	0	5	0	5	8	0	22	58	0	582
Godfrey,	Dea. J. B. Turner,	70	56	2	17	35	34	0	0	59	20	4	0	0	117	0	558
Granville,	A. W. Hopkins,	215	150	7	70	40	200	26	0	117	57	50	11	23	484	0	1,426
Gray's Lake,	J. S. Murrie,	60	40	0	0	0	0	0	3	0	0	0	0	0	3	0	550
Greenville,	Alfred Maynard,	m136	81	9	33	38	42	3	10	52	5	9	0	65	186	0	676
Gridley,	Frank Kent,	108	78	6	0	30	7	0	11	0	12	0	0	0	30	0	847
Griggsville,	John F. Hatch,	224	115	2	8	65	117	6	27	183	25	4	7	16	385	0	1,545
Half Day, Genl.,																	
Hamilton,	R. E. Hall,	100	75	2	7	0	0	0	4	7	0	0	3	0	14	0	6,000
Hampton,	Burton Colgrove,	73	28	5	7	25	16	6	4	4	7	0	0	0	41	0	192
Harrisou,	Floyd Smith,	85	47	2	5	15	0	0	2	0	5	0	0	0	7	0	500
Harvard,	Mrs. O. S. Eastman,	90	55	0	0	12	5	0	5	0	0	0	0	0	10	0	613
Harvey,	Arch. W. Campbell,	230	145	16	17	45	41	11	18	45	58	12	0	82	267	0	1,327

CHURCHES.	CLERKS.	MINISTERS.	MEMBERS.				ADMITTED.			REMOVED.			BAPT.		FAM			
			City or Town.	Name.	Ord.	Name.	Ma.	Fe.	To.	Ab.	C.	L.	To.	Di.		L.	De.	To.
Hazel Grove, Va.	Vandercrook, '81	Mrs. M. Sullivan,	76	'90	11	14	25	3	0	0	0	0	0	1	3	0	0	18
Healey,	1891	George Libby,			13	16	29	1	7	2	9	0	0	2	3	5	0	27
Hennepin,	1874	Bessie Read,	'88	'94	29	63	92	13	6	3	9	0	5	19	26	3	0	60
Henry,	1850	Dea. J. A. Williams,	'91	'93	33	62	95	6	4	5	7	1	2	0	3	4	0	70
Higland,	1859	William H. Stubbins, p.	'81	'93	20	21	41	6	2	4	7	1	2	0	3	2	1	50
Hillsboro',	1859	Mrs. E. Holaday,	'86	'93	18	45	63	0	30	10	40	1	2	0	3	24	0	60
Hillsboro',	1859	Mrs. Sarah Fink,	'76	'87	127	209	13	4	6	10	2	14	3	19	2	2	100	60
Hinsdale,	1833	John W. Shaw,	'76	'94	3	16	19	13	0	0	1	0	0	1	0	0	50	50
Homer, Lockport,	1833	Engene B. Read,	'76	'94	3	16	19	13	0	0	1	0	0	1	0	0	50	50
Huntley,	1852	Dea. J. P. Skeels,	'94	'95	12	33	45	19	5	0	5	0	3	9	7	19	1	100
Illi, Warrensburg,	1868	H. E. Roberts,	'89	'91	39	58	97	12	9	3	12	0	4	0	4	4	0	52
Ivanhoe,	1838	Cora A. Dean,	'94	'94	41	67	108	12	9	3	12	0	4	0	4	2	1	50
Jacksonville,	1833	J. Allerton Palmer,	'74	'88	115	181	296	35	26	6	32	2	10	0	12	11	8	115
Joy Prairie, Concord,	1845	Lynnan F. Joy,	'59	'93	29	36	65	8	2	0	2	0	0	2	2	0	0	21
Kangley,	1892	Nellie Burgess,	'94	'93	43	44	87	10	42	2	44	1	2	0	3	30	5	75
Kemper, Delaware,	1870	Mrs. Orin Palmer,	'84	'93	18	31	66	11	0	1	0	1	0	1	10	11	0	24
Kewanee,	1855	George M. Strong,			126	212	338	23	38	16	54	3	17	0	20	22	7	180
Lacon,	1886	Mrs. Sue W. Ford,	'82	'94	78	150	228	21	23	19	42	3	20	0	23	7	1	150
La Grange,	1881	Geo. H. McKay,	'86	'94	43	74	117	14	6	5	11	4	5	0	9	2	1	60
La Harpe,	1836	Miss B. Henry,	'91	'94	26	58	84	11	9	3	12	2	4	0	6	9	0	25
Lamolle,	1840	Dea. R. B. Frary,	'69	'92	29	57	86	6	2	7	9	1	9	0	10	1	0	95
La Salle,	1852	Mrs. W. B. Chapman,	'68	'91	53	82	135	21	3	1	3	3	5	1	9	1	0	84
Lawn Ridge,	1845	Chas. E. Stowell,	'94	'93	30	62	92	13	38	6	41	0	2	0	2	24	3	100
Lee Centre,	1843	Mrs. Anna Planck,	'90	'94	32	78	110	30	2	4	6	2	4	0	6	0	0	115
Lockport,	1838	J. A. Milne,	'86	'94	41	87	128	8	3	7	10	0	4	0	3	2	4	52
Loda,	1857	Edward Slocum,	'91	'91	25	57	97	27	1	4	5	1	4	0	3	1	4	52
Lombard,	1866	Josiah T. Reade,	'94	'95	25	55	80	3	0	0	0	2	5	0	7	0	0	60
Lyndon,	1836	Mrs. A. W. Greenlee	'88	'92	40	57	97	23	4	2	6	0	1	0	1	0	2	50
Lyonsville, Western Springs,	43	Howard Hoyt,			18	30	48	16	2	0	2	1	0	1	2	2	0	20
McLean,	1858	Win. H. Vanness,	'81	'94	13	29	42	7	0	0	3	0	1	1	0	2	0	20
Malden,	1857	Mrs. L. A. Motz,	'73	'90	26	58	84	8	1	2	3	0	2	0	2	0	0	40
Maita,	1858	Mrs. A. B. Chapel,	'81	'94	3	13	16	0	4	1	5	0	0	0	0	4	0	10
Marine,	1884	Miss O. S. Richardson,	'67	'94	107	180	287	3	10	11	21	1	0	0	2	7	4	120
Marselles,	1860	G. J. Cram,	'79	'93	139	70	89	3	10	11	21	1	0	1	0	2	7	56
Marshall,	1841	Mary E. Greenough,	'64	'94	46	135	181	30	25	12	37	2	10	0	17	4	120	
Mattoon,	1872	Mrs. E. Jennings,	'80	'93	44	87	131	19	20	39	0	7	1	8	8	17	70	
Maywood,	1871	L. Vernon Ferris,	'73	'93	9	20	29	3	3	2	5	1	0	0	1	3	0	40
Mazon,	1888	M. G. Stevens,	'57	'88	4	10	14	3	0	0	0	0	1	5	6	0	2	0
McVille,	1877	Mrs. J. A. Challacombe	'72	'94	18	24	42	4	7	0	7	1	4	1	6	3	3	35
McViney,	1887	Mrs. C. Holyerson,	'86	'92	64	103	187	21	0	4	4	0	7	0	7	0	0	100
McDonon,	1833	C. B. Garrett,	'73	'94	67	102	169	22	18	2	20	1	6	0	7	13	2	83
Metropolis,	1889	Mrs. A. Sterling,	'81	'93	49	73	128	15	4	0	4	1	1	0	2	3	0	70
Millburn,	1841	George Jamieson,			49	73	128	15	4	0	4	1	1	0	2	3	0	70

CHURCHES.	CITY OR TOWN.	CLERKS.		MINISTERS.		MEMBERS.					ADMITTED.			REMOVED.			EAPT.		FAM.	
		Orig.	Name.	Ord.	Name.	Ma.	Fe.	To.	Ab.	C.	L.	To.	Di.	L.	De.	To.	Ad.	Inf.		
Mill Creek,	1800	Cyrus M. Cruse,	1800	James B. Green, p.	79	'91	22	53	75	21	0	0	0	0	0	3	0	3	60	
Moline,	1844	Wm. W. Wells,	1844	Theodore B. Willison, p.	79	'91	121	244	365	50	4	10	14	5	16	8	29	4	5	225
" 2d,	1891	William Gamble,	1891	Otterbein O. Smith, p.	'85	'93	24	41	65	1	0	1	0	1	0	1	0	7	7	150
Morgan Park,	1887	Fred A. Brookes,	1887	James M. Campbell, p.	'66	'91	23	38	61	4	10	3	13	1	2	0	3	5	0	43
Morris,	1848	Mrs. S. M. Whitney,	1848	Charles C. Warner, p.	'85	'91	22	93	115	18	12	5	17	1	3	7	11	6	1	100
Morton,	1851	Henry T. Dodds,	1851	John McCarty, p.	'94	'94	23	50	73	16	1	4	5	0	0	9	0	9	0	50
Mound City,	1886	James D. Dillon,	1886	Elmer E. Shoemaker, p.	'94	'93	31	111	142	8	46	20	65	1	3	1	5	32	26	100
Mount Forest,	1887	Julia Oloson,	1887	[Robert P. Bielby, <i>lic.</i>]	'93	'93	10	23	33	13	5	0	5	2	0	0	2	1	3	15
Naperville,	1833	Mrs. E. M. Sprague,	1833	Samuel A. Freeman, p.	'61	'91	32	79	111	5	22	7	29	4	6	0	10	12	29	75
Nepusset,	1855	Chas. M. Carpenter,	1855	Henry M. Richardson,	'92	'95	36	88	124	16	15	3	18	2	2	0	4	8	4	50
New Grand Chain,	1886	Flora Gutman,	1886	James B. Green,	'79	'95	17	41	58	21	0	0	0	1	0	0	0	0	0	0
Newtown, Adams,	1872	Mrs. A. N. Hughes,	1872	Benjamin M. Southgate, p.	'93	'94	18	39	57	4	1	5	6	0	1	0	1	0	0	24
Nora,	1853	Daniel J. Keely,	1853	George H. Burgess, p.	'83	'94	44	96	140	40	10	14	24	0	12	0	10	0	60	
Normal,	1865	Kent L. Lord,	1865	George H. Burgess, p.	'83	'94	44	96	140	40	10	14	24	0	12	0	10	0	60	
" Union Mission,	1884	Mrs. S. K. Milsap,	1884	James B. Green,	'79	'95	8	14	22	15	2	0	2	0	0	2	0	0	0	0
Norris City,	1888	Edmonia Gossett,	1888	John H. Bedford, p.	'82	'90	19	40	59	15	2	1	3	0	0	0	0	0	0	0
North Aurora,	1889	Mamie Hartsburg,	1889	Robert F. Paxton, p.	'87	'91	13	30	43	6	7	0	7	0	0	0	0	6	4	40
Oak Park,	1863	Herbert L. Draper,	1863	Palmer S. Inilbert, p. c.	'79	'95	279	449	728	104	28	64	92	4	39	1	44	12	13	400
Odeli,	1862	Mrs. E. J. Hossack,	1862	Isaac J. N. Swanson, p.	'90	'93	27	87	114	12	5	13	18	3	3	8	14	1	3	160
Olive, Albion,	1878	James L. Johnson,	1878	James B. Green,	'79	'95	12	30	42	0	2	0	2	0	0	2	0	0	0	0
Onstlead,	1887	Mrs. Jennie Borcu,	1887	James B. Green,	'79	'95	18	49	67	9	7	0	7	0	1	1	2	7	1	50
Olney,	1873	Mattie Von Almen	1873	James B. Green,	'79	'95	11	35	46	9	0	0	0	2	0	2	4	0	0	23
Onarga,	1879	Lewis Hitchcock,	1879	[Norman Harrison, <i>lic.</i>]	'86	'93	34	75	111	35	25	2	27	0	1	0	1	27	0	30
Oneida,	1855	A. D. Metcalf,	1855	Charles Slater,	'64	'95	22	36	58	16	9	3	12	0	5	0	5	0	9	25
Ontario,	1848	Dea. Ezra Shedd,	1848	Charles Slater,	'64	'95	22	36	58	16	9	3	12	0	5	0	5	0	9	25
Oswego,	1837	Charles Roberts,	1837	Lucius H. Reed, p.	'90	'93	156	338	494	8	4	8	5	14	0	3	0	2	0	48
Ottawa,	1840	D. B. Snow,	1840	Joseph O. Baird,	'91	'95	166	318	494	61	80	15	95	2	1	0	19	51	5	250
Ottawa,	1830	D. B. Snow,	1830	Joseph O. Baird,	'91	'95	166	318	494	61	80	15	95	2	1	0	19	51	5	250
Park Ridge,	1843	Frank Arcideacon,	1843	Smith C. Davis, p.	'87	'94	26	45	71	18	0	4	1	1	0	2	2	1	20	
Paxton,	1859	George L. Shaw,	1859	Charles A. Moore, p.	'85	'91	63	131	194	20	2	3	5	0	10	0	10	0	1	150
Payson,	1836	J. K. Scarborough,	1836	Leroy Royce, p.	'58	'92	53	75	128	29	4	3	7	3	4	0	7	2	3	70
Pecatonica,	1854	Benj. D. Perley,	1854	Lemmel N. Stratton, p.	'62	'92	19	35	54	2	2	0	4	0	2	0	2	0	0	100
Peoria, 1st,	1847	Chas. A. Cornwell,	1847	Caspar W. Hiatt, p.	'85	'93	212	422	634	130	43	50	93	6	11	19	36	16	12	500
" Plymouth,	1880	Mary A. Barfoot,	1880	Stadford W. Meek, p.	'73	'94	76	134	210	24	12	9	21	1	27	0	28	3	0	100
" " "	1890	Nertie H. Frye,	1890	Alexander Monroe, p.	'78	'94	64	116	180	4	31	35	66	0	10	4	14	6	8	0
" " "	1893	H. E. Jerault,	1893	Daniel W. Crofts, p. c.	'94	'94	14	25	39	4	3	3	6	1	1	0	2	0	4	25
" " "	1893	Jessie Probasco,	1893	[W. J. H. Cribb, <i>Ind.</i>]	'91	'90	22	25	47	9	17	6	23	0	8	0	8	4	8	0
" " "	1894	Mrs. W. J. H. Cribb,	1894	Jacob K. Shultz, p.	'82	'93	13	41	54	9	3	3	6	1	0	0	1	0	0	100
Penn,	1837	Henry Hackman,	1837	James O. Emerson, p.	'80	'89	31	161	282	32	30	10	40	1	6	0	1	5	45	
Pittsfield,	1843	J. A. Rider,	1843	Ira D. Stone, p.	'84	'94	31	71	102	7	11	9	20	0	3	0	3	7	0	50
Plainfield,	1858	Mrs. L. E. Koyce,	1858	[Furton H. Jones,]	'94	'94	14	26	40	0	0	0	0	3	3	0	6	0	0	
Plano,	1858	O. C. Reilts,	1858	Charles E. Drew, p.	'89	'93	64	104	168	13	46	7	53	1	1	0	2	20	0	
Plymouth,	1833	Mrs. A. Gaylord,	1833	Charles E. Drew, p.	'89	'93	64	104	168	13	46	7	53	1	1	0	2	20	0	

CHURCHES.	SUNDAY SCHOOL.					BENEVOLENCE.										Home Exp.		
	Place.	Superintendent.	Mem.	Av. lo.	Adv. Ch.	Bev. Cont.	Y. P. S. C. E. Mem. bers.	For- eign.	Ed'n.	Ch. B'd'g.	Home M.	A. M. A.	S. S. S. Ard.	Min. Ard.	Other.		TOTAL.	Legac- ies.
Mill Creek,	S. W. Mowery,	75	55	5	10	10	48	0	20	0	4	0	10	0	0	34	0	526
Moline, 2d,	S. M. Hill,	369	240	2	126	0	4	252	172	254	836	124	23	0	139	1,800	200	3,735
Morgan Park,	William Hunt,	200	150	3	0	0	0	10	0	2	10	0	11	0	50	83	0	1,410
Morris,	Fred. A. Brookes,	98	67	5	17	0	68	21	0	0	49	8	3	0	10	91	0	1,266
Morton,	George F. Blount,	140	80	12	35	0	40	49	5	50	5	10	25	0	15	159	0	1,480
Mound City,	Benjamin F. Tucker,	85	67	1	15	0	58	4	6	6	20	0	0	0	35	0	0	741
Mount Forest,	L. D. Stopblet,	150	104	27	18	0	65	9	5	0	9	0	1	4	12	40	0	1,245
Naperville,	Miss Leonie Morehouse,	40	28	0	0	0	0	0	0	0	6	0	0	0	6	0	0	190
Nepouse,	Irving Goodrich,	120	84	12	0	0	50	139	17	33	109	20	12	0	17	337	0	1,398
N. Grand Chain,	Frank W. Jones,	125	70	6	10	0	54	34	3	0	20	5	10	0	0	72	0	2,275
Newtown,	Nathaniel P. Tarr,	50	40	0	2	0	25	0	0	5	0	0	2	0	0	7	0	440
Nora,	A. N. Hughes,	85	50	1	6	0	28	0	0	0	30	0	0	0	0	0	0	77
Normal,	Mary E. Warren,	80	68	1	6	0	42	13	0	3	30	0	0	0	0	46	0	1,016
" Un. Mission,	John B. Fisk,	110	60	8	5	0	30	0	0	0	0	0	0	0	0	0	0	436
Norris City,	Mrs. F. J. Giddcons,	70	34	0	9	0	0	0	0	0	4	5	0	0	10	35	0	596
North Aurora,	Charles Stinson,	188	99	3	15	0	44	16	0	0	4	0	115	117	5,796	38,241	0	14,450
Oak Park,	I. S. Stephens,	110	72	7	15	0	75	1,389	26100	94	4,243	387	12	8	11	446	0	1,016
Odell,	Richard S. Thain,	655	390	15	350	0	49	140	42	47	63	120	12	2	0	2	0	100
Olive,	W. F. Van Buskirk,	163	91	1	17	0	0	0	0	0	0	0	0	0	0	0	0	268
Olmstead,	Edward Green, Grayville,	50	40	1	2	0	0	0	0	0	0	0	0	0	0	0	0	950
Olney,	Mrs. George Gaddis,	60	42	0	0	0	0	0	0	0	0	7	8	0	6	20	0	0
Onarga,	Edward Hitchcock,	80	60	24	0	0	52	3	3	0	8	0	0	0	0	0	0	0
Onida,	A. D. Metcalf,	100	62	6	15	0	36	55	24	23	177	30	11	0	89	409	0	0
Ontario,	Miss M. F. Wetmore,	62	45	7	20	0	0	39	8	0	28	34	8	0	0	117	0	650
Oswego,																		4,000
Ottawa,																		6,355
Park Ridge,	C. B. Chapman,	340	274	38	84	0	116	495	68	35	263	42	47	21	604	1,375	0	1,424
Paxton,	Charles W. Stansbury,	220	137	0	0	0	32	0	0	0	0	0	0	0	0	0	0	0
Payson,	Prof. R. H. H. Blome,	150	100	1	24	0	110	191	47	78	263	153	39	0	125	896	0	1,069
Pecatonica,	J. K. Scarborough,	169	100	1	0	0	55	318	47	7	102	12	0	0	227	713	0	1,201
Peoria, 1st,	B. D. Perley,	115	83	2	23	0	25	28	75	10	25	8	13	5	100	264	0	1,386
" Plymouth,	Charles C. Miles,	376	218	21	195	0	62	167	109	516	1,602	63	214	0	6,485	9,156	0	6,352
" Union,	Luke Sweetser,	300	222	7	0	0	23	39	0	0	105	11	5	0	100	260	400	2,170
" North,	L. F. Houghton,	400	257	25	0	0	25	0	0	0	17	0	0	0	400	417	0	13,000
" South,	L. B. Phillips,	100	73	0	0	0	30	0	0	0	19	0	0	0	19	0	0	500
Peru,	W. J. H. Cribb,	100	41	0	2	0	0	0	0	0	0	0	0	0	0	0	0	0
Pittsfield,	Rev. J. K. Shultz,	230	135	0	10	0	88	68	0	0	67	3	3	5	25	170	0	1,400
Plainfield,	Prof. I. F. Mather,	169	118	18	25	0	75	101	191	42	190	13	10	0	25	372	0	1,453
Plano,	Harvey Stratton,	125	78	9	20	0	54	69	7	14	32	18	10	0	43	193	0	1,061
Plymouth,	D. M. Baird,	60	35	0	7	0	35	0	0	3	0	0	1	0	6	10	0	225
" "	John F. Hedgcock,	169	39	17	3	0	70	24	0	0	19	5	3	0	16	58	0	1,000

CHURCHES.	CITY OR TOWN.	ORG.	CLERKS.		MINISTERS.			MEMBERS.				ADMITTED.			REMOVED.			BAPT.		FAM.
			Name.	Name.	Ord.	Crd.	Ma.	Fe.	To.	Ab.	C.	I.	To.	Di.	J.	Dec.	To.	Ad.	Inf.	
Poplar Grove,		1863	William S. Grove,		72	85	17	39	36	8	0	2	2	0	2	0	2	0	0	30
Port Byron,		1849	Robert W. Newlands, p.		92	95	65	117	182	50	70	8	78	0	0	0	5	43	20	45
Princeton,		1831	Dr. Chas. P. Allen,		90	94	71	186	257	23	11	10	21	4	11	0	15	8	1	130
Providence,		1841	Geo. B. Cushing,		73	92	57	64	121	23	5	1	6	0	7	2	9	4	1	100
Quincy,		1833	Dea. W. J. Gay,		72	85	135	289	424	54	24	13	37	8	8	0	16	9	11	300
Rantoul,		1866	Mrs. H. M. Condit,		95	95	35	46	81	7	1	1	2	1	2	1	4	0	1	35
Richmond,		1843	Dea. S. Cotton,		95	95	24	34	7	8	3	10	2	2	2	0	12	14	4	0
Ridge,		1868	R. A. Curtis, Grayville,		86	89	79	139	218	19	10	29	30	0	0	0	0	0	0	7
Ridgeland,		1888	Fred H. Watt,		86	89	7	16	23	0	5	0	5	0	0	0	0	0	0	17
Riley,		1860	Mrs. M. J. Sears,		89	89	4	27	31	5	2	0	2	1	2	0	0	0	0	0
Rio,		1872	Mrs. H. Mansfield,		90	90	6	9	15	3	0	0	0	1	0	0	0	0	0	10
River Grove,		1889	Mrs. L. F. Jones,		91	94	35	64	99	17	9	7	16	1	0	3	0	0	0	75
Roberts,		1875	R. B. Chambers,		90	94	40	80	120	15	11	0	11	2	5	0	7	6	0	78
Rock Falls,		1875	Mrs. H. A. Newton,		88	94	17	20	37	8	8	0	8	1	1	0	2	2	1	20
Rockefeller,		1889	Mrs. J. P. Norton,		82	88	120	249	419	54	8	15	23	6	8	0	14	4	4	325
Rockford, 1st,		1837	J. M. Southgate,		71	92	31	56	87	15	3	0	3	4	2	0	0	0	0	48
" 2d,		1849	Walter B. Taylor,		75	92	32	32	54	5	2	0	2	0	1	0	1	0	0	40
Rockton,		1838	Dea. A. N. Mellen,		91	94	35	25	48	71	7	0	2	0	10	11	0	2	0	40
Kollo,		1865	George Hyde,		76	95	25	35	48	32	59	91	9	32	2	34	2	1	0	3
Koodhonse,		1873	Dea. J. H. Garkhuff,		84	86	32	59	91	16	6	3	9	1	6	2	9	3	0	70
Roscoe,		1843	Mrs. N. Thomas,		78	93	55	90	145	6	17	6	23	2	2	2	6	10	0	45
Rosemond,		1856	Mrs. M. O. Warner,		83	93	22	60	82	6	0	19	10	20	0	0	0	0	0	18
Roseville,		1851	Ida M. Irving,		79	95	11	18	29	0	19	10	19	2	7	0	9	6	12	
St. Albans,	Denver,	1894	A. T. Graham,		76	87	45	104	149	20	9	10	19	2	7	0	9	6	12	
St. Charles,		1837	George H. Smith, p.		94	95	30	50	80	0	2	5	7	1	2	3	0	0	40	
Sandoval,		1859	Franklin V. Moslander,		87	95	45	154	249	31	23	7	30	0	13	0	13	17	5	150
Sandwich,		1853	James M. Lewis,		93	93	18	34	52	0	0	0	0	1	6	4	11	6	1	65
Seward,		1841	Miss Nancy Halsey		76	93	18	34	52	0	0	0	0	0	2	0	5	0	0	50
" 1st, Minooka,		1870	John L. Bamford,		77	93	17	30	47	6	2	1	3	2	0	0	2	2	2	100
" " 2d,		1891	Clinton Brown,		84	92	60	113	173	30	2	4	6	1	2	0	1	4	1	50
Shabbona,		1876	W. F. Dewey,		90	92	32	70	102	12	12	1	13	0	2	0	2	9	1	150
Shelfield,		1854	B. F. Dewey,		90	93	25	40	65	9	4	0	4	0	1	2	3	2	1	44
Shirland,		1846	John E. Lyon,		84	95	47	82	129	9	4	0	4	0	1	0	3	1	3	100
Somonauk,		1885	Ida F. Powell,		92	95	88	200	288	20	5	2	7	0	9	3	12	3	3	150
Springsfield, 1st,		1867	Emma F. Jones,		83	95	69	106	175	6	90	10	100	0	4	21	35	40	2	200
" Plymouth,		1892	Marion L. Brown,		92	94	18	24	42	3	7	2	9	0	5	4	9	4	2	25
" " 3d,		1892	Charles F. Koehn,		79	94	18	24	42	3	7	2	9	0	5	4	9	4	2	25
Spring Valley,		1886	Mrs. G. W. Barnett		73	93	21	34	55	4	13	10	23	0	2	16	18	12	0	90
Stark,		1885	C. H. Ives,		72	93	32	162	254	0	5	8	13	2	2	0	4	2	0	0
Stillman Valley,		1858	Mrs. L. H. Brown,		85	91	63	118	181	31	6	6	12	1	13	0	14	1	1	0
Streator, Wash,		1858	Edwin S. Carr, p.		85	91	63	118	181	31	6	6	12	1	13	0	14	1	1	0

CHURCHES.	CLERKS.	MINISTERS.	MEMBERS.							REMOVED.			BAPT.		FAM.		
			Ord.	C'd.	Ma.	Fe.	To.	Ab.	C.	L.	To.	Pr.	L.	De.		To.	Ad.
City or Town.	Name.	Name.															
1886	Lizzie McDonald,	Wm. E. M. Stewart, p.	'94	'94	30	62	92	13	2	5	1	4	0	5	0	3	60
1871	Flora B. Brown,	David E. Holmes, p.	'62	'94	32	63	95	47	0	0	0	0	0	0	0	0	20
1834	Mrs. E. Anderson,	Parker Hurlless, p.	'62	'94	46	84	120	21	6	5	11	3	0	2	5	4	100
1840	C. H. Beach,				69	157	226	19	3	9	12	3	12	0	15	1	
1860	Dea. John Ruble,	Nell P. McQuarrie, p.	'93	'93	42	92	94	4	0	2	0	2	4	6	0	0	40
1860	Mrs. E. E. Hamer,	Thomas R. Egerton,	'89	'95	13	75	88	12	16	6	22	1	8	1	10	13	0
1857	Allen P. Miller,	[George A. Francis, <i>Presb.</i>]	'87	'92	79	174	253	31	12	4	16	1	9	0	10	9	100
1846	Mrs. C. K. Sanders,	Herbert H. Rood, p.	'92	'93	29	64	93	13	2	5	7	3	4	3	10	2	85
1840	James G. Curtis,	West Alden, p.	'93	'94	17	34	51	3	10	1	11	2	0	2	4	2	0
1839	Geo. W. Reynolds,				5	24	29	2	10	1	11	0	1	0	1	0	5
1843	Mrs. Mollie Parker,	Carl D. Borton, p.	'93	'94	32	68	100	0	12	0	12	0	7	22	29	5	2
1884	Mary Pollock,	Frank B. Hines, p.	'91	'95	10	27	27	2	1	0	1	1	0	0	2	1	0
1890	H. C. Fisher, Albion,	John H. Kunnals, p.	'89	'93	8	23	31	1	13	0	13	0	0	0	0	9	0
1893	E. M. Robinson,	Oliver C. Bedford, p.	'92	'93	28	49	77	14	20	0	20	2	0	0	2	5	0
1865	G. H. Goldsmith,	Seth M. Wilcox, p.	'75	'92	63	85	60	0	3	0	3	0	0	27	7	4	80
1843	Jas. F. Trestrail,	Gottfried Wenning, p. c.	'83	'94	25	65	60	0	3	0	3	0	0	9	3	12	1
1885	H. Wachenfeld,	Wm. H. Atcheson, p.	'94	'94	23	34	57	12	17	1	18	3	4	2	9	10	1
1864	Mrs. E. M. Overaker,	John B. Fairbank, p.	'60	'93	69	128	193	12	17	1	18	3	4	2	9	10	1
1836	Miss L. R. Tupper,				19	40	59	10	9	14	23	0	1	5	6	8	2
1871	Hattie Glos,	Peter W. Perry, p.	'56	'87	28	53	81	14	0	0	0	0	10	1	12	4	5
1887	Mrs. A. S. Jones,	[Frank Peyton,]			'94	13	15	28	12	0	0	0	0	0	0	0	20
Western Springs, Warsaw,	C. M. Johnson,	James D. Wyckoff, p.	'59	'93	26	65	91	3	16	18	2	3	16	8	2	5	9
West Rockford,	Mrs. N. M. Ferry,	Watson H. Chandler, p.	'73	'94	86	102	188	0	11	7	18	2	16	4	22	5	3
Wheaton, Ist,	May E. Scoville,	Edwin B. Dean, p. c.	'93	'93	60	90	150	26	8	17	25	0	10	0	10	3	2
College,	Henry B. Gates,	William H. Ross,	'78	'85	28	38	66	22	0	6	6	1	2	0	3	0	27
Wilmette,	Mrs. N. C. Mariner,	Quincy L. Dowd, p.	'75	'85	21	45	66	5	0	5	5	1	5	3	9	0	90
1846	Mrs. C. Prouty,	Roger M. Sargent, s. s.	'52	'95	23	54	77	23	0	2	2	0	3	0	5	0	1
Winnebago,	Wm. R. Smailley,	[K. R. Gaylord, <i>Lic.</i>]	'89	'89	44	73	117	21	9	1	10	0	1	0	1	7	4
Winneka,	T. D. McDowell,	Mary L. Moreland, p.	'89	'89	35	82	117	6	22	9	31	1	7	6	11	10	75
Woodburn,	Luce Cornish,	William Walters, p.	'73	'93	35	21	39	7	5	3	0	3	0	5	0	0	50
Woodstock,	Mrs. A. G. Hammond,				24	52	76	5	3	0	3	0	5	0	5	0	0
Wyanet,	Elizabeth J. Laue,	Frederick L. Sanborn, p.	'85	'95	24	52	76	5	3	0	3	0	5	0	5	0	0
Wyoning,																	
1861																	
Yorkeville,																	

CHANGES from last Year-Book's list of churches: *Added*, — Belvidere; Big Woods, (restored); Boaz; Caledonia; Chicago — Bethel, Grand ave., Maplewood, Matthews, Oaklawn; So. Chicago, 2d and Wth St., Waveland ave.; Cornwall; Edelstein; Galesburg — Knox st. and E. Main st.; Homer (restored); Kangley; Oswego (restored); Peoria, South; St. Albans. *Omitted*, — Beechwood; Belknap; Bethel; Brighton; Centennial; Chicago, Immanuel; Pulaski. *Name changed*, — Chicago, Ashland ave. to Berea.

CHURCHES: 16 with pastors installed by council; 239 with pastors otherwise indicated; 4 with supplies; 67 vacant (including 21 supplied by licentiates or ministers of other denominations). Total, 329.

MINISTERS: 16 pastors installed by council, 236 pastors otherwise indicated; 4 supplies; 125 others. Total, 371.

CHURCH MEMBERS: 14,775 males; 28,290 females. Total, 43,065, including 5,405 absent. Gain, 2,827.

ADDITIONS: 3,584 by confession; 2,485 by letter. Total, 6,069.

CHURCHES.	SUNDAY SCHOOL.				Y. P. S. C. E.				BENEVOLENCE.						Home Exp.				
	Place.	Superintendent.	Mem.	Av.	Ad. Co.	Imm.	Cont.	Mem.	For. origin.	Ed'n.	Ch. P. D.	Home M.	A. M. A.	S. S.		Min. Aid.	Other.	TOTAL.	Legacies.
Streator, P. g. st., [Merged in Baptist.]	Mrs. Dr. M. R. Jennings,	163	99	1	1	1	1	16	10	0	0	5	2	1	0	25	43	0	3,235
Sublette,	Wm. Shaw,	125	71	0	6	3	3	24	15	0	12	10	0	0	0	18	55	0	1,775
Summer Hill,	D. A. Syme,	200	145	1	50	75	55	75	58	50	26	111	49	0	50	355	0	2,000	
Sycamore,	A. T. Light,	125	67	0	5	5	5	55	26	4	5	9	8	4	0	24	80	0	1,490
Thawville,	Lizette Wilson,	125	72	16	0	0	0	42	43	5	36	18	8	7	8	125	0	1,324	
Tonica,	Frank D. Smith,	210	120	7	119	57	147	57	147	46	99	205	77	28	16	646	0	2,429	
Toulon,	Walter P. Wheeler,	120	85	2	25	48	40	48	40	0	0	25	8	0	15	88	0	2,429	
Turner,	James G. Curtis,	80	67	0	9	18	10	18	0	0	0	14	0	0	0	14	0	164	
Union,	Alex. Sornberger,	65	45	0	6	25	10	0	0	0	0	20	0	0	0	30	0	450	
Victoria,	Henry Phillips,	50	38	1	0	0	0	0	0	0	0	5	0	0	0	5	0	250	
Vienna,	Mrs. E. J. Ayres,	60	45	5	0	0	0	0	0	0	0	9	0	0	0	9	0	150	
Villa Ridge,	Carrie Metcalf,	60	45	1	4	0	0	0	0	0	0	5	0	0	0	5	0	350	
Warrensburg,	Mrs. D. S. Schroll,	58	58	5	4	0	0	0	0	0	0	6	18	0	4	0	28	0	232
Wataga,	Frank Darst,	92	65	7	5	37	18	0	10	75	0	4	0	0	0	107	0	855	
Waukegan, Ist., " Elieuzer,	H. H. Mandell,	150	93	12	0	60	40	0	0	0	0	21	0	0	40	101	0	1,600	
Wauonsie Grove	Gottfried Wenning,	25	20	0	0	23	20	0	0	0	0	0	0	0	0	0	0	400	
Wayne,	Arthur E. Burleigh,	55	41	4	11	40	24	0	8	8	13	13	0	12	18	75	0	400	
Wayne,	Israel H. Coe,	165	112	14	44	78	154	34	24	77	24	77	24	21	8	35	365	0	727
Western Springs,	Mrs. Hattie Fletcher,	80	58	3	2	8	5	0	13	28	7	28	7	8	0	11	86	0	1,050
West Kockford,	John McDonald,	119	68	0	23	35	36	6	7	25	9	25	9	5	0	50	138	0	2,067
Wheaton, Ist., " College,	Clarence M. Johnson,	27	19	2	33	44	172	20	17	84	60	84	60	6	11	84	454	0	1,332
Willetta,	J. B. Patterson,	114	114	0	11	40	24	0	8	13	13	13	0	12	18	75	0	400	
Winnebago,	W. J. Phillips,	149	149	11	37	85	77	494	8	134	112	9	268	9	268	1,102	0	1,332	
Winneka,	T. H. Taylor,	65	35	0	12	25	172	275	50	148	41	24	0	27	797	0	2,063		
Woodburn,	M. D. Watson,	164	117	0	37	77	54	0	3	11	25	0	0	23	117	0	759		
Woodstock,	George W. Oldfather,	72	50	0	9	36	13	0	8	18	20	6	6	0	0	65	0	1,500	
Wyandot,	John Thyer,	80	54	1	8	40	15	6	20	10	5	6	0	9	9	68	0	1,290	
Wyoming,	W. R. Gaylord,	200	96	8	6	60	12	0	14	10	9	6	5	8	8	64	0	800	
Wythe,	Fred. Laughlin,	132	73	7	17	45	26	8	42	19	10	11	10	11	7	123	0	1,500	
Yorkville,	W. J. Stephenson,	106	66	3	8	32	18	0	0	0	37	0	0	13	0	68	10	15	
Yorkville,	Fred. G. Hill,	106	66	3	8	32	18	0	0	0	37	0	0	13	0	68	10	15	

Foreign, \$28,603; Education, \$33,849; Church Building, \$12,317; Home, \$54,077; A. M. A., \$7,043; Sunday School, \$5,659; Ministerial Aid, \$1,671; Other, \$71,028; Total, \$264,247. Decrease, \$38,903.

BAPTISM: 1,564 adults; 1,036 infant.

IN SABBATH SCHOOLS: Members, 51,988; Gain, 3,450; average, 37,352; joined the church, 1,757; benevolence, \$9,730.

YOUNG PEOPLE'S SOCIETIES: Number, 266; 13,030 members.

FAMILIES: 269 churches reporting (288 last year), 28,174. Gain, 2,025.

BENEVOLENT CONTRIBUTIONS: 282 churches reporting (273 last year),

Home EXPENDITURES: 294 churches reporting (296 last year), \$583,132. Increase, \$5,955.

ORGANIZATION: Fourteen local Associations united in the GENERAL ASSOCIATION OF ILLINOIS.

INDIANA.

CHURCHES.	CLERKS.	MINISTERS.	MEMBERS.					ADMITTED.			REMOVED.			BAPT.			FAM.	
			City or Town.	Name.	Ord.	Ma.	Fe.	To.	Ab.	C.	L.	To.	Di.	L.	Dec.	To.		Ad.
Amboy,	1890	Angus J. Elkeman,	'94	'93	19	39	58	15	16	1	17	2	1	1	4	5	0	30
Anderson,	1891	Albert Russell,	'70	'93	13	13	44	6	1	7	8	0	1	0	1	1	1	18
Andrews,	1883	Mrs. F. Wells,	'94	'93	8	23	31	7	14	0	14	0	3	0	3	5	8	30
Angola,	1869	Dea. Ora Smith,	'79	'94	11	57	68	8	0	3	3	0	6	0	6	0	0	80
Beechwood,	New Amsterdam,	D. W. Youstler,	'78	'92	12	12	24	0	3	0	0	0	0	0	0	0	0	12
Bremen,	1874	Nath'l A. Herring,	'94	'92	16	42	58	2	7	5	12	0	0	0	0	0	4	54
Cannelburgh,	1891		'94	'93	3	2	5	2	0	0	0	0	0	1	1	0	0	6
Cardonia,	1879	Thomas Teal,	'79	'88	11	34	45	0	19	0	19	0	0	0	0	10	6	125
Casseyville,	1885	James A. Bradley,	'79	'93	3	18	21	0	7	0	7	0	2	0	2	5	2	100
Cedarwood,	1881	Edward Hass,	'92	'93	27	40	67	0	23	1	24	0	2	0	2	3	0	30
Central,	1881	Stephen D. Tindall,	'78	'92	23	21	44	6	1	0	1	2	0	5	7	1	0	35
Coal Bluff,	1888	James Hayes,	'79	'88	7	22	29	0	3	0	3	0	2	13	15	0	5	100
Dunkirk,	1891	Mrs. G. W. Fertich,	'82	'94	13	30	43	3	19	21	40	0	4	0	4	2	0	45
East Chicago,	1889	Thomas J. Rowley,	'89	'89	12	21	33	6	6	4	10	1	7	1	9	3	1	50
Elkhart,	1869	Frank E. Knopf,	'89	'92	13	103	136	13	5	4	9	0	2	0	2	5	3	75
Fairmount,	1888	J. A. Miles,	'90	'95	16	45	61	4	11	0	11	2	4	2	8	0	0	75
Fort Wayne,	Plymouth,	James E. Butler,	'82	'90	80	141	221	13	47	14	61	3	20	3	26	17	10	215
"	South,	R. A. Howey,	'82	'90	14	31	45	2	23	22	45	0	0	0	0	1	3	50
Fremont,	1874	Mrs. L. E. McNabb,	'87	'94	17	50	67	13	15	10	25	1	1	0	2	3	0	50
Hannomb,	1887	Mrs. E. W. Murray,	'80	'94	11	13	24	8	0	1	1	1	2	5	8	0	0	30
Hobart,	1885	Wm. Lory,	'80	'91	35	65	100	10	25	2	27	0	6	0	6	0	1	40
Hosmer,	Glezen,	John T. Smith,	'91	'91	222	252	374	64	8	11	19	1	11	0	12	16	1	40
Indianapolis,	Plymouth,	Miss M. F. Allgire,	'82	'92	62	123	185	23	17	6	23	2	10	0	12	7	4	150
"	Mayflower,	Dr. W. S. Rawls,	'91	'91	21	36	57	5	10	7	17	1	16	1	18	4	8	50
"	Brightwood,	Miss E. Meadows,	'85	'94	22	112	177	17	23	17	40	1	8	0	10	6	1	175
"	Peoples,	Miss A. M. Cooper,	'85	'94	22	43	65	0	13	17	30	1	3	0	4	2	12	150
"	Pilgrim,	Miss L. Calif.	'86	'92	34	64	98	5	18	2	20	0	5	0	5	10	5	200
"	Fellowship,	Lyman Graham,	'84	'95	5	15	20	0	3	0	3	0	0	0	0	0	0	12
Jamestown,	Crooked Ck.,	Miss Helen Gray,	'84	'95	66	132	198	41	1	1	2	2	3	0	5	1	0	120
Kokomo,	1863	Wm. C. McCune,	'63	'92	13	14	27	0	0	0	0	0	0	0	0	0	0	20
Lake Gage,	1889	Frank Brown,	'92	'94	15	17	32	0	0	2	2	0	2	0	2	0	0	30
Liber,	Portland,	Wm. F. Antram,	'94	'94	24	57	81	10	6	3	9	1	3	5	0	0	0	40
Macksville,	1885	Miss Mary Curtis,	'79	'94	24	52	76	0	6	3	9	0	1	0	1	3	0	100
Marion,	1889	Mrs. G. A. Southall,	'71	'94	24	132	173	18	10	12	22	1	1	0	2	2	4	110
Michigan City,	1st,	W. E. Corbin,	'89	'93	18	27	45	2	10	0	10	0	4	0	4	0	0	50
"	Emanuel, Ger.	F. Schadelhauser,	'91	'93	18	27	45	2	10	0	10	0	4	0	4	0	0	50
"	Sanborn Men's, Seand.	Albert Lantlberg,	'94	'94	13	18	31	1	8	0	8	1	1	0	2	0	0	14

SUNDAY SCHOOLS AND BENEVOLENCE.

CHURCHES.	SUNDAY SCHOOL.				BENEVOLENCE.										Home Exp.		
	Superintendent.	Mem.	Av.	Ad. to Ch.	Y. P. S. C. E. Mem. Cont.	For- eign.	Ed'n. Pr'd'g.	Ch. Pr'd'g.	Home M.	A. M. A.	S. S.	Min. Aid.	Other.	TOTAL.		Legis- lates.	
Amboy.		75	60	1	\$2	0	0	\$3	0	0	0	0	0	\$6	\$13	0	\$150
Anderson.	Marion Oden,	70	54	0	4	33	6	0	0	35	0	0	0	10	51	0	2,000
Andrews.	John Fry,	40	30	3	0	15	6	0	3	8	0	0	0	0	17	0	500
Angola.	Wm. J. Kinney,	65	50	0	30	60	60	5	20	0	15	0	0	30	130	0	1,150
Beechwood.	Ed. Funkhauser,	50	30	3	0	0	0	10	0	0	0	0	0	0	10	0	170
Bremen.		75	70	2	0	21	2	5	15	0	1	0	0	0	23	0	579
Cannelburgh.	H. Davis,	0	0	0	0	0	0	0	0	0	0	0	0	0	0	0	50
Cardonia.	Wm. Galt,	176	90	10	5	52	2	0	8	0	1	0	0	11	0	0	200
Caseyville.	Jas. A. Bradley,	85	50	5	3	10	3	0	0	2	0	0	0	0	5	0	25
Cedarwood.		50	40	0	0	0	0	0	1	0	0	0	0	0	0	0	75
Central.		60	40	0	0	0	0	64	11	0	2	0	0	0	5	0	250
Coal Bluff.	Robert Finn,	164	70	2	11	40	2	0	0	4	0	0	0	0	4	0	900
Dunkirk.	Edwin R. Sloan,	75	58	10	0	28	0	0	0	0	2	0	0	0	0	0	200
East Chicago.	William Jewel,	76	55	0	0	17	7	3	11	2	4	0	0	0	20	0	615
Elkhart.	E. C. Bickel,	130	95	5	12	35	54	0	63	13	5	0	0	40	185	0	1,505
Fairmount.	A. D. Bryan,	75	52	0	0	25	0	0	0	0	0	0	0	0	0	0	478
Farmount.	Paul Mossman,	205	112	16	10	52	43	12	20	0	10	0	10	307	12,317	0	12,317
Fort Wayne.	Wm. Foutk,	150	105	2	0	20	5	0	0	0	1	0	0	6	0	0	900
" South.	Edgar Aekerman,	60	40	5	0	27	3	0	9	0	0	0	0	0	12	0	300
Fremont.	I. P. Johnson,	100	75	0	0	0	0	0	0	0	0	0	0	0	0	0	425
Hammond.	William Lory,	110	70	22	10	80	15	0	15	0	5	0	0	20	55	0	650
Hobart.	John W. Clifford,	100	75	25	0	68	15	0	2	15	0	0	0	40	72	0	600
Hosmer.	Edgar Brown,	200	110	3	0	30	19	0	13	140	0	0	0	61	233	0	7,275
Indianapolis, Pl.	Charles S. Groat,	211	171	13	14	71	192	25	35	134	6	10	0	35	707	0	4,810
" Mayflower.	Rev. F. A. Slyfield,	120	68	1	5	22	0	0	6	0	2	0	3	11	0	0	525
" Brightwood.	Rev. F. A. Slyfield,	185	120	6	6	35	16	0	36	54	4	0	0	150	151	0	1,600
" Peoples.	D. P. McConamaghey,	120	60	1	1	0	1	0	0	0	8	0	6	35	0	0	737
" Pigeon.	Miss Lizzie Galt,	120	60	1	1	0	1	0	15	0	0	0	0	6	35	0	1,072
" Pilgrim.	Henry M. Butler,	175	125	7	0	48	6	0	0	0	0	0	0	0	0	0	50
Jamesstown.	George Mallory,	50	40	0	1	0	1	0	0	0	1	0	0	3	0	0	30
Kokomo.	W. L. Clause,	150	0	1	0	65	0	20	38	0	0	0	10	133	0	0	1,350
Lake Gage.	Frank Brown,	35	25	0	6	0	0	0	0	0	0	0	0	0	0	0	50
Liber.	C. E. Milligan,	110	70	0	6	33	11	0	1	0	6	0	0	0	18	0	170
Macksville.	Mrs. Mary Mopis,	125	60	0	1	15	12	0	5	0	0	0	0	0	17	0	321
Marion.	Mrs. G. A. Southall,	125	75	2	5	60	3	0	20	0	0	0	10	33	0	0	700
Michigan C. 1st.	Albert Nichols,	134	114	0	7	43	28	0	50	0	0	0	7	85	0	0	1,575
" Emmanuel, G.	Rev. Karl Freitag,	88	62	3	3	0	0	0	5	0	0	0	6	11	0	0	900
" Sanb'n M., Sc.	John Gronlund,	25	20	0	0	14	0	1	0	0	0	0	0	1	0	0	205

CHURCHES.		CLERKS.		MINISTERS.		MEMBERS.										REMOVED.		BAPT.		FAM.	
City or Town.		Name.		Name.		Ord.	Cl.	Ma.	Fe.	To.	Ab.	C.	L.	To.	Di.	L.	De.	To.	Ad.	Inf.	FAM.
Ontario,	1840	Jared R. Preston,	'65	'89	Jared R. Preston, <i>p.</i>	15	26	41	9	2	2	0	2	1	0	0	1	0	0	0	20
Orland,	1836	Mrs. J. Van Eltia,	'63	'92	John R. Bonney, <i>p.</i>	17	49	66	7	7	2	9	1	3	0	4	5	1	40	40	100
Perth,	1889	Miss T. Haggerty,	'79	'89	James Hayes, <i>p.</i>	4	6	10	0	1	0	1	0	0	0	2	1	1	30	15	15
Porter,	1891	Mrs. H. Busse,	'92	'94	Richard Smith, <i>p.</i>	8	10	18	1	6	4	10	0	0	0	0	0	0	0	0	15
Portland,	1887	Rev. H. E. Moon,	'75	'93	George Hindley, <i>p.</i>	7	15	22	3	0	0	0	0	0	0	5	1	6	3	0	30
Ridgeville,	1892	Wm. B. Starr,	'75	'93	[Wm. N. Mebane, <i>Presb.</i>]	22	26	48	6	3	3	6	5	0	2	0	2	0	2	0	31
Ross,	1888	Mrs. K. A. Gallagher	'89	'94	[Wm. N. Mebane, <i>Presb.</i>]	6	9	15	2	5	0	0	0	1	3	0	4	0	0	0	200
Solsberry,	1868	P. F. Barnes,	'62	'89	John H. Crum, <i>p.</i>	11	29	40	9	0	0	0	0	1	3	0	2	18	20	0	255
Terre Haute, 1st,	1834	J. A. Foote,	'62	'89	John H. Crum, <i>p.</i>	11	29	40	9	0	0	0	0	1	3	0	2	11	1	1	50
“ 2d,	1891	Wm. W. Eigney,	'79	'93	[Wm. F. Harding, <i>Meth.</i>]	11	30	41	8	14	8	22	2	0	0	0	2	5	0	0	25
Vigo, South,	1890	Robert Smith,	'79	'94	John Harden, <i>p.</i>	9	19	28	4	0	0	0	0	2	3	5	0	0	0	0	50
Washington,	1890	Chas. Brumblay,	'91	'94	Rochelle Mackintosh, <i>p.</i>	10	15	25	3	6	5	11	0	2	9	11	0	0	0	0	60
Westchester,	1861	Miss L. Montgomery	'91	'94	Hiram E. Moon, <i>p.</i>	12	5	17	0	0	7	7	1	0	0	1	0	0	0	0	6
Whiting,	1890	Victor P. France,	'94	'93	Lewis A. Townsend, <i>p.</i>	18	24	42	2	11	6	17	0	2	3	5	2	6	100	486	
		Total:				1219	2527	3746	407	515	213	728	39	151	69	262	154	1103	486		

CHURCHES.		SUNDAY SCHOOL.										BEKEVOLENCE.										Legs.		Home Exp.									
Place.		Superintendent.		Mem.		Adv. by Ch.		Bev. Cont.		V. P. S. C. K. Mem. bers.		For- eign.		Esp'n.		Ch. F. F. S.		Home M.		A. M. A.		S. S.		Min. Aid.		Other.		TOTAL.		Legs.		Home Exp.	
Ontario,	Frank Whitney,	75	55	0	0	0	0	0	0	0	0	0	0	0	0	0	0	0	0	0	0	0	0	0	0	0	0	0	0	150	700		
Orland,	Miss Jeanette Davidson,	80	40	0	3	0	0	0	0	0	0	0	0	0	0	0	0	0	0	0	0	0	0	0	0	0	0	0	0	30	30		
Perth,	George W. Babcock,	85	51	3	3	0	0	0	0	0	0	0	0	0	0	0	0	0	0	0	0	0	0	0	0	0	0	0	0	166	166		
Portland,	William B. Starr,	0	0	0	0	0	0	0	0	0	0	0	0	0	0	0	0	0	0	0	0	0	0	0	0	0	0	0	0	0	0		
Ridgeville,	Kate A. Gallagher,	55	39	3	3	2	2	2	2	2	2	2	2	2	2	2	2	2	2	2	2	2	2	2	2	2	2	2	2	450	450		
Ross,	J. W. Davis,	50	35	3	3	5	5	5	5	5	5	5	5	5	5	5	5	5	5	5	5	5	5	5	5	5	5	5	5	122	122		
Solsberry,	Prof. Wm. Noyes,	396	175	0	29	105	0	29	105	0	29	105	0	29	105	0	29	105	0	29	105	0	29	105	0	29	105	0	29	105	0	0	0
Terre Haute, 1st,	John L. Roberts,	150	112	6	0	35	0	0	0	0	0	0	0	0	0	0	0	0	0	0	0	0	0	0	0	0	0	0	0	0	0	0	0
“ 2d,	T. N. Black,	40	25	0	17	3	0	0	0	0	0	0	0	0	0	0	0	0	0	0	0	0	0	0	0	0	0	0	0	0	0	0	0
Vigo, South,	Rev. R. Mackintosh,	120	70	2	2	0	0	0	0	0	0	0	0	0	0	0	0	0	0	0	0	0	0	0	0	0	0	0	0	0	0	0	0
Washington,	Wm. Ropp,	75	50	0	12	0	0	0	0	0	0	0	0	0	0	0	0	0	0	0	0	0	0	0	0	0	0	0	0	0	0	0	0
Westchester,	Victor P. France,	130	92	6	100	40	10	0	8	2	2	2	2	2	2	2	2	2	2	2	2	2	2	2	2	2	2	2	2	2	2	2	2
Whiting,	Total:	5,080	3,175	174	275	1,292	844	166	426	1,408	38	89	5	926	3,952	0	66,461																

CHURCHES: *Added*, — Fort Wayne, South. *Omitted*, — Camden; Hammond, Plymouth; Hebron. Brightwood is transferred to Indianapolis. Gain of members, 351; loss in Sunday Schools, 391; in benevolent contributions, \$821; increase in home expenditures, \$14,352. ORGANIZATION: four District associations are united in THE GENERAL ASSOCIATION OF THE CONGREGATIONAL CHURCHES AND MINISTERS OF INDIANA.

INDIAN TERRITORY.

CHURCHES.		CLERKS.		MINISTERS.		ORD.		MEMBERS.		ADMITTED.		REMOVED.		BAPT.							
City or Town.	Org.	Name.	Name.	Name.	Ord.	Cvd.	Ma.	Fe.	To.	Ab.	C.	L.	To.	Di.	L.	Dec.	To.	Ad.	Inf.	FAM	
Box Spring, Doaksville,	1885	Miss Sarah Gross,	Alfred Gross, p. c.	'82	'85	14	16	30	5	10	0	10	0	0	0	0	0	0	8	0	10
McAlhister, 1st,	1880	E. F. Hicks,	William H. Hicks, p.	'56	'85	10	15	25	10	0	0	0	0	0	0	0	0	0	4	25	
"	1884	Dea. N. Alexander,	[James Y. Hollyman, Lic.]	'84	'84	8	9	17	0	2	0	2	1	0	0	0	1	0	2	20	
Trinity,	1879	Mrs. R. Alexander,	Albert W. Bishop,	'80	'94	11	18	29	0	0	0	0	0	0	0	0	0	0	0	10	
Vinita, 1st,		Mrs. R. Swabu,				43	58	101	15	12	0	12	1	0	0	1	0	0	1	8	65
		Total:																			

SUNDAY SCHOOLS AND BENEVOLENCE.

CHURCHES.	Place.	SUNDAY SCHOOL.		Y. P. S.		BENEVOLENCE.										Legs. Home Exp.					
		Superintendent.	Mem.	Av. to Ch.	Rev. Cont.	Mem. bers.	For. eign.	Ed'n.	Ch. B'd'g.	Home M.	A. M.	S. S.	Min. Aid.	Other.	TOTAL.		Legs. civs.				
Box Spring,	A. C. Thurman,	45	35	0	\$ 0	0	0	0	0	0	0	0	0	0	0	0	0	0	0	0	\$225
McAlhister, 1st,	Rev. W. H. Hicks,	25	20	0	0	0	0	0	0	10	0	0	0	0	0	0	0	0	0	0	125
"	James Y. Hollyman,	25	20	0	0	0	0	0	0	0	0	0	0	0	0	0	0	0	0	0	0
Vinita, 1st,	Mrs. Rebecca Swabu,	90	54	0	0	12	15	0	0	40	0	0	0	0	0	0	0	0	0	0	300
	Total:	185	129	0	0	12	15	0	0	50	0	1	0	0	0	0	0	0	0	0	650

Vinita, Logan, omitted. No Association.

IOWA SUMMARY.

CHANGES from last Year-Book's list of churches: *Added*, — Bondurant; Burdette; Davenport; Bethlehem; Dickens; Elkader; Hiteinan; Hutchins; Knoxville; Laddsdale; Ledyard; Muscatine; Pilgrim; Pleasant Hill; Reed Oak, South; Ryan; Stillwater; Vining; Westport. Total, 17. *Omitted*, — Ashton; Ellsworth; Hastings; Lima; National; Otto; Shelby. *Name changed*, — Wentworth to McIntire.

Churches: 13 with pastors installed by council; 240 with pastors otherwise inducted; 0 with supply; 61 vacant (including 15 supplied by licentiates, or ministers of other denominations). Total, 314.

MINISTERS: 13 pastors installed by council; 194 pastors otherwise inducted; 0 supply; 94 others. Total, 301.

CHURCH MEMBERS: 10,633 males; 19,892 females. Total, 30,525, including 3,657 absent. Gain, 2,010.

ADDITIONS: 3,053 by confession; 1,594 by letter. Total, 4,647.

REMOVALS: 261 by death; 1,167 by dismissal; 707 by discipline. Total, 2,135.

BAPTISMS: 1,577 adult; 706 infant.

IN SABRATH SCHOOLS: Members, 36,611; gain, 2,964; average, 24,162; joined the church, 1,608; benevolence, \$5,101.

YOUNG PEOPLE'S SOCIETIES: Number, 222; 10,156 members.

FAMILIES: 306 churches reporting (290 last year), 21,508. Gain, 1,980.

BENEVOLENT CONTRIBUTIONS: 511 churches reporting (304 last year), Foreign, \$11,474; Education, \$3,134; Church Building, \$3,226; Home, \$18,868; A. M. A., \$4,423; Sunday School, \$1,938; Ministerial Aid, \$484; Other, \$11,108. Total, \$54,652; Decrease, \$35,181.

BENEVOLENT LEGACIES: \$2,435.

HOME EXPENDITURES: 304 churches reporting (304 last year), \$323,490. Decrease, \$4,683.

ORGANIZATION: One General Association: 10 English, 1 German, and 2 Welsh associations.

SUNDAY SCHOOLS AND BENEVOLENCE.

CHURCHES.	SUNDAY SCHOOLS.				BENEVOLENCE.							Legac-ies.	Home Exp.				
	Place.	Mem.	Av.	Ad. to C.C. Cont.	Beav. Mem.	C. E. Mem.	For- eign.	Ed. B. P. D. G.	Ch. M.	Home A. M. A.	N. S.			Min. Adv.	Other.	TOTAL.	
Alden,	L. B. Rogers,	105	63	0	\$41	40	\$38	\$13	12	\$63	10	4	5	\$35	\$178	0	\$883
Alcona,	Mrs. A. M. Horton,	219	113	0	2	55	72	37	0	128	30	0	0	9	278	0	1,848
Alhson,	B. L. Beerbaux,	147	67	10	16	29	0	0	11	19	11	7	0	10	58	0	736
Almoral,	E. G. Strickland,	53	40	0	0	12	18	0	0	7	0	0	0	4	29	0	346
Alpha,										5	5	0	0	0	25	0	
Alton,	F. M. Slagle,	148	125	0	0	0	12	0	0	27	5	24	0	14	82	0	1,100
Alvord,	Mrs. S. Van Dusen,	44	24	0	4	0	1	0	0	12	5	0	0	4	22	0	112
Ames,	Charles H. Sies,	115	80	8	11	97	135	12	23	136	66	11	8	27	406	0	872
Anamosa,	J. S. Stacy,	100	67	8	36	25	58	12	0	53	20	53	6	6	161	0	1,272
Anita,	J. B. Robinson,	215	123	7	28	62	68	11	19	108	20	21	5	4	256	0	1,054
Atlantic,	Mrs. Persis Phelps,	281	178	20	46	55	85	0	26	162	47	29	0	0	349	0	2,000
Aurelia,	C. Bushnell, jr.,	70	44	0	8	0	0	0	3	15	0	0	0	0	18	0	394
Avoca, Ist,	W. A. Clapp,	208	168	10	43	0	142	0	5	48	5	0	0	18	218	0	850
" Ger.,	August Buss,	93	70	0	0	10	2	5	0	44	2	0	0	20	73	0	4,125
Bassett,	Seymore Butler,	97	90	10	6	50	0	3	0	18	0	5	0	0	26	0	400
Baxter,	W. H. Bair,	75	63	5	4	48	0	0	11	45	0	5	0	0	61	0	700
Beacon,	J. A. Jones,	85	71	17	0	25	0	0	4	7	0	0	0	0	11	0	143
Bear Grove,	J. W. Preston,	112	64	4	10	50	18	0	0	95	13	6	0	0	132	0	542
Belknap,	C. F. Cree,	61	38	20	0	0	2	1	0	15	0	0	0	0	175	0	175
Belle Plaine,	A. W. Gerhardt,	160	78	1	12	100	32	0	6	126	45	5	2	20	236	0	1,441
Bellvue,	H. W. Arnold,	76	54	4	8	33	11	0	0	22	0	3	0	12	48	0	180
Belmond,	Miss Alice P. Luick,	145	81	2	46	38	69	3	3	69	21	8	8	13	203	0	763
Beutonsport,	[No school.]	0	0	0	0	0	0	0	0	0	0	0	0	0	0	0	302
Berwick,	Wm. Hartung,	133	80	7	48	36	0	0	0	78	5	10	0	0	93	0	805
Bethel,	[No school.]	0	0	0	0	0	0	0	0	0	0	0	0	0	0	0	0
" "	Frank Brackel,	50	30	3	0	0	0	0	0	11	0	0	0	0	11	0	144
Big Rock,	H. F. Parsons,	49	30	0	7	16	31	7	3	31	9	2	0	0	83	0	488
Blairsburg,	Mrs. Lucretia Pyle,	112	60	0	10	47	26	0	0	31	0	10	2	7	70	0	1,190
Blencoe,	[No school.]	0	0	0	0	0	0	0	0	5	0	0	0	0	5	0	30
Bondurant,	E. E. Webster,	40	33	0	6	0	0	0	0	4	0	6	0	0	10	0	25
Bradford,	Mrs. Laura Walliser,	60	35	1	0	0	0	0	6	5	0	0	0	0	11	0	0
Brighton,	[No school.]	0	0	0	0	0	0	0	0	1	0	0	0	0	1	0	0
Britt, Ist,	G. A. Campbell,	123	75	2	18	29	6	0	0	20	1	7	0	29	63	0	1,155
" Secand,																	
Buckeye,	L. T. Beard,	43	32	0	1	0	0	0	3	20	0	1	0	0	24	0	300
Buffalo Center,	C. E. Sinclair,	79	42	4	11	23	0	0	0	19	0	5	0	0	24	0	600
Burdette,	Henry A. Krimp,	38	30	19	0	35	0	0	0	0	0	0	0	0	29	0	29
Burlington,	Mrs. G. B. Little,	300	210	7	125	41	294	61	30	306	70	63	20	175	1,049	0	5,317

CHURCHES.	CLERKS.	MINISTERS.	ADMITTED.			REMOVED.			BAPT.	FAM.			
			C.	L.	To.	Di.	L.	De.			To.	Ad.	Inf.
City of TAVEL.													
1856	Mrs. R. M. Ketcham,	John M. Turner, p.	28	35	63	21	1	2	0	1	0	1	40
1886	Mrs. F. B. Wiley,	Charles B. Carlisle, p.	24	51	75	6	0	6	0	8	0	8	1
1891	Mrs. M. J. Potwin,	Sammel J. Beach, p.	34	20	34	3	1	0	0	3	4	7	2
1860	A. C. Page,	George R. Dickinson, p. c.	100	161	161	18	12	11	1	4	0	5	1
1879	Dana R. Holden,	Lyman W. Winslow, p.	83	171	254	30	26	23	49	1	11	27	39
1893	Gilbert L. Dotson,	H. Paul Douglass, p.	93	32	38	70	3	21	4	25	0	0	12
1882	George Smith,	Walter A. Mumford, p.	16	20	36	17	0	0	0	0	18	18	0
1858	Mrs. M. E. Kewley,	James T. Mumford, p.	4	7	11	0	0	0	0	0	0	0	30
1858	Dea. E. R. Crane,	Walter A. Brintnall, p.	47	107	154	13	4	3	4	2	9	0	11
1858	C. A. Crawford,	Walker L. Ferris, p.	37	55	92	13	3	7	2	1	0	3	0
1858	Mrs. A. C. Stebbins,	James J. Mitchell, p.	47	209	295	38	23	12	35	3	12	0	15
1870	F. E. Whitmore,	Fred. L. Hanscom, p.	86	162	239	50	2	6	26	1	8	0	9
1890	Mrs. C. Hayden,	Frank W. Hoover, p.	60	60	120	17	2	1	3	2	4	0	6
1872	J. C. McDonald,	Edwin Ewell, p.	47	71	118	9	55	6	61	2	3	2	7
1872	George Sheplee,	Seth A. Arnold, p.	33	57	90	22	5	7	10	3	0	6	2
1842	H. S. Robinson,	Fernando E. Carter, p.	33	56	100	22	21	10	31	1	2	0	3
1872	J. E. Terry,	Jay M. Hulbert,	56	39	93	132	13	15	17	32	1	3	43
1883	Eugene R. Mullett,	Horace M. Burr, p.	39	30	65	5	6	11	0	4	0	4	5
1846	Newton Dow,	Albert M. Heman, p.	50	48	104	152	5	12	8	20	1	4	8
1865	Mrs. W. E. Ankeny,	James B. Chase, p.	74	13	38	51	15	3	18	0	3	1	4
1870	Mrs. J. E. Macneil,	John Askin, p.	65	90	169	259	43	10	34	44	3	6	0
1891	E. S. Allen,	Joseph H. Boggess, p.	74	93	90	169	259	43	10	34	44	3	6
1854	Mrs. F. House,	Allen J. Van Wagner, p.	34	109	143	18	14	3	17	2	6	0	8
1856	Miss H. E. Howe,	William C. Hicks, p.	50	110	253	42	7	14	2	12	0	14	2
1873	L. D. Mather,	Loveland T. Rowley, p.	73	76	115	191	4	37	13	50	2	6	0
1870	S. H. Hoffensine,	George S. Rollins, p.	71	89	115	191	4	37	13	50	2	6	0
1838	Henry Higley,	Charles F. Finger, p.	37	42	79	6	1	1	2	2	1	0	3
1891	Miss M. H. Camp,	Andrew Orth, p.	94	39	223	45	10	8	18	2	22	2	26
1854	A. H. Kneuppel,	Dow Lee Hilliard, p.	88	35	26	31	12	0	0	0	0	0	0
1894	Miss A. Carstens,	Frank E. Kenyon, p.	93	26	31	57	3	12	0	0	0	0	6
1854	Miss M. B. Cutler,	Alvah L. Frisbie, p. c.	38	132	170	12	9	9	18	1	13	6	20
1854	A. Y. Rawson,	Roland C. Moulton, p.	95	73	115	186	12	9	1	10	4	5	3
1838	John Roberts,	Clinton Douglass, p. c.	38	132	170	12	9	9	18	1	13	6	20
1873	Mrs. O. B. Gable,	Benjamin St. John, p.	60	71	225	394	25	20	35	53	3	22	0
1883	E. P. Huntington,	Jacob Hehn, p.	92	15	20	35	0	4	0	4	0	0	0
1885	North Park,		74	125	199	14	8	20	28	2	4	0	6
1885	Ger.,		74	125	199	14	8	20	28	2	4	0	6
1872	Theodor Guth,		15	20	35	0	4	0	4	0	0	0	0

CHURCHES.	SUNDAY SCHOOL.				BENEVOLENCE.										Legac-ies.	Home Exp.		
	Places.	Superintendent.	Mem.	Av. to Ch.	Ad. to Ch.	Benv. Cont.	V. P. S. C. F. Mem-bers.	For- eign.	Ed'n.	Ch. P. D'g.	Home M.	A. M. A.	S. S.	Min. Aid.			Other.	Total.
Cass,	Presley Hanna,	78	50	1	17	0	29	0	0	0	29	0	5	4	0	67	0	323
Castana,	W. Lorenzo Wiley,	120	65	0	6	40	0	0	8	49	0	0	4	12	73	0	569	
Castleville,	Charles Basham,	50	35	0	3	0	0	0	0	20	0	3	0	0	23	0	175	
Cedar Falls,	Roger Leavitt,	173	97	3	0	68	185	64	41	130	61	1	0	27	500	0	1,935	
Cedar Rapids, 1st,	Dr. L. E. Richardson,	237	130	18	36	89	133	213	15	336	49	12	3	104	895	0	4,500	
" Bethany,	Rev. L. W. Winslow,	175	110	16	11	80	15	20	0	39	10	6	0	10	100	0	500	
Center,	Charles W. Fisher,	43	22	0	0	15	0	0	0	7	0	0	0	0	7	0	118	
Center Point,	[No school.]	0	0	0	0	6	0	0	0	0	0	0	0	0	0	0	0	
Central City,	Charles E. Rollins,	90	62	0	6	45	37	0	5	18	17	6	10	2	95	0	748	
Chapin,	W. T. Adams,	102	60	0	15	25	1	0	9	24	0	2	0	3	39	0	483	
Chapin,	George S. Hanford,	261	161	13	58	90	132	85	41	208	60	24	18	20	601	0	2,142	
Cherokee,	Will H. Bowen,	235	133	15	23	50	415	332	22	528	75	205	5	384	1,966	0	1,734	
Chester Center,	W. T. Fuller,	115	62	2	7	37	61	14	9	67	47	9	5	107	379	0	947	
Chickasaw,	Dea. Albert Mitchell,	140	101	30	2	40	0	4	2	38	0	0	3	0	47	0	682	
Cincinnati,	Prof. G. T. Eldridge,	109	90	3	6	45	15	0	12	5	0	5	0	40	77	0	750	
Clarion,	Harvey S. Robinson,	79	64	12	24	42	67	0	10	67	0	3	0	110	257	0	390	
Clay,	J. E. Perry,	150	107	9	67	35	5	13	10	68	3	29	0	300	428	0	5,200	
Clear Lake,							0	0	0	0	0	0	0	0	0	0	0	
Cleveland,							0	0	0	0	0	0	0	0	0	0	0	
Clinton,	Roy J. Miller,	147	102	8	0	99	38	0	0	57	7	5	10	0	117	0	1,490	
Colesburg,																		
College Springs,	Lee Woodmansee,	50	45	5	7	40	5	0	3	51	0	5	0	0	64	0	700	
Corning,	W. E. Ankeny,	142	82	8	18	50	54	1	19	131	10	10	3	72	302	0	1,400	
Corringtonville,	E. C. Spurr,	111	68	2	10	42	0	0	0	36	0	5	0	0	41	0	905	
Council Bluffs,	H. W. Tilton,	294	170	0	15	65	220	5	5	125	45	0	0	12	410	0	2,500	
Crane Creek,																		
Crane Creek,																		
Cresco,	C. J. Harlan,	145	100	10	31	75	11	4	18	33	12	6	0	15	49	0	3,097	
Creston,	B. E. Steiny,	192	165	7	0	115	80	40	10	25	19	3	0	100	275	0	2,000	
Cromwell,	Robert Colbert,	150	95	21	36	67	30	0	5	51	0	6	0	25	117	0	1,150	
Danville,	Antrum Nickell,	82	70	1	9	0	15	0	0	45	24	0	0	10	94	0	600	
Davenport, Ed's,	Frank Nadler,	289	201	3	40	38	229	15	0	317	54	30	0	43	688	0	3,751	
" Ger.,	John Schmidt,	166	156	0	12	35	0	0	7	45	31	0	0	91	174	0	516	
" Bethlehem,	Milton Parkhurst,	297	275	18	6	47	0	0	0	0	0	6	0	0	6	0	752	
Decorah,	A. K. Bailey,	150	131	5	45	126	347	10	12	147	140	27	18	16	717	0	1,330	
Denmark,		158	100	5	12	46	102	20	5	153	22	7	0	42	351	0	1,106	
Des Moines, Ply.,	E. H. Huntington,	481	300	38	526	190	892	168	516	1,006	304	58	20	2,491	5,455	0	6,000	
" Mortal,	W. H. Barnard,	69	45	11	0	27	0	0	0	5	0	0	0	0	5	0	700	
" Pilgrim,	Z. P. Lyman,	190	130	5	21	40	28	1	5	48	12	7	0	40	141	0	1,600	
" North Park,	D. E. Hubbard,	218	135	6	37	60	70	6	5	132	51	10	0	10	284	0	2,224	
" Ger.,	George L. Koch,	62	45	0	5	0	15	0	0	21	0	0	0	10	51	0	267	

CHURCHES. City or Town.	CLERKS. Name.	MINISTERS.		MEMBERS.			ADMITTED.			REMOVED.			BAPT.		FAM.		
		Name.	Ord.	C'd.	Ma.	Fe.	To.	Ab.	C.	L.	To.	Di.	L.	De.		To.	Ad.
De Witt,	Miss N. N. Redford,	'92	'93	16	80	96	7	8	5	13	0	2	1	3	7	4	84
Dickens,	Miss Clara Hopson,	'94	'94	10	20	30	0	0	0	0	0	0	0	0	10	1	20
Dinsdale,	Henry Mason,	'94	'94	17	25	43	5	1	8	9	0	0	0	2	2	0	17
Doon,	Mrs. W. F. Kaufman,	'94	'94	5	12	17	2	2	6	8	0	5	0	5	1	1	40
Dubaque, 1st,	E. H. Dickinson,	'82	'91	138	310	448	76	21	3	24	8	4	0	12	5	14	230
"	Frederick E. Hopkins, <i>p.</i>	'70	'68	47	127	174	8	7	0	7	4	2	16	22	3	51	300
"	Hermann Ficke, <i>p. c.</i>	'80	'94	39	97	136	12	10	11	21	1	3	1	5	3	5	230
"	Gurley M. Orvis, <i>p.</i>	'80	'94	15	21	36	0	0	0	0	0	0	0	0	0	0	100
Dunlap,	Friedrich Koethe,	'89	'93	53	127	165	16	5	6	11	1	11	0	0	0	0	80
Durango,	J. M. J. C. Willmot,	'86	'92	7	11	14	4	0	0	0	0	0	0	0	0	0	20
Durant,	J. M. Woodhouse,	'86	'92	7	11	14	4	0	0	0	0	0	0	0	0	0	20
Eagle Grove,	Mrs. S. E. Probert,	'74	'94	25	51	77	5	4	8	12	1	6	2	9	2	0	127
Earlville,	Lewis T. Eaton,	'88	'93	36	76	112	20	9	0	9	0	11	1	12	7	0	75
Edgemoor,	Mrs. Belle Y. Fais,	'68	'94	20	29	49	2	5	3	8	2	1	0	1	0	0	14
Eldon,	W. E. Adams,	'80	'93	51	107	158	9	63	7	70	1	10	0	11	44	8	100
Eldora,	C. McKeen Duren,	'71	'89	100	146	246	55	1	8	9	4	8	0	12	1	0	145
Elkader,	Miss L. Libbreck,	'83	'94	3	16	19	0	15	4	19	0	0	0	0	0	0	25
Ellington,	O. Hubbard,	'97	'92	2	2	4	0	0	0	0	0	0	0	0	0	1	15
Elma,	John E. Taylor,	'94	'94	18	39	57	6	18	3	21	0	2	0	2	14	0	20
Emmettsburg,	Mrs. E. Burgess,	'94	'95	8	18	26	6	0	0	0	0	12	3	15	0	0	15
Exira,	J. C. Armstrong,	'71	'90	58	92	150	18	0	0	0	0	0	0	3	0	6	65
Fairfax,	Mrs. L. L. Stutzell,	'55	'93	14	48	62	8	9	4	13	1	3	3	7	6	6	65
Fairfield,	F. W. Whitney,	'67	'92	42	103	142	7	10	2	12	0	3	0	3	5	0	20
Farmington,	Mrs. C. H. Gage,	'76	'93	11	29	40	4	9	9	18	1	0	0	2	8	0	55
Farmingtonville,	Mrs. Edl. Masters,	'94	'94	30	45	75	4	16	1	17	1	0	3	4	6	1	45
Farragut,	Dea. G. W. McVay,	'81	'91	78	115	191	14	39	5	64	1	11	11	23	45	0	88
Fayette,	Geo. S. Dickey,	'60	'94	8	17	25	2	2	2	2	2	0	0	2	0	0	50
Fontanelle,	F. M. Aylsworth,	'85	'94	39	70	109	6	36	8	44	2	2	0	0	27	0	100
Forest City,	Mrs. Etta P. Baker,	'85	'94	39	70	109	6	36	8	44	2	2	0	0	27	0	100
Fort Atkinson,	Jas. M. Warner,	'67	'91	15	30	45	5	1	5	6	0	5	0	5	1	3	30
Fort Dodge,	Jacob Welser,	'93	'93	14	20	34	8	1	0	1	1	0	0	1	2	1	30
Franklin,	Clarence H. Smith,	'92	'94	41	122	163	37	5	3	8	0	11	0	11	2	4	125
Franklin, W. Chester,	Mrs. M. E. Ross,	'71	'95	21	25	47	6	0	0	0	0	4	0	4	0	0	133
Galt,	Mrs. Ella Williams,	'84	'90	41	60	101	4	23	9	32	1	5	1	7	18	1	70
Garden Prairie,	O. C. Roberts,	'83	'89	28	34	62	8	0	0	0	1	7	0	8	0	3	20
Garnier,	G. P. Hardwick,	'94	'94	19	38	57	2	7	0	8	15	1	5	0	6	3	0
Gem Point,	Mrs. Oda Macklem,	'79	'94	1	11	19	1	0	0	0	0	4	0	4	0	0	25
Genoa Bluffs,	Dea. G. R. Howard,	'93	'93	28	32	60	10	11	0	11	1	7	1	9	4	3	55

CHURCHES.	SUNDAY SCHOOL.					BEKEVOLENCE.										Home Exp.		
	Place.	Superintendent.	Mem.	Av.	Ad. (to Cl.)	Conv. Cont.	Y.P.S. C. E. Mem.	For- eign.	Ed'n.	Ch. P'd'g.	Home M.	A. M. A.	S. S.	Min. Aid.	Other.		Tot'm.	Leg- acies.
De Witt,	W. E. Beard,	124	80	4	19	40	31	0	21	58	10	8	3	0	0	131	0	1,000
Dickens,	Rev. Jesse C. George,	70	45	22	0	22	0	0	0	8	0	0	0	0	0	8	0	155
Dindsdale,	John W. Fleming,	45	37	0	8	15	7	0	0	13	0	4	0	0	0	24	0	672
Doon,	J. L. Weatherly,	89	60	0	7	28	0	0	3	45	8	5	0	0	61	0	584	
Dubuque, 1st,	E. J. Weinbeck,	283	216	15	184	285	179	33	5	281	128	10	52	275	963	0	17,500	
" "	Rev. H. Ficke,	430	275	2	297	100	0	19	5	0	10	0	0	243	277	0	4,435	
" "	Summit,	398	232	6	0	135	16	0	7	52	12	0	0	0	87	0	1,331	
" "	N. Ger.,	53	30	0	0	16	0	0	0	0	0	0	0	0	0	0	150	
Dunlap,	Charles Smith,	162	102	2	48	42	91	0	43	105	15	3	80	337	2,082	0	2,082	
Durango,	W. N. Ganner,	40	20	0	0	0	0	0	0	2	0	0	0	0	2	0	40	
Durant,	Sylvester Smith,	40	20	0	0	0	0	0	0	2	0	0	0	0	2	0	40	
Durand,	Samuel A. Dutton,	125	95	0	25	24	34	24	18	72	20	7	0	0	175	0	1,450	
Eagle Grove,	William E. Warnes,	131	86	0	0	40	33	0	6	61	28	0	0	0	128	0	792	
Earlville,	H. E. Stetson,	131	86	0	0	40	33	0	6	61	28	0	0	0	128	0	792	
Eddyville,	[No school,]																0	
Edgewood,	Ransom J. Bixby,	64	50	6	5	25	10	0	0	31	12	0	0	0	53	1,800	450	
Eldon,	L. E. Coad,	157	90	31	5	45	45	1	9	44	14	11	0	10	134	0	1,275	
Eldora,	E. M. Haas,	164	120	0	27	54	171	17	38	164	52	12	0	36	490	0	1,563	
Elkader,	[Union School,]																0	
Ellington,	Orville Hubbard,	39	20	0	2	0	0	0	0	2	0	0	0	0	2	0	112	
Elmwood,	W. L. Dewitt,	65	49	9	2	26	0	0	5	42	0	0	0	0	47	0	554	
Elma,	Miss Elizabeth Burgess,	45	30	0	0	25	0	0	0	15	0	0	0	0	15	0	431	
Emmettsburg,	John Menzies,	187	89	0	31	77	20	13	26	100	21	17	10	51	258	0	1,117	
Exira,	Miss Maggie Seibert,	67	50	4	9	23	0	0	5	40	0	6	0	0	51	0	832	
Fairfax,	Frank W. Whitney,	38	27	7	26	19	7	0	5	70	10	13	0	8	115	0	510	
Fairfield,	Mrs. Daniel Tuttle,	116	76	8	32	40	5	0	7	113	0	5	0	75	205	0	1,880	
Farmington,	L. H. Cooley,	70	50	2	0	0	11	0	0	0	0	0	0	33	44	0	530	
Farmhamville,	H. B. Ireland,	150	130	12	12	0	0	0	6	24	0	12	0	0	42	0	1,400	
Farragut,	W. B. Clark,	154	93	24	20	41	90	11	38	85	58	20	1	200	512	0	1,655	
Fayette,	D. W. Chittenden,	100	90	0	5	50	0	0	0	10	5	0	0	0	15	0	350	
Fontanelle,	Wm. J. Crumm,	138	80	25	19	50	0	0	12	49	11	12	0	160	244	0	960	
Forest City,	J. Vincent,	80	50	1	5	20	0	0	4	57	0	4	0	2	67	0	1,040	
Fort Atkinson,	[No school,]																0	
Fort Dodge,	F. A. Garrison,	157	91	1	16	78	25	18	5	78	27	11	0	40	201	0	1,300	
Franklin,	J. W. Ingham,	63	37	0	0	0	2	3	2	4	0	0	0	0	11	0	76	
Galt,	A. Richards,	84	49	23	6	29	2	0	6	8	2	6	0	1	25	0	242	
Garden Prairie,	R. H. Moss,	60	33	0	4	0	6	0	0	65	0	4	0	0	75	0	558	
Garnet,	Mrs. H. H. Bush,	100	55	4	2	55	24	0	0	27	0	6	0	12	69	0	2,996	
Gen Point,	Mrs. A. C. Mays,	47	36	0	1	0	0	0	0	0	0	1	0	0	3	0	126	
Genoa Bluffs,	Adam Keel,	80	47	2	16	0	46	4	4	65	13	8	0	0	140	0	551	

CHURCHES.	CLERGY.	MINISTERS.	MEMBERS.			ADMITTED.			REMOVED.			BAPT.			FAM.						
			City or Town.	Orig.	Name.	Ord.	C'd.	Name.	Ma.	Fc.	To.	Ab.	C.	L.		To.	Di.	L.	De.	To.	Ad.
German T'ship, So. English,	'92	Dea. D. L. Robinson,	'69	'90	12	18	30	0	2	1	3	0	0	0	0	0	0	0	0	0	20
Gilbert,	1880	L. Oliver,	'88	'91	25	38	63	9	6	2	8	0	4	3	7	4	2	2	2	2	27
Gilman,	1870	Martin Ramsey,			55	135			18	0	18	0	5	0	5	1	4	1	1	1	50
Givin,	1861																				
Glen Ellen,	1892	Mrs. J. O. Zook,		'95	3	7	10	0	0	0	0	0	0	0	0	0	0	0	0	0	10
Glenwood,	1856	Mrs. A. C. Osborn,	'92	'95	50	99	149	22	6	9	15	6	6	0	0	0	0	0	0	0	60
Golden, Ryan,	1869	Dea. F. A. Penniman	'68	'93	17	32	49	0	4	2	6	0	7	9	16	4	15	50	50	31	31
Gomer, Wales,	1872	David W. Jones,	'84	'92	36	45	81	0	12	5	17	0	6	3	9	1	3	31	31	31	31
Good Hope, Carl,	1891	John Cramer,	'88	'91	19	30	49	8	3	0	3	0	2	0	2	0	3	0	3	0	40
Gowrie,	1875	Mrs. Francis Speer,	'88	'94	28	31	53	11	5	5	10	0	3	1	5	0	2	35	35	35	35
Grand River, Middle Riv.	'68	Miss Flora Savage,	'94	'94	22	33	6	6	6	9	15	0	0	0	0	0	3	0	3	0	25
Grand View,	1857	Edw. Werner,			24	34	58	5	0	1	1	0	0	6	6	0	2	50	50	50	50
Grant, Pringhar,	1880	Mrs. M. J. Welch,	'84	'90	18	28	46	6	12	0	12	1	2	0	0	3	7	0	3	7	36
Green Island,	1888	G. G. Davis,	'35	'94	14	19	33	0	0	0	0	0	0	0	0	0	0	0	0	0	25
Green M'rain, Marshalltown,	'86	Mrs. C. Dunlop,	'86	'94	54	67	121	20	9	6	15	0	12	2	14	6	0	65	65	65	65
Green's Grove, Center Point,	'87	P. M. Neighbor,			17	18	35	1	0	0	0	0	0	0	0	0	0	20	20	20	20
Grinnell,	1855	Dea. H. S. Bliss,	'84	'91	353	547	900	70	5	52	57	13	43	3	59	2	15	375	375	375	375
Hampton,	1857	Frank L. Faats,	'76	'93	66	112	178	15	33	7	40	2	3	1	6	14	2	110	110	110	110
Harlan,	1871	J. W. Miller,	'91	'92	28	72	100	9	8	17	0	1	0	1	0	1	6	1	6	1	65
Harmony, Spencer,	1891	Fred. Watson,	'94	'94	16	19	35	2	6	0	6	0	3	0	3	0	3	2	1	24	24
Hartwick,	1875	James L. McBrath,			94	27	58	5	1	1	2	1	1	3	0	4	1	8	30	30	30
Hawarden,	1883	T. A. Greiner,	'74	'95	75	117	190	8	86	9	95	0	14	31	45	14	35	120	120	120	120
Hebron,	1889																				
Hickory Grove, Olds,	1867	Mrs. D. P. Jerrel,	'91	'93	20	32	52	9	8	3	11	0	1	0	1	5	1	16	16	16	16
Hinton,	1891																				
Hiteman,	1890																				
Hudson,	1885	David B. Koser,			14	27	41	0	0	41	41	0	0	0	0	0	0	25	25	25	25
Hull,	1881	Dea. Sam'l Wilson,			5	9	14	0	0	0	0	0	0	0	0	0	0	10	10	10	10
Humboldt,	1871	E. W. Hazard,	'87	'93	59	94	153	8	40	10	50	0	0	0	0	0	1	60	60	60	60
Hutchins,	1894	Mrs. F. I. Jacobs,	'89	'91	70	121	194	20	5	4	9	3	8	7	18	2	8	200	200	200	200
Independence,	1867	A. W. Kelsey,	'68	'93	11	14	25	0	11	15	25	0	0	1	1	11	0	10	10	10	10
Ionia,	1867	Mrs. Jas. Boyack,	'76	'93	37	62	99	11	6	4	10	0	5	0	5	4	2	100	100	100	100
Iowa City,	1889	Mrs. L. Troutner,	'91	'94	72	86	158	18	1	2	3	1	4	0	5	1	2	75	75	75	75
Iowa Falls,	1865	Dea. F. J. Coeltran,	'76	'88	74	168	282	39	5	13	18	2	11	2	15	2	3	165	165	165	165
Jackson, Cogson,	1856	Orauel E. Abel,			50	89	139	5	13	15	28	3	6	5	14	4	5	85	85	85	85
Jewell,	1885	D. L. Castle,	'79	'92	21	30	51	0	2	0	2	0	0	7	4	11	0	30	30	30	30
Keok, Odebolt,	1891	Mrs. L. E. Cooper,			15	23	38	13	0	0	0	0	0	0	0	0	0	25	25	25	25
Kelley,	1876	R. H. Hodge,	'91	'92	16	24	40	0	6	6	12	0	4	1	5	4	0	34	34	34	34
Kellogg,	1868	Mrs. Ida Raymond,	'83	'89	11	16	27	6	0	2	2	1	1	0	2	0	0	11	11	11	11
Keokuk,	1854	W. M. S. Fingle,	'68	'94	21	36	57	10	4	3	7	1	7	6	14	3	0	50	50	50	50
		W. Bancroft, v. d. d.,	'84	'91	68	162	290	13	13	13	16	1	8	0	9	5	16	145	145	145	145

CHURCHES.		SUNDAY SCHOOL.					BEYOLVENCE.					Legs- cites.		Home Exp.					
Place.	Superintendent.	Mem.	Av.	Ad. to Ch.	Bev. to Cont.	C. E. Mem.	V. P. S. Mem.	For- eign.	Exp'n.	Ch. B'd'g.	Home M.	A. M. A.	S. S.	Min. Abl.	Other.	Total.			
German Township,	L. Oliver,	70	55	0	2	0	0	0	0	0	0	0	2	0	0	2	0	125	0
Gilbert,	J. M. Carney,	101	75	6	0	26	30	32	6	41	36	0	0	2	0	147	0	829	0
Gilmou,	Stephen Davies,	114	100	16	23	28	41	0	0	67	0	0	5	0	100	213	0	900	0
Givin,	Mrs. Wagner,	25	15	0	4	0	0	0	0	0	0	0	4	0	0	4	0	40	0
Glen Ellen,	A. D. French,	179	103	5	4	41	59	0	9	160	21	6	6	0	126	381	0	1,231	0
Glenwood,	Frank B. Dickey,	120	60	4	4	35	5	1	6	31	13	3	3	2	70	131	0	750	0
Golden,	John T. Morgan,	42	65	12	4	0	0	0	6	21	0	0	0	0	12	39	0	675	0
Gomer,	J. S. Shinkle,	44	30	1	0	18	0	0	0	20	0	0	0	0	0	20	0	200	0
Good Hope,	G. Edgar Briggs,	110	60	3	12	25	15	0	0	42	0	0	6	0	6	69	0	526	0
Gowrie,	Harmon Gerken,	50	40	7	0	14	0	0	0	29	0	0	0	0	18	47	0	130	0
Grand River,	Daniel Anthony,	87	59	0	6	0	23	0	0	61	0	5	0	0	15	104	0	375	0
Grand View,	Alexander McCreath,	52	45	1	5	0	0	0	3	1	0	0	0	0	4	4	0	175	0
Green Island,	Miss McBride,	45	25	0	2	0	0	0	0	10	22	0	2	0	0	34	0	35	0
Green Mountain,	Ira A. Lay,	115	82	9	7	40	32	85	11	85	0	7	0	0	0	220	0	940	0
Green's Grove,	[No school.]	0	0	0	0	0	0	0	0	0	0	0	0	0	0	0	0	0	0
Grinnell,	Rev. E. M. Vittum,	500	340	4	215	120	1,369	86	60	913	324	60	42	463	3,317	6,460	0	2,460	0
Hampton,	W. D. Burnham,	169	105	6	23	48	77	14	33	142	2	10	13	200	491	2,285	0	1,700	0
Harlan,	George P. Critchett,	143	90	8	22	30	23	5	1	71	23	11	0	0	134	0	30	1,700	0
Harmony,	P. M. Moore,	112	70	6	3	49	0	0	5	6	0	0	0	0	11	0	30	522	0
Hartwick,	J. L. McFrath,	62	51	0	5	20	0	0	4	26	0	5	0	0	35	0	522	1,446	0
Hawarden,	J. M. Lynn,	135	95	41	13	31	17	0	19	74	12	18	0	165	305	0	300	0	0
Hickory Grove,	J. B. Kitch,	54	35	5	5	25	0	3	3	9	5	3	0	0	23	0	0	0	0
Hinton,	David B. Rosser,	118	75	0	0	23	0	0	0	0	2	0	0	0	0	2	0	0	0
Hireman,	[No school.]	0	0	0	0	0	0	0	0	0	0	0	0	0	0	0	0	0	0
Hudson,	E. W. Hazard,	100	68	20	0	62	25	0	8	0	0	0	0	0	94	127	0	1,000	0
Hull,	Charles Combs,	174	112	2	61	80	10	8	0	147	35	30	0	0	44	274	0	1,187	0
Humboldt,	P. Kelly,	56	30	9	6	36	0	0	0	0	0	0	0	0	16	0	110	0	0
Hutchins,	E. A. Chapman,	143	105	4	130	18	24	0	5	51	2	25	0	0	114	0	2,018	0	0
Independence,	C. H. Edmunds,	127	85	1	15	24	0	15	0	49	13	10	9	0	96	0	575	0	0
Ionia,	Dea. F. J. Cochran,	107	80	4	0	81	167	70	35	115	88	13	13	60	561	0	2,707	0	0
Iowa City,	George Worth,	155	89	3	15	51	60	183	6	102	5	0	0	0	0	356	300	1,150	0
Jowa Falls,	H. Henderson,	49	43	1	1	30	33	0	0	21	0	1	12	0	67	0	625	0	0
Jackson,	F. H. Alexander,	40	30	0	4	Un.	8	0	10	13	0	3	0	3	37	0	300	0	0
Jewell,	J. A. Keck,	60	32	0	7	0	0	0	2	37	0	0	0	0	39	0	357	0	0
Keck,	David Raymond,	49	30	0	0	0	10	0	2	15	4	6	0	0	27	0	160	0	0
Kellogg,	H. H. Day,	104	54	4	10	34	5	0	3	45	4	6	0	0	63	0	660	0	0
Keokuk,	O. D. Walker, M. D.,	164	112	3	0	80	80	29	7	203	20	4	6	50	399	0	2,500	0	0

CHURCHES.		CLERKS.		MINISTERS.		MEMBERS.				ADMITTED.			REMOVED.			BAPT.		FAM.	
City or Town.	Org.	Name.	Name.	Ord.	C'd.	Ma.	Fe.	To.	Ab.	C.	L.	To.	Di.	L.	Pe.	To.	Ad.	Inf.	FAM.
Keosauqua,	1844	Mrs. M. P. Valentine		'85	'92	41	80	121	13	15	7	22	1	4	6	11	8	0	100
Kingsley,	1886	Mrs. E. Whitnall,	T. Stanley Oadams, <i>p.</i>	'88	'94	29	51	80	6	29	4	33	0	0	0	2	6	0	50
Knoxville,	1894	H. Shivers,	[Geo. W. Baxter, <i>Latit.</i>]	'80	'94	8	19	27	0	27	0	27	0	0	0	0	0	6	3
Ladysdale,	1885	Frank Penrod,	Samuel A. Miller, <i>p.</i>	'46	'84	28	44	72	9	3	1	4	1	4	0	5	1	6	40
Lakeside,	1880	Geo. L. Hamstreet,	Thomas R. Wood, <i>p.</i>	'93	'94	25	42	67	6	25	6	31	0	3	0	3	6	3	32
Lakeview,	1890	Van R. Anson,	Thomson J. Woodcock, <i>p.</i>	'68	'91	20	47	67	9	4	0	4	0	0	0	0	4	1	45
Lamoille,	1864	Mrs. J. A. Hineckley,	James W. Scott, <i>p.</i>	'72	'94	26	25	51	0	0	0	0	0	0	0	0	0	6	30
Lansing,	1886	Jacob Schweinfurt,	Andrew Kern, <i>p.</i>	'69	'93	11	19	30	6	0	2	2	0	0	0	0	0	0	40
Larchwood,	1871	Dea. G. E. Brown,	William Jones, <i>p.</i>	'94	'94	4	19	23	2	2	1	3	0	4	0	4	2	0	20
Lewler,	1871	Mrs. E. M. Catron,	Virgil B. Hill, <i>p.</i>	'78	'95	4	7	11	0	4	7	11	0	0	0	0	2	2	12
Ledyard,	1894	J. Skinner,	J. K. Nutting, <i>p.</i>	'88	'94	91	145	236	35	29	6	35	0	14	79	93	0	130	
Le Mars,	1871	John Maddison,	Wm. J. Snelkow, <i>p.</i>	'74	'92	39	101	140	18	4	0	4	0	6	1	7	2	4	72
Lewis,	1855	F. B. VanOrman,	George C. Jewell, <i>p.</i>	'90	'94	21	31	51	1	0	1	1	0	0	0	0	0	0	25
Lincold, Ellsworth,	1888	Mrs. C. P. Siebbius,	Jubus Marks, <i>p.</i>	'91	'94	22	42	64	2	10	3	13	1	6	0	7	7	0	28
Linn Grove, Santiago,	1891	W. S. Fairchild,	Joseph Steele, <i>p.</i>	'92	'91	7	19	26	2	0	8	8	0	0	0	0	0	3	15
Little Rock,	1893	Mrs. C. C. Amour,	David Donaldson, <i>p.</i>	'94	'94	7	12	20	32	6	0	2	0	0	2	2	0	0	10
Logan, Van Cleve,	1870	Thomas J. Shearer,	[John P. Clyde, <i>Latit.</i>]	'93	'93	45	48	93	5	4	5	9	0	1	0	4	0	6	37
Long Creek, Columbus,	1846	William Anwyll,	Lloyd Williams, <i>p.</i>	'83	'91	12	160	292	44	25	7	32	0	13	1	14	19	9	100
Lyons,	1839	Mrs. J. H. Barnum,	Frank B. Hicks, <i>p.</i>	'88	'95	12	10	12	0	1	2	3	2	0	0	0	5	3	2
McGregor,	1877	Mrs. E. A. Gilchrist,	Chapman A. Marshall, <i>p.</i>	'71	'87	41	117	158	39	4	2	6	3	2	0	0	1	0	20
McIntire,	1868	Mrs. D. W. Kimball,	Lucius M. Pierce, <i>p.</i>	'87	'94	19	30	49	3	12	1	13	0	4	1	5	6	4	20
Madison Co., 1st, Wells,	1884	W. E. Brownell,		'93	'94	38	68	106	23	0	0	0	0	1	8	12	0	0	35
Magnolia,	1856	Mrs. M. L. Hillis,	Donald Cameron, <i>p.</i>	'89	'94	44	125	163	16	3	2	5	1	2	0	3	4	3	200
Manchester,	1866	F. J. Atwater,	Henry W. Tuttle, <i>p.</i>	'89	'94	51	81	117	16	3	2	5	1	6	0	7	0	60	
Manoson,	1868	Henry Moses,	H. Paul Douglass, <i>p.</i>	'91	'94	32	146	178	29	4	13	54	0	6	12	18	19	6	100
Maquoketa,	1843	Miss L. B. Hinman,	[S. Sheppard,]	'95	'92	82	175	257	50	10	18	18	1	7	5	13	4	1	175
Marion,	1848	John T. Raymond,	John Wesley Geiger, <i>p.</i>	'75	'93	85	185	298	50	32	25	57	3	5	0	8	16	6	150
Marshalltown,	1868	Frank A. Peterson,	Clarence K. Gale, <i>p.</i>	'87	'93	120	208	328	58	43	45	88	1	17	0	18	35	2	255
Mason City,	1858	Mrs. M. O. Howell,	Frank G. Wilcox, <i>p.</i>	'90	'93	10	27	37	2	13	8	21	0	8	1	9	12	4	90
Masonville,	1893	Mrs. F. K. Smith,	Walter E. Lauphar, <i>p. c.</i>	'94	'94	7	19	26	7	0	0	0	0	1	1	2	0	0	20
Midland, New Providence,	1874	Miss K. Thompson,	[William Raymond, <i>Latit.</i>]	'94	'94	39	55	94	7	33	3	36	1	1	0	2	23	1	45
Miles,	1879	A. C. Heynott,	Dallas D. Tibbets, <i>p.</i>	'81	'93	16	25	41	5	12	6	18	0	7	0	7	6	4	100
Milford,	1888	Dea. C. Trinkham,	Arthur L. Weatherly, <i>p.</i>	'93	'93	42	37	59	0	38	0	38	2	0	0	2	1	54	50
Minden,	1890	Peter Geiger,	Paul Quarder, <i>p.</i>	'92	'94	21	51	72	32	0	5	5	1	3	0	4	0	0	52
Mitchell,	'87	Miss Anna Tesch,	Edward P. Crane, <i>p.</i>	'64	'93	70	87	157	5	6	2	8	2	2	0	4	3	0	150
Mitchellville,	1878	J. W. Ruppel,	Henry C. Kosenberger, <i>p. c.</i>	'71	'89	70	87	157	5	6	2	8	2	2	0	4	3	0	150
Mondamin,	1875	Mrs. A. Spooner,	Donald Cameron, <i>p.</i>	'93	'93	8	29	37	2	2	19	10	20	1	0	0	0	1	50
Monroe,	1855	H. C. Howe,	William H. Klose, <i>p.</i>	'91	'92	11	42	53	2	4	6	6	0	0	0	0	0	1	0
Monterello,	1860	Mrs. S. T. Perley,	Albert M. Case, <i>p.</i>	'71	'95	32	112	144	18	20	5	25	2	6	0	8	7	1	90
Montour,	1855	Mrs. E. M. Poynter,	Henry Avery, <i>p.</i>	'60	'89	27	68	95	10	13	1	14	0	0	0	0	0	8	45

CHURCHES.	SUNDAY SCHOOL.				BENEVOLENCE.										Lega- cies.	Home Exp.		
	Place.	Superintendent.	Mem.	Av.	Ad. to Ch.	Bew. Coul.	V.P.S. C.E. Mem- bers.	For- eign.	Ed'n. M.	Ch. F.U'g.	Home M.	A. M. A.	S. S.	Min. Aid.			Other.	TOTAL.
Keosauqua,	R. J. Topping,		134	70	4	0	60	0	0	0	70	0	0	3	105	178	0	2,300
Kingsley,	Mrs. E. Whitnall,		100	65	11	9	18	0	0	6	40	0	6	0	0	52	0	850
Knoxville,	Mrs. Ora Stone,		90	50	9	1	0	0	0	8	5	0	1	4	0	18	0	1,200
Laddsdale,	Frank Penrod,		74	40	5	0	22	0	0	0	0	0	0	0	0	50	0	50
Lakeside,	G. R. Hekok,		157	85	0	1	0	11	0	0	38	10	1	0	2	60	0	468
Lakeview,	Van R. Anson,		120	69	9	15	14	0	7	20	47	13	14	0	2	103	0	780
Lansing,	Andrew Hart,		147	87	0	3	75	0	0	5	0	23	0	3	3	28	0	728
Lansing,	Isaac Bechtel,		38	25	0	0	10	0	0	8	30	5	0	3	3	30	0	290
Larchwood,	O. E. Ballou,		90	57	0	0	22	0	0	0	16	0	2	0	0	18	0	900
Lawler,	Judson E. Landon,		43	23	0	0	12	7	0	5	7	0	0	0	0	19	0	234
Leeward,	C. Lewis,		37	42	4	7	16	0	0	1	4	0	2	0	0	7	0	0
Le Mars,	M. Hilbert,		269	134	0	32	50	78	0	0	86	0	12	0	0	176	0	2,000
Lewis,	H. P. Whitted,		160	99	3	6	37	28	14	10	39	28	0	7	37	163	0	965
Lincoln,	Mrs. C. P. Stabbins,		50	35	0	6	16	10	0	3	5	6	2	0	0	32	0	246
Linn Grove,	W. S. Fairchild,		70	52	6	3	45	0	0	0	5	0	2	0	0	7	0	343
Little Rock,	W. H. Green,		38	25	5	0	16	8	0	0	38	0	5	0	0	9	0	158
Logan,	James R. Gowdy,		60	45	3	2	25	8	0	0	31	6	4	0	0	51	0	455
Long Creek,	Robert Pritchard,		97	43	3	2	25	8	0	0	31	6	4	0	0	49	85	450
Lyon8,	J. H. Barnum,		191	128	0	10	56	6	4	36	16	0	0	0	0	118	0	0
McGregor,	Geo. H. Sherwood,		202	135	0	54	71	201	46	28	389	241	26	18	140	1,089	0	1,637
McIntire,	Mrs. D. W. Kimball,		30	20	0	0	6	5	0	0	10	5	0	1	0	21	0	1,100
Madison Co., 1st,	Willford E. Brownell,		71	60	5	2	15	3	0	0	24	2	2	0	0	31	0	253
Magnolia,	W. G. Rice,		59	47	18	18	35	38	0	13	27	25	2	0	28	133	0	330
Manchester,	A. B. Terrell,		212	108	1	25	34	160	0	23	280	26	18	0	42	549	0	1,500
Manson,	Mrs. H. Young,		175	125	1	12	51	4	4	0	47	30	25	0	8	120	0	900
Maquoketa,	Mrs. I. J. Black,		175	125	21	5	45	15	0	14	56	5	5	0	0	95	0	1,200
Marion,	Mrs. E. Humphrey,		206	105	10	11	60	53	10	5	62	100	0	0	0	230	0	1,891
Marshalltown,	Geo. R. Estabrook,		227	192	35	34	43	81	0	0	238	10	24	0	0	353	0	3,828
Mason City,	Earl McEwen, M. D.,		273	175	23	34	135	118	18	98	79	24	16	0	254	607	0	2,900
Masonville,	Mrs. F. S. Griffin,		135	50	13	7	30	3	0	0	16	0	0	2	0	21	0	434
Midland,	John W. Swaggart,		35	28	0	3	0	0	0	0	16	0	3	0	0	22	0	110
Miles,	O. W. Heynen,		124	95	20	15	24	73	15	0	93	18	11	0	30	240	0	264
Milford,	C. E. Blackett,		84	60	0	4	12	5	97	6	0	53	0	6	0	167	0	724
Minden,	Leonhard Koch,		78	50	0	0	10	0	0	0	6	0	0	0	0	16	0	405
Mitchell,	John Torsleff,		83	56	0	13	9	5	0	7	30	0	3	4	50	101	0	960
Mitchellville,	Peter Miller,		108	82	6	7	47	3	9	1	50	1	3	0	25	92	0	1,000
Mondamin,	A. Spooner,		83	50	6	0	74	5	0	0	8	2	0	0	15	0	0	50
Monona,	Mrs. L. G. Tanner,		75	45	1	5	32	13	0	0	11	0	0	10	13	52	0	675
Monticello,	J. A. Poutrick,		198	131	10	71	60	73	5	0	107	12	23	0	50	270	0	1,363
Montour,	W. F. Ward,		104	78	12	27	30	69	4	0	123	121	13	0	8	338	0	621

CHURCHES.	SUNDAY SCHOOL.										BENEVOLENCE.													
	Place.	Superintendent.	Mem.	Av.	Ad. to Ch.	Ad. Cont.	V. P. S. C. F. Mem. bers.	For- eign.	Exp'n. B'd'g.	Ch. Home M.	A. M. S. S.	M. N. S. S.	Min. Aid.	Other.	TOTAL.	Lega- cies.	Home Exp.							
																		1	2	3	4	5	6	7
Moorland,	Leonard M. Chase,	44	20	0	0	1	14	1	0	0	0	0	0	0	0	0	0							
Mount Pleasant,	Thomas Campbell,	162	95	14	21	21	75	38	24	14	56	19	9	4	219	0	80							
Movie,	Barton E. Boyd,	54	40	13	6	6	50	0	8	0	8	0	6	2	0	0	1,200							
Muscatine, 1st,	George B. Jackson,	243	145	2	80	71	237	0	88	11	87	79	10	0	50	0	338							
" " Pilgrim,	George Exo,	160	90	3	6	6	32	2	0	30	6	0	0	5	0	0	4,000							
Nashua,	J. Theodore Kuechman,	250	152	7	10	15	38	15	0	0	13	10	18	5	15	0	676							
Newburg,	J. M. Heald,	184	100	4	15	38	22	15	25	93	10	7	5	0	175	0	1,125							
Newell,	A. Taylor,	90	40	5	3	20	0	0	0	1	32	0	3	0	0	0	315							
New Hampton,	Charles A. Barns,	38	30	1	9	0	2	0	0	0	29	0	12	0	10	0	243							
" " Ger.,	F. G. Redfield,	86	72	0	19	25	46	13	21	31	37	7	0	0	155	0	970							
New Providence,	Henry W. Gardner,	216	130	2	25	71	59	7	15	92	11	10	0	0	191	0	1,575							
Newton,	Dea. H. Christoph,	30	25	5	10	0	10	150	10	5	0	10	0	0	185	0	350							
Newtonville,	[No school.]	0	0	0	0	0	0	0	0	0	0	0	0	0	0	0	0							
New York,	H. S. Winslow,	429	275	11	24	50	18	14	18	110	20	15	0	250	445	0	2,350							
Niles,	T. W. Moady,	75	31	7	2	0	0	5	0	0	15	0	2	0	0	0	215							
Nora Springs,	[No school.]	0	0	0	0	0	0	0	0	0	0	0	0	0	0	0	1							
Oakland,	Z. M. Ellis,	68	39	4	4	74	6	6	0	0	37	0	0	0	0	0	550							
Ocheyedan,	B. H. Britton,	33	53	0	8	57	4	0	8	57	5	0	0	38	112	0	422							
Ogden,	H. B. Crofts,	69	55	4	0	25	0	0	9	15	0	0	0	0	24	0	851							
Old Man's Creek,	Mrs. Moreland,	53	50	0	0	15	3	3	0	40	4	0	0	0	50	0	404							
Onawa,	Rev. S. D. Horne,	67	37	2	3	0	42	0	3	93	5	4	0	4	136	0	3,226							
Orient,	J. R. Roberts,	105	80	2	27	0	40	3	1	41	1	1	0	0	87	0	396							
Osage,	W. H. Bridge,	220	150	13	8	90	54	5	7	87	10	6	0	0	169	0	1,197							
Oskaloosa,	J. C. Lee,	51	24	0	4	0	5	0	0	22	0	0	0	0	27	0	386							
Ottumwa, 1st,	Mrs. H. H. T. Armstrong,	92	40	1	7	16	3	0	5	38	0	0	0	0	46	0	385							
" " South,	W. W. Stacey,	358	238	7	90	80	221	11	11	496	87	25	6	32	889	0	2,480							
Owen,	H. S. Howard,	185	113	15	19	51	64	9	0	73	8	0	0	0	154	0	5,598							
Owen's Grove,	Emerson Robinson,	143	113	11	5	40	16	0	0	65	14	0	0	75	179	0	883							
Parkersburg,	Prof. Albion W. Stuart,	171	119	4	47	26	163	28	53	296	58	20	14	22	561	0	4,201							
Percival,	Miss Winnie Melick,	90	86	0	5	15	0	0	0	10	0	4	0	0	34	0	0							
Perkins,	E. A. Soderberg,	72	54	0	0	0	0	0	0	5	0	0	0	0	5	0	800							
Perry,	Henry M. Sherwood,	62	40	0	0	0	0	0	0	6	0	0	0	0	6	0	140							
Peterson,	T. E. Wagner,	74	53	4	3	65	8	0	0	26	0	3	0	5	42	0	713							
Pilgrim,	F. M. Stowell,	89	69	4	0	40	0	0	3	15	0	0	4	0	22	0	800							
Pine Creek,	Miss Grace Hoyt,	139	84	1	0	40	14	0	0	4	0	0	2	2	20	0	269							
	Rev. A. D. Kinzer,	225	122	13	10	90	0	0	0	0	0	0	0	100	243	0	2,250							
	George Cooper,	150	95	11	19	65	48	4	9	53	25	5	0	8	145	0	800							
	C. E. Blanchard,	89	70	17	12	60	28	0	6	29	0	12	0	0	75	0	600							
	[No school.]	0	0	0	0	50	0	0	0	5	0	0	0	20	25	0	200							

CHURCHES.		SUNDAY SCHOOL.					BENEVOLENCE.							Legac-ies.	Home Exp.		
Place.	Superintendent.	Mem.	Av.	Ad. to Ch.	Peny. Cont.	Y. P. S. C. E. Mem. bers.	For- eign.	Ed'g. F'd'g.	Ch. Home M.	A. M. A.	S. S.	Min. Aid.	Other.			TOTAL.	
Pleasant Grove,	Jerry W. Evans,	40	30	0	4	0	0	0	6	20	0	3	0	10	39	0	175
Pleasant Hill,	Lymon E. Hill,	37	30	0	1	23	0	0	0	0	0	1	0	0	1	0	90
Pleasant Prairie,	Walter Messinger,	50	40	8	2	23	6	0	0	30	6	1	0	10	47	0	213
Polk,	William T. Hanks,	114	80	7	13	27	8	0	0	31	0	5	0	4	48	0	477
" Mission No. 1,	R. C. McConnell,	39	37	7	4	0	0	0	0	0	0	0	0	0	0	0	75
" Mission No. 2,																	
Postville,	Hall Roberts,	132	95	3	8	40	26	4	9	124	12	3	0	15	133	0	1,175
Prairie City,	C. P. Emery,	59	35	3	7	15	13	0	0	22	15	2	0	0	52	0	750
Prairie Hill,	Chester Mosier,	54	24	0	2	0	0	2	0	4	0	0	0	0	6	0	41
Preston,	H. J. Bascom,	50	40	0	3	20	25	5	9	13	0	4	0	0	56	0	500
Prinzgar,	W. J. Bruce,	102	77	2	5	15	0	0	4	16	0	0	0	0	20	0	1,400
Quasqueton,	George Gemmel,	50	40	0	0	0	13	0	2	50	0	0	0	15	80	0	276
Red Oak, Ist,	W. W. Montgomery,	223	140	12	51	60	202	0	594	404	54	15	0	375	1,644	0	3,000
" South,	Edward E. Davis,	114	80	2	0	17	0	0	0	0	0	0	0	0	0	0	50
Reinbeck,	John Stewart,	386	202	10	33	66	53	10	6	144	18	18	7	0	250	0	2,380
Riceville,	Charles Bartlett,	186	80	9	33	58	5	0	12	88	9	6	0	11	131	0	1,648
Rockford,	E. W. Davison,	163	81	0	53	27	63	15	11	82	21	9	0	41	242	0	1,300
Rock Rapids,	Lon. F. Clapham,	163	109	32	17	35	18	35	5	78	17	6	0	9	168	0	1,386
Rockwell,	J. S. Hutchins,	160	106	15	40	66	40	20	20	129	10	19	0	0	238	0	1,475
Rodney,	J. W. Veal,	45	30	0	0	36	0	0	0	16	0	0	0	0	16	0	200
Rowen,	J. W. Allen,	105	63	22	4	93	10	0	2	15	10	4	0	0	49	0	473
Runnells,	Rev. A. M. Leichter,	70	42	8	0	40	3	0	0	33	0	0	0	1	39	0	482
Ryan,	[No school.]	0	0	0	0	0	0	0	0	0	0	0	0	0	0	0	50
Sabula,	Dea. F. Esmay,	86	50	0	10	25	17	0	0	10	4	5	0	5	41	0	222
Salem,	W. H. Bliss,	153	105	0	22	61	49	3	13	45	8	6	2	8	134	0	905
Saratoga,	Mrs. William Yorney,	40	15	0	4	0	0	0	0	0	5	0	0	35	44	0	200
Seigneur's Bluff,	Miss Myra Woodford,	75	40	0	2	25	0	0	7	36	0	4	0	0	47	0	800
Sheldou,	O. C. Starnett,	225	177	7	11	107	35	55	16	149	8	8	0	247	518	0	1,650
Shell Rock,	Charles Austin,	130	79	8	3	80	0	0	0	30	0	2	0	0	32	0	1,197
Sherrandoah,	Arthur S. Lake,	167	97	10	167	30	99	10	24	95	27	22	0	70	347	0	4,530
Sherrill,	Rev. Gottfried Grob,	36	22	0	2	12	5	8	13	16	5	0	0	9	56	0	450
Sibley,	Eugene Walton,	131	65	0	7	35	47	4	11	20	8	7	0	147	244	0	900
Silver Creek,	J. M. Rees,	61	40	0	4	0	0	0	0	43	0	4	0	0	47	0	361
Sioux City, 1st,	A. W. Gilbert,	373	231	10	49	82	114	59	12	693	16	0	0	325	1,219	0	6,088
" City,	Gus. C. Hammer,	107	95	16	7	35	0	0	0	22	0	7	0	0	29	0	800
" Pilgrim,	T. J. Wilson,	328	250	30	30	117	4	0	5	18	6	6	0	90	129	0	1,050
" Mayflower,	Fred Wendland,	20	18	0	3	0	0	0	0	38	0	0	0	0	44	0	250
" Ger.,	B. F. Trowl,	62	30	0	0	30	0	0	0	2	0	0	0	0	2	0	50
" Riverside,										7	0	6	0	0	16	0	800
Sioux Rapids,										29	0	4	0	0	37	0	
Slater,										4							

CHURCHES.	CLERKS.	MINISTERS.	MEMBERS.						ADMITTED.			REMOVED.			BAPT.					
			Org.	Name.	Name.	Ord.	C'd.	Ma.	Fe.	To.	Ab.	C.	L.	To.	Di.	L.	De.	To.	Ad.	Inf.
Steen,	1879	M. B. Hiltz, M. D.	'87	'90	45	77	122	12	13	7	20	0	3	13	16	8	4	60		
Smithland,	1889	Mrs. C. M. Foster,	'86	'94	3	3	6	4	0	0	0	0	0	0	0	0	0	10		
Soldier River, Modale,	1883	M. H. Richards,	'88	'91	37	107	140	15	21	12	33	1	7	0	8	10	4	160		
Spencer,	1872	E. T. Turner,			8	12	20	0	2	0	2	0	3	0	3	0	0	10		
Springlake, Waverly,	1893	Dea. Geo. Wall,			13	17	30	10	0	0	0	0	1	0	1	0	1	30		
Stacyville,	1857	Miss G. Lytle,	'65	'93	6	10	16	0	12	4	16	0	0	0	0	4	0	60		
Stillwater,	1894																			
Storm Lake,	1880																			
Strawberry Point,	1871	Miles Alderson,	'90	'90	19	63	82	0	10	7	17	3	3	0	6	9	0	40		
Stuart,	1871	Mrs. E. Grim,	'70	'94	174	158	232	33	14	4	18	1	10	11	22	1	8	120		
Tabor,	1832	Miss Mabel Proulx,	'90	'94	72	282	454	81	22	33	55	7	38	6	51	19	3	167		
Talmage, Everley,	1877	Dea. Geo. R. Ward,	'92	'93	3	1	4	2	0	0	0	0	0	0	0	0	0	6		
Teeds,	1854	Mrs. H. M. Davies,	'95																	
Templeton,	1876	W. J. Davies,			7	13	20	0	3	0	3	1	3	0	4	0	0	15		
Tipton,	1853	Wm. J. Cascheer,	'93	'95	11	49	60	0	0	0	0	1	2	0	3	0	0	25		
Toledo,	1854	Alfred H. Conant,	'76	'91	24	54	78	9	0	5	5	1	1	0	2	0	0	40		
Traer,	1856	Mrs. Lynn Wood,	'91	'94	68	129	197	24	5	7	12	2	2	2	0	4	5	100		
Union,	1872	W. W. Drake,	'91	'94	13	23	36	0	0	0	0	0	2	11	20	33	0	12		
Victor,	1883	Mrs. M. H. Gridley,	'89	'94	11	44	55	9	4	3	7	0	3	2	3	2	5	4	30	
Vining,	1843	Joseph Soeck,	'84	'93	12	15	27	2	7	2	16	0	0	0	0	0	1	20		
Wall Lake, Clarion,	1894	Mrs. Eva King,	'54	'94	24	41	65	21	4	6	10	1	0	0	1	1	0	40		
Washita,	1886	H. L. Felter,	'75	'86	75	174	249	18	9	6	15	4	9	7	20	2	2	159		
Waterloo,	1856	Rev. E. Adams,	'94	'94	40	64	104	0	1	1	1	2	18	40	60	0	0	45		
Waucoma,	1876	Mrs. M. Fallows,	'93	'93	37	42	139	2	17	18	35	3	0	3	13	16	0	80		
Waverly,	1865	F. W. Woodring,	'91	'93	8	10	77	8	0	2	2	0	2	0	3	0	0	20		
Wayne, Olds,	1854	Myron B. Martin,	'89	'94	36	38	74	0	1	2	3	0	5	0	5	0	4	25		
Weaver, Pioneer,	1889	William Morse,	'85	'93	30	31	61	5	2	0	2	0	0	0	0	0	0	20		
Webster, Keokuk Co.,	1896	A. H. Stephenson,	'84	'93	108	242	350	30	31	19	50	2	8	0	10	19	8	198		
Webster City,	1855	Jas. Montzheimer,	'89	'94	38	29	67	1	5	0	5	0	0	0	0	0	5	35		
Wesley,	1886	August Engstrom,	'90	'94	12	24	36	5	9	0	9	0	1	5	6	0	4	45		
West Burlington,	1884	Mrs. Maria Price,	'93	'94	9	12	21	0	14	7	21	0	0	0	0	0	3	1	30	
Westport,	1894	Miss M. Adkins,	'88	'94	28	61	89	20	18	5	23	0	2	15	0	2	15	0	50	
Whiting,	1892	A. M. Patterson,	'77	'92	91	116	208	3	1	2	3	0	4	1	5	0	4	102		
Williamsburg,	1859	H. Williams,	'92	'94																
Wilton,	1856																			
Winthrop,	1865	Mrs. M. J. Goodrich,	'86	'94	86	116	202	30	7	4	11	4	11	0	15	3	2	80		
Wittensburg, Newton,	1865	Arthur M. Crawford,	'90	'94	34	36	70	6	5	0	5	1	3	0	4	4	1	27		

CHURCHES.	Place.	SUNDAY SCHOOL.				BENEVOLENCE.										Home Exp.		
		Mem.	Av.	Av. to Ch.	Rev. Cont.	Y.P.S. C. E. Mem- bers.	For- eign.	Ed'n.	P.P'g.	Ch. Home M.	A. M. A.	S. S.	Min. Aid.	Other.	Total.		Lega- cies.	
Sloan,	Geo. S. Jeffrey,	137	88	6	9	35	0	18	4	20	10	0	0	0	0	52	0	2,700
Smithland,	[No school.]	0	0	0	0	0	0	0	0	4	0	0	0	0	0	4	0	25
Soldier River,	[No school.]	259	175	18	14	103	14	12	0	111	50	6	0	60	253	0	4,115	
Spencer,	E. H. Crandall,	31	25	0	6	0	0	0	0	6	0	0	0	0	6	0	205	
Springlake,	N. A. Reeves,	0	0	0	0	0	5	0	0	60	5	0	0	0	70	0	0	
Stacyville,	[No school.]	69	40	3	2	0	0	0	0	4	0	0	0	0	4	0	100	
Stillwater,	J. Ewins,	70	62	3	17	19	24	0	12	47	0	6	0	0	89	0	941	
Storm Lake,	P. E. Peck,	268	209	14	37	90	49	6	0	147	31	9	4	0	246	0	1,600	
Strawberry Pt.,	Rev. Glen A. Taylor,	270	187	16	40	77	208	65	5	191	86	10	15	28	608	0	2,385	
Stuart,	James T. Fairchild,	44	20	0	110	0	1	3	0	40	0	2	0	75	121	0	253	
Tabor,	B. F. Felt, jr.,	35	30	2	2	0	0	0	0	2	0	0	0	0	2	0	68	
Tahmage,	W. J. Davies,	0	0	0	0	0	10	0	0	10	5	0	0	0	25	0	0	
Teeds,	[No school.]	96	63	0	25	8	143	4	24	43	5	7	0	0	226	50	1,822	
Templeton,	Wm. A. Dexter,	258	125	4	71	49	154	35	14	162	52	19	10	170	616	0	1,430	
Tippon,	Robert C. Wood,	61	40	0	0	0	0	0	0	15	0	0	0	0	15	0	925	
Toledo,	Mrs. H. S. Thompson,	120	90	0	25	44	10	0	6	59	0	5	3	10	93	0	950	
Traer,	Miss M. A. Patrick,	51	30	0	0	0	0	0	0	0	0	0	0	0	0	0	25	
Union,	Rev. Anton Paulu,	45	35	2	6	22	0	0	0	29	2	6	0	0	37	0	1,300	
Victor,	E. N. Littlefield,	95	65	2	9	21	0	0	0	29	0	5	0	0	34	0	465	
Vining,	M. D. Whisman,	120	106	0	18	77	140	57	4	202	190	0	26	75	694	200	2,304	
Wall Lake,	Rev. E. Adams,	125	80	0	24	40	16	4	22	32	10	13	4	41	142	0	884	
Washita,	Will H. Stone,	136	65	8	15	25	20	0	6	33	6	10	0	0	75	0	1,200	
Waucoma,	Rev. V. F. Brown,	69	50	2	0	18	14	10	4	15	6	2	0	0	51	0	570	
Wayne,	Sylvester Smith,	107	46	0	8	69	6	0	0	21	0	11	0	31	69	0	245	
Webster,	George Greer,	44	34	0	8	30	0	3	4	27	0	8	0	5	47	0	275	
Webster City,	Joseph Herrick,	327	185	33	15	165	110	29	150	125	29	10	0	33	479	0	2,956	
Wesley,	W. J. Covil,	25	20	0	0	30	0	0	10	17	0	0	0	0	25	0	275	
West Burlington,	August Engstrom,	72	45	5	4	0	7	0	0	7	0	0	0	4	18	0	350	
Westport,	J. B. Ramp,	50	36	0	0	12	0	0	0	0	0	0	0	0	0	0	150	
Whiting,	N. T. Bruus,	145	85	9	7	30	1	0	15	34	0	6	0	10	66	0	1,000	
Williamsburg,	Arthur M. Patterson,	157	90	0	0	50	29	16	0	28	0	0	0	166	239	0	1,452	
Wilton,	David Williams,	131	70	4	8	74	5	1	0	36	0	6	0	0	48	0	1,200	
Windrop,	Jared Paluethier,	59	38	4	8	20	15	0	0	27	6	0	0	38	86	0	407	
Wittsburg,	J. T. Thayer,																	

SUMMARY on page 149.

KANSAS.

Churches.	City or Town.	Orig.	CLERGS.		MINISTERS.		MEMBERS.					ADMITTED.			REMOVED.			BAPT.		FAM.
			Name.	Ord.	Name.	C'd.	Ma.	Fe.	To.	Ab.	C.	L.	To.	Di.	L.	De.	To.	Ad.	Inf.	
Agua,		1880	Miss Ruth Hall,	'89			2	6	8	2	0	0	0	0	0	0	0	0	0	2
Alma,		1875	Miss H. Fairfield,	'89	Dennis R. Steiner, p.	'90	31	31	80	24	14	9	23	0	6	8	14	0	0	70
Almena,		1880	E. B. Harris,				26	33	59	7	3	3	6	0	3	5	8	2	0	40
Alton,		1876	Miss E. Forman,	'66	Luther H. Platt, p.	'93	12	47	50	10	23	5	28	1	0	0	1	11	0	40
Altoona,		1871	Thos. McMaekin,				18	33	51	1	6	6	6	0	1	4	0	4	0	30
Angola,		1892	Alex. Duncan,				5	7	12	0	0	0	0	0	0	0	0	0	0	0
Anthony,		1879	Miss Ada C. Raney,	'75	John H. Henderson, p.	'95	27	63	90	45	0	0	0	0	1	8	0	9	0	32
Appanoose,		1879																		
Argentine,		1882	Newton Plapp,	'89	William B. Shaw, p.	'91	32	68	100	17	7	6	13	0	6	0	6	0	6	75
Arkansas City,		1875	Dr. J. A. Loomis,	'75	David D. DeLong, p.	'88	38	44	133	23	8	13	21	2	6	0	8	2	2	120
Arkansas,		1869	John Protheroe,	'67	D. Todd Jones, p.	'84	48	65	113	6	6	6	6	1	4	0	5	1	1	10
" Panties,		1891	T. H. Lewis,	'67	D. Todd Jones, p.	'84	14	22	36	5	8	4	12	0	0	0	0	4	2	40
Ash Rock, Woodston,		1878	Chas. Vanderlip,	'93	[Moses McPhee, Lic.]	'93	20	19	39	7	13	5	18	0	0	0	0	12	0	40
Atchison,		1858	Chas. M. Stebbins,				37	97	134	40	9	4	13	0	10	0	10	6	1	75
Athol,		1888	Mrs. R. L. Goldsmith,	'94	[Charles N. Robinson, Lic.]	'94	47	51	98	7	23	2	25	1	0	0	1	13	0	75
Atwood,		1886	Mrs. E. Hacker,	'56	James J. A. T. Dixon,	'89	9	21	30	2	2	4	6	0	0	0	0	1	0	30
Axtell,		1882	Miss L. Conable,	'93	George W. Tingle, p.	'93	7	20	27	5	3	0	3	1	0	0	1	3	0	30
Bala,		1871	John N. Davies,	'67	Thomas Gryffydd Jones, p.	'94	7	16	23	0	2	7	9	0	0	0	0	0	0	19
Barker's, Lawrence,		1871	Mrs. A. Howell,	'93	[Arthur L. Goudy, Lic.]	'93	5	4	9	2	3	0	3	0	0	0	0	0	3	15
Bird City,		1887																		
Bloomington,		1875	Noah F. Hite,	'93	[Moses McPhee, Lic.]	'93	11	19	30	3	7	0	7	0	0	1	1	0	0	25
Blue Rapids,		1873	Mrs. A. R. Brice,				25	50	75	12	0	0	0	0	0	0	0	0	0	50
Brookville,		1873	Mrs. E. H. F. Wright				8	28	36	1	4	3	7	0	5	7	12	1	20	
Buffalo, Roper,		1874																		
Buffalo Park,		1880	Mrs. Ida Morgan,	'83	[Isaac M. Waldrop, Lic.]	'93	6	9	15	4	2	3	5	0	5	0	8	2	0	60
Burlington,		1898	A. L. Woodford,	'83	David H. Scarrow, p.	'94	33	64	97	25	2	3	5	0	8	0	8	2	0	20
Capiona, Woodlawn,		1871	Geo. E. Hollister,	'90	William E. Braham, p.	'95	18	32	62	10	6	8	8	0	14	26	0	4	2	19
Carbondale,		1878	Miss S. Thomas,	'74	Dwight Drumham p.	'94	20	22	42	5	0	0	0	2	0	0	2	0	0	12
Carson, Fairview,		1894	Mrs. M. L. Matthews	'85	Allen Shaw Bush, p.	'85	3	6	9	0	0	0	0	0	0	3	0	3	0	99
Cawker City,		1871	Mrs. A. C. Reding,	'86	Wilson C. Wheeler, p.	'86	64	111	175	23	5	1	6	0	5	2	7	0	3	42
Chapman,		1881	Scott E. Poor,	'92	Charles T. Young, p.	'94	59	64	125	17	7	9	4	13	1	10	10	21	9	0
Chase,		1877	Miss M. L. Doran,	'92	Henry A. Lawrence,	'95	57	67	94	7	7	1	8	0	13	20	33	3	0	22
Clay Centre, a		1884	Miss M. Hemphill,	'92			63	65	128	6	2	8	1	4	32	37	2	3	3	70
Clear Creek, Wheaton,		1871	Miss F. A. Robbins,	'93	[Isaac M. Waldrop, Lic.]	'93	8	12	20	6	13	4	17	0	2	0	2	0	1	30
Collier,		1892	J. W. Carr,	'94	James A. Henry, p.	'94	8	11	19	6	0	0	0	0	0	0	0	0	5	0
Colwich,		1873	Mrs. A. D. Lynch,	'94	L. Eugene Potter, p.	'94	4	20	24	0	5	0	5	0	0	0	0	0	5	30
Comet,		1875	Wm. Marshall,	'93	[Willard O. Town, Lic.]	'93	25	43	68	0	0	3	3	1	9	21	31	0	0	30
Cora,																				

& Clarence Eastman Memorial.

CHURCHES.	CITY or TOWN.	ORG.	CLERKS.	MINISTERS.	Ord.	Ctd.	MEMBERS.				ADMITTED.			REMOVED.			BAPT.			FAM.
							Mm.	Fc.	To.	Ab.	C.	L.	To.	Di.	L.	Dec.	To.	Ad.	Inf.	
Council Grove,		1863	Dea. E. M. Wright,	Lauren Arnsby, <i>p.</i>	'46	'73	48	84	132	31	1	2	2	3	0	5	0	1	50	
Crooked Creek, Wilbur,		'80	Miss N. Gilchrist,	Howard H. Gilchrist,	'85	'94	4	5	9	0	0	4	0	0	0	0	0	0	15	
Dial,		1881	Miss May Rose,	[Nicholas Emmerson, <i>Lic.</i>]	'87		10	14	24	14	0	0	0	0	0	0	0	0	6	
Diamond Springs,		1869	Miss M. Phillips,	J. Beyson Williams,	'83	'94	11	31	42	3	1	2	0	0	0	7	1	0	44	
Douglas,		1870	Dr. A. M. Tucker,	J. E. McClain, <i>p.</i>	'91	'93	37	50	87	13	3	5	8	0	4	3	0	4	50	
Dover,		1872	Mrs. Clara Guild,	Henry Reeves, <i>p.</i>	'91	'93	30	53	83	4	23	2	25	0	6	3	9	8	80	
Dows,		1879	Mrs. A. T. Harrison,	Henry Reeves, <i>p.</i>	'47	'71	24	35	59	9	2	0	0	0	0	0	0	6	30	
Dry Creek, Welsh, Emporia,		1871	J. L. Rees,	[W. R. Bair, <i>Lic.</i>]	'74	'91	6	13	19		2	2	0	0	0	0	0	0	30	
Dunlap,		1882	G. E. Dutcher,																	
Edmond,		1886																		
Ellis,		1873	Mrs. S. J. Holman,	James W. Cone, <i>p.</i>	'94	'95	27	51	78	1	3	1	4	7	15	22	1		55	
Elmdale,		1883	W. A. Wood,				6	4	10					2	0	2				
Emporia, Ist,		1857	Miss Ellen Plumb,	Pearse Pinch, <i>p.</i>	'78	'93	54	152	206	19	19	10	29	2	3	9	14	12	1	150
"		1868	C. J. Williams,	Henry J. Whitby, <i>p.</i>	'83	'89	50	78	128		7	2	9	2	4	6	0	0	55	
Enterprise,		1882	Mrs. A. A. Flack,	Wilson C. Wheeler, <i>p.</i>	'86	'93	2	10	12	3	1	0	1	1	0	0	1	1	0	12
Esbridge,		1884																		
Eureka,		1868	Dea. John B. Mason,	Dwight Dunham, <i>p.</i>	'74	'94	55	101	156	41	1	0	1	2	9	0	11		100	
Fairview, Plymouth,		1889	D. L. McCarty,	Jacob Winslow, <i>p.</i>	'75	'95	46	51	97	20	11	10	21	3	0	0	3	4	0	35
Ford,		1886	Miss O. Hollopeter,	Andrew O. Pominan, <i>p.</i>	'82	'95	30	70	100	22	16	6	22	0	14	4	18	7	50	
Fort Scott,		1839	Bert Manning,	Jacob Winslow, <i>p.</i>	'75	'95	6	14	29	0	3	3	6	0	0	0	0	0	0	30
Fowler,		1884	Geo. E. Palmer,				25	77	102	29	0	0	0	11	0	11			42	
Fredonia,		1871	Mrs. Nellie Reed,	Lyman Hall, <i>p.</i>	'72	'89	23	34	57	18	4	4	8	1	2	0	3	1	0	25
Garden City,		1879	J. D. Garloch,	Ellsworth L. Hill, <i>p.</i>	'91	'93	21	49	40	0	25	7	32	1	0	0	1	7	0	80
Garfield,		1873	D. B. Wolcott,	H. Charles Dunsmore, <i>p.</i>	'90	'95	51	78	109	18	7	3	10	1	12	0	13	2	0	
Garnett,		1888	W. P. McDonald,	[William H. Merrill, <i>Lic.</i>]	'92	'96	3	30	43	4	0	0	1	4	5	10	0	0	35	
Gaylord,		1887	Mrs. C. E. Ream,	Robert J. McHarris, <i>p.</i>	'91	'94	16	27	36	6	6	0	6	0	0	0	0	2	0	25
Geneva,		1857	Miss Alice Curtis,	Dwight H. Platt, <i>p.</i>	'94	'94	20	50	76	18	10	4	14	1	3	3	4	3	1	58
Goodland,		1888	H. P. Robinson,	Whitman H. Knight, <i>p.</i>	'81	'81	20	29	49	4	0	0	0	2	3	0	5	0	28	
Goshen, Fact,		1876	Scott Wilson,	Leon C. Schmaekel, <i>p.</i>	'83	'93	32	72	104	21	2	4	6	1	10	18	29	0	1	80
Great Bend,		1872	E. B. Warren,	[O. T. Wattenbarger, <i>Lic.</i>]	'83	'94	14	18	32	12	2	0	2	0	5	0	5	0	1	35
Haven,		1883	J. H. Sprowl,	William Suess, <i>p.</i>	'76	'93	19	18	37	2	6	2	8	0	0	2	2	0	2	24
Hendon, German,		1853	Rev. W. Suess,	John B. Richardson, <i>p.</i>	'80	'94	56	118	173	21	8	8	16	4	1	0	5	3	0	70
Hiawatha,		1869	Mrs. W. W. Nye,	Benjamin A. Sutton, <i>p.</i>	'85	'94	37	58	95	8	7	2	9	0	2	0	2	0	49	
Hierland,		1865	J. H. Bingham,				4	3	7	1	0	0	0	1	0	1	0	0		
Hill City,		1880	J. W. Skinner,				16	36	52	7	3	2	5	0	10	41	51			
Hutchinson,		1888	Chas. C. Colee,	Jacob Winslow, <i>p.</i>	'75	'95	35	87	122	22	11	1	12	5	6	13	24	9	0	60
Independence,		1871	D. W. Kingsley,	[Mrs. Emma M. Winslow, <i>Lic.</i>]	'95	'95	10	13	16	0	0	0	0	0	4	0	4	0	0	30
Jemore,		1885	W. R. Christy,	James G. Dougherty, <i>p. c.</i>	'70	'88	83	151	237	32	3	11	14	1	14	0	15		200	
Junction City,		1863	Miss M. McFarland																	
Kansas City, Ist,		1858	W. E. Griffith,																	

b Pastor at large under A. H. M. S.

CHURCHES.	SUNDAY SCHOOL.					BENEVOLENCE.					Legacies.	Home Exp.					
	Place.	Superintendent.	Mem.	Av.	Ad. to Ch.	Beav. Cont.	V. P. S. C. E.		BENEVOLENCE.								
							Mem.	Ch. E.	For- eign.	Ed'n.			Ch. B'p'g.	Home M.	A. A.	S. S.	Min. Aid.
Council Grove,	A. W. Shmcock,	127	79	0	0	15	21	19	12	21	17	8	15	0	0	32	475
Crooked Creek,	Rev. H. H. Gilchrist,	25	18	0	0	0	0	0	0	0	0	0	0	0	0	0	0
Dial,	Miss May Rose,	35	30	0	4	4	0	0	0	12	0	0	0	0	0	12	28
Diamond Springs,	J. E. Loomis,	60	30	1	1	1	16	4	9	5	5	3	0	1	19	19	50
Douglas,	Charles W. Thomas,	50	40	1	8	20	0	0	11	5	5	5	0	0	104	365	
Dover,	William McArthur,	80	60	1	11	30	27	0	4	63	5	5	0	0	388	388	
Downs,	J. W. Pugh,	87	75	9	0	0	26	0	2	4	16	0	0	10	22	798	
DryCreek, Welsh,	John E. Davis,	70	45	2	0	0	15	0	10	6	8	0	0	0	26	0	
Dunkap,	G. E. Dutcher,	40	30	0	0	0	0	0	0	0	0	0	0	8	0	350	
Edmond,	George Johnston,	100	75	0	0	10	46	4	4	15	0	8	77	128	0	400	
Ellis,																	
Elmdale,																	
Emporia, 1st,	J. N. Wilkinson,	176	163	10	3	3	33	45	13	122	14	3	58	255	0	2,197	
Emporia, Welsh,	C. J. Williams,	100	75	7	0	0	40	5	5	8	0	0	19	37	0	1,200	
Enterprise,	Mrs. C. M. Case,	68	42	1	4	4	0	0	0	2	0	0	4	6	0	50	
Esbridge,																	
Eureka,	Edwin Tucker,	198	150	0	20	30	60	60	4	124	5	4	50	243	0	1,009	
Fairview, Plym.,	Wm. C. Van Dalsen,	88	70	9	4	4	30	8	4	3	0	4	3	10	0	475	
Ford,	Charles Herzer,	62	42	0	4	4	95	8	15	0	0	4	0	0	31	30	
Fort Scott,	D. F. Campbell,	225	90	6	6	6	47	5	0	10	0	0	0	0	26	1,100	
Fowler,	[Union school]																
Fredonia,	Maggie Dornblaser,	115	60	0	2	15	0	0	7	19	2	0	0	0	9	274	
Garden City,	Robert B. Mack,	45	25	0	0	0	0	0	2	3	0	2	0	7	0	400	
Garfield,	Rev. E. L. Hull,	125	100	18	0	62	0	0	0	10	0	0	0	10	0	250	
Garrett,	Miss Laura Gregg,	90	65	5	0	35	0	0	0	5	0	2	0	8	0	173	
Gaylord,	Mrs. C. E. Keam,	56	40	0	2	0	0	0	1	5	0	2	0	0	8	180	
Geneva,	Mrs. Della Leavett, Un.	100	75	6	13	57	0	0	0	0	0	0	0	0	0	0	
Goodland,	Mrs. W. H. Proctor,	58	45	6	0	13	25	10	90	21	0	5	0	0	126	498	
Goshen,	Miss Sarah E. Curtis,	68	40	0	3	18	10	10	20	20	3	3	0	0	33	0	
Great Bend,	C. P. Townsley,	110	90	3	6	43	5	5	14	14	0	0	0	0	19	1,039	
Haven,	W. G. East,	75	35	0	0	0	0	0	0	15	0	0	0	0	15	300	
Hemdon, Ger.	Rev. William Suess,	40	35	0	0	0	0	0	7	18	0	3	0	0	28	400	
Hiawatha,	E. N. Morrill,	150	80	0	34	39	10	10	78	10	7	7	27	132	0	1,671	
Highland,	Thomas U. Noll,	102	71	4	2	29	10	10	0	20	0	0	0	0	30	347	
Hill City,		0	0	0	0	0	0	0	0	0	0	0	0	0	0	0	
Hutchinson,	R. H. Tucker,	49	38	3	0	27	0	0	0	75	0	50	25	150	0	1,200	
Independence,	A. C. Stieb,	80	60	6	10	90	0	0	0	4	0	0	0	4	0	50	
Jenmore,	John Wyatt,	54	43	0	0	0	0	0	0	0	0	0	0	0	0	612	
Junction City,	Mrs. H. M. Hubble,	60	25	0	0	18	0	0	0	0	0	0	0	0	0	0	
Kansas City, 1st,	William E. Baruhart,	175	115	1	20	80	86	86	450	11	9	9	50	606	0	2,014	

CHURCHES.	CLERKS.	MINISTERS.		MEMBERS.						ADMITTED.			REMOVED.			BAPT.		FAM.	
		City or Town.	Org.	Name.	Name.	Ord.	C'd.	Ma.	Fe.	To.	Ab.	C.	L.	To.	Di.	L.	De.		To.
Kansas City, Forest,	1874	Thomas Crooks,	'80	William B. Fisher, p.	'92	14	17	31	11	0	0	0	0	1	0	0	1	1	7
" Pilgrim, p.	1881	Mrs. J. Henneigh,	'81	Horace D. Herr, p.	'89	37	66	103	12	11	9	15	1	11	11	0	12	2	3
" " Chelsea Place,	1890	Mrs. M. Underhill,	'80	William B. Fisher, p.	'93	14	23	37	14	6	6	18	0	0	2	2	4	8	2
" " Bethel,	1893	Miss Hattie Bruce,	'93	F. G. Mitchell, p. c.	'92	10	20	30	2	4	3	7	1	1	1	3	5	3	100
Kanawaka, Lawrence,	1882	Mrs. M. J. Evans,	'92	[Arthur L. Goudy, Lic.]	'92	7	14	21	3	0	1	4	0	0	3	0	3	1	0
Keusington,	1888	Mrs. R. Hill,	'88	Jacob Winslow, b	'95	9	20	29	2	3	1	4	0	0	3	0	3	1	0
Kinsley,	1874	I. C. Bingham,	'75	Elbert E. Flint, p.	'93	34	67	101	14	0	1	1	1	1	1	1	2	0	0
Kiowa,	1886	Mrs. S. E. Crevelson,	'94	Richard Cordley, p.	'84	46	80	126	19	2	0	2	1	1	9	0	10	0	0
Kirwin,	1875	Dea. H. E. Campbell,	'75	[Arthur L. Goudy, Lic.]	'93	27	36	63	14	0	3	3	0	4	0	4	0	4	0
Lawrence, Plymouth,	1864	J. D. Faxon,	'64	Thomas M. Boss, p. c.	'88	67	132	199	22	42	5	47	3	3	9	5	17	20	2
" "	1862																		
" " Pilgrim,	1866	Geo. B. Edgar,	'66		'94	25	54	94	25	0	0	0	0	0	0	0	0	0	0
Leavenworth,	1853	S. E. Johnson,	'53		'88	67	132	199	22	42	5	47	3	3	9	5	17	20	2
Leape,	1886				'94	25	54	94	25	0	0	0	0	0	0	0	0	0	0
Leona,	1884	Mrs. W. Richmond,	'84	Dwight H. Platt, b	'94	25	54	94	25	0	0	0	0	0	0	0	0	0	0
Leona,	1884	Miss Mary E. Hull,	'85	Benjamin A. Sutton, p.	'94	17	26	43	13	3	5	8	0	4	6	1	11	0	0
Linwood,	1872	Mrs. J. S. Mead,	'72	John H. Embree, p.	'94	33	44	77	5	16	4	20	0	12	12	4	11	50	50
Little River,	1876	Geo. H. Weld,	'76	Charles T. Young, p.	'92	23	28	51	6	9	0	9	1	2	0	0	3	2	0
Logan, German,	1885	Rev. W. Sues,	'85	William Sues,	'76	18	19	37	6	4	0	4	0	0	0	0	0	0	4
Longton,	1883	Miss J. McCracken	'83	[John D. Moore, Lic.]	'95	8	29	37	15	1	0	1	1	1	9	13	23	0	0
Louisville,	1867	B. F. St. John,	'67		'95	27	52	79	15	1	0	0	0	1	17	0	18	0	0
Lyons,	1888	Colon Campbell,	'88	William H. Marble, p.	'94	10	15	25	2	0	25	25	0	0	0	0	0	0	25
Macon,	1894	J. W. Coleman,	'94	Dwight H. Platt, b	'94	7	15	22	2	10	2	12	1	3	3	7	10	0	20
McDonald,	1887	S. E. Matthews,	'87		'94	7	15	22	2	10	2	12	1	3	3	7	10	0	20
McPherson,	1873				'94	29	58	87	0	10	3	13	0	3	3	5	8	4	7
Maize,	1876	Miss G. Loudenslager,	'76	James A. Henry, p.	'94	20	41	61	7	7	39	3	3	1	1	1	2	2	100
Manhattan,	1855	Miss Ella Child,	'55	Robert M. Tunnell, p.	'69	70	117	187	39	3	6	6	2	2	7	16	1	1	100
Maple Hill,	1875	Mrs. E. P. Whiteker	'75	William S. Crouch, p.	'88	14	22	36	12	0	2	2	0	0	0	0	0	0	30
Middle Beaver,	1888	Mrs. L. McIntire,	'88	Dwight H. Platt, l	'94	14	18	32	6	0	0	0	0	0	2	18	20	0	8
Milford,	1868	Miss A. L. Sturceter,	'68		'94	17	35	52	15	11	0	11	0	0	3	0	3	7	0
Mound City,	1867	Miss A. M. Gregory,	'67		'90	1	3	4	0	0	0	0	0	0	0	0	0	0	7
Mt. Ayr, Deliverance,	1880	Mrs. M. E. Snyder,	'80	Nicholas Emmerson, Lic.]	'90	1	3	4	0	0	0	0	0	0	0	0	0	0	7
Mt. Hope,	1875	C. H. Sowie,	'75	Flaviel A. Bodwell, p.	'86	35	53	88	19	7	0	7	0	7	1	8	4	0	50
Mt. Union, Broderick,	1888	Mrs. H. Ferguson,	'88		'94	16	18	34	3	8	1	9	0	4	3	7	3	0	15
Muscotah,	1866	Jno. E. Lewis,	'66	G. Albert Traut, p.	'92	52	102	154	16	19	6	25	1	12	14	13	0	80	
Neosho Falls,	1871	Mrs. M. C. Bishop,	'71	Robert J. McGinnis, p.	'91	94	27	49	76	16	9	4	1	5	1	7	5	0	70
Netawaka,	1886	Miss B. Palmer,	'86	Wm. S. Bixby, Lic.]	'91	13	20	33	7	3	0	3	0	0	0	0	0	1	25
New Harmony, Cedarville,	'80	[Moses McPhee, Lic.]	'80	Frank W. Hemenway, p.	'91	6	14	20	7	9	2	11	0	0	0	0	0	1	0
Newton,	1884	Frank L. Abbey,	'84		'93	32	73	105	24	2	1	3	0	5	2	1	3	0	100
Nickerson,	1879	Miss W. Booth,	'79	David H. Snowden, p.	'95	15	43	58	4	0	9	9	1	10	0	11	0	0	75

b Pastor at large under A. H. M. S.

CHURCHES.	CITY or TOWN.	CLERGY.	MINISTERS.	Ord.	MEMBERS.				ADMITTED.				REMOVED.				BAPT.		FAM.	
					Name.	Ord.	Ma.	Fe.	To.	Ab.	C.	L.	To.	Di.	L.	De.	To.	Ad.		Inf.
Tonganoxie,		1808	Fred Parney,		'47	'95	18	48	66	7	1	9	10	0	3	3			37	
Topeka, Ist,		1875	Lewis L. Tobey,		'65	'70	152	354	546	130	13	27	40	6	28	0	34	9	15	250
Topeka, North,		1849	Dr. A. G. McK. Wallace,		'89	'92	30	65	93	5	9	7	16	0	14	0	14	2	1	100
" Central,		1888	Mrs. Alice McCoy,		'86	'89	91	140	231	29	15	19	34	1	17	0	18	7	5	72
" Sunny Side,		1894	Miss Anna Foster,				4	8	12	13	12	12	0	0	0	0	0	0	0	0
Twelve Mile, Fortis,		1880	Joseph Gledhill,		'93	'93	16	19	35	13	4	0	4	0	4	0	4	2	0	20
Udall,		1881	James H. Mintier, p.		'89	'94	34	52	86	16	0	2	2	1	8	4	13	0	1	50
Valdala,		1877	Mrs. M. A. Roberts,		'61	'94	1	12	13					0	0	15	15		33	
Valencia,		1893	Mrs. F. Warnock,		'94	'94	9	23	32	4	4	0	4	0	0	0	0	0	0	33
Valley Brook,		1873																		
Valley Falls,		1858	Miss H. Haywood,		'77	'95	47	83	130	10	31	21	52	3	4	1	8	21	3	68
Vienna, Onaga,		1890	Jas. W. Johnson,		'95	'95	20	26	46	0	0	0	0	0	0	0	0	0	0	20
Village Creek, Dildine,		1878	Geo. A. Reeves,		'94	'95	34	29	63	5	17	1	18	1	1	1	2	7	0	30
Wakarusa Valley, Auburn,		1877	Mrs. Susan Earl,		'94	'93	49	44	93	15	36	7	43	2	14	17	33	3	0	48
Wakefield,		1875	John Munton,		'95	'95	36	51	87	12	4	3	7	2	8	2	12	0	0	50
Wakeman, Lenora,		1881	Frank C. Starrett,		'94	'94	6	11	17	2	0	0	0	0	2	7	9	0	0	30
Wallace,		1886	Mrs. L. C. Clark,		'50	'89	12	17	29	6	2	2	2	4	6	8	14	2		
Wausara,		1867																		
Welcome, Maize,		1892	Mrs. M. J. Coleman,		'94	'95	7	15	22											9
Wellington,		1888	Willis K. Folks,		'87	'94	42	46	88	14	2	6	8	0	5	0	5	1	7	75
Wellsville,		1870	Mrs. E. M. Davis,		'94	'94	17	27	44	3	0	0	0	0	1	0	1	0	0	20
Westmoreland,		1875	Mrs. E. B. Murray,		'95	'94	22	42	64	9	2	2	2	4	1	8	4	13	0	31
Western Park,		1875	H. J. Bascom,		'74	'93	25	31	59	9	4	4	4	0	5	4	9	2	32	25
White City,		1873	H. S. Baer,		'72	'91	35	41	66	15	2	2	2	4	0	1	0	1	1	95
White Cloud,		1867	A. S. Brewster,		'94	'94	8	42	50	5	1	4	5	0	0	0	0	1	1	70
Wichita, Plymouth,		1885	Ray H. Johnston,		'94	'94	35	60	95	3	7	17	24	0	5	44	4	0	6	70
" Fairmount,		1892	Miss Ella Miller,		'94	'94	6	21	27	10	0	2	2	0	5	0	5	0	0	35

CHANGES from last Year-Book's list of churches: *Added*. — Carson; Crooked Creek (restored); Kansas City, Bethel; Macon; Oberlin; Osawatimie, Indianapolis; Topeka, Sunny Side. *Omitted*. — Elk Falls; Fairview; Howard City; Vernon; Wichita, Mayflower and Olivet. *Name changed*. — Lincoln Township to Twelve Mile. CHURCHES: 4 with pastors installed by council; 103 with pastors otherwise inducted; 2 with supply; 78 vacant (including 26 supplied by licentiates). Total, 187.

MINISTERS: 4 pastors installed by council; 79 pastors otherwise inducted; 2 supply; 56 others. Total, 141. CHURCH MEMBERS: 4,606 males; 8,111 females. Total, 12,717, including 1,878 absent. Gain, 194. ADAPTIONS: 1,903 by confession; 619 by letter. Total, 1,712. REMOVALS: 113 by death; 740 by dismissal; 530 by discipline. Total, 1,383.

CHURCHES.	SUNDAY SCHOOL.				BENEVOLENCE.												
	Place.	Superintendent.	Mem.	Av.	Ad. to Ch.	Beav. Cont.	Y. P. S. C. E. Mem. bers.	For- eign.	Ed'n. Bd'g.	Ch. M.	Home A. M. A.	S. S.	Min. Aid.	Other.	TOTAL.	Leg- acies.	Home Exp.
Tonganoxie,	H. V. Needham,	58	42	3	16	13	15	67	100	37	15	2	30	20	74	0	365
Topeka, 1st,	Homer C. Bowman,	433	265	9	33	130	737	6	5	100	10	34	30	130	1,208	0	3,900
Topeka, North,	W. S. Belten,	m237	145	4	11	30	5	14	6	10	5	4	3	50	83	0	1,404
" Central,	L. D. Whitte more,	185	131	10	17	31	0	7	0	22	15	0	0	60	118	0	1,400
" SunnySide,	S. Fitzpatrick,	46	35	6	15	12	0	0	0	4	7	0	0	0	13	0	124
Udall,	W. S. Angell,	60	47	0	2	40	0	0	0	3	23	2	0	5	31	0	670
Valencia,	P. W. Smith,	112	96	0	0	32	0	0	0	0	0	0	0	0	0	0	68
Valencia,	J. Dwight Strain,	50	30	0	0	0	0	0	0	0	0	0	0	0	0	0	68
Valley Brook,	W. D. McGee,	60	35	3	0	41	0	0	0	0	0	0	0	0	0	0	68
Valley Falls,	Miss Austa Cowan,	95	60	18	6	63	17	11	6	8	8	4	2	2	56	0	940
Vienma,	J. E. Clark,	55	35	0	4	45	0	0	0	0	2	0	0	2	4	0	50
Village Creek,	George O. Lines,	80	50	17	0	11	2	21	16	9	93	8	11	37	13	0	181
Wabamsee,	George S. Burt,	177	100	5	30	120	0	14	0	2	16	0	0	21	202	0	773
Wakarusa,	L. J. Atwood,	65	50	36	7	32	0	27	0	7	84	5	2	34	0	0	340
Wakefield,	Elmer Dotson,	117	67	2	8	43	0	0	0	0	0	0	0	0	885	0	550
Wakeman,	Nathan Proudfit,	0	0	0	0	0	0	0	0	1	15	1	8	0	25	0	0
Wallace,		80	35	2	8	0	0	0	0	0	0	0	0	0	0	0	147
Waukhara,		0	0	0	0	0	0	0	0	0	0	0	0	0	0	0	0
Welcome,	Robert K. Johnson,	34	20	0	0	24	0	40	0	0	90	4	4	65	140	0	1,300
Wellington,	George H. Hunter,	116	63	1	5	24	0	15	4	27	18	5	13	7	53	0	131
Wellsville,	W. S. Brockway,	45	35	0	5	21	18	17	3	3	3	3	3	13	53	0	420
Westmoreland,	Alfred B. Pomeroy,	101	54	2	5	20	0	0	0	0	0	0	0	6	6	0	275
Western Park,	Mrs. H. J. Bascom,	80	58	3	3	27	0	0	0	0	0	0	0	0	0	0	275
White City,	R. M. Farmer,	m176	105	0	39	36	0	6	0	2	45	4	3	18	78	0	551
White Cloud,	George Kelley,	70	60	1	0	30	15	5	0	22	22	5	5	6	21	0	354
White Plains,	Rev. J. Sidney Gould,	125	60	3	5	25	22	5	5	5	5	2	2	37	0	0	700
Wichita, Plym.,	Rev. J. Sidney Gould,	125	60	3	5	25	22	5	5	5	5	2	2	37	0	0	700
" Fairmount,	Rev. Frank G. Ward,	111	82	0	0	30	10	0	0	10	2	2	2	12	0	0	0

BAPTISMS: 538 adult; 152 infant.
 IN SABRATH SCHOOLS: Members, 16,736. Gain, 2,633; average, 11,061;
 joined the church, 589; benevolence, \$996.
 YOUNG PEOPLE'S SOCIETIES: Number, 121; 4,600 members.
 FAMILIES: 168 churches reporting (112 last year), 8,010. Gain, 727.
 BENEVOLENT CONTRIBUTIONS: 155 churches reporting (106 last year);
 Foreign, \$1,897; Education, \$587; Church Building, \$872; Home,
 \$5,810; A. M. A., \$437; Sunday school, \$481; Ministerial Aid, \$108;
 Other, \$2,537. Total, \$12,729. Increase, \$852.
 BENEVOLENT LEGACIES: \$60.
 HOME EXPENDITURES: 151 churches reporting (153 last year), \$98,099.
 Decrease, \$9,808.
 ORGANIZATION. — GENERAL ASSOCIATION OF CONGREGATIONAL MINIS-
 TERS AND CHURCHES OF KANSAS.

BAPTISMS: 538 adult; 152 infant.
 IN SABRATH SCHOOLS: Members, 16,736. Gain, 2,633; average, 11,061;
 joined the church, 589; benevolence, \$996.
 YOUNG PEOPLE'S SOCIETIES: Number, 121; 4,600 members.
 FAMILIES: 168 churches reporting (112 last year), 8,010. Gain, 727.
 BENEVOLENT CONTRIBUTIONS: 155 churches reporting (106 last year);
 Foreign, \$1,897; Education, \$587; Church Building, \$872; Home,
 \$5,810; A. M. A., \$437; Sunday school, \$481; Ministerial Aid, \$108;
 Other, \$2,537. Total, \$12,729. Increase, \$852.
 BENEVOLENT LEGACIES: \$60.
 HOME EXPENDITURES: 151 churches reporting (153 last year), \$98,099.
 Decrease, \$9,808.
 ORGANIZATION. — GENERAL ASSOCIATION OF CONGREGATIONAL MINIS-
 TERS AND CHURCHES OF KANSAS.

KENTUCKY.

CHURCHES.	CLERKS.	MINISTERS.	MEMBERS.				ADMITTED.			REMOVED.			BAPT.	FAM.						
			City or Town.	Org.	Name.	Ord.	C'd.	Ma.	Fe.	To.	Ab.	C.			L.	To.	Di.	L.	De.	To.
Galvary, Sanders Creek,	1862	Mrs. J. Peters,	'67	'92	2	5	7	3	3	1	1	2	2	2						
Carpenier,	1890	Christopher Hann,	'67	'90	9	8	17			4	1	3	7	2						
Combs,	1886	William Shiftel,	'80	'87	24	46	70	8	5	1	1	3	7	5						
Corbin,	1886	Jas. B. Petrey,	'87	'87	5	12	17													
Evaris,	1862	Mrs. J. Lytle,	'94	'94	19	45	64			3	18	3	6	1						
Lexington,	1890	P. D. Robinson, M. D.	'84	'90	22	27	49	2	6	1	7	0	0	0						
Red Ash,	1877	Mrs. E. G. Harris,	'92	'91	17	29	46			9	1	10	1	2						
Rockhold,	1890	Richard Trammel,	'80	'93	13	19	32													
Williamsburg,	1881	J. M. Blakely,	'70	'94	30	33	63	13	51	3	54	0	2	0						
					243	389	642	23	101	10	111	9	8	42	59	49	6	306		

Church omitted: Grayhawk. Gain in church members, 38; in Sunday schools, 98; decrease in benevolent contributions, \$43; increase in home expenditures, \$586. ORGANIZATION: none.

LOUISIANA.

CHURCHES.	CLERKS.	MINISTERS.	MEMBERS.				ADMITTED.			REMOVED.			BAPT.	FAM.						
			City or Town.	Org.	Name.	Ord.	C'd.	Ma.	Fe.	To.	Ab.	C.			L.	To.	Di.	L.	De.	To.
Abbeville,	1885	Isaac Taylor,	'95	'95	24	32	56	7	27	12	39									
Belle Place,	1881	M. W. Whitl,	'92	'92	13	29	42													
Calhoun,	1883																			
Campt,	1892																			
Chacaboula,	1883																			
China,	1889																			
Clare Springs,	1893																			
Courad, Friendship,	1889																			
Coushatta,	1889																			
Esterly,	1880																			
Grand Bayou,	1881																			
Grappes lauff,	1872																			
Hammond,	1887																			
Hempfill, White Bay Spr's,	1889																			
Liberty,	1890																			
Iowa,	1888																			

Church omitted: Grayhawk. Gain in church members, 38; in Sunday schools, 98; decrease in benevolent contributions, \$43; increase in home expenditures, \$586. ORGANIZATION: none.

CHURCHES.	CLERKS.	MINISTERS.	MEMBERS.				ADMITTED.			REMOVED.			BAPT.					
			City or Town.	Name.	Ord.	C'd.	Ma.	Fe.	To.	Ab.	C.	L.	To.	De.	To.	Ad.	Inf.	FAM
Jennings,	G. H. Mouse,	George N. Funk, <i>p.</i>	1886	'93	'93	26	42	68	10	15	3	18	1	2	3	13	4	60
Lake Charles,	Jos. F. Dmiap,	Sidney H. Barreant, <i>p.</i>	1880	'91	'92	17	18	32	1	4	4	4	1	1	1	2	6	100
Lake Peigneur,	Robert Dasier,	Homor Jones, <i>p.</i>	1870	'92	'93	14	21	38	6	12	12	12	1	5	2	8	10	7
Lockport, Bethlehem,	James M. Taylor,	Charles Sands, <i>p.</i>	1849	'94	'94	18	21	39	1	3	4	4	1	1	3	4	6	15
New Iberia,	John L. Betters,	Cyrus H. Clairborne, <i>p.</i>	1866	'85	'90	35	152	187	17	20	20	20	2	1	19	21	2	75
New Orleans, Howard,		[Cornelius W. Johnson,]	1839	'95	'95	7	20	36										21
" Morris Brown,	Edward H. Phillips	Isaac H. Hall, <i>p.</i>	1869	'77	'75	63	130	193										100
" Central,	A. J. Starnes,	John W. Whitaker, <i>p.</i>	1872	'87	'91	74	107	181	9	39	2	41	7	8	24	39	3	250
" University,	G. W. Thompson,	George W. Henderson, <i>p.</i>	1887	'80	'90	63	50	113	80	8	1	9	2	2	1	3		4
Oberlin,	Harvey L. Rice,		1893	'89	'90	4	4	8	2	1	1	1						30
Roseland,	Lysander Eusign,		1889			17	23	40										
Ruston, Longstraw,		William Brown, <i>p.</i>	1888	'91	'91	37	60	97	25				2		48	50	13	33
Schriever, St. Marks,	A. A. Coxon,	Ephraim Smith, <i>p.</i>	1870	'89	'89	14	33	47	7	2	2	2			8	8	15	
" Morning Star,	Geo. H. Knight,	James E. Smith, <i>p.</i>	1871	'92	'95	12	8	20	2									12
Thibodaux,	Junutta Langman,		1891	'92	'95	6	8	14	2	1	1	2						
Vinton,	Joseph Davidson,		1840															
Walnut Hill, New Prospect '89	George W. Ward,	George W. Wall, <i>p.</i>		'93	'93	6	9	15	3	1	1	1						30
Walnut Lane, Willitt's 1883	J. N. Winniger,	George W. Wall, <i>p.</i>		'93	'93	9	20	29	2	4	4	4		2	1	3	2	3
" Union, 1883	C. S. Shattuck,	Calvin S. Shattuck, <i>p.</i>		'49	'92	8	14	22	4	4	4	4						25
Welsh, 1888						608	1014	1622	183	162	58	220	27	27	141	195	74	82
		Total:																886

MARYLAND.

CHURCHES.	CLERKS.	MINISTERS.	MEMBERS.				ADMITTED.			REMOVED.			BAPT.					
			City or Town.	Name.	Ord.	C'd.	Ma.	Fe.	To.	Ab.	C.	L.	To.	De.	To.	Ad.	Inf.	FAM
Baltimore, 1st,	Monroe Snell,	Henry W. Ballantine, <i>p. c.</i>	1875	'61	'94	81	128	209	25	4	12	16	2	9	0	11	2	120
" 2d,	H. L. Harvey,	Edward T. Roof, <i>p. c.</i>	1888	'91	'91	37	66	103	15	20	5	25	2	3	7	12	1	17
" Canton,	Dea. Geo. Garratt,	Thomas M. Beadenkoff, <i>p.</i>	1890	'86	'90	27	54	3	11	2	13	1	15	0	16	1	10	75
" 4th,	Joseph C. Baker,	Mark Wells,	1894	'87	'94	7	12	19	0	0	19	19	0	0	0	0	0	125
Frostburg,	Dea. E.H.B. Fritchard,	J. V. Moore,	1873	'89	'94	19	42	61	6	2	8	1	3	0	4	1	12	50
		Total:				171	275	446	43	41	40	81	6	30	7	43	5	42

Church added, — Baltimore, 4th. Gain in church members, 38; in Sunday schools, 42; decrease in benevolent contributions, \$53; in home expenditures, \$563. ASSOCIATED with New Jersey.

MAINE.

CHURCHES. City or Town.	ORG.	CLERKS.		MINISTERS.		ADMITTED.			REMOVED.			BAPT.		FAM.			
		Name.	Ord.	Name.	Ma.	Fe.	To.	Ab.	C.	L.	To.	De.	L.		Ad.	Inf.	
Abbot Village,	1875	John Lord,	'94	John A. Lawrence, p.	'93	11	26	37	4	0	3	5	1	0	0	0	40
Acron,	1781	James E. Bird,		Raymond C. Drisko, p.	'85	12	25	37	29	3	0	0	2	0	0	0	50
Albany,	1803	Dea. J. M. Akers,		William C. Minchin,	'90	4	85	111	22	3	0	3	3	5	0	8	0
Alfred,	1791	Miss Alice Nelson,		Flavius V. Norcross, p.	'60	16	46	62	20	0	0	0	1	0	0	1	50
Alna,	1796	Mrs. F. S. Silsby,		John H. Matthews, p.	'91	9	15	24	9	0	0	0	1	0	0	0	75
Ambler and Aurora,	1800	John L. Bailey,		Carl S. Patton, p. c.	'92	4	19	23	1	2	0	2	1	0	2	0	14
Andover,	1804	Sumner Dinsmore,		Lewis J. Thomas, p.	'78	144	291	435	50	3	9	14	5	6	0	11	4
“ North,	1881	Mrs. Ada Mann,		Leander P. Gurney, Bapt.	'88	17	30	47	12	0	0	0	0	1	0	0	180
“ “,”	1826	Dea. W. A. Robinson,		James S. Williamson, p. c.	'90	60	190	250	4	0	0	0	7	8	4	0	280
“ “,”	1875	Mrs. W. M. Maloon,		John B. Saer, p.	'94	20	41	61	4	0	0	0	0	0	0	0	32
“ West,	1844	Mrs. M. K. Briggs,		Charles H. Cutler, p. c.	'86	86	176	239	75	9	3	14	3	7	0	10	5
Angusta, South,	1794	Dea. E. A. Perkins,		Henry L. Griffin, p. c.	'73	122	278	400	86	12	9	21	5	11	0	16	9
Baldwin, East,	1821	Mrs. E. A. Richardson,		John S. Pennan, p. c.	'87	89	208	297	77	1	5	6	3	6	0	0	300
Bangor, Ist,	1811	James H. Crosby,		Richard Owen, p.	'92	23	23	46	18	0	0	0	0	0	0	0	69
“ “,”	1847	Wm. C. Adams,		Omar W. Folsom, p. c.	'72	11	51	62	14	10	0	10	0	5	3	14	2
“ “,”	1853	Dea. Geo. S. Hall,		A. Frederic Dumnells, p. c.	'84	42	121	163	50	2	0	2	0	2	0	0	140
“ “,”	1878	Miss Lotie Lilley,		Thomas P. Williams, p.	'79	9	31	40	11	1	3	4	0	0	0	0	100
Bar Harbor,	1883	Alfred E. Conners,		Israel Jordan, p. c.	'93	10	28	38	20	0	0	0	0	0	0	0	54
Bath, Winter st.,	1795	Dea. Seth T. Snipe,		T. Arthur Frey, p.	'91	66	182	248	30	0	4	4	2	2	0	4	0
“ “,”	1835	Dr. A. O. Stoddard,		Frank P. Estabrook,	'94	31	123	160	4	3	7	7	3	2	16	21	4
Belfast, Ist,	1796	Walter G. Hatch, a		James C. Gregory, p.	'92	12	37	49	4	2	0	2	0	0	0	0	100
“ “,”	1846	Miss M. E. Lunt,		Ebenezer Bean, p.	'92	17	27	44	21	0	0	0	1	0	0	0	2
Benton, Falls,	1858	Dea. J. U. Furlington,		Donald McCormick, p.	'74	5	10	15	3	0	0	0	1	0	0	0	80
Bethel, Ist,	1749	John R. Staples,		John J. Ruffinch, p.	'60	78	3	8	0	0	0	0	0	0	0	0	20
Biddleford, Ist,	1730	Edward H. Gove,		Benjamin B. Merrill, p. c.	'76	52	182	234	40	6	3	9	5	1	0	6	6
“ “,”	1805	John H. Burnham,		James Linnage, p.	'85	93	20	80	11	0	0	0	0	0	0	0	123
“ “,”	1857	T. F. Houghton,		George M. Woodwell, p. c.	'87	35	101	136	24	1	3	4	0	1	0	1	0
Bingham,	1805	A. D. Starbuckant,		William B. Hague, p. c.	'80	91	32	55	87	20	0	0	0	1	0	0	67
Blanchard,	1833	E. A. Fisher,		Arthur G. Fitch, p.	'75	17	49	66	20	2	0	2	1	1	0	1	0
Bluehill,	1772	Daniel Dodge, b		Allen's Mills, see Industry.													
Boothbay, North,	1766	John S. Fiske,		Bar Mills, see Buxton.													
“ “,”	1848	Edgar L. Brown,															
Bremen, Broad Cove,	1829	Dea. J. W. Phillips,															
Brewer, Ist,	1800	John H. Caswell,															
“ “,”	1843	Dea. T. P. Kimball,															
Brighton, Ist,	1784	Dea. F. O. Chadbourne,															
“ “,”	1829																
“ “,”	1832																

Allen's Mills, see Industry. Bar Mills, see Buxton.

Waldo. East Edgcomb. Allen's Mills, see Industry.

CHURCHES.			SUNDAY SCHOOL.						BENEVOLENCE.						Legacies.		Home Exp.
Place.	Superintendent.	Mem.	Av.	Ad. to Ch.	Beniv. Cont.	Y.P.S. C. E. Mem.	For. eigr.	Ed'n. B'd'g.	Ch. B'd'g.	Home M.	A. M. A.	S. S. S. S.	Min. Aid.	Other.	Total.	Legacies.	Home Exp.
Bristol,	Miss I. Robbins,	40	31	1	0	25	0	0	10	54	10	0	0	0	74	0	650
Brooksville,	Dea. J. S. Walker,	50	35	1	5	0	0	0	0	10	8	0	0	5	23	0	125
" West,	Oscar L. Tapley,	150	62	1	0	50	0	0	0	0	0	0	0	0	0	0	400
Brownfield, East,	A. F. Perkins,	50	40	0	0	36	0	0	0	0	0	0	0	0	0	0	300
Brownville,	Alfred Merrill,	m205	105	4	12	44	12	0	0	58	0	4	0	50	124	0	1,280
Brunswick,	Russell W. Eaton,	186	121	1	48	25	167	43	21	182	57	60	35	100	665	0	3,370
Bucksport,	A. F. Page,	m174	121	0	62	0	83	0	0	153	10	0	0	216	462	0	1,872
Burlington,	Charles Barker,	65	39	0	4	0	6	0	0	16	0	0	0	0	22	0	125
Buxton, Grove le	Mrs. C. H. Webster,	m35	25	1	0	0	0	0	0	6	0	0	0	0	6	0	260
" Bar Mills,	Ira H. Brackett,	40	26	6	0	0	0	0	0	20	0	0	0	0	20	0	0
Calais,	Geo. R. Gardner,	291	174	0	29	102	274	0	37	273	70	12	12	25	663	0	3,000
Camden,	Rev. T. E. Braslow, ^a	160	124	7	49	50	55	0	0	67	18	0	0	49	89	0	1,630
C. Elizabeth, 1st,	Charles Lovett, ^b	m120	80	0	0	60	35	0	0	50	0	0	0	0	50	0	0
" Ligonis,	Thomas Binison,	71	64	0	5	36	0	0	0	10	0	5	0	0	15	0	130
Caribou,	[No school.]																
Carrunk,	W. D. Moore,	40	30	0	0	0	5	0	5	0	0	0	0	2	12	0	34
Casco,	Mark L. Leach,	30	25	0	0	30	0	0	0	5	0	0	0	0	5	0	250
Castine,	Dea. A. F. Adams,	m135	80	2	19	169	151	1	2	116	62	44	1	116	463	28	1,455
Cherryfield,	Miss M. C. Hunter,	103	84	0	0	30	0	10	10	29	0	0	0	0	39	0	837
Cornish,	Mrs. M. A. Snow,	102	50	2	7	40	20	0	11	12	5	2	0	0	50	0	905
Cumberland, C.,	Frank H. Chase,	130	83	0	15	45	62	0	0	64	4	0	0	30	160	500	1,230
Deatham,	Hadley P. Burrill,	33	30	0	3	20	0	0	2	5	0	2	0	1	10	0	125
Deering, W'ford,	W. B. Johnson,	419	221	6	146	77	112	0	0	212	220	116	0	360	1,020	0	3,446
" Free,		48	45	0	0	40	0	0	6	0	0	0	0	25	31	0	550
Deer Isle, 1st,	Augustus O. Gross,	m330	152	2	12	116	15	3	12	91	12	8	3	72	216	0	960
" 2d,	Dea. F. E. Gray,	50	25	0	0	0	0	0	0	0	0	0	0	0	0	0	100
" Green's L.,																	
Denmark,	Arthur Bennett,	40	34	3	0	40	1	0	0	10	8	0	0	0	19	0	142
Dennysville,	L. K. Gardner,	m125	90	0	0	23	0	0	0	8	0	0	0	15	23	0	700
Dexter,	Rev. W. E. Mann,	60	36	0	5	35	0	0	0	5	0	0	0	0	5	0	348
Dresden,	Georgia A. Day,	47	25	0	0	24	0	0	0	5	0	0	0	0	5	0	218
Durham,	Mrs. L. A. Brown,	40	20	0	1	0	0	0	0	0	0	1	0	0	1	0	160
East Machias,	Austin Harris,	170	124	0	40	89	7	0	0	6	0	0	0	14	27	0	1,125
Eastport,	Fremont Bibber,	100	71	0	24	46	14	0	0	33	10	0	0	18	75	0	917
Edgcomb,	A. B. Hargett,	40	25	0	0	34	6	0	0	10	0	0	0	0	16	0	515
Elliot,	Wm. L. Fernald,	m130	80	0	37	63	19	0	0	19	13	0	0	6	57	0	640
Ellsworth,	Linwood H. Cushman,	218	99	13	69	20	115	0	0	71	72	0	0	163	421	0	1,800
" Falls,	Rev. H. W. Conley,	175	80	5	9	40	3	0	0	4	3	9	0	0	19	0	523
" North,																	
Falmouth, 1st,	J. S. Hobbs, West F.	80	50	1	3	0	0	0	0	0	0	0	0	0	0	0	600
Falmouth, 2d, W.	William E. Winslow,	70	55	3	0	0	29	0	0	20	4	0	0	0	27	0	750
Farmington, 1st,	W. G. Mallett,	289	110	5	42	45	25	10	12	30	36	0	0	57	157	0	1,600

^a Kockport. ^b Willard, ^c P. W. Jordan, Cape Elizabeth.

CHURCHES.	CLERGY.	MINISTERS.	MEMBERS.					ADMITTED.			REMOVED.			BAPT.		FAM.	
			City or Town.	Name.	Ord.	C'd.	Ma.	Fe.	To.	Ab.	C.	L.	To.	Di.	L.		De.
Farmington, Falls,	Mrs. J. G. Brown,	James C. Young, p.	1859	'91	4	22	26	4	0	4	1	1	0	2	3	0	26
Fort Fairfield,	Herman Knight,	Gustavus B. Hescocock, p. c.	1844	'88	42	70	111	110	5	3	3	2	0	4	2	0	120
Foscoff and Dover,	C. H. B. Woodbury,	Andrew L. Chase, p. c.	1822	'91	110	21	31	60	5	7	6	2	0	0	6	1	185
Frankfort,	Miss S. L. Pierce,	James Greer, Lic.	1851	'93	4	33	37	18	0	0	0	0	0	0	0	0	60
Freedom,	S. R. Perley,	Hugh McCallum, Lic.	1858	'92	18	40	58	43	0	0	2	1	0	0	3	0	180
Freeport,	Rev. E. C. Brown,	Edwin C. Brown, p.	1789	'94	43	117	160	40	4	0	2	7	0	9	3	0	70
Freeport, South,	Miss S. L. Soule,	Arthur Smith, p.	1857	'90	32	72	104	38	5	0	2	4	0	6	0	0	200
Freeport, South,	Miss M. F. Bradley,	Charles S. Young, p.	1775	'90	37	135	172	42	19	16	35	1	2	0	3	2	5
Gardiner,	Fred B. Dingley,	J. Langdon Quimby, p. c.	1855	'92	22	54	76	25	12	7	19	2	0	0	8	0	90
Garland,	Dea. C. H. Capen,	Alfred L. Struthers, p.	1810	'90	48	18	44	15	0	5	1	0	0	2	0	0	50
Gilead,	Miss S. A. Curtis,	Peter B. Thayer, p. c.	1818	'88	94	81	46	31	46	6	3	0	1	0	0	0	40
Gorham,	Miss I. Burnham,	Leslie B. Withers, p.	1851	'89	94	89	204	293	90	5	9	6	3	0	1	5	200
Gray,	Stephen Hinckley,	George W. Reynolds, p. c.	1759	'66	23	52	75	22	1	4	5	1	0	1	2	1	80
Greenville,	Dea. A. W. Merrill,	Henry O. Thayer, p.	1863	'73	16	26	42	9	0	1	1	1	0	0	2	0	130
Hallowell,	Rev. C. Davison,	Charles Davison, p.	1790	'73	73	126	104	44	2	1	3	2	2	0	4	0	100
Hampden,	Mrs. S. B. Willey,	David E. French, p.	1817	'85	89	29	82	111	38	0	0	5	1	0	4	0	44
Harrison,	William C. Eaton,	Elijah Kellogg, p.	1753	'44	80	23	46	60	22	0	0	0	0	0	4	0	30
Hiram,	Dea. P. W. Kibbourne,	Arthur G. Fitz, p.	1826	'75	13	31	41	14	0	0	0	4	0	0	0	0	27
Holden,	Mrs. J. P. Hubbard,	Richard B. Mills, p.	1828	'89	12	20	32	10	0	0	0	1	0	0	1	0	45
Houlton,	George C. Wiswell,	Herbert L. McCann, p. c.	1833	'94	27	59	86	28	4	3	7	2	1	0	3	0	75
Industry, Allen's Mills,	Mrs. Geo. B. Page,	Henry H. Noyes, p. c.	1859	'92	24	46	70	0	16	11	27	2	0	0	2	13	0
Island Falls,	Mrs. Amy N. Luce,	Frank S. Dolliff, p. c.	1857	'93	5	7	12	2	0	0	0	0	0	0	0	0	96
Isle au Haut,	Mrs. R. B. Warren,	George A. Lockwood, p. c.	1860	'70	26	87	124	33	9	2	11	1	0	0	0	1	64
Jackman town,	Mrs. E. S. Turner,	Charles H. Pope, p. c.	1857	'65	42	86	128	4	2	0	0	0	0	0	0	0	25
Jackson and Brooks,	Mrs. M. Newton,	Charles H. Pope, p. c.	1812	'93	5	7	12	2	0	0	0	0	0	0	0	0	64
Jonesboro,	E. E. Morton,	Charles A. Lockwood, p. c.	1882	'79	26	80	106	19	3	1	4	2	0	0	2	1	110
Jonesport,	Charles L. Smith,	Charles H. Pope, p. c.	1877	'65	88	9	28	37	3	2	0	0	17	19	0	0	42
Kenduskeag,	Mrs. D. J. Sawyer,	Charles H. Pope, p. c.	1834	'65	16	27	43	24	0	0	0	0	0	0	0	0	50
Kenduskeag, Union,	Ben. F. Higgins,	Henry V. Emmons, p.	1826	'93	8	22	30	12	1	1	2	2	0	13	15	0	35
Kenduskeagport, Ist,	Dea. H. S. Brigham,	John S. Curtis, p.	1730	'74	13	22	345	40	2	1	3	4	5	0	9	2	265
" South,	Mrs. Horace Smith,	George M. Howe, p. c.	1838	'74	94	11	31	42	13	1	2	4	4	3	0	7	1
Kittery, Point,	Mrs. D. G. Stone,	J. A. Waterworth, p.	1714	'94	34	74	108	38	4	2	6	5	5	0	10	4	2
Lebanon,	James H. Walker,	Charles S. Wilder, p.	1765	'88	14	52	66	12	2	0	2	0	0	0	2	0	40
Lewiston,	James W. Grant,	James Richmond, p. c.	1854	'78	5	24	29	8	2	1	2	2	0	2	0	0	70
Limerick,	Fred'k B. Sands,	H. Everett Farnham, p. c.	1795	'94	12	31	35	18	0	0	0	3	1	0	0	0	30
Limington,	Leonard J. Strout,	H. Everett Farnham, p. c.	1789	'94	5	24	29	8	2	1	2	0	2	0	2	0	40
Litchfield,	D. W. Ballantyne,	James Richmond, p. c.	1831	'78	23	35	58	18	0	0	0	3	1	0	0	0	70
Litchfield, Corners,	Asa P. Smith,	H. Everett Farnham, p. c.	1811	'94	12	11	23	4	0	1	1	1	0	0	0	0	30
Long Island, Frenchboro,	W. A. VanNorden,	H. Everett Farnham, p. c.	1889	'94	30	61	91	22	3	6	9	3	0	0	3	0	50
Lovell, Centre,	Joseph F. Stearns,	H. Everett Farnham, p. c.	1798	'94	30	61	91	22	3	6	9	3	0	0	3	0	50

Ligonis, see Cape Elizabeth.

Groveville, see Buxton.

Green's Landing, see Deer Isle.

Goodwin's Mills, see Lyman.

Goodwin's Mills, see Long Island.

CHURCHES.	CLERKS.	MINISTERS.	MEMBERS.			ADMITTED.			REMOVED.			BAPT.			FAM.		
			Ct.	Ord.	Name.	Ma.	To.	Ab.	C.	L.	To.	Pl.	L.	De.		To.	Ad.
Lyman, Goodwin's Mills,	Cyrus W. Murphy,	George W. Johnson, p.	1801	'82	16	50	66	0	3	0	0	0	0	0	0	0	45
Machias,	Dea. Warren Hill,	Charles D. Crane, p.	1782	'94	61	154	215	43	0	0	0	0	12	0	0	0	100
Machiasport,	Mrs. M. L. Sanborn,	Walter A. Burroughs, p.	1831	'93	35	54	89	16	1	5	6	2	5	0	7	0	3
Madison,	Dea. F. Dhusmore,	John H. Matthews, p.	1826	'91	39	67	106	19	1	3	4	1	6	0	0	0	100
" East,	Mark Hobart, a		1858		5	10	15	0	0	0	0	0	0	0	0	0	47
Marshfield,	Dea. C. A. Foster,	Frederick Newport, p.	1871	'83	30	71	101	36	8	2	10	2	1	0	3	5	85
Mechanic Falls,	Mrs. A. M. Passey,	James A. Jones, p.	1840	'85	15	26	41	9	1	0	1	0	0	0	0	1	50
Medway,	A. J. Downs,		1890	'77	10	28	35	8	12	1	13	2	0	0	2	11	0
Mercer,	George W. Tozer,		1822		44	110	154	4	4	1	5	6	2	0	0	0	50
Milford,	Edward H. Balkam,		1846		25	52	77	23	5	2	7	4	0	0	0	0	30
Milltown, N. B.,	Dea. J. E. Washburn, c	Lewis J. Thomas, p.	1791	'78	25	52	77	23	5	2	7	4	0	0	0	0	31
Minot,	Miss M. J. Barrows,	Frederick Newport, p.	1802	'83	89	6	18	21	9	0	0	0	1	0	0	0	32
" West,	Joseph G. Gott,	William G. Wade, p.	1853	'69	91	35	39	94	15	1	16	0	0	0	0	0	0
Moumouth,	Enos T. Hescok,	Henry A. Freeman, p.	1821	'80	55	70	125	55	1	0	1	2	3	6	0	0	80
Mount Desert, Somesville,	Eben E. Babson,		1876		5	14	19	8	0	0	2	0	2	0	0	0	100
Newcastle, 2d,	Joel P. Huston,	Rupert B. Matthews, p. c.	1844	'93	42	110	152	54	0	4	4	2	3	0	5	0	105
Newfield, West,	Dea. E. H. Symes,	Joseph G. W. Herold, p.	1801	'85	94	11	28	33	4	5	2	7	1	5	5	11	50
New Gloucester,	Rev. H. G. Mauk,	Herbert G. Mauk, p. c.	1765	'85	94	11	28	33	4	5	2	7	1	5	5	11	50
New Portland, North,	Dr. W. H. Stevens,		1863	'88	63	116	179	23	3	1	4	4	0	0	4	2	3
" West,	Mrs. G. B. Luce,		1889	'89	3	4	7	2	0	2	2	0	0	0	0	0	185
New Sharon,	Mrs. G. A. H. Jerry,	James C. Young, p.	1801	'91	23	46	69	18	1	0	0	1	0	1	0	0	75
New Vineyard,	Mrs. S. B. Luce,	Edward R. Stearns, p.	1828	'92	13	29	42	6	0	0	0	0	0	0	0	0	57
Norridgebrook,	Dea. H. N. Page,	James A. Jones, p. c.	1797	'86	20	54	74	21	0	3	3	2	0	0	2	0	72
Northfield,	George W. Smith,		1836	'77	3	8	11	0	0	0	0	0	0	0	0	0	100
North Yarmouth,	Dea. N. S. Shurtleff,	Ralph A. Farnham, Lic.]	1806	'95	35	47	82	28	0	0	0	0	3	0	3	0	16
Norway 1st,	Dea. H. I. Holt,	Bates S. Rideout, p.	1804	'87	39	104	143	43	0	1	1	0	1	0	1	0	150
" 2d,			1853		7	11	18	5	0	0	0	0	0	0	0	0	25
Olanon,	Dea. J. H. Morrison,	William Forsyth, p.	1890	'76	21	65	87	44	4	1	5	0	1	1	2	0	40
Oldtown,	Miss C. L. Buck,		1834		10	40	50	19	0	2	2	2	2	3	2	7	25
Orland,	A. M. Shaw,	Peasley J. Robinson, p.	1850	'80	32	83	115	0	0	0	0	0	2	5	0	0	70
Orono,	Dea. T. B. George,	James Kamage, p.	1834	'85	33	47	64	22	0	0	0	0	2	0	0	0	40
Orrington, East,	Samuel C. Spurr,	Evellyn J. Prescott, p.	1757	'92	12	29	41	25	0	0	0	0	1	0	1	0	50
Otsefield,	Mrs. I. E. Fisher,		1826	'78	2	5	7	0	0	0	0	0	0	0	0	0	40
Oxford,	H. G. O. Smith,		1795		2	5	7	0	0	0	0	0	0	0	0	0	10
Parsonsfield,	Dea. Leroy Miles,	J. Selden Strong, p.	1841	'94	12	36	48	7	7	1	8	0	4	0	4	5	0
Patten,	Dea. J. A. Campbell		1835		2	6	8	0	0	0	0	0	1	0	0	1	0
Peabrooke,	Everett Cook,	William B. Keniston, p.	1835	'91	14	42	56	3	3	2	5	3	0	3	1	1	0
Perry,	Mrs. F. H. Wilbur,	William W. Ranney, p.	1822	'92	8	36	44	10	1	0	1	0	2	0	2	1	0
Phillips,	Frank S. Bowker,	Charles L. Nichols, p.	1822	'61	21	68	89	35	1	0	1	3	1	0	4	0	64
Phillipsburg,	E. A. Latham,		1765		4	14	18	5	5	0	5	0	1	0	1	0	50
Pitston,			1812		4	14	18	5	5	0	5	0	1	0	4	0	37

a Cornville. b Machias. c Auburn.

CHURCHES.	SUNDAY SCHOOL.					BENEVOLENCE.					Legacies.	Home Exp.				
	Place.	Supintendent.	Mem.	Av.	Ad. to Ch.	Beav. Cont.	Y. P. S. C. E. Mem- bers.	For- eign.	Ed'n.	Ch. F'd'g.			Home M.	A. M.	S. S.	Min. Aid.
Lyman,	Cyrus W. Murphy,	57	27	0	3	51	0	0	0	34	0	0	0	0	0	34
Machias,	Dea. Willis H. Allen,	133	133	0	51	64	1065	6	17	115	40	2	0	0	0	286
Machiasport,	Morrel Stuart,	225	100	1	0	91	5	0	0	20	35	0	0	15	0	75
Madison,	Nathan Weston,	150	105	0	0	26	0	0	0	4	0	0	0	0	0	4
" East,		20	20	0	0	20	0	0	0	6	4	0	0	0	0	10
Marshfield,	Dea. E. T. Smith,	60	50	0	0	56	0	0	0	23	0	7	0	27	0	77
Mechanic Falls,	A. L. Hawley,	92	48	5	7	61	20	0	0	10	0	0	0	0	0	100
Medway,	Mrs. A. M. Pusey,	20	15	0	0	12	0	0	0	7	0	0	0	0	0	100
Mercer,	G. S. Morse,	70	50	6	1	Un.	0	0	0	0	0	0	0	0	0	150
Milford,	George W. Tozer,	75	50	0	0	48	0	5	0	0	5	0	0	0	0	200
Milforton, N. B.	E. H. Balkam,	150	100	3	100	73	140	0	0	0	0	0	0	0	0	140
Milforton, N. B.	George F. Bridgman, C.	45	25	4	35	33	40	0	0	116	47	3	0	24	0	230
" West,	Dea. D. F. Cummings,	25	15	0	0	31	0	0	0	0	0	0	0	0	0	0
Monmouth,	Joseph G. Gott,	70	49	0	5	0	50	0	0	50	0	5	0	0	0	105
Monson,	Ralph E. Morrill,	75	55	0	4	33	12	5	0	20	6	0	0	13	0	56
Mount Desert,	Dr. R. L. Grindle,	100	50	0	0	0	0	0	0	0	0	0	0	0	0	60
Newcastle, 2d,	Joel P. Huston,	92	52	0	40	42	103	0	21	103	24	0	0	631	0	885
Newfield, West,	C. F. Sauborn, Maplewood,	69	58	5	2	30	0	0	2	31	7	0	0	4	0	44
New Gloucester,	Charles N. Fogg,	m160	75	1	33	41	177	63	10	111	57	5	0	83	0	506
New Portland, N. West,	Mrs. L. C. Clark, Un., A. D. Braekley, Un., C. W. Thompson,	50	35	0	0	12	0	0	0	2	0	0	0	0	0	2
New Sharon,	C. W. Thompson,	45	35	0	0	60	3	0	0	25	4	0	0	0	0	32
New Vineyard,	Alton J. Bryant,	80	50	0	0	45	3	0	0	10	0	0	0	13	0	26
Norridgewock,	Frank W. Spaulding,	145	70	0	6	75	104	0	0	52	50	0	5	3	0	214
Northfield,		40	38	0	0	3	0	0	0	0	0	0	0	0	0	3
North Yarmouth,	J. F. Strout,	75	40	0	0	14	0	0	0	7	0	3	0	0	0	10
Norway, 1st,	Alvin Brown,	35	35	0	0	18	0	0	0	14	0	0	0	5	0	19
" 2d,	Horace Sauborn,	180		0	0	20	5	0	0	10	3	0	0	10	0	28
Olamon,	Herbert Sauborn,	80	43	3	3	18	0	0	0	5	0	0	0	0	0	70
Oldtown,	Mrs. M. E. McKeehnie,	61	30	0	0	16	63	0	0	30	28	0	0	17	0	400
Orland,	W. L. Brewster,	120	80	0	0	45	15	0	0	5	5	0	0	0	0	300
Orono,	W. M. Munson,	55	24	0	10	34	1	12	0	32	4	8	0	0	0	367
Orrington, East,	T. W. Robinson,	26	23	0	0	33	28	0	0	12	26	0	0	0	0	345
Otsefield,	A. H. Smith,	50	40	0	2	45	0	0	0	14	3	0	0	2	0	700
Oxford,	Miss Kae Houghton,	35	35	0	0	0	0	0	0	0	0	0	0	0	0	450
Parsonsfield,	Leroy Miles,	m125	86	5	20	71	7	0	8	35	19	0	0	0	0	125
Patten,																428
Penobscot,	Mrs. M. E. Leighton,	50	35	0	8	43	0	0	0	0	0	0	0	0	0	0
Perry,	Jas. F. Toothaker, Un.	125	75	0	0	Un.	38	0	4	5	0	0	0	0	0	700
Phillips,	Frank S. Bowker,	45	35	0	5	35	8	0	0	24	12	3	0	22	0	99
Phippsburg,		45	35	0	0	19	7	0	0	17	7	0	0	5	0	39
Pittston,	E. A. Lapham,	25	25	0	0	0	0	0	0	0	0	1	0	0	0	18

CHURCHES.	CLERKS.	MINISTERS.	MEMBERS.				ADMITTED.			REMOVED.			BAPT.	FAM.			
			Name.	Ord.	C'd.	Ma.	Fe.	To.	Ab.	C.	L.	To.			Di.	L.	De.
Poland,	1825	Dea. F. A. Pulsifer,	Frederick Newport, p.	'83	'91	4	14	18	7	2	0	2	2	0	0	0	12
Portland,	1787	Convers E. Leach,	William T. Haek, p. c.	'87	'94	105	332	437	105	4	4	8	0	20	0	0	400
"	1831	Dea. H. Staples,	Rollin H. Fenn, p. c.	'79	'66	56	205	261	75	8	0	10	7	0	17	1	225
"	1835	Miss L. A. Heuston,	[William E. DeClaybrook, <i>L. i. c.</i>]	'95	'95	5	11	16	6	0	0	0	0	0	0	0	30
"	1840	Rev. F. Southworth,	Francis Southworth, p. c.	'57	'95	33	42	75	20	0	1	1	0	0	1	0	50
"	1852	John R. Prince,	Jonathan L. Jenkins, p. c.	'55	'93	100	289	389	80	1	8	9	6	7	0	13	250
"	1858	S. H. Thompson,	Abiel H. Wright, p. c.	'66	'71	73	184	257	55	2	0	2	4	7	18	29	2
"	1862	Charles F. Bolton,	Leroy S. Bean, p. c.	'82	'94	20	57	77	21	3	2	5	1	2	0	3	100
"	1873	Henry B. Pennell,	Dwight M. Pratt, p. c.	'80	'90	109	251	330	15	15	30	6	17	46	69	3	200
Pownall,	1811	Azor Mitchell,		'88	'93	12	33	45	15	0	4	4	3	0	0	3	35
Presque Isle,	1865	Rev. C. Harbutt,	Charles Harbutt, p.	'88	'93	15	42	57	10	2	4	6	0	0	2	2	3
Princeton,	1858	Mrs. Nellie Mercer,	Charles H. Leverton, p.	'87	'95	11	31	42	4	3	0	3	0	0	0	3	1
Reel Beach,	1894	Mrs. Carrie Lambie,	Edwin A. Harlow, p.	'63	'92	5	27	32	1	31	32	0	0	0	0	1	50
Richmond,	1827	Daniel Clarke,		'63	'92	6	39	45	0	0	0	3	3	0	6	0	40
Robbinston,	1811	Miss A. G. Briggs,	Edwin A. Harlow, p.	'63	'92	11	31	42	10	0	0	1	1	0	2	0	110
Rockland,	1858	Dea. L. F. Starrett,		'63	'92	6	29	35	9	4	3	7	1	3	0	4	35
Rockport,	1874	Mrs. H. H. Merriam,		'63	'92	14	21	35	8	4	1	5	0	0	0	3	20
Roanoke,	1803	J. K. Elliot,		'63	'92	43	136	179	46	9	2	11	10	0	3	0	150
Saco,	1792	Miss Ada L. Hill,	Philip H. Moore, p.	'91	'93	19	46	65	19	0	0	0	5	2	0	0	59
"	1830			'89	'94	31	63	94	21	9	3	12	1	1	0	6	100
St. Albans,	1839	Mrs. F. Harriman,	Chas. L. Woodworth, Jr., p.	'89	'94	1	11	12	6	0	0	0	0	1	0	0	75
Sandy Point,	1786	Miss E. M. Emery,		'66	'94	15	41	56	37	2	2	4	2	1	0	5	142
Sanford,	1847	Mrs. E. M. A. Mouton,	James G. Merrill, p.	'66	'94	83	86	115	37	0	0	0	0	0	0	0	45
Scarboro,	1728	John A. Libby,	Robert G. Harbutt, p.	'83	'86	3	24	24	3	2	4	2	1	0	0	0	68
Seabrook, 1st,	1815	Miss Lucia Edwards,	Galvin Keyser,	'75	'95	6	23	29	2	2	0	2	0	0	0	2	100
" " 2d, Stockton Springs,	1835	Miss M. E. Park,	George Lewis, p. c.	'65	'74	28	106	134	17	0	0	0	4	0	4	0	110
Sherman, Mills,	1861	Isaac Cushman,	Ralph J. Haighton, p.	'91	'92	49	116	165	36	8	0	8	4	5	0	9	3
Shovelhegan,	1860	George N. Page,	[Fred D. Webster, <i>L. i. c.</i>]	'81	'95	4	27	33	9	2	0	2	0	0	4	0	15
Solon,	1842	Stephen Merrill,	Andrew J. Small, p.	'95	'94	9	32	41	9	3	2	0	1	0	0	1	0
South Berwick,	1792	Rev. Geo. Lewis,	Andrew J. Small, p.	'95	'94	1	7	8	2	2	0	2	0	2	0	2	25
South Paris,	1812	F. A. Shurtleff,	Charles A. Breck, p.	'94	'94	23	58	87	25	5	2	7	2	3	0	5	100
Springfield,	1846	Mrs. A. Brown,	Parris E. Miller, p. c.	'92	'95	4	10	14	1	0	0	0	0	0	0	0	30
Standish,	1834	Mrs. J. P. Croston,	Edwin R. Smith, p.	'92	'92	27	45	72	15	3	0	3	1	2	0	0	5
"	1890	Miss A. E. Smith,	Clayton D. Boothby, p. c.	'94	'94	16	86	102	0	0	0	0	0	0	0	0	100
Strom,	1810	Dea. O. W. Sherman	W. Dutton Dale, p.	'89	'93	4	8	12	1	1	2	0	1	0	1	0	50
Strong, East,	1802	E. P. Woodbury, b	John Elliot Bowman, p.	'95	'93	30	54	84	9	11	3	14	2	0	2	10	
Sweden,	1817	Dea. H. L. Sampson,		'94	'94	16	86	102	0	0	0	0	0	0	0	0	100
Temple,	1805	H. M. Gardiner,		'94	'94	16	86	102	0	0	0	0	0	0	0	0	100
Thomaston,	1809	Mrs. F. J. Taylor,		'89	'93	10	58	68	8	12	0	1	0	1	0	0	50
Topsfield,	1861	Mrs. K. A. Beaman,		'89	'93	10	58	68	8	12	0	1	0	1	0	0	50
Topsham,	1789	Miss M. A. Carroll,		'89	'93	10	58	68	8	12	0	1	0	1	0	0	50
Tremont, South of Harbor,	1792			'89	'93	10	58	68	8	12	0	1	0	1	0	0	50

^a East North Yarmouth. ^b Lovell. Riverside, see Mt. Desert. Somesville, see Mt. Desert. Vaeshabro.

CHURCHES.	SUNDAY SCHOOL.				BENEVOLENCE.										Home Exp.			
	Place.	Superintendent.	Mem.	Av. to Ch.	Adv. to Ch.	Pen. Cont.	Y. P. S. Mem. bers.	For- eign.	Ed'n. Pr'g.	Ch. Pr'g.	Home M.	A. M.	S. S.	Min. Aid.		Other.	TOTAL.	Legis- lates.
Poland,	F. A. Pulsifer,		30	18	0	0	29	0	0	0	0	0	0	0	0	0	0	110
Portland, 2d par.	Oznan Adams,		518	274	4	240	0	447	33	13	149	90	10	239	340	1,321	0	4,700
" High st.,	B. M. Edwards,		174	98	0	242	30	517	49	124	456	142	5	20	967	2,280	0	0
" Fourth,			30	18	0	25	16	0	0	0	0	0	25	0	0	25	0	173
" Bethel,	John M. Gould,		75	50	0	0	0	0	0	0	0	0	0	0	0	0	0	1,200
" State st.	Ansel G. Dewey,		263	149	0	177	40	320	348	573	9,615	400	150	179	130	12,015	0	3,460
" West,	W. T. Fancost,		300	162	0	0	0	20	10	0	20	33	0	33	95	213	0	2,737
" Williston,	William H. Morton,		175	92	3	10	35	24	0	0	102	0	0	17	143	0	0	1,500
Pownal,	Fred. C. Malone,		270	180	12	15	125	268	55	117	1,914	378	25	21	0	2,778	0	4,900
Presque Isle,	Mrs. F. P. Swetsir,		50	30	0	5	12	0	0	0	22	50	0	0	0	0	0	545
Princeton,	E. E. Parkhurst, ^a		m90	60	6	6	20	7	5	10	48	5	7	3	3	85	0	1,000
Red Beach,	Dea. S. G. Spooner,		103	71	3	0	34	0	0	0	17	0	2	0	0	19	0	600
Richmond,	Dea. Benj. Shattuck,		100	60	1	0	42	0	0	0	7	0	0	0	0	7	0	363
Robinston,	Mrs. F. C. Hagar,		30	26	0	0	40	0	0	0	0	0	0	0	0	0	0	1,200
Rockland,	William S. Vose,		70	40	0	0	25	10	0	0	19	34	0	0	0	63	0	300
Rockport,	A. W. Butler,		151	76	0	11	39	187	8	19	54	100	10	81	124	583	0	3,130
Rumford,	Edward S. Philbrook,		30	20	3	15	0	5	0	0	26	8	0	0	15	54	0	550
Saco,	Fred S. Hodgdon,		25	20	4	0	20	0	0	5	10	5	0	0	0	20	0	325
St. Albans,	Edmund Garland,		166	94	2	8	53	27	10	14	86	66	0	0	127	330	200	3,436
Sandy Point,	F. L. Frencl,		40	23	0	4	21	0	0	0	20	11	4	0	4	39	0	318
Sauford,	Freeman C. Watson,		133	93	7	16	27	0	0	0	25	10	0	0	10	45	0	0
Scarboro,	A. S. Jones,		85	45	0	5	0	35	0	0	52	0	0	0	40	127	0	845
Searsport, 1st,	William B. Sawyer,		90	75	0	16	80	53	0	43	184	26	2	0	32	342	0	1,485
" 2d,	Miss Mary E. Park,		50	40	0	0	49	0	4	0	10	8	0	0	22	0	0	245
Sherman, Mills,	Hiram G. Sleeper,	m200	150	0	0	0	83	5	5	5	38	5	0	0	58	0	0	475
Skowhegan,	Lyman L. Walton,		215	100	8	0	75	25	0	7	40	0	0	0	72	0	0	1,500
Solon,	Stephen Merrill,		63	33	2	0	25	0	0	0	23	0	0	0	0	23	0	550
South Berwick,	Miss Jennie Sewall,		90	60	0	50	40	30	0	25	250	140	0	40	310	795	100	1,500
South Paris,	John F. Plummet,		135	72	6	0	70	19	0	0	65	0	5	3	52	144	0	330
Springfield,	Dr. G. A. Lewis,		40	28	2	0	35	6	0	2	10	0	0	0	0	12	0	176
Standish,	Mrs. Nancy Cobb,		25	20	2	2	0	0	0	0	12	0	0	0	0	18	0	0
" "	Miss Anna E. Smith,		75	50	2	0	27	0	0	4	10	0	0	0	0	14	0	195
Strong,	O. W. Sherman,		75	50	2	0	50	5	0	16	27	5	0	0	3	56	1,000	300
Sumner, East,	Dea. S. C. Heald,		75	50	2	1	50	0	0	0	0	0	0	0	0	0	0	0
Sweden,	[No school.]																	0
Temple,	Henry L. Sampson,		50	33	1	0	32	6	10	2	22	7	0	0	0	47	0	350
Thomaston,	George H. Gardiner,		120	50	0	6	30	23	10	0	18	6	5	4	9	75	0	300
Topsfield,	Mrs. L. K. Crabtree,				0	0	0	0	0	0	0	0	0	0	0	0	0	0
Topsnam,	Rev. W. D. Dale,		57	38	0	0	25	7	0	0	22	10	0	0	0	39	0	943
Tremont,	Dea. E. L. Higgins, ^b		100	75	7	0	75	5	2	0	54	3	0	0	1	65	0	714

^a Also, Dea. G. E. Wilkins, Maysville.

^b Miss Isabelle T. Clark, Tremont.

CHURCHES.	CITY or Town.	CLERGY.	MINISTERS.	MEMBERS.			ADMITTED.			REMOVED.			BAPT.	FAM.		
				Ma.	Fe.	To.	Ab.	C.	L.	To.	Di.	L.			De.	To.
Turner,	1803	Dea. H. F. Dresser,	F. Arthur Sanborn, p.	'92	'92	38	49	87	12	0	0	1	0	2	0	45
Upper,	1803	Rev. H. J. Wells,	Herman J. Wells, p. c.	'90	'90	20	55	75	13	6	0	2	3	1	6	100
Union Stillwater,	1859	Mrs. W. H. Woodard,	Pearley J. Robinson, p.	'82	'90	2	16	18	18	1	0	0	0	0	1	15
Upton,	1861	Mrs. B. Morse,				9	18	27	12	0	0	1	0	0	0	0
Vanceboro,	1891	Miss M. M. Campbell				12	21	33	6	0	0	0	2	0	0	25
Vassalboro, Riverside,	1818	Miss A. H. Snell,				0	12	12	6	0	0	1	0	2	0	25
" Adams Memorial,	1883	Mrs. M. A. Bush,				17	42	59	13	2	0	3	1	0	4	50
Veazie,	1838	Miss C. L. Davis,				15	33	48	23	0	0	0	0	0	0	26
Waldoboro, 1st,	1807	Eyevett Trowbridge	Herbert I. Senior, p.	'68	'90	24	70	94	22	0	0	0	0	0	0	70
Warren,	1828	I. P. Starrett,	Jacob L. DeMott, p.	'84	'93	54	104	158	37	9	4	13	7	3	10	130
Washington,	1817	W. A. Humes, a	John J. Bulfinch, p.	'60	'80	1	6	7	0	0	0	0	0	0	0	20
Waterford, 1st,	1739	Mrs. A. B. Wilkins,				21	41	62	22	1	0	1	2	0	0	70
" North,	1865	John D. Hor,				16	29	45	18	0	0	0	1	0	0	42
Waterville,	1828	A. M. Kennison,	George Y. Washburn, p. c.	'82	'93	81	169	250	30	17	7	24	3	3	6	150
Wheat,	1809	Dea. T. H. Frye,				6	12	18	9	0	0	0	0	0	1	0
Wells, 1st,	1701	John W. Hubbard,	Nelson M. Bailey, p.	'61	'93	33	51	84	30	0	0	2	2	0	0	77
" 2d,	1831	John L. Rankin,	W. Henry McBride, p.	'87	'93	26	60	86	20	0	0	2	2	0	0	53
Westbrook,	1832	Dea. H. P. March,	Silas N. Adams, p. c.	'88	'93	56	130	186	41	14	17	31	2	7	0	175
" Cumberland Mills,	1869	Dea. Jas. Graham,	William G. Mann,	'82	'95	97	162	259	41	7	6	13	2	5	0	300
Whitby,	1833	Mrs. C. A. Chase,				8	30	38	8	10	0	10	2	0	0	30
Whitneyville,	1836	Mrs. Lucy R. Pope,	[Thomas J. Wright, <i>Meth.</i>]	'94		4	19	23	8	0	0	0	0	0	0	25
Wilton,	1818	H. S. Houghton,				25	55	80	34	0	0	0	0	0	0	50
Windham,	1743	Dea. J. W. Knight, c	James E. Atkins, p. c.	'85	'91	12	42	54	8	0	0	0	1	1	0	100
Winslow,	1828	Geo. W. Patterson,	Thomas P. Williams, p.	'79	'83	20	56	76	24	3	4	7	1	2	0	45
Wintertport,	1820	Mrs. H. N. Abbott,				1	25	26	13	0	0	3	3	0	0	15
Wintthrop,	1776	Dea. H. Woodward,	George H. Chedford, p. c.	'91	'94	31	77	108	44	2	0	2	3	1	0	100
Wiscasset,	1773	Silas L. Young,	Charles W. Barroughs, p.	'89	'90	15	65	80	23	0	0	0	2	1	0	94
Woodwich, West,	1765	Rev. S. W. Chapin,	Samuel W. Chapin, p.	'78	'92	19	60	79	12	3	0	3	4	1	0	58
Yarmouth,	1730	Irving F. True,	Chas. E. McKinley, p. c.	'94	'94	188	259	26	2	2	4	12	2	20	34	250
York, Village,	1673	Miss C. E. Staples,				16	57	73	19	0	3	3	3	1	0	78
" Corner,	1732	Dea. J. H. Moody,	Arthur L. Golder, p.	'91	'94	9	28	37	9	0	0	0	0	0	0	30

Woodford, see Deering.

c North Gorham.

b Warren Church.

a Stickney Corner.

CHANGES from last Year-Book's list of churches: *Added*, — Red Beach. CHURCHES: 55 with pastors installed by council; 107 with pastors otherwise inducted; 4 with supplies; 73 vacant (including 9 supplied by licentiates, or ministers of other denominations). Total, 239. MINISTERS: 54 pastors installed by council; 75 pastors otherwise inducted; 4 supplies; 47 others. Total, 180. CHURCH MEMBERS: 6,027 males; 45,199 females. Total, 21,226, including 4,199 absent. Loss, 187 (apparent, not real, as the five N. H.

churches were accidentally included in total in 1894. The Maine churches show a gain of 40). ADDITIONS: 594 by confession; 385 by letter. Total, 979. REMOVALS: 421 by death; 374 by dismissal; 532 by discipline. Total, 1,027.

BAPTISMS: 401 adult; 139 infant. IN SABBATH SCHOOLS: 23,527; gain, 1,327; average, 13,914; joined the church, 387; benevolence, \$3,291.

CHURCHES.	Place.	SUNDAY SCHOOL.						BENEVOLENCE.							Lega- cies.	Home Exp.			
		Superintendent.	Memb. M.	Av.	Ad. to Ch.	Ben. Cont.	Y. P. S. C. E. Mem- bers.	For- eign.	Ed'n.	Ch. P'd'g.	Home M.	A. M. A.	S. S.	Min. Aid.			Other.	TOTAL.	
Turner,			45	58	0	15					30	18	9	0	0	5	81	0	1,225
Union,			m255	175	4	12	50	14	0	8	75	11	8	10	2	128	0	1,140	
Upper Union,	[No school.]						Un.	0	0	0	5	0	0	0	0	5	0	90	0
Vinebro, Vassalboro,	Elisla T. Holbrook,		143	66	0	9	34	0	0	9	0	0	0	0	0	9	0	170	0
" Adams Mem.,	Frank W. Baker,		35	23	0	0	9	0	0	1	1	0	0	0	0	2	0	500	0
"	Miss A. O. Burleigh,		20	13	2	0	20	0	0	3	5	0	0	0	0	8	0	310	0
Veazie,	John F. Towle,		47	35	0	0	25	0	0	0	15	0	0	0	0	15	0	1,100	0
Waldoboro, 1st,	James P. Boyd,		35	23	0	6	0	16	0	0	25	0	0	0	0	41	0	1,140	0
Warren,	A. P. Starrett,		160	58	7	0	54	6	6	6	16	10	0	0	10	48	0	1,140	0
Washington,	John C. Morton,		43	21	1	10	0	0	0	0	5	0	0	0	0	5	0	685	0
Waterford, 1st,	William Hersey,		60	20	0	0	30	0	0	0	5	0	0	0	0	21	0	570	0
" North,	George F. Rice,		186	104	10	26	66	197	0	42	421	119	7	12	58	856	0	3,370	0
Waterville,	Increase Robinson,						Un.	0	0	1	2	0	0	0	0	3	0		0
Weld,	[Unio. school.]																		100
Wells, 1st,	Barak Maxwell,		66	32	0	10	48	0	0	10	51	29	13	0	15	118	0	785	0
" 2d,	Rev. W. H. McBride,		75	40	0	0	29	0	0	7	0	0	0	0	0	36	0	1,261	0
Westbrook,	Frank H. McCann,		300	200	12	0	79	106	34	9	115	31	7	0	38	340	0	2,410	0
"	Stephen E. Cordwell,		525	270	6	40	120	118	237	14	273	126	60	60	50	938	0	2,758	0
Whiting,	W. I. Crane,		80	55	10	5	74	0	0	0	25	2	0	0	3	30	0	120	0
Whitneyville,	Mrs. L. R. Pope,		65	39	0	3	45	0	0	5	3	3	2	0	14	27	0	180	0
Wilton,	N. W. Sewell,	m128	71	0	12	41	17	0	0	7	21	0	0	0	9	54	0	586	0
Windham,	Rev. J. E. Atkins,		46	30	0	0	24	7	0	0	8	9	0	0	8	32	0	792	0
Winslow,	Frank S. Garland,		70	47	3	6	0	17	0	5	20	15	0	0	5	62	0	630	0
Wintertport,	F. W. Haley,		25	20	0	0	0	0	0	0	0	0	0	0	0	0	0	30	0
Wintthrop,	Dea. G. O. Packard,		97	53	2	10	0	5	0	0	26	5	0	0	32	68	0	1,000	0
Wisasset,	Gilman McFarland,		125	65	0	0	48	0	0	0	0	0	0	0	0	0	0		0
Woolwich,	J. O. Carter,	m85	63	3	4	70	14	0	0	0	36	8	2	0	10	70	0	520	0
Yarmouth,	Charles L. Marston,		280	141	0	40	103	96	0	5	101	43	43	100	388	0	2,900	0	
York, Village,	Miss M. O. Barrell,		82	40	0	25	43	33	0	5	17	41	0	0	51	147	0	1,334	0
" Corner,	[No school.]						20	6	0	0	12	6	0	0	2	26	0	280	0

YOUNG PEOPLE'S SOCIETIES: Number, 176; 8,195 members.

FAMILIES: 203 churches reporting (204 last year), 16,805. Loss, 499.

BENEVOLENT CONTRIBUTIONS: 207 churches reporting (203 last year), Foreign, \$9,491; Education, \$14,829; Church Building, \$2,033; Home, \$22,556; A. M. A., \$5,434; Sunday School, \$1,074; Ministerial Aid, \$1,183; Other, \$9,416. Total, \$106,016. Increase, \$30,170.

BENEVOLENT LEGACIES: \$3,603.

HOME EXPENDITURES: 205 churches reporting (189 last year), \$221,618; decrease, \$73,315.

ORGANIZATION: Fifteen Conferences united in a GENERAL CONFERENCE. With these are associated one church in New Brunswick and five in New Hampshire.

MARYLAND, on pages 178-9.

MASSACHUSETTS.

CHURCHES.	CITY or TOWN.	Org.	CLERGY.		MEMBERS.				ADMITTED.				REMOVED.				BAPT.		FAM.	
			Name.	Ord.	Ma.	Fc.	To.	Ab.	C.	L.	To.	Dr.	L.	Pr.	To.	Ad.	Inf.			
Abington,	North,	1712	Dea. W. L. Jones,		25	113	108	32	0	1	5	4	0	0	0	0	0	160		
		1830	Dea. Cyrus Orcutt,		92	59	64	18	6	4	10	4	0	0	0	0	0	1	90	
Acton,		1832	Horace F. Tuttle,		79	91	93	20	0	3	3	1	0	0	0	0	0	75		
"	South,	1843	Edgar J. Banks,		94	12	38	50	4	6	10	0	0	0	0	0	0	4	75	
Adams,		1840	R. A. Thompson,		94	113	254	347	16	17	6	23	7	14	1	22	6	300		
Agawam,	Feeding Hills,	1762	Frank J. Garfield, <i>p. c.</i>		93	92	16	44	60	1	1	2	3	0	0	5	0	45		
		1819	Mrs. Julia A. Bailey,		65	92	82	102	184	4	0	4	0	0	0	0	0	106		
Alford,		1846	Lester T. Osborne,		5	13	18	7	0	0	0	0	0	0	0	0	0	0		
Amesbury,		1851	Jos. L. Batchelder,		90	129	265	334	32	6	10	16	4	2	0	6	5	0	225	
"	Salisbury Point,	1855	Miss L. L. Fifield,		73	91	21	82	103	24	13	0	13	2	0	2	10	3	135	
Amherst,	1st,	1739	A. A. Ransom,		132	326	458	74	3	21	24	4	7	0	3	14	0	2	235	
"	2d,	1782	Herbert Sablin,		93	44	106	150	20	3	0	3	2	0	4	0	0	100		
"	College,	1826	Wm. J. Fletcher,		83	211	55	267	130	6	20	26	2	9	0	11	4	3	28	
"	North,	1826	Miss M. E. Harrington,		73	90	88	166	254	26	10	7	17	11	9	0	20	4	145	
"	South,	1858	Mrs. W. B. Rose,		73	95	61	106	167	20	3	4	7	5	3	0	8	3	1	88
Andover,	South,	1711	George Gould,		93	93	63	210	303	55	7	11	18	8	8	0	16	5	0	225
"	West,	1826	A. F. Boutwell,		93	88	164	252	39	1	8	9	4	2	0	6	1	5	90	
"	Free,	1846	Herbert Goff,		89	94	249	343	80	3	12	15	6	8	0	14	1	9	206	
"	Ballardvale,	1854	William Shaw,		93	91	75	105	20	8	1	9	4	0	2	6	0	0	55	
"	Southern,	1865	Prof. E. C. Smyth,		79	90	112	203	42	1	8	9	3	6	0	9	0	0	76	
Arlington,		1842	Robert A. Warv,		94	93	78	183	261	35	5	6	11	5	1	0	6	4	7	200
Ashburnham,	1st,	1760	Fred D. Lane,		94	93	46	88	134	41	1	2	1	0	0	1	1	0	150	
"	North,	1843	Nathaniel Eaton,		3	2	5	1	0	0	0	0	0	0	0	0	0	0	0	
Ashby,		1776	Horace S. Brooks,		91	91	103	174	48	12	8	20	2	4	0	4	12	0	80	
Ashfield,		1763	Henry S. Ranney,		67	94	59	109	168	14	2	9	11	3	4	0	7	4	5	123
Ashland,		1835	Dea. Edwin Perry,		77	92	30	71	101	23	6	6	12	2	1	0	3	3	5	150
Ashland,		1830	Edwin S. Gould, <i>p. c.</i>		75	90	92	218	310	36	4	7	11	4	1	19	4	1	215	
Attleboro,		1748	Benjamin P. King,		88	95	105	255	400	17	22	10	32	3	11	24	38	21	350	
Attleboro,		1776	Charles M. Pierce, <i>p. c.</i>		63	90	44	84	128	41	0	2	2	4	0	6	0	0	80	
Ayer,		1861	C. A. Batchelder,		91	94	21	68	89	22	0	2	2	4	0	6	0	1	80	
Barnstable,	West,	1616	Rev. S. W. Clarke,		74	94	17	48	65	17	8	1	9	3	0	3	8	1	142	
"	Centreville,	1840	Dea. Jacob Lovell,		64	83	10	37	47	8	0	2	2	0	0	2	0	0	35	
"	Hyannis,	1854	Warren A. Perry,		66	92	5	18	23	4	0	0	0	0	0	19	19	0	70	
Barre,		1827	Dea. A. G. Goddard,		67	79	46	115	161	32	0	1	1	3	0	3	0	100		
Becket,	Centre,	1758	Mrs. L. O. Ellsworth,		68	94	2	11	13	3	2	1	3	1	0	0	1	25		
Bedford,	North,	1849	Dea. J. Norcutt,		90	90	36	57	93	36	0	2	6	1	0	7	0	2	43	
Belcherstown,		1730	Rev. Edwin Smith,		63	86	64	131	185	22	3	2	5	3	4	0	7	2	1	
		1737	Chas. F. Southwick,		94	94	73	154	227	65	2	1	3	8	5	0	13	1	200	

Attleboro, see Quincy.
 Beechwood, see Colhaasset.
 Auburnville, see Newton.

Assonet, see Freetown.
 Ballardvale, see Andover.
 Freetown, see Andover.

Acushnet, see New Bedford.
 Ballardvale, see Andover.

a Baucroft.

SUNDAY SCHOOLS AND BENEVOLENCE.

CHURCHES.	SUNDAY SCHOOL.				BENEVOLENCE.				Totals.	Legra- cies.	Home Exp.						
	Place.	Superintendent.	Memb.	A. V.	Ad. to Chh.	Beny. Cont.	V. P. S. C. E. Mem- bers.	For- eign.				Ed'u- t'g.	Ch. F'g.	Home M.	A. M.	S. S.	Min. Aid.
Abington, North,	Wm. S. O'Brien,	290	125	0	22	44	32	11	6	52	16	16	7	100	392	0	2,141
Acton,	William C. Brett,	80	45	0	0	27	0	0	0	0	0	0	0	0	0	0	1,280
Acron,	Horace F. Tuttle,	105	70	0	65	35	48	19	6	93	15	23	0	15	219	0	1,100
Adams,	L. S. Getchell, W. A.,	105	52	4	11	35	0	0	0	8	0	10	17	3	38	0	868
Agawam,	William B. Plunkett,	650	414	15	614	165	118	100	100	67	0	0	0	731	1,016	0	6,320
Alford,	Edward A. Kellogg,	58	32	0	0	35	32	14	9	11	10	9	0	0	85	0	675
Amesbury,	Dea. W. H. Porter,	135	47	3	65	93	109	98	17	74	47	0	0	7	352	0	1,247
Amherst, 1st,	Dea. John Carrier,	210	145	6	142	62	130	98	12	152	282	23	0	15	712	0	4,202
" 2d,	William F. Morrill,	187	120	12	90	88	22	5	5	43	154	0	0	331	560	0	1,430
" College,	F. E. Whitman,	280	160	2	120	127	524	5	70	751	90	15	11	194	1,660	0	6,180
" North,	Charles H. Hooker,	160	84	3	16	34	24	0	8	25	0	4	0	36	97	0	1,400
" South,	Charles H. Kellogg,	290	133	8	57	86	157	33	22	281	253	26	15	334	1,141	0	1,733
Andover, South,	George O. Hamann,	136	93	3	42	53	86	26	12	92	37	17	0	32	302	200	1,150
" West,	John Alden,	280	193	4	272	48	446	204	57	493	258	59	0	81	1,598	0	2,464
" Ballandvale,	Edward W. Boutwell,	110	75	0	80	55	123	0	116	102	145	0	29	128	643	0	1,650
" Scunary,	John N. Cole,	309	205	1	17	84	67	35	36	232	79	25	27	161	692	0	2,885
Arlington,	William Shaw,	130	90	8	35	92	93	0	10	107	10	25	0	15	260	0	1,145
Ashburnham, 1st,	Matthew S. Mcurdy,	70	50	0	35	37	254	483	0	850	166	0	297	320	2,020	0	571
" North,	William A. Studer,	308	178	3	24	130	101	51	106	104	51	76	29	320	838	0	4,131
Ashby,	Rev. F. P. Johnson,	107	89	0	31	23	37	0	8	11	18	0	0	0	74	0	2,000
Ashfield,	Harlow R. Foster,	115	65	11	42	64	12	26	8	37	19	18	0	0	152	0	1,374
Ashland,	John M. Sears,	175	79	3	36	64	68	19	0	94	32	32	16	120	381	0	1,555
Athol,	Dea. W. H. Horendon,	121	61	3	5	28	55	10	10	24	15	10	0	0	124	0	1,300
Attleboro,	Winfield H. Brock,	305	209	4	14	99	288	27	47	248	113	4	0	286	1,013	1,925	2,250
Aurum,	M. L. Chapman,	485	314	31	135	100	341	122	34	437	35	73	26	757	1,885	0	6,100
Ayer,	H. H. Whannoy,	180	100	0	48	45	49	0	0	59	43	0	0	48	199	0	1,100
Barnstable, W.,	Edgar E. Miller,	75	46	0	9	27	29	0	4	0	51	0	0	0	84	0	1,550
Barnstable, W.,	Dea. Philip H. Robinson,	129	59	6	0	0	0	0	0	10	0	0	0	7	17	0	557
Barnstable, W.,	Franklin C. Lewis,	55	39	2	0	21	5	0	0	31	5	0	0	156	197	0	525
Barnstable, W.,	Miss E. R. Lewis,	55	33	0	0	41	6	1	1	9	2	0	0	2	23	0	550
Barre,	James A. Carruth,	139	70	0	44	57	263	12	8	273	139	10	0	23	698	0	1,700
Becket, Centre,	F. Alderman, Becket,	35	20	2	0	0	3	0	0	0	0	0	0	0	0	0	219
Becket, North,	Henry A. Jennings,	77	49	0	0	0	25	0	0	15	0	0	0	5	45	0	650
Belchertown,	Wallace G. Webber,	225	130	1	10	60	213	0	5	210	14	10	0	117	569	0	2,000
Belchertown,	Walter R. Blackmer,	176	112	1	0	68	100	12	0	66	44	0	0	7	229	1,000	1,135

CHURCHES.	CLERKS.	MINISTERS.				MEMBERS.				ADMITTED.				REMOVED.				BAPT.		FAM.
		City or Town.	Name.	Ord.	Name.	Ma.	Fe.	To.	Ab.	C.	L.	To.	Di.	L.	De.	To.	Ad.	Inf.		
Belmont, Waverly,	1865	Robert C. Clans,	72	George P. Gilman, p.	17	35	52	14	1	9	10	0	0	0	0	0	0	3	50	
Berkley,	1757	Dea. R. H. Babbitt,	'94	Franklin K. Beem,	27	55	82	16	0	0	5	4	4	4	0	0	0	0	68	
Berth,	1779	William S. Eager,	'80	Henry F. Markham,	28	56	84	22	2	17	19	1	7	1	9	0	0	0	56	
Bernardston,	1824	Dea. Henry Slate,	'85	David H. Strong, p.	25	47	72	8	4	0	11	3	2	0	0	0	0	0	49	
Beverly, North,	1715	Charles S. Brown,	'93	Joseph Dawson, Meth.]	32	49	4	2	2	0	2	2	0	0	0	0	0	0	72	
" Dane st.,	1802	Luther S. Herrick,	'95	Francis J. Van Horn,	123	271	394	41	19	4	23	7	7	0	14	15	3	350		
" Washington st.,	1837	Wm. A. Lefavour,	'95	William L. Bacon, p. c.	95	175	246	41	12	5	17	6	8	0	14	10	1	200		
Billerica,	1829	Rev. D. W. Hardy,	'74	Daniel W. Hardy, p.	28	58	86	15	0	2	2	0	0	0	0	0	0	70		
Blackstone,	1841	Calvin H. Lee,	'70	Leroy M. Pierce, p.	12	28	41	8	4	3	7	2	1	0	0	0	0	75		
" Svedish, Millville,	1892	Arthur Westberg,	'80	Louis F. Giroux,	27	59	86	16	4	1	5	0	4	12	16	0	0	34		
Blandford, 1st,	1735	Charles B. Hayden,	'80	John F. Giroux,	95	5	13	18	0	0	0	0	0	0	0	0	0	56		
" North,	1833	Mrs. J. C. Loveland,	'86	Charles F. H. Crathern, p. c.	61	168	220	90	16	6	22	2	7	0	9	12	3	200		
Boston, Charlestown,	1632	John F. Dutton,	'77	George A. Gordon, p. c.	84	188	445	100	16	23	39	6	14	0	20	4	1	350		
" Old South,	1669	Hamilton A. Hill,	'63	Arthur Little, p. c.	74	21	57	58	6	13	0	19	10	0	16	16	450			
" 2d Dorchester,	1808	Wm. D. Brigham,	'74	Isaac J. Leasing, p. c.	93	205	400	605	400	17	35	32	18	32	0	50	10	5		
" Park st.,	1809	Marshall S. Rice,	'74	Nehemiah Baynton, p. c. & b	88	167	222	162	20	7	27	11	15	0	26	6	13	600		
" Union,	1822	Hartley F. Alwood,	'86	Charles A. Dickinson, p. c. & c.	91	69	137	206	29	3	6	1	10	0	11	0	0	300		
" Phillips, South,	1823	Dea. W. B. Bancroft,	'89	Adolph A. Berle, p. c.	91	69	137	206	29	3	6	1	10	0	11	0	0	300		
" Berkeley Temple,	1827	Rev. R. B. Tobey,	'77	G. Wolcott Brooks,	92	95	300	335	22	35	4	9	0	13	9	25	330			
" Brighton,	1827	Elbra L. Barker,	'89	Charles R. Brown, p. c.	92	95	300	335	22	35	4	9	0	13	9	25	330			
" Village, Dorchester,	'29	Fred. M. Swan,	'89	{ A. C. Thompson, p. c. & c.	92	121	255	376	72	2	5	9	7	0	16	1	7	253		
" Winth' p, Charlestown,	'33	Charles E. Fultz,	'92	{ B. F. Hamilton, p. c.	'93	67	152	219	13	4	71	91	1	4	1	4	1	4		
" Eliot, Roxbury,	1834	E. W. Bumstead,	'65	Frank W. Merrick, p. c.	'60	93	141	106	147	21	0	6	2	3	4	9	0	151		
" Central,	1835	A. G. Stanwood,	'65	Samuel Baker, p. c. & d.	'63	71	119	296	415	6	16	22	8	14	0	22	6	340		
" W. Roxbury,	1835	Edw. W. Schmerch	'60	{ Edwin B. Welch, p. c. & p.	'50	'60	290	407	616	18	20	38	6	22	0	28	3	1		
" Maverick, East,	1836	L. S. James,	'60	{ Wm. E. Barton, p. c. & f.	'85	'93	93	105	349	516	7	17	24	7	22	1	30	15	100	
" Mt. Vernon,	1842	H. S. Palmer,	'63	Charles J. Morgan, p. c.	'76	'94	107	304	409	105	2	15	6	29	0	4	400			
" Shawmut,	1845	Chas. P. Loring,	'85	Charles H. Beale, p. c.	'80	'93	41	78	119	34	5	2	5	0	2	0	1	135		
" Jamaica Plain,	1853	James H. Dodge,	'76	Eugene C. Webster, p. c.	'90	'93	41	78	119	34	5	2	5	0	2	0	1	135		
" Inmanuel, Roxb'y,	1857	J. H. Wadsworth, Jr.,	'80	William H. Allbright, p. c. & c.	'79	'81	38	228	324	30	39	41	82	3	16	3	22	20	286	
" Nepomset,	1859	Herbert Tucker,	'80	William R. Campbell, p. c. & c.	'81	'88	291	429	120	18	4	6	20	1	27	3	28	260		
" Pilgrim, Dorche'r,	1867	Chas. D. Craigie,	'81	Albert H. Plumb, p. c.	'72	'19	255	374	39	2	5	4	6	0	8	0	0	200		
" Highland, Roxb'y,	1869	Geo. W. Bassford,	'81	{ Luther P. Adams, Lic.]	'79	'88	63	169	232	51	20	9	29	3	4	0	7	13	15	300
" Walnut av., Roxb'y,	'70	Chas. H. W. Wood,	'58	Ellis Mendell, p. c. & c.	'88	'88	74	135	200	21	27	6	33	0	3	9	12	0	60	
" Olivet,	1876	Miss S. C. Smith,	'79	Peter Vincentius, p.	'95	'94	16	34	50	6	5	1	13	19	33	0	9	9		
" Boylston, Ja. Plain,	1879	S. R. Crocker,	'88	Morten Olsen,	'83	'95	100	194	294	41	22	24	46	6	13	12	13	251		
" Swan's,	1881	Den. J. R. Sjaamon,	'85	John O. Haarvig, p. c.	'83	'95	100	194	294	41	22	24	46	6	13	12	13	251		
" Norwegian,	1885	S. Clements,	'85																	
" Abington,	1886	C. M. De Merritt,	'83																	

a Frederick H. Page, asst. pastor, '93, '93. b [George H. Flint, Lic.] pastor's asst., '94. c Rufus B. Tobey, '80, '80, and Wm. S. Kelsey, '85, '91, associate ps.
d W. Sherman Thompson, asst. p., '91, '94. e [Frank L. Luce, Lic.] pastor's asst., '94. f Geo. H. Cate, '75, '94, pastor's asst.

CURRICSES.	SUNDAY SCHOOL.				BENEVOLENCE.							Home Exp.					
	Place.	Superintendent.	Mem.	Av. to Ch.	Adv. Cont.	Y. P. S. C. E. Mem. bers.	For- eign.	Ed'n.	Ch. P. U. g.	Home M.	A. M. A.		S. S.	Min. Aid.	Other.	Total.	Legis- lates.
Belmont,	George C. Flett,	88	59	1	0	25	12	7	7	15	20	0	0	0	88	0	1,200
Berkley,	Caleb D. Babbitt,	70	40	0	12	36	15	0	0	50	21	0	0	0	86	900	582
Berlin,	Charles M. Sawyer,	87	62	1	6	24	0	0	0	25	0	0	0	6	31	0	1,025
Bernardston,	Alonzo Alvord,	85	44	3	21	25	42	14	7	30	11	0	15	6	134	0	760
Beverly, North,	Charles S. Brown,	177	104	2	17	51	0	0	0	0	0	0	0	106	106	0	0
" Dane st.,	Charles L. Odell,	613	337	19	212	100	514	210	35	212	275	16	0	250	809	0	8,600
" Wash ton st.,	Melvin E. Davenport,	304	176	12	65	72	340	20	10	127	54	8	0	3	148	0	2,060
Billerica,	Arthur H. Bloodgett,	70	50	0	10	42	53	0	8	63	26	3	0	28	129	0	1,164
Blackstone,	W. L. Coffin,	75	45	3	0	66	44	0	8	35	6	0	0	16	0	0	1,200
" Millville,	John Johnson,	20	20	0	0	0	0	0	0	16	0	0	0	0	0	0	279
Blandford, Ist,	Dea. A. L. Stewart,	75	47	2	25	20	136	24	8	56	127	5	6	100	462	0	1,200
" North,	Harrison L. Pease,	76	50	0	0	22	0	0	0	0	0	0	0	0	0	0	1,257
Boston, Ch'st h,	Gardner Bates,	144	92	10	50	43	68	0	255	11,238	514	245	0	62	130	0	3,000
" Old South,	William B. Day,	558	400	15	342	0	7,500	475	501	3,284	880	220	52	635	25,563	0	18,873
" 2d Dorch'r,	William Q. Wales,	760	445	9	542	145	2,811	1,186	501	3,284	880	220	52	635	9,629	0	8,000
" Park st.,	D. Chauncy Brewer,	400	251	6	145	78	2,486	0	0	3,100	0	170	0	1,840	9,079	10,000	11,500
" Union,	Dea. Geo. H. Emerson,	550	325	8	135	150	1,400	787	95	1,761	435	133	25	175	4,811	100	12,000
" Phillips, South	George H. Flint,	m078	618	13	846	106	380	208	19	1,646	43	18	0	3,065	5,380	0	7,200
" Berkeley Tem.	Rev. W. S. Kelsey,	645	347	31	620	234	309	0	32	435	108	0	0	4,234	5,118	0	18,000
" Brighton,	George E. Brock,	345	196	2	73	104	419	382	68	1,148	0	0	58	335	2,410	0	5,415
" Village, Dore,	W. G. Swan,	175	144	1	250	111	235	59	13	374	25	40	0	348	1,094	0	2,377
" Winth'p, C'n,	Frank S. Mason,	518	307	24	66	75	200	111	33	324	67	66	0	1,263	2,073	0	6,300
" Eliot, Roxb.,	Charles W. Hill,	335	235	2	160	82	1,117	307	42	873	108	100	0	746	3,293	0	5,078
" Central,	Dr. H. S. Pomeroy,	150	150	8	0	25	3,742	1,000	620	5,691	794	1,042	0	543	15,432	0	50,000
" W. Roxbury,	Emmons E. Grover,	187	126	0	25	42	418	117	0	165	78	0	13	483	1,174	0	5,355
" Mave'k, East,	Willard Brown,	m674	462	15	65	287	145	105	50	426	0	0	20	110	856	0	8,287
" Mt. Vernon,	Rev. G. H. Cate,	m345	463	12	150	125	4,938	0	37	3,359	599	24	25	6,000	15,012	0	9,800
" Shawmut,	Frederick A. Farrar,	615	400	2	335	75	716	50	70	535	225	23	15	93	1,731	0	9,274
" Jamaica Pl.,	William A. Paine,	579	345	2	361	121	557	166	114	916	222	149	23	0	1,353	0	7,000
" Inman's, Rox.	Charles H. Horne,	463	285	2	361	85	788	150	0	1,235	210	0	17	2,400	0	7,300	
" Neponset,	Edward S. Woodbury,	127	78	3	29	58	83	0	30	141	45	23	0	25	347	0	13,007
" Plig'm, Dorch.,	Charles L. Zeigler,	331	226	20	50	119	207	0	37	447	0	0	0	514	1,205	0	4,800
" High'd, Rox.,	Dr. G. E. Butler,	m707	440	10	177	112	282	17	38	351	88	25	0	141	922	0	4,800
" Walnut av., R.	David R. Frazer,	394	280	2	336	104	610	231	169	3,572	403	154	2	211	5,358	500	8,506
" Olwet,	Sylvester R. Crocker,	38	30	1	0	0	0	0	0	0	0	0	0	25	25	0	746
" Boylston, J. P.	A. G. Bohlun,	473	255	15	0	125	37	40	20	178	37	13	0	309	634	0	4,888
" Spead,	Rev. M. Olson,	190	150	0	20	26	200	0	0	0	0	0	0	0	200	0	1,781
" Norm.,	Fred M. Newcomb,	40	40	0	0	0	0	0	0	3	0	0	0	59	62	0	905
" Aliston,		373	203	20	252	91	131	62	35	248	67	22	32	162	759	0	6,783

CHURCHES.	City or Town.	Org.	CLERGS.		MINISTERS.										MEMBERS.				ADMITTED.			REMOVED.			BAPT.			SAM.
			Name.	Name.	Ord.	Ch.	Ma.	Pa.	To.	Ab.	C.	L.	Tr.	De.	De.	De.	De.	De.	De.	De.	De.	De.	De.	De.	De.	De.	De.	
Boston,	Harvard,	Dorch'r,	1888	Henry N. Mart,	72	'92	31	93	124	17	3	10	13	2	3	0	5	0	1	170								
"	Central,	Dorch't'r,	1888	James H. Landers,	'62	'92	43	63	106	16	4	13	17	0	6	0	6	1	11	65								
"	Seaman's,		1888	J. E. Macdonald,	'88	'90	21	72	33	16	0	16	1	0	0	1	10	0	22									
"	Roslindale,		1890	Henry H. Cole,	'81	'90	46	95	141	6	3	17	20	1	1	0	2	1	10	190								
Boxboro',	West Acton,		1784	A. W. Wederbee,	'60	'91	24	32	56	19	0	0	2	0	0	0	2	0	30									
Boxford,			1792	Wm. W. Howe,	'92	'92	41	96	137	37	16	0	16	0	0	0	0	7	1									
Boylston,	West,		1736	Dea. I. W. Andrew,	'90	'93	26	47	73	5	0	0	2	1	0	0	3	0	80									
Bradford,			1743	Calvin Andrews,	'90	'93	49	87	136	29	5	9	14	0	0	0	3	0	110									
Braintree, Ist,	Ward Hill,		1682	Dea. S. W. Carleton,	'56	'96	44	302	445	34	11	10	21	6	3	0	9	9	3	450								
Braintree, Sth,			'93	Dea. J. H. Chase,	'93	'93	18	35	53	1	18	7	25	0	0	0	0	18	2	75								
Bridgewater,	South,		1829	Dea. Arza P. Keith,	'62	'85	45	130	175	35	10	8	18	6	2	0	8	7	2	140								
Bridgewater,	Scotland,		1821	Noah Torrey,	'91	'93	16	50	66	0	0	1	1	2	1	0	3	0	0									
Brimfield,			1824	Mrs. T. C. Wilbur,	'83	'89	14	27	41	14	0	1	1	0	1	0	1	0	50									
Brockton, Ist,			1724	Dea. Ed. B. Brown,	'85	'93	29	54	83	24	0	0	0	3	1	0	4	0	37									
Brockton, Sth,	Campello,		1740	A. N. Whitney,	'78	'88	100	254	340	2	6	8	8	15	0	23	1	3	270									
"	Porter,		1837	Rufus P. Keith,	'82	'94	124	244	308	6	6	12	9	3	0	12	2	0	375									
"	Steed,	Campello,	1870	Dea. Geo. C. Cary,	'71	'82	189	411	600	75	13	15	28	8	12	0	20	4	10	470								
Brookfield,			1879	Dea. Wm. Allen,	'88	'92	131	167	208	23	0	23	1	6	5	12	0	4	150									
Brookline,	Harvard,		1736	Miss M. E. Gibson,	'77	'88	33	92	125	46	2	0	2	5	4	0	9	2	89									
Buckland,			1844	Edward Sharp,	'60	'75	204	423	627	83	19	0	0	1	4	0	5	2	260									
Burlington,			1785	Dea. H. C. Warfield,	'81	'81	59	116	175	38	0	0	0	1	4	0	5	0	115									
Cambridge, Ist,			1735	Dea. Sam'l Sewall,	'75	'88	17	39	56	17	8	28	36	8	16	0	1	0	90									
"	Ist, Port,		1636	Chas. F. Stratton,	'61	'67	27	27	560	787	8	28	36	8	16	0	24	0	400									
"	North av.,		1827	Albert B. Long,	'76	'84	128	229	242	104	10	9	19	6	13	0	19	6	5	290								
"	Pilgrim, Port,		1857	William H. Hill,	'91	'91	155	310	465	30	13	15	28	9	17	0	26	6	300									
"	Wood Mem.,		1865	Dea. D. S. Coeledge,	'83	'89	258	437	675	179	19	28	49	10	21	0	31	6	4	475								
"	Hopk,		1872	Dea. A. R. Buck,	'84	'87	79	154	233	33	26	5	31	2	13	0	15	5	27	400								
Canton,			1890	F. E. Stewart,	'90	'93	35	58	93	7	8	4	12	0	4	0	4	0	200									
Carlsle,			1828	Abner Morse,	'75	'82	47	59	106	5	0	0	0	2	2	0	4	0	3	100								
Carver,	North,		1781	W. B. Chamberlin,	'91	'94	17	34	51	11	0	0	0	1	10	0	11	0	50									
Charlemon, Ist,	East,		1733	Theron M. Cole,	'73	'87	16	25	41	9	1	0	0	1	0	0	1	0	54									
Charlton,			1845	Dea. J. H. Smead,	'82	'91	37	61	98	9	8	3	11	2	0	0	2	1	65									
Chatham,			1761	Daniel Woodbury,	'44	'94	16	41	67	22	0	2	2	1	0	0	1	0	60									
Chelmsford,	North,		1720	Geo. S. Atwood,	'68	'89	20	63	84	54	4	0	0	4	1	0	0	1	75									
"	Central,		1876	Charles H. Holt,	'68	'89	20	63	84	54	4	0	0	0	2	2	0	0	133									
Chelsea, Ist,			1876	A. B. Woodworth,	'94	'95	25	60	85	0	5	2	7	0	2	0	2	0	61									
"	Central,		1851	Waldo E. Pratt,	'69	'95	110	308	418	93	14	3	17	12	17	34	63	5	1	300								
"	Central,		1851	John L. Wright,	'87	'87	100	489	649	81	33	25	64	13	26	20	61	14	14	750								

Campeilo, see Brockton.
 Byfield, see Newbury.
 Charlestown, see Boston.
 Centerville, see Barnstable.
 Leonard S. Parker, asst. p., '93, '86.
 Robert L. Rae, asst. p., '89, '93.

CHURCHES. Place.	SUNDAY SCHOOL.					Y. P. S. C. E. Mem- bers.	BENEVOLENCE.							Home Exp.			
	Superintendent.	Mem.	Av.	Ad. to Ch.	Benev. Cont.		For- eign.	Ed'n. F'd'g.	Ch. F'd'g.	Home M.	A. M. A.	S. S.	Min. Aid.		Other.	TOTAL.	
																	Legis- lators.
Boston, Harvard, " Central,	Rev. Wm. H. Bolster,	260	180	8	81	102	118	60	0	114	150	16	0	349	758	0	10,100
" Seamen's,	Andrew J. Hersey,	175	124	2	20	25	24	0	10	74	0	10	0	115	253	0	2,000
" Rosindale,	Fred P. Greenwood,	67	46	3	50	62	0	0	0	0	0	0	0	190	190	0	2,500
Boxboro,	George Danne,	240	142	3	185	75	70	0	0	65	17	35	0	175	362	0	14,489
Boxford,	Dea. M. E. Wood, S. P. Killam,	40	39	0	16	24	43	0	8	31	10	5	0	115	500	500	350
Boylston, " West,	130	65	12	75	40	40	45	24	0	25	30	4	16	42	182	0	1,500
Bradford,	Charles E. Smith, Walter C. Jones,	106	65	5	35	35	20	0	0	40	55	10	0	15	140	0	1,400
Braintree, Ist,	Garner G. Kimball,	115	75	15	10	55	16	0	0	24	12	0	0	52	1,025	0	5,000
" South,	Charles S. Bates,	257	151	9	76	84	125	26	22	561	26	50	0	101	909	200	4,616
Bridgewater,	H. B. Whitman,	186	75	0	50	0	44	20	10	29	31	50	0	31	215	0	1,400
" Scotland,	Dea. W. D. Jackson, Edward Keith,	287	170	5	59	159	75	84	10	89	23	10	0	118	409	0	2,700
Brookline, Ist,	George H. Streeter, Robert Cook,	309	135	1	10	71	74	0	0	128	0	0	0	105	307	500	1,300
" Campello,	Adelbert F. Keith, Charles A. Jenney,	625	375	6	250	114	275	129	85	246	152	85	60	532	1,614	0	4,300
" Seved, Camp.	Eric Johanson, Rev. E. C. Ingalls,	193	150	0	52	86	0	0	0	280	0	0	0	398	678	0	2,630
Brookfield,	Edmund F. Smith, Thomas J. Reed,	150	81	2	70	56	60	467	49	102	30	9	0	4	721	0	1,351
Buckline, Harvard,	George H. Emerson, Wm. H. Emerson,	433	270	14	485	0	3,979	240	151	2,305	515	701	269	12,834	20,495	0	15,685
Burlington,	James Morrison, George B. Caswell,	145	82	0	29	65	61	12	23	44	105	11	0	26	282	0	1,400
Cambridge, Ist,	John Handel, Wm. H. Emerson,	75	55	1	6	50	15	0	0	6	0	0	0	21	0	0	1,240
" Ist, Port,	Warren B. Chamberlin, Elmer B. Perkins,	467	297	7	385	125	1,077	138	110	4,906	223	602	0	974	8,030	0	8,900
" North av.,	George H. Frary, John P. Merriam,	409	251	10	724	136	730	86	50	480	372	228	0	1,687	3,653	0	5,827
" Pilgrim, Port,	Rev. J. G. Spencer, Levi Atwood,	625	371	7	605	150	787	96	109	472	134	42	0	1,355	2,485	0	9,071
" Wood Mem., "	Arthur H. Sheldon, Samuel Hagerman, Arthur C. Stone, (George H. Buck,	6583	330	15	176	186	571	283	112	689	478	130	0	1,122	3,185	0	5,937
" Canton,	W. H. Emerson, John Handel,	451	247	15	30	158	84	11	5	58	40	7	2	202	469	0	3,107
Carlisle,	Warren B. Chamberlin, Elmer B. Perkins,	180	130	6	112	69	96	0	0	0	50	0	0	50	136	0	1,735
Charlton, Ist, " East,	George H. Frary, John P. Merriam,	120	84	0	40	85	0	0	0	0	122	19	0	205	346	0	2,000
Charlton, Chatham,	Rev. J. G. Spencer, Levi Atwood,	94	52	0	5	29	10	66	3	10	3	0	0	5	100	0	900
Chelsea, Ist, " Central,	Arthur H. Sheldon, Samuel Hagerman, Arthur C. Stone, (George H. Buck,	98	63	7	2	29	41	7	5	29	16	6	0	10	112	0	1,700
" Central,	Rev. J. G. Spencer, Levi Atwood,	75	42	2	14	47	29	23	15	47	18	8	0	158	0	500	
Chelsea, Ist, " Central,	Arthur H. Sheldon, Samuel Hagerman, Arthur C. Stone, (George H. Buck,	44	25	0	2	42	48	2	0	27	13	10	0	100	0	850	
Chelsea, Ist, " Central,	Levi Atwood, Arthur H. Sheldon, Samuel Hagerman, Arthur C. Stone, (George H. Buck,	92	38	4	0	60	3	0	4	1	3	0	0	14	0	0	800
Chelsea, Ist, " Central,	Arthur H. Sheldon, Samuel Hagerman, Arthur C. Stone, (George H. Buck,	112	61	0	0	42	17	0	9	16	27	0	0	0	69	459	9,588
Chelsea, Ist, " Central,	Arthur H. Sheldon, Samuel Hagerman, Arthur C. Stone, (George H. Buck,	118	75	3	0	60	36	0	16	15	0	0	0	67	0	0	1,400
Chelsea, Ist, " Central,	Arthur H. Sheldon, Samuel Hagerman, Arthur C. Stone, (George H. Buck,	100	418	5	30	81	31	20	0	1,002	1,287	3,000	0	1,002	1,287	3,000	5,460
Chelsea, Ist, " Central,	Arthur H. Sheldon, Samuel Hagerman, Arthur C. Stone, (George H. Buck,	104	469	21	214	83	300	200	35	604	20	13	0	1,158	2,330	0	8,458

CHURCHES.	Clerks.	Ministers.	Members.					Admitted.			Removed.			Bapt.	Fam.							
			Ma.	Fe.	To.	Ab.	C.	L.	To.	Di.	L.	Dec.	To.			Ad.	Inf.					
City or Town.	Orig.	Name.	Ord.	Ord.	Name.	Ord.	Ma.	Fe.	To.	Ab.	C.	L.	To.	Di.	L.	Dec.	To.	Ad.	Inf.	Fam.		
Chelsea, 3d,	1877	Jacob Pratt, Jr.,	'83	'93	James B. Dunn, [Pres.]	'83	43	108	151	53	4	3	7	1	8	0	9	0	0	0		
Chester, 1st,	1769	Dea. A. S. Foote,	'82	'95	Edward C. Haynes,	'82	28	13	25	10	0	0	1	1	0	0	2	0	0	21	91	
" 2d,	1874	E. O. Redfield,	'68	'93	Thomas D. Murphy, p.	'68	93	28	70	98	15	9	6	15	1	0	2	0	8	3	21	
Chesterfield,	1764	Mrs. Wm. Baker,	'78	'95	Hanson E. Thygeson, p.	'78	30	58	88	14	0	0	0	0	2	0	0	0	0	0	125	
Chicopee, 1st,	1752	Rev. L. G. Burnham	'79	'88	Collins G. Burnham, p. c.	'79	88	55	82	14	0	0	0	0	3	0	3	0	0	0	45	
" Falls,	1830	Arthur B. West,	'82	'94	Hervey G. Pillsbury, p. c.	'82	66	114	180	32	1	0	1	4	4	2	10	0	6	100	120	
" 3d,	1834	James J. Pease,	'81	'94	[Charles Pease, Lic.]	'81	147	304	451	70	21	10	31	3	9	6	15	8	20	300	300	
Clinton,	1844	Edward L. Greene,	'81	'91	William W. Jordan, p. c.	'81	28	102	130	20	13	0	13	1	0	0	1	10	0	0	135	
Cobasset,	1824	Dea. Z. C. Small,	'91	'91	John Sharp, p.	'90	5	25	30	5	2	0	2	0	2	0	2	1	0	0	50	
" Beechwood,	1863	Rev. John Sharp,	'63	'94	[Frederick H. Rodman, Lic.]	'63	11	29	40	3	0	4	4	2	3	0	5	0	0	65	65	
Coleraine,	1750	Alvert H. Temple, c	'63	'91	George A. Tewksbury, p.	'63	60	121	181	25	18	1	19	8	8	1	17	0	8	170	170	
Concord,	1826	Dea. Ole O. Thorpe,	'93	'93	Caldwell Morrison, p. c.	'93	57	125	182	22	7	0	7	2	2	0	4	7	0	0	90	90
Conway,	1768	Henry W. Billings,	'83	'94	Joseph W. Strout, p.	'83	34	8	28	36	5	0	0	1	2	0	3	0	0	36	36	
Cumington,	1840	Mrs. S. D. Benjamin	'86	'94	Joseph W. Strout, p.	'86	74	112	113	0	0	0	1	2	0	0	3	0	5	14	255	
" West,	1785	Dea. H. A. Barton,	'82	'83	George W. Andrews, p.	'82	100	193	293	27	20	10	30	2	2	0	0	0	0	0	28	28
Dalton,	1852	N. J. Johnson,	'83	'93	Harlan Page,	'83	17	24	7	1	0	1	0	1	0	1	0	1	0	0	165	165
Dana,	1689	E. P. Hutchinson,	'63	'93	Curts M. Geer, p. c.	'63	51	142	193	22	7	0	7	3	3	0	6	2	2	8	165	
Danvers, Centre,	1844	E. C. Burbeck,	'63	'83	Edward C. Ewing, p. c.	'63	83	225	306	50	20	2	22	5	5	12	11	2	2	250	250	
" Maple st.,	1867	W. H. Gray,	'67	'85	Joseph B. Seabury, p. c.	'67	8	30	38	8	0	0	0	1	2	0	3	0	0	100	100	
Dartmouth, South,	1638	J. H. Burdett,	'75	'85	Warren F. Bickford, p.	'75	75	195	270	51	4	3	7	2	4	0	6	1	0	191	191	
Dedham,	1878	Mrs. Martha Deam,	'75	'91	John Cowan, p.	'75	6	13	19	3	0	1	1	0	0	0	0	0	0	30	30	
Deerfield, South,	1818	B. L. Howes,	'75	'88	[Robt. Crawford, p. c., em.]	'75	64	117	181	25	0	2	2	0	2	0	0	0	0	125	125	
" "	1835	Rev. E. N. Monroe,	'81	'91	[Echert N. Monroe, p.	'81	91	65	89	11	6	1	7	0	1	0	1	0	2	51	51	
Dennis, South,	1817	Miss E. A. Underwood,	'76	'91	Daniel L. Crafts, p.	'76	24	38	42	6	0	2	2	2	2	0	4	0	0	60	60	
" Union,	1866	Nathan A. Howes,	'76	'91	[Morris H. Turk, Lic.]	'76	7	37	44	3	1	0	2	0	2	0	2	0	0	50	50	
Dighton, North,	1710	Dea. G. E. Gooding,	'78	'92	Frank E. Mills, p.	'78	20	41	61	13	1	2	3	1	0	0	1	0	0	40	40	
Douglas,	1747	Mrs. L. Balcom,	'55	'92	Aaron B. Peffers, p.	'55	40	47	8	4	0	4	0	0	0	0	3	0	0	60	60	
" East,	1834	Edwin Moore,	'82	'94	Frederick M. Balcom, p.	'82	41	82	123	31	0	3	3	3	3	0	6	0	0	110	110	
Dover,	1839	George L. Howe,	'82	'92	Edwin Leonard, p.	'82	25	30	85	5	0	0	0	1	1	0	1	0	0	44	44	
Dracut, 1st,	1721	Jas. S. Thomson,	'94	'94	Ernest L. Baker, p. c.	'94	6	44	50	12	9	4	13	4	2	0	6	1	1	90	90	
" Central,	1847	Wm. H. Stickney,	'74	'93	William A. Lamb, p.	'74	26	34	60	7	16	2	18	2	1	0	3	9	4	45	45	
Dudley,	1732	Dea. W. H. Upham,	'84	'94	William E. Morse, p.	'84	24	55	76	19	0	3	3	1	8	0	9	0	0	70	70	
Dunstable,	1757	L. B. Parkhurst,	'76	'92	Barlett H. Weston, p.	'76	24	43	67	7	2	3	5	2	2	1	5	2	0	50	50	
Duxbury,	1833	J. H. Haverstock,	'76	'93	Austin S. Chase, p.	'76	67	57	67	12	0	1	1	3	0	0	3	0	3	80	80	
East Bridgewater,	1826	James S. Allen, b	'80	'93	Frank H. Palmer, p.	'80	44	65	109	19	0	1	1	7	0	8	0	0	0	70	70	
Easthampton, 1st,	1785	Henry L. Lyman,	'80	'88	Summer G. Wood, p. c.	'80	88	97	233	330	45	16	6	22	8	3	5	16	4	11	300	300
" Payson,	1852	Chas. H. Johnson,	'76	'85	Charles H. Hamlin, p. c.	'76	136	346	482	75	7	14	21	8	9	0	17	3	9	350	350	
Easton,	1725	Dea. E. B. Hayward, c	'78	'92	Augustus H. Fuller, p.	'78	52	115	167	31	1	1	2	4	0	0	4	0	2	225	225	
" Steadish,	1863	William Forb,	'84	'92	Emil Holmblad, p.	'84	33	25	58	5	15	0	15	1	1	1	1	1	0	50	50	

a Griswoldville. b Matfield, c Eastondate, Chiltonville, see Plymouth. d Clarendon Hills, see Stockbridge. e Dorchester, see Boston.

CHURCHES.	SUNDAY SCHOOL.				Y. P. S. C. E.				BENEVOLENCE.				Legac-ies.	Home Exp.		
	Mem.	Av.	Ad. to Ch.	Beny. Cont.	Mem. bers.	For. eign.	Ed'n. P. Pg.	Ch. M.	Home M.	A. M. A.	S. S.	Min. Aid.			Other.	TOTAL.
Chelsea, 3d,	266	145	3	12	46	31	7	24	0	9	12	0	0	83	0	2,407
Chester, 1st,	30	22	0	2	0	0	0	0	0	11	2	0	3	35	0	289
" 2d,	139	62	8	19	47	20	0	0	0	5	0	0	53	78	0	1,406
Chesterfield,	80	40	0	0	60	140	0	0	6	0	0	0	0	146	0	850
Chicopee, 1st,	75	48	0	47	379	379	18	18	128	41	6	5	18	613	0	1,105
" Falls,	181	115	1	137	52	82	27	42	97	77	64	17	279	685	0	2,378
" 3d,	144	97	3	59	52	58	16	0	222	8	8	0	71	383	0	3,300
Clinton,	678	357	18	110	175	400	714	41	286	262	20	20	851	2,594	0	4,487
Collasset,	144	85	2	7	75	116	4	29	146	15	46	0	55	411	0	1,500
" Beechwood,	95	55	1	6	40	2	0	5	13	0	0	0	6	26	0	550
Coleraine,	70	35	0	7	0	0	0	0	0	12	0	0	7	30	0	690
Concord,	198	130	2	147	93	245	60	37	250	52	92	25	150	911	0	3,859
Conway,	147	85	7	62	35	114	15	23	32	41	13	14	114	386	0	1,400
Cummington,	120	90	0	27	41	30	5	0	0	19	3	0	30	87	0	900
" West,	50	35	0	0	28	0	0	0	10	0	0	0	1	11	0	249
Dalton,	330	234	14	354	145	1,493	788	172	1,830	743	159	63	694	5,942	0	3,823
Dana,	30	23	0	0	0	0	0	0	12	0	0	0	5	17	0	210
Danvers, Centre,	198	118	7	44	98	49	0	0	104	55	5	0	32	245	0	1,963
" Maple st.,	499	322	19	405	192	531	266	96	1,027	353	79	82	152	2,586	0	3,322
Dartmouth, So.,	71	44	0	0	0	10	0	0	0	10	5	0	0	25	0	1,741
Dedham,	233	160	4	222	0	700	37	290	826	182	138	292	253	2,628	0	4,295
" Ishington,	40	29	0	0	17	0	0	5	46	3	0	0	4	67	0	200
Derfield, South,	142	90	0	24	46	144	0	10	124	46	21	0	15	380	0	1,450
" J. J. Greenough,	56	27	3	14	34	61	0	0	19	22	0	0	0	102	0	1,032
" Wm. E. Baker,	70	50	0	0	12	10	0	0	0	0	0	0	0	10	0	800
" Nathan A. Howes,	80	48	1	10	44	0	0	0	0	0	0	0	12	12	0	700
Dighton, North,	75	39	1	48	22	65	0	3	25	12	0	0	201	306	0	898
Douglas,	55	38	4	0	25	20	15	10	25	40	4	14	26	154	0	300
Douglas, East,	136	89	0	0	75	29	2	13	68	25	17	2	0	156	0	1,389
Dover,	58	35	0	0	51	0	0	3	20	4	0	0	12	42	0	483
Draut, 1st,	130	66	9	0	39	0	2	0	0	10	0	0	0	12	0	753
" Central,	126	95	16	0	0	28	0	0	0	0	0	0	0	28	0	702
Dudley,	151	81	0	10	86	51	0	0	39	0	0	0	4	94	0	1,058
Dunstable,	110	61	5	20	44	71	12	11	47	53	7	0	46	247	0	1,266
Duxbury,	123	49	0	0	24	35	4	4	59	4	0	0	19	123	0	1,381
E. Bridgewater,	89	63	0	0	66	7	20	4	9	7	5	0	0	52	0	1,400
Easthampton, 1st	301	172	0	80	104	215	101	110	327	353	54	0	55	1,215	0	3,365
" Payson,	350	219	12	80	79	289	67	70	529	121	28	22	332	1,458	0	3,950
Easton,	335	181	1	160	94	62	0	0	33	7	95	0	84	281	0	1,920
" S. North,	80	65	1	0	0	5	8	0	13	0	0	0	0	26	0	555

CHURCHES.	CLERKS.	MINISTERS.	MEMBERS.				ADMITTED.				REMOVED.				BAPT.		FAM.		
			Orig.	Name.	Ord.	C. I.	Ma.	Fe.	To.	Ab.	C.	L.	To.	Di.	L.	De.		To.	Ad.
Edgartown,	1642	T. S. Wintempey,				87	95	20	56	76	9	0	1	1	0	0	0	1	50
Egremont, South,	1816	Roscoe C. Taft,				91	93	21	65	91	31	0	0	0	0	0	0	0	50
Enfield,	1789	Henry E. Brown,				70	93	77	161	238	21	5	7	12	3	4	2	9	170
Enfield,	1822	Rev. J. W. Brownville,				75	92	50	36	56	14	2	2	4	0	0	0	2	103
Essex,	1685	Rufus Choate,				61	85	102	133	16	16	0	0	4	4	0	0	13	136
Everett, Ist,	1848	Dea. F. Peirce,				94	95	138	242	380	16	0	0	8	4	0	0	7	400
“ Courtland st.,	1831	Geo. L. F. Nichols,				71	93	44	74	118	10	1	0	1	2	0	0	1	92
“ Mystic Side,	1833	J. Edw. Higgins,				74	93	36	108	141	20	0	0	3	2	1	0	0	197
Fairhaven,	1794	Tucker Damon,				60	91	53	185	238	39	12	10	22	2	1	0	9	173
Fall River, Ist,	1846	Rev. W. W. Adams,				64	91	187	535	537	75	25	7	32	2	0	4	5	361
“ Central,	1842	Jos. W. Brigham,				71	80	17	70	87	15	1	4	5	0	2	0	0	75
“ Fowler,	1874	Walter E. Tripp,				82	86	51	40	74	20	10	0	10	0	0	0	10	0
“ French,	1886	Isaiah Lord,						12	33	45	6	35	13	48	2	1	0	0	21
“ Broadway,	1894	Holden Baldwin,						38	107	145	36	2	4	6	3	1	0	0	4
Falmouth, Ist,	1798	Dea. G. E. Clarke,				65	90	38	107	145	36	2	4	6	3	1	0	0	127
“ East,	1821	Dea. W. W. Eldridge,				75	93	9	28	37	10	0	0	0	2	2	0	0	16
“ North,	1835	Dea. J. M. Witherell,				72	90	19	41	63	16	3	6	2	0	0	0	0	30
“ Waquoit,	1849	John B. Fisher,				55	93	17	41	58	12	0	0	0	2	3	0	0	37
“ Woods Holl,	1880	Mrs. J. W. Bowles,				93	93	10	17	27	5	1	1	2	2	0	0	0	25
Fitchburg, Calvinist,	1768	Henry A. Hill,				86	94	157	284	441	40	14	5	19	4	13	0	17	4
“ Rollstone,	1768	Frank C. Hoyt,				69	87	179	370	519	74	27	18	45	6	10	0	16	11
“ German,	1868	Win. Baeslack,				80	88	15	47	62	4	2	0	2	0	0	3	3	14
“ Swedish,	1889	Carl W. Holm,				85	94	33	44	77	0	33	0	33	0	8	0	0	70
Foxboro',	1892	Ewald Ramgren,				82	93	69	177	246	56	7	3	10	5	7	0	12	6
Framingham,	1701	Rev. J. R. Eastman,				62	71	80	201	281	28	2	3	5	2	0	0	13	0
“ Saxonville,	1825	Dea. J. B. Johnson,				91	91	38	109	147	38	2	3	5	2	0	0	5	2
“ South,	1738	Dea. L. Oakes,				75	89	117	235	352	52	12	20	32	6	14	1	21	10
Franklin, Ist,	1783	Dea. J. H. Baker,				80	87	90	204	294	85	2	6	8	3	1	0	7	0
“ Assonet,	1855	Mrs. A. A. Wadsworth,				87	94	5	12	17	6	1	1	2	0	0	0	2	0
“ South,	1807	G. M. Nichols,				91	91	110	215	225	29	19	11	30	3	7	0	10	12
Freetown, Assonet,	1786	Henry H. Smith,				86	91	38	107	145	36	0	4	4	1	0	0	1	0
Gardner,	1752	L. L. Chaplin,						38	87	125	35	9	0	0	0	0	0	0	0
Georgetown, Ist,	1864	Dea. J. Hilliard,				89	94	10	25	33	9	0	1	3	6	2	0	8	2
“ Memorial,	1796	Mrs. L. E. S. Moore,				89	91	19	29	36	18	0	0	0	0	0	0	1	0
Gloicester, West,	1716	J. E. Roberts,				68	88	80	236	316	32	6	3	9	6	5	0	11	4
“ Trinity,	1829	John J. Tew,				85	85	52	66	118	33	0	0	0	0	0	0	3	0
“ Janesville,	1830	Francis Reid,				61	92	10	17	27	18	1	0	1	0	0	0	1	2
“ Magnolia,	1887	Geo. A. Upton,				94	93	22	39	61	14	4	4	8	2	0	0	2	4
Goshob,	1780	Dea. T. L. Barrus,				66	84	45	150	195	26	1	2	3	3	0	0	1	0
Grafton,	1731	Henry F. Wing,																	

^a West Gardner. Feeding Hills, see Agawam. Florence, see Northampton. Gilbertville, see Hardwick.

CHURCHES.		SUNDAY SCHOOL.						BENEVOLENCE.										Home Exp.
Place.	Superintendent.	Mcm.	Av. to Ch.	Ad. to Ch.	Beniv. Cont.	Y.P.S. Mem- bers.	C. E. Cont.	For- eign.	Ed'n. B'd'g.	Ch. B'd'g.	Home M.	A. M. A.	S. S. A.	Min. Aid.	Other.	TOTAL.	Leg- acies.	
Edgartown,	Mrs. H. R. F. Shepard,	60	39	0	0	35	0	0	0	0	5	0	0	0	0	11	0	1,00
Egremont, South	Rev. S. T. Livingston,	93	59	0	8	0	0	17	9	9	40	13	8	5	80	181	0	2,481
Enfield,	R. L. Thayer,	231	129	2	27	28	199	26	26	26	257	228	0	25	72	834	500	1,486
Erving,	William W. Brown,	119	55	1	6	41	4	3	0	0	15	0	0	5	28	28	0	566
Essex,	Caleb M. Cogswell,	142	94	14	41	42	18	50	0	0	68	33	10	0	156	335	0	1,816
Everett, Ist,	George S. Marshall,	712	372	7	5	150	116	0	41	64	29	20	0	0	177	447	0	6,093
" Courtland st.	E. L. Sweetser,	116	78	0	0	24	0	0	0	0	0	0	0	5	5	5	0	585
" Mystic Side,	Herbert Porter,	360	185	4	12	50	30	4	4	29	28	6	0	0	101	101	0	2,826
Fairhaven,	R. W. Taber,	358	102	0	25	73	50	0	0	61	0	0	0	58	169	0	2,300	
Fall River, Ist,	G. Frank Allen,	329	186	6	116	95	453	1,488	80	8,747	102	43	214	2,609	13,736	0	5,854	
" Cent'l,	C. V. S. Kennington,	910	664	24	199	123	833	7	161	3,179	589	75	645	612	6,121	200	10,000	
" Fowler,	Thomas Chew,	150	97	1	40	35	45	4	0	46	40	9	1	0	170	0	1,550	
" French,	Isiah Lord,	75	67	7	0	0	0	0	0	0	11	0	0	0	11	0	335	
" Broadway,	David Beauland,	125	83	0	5	0	0	0	0	4	4	0	5	0	9	0	1,000	
Falmouth, Ist,	S. A. Holton	83	58	2	0	20	190	23	10	173	44	33	0	22	495	0	1,813	
" East,	Dea. W. W. Eldridge,	25	14	0	0	18	0	0	0	0	0	0	0	0	5	0	400	
" North,	Silas Hatch,	58	35	2	0	19	45	0	0	28	6	0	0	0	79	0	600	
" Waquoit,	Alexander Crocker,	30	20	0	10	0	17	0	0	11	0	0	0	30	58	0	340	
" Woods Holl,	John W. Boyles,	60	40	0	11	53	5	0	5	8	3	0	0	50	71	0	550	
Fitchburg, Calv.	George A. Hitchcock,	320	177	14	102	80	131	31	14	470	73	53	0	300	1,075	0	5,500	
" Kollstone,	Charles G. Hubbard,	615	338	16	49	166	200	77	433	837	171	66	122	159	2,065	0	5,411	
" German,	Henry Behrens,	110	79	1	5	23	0	0	0	10	0	0	0	8	23	0	700	
" Swedish,	John Larson,	65	60	4	0	30	0	0	7	11	0	0	0	38	56	0	1,175	
Foxboro',	Benj. F. Boyden, 2d,	282	170	4	6	48	153	14	15	108	116	117	11	187	721	0	2,215	
Frammingham,	George E. Fay,	187	105	2	41	58	440	35	25	804	268	11	0	105	1,688	3,089	4,339	
" Saxonville,	Arthur C. Welch,	125	90	1	13	0	54	3	9	436	9	33	0	202	746	0	1,700	
" South,	John P. Freese,	447	242	8	199	95	1,361	347	170	739	419	164	0	2,703	6,106	8,837	5,455	
Franklin, Ist,	John W. Richardson,	195	140	2	0	60	94	6	5	29	17	2	0	269	422	0	1,900	
" South,	N. B. Arnold,	22	17	0	4	13	1	0	0	0	0	0	0	3	4	0	135	
Freeport, Ass't,	Charles H. Greenwood, ^a	0	0	0	0	0	0	0	0	0	0	0	0	0	0	0	0	0
Gardner,	Edwin S. Daniels,	352	298	14	45	125	93	43	29	338	77	16	0	562	1,160	0	15,225	
Georgetown, Ist,	Lewis H. Giles,	125	70	0	0	0	0	0	0	0	0	0	0	0	0	0	0	0
" Memorial,	Prof. H. A. Pratt,	150	75	1	54	0	44	20	15	117	38	10	0	169	413	1,000	1,557	
Gill,	John R. Cook,	60	40	0	4	31	6	0	15	2	118	4	0	0	145	0	361	
Gloucester, West	John Cunningham,	45	29	0	0	0	0	0	0	11	0	0	0	0	11	0	750	
" Trinity,	Joseph H. Andrews,	560	349	3	155	103	293	75	94	1,284	144	155	32	387	2,464	100	4,316	
" Lanesville,	Robert W. Boyd,	142	97	0	0	57	13	0	5	20	13	10	0	33	94	0	1,200	
" Magnolia,	Edward C. Paocard,	57	27	0	3	0	0	0	0	0	23	0	0	22	45	0	575	
Goshen,	William Loynd,	65	45	4	0	36	15	0	0	25	10	0	0	15	65	0	635	
Grafton,		159	95	1	15	46	213	21	54	140	30	0	0	155	613	0	2,346	

α South Gardner.

CHURCHES.	CLERKS.	MINISTERS.	MEMBERS.				ADMITTED.			REMOVED.			EAPT.		FAM.		
			Ma.	Fe.	To.	Ab.	C.	L.	To.	Di.	L.	De.	To.	Ad.		Inf.	
Grafton, Saundersville , 1860	Wm. E. Fowler,	David Howie, <i>p.</i>	'80	25	55	80	24	4	5	9	0	5	3	8	1	1	70
Graby,	A. W. Fiske,	Robert C. Bell, <i>p.</i>	'63	83	127	210	37	0	0	0	3	5	3	11	0	0	100
Granville, East ,	Mrs. J. W. Johnson,	George A. Peckwith, <i>p.</i>	'62	16	35	51	13	0	3	3	0	0	0	2	0	0	44
" West ,	Rev. T. S. Robie,	Thomas S. Robie,	'59	29	30	65	28	4	0	4	6	0	0	6	0	0	38
Great Barrington,	Joseph W. Curtis,		'59	105	175	280		4	11	17	6	6	0	12	3	3	
" Housatonic ,	O. C. Houghaling,	Arthur J. Benedict, <i>p.</i>	'75	'92	57	120	0	2	7	2	1	2	0	4	2	3	125
Greenfield, 1st,	Chas. W. Dinsmore,	Garoy H. Watson, <i>p.</i>	'91	'90	27	51	78	19	0	2	2	0	3	0	0	3	75
" 2d,	Solon L. Newton,	G. Glenn Atkins, <i>p.</i>	'95	'94	91	292	293	3	4	7	9	4	0	13	3	2	85
Greenwich,	Walter H. Glazier,	Lawrence Perry, <i>p.</i>	'95	'94	38	79	117	33	1	2	3	1	2	0	3	0	80
Groton,	Dea. D. P. Keyes,	Louis B. Voorhees, <i>p. c.</i>	'71	'93	58	131	189	39	8	14	2	3	0	5	5	2	130
Grayland,	Dea. W. B. Ladd,	Lewis F. Berry, <i>p.</i>	'94	'94	26	74	100	9	10	2	5	4	0	9	9	1	175
Hadley, 1st,	Miss Agnes Ayres,	Edward E. Kvedy, <i>p.</i>	'94	'94	63	117	180	46	3	1	4	5	2	0	7	2	98
" 2d, North ,	O. H. Fronty,	John W. Lane, <i>p. c.</i>	'60	'77	58	84	142	42	0	4	6	2	0	8	0	1	73
" Russell,																	
Halifax,	H. D. Packard,	Lonis Ellms, <i>p.</i>	'89	'92	12	35	47	9	0	0	0	2	0	2	0	0	65
Hamilton,	Dea. J. P. Loring,	Jesse G. Nichols, <i>p. c.</i>	'89	'94	31	75	106	23	0	2	1	1	0	2	0	0	171
Hampton,	Dea. A. B. Newell,	George W. Solly,	'94	'94	24	50	74	15	10	2	12	1	0	2	7	2	53
Hanover, West ,	Francis B. Ellis,	George W. Wright, <i>p.</i>	'77	'92	16	42	58	10	0	2	2	2	1	0	3	0	1
" Four Corners,	Henry B. Barstow,	John Wild, <i>p. c.</i>	'92	'92	13	28	41	8	1	0	1	2	1	4	1	0	42
Hanson,	Dea. I. C. Howland,	Adoniram J. Leach, <i>p. c.</i>	'84	'93	12	36	48	11	2	0	2	0	0	2	1	0	120
Hardwick,	Rev. Harlan Page,	Harlan Page, <i>p.</i>	'83	'91	46	81	37	3	1	4	4	4	0	3	7	2	85
" Gilbertville ,	A. H. Richardson,	Charles C. Torrey, <i>p.</i>	'55	'85	28	53	81	15	3	1	4	4	0	8	0	2	150
Harvard,	Dea. J. W. Bacon,	Artemas J. Haynes, <i>p. c.</i>	'94	'94	6	27	33	7	0	5	5	1	0	0	1	0	50
Hartwich,	Dea. W. H. Underwood,	Henry P. Cutting, <i>p.</i>	'45	'94	6	35	42	4	0	0	0	5	0	5	0	0	60
" Port ,	Dea. Nath'l Doane,	Robert M. Woods, <i>p. c.</i>	'77	'76	101	182	283	32	13	14	5	15	0	20	5	4	140
Hatfield,	James Porter,	John N. Lowell, <i>p. c.</i>	'77	'80	60	92	152	37	3	7	10	2	0	0	2	3	104
Haverhill, West ,	Edward Webster,	George L. Gleason, <i>p. c.</i>	'66	'88	7	16	23	2	0	0	0	0	0	0	0	0	40
" 4th,	Dea. J. H. Jaques,	Calvin M. Clark, <i>p. c.</i>	'90	'93	121	313	434	42	17	8	25	3	6	2	13	14	400
" Centre,	Charles N. Dyer,	George H. Reed, <i>p. c.</i>	'87	'91	129	372	501	16	14	30	12	4	0	23	6	3	560
" North,	George C. Howe,	George L. Gleason, <i>p. c.</i>	'66	'88	17	49	66	7	2	1	3	1	3	0	4	2	215
" Riverside,	Henry S. Jewett,	George Benedict, <i>p. c.</i>	'83	'92	26	58	84	8	5	14	19	0	2	0	2	4	130
" Union,	Dea. S. Driver,	Marc Ami, <i>p.</i>	'66	'91	11	8	19	1	2	0	2	0	4	5	2	0	42
" St. John's, <i>French</i> ,	Edward Thaine,	David Bremner, <i>p.</i>	'55	'94	24	36	60	11	2	2	4	4	0	4	1	0	40
Hawley,	Mrs. F. S. Bissell,	Albert G. Beebe, <i>p.</i>	'54	'94	25	36	61	15	1	1	2	2	0	2	1	2	40
" West ,	Willis Vincent,	Wm. Eugene Cadmus, <i>p. c.</i>	'94	'94	37	55	92	8	17	9	26	2	0	0	4	10	84
Hingham,	Mrs. M. S. Vining,	Cecil Harper, <i>p.</i>	'79	'92	5	11	16	1	0	1	1	1	0	0	1	0	40
" Bethany, Nantasket ,	Miss N. A. Richardson,	James H. Laird, <i>p. c.</i>	'64	'83	78	134	212	40	8	5	13	2	10	0	12	5	120
Hinsdale,	James Hosmer,	Warren F. Low, <i>p. c.</i>	'94	'94	79	187	266	2	1	3	6	4	0	10	1	3	235
Holbrook,	Seth C. Sawyer,	Thomas E. Babb, <i>p.</i>	'63	'92	41	77	118	38	2	3	5	3	5	0	8	2	130
Holden,	Miss Nancy Perry,																

cc Ayer. Haydensville, see Williamsburg.

CHURCHES.	SUNDAY SCHOOL.				W. P. S. (C. E. Mems.)				BENEVOLENCE.				Lega- cles.	Home Exp.		
	Place.	Superintendent.	Mem.	Av. to Ch.	Adv. Cont.	Rev. Cont.	W. P. S. Mem.	For- eign.	Ed'n.	Ch. P. U. g.	Home M.	A. M.			S. S.	Min. Aid.
Grafton, S'ville,	Abram E. Gurney,	98	70	4	0	50	25	0	5	0	0	8	0	0	0	38
Granby,	Willard A. Taylor,	145	92	0	83	106	190	69	20	118	83	18	5	55	558	
Granville, East,	Rev. G. A. Beckwith,	56	26	0	18	18	32	7	8	24	27	6	0	3	107	
" "	Sherman W. Decker,	35	20	0	1	13	2	0	0	5	0	1	0	5	13	
Great Barrington	E. J. Van Leemput,	231	140	2	235	104	372	73	108	911	120	39	65	271	1,960	
" " Honsatonic,	William C. French,	215	156	4	65	65	217	47	21	296	67	17	68	177	800	
Greenfield, Ist,	Charles W. Dinsmore,	110	54	0	16	37	0	18	0	10	0	3	3	45	49	
" " 2d,	Frauds A. Ragg,	259	170	2	105	51	191	82	34	93	101	65	10	202	778	
Greenwich,	Edward G. Kelley,	65	40	1	25	30	20	0	0	25	60	0	0	0	105	
Groton,	Grant W. Shattuck,	140	62	5	32	220	121	55	20	216	310	15	122	32	1,091	
Groveland,	Harry G. Parker,	136	84	8	10	48	53	9	0	44	46	10	0	10	172	
Hadley, Ist,	William Phillips,	149	79	3	50	45	227	15	4	138	51	8	4	8	455	
" " 2d, North,	Rev. J. W. Lane,	100	67	0	0	46	8	0	0	19	14	3	0	28	72	
" " Russell,																
Halifax,	James P. Thomas,	60	36	0	5	39	15	0	0	25	21	0	0	47	111	
Hamilton,	Jos. P. Lovering,	90	50	0	0	42	0	0	0	0	0	0	0	0	1,100	
Hamden,	Dea. A. B. Newell,	44	28	8	29	18	11	0	0	25	15	3	0	11	65	
Hanover, West,	George Chamberlin,	105	49	0	0	26	0	0	0	0	0	0	0	15	15	
" " Four Corners,	Israel Hatell,	51	43	1	0	25	28	3	2	3	3	5	2	1	47	
Hanson,	Miss Malinda A. Carr,	79	39	3	5	41	22	12	0	0	3	5	5	11	67	
Hardwick,	O. A. Tuttle,	51	29	3	8	18	8	0	0	0	0	0	0	8	16	
" " Gilbertville,	Clarence C. Warner,	298	232	3	180	60	197	20	76	304	131	26	5	0	759	
Harvard,	J. W. Bacon, Jr.	100	64	3	80	25	36	23	5	0	15	30	0	125	234	
Harwich,	William H. Powers,	90	60	0	46	32	0	0	0	19	16	8	0	17	42	
" " Port,	Dea. Nathaniel Doane,	105	55	0	40	40	0	0	0	4	0	0	0	3	7	
Hadfield,	Thaddeus Graves,	210	135	13	104	70	298	73	41	290	122	0	0	149	903	
Haverhill, West,	Dea. F. A. Russell, Lawrence,	136	73	2	172	50	61	16	7	103	58	23	0	14	312	
" " 4th,	Dea. J. H. Jaques,	40	20	0	25	0	5	0	5	29	31	2	0	530	622	
" " Centre,	Hazen M. Chase,	379	236	14	56	196	40	232	100	180	290	27	0	119	988	
" " North,	Dea. Leonard W. Smith,	450	221	13	125	175	724	0	0	2,684	400	100	0	1,335	5,043	
" " Riverside,	A. W. Brown,	281	111	2	26	34	13	0	5	2	13	0	0	49	82	
" " Union,	Warren B. Chadwick,	256	135	5	30	73	10	0	0	59	0	0	0	0	63	
" " St. John's, Fr.	Rev. Mare Ann,	32	25	1	0	0	0	0	100	50	0	0	0	0	150	
Hawley, West,	Dea. Enos Harmon,	48	39	2	12	26	12	0	10	10	6	7	0	14	59	
" " "	Isaac C. Vincent,	60	40	1	7	47	5	0	5	24	7	0	0	0	41	
Hingham,	Dea. Geo. F. Kimball,	140	70	18	10	94	42	0	0	42	10	0	0	27	121	
" " Bethany,	Herbert O. Beale,	42	30	0	2	36	0	0	0	0	0	0	0	0	0	
Hinsdale,	A. S. Storm,	290	130	8	107	115	271	28	0	508	88	0	0	129	1,024	
Hollbrook,	Dea. Leonard Belcher,	263	130	0	61	51	130	11	123	62	33	15	5	712	1,091	
Holden,	Frank J. Knowlton,	151	71	2	0	47	50	0	10	28	19	8	0	0	115	

CITIES.	CHURCHES.	Org.	Name.	Clerk.	MEMBERS.				ADMITTED.				REMOVED.				EAPT.		FAM.
					Ma.	Fe.	To.	Ab.	C.	L.	To.	Ab.	Do.	De.	To.	Ad.	Inf.		
Holland, Holliston, Holyoke, 1st, " 2d, " French, Hopkinton, Hubbardston, Hudson, Huntington, 1st, Norwich, " 2d, Hyde Park, Clarendon Hills, Ipswich, 1st, " South, " Linebrook, Kingston, Lakeville, " Union Grove, Lancaster, Lancsboro', Lawrence, Lawrence st., " South, " Riverside, " Trinity, " United, Lee, Leicester, Lenox, Leominster, Leverett, Lexington, Lincoln, Littleton, Longmeadow, " East, Lowell, Pawtucket, " 1st, " Elliot, " John st.,	1765	Mrs. W. L. Webber,	Oscar Bissell, p.	'92	8	27	35	16	0	0	0	0	0	0	0	0	0	32	
	1728	Dea. Wm. Daniels,	George W. Wineb, p. c.	'75	80	198	278	62	9	34	43	14	6	4	24	5	0	200	
	1799	John K. Judd,	Edward A. Reed, p. c.	'71	'86	282	606	888	98	62	34	96	12	33	1	46	15	28	530
	1849	J. N. Hubbard,	[Charles H. Vessot, Pres.]	'92	'93	11	12	23	4	3	2	5	1	3	0	4	0	6	16
	1886	George C. Roberts,	Theodore J. Holmes, p. c.	'93	'93	88	167	255	73	3	10	13	7	7	1	15	3	4	160
	1724	Dea. J. C. Adams,	Almon J. Rackliffe, p.	'82	'94	24	48	72	10	6	8	14	1	7	0	8	4	1	80
	1770	Willis L. Lovewell,	Wilbur Rand,	'83	'94	24	43	67	6	8	1	0	1	0	1	0	1	8	45
	1880	Wm. C. Tarbell,	Webster L. Hendrick,	'80	'94	42	91	133	23	1	0	1	3	8	0	11	1	1	80
	1778	Dea. C. H. Kirkland	Andrew W. Arehobald, p. c.	'76	'92	224	438	662	98	52	39	91	11	38	30	79	20	13	550
	1863	Edw. S. Hathaway,	Albion H. Johnson, p.	'64	'82	23	38	61	7	7	2	9	11	12	3	6	17	3	117
	1880	George Jeffers,	Edward Constant,	'83	'92	28	113	141	20	5	3	8	4	3	1	8	3	0	150
	1634	Dea. Zeasus Cushing	T. Frank Waters, p. c.	'76	'79	29	123	152	23	0	0	4	0	4	0	4	0	3	0
	1747	Joseph I. Horton,	William P. Alcott, p. c.	'68	'86	26	26	52	12	1	0	1	1	0	0	1	0	1	40
	1749	Dea. J. H. Tenney, ^a	Zeasus Crowell, p. c.	'77	'86	21	67	86	30	1	2	3	1	1	1	2	4	1	77
	1828	Mrs. E. R. LePorte,	Edward P. Greene, p.	'93	'93	1	8	9	1	0	0	0	1	1	0	2	0	0	18
1725	Charles F. Bull,	Seelye Bryant, p. c.	'90	'90	46	74	120	33	5	4	9	4	1	0	5	4	7	87	
1877	Mary L. Tobey,	[George Love, Meth.]	'94	'94	5	17	22	4	0	0	0	2	0	0	2	0	0	17	
1839	Horatio Bailey,	William E. Wolcott, p. c.	'81	'85	129	283	418	94	7	5	12	3	4	0	7	2	6	350	
1764	Dea. W. A. Fuller,	Edward A. Chase, p. c.	'84	'89	26	55	112	26	2	5	7	2	5	0	7	1	0	150	
1847	Albert F. Couch,	William A. Keese, p. c.	'73	'89	131	291	422	62	23	6	29	3	7	0	10	8	9	300	
1868	John H. Gilman,	Lyman S. Rowland, p. c.	'64	'77	168	297	465	90	15	15	30	8	2	0	10	4	6	200	
1878	J. W. Mozeen,	David C. Reid, p. c.	'84	'94	76	123	193	45	4	2	6	0	6	2	0	6	2	162	
1883	Edwin Fletcher,	Edward Day, p. c.	'86	'90	56	91	147	5	8	13	3	7	1	11	2	2	80		
1886	C. Warburton,	George R. W. Scott, p.	'68	'83	142	284	428	61	3	22	25	1	10	3	14	0	7	275	
1780	Charles H. Sabbin,	James M. Bell,	'58	'83	21	50	71	10	0	2	2	2	4	1	7	0	0	70	
1719	J. C. Watson,	George E. Fisher, p.	'50	'86	64	133	133	4	1	0	1	1	0	0	1	1	1	80	
1769	Dea. H. Sedgewick,	Alfred E. Stembidge, p.	'42	'94	66	125	191	37	4	1	5	2	11	0	13	0	0	130	
1822	Dea. C. E. Woodward,	Edward E. Bradley, p. c.	'63	'93	32	54	86	22	12	1	13	3	4	0	7	7	1	80	
1874	Mrs. A. H. Hall,	{ George B. Frost, p. c. Amelia A. Frost,	'83	'90	34	70	104	14	1	0	1	1	0	0	1	0	1	50	
1874	Thomas F. Cordis,	Stephen G. Barnes, p. c.	'81	'91	47	112	159	19	5	6	11	3	5	1	7	2	1	91	
1829	Arthur G. Crane,	Albert D. Smith, p. c.	'88	'92	39	73	112	25	0	1	1	3	5	0	8	0	7	70	
1797	John J. Colton,	Willis D. Leland, p. c.	'80	'93	39	92	131	19	9	11	20	4	1	7	4	1	130		
1826	Andrew Liddell,	George F. Kennigott, p. c.	'89	'92	249	674	833	280	38	16	54	12	14	0	26	28	8	650	
1830	Edwin S. Bigelow,	John M. Greene, p. c.	'57	'70	150	250	380	61	7	13	5	8	28	41	7	4	247		
1839	W. H. G. Wight,	George H. Johnson, p. c.	'77	'92	63	155	218	29	13	5	18	3	7	29	39	5	0	200	

Housatonic, see Great Barrington. Hyannis, see Barnstable.
 Indian Orchard, see Springfield. Islington, see Dedham.
 Jamaica Plain, see Boston. Lansville, see Gloucester. Lindon, see Malden. Linebrook, see Ipswich.

CHURCHES.	SUNDAY SCHOOL.					BENEVOLENCE.					Totals.	Legac-ies.	Home Exp.		
	Place.	Superintendent.	Mem.	Av. to Ch.	Beav. Cont.	Y.P.S. C. E. Mem-bers.	For- eign.	Ed'n. Pr'g.	Ch. M.	Home A. M. A.				S. S.	Min. Aid.
Holland,	G. L. Webber,	45	26	0	0	0	0	2	21	0	0	0	45	0	380
Holliston,	Miner E. Booth,	249	134	7	30	72	110	25	225	50	66	0	45	0	3,610
Holyoke, 1st,	Roland T. Oakes,	388	239	29	30	134	290	130	218	56	48	26	1,746	0	25,500
" 2d,	Arthur J. Newell,	868	561	35	463	84	1,856	919	4,818	401	75	97	17,275	0	11,938
" French,	Rev. C. H. Vessot,	10	7	0	0	0	0	0	6	0	0	0	17	0	1,030
Hopkinton,	A. G. Brewer,	247	155	2	105	46	125	42	157	96	159	38	3,100	0	2,435
Hudson,	Willis L. Lovewell,	60	35	0	0	17	30	10	10	20	5	0	0	0	400
" 2d,	Milton T. Bailey,	153	73	5	0	43	0	0	16	0	0	0	0	0	1,003
Huntington, 1st,	J. B. Lyman,	60	46	8	0	30	1	0	3	2	0	0	0	0	525
" 2d,	Jabez Matthews,	158	60	1	0	36	9	0	16	6	0	0	0	0	36
Hyde Park,	Dr. Joseph K. Knight,	685	440	35	431	179	809	161	136	314	99	137	2,341	0	1,024
" Cl Hills,	Alfred A. Day,	165	125	6	20	57	5	5	23	40	0	4	40	0	1,900
Ipswich, 1st,	Rev. Edward Constant,	175	83	3	28	58	159	5	10	135	40	10	105	534	2,004
" South,	Frank T. Goodhue,	189	103	0	120	65	112	110	40	248	37	10	67	724	2,054
" Linebrook,	Albert F. Tenney, d	40	35	1	10	20	27	8	0	19	17	0	35	106	550
Kingston,	Willis Evans,	73	49	1	26	41	133	10	20	73	17	15	10	33	1,750
Lakeville,	Thomas P. Paull,	77	45	0	35	15	274	0	0	313	9	8	0	0	900
" Un. Grove,	Rev. Edward P. Greene,	20	10	0	0	0	0	0	0	0	0	0	0	0	147
Lancaster,	William E. Sargent,	78	55	5	33	33	158	23	24	111	120	22	284	0	2,217
Lanesboro',	William S. Royce,	40	30	0	0	0	0	0	0	0	0	0	0	0	425
Lawrence, 1st st.	Lonzo S. Crosby,	375	222	5	170	125	60	80	729	82	0	0	334	0	4,500
" South,	William Gilchrist, jr.	265	145	1	0	50	65	6	0	10	0	0	0	0	1,076
" Riverside,	James Smurden,	178	120	0	10	0	0	0	0	0	0	0	0	0	684
" Trinity,	George L. Selden,	357	216	0	60	78	128	28	43	258	41	37	1,314	0	5,100
" United,	George W. Murray,	115	90	5	40	40	0	0	0	0	0	0	0	0	1,352
Lee,	Edward S. Rogers,	274	174	15	406	90	1,079	70	40	767	452	75	664	3,147	1,000
Leicester,	Corwin F. Palmer,	183	97	3	49	66	230	52	20	239	91	27	9	17	2,326
Lenox,	Henry Sedgwick,	132	70	5	130	41	151	137	12	58	7	0	80	445	3,750
Leominster,	Walter N. Howe,	440	250	2	64	203	323	23	20	910	82	10	32	1,100	1,000
" North,	Herbert A. Randall,	112	61	0	20	32	25	21	10	118	41	11	10	15	1,600
Leverett,	C. Hall Beaman,	115	75	1	30	37	21	12	0	29	17	12	33	124	389
Lexington,	E. L. Whiting,	150	50	4	82	50	239	12	122	343	96	43	120	475	3,500
Lincoln,	Geo. L. Clapham,	90	50	12	35	40	180	0	0	168	12	0	12	372	0
Littleton,	A. P. Gardner,	75	55	1	31	0	49	8	12	27	28	11	147	282	1,100
Longmeadow,	Frank B. Allen,	193	94	5	44	60	289	274	36	296	111	54	118	1,209	580
" East,	Dea. F. C. Davis,	125	87	0	26	29	43	6	5	21	15	12	2	23	1,198
Lowell, Pt.,	Charles F. Miles,	245	142	7	16	63	34	0	22	342	19	16	0	272	705
" 1st,	Arthur S. Cutler,	911	519	35	375	233	325	25	9	1,389	178	12	0	876	2,814
" Elliot,	Chas. F. Fleming,	446	245	10	150	118	273	17	16	640	131	24	0	1,536	5,765
" John st.,	William A. Haywood,	211	126	9	31	61	0	70	0	112	42	0	93	0	4,346

CHURCHES.	City or Town.	CLERGY.	Name.	Ord.	MEMBERS.				ADMITTED.				REMOVED.				BAPT.		FAM.
					Name.	Ord.	Ma.	Fe.	To.	Ab.	C.	L.	To.	Di.	L.	De.	To.	Ad.	
Lowell,	Kirk st.,	1845	A. L. Thompson,		141	349	490	150	6	1	7	5	8	0	13	2	0	350	
"	High st.,	1846	Frank N. Chase,	'88	64	170	234	47	5	4	9	4	5	0	9	1	2	175	
"	French,	1877	Chas. L. Charrou,		56	62	118	53	20	1	21	2	2	0	3	2	4	26	
"	Highland,	1884	Willard Everett,	'82	78	207	285	27	8	11	19	2	9	0	11	0	1	225	
"	Sneed,	1885	Alfred Swanson,	'94	21	49	70	0	5	12	17	0	13	1	14	0	5	36	
Ludlow,	Centre,	1789	Mrs. A. Hubbard,	'95	48	83	131	30	4	0	4	5	5	0	10	1	2	67	
"	Union,	1867	Albert A. Gove,	'64	'91	30	82	112	14	17	8	25	4	8	4	16	6	108	
Lanenburg,		1855	M. E. B. Francis,	'91	29	69	98	23	2	1	3	7	3	0	10	2	1	78	
Lynn, Ist,		1632	G. S. Newhall,		82	211	293	71	6	13	19	6	6	0	12	4	1	150	
"	Central,	1850	Ed. A. Perkins,	'73	98	235	333	70	3	0	0	16	0	16	0	0	0	190	
"	Chestnut st.,	1860	George E. Sargent,	'78	30	90	120	30	0	0	0	0	0	0	0	0	0	130	
"	North,	1839	Miss Addie J. Hale,	'78	'95	62	196	258	46	14	8	22	5	14	0	19	8	150	
"	Sneed,	1888	Axel Holmder,	'92	'88	23	38	61	5	4	2	6	0	3	0	3	0	21	
Lynnfield,	Centre,	1720	Lynan B. Smith,	'58	'95	20	48	68	19	4	0	4	3	2	4	9	3	100	
"	2d,	1854	Joseph S. Moulton,	'58	'95	2	30	32	8	7	2	9	0	3	1	4	9	5	
Malden,		1648	F. L. Winslow,	'95	'95	182	424	606	87	9	18	27	7	21	1	39	3	8	
"	Maplewood,	1874	F. L. Winslow,	'86	'91	37	72	109	18	1	10	1	1	3	5	1	0	130	
"	Linden,	1876	C. W. Peckham,		22	54	76	9	7	1	8	1	1	0	0	2	3	5	
Manchester,		1716	George F. Allen,	'94	30	90	120	22	0	0	0	2	0	0	4	0	2	130	
Mausfield,		1838	Rev. Jacob Ide,	'56	'56	87	181	268	40	4	2	6	0	4	0	4	1	160	
Marblehead,		1684	Daniel Appleton,	'77	'84	50	187	237	33	8	0	8	7	2	0	3	0	290	
Marion,		1763	D. M. Dugstan,	'83	'94	25	61	86	18	0	4	4	1	2	0	3	0	110	
Mardboro',		1636	F. L. Clafflin,	'89	'93	112	251	333	43	12	17	29	5	2	1	8	12	390	
"	French,	1891	Rev. S. P. Bondeau	'92	'9	12	21	2	3	2	5	2	0	1	3	3	2	17	
Marshfield, Ist,		1632	John H. Bourne,	'50	36	58	94	15	0	0	0	2	2	0	0	1	0	125	
"	Hills,	1835	Israel H. Hatch,	'91	'92	13	33	46	5	0	3	3	1	0	0	1	0	43	
Mattapoisett,		1736	S. B. Dexter,	'91	'93	17	33	40	4	4	5	2	3	10	0	0	115		
Maynard,		1852	John W. Flood,	'81	'91	59	152	211	60	9	7	16	8	9	2	5	175		
Medford,		1828	Dea. F. S. Wight,	'78	'90	30	102	132	43	3	6	9	1	5	0	9	0	112	
Medford, Mystic,		1817	Nathaniel A. Dyer,	'87	'94	112	269	381	65	2	8	10	5	9	1	15	2	282	
"	West,	1872	Henry Newcomb,	'83	'89	62	143	205	33	13	7	20	3	6	0	9	3	270	
"	Union,	1887	J. C. Davidson,	'66	'91	13	33	46	6	2	3	5	0	11	0	11	0	3	
Medway, West,		1730	E. S. Wilmarth,	'92	'94	61	128	189	20	32	14	46	5	4	0	9	20	4	
"	Village,	1838	Rev. R. K. Harlow,	'68	'72	60	143	203	31	0	4	4	3	6	0	9	0	130	
"	3d, West,	1886	A. M. B. Fuller,		10	28	38	44	0	0	0	1	3	0	0	4	0	0	
McHorse,		1818	Dea. J. A. Cochrane,	'68	'68	140	264	404	47	7	12	19	5	13	0	18	2	6	
Merrimac,		1875	Fred'k A. Elhus,	'73	'93	60	150	211	22	24	44	68	5	3	18	25	13	15	
Methuen,		1726	Rich'd A. Sargent,	'87	'93	131	220	351	53	7	11	18	7	2	1	10	6	2	
Middleboro',		1729	Chas. H. T. Mann,	'76	'85	83	181	264	50	3	10	13	1	4	0	5	0	3	
"		1634	A. H. Soule,	'83	'91	52	108	160	26	4	2	6	4	0	10	4	0	4	

MH River, see New Marlboro'.

Miller's Falls, see Montague.

Calvin G. Hill, '72 '91, church missionary.

CHURCHES.	SUNDAY SCHOOL.				BENEVOLENCE.										Legacies.	Home Exp.
	Place.	Mem.	Av. to Ch.	Adv. Cont.	Y. P. S. G. E. Mem. bers.	For. eign.	Ed'u. P. D.	Ch. P. D.	Home M.	A. M. S. S.	Min. Aid.	Other.	Total.			
Lowell, Kirk st.,	300	170	6	205	60	283	144	76	1,086	83	5	3,850	5,527	0	5,751	
“ High st.,	314	176	4	190	127	251	90	107	762	188	32	7	2,877	0	4,440	
“ French,	56	29	0	0	0	0	0	0	64	0	0	0	64	0	281	
“ Highl'd,	470	277	8	20	80	198	0	48	188	97	29	0	937	0	8,613	
“ Sacred,	55	33	0	0	30	8	0	12	19	84	0	0	138	0	934	
Ludlow, Centre,	162	64	4	0	26	106	0	9	89	73	13	0	302	0	912	
“ Union,	198	118	11	37	66	90	22	12	36	32	15	0	323	0	1,525	
Laureburg,	85	43	2	15	0	48	0	8	37	45	7	0	168	500	1,200	
Lynn, 1st,	391	193	5	0	60	60	28	6	93	41	2	0	430	1,000	4,400	
“ Central,	398	218	1	65	92	251	55	15	1,171	67	15	0	1,678	0	6,963	
“ Chestnut st.,	230	120	0	29	36	25	0	0	0	82	0	0	156	0	2,150	
“ North,	230	160	7	0	61	30	0	0	30	0	0	0	137	0	10,159	
“ Sacred,	35	30	0	5	0	0	8	0	0	0	5	0	72	0	825	
Lynnfield, Cen.,	72	50	4	9	0	67	0	0	21	0	0	0	97	0	1,164	
“ 2d,	72	51	7	12	0	21	0	27	0	6	6	0	60	0	1,078	
Malden,	927	519	5	465	152	461	46	54	923	303	86	0	4,770	0	6,500	
“ Maplewood,	301	176	1	9	75	71	0	0	35	20	0	6	295	0	1,691	
“ Linden,	132	82	5	28	45	8	0	0	4	0	0	0	41	0	1,150	
Manchester,	198	101	0	50	91	75	0	0	105	28	37	0	305	0	2,225	
Mansfield,	300	220	2	45	122	77	9	17	53	14	0	0	411	0	2,000	
Marblehead,	310	184	3	80	72	139	11	14	151	9	10	5	754	0	8,800	
Marion,	67	50	0	5	30	38	5	0	106	79	56	4	389	0	1,547	
Marlboro',	278	175	0	48	60	275	53	40	385	75	40	22	781	0	4,334	
“ French,	301	176	1	9	75	71	0	0	35	20	0	0	295	0	1,691	
Marshfield, 1st,	160	60	0	24	49	114	30	16	34	28	30	0	277	0	1,316	
“ Hills,	70	37	0	69	40	18	0	1	51	18	31	0	139	0	838	
Mattapoisett,	100	50	0	40	40	18	35	10	28	13	11	0	113	0	1,000	
Maynard,	280	185	6	80	100	181	100	320	100	17	16	26	860	0	2,635	
Medfield,	86	65	3	35	45	74	21	10	89	0	32	6	58	0	1,337	
Medford, Mystic,	418	244	1	147	110	620	195	120	677	172	58	0	470	0	4,470	
“ West,	364	222	8	261	132	27	17	14	99	65	24	11	76	331	2,475	
“ Union,	132	66	1	15	30	17	0	10	62	12	8	0	7	0	524	
Medway, West,	203	98	31	35	68	8	0	0	26	5	37	0	47	0	3,100	
“ Adams,	130	77	0	23	32	75	7	0	0	75	20	5	161	0	2,195	
“ 3d, West,	496	325	6	87	221	768	1,533	0	121	94	0	0	922	0	5,542	
Melrose,	353	191	13	8	81	61	0	0	87	60	0	0	295	0	3,692	
“ Highlands,	324	160	7	8	94	50	15	30	110	30	20	12	34	0	1,734	
Merrimac,	270	122	0	133	50	100	123	17	84	123	50	38	292	0	3,000	
Methuen,	185	68	4	22	52	32	9	0	30	11	22	6	155	0	1,400	
Middleboro',	185	68	4	22	52	32	9	0	30	11	22	6	155	0	1,400	

CHURCHES.	CITY OR TOWN.	CLERGY.		MEMBERS.		ADMITTED.			REMOVED.			BAPT.		FAM.		
		Name.	Ord.	Ma.	Fe.	To.	Ab.	C.	L.	To.	De.	To.	Ad.		Inf.	
Middleboro', North,		Percy W. Keith,	91	48	87	135	35	0	0	4	1	0	5	0	1	50
"		Henry W. Sears,	81	95	100	352	65	9	7	16	9	5	0	14	7	320
Middlefield,		Dea. J. McElwain,	87	92	29	55	84	20	6	1	1	0	2	6	0	115
Middleton,		George M. Derry,	91	37	80	117	20	0	1	1	1	0	2	0	0	309
Milford,		William S. Wood,	68	88	63	204	278	53	10	15	25	1	6	2	9	5
Millbury,		Henry L. Bancroft,	60	71	12	150	192	48	7	15	4	7	0	11	5	106
"	2d,	Ira N. Goddard,	91	59	157	216	47	18	8	26	1	2	0	3	10	2
Millis,		Dea. J. W. Clark,	88	93	55	79	114	35	4	6	10	5	0	10	0	140
Milton,		Albert H. Wheelock,	86	88	32	59	91	18	0	0	1	2	0	3	1	105
"	East,	Henry C. Huntington,	89	92	6	21	27	2	0	2	0	0	0	1	1	100
Monson,		Frank Keup,	86	72	160	232	46	0	5	5	9	11	0	20	0	200
Montague,		Mrs. C. C. Keep,	76	91	44	93	137	20	2	2	3	0	5	0	0	125
Montague,		Martin L. Richardson,	60	91	14	39	53	6	2	0	0	0	0	0	0	125
"	Miller's Falls,	Mrs. Mary A. King,	91	93	30	58	88	6	2	3	5	1	0	0	1	100
"	Turner's Falls,	Frank N. Conant,	89	89	30	58	88	6	2	3	5	1	0	0	1	100
Monterey,		Irving A. Burnap,	92	36	70	106	29	4	1	5	5	3	0	8	1	90
"		Miss J. A. Townsend	92	2	9	11	11	0	0	0	0	0	0	1	0	33
Mt. Washington,		Dea. H. D. Lamson,	71	89	11	15	26	25	3	2	5	5	2	0	7	3
Nantucket,		Miss L. M. Folger,	68	84	183	445	628	60	17	2	19	5	13	0	18	16
Natick,		Dea. G. L. Bartlett,	92	94	24	43	67	14	0	4	0	3	4	7	0	55
"	South,	Miss A. M. Caswell,	92	95	39	88	127	46	0	0	0	0	0	0	0	92
Needham,		Dea. A. B. Dresser,	57	18	38	56	13	6	2	8	0	2	1	3	2	100
New Bedford,		Rev. E. C. Fellowes,	83	90	135	382	517	54	37	12	49	8	7	0	15	350
"	North,	Henry Phillips,	72	72	56	156	212	30	11	0	11	2	2	0	4	3
"	Trinitarian,	James C. Briggs,	92	16	39	55	18	0	0	1	3	0	4	0	0	65
New Braintree,		Dea. G. K. Tufus,	81	36	109	145	20	10	0	10	3	1	0	1	0	190
Newbury,		Dea. J. C. Kofke,	92	92	45	78	121	28	1	2	4	3	0	7	0	100
"	Byfield,	Jos. N. Dummer,	80	80	118	289	407	55	22	3	25	11	5	0	16	6
Newburyport, North,		Joseph A. Little,	94	95	63	158	221	39	7	2	9	4	6	0	0	275
"	Prospect st.,	Charles R. Todd,	94	95	63	158	221	39	7	2	9	4	6	0	0	275
"	Belleville,	Chas. A. Currier,	91	111	232	343	42	39	11	50	5	7	2	14	23	430
"	Whitefield,	B. F. Gerrish,	90	92	56	145	201	35	21	6	27	2	0	2	9	8
"	New Marlboro', 1st,	Rev. A. W. Field,	72	90	12	26	38	1	1	1	1	0	0	2	0	25
"	Southfield,	Dea. Wm. Ellis,	72	94	12	26	38	1	0	1	1	1	1	5	7	0
"	Mill River,	Dea. E. W. Rhoades,	62	94	13	30	43	4	3	5	8	1	3	0	0	60
New Salem,		E. E. Chamberlain,	94	94	25	32	57	26	0	0	3	1	0	4	0	75
Newton Centre,		T. Irving Crowell,	94	137	218	355	34	3	8	11	4	13	0	17	1	2
"	2d, West,	Dea. J. L. Clarke,	60	107	230	337	31	2	8	10	6	6	1	13	0	210
"	Eliot,	Thomas Weston,	74	80	232	406	678	47	14	18	32	6	13	0	19	4
"	Anburndale,	Chas. H. Johnson,	62	80	113	234	347	60	5	8	13	6	8	0	14	3
"	North,	Chas. A. Worth,	70	92	57	102	159	65	4	8	12	3	14	0	7	6
"	Newtonville,	Wm. F. Slocum,	76	92	102	204	306	35	6	9	15	1	15	0	16	5
"	Blue Hill,	Wm. F. Slocum,	76	92	102	204	306	35	6	9	15	1	15	0	16	5

New Boston, see Sandisfield.

Neponset, see Boston.

Miltonague, see West Springfield.

b Kowley.

CHURCHES.	CLERKS.	MINISTERS.	MEMBERS.	ADMITTED.			REMOVED.			BAPT.	FAM.								
				C.	L.	To.	Di.	L.	De.			To.							
Newton, Highlands,	1872	Wm. B. Wood,		81	'93	35	7	24	31	3	6	0	9	1	6	192			
Norfolk,	1839	Amos E. Bullard,		61	'85	42	55	6	0	5	5	0	2	0	9	65			
North Adams,	1827	Edwin Barnard,				363	655	75	31	16	47	1	22	0	31	18	355		
Northampton, 1st,	1661	W. G. Babbitt,		'70	'92	108	361	469	30	3	18	21	7	8	0	15	3	4	300
" " Edwards,	1833	Dea. S. E. Bridgman,		'87	'92	143	250	333	45	19	13	32	6	4	0	10	5	8	275
" " Florence,	1861	Dea. E. H. Barnard,		'60	'66	106	246	332	70	9	2	11	7	9	0	16	6	12	200
North Andover,	1824	Chas. E. Stillings,		'62	'93	89	165	274	88	8	11	19	1	6	0	7	4	11	159
North Attleboro', Oldtown,	1712	Miss M. A. Mathias,		'61	'69	20	46	66	13	0	1	3	2	0	0	5	0	3	98
" " Falls,	1874	Miss A. M. Perry,		'90	'93	25	63	88	9	2	5	7	1	6	0	7	2	0	110
" " Trinity,	1892	Edward Grigor,		'89	'93	23	75	115	27	0	0	0	4	3	0	4	0	8	60
Northboro', Centre,	1832	C. A. Lawrence,		'80	'85	31	84	115	27	0	0	0	4	3	0	7	0	4	90
Northbridge, Centre,	1782	Joshua W. Morse,		'75	'84	29	55	84	18	0	0	0	4	5	0	9	0	8	82
" " Whitinsville,	1879	Hervey A. Goodale,		'59	'71	71	164	235	9	9	18	6	5	0	11	3	22	251	
" " Rockdale,	1879	Mrs. H. T. Whittin,		'75	'84	10	13	23	2	9	1	10	0	3	0	3	0	0	43
North Brookfield, 1st,	1852	Dea. A. J. Goddard,		'86	'92	123	258	381	65	7	8	15	9	1	2	0	3	0	236
" " Union,	1754	Dea. Jas. Miller,		'91	'91	34	87	121	21	0	3	3	1	2	0	0	3	0	100
Northfield, East,	1825	Miss M. T. Dutton,		'84	'91	31	67	97	14	24	1	25	0	1	0	1	19	0	90
North Reading,	1720	Isaac A. Fimi,		'74	'88	18	57	75	27	0	4	4	2	0	2	0	7	0	7
Norton,	1832	Rev. G. H. Hubbard,		'74	'88	58	136	194	31	0	0	6	4	0	10	0	0	0	12
Norwood,	1736	Dea. F. Tinker,		'88	'95	31	81	112	31	0	0	0	6	4	0	0	8	18	4
Oakham,	1767	Dea. Jesse Allen,		'87	'91	7	13	20	1	1	2	3	0	0	0	0	0	0	225
Orange, North,	1843	Rev. J. H. Garman,		'87	'87	96	182	278	26	20	9	29	4	4	0	8	10	22	
" " Central,	1846	F. D. Kellogg,		'87	'87	33	50	63	9	1	0	1	0	0	2	2	0	10	22
" " Sewardish,	1891	Rev. G. H. Hubbard,		'92	'93	35	59	124	0	0	6	6	2	1	0	2	0	0	130
Orleans,	1646	G. Hystron,		'94	'95	25	35	51	18	2	0	2	1	1	0	2	2	0	96
Oreans,	1779	Dea. J. Higgins,		'82	'94	16	35	51	18	2	0	2	1	1	0	2	0	0	135
Oxford,	1721	Charles J. Carter,		'88	'94	42	114	156	37	1	2	3	2	3	0	5	0	0	135
Palmer,	1730	Mrs. E. J. Pratt,		'92	'92	24	41	65	11	6	0	6	2	0	0	2	4	1	80
" " 2d,	1847	Charles F. Smith,		'91	'93	69	139	208	44	3	11	14	2	0	6	3	7	160	
" " Three Rivers,	1876	Orrin P. Allen,		'77	'92	87	101	188	37	10	47	10	4	7	0	8	10	7	106
Paxton,	1767	Sullivan B. Barnes,		'85	'94	23	60	83	25	0	2	3	6	0	9	0	0	0	50
Peabody, South,	1713	William Brown,		'86	'86	95	200	345	50	67	10	77	6	4	0	10	31	7	230
" " 2d,	1874	Peter J. Frye,		'86	'86	23	64	87	5	7	4	11	1	2	0	3	5	2	150
" " West,	1891	O. F. Newhall,		'89	'91	14	29	43	8	1	0	4	0	4	0	4	1	0	100
Pelham,	1837	F. K. McIntire,		'93	'93	18	27	45	4	3	1	4	0	0	0	0	0	0	30
" " Packardville, Enfield,	1869	Mrs. Geo. Tilton,		'92	'95	84	169	253	40	6	5	11	7	7	1	15	4	0	250
Pepperell,	1741	J. W. Pierce, E. P.		'59	'93	26	36	62	19	1	1	2	3	2	0	5	1	0	32
Peru,	1770	Dea. J. H. Geer,		'60	'93	2	19	21	2	0	6	6	2	2	0	4	0	0	14
Petersham,	1823	Chas. K. Wilder,		'60	'93	19	47	66	22	0	1	1	3	4	0	7	0	0	40
Phillipston,	1785	Miss S. I. Miller,		'60	'93	19	47	66	22	0	1	1	3	4	0	7	0	0	40

Pigeon Cove, see Rockport.

Packardville see Pelham. Pawtucket see Lowell.

CHURCHES.	SUNDAY SCHOOL.				BENEVOLENCE.										Home Exp.		
	Place.	Superintendent.	Mem.	Av. to Ch.	Adv. to Ch.	Benv. Cont.	Y. P. S. C. E. Mem. berts.	For- eign.	Ed'n.	Ch. F. d'g.	Home M.	A. M.	S. S.	Min. Aid.		Other.	TOTAL.
Newton, Higgin's	Seward W. Jones,	255	161	7	103	68	412	75	51	509	310	69	0	47	1,764	0	4,714
Norfolk,	Ivory Whitton,	120	70	0	13	60	2	14	5	10	2	3	96	100	232	0	600
North Adams,	Edwin Barnard,	336	260	20	213	45	286	33	60	375	48	5	0	790	1,597	0	5,200
Northampton, 1st	Noah H. Lee,	254	205	2	369	80	1,578	207	79	621	206	0	0	487	3,298	0	8,900
" Edwards,	Frederick N. Kneeland,	320	223	9	133	102	347	197	123	1,142	434	32	0	640	3,515	0	5,337
" Florence	W. M. Smith,	330	184	0	256	125	47	16	20	59	34	28	0	275	479	0	2,500
North Andover,	D. W. Carney,	282	189	8	66	59	50	15	25	120	50	10	0	195	465	0	3,935
North Attleboro'	Rev. J. Whitehill,	46	78	0	5	5	24	4	6	5	4	5	0	0	48	0	1,190
" Falls,	Thomas I. Thurler,	115	86	1	0	65	0	4	15	0	0	0	0	0	19	0	1,450
" Trinity,	L. F. Mendel,	130	80	1	0	27	0	0	0	12	0	0	0	0	12	0	1,050
Northboro',	Charles A. Lawrence,	181	80	0	85	42	45	25	16	150	68	38	7	46	395	0	1,600
Northbridge, C.,	Frank E. Taft,	110	49	0	12	28	120	16	13	76	17	6	0	64	312	0	650
" Whitinsville,	Arthur F. Whittin,	286	187	7	345	155	3,430	1,129	553	2,945	2,418	482	178	515	11,710	0	3,042
" Rockdale,	Benjamin W. Brown,	40	24	0	0	25	92	10	5	60	6	5	0	5	183	0	550
North Brookfield,	William H. Holt,	349	175	3	164	96	424	64	68	663	206	35	57	121	1,638	0	2,818
" Union,	Edgar H. Groat,	150	69	0	45	63	0	0	10	197	214	10	10	24	465	0	1,298
Northfield,	A. G. Moody,	750	236	18	27	52	72	0	0	113	70	10	10	15	290	0	2,421
North Reading,	J. Milton Robinson,	125	75	13	4	53	27	0	0	6	12	4	0	10	59	0	960
Norton,	Rev. G. H. Hubbard,	80	40	0	5	60	375	0	0	274	122	2	0	0	773	0	2,757
Norwood,	Edson D. Smith,	266	175	0	250	50	112	65	60	231	113	38	0	283	902	0	2,500
Oakham,	Hernoe W. Lincoln,	134	70	0	20	38	25	0	0	44	29	0	0	14	112	0	631
Orange, North,	Solon J. Oliver,	40	28	1	8	0	0	0	0	8	0	0	0	0	8	0	130
" Central,	Waldo E. French,	275	171	12	18	81	214	0	30	295	30	24	0	48	641	0	2,372
" Swedish,	Adolph Swanson,	80	60	0	0	0	0	0	0	13	0	0	0	0	13	0	700
Orleans,	Freeman H. Snow,	100	70	0	0	31	27	5	5	75	6	10	0	281	409	0	1,150
Otis,	William H. Hawley,	40	25	0	0	36	0	0	0	9	0	1	0	0	600	0	600
Oxford,	Dea. D. Milton Howe,	125	65	0	60	45	181	13	15	233	122	9	7	105	685	1,000	1,690
" Palmer, Thorn'e,	Andrew J. Parker,	114	55	2	13	24	22	4	0	0	12	0	0	88	126	0	1,146
" 2d,	L. H. Gager,	260	176	3	185	95	112	655	3	215	123	63	1	181	1,353	0	3,716
" Three Rivers,	F. A. Upham,	296	182	35	0	70	57	0	0	75	68	0	0	0	200	0	1,384
Paxton,	Wm. H. Harrington,	60	44	0	0	19	24	0	0	0	0	0	0	0	24	0	430
Peabody, South,	Arthur F. Poole,	374	224	47	279	47	723	273	70	582	130	67	0	438	2,983	0	2,475
" 2d,	W. T. Wollod,	130	73	0	0	60	0	0	6	11	0	0	0	8	25	0	1,250
" West,	A. W. Felt,	80	0	0	25	0	17	0	6	20	3	0	0	0	46	0	1,000
Pelham,	Charles Holcomb,	20	16	3	0	0	0	0	0	0	0	0	0	0	0	0	225
Pepperell,	George M. Robbins,	75	50	8	14	20	40	0	0	11	0	3	0	0	54	0	385
Pew,	George H. Shattuck,	225	105	0	76	92	26	0	10	45	31	7	19	176	314	0	2,166
Petersham,	Anstin Stowel,	65	40	1	12	16	45	0	0	0	12	0	0	30	87	0	300
" Phillipston,	Clinton Bohanon,	25	25	0	0	0	0	0	0	0	10	0	0	0	10	0	386
" "	Miss Sarah I. Miller,	58	31	0	8	0	7	0	0	8	0	8	0	0	23	0	385

CHURCHES.		CLERGY.		MINISTERS.		MEMBERS.					ADMITTED.			REMOVED.			BAPT.			FAM.	
City or Town.	Org.	Name.	Ord.	Name.	Ord.	Gr.	Ma.	Fe.	To.	Ab.	G.	L.	To.	Di.	L.	De.	To.	Ad.	Inf.	Inf.	FAM.
Pittsfield, 1st,	1764	Dea. H. A. Brewster	77	William V. W. Davis, <i>p. c.</i>	77	'93	155	364	519	60	27	28	55	12	9	1	22	19	13	474	
" 2d,	1816	James Jacobs,	50	Samuel Harrison, <i>p.</i>	50	'72	144	265	438	25	7	17	24	6	9	6	21	5	5	250	
" South,	1850	Frank E. Pierson,	'85	Isaac C. Smart, <i>p. c.</i>	'85	'89	35	56	91	17	3	1	4	3	1	0	4	3	0	90	
Plainfield,	1786	Charles C. Clark,	'56	John A. Woodruff, <i>p.</i>	'56	'89	18	38	56	8	0	0	0	1	0	0	1	0	1	72	
Plymouth,	1738	Mrs. E. P. Bartlett,	74	George Sterling,	74	'94	61	313	374	65	6	12	18	7	0	0	14	2	7	300	
"	1801	Charles F. Cole,	'85	Ernest W. Shurtleff, <i>p. c.</i>	'85	'94	12	36	48	9	4	45	49	1	0	0	1	4	0	51	
"	1894	Dea. T. Fauce,	'95	Oscar F. Davis, <i>p. c.</i>	'94	'94	20	64	84	23	2	2	4	2	2	1	5	2	0	150	
Chiltonville,	1698	Miss R. W. Sherman	'94	Ernest C. Davis, <i>p.</i>	'76	'88	18	18	36	6	1	1	2	1	1	0	2	1	0	38	
Plympton,	1823	Geo. M. Webber,	'73	Charles E. Houghton, <i>p.</i>	'73	'88	51	119	170	37	7	1	8	4	3	0	7	7	3	160	
Princeton,	1764	Miss S. A. Davis,	'95	Charles A. White, <i>p.</i>	'95	'94	13	57	70	16	0	0	0	1	0	0	1	0	0	76	
Provincetown,	1769	Mrs. Mary W. Lewis,	'90	[William F. Skerrye, <i>Lic.</i>]	'90	'95	107	203	313	30	3	11	14	5	1	0	6	1	4	350	
"	1832	Wm. P. Bailey,	'83	Edwin N. Hardy, <i>p.</i>	'83	'90	45	80	125	15	1	11	12	1	6	0	7	0	6	130	
Quincy,	1876	Edward L. Robbins,	'83	Edward A. Robinson, <i>p. c.</i>	'83	'94	15	38	53	0	0	1	1	0	2	0	2	0	0	100	
" Wollaston,	1883	Thos. B. Pollard, <i>a</i>	'77	[Herbert A. Youtz, <i>Mr. d.</i>]	'77	'88	16	38	54	5	0	3	3	0	1	0	1	0	0	104	
" Point, Wash. st.,	1885	Theodore Parker,	'77	J. Herbert Ycoman, <i>p.</i>	'77	'88	41	36	80	0	10	1	11	1	1	2	4	0	8	104	
" Atlantic,	1889	Eric Carlson,	'71	Charles A. Hilton, <i>p. c.</i>	'71	'93	47	120	167	23	16	9	25	1	3	0	4	14	0	125	
" Smeddish,	1731	Wm. H. Leavitt,	'60	Sidney K. B. Perkins, <i>p.</i>	'60	'87	17	40	57	0	1	0	1	2	0	0	2	1	0	72	
Randolph,	1731	Edward B. King,	'60	Sidney K. B. Perkins, <i>p.</i>	'60	'87	4	20	24	2	0	0	0	0	0	0	0	0	0	71	
Raynham,	1875	W. M. Copeland,	'80	Frank S. Adams, <i>p. c.</i>	'80	'80	129	336	465	60	31	5	36	9	5	1	15	18	10	340	
Reading,	1849	Frank W. B. Pratt,	'86	Frank S. Adams, <i>p. c.</i>	'86	'92	57	90	147	39	5	5	10	3	1	0	4	4	1	80	
Renoboth,	1721	Miss E. B. Pierce,	'87	Cyrus D. Harp, <i>p.</i>	'87	'92	58	106	164	33	48	11	59	0	2	0	22	9	150		
Revere, 1st,	1828	G. A. Dalrymple,	'94	Walter S. Eaton, <i>p. c.</i>	'94	'92	31	61	92	34	5	3	8	1	7	0	8	3	1	100	
" Beachmont,	1881	Dea. C. B. Holmes,	'85	John Wriston, <i>p. c.</i>	'85	'91	32	62	94	6	6	5	11	2	0	0	2	6	0	62	
Richmond,	1765	Henry L. Salmon,	'85	T. Clair Luce, <i>p. c.</i>	'85	'91	32	62	94	6	6	5	11	2	0	0	2	6	0	62	
Rochester, 1st,	1703	John S. Ryder,	'93	[Joseph Wheelwright, <i>Lic.</i>]	'93	'12	40	52	40	52	18	0	0	0	1	0	1	0	0	75	
" North,	1753	George H. Gerrish,	'88	Edward P. Greuce, <i>p.</i>	'88	'93	11	16	27	7	0	0	1	1	1	0	2	0	1	32	
" E. W. Wareham,	1887	George P. Morse,	'74	George H. Perry, <i>p. c.</i>	'74	'95	105	197	302	53	7	2	9	5	8	0	13	6	1	180	
Rockland,	1813	Joshua S. Smith,	'80	F. Henry Allen, <i>p.</i>	'80	'91	52	168	250	30	17	4	21	0	1	0	10	10	5	230	
Rockport, 1st,	1755	Galvin W. Poole,	'80	Israel Amstrong, <i>p. c.</i>	'80	'91	30	45	55	4	0	0	0	0	0	0	0	0	0	30	
"	1874	Mrs. E. F. Burgess,	'80	Robert M. Peacock, <i>p.</i>	'80	'91	30	45	55	4	0	0	0	0	0	0	0	0	0	30	
"	1892	E. P. Anderson,	'87	Carl A. Lundgren, <i>p.</i>	'87	'93	34	19	53	5	9	3	12	0	4	1	5	1	13		
"	1639	Benj. P. Mighill,	'87	Samuel B. Cooper, <i>p.</i>	'87	'92	40	114	154	25	3	2	5	5	2	0	7	1	0	120	
Royalston,	1766	Dea. F. W. Adams,	'63	Francis J. Fairbanks, <i>p. c.</i>	'63	'93	36	73	109	23	3	7	10	3	3	2	8	3	1	70	
"	1837	Jeremiah A. Rich,	'79	George E. Chapin, <i>p.</i>	'79	'94	23	45	68	25	0	0	5	4	2	0	6	0	0	50	
Rutland,	1727	Dea. W. C. Temple,	'70	George E. Chapin, <i>p.</i>	'70	'93	76	118	194	42	0	5	5	4	0	6	10	0	2	180	
Salem, Tabernacle,	1735	Ezra L. Woodbury,	'68	Sidney Crawford, <i>p.</i>	'68	'79	86	285	371	27	23	7	30	0	4	1	5	15	6	320	
"	1735	Dea. H. Woodbury,	'82	De Witt S. Clark, <i>p. c.</i>	'82	'89	69	196	265	42	16	5	15	10	2	3	15	4	1	252	
" South,	1735	Chas. H. Hayward,	'88	John F. Brodie, <i>p. c.</i>	'88	'90	51	166	217	29	11	3	14	4	4	0	8	3	3	162	
" Crombie st.	1832	Henry J. Pratt,	'88	John W. Buckham, <i>p. c.</i>	'88	'90	51	166	217	29	11	3	14	4	4	0	8	3	3	162	
Sandisfield,	1756	Dea. J. H. Whitney,	'94	[Charles H. Couch, <i>Lic.</i>]	'94	'94	14	36	50	12	0	0	1	1	0	2	0	2	0	30	
"	1874	Miss Kate Twining,	'94	[Charles H. Couch, <i>Lic.</i>]	'94	'94	13	36	49	12	5	0	5	0	0	0	0	0	0	45	

Saundersville, see Grafton.

see Amesbury.

Salisbury, see Amesbury.

Koxbury, see Boston.

Rockdale, see Northbridge.

CHURCHES.	SUNDAY SCHOOL.					BENEVOLENCE.							Lega- cies.	Home Exp.			
	Place.	Superintendent.	Mem.	Av. to Ch.	Bev. Cont.	V.P.S. C. E. Mem- bers.	For- eign.	Ed'n.	Ch. B'd'g.	Home M.	A. M. A.	S. S. S.			Min. Aid.	Other.	TOTAL.
Pittsfield, Ist, " 2d, " South,	William C. Stevenson,	653	459	6	309	60	804	227	67	1,175	285	20	10	3,363	5,951	0	12 274
Plymouth, Man., " Pilgrimage, " Chiltonville, " Cliftonville, " Prescott, " Princeton, " Provincetown, " Quincy, " Wollaston, " Wash'gton st., " Atlantic, " Svedtish, " Randolph, " Raynham, " North,	Charles S. Mattoon, James A. Winslow, Seth S. Barlett, Charles F. Cole, Miss C. E. Langford, Dea. J. F. Ellis, George F. Allen, Henry B. Howard, James E. Rich, E. W. Branch, George H. Murray, Charles H. Sherborn, Frank B. Thomas, Charles Leander, John V. Beal, Edward B. King, Rev. S. K. B. Perkins, Frank W. B. Pratt, Charles L. Nash, Dea. Edwin B. Hooper, Rev. John Wriston, Fred A. Clement, George B. Haskell, Edward E. Reynolds, B. F. Jefferson, John M. Hitchcock, Andrew F. Clark, Thomas Whigham, Peter Johnson, Benjamin P. Mighill, Frank W. Adams, James Longley, Walter A. Hunter, Frederick A. Fuller, Frank H. Sargeut, Arthur F. Smith, Eliza B. Callender,	275 114 77 374 84 47 200 85 370 213 110 162 64 70 60 475	181 58 42 181 31 50 23 80 50 115 80 104 60 35 28 277	7 2 0 5 4 0 8 0 1 0 0 0 7 5 0 24	275 15 0 33 0 15 0 40 0 150 54 10 23 14 89 0 125	105 20 25 100 12 22 35 0 150 59 23 50 29 69 10	47 23 12 183 29 27 0 0 200 200 448 0 181 286 0 476	20 6 0 13 11 2 0 10 0 46 34 0 0 0 0 21 161	0 0 0 10 10 0 0 0 0 13 85 10 0 0 0 0 82	0 50 44 0 104 54 21 12 0 200 706 57 60 53 167 0 441	2 50 17 36 10 5 3 0 150 85 77 0 57 0 124 0 300	0 0 7 8 0 9 0 13 6 30 30 0 0 8 0 20 50	0 0 0 0 0 0 0 0 0 5 413 43 0 0 0 42 0	0 2,300 197 0 585 135 125 0 863 164 1,454 1,763 110 30 408 691 77 2,074	0 0 0 0 0 0 0 0 0 4,500 0 0 0 0 0 0 0 0	0 5,000 915 0 494 4,656 1,700 0 375 1,700 981 9,000 3,853 1,300 1,300 334 4,000 700 0 320 4,723 1,324 2,300 850 2,650 874 0 555 600 0 1,240 0 350 1,350 7,119 4,052 0 4,800 86 0 235	

CHURCHES.	City or Town.	CLERKS.	MINISTERS.	MEMBERS.		ADMITTED.			REMOVED.			BAPT.	FAM.						
				Ma.	Fe.	To.	Ab.	C.	L.	To.	Di.			L.	De.	To.	Ad.	Inf.	
Sandwich,		S. B. Bourne,	William H. Woodwell, <i>p.</i>	'73	'89	48	97	145	10	1	0	1	0	6	0	0	4	70	
Saugus,		John E. Stocker,	John C. Labaree, <i>p.</i>	'61	'93	15	37	49	15	3	2	5	1	4	0	9	10	68	
" Cliftondale,		Mrs. A. B. Smith,	Allen E. Cross, <i>p. c.</i>	'92		12	48	63	11	4	9	13	0	0	0	0	1	0	100
Scituate,		Miss S. C. Young,		'92		22	61	83	4	0	0	0	0	2	0	0	0	0	50
Seekonk,		Mrs. J. Knapp,				15	11	24	4	0	0	0	0	0	0	0	0	0	0
Sharon,		S. W. Billings,	George F. Stanton, <i>p.</i>	'65	'88	31	78	109	18	3	7	10	1	4	0	5	3	0	90
Shrewsbury,		Dea. D. Boardman,	William Carr, <i>p.</i>	'80	'93	37	101	138	24	8	3	11	5	6	0	11	3	0	100
Sheffield,		Dea. L. G. Alvord,	Austin Dodge, <i>p.</i>	'66	'92	78	121	199	24	11	2	13	2	4	0	6	9	0	75
Shelburne,		Charles H. Ball,	Walter H. Ashley, <i>p.</i>	'78	'89	59	146	205	60	2	2	4	6	6	0	12	2	3	176
Sherborn,		Dea. L. Coolidge,	Edmund Dowse, <i>p. c.</i>	'38	'88	39	81	120	38	6	0	6	5	1	0	6	3	2	100
Shirley,		Rev. J. Torrey,	Joseph Torrey, <i>p.</i>	'60	'93	22	53	75	22	2	6	8	1	2	0	3	0	1	65
Shrewsbury,		Charles O. Greene,	[J. Van Kirk Wells, jr., <i>Lic.</i>]	'93		34	108	12	0	1	1	0	1	0	8	1	0	117	
Shutesbury,		Dea. N. A. Briggs,	Thomas F. Gray, <i>Ref. Eps.</i>	'79	'93	20	33	53	10	2	0	0	3	0	3	0	2	0	46
Somerset,		Dea. W. H. Marble,	James M. Gray, <i>Ref. Eps.</i>	'93	'93	18	37	55	29	5	0	5	1	2	0	3	4	0	70
Somerville,		G. A. Southworth,	[James M. Gray, <i>Ref. Eps.</i>]	'93	'94	110	194	304	24	64	23	87	2	4	0	6	28	5	210
" Broadway,		F. E. Hodgkins,	Horace J. Leavitt, <i>p. c.</i>	'73	'91	86	189	275	68	15	8	23	1	12	0	13	5	9	295
" West,		Wm. E. Shedd,	Peter MacQueen, <i>p. c.</i>	'91	'93	130	226	356	56	13	8	21	3	9	0	12	0	9	300
" Prospect Hill,		S. G. Higgins,	Edward S. Teal, <i>p. c.</i>	'78	'82	70	134	204	9	9	8	17	4	3	0	7	9	3	200
" Winter Hill,		Edwin A. Stone,	Charles L. Noyes, <i>p. c.</i>	'81	'94	18	22	40	0	7	33	40	0	0	0	0	4	0	100
" Highland,		Arthur Fletcher,	George S. Anderson, <i>p.</i>	'89	'92	62	109	173	10	0	0	0	2	2	0	5	0	3	80
Southampton,		Henry L. Parsons,	Thomas H. Vincent, <i>p.</i>	'89	'92	28	64	92	24	2	0	2	0	0	2	0	1	0	50
Southboro,		H. A. McMaster,	Martin F. Mevis, <i>p.</i>	'93	'93	12	25	35	7	0	0	0	0	3	0	3	0	0	24
" Southville,		Mrs. F. J. Ramsdell,	[Neuman Matthews, <i>Lic.</i>]	'94	'93	76	154	230	53	9	6	15	2	9	27	38	0	9	125
Southbridge,		E. B. Cummings,	Sidney O. Barnaby, <i>p. c.</i>	'81	'93	80	217	297	59	2	9	11	4	15	0	19	2	4	168
South Hadley,		Dea. C. Preston,	Newton I. Jones, <i>p.</i>	'84	'93	76	182	258	26	9	11	20	5	7	0	12	0	2	230
Southwick,		Dea. S. C. Weld,	Richard J. Swain, <i>p. c.</i>	'91	'90	30	58	88	18	2	2	4	3	5	0	8	1	0	65
Spencer,		Dea. Ed. Gillet,	David L. Keble, <i>p. c.</i>	'93	'93	111	224	335	30	10	4	14	5	7	0	12	5	3	300
Springfield, Ist,		Dea. G. H. Marsh,	Sherman W. Brown, <i>p. c.</i>	'87	'94	307	665	972	184	19	27	46	10	27	0	65	12	11	675
" Olivet,		Wm. L. Richards,	Frank L. Goodspeed, <i>p. c.</i>	'55	'67	95	256	351	46	3	3	6	5	18	0	23	0	1	228
" "		James B. Roberts,	Luther H. Cone, <i>p. c.</i>	'37	'47	146	295	441	8	33	41	7	3	0	10	0	0	0	0
" "		Wm. A. Lincoln,	[S. G. Buckingham, <i>p. c. m.</i>]	'71	'94	161	334	495	75	10	28	38	6	14	0	20	7	7	230
" "		Arthur P. Smith,	[Philip S. Moxon, <i>p. c.</i>]	'73	'88	68	107	175	35	5	7	0	0	2	0	2	0	0	125
" Ind. Orchard,		Walter S. Colwell,	F. Barrows Makepeace, <i>p. c.</i>	'76	'92	82	181	263	38	12	26	38	10	13	83	106	6	4	480
" Hope,		Asa G. Baker,	William T. Hutchins, <i>p. c.</i>	'77	'88	212	381	593	34	5	5	2	7	2	13	17	1	2	35
" French,		Rev. J. Provost,	Ralph W. Brokaw, <i>p. c.</i>	'72	'84	23	21	44	5	5	2	7	2	2	13	17	1	2	250
" Eastern av.,		Dea. F. E. Miller,	Joseph Provost, <i>p. c.</i>	'72	'84	76	124	200	0	1	5	6	1	16	0	17	0	2	250
" Emmanuel,			Richard H. Rosworth, <i>p. c.</i>	'82	'94	24	41	65	11	1	6	7	1	5	0	6	0	3	80
" Park,		F. D. Parsons,		'92	'94	65	110	175	0	9	21	30	0	9	0	9	3	1	38
" St. John's,		Dea. C. S. Dennis,	John W. T. Oliver, <i>p. c.</i>	'89	'94	13	39	52	5	0	9	9	0	4	0	4	2	2	16
" Swedish,		Fred Anderson,	Gustaf Staaf, <i>p.</i>	'89	'94	13	39	52	5	0	9	9	0	4	0	4	2	2	16
" Faith,		Enos E. Penny,	Irry C. Meserve, <i>p.</i>	'94	'95	21	49	70	6	4	7	11	0	1	1	1	0	5	75

Southville, see Southboro.
 Southville, see New Marlboro.
 Southville, see Framingham.
 Scotland, see Bridgewater.

CHURCHES.	SUNDAY SCHOOL.				BEKEVLENCE.										Home Exp.	Lega- cios.	Home Exp.
	Place.	Superintendent.	Mem.	Av.	Ad. to Ch.	Rev. Cont.	Y. P. S. Mem- bers.	C. E. Mem- bers.	For- eign.	Ed'n. P'd'g.	Ch. M.	Home A. M.	S. S.	Min.			
Sandwich,	J. E. Pratt, M. D.,	112	71	0	18	0	81	0	0	110	10	25	13	2	241	0	1,200
Saugus,	John E. Stocker,	126	66	3	8	0	50	0	0	35	0	0	0	0	85	0	1,034
Cliff'd'e,	Arthur J. Struthers,	137	89	3	12	0	15	0	22	282	0	0	0	105	424	0	1,825
Scituate,	Dea. John H. Young,	75	51	0	8	0	0	0	4	8	0	0	0	0	12	0	885
Seekonk,	David S. Peck,	76	40	0	0	0	0	0	3	4	0	1	0	22	30	0	245
Sharon,	Sanford W. Billings,	156	82	3	91	0	155	0	0	271	102	0	0	0	528	0	1,220
Sheffield,	Dea. Dwight Boardman,	85	54	7	8	0	89	0	14	114	50	0	0	61	328	0	2,850
Shelburne,	Mrs. Austin Dodge,	160	101	11	8	0	52	9	17	37	44	15	5	17	229	0	1,519
" Falls,	E. J. Stockwell,	197	120	1	14	47	133	33	5	53	65	13	0	383	685	0	1,750
Sherborn,	Henry L. Bigelow,	138	56	3	48	30	30	30	0	108	0	36	0	55	239	0	1,200
Shirley Village,	H. D. Martin,	95	53	2	0	22	11	0	0	52	26	21	0	55	165	0	1,193
Shrewsbury,	Charles O. Greene,	115	80	1	3	43	75	42	0	42	0	0	0	16	175	0	2,102
Shutesbury,	Dea. N. A. Briggs,	44	22	0	10	16	0	0	0	45	0	0	0	7	52	0	175
Somersct,	Dea. W. H. Marble,	80	41	5	9	34	40	0	2	5	0	0	0	0	47	0	900
Somerville, 1st,	Charles H. Colgate,	388	237	18	267	46	213	16	7	225	31	44	0	417	953	0	4,499
" Broadway,	Oliver Bacon,	391	250	44	41	125	435	80	80	1,528	39	53	0	149	2,284	0	5,000
" West,	F. F. Phillips,	212	136	8	20	65	86	62	8	83	35	8	0	567	849	0	3,324
" Prospect Hill,	A. H. Hines,	490	309	12	34	98	113	0	0	0	21	12	0	272	418	0	3,000
" Winter Hill,	Edwin M. Norton,	296	177	8	67	65	255	20	200	231	88	44	25	377	1,820	0	6,000
" Highland,	Edward P. Dunham,	78	70	0	3	15	0	0	0	0	0	0	0	3	3	0	600
Southampton,	Rev. T. H. Vincent,	134	79	0	93	60	93	0	10	60	51	13	0	163	300	0	1,500
Southboro',	H. A. McMaster,	75	40	2	25	20	18	0	0	15	49	0	0	25	107	0	1,312
" Southville,	Francis J. Ramsdell,	35	26	0	5	13	0	0	3	5	0	0	0	0	21	0	339
Southbridge,	Lyman E. Sibley,	186	112	8	23	68	165	0	0	301	13	0	0	20	499	0	2,300
South Hadley,	J. S. Wells,	198	136	1	33	83	563	0	51	359	160	0	0	507	1,640	0	2,800
" Falls,	W. P. Underwood,	320	216	7	73	131	111	92	20	772	65	30	13	300	1,404	0	2,760
Southwick,	Rev. D. L. Kebbe,	83	57	2	6	46	12	1	6	23	3	5	2	37	89	0	605
Spencer,	Dr. E. W. Norwood,	549	282	9	342	50	700	57	57	1,282	217	76	102	300	2,791	0	3,354
Springfield, 1st,	Frank A. Lincoln,	762	361	18	562	134	1,037	296	90	3,022	141	138	75	2,300	7,099	0	9,310
" Olivet,	Frederick W. Harwood,	250	146	1	116	82	574	40	56	415	76	43	18	97	1,319	0	3,500
" South,	William C. Taylor,	266	176	7	159	44	495	75	60	1,450	310	40	55	350	2,835	0	10,203
" North,	George W. Miller,	297	197	8	116	131	293	95	25	2,814	175	25	0	3,432	6,869	0	5,651
Indian Orchard,	B. L. Bragg,	225	133	1	20	90	104	134	32	50	32	0	0	184	536	0	2,157
" Hope,	J. W. Witty,	585	402	14	225	188	805	1,002	42	945	107	262	0	2,930	6,093	0	10,764
" French,	W. H. Leabury,	55	30	0	0	68	0	0	0	5	0	0	0	10	15	0	375
" Eastern av.,	H. V. F. Schermerhorn,	352	290	0	0	68	0	0	0	0	0	0	0	50	50	0	1,900
" Enmanuel,	Charles Jacobus,	122	77	1	20	52	14	20	0	44	10	7	4	5	104	0	900
" Park,	Rev. J. W. Tolliver,	365	184	4	55	60	68	23	3	149	29	5	3	140	420	0	5,025
" St. John's,	Fred. Anderson,	80	60	3	0	40	0	0	0	0	0	0	0	0	0	0	650
" Swedish,	A. G. Merriam,	22	18	0	0	20	0	0	0	0	0	0	0	0	0	0	851
" Faith,		136	62	4	19	27	9	0	0	20	6	0	0	77	112	0	1,800

CHURCHES.	SUNDAY SCHOOL.				BENEVOLENCE.										Home Exp.		
	Place.	Superintendent.	Mem.	Av. No.	Ad. M.	B'U'g.	Home M.	A. M.	S. S.	Min. Aid.	Other.	TOTAL.	Legacies.				
														Y. P. S. Mem.		C. E. Mem.	For- eign.
Sterling,	Arthur S. Wilder,	101	55	5	63	42	26	0	13	110	59	24	0	40	218	0	1,669
Stockbridge,	Clarence Perry,	141	110	2	0	0	81	81	16	112	249	25	11	303	928	0	2,315
" "	Dea. Frank A. Palmer,	82	60	7	53	30	94	10	63	168	69	20	0	52	476	0	700
Stoneham,	George A. Henchcliffe,	304	186	27	9	146	168	38	0	310	51	15	7	826	1,415	0	3,671
Stoughton,	Emerson N. Wilkins,	200	104	13	0	0	7	7	0	0	0	0	0	0	7	0	2,000
Sturbridge,	Henry D. Haynes,	70	49	0	86	41	8	10	10	53	43	5	0	20	180	0	1,161
Sudbury,	Wallace Moore,	115	66	0	22	30	66	25	24	145	21	7	18	18	224	0	1,514
Sunderland,	A. F. Warner,	232	123	1	158	45	190	49	68	333	107	58	10	61	876	200	1,859
Sutton,	Clinton S. White,	145	87	4	12	35	15	11	18	13	15	14	5	153	244	0	1,831
Swampscott,	Gardner P. Balch,	170	80	1	41	25	70	30	15	74	35	73	5	6	308	0	2,200
Taunton, West,	Lewis P. Louthier,	65	40	1	12	46	0	0	0	0	0	12	0	12	24	0	1,200
" " Trin.,	William H. Fox,	339	155	4	68	138	330	190	67	705	200	87	69	400	2,048	500	5,240
" " East,	Dea. Jos. H. Hastings,	389	252	3	105	160	318	21	33	187	182	30	66	106	943	2,000	11,870
" " East,	G. W. Ellison,	45	20	0	12	0	25	0	0	0	0	0	0	12	37	0	600
Union,	Nath. A. Cushman,	364	198	8	0	64	92	6	0	38	18	10	0	67	231	0	2,445
Templeton,	James O. Winch,	87	51	5	18	58	16	0	0	70	40	5	0	131	0	760	
" " Baldwinville,	H. H. Hall,	224	161	2	30	86	3	0	0	0	0	5	0	300	308	0	1,615
Tewksbury,	George Trull,	176	83	1	27	30	20	8	7	37	0	4	0	22	98	0	1,400
Tolland,	William E. Butler,	25	15	0	5	0	2	0	0	3	0	3	0	0	8	0	415
Topsfield,	Albert M. Dodge,	135	72	0	0	50	49	0	38	0	39	0	24	0	150	1,000	1,300
Towasset,	A. S. Howard,	100	78	0	18	72	76	20	9	59	22	9	0	5	200	0	1,250
Truro,	John B. Dyer,	50	25	0	15	0	10	0	0	10	0	5	0	0	25	0	349
" " North,	Rev. C. A. Purdy,	54	32	0	16	0	2	0	0	0	0	0	0	0	8	0	800
Tyngsboro',	Robert Robeson,	61	59	0	13	38	6	0	5	13	6	0	0	12	42	100	920
Upton,	Ellery A. Baldwin,	265	125	4	88	30	107	12	14	27	39	10	8	152	369	0	1,400
Uxbridge,	Rev. F. L. Bristol,	240	125	0	47	144	132	0	43	147	20	74	53	33	502	0	1,750
Wakefield,	Augustus D. Dimick,	499	292	28	164	148	297	82	60	199	130	47	0	163	978	0	4,248
Walpole,	Gilman F. Allen,	175	136	3	182	60	108	28	30	478	48	68	0	85	845	0	1,823
" " East,	Leavis Boyden,	50	40	0	0	20	0	0	0	34	0	2	0	0	36	0	300
Waltham,	Albert P. Williams,	389	248	1	12	96	79	20	15	160	103	6	0	234	617	0	4,193
" " Swedish,	Lambert Friedholm,	35	30	0	0	25	0	0	0	8	0	0	0	41	49	0	3,040
Ware,	Dea. D. Buffington,	76	32	0	0	13	36	0	5	24	59	3	0	31	158	1,400	573
" " East,	Nelson Dwight,	480	312	10	325	135	1,062	1,241	557	164	109	150	42	273	3,598	0	5,047
" " French,	Rev. L. E. Rivard,	23	17	3	3	0	0	0	0	9	0	3	0	0	12	0	165
Wareham,	J. E. W. Burgess,	120	52	0	11	50	36	4	14	0	0	0	2	0	56	0	1,470
Warren, 1st,	John W. Chadsey,	305	148	6	158	76	373	205	125	524	258	80	25	195	1,785	0	3,000
" " West,	W. E. Blackmer, Orange,	60	40	2	0	28	35	2	2	14	2	4	2	5	66	0	345
Watertown,	Orlando W. Dimick,	270	154	1	65	68	224	0	0	548	137	0	0	1,008	1,917	0	3,509
Wayland,	William Stanley,	30	22	2	10	20	5	0	0	28	0	10	0	4	47	50	800

CHURCHES.	CLERKS.	MINISTERS.		MEMBERS.					ADMITTED.			REMOVED.			BAPT.	FAM.		
		Name.	Ord.	C'd.	Ma.	Fe.	To.	Ab.	C.	L.	To.	Di.	L.	De.			To.	Ad.
Webster,	E. L. Spaulding,		76	'88	81	162	243	36	2	3	5	7	11	13	31	0	7	169
Wellesley,	C. E. Shattuck,	Henry A. Blake, <i>p. c.</i> Lewis W. Hicks, <i>p. c.</i>	74	'94	93	197	290	58	12	18	30	2	9	0	11	9	0	188
" Hills,	L. V. N. Peck,				34	72	106	11	1	2	3	1	7	0	9	0	0	90
Wellfleet,	Dea. S. Atwood,	Albert Donnell,	'83	'95	54	116	170	48	0	0	0	8	1	0	9	0	0	75
" South,	Dea. Winslow Paine,				19	39	58	28	0	0	0	3	2	0	5	0	0	58
Wendell,	Mrs. E. L. Baker,	George A. Perkins, <i>p.</i> Arthur N. W. rd, <i>p.</i>	54	'92	8	12	20	7	0	0	0	4	2	0	0	0	0	50
Wenham,	Benj. H. Conant,		79	'91	27	62	89	28	0	4	4	2	0	0	0	2	8	2
Westboro,	Otis K. Newton,	Walcott Fay, <i>p. c.</i>	'81	'88	112	312	454	80	8	8	16	6	6	0	12	8	0	300
West Boylston,	Dea. E. B. Rice,	J. Charles Villiers,	'85	'95	33	72	103	17	0	0	0	1	2	3	0	0	0	120
West Brookfield,	Dr. A. G. Bloodgett,	Fenson M. Frink, <i>p.</i>	'62	'89	57	151	208	35	0	2	2	5	4	0	9	0	0	150
Westfield, 1st,	Rev. J. H. Lockwood,	John H. Lockwood, <i>p. c.</i>	'71	'79	117	338	455	16	13	29	6	13	0	19	11	6	350	
" 2d,	James R. Savery,	Lyman H. Blake, <i>p. c.</i>	'67	'81	134	288	422	65	10	10	20	9	7	0	16	7	5	351
Westford,	L. W. Wheeler,	Augustus A. Breckford, <i>p.</i>	'78	'90	21	67	88	0	0	0	0	0	1	0	0	0	0	85
Westhampton,	Fred H. Judd,	Arthur C. Townsend, <i>p. c.</i>	'91	'92	139	231	36	2	2	2	4	4	1	1	6	1	9	115
Westminster,	Dea. Jas B. Wood,	Edward C. Winslow, <i>p.</i>	'81	'94	57	120	177	13	2	0	2	1	1	0	2	2	0	125
West Newbury, 1st,	Alfred S. Moore,	Vincent Moses, <i>p.</i>	'87	'92	41	76	117	13	2	0	2	1	1	0	2	2	0	80
" 2d,	Dea. Isaac N. Laue,	Frederick B. Noyes, <i>p. c.</i>	'90	'91	23	113	136	16	0	0	0	3	1	1	5	0	0	160
Weston,	Mrs. E. I. Fuller,	Robert F. Gordon, <i>p.</i>	'76	'91	11	28	7	1	3	4	2	2	2	0	4	1	0	90
Westport,	Susan E. Gammons,	John Graham, <i>p.</i>	'90	'94	8	24	32	8	0	0	0	4	0	4	0	0	0	75
West Springfield,	Dea. J. M. Smith,	Sidney K. Perkins, <i>p.</i>	'80	'83	45	86	131	31	3	6	9	4	7	1	12	1	0	70
" " " " " " " "	E. H. Shepard,	Alpheus M. Spangler, <i>p. c.</i>	'88	'93	48	111	159	17	5	5	10	3	2	0	5	5	2	130
" " " " " " " "	Ethan Brooks,	Stanley Lee, <i>p.</i>	'72	'90	5	20	25	7	1	5	6	0	0	0	0	1	1	34
West Stockbridge, Centre,	Mrs. E. S. Cline, ^a	Walter W. Curtis,	'72	'83	31	73	104	27	2	0	2	2	5	0	7	0	0	75
" " " " " " " "	Dr. R. F. Oliver,	Horace Parker, <i>p.</i>	'61	'92	27	62	98	28	0	0	0	2	1	11	14	0	1	74
West Tisbury,	Wm. P. Bodfish,	Robert R. Kendall, <i>p. c.</i>	'79	'86	44	114	158	32	5	7	12	7	3	0	10	4	0	128
Weymouth, 1st, Heights,	W. E. Humphrey,	Henry C. Alvord, <i>p. c.</i>	'78	'91	26	72	95	28	0	0	0	2	1	14	0	1	4	0
" " " " " " " "	Allen T. Tirrell,	W. Herbert Alexander, <i>p. c.</i>	'91	'93	34	131	165	25	0	0	0	4	3	0	7	0	0	0
" " " " " " " "	Chas. G. Sheppard,	Judson Van Chauncy, <i>p. c.</i>	'87	'93	50	128	178	26	4	1	5	3	6	0	9	4	5	170
" " " " " " " "	E. N. Mayberry,	Allan B. Hudson, <i>p.</i>	'92	'92	50	94	144	24	3	0	3	3	0	7	0	8	4	230
" " " " " " " "	Wilson E. Beane,	Daniel Evans, <i>p. c.</i>	'91	'91	80	168	248	43	8	1	9	3	3	0	6	0	3	150
" " " " " " " "	Chas. B. Cushing,	George L. Dickinson, <i>p. c.</i>	'76	'90	57	95	152	20	2	1	3	3	3	0	8	10	3	200
Whately,	Henry A. Wilder, ^b	Frank S. Hummwell, <i>p.</i>	'88	'91	86	173	239	30	10	6	16	6	2	0	8	0	0	300
Whitman,	E. Warren Clift,	Martin S. Howard, <i>p. c.</i>	'56	'68	54	85	139	54	2	0	2	3	3	0	6	1	0	80
" " " " " " " "	Dea. F. E. Clark,	Nicholas Van der Pyl, <i>p. c.</i>	'93	'93	20	44	64	12	0	0	0	2	1	0	3	0	4	110
Williamburg,	Merrick H. Cooley,	Henry S. Snyder, <i>p. c.</i>	'85	'88	59	140	199	28	2	3	5	3	1	0	4	2	4	140
" " " " " " " "	Dea. H. W. Hill,	George H. Buck, <i>p.</i>	'94	'94	44	112	156	31	0	2	2	1	2	3	6	0	0	130
" " " " " " " "	Dea. H. C. Smith,	William Slade, <i>p. c.</i>	'94	'94	104	228	332	97	4	1	5	0	1	0	1	4	1	150
Williamstown, 1st,	Prof. O. M. Fernald,		'88	'91	11	8	19	0	0	0	0	0	0	0	0	0	0	0
" " " " " " " "	J. C. Torrey,		'94	'94	13	22	35	6	4	2	6	1	2	0	3	4	0	39

^a Alford. ^b North Hatfield, West Roxbury, *see* Boston.

CHURCHES.		SUNDAY SCHOOL.					BENEVOLENCE.					Legac- ies.	Home Exp.				
Place.	Superintendent.	Mem.	Av. to Ch.	Adv. to Ch.	Benev. Cont.	Y. P. S. C. E.	Mem- bers.	For- eign.	Ed'n. P. U. G.	Ch. P. U. G.	Home M.	A. M. A.	S. S.	Min. Aid.	Other.	TOTAL.	
Webster,	John S. Gould,	265	200	1	25	100	276	73	58	306	86	24	53	152	1,030	0	2,500
Wellesley, Hills,	F. B. Ingraham,	352	280	10	98	124	414	57	52	508	167	34	45	50	1,327	0	3,513
"	T. Wallace Travis,	115	81	1	29	63	753	76	20	335	197	27	0	461	1,869	0	3,660
Wellfleet,	Thomas Kemp,	116	64	0	25	40	14	0	0	0	0	3	0	36	50	0	1,200
"	Winslow Paine,	30	17	0	15	0	6	0	0	0	0	0	0	12	21	0	375
Wendell,	George A. Perkins,	55	33	0	31	10	10	1	0	12	3	1	1	1	29	0	450
Wenham,	Rev. Arthur N. Ward,	113	59	0	10	0	13	15	6	48	10	8	0	0	100	0	1,000
Westboro,	Ira M. Benson.	227	167	5	82	75	276	32	60	83	640	115	0	0	1,216	0	2,855
West Boylston,	Herbert A. Holmes,	134	60	0	64	31	68	5	5	137	60	11	0	100	386	0	1,480
West Brookfield,	John M. Fales,	158	100	0	110	70	72	35	26	387	163	17	77	280	997	500	2,000
Westfield, 1st,	Rev. J. H. Lockwood,	501	362	7	274	135	941	170	30	615	77	20	0	1,375	3,326	0	17,180
"	James R. Savery,	286	176	5	163	159	328	28	37	308	175	15	3	1,065	1,959	2,000	5,067
Westford,	Rev. A. A. Breckford,	75	40	0	0	33	37	5	4	17	22	0	0	15	100	0	906
Westhampton,	Henry A. Parsons,	157	82	0	92	50	260	24	16	86	123	25	10	27	571	0	1,481
Westminster,	Rev. E. C. Winslow,	110	75	10	25	48	69	17	0	63	0	0	0	166	315	0	1,400
W. Newbury, 1st,	Fas. H. Gambrell,	115	63	2	8	75	26	40	51	90	32	19	0	0	258	0	900
"	Robert L. Smith,	148	89	0	26	50	19	0	0	13	12	12	0	128	172	0	1,000
Weston,	J. C. MacDonald,	31	18	1	0	19	0	0	0	5	0	0	0	0	5	0	632
Westport,	Nancy A. Parris,	97	58	0	4	37	22	0	0	56	22	0	0	4	104	0	1,133
W. Springfield,	Norman T. Smith,	135	65	2	39	35	93	47	7	200	86	11	0	0	444	0	1,330
"	E. H. Plimney,	164	117	3	70	48	48	17	28	137	131	21	23	128	533	0	2,470
"	U. Y. Wheeler,	172	113	1	8	51	175	248	39	461	55	5	0	10	993	0	2,705
W. Stockbridge,	Mrs. N. S. Patterson,	29	12	0	0	0	0	0	0	10	0	0	0	0	0	0	160
"	W. W. Bartlett,	117	97	0	12	77	49	0	15	27	33	13	0	53	190	0	1,286
West Tisbury,	Ulysses F. Mayhew,	55	36	2	6	32	10	0	0	16	0	0	0	50	70	0	939
Weymouth, 1st,	Dea. B. F. Richards,	70	40	0	7	36	149	83	0	75	11	7	0	30	355	0	1,605
"	Barton W. Torrey,	186	125	5	36	62	137	33	255	200	174	15	0	0	834	0	2,100
"	Eugene F. Boles,	162	87	0	102	52	64	17	0	46	27	0	0	290	444	0	4,225
"	Louis A. Cook,	246	141	3	18	59	826	325	0	252	21	12	0	250	1,686	55,000	3,100
"	Charles Seabury,	175	95	0	0	51	98	5	0	15	15	5	0	8	146	500	7,598
"	Charles D. Canterbury,	266	130	8	14	109	191	30	40	195	67	10	0	100	633	0	2,134
Whately,	H. S. Higgins, E. Whately,	135	67	2	15	42	73	0	20	59	70	5	0	57	284	0	1,000
Whitman,	Carlos B. Fauce,	225	187	8	57	90	62	32	29	44	47	33	0	130	377	0	3,000
Wilbraham,	James H. Phelps,	83	43	1	7	23	25	0	12	0	0	0	0	26	70	0	1,542
"	Edwin W. Wall,	88	30	0	10	47	40	5	5	48	38	4	2	39	181	0	1,068
Williamsburg,	Frank Richards,	125	75	1	27	50	183	92	23	226	73	11	0	3	611	0	1,620
"	John E. Bennett,	162	88	0	39	41	78	0	0	73	56	14	0	34	255	0	1,710
Williamstown, 1st,	C. E. Farnsworth,	220	119	0	4	60	519	50	44	631	107	0	0	300	1,651	0	2,900
"	College,	0	0	0	0	350	0	0	0	0	0	0	0	0	350	0	0
"	South,	190	44	4	0	28	0	0	0	10	0	0	0	0	10	0	575

CHURCHES.	CITY OR TOWN.	CLERKS.	MINISTERS.	Ord.	MEMBERS.			ADMITTED.			REMOVED.			BAPT.	FAM.				
					Ma.	Fe.	To.	Ab.	C.	L.	To.	Di.	L.			De.	To.	Ad.	Inf.
Williamstown,	WhiteOaks,	68	Mary K. Hunter,		92	20	50	70	25	1	3	4	2	3	0	5	1	0	60
Wilmington,		1753	Chester W. Clark,	[Warren Morse, <i>Lic.</i>]	67	43	110	21	0	2	2	2	4	0	0	0	4	0	100
Winchendon,	1st,	1843	Mrs. L. E. Jones,	Gustavus W. Jones, <i>p. c.</i>	69	90	22	44	17	5	2	7	3	3	0	0	3	5	49
"	North,	1843	Rev. Davis Foster,	Davis Foster, <i>p. c.</i>	55	67	179	258	44	2	1	3	2	8	0	10	2	3	200
Winchester,		1840	Rev. E. B. Palmer,	D. Augustine Newton, <i>p. c.</i>	82	188	342	530	65	33	29	62	10	10	0	20	15	9	528
Windsor,		1773	H. C. Cleveland,	Stephen M. Andrews, <i>p.</i>	67	90	13	22	35	5	2	8	0	0	0	0	6	0	90
Woburn,		1642	Dea. J. G. Folland,	{ Daniel March, <i>p. c.</i> { Doreenus Scudder, <i>p. c.</i>	45 85	79 95	224 406	630 90	7	9	16	10	15	0	25	5	3	5	520
Woburn, North,		1849	Dr. J. P. Bixby,	Frank Emil Peterson, <i>p. c.</i>	94	43	78	121	20	16	7	23	1	3	0	4	7	3	100
"	Scandinavian,	1884	Gustaf Anderson,	[Frank W. Hodsdon, <i>Lic.</i>]	94	22	42	64	4	11	0	11	2	5	1	8	0	10	30
"	Montvale,	1892	Dea. W. H. Huber,	Areturus Z. Conrad, <i>p. c.</i>	85	90	264	538	802	40	76	116	8	11	0	19	27	9	720
Worcester, 1st,		1719	M. H. Merriam,	{ Daniel Merriam, <i>p. c.</i> { Edw. M. Chapman, <i>p. c.</i>	68 92	138 286	424 25	8	19	27	6	5	0	11	8	8	375		
"	Central,	1820	G. W. Mackintire,	Forrest F. Emerson,	65	93	168	314	482	74	8	10	18	10	19	0	29	6	470
"	Union,	1836	Dea. F. E. Kimball,	Sammel A. Harlow,	82	94	134	314	448	100	7	17	0	23	4	2	150	4	250
"	Salem st.,	1848	E. Tucker, jr.,	Orange C. Bailey, <i>p.</i>	85	94	41	51	92	5	27	25	12	2	6	40	48	1	6
"	Summer st.,	1865	Dea. C. H. Grover,	Archibald McCullagh, <i>p. c.</i>	71	90	275	491	766	97	5	52	10	17	0	27	11	7	420
"	Plymouth,	1839	Charles F. Mann,	August L. Anderson, <i>p.</i>	86	94	124	150	274	42	6	18	24	9	15	0	24	5	7
"	Piedmont,	1872	Henry L. Miller,	Elijah Horr, <i>p. c.</i>	64	93	261	453	714	42	0	42	4	7	76	84	4	0	400
"	Sveedish,	1880	Gustaf Erikson,	Charles M. Southgate, <i>p. c.</i>	70	84	154	278	432	43	24	27	51	4	12	1	17	16	13
"	Pilgrim,	1885	Horace Hobbs,	Innan L. Wilcox, <i>p. c.</i>	89	91	48	139	187	30	13	21	34	33	9	0	12	6	300
"	Park,	1887	Charles M. Smith,	John E. Hurlbut, <i>p.</i>	75	90	21	51	73	12	1	3	4	3	1	0	4	1	0
"	Covenant,	1889	William Allison,	Elsworth W. Phillips, <i>p. c.</i>	91	91	56	100	156	8	24	9	33	0	1	0	1	1	0
"	Hope,	1889	Luciah Galloway,	John E. Dodge, <i>p. c.</i>	83	93	18	37	115	9	5	4	9	0	0	0	2	0	115
"	Leake View,	1890	Fred. T. Russell,	William B. Olsson, <i>p.</i>	77	94	52	62	114	39	4	8	12	0	9	0	9	0	65
"	Belmont,	1890	H. M. Brownell,	Albert G. Todd, <i>p.</i>	90	93	23	57	80	20	6	2	8	3	0	6	5	6	95
"	Bethany,	1891	G. Ed. Thayer,	Albert G. Kemalyan, <i>p.</i>	94	95	35	4	39	16	5	7	6	8	0	2	0	2	0
"	Armenial,	1892	M. B. Seron,	George S. Dodge, <i>p. c.</i>	72	93	40	61	101	15	2	1	8	1	4	0	5	1	6
Worthington,		1771	Dea. C. H. Putnam,	Edward C. Camp, <i>p.</i>	94	94	40	99	139	34	0	1	1	2	9	0	1	0	82
Wrentliam,		1632	Albert J. Randall,	Edward C. Hood, <i>p.</i>	74	92	31	106	140	19	10	4	14	3	2	0	5	7	0
Yarmouth,		1639	Wm. M. Procter,	Edward L. Marsh, <i>p. c.</i>	93	92	26	110	136	21	0	0	0	2	1	0	3	0	1
"	West,	1840	A. H. Eldridge, 2d, Miss A. B. Crowell,	Henry S. Kimball, <i>p.</i>	66	92	6	7	13	2	1	0	1	0	0	0	0	1	0

Woods Holl, see Falmouth.

Wollaston, see Quincy.

Whitinsville, see Northbridge.

CHANGES from last Year-Book's list of churches: *Added*.— Fall River, Broadway; Lynn, *Sveedish*; Plymouth, Chiltonville; Somerville, Highlands; Springfield, Faith. *Omitted*.— Concord, Westvale; Plymouth, 4th and 5th, at Chiltonville.

CHURCHES: 273 with pastors installed by council; 215 with pastors otherwise indicated; 22 with supplies; 79 vacant (including 26 supplied by licentiates or ministers of other denominations). Total, 589.

MINISTERS: 280 pastors installed by council; 210 pastors otherwise indicated; 21 supplies; 267 others. Total, 778.

CHURCH MEMBERS: 31,461 males; 75,013 females. Total, 109,474, including 17,014 absent. Gain, 1,950.

APPROXIMATES: 4,106 by confession; 3,282 by letter. Total, 7,388.

REMOVALS: 1,834 by death; 2,653 by dismissal; 952 by discipline. Total, 5,448.

CHURCHES.	SUNDAY SCHOOL.				BENEVOLENCE.										Home Exp.			
	Place.	Supintendent.	Mem.	Av. to Ch.	Adv. to Ch.	Rev. Cont.	Y. P. S. C. E. Mem- bers.	For- eign.	Ed'n. P. U. s.	Ch. P. U. s.	Home M.	A. M. A.	S. S.	Min. Aid.		Other.	Total.	Leg- acies.
Willm's'n, W. O.		Frederick C. Lindley,	122	68	1	0	34	0	0	0	0	0	0	0	8	8	0	2,085
Wilmington,		Arthur O. Stone,	150	80	0	22	5	4	5	29	12	11	5	6	87	1,000	0	1,500
Winchendon, Ist,		George B. Buck,	60	48	4	47	25	68	5	25	37	5	5	44	194	0	500	
" North,		Charles L. Beals,	270	150	2	40	80	403	12	290	165	10	0	306	1,206	0	2,617	
Winchester,		E. Lawrence Barnard,	433	261	21	301	111	1,659	200	330	736	218	161	909	5,593	0	6,702	
Windsor,		Curtis B. Goodell,	65	33	6	0	49	0	0	15	0	0	0	10	25	0	475	
Woburn,		John R. Carter,	516	358	6	90	110	681	30	100	901	173	31	242	2,176	0	5,303	
Woburn, North,		Benjamin F. Kimball,	184	114	16	51	31	80	0	108	46	0	0	0	272	0	1,961	
" South,		A. J. Simonsen,	70	50	0	0	0	0	24	0	0	11	0	0	35	0	1,154	
" Montvale,		William F. Greenough,	70	40	0	0	20	0	0	2	5	0	0	0	7	0	600	
Worcester, Ist,		Charles D. Nye,	680	450	21	230	239	312	152	67	447	175	100	2,900	3,453	0	13,945	
" Central,		John S. Brigham,	420	290	3	48	55	386	105	73	1,286	270	0	754	2,874	0	8,680	
" Union,		Daniel C. Turner,	344	179	5	185	38	1,285	437	110	2,848	406	57	594	6,162	0	7,964	
" Salem st.,		Henry Brannon,	250	125	6	31	31	57	24	0	603	52	0	4	742	0	6,500	
" Summer st.,		Edwin L. Smith,	167	82	9	4	46	0	0	13	0	0	0	0	17	0	0	
" Plymouth,		Fred A. McFadden,	722	303	12	300	74	1,218	7,973	160	3,623	441	366	2	10,460	24,243	0	12,300
" Piedmont,		Horatio L. Miller,	692	331	4	190	212	420	64	30	11	0	0	278	5,900	0	12,094	
" Sved,		Eric Ljungquist,	591	440	1	29	220	180	20	0	459	76	0	41	458	1,234	0	10,766
" Pilgrim,		John T. Briery,	476	21	0	0	56	63	0	3	78	22	5	0	171	0	3,500	
" Park,		Edwin F. Moody,	240	155	10	42	3	44	6	0	16	0	2	0	30	54	0	1,145
" Covenant,		Henry L. Scribner,	165	96	1	3	54	56	0	0	69	20	15	0	27	187	0	1,646
" Hope,		Frank P. Rogers,	273	162	19	8	54	56	0	0	13	8	5	0	26	0	900	
" Lake View,		Edward W. Wilder,	125	35	5	5	45	0	0	0	21	0	0	4	8	42	0	2,184
" Belmont,		John A. Sherman,	100	53	0	31	9	0	0	0	13	0	0	0	36	43	0	1,102
" Bethany,		Charles H. Hill,	120	49	0	11	30	0	0	0	0	0	0	0	130	130	0	1,000
" Ammanon,		Melton Garabedian,	200	160	7	100	37	79	0	22	117	0	40	0	30	288	0	1,900
" Immanuel,		John G. Murdoch,	105	50	0	20	38	78	0	0	33	12	0	14	137	500	0	1,100
Worthington,		Percy A. Skelton,	192	107	10	10	102	110	0	21	234	24	13	19	186	607	0	1,611
Wrentham,		Nathan H. Fales,	85	50	0	36	35	30	10	10	113	25	33	15	236	0	1,700	
Yarmouth,		Dea. E. D. Payne,	26	18	0	2	0	4	0	0	8	0	0	2	18	0	0	280
" West,		Isaiah Crowell,																

BAPTISMS: 1,964 adult; 1,802 infant.
 IN SABBATH SCHOOLS: Members, 118,327. Gain, 422; average, 70,292;
 joined the church, 2,629; benevolence, \$37,918.
 YOUNG PEOPLE'S SOCIETIES: Number, 510; 32,717 members.
 FAMILIES: 563 churches reporting (563 last year), 83,282. Gain, 2,49
 BENEVOLENT CONTRIBUTIONS: 574 churches reporting (551 last year);
 Foreign, \$126,100; Education, \$39,455; Church Building, \$26,021;
 Home, \$184,349; A. M. A., \$45,458; Sunday School, \$14,712; Minis-

terial Aid, \$8,023; Other, \$186,628. Total, \$631,246. Decrease, \$44,638.
 BENEVOLENT LEGACIES: \$160,572.
 HOME EXPENDITURES: 578 churches reporting (551 last year), \$1,666,458.
 Decrease, \$42,884.

ORGANIZATION: GENERAL ASSOCIATION OF THE CONGREGATIONAL
 CHURCHES OF MASSACHUSETTS. Seekonk is associated with Rhode
 Island.

CHURCHES.	SUNDAY SCHOOL.					BENEVOLENCE.					Legac- cies.	Home Exp.						
	Place.	Superintendent.	Mem.	Av. lo	Ad. Ch.	Benev. Cont.	Y.P.S. C. E. Mem- bers.	For- eign.	Ed'n. B'd'g.	Ch. B'd'g.			Home M.	A. M. A.	S. S. S.	Min. Aid.	Other.	TOTAL.
Bradley,	R. W. Fox,	60	35	1	6	21	0	0	1	25	0	0	3	0	0	30	0	200
Breckenridge,	Hugh Chisholm,	78	49	1	2	25	0	0	0	20	0	0	2	0	0	31	0	336
Bridgman,	C. P. Ackerman,	51	30	0	0	0	7	0	2	30	0	0	0	0	0	39	0	350
Bridgeport,	Eugene A. Ellis,	77	40	1	0	30	0	0	1	23	0	0	0	4	12	40	0	316
Briley,	C. A. Rice,	30	20	0	2	0	0	0	0	6	0	0	0	0	0	6	0	50
Bronson,	J. V. Allen,	93	43	1	20	43	0	0	3	0	15	0	0	0	0	18	0	585
Butternut,	H. H. Aldrich,	72	40	0	0	0	0	0	0	0	0	0	0	0	0	0	0	75
Byron,																		
Cadillac,	Frank H. Goodman,	201	147	0	0	45	66	0	15	53	0	0	17	0	26	177	0	3,951
Cahuret,	Reuben H. Osborn,	380	275	14	89	120	104	331	115	435	300	15	30	46	1,436	0	3,540	
Canandaigua,	E. E. Hill,	33	30	2	0	50	0	9	0	0	0	0	0	0	9	0	0	100
Cannon,	Warren Wait,	86	75	0	15	84	0	0	0	37	0	0	0	18	55	0	500	
Cannonsburg,	Thomas Clark,	58	35	0	6	22	0	0	4	6	0	0	0	0	10	0	215	
Carmel,	William Holden,	63	35	0	0	0	0	0	5	16	0	0	0	0	21	0	243	
Carson City,	J. W. Hallett,	125	100	0	0	40	0	0	0	0	0	0	0	0	0	0	1,200	
Carsonville,	W. C. Bowms,	30	25	0	3	40	0	0	0	0	0	0	0	0	53	0	742	
Cedar Springs,	F. L. Fuller,	95	70	0	0	35	0	0	0	50	0	3	0	0	0	0	230	
Central Lake,	Rev. C. N. Conlter,	79	40	0	0	20	0	0	0	0	0	0	0	0	1	0	250	
Ceresco,	Mrs. Lorain Lewis,	70	45	2	3	30	4	0	1	10	0	0	1	0	0	17	0	500
Charlevoix,	Dr. L. M. Kanagy,	106	87	0	16	49	0	0	0	68	3	0	0	4	75	0	774	
Charlottesville,	C. E. Chappel,	289	186	0	65	40	110	3	4	297	0	25	7	47	463	0	3,048	
Chase,	William Adams,	80	49	3	4	49	0	0	0	7	0	0	0	0	7	0	67	
Chassell,	O. D. Beentley,	70	52	2	10	20	0	0	15	30	0	0	0	0	0	45	0	47
Cheboygan,	George Irwin,	221	124	5	46	38	14	0	6	76	10	19	0	13	138	0	1,065	
Chelsea,	Louis T. Freeman,	170	106	6	10	66	52	0	0	103	0	5	0	11	171	0	8,355	
Chesaning,	David O. Quigley,	105	48	0	0	0	0	0	0	0	0	0	0	0	0	0	281	
Chester,																		
Chesterfield,	F. L. Hart,	86	60	2	0	0	0	0	0	20	0	0	0	0	0	20	0	325
Chester Station,	A. L. Stafford,	56	38	4	3	0	0	0	3	0	0	38	0	0	41	0	200	
Chippewa Lake,	H. C. Ward,	50	44	0	6	21	0	0	6	13	6	1	0	1	27	0	200	
Clare,	Robert M. Mussel,	173	107	4	28	45	5	0	52	28	0	0	0	0	88	0	1,000	
Clarksville,	Frank E. Richards,	140	100	5	2	0	0	0	0	10	0	0	0	12	22	0	2,200	
Cleon,																		
Clinton,	William S. Kimball,	199	119	7	15	62	52	7	8	90	4	11	5	11	188	0	1,470	
Clio,	Bert E. Wolfitt,	63	50	0	0	0	0	0	0	31	0	0	0	0	31	0	560	
Coloma,	C. B. Pratt,	98	65	10	7	50	16	4	2	40	5	2	1	5	75	0	306	
Columbus,	Herman J. Vogt,	130	88	0	5	95	33	0	1	50	0	14	0	0	98	0	580	
Constantine,	John Crawford,	140	100	2	20	30	20	0	5	130	0	8	0	7	170	0	2,100	
Cooper,	Laura Delano,	157	93	26	6	90	12	0	5	96	0	5	8	50	176	0	786	
Copemish,	C. B. Canuff,	163	74	2	1	30	0	0	4	25	0	0	0	0	29	0	225	

CHURCHES.	CLERKS.	MINISTERS.	MEMBERS.				ADMITTED.			REMOVED.			BAPT.		FAM.			
			Ord.	Ord.	Ma.	Fe.	To.	Ab.	C.	L.	To.	Di.	L.	De.		To.	Ad.	Inf.
Coral,	1872	Mrs. S. E. Durkee,	'94	'94	18	56	74	3	2	3	3	0	0	0	3	0	0	75
Corinth,	1893	Jacob F. Haeker,	'94	'94	13	17	30	4	3	0	3	0	0	0	4	0	0	25
Covert,	1870	Frank E. Rood,	'94	'94	39	57	96	11	10	3	13	1	4	4	9	5	2	150
Croton,	1871	Mrs. C. M. Rice,	'94	'94	1	8	9	0	0	0	0	0	0	0	0	0	0	20
Crystal,	1877	Miss Eva Frisbie,	'94	'94	15	23	38	7	2	2	4	0	3	0	3	0	0	30
Custer,	1879	Chas. W. Comstock,	'94	'94	8	18	26	2	10	2	12	1	4	0	5	6	0	65
Delta,	1852	A. E. Vandewalker,	'77	'84	23	24	37	6	7	2	7	2	0	2	4	7	0	30
Detroit,	1844	Francis Raymond,	'67	'89	160	457	717	30	79	58	137	11	45	0	56	17	32	400
" "	1866	Wm. H. Barr,	'90	'91	214	412	626	25	6	15	21	5	42	7	54	1	8	181
" "	1881	Ed. T. Billings,	'90	'91	59	117	176	5	20	11	31	4	4	0	8	4	9	150
" "	1881	Dea. D. Melville,	'57	'89	38	71	109	10	26	4	30	1	2	2	5	0	7	60
" "	1880	Dea. T. Martin,	'70	'93	27	35	62	12	0	12	0	1	0	1	0	0	5	40
" "	1890	William Pollack,	'88	'94	54	88	142	5	37	105	142	0	1	0	1	5	4	100
" "	1894	Fred A. Palmer,	'87	'93	23	67	90	12	0	3	3	0	0	0	0	0	0	65
Dexter,	1857	Miss D. Francisco,	'84	'95	9	14	23	0	4	0	1	1	0	4	5	3	0	25
Disco,	1891	Levi H. Cannon,	'63	'63	66	82	148	19	6	7	13	2	5	1	8	5	0	72
Dorr,	1857	Arthur C. Gilbert,	'48	'63	24	62	86	0	26	5	31	1	4	0	5	22	2	44
Douglas,	1882	Henry King,	'55	'55	5	9	14	7	0	0	0	0	0	0	0	0	0	10
Dover,	1887	Fred Hudson,	'73	'83	34	96	130	10	4	18	22	1	2	0	3	2	0	50
Dowagiac,	1850	Chas. H. Stebbins,	'75	'83	25	73	96	15	15	0	15	0	0	0	3	10	0	100
Dundee,	1839	Miss Helen S. Hall,	'75	'89	18	33	51	6	2	0	2	0	2	0	4	6	0	30
East Fulton, Pompeii,	1866	George W. Price,	'94	'94	9	15	24	11	0	0	0	0	4	1	5	0	0	30
East Gilead, Bethel,	1865	L. P. Carter,	'76	'94	9	15	24	11	0	0	0	0	4	1	5	0	0	30
Eastlake,	1882	H. W. Carey,	'86	'94	5	7	12	4	1	0	1	0	0	0	0	0	0	30
Eastmanville,	1865	Paul Mastenbrook,	'86	'94	13	26	39	1	0	0	0	0	0	0	0	1	7	30
E. Nelson, Cedar Springs,	1888	W. D. Benjamin,	'79	'94	13	32	45	14	3	0	3	0	4	2	6	1	0	25
East Newton, Ceresco,	1882	Mrs. F. Slaton,	'83	'94	5	10	15	4	0	0	0	0	1	0	1	0	0	16
East Paris,	1860	M. M. Child,	'73	'91	26	90	116	4	19	7	26	3	22	4	9	12	5	60
Eastport,	1885	Miss J. Hosler,	'86	'94	30	54	84	0	4	1	5	0	5	4	9	4	4	100
East Tawas,	1876	Ed. W. Peoples,	'88	'94	9	16	25	1	2	2	4	0	3	11	14	1	1	25
Eaton Rapids,	1879	Mrs. A. M. Wrisley,	'88	'94	12	38	50	18	0	0	0	0	7	0	7	0	0	25
Edmore,	1888	Mrs. A. E. Felker,	'83	'94	5	13	18	3	7	6	13	0	2	0	2	1	6	25
Ellsworth,	1873	L. G. Haven,	'84	'94	3	8	11	1	3	0	3	0	1	2	3	4	0	1
Essexville,	1879	Mrs. E. Campbell,	'84	'94	19	50	69	10	8	4	12	1	5	0	6	2	8	60
Ewen Station,	1892	Fabian Hinkle,	'82	'94	18	37	55	2	1	56	57	0	2	0	2	0	0	28
Excelsior, Kalkaska,	1879	Dea. J. H. Chapman	'84	'94	18	37	55	2	1	56	57	0	2	0	2	0	0	28
Farwell,	1874	Mrs. J. M. Engle,	'94	'94	8	14	22	4	0	0	0	0	1	0	1	0	0	25
Fenwick,	1894	Mrs. J. M. Engle,	'94	'94	8	14	22	4	0	0	0	0	1	0	1	0	0	25
Filer City,	1883	Mrs. J. M. Engle,	'94	'94	8	14	22	4	0	0	0	0	1	0	1	0	0	25
Fishers Station,	1890	Mrs. J. M. Engle,	'94	'94	8	14	22	4	0	0	0	0	1	0	1	0	0	25

a Jesse Pokey, associate p., '95, '96.

CHURCHES.	SUNDAY SCHOOL.					BENEVOLENCE.										Home Exp.	
	Place.	Superintendent.	Mem.	Av.	Ad. to Ch.	Benev. Cont.	Y. P. S.		Home		S. S.		Min. Aid.	Other.	TOTAL.		Legacies.
							C. E. Mem. bers.	M. A.	M. A.	S. S.							
Coral,		E. McLennan,	135	60	0	0	0	0	16	0	0	0	0	0	19	0	432
Corinth,		Mrs. Ellen Van Lew,	61	40	0	6	48	1	12	0	6	0	0	0	25	0	250
Coyvt,		Dea. A. S. Packard,	177	119	3	28	100	30	78	31	7	0	0	0	149	0	700
Croton,		Mrs. C. M. Rice,	28	20	0	0	0	0	0	0	0	0	0	0	0	0	35
Crystal,		Miss Eva Frisbie,	64	50	1	3	48	0	0	15	4	0	0	0	21	0	200
Custer,		William Bradley,	90	48	0	1	15	0	0	0	0	0	0	0	18	0	231
Delta,		A. E. Vandewalker,	90	70	5	1	0	0	0	0	0	0	0	0	1	0	125
Detroit 1st,		William H. Strong,	689	471	31	568	70	1,171	3,833	843	95	121	1,428	7,612	0	18,207	
" Wood d av.		Charles E. Fox,	193	116	2	63	71	387	4,710	131	50	35	0	12,531	0	7,500	
" Plymouth,		A. A. Higginson,	844	447	24	50	87	31	100	21	30	0	50	242	0	14,200	
" Fort st.,		George K. Berkaw,	373	255	3	23	112	5	3	51	3	13	3	81	0	1,817	
" Mt. Hope,		J. A. Reichrath,	265	187	9	27	47	35	0	63	0	17	30	145	0	1,200	
" German,		Nicolas Hamner,	75	55	5	0	16	0	10	0	0	0	12	27	0	411	
" Brewster,		Frank Kennedy,	283	200	10	40	55	48	0	70	8	16	20	162	0	1,600	
Dexter,		Mrs. William C. Clark,	93	52	0	0	28	0	0	42	10	0	0	52	0	812	
Disco,		Wesley Phillips,	34	31	4	8	0	5	0	0	0	0	2	7	0	150	
Doer,		A. C. Gilbert,	114	85	8	26	95	20	94	0	0	6	24	144	0	733	
Douglas,		Rev. James F. Taylor,	103	73	23	8	45	6	18	0	0	0	0	29	0	630	
Dover,		Mrs. Delilah Mallory,	33	22	0	2	0	0	1	0	2	0	0	3	0	100	
Dowagiac,		O. G. Beach,	235	98	1	7	35	21	100	7	6	7	0	141	0	1,500	
Dundee,		Lewis J. Ostrander,	221	101	7	4	71	5	46	0	4	0	69	937	0	937	
East Fulton,		Henry Read,	49	37	2	2	30	0	2	0	2	0	0	4	0	300	
East Gilead,		John Wilkins,	65	50	0	2	0	0	0	12	0	1	0	14	0	200	
Eustlake,																	
Eastmanville,		Marvel Garrison,	92	60	6	4	20	0	10	0	0	0	0	12	0	125	
East Nelson,		G. F. Furner,	50	37	0	0	0	0	20	0	0	0	0	60	0	174	
East Newton,			45	30													
East Paris,		Frank Taylor,	38	22	1	3	46	2	22	0	5	0	0	29	0	315	
Eastport,		R. R. Wilkinson,	72	39	0	1	31	0	7	0	0	1	0	8	0	68	
East Tawas,																	
Eaton Rapids,		Willis T. Bishop,	167	103	9	55	40	71	130	20	28	26	3	295	0	1,141	
Edmore,		John Donelson,	100	68	4	0	40	1	16	0	4	0	9	33	0	417	
Edsforth,		William A. Boss,	36	32	0	3	0	0	3	0	2	0	0	5	0	203	
Essexville,		Mrs. William Felker,	60	54	0	0	56	0	0	0	0	0	0	0	0	0	0
Ewen Station,		L. G. Haven,	50	35	0	6	0	0	23	0	2	0	4	29	0	0	
Excelsior,		Mrs. E. Lewis,	27	18	2	0	0	0	8	0	0	0	0	0	0	0	75
Farwell,		Mrs. Annie Hinds,	77	54	1	4	24	6	46	1	0	0	3	58	0	445	
Fenwick,		Frank Hoy,	58	40	0	0	0	0	0	0	0	0	0	0	0	0	286
Filer City,																	
Fishers Station,		Dr. W. A. Bryson,	48	30	0	3	0	0	20	0	1	0	0	23	0	189	

CHURCHES.	CITY or TOWN.	CLERKS.	MINISTERS.		MEMBERS.					ADMITTED.			REMOVED.			BAPT.		FAM.		
			Name.	Ord.	Cd.	Ma.	Fe.	To.	Ab.	C.	L.	To.	Di.	L.	De.	To.	Ad.		Inf.	
	Flat Rock,	1858	Albert Upham,	'58	'94	25	48	73	15	22	0	22	0	1	0	1	20	2	30	
	Flint,	1867	E. L. Bangs,	'79	'93	56	56	100	50	10	13	23	4	1	0	14	11	1	400	
	Frankfort,	1868	Mrs. R. Woodward,			16	52	68	10	10	4	14	0	2	2	4	2	4	200	
	Freeland,	1868	Mrs. H. Baly,			25	42	67	28	0	4	4	0	1	14	15	0	0	20	
	Freemont,	1891	W. A. Lewis,	'79	'94	25	42	67	28	0	4	4	0	1	14	15	0	0	65	
	Fremont,	1875	J. H. Herrington,	'89	'93	32	55	87	6	9	2	11	5	1	7	13	7	1	44	
	Fruitport,	1873	Mrs. N. E. Skinner,	'88	'90	19	32	51	13	27	0	27	0	1	1	19	0	0	30	
	Galesburg,	1835	Mrs. W. H. Stevenson,	'88	'90	19	32	51	13	27	0	27	0	1	1	19	0	0	30	
	Garden,	1887	Mrs. P. H. Whitford,	'88	'93	36	98	134	15	11	4	15	5	3	4	12	9	1	90	
	Gaylord,	1877	Peter R. Legg,	'54	'95	3	7	10	7	10	0	0	0	0	0	0	0	0	2	30
	Gaylord,	1877	R. D. Bailey,	[Jonathan E. Turner, <i>Lic.</i>]	'93	'93	31	40	71	15	14	4	18	0	2	1	0	0	50	
	Gilmore,	1885	Dea. G. F. Barker,	'89	'94	14	11	25	4	6	0	3	3	0	0	0	0	0	20	
	Gladstone,	1887	Mrs. C. H. Scott,	'68	'90	10	16	26	4	6	0	6	0	4	0	4	2	1	40	
	Glen Arbor,	1867																		
	Grand Blanc,	1833	G. Russell Parker,	'87	'89	27	54	81	8	0	0	0	1	0	1	0	0	0	70	
	Grand Haven,	1858	Silas M. Wright,	'64	'89	25	55	80	20	5	4	9	0	1	0	1	4	3	44	
	Grand Junction,	1881	Dewey Rogers,	'77	'93	9	21	30	1	0	2	2	1	0	1	2	0	0	70	
	Grand Lodge,	1864																		
	Grand Rapids, 1st,	1839	McGeorge Bundy,	'85	'92	254	569	823	71	47	73	120	8	26	0	34	27	19	600	
	“ 2d,	1870	Dea. N. B. Kromer,	'68	'88	51	142	193	51	11	4	15	2	5	0	7	3	5	100	
	“ South,	1878	Jesse D. Fry,	'80	'94	97	193	290	22	24	8	32	0	27	4	31	23	5	350	
	“ South Memorial,	1887	J. Van Donumelen,	'91	'92	47	121	268	20	15	2	17	0	1	0	1	5	20	125	
	“ Plymouth,	1892	W. F. Muirhead,	'80	'92	24	59	85	3	17	11	28	2	1	0	3	8	6	100	
	“ East,	1894	A. W. Shannon,	'87	'94	12	16	28	3	17	11	28	0	0	0	0	5	1	233	
	Grandville,	1839	Mrs. H. E. Jewell,	'94	'94	5	7	32	2	8	2	10	0	1	0	1	7	0	18	
	Grape,	1849	Mrs. M. E. Knaggs,			3	7	10	1	0	0	0	0	0	0	0	0	0	5	
	Grass Lake,	1835	Mrs. David Kowe,	'86	'93	37	88	125	10	8	5	13	0	13	0	13	8	0	50	
	Greenville,	1872	Chas. M. Miller,	'94	'94	101	227	328	24	3	4	7	4	15	31	50	2	3	400	
	Hamburg,	1858	Charles E. Hull,	'69	'94	5	20	25	4	2	2	4	0	4	0	0	2	0	20	
	Hancock,	1862	A. F. Macdonald,	'88	'94	116	214	330	32	13	3	16	1	11	24	36	6	7	150	
	Harrietta,	1843	Mrs. Mary Roth,			4	27	31	8	6	5	11	0	1	1	4	4	0	50	
	Harrison,	1887	Mrs. E. E. Bracy,	'95	'95	6	27	32	3	5	0	5	0	0	1	1	4	4	60	
	Hart,	1863	Mrs. T. S. Gurney,	'95	'95	10	55	65	7	1	6	7	1	0	0	1	1	3	40	
	Hartford,	1883	Dea. J. E. Sweet,	'94	'94	14	32	46	8	1	4	5	1	3	0	4	0	0	40	
	Hartland,	1844	C. H. Leunen,	'81	'94	16	24	40	6	5	2	7	0	4	0	4	0	4	50	
	Helenia,	1889	Stephen Bunker,			13	17	32	4	0	0	0	1	1	0	2	0	0	25	
	Hershey,	1870	Mrs. L. M. Hines,	'81	'94	12	27	39	5	1	0	1	1	1	0	2	1	0	40	
	Highland Station,	1884	Mrs. W. I. St. John,	'81	'94	18	22	40	3	1	3	4	0	0	0	1	3	30		
	Hilliards,	1882	M. E. Parmelee,	'94	'93	13	19	32	4	9	0	9	1	3	7	11	5	0	12	

CHURCHES.	SUNDAY SCHOOL.					Y. P. S. C. E. Mem- bers.	BENEVOLENCE.							Home Exp.		
	Place.	Superintendent.	Mem.	Av. to	Adv. to		Benev. Cont.	For- eign.	Ed'n.	Ch. B'g'g.	Home				Leg- acies.	TOTAL.
											M.	S.	Aid.			
Flat Rock,	Albert Uptain,	60	75	9	0	0	20	0	4	90	0	0	0	0	34	423
Flint,	Wm. H. Broadhead,	130	95	8	0	0	9	0	3	40	0	0	0	6	76	1,888
Frankfort,	Dr. L. Voorhies,	175	98	4	4	0	0	0	3	22	0	0	0	0	40	300
Fredonia,	George Wilson,	60	36	0	0	0	0	0	0	7	0	0	0	0	10	400
Freeland,	Mrs. F. M. Wyman,	140	73	0	5	0	0	0	4	35	0	0	0	2	52	399
Freeport,	Mrs. A. Sisson,	145	98	7	16	36	4	0	3	48	0	0	0	3	54	894
Fremont,	George E. Hilton,	112	72	11	13	61	0	0	2	20	0	0	0	0	24	215
Fruitport,	Mrs. C. D. Demio,	68	35	13	2	0	0	0	0	150	0	16	0	0	216	750
Gadesburg,	W. E. Marhoft,	152	84	9	32	35	43	7	0	8	0	6	0	0	54	150
Garden,	P. R. Legg,	33	18	0	8	0	0	0	0	30	0	0	0	0	37	517
Gaylord,	S. W. Buck,	90	57	5	0	0	0	0	5	0	0	0	0	0	0	517
Genesee,	Julius Folger,	49	30	0	5	20	0	0	3	2	0	0	0	0	5	100
Gilmore,	C. H. Scott,	130	86	3	7	30	0	0	35	16	0	5	0	0	56	758
Gladstone,	Glen Arbor,	116	65	0	2	0	34	0	0	54	16	0	0	4	108	0
Grand Blanc,	A. Slaght,	110	75	4	20	32	16	2	6	45	6	13	2	5	95	800
Grand Haven,	Silas M. Wright,	170	45	0	15	16	0	0	7	22	5	5	0	0	39	250
Grand Junction,	Henry Farrell,	116	75	7	0	75	0	0	3	0	0	0	0	0	3	550
Grand Ledge,	E. J. Martin,	116	75	7	0	75	0	0	3	0	0	0	0	0	3	550
Grand Rapids, 1st,	Rev. Isaac P. Powell,	1,170	655	38	237	215	812	10	864	2,145	125	47	50	4,217	8,270	3,200
Grand Rapids, 2d,	S. S. Bacon,	354	251	4	0	75	15	0	0	80	0	0	0	0	110	1,500
Grand Rapids, 3d,	Fred. Macey,	383	300	14	16	209	40	0	10	0	53	0	0	0	15	120
Grand Rapids, 4th,	Elmer E. Greenwood,	373	226	9	0	55	16	0	23	5	4	0	0	0	50	1,570
Grand Rapids, 5th,	Nelson H. Walbridge,	183	126	13	14	63	11	0	10	51	0	5	0	0	8	85
Grand Rapids, 6th,	A. W. Shannon,	51	45	7	7	31	1	0	0	12	0	0	0	0	13	167
Grandville,	John C. Graham,	38	22	6	0	0	0	0	0	16	0	0	0	0	18	186
Grape,	John C. Graham,	40	50	0	4	0	0	0	0	0	0	0	0	0	0	186
Grass Lake,	Frank Dwelle,	150	72	8	11	24	38	4	3	86	3	7	2	1	144	1,291
Greenville,	William E. Hall,	415	232	3	40	130	153	17	14	386	41	7	10	81	7,090	2,655
Hamburg,	M. E. Dunning,	39	35	4	17	0	0	0	0	4	0	0	0	0	13	17
Hancock,	Edward L. Wright,	299	240	10	140	90	171	15	121	165	92	26	0	0	266	836
Harrison,	Mrs. J. C. Stone,	63	40	1	2	41	0	0	0	10	0	0	0	0	10	302
Harrison,	Henry Heisman,	124	73	3	8	38	0	0	11	35	0	6	0	0	52	0
Hart,	E. L. Griffith,	173	79	2	29	40	0	0	3	15	2	7	0	0	27	0
Hartford,	Franklin H. Bassett,	74	50	1	0	15	0	0	3	6	0	0	0	0	9	0
Hartland,	Mrs. Jennie Root,	48	26	3	18	20	0	0	0	14	0	5	0	0	19	215
Helena,	Isaac Cootes,	60	46	0	0	12	1	0	0	14	0	0	0	0	26	125
Hercy,	Mrs. Ada Stark,	55	40	1	0	12	5	0	0	22	1	0	0	0	24	0
HIGHLAND STAT'N,	W. I. St. John,	40	26	5	0	12	5	0	0	43	0	0	0	0	48	0
Hilliards,	Mason E. Parnalee,	40	26	5	4	0	0	0	3	33	0	4	0	0	40	0

CHURCHES.	CLERKS.	MINISTERS.	MEMBERS.					ADMITTED.			REMOVED.			BAPT.		FAM.		
			City or Town.	Name.	Ord.	C'd.	Ma.	Fe.	To.	Ab.	C.	L.	To.	Di.	L.		De.	To.
Homestead,	Mrs. S. D. Rayner,		'94	25	33	58	1	2	3	5	0	6	0	6	0	0	0	75
Hopkins, Ist,	S. L. Ingerson,	[Owen M. Snyder, <i>Lic.</i>]	'94	23	44	67	7	3	0	3	0	2	5	7	2	0	0	75
" Station,	Rev. J. S. Kidder,	[Ezra S. Morehouse, <i>p.</i>]	'94	23	54	87	8	7	1	8	1	1	6	8	5	0	26	
Howard City,	M. E. Keith,	[Ezra S. Morehouse, <i>p.</i>]	'90	14	41	55	5	1	3	4	3	2	3	8	0	0	50	
Hubbardston,																		
Hudson,	Dea. C. B. Stowell,	[Holden A. Putnam, <i>p. c.</i>]	'94	51	123	174	23	12	9	21	2	8	3	13	6	0	150	
Hudsonville,	Walter A. Briggs, <i>p.</i>	[Walter A. Briggs, <i>p.</i>]	'94	21	39	60	13	18	10	28	0	0	0	0	10	0	75	
Inlay City,	Mrs. A. Cruickshank,	[James Hyslop, <i>p.</i>]	'85	'94	26	83	110	23	9	2	11	14	0	15	5	0	65	
Ironton,	Joseph W. Flanders	[Louis W. Westphal, <i>Lic.</i>]	'95	17	30	46	3	2	5	7	1	0	0	1	0	2	40	
Irving,	Mrs. E. Strong,	[Harry Appieton, <i>p.</i>]	'91	6	23	29	8	10	0	10	0	0	1	1	7	8	20	
Isabella,	Calvin F. Hawley,	[Calvin F. Hawley,	'74	'95	155	398	122	8	5	13	2	8	0	10	0	6	150	
" "	E. D. Warner,	[William E. Strong, <i>p. c.</i>]	'85	'95	26	68	94	12	9	0	9	1	6	19	26	9	22	
Jackson, Ist,	Miss G. Hodges,	[George R. Foster, <i>p.</i>]	'77	'91	13	28	15	0	0	0	2	6	0	8	0	7	25	
" Plymouth,	J. Mulholland,	[Eugene I. Grinnell, <i>p.</i>]	'71	'93	7	15	26	5	16	10	26	0	0	0	15	0	40	
Jacobsville,	Mrs. John Watkins,	[David G. Blair, <i>p.</i>]	'92	'93	14	26	45	9	0	0	0	0	0	0	0	0	100	
Jefferson,	C. M. Bross,	[Samuel Vaughn, <i>Lic.</i>]	'85	'94	14	31	45	9	0	0	0	0	0	0	0	0	13	
Jerome,	Levi M. Dewey,	[Luther E. Brown, <i>p.</i>]	'85	'94	167	336	503	60	40	26	66	9	13	0	22	7	400	
Johnstown & Barry,	Miles B. Miller,	[Thomas E. Barr, <i>p. c.</i>]	'86	'93	9	38	47	10	0	0	0	1	0	0	1	0	60	
Kalamazoo,	John Eaton,	[Herman A. Shearer, <i>p.</i>]	'89	'93	34	69	103	5	25	0	25	1	0	2	3	11	70	
Kalamo,	Mrs. A. F. Harriott,	[Herman A. Shearer, <i>p.</i>]	'89	'93	18	36	54	7	2	0	2	0	1	5	2	7	2	40
Kalkaska,	C. M. Kingsley,	[Nathaniel D. Lanphear, <i>p.</i>]	'76	'93	18	29	47	3	3	3	6	1	0	2	0	0	10	
Kendall,	Miss B. Marshall,	[Nathaniel D. Lanphear, <i>p.</i>]	'76	'93	7	18	25	14	0	0	0	1	0	0	1	0	30	
Kendallhook,	Mrs. L. Miller,	[Jonathan T. Otis, <i>p.</i>]	'77	'93	7	6	13	0	0	0	0	0	0	0	0	0	5	
Lacey,	Mrs. Myrtle Clark,	[Jonathan T. Otis, <i>p.</i>]	'77	'93	28	66	94	8	21	2	23	5	2	0	7	6	65	
Lacota,	Mrs. E. Freeman,	[Alexander M. Lennox, <i>Lic.</i>]	'94	'94	10	11	21	0	1	5	6	1	1	10	12	0	2	50
Laingsburg,	Rev. J. F. Jackson,	[Henry C. Scottford, <i>p.</i>]	'78	'94	61	143	204	37	18	12	30	1	5	0	6	5	6	100
Lake Ann,	P. H. Paine,	[Charles H. Harger, <i>p.</i>]	'93	'94	26	58	84	2	34	6	40	0	0	0	0	3	17	91
Lake Linden,	Miss G. Jenkin,	[J. Addison Sebirt, <i>p.</i>]	'94	'94	65	85	150	10	50	5	55	1	4	5	10	40	5	100
" South,	G. A. Mosey,	[J. Addison Sebirt, <i>p.</i>]	'94	'94	9	28	37	2	7	1	8	0	1	4	1	4	1	70
Lake Odessa,	Miss M. A. Steele,	[George W. Heator, <i>p.</i>]	'86	'94	12	23	35	4	0	5	5	0	4	0	4	0	0	25
Lakeview,	Benjamin Luther,	[Clarence F. Swift, <i>p.</i>]	'86	'94	148	335	483	20	59	23	82	4	25	0	29	35	3	425
Lamont,	Wm. C. Haines,	[Ernest B. Allen, <i>Lic.</i>]	'95	'95	18	46	64	1	9	5	14	0	4	0	4	0	4	40
Lansing,	John H. Crandall,	[Ernest B. Allen, <i>Lic.</i>]	'95	'95	8	34	42	0	2	0	2	0	3	0	3	0	2	0
" Pilgrim,	Henry Mainer,	[Ernest B. Allen, <i>Lic.</i>]	'95	'95	13	11	24	0	1	0	1	0	0	0	0	1	0	17
Lawrence,	Mrs. H. A. Porter,	[Henry A. Decker, <i>p.</i>]	'86	'95	7	33	40	6	0	0	0	0	0	0	0	0	0	37
Leland,	Mrs. C. Wilcox,	[Henry A. Decker, <i>p.</i>]	'86	'95	19	33	52	7	2	9	1	3	1	5	4	0	4	43
Leonidas,	E. D. Bushnell,	[Albert A. Luce, <i>p.</i>]	'90	'94	19	64	83	4	10	14	0	0	0	3	0	3	0	50
Leroy, Joppa,	Miss B. Woodworth	[John J. Stealey, <i>p.</i>]	'94	'94	10	17	27	6	0	0	0	0	2	1	3	0	0	17
Leslie, Ist,	Mrs. L. Miller,	[John J. Stealey, <i>p.</i>]	'94	'94	10	17	27	6	0	0	0	0	2	1	3	0	0	17
" 2d,	Darwin Drake,	[John J. Stealey, <i>p.</i>]	'94	'94	14	21	35	12	0	3	3	1	1	0	2	0	0	50
Lewiston,	Joy M. Warren, <i>p.</i>	[Joy M. Warren, <i>p.</i>]	'88	'95	14	27	35	12	0	3	3	1	1	0	2	0	0	50

CHURCHES.			SUNDAY SCHOOL.					BENEVOLENCE.							Legacies.		Home Exp.
Place.	Superintendent.	Mem.	Av.	Ad. to Ch.	Ben. Cont.	Y. P. S. C. E. Mem. bers.	For- eign.	Ed'n. B'd'g.	Ch. B'd'g.	Home M.	A. M. A.	S. S.	Min. Aid.	Other.	TOTAL.		
Honestead,	Carl Palmer,	73	45	1	0	30	0	0	2	51	0	0	0	0	53	0	214
Hopkins, 1st,	H. H. Hodge,	75	35	0	7	27	0	0	0	29	0	0	0	0	29	0	276
" Station,	D. B. Kidder,	135	71	5	5	41	10	0	6	55	13	5	0	0	89	0	318
Howard City,	Morris E. Keith,	123	65	0	7	0	0	0	2	0	34	2	0	0	38	0	600
Hubbardston,																	
Hudson,	James Schermerhorn,	162	88	5	0	88	42	16	0	255	27	10	5	0	355	0	1,845
Hudsonville,	C. K. Hoyt,	64	55	8	3	40	0	0	3	16	0	2	0	0	21	0	265
Inlay City,	Miss Ellen Walker,	94	80	2	5	45	0	0	0	0	0	0	0	0	0	0	800
Ironton,	Miss Carrie Nelson,	70	35	4	9	24	0	0	10	28	4	0	0	0	42	0	303
Irving,	Mrs. Belle Pattison,	49	30	5	0	25	0	0	0	23	0	0	0	0	23	0	225
Isabella,	C. H. Snow,	28	20	0	0	0	0	0	0	0	0	0	0	0	0	0	0
Jackson, 1st,	N. C. Lowe,	377	255	0	0	38	404	89	161	445	39	18	0	37	1,193	0	4,090
" Plymouth,	Henry Hoffman,	372	225	5	5	0	3	0	2	32	0	5	0	0	42	0	700
Jacobsville,	Mrs. Henry Roberts,	33	20	0	0	0	0	0	10	15	0	0	0	0	25	0	300
Jefferson,	Rev. David G. Blair,	39	30	0	0	28	0	0	0	0	0	0	0	0	0	0	50
Jerome,	C. M. Gross,	54	32	0	0	0	5	0	2	0	0	0	0	0	7	0	297
Johnstown, & B'y,	Samuel R. Willison,	55	42	1	0	0	0	0	0	0	0	0	0	0	0	0	1,200
Kalamazoo,	Fred F. Dewey,	425	265	9	55	150	173	19	50	544	202	58	0	502	1,548	0	8,618
Kalamo,	John Eaton,	63	35	0	4	0	0	0	0	0	0	29	0	0	29	0	216
Kalkaska,	Mrs. A. A. Blezby,	126	65	13	5	25	0	0	5	0	0	10	5	0	10	0	10
Kendall,	C. M. Kingsley,	75	52	2	9	30	18	0	2	56	0	0	0	6	92	0	550
Kinderhook,	W. Mussetwhite,	62	34	0	1	18	1	0	3	18	0	0	0	0	22	0	725
Lacey,	Mrs. N. Humphrey,	34	15	0	2	70	0	0	2	0	0	1	0	0	3	0	150
Lacota,		0	0	0	0	16	0	0	0	0	0	0	0	0	0	0	100
Lansburg,	John E. Hisey,	100	75	0	0	56	0	0	0	49	0	0	0	0	49	0	1,290
Lake Ann,	Joseph F. Jackson,	73	45	0	0	16	0	0	0	25	0	0	0	0	25	0	150
Lake Linden,	F. G. Coggin,	154	107	16	45	66	58	32	0	110	0	14	0	141	335	0	2,333
" South,	D. K. Macdonald,	168	106	16	3	34	10	0	0	18	0	12	0	54	94	0	736
Lake Odessa,	T. W. Avis,	165	125	10	9	125	3	0	5	20	0	4	2	5	39	0	1,218
Lakeview,	Charles M. Northrop,	130	73	3	4	40	0	0	27	20	6	4	0	0	51	0	2,300
Lamont,	James H. Luther,	55	50	0	8	0	0	0	0	48	0	0	0	0	48	0	185
Laansing, Plym.,	G. Willis Bement,	574	482	34	112	160	178	42	45	524	132	63	0	0	984	0	8,857
" Pilgrim,	Mrs. N. B. Jones,	212	166	0	15	40	0	0	0	35	1	0	3	3	42	0	700
Lawrence,	John Robinson,	63	63	2	0	32	0	0	0	17	0	0	0	0	17	0	410
Leland,	Mrs. H. A. Porter,	58	30	0	4	0	0	0	0	0	0	0	0	0	0	0	0
Leonidas,	Chandler Kingsley,	63	40	0	4	0	0	0	5	0	0	1	0	2	8	0	360
Leroy,	Elmer N. Reed,	66	40	8	0	30	0	0	0	0	0	0	0	0	0	0	270
Leslie, 1st,	Mrs. R. C. Bishop,	88	50	0	0	30	0	0	0	2	0	0	0	0	0	0	957
" 2d,	H. Brown,	50	31	0	17	30	0	0	0	5	0	16	0	0	21	0	73
Lewiston,	N. H. Traver,	92	70	0	3	0	0	0	3	20	0	3	0	0	26	0	1,753

CHURCHES.	CLERKS.	MINISTERS.		MEMBERS.					ADMITTED.			REMOVED.			BAPT.	FAM.	
		Name.	Ord.	C'd.	Ma.	Fe.	To.	Ab.	C.	L.	To.	Di.	L.	De.			To.
Lickleys Corners,	1889																
Linden,	1887	Stephen Davenport	'80	'85	21	70	91	27	57	5	62	1	7	0	8	57	5
Litchfield,	1839	Mrs. Libbie Curtis,	'85	'90	48	108	156	9	1	4	5	1	8	7	16	0	100
Lowell,	1856	James O. R. Eaton,	'88	'91	24	95	119	10	15	3	18	2	1	0	3	11	0
Ludington,	1870	Henry F. Tyler, p.	'80	'92	50	112	162	16	21	12	33	1	8	0	9	10	0
Macedonia,	1874	Dea. J. A. Armstrong,	'81	'90	27	98	6	8	12	20	2	2	9	13	5	0	155
Maunrice,	1862	Mrs. L. J. Thompson	'88	'91	71	204	275	42	22	7	29	3	14	3	20	8	300
Maple City,	1888	Mrs. S. L. Marshall,	'88	'91	15	17	52	7	3	3	6	0	2	0	2	3	0
Maple Rapids,	1868	Dea. H. C. Van Slyck,	'94		7	29	27	2	0	0	0	0	3	0	3	0	11
Marion,	1880	Mrs. William Bell,	'92	'94	2	4	6	0	0	0	0	0	0	0	0	0	50
Mattawan,	1867	Dea. J. D. Kirtland,	'78	'93	15	35	50	6	1	0	1	3	0	0	3	1	0
Mattison,	1889	Jay Carson,	'88	'93	20	36	56	6	0	3	3	1	1	1	3	0	40
Maybee,	1880	Dea. David Kellie,	'80	'91	9	16	25	0	0	0	0	0	0	0	0	0	16
Mecosta,	1884	Miss Jessie Horton,	'95	'94	4	12	16	3	4	2	6	0	5	0	5	0	5
Memphis,	1810	Miss M. E. Brown,	'81	'91	45	80	125	20	5	1	6	0	2	0	2	3	80
Mendon,	1886	Wm. J. Hickmott,	'86	'91	4	14	18	3	0	0	0	1	0	2	3	0	25
Merrill,	1886	Mrs. C. Whitney,	'81	'94	13	24	37	2	14	3	17	0	1	3	4	12	40
Metamora,	1878	Percy Landry,	'81	'94	14	29	43	0	3	0	3	0	0	0	0	2	22
Michigan Centre,	1869	Mrs. E. L. Pa e,	'81	'94	5	20	25	3	1	0	1	1	2	0	3	1	30
Middleville,	1846	Miss F. E. Pratt,	'91	'95	25	59	84	12	4	3	7	1	3	1	5	3	50
Millbrook,	1877																
Milllett,	1887	Mrs. C. McGee,	'87	'95	9	6	15	0	0	0	0	0	0	0	0	0	20
Minden City,	1879																
Minden City,	1879																
Morenoi,	1858	James Haynes,	'83	'94	33	116	149	26	5	7	12	0	3	0	3	1	75
Mulliken,	1890	Miss Eva Stokes,	'80	'95	20	31	54	7	5	3	8	1	0	0	1	3	100
Muskegon, Ist,	1859	Edward B. Dana,	'80	'93	74	220	234	63	10	3	13	4	7	0	11	6	250
" Grand av.,	1890	James F. Smith,	'80	'95	14	30	44	7	3	1	4	0	11	12	25	0	30
" Jackson st.,	1890	Miss J. Pollok,	'80	'95	6	15	21	2	0	0	0	1	0	9	10	0	40
Nahana,	1887	Calvin F. Hawley,	'54	'95	8	19	27	2	0	0	0	0	5	0	5	0	16
Napoleon,	1855	Mrs. A. A. Rexford,	'55	'95	23	42	65	16	9	1	10	0	1	0	1	9	50
Nashville,	1883	Mrs. O. M. Hurlinger,	'83	'95	24	76	100	17	10	6	16	0	4	0	4	2	50
Newaygo,	1856	John F. A. Kaidler,	'56	'94	5	23	28	3	0	3	1	4	0	5	0	5	56
New Baltimore,	1856	Mrs. B. Van Horn,	'56	'94	7	8	0	8	0	0	8	0	1	0	1	4	40
New Haven,	1868	Adam Bennett,	'68	'92	14	41	55	7	8	0	8	0	1	0	1	0	10
Newport,	1887	Kollin S. Webb,	'87	'94	25	58	83	4	0	0	4	4	3	20	27	2	0
North Adams,	1847	Frederick D. Randall, p.	'47	'94	9	25	33	13	22	3	25	2	1	0	3	16	1
North Leoni, Withington,	77	William H. Hurlbut, p.	'77	'94	33	52	85	13	22	3	25	2	1	0	3	16	1
Northport,	1874	Mrs. Alta Skeels,	'74	'88	5	9	14	0	1	0	1	1	0	1	2	2	4
Nunica,	1848	Levi A. Witham, p.	'48	'94	5	21	26	2	1	4	5	0	0	0	0	1	0
Oakwood,	1848	Edson Taylor,	'48	'94	5	21	26	2	1	4	5	0	0	0	0	1	0

CHURCHES.	CLERKS.	MINISTERS.	MEMBERS.						ADMITTED.			REMOVED.			BAPT.		FAM.			
			City or Town.	Name.	Ord.	Name.	Ord.	Ma.	Fe.	To.	Ab.	C.	L.	To.	Di.	L.		De.	To.	Ad.
Old Mission,	William Pratt,	'82	Thomas Robinson, p.	'82	12	29	41	0	12	5	17	0	0	0	0	0	0	0	0	35
Olivet,	A. P. Green,	'88	William L. Tenney, p.	'88	159	224	383	102	13	28	41	5	28	0	2	0	33	3	3	104
Omena,	Mrs. M. C. Richmond,	'93	William H. Harbut, p.	'93	7	13	20	6	5	2	7	0	0	0	2	0	0	0	0	20
Onondaga,	Dea. J. H. Strong,	'87	William F. Preston, p.	'87	16	39	56	80	0	5	8	2	7	1	10	3	0	0	0	100
Orion,	Rev. F. W. Bush,	'71	Frederick W. Bush, p.	'71	95	22	51	73	12	2	2	4	2	6	0	0	0	0	0	60
Otsego,	Arthur Nevins,	'83	Luther K. Long, p.	'83	20	75	95	15	3	0	3	1	3	0	4	2	0	0	0	40
Ovid,	E. M. Plunkett,	'74	John Allworth, p.	'74	31	91	122	40	3	3	6	0	8	3	11	2	1	1	1	30
Owosso,	Mrs. C. McCormick,	'85	Jeremiah C. Cromer,	'85	95	131	287	418	23	3	26	3	13	0	16	16	6	4	0	400
Oxford,	Charles L. Randall,	'84	[John J. Cooper,]	'84	27	65	92	0	1	2	0	0	3	0	3	5	1	0	0	50
Perry,	Mark A. Rice,	'86	John Claflin, p.	'86	42	102	200	8	0	0	0	0	0	0	1	0	0	0	0	10
Perrysburg,	Wm. Watkins,	'86	John Claflin, p.	'86	42	58	100	8	33	5	38	1	7	0	8	11	1	1	1	50
Pierpont,	Mrs. J. A. Cadwell,	'69	Nathan W. Pierce, p.	'69	94	24	54	78	3	0	10	10	1	5	0	0	6	1	0	80
Pine Grove,	Mrs. H. Soden,	'93	[Andrew H. Snelgrove, Meth.]	'93	10	12	22	0	0	5	5	0	4	0	0	4	0	0	2	300
Pittsford,	Ira W. Palmer,	'69	Trevor C. Jones, p.	'69	34	60	94	4	32	10	42	0	0	0	0	0	0	21	0	14
Plainfield,	Mrs. H. S. Bailey,	'89	John T. Husted, p.	'89	5	20	25	2	2	0	2	0	0	0	0	0	0	0	4	14
Pleasanton, Bear Lake,	Mrs. Mary A. Taylor	'89	[J. D. Howell, Lic.]	'89	9	26	35	1	13	3	16	0	0	0	0	0	0	11	0	150
Pontiac,	Miss L. M. Shepard	'89	Benjamin F. Aldrich, p.	'89	94	57	152	209	39	18	11	29	2	3	0	0	5	7	10	300
Port Huron, 1st,	N. Cawthorne,	'95	Thomas Chalmers, p. c.	'95	94	4	10	14	0	10	4	14	0	0	0	0	0	0	0	0
" " 23th st.,	Dea. W. J. Munford,	'80	Charles W. Rice, p. c.	'80	90	41	85	126	5	8	0	8	1	0	1	0	10	21	1	91
Portland,	Mrs. Emily Case,	'93	John F. Hutchinson, p.	'93	93	18	27	35	8	5	8	2	1	0	1	0	5	1	0	12
Port Sanilac,	Miss M. Coppervoll,	'74	[Miss Mary Knecht, Meth.]	'74	33	43	76	4	0	0	0	1	3	0	4	0	0	0	0	37
Potterville,	A. Weinschenk,	'93	Ira W. Bell, p.	'93	32	32	44	76	10	22	4	26	0	0	0	0	21	1	0	35
Prattville,	E. C. Brewster,	'86	David G. Blair, p.	'86	94	2	9	11	1	0	4	4	0	1	1	2	0	1	1	50
Ransom,	George W. Hile,	'88	John F. Crane, p.	'88	93	83	155	238	3	98	17	115	3	7	0	10	14	27	200	
Rapid River,	M. J. Culnan,	'70	Samuel T. Morris, p.	'70	32	114	146	21	21	11	32	0	9	0	9	7	0	0	90	
Red Jacket, Calumet,	Mrs. W. M. Slosson,	'64	Frederick E. York, p.	'64	93	21	63	84	11	0	4	4	2	5	0	7	0	0	100	
Reed City,	Mrs. D. G. Reed,	'84	Horace R. Williams, p.	'84	93	34	63	84	11	0	4	4	2	5	0	3	2	2	56	
Richmond,	Joseph G. Ross,	'78	John S. Edmunds, p.	'78	90	13	45	58	11	3	2	5	0	0	0	0	0	0	65	
Rockester,	Mrs. J. Brantner,	'46	Clarence Finster, p.	'46	93	10	23	33	6	0	0	0	0	0	0	0	0	0	20	
Rockford,	J. P. Reed, m. d.,	'81	Henry O. Parker, p.	'81	93	9	11	20	0	3	0	3	0	2	0	0	2	0	10	
Rockwood,	Mrs. A. M. Kelly,	'81	[Judson H. Strickland,]	'81	91	44	155	199	20	37	9	46	3	0	0	0	3	22	1	125
Rodney,	M. L. Brabb,	'81	E. Clarence Oakley, p.	'81	91	44	155	199	20	37	9	46	3	0	0	0	3	22	1	125
Romeo,	Robert Houston, p.	'88	Robert Houston, p.	'88	94	6	53	59	16	14	3	17	0	2	0	0	2	8	3	75
Roscon,	Mrs. L. McDonald,	'88	Henry C. Snyder, p.	'88	94	2	13	17	3	0	0	1	2	0	0	3	0	0	0	11
Rosedale,	Herman G. Ries,	'84	[Andrew H. Snelgrove, Meth.]	'84	95	4	14	16	0	1	0	1	0	0	5	0	0	0	7	
Royal Oak,	Edwin Stapleton,	'86	William Knight, p.	'86	94	209	500	709	140	28	13	41	5	19	0	24	0	2	350	

CHURCHES.	CLERKS.	MINISTERS.	MEMBERS.				ADMITTED.			REMOVED.			BAPT.		FAM.				
			City or Town.	Name.	Ord.	C'd.	Ma.	Fe.	To.	Ab.	C.	L.	To.	Di.		L.	Dec.	To.	Ad.
St. Clair.	1841	Mrs. W. E. Burdless,	'87	'93	50	109	139	29	13	6	3	9	0	0	0	0	1	1	140
St. Ignace.	1880	Mary L. Hulbert,	'95	'94	7	19	26	13	0	0	0	0	0	0	0	0	5	0	7
St. Johns.	1860	P. E. Walsworth,	'65	'94	77	148	225	18	49	19	68	3	13	0	16	44	2	2	240
St. Joseph.	1854	Mrs. J. K. Heartt,	'92	'93	54	131	185	25	2	2	4	1	1	0	0	2	2	0	113
Salem, 1st.	1867	L. W. Hamilton,	'81	'89	18	23	41	4	1	0	1	2	0	0	2	1	0	0	25
" 2d.	1851	J. B. Waterman,	'81	'89	42	75	117	25	5	2	7	2	1	0	3	5	0	0	50
Sandlake.	1880	Mrs. R. Farnam,			2	3	5	1	0	0	0	0	0	0	0	0	0	0	0
Sandstone.	1834	Geo. W. Wheeler,	'77	'90	35	42	75	17	5	0	5	0	2	0	2	5	1	0	60
Saranac.	1871	Mrs. J. Wadsworth,	'83	'94	14	28	42	5	1	3	4	1	1	0	2	0	0	0	29
Saratuck.	1860	E. S. Pride,	'91	'94	42	68	110	15	23	6	29	2	7	6	15	15	3	0	125
Sault Ste. Marie.	1887	Mrs. E. H. Conway,	'86	'94	9	31	40	4	3	6	9	0	3	0	3	0	1	7	35
Sawyer.	1888		'91	'95															
Seney.	1891																		
Shelby.	1864	L. B. Anderson,	'77	'92	35	65	100	9	31	7	38	3	6	0	9	0	0	0	50
Sheridan.	1877	Mrs. Geo. Holland,	'82	'92	20	55	75	12	7	2	9	1	4	0	5	5	0	0	85
Sherman.	1872	Henry J. Devoc,	'61	'93	8	8	16	0	1	2	3	0	1	0	1	1	0	0	30
Sidney.	1890	Eva J. Kittle,	'77	'92	9	21	30	0	1	0	1	0	0	0	0	0	0	0	30
Six Lakes.	1889	Mrs. M. J. Merrifield,			13	16	23	10	3	13	0	0	2	2	6	0	0	0	30
Solon.	1869	Mrs. John White,			6	9	15	1	0	0	0	0	2	0	2	0	0	0	8
Somerset.	1858	Frank R. Smith,	'85	'93	26	39	65	4	2	2	4	0	3	0	3	2	0	0	40
South Boston.	1856	Mrs. C. H. Farnham,	'89	'94	7	16	23	2	0	0	0	0	4	1	5	0	0	0	31
South Haven.	1876	George L. Seaver,	'88	'93	56	144	200	10	25	12	38	2	4	6	12	24	0	0	125
Standish.	1878	Mrs. M. F. Decker,			24	64	88	13	9	2	11	0	0	0	1	1	5	6	75
Stanton.	1874	P. T. H. Pierson,	'81	'87	4	89	130	15	4	3	7	0	5	0	5	2	0	0	75
Sugar Island.	1885	Dea. W. McKinney,			4	5	9	0	0	0	1	0	0	0	0	0	0	0	20
Superior.	1880		'95	'95	3	4	7	0	0	0	0	0	1	0	1	0	0	0	5
Tallman.	1881				14	15	29	4	0	0	0	0	0	0	0	0	0	0	10
Tawas City.	1877	W. F. Whittlemore,	'84	'93	12	29	41	3	10	0	10	1	1	0	2	3	10	30	30
Thompsonville.	1892	Mrs. H. Turner,	'92	'95	10	18	28	6	0	0	0	0	0	0	1	1	0	0	25
Three Oaks.	1844	Miss D. C. Warren,	'91	'95	47	92	139	18	9	1	10	2	4	0	6	7	0	0	75
Tipton.	1837	Arthur Joseph,	'93	'93	17	46	63	9	8	17	2	5	0	0	7	9	0	0	50
Traverse City.	1863	S. S. Wait,	'89	'89	56	118	174	8	11	16	27	2	13	2	17	5	4	0	140
Trout Creek.	1893	H. W. Johnson,	'94	'94	8	16	24	7	3	0	3	1	0	0	1	1	0	0	42
Tyrono.	1876	Mrs. H. B. Street,	'80	'95	20	33	53	14	1	0	1	0	4	22	36	0	0	0	32
Union City.	1837	Miles E. Bacon,	'77	'91	68	201	299	39	9	3	12	7	6	19	32	5	0	0	350
Utica.	1835	Miss E. M. Coddington,	'84	'94	17	44	61	0	2	0	2	1	5	0	6	2	3	0	75
Vanderbilt.	1881	James McVittie,	'89	'94	16	26	42	2	0	2	2	1	2	1	4	0	0	0	50
Vermontville.	1838	H. L. Bonner,	'94	'94	77	129	206	44	13	4	17	2	1	0	3	10	2	0	100
Vernon.	1851	William H. Spence,	'94	'94	36	71	107	19	4	0	4	2	7	0	9	3	2	0	40
Vestaburg.	1883	Cornelius G. Haan,	'92	'94	7	12	19	0	5	0	5	0	6	0	6	0	9	0	12

CHURCHES.	SUNDAY SCHOOL.					BENEVOLENCE.										Legis. clers.	Home Exp.
	Place.	Superintendent.	Mem.	Av. to Ch.	Benev. Cont.	Y. P. S. C. E. Mem. bers.		For. eign.	Ed'n. B'd'g.	Ch. M.	Home A. M. A.	S. S.	Min. Aid.	Other.	TOTAL.		
						11	57										
St. Clair,	Edwin Rankin,	215	109	3	11	57	25	15	10	131	12	17	9	0	219	0	1,522
St. Ignace,	P. D. Bissell,	36	25	0	0	0	0	0	6	5	0	0	0	0	11	0	188
St. Johns,	George N. Ferry,	258	188	15	0	100	36	0	0	107	0	4	8	0	155	0	1,825
St. Joseph,	Rev. H. W. Davis,	200	160	2	0	115	91	0	27	127	60	0	0	0	305	0	3,080
Salem, 1st,	W. H. Thompson,	46	27	1	10	0	5	0	1	70	0	0	0	0	76	0	275
" 2d,	Clayton Drake,	76	58	0	6	15	5	1	1	33	1	5	0	20	66	0	970
Sandlake,	Benj. Trumbull,	105	75	4	4	20	20	0	0	5	0	0	0	0	5	0	350
Sandstone,	Claude F. Abbott,	117	95	0	5	18	0	0	0	19	0	0	0	5	24	0	415
Saranac,	John Koning,	140	104	19	10	51	0	0	4	0	0	0	0	50	54	0	1,235
Saugatuck,	Norman C. Morgan,	98	63	0	10	30	5	0	0	23	0	10	0	0	38	0	944
Sault Ste. Marie,	Sawyer,	30	20														
Seney,	L. B. Andetson,	116	75	13	6	80	0	0	10	9	0	0	0	10	29	0	950
Shelby,	Rev. C. L. Preston,	88	55	1	0	0	0	0	2	18	0	0	0	0	20	0	650
Sheridan,		0	0	0	0	0	0	0	0	10	0	0	0	0	10	0	465
Sherman,	W. Drews,	38	30	0	0	0	0	0	0	0	0	0	0	0	0	0	125
Sidney,	L. M. Miel,																
Six Lakes,		42	20	0	8	40	0	0	5	0	0	0	0	0	5	0	0
Solon,	John Lane,	61	40	2	5	100	18	0	0	38	3	5	0	0	64	0	135
Somerset,	Mrs. F. W. Morton,	42	30	0	6	100	0	0	0	0	0	0	0	0	0	0	700
South Boston,	Willis Hallock,	181	135	20	21	100	63	2	13	86	27	0	8	41	230	0	1,400
South Haven,	E. P. Vandewater,	127	77	0	3	48	0	1	2	52	0	0	0	15	70	0	390
Standish,	William S. Whitlsey,	250	175	1	0	50	72	7	0	125	0	1	0	25	240	0	1,200
Stanton,	William McKinney,	35	20	0	0	0	0	0	0	0	0	0	0	0	0	0	12
Sugar Island,	Mrs. William Ramsey,	23	18	0	0	0	0	0	0	0	0	0	0	0	0	0	0
Superior,																	
Tallman,	W. F. Whittemore,	94	50	0	6	73	0	0	0	0	0	0	0	0	0	0	0
Tawas City,	M. B. Franklin,	75	62	0	0	30	0	0	0	30	0	0	0	0	30	0	514
Thompsonville,	E. K. Warren,	100	90	9	15	20	61	0	8	129	10	0	0	0	208	0	100
Three Oaks,	M. D. Alexander,	140	110	6	7	35	9	0	0	35	0	7	0	0	51	0	830
Tipton,	J. W. Milliken,	433	350	3	5	140	250	0	150	103	0	0	0	75	580	0	2,780
Traverse City,	J. B. Campbell,	62	37	0	6	0	0	0	0	11	0	0	0	0	11	0	548
Trout Creek,	George G. Perry,	96	60	1	0	0	0	0	0	0	0	0	0	0	0	0	550
Tyone,	Hiram W. McIntosh,	313	168	5	12	50	142	0	10	264	68	11	0	0	495	0	1,518
Union City,	Eugene Price,	88	50	1	0	35	0	0	0	5	0	0	0	0	5	0	940
Utica,	Rev. Abram VanAuker,	68	50	0	3	0	0	0	0	16	0	0	0	0	16	0	332
Vanderbilt,	G. B. Mowrey,	110	77	8	8	51	100	0	0	14	2	8	0	0	224	0	1,546
Vermontville,	William Strauch,	121	56	4	0	74	0	0	5	0	0	2	0	0	7	0	955
Vernon,	Milton Neff,	60	42	0	1	0	0	0	0	4	0	0	0	0	4	0	160

CHURCHES.	CLERKS.	MINISTERS.	MEMBERS.				ADMITTED.			REMOVED.			BAPT.	FAM.	
			Ma.	Fe.	To.	Ab.	C.	L.	To.	Di.	L.	De.			To.
Vicksburg, Victor,	1865 Dea. O. B. Dunning, E. D. Post,	David H. Reiter, p.	25	47	72	10	3	5	2	1	0	3	1	0	90
Vienna, Herkerton,	1846 Annie Briley,		19	36	55	5	0	3	2	4	0	6	0	0	30
Wacona,	1862 Mrs. E. Cronkite,	Wellington Del'uy, p.	12	15	27	0	2	3	5	0	0	0	0	0	30
Waltham Olivet,	1877 Rilla A. Stone,		5	14	19	8	19	1	20	1	4	0	5	15	75
Watervliet,	1885 George Parsons,	William Childs, p.	34	65	90	7	44	4	48	1	3	2	6	23	0
Wayland,	1860 Miss Mamie Hoyt,		11	26	37	8	0	8	8	1	0	0	1	0	35
Wayne,	1848 Mrs. W. C. Steers,		54	120	174	28	56	8	64	4	4	0	8	35	5
Webster, Ann Arbor,	1860 Dwight B. Sears,		26	44	70	11	6	3	9	2	3	5	10	6	0
West Adrian, Adrian,	1867 Edward P. Fisk,		27	52	79	14	16	4	20	0	1	0	1	17	0
West Branch,	1883 Mrs. L. E. Merrill,		11	17	28	12	7	2	9	1	3	0	4	7	5
Westwood,	1877 Miss A. Goodwin,		11	20	31	4	10	0	10	1	0	2	3	2	0
Wheatland, Hudson,	1843 Dea. C. M. Fuller,		78	104	182	40	11	2	13	3	7	0	10	10	0
White Cloud,	1877 Dea. A. G. Clark,	[J. S. McGrealham, <i>Pr.s.</i>]	3	8	11	2	0	0	0	0	0	1	5	6	0
Whitehall,	1888 Dea. Daniel Truman, p.	Daniel Truman, p.	88	90	92	20	3	0	3	0	4	8	12	1	6
White Rock,	1876 Frederick Norman,	James E. Smith,	82	95	12	33	45	0	3	3	2	4	1	7	0
Whittaker,	1878														
Williamston,	1854 John Barrack,	William E. Caldwell, p.	25	34	59	5	3	0	3	0	3	0	3	0	30
Wolverine,	1879 Geo. W. Stickles,	William Wiedenhoef, p.	13	39	52	3	22	6	28	0	1	4	5	17	0
Wyandotte,	1883 Newell Fairchild,	Robert Houston, p.	91	92	20	34	54	3	15	1	16	0	0	0	175
Ypsilanti,	1882 Prof. H. W. Miller,	Dwight P. Breed, p.	73	92	30	63	102	13	36	3	39	0	0	0	15
Yuma,	1881 Prof. H. W. Miller,	Rastian Smits, p.	84	92	52	128	180	10	11	16	27	1	7	0	8
1893															

MINISTERS: 6 pastors installed by council; 185 pastors otherwise inducted; 0 supplies; 111 others. Total, 502.
 CHURCH MEMBERS: 9,562 males; 20,324 females. Total, 29,886, including 3,461 absent. Gain, 1,912.
 ADVERTISEMENTS: 3,015 by confession; 1,426 by letter. Total, 4,441.
 REMOVALS: 344 by death; 1,131 by dismissal; 578 by discipline. Total, 2,053.

CHANGES from last Year-Book's list of churches: *Added*,—Detroit, Brewster; Fenwick; Grand Rapids, East; Fort Huron, 25th st.; South Jefferson,—5. *Omitted*,—Berlambont; Bruce; Detroit, Pillgrim; Grand Rapids, Holland; Kalkaska, 2d; Oakley; South Emmet; Sugar Island.—8.
 CHURCHES: 7 with pastors installed by council; 236 with pastors otherwise inducted; 0 with supplies; 100 vacant (including 18 supplied by licentiates or ministers of other denominations). Total, 343.

CHURCHES.	SUNDAY SCHOOL.				BENEVOLENCE.							Legac-ies.	Home Exp.					
	Place.	Superintendent.	Mem.	Av. to Ch.	Ad. to Ch.	Benev. Cont.	V.P.S. C.E. Mem. bers.	For- eign.	Ed'n.	Ch. B'd'g.	Home M.			A. M. A.	S. S.	Min. Aid.	Other.	TOTAL.
Vicksburg,	John Long,	169	100	0	6	27	20	0	0	4	43	0	0	0	6	53	0	771
Victor,	C. E. Chapin,	59	40	0	0	20	20	0	0	0	10	0	0	0	0	10	0	250
Vienna,	Samuel Kife,	48	25	3	2	30	30	0	0	0	0	0	0	0	0	0	0	0
Wacousta,	Gerard Andrus,	50	35	12	0	78	78	0	0	0	0	0	0	0	0	0	0	300
Walton,	E. C. Rae,	25	16	0	0	0	0	0	0	0	0	0	0	0	0	0	0	0
Waervliet,	George Parsons,	165	98	32	30	76	76	110	0	30	89	19	12	10	10	280	0	475
Wayland,	William H. Schuh,	45	36	2	3	74	74	0	0	0	20	0	0	0	0	20	0	199
Wayne,	W. C. Prouty,	163	140	30	0	125	125	30	0	0	20	0	0	0	0	50	0	900
Webster,	Walter Tubbs,	53	31	5	12	35	35	21	0	5	36	15	0	0	0	77	0	588
West Adrian,	W. H. Knight,	98	57	18	0	40	40	0	0	0	20	15	0	0	0	35	0	225
West Branch,	W. T. Yeo,	200	97	5	5	56	56	0	0	5	24	0	3	0	18	50	0	300
Westwood,	Erastus Watrus,	40	25	4	4	22	22	0	0	0	6	0	0	0	0	7	0	98
Wheatland,	Grant Halleck,	195	122	13	23	73	73	0	31	1	149	31	3	0	3	218	0	719
Wheeler,	Joseph Brunley,	60	35	0	3	0	0	0	0	0	9	0	3	0	0	13	0	545
White Cloud,	Dea. A. G. Clark,	76	60	0	3	0	0	1	0	0	0	0	3	0	0	13	0	545
Whitehall,	Robert Neal,	0	0	0	0	0	0	0	0	0	0	0	0	0	0	0	0	1,300
White Rock,	H. S. Day,	91	36	2	5	26	26	86	2	2	28	5	7	0	0	130	0	400
Whittaker,	Rev. Wm. Wiedenhoeft,	50	36	11	7	12	12	0	0	5	44	0	0	0	2	51	0	518
Williamston,	C. E. Roswell,	60	40	1	0	0	0	0	0	2	0	0	3	0	0	5	0	550
Wolverine,	J. H. Bishop,	126	70	13	9	40	40	28	58	5	53	0	11	4	221	380	0	2,035
Wyandotte,	Prof. J. Sherrick,	176	102	5	16	75	75	113	0	5	168	5	6	0	30	327	0	1,905
Ypsilanti,																		
Ypsilanti,																		

\$27,514; A. M. A., \$2,722; Sunday School, \$1,631; Ministerial Aid, \$625; Other, \$10,063. Total, \$62,864. Decrease, \$15,949.
 BENEVOLENT LEGACIES: \$22,200.
 HOME EXPENDITURES: 240 churches reporting (292 last year), \$311,579.
 Increase, \$31,214.
 ORGANIZATION: Seventeen local Associations organized into a GENERAL ASSOCIATION.

BAPTISMS: 1,500 adult; 591 infant.
 IN SABBATH SCHOOLS: Members, 39,464; Gain, 2,523; average, 25,819; joined the church, 1,501; benevolence, \$3,788.
 YOUNG PEOPLE'S SOCIETIES: Number, 219; 11,342 members.
 FAMILIES: 295 churches reporting (310 last year), 21,519. (Gain, 442.
 BENEVOLENT CONTRIBUTIONS: 249 churches reporting (324 last year), Foreign, \$8,644; Education, \$6,849; Church Building, \$1,816; Home,

MINNESOTA.

CHURCHES.	CLERKS.	MINISTERS.	MEMBERS.						ADMITTED.			REMOVED.			BAPT.		FAM.	
			City or Town.	Orig.	Name.	Ord.	C'd.	Ma.	Fc.	To.	Ab.	C.	L.	To.	Di.	L.		Pe.
Ada,	1882	F. C. Hampson,	'94	'94	112	23	35	1	2	2	4	1	4	2	7	0	3	40
Afton,	1858	[H. G. Weaver,]	'94															
Aitkin,	1863	George E. Soper, p.	'81	'92	44	80	124	10	14	2	16	0	9	1	10	8	2	175
Alexandria,	1867	E. L. Curial,	'94	'93	50	114	164	29	31	23	54	1	7	0	8	18	9	158
Anoka,	1855																	
" Bethel, Swedish,	1891																	
Appleton,	1879	Mrs. C. D. Hastings,	'93	'95	15	34	49	10	11	8	19	1	4	0	5	4	2	40
Arcola, Marine Mills,	1878																	
Ash Creek,	1889	Charles S. Olds,	'89	'94	4	6	10	0	0	0	0	0	0	0	0	0	0	25
Audubon,	1872	Lizzie Hunt,	'87	'92	14	13	27	0	0	0	0	1	2	3	6	0	3	14
Austin,	1857	W. E. Waldron,	'71	'94	150	213	363	23	93	13	106	3	18	0	21	51	4	150
Barnesville,	1885	Cassius E. Wright, p. c.	'82	'94	26	39	65	11	7	13	20	0	9	0	9	0	2	75
Belgrade, Mankato,	1880	Dea. S. F. Packard,	'82	'94	26	39	65	11	7	13	20	0	9	0	9	0	2	75
Belmont,	1876	Mrs. L. J. Betts,	'77	'94	12	37	49	4	6	3	9	0	1	3	0	4	0	30
Big Lake,	1884	Mrs. W. A. Folland,	'82	'92	24	30	54	0	2	0	2	0	2	10	12	1	0	26
Boyd,	1894	A. J. Johnson,	'94	'92	1	6	7	2	0	1	1	1	0	0	2	2	0	10
Braintree, 1st,	1872	T. Henry Lewis, p.	'83	'93	44	88	132	24	7	10	17	2	5	38	45	3	1	70
" 2d,	1884	T. Merrill Edmands, p. c.	'83	'93	44	88	132	24	7	10	17	2	5	38	45	3	1	70
Brownton,	1883	F. A. White,	'83	'93	6	15	21	3	9	0	9	0	4	0	4	5	0	30
Burtrum,	1884	A. W. Wilson,	'85	'94	10	37	47	10	0	4	4	0	4	0	4	0	0	30
Cable, Clear Lake,	1891	J. P. West,	'85	'94	10	37	47	10	0	4	4	0	4	0	4	0	0	30
Campbell,	1886	Mrs. G. A. Barnes,	'58	'93	10	14	24	3	1	0	1	1	2	1	4	0	0	30
Cannon City, Dean,	1886	C. B. Wintersteen,			19	25	44	5	0	0	0	0	6	0	6	0	0	25
Cannon Falls,	1856	George M. Cowles,	'65	'95	23	27	50	20	5	2	7	0	1	0	1	0	0	25
Clearmont,	1860	D. E. Yale,	'65	'92	41	79	120	15	1	4	5	1	4	7	12	1	0	36
Clearwater,	1859	W. F. Trussell,	'65	'94	13	28	41	0	18	0	18	0	2	1	5	14	0	36
Cottage Grove,	1858	Samuel Whiting,			8	33	41	0	0	0	0	0	1	0	1	0	0	40
Crookston,	1878	Dea. J. P. Furber,	'89	'91	24	52	76	10	5	0	5	1	3	0	4	2	1	40
Custer, Bethel,	1875	W. F. Vannet,	'85	'95	24	51	75	32	0	0	2	2	6	7	15	0	1	37
" Welsh,	1893	Dea. A. G. Bumford,	'88	'93	19	20	39	2	2	2	4	2	2	5	34	41	0	24
Dawson,	1887	T. Henry Lewis, p.	'94	'92	18	40	58	4	25	2	27	0	4	0	4	12	0	50
Detroit City,	1872	Mrs. C. Nicholson,	'63	'95	24	57	81	13	20	3	23	0	5	0	5	14	0	36
Dexter,	1877	Miss B. L. Furber,	'94	'94	4	12	16	0	0	1	1	1	0	0	1	0	0	50
Dodge Center,	1858	Dea. T. J. Hunt,	'94	'94	20	33	53	14	15	3	18	0	6	0	6	10	5	30
Douglas, Welch,	1870	Archibald Black,	'94	'94	13	10	23	0	0	0	0	0	0	0	0	0	0	8
Duluth, Pilgrum,	1871	A. G. Strong,	'87	'95	137	265	402	40	10	25	35	3	24	0	27	0	3	68
" West, Plymouth,	1888	Cassius Bagley,	'83	'89	35	56	91	30	5	7	12	3	3	0	6	3	2	68
" New, Mayflower,	1891	Geo. W. Keyes,	'94	'93	11	17	28	7	3	4	7	0	1	0	1	3	0	25
" Morley,	1894	William W. Newell,	'94	'95														
Edgerton,	1880	Elijah Carter, p. c.	'81	'89	20	35	55	17	0	0	0	0	5	0	5	0	0	26

CHURCHES.	CLERKS.	MINISTERS.	MEMBERS.				ADMITTED.			REMOVED.			BAPT.	FAM.				
			City or Town.	Name.	Ord.	C'd.	Ma.	Fe.	To.	Ab.	C.	L.			To.	Di.	L.	De.
Sauk Centre,	1877	James A. Norris,	'84	'92	81	145	220	55	12	8	20	1	5	0	6	11	0	115
Sauk Rapids,	1855	Ira A. Barnum,			7	29	36	0	0	0	0	0	3	0	3	0	0	16
" St. Cloud, <i>Soc'd.</i> ,	1855	Lewis Olson,		'92	37	30	67	1	3	0	3	1	3	0	4	0	24	25
Selma,	1891	W. M. Blackman,			13	15	28	0	0	0	0	0	0	0	0	0	0	10
Sherburne,	1879																	
" <i>Swedish</i> ,	1891																	
Sleepy Eye,	1873	Dea. I. Gallagher,	'72	'91	24	54	78	5	8	2	10	1	0	0	1	2	5	60
Snake River,	1892																	
Spencer Brook,	1892	A. Dundah,		'91	24	25	49	0	11	0	11	0	0	0	0	1	6	30
Springfield,	1876																	
Spring Valley,	1856	Miss N. Miland,	'95	'94	63	137	200	37	19	5	24	3	12	0	15	2	7	153
Staples,	1890																	
Star Lake,	1893																	
Sterling,	1857																	
Stewart,	1887	E. Baumgarten,	'85	'94	5	21	26	6	0	0	0	0	0	0	0	0	0	10
Stewartville,	1880	Charles Tubbs,	'90	'93	24	34	38	0	4	1	5	0	6	9	15	2	2	54
Stillwater,	1883	Z. R. Doyle,	'83	'86	40	130	170	11	23	7	30	1	6	0	7	9	8	90
Sunrise,	1889	Mrs. C. Spivak,	'83	'93	8	10	18	0	0	0	0	0	0	0	0	0	0	0
Svanville,	1891	Mrs. A. Anston,	'94	'94	2	6	8	0	3	0	3	0	0	5	5	0	0	0
Taopi,	1890	Dea. W. F. Davis,	'93	'93	6	11	17	1	3	0	3	1	2	0	3	0	2	22
Turiah,	1891																	
Tyler,	1875																	
Upsala, <i>Swedish</i> ,	1888	Gus Nelson,	'92	'92	52	40	92	0	14	0	14	1	2	0	3	0	23	60
Verdi,	1889																	
Vendak,	1890	Alexander McAllister,	'94	'95	38	56	94	22	0	7	7	1	6	0	7	0	2	20
Villard,	1883	Daniel V. Shear,	'85	'89	40	108	148	30	25	4	29	1	1	0	2	11	11	125
Wabasha,	1877	Dr. C. H. Robinson,	'88	'92	37	90	127	20	38	6	44	1	7	0	8	17	10	60
Wadena,	1880	John Lindell,																
Walnut Grove,	1874	Emerson Cory,																
Waseca,	1868	Stephen G. Uplyke,	'71	'95	67	113	180	43	0	9	9	1	1	2	4	0	5	100
Waterville,	1879	Mrs. Mary B. Coe,	'94	'94	11	28	39	4	0	3	3	0	0	0	0	0	0	22
Wayzata,	1881	Willis A. Warren,																
Westbrook, <i>Swedish</i> ,	1890																	
West Union,	1887	Mrs. S. Armitage,	'94	'94	10	14	24	0	0	0	0	2	0	1	3	0	1	
Weston,	1882																	
Winona, 1st,	1874	G. J. Hillyer,	'78	'89	119	308	427	70	21	6	27	2	17	0	19	12	7	250
" 2d,	1887	E. H. Thresher,			53	94	147	21	2	3	5	0	9	4	13	1	4	100
Winthrop,	1889	Miss A. Campbell,	'61	'95	17	20	37	4	11	2	13	1	0	0	1	7	30	
Wisconsin,	1884	Mrs. E. B. Thomas,	'66	'89	6	15	21	2	0	0	0	0	2	0	2	0	0	25
Worthington,	1870	Dea. G. S. Moore,			61	72	133	18	1	5	6	1	5	2	2	8	0	100
Zambro Falls,	1890	Mrs. Clara Potter,	'79	'94	9	13	22	0	1	2	3	0	1	5	1	0	1	25
Zumbrota,	1857	Bond Olson,	'75	'94	49	97	146	14	20	5	25	2	9	0	11	14	0	58

CHURCHES.		SUNDAY SCHOOL.				BENEVOLENCE.										Home Exp.
Place.	Superintendent.	Mem.	Av. to Ch.	Adv. to Ch.	Beny. Cont.	Y. P. S. Mem. bers.	C. E. Mem. bers.	For- eign.	Ed'n. Prdg.	Ch. Home M.	A. M. A.	S. S. Min. Aid.	Other.	TOTAL.	Leg- acies.	
Sauk Centre,	Dr. E. C. Kitch,	109	32	7	7	98	35	0	0	83	13	0	0	32	250	0
Sauk Rapids,	"	105	100	0	0	18	0	0	0	0	0	0	0	0	0	0
" St. Cloud, <i>Sec.</i>	N. F. Larson,	31	30	0	0	0	0	0	0	0	12	0	0	22	40	0
Selma,	E. Crumlette,										5	0	0	2	7	0
Sherburne,	"															
Sleepy Eye,	A. G. Von Hagen,	150	110	4	3	0	20	0	5	22	0	0	0	3	50	0
Snake River,	"															
Spencer Brook,	J. Geterstrom,	35	25	0	0	0	0	0	0	8	0	0	0	8	16	0
Springfield,	"															
Spring Valley,	C. W. Nutting,	164	115	19	24	145	10	0	8	10	15	0	0	137	180	0
Staples,	"															
Star Lake,	"															
Sterling,	"															
Stewart,	Frank Sugden,	33	25	0	1	0	0	0	2	2	0	0	0	1	5	0
Stewartville,	Charles Duncanson,	74	47	3	0	6	1	0	1	7	0	1	0	17	27	0
Stillwater,	Rev. J. H. Albert,	252	184	8	0	55	16	0	4	39	4	0	0	20	83	0
Sunrise,	J. W. Glover,	45	30	0	0	0	0	0	0	0	0	0	0	0	0	0
Swanville,	Mrs. Sellevan,	48	32	2	3	0	0	0	3	0	0	0	0	3	6	0
Taopi,	Mrs. Miller,	48	35	1	5	35	5	0	5	6	0	5	0	7	28	0
Tintah,	"															
Tyler,	"															
Upsala, <i>Swedish.</i>	Magnus Larson,	78	55	0	0	0	0	0	0	4	0	0	0	0	4	0
Verdi,	"															
Verudale,	"															
Villard,	Mrs. G. M. Lee,	67	50	0	7	18	0	1	0	3	0	2	0	7	13	0
Wabasha,	M. Kennedy,	200	112	7	15	75	40	0	15	35	0	10	0	115	215	0
Wadena,	A. S. McMillan,	150	95	35	16	28	10	2	5	3	21	6	3	41	91	0
Walnut Grove,	"															
Wascea,	O. D. Sawin,	145	102	0	15	50	50	0	0	0	93	0	0	62	295	0
Waterville,	H. P. Blair,	65	54	0	11	32	8	0	3	14	0	4	0	16	45	0
Wayzata,	"															
Westbrook, <i>Sec.</i>	"															
West Dora,	Shelton Slater,	70	38	0	5	0	2	0	2	6	4	5	0	5	24	0
West Union,	"															
Winona, 1st,	E. D. Dyer,	490	343	3	50	110	757	1,323	68	930	97	98	0	243	3,496	0
" 2d,	E. H. Thresher,	210	96	0	6	40	48	13	10	35	0	6	0	6	118	0
Winthrop,	D. E. Wagner,	57	40	5	0	0	0	0	5	0	0	0	0	26	51	0
Wiscony,	Mrs. Etta Warner,	30	20	0	1	0	1	0	0	0	0	0	0	1	4	0
Worthington,	Mrs. E. L. Porter,	174	100	1	21	49	66	46	17	82	17	17	0	26	271	0
Zumbro Falls,	William Potter,	50	40	0	3	40	0	0	0	5	0	0	0	3	8	0
Zumbroka,	Dr. C. M. Beebe,	183	138	13	43	102	95	20	15	117	33	0	0	100	380	6,000

SUMMARY ON PAGE 255.

MISSOURI.

City or Town.	Orig.	CLERKS.		MINISTERS.		MEMBERS.					ADMITTED.			REMOVED.			BAPT.			FAM.	
		Name.	Ord.	Name.	Ord.	Ma.	Fc.	To.	Ab.	C.	L.	To.	Di.	L.	De.	To.	Ad.	Inf.			
Afion,	1889	Miss M. E. Darlow,	'81	John B. Clayton, p.	'80	14	22	36	5	0	0	0	0	0	0	0	0	0	0	1	22
Anity,	1871	John Snelling,	'78	James P. Field, p. c.	'76	33	40	73	16	14	0	1	6	3	10	2	0	0	0	0	20
Anson,	1865																				
Aurora,	1888	T. H. Loy,	'91	Sannuel G. Arnett, p.	'93	27	46	73	6	7	14	0	3	2	5	5	16	50			
Bever, Ist,	1865	M. E. Hurdelson,	'94	H. Michael Evans, p. c.	'94	'8	25	33	1	4	0	4	0	2	1	3	0	0	0	0	0
Bever, W'chsh,	1865	T. J. Rowland,	'94	H. Michael Evans, p. c.	'94	'31	67	98	7	2	1	3	0	6	0	6	0	1	50		
Billings,	1877	Miss Eva Shaeffer,	'55	John B. Fiske, p.	'80	21	27	32	4	1	0	1	0	1	0	1	0	1	19		
Bonne Terre,	1878	John H. Jones,	'55		'80	15	19	34	6	3	0	3	1	1	0	2	0	2	0	8	
Breckenridge,	1865	A. W. Lawrence,	'62	Leroy Warren, p.	'94	34	85	119	11	3	9	14	1	8	6	15	3	7	80		
Brookfield,	1865	E. P. Southworth,	'83	David E. Todd, p.	'92	27	48	75	10	3	5	8	3	0	0	3	0	3	0	25	
Cameron,	1870	Miss Clara Riley,	'87	Frank E. Butler, p. c.	'92	46	82	146	9	7	1	8	1	9	0	10	7	3	100		
Carthage,	1863	Miss Anna Webster,	'66		'89	8	23	31	0	7	2	0	2	1	3	6	0	100			
Chillicothe,	1886		'75	Erastus S. Curry,	'89	7	7	14	0	0	0	0	0	2	0	2	0	0	0	0	
Christy,	1868	Wm. W. Biddle,	'75	J. Vincent Willis,	'94	36	43	79	0	0	4	4	1	3	0	4	0	2	50		
Cole Camp,	1868	John R. Davis,	'75		'94	41	43	84	1	0	0	0	1	3	0	4	0	2	30		
Dayn,	1881	Charles M. Gill,	'63	John Vetter, p.	'85	14	26	40	8	1	3	4	0	0	0	0	0	0	50		
De Soto,	1883	Mrs. M. Phillips,	'95	Alfred H. Rogers, p. c.	'92	55	82	137	15	2	4	6	2	10	2	14	0	0	2	30	
Eldon,	1871	H. L. Wadleigh,	'76	William W. Fellows, p.	'94	12	37	49	3	5	3	8	0	1	0	1	0	1	2	0	
Green Ridge,	1868	Mrs. J. N. Morton,	'92	James Thomson, p.	'94	25	65	90	14	14	0	14	0	14	0	14	0	14	0	30	
Hamilton,	1880	Louis M. Schmidt,	'92		'94	21	24	45	10	0	0	0	1	0	1	0	1	2	0	0	
Hannibal,	1887	C. A. Armstrong,	'87		'94	19	30	49	8	8	2	10	1	0	3	4	6	0	14		
Honey Creek, Kahoka,	1870	R. T. Tallman,	'87		'94	12	39	51	3	0	0	0	10	2	12	0	0	0	25		
Iberia,	1877	Eugene B. Welsh,	'87		'94	7	8	15	0	0	0	0	0	0	0	0	0	0	40		
Joplin,	1865	Miss S. Denham,	'63	Henry Hopkins, p. c.	'80	190	295	485	45	11	31	42	1	32	0	33	11	405			
Kahoka,	1865	C. S. Palmer,	'61	John L. Sewall, p. c.	'82	'93	109	201	310	52	23	46	69	2	24	0	26	6	5	145	
Kansas City, Clyde,	1882	C. T. Pickett,	'91	Robert L. Layfield, p.	'89	46	99	145	0	19	11	30	0	13	0	13	0	1	79		
" Olivet,	1883	Perry G. Chinn,	'93	Clarence D. Usher, R. Ep.]	'89	11	17	28	3	0	6	6	1	4	0	5	0	5	0	20	
" Olivet,	1884	Mrs. J. F. Lindsey, et.	'85	Charles L. Kloss, p.	'91	53	100	153	9	17	28	3	0	1	4	0	5	0	79		
" Tabernacle,	1888	Rev. H. E. Woodcock,	'85	Henry A. Merrill, p.	'91	29	71	100	2	20	4	28	1	10	2	13	6	5	350		
Kansas City, Plymouth,	1889	J. G. Huff, et.	'77	Albert L. Gridley, p.	'90	22	40	62	11	0	1	1	1	11	2	14	0	0	50		
Kidder,	1864	S. C. Coult,	'76	Charles A. Greenlees, p.	'93	26	64	90	6	5	8	13	2	8	5	15	3	0	50		
Lamar,	1869	C. M. Miller,	'74	Robert J. Mathews, p.	'94	61	96	157	8	42	10	52	1	4	23	30	22	6	95		
Lebanon,	1870	Wm. H. Turner,	'94	John W. Eldred, p.	'88	21	34	55	7	5	1	6	0	0	3	5	9	0	40		
Meadville,	1888	J. T. Barron,	'79	David C. McNair, p.	'88	29	78	107	16	2	0	2	0	4	0	4	0	4	2	65	
Mine La Motte,	1866	Miss Sallie Stewart,	'72	Aaron W. Wiggins, p.	'88	48	55	103	3	45	3	45	0	1	5	6	9	0	57		
Neosho,	1878	S. E. Morris,	'72		'88																
New Cambria,																					

at Rosedale, Kan.

CHURCHES.	CLERKS.	MINISTERS.	MEMBERS.					ADMITTED.					REMOVED.					BAPT.	FAM.
			Ord.	C'd.	M.s.	F.c.	To.	Ab.	C.	L.	To.	Bl.	L.	Pr.	To.	Ad.	Inf.		
New Cambria, <i>W'chsh</i>	Wm. T. Jones,	James V. Jones, <i>p.</i>	'64	'80	12	15	27	0	1	2	3	0	3	0	0	0	0		
Nichols,	John B. Glass,	Victor E. Loba, <i>p.</i>	'79	'91	21	16	37	7	1	2	2	4	0	6	1	0	15		
Noble,	Thomas E. Smith,	Albert Bushnell, <i>p.</i>	'73	'83	89	71	122	193	0	0	0	0	0	0	0	0	18		
Old Orchard,	Miss H. E. Twining,	William Pierson, <i>p.</i>	'85	'94	45	58	103	13	4	14	18	0	4	0	4	0	100		
Peirce City,	J. W. Vance,	James E. Pershing, <i>p.</i>	'90	'95	40	93	133	21	11	0	11	1	5	1	7	3	85		
Plymouth, <i>W'chsh</i>	Miss F. Criswell,	Irvine T. Hull, <i>p.</i>	'70	'93	23	36	59	4	2	8	10	0	5	0	5	2	18		
Republic,	Mrs. C. F. Klamm,	Benjamin D. Mints, <i>p.</i>	'84	'94	71	122	193	0	0	0	0	0	0	0	0	0	160		
Rivendale,	O. M. Carpenter,	Albert Bushnell, <i>p.</i>	'76	'93	21	18	39	0	0	0	0	0	0	0	0	0	18		
St. Joseph, Tabernacle,	Peter Nelson,	William Pierson, <i>p.</i>	'76	'91	156	249	405	58	22	30	52	8	21	0	29	7	170		
St. Louis, 1st,	Geo. L. Merrill,	Joseph H. George, <i>p. c.</i>	'70	'94	300	520	820	65	21	34	55	4	46	1	51	3	40		
" 2d,	Geo. P. Goddard,	Michael Burnham, <i>p. c.</i>	'93	'93	66	119	185	0	3	13	16	0	32	38	1	6	125		
" Pilgrim,	J. H. George,	Wallace W. Willard, <i>Lic.</i>	'91	'91	56	102	162	0	4	3	7	2	12	1	7	150	0		
" Plymouth,	John L. White,	Allen Hastings, <i>p. c.</i>	'91	'94	15	32	47	0	0	0	0	0	0	0	1	0	0		
" Seced.,	J. A. M. Lindquist,	[Andrew Johnson, <i>Lic.</i>]	'75	'81	135	271	406	26	24	26	50	7	18	2	27	6	13		
" Compton Hill,	Geo. B. Penison,	George C. Adams, <i>p. c.</i>	'83	'91	60	95	155	10	22	5	27	4	7	0	11	5	11		
" Hyde Park,	Louis P. Bauman,	William M. Jones, <i>p.</i>	'81	'92	43	58	101	2	33	3	36	1	15	2	18	12	14		
" Memorial,	J. G. Hewitt,	Christopher H. Beate, <i>p.</i>	'83	'93	30	78	108	32	22	4	26	1	13	6	20	4	20		
" Union,	Mrs. J. C. Nommesson	Harrison L. Forbes, <i>p. c.</i>	'91	'93	22	56	78	0	10	8	18	1	6	0	7	4	5		
" Olive Branch,	Charles Haynes,	Edgar H. Libby, <i>p.</i>	'91	'94	33	90	123	0	21	0	21	2	0	19	21	0	33		
" German,	Johus Weiss,	Martin Krey, <i>p. c.</i>	'90	'93	25	63	85	0	4	7	11	1	12	30	43	0	6		
" Redeemer,	W. H. Whitehill,	Edward F. Wheeler, <i>p.</i>	'83	'93	65	133	198	9	45	18	63	1	12	4	16	9	150		
" Tabernacle,	J. E. Buchanan,	William Johnson, <i>p.</i>	'90	'90	47	87	134	8	27	14	41	1	10	0	11	6	100		
" Auerst place,	Sam'l P. Merriam,	Edw'd E. Braithwaite, <i>p. c.</i>	'87	'91	40	56	96	20	14	10	24	0	5	2	7	10	75		
" Hope,	Maurice Barrett,	James P. O'Brien, <i>p. c.</i>	'80	'94	9	28	37	4	3	4	7	1	6	4	11	2	1		
" Immanuel,	F. S. Lovejoy,	Will N. Bessey, <i>p.</i>	'79	'91	57	144	177	4	13	40	53	1	16	0	17	3	40		
" Central,	John H. Kentnor,	Clarence S. Sargent, <i>p. c.</i>	'79	'91	15	26	39	0	8	1	9	0	4	0	4	2	1		
" Covenant, Maplewood ,	Mrs Wm. Colby,	Archibald L. Love, <i>p.</i>	'72	'94	39	68	107	1	38	69	107	0	0	0	0	37	20		
" Beher Place,	John E. Ashworth,	Earth Stringer, <i>p. c.</i>	'88	'94	5	12	17	0	0	13	4	17	0	0	0	0	75		
" Bethlehem, <i>Bohemian</i> ,	Miss A. Belshaw,	Edmund Wrzhizky, <i>p. c.</i>	'81	'90	11	17	28	0	0	0	0	0	0	0	0	0	30		
Sappington,	Henry Breville,	John B. Clayton,	'88	'93	131	237	388	40	11	10	21	3	7	0	10	5	7		
Se-dalia, 1st,	Geo. L. Shepard,	Frank V. Stevens, <i>p.</i>	'93	'93	9	23	32	2	0	0	0	0	0	2	0	0	12		
" 2d,	Miss M. Woodward,	[Justin G. Wade, <i>Lic.</i>]	'78	'90	134	230	364	48	24	23	47	2	8	7	17	9	5		
Springfield, 1st,	Prof. A. P. Hall,	Edwin C. Evans, <i>p.</i>	'94	'94	41	96	97	4	4	2	4	0	2	0	2	0	7		
" Central,	Wm. M. Seymour,	George S. Brett, <i>p.</i>	'83	'85	22	24	46	4	4	0	4	0	2	0	2	0	7		
" German,	Geo. D. Fertisch,	John F. Graf, <i>p.</i>	'87	'91	11	12	23	0	0	0	0	0	0	0	3	0	55		
" Pilgrim,	Miss Ida E. Reeve,	[Carl A. Jentberg, <i>Lic.</i>]	'87	'94	11	11	22	3	11	11	22	0	0	0	0	0	5		
" Seced.,	Henry Holm,	John J. Dalton, <i>p.</i>	'94	'94	13	29	42	3	11	11	22	0	0	0	0	0	16		
Thayer,	George M. Durst,		'94	'94	13	29	42	3	11	11	22	0	0	0	0	0	16		

CHURCHES.	SUNDAY SCHOOL.					BENEVOLENCE.										Home Exp.	
	Place.	Meem.	Av.	Ad. to Ch.	Rev. Cont.	W.P.S. C. E. Mem. bers.	For- eign.	Ed'n. P. U. S.	Ch. P. U. S.	Home M.	A. M. A.	S. S. S.	Min. Aids.	Other.	Total.		Loga- ches.
New Cambria, W.		0	0	0	0	0	0	0	5	0	0	0	0	0	5	0	30
Nichols,	J. C. Keeney,	65	50	0	7	0	10	15	4	20	2	1	0	15	67	0	175
St. Joseph, Tab.	J. H. Parker,	60	35	1	0	25	0	0	0	10	0	0	0	0	10	0	63
Old Orchard,	Samuel L. Biggers,	143	99	8	10	168	72	0	16	89	25	16	0	17	235	0	2,147
Peirce City,	L. L. Allen,	223	120	4	15	25	24	0	0	36	0	15	0	6	81	0	2,102
Plymouth, <i>Wash</i>																	
Republic,	C. C. Jones,	50	28	0	13	18	0	0	3	4	0	6	0	0	13	0	160
Riverdale,	S. E. Coombs,	190	126	6	20	50	132	64	97	155	61	54	0	60	623	0	3,350
St. Joseph, Tab.	Emil Anderson,	65	45	0	6	15	0	0	4	0	0	0	0	35	39	0	570
" <i>Sveed.</i>	A. E. Cook,	224	171	9	65	45	913	1,885	98	1,524	66	0	40	2,005	6,531	0	15,520
St. Louis, Ist.	Julius C. Birge,	703	307	14	152	75	1,203	8,068	59	5,726	296	0	0	2,790	18,148	0	14,286
" Pilgrim,	Charles Fausse,	220	136	1	15	61	72	74	21	264	0	25	3	23	456	0	3,330
" 3d.	H. Morris,	175	120	0	10	35	17	340	6	136	0	10	3	23	535	0	1,620
" Plymouth,	J. G. Nelson,	35	26	0	11	17	0	0	0	15	0	0	0	0	15	0	621
" <i>Sveed'sh.</i>	George A. Callen,	328	231	9	0	65	273	40	326	296	9	0	0	457	1,401	0	17,505
" Compton Hill,	R. C. F. Dunhaupt,	426	324	13	215	111	47	36	215	40	30	30	3	5	376	0	14,116
" Hyde Park,	W. J. Turner,	150	104	14	30	69	0	10	0	47	0	0	0	0	57	0	1,465
" Mem.	Rev. H. L. Forbes,	233	131	13	1	56	7	19	0	76	3	0	0	0	105	0	400
" Union,	J. H. Stanton,	m565	318	10	6	20	2	5	2	44	0	0	1	7	61	0	1,839
" Olive Branch,	Theodore Hoel,	198	193	15	5	0	0	0	0	55	0	0	0	0	55	0	1,175
" <i>German,</i>	Samuel E. Flint,	402	295	2	17	48	5	27	0	22	5	17	0	12	88	0	1,752
" Redeemer,	J. G. Gatlin,	275	149	27	16	45	77	20	0	45	0	0	0	12	154	0	1,490
" Tabernacle,	William Heyman,	m273	177	1	25	71	3	0	5	148	4	8	0	6	174	0	2,183
" Abert place,	B. S. Gier,	270	156	5	5	26	25	58	0	26	6	5	2	5	127	0	1,980
" Hope,	H. F. Scherr,	73	55	4	8	22	0	1	0	6	0	0	0	0	7	0	379
" Immanuel,	Hobart Brinsmade,	184	126	5	75	30	25	0	0	311	0	0	6	50	392	0	3,000
" Central,	S. Charles Green,	110	65	7	15	16	2	10	0	127	0	0	0	17	156	0	444
" Covenant,	Robert G. Stewart,	175	112	23	15	40	5	5	5	25	5	12	0	15	72	0	676
" Reber Place,	N. C. Durie,	375	189	2	0	0	0	0	0	31	0	2	0	0	33	0	207
" Bethlehem, <i>B.</i>	J. L. Garber,	41	25	0	0	1	0	0	0	5	0	0	0	0	6	0	78
Sappington,	Rev. F. V. Stevens,	210	155	6	44	50	70	20	50	38	54	8	0	250	490	0	2,780
Setalia, Ist.	J. G. Wade,	68	50	0	4	11	0	0	1	0	1	2	0	0	4	0	216
" 2d,	Prof. Clark P. Howland,	321	150	10	20	103	189	1,305	30	189	10	20	0	40	1,873	0	2,578
Springfield, Ist.	Charles M. Bawley,	101	60	2	25	23	27	0	0	18	11	0	0	17	65	0	1,319
" Cent'l	Rev. J. F. Graf,	59	40	4	8	23	16	0	0	13	0	0	0	7	46	0	300
" <i>German,</i>	John Kidder,	135	80	5	0	48	0	0	0	92	0	0	0	0	100	0	470
" Pilgrim,	Henry Jertberg,	25	20	0	0	0	0	0	0	0	0	0	0	0	0	0	125
" <i>Sveed'sh.</i>	George M. Durst,	80	54	35	0	25	0	0	0	16	0	0	0	10	26	0	270

CHURCHES.		CLERKS.		MINISTERS.		ORD.		MEMBERS.		ADMITTED.				REMOVED.				BAPT.				
City or Town.	Org.	Name.	Name.	Name.	Ord.	Ord.	Ord.	Ma.	Fe.	To.	Ab.	C.	L.	To.	Bi.	L.	De.	To.	Ad.	Inf.	FAM	
Twin Springs, Todd,	1887	Miss A. J. Brown,	[Horace N. Howland, Lic.]		'88	4	4	8	0	0	0	0	0	0	0	0	0	0	0	0	0	20
Utica,	1866	D. W. Webster,			'84	9	14	23	1	0	0	0	0	0	0	0	0	0	0	0	0	18
Verdella,	1871	J. W. Sheldon,	John W. Sutherland, p. c.		'80	72	114	186	27	6	10	16	4	9	0	13	3	4	150			
Webster Groves,	1866	Miss M. E. Lassey,	John Bireton, p.		'84	16	23	45	6	4	2	6	0	1	0	1	0	0	0	0	0	50
Willow Springs,	1891	Mrs. W. P. Kelly,	George H. Woodhull, p.		'88	29	43	72	1	1	2	3	0	7	0	7	0	0	0	0	0	90
Windsor,	1868																					

CHURCHES.	Place.	SUNDAY SCHOOL.				Y. P. S.				BENEVOLENCE.				Legacies.	Home Exp.						
		Superintendent.	Mem.	Av.	Ad. to Ch.	Evng. Cont.	Members.	For. eigh.	Ed'n.	Ch. B'n.	Home M.	A. A.	A. M.			S. S.	Min. Aid.	Other.	TOTAL.		
Twin Springs,	H. N. Howland,		30	25	0	1	10	1	0	0	5	2	0	0	0	0	0	8	0	0	100
Utica,	T. R. Dree, (Un.)		45	35	0	0	35	0	0	0	0	0	0	0	0	0	0	0	0	0	0
Verdella,	Charles L. Martin,		m269	165	2	26	66	210	163	41	1,017	52	15	46	0	1,544	0	10,050			
Webster Groves,	H. P. Dawes,		90	65	0	6	12	9	0	0	21	0	1	0	5	36	0	1,045			
Willow Springs,	J. A. Brokaw,		m198	90	2	9	17	13	4	5	32	0	7	0	20	81	0	580			

CHANGES from last Year-Book's list of churches: *Added*, — St. Louis, Reber Place and Bethlehem. *Omitted*, — La Grange, *German*, and Mabel.

CHURCHES: 19 with pastors installed by council; 38 with pastors otherwise inducted; 6 with supplies; 20 vacant (including 7 supplied by licentiates or ministers of other denominations). Total, 83.

MINISTERS: 18 pastors installed by council; 38 pastors otherwise inducted; 6 supplies; 35 others. Total, 97.

CHURCH MEMBERS: 3,293 males; 5,706 females. Total, 8,999, including 774 absent. Gain, 427.

ADDITIONS: 749 by confession; 567 by letter. Total, 1,316.

REMOVALS: 77 by death; 506 by dismissal; 202 by discipline. Total, 785.

BAPTISMS: 287 adult; 304 infant.

IN SABBATH SCHOOLS: Members, 13,113; gain, 1,334; average, 8,332; joined the church, 391; benevolence, \$1,281.

YOUNG PEOPLE'S SOCIETIES: Number, 66; 2,793 members.

FAMILIES: 72 churches reporting (70 last year), 6,641. Gain, 943.

BENEVOLENT CONTRIBUTIONS: 73 churches reporting (74 last year), Foreign, \$4,645; Education, \$13,400; Church Building, \$2,412; Home, \$12,317; A. M. A., \$833; Sunday School, \$445; Ministerial Aid, \$148; Other, \$8,872. Total, \$43,572. Decrease, \$8,865.

BENEVOLENT LEGACIES: 0.

HOME EXPENDITURES: 75 churches reporting (as last year), \$151,953. Increase, \$22,309.

ORGANIZATION: Five district Associations of Churches and Ministers, and a GENERAL ASSOCIATION.

MINNESOTA SUMMARY.

CHANGES from last Year-Book's list of churches: *Added*, — Boyd; Duluth, Morely; Frazier; Minneapolis, Forest Heights; Monticello, *Standard*; Mud Lake; Orrock. *Omitted*, — Bertha; Hubbard; Jamesville; Osage; Stephen. *Name changed*, — Palmer to Burtrum. CHURCHES: 18 with pastors installed by council; 104 with pastors otherwise inducted; 2 with supplies; 32 vacant (including 11 supplied by licentiates and 2 ministers of other denominations); 50 unreporting. Total, 206. MINISTERS: 18 pastors installed by council; 90 pastors otherwise inducted; 2 supplies; 2 others. Total, 112. CHURCH MEMBERS: 5,979 males; 10,893 females. Total, 16,872, including 2,334 absent. Gain, 424. ADDITIONS: 1,087 by confession; 746 by letter. Total, 1,833. REMOVALS: 136 by death; 757 by dismissal; 340 by discipline. Total, 1,233. BAPTISMS: 487 adult; 426 infant.

IN SABBATH SCHOOLS: Members, 21,892; loss, 360; average, 13,987; joined the church, 574; benevolence, \$2,285. YOUNG PEOPLE'S SOCIETIES: Number, 113; 5,550 members. FAMILIES: 134 churches reporting (137 last year), 10,751. Gain, 1,308. BENEVOLENT CONTRIBUTIONS: 147 churches reporting (145 last year); Foreign, \$8,169; Education, \$4,023; Church Building, \$1,201; Home, \$8,058; A. M. A., \$1,845; Sunday School, \$1,631; Ministerial Aid, \$166; Other, \$13,749; Total, \$38,842; Decrease, \$14,531. BENEVOLENT LEGACIES: \$6,000. HOME EXPENDITURES: 139 churches reporting (136 last year), \$172,420. Decrease, \$10,243. ORGANIZATION: Eight Conferences; Anoka, Central, Mankato, Minnesota Valley, Northern Pacific, Owatonna, Western, Winona, unite in THE GENERAL CONGREGATIONAL ASSOCIATION OF MINNESOTA.

NEBRASKA

CHANGES from last Year-Book's list of churches: *Added*, — Alvo; Bennington; Eustis; Petersburg; Plymouth Second; Superior—6. *Omitted*, — Kunka; Kimball; New Hope; Omaha Park Place; Snake Creek; Victoria. CHURCHES: 12 with pastors installed by council; 134 with pastors otherwise inducted; 1 supply; 39 vacant (including 8 supplied by licentiates or ministers of other denominations). Total, 186. MINISTERS: 12 pastors installed by council; 88 pastors otherwise inducted; 1 supply; 60 others. Total, 161. CHURCH MEMBERS: 4,697 males; 8,093 females. Total, 12,790, including 1,719 absent. Gain, 825. ADDITIONS: 1,417 by confession; 711 by letter. Total, 2,128. REMOVALS: 97 by death; 118 by dismissal; 366 by discipline. Total, 581.

SUMMARY.

BAPTISMS: 683 adult; 386 infant. IN SABBATH SCHOOLS: Members, including 3,411 in mission schools, 19,511. Gain, 830; average, 10,835; joined the church, 683; benevolence, \$1,089. The average attendance applies to church schools only. YOUNG PEOPLE'S SOCIETIES: Number, 111; 4,224 members. FAMILIES: 173 churches reporting (174 last year), 8,284. BENEVOLENT CONTRIBUTIONS: 175 churches reporting (160 last year). Foreign, \$2,415; Education, \$2,130; Church Building, \$1,164; Home, \$5,163; A. M. A., \$532; Sunday School, \$670; Ministerial Aid, \$169; Other, \$5,469. Total, \$17,712. Decrease, \$2,985. HOME EXPENDITURES: 170 churches reporting (173 last year), \$105,621. Decrease, 25,096. ORGANIZATION: Nine local Associations in one GENERAL ASSOCIATION.

MISSISSIPPI.

CHURCHES. City or Town.	CLERKS. Name.	MINISTERS. Name.	Ord.	MEMBERS.					ADMITTED.				REMOVED.			EAST. Inf.	FAM.	
				Ma.	Fe.	To.	Ab.	C.	L.	To.	Di.	L.	Dec.	To.	Ad.			Inf.
Garden City, 1891																		
Greenville, 1885	Miss S. Risher,	Charles L. Harris,	'74	18	15	33		4	4				1				5	
Jackson, 1883	Dea. I. C. Parish,			32	29	61		4	16								9	
Meridian, 1882	Miss I. D. Feenster,			2	2	4											16	
New Kumal, Columbus, '70	Miss I. D. Feenster,			1	1	2												
Pleasant Ridge, "	Miss I. D. Feenster,			1	1	2												
Salem, 1832	Miss I. D. Feenster,	Frank G. Woodworth,	'80	42	47	89		45	14				2	3		5	8	10
Tougaloo, 1871	Miss A. B. Dabney,			95	97	192		49	34				2	4		6	17	31
		Total:																

Gain in church members, 49; in Sunday schools, 163; in benevolent contributions, \$45; in home expenditures, \$79. ORGANIZATION:
THE MISSISSIPPI CONGREGATIONAL ASSOCIATION.

SUNDAY SCHOOLS AND BENEVOLENCE.

CHURCHES. Place.	SUNDAY SCHOOL.			BENEVOLENCE.				Legis. Home Exp.											
	Superintendent.	Mem.	Adv. to Ch.	W.P.S. C.E. Mem. bers.	Pop. eigh.	Ed'n. Exp.	Ch. Exp.		Home A. M. S. S. A.	Min. Aid.	Other.	TOTAL.							
Garden City, Greenville, Jackson, Meridian, New Ruhamah, Pleasant Ridge, Salem, Tougaloo,		30 m125 40 13 257 m325	18 60 30 10 200 200	143	1		1	6 17 2		7 9	18 30	0 0	132 257					25	414
	F. G. Woodworth,		518	29	68	279				20	170	0		36	218				
	Total:	790	518	29	68	279				21	36	0			218				

MONTANA.

CHURCHES.		CLERKS.		MINISTERS.		MEMBERS.			ADMITTED.			REMOVED.			BAPT.			FAM		
City or Town.	Org.	Name.	Name.	Ord.	Ord.	Ma.	Fe.	To.	Ab.	C.	L.	To.	Pa.	L.	De.	To.	Ad.		Inf.	
Big Timber,	1890	Joseph Bailey,	William J. Hannah,	'95	'94	10	20	30	0	1	1	2	0	0	0	0	0	4	3	25
Billings,	1882	Peter Hoc,	Preston B. Jackson, p.	'86	'94	20	50	70	15	16	4	20	0	3	0	3	0	5	0	5
Bonnet,	1893	W. Cuthbert Peat,				5	4	4	4	1	0	1	1	0	1	0	1	0	0	20
Butte,	1882	Mrs. John Eckel,	Herman T. Shepard,	'91	'94	15	35	50	0	1	5	6	0	5	0	5	0	0	75	
Castle,	1891	Alice S. Barnes,	[Mrs. Alice S. Barnes,]	'92	'92	1	8	9	5	0	0	0	0	2	0	2	0	0	15	
Great Falls,	1890																			
Helena,	1883	Dea. H. C. Arnold,				41	66	107	38	1	0	1	2	2	0	4	1	1	54	
Horse Plains,	1894	Mrs. J. A. McGowan				5	7	12	0	0	12	12	0	0	0	0	0	0	4	
Livingston,	1883																			
Missoula,	1891	T. A. Price,	Orville C. Clark, p.	'76	'91	11	21	32	7	12	4	16	0	5	0	5	8	16	75	
Red Lodge,	1890	Miss M. Matteson.	William H. Watson, p.	'86	'91	14	28	42	8	6	0	6	0	1	0	1	2	12	70	
Total:						158	318	476	74	37	27	64	2	19	0	21	15	37	338	

Church added.—Horse Plains. Loss of church members, 3, although the difference between additions and removals is 43 gain; loss in Sunday schools, 200; increase in benevolent contributions, \$550; in home expenditures, \$625. ORGANIZATION: THE MONTANA ASSOCIATION OF CONGREGATIONAL CHURCHES.

SUNDAY SCHOOLS AND BENEVOLENCE.

CHURCHES.	SUNDAY SCHOOL.			BENEVOLENCE.							Home Exp.						
	Superintendent.	Mem.	Av. to Ch.	V. P. S. C. E.	Mem. bers.	For. eign.	Ed'n. Exp.	Ch. Exp.	Home M. A.	S. S.		Min. Aid.	Outet.	Total.	Loca. ches.		
Big Timber,	Hugh Marrow,	40	30	0	0	0	0	0	0	0	0	0	0	20	0		
Billings,	Charles M. Chaffee,	40	75	2	0	0	0	10	0	0	0	0	118	0	1,500		
Bonnet,	Mrs. G. W. Fenwick,	35	29	0	7	0	0	0	0	0	0	0	22	0	0		
Butte,	C. S. Bostwick,	75	50	1	0	0	0	0	0	0	0	0	0	0	1,500		
Castle,	Alice S. Barnes,	45	33	0	3	0	0	0	0	0	0	0	20	0	2,000		
Great Falls,	L. W. Heath,	100	70	1	20	33	0	0	0	0	0	0	16	0	0		
Helena,	A. C. McCulley,	30	25	0	0	0	0	0	0	0	0	0	0	0	0		
Horse Plains,																	
Livingston,	C. F. Davis,	175	100	4	10	7	10	0	0	10	5	5	115	0	1,800		
Missoula,	A. E. Flager,	122	71	1	11	35	5	0	6	4	11	0	86	0	2,000		
Red Lodge,																	
Total:		833	583	9	51	97	23	0	6	303	4	31	5	25	337	0	8,800

SUNDAY SCHOOLS AND BENEVOLENCE.

CHURCHES.	SUNDAY SCHOOL.				BENEVOLENCE.										Home Exp.				
	Place.	Superintendent.	Mem.	Av.	Ad. to Ch.	Ben.	Cont.	Y. P. S. C. E. Mem.	For- eign.	Ed'n.	Ch. B'd'g.	Home M.	A. M.	S. S.		Min. Aid.	Other.	TOTAL.	Leg- acies.
Addison,	H. H. Hogbin,	45	35	7	38	\$	45	64	5	5	2	38	12	17	3	40	85	0	\$116
Ainsworth,	R. S. Rising,	130	75	5	30		50	29	29	3	40	12	17	7	49	181	0	725	
Albion,	H. L. Brooks,	111	100	2	8		30	17	17	3	30	6	6	30	118	0	1,300		
Alma,	Z. T. Kemper,	65	55	2	8		30	17	17	3	30	6	6	30	118	0	581		
Alvo,	Floyd N. Reeknor,	148	85	14	7		56	19	8	3	40	3	7	3	100	183	0	681	
Arberville,	E. T. Gardner,	132	76	30	30		14	12	4	4	24	5	2	27	74	0	197		
Arcadia,	Mrs. J. C. Blackburn,	78	60	6	5		28	34	55	16	10	5	2	13	10	133	0	1,200	
Arlington,	H. H. Shedd,	163	97	5	5		37	34	55	16	71	16	9	21	40	262	0	1,200	
Ashland,	Anna Oleson,	20	15				14								5	5	0	80	
Athen,	J. L. Rose,	175	120	33	40		34	41	12	8	68	4	17	17	51	214	0	1,300	
Aurora,	J. B. Stanton,	74	51	5	5		18			3	4				7	7	0	320	
Bazile,	Sidney McCague,	182	99	6	26		40	2	10	10	49	38	10	10	12	12	12	0	15
Beatrice,	Samuel Hunziker,	18	14						75		2				9	126	0	3,545	
Beaver Creek,	William Berry,	15	8													79	0	35	
Belknap,	H. B. Waldron,	49	21	1	3			15	0	50	3	7	3	3		3	0	100	
Bennington,	John Marshman,	52	26	4	4			2			23	7	2	2		82	0	385	
Bertrand,	C. M. Shedd,	144	72	1	20		19	46	10	3	21	8	8	8	27	27	0	327	
Bladen,	Mrs. L. E. Horn,	70	40	11	11		30			3	10	2	2	2		88	0	360	
Blair,	J. B. Adams,	70	40	11	11		30			3	10	2	2	2		15	0	755	
Bloomfield,	Mrs. S. Bloomfield,	90	55	1	5		28	1		2	7	2	5	5	17	17	0	200	
Blyville,	J. A. Bothwell,	75	40				20				10	10			10	10	0	200	
Bruning,	George Fletcher,	118	50							1					1	1	0	200	
Brunswick,	N. A. Sherry,	35	23								4				5	5	0	34	
Burwell,	Mrs. M. T. Rowland,	120	90	4	2		28			3	4				10	17	0	374	
Butte,	Charles F. Schwager,	166	102	10	70		30			5	35				124	164	0	1,769	
Calhoun,	Mrs. Anna E. Felling,	80	39		3					1						7	0	257	
Cambodge,	A. Scott,	45	35	13	13			14	62	5	30	9	10	10		125	0	254	
Campbell,	M. F. Meek,	55	40	11	3		41		348	5	26	5	5	5		15	0	225	
Camp Creek,	Howard Rees,	78	68	4	4		45	2		2	4	2		3		377	0	772	
Carroll,	Walter P. Brown,	84	64	0	0		14	14	12	6	12	13			60	117	0	818	
Chadron,	John F. McLean,	105	76	3	2		24	88	5	4	6				12	136	0	600	
Clarks,	J. C. Nauman,	124	80	6	7		80	6		3	39	4	7	7		57	0	1,244	
Clay Center,	Ed. E. Beckwith,	83	45	1	1		80			2	4	4	4	4		10	0	370	
Clearwater,	C. G. Hickok,	70	40	2	3		20	10	3	0	14	4	1	1		34	0	544	
Columbus,	A. B. McNickle,	70	40	2	3		20	10	3	0	14	4	1	1		34	0	814	
Cortland,	G. A. Harris,	70	40	2	3		20	10	3	0	14	4	1	1		34	0	814	
Crawford,	Mrs. Martha A. Howditch,	70	40	2	3		20	10	3	0	14	4	1	1		34	0	814	

CHURCHES.	CLERGY.	MINISTERS.	MEMBERS.				ADMITTED.				REMOVED.				BAPT.		FAM.	
			City or Town.	Name.	Ord.	C'd.	Ma.	Fe.	To.	Ab.	C.	L.	To.	Di.	L.	De.		To.
Creeighton,	1872	Nettie Brouson,	'92	'94	41	99	140	37	3	3	6	0	3	13	13	1	0	87
Crete,	1871	Miss A. E. Hahn,	'76	'84	148	218	365	103	58	16	74	1	27	0	28	42	0	150
" Ger.,	1871	H. C. Behrens,	'92	'92	37	55	90	1	0	0	0	0	0	0	0	0	0	35
Carlisle, Ger.,	1886	Conrad Hartung,	'90	'90	16	31	0	13	0	13	0	0	0	0	0	0	0	18
Curtis,	1888	Benj. K. Shaffer,	'86	'92	48	86	134	20	34	5	39	0	3	1	4	16	0	75
David City,	1878	Mrs. J. Zeilinger,	'90	'94	54	116	170	26	7	7	14	0	4	0	4	2	6	129
Deshler, Ger.,	1881	Alfred W. Ayers, p.	'92	'94	12	8	20	0	0	0	0	0	1	8	5	14	0	30
De Witt,	1873	Paul M. Schaafeld, p.	'93	'94	20	40	60	14	0	2	2	1	8	5	14	0	0	30
Dodge,	1887	Gottlob D. Tangemann, p.	'93	'94	9	12	21	2	5	3	8	3	3	3	3	2	1	50
Dolphin,	1890	Arthur Farnworth, p.	'83	'93	5	12	17	2	0	0	0	0	0	0	0	0	0	10
Doniphan,	1890	Edwin Martin, p.	'79	'91	32	56	88	11	35	4	39	2	0	3	5	25	5	115
Doniphan,	1884	Mrs. E. C. Cressman,	'81	'94	11	16	27	11	5	0	5	0	4	2	6	0	0	20
Douglas,	1889	Mrs. A. P. Handy,	'81	'94	8	17	25	5	0	0	0	0	0	0	0	0	0	20
Dusth,	1886	Joshua S. Loup,	'71	'90	21	25	46	7	17	0	17	2	10	4	16	17	1	40
Eagle,	1886	J. C. Benz,	'91	'91	8	23	31	1	28	3	31	0	1	0	1	20	3	5
Eustis,	1894	Mrs. H. C. Dunlap,	'81	'92	29	69	98	9	7	15	1	7	0	8	3	1	0	60
Exeter,	1872	Charles C. Smith,	'69	'91	41	83	127	13	22	1	23	1	5	2	8	17	1	75
Fairfield,	1872	D. W. Garner,	'95	'92	77	99	176	12	36	9	45	0	10	0	10	26	3	100
Fairmont,	1872	Mrs. S. McNickle,	'95	'93	21	33	51	6	11	2	13	1	1	0	2	6	6	50
Farnau,	1887	Elmer E. Sprague, p.	'95	'92	29	36	47	40	3	15	24	4	11	1	16	4	0	90
Franklin,	1873	Heman Platt,	'81	'91	10	23	33	7	0	0	0	1	7	1	9	0	0	11
Freewater, Wilcox,	1880	C. C. Poliard,	'85	'92	85	223	308	40	8	12	20	0	12	0	12	2	1	250
Fremont,	1857	Dea. H. F. Moeller,	'82	'90	26	36	62	7	0	0	0	1	0	14	0	14	0	52
" Ger.,	1875	John Asmus,	'93	'93	37	53	70	39	3	0	5	0	0	0	0	0	0	57
Geneva,	1883	Geo. F. Arnold,	'84	'93	65	115	180	41	49	15	62	1	11	0	12	27	1	80
Genoa,	1886	Mrs. L. Hinman,	'63	'94	15	23	44	6	1	0	1	0	7	1	8	1	0	35
Gemantown, Ger.,	1891	Henry Hauss,	'91	'91	21	23	44	3	0	0	0	0	0	0	0	0	0	20
Groversville, Nefigh,	1884	Mrs. M. E. Edwards,	'91	'91	13	18	31	5	0	0	0	0	1	0	1	0	0	9
Grafton,	1878	Wm. A. Combs,	'94	'94	17	39	55	9	0	0	0	1	2	0	3	0	0	25
Grand Island,	1887	Thomas C. Shaw,	'66	'94	12	25	41	13	1	4	5	1	9	1	11	0	0	70
Grant,	1887	Mrs. J. F. Hastings,	'94	'94	9	18	0	9	0	0	0	0	0	0	0	0	0	45
Greenwood,	1874	Mrs. J. S. Lytle,	'94	'94	9	18	0	9	0	0	0	0	0	0	0	0	0	10
Guide Rock, Ger.,	1887	S. Sommerhalder,	'94	'93	19	17	36	0	7	0	7	0	5	2	7	0	6	30
Hallaun,	1893	E. Schneider,	'64	'93	15	35	50	3	18	3	21	0	3	0	3	13	3	50
Harbine,	1889	C. E. Campbell,	'67	'93	30	80	110	14	3	3	6	0	13	0	6	1	2	78
Harvarl,	1872	Wm. H. Swartz,	'85	'94	39	84	123	2	5	7	0	13	0	13	2	1	85	
Hastings,	1871	Mrs. N. Perham,	'85	'94	45	45	90	0	0	0	0	0	0	0	0	0	0	18
" Ger.,	1890	J. Froeschauer,	'79	'93	7	13	20	5	1	2	3	0	11	8	19	3	11	35
Haveslock,	1892	Miss J. Dray,	'89	'94	5	10	15	6	0	0	0	0	2	0	2	0	0	22
Hayes Center,	1893	Mrs. A. L. Christner,	'89	'94	5	10	15	6	0	0	0	0	0	0	0	0	0	5
Hayes Co., Ist, Palisade,	1891	Miss S. Cunningham,	'89	'94	17	37	51	11	6	9	15	1	9	1	11	4	1	30
Hay Springs,	1885	Mrs. Geo. Dippery,	'74	'94	17	37	51	11	6	9	15	1	9	1	11	4	1	30

CHURCHES.	CITY or Town.	Orig.	CLERKS.	Name.	Ord.	C'd.	MEMBERS.				ADMITTED.			REMOVED.			BAPT.		FAM.	
							Name.	Ma.	Fe.	To.	Ab.	C.	I.	To.	Di.	La.	De.	To.		Ad.
Heningford,		1886	Miss Velma Dada,		'64	'94	8	19	27	3	0	6	0	0	0	0	0	0	1	25
Hildreth,		1891	Mrs. G. Samuelson,				10	18	28	5	2	5	7	0	5	0	0	0	0	11
Holdrege,		1891	F. D. Einsel,		'83	'92	28	53	81	22	5	3	8	0	4	1	2	5	0	40
Howells,		1887	Wm. C. Howells,		'93	'94	9	17	26	0	2	6	8	0	0	1	6	1	4	18
Hyannis,		1880	Mrs. A. Hooks,		'92	'90	7	10	17	0	2	11	2	0	0	1	1	0	0	35
Inland, <i>Ger.</i> ,		1875	Geo. C. Hill,				31	62	93	33	0	5	5	1	10	0	11	0	1	50
Inland, <i>Ger.</i> ,		1876	Mr. T. Stimbert,		'94	'94	20	9	29	0	0	0	0	1	0	6	7	0	3	30
Irvington,		1866	Dva. S. C. Brewster,		'91	'94	29	36	65	6	3	5	8	0	2	4	0	0	0	30
Kearney,		1872	F. W. Bicknell,		'87	'94	41	93	134	32	8	11	19	2	28	41	71	2	0	125
Kepth,		1888	Mrs. S. Vertrees,		'93	'94	10	24	34	0	1	0	0	0	6	6	1	0	0	25
Lehigh,		1887	Mrs. J. H. Hamilton		'85	'95	27	42	60	3	6	8	14	0	5	0	5	3	0	60
Lincoln, Ist,		1866	T. H. Leavitt,		'68	'75	175	310	485	100	45	44	80	6	37	0	43	24	7	250
"		1887	W. R. Dawes,		'84	'83	70	130	200	34	5	19	24	2	15	0	17	3	4	125
"		1889	Conrad Schiedt,		'85	'89	76	80	156	0	36	0	36	0	0	0	0	0	0	43
"		1890	E. R. Miller,		'93	'93	42	90	132	14	7	15	22	0	9	0	9	0	3	80
Linwood,		1873	Miss A. A. Hunsicker		'84	'92	23	32	55	16	0	0	0	0	3	0	3	0	0	30
Long Pine,		1884	Mrs. L. A. Nay,		'93	'94	9	25	34	6	0	0	0	0	5	0	5	0	0	17
Loomis,		1880	Miss L. McElhinney,		'87	'94	12	14	26	0	4	1	5	0	7	2	9	2	0	25
McCook,		1882	W. F. Lawson,		'91	'94	24	43	67	7	3	13	16	0	4	0	4	0	5	50
"		1885	J. T. Heinlein,		'90	'90	34	29	63	0	26	1	27	0	0	0	0	0	0	30
"		1889	H. T. Freas,		'66	'94	8	15	23	10	2	0	3	0	0	0	0	0	0	15
Maple Creek, <i>Stanton</i> ,		1891	Mrs. L. E. Lackey,		'92	'94	7	7	14	3	0	0	0	0	3	0	3	0	0	7
Milford,		1863	S. P. Tracy,		'87	'92	26	57	82	5	6	5	11	2	12	26	2	2	6	29
Minersville,		1893	Amos Dresser,		'41	'93	6	7	13	1	0	0	0	0	0	4	1	0	0	6
Moline,		1863	G. R. Jackson,		'92	'92	10	9	19	4	0	0	0	0	2	0	2	0	0	50
Monroe,		1869	John Sacridier,		'88	'94	18	17	35	4	0	3	3	0	1	0	1	0	8	30
Naponee,		1881	H. W. Muzzey,		'85	'92	27	50	77	13	15	4	19	2	0	0	2	10	5	40
Nebaska City,		1863	Edward W. Clark,		'85	'92	72	136	208	27	5	19	24	0	16	7	23	2	7	100
Neligh,		1875	J. S. Robinson,		'84	'94	16	20	36	0	2	2	4	0	0	0	0	0	3	14
Nelson,		1887	John Schilit,		'76	'88	29	22	42	0	2	0	0	0	0	0	0	0	0	65
Newcastle,		1884	Mrs. H. A. Kahn,		'64	'94	8	8	16	1	0	3	3	0	1	0	1	0	0	50
Nonpareil,		1888	Volney Curtis,		'64	'94	64	134	198	13	41	6	47	0	6	6	22	5	140	
Norfolk,		1870	F. P. Wigton,		'68	'85	2	14	16	2	2	2	4	0	3	1	4	2	0	16
"		1893	Florence Nielson,		'79	'91	4	7	11	1	0	0	0	0	1	6	7	0	1	12
No. Hastings, <i>Underwood</i> ,		1893	Edward Lennan,		'91	'91	12	9	21	0	3	0	3	1	0	2	5	0	1	10
Oak Creek, <i>Ger. Maudtown</i> ,		1884	Friedrich Woth,		'77	'94	6	12	18	1	2	1	3	0	5	0	5	2	0	30
Ogalalla,		1884	Maud Feather,		'87	'87	8	7	15	0	0	0	0	0	0	0	0	0	0	14
Oliver Branch, <i>Ger. Kramer</i> ,		1875	H. H. Weilage,		'59	'88	113	219	332	60	7	21	28	0	20	0	20	6	5	250
"		1856	Il. A. Snow,		'67	'92	173	307	480	90	19	20	39	3	27	0	30	4	7	400
"		1883	S. Wright Butler,		'73	'94	42	84	126	11	1	4	4	0	10	1	11	0	0	30
"		1885	C. H. Sampson,		'73	'94	42	84	126	11	1	4	4	0	10	1	11	0	0	30
"		1880	Mrs. G. W. Craig,		'90	'94	6	23	29	1	1	1	1	0	3	2	6	0	0	25
"		1880	Edward L. Ely,		'90	'94	6	23	29	1	1	1	1	0	3	2	6	0	0	25

CHURCHES.	SUNDAY SCHOOL.					BENEVOLENCE.							Lega- cus.	Home Exp.	
	Place.	Superintendent.	Mem.	Av. to Ch.	Adv. to Ch.	Beny. Cont.	Y. P. S. C. E. Mem- bers.	For- eign.	Ed'n. B'd'g.	Ch. Home M.	A. M. S. S. A.	S. S. S. S.			Min. Aid.
Hemingford,	Alonzo Sherwood,	49	35	1	60	9	1	8	8	2	2	0	11	0	350
Hildreth,	John McKimney,	87	50	5	20	4	4	43	43	1	2	0	80	0	194
Holdrege,	H. T. Randall,	80	60	3	20	9	1	20	20	1	2	0	28	0	878
Howells,	Jonas L. Meckling,	40	30	2	25	8	11	13	13	20	2	0	28	0	235
Hyannis,	Mrs. G. Beyere,	45	40	11	25	13	9	13	13	7	6	0	13	0	60
Indianola,	Thomas Duncan,	95	67	11	19	12	9	15	15	4	6	0	4	0	803
Inland,	Mr. Theo. Stimbirt,	28	25	3	16	15	16	30	30	3	3	0	46	0	720
Irvington,	Mr. Frank Babbitt,	120	80	3	31	30	31	77	77	9	9	0	152	0	1,200
Kearney,	E. E. Squires,	95	95	2	4	26	56	97	97	3	3	0	202	0	365
Kilpatrick,	Mrs. Albert Tanner,	50	35	1	17	13	13	13	13	4	4	0	20	0	1,025
Leigh,	G. W. Kibler,	100	80	11	35	2	2	19	19	2	2	0	27	0	4,763
Lincoln, 1st,	Lewis Gregory,	565	339	16	170	98	55	108	108	33	107	0	909	0	2,777
" " Plymouth,	W. A. Selleck,	185	149	5	62	64	20	63	63	7	11	0	40	0	4,450
" " Ger.,	John Lich,	100	85	5	8	4	4	75	75	16	16	0	229	0	762
" " Vine st.,	Dr. J. F. Stevens,	140	100	2	60	41	10	18	18	36	36	0	14	0	758
Linwood,	Mrs. Dora L. Davidson,	70	44	14	20	13	10	25	25	4	4	0	117	0	600
Long Pine,	A. A. Husenstier,	45	40	1	28	2	2	15	15	3	3	0	20	0	150
Loomis,	F. W. Kirbinger,	65	40	5	50	15	5	15	15	22	22	0	37	0	893
McCook,	W. F. ...	130	85	5	37	30	5	4	4	5	5	0	37	0	105
" " Ger.,	Jacob Klehn,	70	55	5	5	2	2	5	5	6	6	0	4	0	55
Madrid,	John Bowers,	70	55	5	5	2	2	4	4	6	6	0	6	0	50
Maple Creek,	Jacob H. Culver,	134	88	5	42	25	2	51	51	4	4	0	11	0	67
Milford,	G. G. Markley,	37	37	5	14	2	10	1	1	3	3	0	4	0	127
Minersville,	Mrs. M. E. Hyde,	38	35	3	62	15	13	13	13	6	6	0	13	0	128
Moline,	Mrs. M. E. Hyde,	33	33	3	14	22	15	57	57	2	2	0	24	0	496
Monroe,	Ezra Fellers,	33	22	1	62	22	22	57	57	2	2	0	105	0	1,300
Naponee,	J. D. Rumford,	85	60	1	45	2	2	33	33	2	2	0	8	0	850
Nebraska City,	Frank H. Fields,	50	30	5	20	15	10	1	1	15	15	0	45	0	50
Neligh,	Ezra B. Geer,	150	126	3	75	22	17	120	120	15	15	0	50	0	2,500
Nelson, Ger.,	Paul M. Schaunfeld,	36	25	3	75	22	2	5	5	6	6	0	5	0	269
Newcastle,	J. D. Rumford,	85	60	1	45	2	2	33	33	2	2	0	8	0	60
Newcastle,	Dr. H. J. Cole,	273	187	31	100	80	10	17	17	15	15	0	298	0	50
Norfolk,	R. Johnson,	95	70	155	100	17	17	5	5	6	6	0	5	0	269
" " 2d,	W. D. Fuller,	71	58	3	75	22	2	33	33	2	2	0	8	0	60
North Hastings,	Friedrich Woth,	15	15	3	1	1	1	1	1	1	1	0	1	0	50
Oak Creek,	Mrs. Horton,	63	70	3	1	1	1	1	1	1	1	0	1	0	150
Ogallala,	Edward Weilage,	15	15	3	14	14	5	14	14	16	16	0	19	0	90
Olive Branch, G.,	Albert W. Jeffries,	200	165	6	40	101	38	140	140	16	16	0	420	0	5,035
Omaha, 1st,	H. H. Harder,	303	215	6	103	233	48	709	709	58	58	0	1,018	0	7,875
" St. Mary's av.,	John H. Tate,	150	97	14	110	110	110	170	170	26	26	0	306	0	1,291
" Plymouth,	Mrs. George W. Craig,	100	75	14	30	30	30	3	3	3	3	0	3	0	750
" Saratoga,		100	75	14	30	30	30	3	3	3	3	0	3	0	750

CHURCHES.		CLERGY.		MINISTERS.		MEMBERS.						ADMITTED.			REMOVED.			BAPT.		FAM
City or Town.	Org.	Name.	Name.	Ord.	C'd.	Ma.	Fe.	To.	Ab.	C.	L.	To.	Di.	L.	De.	To.	Ad.	Inf.	FAM	
Turkey Creek, Ger.	1893	Friedrich Wehber,	Peter Lich, p.	'93	'93	37	29	66	19	2	6	8	0	0	2	2	0	0	6	22
Ulysses,	1877	Mrs. L. C. Maime,	Benj. F. Diefenbacher, p.	'79	'94	38	69	97	8	2	3	5	0	15	0	15	0	0	50	6
Upland,	1884	Mrs. Grace Nelson,	Wm. A. Davies, p.	'86	'94	6	9	15	4	0	0	0	0	5	0	5	0	0	6	6
Urbana,	1884	Thomas J. Griffith,	Robert S. Pierce, p.	'84	'94	22	24	46	2	21	1	22	3	3	1	7	7	0	35	0
Venango,	1888	Eleanor Boston,	George W. Knapp, p.	'66	'94	8	14	22	8	1	0	1	0	7	7	14	0	0	0	0
Verdon,	1868	Miss Rachel Owens,	Jesse L. Fisher, p.	'94	'94	32	63	101	16	13	4	17	2	3	6	11	10	0	80	0
Walton,	1871	F. J. Snyder,	Charles J. Murphy, p.	'91	'94	15	59	74	12	4	2	6	0	5	1	6	0	0	45	0
Wallahe,	1889	John P. Harding,	Henry A. Shuman, p.	'92	'92	8	12	20	0	1	0	1	0	0	2	2	0	0	50	0
Wattsville,	1876	J. G. Ellenwood,	Charles S. Harrison, p.	'59	'94	23	46	69	13	3	1	4	0	3	0	3	0	1	25	0
Waverly, Water,	1860	Helen Ashmun,	Charles S. Harrison, p.	'59	'94	83	110	133	36	11	7	18	12	2	0	14	7	0	72	0
Wescott,	1889	Miss Alice Dowse,	J. Frankh Smith, p.	'93	'93	17	34	4	7	0	7	1	2	0	0	3	3	0	20	0
West Cedar Valley, Elgin,	74	Christopher Nyrop,	[Carl D. Thompson, Lic.]	'93	'93	24	29	53	8	5	5	10	0	3	0	3	4	0	20	0
West Hamilton, Doniphan,	1876	Mrs. A. Cleal,	Edmund Grossman, p.	'79	'91	8	14	22	0	14	0	14	2	4	0	6	1	1	12	0
West Point,	1878	Mrs. Emma Miller,	Samuel Pearson, p.	'86	'91	10	25	35	1	7	2	9	0	1	0	1	1	4	30	0
Wilcox,	1886	John L. Johnson,	Peter H. Hines, p.	'90	'93	13	27	40	5	5	3	3	0	3	2	5	2	0	25	0
Willow Valley, Willow Dale,	'81	David F. Nichol,	Roselle T. Cross, p.	'69	'93	96	186	282	45	11	4	15	2	9	15	26	6	7	130	0
Wisner,	1880	C. H. Beaver,																		
Wynore,	1881	Mrs. M. J. Fisher,																		
York,	1872	M. M. Wildman,																		

CHURCHES.		SUNDAY SCHOOL.				Y.P.S. C.E.				REVERENCE.				ADMITTED.			REMOVED.			BAPT.		Home Exp.
Place.	Superintendent.	Mem.	Av. to Ch.	Adv. Cont.	Y.P.S. Mem.	C.E. Mem.	For- eign.	Ed'n.	Ch. P'd'g.	Home. M.	S. S.	A. V.	Min. A. V.	Occur.	TOTAL.	Legac-ies.	Home Exp.					
Turkey Creek,	Peter Lich,	46	35	2	76	8	23	2	5	2	5	38	0	167	0	0	980					
Ulysses,	Mrs. John Loop,	50	46	1	17	18	61	3	3	3	3	141	0	980	0	0	150					
Upland,	William J. Price,	85	65	15	18	18	51	5	2	2	2	53	0	250	0	0	50					
Urbana,	John H. Kurtz,	23	21	9	43	6	26	3	1	2	1	44	0	547	0	0	50					
Venango,	Vincent Arnold,	146	44	9	80	8	18	12	4	8	8	61	0	876	0	0	477					
Verdon,	Prof. Bender,	127	85	14	15	15	15	15	10	10	10	40	0	477	0	0	98					
Walton,	Howard Culbertson,	75	68	1	62	7	1	1	3	3	3	70	0	320	0	0	3,303					
Wallahe,	Alfred Russell,	90	42	1	38	22	32	4	1	5	7	276	0	3,303	0	0	200					
Wattsville,	E. P. Fruit,	58	52	3	35	10	19	12	5	7	3	3	0	200	0	0	175					
Waverly, Water,	A. H. Waterhouse,	181	148	10	17	17	7	7	2	2	2	6	0	150	0	0	1,185					
Weeping Water,	E. E. Mielke,	90	80	5	12	11	11	2	11	2	2	24	0	66	0	0	575					
Wescott,	B. E. Mielke,	90	50	2	17	4	4	4	4	4	4	75	0	77	0	0	1,010					
West Cedar Valley,	George Compland,	50	30	2	35	10	30	10	30	10	6	4	0	49	0	0	1,010					
West Hamilton,	B. Wilson,	51	40	11	35	4	35	4	4	4	4	25	0	77	0	0	1,010					
West Point,	R. C. Peters,	130	81	2	35	4	35	4	4	4	4	25	0	77	0	0	1,010					
Wilcox,	Frank Le Bar,	85	50	4	35	4	35	4	4	4	4	25	0	77	0	0	1,010					
Wisner,	Mrs. J. Fryer,	83	60	4	35	4	35	4	4	4	4	25	0	77	0	0	1,010					
Willow Valley,	J. R. Mansfield,	90	60	4	35	4	35	4	4	4	4	25	0	77	0	0	1,010					
Wynore,		277	197	7	110	172	151	52	25	21	250	751	0	1,935	0	0	1,935					
York,	E. H. Baker,	277	197	7	110	172	151	52	25	21	250	751	0	1,935	0	0	1,935					

NEVADA.

CHURCHES.	CLERKS.	MINISTERS.		MEMBERS.				ADMITTED.				REMOVED.				BAPT.	FAM	
		Name.	Name.	Ord.	C'd.	Ma.	Fe.	To.	Ab.	C.	L.	To.	Di.	L.	De.			To.
Reno,	1871	Charles P. Brown,	Thomas Magill,	p.	'76	'87	13	59	72	2	22	2	24		6	6	14	3

SUNDAY SCHOOLS AND BENEVOLENCE.

CHURCHES.	SUNDAY SCHOOL.	BENEVOLENCE.										Lega-cies.	Home Exp.					
		Y.P.S. C. E. Mem-bers.	For- eign.	Ed'n.	Ch.	Home	A. M.	S. S.	Min. Aid.	Other.	TOTAL.							
Reno,	Rev. Thomas Magill, p.	110	70	9	\$	20	\$	66	\$	20	\$	2	\$	28	\$	0	\$	1,200

Associated with California.

NEW MEXICO.

CHURCHES.	CLERKS.	MINISTERS.		MEMBERS.				ADMITTED.				REMOVED.				BAPT.	FAM		
		Name.	Name.	Ord.	C'd.	Ma.	Fe.	To.	Ab.	C.	L.	To.	Di.	L.	De.			To.	Ad.
Albuquerque,	1880	Mrs. L. A. Collings,	Frank H. Allen,	'79	'85	40	74	114	19	4	11	15	1	20	11	32	2	3	100
" Atrisco, Mexican,	1894	Miss I. L. Frost, A.	Lorenzo M. Ford, p. c.	'94	'94	8	10	18	5	8	10	18							25
Deming,	1886	N. A. Beal,																	9
San Rafael, Mexican,	1892	Rev. G. E. Birlew,	Gordon E. Birlew,	'95	'94	14	7	21	15	12	0	12	1	3	0	4	0	0	9
White Oaks,	1893	Frank J. Sager,	Sammuel V. Dillely, p.	'93	'94	13	27	40	1	5	6	11	1	3	0	4	2	2	75
			Total:			80	142	222	40	29	27	56	3	26	11	40	4	5	209

SUNDAY SCHOOLS AND BENEVOLENCE.

CHURCHES.	SUNDAY SCHOOL.	BENEVOLENCE.										Lega-cies.	Home Exp.											
		Y.P.S. C. E. Mem-bers.	For- eign.	Ed'n.	Ch.	Home	A. M.	S. S.	Min. Aid.	Other.	TOTAL.													
Albuquerque,	Herbert E. Fox,	229	103	3	\$	0	\$	28	\$	144	\$	85	\$	10	\$	0	\$	17	\$	234	\$	0	\$	2,746
" Atrisco, Mex.	Rev. L. M. Ford,	40	25	7	0	0	0	0	0	0	0	0	0	0	0	0	0	0	0	0	0	0	0	0
Deming,	S. Burnside,	50	40	0	0	0	0	0	0	0	0	0	0	0	0	0	0	0	0	0	0	0	0	0
San Rafael, Mex.	Rev. Gordon E. Birlew,	25	10	0	0	0	0	0	0	0	0	0	0	0	0	0	0	0	0	0	0	0	0	20
White Oaks,	Frank J. Sager,	125	55	3	7	27	0	0	0	0	0	3	0	0	4	0	0	0	0	7	0	0	0	300
	Total:	469	233	13	7	72	0	28	144	38	10	4	0	17	241	0	1	3,005						

CHURCH: Added,—Atrisco. Gain of church members, 7; in Sunday schools, 152; in benevolent contributions, \$34; decrease in home expenditures, \$3,003. ORGANIZATION: The GENERAL ASSOCIATION OF NEW MEXICO.

NEW HAMPSHIRE.

CHURCHES.	CITY or TOWNS.	Org.	CLERGS.		MINISTERS.		MEMBERS.				ADMITTED.			REMOVED.			BAPT.		FAM.		
			Name.	Name.	Name.	Ord.	Cvl.	Ma.	Fe.	To.	A.b.	C.	L.	To.	Di.	L.	De.	To.		Ad.	Inf.
Acworth,		1773	Dea. H. N. Hayward				'92	'95	27	57	84	27	0	0	0	0	0	0	0	2	85
Alstead Centre,		1778	Dea. W. Reed,				'68	'94	14	22	22	12	0	1	1	1	0	0	0	0	25
" East,		1788	Willard R. Hale,				'89	'92	3	37	37	12	0	1	1	1	0	0	0	0	40
" 3d,		1842	Dea. W. Howard,				'93	'94	4	20	25	3	1	0	1	1	0	0	0	0	40
Alton,		1827	Mrs. A. H. Emerson,				'93	'94	4	17	21	3	5	1	1	1	5	1	2	0	45
Amherst,		1741	Geo. W. Bosworth,				'77	'85	45	122	167	32	2	3	3	2	0	0	5	0	106
Andover, East,		1782	Dea. W. B. Durgin,				'85	'94	18	50	68	4	0	0	1	1	0	0	0	0	26
" "		1880	Mrs. S. E. Palmer,				'85	'94	7	16	25	4	0	0	1	1	0	0	0	0	16
Antrim,		1893	G. H. Hutchinson,				'87	'94	25	60	3	4	10	14	2	0	0	0	0	0	67
Atkinson,		1772	W. W. Hatch,				'73	'93	28	57	85	13	10	1	1	1	0	0	0	0	80
Aubury,		1843	Dea. C. C. Grant,				'93	'94	11	16	27	4	0	0	0	0	0	0	0	0	60
Barnstead Centre,		1894	Dea. H. N. Colbath,				'92	'92	7	23	30	0	2	2	4	3	1	0	0	0	69
" "		1897	Theophilus S. Dow,				'92	'92	17	37	54	8	3	2	5	0	0	0	0	0	40
" "		1892	Mrs. H. A. Fournier,				'87	'94	6	15	21	2	0	2	4	1	2	0	0	0	20
Barrington, East,		1755	Mrs. S. C. Ham,				'94	'94	12	31	43	2	2	2	2	0	0	0	0	0	61
[Bartlett,		1855	W. H. Simonds,				'95	'95	5	19	24	18	6	24	0	0	0	0	0	0	70
Bath,		1834	Henry H. Powers,				'88	'91	25	58	83	16	3	3	6	0	0	0	0	0	100
Bennington,		1839	Miss M. A. Rogers,				'83	'95	28	73	101	21	2	13	15	3	1	0	0	0	125
Berlin, Mills,		1877	Mrs. A. E. Bean,				'77	'94	15	32	47	15	0	3	3	0	1	0	0	0	45
Bethlehem,		1802	George H. Turner,				'60	'92	43	57	100	33	0	0	0	0	0	0	0	0	55
Boscawen,		1740	C. E. Chadwick,				'93	'92	29	80	109	37	0	0	0	0	0	0	0	0	63
" Fenacook,		1893	Chas. M. Rolfe,				'94	'94	7	15	22	3	3	6	1	1	0	0	0	0	65
Bradford,		1893	Miss A. H. Eaton,				'94	'94	13	46	59	14	3	3	6	2	0	0	0	0	60
Brentwood,		1747	Miss M. A. Sanborn,				'69	'94	32	63	95	17	0	4	4	2	4	0	0	0	90
Bristol,		1826	Dea. N. B. Buttrick,				'63	'90	29	69	98	37	4	1	5	2	10	0	0	0	90
Brookline,		1795	Miss E. M. Peterson,				'63	'93	22	33	55	15	4	1	5	2	10	0	0	0	90
Cannington,		1774	Erasmus Dole, ^b				'87	'93	69	158	37	0	0	0	0	0	0	0	0	0	40
Candia,		1771	Dea. Edmund Hill,				'59	'92	40	51	91	0	0	0	0	0	0	0	0	0	133
Canterbury,		1760	Miss M. E. Clough,				'95	'94	30	48	78	14	8	3	11	1	4	0	0	0	30
Centre Harbor,		1838	Frank H. Morse,				'95	'94	11	33	44	3	1	0	1	0	0	0	0	0	40
Charlstown,		1825	Dea. Joshua Fifield,				'89	'89	11	18	29	6	0	0	0	0	0	0	0	0	26
Chester,		1891	Dea. C. H. Knowles,				'75	'92	47	101	148	22	4	1	5	1	1	0	0	0	120
Chesterfield,		1771	Rev. C. N. Simeet,				'56	'91	20	35	55	12	0	0	0	0	0	0	0	0	60
Chicheston,		1791	Jemmy L. Sanborn,				'85	'93	76	172	248	66	3	7	0	0	0	0	0	0	35
Clarendon,		1770	Dea. Rush Chellis,				'42	'92	17	52	69	15	0	1	0	1	0	0	0	0	90
Colebrook,		1802	John A. Hodges,				'61	'67	109	250	339	21	37	9	46	3	0	0	0	0	260
Concord, 1st,		1730	Rev. F. D. Ayer,				'82	'94	56	139	195	25	3	8	11	0	4	0	0	0	175
" West,		1853	Omar L. Shepard,				'87	'87	119	331	450	66	28	10	38	9	15	0	0	0	400
" South,		1837	Joseph Denton,				'87	'87	119	331	450	66	28	10	38	9	15	0	0	0	400

^a West Derry. ^b Campton Village.

CHURCHES.		CLERKS.		MINISTERS.		MEMBERS.					ADMITTED.			REMOVED.			BAPT.		FAM.
City or Town.	Org.	Name.	Ord.	C'd.	Name.	Ma.	Fe.	To.	Ab.	C.	L.	To.	Di.	L.	De.	To.	Ad.	Inf.	FAM.
Concord,	1842	Dea. G. H. Curtis,	'77	'59	George H. Dunlap, <i>p.</i>	27	97	52	3	1	4	5	1	0	0	2	1	0	72
"	1894	Mrs. N. C. Stearns,			[Luwig Akesson, <i>Lice.</i>]	5	14	14	9	4	10	14	0	0	0	0	4	0	20
"	1895	F. O. Nordstrom,			William B. Allis, <i>p.</i>	6	13	19	95	3	4	0	0	0	0	0	0	0	8
Conway,	1778	Mrs. M. A. Leavaster,			Elisha A. Keep,	10	39	49	'88	3	1	4	2	0	0	2	3	0	50
Cornish,	1886	H. B. Fifield,			James T. Jackson, <i>p. c.</i>	10	44	61	'93	3	4	0	0	0	0	3	1	0	100
"	1881	Herbert Deming, <i>a</i>			Moss T. Rimmels, <i>p.</i>	28	43	71	'74	3	2	5	1	0	0	1	3	0	60
Choyden,	1778	Dea. M. C. Cooper,	'56	'92	John R. Meader, <i>p.</i>	13	37	15	'74	0	0	0	0	1	0	1	0	40	
Dalton,	1816	Miss Emma J. Rix,	'88	'91	Edward P. Eastman,	7	24	31	'88	9	0	0	0	2	0	0	0	50	
Danbury,	1809	L. M. Jackson,	'71	'95	Tilton C. H. Bouton, <i>p.</i>	25	67	28	'81	0	0	0	3	1	0	4	0	35	
Deerfield Centre,	1772	Mrs. R. A. Wells,	'81	'94	Henry S. Ives,	33	69	102	'81	0	2	2	0	0	0	0	0	0	72
Deering,	1789	Mrs. M. A. Smith, <i>b</i>	'86	'94	J. Lewis Evans,	5	6	1	'86	0	0	0	0	0	0	0	0	0	11
Derry, East,	1719	Jos. Montgomery,	'85	'95	Hiram B. Putnam, <i>p.</i>	32	104	136	'68	0	0	0	1	0	0	0	0	7	80
"	1837	Dea. G. W. Barker,	'68	'85	George E. Hall, <i>p. c.</i>	25	84	109	'75	1	1	2	2	0	4	0	0	0	80
Dover, 1st,	1638	Dea. J. R. Ham,	'75	'84		105	299	404		13	4	17	6	7	0	13	10	11	475
"	1856	Belknap,																	
Dublin,	1827	Rev. G. W. Ruland,	'71	'74	George W. Ruland, <i>p.</i>	2	9	11	'84	2	5	7	0	0	0	0	2	0	20
Dunbarton,	1789	Dea. F. L. Ireland,	'86	'92	Avery K. Gleason, <i>p.</i>	33	67	100	'86	0	0	0	3	2	0	5	0	1	64
Durham,	1718	Dea. W. S. Meserve,	'32	'95	Oliver D. Sewall, <i>p. c.</i>	27	61	88	'82	14	15	10	25	5	2	0	7	12	210
Eufield,	1826	Edwin E. Huse,	'82	'89	Edgar T. Farrill, <i>p.</i>	7	30	37	'82	0	2	0	2	0	0	0	0	0	30
Epping,	1747	Mrs. Mary V. Pike,	'71	'93	Edward G. Smith, <i>p.</i>	22	82	104	'71	1	1	2	1	9	0	10	1	0	75
Epsom, Short Falls,	1761	Mrs. J. H. Dolbeer,	'83	'94	Frederick L. Small,	12	31	43	'83	4	0	0	0	2	0	2	0	0	30
Exeter, 1st,	1698	Albert N. Dow,	'83	'94	Willbert L. Anderson, <i>p. c.</i>	46	139	185	'64	8	3	11	4	2	0	6	0	6	150
"	1744	Dea. Geo. N. Cross,	'64	'71	George E. Street, <i>p. c.</i>	171	125	196		3	0	3	3	5	0	8	3	2	115
Farmington,	1810	Mrs. A. C. Waldron,	'90	'93	Sam H. Goodwin, <i>p.</i>	25	84	109	'90	28	1	4	5	1	2	22	25	1	200
Fitzwilliam,	1771	Dea. T. Bloodgett,	'91	'92	Anasa C. Fay, <i>p.</i>	26	66	92	'91	3	2	5	1	3	0	4	2	1	65
Francestown,	1773	Dea. J. P. Richardson,	'86	'93	Henry P. Ives, <i>p.</i>	36	81	117	'86	18	6	0	6	2	4	0	6	5	104
Frankonia,	1814	Henry H. Clark,	'89	'92	A. Herbert Ames, <i>p.</i>	42	32	74	'1	0	1	1	0	0	0	1	0	0	60
Franklin,	1822	Rev. J. H. Bliss,	'69	'85	J. Henry Bliss, <i>p.</i>	36	77	113	'69	19	2	3	4	3	0	7	1	0	169
Gilsum,	1826	Mrs. A. Z. Knowles,	'63	'85	Joseph A. Goodrich,]	16	42	58	'63	17	0	0	0	0	0	0	0	0	42
"	1830	Albert E. Page,	'88	'89	Edwin T. Hurd, <i>p. c.</i>	19	37	56	'88	5	1	6	2	0	0	2	4	0	50
Gilsum,	1772	Mrs. S. J. Learoyd,	'93	'94	J. Sherman Gove,	28	60	88	'93	16	4	0	4	2	7	0	9	3	100
Gorham,	1771	Dea. C. F. White,	'92	'92	Henry H. Wentworth, <i>p. c.</i>	46	141	187	'92	15	9	4	13	3	2	0	5	7	230
Gorham,	1862	Benjamin Pratt,				18	51	69		21	2	23	1	1	0	2	7	13	100
Goshen,	1802	Solon B. Willey, <i>d</i>				6	14	20		0	0	0	0	1	0	0	1	0	0
Greenfield,	1792	Dea. A. N. Hardy,	'90	'92	Preston R. Crowell, <i>p.</i>	32	71	103	'90	13	0	13	0	0	0	0	7	1	95
Greenland,	1706	Rev. E. Robie,	'52	'52	Edward Robie, <i>p. c.</i>	9	35	44	'7	1	1	0	0	0	0	0	0	0	47
Greenville,	1847	Rev. G. F. Merriam,	'65	'64	George F. Merriam, <i>p. c.</i>	30	61	91	'65	31	2	2	4	2	1	3	1	2	75
Groton, North,	1803																		
Hamstead,	1752	John C. Sanborn,	'84	'93	Rufus P. Gardner, <i>p. c.</i>	44	110	154	'84	14	6	20	3	11	2	16	14	4	116
Hampton,	1638	Rev. J. A. Ross,	'54	'87	John A. Ross, <i>p. c.</i>	57	116	173	'54	16	15	1	16	4	0	4	11	2	169

d Box 378, Newport.

c Derry Depot.

b Hillsboro Bridge.

a Cornish Centre.

CHURCHES.		CLERKS.		MINISTERS.		MEMBERS.		ADMITTED.			REMOVED.			BAPT.						
City or Town.	Org.	Name.	Name.	Name.	Exp. Cl.	Ma.	Fe.	To.	Ab.	C.	L.	To.	Dr.	L.	De.	To.	Ad.	Inf.		
Hancock,	1788	J. W. Coledge,		Joseph Hammond,	'75	'94	31	83	114	40	0	0	2	3	0	5	0	0	120	
Hanover,	1805	Rev. C. D. Adams,		Samuel Penn Leeds, <i>p. c.</i>	'51	'60	26	145	221	43	0	5	2	10	0	12	0	3	200	
Centre,	1810	Dea. A. W. Fellows,		Charles A. Downs, <i>p.</i>	'49	'80	78	46	74	23	0	1	4	0	3	0	0	0	25	
Harrisville,	1840	Fred. C. Farwell, <i>a</i>		William Schofield, <i>p.</i>	'74	'93	18	30	48	9	0	2	2	0	4	0	4	0	36	
Haverhill,	1790	Dea. P. W. Kimball,		Charles L. Skinner, <i>p.</i>	'86	'93	45	108	153	43	0	5	14	4	0	0	4	6	2	73
Hebron,	1779	Dea. Samuel Wells,		Fred L. Allen, <i>p. c.</i>	'77	'84	11	27	38	4	2	1	3	0	0	0	0	2	2	40
Hemlock,	-1769	Dr. L. W. Peabody,					37	41	78	8	0	0	2	0	0	2	0	0	6	50
Hill,	1815	Mrs N. J. Prescott,		Samuel Eaton, <i>p. c.</i>	'94	'94	27	82	42	12	6	3	9	2	0	3	1	30	30	
Hillsboro' Centre,	1763	Mrs R. B. Gammell,					27	82	100	20	4	0	4	1	3	0	4	1	145	
"	1839	Arthur Woodhead,					36	109	145	38	2	0	2	3	1	0	4	2	0	170
Hinsdale,	1763	Eugene Savage,		Sammel L. Gerould, <i>p. c.</i>	'61	'86	73	136	209	16	9	8	17	6	14	0	20	8	1	193
Hollis,	1743	Mrs. E. S. Russell,					51	106	157	40	2	2	4	3	3	0	6	0	75	
Hooksett,	1828	Mrs. M. G. Barnard,		Oscar G. McIntire, <i>p.</i>	'86	'93	18	47	61	0	5	1	6	1	2	0	3	4	0	82
Leopkinton,	1737	H. W. Blanchard, <i>b</i>		Franklin P. Chapin, <i>p.</i>	'60	'78	26	47	73	10	5	1	6	2	3	0	5	4	0	55
Hudson,	1780	Dea. G. A. Phelps,		William W. Livingston, <i>p.</i>	'60	'78	26	47	73	10	5	1	6	2	3	0	5	4	0	55
Judrey,	1850	Miss C. F. Slason,		William H. Stuart, <i>p. c.</i>	'70	'91	26	57	83	19	1	0	1	2	1	0	3	0	1	50
Keene, East,	1738	Flavel Ideal,		William G. Poor, <i>p. c.</i>	'85	'94	155	335	430	91	16	9	19	10	11	0	21	4	12	380
"	1867	Charles A. Nichols,		Gabriel H. DePeyoise, <i>p. c.</i>	'65	'85	127	254	381	65	6	6	12	5	4	0	9	6	10	240
"	2d,	Samuel Walton,		[David Frazer, Jr., <i>Loco.</i>]	'94	'94	15	41	56	31	12	1	2	1	2	3	1	1	48	
Kensington,	1725	Mrs. J. E. G. Jayford,		William F. Warren, <i>p.</i>	'78	'94	9	38	47	2	4	6	2	3	0	5	2	0	75	
Kingston,	1824	Dea. H. W. Carey,		Charles A. G. Thurston, <i>p.</i>	'77	'81	41	137	178	20	17	3	20	2	1	0	3	15	2	130
Lacomia,	1794	Rev. G. H. Tilton,		George H. Tilton, <i>p. c.</i>	'75	'91	51	142	196	25	4	3	7	3	4	0	7	3	2	175
Laucaster,	1820	Dea. E. L. Knight,		Isambert B. Stuart, <i>p.</i>	'80	'93	8	18	26	2	3	1	4	0	3	0	3	1	97	
Langdon,	1768	Allan B. Downes,		Edgar T. Farrill, <i>p. c.</i>	'82	'85	47	131	178	45	1	2	1	2	0	2	0	3	1	190
Lebanon,	1849	Fred. O. Stearns,		C. Fremont Roper, <i>p. c.</i>	'85	'94	50	120	170	20	7	5	12	0	2	0	2	4	3	175
"	1867	Miss Mary A. Hoitt,		Daniel W. Richardson, <i>p.</i>	'62	'93	12	44	56	15	2	0	2	0	1	0	2	0	100	
Lee,	1781	A. J. Mitchell,					8	16	7	8	16	7	2	1	0	3	1	0	3	
Lempster,	1878	Mrs. A. C. English,		John M. Watlien, <i>p. c.</i>	'93	'93	9	34	43	9	8	5	13	1	0	0	1	5	0	115
Lisbon,	1803	Miss H. F. Merrill,		John H. Hoffman, <i>p.</i>	'77	'94	65	138	223	38	7	4	11	1	2	14	17	10	180	
Littleton,	1892	E. L. Campbell,		[Elmer T. Blake.]			6	11	17	0	0	0	0	0	0	0	0	0	20	
Loudonderry, North,	1786	Dea. J. S. R. Brown, <i>c</i>					6	16	35	41	8	0	0	2	4	0	6	0	50	
Lynn,	1771	P. E. Fairfield,		Charles E. Gordon, <i>p. c.</i>	'76	'91	77	136	213	43	3	1	4	4	1	0	5	1	4	175
Lyndeboro',	1737	Dea. N. T. McIntire, <i>d</i>		Owen B. Hardy, <i>p. c.</i>	'94	'94	16	43	59	17	0	0	0	2	2	0	4	0	60	
Manchester, Ist,	1839	Walter G. Jones,		T. Eaton Clapp, <i>p. c.</i>	'67	'94	171	441	612	111	24	28	52	6	12	3	21	9	5	580
"	1844	Dea. E. L. Bryant,		Burton W. Lockhart, <i>p. c.</i>	'82	'93	145	307	512	123	5	11	16	4	2	0	6	4	3	525
"	1883	Dea. A. D. Prince,		Charles B. Wathen, <i>p. c.</i>	'83	'90	63	162	225	45	28	6	44	1	4	0	5	6	1	200
Marlboro',	1778	Dea. Chas. Mason,		John S. Colby, <i>p. c.</i>	'93	'93	80	131	211	40	12	11	23	1	3	0	4	5	110	
Mason,	1772	Mrs. N. F. Amsden,		David W. Morgan, <i>p.</i>	'85	'93	27	49	76	20	0	0	0	3	1	4	0	0	75	
Meredith,	1815	Herbert B. Davis,					22	49	71	15	3	0	3	0	0	11	11	3	0	54

Great Falls, see Somersworth. Hampton Falls, see Seabrook.

d South Lyndeboro'. Meriden, see Plainfield.

e Loudon Village.

b Hudson Centre. *c* Loudon Village.

a Chesham.

CHURCHES.		SUNDAY SCHOOL.					BENEVOLENCE.										Legacies.		Home Exp.
Place.		Mem.	Av.	Ad. to Ch.	Bev. Cont.	V.P.S. C. E. Membs.	For- eign.	Ed'n. F. U. S.	Ch. M.	Home M.	A. M. A.	S. S.	Min. Aid.	Other.	TOTAL.	Legacies.	Home Exp.		
Hancock,		100	65		3	30	520	29	36	455	6		37	3	15	0	700		
Hanover,	Centre,	125	90	0	60	75	75	40	36	199	17	12	37	483	1,775	0	3,098		
		60	30	0	3	3	7			15		4		6	35	0	400		
Haverhill,		35	28	0	3	10	7			209	15	23	5	10	303	100	572		
Hebron,		57	40	8	5	38	21	12	8	50	73	70	10	10	60	0	975		
Henniker,		44	30	0	8	28	21	8	49	153	5	5	0	0	460	0	525		
Hill,		230	102	1	17	41	85	8	0	29	0	0	0	0	25	0	1,250		
Hillsboro' Cen.,		45	35	0	4	40	0	0	0	12	6	12	6	9	34	0	617		
" Bridge,		48	27	6	5	23	7			62	17	5	1	35	158	0	1,657		
Hinsdale,		162	90	0	5	43	15	7	5	44	20	5	5	16	112	0	1,550		
Hollis,		185	100	2	33	43	15	7	42	95	41	28	7	88	405	0	1,363		
Hooksett,		208	103	9	35	76	85	17											
Hopkinton,		60	46	1	0	28	30			44	30				104	300	843		
Hudson,		60	42	2	6	40	26			17	9			6	58	0	500		
Jaffrey,		80	46	5	7	53	94	9	18	71	31	8	0	38	263	0	800		
" East,		85	55	1	15	60	39			30	16	6	40	40	131	0	910		
Keene, 1st,		420	227		241	80	397	80	40	612	40	40	40	323	1,372	0	5,300		
" 2d,		440	250	4	179	140	178	66	20	104	30	74	780	100	1,352	0	3,500		
Kensington,		68	43	12	7	19	11			12	12	4		8	41	500	350		
Kingston,		100	47	1	6	25	22			21	40	65	9	9	97	0	1,130		
Laconia,		149	98	16	45	50	75	110	0	310	50	10	0	164	774	0	2,363		
Lancaster,		140	80	1	35	54	30	11	15	26	18	10	98	208	0	1,500			
Langdon,		50	40	3	2	0	10			8	6		3	27	0	200			
Lebanon,		165	92	1	40	101	67	37	6	242	36	12	4	4	404	0	3,663		
" West,		225	114	7	40	100	147	10	15	164	25	25	57	37	443	0	1,925		
Lee,		148	102	2		60	15			7			5	27	0	1,037			
Lempster,		75	60	7	7	295	225	0	0	121	9			25	673	0	1,282		
Lisbon,		175	97	7	7	88	145	6	6	98	44	17		665	965	0	2,441		
Littleton,		40	30	0	0	22				2			0	2	0	0	529		
Londonderry,		50	45	0	30	30	0			0	0	0		0	0	0	0		
London,		150	84	3	30	70	144	13	20	292	30	15	50	50	513	0	950		
Lynn,		60	35	0	10	29	29	14		16	8		21	88	0	550			
Lyndeboro',	1st,	526	324	22	313	146	416	196	123	2,583	163	182	182	471	4,140	0	6,366		
Manchester,		330	184	5	105	330	480	16	127	1,485	317	17	1,316	3,258	0	6,283			
" Franklin st.,		275	160	10	15	65	20			9	16	40	25	101	0	1,600			
" So. Main st.,		249	124	3	8	136	19			5	4	5	47	84	0	1,525			
Marlowe',		75	45	0	33	34	33	7	5	10	23	2	20	35	0	900			
Mason,		62	40	3		10	47			38			11	19	120	0	978		
Meredith,																			

White River Junction, Vt. d Pratts.

CHURCHES.	CITY or Town.	Org.	CLERKS.		MINISTERS.		MEMBERS.					ADMITTED.			REMOVED.			BAPT.	FAM.			
			Name.	Ord.	Name.	Ord.	Ma.	Fe.	To.	Ab.	C.	L.	To.	Di.	L.	De.	To.			Ad.	Inf.	
Merimack,	South,	1771	Wm. McQuesten, ^d				70	110	180	21	1	0	1	0	1	6	10	16	1	2	80	
1829			Albert H. Harris,				6	15	21	3	1	0	1	0	0	0	0	0	0	1	0	50
1788			Dea. J. E. Foster,	'82			105	243	348	39	11	0	11	6	4	0	10	11	0	11	0	200
1815			Mrs. C. M. Roberts,	'83			95	27	71	98	18	3	3	6	2	0	2	3	3	3	115	
1871	Mills,		Dea. E. W. Fox,	'90			95	15	32	47	31	0	0	0	2	3	0	5	0	0	40	
1874			Mrs. E. H. Chase,				6	21	27	9	0	0	0	0	0	0	0	0	0	0	0	
1780	Mont Vernon,		Jay M. Gleason,	'89			36	81	117	30	0	2	2	1	5	0	6	0	0	0	68	
1685	Nashua, 1st,		Wm. P. Clark,	'69			141	319	460	70	7	17	24	5	2	0	7	1	2	250		
1834	" Pilgrim,		Joseph L. Clough,	'79			108	273	387	42	5	9	14	3	3	3	29	35	4	5	250	
1781	Newcastle,		James E. Ruffie,	'74			16	32	48	3	0	1	6	0	7	0	0	0	0	0	34	
1703	Newfields,		Joshua M. Bickford,	'94			4	31	35	4	1	0	1	0	0	0	0	0	0	0	51	
1730	Newington,		Rev. J. H. Fitts,	'59			7	21	28	8	0	1	1	0	0	0	0	0	0	0	30	
1715	Newington,		Jackson M. Hoyt,	'90			94	5	28	33	3	0	0	0	0	0	0	0	0	0	53	
1760	New Ipswich,		Dea. J. E. F. Marsh, ^d , ^f ,	'94			22	66	88	31	0	0	0	2	3	0	0	0	0	0	63	
1828	Newmarket,		Timothy M. Joy,	'91			18	43	61	19	0	0	1	0	0	1	0	0	0	0	60	
1779	North Hampton,		Rev. B. Chase,	'90			92	82	194	276	46	5	3	8	7	5	0	12	4	2	230	
1739	North Hampton,		Rev. T. V. Haines,	'61			67	113	180	25	6	0	6	7	0	0	7	5	0	0	126	
1798	Northwood Centre,		A. B. Moore,	'91			35	75	110	35	0	2	2	2	1	0	3	0	0	0	70	
1786	Orfordville,		Benj. F. Niles,	'79			91	22	48	70	31	0	1	2	1	0	3	0	0	0	70	
1822	Orford,		Horace H. Conant,	'79			91	23	56	81	20	1	3	4	3	3	0	6	1	1	84	
1806	Ossipee Centre,		Alvin A. Moulton, ^b	'68			91	23	30	53	19	5	6	11	1	0	0	0	0	4	50	
1894	" 2d,		Dr. E. B. Andrews,	'92			94	2	12	14	0	3	11	14	0	0	0	0	0	0	85	
1751	Pelham,		Rev. A. Berry,	'61			61	17	50	67	13	0	0	0	2	0	0	0	0	0	140	
1757	Pembroke,		Geo. F. Thompson,	'88			93	25	112	32	3	0	3	4	1	0	5	2	0	0	125	
1853	Peterboro,		C. P. Richardson,	'79			94	59	134	193	14	1	5	6	15	0	15	1	3	150		
1771	Piermont,		Dea. Abram Ford,	'87			86	58	118	38	2	1	3	1	5	0	6	1	1	1	190	
1789	Pittsfield,		Dea. M. H. Nutter,	'69			91	32	120	152	56	4	4	8	2	2	4	3	2	150		
1780	Plainfield, Meriden,		James S. Wood,	'93			38	70	108	44	7	4	11	2	4	0	6	7	0	0	35	
1804	Plaistow, ^c		Dea. W. O. Kenyon,				4	7	11	11	2	0	0	0	2	1	0	3	0	0	10	
1730	Plymouth,		Dea. John Bradley,	'69			40	73	113	23	9	5	14	3	1	0	4	11	0	0	54	
1671	Portsmouth,		Mrs. W. W. Russell,	'90			82	100	132	12	4	3	7	2	3	1	6	4	0	0	173	
1674	" "		Dea. E. P. Kimball,	'91			90	80	242	322	74	15	0	0	0	0	0	0	0	0	350	
1883	Randolph, Gorham,		Mrs. C. I. Messenger,				8	16	6	0	0	0	0	0	0	0	0	0	0	0	10	
1791	Raymond,		S. P. Blake, ^d	'79			88	45	80	125	31	1	4	5	3	4	0	7	1	2	120	
1765	Rindge,		H. W. Fletcher,	'80			91	94	141	20	1	3	4	2	3	0	5	0	2	100		
1737	Rochester,		Dea. H. M. Plumer,	'93			93	48	130	178	23	5	0	5	1	0	0	1	3	1	150	
1846	Rollinsford, Salmon Falls,		Mrs. Chas. Plumer,	'86			93	18	40	58	37	0	2	2	0	0	0	0	0	0	45	
1816	Roxbury, Keene,		Dea. E. Kingsbury,				8	13	21	15	0	0	0	0	1	1	0	2	0	0	40	
1726	Rye,		John F. Frazer,	'63			20	70	90	9	0	0	1	1	0	2	0	1	0	0	132	
1740	Salem,		Dea. J. F. Hall,	'63			14	36	50	16	0	2	2	1	4	0	5	0	0	0	53	

^a Centerville. ^b Centerville. ^c and North Haverhill, Mass., Atkinson Depot. ^d Epping. ^e Northfield see Tilton. ^f Penacook, see Boscawen.

CHURCHES.		SUNDAY SCHOOL.						BENEVOLENCE.						Lega- cies.		Home Exp.	
Place.	Superintendent.	Mem.	Av.	Adv. to Ch.	Perw. Cont.	Y. P. S. Mem- bers.	For- eign.	Ed'n.	Ch. P. U. G.	Home M.	A. M. A.	S. S.	Min. Aid.	Other.	TOTAL.		
Merrimack, So.,	Dea. B. A. Gordon, ⁶⁶	m 70	32	1	2	38	145	26	156	165	75	8	10	181	2	0	0
"	Henry A. Harris,	35	142	9	0	67	8	0	0	0	15	0	0	10	758	3,000	2,563
Milford,	Dea. Milton Heald,	298	75	1	0	60	0	0	0	0	0	0	0	0	50	0	1,285
Milton,	William K. Norton,	75	45	0	0	0	0	0	0	0	0	0	0	0	0	0	37
" Mills,	Dea. Elbridge W. Fox,	75	45	0	0	0	0	0	0	0	0	0	0	0	0	0	0
Monroe,																	
Mont Vernon,	William H. Kendall,	75	50	0	0	35	45	0	0	12	35	0	0	0	92	0	870
Nashua, 1st,	Charles H. Noyes,	373	219	5	184	120	230	80	10	60	60	40	0	1,935	2,415	0	131,004
" Pilgrim,	Herbert E. Kendall,	399	188	5	87	70	259	32	27	749	62	17	0	1,446	1,446	0	4,450
Nelson,	A. F. Seaver, Chesham,	45	31	0	0	23	0	0	0	10	0	0	0	0	10	0	352
Newcastle,	Theresa W. White,	58	34	1	0	10	43	0	0	8	0	0	0	0	8	0	0
Newfields,	H. Jenness Paul,	25	14	0	0	10	0	0	0	10	64	3	0	21	141	0	700
Newington,	Frederick Pickering,	75	40	0	7	40	8	7	0	13	0	0	0	0	28	0	550
New Ipswich,	C. Wheeler, Smithville,	60	34	0	9	46	0	0	0	0	0	0	0	9	9	0	733
Newmarket,	George E. Joy,	40	29	0	0	30	0	0	0	0	0	0	0	0	0	0	1,100
Newport,	Henry P. Coffin,	m300	108	5	100	150	80	13	292	133	41	31	0	431	931	0	2,600
North Hampton,	Francis R. Drake,	362	110	6	25	36	143	11	24	315	128	67	16	26	730	0	1,854
Northwood, Cent.	H. K. Emery, N. Narrows,	92	32	0	3	14	33	0	0	58	0	0	0	0	91	0	700
Orfordville,	Frank E. Washburn,	56	42	0	4	25	5	0	4	7	0	4	0	20	40	0	500
Orford,	Dr. W. E. Barnes,	75	45	1	0	0	47	0	11	25	0	0	0	0	85	0	885
Ossipee Centre,	Dea. Joseph Holdston,	m76	48	5	17	33	11	0	0	31	0	0	0	0	42	0	450
" 2d,	William C. Sinclair,	45	35	1	4	24	0	0	0	0	0	0	0	0	0	0	0
Pelham,	Rev. A. Berry,	126	60	0	12	25	65	0	0	116	46	0	0	82	309	1,000	900
Pembroke,	Frank D. Cleaney,	130	79	3	46	0	59	17	0	48	69	18	12	64	287	0	980
Peterboro,	Eugene M. Ware,	200	128	1	0	65	43	8	9	23	36	12	0	86	217	0	1,800
Piermont,	Dea. J. D. Martin,	75	35	2	10	14	10	0	0	28	35	0	0	30	103	0	700
Pittsfield,	E. B. Ring,	175	97	2	2	48	14	0	0	14	20	0	16	6	64	0	3,300
Plainfield,	Edwin R. Miller,	48	35	7	18	100	27	0	0	17	10	0	0	6	60	0	500
"	[No school.]					0	0	0	0	0	0	0	0	0	0	0	0
Plaistow,	W. L. Terry, Westville,	82	44	8	0	62	48	12	10	52	12	12	0	0	146	0	800
Plymouth,	Seva Spear,	242	159	4	26	70	75	20	24	100	25	5	16	0	265	0	5,819
Portsmouth,	John H. Hutchinson,	m321	190	9	85	75	308	5	35	500	100	27	40	700	1,715	0	5,000
Randolph,	Miss M. E. Hodgson,	30	20														
Raymond,	Miss L. A. Harriman,	75	40	1	4	32	33	3	2	22	7	5	2	11	85	0	4,500
Ridge,	J. S. Perry, F. Rhudge,	78	46	1	0	71	126	2	5	37	56	18	2	12	238	0	1,200
Rochester,	Dea. C. W. Brown,	206	125	4	40	40	50	0	65	100	35	0	44	15	309	0	2,000
Rollinsford,	Charles B. Pinder,	50	32	0	5	33	16	0	0	18	0	0	0	26	60	0	512
Roxbury,	[No school.]					0	0	0	0	0	0	0	0	5	5	0	0
Rye,	Hollis N. Marden,	150	70	0	0	64	0	0	0	25	20	30	0	96	171	0	1,340
Salem,	Dea. J. F. Hall,	97	50	0	10	76	17	0	3	18	3	29	0	5	75	0	937

CHURCHES.	CITY or Town.	Org.	CLERKS.		MINISTERS.		MEMBERS.						ADMITTED.			REMOVED.			BAPT.		FAM.
			Name.	Name.	Name.	Ord.	C'd.	Ma.	Fe.	To.	Ab.	C.	L.	To.	Di.	L.	De.	To.	Ad.	Inf.	
Salisbury,		1773	Dea. T. D. Little,					14	31	45	12	1	0	1	0	0	0	3	1	0	40
Sanbornton,		1771	Dea. H. J. L. Bodwell,			'54	'91	46	71	117	26	0	3	3	0	0	0	2	0	1	44
Seabrook, Hamp'n Falls,		1790	Dea. W. H. Bacheider,			'83	'84	30	37	67	16	0	0	0	0	0	0	1	0	1	87
Seabrook, South,		1867	Mrs. Isabel Rand,			'75	'67	4	18	22	3	8	0	8	0	0	0	0	0	0	125
Shelburne,		1818	James Simpson,			'83	'94	3	9	12	3	4	5	9	10	0	15	3	0	160	
Somersworth,		1827	Geo. F. Symes,			'82	'94	65	150	215	73	0	0	0	0	0	0	0	0	50	
Stewartstown, West,		1846	Dea. H. O. Parker,			'80	'91	10	17	27	12	5	2	7	5	2	7	0	0	42	
Stoddard,		1787	Dea. E. B. Dodge,			'80	'91	14	20	34	10	0	1	1	4	0	4	0	0	25	
Stratham,		1718	J. N. Thompson, d			'74	'88	17	35	52	10	0	1	1	4	0	4	0	0	30	
"		1792	Alonzo Farrar,					25	27	52	15	0	2	2	0	0	2	0	0	25	
"	East,	1876	Dea. Albert Davis,					10	16	26	5	2	2	4	0	0	1	1	0	30	
"		1769	Frank E. Nesmith,					5	11	16	3	1	0	1	0	1	1	0	0	30	
Swanzey,		1741	Josiah Parsons,					20	34	54	3	1	0	1	2	2	0	4	1	0	65
Tamworth,		1792	Albert S. Pollard,				'60	'91	15	38	53	6	0	0	0	0	0	0	0	0	75
Temple,		1771	Wm. P. Bacon,			'81	'91	21	52	76	2	5	3	2	1	0	0	1	0	0	50
Tilton and Northfield,		1822	Dea. G. S. Abbott,			'85	'44	24	46	70	32	5	3	8	5	4	3	12	2	0	150
Troy,		1815	Franklin Ripley,			'75	'93	35	75	110	21	21	8	32	2	7	1	10	11	1	67
Wakefield,		1785	S. W. Roberts, a. d.,					9	49	58	6	3	0	3	1	3	0	4	3	0	65
"	Union,	1881	Abra. P. Hanson,				'90	'95	15	39	54	14	0	0	2	1	0	3	0	3	80
Walpole,		1761	Dea. W. G. Barnet,				'60	'89	36	75	111	10	0	3	3	0	0	0	0	3	130
Warner,		1772	Charles H. Jones,			'84	'94	21	40	84	14	1	4	5	1	3	0	4	1	0	160
Washington,		1780	Rev. W. H. Dowden,			'65	'91	1	12	13	0	0	0	0	0	0	0	0	0	0	42
Ware, South,		1876	Dea. J. P. Dearborn,				'94	11	24	35	8	0	0	0	1	0	1	0	0	0	25
"	North,	1891	Miss A. A. Morse,				'94	5	15	20	8	0	0	0	1	0	1	0	0	0	60
Webster,		1804	George Little,				'80	'92	31	62	96	13	7	12	19	0	2	0	2	1	60
Wentworth,		1830	Miss L. B. Ellsworth,			'81	'95	6	27	33	9	2	0	2	0	0	0	0	0	0	42
Westmoreland, Park Hill,		1764	Dea. H. J. Dinsmore,			'71	'94	13	43	56	3	1	0	0	0	0	0	0	0	1	50
Wilton,		1829	James Stearns,			'75	'90	12	28	40	15	3	0	3	1	0	0	1	0	0	60
"		1823	Levi Putnam,			'90	'92	28	83	111	15	0	4	4	3	1	0	1	2	0	20
Winchester,		1736	Dr. V. W. Leach,			'74	'88	53	134	187	38	6	2	8	1	1	0	4	0	2	110
Wolfboro,		1834	Samuel Avery,			'81	'94	37	81	118	31	0	0	0	1	0	0	2	5	3	130
"	North,	1839	G. E. Chamberlain, b					6	13	19	10	0	0	0	1	0	0	1	0	0	85

^a Exeter. ^b Wolfboro' Centre.

CHANGES from last Year-Book's list of churches: *Added*, — Bartlett; Concord, Memorial; Ossipee Corner. *Omitted*, — None. *Name changed*, — None.

CHURCHES: 59 with pastors installed by council; 73 with pastors otherwise inducted; 18 with supplies; 40 vacant (including 11 supplied by licentiates or ministers of other denominations). Total, 190.

MINISTERS: 58 pastors installed by council; 69 pastors otherwise inducted; 15 supplies; 52 others. Total, 194.

CHURCH MEMBERS: 6,024 males; 13,880 females. Total, 19,913, including 3,755 absent. Gain, 328.

ADDITIONS: 660 by confession; 467 by letter. Total, 1,123.

REMOVALS: 349 by death; 397 by dismissal; 114 by discipline. Total, 860.

IN SABBATH SCHOOLS: 20,481. Gain, 688; average, 11,613; joined the Young People's Societies: Number, 147; 7,060 members.

CHURCHES.	SUNDAY SCHOOL.				Y. P. S.		BENEVOLENCE.						Home Exp.				
	Place.	Superintendent.	Mem.	Av. Av. to Ch.	Rev. Cont.	Mem. G. E.	For. eign.	Ed'n.	Ch. B'd'g.	Home M.	A. M. A.	S. S.		Min. Aid.	Other.	TOTAL.	Lecc. circ.
Salisbury,	Mrs. L. N. Sawyer,	25	15	33	4	40	4	9	6	22	8	10	0	50	10	0	100
Sanbornston,	Fred. M. Morrison,	112	65	0	104	39	104	0	64	17	1	257	0	0	257	0	900
Seabrook,	Dea. D. F. Batchelder,	118	65	0	47	42	47	0	48	17	4	113	0	0	113	0	654
Seabrook, South,	Rev. W. A. Rand,	80	40	3	3	25	3	3	4	0	0	14	0	0	14	0	200
Shelburne,																	115
Somersworth,	F. F. Norris,	124	90	4	34	38	99	23	796	29	10	1,012	0	37	1,012	0	2,100
Stewartstown,	Willie Ellis, Canaan, Vt.	100	35	0	0	50	0	0	0	0	0	0	0	13	25	0	450
Stoddard,	Dea. E. B. Dodge,	48	31	4	3	17	7	8	5	26	7	127	0	0	127	200	578
Stratham,	W. D. Littlefield, Riverside,	80	41	0	15	30	54	2	30	0	0	127	0	0	127	0	705
Sullivan,	S. S. White,	52	36	1	30	0	0	0	6	0	0	6	0	0	6	0	380
" East,	Albert Davis,	55	36	2	5	22	2	2	18	0	5	37	0	12	37	0	225
Sury,	Dea. H. O. Streeter,	25	15	1	0	0	67	18	46	38	10	227	0	32	227	300	760
Swanzey,	Dea. A. A. Ware,	88	40	0	0	42	0	0	10	0	0	10	0	0	10	30	500
Tamworth,	Edward S. Pollard,	75	45	0	0	0	0	0	18	0	0	48	0	20	48	0	700
Temple,	Martin H. Fisk,	85	55	2	20	60	10	0	0	18	0	37	0	37	465	0	1,600
Tilton,	Edwin J. Young,	185	102	5	15	71	181	16	114	38	16	2,276	0	223	2,276	0	3,235
Troy,	George Mason,	130	71	20	5	43	1,038	2	1,000	6	14	0	0	0	0	0	681
Wakefield,		68	27	3	22	26	22	0	20	7	0	65	0	0	65	0	460
" Union,	Charles S. Boody,	40	30	0	0	0	77	18	23	71	37	322	0	35	322	0	950
Walpole,	O. C. Barnes,	150	65	0	0	49	6	6	3	8	0	17	0	10	20	0	700
Warner,	Charles H. Jones,	165	75	1	7	57	6	0	10	0	0	5	0	5	5	0	210
Washington,	J. T. Goodwin,	35	26	0	0	9	0	0	0	0	0	15	0	5	15	0	337
Ware,	C. A. Thorp,	31	20	0	0	51	0	0	10	0	0	306	0	11	306	0	670
" North,	Miss Anna A. Morse,	40	30	0	5	40	54	0	189	52	0	36	0	0	36	0	590
Webster,	Wm. W. Burbank,	97	57	6	0	26	0	0	10	0	0	0	0	0	0	0	700
Westworth,	Cyrus Downing,	68	32	2	0	24	2	0	17	0	0	26	0	7	26	0	429
Westmoreland,	William J. Reed,	55	35	0	0	54	2	0	30	15	0	169	0	33	169	0	1,600
Wilton,	Mrs. Edward B. Dodge,	58	35	3	7	54	62	8	12	26	4	87	0	87	113	0	1,600
Wilton,	Rev. C. H. Dutton,	146	71	0	11	75	62	8	39	15	0	113	0	6	113	0	1,300
Winchester,	James H. Bliss,	m200	133	4	26	80	60	0	40	0	4	115	0	6	115	0	1,300
Wolfeboro',	Dea. C. F. Parker,	80	55	0	0	60	0	5	40	0	0	0	0	0	0	0	0
" North,	Mrs. A. B. Tibbetts,	19	12	0	0	60	0	0	0	0	0	0	0	0	0	0	0

FAMILIES: 180 churches reporting (171 last year), 17,934. Gain, 1,642.
 BENEVOLENT CONTRIBUTIONS: 167 churches reporting (165 last year),
 Foreign, \$11,475; Education, \$2,084; Church Building, \$2,139; Home,
 \$18,429; A. M. A., \$2,539; Sunday School, \$1,496; Ministerial Aid,
 \$2,318; Other, \$13,067; Total, \$56,574; Decrease, \$79.
 BENEVOLENT LEGACIES: \$15,390.

HOME EXPENDITURES: 169 churches reporting (175 last year), \$362,039;
 Increase, \$129,134.
 ORGANIZATION: Nine Associations of Ministers, and eight Conferences
 of Churches, united in a GENERAL ASSOCIATION, and five Presby-
 terian churches (not mentioned above). Berlin, Chatham, Gorham,
 Randolph, and Shelburne are associated with Maine.

NEW JERSEY.

CHURCHES.		CLERKS.		MINISTERS.		MEMBERS.				ADMITTED.		REMOVED.		BAPT.		FAM.			
City or Town.	Org.	Name.	Name.	Ord.	C'd.	Ma.	Fe.	To.	Ab.	C.	L.	To.	De.	To.	Ad.	Inf.			
Bound Brook,	1876	Peter V. Bergen,	Lincoln B. Goodrich, <i>p. c.</i>	'93	'93	110	165	275	43	15	14	29	2	20	2	24	13	4	86
Cedar Grove,	1889	Geo. H. Wetveyn,	Benj. F. Bradford, <i>p. c.</i>	'47	'89	31	43	74	8	6	0	6	0	0	0	3	5	3	60
Chatham,	1873	John Hartshorne,	William F. Cooley, <i>p. c.</i>	'84	'92	16	28	44	10	3	4	0	0	0	0	0	0	0	34
Chester,	1740	Dea. S. H. Leek,	A. Lincoln Shear, <i>p.</i>	'90	'94	60	166	226	60	1	0	1	2	8	0	10	0	0	150
Closter,	1877	Mrs. I. H. Demarst,	Charles A. S. Dwight, <i>p. c.</i>	'84	'93	16	35	51	10	6	2	8	1	0	0	1	2	3	33
Coytesville,	1888	Charles Scott,	Stephen W. Laidler, <i>p.</i>	'58	'93	14	17	31	7	2	0	2	0	0	0	0	0	4	15
East Orange, Ist,	1867	J. N. Morehouse,	Charles H. Everett, <i>p.</i>	'61	'90	123	232	353	17	12	14	26	4	13	2	19	4	3	116
Trinity,	1870	Dea. R. D. Weekes,	Fritz W. Baldwin, <i>p. c.</i>	'82	'89	45	126	171	16	2	25	27	3	11	6	20	0	2	92
Stoddish,	1833	Carl Larson,	Andrew P. Nelson, <i>p. c.</i>	'94	'93	7	40	47	4	56	0	56	0	6	3	9	0	4	10
Elizabeth,	1864	Chas. F. Dederick,	Charles C. Clark, <i>p. c.</i>	'94	'94	30	80	110	3	3	10	13	0	7	15	22	7	7	70
Glen Ridge,	1888	Dr. N. M. Chittering,	Frank J. Goodwin, <i>p. c.</i>	'88	'88	47	85	132	6	4	4	8	1	3	0	4	0	0	86
Guttenberg,	1884	Dea. George Euell,	Robert B. Haskell, <i>p.</i>	'88	'93	18	46	64	24	3	0	3	2	0	0	2	0	5	34
Haworth,	1884	J. Edward Giles,	William Walton,	'77	'94	12	11	23	1	7	0	7	1	3	1	5	0	0	16
Hoboken,	1890	George H. Ware,	Andrew C. Tychsen, <i>p. c.</i>	'93	'92	15	12	27	1	7	0	7	1	3	1	5	0	28	60
Jersey City, Ist,	1858	Dea. S. V. Billings,	John L. Scudder, <i>p. c. a</i>	'72	'86	279	483	762	27	45	6	71	3	14	0	17	15	12	350
Waverly,	1883	Thos. H. Houden,	John C. Emery, <i>p. c.</i>	'72	'93	48	92	140	28	14	4	18	1	4	0	5	4	9	275
Montclair,	1870	Leslie L. Howe,	Amory H. Bradford, <i>p. c.</i>	'70	'70	291	467	758	90	18	41	59	10	21	0	31	5	12	400
Upper,	1882	J. C. Van Gilder,	Howard S. Bliss, <i>p. c.</i>	'90	'94	58	78	136	19	8	13	21	1	2	0	3	3	3	106
Morristown,	1880	S. Haulenbeck,	William T. Pannell, <i>p. c.</i>	'80	'91	66	95	161	22	29	9	38	1	3	1	5	11	2	121
Newark, Ist,	1851	M. N. Rodgers,	W. W. Hainer, <i>p.</i>	'80	'88	108	196	304	0	34	19	53	6	4	12	22	17	2	300
Belleville av.,	1886	Wm. S. Carr, Jr.	Samuel L. Loomis, <i>p. c.</i>	'80	'90	101	225	326	23	11	11	22	2	7	0	3	1	12	135
Bethlehem,	1886	R. H. Thayer,	Charles H. Dickerson, <i>p.</i>	'93	'92	28	43	71	4	6	8	14	0	0	0	0	0	3	38
Nutley,	1894	John P. Leach,	James A. Fairley, <i>p. c.</i>	'91	'94	20	22	42	1	8	34	42	0	0	0	0	0	0	45
Orange,	1860	Wm. W. Neill,	Charles A. Savage, <i>p. c.</i>	'90	'90	96	189	285	38	3	5	8	2	6	2	6	16	125	
Park Ridge,	1875	James M. Chase,	Charles Helliwell, <i>p. c.</i>	'87	'92	35	68	103	2	10	17	27	0	7	0	7	9	3	60
Passaic,	1885	L. F. Carlborn,	William I. Sweet, <i>p.</i>	'86	'91	46	131	189	14	1	6	7	0	11	0	11	0	4	120
Paterson,	1891	Jos. A. Robinson,	David P. Hatch, <i>p. c.</i>	'86	'91	16	15	31	6	4	0	4	0	0	0	0	0	7	6
Perth Amboy,	1879	Henry B. Thomas,	[Franz E. Ambrosiani, <i>Lic.</i>]	'94	'94	137	157	244	25	8	6	14	1	3	2	6	5	0	135
Plainfield,	1880	Rev. A. B. Riel,	Charles L. Goodrich, <i>p. c.</i>	'84	'84	6	11	17	0	0	0	0	1	4	1	6	0	1	6
Richland,	1890	Orville Mason,	Charles F. Wood, <i>p.</i>	'87	'92	4	12	16	7	0	0	0	0	0	0	0	0	0	6
Short Hills,	1871	Theodore Brogley,	George Bowers, <i>p. c.</i>	'72	'94	34	45	79	6	7	0	8	4	3	0	7	0	5	53
Vineland,	1871	Dea. J. L. Clayton,	Henry Ketcham, <i>p. c.</i>	'73	'95	49	98	147	0	1	10	11	4	1	0	5	1	7	87
Warrenville,	1880	John Lockwood,	Thomas C. Miller, <i>p. c.</i>	'89	'94	56	96	152	34	8	2	10	2	1	0	3	0	3	50
Westfield,	1874																		
Woodbridge,																			
						2027	3634	5721	571	357	236	652	58	175	48	281	167	169	3519
						Total:													

a. J. Lester Wells, assistant p., '74, '91. b. Thomas G. Shearman, jr., pastor's assistant.

SUNDAY SCHOOLS AND BENEVOLENCE.

CHURCHES.	SUNDAY SCHOOL.					BENEVOLENCE.										Home Exp.		
	Place.	Superintendent.	Mem.	Av. to Ch.	Adv. to Ch.	Beav. Cont.	Y.P.S. C. E. Mem-bers.	For-eign.	Ed'n.	Ch. P.P. Gs.	Home M.	A. M. A.	S. S.	Min. Aid.	Other.		TOTAL.	Leg-a-tes.
Bound Brook,			180	14	10	\$48	65	\$182	\$22	\$24	\$195	\$25	\$	\$79	\$52	\$593	0	\$4,241
Cedar Grove,			107	73	4	7	33	8	0	30	0	0	0	0	30	88	0	600
Clatham,			62	40	1	88	0	38	0	145	34	9	0	0	2	235	60	1,205
Clester,			130	75	1	0	71	40	0	40	40	0	0	0	0	120	0	1,581
Closter,			43	35	4	26	16	45	6	10	55	5	11	0	15	147	0	1,159
Coytesville,			85	45	2	0	0	0	0	10	12	0	0	0	0	22	0	500
East Orange, 1st,			312	250	8	587	41	204	40	786	47	20	0	0	99	1,196	0	6,543
" Trinity,			100	80	2	17	0	301	80	103	829	207	0	53	407	2,040	0	7,246
" Seced.,			0	0	0	0	20	10	0	0	0	0	0	0	15	25	0	1,500
Elizabeth,			206	131	3	21	101	10	0	15	10	0	0	0	21	56	0	1,380
Glen Ridge,			142	90	4	254	29	543	0	35	501	110	25	0	430	1,664	0	5,200
Guttenberg,			174	130	2	35	0	0	0	0	2	0	0	0	0	2	0	155
Haworth,			49	25	2	0	0	0	0	0	0	0	0	0	0	0	0	128
Hoboken,			50	30	0	0	0	10	0	3	0	0	0	0	20	33	0	309
Jersey City, 1st,			606	350	49	65	158	129	0	17	131	0	28	0	321	626	0	6,700
" Waverly,			402	218	10	13	103	0	0	8	38	0	0	0	109	146	0	2,630
Montclair,			562	400	8	461	87	1,878	201	126	4,656	2,538	178	349	8,729	18,655	0	13,435
" Upper,			230	155	5	105	95	223	0	21	1,192	259	18	10	45	1,968	0	3,466
Morristown,			189	116	21	3	115	3	0	0	90	9	3	0	11	46	0	1,408
Newark, 1st,			310	175	13	59	92	31	0	28	26	32	0	0	576	633	0	3,250
" Belleville av.,			235	128	9	60	96	385	30	61	329	177	13	30	45	1,070	0	3,530
" Bethlehem,			55	35	0	0	25	0	0	0	0	0	0	0	5	5	0	393
Nutley,			82	42	6	0	0	0	0	0	0	0	0	0	0	0	0	640
Orange,			275	123	3	170	135	640	43	41	849	81	25	199	188	2,066	0	5,600
Park Ridge,			126	96	0	25	0	0	0	0	0	0	0	0	100	100	0	1,200
Passaic,			110	88	3	24	58	83	0	0	30	56	0	0	26	189	0	3,900
Peterson,			230	152	1	104	58	113	50	40	122	32	19	7	2	445	0	2,616
Perth Amboy,			17	8	0	0	9	0	0	2	6	0	0	0	0	13	0	312
Plainfield,			155	109	8	103	60	395	25	0	480	95	0	143	354	1,492	0	2,900
Richtland,			192	16	0	4	0	0	0	0	0	0	4	0	4	4	0	43
Short Hills,			0	0	0	0	0	0	0	0	0	0	0	0	0	0	0	0
Vineland,			133	71	0	31	32	39	0	90	80	31	6	0	33	279	0	1,620
Warrenville,			35	30	0	5	11	0	0	0	7	0	0	0	0	7	0	375
Westfield,			130	71	1	107	40	723	142	224	760	290	32	0	516	2,687	0	3,082
Woodbridge,			152	94	8	6	42	20	35	0	64	27	0	6	6	152	0	2,239
Total:			5,866	3,635	188	2,416	1,570	6,053	684	861	11,395	4,095	391	870	12,482	36,831	60	90,986

CHURCHES: added, — East Orange, Seced.; Haworth; Nutley. Gain in church members, 571; in Sunday schools, 571; in benevolent contributions, \$115; decrease in home expenditures, \$27,920. Organization: THE CONGREGATIONAL ASSOCIATION OF NEW JERSEY, with which are associated the churches in Maryland, Virginia, the District of Columbia, and 6 churches in Pennsylvania.

NEW YORK.

CHURCHES.	CLERGY.	CLERKS.	MEMBERS.		ADMITTED.		REMOVED.		BAPT.		FAM.										
			City or Town.	Org.	Name.	Ornl.	Cd.	Ma.	Fe.	To.		Ab.	C.	L.	To.	Di.	L.	De.	To.	Ad.	Inf.
Albany, 1st,	1850	D. A. Thompson,	178	'94	96	219	315	7	2	2	6	8	3	6	0	0	0	0	0	0	175
" Clinton av.,	1887	W. B. Roosa,	'91	'94	34	106	140	18	0	2	2	6	0	6	65	71	0	0	0	0	130
Angola,	1863	R. O. Blackney,	'84	'90	37	84	121	24	18	1	19	5	1	0	6	6	0	0	0	0	50
Antwerp,	1819	A. Chapin,	'72	'89	39	106	145	17	5	1	6	6	4	0	10	4	0	0	0	0	150
Aquobogue,	1750	C. F. Wells,	'86	'86	77	112	189	14	0	1	1	6	0	0	6	0	0	0	0	0	60
Arcade,	1813	Chas. C. Johnson,	'63	'93	13	34	47	4	3	5	8	1	4	0	5	2	0	0	0	0	63
Ashville,	1820	Eben L. Keiser,	'83	'94	23	28	51	3	0	2	2	1	2	3	0	0	0	0	0	0	50
Bating Hollow,	1791	William Culver,	'87	'91	38	63	101	6	0	5	5	2	0	0	2	0	0	0	0	0	50
Bangor,	1826	Wm. Hinman,	'84	'94	34	93	127	12	3	0	3	0	3	0	3	0	0	0	0	0	150
Barryville,	1836	George M. Hickok,	'83	'94	8	31	39	5	1	1	2	2	0	0	0	0	0	0	0	0	20
Bay Shore,	1860	Ervin A. Pitt,	'89	'90	57	86	143	11	13	4	17	0	7	0	7	4	0	0	0	0	20
Berkshire,	1833	Stephen L. Ball,	'64	'85	55	142	197	38	5	4	9	5	2	0	7	2	0	0	0	0	95
Bethany, Marcy,	1840	Katie E. Edwards,	'53	'81	26	40	66	3	1	2	3	3	1	0	4	0	0	0	0	0	23
Bethel, Alder Creek,	1836	John Manier,	'90	'89	110	455	653	83	25	28	53	9	20	5	43	9	7	0	0	0	260
Biughamton, 1st,	1890	John H. Becker,	'93	'93	21	40	61	4	18	1	19	1	2	0	3	13	0	0	0	0	28
Black Creek,	1822	Mrs. Myrta Case,	'54	'66	82	96	178	0	4	0	4	0	0	0	0	0	0	0	0	0	95
Blooming Grove,	1758	Henry Brewster,	'84	'94	9	19	28	1	7	2	9	0	0	0	0	0	0	0	0	0	35
Brandou,	1892	Mrs. M. Lane,	'84	'94	21	40	61	20	0	0	0	0	0	0	5	0	0	0	0	0	35
Bridgewater,	1798	W. H. Brown,	'94	'94	13	35	48	6	3	0	3	1	0	0	1	0	0	0	0	0	35
Bristol,	1739	H. W. Sears,	'45	'46	50	715	1,065	276	19	22	41	13	8	0	21	0	0	0	0	0	40
Brooklyn, Ch. of Pilgrims,	1844	F. G. Colton,	'60	'88	519	1,239	1,788	300	93	48	141	40	40	86	166	25	43	17	0	0	756
" Plymouth,	1847	Arthur S. Ives,	'73	'79	306	647	973	120	21	18	39	7	20	0	27	3	18	0	0	0	400
" Clinton av.,	1851	J. H. Oliphant,	'70	'74	308	636	944	120	21	18	39	7	20	0	27	3	18	0	0	0	400
" South,	1854	Wm. W. Walsh,	'65	'83	118	1,352	2,050	173	92	265	35	47	0	82	44	68	1200	0	0	0	290
" Central,	1854	D. C. Tiebout,	'90	'91	107	225	330	10	31	10	41	1	14	14	29	6	5	0	0	0	290
" New England,	1851	H. S. C. Tanner,	'77	'92	91	192	283	50	25	22	47	2	71	5	78	17	0	0	0	0	350
" Paritan,	1864	S. S. Giddings,	'85	'93	70	179	249	5	15	15	20	1	18	0	19	2	0	0	0	0	350
" Rochester av.,	1866	L. Van Valkenburgh,	'89	'91	75	230	305	12	28	5	33	2	29	50	81	17	10	0	0	0	250
" Park,	1868	J. T. Walker,	'89	'91	75	230	305	12	28	5	33	2	29	50	81	17	10	0	0	0	250
" Rockaway av.,	1869	John Brittan Clark, p. c.	'89	'91	75	230	305	12	28	5	33	2	29	50	81	17	10	0	0	0	250
" Lee av.,	1872	J. T. Walker,	'89	'91	75	230	305	12	28	5	33	2	29	50	81	17	10	0	0	0	250
" Nazarene,	1873	John Brittan Clark, p. c.	'89	'91	75	230	305	12	28	5	33	2	29	50	81	17	10	0	0	0	250
" Tompkins av.,	1875	Nathaniel Norton,	'63	'87	749	1,369	2,118	46	134	143	277	19	31	4	54	27	50	0	0	0	1050
" East,	1877	Robert J. Black,	'81	'88	298	550	818	17	20	31	51	2	12	0	14	7	0	0	0	0	450
" Lewis av.,	1882	H. Van Deusen,	'82	'93	61	135	196	17	20	31	51	2	12	0	14	7	0	0	0	0	450
" Bushwick av.,	1891	Amzi F. Rogers,	'82	'93	61	135	196	17	20	31	51	2	12	0	14	7	0	0	0	0	450
" Swed., Evan.,	1883	Amzi F. Rogers,	'82	'93	61	135	196	17	20	31	51	2	12	0	14	7	0	0	0	0	450
" Beecher Mem'l,	1888	Walter R. Leeds,	'60	'89	80	140	220	19	35	18	53	3	16	7	26	6	36	0	0	0	250
" Patchen av.,	1894	Walter R. Leeds,	'60	'89	80	140	220	19	35	18	53	3	16	7	26	6	36	0	0	0	250

c Charles Herald, asst. p., '89, '93.

d John Kershaw, asst. p., '73, '87, and F. C. Lockerson.

e Edwin H. Byington, asst. p., '87, '91.

SUNDAY SCHOOLS AND BENEVOLENCE.

Churches.	SUNDAY SCHOOL.				BENEVOLENCE.							Lect. cts.	Home Exp.			
	Place.	Superintendent.	Mem.	Av. lo	Adv. lo	Adv. Ch.	Recv. Cont.	Y. P. S. C. E. Mem. bers.	For. eign.	Ed'n.	Ch. P. d'g.			Home M.	A. M.	S. S.
Albany, 1st, " Clinton av., Angola, Antwerp, Aquebogue, Arcade, Ashville, Baiting Hollow, Bangor, Barville, Bay Shore, Berkshire, Bethany, Bethel, Binghamton, 1st, " Plymouth, Black Creek, Blooming Grove, Brandon, Bridgewater, Bristol, Brooklym, Pilg'm " Plymouth, " Clinton av., " South, " Central, " New England, " Puritan, " Rochester av., " Park, " Rockaway av., " Nazarene, " Tompkins av., " East, " Lewis av., " Bushwick av., " Swedish E., " Beecher M'l, " Patchen av.,	Harlan P. French, Richard Rowe, Henry D. Beardslay, Cassius Marsh, Dea. E. A. Wells, L. A. Davis, George Wellman, Lynn B. Young, W. M. Hinman, [Union School.], Henry L. Brown, Elijah B. Waldo, John G. Williams, Julius E. Rogers, Robert G. Heroy, M. V. Hatch, Marcus Sears, N. J. Davis, J. E. Jones, H. W. Sears, C. A. Hull, T. G. Shearman, J. H. Young, Chas. M. Catlin, Geo. A. Bell, Sam'l Honau, S. W. Hurley, John F. Hill, A. Clark Squier, F. J. Swift, George W. Hebard, Charles G. Smith, Fred. A. Vard, James C. Doty, Jr., Philip Evans,	271 122 150 118 135 85 86 118 116 182 175 50 600 325 68 126 100 100 80 1,352 2,143 1,086 1,013 2,782 419 1,203 475 391	174 102 65 45 54 109 95 35 200 200 15 62 50 50 3 364 733 719 2,044 265 665 235 245	6 6 5 1 2 2 3 3 5 11 9 15 6 3 20 20 3 15 3 20 20 3 15 14 16 2 2 2 2 15	60 60 10 14 20 6 36 20 18 30 267 9 15 6 21 791 1,059 215 5,052 39 400 30 11 15	47 121 116 51 75 71 10 30 30 42 20 34 50 112 40 10 25 30 50 40 60 150 61 101 97 148 46 30 55 50 385 65 102 31 60	\$250 102 83 71 10 6 6 20 183 595 10 4 50 4,832 2,500 347 3,173 271 465 12 96 100 4,913 121 352 31 38	10 8 8 4 4 2 2 2 6 18 18 94 0 0 0 641 25 18 5 5 1049 515 5,000 810 5,150 117 500 86 6 4 112 102 1,049 22 44 89	\$216 38 72 60 28 8 40 16 10 13 710 70 45 7 3,125 515 5,000 810 5,150 117 500 86 6 4 112 102 11,010 84 348 37 89	\$50 12 17 18 14 2 5 2 6 53 212 300 861 100 86 4 17 2,276 18 414 56 37 89	\$15 6 6 11 7 36 1 12 17 33 11 7 17 570 175 0 4,323 91 9 9 252 1,597 56 262 262	\$925 75 4 41 21 80 603 50 7 6 6 6 6,795 13,678 12,832 2,500 15,088 232 730 63 27 14,936 635 631 122 78	\$1,496 10 241 176 223 100 15 40 23 64 442 2,326 141 11 95 17 16,465 15,311 21,132 4,751 29,236 770 104 252 262 37,853 858 2,460 203 205	\$6,002 1,300 922 1,400 910 800 575 560 850 134 2,332 1,475 6,717 2,000 475 2,500 400 600 21,396 20,000 16,320 12,000 25,000 23,102 8,300 6,165 14,391 24,187 3,800 20,298 1,962 2,744		

CHURCHES.	Clerks.	Ministers.	Members.					Admitted.			Removed.			Bapt.		FAM.		
			Name.	Ord.	Ma.	Fe.	To.	Ab.	C.	L.	To.	Di.	L.	De.	To.		Ad.	Inf.
Brooklyn, Hills,																		
Brookton,	W. H. Johnson,	Frank S. Fitch, <i>p. c.</i>	73	'83	158	274	432	30	18	37	55	5	6	2	13	6	7	295
Buffalo, Ist.	C. W. Hoyt,	John L. Franklin, <i>p. c.</i>	'82	'88	49	99	148	38	6	14	20	2	8	0	10	2	0	44
" " Pilgrim,	F. M. Erlenschach,	Harry D. Sheldon, <i>p.</i>	'90	'90	75	131	206	23	1	6	7	3	4	0	7	0	14	150
" " People's,																		
" " Fitch Memorial,																		
Burrville, Watertown,	Mrs. L. T. Sawyer,	David T. Williams, <i>p.</i>	1834		2	4	6	1	0	0	0	0	0	0	0	0	0	20
Cambria,	Lewis Rhodes,	David T. Williams, <i>p.</i>	1834	'77	'88	55	71	126	6	0	6	0	1	0	1	3	1	70
Cambridge,	W. P. Robertson,	Percival F. Marston, <i>p. c.</i>	'94	'94	34	92	126	15	1	0	1	5	1	0	6	1	0	55
Camden,	George W. Young,	William F. Berger, <i>p.</i>	'80	'92	76	195	271	23	26	8	31	2	4	0	6	15	4	135
Canaan Four Corners,	Miss Anna Warner,	William W. Curry, <i>Pres.</i>	'75	'92	25	54	79	20	0	2	0	2	3	6	0	9	2	2
Canandaigua,	Edward O. Smith,	Charles H. Dickinson, <i>p. c.</i>	'85	'94	92	318	410	30	19	6	25	7	4	1	12	10	4	245
Canarsie,	Edward Johnson,				9	17	1	2	1	3	9	0	0	0	0	0	0	9
Cantor,	S. E. Gridley,	Ferdinand W. Dickinson, <i>p.</i>	'68	'95	62	125	185	24	10	2	12	2	8	0	10	5	0	100
Cardiagh,	W. I. Thompson,	Jesse B. Felt, <i>p.</i>	'92	'93	32	90	122	9	22	6	28	0	0	0	12	1	0	100
Centre Lisle,	Susie E. Lusk,	Benjamin C. Wood, <i>p.</i>	'94	'94	47	12	0	0	0	0	0	3	4	0	7	0	0	43
Champion,																		
1821																		
Cheawago Forks,	Wm. H. Headley,	John W. Keefer, <i>p.</i>	'86	'88	18	60	78	10	6	1	7	2	6	0	8	5	0	85
Churchville,	A. S. Stone,	[Johnson A. Henderson, <i>Pres.</i>]	'88	'92	83	142	225	49	1	3	4	2	4	0	6	3	1	135
Clayton,	G. M. McCombs, M.D.	Gilbert A. Shaw, <i>p. c.</i>	'91	'94	36	46	82	13	1	3	4	2	1	0	3	1	7	40
Clear Creek,	Miss S. A. Sheldon,	Louis M. Lawrence, <i>p.</i>	'91	'90	5	7	12	0	1	0	1	0	0	0	0	0	1	20
Columbus,	Dea. C. D. Campbell	William F. Ireland,	'95	'94	13	22	35	4	2	2	4	2	0	0	2	1	0	25
Conewago Valley,																		
Coney Island,	Sarah C. Brewster,	[W. F. Sillock, <i>Lic.</i>]	'91	'91	5	20	25	3	0	3	0	3	0	2	1	3	1	5
Copenhagen,	Victor H. Cook,	Joseph K. Griffith, <i>p.</i>	'73	'90	27	58	85	9	0	0	0	2	2	0	4	0	0	60
Corning,	Mrs. E. C. Fuller,	Nathan E. Fuller, <i>p.</i>	'90	'91	71	124	195	5	43	8	51	3	1	1	5	30	12	300
Cortland,	Frank Place,	Wm. H. Pond, <i>p. c.</i>	'88	'92	155	363	524	39	26	65	9	17	3	20	33	5	200	500
Coxenterville,	A. B. Minor,	Joel F. Whitney, <i>p.</i>	'71	'93	41	53	94	0	2	2	4	0	4	0	4	2	0	63
Crary's Mills,	B. F. Cleffin,	[Osman L. Cole,]	'93	'93	20	36	56	15	3	1	4	0	1	0	1	3	0	30
Crown Point, Ist,	Dea. Samuel Buck,	James Deane, <i>p.</i>	'66	'83	45	107	132	21	2	2	4	4	10	0	14	1	4	130
" " 2d, Ironville,	Dea. T. J. McMurtry,	B. Frank Tobey, <i>p.</i>	'88	'94	24	67	91	14	0	0	0	2	0	0	2	0	1	50
Danby,	E. B. Baker,	[Chester W. Hawley, <i>Pres.</i>]	'94	'94	21	63	84	7	5	0	5	0	2	0	2	5	0	65
Deansville,																		
Deerfield,																		
Deer River,	Mrs. C. E. Dunaway,	Joseph K. Griffith, <i>p.</i>	'73	'90	9	18	27	13	2	0	2	1	0	0	1	2	0	0
DeKalb,	Erastus W. Stacey,				6	15	21	5	0	0	6	0	0	0	0	0	0	0
DePeyster,	Nathan Griffin,	William H. Way, <i>p.</i>	'85	'92	17	38	55	3	3	0	3	2	1	6	9	2	2	50
East Ashford,	J. S. Aldrich,	Abram B. Sherk, <i>p.</i>	'61	'92	12	26	38	0	0	0	0	1	1	0	2	0	0	37
East Buffalo, Sloan,	A. L. Carpenter,	Lewis G. Rogers, <i>p.</i>	'87	'92	14	21	35	2	6	0	6	0	5	0	5	1	4	25
East Pharsalia,	H. J. Felton,	[E. D. Cavenaugh, <i>Lic.</i>]	'94	'94	26	46	72	20	16	0	16	0	0	7	7	16	0	20

CHURCHES.		CLERKS.		MINISTERS.		MEMBERS.						ADMITTED.			REMOVED.			BAPT.		FAM.
City or Town.	Org.	Name.	Name.	Ord.	C'd.	Ma.	Fe.	To.	Ab.	C.	L.	To.	Di.	L.	De.	To.	Ad.	Inf.		
East Hookaway,	1887	Thaddeus S. Wells,		Thos. S. Braithwaite, <i>p. c.</i>	'90	25	33	64	8	2	2	5	7	2	0	0	1	2	50	
Eaton,	1831	Dea. Jonas White,		Andrew V. C. Skinner, <i>p. c.</i>	'94	33	78	111	27	21	1	22	4	1	3	0	13	3	58	
Elbridge,	1822	W. C. Ranney,		Charles W. Drake, <i>p.</i>	'71	'89	26	64	90	23	2	2	4	2	3	2	7	2	0	
Eldred,	1799	Wm. H. Kyte,		George M. Rees, <i>p.</i>	'83	'94	25	43	68	23	7	4	11	3	25	0	28	4	0	
Elizabethtown,	1821	Miss Cora Putnam,		Azel W. Wild, <i>p. c.</i>	'64	'90	18	51	69	12	0	0	0	2	0	3	5	0	53	
Ellington,	1828	Chas. H. Rice,		Gordon E. Henshaw, <i>p.</i>	'85	'91	26	60	86	10	6	2	8	0	0	0	5	0	40	
Elmira, Park,	1846	David T. McKean,		Thomas K. Beecher, <i>p.</i>	'52	'54														
" St. Luke's,	1890	Miss M. Catlin,		Henry A. Ottman, <i>p.</i>	'63	'90	17	61	78	4	11	4	15	2	2	0	4	11	2	
Evans,	1818	J. Horace Mallows, <i>p.</i>		J. Horace Mallows, <i>p.</i>	'84	'94	15	38	53	6	1	2	3	0	0	5	1	0	75	
Fairport,	1824	H. A. Howard,		George F. Waters, <i>p.</i>	'75	'88	62	145	207	40	12	2	14	0	3	0	3	7	135	
Farmvow,	1846	John A. Griffiths,		John T. Griffith, <i>p.</i>	'85	'93	18	25	43	5	4	0	4	1	0	0	1	2	0	
Farmingville, Holtsville, 1858																				
Fineview,	1894																			
Floyd, Camroden,	1839																			
Floyds,	1851	J. W. Treadwell,		John A. French, <i>p. c.</i>	'66	'81	70	144	214	24	25	6	31	1	7	0	8	9	1	
Framling,	1792	George Stilson,		John Mansland, <i>p. c.</i>	'77	'94	98	189	287	43	1	6	7	5	2	0	6	1	150	
Friendship,	1835	Myron J. Witter,		Charles H. Silliman, <i>p.</i>	'45	'95	30	56	86	9	0	0	0	2	1	5	0	0	80	
Gaines,	1864	Mrs. C. G. Beckwith,		Solomon G. Merrick, <i>p. c.</i>	'86	'86	37	75	112	18	6	3	9	4	1	0	5	5	2	
Gainesville,	1815	B. F. Bristol, jr.,		Eduary L. Evans, <i>p.</i>	'93	'95	12	24	36	0	0	0	0	1	0	0	1	0	60	
Gaspport,	1817	Geo. L. Kayner		[Steymour C. Ferris, <i>Pres.</i>]	'94	'11	27	38	0	2	0	2	1	0	0	0	1	2	0	
Groversville,	1852	David M. Tarr,		William E. Park, <i>p. c.</i>	'67	'76	160	331	491	95	50	10	60	12	5	0	17	23	2	
Grand Island,	1893																			
Greenbush,	1875	Morris R. Roberts,		Chas. W. Hardendorf, <i>p. c.</i>	'90	'93	50	97	147	0	4	15	15	4	10	0	14		200	
Greene,	1879	Mrs. B. F. Van Hoesen,																		
Greene,	1811	Miss F. Morton,																		
Greenport,	1848																			
Griffin's Mills,	1810	J. E. Dorr,		[F. A. Kimberly, <i>Meth. Lic.</i>]	'95	'95	10	28	38	4	4	1	5	1	1	10	12	2	0	
Groton,	1849	Mrs. D. L. Bradley,		William A. Smith, <i>p.</i>	'64	'77	41	113	154	25	6	7	13	1	3	41	45	5	0	
Hamilton,	1828	O. S. Gampbell,		Isaac Pierson, <i>p.</i>	'70	'93	44	117	161	22	2	3	5	4	2	0	6	1	3	
Hancock,	1830	E. R. Titus,		D. Thomas Williams, <i>p.</i>	'83	'95	21	63	84	13	23	1	24	1	0	13	14	14	0	
Harford,	1831	Miss Ellen Moore,																		
Harpersfield,	1798	G. F. Stevens,																		
Henrietta,	1816																			
Heron,	1863	Ferdinand Haile,																		
Holland Patent,	1842	John E. Jones,		Frederick A. S. Storey, <i>p.</i>	'86	'94	16	21	37	12	0	0	0	2	0	0	2	0	2	
Homer,	1801	Dea. C. A. Skinner,		S. Mills Day, <i>p.</i>	'52	'62	57	114	171	19	1	10	11	9	11	0	20	0	7	
Honeyoye,	1854	Rev. S. Mills Day,		Frederick Hassold, <i>p.</i>	'93	'94	18	41	59	0	0	0	0	0	1	0	1	0	1	
Hopkinton,	1808	Charles H. Brush,																		
Howells,	1792	Chas. W. Cairns,																		
Ihaca,	1873	Prof. J. L. Morris,		Wm. Elliot Griffiths, <i>p. c.</i>	'77	'93	95	221	316	15	15	17	32	4	4	0	8	6	3	
Jamestown,	1854	Chas. S. Tutill,		Fred' K'v.d.Ostear-Sacken, <i>p.</i>	'92	'94	32	73	105	27	1	4	5	5	0	0	5	1	1	
Jamestown,	1816	Elliot C. Hall,		Samuel H. Adams,	'71	'93	116	280	336	50	75	10	85	4	13	37	54	11	1	

CHURCHES.	CLERKS.	MINISTERS.	MEMBERS.					ADMITTED.				REMOVED.				BAPT.		FAM.	
			Name.	Ord.	C'd.	Ma.	Fe.	To.	Ab.	C.	L.	To.	Pr.	L.	De.	To.	Ad.		Inf.
New York, Pilgrim,	1862	Miles Roberts,				71	240	475	715	43	12	55	3	46	0	53	9	42	
" Bethany,	1877	August Hensel,	'68	'91	'94	62	250	312	31	3	2	15	20	2	10	10			
" Central,	1881	Geo. E. Van Hrun,	'81	'78	'79	179	258	437	25	23	18	4	3	22	0	25	8	7	200
" Trinity, Tremont,	1886	C. W. Sloughton,				'89	31	67	98	22	3	1	4	0	0	0	6	75	
" North,	1890	James Lindsay,	'90	'89	'71	133	204	9	6	17	23	4	15	0	19	7	29	190	
" Mt. Hope,	1892	F. Horstmann,	'94	'94	8	20	28	0	3	9	12	0	0	0	0	1	2	36	
" Bedford Park,	1894																		
New York Mills,	1847	John Parry,	'51	'83	35	42	77	6	0	2	2	1	5	0	5	0	3	31	
Niagara Falls, North,	1825	Geo. H. Stevens,	'89	'94	38	97	135	21	4	8	12	19	16	19	54	2	0	40	
Norfolk,	1817	H. G. Bradley,	'90	'93	10	23	33	4	5	1	6	1	0	0	1	2	0	47	
North Collins,	1817	H. J. Burnham,	'94	'95	7	18	25	2	0	0	0	1	0	0	3	2	4	35	
North Evans,	1834	A. B. Shepard,			'17	35	52	10	3	2	5	2	1	0	3	2	4	25	
North Java,	1847	Mrs. J. L. Garrett,			'94	1	24	35	3	2	0	0	0	0	0	0	0	5	
North Lawrence,	1887	Mrs. A. K. Rowell,																	
North Pitcher,	1827	Katie Neal,			12	23	35	5	12	6	18	0	0	0	0	8	1	17	
Northville, Aquabogue,	1829	Z. Hallock, Jamesport	'74	'91	92	115	297	18	49	3	52	5	0	2	7	33	3	80	
North Walton,	1816	Arthur L. White,			47	54	101	9	7	3	10	4	7	0	11	5	70	1	
Norwich,	1814	C. R. Johnson,	'82	'91	193	317	510	75	4	0	4	6	11	0	17	3	8	250	
Norwood,	1858	Dea. O. Hale,	'90	'93	46	104	150	16	10	4	14	1	1	0	2	7	5	120	
Ogdensburgh,	1882	S. W. Leonard,	'90	'95	45	131	176	13	11	12	5	7	0	12	2	8	0	60	
Olean,	1889	Mary A. McKee,	'85	'89	25	51	76	12	1	3	4	0	6	2	0	0	0	3	
Oramel,	1842	Mrs. E. E. Murdough,			7	10	3	0	0	0	0	0	0	0	0	0	0	0	
Orient,	1735	Wm. H. Young,			51	81	132	18	2	0	2	0	0	0	2	0	2	55	
Oriskany Falls,	1833																		
Orwell,	1858	Lucius H. Beadle,	'87	'93	30	49	79	8	0	0	0	1	0	4	5	0	0	37	
Oswego,	1853	Thomas Howard,			13	38	51	8	0	0	0	2	0	2	0	1	19	0	
" Falls,	1857	S. P. Steele,	'84	'89	105	254	359	106	7	3	10	5	4	0	9	4	4	250	
" Falls,	1882	Geo. B. Fairman,	'86	'93	73	184	257	60	6	8	14	3	16	0	19	5	6	200	
Otto,	1828	Mrs. E. M. Pool,	'65	'94	24	32	52	2	1	0	0	1	0	0	1	0	0	30	
Owego,	1850	E. E. Straff,	'94	'82	72	146	218	32	4	6	10	2	3	0	5	1	2	115	
Oxford,	1797	J. W. Harrington,	'87	'94	55	145	198	25	0	6	6	2	1	5	0	105	0	165	
Paris,	1791	Mrs. E. J. Lapham,	'85	'95	47	69	115	0	0	0	0	1	3	0	4	0	1	43	
Parishville,	1823	Miss M. J. Armstrong,	'65	'92	21	64	85	11	9	0	9	3	2	0	5	9	9	40	
Parkville,	1863																		
Pateogue,	1793	H. S. Conklin,	'84	'90	130	225	355	16	9	7	16	3	6	3	12	5	4	230	
Pelhamville,	1887	Thomas R. Scott,			37	66	103	19	0	1	1	2	9	0	11	0	0	90	
Perry Centre,	1814	W. R. Bathrick,	'88	'95	25	40	65	19	0	0	0	1	1	0	2	0	0	56	
Philadelphia,	1868	A. W. Danforth,	'93	'92	54	136	190	17	10	2	12	1	1	0	2	0	7	3	115
Phoenix,	1837	E. A. Taber,	'80	'90	54	49	75	11	1	0	1	3	6	12	21	1	1	30	
Pitcher,	1805	W. R. Chandler,			26	42	46	78	15	4	19	1	2	0	3	1	35		
Plainfield,	1861	John C. Griffiths,	'94	'94	32	46	78	15	4	4	8	1	8	6	15	4	7	50	
Port Chester,	1888	Jerome A. Peck,	'89	'93	22	68	90	17	4	4	8	1	8	6	15	4	7	50	

a N. Stockholm.

CHURCHES.	SUNDAY SCHOOL.					BENEVOLENCE.					Lectures.	Home Exp.			
	Place.	Superintendent.	Mem.	Av. to Ch.	Recv. Cont.	Y. P. S. C. E. Mem. bers.	For. eign.	Ed'n.	Ch. B'd'g.	Home M.			A. M. A.	S. S.	Min. Aid.
New York, Pittin,	J. P. Ogden, M. D.,	m826	576	15	506	150	832	100	104	2,517	113	125		1,430	5,006
" Bethany,	Silas H. Paine,	1,228	916	688	60	60	50			20	100			533	758
" Central,	J. A. Sanders, M. D.	250	175	70	35	30	50	4		63	8			500	570
" Trinity,	C. W. Stoughton,	128	80	55	5	42	63		9		23	10		35	115
" North,	James Martin,	m770	583	4	4	8	4			25				183	288
" Mt. Hope,	Rev. H. M. Brown,	101	64	1	18									36	65
" Bedford Pk.,	Edward Roberts,	87	80		28									19	19
New York Mills,	Mrs. Sarah M. Brock,	265	200	5	4	47	63		5	85	17	17		33	215
Niagara Falls, N.	Mrs. S. N. Bidwell,	60	30	2		50				5					10
Norfolk,	Miss Laura Davis,	62	45		25	25									
North Collins,	Henry Lewis,	110	60		50					3	7			15	18
North Evans,	Mrs. A. B. Divers,	35	28		2										
North Java,															
North Lawrence,															
North Pitcher,	Samuel Taylor,	44	30												
Northville,	Chauncey P. Howell,	203	127	49	144	80	127	20	29	59	52	41	10	27	365
North Walton,	Arthur L. White,	150	86	6	44	59	40	4		47	60	6	10	47	214
Norwich,	R. C. Stoler,	285	158	4	116	40	396	8	6	172	100	100	247	188	1,117
Norwood,	Col. H. R. Stoughton,	188	101	10	16	125	107	7	10	170	89	10	10	5	408
Ogdensburgh,	L. M. Bristol,	196	137		29	50			18		10	13		13	54
Olean,	William S. Brickell,	157	100	2	17	30	3	1	2	4	2		1		13
Orauel,															
Orient,	Rufus W. Tuthill,	110	57	1	36	13	38	24		61	48			36	207
Oriskany Falls,															
Orwell,	Elvin G. Potter,	95	60	0	1	40				45					45
Oseola,	Mary L. Cowles,	55	39	3		39				10					10
Oswego,	A. H. Failing,	260	160		105	129	129	38	20	110	50	35		129	511
" Falls,	Thomas G. Gill,	223	117	12		38	12	4	4	33	5	4		8	72
Otto,	Hiram S. Cozrael,	79	32	4	20	20									12
Owego,	C. E. Livermore,	159	79	1	10	47	61	4	5	98	10	14	10	95	243
Oxford,	E. L. Ensign, M. D.,	162	85	0	40	36	170	8	15	127	12	8	7	40	387
Paris,	Joseph Marks,	56	28	0	30	30		4	2	25	16	4		80	137
Parisville,	Mrs. Charles Stone,	103	75	7	0	10									80
Parkville,															
Patchogue,	F. A. Overton,	m302	212	3	12	80	40	25		53	60			200	378
Pelhamville,															
Perry Centre,	Milton W. Butler,	145	90		51	45	24	9	6	33	16	14	4		103
Philadelphia,	W. A. Markwick,	111	75	7		35	35	7			15				22
Phœnix,	Charles E. Candee,	258	149	7	6	50	35	10	7	39					91
Pitcher,	L. C. Andrews, M. D.,	82	50	1	0	0				11					11
Plainfield,	Griffith Jones,	105	58		24	24									0
Port Chester,	David L. Mellison,	141	60	2	44	22	18	12	10	11	13	6	11	463	544

CHURCHES.	CLERKS.	MINISTERS.		MEMBERS.					ADMITTED.			REMOVED.			BAPT.			FAM.
		Name.	Ord.	Ord.	Ma.	Fe.	To.	Ab.	C.	L.	To.	De.	To.	Ad.	Inf.			
Portland,	Miss E. M. Brown,		'91		26	66	14	12	4	16	1	0	0	1	10	0	44	
Port Leyden,	Dea. W. G. Hall,		'67		41	81	122	14	1	5	1	0	0	2	7	4	63	
Poughkeepsie,	James H. Dudley,		'84		108	216	324	34	38	6	44	2	13	0	15	23	167	
Prattiam,	Mrs. E. W. Gates,				3	9	12	2	0	0	0	0	0	0	0	0	45	
Prohibition Park, ^a																		
Prospect,	John R. Davies,		'89		3	10	13	5	0	0	2	0	0	0	2	0	100	
Pulaski,	Nathan B. Smith,		'78		36	98	134	12	14	10	24	4	4	0	8	9	8	
Randolph,	James G. Johnson,		'91		35	58	93	13	1	2	3	4	0	0	4	1	98	
Raymondville,																		
Reed's Corners,	Helena A. Davis,		'65		15	42	57	13	0	0	0	0	2	0	2	0	36	
Rensen,	Richard R. Jones,		'93		19	41	60	0	0	2	2	4	0	3	7	0	75	
Rensselaer Falls,	J. J. Doty,		'88		69	87	140	14	1	3	4	0	2	1	3	0	60	
Rieford,	Wm. P. Belden,		'81		69	92	161	16	0	1	1	1	1	3	0	0	100	
Richmond Hill,	Geo. Weston, Jr.,		'81		39	67	106	27	13	15	0	9	0	9	0	3	100	
Richville,	W. P. Hendrick,		'84		27	33	60	10	8	4	12	0	0	0	7	0	54	
Riga,	N. J. Frost,		'71		18	23	41	12	0	0	0	2	2	1	5	0	50	
Riverhead,	Joseph W. Robbins,		'72		59	108	167	12	10	4	14	1	1	0	2	3	120	
Rochester,	Thos. A. Lockridge		'69		76	117	199	316	0	93	1	94	2	4	0	6	125	
"	W. M. Ratter,		'57		'92	71	154	225	0	5	7	12	3	16	0	19	125	
Rockaway Beach, ^a	William H. Kershaw,		'71		93	25	54	79	0	1	5	6	1	2	1	4	6	
Rock Glen,	Emory L. Evans,		'93		6	10	16	0	6	10	16	0	0	0	1	1	30	
Rockville Centre,	M. H. Fishburn,		'76		24	73	97	5	8	8	16	5	2	0	7	8	60	
Rodman,																		
Rome,	Louis Sipple,		'86		42	69	111	8	45	1	46	1	0	0	1	42	60	
Roscoe,																		
Roslyn Highlands,	Chas. G. Chapman		'65		30	76	106	10	15	3	18	2	1	0	3	7	65	
Rushville,	Frank Underwood,		'49		9	35	41										40	
Rutland,	Martin L. Dalton,		'80		28	80	108	8	9	2	11	1	3	0	4	1	3	
Salamanca,	Charles W. Fifield,		'74		7	16	23	8										
Sand Bank,	Thomas T. Davies,		'87		14	48	62	2	4	0	4	0	0	0	0	4	0	
Sandy Creek,	William O. Wark,		'92		46	115	161	19	23	5	28	5	4	0	9	10	8	
Saratoga Springs,	Willbur F. Stowe,		'89		51	112	163	17	27	8	35	0	3	0	3	11	6	
Saugerties,	[P. A. Hautailing, <i>Pres.</i>]		'89		64	92	156	16	0	2	2	3	3	0	6	0	50	
Sayville,	Chas. A. Alden,		'92		109	230	339	54	16	70	12	8	12	32	36	10	190	
Schenectady,	[William Marsh, <i>Lit.</i>]		'94		8	18	26	0	7	0	7	0	6	1	7	0	30	
Schroon Lake,	Dea. G. M. Sawyer,		'85		54	114	168	20	13	4	17	1	1	0	2	9	3	
Seneca Falls,	W. L. Bellows,		'92		85	139	224	29	2	4	3	4	3	0	7	1	96	
Sherburne,	William A. Trow,		'94		62	136	198	34	20	25	45	2	8	0	10	19	0	
Sidney,	Milton L. Johnston,		'93		93	16	34	30	2	5	0	5	0	1	0	1	0	
Siloam,	Howell E. Jones,		'85		16	14	30	2	5	0	5	0	1	0	1	0	13	
Sinclairville,	Freuson N. Wymann,		'91		11	35	46	8	7	2	9	0	2	2	4	6	55	

^a West New Brighton.

CHURCHES.	CLERKS.	MINISTERS.	MEMBERS.					ADMITTED.			REMOVED.			BAPT.		FAM.		
			City or Town.	Name.	Ord.	C. d.	Ma.	Fe.	To.	Ab.	C.	L.	To.	Di.	L.		De.	To.
Smyrna,	1824	Mott C. Dixon,	'80	'92	68	111	179	60	1	0	0	4	6	0	10	1	0	75
South Granville,	1790	George W. Lee,			22	62	84	15	2	8	10	1	1	0	1	8	0	41
South Hartford,	1805	Horace Gilchrist,	'62	'90	33	58	91	16	0	0	0	2	7	0	2	0	0	100
Spencerport,	1850	Mary L. Merz,	'53	'93	86	185	271	43	52	8	60	6	7	0	3	35	1	18
Steubenville,	1804	W. H. Williams,			2	8	10	2	0	0	2	1	2	0	0	1	2	25
Strykersville,	1834	Mrs. R. E. Griggs,			4	2	8	5	2	0	0	0	1	0	1	0	0	40
Summer Hill,	1827	Rev. G. A. Miller,	'70	'87	172	330	562	83	10	13	23	5	13	5	23	9	8	250
Syracuse,	1853	Edward N. Paekard, p. c.	'90	'93	52	129	181	14	14	12	26	1	4	0	5	5	9	290
" Danforth,	1884	John E. K. Low,	'82	'93	97	217	314	0	34	15	49	1	0	0	15	19	9	225
" Good Will,	1884	C. Summer Baxter,	'87	'94	44	88	132	20	6	6	12	1	3	0	4	1	14	100
" Geddes,	1886	A. R. Gillis,	'93	'93	8	22	30	0	1	1	2	0	1	2	3	0	11	35
" South Ave.,	1833	Geo. M. Horton,	'76	'95	30	44	74	3	0	0	0	0	2	0	2	0	2	2
Tallman,	1874	T. W. Springsteen,	'93	'94	8	20	28	3	5	10	15	0	4	0	4	1	3	25
Tannersville,	1863	Mrs. M. T. Bailey,	'93	'93	12	15	27	0	0	0	0	0	0	0	0	0	0	100
Thurso,	1892	Sarah Potter,	'94	'94	36	71	107	5	0	7	7	0	4	0	4	0	0	90
Ticonderoga,	1809	D. M. Arnold,			9	16	25	5	5	5	10	0	0	0	0	0	0	7
Trenton,	1854	Richard J. Jones,	'67	'92	31	45	76	5	5	5	10	1	1	0	2	3	0	15
Triangle,	1819	Dea. G. S. Morse,			7	8	15	0	6	4	10	1	0	0	1	2	0	45
Union Centre,	1841	E. L. Ketchum,	'51	'83	85	150	235	12	7	15	22	11	7	7	25	0	5	65
Union Valley,	1845	Mrs. Robt. Brooks,	'50	'80	85	179	264	25	12	9	21	5	9	1	15	0	0	100
Utica,	1862	Edward H. Jones,	'92	'92	34	39	73	27	7	5	12	0	1	0	1	4	0	40
" Plymouth,	1883	John D. Griffith,	'95	'95	22	40	62	14	0	0	0	2	1	0	3	0	0	35
Volley,	1812	J. H. Mace,	'92	'92	35	46	81	20	4	2	6	3	2	0	5	0	0	35
Wadhams Mills,	1813	S. H. Hodgkins,	'77	'81	195	341	536	42	14	15	29	9	14	0	23	12	13	252
Wading River,	1785	W. T. Moore,			148	253	401	55	10	9	19	4	5	0	9	4	0	325
Walton,	1793	C. H. Bradley,	'81	'88	17	44	61	6	0	1	1	1	3	0	4	0	0	37
Warsaw,	1840	David Douglas,	'94	'94	55	75	134	5	37	2	39	4	4	4	8	15	21	100
Washington Mills,	1890	Eugene H. Green,	'94	'94	35	62	97	36	3	3	6	3	2	2	0	0	0	100
Watertown,	1887	Rees Pugh,	'78	'92	79	155	234	36	3	3	6	5	3	5	2	2	0	130
Waterville,	1852	Miss M. F. Lewis,			60	108	168	50	2	0	2	4	6	1	11	1	0	180
West Bloomfield,	1856	Mrs. G. B. Ayers,	'77	'94	16	25	41	6	12	1	13	0	3	0	3	8	0	18
West Brook,	1799	W. L. McClennon,	'48	'77	40	60	100	20	0	1	1	4	1	4	9	0	1	50
West Grotton,	1857	Nelson Stevens,	'69	'93	14	21	35	3	0	0	0	2	5	0	0	1	0	85
Westmoreland,	1817	Dea. James Bell,	'91	'91	39	59	83	142	10	7	10	3	1	0	4	7	6	75
West Newark,	1823	C. R. Ackerman,	'86	'95	12	18	30	6	0	0	0	0	2	3	0	0	5	40
West Winfield,	1799	Frank L. Brace,	'86	'95	12	18	30	6	0	0	0	0	2	3	0	0	5	40
Willborough,	1833	Mrs. G. A. Rowley,			48	83	131	35	0	0	2	3	7	0	10	0	0	36
Winthrop,	1834	William Bell,	'94	'94	73	138	211	45	4	4	8	2	1	7	0	8	0	150
Woodbury,	1897	Mrs. E. M. Shaw,	'90	'90	44	62	106	10	47	3	50	1	1	0	2	39	11	80
Woodhaven,	1863	Hobart W. Geyer,			44	62	106	10	47	3	50	1	1	0	2	39	11	80
Woodville,	1836	J. H. Wood,			44	62	106	10	47	3	50	1	1	0	2	39	11	80

CHURCHES.	SUNDAY SCHOOL.					BEKEVOLENCE.							Home Exp.					
	Place.	Superintendent.	Mem.	Av. to Ch.	Peny. Cont.	Y. P. S. Mem- bers.	C. E. Mem- bers.	For- eign.	Ed'n. P'd'g.	Ch. M.	Home M.	A. M. A.		S. S. S. S.	Mm. Aid.	Other.	Total.	Lees- cies.
Smyrna,	Courtney E. Ferris,	m225	125	10		38					2				181	2	0	1,000
South Granville,	W. I. Adams,	134	69			21							4				0	775
South Hartford,	David McClarty,	80	35			186	100	47	4	5	36	6				283	0	900
Spencerport,	Mrs. Ada Nichols,	314	217	54		28											500	4,062
Stenben,	Mrs. John G. Griffiths,	34	21	2		7					3				4	7	0	150
Strykersville,	Edward Wirkman,	24	18	2		42					20					20	0	484
Summer Hill,	Chas. Bingham,	423	265	8		88	88	422	31	128	456	122	21	99	862	2,141	0	7,000
Syracuse, Plynm.,	William Spalding,	380	238	14		74	51	30			90				106	226	0	3,100
" Danforth,	Rev. H. A. Manchester,	435	241	18		92	161	24			47				56	127	0	3,453
" Geddes,	W. H. Scott,	160	108	3		35	35	46			86	14	5		1	152	0	1,882
" South Ave.	C. W. Cable,	172	128			5	40				15	3				125	0	400
Tallman,	John H. Tallman,	60	30	0		0	0			110						3	0	600
Tannersville,	Edward Fraleigh,	50	34	3		28											0	400
Thurso,	G. Burger,	60	40			30		54			58				18	130	0	3,400
Ticonderoga,	Arthur T. Cutts,	134	92			46												
Trenton,																		
Triangle,																		
Union Centre,	W. L. Edson,	90	51	6		40		9			7				9	25	0	400
Union Valley,	F. M. Gilbert,	91	56	2													0	258
Utica, Bethesda,	William W. George,	125	106	3				35	11		10	10	4		66	66	0	2,710
" Plymouth,	C. B. Tefft, M. D.,	318	250			62		20	15	7	65	12		102	225	2	12	273
Volney,	George A. Parker,	79	49	2		2				6				2	6	6	0	450
Wading's Mills	S. H. Hodgkins,	96	35														0	700
Wading River,	Leonard Woodhull,	74	50	5													0	700
Walton,	Calvin McAllister,	458	301	14		110		191	96	37	142	91	32		113	702	0	6,170
Wantagh,																		
Warsaw,	William A. Walker,	324	209	14		136	139	100	29	6	522	28	8	131	824	0	2,100	
Washington Mills,	David Douglas,	150	120	0		52					24				24	623	0	1,490
Watertown,	C. Gottschalk,	153	102	10		28					50				50	50	0	1,075
Waterville,																		
Wellsville,	W. J. Hoyt,	143	94	1		77		43	35	17	74	22	9	12	212	0	4,940	
West Bloomfield,	Elon G. Shepard,	201	102	2		50	17	32	33	40	51				156	156	0	1,490
West Brook,	Frank Schreher,	69	40	6		33		6	4		8			10	28	60	0	200
West Groton,	John G. Cobb,	134	70			65	8	47			31	47	5	5	135	0	838	
Westmoreland,	Dea. James Bell,	93	50			30	9	20			8	9	4	52	100	0	838	
West Newark,	D. J. Borthwick,	46	25						3		16			26	26	0		
West Winfield,	Frank L. Brace,	220	150	9		30	38	178	10	11	28	29	20	6	100	391	50	1,700
Willshorough,	Charles C. Hayward,	60	40			20											0	850
Winnington,	Mrs. Fannie Bell,	61	34	0													0	180
Winthrop,	Mrs. N. W. Brokenshire,	112	72	4		28	25	86	18	5	39	185	25	250	603	0	3,000	
Woodhaven,	John Eckert,	m292	218	25		70	7	7	10	10	10	8		51	96	0	1,100	
Woodville,	D. H. Laird,	212	120															

NORTH CAROLINA.

CHURCHES.	CLERGY.	CLERKS.		MINISTERS.		MEMBERS.						ADMITTED.			REMOVED.			BAPT.			FAM.
		City or Town.	Ord.	Name.	Name.	Ord.	Ma.	Fe.	To.	Ab.	C.	L.	To.	De.	L.	De.	To.	Ad.	Inf.		
Beaufort,	1871		'94	John Stanley,	James P. Sims, <i>p.</i>	39	71	110		14	0	14	3	0	0	3	0	3	0	3	30
Carver's Mills,	1893		'94	Dea. Neil Williams	[S. A. Stanford, <i>Lic.</i>]	8	12	20		1	3	0	3	0	0	0	3	1	5		5
Cedar Cliff, Nicholson's,	1885		'91	Dea. W. R. Hall,	Anthony Peden, <i>p.</i>	11	19	30		7	0	3	0	0	0	0	3	0	14		14
Chapel Hill,	1889		'93		Paul L. LaCour,																
Charlotte,	1889		'93		Nathaniel Kingsbury, <i>p.</i>	10	14	24		4	5	0	5	0	1	0	1	2	0	0	10
Dry Creek,	1885		'94	Nathan F. Green,	Ward D. Newkirk, <i>p.</i>	21	20	41		0	11	0	1	0	0	1	8	2	3	19	
Dudley,	1870		'81	Dea. S. Jacobs,	Simon P. Smith, <i>p.</i>	45	45	69		0	8	0	8	1	2	0	3	5	3	19	
Dunn's Creek, Brevard,	1891		'68	Miss R. Hamet,	William A. Hamet, <i>p.</i>	5	3	8		0	0	1	1	0	0	1	0	0	0	0	30
Golden Valley, Gamble's Store,	'10		'52		Robert R. Brookshier, <i>p.</i>	3	6	9		0	0	0	3	0	0	3	0	0	0	0	30
Hamilton Cross Roads, <i>a</i>	1890		'68		William A. Hamet, <i>p.</i>	10	18	28		2	9	1	10	1	0	0	1	0	0	0	30
Henrietta,																					
High Point,	1889		'85	Mrs. Lizzie Gray,	Zachariah Simmons, <i>p.</i>	8	13	21		6	5	3	8	1	0	1	2	2	0	0	13
Malco,	1893		'94	Thomas Wade,	Ward D. Newkirk, <i>p.</i>	9	11	20		0	0	1	1	0	0	2	0	0	0	0	19
McLeansville, 1st,	1871		'84	J. Tilman Brown,	Samuel S. Sevier, <i>p.</i>	68	92	160		0	3	0	3	0	0	0	1	0	0	0	55
McLeansville, 2d,	1883		'84	Miss Mary Cook,	Samuel S. Sevier, <i>p.</i>	34	50	84		8	0	8	0	0	0	0	2	0	2	0	25
McLard's Chapel, <i>b</i>	1880		'52	Joseph Costner,	Robert R. Brookshier, <i>p.</i>	18	24	34		7	0	0	0	1	0	12	13	0	1	13	
Melville, Swepsonville,	1885		'91	Mrs. P. Summers,	Anthony Peden, <i>p.</i>	12	22	34		1	0	0	0	0	0	0	0	0	0	0	10
Moorehead, Harrisburg,	1890		'91	Wm. A. Holland,	Anthony Peden, <i>p.</i>	15	24	34		5	3	3	6	0	0	8	8	2	2	2	10
Nalls,	1885		'90	Dea. Dock Kron,	Caleb C. Collins, <i>p.</i>	9	15	24		4	4	0	4	1	0	0	1	3	0	0	13
Oaks,	1885		'91	Miss Mana Minet,	Anthony Peden, <i>p.</i>	37	51	88		11	11	14	25	0	0	0	10	3	23	23	
Pekin,	1882		'94	Miss A. E. McCoy,	Ward D. Newkirk, <i>p.</i>	27	43	71		4	26	0	26	2	0	14	16	9	0	0	16
Prim Grove, Martindale,	1881																				
Raleigh,	1874		'68	Miss Mary A. Love,	Asher W. Curtis, <i>p.</i>	24	58	82		28	5	5	10	1	2	2	5	2	2	38	
Salem Church, Martha,	1885		'85	Miss Hattie Kerns,	Zachariah Simmons, <i>p.</i>	11	26	37		0	0	0	0	0	0	0	0	0	0	0	20
[Southern Pines.]	1875		'71	Irving L. Hamlin,	George R. Ransom,	13	35	50		0	16	19	35	0	0	0	0	0	0	0	21
Streeby,	1879		'85	Miss L. McLeod,	Zachariah Simmons, <i>p.</i>	14	29	42		0	4	0	4	0	0	1	0	1	3	0	17
Troy,	1881		'90	Mrs. Jane Hatoru,	Caleb C. Collins, <i>p.</i>	13	24	37		7	10	1	11	1	0	1	2	5	0	25	
Tryon,	1891		'63	Miss M. A. Whitney,	Alpheus Winter, <i>p.</i>	10	18	28		2	1	7	8	0	0	0	0	0	0	0	21
Whittier,	1895		'83	Mrs. R. Humphrey,	Robert Humphrey, <i>p.</i>	36	40	76		0	12	3	15	1	0	2	3	3	0	0	40
Wilmington,	1870		'91	Wm. H. Cotton, Jr.	Frank W. Sims, <i>p.</i>	49	79	128		14	9	3	12	1	3	1	5	5	3	46	
				Total:		536	842	1378		100	154	133	197	19	9	43	71	68	20	512	

a Columbus. *b* Knob Creek.

SUNDAY SCHOOLS AND BENEVOLENCE.

CHURCHES.	SUNDAY SCHOOL.				BENEVOLENCE.										Home Exp.			
	Place.	Superintendent.	Mem.	Av. lo.	Ad. lo.	Benev. Cont.	Y. P. S. Mem. bers.	For- eign.	Ed'n.	Ch. B'd'g.	Home M.	A. M.	S. S.	Min. Aid.		Other.	TOTAL.	Lega- cles.
Beaufort,	Obadiah Hawkins,	84	60			\$	55	\$0	\$0	\$0	\$0	\$4	\$1	\$0	\$0	\$5	0	\$125
Carter's Mills,	J. Beaman,	25	25	3	1		20	0	0	0	4	4	7	0	0	13	0	8
Cedar Cliff,	Dea. Wm. R. Hall,	59	30	3	2		27	0	0	0	5	5	2	0	16	23	0	9
Charlotte,	Nathan F. Green,	30	30	0	10		0	0	0	0	5	5	0	0	10	15	0	51
Dry Creek,	Dudley,	45	30	11	0		25	0	0	0	3	3	1	0	1	5	0	52
Dunn's Creek,	Washington Simms,	100	40	6	1		0	0	0	0	1	1	0	0	1	1	0	65
Golden Valley,	William Pack,	40	25	4	0		0	2	0	0	0	0	2	5	2	11	0	100
Hamilton C. R.,	Alison Gray,	80	37	8	6		16	10	0	0	17	17	4	0	0	36	0	35
Henrietta,	H. C. Everett,	23	23	0	0		0	0	0	0	0	0	0	0	0	0	0	9
High Point,	Allen Room,	130	100	2	2		80	0	0	0	0	0	2	0	0	0	0	105
Malee,	Henry Wharton,	77	65	5	2		25	0	0	0	0	0	2	0	7	7	0	75
McLeansville, st	Richard Summers,	41	25	0	0		0	0	0	0	3	3	1	0	0	4	0	130
2d,	Dea. Dock Kron,	30	18	0	0		0	0	0	0	1	1	0	0	0	1	0	20
McLard's Chap.,	Miss E. W. Douglass,	80	60	11	23		60	2	0	0	18	18	2	3	0	0	0	25
Melville,	Harry Rush,	55	30	26	0		20	0	0	0	3	3	0	0	0	3	0	40
Moorehead,	John H. Branch,	135	92	5	3		80	0	0	0	16	16	3	9	9	30	0	0
Nalls,	John Davis,	48	35	0	0		51	0	0	0	0	0	0	0	0	0	0	120
Oaks,	George A. Woodward,	72	46	0	0		20	0	0	0	0	0	0	0	0	0	0	60
Pekin,	Tina McLeod,	53	40	4	1		50	1	0	0	0	0	1	0	0	2	0	0
Prim Grove,	Dea. M. N. McRae,	75	55	4	0		63	0	0	0	2	2	0	4	4	6	0	15
Raleigh,	Dr. O. S. Missidine,	39	34	1	24		0	3	0	0	6	6	0	0	0	22	0	26
Salem Church,	J. A. Gibbs,	75	60	7	0		0	0	0	0	2	2	0	0	0	2	0	264
[Southern Pines]	Rev. F. W. Sims,	165	95	0	0		125	5	0	0	26	26	7	8	0	33	0	15
Striebey,	Total:	1,589	949	100	74		731	20	5	24	108	108	31	8	53	249	3	363
Troy,																		1,719
Tryon,																		
Whittier,																		
Wheatston,																		

Churches: *Omitted*, — Cannonville; Ellenboro; Green River; Mountain Island. Loss in church members, 73; in Sunday schools, 182; increase in benevolent contributions, \$56; in home expenditures, \$518. ORGANIZATIONS: GENERAL ASSOCIATION OF NORTH CAROLINA; also The Golden Valley and Piedmont Conferences.

SUNDAY SCHOOLS AND BENEVOLENCE.

CHURCHES.	SUNDAY SCHOOL.				BENEVOLENCE.										Home Exp.			
	Place.	Superintendent.	Mem.	Av. A.	Ad. to Ch.	Benev. Cont.	Y. P. S. C. E. Mem. bers.	For- eign.	Ed'n. Bd'g.	Ch. B'd'g.	Home M.	A. M. A.	S. S. S.	Min. Aid.		Other.	Total.	Legn. cas.
Abercrombie,		Frank A. Finch,	30	25	1	2	21	11			27	10	11			59	0	\$200
Amenia,		Charles Isle,	70	37		5		5			3	2			11	21	0	900
Antelope,		Alex. McKinnon,	25	18		6			1				6			11	0	140
Argusville,		Mrs. A. Slingsby,	20	14							4						0	50
Buchanan,		N. E. Farnsworth,	20	10		5	20	10	5	40	9	4	9	4	4	68	934	420
Buxton,		Miss N. Christie,	30	19		4	52	6	6	32	4	4	4	1	5	52	0	533
Caledonia,		Robert Colvin,	80	47		1				10	10				1	11	0	470
Cando,		Rev. C. A. Mack,	45	24	2	12	33	18		2	2	12	3		32	32	0	650
Carrington,		A. D. Parker,	70	40						3	3		3		6	6	0	150
" Rose Hill,		Peter Ferguson,	30	25						2	2				7	7	0	85
Cathay,		Sam'l B. Wetmore,	21	18			17	1		10	10		2		11	11	0	25
" Elmlicits,		Rev. D. Neuenchwander	30	20		3	20			4	4				4	4	0	55
Cayuga,		John T. Devlin,	30	21			15			6	6				6	6	0	475
Cooperstown,		Mrs. R. M. Cowen,	40	32													0	
" Scand.,																	0	
Cummings,		E. H. Smith,	34	18		8	17	20	7	33	2	5	5		10	90	0	450
Dawson,		S. Marriage,	38	30		3				8	8				8	8	0	100
Dexter,		A. E. Otterburn,	40	23		2		5		5	5		2		12	12	0	60
Dickinson,		E. E. Cook,	134	142		10	25	17	8	17	10	10	10		52	52	0	900
Dwight,		John Miller,	50	26			15	14	5	10					6	51	0	400
Eckelson,																	0	
Edmonds,																	0	
Eldridge,		L. E. Townsend,	20	15													0	100
Fargo, 1st,		John M. Fisher,	148	88	9	25	55	36	15	114	13	18	18		12	208	0	3,067
" Plymouth,		F. H. Spotts,	65	37	3	20	23	6	8	19		22	22		69	69	0	600
" Scand.,		P. Nygren,	25	18						5	5		5		5	5	0	2,000
Fessenden, Hoff,		Christ Weber,	m55	40				2		25					25	29	0	155
" "		David Harris,	20	16			13			4	4				4	4	0	200
Forman,		A. M. Grover,	45	38	3												0	
Fort Berthold,		Rev. C. L. Hall,	m255	180	20	70	100	5	2	12	34	20	20		84	84	0	100
Fort Yates,		Arthur Tibbets,	150	100	28	102				11	118	12	1		126	126	0	335
Gardner,		William McDonald,	46	35					26	50	14	1			15	106	0	557
" Rose Valley,		Henry Burrows,	40	30	1												0	
Genesee,																	0	
Gladstone,		Rev. A. C. Tenber,	m57	35		5	15		6	4		3			13	13	0	125
Glen Ullin,		J. E. Clifford,	60	44			25	16		5	5				21	21	0	800
Grand Forks,		William Ronger,	52	29	5		16	1	13	12					26	26	0	709
Hankinson,																	0	
Harlem,																	0	
Harvey,																	0	
Harwood,		Frank Still,	40	29		8	25	5	5	29	7				46	46	0	450
Hillsboro,		William Taylor,	64	36			25			35	25				70	70	0	971

CHURCHES.	CITY or TOWN.	ORG.	CLERKS.		MINISTERS.		MEMBERS.			ADMITTED.			REMOVED.			BAPT.				
			Name.	Name.	Name.	Ord.	C'd.	Ma.	Fc.	To.	Ab.	C.	L.	To.	Di.	L.	De.	To.	Ad.	Inf.
Hope,		1882	Mrs. J. A. Van Dusen			'91	'92	12	16	28	10	6	2	8	1		1		1	25
Inkster,		1885	D. C. Coe,			'91	'94	21	26	47	10	6	2	8	1		1		3	2
Jamestown,		1889	Frank Ingalls,			'85	'95	27	47	74	11	3	4	7	5		5		2	40
Kensal,		1894	Mrs. G. B. McKenzie				'94	3	7	10		5	5	10					2	60
Kulm, Eigenfeld,		1888	"																2	10
"	Gnadentfeld,	1888	"																	
"	St. John,	1888	Karl H. Müller,					18	20	38									7	19
"	St. Paul,	1889	"					1	1	2										
Lisbon, Pioneer,		1885	O. G. Church,			'65	'90	12	20	32	2	1	6	7	2		2		12	50
Mayville,		1882	Mrs. J. Rosholt,																	
Melville,		1883	Miss G. Wiseman,																	
Michigan City,		1883	A. Mingo,			'80	'94	15	14	29	14				1				1	35
New Rockford,		1884	Mrs. Addie Aniler,			'91	'94	5	11	16					1				3	20
Niagara,		1885	Mrs. W. W. Glasgow,			'94	'94	5	10	15	5				1				4	15
Oberon,		1886	Mrs. J. Myers,			'70	'94	24	30	54	9	14	5	19	2	2	4	8	13	45
Odell, Olive,		1889	Mrs. A. E. North,			'79	'94	9	8	17	6				1		1	1	15	
Oriska,		1882	Mrs. D. Carlton,					7	9	16	5				1		4	4	11	
Orr,		1888	Mrs. J. A. Lyons,			'91	'94	6	3	3	3				1		2	3	11	
Pingree,		1890	W. A. Bartholomew					6	9	15	3	1		1				1	4	
Portland,		1892	Dea. George Engle,			'68	'94	6	10	16	1	4		4				1	14	
Rutland,		1893	Mrs. D. J. Jones,					4	12	16	1	1	1	1	2		1	2	10	
Sanborn,		1882	James H. Black,			'79	'95	8	28	36	4	1	2	3	3		5	5	31	
Spiritwood,		1884	T. C. Weatherbee,			'85	'95	4	9	13					2		3	2	18	
Sykeson,		1884	J. R. McPhee,			'92	'92	14	18	32	18	2	4	6	5		4	1	5	
Tappan,		1883	Mrs. W. H. Hubbell,			'51	'90	7	7	14	4				1				20	
Valley City,		1881	Mrs. Geo. A. Friedl,			'87	'94	20	42	62	11			10	10	1	1	1	15	
"	Getchell,	1889	Simeon Getchell,			'87	'94	2	10	12									3	
Walpeton,		1881	W. E. Howry,			'68	'94	50	78	128	21	30	16	46	6		6	16	100	
Williston,		1889	Mrs. R. Snyder,					6	9	15	1			1				4	30	
Wimbledon,		1894	Mrs. F. H. Pearce,					10	5	15	13	3	3	6				5	15	
Windsor,		1894	Mrs. Wm. Cusator,			'87	'95	2	4	6									3	

CHANGES from last Year-Book's list of churches: *Added*, — Carring-ton, Rose Hill; Cooperstown, *Scand.*; Fargo, *Scand.*; Geneseo; Kensal; Wimbledon; Windsor, Mt. Pleasant. *Omitted*, — Ashabula; New England City; Ontario; Wyndmere. *Names changed*, — Fort Abercrombie to Abercrombie; Grafton to Antelope; Rio to Buchanan; Wells, Emileits, to Cathay, Einhelts; Wells, Hoffnungs, to Fessen- den, Hoffnungsvoll.

CHURCHES: 6 with pastors installed by council; 44 with pastors other- wise inducted; 23 vacant (including 3 supplied by licentiates or min- isters of other denominations). Total, 73.

MINISTERS: 6 pastors installed by council; 27 pastors otherwise inducted; 9 others. Total, 42.

CHURCH MEMBERS: 893 males; 1,246 females. Total, 2,049, including 290 absent. Gain, 20.

ADDITIONS: 212 by confession; 165 by letter. Total, 377.

REMOVALS: 13 by death; 239 by dismissal; 90 by discipline. Total, 342.

CHURCHES.	SUNDAY SCHOOL.				Y.P.S.S.				BENEVOLENCE.					Legacies.	Home Exp.		
	Place.	Superintendent.	Mem.	Av. to Ch.	Adv. to Ch.	Ben. Cont.	Members.	For. Miss.	Ed'n. Bd'g.	Ch. M.	Home M.	A. M.	S. S.			Min. Aid.	Other.
Hope,	C. G. Boise,	70	30	4	5			6	5	8	31	6			8	0	550
Inkster,	Mrs. E. M. Archer,	51	32	1	6		20	13	5	6	6	3		20	42	0	537
Jamestown,	H. D. Adams,	144	72												59	0	900
Keuqal,	Edward McKinnon,	35	20													0	
Kulm, Eigenfeld,															10	0	
" Gnadenfeld,	Christian Maier,	40	31												31	0	
" St. John,															6	0	
" St. Paul,															10	0	
Lisbon, Pioneer,															38	0	80
Mayville,	J. P. Haber,	112	78		11		30	55	3	2	40	13		90	268	0	1,360
Melville,															4	0	
Michigan City,	A. Mingo,	40	18				10	7			31	4			4	0	270
New Rockford,	Horace Clark,	25	15								25				25	0	500
Niagara,	Mrs. William Glasgow,	30	22													0	100
Oberon,	H. C. Whitcomb,	54	34		7		35	3			17	8		7	40	0	1,450
Odeil, Olive,	E. J. Parker,	28	20												1	0	
Oriska,	D. Carlton,	52	30													0	60
Orr,															8	0	105
Pingree,	Thomas Price,	30	20				20				2				2	0	
Portland,	H. H. McNair,	80	45				45				10				10	0	632
Rutland,	Mrs. A. H. Stewart,	47	27		1										1	0	
Sanborn,	J. F. Jaberg,	40	30		7		22	5			10	7		24	0	325	
Spiritwood,															2	0	
Sykeston,	A. L. Parsons,	31	19		9		9	5			34	9		8	66	0	315
Tappan,	Louise D. Hubbell,	18	16													0	75
Valley City,	Mrs. M. G. Cushing,	140	90				35				38			14	70	0	843
" Getchell,	P. Longfellow,	30	20		3		15				12				20	0	130
Wahpeton,	W. E. Howry,	160	105		20		50				29				58	0	1,522
Williston,	Rev. W. J. Isaacs,	50	32		3		18				3			6	0	300	
Wimbledon,	R. B. Cox,	40	31													0	
Windsor,	J. B. Sinclair,	20	15		3											0	40

BAPTISMS: 100 adult; 185 infant.
 IN SABBATH SCHOOLS: Members, 3,656. Loss, 357; average, 2,408; joined the church, 108; benevolence, \$366.
 YOUNG PEOPLE'S SOCIETIES: Number, 31; 841 members.
 FAMILIES: 65 churches reporting (67 last year), 1,884. Loss, 212.
 BENEVOLENT CONTRIBUTIONS: 55 churches reporting (56 last year), Foreign, \$337; Education, \$125; Church Building, \$194; Home, \$848; A. M. A., \$236; Sunday School, \$212; Ministerial Aid, \$6; Other, \$324; Total, \$2,282. Decrease, \$1,165.

BENEVOLENT LEGACIES: \$934.
 HOME EXPENDITURES: 53 churches reporting (56 last year), \$26,566 Increase, \$1,001.
 ORGANIZATION: Three Conferences, viz., Fargo, Jamestown, and Wahpeton, uniting in the GENERAL CONGREGATIONAL ASSOCIATION OF NORTH DAKOTA.

OHIO.

CHURCHES.	CITY or Town.	CLERGY.	MINISTERS.	C'd.	MEMBERS.			ADMITTED.				REMOVED.				BAPT.		FAM.	
					Ma.	Fe.	To.	Ab.	C.	L.	To.	Di.	L.	Dec.	To.	Ad.	Inf.		
Akron, 1st,		Nathan Morse,	Thomas E. Monroe, p.	'50	300	665	986	45	56	28	84	10	25	0	35	22	3	365	
" "		O. W. Hale,	John L. Davies, p.	'75	114	193	307	12	31	4	35	0	8	7	15	9	12	90	
" "	Arlington st.,	Miss S. Spellman,	Edward T. MacMahon, p.	'93	15	22	37	0	8	2	10	0	2	2	4	0	0	20	
" "	W'clsh,	E. H. Jones,		'93	18	27	45	0	16	4	20	0	2	0	2	15	0	20	
Alexandria,		Newton Parker,	Addison G. Manville, p. c.	'85	17	48	75	0	16	4	20	0	2	0	2	0	0	30	
Alexis, Toledo,		Lynde H. Kirtland,	George B. Brown, p. c.	'88	13	31	44	0	5	4	5	0	1	0	10	1	4	60	
Alliance, W'clsh,		Reese Davis,	Benjamin Harris, p. c.	'92	50	60	110	0	5	4	9	0	3	0	3	0	0	25	
Amherst,		Mrs. Lymau Cole,	William Hannaford, p.	'93	18	25	43	7	10	12	5	17	2	4	16	22	7	115	
Andover,		P. F. Marvin,	Willard J. Frost, p.	'92	42	77	119	9	34	11	45	1	0	4	5	0	0	100	
Ashtabula,		Dea. J. C. Sloan,	S. Byron Hershby, p.	'74	95	112	169	9	34	11	45	1	0	4	5	0	0	240	
" 2d,	Harbor,	S. M. Strong,		'86	139	265	405	15	13	6	19	1	1	0	2	11	7	50	
" "		Mrs. H. W. Dorman,	William H. Blease, p.	'87	61	82	143	23	6	8	0	3	0	3	10	13	1	90	
" "	Sweden,	Rev. C. F. Olssen,	Carl F. Olssen, p.	'93	18	20	47	4	19	2	21	0	2	0	2	0	0	34	
" "	Finnish, Harbor,	C. F. Gram,	Fraus Lehtinen, p.	'89	9	17	26	0	10	0	10	0	0	4	4	0	0	25	
Atwater,		Geo. W. Weldy,		'89	31	68	99	3	0	3	3	1	11	14	26	0	0	50	
Aurora,		Rollin L. Grainger,	Edgar R. Fuller, p.	'86	35	54	90	12	11	6	17	3	1	0	4	8	4	57	
Austinsburg,		Miss Minnie Dewey		'92	57	110	167	18	2	9	11	4	10	0	14	2	0	145	
Belden,		Mrs. Rose Belden,	Roswell Chapin, p.	'74	10	21	31	7	0	0	0	1	1	1	3	0	1	30	
Bellevue,		H. N. Donaldson,	Charles K. Swartz, p. c.	'92	76	162	238	34	27	10	37	5	13	0	18	11	10	200	
Belpre,		R. B. Willison,	Allen J. Williamson, p.	'89	92	31	88	119	7	1	2	3	1	3	0	0	0	35	
Berea,		W. K. Fracker,	Stanley B. Beard, p.	'95	91	128	219	30	0	5	5	0	13	0	13	0	0	100	
Berlin Heights,		Miss Eva C. Sealey,	George Hill, p.	'72	93	20	59	79	14	8	1	9	2	3	2	7	5	95	
Birmingham,		Mrs. B. S. Mordoff,		'92	12	14	4	0	0	0	0	0	0	0	0	0	0	0	
Bluescreek,	Marysville,	Stanley J. Brown,	William C. Rogers, p.	'87	28	38	66	15	3	0	3	1	0	3	4	3	0	15	
Brecksville,		Dea. J. H. Coates,		'93	51	104	155	26	15	3	18	3	1	1	5	10	0	65	
Brighton,		O. F. Goss,	Charles E. Knapp, p.	'88	15	18	33	9	0	0	0	0	0	0	0	0	0	19	
Bristolville,		Cap't. C. P. Lymau,	Philip E. Harding, p.	'88	12	26	38	1	3	4	2	9	0	2	2	0	0	30	
Brookfield,	W'clsh,	Benj. Edwards,		'88	29	64	93	13	2	1	3	2	2	0	4	2	0	40	
Brownhelm,		John Goodrich,		'88	18	46	67	8	0	0	5	1	5	4	10	0	0	70	
Brunswick,		Mrs. Nellie Aylard,		'88	12	26	38	1	3	4	2	9	0	2	2	0	0	15	
Burton,		Will H. Crittenden,	Edwell O. Mead, p.	'90	137	200	337	50	11	10	21	3	4	1	8	3	5	145	
Canfield,		G. N. Boughton,	[William T. McConnell]	'93	18	22	40	0	0	0	0	0	1	2	0	3	1	20	
Carmel, W'cl.,	Thurman,	Evan E. Evans,	David B. Jones, p. c.	'93	18	22	40	2	15	1	16	1	5	1	9	1	12	12	
Castalia,		Dea. J. C. Prentice,	Amzi D. Barber, p.	'41	25	25	50	2	15	1	16	1	5	1	9	1	14	12	
Cedar Narrows,	Whipple,	E. J. Flanders,		'93	4	5	9	5	0	0	0	0	0	0	0	0	0	5	
Centennial,	Frost,	Daniel Linton,	Frank S. Perry, p.	'93	37	51	88	2	15	0	15	1	3	2	6	11	3	50	
Centre Belpre,		John B. Barnhart,	Allen J. Williamson, p.	'89	92	32	38	70	7	17	2	19	1	1	0	2	16	0	40
Centreville, W.,	Thurman,	Mrs. M. A. Owens,	David B. Jones, p. c.	'93	9	19	28	0	0	2	2	2	1	0	0	0	0	18	
Charlin Falls,		J. W. Stoneman,	Thomas E. Lewis, p.	'85	85	165	250	17	37	14	54	5	6	0	11	25	1	105	
Charlton,		R. C. Douglass,	Thomas D. Phillips, p.	'72	86	41	105	146	17	4	7	3	13	0	16	1	21	100	
Charlton,		W. H. Loomis,		'82	29	31	51	1	1	1	2	1	1	0	2	1	0	20	
Chatham,		Miron W. Packard,	Dewey L. Jones, p.	'82	55	101	156	20	10	2	12	5	2	12	6	0	7	75	

SUNDAY SCHOOLS AND BENEVOLENCE.

CHURCHES.	SUNDAY SCHOOL.				BENEVOLENCE.										Home Exp.		
	Place.	Superintendent.	Mem.	Av. to Ch.	Adv.	Y. P. S. C. E. Mem.	For- eign.	Ed'n. Bd'g.	Ch. B'd'g.	Home M.	A. M. A.	S. S. S.	Min. Aid.	Other.		Tot'al.	Legis. cts.
Akron, Ist,	Joseph W. Kelley,	576	350	0	\$135	109	\$218	\$125	\$256	\$358	\$172	\$45	\$	\$150	\$1,624	\$	\$4,355
" West,	O. W. Hale,	421	314	20	115	135	98	8	27	105	88	27	0	100	453	0	2,056
" Arlington st.,	G. F. Kasch,	210	140	5	0	34	0	0	0	0	0	0	0	0	0	0	87
" Welsh,	George Williams,	60	50	4	0	30	0	0	0	8	0	0	0	0	0	0	300
Alexandria,	George Thompson,	75	45	4	0	30	22	2	14	2	8	4	5	4	61	0	300
Alexis,	Mrs. C. S. Wilkinson,	86	47	5	20	30	0	0	0	0	0	0	0	0	27	0	357
Alliance,	Thomas Thomas,	100	75	5	15	40	0	0	10	0	0	17	0	0	46	0	400
Amherst,	Miss A. R. Gaston,	50	40	0	0	46	85	9	9	25	10	5	0	0	143	0	1,066
Anderson,	Thayer Ward,	125	80	8	0	46	14	0	0	35	10	5	10	0	74	0	1,485
Ashland,	R. M. Campbell,	159	98	20	0	0	42	0	7	25	9	0	0	0	185	0	2,000
Ashland, 1st,		178	90	1	0	42	53	0	0	40	15	22	0	55	0	0	908
" 2d, Harbor,	Mrs. George Cross,	156	94	0	6	25	18	0	7	25	9	0	0	0	59	0	349
" Swedish,	Charles Wallin,	53	45	0	2	0	42	0	0	6	0	4	0	0	52	0	303
" Finnish,	C. J. Stenros,	30	25	0	10	19	42	0	0	0	0	2	0	0	10	0	697
Awater,	Jerod Stratton,	60	25	0	0	15	50	2	12	43	10	12	0	30	159	0	750
Aurora,	Mrs. W. J. Eldredge,	97	40	11	5	48	7	0	7	0	7	5	0	0	19	0	1,000
Austinsburg,	Miss Mary L. Hart,	124	85	2	20	72	88	4	7	202	31	0	5	107	454	0	216
Belden,	Mrs. Rose Belden,	38	25	0	6	15	51	19	15	30	26	12	20	62	244	0	1,759
Bellevue,	Jesse Vickery,	209	153	15	24	49	12	0	0	12	15	0	0	0	67	0	850
Belpre,	Will M. Coe,	290	138	0	5	50	40	14	6	12	7	0	3	0	52	0	658
Berea,	A. H. Pomeroy,	300	82	5	0	77	24	0	0	21	10	0	0	5	60	0	1,134
Berlin Heights,	George Faust,	0	0	0	0	0	0	0	0	0	0	0	0	0	0	0	0
Birmingham,	[No school.]	0	0	0	0	25	2	1	0	3	0	0	0	0	6	0	150
Bluescreek,	Mrs. A. McAlister,	93	60	3	0	0	0	0	0	0	0	0	0	0	0	0	0
Brecksville,	Benjamin E. Coates,	165	125	11	8	57	28	5	7	35	22	6	5	24	132	0	936
Brighton,	Albert Johnston,	25	15	0	0	0	4	0	0	0	4	0	0	0	4	0	211
Bristolville,	Edwin Brinkerhoff, M.D.,	62	40	2	5	30	0	0	0	0	0	4	0	25	29	0	500
Brookfield, W. C. S. H.,	William Griffiths,	60	40	0	3	30	0	0	0	0	0	0	0	0	0	0	148
Brownhelm,	Harry L. Fairchild,	87	50	0	17	21	33	5	6	36	7	0	0	0	87	0	646
Brunswick,	John Aylard,	30	20	0	0	0	0	2	2	0	4	0	0	0	13	0	150
Burton,	Mrs. Anna J. Parmelee,	160	104	6	17	122	35	0	0	23	32	17	0	158	0	0	2,000
Carnfield,	E. P. Tanner,	75	50	0	0	18	0	0	0	0	10	0	0	0	10	0	250
Carmel,	Evans E. Evans,	49	30	0	0	0	27	0	10	27	43	5	0	8	120	0	582
Castalia,	Thomas Jodon,	55	35	5	0	18	0	0	0	0	0	0	0	0	0	0	0
Cedar Narrows,	[No school.]	0	0	0	0	0	0	0	0	0	0	0	0	0	0	0	0
Centennial,	M. C. Bailey,	50	45	7	3	55	0	0	0	10	0	3	0	0	13	0	200
Centre Belpre,	John B. Barnhart,	45	30	12	18	30	0	0	14	0	7	8	0	0	29	0	200
Centreville,	John J. Reese,	25	23	0	0	0	0	0	0	0	0	0	0	0	0	0	168
Chagrin Falls,	J. F. Harper,	260	150	0	0	50	25	0	0	20	0	0	0	50	95	0	1,800
Chardon,	S. Patchin,	184	74	1	0	67	46	8	0	57	10	5	0	0	125	0	1,300
Charlestown,	M. B. James,	65	64	0	0	28	0	0	0	0	0	0	0	0	0	0	300
Chatham Centre,	F. H. Brinker,	164	97	9	0	30	35	0	0	93	47	13	0	26	214	0	730

CHURCHES.	CLERKS.	MINISTERS.	MEMBERS.				ADMITTED.			REMOVED.			BAPT.	FAM.					
			City or Town.	Name.	Ord.	Name.	C'd.	Ma.	Fe.	To.	Ab.	C.			L.	To.	Di.	L.	De.
Chester, Cross Roads ,	1819	J. M. Johnston,		73	94	27	58	85	16	2	0	2	3	2	0	5	2	0	50
Chillicothe, Plymouth,	1882	Dea. G. R. Johnson		'88	'94	25	55	80	4	21	9	35	5	7	1	8	5	1	90
Cincinnati, Vine st.,	1831	Edw. J. Farbach,	<i>p. c.</i>	'86	'94	152	237	349	30	9	18	5	12	0	17	1	0	250	
" Storr's,	1832	Miss A. Eberenz,		'65	'94	52	108	160	56	35	13	46	2	1	0	3	10	8	100
" Lawrence st., <i>Wel.</i> ,	1840	Ben Evans,		'87	'95	64	120	194	0	1	5	6	3	6	2	11	0	10	170
" Columbia,	1867	J. N. Cole,		'84	'92	98	217	315	22	48	11	59	3	3	0	6	7	10	150
" Walnut Hills,	1884	F. N. Thompson,		'87	'95	18	24	42	12	0	0	0	0	8	0	8	0	0	150
" Riverside,	1885	F. D. Hodgson,		'87	'95	17	24	42	0	4	20	24	0	0	0	1	0	30	
" Plymouth,	1894	Miss P. Hotchkiss,		'87	'95	7	17	24	0	4	20	24	0	0	0	1	0	30	
Clarkson,	1827	A. B. Wells,		'65	'90	21	108	179	11	5	6	11	3	5	4	12	5	4	72
Cleveland, Archwood av.,	1822	Mrs. S. E. Winans,		'78	'94	35	38	61	4	0	0	0	3	8	0	11	0	0	30
" 1st,	1834	Miss N. L. Melvin,		'72	'92	59	122	181	14	4	7	11	1	13	0	14	2	0	125
" Euclid av.,	1843	Dea. Justus Snow,		'72	'92	171	313	484	48	15	38	53	5	16	0	21	0	17	260
" Plymouth,	1850	Wm. E. Reed,	<i>p. c.</i>	'75	'83	273	537	810	140	51	47	98	6	127	0	133	8	15	375
" Irving st.,	1851	Geo. F. Woodman,		'87	'94	41	379	596	68	4	7	11	3	17	0	20	0	3	325
" South, <i>Welsh</i> ,	1859	T. B. Llewellyn,		'85	'91	61	119	180	1	10	4	14	4	9	5	18	0	6	80
" Pilgrim,	1859	Chas. L. Fish,		'85	'91	172	365	537	37	52	29	81	2	19	2	23	17	24	473
" Mount Zion,	1864	S. T. Boyd,		'89	'89	95	205	300	24	28	1	29	1	2	0	3	6	7	230
" West Side, <i>Welsh</i> ,	1871	Thomas Parry,		'88	'92	118	206	324	24	45	10	55	0	9	2	0	2	0	15
" Madison av.,	1875	William E. Luff,		'89	'89	70	176	245	4	13	4	17	1	2	11	16	9	225	
" Franklin av.,	1876	A. F. Westgate,		'82	'86	85	166	251	58	42	5	47	1	4	1	6	7	9	200
" Grace,	1881	James A. Slater,		'83	'95	47	97	144	9	25	8	33	0	4	7	11	12	145	
" Union,	1886	Mrs. J. S. McIlvried,		'65	'88	119	161	280	8	45	6	51	0	2	4	0	17	100	
" Bethlehem,	1888	Dea. T. Piwonka,	<i>p. c.</i>	'65	'95	27	44	71	5	13	2	15	0	11	3	14	1	8	25
" <i>Secd'st</i> ,	1889	Victor Bjorklund,		'89	'95	54	109	144	23	20	25	45	0	3	1	4	6	5	130
" Park,	1890	Miss E. E. Weining		'88	'94	109	202	311	12	11	54	65	0	8	0	12	5	17	300
" Hough av.,	1891	H. H. Glazier,	<i>p. c.</i>	'87	'93	15	30	45	0	11	9	20	0	3	1	4	4	1	50
" Lakewood,	1893	John K. Lewis,		'87	'93	59	149	208	0	24	188	210	1	3	0	4	15	1	150
" Trinity,	1894	Charles J. Shaw,		'86	'94	10	17	27	0	7	2	9	0	0	0	0	0	0	22
" Olivet,	1894	Miss R. H. Bonar,		'79	'94	34	83	117	0	4	113	117	0	0	0	0	0	0	150
" Lakeview,	1894	Henry A. Morgan,		'76	'91	60	135	195	20	3	4	7	2	4	2	8	1	2	165
Coalburg, <i>Welsh</i> ,	1896	D. H. Richards,		'76	'91	60	135	195	20	3	4	7	2	4	2	8	1	2	165
Collinwood,	1876	J. M. Kellin,		'63	'94	65	75	140	0	0	12	12	1	9	0	10	0	3	60
Columbia Center,	1837	Jas. T. Jones,	<i>p. c.</i>	'63	'82	294	632	926	100	15	30	45	3	19	0	22	6	13	450
" 1st,	1852	E. A. Reeder,		'60	'89	105	248	353	9	12	20	0	15	0	15	4	6	210	
" Plymouth,	1872	F. W. Wallis,		'89	'89	40	109	149	2	15	4	16	1	2	0	3	6	13	80
" North,	1875	Miss May Grimm,	<i>p. c.</i>	'89	'89	40	109	149	2	15	4	16	1	2	0	3	6	13	80
" Eastwood,	1882	G. T. Chamberlain,		'84	'89	139	214	353	27	9	17	26	1	8	18	27	7	110	
" Mayflower,	1889	Miss Mary B. Rose,		'95	'95	55	97	152	15	27	14	41	1	13	5	19	12	7	110
" South,	1890	Mrs. C. Brownlee,		'90	'90	45	84	129	12	5	3	8	2	2	3	8	7	10	125

p. and Edwin M. May, *p.*, '83, '94. John Frucha, *p.*, '92, '92.

CHURCHES.		SUNDAY SCHOOL.					BENEVOLENCE.										Legac- cies.	Home Exp.
Place.	Superintendent.	Mem.	Av.	Ad. to Ch.	Ben- v. Cont.	Y. P. S. C. E. Mem- bers.	For- eign.	Ed'n. B'v'g.	Ch. B'v'g.	Home M.	Home A.	M.	S.	S.	Min. Aid.	Other.	TOTAL.	
Chester, Cross St.	James M. Johnston,	115	38	2	2	0	11	4	4	4	9	10	10	0	0	0	35	
Chillicothe, Ply h.	Fayette W. Wheeler,	71	100	10	3	30	2	1	2	2	2	2	2	0	0	0	13	
Chincinnati, V. st.	Charles Meitinger, jr.,	325	225	3	250	30	111	19	149	70	19	19	19	0	0	244	612	
" Stores,	Rev. D. I. Jones,	250	175	22	10	60	0	0	35	5	5	5	5	0	0	25	70	
" Lawrence st.,	Ben Evans,	140	95	0	0	40	40	0	0	90	0	0	0	0	0	100	230	
" Columbia,	George P. Walker,	190	130	25	0	35	73	10	62	11	5	8	17	8	17	196	1,629	
" Walnut Hills,	A. M. Warner,	250	118	0	105	45	180	25	150	100	30	20	650	20	650	1,180	5,000	
" Riverside,	E. L. DeCamp,	50	62	0	0	0	0	0	0	0	0	0	0	0	0	5	371	
" Plymouth,	D. I. Brooks,	75	50	1	0	0	0	0	0	0	0	0	0	0	0	0	200	
Claridon,	H. W. Taylor,	150	113	5	12	70	66	9	83	101	0	0	37	0	37	304	700	
Clarksville,	William H. Winans,	60	50	0	8	25	28	4	0	30	0	8	4	0	0	74	570	
Cleveland, A. av.	John S. Broughton,	232	157	3	0	50	8	0	21	12	2	0	185	0	185	238	1,813	
" 1st,	R. O. Beswick,	431	293	9	125	90	335	32	228	132	51	0	180	0	180	986	8,170	
" Euclid av.,	C. H. Beardstee,	417	262	15	233	86	456	47	1,009	131	78	0	2,723	0	2,723	4,347	7,000	
" Irving st.,	C. H. Church,	284	194	4	0	90	80	57	111	157	45	11	21	21	85	565	8,122	
" South,	John Pugsley,	110	78	0	22	15	18	0	4	10	15	0	0	0	0	50	1,161	
" Pilgrim,	Benjamin Pritchard,	242	165	8	0	51	10	0	10	0	0	0	0	0	0	20	1,229	
" Mount Zion,	J. G. Jennings, Jr.,	1,253	646	24	75	215	447	170	66	1,184	403	79	20	20	2,746	5,115	29,153	
" West Side,	Miss Harriet K. Green,	150	125	13	0	45	0	0	0	0	35	20	0	0	35	90	1,900	
" Madison av.,	Alfred Williams,	16	44	0	9	6	0	0	0	0	0	0	0	0	0	0	79	
" Franklin av.,	Wm. E. Luff,	790	457	23	11	94	25	0	0	0	0	11	0	0	0	36	2,303	
" Grace,	James Bone,	221	179	4	20	45	50	5	20	8	10	3	22	3	22	118	2,033	
" Union,	John G. Simon,	210	135	28	24	28	0	0	0	0	0	10	0	0	27	37	900	
" Bethlehem,	W. Watkins,	284	184	16	3	96	15	0	3	34	0	0	1	0	1	53	1,127	
" Park,	H. A. Schaudler,	640	427	6	16	90	40	0	29	33	36	10	0	0	0	148	0	
" Hough av.,	Victor Bjorklund,	38	38	0	4	40	0	0	5	4	0	0	50	0	50	59	1,450	
" Lakewood,	S. C. Hale,	275	149	17	7	40	15	0	28	7	0	1	51	0	51	0	1,352	
" Trinity,	D. V. Exline,	312	231	0	0	87	16	9	4	57	6	6	6	6	6	50	154	
" Lakeview,	C. E. Ferrell,	145	90	1	4	33	17	4	3	12	2	4	1	0	66	109	809	
Coalburg, <i>Weslsh</i> ,	E. J. Luff,	228	178	13	50	120	15	0	78	0	10	0	40	0	40	143	2,500	
Collinwood,	C. V. Hull,	55	47	1	0	23	1	0	8	0	0	0	207	0	207	216	385	
Columbia Center	Edw. W. Kneen,	170	100	0	0	0	0	0	0	0	0	8	0	0	0	18	0	
Columbus, <i>Weslsh</i> ,	[No school]	0	0	0	0	0	0	0	0	0	0	0	0	0	0	0	0	
" 1st,	H. G. Skinner,	220	142	0	5	60	23	0	168	8	6	5	300	5	300	510	1,845	
" Plymouth,	John L. Ritchie,	80	47	9	0	0	0	0	0	0	0	0	0	0	0	0	200	
" North,	Richard E. Davis,	100	75	0	0	20	0	0	0	0	0	0	3	0	3	0	1,000	
" Eastwood,	C. E. Albright, a	690	340	10	30	25	452	83	2,323	2,127	200	61	524	0	524	5,770	7,370	
" Mayflower,	Lewis N. Conard,	295	188	6	134	45	126	0	311	275	0	0	0	12	0	724	6,182	
" South,	John H. Davis,	250	191	8	26	85	10	0	20	0	5	0	0	0	0	35	1,583	
" "	J. J. Kinsell,	418	275	6	0	95	35	18	7	478	59	17	10	33	637	0	3,298	
" "	W. G. Lockhart,	250	191	14	13	29	48	1	2	86	7	9	24	177	0	24	1,505	
" "	C. F. Zollinger,	242	147	7	16	60	10	14	0	7	0	5	0	0	0	15	1,100	

a and C. S. Carr.

CITY OF TOWN.	CLERKS.	MINISTERS.	MEMBERS.			ADMITTED.			REMOVED.			BAPT.	FAM.						
			Ma.	Fe.	To.	Ab.	C.	L.	To.	Di.	L.			Dec.	To.	Ad.	Inf.		
Columbus, St. Clair av.,	1863 Mack Shaner,	D. Fisk Harris, <i>p.</i>	'76	'93	50	14	36	50	0	17	29	0	0	0	4	3	60		
Conneaut,	1819 James H. Guthrie,	Roswell O. Post, <i>p.</i>	'75	'91	121	239	360	75	6	19	25	4	12	0	16	2	205		
Coolville,	1841 Miss M. A. Beslow,	Frank S. Perry, <i>p.</i>	'93			0	37	0	8	0	8	1	0	0	1	3	0	20	
Cortland,	1871 Dea. J. Williams,	[James Miller, <i>C. Pres.</i>]																	
Croton,	1818 Mrs. W. A. Dobbyn,	Daniel M. Lewis, <i>p.</i>	'92			10	22	38	10	2	3	5	3	2	0	5	1	0	20
Cuyahoga Falls,	'84 L. R. Freeman,	Thomas R. Jones, <i>p.</i>	'66	'93	84	39	115	154	16	19	7	3	7	0	12	1	104		
Cyclone, <i>Wesl.</i> ,	1850 John A. Morgan,	Charles W. Williams, <i>p. e.</i>	'66	'93	84	39	115	154	16	19	7	3	7	0	12	2	32		
Dayton,	1889 Frank J. Otter,	William Lewis, <i>p.</i>	'77	'94	28	62	90	6	5	7	12	1	5	0	6	2	11	75	
Dover,	1847 Josiah N. Hurst,	Louis J. Luethli, <i>p.</i>	'92	'94	68	105	173	20	2	4	3	4	0	7	3	3	85		
Eagleville,	1887 Frederick W. Link, <i>p.</i>	Frederick W. Link, <i>p.</i>	'76	'93	16	33	49	7	3	0	3	1	1	1	3	0	25		
Edinburgh,	1823 A. T. Stewart,	Charles F. Wiseman, <i>p.</i>	'91	'95	45	70	115	17	6	0	6	1	10	11	4	0	75		
Elyria,	1824 Mrs. P. S. Nelson,	Edwin E. Williams, <i>p. e.</i>	'56	'72	89	237	326	30	9	21	30	8	18	0	26	2	300		
Euauville, J. J. Martin's Ferry,	'73	William Lewis, <i>p.</i>	'69	'81	14	35	49	2	0	0	0	0	0	0	0	4	32		
Euauville, J. J. Martin's Ferry,	1891 Mrs. E. A. Irwin,	Maurice B. Morris, <i>p.</i>	'79	'95	9	47	56	5	9	0	9	0	1	0	1	6	2	95	
Fairport Harbor,	1846 John Rockman,	Lemuel G. Herbert, <i>p.</i>	'90	'94	25	70	95	2	0	0	0	0	5	0	0	0	50		
Farmington,	1865 Mrs. F. D. Nickerson,	George W. Wells, <i>p.</i>	'71	'93	14	35	49	1	2	5	7	0	2	0	2	0	20		
Findlay,	1819 R. S. Miles,																		
Fitchville, 1st,	1855 John Bigelow,																		
" "	2d,																		
Florence,	1832 Mrs. M. G. Marshall,	Edward L. Brooks, <i>p.</i>	'92			1	3	4	1	0	0	0	0	3	3	0	30		
Fort Recovery,	1854 Miss Flora Koch,	David R. James, <i>p.</i>	'90	'94	19	42	61	4	12	1	13	0	0	0	7	1	25		
Fredericksburg,	1879 M. E. Benson, w. d.	James R. Conner, <i>p.</i>	'89	'94	51	87	138	12	2	3	5	2	7	2	11	2	60		
Freedom,	1828 Dea. C. W. Chalkey,																		
Gartetsville,	1854 Miss M. Pierce,	George W. Belsey, <i>p.</i>	'86	'91	112	230	342	36	7	9	16	3	5	0	8	1	200		
Geneva,	1869 Prof. F. A. Daurer,																		
Girard,	1888 Howell Jenkins,																		
Glen Roy, <i>Wesl.</i> ,	1885 Edward W. Reese,																		
Gomer, <i>Wesl.</i> ,	1855 Thos. W. Jones,	William M. Davis, <i>p. e.</i>	'63	'90	173	355	500	24	8	32	8	5	0	13	0	23	135		
Grafton,	1854 Mrs. Edd. Traut,																		
Greenfield, <i>Wesl.</i> ,	1842 Griffith D. Jones,	Richard Powell, <i>p.</i>	'76	'90	16	40	56	0	4	1	5	0	0	0	2	0	28		
Greenfield, Steuben,	1822 Mrs. E. J. Seobey,	James B. Warren, <i>p.</i>	'93	'94	23	20	45	0	0	3	3	0	0	0	0	1	15		
Greenwich,	1880 Miss Tina Sizer,	Benjamin F. Fritz, <i>p.</i>	'81	'92	24	48	72	7	2	0	2	0	0	0	1	1	26		
Gustavus,	1852 Miss M. E. Case,	Jeanette L. Olmstead, <i>p.</i>	'92	'92	22	65	87	14	7	1	8	1	0	0	2	7	40		
Hampden,	1809 Agnes E. Whipple, <i>d.</i>	Thomas D. Phillips, <i>p.</i>	'72	'90	3	10	13	3	0	0	0	0	0	0	1	2	35		
Hartford,	1823 Dea. J. M. Jones,																		
Hulbard, <i>Wesl.</i> ,	1865 R. J. Roberts,																		
Hudson,	1802 Dr. G. L. Starr,	Charles H. Small, <i>p.</i>	'86	'94	122	208	330	45	1	6	7	5	25	0	30	0	200		
Huntington,	1857 J. T. Haskell,																		
Huntsburg,	1818 A. W. Strong,	Uriah C. Bosworth, <i>p.</i>	'78	'94	65	98	163	33	10	8	18	5	13	0	18	9	80		
Ireland,	1888 John F. Bingman,	Frank S. Perry, <i>p.</i>	'93	'93	14	25	39	3	20	1	21	1	1	0	2	11	0	20	
Ironton,	1872 Miss R. A. Thomas,	William B. Marsh, <i>p.</i>	'65	'92	35	83	118	35	2	1	3	2	1	0	3	1	2	80	
Jackson,	1890 Wesley Pierce,																		
Jefferson,	1853 J. O. Holman,	John L. Collier, <i>p.</i>	'54	'94	18	54	72	0	10	0	10	3	1	1	5	1	0	45	
Jeffersonville,	1814 Geo. A. Bushnell,																		
Kelley's Island,	1866 Geo. P. Bristol,	[L. C. Rettig, <i>Luth.</i>]	'94		4	12	18	1	0	0	0	1	4	0	2	0	18		

a Postwick.

CHURCHES.		CLERKS.		MINISTERS.		MEMBERS.						ADMITTED.			REMOVED.			BAPT.			FAM.
City or Town.	Org.	Name.	Name.	Ord.	C'd.	Ma.	Fe.	To.	Ab.	C.	L.	To.	Di.	L.	Pe.	To.	Ad.	Inf.	FAM.		
Kelloggsville,	1828	John Kemp.	James H. Dole, p.	'87	'91	27	46	0	0	0	0	2	0	0	0	0	2	0	0	25	
Keut,	1819	Mrs. S. T. Williams.	Morgan P. Jones, p.	'83	'83	23	180	0	0	6	9	15	1	9	0	10	3	0	0	100	
Kirtland,	1819	E. M. Woodard,	Thomas L. Brown, p.	'73	'94	10	34	0	0	3	0	3	1	4	0	0	5	3	0	40	
Lafayette, Whittlesey,	1834	G. W. Buchanan,	Dewey L. Jones, p.	'82	'92	23	31	0	0	0	0	0	1	1	9	11	0	0	0	30	
Lawrence, Moss Run,	1846	John Omyer.	Charles B. Shear, p.	'72	'93	20	60	0	0	25	26	0	0	0	0	1	26	0	0	20	
Lenox,	1840	Mrs. J. D. Mosher,	Fredertek W. Link, p.	'76	'89	07	117	4	0	4	0	4	3	1	0	0	4	2	0	75	
Lexington,	1862	Frank L. Cook,				27	84	11	1	2	0	0	4	0	4	0	4	1	0	77	
Lima,	1887	Baxter Trevor,	J. Francis Davies, p. c.	'73	'87	90	115	205	18	12	3	15	2	11	4	17	2	1	1	125	
Litchfield,	1833	Edwin R. Turner,	Roswell Chapin, p.	'74	'91	28	52	80	21	0	1	1	2	2	0	0	4	0	0	40	
Little Muskingum, Reno,	1843	Miss A. Mackey,	Charles B. Shear, p.	'72	'93	13	24	46	8	18	2	20	0	0	0	0	0	18	0	20	
Lock,	1834	Mrs. C. Owings,	[James Miller, C. Pres.]	'87	'92	35	77	112	15	12	1	13	1	1	3	5	4	1	0	14	
Lodi,	1817	Miss L. Minus,	William H. Baker, p.	'87	'91	35	77	112	15	12	1	13	1	1	3	5	4	1	0	100	
Lorain,	1872	Clarence E. Pierce,	Charles J. Dole, p.	'90	'92	103	172	275	61	1	1	2	0	8	1	9	1	2	1	150	
Lowell, Rainbow,	1867	R. F. Dyar,				2	6		0	0	0	0	0	0	0	0	0	0	0	10	
Lucas,	1883	David B. Leiter,	[H. P. Hamilton, Pres.]	'94	'94	43	54	97	25	0	4	4	5	1	0	6	0	0	0	30	
Lyme, Bellevue,	1817	John Drury,	William Haynes, p. c.	'82	'92	51	67	118	8	2	0	0	2	0	2	0	2	0	1	40	
Madison,	1830	Homer Kumball,	Dwight A. Strong, p.	'90	'92	79	171	250	70	12	9	21	6	14	0	20	8	2	1	125	
Mansfield, Ist,	1835	Rufus A. Tracy,	James W. Hubbard, p. c.	'64	'86	274	441	715	64	93	17	110	8	17	16	41	35	10	300		
" Mayflower.	1890	Dea. G. Schaeffer,	Robert H. Edmunds, p.	'88	'90	97	133	236	13	11	9	120	5	1	0	6	67	7	150		
Mantua,	1812					2	7		2	0	0	0	0	0	0	0	0	0	0	5	
Marblehead, Lakeside,	1873	George A. Beebe,				11	30	41	6	0	0	0	1	2	0	3	0	0	1	15	
Marietta, Ist,	1796	John Kaiser,	Cornelius E. Dickinson, p. c.	'63	'83	144	264	408	62	16	9	25	4	5	0	9	6	1	1	120	
" "	1840	Horace S. Taylor,	Slas L. Smith, p.	'85	'93	72	160	232	28	30	14	44	3	2	0	5	16	0	0	150	
" 2d,	1859	John W. Athey,	William B. Shear, p.	'75	'92	14	26	40	12	0	0	0	0	0	0	0	0	0	0	15	
Marysville,	1864	Edward W. Porter,	Willard S. Bagley, p.	'92	'92	63	120	183	26	1	2	3	4	0	4	0	8	0	3	110	
Mecca,	1812	Dea. N. M. Buck,	George Martin, p.	'82	'95	29	40	69	6	2	1	3	3	3	0	0	3	1	0	40	
Medua,	1819	W. H. Sipher,	John R. Nichols, p. c.	'83	'91	168	280	457	35	27	11	38	4	10	0	14	19	4	0	240	
Mesopotamia,	1817	Earle H. Bates,				10	22	34	11	0	0	0	1	0	1	0	1	0	0	20	
Mineral Ridge, Welsh,	1856	Daniel J. Jones,				3	17	20	1	0	1	1	1	1	1	4	6	0	0	20	
Minersville, Welsh,	1852	Wm. G. Morgan,	James H. Dole, p.	'87	'94	7	16	23	4	0	0	7	0	0	0	0	0	0	0	0	
Monroe Center,	1889	Mrs. Rhoda Roath,	William J. Turner, p.	'88	'93	158	274	432	0	12	4	16	13	7	13	33	8	0	0	200	
Mt. Vernon,	1834	C. F. Colville,	Harri P. Roberts, p.	'88	'93	44	64	108	0	0	0	0	4	0	0	4	0	0	1	35	
Nebo, Welsh, Wales,	1855	J. L. W. Evans,				20	39	59	5	6	2	8	1	2	3	6	6	2	0	20	
Nelson,	1813	Dea. G. M. Fuller,				0	0	0	0	0	0	0	0	0	0	0	0	0	0	0	
New Albany, Jersey,	1848					0	0	0	0	0	0	0	0	0	0	0	0	0	0	0	
Newark, Welsh,	1841	Sammuel J. Davis,	Richard Powell, p.	'76	'90	26	57	83	0	0	0	3	3	3	0	0	3	0	0	36	
" Plymouth,	1879	J. E. Snelling,	George Hill, p.	'88	'94	118	292	410	20	12	6	18	3	18	41	62	4	18	300		
New London,	1882	Mrs. J. Perkins,	Corwin Vincent, p.	'89	'94	19	45	64	7	4	4	8	0	5	0	5	1	0	0	30	
New Strataville, Welsh,	1888	D. D. Richards,				5	11	169	0	0	0	0	0	0	0	0	0	0	0	5	
Newton Falls,	1879	Mrs. F. J. Everett,	Prescott D. Dodge, p.	'80	'94	58	111	169	14	5	5	10	5	8	0	13	2	0	0	90	
Niles, Welsh,	1893	Wm. Pritchard,				14	17	31				2	7	0	1	0	1	0	5		
North Amherst,	1840	Dea. Curtis Bailey,	Philip E. Harding, p.	'88	'88	23	51	74	0	0	0	6	1	3	0	0	4	2	4	50	

CHURCHES.	SUNDAY SCHOOL.					BENEVOLENCE.					Jega- cies.	Home Exp.			
	Place.	Superintendent.	Mem.	Av. to Ch.	Bew. Cont.	Y.P.S. Mem- bers.	For- eign.	Ed'n. B'd'g.	Ch. M.	Home M.			A. M. S. S. A.	S. S. A.	Min. Aid.
Kelloggsville,	Charles Laftery,	40	28	0	0	20	44	0	0	0	0	0	0	0	4
Kent,	E. L. Peters,	165	120	2	14	75	15	9	0	32	30	10	0	3	99
Kirtland,	B. F. Upham,	70	55	0	0	20	21	0	0	11	5	4	0	5	41
Lafayette,	Edwin Pierce,	60	45	0	21	6	6	0	0	7	0	3	0	5	21
Lawrence,	Linn Britton,	75	50	20	0	30	0	0	0	5	0	5	0	10	150
Lenox,	Moses W. Beede,	130	74	3	5	60	0	0	6	10	28	9	3	12	68
Lexington,	John Ward,	116	77	1	2	42	8	0	0	22	19	2	0	12	63
Lima,	E. F. Davis,	175	115	7	0	35	0	0	0	5	0	0	0	93	38
Litchfield,	Edwin R. Turner,	90	65	0	10	25	7	0	0	17	0	14	0	0	50
Little Musk'gum	Watson Hadley,	35	30	0	0	25	0	0	0	0	0	0	0	0	130
Lock,	[Union school.]	0	0	0	0	0	0	0	0	0	0	0	0	0	186
Lodi,	Jay Sargeant,	200	110	8	15	30	36	42	0	22	15	12	0	15	142
Lorain,	Thomas H. Tristram,	191	109	0	5	30	55	8	8	19	9	5	0	0	104
Lowell,	[No school.]	0	0	0	0	0	0	0	0	0	0	0	0	0	0
Lucas,	Arthur Leiter,	90	40	0	0	0	0	0	5	5	3	0	0	0	8
Lyme, Bellevue,	John Drury,	116	62	2	75	24	81	20	9	53	17	10	0	9	199
Madison,	C. G. Busign,	175	82	12	69	90	84	13	24	74	63	18	0	193	469
Mansfield, 1st,	Horace L. Read,	320	230	61	187	125	351	305	633	953	704	129	6	236	3,217
" Mayflower,	Rev. R. H. Edmunds,	205	158	33	7	35	13	0	7	7	5	7	0	12	51
Mantua,	[No school.]	0	0	0	0	0	0	0	0	0	0	0	0	0	0
Marblehead	L. W. Kastrup,	45	30	0	0	0	0	0	0	0	0	0	0	0	0
Marietta, 1st,	John E. Van Der Voort,	400	276	9	900	41	397	78	45	411	57	34	0	0	1,022
" " Harmar,	C. H. Taylor,	262	177	25	200	43	172	100	105	148	113	33	0	28	699
" " 2d,	John W. Athey,	30	20	0	0	0	0	0	0	5	0	0	0	5	115
Marysville,	Orlando M. Scott,	135	115	0	0	94	17	11	0	26	17	0	0	75	146
Mecca,	Joseph M. Falkner,	100	62	1	0	17	0	17	0	5	0	5	0	40	67
Medina,	E. R. Root,	435	251	22	172	170	280	135	58	347	324	85	12	132	1,373
Mesopotamia,	Earle H. Bates,	62	33	0	3	30	5	0	0	0	0	0	0	0	67
Mineral Ridge,	[No school.]	0	0	0	0	0	0	0	0	0	0	0	0	0	75
Minersville,	[No school.]	0	0	0	0	0	0	0	0	0	0	0	0	0	50
Monroe,		25	15	0	0	0	0	0	0	0	0	0	0	0	0
Mt. Vernon,	L. D. Bouelbrake,	180	160	0	53	25	149	53	25	272	111	0	0	234	844
Nebo,	Gomer Jenkins,	90	60	0	2	0	0	0	0	0	0	2	0	15	17
Nelson,	Barton O. Hull,	75	50	6	14	32	50	0	0	8	6	0	0	64	225
New Albany,	[No school.]	0	0	0	0	0	0	0	0	0	0	0	0	0	0
Newark,	David E. Jones,	60	45	0	0	0	0	0	0	0	10	0	3	0	634
" Plymouth,	Daniel Thomas,	266	150	5	31	40	20	17	10	4	0	7	0	23	81
New London,	William Mackay,	50	23	3	5	25	13	0	10	0	5	4	2	0	685
New Straitsville,	D. D. Richards,	15	13	0	0	0	0	0	0	0	0	0	0	0	0
Newton Falls,	Wallace Lawrence,	125	75	6	6	41	10	0	4	0	0	2	0	6	22
Niles,	Richard John,	45	36	0	0	0	0	0	0	0	0	0	0	0	115
North Amherst,	Warren C. Bailey,	113	80	3	22	27	32	0	0	25	27	36	0	15	135

City or Town.	Org.	CLERKS.		MINISTERS.		Ord.	C'd.	MEMBERS.				ADMITTED.			REMOVED.			BAPT.		FAM.		
		Name.	Name.	Name.	Name.			Ma.	Fe.	To.	Ab.	C.	L.	To.	Pl.	L.	De.	To.	Ad.		Inf.	
North Bloomfield,	1821	Miss M. J. McAdoo,		Chauncey N. Pond, <i>p.</i>	'66	'94	16	55	49	18	1	0	1	0	11	1	0	1	12	1	0	20
North Fairfield,	1841	Chas. H. Kimberley,		George W. Wells, <i>p.</i>	'71	'94	33	46	79	15	3	3	1	0	3	1	0	0	2	1	0	30
North Madison,	1814	E. P. Wadsworth,		W. Henry Morton, <i>p.</i>	'94	'93	41	50	64	2	5	3	8	1	0	0	2	2	2	0	0	35
North Monroeville,	1846	Dea. C. B. Cook,		Frank M. Whitlock, <i>p.</i>	'80	'87	41	48	89	12	3	3	6	1	8	0	9	3	0	5	0	55
North Ridgeville,	1822	Leroy Race,		Jacob P. Riedinger, <i>p.</i>	'75	'87	27	81	108	21	13	2	15	2	3	0	5	0	0	0	0	125
Norwalk,	1867	Dea. M. A. Buck,					43	116	159	15	1	1	2	2	5	3	0	0	0	0	0	129
Oak Hill, <i>W'elsh</i> ,	1841	H. M. Morgan,		Cal-b Sampson, <i>p. c.</i>	'84	'86	45	75	118	0	2	0	2	3	2	3	0	5	0	0	0	145
Oberlin, 1st,	1834	Hubert G. Husted,		James Brand, <i>p. c.</i>	'73	'73	513	760	1273	300	18	74	92	14	73	1	88	7	4	275	4	275
" 2d,	1860	Fred. G. Doolittle,		Henry M. Tenney, <i>p. c.</i>	'68	'89	356	512	868	292	15	46	61	4	64	0	68	7	3	229	3	229
Olmsted, 1st,	1835	Miss F. B. Gray,					12	26	38	2	0	0	0	0	3	6	9	0	0	0	0	40
" North,	1871	Arthur W. Eldred,		John Patchin, <i>p.</i>	'50	'93	37	76	113	14	1	3	4	2	8	8	18	1	4	0	0	50
Paddy's Run, Shandon,	1803	J. A. Scott,		Frank Foster, <i>p.</i>	'93	'95	48	98	146	14	3	3	6	2	0	4	0	1	0	0	0	40
Painesville, 1st,	1810	Irwin S. Childs,		Perry W. Sinks, <i>p. c.</i>	'74	'87	117	301	418	40	7	11	18	13	40	5	58	1	0	300	1	300
" Union,	1894	E. B. Taylor,		James Bond, <i>p.</i>	'94	'94	11	21	0	1	1	3	4	2	0	1	3	0	1	5	0	37
Palmyra, <i>W'elsh</i> ,	1834	James E. Davis,					17	45	62	1	1	3	4	2	0	1	3	0	0	1	0	40
Parkman,	1820	Mrs. L. A. Harris,		Sylvester R. Dole, <i>p.</i>	'64	'92	27	44	71	6	0	0	1	1	0	2	0	2	3	0	0	25
Peñfield,	1829	A. W. Denham,		Wm. A. Schwimley,	'95	'93	24	40	64	11	6	3	9	2	0	0	2	3	0	0	0	25
Pierpont,	1840	E. B. Pitcher,		[Richard T. Boyse]			25	35	60	7	2	3	5	1	2	0	3	1	0	0	0	28
Pittsfield,	1836	Mrs. M. S. West,					24	43	67	6	4	10	0	2	0	2	0	2	7	0	0	60
Plain, Bowling Green ,	1835	Wm. H. Minton,		Samuel B. Crosby, <i>p.</i>	'93	'95	39	61	100	5	9	0	9	1	0	0	1	0	0	0	0	60
Radnor, <i>W'elsh</i> ,	1820	Miss M. A. Bunford,		James V. Stephens, <i>p.</i>	'84	'93	50	51	101	0	3	3	6	2	0	0	2	0	1	18	15	200
Ravenna,	1822	F. W. Woodbridge,		William G. Schopp, <i>p.</i>	'80	'94	115	264	379	40	18	23	41	8	9	1	18	5	3	0	0	340
Richfield,	1818	Dea. John Noble,		Winfield S. Lincoln, <i>p.</i>	'91	'94	34	93	127	13	3	0	3	1	0	2	3	0	2	0	0	120
Richmond, Grand River,	1890	Mrs. J. McGwinn,		Maurice B. Morris, <i>p.</i>	'79	'95	12	17	29	4	0	0	0	0	2	0	2	0	0	0	0	40
Ridgeville Corners,	1846	Wm. B. Tubbs,		Thomas O. Hodgin, <i>p.</i>	'93	'95	10	13	23	0	10	0	10	0	0	1	4	0	0	0	0	30
Rochester,	1835	E. L. Cummings,		Corwin Vincent, <i>p.</i>	'89	'94	25	36	61	0	0	0	0	1	2	14	17	0	5	0	0	35
Rock Creek,	1819	Mrs. Orlo Woodruff		[John Pogson, <i>Lic.</i>]			27	65	92	12	6	1	7	3	2	0	5	0	5	0	0	50
Rockport, Kammis ,	1859	Mrs. Wm. Hyland,		Joseph Belanger, <i>p.</i>	'94	'95	30	63	93	15	2	0	2	1	4	0	5	0	4	0	0	75
Rollersville,	1860	Mrs. E. Campbell,					7	15	22	5	0	0	0	0	0	0	0	0	0	0	0	40
Rootstown,	1810	W. J. Dickinson,		Jesse Hill, <i>p. c.</i>	'93	'93	84	117	201	29	7	4	11	0	5	0	5	0	6	2	0	80
Ruggles,	1827	E. Godfrey,		Albert Bowers, <i>p.</i>	'69	'84	65	96	161	18	7	2	9	1	5	0	6	4	1	0	0	70
St. Albans, Alexandria ,	1880	Mrs. Lucy Ballee,		Addison C. Mauville, <i>p.</i>	'85	'94	10	18	28	1	0	0	0	0	2	3	4	0	0	0	0	25
St. Marys,	1888	Frank Schuberger,					3	5	2	7	0	3	5	2	7	0	3	3	1	4	0	50
Sandusky,	1819	James M. French,		Clarence A. V'icent, <i>p.</i>	'88	'94	65	230	245	20	38	17	55	3	62	67	38	0	200	0	0	200
Saybrook,	1847	C. W. Sexton,		Charles W. Grupe, <i>p.</i>	'90	'91	32	69	101	7	9	1	10	1	2	0	3	7	2	0	0	40
Shawnee, <i>W'elsh</i> ,	1873	Rees D. Rees,					24	71	95	2	4	5	9	3	5	4	12	0	0	0	0	41
Sheffield,	1818	William A. Day,					11	20	31	3	0	0	0	2	3	3	8	0	0	0	0	12
Sherman, <i>W'elsh</i> ,	1880	W. E. Thomas,					3	4	7	0	0	0	0	0	0	0	0	0	0	0	0	5
Sherodsville, <i>W'elsh</i> ,	1887	John T. Rees,					3	9	0	0	0	0	0	0	0	0	0	0	0	0	0	10
Sileam, <i>W'elsh</i> , Cora ,	1860	D. H. Davis,					25	52	77	0	0	0	0	0	3	0	3	0	0	0	0	29
Somerville,	1891	Miss M. Stinister,					5	9	14	0	0	0	0	0	10	0	0	0	4	15	0	15
South Newbury,	1832	M. T. Hardy,		Elwell O. Mead, <i>p.</i>	'90	'90	20	42	62	0	0	0	0	1	2	0	0	0	0	0	0	50

CHURCHES.	CLERKS.	MINISTERS.	MEMBERS.						ADMITTED.			REMOVED.			BAPT.		FAM.		
			City or Town.	Name.	Name.	Ma.	Fe.	To.	Ab.	C.	L.	To.	Di.	L.	De.	To.		Ad.	Inf.
Springfield, 1st,	A. D. Vischer,	Sammel P. Dunitap, p. c.	'87	121	220	341	21	10	9	19	2	14	0	16	4	7	200		
"	Joseph Reynard,	Ralph Albertson, p.	'91	30	57	87	5	1	11	12	0	1	2	1	0	6	160		
Stanleyville,	J. J. D. McVay,	Charles B. Shear, p.	'72	'93	3	22	25	3	3	3	0	0	0	0	0	4	15		
Steubenville,	Miss M. J. Leslie,	Joel Swartz, p. c.	'55	'93	59	99	158	5	3	12	15	0	5	0	3	1	2	95	
Strongsville,	Miss Sarah Fish,	Harry J. Wilkins, p.	'93	'93	40	69	109	10	13	3	16	1	2	0	8	0	60		
Sullivan,	Marcus DeMoss,	Hiram F. Thompson, p.	'93	'92	36	49	85	6	8	2	10	3	1	5	9	6	45		
Syracuse, W ^{els} h,	Aaron B. West,	Theron G. Colton, p.	'49	'92	17	47	64	19	5	4	9	0	0	2	2	3	0	35	
Tallmadge, W ^{els} h,	Dea. H. A. Sackett,	Sereno D. Gammell, p.	'68	'89	98	194	292	25	24	5	29	6	7	0	13	5	130		
Thomasstown, W ^{els} h,	Samuel Luke,				6	26	32	2	0	0	0	0	1	0	1	0	20		
Thompson,	Wm. Meredith, jr.,				18	41	50	5	4	0	4	0	3	3	6	0	64		
	F. E. Benjamin,				12	38	50	10	0	0	0	0	0	0	0	1	25		
Toledo, 1st,	Dea. M. Brigham,	Wm. W. Williams, p. c.	'48	'53	178	429	598	60	7	18	25	5	31	0	36	3	340		
"	Miss V. Nauts,	Daniel M. Fisk, p.	'86	'92	94	46	84	130	29	3	10	13	1	34	7	42	3	90	
"	Dea. E. H. Rhoades,	Thomas P. Thomas, p.	'75	'88	166	346	512	49	49	22	71	2	13	0	15	19	350		
"	Geo. F. Kern,	Oren D. Fisher, p.	'94	'94	90	211	301	16	10	8	18	1	22	0	23	3	1	198	
"	Guss H. Hattendorf,	Charles L. Hyde, p.	'86	'93	35	81	116	7	21	8	29	0	2	0	2	9	7	100	
"	N. S. Lewis,	Robert Quaife, p.	'51	'94	17	49	66	9	3	7	10	1	0	2	0	9	70		
Troedrihdal, W ^{els} h,	David Bevan,	James V. Stepiens, p.	'84	'93	27	21	48	0	1	0	1	0	4	0	4	0	16		
Troy, Welsfield,	Bertie Fox,	Sylvester R. Dole, p.	'64	'92	14	29	43	17	1	0	1	0	3	2	0	5	50		
Twinburgh,	C. E. Riley,				55	113	168	14	2	0	2	1	2	2	5	0	42		
Tyn Rhos, W ^{el} . Thurman,	William J. Davis,	Harri P. Roberts, p.	'89	'93	24	40	64	0	9	2	11	0	1	2	3	0	34		
Unionville,	Mrs. A. B. Cleveland	W. Henry Morton, p. c.	'94	'93	25	45	70	2	8	4	12	2	7	0	9	4	53		
Vaughansville,	David Jones,	Daniel A. Evans, p. c.	'70	'94	46	76	122	0	5	4	9	4	9	0	13	0	40		
Vermillion,	F. C. Morgan,	John A. Kaley, p.	'76	'95	14	65	79	13	2	2	4	1	1	1	3	0	200		
Wakeman,	Miss Jessie Barnes,	Charles A. Gleason, p.	'77	'93	148	258	376	66	21	11	32	5	9	0	14	16	2	200	
Washington, Barnes,	J. J. Charles,	[H. P. Hamilton, P. c.]	'74	'92	18	32	46	6	0	0	0	0	2	3	3	0	25		
Wauseon,	Miss J. L. Gray,	Henry Coate, p.	'92	'92	70	116	186	32	3	2	5	0	1	0	1	0	70		
Wayne, Lindenville,	Wm. B. Smilie,	Fred. C. Holbrook, p.	'82	'93	82	218	300	32	9	11	20	6	11	1	18	5	150		
Wellington,	Charles Phelps,	Arthur F. Skeele, p.			7	18	25	0	2	2	4	0	0	0	0	0	60		
Wellston, W ^{els} h,	John W. Phillips,	[George W. Longenecker, P. c.]	'94		23	71	94	15	0	0	0	0	2	7	1	10	0	0	
West Andover,	Henry Holcomb,				3	4	7	0	0	0	0	1	0	0	2	3	40		
West Austintown, W ^{els} h,	Isaac Griffith,	George B. Brown, p.	'85	'93	33	40	73	10	16	4	20	1	0	2	6	1	0	97	
West Millgrove,	W. L. Ketcham,	William W. Leslie, p.	'93	'94	66	85	151	34	1	0	1	2	4	0	6	0	75		
West Williamsfield,	Joe Woodworth,				26	50	76	11	8	6	14	0	4	6	0	3	5	2	50
Weymouth,	W. C. Buckingham,				45	60	105	15	8	4	14	0	3	0	3	5	2	50	
Williamsfield,	George Twitcheh,				8	10	16	2	8	10	5	20	1	26	0	1	90		
Windham,	Dea. E. F. Jagger,	Daniel D. Davies, p.	'87	'94	56	109	165	8	2	4	4	1	0	0	1	0	41		
York, Mallet Creek,	H. J. Barnabee,	Enoch F. Baird, p.	'54	'73	43	64	107	10	0	4	4	1	0	0	0	0	87		
Youngstown, W ^{els} h,	H. M. Davies,				106	132	238	6	15	3	18	0	25	12	37	0	0	87	
"	F. H. Andrews,	David H. McSkimming, p.	'89	'94	106	132	238	0	19	11	30	1	15	0	16	0	14	60	
Zanesville,	Miss E. E. Parsons,	Carlos D. Hanks, p.	'88	'93	64	134	198	15	24	17	41	2	10	10	22	16	11	200	

" Delaware.

CHURCHES.	SUNDAY SCHOOL.				Y. P. S.				BENEVOLENCE.				Legac-ies.	Home Exp.					
	Place.	Mem.	Av. to Ch.	Adv. to Ch.	Cont.	Bev.	Mem-bers.	C. E.	Y. P. S.	For- eign.	Ed'u.	Ch. P. P. g.			Home M.	A. M. A.	S. S.	Min. Aid.	Other.
Springfield, 1st, L. av.	100	4	10	4	16	32	101	167	70	89	15	0	0	0	0	0	0	652	3,201
Edgar A. Fay,	150	104	0	0	0	12	10	5	10	24	5	0	0	0	0	0	0	102	5,250
J. J. D. McVay,	20	15	0	0	0	0	0	0	1	0	0	0	0	0	0	0	0	6	77
David W. Matlock,	103	80	2	4	4	40	0	0	0	4	6	0	0	0	0	0	0	180	3,761
Strombenville,	125	65	10	5	10	15	8	8	10	10	8	0	0	0	0	0	0	59	650
F. V. Stone,	115	70	6	0	4	21	22	0	0	5	4	0	0	0	0	0	0	41	785
Charles J. Smith,	140	72	0	4	4	45	0	0	6	5	4	0	0	0	0	0	0	20	402
William B. Harris,	0	0	0	0	0	0	0	0	0	0	0	0	0	0	0	0	0	0	14
[No school]	275	150	19	0	0	75	142	60	131	155	160	12	0	0	0	0	0	665	1,875
Lucius V. Bierce,	0	0	0	0	0	14	0	0	0	0	0	0	0	0	0	0	0	2	216
[No school]	52	45	3	7	18	20	4	4	4	3	8	0	0	0	0	0	0	53	150
William J. Griffith,	50	25	0	5	5	0	0	0	0	0	0	0	0	0	0	0	0	10	300
Noah F. Moseley,	450	235	5	488	75	1,377	0	41	1,288	112	0	0	0	0	0	0	0	270	11,138
Rev. Wm. W. Williams,	288	150	1	12	56	16	16	0	10	18	0	0	0	0	0	0	0	66	1,370
Herman Gross,	1,029	803	32	189	38	157	38	15	333	59	20	0	0	0	0	0	0	622	3,449
Marion Lawrence,	292	219	8	120	77	56	29	69	102	32	28	7	0	0	0	0	0	373	4,356
Rev. C. L. Hyde,	328	171	11	13	70	14	1	0	4	21	6	5	0	0	0	0	0	51	1,230
Wm. E. Buckingham,	170	100	0	12	85	0	0	0	2	2	0	3	0	0	0	0	0	14	684
N. S. Lewis,	52	43	0	0	0	0	0	0	0	0	0	0	0	0	0	0	0	5	300
Isaac Evans,	55	35	1	11	28	0	0	4	3	3	0	0	0	0	0	0	0	12	500
Mrs. Minnie Fox,	145	75	2	0	70	32	8	10	23	13	4	0	0	0	0	0	0	55	800
W. W. Chamberlain,	65	50	9	0	0	10	0	0	0	0	0	0	0	0	0	0	0	25	200
Thos. L. Richards,	61	46	5	29	37	123	10	16	113	12	5	6	0	0	0	0	0	285	553
I. W. Conde,	172	91	4	5	105	0	0	0	0	0	0	0	0	0	0	0	0	0	920
Vaughansville,	100	75	1	1	57	16	0	0	0	0	0	0	0	0	0	0	0	24	900
R. W. Jones,	225	107	14	110	85	101	19	11	160	21	5	7	0	0	0	0	0	70	2,000
C. E. Gove,	60	40	0	0	22	0	0	0	0	0	0	0	0	0	0	0	0	0	300
Charles Todd,	149	94	0	30	0	37	134	24	77	14	4	8	0	0	0	0	0	100	1,380
N. E. Smith,	225	114	3	89	95	36	0	0	151	36	0	0	0	0	0	0	0	45	750
Rev. Henry Coate,	244	169	0	96	55	241	26	25	153	54	66	17	0	0	0	0	0	125	2,808
O. Woodworth,	46	35	2	0	0	0	0	0	0	0	0	0	0	0	0	0	0	0	80
Wm. H. Fisher,	150	78	0	7	79	23	3	3	18	17	8	0	0	0	0	0	0	11	508
John W. Phillips,	0	0	0	0	0	0	0	0	0	0	0	0	0	0	0	0	0	0	7
H. H. Prickett,	0	0	0	0	0	0	0	0	0	0	0	0	0	0	0	0	0	0	0
[No school]	110	85	15	11	40	5	0	10	14	2	11	4	0	0	0	0	0	46	350
W. Austintown,	105	54	7	2	24	0	0	0	7	46	15	1	0	0	0	0	0	2	100
Ed. R. Bissler,	72	37	7	2	24	0	0	0	9	0	1	0	0	0	0	0	0	10	280
Gyrus W. Hart,	65	55	4	0	24	13	3	3	5	10	9	5	0	0	0	0	0	70	660
J. H. Sydenstricker,	138	90	0	8	60	21	7	8	115	8	6	4	0	0	0	0	0	169	1,100
George Stephens,	90	55	0	0	29	25	10	0	36	29	13	6	0	0	0	0	0	119	620
E. A. Clark,	100	85	0	0	40	15	0	0	0	0	0	0	0	0	0	0	0	27	1,000
Milo E. Branch,	175	120	0	0	50	0	30	0	0	3	0	0	0	0	0	0	0	18	2,390
W. B. James,	150	80	15	14	30	15	0	0	69	0	9	0	0	0	0	0	0	93	1,812
Richard G. Howells,																			
James M. Moore,																			

OKLAHOMA.

CHURCHES.	CITY or TOWN.	CLERKS.	MINISTERS.		MEMBERS.			ADMITTED.			REMOVED.			BAPT.		FAM.	
			Name.	Name.	Ma.	Fc.	To.	Ab.	C.	L.	To.	De.	To.	Ad.	Inf.		
Alpha,	1893	Mrs. G. W. Pivrot,	67	93	22	17	39	1	14	0	14	1	0	1	10	0	35
Alva,	1893	John Paulson,	61	93	9	9	18	1	0	12	12	0	0	0	0	0	100
Arupahoe,	1893	Miss A. M. Brown,	94	93	9	5	14	2	0	7	7	0	6	0	0	0	35
Belleview, Alva,	1894	Wm. Lighthurn,	62	94	8	12	20	0	20	0	20	0	0	0	0	0	20
Bethel, Waterloo,	1894	Patrick Magill,	94	94	7	9	16	0	15	3	18	1	1	0	2	0	20
Blackwell, Parker,	1894	W. A. Gollady,	95	95	5	4	9	0	0	9	9	0	0	0	0	0	15
Barwick,	1891	Henry Gifford,	90	93	10	12	22	1	1	1	2	0	1	3	4	0	25
Carney,	1892	Harry B. Howard,	92	92	17	5	32	4	6	4	10	0	0	6	6	2	45
Chandler, No. Enid,	1894	H. F. Fleterman,	72	94	7	5	12	0	12	12	0	0	0	0	0	0	40
Chandler, No. Enid,	1891	B. F. Harcastle,	60	94	10	13	23	4	4	2	6	0	0	6	6	0	40
Choctaw City,	1890	Miss Allie Day,	94	94	4	3	7	1	0	0	0	0	1	1	0	0	11
Clearwater, Orlando,	1891	Dr. B.H. Campbell,	95	95	10	9	19	5	0	2	2	0	2	0	2	1	10
Cross,	1893	G. A. Clauser,	94	94	6	7	13	0	13	0	13	0	0	0	0	0	16
Deer Creek, Waterloo,	1890	Robt. Whisler,	93	95	14	14	28	6	0	3	3	0	3	9	12	0	36
Downs,	1890	Miss O. F. Walton,	94	94	26	49	75	10	4	4	8	0	4	0	3	1	40
El Reno,	1890	Mrs. S. A. Still,	94	95	7	10	17	0	4	5	5	0	6	5	11	0	80
Enid, Ist.	1893	Miss Hawkins,	74	95	9	14	23	6	3	4	7	1	0	1	2	0	40
" Plymouth,	1893	H. F. Eutriken,	95	95	9	14	23	6	3	4	7	1	0	1	2	0	40
Evansville, Zolce,	1893	Mrs. M. E. Bogue,	71	93	17	14	31	0	6	4	10	1	0	0	1	9	50
Forest, Chandler,	1893	H. Robinson,	72	94	8	9	17	0	0	17	17	0	0	0	0	0	40
Glenella,	1894	C. M. Bosworth,	86	94	31	43	74	15	7	12	19	1	6	5	12	1	50
Guthrie, Plymouth,	1889	Mrs. S. Satterlee,	93	93	9	17	26	3	16	5	21	0	10	20	5	4	75
" West,	1890	Mrs. J. A. C. Horton,	89	92	4	20	24	7	0	3	3	0	3	2	5	0	12
" Warner ave.,	1891	Mrs. S. E. Casey,	58	92	9	15	24	0	3	3	6	0	3	6	0	0	75
Guthrie,	1892	John Baldwin,	86	94	19	37	56	12	1	13	14	1	1	0	2	2	36
Harmony, Guthrie,	1890	Dea. Robt. Johnston,	86	95	8	12	20	5	0	0	0	0	0	8	0	0	30
Hennessey, Ist.	1890	John S. Hawks,	86	95	9	7	16	0	0	16	16	0	0	0	0	0	41
" Hope,	1890	Chas. Canary,	72	94	6	13	19	0	1	18	19	0	0	0	0	1	30
Hillsdale, Coldwater,	1894	W. F. Chalfant,	94	94	9	14	23	3	3	5	8	0	0	0	0	0	70
Independence,	1894	J. C. Murphy,	76	91	25	55	80	20	2	5	7	1	1	0	2	0	60
Jennings,	1893	Mrs. M. Aney,	83	95	6	6	12	0	0	12	12	0	0	0	0	0	25
Kingsfisher,	1889	Mrs. S. T. Woods,	90	93	4	5	9	0	1	2	3	0	0	0	0	0	5
Kremlin,	1894	Miss D. Burnett,	93	95	4	2	4	6	0	6	6	0	0	0	0	0	35
Langston,	1894	Mrs. J. R. McKeel,	95	95	17	17	34	0	34	0	34	0	0	0	0	0	25
Medford,	1894	Mrs. E. Gambrell,	83	95	8	19	27	4	0	27	27	0	0	0	0	0	30
Munchia, Dale,	1894	Mrs. A. B. Aeckerman,	67	94	15	23	38	0	28	10	38	0	0	0	0	0	18
Mount Calvary, Wankomis,	1894	J. P. Von Stein,	93	95	6	20	26	5	2	1	3	0	1	0	1	0	3
Mount Pisgah, Okarche,	1892	Mrs. M. Abercrombie,	93	95	15	22	37	6	5	23	28	0	1	0	1	0	35
Mount Zion, Omer,	1893	Mrs. F. H. Hobbs,	92	93	8	13	21	8	0	0	25	0	4	0	4	0	0
Newkirk,	1893	Joel Harper,	92	93	8	13	21	8	0	0	25	0	4	0	4	0	0
Oak Grove, Chandler,	1894	Wilson Lumpkin,	92	93	8	13	21	8	0	0	25	0	4	0	4	0	0

CHURCHES.	CITY or Town.	CLERGY.	Name.	MISTERS.	Name.	Ord.	C'd.	MEMBERS.				ADMITTED.				REMOVED.				BAPT.		FAM.	
								Ma.	Fe.	To.	Ab.	C.	L.	To.	Di.	L.	De.	To.	Ad.	Inf.			
Oak Ridge,	Guthrie,	1894	J. E. Copeland,	Lucas S. Childs, <i>p.</i>	'90	'94	4	8	12	0	12	0	0	0	0	0	0	0	0	0	2	0	22
Okarche,		1892	William A. Beagle,	[J. S. Murphy, <i>lic.</i>]	'95	'95	16	26	42	8	14	6	20	0	8	0	8	8	0	0	8	0	28
Oklahoma,		1890	Miss J. Hammer,	Richard H. Harper, <i>p.</i>	'91	'94	48	32	50	7	9	16	25	0	22	8	30	1	3	52	0	0	20
Olivet,	Perkins,	1894	Mrs. A. E. Colburn,	Richard B. Foster, <i>p.</i>	'94	'72	8	16	0	0	0	0	0	0	0	0	0	0	0	0	0	0	16
Parke,	Kingfisher,	1893	Mrs. E. Gresham,	James F. Robberts, <i>p.</i>	'67	'93	5	10	15	1	7	0	7	0	1	0	0	0	0	0	0	0	20
Parker,	Okemda,	1894	Charles A. Glass,	James F. Robberts, <i>p.</i>	'67	'94	9	9	18	0	18	0	18	0	0	0	0	0	0	0	0	0	23
Perkins,		1891	John S. Scott,	James F. Robberts, <i>p.</i>	'72	'94	31	52	83	15	29	19	48	1	5	1	7	19	0	0	0	0	75
Perry,		1893	Rev. R. B. Foster,	Richard B. Foster, <i>p.</i>	'95	'95	11	19	30	4	9	14	23	0	8	0	8	0	0	0	0	0	100
Pleasant Valley,	Beulah,	1891	Chas. H. Stewart,	Oliver T. Robinson,	'95	'94	4	5	9	1	0	0	0	0	2	0	0	0	0	0	0	0	15
Pond Creek,		1893	Andeas n Aler,	[Otis G. Legrande, <i>lic.</i>]	'55	'93	8	10	18	0	1	5	6	0	2	6	8	0	0	0	0	0	22
Seward,		1890	James T. Griffin,	William C. McClure, <i>p.</i>	'93	'94	11	21	32	0	31	0	31	2	0	3	5	10	0	0	0	0	40
Soldier Creek,	Arcadia,	1894	Mrs. M. C. Hart,	Lawrence J. Parker, <i>p.</i>	'93	'94	14	11	25	0	21	4	25	0	0	0	0	9	4	20	0	0	20
Spring Creek,	Ball,	1894	Miss E. Casbeer,	[Otis G. Legrande, <i>lic.</i>]	'94	'94	3	8	11	0	11	0	11	0	0	0	0	0	0	0	0	0	35
Stillwater,		1894	Mrs. Morley,	[Mrs. Lucy E. Twyford, <i>lic.</i>]	'72	'94	4	5	9	0	9	0	9	0	0	0	0	0	0	0	0	0	35
Teaneuseh, 1st,		1890	Chas. Marand,	John S. Hawks,	'93	'94	16	24	40	16	4	4	8	0	12	0	12	3	1	15	0	0	20
Teaneuseh, 2d,		1891	J. E. Sater,	Ira A. Holbrook,	'93	'94	9	14	23	0	3	6	9	0	1	0	1	0	0	0	0	0	20
Turkey Creek,	Enid,	1894	Idea G. P. Leighton,	[F. Charles Millar,]	'61	'94	3	6	9	0	3	6	9	0	0	0	0	0	0	0	0	0	30
Vittum,	Guthrie,	1891	Mrs. S. Mallicent,	Samuel Richards, <i>p.</i>	'83	'94	5	7	12	0	12	0	12	0	0	0	0	0	0	0	0	0	20
Waykomis,		1894	Mrs. M. A. Loudon,	Festus Foster, <i>p.</i>	'90	'93	4	16	20	0	1	2	3	0	3	0	3	0	0	0	0	0	25
Waynoka,		1893	Ellis Roberts,	Lucas S. Childs, <i>p.</i>	'83	'95	5	7	12	0	11	12	0	0	0	0	0	0	0	0	0	0	12
Woodward,		1893	Wm. A. Taylor,	Festus Foster,	'62	'94	3	5	8	0	8	0	8	0	0	0	0	0	0	0	0	0	10
			W. H. Olmstead,	John W. McWilliams, <i>p.</i>	'62	'94	3	5	8	0	8	0	8	0	0	0	0	0	0	0	0	0	12
			J. A. Partlett,	Richard H. Harper,	'91	'95	3	2	5	1	0	0	0	0	0	0	0	0	0	0	0	0	10

CHANGES from last Year-Book's list of churches: *Added*, — Belleview; Bethel; Blackwell; Carrier; Deer Creek; Glenella; Hillsdale; Independence; Oak Grove; Oak Ridge; Kremlin; Medford; Minnehaha; Mount Calvary; Mount Pisgah; Olivet; Otter; Parker; Soldier Creek; Waukomis. *Name changed*, — Pleasant Ridge to Vittum. CHURCHES: 0 with pastors installed by council; 41 with pastors otherwise inducted, 8 with supplies; 14 vacant (including 11 supplied by licentiates or ministers of other denominations). Total, 63. MINISTERS: 0 pastors installed by council; 27 pastors otherwise inducted; 1 supply; 11 others. Total, 39. CHURCH MEMBERS: 637 males; 926 females. Total, 1,563, including 174 absent. Gain, 589. ADDITIONS: 403 by confession; 406 by letter. Total, 809.

REMOVALS: 10 by death; 118 by dismissal; 88 by discipline. Total, 216. BAPTISMS: 100 adult; 21 infant. IN SABBATH SCHOOLS: Members, 3,529; gain, 1,400; average, 2,191; joined the church, 143; benevolence, \$33. YOUNG PEOPLE'S SOCIETIES: Number, 23; 500 members. FAMILIES: 59 churches reporting (39 last year), 1,993; gain, 609. BENEVOLENT CONTRIBUTIONS: 37 churches reporting (15 last year): Foreign, \$7; Education, \$5; Church Building, \$40; Home, \$182; A. M. A., \$7; Sunday School, \$48; Ministerial Aid, 0; Other, \$161. Total, \$450. Increase, \$125. BENEVOLENT LEGACIES: HOME EXPENDITURES: 46 churches reporting (33 last year), \$13,629. Increase, \$5,696. ORGANIZATION: CONGREGATIONAL ASSOCIATION OF OKLAHOMA.

CHURCHES.	SUNDAY SCHOOL.				Y. P. S.		BENEVOLENCE.						Home Exp.				
	Place.	Superintendent.	Mem.	Av. to Ch.	Adv. to Ch.	Mem. bers.	For- eign.	Ed'n. B'd'g.	Ch. M.	Home M.	A. M. A.	S. S. S.		Min. Aid.	Other.	TOTAL.	Legis- lates.
Oak Ridge,	J. E. Copeland,	50	35	12	0	0				15				23	15	0	0
Okarche,	Mrs. S. N. Liming,	70	50	9	0	35				3					26	0	500
Oklahoma,	A. B. Hammer,	168	90	3	0	9				3					30	0	565
Olivet,	Charles Drake,	50	30	7	2	0						2			2	0	30
Otter,																0	40
Park,	J. A. Harrison,	50	37	6	3	16				3					6	0	350
Parker,	J. E. Galloway,	30	20	0	0	0										0	30
Perkins,	J. W. Coolsbaw,	100	62	14	4	19		5			4				19	0	332
Perry,	T. B. Cabiness,	125	75	2	0	0								50	50	0	650
Pleasant Valley,	Mrs. Walten,	30	20	0	0	0				1					1	0	2
Pond Creek,		36	40	30	0	25				6					36	0	600
Seward,	A. Luckinbill,	40	30	17	0	40				2					2	0	115
Soldier Creek,	Miss M. Montgomery,	35	30	20	0	0										0	55
Spring Creek,	Miss Morley,	40	30	2	0	30										0	
Springdale,	Charles Marand,																
Stillwater,	J. B. Chapman,	70	60	1	3	11		4		22		3			30	0	385
Tecumseh, 1st,	J. A. Butin,	75	65	1	5	0				5		5			14	0	500
" Parker,	E. Brown,	50	40	0	0	0											
Turkey Creek,	Dea. Detwilder,	40	20	0	0	0											
Vittum,	Mrs. M. F. Benson,	75	60	1	0	12				5		5			10	0	575
Waukomis,	S. N. Mayberry,	50	35	0	0	0									2	0	700
Waynoka,	Charles Smith,	40	30	0	0	0				2					10	0	10
Woodward,	Joseph Hunter,	50	25	0	0	0				1					1	0	25

NEW YORK SUMMARY.

CHANGES from last Year-Book's list of churches: *Added*, — Brooklyn, Patchen Ave. and Hills; Buffalo, Fitch Memorial; Coteauwango Valley; Fiveview; Grand Island; Lakewood; New York, Bedford Park; Prohibition Park; Roslyn Highlands; Tamersville; Thurso. *Omitted*, — Brooklyn, Coveant and Snyvesant Ave.; Buffalo, Prospect Ave.; Hammondville; Harrisville.

CHURCHES: 56 with pastors installed by council; 139 with pastors otherwise inducted; 5 with supplies; 90 vacant (including 28 supplied by licentiate or ministers of other denominations). Total, 290.

MINISTERS: 56 pastors installed by council; 135 pastors otherwise inducted; 3 supplies; 105 others. Total, 294.

CHURCH MEMBERS: 15,391 males; 31,189 females. Total, 46,580, including 4,474 absent. Gain, 382.

ADMISSIONS: 2,621 by confession; 1,471 by letter. Total, 4,092.

REMOVALS: 721 by death; 1,413 by dismissal; 812 by discipline. Total, 2,946.

BAPTISMS: 1,201 adult; 963 infant.

IN SABBATH SCHOOLS: Members, 55,182. Gain, 2,803; average, 36,408; joined the church, 1,337; benevolence, \$17,271.

YOUNG PEOPLE'S SOCIETIES: Number, 208; 11,374 members.

FAMILIES: 230 churches reporting (217 last year), 26,434. Gain, 3,670.

BENEVOLENT CONTRIBUTIONS: 216 churches reporting (211 last year), Foreign, \$34,315; Education, \$2,953; Church Building, \$5,493; Home, \$49,583; A. M. A., \$15,725; Sunday school, \$8,757; Ministerial Aid, \$1,905; Other, \$95,068. Total, \$213,800. Increase, \$15,589.

BENEVOLENT LEGACIES: \$3,784.

HOME EXPENDITURES: 224 churches reporting (221 last year), \$584,975. Increase, \$32,899.

ORGANIZATION: Eleven Associations or Conferences of Churches united in the GENERAL ASSOCIATION.

OREGON.

CHURCHES.		CLERKS.		MINISTERS.		MEMBERS.					ADMITTED.			REMOVED.			BAPT.		FAM.	
City or Town.	Org.	Name.	Ord.	Name.	Ord.	Ma.	Fc.	To.	Ab.	C.	L.	To.	Do.	L.	De.	To.	Ad.	Inf.	FAM.	
Albany.	1853	Dea. A. Brownell,	'92	Daniel V. Pohug, <i>p.</i>	'94	23	75	98	14	11	7	10	0	5	2	7	6	6	0	50
Ashland,	1888	Miss R. Dodge,	'85	Edward P. Childs, <i>p.</i>	'94	29	29	38	10	3	7	10	0	5	3	8	3	2	0	50
Astoria,	1846	Miss M. A. Stevens,	'75	Daniel Slaver, <i>p.</i>	'93	17	32	49	22	4	5	9	1	0	0	1	1	1	1	49
Beaver Creek,	1885	Adam E. Klink,	'60	Wallace Hurlburt, <i>p.</i>	'93	11	30	31	0	8	10	18	6	3	1	4	2	0	0	15
Beaverton,	1880	Mrs. Ida Yergen,	'93	Jerome M. Barber, <i>p.</i>	'93	3	7	8	0	0	0	0	0	2	0	2	0	0	0	30
Butteville,	1831	Mrs. Eliza Case,	'93	Dora Read Barber, <i>p.</i>	'93	3	7	10	0	1	0	0	1	0	0	1	0	0	0	12
Champoeg,	1830	Hough N. Frazier,	'93	Edward Curran, <i>p.</i>	'93	16	23	39	0	5	1	6	0	0	0	1	3	0	0	30
Clatsop,	1840	Miss N. Davidson,	'79	Henry J. Zercher, <i>p.</i>	'95	28	48	76	26	6	1	7	0	10	0	10	2	0	0	25
Corvallis,	1833	Lewis E. Cooper,	'84	Robert M. Poe,	'94	3	3	6	0	0	0	0	0	0	0	0	0	0	0	15
"	1844	L. J. Perdue,	'92	Henry F. Hughes, <i>p.</i>	'94	3	10	13	0	0	0	0	0	0	0	0	0	0	0	7
Detroit,	1889	Mrs. M. Washburn,	'89	Alphonso R. Olds, <i>p.</i>	'93	35	57	92	11	5	8	13	0	9	3	12	5	0	0	90
Elliott Prairie,	1803	John Adams,	'89	Alonzo Rogers, <i>p.</i>	'90	96	130	226	63	2	4	6	2	13	2	17	1	3	85	
Freewater,	1845	Phillip Bauer,	'70	Jethro M. Beauchamp, <i>p.</i>	'93	28	23	51	7	28	6	34	1	1	1	3	22	0	0	27
Forest Grove,	1887	Eugene X. Harding,	'90	T. W. Pritts,	'90	4	8	12	1	6	6	12	1	0	0	1	1	0	0	17
Gaston,	1874	John T. Rice,	'84	Jethro M. Beauchamp, <i>p.</i>	'93	33	56	89	9	2	4	6	0	0	0	1	1	1	0	30
Gates,	1890	Mrs. L. Clanshaw,	'84	Jethro M. Beauchamp, <i>p.</i>	'93	24	22	46	14	8	8	16	0	8	0	8	6	0	0	16
Greenville,	1866	H. C. Bateman,	'83	John L. Hersner, <i>p.</i>	'94	10	11	21	1	0	3	3	0	6	1	7	0	2	0	51
Hillsboro',	1884	Dea. J. K. Abbott,	'84	Evan P. Hughes, <i>p.</i>	'94	18	18	36	2	14	2	16	0	0	0	10	2	35	35	
Hillside, Gale's Creek,	1892	Frederic Kirgis,	'88	William Smith, <i>p.</i>	'93	4	10	14	2	4	2	6	0	1	0	1	0	0	0	100
Flood River,	1891	Mrs. A. J. Goodman,	'78	Orin B. Whitmore, <i>p.</i>	'91	7	34	41	3	10	7	17	1	5	2	8	0	1	55	
Hubbard,	1892	Mrs. E. C. Eastman,	'67	Richard M. Jones, <i>p.</i>	'92	11	15	15	0	12	3	15	0	0	0	0	0	3	15	
Huntington,	1894	Mrs. L. R. Beach,	'69	Edwin R. Beach, <i>p.</i>	'94	7	12	24	6	7	4	11	0	0	0	0	2	0	20	
Independence,	1886	G. L. King,	'88	William Smith, <i>p.</i>	'94	7	18	25	1	11	8	19	0	2	1	3	2	0	100	
Leland,	1872	Joseph W. Grey,	'74	John W. Cowan, <i>p.</i>	'94	73	110	183	24	7	15	22	0	11	0	11	2	0	90	
Lexington,	1844	Archie Ewig,	'67	Charles E. Lambert, <i>p.</i>	'80	15	15	30	5	0	0	0	0	2	0	2	0	3	30	
Ontario,	1888	Mrs. E. Lambert,	'80	Geo. A. McKinlay, <i>Pres</i>	'74	5	35	40	12	1	4	5	0	2	0	2	0	0	20	
Oregon City,	1892	Mrs. Ella P. Lowell,	'83	George R. Wallace, <i>p.</i>	'94	246	385	411	112	11	24	38	6	63	1	70	1	8	385	
Oswego,	1884	Chas. H. Gavlorad,	'83	Charles H. Curtis, <i>p.</i>	'86	94	141	153	12	6	8	14	1	13	1	15	9	0	150	
Pendleton,	1851	Chas. H. Jackson,	'93	Harry Ward Young, <i>p.</i>	'93	18	35	53	9	10	4	14	0	4	24	28	6	1	50	
Portland, Ist,	1871	James Harper,	'92	John J. Staub, <i>p.</i>	'92	28	20	28	1	0	1	39	0	12	0	0	0	0	50	
"	1880	George Hahn,	'91	Edmund Greibe, <i>p.</i>	'93	43	43	86	0	0	24	24	0	0	13	15	0	0	45	
"	1887	Mrs. V. A. Perry,	'91	Jeremiah M. Dick, <i>p.</i>	'93	3	7	10	3	2	1	3	0	3	1	4	1	4	18	
"	1891	Samuel Buchanan,	'84	William C. Kantner, <i>p.</i>	'93	12	15	27	0	4	0	4	0	0	0	4	3	4	14	
Reedville,	1893	W. I. Staley,	'88	William C. Kantner, <i>p.</i>	'94	75	163	238	35	6	22	28	3	25	6	34	2	0	100	
Salem, Ist,	1852																			

a Orville.

SUNDAY SCHOOLS AND BENEVOLENCE.

CHURCHES.	SUNDAY SCHOOL.				BENEVOLENCE.										Home Exp.	
	Superintendent.	Mcm.	Av.	Ad. to Ch.	Benev. Cont.	Y. P. S. C. E. Mem. bers.	For- eign.	Ed'n. Pr'dg.	Ch. M.	Home A. M. A.	S. S.	Min. Aid.	Other.	TOTAL.		Leg- acies.
Albany,		80	40	4	4	4	27	2	0	0	0	0	0	34	0	552
Ashland,	C. C. Logie,	102	48	1	6	6	27	2	0	17	6	0	0	24	0	500
Astoria,	Miss S. W. Homes,	45	42	5	28	0	20	64	0	128	5	0	17	249	0	471
Beaver Creek,	George Alles,															
Beaverton,	Mrs. M. H. Cady,	60	47	5	4	4	36	0	0	14	3	0	0	21	0	265
Butteville,		0	0	0	0	0	0	0	0	0	0	0	0	0	0	28
Champoag,		0	0	0	0	0	0	0	0	5	2	0	0	9	0	64
Condon,	Rev. Edward Curran,	80	43	0	0	0	21	0	0	0	0	0	0	7	0	205
Corvallis,	Prof. H. T. French,	70	63	2	5	40	46	0	0	6	5	0	5	26	0	725
“ Plymouth,	Elvin N. Newton,	60	54	15	10	10	46	0	0	10	10	0	0	10	0	275
Detroit,	James L. Lewis,	20	20	0	0	0	0	0	0	0	0	0	0	0	0	0
Elliott Prairie,	Ben. Bashor,	35	20	0	0	0	0	0	0	0	0	0	0	1	0	25
Eugene,	A. E. Wheeler,	80	58	5	9	50	15	0	0	31	9	0	8	72	0	619
Freewater,	John Adams,	60	45	7	5	20	0	0	0	18	5	0	50	78	0	928
Forest Grove,	Prin H. L. Bates,	110	77	0	24	84	41	7	7	47	20	10	0	132	0	1,441
Gaston,	E. X. Harding,	60	47	13	4	0	0	0	0	7	0	0	0	7	0	72
Gates,	T. W. Pritts,	72	45	0	2	16	0	0	0	0	2	0	0	2	0	680
Greenville,																
Hillsboro,	D. M. C. Gault,	90	67	2	11	75	1	0	5	23	0	11	0	59	0	600
Hillside,	Orin Fry,	50	40	4	2	50	0	0	0	0	0	0	2	0	0	70
Hood River,	Mrs. J. N. McCoy,	70	28	0	9	19	5	0	5	17	4	0	23	54	0	314
Hubbard,	E. V. Gardner,	79	55	7	0	45	0	0	0	13	0	2	0	15	0	325
Huntington,	C. J. Mills,	107	47	1	6	0	0	0	10	7	6	0	0	73	0	335
Independence,	L. B. Whitcomb,	60	53	4	0	40	0	0	2	3	0	10	0	15	0	312
LeLand,	Mrs. L. Robertson,	41	32	4	0	0	0	0	0	0	2	0	0	2	0	29
Lexington,	Mrs. L. R. Beach,	65	50	5	2	22	0	0	0	0	0	2	0	5	0	247
Ontario,	J. T. Clement,	107	37	4	3	27	0	0	12	6	3	0	20	41	0	322
Oregon City,	C. H. Dye,	245	119	5	0	38	0	0	0	44	0	0	0	44	0	1,641
Oswego,	Rev. E. M. Jones,	105	75	0	0	0	0	0	2	15	0	0	0	17	0	150
Oysterville,	Mrs. Wilson White,	25	20	3	0	0	0	0	0	0	0	0	0	0	0	0
Pendleton,	Prof. A. R. Draper,	60	40	0	3	30	4	0	6	4	1	0	0	15	0	300
Portland, 1st,	Charles L. Fay,	414	279	5	77	205	175	0	10	340	8	43	658	1,234	0	25,614
“ Hassalo St.,	F. R. Cook,	182	108	4	29	33	10	0	20	55	0	15	0	156	0	1,381
“ Mt. Zion,																
“ Mississippi av.,	J. H. Upham,	200	150	3	10	35	0	0	0	30	0	5	0	47	0	648
“ Sunnyview,	Charles H. James,	100	85	0	2	40	0	0	0	8	3	0	0	11	0	1,400
“ Ebenezer,	Conrad Yost,	49	38	2	6	12	0	12	0	11	0	2	0	30	0	230
Rainier,	Jacob Brous,	90	43	0	0	12	0	0	0	11	0	6	0	17	0	73
Reedville,	James Borwick,	35	35	0	4	24	0	0	0	5	0	0	0	5	0	115
Salem, 1st,	Prof. Z. M. Parvin,	155	135	3	0	50	28	0	12	27	0	10	250	333	0	2,111

CHURCHES.		CLERKS.		MINISTERS.		MEMBERS.							ADMITTED.		REMOVED.			BAPT.		PAM.
City or Town.	Org.	Name.	Name.	Ord.	'94	Ma.	To.	Ab.	C.	L.	To.	Di.	L.	De.	To.	Ad.	Inf.			
Salem, Central,	1894	Miss A. E. Hershey,	Plutarch S. Knight, p.	'69	'94	5	17	22	0	6	16	23	0	0	0	0	0	0	15	
Scappoose,	1888	Mrs. P. Whitney,	Fred. W. Parker,	'89	'95	19	32	51	7	11	5	16	1	3	0	4	7	0	50	
Sheridan,	1891	J. W. Foster,	Evau P. Hughes, p.	'84	'94	19	29	48	4	1	2	2	2	2	0	4	1	0	75	
Smyrna, Needy,	1859	Alec Thompson,	William C. Curtis, p.	'63	'88	25	76	101	30	5	4	9	0	8	41	49	0	0	25	
The Dalles,	1890	Mrs. E. C. Durham,	Wallace Hurlburt, p.	'60	'93	14	35	49	2	4	0	4	0	2	0	2	0	0	40	
Tualatin,	1892	Mrs. Maggie Ginn,	Alphonso R. Olds, p.	'89	'93	6	13	19	5	0	0	0	0	0	0	0	0	0	30	
Weston,	1890	Geo. A. Epperly,	Fred. W. Parker,	'89	'95	11	13	24	0	9	1	10	0	0	0	1	1	0	35	
Willamina,	1893	Miss O. Cranston,	Jerome M. Barber, p.	'93	'91	9	9	18	6	0	0	0	1	0	0	1	0	0	17	
Willard,	1892	Miss E. R. Rockwood,	Charles E. Lambert, p.	'80	'94	26	29	55	3	9	2	11	0	3	2	5	2	0	32	
Wilsonville,	1891	Miss Belle Jones, a				5	10	15	1	0	15	15	0	0	0	0	0	0	12	
Yaquina,	1894	Louis K. Brooks,	Total:			1122	1965	3087	479	305	291	596	20	224	115	359	136	49	2296	

a Sherwood.

CHURCHES.	Place.	SUNDAY SCHOOL.										BENEVOLENCE.							Legac. cles.	Home Exp.
		Superintendent.	Mem.	Av.	Ad. to Ch.	Benv. Cont.	Y. P. S. C. E. Mem. bers.	For- eign.	Ed'n.	Ch. B'g.	Home M.	A. M. A.	S. S.	S. S. Aid.	Min.	Other.	TOTAL.			
																		1895		
Salem, Central,			83	62	0	0	0	0	0	0	0	0	0	0	0	0	0	0	157	
Scappoose,		Rev. P. S. Knight,	36	40	0	0	0	0	0	0	0	0	0	0	0	0	0	0	65	
Sheridan,		Mrs. Piche Whitney,	59	27	5	3	0	0	1	5	0	3	0	0	0	0	0	0	131	
Smyrna,		A. J. Yoder,	45	54	1	0	0	0	0	0	0	0	0	0	0	0	0	0	135	
The Dalles,		Jerry M. Patterson,	169	115	2	0	0	0	0	0	0	5	0	5	30	0	0	0	1,575	
Tualatin,		Mrs. E. C. Durham,	50	21	3	5	0	0	0	6	0	4	0	0	12	0	0	0	83	
Weston,		Alphonso R. Olds,	75	55	14	5	0	0	85	19	0	5	0	100	209	0	0	0	150	
Willamina,		G. A. Epperly,	45	30	0	0	0	0	2	3	0	0	0	0	5	0	0	0	99	
Willard,		Alexander Thompson,	72	40	6	7	15	0	4	4	0	13	0	0	21	0	0	0	32	
Wilsonville,		Rev. G. A. Rockwood,	50	20	0	0	20	0	0	0	0	7	0	0	7	0	0	0	708	
Yaquina,		Liac C. Clutter, a	138	70	9	3	60	3	176	4	16	1	3	0	34	238	0	0	530	
		Total:	4,135	2,723	153	283	1,340	370	198	243	955	43	238	6	1,416	3,470	0	0	46,657	

a Tualatin.

CHURCHES: Added, — Detroit; Gates; Leland; Salem, Central; Yaquina, Central; Yaquina, Central; Yaquina, Central; Yaquina, Central; Yaquina, Central. Name changed, — Yaquina Bay to Oysterville. The Albina and East Portland churches are transferred to Portland. Gain in church members, 198; in Sunday schools, 492. Decrease in benevolent contributions, \$1,286; Increase in home expenditures, \$17,342. ORGANIZATION: The CONGREGATIONAL ASSOCIATION OF OREGON.

SOUTH CAROLINA.

CHURCHES.	CLERKS.	MINISTERS.		MEMBERS.										REMOVED.	EAPT.	FAM.			
		City or Town.	Org.	Name.	Ord.	C'd.	Ma.	Fe.	To.	Ab.	C.	L.	To.				Di.	L.	De.
Charleston, Circular,	1690	Robert R. Lewis,	Henry M. Grant, p.	'63	'88	25	60	85	13	3	5	8	3	1	4	8	1	1	35
"	1876	Ulyses R. Macbeth,	George C. Rowe, p.	'84	'86	92	159	251	8	1	9	7	2	1	10	0	10	210	
Columbia,	1891	Rev. E. H. Wilson,	E. H. Wilson, p. c.	'80	'94	18	23	41	21	20	41	0	0	0	0	0	0	0	1
Greenwood,	1891	Miss Mary E. Hoover	James M. Robinson,	'74	'92	0	7	7	5	0	0	0	0	0	0	0	0	0	0
Shandon,	1894	Rev. E. H. Wilson,	E. H. Wilson, p.	'80	'94	30	21	51	31	20	51	2	0	0	0	0	2	2	2
Total:				165	270	435	18	63	46	109	12	3	5	20	3	15	246		

SUNDAY SCHOOLS AND BENEVOLENCE.

CHURCHES.	SUNDAY SCHOOL.			BENEVOLENCE.										Home Exp.		
	Place.	Superintendent.	Mem.	Av. to Ch.	Rev. Cont.	Y. P. S. C. E. Mem. bers.	For- eign.	Ed'n. B' d' g.	Ch. Home	A. M. A.	S. S.	Min. A' d'.	Ob'ct.		TOTAL.	Legs. Gcs.
Charleston, Cir.,	Chas. S. Phelps,	160	100	3	\$50	38	\$0	\$300	\$200	\$0	\$0	\$0	\$75	\$575	\$0	\$2,900
"	Dr. Robert J. Macbeth,	m220	120	5	10	0	0	0	65	0	0	0	20	105	0	1,162
Columbia,		75	50	0	0	0	0	0	0	0	0	0	8	8	0	202
Greenwood,		85	50	0	0	50	0	0	0	0	0	0	0	0	0	0
Shandon,		45	40	0	0	0	0	0	0	0	0	0	4	4	0	311
Total:		585	360	8	60	88	0	20	300	265	0	0	107	632	0	3,075

Churches added: Columbia; Shandon; omitted: Orangeburg. Gain in church members, 71; in Sunday schools, 220; in benevolent contributions, \$92; in home expenditures, \$825.

ORGANIZATION: The Circular church is associated with FLORIDA; others with GEORGIA.

OHIO SUMMARY.

CHANGES from last Year-Book's list of churches: *Added*,— Cincinnati, Plymouth; Cleveland Trinity, Olivet, and Lakeview; Columbia Cen-ter, Niles; Painesville, Union. *Omitted*,— Brookfield, English, and Crab Creek. *Name changed*,— Brooklyn Village to Cleveland, Areh-wood ave.; Cincinnati, Central, to Vine st.

CHURCHES: 43 with pastors installed by council; 138 with pastors other-wise inducted; 75 vacant (including 13 supplied by licentiates or minis-ters of other denominations). Total, 254.

MINISTERS: 36 pastors installed by council; 123 pastors otherwise in-ducted; 73 others. Total, 232.

CHURCH MEMBERS: 12,866 males; 24,391 females. Total, 37,257, in-cluding 4,100 absent. Gain, 1,419.

ADDITIONS: 2,254 by confession; 1,638 by letter. Total, 3,892.

REMOVALS: 429 by death; 1,455 by dismissal; 439 by discipline. Total, 2,323.

BAPTISMS: 980 adult; 617 infant.

IN SABRATH SCHOOLS: Members, 36,863; Gain, 1,084; average, 23,580; joined the church, 1,130; benevolence, \$6,390.

YOUNG PEOPLE'S SOCIETIES: Number, 188; 9,388 members.

FAMILIES: 252 churches reporting (235 last year), 21,542. Gain, 1,441.

BENEVOLENT CONTRIBUTIONS: 211 churches reporting (209 last year), Foreigu, \$12,643; Education, \$3,365; Church Building, \$5,671; Home, \$17,470; A. M. A., \$6,576; Sunday School, \$2,634; Ministerial Aid, \$493; Other, \$15,086. Total, \$63,344. Increase, \$1,751.

BENEVOLENT LEGACIES: \$2,784.

HOME EXPENDITURES: 253 churches reporting (221 last year), \$320,593. Decrease, \$38,536.

ORGANIZATION: Twelve Conferences (two Welsh) unite in the Con- GREGATIONAL ASSOCIATION OF OHIO, with which are also associated Albion, Conneaut, Newcastle, Sharon, and Wheatland, Pa., Ceredo and Huntington, West Va., and Newport, Ky. Fort Recovery is con- nected with Indiana.

SUNDAY SCHOOLS AND BENEVOLENCE.

CHURCHES.	SUNDAY SCHOOL.				BENEVOLENCE.										Home Exp.			
	Place.	Superintendent.	Mem.	Ad. to Ch.	Rev. Cont.	Y. P. S. C. E. Mem. bet.	For. eign.	Ed'n.	Ch. P. D. g.	Home M.	A. M. A.	S. S.	Min. Aid.	Other.		TOTAL.	Leg-acies.	
Alton,	Ira J. Joslin,	118	80	1	0	53	0	0	0	0	0	0	0	0	0	0	0	3,400
Allegheny,	Dea. J. M. Bailey,	325	230	12	0	40	0	0	0	0	0	0	0	0	0	0	0	3,620
Arnold,	W. A. Norman,	247	140	2	0	0	0	0	4	4	0	0	0	0	0	0	0	900
Ashtand,	Thomas Morgan,	78	50	4	0	0	0	0	0	0	0	0	0	0	0	0	0	450
Audenschild,	William Hughes,	72	58	0	0	38	0	0	0	0	0	0	0	0	0	0	0	0
Bangor,	John W. Davies,	96	85	2	0	0	0	0	0	0	0	0	0	0	0	0	0	0
Beavercreek,	David R. Evans,	48	43	0	5	0	0	0	0	0	0	0	0	0	0	0	0	0
Blossburg, 1st,	Isaac Hewitt,	151	93	8	6	45	0	0	4	7	0	6	0	0	0	0	0	1,100
" 2d,	Thomas Aldenbrook,	266	157	9	39	20	28	3	6	24	10	17	14	40	142	0	0	2,900
Braddock,	[No school.]					0	0	0	0	0	0	0	0	0	0	0	0	0
Brooks Hill,	Dea. G. W. Rhodes,	48	40	1	0	0	0	0	0	0	0	0	0	0	0	0	0	0
Cambridgeboro,	Rev. Abram Jones,	125	95	0	0	0	0	0	0	0	0	0	0	0	0	0	0	0
Carbondale,	David D. Thomas,	30	25	0	6	35	0	0	0	4	0	0	0	0	0	0	0	385
Catsauna,	Wash Winton,	98	33	0	0	0	0	0	0	0	0	0	0	0	0	0	0	300
Centreville,	David M. Brown,	60	45	4	0	0	0	0	0	0	0	0	0	0	0	0	0	880
Charleston,	John D. Davies,	180	150	12	0	60	0	0	0	0	0	0	0	0	0	0	0	1,741
Coaldale, 1st,	Richard J. Edwards,	210	160	22	0	30	0	0	0	0	0	0	0	0	0	0	0	0
" 2d,																		
Concord,	M. T. Donaldson,	75	48	2	6	50	0	0	0	3	7	6	3	0	21	0	0	225
Conneaut,																		
Corry,																		
Danville,	[No school.]																	
Delta,	John W. Jones,	100	80	0	10	30	0	0	0	0	0	0	0	0	0	0	0	0
Delft,	[No school.]																	
Dunlaff,																		
[Duryea,	David J. Davies,	80	53	0	10	30	0	0	0	0	0	10	0	0	0	0	0	800
Ebensburg, 1st,	Alvin Evans,	34	34	8	5	75	0	20	0	0	20	0	18	20	78	0	0	3,684
" North,	Evan Griffith,	200	125	8	0	0	0	0	0	0	0	0	0	0	0	0	0	400
" South,	Eby Jones,	50	40	5	0	0	0	0	0	0	0	0	0	0	0	0	0	0
Edwardsdale, W.	Daniel S. Davies,	100	60	8	0	60	10	5	5	10	5	5	5	60	105	0	0	4,610
" Bethesda,	James P. Davies,	340	285	9	5	75	5	5	5	9	5	5	5	0	24	0	0	1,374
Forest City,	Thomas O. Jones,	275	206	9	0	40	0	0	0	0	0	0	0	0	5	0	0	581
Fountain Spr'g,	Gonrad Selzer,	65	65	0	0	0	0	0	0	0	0	0	0	0	0	0	0	200
Glen Lyon,	Richard W. Jones,	29	29	0	0	0	0	0	0	0	0	0	0	0	0	0	0	265
Gouldtown,	Rev. H. S. Thomas,	50	36	0	0	0	0	0	0	0	0	0	0	0	0	0	0	81
Harford,	Dea. Edward J. Tyler,	75	32	0	0	13	0	0	0	15	0	0	0	0	22	0	0	688
Hawley,	F. W. Schalm,	100	70	0	0	24	0	0	0	0	0	0	0	0	0	0	0	0
Homestead,																		
Horatio,	Joseph Harrison, sr.,	132	73	4	0	22	0	0	0	0	0	0	0	0	0	0	0	300
Jermyn,	William David Hill,	75	55	0	0	19	0	0	0	5	0	0	0	0	10	0	0	350

CHURCHES.	CLERGY.	MINISTERS.	MEMBERS.			ADMITTED.			REMOVED.			BAPT.			FAM.	
			Ma.	Fe.	To.	Ab.	C.	L.	To.	Di.	L.	De.	To.	Ad.		Inf.
Johnstown,	1854	Robert R. Thomas,	57	99	156	2	9	2	11	0	2	7	9	1	9	70
Kaue,	1887	Wm. J. Ludwig,	34	67	101	3	2	1	3	1	0	0	2	0	2	58
Lander,	1830	H. H. Cowles, M.D.,	25	25	49	11	0	0	0	1	0	0	1	0	0	25
Lansford, 1st,	1850	David E. Jones,	36	53	89	0	3	1	4	5	4	20	29	1	25	100
" 2d,	1869	John Richards,	100	110	210	1	30	0	30	0	5	0	5	0	0	71
Le Raysville,	1803	Mrs. H. C. Lyon,	17	50	67	0	0	0	0	3	2	1	6	0	0	
Lindsey,	1892	D. L. Owens,	18	26	44	0	0	9	9	0	2	11	13	0	0	
Manay City,	1855	Lot Lake,	65	195	260	1	21	9	11	5	10	0	15	0	16	175
Meadville,	1881	H. W. Reynolds,	75	94	182	1	21	9	30	3	3	1	7	3	17	20
Miners, Plains,	1869	John E. Jones,	75	107	182	0	12	2	14	1	0	2	2	0	2	60
Minersville,	1833	Theophilus Davies, p.	11	44	55	4	0	1	0	0	1	0	0	0	0	60
Monterey, Blue Ridge Summit,	1892	M. Angelo Starr, p.	19	35	54	7	13	4	26	1	6	0	7	3	0	60
Mount Carmel,	1871	J. Alex. Jenkins, p.	45	66	109	4	16	17	3	6	6	17	3	6	6	60
Nanticoke, Bethel,	1887	William Smith, p. c.	28	51	79	9	5	14	0	2	3	15	29	0	4	60
" Moriah,	1887	John E. Lovett,	40	66	106	3	4	1	5	2	1	0	3	2	6	30
Neath,	1852	Dea. S. F. Williams,	27	61	88	3	65	13	76	0	4	13	17	2	6	30
New Castle,	1894	David W. Thomas,	11	21	32	0	8	1	9	1	1	36	38	0	8	18
Old Forge, Rendham,	1887	Isaac Watkins,	30	63	93	13	26	10	36	0	18	8	26	10	55	20
Oliphant,	1859	John Watkins,	30	63	93	7	16	23							275	
Parsons,	1871	Thomas Lewis,	90	95	7	262	369	631	70	28	38	66	5	26	0	31
Philadelphia, Central,	1864	Dea. J. Edmonds,	98	98	206	304	9	27	4	31	2	5	0	3	12	5
" Germantown,	1888	John W. Brooks,	7	11	18	18	3	0	3	1	2	3	6	1	6	169
" Norwegan,	1889	Anders Ugland,	18	23	41	13	4	11	15	0	1	0	1	0	12	60
" Park,	1893	C. L. Perry,	13	20												
Phillipsburg,	1889	John Hough,	103	190	293	0	22	28	50	5	11	2	18	0	10	60
Pittsburg, 1st,	1844	E. L. Evans,	40	82	122	0	0	0	0	2	8	3	14	9	20	20
" South Side, Welsh,	1868	Henry J. Lloyd,	33	47	80	31	1	32	0	6	9	15	15	4	25	80
" Sweed.,	1886	E. Lundberg,	80	44	124	3	54	7	61	0	4	1	0	3	4	7
" South Side, Puritan,	192	Wm. E. Lewis,	52	66	118	26	9	35	2	4	3	2	9	28	9	150
Pittston,	1848	David W. Evans,	164	191	355	40	102	8	110	4	3	2	9	28	7	150
" West,	1883	Herbert Sanders,	113	206	319	5	18	5	23	2	19	8	18	2	10	67
Plymouth, Welsh,	1864	Wm. T. Jones,	93	152	263	5	9	19	28	1	9	12	26	2	10	67
" Pflugim,	1884	Benj. Edwards,	113	165	213	5	9	19	28	1	9	8	18	2	10	67
" Puritan,	1891	S. Buckingham,	29	64	93	4	16	2	18	6	14	7	27	2	20	85
" Mountain Top,	1891	John T. Jones,	29	64	93	4	16	2	18	6	14	7	27	2	20	85
Pottersville,	1871	Dea. E. B. Powell,	4	20	24	6	0	1	1	1	0	0	1	0	0	23
Pottsville,	1840	Rev. W. D. Williams,	1	4	5	23	32	3	35	1	12	1	14	21	4	65
Randolph, Guy's Mills,	1825	James A. Hall,	60	107	167	0	0	0	0	0	0	0	0	0	0	5
Renova,	1889	Andrew E. Lind,	13	15	28	0	0	0	0	0	0	0	0	0	1	35
Riceville,	1859	Miss M. Beardsley,	12	44	56	5	2	4	6	1	0	0	1	2	1	35
Ridgway, 1st,	1880	L. A. Hamblen,	82	171	253	38	18	19	37	2	4	0	6	3	8	125

CHURCHES.	SUNDAY SCHOOL.				BENEVOLENCE.							Lega- cies.	Home Exp.				
	Place.	Superintendent.	Mem.	Av.	Ad. to Ch.	Ben- e. Cont.	Y. P. S. C. E. Mem- bers.	For- eign.	Ed'n.	Ch. F'd'g.	Home M.			A. M. A.	S. S. Aid.	Min.	Other.
Johnstown,	George Bendall,	279	130	7	16	131	13	4	12	11	8	9	7	113	57	0	1,831
Kane,	David Howells,	117	75	2	34	0	3	33	5	36	5	9	0	0	211	0	2,798
Lander,	H. H. Cowles, M. D.,	70	40	0	17	39	6	6	0	22	12	10	0	0	50	0	350
Lansford, 1st,	C. C. Edwards,	81	70														
" 2d,	John W. Thomas,	406	275	20	20	50	0	0	0	60	0	0	0	30	90	0	1,500
Le Raysville,	W. D. Marsh,	93	55	0	7	35	23	3	0	4	4	7	0	0	41	0	700
Lindsey,	Edward Parry,	57	55	0	0	0	0	0	0	0	0	0	0	0	0	0	26
Meadville,	Rev. R. R. Davies,	180	122	0	0	50	12	15	17	17			6	5	49	0	2,000
Miners,	John E. Jones,	180	150	12	10	60	10								16	0	650
Minersville,	Thomas R. Richards,	115	75	10	0										35	0	1,190
Monterey,	Samuel Dewers,	116	70			45	35			35	5	10			50	0	1,014
Mount Carmel,	W. T. Williams,	100	83	0	6	65	6			13		6			19	0	950
Nanticoke, Beth'l	T. F. Jacob,	152	130	6	6	40	6			10	25	5		12	48	0	368
" Moriah,	D. J. Humphreys,	95	70	1	5	34	6	0	0	0	0	0	0	0	0	0	300
New Castle,	John D. Williams,	100	68	4	5	17	0	0	0	4	0	0	5	10	19	0	1,249
Old Forge,	William Walters,	100	60	6	0	0	0	0	0	11					11	0	750
Oliphant,	David E. Lewis,	160	120	16													300
Parsons,	Daniel Eels,	40	33		11	0											1,249
Philadelphia, C.,	T. C. Powell,	558	264	20	110	85	1,128	45	3,009	1,091	406	122	158	306	6,265	0	9,000
" Germant'n,	Wm. H. Wanamaker,	338	246	10	15	36	29	7	4	19	7	8	4	252	330	0	3,590
" Norw.,	Herbert N. Elvidge,																
" Park,	Rev. E. F. Fales,	300	220	4	6		2	0	0	52	0	4	0	50	108	0	2,500
Phillipsburg,	Edmund Heslop,	65	55	0	0	30	0	0	0	0	0	0	0	0	0	0	3,345
Pittsburg, 1st,	D. J. Evans,	125	95	28	20	30								180	180	0	650
" South Side,	Paniel A. Morgans,	135	100														825
" Soc'd,	C. Erickson,	60	50	2		52			3	6				115	118	0	1,875
" South Side, P.	Frank Edwards,	200	150	25	0	60	29	5	6					500	500	0	1,066
Pittston, West,	David W. Evans,	100	75	10	5	54											2,803
" "	J. C. Stackhouse,	225	200	10	0	100											
Plymouth, Welsh	James D. James,	289	236	0	0		41	0	0	20	0	0	0	0	20	0	1,066
" Piquan,	Evan P. Evans,	220	160	9	0	50	5	0	0	20	0	5	0	15	45	0	2,803
" Puritan,	Rev. Thomas McKay,	152	99	6	5	25											
" Mountain Top	" "						5			5					10	0	225
Pottsville,	Dea. E. B. Powell,	58	30	0	0												
Pottsville,	Rev. W. D. Williams,	14	12	0	0					64	29	16	10	95	224	1,100	600
Randolph,	D. C. Smith,	98	52	17	23		10	0	0								
Renova,	P. Anderson,	36	27	0	14	0											
Riceville,	Dea. P. B. Edson,	40	26	0	6	25	0	0	5	23	43	6	2	0	79	0	389
Ridgway, 1st,	W. W. Barbour,	240	160	14	58	114	68	50	65	96	81	58	71	215	704	0	7,714

CHURCHES.	CITY or TOWN.	CLERGS.	MINISTERS.	Ord.	MEMBERS.			ADMITTED.			REMOVED.			BAPT.	FAM.	
					Ma.	Fe.	To.	Ab.	C.	L.	To.	Di.	L.			De.
Ridgway, <i>Seed</i> ,		John T. Johnson,	[Anders J. Peterson, <i>Sic. M.</i>]	'93	48	57	105	0	35	0	35	0	1	0	12	50
Rochester,		C. Master,	Joseph H. Bausman, <i>p. c.</i>	'83	42	84	126	4	4	8	0	0	0	0	0	50
Scranton,	Providence,	R. R. Williams,	Rees S. Jones, <i>p.</i>	'68	72	165	239	2	15	18	33	6	12	12	30	1
"	Hyde Park,	David E. Johnson,	David Jones, <i>p.</i>	'83	90	235	333	0	6	13	19	8	18	10	36	0
"	Plymouth,	Miss L. A. Evans,	Thomas Bell, <i>p.</i>	'86	94	130	252	7	68	13	81	2	11	8	21	22
"	Tabernacle,	Evan G. Reese,	David P. Jones, <i>p. c.</i>	'82	'87	43	110	153	30	11	41	1	10	18	29	5
"	Puritan,		Arthur F. Ferris,	'78	'93											
Shamokin,		Mrs. E. Lewis,	Daniel T. Davies, <i>p.</i>	'65	'90	15	42	57	0	0	0	0	0	6	6	3
Sharon,		John J. Thomas,	George Henshaw, <i>p. c.</i>	'80	'91	36	60	96	1	6	7	4	10	11	25	12
Shenandoah,																
Smithfield, East,		O. B. Kellogg,	Fred M. Diekey, <i>p.</i>	'91	'93	29	68	97	12	3	15	1	2	0	3	12
Slatington,		John H. Williams,	William T. Williams, <i>p.</i>	'88	'91	36	65	101	4	12	16	1	15	15	31	15
Spartansburg,		Mrs. Chas. Major,				2	3	5	1	0	0	1	2	0	3	0
Spring Brook,		Wm. W. Jones,				6	18	24	6	5	0	5	0	1	0	1
Spring Creek, West,		Mrs. A. J. Deming,	William D. Ferguson, <i>p.</i>	'94	'94	8	14	22	0	3	1	4	0	4	0	3
"		Mrs. H. J. Mallery,	William D. Ferguson, <i>p.</i>	'94	'94	81	124		4	16	20	2	16	6	24	0
Taylor,		J. B. Daniels,	Ivor Thomas, <i>p.</i>	'93	'93	13	13	26	8	0	8	0	0	0	0	17
Titusville, <i>Seed</i> ,		A. Samuelson,	Andrew J. Isakson, <i>p. c.</i>	'91	'93	6	17	23	21	2	23	0	0	0	0	2
Vandling,		R. Llewellyn,	John G. Evans, <i>p.</i>	'75	'94	5	14	19	0	3	0	3	1	9	0	11
Wanamie,		J. H. Williams,				5	14	19	0	3	0	3	1	9	0	11
Warrior Run, Peely,		R. D. Pritchard,	James Jenkins, <i>p.</i>	'92	'92	12	19	31	2	2	10	12	0	0	5	1
Warren, West,																
" <i>Seed</i> ,		N. G. Hoagvall,	John A. Dahlgren, <i>p. c.</i>	'94	'94	11	20	31	4	6	2	8	0	0	4	0
Wheatland,		James Jarrett,	Thomas M. Griffiths, <i>p.</i>	'74	'82	10	15	25	0	1	2	3	2	0	0	3
Wilkes Barre, 1st,			Richard L. Roberts, <i>p. c.</i>	'93	'95											
" 2d,		[Lloyd Roberts,]														
"		Dea. W. T. Smyth,	Ebenezer J. Morris, <i>p. c.</i>	'71	'89	98	149	247	0	34	8	42	0	0	0	4
"		Willis M. Stiles,	Edward G. Heal, <i>p. c.</i>	'94	'94	10	32	42	2	34	8	42	0	0	0	2
Wind Gap,		Thomas J. Peters,				17	22	39	17	22	39	0	4	3	7	9

CHANGES from last Year-Book's list of churches: *Added*. — New Castle; Vaudling; and Wilkes Barre, Tabernacle. *Omitted*. — Brisbin; Morris Run; Sugar Grove. *Name changed*. — West Bangor to Delta.

CHURCHES: 25 with pastors installed by council; 48 with pastors otherwise inducted; 36 vacant (including 6 supplied by licentiates or ministers of other denominations). Total, 106.

MINISTERS: 23 pastors installed by council; 43 pastors otherwise inducted; 6 others. Total, 72.

CHURCH MEMBERS: 4,636 males; 6,912 females. Total, 10,948, including 412 absent. Gain, 752.

ADDITIONS: 1,219 by confession; 455 by letter. Total, 1,674.

REMOVALS: 137 by death; 409 by dismissal; 401 by discipline. Total, 947.

CHURCHES.	SUNDAY SCHOOL.					BENEVOLENCE.										Home Exp.		
	Place.	Superintendent.	Mem.	Adv. to Ch.	Benev. Cont.	V. P. S. C. E. Mem- bers.		For- eign.	Ed'n.	Ch. Exp'g.	Home M.	A. M. A.	S. S.	Min. Aid.	Other.		TOTAL.	Legac- ies.
Ridgway, <i>Sweed</i> ,	J. P. Johnson,	153	115	2	9	40	0	0	0	0	13	0	7	0	0	7	0	1,000
Rochester,	Howard Bliss,	150	65	4		50	25	5	25	0	2	0	5	0	36	103	0	
Scranton, Prov.,	Evan Zabriel,	330	290	15	16	70	17	17	50	0	0	0	30	0	50	97	0	1,875
" Hyde Park,	David D. Evans,	265	210	3		0	20	44	13	0	0	0	0	0	0	107	0	4,210
" Plymouth,	A. B. Eynon,	675	421	51	37	102												
" Tabernacle,	Howell G. Reese,																	
" Puritan,																		
Shamokin,	William H. John,	130	90			50	13	6	13	0	2	0	5	0	0	26	0	360
Sharon,	John S. Williams,	175	125	0	8	92	16		11	0	32	0	6	0	13	0	0	763
Shenandoah,		86	58	12	16	16	5	0	1	0	0	0	3	0	0	18	0	250
Smithfield, East,	Frank H. Scott,	140	110	5	0	30	0	0	1	0	0	0	0	0	0	13	0	350
Spartansburg,	[No school.]	78	45	0	0	0	0	0	5	0	0	0	3	0	0	0	0	625
Spring Brook,	Wm. W. Jones,	40	23	0	0	0	0	0	0	0	0	0	0	0	0	0	0	600
Spring Creek, W.,	Rev. W. D. Ferguson,	50	30	1	6	25	0	0	0	0	0	0	0	0	0	0	0	600
" "	Joel Matison,	175	125	0	21	16	0	0	0	0	12	0	0	0	30	42	0	600
Taylor,	J. M. Thomas,	45	35	0	0	16	0	0	0	0	5	0	0	0	0	5	0	350
Titusville, <i>Sweed</i> ,	Rev. A. J. Isakson,	60	44	4		0	0	0	0	0	0	0	0	0	0	0	0	258
Vandling,	Benjamin Milton,	60	44	4		0	0	0	0	0	0	0	0	0	0	0	0	42
Wanamie,	John H. Williams,	62	50	3	1	0	0	0	0	0	0	0	0	0	0	0	0	0
Warrior Run,	Hiram Humphreys,	80	55	0	0	0	0	0	0	0	0	0	0	0	0	0	0	0
Warren, West,	Swan Pearson,	53	38	0	0	0	0	0	0	0	3	0	0	0	0	0	0	0
" <i>Sweed</i> ,	James Jarrett,	70	45	0	3	0	0	0	0	0	3	0	0	0	0	0	0	0
Wilkes-Barre, 1st,																		
" 2d,																		
" Puritan,	Nathan Evans,	510	280	24	40	75	20	5	20	5	5	5	5	5	0	65	0	1,800
" Taberle,	Rev. E. G. Heal,	95	80	1	0	38	0	0	0	0	0	0	0	0	0	0	0	200
Wind Gap,	Thomas J. Peters,	80	55															143

\$1,959; A. M. A., \$719; Sunday School, \$390; Ministerial Aid, \$311; Other, \$2,203; Total, \$10,680. Increase, \$843.
 BENEVOLENT LEGACIES: \$1,469.
 HOME EXPENDITURES: 68 churches reporting (85 last year), \$81,400. De- crease, \$11,729.
 ORGANIZATION: CONGREGATIONAL ASSOCIATION OF PENNSYLVANIA. Several of the churches are associated with New Jersey, New York, and Ohio.

BAPTISMS: 201 adult; 594 infant.
 IN SABBATH SCHOOLS: Members, 13,289. Gain, 705; average, 9,192; joined the church, 484; benevolence, \$637.
 YOUNG PEOPLE'S SOCIETIES: Number, 53; 2,654 members.
 FAMILIES: 75 churches reporting (79 last year), 5,076. Loss, 90.
 BENEVOLENT CONTRIBUTIONS: 75 churches reporting (71 last year). Foreign, \$1,616; Education, \$317; Church Building, \$3,165; Home,

RHODE ISLAND.

CHURCHES.	CITY or TOWN.	Org.	CLERKS.		MINISTERS.		ADMITTED.				REMOVED.				BAPT.		FAM.					
			Name.	Name.	Name.	Ord.	C'd.	Ma.	Fe.	To.	Ab.	C.	L.	To.	Di.	L.		Dec.	To.	Ad.	Inf.	
Barrington,		1665	W. B. Bowden,		John W. Colwell, <i>p. c.</i>	'75	'87	71	132	293	31	17	3	20	4	4	0	8	10	2	119	
Bristol,		1687	Benj. Peckham,		Henry A. Stevens, <i>p. c.</i>	'61	'81	131	253	384	67	63	11	80	2	2	0	4	25	2	0	4
Central Falls,		1845	Chas. W. Arnold,		James H. Lyon, <i>p. c.</i>	'63	'67	83	293	286	15	11	12	5	14	2	0	19	0	4	200	
Chepachet,		1846	Mrs. G. A. Harris,		Frank J. Nash, <i>p.</i>	'94	'94	13	37	50	4	6	3	9	0	0	0	0	6	0	49	
Crauton, Howard,		1873	William Knowles,		Richard K. Wickett, <i>p.</i>	'77	'92	21	35	56	2	1	3	1	1	0	0	2	0	2	40	
East Providence, New- man,		1643	Dea. Jos. Brown,		Leonard K. Ferris, <i>p.</i>	'65	'88	76	127	203	40	7	0	7	5	7	0	12	4	2	125	
" "		1881	Dea. E. P. Adams,		Henry E. Small, <i>p.</i>	'93	'95	29	50	79	12	9	6	15	2	2	0	4	6	0	140	
" "		1889	Joseph D. Fitts,		Hiram E. Johnson, <i>p.</i>	'59	'92	23	41	64	9	5	0	5	0	2	0	2	5	0	90	
Kingston,		1821	Bernon E. Helme,		Asahel A. Clark, <i>p.</i>	'61	'89	28	55	83	20	2	1	3	1	1	0	2	2	3	65	
Little Compton,		1704	A. H. Simmons,		James Lade, <i>p.</i>	'85	'92	23	74	97	18	0	2	2	3	0	0	3	0	0	75	
Newport, United,		1833	A. R. Manchester,		Rob. W. Wallace, <i>p. c.</i>	'72	'93	94	226	39	16	7	2	23	3	0	36	45	4	4	200	
" "		1859	Thos. A. Johnson,		Mahlon Van Horn, <i>p. c.</i>	'65	'68	41	130	171	56	3	0	3	0	3	6	9	0	5	94	
Pawtucket,		1829	Wm. E. Tolman,		Alex. McGregor, <i>p.</i>	'63	'83	87	218	305	29	4	12	16	4	2	0	6	1	7	182	
" "		1882	Harry F. Ellis,		Joseph J. Woodley, <i>p. c.</i>	'60	'82	158	332	550	10	25	5	30	8	7	0	15	2	50	600	
" "		1892	John N. Enander,		George J. Bloomfield, <i>p.</i>	'91	'92	35	114	149	12	7	19	1	9	3	13	0	7	200		
Peacedale,		1857	Wm. T. Stedman,		B. J. Thoron, <i>p.</i>	'94	'94	22	26	48	3	0	2	2	0	1	2	3	0	2	25	
Providence, Beneficent,		1743	Geo. E. Webster,		J. Warner Forbes, <i>p. c.</i>	'83	'89	63	137	200	45	5	0	5	1	1	0	2	5	6	300	
" "		1843	Rev. J. H. Larry,		James G. Vose, <i>p. c.</i>	'57	'83	48	260	308	0	10	3	13	3	2	0	34	11	12	400	
" "		1851	Dea. H. A. Atkins,		John H. Larry, <i>p. c.</i>	'73	'83	22	95	127	42	2	2	4	0	1	0	1	0	1	90	
" "		1852	Dea. H. A. Kimball,		Edward C. Moore, <i>p. c.</i>	'84	'89	209	396	605	60	32	27	59	9	4	0	13	24	6	459	
" "		1865	C. H. Pillsbrick,		Francis H. Decker, <i>p.</i>	'82	'94	99	184	283	69	23	23	46	5	10	0	15	14	6	300	
" "		1869	Howard W. Preston		Thomas Laurie, <i>p. om.</i>	'42	'69	122	313	435	49	31	3	34	9	21	0	30	10	7	200	
" "		1871	Asa Lyman,		Wallace Nutting, <i>p. c.</i>	'80	'95	277	591	868	100	60	28	88	53	43	9	104	35	5	600	
" "		1878	L. H. Campbell,		William C. Stinson, <i>p.</i>	'89	'92	137	297	434	30	38	13	51	4	10	3	17	16	12	400	
" "		1885	Prof. O. E. Randall,		William C. Stinson, <i>p.</i>	'89	'92	56	106	162	0	6	2	8	1	9	0	40	4	14	150	
" "		1888	C. A. Raun,		John P. Eagle, <i>p.</i>	'89	'90	61	109	170	5	9	4	13	4	15	19	38	0	17	45	
" "		1889	Dea. G. E. Tabor,		Wilbur Johnson, <i>p.</i>	'65	'88	26	96	122	52	2	1	3	1	0	0	1	1	3	140	
Slater'sville,		1816	Rev. Wm. H. Starr,		William H. Starr, <i>p.</i>	'65	'91	11	30	41	7	4	1	5	0	0	0	1	7	45		
Thornton,		1889	Dea. H. S. King,		James C. Roberts, <i>p.</i>	'91	'93	16	40	56	11	8	2	10	2	2	1	5	5	1	60	
Tiverton, Corners,		1746	Dea. T. M. Holden,		Frederic H. Adams, <i>p.</i>	'65	'87	55	92	147	11	42	11	53	1	4	0	5	19	7	125	
Warwick, River Point,		1849	C. Talbh,		Bernhard B. Sather, <i>p.</i>	'94	'93	21	39	51	3	8	0	8	0	6	1	7	0	6	20	
" "		1890	Dea. H. L. Cook,		James C. Alvord, <i>p. c.</i>	'88	'93	29	89	118	12	13	3	16	4	4	0	8	13	7	150	
Woonsocket,		1834																				
							Total:	24,222	54,922	78,841	910	4,938	201	6,891	148	208	83	439	236	206	5,638	

Westerly, see Stonington, Ct.

Churches added, — Pawtucket, *Sveedish*, and Warwick, *Sveedish*. Gain in church members, 403; in Sunday schools, 237; in benevolent contributions, \$4,415; decrease in home expenditures, \$9,089. ORGANIZATION: RHODE ISLAND CONGREGATIONAL CONFERENCE.

SUNDAY SCHOOLS AND BENEVOLENCE.

CHURCHES.	SUNDAY SCHOOL.				BENEVOLENCE.				Legac-ies.	Home Exp.							
	Place.	Superintendent.	Mem.	Av.	Ad. to Ch.	Beav. Cont.	C. J. Mem-bers.	For- eign.			Exp'n. P. P. G.	Ch. P. P. G.	Home A. M. M.	S. S.	Min. Aid.	Other.	TOTAL.
Barrington,	Charles H. Bowden,	125	76	15	\$77	31	\$112	\$22	\$251	\$100	\$100	0	0	\$	\$585	0	\$2,400
Bristol,	P. Skinner, Jr.	200	128	0	40	110	115	0	36	247	127	117	100	64	589	0	3,008
Central Falls,	E. L. Freeman,	440	267	7	114	150	240	76	71	312	134	6	12	632	1,082	1,000	3,957
Chepachet,	Dea. S. C. Irons,	81	50	1	10	68	22	6	6	33	30	6	0	37	152	0	648
Granston, How'd,	John B. F. King,	75	45	0	3	55	13	0	19	19	0	0	0	32	0	0	557
East Providence,	Henry W. Brown,	240	150	5	25	57	83	0	15	303	32	18	30	60	541	800	1,700
" Riverside,	Martha L. Reed,	m297	123	7	7	43	0	0	0	0	0	2	0	5	7	0	1,340
" United,	E. Fowler,	105	81	4	0	49	53	0	0	8	7	15	0	68	68	0	900
Kingston,	Herbert J. Walls,	72	45	0	94	50	30	27	12	110	53	33	0	79	443	0	1,250
Little Compton,	Erastus S. Bailey,	60	40	0	40	0	0	0	0	61	25	33	0	45	233	0	1,275
Newport, United,	William T. Buftum,	205	130	14	282	56	699	121	30	492	97	26	0	1,159	2,624	0	5,338
" Union,	Rev. M. Van Horne,	110	61	1	18	20	8	0	0	23	7	17	0	50	105	0	1,068
Pawtucket,	Frederic A. Morse,	380	191	0	25	58	852	78	141	1,400	112	125	0	516	3,224	0	10,359
" Park Place,	Thos. P. Barnefield,	1,245	641	24	284	56	0	5	12	12	3	5	3	13	53	0	1,700
" Lorraine,	John G. White,	272	222	8	8	55	0	0	0	0	0	0	0	0	0	0	456
" Svedish,	O. A. Hallquist,	48	36	0	0	55	57	3	3	56	16	5	5	23	100	0	0
Peacevale,	R. G. Hazard,	256	181	3	58	108	57	0	0	0	0	0	0	565	12,639	0	41,376
Providence, Ben.,	John C. Bosworth,	500	304	19	395	106	1,474	5,118	175	5,089	190	28	0	40	94	0	2,789
" Free Evau.,	J. H. Scholfield,	155	119	2	97	63	44	0	0	10	0	0	0	103	103	0	2,000
" Elmwood,	Elisha C. Austin,	150	98	0	0	126	2,978	665	159	5,426	466	25	125	4,912	14,756	0	16,270
" Central,	John J. Walker,	485	353	6	171	226	88	0	0	25	45	0	0	20	178	0	2,430
" North,	Marcus S. Willard,	225	161	13	23	80	451	67	42	764	155	69	8	38	1,294	100	5,833
" Pilgrim,	Henry C. Bangs,	300	192	26	65	80	1,021	246	158	1,519	273	153	3	3,373	6,746	0	14,381
" Union,	George B. Jephthson,	588	379	0	188	61	0	0	0	0	0	0	0	424	858	0	4,680
" Plymouth,	Dea. F. D. Thompson,	507	304	13	78	79	120	35	0	139	60	80	0	30	41	0	1,700
" Academy av.,	C. Davlius,	178	125	5	30	53	58	0	40	18	0	0	0	44	160	0	1,554
" Sved., Free,		115	80	0	0	50	0	0	0	0	0	0	0	0	0	0	0
" Olivet,	Charles S. Seagrave,	231	96	2	43	60	62	20	11	49	5	5	4	151	1,100	1,100	1,043
Slater'sville,	William H. Starr,	100	65	4	5	2	0	0	0	5	0	0	0	7	0	0	480
Thornton,	Miss Geneva Cook,	m122	64	8	17	53	59	0	25	31	0	0	0	120	0	0	901
Tiverton, Cor.,	Allen McNab,	297	198	36	0	58	0	5	50	50	0	0	0	55	0	0	2,283
Warwick,	William Anderson,	40	40	0	0	25	75	0	9	4	0	0	0	5	93	0	502
" Svedish,	Henry M. Greene,	208	103	0	45	51	127	0	0	0	0	0	0	127	0	0	1,810
Woonsocket,		0	0	0	0	0	0	0	0	0	0	0	0	0	0	0	0
Total :		8,412	5,157	225	1,958	2,250	8,959	6,498	1,217	16,306	1,932	734	281	12,201	48,128	3,000	135,788

SOUTH CAROLINA, on page 319.

SUNDAY SCHOOLS AND BENEVOLENCE.

CHURCHES.	SUNDAY SCHOOL.				BENEVOLENCE.							Legacies.	Home Exp.			
	Place.	Superintendent.	Mem.	Av. to Ch.	Rev. Cont.	Y.P.S. Mem.	For. eigh.	Ed'n. B'd'g.	Ch. B'd'g.	Home M.	A. A. M.			S. S.	Min. Aid.	Other.
Aberdeen,	H. A. Way,	60	45	7	\$4	17	\$0	\$0	\$3	\$6	\$2	\$5	\$0	\$0	\$16	\$885
Academy,	Rev. Lewis E. Camfield,	90	65	27	15	52	7	300	0	25	0	0	0	0	332	200
Alcester,	Henry Swanson,	76	35	0	22	20	0	0	5	6	2	10	0	22	45	900
Alexandria,	William F. Marble,	83	45	7	7	25	12	0	10	13	10	6	0	0	51	1,504
Alpena,	Jacob Mees,	30	25	0	0	0	0	0	0	0	0	0	0	0	0	30
Amma,	C. S. Nelson,	27	20	2	1	0	0	0	0	0	0	0	0	13	14	18
Armour,	Lynnan Harrison,	76	55	2	6	40	24	15	12	32	4	9	1	0	97	600
Ashton	Mrs. O. S. McAlister,	80	41	0	11	14	5	2	3	27	5	14	0	6	62	266
Athol,	R. Ehos,	60	33	1	2	0	7	2	1	2	2	1	0	0	15	166
Aurora,	J. H. Kelsey,	102	60	7	1	yes.	0	0	1	12	0	1	0	0	14	432
Badger,	John Crothers,	69	40	1	1	0	0	0	0	15	4	0	0	0	19	204
Bad River,	Solomon Yellow Hawk,	63	42	0	0	0	0	0	0	0	0	0	0	0	0	36
Bangor,	[None.]															0
Bar,	Mrs. G. A. McWain,	67	45	0	0	0	0	0	0	0	0	0	0	0	0	0
Belle Fourche,	Mrs. C. H. Borrowgils,	46	21	1	2	10	3	0	5	24	0	2	0	0	34	655
Beresford,	J. E. Sinclair,	47	40	0	2	9	10	72	10	24	0	2	5	3	126	390
Blumenthal,	[None.]															0
Bon Homme,	A. J. Abbott,	48	40	0	10	8	0	0	0	0	10	10	0	0	25	508
Bowdle,	Rev. L. A. Brink,	72	32	0	2	22	0	0	1	17	0	6	0	0	24	605
Bryant,	Mrs. E. Smith,	117	55	0	4	0	2	0	0	10	0	4	0	1	17	300
Buffalo Gap,	Rev. Geo. Wadsworth,	76	48	0	16	0	8	0	4	20	5	4	0	0	41	450
Burdette,	S. T. Hicks,	30	33	22	0	0	0	0	0	0	0	0	0	0	0	115
Burrell,	[None.]															0
Cambria,	Mrs. Kittie R. Jamison,	50	35	3	2	0	0	0	0	2	0	2	0	0	4	60
Canova,	Mrs. H. A. Hillman,	34	24	0	6	23	0	0	4	4	0	4	0	0	12	269
Canton,	Rev. Henry Wilson,	90	50	0	8	20	8	0	0	20	0	6	0	0	34	575
Carthage,	Fred H. Angle,	m100	84	4	1	40	0	0	10	15	0	1	0	0	16	325
Centerville,	Rev. E. A. Wood,	51	40	5	0	16	0	0	10	20	0	0	0	0	30	720
Chamberlain,	Eugene Hense,	150	87	4	15	45	8	0	2	38	3	15	3	0	69	363
Cheyenne River,	Clarence Ward,	72	35	0	0	79	0	0	0	0	0	0	0	0	0	500
Clark,	Mrs. Emma Galt,	98	63	0	7	15	6	0	3	12	1	7	0	0	29	556
Clyde,	Mrs. Stevens,	20	15	0	0	0	0	0	0	0	0	0	0	0	0	0
Columbia,	Ashmun Loomis,	m75	60	0	6	16	24	29	0	29	12	6	0	4	104	400
Colvin,	[None.]															0
Cresbard,	Mrs. F. Middleton,	35	16	1	4	0	0	0	0	0	0	0	0	0	0	150
Custer,	James E. Blain,	124	69	4	8	30	8	3	6	45	3	5	2	0	72	768
Deadwood,	Edwin Van Cise,	124	64	0	22	40	20	0	15	35	7	21	0	10	108	2,000
De Smet,	H. R. Folsom,	125	76	3	5	39	11	0	0	9	0	5	0	0	25	401

CHURCHES.	CLERGY.	MINISTERS.	MEMBERS.						ADMITTED.			REMOVED.			BAPT.			FAM.
			City or Town.	Name.	Name.	Cd.	Ma.	Fc.	To.	Ab.	C.	L.	To.	Di.	L.	De.	To.	
Dover,	1883	E. Grant Jamison,	'92	'93	41	45	86	21	19	7	26	0	2	4	6	17	2	28
Drakola,	1884	Chas. J. Williams,	'90	'90	12	7	19	2	4	7	11	0	0	0	0	0	0	11
Duncan,	1886	Mrs. E. C. Kr ck.	'81	'81	12	10	22	3	0	1	1	0	0	0	0	0	1	14
Elk Point,	1870	J. M. Compton,	'76	'92	13	24	37	8	0	5	5	1	0	0	0	0	1	30
Emmanuel, Eureka,	1890	Jacob Ketterling,	'92	'94	15	16	31	0	3	3	3	2	0	1	3	4	2	15
Emery,	1881	F. W. Dowd,	'93	'92	8	13	21	3	7	0	7	0	0	7	1	2	0	20
Erwin,	1885	Mrs. O. A. Noyes,	'92	'93	28	37	65	5	16	2	18	0	1	0	1	3	0	40
Esmond,	1886	Mrs. J. G. McKelvin	'89	'94	8	10	18	1	0	4	0	1	0	0	1	0	0	7
Fairburn,	1894	Mrs. A. McDermont	'89	'94	3	6	9	0	4	5	9	0	0	0	0	1	0	20
Fairfax,	1894	Jacob Benz,	'95	'94	21	23	44	0	45	0	45	0	1	1	5	0	8	25
Faulton,	1884	C. A. Morse,	'65	'90	24	26	50	0	10	11	11	1	5	0	6	0	0	40
Frestled, Mitchell,	1883	J. James A. Kipp,	'76	'94	1	7	8	2	0	0	0	0	0	3	4	0	0	25
Fort Pierre,	1890	H. G. Coombs,	'91	'92	3	18	21	8	0	0	0	0	0	1	6	8	0	15
Frankfort,	1883	Miss D. M. Taylor,	'94	'94	21	19	40	8	22	1	23	0	9	0	9	13	6	18
Freedom, Winfred,	1890	M. E. Demary,	'84	'91	6	6	12	0	0	0	0	0	0	0	0	0	6	11
Friedens, Eureka,	1891	Jakob Gruebel,	'66	'89	21	18	39	0	0	0	0	0	0	0	0	0	7	16
Friedensfeld, Parkston,	1884	Martin Leischner,	'81	'95	6	19	25	7	0	2	2	0	0	1	1	0	0	30
Gann Valley,	1892	Rosa Miller,	'90	'93	16	26	42	0	20	3	23	1	0	4	5	12	2	30
Garrettsou,	1888	Samuel Lewis,	'90	'93	2	6	8	0	0	0	0	0	0	3	0	3	0	24
Gettysburg,	1885	Mrs. M. H. Gross,	'88	'88	10	13	23	2	0	0	0	0	0	2	7	0	0	24
Glenview, Artesian,	1888	Wilson S. Doty,	'83	'93	2	7	9	3	1	0	1	1	0	0	1	0	0	14
Gothland, Alcester,	1891	Mrs. F. Dean,	'94	'87	73	68	141	0	145	0	145	4	0	0	4	19	10	200
Grand River, Ft. Yates, N. D. 34	1885	Mary P. Lord,	'81	'95	4	7	11	0	0	0	0	0	0	0	0	0	5	13
Greenleaf, Kee Heights,	1885	Willis Dean,	'81	'95	35	40	73	14	6	8	14	0	0	0	0	0	1	45
Henry,	1881	Mrs. M. A. Brett,	'81	'95	35	40	73	14	6	8	14	0	0	0	0	0	5	14
Hermosa,	1886	W. E. Benedict,	'80	'94	6	14	20	3	2	8	10	0	1	0	1	2	0	12
Hetland,	1892	Mrs. H. M. Stearns,	'94	'94	2	4	6	4	6	0	1	0	3	2	5	1	0	3
Higmore,	1883	John Grant,	'85	'94	17	31	48	2	1	8	9	0	7	0	7	0	1	32
Hoffmungsberg, Parkston, 84	1889	John Winter,	'92	'94	18	15	33	0	3	0	3	0	0	0	0	0	2	14
Hoffmungsfield, Eureka,	1889	Gottlieb Wolf,	'92	'94	16	15	31	0	0	0	0	0	0	0	0	0	4	14
Hot Springs,	1891	Mrs. A. H. Lyman,	'90	'93	26	37	63	10	7	3	10	2	18	0	20	5	0	45
Howard,	1882	Mrs. L. A. Smith,	'94	'95	18	49	67	13	11	5	16	2	13	8	23	12	9	75
Hudson,	1889	Mrs. L. B. Cassill,	'89	'91	78	131	209	38	74	13	87	1	12	0	7	0	2	60
Huron,	1884	Chas. W. Barnes,	'90	'94	32	52	84	10	28	8	36	1	5	0	6	12	3	100
Ipswich,	1883	Miss Sadie Evans,	'90	'94	2	4	6	4	0	0	0	0	0	0	0	0	0	30
Irene,	1893	Mrs. G. H. Brown,	'70	'94	10	26	36	8	0	0	0	0	0	6	0	6	0	30
Inoquois,	1883	Mrs. J. Williams,	'84	'93	6	7	13	0	0	0	0	0	4	4	0	3	14	
Jakobs, Bowdle,	1893	Jakob Wolff,	'91	'89	4	8	12	1	6	6	12	0	0	0	0	6	0	12
Kirkwood,	1894	Isaac Beals,	'93	'93	13	15	28	5	2	0	2	0	0	0	0	0	0	15
Lake Henry, Lake Preston, 84	1884	Ethel Bartlett,	'93	'93	13	15	28	5	2	0	2	0	0	0	0	0	0	15

CHURCHES.	SUNDAY SCHOOL.				BENEVOLENCE.										Home Exp.		
	Place.	Mem.	Av.	Ad. to Ch.	Rev. Cont.	Y. P. S. C. E. Mem. bers.	For- eign.	Ed'n.	Ch. B'd'g.	Home M.	A. A. M.	S. S.	Min. Aid.	Other.		TOTAL.	Leg- cis.
Dover,	70	44	9	5	14	0	0	0	0	14	0	4	0	0	18	0	100
Drakola,	39	25	6	7	25	0	0	0	0	2	0	5	0	0	10	0	0
Duncan,	40	33	0	8	0	0	0	0	0	0	0	6	0	0	8	0	75
Elk Point,	50	36	0	2	20	0	0	0	0	22	0	4	0	3	37	0	942
Emanuel,	32	28	0	2	0	0	0	0	0	50	0	0	8	0	61	0	0
Emery,	40	32	4	1	0	0	0	0	0	14	0	1	0	0	15	0	182
Erwin,	107	64	11	10	27	0	0	0	0	30	0	8	0	0	66	0	580
Esmond,						0	0	0	0	0	0	0	0	0	0	0	0
Fairburn,	25	18	0	1	0	0	0	0	0	0	0	1	0	0	1	0	10
Fairfax,	24	16	0	0	0	0	0	0	0	0	0	0	0	0	0	0	12
Faulkton,	75	45	0	5	30	0	0	0	0	30	0	5	0	0	41	0	1,040
Forestel,	72	36	0	4	0	0	0	0	0	10	0	4	0	0	20	0	73
Fort Pierre,	70	55	1	0	0	0	0	0	1	2	0	0	0	0	3	0	25
Frankfort,	42	18	0	7	0	0	0	0	0	14	0	3	0	2	26	0	85
Freedom,	66	35	6	4	0	0	0	0	2	5	0	3	0	0	10	0	152
Friedens,						6	0	0	0	6	0	0	0	0	12	0	32
Friedensfeld,	42	38	5	0	0	0	8	5	5	9	0	8	0	37	72	0	250
Gann Valley,	60	30	0	5	0	0	0	0	2	5	0	5	0	0	9	0	0
Garrettsou,	40	35	15	9	34	0	2	2	0	5	0	3	0	5	17	0	377
Gettysburgh,	94	60	0	0	16	0	0	0	0	6	0	0	0	0	6	0	925
Glenview,	m50	30	0	4	0	0	3	5	5	5	0	3	0	5	21	0	300
Gothland,	45	32	0	0	0	0	0	0	0	0	0	0	0	0	0	0	150
Grand River,	350	200	19	0	0	0	4	0	0	0	0	0	0	0	316	0	316
Greenleaf,	17	15	4	3	0	0	0	0	0	0	0	0	0	0	0	0	10
Henry,	75	60	6	3	30	1	0	0	0	24	8	8	0	3	44	0	628
Hermosa,	44	25	2	2	0	0	0	0	4	0	0	2	0	25	31	0	145
Hetland,	38	31	0	3	0	0	0	0	7	0	3	0	0	0	10	0	90
Higmore,	112	60	0	17	15	0	0	0	8	21	0	8	0	20	57	0	457
Hoffmungsberg,	29	25	0	4	0	0	0	0	0	0	0	5	0	0	7	0	230
Hoffnungsfeld,	92	18	12	0	0	0	0	0	0	2	0	0	0	0	2	0	0
Hot Springs,	125	71	3	0	22	29	7	13	29	29	9	27	15	57	186	0	929
Howard,	60	35	13	19	23	10	14	2	22	22	4	12	0	16	80	0	620
Hudson,	78	50	1	0	25	0	0	0	23	0	0	0	0	0	23	0	485
Huron,	184	118	43	61	86	35	174	10	299	13	11	0	0	112	654	0	2,005
Ipswich,	125	75	12	10	40	5	0	0	22	0	5	0	0	15	47	0	450
Irene,						0	0	0	0	0	0	0	0	0	0	0	0
Iroquois,	70	40	0	5	18	0	0	0	0	0	0	6	0	0	6	0	102
Jakobs,						9	0	0	0	15	0	0	0	0	0	0	43
Kirkwood,	38	25	6	0	12	0	0	0	0	0	0	0	0	0	0	0	0
Lake Henry,	30	25	0	2	0	0	0	0	0	0	0	0	0	0	0	0	0

David Ross, DeSmet,

CHURCHES.		SUNDAY SCHOOL.					REV. EVANGELISTS.										Home Exp.
Place.	Superintendent.	Mem.	Av.	Ad. to Ch.	Y. P. S. C. E. Mem. bers.	For. eign.	Ed'n. P'd'g.	Ch. M.	Home M.	A. M.	S. S.	Min. Aid.	Other.	Total.	Legi- cates.	Home Exp.	
Lakeport,	A. C. Lindner,	75	46	0	4	0	0	0	0	0	0	0	0	0	0	0	
Lake Preston,	John Harris,	50	35	3	0	0	26	2	18	0	6	0	0	0	52	466	
La Prairie,	George Scott,	109	68	0	0	0	0	0	15	0	4	0	0	4	0	0	
Lead,	Mrs. I. J. Ennis,	51	40	6	2	0	0	0	0	0	0	0	0	15	0	1,220	
Letcher,	E. F. Himes,	36	30	2	2	0	10	3	0	5	2	0	3	23	0	120	
Letcher,	D. E. Conan,	30	24	2	2	0	2	1	0	0	2	0	3	10	0	95	
Liberty,	D. A. Slattery,	40	26	5	0	0	0	0	0	0	0	0	0	0	0	25	
Liberty,	Mrs. M. C. Gardner,	36	20	0	0	0	0	0	0	0	0	0	0	0	0	40	
Logan,	J. A. Sager,	45	45	0	4	0	0	0	50	0	4	0	0	54	0	0	
Meekling,	Mrs. L. R. Brink,	42	33	7	10	3	5	5	30	0	10	0	0	53	0	370	
Milbank,	G. A. Wood,	142	79	6	0	30	0	0	10	0	0	0	15	74	0	55	
Mission Hill,	George L. Gilman,	50	25	3	22	15	5	3	17	4	15	0	10	82	0	290	
Mitchell,	E. J. Quigley,	100	70	3	21	60	5	5	38	0	11	0	10	82	0	1,000	
Moreau River,	John Bluecloud,	57	31	0	0	0	0	0	0	0	0	0	0	0	0	0	
Mound City,	C. E. Chapman,	29	18	0	4	0	10	0	7	0	2	0	0	26	0	140	
Myron,																	
North Kassler,																	
Oacoma,	Mary Stocks,	32	18	0	1	0	0	1	4	0	1	0	5	7	0	0	
Osage,	Elias Jacobson,	42	32	0	4	60	0	0	7	6	4	0	0	33	0	0	
Osage,	F. L. Stratton,	40	28	0	2	0	0	0	0	0	2	0	0	2	0	26	
Parkston, Zion,	Gotlieb Hoffman,	35	30	0	6	0	0	0	0	0	0	0	0	0	0	0	
" Salem,	Christian Isaack,	32	27	0	0	0	0	0	3	0	6	0	10	19	0	225	
Perry,	W. L. Wallis,	53	33	0	10	0	0	0	6	0	4	0	0	10	0	93	
Pierre,	John E. Malley,	100	71	3	15	40	10	0	15	20	7	0	10	66	0	1,100	
Pioneer,	Mrs. Daniel Keons,	90	65	0	8	Un-45	1	5	12	0	2	0	5	28	0	264	
Pitrode,	Charles A. Campbell,	60	40	0	0	0	0	3	0	0	3	0	0	6	0	70	
Plankinton,	Fred L. White,	1033	70	1	3	37	0	0	26	0	3	0	0	29	0	665	
Pleasant Valley,	Oscar W. Dearborn,	34	15	7	0	64	0	0	0	0	2	0	0	4	0	135	
Powell,	D. A. Reese,	56	35	0	0	31	0	4	16	0	4	0	0	24	0	48	
Rapid City,	H. W. Somers,	m144	84	4	25	63	8	0	25	24	0	0	0	64	0	1,500	
Redfield,	Frank L. Ransom,	232	86	9	15	60	33	700	5	31	8	0	8	797	0	850	
Ree Heights,	James Moore,	40	30	0	4	1	0	0	8	0	4	0	0	14	0	182	
Revello,	Dr. R. H. Clark,	40	25	1	5	30	0	0	2	0	5	0	1	8	0	174	
Rockerville,	David Weyner,	53	35	1	0	14	0	0	6	0	0	0	0	6	0	0	
Rosedad,	John Y. Pearson,	50	45	1	0	14	0	0	21	10	0	2	3	51	0	150	
Rosette Park,	Irvin Barrows,	41	35	2	2	15	0	1	1	0	0	0	0	2	0	45	
Running Water,	Mrs. Henry Brooks,	34	19	1	2	0	0	0	0	0	2	0	0	2	0	32	
St. Matthews,	Friederich Rieger, ^a	18	15	0	0	0	0	0	0	0	0	0	0	0	0	58	
Salem,	Wilhelm Schumacher,	23	20	0	0	0	0	0	0	0	0	0	0	0	0	0	

^a Hildview.

CHURCHES.	CLERKS.	MINISTERS.	MEMBERS.				ADMITTED.				REMOVED.				BAPT.	FAM.				
			City or Town.	Org.	Name.	Ord.	C'd.	Ma.	Fe.	To.	Ab.	C.	L.	To.			Pl.	L.	De.	To.
Scotland,	1885	Rev. F. Egerland,	'90	'95	16	16	32	0	0	8	16	0	0	0	0	0	0	0	5	20
" Seimenthal,	1885	Andreas Resner,	'90	'95	12	11	23	0	0	0	0	0	0	0	2	0	0	0	3	15
" Hoffnungsthal, Tripp,	'85	Adam Meustad,	'90	'95	5	5	10	0	0	0	0	0	0	0	4	4	0	0	1	7
" Neuberg,	1885	Jacob Berreth,	'90	'95	11	12	23	0	0	0	0	0	0	0	2	2	4	0	3	11
" Petersburg,	1885	Franz Egerland,	'90	'95	5	5	10	0	0	0	0	0	0	0	4	0	4	0	4	11
" Eigenheim,	1882	Rev. John Schaefer	'90	'95	7	7	14	0	0	0	0	0	0	0	8	8	0	4	7	
Sioux Falls, Ist,	1872	Rev. L. Kingsbury,	'72	'92	89	166	255	20	13	14	27	0	10	0	10	9	2	140	140	
" Germah,	1890				18	20	38	12	0	0	0	1	0	5	6	0	6	65	65	
Smithwicks,	1891				3	5	8	0	0	0	0	0	0	0	0	0	0	0	14	
South Kassel, Eureka,	1894	Fred Melhbaff,	'92	'94	5	5	10	0	0	10	0	0	0	0	0	0	0	2	0	
South Shore,	1892	Mrs. E. D. Annis,	'94	'93	9	13	22	3	3	3	6	0	1	0	1	0	1	11	50	
Spearfish,	1878	Miss R. Christensen,	'92	'92	14	47	61	21	3	5	8	0	3	0	3	0	2	100	100	
Springfield,	1871	Rev. C. Seccombe,	'50	'81	13	33	46	0	2	4	6	0	1	0	1	0	1	2	46	
Spring Hills, Ree Heights	'93	Rose Maxwell,	'81	'95	4	7	11	0	0	0	0	0	0	0	0	0	0	0	3	
Spring Lake,	1889	Mrs. J. C. Flint,			4	9	13	7	0	0	0	0	0	0	2	0	2	0	0	
Spring Lake,	1884	Joseph A. Rigel,	'91	'92	22	22	44	3	1	0	1	0	0	0	3	3	1	0	30	
Turton,	1888	David C. Edms,	'92	'92	14	14	27	2	0	0	0	0	0	0	1	0	1	3	20	
Templeton, Pearl,	1891	Saml Wolmergren,	'86	'93	13	14	27	2	0	0	0	0	0	0	2	0	0	2	0	
Tyndall,	1891	Louis S. Hetland,	'95	'95	15	29	44	5	0	0	0	0	0	0	11	0	11	0	1	
Valley Springs,	1878	Andrew Pickett,	'93	'93	67	131	198	31	19	20	39	0	1	0	1	0	1	5	90	
Vermillion,	1870	Carl Rehn,	'74	'93	6	6	12	1	2	1	3	0	0	0	12	12	0	3	25	
" Scandin.,	1889	Mrs. Peterson,	'90	'93	5	4	9	1	4	9	1	4	0	0	4	0	4	0	1	
Vilas, Parsons,	1893	Philip Bechtel,	'95	'94	16	11	27	0	2	0	2	0	0	0	0	0	0	1	15	
Viola,	1890	John M. Bates,	'90	'93	13	23	36	2	3	1	4	0	0	0	4	0	4	1	14	
Wakonda,	1886	Agnes Mellyena,	'90	'90	1	4	5	0	0	0	0	0	0	0	3	3	0	0	7	
Wanari, Springfield,	1883	Mrs. C. B. Mount,	'50	'90	36	75	111	61	0	0	0	0	14	1	16	0	0	50	50	
Watertown,	1879	Mrs. V. L. Groshoug,	'94	'94	5	22	27	3	9	18	27	0	0	0	0	0	4	1	35	
Waubay,	1894	E. R. Foster,	'94	'94	25	42	67	7	4	6	10	1	2	1	4	2	2	60	60	
Webster,	1881	Dea. J. H. Mills,	'85	'93	23	46	69	8	3	2	5	1	2	0	3	3	0	100	100	
Westington Springs,	1886	Russell M. Keyes,	'65	'95	15	23	38	6	4	5	9	1	1	2	4	3	0	20	20	
Willow Lake,	1884	Thomas Thompson,	'94	'94	22	36	58	8	12	2	14	1	1	0	1	0	5	1	32	
Winfred,	1884	Harry L. Holmes,	'94	'94	4	4	8	0	8	0	8	0	0	0	0	0	0	4	11	
Wolf Creek, Freeman,	1894	Peter Schoppert,	'86	'94	4	4	8	0	8	0	8	0	0	0	0	0	0	4	11	
Yankton,	1868	Lucius L. Tyler,	'69	'94	148	253	401	61	12	10	22	2	32	0	34	4	8	300	300	

CHANGES from last Year-Book's list of churches: *Added*. — Burdette; Fairburn; Fairfax; Grand River; Kirkwood; Pleasant Valley; South Kassel; Waubay; Wolf Creek. *Omitted*. — Blueblanket. *Names changed*. — La Roche, to Academy, Eigenheim, Hoffnungsthal, Neuberg, Petersburg, Seimenthal, transferred to Scotland. CHURCHES: 12 with pastors installed by council; 70 with pastors otherwise inducted; 26 with supplies; 43 vacant (including 23 supplied by licentiates or ministers of other denominations). Total, 151.

MINISTERS: 9 pastors installed by council; 49 pastors otherwise inducted; 14 supplies; 36 others. Total, 108. CHURCH MEMBERS: 2,357 males; 3,766 females. Total, 6,123 (including 852 absent). Gain, 594. ADDITIONS: 876 by confession; 378 by letter. Total, 1,254. REMOVALS: 58 by death; 346 by dismissal; 230 by discipline. Total, 634. BAPTISMS: 394 adult; 291 infant.

CHURCHES.	SUNDAY SCHOOL.				Y. P. S. C. E. Mem- bers.	BENEVOLENCE.							Home Exp.			
	Place.	Mem.	Av.	Ad. to Ch.		Beny. Cont.	For- eign.	Ed'n.	Ch. B'd'g.	Home M.	A. M. A.	S. S.		Min. Aid.	Other.	TOTAL.
Scotland,	62	50	16	2	0	*30	37	16	10	0	10	0	10	103	0	40
" Selmenthal,	21	18	0	2	0	0	41	7	0	0	2	0	0	50	0	113
" Hoffmugst l,	21	18	0	2	0	0	52	0	0	0	0	0	0	52	0	66
" Neulberg,	33	30	0	0	0	0	17	0	0	0	0	0	5	22	0	105
" Petersburg,	20	15	0	2	0	0	22	0	0	0	0	0	0	22	0	74
" Eigenheim,	31	30	2	2	0	0	5	0	0	0	0	0	0	5	0	80
Sioux Falls, Ist,	268	146	9	34	91	48	44	0	27	4	0	0	16	139	0	2,655
" <i>Gen.</i>	41	30	0	7	0	4	0	5	9	0	7	0	19	44	0	275
Smithwicks,	20	13	0	0	0	0	0	0	0	0	0	0	0	0	0	0
South Kassel,	m50	40	3	11	11	0	0	5	6	0	4	0	0	15	0	325
South Shore,	150	78	2	17	83	40	16	7	33	11	10	0	7	124	0	870
Spearfish,	71	45	0	5	25	5	22	0	12	3	2	0	0	46	0	180
Springfield,	39	22	0	4	0	0	0	0	3	0	0	0	0	3	0	18
Spring Hills,	16	8	0	0	0	1	0	0	5	3	4	0	0	13	0	70
Spring Lake,	47	34	1	3	0	0	0	0	0	0	3	0	0	3	0	9
Templeton,	60	20	0	1	0	0	0	0	0	0	0	0	0	0	0	170
Turton,	46	3	13	0	25	0	0	4	0	0	15	0	0	19	0	170
Tyndall,	78	55	0	29	0	0	0	0	26	35	7	0	0	68	0	1,232
Valley Springs,	45	35	0	21	20	0	0	5	12	5	3	0	23	48	0	400
Vermillion,	145	101	12	15	58	52	0	13	42	0	10	0	30	147	0	1,658
" <i>Scand.</i>	30	20	0	1	0	0	0	2	30	0	1	0	26	59	0	100
Vilas,	35	20	4	0	16	0	0	0	0	0	0	0	0	2	0	100
Viola,	22	20	0	0	0	0	0	0	0	0	0	0	0	0	0	0
Wakonda,	69	31	2	13	17	43	0	6	13	0	13	0	0	75	0	574
Wanari,	40	30	0	0	0	0	0	0	0	0	0	0	0	0	0	0
Waertown,	109	60	0	25	18	10	5	0	13	8	25	0	0	61	0	1,492
Warbay,	45	65	4	2	25	11	40	3	28	8	3	0	10	173	0	834
Webster,	59	37	2	4	70	0	0	0	20	6	4	0	0	30	0	1,226
Wessington Sp's,	72	35	3	10	27	0	0	0	10	0	10	0	0	20	0	400
Willow Lake,	82	37	6	6	31	0	0	2	28	0	6	0	0	36	0	445
Winfred,	24	12	0	2	0	0	0	0	4	4	4	0	0	8	0	37
Wolf Creek,	251	200	5	20	37	111	4,248	0	136	48	19	0	16	4,578	0	2,363
Yankton,																

* Scotland churches' benevolences put together largely.

IN SABBATH SCHOOLS: Members, 11,245; gain, 1,187; average, 6,893; joined the church, 420; benevolence, \$825.
 OTHER, \$603. Total, \$10,883. Decrease, \$3,839.

YOUNG PEOPLE'S SOCIETIES. Number 70; 2,215 members.

FAMILIES: 142 churches reporting (143 last year), 5,299. Gain, 294.

BENEVOLENT CONTRIBUTIONS: 119 churches reporting (126 last year), Foreign, \$760; Education, \$3,939; Church Buildings, \$289; Home,

LEGACIES: 122 churches reporting (128 last year), \$52,561. Decrease, \$1,655.
 ORGANIZATION: Seven local Associations uniting in the GENERAL CON- GREGATIONAL ASSOCIATION OF SOUTH DAKOTA.

MINISTERIAL AID, \$36;

TENNESSEE.

CHURCHES.	CLERKS.	MINISTERS.		MEMBERS.						ADMITTED.			REMOVED.			BAPT.		FAM.		
		City or Town.	Orig.	Name.	Ord.	C'd.	Ma.	Fe.	To.	Ab.	C.	L.	To.	Di.	L.	Ye.	To.		Ad.	Inf.
Big Creek Gap,			1886																	
Bon Air,		Melvine B. Young,		'93	'90	30	53	83	14	28	2	30	1	2	4	7	20	4	100	
Chattanooga, 1st,		Joseph E. Smith, <i>p.</i>	1891	'76	'79	74	88	162	35	2	1	3	1	2	0	3	1	5	60	
“ Central,		Edward A. Berry, <i>p.</i>	1891	'70	'91	26	34	60	12	8	7	15	0	7	0	7	2	0	36	
“ East Lake,			1893																	
Crossville,		Mrs. Bessie Smith,	1887	'92	'92	29	20	49	4	6	3	9	0	3	0	3	6	0	25	
Cumberland Gap,		Dr. M. Arthur,	1891	'64	'90	14	25	39	10	4	6	10	0	4	2	6	3	0	30	
Deer Lodge,		Mrs. Z. W. Horton,	1887	'88	'90	16	25	41	6	11	2	13	1	0	0	1	7	0	25	
Glenmary,			1891																	
Goodlettsville,		Horace E. Partridge, <i>p.</i>	1886	'94	'94	10	23	33	12	0	0	0	0	0	0	0	0	0	8	
Grand View,		Arthur A. Myers, <i>p.</i>	1885	'94	'94	20	33	53	16	0	1	1	0	7	1	8	0	0	22	
Harriman,		William W. Dornan, <i>p.</i>	1890	'84	'93	20	32	52	10	5	4	9	0	3	2	5	2	1	20	
Helenwood,		George G. Olinger, <i>p.</i>	1883																	
Jellico,		[Richard D. Jennings, <i>Lic.</i>]	1885																	
Jonesboro, <i>W/ish</i> ,		William W. Dornan, <i>p.</i>	1885	'94	'94	20	33	53	16	0	1	1	0	7	1	8	0	0	22	
Knoxville,		George G. Olinger, <i>p.</i>	1885	'84	'93	20	32	52	10	5	4	9	0	3	2	5	2	1	20	
“ 2d,			1885																	
“ Pilgrim,		Miss A. R. Miner,	1885	'93	'93	21	29	50												
Lick Creek,		[Sandy A. Paris, <i>Lic.</i>]	1885																	
Memphis, Strangers,		Benjamin A. Innes, <i>p.</i>	1883	'86	'93	12	28	40	4	0	2	2	0	0	0	0	0	1		
“ 2d,		John H. Frazier, <i>p.</i>	1886	'60	'87	40	61	101	9	11	9	20	1	7	0	8	0	8		
Nashville, Union,		John Williams,	1891																	
“ Howard,		C. H. Thomson,	1891	'75	'81	67	106	173	16	22	2	24	4	2	0	6	5	8	93	
“ Jackson st.,		F. D. Cassells,	1891	'82	'93	66	106	172	40	12	2	14	2	1	0	3	4	1	67	
Pine Mountain,		C. Ketchie,	1885	'92	'93	22	13	35	4	15	3	18	0	4	4	10	6	12		
Pleasant Hill,		Chas. W. Dunn,	1885	'63	'97	175	128	303	0	14	9	23	0	6	0	6	7	0	67	
Pomona,		Mrs. J. E. Moorland,	1876	'91	'93	30	39	69	5	11	5	16	2	1	0	3	0	2	50	
Robbins,		Jesse E. Moorland, <i>p.</i>	1876	'91	'93	30	39	69	5	11	5	16	2	1	0	3	0	2	50	
Rock House,		Edward E. Scott, <i>p.</i>	1884	'92	'94	14	22	36	4	0	2	2	1	3	0	4	0	17		
Soddy, <i>W/ish</i> ,		Warren E. Wheeler, <i>p.</i>	1887	'89	'92	14	25	39	11	2	5	7	0	2	0	2	0	0	15	
		S. D. Martin,	1885	'92	'91	3	16	19	3	5	0	5	0	1	0	1	3	0	20	
		Miss F. Burden,	1885																	
		Edward N. Goff, <i>p.</i>	1893	'90	'90	20	24	44	6	5	0	5	0	0	0	0	0	2	25	
			1873																	
		Total:				817	1110	1927	251	161	65	226	13	51	13	77	72	36	625	

SUNDAY SCHOOLS AND BENEVOLENCE.

CHURCHES.	SUNDAY SCHOOL.				BENEVOLENCE.										Home Exp.	Legac- ies.			
	Place.	Superintendent.	Mem.	Ac. to Ch.	Adv. to Ch.	Benev. Cont.	V. P. S. C. E. Mem- bers.	For- eign.	Ed'n. F. d. g.	Ch. M.	Home M.	A. M. A.	S. S.	Min. Aid.			Other.	TOTAL.	
																			\$
Big Creek Gap,			130	65	5	3	0	5	0	0	0	0	7	8	0	3	23	0	513
Bon Air,		Jeremiah Whitehead,	135	90	0	11	35	0	0	0	0	0	5	12	0	6	23	0	709
Chattanooga, 1st,		Wm. H. Singleton,	86	53	3	45	18	0	0	90	210	5	215	0	0	520	0	750	
“ Central,		Lane Lyle,	80	65	4	0	26	3	0	0	0	4	0	0	0	7	0	200	
“ East Lake,		Henry V. B. Smith,	m245	116	2	2	70	0	0	0	0	7	2	0	0	19	0	301	
Cumberland Gap		Millard Overton,	91	41	6	0	13	3	0	0	40	0	0	0	0	43	0	90	
Deer Lodge,		M. F. Pease,	49	25	0	0	25	0	0	0	0	0	0	0	0	61	0	35	
Glenmary,		Richard D. Jennings,	83	41	0	2	54	1	0	0	50	0	0	0	0	34	0	53	
Goodlettsville,		W. F. Taylor,	55	37	5	5	27	10	0	0	17	5	2	0	0	0	0	508	
Grand View,		E. D. Whipple,																	
Harriman,																			
Helenwood,																			
Jellico,																			
Jonesboro,																			
Knoxville, <i>Welsch</i> ,																			
“ “																			
“ Pilgrim,		Samuel C. Roney,	90	75	10	25	50	0	0	0	50	0	0	0	0	50	0	1,800	
Lick Creek,																			
Memphis, Stran.,		J. H. Barnum,	156	70	10	0	31	33	0	16	36	0	0	0	0	220	305	0	2,000
“ “ 2d,		F. D. Cassells,	100	60	4	0	40	60	0	0	0	10	0	0	0	70	0	1,100	
Mill Creek,		William Ketchesia,	54	35	5	0	25	0	0	0	0	0	0	6	0	11	0	11	
Nashville, Un.,		A. K. Spence,	240	172	0	23	138	5	0	0	5	120	5	0	0	136	0	94	
“ Howard,		George P. Robinson,	75	54	9	0	60	0	0	0	0	11	5	0	0	16	0	615	
“ Jackson st.,		J. W. Grant,	45	37	0	5	30	0	0	0	0	10	0	0	7	17	0	150	
Pine Mountain,																			
Pleasant Hill,		Dea H. C. Potter,	127	53	1	0	61	6	0	0	0	15	0	0	9	30	0	22	
Pomona,		C. F. Pierman,	65	35	3	0	30	3	0	0	0	0	0	0	3	0	0	235	
Robbins,																			
Rock House,		E. Lamb,	m134	80	0	0	0	0	0	0	0	0	0	0	0	0	0	0	500
Soddy,																			
Total:			2,964	1,294	69	121	733	129	0	16	181	503	47	6	482	1,367	0	9,746	

Gain in church members, 179; in Sunday schools, 140; decrease in benevolent contributions, \$272; in home expenditures, \$14,728.

ORGANIZATION: THE TENNESSEE ASSOCIATION OF CONGREGATIONAL CHURCHES.

TEXAS.

CHURCHES.	CITY or Town.	CLERKS.	MINISTERS.	MEMBERS.			ADMITTED.			REMOVED.			BAPT.						
				Fe.	To.	Ab.	C.	L.	To.	Di.	L.	De.	To.	Ad.	Inf.				
			Name.	Ord.	C'd.	Ma.	Fe.	To.	Ab.	C. <td>L.</td> <td>To.</td> <td>Di.</td> <td>L.</td> <td>De.</td> <td>To.</td> <td>Ad.</td> <td>Inf.</td> <td>FAM.</td>	L.	To.	Di.	L.	De.	To.	Ad.	Inf.	FAM.
Austin, Tillotson,	1885	Miss F. A. Sperry,	[Winfield S. Goss, <i>Lic. Meth.</i>]	'94	'94	17	25	42	32	2	0	2	0	6	0	6	1	0	0
Cleburne, Trinity,	1883	R. E. O'Brien,	H. George Cooley,	'91	'95	30	48	78	5	4	8	12	1	6	0	7	1	0	60
Corpus Christi,	1866	Dea. Alex. Gregg,	Jalilus D. Pettigrew, <i>p.</i>	'90	'93	15	27	42	4	2	3	5	1	0	0	1	2	1	30
Dallas, Ist,	1877	Alpha Willey,	Cyrus I. Scofield, <i>p. c. d.</i>	'83	'82	255	295	550	95	92	19	111	6	7	0	13	80	0	350
" Plymouth,	1884	C. R. Boswell,	Ellis E. Sims, <i>p.</i>	'85	'93	12	17	29	5	1	5	6	0	0	0	0	0	1	14
Denison,	1888	Miss J. W. Acheson,	William S. Hills, <i>p.</i>	'66	'93	31	61	92	25	53	1	54	0	0	0	0	21	1	35
Dodd,	1883	Miss Dora Jones,				3	3	3											25
El Paso, Mexican,	1892	Rev. A. C. Wright,	Horace W. Houlding,	'86	'85	17	21	38	12	5	4	9	0	1	0	1	5	8	25
" Ist,	1893	J. A. Ellis,	Mitchell Thompson, <i>p.</i>	'68	'87	4	13	17	0	0	0	0	0	0	1	10	1	25	
Goliad,	1872	Mrs. G. B. Hollowell,	Mitchell Thompson, <i>p.</i>	'68	'74	22	41	63	8	13	0	13	0	0	1	3	0	0	17
Helena,	1874	Alexander Dale,	J. Hervey Dobbs, <i>p.</i>	'84	'94	26	52	78	16	9	9	18	1	4	6	4	1	95	
Palestine,	1881	Henry Endel,	Alexander C. Garner, <i>p.</i>	'91	'91	21	70	91	9	15	2	17	0	1	0	1	8	0	50
Paris, Rusk st.,	1868	Miss I. E. Clement,	Luther Rees, <i>p.</i>	'92	'92	47	59	106	9	21	1	22	2	0	2	4	15	0	37
" Ist.,	1874	Dea. D. H. Scott,																	
Pattonville,		Allen Hilburn,	William M. Davis,	'92	'95	14	33	47	8	9	0	9	0	4	7	11	7	0	20
Roxton,		Dea. F. Carothers,																	
Sherman,	1883		Total:			533	796	1329	239	344	54	298	11	28	16	55	161	13	763

a W. Irving Carroll, *p.*, Grand Ave. Branch, '93-'95.

Gain of church members, 210; in Sunday schools, 217; decrease in benevolent contributions, \$723; increase in home expenditures, \$388. ORGANIZATION: None; eight of the churches are united in the NORTH TEXAS ASSOCIATION. Corpus Christi, Goliad, and Helena, in the SOUTHWEST ASSOCIATION.

UTAH.

CHURCHES.	CITY or Town.	CLERKS.	MINISTERS.	MEMBERS.			ADMITTED.			REMOVED.			BAPT.						
				Fe.	To.	Ab.	C.	L.	To.	Di.	L.	De.	To.	Ad.	Inf.				
			Name.	Ord.	C'd.	Ma.	Fe. <td>To. <td>Ab. <td>C. <td>L. <td>To. <td>Di. <td>L. <td>De. <td>To. <td>Ad. <td>Inf.</td> <td>FAM.</td> </td></td></td></td></td></td></td></td></td></td>	To. <td>Ab. <td>C. <td>L. <td>To. <td>Di. <td>L. <td>De. <td>To. <td>Ad. <td>Inf.</td> <td>FAM.</td> </td></td></td></td></td></td></td></td></td>	Ab. <td>C. <td>L. <td>To. <td>Di. <td>L. <td>De. <td>To. <td>Ad. <td>Inf.</td> <td>FAM.</td> </td></td></td></td></td></td></td></td>	C. <td>L. <td>To. <td>Di. <td>L. <td>De. <td>To. <td>Ad. <td>Inf.</td> <td>FAM.</td> </td></td></td></td></td></td></td>	L. <td>To. <td>Di. <td>L. <td>De. <td>To. <td>Ad. <td>Inf.</td> <td>FAM.</td> </td></td></td></td></td></td>	To. <td>Di. <td>L. <td>De. <td>To. <td>Ad. <td>Inf.</td> <td>FAM.</td> </td></td></td></td></td>	Di. <td>L. <td>De. <td>To. <td>Ad. <td>Inf.</td> <td>FAM.</td> </td></td></td></td>	L. <td>De. <td>To. <td>Ad. <td>Inf.</td> <td>FAM.</td> </td></td></td>	De. <td>To. <td>Ad. <td>Inf.</td> <td>FAM.</td> </td></td>	To. <td>Ad. <td>Inf.</td> <td>FAM.</td> </td>	Ad. <td>Inf.</td> <td>FAM.</td>	Inf.	FAM.
Coalville,	1882	Miss Ruth Prout,	Winfield S. Hawkes,	'94	'94	1	5	6	24	12	3	15	1	17	7	25	10	2	20
Ogden, Ist,	1884	Miss Jessie Hank,	Charles W. Luck, <i>p.</i>	'87	'94	42	94	136	14	17	6	3	1	4	3	0	3	3	100
" Layme,	1892	Mrs. E. R. Cropscy,	James B. Williams, <i>p.</i>	'94	'94	3	14	17	6	3	1	4	0	6	0	6	4	12	40
Park City,	1881	Mrs. F. W. Hayt,	William S. Hunt, <i>p.</i>	'90	'92	92	40	62	12	12	4	16	0	2	0	2	2	1	35
Provo,	1891	Miss M. F. French,	Samuel Rose, <i>p.</i>	'87	'92	9	30	39	7	8	4	12	0	2	0	2	2	5	35
Salt Lake City, Ist,	1874	Chas. D. Savery,	Clarence T. Brown, <i>p.</i>	'89	'93	80	183	263	33	4	44	48	2	19	3	24	2	5	100
" Phillips,	1887	Miss Anna Baker,	Dana W. Bartlett, <i>p.</i>	'87	'91	26	63	89	4	17	5	22	0	8	15	23	3	5	31
" Plymouth,	1892	Mrs. L. M. Nutting,	John D. Nutting, <i>p.</i>	'85	'92	5	15	20	2	5	7	12	0	7	1	8	3	3	15
Sandy,	1893	Miss M. Mauldin,	Dana W. Bartlett, <i>p.</i>	'87	'92	1	16	17	3	0	0	0	0	1	0	1	0	3	31
Slaterville,	1892	Thos. Slater,	James B. Williams, <i>p.</i>	'94	'94	2	10	12											10
			Total:			191	470	661	91	61	68	129	6	60	26	92	27	31	367

TEXAS.—SUNDAY SCHOOLS AND BENEVOLENCE.

CHURCHES.	SUNDAY SCHOOL.										BENEVOLENCE.						Lega- cies.	Home Exp.
	Place.	Superintendent.	Mem.	Av. to Ch.	Ad. to Ch.	Rev. Cont.	Y.P.S. C. E. Mem- bers.	For- eign.	Ed'n. P'd'g.	Ch. P'd'g.	Home M.	A. M. A.	S. S. Aid.	Min. Aid.	Other.	Total.		
Austin, Tillotson,	W. S. Goss,	62	60	2	\$ 0	28	\$	\$	\$	\$	\$21	\$	\$	\$	\$	\$21	\$ 0	\$15
Cleburne, Trin.,	A. A. Hale,	90	60	2	25	50	35	20	35	20	8			10	65	0	0	700
Corpus Christi,	D. N. Leathers,	40	25	0	0	36			430	621				506	2,492	0	0	215
Dallas, 1st,	Mrs. C. T. Dickinson,	m495	401	38	107	130	935				7			2	9	0	0	5,410
" Plymouth,	N. J. Anderson,	m82	35	1	0	25			11	7				30	53	0	0	75
Denison,	Dr. C. C. Haskell,	167	65	0	16	20						5				0	0	534
Dodd,	Rev. A. C. Wright,	70	50	3	3	30								200	200	0	0	55
El Paso, Mex.,	C. B. Cox,	75	35	5	0	20					7			7	7	0	0	275
" 1st,	Mrs. G. B. Hallowell,	25	20	0	0											0	0	70
Goliad,	F. H. Allen,	39	23	11	0	22								25	124	0	0	73
Helena,	Frank P. Markel,	195	118	9	30	55	15	51	17	51		16		15	26	0	0	2,175
Palatine,	Albert Gray,	65	40	5	2	15	1				5	2		100	1,450	0	0	295
Paris, Insk st.,	David H. Scott,	m335	240	8	150	45	1,140		10	200						0	0	2,360
" 1st,																		
Pattonville,																		
Roxton,																		
Sherman,	Rev. Wm. M. Davis,	38	30	7	15	13			2	26		5		888	46	0	0	450
Total:		1,778	1,202	91	358	476	2,106	1	505	925	48	28			4,501	0	0	12,532

UTAH.—SUNDAY SCHOOLS AND BENEVOLENCE.

CHURCHES.	SUNDAY SCHOOL.										BENEVOLENCE.						Lega- cies.	Home Exp.	
	Place.	Superintendent.	Mem.	Av. to Ch.	Ad. to Ch.	Rev. Cont.	Y.P.S. C. E. Mem- bers.	For- eign.	Ed'n. P'd'g.	Ch. P'd'g.	Home M.	A. M. A.	S. S. Aid.	Min. Aid.	Other.	Total.			
Coalville,	Miss Ruth Prout,	46				7													\$
Ogden, 1st,	Miss Fannie Day,	150	97	10		44													\$
" Layne,	Mrs. T. B. Bailey,	55	45	2		6													\$
Park City,	D. S. McCorkle,	169	94	7	30	17	100	169	6	8	45	16		25	355	0	0	1,500	
Provo,	W. A. Gittings,	100	60	6	3	25	4							6	28	0	0	288	
Salt Lake City, 1st,	A. W. Smith,	m250	176		14	50								56	70	0	0	5,500	
" Phillips,	Rev. D. W. Bartlett,	227	136	9	12	42	19	14	14	5	17	2		7	59	0	0	516	
" Plymouth,	Prof. Byron Cummings,	85	57	2	2	18	5	27						24	68	0	0	323	
Sandy,	Mrs. H. P. Johnson,	36	30																\$
Slaterville,		40	30																\$
Total:		1,152	725	36	61	209	128	27	25	182	64	36		118	580	0	0	9,045	

Loss in church members, 38; gain in Sunday schools, 35; decrease in benevolent contributions, \$288; in home expenditures, \$1,599.
ORGANIZATION: The GENERAL ASSOCIATION OF UTAH.

VERMONT.

CHURCHES.	CITY or Town.	Org.	CLERICS.		MINISTERS.		MEMBERS.				ADMITTED.			REMOVED.			BAPT.		FAM.	
			Name.	Name.	Name.	Ord.	C'd.	Ma.	Fe.	To.	Ab.	C.	L.	To.	Di.	L.	De.	To.		Ad.
Albany,		1818	Dea. W. K. Anns,		[Alic J. Cameron, Lic.]	'92	19	37	56	7	1	2	3	0	2	3	5	1	0	60
Albany, Springs,		1824	Dea. A. R. Manning, A.		John J. Muroro, p.	'80	'94	19	51	15	4	5	6	14	0	9	23	0	0	75
Andover, Simonsville,		1893	Dea. H. I. Walker, A.		James P. Harper, p.	'94	'94	15	19	34	2	4	1	0	0	0	1	4	0	40
Arlington, East,		1843	Arthur Shepleid,		Artemas C. Field, p.	'66	'89	8	58	46	14	0	0	2	0	0	2	0	0	34
Bakersfield,		1811	Ozro G. Start,				25	54	79	39	2	1	3	1	1	0	0	2	0	60
Barnet, McIndoe's Falls,		1829	George F. Finch,		[A. S. McGowan.]	'95	28	76	104	21	10	1	11	0	1	0	1	5	2	75
"		1858	Mrs. A. J. Harvey,		Joseph Boardman, p.	'61	'84	45	85	130	19	2	2	0	4	0	13	19	6	90
Barre,		1799	William Marr,		Samuel N. Jackson, p. c.	'64	'93	6	3	9	0	5	4	0	0	0	0	0	3	50
" East,		1894	F. A. Walker, Barre,		Azro A. Smith,	'92	31	91	122	22	4	4	1	1	0	0	2	0	0	100
Barton,		1817	Dea. R. E. Skinner, M.D.		Augustus C. Swain, p. c.	'73	'92	44	94	138	3	7	10	3	5	0	8	3	3	50
Bennington, 1st,		1762	H. F. Robinson,		Milton L. Severance, p. c.	'64	'87	44	94	138	34	3	7	10	3	5	0	8	3	50
Bennington, 2d,		1836	Samuel B. Hawks,		Charles R. Seymour, p.	'72	'88	127	290	417	59	21	9	30	3	18	24	16	23	240
" North,		1868	Dea. H. D. Hall,		Charles H. Peck, p.	'82	'89	24	55	79	9	12	1	13	3	0	4	11	1	93
Benson,		1790	Dea. Royal D. King,		Charles E. Hitchcock, p.	'88	'93	43	67	110	38	3	4	7	4	0	6	10	2	70
Berkshire, East,		1820	H. F. C. Comings,		Andrew P. Solandt, p.	'88	'92	34	47	81	16	2	2	2	2	0	4	1	8	55
Berlin,		1798	Mrs. G. W. Dunstin,		Frank E. Whitham, p.	'89	'92	20	37	57	10	2	2	1	2	0	3	0	0	45
Bethel,		1817	Dea. G. M. Miller,		Virgil W. Blackburn, p.	'92	'93	19	60	79	6	8	14	1	2	6	9	6	0	112
Bradford,		1810	Roswell Farnham,		Henry T. Barnard, p.	'80	'94	31	111	142	28	10	9	19	0	0	0	9	0	120
Braintree, 1st, Randolph,		1794	Dea. Daniel Flint,		William Vater, p.	'90	'92	26	54	80	2	3	0	3	4	5	0	9	2	0
" E. and W. Brookfield,		1871	Elwin F. Martin,		William S. Smart, p.	'61	'89	88	143	231	35	6	6	12	3	1	0	4	3	0
Brandon,		1785	Chas. R. Prentiss,		James H. Babbitt, p. c.	'68	'88	59	108	167	40	4	2	6	4	3	0	7	0	80
Brattleboro, West,		1770	S. W. Kimball,		Charles O. Day, p. c.	'77	'85	107	265	372	50	16	9	25	12	4	17	11	6	325
"		1816	Wm. C. Raymond,		William O. Day, p. c.	'77	'85	10	38	45	19	0	0	0	0	1	0	1	0	60
Bridgewater,		1793	A. W. Humbley,		William N. Faxon,	'59	'89	35	82	117	38	0	0	0	4	0	4	0	0	74
Bridport,		1790	Porter H. Dale,		Oscar C. Helming, p. c.	'94	'94	12	39	51	3	0	0	0	1	0	0	1	0	40
Brighton, Island Pond,		1841	George C. Smith,		Charles H. Morse, p.	'84	'91	18	34	52	8	3	1	4	2	0	0	2	3	33
Brookfield, 1st,		1787	Dea. Marcus Peck,		Charles H. Morse, p.	'84	'91	43	88	131	29	1	0	1	0	0	8	1	0	100
" 2d,		1848	James C. Holmes,		William Vater,	'90	'94	15	25	40	4	0	0	0	1	0	0	1	0	30
" East,		1883	Henry E. Webster,		Jonathan K. Fuller, p.	'72	'87	60	114	174	10	18	9	27	1	10	0	11	9	150
Brownington & Barton Ldg.,		'69	Miss M. E. Harris,		Joseph C. Bodwell, p.	'76	'89	14	38	52	12	11	12	1	0	0	1	10	1	30
Barke, East,		1807	Micah H. Stone,		Edward Hayes, p. c.	'58	'85	188	365	553	91	68	34	94	8	15	22	45	33	17
Burlington, 1st,		1805	Geo. G. Benedict,		Peter M. Snyder, p. c.	'80	'94	98	159	257	51	28	20	48	4	8	0	12	17	100
" College st.,		1860	John M. Fisher,		[Henry L. Hartwell, Lic.]	'95	'95	33	78	111	18	8	1	9	0	0	0	1	1	97
Cabot,		1801	Robt. B. Holmes,		Edwin White-lock, p.	'56	'73	14	31	45	7	0	0	0	2	0	0	0	0	100
Cambridge,		1792	Dea. B. T. Holmes,		Henry C. Howard, p.	'73	'93	35	64	99	16	2	1	3	1	6	0	7	2	0
" Jeffersonville,		1887	James Adams,		Warren L. Noyes, p.	'68	'94	30	80	110	32	3	5	8	3	7	0	10	2	0
Castleton,		1784	Charles Carpenter,		John P. Marvin, p.	'89	'94	30	57	87	34	2	4	6	0	6	0	6	1	2
Charleston, West,		1844	Dea. H. W. Prindle,		Hervey Gulick, p.	'79	'92	48	97	145	38	1	1	2	4	2	0	6	1	2
Charlotte,		1792	J. M. Comstock,		Barker B. Sherman, p. c.	'80	'90	46	104	150	22	5	3	8	4	0	1	5	0	68
Chelsea,		1789																		0

a No. Ferrisburg. Ascutneyville, see Weathersfield. Bellows Falls, see Rockingham.

SUNDAY SCHOOLS AND BENEVOLENCE.

CHURCHES.	SUNDAY SCHOOL.				BENEVOLENCE.										Home Exp.	
	Place.	Superintendent.	Men.	W.	Ad. to Ch.	Bev. Cont.	Y. P. S. C. E. Mem. bers.	For- eign.	Ed n. Prdg.	Ch. Prdg.	Home A. M. S. S. M.	Min. Aid.	Objct.	Totals.		Leg- acies.
Albany,	G. B. Sargent,	70	60	\$5	1	27	\$7	\$1	\$6	\$10	\$3	\$4	\$5	\$41	\$	\$850
Albany,	Rev. J. J. Munro,	80	50	5	4	50	12	0	0	23	3	4	0	43	0	584
Andover,	Dea. H. I. Walker, A.	80	50	0	0	30	0	0	0	3	0	0	0	3	0	550
Arlington,	Benjamin Safford,	36	25	0	0	0	0	0	0	13	0	0	0	13	0	575
Bakersfield,	Ozro G. Start,	45	30	1	0	0	4	0	0	5	0	0	0	14	0	450
Barnet,	George F. Winch,	115	70	11	10	38	45	0	0	20	6	0	32	103	0	750
"	Robert Esdon,	m130	95	10	14	20	144	4	17	109	73	0	23	370	125	1,211
"	A. G. Whitchee,	m510	351	27	44	191	79	0	21	479	19	44	82	724	153	3,073
"	O. E. Balch,	65	36	3	0	0	0	0	0	13	0	0	0	13	0	280
Barton,	F. W. Baldwin,	135	65	0	18	60	95	2	12	42	107	14	109	381	2,851	1,309
Bennington, 1st,	Dea. S. L. Robinson,	75	40	6	17	30	155	0	0	142	8	0	6	311	0	1,335
" 2d,	Samuel B. Hawks,	m470	290	17	207	131	181	37	50	1,036	57	44	600	2,045	0	4,101
" North,	Jerry T. Cushman,	120	65	12	20	40	98	11	25	47	42	22	28	294	0	1,500
Benson,	James H. Aiken,	64	33	7	18	30	30	0	0	5	7	0	0	52	0	878
Berkshire, East,	Alfred Sykes,	115	49	2	17	29	52	0	0	54	0	11	32	149	25	900
Berlin,	William H. Turner,	90	47	0	13	32	18	0	5	46	18	14	6	107	0	807
Bethel,	J. Wesley Miller,	120	65	2	0	15	0	0	0	18	0	0	0	74	0	818
Bradford,	Herbert T. Johnson,	133	66	9	5	43	50	0	6	48	32	0	23	159	0	1,349
Braintree,	George C. Flint,	34	12	1	0	23	0	0	0	0	0	0	0	40	0	105
"	Dea. Burton A. Flint,	100	49	3	9	40	6	12	3	30	5	4	16	76	0	500
Brandon,	H. D. Bacon,	116	55	2	19	50	157	17	21	49	19	14	25	302	0	1,250
Brattleboro, W.	Rev. J. H. Babbitt,	154	88	4	55	86	203	45	44	512	210	27	112	1,153	8,777	1,428
"	H. H. Thompson,	337	230	15	300	105	485	39	56	1,110	202	0	495	2,387	0	3,700
Bridgewater,	Edward Carpenter,	60	27	0	0	0	0	0	3	7	0	0	0	10	0	250
Bridport,	A. W. Hundey,	95	50	0	11	27	22	0	0	20	0	5	38	85	0	700
Brighton,	Porter H. Dale,	64	31	0	11	16	0	5	0	16	0	0	17	38	0	440
Brookfield, 1st,	G. B. J. Hall, Braintree,	65	38	1	30	0	31	5	0	32	10	5	0	83	0	600
" 2d,	C. H. Bigelow, E. B.	115	57	0	27	25	60	5	0	34	53	9	20	181	0	800
" East	Dea. A. G. Hibbard,	70	42	0	3	34	0	0	0	0	3	0	11	14	0	180
Brownington,	Miss J. M. Locke, B. L.	225	125	6	18	64	62	6	0	89	73	14	18	262	0	1,830
Burke, East,	William D. Goss,	60	33	9	4	37	0	0	0	30	0	3	0	33	0	375
Burlington, 1st,	Dea. William H. Wood,	270	180	32	72	65	612	158	48	1,266	186	19	48	93	100	4,832
" College st.	Frederick S. Pease,	193	115	26	153	80	435	82	55	754	177	20	160	1,683	0	4,590
Cabot,	Merton D. Wells,	125	89	0	11	30	58	0	21	62	3	6	25	175	0	790
"	G. W. Burnham,	75	56	0	0	23	215	7	5	57	48	7	4	343	0	566
Cambridge,	Robert B. Thomas,	115	73	2	23	46	23	10	0	20	6	5	14	78	0	929
Castleton,	Ellis N. Northrop,	100	60	3	0	70	56	0	0	38	7	0	168	269	0	1,150
Charleston, West,	Arthur H. Kidder,	76	40	2	32	15	37	4	30	51	9	7	8	146	0	635
Charlotte,	John A. Lewis,	160	44	1	0	29	32	0	0	7	59	2	0	109	0	1,190
Chelsea,	John M. Comstock,	175	104	5	52	0	81	9	27	51	96	33	25	322	0	974

CHURCHES.	CITY OR TOWN.	CLERKS.	MINISTERS.	MEMBERS.				ADMITTED.			REMOVED.			BAPT.		FAM					
				Ma.	Fe.	To.	Ab.	C.	L.	To.	Di.	L.	De.	To.	Ad.		Inf.	€			
Chester,		1773	Geo. H. Waldron,	[Henry L. Ballou, <i>Lic.</i>]	'95	39	122	161	60	3	1	4	0	0	3	3	0	100			
Clarendon,		1822	Rev. Rich'd Scoles, <i>p.</i>	Richard Scoles, <i>p.</i>	'80	'94	16	31	47	8	0	0	0	0	0	0	0	50			
Colchester,		1804	Dea. Benj. W. Fay,	Amos Holbrook, <i>p.</i>	'66	'87	9	53	62	4	3	1	4	2	0	1	3	84			
"	Winooski,	1836	Jas. W. Edwards,	Samuel L. Bates, <i>p.</i>	'64	'93	24	52	76	21	10	3	13	2	0	0	2	80			
Corinth, East,		1820	Joshua P. Sargent,	Elmas W. Hatch, <i>p.</i>	'66	'89	38	127	29	2	3	7	2	4	0	6	0	90			
Cornwall,		1785	Dea. T. P. D. Matthews	Sammel H. Barnum, <i>p.</i>	'83	'90	58	110	168	35	1	0	1	3	6	0	9	83			
Coventry,		1810	Salmon Nye,	John C. Langford,	'77	'94	39	166	105	11	30	3	33	2	3	0	5	80			
Craftsbury, North,		1797	Edw. A. Dutton, <i>b</i>	Royal C. Moodie, <i>p. c.</i>	'81	'89	53	58	111	24	3	5	8	2	7	0	9	40			
Danby,		1863	Dea. D. S. Millard,	[Wm. A. Pinkerton, <i>Pres.</i>]	'88	'95	1	12	6	0	0	0	0	0	0	1	0	75			
Danville,		1792	Dea. C. L. Morrill,	Stephen Knowlton, <i>p.</i>	'65	'91	39	109	148	22	14	4	18	5	4	0	9	110			
Derby,		1807	Miss E. E. Wilson,	Henry M. Perkins, <i>p.</i>	'72	'93	36	40	76	16	0	0	1	1	0	0	0	58			
Dorset,		1784	Miss B. M. Pratt,	Parsons S. Pratt, <i>p. c.</i>	'47	'56	56	96	152	16	0	0	6	1	1	8	0	175			
"	East,	1867	Dea. S. Groat,	[Wm. A. Pinkerton, <i>Pres.</i>]	'88	'93	8	25	33	3	0	1	1	0	0	0	0	25			
Dover, West,		1868	Dea. I. W. Estabrook,	William A. Estabrook,	'93	'93	11	19	30	13	0	0	0	0	0	0	0	25			
Dummerston,		1779	Wm. O. Miller,	Pliny F. Barnard, <i>p.</i>	'47	'90	22	53	75	20	0	0	0	0	0	0	0	60			
Duxbury, Morctown,		1836	Dea. W. E. Ward,	[Seymour C. Vail, <i>M. E.</i>]	'93	'93	16	16	16	14	2	3	3	0	0	0	0	25			
Eden,		1889	Mrs. W. S. Newcomb, <i>d</i>	[George H. Wilbur, <i>Lic.</i>]	'94	'94	3	13	16	4	2	3	5	0	0	0	0	85			
Enosburg,		1811	Dea. G. S. Fassett,	Irving W. Coombs, <i> bapt.</i>	'82	'90	17	38	55	10	1	2	3	2	0	3	1	0	38		
Essex,		1797	Rev. L. B. Tenney,	Leonard B. Tenney, <i>p.</i>	'92	'92	38	80	118	15	4	1	5	1	2	0	3	0	49		
"	Junction,	1869	S. A. Brownell,	Theodore D. Bacon, <i>p. c.</i>	'92	'92	38	80	118	15	4	1	5	1	2	0	3	0	77		
Fairfield,		1800	Joab S. Northrop,	Carl J. Peterson, <i>p.</i>	'93	'93	3	4	7	0	0	0	0	0	0	0	0	18			
"	East,	1885	Dea. J. N. Pomeroy,	Carl J. Peterson, <i>p.</i>	'93	'93	11	25	36	6	7	5	12	0	1	0	1	5	4	63	
Fair Haven, Ist,		1803	Rev. Rob't H. Ball,	Robert H. Ball, <i>p.</i>	'89	'89	42	115	157	32	13	7	20	1	3	0	4	7	0	100	
"	Wells,	1857	Wm. R. Hughes,	John W. Williams, <i>p.</i>	'63	'83	43	58	101	0	0	4	4	2	7	6	15	0	1	48	
Fairlee,		1833	Dea. A. W. Paine,	John W. Lees, <i>p.</i>	'70	'85	11	22	33	0	0	0	0	0	0	0	0	0	23		
Ferrisburg,		1824	Byron W. Field,	Orrin G. Baker, <i>p.</i>	'78	'95	20	30	50	11	4	0	0	4	6	3	0	9	4	42	
Franklin,		1817	Charles W. Gates,	Levi Wild, <i>p.</i>	'63	'95	11	20	31	5	0	0	0	0	0	0	0	0	20		
Georgia,		1793	Dea. J. W. Hinckley	Charles W. Clark, <i>p.</i>	'61	'79	21	43	64	21	2	0	2	0	1	1	2	2	0	24	
Glover, West,		1817	Charles F. Cutler,	Oliver Brown, <i>p. c.</i>	'37	'94	42	64	106	29	2	0	1	3	2	2	0	4	0	102	
Grafton,		1785	Dea. L. E. French,	Joseph A. Leach, <i>p.</i>	'64	'88	9	19	28	5	5	0	5	0	4	0	4	1	0	40	
Grauby and Victory,		1825	Mrs. L. B. Rice,	Charles L. Guild, <i>p.</i>	'64	'92	37	61	98	15	24	3	27	0	1	4	5	19	0	42	
Greensboro',		1804	Joseph A. Crane,	Charles L. Guild, <i>p.</i>	'64	'92	37	61	98	15	24	3	27	0	1	4	5	19	0	42	
Gullhall,		1799	Mrs. T. E. Knight, <i>e</i>	George F. Byington, <i>p.</i>	'68	'90	52	94	146	38	2	6	13	0	1	0	1	0	0	65	
Hardwick, East,		1803	C. S. Montgomery,	Frank P. Lewis, <i>p.</i>	'88	'93	7	19	26	0	8	19	27	0	1	0	1	7	5	65	
"		1894	Mrs. Albert Peley,	Herbert W. Boyd,	'85	'94	71	138	209	30	28	6	34	4	2	0	6	23	1	121	
Hartford,		1786	Edwin L. Dutton,	Allen J. Smith, <i>p. c.</i>	'91	'90	33	56	89	8	9	0	9	0	0	0	0	2	24	9	0
"	West,	1830	E. B. Mack, <i>m. d.</i>	William H. Mousley, <i>Lic.</i>	'95	'20	65	85	12	0	0	0	1	7	2	10	0	4	75		
"	Quechee,	1831	Frank S. Hewitt,	Thomas MacBriar, <i>p.</i>	'90	'92	22	34	56	7	8	3	11	0	3	0	3	0	47	0	
"	Oicott,	1888	Joseph M. Quimby,	Ernest W. Sturtevant, <i>p.</i>	'93	'93	12	50	62	11	1	0	1	2	3	0	5	1	1	65	
Hartland,		1779	Dea. J. A. McArthur,	Eugene J. Ranslow, <i>p.</i>	'69	'88	14	27	41	1	2	3	5	0	0	0	0	1	0	23	
Higgate,		1811	Dea. Z. C. Morey,	Thomas J. Harris, <i>p.</i>	'67	'89	22	60	82	18	2	0	2	1	0	0	1	0	0	43	
Hinesburg,		1789	Miss C. D. Douglass,	<i>c</i> North Danville, <i>b</i> East Craftsbury, <i>a</i> Middlebury, Cambridgeport see Rockingham.	'87	'89	22	60	82	18	2	0	2	1	0	0	1	0	0	43	

e Northumberland, N. H.
Grand Isle, see South Hero.

c North Hyde Park,
Island Pond, see Brighton.

b North Danville,
Gayville, see Stockbridge.

CHURCHES.	SUNDAY SCHOOL.				Y. P. S. C. E. Mem. bers.	BENEVOLENCE.							Legac-ies.	Home Exp.			
	Place.	Superintendent.	Mem.	Av. to Ch.		Adv. to Ch.	Benv. Cont.	For- eign.	Ed'n.	Ch. P. U'g.	Home M.	A. M. A.			S. S.	Min. Aid.	Other.
Chester,	Dean C. Williams,	145	63	4	21	60	14	6	0	26	38	3	0	2	89	1,000	950
Clarendon,	Dea. James Barrett,	90	34	0	7	23	17	2	7	8	15	5	0	20	74	0	877
"	Miss Ellen M. Day,	49	32	0	9	0	38	0	0	19	36	3	0	49	145	0	709
"	James W. Edwards,	80	52	10	3	34	0	0	0	6	0	0	0	23	29	0	975
Corinth, East,	Roswell F. George,	100	65	2	19	26	15	0	0	8	8	0	0	23	61	0	542
Cornwall,	Dea. T. P. D. Matthews,	167	87	1	98	46	568	23	18	1,356	552	27	0	23	2,361	0	1,088
Coventry,	Isaac Keyes,	100	75	28	9	40	28	0	0	56	68	4	0	25	181	1,000	1,025
Craftsbury, N. H.,	N. B. Williams,	110	63	3	3	25	42	0	0	59	28	6	0	2	137	0	1,019
Danby,	[No school.]	0	0	0	0	41	0	0	0	8	0	0	0	0	8	0	275
Dauville,	George Kingsbury,	167	82	12	22	44	100	8	50	77	59	11	0	37	342	0	920
Derby,	W. F. Kilborn,	105	60	0	10	42	23	0	0	12	12	5	0	10	62	0	865
Dorset,	Dea. Rollin Sykes,	139	77	0	23	41	70	19	0	39	26	6	0	37	197	0	1,010
" East,	Theodore Ames,	40	25	0	4	19	10	0	0	2	0	4	0	10	26	0	550
Dover, West,	Dea. H. W. Estabrook,	25	15	0	0	10	41	5	0	0	0	0	0	0	0	0	214
Dummerston,	Adin F. Miller,	78	40	0	28	41	41	0	0	14	11	28	0	25	124	0	400
Duxbury,	Will N. Ward,	42	28	2	6	0	4	0	0	6	3	3	0	3	19	0	75
Eden,	F. L. Whittemore, E. Mills,	75	40	1	0	40	0	0	0	6	0	0	0	0	7	0	130
Enosburg,	Frank H. Heyer,	135	62	0	0	60	56	5	20	21	31	0	0	0	133	0	700
Essex,	C. H. Hayden,	m120	57	0	9	30	31	1	1	23	16	6	1	3	82	0	585
" Junction,	C. H. Hayden,	155	78	4	10	66	42	0	0	35	20	0	0	1	98	0	900
Fairfield,	D. H. Macomber,	20	15	0	8	0	5	0	0	9	0	0	0	11	25	0	210
" East,	Joab S. Northrop,	81	59	4	8	62	5	0	0	15	7	0	0	18	45	0	306
Fair Haven,	Rodney Sturtevant,	110	90	8	33	40	22	12	0	59	24	13	0	40	170	0	2,400
" Welsh,	L. H. Sheldon,	98	83	0	10	Yes.	10	0	0	10	0	0	0	0	20	0	733
Fairlee,	Hugh R. Hughes,	48	37	0	11	27	20	0	7	10	41	17	0	1	96	0	514
Ferrisburg,	G. L. Winship,	46	40	3	8	37	16	0	24	21	25	8	0	8	102	1,000	430
Franklin,	R. M. Sattley,	45	25	0	12	0	0	0	0	21	7	3	0	12	43	0	350
Georgia,	C. W. Powell,	55	25	0	15	21	44	0	0	15	8	2	0	0	69	0	471
Glover, West,	Mrs. Ellen Ballard,	105	73	2	11	33	24	0	0	54	12	11	0	0	101	0	950
Grafton,	W. O. King,	50	30	1	7	27	0	0	0	14	2	0	0	7	73	0	323
Granby & Victory,	Rev. Joseph A. Leach,	45	25	5	7	46	0	0	0	25	12	2	0	0	0	0	800
Greensboro',	Joseph L. Wells,	93	45	11	18	0	53	0	4	16	15	4	0	5	97	0	425
Guildhall,	Dea. C. L. Baker,	66	34	1	6	0	14	5	5	31	7	1	0	1	74	0	1,209
Hartwick, East,	Chas. H. Hutchinson, e	130	55	2	55	80	94	0	3	80	97	12	0	56	342	0	422
" West,	John E. Hancock,	103	56	7	18	52	12	0	0	8	0	10	0	20	50	0	422
" West,	Oliver J. Paquette,	200	92	20	0	65	144	0	0	19	110	5	0	33	311	0	1,700
" Quechee,	Noah B. Hazen,	150	112	9	0	104	4	0	0	8	0	0	0	60	72	0	1,000
" Olcott,	George F. Burgess,	85	46	0	0	45	0	0	0	41	36	0	0	10	87	0	1,180
Hartland,	Harvey Thonas,	90	62	4	10	84	14	0	0	20	0	0	0	0	34	0	914
Higby,	Joseph M. Quimby,	80	38	1	32	50	10	9	0	32	4	0	0	2	57	0	548
Hinesburg,	Rev. E. W. Sturtevant,	45	33	1	7	21	7	0	0	8	4	0	0	4	23	0	300
" "	Dea. Zebulon C. Morey,	70	25	2	8	30	14	0	0	13	5	5	0	61	98	400	600

CHURCHES.	CLERGY.	MINISTERS.	MEMBERS.				ADMITTED.				REMOVED.				BAPT.			
			Orig.	Name.	Ord.	C'd.	Ma.	Fe.	To.	Ab.	C.	L.	To.	Di.	De.	To.	Ad.	Inf.
Holland,	Dea. O. L. Kidder, ^a	Henry M. Perkins,	'72	'93	11	23	34	16	1	0	1	0	0	0	0	1	1	25
Hubbardton,	Mrs. E. B. St. John,	Dana Fish, <i>p.</i>	'88	'95	16	17	41	9	2	1	0	0	0	0	0	0	0	60
Hyde Park, North,	Mrs. Joseph Foss,	[George H. Wilbur, <i>Lic.</i>]	'91	'94	11	25	28	4	5	1	6	0	2	0	2	1	0	100
Jasburg,	Mrs. E. K. Wiswell,	Frederick C. Taylor, <i>p.</i>	'78	'94	16	26	42	4	0	3	3	0	0	0	0	0	0	75
Jamaica,	Miss M. F. Taplin,	Leonard Doid, <i>p.</i>	'78	'94	23	41	64	15	5	0	5	0	0	8	0	4	0	47
Jericho, Centre,	Mrs. L. R. Kellogg,	Sammuel L. Vincent, <i>p.</i>	'74	'92	37	51	15	0	0	0	1	0	0	0	0	0	0	50
Johnson,	George M. Stiles,	Edwin Ross, <i>p.</i>	'74	'92	46	70	116	22	0	2	2	3	0	1	4	0	1	95
Kirby,	A. D. Bradford,	Clarence Pike,	'84	'91	17	28	45	13	0	0	0	0	1	0	1	0	0	25
Leicester,	Mrs. Jas. Holmes,	Edward G. French, <i>p.</i>	'92	'95	54	87	141	30	5	8	18	0	0	0	11	2	0	104
Londouery,	J. W. Nickerson, ^b	[I. P. Chase, <i>Meth.</i>]	'91	'93	4	5	9	0	0	0	0	0	0	0	0	0	0	35
Lowell,	Dea. E. S. Garfield,	[Clarence J. Harris, <i>Lic.</i>]	'95	'95	3	10	13	5	0	0	0	2	0	0	0	0	0	70
Lowell,	Dea. Chas. Sawyer,	Lewis P. Atwood, <i>p.</i>	'55	'94	21	43	64	5	2	4	6	0	0	0	0	0	0	70
Lowell,	Miss M. I. Pierce,	Stephen H. Robinson, <i>p.</i>	'77	'93	37	70	107	38	0	5	3	9	3	15	0	0	0	68
Lunenburg,	Mrs. Ann Phelps,	[Edmund F. Blackmer, <i>Lic.</i>]	'93	'93	21	48	69	17	0	0	0	0	0	2	0	0	0	50
Lyndon,	Rev. P. B. Fisk,	Perrin B. Fisk, <i>p.</i>	'63	'92	18	61	79	21	5	4	9	1	3	0	4	0	2	70
Manchester,	Dea. S. J. Wilson,	Joseph C. Botwell, <i>p. c.</i>	'72	'87	32	77	109	20	2	4	6	3	7	0	10	1	1	95
Manchester,	De t. Theo. Swift,	George T. Sniart, <i>p. c.</i>	'88	'94	82	130	212	40	4	4	3	5	0	8	0	0	0	100
Marlboro',	Mrs. E. L. Adams,	[Henry H. Shaw, <i>Lay.</i>]	'93	'92	10	25	35	12	0	0	0	2	0	0	0	0	0	60
Marshfield,	Mrs. M. P. Eddy,	H. De Witt Williams, <i>p.</i>	'82	'93	125	213	338	45	11	13	24	7	16	0	23	8	3	125
Middlebury,	Edw. J. Mathews,	Albert W. Dickens, <i>p.</i>	'89	'91	26	83	109	23	1	4	5	3	0	0	3	1	2	95
Middletown Springs,	Dea. D. Lettingwell,	Henry L. Bailey, <i>p.</i>	'64	'89	41	87	128	30	1	1	2	4	4	0	8	1	0	100
Milton,	Chas. H. Jackson,	Edward E. Herrick, <i>p.</i>	'64	'89	41	87	128	30	1	1	2	4	4	0	8	1	0	100
West,	Russell S. Lincoln,	Edward E. Herrick,	'64	'91	5	8	13	8	0	0	0	0	2	0	0	0	0	7
Montgomery, Centre,	Dea. A. C. Regan,	Andrew P. Solandt, <i>p.</i>	'88	'93	17	25	42	11	1	1	2	3	1	1	0	2	0	30
Montpelier,	Rev. C. S. Smith,	Norman Seaver, <i>p.</i>	'80	'93	72	177	249	29	7	20	27	2	4	0	6	0	4	190
Morgan,	Dea. O. L. Farr,	John P. Marvin,	'89	'94	4	18	22	8	0	0	0	0	0	0	0	0	0	10
Morris town, Morrisville,	James T. Jewett,	George W. Kellogg, <i>p.</i>	'78	'94	41	88	129	21	5	10	15	6	1	2	9	2	0	125
Newbury,	Dea. Geo. Swasey,	John L. Merrill, <i>p.</i>	'60	'91	40	122	162	48	9	5	14	3	8	0	11	4	0	80
Wells River,	Dea. F. Deming,	Rolla G. Bugbee, <i>p.</i>	'76	'92	71	123	194	44	31	7	38	6	4	0	10	23	0	100
West,	Dea. D. T. Wells, ^c	Chalmer H. Cooledge, <i>p.</i>	'83	'92	12	30	42	6	0	0	0	0	3	0	5	0	0	50
Newfane,	Fred'k O. Burditt,	Chandler N. Thomas, <i>p. c.</i>	'65	'90	19	49	68	13	0	2	2	2	1	0	3	0	0	76
New Haven,	Dea. J. C. Wilder,	Edward A. George, <i>p. c.</i>	'91	'91	114	157	271	70	7	1	8	7	9	0	16	7	2	100
Newport,	Dea. W. H. Clement	William S. Hazen, <i>p. c.</i>	'64	'63	34	107	141	15	8	5	13	4	0	8	5	2	95	
Northfield,	Mrs. C. D. Edgerton.	Nathan R. Nichols, <i>p.</i>	'72	'80	75	135	210	31	0	2	2	3	6	4	13	0	5	225
Norwich,	Henry B. Olds,	Azro A. Smith,	'64	'94	12	38	50	11	5	2	7	1	3	0	4	3	0	70
Orange,	Reuben P. Lord,	Benjamin Swift, <i>p. c.</i>	'93	'93	66	131	197	35	17	6	33	1	6	0	7	23	5	182
Orwell,	Dea. H. D. Branch,	William A. Warner, <i>p.</i>	'87	'91	84	115	28	15	3	18	0	0	0	0	0	9	1	100
Pawlet,	Miss J. M. Sheldon	Thomas M. Owen, <i>p.</i>	'68	'93	30	47	77	0	11	3	14	1	4	16	0	12	34	
Peacutan,	David D. Owen,	John K. Williams, <i>p.</i>	'66	'83	104	176	280	52	49	3	52	5	5	0	43	0	110	
Ferris,	Dea. O. P. Simonds, ^b	[Clarence J. Harris, <i>Lic.</i>]	'85	'93	30	50	80	1	4	1	5	1	5	0	2	1	65	

Lyndon. c Newbury Centre. Jeffersonville, see Cambridge.

McIndoe's, see Barnet.

Orcott, see Hartford.

CHURCHES.	SUNDAY SCHOOL.				BENEVOLENCE.										Home Exp.				
	Place.	Superintendent.	Mem.	Av. to Ch.	Ad. to Ch.	Bev. Cont.	Y.P.S. Mem.	C. E. Mem.	For. eign.	Ed'n. B'd'g.	Ch. B'd'g.	Home M.	A. M. A.	S. S. Aid.		Min. Aid.	Other.	Total.	Legac-ies.
Holland	Dea. O. L. Kidder, ^a	25	18	0	0	7	24	4	7	0	0	7	0	0	0	0	21	0	135
Hubbardton,	Dea. J. P. Hunt,	80	39	0	0	5	20	4	0	0	10	0	5	0	0	0	19	0	1,000
Hyde Park, No.,	Frank B. Ober,	70	45	4	4	5	20	0	0	0	4	6	0	0	0	26	36	0	325
"	L. H. Lewis,	150	82	0	20	33	30	0	6	7	30	0	5	0	0	65	65	0	1,000
Iraaburg,	O. W. Locke,	120	40	5	15	48	0	6	7	15	0	4	0	0	65	97	0	1,025	
Jamaica,	Willis H. Tait,	65	41	0	13	18	7	7	7	6	25	0	0	0	5	75	0	600	
Jericho, Centre,	L. M. Howe,	136	46	0	20	15	21	1	1	11	17	2	0	0	37	89	0	750	
" 2d,	A. D. Bradford,	60	40	0	8	10	4	4	0	0	8	5	4	0	14	39	0	783	
Johnson,	Barnum L. Austin,	1124	121	3	32	83	67	14	23	78	30	7	19	16	254	4	0	1,132	
Kirby,	P. H. Graves, ^d	46	35	13	0	47	0	0	0	0	3	0	0	0	3	0	0	130	
Leicester,	Miss L. H. Hitchcock,	37	17	0	2	0	0	0	0	0	0	0	2	0	4	6	0	59	
Londonderry,	Charles E. Bacon,	75	30	0	0	60	0	0	2	3	0	0	2	0	1	8	0	650	
Lowell,	Edson Kinney,	105	53	1	24	28	0	0	0	20	0	0	0	0	17	37	0	524	
Ludlow,	D. F. Cooleage, M. D.	117	72	0	5	49	29	11	23	31	15	5	0	0	114	0	0	832	
Lunenburg,	A. J. Olcott,	70	40	0	4	55	3	0	0	6	0	4	0	0	13	0	0	690	
Lyndon,	Dea. S. S. Mattocks,	114	55	3	0	28	101	2	9	67	11	6	0	0	13	209	0	950	
" Lyndonville,	Mrs. Amelia Varney,	115	60	2	5	30	33	0	10	33	0	0	0	0	5	81	0	755	
Manchester,	Dea. Theodore Swift,	182	79	0	32	88	273	22	60	182	208	25	0	0	770	0	0	2,081	
Marboro',	Edwin P. Adams,	65	35	5	2	24	0	0	0	11	0	0	0	0	11	0	0	140	
Marshfield,	Dea. John D. Sauborn,	30	20	0	0	0	0	0	0	0	5	0	0	0	5	0	0	350	
Middlebury,	Rev. A. W. Dickens,	130	91	11	44	60	212	0	11	323	35	0	0	0	65	646	0	2,890	
Milton, n Sp'gs,	Dea. Quincy A. Norton,	154	70	1	7	14	13	0	0	38	0	2	0	0	53	0	0	1,135	
" West,	Orville G. Phelps,	84	60	1	32	60	100	0	5	40	30	0	0	0	175	0	0	1,500	
Montgomery,	Mrs. L. T. Herrick,	20	12	0	2	0	0	0	0	0	0	0	1	0	2	0	0	150	
Montpelier,	Dea. Arthur C. Regan,	60	25	1	5	22	1	0	0	0	5	0	2	0	10	18	0	300	
Morrison,	Charles H. More,	200	138	2	67	105	246	10	12	206	163	0	0	0	89	726	0	3,856	
Morris-town,	William F. Cargill,	35	25	0	3	15	5	0	1	5	1	0	0	0	12	0	0	125	
Newbury,	Dea. H. P. Munson,	m230	125	4	15	54	35	28	100	40	17	3	0	0	3	226	0	962	
" Wells River,	Dea. Sidney Johnson,	130	65	9	30	65	163	12	0	146	51	2	0	0	8	388	0	1,661	
Newfaene,	George C. Butler,	136	104	20	11	67	36	12	12	55	10	0	0	0	31	136	0	1,410	
Newport,	Mrs. John Smith, ^e	50	25	0	7	30	0	8	0	15	0	7	0	0	7	37	0	350	
Northfield,	Milton Davidson,	m140	71	0	7	30	17	0	0	28	22	0	0	0	32	99	0	493	
Northwich,	Dea. W. H. Partch,	113	68	5	10	47	309	9	6	139	237	10	0	0	20	750	0	1,148	
Orange,	John R. Akin,	275	122	2	64	140	157	6	130	73	51	32	0	0	23	472	233	2,598	
Orwell,	John L. Moseley,	125	75	8	20	39	122	25	21	83	75	22	0	0	46	394	0	1,634	
Pawlet,	Arthur L. Douglass,	m240	92	0	27	52	62	10	15	49	54	10	0	0	50	250	0	838	
" West, Wells,	Raymond P. Lord,	160	40	5	8	18	0	0	0	15	0	3	0	0	5	23	0	312	
Peac-ham,	Dea. J. E. Williams,	140	88	27	5	71	137	27	11	131	69	15	0	0	54	412	0	1,376	
Peru,	Edgar Leach,	75	45	6	4	0	6	0	0	13	0	0	0	0	64	83	0	900	
" "	William J. Williams,	80	61	6	0	20	0	0	0	8	0	0	0	0	8	0	0	480	
" "	W. N. Blanchard,	230	150	46	25	40	115	8	18	55	58	17	0	0	257	528	0	1,775	
" "	Mark B. Lyon,	m120	70	4	1	22	9	0	0	0	0	3	1	0	0	13	0	650	

^a Lyndonville, ^e and Albert Fuller, N. Centre,

CHURCHES.	CLERKS.	MINISTERS.	MEMBERS.						ADMITTED.				REMOVED.				BAPT.		FAM	
			City or Town.	Name.	Name.	Orcl.	C'd.	Ma.	Fe.	To.	Ab.	C.	L.	To.	Di.	L.	De.	To.		Ad.
Pittsfield,	1803	Oscar J. Ellis,						7	24	31	17	0	2	0	0	0	2	0	0	15
Pittsfield,	1784	J. V. Clifford, ^a	'82	'92	52	132	181	44	4	1	5	10	4	0	14	4	0	0	130	
Plainfield,	1799	Mrs. S. A. P. Hoyt,	'93	'92	14	29	43	10	2	1	3	0	1	0	1	0	0	0	45	
Plymouth,	1804	J. C. Sherburne,	'91	'90	19	39	58	3	3	0	3	0	0	0	0	0	2	0	55	
Poultret, Tyson,	1783	Dea. A. B. Ripley,			10	24	34	10	0	0	0	2	0	0	0	0	2	0	25	
Poultret, North,	1780	Thomas E. Brownell,			7	19	26	2	0	0	0	1	4	0	5	0	0	0	25	
Pownal, East,	1851	Carl Lindeher,	'93	'94	15	13	28	5	0	3	18	3	21	0	6	19	0	6	19	
Proctor, <i>Sioctish</i> ,	1888	James Crawford,	'92	'94	27	78	105	29	14	0	14	3	2	0	5	14	0	100		
Pucey,	1776	Dea. Ed. Conant,	'60	'90	34	69	103	30	1	4	5	3	3	0	6	1	0	51		
Randolph, Centre,	1786	Dan'l C. Woodward,	'72	'78	21	122	173	23	2	0	2	1	7	3	11	2	0	130		
"	1831	Dea. Salmon Green,			29	52	81	16	2	0	2	1	7	3	11	2	0	75		
Richmond,	1801	Alson N. McQuivey, ^b			16	17	33	7	0	0	1	1	0	0	2	0	0	0	70	
Ripton,	1828	Isaac T. Hubbard,	'92	'91	38	58	96	17	2	3	5	2	1	0	3	2	0	0	70	
Rochester,	1801	Charles S. Frost,	'66	'83	25	69	94	30	1	1	2	3	3	0	3	1	0	85		
Rockingham, Sax'n's Riv., ^c	225	Frederic C. Hildreth,	'70	'91	66	133	199	36	3	0	3	3	0	0	6	3	0	145		
" Bellows Falls,	1850	Dea. D. F. Cushing,			'95	'13	22	35	7	0	0	0	0	0	0	0	0	30		
" Cambridgeport,	1868	Dea. W. J. Simonds,	'82	'92	12	17	29	2	0	0	0	2	0	4	6	0	0	30		
Roxbury,	1838	Dea. S. Culver,	'94	'93	42	19	45	62	19	7	1	8	3	1	0	4	0	1	75	
Royalton,	1777	Dea. M. S. Adams,	'94	'93	25	59	84	17	7	1	8	3	1	0	4	8	0	80		
" South,	1868	Edward F. Haye,	'91	'92	18	37	55	2	0	0	0	2	0	0	2	0	0	35		
Rupert,	1786	Dea. G. K. Montgomery,	'64	'86	271	450	721	90	37	19	56	18	0	26	25	17	500			
Rutland,	1788	Chas. Valhstrom, ^c	'93	'94	143	249	392	68	15	8	23	6	12	0	0	3	13			
" Centre, <i>Sioct</i> ,	1880	Alfred L. Dutcher,	'95	'94	94	143	219	392	68	15	8	23	6	12	0	0	18	7	200	
St. Albans,	1803	Dea. E. H. Stone,	'63	'92	20	51	51	21	1	0	1	0	1	0	13	1	0	43		
St. Johnsbury, Centre,	1809	Frank F. Stone,	'68	'94	142	285	427	96	12	5	21	9	12	11	32	4	4	2	200	
" North,	1825	Frank A. Hovey,	'88	'93	36	58	94	15	5	2	7	1	3	0	4	4	12	40		
" East,	1840	Rev. H. Fairbanks,	'68	'74	135	230	365	97	6	4	10	5	19	0	24	4	0	180		
" South,	1851	Rev. J. Barton, ^d	'91	'89	31	47	81	18	2	0	2	3	3	1	7	2	0	100		
Salisbury,	1804	Cyrus A. Bump,	'68	'93	16	28	44	17	1	1	1	0	1	0	0	1	0	29		
Sharon,	1782	Rev. C. M. Palmer,			2	12	14	1	1	1	1	2	1	0	0	1	2	2	35	
Sheldon,	1816	Dea. A. T. Leach,			25	56	81	20	3	3	6	2	0	0	3	0	3	0	75	
Sherburne,	1885	Miss M. A. Johnson,	'91	'90	108	72	90	13	3	1	4	3	5	6	14	1	1	100		
Shoreham,	1794	Mrs. S. J. Northrup,			18	101	223	324	40	6	4	10	3	1	0	4	4	10	320	
South Hero & Grand Isle,	1745	Rev. T. Bickford,	'76	'92	16	28	44	17	1	1	1	2	1	0	0	1	0	18		
Springfield,	1781	Dea. J. B. Taggart,			9	29	38	9	0	1	1	1	1	0	0	1	0	5	1	
Stockbridge, Gaysville,	1817	Dea. R. A. Savage,	'58	'91	37	67	104	12	5	0	5	0	5	0	5	0	5	1	75	
Stowe,	1828	Rev. H. Cummings,	'51	'74	5	10	15	5	0	0	0	3	0	0	2	0	0	0	60	
Stratford,	1820	Henry Cummings, ^d			5	10	15	5	0	0	0	0	0	0	0	0	0	0	40	
Sudbury,	1791	Dea. D. C. Ketchum,	'69	'88	52	127	179	45	13	0	13	2	2	0	4	8	0	75		
Swanton,	1801	Bradley B. Blake,	'69	'90	49	99	148	36	3	0	3	5	3	0	3	2	0	61		
Theford,	1773	Carlos Slafter, ^d	'63	'94	21	51	72	23	2	10	12	5	1	0	6	2	0	75		
" Post Mills,	1839	Edward N. Heaton,			21	51	72	23	2	10	12	5	1	0	6	2	0	75		
" a Pittsford Mills,		West Rutland,																	Quebec, see Hartford.	
" b Bread Loaf,		West Theford,																	Tyson, see Granby.	
" c Saxton's River, see Rockingham.		Simonsville, see Andover.																	Victory, see Granby.	

CHURCHES.	SUNDAY SCHOOL.				BENEVOLENCE.				TOTAL.	Legac-ies.	Home Exp.						
	Place.	Superintendent.	Mem.	Av. to Ch.	Adv. Cont.	Y.P.S. C. E. Mem-bers.	For- eign.	Ed'n. B'd'g.				Ch. M.	Home A. M.	S. S. A. M.	Min. Adv.	Other.	
Pittsfield,	[No school.]		0	0	0	0	0	0	0	0	0	0	1	0	60		
Pittsford,	J. Howard Wheaton,	m197	97	3	62	63	231	85	163	192	75	50	0	5	801	1,000	
Plainfield,	E. E. Nye,	60	35	0	1	25	0	0	0	13	0	0	0	12	25	0	425
Plymouth,	Arthur Leonard,	80	50	3	0	62	20	0	0	19	8	5	0	41	93	0	425
Poultney, North,	Dea. A. B. Ripley,	30	20	0	0	0	7	0	0	8	0	0	0	0	15	0	150
Poultney, East,	Charles Northrop,	50	25	0	1	60	0	0	0	0	0	4	0	1	5	0	500
Pownal, North,	Oto Sikkberg,	14	12	0	0	0	6	0	4	3	0	0	0	45	58	0	880
Proctor, Suedt,	Mrs. Warren Waite,	115	56	11	21	24	46	0	5	86	34	0	0	7	178	0	912
Putney,	Mrs. H. M. Hutchinson,	174	86	1	31	66	91	0	7	35	5	2	0	14	154	0	850
Randolph, Cen.,	Lucius C. Fowler,	191	113	2	45	70	67	0	0	82	97	23	0	10	279	0	1,465
Richmond,	Dea. Salmon Green,	85	40	2	23	12	87	15	7	40	20	4	0	15	188	100	800
Ripton,	[No school.]	0	0	0	0	0	0	0	0	0	0	0	0	0	0	0	170
Rochester,	Dea. John H. Bixby,	95	38	2	10	0	45	3	5	37	18	10	0	9	127	0	775
Rockingham,	C. A. Spaulding,	132	71	0	10	67	40	10	18	45	32	18	0	12	175	0	1,135
" Bellows Falls,	N. G. Williams,	277	144	3	67	83	308	127	187	187	64	40	0	610	1,523	0	2,851
" Camb'dgep't,	Miss I. S. Stevens, Athens,	60	32	0	0	18	4	0	0	7	0	0	0	11	0	0	75
Roxbury,	Fred E. Gram,	70	29	0	2	18	7	0	5	17	15	0	0	13	57	0	395
Royalton,	Dea. John Wild,	90	51	0	39	23	25	0	10	65	24	5	0	14	143	0	665
" South,	Mrs. S. M. Pike,	m141	65	7	60	52	109	0	7	170	100	5	0	11	405	0	1,046
Rupert,	George R. Thompson,	70	47	0	15	30	47	10	21	37	31	10	0	5	161	0	973
Rutland,	Dea. Henry F. Field,	431	268	29	179	190	342	40	0	1,736	35	66	100	68	2,377	0	5,983
" Centre, Suedt,	[No school.]	0	0	0	0	0	0	0	0	2	0	0	0	0	2	0	204
St. Albans,	Homer E. Bentley,	300	185	14	75	115	273	19	63	254	80	14	0	725	1,428	0	3,750
St. Johnsbury C.	Mrs. Mary Wright,	57	27	1	0	35	5	1	5	13	6	2	0	4	36	0	550
" East,	Dennis A. Chase,	324	208	6	143	42	1,101	110	162	1,201	200	20	0	65	2,859	0	6,002
" South,	Rev. Henry Fairbanks,	110	65	5	3	30	7	2	0	3	4	0	0	16	0	0	850
Salisbury,	M. A. Thomas,	283	173	4	156	102	726	849	73	1,158	148	78	50	202	3,284	50	4,045
Sharon,	H. C. Bruce,	98	52	1	8	28	38	5	0	30	14	8	0	13	108	0	930
Sheldon,	Theodore C. Jennison,	45	27	1	0	Ycs.	20	0	0	4	0	0	0	6	84	0	444
Sherburne,	John E. Davis,	60	30	1	0	41	27	57	0	88	0	18	0	8	171	1,000	955
Shoreham,	Dea. R. H. Holmes,	80	40	0	41	27	57	0	3	36	25	5	0	10	136	0	850
South Hero,	T. L. Kinney, ^a	m92	60	3	0	43	55	2	3	36	25	5	0	130	756	0	2,368
Springfield,	Don A. Bisbee,	240	113	0	21	204	243	85	10	178	55	55	0	130	756	0	2,368
Stockbridge,	Dea. John B. Taggart,	45	29	0	0	Un.	5	0	0	0	0	0	0	0	5	0	162
Stowe,	Albert H. Cheney,	m130	68	5	8	49	157	10	0	93	20	15	0	23	318	0	853
Strafford,	Royal A. Hatch,	m100	53	0	32	39	72	10	10	77	30	12	0	27	238	0	420
Sudbury,	Dea. D. C. Ketcham,	35	20	0	0	14	0	0	0	24	0	0	0	0	24	0	125
Swanton,	E. H. Dumble,	130	75	12	29	80	21	0	0	85	34	1	0	16	157	0	3,800
Thetford,	Rev. S. V. McDuffee,	100	52	3	0	47	71	6	5	20	8	0	0	6	116	0	750
" Post Mills,	E. E. Smith,	119	70	2	5	0	26	0	0	7	3	0	0	5	41	0	449

^a South Hero, and James W. Hoag, Grand Isle.

CHURCHES.	CLERKS.	MINISTERS.	MEMBERS.				ADMITTED.			REMOVED.			BAPT.		FAM.				
			City or Town.	Org.	Name.	Ord.	C'd.	Ma.	Fe.	To.	Ab.	C.	L.	To.		Di.	L.	De.	To.
Thetford, North,	1878	Dea. J. J. Conant,	'69	'90	14	28	42	2	0	1	1	0	1	0	1	0	0	0	30
Townshend, West,	1777	Rev. M. F. Hardy,	'80	'93	37	81	118	30	1	6	7	4	1	0	5	1	0	0	78
"	1850	Dea. E. C. Wheeler,	'78	'91	13	32	45	16	4	1	5	1	0	0	4	0	0	0	60
Troy, North,	1818	Chandler Bailey,	'94	'94	12	43	55	6	0	2	2	2	6	2	10	0	0	0	85
"	1845	Dea. A. J. Pettengill			15	15	20	1	10	3	13	0	0	0	0	0	0	0	0
Tunbridge,	1792	Frederic V. Tuller,	'70	'94	13	28	41	8	0	0	0	2	2	2	0	0	4	0	70
Underhill,	1801	Dea. F. S. Jackson,	'84	'91	36	57	93	30	4	1	5	1	2	0	3	3	2	0	66
Vergennes,	1793	Chas. H. Strong,	'82	'92	81	153	234	40	0	3	3	1	5	0	6	1	0	0	90
Vershire,	1787	George B. Drake, Lic.]	'85	'95	19	39	38	11	0	0	0	0	1	0	1	0	0	0	40
Waitsfield,	1796	Dea. E. A. Fisk,	'84	'87	30	80	109	159	36	2	2	4	6	2	0	8	1	3	120
Wallingford,	1792	Dea. Willis Benson,			30	38	119	30	3	0	3	5	2	0	7	3	0	0	100
Wardsboro', South,	1793	Dea. O. B. Doolittle,			23	61	29	15	2	17	2	0	0	0	0	0	1	0	50
Warren,	1885	Mrs. M. E. Perkins,			4	21	25	6	0	0	0	0	0	0	0	0	0	0	15
Waterbury,	1801	Henry A. Babbitt,	'83	'90	49	123	190	27	13	16	29	3	10	1	14	12	0	0	145
Waterford, Lower,	1798	Dea. Charles Ross,	'73	'93	5	39	24	2	0	0	0	0	2	0	2	0	0	0	45
Waterville,	1823	James V. Stevens,			17	30	47	21	6	0	6	0	0	0	0	0	0	0	15
Weathersfield, Centre,	1779	Luther P. Warren, ^a	'90	'93	6	21	27	3	0	0	0	0	0	0	1	0	0	0	35
" Ascuteleville,	1869	Dea. W. C. Thrasher,	'63	'94	13	22	35	14	0	0	0	0	0	0	0	0	0	0	13
West Fairlee,	1809	Dea. J. P. Southworth, ^b	'53	'94	20	50	50	11	2	0	2	1	1	3	5	1	0	0	25
Westfield,	1818	Dea. M. C. Hitchcock,	'83	'92	25	64	89	22	0	4	4	2	2	0	4	0	0	0	75
Westford,	1801	Ellin H. Ruggles, ^c	'69	'86	35	85	120	20	1	2	3	5	0	0	5	1	1	0	90
Westminster,	1767	Rev. C. W. Thompson,	'63	'87	18	48	66	13	0	1	1	2	0	0	2	0	0	0	48
" West,	1893	Rev. H. A. Goodhue,	'94	'94	17	17	34	0	8	1	9	0	0	0	0	0	0	0	60
Westmore,	1799	Dea. S. A. Hunt,	'94	'94	11	17	28	7	0	1	1	1	0	0	1	0	0	0	18
Weston,	1855	Miss E. C. Peabody,			17	19	28	7	0	1	1	1	0	0	1	0	0	0	18
West Rutland,	1818	Dea. C. A. Parker,	'89	'94	31	119	190	33	2	13	15	8	10	0	18	2	1	0	100
Weybridge,	1794	Dea. Sam'l James, ^d	'94	'94	33	52	85	18	4	0	4	0	4	8	12	1	7	23	
Whiting,	1799	Paul Holmes,	'70	'94	10	39	49	5	1	6	7	2	4	0	6	1	0	0	30
Williamstown,	1795	J. Newton Perrin, Jr., ^e	'92	'91	23	40	63	12	1	5	6	0	2	0	2	0	0	0	60
Williston,	1800	William M. Barber,	'92	'92	23	40	63	11	5	4	9	5	1	2	8	4	3	33	
Wilmington,	1855	Chas. H. Parmelee,	'93	'93	19	48	67	10	8	2	10	1	0	0	1	0	0	0	30
Windham,	1805	Hervey N. Prentiss,	'75	'95	47	51	98	28	5	2	6	0	8	5	0	2	0	0	64
Windsor,	1768	Gilbert A. Davis,	'85	'95	67	119	186	50	0	0	0	3	5	0	8	0	4	0	93
Wolcott,	1818	Mrs. S. A. Fife,	'84	'92	19	37	56	11	0	0	0	1	3	0	4	0	0	0	50
Woodbury, South,	1875	Edward G. Wells,	'92	'92	21	33	54	18	5	0	5	1	3	0	4	2	0	0	60
Woodstock,	1781	Henry S. Dana,	'81	'89	74	155	229	32	3	3	6	2	3	0	5	3	0	0	165
Worcester,	1824	Dea. Jas. Hobart,	'93	'94	16	33	49	17	1	0	1	0	0	0	1	0	0	0	50

^a Perkinsville. ^b Post Mills. ^c Brookside. ^d Middlebury. ^e Washington. Wells River, see Newbury. Winooski, see Colchester.

CHANGES from last Year-Book's list of churches: *Added*,—East Barre; Hardwick. *Omitted*,—None. *Name changed*,—None.

CHURCHES: 39 with pastors installed by council; 110 with pastors otherwise inducted; 14 with supplies; 40 vacant (including 17 supplied by licentiates or ministers of other denominations). Total, 203.

MINISTERS: 39 pastors installed by council; 91 pastors otherwise inducted; 5 supplies; 59 others. Total, 194.

ADDITIONS: 1,020 by confession; 568 by letter. Total, 1,588.

REMOVALS: 414 by death; 593 by dismissal; 160 by discipline. Total, 1,107.

BAPTISMS: 690 adult; 300 infant.

IN SABBATH SCHOOLS: Members, 21,693; train, 540; average, 12,225; joined the church, 751; benevolence, \$3,771.

CHURCHES.	SUNDAY SCHOOL.				BENEVOLENCE.										Home Exp.		
	Place.	Superintendent.	Mem.	Av. to Ch.	Adv. Cont.	Y. P. S. Mem.	For- eign.	Ed'n. B'd'g.	Ch. M.	Home A. M. A.	S. S. Aid.	Min. Aid.	Other.	TOTAL.		Leg- acies.	
Thetford, North,	Dea. J. J. Conant,	65	40	0	5	16	10	0	0	9	7	0	0	5	31	0	1,050
Townshend,	Fred T. Randall,	100	45	1	14	40	60	0	10	39	50	29	0	39	227	0	844
" West,	Mrs. Geo. Wood,	75	40	2	6	20	3	3	3	13	13	0	0	62	96	0	280
Troy, North,	Dea. D. W. Kelley,	110	76	0	8	73	11	0	0	1	0	8	0	2	22	0	1,604
Tunbridge,	[No school.]	0	0	0	0	25	0	0	0	1	0	0	0	0	1	0	107
Underhill,	Leshie C. Smith,	50	21	0	0	10	0	0	0	5	0	0	0	5	79	0	541
Vergennes,	E. S. Whitcomb,	69	53	1	9	58	22	8	6	23	17	1	0	2	407	0	5,427
Vernon,	Isaac H. Smith,	120	70	0	50	40	94	20	10	45	27	10	0	201	407	0	1,161
Vershire,	Mrs. Nina Mattson,	27	18	0	2	0	4	0	0	7	4	2	0	0	17	0	1,179
Waitsfield,	Dea. H. N. Bushnell,	131	57	1	30	71	44	12	10	59	151	9	0	94	279	0	1,179
Wallingford,	A. Jay Newton,	120	69	3	48	U'n.	127	10	14	53	55	3	0	162	424	0	292
Wardsboro', So.	L. K. Webster,	m60	48	9	5	43	0	0	0	3	0	4	0	19	32	0	275
Warren,	Dea. E. W. Slayton,	50	23	0	6	34	157	14	34	141	30	16	12	86	490	0	1,783
Waterbury,	Charles Wells,	125	82	11	22	114	6	0	0	4	8	0	0	9	29	0	333
Waterford,	Mrs. Martha C. Ross,	125	55	0	0	28	6	0	0	4	0	2	0	6	16	0	129
Waterville,	James V. Stevens,	65	33	0	4	30	4	0	0	14	0	0	0	5	16	0	261
Weathersfield,	Fred H. Nichols, ^a	40	30	6	0	23	0	0	0	6	0	0	0	0	0	0	404
" Ascutneyville,	Mrs. Julia Comstock,	36	26	0	0	0	7	0	0	7	6	2	0	5	27	0	880
West Fairlee,	L. B. Morse,	75	38	0	8	0	3	0	0	29	5	2	0	5	54	0	1,761
Westfield,	Thomas Holt,	65	34	2	5	34	13	0	0	20	0	0	0	8	89	0	675
Westford,	Mrs. L. M. Bates,	85	55	0	18	27	31	0	0	32	44	6	0	8	147	0	1,800
Westminster,	Miss A. L. Fisher,	161	78	0	6	75	37	15	5	32	44	6	0	2	189	0	1,025
" West,	A. P. Ranney,	92	45	0	27	25	108	22	5	14	32	6	0	0	45	0	1,000
Westmore,	F. H. Foster,	75	50	4	0	45	0	0	0	0	0	0	0	0	0	0	860
Weston,	Miss Emma C. Peabody,	34	20	0	13	10	2	0	0	28	10	5	0	0	0	0	628
West Rutland,	William A. Thrall,	103	102	2	3	72	40	5	7	28	15	5	0	50	130	0	1,046
Weybridge,	Carleton R. Smith,	69	40	4	0	25	0	8	16	20	0	0	0	165	209	0	860
Whiting,	Dea. L. C. Needham, ^j	70	36	1	0	56	0	0	0	0	0	0	0	0	0	0	1,096
Williamstown,	Barney D. Flint,	112	56	1	15	35	11	7	0	27	12	4	0	28	89	0	628
Williston,	Wm. M. Barber,	m53	34	4	6	12	33	0	0	36	7	5	0	81	0	0	600
Wilmington,	Charles H. Parmelee,	70	44	8	13	54	10	0	8	3	6	3	0	10	40	0	1,020
Windham,	Adelbert J. Stearns,	113	45	4	21	61	36	9	0	15	14	1	0	3	78	0	770
Windsor,	Milton K. Paine,	131	60	0	0	16	54	0	0	27	7	0	0	37	125	0	520
Wolcott,	A. O. Titus,	75	40	0	2	36	0	0	0	8	0	2	0	10	0	0	440
Woodbury, So.,	Frank Angell,	53	37	1	0	0	0	0	4	6	0	3	0	5	18	0	4,350
Woodstock,	Mason Ladd,	155	95	3	24	64	576	2,145	245	741	592	37	0	483	4,819	0	610
Worcester,	George L. Stone,	40	40	1	0	25	0	500	0	10	30	0	15	55	610	0	525

f Leicester Junction.

YOUNG PEOPLE'S SOCIETIES: Number, 171; 7,755 members.
 FAMILIES: 200 churches reporting (191 last year), 15,722. Gain, 361.
 BENEVOLENT CONTRIBUTIONS: 292 churches reporting (201 last year),
 Foreign, \$13,409; Education, \$4,942; Church Building, \$2,233; Home,
 \$18,028; A. M. A., \$6,474; Sunday School, \$1,411; Ministerial Aid,
 \$318; Other, \$7,579; Total, \$54,294; Decrease, \$458.

LEGACIES: \$19,654.
 HOME EXPENDITURES: 292 churches reporting (195 last year), \$205,935.
 INCREASE, \$3,660.
 ORGANIZATION: GENERAL CONVENTION OF CONGREGATIONAL MINIS-
 TERS AND CHURCHES OF VERMONT.

VIRGINIA.

CHURCHES.	CLERKS.	MINISTERS.			MEMBERS.					REMOVED.			BAPT.		FAM				
		City or Town.	Org.	Name.	Ord.	C'd.	Ma.	Fe.	To.	Ab.	C.	L.	To.	Di.		L.	De.	To.	Ad.
Falls Church, Herndon,		1876 1868	Miss M. Nourse, Ernest L. Robey,	Josiah H. Jenkins, p. c. Javan K. Mason, p.	'45 '49	'93 '87	36 27	41 49	77 76	19 16	3 0	5 0	8 0	1 2	5 5	0 0	6 7	0 0	47 46
			Total:			63	90	153	35	3	5	8	3	10	0	13	0	5	93

SUNDAY SCHOOLS AND BENEVOLENCE.

CHURCHES.	SUNDAY SCHOOL.	BENEVOLENCE.										Legac-ies.	Home Exp.				
		Y. P. S. C. E.	Mem-bers.	Adv. to Ch. Cont.	Benev.	Mem-ber.	For- eign.	Ed'n.	Ch. B'd'g.	Home M.	A. M. A.			S. S.	Min. Aid.	Other.	TOTAL.
Falls Church, Herndon,		81	50	2	\$10	14	\$36	\$11	\$5	\$106	\$10	\$15	\$0	\$0	\$183	\$0	\$973
		90	45	0	20	53	10	0	10	14	13	14	0	0	67	0	800
		171	95	2	30	67	46	11	15	120	29	29	0	0	250	0	1,773

Decrease in church members, 5; gain in Sunday schools, 21; in benevolent contributions, \$52; decrease in home expenditures, \$67. ASSOCIATED with New Jersey.

WEST VIRGINIA.

CHURCHES.	CLERKS.	MINISTERS.			MEMBERS.					REMOVED.			BAPT.		FAM				
		City or Town.	Org.	Name.	Ord.	C'd.	Ma.	Fe.	To.	Ab.	C.	L.	To.	Di.		L.	De.	To.	Ad.
Ceredo, Huntington,		1874 1872	William Wright, Mark Poore,	George Gadsby, p. George Lloyd,	'84 '84	'92 '94	48 42	49 60	97 102	4 9	7 19	2 3	9 22	1 1	4 5	6 10	11 16	2 8	57 50
			Total:			90	109	199	13	26	5	31	2	9	16	27	10	5	107

SUNDAY SCHOOLS AND BENEVOLENCE.

CHURCHES.	SUNDAY SCHOOL.	BENEVOLENCE.										Legac-ies.	Home Exp.				
		Y. P. S. C. E.	Mem-bers.	Adv. to Ch. Cont.	Benev.	Mem-ber.	For- eign.	Ed'n.	Ch. B'd'g.	Home M.	A. M. A.			S. S.	Min. Aid.	Other.	TOTAL.
Ceredo, Huntington,		107	73	2	\$12	55	\$15	\$0	\$6	\$17	\$3	\$12	\$0	\$14	\$67	\$0	\$637
		105	73	4	16	81	7	0	15	30	0	20	0	20	92	0	1,788
		212	146	6	28	136	22	0	21	47	3	32	0	34	159	0	2,425

Gain in church members, 4; loss in Sunday schools, 52; in benevolent contributions, \$16; in home expenditures, \$491. ASSOCIATED with OHIO.

WYOMING.

CHURCHES.	CITY OR TOWN.	CLERKS.	MINISTERS.	MEMBERS.			ADMITTED.			REMOVED.			BAPT.	FAM.							
				Name.	Ord.	C'd.	Ma.	Fe.	To.	Ab.	C.	L.			To.	Di.	L.	De.	To.	Ad.	Inf.
Big Horn,	1884	J. H. Burgess,	Chas. Anderson, p.	'64	'94	'94	23	24	47	7	11	8	19	3	3	6	6	30			
Buffalo,	1884	Jas. D. Gallup,	Samuel Weyler, p.	'92	'92	'92	15	22	37	8	5	7	7	1	2	3	5	100			
Cheyenne, 1st,	1889	Mrs. E. Hawes,	Elmer E. Smiley, p.	'91	'94	'94	80	139	219	36	7	7	7	2	16	18	5	105			
" South,	1885	Miss A. Barbaker,	James M. Brown, Lic.]	'94	'94	'94	13	22	35	3	5	5	5	3	2	5	3	60			
Dayton,	1883		Aurelian L. Brown,	'87	'95	'95															
Douglas,	1887	Dea. John Adams,	William H. Brearley, p.	'77	'94	'94	11	28	39	19	2	2	2	10	10	5	5	5			
Englefield,	1893																				
Greenrock,	1892	Mrs. A. Patterson,	William H. Brearley, p.	'77	'94	'94	2	2	4		2	2	2	1	6	7	2	20			
Green River,	1892	Rev. T. Thirloway,	[Timothy Thirloway, Lic.]	'92	'92	'92	1	10	11	5				1	1	1	1	40			
Lusk,	1888	Mrs. E. Mayes,	Nina D. Pettigrew, p.	'94	'94	'94	5	11	16	3	1	1	1	2	2	2	20	20			
Manville,	1892	John H. Foster,	Albert D. Shockley, p.	'76	'94	'94	6	5	11		5	5	5					20			
Ohlman,	1893																				
Ranchester,	1894																				
Rock Springs,	1881	Mrs. S. Shedden,	Howard N. Smith, p.	'89	'91	'91	38	63	101	6	48	48	48	1	6	7	3	8			
Sheridan,	1891	Mrs. A. June,	George W. Rexford,	'88	'95	'95	12	39	51	6	15	13	28	4	4	6	4	60			
				Total:				213	383	608	43	87	37	124	4	47	12	63	20	27	610

SUNDAY SCHOOLS AND BENEVOLENCE.

CHURCHES.	PLACE.	SUNDAY SCHOOL.				BENEVOLENCE.										Legac-ies.	Home Exp.				
		Superintendent.	Mem.	Av.	Ad. to Ch.	Y.P.S. C. E. Mem-bers.	For- eigh.	Ed'n.	Ch. P. d'g.	Ch. M.	Home A. M.	S. S. A.	S. S. M.	Mn. Ad.	Other.			TOTAL.			
Big Horn,	Frank H. Anderson,	30	37	2	\$ 23	\$ 5				\$ 4	\$ 4	\$ 11			\$ 350	\$ 84	\$ 0	\$ 600			
Buffalo,	Jerome F. Brown,	65	110	19	20	64				30	61	19			544	544	0	2,625			
Cheyenne, 1st,	Dr. W. A. Wyman,	145	42		30					6					6		0				
" South,	Peter Esperson,	85																			
Dayton,	Mrs. Lena Rouse,	45	30		15					20					20	20	0	99			
Englefield,																					
Greenrock,	Mrs. Abby Patterson,	70	42							1					1	1	0	711			
Green River,	Mrs. Eleur Hines,	67	35		3					7					13	13	0	200			
Lusk,	Mrs. C. M. Lusk,	40	33		20					14					14	14	0	50			
Manville,	John H. Foster,	25	20		1										1	1	0				
Ohlman,																					
Ranchester,	William Ace,	164	98	22	60	4				37					8	56	0	900			
Rock Springs,	L. V. Prescott,	84	48	5	3	1				8					5	20	0				
Sheridan,		870	495	29	50	74				409	188				41	363	1,075	0	5,185		
				Total:				213	383	608	43	87	37	124	4	47	12	63	20	27	610

CHURCHES: Added, — Ranchester. Gain in church members, 51; in Sunday schools, 10; in benevolent contributions, \$115; decrease in home expenditures, \$3,874. ORGANIZATION: THE WYOMING CONGREGATIONAL ASSOCIATION.

WASHINGTON.

City or Town.	Org.	CLERKS.		MINISTERS.		MEMBERS.					ADMITTED.			REMOVED.			BAPT.		FAM.
		Name.	Name.	Ord.	C'd.	Ma.	Fe.	To.	Ab.	C.	L.	To.	Di.	L.	De.	To.	Ad.	Inf.	
Aberdeen,	1890	Fred Hart,			82	93	13	37	50	8	12	6	18	3	5	8	6	68	
Ahtanum,	1873	Dea. F. B. Woodcock,			84	94	43	33	76	19	4	2	6	1		4	1	70	
Adirton,	1893	Miss C. Wallace,			85	93	4	15	19	3	8	1	9				8	18	
Almira,	1887	Richard Hammond,			74	88	8	9	17		3		3	2	2	4	1	2	
Anacortes,	1877																		
Big Creek, Easton,	1890	Robert G. Hawn, p.			59	90	7	18	25	8	1	2	3	2	3	5		100	
Black Diamond,	1886	Wm. R. Williams, p.			69	94	8	12	20					1		1		35	
Blaine,	1890	Mrs. M. A. Upton,			87	94	8	15	23										
Chelan,	1890	Dewitt C. Britt,			87	94	8	15	23										
Cheney,	1881	Edgar Allison,			83	92	20	46	66	1	9	3	12	1	5	6	2	40	
Glewclah,	1879	W. E. Reinwell,			82	93	22	14	36	7	6	4	10	6	6	1	17	75	
Christopheh,	1886	Dea. J. A. Stewart,			53	94	11	12	25					3	3	6		25	
Clayton,	1894	Thomas Allen,			75	94	7	4	11									50	
Colefax,	1877	W. J. Dayenport,			80	89	43	88	131	16	14	9	23	2	1	5	6	20	
Cotville,	1890	Mrs. E. Miner,			74	93	5	7	12									87	
Conlee City,	1890	Mrs. Robert Gray,			92	93	8	12	20	2	3	2	5					19	
Coupeville,	1887	Mrs. F. A. P. Engle,			84	93	18	35	53	4	1	2	4	4	3	3		30	
Cowlitz Bend, Olequa,	1891	Miss A. Foster,			93	93	4	9	13									13	
Dayton,	1877	Mrs. E. Eager,			93	94	11	55	66	8	16	2	18	1	5	6	9	100	
Deer Park,	1891	W. H. Short,			75	94	18	13	31	5	7	1	8	2	2	2		25	
Dungeness,	1882	Mrs. I. A. Knoph,			71	76	9	14	23									23	
Eagle Harbor, Madrone,	1882	R. M. Hoskinson,			79	94	15	21	36	2	3	2	5	2	2	2	5	100	
Edison,	1889	Wm. Thomas,			90	94	5	7	12									50	
Edmonds,	1889	W. H. Schumacher,			77	93	16	30	45	5	10	21	1	3	9	4	3	30	
Ellensburg,	1888	Mrs. E. C. McCully,			71	93	13	32	45	8	11	10	21	1	3	4	3	45	
Endicott, Ist,	1883	John F. Corner,			87	94	7	12	19	1	11	2	13					35	
"	1883	Henry Schreiber,			90	93	34	28	62	8	8	1	13	1	1	2	9	40	
"	1883	Wm. P. Huntsman,			94	93	6	6	12									30	
Eureka,	1893	C. C. Brown,			88	93	13	32	45	6	14	17	31	3		3	5	50	
Everett,	1893	Dea. John Reese,			94	94	5	8	13									50	
Evartsville, Pullman,	1884	Alexander P. McDonald,			78	89	10	15	25	6	3	1	4	8	16	24	1	30	
Farhaven,	1889	Fred. Pettibone,			78	89	9	22	29	8	3	1	4	1	1	2	2	30	
Farmington,	1884	Miss Ella Lewis,			87	93	7	9	22	8	3	3	3	1	1	2	2	20	
Fidalgo City,	1890	Rev. H. J. Taylor,			74	89	9	9	18	3	1	1	1	2	2	2	1	29	
Fox Island, Sylvan,	1892	Edwin C. Miller,			74	89	6	5	11									4	
Franklin,	1887						2	3	5					5	5	10		2	
Griffiths,	1835																		
Hillhurst,	1890	Daniel G. Newell,			67	94	3	5	8	5	6	6	12	1	1	2		10	
Hillyard,	1894	Rev. J. Edwards,			76	94	4	8	12									10	
Holly,	1892	R. Wyatt,			71	91	3	2	5									7	
Kalama,	1889	Mrs. W. H. Imus,			93	93	11	28	39	8	9	1	10	4		4	3	24	

SUNDAY SCHOOLS AND BENEVOLENCE.

CHURCHES.	SUNDAY SCHOOL.				BENEVOLENCE.				Lega. ctes.	Home Exp.							
	Place.	Superintendent.	Mem.	Av. to Ch.	Adv. Cont.	Mem. bers.	C. E.	For. eign.			Ed'n. Bd'g.	Ch. M.	Home M.	A. A.	M. S. S.	Min. Aid.	Other.
Aberdeen.	Fred Hart.	125	70	8	\$9	43	\$5	\$5	\$5	\$36	4	3	3		\$55	0	\$222
Altamont.	Fenn B. Woodcock.	64	40	4	3	33	20	20		26					53	0	320
Altontou.	J. A. Wallace.	45	33	6	6	21				9					15	0	29
Almira.	Peter McKay.	47	32	3	4					13					17	0	145
Anacortes.	G. M. Hagadorn.	52	25		2											0	
Big Creek.					2											0	
Black Diamond.	John T. Davies.	110	75	1	2					20					32	0	100
Blaine.	Mrs. Fannie Ellis.	38	28	2	2	18				7					7	0	100
Chelan.	Rev. Wm. C. Wise.	100	70	4	4	45									10	0	100
Cheney.	W. S. Davis.	80	65	12	2	30	5			26					31	0	225
Chewelah.	Geo. A. McCrea.	55	30		1	19				3					31	0	350
Christopher.	Mathew Cole.	50	25		3					4					6	0	139
Clayton.	John Lewis.	35	25		3										3	0	12
Cofax.	Dr. W. E. Lewis.	145	94	5	29	57	17	5	10	66					20	0	1,312
Colville.	Rev. L. E. Jesseph.	80	45		3	45			6	15					10	0	480
Coulee City.	M. B. Jackson.	52	33	2	4					7					15	0	212
Coupeville.	Ernest J. Hancock.	85	60	1	3	25	200	5		12					230	0	423
Cowlitz Bend.	W. B. Gleason.	30	20	4	2					30					44	0	1,100
Dayton.	John Woods.	80	65	3	4	26	10								99	0	289
Deer Park.	W. H. Short.	50	28	2	34											0	
Dungeness.	J. E. Malone.	30	20		6	30				36					71	0	799
Eagle Harbor.	Mrs. Rhoda Johnson.	40	35		6										7	0	
Edison.	John Martyn.	30	20		30				3	4					48	0	335
Edmonds.	Mrs. F. A. Smith.	108	64		10	40	5	5	7	25					16	0	646
Ellensburg.	Rev. S. D. Belt.	90	46	2	3	42			6	3					38	0	275
Endicott, 1st.	John F. Corner.	50	38	13	3				10	28					49	0	49
"	Conrad Ochs.	60	50	9	2	15				14					4	0	150
Everett.	W. P. Huntsman.	95	60	7	5	32			5	14					23	0	650
Everett.	J. M. Taylor.	30	20													0	
Everett.	John Booth.	30	20													0	
Fairhaven.	J. C. Wright.	50	40	3			25			22					31	0	400
Farmington.	J. S. Kay.	64	40		3					5					5	0	100
Fidalgo City.	Rev. H. J. Taylor.	43	25	1	1		3		3	3	1				12	0	110
Fox Island.	T. H. Bixby.	14	10		1					2					3	0	5
Franklin.		20	20							1					1	0	20
Griffiths.	Rev. W. H. Atkinson.	20	17		1				1	2					4	0	25
Hillhurst.	L. A. Smith.	40	40		3					1					1	0	
Hillyard.	R. Wyatt.	28	24		3										3	0	20
Holly.		28	24		7				2	13					3	0	
Kalama.	Mrs. R. M. Hedrick.	76	60	2	7	12									18	0	260

CHURCHES.	CITY or Town.	Org.	CLERKS.		MINISTERS.		Ord.	MEMBERS.			ADMITTED.				REMOVED.			BAPT.		FAM.
			Name.	Name.	Name.	Cvd.		Ma.	Fe.	To.	Ab.	C.	L.	To.	Di.	L.	De.	To.	Ad.	
Kirkland,		1890	Mervyn Williams,			'94	'93	30	46	76	12	30	7	37	1	7	15	6	9	50
Lake Park,		1890	Mrs. Anna Moore,		Horatio Alling, <i>p.</i>	'67	'90	4	13	21	4	4	1	4	4	4	4	6	2	30
Lake View,		1882	M. H. Smith,		William H. Atkinson, <i>p.</i>	'93	'92	3	8	9	4	6	5	11				;		35
Leavenworth,		1894	Charles Oberg,		John M. Lydgate, <i>p.</i>			5	8	13	1	1	4	5	1	1	2			20
Long Beach,		1893	Miss K. L. Smith,			'75	'95	7	8	15	3	4	1	5	5	5			1	30
Lowell,		1892	Mrs. F. L. Freese,		Joseph J. Hancock,	'88	'94	6	12	18	3	4	1	5	1	5				13
Lyle,		1885	J. R. Whitcomb,		Thomas W. Butler,	'90	'94	19	31	50	3	47	3	50				20		55
Marysville,		1894	W. R. Pease,		Richard Bushell, <i>p.</i>	'85	'93	7	12	19	1	2	2	2	2	4			2	21
McMillin,		1883	Mrs. M. L. Hoover,		Ohu L. Fowler, <i>p.</i>	'85	'94	24	46	70	13	3	2	5	1	4	5		3	39
Medical Lake,		1884	Mrs. M. J. McD. u. l.,		William E. Young,	'93	'94	4	9	13					1	15	16		15	18
Mt. Constance,	Brinnon,	1880	Miss Artie Miller,		George Baker, <i>p.</i>	'79	'94	4	7	11					1	15	16		14	4
Mt. Pleasant,	Mountain View,	1880	Dea. H. A. Smith,		[Oliver S. Haines, <i>l. i. c.</i>]	'79	'93	3	6	9										
Mountain View,	W. Fernalde,	'83			Robert G. Hawin, <i>p.</i>	'59	'91	26	43	69	8	3	2	5	2	1	3	1	3	80
Natezh, N. Yakima,		1883	L. C. Connyrman,		John W. Savage, <i>p.</i>	'81	'89	12	24	36	2	3	8	11	1	1	1	1	1	40
New Whatcom,		1879	Mrs. L. McDermid,		Stephen H. Cheadle, <i>p.</i>	'83	'90	34	88	122	30	7	13	20	12	12	3	3	4	100
North Yakima,		1873	P. M. Troy,		Clarence L. Diven, <i>p.</i>	'90	'93	13	24	37	6	4	0	4	0	6	0	6	2	50
Olympia,		1890	Miss M. M. Spedden		Mrs. Elvira Cobleigh, <i>p.</i>	'76	'93	31	32	63	2	12	1	13	3	3	3	4	4	30
Pataha City,		1885	E. D. Hopkins,		Jonathan Edwards, <i>p.</i>	'93	'93	25	40	65	6	4	8	12	1	3	4			150
Pleasant Prairie, Mead,		1888	Mrs. C. E. Mallette		Jonas Bushell, <i>p.</i>	'93	'93	14	15	29	7	19	10	29						
Port Angeles, 1st,		1894	W. A. Nichols,		Jonas Bushell, <i>p.</i>	'93	'93	3	11	14	3	1	1	1						
Port Gamble,		1879	Mrs. W. Dowhn's,			'94	'94	31	72	103	17	33	11	44						
Port Townsend,		1889	Mrs. M. Snyder,		Alex. P. McDonald, <i>p.</i>	'75	'93	2	3	5	5	5	5	5						2
Pullman,		1886	Miss N. Lobangh,			'85	'93	10	8	18	3	2	2	3	3	1	4	4	14	14
Puyallup,		1889	Mrs. A. B. Gibbs,		Rufus W. Fletcher, <i>p.</i>	'77	'93	16	13	33	3	2	2	3	3	1	4	1	29	29
Quillayute,		1891	Mrs. M. C. Calde,		Olin L. Fowler, <i>p.</i>	'88	'94	9	17	26	6	6	6	6	3	3	6	6	21	21
Rhode Lake,		1891	Geo. J. Ames,		Frank McConaughy, <i>p.</i>	'88	'88	53	42	95	20	14	14	14	1	14	15		19	43
Richmond,		1882	Carl Bristol,		Thomas G. Lewis, <i>p.</i>	'88	'88	3	6	9	2	4	5	9						
Ritzville, 1st,		1887	Dea. W. K. Kennedy		Johannes Koch, <i>p.</i>	'74	'89	21	24	45	4	23	11	34	1	1	1	1	25	25
" Ger.,		1887	John Kanzler,		William E. Dawson,	'84	'95	21	24	45	6	5	6	6						55
Rosalia,		1894	Edward Kramer,			'86	'95	314	486	800	109	65	54	119	3	34	1	3	5	615
Rosario,		1880	Miss M. S. Taylor,		George H. Lee, <i>p.</i>	'86	'90	33	58	91	29	14	9	23	1	14	15	8	6	140
Roy,		1888	Mrs. M. E. Murry,		John T. Nichols, <i>p.</i>	'91	'94	24	48	72	4	8	8	18	6	6	6	6	2	40
St. John,		1890	E. E. Smith,		Anos A. Doyle, <i>p.</i>	'87	'94	16	21	37	4	8	8	16	6	6	6	6	1	40
Seattle, Plymouth,		1869	Miss H. Penfield,		Myron Eells, <i>p.</i>	'71	'74	28	43	71	10	20	2	22	3	8	8	3	16	44
" Taylor,		1887	G. A. Gordon,		William C. Merritt, <i>p. a</i>	'83	'92	47	87	134	9	66	22	88						120
" Edgewater, Fremont,		'89	Wm. M. Proctor,		Eli R. Loomis, <i>p.</i>	'78	'93	12	17	29	3	4	4	4	1	1	1	1	6	25
" Brooklyn, Latona,		1891	F. F. Ames,																	
Skokomish, Union City,		1874	Mrs. N. Graham,																	
Skodomish,		1890	Wm. M. Proctor,																	
Snobomish,		1891	L. A. Smith,																	
South Bend,		1891																		

a William Harris, asst. pastor, '95 '94.

CHURCHES.	SUNDAY SCHOOL.						BENEVOLENCE.						Legac-ies.	Home Exp.				
	Place.	Superintendent.	Mem.	Av. to Ch.	Adv. to Ch.	Beav. Cont.	Y.P.S. C. E. Mem-bers.	For- eign.	Ed'n. Bd'g.	Ch. M.	Home M.	A. M. A.			S. S. Aid.	Min. Aid.	Other.	TOTAL.
Kirkland,	Rev. H. Alling,	75	45	11	1	46	10	12	21	14	57	0	300					
Lake Park,	C. F. W. Bachman,	64	38			7	7		18	1	26	0	230					
Lake View,	Rev. J. M. Lydgate,	36	28				3		3		3	0	89					
Leavenworth,	Mrs. Gertrude English,	64	35	6	18					18	18	0	600					
Long Beach,	G. R. Smith,	56	43	1						4	4	0	25					
Loon Lake,	Miss Stella Friars,	75	60		5	40		2		5	7	0	230					
Lowell,	Mrs. Lathana Hanson,	28	20	1				2		3	5	0	14					
Lyle,	Rev. Richard Bushell,	100	80						4	7	11	0	225					
Marysville,	Rev. O. L. Fowler,	45	32		7	15	5		14	7	26	0						
McMillin,	J. J. Palmer,	100	69	12	6	40			40	3	43	0	1,085					
Medical Lake,	John S. Mabon,	30	20						1	2	4	0	18					
Mt. Constance,	Mrs. Mary C. Chandler,	30	20								1	0						
Mt. Pleasant,																		
Mountain View,																		
Natchez,																		
New Whatcom,	Lycurgus Burkhardt,	140	86	2	6	36	18	3	35	10	90	0	916					
North Yakima,	Rev. S. H. Cheadle,	56	43	2	7			5	9		21	0	391					
Olympia,	B. W. Brintnall,	125	65	6	20	20	29	7	32	10	88	0	1,915					
Patalia City,	Jas. A. McCause,	50	28	3	4	50	3	2	10	4	26	0	273					
Pleasant Prairie,	Mrs. E. T. Marston,	75	50	5	3	53	12	3	31	2	55	0	325					
Port Angeles, 1st,	Mrs. Wm. Bell,	154	117	2	8	22	3		28	3	39	0	560					
" Pine Hill,	Mrs. A. C. Hatfield,	40	28	1	3				1	3	4	0	75					
Port Gamble,		50	40		5		10		21	5	36	0	900					
Port Townsend,									1		1	0	200					
Pullman,	C. E. Cole,	95	73	13	10	34	5	160	12	1	182	0	1,300					
Puyallup,								1	2	1	66	0						
Quillayute,																		
Rhode Lake,	Geo. J. Ames,	30	20	3	4				3	5	7	0	37					
Richmond,	Mrs. Ida M. Stevens,	27	27	2	5				5	4	10	0	52					
Ritzville, 1st,	Dea. W. K. Kennedy,	56	40	6	6			6	7	5	18	0	746					
" Ger.,	J. Jacob Thiel,	53	31	4	5		14	3	7	5	29	0	350					
Rosalia,																		
Rosario,	Mrs. M. E. Williams,	26	10		1		7	1	2	1	12	0	25					
Roy,	C. H. Morehouse,	m85	60	8	4	28	3	3	28		41	0	290					
St. John,	Mrs. J. D. Cummins,	75	60	3							5	0	50					
Seattle, Plym.,	W. D. Wood,	m863	475	34	110	170	620	161	233	110	2,778	0	10,171					
" Taylor,	D. J. Bragenier,	225	105	9	15	12	47	9	32	9	40	0	700					
" Edgewater,	Albert J. Goddard,	165	110	3	8	52			10	1	35	0	1,025					
" Brooklyn,	F. E. Adams,	82	38		1	38	6	7	7	9	23	0	252					
Skokomish,	Rev. M. Pells,	m80	80	20	1		13	44	14	20	144	0	115					
Snohomish,	M. L. Packard,	m283	229	30	15	90	35	8	31	25	99	0	1,912					
South Bend,	Rev. E. R. Loomis,	85	41		3	21	10	25	27	3	65	0	688					

CHURCHES.	CLERKS.	MINISTERS.	MEMBERS.				ADMITTED.				REMOVED.				BAPT.	FAM.		
			Org.	Name.	Ord.	C'd.	Ma.	Fe.	To.	Ab.	C.	L.	To.	Di.			L.	De.
Spokane, Westminster,	1879	Dea. J. F. McCoy,	'73	'94	100	163	263	25	14	34	48	1	15	6	22	4	12	250
" 2d,	1890	A. Townsend,	'85	'90	'7	69	106	8	8	22	30	1	8	4	9	8	8	85
" Pilgrim,	1890	Mrs. H. Spicer,	'76	'93	4	18	22	1	2	4	6		2					25
" West,	1892	Fredric V. Hoyt, p.	'83	'89	1	18	28	1	3	4	7							15
Sparque,	1882	Mark Baskerville, p.	'82	'91	23	'7	60	6	2	12	14		6	4	10	1	4	30
Springdale,	1890	David F. Taylor, p.	'82	'93	2	4	6											
Star Lake,	1893	Mrs. A. J. Forrest,	'53	'94	8	11	19	3	3	3	3	1			1	2	4	10
Steilacoom,	1883	L. Adams Smith, p.	'93	'92	6	17	23											45
Sullan City,	1890	John M. Lydgate, p.	'93	'92	6	17	23											15
Sunnyside,	1894	Robert W. Mercer,	'65	'75														450
Tacoma, 1st,	1874	P. C. Bacon,	'59	'94	5	6	11	103	16	40	56	2	26	1	29	5	10	45
" Atkinson Memorial,	1879	Geo. M. Merritt,	'67	'92	13	39	52	9	5	16	21	11	16	27	4			45
" Second,	1884	Geo. F. Luther,																25
" East,	1885	S. B. Baker,	'74	'92	19	23	42	6	5	3	8	5	5	1				25
" Seved,	1889	John A. Erickson,			39	31	70	2	13	13		4	24	28				3
" Pilgrim,	1892	Mrs. C. Watson,			5	6	11	5	1		1		7	7				20
Tumpleo,	1891	Dea. E. A. Shannafelt,	'81	'94	2	5	7											15
Tekoa,	1889	Mrs. E. C. King,	'86	'93	11	32	43	12	7	8	15	1	1	2	3	1	50	15
Toledo,	1890	H. M. Dorland,	'93	'93	16	18	34	3	6	10	16	2	2	4	2	4	2	50
Tolt,	1890	Mrs. S. N. McNaughton			'94	10	16	26	5	21	26							37
Trent,	1889	J. A. Stegner,	'76	'93	6	8	14	2	6	6	6		2	2	4	2		30
Uniontown,	1890	Mrs. S. Hilliard,	'83	'94	5	11	16	2				1			2	4	2	30
Valley-Cushing Eells Memorial,	'94	Mrs. Mima Reser,	'90	'93	13	13	13	2	6	7	13	1	1	1	6	16		16
Vancouver,	1891	Mrs. W. W. McCredie,	'72	'94	15	27	42	11	3	7	7	3	3	3	1	2	35	35
Walla Walla,	1865	L. F. Anderson,	'90	'93	42	86	128	30	44	16	60	2	10	2	26	8	45	45
Washougal,	1886	Mrs. S. Wright,	'79	'94	2	7	9	0	2	2	2	2	2	2	2	2	50	50
Wenas, N. Yakima,	1879	John Cowan,	'53	'91	8	19	27	6	6	2	2	0	0	0	3	0	9	9
Wenatchee,	1893	John K. Allen,			8	19	27	6	3	3	3	2	2	2	1	3	27	27
West Ferndale,	1891	Mrs. A. Griffin,			6	8	14	1	1	1	1	3	3	2	5	3	25	25
West Klittas, Ellensburg,	1890	Mrs. C. Goodwin,			3	6	9	9	9	9	9						15	15
Yelm,	1894	Mrs. C. Van Trump,			3	6	9										25	25

CHURCHES: 3 with pastors installed by council; 79 with pastors otherwise induced; 9 with supplies; 22 vacant (including 5 supplied by licentiates or ministers of other denominations). Total, 113.
 MINISTERS: 3 pastors installed by council; 54 pastors otherwise inducted; 3 supplies; 19 others. Total, 79.
 CHURCH MEMBERS: 1,377 males; 3,285 females. Total, 5,262, including 698 absent. Gain, 760.
 ADDITIONS: 778 by confession; 512 by letter. Total, 1,290.

CHANGES from last Year-Book's list of churches: *Added*. — Clayton; Hilliard; Leavenworth; Marysville; Mt. Constance; Port Angeles; Pine Hill; Quillayute; Rosalia; Sunnyside; Tolt; Valley, or Cushing Eells Memorial, and Yelm. Branch churches organized (but not included in table), at Hart's Lake with Roy church; at Granite Falls and Maple Hill with Snohomish church, and at Knab with the Toledo church. *Omitted*. — Alki; Enterprize; Houghton (merged in Kirkland); Marietta, and Paradise Valley.

CHURCHES.	SUNDAY SCHOOL.				BENEVOLENCE.												
	Place.	Superintendent.	Mem.	A. V.	Ad. to Ch.	Rev. Cont.	Y. P. S. C. B. Mem. bers.	For- eign.	Ed'n. P. d'g.	Ch. Home M.	Home A.	A. M. S. S.	Min. Aid.	Other.	TOTAL.	Leg- acies.	Home Exp.
Spokane, W. St. r.			m300	225	6	24	150	20	4	132	24	11		5	187	0	3,227
" " 2d.	D. M. Thompson,		m215	145	3	19	45	27	4	30		7		5	73	0	1,430
" " Pilgrim.	John T. Percival,		75	50	1	2	32			9				5	14	0	250
" " West.	Geo. H. Whittle,		30	20	2	2	25	7	8			2			17	0	175
Sprague,	H. S. Wood,		150	125		35				54		35			89	0	
Springdale,	Wm. De F. Hyde,		30	20		1						1			1	0	25
Star Lake,	Mrs. A. Hull,		22	18												0	75
Stellacoom,	Mrs. Rose Churehill,		45	32	1		11	3	4	13					20	0	358
Sultan City,	A. W. Nichols,																
Sunnyside,	M. D. Clark,		75	40		2						2			2	0	4,002
Tacoma, 1st.	Harvey E. Jones,		m442	233	10	44	122	96		296	13	22		108	445	0	600
" Atkinson M.,	G. F. Luther,		85	55		10	20	5	5						15	0	
" Scand.,																	
" East,	George Bede,		180	83	2		15	20	3	25	2	32		6	88	0	700
" Sued.,	L. Larson,		142	90		48	48	77	5	5		2		48	137	0	865
" Pilgrim,	A. C. Merrill,		70	50		13										0	100
Tampico,	N. J. Dickson,		50	25						2					2	0	75
Tekoa,	Rev. O. F. Thayer,		100	60	2	16	26	8	2	34		16		5	60	0	600
Toledo,	E. P. Badger,		54	39	2				4	16					25	0	130
Tolt,	Margaret Kindred,		42	26	4		17									0	108
Trent,	J. A. Stegner,		45	30	3	2	15									0	100
Uniontown,	Jonathan Palmer,		40	30	3	5	18									0	100
Valley, C. E. M'l,	Mrs. M. Reser,		36	33	3	6	30			6		5		4	9	0	100
Vancouver,	W. E. Ramsou,		75	49	3	6	27			10		6			12	0	64
Walla Walla,	H. A. Reynolds,		m144	94	16	11	64	2		79	8	10		62	16	0	530
Washougal,	Rev. George Baker,		28	24				44	47						250	0	1,720
Wenas,	Charles Toymin,		40	37	4	0				7				7	9	0	100
Wenatchee,	Mary E. Paterson,		35	37		3	16			6		3				0	250
West Ferndale,	Arthur Rogers,		65	40						17					17	0	
West Kittitas,										10					10	0	
Yelm,	James Sumpter,		30	25	4	2						2			2	0	100

REMOVALS: 43 by death; 391 by dismissal; Total, 490.
 BAPTISTS: 318 adult; 213 infant.
 IN SABBATH SCHOOLS: Members, 8,713. Gain, 966; average, 5,678; joined the church, 323; benevolence, \$638.
 YOUNG PEOPLE'S SOCIETIES: Number, 53; 2,001 members.
 FAMILIES: 105 churches reporting (96 last year), 5,196. Gain, 824.
 BENEVOLENT CONTRIBUTIONS: 35 churches reporting (37 last year), Foreign, \$1,256; Education, \$503; Church Building, \$343; Home,

\$1,827; A. M. A., \$92; Sunday School, \$552; Ministerial Aid, \$6. Other, \$2,348; Total, \$6,927. Decrease, \$326.
 BENEVOLENT LEGACIES: 0.
 HOME EXPENDITURES: 91 churches reporting (88 last year), \$51,935. Decrease, \$3,381.
 ORGANIZATION: GENERAL CONGREGATIONAL ASSOCIATION OF WASHINGTON.

WEST VIRGINIA, on page 350.

CHURCHES.	CITY or Town.	Org.	CLERKS.		MINISTERS.		C.O.		MEMBERS.			ADMITTED.			REMOVED.			BAPT.		FAM.			
			Name.	Name.	Name.	Ord.	C.O.	Ma.	Fe.	To.	Ab.	C.	L.	To.	De.	La.	De.	Co.	Ad.		Inf.		
Mazomanie,		1867	Mrs. A. Goddard,		William J. C. Ralph, p.	'89	'94	35	90	125	23	18	15	33	2	3	4	9	6	2	75		
Menasha,		1851	C. P. Northrop,		Samuel T. Kidder, p.	'78	'93	33	84	117	25	10	8	18	2	7	0	9	5	2	150		
Menomonic,		1861	J. B. McKahan,		James W. White, p. c.	'78	'90	64	169	233	25	53	7	60	1	3	22	26	24	7	150		
Mill Creek,	Hyde's Mills,	'62	Peter Hubbard,		Joseph Herbert, p.	'85	'94	9	17	26	0	0	0	1	1	0	2	0	1	14			
Milton,		1838	Henry Bowers,		George R. Chambers, p.	'92	'95	35	71	106	16	1	0	1	0	5	0	5	0	0	50		
Milwaukee,	Plymouth,	1841			Judson Titworth, p. c.	'73	'83																
"	Grand ave.,	1847	Harry Hold-n,		George H. Ide, p. c.	'69	'80	220	425	645	12	10	22	1	15	0	16	2	4	350			
"	Tavernacle, W ^{elsh} ,	1857	Wm. J. Davies,					8	20	28	0	1	2	0	4	0	4	0	4	10			
"	Hanover st.,	1851	John D. Collins,					105	237	312	33	18	16	34						300			
"	Bay View,	1871	Richard P. Wynne,					9	8	17	0	1	0	1	0	1	0	1	0	2	9		
"	Pilgrim,	1887	L. F. Fish,		Isaac L. Cory, p. c.	'79	'92	59	83	142	14	15	6	21	1	5	0	6	8	4	100		
"	North Side,	1891	Wm. B. Joruley,		Newton T. Blacklee, p.	'68	'93	14	36	50	3	7	4	11	0	2	1	3	1	2	50		
Mondovi,		1861	Mrs. R. Southworth		David H. Ritchie, p.	'89	'93	10	36	46	6	2	2	4	0	0	1	1	2	0	60		
Mt. Sterling,*		1863			Owen Owens, p.	'42	'93	13	16	29	5	2	3	5	1	0	2	3	0	0	20		
Mt. Zion, W ^{elsh} ,	Rewey,	1871	Mrs. M. Strong,		William J. Brown, p. c.	'91	'91	25	49	74	5	5	1	6	0	0	6	6	3	6	75		
Mukwonago,		1857	E. S. Kellogg,																				
Nebo, W ^{elsh} ,		1849																					
Necedah,		1884			Alfred L. Morse, p.	'84	'93	6	6	12	0	0	0	0	1	0	0	1	0	1	5		
Ne-nah, W ^{elsh} ,		1858	Thos. Jones,		Timothy Jones, p.	'71	'93	9	46	55	8	2	4	6	0	4	0	4	0	0	60		
Neillsville,		1891	Mrs. J. Stannard,		George Michael, p.	'74	'94	5	17	22	0	18	4	22	0	0	0	0	4	5	65		
Nekoosa,		1894	Miss S. A. McClelland,		A. Lincoln McClelland, p. c.	'94	'94	15	23	38	1	2	3	1	0	15	16	0	0	11			
Neptune,		1889	Miss M. Hamilton,		Aaron S. Newcomb, p.	'83	'93	35	38	73	15	0	1	1	3	0	15	16	0	0	15		
New Chester, Oxford,		1858	Mrs. C. E. Osborn,		Alfred E. Marlen, p.	'89	'94	28	68	121	42	0	0	1	2	13	16	0	0	75			
New Lisbon,		1865	E. D. Sage,		Maudis Barrett, p.	'91	'94	54	58	98	5	9	1	10	0	4	0	4	6	0	95		
New London,		1858	S. T. Ritchie,		William B. Millard,	'95	'95	28	68	96	5	9	1	10	0	4	0	4	0	4	95		
New Richmond,		1864	C. N. Gorham,		Thomas Kent, p.	'65	'90	59	88	147	32	2	4	6	0	3	0	3	3	6	105		
Norrie,		1842	James Anderson,		George S. Biscoe, p.	'61	'94	5	16	21	0	0	0	0	0	10	10	0	0	0	6		
North Crandon,		1893																					
Oconomowoc,		1845	John D. Christie,		David R. Anderson, p.	'76	'92	49	48	97	44	7	4	11	3	1	0	4	4	2	40		
Oshkosh,		1849	Mrs. John West,		Edward H. Smith, p.	'69	'86	73	250	323	2	58	2	60	1	6	0	7	32	2	250		
"	Plymouth,	1850	Ellis Roberts,		William L. Demorest, p.	'80	'93	33	54	87	3	9	5	14	0	4	1	5	6	0	70		
Ossau,		1878	D. L. Remington,		George H. Marsh, p.	'90	'94	28	59	87	6	38	5	43	1	0	0	1	20	5	60		
Palmira,		1857	Mrs. Victor Lowe,		Richard Brown, p.	'90	'93	25	35	60	5	3	3	6	0	3	0	3	0	2	100		
Peshigo,		1868	Edwin N. Andrews,		Edwin N. Andrews, p.	'64	'93	8	41	49	8	5	1	6	1	1	0	2	0	2	60		
P-waukeg,		1840	Miss E. E. Currie,		Thomas L. Kiernan, p.	'92	'95	13	31	44	4	0	0	0	2	2	0	4	0	0	36		
Pike Grove, Racine,		1849	Joseph Parry,		Thomas Evans, p.	'85	'89	6	11	17	1	1	1	3	3	0	0	0	0	0	10		
Pine River,		1856	Mrs. O. E. Jewell,		William H. Spencer, p.	'61	'88	20	40	60	0	0	1	1	1	0	2	3	0	0	53		
Pittsfield,	Filintville,	1861																					
Pittsville,		1881	Mrs. Delia White,		Thomas Barker, p.	'91	'93	25	52	77	13	3	0	3	0	0	0	0	0	3	0	50	

CHURCHES.	SUNDAY SCHOOL.				BENEVOLENCE.										Home Exp.	
	Place.	Superintendent.	Mem.	Av.	Ad. to Ch.	Benv. Cont.	V. P. S. C. E. Mem. Cont.	For. eign.	Ed. B. B. V. G.	Ch. Home M.	A. M. S. S. A.	Min. Aids.	Other.	TOTAL.		Legac-ies.
Mazomanie,	Walter A. Johnson,	100	67	12	0	0	40	3	0	4	29	0	0	36	0	875
Menasha,	A. V. Richardson,	204	122	5	5	5	104	1,122	1,530	1,050	1,163	40	5	5,560	0	1,735
Menomonie,	Mrs. James Grover,	215	152	27	51	0	42	0	0	0	200	0	700	900	0	5,600
Mil Creek,	Mrs. Ann Price,	30	23	0	0	0	20	0	0	0	0	0	0	0	0	100
Milton,	Miss Mary McEwan,	60	33	0	4	4	37	57	5	12	36	1	9	137	0	973
Milwaukee, Ply.,	Chas. C. Dimock,	500	285	7	182	0	235	500	67	55	1,400	35	100	2,262	0	7,000
" Grand ave.,	John B. Williams,	18	15	1	0	0	0	0	0	0	8	0	0	17	0	475
" Tabernacle,	Win. Meyst,	315	195	0	125	0	75	20	0	9	121	10	50	210	0	5,871
" Hanover st.,	Thos. W. Parry,	30	25	0	0	0	0	0	0	0	0	0	0	0	0	100
" Bay View,	Louis J. Wolff,	210	128	7	6	6	50	103	9	21	123	9	6	37	308	0
" Pilgrim,	A. S. Webster,	125	73	4	22	4	20	4	0	5	19	4	0	46	0	840
" North Side,	Mrs. Lucy Stanley,	75	64	1	0	0	20	0	0	3	30	0	5	57	0	0
Mondovi,																
Mt. Sterling,	James Gibbon,	40	30	0	5	0	0	0	0	0	0	0	0	5	0	160
Mt. Zion, <i>Wish.</i> ,	Mrs. H. L. Vannatta,	35	30	0	0	0	20	0	0	3	0	0	0	3	0	171
" Cornelia,	Charles Smith,	80	60	0	0	0	45	0	0	0	0	0	50	50	0	900
Mukwonago,																
Neba, <i>Wish.</i> ,																
Necedah,																
Neenah, <i>Wish.</i> ,	William Evans,	100	70	0	0	0	25	0	0	0	0	0	0	0	0	116
Neillsville,	Mrs. Geo. Hart,	60	45	9	5	5	45	0	0	50	2	0	0	52	0	1,000
Nekoosa,	Mrs. Emma Young,	35	20	0	4	4	25	12	0	3	10	0	5	14	0	328
Neptune,	L. Hatch,	61	45	0	0	0	45	0	0	4	0	0	0	27	0	200
New Chester,	Norman Jones,	100	61	0	0	0	45	0	0	0	0	0	15	20	0	470
New Lisbon,	J. W. Plag,	172	90	5	17	143	120	5	0	11	13	0	0	35	64	1,333
New London,	H. S. Lyon,	180	104	0	11	120	51	0	21	51	61	3	0	21	208	1,370
New Richmond,	C. N. Gorham,	50	35	0	0	0	20	0	0	10	3	0	0	13	0	50
Norrie,	R. J. Carter,															
North Grandon,	John D. Christie,	70	52	4	10	30	30	0	0	0	14	0	33	47	0	1,100
Oconomowoc,		300	150	20	100	50	50	0	0	0	60	10	1,000	1,000	0	6,000
Oshkosh,	E. D. Davis,	95	40	5	0	30	44	44	0	30	30	0	0	174	0	17,200
" Plymouth,	James Smith,	110	70	15	0	20	4	1	7	20	3	2	29	69	0	548
Ossco,	R. Brown,	85	68	2	0	30	0	0	0	0	0	0	25	25	0	7,500
Palmvra,	Edwin N. Andrews,	60	40	3	0	12	5	0	15	38	0	0	8	66	0	850
Peshigo,	Charles R. Drake,	87	56	0	2	36	0	0	0	0	36	0	2	38	0	700
Pewaukee,		0	0	0	0	0	0	0	0	0	0	0	0	0	0	135
Pike Grove,	Miss B. Spencer,	m75	60	0	0	15	0	0	1	2	10	0	12	25	0	746
Pine River,																
Pittsfield,																
Pittsville,	Mrs. Frances Little,	110	84		4	16	7	7	0	15	10	0	0	32	0	440

CHURCHES.	SUNDAY SCHOOL.				BENEVOLENCE.										Legac- cies.	Home Exp.		
	Place.	Superintendent.	Mem.	Av. At- tendance.	Ad- mission.	Benev. Contri.	Y. P. S. C. E. Mem- bers.	For- eign.	Ed'n.	Ch. Fid'g.	Home M.	A. M. A.	S. S.	Min. Aid.			Other.	TOTAL.
Platteville,	R. C. Bennett,	163	153	5	15	60	98	20	10	198	0	0	39	0	56	421	0	2,067
Pleasant Valley,	Mary Dalton,	40	35	0	5	30	0	0	0	17	0	0	0	0	0	17	0	430
Plymouth,	Jos. Bamford,	150	95	0	0	18	0	0	15	33	3	0	0	12	63	63	0	800
Potosi,	Thomas Davies,	m105	90	0	0	27	46	10	0	60	9	0	0	5	130	0	475	
Poyippi,	Mrs. Martha Dewey,	30	20	0	0	0	0	0	2	0	0	0	0	0	2	0	0	150
Prairie du Chien,	Miss Emily Zeisprecht,	109	70	0	0	15	15	0	0	21	0	0	0	0	36	0	611	
Prentice,	Walter McCook,	104	70	1	0	20	15	2	5	23	7	2	0	0	46	0	585	
Prescott,	Louis F. Mercord,	70	50	0	3	44	8	9	5	16	0	0	12	0	50	0	1,175	
Princeton, Ger.,																		
Quincy, <i>Welsch</i> ,	Roger Evans,	50	44	0	0	41	19	0	0	15	0	0	0	0	0	34	0	934
1st,	D. O. Hibbard,	475	298	12	0	207	27	0	0	95	0	0	0	100	222	0	2,406	
" Immanuel,	E. Schmidt,	116	90	0	0	0	5	0	0	18	0	0	5	0	28	0	0	
Randolph,																		
Raymond,	C. W. Merritt,	25	15	6	0	0	4	0	0	8	0	0	0	0	0	12	0	450
Rhineland,	C. M. Gleason,	122	80	2	16	60	8	86	0	190	0	12	0	64	360	0	2,026	
Rio,	Kennedy Scott,	70	48	0	4	9	0	0	3	5	4	0	0	0	12	0	350	
Ripon,	Mrs. Sarah E. Pierce,	180	115	8	153	70	119	0	0	476	81	0	10	262	948	0	3,500	
River Falls,	Prof. H. Z. Wilson,	312	160	0	0	100	72	3	13	81	70	10	0	0	249	0	1,989	
Roberts,	Malcom Graham,	75	60	5	0	25	26	0	4	18	5	0	0	0	53	0	528	
Rochester,	J. W. C. Ralph,	102	55	2	0	40	5	0	10	31	0	0	0	0	46	0	434	
Rosendale,	Edw. Scribner,	36	20	6	7	0	40	0	0	14	16	0	0	80	150	100	440	
" <i>Welsch</i> ,	E. Morgan,	50	35	0	0	20	0	0	0	11	0	0	0	0	11	0	350	
" West,	Loyal I. Porter,	30	25	0	7	21	3	0	0	3	0	0	0	0	6	0	174	
Royalton,	A. B. Phillips,	55	45	3	0	40	0	0	7	0	0	0	0	0	7	0	700	
Salem,																		
Seneca,	Marquis Nickerson,	35	20	0	0	0	0	0	0	6	0	0	0	0	6	0	106	
Seymour,	S. H. Kondeau,	90	65	2	0	58	12	0	44	25	0	0	0	6	87	0	600	
Sharon,	Miss Ada Wilson,	60	40	4	0	45	10	0	5	10	0	0	0	0	25	0	875	
Sheboygan,	F. A. Dennett,	550	458	13	0	65	0	0	39	13	21	25	0	457	555	0	5,233	
Shiocton,	Mrs. E. R. Boverman,	49	30	0	0	42	2	0	3	21	0	4	0	5	35	0	230	
Shopiere,	Frank I. Swingle,	50	36	2	0	40	0	0	0	8	0	3	0	0	11	0	325	
Shullsburg,	Wm. Simpson, sr.,	84	52	0	6	0	0	0	0	1	0	59	2	0	62	0	838	
So. Milwaukee,	Mrs. Stowe Sawyer,	120	80	1	8	43	47	0	5	6	12	8	0	0	78	0	1,127	
Sparta,	D. F. Jones,	363	286	12	30	175	170	18	16	241	29	34	2	80	590	0	4,450	
Spring Green, W.																		
Springvale,	Miss E. Leeson,	70	60	0	0	32	4	1	2	39	1	3	3	18	71	0	500	
Spring Valley,	F. L. Woodhouse,	57	38	6	0	0	45	0	8	50	0	29	0	8	140	0	416	
Star Prairie,	W. G. Spence,	85	65	0	5	13	0	0	0	9	0	5	0	0	14	0	325	
Sterling,	Wm. Haughton,	35	27	0	5	15	0	0	5	20	0	0	0	1	5	0	440	

CHURCHES.		CLERGS.		MINISTERS.		MEMBERS.				ADMITTED.			REMOVED.			BAPT.		FAM.		
City or Town.	Org.	Name.	Name.	Opd.	C'd.	Ma.	Fe.	To.	Ab.	C.	L.	To.	Di.	L.	De.	To.	Ad.	Inf.	FAM.	
Stockbridge,	1860	Miss H. C. Storm,	Henry G. Margetts, p.	'72	'94	14	28	42	6	3	0	3	3	3	0	5	0	0	30	
Stoughton,	1851	Miss A. Anderson,	Thomas F. Murphy, p.	'83	'92	16	26	42	4	10	1	11	2	2	0	2	1	3	32	
Sturgeon Bay,	1883	Mrs. C. B. Packard,				20	53	73	10	8	1	9	0	3	0	3	5	11	100	
Sun Prairie,	1846	Miss F. J. Carlton,	[Herbert H. Jacobs,]	'94	'94	15	47	62	15	0	1	1	1	6	0	7	0	0	36	
Superior, West,	1887	W. L. Beardstee,	J. Cowies Andrus, p.	'83	'93	47	106	153	29	6	24	30	0	8	0	8	6	6	100	
" Hope,	1891	D. W. Gilbert,	Jeremiah Kimball, p. a	'91	'94	24	45	69	22	19	7	26	0	6	0	6	2	9	50	
Tonahawk,	1859	Mrs. G. Richardson,	Edgar L. Morse, p.	'79	'94	26	101	130	22	10	3	13	4	5	0	9	7	8	75	
Tonawanda,	1887	Mrs. M. L. Parker,	Alexander Thomson, p.	'87	'92	7	47	54	3	10	5	15	0	1	0	1	0	3	25	
Truempelau,	1858	Charles H. Grout,	William Collins, p.	'90	'94	20	40	60	24	0	3	3	3	3	8	0	11	0	25	
Two Rivers,	1851	William Hurst,	John N. Davidson, p.	'88	'93	10	27	37	7	0	1	1	0	2	0	2	1	11	60	
Union Grove,	1844	Thos. P. Griffiths,	Lucretia E. Osgood, p.	'91	'91	61	110	171	22	49	4	53	4	3	0	7	25	4	100	
Viroqua,	1855	George H. Clarke,	Julian H. Dixon, p.	'71	'94	36	89	125	26	35	11	46	0	0	0	0	20	3	60	
Walworth,	1892	C. S. Cooper,	Monilton N. Clark, p.	'77	'92	10	24	34	0	18	0	18	0	3	0	3	16	1	100	
" North,	1892	S. Fero,	Monilton N. Clark, p.	'77	'92	10	16	26	0	0	1	1	0	0	0	0	0	0	25	
Washington,	1885	L. N. Clausen,	Stanley E. Lathrop, p.	'70	'92	19	42	61	17	1	2	3	0	2	0	2	1	6	30	
" Second,	1891	C. Casperson,	Hans Pedersen, p. c.	'92	'91	11	12	23	0	2	0	2	0	0	0	0	0	10	25	
Wankesh,	1838	W. C. Stone,	George C. Weiss, p. c.	'88	'92	56	153	209	43	36	6	42	0	9	0	9	16	4	150	
Waupaca,*	1876	Miss Mabel Sleep,	James A. Blaisdell, p. c.	'92	'92	70	160	230	34	5	16	21	3	8	0	11	1	5	125	
Waupun,	1845	John Bryce,	John H. Rowland, p.	'82	'95	48	120	168	22	5	9	14	1	8	0	9	1	0	90	
Wautoma,	1853	W. R. Nethercut,	Henry Holmes, p. c.	'92	'93	97	163	260	36	7	20	27	6	9	0	15	1	11	125	
Wauwatosa,	1849	Mrs. H. McEldoway,	Philo Hitchcock, p.	'74	'94	36	65	101	8	6	0	0	2	3	0	5	0	0	75	
West Salem,	1860	Hiram A. Howard,	Alfred C. Marden, p.	'89	'91	8	35	44	0	6	0	6	0	0	10	10	16	2	60	
White Creek and Easton,	1870	D. S. Cook,	Elihu C. Barnard, p.	'66	'88	100	240	340	17	7	14	21	3	12	0	15	0	0	150	
Whitewater,	1840																			
Willmot,*	1852																			
Windsor Union,	1858	Mrs. C. E. Warner,	Alba L. P. Loomis,	'65	'95	23	57	80	5	1	2	3	0	1	0	1	1	1	50	
WoodLake, Sued., Freya,	1884	F. L. Petterson,	Nels Isaac Nelson, p. c.	'94	'91	3	34	66	0	6	0	6	0	0	0	0	0	0	11	70
Wyaukusg,	1835	Miss A. Maalin,				3	19	22	2	5	1	6	1	0	0	2	4	0	14	
Wyocena,	1853	Mrs. E. Fowler,	Ernest A. Trevor, p.	'94	'93	14	31	45	5	2	0	2	1	2	0	3	2	0	50	
Wyoming,	1846	Mrs. L. Richardson,	Wm. D. J. Stevenson, p.	'85	'94	21	34	55	10	1	0	1	0	7	0	7	1	0	30	

* Edward Brown, honorary p., '53.

CHANGES from last Year-Book's list of churches: *Added*. — Auroraville, Wash.; Nekosca, and Gay's Mills. *Omitted*. — Ironton; Mauston; Milwaukee, Sued.; Reedsburg; Superior, East; Trade Lake. Churches started have not reported for years.

CHURCHES: 27 with pastors installed by council; 147 with pastors otherwise inducted; 1 with supplies; 58 vacant (including 10 supplied by licentiates or ministers of other denominations). Total, 233.

MINISTERS: 24 pastors installed by council; 118 pastors otherwise inducted; 1 supply; 107 others. Total, 250.

CHURCH MEMBERS: 6,511 males; 13,959 females. Total, 20,470, including 2,648 absent. Gain, 1,495.

ADDITIONS: 1,694 by confession; 685 by letter. Total, 2,389.

REMOVALS: 223 by death; 792 by dismissal; 197 by discipline. Total, 1,122.

BAPTISMS: 906 adult; 553 infant.

CHURCHES.	SUNDAY SCHOOL.					BENEVOLENCE.					Home Exp.	Legacies.		
	Place.	Superintendent.	Mem.	Av. to Ch.	Rev. Cont.	Y. P. S. C. E. Mem. Bers.	For- eign.	Ed'n.	Ch. P. of G.	Home M.			A. M. A.	S. S. M. A. M.
Stockbridge,	Fred. P. Storm,	60	45	1	0	12	5	0	4	45	0	0	0	54
Stoughton,	Miss A. B. Sewell,	120	70	2	26	27	44	5	5	40	2	7	10	113
Sturgeon Bay,	John H. Lysdorp,	266	154	7	0	72	5	0	0	59	15	19	318	416
Sun Prairie,	Mrs Geo. Ritchie,	72	27	0	4	0	56	3	6	15	34	7	15	130
Superior, Pilgrin	W. M. Graham,	199	116	0	0	41	116	0	0	0	0	12	0	221
" Hope,	D. W. Gilbert,	130	65	4	0	28	0	0	3	11	0	0	0	150
Tonah,	Mrs. A. K. Morse,	75	50	2	5	30	25	15	0	42	0	5	0	14
Tonahawk,	H. A. Johnson,	95	75	3	0	15	0	0	0	24	0	0	0	87
Trempealeau,	W. A. Graves,	85	40	0	0	19	12	0	0	15	0	0	0	24
Two Rivers,	J. F. Magee,	m80	60	0	2	90	6	10	12	58	8	1	0	27
Union Grove,	John S. Blakey,	m182	121	20	25	43	40	18	15	134	22	13	8	145
Viroqua,	A. E. Yale,	110	90	31	25	105	10	5	3	222	0	0	0	267
Walworth,	C. S. Cooper,	40	20	9	5	15	0	0	0	7	0	0	0	17
" North,	S. U. Phelps,	30	20	6	0	0	0	0	0	5	0	0	5	10
Washburn,	Prof. H. W. Hood,	210	90	1	13	40	15	35	0	25	10	9	2	128
" Second,	Conrad Caspersou,	35	25	0	6	0	0	0	3	0	4	0	0	7
Watertown,	T. Schmitzler,	180	125	10	35	75	26	0	0	106	4	23	0	30
Waukesha,	Prof. G. H. Reed,	190	109	0	40	35	130	13	35	460	30	15	5	188
Waupaca,														
Waupun,	W. H. Ferguson,	180	124	3	24	132	96	0	41	47	6	9	0	224
Wautoma,														
Wauwatosa,	Edgar H. Badger,	221	119	6	70	67	279	43	64	256	106	51	5	670
West Salem,	Wilbur I. Dudley,	160	95	0	0	67	48	0	0	114	34	0	0	196
White Creek,	Hiram A. Howard,	60	35	6	0	24	0	0	2	17	0	0	0	19
Whitewater,	Prof. G. C. Shotts,	250	170	0	96	80	48	76	237	314	379	123	15	1,706
Winnet,														
Windsor,	Mrs. F. M. Sherman,	135	50	0	10	0	67	6	12	49	8	27	0	169
Wood Lake, Stee.	Arg. Cassel,	20	15	0	0	0	0	0	0	5	0	0	30	35
Wyalusing,														
Wycocena,	Mrs. E. M. Fowler,	40	19	0	0	23	2	0	0	18	0	0	0	35
Wyoming.	H. M. Levack,	U.80	50	1	3	36	0	0	0	20	0	0	0	21

IN SABBATH SCHOOLS: Members, 23,820. Gain, 2,967; average, 15,322; joined the church, 788; benevolence, \$2,648.

YOUNG PEOPLE'S SOCIETIES: Number, 159; 7,883 members.

FAMILIES: 199 churches reporting (169 last year), 13,461. Gain, 436.

BENEVOLENT CONTRIBUTIONS: 190 churches reporting (169 last year); Foreign, \$7,990; Education, \$8,615; Church Building, \$3,202; Home, \$16,650; A. M. A., \$3,178; Sunday School, \$1,833; Ministerial Aid, \$290; Other, \$12,058. Total, \$53,825. Decrease, \$5,461.

BENEVOLENT LEGACIES: \$331.

HOME EXPENDITURES: 197 churches reporting (170 last year), \$249,179. Increase, \$37,838.

ORGANIZATION: Ten district Conventions united in GENERAL CONGRE-GATIONAL CONVENTION OF WISCONSIN.

WYOMING on page 351.

CITY OR TOWN.	VALUE OF CHURCH.	YEAR OF ERECTION	VALUE OF PARSON-AGE.	INVESTED FUNDS.	INDEBT-EDNESS.	SALARY.	CITY OR TOWN.	VALUE OF CHURCH.	YEAR OF ERECTION	VALUE OF PARSON-AGE.	INVESTED FUNDS.	INDEBT-EDNESS.	SALARY.
Perote,	750	'93				75	Talladega, Cove,	250	'73				75
Phoenix City,	600	'86				500	" Lawson,	40	'72				75
Rose Hill,							Tallassee,	800	'88				175
Rosewood,							" Texas Union,						
Sand Mountain, L. I.	4,000	'74			80	150	Ten Broeck,	600	'93				50
Seima,	2,500	'72			75	700	" Tidmore, High Rock,	100	'83				30
Shelby, Ist.	10,000	'81	1,500			65	Tidmore, Nectar,	200	'92				25
" Ch. of Covenant,	200	'88				50	Tidwell,	250	'92				20
South Calera,	50	'91					Tucker,						50
Splo,							Uphaw.						
Sturdevant.							Verbena.						
Sulligent.	200	'84					Volina.						
Summerfield,							Wicksburg,						
Sylacauga,						75							50
Talladega,						480							
								\$64,520			\$40	\$830	\$11,240

ARIZONA.

Nogales,	\$1,300		\$1,200	\$ 0	\$ 0	\$1,150	Tucson,	\$10,000		\$ 0	\$ 0	\$2,000	\$1,500
Prescott,	3,000	'81	0	0	0	1,200							
Tempe,	0		0	0	0	200	Total:	\$14,300		\$1,200	0	\$2,000	\$4,050

ARKANSAS.

Little Rock, Ist.	\$2,000	'81	\$ 0	0	0	\$600	Siloam Springs,	\$1,500	'92	0	0	0	\$600
" Pilgrim,	7,000	'84	0	0	0	1,200							
Rogers.	2,000	'81	1,000	0	300	850	Total,	\$12,500		\$1,000		\$2,800	\$3,250

CITY OR TOWN.	VALUE OF CHURCH.	YEAR OF ERECTION.	VALUE OF PARSON-AGE.	INVESTED FUNDS.	INDEBTEDNESS.	SALARY.	CITY OR TOWN.	VALUE OF CHURCH.	YEAR OF ERECTION.	VALUE OF PARSON-AGE.	INVESTED FUNDS.	INDEBTEDNESS.	SALARY.
Los Angeles, East,	5,000	'88				1,700	Petaluma,	10,000	'54	1,000		700	1,200
" Plymouth,	5,500	'88			2,000	1,200	Pico Heights,	2,500	'87				750
" West End,	300	'89				4200	Pixley,						
" Olivet,	2,100	'91			130	850	Pomona,	10,000	'87				1,620
" Bethlehem,	9,000	'93	1,000			1,000	Port Costa,	2,000	'91				800
	8,000	'86				1,080	Porterville,	3,000	'91		3,000		400
Martinez,							Poso,						1,800
Marysville, <i>Chinese</i> ,					63	850	Poway,	12,500	'90	6,000			400
Mentone,	2,000	'92				4300	Redlands, 1st,	2,000	'83			2,000	1,800
Mission San José,	1,200	'89					" Lugonia Terrace,	8,500	'64	2,000		350	130
Modesto,	300	'52	100			4650	Redwood,	2,500	'92				750
Mokelumne Hill,	1,000	'88				4250	Rialto,	4,000	'70		180		1,500
Monrovia,	800	'91				615	Rio Vista,	25,000	'87	4,000		4,000	1,100
Moreno,	200	'65	250			4250	Riverside,	750	'68		600		1,700
Murphy's,							Rocklin,	600	'83				850
Napa,	3,000	'82			600	1,000	Rohnerville,	2,000	'53				4325
National City,	2,000	'92				1,200	Rosedale,	15,000	'54				400
Needles,	6,000	'52				1,200	Sacramento,	1,000	'88				2,500
Nevada City,	2,000	'89	1,800		500	4000	San Andreas,	4,500	'76	2,500			
Niles,	2,000	'80			50	1,000	San Bernardino, 1st,	2,100	'91				1,250
Nordhoff,	125,000	'78				6,400	" Bethel,	2,000	'87		3,300		800
Oakland, 1st,	12,000	'75					San Diego, 1st,	1,200	'87				
" 2d,	7,500	'74				1,200	" 2d,	150,000	'72				750
" Plymouth ave.,	4,250	'81				900	San Francisco, 1st,	30,000	'85				4,000
" 4th,	17,500	'88	1,000		5,500	1,800	" Plymouth,	23,000	'87				2,500
" Pilgrim,	3,500	'82			740	1,200	" 3d,	10,000	'65				2,700
" Market st.,	1,400	'88				300	" 4th,	25,000	'78			5,000	1,500
Oceanside,							" Bethany,	20,000	'80				1,500
Oleander,							" Olivet,	20,000	'94				1,200
Olive,	6,000	'89			1,200	1,200	" Sacredist,	2,200				4,500	900
Ontario,	5,000	'75				900	" Union,	800	'84				1,000
Oro Fino,	10,000	'92			1,300	1,000	" Park,	4,000	'93			2,500	1,200
Pacific Grove,	4,000	'90				550	" Richmond,	2,500	'88				600
Palermo,	35,000	'87				2,000	San Jacinto,	8,000	'87	400	2,000		400
Paradise,	2,000	'92				500	San Jose's,	1,000	'60				1,800
Pasadena, 1st,						1,000	San Juan,	10,000	'68	1,200			780
" North,						1,000	San Luis Obispo,	10,000	'68	3,000		1,380	900
Paso Robles,	1,000	'88	1,000		150	1,000	San Mateo,	1,500	'89	1,000	1,500		1,200
Perris,	3,000	'65	1,200		200	700	San Miguel,						400

CITY OR TOWN.	VALUE OF CHURCH.	YEAR OF ERECTION	VALUE OF PARSON-AGE.	INVESTED FUNDS.	INDEBT-EDNESS.	SALARY.	CITY OR TOWN.	VALUE OF CHURCH.	YEAR OF ERECTION	VALUE OF PARSON-AGE.	INVESTED FUNDS.	INDEBT-EDNESS.	SALARY.
Fruita,	2,100	'94	825		350	600	Otis,	300	'86		25		325
Gilman,	2,000	'89			400	1,400	Pueblo, Ist,	15,000	'90			4,500	1,250
Grand Junction,	3,000	'83			500	900	" Pilgrim,	15,000	'90			4,000	1,000
Greeley,	10,000	'82	3,000		2,000	1,300	Red Cliff,	2,200	'89			500	600
Highland Lake,						600	Rico,	3,500	'91				900
Hot Sulphur Springs.							Seibert,						250
Hyde,				25		75	Silverton,	2,500	'80	1,000			1,300
Julesburg,	3,000	'93			600	850	Steamboat Springs,	3,500	'91	1,200		1,500	800
La Fayette,	1,700	'80	800		300	1,200	Starkville,	12,000	'90			600	450
Leadville,	2,000	'92			180	600	Telluride,						1,800
Littleton,	9,000	'95	2,300		1,000	1,200	Trinidad,						816
Longmont,	3,000	'94				500	Ward,						450
Lyons,	10,000	'91	500		1,200	1,000	Whitewater,						
Manitou,	1,800	'85				1,000				\$22,850	\$50	\$38,208	\$50,746
Montrose,	2,500	'90	500			800							
Newcastle,													

CONNECTICUT.

Andover,	\$4,000	'92	\$2,000	\$7,500	0	\$725	Branford,Stony Creek,	\$2,000	'66	\$2,000	\$0	\$350	\$900
Ansonia, Ist,	35,000	'64	5,000	0	1,500	2,400	Bridgeport, Ist,	115,000	'50	20,000	2,500	4,500	4,000
" Ger.,	0		0	55	0	450	" 2d,	60,000	'30	0	0	0	3,500
Ashford,	2,000	'91	0	380	0	260	" Black Rock,	10,000	'43	6,000	2,500	0	1,100
" Westford,	1,200	'45	0	2,155	0	400	" Park st.,	17,000	'71	10,000	1,650	8,000	3,000
Avon, West,	2,000	'17	1,500	630	0	750	" Olivet,	50,000	'70	5,000	5,000	6,500	1,500
" "	6,000	'18	1,800	1,700	800	700	" West End,	13,000	'85	0	0	6,000	1,200
Barkhamsted,	1,200	'45	600	1,000	0	600	" Kings Highway,	6,000	'94	0	0	0	1,000
" Riverton,	3,000	'43	1,000	0	0	600	Bridgewater,	4,500	'07	1,500	3,870	174	600
Berlin, Kennington,	6,000	'77	1,800	6,000	0	1,000	Bristol, Ist,	18,000	'32	5,000	0	5,600	2,250
" "	20,000	'50	4,000	3,600	0	1,300	" Swed.,	0		0	0	0	600
Bethany,	2,500	'92	5,000	8,000	0	416	Brookfield, Cen.,	3,800	'53	1,800	8,000	0	1,125
Bethel,	18,000	'66	5,000	0	0	1,500	Brooklyn,	4,000	'32	0	100	0	600
Bethlehem,	4,000	'36	2,000	7,000	0	800	Burlington,	3,000	'36	1,500	800	40	700
Bloomfield,	10,000	'58	4,000	13,034	1,300	1,100	Canaan, South,	2,500	'02	600	3,000	0	400
Bolton,	4,000	'48	1,200	1,250	0	675	" Falls Village,	4,000	'59	0	0	0	600
Bozrah, Fitchville,	2,000	'43	2,000	3,500	400	500	Canterbury,	3,000	'05	1,000	3,600	0	500
Branford,	25,000	'43	7,000	20,000	10,500	1,700	" Westminster,	2,000	'70	750	9,000	0	430

CITY OR TOWN.	VALUE OF CHURCH.	YEAR OF REECTION	VALUE OF PARSON-AGE.	INVESTED FUNDS.	INDEBT-EDNESS.	SALARY.	CITY OR TOWN.	VALUE OF CHURCH.	YEAR OF REECTION	VALUE OF PARSON-AGE.	INVESTED FUNDS.	INDEBT-EDNESS.	SALARY.
Canton, Centre,	5,000	'74	1,500	500	0	700	Essex,	13,000	'53	5,000	0	600	1,100
" Collinsville,	18,000	'57	2,800	0	0	1,400	Fairfield, 1st,	60,000	'92	8,000	0	0	2,000
" Pilgrim, <i>Swed.</i> ,	4,000	'93	0	0	1,300	700	" Greenfield Hill,	8,000	'55	5,000	3,000	130	2,000
Chaplin,	3,500	'14	1,500	2,800	0	850	" Southport,	50,000	'75	6,000	14,400	0	1,600
Clatham, E. Hampton	6,000	'54	3,000	1,500	0	1,000	Farmington,	20,000	'77	6,000	1,200	0	1,900
Charham, Coball,	4,000	'22	1,000	3,474	0	800	" Unionville,	60,000	'85	4,500	1,000	4,000	1,400
Cheshire,	10,000	'26	2,500	3,374	0	1,300	Franklin,	2,800	'62	2,000	3,000	0	600
Clester,	7,000	'46	2,500	5,000	0	1,200	Glastonbury,	15,000	'67	4,000	1,800	0	1,500
Clinton,	12,000	'37	2,400	5,200	0	1,400	" Buckingham,	5,000	'67	1,000	3,100	0	600
Colechester,	12,000	'41	3,000	0	3,324	1,650	" South,	5,000	'36	1,500	2,487	0	800
" Westchester,	6,000	'47	0	8,600	250	600	Goshen,	8,000	'52	2,000	4,000	0	1,025
Colebrook,	3,000	'30	500	0	650	0	Granby,	1,000	'34	800	0	0	400
Columbia,	6,500	'32	656	700	0	700	" South,	4,000	'70	0	150	0	570
Cornwall,	5,000	'41	2,500	10,000	0	1,000	Greenwich,	4,000	'34	5,000	10,900	0	1,250
" 2d, West,	6,500	'24	0	450	0	900	" 2d,	45,000	'58	10,000	8,100	6,000	3,000
Coventry, South,	6,000	'49	2,000	0	1,000	1,000	" Stanwich,	4,000	'04	2,000	5,000	0	900
Cromwell,	7,000	'47	2,000	7,500	150	800	" North,	2,500	'27	1,250	5,722	0	1,100
Danbury, 1st,	8,000	'41	4,000	800	0	1,300	Grisswold,	8,000	'36	1,000	10,700	500	875
" 2d,	60,000	'58	11,000	8,800	4,500	3,300	" Jewett City,	15,000	'77	4,000	8,000	1,000	1,200
Darien,	26,000	'63	6,000	0	5,500	1,900	Groton,	5,000	'34	0	4,750	0	1,200
Derby, 1st,	10,000	'37	3,000	2,700	0	1,250	Guilford, 1st,	13,000	'29	2,000	3,400	0	1,200
" 2d,	15,000	'45	7,500	9,520	0	1,000	" North,	4,000	'12	1,000	1,241	0	800
Durham,	5,500	'47	2,000	1,800	0	1,650	" 3d,	12,000	'44	0	0	400	1,200
Eastford,	4,500	'29	0	2,550	0	850	Haddam,	5,000	'17	2,000	2,700	0	700
East Granby,	3,500	'30	1,800	1,100	0	600	" Neck,	2,000	'74	500	4,000	0	411
East Haddam,	5,000	'79	2,000	17,450	575	1,120	" Higganum,	5,000	'45	4,000	2,500	0	1,200
" Millington,	800	'32	900	3,075	225	350	" Whitneyville,	10,000	'34	5,000	1,100	0	1,200
" Hadlyme,	2,250	'40	700	2,655	0	600	Hampton,	6,000	'75	0	1,500	0	520
East Hartford, 1st,	25,000	'35	5,000	300	1,500	1,900	Hartford, 1st,	100,000	'07	10,000	50,000	15,500	5,000
" So.,	8,500	'76	3,000	0	450	900	" 2d,	50,000	'26	0	0	5,000	3,500
East Haven,	30,000	'77	4,000	12,300	1,200	1,600	" Park,	100,000	'66	0	0	7,000	2,500
" Foxon,	1,000	'76	0	0	0	200	" 4th,	50,000	'50	9,000	0	0	1,100
East Lyme,	5,500	'78	1,700	5,300	325	800	" Tatouset,	7,000	'26	3,000	9,780	900	3,000
Easton,	4,500	'35	0	4,800	0	600	" Pearl st.,	150,000	'52	0	4,750	0	5,000
East Windsor,	13,000	'04	2,000	5,000	0	1,000	" Asylum Hill,	100,000	'65	0	0	2,500	5,000
" Broad Brook,	20,000	'68	2,500	0	4,000	1,200	" Windsor av.,	35,000	'72	0	0	0	1,800
Ellington,	15,000	'48	2,400	4,300	0	1,100	" Wethersfield av.,	16,000	'69	0	0	0	1,000
Enfield,	4,000	'48	2,400	6,100	1,800	1,550	" Zion, <i>Swed.</i> ,	12,000	'92	0	0	3,500	600
Essex, Centrebrook,	4,000	'72	4,000	8,385	398	1,450	" <i>Danish,</i>	0	'0	0	0	0	600

CITY OR TOWN.	VALUE OF CHURCH.	YEAR OF ERECTION	VALUE OF PARSON-AGE.	INVESTED FUNDS.	INDEBT-EDNESS.	SALARY.	CITY OR TOWN.	VALUE OF CHURCH.	YEAR OF ERECTION	VALUE OF PARSON-AGE.	INVESTED FUNDS.	INDEBT-EDNESS.	SALARY.
Hartford, Glenwood,	5,000	0	0	0	0	900	Milford, Plymouth,	15,000	'74	5,000	3,000	1,500	1,800
Hartland, East,	1,000	'01	525	1,600	0	600	Monroe,	3,000	'45	2,000	6,000	0	700
" West,	1,000	'45	3,300	3,300	0	400	Monville,	3,500	'47	1,500	4,000	0	550
Harwinton,	56,000	'88	1,000	1,240	0	600	" " Molegan,	1,500	'51	500	2,000	0	208
Hebron,	7,000	'83	800	2,000	0	450	Morris,	3,000	'44	2,000	1,100	50	700
" Gilead,	5,000	'88	2,000	450	0	750	New Britain, Ist,	75,000	'55	8,000	600	4,000	2,500
Huntington,	6,000	'93	1,500	7,000	450	1,200	New Britain, South,	150,000	'68	35,000	4,000	0	3,400
" Shelton,	12,000	'94	0	0	0	1,400	" Bethany, Ste.,	16,000	'55	0	0	8,000	3,500
Kent,	7,500	'49	3,500	1,325	0	600	New Canaan,	12,000	'42	6,000	15,400	1,275	1,500
Killingly, South,	3,000	'37	6,000	4,727	4,300	2,100	New Fairfield,	600	'36	500	2,500	0	250
" Danielsonville,	20,000	'55	2,500	0	0	416	New Hartford,	10,000	'27	0	0	365	1,400
" Dayville,	3,000	'49	0	0	0	364	" Nepaug,	3,000	'48	0	0	0	600
" Williamsville,	0	0	0	0	0	800	New Haven, Ist,	70,000	'15	20,000	3,316	0	6,000
Killingworth,	12,000	'17	2,000	630	534	1,000	" United,	75,000	'76	0	19,800	0	5,000
Lebanon,	8,000	'04	3,000	4,000	750	600	" Yale College,	15,000	'86	0	11,000	0	1,100
" Goshen,	3,000	'02	3,000	968	0	650	" Dixwell av.,	40,000	'53	0	0	1,100	3,000
" Exceter,	2,000	'44	1,000	1,500	0	650	" Grand av., Ist,	40,500	'48	0	0	600	3,000
Ledyard,	3,000	'43	1,500	3,925	200	500	" College st.,	8,000	'36	0	20,000	13,000	2,800
Lisbon,	2,000	'58	800	6,538	0	2,000	" Westville,	80,000	'69	15,000	900	850	5,000
Litchfield,	30,000	'72	10,000	2,470	0	900	" Redeemer,	28,000	'72	6,500	500	3,200	3,000
" Northfield,	6,000	'68	1,400	10,000	400	520	" Fair Haven,	70,000	'74	7,500	2,800	1,700	2,500
" Milton,	2,000	'73	500	0	0	800	" Davenport,	35,000	'68	0	500	3,000	1,000
Lyme,	3,000	'14	0	300	0	500	" Howard av.,	30,000	'82	0	2,800	100	2,500
" Grassy Hill,	20,800	'12	0	2,300	0	1,200	" Humphrey st.,	7,000	'83	0	1,300	0	4,000
Madison,	2,000	'38	1,500	10,450	2,075	700	" Taylor,	50,000	'71	0	0	513	1,000
" North,	2,000	'37	1,500	0	0	1,700	" Dwight place,	15,000	'85	0	0	9,411	720
Manchester,	10,000	'79	0	3,000	0	1,500	" Emanuel, Ste.,	12,250	'91	0	0	0	540
" North,	30,000	'90	0	0	0	700	Nevington,	8,000	'57	4,000	5,210	0	1,300
Mausfield, Centre,	7,000	'66	1,000	4,928	0	3,500	New London, Ist,	106,200	'50	5,000	8,000	0	3,000
" North,	2,500	'49	1,500	6,600	0	2,500	" " 2d,	75,000	'68	5,000	17,000	0	3,500
Marlborough,	5,000	'41	0	0	0	600	New Milford,	30,000	'32	6,000	5,800	0	1,800
Meriden,	171,000	'76	0	3,000	3,000	1,000	Newtown,	5,000	'08	5,000	5,000	1,400	1,000
" Center,	50,000	'30	12,000	7,000	0	3,000	Norfolk,	40,000	'13	0	13,300	0	1,500
Middlebury,	3,439	'39	3,000	600	0	1,000	North Branford,	4,000	'30	1,500	5,400	110	300
Middlefield,	4,500	'43	2,300	600	0	2,600	" Northford,	5,000	'47	1,000	2,700	50	800
Middletown, Ist,	94,000	'73	9,000	16,000	0	1,100	North Canaan,	4,000	'23	1,200	2,200	0	1,200
" South,	75,000	'67	10,000	4,000	0	600	" Pilgrim,	8,000	'88	0	100	0	1,000
" 3d,	6,000	'49	1,000	0	0	320							
" Sweden,	3,500	'93	0	0	0	2,425							
Milford, Ist,	20,000	'22	5,800	0	0	2,000							

CITY OR TOWN.	VALUE OF CHURCH.	YEAR OF ERECTION.	VALUE OF PARSON-AGE.	INVESTED FUNDS.	INDEBT-EDNESS.	SALARY.	CITY OR TOWN.	VALUE OF CHURCH.	YEAR OF ERECTION.	VALUE OF PARSON-AGE.	INVESTED FUNDS.	INDEBT-EDNESS.	SALARY.
North Haven.	15,000	'85	4,100	650	2,000	1,400	Saybrook, <i>Swedish</i> ,	2,410	'92	0	0	0	600
No. Stonington.	20,000	'48	3,000	16,000	0	1,300	Scotland,	3,500	'42	2,000	4,836	0	950
Norwalk.	30,000	'49	8,000	8,300	0	2,500	Saymont,	10,000	'46	3,000	0	0	1,200
" South,	75,000	'80	0	28,500	0	2,500	Sharon,	10,000	'24	5,000	5,000	0	1,300
" East, <i>Swedish</i> ,	2,200	'01	0	0	0	600	" Ellsworth,	2,600	'48	600	6,500	0	650
Norwich.	15,000	1800	0	14,500	1,000	1,900	Sherman,	9,250	'93	900	3,100	0	900
" 2d,	30,000	'47	7,000	63,200	1,500	2,300	Simsbury,	10,000	'30	5,500	8,435	0	1,800
" Greenville,	25,000	'34	3,500	0	9,000	1,700	Somers,	8,000	'42	5,000	0	0	1,075
" Broadway,	60,000	'57	8,000	8,700	0	4,500	" Somersville,	8,000	'88	0	8,000	200	700
" Taftville,	0	0	0	0	0	1,200	Southbury,	4,000	'44	2,500	5,000	100	600
" Park,	125,000	'74	15,000	10,000	0	0	" South Britain,	6,000	'770	1,200	1,300	0	1,000
Old Lyme.	17,000	'17	3,000	11,000	0	1,350	Southington,	10,000	'30	600	1,000	0	1,500
Old Saybrook.	10,000	'39	3,500	3,000	250	1,200	" Plantsville,	16,000	'65	3,500	0	0	1,500
Orange, West Haven,	20,000	'60	4,000	9,600	4,100	2,000	South Windsor,	8,000	'45	4,000	2,300	650	900
Oxford,	7,000	'10	2,500	100	0	1,250	" Wapping,	4,000	'21	2,500	2,500	350	900
Plainfield,	5,000	1735	0	2,798	0	610	Sprague,	3,500	'47	1,800	3,750	40	850
" Central Vil.,	5,100	'16	4,700	5,333	0	800	Stafford, West,	3,000	'39	1,000	1,000	0	600
" Waukegan,	15,000	'74	0	0	175	700	" Springs,	15,000	'79	3,500	0	0	1,700
Plainville,	12,000	'50	3,000	0	1,200	900	" Staffordville,	3,000	'59	0	1,600	0	500
Plymouth,	10,000	'37	1,500	8,600	0	1,500	Stamford,	35,000	'58	0	400	0	2,400
" Terryville,	12,000	'38	3,500	0	1,675	1,200	" North,	7,000	'73	1,600	1,250	0	700
Pomfret, Centre,	6,000	'52	3,500	2,000	300	1,400	" Long Ridge,	3,000	'42	1,200	1,000	0	600
" Abington,	3,000	1751	1,000	2,186	0	416	Stonington, 1st,	5,000	'29	0	27,287	0	1,200
Portland,	10,000	'50	3,500	7,850	300	1,150	" 2d,	30,000	'33	6,000	2,500	0	1,700
" <i>Swedish</i> ,	300	'88	0	0	47	435	" Westbury, R. I.,	15,000	'49	0	7,500	0	1,400
Preston,	6,000	'86	2,500	1,500	0	800	" Mystic,	8,000	'60	8,000	2,700	250	1,100
" Long Society,	1,000	'10	0	1,500	0	0	Stratford,	25,000	'59	4,500	8,147	415	1,500
Prospect,	3,000	'41	1,600	1,131	0	750	Sutfield,	40,000	'68	2,500	7,500	800	1,500
Puham Heights,	40,000	'18	6,000	4,000	0	338	" West,	4,000	'39	2,000	5,700	200	600
Reading,	5,000	'35	2,500	5,500	6,500	1,850	Thomaston,	15,000	'37	8,000	0	0	1,500
" Georgetown,	2,000	'38	0	0	500	750	" Eagle Rock,	3,000	'78	0	0	0	156
Ridgefield,	20,000	'88	6,000	7,870	7,750	1,500	Thompson,	13,000	'56	3,500	5,779	0	1,000
" Ridgebury,	2,000	'51	1,500	7,811	0	338	Tolland,	7,500	'38	1,000	4,330	0	800
Rocky Hill,	5,000	'08	0	1,135	600	700	Torrington, West,	4,000	'72	1,000	4,256	0	700
Roxbury,	6,000	'38	0	4,800	0	800	" Torrington,	2,500	'37	1,000	2,100	0	800
Salem,	2,000	'38	1,500	1,377	0	600	" 3d,	4,000	'67	5,500	1,095	1,200	2,100
Salisbury,	9,000	1800	2,500	16,653	0	1,850	Trumbull,	7,000	'42	3,000	9,858	0	1,000
Saybrook,	8,000	'33	2,500	2,000	1,300	850	Union,	3,500	'34	1,500	1,637	0	600
							Vernon, Centre,	5,000	'27	1,500	1,300	0	312

CITY OR TOWN.	VALUE OF CHURCH.	YEAR OF ERECTION	VALUE OF PARSON-AGE.	INVESTED FUNDS.	INDEBT-EDNESS.	SALARY.	CITY OR TOWN.	VALUE OF CHURCH.	YEAR OF ERECTION	VALUE OF PARSON-AGE.	INVESTED FUNDS.	INDEBT-EDNESS.	SALARY.
Vernon, Talcottville,	28,000	'65	4,000	0	0	1,200	Wilton,	7,500	1750	2,000	6,700	0	1,200
" Roekville,	75,000	'90	7,000	6,200	7,000	2,350	Winchester,	3,500	'41	600	9,000	0	850
Voluntown,	3,000	'59	1,000	15,000	0	550	" " West,	10,000	'01	6,000	2,450	0	1,500
Wallingford,	57,000	'68	8,000	5,000	11,000	2,300	Windham,	25,000	'57	5,000	0	0	2,100
Warren,	2,000	'19	1,500	3,000	0	700	" " Willimantic,	12,000	'85	1,000	6,750	0	1,000
Washington,	25,000	'01	8,000	0	0	1,300	Windsor,	40,000	'70	2,000	11,000	5,000	2,200
" New Preston,	4,000	'53	2,500	0	0	700	" " Poquonock,	12,000	1794	2,500	500	0	1,450
" N. Preston Hill,	5,000	'24	1,000	4,400	0	300	Windsor Locks,	25,000	'53	2,500	3,000	0	1,000
" <i>Swedish</i> ,	3,000	'80	0	0	250	600	Wolcott,	2,000	'40	1,000	3,500	0	1,500
Waterbury, 1st,	100,000	'74	13,500	20,000	14,500	4,000	Woodbridge,	11,000	'72	2,000	1,850	0	850
" 2d,	125,000	'33	10,000	0	4,000	3,500	Woodbury,	8,000	'18	4,000	6,500	250	825
" 3d,	16,000	'92	0	13,628	0	1,200	" " North,	10,000	'16	0	10,000	0	1,350
Watertown,	15,000	'39	5,000	1,000	0	1,000	Woodstock,	5,000	'92	800	2,000	0	1,200
Westbrook,	18,000	'94	4,000	4,600	0	1,800	" " East,	5,000	'31	0	1,000	0	400
West Hartford,	28,000	'81	4,000	5,900	0	700	" " North,	5,000	'94	0	3,376	0	400
Weston,	6,000	'30	1,500	5,900	0	500	" " <i>Swedish</i> ,	1,500	'91	1,000	0	800	400
Westport,	1,000	'89	0	7,850	250	1,200	Total:	\$5,518,108		\$845,881	1,330,300	\$328,444	\$337,738
" "	10,000	'53	0	500	0	1,500							
Wethersfield,	10,000	'32	5,000	10,000	5,125	1,500							
Willington,	25,000	1761	600	7,000	500	500							
	4,000	'76	0	0	0	0							

DISTRICT OF COLUMBIA.

Washington, 1st,	\$200,000	'67	\$ 0	\$ 0	\$5,000	\$4,000	Washington, Mt. Pleasant,	\$14,000		\$ 0	\$ 0	\$ 0	\$ 0	\$1,800
" Lincoln Memor'l,	35,000	'68	20,000	0	0	1,200	" " People's,	34,130	'94	0	0	24,701	0	1,152
" Plymouth,	30,000	'86	0	0	5,000	1,200	Total:	\$319,150		\$20,000	\$0	\$35,701	\$10,352	
" Fifth,	6,000	'86	0	0	1,000	1,000								

IDAHO.

CITY OR TOWN.	VALUE OF CHURCH.	YEAR OF ERECTION.	VALUE OF PARSON'S AGE.	INVESTED FUNDS.	INDENTEDNESS.	SALARY.	CITY OR TOWN.	VALUE OF CHURCH.	YEAR OF ERECTION.	VALUE OF PARSON'S AGE.	INVESTED FUNDS.	INDENTEDNESS.	SALARY.
Boise City,	\$ 500	'93	\$ 0	\$ 0	\$ 250	\$1,400	Portatello,	\$2,500	'88	\$ 0	\$1,000	\$ 0	\$ 1,000
Challis,	2,000	'90	0	0	200	1,000	Weiser,	4,000	'93	0	0	0	1,500
Genesee,						1,000	Total,	\$9,500			\$ 0	\$1,000	\$ 1,500
Hope,						800						\$1,450	\$ 700
Mountain Home,	500	'94	0	0	0	800							\$ 1,700

ILLINOIS.

CITY OR TOWN.	VALUE OF CHURCH.	YEAR OF ERECTION.	VALUE OF PARSON'S AGE.	INVESTED FUNDS.	INDENTEDNESS.	SALARY.	CITY OR TOWN.	VALUE OF CHURCH.	YEAR OF ERECTION.	VALUE OF PARSON'S AGE.	INVESTED FUNDS.	INDENTEDNESS.	SALARY.
Abingdon,	\$4,500	'84	\$1,500	\$ 0	\$ 0	\$1,100	Bowen,	\$1,500	'56	\$800	\$ 0	\$87	\$ 700
Albion,	0					1,000	Brimfield,	2,500	'57	1,500	0	0	1,500
Alsonquin,	2,200	'67	1,000	1,100	850	850	Buda,	3,500	'61	1,200	0	0	1,050
Alton,	7,000	'68	4,500	0	1,500	1,500	Bunker Hill,	7,000	'68	4,500	1,100	0	1,500
Altona,	3,000	'67	500	0	0	700	Bureau,	4,500	'88	0	0	0	700
Alto Pass,	1,500	'66	0	0	300	1,080	Byron,	3,000	'47	1,200	0	0	900
Amboy,	10,000	'66	2,000	0	950	950	Cable,	2,500	'80	1,000	0	0	700
Anna,	5,000	'91	1,000	0	150	700	Caledonia,	10,000	'77	1,200	0	0	600
Annawan,	2,500	'66	1,000	0	0	300	Canton,	20,000	'57	2,700	0	715	1,200
Ashkum,	2,000	'64	1,200	0	0	1,000	Carpentersville,	28,000	'84	5,000	0	0	1,200
Atkinson,	3,000	'91	0	0	0	1,125	Centralia,	2,800	'90	1,000	700	0	1,000
Atlas,	1,200	'64	0	0	0	1,800	Champaign,	30,000	'74	5,000	0	0	1,800
Aurora, Ist,	18,000	'56	0	0	0	2,000	Chandlerville,	4,000	'80	0	0	0	800
" New England,	40,000	'90	0	0	1,500	2,000	Chebanse,	2,000	'73	750	0	0	700
Austin,	7,000	'91	0	0	3,500	1,200	Chenoa,	2,500	'67	1,500	0	0	900
Avon,	1,500	'60	1,300	0	300	200	Chesterfield,	1,500	'52	800	100	0	700
Bartlett,	1,000	'78	2,000	0	600	1,175	Chicago, Ist,	285,000	'70	0	0	0	5,000
Batavia,	12,000	'56	0	0	1,500	1,000	" Plymouth,	160,000	'74	0	0	0	5,000
Beardstown,	4,000	'50	0	0	0	0	" New England,	175,000	'71	0	0	14,000	5,000
Beecher,	900	'71	0	0	0	0	" Union Park,	200,000	'71	30,000	0	0	6,000
Belvidere,							" Jefferson,	12,000	'60	1,200	0	0	900
Beverly,							" Tabernacle,	70,000	'65	0	0	5,000	1,800
Big Rock,	1,200	'78	0	0	0	1,350	" Lincoln Park,	50,000	'82	0	0	0	3,000
Big Woods,	2,000					50	" Bethany,	12,000	'85	0	0	2,850	780
Bloomington,	6,500					1,500	" Leavitt st.,	68,400	'87	0	3,242	19,422	3,000
Blue Island,	9,000	'65	2,600	0	350	1,500	" Ravenswood,	20,000	'86	1,000	0	2,000	2,500
Boaz, Liberty,	1,250	'94	0	0	300	1,225							

CITY OR TOWN.	VALUE OF CHURCH.	YEAR OF ERECTION.	VALUE OF PARSON-AGE.	INVESTED FUNDS.	INDEBTEDNESS.	SALARY.	CITY OR TOWN.	VALUE OF CHURCH.	YEAR OF ERECTION.	VALUE OF PARSON-AGE.	INVESTED FUNDS.	INDEBTEDNESS.	SALARY.
Chicago, South,	150,000	'87	0	0	25,000	5,000	Chicago, Grace,	10,000	'82	1,000	1,000	0	1,000
" South Chicago,	25,000	'93	0	0	10,000	1,200	" Bethesda,	3,700	'93	500	2,000	500	500
" Central Park,	5,000	'76	0	0	0	1,000	" Holy Trinity,	7,950	'93	3,700	2,650	750	595
" Berea,	0	0	0	0	0	300	" 1st Lutheran,	1,600	'94	0	275	300	750
" Pilgrim,	25,000	'85	0	0	5,000	3,600	" Maplewood,	6,000	'93	1,300	3,000	1,100	300
" Sardin,	1,500	'85	0	0	4,000	1,000	" Zion,	6,000	'93	1,300	500	1,000	1,000
" Millsard av.,	17,000	'83	0	0	1,700	1,500	" Grand av.,	6,000	'94	700	1,000	600	700
" South, <i>German</i> ,	4,100	'82	1,400	0	300	720	" So. Chicago, 2d,	3,000	'92	900	3,000	900	900
" Bowmanville,	3,500	'79	1,500	0	0	900	" Gross Park,	2,800	'94	350	1,300	350	350
" Lake View,	14,500	'84	0	11,500	2,500	1,500	" Weyland av.,	2,800	'94	0	1,300	350	320
" Rose Hill,	4,000	'84	0	0	0	180	" Bethel,	4,500	'94	1,500	0	1,000	1,000
" California av.,	45,000	'94	0	0	10,000	2,000	" South Chicago,	2,000	'87	0	0	200	200
" Pacific,	3,500	'83	0	0	0	900	" Mattheus,	3,300	'62	0	0	0	500
" Brighton,	2,400	'87	0	294	0	104	Clarendon Hills,	1,600	'65	0	0	0	800
" Cragin,	2,000	'87	0	0	0	700	Clifton,	2,500	'91	0	150	1,280	500
" Redeemer,	24,000	'87	0	0	8,500	3,000	Cobden,	2,000	'87	0	0	0	0
" University,	30,000	'87	12,000	0	3,500	4,000	Cornwall,	2,400	'90	0	0	0	0
" Pilgrim, <i>Ger.</i> ,	4,000	'89	0	0	0	700	Great Springs,	1,500	'54	1,500	500	500	
" Hermosa,	1,500	'87	0	0	400	1,500	Crescent City,	1,500	'54	1,500	700	700	
" North,	17,000	'88	0	0	600	600	Creston,	3,000	'68	1,500	1,500	500	
" First, <i>Scand.</i> ,	3,000	'89	0	0	600	2,500	Crete,	2,500	'93	2,000	0	900	
" Bethlehem, <i>Boh.</i> ,	30,000	'90	0	0	2,800	1,500	Crystal Lake,	700	'76	2,000	100	700	
" Cedarland st.,	5,000	'94	0	0	1,500	1,800	Dallas City,	2,000	'89	1,500	0	0	
" Duncan av.,	4,000	'88	0	0	1,500	975	Danvers,	18,000	'90	0	1,900	1,500	
" Trinity,	8,500	'90	0	0	1,500	1,000	Danway,	13,000	'87	3,500	1,200	1,500	
" Warren av.,	32,000	'86	554	0	354	2,000	Decatur,	2,000	'86	500	145	1,000	
" Green st.,	5,000	'89	0	0	7,000	1,800	De Kalb,	3,500	'71	2,500	1,600	1,000	
" Covenant,	12,000	'83	0	0	2,600	1,800	Dongola,	4,125	'87	800	0	450	
" Humboldt Park,	20,000	'90	2,000	0	3,300	1,200	Dover,	2,500	'70	0	0	450	
" Rogers Park,	7,000	'80	0	0	5,000	1,800	Downer's Grove,	2,000	'53	2,500	0	1,000	
" Forestville,	11,000	'90	0	0	2,600	1,800	Dundee,	3,000	'67	0	100	1,000	
" Douglas Park,	8,000	'94	0	0	0	540	Dwight,	4,000	'91	0	0	150	
" Sumnerdale,	8,000	'94	0	0	400	1,200	Edelstein,	2,800	'94	0	0	500	
" Mont Clare,	14,000	'91	0	0	200	300	Earlville,	3,500	'69	500	1,000	1,000	
" Auburn Park,	10,000	'94	0	0	0	1,000	Elburn,	5,500	'93	1,000	1,000		
" Doremus,	1,000	'94	0	0	0	540							
" Park Manor,	18,000	'78	0	0	400	1,200							
" Ewing st.,	3,000	'92	0	0	200	300							
" Oaklawn,	0		0	0	0	1,000							
" Wash'gton Park,	0		0	0	0	1,000							

CITY OR TOWN.	VALUE OF CHURCH.	YEAR OF ERECTION.	VALUE OF PARSON-AGE.	INVESTED FUNDS.	INDENTEDNESS.	SALARY.	CITY OR TOWN.	VALUE OF CHURCH.	YEAR OF ERECTION.	VALUE OF PARSON-AGE.	INVESTED FUNDS.	INDENTEDNESS.	SALARY.
Elgin, 1st,	60,000	'85			17,400	3,000	Huntley,	5,500	'64	2,000	1,000	0	1,200
" Prospect st.,	4,000	'87			1,100	1,100	Illini,	3,000	'75	1,500	0	0	850
Elmhurst,	3,000	'80			400	1,450	Ivanhoe,	2,000	'56			0	670
Elmwood,	16,000	'94	4,000	0	1,000	1,200	Jacksonville,	30,000	'59	2,500	0	0	1,800
Emmington,	2,200	'75	700			684	Joy Prairie,	5,000	'61	2,500	0	0	885
Evanston,	60,000	'85				4,000	Kangley,						
Fall Creek,	1,200	'85				150	Kempfer,	3,000	'87	700	0	0	400
Farlow Grove,	800	'87				125	Kewanee,	30,000	'93	3,000	0	0	1,500
Farmington,	8,000	'51	2,000	0	0	1,050	Lacon,	5,000	'86	1,100	1,000	0	1,020
Forrest,	3,000	'73	1,600	700	0		La Grange,	25,000	'92	3,000	5,000	0	2,200
Galesburg, 1st,	25,000	'46	0	0	0	2,000	La Harpe,	4,000	'36	3,000	0	0	900
" "	20,000	'56	6,000	800		2,100	Lamaille,	7,000	'67	1,900	0	0	850
" Knox st.							La Salle,	10,000	'89	1,500	0	0	1,000
" E. Main st.							Lawn Ridge,	7,500	'75	1,500	0	0	850
Galva,	14,300	'68	3,000			1,400	Lee Centre,	2,000	'56	1,000	0	0	800
Garden Prairie,	1,500	'58	700		130	4,500	Lockport,	4,000	'38	2,000	0	0	900
Geneva,	8,000	'55	1,800	2,000		2,000	Loda,	3,000	'60	1,500	300	0	900
Geneseo,	12,000	'55		300		1,000	Lombard,	10,000	'70	1,800	0	0	1,000
Glenco,	5,000	'90				1,450	Lyndon,	1,200	'83	1,000	0	0	800
Glen Ellyn,	66,000	'92	5,000	5,000	400	600	Lyonsville,	2,000	'70	1,000	0	0	800
Godfrey,		'92	2,000	0	0	450	McLean,	2,000	'76	1,000	0	0	800
Granville,	11,000	'93	3,500		1,000	1,200	Malden,	1,200	'60	500	0	0	400
Gray's Lake,		'40	0	0	0	700	Malta,	9,000	'68	1,900	200	0	400
Greenville,	2,500	'40	900				Marine,	1,500	'55	0	0	0	400
Gridley,	4,300	'53	2,500				Marseilles,	3,000	'65				1,200
Griggsville,	6,000	'53					Marshall,	2,500	'91	0	300	0	900
Half Day, German,							Mattoon,	2,800	'64	0	0	0	1,200
Hamilton,	7,500	'94			1,000	1,000	Maywood,	8,000	'84	2,000	0	0	700
Hampton,	2,500	'56	0	0	0	100	Mazon,	4,000	'90	2,000	0	0	700
Harrison,	3,500	'91		300		250	Melville,	1,100	'76	0	0	0	400
Harvard,	2,500	'91				400	Melvin,	3,000	'88	0	0	0	700
Harvey,	4,000	'94			200	1,200	Mendon,	3,000	'54	1,500	0	0	1,000
Hazel Grove,	1,500	'91				90	Metropolis,	10,000	'90	0	0	600	1,000
Healey,	3,000	'75	700			700	Millbourn,	3,000	'86	1,500	0	0	450
Hennepin,	3,000	'54					Mill Creek,	3,500	'90	0	0	0	1,000
Henry,	4,000	'87	500			750	Moline,	25,000	'69	2,500	10,500	0	2,100
Highland,	6,000	'65	800	0	0	800	" 2d,	4,000	'85	0	0	0	1,100
Hillsboro,	4,000	'80	4,000			2,100	Morgan Park,	15,000	'68	1,500	1,800	0	1,200
Husdale,	17,000	'62					Morris,	15,000	'68			1,800	1,000
Homer,	1,500	'62					Morton,	1,500	'70	1,500			800

CITY OR TOWN.	VALUE OF CHURCH.	YEAR OF ERECTION	VALUE OF PARSON-AGE.	INVESTED FUNDS	INDEBT-EDNESS.	SALARY.	CITY OR TOWN.	VALUE OF CHURCH.	YEAR OF ERECTION	VALUE OF PARSON-AGE.	INVESTED FUNDS	INDEBT-EDNESS.	SALARY.
Mound City,	3,000	'88	1,800	0	620	950	Quincy,	75,000	'73	7,000	2,500	0	3,000
Mount Forest,	1,200	'88	3,000	0	0	1,000	Rantoul,	2,500	'97	0	1,200	0	700
Naperville,	1,000	'40	3,000	0	0	1,000	Richmond,	1,200	'91	0	1,200	0	300
Naposeet,	2,200	'63	1,200	0	75	1,400	Ridge,	13,000	'89	7,500	0	7,500	2,500
New Grand Chain,	1,200	'86	500	0	0	175	Ridgeland,	1,800	'72	0	0	0	350
Newtown,	1,700	'92	1,700	0	0	1,000	Rio,	1,000	'80	700	0	700	
Nora,	3,000	'92	6,000	0	0	1,000	River Grove,	4,000	'75	0	0	0	900
Normal,	1,500	'87	1,000	0	200	400	Roberts,	1,200	'88	8,000	0	1,000	700
Union Mission,	1,900	'89	1,000	0	0	1,350	Rock Falls,	50,000	'70	8,000	0	2,000	900
Norris City,	600	'60	0	0	13,000	4,250	Rockefeller,	125,000	'94	10,000	2,500	1,000	2,000
North Aurora,	65,000	'93	15,000	0	0	1,000	Rockford, 1st,	3,000	'88	1,500	0	0	3,800
Oak Park,	5,000	'78	1,500	0	100	1150	Rockton,	2,000	'66	0	0	0	600
Olive,	400	'91	1,800	0	0	500	Rolla,	1,500	'73	600	0	0	800
Olmstead,	1,800	'75	5,000	0	0	700	Rodhouse,	1,500	'54	1,200	0	0	500
Olinx,	5,000	'82	600	0	0	900	Roscoe,	2,000	'66	1,500	0	0	700
Onarga,	1,200	'57	2,500	0	0	600	Rosemont,	1,400	'53	1,400	0	0	850
Onida,	4,000	'57	1,800	0	0	800	Roseville,	6,000	'37	2,700	0	45	250
Oswego,	4,500	'94	600	0	0	2,800	St. Albans,	2,000	'65	1,000	0	0	1,150
Ottawa,	30,000	'70	7,500	0	1,000	800	St. Charles,	7,500	'65	2,000	0	0	1,100
Park Ridge,	12,000	'72	2,500	0	0	1,400	Sandoval,	3,000	'45	2,000	0	0	11,350
Faxton,	5,000	'65	1,200	1,200	0	1,000	Sandwich,	3,800	'80	1,500	0	0	800
Faxton,	6,200	'65	1,200	0	0	1,000	Seward,	3,000	'67	3,000	0	0	260
Payson,	3,500	'56	0	0	0	3,500	1st,	3,000	'79	1,250	0	0	250
Pecatonica,	100,000	'83	0	0	0	1,500	2d,	3,000	'93	1,000	0	0	1,000
Peoria, 1st,	4,000	'93	0	0	500	1,500	Shabbona,	8,000	'47	1,000	0	0	250
" Plymouth,	15,000	'94	0	0	1,200	600	Shelfield,	2,500	'69	1,500	0	0	1,000
" Union,	4,000	'93	0	0	0	0	Shirland,	50,000	'68	0	0	1,500	1,500
" Averyville,	15,000	'94	0	0	0	600	Somonauk,	5,500	'90	0	0	650	1,500
" North,	1,400	'93	0	0	400	1,000	Springfield, 1st,	1,000	'89	0	0	0	1,000
" South,	6,000	'54	0	0	0	1,000	2d,	2,000	'64	0	0	0	150
Peru,	6,000	'65	1,200	1,200	0	1,000	3d,	5,000	'93	1,500	0	0	2,000
Pittsfield,	6,200	'50	2,000	1,000	0	800	Spring Valley,	8,250	'93	1,500	0	0	1,350
Plainfield,	3,500	'50	2,000	1,000	0	450	Stark,	17,000	'74	1,000	0	0	0
Plano,	2,000	'58	1,000	0	0	775	Streator,	2,000	'71	0	0	0	0
Plymouth,	2,000	'55	1,000	0	0	375	Stillman Valley,	17,000	'74	1,000	0	0	0
Poplar Grove,	1,500	'77	1,200	0	0	950	Streator, W 7/8th,	2,000	'71	0	0	0	0
Port Byron,	2,700	'56	1,500	0	400	1,500	Sublette,	17,000	'74	1,000	0	0	0
Princeton,	10,000	'48	0	0	0	1,000	" Bridge st.,	2,000	'71	0	0	0	0
Providence,	2,000	'70	600	0	0	1,000							

CITY OR TOWN.	VALUE OF CHURCH.	YEAR OF ERECTION	VALUE OF PARSON-AGE.	INVESTED FUNDS.	INDEBT-EDNESS.	SALARY.	CITY OR TOWN.	VALUE OF CHURCH.	YEAR OF ERECTION	VALUE OF PARSON-AGE.	INVESTED FUNDS.	INDEBT-EDNESS.	SALARY.
Summer Hill,	5,000	'83	500		700	740	Wayne,	2,500	'71	3,500			1,050
Syamore,	26,000	'85	4,000		400	1,600	Western Springs,	4,000	'94				1,000
Thayville,	2,000	'72	800	0	0	765	West Rockford,	1,000	'80				150
Tonica,	1,200	'59				900	Wilcaton, 1st,	4,500	'78	2,000			1,000
Toulon,	5,000	'84	3,000	0	800	475	" College,				80	1,100	1,000
Turner,	7,500	'68	2,800		300	950	Wilmette,	3,500	'83				1,000
Union,	1,000	'72	0	0	130	0	Winnabago,	3,000	'83				800
Victoria,	1,000	'52	600		250	475	Winnetka,	8,500	'86	1,275		0	1,200
Vienna,	2,830	'93	1,035	0	150	1,700	Woodburn,	2,000	'53			0	550
Villa Ridge,	600	'92	0	0	0	72	Woodstock,	2,500	'86			0	900
Wanboro,	150		0	0	0	0	Wyanet,	5,000	'67	0		0	625
Warrensburg,	2,500	'61	1,200		0	1,000	Wyoming,	3,000	'75	1,000		0	920
Wataga,	5,000	'61			800	1,200	Wythe,	2,000	'57	1,400		0	1,000
Waukegan,							Yorkville,						
Waukegan,							Totals,	\$3,648,055		\$254,810	\$80,216	\$90,462	\$321,084
Wauponsie Grove,	2,400	'70	1,500		0	650							
Waverly,	5,000	'49	3,500	0	0	1,200							

INDIANA.

Ambloy,	\$1,800	'92	0	0	115	\$250	Fairmount,	\$7,000	'88	0	0	\$2,200	\$300
Anderson,	11,500	'94	0	3,000	0	1,500	Fort Wayne, Ply'th,	30,000	'94	0	0	12,000	2,000
Andrews,	3,200	'89	0	400	0	400	" South,	3,000	'95	0	0	0	1,000
Angola,	9,000	'70	1,800	0	700	1,150	Fremont,	1,500	'80	0	0	0	1,400
Beechwood,	1,200	'84	0	0	0	1,100	Hammond,	1,000	'90	0	0	0	750
Bremen,	1,800	'80	0	300	0	600	Hobart,	1,000	'85	0	0	0	1,450
Cannelburgh,	1,200	'91	0	0	0	1,100	Hosmer,	1,300	'88	550	0	350	400
Cardonia,	1,000	'81	0	0	0	1,175	Indianapolis, Ply'th,	40,000	'84	0	0	27,000	2,500
Caseyville,	0		0	0	0	0	" Mayflower,	15,000	'94	0	0	4,000	1,200
Cedarwood,	0		0	0	0	1,100	" Brightwood,	1,600	'90	0	0	0	850
Central,	1,000	'81	0	0	0	1,125	" People's,	20,000	'90	0	0	1,530	1,200
Coal Bluff,	1,800	'88	700	0	400	1,350	" Pilgrim,	2,500	'90	0	0	400	1,000
Dunkirk,	0		0	0	0	1,200	" Fellowship,	3,500	'91	0	0	1,400	1,000
East Chicago,	3,500	'91	0	475	0	550	Jaunesstown,	1,500	'72	0	0	295	1,100
Elkhart,	4,000	'72	0	0	0	1,200	Kokomo,	20,000		2,000	0	700	1,500

CITY OR TOWN.	VALUE OF CHURCH.	YEAR OF DEDICATION.	VALUE OF PARSON-AGE.	INVESTED FUNDS.	INDEBT-EDNESS.	SALARY.	CITY OR TOWN.	VALUE OF CHURCH.	YEAR OF DEDICATION.	VALUE OF PARSON-AGE.	INVESTED FUNDS.	INDEBT-EDNESS.	SALARY.
Lake Gage,	850	'91	0	0	0	†50	Ridgeville,	0		0	0	0	650
Libert,	800	'54	600	0	0	†350	Ross,	3,000	'78	300	0	0	†200
Macksville,	2,800	'85	700	0	100	†450	Solsberry,	800	'68	0	0	0	0
Marion,	2,500	'89	0	0	300	800	Terre Haute, 1st,	30,000	'57	0	500	0	2,500
Michigan City, 1st,	15,000	'81	2,000	0	0	1,800	"	5,000	'92	0	0	0	800
" Emmanuel, Ger.	1,600	'94	0	0	0	600	Vigo, South,	400	'58	0	0	0	†155
" San't'n M'l, Scan.	800	'92	0	0	0	350	Washington,	1,800	'90	0	0	0	†375
Ontario,	1,000	'50	0	0	0	†100	Westchester,	200	'50	0	0	0	†50
Orland,	2,000	'54	800	0	0	†550	Whiting,	7,800	'91	0	0	2,000	800
Perth,	1,000	'91	0	4,200	40	†100	Total:	\$238,650		\$9,450	\$4,700	\$57,765	\$31,230
Porter,	800	'92	0	0	0	500							
Portland,	0	0	0	0	0	0							

INDIAN TERRITORY.

Box Spring,	\$500	'94	\$0	\$0	\$58	
-------------	-------	-----	-----	-----	------	--

IOWA.

Alcun,	\$3,000	'66	\$1,450	\$0	\$1,750	†\$700	Clear Grove,	\$700	'82	\$0	\$0	\$0	\$600
Algona,	1,000	'86	0	0	600	1,200	Belknap,	700	'72	0	0	0	†250
Allison,	2,000	'89	0	0	†500	800	Belle Plaine,	3,000	'70	0	0	0	1,000
Alporaal,	200	'57	0	2,600	0	†275	Bellevue,	1,300	'64	600	0	0	0
Alpha,	2,000	'92	1,500	0	0	800	Belmond,	3,000	'82	0	0	0	312
Alton,	1,800	'92	0	0	0	†250	Bentonsport,	3,000	'51	0	0	0	†250
Alvord,	2,000	'65	2,000	0	0	†700	Berwick,	1,800	'75	0	0	0	675
Ames,	5,000	'61	0	0	0	1,000	Bethel, Clear Lake,	0		0	0	0	0
Annamosa,	4,500	'77	1,200	0	0	820	" Peterson,	1,000	'86	600	0	0	†100
Anita,	15,000	'89	0	0	0	1,500	Blairsburg,	1,000	'68	900	0	0	500
Atlantic,	1,400	'84	1,000	0	0	575	Blencoe,	600	'81	0	0	0	700
Aurelia,	3,000	'75	1,500	0	0	700	Bondurant,	1,300	'93	0	0	0	†208
Aveca, 1st,	3,500	'94	1,500	0	0	800	Bradford,	1,000	'63	0	0	0	0
" Ger.,						800	Brighton,	400	'57	0	0	0	0
Bassett,	1,000	'86	1,400	0	230	500	Britt, 1st,	2,400	'81	1,500	0	150	900
Baxter,	1,700	'71	0	0	0	0	" Scand.						

*To Cong. Build. Society for grant.

CITY OR TOWN.	VALUE OF CHURCH.	YEAR OF ERECTION.	VALUE OF PAISON-AGE.	INVESTED FUNDS.	INDEBT-EDNESS.	SALARY.	CITY OR TOWN.	VALUE OF CHURCH.	YEAR OF ERECTION.	VALUE OF PAISON-AGE.	INVESTED FUNDS.	INDEBT-EDNESS.	SALARY.
Buckeye,	1,300	'93	0	0	0	500	Des Moines, Mortiah,	1,500	'79	0	0	0	400
Buffalo Center,	2,000	'93	0	100	0	4800	" Pilgerim,	10,000	'89	0	0	2,000	1,000
Burdette,	0	0	0	0	0	100	" North Park,	10,000	'88	0	0	1,200	1,100
Burlington,	50,000	'67	0	0	0	3,700	" <i>Gen.</i> ,	1,000	'93	0	0	0	600
Cass,	1,500	'76	800	0	0	1,250	De Witt,	3,500	'88	0	0	0	1,000
Castana,	1,500	'87	1,500	0	210	700	Dickens,	0	0	0	0	0	1,300
Castleville,	1,500	'91	0	0	0	1125	Dinsdale,	1,400	'91	1,050	0	400	616
Cedar Falls,	14,000	'88	0	0	0	1,200	Dooon,	2,700	'90	0	100	1500	1,700
Cedar Rapids, 1st,	25,000	'80	3,500	0	8,000	1,800	Dubuque, 1st,	65,000	'57	7,500	0	0	3,000
" Bethany,	1,200	'81	0	0	0	950	" <i>Immel</i> ,	15,000	'88	0	0	0	300
Center,	0	0	0	0	0	1100	" Summit,	5,500	'89	0	0	0	1,200
Center Point,	2,000	'75	0	0	0	0	" <i>N. Gen.</i> ,	6,000	'76	600	0	0	1,120
Central City,	2,500	'82	1,000	0	0	1600	Dunlap,	200	'49	0	0	0	150
Chapin,	2,500	'90	0	0	0	1500	Durango,	0	0	0	0	0	0
Charles City,	5,000	'67	0	1,900	500	1,250	Durant,	1,500	'83	1,300	0	0	1,000
Cherokee,	8,800	'74	1,800	0	1,800	1,200	Eagle Grove,	1,800	'87	1,000	0	0	1,615
Cherokee Center,	2,500	'70	1,500	0	0	800	Earville,	1,500	'65	0	0	0	550
Chickasaw,	0	0	0	0	0	50	Eddyville,	3,500	'91	0	0	0	550
Chickasaw,	2,500	'81	100	0	0	1100	Edgewood,	2,500	'80	700	0	35	1820
Clarion,	2,500	'83	700	1,000	0	1,050	Elkhorn,	21,000	'91	700	1,500	0	1,200
Clay,	1,000	'88	1,000	0	0	1,300	Elkader,	0	0	0	0	0	750
Clear Lake,	10,000	'94	2,500	0	1,400	1,200	Ellington,	0	0	0	0	0	1100
Cleveland,	650	'84	0	0	0	0	Elliot,	2,000	'82	0	0	0	700
Clinton,	10,000	'67	0	0	1,283	1,200	Ellsworth,	0	0	0	0	0	0
Colesburg,	2,500	'75	300	0	0	625	Elma,	2,500	'90	0	0	0	700
College Springs,	1,500	'69	1,100	0	0	1,000	Emmettsburg,	5,500	'80	1,500	0	0	920
Corning,	2,500	'71	3,000	0	800	1,000	Exira,	1,000	'71	1,200	1,000	175	720
Correctionsville,	3,500	'93	0	0	400	900	Fairfax,	2,000	'68	1,000	0	0	584
Council Bluffs,	8,000	'73	3,000	0	2,000	1,700	Fairfield,	5,000	'72	0	0	0	1,000
Crane Creek,	0	0	0	0	0	0	Farmington,	1,500	'48	0	0	0	1,375
Creston,	2,500	'65	2,700	0	275	1,550	Farmington,	700	'83	1,000	100	0	1,225
Creston,	8,000	'88	0	0	1,400	1,500	Farragut,	3,000	'80	1,000	0	0	1,000
Crownwell,	3,000	'92	900	0	200	800	Fayette,	1,500	'69	0	0	300	900
Danville,	3,000	'67	1,000	0	550	550	Fontanelle,	1,500	'71	1,000	0	380	1,500
Davenport, Edwards,	25,000	'73	0	0	500	1,600	Forest City,	4,000	'78	0	0	0	900
" <i>Gen.</i> ,	1,200	'54	0	97	0	747	Fort Aukerson,	1,300	'72	0	0	0	1,200
Decorah,	5,000	'80	0	0	0	1,000	Fort Dodge,	10,000	'87	500	0	100	1,100
Denmark,	3,000	'63	1,000	0	0	900	Franklin,	600	'62	200	0	0	1,200
Des Moines, Ply.,	75,000	'76	0	0	0	3,000	Galt,	2,500	'91	0	100	0	1,200

CITY OR TOWN.	VALUE OF CHURCH.	YEAR OF ERECTION.	VALUE OF PARSON-AGE.	INVESTED FUNDS.	INDEBT-EDNESS.	SALARY.	CITY OR TOWN.	VALUE OF CHURCH.	YEAR OF ERECTION.	VALUE OF PARSON-AGE.	INVESTED FUNDS.	INDEBT-EDNESS.	SALARY.
Garden Prairie,	1,500	'76	1,000	0	0	†300	Keok,	1,200	'93	0	0	0	†400
Garner,	2,800	'94	0	0	0	†800	Kelley,	450	'78	0	0	0	†164
Gem Point,	1,000	'91	0	0	0	†300	Kellogg,	2,000	'81	0	100	0	500
Genoa Bluffs,	1,200	'70	550	0	0	550	Keokuk,	10,000	'55	0	0	0	2,000
German Township,	2,000	'92	0	0	0	†100	Keosauqua,	6,000	'88	0	0	0	1,350
Gilbert,	1,800	'82	1,800	500	0	†300	Kingsley,	2,000	'87	0	0	500	820
Gilman,	2,500	'75	1,200	0	0	700	Knoxville,	0	0	0	0	0	600
Given,	1,250	'82	0	0	0	†40	Laddsdale,	0	0	0	0	0	†100
Glen Ellen,	4,000	'81	2,500	0	0	†50	Lakeside,	1,800	'91	0	0	0	250
Glenwood,	2,000	'75	1,000	0	0	†300	Lakeview,	1,800	'92	0	0	0	600
Golden,	1,120	'74	400	150	0	†700	Lamoille,	2,500	'85	0	250	0	500
Gomer,	1,250	'92	0	150	0	650	Lansing,	1,300	'89	0	275	0	350
Good Hope,	2,000	'79	900	240	0	†500	Larchwood,	2,300	'89	0	300	0	700
Gowrie,	1,400	'76	0	0	0	†335	Lawler,	1,500	'71	0	0	0	†200
Grand River,	1,900	'81	0	0	0	†100	Ledyard,	13,500	'87	0	5,000	0	1,200
Grand View,	1,400	'88	0	0	0	450	Le Mars,	2,000	'65	0	0	0	700
Grant,	1,400	'88	0	0	0	†150	Lewis,	1,700	'89	0	0	0	†200
Green Island,	3,500	'68	800	0	0	†300	Lincoln,	1,740	'91	0	420	0	†250
Green Mountain,	1,000	'78	0	0	0	825	Linn Grove,	2,200	'93	0	0	0	†350
Green's Grove,	48,000	'78	5,000	600	0	†150	Little Rock,	1,500	'79	0	0	0	400
Grimmell,	8,000	'57	1,600	0	0	2,000	Logan,	2,000	'88	0	0	0	400
Hampton,	2,000	'81	700	0	0	1,400	Louisa,	8,500	'94	0	1,000	0	1,400
Harlan,	1,335	'92	0	0	0	1,050	Lyons,	6,000	'79	0	0	0	†290
Harmony,	1,600	'75	700	130	0	240	McGregor,	1,000	'94	0	0	0	†170
Harwick,	2,800	'85	1,200	340	0	500	McIntire,	800	'78	0	0	0	†350
Hawarden,	1,800	'69	325	0	0	1,250	Madison Co., 1st,	3,500	'76	0	0	0	†350
Hickory Grove,	5,000	'83	1,000	0	0	†360	Magnolia,	5,000	'64	1,600	0	300	1,000
Hinton,	3,500	'72	1,800	0	0	1,150	Manchester,	2,500	'74	0	0	0	†850
Hiteman,	4,000	'68	0	0	0	†300	Manson,	10,600	'73	0	0	0	1,200
Hudson,	2,200	'90	0	0	0	0	Marion,	10,000	'78	0	0	0	1,600
Hull,	3,000	'72	1,800	0	0	0	Marshalltown,	8,000	'90	0	1,000	0	1,800
Humboldt,	4,000	'68	0	0	0	1,200	Mason City,	5,000	'68	0	0	200	1,400
Hutchins,	30,000	'69	6,200	75	0	100	Masonville,	3,000	'86	0	0	0	600
Independence,	10,000	'66	2,500	0	0	†500	Midland,	1,800	'91	0	0	0	900
Ionia,	1,500	'83	600	0	0	†400	Miles,	1,000	'82	0	100	0	†550
Iowa City,	1,800	'87	0	600	0	†500	Milford,	2,500	'85	0	0	0	800
Iowa Falls,	1,800	'87	0	0	0	†400	Minden,	2,400	'81	0	0	0	900
Jackson,	1,800	'87	0	0	0	†500	Mitchell,	2,500	'85	0	0	0	800
Jewell,	1,800	'87	0	0	0	†500	Mitchellville,	2,400	'81	0	0	0	900

CITY OR TOWN.	VALUE OF CHURCH.	YEAR OF DEDICATION.	VALUE OF PARSON-AGE.	INVESTED FUNDS.	INDEBTEDNESS.	SALARY.	CITY OR TOWN.	VALUE OF CHURCH.	YEAR OF DEDICATION.	VALUE OF PARSON-AGE.	INVESTED FUNDS.	INDEBTEDNESS.	SALARY.
Mondamin,	2,000	'82	0	0	0	1,300	Perry,	5,000	'88	0	0	0	1,300
Monona,	5,000	'65	1,300	0	700	700	Peterson,	2,500	'82	0	0	0	1,550
Monticello,	1,800	'67	1,800	0	150	1,000	Pilgrim,	1,200	'75	600	0	0	600
Montour,	2,200	'67	500	0	675	0	Pine Creek,	250	'59	0	0	0	280
Moorland,	1,200	'90	125	0	400	0	Pleasant Grove,	1,200	'81	0	0	65	1,25
Mount Pleasant,	8,000	'48	0	0	1,000	0	Pleasant Hill,	700	'86	0	0	0	1,75
Moveille,	800	'87	700	0	820	0	Pleasant Prairie,	1,800	'68	1,000	0	0	1,30
Muscatine, Ist,	30,000	'93	0	7,000	1,500	0	Polk,	1,800	'68	1,000	0	0	1,410
" <i>Gen.</i> ,	14,000	'91	0	1,000	600	0	" Mission No. 1,	0		0	0	0	175
" Pilgrim,	1,500	'58	0	0	1,000	0	Postville,	3,000	'67	1,400	0	0	1,000
Nashua,	2,500	'70	1,800	0	1,006	850	Prairie City,	1,000	'68	0	0	0	700
Nevinsville,	1,600	'74	500	0	1,400	0	Prairie Hill,	0		0	0	0	1,25
Newburg,	0		0	0	1,68	0	Preston,	2,700	'80	0	0	0	1,75
Newell,	2,500	'73	1,200	0	950	0	Pringhar,	1,500	'80	1,000	0	0	1,800
New Hampton, Ist,	6,000	'86	1,800	0	1,150	0	Quasqueton,	2,000	'51	0	0	300	1,800
" <i>Gen.</i> ,	1,700	'75	0	0	1,300	0	Red Oak, Ist,	6,000	'89	4,000	0	0	1,300
New Providence,	600		0	0	0	0	" South,	700	'93	0	0	0	1,400
Newton,	17,000	'92	2,000	0	1,200	0	Reinbeck,	3,000	'79	0	0	100	360
Newtonville,	1,800	'92	0	0	1,200	0	Riceville,	3,000	'63	1,000	0	550	900
New York,	0		0	0	0	0	Rockford,	3,300	'83	0	0	0	1,800
Niles,	1,500	'93	0	0	0	0	Rock Rapids,	5,500	'83	0	0	325	1,000
Nora Springs,	2,300	'87	0	0	700	0	Rockwell,	5,000	'84	1,800	0	500	1,000
Oakland,	2,000	'80	1,200	0	1,770	0	Rodney,	2,500	'79	600	0	0	1,025
Ocheyedan,	2,000	'93	0	0	1,350	0	Rowen,	3,000	'93	0	0	500	1,500
Orden,	3,000	'94	1,800	0	800	0	Runnells,	2,500	'90	850	0	150	1,775
Old Man's Creek,	2,500	'72	700	0	700	0	Ryan,	2,000	'91	900	0	600	750
Onawa,	5,000	'71	1,600	0	1,600	0	Sabula,	2,500	'73	0	0	0	1,150
Orelah,	600	'82	800	0	900	0	Salena,	2,000	'80	0	0	0	600
Orient,	2,000	'84	600	0	1,525	0	Saratoga,	3,000	'80	800	0	400	700
Osage,	5,000	'73	3,000	0	1,700	0	Sergeant's Bluff,	800	'87	800	0	0	1,100
Oskaloosa,	15,000	'89	3,500	0	1,800	0	Sheldon,	4,500	'75	1,500	0	250	1,800
Otho,	3,500	'83	1,000	0	725	0	Shell Rock,	6,000	'93	1,000	0	1,000	900
Ottumwa, Ist,	24,000	'75	6,000	0	2,100	0	Shenandoah,	6,000	'94	2,500	0	0	1,200
" South,	2,500	'84	1,000	0	800	0	Sherrill,	500	'48	400	0	0	1,400
" <i>Succ.</i> ,	3,000	'81	0	0	700	0	Sibley,	2,000	'74	1,000	0	0	850
Owen,	0		0	0	1,25	0	Silver Creek,	1,200	'91	300	0	0	300
Owen's Grove,	2,000	'92	1,000	0	700	0	Sioux City, Ist,	60,000	'90	0	0	10,000	3,000
Parkersburg,	1,500	'76	950	0	800	0	" Pilgrim,	4,000	'85	0	0	0	1,300
Perceival,	0		0	1,366	0	0	" Mayflower,	6,000	'93	0	0	1,600	800
Perkins,	1,500	'93	0	0	400	0							

CITY OR TOWN.	VALUE OF CHURCH.	YEAR OF ERECTION	VALUE OF PARSON-AGE.	INVESTED FUNDS.	INDEBT-EDNESS.	SALARY.	CITY OR TOWN.	VALUE OF CHURCH.	YEAR OF ERECTION	VALUE OF PARSON-AGE.	INVESTED FUNDS.	INDEBT-EDNESS.	SALARY.
Stoux City, <i>64c.</i>	3,000	'90	0	0	0	650	Victor,	1,600	'75	1,300	0	120	600
" Riverside,	1,000	'93	0	0	0	†250	Vining,	1,100	'93	0	0	150	600
Stoux Rapids,	3,000	'88	1,000	0	450	600	Wall Lake,	1,500	'94	0	0	0	†200
Slater,	3,200	'89	1,500	0	0	1,000	Washita,	2,000	'89	0	0	325	0
Smithland,	600	'84	0	0	0	†50	Waterloo,	12,500	'88	2,500	0	0	1,800
Soldier River,	13,000	'93	2,000	0	2,000	1,200	Waucoma,	4,000	'91	1,500	0	0	†560
Springlake,	1,000	'60	800	0	0	700	Waverly,	2,500	'65	2,000	0	200	†800
Stacyville,	5,083	'84	0	0	0	†150	Wayne,	1,500	'86	500	0	37	†350
Still Water,	2,000	'72	1,500	1,000	0	800	Weaver,	2,000	'89	0	0	0	†400
Storm Lake,	2,000	'73	0	0	0	700	Webster,	1,800	'71	600	0	0	500
Strawberry Point,	15,000	'73	0	0	0	†150	Webster City,	18,500	'90	3,000	0	1,000	1,400
Stuart,	400	'81	0	0	0	0	Wesley,	1,800	'86	0	0	0	†250
Tabor,	1,000	'66	1,250	0	0	1,180	West Burlington,	2,600	'82	0	0	0	800
Tahmage,	15,000	'73	0	0	0	1,500	Westport,	4,500	'93	0	0	0	†125
Teesds,	400	'81	0	0	0	0	Whiting,	3,800	'66	0	0	300	700
Templeton,	1,000	'66	0	0	0	0	Williamsburg,	3,800	'66	0	0	0	1,050
Tipton,	5,000	'58	0	0	1,000	900	Wilton,	3,500	'70	1,500	0	0	900
Toledo,	3,000	'67	2,000	0	0	1,150	Winthrop,	1,300	'64	400	0	0	700
Traer,	4,000	'71	0	0	0	†280	Wittensburg,	3,500	'70	1,500	0	0	900
Union,	4,000	'71	0	0	0	0	Total:	\$1,298,245		\$189,400	\$11,673	\$76,313	\$297,924

KANSAS.

Agra,	\$500	'88	\$ 0	\$ 0	\$ 0	\$ 0	Ash Rock,	\$1,000	'83	0	0	0	†2,200
Alma,	2,500	'81	1,500	0	0	700	Atchison,	10,000	'65	0	0	0	1,300
Almena,	1,800	'86	0	2,000	0	600	Athol,	1,000	'89	0	0	0	400
Alton,	1,325	'89	0	0	0	550	Atwood,	2,000	'87	0	0	400	700
Altoona,	1,600	'76	600	0	0	600	Axtell,	0		0	0	†250	
Angola,	3,000	'80	2,500	0	0	1,000	Bala,	1,118	'85	0	0	0	200
Anthony,	2,000	'82	0	0	700	800	Barker's,	0		0	0	0	
Appanose,	16,000	'92	0	0	0	1,200	Bird City,	2,000	'88	150	0	0	†171
Argentine,	1,000	'78	0	0	0	†400	Bloomington,	600	'86	0	0	0	0
Arkansas City,	600	'91	0	0	0	†128	Blue Rapids,	1,200	'82	0	400	0	†250
Arvonia,	600	'91	0	0	0	0	Brookville,	1,200	'85	0	0	0	0
" Pantteg,	600	'91	0	0	0	0	Buffalo,	0		0	0	0	0

CITY OR TOWN.	VALUE OF CHURCH.	YEAR OF ERECTION.	VALUE OF PARSON-AGE.	INVESTED FUNDS.	INDEBT-EDNESS.	SALARY.	CITY OR TOWN.	VALUE OF CHURCH.	YEAR OF ERECTION.	VALUE OF PARSON-AGE.	INVESTED FUNDS.	INDEBT-EDNESS.	SALARY.
Buffalo Park,	300		100	0	340	†172	Goshen,	1,300	'93	2,000	0	0	900
Burlington,	3,000	'78	500	0	0	1,000	Great Bend,	3,500	'80	2,000	500	320	400
Capitonia,	1,200	'80	500	0	0	†400	Haven,	2,300	'93	400	0	375	325
Carbondale,	600	'79	300	0	0	750	Herdon, <i>Gov.</i> ,	2,200	'93	0	0	0	1,325
Carlson,	1,500	'93	0	0	0	†200	Hiawatha,	4,000	'73	0	0	0	1,000
Cawker City,	1,000	'72	0	0	0	0	Highland,	1,000	'68	0	0	400	†120
Centralia,	6,000	'90	700	0	200	900	Hill City,	2,000	'88	0	0	0	0
Chapman,	2,000	'84	1,000	285	400	†800	Hutchinson,	1,000	'90	0	0	500	0
Chase,	3,500	'82	850	0	0	†200	Independence,	4,000	'74	1,500	0	0	800
Clay Centre,	900	'88	650	60	60	400	Jettimore,	1,500	'87	0	0	275	120
Clear Creek,	300	'81	0	143	0	†173	Junction City,	1,500	'67	0	1,100	2,600	1,800
Colwell,	2,000	'93	0	0	0	†150	" Forest,	1,000	'82	0	0	0	161
Comet,	1,000	'84	0	0	0	†150	" Pilgrim,	5,000	'91	0	0	0	900
Cora,	1,000	'84	500	0	220	410	" Kansas City, <i>Chesca</i> Pl.	1,000	'91	0	0	0	†200
Council Grove,	1,500	'72	0	0	0	600	" Bethel,	1,000	'91	0	0	0	0
Dial,	500	'85	0	50	0	†150	Kanwaka,	2,500	'90	0	0	0	†100
Diamond Springs,	1,000	'84	0	0	0	0	Kensington,	1,600	'92	0	0	0	0
Douglas,	1,800	'84	600	40	40	0	Kinsley,	10,000	'86	500	0	1,500	660
Dover,	1,050	'74	0	100	0	†225	Kiowa,	4,350	'92	500	0	200	500
Downs,	1,000	'80	0	0	0	700	Kirwin,	2,000	'81	500	0	440	750
Dry Creek, <i>Welsh</i> ,	800	'72	0	0	0	0	Lawrence, Plymouth,	85,000	'70	5,000	0	0	2,000
Dunlap,	800	'82	0	0	0	400	" 2d,	2,000	'64	0	0	0	†400
Edmond,	900	'86	0	0	0	0	" Pilgrim,	1,500	'66	0	0	1,700	1,800
Ellis,	1,200	'82	0	0	250	850	Leavenworth,	34,000	'89	0	0	0	0
Elmdale,	2,000	'85	0	0	1,000	1,400	Leape,	500	'84	50	0	0	1,400
Emporia, Ist.,	16,000	'80	2,000	0	0	800	Leona,	2,000	'86	600	0	305	550
" <i>Welsh</i> ,	10,000	'85	0	0	0	†20	Linwood,	800	'72	800	0	80	850
Enterprise,	10,300	'91	0	0	0	1,000	Little River,	1,200	'85	500	0	100	1,350
Esbridge,	2,000	'89	1,000	0	500	†550	Logan, <i>German</i> ,	800	'86	0	0	0	†325
Eureka,	500	'87	0	0	100	1,000	Louisa,	700	'80	800	0	0	1,400
Fairview, Plymouth,	8,000	'73	300	25	0	0	Louisville,	1,500	'71	0	0	0	0
Ford,	500	'87	0	0	0	0	Lyons,	0	'00	0	0	0	†275
Fort Scott,	4,000	'80	400	0	600	600	Macon,	1,000	'88	0	0	30	0
Fredonia,	1,000	'75	0	0	100	700	McDonald,	8,000	'78	2,000	0	0	1,200
Garden City,	1,000	'88	0	0	0	500	McPherson,	4,000	'88	500	0	900	†250
Garfield,	7,000	'88	0	0	800	1,000	Maize,	4,000	'61	2,000	0	1,000	1,000
Garnett,	200	'81	0	0	0	†187	Manhattan,	1,500	'82	800	0	0	†250
Gaylord,	1,000	'07	0	0	0	†100	Maple Hill,	0	'00	0	0	0	0
Geneva,	1,225	'87	0	120	0	528	Middle Beaver,	1,800	'77	700	0	125	†200
Goodland,	1,225	'87	0	0	0	0	Milford,	0	'00	0	0	0	0

CITY OR TOWN.	VALUE OF CHURCH.	YEAR OF ERECTION	VALUE OF PARSON-AGE.	INVESTED FUNDS.	INDERT-EDNESS.	SALARY.	CITY OR TOWN.	VALUE OF CHURCH.	YEAR OF ERECTION	VALUE OF PARSON-AGE.	INVESTED FUNDS.	INDERT-EDNESS.	SALARY.
Mound City,	1,000	'67	0	0	20	0	Seneca,	5,000	'91	2,000	0	0	850
Mt. Ayr,	0		500	0	455	550	Severy,	800					
Mt. Hope,	4,000	'87	0	0	0	558	Six Mile,	2,000	'76	600	0	220	1,000
Mt. Union,	0		1,300	0	340	800	Smith Centre,	1,000	'94	700	0	200	550
Muscotah,	2,000	'69	0	0	1,000	600	Stafford,	4,000	'72	1,500	0	0	1,150
Neosho Falls,	2,500	'82	0	0	0	4250	Sterling,	1,500	'81	0	0	700	775
Netawaka,	3,300	'86	0	0	275	1,000	Stockton,	1,500	'82	0	0	0	600
New Harmony,	0		0	0	0	1,000	Strong City,	2,000	'83	0	0	0	0
Newton,	3,500	'86	0	0	0	600	Sutphen's Mills,	1,600	'78	2,000	0	0	1,000
Nickerson,	1,500	'80	500	0	0	700	Sycamore,	1,100	'73	800	0	275	600
Oberlin,	0		0	0	40	1,000	Tonganoxie,	27,000	'80	0	0	500	2,000
Ocheltree,	1,000	'84	2,000	566	0	800	Topeka, Ist,	4,000	'72	0	1,000	1,000	1,100
Olathe,	4,500	'69	0	0	0	1,600	" North,	7,000	'89	0	0	0	1,200
Osage,	1,500	'79	800	0	200	1,300	" Central,	1,000	'81	0	0	0	100
Onega,	1,500	'85	0	0	0	1,800	" Sunny Side,	1,400	'83	500	0	0	600
Osage City, <i>Welsh,</i>	400	'76	0	0	0	1,100	Udall,	500	'82	300	0	0	
" Indianapolis,	2,000	'61	1,200	150	0	700	Valada,	1,200	'94				
Osborne,	1,000	'78	0	0	0	1,000	Valencia,	4,500	'84				800
Oswego,	2,000	'70	0	0	290	1,000	Valley Brook,	1,000	'85	1,200	0	400	700
Ottawa,	6,500	'71	1,300	0	0	900	Valley Falls,	2,500	'61	1,200	0	300	300
Overbrook,	2,200	'93	0	0	0	1,200	Village Creek,	1,025	'92	0	0	0	500
Paola,	4,000	'94	800	0	0	900	Wakarusa Valley,	4,000	'82	1,000	0	0	0
Parsons,	5,000	'83	0	0	0	1,200	Wakefield,	2,000	'87	800	0	0	1,400
Partridge,	2,000	'83	0	0	100	500	Wakenan,	7,500	'91	900	300	896	
Peterton,	2,000	'83	800	0	100	300	Wallace,	3,000	'85	800	150	475	300
Pittsburg,	1,000	'92	450	0	80	1,250	Wauslara,	800	'76	800	0	0	275
Plevna,	1,500	'90	0	0	0	1,000	Wellington,	1,200	'84	500	0	0	600
Powhattan,	2,500	'93	0	0	0	1,000	Westmoreland,	1,400	'80	600	0	0	600
Ridgeway,	1,200	'92	0	0	117	1,250	White City,	3,000	'71	0	0	0	900
Rush Centre,	1,000	'86	0	0	0	1,000	White Cloud,	6,000	'86	0	0	0	900
Russell,	3,600	'78	0	0	0	50	Wichita, Farmount,	0		0	0	0	900
" Springs,			500	0	12,100	120	Total,	\$507,633		\$56,550	\$4,345	\$25,438	\$83,519
Sabetha,	4,500	'74	0	0	0	900							
St. Francis,	0		0	0	0	1,120							
St. Mary's,	3,500	'86	0	0	0	0							
Salem,	600	'89	0	0	0	0							
Salina,	20,000	'92	0	0	0	0							
Scatter Creek,	800	'92	500	0	0	0							
Sedgwick,	1,000	'72	0	0	0	0							

MAINE.

CITY OR TOWN.	VALUE OF CHURCH.	YEAR OF ERECTION	VALUE OF PARSON-AGE.	INVESTED FUNDS.	INDEBT-EDNESS.	SALARY.	CITY OR TOWN.	VALUE OF CHURCH.	YEAR OF ERECTION	VALUE OF PARSON-AGE.	INVESTED FUNDS.	INDEBT-EDNESS.	SALARY.
Abbot, Village.	\$1,000	'34	\$500	\$550	\$ 0	\$525	Bristol.	\$1,200	'38	\$600	\$1,637	\$ 0	\$700
Acton.	1,000	'78	0	800	0	0	Brooksville, West,	Un.	1,200	0	0	0	150
Albany.	5,000	'91	2,000	1,600	0	950	"	1,500	'54	600	0	0	1550
Alfred.	400	'38	0	500	0	0	Brownfield, East,	2,500	'63	1,000	0	0	800
Ama.	400	'38	0	500	0	500	Brownville,	20,000	'41	2,000	0	0	2,000
Amherst and Aurora,	2,500	'60	1,200	450	0	650	Brunswick,	10,000	'40	2,500	1,600	300	1,350
Andover.	4,000	'59	0	0	0	0	Bucksport,	1,800	'82	0	0	0	300
Anson,	24,000	'58	6,000	0	500	2,900	Burlington,	1,000	'20	300	1,300	0	600
Auburn, High st.,	3,000	'74	0	0	5,000	2,500	"	500	'22	300	1,600	0	600
" Sixth st.,	2,500	'41	4,500	2,500	0	416	Calaix,	30,000	'73	5,000	0	2,050	1,000
" West,	75,000	'65	0	0	1,800	2,300	Camden,	10,000	'34	2,000	0	0	1,400
Augusta, South,	2,500	'77	0	200	0	1,260	Cape Elizabeth, 1st,	3,000	'02	2,000	2,700	700	700
Baldwin, East,	20,000	'59	8,000	400	0	2,500	"	0	0	0	0	0	0
Bangor, 1st,	35,000	'33	0	0	0	2,500	Caribton,	700	'88	0	0	0	200
" Hammond st.,	15,000	'53	0	400	2,200	2,500	Carritunk,	Un.	1,600	40	0	0	850
" Central,	Un. house	'89	6,000	0	6,000	1,250	Casco,	10,000	'68	2,000	3,800	0	1,000
" East,	30,000	'44	5,000	0	0	2,000	Castine,	2,700	'84	0	0	0	800
Bar Harbor,	15,000	'31	3,000	0	0	1,250	Cherryfield,	3,000	'55	1,700	1,000	200	800
Bath, Winter st.,	1,200	'38	0	0	0	0	Cornish,	4,000	'30	1,800	1,000	0	900
" Central,	5,000	'40	0	200	0	1,000	Cumberland, Centre,	500	'50	0	0	0	150
Belfast, 1st,	20,000	'84	4,000	6,000	5,000	1,400	Dedham,	20,000	'72	0	0	5,000	1,600
" 2d,	45,000	'38	5,000	0	0	1,250	Deering,	5,000	'88	0	0	0	800
" Pavilion,	1,000	'34	0	250	0	500	"	6,000	'86	2,000	0	0	100
" French.	5,000	'40	0	0	0	1,000	Deer Isle, 1st,	2,000	'58	0	0	0	650
Bingham,	1,000	'34	1,500	600	0	800	"	2,000	'85	0	1,000	280	700
Blanchard,	1,200	'42	1,000	0	0	0	Denmark,	1,200	'79	2,200	1,000	0	800
Bluehill,	5,000	'46	1,000	0	0	1,250	Dennysville,	3,500	'34	2,200	2,300	0	700
Boothbay, North,	5,000	'24	0	1,000	0	0	Dexter,	6,000	'79	0	0	0	800
Boothbay, Harbor,	1,200	'91	2,000	0	1,340	500	Dresden.	800	'55	0	116	0	250
Bremen,	16,000	'42	1,200	1,000	0	800	Durham,	5,000	'37	1,500	0	0	800
Brewer, 1st,	3,000	'42	1,500	3,000	643	975	East Machias,	5,000	'28	2,400	760	1,000	1,000
" South,	10,000	'71	1,200	7,000	0	1,000	Eastport,	3,500	'77	500	1,250	100	1,250
Bridgton, 1st,	8,000	'71	1,200	0	0	1,125	Edgecomb, North,	3,000	'81	700	0	0	1,700
" South,	1,000	'34	800	0	0	1,500	Elliot,	12,000	'47	0	0	0	1,200
" North,	1,000	'34	800	0	0	1,470	Elsworth,	1,000	'88	0	0	300	1,400
" Falls,	1,000	'32	4,500	0	0	0	"	1,000	'88	0	0	300	1,400
Falmouth, 1st,	1,000	'32	4,500	0	0	1,470	Falmouth, 1st,	4,500	'32	1,200	180	400	750

CITY OR TOWN.	VALUE OF CHURCH.	YEAR OF RECTOR.	VALUE OF PARSON-AGE.	INVERTED FUNDS.	INDERT-EDNESS.	SALARY.	CITY OR TOWN.	VALUE OF CHURCH.	YEAR OF RECTOR.	VALUE OF PARSON-AGE.	INVERTED FUNDS.	INDERT-EDNESS.	SALARY.
Falmouth, 2d	3,000	'32	1,000	1,000	0	675	Lincoln,	3,000	'51	0	0	0	0
Farmington, 1st,	30,000	'88	0	0	200	1,200	Litchfield, Corners,	1,800	'62	800	600	0	600
" Falls,	2,000	'79	0	0	0	0	Long Island,	1,400	'90	0	0	0	0
Fort Fairfield,	10,000	'92	0	0	3,000	900	Loveil, Centre,	1,500	'50	1,000	1,800	0	900
Foxcroft and Dover,	12,000	'51	0	0	400	1,150	Lyman,	1,500	'36	1,000	3,000	0	700
Frankfort,	2,000	'51	0	0	0	600	Machias,	15,000	'36	3,000	0	0	0
Freedom,	1,800	'57	700	0	0	500	Machiasport,	1,200	'29	0	0	80	600
Freeport,	10,000	'84	2,500	4,344	2,000	1,050	Madison,	11,000	'92	0	1,300	1,800	950
" South,	4,000	'84	0	0	0	775	" East,	1,200	'58	0	0	0	0
Fryeburg,	8,000	'50	2,500	2,000	0	1,000	Marshfield,	2,000	'78	0	0	300	4700
Gardiner,	12,500	'92	3,500	3,000	0	1,500	Mechanic Falls,	5,000	'48	2,000	0	0	0
" South,	3,500	'40	0	0	0	800	Medway,	0	0	0	0	0	0
Garland,	2,500	'35	1,200	0	0	550	Meret,	300	'29	0	0	0	0
Gilead,	2,000	'53	1,200	0	0	1,600	Milford,	3,700	'84	0	0	0	4200
Gorham,	10,000	'79	2,500	18,833	0	1,650	Milltown, N. B.	12,000	'79	2,500	5,331	0	1,050
Gray,	1,500	'28	1,200	3,000	0	650	Minot,	2,200	'46	0	1,040	0	1240
Greenville,	2,500	'57	0	1,500	0	600	" West,	1,000	'54	0	0	0	1130
Hallowell,	25,000	'84	2,500	2,500	500	1,200	Monmouth,	4,200	'60	2,000	1,100	0	680
Hampden,	2,000	'43	0	0	0	520	Monson,	2,000	'48	2,000	5,000	0	0
Harpwell, Centre,	1,200	'76	0	0	0	480	Mount Desert,	7,000	'48	1,500	1,200	0	1,125
Harrison,	4,400	'72	0	0	0	+	Newcastle, 2d,	2,000	'40	500	0	0	1550
Hiram,	2,500	'29	1,000	1,000	100	1,400	Newfield, West,	9,500	'39	3,000	2,900	350	1,000
Holden,	10,000	'79	0	165	0	1,000	New Gloucester,	Un. house.	0	0	0	0	0
Houlton,	3,500	'90	0	0	0	550	" West,	Un. house.	0	0	0	0	0
Industry,	3,200	'94	0	0	0	700	New Sharon,	3,000	'44	800	0	0	1600
Island Falls,	1,200	'56	0	0	0	1,500	New Vineyard,	1,500	'34	0	0	0	500
Isle au Haut,	3,500	'91	0	0	500	550	Norridgewock,	3,000	'79	1,000	0	0	1650
Jackmantown,	500	'41	0	500	0	0	Northfield,	0	0	50	0	0	0
Jackson and Brooks,	500	'40	0	0	0	0	North Yarmouth,	3,000	'39	800	0	0	700
Jonesboro,	500	'40	0	0	0	1,000	Norway, 1st,	1,500	'40	0	486	0	1122
Jonesport,	7,000	'86	1,650	0	0	0	" 2d,	11,000	'95	0	1,150	0	900
Kenduskeag,	800	'80	200	0	0	1,200	Olanon,	8,000	'65	0	3,000	100	1240
Kennebunk, Union,	6,500	'42	3,500	0	0	1,425	Oldtown,	2,300	'49	0	1,000	0	1700
Kennebunkport, 1st,	2,500	'37	2,000	2,534	0	1,800	Orland,	2,500	'33	0	0	0	4300
" South,	5,000	'73	1,000	6,000	0	600	Orono,	1,500	'42	0	0	0	7300
Kittery Point,	3,500	'35	3,000	7,000	0	725	Orrington, East,	1,000	'70	0	1,300	0	500
Lebanon, Centre,	3,000	'66	5,500	0	0	2,500	Otisfield,	2,000	'49	650	1,000	0	650
Lewiston,	75,000	'33	1,200	0	0	750	Oxford,	2,000	'49	0	0	0	0
Limerick,	5,000	'35	1,000	1,300	0	0	Parsonsfield,	400	'32	0	1,300	0	0
Limington,	3,000	'35	1,000	1,300	0	0							

CITY OR TOWN.	VALUE OF CHURCH.	YEAR OF ERECTION.	VALUE OF PARSON-AGE.	INVESTED FUNDS.	INDEBT-EDNESS.	SALARY.	CITY OR TOWN.	VALUE OF CHURCH.	YEAR OF ERECTION.	VALUE OF PARSON-AGE.	INVESTED FUNDS.	INDEBT-EDNESS.	SALARY.
Patten,	2,500	'64	0	0	0	700	Sweden,	0	0	0	0	0	0
Pembroke,	1,000	'44	0	0	0	600	Temple,	1,800	'31	0	300	0	500
Perry,	3,000	'91	500	0	100	600	Thomaston,	10,000	'72	1,500	200	0	800
Phillips,	1,000	'35	0	0	0	500	Topsfield,	8,000	'37	0	1,100	0	800
Phippsburg,	3,500	'44	1,200	0	0	625	Topsnam,	9,000	'85	0	100	1,300	600
Pittston,	3,000	'94	0	800	400	4130	Tremont,	2,000	'36	1,200	600	0	700
Portland,	800	'27	0	1,500	0	2,000	Turner,	2,500	'40	0	975	0	650
Portland, 2d parish,	30,000	'70	0	1,100	0	0	Union,	Un. house					
“ High st.,	1,800	'28	0	0	0	0	Upton,	1,200	'74	0	0	0	0
“ Fourth,	7,000	'67	0	0	0	0	Vanceboro,	Un. house					
“ Bethel,	70,000	'52	0	0	17,000	4,000	Vassalboro,	1,800	'86	0	0	0	4100
“ State st.,	6,000	'58	0	0	1,300	1,300	“ Adams Memorial,	2,500	'84	0	0	0	4800
“ West,	7,500	'60	0	2,500	0	1,000	Veazie,	1,200	'45	0	0	0	330
“ Williston,	25,000	'78	0	0	2,500	0	Waldoboro', 1st,	6,000	'20	0	600	0	900
Pownal,	2,000	'71	1,000	400	0	650	Warren,	6,000	'87	2,000	1,300	350	900
Pres-que Isle,	5,000	'20	2,500	0	0	1,150	Washington,	Un. house					
Princeton,	2,000	'58	1,200	0	0	650	Waterford, 1st,	800	'37	1,000	2,000	0	465
Red Beach,	4,000	'89	0	0	125	450	“ North,	1,500	'61	700	0	0	465
Richmond,	4,000	'56	0	0	0	0	Waterville,	14,000	'35	8,500	0	4,000	1,800
Robbinston,	2,000	'40	0	500	0	400	Weld,	1,000	'65	0	0	0	700
Rockland,	8,000	'33	0	0	0	1,500	Wells, 1st,	3,000	'61	1,600	2,200	0	700
Rockport,	1,200	'54	0	0	0	700	“ 2d,	2,700	'32	1,200	3,000	0	770
Rumford,	1,500	'65	0	0	0	1,200	Westbrook,	30,000	'69	6,000	0	2,000	1,240
Saco,	25,000	'63	0	1,600	0	1,200	“ Cumberland Mills,	25,000					1,500
St. Albans,	1,000	'40	0	0	0	0	Whiting,	800	'36	0	0	0	0
Sandy Point,	5,000	'79	1,400	200	300	1,000	Whitneyville,	4,000	'72	0	0	500	4
Sanford,	3,300	'30	2,000	550	0	0	Wilton,	4,500	'70	1,300	900	0	700
“ South,	6,500	'33	2,000	0	0	600	Windham,	1,200	'34	1,000	9,500	0	660
Scarboro,	9,000	'33	0	0	0	4880	Winslow,	4,000	'79	2,000	0	0	4000
Seaside, 1st,	1,500	'20	0	0	0	4200	Wintertport,	3,000	'34	0	0	0	0
“ 2d,	2,000	'70	1,500	0	0	600	Winthrop,	5,000	'24	3,500	3,000	0	750
Sherman, Mills,	10,000	'62	0	0	0	0	Wisconsin,	2,500		500	0	0	800
Skowhegan,	3,000	'25	0	100	0	800	Yarmouth, West,	*7,000		1,000	0	0	700
Solon,	10,000	'25	2,500	9,000	0	1,500	York, Village,	10,000	'68	2,000	3,000	0	1,350
South Berwick,	7,500	'79	1,400	0	0	1,050	“ Corner,	1,200	'34	1,000	7,000	0	1,050
South Paris,	2,500	'46	0	750	0	600	Total,	\$1,532,150		\$207,200	\$197,583	\$68,378	\$149,353
Springfield,	1,500	'35	0	0	0	4350							
Staudish,	3,000	'85	0	0	0	700							
Strong,	3,000	'20	0	0	0	0							
Stunner, East,	2,400	'83	500	3,000	0	600							

* Two houses.

MARYLAND.

CITY OR TOWN.	YEAR OF ERECTOR.	VALUE OF CHURCH.	YEAR OF ERECTOR.	VALUE OF CHURCH.	INVESTED FUNDS.	INDERT- EDNESS.	SALARY.	CITY OR TOWN.	YEAR OF ERECTOR.	VALUE OF PARSON- AGE.	INVESTED FUNDS.	INDERT- EDNESS.	SALARY.
Baltimore, Ist.,	160	\$50,000	73	\$3,500	0	0	\$2,400	Frostburg,	73	0	0	0	0
" 2d,	188	7,500			0	0	1,000	Total:		0	\$30,171	0	\$1,150
" Canton,	190	7,000	171	0	95	600	0			0	0	0	0
" 10d,	0	0	0	0	0	0	0			0	0	0	0

MASSACHUSETTS.

Abington, North,	149	\$11,500	100	0	0	0	\$1,250	Ashland,	735	0	0	0	\$1,000
" "	180	5,000	0	0	0	1,000	0	Andol,	733	1,800	0	0	1,350
Acton, South,	146	7,000	8,500	0	800	350	0	Auburn,	726	5,000	0	2,400	2,100
Adams,	168	8,100	0	0	0	900	0	Ayer,	1780	2,500	2,000	0	350
Agawam,	134	65,000	2,558	0	10,000	2,250	0	Barnstable, West,	467	8,000	0	0	950
Alford,	703	4,000	1,400	0	1,000	1,000	0	" Centreville,	448	4,000	0	0	700
Amesbury,	182	15,000	0	0	0	0	0	" Hyannis,	448	3,000	0	0	600
" "	135	9,000	7,500	0	1,500	2,300	0	Barre,	750	10,000	5,100	0	1,200
Amherst, Ist.,	168	29,500	3,000	0	0	1,000	0	Becket, Centro,	750	2,000	0	0	201
" 2d,	179	4,000	3,000	0	0	2,500	0	Bedford,	733	15,000	0	0	500
" College,	0	0	0	0	0	750	0	Belltown,	1792	3,000	0	1,650	1,450
" North,	126	7,000	3,716	0	0	1,200	0	Bolton,	770	8,000	0	0	900
" South,	125	6,000	1,300	0	0	800	0	Beckley,	748	2,000	0	0	1,200
Andover, South,	150	25,000	11,000	0	0	2,000	0	Berlin,	726	4,000	4,000	0	800
" West,	126	8,000	2,500	0	0	1,250	0	Barnardston,	746	3,500	1,900	0	450
" Free,	149	15,000	5,200	0	0	1,700	0	Beverly, North,	1714	4,000	0	0	700
" "	176	4,000	2,700	150	0	850	0	" Danes st.,	734	25,000	0	0	0
" Seminary,	0	0	0	0	0	0	0	" Washington st.,	736	6,000	5,000	1,000	1,600
Arlington,	144	20,000	4,500	0	0	2,500	0	Billerica,	730	15,000	3,400	0	1,000
Ashburham, Ist,	138	10,000	1,000	0	0	1,000	0	Blackstone,	708	4,000	0	0	850
" 2d,	142	500	0	0	0	0	0	" "	733	3,000	0	0	600
Ashby, North,	135	6,000	4,500	0	0	1,000	0	Blandford, Ist,	722	10,000	7,275	0	1,000
Ashfield,	155	7,000	0	100	0	1,000	0	" North,	791	3,800	0	700	250

CITY OR TOWN.	VALUE OF CHURCH.	YEAR OF RECTOR.	VALUE OF PARSON-AGE.	INVESTED FUNDS.	INDENTEDNESS.	SALARY.	CITY OR TOWN.	VALUE OF CHURCH.	YEAR OF RECTOR.	VALUE OF PARSON-AGE.	INVESTED FUNDS.	INDENTEDNESS.	SALARY.
Boston, Charlestown,	37,000	'73	0	6,500	0	2,000	Bridgewater,	2,000	'95	1,000	1,600	0	700
" Old South,	500,000	'75	25,000	0	0	10,000	Brimfield,	17,000	'47	3,000	10,000	0	1,100
" 2d, Dorchester,	60,000	'05	10,000	7,500	0	5,000	Brockton, Ist,	30,000	'54	5,000	0	0	2,570
" Park St.,	500,000	'10	0	15,000	35,000	7,000	" "	35,000	'50	0	0	0	2,300
" Union,	175,000	'70	0	0	0	6,500	" "	1,800	'88	0	0	5,000	1,200
" Phillips, South,	54,000	'33	0	0	0	3,500	" Swedish,	0		0	0	0	1,400
" Berkeley Temple,	100,000	'60	0	500	0	4,000	Brookfield,	15,000	'77	2,600	100	0	1,400
" Village, Dorchester,	20,000	'68	10,000	10,000	0	3,500	Brookline, Harvard,	200,000	'71	1,000	0	0	7,500
" Broughton,	15,000	'29	0	0	0	1,800	Buckland,	3,000	'79	1,900	3,125	0	900
" Windthrop, Char'n	60,000	'48	0	0	850	2,500	Burlington,	6,500	'72	2,500	4,400	2,400	800
" Eliot, Roxbury,	10,000	'34	0	0	0	2,500	Cambridge, Ist,	150,000	'72	12,000	0	0	6,000
" Central,	313,000	'64	0	0	6,000	2,000	" Ist,	15,000	'72	1,900	1,900	0	3,000
" West, Roxbury,	40,000	'91	6,500	13,930	0	2,000	" North Ave.,	10,000	'70	0	0	0	3,500
" Maverick, East,	74	'80	8,000	0	0	5,000	" Pilgrim,	35,000	'71	0	0	0	3,000
" Mt. Vernon,	250,000	'92	0	0	0	3,500	" Wood Men,	32,000	'84	0	0	1,950	1,600
" Shawmut,	105,000	'62	0	0	0	3,500	" Hope,	763	'63	0	0	0	1,200
" Jamaica Plain,	50,000	'71	0	0	0	3,000	Canton,	12,000	'60	0	0	0	1,200
" Emmanuel, Rox'y,	70,000	'77	0	1,000	1,300	3,000	Carlisle,	3,000	'31	2,500	7,000	2,50	800
" Neponset,	6,000	'63	0	0	0	1,300	Carver, North,	3,000	'57	0	0	0	650
" Pilgrim, Dor'ter,	65,000	'93	0	0	23,000	3,000	Charlton, Ist,	3,000	'41	1,200	0	0	850
" Highland, Rox'y,	35,000	'71	0	0	2,500	4,000	Charlton, East,	1,500	'45	1,500	2,000	0	700
" Walnut Ave., Rox.,	110,000	'79	0	730	2,637	2,500	Chatham,	3,500	'26	2,500	1,500	0	700
" Olived,	10,000	'57	0	0	5,000	250	Chelmsford, North,	4,000	'66	900	0	0	800
" Beyston, J. Plain,	30,000	'85	0	0	0	3,400	" Central,	8,000	'94	2,000	2,253	1,300	1,150
" Swedish,	0		0	0	0	800	Chelsea, Ist,	10,000	'88	0	0	1,500	800
" Norwington,	0		0	0	0	720	" 2d,	30,000	'71	6,600	3,000	1,000	4,000
" Alston,	62,000	'90	0	0	25,436	2,500	" Central,	80,000	'51	0	6,400	0	1,000
" Harvard, Dor'ter,	16,000	'87	6,000	0	10,000	2,500	" 3d,	7,000	'78	0	1,000	0	1,300
" Central,	13,000	'92	7,000	15,200	2,250	2,000	Chester, Ist,	2,500	'40	800	1,800	0	550
" Seaman's,	0		0	0	0	0	" 2d,	3,000	'42	2,500	0	300	900
" Rosindale,	18,000	'91	0	0	9,500	1,800	Chesterfield,	3,000	'35	3,000	600	0	700
Boxboro',	2,000	'31	1,500	0	0	0	Chicopee, Ist,	8,000	'26	2,500	6,301	0	1,050
Boxford,	5,000	'38	3,000	11,500	0	1,100	" Falls,	9,000	'33	6,000	0	0	1,500
" West,	5,000	'38	3,000	25,000	0	1,100	Clinton,	15,000	'47	6,000	1,000	200	2,300
Rayston,	5,000	'36	2,000	1,200	0	1,100	Colmacl,	8,000	'24	1,500	1,570	0	1,100
Bradford,	30,000	'38	6,500	0	0	2,000	" Beechwood,	1,000	'66	1,000	1,000	0	675
" "	6,500	'93	0	0	0	900	Coleraine,	3,000	'34	2,000	0	0	700
Braintree, Ist,	28,000	'37	3,000	2,000	0	1,900	Concord,	12,000	'26	7,000	1,000	1,000	1,800
" South,	11,000	'63	0	1,300	800	1,000	Conway,	14,000	'85	2,500	0	0	1,150
Bridgewater,	15,000	'61	0	1,800	0	1,500							

CITY OR TOWN.	VALUE OF CHURCH.	YEAR OF ERECTION	VALUE OF PARSON-AGE.	INVESTED FUNDS.	INDEBT-EDNESS.	SALARY.	CITY OR TOWN.	VALUE OF CHURCH.	YEAR OF ERECTION	VALUE OF PARSON-AGE.	INVESTED FUNDS.	INDEBT-EDNESS.	SALARY.
Cumington,	2,700	'30	2,000	5,500	130	700	Fall River, Broadway,	1,000	'93	0	0	0	1,000
" West,	2,500	'40	0	0	0	300	Falmouth, 1st,	10,000	'57	3,500	10,000	0	1,200
Dalton,	40,000	'88	5,000	0	0	1,800	" East,	1,500	'77	1,000	10,000	0	350
Dana,	3,000	'54	0	0	0	250	" North,	2,500	'32	1,000	2,000	0	600
Danvers, Centre,	25,000	'51	2,500	300	300	1,250	" "	4,000	'49	0	3,500	0	300
" Maple st.,	18,500	'71	3,700	0	900	1,700	" Calvinist,	38,700	'44	0	0	0	650
Dartmouth, South,	6,000	'91	1,450	0	0	1,000	Fitchburg, Rollstone,	59,000	'68	0	0	0	2,000
Bedham,	25,000	'82	4,500	0	0	2,250	" Germantown,	5,000	'92	0	0	1,500	2,400
" Islington,	2,000	'82	0	0	0	300	" Swedenish,	0	'92	0	0	0	780
Deerfield, South,	8,000	'21	1,800	0	2,450	1,000	Foxboro',	16,000	'54	3,500	3,700	0	780
" "	3,830	'38	2,000	1,250	1,500	850	Frammingham,	25,000	'30	3,122	0	0	1,250
Dennis, South,	10,000	'35	800	0	0	700	" "	5,300	'27	0	0	0	1,750
" Union,	1,000	'00	0	0	0	625	" South,	16,000	'54	3,500	0	0	1,250
Dighton, North,	3,500	'26	1,500	5,980	0	800	Franklin, 1st,	25,000	'30	0	0	0	2,000
Douglas,	3,000	'34	1,200	0	0	600	" South,	38,500	'84	5,500	18,000	10,000	2,650
" East,	8,000	'34	0	0	300	1,000	Freetown,	1,500	'56	4,500	0	0	1,600
Dover,	2,000	'39	2,500	2,604	0	700	Gardner,	7,500	'09	4,700	1,000	0	80
Dracont, 1st,	4,000	'34	0	6,000	0	700	" "	56,000	'78	0	0	0	2,300
" Central,	2,000	'73	0	500	0	621	Georgetown, 1st,	25,000	'73	7,600	7,600	2,500	0
Dudley,	25,000	'91	1,600	0	0	800	" Memorial,	25,000	'67	3,000	6,720	0	1,350
Dunstable,	5,000	'00	1,500	0	0	800	Gill,	2,500	'78	1,000	1,334	0	300
Dunstable,	3,500	'44	1,500	500	0	1,150	Gloucester, West,	3,000	'33	1,000	750	630	500
Duxbury,	6,000	'44	3,000	600	1,500	1,000	" Trinity,	5,000	'55	4,500	2,200	3,400	2,000
East Bridgewater,	6,000	'44	4,000	300	0	1,600	" "	8,000	'65	0	0	0	750
Easthampton, 1st,	25,000	'36	4,300	0	2,500	1,200	Goshen,	3,000	'94	1,500	5,000	2,850	500
" Payson,	28,100	'52	4,300	0	800	1,200	Grafton,	10,000	'33	4,000	0	0	1,500
Easton,	14,000	'84	3,000	0	0	720	Granby,	6,000	'21	2,000	500	0	1,060
" Swedish, North,	2,500	'00	0	0	0	900	Granville, East,	1,600	'02	400	5,000	0	675
Edgartown,	3,500	'28	2,000	0	0	1,400	" West,	2,000	'78	400	2,000	25	400
Egremont, South,	6,000	'32	1,700	800	0	700	Great Barrington,	80,000	'83	100,000	0	0	2,500
Enfield,	16,000	'78	1,700	0	0	1,150	" Housatonic,	18,000	'93	2,000	0	1,300	1,200
Ewing,	2,000	'42	0	0	0	1,400	Greenfield, 1st,	6,000	'31	2,000	1,000	800	0
Essex,	10,000	'72	2,500	1,200	0	2,000	" 2d,	40,000	'68	4,500	295	120	1,800
Everett, 1st,	25,000	'52	0	0	7,500	2,000	Greenwich,	4,500	'24	1,000	1,400	0	750
" Courtland st.,	1,600	'85	0	0	800	1,000	Groton,	7,800	'26	2,800	5,000	0	1,300
" Mystic Side,	20,000	'33	0	0	9,000	1,200	Groveland,	4,000	'79	1,600	0	100	600
Fairhaven,	15,000	'44	0	4,000	0	1,200	Hadley, 1st,	6,000	'08	1,500	0	0	1,500
Fall River, 1st,	40,000	'32	10,000	30,000	2,800	3,000	" 2d, North,	4,000	'34	2,000	263	151	600
" Central,	175,000	'74	0	0	0	3,600							
" Fowlet,	8,000	'68	2,000	0	0	1,500							
" French,	5,000	'86	0	0	175	0							

CITY OR TOWN.	VALUE OF CHURCH.	YEAR OF ERECTION.	VALUE OF PARSON-AGE.	INVESTED FUNDS.	INDENT-EDNESS.	SALARY.	CITY OR TOWN.	VALUE OF CHURCH.	YEAR OF ERECTION.	VALUE OF PARSON-AGE.	INVESTED FUNDS.	INDENT-EDNESS.	SALARY.
Hadley, Russell.							Ipswich, South.						
Halifax.	3,500	'52	0	1,400	100	750	" Limebrook,	2,500	'48	0	8,500	0	450
Hamilton.	6,000	'43	4,200	3,200	0	1,000	" Kingsville,	7,000	'28	6,000	20,000	1,300	1,200
Hampton.	4,000	'78	1,600	4,500	0	700	" Lakeville,	5,000	'35	1,000	7,000	0	750
Hanover, West,	4,000	'60	2,500	4,000	0	950	" " Union Grove,	1,000	'75	0	3,500	0	250
" " Four Corners,	5,000	'54	0	0	0	650	" Lancaster,	8,000	'40	0	0	0	1,000
Hanson,	6,000	'36	800	4,950	0	700	" Lanesboro,	3,000	'28	1,000	0	0	375
Hardwick.	5,000	'15	0	5,000	0	800	" Lawrence, Law'nce st.	25,000	'47	6,000	0	4,800	2,200
" Gilbertville,	50,000	'74	6,000	0	0	1,250	" " South,	8,000	'68	0	3,000	0	1,200
Harvard.	8,000	'21	1,800	9,000	0	900	" " Riverside,	4,000	'60	0	118	40	434
Harwich.	5,500	'55	1,000	800	0	850	" " Trinity,	40,000	'70	0	0	0	2,500
" " Port,	5,000	'55	700	0	0	750	" " United,	2,500	'72	0	0	0	460
Hatfield.	14,000	'48	1,500	0	0	1,100	" Leicester,	36,280	'65	4,000	0	0	1,600
Haverhill, West,	10,000	'29	2,500	8,000	0	1,100	" " "	16,500	'06	12,000	1,000	3,000	1,800
" " 4th,	5,000	'03	3,000	2,500	0	650	" Lenox,	65,000	'72	0	0	0	1,800
" " Centre,	25,000	'33	10,000	0	3,000	2,200	" Leominster, North,	16,000	'79	4,000	12,000	500	1,050
" " North,	40,000	'59	0	0	0	3,500	" " "	2,000	'38	800	125	0	416
" " Riverside,	12,000	'92	0	0	0	500	" Leverett,	45,000	'93	0	0	10,000	1,800
" " Union,	13,000	'91	0	0	0	1,200	" Lexington,	30,000	'91	4,500	0	0	1,800
" " St. John's, Fr.,	6,500	'93	0	0	400	1,000	" Lincoln,	18,000	'42	3,500	1,500	0	1,400
Hawley.	3,000	'47	0	3,935	0	600	" Littleton,	6,000	'29	2,800	3,370	250	1,080
" " West,	2,000	'47	0	2,400	0	500	" Longmeadow,	5,000	'74	3,500	0	0	1,500
Hingham.	7,000	'50	0	0	0	1,000	" " East,	65,000	'84	0	0	4,400	3,000
" " Bethany,	0	0	0	0	0	520	" " Pawtucket,	80,000	'74	5,000	0	0	2,500
Hinsdale.	8,000	'79	2,500	200	0	1,500	" " " "	25,000	'39	0	3,800	5,250	2,000
Holbrook.	10,000	'78	4,000	0	800	1,500	" " John st.,	40,000	'46	0	0	0	3,500
Holden.	10,000	'78	2,500	2,500	1,000	1,200	" " Kirk st.,	30,000	'46	0	2,200	0	2,500
Holland.	2,500	'59	600	0	0	500	" " High st.,	14,000	'80	0	0	0	1,200
Holliston.	13,000	'22	4,500	5,846	0	1,800	" " French,	50,000	'87	0	0	23,000	1,800
Holyoke, 1st,	54,000	'93	0	22,500	0	2,250	" " " "	5,800	'86	0	0	0	540
" " 2d,	103,976	'83	6,500	0	6,500	4,000	" " " "	7,000	'59	2,000	3,000	0	800
" " French,	0	0	0	0	0	1,000	" " " "	3,500	'45	0	0	0	1,000
Hopkinton.	35,000	'83	2,800	5,500	200	675	" " Union,	1,200	'43	1,200	1,600	0	900
Hubbardston.	3,000	'27	0	0	0	1,000	" " " "	70,000	'72	0	3,000	6,000	1,700
Hudson.	2,000	'41	500	300	0	650	" " " "	91,000	'92	0	0	0	2,500
Huntington, 1st,	10,000	'63	0	2,000	300	800	" " Central,	15,000	'37	0	0	0	1,500
" " 2d,	25,000	'68	5,000	100	0	3,000	" " " "	25,000	'70	5,000	0	11,000	1,500
Hyde Park.	4,000	'77	0	0	1,000	900	" " " "	5,000	'70	5,000	0	0	0
" " "	10,000	'46	3,000	14,740	0	1,400	" " " "	25,000					

CITY OR TOWN.	VALUE OF CHURCH.	YEAR OF ERECTION	VALUE OF PARSON-AGE.	INVESTED FUNDS.	INDEBT-EDNESS.	SALARY.	CITY OR TOWN.	VALUE OF CHURCH.	YEAR OF ERECTION	VALUE OF PARSON-AGE.	INVESTED FUNDS.	INDEBT-EDNESS.	SALARY.
Lynnfield, Centre,	4,500	'83	1,700	2,800	0	630	Montague, Turner's F.	10,000	'81	2,500	0	2,300	1,200
" "	3,500	'57	0	0	0	245	Montevay,	3,500	'47	0	3,000	0	600
Malden,	55,000	'71	0	0	3,000	3,000	Mt. Washington,	1,000	'68	0	0	0	0
" "	7,000	'77	0	0	1,500	1,500	Nantucket,	7,000	'34	0	0	0	900
" "	5,000	'76	0	0	0	0	Natick,	75,000	'75	4,000	4,650	12,350	3,000
Manchester,	15,000	'99	3,000	10,000	2,000	1,200	" " South,	2,800	'62	0	0	0	1,400
Mansfield,	18,000	'58	0	0	1,000	1,800	Needham,	12,000	'87	2,800	0	7,000	1,400
Mansfield,	25,000	'24	4,200	10,500	1,600	1,800	New Bedford,	14,000	'70	7,000	20,000	0	1,300
Marion,	2,500	'44	3,000	44,000	1,100	1,100	" " North,	80,000	'36	0	0	0	3,500
Marlboro',	25,000	'53	5,500	2,050	1,800	2,000	" " Trinitarian,	55,000	'90	0	0	0	3,500
Marshallfield, Ist,	4,816	'90	0	100	1,000	1,000	New Braintree,	6,000	'46	0	0	0	600
" "	4,000	'38	2,300	5,000	1,000	1,000	Newbury,	17,500	'69	3,000	18,300	250	1,300
Mattapoisett,	3,500	'37	1,500	12,431	800	800	" " Byfield,	6,000	'33	1,000	0	1,000	0
Maynard,	16,000	'53	2,000	0	775	775	Newburyport, North,	20,000	'61	10,000	2,500	2,500	1,800
Medfield,	10,000	'77	3,000	6,800	0	1,350	" " Prospect st.,	6,500	'95	0	0	1,000	0
Medford, Mystic,	35,000	'47	7,000	0	700	1,100	" " Belleville,	30,000	'67	5,500	10,000	0	1,000
" "	30,000	'74	0	0	0	1,600	" " Whitefield,	10,000	'52	0	0	3,000	1,500
" Union,	3,000	'87	0	0	0	400	New Marlboro', Ist,	2,500	'40	800	500	0	300
Medway, Village,	12,000	'38	0	3,400	0	1,500	" " Southfield,	2,500	'71	1,000	3,000	0	500
" " 3d,	10,000	'74	3,000	0	0	1,000	" " Mill River,	2,500	'47	0	5,000	0	800
McLose,	45,000	'70	10,000	0	7,000	2,650	Newton, Centre,	50,000	'45	0	0	500	2,500
" "	16,500	'80	1,200	0	2,500	2,000	" " 2d West,	34,500	'48	14,000	0	7,000	3,500
Merrimac,	10,000	'60	5,000	6,700	1,400	1,750	" " Eliot,	225,000	'89	0	9,000	0	5,000
Methuen,	89,500	'55	3,000	12,500	4,500	1,800	" " Auburndale,	23,000	'56	8,000	1,000	1,000	2,700
Middleboro',	10,000	'28	2,000	6,000	200	900	" " North,	12,000	'72	3,000	0	1,700	1,200
" "	15,500	'93	2,000	7,000	400	1,100	" " Newtonville,	95,000	'95	0	0	40,000	3,000
" " Central,	35,000	'92	4,200	0	4,000	1,900	" " Highlands,	16,200	'75	0	0	6,600	2,000
Middlefield,	2,800	'79	1,800	5,500	0	800	Norfolk,	6,000	'40	0	0	0	700
Middletown,	5,000	'65	2,500	0	0	900	North Adams,	65,000	'40	9,000	0	6,000	2,500
Millford,	25,000	'68	0	0	2,300	0	Northampton, Ist,	100,000	'70	8,000	3,000	0	3,000
Millbury,	10,000	'36	3,000	5,000	1,000	1,600	" " Edwards,	40,000	'72	6,000	0	2,800	
" " 2d,	15,000	'27	5,000	2,000	1,000	1,600	North Andover,	25,000	'65	0	7,850	0	1,500
Mills,	6,500	'50	3,500	16,300	2,700	1,400	North Atholboro',	10,000	'28	1,800	3,750	200	950
Milton,	11,000	'34	0	6,100	0	1,150	" " Falls,	18,000	'74	0	0	0	1,200
" " East,	12,000	'43	0	0	0	1,000	" " Trinity,	0	'0	0	2,500	0	1,200
Monson,	10,000	'73	3,500	0	0	1,800	Northboro',	7,000	'48	2,500	6,000	0	1,200
Montague,	10,000	'34	1,500	500	0	800	Northbridge, Centre,	6,000	'35	1,400	1,800	0	500
" " Miller's Falls,	3,000	'80	0	0	1,100	750	" "	18,000	'46	7,000	0	1,500	

CITY OR TOWN.	VALUE OF CHURCH.	YEAR OF ERECTION	VALUE OF PARSON-AGE.	INVESTED FUNDS.	INDEBT-EDNESS.	SALARY.	CITY OR TOWN.	VALUE OF CHURCH.	YEAR OF ERECTION	VALUE OF PARSON-AGE.	INVESTED FUNDS.	INDEBT-EDNESS.	SALARY.
Northbridge, Rockdale	24,000	'25	3,600	0	0	500	Quincy, Washin' n st.,	10,000	'39	0	0	0	1,000
North Brookfield, Ist. Union.						1,800	" " <i>Swed.</i> ,	4,500	'85	0	0	1,200	1,200
Northfield, East,	25,700	'88	2,500	0	4,900	1,700	Randolph,	4,000	'89	0	0	1,400	720
North Reading,	2,600	'36	2,400	0	0	800	" " "	30,000	'60	6,000	0	0	1,700
Norton,	18,000	'33	1,350	0	0	1,200	Rayham, North,	8,000	'33	0	4,900	100	500
Norwood,	22,000	'83	8,000	1,600	2,600	1,800	Reading,	14,000	'75	0	0	0	500
Oakham,	5,000	'13	1,000	2,575	0	700	Rehoboth,	25,000	'49	1,300	4,000	2,036	2,000
Orange, North,	1,700	'00	0	0	0	200	Revere, Ist,	5,070	'39	1,300	2,000	0	1,100
" Central,	30,000	'93	0	0	0	1,350	" " "	11,000	'83	2,900	1,200	2,000	1,400
" <i>Swedish</i> ,	3,500	'91	0	0	1,600	660	" Beachmont,	6,000	'81	0	0	1,375	800
Orleans,	4,000	'29	0	0	0	850	Richmond,	10,000	'83	2,500	16,000	1,000	1,200
Otis,	2,500	'10	800	0	0	1,200	Rochester, Ist,	6,100	'37	1,200	3,500	0	680
Oxford,	15,000	'29	3,000	30,000	0	1,200	" " North,	1,200	'42	1,000	4,970	75	575
Palmer,	4,000	'47	0	0	650	1,000	" " East,	1,250	'00	0	0	0	575
" " 2d,	10,000	'47	5,000	0	530	1,800	Rockland,	48,000	'93	4,000	0	11,000	1,250
Paxton,	3,000	'66	0	0	0	650	Rockport, Ist,	26,000	'04	3,000	6,000	0	1,450
Peabody, South,	6,000	'82	2,500	0	0	1,200	" " Pigeon Cove,	3,000	'68	0	0	2,100	600
" " 2d,	3,500	'77	2,500	0	0	1,200	" <i>Swedish</i> ,	3,400	'94	0	0	0	950
Pelham,	3,000	'85	0	0	0	2,100	Royalston,	8,000	'42	3,000	3,680	0	300
" West,	2,000	'38	2,000	0	0	800	" " "	9,000	'51	5,000	9,000	0	675
" Packardville,	3,000	'69	0	0	0	225	Rutland,	10,000	'49	0	200	0	1,650
Pepperell,	8,000	'20	3,000	2,700	200	1,200	Salem, Tabernacle,	26,000	'54	9,000	0	0	3,100
Peru,	4,000	'06	600	0	0	260	" " South,	30,000	'04	8,000	7,000	0	2,700
Petersham,	2,000	'34	0	1,140	0	300	Sandisfield,	15,000	'32	0	5,000	2,800	1,800
Phillipston,	4,000	'78	500	1,000	0	500	" " "	2,000	'52	0	0	0	360
Pittsfield, Ist,	85,000	'52	16,000	500	3,700	4,750	" New Boston,	3,000	'79	1,000	0	0	350
" " 2d,	4,000	'45	0	0	1,000	600	Saugus,	6,000	'48	2,000	500	0	1,000
" South,	1,800	'46	700	1,364	685	700	Saugus, Cliftondale,	10,000	'52	0	5,300	430	500
Plainfield,	1,200	'40	600	0	0	600	Seekonk,	4,000	'26	0	550	300	900
Plymouth,	22,000	'40	0	0	450	2,000	Staten,	6,000	'40	4,000	0	0	1,040
" " Pilgrimage,	6,000	'41	800	0	0	1,000	Sheffield,	11,400	'60	2,500	5,800	0	1,150
Plympton,	2,500	'30	0	0	0	800	Shelburne,	4,500	'45	2,500	0	0	1,100
Prescott,	600	'48	1,400	0	0	600	Shelburne, Falls,	6,000	'51	3,000	6,000	1,000	1,250
Princeton,	7,000	'37	4,000	3,300	0	1,500	Shrewborn,	10,000	'32	0	0	0	900
Provincetown,	6,000	'71	0	1,000	0	600	Shirley Village,	6,000	'50	1,500	5,000	0	750
Quincy,	40,000	'71	0	0	0	2,200	Shrewsbury,	7,000	'65	1,300	17,999	2,000	1,200
" " "	12,000	'76	4,000	0	1,000	2,000	Shutesbury,	3,000	'84	1,000	100	0	400

CITY OR TOWN.	VALUE OF CHURCH.	YEAR OF ERECTION	VALUE OF PARSON-AGE.	INVESTED FUNDS.	INDEBT-EDNESS.	SALARY.	CITY OR TOWN.	VALUE OF CHURCH.	YEAR OF ERECTION	VALUE OF PARSON-AGE.	INVESTED FUNDS.	INDEBT-EDNESS.	SALARY.
Somerset,	4,000	'64	2,000	0	400	800	Taunton, Winslow,	12,000	'52	0	25,500	0	2,250
Somerville, Ist,	50,000	'68	0	0	0	2,000	" East,	4,000	'56	0	1,100	120	750
" Broadway,	25,000	'83	0	0	6,000	2,500	" Union,	20,000	'72	4,000	0	3,700	1,400
" West,	15,000	'76	0	0	0	1,700	Templeton,	5,000	'32	1,800	4,200	700	700
" Prospect Hill,	50,000	'87	0	0	15,000	2,500	"	10,000	'85	2,800	500	0	1,100
" Winter Hill,	40,000	'91	0	0	0	2,200	Tewksbury,	9,000	'20	2,000	5,000	0	1,200
" Highland,	11,000	'95	0	0	0	1,000	Tolland,	1,200	'44	1,100	731	265	350
Southampton,	10,000	1788	2,000	2,000	0	1,000	Topsfield,	1,000	'40	2,100	0	0	1,050
Southboro',	13,000	'06	3,500	0	0	800	Townsend,	10,000	'30	3,000	0	0	1,000
"	2,200	'70	0	0	0	600	Truro,	2,000	'27	500	400	0	500
Southbridge,	18,000	'85	3,000	1,000	700	1,500	"	4,000	'40	500	0	0	
South Hadley,	26,000	'94	3,000	0	0	1,200	Tyngsboro',	5,000	'68	0	4,500	0	900
" Falls,	15,000	'64	0	0	0	1,600	Upton,	12,000	'48	0	250	0	1,000
Southwick,	3,000	'24	1,200	150	0	900	Uxbridge,	20,000	'33	0	0	0	1,200
Spencer,	35,000	'62	0	9,183	0	2,800	Wakefield,	100,000	'67	0	1,800	26,000	2,000
Springfield, Ist,	80,000	'18	0	4,000	5,500	4,500	Walpole,	15,000	'67	0	1,000	0	1,200
" Olive-t,	35,000	'34	0	0	0	2,500	Walpole, East,	2,000	'84	0	0	0	500
" South,	75,000	'73	0	0	0	5,000	Ware,	30,000	'70	0	0	0	2,500
" North,	75,000	'73	0	0	0	2,800	" Steedish,	6,000	'94	4,000	4,000	2,500	600
" Indian Oreland,	6,000	'48	4,000	0	3,000	1,250	Ware,	5,300	1800	1,200	5,100	1,000	
" Hope,	55,000	'84	0	0	0	3,000	" East,	40,000	'26	5,000	0	0	2,250
" Eastern Ave.,	12,000	'87	0	0	2,000	1,000	" French,	6,500	'88	0	5,500	1,000	900
" Emmanuel,	3,200	'84	3,500	0	6,000	1,450	Wareham,	5,500	'29	0	0	0	1,200
" Park,	4,000	'84	0	750	850	800	Warren, Ist,	25,000	'75	5,000	500	0	1,900
" St. John's,	5,000	'92	0	0	0	0	Warren, West,	1,000	'70	2,500	0	0	1,700
" Swedish,	4,000	'82	0	1,000	3,000	700	Warwick,	2,100	'33	600	2,800	0	550
" Faith,	9,000	'72	0	0	0	720	Watertown,	20,000	'61	0	2,400	0	2,000
Stirling,	3,500	'46	1,700	600	0	1,200	Wayland,	5,500	'35	0	300	0	825
Stockbridge,	14,000	'25	4,000	0	0	900	Webster,	10,000	'41	3,000	0	1,750	2,000
"	5,000	'34	0	0	0	1,500	Wellesley,	30,000	'72	0	450	0	1,900
Stoneham,	25,000	'40	0	0	0	500	" Hills,	10,000	'47	5,500	0	0	900
Stoughton,	8,000	'52	0	0	0	1,600	Wellfleet,	10,000	'50	2,000	0	0	0
"	5,000	'52	0	0	0	1,000	" South,	800	'33	0	0	0	0
Sturbridge,	12,000	'91	2,000	6,000	200	900	Wendell,	1,000	'46	500	2,500	0	600
Sunderland,	9,543	'36	1,500	2,500	1,128	1,300	Wareham,	6,000	'43	2,500	150	0	850
"	6,000	'31	1,700	3,700	100	1,050	Westboro',	25,000	'33	8,000	0	0	2,500
Sutton,	15,500	'46	3,500	1,000	0	1,000	West Boylston,	10,000	'33	0	0	0	1,000
Swampscott,	4,500	'24	2,000	3,000	1,300	1,500	West Brookfield,	20,000	'60	10,000	1,800	2,500	2,450
Taunton, West,	40,000	'52	6,000	0	0	2,500	Westfield, Ist,	35,000	'62	8,000	18,500	5,900	2,400
" Trinitarian,							" 2d,						

CITY OR TOWN.	VALUE OF CHURCH.	YEAR OF ERECTION.	VALUE OF PARSON-AGE.	INVESTED FUNDS.	INDEBTEDNESS.	SALARY.	CITY OR TOWN.	VALUE OF CHURCH.	YEAR OF ERECTION.	VALUE OF PARSON-AGE.	INVESTED FUNDS.	INDEBTEDNESS.	SALARY.
Westford,	2,000	'28	1,500	0	0	800	Winchester, North,	8,000	'43	0	0	0	1,200
Westhampton,	6,000	'29	1,600	1,000	0	1,000	Winchester,	35,000	'54	6,500	18,100	4,500	3,000
Westminster,	8,000	'36	0	0	0	1,000	WindSOR,	1,200	'47	300	0	0	600
West Newbury, 1st,	3,600	'41	2,500	500	0	700	Woburn,	60,000	'60	3,900	6,000	2,000	2,500
“ “	10,000	'19	2,500	0	0	1,000	“ North,	10,000	'84	0	0	3,000	190
Weston,	4,000	'92	0	0	1,350	700	“ Scandinavian,	10,000	'91	0	0	1,350	400
Westport,	4,700	'58	700	4,500	0	800	“ Montvale,	2,000	'88	0	0	29,400	5,000
West Springfield,	7,000	1800	4,000	2,200	3,500	1,200	Worcester, 1st,	104,000	'84	20,000	0	0	4,000
“ “ Mittineague,	14,000	'78	2,500	0	0	1,400	“ Central,	105,000	'80	25,000	0	15,000	0
“ “ Park st.,	32,000	'71	0	3,000	0	1,800	“ Union,	100,000	'80	0	750	17,000	0
West Stockbridge, C.,	2,000	1788	0	2,000	0	260	“ Salem St.,	60,000	'48	0	0	0	1,200
“ “ Village,	8,000	'81	1,800	200	0	825	“ Summer St.,	16,000	'54	0	20,000	0	6,000
West Tisbury,	2,500	'33	1,500	0	0	800	“ Plymouth,	200,000	'75	12,000	0	0	5,000
Weymouth, 1st,	8,000	'32	3,000	10,200	0	1,200	“ Piedmont,	125,500	'77	18,000	0	21,000	5,000
“ “ Old South,	10,000	'54	3,000	200	250	1,400	“ Swedish,	11,500	'83	0	0	1,775	1,020
“ “ and Braintree,	25,000	'11	0	0	0	1,500	“ “	110,000	'88	0	0	0	3,000
“ “ Pilgrim, North,	35,000	'72	4,000	1,200	1,000	1,900	“ Park,	45,000	'93	0	0	25,000	2,000
“ “ East,	15,000	'40	3,000	0	3,000	1,500	“ Covenant,	5,000	'88	0	0	1,500	1,000
Whately,	8,000	'42	1,500	1,600	0	750	“ Hope,	10,000	'91	0	0	3,500	1,100
Whitman,	10,000	'63	4,250	0	0	1,750	“ Lake View,	2,800	'82	0	0	0	1,500
Wilbraham,	3,500	'77	2,000	2,850	600	1,200	“ Belmont,	15,000	'80	0	0	13,000	1,000
“ “ North,	12,000	'40	3,000	0	0	1,000	“ Bethany,	15,000	'91	0	0	6,700	1,000
Williamsburg,	15,000	'38	2,000	13,000	285	1,450	“ “	5,000	'91	0	0	0	800
“ “ Haydenville,	12,000	'52	3,500	4,800	0	1,800	“ Immanuel,	20,000	'87	2,000	2,000	0	1,400
Williamstown, 1st,	50,000	'69	0	0	0	1,000	Worthington,	10,000	'87	0	0	0	950
“ “ College.	4,000	'66	1,300	275	300	560	Wrentham,	20,000	'32	3,500	1,487	350	1,200
“ “ White Oaks,	10,000	'65	2,500	3,575	0	1,000	Yarmouth,	12,000	'70	1,600	9,000	0	1,125
Wilmington,	3,000	'50	0	1,500	0	650	“ “ West,	2,000	'35	0	0	0	400
Winchester, 1st,	3,000	'50	0	1,500	0	650	Total,	12,297,198		1,213,801	1,209,687	\$772,863	\$801,743

MICHIGAN.

CITY OR TOWN.	VALUE OF CHURCH.	YEAR OF DEDICATION	VALUE OF PARSON-AGE.	INVESTED FUNDS.	INDEBT-EDNESS.	SALARY.	CITY OR TOWN.	VALUE OF CHURCH.	YEAR OF DEDICATION	VALUE OF PARSON-AGE.	INVESTED FUNDS.	INDEBT-EDNESS.	SALARY.
Ada, Ist,	\$1,800	'71	\$ 0	0	0	\$ 75	Big Rapids, Township	\$1,300	'94	\$ 0	0	\$450	\$150
Adrian,	2,000	'90	0	0	0	150	Blackmar.	0		0	0	0	225
Addison,	2,500	'86	0	0	180	500	Bradley.	1,200	'79	0	0	0	250
Adrian,	2,500	'68	500	0	0	600	Breckenridge,	4,500	'84	500	250	0	300
Alba,	1,500	'84	0	0	0	600	Bridgeman,	1,000	'81	0	0	35	310
Algansee,	3,000	'73	2,000	0	0	1,150	Bridgeport,	1,200	'67	500	0	0	250
Allegan,	5,000	'82	0	0	0	400	Briley,	0		0	0	0	528
Allendale,	1,500	'71	600	0	0	0	Bronson,	3,800	'87	0	0	0	0
Allenville,	0		0	0	0	0	Byron.	0		0	0	0	75
Almira,	0		0	0	0	0	Butternut,	0		0	0	2,500	2,000
Almont,	20,000	'73	1,200	0	0	900	Calumet,	12,000	'81	3,500	0	0	1,500
Alpena,	30,000	'92	2,000	200	1,500	1,800	Calumet,	10,000	'74	0	0	0	0
Alpine and Walker,	2,500	'69	500	0	0	425	Canandaigua,	600	'60	0	0	0	250
Ann Arbor,	40,000	'72	0	2,500	0	2,200	Cannon,	2,000	'58	0	0	0	500
Arcadia.	0		0	0	0	0	Cannonsburg,	2,500	'75	0	0	0	150
Arnada,	2,000	'45	0	0	50	800	Carmel,	2,000	'84	0	0	0	200
Arnold,	1,500	'85	0	0	200	0	Carson City,	5,000	'76	0	0	0	825
Ashley,	3,500	'79	0	0	500	300	Carsonville,	1,800	'87	0	0	0	275
Athens,	1,000	'00	0	0	0	0	Cedar Springs,	1,800	'80	800	0	300	425
Atwood,	1,500	'55	0	0	0	0	Central Lake,	1,200	'87	600	0	600	500
Augusta,	1,100	'83	750	0	0	610	Ceresco,	1,500	'71	0	0	0	364
Baldwin,	1,700	'86	1,200	0	150	700	Charlevoix,	5,000	'84	0	0	50	900
Bancroft,	2,500	'85	0	0	50	300	Charlotte,	40,000	'73	0	0	0	1,500
Bangor, Ist,	800	'79	0	0	25	300	Chase,	1,000	'74	600	0	300	450
Baroda,	0		0	0	0	150	Chassell,	4,000	'93	0	0	1,375	525
Bass River,	1,200	'89	0	0	0	100	Cheboygan,	2,500	'74	1,200	0	0	900
Batavia,	1,200	'90	0	0	400	100	Chelsea,	8,700	'94	200	1,100	500	700
Bay City,	6,500	'76	0	0	2,500	1,350	Chesaning,	2,400	'83	1,200	0	380	700
Bay Mills,	500	'84	250	0	0	100	Chester,	1,500	'79	0	0	0	0
Bedford,	3,200	'94	500	0	250	700	Chesterfield,	1,500	'55	0	0	0	250
Belding,	1,500	'85	0	0	0	600	Chester Station,	1,500	'85	0	0	0	225
Bellaire,	12,000	'90	0	0	1,400	1,200	Chippewa Lake,	1,500	'74	1,000	0	600	200
Benton Harbor,	3,000	'91	1,500	200	280	600	Clare,	2,000	'94	0	0	200	750
Berryville,	2,000	'91	0	0	0	225	Clarksville,	0		0	0	0	267
Bethel,	1,000	'94	0	0	100	100	Cleon,	5,000	'44	1,000	0	0	820
Big Prairie,	3,000	'94	0	0	0	600	Clinton,	1,000	'68	0	0	0	600
Big Rapids, Ist,	3,000		0	0	0	600	Columbia,	1,600	'53	0	0	0	250

CITY OR TOWN.	VALUE OF CHURCH.	YEAR OF ERECTION	VALUE OF PARSON-AGE.	INVESTED FUNDS.	INDEBTEDNESS.	SALARY.	CITY OR TOWN.	VALUE OF CHURCH.	YEAR OF ERECTION	VALUE OF PARSON-AGE.	INVESTED FUNDS.	INDEBTEDNESS.	SALARY.
Columbus.	900	'83	800	0	0	450	Farwell,	2,000	'75	800	0	0	575
Constantine,	22,000	'88	0	600	0	1,500	Fenwick,	3,000	'83	0	0	0	300
Cooper,	1,800	'55	1,500	0	0	700	Filer City,	800	'90	1,100	0	0	175
Copemish,	1,300	'92	0	0	0	400	Fisher Station,	3,000	'60	0	0	0	100
Coral,	1,500	'73	0	40	0	275	Flat Rock,	10,000	'68	3,500	0	1,400	1,700
Corinth,	2,500	'93	0	0	0	150	Flint,	2,000	'71	1,500	0	0	750
Covert,	3,000	'78	0	0	0	700	Frankfort,	1,200	'61	1,000	0	0	550
Croton,	2,000	'72	200	150	0	150	Fredonia,	2,500	'92	0	150	0	250
Crystal,	2,000	'76	0	0	0	400	Freeland,	3,000	'77	0	0	0	550
Crystal,	1,300	'89	0	0	0	350	Freeport,	1,000	'79	650	0	350	850
Custer,	2,000	'79	0	0	0	100	Fremont,	1,000	'90	0	0	0	225
Delta,	160,000	'92	0	0	5,000	5,000	Fruitport,	3,000	'61	1,000	0	0	600
Detroit, Ist.,	40,000	'67	0	0	2,500	3,500	Galesburg,	800	'94	500	0	20	150
" Woodward av.,	20,000	'79	0	0	1,200	2,000	Garden,	700	'79	600	0	100	500
" Plymouth,	10,000	'88	0	0	1,200	1,300	Gaylord,	1,000	'57	200	0	0	500
" Fort st.,	10,000	'88	0	0	700	700	Genesee,	800	'87	0	0	75	0
" Mt. Hope,	10,000	'89	0	0	0	0	Gilmore,	1,250	'88	2,500	0	0	800
" German,	15,000	'93	0	0	5,000	1,500	Gladstone,	3,500	'85	0	0	0	600
" Brewster,	2,400	'82	2,200	0	0	704	Glen Arbor,	15,000	'74	1,300	0	0	0
Dexter,	2,000	'76	0	0	0	125	Grand Blanc,	1,000	'82	0	0	0	288
Disco,	2,000	'81	0	0	0	500	Grand Haven,	2,000	'66	1,000	0	1,200	450
Douglas,	1,300	'87	0	0	0	100	Grand Junction,	70,000	'63	10,000	0	4,300	3,000
Dover,	5,000	'55	1,800	350	1,220	1,220	Grand Ledge,	3,000	'74	0	0	0	900
Dowagiac,	1,000	'42	1,800	100	60	680	Grand Rapids, Ist.,	10,000	'86	1,500	0	1,300	1,000
Dundee,	1,250	'82	0	0	0	300	" 2d,	8,500	'87	0	0	0	1,000
East Fulton,	2,000	'87	1,300	0	0	230	" Smith Memorial,	4,500	'93	0	0	0	600
East Gilead,	3,300	'71	0	0	0	165	" Plymouth,	1,200	'54	800	0	0	175
Eastlake,	2,000	'71	0	0	200	150	" East,	800	'55	0	0	0	250
Eastmanville,	1,200	'89	0	0	0	0	Grandville,	8,000	'74	1,400	0	0	100
East Newton,	3,000	'86	0	0	0	250	Grape Lake,	30,000	'79	3,000	0	500	1,600
East Paris,	1,000	'89	0	0	0	200	Greenville,	1,500	'77	0	0	0	150
Eastport,	600	'80	0	0	0	825	Hamburg,	10,000	'69	4,000	0	1,200	2,000
East Tawas,	6,500	'77	1,000	0	0	375	Hancock,	2,700	'87	300	0	0	550
Eaton Rapids,	1,800	'80	0	0	0	0	Harrietta,	6,000	'85	0	0	0	600
Edmore,	2,500	'84	0	0	0	0	Harrison,	2,000	'85	0	0	0	600
Ellsworth,	600	'91	600	0	0	830	Hart,	2,000	'85	0	0	210	500
Essexville,	600	'91	600	0	0	0	Hartford,	2,000	'58	0	0	31	150
Ewen Station,	600	'85	0	310	150	150	Hardland,	2,000	'58	0	0	0	0
Excelsior,	600	'85	0	0	0	0							

CITY OR TOWN.	VALUE OF CHURCH.	YEAR OF ERECTION	VALUE OF PARSON-AGE.	INVESTED FUNDS.	INDEBT-EDNESS.	SALARY.	CITY OR TOWN.	VALUE OF CHURCH.	YEAR OF ERECTION	VALUE OF PARSON-AGE.	INVESTED FUNDS.	INDEBT-EDNESS.	SALARY.
Helena,	1,200	'89	0	0	150	125	Leroy,	2,000	'79	600	0	0	500
Hersey,	1,500	'70	0	800	0	0	Leslie, 1st,	3,000	'84	1,000	0	0	67.8
Highland Station,	1,800	'87	0	0	499	320	" 2d,	0	0	0	0	0	100
Hilliards,	1,200	'92	0	100	0	114	Lewiston,	2,700	'94	0	400	0	700
Homestead,	1,600	'92	0	0	150	500	Lickleys Corners,	0	0	0	0	0	0
Hopkins, 1st,	900	'61	400	0	231	0	Linden,	2,000	'87	0	0	0	500
" Station,	2,000	'94	0	0	290	0	Litchfield,	8,000	'67	0	0	0	800
Howard City,	5,000	'94	0	0	1,500	300	Lowell,	2,500	'61	0	0	0	1,000
Hubbardston,	2,500	'71	1,000	0	0	0	Ludington,	4,000	'82	4,000	0	900	1,250
Hudson,	14,000	'71	0	0	0	900	Mancelona,	3,000	'92	0	0	0	100
Hudsonville,	800	'87	500	140	550	550	Manistee,	60,000	'91	2,000	0	0	2,500
Inlay City,	4,000	'72	1,200	0	900	0	Maple City,	600	'89	400	250	250	250
Ironton,	2,000	'87	0	420	475	475	Maple Rapids,	2,000	'70	0	0	0	300
Irving,	2,500	'78	0	0	0	150	Marion,	0	0	0	0	0	0
Isabella,	41,000	'59	10,000	0	6,000	2,000	Mattawan,	2,000	'68	300	0	0	300
" Plymouth,	1,000	'87	0	0	0	800	Matison,	1,800	'90	600	0	800	275
Jacobsville,	0	0	250	0	0	0	Maybee,	1,000	'82	1,000	0	0	0
Jefferson, South,	0	0	0	0	0	395	Mecosta,	1,800	'84	0	500	0	150
Jerome,	1,000	0	0	0	0	50	Memphis,	5,000	'94	0	0	1,000	500
Johnstown and Barry,	1,500	'93	0	0	0	100	Mendon,	0	0	0	0	0	600
Kalamazoo,	50,000	'90	0	10,000	2,500	200	Merrill,	2,000	'87	0	0	0	650
Kalamo,	1,500	'68	0	0	0	300	Metamora,	4,500	'78	0	0	987	500
Kalkaska,	2,500	'79	0	0	0	550	Michigan Centre,	2,000	'73	0	0	0	150
Kendall,	2,500	'89	500	40	550	550	Middleville,	3,000	'70	0	0	0	600
Kinderhook,	1,900	'94	0	0	0	225	Millbrook,	2,000	'76	0	0	0	0
Lacey,	500	'65	0	0	0	0	Milllett,	1,500	'92	0	0	30	0
Lacota,	1,000	'92	0	0	0	188	Minden City,	3,500	'84	0	0	0	600
Lansburg,	2,000	'71	1,200	100	570	570	Morenci,	2,500	'72	0	0	0	0
Lake Ann,	1,600	'92	0	0	450	450	Muliken,	20,000	'88	2,500	0	250	500
Lake Linden,	10,000	'87	0	1,765	1,072	1,072	Muskegon, 1st,	2,000	'90	2,500	0	1,300	2,040
" "	2,500	'93	0	0	900	0	" Grand ave.,	2,700	'90	0	0	60	300
Lake Odessa,	3,500	'92	0	1,000	650	650	" Jackson st.,	0	0	0	0	175	40
Lakeview,	3,500	'94	1,200	1,500	750	750	Nahma,	0	0	0	0	0	0
Lanont,	800	'50	0	0	275	275	Napoleon,	2,500	'71	0	0	24	0
Laosung, Plymouth,	60,000	'76	7,000	25,000	2,200	2,200	Nashville,	1,200	'70	0	0	0	600
" "	2,000	'80	0	0	1,000	1,000	Newaygo,	4,000	'84	0	0	0	0
Lawrence, Pilgrim,	1,450	'87	0	0	550	550	New Baltimore,	2,000	'61	0	0	0	450
Leland,	2,000	'71	0	0	0	0	New Haven,	1,000	'70	900	0	350	500
Leonidas,	3,000	'85	0	500	300	300	Newport,	800	'87	0	0	0	150
							North Adams,	1,000	'67	600	0	0	625

CITY OR TOWN.	VALUE OF CHURCH.	YEAR OF ERECTION	VALUE OF PARSON-AGE.	INVESTED FUNDS.	INDEBT-EDNESS.	SALARY.	CITY OR TOWN.	VALUE OF CHURCH.	YEAR OF ERECTION	VALUE OF PARSON-AGE.	INVESTED FUNDS.	INDEBT-EDNESS.	SALARY.
North Leonu,		0					Roscommon,	3,000	'80	250	0	0	500
Northport,	2,500	'70	1,000	250	0	450	Rosedale,	900	'84	0	0	0	250
Nunica,	1,000	'86	0	0	0	250	Royal Oak,	1,000	'67	0	0	0	100
Oakwood,	600	'54	300	0	0	200	Saginaw,	60,000	'66	0	0	8,000	3,000
Old Mission,	1,500	'92	1,000	0	0	350	St. Clair,	16,000	'73	2,500	1,200	0	1,000
Olivet,	34,000	'94	0	200	200	1,500	St. Ignace,	2,000	'81	0	0	0	600
Onona,							St. Johns,	3,500	'63	2,500	0	1,000	1,500
Onokama,	1,500	'87	0	0	0	700	St. Joseph,	5,000	'60	3,000	0	600	1,550
Onondaga,	1,200	'75	800	0	0	800	Salem, Ist,	1,000	'49	0	0	0	200
Orion.							" 2d,	3,000	'86	1,500	0	260	600
Osego,	2,500	'66	1,500	0	0	925	Sandlake,	1,000	0	0	0	0	300
Ovid,	2,500	'72	0	200	0	900	Sandstone,	2,000	'72	0	0	0	600
Owosso,	35,000	'91	4,500	13,300	0	1,410	Saranac,	2,500	'75	0	0	0	800
Oxford,	3,000	'78	0	0	0	500	Saugatuck,	1,700	'60	2,000	0	0	1,000
Pentwater,	1,200	'67	0	0	0	800	Sault Ste. Marie,	5,700	'87	0	0	0	0
Perry,	4,000	'84	1,200	0	250	800	Sawyer,	1,300	'89	0	0	0	0
Pierpo.t.							Seney,						
Pineknay,	1,500	'55	600	0	0	550	Shelby,	1,500	'74	0	0	200	600
Pine Grove,	700	'84	700	0	0	250	Sheridan,	2,500	'87	1,000	0	0	520
Pittsford,	2,000	'70	800	0	100	675	Sherman,	1,500	'74	0	0	0	150
Plainfield,	0	0	0	0	0	100	Sidney,	1,500	'87	0	0	0	100
Pleasanton,	1,335	'94	0	0	0	500	Six Lakes,	2,000	'93	0	0	0	0
Pontiac,	25,000	'63	0	0	0	1,000	Solon,	1,400	'89	0	0	0	250
Port Huron, Ist,	25,000	'59	5,000	3,400	0	2,400	Somersct.	1,200	'60	600	0	0	600
" 25th st.,							South Boston,	2,000	'78	700	0	0	250
Portland,	2,000	'56	1,800	500	0	700	South Haven,	10,000	'77	1,000	0	500	1,000
Port Sanilac,	2,000	'65	0	0	0	250	Standish,	1,500	'82	1,000	0	75	700
Pottersville,	1,000	'72	600	0	0	250	Stanton,	5,000	'74	500	0	0	900
Prattville,	1,500	'74	800	0	200	500	Sugar Island,	150	'88	0	0	0	0
Ransom,	800	'56	500	0	0	375	Superior,	250	'89	0	0	0	100
Rapid River,	700	'89	700	0	128	650	Tallman,	500	'81	0	0	0	700
Red Jacket,	5,000	'92	0	0	600	1,500	Tawas City,	1,500	'78	0	0	50	700
Reed City,	4,000	'78	2,000	0	0	1,050	Thompsonville,	1,500	'92	0	0	0	225
Richmond,	5,000	'87	0	0	0	850	Three Oaks,	6,000	'69	0	0	0	800
Rochester,	2,500	'54	1,800	0	0	700	Tipton,	3,000		1,000	0	0	500
Rockford,	2,000	'74	1,200	0	0	700	Traverse City,	10,000	'67	0	0	0	600
Rockwood,	1,200	'86	0	0	500	125	Trout Creek,	750	'94	0	0	0	300
Rodney,	1,100	'84	0	0	0	0	Tyronne,	2,000	'79	0	0	0	0
Romeo,	32,000	'76	3,500	0	0	1,200	Union City,	10,000	'58	0	1,125	0	1,100
Rondo,	400	'84					Utica,	2,500	'55	1,300	0	450	800

CITY OR TOWN.	VALUE OF CHURCH.	YEAR OF ERECTION.	VALUE OF PARSON-AGE.	INVESTED FUNDS.	INDEBT-EDNESS.	SALARY.	CITY OR TOWN.	VALUE OF CHURCH.	YEAR OF ERECTION.	VALUE OF PARSON-AGE.	INVESTED FUNDS.	INDEBT-EDNESS.	SALARY.
Duluth, J. New.	3,500	'88	0	0	0	1,000	Lake City, <i>Swedish</i> ,	10,000	'80	4,000	0	350	1,300
" West.													
" Morley.													
Edgerton,	1,050	'90	600	0	200	460	Lake Emily,	1,000	'83				
Elk River,	5,000	'81	0	0	0	720	Lakeland,	1,500	'92	0	0	0	400
Ellsworth,	1,000	'91	0	0	0	212	Lake Park,	1,857					
Etna.							Lake Stay.	1,000	'83				
Excelsior,	4,000	'71	0	0	115	700	Lake View,	200	'89	2,200	0	2,500	1,200
Fairmount,	2,000						Lamberton,	3,000	'93				
Fairbault,	15,000	'67	0	0	0	1,500	Little Falls,	1,500	'86				
Fergus Falls,	20,000	'87	0	0	2,000	1,000	Lyle,	1,000	'75				
Fertile,	1,200	'88	700	0	450	175	McIntosh.	1,000	'86	1,000	0	240	800
Fosston,	1,200	'89					McKinley.	1,500					
Frazier.							McPherson.	3,000	'71	0	0	0	800
Freeborn,	1,500	'80	0	0	0	150	Madison.						
Freedom,	1,500	'88	0	0	0	125	Manchester.						
Garvin.							Mankato,						
Georgetown.							" <i>Swedish</i> .						
Glencoe,	5,000	'91	1,200	75	0	950	Manorville,	1,000	'00				
Glenwood,	1,000	'85	0	0	300	800	Maple Bay.	1,200	'83				
Glyndon,	3,500	'83	500	0	0	700	Mapleton,						
Graceville,	1,300	'87	400	0	0	800	Maplewood.						
Granada.							Marietta.						
Grand Meadow,	900	'87	800	0	200	475	Marshall,	4,000	'79	2,500	0	0	200
Granite Falls.							Mazepa,	2,000	'76	600	0	0	1,200
Grey Eagle,	1,100	'91	0	0	0	25	Medford,	1,500	'64	1,300	0	0	575
Groveland,	1,000	'83	1,800	0	192	500	Mentor,	900	'93	0	0	120	250
Hamilton,	2,000	'73					Merritt,	1,305	'94	0	0	400	500
Iam Lake,	1,800	'82	0	0	134	560	Minneapolis, 1st,	86,000	'87				
Iancock,	1,200	'84	0	0	0	50	" Plymouth,	156,000	'74	0	0	0	3,500
Iarland,	1,200	'90	0	0	0		" Park Ave.,	95,000	'89	0	0	30,000	2,500
Iasty,	2,000	'87	0	0	0		" Pilgrim,	22,000	'84	0	0	0	0
Hawley,							" Vine,	5,000	'82				
Hudson,							" Conno Ave.,	15,000	'86				
Hutchinson,	2,200	'84	0	0	0	820	" Union,	2,500	'94	1,500	0	0	1,000
Kanaranz,							" Open Door,	3,500	'84	0	0	0	1,000
Kasota,							" Lyndale,	25,000	'88	0	0	12,000	1,200
Kimball.							" Silver Lake,	12,000	'86	2,500	1,500	800	1,200
Lake Belt.							" Fifth Ave.,	3,500	'87	0	0	600	1,200
Lake Benton,	2,000	'81	1,800	0	0	750	" Mizpah,	3,000	'89				

CITY OR TOWN.	VALUE OF CHURCH.	YEAR OF REBITION	VALUE OF PARSON-AGE.	INVESTED FUNDS.	INDEBT-EDNESS.	SALARY.	CITY OR TOWN.	VALUE OF CHURCH.	YEAR OF REBITION	VALUE OF PARSON-AGE.	INVESTED FUNDS.	INDEBT-EDNESS.	SALARY.
Minneapolis, Bethany,	5,000	'90	0	0	2,600	1,200	St. Paul, Atlantic,	14,000	'84	0	0	900	1,200
" " Robinsdale,	5,000	'91	0	0	850	850	" " Park,	65,000	'93	0	1,700	40,000	3,000
" " Lowry Hill,	3,000	'90	0	0	75	2,000	" " St. Ant'y Pk.	5,000	'87	0	0	0	0
" " 1st. <i>Swed.</i> ,	2,500	'91	0	0	400	850	" " Bethany,	6,200	'89	0	0	2,000	0
" " New Brighton,	6,000	'92	0	0	0	1,000	" " Olivet,	3,500	'89	0	0	0	0
" " Oak Park,						1,000	" " South Park,						
" " Forest Heights,						1,000	" " People's,						
Minneapolis,							" " Milton St.						
Montevideo,	3,000	'84	1,200	0	250	920	Salem,	1,200	'71	0	0	0	300
Monticello,							Sandstone,						
" " <i>Swedish.</i>							Sank Centre,	3,000	'67	1,800	0	0	1,000
Moorhead,	4,000	'79	1,500	0	400	900	" " Rapids,	1,300	'92	0	0	0	700
Morris,	2,500	'79	600	1,850	0	380	" " St. Cloud, <i>Swed.</i>	5,000	'85	0	0	650	520
Morristown,							Selma,						100
Mud Lake,	1,500	'82	0	0	125	1,000	Sherburne,	350	'80				
New Richland,	3,500	'83	0	0			" " <i>Swedish,</i>						
New Ulm,							Sleepy Eye,	2,000	'81	0	0	0	950
New York Mills,							Suake River,						
North Branch,	1,100	'85	500	0	200	450	Spencer Brook,	600	'93	700	0	250	350
Northfield,	20,000	'81	3,500	0	3,500	1,800	Springfield,	500	'78				
Orvick,							Spring Valley,	3,000	'59	2,000	0	300	1,200
Owatonna,	1,500	'80	0	650	0	870	Staples,						
" " "	20,000	'67	0	0	0	2,000	Star Lake,						
Park Rapids,	1,000	'88	1,000	0	700	500	Sterling,	1,000	'66	0	0	0	150
Paynesville,	2,000	'72					Stewart,	1,300	'87	0	0	0	700
Pelican Rapids,	2,000	'72	800	0	200	800	Stewartville,	3,000	'94	0	0	0	0
Pillsbury,	1,500	'82	0	0	544	700	Stillwater,	6,000	'84	4,200	0	1,000	0
Plainview,	3,500	'70	1,400	0	0	900	Sumner,						
Preston,							Swanville,	1,000	'90	0	0	0	250
Princeton,	2,000	'56	1,800	0	500	950	Taopi,						
Randall,							Tintah,						
Rochester,	10,000	'64	3,000	0	500	1,500	Tyler,	1,000	'88	0	719	0	0
Rose Creek,	500	'72	1,000	0	60	496	Upsala,						
Ronald Prairie,	1,000	'92	0	0	100	100	Vardi,						
Rush City,	600	'84	600	0	55	400	Vernadale,						
St. Charles,	2,300	'69	0	0	0	600	Villard,	1,500	'84	0	0	1,400	600
St. Cloud,							Waabasha,	6,000	'86	2,000	300	0	1,200
" " <i>Swedish.</i>							Wadena,	2,500	'82				
St. Paul, Plymouth,	40,000	'72	0	0	3,800	1,500	Walnut Grove,	500	'74				
" " Pacific,	8,000	'82	3,500	500		1,200	Waseca,	7,000	'71	0	0	0	1,150

CITY OR TOWN.	VALUE OF CHURCH.	YEAR OF ERECTION	VALUE OF PARSON-AGE.	INVESTED FUNDS.	INDEBT-EDNESS.	SALARY.	CITY OR TOWN.	VALUE OF CHURCH.	YEAR OF ERECTION	VALUE OF PARSON-AGE.	INVESTED FUNDS.	INDEBT-EDNESS.	SALARY.
Waterville,	2,200	'83	1,100	0	0	300	Winthrop,	2,000	'89	0	2,250	150	750
Wayzata,	1,200	'81					Wiscony,	1,500	'84				
Westbrook,	600	'89	0	70	30	100	Worthington,	4,000	'72	0	0	300	1,000
West Dora,							Zumbro Falls,	1,200	'90	0	0	0	200
West Union.							Zumbrota,	4,000	'62	2,500	0	0	1,100
Winona, Ist,	50,000	'81	6,000	0	0	2,500							
" 2d,	4,000	'87								\$1,041,487.	\$4,775	\$133,802	\$100,844

MISSISSIPPI.

CITY OR TOWN.	VALUE OF CHURCH.	YEAR OF ERECTION	VALUE OF PARSON-AGE.	INVESTED FUNDS.	INDEBT-EDNESS.	SALARY.	CITY OR TOWN.	VALUE OF CHURCH.	YEAR OF ERECTION	VALUE OF PARSON-AGE.	INVESTED FUNDS.	INDEBT-EDNESS.	SALARY.
Garden City.							Pleasant Ridge.						
Greenville.	1,500	'85	1,000				Salem.						
Jackson,	1,460	'93				126	Tougaloo.						
Meridian,													
New Ruhamal.							Total:	\$2,960		\$1,000			\$126

MISSOURI.

CITY OR TOWN.	VALUE OF CHURCH.	YEAR OF ERECTION	VALUE OF PARSON-AGE.	INVESTED FUNDS.	INDEBT-EDNESS.	SALARY.	CITY OR TOWN.	VALUE OF CHURCH.	YEAR OF ERECTION	VALUE OF PARSON-AGE.	INVESTED FUNDS.	INDEBT-EDNESS.	SALARY.
Afton,	\$ 0					\$28	De Soto,	\$5,000	'84	0	0	0	\$125
Amity,	400	'71				400	Eldon,	1,150		0	0	0	30
Anson.							Green Ridge,	1,200	'78	1,000	0	200	700
Aurora,	4,000	'88	3,600	3,200	400	1,000	Hamilton,	0		0	0	0	800
" "	600	'66				300	Hannibal,	16,000	'91	0	0	3,500	1,200
Bevier, Ist,	800		500	0	0	425	Honey Creek,	1,200	'77	0	0	0	400
" Wicks,	1,200	'72				400	Iberia,	800	'78	0	0	0	525
Billings.	2,500	'69	1,500	0	175	825	Joplin,			0	0	0	1,000
Bonnie Terre,	800	'69				0	Katoka.						
Breckenridge,	3,000	'66	1,250	0	1,779	350	Kansas City, Ist,	100,000	'84	0	0	0	4,500
Brookfield,	3,000	'68				750	" Clyde,	20,000	'84	0	0	6,500	2,000
Cameron,	8,500	'82	2,000	0	224	1,320	" Olivet,	0		0	0	750	
Carthage,	1,200	'90				0	" Fourth,	4,000	'85	2,000	0	0	300
Chillicothe.	200	'92				0	Tabernacle,	20,000	'89	0	0	12,000	1,200
Christy,	1,200	'85	800	0	150	408	Plymouth,	3,000		0	0	0	1,000
Cole Camp,	900	'89				0	Kidder,	1,800	'83	0	0	0	750

NEBRASKA.

CITY OR TOWN.	VALUE OF CHURCH.	YEAR OF ERECTION.	VALUE OF PARSON-AGE.	INVESTED FUNDS.	INDEBT-EDNESS.	SALARY.	CITY OR TOWN.	VALUE OF CHURCH.	YEAR OF ERECTION.	VALUE OF PARSON-AGE.	INVESTED FUNDS.	INDEBT-EDNESS.	SALARY.
Addison,	\$ 1,000	'84	600			\$350	Cowles,	\$1,000	'83	600			\$645
Ainsworth,	1,750	'85	1,500			700	Crawford,	600	'89	300		300	800
Albion,	3,000	'89	1,000		80	850	Creighton,	3,000	'82	900		275	1,000
Alvo,	800	'76	500		1,150	750	Crete,	4,500	'83	600		200	1,200
Arberville,	3,000	'90				700	German,	2,800	'86				650
Arcadia,	800	'84	1,500		400	400	Calbertson, German,	2,000	'89	1,300		1,200	600
Arlington,	2,500	'78	400		400	650	Curis,	3,000	'79	1,800		100	920
Ashland,	2,500	'82	1,500			1,200	David City,	2,000	'77	500		180	450
Aten,	2,500	'82	1,500			350	De Witt,	1,200	'88	600			550
Aurora,	1,500	'84				600	Dodge,	2,000	'77	700			125
Avoca,	1,000	'85	1,800		1,800	1,200	Dolphin,	1,000	'84	700		200	520
Baile,	13,000	'85				150	Doniphan,	1,600	'89	200		400	300
Beatrice,	13,000	'85				150	Douglas,	1,000	'86	200		125	195
Beaver Creek,						150	Dustin,	2,500	'89				500
Belknap,						100	Eagle,						600
Bennington,						225	Eustis,						700
Berlin,	1,000	'89				700	Exeter,	1,800	'78	1,000			1,000
Bertrand,	2,000	'85	900		200	700	Fairfield,	3,000	'75				
Bladen,	1,500	'89	850			550	Fairmont,	3,500	'80	1,200		187	900
Blair,	2,800	'74	1,000		250	820	Farnam,	750	'87	1,000			700
Bloomfield,	2,000	'92	1,200		150	600	Franklin,	3,000	'84				750
Blyville,	900	'92				100	Freewater,	1,000	'83				125
Bruning,	1,000	'92				200	Fremont,	35,000	'88	3,500		400	1,800
Brunswick,	1,500	'94	400		200	850	Friend,	1,200	'83	700			600
Burwell,	1,500	'94				150	German,	4,000	'87			800	450
Butte,	1,200	'91				300	Geneva,	2,000	'82	1,200			1,000
Calhoun,	2,500	'85	1,500			1,150	Genoa,	1,400	'92			350	400
Cambidge,	1,200	'87			10	100	Germantown, Ger.,	2,000	'83				125
Campbell,	1,500	'68	1,000			300	Glaton,	5,000	'88	800		1,450	600
Camp Creek,	1,450	'91				500	Grand Island,	1,200	'88			200	700
Carroll, Wdsh.,	800	'85	1,000		450	1,000	Grant,	800	'74				510
Chadron,	1,800	'74	1,000		50	500	Greenwood,	2,000	'83				400
Clarks,	2,500	'83				700	Guide Rock, German,	2,000	'93			100	350
Clearwater,	1,500	'89			360	500	Hallam,	1,000	'91				225
Columbus,	5,500	'91	1,420		50	375	Harbine,	3,300	'82				1,050
Cortland,	2,200	'84					Harvard,						

CITY OR TOWN.	VALUE OF CHURCH.	YEAR OF ERECTION.	VALUE OF PARSON-AGE.	INVESTED FUNDS.	INDEBT-EDNESS.	SALARY.	CITY OR TOWN.	VALUE OF CHURCH.	YEAR OF ERECTION.	VALUE OF PARSON-AGE.	INVESTED FUNDS.	INDEBT-EDNESS.	SALARY.
Stockham,	600	'88				100	Wahoo,	2,000	'84	1,500		200	625
Stockville,	900	'86	900		300	200	Wallace,	2,500	'89	900		750	700
Strang,						300	Wattsville,						250
Superior, <i>German,</i>	1,500	'75				125	Waverly,	1,500	'79	3,000		7,000	400
Sutton,	1,500	'84	1,000		150	1,000	Weeping Water,	30,000	'89				900
" <i>German,</i>	2,000	'72	1,500		250	450	Wescott,						425
Syracuse,	1,000	'82				700	West Cedar Valley,	750	'82				250
Talmage,	1,200	'93				300	West Hamilton,	500	'78				125
Taylor,	2,500	'87			540	600	West Point,	1,600	'79				800
Trenton,						475	Willcox,	3,200	'90			130	300
Turkey Creek, <i>Ger.,</i>	2,000	'83	1,100		80	150	Willow Valley,	1,200	'93	900			300
Ulysses,	600	'87	500			600	Wisner,	1,500	'80			120	800
Upland,	900	'92				130	Wymore,	2,000	'82	2,500		500	900
Urbana,	1,000	'88				125	York,	8,000	'82				1,400
Venango,	2,000	'83				500	Total,	\$583,730		\$86,320		\$94,307	\$103,513
Verdon,													

NEVADA.

Reno,	\$12,500	'92	\$500	\$4,000	\$1,100
-------	----------	-----	-------	---------	---------

NEW HAMPSHIRE.

Acworth,	\$3,000	'21	\$500	\$7,910	\$165	\$750	Barnstead, South,	\$800	'22	\$0	\$250	\$0	\$500
Alstead Centre,	2,250	'83	0	1,500	0	0	Barrington, East,	2,500	'76	800	2,700	0	700
" East,	1,500	'98	600	1,800	0	1,550	Bath,	5,000	'71	3,000	0	0	800
" 3d,	4,000	'42	0	0	0	1,800	Berlin,	4,000	'38	1,300	2,875	115	750
Alton,	2,500	'54	1,500	0	0	600	Bennington,	10,000	'85	0	0	0	1,200
Amherst,	10,000	'77	2,000	25,000	0	1,100	Berlin,	3,000	'77	2,500	0	700	800
Andover, East,	3,000	'40	800	0	0	1,600	Bethlehem,	3,500	'80	1,500	3,500	0	800
" "	1,000	'82	0	0	0	1,304	Boscawen,	5,000	'43	0	0	0	800
Antrim,		'26	0	0	0	750	" Penacook,	2,000	'38	0	0	0	800
Atkinson,	5,000	'35	3,000	7,000	0	850	Bradford,	2,000	'15	1,000	750	0	700
Anburn,	1,000	'47	1,200	4,636	0	600	Brentwood,	3,000	'77	1,500	500	0	900
Barnstead Centre,	1,000	'40	0	675	0	1,500	Bristol,	6,000	'38	2,000	3,000	1,000	850
" "	4,000	'90	1,500	0	0	1,400	Brookline,						

CITY OR TOWN.	VALUE OF CHURCH.	YEAR OF ERECTION	VALUE OF PARSON-AGE.	INVESTED FUNDS.	INDENT-EDNESS.	SALARY.	CITY OR TOWN.	VALUE OF CHURCH.	YEAR OF ERECTION	VALUE OF PARSON-AGE.	INVESTED FUNDS.	INDENT-EDNESS.	SALARY.
Campton,	3,000	'58	1,000	1,000	0	700	Franklin,	12,000	'20	2,500	20	1,200	
Canida,	4,000	'38	1,000	1,000	800	800	Gilmanton,	5,000	'27	0	1,800	0	550
Canterbury,	3,000	'24	1,000	575	0	650	" Iron Works,	2,500	'26	1,000	3,734	0	500
Centre Harbor,	1,500	'40	1,000	0	200	700	Gilsim,	2,250	'34	1,000	500	0	800
Charlestown,	4,000	'30	1,500	0	0	750	Goffstown,	7,500	'45	2,200	2,325	825	1,120
Chatham,	2,000	'61	0	0	0	0	Gorham,	3,000	'62	1,500	0	1,000	900
Chester,	5,000	'73	3,000	7,000	0	1,000	Goshen,	3,000	'32	0	2,400	0	800
Chesterfield,	1,000	'34	1,400	0	0	800	Greenfield,	5,500	'76	2,000	5,000	0	675
Chichester,	3,500	'38	1,250	100	0	500	Greenville,	5,000	'50	2,500	1,300	0	800
Claremont,	15,000	'35	0	4,910	400	1,200	Groton, North,	7,000	'62	4,500	12,000	2,400	1,200
Colebrook,	3,000	'31	1,000	0	0	700	Hamstead,	8,000	'44	2,000	1,000	500	1,000
Concord, Ist,	60,000	'74	5,600	4,000	0	2,000	Hampton,	5,000	'21	0	5,000	0	700
" West,	12,000	'70	3,000	0	0	1,100	Hancock,	25,000	'95	0	0	278	2,000
" South,	40,000	'60	0	2,300	0	2,500	Hanover, Part. Coll.,	3,000	'41	500	200	0	250
" East,	3,000	'42	1,000	0	0	0	" Centre,	2,500	'40	1,000	1,000	42	7450
" Memorial,	10,000	'84	1,000	2,000	880	800	Harrisville,	3,200	'30	1,500	175	0	900
Conway, North,	4,000	'26	0	0	0	800	Haverhill,	5,000	'34	350	300	0	1,000
" 2d,	2,500	'40	1,000	3,208	500	500	Hebron,	1800	'30	0	2,400	0	700
Cornish,	2,000	'53	0	800	0	500	Hemiker,	7,000	'80	1,000	1,900	100	1,500
Croyden,	1,000	'50	1,000	0	0	600	Hill,	5,000	'33	2,500	1,200	850	1,200
Dalton,	1,000	'55	600	2,550	0	750	Hillshoro', Centre,	6,000	'40	2,000	0	1,200	
Danbury,	3,000	'35	1,500	6,700	0	1,200	" Bridge,	6,500	'04	2,000	5,847	0	1,100
Deerfield, Centre,	500	'32	500	14,000	200	0	Hinsdale,	5,000	'39	2,000	4,000	0	675
Deering,	15,000	'71	2,200	1,300	70	3,000	Hollis,	1,000	'42	0	200	0	650
Derry, East,	8,000	'27	0	1,300	0	0	Hooksett,	4,500	'52	1,300	2,900	0	700
" Bellnap,	40,000	'29	8,000	1,300	0	700	Hudson,	5,000	'50	2,500	500	0	850
Dublin,	2,000	'77	1,500	5,800	0	1,000	" East,	20,000	'86	5,000	25,000	7,000	2,000
Dunbarton,	4,700	'36	1,800	2,655	1,700	1,000	Keene, Ist,	29,000	'63	0	1,000	2,000	2,000
Durham,	3,000	'48	0	17,000	0	1,520	" 2d,	3,000	'66	1,500	1,500	21	500
Enfield,	3,500	'74	0	500	2,000	950	Keenington,	4,000	'24	1,500	6,500	0	1,000
Epping,	8,000	'83	3,000	1,000	0	300	Kingston,	12,000	'35	0	0	0	1,600
Epsom,	500	'62	0	1,000	0	1,800	Laconia,	4,500	'39	3,000	900	0	1,400
Exeter, Ist,	15,000	'78	4,000	8,000	0	1,800	Lancaster,	7,000	'42	300	850	0	265
Exeter, 2d,	8,000	'23	5,000	2,500	0	1,100	Langdon,	12,000	'28	2,000	10,000	1,300	1,400
Farmington,	25,000	'76	3,000	0	0	800	Lebanon,	5,000	'49	2,000	3,000	300	1,400
Fitzwilliam,	3,500	'57	2,000	1,000	0	800	Lee,	1,500	'61	1,500	2,500	0	800
Francestown,	6,500	'84	1,300	1,000	125	950							
Franconia,	6,000	'82	2,000	0	0	0							

CITY OR TOWN.	VALUE OF CHURCH.	YEAR OF ERECTION	VALUE OF PARSON-AGE.	INVESTED FUNDS.	INDEBT-EDNESS.	SALARY.	CITY OR TOWN.	VALUE OF CHURCH.	YEAR OF ERECTION	VALUE OF PARSON-AGE.	INVESTED FUNDS.	INDEBT-EDNESS.	SALARY.
Leipster,	500	'34	500	0	0	0	Plainfield,	400		1,500	0	0	0
Lisbon,	4,000	'74	1,800	0	125	1,000	Plaistow,	5,000	'37	5,000	5,000	0	1,000
Littleton,	10,000	'32	6,000	2,500	2,500	1,375	Plymouth,	16,000	'36	5,000	1,300	300	1,200
Londonderry, North,							Portsmouth,	35,000	'34	6,500	0	2,000	2,400
London,	2,000	'27	0	1,000	0	400	Randolph,	800	'82	1,500	3,000	200	775
Lyme,	4,000	'10	1,500	8,172	0	900	Raymond,	10,000	'94	1,500	0	0	1,000
Lyndeboro',	2,000	'37	1,500	1,500	0	700	Rindge,	10,000	1796	2,000	0	0	1,000
Manchester, 1st,	65,000	'79	10,000	0	0	3,000	Rochester,	10,000	1780	2,500	1,500	300	1,350
" Franklin st.	50,000	'47	0	0	0	3,500	Rollinsford,	3,200	'50	1,800	0	0	800
" So. Main st.	8,000	'20	0	0	0	1,200	Roxbury,	500	'70	0	250	0	0
Marlboro',	6,000	'34	1,500	3,749	400	1,100	Rye,	6,000	'37	2,000	1,800	0	1,200
Mason,	2,500	'37	1,200	2,400	0	800	Salem,	4,000	'40	1,500	4,200	0	750
Meridith,	5,000	'33	2,000	1,000	0	900	Salisbury,	1,800	1791	2,200	0	0	0
Merrimack,	8,000	'46	1,500	6,600	200	900	Sambornton,	3,000	'34	1,800	5,800	0	800
" South,	700	'29	0	0	0	500	Seabrook,	3,000	'36	1,200	3,000	0	468
Milford,	8,500	'34	6,000	6,000	1,200	1,500	" South,	5,000	'68	0	0	0	500
Milton,	8,000	'60	1,500	11,000	0	1,050	Shelburne,	1,500	'85	0	0	0	300
" Mills,	1,800	'34	2,000	0	500	0	Somersworth,	10,000	'28	2,500	6,000	0	1,000
Monroe,	1,500	1791	2,000	800	0	800	South Newmarket,	1,500	'40	2,500	1,500	0	700
Mont Vernon,	125,000	'94	6,000	0	0	3,100	Stewartstown,	1,500	'46	1,500	6,000	1,500	800
Nashua, 1st,	36,000	'82	5,000	2,500	2,500	2,500	Stoddard,	1,000	'36	800	1,477	0	550
" Pilgrim,	2,000	'41	400	500	0	1,375	Stratham,	6,000	'37	2,000	4,462	0	675
Nelson,	3,500	'36	0	5,150	0	725	Sullivan,	1,000	'48	500	700	0	350
Newcastle,	3,500	'17	2,500	2,000	0	550	" East,	700	'68	0	0	0	350
Newington,	3,000	'13	800	4,200	0	575	Surry,	1,500		1,000	8,000	0	700
New Ipswich,	6,000	'32	0	0	0	800	Swanzey,	3,000	'36	1,000	0	0	600
Newmarket,	15,000	'22	2,500	0	0	1,400	Tamworth,	2,000	'52	1,000	1,900	0	600
Newport,	10,000	'38	2,500	3,000	0	900	Temple,	4,000	'42	1,200	400	0	600
North Hampton,	3,000	'40	1,500	200	0	775	Tilton,	10,000	'38	0	3,000	0	1,000
Northwood Centre,	2,000	'35	800	1,200	0	1,350	Troy,	3,700	'55	2,500	1,300	0	1,050
Orfordville,	5,000	'51	2,000	1,000	0	1,600	Wakefield,	2,000	'19	1,200	838	0	700
Orford,	2,500	'35	1,500	3,000	0	600	" Union,	1,500	'88	3,000	1,500	0	650
Ossipee Centre,	8,000	'42	2,500	9,000	0	900	Walpole,	9,000	'33	3,000	1,500	0	900
" 2d,	4,000	'36	2,500	3,400	0	800	Warner,	5,000	'19	0	2,000	0	1,000
Pelham,	15,000	'39	3,000	1,000	0	1,400	Washington,	1,000	'36	0	300	0	600
Pembroke,	2,500	'37	1,500	0	0	600	Ware, South,	2,500	'76	0	0	0	200
Peterboro',	16,000	'76	1,000	400	300	1,300	" North,	2,000	'23	1,300	300	0	325
Piermont,							Welster,	1,500	'28	600	1,500	0	800
Pittsfield,							Westworth,	3,000	1779	1,200	100	0	665
Plainfield,							Westmoreland,						700

CITY OR TOWN.	VALUE OF CHURCH.	YEAR OF ERECTION.	VALUE OF PARSON-AGE.	INVESTED FUNDS.	INDEBT-EDNESS.	SALARY.	CITY OR TOWN.	VALUE OF CHURCH.	YEAR OF ERECTION.	VALUE OF PARSON-AGE.	INVESTED FUNDS.	INDEBT-EDNESS.	SALARY.
Wilnot,	1,400	'58	600	4,895	0	550	Wolfboro', North,	600	'40	0	0	0	0
Wilson,	10,000	'52	2,500	0	0	1,000		\$1,331,200		\$262,100	\$415,848	\$36,036	\$160,753
Winchester,	10,000	'34	2,000	8,000	0	1,000							
Wolfboro',	2,000	'47	0	200	0	1,000							

NEW JERSEY.

CITY OR TOWN.	VALUE OF CHURCH.	YEAR OF ERECTION.	VALUE OF PARSON-AGE.	INVESTED FUNDS.	INDEBT-EDNESS.	SALARY.	CITY OR TOWN.	VALUE OF CHURCH.	YEAR OF ERECTION.	VALUE OF PARSON-AGE.	INVESTED FUNDS.	INDEBT-EDNESS.	SALARY.
Bound Brook,	\$15,000	'76	0	0	0	\$1,500	Newark, 1st,	\$60,000	'92	0	0	0	\$1,800
Cedar Grove,	800	'92	0	0	900	675	" Belleville av.,	100,000	'75	0	0	22,000	2,500
Chatham,	3,500	'81	0	0	0	950	" Bethlehem,	0		0	0	452	800
Chester,	6,000	'54	3,000	1,250	0	1,200	Nutley,	60,000	'68	12,000	0	7,500	4,000
Closter,	5,000	'81	0	0	0	1,000	Orange,	6,000	'75	2,000	0	2,000	950
Coytesville,	4,500	'82	0	0	250	450	Park Ridge,	6,000	'94	4,000	0	3,000	1,400
East Orange, 1st,	60,000	'90	0	0	12,000	3,000	Passaic,	35,000	'70	0	0	215	1,500
" Trinity,	42,000	'92	0	2,800	10,000	3,500	Paterson,	850	'92	0	0	183	149
" Sued.,	0		0	0	0	600	Perth Amboy,	18,500	'82	6,000	0	0	1,350
Elizabeth,	10,000	'66	0	0	2,900	1,000	Plainfield,	1,400	'89	0	1,064	336	0
Glen Ridge,	21,552	'80	0	0	4,000	2,250	Richland,	5,000	'74	0	0	230	1,000
Guttenberg,	4,500	'90	0	0	885	250	Short Hills,	2,500	'72	600	0	200	300
Haworth,	0		0	0	0	0	Vineland,	16,000	'82	0	0	2,000	1,800
Hoboken,	12,000	'90	0	0	400	850	Warrenville,	10,000	'75	4,500	0	2,000	1,300
Jersey City, 1st,	35,000	'62	0	0	4,000	4,000	Westfield,						
Hoboken,	10,000	'72	20,000	0	9,000	8,000	Woodbridge,						
Jersey City, Waverly,	150,000	'73	0	0	0	2,500	Total:	\$716,532		\$52,100	\$5,114	\$84,441	\$54,174
Montclair,	10,000	'82	0	0	0	1,000							
" Upper,	5,450	'85	0	0	0	1,000							
Morristown,													

NEW MEXICO.

CITY OR TOWN.	VALUE OF CHURCH.	YEAR OF ERECTION.	VALUE OF PARSON-AGE.	INVESTED FUNDS.	INDEBT-EDNESS.	SALARY.	CITY OR TOWN.	VALUE OF CHURCH.	YEAR OF ERECTION.	VALUE OF PARSON-AGE.	INVESTED FUNDS.	INDEBT-EDNESS.	SALARY.
Albuquerque,	\$9,500	'93	\$4,500	0	\$4,597	\$2,000	White Oaks,	\$2,000	'89	0	0	1,000	\$1,000
" Arriaco, Mex.,	1,500	'93	0	0	0	500							
Deming,	1,600	'86	1,300	0	0	1,400	Total,	\$14,600		\$5,800	0	\$5,597	\$5,400
San Rafael, Mex.,	0		0	0	0	500							

CITY OR TOWN.	VALUE OF CHURCH.	YEAR OF RECEPTION.	VALUE OF PARSON-AGE.	INVESTED FUNDS.	INDENTEDNESS.	SALARY.	CITY OR TOWN.	VALUE OF CHURCH.	YEAR OF RECEPTION.	VALUE OF PARSON-AGE.	INVESTED FUNDS.	INDENTEDNESS.	SALARY.
Gardner, Rose Valley, Geneseo.	2,500	'92	750			500	New Rockford, Niagara, Oberon, Odell.	1,500 1,850 1,500	'85 '94 '91	600		100	800 1200 800
Gladstone.	1,500	'90	800	600	400	1,000	Oriska.			1,000			100
Glen Ullin, Grand Forks, Hankinson, Harlow.	4,000 3,000	'83 '87	2,000		1,100	880	Orf, Pingree, Portland, Rutland, Sanborn, Spiritwood.	1,800 600 800 1,000	'87 '87 '82	600	600	175	1700 1600 900
Harvey, Harwood, Hillsboro, Hope.	1,000 2,500	'86 '92	700		300	1,000	Sykeston.	1,700	'90				1200
Inkster, Jamestown, Kensal.	1,500 3,500	'85 '90	1,500		1,750	1,100	Tappan, Valley City, " Getchell.	1,200 2,500 2,500	'84 '83	1,500		165	1100 1,000
Kulm, Eigenfeld, " Guadenfeld, " St. John, " St. Paul.	700	'92				1,000	Walpaton, Williston, Wimbledon, Windsor, Mt. Pleasant.	2,500 150	'81 '93	1,500		700 25	1,050 800
Lisbon, Pioneer.	4,000	'88	500			1,000	Total:	\$100,150		\$24,975	\$9,400	\$17,293	\$30,700
Mayville, Melville, Michigan City,	1,500 250	'85 '85				1335							

OHIO.

Akron, Ist.	\$25,000	'65	\$	\$1,800	\$	\$2,500	Ashtabula, Swedish,	\$3,000	'90	\$	\$	\$	\$400
" West,	9,000	'87	0	0	0	1,250	" Finnish,	1,000	'92	0	0	500	380
" " Arlington st., " Welsh,	5,700	'94	0	0	2,237	700	Atwater,	3,000	'41	1,200	0	150	600
Alexandria,	0		0	0	0	0	Aurora,	4,000	'72	600	5,000	0	800
Alexis,	1,000	'39	0	0	0	1425	Austsburg,	14,000	'76	1,200	0	0	900
Alliance, Welsh,	2,200	'86	0	0	0	1100	Belden,	1,100	'44	0	0	0	1160
Amherst,	2,000	'68	0	0	0	0	Bellevue,	35,000	'87	3,000	0	0	1,344
Andover,	2,000	'43	1,000	0	0	400	Bellevue,	3,500	'68	1,500	0	0	1600
Ashland,	5,000	'43	0	0	0	600	Berea,	6,000	'71	0	0	0	1,000
Ashland, Ist,	16,000	'89	0	0	2,000	1,250	Berlin Heights,	4,500	'40	0	0	0	834
" " 2d,	20,000	'61	3,000	0	0	1,750	Birmingham,	600	'50	0	0	0	0
	4,200	'83	0	0	200	800	Bluescreek,	1,400	'89	0	0	0	100

CITY OR TOWN.	VALUE OF CHURCH.	YEAR OF ERECTION	VALUE OF PARSON-AGE.	INVESTED FUNDS.	INDENTEDNESS.	SALARY.	CITY OR TOWN.	VALUE OF CHURCH.	YEAR OF ERECTION	VALUE OF PARSON-AGE.	INVESTED FUNDS.	INDENTEDNESS.	SALARY.
Brecksville,	3,000	40	1,500	0	150	850	Cleveland, Grace,	4,500	'87	0	0	300	1,000
Brighton,	500	'36	500	0	0	†178	" Union,	5,000	'92	0	0	0	900
Bristolville,	2,000	'42	0	0	0	400	" Bethlehem,	8,000	'84	0	0	0	2,300
Brookfield, <i>W^{est}lsh.</i>	2,000	'71	0	0	0	0	" <i>Swedish,</i>	7,200	'92	0	0	3,400	780
Brownhelm,	2,000	'70	1,000	0	0	†362	" Park,	12,000	'92	0	0	1,500	1,200
Brunswick,	6,500	'74	0	0	0	†200	" Hough av.,	10,000	'90	0	0	3,000	1,800
Burton,	10,000	'92	2,000	0	2,000	†1,200	" Lakewood,	5,000	'91	0	0	1,500	1,000
Canfield,	1,500	'22	0	500	0	0	" Trinity,	0	0	0	0	1,000	2,000
Carmel, <i>W^{est}lsh.</i>	500	'70	0	0	0	†108	" Olivet,	0	0	0	0	1,000	1,500
Castalia,	1,115	'45	0	0	0	312	" Lakeview,	2,000	'90	0	0	300	1,500
Cedar Narrows,	200	0	0	0	0	0	Coalburg,	400	'67	0	0	0	0
Centennial,	600	0	0	0	0	†150	Collinwood,	18,000	'93	0	0	0	1,000
Centre Belpre,	800	'87	0	0	0	†200	Columbia Center,	0	0	0	0	0	0
Centreville, <i>W.</i>	1,000	'47	0	0	0	†100	Columbus, <i>W^{est}lsh.</i>	15,000	'90	0	0	0	800
Clagrin Falls,	10,000	'85	0	800	0	900	" 1st,	100,000	'57	5,000	14,000	2,500	5,000
Chardon,	13,100	'86	2,100	0	0	†1,050	" Plymouth,	17,000	'91	0	0	2,826	1,500
Charlestown,	2,000	'80	500	200	0	†250	" North,	1,800	'75	0	0	0	1,000
Chatham Centre,	3,000	'44	1,500	0	0	†400	" Eastwood,	25,000	'93	0	0	7,500	1,800
Chester,	1,000	'36	0	1,250	0	†400	" Mayflower,	7,400	'83	3,100	0	228	1,200
Chillicothe, Plymouth	0	0	0	100	0	1,000	" South,	15,000	'91	0	0	4,000	1,300
Cincinnati, Vine st.,	80,000	'41	13,000	0	0	2,500	" St. Clair av.,	4,500	'91	4,000	0	1,800	1,200
" Storrs,	17,500	'84	0	0	1,000	700	Conneaut,	25,000	0	0	0	0	1,800
" Lawrence st., <i>W^{est}l.</i>	10,000	'85	0	0	0	1,200	Coolville,	1,000	'55	500	0	0	†150
" Columbia,	6,000	'70	0	0	0	2,500	Croftland,	2,500	'73	400	0	†300	
" Walnut Hills,	35,000	'85	0	12,000	0	2,500	Croton,	1,000	'52	0	0	0	0
" Riverside,	3,000	'82	0	0	0	250	Cuyahoga Falls,	8,000	'40	500	1,200	250	900
" Plymouth,	500	'85	0	0	0	0	Cyclone, <i>W^{est}lsh.</i>	4,000	'94	0	0	800	600
Claridon,	2,500	'31	700	0	0	650	Dayton,	1,000	'90	0	0	2,500	1,200
Clarksfield,	2,400	'31	600	0	0	†435	Dover,	2,000	'32	2,500	1,500	300	0
" 1st,	5,000	'79	3,500	0	0	1,400	Eagleville,	800	'42	0	0	0	†150
" Enclid av.,	65,000	'93	0	10,000	0	3,000	Edinburgh,	25,000	'48	2,000	300	0	1,500
" Plymouth,	70,000	'86	5,000	1,100	3,521	4,000	Elyria,	25,000	'44	4,000	2,000	0	1,800
" Irving st.,	125,000	'81	0	12,000	0	3,500	Edinville, <i>W^{est}lsh.</i>	2,300	'83	0	0	0	220
" South, <i>W^{est}lsh.</i>	8,000	'51	0	0	0	1,000	Fairport,	1,500	'69	0	0	0	†750
" Pilgrim,	140,000	'94	0	0	0	4,200	Farmington,	15,000	'65	1,250	2,000	1,000	900
" Mt. Zion,	7,000	'87	0	0	250	1,200	Findlay,	1,000	'38	0	0	0	†300
" West Side, <i>W^{est}l.</i>	14,000	'74	1,600	0	0	1,500	Fitchville,†1st,	200	'57	0	0	0	0
" Madison av.,	15,000	'89	0	2,000	0	1,200	" 2d,	1,000	'42	0	0	0	0
" Franklin av.,	15,000	'89	0	0	0	1,200	Fort Recovery,	3,000	'83	0	350	0	400

CITY OR TOWN.	VALUE OF CHURCH.	YEAR OF ERECTION	VALUE OF PARSON-AGE.	INVESTED FUNDS	INDEBT-EDNESS.	SALARY.	CITY OR TOWN.	VALUE OF CHURCH.	YEAR OF ERECTION	VALUE OF PARSON-AGE.	INVESTED FUNDS	INDEBT-EDNESS.	SALARY.
Fredericksburg,	19,000	'80	0	0	0	800	Madison,	12,000	'92	3,000	0	0	1,000
Freedom,	2,000	'45	400	0	0	765	Mansfield,	90,000	'70	10,000	2,000	0	3,000
Garrettsville,	12,000	'86	1,200	0	0	4900	" Mayflower,	6,500	0	1,500	0	0	925
Genova,	18,000	'66	0	1,125	250	1,200	Mantua,	Union.	38	0	0	0	0
Girard, <i>W'clsh,</i>	2,800	'90	0	0	0	0	Marblehead,	500	75	0	0	0	0
Glen Roy, <i>W'clsh,</i>	700	'87	0	200	200	425	Marietta, Ist,	12,000	'08	6,000	0	0	1,500
Gomer, <i>W'clsh,</i>	15,000	'73	2,000	0	0	1,100	" Harmar,	5,000	'47	2,000	0	0	1,000
Grafton,	1,300	'56	0	0	0	260	" 2d,	700	'69	0	0	0	100
Granville, <i>W'clsh,</i>	2,000	'65	0	0	0	500	Marysville,	14,000	'72	1,700	0	0	450
Greenfield,	1,500	'38	600	0	0	0	Mecca,	1,200	'41	0	0	0	430
Greenwich,	4,500	'81	0	0	0	600	Medina,	16,000	'82	1,500	0	0	1,500
Gustavus,	1,000	'55	400	0	0	500	Mesopotamia,	1,500	'42	800	0	0	0
Hanapden,	1,500	'50	0	0	0	4200	Mineral Ridge, <i>W'clsh,</i>	500	'36	0	0	0	0
Hartford,	1,200	'46	250	0	0	0	Minersville, <i>W'clsh,</i>	400	'54	0	0	0	0
Hartford,	1,000	'64	0	0	0	0	Monroe,	Union.	0	0	0	0	0
Hudson,	10,000	'65	2,000	500	0	1,350	Mt. Vernon,	15,000	'68	4,500	0	0	1,500
Huntington,	0	0	0	0	0	0	Nelbo, <i>W'clsh,</i>	1,400	'88	0	0	150	4250
Huntsburgh,	2,500	'38	600	0	0	650	Nelson,	2,000	'26	800	0	0	150
Ireland,	600	'88	0	0	0	175	New Albany,	500	'51	0	0	0	0
Ironton,	50,000	'75	1,500	0	291	1,500	Newark, <i>W'clsh,</i>	5,500	'65	0	0	0	500
Jackson,	1,500	'87	0	0	554	4575	" Plymouth,	8,000	'84	0	0	0	1,100
Jefferson,	5,000	'35	0	0	0	900	New London,	6,000	'85	0	0	0	500
Johnsonville,	1,300	'34	0	0	0	0	New Straitsville, <i>W.</i>	800	'84	0	0	0	0
Kelley's Island,	2,500	'77	0	0	0	4300	Newton Falls,	4,500	'38	0	320	0	700
Kelloggsville,	1,500	'32	0	0	0	4200	Niles, <i>W'clsh,</i>	333	'33	0	0	0	0
Kent,	10,000	'58	0	0	800	1,200	North Ankerst,	3,000	'48	2,500	0	0	1750
Kirtland,	2,500	'60	0	0	0	4300	North Bloomfield,	1,000	'85	0	0	0	300
Lafayette,	2,000	'56	0	0	0	4225	North Fairfield,	1,500	'48	000	0	0	300
Lawrence,	600	0	0	0	0	1225	North Madison,	3,000	'91	0	0	0	350
Lebanon,	3,000	'51	1,200	500	0	4500	North Monroeville,	2,800	'55	0	500	0	500
Lexington,	1,600	'43	600	0	0	675	North Ridgeville,	10,000	'76	1,000	0	75	675
Lima,	30,000	'92	1,000	0	3,500	1,200	Northwalk,	10,000	'70	0	0	0	800
Litchfield,	3,000	'53	1,000	0	0	4400	Oak Hill, <i>W'clsh,</i>	4,500	'68	1,300	400	0	550
Little Muskingum,	600	'51	0	0	0	1100	Oberlin, Ist,	40,000	'42	0	0	0	2,500
Loek,	800	'31	0	0	0	1150	" 2d,	35,000	'70	5,500	1,500	0	2,300
Lodi,	2,500	'43	0	0	0	800	Olunsted, Ist,	1,500	'50	0	0	0	250
Lorain,	6,000	'76	0	1,000	996	1,000	Olunsted, North,	2,000	'45	0	0	0	400
Lowell,	700	'58	0	0	0	0	Paddy's Run,	3,000	'56	2,000	0	0	300
Lucas,	6,000	'88	0	200	290	430	Palmsville, Ist,	25,000	'61	5,000	0	0	1,800
Lyme,	2,500	'36	1,500	0	250	900	" Union,	700	'00	0	0	0	365

CITY OR TOWN.	VALUE OF CHURCH.	YEAR OF REERTION	VALUE OF PARSON-AGE.	INVESTED FUNDS.	INDEBT-EDNESS.	SALARY.	CITY OR TOWN.	VALUE OF CHURCH.	YEAR OF REERTION	VALUE OF PARSON-AGE.	INVESTED FUNDS.	INDEBT-EDNESS.	SALARY.
Palmyra, <i>Welsh</i> ,	800	'55	0	0	0	0	Tallmadge,	7,000	'25	4,000	0	0	1,200
Parkman,	3,000	'74	0	500	0	4300	" <i>Welsh</i> ,	1,100	'71	0	0	0	0
Penfield,	3,000	'70	500	0	0	350	Thomastown, <i>Welsh</i> ,	2,500	'67	0	0	0	0
Pierpont,	4,000	'57	0	0	0	240	Thompson,	2,000	'70	1,000	0	0	300
Pittsford,	3,000	'46	1,500	0	0	400	Toledo, <i>Isl</i> ,	120,000	'78	0	0	0	6,000
Plain,	4,000	'75	800	0	0	650	" <i>Id</i> ,	12,000	'92	0	0	0	800
Radnor, <i>Welsh</i> ,	1,500	'64	850	0	0	560	" Washington st.,	21,000	'89	0	0	0	1,500
Ravenna,	12,000	'37	0	2,000	400	1,250	" Central,	16,000	'70	0	0	500	1,200
Richfield,	4,000	'85	1,500	1,400	0	700	" Plymouth,	4,000	'81	0	0	0	1,200
Richmond,	2,000	'92	0	0	900	1250	" Birmingham,	2,000	'93	0	0	0	800
Ridgeville Corners,	1,500	'57	0	0	175	0	Troedriwaldar,	800	'56	0	0	0	200
Rock Creek,	1,000	'14	0	0	1250	0	Troy,	800	'40	0	0	0	1300
Rockport,	2,000	'29	800	0	550	0	Twinsburgh,	4,000	'47	2,000	0	0	950
Rollersville,	2,000	'61	0	0	0	0	Tyn Rios,	600	'51	0	0	0	1175
Rootstown,	2,500	'62	1,800	0	750	0	Unionville,	3,500	'32	500	0	0	1500
Ruggles,	2,500	'54	1,500	50	800	0	Vaughnsville,	3,500	'90	0	0	0	600
St. Albans,	500	'73	0	0	160	0	Vermillion,	4,500	'88	2,400	0	0	700
St. Marys,	950	'88	0	280	75	2,040	Wakeman,	14,000	'78	1,000	0	0	1,100
Sandusky,	2,000	'70	1,000	500	0	600	Washington,	1,500	'70	0	0	0	1275
Saybrook, <i>Welsh</i> ,	2,000	'73	0	0	500	0	Wauseon,	3,000	'64	0	0	0	1,000
Shawnee, <i>Welsh</i> ,	1,000	'50	0	0	0	0	Wayne,	5,000	'73	2,500	0	0	600
Sheffield,	2,000	'87	0	0	0	0	Wellington,	25,000	'79	0	0	1,225	1,700
Sherodsville, <i>Welsh</i> ,	500	'80	0	0	0	0	Wellston, <i>Welsh</i> ,	0	'40	1,000	0	0	175
Siloam, <i>Welsh</i> ,	500	'76	0	0	0	0	West Andover,	2,500	'83	0	0	150	600
Somerdale,	1,400	'92	0	900	0	4200	W. Abington, <i>Wel</i> ,	500	'61	0	0	0	1300
South Newbury,	2,000	'51	0	0	50	0	West Millgrove,	2,300	'50	1,200	0	0	625
Springfield, <i>Isl</i> ,	35,000	'52	2,000	0	1,500	0	West Williamsfield,	1,000	'35	250	0	0	1225
Stanton, <i>Welsh</i> ,	9,000	'93	0	0	0	0	Weymouth,	2,000	'44	0	0	0	500
Stanleyville,	600	'86	0	0	0	0	Williamsfield,	6,000	'29	1,200	800	0	900
Staubenville,	25,000	'83	800	0	2,500	0	Windham,	6,000	'29	1,200	500	0	475
Strongsville,	1,400	'40	1,000	0	325	1,200	York,	3,500	'53	1,000	0	0	0
Sullivan,	1,500	'51	0	0	0	300	Youngstown, <i>Welsh</i> ,	7,000	'60	0	0	0	0
Sylvania, <i>Welsh</i> ,	500	'58	0	0	0	0	" Plymouth,	24,000	'95	0	0	12,000	1,000
Syracuse, <i>Welsh</i> ,	500	'58	0	0	0	0	Zanesville,	8,000	'87	0	0	1,000	1,000
							Total:	\$2,242,565		\$167,500	\$45,055	\$123,143	\$183,078

OREGON.

CITY OR TOWN.	VALUE OF CHURCH.	YEAR OF ERECTION.	VALUE OF PARSON-AGE.	INVESTED FUNDS.	INDEBT-EDNESS.	SALARY.	CITY OR TOWN.	VALUE OF CHURCH.	YEAR OF ERECTION.	VALUE OF PARSON-AGE.	INVESTED FUNDS.	INDEBT-EDNESS.	SALARY.
Albany,	\$3,000	'65	\$3,000	\$	\$600	\$800	Oregon City,	\$12,000	'90	\$900	\$	\$1,496	\$1,700
Astland,	2,800	'88	300	0	100	800	Oswego,	3,000	'91	0	0	850	700
Astoria,	8,000	'68	0	0	0	1,100	Oysterville,	2,500	0	0	0	0	300
Beaver Creek,	0	0	0	0	0	300	Pendleton,	110,000	'92	1,000	0	0	530
Beaverton,	600	'81	0	0	23	100	Portland, 1st,	9,000	'79	0	0	33,000	3,000
Butteville,	0	0	0	0	0	100	" Hassalo st.,	4,000	0	0	0	0	1,500
Champoeg,	0	0	0	0	0	700	" Mt. Zion,	2,500	'87	1,700	0	200	920
Condon,	1,000	'81	0	0	300	700	" Mississippi ave.,	4,000	'94	0	0	0	900
Corvallis,	2,200	'89	0	0	450	700	" Sunnyview,	1,800	'92	0	0	0	650
" Plymouth,	600	'94	0	0	150	0	" Ebenezer,	1,800	'92	0	0	0	0
Detroit,	0	0	0	0	0	0	Rainier,	0	0	0	0	0	0
Elkhott Prairie,	1,200	'92	0	0	300	35	Reedville,	0	0	0	0	0	100
Engene,	3,500	'91	0	0	230	900	Salem, First,	5,000	'57	0	0	750	1,200
Freewater,	1,200	'94	0	0	0	400	" Central,	0	0	0	0	0	0
Forest Grove,	7,001	'58	0	0	950	1,000	Scappoose,	1,000	'91	0	0	75	0
Gaston,	0	0	0	0	0	125	Sheridan,	1,400	'92	0	0	0	400
Gates,	1,200	'94	400	0	0	0	Snayrna, Needy,	765	'91	0	0	200	100
Greenville,	2,800	'88	0	0	0	500	The Dalles,	9,000	'91	0	0	1,360	1,100
Hillsboro',	0	0	0	0	0	0	Tualatin,	2,500	'90	0	0	62	400
Hillside,	0	0	0	0	0	0	Weston,	0	0	0	0	0	400
Hood River,	3,000	'91	0	0	350	700	Willama,	1,000	'91	0	0	0	400
Hubbard,	1,600	'93	0	0	75	480	Willard,	2,500	'93	0	120	0	0
Huntington,	2,500	'92	0	0	1,000	1,000	Willsburg,	1,650	'91	1,000	0	83	560
Independence,	2,500	'92	0	0	485	550	Wilsonville,	0	0	0	0	0	300
Leland,	0	0	0	0	0	0	Yaquina,	0	0	0	0	0	0
Lexington,	2,000	'87	100	0	40	200	Total:	\$222,815		\$8,400	\$120	\$41,729	\$26,110
Ontario,	2,500	'93	0	0	0	0							

PENNSYLVANIA.

Albion,	\$3,000	'88	\$500	\$	\$	\$500	Beavermeadow,	4,000	'87	0	0	0	0
Allegheny,	30,000	'90	0	0	10,000	1,500	Blossburg, 1st,	3,000	'86	0	0	500	800
Arnold,	2,500	'90	800	0	0	600	" 2d,	25,000	'94	0	0	11,500	1,250
Ashland,	3,000	'57	0	2,000	0	180	Bradlock,	0	0	0	0	0	0
Audenried,	3,000	'86	500	0	200	633	Brooks Hill,	350	'92	0	0	0	600
Bangor,	7,000	'73	0	0	1,100	450	Cambridgeboro',	1,500	'53	0	0	0	0

SOUTH DAKOTA.

CITY OR TOWN.	VALUE OF CHURCH.	YEAR OF ERECTION.	VALUE OF PARSON-AGE.	INVESTED FUNDS.	INDERT-EDNESS.	SALARY.	CITY OR TOWN.	VALUE OF CHURCH.	YEAR OF ERECTION.	VALUE OF PARSON-AGE.	INVESTED FUNDS.	INDERT-EDNESS.	SALARY.
Aberdeen,	\$1,200	'85	0	0	0	\$1,200	Drakola,	0	0	0	0	0	0
Academy,	0		700	0	0	700	Dubin,	0	0	0	0	0	0
Alcester,	1,400	'91	700	0	75	850	Elk Point,	2,300	'89	0	0	150	800
Alexandria,	1,500	'87	1,250	0	400	875	Emanuel,	0	0	0	0	0	0
Alpena,	0		0	0	0	330	Emery,	800	'85	700	0	225	125
Anna,	0		0	0	0	75	Erwin,	2,000	'87	0	0	1,000	900
Armour,	1,000	'84	0	0	0	900	Esmond,	2,500	'81	0	0	0	0
Ashton,	4,000	'85	0	0	0	450	Fairbairn,	0	0	0	0	0	100
Atiolo,	2,200	'81	0	0	400	450	Fairfax,	3,000	'87	0	0	350	600
Aurora,	1,855	'87	0	0	0	700	Faulkton,	0	0	0	0	0	400
Badger,	0		0	0	0	0	Finestval,	0	0	0	0	0	0
Bad River,	200	'89	0	0	0	35	Fort Pierre,	1,300	'91	0	0	0	100
Bangor,	0		0	0	0	0	Frederick,	1,900	'93	0	0	0	120
Bard,	0		0	0	0	0	Friedens,	1,200	'93	0	0	0	151
Belle Fourche,	1,500	'91	670	0	0	650	Friedensfeld,	0	0	0	0	0	0
Beresford,	2,500	'91	0	0	0	800	Gann Valley,	1,000	'92	0	0	0	175
Blumenthal,	1,000	'85	500	0	0	40	Garrettson,	0	0	700	0	1375	
Bowdle,	2,000	'87	1,000	0	70	820	Gettysburg,	1,200	'91	800	0	100	100
Bryant,	0		0	0	0	550	Glenview,	1,100	'93	0	0	0	600
Buffalo Gap,	2,000	'87	800	0	110	800	Godland,	700	'91	0	0	15	300
Burdette,	0		0	0	0	500	Grand River,	2,100	'92	1,000	0	0	0
Burdette,	0		0	0	0	0	Greenleaf,	1,000	'92	1,000	0	0	700
Cambria,	1,800	'89	500	0	0	100	Henry,	1,800	'81	1,200	0	150	650
Canon,	1,500	'70	0	0	270	750	Hermosa,	1,000	'87	700	500	500	650
Canton,	1,000	'70	1,000	0	0	700	Holland,	0	0	0	0	0	375
Carlhage,	1,500	'91	800	0	150	600	Higmore,	2,000	'85	500	0	0	700
Centerville,	2,400	'81	0	0	0	800	Hoffmingsburg,	0	0	0	0	0	0
Chamberlain,	1,700	'91	0	0	0	1,000	Hoffmingsfeld,	3,500	'92	0	0	215	1,000
Cheyenne River,	2,000	'83	0	0	0	800	Hot Springs,	3,500	'82	600	0	0	850
Clyde,	4,000	'87	400	0	80	750	Howard,	2,500	'92	0	150	700	700
Columbia,	600	'83	0	0	160	4700	Hudson,	5,000	'85	2,000	0	0	1,380
Colvin,	1,800	'93	0	0	0	4303	Huron,	2,000	'86	0	0	0	800
Crosbard,	1,500	'82	1,200	0	15	1,000	Ipswich,	0	0	0	0	0	0
Custer,	4,000	'79	3,000	0	0	1,500	Irene,	3,000	'85	1,000	0	0	525
Deadwood,	2,500	'81	700	0	0	700	Iroquois,	0	0	0	0	0	82
De Smet,	1,500	'93	0	0	0	400	Jakobs,	0	0	0	0	0	0
Dover,	0		0	0	0	0	Kirkwood,	0	0	0	0	0	0
							Lake Henry,	0	0	0	0	0	0

CITY OR TOWN.	VALUE OF CHURCH.	YEAR OF ERECTION	VALUE OF PARSON-AGE.	INVESTED FUNDS.	INDEBTEDNESS.	SALARY.	CITY OR TOWN.	VALUE OF CHURCH.	YEAR OF ERECTION	VALUE OF PARSON-AGE.	INVESTED FUNDS.	INDEBTEDNESS.	SALARY.
Lakeport,	2,500	'82	1,500	0	0	\$800	St. Matthews,	300	'92	0	0	0	\$82
Lake Preston,	0	0	0	0	0	\$29	Salem,	1,400	'85	800	0	0	\$68
La Prairie,	4,500	'92	0	1,000	0	1,400	Scotland,	1,200	'90	0	0	0	\$112
Lead,	0	0	0	0	0	0	" Seimenthal,	600	'92	0	0	0	\$60
Lebanon,	3,000	'91	0	100	0	\$55	" Hofmangsthal,	650	'87	0	0	0	\$102
Lesterville,	100	'83	0	0	0	\$55	" Neuberg,	600	'87	0	0	0	\$71
Leitcher,	0	0	0	0	0	0	" Petersburg,	6,000	'89	0	0	0	\$76
Liberty,	0	0	0	0	0	\$75	" Eigenheim,	2,000	'89	1,100	933	1,920	\$720
Lisbon,	0	0	0	0	0	0	Sioux Falls,	2,000	'89	1,700	350	300	720
Logan,	0	0	0	0	0	0	" German,	1,100	'92	0	0	0	0
Meekling,	1,100	'86	0	0	0	450	Smithwick,	1,500	'83	0	0	0	0
Meeking,	10,000	'83	1,500	0	1,000	1,200	South Kassel,	1,100	'92	0	0	0	600
Milbank,	1,700	'87	800	200	110	500	South Shore,	4,500	'83	0	0	400	700
Mission Hill,	5,000	'82	0	0	0	1,200	Spearfish,	1,500	'80	0	0	0	600
Mitchell,	0	0	0	0	0	0	Springfield,	0	0	0	0	0	414
Moreau River,	0	0	0	0	0	0	Spring Hills,	0	0	0	0	0	0
Monard City,	1,000	'86	300	0	0	\$353	Spring Lake,	0	0	0	0	0	\$700
Myron,	0	0	0	0	0	50	Templeton,	1,200	'92	0	0	0	200
North Kassel,	0	0	0	0	0	0	Turton,	1,500	'91	1,200	0	0	\$275
Oacoma,	2,000	'78	0	0	0	0	Tyndal,	5,000	'84	0	0	600	750
Oahe,	2,000	'89	0	0	0	\$25	Valley Springs,	1,500	'80	1,500	0	0	600
Oscoda,	1,000	'85	0	200	0	\$200	Vermillion,	1,000	'82	0	1,000	1,050	\$375
Parkston, Zion,	0	0	0	0	0	0	" Scandin.,	0	0	0	0	225	500
" Salem,	0	0	0	0	0	\$80	Vilas,	1,200	'86	900	0	0	\$150
Perry,	4,000	'82	1,000	0	0	1,000	Viola,	1,200	'86	0	0	300	600
Pierre,	2,000	'93	0	0	0	\$472	Wakonda,	4,000	'79	0	500	1,725	1,200
Pioneer,	1,100	'93	0	250	0	\$60	Wanari,	3,000	'83	0	0	0	900
Pitrode,	3,000	'82	1,000	0	100	\$900	Watertown,	1,200	'88	1,500	400	200	\$645
Pleasant Valley,	950	'94	0	0	0	\$75	Webster,	700	'90	0	0	0	\$600
Powell,	3,000	'89	0	300	0	\$290	Willow Lake,	9,500	'70	4,000	0	80	\$250
Rapid City,	3,000	'82	2,000	0	500	1,150	Winfred,	0	0	0	0	0	\$76
Redfield,	3,500	'83	1,500	0	0	\$550	Wolf Creek,	0	0	0	0	0	\$76
Ree Heights,	1,500	'85	600	65	0	\$300	Yankton,	9,500	'70	4,000	0	1,468	2,000
Revillo,	1,200	'86	0	0	0	\$50	Total:	\$201,335		\$47,120	\$4,842	\$15,411	\$63,066
Rosebud,	1,000	'94	1,000	0	0	\$50							
Rosette Park,	800	'88	0	0	0	\$20							
Running Water,	0	0	0	250	0	\$20							

CITY OR TOWN.	VALUE OF CHURCH.	YEAR OF ERECTION.	VALUE OF PARSON-AGE.	INVESTED FUNDS.	INDENTEDNESS.	SALARY.	CITY OR TOWN.	VALUE OF CHURCH.	YEAR OF ERECTION.	VALUE OF PARSON-AGE.	INVESTED FUNDS.	INDENTEDNESS.	SALARY.
Hartford, West,	4,080	'32	1,500	0	400	750	Northfield,	8,000	'36	0	4,800	0	1,000
" Quechee,	8,000	'73	2,800	0	0	900	Norwich,	3,000	'17	900	0	0	675
" Olcott,	4,500	'89	1,000	0	0	750	Orange,	2,000	'43	500	0	250	1,375
Hardland,	3,000	'35	1,000	0	140	625	Orwell,	8,000	'43	2,000	8,080	0	1,100
Higigate,	2,000	'46	0	0	0	1250	Pawlet,	4,000	'41	1,200	1,500	0	800
Hinesburgh,	4,000	'40	800	400	0	600	" West, <i>Wt. Isl.</i>	4,000	'46	0	0	350	180
Holland,	1,500	'54	0	0	125	1,000	Peacaham,	4,000	'06	1,200	0	251	975
Hubbardton,	1,000	'38	1,500	2,000	300	700	Peru,	1,100	'48	700	1,471	75	600
Hyde Park, North,	1,500	'57	0	0	0	1,300	Pittsfield,	500	'40	400	50	0	0
"	0		1,200	200	0	900	Pittsford,	10,000	'37	2,500	1,500	0	1,200
Irasburgh,	6,000	'71	1,300	0	0	800	"	1,500	'54	1,500	0	0	1,550
Jamaica,	1,000	'08	700	0	0	1,550	Plainfield,	4,000	'44	0	1,000	0	1,350
Jewich, Centre,	5,000	'35	750	1,000	0	725	Poultney, North,	1,500	'04	1,200	1,000	0	1,350
" 2d,	2,500	'77	0	30	0	1,300	Pownall, North,	3,000	'50	0	0	1,000	1,350
Johnson,	5,000	'51	1,200	1,050	0	1,000	Proctor, <i>Swetish,</i>	2,500	'89	0	0	200	1,600
Kiply,	1,000	'85	0	0	0	1,250	Putney,	5,000	'41	2,000	1,580	650	700
Leicester,	500	'30	0	0	0	1,110	Randolph, Centre,	3,000	'38	1,000	2,50	0	775
Londonderry,	600	'46	700	0	0	500	"	12,000	'38	2,500	2,342	0	1,180
Lowell,	1,500	'43	1,000	0	0	1,450	Richmond,	2,200	'50	1,800	100	0	800
Ludlow,	12,000	'90	0	500	0	1,500	Ripton,	4,000	'63	500	0	500	0
Lunenburg,	1,800	'50	1,000	0	0	625	Rochester,	1,500	'12	1,000	700	0	675
"							Rockingham,	6,000	'25	0	0	0	800
Manchester,	7,000	'71	2,200	5,300	400	1,700	"	10,000	'51	0	0	0	1,500
Marlboro,	3,000	'18	300	0	0	1,300	"	Un. 1,500	'38	0	0	0	0
Marshfield,	1,000	'70	800	1,000	0	800	Roxbury,	2,000	'71	1,000	132	0	700
Middlebury,	20,000	'09	4,000	1,800	0	1,800	Royalton,	2,500	'39	0	5,000	0	400
Middletown Springs,	3,000	'96	2,500	0	250	800	" South,	7,000	'76	0	0	0	1,500
Milton,	10,000	'69	4,000	7,000	0	1,900	Rupert,	3,500	'60	2,200	900	0	800
" West,	Un. 2,000		0	0	0	150	Rutland,	60,000	'60	10,000	100	4,200	3,000
Montgomery, Centre,	1,000	'43	0	750	0	1,200	"	1,900	'92	0	0	0	600
Montpelier,	65,000	'67	0	200	800	1,600	" Centre, <i>Swed.</i> ,	60,000	'94	0	0	0	2,000
Morgan,	1,500	'42	0	0	0	1,150	St. Albans,	3,000	'46	800	0	0	0
Morris town,	4,000	'39	2,500	0	0	1,150	St. Johnsbury, Centre,	100,000	'81	8,000	20,000	0	3,500
"	6,000	'57	1,000	1,000	465	1,000	" North,	3,000	'42	1,800	0	0	1,700
Newbury,	8,000	'39	2,500	500	900	1,350	" East,	15,000	'51	0	6,000	0	2,000
" West,	Un. 2,000		300	0	0	600	Salisbury,	2,500	'32	0	2,000	0	1,500
Nowfaue,	4,000	'39	0	1,000	0	1,350	Sharon,	4,000	'37	1,000	3,300	0	600
New Haven,	11,000	'90	3,000	3,000	400	1,100	Sheldon,	2,500	'70	700	0	600	
Newport,	20,000	'90	0	6,000	0	1,500	Sherburne,	1,000	'90	0	0	50	

CITY OR TOWN.	VALUE OF CHURCH.	YEAR OF ERECTION	VALUE OF PARSON-AGE.	INVESTED FUNDS.	INDEBT-EDNESS.	SALARY.	CITY OR TOWN.	VALUE OF CHURCH.	YEAR OF ERECTION	VALUE OF PARSON-AGE.	INVESTED FUNDS.	INDEBT-EDNESS.	SALARY.
Shoreham,	6,000	'46	1,200	3,260	0	725	Waterville,	Un. 1,200	'39	0	0	0	725
South Hero,	(2) 5,000	'54	0	1,000	0	700	Weatherfield, Centre,	1,000	'21	0	0	0	0
Springfield,	25,000	'33	2,500	1,300	0	2,000	" Ascutneyville,	2,500	'46	0	0	0	1,156
Stockbridge,	1,800	'63	600	0	0	700	West Fairlee,	800	'53	1,000	0	0	1,275
Stowe,	1,600	'38	1,200	200	0	400	Westfield,	1,000	'48	1,200	0	0	1,375
Stratford,	2,500	'32	0	4,000	0	700	Westford,	4,000	'40	1,000	1,600	0	700
Sudbury,	500	'07	0	0	0	400	Westminster,	2,500	'37	850	0	0	675
Swanton,	14,000	'69	3,000	1,000	0	1,050	" West,	3,000	'27	2,000	0	0	600
Swanton,	3,000	'78	1,000	0	0	1,600	Westmore,	3,000	'94	0	1,000	0	500
Thetford,	2,000	'18	800	0	0	1,525	Weston,	2,000	'39	0	0	1,500	
" North,	Un. 2,500	'60	0	450	0	1,150	West Rutland,	10,000	'85	2,000	0	1,000	950
Townshend, West,	3,000	'72	1,050	1,050	0	1,550	West Rutland,	3,000	'48	0	3,000	0	591
" "	Un. 2,000	'25	800	200	0	1,200	Weybridge,	2,000	'11	800	0	0	575
Troy, North,	3,500	'64	1,000	0	0	800	Whiting,	5,000	'12	1,500	450	0	820
" "	2,000	'64	0	0	0	430	Williamstown,	2,000	'32	700	1,500	0	500
Underhill,	2,000	'39	800	700	100	500	Williston,	3,000	'83	0	0	0	700
Vergennes,	3,500	'0	3,500	11,588	3,470	1,500	Wilmington,	2,500	'02	1,000	0	0	500
Vershire,	13,000	'34	0	0	0	1,500	Windham,	10,000	'02	1,500	0	0	1,000
Waitsfield,	6,500	'74	1,500	2,500	0	405	Windsor,	1,000	'40	300	0	0	600
Wardsboro', South,	500	'42	1,600	0	0	725	Wolcott,	2,500	'71	0	0	0	600
Warren,	500	'40	0	0	0	1,000	Woodbury, South,	45,000	'89	8,000	0	0	700
Waterbury,	9,000	'24	0	0	0	460	Woodstock,	1,550	'44	0	0	0	0
Waterford, Lower,	2,000	'59	1,500	0	0	1,280	Worcester,	Un. 1,550					
						525	Total,	\$1,349,510		\$242,450	\$197,224	\$83,075	\$140,951

VIRGINIA.

Falls Church,	\$5,545	'79	\$ 0	\$ 0	\$500	\$800	Herndon,	\$3,000	'73	\$2,000	\$ 0	\$600	\$750
							Total:	\$8,545		\$2,000	\$ 0	\$1,100	\$1,550

CITY OR TOWN.	VALUE OF CHURCH.	YEAR OF ERECTION.	VALUE OF PARSON-AGE.	INVESTED FUNDS.	INDEBT-EDNESS.	SALARY.	CITY OR TOWN.	VALUE OF CHURCH.	YEAR OF ERECTION.	VALUE OF PARSON-AGE.	INVESTED FUNDS.	INDEBT-EDNESS.	SALARY.
Beloit, 2d,	5,000	'53	0	0	0	1,000	Eagle River,	2,500	'90	900	0	0	1,000
Berlin,	3,000	'56	1,400	0	350	1,225	East Troy,	6,000	'36	0	0	0	1,100
Big Spring,	1,500	'74	1,000	0	0	1150	Eau Claire, 1st,	40,000	'88	4,000	0	0	2,000
Birnamwood,	1,700	'90	0	0	0	1,300	" 2d,	3,500	'91	0	0	0	1,000
Black Earth,	800	'74	0	300	0	550	Edgerton,	4,600	'90	0	0	0	1,000
Blake's Prairie,	1,800	'77	700	0	0	1,225	Eldorado,	1,600	'91	2,000	0	150	1,500
Bloomer,	1,800	'70	1,000	240	0	1,650	Elkhorn,	3,000	'82	0	0	100	1,500
Bloomington,	1,000	'73	1,500	0	25	900	Ellroy,	800	'86	700	0	380	1,250
Boscobel,	1,000	'62	1,500	0	0	1,000	Embarras,	6,000	'89	0	0	150	1,000
Brandon,	3,500	'62	0	0	0	1,600	Emerald Grove,	800	'86	500	0	0	1,300
Bristol and Paris,	2,000	'55	1,500	0	0	700	Emmett, <i>Welsch</i> ,	5,500	'50	0	1,162	0	1,600
Broadhead,	2,500	'60	1,800	0	0	825	Endeavor,	3,000	'58	1,850	0	0	450
Burlington,	3,500	'52	0	0	0	1,000	Evansville,	1,000	'85	300	0	200	1,200
Butternut,	1,300	'94	0	700	0	700	Field,	600	'67	0	0	0	1,500
Cambria, <i>Welsch</i> ,							Fish Creek, <i>Welsch</i> ,	25,000	'69	0	0	0	0
Cashion,	1,000	'85					Fond du Lac,						
Chilton,	1,000	'85					Fortville,						
Clear Lake, <i>Suede</i> ,							Fort Atkinson,	7,500	'65	2,400	0	0	11,150
Cleveland,							Fort Howard,	1,000	'70	800	0	0	0
Clinton,							Fox Lake,	1,000	'56	0	0	0	800
Clintonville, <i>Suede</i> ,							Franksville,	2,000	'67	1,100	0	0	600
Colonia,	600	'77	1,500	0	235	700	Friendship,	2,000	'78	0	0	0	0
Columbus,	1,200	'92	0	0	190	1,250	Gay's Mills,	2,500	'51	800	0	0	700
Cooksville,	300	'75	0	0	0	1,300	Genesee,	4,700	'62	1,200	0	210	1,500
Cumberland,	10,000	'76	3,000	0	0	1,225	Grand Rapids, <i>Suede</i> ,	2,800	'65	1,200	0	0	1,000
Darlington,	2,000	'79	0	150	0	1,200	Green Bay,	15,000	'82	5,000	0	1,300	2,000
Darford,	7,000	'92	1,500	0	0	1,200	Hammond,	3,000	'75	1,500	0	0	600
Davis,	2,000	'58	0	2,000	0	300	Hancock,	3,000	'72	0	0	0	1,150
Davis Cor.,	800	'81	700	0	0	1,200	Hartford,	1,500	'86	0	0	0	500
Delafield,	1,000	'66	0	0	0	600	Hartland,	2,500	'85	0	0	0	800
Delavan,	12,000	'94	0	0	1,500	1,200	Hayward,	1,200	'75	0	0	0	1,000
De Pere,	10,000	'94	0	0	0	1,125	Hillsboro,	5,000	'89	1,200	0	100	1,100
De Soto,	1,500	'60	0	0	200	1,200	Iron River,	2,000	'91	0	0	300	1,000
Doctor's Lake,	3,000	'62	0	435	0	1,200	Ithaca, <i>Welsch</i> ,	2,400	'95	450	0	150	1,250
Dodgeville,	400	'62	0	0	0	250	Jackson,	2,400	'95	450	0	0	1,100
" Bethel,													
" Holyhead,													
Dousman,	2,500	'87	0	0	0	1,500							
Durand, Pilgrim,	4,500		1,500	0	125	1,350							

CITY OR TOWN.	VALUE OF CHURCH.	YEAR OF RECEPTION	VALUE OF PARSON-AGE.	INVESTED FUNDS	INDEBTEDNESS.	SALARY.	CITY OR TOWN.	VALUE OF CHURCH.	YEAR OF RECEPTION	VALUE OF PARSON-AGE.	INVESTED FUNDS	INDEBTEDNESS.	SALARY.
Jamesville,	30,000	'75	0	0	0	1,800	Neillsville,	5,000	'94	0	0	2,000	800
Johnstown,							Nekoosa,	5,000	'95	0	0	0	800
Kaukauna,	6,500	'92	0	0	100	1,100	Neptune,	1,000	'89	0	0	0	1,250
" South,							New Chester,	400		0	0	0	1,200
Kewaunee.							New Lisbon,	2,000	'65	2,100	0	0	800
Kinickinnic.	1,000	'61	0	0	0	1,200	New London,	2,000	'61	1,200	0	800	1,110
Koshkonong,	30,000	'70	0	0	0	2,200	New Richmond,	4,500	'95	1,200	0	0	1,000
La Crosse,	1,500	'55	0	0	0	1,300	North Crandon.	1,300		0	0	0	1,400
Lafayette,	6,000	'55	4,500	400	0	1,200	Oconomowoc,	3,000	'87	2,500	0	0	1,650
Lake Geneva,	2,000	'55	1,600	0	600	1,000	Oshkosh,	18,000	'94	6,000	0	3,000	1,162
Lake Mills,							" Plymouth,	5,000	'82	800	0	0	750
Lancaster.	1,200	'77	0	0	0	1,275	Osseo,	3,000	'94	400	0	0	1,000
Leeds,	600	'65	600	0	0	1,550	Palmyra,	5,000	'68	1,200	0	0	800
Leontine.							Peshigo,	2,000	'55	1,500	0	100	750
Liberty.	800	'71	0	0	0	1,300	Pewaukee,	2,000	'55	1,500	0	0	750
Lone Rock,	1,600	'87	0	0	0	1,350	Pike Grove.	1,000	'66	700	0	212	1,500
Lynxville,	62,500	'84	12,000	0	10,000	4,000	Pine River,	1,800	'68	400	100	0	750
Madison,							Pittsfield.	10,000		4,000	0	0	1,200
Markesan.	3,500	'90	0	0	200	700	Platteville,	1,100	'92	0	1,000	470	1,000
Mazenau,	5,000	'67	2,500	0	0	1,350	Pleasant Valley,	1,700	'55	800	0	200	650
Menasha,	28,000	'92	2,500	0	0	1,325	Plymouth,	3,000	'91	1,000	0	0	750
Menomonie,	600	'62	0	0	0	850	Potosi,	1,200	'75	0	0	0	1,200
Mill Creek,	6,500	'92	1,500	0	0	3,000	Poyissippi.	4,500	'57	0	0	0	810
Milton,							Prairie du Chien,	1,500	'59	0	0	0	800
Milwaukee,							" German.						
" Grand ave.,	75,000	'87	0	0	0	1,550	Quincy,	10,000	'70	0	0	0	1,650
" Tabernacle, Wcl.,	6,500	'92	5,000	0	15,000	2,300	Racine, Wclsh,	10,000	'52	0	0	25	1,200
" Hanover st.,	4,000	'92	0	0	0	1,200	" 1st,	5,500	'89	0	1,800	400	
" Bay View,	1,000	'75	0	0	0	1,600	" Immanuel,						
" Pilgrim,	30,000	'88	0	0	2,000	1,200	Randolph.						
" North Side,	4,800	'95	0	0	0	800	Raymond.	6,500	'90	2,200	0	3,000	1,450
Mondovi,	3,000		1,500	0	500	1,200	Rhineland,	2,000	'65	750	0	95	1,250
Mt. Sterling.							Rio,	20,000	'68	0	0	0	1,100
Mt. Zion.							Ripon,	8,000	'84	1,500	0	1,000	1,150
" Wclsh,							River Falls,						
Mukwonago,	2,000	'72	1,600	0	600	800							
Nebo, Wclsh.													
Neeshah.													
Neenah, Wclsh,	1,000	'61	0	0	0	172							

CITY OR TOWN.	VALUE OF CHURCH.	YEAR OF ERECTION	VALUE OF PARSON-AGE.	INVESTED FUNDS.	INDEBT-EDNESS.	SALARY.	CITY OR TOWN.	VALUE OF CHURCH.	YEAR OF ERECTION	VALUE OF PARSON-AGE.	INVESTED FUNDS.	INDEBT-EDNESS.	SALARY.
Roberts,	1,800	'81	1,500	0	800	440	Tonah,	5,000	'63	1,000	0	200	750
Rochester,	2,000	'70	1,200	100	0	425	Tomahawk,	2,100		0	0	0	1,000
Rosendale,	600	'69	0	0	0	150	Templecan,	800	'57	600	0	0	600
" West,	1,000	'65	0	0	300	700	Two Rivers,	1,500	'57	0	0	0	800
Royalton,	2,000	'68	0	0	0	600	Union Grove,	7,500	'93	800	700	870	875
Salem.	25,000	'88	2,500	0	0	0	Viroqua,	1,800	'68	1,300	0	50	900
Seymour.	3,000	'83	600	0	0	0	Walworth,	1,000	'86	0	0	0	1,100
Sharon,	2,500	'88	0	0	0	600	Walworth, North,	2,200	'84	1,700	0	500	950
Shelbygan,	3,000	'83	500	0	320	425	Washburn,	2,600	'92	800	600	465	1,175
Shiocton,	2,500	'82	600	0	0	700	" Secand,	6,500	'51	3,500	0	0	1,200
Shopiere,	5,000	'57	1,000	0	150	800	Wauertown,	10,000		0	0	0	1,200
Shullsburg,	2,000	'51	2,850	0	1,000	1,300	Waukesha,	8,000	'91	0	0	500	
South Milwaukee,	22,000	'87	0	0	0	1,200	Waupaca,	13,000	'87	5,000	0	1,600	1,850
Sparta,	400	'66	1,200	0	0	500	Waupum,	6,300	'94	1,700	0	0	900
Spring Green, Wisc.,	1,000	'74	0	0	0	300	Wautoma,	1,200	'90	400	0	0	1,275
Spring Valley.	1,200	'82	800	0	162	500	West Salem,	30,000	'81	0	0	800	1,800
Star Prairie.	2,000	'69	0	0	90	297	White Creek & Easton,	2,000	'61	1,000	0	0	600
Stockbridge,	6,500	'88	0	0	0	1,000	Windsor Union,	2,000	'61	300	0	0	325
Stoughton,	4,000	'93	0	0	400	500	Wood Lake, Siscde.,	2,500	'54	0	0	0	10
Sturgeon Bay,	0	'00	0	0	0	300	Wyalusing,	500	'60	0	0	0	425
Suu Prairie,	5,200	'93	0	0	850	700	Wyocena,	1,074.200		\$138,150	\$67,680	\$131,476	
Superior, West, Ill'm,							Wyoming,						
" Hope,							Total.						

WYOMING.

Big Horn,	\$2,500	'94	\$	\$	\$350	\$600	Lusk,	\$1,500	'88	\$	\$	\$	\$700
Buffalo,	3,000	'86				1,050	Manville,					50	275
Cheyenne, 1st,	25,000	'87	2,000	475	1,500	1,440	Ohlmaus.						
" South,	1,000	'84	0	0	200	850	Ranchester.						
Dayton.	2,000	'92				1,557	Rock Springs,	2,400	'93		400		1,200
Douglas,							Sheridan,	5,000	'92				1,000
Englefield.							Total,	\$44,450		\$32,200	\$475	\$2,500	\$8,572
Glenrock,													
Green River,	2,050	'87	1,200			1,000							

[FOR SUMMARY, SEE PAGE 478.]

SUNDAY SCHOOLS, INDEPENDENT AND MISSIONARY.

Name.	Membership.	Name.	Membership.
ALABAMA.		Buena Vista, Salinas,	34
Annie Williams,	46	Tulare,	25
Anniston, Cinder Row,	33	Burney Valley, Carbon,	25
Bethel,	25	Calico,	30
Clinton Chapel,	35	Campo Seco,	16
Dry Creek,	54	Canal, Selma,	25
Fort Davis, Cotton Valley,	127	Cantinez, Bryson,	25
Ironaton, Beard's Chapel,	64	Castle Rock, Leland,	18
Jenifer, Christian Industrial,	55	Challenge,	25
Kymulga, Peter's Chapel,	20	Cherokee,	50
Lincoln, Loch Four,	40	Cienega, Hollister,	22
Marion,	75	Coho, White River,	35
Montgomery,	45	Columbia, Auburn,	40
Mount Cleveland,	100	Compton, Lugo Union,	75
Nat, Bending Oaks Academy,	65	Cousolidated, Newcastle,	23
Needmore,	61	Coral de Piedro, Edua,	46
Rocky Mount,	41	Cross Creek, Hanford,	30
Selma,	50	Cuddeback, Hydesville,	33
Talladega, Clinton Chapel,	38	Daggett,	46
Needmore,	69	Dallas, Hanford,	60
Thoru Hill,	26	Deadwood,	35
Union,	46	Descanso,	32
Union,	40	Douglas City,	40
Wildwood, Holly Spring,	30	Dry Creek, Roseville,	32
		Drytown,	40
		Elbow Creek, Visalia,	42
Total schools, 23; membership, 1,185		Eliseo,	25
ARKANSAS.		Ellis, San Miguel,	25
Bear,	37	Empire, resno,	30
Esculapia, Silver Springs,	27	Enterprise,	15
		Escondido, Oakdale,	28
		Eureka, Peninsula,	25
Total schools, 2; membership, 64		Plymouth,	36
CALIFORNIA.		Farnersville,	60
Acton, Union,	30	Ferndale, Centreville,	43
Adam's Dist., King City,	30	Floreuce, Tajanta,	78
Alameda, Hope Chapel,	60	Forest Ranch,	50
Albion, Carbon,	30	Fountain Springs, Plano,	35
Alessandro,	22	Fresno Colony, Fresno,	54
Alhambra, Martinez,	20	French Gulch,	35
Alpine, Union,	20	Gill, Fresno,	26
Altaville,	30	Glencoe,	28
Alviso,	25	Glen Ellen,	45
Antelope,	24	Glen Haven, Soquel,	25
Aptos, Valencia,	25	Glorietta, Emeryville,	15
Armona,	40	Goodyear's Bar,	30
Auberry,	30	Goshen,	15
Auberry Valley, Sentinel,	15	Grange Hall, Routier,	30
Avery,	30	Grub Gulch,	40
Bakersfield, Toolwass,	22	Guerneville,	50
Ball's Ferry,	20	Hartford,	50
Barstow,	31	Hart's Mills, Berry Creek,	25
Beaver Creek, Fall River,	30	Harold,	22
Beckwith,	35	Hay Fork,	65
Benardo, Glenella,	22	Hazel Brook, Santa Cruz,	38
Big Bogus,	40	Henderson, Stockton,	40
Big Spring, Mayten,	56	Hog Canyon, San Miguel,	29
Bird's Landing,	25	Hungry Hollow, Pleasant Valley,	20
Black Mountain, Huron,	50	Hurlton, Oroville,	25
Borden,	25	Idlewilde, Union,	45
Branch, Arroyo Grande,	30	Independence, Geyserville,	40
Bridgeville,	30	Inland, Grant, Ferndale,	50
		Ivanhoe, Visalia,	15
		Jamul, Jamaacha,	61

Name.	Membership.	Name.	Membership.
Junction City,	20	Pine Grove, Santa Rosa,	40
Kellogg,	35	Piner, Santa Rosa,	30
Kenilworth, Santa Rosa,	18	Pine Valley, San Lucas,	26
Kennett,	35	Pismo,	15
Kernville,	35	Pixley,	25
Keystone, Milton,	20	Placentia,	57
Kroeger, Fresno,	45	Pleasant Valley, Porterville, Frazier,	25
Lafayette, Woodbridge,	30	Pokegama,	76
Laguna, Milpitas,	20	Pomona, Fresno,	35
La Jalla, La Jalla Park,	32	Providence,	30
Lakeville,	20	Rainbow Ridge Monument, Rio Dell,	15
Lancaster, Boquet Canyon,	17	Redondo Beach,	76
Latonville,	14	Redwood, Gilroy,	25
Lemon Grove,	30	Rich Gulch,	30
Lewis, Santa Rosa,	40	Rincon,	29
Liberty, Tulare,	55	Rio Dell,	10
Linwood, Visalia,	31	Ripon,	30
Little Rock Creek,	23	Riverside, Oak Glen,	23
Live Oak, Gilroy,	29	Rochester,	27
Llano,	48	Rockport,	25
Lockwood,	30	Ruby,	26
Loma Prieta,	42	Rural, White River,	25
Long Valley, Newcastle,	54	Rustic, Hanford,	33
Los Angeles, Endeavor,	56	Sacramento, Marguerite,	100
Lovelock,	40	St. Joims, Exeter,	30
Lower Mill Creek, Sanger,	25	San Andreas, Washington Ranch,	30
Marsh Creek, Brentwood,	25	San Bernardino, Arrowhead,	26
Mayhew, Brighton District,	48	San Francisco, Bethlehem,	100
McDiarmid, Alton,	27	Colma,	15
Mechanicsville, Letcher,	20	South,	30
Merrimac,	20	Sunnyside,	30
Midbrae,	20	San Jose, Pioneer,	25
Mill Creek, Healdsburg,	30	San Lucas,	40
Talmage,	16	San Marcos,	34
Mill Valley,	40	San Quentin, State Prison,	50
Milville, Parkfield,	30	Santa Barbara, Serena,	18
Mojave,	23	San Tomas, Los Galos,	35
Moosa,	35	Sawyer's Bar,	25
Mountain, Soquel,	40	Scandinavian, Fruitvale, Fresno,	34
Mountain House, Berry Creek,	20	Scott's Valley, Santa Cruz,	15
Mountain View, Auburn,	25	Shiloh,	25
Mount Eden,	60	Sisson, Sisson's Mill,	40
Mt. Jackson, Guerneville,	20	Slate Creek,	25
Morro,	38	South Riverside, East Vale,	15
Mulberry,	35	Valley,	38
Nimshew,	15	Sorrento,	21
Nordhoff, Matilija,	28	South Tule, Porterville,	15
Oakdale, Templeton,	20	Spadra,	60
Oakdale, Tulare,	40	Springer's Mills, Berry Creek,	15
Oakland, Fitchburg,	89	Squaw Valley,	30
Fruitvale,	150	Stone Corral, Visalia,	40
Mayflower,	65	Stoneman, Oroville,	20
Oak Chapel,	117	Suisun Valley, Suisun,	40
Oak Park, Arroyo Grande,	40	Sunflower Valley, Dudley,	28
Oliveheim,	25	Sunset, Los Baños,	25
Ontario, Mountain View,	29	Summit Lake, Le Moore,	26
Oregon City,	25	Sur,	20
Orinda Park,	25	Thermalito, Oroville,	50
Orleans Bar,	20	Todd, Santa Rosa,	31
Packwood, Goshen Junction,	20	Trinity Centre,	32
Paloma, Gwin Mine, Valley Springs,	37	Tucker, Pleasant Valley,	52
Paraiso Springs,	35	Twin Oaks,	20
Parkfield,	25	University, Harmony Union,	40
Peach Tree,	30	Vallicito,	40
Perrin, Eaton,	25	Vanderbilt,	30
Perris, Gavilan,	24	Victor,	20
Good Hope,	20	Wallace, Santa Rosa,	30
North,	68	Walnut, Fowler,	25
Pescadero, Sunnyside,	25	Warner, Agua Caliente,	40
		Westminster, Ocean View Union,	55

Name.	Membership.
Willow Creek, Ager ,	30
Willow Grove, Hanford ,	40
Willow, Ukiah ,	16
Worth, Porterville ,	36
<hr/>	
Total schools, 235; membership,	7981

COLORADO.

Beaver Creek,	25
Beaver Park,	35
Bell's Camp, Faith,	25
Calhan,	20
Cardiff,	35
Coal Creek, Salem ,	25
Creede,	20
De Beque,	35
Denver, Arapahoe and 27th streets,	75
Cotton Mills,	50
Olive Branch,	200
West End,	75
Dubois,	25
Edwards,	25
Ft. Lewis, Indian School,	150
Glen Park, Palmer ,	75
Globeville,	35
Kannah Creek, Whitewater ,	27
Lawrence,	50
Minurn,	30
Moffatt,	30
Montrose, Maple Grove,	30
Oakes,	40
Overton,	30
Norwood,	30
Pictou,	76
Porter,	45
Pueblo, The Grove,	75
Rito Alto, Cotton Creek ,	31
Rockvale,	35
San Carlos,	25
San Miguel, Telluride ,	20
Villa Grove,	30
Williamsburg,	40
Wolcott,	25
<hr/>	
Total schools, 35; membership,	1,599

CONNECTICUT.

Bridgeport, Bethany,	70
Chinese,	18
Iraniston,	80
North Church Chapel,	180
Point,	133
Chaplin, South,	30
Danbury, Rose Hill,	75
Elmwood, West Hartford ,	55
Hartford, Glenwood,	78
Warburton Chapel,	240
Lyme, South Grassy Hill,	20
Mansfield, Atwoodville ,	25
Meriden, Bethany Chapel,	95
New Fairfield,	26
Oronoque, Putney, Br.,	50
Plainfield, Flat Rock,	25
Redding, West Side,	25
Ridgefield, Farmingville,	25
Rockville, Cedar Swamp,	30
Seymour, German,	30

Name.	Membership.
Stoningham, Weequeteequeck,	40
Thomaston, Reynold's Bridge,	28
Wallingford, South ,	26
Wolcott, Cedar Swamp,	35
Woodtick Chapel,	40
<hr/>	
Total schools, 25; membership,	1,479

DISTRICT OF COLUMBIA.

Deanewood, People's,	25
Washington, Fourteenth St.,	133
Marion Alley,	45
Mayflower,	28
Meridian Hill,	70
University Park,	175
<hr/>	
Total schools, 6; membership,	476

FLORIDA.

Interlachen,	25
Jacksonville,	40
Philips,	12
South Bonifay, Union,	60
Tampa, Cuban,	25
Hyde Park,	45
Tangerine,	15
Westville,	50
Woodruff, Beulah,	46
<hr/>	
Total schools, 9; membership,	318

GEORGIA.

Atlanta, Cain St.,	12
Andersonville, Freedmen's Hill,	50
Fort Valley, Cooper's Union,	60
McIntosh, Waltham,	30
Macon, 5th St.,	75
Rome, Union,	78
Savannah, Pilgrim,	18
Woodville,	21
Taylor, Aultman Academy,	48
Thomasville, Hamilton Schoolhouse,	25
Hadley,	40
Jerusalem,	25
Mt. Olive,	36
St. Paul,	40
<hr/>	
Total schools, 14; membership,	558

IDAHO.

Cora,	25
Merit, Newport ,	22
Mouroe Creek, Weiser ,	30
Mountain Cove, Palouse, Wn. ,	35
Sand Point,	42
Washoe,	40
<hr/>	
Total schools, 6; membership,	194

ILLINOIS.

Algonquin,	80
Allen Springs,	45
Alton,	105
Aurora, Spencer St.,	201

Name.	Membership.
Washta, Alliance,	47
Total schools, 36; membership,	2,030

KANSAS.

Alma, Hendrix Creek,	25
Hinerville, Wamego ,	25
Union Centre,	28
Arkansas City, I. x. L.,	32
Riverview,	80
Bird City,	22
Buffalo Park, Saline Schoolhouse,	31
Cora, Sarina Schoolhouse,	45
Garden City, Sherlock,	52
Garfield, Fairview, or Randall S. H.,	28
Sandhill, or Haney S. H.,	55
Great Bend, Hood's Schoolhouse,	60
Kansas City, Armourdale,	104
Lenora, North Star,	60
Milford, Gifford Schoolhouse,	50
Onago, Rolling Prairie,	40
Pierceville,	45
Russell, Hornview,	40
Sabetha,	30
Sedgewick, Diamond Schoolhouse,	65
Smith Centre, Wells District,	20
Topeka, East Indianola, No. Topeka ,	107
Lincoln St.,	98
W. Indianola Union, No Topeka ,	35
Valencia, Second, or Plymouth,	45
Vance,	30
Wabausee, Tabor Valley, Zeandale ,	25
Westmoreland, Huff Schoolhouse,	
Blain ,	31
White City, Liberty Schoolhouse,	100
Wichita, Palmer Schoolhouse,	35
Total schools, 30; membership,	1,443

KENTUCKY.

Ages, Ball,	13
Campton, Bethel,	60
Central Jellico Mines, Pleasant View ,	40
Combs, Lone Oak,	40
Red Ash, Proctor,	110
Spradling, Bethel,	30
Total schools, 6; membership,	293

MAINE.

Aurora,	25
Bangor, Odlin Dist.,	20
Brownville, North,	40
Cranberry Isles,	25
Islesford ,	25
Deer Isle, Sunset ,	45
South Sunset, Sunset ,	48
The Reach,	24
Little Deer Isle,	40
Dover, West,	30
Eliot, Dist. No. 2,	57
Fort Fairfield, Evergreen, Robie ,	50
Steven's Mills,	75
Harpwell, North ,	45
Milford,	50

Name.	Membership.
New Gloucester, Upper Gloucester ,	50
North Windham,	75
Patten,	25
Presque Isle, Hayford Dist., Maysville Centre ,	30
Sherman,	50
South Portland,	75
Staceyville, Sherman ,	40
Stonham,	
Total schools, 23; membership,	944

MASSACHUSETTS.

Boston, Brighton Branch,	115
Chinse,	132
Day's Chapel,	75
Hope Chapel,	206
Marcella St. Home,	39
Olivet,	30
Old Colony,	78
Phillips' Chapel,	205
Phillips Branch,	98
Shawmut,	238
Clinton, Ger. Evangelical,	106
Coleraine, Elm Grove,	22
Easton, Furnace Village,	157
Fall River, Central Mission, C	
Greendale,	75
Hanover, So., Oakland,	40
Haverhill, Ayer's Village	45
Hardwick,	35
Holyoke, Grace Branch,	218
Leeds,	56
Monson, East Hill,	35
Northampton, West Farms ,	40
Bay State ,	75
Leeds ,	50
Otis, Kast ,	31
Springfield, Parker St. four corners,	
Indian Orchard ,	20
Union, Sixteen Acres ,	50
West Springfield, Tatham,	23
Worcester, Swedish, Quinsigamond ,	170
Total schools, 29; membership,	2,464

MICHIGAN.

Ada, Pilgrim,	33
Addison, Branch,	30
Advance, Beer's District,	30
Alamo, District No. 4,	35
Williams,	40
Almont, Muir,	30
Retherford,	75
Alpena, Lake St.,	200
Alpine Station,	47
Grange Hall,	60
Ann Harbor, Delhi,	56
Scio,	41
Armada, Branch,	60
Atlanta,	30
Bedford, Kirby District,	40
Bellaire, Eddy,	34
Benzonia, Eden,	25
Big Rapids, Dane,	25
Cedar Lake,	25

Name.	Membership.	Name.	Membership.
Cedar River,	50	Tipton, Pentecost,	60
Ceresco, Newton Centre,	41	Trout Creek, Painesville,	23
Sanford District,	60	Union City, Stanton,	42
South Emmett,	40	Van's Harbor,	25
Cheboygan, Tanneries,	54	Vermontville, Well's District,	30
Clinton, Lancaster,	50	West,	40
Detroit, Canfield Ave.,	303	Wallin,	25
Diamond Lake, Park City,	34	Watervale,	35
Dundee, East,	60	Watervliet, Branch,	50
Edmore, Cora Memorial,	40	West Branch, Edwards Township,	15
Ellis, Canes,	39	Township,	16
Ensign,	20	White Cloud, Antioch,	30
Farwell, Hinkle,	30	Cole Creek,	18
Fayette, Fairport,	25	Whitehall, Fruitland,	40
Sack Bay,	25		
Finkton,	40	Total schools, 103; membership, 5,086	
Foreman,	25		
Galesburg, Branch,	30		
Gernfask,	30		
Grand Rapids, Avery Chapel,	90		
Lincoln Park,	105		
Mayflower,	78		
Ottawa St.,	250		
Harrison, Branch,	25		
Hetherton, Fairgrove,	25		
Homestead, North,	2		
Turtle Lake,	30		
Hopkins, North Watson,	30		
Hunt's Spur,	28		
Ironton, Star of Hope,	30		
Jackson, Perrine St.,	125		
Jerome, Branch,	25		
Kalamazoo, East Side,	97		
Kinney,	30		
Lausling, Mayflower,	100		
Lawrence, Allen District,	45		
Manistee, Maxwell,	160		
North Side,	130		
Marshall, Fredonia Centre,	46		
Matchwood,	25		
Mattison, Centre,	30		
Memphis, Branch,	40		
Mesick,	40		
Nessen's City,	60		
Nunica, Spoonville,	60		
Branch,	30		
Ogontz,	12		
Olivet, Austin,	30		
Babcock District,	25		
Bassworth District,	25		
Porter District,	30		
South Walton,	30		
Port Huron, Gravel Road,	60		
Pioneer,	90		
Ross,	135		
Rapid River, Garth,	15		
Richmond, Caughell,	55		
Rodney, Hustin,	25		
Romeo, Sellecks,	48		
Rudyard, Duke District,	30		
St. Jacques,	12		
Sault Ste. Marie, Neebish Island,	25		
Hopeful,	15		
Rosedale, Branch,	40		
Sailor's Encampment,	40		
Scammon,	20		
Schofield, Manbee Branch,	37		
Solon, Cedar City,	45		
Stanton, Frost,	70		
Nevin's Lake,	75		
		Alexandria, Union Lake,	35
		Anoka, Ham Lake Branch,	60
		Swedish,	40
		Appleton, Branch,	37
		Lake Cormorant,	35
		Audarbon, Mois,	30
		Austin, Branch,	25
		Barnesville, Branch,	40
		Branch,	35
		Lyons,	45
		Barnum,	10
		Bearhead,	27
		Benson, Perseverance,	19
		Shell Lake,	38
		Big Lake, Bailey Station,	45
		Biwabic,	50
		Brown-ton, Sumpter,	45
		Center City,	60
		Clear Lake,	25
		Correll,	45
		Cushing,	32
		Dawson, Maxwell,	34
		Deerwood,	20
		Detroit,	65
		Dugdale,	25
		Duluth, Caribow Lake,	20
		Union,	75
		Elim, Swedish,	35
		Elk River, Lavonia,	20
		Meadow Vale,	30
		Ellsworth, Grand Prairie,	35
		Fairmont, Hall,	50
		Faribault, Warsaw,	30
		Fertile, Tilden,	20
		Fergus Falls, Oswald,	35
		Fosston, Hausville,	35
		Erskine,	30
		Evergreen, Columbia,	35
		Franconia,	25
		Garrison,	35
		Georgetown, Middleton,	15
		Glencoe, Biscay,	43
		Grand Meadow, Elkton,	35
		Granite Falls, Stony Run,	25
		Glenwood, Terrace,	35
		Harris, Swedish,	30
		Hasty, McClelland,	26
		Hawley, Muskoda,	32
		Silver Lake,	40
		Huff, Greenwood,	15
		Irving,	40

MINNESOTA.

Name.	Membership.
Kragness,	28
Lac Qui Parle,	25
Lake City, Swedish,	40
Lake Stay, Branch,	35
Lincoln,	30
Little Falls, Belle Prairie,	30
Mankato, McConnell,	35
North,	40
South Bend,	35
Swedish,	80
Union Branch,	50
West,	75
Mantorville, Bethel,	50
Maple Ridge, Swedish,	50
Mapleton Branch,	40
Maplewood,	25
Marietta Branch,	20
Mazeppa, Bright's Station,	35
Medford, Red Schoolhouse,	30
New Hope,	20
Elwood,	25
Merritt, Mesaba,	20
Mora, Swedish,	30
Minneapolis, Bethel,	500
Bethesda,	175
Columbia Heights,	125
Edina,	50
First Scandinavian,	40
Hopkins, Swedish,	30
Immanuel,	450
Maple Hill,	160
Puritan,	120
Mission Creek,	10
Monticello, Open Door,	35
Morristown, Cooley Schoolhouse,	40
North Br., Bradford,	35
Hawkinson,	15
Northfield, Greenvale,	40
McClane,	40
Stone Schoolhouse,	40
Waterford,	55
West Side,	35
Owatonna, Bohemian,	25
Lamond,	55
Paynesville, Branch,	29
Pelican Rapids,	35
Forest,	25
Pillsbury, Dist. No. 94,	20
Eckel,	30
Lake Beauty,	26
Long Prairie,	20
Poplar Grove,	25
Whiteville,	30
Rendsville, Morris ,	40
Rice Lake, New Brighton ,	25
Round Prairie, Gutches Schoolhouse,	50
St. Charles, Saratoga,	46
St. Cloud, East St. Cloud,	40
Quarries,	30
St. Paul, Bohemian,	140
Brainerd Ave.,	125
Desnoyer Park,	40
Forest St.,	148
Immanuel,	49
Meeker,	25
Tatum Memorial,	120
Sauk Rapids, Bridgeman,	15
Shaffer,	40
Sherburne, Silver Lake,	70
Jackson ,	30

Name.	Membership.
Jackson, Hope.	40
Springfield, Samborn,	45
Spring Valley, Br.,	35
Staples, Br.,	40
Cushing,	30
Sterling, Center,	40
Stillwater, South,	20
Tenney,	82
Verudale, Thomaston,	35
Waterville, Northrop Schoolhouse,	35
West Dora,	30
S. Lida,	35
Star Lake,	30
Winona, Lakeside,	145
Gilmore Valley,	31
Winthrop, Gibbon,	45
Worthington, Dewald,	50
Lorain,	65
Wyquette, Swedish,	30
Zumbrota, Hader,	40
<hr/>	
Total schools, 141; membership,	6,867

MISSISSIPPI.

Columbus, Punning Slough,	25
Columbus, Salem and Piney Grove,	251
Meridian, Taylors,	60
Moorhead,	75
Tongaloo, Five Schools,	250
<hr/>	
Total schools, 9; membership,	661

MISSOURI.

Bevier, colored,	75
Green Ridge, Hand Thorn,	45
Camp Branch,	30
Kansas City, Ivanhoe,	75
Fifth St.,	71
Forest Ave.,	125
Helping Hand,	483
Round Top,	60
Pierce City, Mt. Pleasant,	60
Robertson's Mill,	30
Squires,	25
St. Louis, Ellendale,	130
Olive Branch,	270
Wellston,	45
Tuxedo, Union,	125
Webster Grove, Revis Schoolhouse,	58
Windsor, Prairieview,	100
<hr/>	
Total schools, 17; membership,	1,807

MONTANA.

Billings, Shiloh,	32
Columbus,	33
Crow Agency,	85
Helena, Baxendale,	30
Primrose,	26
Laurel,	31
Lo Lo,	30
Missoula, Mayflower,	35
Plymouth,	75
Melrose,	44
Pardee,	16
Superior,	30

Name.	Membership.
Thompson Falls,	59
York,	20
Total, schools, 14 ; membership,	546

NEBRASKA.

Alma-ria,	46
Bail's District,	32
Madison Square,	60
Arlington, Whitford District,	25
Atlanta, Rock Falls,	40
Bennington,	43
Bertrand, Fairview,	56
Lincoln District,	30
Bradshaw, District 74,	20
Butte City, German,	27
Cambridge, Pleasant Hill,	50
Sabbath Home,	26
Clarks,	27
Coolevton, Cummings' Park,	42
Cornell,	47
Crete, Atwater,	13
Berks,	42
German,	85
Crofton,	33
Crowell,	34
Curtis, Moffat District,	24
Pleasant Home,	30
Daily Branch,	35
Dickens,	28
Dodge, Fairview,	51
Exeter, Barbur District,	60
Farnam, Allen District,	31
North Union,	33
Franklin, Lookout Mountain,	30
Rolling Prairie,	25
Grant, Greenleaf,	25
Sherman District,	40
Harvard, Lynn,	50
Hyannis, Spring Valley,	40
Irvington, District 47,	41
West Branch,	32
Kearney, First Ward,	40
Leigh, Macedonia,	40
Lench, Freudenthal, German,	23
Lincoln, J Street,	175
Pilgrim Chapel,	100
Union Bible,	35
Mahno,	40
Miller, Grandview,	50
Naponee, Rebecca Creek,	48
Naper,	40
Church of Christ, German,	32
Neligh, Bunker Hill,	70
District 6,	30
Pleasant Ridge,	40
Niobrara, Bethany Heights,	41
Ponca, Indian,	44
Norfolk, Vail District,	36
Omaha, Bethlehem Chapel,	150
Chapel of the Carpenter,	50
Park Vale,	200
Pilgrim,	95
Petersburg, Van Camp District,	31
Phillipsburg, District 36,	53
Pleasant Hill, Evergreen,	43
Ray,	22
Santee Agency, Branch of the Vine,	34
Sargent, Hail District,	40

Name.	Membership.
Spencer, McGowen District,	40
Morrison District,	40
Springfield, Sanborn District,	51
Superior, German,	16
Trenton, Beverly,	44
Fairview,	50
Verdigris,	50
Wallace, Fisher District,	25
Stephen District,	35
Wellfleet,	50
Whitman,	55
Total schools, 74; membership,	3,411

NEW HAMPSHIRE.

Bartlett,	75
Dalton, Scott's,	25
Dublin, Trinitarian,	12
Keene,	75
Manchester, Kingsley St.,	63
Milton, Nute,	45
Ossipee,	42
Pittsburg, Connecticut Lake,	30
Reed's Ferry,	26
Swanzy, East,	34
Winchester, Ashuelot,	24
Forest Lake,	23
Total schools, 12; membership,	474

NEW MEXICO.

Albuquerque, North Side,	51
--------------------------	----

NEW YORK.

Brooklyn, Hills,	125
Patchen Ave.,	185
Pennsylvania Ave.,	126
Dunton,	125
Elizabethtown,	29
Long Island, Rockville Centre,	60
New York, Bedford Park,	225
Mount Hope,	95
Mount Sinai,	75
Port Morris,	75
Roslyn Highlands,	60
Staten Island, Fort Wadsworth,	46
Total schools, 12; membership,	1,226

NORTH DAKOTA.

Adler,	30
Antelope,	20
Arthur,	42
Belfield,	62
Berlin, Bethel, Mapleton,	35
Bisbee,	27
Caledonia, Bingham,	40
Hutchinson,	42
Cando, Pleasant Valley,	36
Cannon Ball,	100
Carrington, Hale,	33
Roberts,	21
Christine,	35
Colgate,	30
Cooperstown, Scandinavian,	34
Ellendale, German,	14
Fargo, Bethel,	28
Fessenden, German,	35
Hoffmannsfullen,	24

Name.	Membership.
Fort Berthold, Elbow Woods,	19
Fort Stevenson,	135
Glenfield, Kensal ,	45
Glen Ullin, Bulamore,	17
Lidstrom,	23
Grandin, Ridgway,	36
Havana,	21
Hebron,	28
Hickson,	26
Inkster, Rea,	27
Jamestown, Melvin.	12
Kiver, German,	22
Kulm, German,	31
Larrabee,	23
Medora,	24
Menoken,	35
Logan,	40
Morris,	38
Nesson,	22
New England City,	18
Oberon, West Valley,	28
Petersburg,	36
Pickerts,	38
Rio, Hoopers,	25
Sanborn, Clark City,	44
Sentinel Butte,	24
Shyenme,	34
Sims,	25
South Heart,	26
Taylor,	25
Tiffany,	37
Viking,	23
Willdo,	38
Windsor,	20
Wyndmere,	35

Total schools, 54; membership, 1,788

NORTH CAROLINA.

All Healing,	40
Blowing Rock,	65
Charlotte,	55
Goldsboro, Roundabout,	53
Hillsboro,	75
King's Mountain, Lincoln Academy,	240
McLeansville, Union,	25
North Greensboro, Greensboro ,	20
Saluda, Seminary,	43
Valdese, Waldensian,	55

Total schools, 10; membership, 671

OHIO.

Ashtabula Harbor, Lake Shore,	55
Northwood,	45
Bath,	70
Belpre, Pine Grove,	50
Brecksville, Rice,	30
Snow,	25
Third Mission,	32
Ceylon,	66
Cincinnati, Commons ville,	85
Cleveland, Lorain St.,	60
Mizpah,	275
Cyril,	295
Columbus, W. Goodale St.,	76
Dayton, Browntown,	115
Farmdale,	70
Hamilton,	60
Huntsburg, Moss District,	45

Name.	Membership.
Kirtland, Park District,	40
Chair Factory,	80
Lay High, Shandon ,	40
Maedonia, Depot,	90
Marietta, Mary Lake,	40
Pinchtown,	50
North End,	60
Northfield,	60
Richard Station,	40
Richfield, Oak Hill,	55
Simons,	50
South Solon, Glen Willow,	50
Springfield, Cross Roads,	55
Sweden, English,	68
Toledo, Bethany,	225
Veto,	40
West Clarksfield,	65
Zanesville, Terrace,	95

Total schools, 35; membership, 2,657

OKLAHOMA.

East Harmony,	55
Happy Valley,	50
Lawn View,	28
Rose Hill,	40
Stillwater,	50
Upshaw,	40
Warren,	64

Total schools, 7; total membership, 327

OREGON.

Abernethy District, Dora ,	25
Antelope,	40
Buckhorn, Mayville ,	50
Cascade Locks,	60
Chadwell,	40
Chinoweth, The Dalles ,	25
Clatsop,	45
Cross Keys,	25
Detroit,	36
Dilley, Forest Grove ,	36
Dixie Creek, Huntington ,	41
Dora,	36
Douglas,	42
Eight Mile, Boyd ,	25
Empire,	34
Eola,	40
Ferndale District, Milton ,	89
Fir Grove, Laurel ,	32
Sodaville ,	30
Fulton, Pendelton ,	40
Gable Creek, Mitchell ,	15
Glenwood,	31
Grand Prairie, Albany ,	60
Guthrie, Dallas ,	38
Hardwick, Roberts ,	40
Hay Creek,	15
Hazel Dale, Reedville ,	39
Hazelia, Oswego ,	33
Hill District, Gaston ,	25
Hilyarde,	70
Hobsonville,	28
Hudson,	32
Ione,	70
Iowa Hill, Farmington ,	29
Kellogg,	61
Log Cabin, Yaquina ,	25
Lyda, Fir ,	31

Name.	Membership.	Name.	Membership.
Mayville,	30	SOUTH CAROLINA.	
Melville,	49	Arthurs, Columbia,	121
Middle Ridge, Plainview,	35	Barr's Landing,	
Mill No. 4, Yaquina,	62	Fall Branch,	37
Minto,	40	Charleston, Tradd St.,	75
Mission Ridge, Ione,	63	Columbia, Pilgrim,	105
Moor's Valley, No. Yam Hill,	23	Congaree,	
Mountain Dale,	30	Newberry,	
Mountain Home, Brownsville,	29	New Brookland, Columbia,	79
Neer City,	35		
Netarts, Tillamook,	24	Total schools, 8; total membership,	417
North Bend, Marshfield,	24	SOUTH DAKOTA.	
Oak Creek, Corvallis,	24	Antelope Valley, South Shore,	25
Oak Grove, Forest Grove,	31	Arcade, Faulkton,	25
Oyster City, Yaquina,	30	Beaver Creek, Yankton,	30
Parkers,	56	Bethany, Sioux Falls,	30
Parkersburg,	20	Bethlehem, Fairfax,	30
Perry,	34	Belle Prairie, Iroquois,	25
Phoenix,	52	Bloomington,	30
Pleasant Valley, Forest Grove,	35	Blue Blanket,	37
Portland, Fernwood,	22	Bossko,	25
Front St.,	88	Brandon,	30
Highlands,	70	Cheyenne, Seneca,	30
Irving St.,	79	Cold Brook, Hot Springs,	81
Palatine Hill,	30	College, Redfield,	35
Prospect Park, Astoria,	32	District No 5, Ordway,	31
Raleigh,	20	Dry Creek, Fairburn,	20
Rickreal,	61	Earling,	25
Riverton,	31	Endeavor, Redfield,	25
Sandpit, Tualatin,	25	Erbe, Bowdle,	30
Schulmerick, Hillsboro,	38	Eusley, Buruside,	21
Seth, Gaston,	23	Fenenga, Bijou Hills,	30
Snake River,	33	Firesteel, Wessington Springs,	27
Smyrna, Needy,	57	Fountaine, Aurora,	38
Tillamook,	20	Galena Creek, Custer,	14
Toledo,	61	Golden of Day Trop, Clark,	43
Union District, Woodburn,	100	Good-will, Willow Lake,	15
Vale,	49	Grand View,	35
Vine Maple,	25	Green Mountain, Waterbury,	20
Wapinita,	30	Harmony, Armour,	25
Warren, Brownsville,	40	Frankfort,	18
Willard,	56	Harrison, Roe,	22
Willow Creek, Grizzly,	15	Hay Creek, Belle Fourche,	20
Wells,	55	Hiddenwood, Bangor,	25
West Union, Hillsboro,	41	Hillside, Loyalton,	15
West Yaquina,	15	Holabird,	20
Wolf Creek,	30	Hyde, Redfield,	20
Total schools, 84; total membership, 3,185		Iverson, Columbia,	35

PENNSYLVANIA.

Albion, Kidder's Corners,	43
Bradock, Bethlehem Slavonic,	72
Philadelphia, Remington,	130
Vandling,	80
Scranton, Sherman Av.,	323
Total schools, 5; total membership,	648

RHODE ISLAND.

Adamsdale,	50
Tiverton, Bliss' Corners,	21
Nicholsville, Tarkiln,	33
Pawtucket, Edgewood,	C
Providence, Highland Chapel,	170
Knightsville,	85
Woodville,	40
Total schools, 6; total membership,	399

Name.	Membership.
Pleasant Hill, Ree Heights ,	25
Pleasant Valley, Ashton ,	20
Pleasant View, Martin Valley ,	21
Prosper Union, Armour ,	25
Red Earth, Hermosa ,	15
South Valley, Esmond ,	28
South Whitewood, Lake Preston ,	38
Smithwick,	35
Spearfish Valley, Spearfish ,	20
Spring Lake, Bowdle ,	26
Spring Lake, No. 2, Arlington ,	25
Spring Valley, Gaun Valley ,	29
Stark, Springfield ,	30
Sunny Hill, Artesian ,	40
Thunder Hawk, Ft. Yates, No Dak. ,	30
Touch-the-cloud, Lester ,	25
Two-kettle, Little Bend ,	20
Veblen,	22
Walchtown, Yaukton ,	25
Welcome, Fairfax ,	43
W. G. Flat, Buffalo Gap ,	28
Wheeler,	20
White River, Rosebud ,	20
White River Valley, Oacoma ,	30
Wright, Ashton ,	18
Total schools 82; membership,	2,241

TENNESSEE.

Annadell,	37
Arthur,	80
Balta, Reids, Grand View ,	30
Elizabethon, Jonesboro ,	45
Elverton,	35
Emory Gap, Harriman ,	42
Fall Creek, Glen Alice ,	30
Fairview, Lancing ,	38
Flat Rock, Lavender ,	50
Hamilton Springs,	30
Harriman, Pilgrim,	25
Hickory Creek, Big Creek Gap ,	31
King's Chapel, Mammy ,	47
Monterey,	40
Mt. Verd,	51
Nashville, Jubilee,	60
Petros,	27
Pine City, Rockwood ,	25
Rugby Road,	43
Webster, Harriman ,	53
Whetstone, Miss'y Grove Union,	40
Yellow Springs.	—
Total schools, 22; membership,	868

TEXAS.

Dallas, East,	26
Pattonville, Red Hill,	29
Roxton, Bois d'Arc,	33
Stellton, New Hope, Davis ,	20
Total schools, 4; membership,	108

UTAH.

Bountiful,	35
Farmington,	40
Heber,	50
Lehi,	50
Salt Lake City, Burlington,	95
Sunbeam,	80
Total schools, 6; membership,	350

Name.	Membership.
-------	-------------

VERMONT.

Alburgh Springs, Lake Shore,	25
Chester, Gassetts,	40
Bennington, Bushnell,	40
Moscow,	35
Newfane, "Number 4,"	32
Peru, District No. 1,	25
District No. 2,	15
District No. 7,	15
Putney, District No. 5,	20
Sharon, Day District,	26
Stowe, Mill's District,	30
Sunderland, So. Borough,	27
Woodford,	25
Total schools, 13; membership,	355

VIRGINIA.

Cappahoosic, Gloucester,	53
Gibson Station, Cedar Hill,	80
Merrifield,	41
Total schools, 3; membership,	174

WASHINGTON.

Acme,	27
Abrams, Pullman ,	20
Allyn,	12
Bangor,	29
Bear Prairie, Washougal ,	24
Beaver Creek, Silver ,	23
Belle Plaine, Pataha ,	27
Bemis,	28
Benston,	35
Beulah, Hasseltine ,	41
Bothell,	35
Boyd, Chewelah ,	38
Brimon,	30
Brownsville, Edison ,	22
Kitsap Co.,	31
Bruceport,	12
Carrollton,	20
Cathlamet,	32
Chattaroy,	30
Chinook,	45
Clover,	36
Cloverdale, Kalama ,	24
Conconnully,	30
Cottage Lake, Woodinville ,	35
Cottonwood, Chewelah ,	40
Crystal Springs,	26
Custer, Lake View ,	25
Des Moines,	30
Dubuque, Pilchuck ,	28
Eatonville,	30
Endeavor, Walla Walla ,	35
Fertile Valley, West Branch ,	22
Florence, McNeils ,	28
Forks,	46
Fort Spokane,	26
Gadipimo, Carrollton ,	20
Gig Harbor,	32
Grand View, Cheney ,	20
Granite Falls,	69
Hartford,	30
Hatton,	19
Highland, Northrup ,	28
Hoodspport,	27

Name.	Membership.	Name.	Membership.
Humptulips,	25		
Jacklin, Edmonds ,	30		
Kennewick,	30		
Knabb,	30		
Lake City,	27		
Laurel, West Ferndale ,	30		
Libby Creek, Silver ,	20		
Leon,	20		
Lillewaup,	14		
Lind,	28		
Lone Rock, Seabeck ,	15		
Loomis,	45		
Machias,	45		
McLeod, Lake Park ,	30		
Maple Hill, Pilchuck ,	90		
Marengo,	21		
Meta,	25		
Michigan Prairie, Hatton ,	30		
Milan,	20		
Mima,	30		
Monroe,	27		
Mukilteo,	31		
Norton, Bangor ,	23		
Offutt, Lind ,	30		
Olequa,	27		
Oroville,	24		
Oso,	19		
Outlook, Sunnyside,	33		
Paha,	30		
Paradise,	17		
Pilchuck,	25		
Pine Creek, Farmington ,	20		
Pleasant Hill, Marysville ,	31		
Port Blakely,	35		
Port Madison,	22		
Prescott,	23		
Queets,	18		
Quillayute,	46		
Quinault,	24		
Rainier, Tauwax ,	42		
Redmond,	48		
Riverdale, Wenatchee ,	31		
Riverside, Union City ,	19		
Ruby City,	25		
Salmon Creek, Toledo ,	25		
Seattle, Jackson,	93		
Joy,	146		
Pilgrim,	120		
Sherlock,	25		
Shuwah,	23		
South Orting,	25		
Spokane, Forest Park,	40		
Stafford's Add.,	25		
Union Park,	65		
Sunnyside,	25		
Tacoma, Ridgedale,	30		
Tanwax,	20		
Tyee,	20		
Union City,	30		
Upper Skokomish,	21		
Victor,	30		
Victory, Little Rock ,	25		
Waldron, Lake Park ,	22		
Walla Walla, Mt. View,	80		
Whitman,	35		
Frenchtown,	12		
Washtucua,	20		
Welcome,	12		
Total schools, 109; membership.	3,520		
		WISCONSIN.	
		Antigo,	30
		Apollonia,	32
		Appleton, Fourth Ward Chapel,	137
		People's Chapel,	79
		Arbor Vitae,	38
		Barneveld, Bethel,	23
		Beil, Florence, Brule ,	15
		Bell Centre,	47
		Blue Mounds, 1st Cong'l,	102
		Bradford, Bradford Centre,	38
		Bruce, 1st Cong'l,	45
		Brule,	43
		Butternut, Pioneer,	24
		Cable,	26
		Cartwright,	69
		Clayton, Richardson,	40
		Gleaners,	42
		Clearfield, New Lisbon ,	40
		Cleveland, 1st Cong'l,	64
		Clinton, Murray District,	50
		Columbus, Golden Hour,	27
		Combined Locks,	38
		Deronda,	17
		Drummond,	45
		Dunbar,	47
		Fargo, River Falls ,	27
		Green Bay, Oak Grove,	131
		Guy's Mills,	61
		Hawthorn,	51
		Houghton,	23
		Hunting, Plymouth,	21
		Jeffris,	25
		Kansasville,	42
		Kimberly,	25
		La Crosse, Bethany,	152
		Olivet,	140
		Little Falls, Happy Hour,	31
		Madison, Pilgrim,	115
		Mason,	45
		Mercer,	25
		New London, Liberty,	30
		North Andover,	50
		North Cranon, 1st Cong'l,	35
		North Lake,	60
		Peck,	28
		Piperville,	75
		Platteville, Platte Branch,	40
		Pratt, 1st Cong'l,	21
		Randall,	45
		River Falls, South Forks,	46
		Springfield, Hersey ,	50
		Tomah, Dodgeville,	35
		Troy,	23
		Troy, District No. 3, River Falls ,	40
		Total schools, 54; membership,	2,650
		WYOMING.	
		Atlantic,	40
		Clearmont,	15
		Dayton, Columbus Creek,	16
		Five Mile,	15
		Tie Camp,	20
		Parkman,	12
		Hopkinsville, Rock Springs ,	34
		Wheatland, Union,	18
		Total schools, 8; membership,	170

SUMMARY.

	Schools.	Members.	Schools.	Members.	
Alabama,	23	1,185	New Hampshire,	12	474
Arkansas,	2	64	New Mexico,	1	51
California,	235	7,981	New York,	12	1,226
Colorado,	35	1,599	North Carolina,	10	671
Connecticut,	25	1,479	North Dakota,	54	1,788
Dist. of Columbia,	6	476	Ohio,	35	2,657
Florida,	9	318	Oklahoma,	7	327
Georgia,	14	558	Oregon,	84	3,185
Idaho,	6	194	Pennsylvania,	5	648
Illinois,	91	11,470	Rhode Island,	6	399
Indiana,	7	445	South Carolina,	8	417
Iowa,	36	2,030	South Dakota,	82	2,241
Kansas,	30	1,443	Tennessee,	22	868
Kentucky,	6	293	Texas,	4	108
Maine,	23	944	Utah,	6	350
Massachusetts,	29	2,464	Vermont,	13	355
Michigan,	103	5,086	Virginia,	3	174
Minnesota,	141	6,867	Washington,	109	3,520
Mississippi,	9	661	Wisconsin,	54	2,650
Missouri,	17	1,807	Wyoming,	8	170
Montana,	14	546			
Nebraska,	74	3,411		1,470	76,000

CONGREGATIONAL MINISTERS IN FOREIGN LANDS.

All not designated by a star (*) are working in connection with the American Board of Commissioners for Foreign Missions.

	Ord.	Com.		Ord.	Com.
Abbott, Justin E., Bombay, India,	'81	'81	Cary, Otis, Kyoto, Japan	'77	'78
Adams, Lucien H., Kessab, a.	'62	'65	Case, Alden B., Hermosillo, Mexico,	'81	'84
Aiken, Edwin E., Tientsin, China,	'85	'85	Chambers, W. N., Erzroom, Turkey	'79	'79
Albrecht, Geo. E., Kyoto, Japan.	'82	'87	Chandler, John S., Madura, e.	'73	'73
Allehin, George, Osaka, Japan . . .	'81	'82	Channon, Irving M., Kusaie, g.	'88	'90
Allen, Herbert M., Van, Turkey..	'93	'93	Chapin, F. M., Lin-Ching, China,	'80	'80
Allen, Orson P., Harpoot, Turkey,	'55	'55	Christie, T. D., Tarsus, Turkey..	'77	'77
Ament, Wm. S., Peking, China..	'77	'77	Clapp, Dwight H., Tai-ku, China,	'84	'84
*Anderson, Chas., Rob't C., [Ms.]a,	'74	'88	Clark, Albert W., Prague, Austria,	'68	'72
Atkinson, John L., Kobe, Japan,	'69	'73	Clark, C. A., Miyazaki, Japan.	'87	'87
Atwater, Ernest R., Taiku, China,	'92	'92	Clarke, J. F., Samokov, Bulgaria,	'59	'59
Atwood, I. J., M. D., Fen-cho-fu,			Clarke, William P., " "	'91	'91
China,	'81	'82	Cole, Royal M., Bitlis, Turkey . . .	'67	'68
Baird, John W., Monastir, b.	'72	'72	Crawford, L. S., Broosa, Turkey..	'79	'86
Ballantine, Wm O., M D., Rahuri, f,	'85	'85	Curtis, Wm. L., Kyoto, Japan.	'89	'90
*Barbour, William M., McGill U.,			Curtis, William W., Sendai, Japan,	'77	'77
Montreal	'81	'87	Davis, Francis W., Fen-cho-fu,		
Barnum, H. N., Harpoot, Turkey,	'55	'58	China	'89	'89
Bartlett, L., Smyrna, Turkey . . .	'61	'67	Davis, Jerome D., Kyoto, Japan..	'69	'71
Bartlett, Samuel C., jr., Tottori,			DeForest, John H., Sendai, Japan,	'71	'74
Japan.	'94	'94	Dewey, Willis C., Mardin, Turkey,	'77	'77
Bates, F. W., Gazaland, h	'87	'87	Dorward, James C., Umzumbi, c,	'89	'90
*Beckwith, E. G., Honolulu, }	'57	'87	Dwight, Henry O., a.	'80	'67
Bingham, Hiram. (H. I.)	'56	'56	Eaton, J. D., Chiluahua, Mexico,	'72	'82
*Bird, William, Abeih, Syria.	'52	'53	Ellis, Egbert S., Harpoot, Turkey,	'94	'94
Birnie, Douglas P., Honolulu, H.I.	'85	'85	Elwood, Willis P., Palani, India,	'91	'91
Bissell, Henry G., Almednagar, f,	'92	'92	Emerson, Oliver P., Sec., g.	'71	'89
Bissell, H. M., El Fuerte, Sinaloa,			Fairbank, Edward, Ahmednagar,		
Mexico	'82	'82	India	'93	'93
*Bliss, Daniel, President of Syrian			Fairbank, Henry, Wadale, f.	'86	'86
Protestant College, Beirut, Syria,	'55	'55	Fairbank, Sam'l B., Ahmednagar, f,	'45	'46
Blodget, H., Peking, China	'54	'54	Farnsworth, W. A., Cesarea, Tur'y,	'52	'52
Bond, Elias, Kohala, H. I.	'40	'41	Fay, Wm. E., Kamondongo, West		
Bridgman, H. M., Umzumbi, c. . .	'60	'60	Africa	'81	'82
Browne, J. K., Harpoot, Turkey,	'75	'75	Fowle, James L., Cesarea, Turkey,	'78	'78
Bruce, Henry J., Satara, W. India,	'62	'62	Fuller, Americus, Aintab, a.	'62	'74
Bunker, Fred R., Gazaland, h. . . .	'89	'91			

	Ord.	Com.		Ord.	Com.
Gates, Caleb F., Harpoot.....			Pixley, Stephen C., Luanda, c....	'55	'55
Gates, Lorin S., Sholapur, India...	'75	'75	*Porter, Harvey, Syrian Protestant College, Beirut, Syria [Ms.]....	'80	'80
Goodenough, H. D., Johannisberg, Z. A. R., c.....	'81	'81	Porter, H. D., M. D., Pang Chuang, China.....	'72	'72
Goodrich, C., Tung-cho, China.....	'64	'65	Porter, John S., Prague, Austria...	'91	'91
Greene, Daniel C., Tokyo, Japan...	'69	'70	Price, Charles W., Tai-ku, China...	'89	'89
Greene, Joseph K., a.....	'58	'59	Price, Francis M., Ruk, g.....	'83	'94
Gulick, John T., Osaka, Japan...	'64	'72	Ransom, Charles N., Amazimtote, Natal, c.....	'90	'90
Gulick, O. H., Honolulu, S. I.....	'62	'70	Raynolds, G. C., M. D., Van, Turkey, Richardson, David H., Erzroom, Turkey.....	'71	'79
Gulick, S. L., Kumamoto, Japan, Gulick, William H., San Sebast- tian, Spain.....	'86	'87	Roberts, Jas. H., Kalgan, China, Rowland, G. M., Tottori, Japan...	'89	'89
Hager, C. R., Canton, China.....	'74	'71	Sanders, Chas. S., Aintab, Turkey, Sanders, W. H., Kamondongo, W. Africa.....	'86	'86
Harding, Charles, Sholapur, India...	'82	'82	Severance, C. M., Kyoto, Japan...	'79	'76
Harding, Charles, Sholapur, India...	'56	'56	Sheffield, Devello Z., Tung-cho, N. China.....	'80	'80
Hartwell, Chas., Foochow, China, Haskell, Edward B., Salonica, b....	'52	'52	Smith, A. H., Pang Chuang, China, Smith, J. F., Marsovan, Turkey, Smith, Thomas S., Tillipally, d....	'77	'77
Haskell, Henry C., Samokov, b....	'91	'91	Snelling, Alfred, Ruk, g.....	'88	'88
Herrick, David S., Madura, India, Herrick, G. F., Turkey, a.....	'62	'87	*Somerville, W. C., Coaticook, P. Q. Sprague, Wm. P., Kalgan, China, Stanford, Arthur W., Kyoto, Japan	'51	'73
Hill, Charles W., Honolulu, H. I., Hilbrook, Chas. W., Mapumulo, c, Holton, Edward P., Melur.....	'91	'94	Stanley, C. A., Tientsin, China...	'73	'74
House, J. H., Salonica, Bulgaria...	'59	'59	Stover, W. M., Bailundin, W. Africa	'61	'62
Howland, J., Guadalajara, Mex., Howland, S. W., Batticotta, d....	'80	'94	Taylor, W., M. D., Osaka, Japan...	'81	'82
Hubbard, G. H., Foochow, China, Hume, E. S., Bombay, W. India, Hume, Rob't A., Ahmednagar, f...	'84	'84	Tewksbury, E. G., Tung cho, China, *Thompson, F., Seamen's Chap- lain, Valparaiso, Chili [Ct.]....	'74	'74
Hyde, Charles M., Honolulu, g....	'75	'75	Thompson, Jas. B., Jen Tsun, China.....	'62	'77
Jeffery, Franklin E., Madura a....	'73	'73	Tracy, James E., Tirumangalam, e Tracy, Charles C., Marsovan.....	'68	'85
Jones, John P., Pasumalai, S. India, Kilbou, C. W., Amazimtote, Dur- ban, c.....	'91	'91	Van Allen, Frank, M. D., Madura, e, Wagner, Horace T., Guadalajara, Mexico.....	'77	'77
Kingman, Henry, Tung-cho, China, Kingsbury, F. L., M. D., Samokov, b, Knapp, George P., Bitlis, Turkey, Lawson, H. M., Ahmednagar, India, Leedingham, John, Honolulu, H. I.	'78	'78	Walker, J. E., Shao-wu, China....	'67	'67
Learned, D. W., Kyoto, Japan....	'87	'94	Walkup, Alfred C., Kusaie, g....	'88	'88
Lee, Lucius O., Marash, Turkey...	'75	'75	*Washburn, George, President Robert College, a.....	'80	'80
Lee, Lucius O., Marash, Turkey...	'80	'80	Washburn, G. T., Pasumalai, e...	'63	'58
Macallum, F. W., Marash, Turkey, Marsh, G. D., Philipopolis, Bulgaria, Mead, Willis W., Adana, Turkey...	'90	'90	Wheeler, C. H., Harpoot, Turkey, White, George E., Marsovan, Tur...	'59	'60
Merritt, C. P. W., M. D., Pao-ting-fu, China.....	'87	'87	White, S. S., Okayama, Japan...	'52	'57
Nelson, Charles A., Canton, China, Newell, H. B., Nagaoka, Japan...	'75	'75	Wilcox, Wm. C., Mapumulo, S. Africa.....	'90	'90
Noyes, Wm. H., Machashi, Jap'n, Olds, Otis C., Parral, Mex.....	'80	'80	Wilder, George A., Gazaland, h...	'87	'90
*Ostrom, A., Kohala, H. I.....	'92	'92	Williams, Geo. L., Taiku, China, Williams, Mark, Kalgan, China...	'85	'85
*Papazian, Mauassch G., Aintab, Turkey.....	'58	'86	Winsor, Richard, Sirur, W. India, Woodin, S. F., Foochow, China...	'91	'91
Parmelee, Moses P., M. D., Trebi- zond, Turkey.....	'90	'92	Wright, A. C., C. Juarez, Mexico, Wright, George W., Madura.....	'65	'66
Pease, Edm. M., M. D., Kusaie, g....	'61	'63	Zumbro, Wm. M., Pasumalai, India,	'70	'71
Pett, Lyman P., Foochow, China, Perkins, H. P., Liu-ching, China...	'77	'77		'88	'88
Perkins, J. C., Arrupukottai, e....	'88	'88		'82	'82
Pettee, J. H., Okayama, Japan...	'85	'85		'85	'85
Pettibone, I. Fayette, a.....	'78	'78		'86	'86
	'55	'55		'91	'91

a Constantinople, Turkey, Bible House.
b Bulgaria, European Turkey.
c Natal, South Africa.
d Jaffna, Ceylon.

e Southern India.
f India.
g Care of Rev. O. P. Emerson, Honolulu, Hawaii.
h Mossurize, via Beira, East Africa.

N. B. — As postal directions, the places named are often inadequate, and subject to change. Correspondents of missionaries are advised to send their letters, enclosed, to C. N. Chapin, Congregational House, Boston

THE NATIONAL AND STATE ORGANIZATIONS OF THE CHURCHES.

THE NATIONAL COUNCIL OF THE CONGREGATIONAL CHURCHES OF THE UNITED STATES.—Organized Nov. 17, 1871.

Stated Meetings,—every third year from 1871. Special meetings to be called upon the request of any five State organizations of churches. The ninth triennial session may be held with Plymouth church, Syracuse, N. Y., Oct. 9-14, 1895.

OFFICERS FOR THE SESSION OF 1892.—Rev. Alonzo H. Quint, of Massachusetts, *moderator*; Byron M. Cutcheon, of Michigan, and Rev. George C. Rowe, of South Carolina, *assistant moderators*; Rev. Henry A. Hazen, of Massachusetts, *secretary*; Rev. Wm. H. Moore, of Connecticut, *registrar*; Revs. E. Lyman Hood, of New Mexico; George Curtiss, of North Dakota, and Harmon Bross, of Nebraska, *assistant registrars*.

OFFICERS FOR 1892-1895.—The moderators hold office until their successors are chosen; and the presiding moderator appoints a committee of nominations at the opening of the next session. The following officers and committees were appointed for the next three years:—

Rev. Henry A. Hazen, of Massachusetts, *secretary*; Rev. William H. Moore, of Connecticut, *registrar*; Rev. Samuel B. Forbes, of Connecticut, *treasurer*; David N. Camp, of Connecticut, *auditor*.

COMMITTEES.—STANDING.

Provisional Committee.—Samuel B. Capen, of Massachusetts; Rev. George H. Wells, of Minnesota; Revs. Henry A. Hazen and Arthur Little, of Massachusetts; Revs. William H. Moore and Samuel B. Forbes, of Connecticut; Rev. Alonzo H. Quint, of Massachusetts; Rev. James G. Merrill, of Maine; Hamilton A. Hilla, of Massachusetts; Revs. Julian M. Sturtevant and Marcus W. Montgomery, of Illinois; Rev. Edward N. Packard, of New York; William H. Wanamaker, of Pennsylvania.

Publishing Committee.—Revs. Alonzo H. Quint, Albert E. Dunning, and Henry A. Hazen, of Massachusetts; Revs. Samuel B. Forbes and Wm. H. Moore, of Connecticut.

On Ministerial Relief.—Rev. Frederick A. Noble, of Illinois; Franklin Fairbanks, of Vermont; Francis J. Lamb, of Wisconsin; Walter A. Mahoney, of Ohio; Rev. Wm. M. Taylor, of New York; Rev. George H. Wells, of Minnesota; William E. Hale, of Illinois; Rev. Henry A. Stimson and James D. Cutler, of New York; Edwin H. Baker, of Massachusetts.

On Temperance.—Rev. Smith Baker, of Massachusetts; William P. Frye, of Maine; Rev. Alvah L. Frisbie, of Iowa; Rev. Edwin B. Burrows, of New York; Eugene Steere, of South Dakota; Samuel B. Shapleigh, of Massachusetts; Rev. C. Fremont Roper, of New Hampshire.

On Christian Unity.—Rev. Julian M. Sturtevant, of Illinois; Rev. William D. Hyde, of Maine; Rev. John H. Morley, of Minnesota; Rev. George E. Hall, of New Hampshire; Rev. Reuben A. Beard, of New Hampshire.

a Died, 1895, Apr. 26. *b* Died, 1894, Feb. 13. *c* Died, 1895, Apr. 24. *d* Died 1895, Feb.

On Sabbath Observance.—Rev. Linus Blakesley, of Kansas; Rev. Henry S. De Forest, of Alabama; Samuel S. Rogers, of Illinois; Rev. Sedgwick P. Wilder, of Wisconsin; Rev. Albert H. Heath, of Vermont.

On Union with Free Baptists and other Denominations.—Rev. William H. Ward, of New York; Rev. Daniel M. Fisk, of Ohio; Revs. Samuel W. Dike and Alonzo H. Quint, of Massachusetts; Rev. George E. Hall, of New Hampshire; Rev. John H. Morley, of Minnesota.

On City Evangelization.—The Training of Deaconesses.—The Institutional Church.—Rev. Judson Titsworth, of Wisconsin; Revs. Lewis V. Price and Charles A. Dickinson, of Massachusetts; Rev. Charles S. Mills, of Ohio; Rev. Graham Taylor and William E. Hale, of Illinois; Rev. Eugene G. Updike, of Wisconsin; Rev. L. S. Woodworth, of Rhode Island; William A. Benedict, of Missouri.

AD INTERIM.

On the Relations of the Benevolent Societies to the Churches.—Samuel Johnson, of Massachusetts; Rev. A. Hastings Ross,* of Michigan; Rev. George R. Merrill, of Minnesota; Rev. Robert I. Meredith, of New York; Rev. Henry Fairbanks, of Vermont; Rev. Charles O. Brown, of California; John G. Haskell, of Kansas; Rev. Joseph H. Twichell, of Connecticut; Rev. Washington Gladden, of Ohio.

On paying expenses of delegates.—Rev. DeWitt S. Clark, of Massachusetts; Rev. John H. Crum, of Indiana; Rev. William A. Robinson, of New York; Thomas E. Booth, of Iowa; Rev. Forrest F. Emerson, of Massachusetts; Rev. Winfield S. Hawkes, of Utah; Rev. Thomas McClelland, of Oregon.

On ministerial standing.—Rev. Levi L. Paine, of Maine; Rev. Albert H. Currier, of Ohio; Revs. George P. Fisher and Arthur L. Gillett, of Connecticut; Rev. Charles S. Nash, of California; Rev. Hugh M. Scott, of Illinois; Rev. William J. Tucker, of New Hampshire.

On capital and labor.—Rev. Washington Gladden, of Ohio; Rev. Henry Hopkins, of Missouri; Rev. John L. Scudder, of New Jersey; Pres. David S. Jordan, of California; Robert Newell, of North Dakota.

On secret and social societies.—A. Lyman Williston, of Massachusetts; Revs. Charles A. Blanchard and Edward P. Goodwin, of Illinois; Rev. Smith Baker, of Massachusetts; Rev. Edward Hawes, of Vermont.

On marriage and divorce.—Rev. Frederick A. Noble, of Illinois; Lyman D. Stevens, of New Hampshire; Rev. Charles H. Richards, of Pennsylvania; Courtney S. Kitchel, of Wisconsin; Rev. William H. Scudder, of New York.

On the religious needs of the army and navy.—Rev. E. Lyman Hood, of New Mexico; Major G. R. Baird, United States Army; Rev. Henry M. Ladd, of Ohio; Frederick W. Lyman, of Florida; Rev. Stephen M. Newman, of District of Columbia; Rev. T. Eaton Clapp, of Oregon; Rev. James H. Kyle, of South Dakota.

On church manual.—Rev. Alonzo H. Quint, of Massachusetts; Rev. Henry C. Simmons, of North Dakota; Rev. Dan F. Bradley, of Michigan; Rev. George M. Boynton, of Massachusetts; Rev. William D. B. Gray, of South Dakota; Rev. Edwin S. Hill, of Iowa; Rev. William D. Williams, of California; Rev. A. Hastings Ross, of Michigan.*

On prison reform.—Rev. Amory H. Bradford, of New Jersey; Rev. William J. Batt, of Massachusetts; Rev. August Drahms, of California; Rev. Hastings H. Hart, of Minnesota; Rev. William H. Warren, of Michigan.

* Died, 1893, May 13.

On Columbian Exposition.—Revs. James G. Johnson, Frederick A. Noble, and David N. Camp, of Illinois; George W. Barrows, of Maine; Rev. William H. Warren, of Ohio; Revs. Edward P. Goodwin, George S. F. Savage, Simeon Gilbert, Prof. Henry M. Scott, and Willard Scott, and E. W. Blatchford, Esq., all of Illinois.

THE STATES.

ALABAMA, THE CONGREGATIONAL ASSOCIATION OF.—Organized April 6, 1876.

Officers: Rev. George W. Andrews, Talladega, moderator; Prof. E. C. Silsby, statistical secretary; Rev. J. Lewis Cole, Birmingham, treasurer.

Session of 1896: Selma, Saturday, March 28.

ARIZONA.—THE CONGREGATIONAL ASSOCIATION OF ARIZONA, organized April 11, 1895.

Officers: Rev. Edward H. Ashmun, Albuquerque, moderator; Thomas D. McLean, Prescott, statistical secretary and treasurer.

Session of 1896: Tempe, Wednesday, April 8.

ARKANSAS, ASSOCIATION OF CONGREGATIONAL CHURCHES.—Organized Oct. 25, 1887.
No report.

CALIFORNIA, GENERAL ASSOCIATION OF.—Organized October, 1857.

Officers: Rev. Mahlon Willett, Oakland, moderator; Rev. James H. Warren, San Francisco, registrar and treasurer; Rev. Henry E. Jewett, Vacaville, statistical secretary.

Session of 1895: Tuesday, Oct. 1.

CALIFORNIA, SOUTHERN, GENERAL ASSOCIATION OF.—Organized May 3, 1887.

Officers: Rev. Stephen A. Norton, San Diego, moderator; Rev. James T. Ford, Los Angeles, registrar and treasurer; Rev. Daniel H. Colcord, Claremont, statistical secretary.

Session of 1895: Riverside, Tuesday, Oct. 8.

COLORADO, ASSOCIATION OF CONGREGATIONAL CHURCHES.—Organized March 10, 1868.

Officers: Rev. George E. Paddock, Denver, moderator; Rev. Charles N. Fitch, Colorado Springs, secretary and treasurer.

Session of 1895: Longmont, Tuesday, Oct. 1.

CONNECTICUT, GENERAL ASSOCIATION OF.—Organized May 18, 1709.

Officers: Rev. John C. Goddard, Salisbury, moderator; Rev. William H. Moore, Hartford, registrar and treasurer.

Session of 1896: Hartford, Tuesday, June 16, at 11 o'clock A. M.

CONNECTICUT, GENERAL CONFERENCE OF.—Organized Nov. 12, 1867.

Officers: Edward W. Marsh, Bridgeport, moderator; Rev. William H. Moore, Hartford, registrar and statistical secretary; W. W. Jacobs, Hartford, treasurer.

Session of 1895: Waterbury, Tuesday, Nov. 19.

DISTRICT OF COLUMBIA.—IN THE CONGREGATIONAL ASSOCIATION OF NEW JERSEY.

FLORIDA, GENERAL CONGREGATIONAL ASSOCIATION OF.—Organized Dec. 6, 1883.

Officers: H. B. Shaw, Ormond, moderator; Rev. Sullivan F. Gale, Jacksonville, statistical secretary and treasurer.

Session of 1896: Winter Park, Tuesday, Feb. 4, at 7 o'clock P. M.

GEORGIA CONGREGATIONAL CONVENTION.—Organized Dec. 3, 1890.

Officers: Rev. Simeon C. McDaniel, Atlanta, moderator; Rev. William B. Armstrong, Atlanta, registrar; Rev. William F. Brewer, Atlanta, treasurer.

Session of 1896: Atlanta, Wednesday, April 1.

IDAHO ASSOCIATION.—Organized Jan. 25, 1894.

Officers: Rev. Charles W. Luck, Ogden, U., moderator; Rev. Reuben B. Wright, Boise City, registrar and treasurer.

Session of 1895: Boise, Oct.

ILLINOIS, GENERAL CONGREGATIONAL ASSOCIATION OF. — Organized June 21, 1844.

Officers: Rev. Samuel H. Dana, Quincy, moderator; Rev. Martin K. Whittlesey, Ottawa, registrar, treasurer, and statistical secretary.

Session of 1896: Aurora, Monday, May 18.

INDIANA, GENERAL ASSOCIATION OF THE CONGREGATIONAL CHURCHES AND MINISTERS IN. — Organized March 13, 1858.

Officers: Rev. Frank E. Kuopf, Elkhart, moderator; Rev. Nathaniel A. Hyde, Indianapolis, secretary and treasurer.

Session of 1896: Michigan City, Tuesday, May 12, at 7.30 o'clock P. M.

INDIAN TERRITORY. — Not associated.

IOWA, GENERAL ASSOCIATION OF. — Organized Nov. 6, 1840.

Officers: Rev. James E. Snowden, Fayette; Rev. James B. Chase, Toledo, registrar and treasurer.

Session of 1896: Davenport, Tuesday, May 19, at 7.45 o'clock P. M.

KANSAS, GENERAL ASSOCIATION OF. — Organized August, 1855.

Officers: Rev. Thomas M. Boss, Leavenworth, moderator; Rev. Wilson C. Wheeler, Chapman, registrar and statistical secretary; Rev. Jas. G. Dougherty, Kansas City, treasurer.

Session of 1896: Lawrence, Thursday, May 7.

LOUISIANA CONGREGATIONAL ASSOCIATION. — Organized Jan. 26, 1870.

Officers: Rev. George W. Henderson, New Orleans, moderator; Rev. Cyrus H. Claiborne, New Iberia, secretary; Edward H. Phillips, New Orleans, treasurer.

Session of 1896: New Iberia, Friday, Feb. 7.

MAINE, GENERAL CONFERENCE OF. — Organized Jan. 10, 1826.

Officers: Rev. George M. Howe, Lewiston, moderator; Rev. Edgar M. Cousins, Portland, corresponding secretary; Rev. Charles D. Crane, Machias, recording secretary; Dea. Joseph S. Wheelwright, Bangor, treasurer.

Session of 1895: Westbrook, Tuesday, Sept. 24.

MASSACHUSETTS, GENERAL ASSOCIATION OF THE CONGREGATIONAL CHURCHES OF. —

Organized June 29, 1803, as a ministerial body; including also Conferences of Churches, June 16, 1868, by union of the ASSOCIATION and GENERAL CONFERENCE (which was organized Sept. 12, 1860).

Officers: Hon. Elijah Morse, Canton, moderator; Thomas Todd, Concord, assistant moderator; Rev. Henry A. Hazen, Anburndale, secretary; Rev. Albert G. Bale, Melrose, registrar; William A. Paine, 52 Devonshire Street, Boston, treasurer.

Session of 1896: Fall River, Tuesday, May 19.

MICHIGAN, CONGREGATIONAL ASSOCIATION OF. — Organized Oct. 11, 1842.

Officers: Rev. James W. Bradshaw, Ann Arbor, moderator; Rev. John P. Sanderson, Detroit, registrar and treasurer.

Session of 1896: Greenville, Tuesday, May 19, at 7.30 o'clock P. M.

MINNESOTA, GENERAL CONGREGATIONAL ASSOCIATION OF. — Organized Oct. 23, 1856.

Officers: Charles W. Hackett, St. Paul, moderator; Rev. Samuel W. Dickinson, 699 Ravine Street, St. Paul, secretary and treasurer.

Session of 1895: Alexandria, Tuesday, Sept. 17.

MISSISSIPPI CONGREGATIONAL ASSOCIATION. — Organized March 31, 1883.

Officers: Frank G. Woodworth, Tougaloo, moderator; Rev. Charles L. Harris, Meridian, secretary and treasurer.

Session of 1896: Tougaloo, Thursday, March 19, at 7.30 o'clock P. M.

MISSOURI, GENERAL ASSOCIATION OF THE CONGREGATIONAL CHURCHES OF. — Organized Oct. 27, 1865.

Officers: Rev. Charles L. Kloss, Kansas City, moderator; Rev. James P. Field, Amity, secretary.

Session of 1896: Lamar, Tuesday, May 5.

MONTANA, CONFERENCE OF CONGREGATIONAL CHURCHES OF. — Organized June 17, 1884.

Officers: Rev. Preston B. Jackson, Billings, moderator; H. C. Arnold, Helena, registrar and treasurer.

Session of 1895: Big Timber, Tuesday, Sept. 10.

NEBRASKA, CONGREGATIONAL ASSOCIATION OF. — Organized Aug. 8, 1857.

Officers: Rev. John E. Brereton, Geneva, moderator; Rev. Harmon Bross, 2904 Q St., Lincoln, stated clerk and treasurer.

Session of 1895: Crete, Monday, Oct. 21, at 7.30 o'clock P. M.

NEVADA. — In the GENERAL ASSOCIATION OF CALIFORNIA.

NEW HAMPSHIRE, GENERAL ASSOCIATION OF. — Organized June 8, 1809.

Officers: John Kimball, Concord, moderator; Rev. Charles F. Roper, West Lebanon, secretary; Rev. Samuel L. Gerould, Hollis, statistical secretary and treasurer.

Session of 1895: Nashua, Tuesday, Sept. 17, at 7 P. M.

NEW JERSEY, CONGREGATIONAL ASSOCIATION OF. — Organized June 2, 1869.

Officers: Rev. Charles L. Goodrich, Plainfield, moderator; Rev. William F. Cooley, Chatham, secretary; James M. Allen, Newark, treasurer.

Session of 1896: Newark, Tuesday, April 21.

NEW MEXICO, CONGREGATIONAL ASSOCIATION. — Organized 1884.

Officers: Rev. Edward H. Ashmun, Albuquerque, moderator; Mrs. L. A. Collings, secretary and treasurer.

Session of 1896: Albuquerque, Wednesday, April 15.

NEW YORK, GENERAL ASSOCIATION OF. — Organized May 21, 1834.

Officers: Rev. Franklin S. Fitch, Buffalo, moderator; Rev. James Deane, Crown Point, secretary; Rev. Lewin F. Buell, Mt. Vernon, treasurer.

Session of 1896: Canandaigua, Tuesday, May 19.

NORTH CAROLINA CONFERENCE. — Organized May 26, 1879.

Officers: Rev. Asher W. Curtis, Raleigh, moderator and registrar; Rev. Frank W. Sims, Wilmington, secretary and treasurer.

Session of 1895: Dudley, Wednesday, Oct. 2.

NORTH DAKOTA, GENERAL CONGREGATIONAL CONFERENCE. — Organized 1883.

Officers: Rev. George S. Bascom, Hankinson, moderator; Rev. Charles H. Phillips, Cummings, corresponding and statistical secretary and treasurer.

Session of 1895: Fargo, Tuesday, Sept. 10.

OHIO, CONGREGATIONAL ASSOCIATION OF. — Organized June 24, 1852.

Officers: Rev. Pres. William G. Ballantine, Oberlin, moderator; Rev. John G. Fraser, Cleveland, registrar, statistical secretary, and treasurer.

Session of 1896: Marietta, Tuesday, May 12.

OKLAHOMA, GENERAL ASSOCIATION OF. — Organized Oct. 21, 1890.

Officers: J. B. Chapman, Stillwater, moderator; Rev. Richard B. Foster, Perkins, scribe and treasurer.

Session of 1896: Kingfisher, Thursday, April 30.

OREGON, CONGREGATIONAL ASSOCIATION OF. — Organized July 13, 1848.

Officers: Rev. Daniel Staver, Astoria, moderator ; registrar, and treasurer.

Session of 1895: Tuesday, Sept. 24.

PENNSYLVANIA CONGREGATIONAL ASSOCIATION. — Organized Oct. 14, 1886.

Officers: Rev. Jonathan S. Upton, Ridgway, moderator; Mrs. J. T. Waid, Ridgway, registrar and statistical secretary; Daniel J. Evans, Scranton, treasurer.

Session of 1896: Ridgway, Tuesday, May 28, at 7.30 P. M.

RHODE ISLAND CONGREGATIONAL CONFERENCE. — Organized May 3, 1809.

Officers: Rev. Leonard Z. Ferris, East Providence, moderator; Rev. Thomas Laurie, Providence, stated secretary; A. W. Claffin, Providence, treasurer.

Session of 1896: Westerly, Tuesday, May 26.

SOUTH CAROLINA. — IN THE GEORGIA CONGREGATIONAL CONVENTION.

SOUTH DAKOTA, THE CONGREGATIONAL ASSOCIATION OF. — Organized in 1871.

Officers: Rev. Lauriston Reynolds, Redfield, moderator; Rev. William B. Hubbard, Armour, secretary and treasurer.

Session of 1896: Pierre, Tuesday, May 19.

TENNESSEE. — THE GENERAL ASSOCIATION. — Organized Oct. 25, 1871.

Officers: Rev. Charles W. Dunn, Nashville, moderator; Rev. Joseph E. Smith, Chattanooga, statistical secretary and treasurer.

Session of 1896: Nashville, Wednesday, April 1.

TEXAS. — No State organization.

1. CONGREGATIONAL ASSOCIATION OF SOUTHWEST TEXAS. — Organized Dec. 4, 1871.

Officers:

Session of 1895: Goliad, Thursday, Aug. 22.

2. NORTH TEXAN ASSOCIATION. —

moderator; Rev.

W. Irving Carroll, Dallas, secretary and treasurer.

Session of 1896: Cleburne, Thursday, April 9.

UTAH. — THE UTAH ASSOCIATION. — Organized Dec. 28, 1882.

Officers: Rev. Winfield S. Hawks, moderator; Rev. John K. Nutting, Salt Lake City, secretary and treasurer.

Session of 1895: October.

VERMONT, GENERAL CONVENTION OF CONGREGATIONAL MINISTERS AND CHURCHES IN. — Organized June 21, 1796. Incorporated June 18, 1873.

Officers: Rev. Edward T. Fairbanks, St. Johnsbury, president; Rev. Samuel L. Bates, Burlington, secretary; John M. Comstock, Chelsea, corresponding secretary; David M. Camp, Newport, treasurer.

Session of 1896: Bradford, Tuesday, June 9.

VIRGINIA. — IN THE CONGREGATIONAL ASSOCIATION OF NEW JERSEY

WASHINGTON, GENERAL CONGREGATIONAL ASSOCIATION OF. — Organized June 27, 1889.

Officers: Rev. George H. Lee, Seattle, moderator; Rev. Horace P. James, Colfax, registrar and treasurer.

Session of 1895: Ellensburg, Tuesday, Sept. 17.

WEST VIRGINIA. — IN OHIO ASSOCIATION.

WISCONSIN, THE CONGREGATIONAL CONVENTION OF. — Organized October, 1840.

Officers: J. M. Whitehead, Janesville, moderator; Rev. Henry A. Miner, Madison, permanent and statistical clerk; Rev. James K. Kilbourn, Genesee, treasurer.

Session of 1895: Appleton, Tuesday, Sept. 24.

WYOMING, GENERAL ASSOCIATION OF. — Organized 1892.

Officers: Rev. Elmer E. Smiley, Cheyenne, moderator; Rev. Howard N. Smith, Rock Springs, secretary.

Session of 1895: Cheyenne, Wednesday, October 9.

NEXT ANNUAL MEETINGS, IN ORDER OF DATE.

1895.

Montana,	Big Timber,	Tuesday, September 10.
North Dakota,	Fargo,	Tuesday, September 10.
New Hampshire,	Nashua,	Tuesday, September 17.
Minnesota,	Alexandria,	Tuesday, September 17.
Washington,	Ellensburg,	Tuesday, September 17.
Maine,	Westbrook,	Tuesday, September 24.
Oregon,		Tuesday, September 24.
Wisconsin,	Appleton,	Tuesday, September 24.
Idaho,	Boise,	October.
Utah,		October.
California,		Tuesday, October 1.
Colorado,	Longmont,	Tuesday, October 1.
North Carolina,	Dudley,	Wednesday, October 2.
California, Southern,	Riverside,	Tuesday, October 8.
Wyoming,	Cheyenne,	Wednesday, October 9.
Nebraska,	Crete,	Monday, October 21.
Connecticut Conference,	Waterbury,	Tuesday, November 19.

1896.

Florida,	Winter Park,	Tuesday, February 4.
Louisiana,	New Iberia,	Friday, February 7.
Mississippi,	Tougaloo,	Thursday, March 19.
Alabama,		Saturday, March 28.
Tennessee,	Nashville,	Wednesday, April 1.
Georgia,	Atlanta,	Wednesday, April 1.
Arizona,	Tempe,	Wednesday, April 8.
Texas,	Cleburne,	Thursday, April 9.
New Mexico,	Albuquerque,	Wednesday, April 15.
New Jersey,	Newark,	Tuesday, April 21.
Oklahoma,	Kingfisher,	Thursday, April 30.
Missouri,	Lamar,	Tuesday, May 5.
Kansas,	Lawrence,	Thursday, May 7.
Ohio,	Marietta,	Tuesday, May 12.
Indiana,	Michigan City,	Tuesday, May 12.
Illinois,	Auroa,	Monday, May 18.
Iowa,	Davenport,	Tuesday, May 19.
Massachusetts,	Fall River,	Tuesday, May 19.
Michigan,	Greenville,	Tuesday, May 19.
New York,	Canandaigua,	Tuesday, May 19.
South Dakota,	Pierre,	Tuesday, May 19.
Pennsylvania,	Ridgway,	Tuesday, May 26.
Rhode Island,	Westerly,	Tuesday, May 26.
Vermont,	Bradford,	Tuesday, June 9.
Connecticut Association,	Hartford,	Tuesday, June 16.

ANNUAL MEETINGS OF THE NATIONAL SOCIETIES, 1895-6.

- AMERICAN BOARD OF COMMISSIONERS FOR FOREIGN MISSIONS. — Brooklyn, N.Y., Wednesday, October 15, at 3 o'clock P. M.
- AMERICAN EDUCATION SOCIETY. — Congregational House, Boston, Mass., first Wednesday in June.
- AMERICAN CONGREGATIONAL ASSOCIATION. — Congregational House, Boston, Mass., Monday, May 25, at 12 o'clock M.
- CONGREGATIONAL CHURCH BUILDING SOCIETY. — Bible House, New York City, second Thursday in January.
- CONGREGATIONAL HOME MISSIONARY SOCIETY. — Probably Tuesday, June 2, but time and place subject to the appointment of the Executive Committee.
- AMERICAN MISSIONARY ASSOCIATION. — In Detroit, Mich., Tuesday, October 22.
- CONGREGATIONAL PUBLISHING SOCIETY. — Congregational House, Boston, Mass., Third Monday in April, at 9 o'clock A. M.
- WOMAN'S BOARD OF MISSIONS. — Annual meeting in Boston, Mass., Wednesday, Nov. 6, 1895.
- WOMAN'S BOARD OF MISSIONS OF THE INTERIOR. — Cleveland, O., November 5.
- WOMAN'S BOARD OF MISSIONS OF THE PACIFIC. — San Francisco, Cal., Wednesday, October 3.
- WOMAN'S HOME MISSIONARY ASSOCIATION. — Place to be designated by the Directors, "last Wednesday in October."

SUMMARY I. — CHURCHES AND MINISTERS.

STATES, ETC.	CHURCHES.					MINISTERS.					SUNDAY SCHOOLS.								
	Supplied.		Vacant.		Total Churches.	In Pastoral Work.			Total.	Average.	Joined church.	Contributions.							
	Pastors by C.	Pastors Otherwise.	Not suppld.	Total.		Pastors by C.	Pastors Otherwise.	Suppld.					Total.	Members.					
Alabama.	0	76	0	76	4	4	14	18	49	0	0	0	4	73	3,965	2,391	169	\$166	
Arizona.	0	3	1	4	0	0	0	0	4	0	4	0	4	4	276	166	5	52	
Arkansas.	1	7	0	8	0	1	1	1	4	3	3	0	6	6	318	168	19	10	
California.	24	134	0	158	7	31	31	38	196	23	106	0	94	223	19,218	12,139	432	2,813	
Colorado.	16	27	3	46	8	3	3	11	57	16	24	3	43	66	7,177	3,931	203	625	
Connecticut.	125	116	22	263	26	26	26	52	315	122	119	16	166	423	57,063	32,142	1,551	20,300	
Dist. Columbia.	2	4	0	6	0	0	0	0	6	2	4	0	6	18	1,396	345	75	201	
Florida.	4	44	1	49	5	6	6	11	60	4	29	0	33	47	2,395	1,259	102	222	
Georgia.	3	65	0	68	3	8	3	11	79	4	35	0	39	60	3,363	2,137	92	162	
I Idaho.	0	4	1	5	1	1	1	2	7	0	4	1	5	0	561	357	18	23	
Illinois.	16	239	4	259	21	46	46	67	326	16	226	4	246	125	54,988	37,352	1,757	9,739	
Indiana.	2	36	0	38	8	5	13	13	51	2	29	0	31	6	5,080	3,175	174	275	
Indian Territory.	1	1	1	3	1	0	1	1	4	1	1	1	3	0	185	129	0	0	
Iowa.	13	240	0	253	15	46	61	61	314	13	194	0	207	94	36,611	24,162	1,608	5,101	
Kansas.	4	103	2	109	26	52	52	78	187	4	79	2	85	56	16,726	11,061	589	996	
Kentucky.	1	9	0	10	1	3	4	4	14	1	7	0	8	2	1,403	908	25	65	
Louisiana.	0	23	0	23	0	12	13	13	36	0	18	0	18	0	1,702	940	42	54	
Maine.	55	107	4	166	9	64	73	82	239	54	75	4	133	47	25,527	13,914	387	3,291	
Maryland.	2	5	0	7	0	0	0	0	5	2	1	2	5	0	866	551	16	95	
Massachusetts.	273	215	22	510	26	53	53	79	589	280	210	21	511	267	118,327	70,262	2,629	37,918	
Michigan.	7	236	0	243	18	82	100	100	343	6	185	0	191	111	302	39,464	25,819	1,801	3,788
Minnesota.	18	104	2	124	13	69	69	82	206	18	90	2	110	70	180	21,892	13,987	574	2,283
Mississippi.	0	0	2	2	0	6	6	6	8	0	0	2	2	0	790	518	29	68	
Missouri.	19	38	6	63	7	13	13	20	83	17	39	6	62	35	13,113	8,332	391	1,281	
Montana.	0	3	2	5	1	5	6	6	11	0	0	2	5	1	833	583	9	51	
Nebraska.	12	134	1	147	8	31	39	39	186	12	88	1	101	60	19,511	10,835	683	1,089	
Nevada.	0	1	0	1	0	0	0	0	1	0	0	1	1	0	110	70	9	0	
N. Hampshire.	59	73	18	150	11	30	41	58	191	58	69	15	142	52	20,481	11,613	518	3,347	
New Jersey.	22	9	1	32	1	2	2	2	35	22	9	1	32	16	5,866	3,635	188	2,416	

SUMMARY II.—CHURCH MEMBERSHIP IN 1894, WITH CONNECTED STATISTICS.

STATES, ETC.	MEMBERS.				ADDITIONS.				REMOVALS.				BAPTISMS.				Y. P. S. C. E.	
	Male.	Female.	Total.	Absent.	Conf.	Letter.	Total.	Deaths.	Dis.	Disci.	Total.	Adult.	Infant.	Families*	Num-ber.	Mem-bers.		
Alabama,	1,828	2,650	4,478	321	407	334	741	35	173	231	439	265	117	2,442	23	808		
Arizona,	76	137	213	41	10	18	28	5	4	6	15	5	6	140	4	99		
Arkansas,	113	231	344	30	32	26	58	8	14	11	33	15	14	160	3	91		
California,	5,391	10,351	15,742	2,064	1,123	1,328	2,451	191	960	685	1,846	479	434	11,180	123	5,391		
Colorado,	1,773	3,155	4,928	885	624	457	1,081	40	333	76	449	213	146	5,233	38	1,462		
Connecticut,	20,689	40,668	61,357	7,764	2,482	1,386	3,868	1,058	1,274	262	2,534	817	1,301	42,691	278	18,851		
Dis. of Col. um.	754	1,438	2,192	170	179	188	277	32	113	7	152	31	47	1,075	5	811		
Florida,	1,292	2,043	3,335	241	287	179	466	18	73	60	151	119	51	1,409	23	913		
Georgia,	1,711	2,416	4,127	259	320	268	588	42	96	216	354	214	54	1,600	12	540		
Idaho,	83	181	264	34	46	16	62	2	13	0	15	22	12	480	4	100		
Illinois,	14,775	28,290	43,065	5,405	3,584	2,485	6,069	434	1,929	824	3,187	1,564	1,036	28,474	266	13,650		
Indiana,	1,219	2,527	3,746	407	515	213	728	39	154	69	262	154	110	3,486	36	1,292		
Indian Ter.,	43	58	101	15	12	0	12	1	0	0	0	1	6	65	1	12		
Iowa,	10,633	1,892	30,525	3,057	3,053	1,594	4,647	261	1,167	707	2,135	1,577	706	21,508	222	10,156		
Kansas,	4,606	8,111	12,717	1,878	1,093	619	1,712	113	740	530	1,383	538	152	8,010	121	4,690		
Kentucky,	243	399	642	23	101	10	111	9	8	42	59	49	6	306	3	198		
Louisiana,	608	1,014	1,622	183	162	58	220	27	27	141	195	74	82	886	10	407		
Maine,	6,927	15,199	21,226	4,199	594	385	979	421	374	232	1,027	401	139	16,805	176	8,195		
Maryland,	171	275	446	43	41	40	81	6	30	7	43	5	42	470	4	183		
Massachus's,	34,461	75,013	109,474	17,014	4,106	3,282	7,388	1,843	2,653	952	5,448	1,964	1,802	83,281	510	32,717		
Michigan,	9,562	20,324	29,886	3,461	3,015	1,426	4,441	344	1,131	578	2,663	1,500	591	21,519	219	11,342		
Minnesota,	5,979	10,893	16,872	2,334	1,087	746	1,833	136	737	340	1,213	487	426	10,751	113	5,550		
Mississippi,	95	97	192	49	34	0	34	2	4	0	6	17	0	31	3	279		
Missouri,	3,293	5,706	8,999	774	749	567	1,316	77	506	202	785	287	304	6,631	66	2,793		
Montana,	198	318	476	74	37	21	64	2	19	0	21	15	37	338	4	97		
Nebraska,	4,697	8,093	12,790	1,719	1,417	711	2,128	97	118	366	581	693	386	8,284	111	4,224		
Nevada,	13	59	72	7	22	2	24	0	0	6	6	14	3	0	1	20		
N. Ham's'e,	6,024	13,889	19,913	3,755	656	467	1,123	349	397	114	860	454	193	17,934	147	7,060		
New Jersey,	2,027	3,694	5,721	571	357	295	652	58	175	48	281	107	169	3,519	25	1,570		
New Mexico,	80	142	222	40	29	27	56	3	26	11	40	4	5	209	2	72		
New York,	15,391	31,189	46,580	4,474	2,621	1,471	4,092	721	1,413	812	2,946	1,201	963	26,134	208	11,374		
No. Carolina,	536	842	1,378	100	154	43	197	19	9	43	71	68	20	512	17	731		

No. Dakota,	863	1,246	2,049	290	212	165	377	13	239	90	342	100	185	1,884	31	841
Ohio,	12,866	24,391	37,257	4,100	2,254	1,638	3,892	429	1,455	439	2,323	980	647	21,542	188	9,398
Oklahoma,	637	326	1,563	174	403	406	849	10	118	88	216	100	21	1,393	23	500
Oregon,	1,152	2,013	3,165	479	303	291	596	20	224	115	359	136	49	2,331	34	1,340
Pennsylvania,	4,036	6,912	10,948	412	1,219	455	1,674	137	409	401	947	201	594	5,076	53	2,634
Rhode Island,	2,422	5,462	7,884	910	438	201	699	148	208	83	439	226	206	5,538	30	2,250
So. Carolina,	165	270	435	18	63	46	109	12	3	5	20	3	15	246	2	88
So. Dakota,	2,357	3,766	6,123	832	876	378	1,254	58	346	230	634	394	291	5,239	70	22,157
Tennessee,	817	1,110	1,927	208	161	65	226	13	51	13	77	72	36	620	17	733
Texas,	540	810	1,350	239	244	54	298	11	28	16	55	161	13	763	12	476
Utah,	191	470	661	91	61	68	129	6	60	26	92	27	31	367	8	209
Vermont,	7,106	14,028	21,134	4,174	1,020	568	1,588	414	593	160	1,167	690	309	15,722	171	7,755
Virginia,	63	90	153	35	3	5	8	3	10	0	13	0	5	93	2	67
Washington,	1,577	3,285	5,262	698	778	512	1,290	43	301	146	490	318	213	5,196	53	2,001
W. Virginia,	90	109	199	13	26	5	31	2	9	16	27	10	5	107	2	136
Wisconsin,	6,511	13,959	20,470	2,648	1,694	695	2,389	223	702	197	1,122	906	553	13,461	159	7,893
Wyoming,	243	393	606	93	87	37	124	4	47	12	63	20	27	610	7	289
TOTALS,	195,846	387,693	583,539	76,800	38,853	24,043	62,946	7,940	19,482	9,625	37,047	17,705	12,560	405,821	3,640	204,085

SUMMARY III. — CONTRIBUTIONS, 1894.

STATES, ETC.	BENEVOLENT CONTRIBUTIONS.										HOME EXP.		
	Chs.	Foreign.	Educa- tion.	Church Building.	Home Missions.	A. M. A.	Sunday Schools.	Min. Aid.	Other.	Total.	Legacies.	Obs.	Total.
Alabama,	54	\$280	\$15	\$18	\$231	\$452	\$127	\$14	\$318	\$1,455	\$ 0	55	\$7,109
Arizona,	4	79	0	28	117	10	6	2	49	291	0	4	3,310
Arkansas,	3	3	0	22	57	3	3	;	61	299	0	4	2,299
California,	165	7,470	4,041	1,616	13,951	2,472	1,462	64	15,575	46,651	2,500	144	196,038
Colorado,	48	1,245	361	844	2,476	361	536	25	1,881	7,730	0	50	77,334
Connecticut,	315	59,578	23,344	10,295	64,938	26,339	6,068	6,927	118,220	313,709	324,178	312	688,049
District of Columbia,	46	1,227	197	240	2,589	533	301	297	901	6,255	0	6	28,276
Florida,	46	358	0	156	723	117	112	6	1,764	500	0	41	14,917
Georgia,	49	78	0	39	417	107	78	5	248	972	500	51	7,149
Idaho,	5	31	5	30	91	6	25	6	44	238	0	5	3,104
Illinois,	282	28,663	8,849	12,317	54,077	7,043	5,639	1,671	71,028	264,247	12,000	294	585,132
Indiana,	43	844	166	426	1,468	38	89	5	926	3,962	0	49	66,461
Indian Territory,	3	15	0	0	50	0	1	0	46	650	0	3	650
Iowa,	311	11,474	3,134	3,226	18,868	4,423	1,938	484	11,108	54,655	2,435	304	323,496
Kansas,	155	1,897	587	872	5,810	437	481	108	2,537	12,729	60	151	98,099
Kentucky,	2	10	2	0	10	36	19	3	151	231	0	14	4,191
Louisiana,	15	14	0	16	44	118	52	6	237	487	0	20	5,022
Maine,	207	9,491	14,829	2,033	22,556	5,434	1,074	1,183	49,416	106,016	3,603	205	221,618
Maryland,	5	183	25	32	214	148	44	2	295	943	167,500	5	7,111
Massachusetts,	574	126,100	39,955	26,021	184,249	45,458	14,712	8,223	186,628	631,246	160,572	578	1,666,458
Michigan,	299	8,644	6,849	4,816	27,514	2,722	1,631	625	10,063	62,864	22,200	290	311,579
Minnesota,	147	8,169	4,023	1,291	8,058	1,845	1,631	166	13,749	38,842	6,000	131	172,420
Mississippi,	3	21	0	0	1	123	37	0	36	218	0	3	414
Missouri,	73	4,645	13,900	2,412	12,317	833	445	148	8,872	43,572	0	74	151,953
Montana,	7	23	0	6	303	4	31	5	25	397	0	5	8,800
Nebraska,	175	2,415	2,130	1,164	5,163	532	670	169	5,469	17,712	0	170	105,621
Nevada,	1	0	0	6	20	0	2	0	28	0	0	1	1,290
New Hampshire,	167	11,475	2,084	2,139	18,426	5,569	1,496	2,318	13,067	56,574	15,390	169	361,539
New Jersey,	34	6,053	684	861	11,395	4,095	391	870	12,482	36,831	60	35	90,986
New Mexico,	2	0	28	144	38	10	4	0	17	241	0	3	3,066
New York,	216	34,315	2,953	5,433	49,583	15,726	8,757	1,905	95,068	213,800	3,784	224	584,975
North Carolina,	17	30	0	5	24	108	31	8	53	249	3	23	1,719

North Dakota,	55	337	125	194	848	236	212	6	324	2,282	934	53	26,566
Ohio,	211	12,649	3,365	5,671	17,470	6,576	2,034	493	15,086	63,344	2,784	233	330,593
Oklahoma,	37	7	5	40	182	7	48	0	161	450	0	46	13,629
Oregon,	49	370	198	243	655	43	238	7	1,416	3,470	0	49	46,657
Pennsylvania,	75	1,616	317	3,165	1,959	719	390	311	2,203	10,680	1,469	68	89,400
Rhode Island,	30	8,369	6,498	1,217	16,306	1,932	734	281	12,201	48,128	3,000	31	135,788
South Carolina,	4	0	20	300	265	0	0	0	107	632	0	4	3,675
South Dakota,	119	760	5,969	289	2,016	634	576	36	603	10,883	0	122	52,561
Tennessee,	17	129	0	16	181	506	47	6	482	1,367	0	19	9,746
Texas,	12	2,106	1	505	925	48	28	0	888	4,501	0	14	12,532
Utah,	5	128	27	25	182	64	36	0	118	580	0	8	9,045
Vermont,	202	13,409	4,942	2,233	18,028	6,474	1,411	318	7,579	54,394	19,654	202	205,935
Virginia,	2	46	11	15	120	29	29	0	0	250	0	2	1,473
Washington,	95	1,256	503	343	1,827	92	552	6	2,348	6,927	0	91	51,993
West Virginia,	2	22	0	21	47	5	32	0	34	159	0	2	2,425
Wisconsin,	190	7,999	8,615	3,202	16,630	3,178	1,833	280	12,058	53,825	331	197	249,179
Wyoming,	11	74	0	409	188	0	41	0	363	1,075	0	7	5,185
TOTALS,	4549	\$374,627	\$233,758	\$94,366	\$584,027	\$145,643	\$56,154	\$26,769	\$674,707	\$2,190,111	\$749,517	4579	\$7,035,307

SUMMARY V. — STATISTICAL SUMMARIES OF THE CONGREGATIONAL CHURCHES IN THE UNITED STATES, FOR THE YEARS 1857-1894.

Year.	CHURCHES.				MINISTERS.				IN PASTORAL WORK.				MINISTERS.					
	WITH MINISTERS.		VACANT.		Condition not reported.		Total Churches.		Pastors by council.		Pastors otherwise.		Supplies.		Total.		Position not reported.	Total Ministers.
	Pastors by council.	Pastors otherwise*.	Supplies.	Total.	Sup. by Lic., etc.	Not Supplied.	Total.	Condition not reported.	Total Churches.	Pastors by council.	Pastors otherwise.	Supplies.	Total.	Not in Pastoral work.				
1857	947	592	229	1,768			503	44	2,315	953	562	216	1,731	592	27	2,350		
1858	804	690	253	1,837			472	60	2,369	907	617	222	1,746	625	38	2,409		
1859	861	594	548	2,003			390	178	2,571	878	523	457	1,858	596	90	2,544		
1860	898	694	454	2,046			537	0	2,583	899	618	375	1,892	649	99	2,634		
1861	923	1,044	130	2,097			458	0	2,555	931	812	208	1,951	628	99	2,678		
1862	890	894	318	2,102			478	0	2,580	904	804	201	1,909	663	116	2,688		
1863	835	725	597	2,157			495	0	2,652	838	602	418	1,858	632	203	2,693		
1864	878	1,026	198	2,102			565	0	2,667	876	875	143	1,896	653	149	2,798		
1865	837	789	433	2,059			605	59	2,723	792	784	310	1,886	875	41	2,802		
1866	852	1,032	221	2,105			625	50	2,780	862	912	171	1,945	859	19	2,823		
1867	863	1,227	56	2,132			657	10	2,819	872	1,081	45	1,968	881	0	2,879		
1868	890	1,362	46	2,298			653	0	2,951	832	1,191	36	2,119	850	0	2,969		
1869	963	1,365	58	2,326			717	0	3,043	900	1,184	49	2,153	935	0	3,068		
1870	903	1,438	1	2,341			780	0	3,121	901	1,299	0	2,170	828	0	3,098		
1871	930	1,505	0	2,435			767	0	3,202	931	1,287	0	2,218	906	0	3,124		
1872	925	1,562	0	2,487			776	0	3,263	925	1,297	0	2,252	949	0	3,201		
1873	893	1,608	0	2,501			824	0	3,325	898	1,396	0	2,294	944	0	3,238		
1874	954	1,615	0	2,549			854	0	3,403	936	1,375	0	2,311	967	0	3,278		
1875	917	1,630	0	2,547			890	0	3,437	912	1,394	0	2,304	994	0	3,300		
1876	930	1,733	0	2,713			796	0	3,509	912	1,462	0	2,374	959	0	3,333		
1877	898	1,795	0	2,693			871	0	3,563	889	1,474	0	2,363	1,043	0	3,406		
1878	910	1,806	0	2,716			904	0	3,620	896	1,464	0	2,360	1,136	0	3,496		
1879	898	1,893	0	2,791			885	0	3,674	885	1,561	0	2,446	1,139	0	3,585		
1880	881	1,919	0	2,800			945	0	3,745	872	1,540	0	2,442	1,165	0	3,577		
1881	877	2,010	0	2,887			968	0	3,855	856	1,617	0	2,473	1,263	0	3,736		
1882	927	1,986	0	2,913			1,025	0	3,936	918	1,697	0	2,525	1,198	0	3,723		
1883	936	2,150	0	3,086			924	0	4,010	921	1,738	0	2,659	1,137	0	3,796		
1884	927	2,155	0	3,080			914	0	4,092	932	1,831	0	2,763	1,126	0	3,889		
1885	959	2,184	0	3,143			802	0	4,170	954	1,910	0	2,864	1,179	0	4,043		
1886	967	2,218	0	3,185			862	0	4,257	974	1,878	0	2,852	1,238	0	4,090		
1887	886	1,980	354	3,220			1,184	0	4,404	884	1,729	249	2,862	1,422	0	4,284		
1888	859	2,149	311	3,319			1,250	0	4,569	859	1,878	249	2,985	1,422	0	4,408		
1889	834	2,296	230	3,360			1,329	0	4,689	839	2,039	187	3,065	1,575	0	4,640		
1890	884	2,363	220	3,468			1,319	0	4,817	881	2,021	160	3,062	1,557	0	4,619		
1891	844	2,458	306	3,608			1,377	0	4,985	850	2,141	211	3,202	1,717	0	4,919		
1892	873	2,653	197	3,723			1,417	0	5,126	867	2,276	136	3,459	1,724	0	5,005		
1893	872	2,877	153	3,902			1,334	0	5,250	867	2,375	137	3,359	1,779	0	5,138		
1894	908	3,000	159	4,067			1,275	0	5,342	892	2,475	113	3,480	1,807	0	5,287		

* Those under this head were reported prior to 1887 as "acting pastors." † The standing of those here reported, 1857-69, was not specified.

SUMMARY V. — Continued.

YEAR.	CHURCH MEMBERS.			ADDITIONS THE YEAR PRECEDING.				REMOVALS THE YEAR PRECEDING.			
	Males.	Females.	Total.	Absent.	Confession.	Letter.	Total.	Deaths.	Dismissed.	Discipline.	Total.
1857			224,732		6,913	6,592	13,505	3,119	6,076	465	9,651
1858			255,391		12,812	7,950	21,582	3,303	6,859	440	10,602
1859	73,736	142,625	250,452	27,091	25,202	9,569	34,954	3,855	8,067	654	12,343
1860	79,833	156,871	253,705	29,048	7,486	7,335	14,821	3,611	6,965	649	11,225
1861	81,196	158,237	255,084	32,180	5,522	6,629	12,151	3,708	8,280	559	10,539
1862	80,738	161,490	257,191	33,246	6,196	6,433	12,629	3,908	5,376	615	9,900
1863	83,551	164,037	260,284	30,854	7,765	6,243	14,378	4,244	5,457	756	10,456
1864	86,571	171,145	262,649	34,068	9,032	6,777	15,809	4,900	5,739	622	11,261
1865	84,715	171,608	263,296	34,244	11,030	7,393	18,442	4,729	6,578	644	11,961
1866	89,781	174,333	267,453	32,981	11,249	8,393	19,994	4,380	8,366	614	13,360
1867	91,309	184,436	278,708	34,059	19,127	11,065	30,210	4,258	9,491	769	14,438
1868	97,090	193,636	291,042	34,915	16,432	11,814	28,246	4,310	10,479	860	15,648
1869	98,165	196,865	300,392	35,364	15,167	12,078	27,373	4,385	10,761	642	15,801
1870	101,901	200,927	306,518	36,590	13,501	11,636	25,137	4,440	10,090	626	15,180
1871	103,470	204,062	312,054	39,147	13,271	10,369	23,343	4,701	9,799	784	15,284
1872	105,804	207,614	318,916	41,787	13,945	10,746	25,394	4,785	10,232	729	15,768
1873	106,991	208,575	323,679	42,660	13,216	11,312	24,620	5,294	10,003	836	16,138
1874	108,194	211,918	330,391	44,352	15,279	11,961	27,330	5,120	10,450	863	16,433
1875	110,761	217,454	338,313	44,871	17,306	12,198	29,645	5,168	10,727	895	16,805
1876	116,240	227,419	350,658	45,033	20,844	12,400	33,994	5,503	10,468	1,076	17,047
1877	121,733	236,343	365,385	46,239	24,138	10,373	35,111	5,209	9,367	1,167	15,743
1878	125,102	234,531	375,654	48,615	20,438	11,257	31,735	5,096	10,442	1,367	16,895
1879	128,224	249,349	382,540	40,747	16,689	10,817	27,506	5,424	9,965	1,822	17,211
1880	128,421	249,908	384,332	52,421	12,230	10,519	22,749	5,563	9,831	2,115	17,509
1881	128,060	251,822	385,682	54,122	11,311	11,235	22,546	5,664	9,654	2,060	17,178
1882	129,271	252,227	387,619	51,800	13,530	12,356	25,885	6,201	10,034	2,097	18,392
1883	133,347	257,781	396,209	57,004	14,800	13,448	28,377	6,270	11,368	1,724	19,562
1884	133,504	265,522	401,549	56,839	17,923	13,809	32,055	6,148	11,919	2,187	20,285
1885	138,801	275,457	418,504	59,541	21,729	15,184	37,135	6,592	12,291	2,759	21,753
1886	147,229	280,365	436,379	60,820	27,166	15,951	43,185	6,481	13,300	4,375	22,270
1887	151,915	300,715	457,584	65,860	41,156	20,485	67,590	11,201	23,068	4,382	28,644
1888	153,300	316,108	475,008	66,462	25,994	19,042	45,036	7,206	16,548	3,663	27,417
1889	165,248	324,737	491,985	69,310	29,286	20,373	49,839	7,212	18,261	7,467	32,940
1890	170,536	336,296	506,832	68,601	27,592	20,190	47,782	7,477	18,043	31,646	34,036
1891	175,934	349,163	525,097	70,305	30,614	21,472	52,086	8,049	18,877	7,110	34,036
1892	181,810	360,915	542,725	73,032	31,582	22,094	54,576	8,423	18,822	8,072	35,317
1893	188,187	375,444	561,631	75,377	34,444	23,117	57,561	8,263	19,173	9,287	36,725
1894	195,846	387,693	583,539	76,800	38,853	24,693	62,946	7,340	19,482	9,625	37,047

SUMMARY V. — STATISTICAL SUMMARIES OF THE CONGREGATIONAL CHURCHES IN THE UNITED STATES, FOR THE YEARS 1857—1894.

Year.	CHURCHES.					MINISTERS.								
	WITH MINISTERS.		VACANT.		Total.	Condition not reported.	Total Churches.	IN PASTORAL WORK.			Not in Pastoral Work.	Position not reported.	Total Ministers.	In Foreign Lands.
	Pastors by council.	Pastors otherwise* indicated.	Supplied†	Total.				Sup. by Lic., etc.	Not Supplied.	Total.				
1857	947	592	229	1,768	503	44	2,315	953	562	216	1,731	592	27	3,300
1858	894	690	253	1,837	472	60	2,349	907	617	222	1,746	625	38	2,400
1859	861	548	548	2,003	380	178	2,571	878	523	457	1,858	536	90	2,514
1860	898	634	454	2,046	537	0	2,583	891	618	375	1,892	628	93	2,634
1861	923	1,044	1,30	2,097	458	0	2,555	931	812	208	1,951	628	99	2,678
1862	890	804	318	2,102	478	0	2,580	904	804	201	1,909	663	116	2,688
1863	835	725	597	2,157	495	0	2,652	838	602	418	1,858	632	203	2,633
1864	878	1,026	198	2,102	565	0	2,667	875	875	145	1,896	653	149	2,708
1865	877	789	433	2,069	605	59	2,723	792	784	310	1,896	875	41	2,802
1866	852	1,032	221	2,105	627	50	2,780	822	912	171	1,945	859	19	2,823
1867	869	852	56	2,152	65	66	2,819	872	1,081	45	1,968	881	0	2,879
1868	890	1,362	46	2,298	653	10	2,951	892	1,191	36	2,119	850	0	2,969
1869	869	943	58	2,324	717	0	3,043	900	1,184	49	2,133	935	0	3,068
1870	903	1,438	0	2,341	780	0	3,121	900	1,280	0	2,170	828	0	3,048
1871	930	1,593	0	2,435	707	0	3,202	931	1,287	0	2,218	906	0	3,124
1872	925	1,562	0	2,487	776	0	3,263	925	1,327	0	2,252	949	0	3,201
1873	874	1,608	0	2,501	824	0	3,325	898	1,390	0	2,234	944	0	3,278
1874	873	1,615	0	2,549	854	0	3,403	936	1,375	0	2,311	967	0	3,300
1875	917	1,630	0	2,547	890	0	3,437	912	1,364	0	2,306	994	0	3,333
1876	930	1,783	0	2,713	796	0	3,509	912	1,462	0	2,374	959	0	3,406
1877	898	1,735	0	2,633	871	0	3,564	889	1,474	0	2,363	1,043	0	3,436
1878	910	1,806	0	2,716	904	0	3,620	896	1,464	0	2,360	1,136	0	3,496
1879	898	1,893	0	2,791	883	0	3,674	885	1,561	0	2,446	1,130	0	3,582
1880	881	1,910	0	2,800	883	0	3,745	872	1,540	0	2,442	1,165	0	3,577
1881	877	1,919	0	2,887	945	0	3,855	856	1,617	0	2,473	1,263	0	3,723
1882	927	1,986	0	2,913	968	0	3,936	918	1,607	0	2,525	1,198	0	3,726
1883	936	2,150	0	3,086	924	0	4,010	921	1,738	0	2,659	1,137	0	3,796
1884	927	2,153	0	3,080	814	0	4,092	932	1,831	0	2,763	1,126	0	3,889
1885	939	2,184	0	3,143	862	0	4,170	954	1,910	0	2,864	1,179	0	4,043
1886	967	2,218	0	3,185	802	0	4,277	974	1,878	0	2,852	1,238	0	4,090
1887	1,080	1,980	354	3,220	1,022	0	4,404	884	1,729	349	2,862	1,422	0	4,284
1888	859	2,140	297	3,297	1,084	0	4,569	859	1,878	249	2,986	1,422	0	4,408
1889	834	2,296	330	3,360	1,250	0	4,689	839	2,039	187	3,065	1,575	0	4,640
1890	884	2,364	290	3,468	1,329	0	4,817	881	2,021	160	3,062	1,557	0	4,619
1891	844	2,458	306	3,608	1,349	0	4,985	850	2,141	211	3,202	1,717	0	4,919
1892	873	2,653	197	3,723	1,377	0	5,140	867	2,276	136	3,279	1,724	0	5,003
1893	872	2,877	153	3,902	1,417	0	5,236	867	2,375	117	3,359	1,779	0	5,138
1894	908	3,000	159	4,067	1,475	0	5,342	892	2,475	113	3,480	1,807	0	5,287

*Those under this head were reported prior to 1887 as "acting pastors." †The standing of those here reported, 1857-86, was not specified.

SUMMARY V. — Continued.

YEAR.	CHURCH MEMBERS.			ADDITIONS THE YEAR PRECEDING.			REMOVALS THE YEAR PRECEDING.				
	Males.	Females.	Total.	Absent.	Confession.	Letter.	Total.	Deaths.	Dismissed.	Discipline.	Total.
1857			224,732		6,913	6,592	13,505	3,119	6,076	465	9,651
1858			253,369		12,812	7,950	21,582	3,303	6,859	440	10,602
1859	73,736	142,625	250,452	27,091	25,202	9,569	34,954	3,535	8,067	654	12,343
1860	79,893	156,871	253,765	29,048	7,486	7,335	14,821	3,611	6,965	649	11,225
1861	81,196	158,257	255,034	32,180	5,522	6,629	12,151	3,708	8,280	559	10,539
1862	80,738	161,430	257,191	33,236	6,196	6,433	12,629	3,908	5,376	616	9,900
1863	83,551	164,097	260,284	30,854	7,065	4,244	14,378	4,244	5,477	735	10,456
1864	86,571	171,145	262,049	34,068	9,032	6,777	15,809	4,900	5,739	622	11,261
1865	84,715	171,608	263,296	34,244	11,030	6,777	18,442	4,720	6,578	644	11,961
1866	85,781	174,333	267,453	32,981	11,249	8,593	19,964	4,380	8,366	614	13,360
1867	91,309	184,436	278,708	34,059	19,127	11,065	30,210	4,259	9,491	709	14,438
1868	97,000	193,636	291,042	34,915	16,432	11,814	28,246	4,310	10,479	860	15,648
1869	98,165	196,865	300,362	35,364	15,167	12,078	27,373	4,386	10,761	642	15,801
1870	101,901	200,927	306,518	36,390	13,901	11,636	25,137	4,440	10,090	626	15,180
1871	103,470	204,062	312,054	39,147	13,271	10,969	23,343	4,701	9,799	784	15,284
1872	105,804	207,614	318,916	41,787	13,945	10,746	25,394	4,785	10,252	729	15,766
1873	106,991	208,575	323,679	42,640	13,216	11,312	24,620	5,294	10,003	836	16,138
1874	108,194	211,918	330,391	44,352	15,279	11,961	27,330	5,120	10,450	863	16,433
1875	110,761	217,454	338,313	44,871	17,306	12,198	29,645	5,168	10,727	805	16,805
1876	116,240	227,419	350,658	45,033	20,844	12,400	33,234	5,503	10,468	1,076	17,047
1877	121,753	236,343	365,395	46,239	24,138	10,973	35,111	5,209	9,367	1,167	15,743
1878	125,102	234,531	375,654	48,615	20,498	11,257	31,735	5,096	10,442	1,357	16,895
1879	128,224	249,349	382,540	40,747	16,689	10,817	27,506	5,424	9,965	1,822	17,211
1880	128,421	249,908	384,332	52,942	12,230	10,519	22,749	9,831	9,831	2,115	17,500
1881	128,060	251,822	385,685	54,122	11,311	11,235	22,546	5,664	9,454	2,090	17,178
1882	126,271	252,227	387,619	51,800	13,539	12,356	23,895	6,201	10,634	2,097	18,382
1883	133,347	257,781	396,209	57,004	14,800	13,448	28,377	6,270	11,368	1,724	19,362
1884	133,594	266,522	401,549	56,899	17,923	13,809	32,055	6,148	11,919	2,187	20,285
1885	138,801	275,457	418,564	59,541	21,729	15,184	37,135	6,592	12,291	2,582	21,753
1886	147,229	280,365	436,379	60,890	27,166	15,951	43,185	6,481	13,300	2,459	22,270
1887	151,915	300,715	457,584	65,860	41,156	26,185	67,530	11,201	23,068	4,375	28,644
1888	159,500	316,108	475,608	66,462	25,904	19,042	45,036	7,206	16,548	3,063	27,417
1889	165,248	326,737	491,385	69,549	29,286	20,573	49,859	7,212	18,261	7,467	32,940
1890	170,536	336,296	506,382	69,601	27,592	20,190	47,782	7,447	18,043	6,126	31,646
1891	175,994	349,163	525,097	70,305	30,614	21,472	52,086	8,049	18,877	7,110	34,036
1892	181,810	360,915	542,725	73,032	31,582	22,994	54,576	8,222	18,822	8,072	35,317
1893	188,187	373,444	561,631	75,377	34,444	23,117	57,561	8,263	19,173	9,287	36,723
1894	195,846	387,693	583,539	76,800	38,853	24,093	62,946	7,940	19,482	9,625	37,047

SUMMARY.—FIFTH-YEAR STATISTICS.

STATES.	HOUSES OF WORSHIP.		PARSONAGES.		INVESTED FUNDS.		INDEBTEDNESS.		SALARIES.		
	No. Re- porting.	Value.	No.	Value.	No.	Amount.	No.	Amount.	No.	Amount.	
Alabama,	57	\$64,520	5	\$6,200	1	\$40	8	\$830	31	\$11,240	\$363
Arizona,	3	14,300	1	1,200	0	0	1	2,000	4	4,050	1,012
Arkansas,	4	12,500	1	1,000	0	0	4	2,860	4	3,250	812
California,	146	1,080,050	30	55,450	13	21,152	56	70,284	110	134,648	1,224
Colorado,	42	349,000	16	22,850	2	2	28	38,208	40	50,746	1,269
Connecticut,	313	5,518,108	222	845,881	229	1,330,300	117	328,444	311	397,798	1,279
District of Columbia,	6	319,150	0	20,000	0	0	4	35,701	6	10,352	1,725
Florida,	42	110,820	9	13,800	0	0	15	15,322	30	19,833	660
Georgia,	46	66,030	4	3,850	5	450	6	818	30	8,543	285
Idaho,	5	9,500	0	0	1	1,000	2	450	6	6,700	1,116
Illinois,	293	3,648,033	135	254,810	22	80,216	103	300,462	236	321,084	1,300
Indiana,	47	26,865	9	9,450	2	4,700	21	57,705	36	34,230	350
Indian Territory,	1	500	0	0	0	0	0	58	—	—	—
Iowa,	275	1,298,245	135	189,400	11	11,673	92	76,313	221	207,024	936
Kansas,	154	507,683	59	56,500	6	4,345	61	25,938	109	83,519	766
Kentucky,	10	26,800	0	0	0	0	3	2,800	4	3,550	888
Louisiana,	17	30,875	1	400	0	0	4	581	12	6,506	542
Maine,	214	1,532,150	102	207,200	97	197,583	41	68,378	133	149,353	1,123
Maryland,	4	68,000	0	0	2	30,171	2	395	4	4,150	1,037
Massachusetts,	565	12,297,198	318	1,213,801	292	1,209,687	197	772,863	537	801,743	1,493
Michigan,	335	1,692,070	113	167,500	17	12,975	99	125,225	209	184,640	883
Minnesota,	117	1,041,487	49	76,050	11	4,775	63	133,892	93	100,844	1,084
Mississippi,	1	2,980	1	1,000	0	0	0	0	1	126	126
Missouri,	69	839,750	20	35,450	5	9,105	35	116,837	63	78,751	1,282
Montana,	6	30,700	2	8,000	1	27	2	6,940	6	8,200	1,316
Nebraska,	155	583,720	72	86,320	0	0	71	94,307	105	103,513	386
Nevada,	1	12,500	1	500	0	0	1	4,000	1	1,100	1,100
New Hampshire,	182	1,331,200	129	262,100	122	415,848	39	36,036	168	160,753	457
New Jersey,	30	716,532	8	52,100	3	5,114	22	84,441	32	54,174	1,493
New Mexico,	4	14,600	2	5,800	0	0	2	5,597	5	5,400	1,080
New York,	243	2,446,932	125	253,570	47	161,450	79	386,755	198	243,626	—
North Carolina,	20	16,825	4	1,900	0	0	1	8	—	—	—

North Dakota,	43	100,150	24	26,975	2	9,400	21	17,243	36	30,700	853
Ohio,	215	2,242,565	84	167,500	22	45,055	63	123,143	178	183,078	1,029
Oklahoma,	34	42,870	10	8,450	0	0	15	7,103	34	17,352	510
Oregon,	37	222,815	8	8,400	1	120	23	41,728	30	26,110	870
Pennsylvania,	86	727,670	22	39,612	10	18,238	45	112,055	65	54,768	843
Rhode Island,	27	1,068,530	10	4,200	12	95,396	10	124,678	33	51,039	1,547
South Carolina,	2	47,000	1	5,000	0	0	2	27,000	2	2,560	1,280
South Dakota,	95	202,095	43	47,120	11	4,842	44	15,456	81	63,366	782
Tennessee,	13	80,000	1	1,200	0	0	2	9,500	11	10,876	989
Texas,	13	70,610	6	6,500	2	2,778	7	7,185	12	11,638	970
Utah,	4	94,000	1	10,000	0	0	2	23,975	7	10,100	1,443
Vermont,	197	1,349,510	133	242,950	87	197,224	40	33,075	142	140,951	993
Virginia,	2	8,545	1	2,000	0	0	2	1,100	2	1,550	775
Washington,	60	319,600	18	12,000	3	525	35	94,907	60	55,850	931
West Virginia,	2	23,000	2	4,900	0	0	1	950	2	2,225	1,112
Wisconsin,	170	1,074,200	81	138,150	12	6,976	66	67,630	142	131,476	925
Wyoming,	9	44,450	2	3,200	1	475	5	2,500	10	8,672	867
Total,	4,417	\$43,436,243	2,032	\$4,580,239	1,022	\$3,881,750	1,562	\$3,300,796	3,592	\$4,041,727	\$1,125

REMARKS UPON THE STATISTICS.

COMPARISONS between figures reported last year and this year are as follows, the specific changes by States being given in Summary IV.:—

Number of <i>churches</i> as printed Jan. 1, 1894,		5,236
Churches added to the list,	216	
Churches dropped from the list,	110	
Net addition,		<u>106</u>
Total number of churches as now printed,		5,342
Number of <i>church members</i> as printed Jan. 1, 1894,		561,631
Gain in 43 States gaining,	22,225	
Loss in 6 States losing,	317	
Total net gain,		<u>21,908</u>
Total membership as now printed,		583,539
Number in <i>Sabbath Schools</i> as printed Jan. 1, 1894,		646,994
Gain in 39 States gaining,	33,103	
Loss in 10 States losing,	2,162	
Net gain,		30,941
Add for 1,470 independent Sunday Schools reported from 42 States,		<u>76,000</u>
Total as now printed,		753,935
Total net gain,		43,253
<i>Benevolent Contributions</i> for year as printed Jan. 1, 1894,		\$2,402,679
Increase in 21 States,	\$54,843	
Decrease in 28 States,	267,411	
Total net decrease,		<u>212,568</u>
Total amount for year now printed,		\$2,190,111
<i>Home Expenditures</i> for year as printed Jan. 1, 1894,		\$7,005,338
Increase in 24 States,	\$326,659	
Decrease in 24 States,	296,690	
Total net increase,		<u>\$29,969</u>
Total amount reported this year,		\$7,035,307

LIST OF CONGREGATIONAL MINISTERS IN THE UNITED STATES.

REPORTED BY THE SEVERAL STATE ORGANIZATIONS.

The following is a compilation of the alphabetical lists furnished by the State Associations and Conferences, corrected by correspondence with their secretaries to the latest possible date. The secretary of the Council in no case presumes to insert or omit a name upon his own responsibility. The State organizations (or later councils) are alone responsible; but the secretary has used his utmost endeavors to obtain a complete and correct list. If any names are omitted, it is because they are not reported by any organization in any State, or a conflict of reports leaves the editor in doubt of the facts.

The figures refer to pages where the name will be found in the tables, in the *Vital Statistics*, in the service of the Benevolent Societies, of the Theological Seminaries, in the list of foreign missionaries. In some cases the *page* is left as in tables, when the post-office is changed since the tables were put to press.

Names starred (*) are of persons who, although mentioned (usually as supplying churches), are not reported as members of any organization of Congregational churches or ministers. A few names are also retained with a * of those who were in active service last year, and may be presumed to be *in transitu*. Such names are not continued a second year, without specific report.

Some post-office addresses are antiquated, but the best possible has been done.

Licentiates are not included in this list, but a list of licentiates follows this, and a list of ministers of other denominations, including also names of those whose position is not reported.

Names of persons in last year's list, deceased since the issue of 1894, are retained, and are indexed to the pages of the "*Vital Statistics*" when found there.

Some errors will be found in first names, initials, and spelling. No pains have been spared to secure accuracy; but, effort failing, the compiler has not ventured to follow even his own convictions, against the unmistakable testimony of the reports.

Names differing only in a single letter and pronounced alike are treated as one name, but spelled according to report. Browne, Clarke, Curtiss, Griffith, etc., and names beginning with Mac. or Mc. are among this number. Names beginning with Mc. or St. are arranged as if the word was not abbreviated.

Names of ministers without pastoral charge, as they do not occur in the preceding tables, have no numeral page reference, and in place of it the year of ordination is given.

Names of persons employed in instruction in schools and colleges are indicated by *pr.*, president or principal, and *pf.*, professor.

Abbott, Ephraim E. P., Sierra Madre, Cal.	96, 100	Adams, Myron W., Atlanta, Ga.	1885
Abbott, Justin E., A. B. C. F. M.	457	Adams, Phelps R., Bonnie Doon, Cal.	1874
Abbott, Lyman, Brooklyn, N. Y.	280	Adams, Robert, Chester Station, Mich.	224
Abernethy, Henry C., Poway, Cal.	96	Adams, Samuel H., Jamestown, N. Y.	284
Ablett, John C., Alton, Io.	150	Adams, Silas N., Westbrook, Me.	190
Ackerman, Arthur W., Sheffield, Ill.	142	[Adams, Thomas J., deceased.	
Adair, Samuel L., Osawatomie, Kan.	1841	Adams, William W., Fall River, Mass.	200
Adams, Aaron C., Wethersfield, Ct.	1839	Adkins, James B., Onawa, Io.	160
Adams, Allison D., Fox Lake, Wis.	302	Adrian, Isaac N., Carpentersville, Ill.	130
Adams, Calvin C., Cedar Falls, Io.	1850	Adriance, S., Winchester, Winchester, Ms.	1877
Adams, Charles D., Pf., Hanover, N. H.	1885	Ahnstrom, Jonas M., Jamestown, N. Y.	1885
Adams, Dan'l E., Wellesley Hills, Mass.	210	Aiken, Edwin E., A. B. C. F. M.	457
Adams, E. A., S. Ashland ave., Chicago, Ill.	132	Aiken, Edwin J., Concord, N. H.	1885
Adams, Ephraim, Waterloo, Io.	1843	Aikins, James E., Windham, Me.	190
Adams, Frank S., Reading, Mass.	212	Ainslie, James S., Ft. Wayne, Ind.	146
Adams, Frederick H., Arctic, K. I.	326	Ainsworth, Israel, Rockport, Mass.	212
Adams, Geo. C., Henrietta st., St. Louis, Mo.	252	Albert, John H., Stillwater, Minn.	248
Adams, Geo. M., Auburndale, Mass.	1857	Albertson, Ralph, Springfield, O.	310
Adams, Harry C., Turner's Falls, Mass.	200, 8	Albrecht, George E., A. B. C. F. M.	457
Adams, Harvey, New Hampton, Io.	1843	Alcott, William P., Boxford, Mass.	204
Adams, Jas. A., Warren ave., Chicago, Ill.	1880	Alden, Charles A., Schenectady, N. Y.	290
Adams, Jonathan E., Bangor, Me.	54, 1859	Alden, David A., Ashkum, Ill.	130, 4
Adams, Joseph M., Rochester, N. H.	274	Alden, Ebenezer, Marshfield, Mass.	206
Adams, Lucien H., A. B. C. F. M.	457	Alden, Edmund K., Boston, Mass.	1850
*Adams, Myron, Rochester, N. Y.	290	Alden, Edwin H., Athol, S. D.	1864

Alden, Ezra J., 377 Indiana, Chicago, Ill.	1858	Armstrong, J. C., 743 W. Harrison, Ch'go, Ill.	1874
Alden, West, Victoria, Ill.	144	Armstrong, Lyman P., Corralitos, Cal.	92
Aldrich, Benj. F., Pontiac, Mich.	1889	Armstrong, William B., Atlanta, Ga.	126, 8
Aldrich, Isaac N., Wayne, Mich.	234	Arnett, Samuel G., Aurora, Mo.	253
Aldrich, Jeremiah K., Rye, N. H.	274	Arney, James E., Pana, Ill.	1893
Alexander, James, Tewksbury, Mass.	216	Arney, John W., Lansing, Mich.	1883
Alexander, W. Herbert, Weymouth, Mass.	218	Arnold, Arthur E., Avon, Ill.	130
Alger, Frank G., Oneida, Ill.	140	Arnold, David S., Clarksville, Mich.	224
Allard, Joseph, Fall River, Mass.	200	Arnold, Henry T., Plainfield, Ct.	116
Allbright, William H., Dorchester, Mass.	194	Arnold, Seth A., Grinnell, Io.	152, 4
Allchin, George, A. B. C. F. M.	457	Ashby, John H., Armada, Mich.	222
*Allen, Abram B., Oberlin, O.	1868	Ashley, J. Mills, Ithaca, Mich.	1838
Allen, Edward P., Portland, Me.	1886	Ashley, Walter H., Shelburne Falls, Mass.	214
Allen, Ephraim W., Brooklyn, N. Y.	1843	Ashmun, Edw'd'll., Albuquerque, N. M.	54, 1882
Allen, Frank H., Albuquerque, N. M.	267	Askin, John, Council Bluffs, Io.	152
Allen, Frederick E., Griswold, Ct.	110	Atcheson, Wm. H., Wauponsee Gr., Ill.	11, 144
*Allen, Frederick H., Rockland, Mass.	212	Atherton, Isaac W., Helix, Cal.	94, 100
Allen, Fred L., Henniker, N. H.	272	Atkins, Doane R., Chicago, Ill.	1877
Allen, Herbert M., A. B. C. F. M.	457	Atkins, G. Glenn, Greenfield, Mass.	200
Allen, Herbert O., Cleveland, O.	302	Atkinson, Hugh, Edmond, Ok.	1860
Allen, Melvin J., Fitchburg, Mass.	15, 1882	Atkinson, John L., A. B. C. F. M.	457
Allen, Orson P., A. B. C. F. M.	457	Atkinson, William H., Lake Park, Wn.	352, 4
Allen, Simeon O., W. Springfield, Mass.	1870	Atwater, Ernest R., A. B. C. F. M.	457
Allen, William C., Dowagiac, Mich.	226	Atwood, Eugene F., Hartford, Ct.	1875
Allender, John, Middlefield, Ct.	112	Atwood, Lewis J., A. B. C. F. M.	457
Alling, Horatio, Kirkland, Wn.	11, 354	Atwood, Lewis P., Lowell, Vt.	344, 8
*Allis, William B., N. Conway, N. H.	16, 270	Anstin, Lewis A., Pp., Winter Park, Fla.	1862
Allworth, John, Ovid, Mich.	234	Austin, Samuel J., Darien, Ct.	108
Allworth, William H., Lansing, Mich.	1848	Austin, Thomas J., Guthrie, Ok.	312
*Alvord, Augustus, Barkhamsted, Ct.	106	Avery, Frederick D., Columbia, Ct.	108
Alvord, Frederick, South Windsor, Ct.	118	Avery, Henry, Montour, Io.	158
Alvord, Henry C., S. Weymouth, Mass.	218	*Avery, Holly H., Steele City, Neb.	264
Alvord, James C., Woonsocket, R. I.	326	Avery, John, Norwich, Ct.	1848
Alvord, Lawrence C., San Diego, Cal.	1888	Avery, William F., Middlebury, Ct.	112
Ament, William S., A. B. C. F. M.	457	Axtell, Nathan G., Kensington, Ill.	1857
Ames, George, Williamsburg, Ky.	176	Ayer, Charles L., Bethlehem, Ct.	1859
Ami, Marc, Haverhill, Mass.	202	Ayer, Edward P., Bethlehem, Ct.	11, 106
Amsden, Benjamin M., Manchester, Io.	1849	Ayer, Edwin L., Frankfort, Mich.	1883
Amsden, Samuel H., Chichester, N. H.	268	Ayer, Franklin D., Concord, N. H.	268
Anderson, Anders L., Brooklyn, N. Y.	1886	Ayers, Alfred W., David City, Neb.	260
Anderson, Asher, Meriden, Ct.	112	Ayres, Milan C., Newton Highlands, Mass.	1874
Anderson, August L., Worcester, Mass.	220	*Babb, Thomas E., Holden, Mass.	202
Anderson, Carl J., Proctor, Vt.	11, 246	Babbitt, James H., W. Brattleboro, Vt.	340
Anderson, Charles, <i>Constable</i> , 457		*Bachelor, Francis P., Hockanum, Ct.	108
Anderson, Charles, Big Horn, Wyo.	351	Bachus, Jabez, Westport, Ct.	120
Anderson, Charles A., San Francisco, Cal.	98	Bachus, Joseph W., Farmington, Ct.	1853
Anderson, David R., Oconomowoc, Wis.	364	Bacon, Benjamin W., Oswego, N. Y.	288
Anderson, Edward, Danielsonville, Ct.	1858	Bacon, Edward E., Saybrook, Ct.	116
Anderson, George P., Bonner, Mont.	1891	[Bacon, Henry M., deceased,	17
Anderson, George S., Somerville, Mass.	11, 214	Bacon, Joseph F., Durand, Wis.	360
Anderson, James A., Milltown, N. B.	1889	Bacon, Leonard W., Norwich, Ct.	1856
Anderson, Joseph, Waterbury, Ct.	120	Bacon, Miles E., Linden, Mich.	232
Anderson, Wilbert L., Exeter, N. H.	11, 270	Bacon, Theodore D., Essex Junc., Vt.	342, 8
Anderson, William, Dover, Ill.	136, 8	Bacon, Thomas R., Jr., Berkeley, Cal.	1879
Andrew, Ralza E., Bangor, N. Y.	280	Bacon, William F., Medford, Mass.	1867
Andrews, Charles E., Deering, Me.	182	Bacon, William N., Bridport, Vt.	340
{Andrews, David W., deceased,		Badertscher, Gottfried [Io.]	1887
Andrews, Edwin N., Peshtigo, Wis.	1864	Badger, Alfred S., Lansing, Mich.	1873
Andrews, George W., Talladega, Ala.	1867	Bagnall, Fred., Sault Ste. Marie, Mich.	236
Andrews, George W., Dalton, Mass.	198	Bailey, Amos J., Seattle, Wn.	54, 1871
Andrews, Samuel B., Chatham, Mass.	196	Bayley, Frank T., Denver, Colo.	102
Andrews, Stephen M., Windsor, Mass.	220	Bailey, George H., Ashfield, Mass.	192
Andridge, Andrew A., Cmeinnati, O.	364	Bailey, Gurdon F., W. Avon, Ct.	106
Andrus, Eltzur, Allegan, Mich.	1850	Bailey, Henry L., Middletown Springs, Vt.	344
*Andrus, J. Cowles, W. Superior, Wis.	363	Bailey, Jesse, Watertown, N. Y.	1892
{Angell, Marcus S., deceased,	17	Bailey, John G., Rogers, Ark.	1864
{Angier, Marshall B., deceased,	17	Bailey, John W., Lockport, N. Y.	286
Appleman, Hiram H., St. Charles, Minn.	244	Bailey, Nelson M., Wells, Me.	190
Appleton, Harry, Middleville, Mich.	230, 2	Bailey, Orange C., Worcester, Mass.	220
Apthorp, Rufus, Cleveland, O.	1861	Bailey, William, Cordell, Ga.	126, 8
Archer, W. M., Maduoke D., Mitchellville, Io.	1858	Baines-Griffiths, David, Smith C't'r, Kan.	172
Archibald, Andr. W., Hyde Park, Mass.	204	Baird, Enoch F., Mallet Creek, O.	310
Armes, A. Herbert, Franconia, N. H.	270	Baird, John W., A. B. C. F. M.	457
Armes, Josiah L., Nashua, N. H.	1846	Baird, Lucius O., Ottawa, Ill.	140
Armitage, Durand E., So. Shore, S. D.	11, 334	Baker, Ariel A., Washta, Io.	164
Arms, William F., Essex, Ct.	108	Baker, Edward P., Clifton Springs, N. Y.	1872
Armsby, Lauren, Council Grove, Kan.	168	Baker, Ephraim H., York, Neb.	1864
Armstrong, Arthur H., Chicago, Ill.	11, 134	Baker, Ernest L., Drauc, Mass.	11, 198
Armstrong, Edward P., Rochester, N. Y.	1881	Baker, George, Washougal, Wn.	354, 6
Armstrong, Frederick A., College Pk., Cal.	1872	Baker, George C. [N. Y.]	1847

Baker, Henry R. [Minn.]	1887	Bassett, Franklin H., Hartford, Mich.	225
*Baker, John W. H., Lancaster, Mass.	1865	Bassett, Stephen E., Fort Valley, Ga.	126
Baker, Orrin G., Ferrisburg, Vt.	340	Bastel, Frederick T., Iowa City, Io.	1890
Baker, Smith, E. Boston, Mass.	194	Bates, Charles S., Farmington, N. H.	1897
Baker, William H., Lodi, O.	306	Bates, Francis W., <i>A. B. C. F. M.</i>	450
Balcom, Fred. A., E. Douglas, Mass.	198	Bates, George L., [S. D.]	1891
Baldwin, Cyrus G., <i>Pf.</i> , Claremont, Cal.	1881	Bates, Henry L., Forest Grove, Or.	1881
Baldwin, David J., Pueblo, Colo.	1865	Bates, James A., Randolph Centre, Vt.	346
Baldwin, Fritz W., E. Orange, N. J.	278	Bates, John M., Wakonda, S. D.	332
Bale, Albert G., Melrose, Mass.	206	Bates, Mrs. Juanita, Brookton, N. Y.	1892
Ball, Albert H., Anderson, Ind.	146	Bates, Newton W., W. Bloomfield, N. Y.	292
Ball, Marcus A., Garretson, S. D.	330	Bates, Samuel L., Burlington, Vt.	342
Ball, Robert H., Fairhaven, Vt.	342	Batt, William J., Warnerville, Mass.	1859
Ballantine, Henry W., Baltimore, Md.	11, 178	Batthey, George J., Strang, Neb.	255, 64
Ballantine, John W., Ridgefield, Ct.	116	Batthey, Richard H., Barnesville, Minn.	240
Ballantine, William G., <i>Pf.</i> , Oberlin, O.	69, 1880	Bauman, Gustav, Butte, Neb.	330
Ballantine, William O., <i>A. B. C. F. M.</i>	457	Bauman, Henry A., Eureka, S. D.	330, 2, 4
Bancroft, Cecil F. P., <i>Pf.</i> , Andover, Ms.	1867	Bausman, Joseph H., Rochester, Pa.	324
Bancroft, Isaac, Monroe, Wis.	1876	Baxter, Thomas G., Saranac, Mich.	236
Banham, Henry E., Etta, Cal.	100	Bayne, John S., La Salle, Ill.	138
Bauster, Chas. D., Utica, Mich.	1886	Beach, David N., Cambridge, Mass.	196
*Banks, Edgar J., Wayland, Mass.	216	Beach, Edwin R., Lexington, Or.	316
Banks, George W., Guilford, Ct.	110	Beach, Elmer J., New Haven, Ct.	1876
Barber, Alanson D., Williston, Vt.	1849	Beach, Harlan P., Springfield, Mass.	1883
Barber, Amzi D., Castalia, O.	300	Beach, Nathaniel, Norwich Town, Ct.	1837
Barber, Clarence H., Manchester, Ct.	112	Beach, Samuel J., Cedar Falls, Io.	152
Barber, Mrs. Dora R., Wilsonville, Or.	316	Beadenkoff, Thomas M., Baltimore, Md.	178
Barber, Jerome M., Wilsonville, Or.	316, 8	Beale, Charles H., Roxbury, Mass.	11, 194
Barber, Leman N., Daggett, Cal.	92	Beale, William T., Campello, Mass.	196
Barber, Luther H., Ellington, Ct.	1843	Beaman, Warren H., Amherst, Mass.	1841
Barbour, Thomas W., Shopiere, Wis.	366	Beal, Ebenezer, Bluehill, Me.	180
Barbour, William M., Montreal, Can.	457	Bean, Leroy S., Portland, Me.	11, 188
Barclay, Thomas D., Kent, Ct.	1872	Beard, Augustus F., Bible House, N. Y.	56, 1860
Bard, George I., Walpole, N. H.	276	Beard, George P., Blair, Neb.	1865
[Barker, Horatio A., deceased.	17	Beard, Gerald H., South Norwalk, Ct.	114
Barker, Otis W., Newtown, Ct.	114	Beard, Joseph R., Ottumwa, Io.	11, 160
Barker, Thomas, Pittsville, Wis.	364	Beard, Reuben A., Nashua, N. H.	11, 274
Barland, Thomas, Eau Claire, Wis.	1866	Beard, Stanley R., Berea, O.	300
Barnard, Elihu C., Whitewater, Wis.	368	Beard, William H., South Killingly, Ct.	112
Barnard, Henry T., Bradford, Vt.	340, 2	Beardslee, Clark S., Hartford, Ct.	67, 1884
Barnard, Isaac D., Oswego, Kan.	172	Beardsley, Bronson B., Bridgeport, Ct.	1850
Barnard, Pliny F., Westminster, Vt.	1847	Beardsley, Josiah, Rosendale, Wis.	360, 6
Barnes, Clifford W., Chicago, Ill.	11, 1894	Beaton, David, Chicago, Ill.	132
Barnes, George B., Wahpeton, N. D.	298	Beauchamp, Jethro M., Forest Grove, Or.	316
Barnes, Henry E., N. Andover, Mass.	210	Bechtel, Philp, Woonsocket, S. D.	328, 34
Barnes, Jeremiah E., Marietta, O.	1838	Becker, James A., Fairburn, S. D.	330, 2
Barnes, Stephen G., Longmeadow, Ms.	204	Beckwith, Clarence A., Bangor, Me.	52, 1878
Barnett, John H., Asheville, N. Y.	15, 280, 6	Beckwith, Edward G., <i>Mukawoo, H. I.</i>	457
Barney, Lewis W., Norwich, Ct.	116	Beckwith, George A., Granville, Mass.	202
Barnum, Herman N., <i>A. B. C. F. M.</i>	457	Bedford, John N., Shabbona, Ill.	140
Barnum, Samuel H., Cornwall, Vt.	342	Bedford, Oliver C., Wataga, Ill.	144
Barr, Thomas E., Kalamazoo, Mich.	11, 230	Bedford, Robert C., Rockton, Ill.	142
Barrett, John P., Normal, Ill.	1877	Beebe, Albert G., W. Hawley, Mass.	200
Barrett, Mandus, New Lisbon, Wis.	364	Beecher, Charles, Georgetown, Mass.	1844
Barrett, Samuel A., E. Hartford, Ct.	108	Beecher, Edw., Macon st., Brooklyn, N. Y.	1826
Barron, John W., Rapid City, S. D.	332	Beecher, Thomas K., Elmira, N. Y.	284
Barrows, Allen C., <i>Pf.</i> , Columbus, O.	1871	Beede, Aaron, Redfield, S. D.	328
Barrows, John O., Stonington, Ct.	118	Behrends, Adolphus J. F., Brooklyn, N. Y.	280
Barrows, Walter M., Rockford, Ill.	142	Belanger, Joseph A., Kamms, O.	11, 308
Barrows, William H., Southbury, Ct.	118	Belknap, Augustus J., Farmington, Io.	150, 4
Barstow, John, Medford, Mass.	15, 206	Bell, Ira W., Prattville, Mich.	234
Bartann, Sidney H., Lake Charles, La.	178	Bell, James M., N. Leominster, Mass.	204
Barth, William L., Glen Ellyn, Ill.	1892	Bell, Robert C., Granby, Mass.	202
Bartholomew, Chas. M., Owego, N. Y.	288	Bell, Samuel, Pittsfield, N. H.	274
Bartlett, Dana W., Salt Lake City, Utah.	338	Bell, S. Linton, Marblehead, Mass.	206
Bartlett, Edward O., Providence, R. I.	1803	Bell, Thomas, Scranton, Pa.	324
Bartlett, Enoch N., Ventura, Cal.	1841	Bell, Thomas, Palmyra, Neb.	264
Bartlett, Lyman, <i>A. B. C. F. M.</i>	457	Bell, William S., Helena, Mont.	54, 8, 1864
Bartlett, Samuel C., <i>Pf.</i> , Hanover, N. H.	1841	Bellsmith, Louis C., Polk, Io.	1893
Bartlett, Samuel C., Jr., <i>A. B. C. F. M.</i>	11, 6, 457	Belsey, George W., Geneva, O.	304
Bartlett, William A., Ridgeland, Ill.	142	Belt, Salathiel D., Ellensburg, Wn.	352
Barton, James L., Brookline, Mass.	48, 1885	Beman, Albert M., Corning, Io.	152
Barton, Robert J., Salisbury, Vt.	344, 6	Benedict, Arthur J., Housatonic, Mass.	202
Barton, Walter, Hyde Park, Mass.	1864	Benedict, George, Haverhill, Mass.	202
Barton, William E., Boston, Mass.	194	Benedict, Wm. A., Newton Center, Mass.	1846
Bary, Emil B., Melrose, Mass.	15, 1881	Benford, George, Memphis, Mich.	232
Bascom, George S., Hankinson, N. D.	296	Benjamin, Thomas C., Pittsburg, Pa.	322
Bascom, John, <i>Pf.</i> , Williamstown, Mass.	1859	Bennett, Ethan O., Webster, Tex.	1853
Baskerville, Mark, Sprague, Wn.	356	Bennett, Henry S., Nashville, Tenn.	336
Bassett, Austin B., Ware, Mass.	216	Bennett, William P., Crete, Neb.	260

Bent, George, Loup City, Neb.	1856	Blanshard, Francis G., Oberlin, O.	1891
Bente, Christ H., St. Louis, Mo.	252	Bleakly, Nathaniel A., Cross, Ok.	1886
Benton, Ledyard E., Crete, Neb.	1864	Blease, William H., Harbor, O.	300
Berg, William E., Muscatine, Io.	160	Blenkarn, Wm. T., Topeka, Kan.	1869
Berger, Martin L., Cleveland, O.	1863	[Blinn, Henry G., deceased,	19
Berger, William F., Camden, N. Y.	282	Bliss, Will H., Cross, Ok.	312
Bergmans, Jacob C., Perry Cen., N. Y.	11, 1894	Bliss, Charles R., Chicago, Ill.	50, 1859
Berle, Adolph A., Brighton, Mass.	194	Bliss, Daniel, <i>Beirut, Syria</i> ,	457
Berle, Theodore P., Cambridge, Mass.	1893	Bliss, Daniel J., Leonard's Bridge, Ct.	112
Bernreuter, George, Rockford, Ill.	1893	Bliss, Howard S., Upper Montclair, N. J.	11, 278
Berry, Augustus, Pelham, N. H.	274	Bliss, J. Henry, Franklin, N. H.	270
Berry, Edward A., Chattanooga, Tenn.	336	Bliss, John, Trout Creek, Mich.	1833
Berry, John F., Oberlin, O.	1891	Bliss, Leon D., Woodland, Cal.	100
Berry, Loren F., Ottumwa, Io.	160	Block, John, Jefferson, Ill.	11, 134
Berry, Lonis F., Groveland, Mass.	11, 202	Blodgett, Charles E., Chicago, Ill.	134
Bessey, Francis E., Rome, Pa.	322	Blodgett, Edward P., Rosindale, Mass.	15, 1843
Bessey, Will N., St. Louis, Mo.	252	Blodget, Henry, <i>A. B. C. F. M.</i>	457
Bethel, George P., Columbus, O.	1888	Blomfield, Frank, Dexter, Mich.	226
Bettes, Darius, Grand Rapids, Mich.	1848	Bloomfield, George J., Pawtucket, R. I.	326
Betts, Eben M., Minneapolis, Minn.	1869	Blomfield, Stanley P., Olivet, Mich.	11, 1894
Bickford, Augustus A., Westford, Mass.	218	Boardman, Charles P., Humboldt, Io.	156, 64
Bickford, Thomas, Springfield, Vt.	346	Boardman, George N., Chicago, Ill.	65, 1854
Bickford, Warren F., Islington, Mass.	198, 216	Boardman, Joseph, Barnet, Vt.	340
Bicknell, Dennis H., Houghton, Wn.	1872	Boardman, M. Bradford, New Britain, Ct.	1863
Bigelow, E. Victor, Cohasset, Mass.	198	Boekoven, William A., Copemish, Mich.	224
Biggars, Lawrence J., Perote, Ala.	88	Bodman, Frederic H., Coleraine, Mass.	198
Bilings, James, Hornbrook, Cal.	11, 94	Bodwell, Flaviel A., Mount Hope, Kan.	170
Billman, Howard, Richmond Hill, N. Y.	290	Bodwell, Joseph C., Lyndonville, Vt.	340, 4
Bingham, Charles M., Daytona, Fla.	122, 4	[Bodwell, Lewis, deceased,	19
Bingham, Hiram, <i>A. B. C. F. M.</i>	457	Boggess, Eliot B., Oberlin, Kan.	172
[Bingham, Joel S., deceased,	18	Boggess, Joseph H., Cresco, Io.	152
*Binkhorst, Arie, Hart, Mich.	228	Bogae, Mathew D., Chandler, Ok.	312
Bird, Charles W., Portland, Mich.	234	Boller, Benjamin F., Chicago, Ill.	15, 132
Bird, George H., South Chicago, Ill.	132	Bolster, Wm. H., Dorchester, Mass.	196
Bird, William, <i>Abeih, Syria</i> ,	457	Boltwood, Henry L., Evanston, Ill.	1864
Birlew, Gordon E., San Rafael, N. M.	267	Bond, Elias, <i>A. B. C. F. M.</i>	457
Birnie, Douglas P., <i>Honolulu, H. I.</i>	457, 1885	Bond, James, Painesville, O.	11, 308
Bisbee, Charles G., Fontanelle, Neb.	1867	Bond, John J. [N. Y.]	1875
Bisbee, Marvin D., <i>Pf.</i> , Hanover, N. H.	1874	[Bond, William B., deceased,	19
Biscoe, George S., Birnamwood, Wis.	258, 64	Bonfis, Ellsworth, Port Chester, N. Y.	288
[Biscoe, Thomas C., deceased,	18	Bonney, John R., Oriand, Ind.	146, 8
Bishop, Albert W., Vinita, I. T.	149	Booth, Edwin, Oberlin, O.	1866
Bissell, Frank A., National City, Cal.	96	Boothby, Clayton D., Thomaston, Me.	11, 188
Bissell, Henry G., <i>A. B. C. F. M.</i>	457	Borden, Mrs. M. J., Albuquerque, N. M.	11, 1894
Bissell, Henry M., <i>A. B. C. F. M.</i>	457	Bormose, Neils N., Philadelphia, Pa.	1891
Bissell, Jonathan E., Batavia, Ill.	130	Borough, Wesley A., Erwin, S. D.	16, 330
Bissell, Oscar, Holland, Mass.	204	Borton, Carl D., Villa Ridge, Ill.	144
[Bissell, Samuel B. S., deceased,	18	Boss, Thomas M., Leavenworth, Kan.	170
[Bittinger, John Q., deceased,	1850	Bostwick, Elmer D., Petaluma, Cal.	96
Bixby, Alanson, San Diego, Cal.	1862	Bosworth, Edward L., Oberlin, O.	69, 1886
Bixby, Joseph P., Revere, Mass.	1853	Bosworth, Quincy M., Jewett City, Ct.	112
Bixby, Solomon, Woburn, Mass.	1853	Bosworth, Richard H., Springfield, Mass.	11, 214
Bixler, James W., New London, Ct.	114	Bosworth, Uriah C., Huntsburgh, O.	304
Bjorklund, John E., Los Angeles, Cal.	1889	Bosworth, William A., Guthrie, Ok.	1869
Bjorkman, L. W. A., Hartford, Ct.	110	Bourne, James R., Cleveland, O.	1859
Black, Edward H., Englefield, Wyo.	1893	Bourne, Paul E., Pembroke, N. H.	274
Black, George D., Minneapolis, Minn.	244	*Bourne, S., New York, N. Y.	1853
Black, William A., Des Moines, Io.	1885	Bouton, Tilton C. H., Deerfield, N. H.	270
Blackman, Virgil W., Bethel, Vt.	340	Bowden, Henry M., Braddock, Pa.	320
Blackman, Wm. F., <i>Pr.</i> , New Haven, Ct.	71, 1880	Bowen, Frederic, La Harpe, Ill.	138
Blackwell, William, Sleepy Eye, Minn.	248	Bowers, Albert, Ruggles, O.	308
Blair, David G., Ransom, Mich.	230, 4	Bowers, George, Warrenville, N. J.	278
Blair, John J., Wallingford, Ct.	118	Bowler, Stephen L., Bangor, Me.	1853
Blaisdell, James A., Waukesha, Wis.	368	Bowman, David D., Grass Valley, Cal.	1880
Blaisdell, Joshua J., <i>Pf.</i> , Beloit, Wis.	1844	Bowman, George A., East Hartford, Ct.	1848
Blaisdell, William S., Tavares, Fla.	124	Bowman, John E., South West Harbor, Me.	188
Blake, Henry A., Webster, Mass.	218	Boyd, Herbert W., Hartford, Vt.	342
Blake, Lyman H., Westfield, Mass.	218	Boyle, Frank W., San Jose, Costa Rica,	1890
Blake, S. Leroy, New London, Ct.	114	Boynton, Charles, East Aurora, N. Y.	1851
Blakely, Josiah B., Neenah, Wis.	1874	Boynton, Francis H., Lawrence, Mass.	1864
Blakeslee, Allen D., Montrose, Colo.	104	Boynton, Geo. M., Newton Centre, Ms.	58, 1863
Blakeslee, Erastus, Brookline, Mass.	1880	Boynton, Lucius D., Hillsdale, Mich.	1873
Blakesley, Linus, Topeka, Kan.	174	Boynton, Nehemiah, Boston, Mass.	194
Blakesley, Newton T., Milwaukee, Wis.	364	Brace, Seth C., Philadelphia, Pa.	1860
Blanchard, Addison, Denver, Colo.	102	Bradeen, Frank C., Groveville, Me.	182
Blanchard, Charles A., <i>Pr.</i> , Wheaton, Ill.	1878	Bradford, Amory H., Montclair, N. J.	278
Blanchard, Edgar F., Warwick, Mass.	11, 216	Bradford, Benj. F., Up'r Montclair, N. J.	278
Blanchard, Edward B., Thorndike, Mass.	210	Bradford, Emery L., Boxford, Mass.	196
Blanchard, J. L., Oakland, Io.	160	Bradford, George F., Bristol, Me.	182
Blanchard, John T., Webster City, Io.	164	Bradford, Park A., Tyngsboro, Mass.	15, 216
Blanchard, Merrill, Maynard, Mass.	206		

Bradley, Albert I., Old Orchard, Mo.	252	Brown, Aurelian L., Dayton, Wyo.	351
Bradley, Cornelius B., Oakland, Cal.	1871	Brown, Carleton F., St. Cloud, Minn.	1893
Bradley, Dan F., Grand Rapids, Mich.	228	Brown, Charles O., San Francisco, Cal.	98
Bradley, Edward E., Lincoln, Mass.	204	Brown, Charles K., Charlestown, Mass.	194
Bradley, George S., Hillsdale, Mich.	1860	Brown, Clarence T., Salt Lake City, Utah,	338
Bradley, Nelson S., Mitchell, S. D.	332	Brown, Daniel M., Anna, Ill.	130
Bradley, William, Pine Run, Mich.	1875	Browne, Donald, Fall River, Mass.	1899
Bradshaw, John, Ann Arbor, Mich.	1851	[Brown, Edward, deceased,	
Bradshaw, John W., Ann Arbor, Mich.	222	Brown, Edwin C., Freeport, Me.	134
Bradstreet, Albert E., Oxford, Mass.	210	Brown, Frank J., Rose Creek, Minn.	246, 8
Brainerd, Edward R., Los Angeles, Cal.	92, 8	Brown, Frederick A., Clifton, Ill.	1862
Brainerd, Frank G., Parkersburg, Io.	1893	Brown, George B., Toledo, O.	390, 10
[Brainerd, Timothy G., deceased,	19	Brown, Henry C., Allison, Io.	150
Braithwaite, Edward E., St. Louis, Mo.	252	Brown, Henry E., Columbus, O.	1866
Braithwaite, Thos. S., E. Rockaway, N. Y.	284	Brown, Henry M., 518 E. 177th st., N. Y.	11, 288
Brakemeyer, Gustavus L., Chicago, Ill.	134	Brown, Herbert S., Lockport, N. Y.	286
Branch, Edwin T., Homer, Mich.	1849	Brown, Israel, Traer, Io.	164
Brande, Alfred G., Pierce, Neb.	264	Brown, James, Anniston, Ala.	86
Brand, James, Oberlin, O.	308	Brown, James B., Lakeside, Neb.	262, 4
Brandt, William L., Reinbeck, Io.	162	Brown, Jesse J., Ten Broeck, Ala.	1878
Brastow, Lewis O., New Haven, Ct.	71, 1861	Brown, J. Fletcher, Los Angeles, Cal.	94
Brastow, Thomas E., Rockport, Me.	1865	Brown, John A., Grinnell, Io.	1883
Bray, Henry E., W. Rutland, Vt.	11, 348	Browne, John K., A. B. C. F. M.	457
Bray, Spencer H., 453 W. 43d st., N. Y.	1870	Browne, J. Newton, Paola, Kan.	172
Bray, William L., Oskaloosa, Io.	160	Brown, Luther E., Bedford, Mich.	222, 30
Brearily, William H., Glenrock, Wyo.	351	Brown, Oliver W., Glover, Vt.	11, 342
Breck, Charles A., Strong, Me.,	11, 188	Brown, Richard, Palmyra, Wis.	364
Breckenridge, D. M., Prairie du Chien, Wis.	366	Brown, Robert P., Arapahoe, Ok.	11, 312
Breckenridge, William W., Hartford, Ct.	1892	Brown, Sherman W., Spencer, Mass.	214
Breed, David, Hebron, Ct.	1853	Brown, Silas P., Talladega, Ala.	1875
Breed, Dwight P., Wyandotte, Mich.	238	Brown, Sterling N., Washington, D. C.	122
Breed, Merle A., Pr., Benzonia, Mich.	222	Brown, Thomas J., Reedsburg, Wis.	1884
Breed, Samuel D., Ann Arbor, Mich.	1862	Brown, Thos. L., Chester Cross Roads, O.	302, 6
Brehm, William E., Carbondale, Kan.	166	Brown, Victor F., Waverly, Io.	164
Bremner, David, Boxford, Mass.	202	Brown, Willard D., Interlachen, Fla.	122
Brencke, Fritz, Guide Rock, Neb.	11, 258, 60, 4	Brown, William, Schriever, Ia.	178
Brereton, James E., Geneva, Neb.	11, 260	Brown, William B., East Orange, N. J.	1843
Brereton, John, Willow Springs, Mo.	254	Brown, William J., Mukwonago, Wis.	364
Brett, George S., Springfield, Mo.	11, 252	Brown, William M., Pr. Austin, Texas,	1880
Brewer, Frank S., S. Glastonbury, Ct.	11, 110	Brown, William T., Madison, Ct.	11, 112
Brewer, James, Wheaton, Ill.	1859	Brownjohn, Geo. W., Detroit City, Minn.	240
Brewer, William F., Alanta, Ga.	126	Brownville, John W., Erving, Mass.	200
[Brewster, Wm. H., deceased,	20	Bruce, Charles C., Somerville, Mass.	1878
Briant, S. Ingersoll, N. Chelmsford, Mass.	196	Bruce, Charles R., Green Mountain, Io.	156
Bricckett, Harry L., Marion, Mass.	11, 206	Bruce, Henry J., A. B. C. F. M.	457
Bridgman, Henry M., A. B. C. F. M.	457	Bruechert, Fred H. W., Omaha, Neb.	264
Bridgman, Howard A., Boston, Mass.	1890	Brundidge, Hiram A., Valeda, Kan.	174
[Bridgman, Lewis, deceased,	20	Bruner, Charles A., Kangley, Ill.	11, 138
Brier, James W., Antioch, Cal.	1847	Brunker, James, Maize, Kan.	1874
Brier, John W., Antioch, Cal.	92	Bryan, George A., Norwich, Ct.	1849
Briggs, Walter A., Hudsonville, Mich.	11, 6, 230	Bryant, Albert, Worcester, Mass.	15, 1875
Briggs, William T., East Douglas, Mass.	1846	Bryant, Samuel J., West Haven, Ct.	1876
Bright, D. Franklin, Taylor, Neb.	264	Bryant, Seelye, Lancaster, Mass.	204
Bright, Jesse L., Columbus, O.	302	Bryant, Stephen O., Olivet, Mich.	1868
Brink, Lee A., Bowdle, S. D.	328	Buck, Edwin A., Fall River, Mass.	1864
Brintnall, Loren W., Fairfax, Io.	154	Buck, George H., Haydenville, Mass.	11, 215
Brintnall, Walter A., Chapin, Io.	152	Buck, Samuel J., Pr., Grinnell, Io.	1863
Brisendine, William H., Tucker, Ala.	88, 90	Buckham, John W., Salem, Mass.	212
Bristol, Frank L., Uxbridge, Mass.	216	Buckingham, Samuel G., Springfield, Mass.	214
Bristol, Sherlock, Ventura, Cal.	1843	Buell, Clara L., Holly, Mich.	1893
Broad, L. Payson, Topeka, Kan.	1873	Buell, Lewin F., Mt. Vernon, N. Y.	286
Brock, Geo. A., Saxtonville, Mass.	200	Bugbee, Rolla G., Wells River, Vt.	344
Brockenshire, J. J., Chicago, Ill.	1894	Bugbey, Willard S., Marysville, O.	306
Brodhead, William H., Flint, Mich.	228	Bulfinch, John J., Waldoboro, Me.	180, 90
*Brodie, Andrew M., Manistee, Mich.	232	Bull, David W., Pitcher, N. Y.	1877
Brodie, James F., Salem, Mass.	212	Bullard, Charles H., Hartford, Ct.	1853
Brokaw, Ralph W., Springfield, Mass.	214	Bullard, Eben W., Kill Buck, N. Y.	1838
Brokenshire, W. H., Winthrop, N. Y.	11, 292	Bullock, Motier A., Iowa City, Io.	156
Brooks, Charles S., Fitchburg, Mass.	200	*Bumpus, Isaac C., Sherman Mills, Me.	188
Brooks, Edward L., Fort Recovery, O.	304	Bunstead, Horace, Pr., Atlanta, Ga.	1872
Brooks, Geo. Wolcott, Dorchester, Mass.	194	Burke, Henry, Chicago, Ill.	1878
Brooks, Raymond C., Elliott, Io.	1893	Bunker, Fred R., A. B. C. F. M.	457
*Brooks, Willard H., Addison, Mich.	222	Bunnell, John J., Wavland, Mich.	1865
Brooks, William E., Muscatine, Io.	1867	Burbanck, Justin E., Hartford, Ct.	1858
Brooks, William M., Pr. Tabor, Io.	1866	Burden, Thomas J., Webster Place, Ga.	1884
Brookshier, Reuben K., Marion, N. C.	294	Burdick, William L., Boulder, Colo.	1887
Bross, Harmon, Lincoln, Neb.	54, 1863	Burgess, Edmund J., Shelby, Mich.	236
*Brotherton, Howard, Superior, Mich.	222	Burgess, George H., Normal, Ill.	11, 140
Brower, Charles DeW., South Haven, Mich.	236	Burgess, Hubert F., Auburn, Cal.	16, 92
Brown, Amasa A., Hot Springs, S. D.	54, 1863	Burgess, Louis F., Bridgewater, Ct.	1878

Burgess, Seth, Blodgett Mills, N. Y.	1843	Cameron, John H., Woodworth, Wis.	358
Burgess, William, Mendon, Ill.	138	Camfield, Lewis E., Burnside, S. D.	328, 30
Burhans, Frank D., Park Ridge, Ill.	1895	Camp, Charles W., Waukesha, Wis.	1848
Burhans, Paul C., Hennessey, Ok.	312	Camp, Edward C., Worthington, Mass.	12, 220
Burling, James P., Chicago, Ill.	132	Campbell, Clement C., Antigo, Wis.	358
Burlison, Augustus E., Berea, O.	1836	Campbell, Daniel A., Demorest, Ga.	126
Burnaby, Sidney A., Southbridge, Mass.	12, 214	Campbell, Gabriel, <i>Pf.</i> , Hanover, N. H.	1868
Burnap, Irving A., Monterey, Mass.	208	Campbell, Hollis A., Seymour, Ct.	116
Burnell, Arthur T., Selma, Ala.	1883	Campbell, James, Black Diamond, Wn.	352
[Burnelle, J. Calvin, deceased,	20	Campbell, James M., Lombard, Ill.	140
Burnham, Collins G., Chicopee, Mass.	198	Campbell, J. G., Wessington Springs, S. D.	1876
Burnham, Michael, St. Louis, Mo.	12, 5, 252	Campbell, John P., New Ulm, Minn.	246
Burns, James, [io.]	1857	Campbell, Thos. M., Flowery Branch, Ga.	1886
Burns, William C., Stanton, Mich.	236	Campbell, Walter W., Concord, Mass.	1890
Burr, Almond W., <i>Pf.</i> , Beloit, Wis.	1875	Campbell, William R., Roxbury, Mass.	194
Burr, Enoch F., Lyme, Ct.	112	Candee, George, Toledo, O.	1862
Burr, Hanford M., Springfield, Mass.	1888	Canfield, Thomas H., Mediapolis, Io.	1840
Burr, Horace M., Collee Springs, Io.	152	Cannon, George W., Atlanta, Ga.	1882
Burr, Marcus, Bozrahville, Ct.	112	Carey, Isaac E., Oberlin, O.	1854
Burr, Richard M., Lyme, Ct.	112	Carlisle, Charles B., Castleview, Io.	152, 64
Burr, William N., Ferris, Cal.	96	Carlson, Carl E., Portland, Ct.	116
Burroughs, Charles F., Wiscasset, Me.	182, 90	Carlson, Thomas A., Sidney, N. Y.	290
Burroughs, Chas. H., Belle Fourche, S. D.	328	Carlton, Herbert, Evans, Ky.	176
Burroughs Wm. A., Machiasport, Me.	186	Carnahan, James G., Meadville, Pa.	1858
Burrows, Edwin B., Albany, N. Y.	1872	Carpenter, Charles C., Andover, Mass.	1860
Burrows, Fred W., Old Orchard, Mo.	15, 1890	Carpenter, Chas. M., Cambridgeport, Mass.	196
Burt, Benjamin H., Huron, S. D.	330	Carpenter, Hugh S., Brooklyn, N. Y.	1845
[Burt, Daniel C., deceased,	20	Carpenter, Philo H., Worcester, Vt.	15, 1879
Burt, Enoch H., West Winfield, N. Y.	292	Carr, Edwin S., Stillman Valley, Ill.	142
Burtner, Daniel E., Brigston, Mass.	196	Carr, G. Trotter, Los Angeles, Cal.	1871
Burton, Nathan L., Griggsville, Ill.	136	Carr, William, Sheffield, Mass.	214
Busby, Joseph L., South Calera, Ala.	1889	Carroll, Charles W., Cleveland, O.	392
Bush, Allen S., Centralia, Kan.	166	Carroll, W. Irving, Dallas, Tex.	338
Bush, Frederick W., Orion, Mich.	234	Carruthers, John B., Berlin Mills, N. H.	268
Bush, Jones, Weaver, Ga.	1869	Carruthers, William, Holyoke, Mass.	1858
Bushce, William A., Wallingford, Vt.	1869	Carson, J. William, Dunlap, Io.	154
Bushell, Jonas, Port Angeles, Wn.	354	Carter, Benj. H., Mobile, Ala.	1874
Bushell, Richard, Marysville, Wn.	352, 4	Carter, Charles F., Andover, Mass.	1883
Bushnell, Albert, St. Joseph, Mo.	252	Carter, Clark, Andover, Mass.	1868
Bushnell, George, New Haven, Ct.	1848	Carter, Elijah, Edgerton, Minn.	240
Bushnell, Henry A., La Grange, Ill.	136, 8	Carter, Fernando E., Clear Lake, Io.	152
Bushnell, Samuel C., Arlington, Mass.	192	Carter, Homer W., Beloit, Wis.	54, 1876
Buss, Henry, Creston, Ill.	1856	Carter, Nathan F., Concord, N. H.	1867
Buss, William H., Fremont, Neb.	260	Carter, Robert E., Washington, Ct.	12, 118
Buswell, James O., Hartford, Wis.	362	Carter, Stephen B., Westminster, Ct.	106
Butcher, William R., Chandlerville, Ill.	132	Carter, Warner J., N. Roscoe, N. Y.	290
Butler, Edward P., Sunderland, Mass.	216	Carter, William C., Powersville, Ga.	128
Butler, Elmer W., Melbourne, Fla.	124	Cartledge, Henry, Killingsworth, Ct.	112
Butler, Frank E., Carthage, Mo.	250	Carver, Shubael, North Bergen, N. Y.	1840
Butler, Gardner S., Three Rivers, Mass.	210	Cary, Otis, jr., <i>A. B. C. F. M.</i>	457
Butler, Henry E., St. Johns, Mich.	236	Cary, William B., North Stonington, Ct.	114
Butler, James E., Fairmount, Ind.	146	Case, Albert M., Monticello, Io.	158
Butler, John H., Somerset, Mich.	236	Case, Alden B., <i>A. B. C. F. M.</i>	457
Butler, S. Wright, Omaha, Neb.	262	Case, Bert F., Lander, Pa.	12, 286, 322
Butler, Thomas W., Everett, Wn.	352, 4	Case, Harlan P., Los Angeles, Cal.	58, 1871
Butler, William, Byron, Cal.	15, 92	Case, Horatio M., Emmetsburg, Io.	154
[Buttram, Horatio Q., deceased,	21	Cash, Elijah, Los Angeles, Cal.	1878
Buttner, Elijah A., Potolo, Fla.	122, 4	Cate, George H., W. Newton, Mass.	194
Buxton, Wilson R., S. Acton, Mass.	12, 192	Catlin, Wm. E., White Sulph. Spr'gs, Mont.	1851
Byers, William L., No. Topeka, Kan.	174	Caverno, Charles, Boulder, Colo.	102
Byington, E. H., 151 Baltic st., Brooklyn, N. Y.	280	Chaddock, Emory G., Fresno, Cal.	1880
Byington, Ezra H., Newton, Mass.	1859	Chalmers, Thos., Port Huron, Mich.	12, 234
Byington, George P., E. Hardwick, Vt.	342	Chalmers, William I., Riverhead, N. Y.	290
[Byington, Swift, deceased,	15	Chamberlin, Edward B., Sharon, Vt.	1856
Byrd, John H., Lawrence, Kan.	1846	Chamberlin, James A., Owatonna, Minn.	246
Cable, George A., Granada, Minn.	1890	Chamberlain, Jas. P., LaCrosse, Wis.	1866
Cadmus, William E., Hingham, Mass.	12, 202	Chamberlain, Joshua M., Grinnell, Io.	1859
Cadwalader, John, Delta, Pa.	320	Chamberlin, William I., Hudson, O.	1886
Cady, Chauncey M., Sierra Madre, Cal.	1882	*Chambers, Alexander, Hillsboro', Wis.	362
Cady, Geo. L., Benton Harbor, Mich.	12, 222	Chambers, Chas. A., Auroraville, Wis.	358, 66
Cady, William J., Lake Geneva, Wis.	362	Chambers, George R., Milton, Wis.	364
Caldwell, Asbury, Seneca, Fla.	1872	Chambers, William N., <i>A. B. C. F. M.</i>	457
Caldwell, William E., Ann Arbor, Mich.	238	Champlin, Oliver P., Oberon, N. D.	298
Calhoun, Newell M. [N. Y.]	1874	Chandler, Edward H., Taunton, Mass.	216
Calhoun, Soltau F., 119 E. 34th st., N. Y.	1871	Chandler, Everett S., Montclare, Ill.	134
Calkins, Wolcott, Newton, Mass.	208	*Chandler, Fred. D. [N. H.]	1869
Calland, William C., Springfield, Mo.	1880	[Chandler, John E., deceased,	21
Calieu, Wilson, Burroughs, Ga.	128	Chandler, John S., <i>A. B. C. F. M.</i>	457
Calnon, John C., Kingfisher, Ok.	312	Chandler, Joseph H., Rhinecland, Wis.	12, 366
Cameron, Donald, Magnolia, Io.	158	Chandler, Watson H., Wheaton, Ill.	144

Chaney, Lucien W., Dundas, Minn.	1852	Clark, Edson L., Hinsdale, Mass.	210
Chaney, Samuel G., Ainsworth, Neb.		Clark, Edward L., Boston, Mass.	194
Channon, Irving M., <i>A. B. C. F. M.</i>	457	Clark, Edward W., Westboro, Mass.	1850
Chapin, Charles H., Brooklyn, N. Y.	1888	Clark, Francis E., Auburndale, Mass.	1870
Chapin, Franklin M., <i>A. B. C. F. M.</i>	457	Clark, Frank G., Plymouth, N. H.	274
Chapin, Franklin P., Hudson, N. H.	272	Clark, George L., Farmington, Ct.	108
Chapin, George F., S. Royalston, Mass.	212	Clark, George V., Memphis, Tenn.	326
Chapin, George F., Saxton's River, Vt.	346	[Clark, Henry, deceased,	22
Chapin, Roswell, Litchfield, O.	300, 6	Clark, Isaac, <i>Pf.</i> Wadsworth, D. C.	1861
Chapin, Samuel W., N. Woolwich, Me.	190	Clark, James B., Madrone, Wn.	1884
Chaplin, John R., Olympia, Wn.	1883	Clarke, James F., <i>A. B. C. F. M.</i>	457
[Chapman, Andrew M., deceased,	21	Clark, James H., Chicago, Ill.	1872
Chapman, Edward M., Worcester, Mass.	220	Clark, J. B., 249 Marcy Av., Br'k'n, N. Y.	280
Chapman, Henry, Watsonville, Cal.	1848	Clark, Joseph B., Bible House, N. Y. 54,	1867
Chapman, Jacob, Exeter, N. H.	1845	Clarke, Joseph B., Hanford, Cal.	1881
Chapman, Joseph S., Harriman, Tenn.	1866	Clark, Josiah B., Ellis, Mass.	1838
Charlton, John W., Oberlin, O.	1878	Clark, Moulton N., Walworth, Wis.	368
Chase, Andrew L., Foxcroft, Me.	184	Clark, N. George, W. Roxbury, Mass.	1857
Chase, Austin S., Duxbury, Mass.	198	Clark, Orville C., Missoula, Mont.	257
Chase, Charles E., Sonoma, Cal.	100	Clarke, Samuel W., W. Barnstable, Mass.	192
Chase, Edward, Hallowell, Me.	184	Clark, Solomon, Goshen, Mass.	1841
Chase, Edward A., Lawrence, Mass.	204	Clark, Theodore J., Brattleboro, Vt.	1842
Chase, Ezra B., Lake City, Minn.	242	Clark, Victor F., Holdrede, Neb.	262
Chase, Henry L., Minneapolis, Minn.	1864	[Clark, William, deceased,	22
Chase, James B., Correctionville, Io.	152	Clarke, William B., Durham, Ct.	108
Chase, Levi G., Concord, N. H.	1870	Clark, William C., Keeler's Bay, Vt.	346
Chadle, Stephen H., N. Yakima, Wn.	354	Clark, William D., Centralia, Ill.	130
Cheney, Russell L., Janesville, Wis.	1876	Clark, William J., Lamolite, Ill.	1869
Cherington, Fletcher B., Spokane, Wn. 12,	256	Clarke, William P., <i>A. B. C. F. M.</i>	457
Chesbrough, Amos S., Saybrook, Ct.	1841	Clayton, John B., Kirkwood, Mo.	250, 2
Chickering, Jno. W., Washington, D. C.	1860	Clayton, Thomas, Berlin, Ct.	106
Child, Eli A., Endeavor, Wis.	360	Cleaves, Charles P., Yarnouth, Me.	1893
Child, Frank S., Fairfield, Ct.	108	Clemmer, Ephraim B., Austinburg, O.	1888
Childers, Charles, Summerfield, Ala.	88	Clifton, Theodore, Milwaukee, Wis.	1873
Childress, J. F., Hillsboro, Ill.	138	Coate, Henry, Wauseon, O.	310
Childs, Alexander C., Worcester, Mass.	1853	Cobb, Eliza G., Florence, Mass.	210
Childs, Edward P., Ashland, Or.	316	Cobb, Levi H., 59 Bible House, N. Y. 53,	1857
Childs, Jas. H., Northbridge Centre, Mass.	210	Cobb, Wm. H., Newton Centre, Mass. 52,	1872
Childs, Lucas S., Guthrie, Ok.	312, 4	Cobleigh, Elvira, Walta Walla, Wn. 352,4, 6	
Childs, William, Watervliet, Mich.	224, 36	Cochlin, Demas, Traverse City, Mich.	236
Chittenden, Albert J., Mill River, Mass.	208	Cochran, Albert B., Bangor, Mich.	222
Chittenden, Andrew H., Vermillion, S. D.	332	Cochran, Florenzo C., Lincoln, Neb.	1880
Choate, Charles W., Dayton, O.	304	Cochran, Samuel D., Lincoln, Neb.	1842
Choate, Washington, Bible House, N. Y. 54,	1875	Cochran, William, Chicago, Ill.	132
Christian, William C. D., Atlanta, Ga.	126	Coddington, Frederic M., Litchfield, Mich.	232
Christiansen, Christian, Danway, Ill.	134	[Coe, David B., deceased,	
Christiansen, Nils C., New Haven, Ct.	114	Coggin, William S., Boxford, Mass.	1838
Christie, George W., Salisbury Point, Ms.	192	Cogswell, Jos. S., Ashburnham, Mass.	1868
Christie, Thomas D., <i>A. B. C. F. M.</i>	457	Coit, Joshua, Winchester, Mass.	54, 1860
[Chrysler, Jeremiah M., deceased,		Cokely, Benjamin F., Galesburg, Ill.	136
*Chunn, Clay D., Rocky Hill, Ct.	116	Colburn, Henry H., E. Brentwood, N. H.	268
Churchill, J. Wesley, Andover, Mass.	61, 192	Colby, John, Fitzwilliam, N. H.	1855
Chute, Edward L., Northboro, Mass.	210	Colby, John S., Marlboro, N. H.	272
Chynoweth, John T., Sheboygan, Wis.	366	Colcord, Daniel H., <i>Pf.</i> , Claremont, Cal.	1881
Claffin, Arthur H., Allegheny, Pa.	320	Colcord, Samuel, 3 W. 81st St., N. Y.	1875
Claffin, George P., Dunlap, Kan.	1859	Cole, H. Hammond, San Francisco, Cal.	98
Claffin, John, Perry, Mich.	234	Cole, James L., Birmingham, Ala.	86
Claiborne, Cyrus H., New Iberia, La.	178	Cole, Royal M., <i>A. B. C. F. M.</i>	457
Claney, Judson V., S. Weymouth, Mass.	218	Cole, Samuel V., Taunton, Mass.	216
Claney, William P., Troy, N. H.	276	Cole, Thomas W., Grand Island, Neb.	260
Clapp, A. Huntington, Bible House, N. Y. 54,	1846	Colman, Geo. W., Lake Forest, Ill.	1863
Clapp, Cephas F., Forest Grove, Or. 54,	1871	Coteman, William L., Grinnell, Io.	1847
Clapp, Dwight H., <i>A. B. C. F. M.</i>	457	Colledge, William A., Aurora, Ill.	1886
[Clapp, Luther, deceased,	21	Collie, Joseph, Delavan, Wis.	360
Clapp, T. Eaton, Manchester, N. H.	12, 272	Collier, Christopher W., E. Hampton, Ct.	12, 108
Clark, Albert W., <i>A. B. C. F. M.</i>	457	Collier, John L., Jefferson, O.	304
Clark, Allen, Otumwa, Io.	1868	Collier, Thomas J., Canton, Ill.	130
Clarke, Almon T., Shelby, Ala.	88	Collin, Quincey J., Clayville, N. Y.	1864
Clark, Asahel L., Kingston, R. I.	326	Collins, Caleb C., Troy, N. C.	58, 294
Clark, Calvin M., Haverhill, Mass.	202	Collins, Elbert J., Chillicothe, Ill.	134
Clark, Charles C., Elizabeth, N. J.	278	Collins, John C., New Haven, Ct.	1886
Clark, Charles E., Walker, Mass.	12, 216	Collins, Josephus, Enid, Ok.	312
Clarke, Charles F., Whitneyville, Ct.	12, 110	*Collins, William, Trempealeau, Wis.	368
Clark, Charles W., Georgia, Vt.	342	Collom, Joseph E., Littleton, Colo.	102
Clark, Chester M., Denver, Colo.	102	[Colton, Aaron M., deceased,	
Clark, Cyrus A., <i>A. B. C. F. M.</i>	457	Colton, Alfred E., Patchogue, N. Y.	288
Clark, Daniel J., East Haven, Ct.	108	Colton, Theron G., Sylvania, O.	310
Clark, D. Olin, Worcester, Mass.	1878	Colwell, John W., Barrington, R. I.	326
Clark, Daniel W., W. Concord, N. H.	268	[Comings, Elam J., deceased,	22
Clark, De Witt S., Salem, Mass.	212	Compton, Herbert E., Cathay, N. D.	296, 8

- Comstock, Davillo W., Little Rock, Ark. 1861
 Conard, William J., Ellsworth, Minn. 240, 2
 Condon, Thomas, *Pf.*, Eugene, Or. 1854
 Cone, James W., Ellis, Kan. 12, 165
 Cone, Luther H., Springfield, Mass. 214
 Conkling, Benjamin D., Lyons, Kan. 1868
 Conley, Henry W., Ellsworth Falls, Me. 182
 Conuell, David, Woodstock, N. H. 1842
 Conner, James R., Cleveland, O. 304
 Connet, Alfred, Alva, Ok. 312
 Connett, Allen W., Ok. 1890
 Conrad, Areturus Z., Worcester, Mass. 220
 Conrad, Charles E., Quincy, Ill. 136
 Conrad, George A., Lake Preston, S.D. 15, 1891
 Constant, Edward, Ipswich, Mass. 204
 Converse, William A. C., Piermont, N. H. 274
 Cook, Jonathan B., Holliston, Mass. 1850
 Cook, Levi H., Farnhamville, Io. 12, 154, 6
 Cook, Silas P., East Northfield, Mass. 1869
 Cooke, William H., Oakland, Cal. 58, 1880
 Cookman, Isaac, Rokefeller, Ill. 142
 Coolidge, Amos H., Worcester, Mass. 1857
 Cooledge, Chalmer H., W. Newbury, Vt. 344
 Cooledge, Charles E., Collinsville, Ct. 106
 Coolidge, Henry A., Ossipee, N. H. 15, 274
 Cooley, Harvey G., Cleburne, Tex. 338
 [Cooley, Henry, deceased, 23
 Cooley, William F., Chatham, N. J. 278
 Coombe, Philip, San Francisco, Cal. 98
 Cooper, James, Neodesha, Kan. 1881
 Cooper, James W., New Britain, Ct. 114
 Cooper, John R., Santa Ana, Cal. 98
 Cooper, Samuel B., Rowley, Mass. 212
 Coplin, Alanson, Oakland, Cal. 1859
 Copping, Bernard, Aeton, Mass. 12, 5, 192
 Coquette, Wm. E., Harvey, Ill. 1876
 Cordley, Richard, Lawrence, Kan. 170
 Corey, Ephraim M., Royaton, Wis. 366
 [Cornell, William M., deceased,
 Cornwell, Stanton A., New Lyme, O. 1890
 Corwin, Carl H., Kaukauna, Wis. 362
 Corwin, Eli D., 1066 Warren Av., Ch'go, Ill. 1851
 *Cory, Empson, Wadena, Minn. 248
 Cory, Isaac L., Milwaukee, Wis. 364
 Cossar, Andrew O., Vermontville, Mich. 1876
 Coté, Thomas G. A., Lowell, Mass. 1871
 Cotton, Henry A., Graceville, Minn. 242
 Coulter, Cyrenius N., Central Lake, Mich. 1867
 Countryman, Franklin, N. Branford, Ct. 114
 Courter, John E., Williamsport, Pa. 1883
 Cousins, Edgar M., S. West Harbor, Me. 1880
 Covell, Arthur J., Waterbury, Vt. 348
 Cowan, John, South Deerfield, Mass. 198
 Cowan, John W., Oregon City, Or. 15, 316
 [Coyle, John P., deceased,
 Crafts, Daniel L., South Dennis, Mass. 198
 Cragin, Charles C., San Jose, Cal. 1870
 Craig, Henry K., Falmouth, Mass. 200
 Craig, Timothy C., *Pf.* Walla Walla, Wn. 1893
 Crane, Charles D., Machias, Me. 186
 Crane, Edward P., Mitchell, Io. 158
 Crane, Henry C., Providence, R. I. 1873
 Crane, John F., Rapid River, Mich. 234
 Crater, George W., Carthage, S. D. 328, 30
 Crathern, Chas. F., Charlestown, Mass. 194
 Cravath, Erastus M., *Pr.*, Nashville, Tenn. 1860
 Crawford, Andrew K., Oakland, Cal. 1862
 Crawford, Chas. D., Crested Butte, Col. 102
 Crawford, Charles H., Hammond, La. 176
 Crawford, Lyndon S., *A. B. C. F. M.* 457
 [Crawford, Matthew A., deceased, 23
 Crawford, Oliver C., Syracuse, N. Y. 292
 Crawford, Otis D., Sioux City, Io. 1872
 Crawford, Robert, Clinton, Ct. 198
 Crawford, Sidney, Rutland, Mass. 212
 Crawford, William, Sparta, Wis. 366
 Credeford, George H., Winthrop, Me. 12, 190
 Creegan, Chas. C., Bible House, N. Y. 48, 1874
 Creelman, Harlan, New Haven, Ct. 1859
 [Creelman, William, deceased, 23
 Cressman, Abraham A., Fairmont, Neb. 260
 Cressman, Edm'd, Doniphan, Neb. 260, 2, 6
 Cripe, Philip M., Gaylord, Mich. 1878
 Cristy, Albert B., Cleveland, O. 12, 302
 Croft, Charles P., Weatogue, Ct. 1873
 Crofts, Daniel W., Peoria, Ill. 12, 140
 Crofts, George W., Beatrice, Neb. 258
 Croker, George H., Whiting, Io. 164
 Croker, John, Kingsley, Io. 158
 Cromer, Jeremiah C., Owosso, Mich. 234
 Crosby, John F., W. Medway, Mass. 206
 Crosby, Samuel B., Bowling Green, O. 308
 Cross, Allen E., Cliftondale, Mass. 214
 [Cross, Gorham, deceased,
 Cross, James F., Rosebud, S. D. 1887
 Cross, Joseph W., West Boylston, Mass. 1834
 Cross, Moses K., Waterloo, Io. 1842
 Cross, Roland S., Fairmont, Minn. 242
 Cross, Roselle T., York, Neb. 266
 Cross, William H., Saratoga, Cal. 98
 Crosswell, Micah S., Los Angeles, Cal. 1867
 Crouch, William S., Maple Hill, Kan. 170, 2
 Crowder, Francis J., Coloma, Wis. 1869
 Crowell, Preston R., Greenfield, N. H. 270
 Crowell, Zenas, Kingston, Mass. 204
 Crownson, John R., S. Calera, Ala. 12, 1894
 Crum, John H., Terre Haute, Ind. 148
 Cruzan, John A., San Francisco, Cal. 98
 Culp, David W., Jacksonville, Fla. 1879
 Culpepper, Lewis P., Fredonia, Ala. 1857
 Culver, Franklin J., Pasadena, Cal. 1890
 Culver, William C., Lightwood, Ala. 88
 Cumbus, George W., Columbus, Ga. 126
 Cummings, Ephraim C., Portland, Me. 1858
 Cummings, George H., Thompson, Ct. 118
 Cummings, Henry, Stratford, Vt. 346
 Cumings, John M., Sheldon, Io. 162
 Cunningham, John, West Groton, N. Y. 292
 Curran, Edward, Condon, Or. 316
 Currier, Albert H., Oberlin, O. 69, 1862
 Curry, David, Vanderbilt, Mich. 222, 36
 Curry, Erastus S., Christy, Mo. 250
 Curtis, William S., Raleigh, N. C. 294
 Curtis, Charles B., Beloit, Ala. 86
 Curtis, Charles H., Portland, Or. 316
 Curtis, Edward D., Indianapolis, Ind. 54, 1883
 Curtis, Edward L., New Haven, Ct. 71, 1883
 Curtis, Ethan, Syracuse, N. Y. 54, 1868
 Curtiss, George, Mayville, N. D. 298
 Curtis, Gilbert A., Andover, Ct. 106
 Curtis, John S., Centre Lebanon, Me. 16, 184
 Curtis, Lucius, Hartford, Ct. 1846
 Curtiss, Samuel I., Chicago, Ill. 65, 1874
 Curtis, Walter W., West Stockbridge, Mass. 218
 Curtis, William C., The Dalles, Or. 318
 Curtis, William C., Brownville, Me. 182
 Curtis, William L., *A. B. C. F. M.* 457
 Curtis, William W., *A. B. C. F. M.* 457
 Cushman, John P., Castine, Me. 182
 Cutler, Calvin, Auburndale, Mass. 208
 [Cutler, Carroll, deceased, 23
 Cutler, Charles, Tallmadge, O. 1857
 Cutler, Charles H., Bangor, Me. 180
 Cutler, Ebenezer, Worcester, Mass. 1850
 Cutler, George B., Stoddard, N. H. 1882
 Cutler, Temple, Essex, Mass. 200
 Cutler, Walter A., Emington, Ill. 136
 Cutler, Marshall M., Brookline, Mass. 1868
 [Cutting, Charles, deceased, 24
 Cutting, Henry P., Harwichport, Mass. 202
 Dada, Edwim P., Hemingford, Neb. 262
 Dada, William B., Northeast, Pa. 1856
 Dahlgren, John A., Warren, Pa. 12, 324
 Dale, W. Dutton, Topsham, Me. 188
 Daley, Charles M., Huron, S. D. 58, 1890
 Daley, James A., Rochester, N. Y. 1868
 *Daily, John H., Washington, D. C. 122
 Dalton, John J., Thayer, Mo. 12, 252
 Dalton, Martin L., Salamanca, N. Y. 290
 Damon, Cyrus W., Wauwatosa, Wis. 1892

Dana, J. Jay, Housatonic, Mass.	1835	Day, Edward, Lenox, Mass.	204
Dana, Malcom McG. [Mass.]	15, 1863	Day, Ernest E., Galesburg, Ill.	136
Dana, Samuel H., Quincy, Ill.	142	Day, George E., New Haven, Ct.	71, 1846
Danford, James W., Stewart, Minn.	240, 8	Day, Hiram, Glencoe, Ill.	1844
Danforth, James R., Philadelphia, Pa.	1868	Day, Philemon R., Unionville, Ct.	1864
Danforth, J. Romeyn, Mystic, Ct.	118	Day, Rodney C., Lisbon Centre, N. Y.	1872
Daniels, Chas. H., Boston, Mass.	48, 1873	Day, S. Mills, Honeoye, N. Y.	284
Daniels, Daniel, Olyphant, Pa.	1847	Day, Warren F., Los Angeles, Cal.	94
Daniels, Henry M., DeLuz, Cal.	92	Day, Wm. H., [Ill.]	15, 1892
Daniels, Joseph L., Olivet, Mich.	1876	Deakin, Samuel, Cowles, Neb.	258, 64
Danielson, Joseph, Southington, Ct.	118	Dean, Amos N., Crete, Neb.	240
Dark, Fred. E., Strykersville, N. Y.	292	Dean, Benjamin A., Medford, Mass.	296
Darling, George, Cambridge, Mass.	1850	Dean, Edwin B., Willmette, Ill.	144
Darling, Marc W., Sioux City, Io.	162	Deane, James, Crown Point, N. Y.	282
Darling, Thomas W., Wentworth, N. H.	276	Dean, Martin G., Grand Rapids, Mich.	1852
Darnell, Elias, Dawsonville, Ga.	1880	Dean, William N. T., Woodstock, Ct.	120
Darrah, John M., Springfield, Ill.	142	De Bevoise, Gabriel H., Keene, N. H.	272
[Dascomb, Alfred B., deceased,	24	Decker, Francis H., Providence, R. I.	326
Davenport, John G., Waterbury, Ct.	120	Decker, Henry A., Athens, Mich.	222, 30
Davenport, Merriam B., S. Woodbury, Vt.	348	De Forest, Heman P., Detroit, Mich.	226
Davidson, John N., Two Rivers, Wis.	368	De Forest, Henry S., Pr., Talladega, Ala.	1863
Davidson, William E., Algona, Io.	150	De Forest, John H., A. B. C. F. M.	457
*Davies, Arthur E., E. Hartland, Ct.	110	De Kay, George H., Santa Monica, Cal.	98
Davies, Daniel D., Windham, O.	310	De Lano, Marcus, Rodney, Io.	164
Davies, Daniel T., Shamokin, Pa.	324	DeLa Vergue, Alex. L., Gere, Kan.	1877
Davies, David D., Nanticoke, Pa.	1867	DeLong, David D., Arkansas City, Kan.	166
Davies, David E., Sprague, Wn.	1874	Delong, Thomas W., Ainsworth, Neb.	258
Davies, David M., Springwater, Wis.	1871	Delvin, Charles S., Farwell, Mich.	226
Davies, D. Parry, Pittsburg, Pa.	1884	Delzell, Finis E., Hadlyme, Ct.	108
Davies, Edward, Remsen, N. Y.	280, 92	[Demarest, S. DuBois, deceased,	25
Davies, Henry, Bangor, Wis.	358, 60	Demeritt, John P., Tunbridge, Vt.	348
*Davies, Henry, Derby, Ct.	108	Demond, Abraham L., Washington, D.C.	1891
Davies, Howell, Lansford, Pa.	1888	Demorest, William L., Oshkosh, Wis.	364
Davies, James, Bremen, Ind.	162	DeMott, George C., Ticonderoga, N.Y.	12, 292
Davies, J. Francis, Lima, O.	306	Demott, Jacob L., Warren, Me.	190
Davies, John B., Chenoa, Ill.	132	Denio, Francis B., Bangor, Me.	62, 1881
Davies, John D., Spring Green, Wis.	366	Denison, Daniel, Pomfret Centre, Ct.	116
Davies, John F., Parsons, Pa.	322	Denison, John H., Williamstown, Mass.	1870
Davies, John L., Akron, O.	300	Dennison, Robert C., Little Rock, Ark.	12, 90
Davies, Richard R., Meadville, Pa.	822	Dennen, Stephen R., Los Angeles, Cal.	1855
Davies, Samuel L., Le Raysville, Pa.	322	Denney, Wilson, Ashland, Neb.	258
Davies, Theophilus, Plains, Pa.	322	Dent, Thomas J., Aberdeen, S. D.	328
Davies, Thomas D. [Vt.]	1892	De Peu, John, Norfolk, Ct.	114
Davies, Thomas E., New Haven, Ct.	1865	Depew, Arnett W., Bo-cobel, Wis.	358
Davies, Thomas T., Sandy Creek, N. Y.	288, 90	De Puy, Wellington, Grand Ledge, Mich.	238
Davies, Thomas V., Salina, Kan.	172	Derebey, Christakis A., Chicago, Ill.	1888
Davies, William, Spokane, Wn.	356	De Riemer, William E., Somonank, Ill.	1867
Davies, William A., Bladen, Neb.	258, 66	Derome, Jules A., Cottage Grove, Minn.	240
Davies, William M., Gomer, O.	304	Derr, Albert C., St. Marys, O.	1893
Davis, Albert P., Wakefield, Mass.	12, 216	Devitt, Theoph. S., Branford, Ct.	106
Davis, Charles H., Etiwanda, Cal.	94	Dewey, Harry P., Concord, N. H.	268
Davis, David., Neath, Pa.	322	Dewey, Willis C., A. B. C. F. M.	457
Davis, David L., Edwardsdale, Pa.	320	Dewhurst, Frederic E., Indianapolis, Ind.	146
Davis, Ernest C., Plympton, Mass.	12, 212	Dexter, Frank N., Clinton, Wis.	360
Davis, Francis W., A. B. C. F. M.	457	Dexter, Granville M., Guinda, Cal.	1873
Davis, Frank W., Cumberland Center, Me.	182	Dexter, Morton, Boston, Mass.	52, 1873
Davis, Frederick L., Ward Hill, Mass.	196	Dibble, William L., Ivanhoe, Ill.	12, 138
Davis, Hardin W., St. Joseph, Mich.	236	Dick, Jeremiah M., Hillsboro, Or.	316
Davis, Jerome D., A. B. C. F. M.	457	Dickens, Albert W., Middlebury, Vt.	344
Davis, Joseph J., Patterson, Ga.	1883	Dickerman, George S., New Haven, Ct.	1868
Davis, Joseph W., Monticello, Io.	1870	Dickerman, Josiah P., Minneapolis, Min.	244
[Davis, Josiah G., deceased,	24	Dickerman, Lysander, New York, N. Y.	1858
Davis, Lyman E., Albany, N. Y.	1877	Dickerson, Charles II., Newark, N. J.	278
Davis, Oscar F., Chiltonville, Mass.	212	Dickerson, Orson C., Godfrey, Ill.	136, 8
Davis, Perley B., Dorchester, Mass.	196	Dickey, Fred. M., E. Smithfield, Pa.	324
Davis, R. Henry, Olivet, Mich.	1872	Dickey, Myron P., Milton, N. H.	12, 274
Davis, Smith C., Park Ridge, Ill.	140	Dickinson, Charles A., Boston, Mass.	194
Davis, William, [Colo.]	1892	Dickinson, Charles H., Canandaigua, N. Y.	282
Davis, William C., Minersville, Pa.	322	Dickinson, Chas. W., Baiting Hollow, N. Y.	280
Davis, William H., Detroit, Mich.	226	Dickinson, Cornelius E., Marietta, O.	306
Davis, William M., Sherman, Tex.	338	Dickinson, Ferd. W., Candor, N. Y.	282
Davis, William V. W., Pittsfield, Mass.	12, 212	Dickinson, George L., Whately, Mass.	218
Davison, Charles, Greenville, Me.	184	Dickinson, Geo. R., Cedar Rapids, Io.	152
Davison, Joseph B., Milwaukee, Wis.	1866	Dickinson, Henry A., Huntington, Mass.	1863
Davy, Forrest E., Beuzonia, Mich.	228	Dickinson, Sam'l F., Grand Junction, Col.	102
Davy, James J., Amenia, N. D.	296	Dickinson, Samuel W., St. Paul, Minn.	246
Dawson, John B., Essexville, Mich.	1860	Dickinson, Selden C., Willoughby, O.	1892
Dawson, William E., Roy, Wn.	354	Dickinson, Wm. E., Amherst, Mass.	1860
Day, Benjamin W., Mannsville, N. Y.	1862	[Dickinson, William G., deceased,	25
Day, Charles O., Brattleboro, Vt.	340	Dickson, John W., Oakdale, Ct.	12, 112

Didriksen, David M., Millville, Mass.	1892	Dunham, Dwight, Fairview, Kan.	166, 8
*Didriksen, Sevrin K., Hartford, Ct.	110	Dunham, Moses E., Whitesboro, N. Y.	292
*Difffenbacher, Benj. F., Ulysses, Neb.	266	Dunham, Warren N., Kellogg, Io.	156
Diggs, Marshall W., Fort Recovery, O.	1857	Dunlap, George H., E. Concord, N. H.	270
Dike, Samuel W., Auburndale, Mass.	1869	Dunlap, Samuel P., Springfield, O.	310
Dilley, Samuel, Partridge, Kan.	1848	Dunn, Charles W., <i>Pf.</i> , Nashville, Tenn.	1888
Dilley, Samuel V., White Oaks, N. M.	267	Dunn, Simeon B., Shoreham, Vt.	1875
Dingwell, James, Rockville, Ct.	118	Dunnels, A. Frederic, Bath, Me.	180
Dinsmore, Chas. A., Willimantic, Ct.	120	Dunning, Albert E., Boston, Mass.	1870
Dinsmore, John, Auburn, Me.	1852	Dunning, Homer N., South Norwalk, Ct.	1852
Diven, Clarence L., Olympia, Wn.	354	Dunsmore, H. Chas., Garnett, Kan.	168
Dixon, Hiram H., Whitewater, Wis.	1852	Durant, Edward, Newton, Io.	184
Dixon, James J. A. T., Atwood, Kan.	166	Duryea, Miner J., Chicago, Ill.	1885
*Dixon, Julian H., Viroqua, Wis.	368	Dustan, George, Hartford, Ct.	1859
Doane, Frank B., Dayton, Wn.	16, 352	Dutton, Charles H., Wilton, N. H.	276
Doane, John, Lincoln, Neb.	262, 4	Dutton, Horace, Auburndale, Mass.	1868
Dobbs, J. Hervey, Palestine, Tex.	338	Dutton, John M., Newtonville, Mass.	208
Dodd, Leonard, Irasburg, Vt.	344	Dwight, Charles A. S., Closter, N. J.	12, 6, 278
Dodge, Austin, Sheburne, Mass.	214	Dwight, Henry O., <i>A. B. C. F. M.</i>	457
Dodge, Benjamin, Pleasant Hill, Tenn.	1848	Dwight, Melatiah E., Plainfield, N. J.	1869
Dodge, George S., Worcester, Mass.	220	Dwight, Timothy, New Haven, Ct.	71, 1861
Dodge, George S., Woods Holl, Mass.	200	Dyas, Joseph P., Salem, Io.	1880
Dodge, John E., Worcester, Mass.	220	Dyer, Almon J., N. Brookfield, Mass.	210
Dodge, John W., Newburyport, Mass.	1860	Dyer, Edward O., Sharon, Ct.	116
Dodge, Prescott D., Newton Falls, O.	306	Dyer, Nathan T., Medfield, Mass.	206
Dodge, Seward M., San Francisco, Cal.	1878	Dykeman, Charles F., Witoka, Minn.	248
Doe, Franklin B., Ashland, Wis.	1854	Dyrness, C. T., 371 Cortland st., Chicago, Ill.	132
Dole, Charles J., Lorain, O.	306	Eagle, John P., Providence, R. I.	326
Dole, James H., Kelloggsville, O.	306, 10	Eakin, J. A., 973 N. Leavitt st., Chicago, Ill.	132
Dole, Sylvester R., Parkman, O.	308, 10	Earl, James [Minn.]	1889
Dollifer, Frank S., Jackson, Me.	184	Earl, Theophilus R., San Diego, Cal.	
Donaldson, David, Cheyedan, Io.	12, 158, 60	East, William R., Tidmore, Ala.	88, 90
Donaldson, Levi J., Clareona, Fla.	1874	Eastman, Adelbert L., Highland, N. Y.	1884
Donnell, Albert, Wellfleet, Mass.	218	Eastman, Andrew J., Bethlehem, N. H.	12, 268
Donovan, David, Paynesville, Minn.	246	Eastman, Mrs. Annis F., Elmira, N. Y.	1890
D'Oogie, Martin L., <i>Pf.</i> , Ann Arbor, Mich.	1878	*Eastman, Edward P., Danbury, N. H.	270
Doolittle, John B., Harbine, Neb.	260, 4	Eastman, George P., Millbury, Mass.	208
Dorn, Wm. H., New Hampton, Io.	154, 60	Eastman, Lucius E., Framingham, Mass.	200
Dornan, Wm. W., Grand View, Tenn.	12, 336	Eastman, Morgan L., Royalton, Wis.	1849
Dorward, James C., <i>A. B. C. F. M.</i>	457	Eastman, Sam. E., Elmira, N. Y.	1875
Doty, George W., Beresford, S. D.	330	Eastman, William R., Albany, N. Y.	1862
Doty, Micajah, Artesian, S. D.	330	Eaton, Cyrus H. [Ill.]	1850
Dougherty, James G., Kansas City, Kan.	168	Eaton, Edward D., <i>Pf.</i> , Beloit, Wis.	1876
Dougherty, M. Angelo, Cambridge, Mass.	1869	Eaton, James D., <i>A. B. C. F. M.</i>	457
Douglass, Clinton, Des Moines, Io.	12, 152	Eaton, James F., Hurl, Io.	1879
Douglass, Francis J., Ames, Io.	150, 6	Eaton, Joseph M. R., Redlands, Cal.	1845
Douglass, H. Paul, Manson, Io.	12, 152, 8	Eaton, Sam'l. Hillsboro Centre, N. H.	12, 268, 72
Douglass, Newell F., Newell, Io.	160	Eaton, Samuel W., Roscoe, Ill.	142
Douglass, Solomon J., New Haven, Ct.	1863	Eaton, Walter S., Reverse, Mass.	212
Douglass, Thomas, 229 E. 14th St., N. Y.	1866	Eby, Charles L., Sacramento, Cal.	1893
Douglass, Truman O., Grinnell, Io.	54, 1868	Eckel, Frank E., Ward, Colo.	104
Dow, William W., Portsmouth, N. H.	1868	Eekles, John G., Porterville, Cal.	96
Dowd, Quincy L., Winnetka, Ill.	144	Eekman, James K., Osborne, Kan.	1869
*Dowden, William H., Washington, N. H.	276	Eddy, William D., Norwood, N. Y.	288
*Downing, Henry W., Downers Grove, Ill.	136	Edmonds, T. Merrill, Brainerd, Minn.	240
Downer, Sawyer B., Prattville, Mich.	1875	Edmonds, Robert H., Mansfield, O.	306
Downs, Allison O., Manitou, Col.	104	Edmunds, John S., Rochester, Mich.	226, 34
Downs, Charles A., Lebanon, N. H.	272	Edquist, Frederick, Philadelphia, Pa.	1855
Dowse, Edmund, Sherborn, Mass.	214	Edson, Henry K., <i>Pf.</i> , Grinnell, Io.	1881
Doyle, Amos A., Latona, Wn.	354	Edwards, George L., Millington, Ct.	108
Drahnus, August, San Quentin, Cal.	1878	Edwards, Henry L., Northampton, Mass.	1857
Drake, Charles W., Elbridge, N. Y.	284	Edwards, John, Pittsburg South Side, Pa.	322
Drake, Ellis R., Denver, Colo.	1868	Edwards, John, Youngstown, O.	1851
Drake, Mary E., Des Moines, Io.	1890	[Edwards, Jonathan, deceased,	25
Dreisbach, Charles H., Frankfort, S. D.	350, 4	Edwards, Jonathan, <i>Pf.</i> , Spokane, Wn.	352, 4, 6
Drennan, Manuel J., Poughkeepsie, N. Y.	1866	Edwards, Nicholas T., Bloomington, Ill.	130
Dresser, Amos, Dover, Neb.	258, 62	Edwards, Richard, Cambridge, Ill.	1888
Drew, Charles E., Plymouth, Ill.	140	Edwards, Stephen, Hesperia, Cal.	94
Drew, Frank L., Henry, S. D.	330	Edwards, Thomas C., Kingston, Pa.	320
Drew, James B., St. Paul, Minn.	246	Edwards, William, Gardner, N. D.	296
Drew, Stephen F., Stowe, Vt.	346	Eells, Myron, Union City, Wn.	352, 4
Driscoll, Raymond C., Alfred, Me.	180	Egerland, Franz, Scotland, S. D.	334
Dudley, Joseph F., Ean Claire, Wis.	360	Egerton, Thomas R., Annawan, Ill.	130, 44
Dudley, Myron S., Nantucket, Mass.	208	Egleston, Dewitt C., Sound Beach, Ct.	110
Dudley, Willis E., S. Natick, Mass.	208	Egleston, Nath. H., Washington, D. C.	1845
Dugan, William K., Montague, Mass.	1880	Egleston, Wm. R., Westmoreland, Kan.	1826
Dunn, William W., Greeley, Colo.	102	Ehnamini, Artemas, Santee Agency, Neb.	264
Dunaway, Willis, New Site, Ala.	1887	Elder, Hugh, Salem, Mass.	1868
Duncan, Calvin W., Dexter, Minn.	12, 240	Elderkin, John, Ekkonk, Ct.	118
Dungan, George W., Otis, Colo.	102, 4	Eldred, John W., Meadville, Mo.	12, 250

Elliot, Lester H., Waterbury, Vt.	1866	Evans, William R., Shawnee, O.	1885
Elliott, Stephen G., Aurora, Mo.	1864	Evatt, Robert B. [Wis.]	1880
Elliott, William A., Algonquin, Ill.	130	Eveland, Samuel, Eagle Mills, Ark.	1884
Ellis, Egbert S., <i>A. B. C. F. M.</i>	12, 457	Everest, Asa E., Grinnell, Io.	1850
Ellis, Jacob F., <i>Pr.</i> , Neligh, Neb.	1873	Everest, Charles H., E. Orange, N. J.	278
Ellis, John, Evanston, Ill.	1872	Everett, John E., Merrill, Mich.	12, 1894
[Ellis, John M., deceased,	25	Eversz, Moritz E., Chicago, Ill.	54, 1874
Ellis, Morgan A., Denver, Col.	1865	*Evert, Henry S., Leon, Wis.	358, 62
Ellis, Walter M., Elroy, Wis.	360	Evison, Albert E., Iukster, N. D.	298
Ellms, Louis, Halifax, Mass.	202	Ewell, Edwin, Clarion, Io.	152
Ellsworth, Alfred A., Braintree, Mass.	196	Ewell, John L., <i>Pr.</i> , Washington, D. C.	1871
Ellsworth, John S., Newark Valley, N. Y.	286	Ewen, William, Rupert, Vt.	346
Elser, Jacob W., Edgewood, Io.	154	Ewing, Edward C., Danvers, Mass.	193
Elwood, Willis P., <i>A. B. C. F. M.</i>	457	Ewing, William, Lansing, Mich.	58, 1879
Ely, Edward L., Omaha, Neb.	15, 262, 4	Excell, William, Hennemip, Ill.	138
Ely, Joseph A., Rochester, N. Y.	1876	Fairbanks, Arthur, New Haven, Ct.	71, 1893
Ely, Robert E., Cambridgeport, Mass.	1891	Fairbank, Edward, <i>A. B. C. F. M.</i>	457
Embleton, John S., Severy, Kan.	1874	Fairbanks, Edward T., St. Johnsbury, Vt.	343
Embree, Charles S., Bonifay, Fla.	1891	Fairbanks, Francis J., Royalston, Mass.	212
Embree, Jehu H., Linwood, Kan.	170	Fairbanks, George H., Cleveland, O.	1889
Embree, Pearson, Bonifay, Fla.	1852	Fairbanks, Henry, St. Johnsbury, Vt.	1853
Emerson, Forrest F., Worcester, Mass.	220	Fairbank, Henry, <i>A. B. C. F. M.</i>	457
Emerson, Fred C., Audubon, Minn.	240, 21	Fairbank, John B., Waverly, Ill.	144
Emerson, James C., Alton, N. H.	12, 5, 268	Fairbank, Samuel B., <i>A. B. C. F. M.</i>	457
Emerson, James O., Pittsfield, Ill.	140	Fairchild, George T., Manhattan, Kan.	1870
Emerson, John D., Biddeford, Me.	1858	Fairchild, James H., Oberlin, O.	69, 1841
Emerson, Joseph, <i>Pr.</i> , Beloit, Wis.	1860	Fairfield, Edmund B., Grand Rapids, Mich.	1845
Emerson, Oliver P., <i>Honolulu, H. I.</i>	457	Fairfield, Frederick W., Washington, D. C.	1871
Emerson, Rufus W., Monson, Me.	1856	Fairfield, George D., Green Castle, Ind.	1889
Emerson, Stephen G., Moreno, Cal.	96	Fairfield, Miner W., Ypsilanti, Mich.	1847
Emerson, Thomas A., Clinton, Ct.	108	Fairley, James A., Nutley, N. J.	12, 273
Emery, John C., Jersey City, N. J.	278	Fales, Elisea F., Philadelphia, Pa.	32-
Emery, Samuel F., W. Newark, N. Y.	292	Farnham, H. Everett, Lovell, Me.	12, 184
Emery, Samuel H., Taunton, Mass.	1837	Farnham, Luther, Boston, Mass.	1844
Emmons, Abram S., Plucki, N. Y.	290	Farnworth, Arthur, Dodge, Neb.	260, 2
Emmons, Henry V., Kittery Point, Me.	184	Farnsworth, Wilson A., <i>A. B. C. F. M.</i>	457
Empson, Geo. C., Gladstone, Mich.	228	Farquhar, Robert W., Oroville, Cal.	96
Emrich, Fred E., S. Framingham, Mass.	200	Farrar, Henry, Giload, Me.	1867
English, William F., East Windsor, Ct.	168	Farrill, Edgar T., Lebanon, N. H.	270, 2
Engstrom, Alfred P., Spencer Brook, Minn.	248	Fassett, Parris T., Wellesley Hills, Mass.	213
Enlow, Charles E., Edmond, Okl.	1891	Fassett, John, St. Johnsbury, Vt.	1846
Enoch, Owen, Julesburg, Colo.	290	Fate, Francis A., Manchester, Mass.	12, 205
Erickson, Fritz, Washington Depot, Ct.	120	Fath, Jacob, Muscatine, Io.	169
Ernst, Frederick W., Franconia, N. H.	1880	Faville, Henry, La Crosse, Wis.	358, 62
Estabrook, Frank J., Charlevoix, Mich.	224	Faville, John, Appleton, Wis.	1880
Estabrook, Frank P., Biddeford, Me.	180	Fawcett, Joseph, Surry, N. H.	1863
[Estabrook, Joseph, deceased,	26	Fawkes, Francis, Kalo, Io.	160
Estabrook, Wm. A., Wilmington, Vt.	342, 8	Fay, Amasa C., Fitzwilliam, N. H.	270
Ethridge, Albert, Marselles, Ill.	1857	Fay, Henry C., Somerville, Mass.	1855
Evans, Daniel E., Weymouth, Mass.	218	[Fay, Levi L., deceased,	26
Evans, Daniel A., Vaughnsville, O.	310	Fay, Prescott, Saxonsville, Mass.	1856
Evans, David A., Lamoille, Ill.	136, 8	Fay, Rollins B., Westford, Vt.	348
Evans, David E., Kingston, Pa.	1866	Fay, Solomon P., Dorchester, Mass.	1849
Evans, David E., Cabie, Ill.	130, 6	Fay, Walcott, Westboro, Mass.	213
[Evans, David M., deceased,	26	Fay, William E., <i>A. B. C. F. M.</i>	457
Evans, Einion C., Springfield, Mo.	252	Feemster, Robert M. D., Fulton, Kan.	1877
Evans, E. D., 223 W. 18th st., N. Y.	1882	Feemster, Samuel B., Noble, Mo.	1876
Evans, E. Hudson, S. D.	330	Fellows, Charles B., New Brighton, Minn.	1878
Evans, Emory L., Gainesville, N. Y.	284, 90	Fellows, Edward C., Derby, Ct.	108
Evans, Evan, New Preston, Ct.	12, 120	Fellows, Franklin E., Norwich, Ct.	1853
Evans, Frederick T., Lansford, Pa.	322	Fellows, Silenus H., Wanagan, Ct.	116
Evans, George S., Lake Benton, Minn.	240, 2	Fellows, William W., Hamilton, Mo.	250
Evans, Griffith R., Big Rock, Ill.	1858	Felt, Jesse B., Carthage, N. Y.	282
Evans, H. Michael, Bevier, Mo.	1894	Fenn, William H., Portland, Me.	188
Evans, John C. C., Ballardvale, Mass.	192	Fenner, James W., Holley, N. Y.	1891
Evans, John C., Kearney, Neb.	1867	*Ferguson, Aristides T., Antrim, N. H.	265
Evans, John E., Crystal Lake, Ill.	134	Ferguson, Frank L., Boston, Mass.	50, 1885
Evans, John G., Vandling, Pa.	320, 4	Ferguson, William D., Spring Creek, Pa.	324
Evans, John L., E. Derry, N. H.	270	Ferner, John W., Hampton, Io.	156
Evans, John M., Cleveland, O.	1870	Ferrier, Wm. W., Pacific Grove, Cal.	96
Evans, John P., Bangor, Wis.	1867	Ferris, Arthur F., Scranton, Pa.	324
Evans, Lewis D., Camden, Me.	182	Ferris, Hiram J., Columbus, Wis.	360
Evans, Robert T., Chicago, Ill.	137	Ferris, Leonard Z., Rumford, R. I.	326
Evans, Thomas, Racine, Wis.	366	Ferris, Walter L., Cherokee, Io.	152
Evans, Thomas W., Columbus, Io.	1846	[Fessenden, Thomas K., deceased,	26
Evans, Thomas Z., Picketts, Wis.	358, 64, 6	Ficke, Herman, Dubuque, Io.	154
Evans, Walter A., Malden, Mass.	306	Field, Aaron W., New Marlboro, Mass.	208
Evans, William H., Orrock, Minn.	246	Field, Alden P., Monrovia, Cal.	1891
Evans, William J., Canal Dover, O.	1886	Field, Artemas C., E. Arlington, Vt.	340
Evans, William L., Plymouth, Pa.	12, 322	Field, Floyd C., Dayton, O.	1889

Field, Frederick A., Los Angeles, Cal.	1880	Foster, Jesse D., Loren, Cal.	92
Field, George W., Bangor, Me.	1855	Foster, Lauren M., Charles City, Io.	1872
Field, James P., Amity, Mo.	250	Foster, Richard B., Perkins, Ok.	314
Field, Thomas P., deceased,	27	Foster, William C., Middletown, Ct.	1847
Fifeid, Chas. W., Sandbank, N. Y.	290	Fowle, Hanford, Louisville, Or.	1866
Fifeid, James W., Chicago, Ill.	12, 132	Fowle, James L., A. B. C. F. M.	457
Findlay, John J., Los Angeles, Cal.	94	Fowler, Olin L., McMillan, Wn.	352, 4
Findlay, John R., Akron, O.	1852	Fowler, William C., Gen-see, Ida.	104, 356
Finger, Charles F., Davenport, Io.	152	Fox, Almon K., Denmark, Io.	1559
Finster, Clarence, Rockford, Mich.	16, 234	Fox, Daniel F., Chicago, Ill.	132
Finstrom, Benj., Rush City, Minn.	246	Fox, Frank, Three Oaks, Mich.	1891
Fischer, Herman A., Wheaton, Ill.	1878	Fox, John W., Granville, Ill.	136
Fish, Dana, Hubbardton, Vt.	344	Frame, Ezra E. [S. D.]	1886
Fish, Henry S., deceased,	27	France, Parvin M., Metropolis, Ill.	138
Fish, Samuel E., Gettysburg, S. D.	330, 2	France, William, Bath, N. H.	268
Fishburn, M. H., Rockville Centre, N. Y.	290	Francis, Cyrus W., Brookfield Centre, Ct.	16, 106
Fishburn, M. Ross, Washington, D. C.	12, 122	Francis, David R., Tucson, Ariz.	90
Fisher, Elmer K., Plevna, Kan.	12, 172	Francis, Everett D., Ludlow, Mass.	206
Fisher, George E., North Amherst, Mass.	204	Franklin, August W., Cleveland, O.	1884
Fisher, George P., New Haven, Ct.	71, 1854	Franklin, John L., Buffalo, N. Y.	282
Fisher, Herman P., Crookston, Minn.	15, 240	*Frary, Eugene M., Chaplin, Ct.	106
Fisher, James A., Omaha, Neb.	262, 6	Frary, Lucien H., Pomona, Cal.	96
Fisher, Jesse L., Verdun, Neb.	266	Frazee, John H., Knoxville, Tenn.	336
Fisher, Oren D., Toledo, O.	310	Frazier, Charles W., Key West, Fla.	122
Fisher, Samuel V. S., Minneapolis, Minn.	1874	Fraser, Hugh W., Moorhead, Minn.	246
Fisher, Sylvester, 47 3/4th Place, Chgo, Ill.	1883	Fraser, John G., Cleveland, O.	54, 1871
Fisher, William B., Kansas City, Mo.	179	Frazier, Francis, Napier, Neb.	328
Fisher, William P., Brunswick, Me.	1873	Frear, Walter, San Francisco, Cal.	1855
Fisk, Daniel M., Toledo, O.	310	Fredenhagen, Ed. A., Rock Falls, Ill.	142, 1890
Fiske, Daniel T., Newburyport, Mass.	208	Freeland, Samuel M., Seattle, Wn.	1861
Fiske, Elisha S., Waitsfield, Vt.	1884	Freeman, George E., Lynnfield, Mass.	206
Fisk, Franklin L., Elkader, Io.	154	Freeman, Henry A., Monson, Me.	186
Fisk, Franklin W., Chicago, Ill.	65, 1859	Freeman, Hiram, Sioux City, Io.	1843
Fiske, John B., Bonne Terre, Mo.	250	Freeman, Joseph A., Woodbury, Ct.	120
Fisk, Perrin B., Lyndon, Vt.	344, 6	Freeman, Marston S., Dundee, Ill.	136
Fisk, Pliny B., Faulkton, S. D.	330, 2, 4	Freeman, Samuel A., Naperville, Ill.	140
Fisk, Pliny H., North Branch, Minn.	246, 8	Freitag, Karl, Michigan City, Ind.	146
Fisk, Wilbur, Freeborn, Minn.	242	French, David E., Hampden, Me.	184
Fitch, Chas. N., Colorado Springs, Colo.	58, 1874	French, Edward G., Johnson, Vt.	344
Fitch, Franklin S., Buffalo, N. Y.	282	French, George H., Park Hill, N. H.	276
Fitch, Lucius R., Oheeyedan, Io.	150	French, Henry H., Malden, Mass.	206
Fitts, James H., Newfields, N. H.	274	French, Herman A., Lincoln, Neb.	1873
Fitz, Arthur G., North Bridgton, Me.	180, 4	French, John A., Flushing, N. Y.	284
Flagg, James W., Foxboro', Mass.	200	French, S. Franklin, Derry Depot, N. H.	1864
Flagg, Rufus C., Jr., Ripon, Wis.	1872	Frey, T. Arthur, Biddeford, Me.	15, 1880
Flanders, Charles N., Porterville, Cal.	15, 1874	Frickstad, Taral T., Oakland, Cal.	1877
Flawith, Frederick, San Francisco, Cal.	1885	Frink, Benson M., W. Brookfield, Mass.	218
Fleming, Moses G., Amandaville, Ga.	126	Frink, Lem'T., 5853 Throop st. Chgo, Ill.	86, 135
Fletcher, Rufus W., Quillayute, Wn.	354	Fripp, Edgar T. R., Fort Orange, Fla.	124
Flint, Elbert E., Kiowa, Kan.	170	Frisbie, Alvah L., Des Moines, Io.	152
Flint, Joseph R., Orford, N. H.	274	Fritz, Benjamin F., Greenwich, O.	304
Flint, William H., Detroit, Mich.	232	Fritzemeier, William, Crete, Neb.	260
Flook, Jacob, Sutton, Neb.	264	Frizzell, John W., Darlington, Wis.	360
Fobes, J. Warner, Peace Dale, R. I.	326	Frost, Mrs. Amelia A., Littleton, Mass.	12, 204
Fobes, William A., Worcester, Mass.	1855	Frost, Daniel C., Putnam, Ct.	1840
Folsom, George DeF., San Francisco, Cal.	1855	[Frost, Daniel C., deceased,	27
Folsom, Omar W., Bath, Me.	180	Frost, George B., Littleton, Mass.	204
Fonda, Jesse L., Providence, Ill.	142	Frost, Willard J., Ardover, O.	300
Foot, William W., Oberlin, O.	1864	*Fry, Holland B., Williamsburg, Ky.	176
Forbes, Charles A., Seneca, Kan.	172	Fryer, John P., Detroit, Mich.	1832
Forbes, Frank S., Santa Barbara, Cal.	98	Fuch, Gottfried, Chicago, Ill.	134
Forbes, Harry L., St. Louis, Mo.	252	Fuller, Almon T., New Smyrna, Fla.	124
Forbes, Samuel B., Hartford, Ct.	110	Fuller, Americus, A. B. C. F. M.	457
Forbes, Washington H., Temple, N. H.	276	Fuller, Augustus H., S. Easton, Mass.	195
Forbush, William B., Yarmouth, N. S.	1892	Fuller, Edgar R., Aurora, O.	300
Ford, James T., Los Angeles, Cal.	54, 1857	Fuller, Homer T., Jr., Springfield, Mo.	1870
Ford, Lorenzo M., Albuquerque, N. M.	12, 267	Fuller, Jonathan K., Barton Landing, Vt.	340
Ford, Robert, Campion, N. H.	268	Fuller, Nathan E., Corning, N. Y.	282
Forrest, Ned [Ok.]	1892	Fullerton, Bradford M., Brockton, Mass.	1868
Forrester, James C., Hoschton, Ga.	126, 8	Fullerton, Edward G., Bridgeport, Ct.	106
Forsyth, J. Frank, Mannsville, N. Y.	286	Fullerton, J. Ellsworth, Bellows Falls, Vt.	346
Forsyth, William, Bucksport, Me.	182, 6	Funk, Geo. N., Jennings, La.	178
Foss, George A., Stratham, N. H.	276	Furber, Daniel L., Newton Centre, Mass.	208
Foster, Addison P., Roxbury, Mass.	1866	Furbish, Edw. B., Spencerport, N. Y.	292
Foster, Davis, Winchendon, Mass.	220	Gadsby, George, Ceredo, W. Va.	360
Foster, Festus, Waukomis, Ok.	312, 4	Gaines, Marshall R., Jr., Albuquerque N. M.	1880
Foster, Frank, Shandon, O.	308	Gale, Clarence R., Marshalltown, Io.	158
Foster, Frank H., Oakland, Cal.	63, 1877	Gale, Edmund, Medford, Minn.	244
Foster, George R., Jackson, Mich.	230, 6	Gale, Sullivan F., Jacksonville, Fla.	54, 1862
Foster, Guy, Amethyst, Colo.	102	Galer, Michael H., Stewartville, Minn.	248

Gallagher, George W., Dickinson, N. D.	296	Gober, Hocknell M., Juno, Ga.	126
Gallagher, William, <i>Pr.</i> , Easthampton, Ms.	1874	*Goddard, Henry M., S. Royalty, Vt.	12, 346
Galloway, Emil K., Weaverville, Cal.	94, 100	Goddard, John C., Salisbury, Ct.	116
Gallup, James A., Madison, Ct.	112	Goff, Edward F., Aurora, Ill.	139
Gammell, Sereno D., Tallmadge, O.	310	Goff, Edward N., Bon Air, Tenn.	336
Gane, William H., Peterboro, N. H.	274	Goldner, Arthur L., Eliot, Me.	182, 30
Gardner, Austin, Warren, Ct.	118	Goldsmith, Chas. F., Lynn, Mass.	1879
*Gardner, Edward V., Syracuse, Neb.	264	Goodale, David W., Suffield, Ct.	272
Gardner, Nathan E., Silver Creek, Neb.	260, 4	Goodell, Isaac [Cal.]	1877
Gardner, Rufus P., Hampstead, N. H.	270	Goodell, John H., Oakland, Cal.	63, 96
Gardner, Theodore Y., Elyria, O.	50, 1868	Goodenough, Arthur, Winchester, Ct.	129
Garfield, Frank L., Feeding Hills, Mass.	192	Goodenough, Herbert D., <i>A. B. C. F. M.</i>	458
Garman, John H., North Orange, Mass.	1847	Goodenow, Smith B., Battle Creek, Io.	1843
Garner, Alexander C., Paris, Tex.	338	Goodhue, Daniel, Burlington, Vt.	1848
Garrett, Oscar C., Nashville, Tenn.	1893	Goodhue, Henry A., Westminster W., Vt.	348
Garver, Leonard J., Grass Valley, Cal.	94	[Goodman, William W., deceased,	25
Garvie, James, Santee Agency, Neb.	1891	Goodrich, Charles L., Plainfield, N. J.	278
Gates, Caleb F., <i>A. B. C. F. M.</i>	458	Goodrich, Chauncey, <i>A. B. C. F. M.</i>	458
Gates, Charles H., Bar Mills, Me.	182	Goodrich, Darus N., Olivet, Mich.	1845
Gates, George A., <i>Pr.</i> , Grinnell, Io.	1882	Goodrich, John E., <i>Pr.</i> , Burlington, Vt.	1369
Gates, Hiram N., Medford, Mass.	1850	Goodrich, Lewis, Manchester, N. H.	1850
Gates, Lorin S., <i>A. B. C. F. M.</i>	458	Goodrich, Lincoln B., Bound Brook, N. J.	278
Gates, Matthew A., St. Johnsbury, Vt.	1858	Goodsell, Dennis, Lodi, Cal.	12, 94
Gates, Owen H., Oberlin, O.	69, 1891	Goodspeed, Frank L., Sp'gfield, Mass.	12, 5, 214
Gay, Henry H., Groton, Mass.	1889	Goodwin, Edward P., Chicago, Ill.	132
Gay, Joshua S., Biddeford, Me.	1848	Goodwin, Frank J., Glen Ridge, N. J.	275
Gay, William A., Terryville, Ct.	116	Goodwin, Henry F., Lombard, Ill.	188
Gay, William M., Nepaug, Ct.	114	Goodwin, Sam. H., Farmington, N. H.	270
Gaylord, Eber W., N. Amherst, Mass.	192	Gordon, Charles E., Lyme, N. H.	272
Gaylord, Joseph F., Barre, Mass.	192	Gordon, David B., Westmoreland, N. Y.	292
Gearhart, Charles D., Los Angeles, Cal.	1890	Gordon, George A., Boston, Mass.	194
Geer, Curtis M., Danvers Centre, Mass.	198	Gordon, Robert, Addison, Mich.	1887
Geiger, John W., Marion, Io.	158	Gordon, Robert F., Weston, Mass.	213
George, David M., Pittston, Pa.	322	Gordon, William, Ilydesville, Cal.	94, 8
George, Edward A., Newport, Vt.	344	Gordon, William C., Michigan City, Ind.	146
George, Jesse C., Dickens, Io.	12, 154, 6	Gorton, Philo, Sumner, Io.	1862
George, Joseph H., St. Louis, Mo.	252	Gould, Edwin S., Athol Centre, Mass.	192
George, Robert A., Cleveland, O.	12, 362	Gould, George H., Worcester, Mass.	1862
Gerould, Samuel L., Hollis, N. H.	272	Gould, Harry A., St. Anthony Park, Minn.	1865
Gerrie, Andrew W., W. Torrington, Ct.	12, 118	Gould, J. Sidney, Wichita, Kan.	12, 174
Gerrie, William A., Clintonville, Wis.	360	Gould, Mark, Worcester, Mass.	1852
Gerrish, George M., Goshen, Mass.	12, 6, 200	Gove, Joseph S., Gilsun, N. H.	15, 270
Gibson, George T., Wheaton, Kan.	1887	Graf, John F., Springfield, Mo.	252
Gibson, John, S. Kaukauna, Wis.	362	Graff, Franklin L., Champaign, Ill.	130
Gibson, Nelson H., Catalpa, Ala.	86	Graham, Curtis, Pacific st., Brooklyn, N. Y.	1845
[Giddings, Edward J., deceased,	27	Graham, John, Westport, Mass.	218
Giddings, Solomon P., Washington, D. C.	1842	Graham, John I. G., Huntley, Ill.	12, 138
Gidman, Richard H., Preston, Ct.	116	Graham, Moses A., Warm Springs, Ga.	1882
Gilbert, Elias, Fort Yates, N. D.	12, 330	Graham, Rich. W., Philadelphia, Pa.	1869
Gilbert, George E., Sun Prairie, Wis.	1893	Graham, William H., Vega, Ga.	12, 126, 8
Gilbert, George H., Chicago, Ill.	65, 1886	Grange, Wallace S., Atkinson, Ill.	180, 4
[Gilbert, James B., deceased,	28	Granger, Calvin, East Poutney, Vt.	1834
Gilbert, S., 167 Locust st., Chicago, Ill.	1863	Granger, John L., Prescott, Io.	1866
Gilbert, William H., New Haven, Ct.	1846	Grannis, Geo. H., 83 74th st., Chicago, Ill.	132
Gilchrist, Howard H., Wilburn, Kan.	168	Grant, Henry M., Charleston, S. C.	319
Gill, Charles O., Westmore, Vt.	12, 348	Grant, John B., Jenifer, Ala.	88
Gill, William, Roberts, Wis.	362, 6	Grassie, Thomas G., Ashland, Wis.	54, 1888
Gillespie, William, Hope, N. D.	298	Grauer, Otto C., Chicago, Ill.	65, 1863
Gillett, Arthur L., Hartford, Ct.	67, 1885	[Graves, Alpheus, deceased,	28
Gillett, William R., New Haven, Mich.	224, 32	Graves, Joseph S., Niles, Mich.	1843
Gilliam, John W., Rome, Ga.	128	Graves, Lucien C., Union, N. H.	1882
Gillison, Andrew, St. Albans, Vt.	346	Graves, Nathaniel D., Marshall, Minn.	1846
Gilman, Edward W., Bible House, N. Y.	1849	Gray, David B., Portland, Or.	1863
Gilman, George P., Waverly, Mass.	194	Gray, John, Sibley, Io.	162
Giltmore, Daniel W. [Wis.]	1876	Gray, Wm. D. B., Yankton, S. D.	1885
Gilmore, William C., Valley Springs, S. D.	334	Gray, William J., Minneapolis, Minn.	244
Gilt, Henry F., Eugene, Or.	15, 316	Greeley, Clarence D., Mt. Carmel, Ct.	1889
Gimblett, Wm. H., Carrington, N. D.	296	Greeley, Frank N., San José, Cal.	1877
Gipson, Jacob M., Phenix City, Ala.	88	Green, Charles E., Briar Hill, N. Y.	286
Giroux, Lewis F., Springfield, Mass.	194	Greene, Chester W., Frankfort, Mich.	16, 1889
Gist, William W., Osage, Io.	160	Greene, Daniel, Newton, Mass.	298
Gladen, Washington, Columbus, O.	302	Greene, Daniel C., <i>A. B. C. F. M.</i>	458
Glassen, Joseph, Gaylord, Mich.	1873	Greene, Edward P., N. Rochester, Mass.	204, 12
Gleason, Avery K., Dunbarton, N. H.	270	Greene, Frederick D., <i>A. B. C. F. M.</i>	458
Gleason, Charles A., Wakarusa, N. H.	310	Greene, Frederick W., Middletown, Ct.	112
Gleason, Charles H., Somers, Ct.	1867	Greene, George E., Canova, S. D.	16, 328, 30
Gleason, Charles N., Edgartown, Mass.	1887	Greene, Harvey B., Lowell, Mass.	15, 1891
Gleason, George L., Haverhill, Mass.	202	Green, James B., New Grand Chain, Ill.	136, 40
Gleason, Herbert W., Minneapolis, Minn.	1887	Greene, John M., Lowell, Mass.	204
Gleason, John F., S. Amherst, Mass.	192	Green, John M., DeKalb, Ill.	1859

Greene, Joseph K., <i>A. B. C. F. M.</i>	458	Hale, Edson D., Lincoln, Cal.	12, 94
Green, Nelson, Detroit, Mich.	1858	Hale, Harris G., Warren, Mass.	216
Greene, Richard G., Buffalo, N. Y.	1856	Hales, John J., Garden Prairie, Ill.	136
Greene, Samuel, Seattle, Wn.	58, 1880	Haley, Frank, Milton, N. H.	1863
Greenlees, Charles A., Lamar, Mo.	250	Haley, John W., Lowell, Mass.	216
Greenwood, William, Germantown, Pa.	1874	Hall, Albert E., Conway, N. H.	1880
Gregg, James B., Colorado Springs, Colo.	102	Hall, Alexander, Chester, Ct.	108
Gregg, William C., Centre Point, Io.	1877	Hall, Charles L., Fort Berthold, N. D.	296
Gregory, Herbert E., Emery, S. D.	340	Hall, E. Edwin, New Haven, Ct.	1843
Gregory, James C., Bingham, Me.	180	Hall, Elliott C., Jamestown, N. Y.	1866
Gregory, Lewis, Lincoln, Neb.	262	Hall, Fred E., Springfield, Ill.	1883
Gridley, Albert L., Kidder, Mo.	250	Hall, George A., Peabody, Mass.	210
*Grieb, Edmund, Portland, Or.	316	Hall, George C., Nebraska City, Neb.	262
Griffin, Edward H., Baltimore, Md.	1868	Hall, George E., Dover, N. H.	270
[Griffin, George H., deceased,	28	Hall, George S., San Diego, Cal.	1877
Griffin, Henry L., Bangor, Me.	180	Hall, Heman B., Oberlin, O.	1851
Griffin, John A., Danville, Ill.	134, 8	Hall, Isaae H., New Orleans, La.	176, 8
Griffin, John S., Hillsboro, Or.	1838	Hall, John C., Sutton, Mass.	216
Griffis, William E., Ithaca, N. Y.	284	Hall, Lyman B., <i>l'f</i> , Oberlin, O.	1881
Griffiths, David R., Catsaugua, Pa.	1882	Hall, Martin S., Mont Clare, Ill.	1871
Griffiths, Griffith, Eureka, Cal.	94	Hall, Richard St. Paul, Minn.	1850
Griffiths, Griffith, Milwaukee, Wis.	1853	Hall, Russell T., Greenwich, Ct.	110
Griffiths, Henry, Neligh, Neb.	1873	Hall, Samuel A., Boone, Io.	1861
Griffiths, John H., Powell, S. D.	332	Halett, Horace F., Ayer, Mass.	192
Griffith, Jno. T., Farmersville Stn, N. Y.	284, 90	Halliday, Joseph C., Orange City, Fla.	124
Griffith, Joseph K., Copenhagen, N. Y.	282	Halliday, S. B., 77 Hicks st., Brooklyn, N. Y.	280
Griffith, Joshua O., Rensselaer Falls, N. Y.	290	Hallock, Leavitt H., Tacoma, Wn.	356
Griffith, Thomas H., Aquebogue, N. Y.	288	Hallock, R. C., 448 5th st., Br'lyn, N. Y.	280
Griffith, Thomas M., Wheatland, Pa.	324	Hallock, William A., Jamestown, N. Y.	1860
Griffith, William, Caledonia, N. D.	206	Halls, James, Brooklyn, N. Y.	
Griffith, William A., Lynxville, Wis.	362, 6	Hamet, William A., Brevard, N. C.	294
Griffith, William R., Williamsburg, Io.	164	Hamilton, B. Frank, Roxbury, Mass.	194
Griggs, Leverett S., Ivoryton, Ct.	108	Hamilton, Charles S., Greensboro, Vt.	1866
Grimes, Frank J., Windham, Vt.	348	*Hamilton, Gilbert M., Northwood C., N. H.	274
Grimmell, Eugene I., Chassell, Mich.	224, 30	Hamilton, Henry H., Waverly, Mass.	1872
Grimmell, Orlando S., Chicago, Ill.	1879	Hamilton, John A., Newton, Mass.	50, 1861
Grimmell, Sylvester S., Alpena, Mich.	222	Hamilton, Washington P., Childersburg, Ala.	86
*Grisbrook, Edward O., Worcester, Vt.	348	Hamlin, Charles H., Easthampton, Mass.	198
Griswold, A. L., Grandville, Mich.	12, 226, 8	Hamlin, Cyrus, Brooklyn, N. Y.	1868
Griswold, John B., S. Manchester, Ct.	1872	Hamlin, Cyrus, Lexington, Mass.	1838
Grob, Gottfried, Sherrill, Io.	154, 62	Hammond, Gideon, Emerald Grove, Wis.	360, 2
Gross, Alfred, Doaksville, I. T.	149	Hammond, Joseph, Hancock, N. H.	272
*Grout, Alden, deceased,	29	Hammond, William B., Rome, N. Y.	1844
Grout, Lewis, West Brattleboro, Vt.	1845	Hampton, William H., Moravia, N. Y.	286
Grout, Samuel N., Franklin, Neb.	1850	Hampton, William S., Ogalala, Neb.	262
Grover, Daniel R., Harvey, Ill.	1886	Hanaford, Howard A., Winchester, N. H.	276
Grover, George W., Boston, Mass.	15, 1877	Hancock, Charles, Denmark, Io.	1861
Grover, Nahum W., Centre Ossipee, N. H.	274	Hancock, George H., Madrid, N. Y.	286
Grover, Richard B., Roslinbrook, Mass.	196	Hancock, Joseph J., Deer Park, Wn.	352, 4
Grupe, Charles W., Saybrook, O.	308	Hand, La Roy S., Postville, Io.	162
Grush, James W., Sanborn, N. Y.	1864	Hanford, Samuel L., Aurora, Neb.	258
Guild, Charles L., Greensboro, Vt.	342	Hankmeyer, Nathl W., N. Rockford, N. D.	298
Gulick, Edward L., Lawrenceville, N. J.	1889	Hanks, Carlos H., Zanesville, O.	310
Gulick, Hervey, Charlotte, Vt.	340	Hanna, Charles W., Falls Village, Ct.	106
Gulick, John T., <i>A. B. C. F. M.</i>	458	Hanna, Thomas, Cape P. of Wales, Alaska,	92
Gulick, Oramel H., <i>A. B. C. F. M.</i>	458	Hannaford, Wm. H., Amherst, O.	300
Gulick, Sidney L., <i>A. B. C. F. M.</i>	458	Hannah, Wm. J., Big Timber, Mont.	257
Gulick, William H., <i>A. B. C. F. M.</i>	458	Hansecomb, Fred L., Ionia, Io.	150, 2, 6
[Gulliver, John P., deceased,	29	Hansecomb, Geo. L., New Hampton, Io.	160
Gunn, Elberry B., Dadeville, Ala.	86	Hanson, Louis C., Milwaukee, Wis.	1889
Gunner, Byron, Lexington, Ky.	176	Harbridge, Edward H., Ceresco, Mich.	224
Gunsaulus, Frank W., Chicago, Ill.	132	Harbutt, Charles, Presque Isle, Me.	188
Gurney, Mrs. Ella, N. Collins, N. Y.	12, 288	Harbutt, Robert G., Searsport, Me.	188
Gurney, Henry E., Clayton, N. Y.	1889	Hardaway, Geo. W., Longwood, Fla.	124
Gurney, John H., Dover, S. D.	1850	Hardcastle, William, De Smet, S. D.	328, 30
Gutterson, George H., Boston, Mass.	56, 1878	Harden, John, Macksville, Ind.	146, 8
Haan, Cornelius G., Vernon, Mich.	236	Hardendorf, Charles W., Albany, N. Y.	284
Haarvig, John O., Allston, Mass.	16, 194	Hardin, Robert, Courtland, Ala.	86
Hack, Rollin T., Portland, Me.	12, 5, 188	Harding, Charles, <i>A. B. C. F. M.</i>	458
Hadden, Archibald, Muskegon, Mich.	232	Harding, Henry F., East Machias, Me.	182
Hadden, Jacob W., Big Spring, Wis.	358, 60, 2	Harding, John W., Ormond, Fla.	124
Hadley, Willis A., Lynn, Mass.	206	Harding, Philip E., N. Amherst, O.	300, 6
Haf, Stephen, Bay Shore, N. Y.	1842	*Hardy, Daniel W., Billerica, Mass.	194
Hager, Chas. R., <i>A. B. C. F. M.</i>	16, 458	Hardy, Edwin N., Quiney, Mass.	212
Hague, William B., S. Bridgton, Me.	180	Hardy, Millard F., Townshend, Vt.	348
Haigh, Jeffrey G., Milbank, S. D.	332	Hardy, Owen E., Lyndeborough, N. H.	12, 272
Hainer, Levi W., Newark, N. J.	278	Hardy, Vitellus M., Randolph, Vt.	346
Haines, Thomas V., N. Hampton, N. H.	274	Hardy, William P., San Rafael, Cal.	98
Haire, William C., Valley Falls, Kan.	1886	Haresnape, William, Chicago, Ill.	132
Halbersleben, Henry C., Linwood, Neb.	262	Harger, Charles H., S. Lake Linden, Mich.	230

*Hargrave, John W., Cleveland, O.	12, 302	Hatch, Frederick A., Danbury, Ct.	168
Harlow, Edwin A., Robbinsville, Me.	188	Hatch, George B., Berkeley, Cal.	63, 92
Harlow, Lincoln, Post Mills, Vt.	346, 8	Bathaway, Warren, Washingtonville, N. Y.	280
*Harlow, Reuben W., Park Rapids, Minn.	246	Haughton, Ralph J., South Paris, Me.	188
Harlow, Rufus K., Medway, Mass.	206	Haughton, William, Retreat, Wis.	360, 6
Harlow, Samuel A., Worcester, Mass.	220	Hau, George C., Madison, Wis.	58, 1892
Harmon, Elijah, Wilmington, Mass.	220	Haven, Egbert D., Rocklin, Cal.	98
Harmon, Peter M., Spring Valley, Minn.	248	Havens, Chas. E., Newton High'ds, Mass.	210
Harp, Cyrus D., Rehoboth, Mass.	212	Hawes, Charles T., Bangor, Me.	1885
Harpending, A. S., Udina, Ill.	1860	Hawes, Edward, Burlington, Vt.	340
Harper, Almer, Port Byron, Ill.	136	Hawks, John S., Hennessey, Ok.	312, 4
*Harper, Cecil, Nantasket, Mass.	202	Hawks, Theron H., Springfield, Mass.	1855
Harper, James P., Weston, Vt.	12, 340, 8	Hawkes, Winfield S., Salt Lake City, Utah,	238
Harper, Joel, Newkirk, Ok.	312	Hawley, Calvin F., Garden, Mich.	228, 30, 2
Harper, Richard H., Oklahoma, Ok.	314	Hawley, John P., New Hartford, Ct.	114
Harrah, Charles C., Newton, Io.	160	Hawn, Robert G., Ellensburg, Wn.	352, 4, 6
Harrington, Charles E., Waltham, Mass.	12, 216	Hayden, Fred S., Jacksonville, Ill.	138
[Harrington, Eli W., deceased.		Hayes, James, Coal Bluff, Ind.	146, 8
Harrington, Myron O., Kansas City, Mo.	1877	Hayes, Stephen H., Boston, Mass.	1854
Harrington, Vernon C., Belchertown, Ms.	12, 192	Hayner, Augustus J., Shullsburg, Wis.	366
Harris, Benjamin, Alliance, O.	300	Haynes, Artemas J., Harwich, Mass.	13, 202
Harris, Charles E., Jr., Buffalo, N. Y.	12, 1894	Haynes, C. Stephen, Athens, Ga.	13, 126
Harris, Charles L., Meridian, Miss.	256	Haynes, Charles W., Ypsilanti, Mich.	1876
Harris, D. Fisk, Columbus, O.	304	Haynes, Edward C., Huntington, Mass.	198
Harris, Eugene, Jr., Nashville, Tenn.	1890	Haynes, William, Bellevue, O.	306
Harris, Everett G., Louisville, Ky.	176	Haynie, Thomas B., Gate City, Ala.	16, 86
*Harris, George, Andover, Mass.	61, 192	Hays, John W. W., Harkness, Ala.	1877
Harris, Geo., 9841 Ewing st., Chicago, Ill.	134	Hayward, John S., Benson, Minn.	240
Harris, John L., Everett, Mass.	1860	Hayward, Silvanus, Globe Village, Mass.	1861
*Harris, Leonard W., Colebrook, N. H.	268	Hazeltine, Edwin A., Miller's Place, N. Y.	256
Harris, Milus, Childersburg, Ala.	1884	Hazeltine, Henry M. [N. Y.]	1860
Harris, Ransom C., Stardevant, Ala.	88	Hazen, Allen, Washington, D. C.	1846
Harris, Robert N., Coaldale, Pa.	12, 320	[Hazen, Austin, deceased.	
Harris, Rupert W., Lewis, Io.	150	Hazen, Azel W., Middletown, Ct.	112
Harris, Samuel, New Haven, Ct.	71, 1841	Hazen, Carleton, Rochester, Vt.	346
Harris, Sheldon A., Millburn, Ill.	138	Hazen, Henry A., Auburndale, Mass.	1858
Harris, Theodore W., New Lebanon, N. Y.	286	Hazen, Timothy A., Springfield, Mass.	1858
Harris, Thomas J., Hinesburg, Vt.	342	Hazen, William S., Northfield, Vt.	344
Harris, Waldo B., Peoria, Ill.	140	Hazen, William W., Prairie City, Io.	1885
Harris, William, Snohomish, Wn.	354	Headley, Ivory H. B., Rosindale, Mass.	1877
Harris, William R., Taylor, Fla.	122, 4	Headley, P. C., Lexington, Mass.	1850
Harrison, Charles S., Weeping Water, Neb.	266	Heal, Edward G., Wilkes Barre, Pa.	13, 324
[Harrison, H. S., deceased.	29	Heald, Josiah H., Nogales, Ariz.	90
Harrison, Hiram B., Hillsboro, N. D.	13, 296	Healey, Sullivan S., Hastings, Neb.	260
Harrison, James B., Oskaloosa, Io.	150	Heath, Albert H., St. Johnsbury, Vt.	13, 5, 346
Harrison, James K., San Francisco, Cal.	54, 1886	Heator, George W., Lamont, Mich.	226, 30
Harrison, Marvin B., Scribner, Neb.	264	Hebard, Frederick, Rutland, N. Y.	290
Harrison, Samuel, Pittsfield, Mass.	212	Heberder, Stephen S., LaCrosse, Wis.	1887
Hart, Burdett, New Haven, Ct.	114	Heckendorn, Geo. M., Milwaukee, Wis.	1890
[Hart, Edwin J., deceased.	30	Heckman, Samuel J., Watertown, N. Y.	13, 292
Hart, Hastings H., St. Paul, Minn.	1881	Hedges, William, Harwinton, Ct.	110
Hart, Henry B., Brooksville, Me.	1869	Heintzelman, H. W., Grand Av. Chicago, Ill.	132
Hart, Henry E., Franklin, Ct.	110	Helliwell, Charles, Park Ridge, N. J.	278
Hart, Walter O., Wheaton, Ill.	1879	Helming, Oscar C., Island Pond, Vt.	13, 340
Hart, William D., Wilton, Ct.	120	Helm, Reuben E., Somonauk, Ill.	142
Hartman, Chester D., Hartford, Ct.	67, 1864	*Helmuth, Jos. W., Genoa Junction, Wis.	302
Hartshorne, Joseph W., New Haven, Ct.	1873	Helser, Joseph H., Vanceboro, Me.	1885
Hartshorne, Vaola J., S. Hanover, Mass.	1865	Hembree, Charles C., Pawnee, Ok.	1881
Hartsough, D. Maurice, Des Moines, Io.	1886	Hemenway, Frank W., Newton, Kan.	170
Hartwell, Charles, A. B. C. F. M.	458	Hemenway, W. F., [Kan.]	1862
Harvey, Edward H., Detroit, Mich.	1872	Hench, William R., Lee Center, Ill.	1889
Harvey, Henry W., Mattawan, Mich.	232	Henderson, Arthur S., Wellington, Kan.	174
Harvey, Jasper P., Ware, Mass.	216	Henderson, David, Elk River, Minn.	242
Harwood, Chas. E., Presque Isle, Me.	1871	Henderson, George W., New Orleans, La.	178
Harwood, C. M. G., Blue Hill, Me.	1870	Henderson, John H., Anthony, Kan.	166
Harwood, James H., Compton, Cal.	1863	Henderson, Thos. H., Ocean View, Cal.	98
Haskell, Edward C., A. B. C. F. M.	458	Hendrick, Webster L., Huntington, Mass.	204
Haskell, Henry C., A. B. C. F. M.	458	Hendry, Thomas, Los Angeles, Cal.	94
Haskell, John [Mass.]	1850	Henn, Jacob, Des Moines, Io.	152
Haskell, Robert B., Guttenburg, N. J.	278	*Henning, George W., Needles, Cal.	96
Haskell, William H., West Falmouth, Me.	182	Henry, A. J., 478 Adelphi, Brooklyn, N. Y.	280
Haskin, Spencer C., Chicago, Ill.	132	Henry, James A., Colwich, Kan.	13, 166, 70, 4
Haskins, Robert W., Arlington Hts., Mass.	1872	Henry, William D., Jamestown, N. Y.	1851
Hassell, Richard, Latona, Wn.	1844	Henshaw, George, Sharon, Pa.	324
Hassold, Frederick, Hopkinton, N. Y.	284	Henshaw, Gordon E., Ellington, N. Y.	284
Hastings, Allen, St. Louis, Mo.	1891	Herald, C. C., 691 Macon st., Brooklyn, N. Y.	280
Hatch, David P., Paterson, N. J.	278	Herbert, Ebenezer, Rosemond, Ill.	142
Hatch, Elias W., East Corinth, Vt.	342	Herbert, Joseph, Arena, Wis.	358, 64
Hatch, Franklin S., Monson, Mass.	208	Herbert, Lemuel G., Findlay, O.	304

Hergest, Jacob, Endicott, Wn.	352	Hines, Frank B., Albion, Ill.	130, 44
Herman, John E., Plainville, Ct.	116	Hines, Peter H., Wisner, Neb.	266
Herold, James A., Abbeville, La.	13, 176	Hinman, Chester H., Clear Lake, Wis.	1869
*Herold, Joseph G. W., West Newfield, Me.	186	Hinman, Horace H., Wheaton, Ill.	1860
Herr, Horace D., Kansas City, Kan.	170	Hird, John W., Baldwinville, Mass.	216
Herrick, David S., <i>A. B. C. F. M.</i>	13, 6, 458	Hitchcock, Abraham F., Suisun, Cal.	100
Herrick, Edward E., Milton, Vt.	344	Hitchcock, A. W., Newburyport, Mass.	208
Herrick, Edward P., Tampa, Fla.	124	Hitchcock, Alvirus N., Chicago, Ill.	48, 1877
Herrick, George F., <i>A. B. C. F. M.</i>	458	Hitchcock, Charles E., Benson, Vt.	340
[Herrick, Henry, deceased.		Hitchcock, Lyman P., Ellington, Ct.	108
Herrick, Henry M., Charles City, Io.	1887	Hitchcock, Milan H., Boston, Mass.	1857
Herrick, John R., Dundee, Ill.	1854	Hitchcock, Philo, W. Salem, Wis.	368
Herrick, Malcom D., Orange City, Fla.	1858	[Hitchcock, Rufus C., deceased.	30
Herrick, Robert P., Minneapolis, Minn.	58, 1883	Hjerpe, Erik G., New Britain, Ct.	114
Herrick, Samuel E., Boston, Mass.	194	Hoadley, Horace G., Ithaca, N. Y.	1888
Herrick, William D., Amherst, Mass.	1860	Hobart, Milo, Rogers, Ark.	1861
Herrick, William T., Castleton, Vt.	1861	Hobbs, Edwin, Bowen, Ill.	130, 42
Herrington, Erastus C., Newaygo, Mich.	1848	Hobbs, William A., Warsaw, N. Y.	292
Herron, George D., <i>Pf.</i> , Grinnell, Io.	1884	Hodel, Abram, Culbertson, Neb.	260, 2
Hersey, Charles F., New Bedford, Mass.	1893	Hodgdon, Thomas M., W. Hartford, Ct.	120
Hershey, Simon B., Ashland, O.	300	Hodges, Alphens C., Buckland, Mass.	196
Hershner, John L., Hood River, Or.	316	Hodgin, Thomas C., Pettisville, O.	308
Hertel, Arthur F., Bunker Hill, Ill.	130	Hodgman, Edwin R., W. Roxbury, Mass.	1849
Hescock, Gus. B., Fort Fairfield, Me.	184	Hodgeman, Lewis P., Gustavus, O.	1893
Hess, Carl, Garner, Io.	1885	Hoffman, John H., Littleton, N. H.	13, 272
Hess, Henry, Niobrara, Neb.	1864	Hogbin, Alfred C., Sabetha, Kan.	172
Hetzler, Henry, Eureka, S. D.	332	Hoisington, Henry R., Coventry, Ct.	108
Hewitt, George R., Fitchburg, Mass.	200	Holbrook, Amos, Colchester, Vt.	342
Hewitt, John L., Green Bay, Wis.	362	Holbrook, Charles W., <i>A. B. C. F. M.</i>	458
Heyward, James W., Hayward, Wis.	362	Holbrook, David L., Fond du Lac, Wis.	360
Hiatt, Casper W., Peoria, Ill.	140	Holbrook, Fred C., Lindenville, O.	310
Hibbard, Augustine G., Goshen, Ct.	110	Holbrook, Ira A., Stillwater, Ok.	314
Hibbard, David S., [Me.]	1860	Holbrook, John C., Stockton, Cal.	1842
Hibbard, Rufus P., Gloucester, Mass.	200	Holcombe, Gilbert T., [Mich.]	1875
Hick, George H., Monsey, N. Y.	1871	Holden, Charles W., Mich. Centre, Mich.	1887
Hickmott, John V., Mendon, Mich.	1850	Holden, Edwin K., Bridgeport, Ct.	106
Hicks, Frank B., Lyons, Io.	158	Holden, Frederick A., Buckingham, Ct.	110
Hicks, George C., Avoca, Neb.	1837	Hollister, Frederick M., Waterbury, Ct.	1890
Hicks, Henry R., Earlville, Ill.	136	Holloway, Richard J., Langston, Ok.	312
Hicks, Irl R., St. Louis, Mo.	1871	Holm, Carl W., Fitchburg, Mass.	200
Hicks, Lewis W., Wellesley, Mass.	218	Holman, David A., Crystal, Mich.	224, 6
Hicks, Richard, Oberlin, O.	1867	Holman, Edwin C., Oskaloosa, Io.	1886
Hicks, William C., Cromwell, Io.	152	Holman, Edwin H. H., Sioux City, Io.	162
Hicks, William H., McAllister, I. T.	149	Holman, William H., Southport, Ct.	108
Higgins, Lucius H., Hanover, Ct.	118	Holmblad, Emil, N. Easton, Mass.	198
Higgins, Robert M., Grand Rapids, Mich.	228	Holmes, David E., Sublette, Ill.	144
High, Jedd A., Arborville, Neb.	258	Holmes, Henry, Wauwatosa, Wis.	13, 308
Hightower, Asa D., Upshaw, Ala.	88	Holmes, Henry M., Ayer, Mass.	1866
Higley, Henry M., Salamanca, N. Y.	298	Holmes, Josiah F., Barnesville, Ga.	1872
Higley, Henry P., Washington, D. C.	1865	[Holmes, John, deceased.	30
Hildreth, Edward, Los Angeles, Cal.	1862	Holmes, Theodore J., Hopkinton, Mass.	204
Hilkerbaeumer, Richard, Sutton, Neb.	264	Holmes, Thomas, Chelsea, Mich.	1844
Hill, Calvin G., Milton, Mass.	206	Holp, Lincoln A., Chicago, Ill.	1891
Hill, Charles J., Stonington, Ct.	118	Holp, Philip E., Chicago, Ill.	134
Hill, Charles W., <i>Hilo, H. I.</i>	458, 1880	Holtton, Charles S., Eastport, Me.	182
Hill, Dexter D., Los Angeles, Cal.	94	Holtton, Edward P., <i>A. B. C. F. M.</i>	16, 458
Hill, Eben L., Altona, Ill.	1876	Holway, John, 1008 W. 12th, Chicago, Ill.	1862
Hill, Edwin S., Atlantic, Io.	150	Holyoke, Charles G., Edgcomb, Me.	1878
Hill, Emmett C. W., Kendrick, Ida.	1882	Holyoke, William E., Chicago, Ill.	1851
Hill, George, Newark, O.	1888	Hood, E. Lyman, Cleveland, O.	1885
Hill, George, Berlin Heights, O.	200	Hood, Edward C., Wrentham, Mass.	220
Hill, George A., Lovejoy, Ga.	1873	Hood, George A., Newton, Mass.	53, 1869
Hill, George E., Indianapolis, Ind.	1851	Hooker, Edward P., <i>Pf.</i> , Winter Park, Fla.	124
Hill, James L., Salem, Mass.	15, 1875	Hooker, Geo. E., <i>London, Eng.</i>	1891
Hill, Jesse, Rootstown, O.	306, 8	Hoover, Francis T., Rushville, N. Y.	290
Hill, Virgil B., Waucoma, Io.	13, 158, 64	Hoover, Frank W., Cincinnati, Io.	150, 2
[Hillard, Elias B., deceased.		Hopkins, Frederick E., Dubuque, Io.	154
Hilliard, D. Lee, Decorah, Io.	152	Hopkins, Henry, Kansas City, Mo.	250
Hillman, Alfred T., Concord, N. H.	54, 1882	Hopkins, Wm. H., 442 Schoolst., Chic., Ill.	13, 134
Hills, Aaron M., Oberlin, O.	1874	Hopkinson, Benjamin B., Union, Ct.	118
Hills, William S., Denison, Tex.	338	Hopley, Samuel, Lee, Mass.	1855
Hilton, Charles A., Randolph, Mass.	212	Hoppin, James M., <i>Pf.</i> , New Haven, Ct.	1850
Hilton, John V., Boulder, Col.	1860	Hornie, Stephen D., Ogden, Io.	160
Hilton, William H., Chillicothe, Mo.	1884	Horne, Gideon, Meansville, Ga.	126, 8
Hinckley, Mrs. Abby K., Orient, Io.	1890	Horne, John R., Bartlett, N. H.	268
Hincks, Edward Y., Andover, Mass.	61, 192	Horne, John W., Washta, Io.	1882
[Hincks, John H., deceased.	30	Horner, John W., Independence, Io.	156
Hindley, George, Ridgeville, Ind.	148	Horr, Elijah, Worcester, Mass.	220
Hindley, William J., Forest, Ont.	1893	[Horst, George, deceased.	31
Hine, Sylvester, Hartford, Ct.	1848	Horton, Francis A., Providence, R. I.	1865

Hoskins, Emanuel, Pescadero, Cal.	96	Hunting, Bruce S., Berea, Ky.	1875
[Hosmer, Samuel D., deceased.		Huntington, Charles A., Eureka, Cal.	1887
Hough, Jesse W., Santa Barbara, Cal.	1859	Huntington, Charles W., Lowell, Mass.	206
Hough, Joel J., Berkshire, N. Y.	280	Huntington, George, Jr., Northfield, Minn.	1864
Houghton, Charles E., Prescott, Mass.	212	Huntington, Henry S., Milton, Mass.	208
Houghton, John C., Middlebury, Vt.	1868	Huntington, Jno. C., Minneapolis, Minn.	58, 1888
Houghton, Ross C., Chelsea, Mass.	196	Huntley, Abi T., Wessington Springs, S. D.	334
Houlding, Horace W., El Paso, Tex.	338	Huntley, Sanford F., Wessington Springs, S. D.	328, 34
House, Alfred V., New Salem, Mass.	13, 208	Hurd, Albert C., Boscewen, N. H.	268
House, Edwin L., Attleboro, Mass.	13, 192	Hurd, Alva A., Vancouver, Wn.	356
House, J. Henry, A. B. C. F. M.	458	Hurd, Edwin T., Gilmanter I. W., N. H.	270
House, William, Providence, R. I.	1856	Hurd, Fayette, Springfield, Mo.	1863
Houston, Albert S., Polk, Io.	162	[Hurd, Philo R., deceased.	
Houston, Hiram, Dorchester, Mass.	1850	[Hurlbut, Henry C., deceased,	31
Houston, Robert, Ewen, Mich.	1891	Hurlbut, John E., Worcester, Mass.	220
Hovenden, Robert, East Tawas, Mich.	1866	Hurlbut, Wm. H., Northport, Mich.	232, 4
Howard, Henry C., Jeffersonville, Vt.	340, 8	Hurlbut, Wallace, Tualatin, Or.	316, 8
Howard, Martin S., Wilbraham, Mass.	218	Hurlless, Parker, Summer Hill, Ill.	130, 44
Howard, William, N. Guilford, Ct.	1859	Husted, John T., Grand Rapids, Mich.	228, 34
Howe, George M., Lewiston, Me.	184	Hutchins, Henry L., New Haven, Ct.	114
*Howe, O. Raymond, Westville, Ct.	114	Hutchins, Robert G., Los Angeles, Cal.	1866
Howe, Samuel H., Norwich, Ct.	116	Hutchins, W. T., Indian Orchard, Mass.	13, 214
Howell, James, Collee City, Wn.	352	Hutchinson, Henry H. [Me.]	1869
Howie, David, Saundersville, Mass.	202	Hutchinson, J. F., Carsonville, Mich.	224, 34
Howland, Mrs. Elizabeth T., Napoli, N. Y.	13, 286	Hutchinson, Walter P., N. Abington, Mass.	192
Howland, John, A. B. C. F. M.	458	Hutchinson, Wm. A., M'ple Rap., Mich.	226, 32
Howland, Samuel W., A. B. C. F. M.	458	Hyde, Albert M., Greenville, Mich.	13, 228
Hoyt, Charles E., Mansfield, Pa.	1887	Hyde, Azariah, Galesburg, Ill.	1846
Hoyt, Frederic V., Cheney, Wn.	352, 60	Hyde, Charles L., Toledo, O.	13, 310
Hoyt, Henry N., Sacramento, Cal.	15, 98	Hyde, Charles M., A. B. C. F. M.	458
Hoyt, James P., Cheshire, Ct.	108	Hyde, Frederick S., Groton, Ct.	13, 110
Hubbard, Chas. F. W., Danville, Ky.	1886	Hyde, Harvey, Oil City, Pa.	1839
Hubbard, Charles L., West Foxford, Mass.	196	Hyde, Henry, Somersworth, N. H.	276
Hubbard, David B., Little River, Ct.	112	Hyde, Nathaniel A., Indianapolis, Ind.	146
Hubbard, George B., Plymouth, Wis.	366	Hyde, William D., Pp. Brunswick, Me.	1883
Hubbard, George H., A. B. C. F. M.	458	Hyle, William A., Springfield, Ill.	142
Hubbard, George H., Norton, Mass.	210	Hyslop, James, Imlay City, Mich.	230
Hubbard, Horace L., Triangle, N. Y.	1877	Ide, Alexis W., West Medway, Mass.	1859
Hubbard, Thomas S., Stockbridge, Vt.	1839	Ide, George H., Milwaukee, Wis.	364
Hubbard, William B., Armour, S. D.	328	Ide, Jacob, Mausfield, Mass.	206
Hubbell, Henry L., Lake Charles, La.	1861	Imes, Benjamin A., Knoxville, Tenn.	336
Hubbell, James W., Mansfield, O.	306	Ingalls, Edmond C., Brookfield, Mass.	196
Huckel, Oliver, Europe,	1890	Ingersoll, Edward P., St. Paul, Minn.	246
Hudson, Alfred S., Ayer, Mass.	1867	Ingersoll, Wm. H., Brooklyn, N. Y.	1884
Hudson, Allan B., N. Weymouth, Mass.	218	*Ireland, Edw'y S., Bridgman, Mich.	222, 4
Hudson, Dorr A., Miller's Falls, Mass.	208	Ireland, William F., Columbus, N. Y.	282
Huelster, Anton, Detroit, Mich.	226	Irwin, Corydon S., Plain City, O.	1874
Huelster, Edward W., De Kalb, Ill.	134	Isaacs, William J., Williston, N. D.	1893
Huestis, Charles H., Exeter, Neb.	260	Isakson, Andrew J., Titusville, Pa.	324
Huffman, William N., Tipton, Cal.	96, 100	Isham, Austin, Roxbury, Ct.	1839
Huggins, Hezekiah, Hilton, Ala.	86	Ives, Henry S., Fracesstown, N. H.	270
Hughes, Evan P., Hubbard, Or.	316, 8	Ives, Joel S., Stratford, Ct.	118
Hughes, John A., Wickford, R. I.	1893	Ives, Joseph B., Palermo, Cal.	96
Hughes, Morien M., Rome, N. Y.	1884	*Jackman, Geo. W., Bloomington, Wis.	358
Hughes, Richard, Nelson, N. Y.	286	Jackson, Frank D., St. Petersburg, Fla.	124
Hughes, Robert W., Grinnell, Io.	1874	Jackson, George A., Swampscott, Mass.	216
Hulbert, Jay M., Clinton, Io.	152	Jackson, James T., Cornish, N. H.	270
Hulbert, Palmer S., Oak Park, Ill.	140	Jackson, Joseph F., Lake Ann, Mich.	1885
Hull, Ellsworth L., Garfield, Kan.	168	Jackson, Joseph S., Montgomery, Ala.	88
*Hull, Irvine T., Republic, Mo.	252	Jackson, Preston B., Billings, Mont.	257
Hull, John H., Cleveland, O.	16, 302	Jackson, Samuel N., Barre, Vt.	340
Hull, Lyman, Garden City, Kan.	168	Jackson, William C., Newton, Mass.	1835
Hullinger, Frank W., Farmington, Ill.	136	Jacobus, Melancthon W., Hartford, Ct.	67, 1884
Hume, Edward S., A. B. C. F. M.	458	Jaggar, Edwin L., West Hartford, Ct.	1862
Hume, Robert A., A. B. C. F. M.	458	James, D. Melancthon, Fair Haven, Ct.	114
Humphreys, John, Grand Haven, Mich.	1890	*James, David R., Fredericksburg, O.	304
[Humphrey, Chester C., deceased,	31	James, George W., Creighton, Neb.	260
Humphrey, Robert, Whittier, N. C.,	294	James, Horace P., Colfax, Wn.	352
Humphrey, Simon J., Oak Park, Ill.	1884	James, William, 158 Worth st., N. Y.	1865
Humphreys, Thos. A., Johnstown, Pa.	322	James, William H., Cuyahoga Falls, O.	1872
Hungerford, Edward, Burlington, Vt.	1871	Jameson, Ephraim O., Boston, Mass.	1860
Hunnewell, Frank S., Whitman, Mass.	218	Jamison, Henry W., Beresford, S. D.	13, 328, 32
Hunt, Emerson L., Bangor, Me.	13, 1894	Jamison, James, Magnolia, Wis.	1841
Hunt, Eugene F., S. Ashburnham, Mass.	1884	Jamison, Robert W., Sioux City, Io.	162
Hunt, Henry W., Orange, Ct.	116	Janes, Elijah, Campbell, Cal.	1874
Hunt, Nehemiah A., Northfield, Minn.	1846	Janes, Henry, Andrews, Ind.	13, 146
Hunt, Theodore C., Riverside, Cal.	98	Jasper, Gustavus A., Fild's Land'g, Cal.	13, 94
Hunt, Ward L., Richmond, Mich.	224	Jefferies, John, Crawford, Neb.	258
Hunt, William S., Park City, Utah.	338	Jefferson, Charles E., Chelsea, Mass.	196
Hunter, Hamilton D., Sycamore, Ill.	1873	Jeffery, Franklin E., A. B. C. F. M.	458

Jelinek, John, Braddock, Pa.	1893	Jones, Ivan M., Barneveld, Wis.	1872
Jenkins, David, Milwaukee, Wis.	360	Jones, James A., McIntosh, Ga.	16, 128
Jenkins, D. Lloyd, Los Angeles, Cal.	1876	Jones, James A., S. Norridgewock, Me.	186
Jenkins, David T., Dwight, N. D.	296	Jones, J. Troyson, Pittsburg, Pa.	322
Jenkyns, Ebenezer H., Bloomfield, Ct.	106	*Jones, James V., New Cambria, Mo.	252
Jenkins, Frank E., Palmer, Mass.	210	Jones, Jesse H., North Abington, Mass.	1861
Jenkins, James, Peely, Pa.	324	Jones, John, Big Rock, Ill.	1841
Jenkins, J. Alex., Mt. Carmel, Pa.	322	Jones, John A., Cottonwood, Cal.	92
Jenkins, John J., Nanticoke, Pa.	1866	Jones, John D., Medical Lake, Wn.	354
Jenkins, Jonathan L., Portland, Me.	188	Jones, John E., Courtland, Minn.	246
Jenkins, Josiah H., Falls Church, Va.	350	Jones, John E., Sanborn, N. D.	296, 8
Jenkins, Owen, Collinwood, O.	302	Jones, John H., Delaware, O.	1842
[Jenkyn, Richard W., deceased,	31	Jones, John M., Waterville, N. Y.	
Jenkins, William M., Cannon Falls, Minn.	240	Jones, John P., A. B. C. F. M.	458
Jenness, George O., W. Gloucester, Mass.	200	Jones, J. Rosser, Richville, N. Y.	290
Jenny, E. W., Chamberlain, S. D.	328, 30	Jones, Jonathan, Mazomanie, Wis.	1864
Jennings, Wm. J., Bristol, Ct.	1850	Jones, Lemuel, Syracuse, N. Y.	1865
Jensen, Chas. J., Embarrass, Wis.	1893	Jones, Marion S., Athens, Ala.	86
Jensen, Julius A., Fort Payne, Ala.	86	Jones, Mason, Combs, Ky.	176
Jernberg, Reinert A., Chicago, Ill.	65, 1887	Jones, Morgan P., Kent, O.	306
Jessup, Leonard E., Colville, Wn.	352	Jones, Newton I., So. Hadley, Mass.	214
Jessup, Henry G., Jr., Hanover, N. H.	1854	Jones, Rees S., Scranton, Pa.	324
Jewell, George C., Lewis, Io.	158	Jones, Rhys G., Utica, N. Y.	285, 92
Jewell, J. Spencer, S. Riverside, Cal.	100	Jones, Richard, Highmore, S. D.	330
Jewett, Henry E., Vacaville, Cal.	1870	Jones, Richard M., Oswego, Or.	316
Jewett, John E. B., Aurora, S. D.	328	Jones, R. Sirhowy, Ebensburg, Pa.	320
Job, Herbert K., N. Middleboro, Mass.	208	Jones, Robert J., Shakopee, Minn.	1891
Johansen, Bernt, Forest City, Io.	1872	Jones, Samuel, Wayne, Neb.	258
Johns, Reading B., McIntosh, Ga.	126	Jones, Thomas G., Bala, Kan.	166
Johnson, Albion H., Clarendon Hills, Ms.	204	Jones, Thomas R., Cyclone, O.	304
Johnson, Alfred K., Rosedale, Cal.	96, 8	Jones, Thomas W., Philadelphia, Pa.	54, 1856
[Johnson, Alfred P., deceased,	31	Jones, Timothy, Springwater, Wis.	364
Johnson, Chas. C., Arcade, N. Y.	280	Jones, Trevor C., Pittsburg, Mich.	254
Johnson, Eugene A., Washington, D. C.	122	Jones, Tudor, Dubuque, Io.	1862
Johnson, Francis H., Andover, Mass.	1861	Jones, William, Larchwood, Io.	158
Johnson, Frank A., New Milford, Ct.	114	Jones, William C., Cripple Creek, Colo.	102
Johnson, Frederic P., Ashburnham, Mass.	192	Jones, Wm. H., 9222 Ontario av., Chicago, Ill.	134
Johnson, George H., Lowell, Mass.	204	Jones, William L., Cloverdale, Cal.	92
Johnson, George W., Lyman, Me.	16, 186	Jones, William L., Macon, Ga.	126
Johnson, Hiram T., Rutland, Ga.	126, 8	Jones, William M., St. Louis, Mo.	252
Johnson, Henry M., Providence, R. I.	326	Jones, William O., Cincinnati, O.	302
Johnson, James G., 7 Richie pl., Chicago, Ill.	132	Jordan, Israel, Bethel, Me.	150
Johnson, John A., Lynn, Mass.	206	Jordan, Josiah W., Macon, Ga.	1885
Johnson, J. Wesley, Kansas City, Mo.	1859	Jordan, William H., Brimfield, Ill.	120
Johnson, Lorentz C., Minneapolis, Minn.	244	Jordan, William T., Silverton, Colo.	104
Johnson, Orrin H., Madron, Wn.	352	Jordan, William W., Clinton, Mass.	198
Johnson, Samuel, New Haven, N. Y.	286	Jorden, Frank F., Torrington, Ct.	1880
Johnson, Samuel W., Butte, Neb.	1876	Joylin, William R., Centerville, Mass.	192
Johnson, Wilbur, Slatersville, R. I.	326	Jubb, William W., Fall River, Mass.	200
Johnson, William, St. Louis, Mo.	252	Judah, Solomon B., Wrights, Fla.	122, 4
Johnson, William L., Florence, Ala.	13, 86	Judiesch, Frederick W., Davenport, Io.	1860
Johnstone, Alex. W., Cadillac, Mich.	1892	Judson, George W., Orange, Mass.	210
Johnston, Aug's R., New Whatcom, Wn.	1887	Julien, Matthew C., New Bedford, Mass.	208
Johnston, Frank L., Leadville, Colo.	102	Kaley, John A., Vermillion, O.	310
Johnston, John B., Malta, Ill.	138	Kambour, Gabriel B., Templeton, Mass.	216
Johnston, Wm. G., Peterson, Io.	150, 60, 2, 4	Kantner, William C., Salem, Or.	316
Jones, Abram, Carbondale, Pa.	320	Kasson, Frank H., Boston, Mass.	1879
Jones, Charles A., Kane, Pa.	322	Kaufman, William H., Hull, Io.	156
Jones, Clinton M., Eastford, Ct.	106	Kaye, Alexander S., Brodhead, Wis.	358
Jones, Daniel I., Cincinnati, O.	302	*Kaye, James R., Edgerton, Wis.	360
Jones, D. Jerome, Lincoln, Neb.	1862	Keays, Charles H., Ravenswood, Ill.	132
Jones, David, Granville, O.	1851	Kebbe, David L., Southwick, Mass.	214
Jones, David, Scranton, Pa.	324	Kedzie, Adam S., Grand Haven, Mich.	1845
Jones, D. Baran, Thurman, O.	300	Keedy, Edward E., Hadley, Mass.	13, 202
Jones, David E., Broad Brook, Ct.	108	Keedy, John L., Lydsander, N. Y.	13, 286
Jones, David J., Coaldale, Pa.	320	Keeler, John W., Greene, N. Y.	282
Jones, David P., Scranton, Pa.	324	Keeler, Seneca M., Jeffersonville, Pa.	1863
Jones, David T., Arvonia, Kan.	166	Keeling, James H., Philadelphia, N.Y.	288
Jones, Dewey L., Chatham Centre, O.	300, 6	Keene, Allen A., DePere, Wis.	360
Jones, Edward I., Oxford, O.	1862	Keen, Lyman S., Bremen, Ind.	1879
Jones, Fred. V., [Kan.]	1892	Keep, Elisha A., Conway, N. H.	15, 270
Jones, Gustavus W., Winchendon, Mass.	220	[Keep, Marcus R., deceased,	82
Jones, Harvey, Otay, Cal.	1855	Keese, William A., Lawrence, Mass.	204
Jones, Henry T., Williamstown, Pa.	1889	[Keightley, Joseph, deceased,	32
Jones, Henry W., Claremont, Cal.	92	Keith, Adelbert F., Campello, Mass.	1870
Jones, Homer, New Iberia, La.	178	Kellar, Lewis H., Minneapolis, Minn.	244
Jones, Hugh W., Doon, Io.	13, 150, 4	Kelley, Frederic J., Peabody, Mass.	210
Jones, Idrys, Hancock, Wis.	360, 2	Kelley, George W., So. Portland, Me.	182
Jones, Ira B., Lowell, Mich.	1879	*Kellogg, Elijah Harpswell, Me.	184
Jones, Ira S., Durham, Me.	182	Kellogg, George N., Morrisville, Vt.	344

Kellogg, H. Martin, Wolcott, Ct.	120	Kittleston, Olaus, Junction City, Wis.	1877
Kellogg, Martin, Berkeley, Cal.	1855	Klock, Edwin J., Niagara Falls, N. Y.	288
Kelsey, Francis D., <i>Pf.</i> , Oberlin, O.	1874	Klock, Nellis, Dowagiac, Mich.	1868
Kelsey, Henry H., Hartford, Ct.	110	Klose, Wm. H., Monona, Io.	158
Kelsey, William S., Boston, Mass.	194	Kloss, Charles L., Kansas City, Mo.	250
Kelsey, William, Okarehe, Ok.	1876	Kloss, Daniel, Tempe, Ariz.	90
*Kemalyan, Caius G., Worcester, Mass.	220	Kluckholm, Edwin F., Grandview, Io.	156
Kemp, George H., Maywood, Ill.	138	Knapp, Charles E., West Mecca, O.	300
[Kennell, Henry A., deceased,	32	[Knapp, George C., deceased,	
Kendall, R. R., Weymouth Heights, Mass.	218	Knapp, George P., <i>A. B. C. F. M.</i>	458
Kendall, S. C., Townsend, Mass.	1834	Knapp, George W., Grant, Neb.	200, 2, 6
Keneston, Luther M., Shelton, Ct.	112	Knicht, Edward H., Springfield, Mass.	1883
Kennedy, Richard H., Pepperell, Mass.	210	[Knicht, Elbridge, deceased,	
Kennedy, Samuel C., DeFuniak Sp., Fla.	1885	Knicht, Merrick, West Hartford, Ct.	1850
Kennigott, George F., Lowell, Mass.	204	Knicht, Pintarch S., Salem, Or.	318
Kennison, Edward M., Rockport, Me.	13, 1894	Knicht, Whitman H., Kimeo, Kan.	168
Kenniston, William B., Perry, Me.	186	Knicht, William, Saginaw, Mich.	234
Kent, Everts, Eldora, Io.	154	Knodel, James R., San Bernardino, Cal.	98
Kent, Lorraine G., Muscatine, Io.	1887	Knopf, Frank E., Elkhart, Ind.	146
Kent, Robert J., Brooklyn, N. Y.	280	Knouse, William H., Deep River, Ct.	116
Kent, Thomas, Mineral Point, Wis.	364, 6	Knowles, David, Culbertson, Neb.	1846
Kenyon, Fergus L., Mattoon, Ill.	138	Knowles, Matthew, Cheboygan, Mich.	224
Kenyon, Frank E., Denmark, Io.	152	Knowlton, Francis B., Athol, Mass.	1865
Kepphart, Wm. H., Binghamton, N. Y.	280	Kuowilton, Stephen, Danville, Vt.	342
Kern, Andrew, Lansing, Io.	158	Knox, William J., Knoxboro, N. Y.	1862
Kerr, Joseph, Chicago, Ill.	1892	Koch, Johannes, Ritzville, Wn.	354
Kerr, Milton R., N. Guilford, Ct.	110	Koehne, John B., Philadelphia, Pa.	1886
Kershaw, John, Brooklyn, N. Y.	280	Kratz, Frederick, Mill Plain, Ct.	1871
Kershaw, William H., Oceanus, N. Y.	290	Krey, Martin, St. Louis, Mo.	252
Ketcham, Henry, Westfield, N. J.	278	Krohn, Phillip, Chicago, Ill.	132
Kettle, Joseph B., Greenfield Hill, Ct.	108	Krum, John P., Kingsville, O.	1859
Kettle, William F., Elburn, Ill.	136	Kyle, James H., Aberdeen, S. D.	1884
Kevan, James H., Forman, N. D.	1892	*Kyle, Robert J., Brimfield, Mass.	13, 196
Keyes, Russell M., Huron, S. D.	332, 4	Kyte, Joseph, So. Braintree, Mass.	1862
Keyser, Calvin, Solon, Me.	188	Labaree, John C., Saugus, Mass.	214
Kidder, Alberoni, Eau Claire, Wis.	1848	Lacour, Paul L., Chapel Hill, N. C.	294
Kidder, James, Norfolk, Neb.	1858	Ladd, George T., <i>Pf.</i> , New Haven, Ct.	1870
Kidder, John S., Hopkins Station, Mich.	1843	Ladd, Henry M., Cleveland, O.	302
Kidder, Josiah, Hetland, S. D.	328, 30	Ladd, William B., Lyndon, Ill.	13, 138
Kidder, Samuel T., Menasha, Wis.	364	Lade, James, Little Compton, R. I.	326
*Kiernan, Thomas L., Pewaukee, Wis.	364	La Grange, John H., 163 Nicholas av., N. Y.	
Kilbon, Charles W., <i>A. B. C. F. M.</i>	458	Laidler, Stephen W., Coytesville, N. J.	278
Kilbon, John L., Melrose, Mass.	1889	Laird, James H., Hinsdale, Mass.	292
Kilbourn, James K., Genesee, Wis.	362	Lake, Lot, Mahanoy City, Pa.	322
Kilburn, David, North Reading, Mass.	210	Lamb, Samuel G., Marshall, Ill.	138
Kilburne, William, Grand Rapids, Wis.	362	Lamb, William A., Newton, Mass.	193
Killen, John T., Portland, N. D.	298	Lambert, Charles E., Yaguina, Or.	316, 8
Kimball, Edward P., Waterloo, Io.	1852	Lambert, Joseph, Providence, R. I.	1867
Kimball, George P., Pasadena, Cal.	1851	Lamson, Charles M., Hartford, Ct.	13, 5, 110
Kimball, Harry W., Skowhegan, Me.	188	Laneaster, E. G., Eureka, Kan.	1889
Kimball, Henry S., Hyannis, Mass.	192, 220	Landers, Warren P., Middleton, Mass.	208
Kimball, Jere., W. Superior, Wis.	368	Lane, Bradford B., Maxwell, Io.	1869
Kimball, John, San Francisco, Cal.	1860	Lane, Calvin, Marietta, Ga.	128
Kimball, Joseph, Andover, Mass.	274	Lane, Charles F., Tulare, Cal.	1878
Kimball, Lucien C., Middlefield, Mass.	208	Laue, John W., North Hadley, Mass.	202
Kimberly, F. A., Griffins Mill, N. Y.	284	Langdale, Thomas G., Clark, S. D.	328
Kincaid, Wm., Bible House, N. Y.	54, 1867	Lange, John G., Leigh, Neb.	262
King, Charles W., Brooklyn, N. Y.	280	Langford, John C., Coventry, Vt.	342
King, E. Russell, Paso Robles, Cal.	13, 96, 8	Lanphear, Nath'l D., Kinderhook, Mich.	226, 30
King, Henry C., <i>Pf.</i> , Oberlin, O.	1887	Lanphear, Orpheus T., Beverly, Mass.	1849
King, Henry D., Gustavus, O.	1856	Lanphear, Walter E., Masonville, Io.	13, 6, 158
King, James B., Newburgh, N. Y.	286	Lansing, Isaac J., Boston, Mass.	194
King, James S., Waycross, Ga.	126, 8	Larkin, Ralph B., Trevor, Wis.	13, 362
King, John W., Eaton, Colo.	1888	Larkin, William J., Marion, Ala.	88
King, Samuel W., Brooklyn, N. Y.	280	Larry, John H., Providence, R. I.	326
King, Walter D., Highland Station, Mich.	228	Larson, Karl F., Wausa, Neb.	1872
Kingman, Henry, <i>A. B. C. F. M.</i>	458	Latham, Ernest R., Fort Dodge, Io.	154
Kingsbury, Fred. L., <i>A. B. C. F. M.</i>	458	Lathie, Herbert W., Pasadena, Cal.	96
Kingsbury, John D., Bradford, Mass.	196	Lathrop, Stanley E., Washburn, Wis.	368
Kingsbury, Josiah W., Braintree, Mass.	1866	Lathrop, William G., North Haven, Ct.	114
Kingsbury, Lucius, Sioux Falls, S. D.	1879	Laurie, Thomas, Providence, R. I.	326
Kingsbury, Nathaniel, Charlotte, N. C.	294	Lavender, Robert F., Gilman, Io.	156, 60
Kinnmouth, Albert E., Ledyard, Ct.	112	Lawrence, Amos E., Newton Centre, Ms.	1848
Kinne, Thomas C., Montague, Mass.	1875	Lawrence, George W., Newfane, Vt.	1888
Kinney, Henry N., Syracuse, N. Y.	13, 292	Lawrence, Harris N., Orient, Io.	1888
Kinzer, Addison D., Perry, Io.	160	Lawrence, Harry A., Clay Center, Kan.	166
Kirkland, Elias E., Homestead, Mich.	1843	Lawrence, Henry O., Wells, Io.	154, 60
Kirkpatrick, John E., Topeka, Kan.	1895	[Lawrence, John, deceased,	32
Kitchel, Cornelius L., New Haven, Ct.	1870	Lawrence, John A., Aeton, Me.	13, 180
Kitchel, Harvey D., E. Liverpool, O.	1839	Lawrence, J. B., Claremont, N. H.	268, 348

Lawrence, Louis M., Ellington, N. Y.	13, 252	Linkletter, Eilihu, Lake Ann, Mich.	1876
Lawson, Francis, Guerneville, Cal.	1847	Lippard, James H., Rockford, Ill.	1851
Lawson, Harvey M., A. B. C. F. M.	458	Little, Arthur, Dorchester, Mass.	194
Lay, Corliss W., Yankton, S. D.	1890	Little, Wilbur G., Blueco, Io.	150
Layfield, Robert L., Kansas City, Mo.	250	Litts, Palmer, Niles, Io.	160, 4
Leach, Adoniram J., S. Hanson, Mass.	202	Livingston, Steph. T., S. Egremont, Mass.	200
Leach, Joseph A., Saxton's River, Vt.	342	Livingston, William W., Jaffrey, N. H.	272
Leadingham, John, <i>Honolulu, H. I.</i>	458	Lloyd, George, Huntington, W. Va.	350
Learned, Dwight W., A. B. C. F. M.	458	Lloyd, John, Palmyra, O.	1851
Leavitt, Burke F., Melrose Highlands, Ms.	206	Lloyd, Rhys R., Oakland, Cal.	63, 1857
Leavitt, George R., Cambridgeport, Ms.	15, 1865	Lloyd, Wm., 309 West 57th st., New York	238
Leavitt, Horace H., Somerville, Mass.	13, 214	Lloyd, William A., Ravenswood, Ill.	1862
Leavitt, William, Norfolk, Neb.	1868	Loba, Jean F., Evanston, Ill.	136
Ledin, Charles J., New Haven, Ct.	114	*Loba, Victor E., Noble, Mo.	1879
Lee, Dorrall, Fairhaven, Mass.	200	Locke, J. Frank, Round Prairie, Minn.	246
Lee, Frank T., Chicago, Ill.	134	Locke, William E., E. Alstead, N. H.	268
Lee, George, Bonifay, Fla.	122	Lockhart, Burton W., Manchester, N. H.	13, 272
Lee, George H., Seattle, Wn.	354	Lockridge, George C., Elkhorn, Wis.	360
Lee, Lucius O., A. B. C. F. M.	458	Lockwood, John A., Kennebunk, Me.	184
Lee, Samuel H., Springfield, Mass.	1862	Lockwood, John H., Westfield, Mass.	218
Lee, Stanley, W. Springfield, Mass.	218	Loder, Achilles L., Hyde Park, Mass.	1877
Leeds, Sam. Penn., Hanover, N. H.	272	London, Joseph N., Coleta, Ala.	1853
Leeper, Charles S., deceased.	33	Loney, Wesley, Butte, Neb.	258, 64
Leeper, Edward A., Wellsville, N. Y.	292	Long, Byron R., Columbus, O.	1856
Lees, John W., Orford, N. H.	342	Long, Harry B., Englewood, Ill.	130
Leete, William W., Rockford, Ill.	142	Long, Henry H., Des Moines, Io.	150
Lehtinen, Franz, Harbor, O.	300	Long, Luther K., Otsego, Mich.	234
Leichleiter, Albert M., Runnells, Io.	162	Long, Nicholas M., Memphis, Tenn.	336
Leland, Willis D., Lowell, Mass.	204	Long, Samuel A., Clare, Mich.	224
Lemmon, Charles H., Cleveland, O.	302	Longenecker, George W., N. Andover, O.	310
Leonard, Aaron L., Iona, N. J.	1841	Longley, Moses M., Belvidere, Ill.	1846
Leonard, Arthur E., Forrest, Ill.	136	Longren, Charles W., Franklin, Mass.	15, 200
Leonard, Delavan L., Oberlin, O.	1833	*Loomis, Alba L. P., Windsor, Wis.	302, 8
Leonard, Edwin, Dover, Mass.	198	Loomis, Charles W., Stillman Valley, Ill.	1858
Leonard, Mrs. Ella F., Rico, Colo.	13, 104	Loomis, Eli R., South Bend, Wn.	354
Leonard, Seneca, West Mill Grove, O.	1868	Loomis, Eilihu, Bedford, Mass.	1851
Leslie, William W., W. Williamsfield, O.	16, 310	Loomis, Henry, 71 W. 95th st., N. Y.	1859
Leverson, Charles H., Princeton, Me.	188	Loomis, Samuel L., Newark, N. J.	278
Levick, Stephen, Wichita, Kan.	1899	Lopez-Guillen, J. M., 123 W. 32d st., N. Y.	1899
Levique, Telesphore, Mass.	1891	Lord, Charles E., Newburyport, Mass.	1844
Lewis, Alex., 142 Rodney st., Brooklyn, N. Y.	280	Lord, John M., Weymouth, Mass.	1851
[Lewis, Carletto F., deceased.	33	Lord, Orlando M., Central Village, Ct.	116
Lewis, Daniel M., Cuyahoga Falls, O.	304	Lothrop, Charles D., Dorchester, Mass.	1854
Lewis, David M., Blockton, Ala.	86	Love, Archibald L., St. Louis, Mo.	54, 252
Lewis, Edward R., Scranton, Pa.	1861	Love, William D., St. Paul, Minn.	1848
*Lewis, Edwin J., Storrs, Ct.	13, 112	Love, William D., jr., Hartford, Ct.	110
Lewis, Everett E., Haddam, Ct.	110	Lovejoy, Geo. E., Stoneham, Mass.	216
Lewis, Franklin C., Ellicott, Io.	13, 134	Lovejoy, Wallace W., Oakland, Cal.	63, 1880
Lewis, Frank F., Hardwick, Vt.	342	Loving, Joseph F., Somerville, Mass.	1880
Lewis, George, South Berwick, Me.	188	Low, Warren F., Holbrook, Mass.	13, 202
Lewis, Jacob H., Freeland, Mich.	228	Lowell, John N., Haverhill, Mass.	202
Lewis, James M., Sandwich, Ill.	142	Lowing, Henry D., Centre Road, Pa.	1858
Lewis, John, Detroit, Mich.	1892	Lown, John H., Otsville, Mich.	1878
Lewis, John T., Powell, S. D.	332	Loyd, Jordan, Savannah, Ga.	13, 1894
Lewis, Richard, Grand Haven, Mich.	228	Luark, Mareellus J., Murphys, Cal.	94, 6, 8, 100
Lewis, Samuel, Lewis, N. Y.	286	Lucas, Oramel W., Oakland, Cal.	96
Lewis, Thomas E., Chagrin Falls, O.	300	Luce, Albert A., Joppa, Mich.	230
Lewis, Thomas G., Ritzville, Wn.	354	Luce, Fred L., Syracuse, N. Y.	13, 292
Lewis, T. Henry, Dawson, Minn.	13, 240	Luce, T. Claire, Richmond, Mass.	212
Lewis, Thos. J., Mount Vernon, N. H.	274	Luck, Charles W., Ogden, U.	338
Lewis, Thomas S., Webster, N. H.	276	Lucky, Frank R., New Haven, Ct.	114
Lewis, William, Martin's Ferry, O.	304	Luethi, Lewis J., Dover, O.	304
Libby, Edgar H., St. Louis, Mo.	282	Lumpkin, Wilson, Carney, Ok.	312
Libby, Freeman C., Meredith, N. H.	1891	Lund, Robert E., White Oaks, N. M.	1875
Lich, John, Lincoln, Neb.	262	Lundgren, Carl A., Pigeon Cove, Mass.	212
Lich, Peter, Friend, Neb.	260, 6	Lunquist, David, Waltham, Mass.	212
Liggett, James D., Detroit, Mich.	1859	Lunsted, Charles P., Haeckleburg, Ala.	58, 8
Light, Nestor, Hartford, Pa.	320	Lusty, George, Deer Lodge, Tenn.	336
Lightbourn, Albert W., New York, N. Y.	1878	Luter, Elvis D., Wildwood, Fla.	124
Lillie, Isaac B., Akamo, Mich.	222	Luther, Claire F., Redding, Ct.	16, 116
Lincoln, Nehemiah, North Carver, Mass.	196	Lutz, Adam R., Monroe, Ct.	112
Lincoln, William E., Painesville, O.	1866	Lydgate, John M., Steilacoom, Wn.	354, 6
*Lincoln, Winfield S., Richfield, O.	308	Lyle, Andrew J. [G.].	128
Lind, S. E., Beverly, Ill.	130	Lyman, Addison, Grinnell, Io.	1847
Lindgren, Oscar E., Norwalk, Ct.	114	Lyman, Albert J., Brooklyn, N. Y.	280
Lindley, Thomas M., Milner, Ala.	86, 8	Lyman, Albert T., Hot Springs, S. D.	58, 1886
Lindsay, George, Aberdeen, Wn.	352	Lyman, Charles N., Alden, Io.	150
Lindsay, Robert S., Columbus, O.	302	Lyman, George, Riverside, Cal.	1851
Lindsay, Wilfred, Sagatauck, Mich.	1891	Lyman, Henry M., Stanton, Neb.	262, 4
Linh, Fredrick W., Lenox, O.	304, 6	Lyman, Horace S., Astoria, Or.	1890
		Lyman, Payson W., Fall River, Mass.	200

Lyman, Wm. A., Pierre, S. D.	330, 2	McKnight, John A., Centre Harbor, N.H.	268
Lyon, Asa P., Minneapolis, Minn.	1863	MacLagen, Thomas [Wis.]	1889
Lyon, Clarence C., Monson, Mass.	1891	McLane, William W., New Haven, Ct.	114
Lyon, Ezra C., Morristown, Minn.	240	McLaren, James H., Attleboro Falls, Mass.	210
Lyon, F. Emory, Hartland, Wis.	362	[McLaughlin, Daniel T. D., deceased.	
Lyon, James H., Central Falls, R. I.	326	McLean, Calvin B., Long Ridge, Ct.	118
[Lyon, J. Monroe, deceased,	33	McLean, John K., Oakland, Cal.	63, 96
Maar, Frederick H., Niles, Cal.	92, 6	McLean, John R., Macon, Ga.	128
McAllister, Alexan., Mapleton, Minn.	13, 244, 8	McLean, Thomas D., Prescott, Ariz.	90
*McAllister, James, Minneapolis, Minn.	13, 244	McLellan, Archibald S., Etna Mills, Cal.	92, 4, 6
Macallum, Frederic W., A. B. C. F. M.	458	McLeod, Andrew J., Stafford Springs, Ct.	118
[McArthur, Henry G., deceased.		McLeod, A. S., 346 Broome st., N. Y.	1889
MacAyeal, Howard S., Omaha, Neb.	258	McLeod, Hugh, Cambridge, Mass.	1855
MacBriar, Thomas, Oleott, Vt.	342	McLeod, Thomas B., Brooklyn, N. Y.	280
McBride, William H., Wells, Me.	190	*MacMahon, Edward T., Akron, O.	300
McCain, Andrew J., Central, Ala.	86	McMillan, Hampton, Hemphill, La.	176
McCann, Herbert L., Houlton, Me.	13, 184	McMillan, Peter, Woodstock, Vt.	348
McCarthy, John, Morton, Ill.	13, 140	McMillen, William F., Chicago, Ill.	58, 1881
McCarty, Henry R., Georgetown, Mass.	200	McNair, David C., Mine LaMotte, Mo.	250
McCerncuts, H. John, Iron River, Wis.	302	McNamara, John E., Sloan, Io.	164
McChesney, Jas. H., Grand Marsh, Wis.	1869	McNeill, [Robert G. S. [Ct.]	1870
McClain, John E., Dover, Kan.	13, 168, 74	MacNeill, Samuel M., Lake Mills, Wis.	362
McClain, Thomas J., Wilkins, Ga.	128	McPhail, Malcolm, Ixion, Wis.	1863
McCleary, Owen L., Portland, Io.	160	McPherson, James [Minn.]	1888
McClellan, George M., Nashville, Tenn.	1887	McQuarrie, Neil P., Thawville, Ill.	114
McClelland, A. Lincoln, Nekoosa, Wis.	13, 6, 364	McQueen, Peter, Somerville, Mass.	244
McClelland, Raymond G., Austintburg, O.	1881	McRae, Isaac, Starkville, Colo.	104
McClelland, Thomas, Jr., Forest Grove, Or.	1882	McRoberts, Thos. R., Grand Rapids, Mich.	228
MacColl, John A., New Bedford, Mass.	208	McSkimming, David D., Youngstown, O.	310
McConaughy, Frank N., Yakima, Wn.	352, 4	McViear, Peter, Jr., Topeka, Kan.	1861
McConnell, Alexander S., Deadwood, S.D.	328	McWilliams, John W., Alva, Ok.	312, 4
McConnell, James E., Northfield, Minn.	242	Macy, Herbert, Newington, Ct.	114
McConoughey, Austin N., Caro, Mich.	1842	Madge, Walter W., San Luis Obispo, Cal.	98
McCook, Hamilton M., Leon, Ala.	1894	Magill, Thomas, Reno, Nev.	267
McCool, James H., Plainville, Ga.	1890	Magnus, Daniel, Northfield, Minn.	1886
McCord, Archibald, Snifield, Ct.	1883	Magoun, George F., Jr., Grinnell, Io.	1848
McCord, John D., Chicago, Ill.	1868	Maile, John L., Hartford, Ct.	50, 1872
McCord, Robert L., Lake City, Io.	162	Mailley, James, El Reno, Ok.	312
McCormick, Donald, Boothbay, Me.	180	Makepeace, F. Barrows, Springfield, Mass.	214
McCracken, William, Pittsburg, Pa.	1862	Malcolm, John W., Cleveland, O.	302
McCready, William, Hermosa, S. D.	1874	Mallary, R. DeWitt, Lenox, Mass.	1876
McCullagh, Archibald, Worcester, Mass.	220	Mallows, John H., Angola, N. Y.	280, 4
McCully, Charles G., Calais, Me.	182	Manchester, Herbert A., Syracuse, N. Y.	292
McCune, Robert, Worthington, Minn.	1849	Mank, Herbert G., New Gloucester, Me.	186
McCune, William C., Pond Creek, Ok.	314	Manley, Richard C., Ola, Ga.	126, 8
McDaniel, Simeon C., Atlanta, Ga.	54, 1861	Mann, Wilford E., Dexter, Me.	13, 182
McDermid, Duncan, Cambridge, Mass.	1832	Mann, William G., Cumberland Mills, Me.	190
McDonald, Alexan. P., Pullman, Wn.	13, 332, 4	Mannhardt, Ernest G. L., Wilton, Io.	1890
McDonald, Angus M., Jacksonville, Fla.	122	Manning, Frederic W., Marshfield, Mass.	206
McDougall, William H., San Mateo, Cal.	98	Manning, Moses, 3311 Rodney, Brookl'n, N. Y.	1857
McDuffie, Samuel V., Thetford, Vt.	346, 8	Manning, Samuel, Auburn, N. Y.	1866
McElveen, Wm. T., 681 East 143d st., N. Y.	288	Mansfield, Frank A., Washington, D. C.	1885
[McFarland, Henry II., deceased.		Manville, Addison G., Alexandria, O.	13, 300, 8
*McGinley, William A., Chula Vista, Cal.	1859	Marble, William H., Wallace, Kan.	170, 4
McGinnis, Robert J., Neosho Falls, Kan.	168, 70	March, Daniel, Woburn, Mass.	220
McGowan, Alexander S., McIndoes, Vt.	340	Marden, Alfred C., White Creek, Wis.	364, 8
McGown, Alfred J., Amherst, N. H.	268	Marden, Geo. N., Jr., Colo. Springs, Colo.	1862
McGown, Rich. H., Everett, Mass.	1882	Margetts, Henry G., Stockbridge, Wis.	358, 68
McGregor, Alexander, Pawtucket, R. I.	54, 326	Markham, Henry F., Berlin, Mass.	194
McGregor, Alexander, Minneapolis, Minn.	244	Markham, Reuben F., Stockton, Kan.	1846
McGregor, Duncan, Antwerp, N. Y.	280	Markley, J. Monroe, Lee Center, Ill.	13, 138
McGregor, John, Superior, Mich.	1883	Marks, Julius, Kellogg, Io.	150, 8
McHenry, Feargus G., Cortland, Neb.	258, 64	Markwick, William F., Ansonia, Ct.	106
[Machin, Charles, deceased,	33	Marlow, Henry, Pine Mountain, Tenn.	1882
McIntyre, Andrew, Lake Grove, N. Y.	1858	Marlow, Richard T., Wichita, Kan.	1854
McIntire, Daniel, Barrington, N. H.	13, 268	Marsh, Alfred F., Fairfield, Io.	154
McIntire, Oscar G., Hopkinton, N.H.	272, 1886	Marsh, Charles E., Lawa Ridge, Ill.	136, 8
McIntosh, Charles H., River Falls, Wis.	366	Marsh, David D., Unionville, Ct.	110
McIntosh, David C., Hillsdale, Ontario,	1886	Marsh, Dwight W., Amherst, Mass.	1849
Mack, Charles A., Cando, N. D.	296	Marsh, Edward L., Yarmouth, Mass.	220
Mack, Josiah A., 155 La Salle st., Ch'go, Ill.	1860	Marsh, Francis J., Boston, Mass.	58, 1876
McKay, Henry F., Lineville, Ala.	86, 8	Marsh, George, Lacon, Ill.	138
*McKay, Thomas, Plymouth, Pa.	322	Marsh, George D., A. B. C. F. M.	458
McKee, James H., Olean, N. Y.	288	Marsh, George H., Osseo, Wis.	364
McKenzie, Alexander, Cambridge, Mass.	196	Marsh, Hammond L., Winona, Minn.	1886
McKenzie, W. Douglas, Chicago, Ill.	65, 1882	Marsh, Henry, Edmore, Mich.	1875
Mackie, Thomas, South Londonderry, Vt.	1874	Marsh, Spencer, Washington, D. C.	1856
McKinley, Charles E., Yarmouth, Me.,	13, 190	Marsh, Thomas, Roodhouse, Ill.	142
Mackintosh, Rocliffe, Washington, Ind.	146, 8	Marsh, William B., Ironton, O.	304
McKnight, Harry C., Sherman, Ct.	118	Marsh, Wilson J., Chicago, Ill.	132

Marshall, Chapman A., McGregor, Io.	158	Merrill, John L., Newbury, Vt.	344
Marshall, Henry, Fremont, Mich.	228	Merrill, John M., Oberlin, O.	1876
Marshall, Henry G., Cromwell, Ct.	108	[Merrill, Josiah, deceased,	34
Marshall, John W., Portage, Wis.	1892	Merrill, Belah, Andover, Mass.	6, 1869
Marshall, Martin V., Echo, Ala.	86, 90	Merrill, Thomas, Otis, Colo.	1842
Marsland, John, Franklin, N. Y.	284	Merrill, Truman A., Solon, Me.	1858
Marston, Percival F., Cambridge, N. Y.	13, 282	Merrill, William C., San Francisco, Cal.	1884
Martin, Charles V., San Juan, Cal.	98	Merriman, Daniel, Worcester, Mass.	220
Martin, Edwin, Bloomfield, Neb.	258, 60	Merritt, Charles P. W., A. B. C. F. M.	14, 458
Martin, George, Mecca, O.	306	Merritt, Elbridge W., Salem, Ct.	116
Martin, Joel, Gladstone, Mich.	1871	Merritt, William C., Snohomish, Wn.	354
Martin, John L., Custer, Minn.	240, 2	Mershon, James R., Newton, Io.	1848
Martin, Moses M., Allegan, Mich.	222	Merwin, Nathan T., Poquonock, Ct.	120
Martin, Robert, Hillsdale, Mich.	1860	Meserve, Henry C., Springfield, Mass.	13, 6, 214
Martin, Samuel A., Rowan, Io.	154, 62, 4	Meserve, Isaac C., New Haven, Ct.	16, 114
Martyn, Sanford S., Now Haven, Ct.	1868	Meske, Fred L., Prescott, Wis.	366
Marvin, Daniel, Brooklyn, N. Y.	1875	Metcalf, Arthur, Bancroft, Mich.	222
Marvin, Dwight E., Geimantown, Pa.	322	Metcalf, Irving W., Cleveland, O.	302
Marvin, Fred R., Great Barrington, Mass.	1878	Metcalf, John M. P., Berlin, Tex.	1888
Marvin, John F., Highgate Springs, Vt.	340, 4	Mevis, Lyman, Carlisle, Mass.	196
Marvin, John T., Anita, Io.	150	Mevis, Martin F., Southboro, Mass.	214
Marvin, Sylvanus P., Westville, Ct.	120	*Michael, George, Neilsville, Wis.	364
Mason, Charles E., Challis, Ida.	104	Miles, Arthur, Henry, Ill.	138
Mason, Edward B., Brunswick, Me.	182	Miles, Edward C., Montclair, N. J.	1860
Mason, Henry B., Gilead, Ct.	110, 2	Miles, Harry R., New Haven, Ct.	13, 1894
Mason, James D., Forest City, Io.	154	Miles, Milo N., Iowa City, Io.	1855
*Mason, Javan K., Herndon, Va.	350	Miles, Thomas M., Bristol, Ct.	106
Mason, John R., Mattison, Mich.	1887	Millar, William, Big Rapids, Mich.	222
Mason, Oscar H. L., Shell Rock, Io.	162	Millar, William H., S. Haven, Mich.	1857
Mason, Philip H., Lancaster, Wis.	362	Millard, Joseph D., Bear Lake, Mich.	1862
Massie, William M., Kenwood, Cal.	94	Millard, Watson B., St. Paul, Minn.	246
Mather, J. Bruce, Harlan, Io.	156	Millard, William B., New London, Wis.	364
Mather, Wallace E., Phillips, Fla.	124	Miller, Albert P., New Haven, Ct.	114
Mathews, Caleb W., Bay Center, Wn.	1837	Miller, Charles G., Valencia, Kan.	13, 174
Mathews, George A., Waterville, Me.	1895	Miller, Elisha W., Eaton Rapids, Mich.	226
Mathews, James T., Blossburg, Pa.	320	Miller, Frank A., Normal, Ill.	1881
Mathews, John H., Madison, Me.	180, 6	Miller, F. G., Omer, Ok.	1887
Mathews, Luther P., Crete, Neb.	1853	Miller, Geo. A., Syracuse, N. Y.	1859
Mathews, Robert J., Lebanon, Mo.	250	Miller, Henry M. G., New York, N. Y.	286
Mathews, Rupert B., New Castle, Me.	13, 186	Miller, Joel D., Loominster, Mass.	1866
Mathews, Sherburne S., Chicago, Ill.	1874	Miller, J. Wood, Melvin, Ill.	138
Mathews, William D. A., Onarga, Ill.	1872	Miller, Louis, Bagdad, Fla.	122, 4
Maxwell, Leigh B., Savannah, Ga.	128	Miller, Parris E., E. Sumner, Me.	188
May, Edwin M., Cleveland, O.	302	Miller, Richard, Milton, Wis.	15, 1873
May, Oscar G., Berkeley, Cal.	1870	Miller, Robert D., Malden, Mass.	1856
May, T. Melbourne, Shutesbury, Mass.	1872	Miller, Samuel, Deansville, N. Y.	1864
Mayhew, Wilmot M., Highgate Springs, Vt.	1875	Miller, Samuel A., Eldon, Io.	154, 8
Mead, Charles M., Hartford, Ct.	67, 1866	Miller, Simeon, Springfield, Mass.	1846
Mead, Elwell O., Burton, O.	300, 8	Miller, Thomas C., Woodbridge, N. J.	13, 278
Mead, Henry B., Scotland, Ct.	116	Miller, Wilbur C., Decatur, Ill.	134
Mead, Willis W., A. B. C. F. M.	458	Miller, William, New Britain, Ct.	1845
*Meader, John R., Dalton, N. H.	270	Miller, Willie G., Dorcas, Fla.	122, 4
Means, Frederick H., Windham, Ct.	120	Milled, Norman A., Chicago, Ill.	1861
[Means, James H., deceased,	33	Millett, Thomas F., Gorham, Me.	1879
Means, Oliver W., Enfield, Ct.	108	Milligan, J. Porter, Columbus, O.	302
Meckling, George Z., Hamilton, O.	1857	Milligan, John A., Nordhoff, Cal.	96
Medlar, William H., Washash, Minn.	248	Millikan, Silas F., Anamosa, Io.	150
Meek, Stafford W., Peoria, Ill.	140	*Milliken, Charles D., Canaan, Ct.	114
Melton, Jesse J., Warnell, Fla.	124	Milliken, Charles E., Swansey, N. H.	276
Mendell, Ellis, Boston, Mass.	194	Mills, B. Fay, Fort Edward, N. Y.	1878
Mercer, Henry W., Sultan City, Wn.	356	Mills, Charles L., Stockton, Kan.	172
[Meredith, Irving, deceased,		Mills, Charles P., Newburyport, Mass.	208
Meredith, Richard, W. Somerville, Mass.	1867	Mills, Charles S., Cleveland, O.	302
Meredith, R. R., Brooklyn, N. Y.	280	Mills, Frank E., Dighton, Mass.	198
Merrall, Joseph H., Clayton, Cal.	1873	Mills, George A., Dennysville, Me.	182
Merrill, Edward H., Ripon, Wis.	366	Mills, Harlow S., Union City, Mich.	236
Merrill, Samuel L., Springfield, Mass.	1850	Mills, Henry, Canton, Ill.	1854
Merriam, Alex. R., Hartford, Ct.	67, 1877	Mills, Richard B., Holden, Me.	182, 4
Merriam, Charles L., Lowell, Mass.	206	Milne, Alexander, Columbus, O.	302
Merriam, Frank N., Ventura, Cal.	100	Miner, Henry A., Madison, Wis.	1858
Merriam, George F., Greenville, N. H.	270	Miner, Samuel E., Ridgway, Mo.	1844
Merrick, Frank W., W. Roxbury, Mass.	194	Minich, Daniel H., Denver, Colo.	1882
Merrick, Solomon G., Gaines, N. Y.	284	Minnis, Thomas W., Cheney, Kan.	1884
Merrill, Benjamin B., Brewer, Me.	180	Mintier, James H., Udall, Kan.	174
Merrill, Chas. H., St. Johnsbury, Vt.	54, 1870	Mintz, Benjamin D., Riverdale, Mo.	252
Merrill, Chas. W., Minneapolis, Minn.	1873	Mitrick, Edward A., Dryden, N. Y.	1869
Merrill, George H., Rio Vista, Cal.	98	Miskovsky, Louis F., Oberlin, O.	69, 3891
Merrill, George R., Minneapolis, Minn.	244	Mitchell, Ammi R., Blue Rapids, Kan.	1855
*Merrill, Henry A., Kansas City, Mo.	250	Mitchell, Charles L., Winchester, Mass.	1871
Merrill, James G., Portland, Me.	15, 188	Mitchell, Edwin K., Hartford, Ct.	1886

Mitchell, Frank, Detroit, Mich.	13, 1894
Mitchell, Fred G., Kansas City, Kan.	170
Mitchell, George W., Franklin, Neb.	260
Mitchell, James J., Prairie City, Io.	152
Mitchell, J. Lee, New Haven, Ct.	114
Mitchell, J. Spencer, Richford, N. Y.	290
Mitchell, Thomas G., Madison, Me.	1846
Mitchell, Walter, Madison, N. Y.	286
Mitchell, William, Detroit, Mich.	226
Mix, Eldridge, Worcester, Mass.	1860
Moats, John W., Towanda, Ill.	1886
Mobbs, Horatio M., Farmington, Wn.	352
Moffatt, Thomas A., Chicago, Ill.	134
*Moffatt, T. Clemence, Palisade, Neb.	260, 4
*Mohr, Ursinus O., Georgetown, Ct.	116
Monroe, Alexander, 448 W. O. st., Peoria, Ill.	140
Monroe, Thomas E., Akron, O.	300
Montgomery, John A., Chicago, Ill.	1866
[Montgomery, Marcus W., deceased,	34
Moar, George, Oakland, Cal.	63, 1855
Moody, Benjamin F., Adin, Cal.	92
Moody, Calvin B., Minneapolis, Minn.	244
Moodie, Royal C., N. Craftsbury, Vt.	342
Moon, Francis, Chiltonville, Mass.	1880
Moon, Hiram E., Portland, Ind.	148
Moore, Albert W., Lynn, Mass.	206
Moore, Benjamin, Middleville, Mich.	1857
Moore, Charles A., Kewance Ill.	140
Moore, Charles D., Princeton, Minn.	246
Moore, Daniel M., Colebrook, Ct.	1880
Moore, Edson J., Norfolk, Mass.	210
Moore, Edward C., Providence, R. I.	326
More, Edwin, jr., Princeton, Ill.	142
Moore, Gainer P., Grand Rapids, Mich.	228
*Moore, George F., Andover, Mass.	61, 192
Moore, George W., Nashville, Tenn.	1877
*Moore, J. V., Frostburg, Md.	178
[Moore, Nathan, deceased,	35
Moore, Nathaniel S., Winsted, Ct.	1868
Moore, Philip H., Saco, Me.	13, 6, 188
Moore, William, Little Falls, Minn.	244
Moore, Wm. A., Morton Park, Chicago, Ill.	1872
Moore, William E. B., Madison, Ct.	1865
Moore, William H., Hartford, Ct.	54, 1846
Moore, William N., New Duluth, Minn.	13, 240
Moorland, Jesse E., Nashville, Tenn.	336
Morach, Jacob, Princeton, Neb.	260, 2, 4
Morehouse, Charles M., Evansville, Wis.	1854
Morehouse, Darius A., Newton Centre, Ms.	1865
Morehouse, E. S., Hopkins St'n, Mich.	13, 228, 30
Moreland, Mary L., Wyanet, Ill.	144
Morcy, Lewis W., Lowell, Mass.	1882
Morgan, Charles, Hampton, Ct.	110
Morgan, Chas. L., Jamaica Pt'n, Mass.	13, 5, 194
Morgan, David W., Mason, N. H.	272
Morgan, Richard H., St. Petersburg, Fla.	1890
Morgans, Edward, Cambria, Wis.	358
Morley, John H., Minneapolis, Minn.	54, 1867
[Morong, Thomas, deceased,	35
Morris, Ebenezer J., Wilkes Barre, Pa.	324
Morris, George, Los Angeles, Cal.	94
Morris, Maurice B., Fairport Harbor, O.	304, 8
Morris, Samuel T., Red Jacket, Mich.	234
Morrison, Caldwell, Conway, Mass.	198
Morrison, George M., Marshall, Minn.	13, 244
Morrison, Nathan J., Jr., Marietta, O.	1858
Morrison, Samuel, Braintree, Mass.	1865
Morrow, Cornelius W., Norwich, Ct.	116
Morrow, Horace E., Jewett City, Ct.	110
[Morse, Alfred, deceased,	35
Morse, Alfred L., Necedah, Wis.	364
Morse, Charles F., St. Johnsbury, Vt.	1856
Morse, Charles H., Brookfield, Vt.	340
Morse, Edgar L., Tomah, Wis.	368
Morse, Henry H., Milford, Ct.	112
[Morse, Milton J., deceased,	15, 35
Morse, William B., Wenas, Wn.	1884
*Morse, William E., Dudley, Mass.	198
Morss, George H., Marshfield Hills, Mass.	206
[Morton, Alpha, deceased,	35
Morton, George F., Long Prairie, Minn.	1891
Morton, W. Henry, Unionville, O.	13, 308, 10
Moses, Albert C., Byron, Ill.	130
Moses, Dighton, Wethersfield, Ct.	15, 1875
Moses, Leonard H., Seward, Ill.	142
Moses, Vincent, W. Newbury, Mass.	218
[Mosher, Adelbert E., deceased,	
Moslander, Franklin V., Sandoval, Ill.	13, 142
Mosman, William D., New Haven, Ct.	1877
Mosser, Herbert A., Woodville, N. Y.	1892
Moulton, Ezra C., Red Oak, Io.	162
Moulton, James W., Middle Haddam, Ct.	108
Moulton, Roland C., Des Moines, Io.	152
Moxom, Philip S., Springfield, Mass.	13, 214
Mucklow, William B., New York, N. Y.	1880
*Mudie, Howard, Mantorville, Minn.	244
Mullenix, Mrs. H. M., Grand Meadow, Minn.	242
Mumby, Robert, Fayette, Io.	1888
Mumford, James T., Central City, Io.	152, 6
Munger, Theodore T., New Haven, Ct.	114
Munroe, Egbert N., Deerfield, Mass.	198
Munroe, Henry H., Dundee, Ill.	1866
Munro, John J., Alburch Springs, Vt.	340
Munson, Frederick, Brooklyn, N. Y.	1847
Munson, Myron A., New Haven, Ct.	1866
Murkland, Chas. S., Jr., Durham, N. H.	16, 1884
Murphy, Charles G., Wallace, Neb.	266
*Murphy, Thomas D., Chester, Mass.	192, 8
Murphy, Thomas F., Stoughton, Wis.	360, 8
Musil, John, Cleveland, O.	1888
Mutch, William J., New Haven, Ct.	114
Muttart, Wm. L., Green's Landing, Me.	13, 182
Myers, Arthur A., Cumberland Gap, Tenn.	336
Myers, John C., Downer's Grove, Ill.	1860
Mylne, George W., Freeport, Mich.	228
Nash, Charles S., Oakland, Cal.	63, 1884
Nash, Francis J., Cheshapet, R. I.	13, 326
Nash, Fred. W., Mountain Home, Ida.	104
Nash, James H., Atlanta, Ga.	126
Naylor, Benjamin D., Crockett, Cal.	13, 92
Nelson, Andrew G., Center City, Minn.	1876
Nelson, Andrew P., E. Orange, N. J.	13, 278
Nelson, Charles A., A. B. C. F. M.	458
Nelson, George W., Odebolt, Io.	156
Nelson, Gustave W., Kalama, Wn.	352
Nelson, John W., Toledo, Io.	164
*Nelson, Nels L., Woodlake, Wis.	14 360, 8
Nelson, Roscoe, Windsor, Ct.	150
Neuenschwander, Daniel, Fessenden, N. D.	226
Newberry, Charles E., Jr., Coupeville, Wn.	302
Newcomb, Aaron S., Ithaca, Wis.	362, 4
Newell, Arthur F., Lincoln, Neb.	262
Newell, Francis P., Athol, Kan.	1844
Newell, Horatio B., A. B. C. F. M.	458
Newell, William W., Duluth, Minn.	14, 240
Newkirk, Ward D., Dry Creek, N. C.	14, 204
Newlands, R. W., Port Byron, Ill.	142
Newman, George N., Randolph, N. Y.	14, 290
Newman, Stephen M., Washington, D. C.	122
Newport, Fred., Mechanic Falls, Me.	186, 8
Newton, A. F., 563 McDonough, Br'klyn, N. Y.	280
Newton, Benjamin G., Plymouth, Pa.	322
Newton, D. Augustine, Winchester, Mass.	220
Newton, Howell E., Clara, Ga.	126
Newton, Josiah, Canton, N. Y.	1845
Nichols, Charles L., Phippsburg, Me.	186
Nichols, Danforth B., Mission Hill, S. D.	332
Nichols, Jesse G., Hamilt'n, Mass.	14, 202
Nichols, John R., Medina, O.	306
Nichols, John T., Fremont, Wn.	1891
Nichols, Nathan R., Norwich, Vt.	344
Nichols, Washington A., Lake Forest, Ill.	1888
Nickerson, Sylvester S., Boston, Mass.	196
Nilsson, Eric [Mass.]	1885
Nims, Granville W., Walton, N. Y.	292
Nobis, Lewis B., Potosi, Wis.	266
Noble, Charles, Jr., Grinnell, Io.	1888
*Noble, Franklin, 5 Cooper Union, N. Y.	1862
Noble, Frederick A., Chicago, Ill.	132
Noble, Mason, Lake Helen, Fla.	122

Noble, Thomas K., Norwalk, Ct.	114	Packard, Abel K., San Diego, Cal.	1851
Norcross, Flavius V., Andover, Me.	180	Packard, Edward N., Syracuse, N. Y.	292
Nordlind, August A., Georgetown, Ct.	120	Packard, N. Luther, Charles City, Io.	1886
Norris, Austin H., Torrington, Ct.	118	Paddock, Edward A., Weiser, Ida.	104
Norris, John S., Des Moines, Io.	1869	Paddock, George E., Denver, Colo.	102
Norris, John W., Middletown, N. Y.	14, 6, 286	Pacth, Carl A., 81 Ashland av., Chig'o, Ill.	65
Norris, Thomas F., Somerset, Mass.	214	Page, Charles, Fair Haven, Ct.	14, 108
North, Thomas L., Maunster, Wis.	1857	Page, Charles E., Minneapolis, Minn.	244
North, William C., Unadilla, Mich.	1870	Page, Frederick H., Boston, Mass.	194
Northrop, Birdsey G., Clinton, Ct.	1847	Page, Harlan, Hardwick, Mass.	198, 202
Northrup, George E., Biwabik, Minn.	244	Page, William D., Wellfleet, Neb.	1885
Norton, Edward, Quincy, Mass.	1864	[Paime, Bernard, deceased,	36
Norton, Edwin C., <i>Prof.</i> , Claremont, Cal.	1884	Paime, John A., Tarrytown, N. Y.	1867
Norton, Reuben, Hudson, S. D.	1854	Paime, Levi L., Bangor, Me.	62, 1861
Norton, Smith, Beloit, Wis.	1859	Paime, Samuel D., Sanford, Fla.	124
Norton, Stephen A., San Diego, Cal.	14, 98	[Painter, Chas. C., deceased,	
Nott, Jairus L., St. Louis Park, Minn.	244	Painter, Hobart K., Galva, Ill.	136
Noyes, Charles L., Somerville, Mass.	214	Pake, Margaret R., Springfield, Mo.	1877
Noyes, Edward M., Newton Centre, Mass.		Palmer, Asa B., Saratoga, Cal.	1876
	14, 5, 208	Palmer, Charles M., Sharon, Vt.	346
Noyes, Frederik B. W., Newbury, Mass.	218	Palmer, Charles R., Bridgeport, Ct.	106
Noyce, George T., Irvington, Neb.	14, 1894	Palmer, Edward G., Covert, Mich.	226, 34
Noyes, Henry H., Island Falls, Me.	14, 184	Palmer, Edward S., Gorham, Me.	1856
Noyes, Warren L., Castleton, Vt.	340	Palmer, Edwin B., Winchester, Mass.	54, 1859
Noyes, William H., <i>A. B. C. F. M.</i>	458	Palmer, Frank H., Matfield, Mass.	198
Nutting, George B., [Colo.]	1851	Palmer, Harry, Middletown, Ct.	112
Nutting, John D., Salt Lake City, Utah,	338	Palmer, Orange S., Chicago, Ill.	1886
Nutting, John K., Buffalo Grove, Io.	150, 8	Palmer, Oscar A., Trenton, Neb.	264
Nutting, Wallace, Providence, R. I.	326	Palmer, William S., Norwich Town, Ct.	112
Nystrom, John O., Ottumwa, Io.	160	Pangburn, Lycurgus E., Morrisville, N. Y.	286
Oadams, Thomas S., Keesauqua, Io.	158	Pannell, Cary H. II., Tallman, N. Y.	292
Oakey, James, Zumbrota, Minn.	248	Pannell, William T., Morristown, N. J.	278
Oakley, E. Clarence, Romeo, Mich.	1881	Papazian, Manasseh G., <i>Antab, Turkey,</i>	458
[Obar, William F., deceased,	36	Paradis, Joseph H., jr., Lowell, Mass.	1873
Oberhaus, Herman F., Madison, Wis.	1883	Paris, Sandy A., Jonesboro, Tenn.,	336
O'Brien, James P., St. Louis, Mo.	252	Park, Andrew J., Huntington, Ct.	112
Oehler, William, St. Paul, Minn.	1876	Park, Austin L., Redlands, Cal.	1864
Ogilvie, Andrew M., Windsor, Vt.	318	[Park, Calvin E., deceased,	
Ogilvie, David M., Earlville, Io.	150, 4	Park, Charles W. [Ct.]	1870
Ohison, Carl F., Campello, Mass.	196	*Park, Edwards A., Andover, Mass.	61, 192
Okamoto, Toshiyuki, <i>Japan,</i>	1894	Park, William E., Gloversville, N. Y.	284
Okerstein, J. F., Pillsbury, Minn.	14, 246, 8	*Parker, Charles O., Acworth, N. H.	268
Olds, Abner D., Ellington, N. Y.	1842	Parker, Edwin P., Hartford, Ct.	110
Olds, Alphonso R., Weston, Or.	316, 8	*Parker, Francis, Little Haddam, Ct.	108
Olds, F. B., N. Lawrence, Kan.	1870	Parker, Fred. W., Sheridan, Or.	318
Olds, Otis C., <i>A. B. C. F. M.</i>	458	Parker, Henry E., <i>Prof.</i> , Boston, Mass.	1849
Oleson, William B., Worcester, Mass.	220	Parker, Henry O., Flat Rock, Mich.	228, 34
Olinger, William G., Harriman, Tenn.	336	Parker, Henry W., <i>Prof.</i> , Yonkers, N. Y.	1848
Olinphart, Charles H., Methuen, Mass.	206	Parker, Horace, W. Tisbury, Mass.	218
Olmstead, Charles, Cambridgeport, Mass.	196	Parker, J. Homer, Kingfisher, Ok.	54, 1873
Olmstead, Franklin W., Burlington, Vt.	1848	Parker, John D., San Diego, Cal.	1865
Olmstead, Jeannette L., Gustavus, O.	304	Parker, Joseph J., Norfolk, Neb.	262
Olney, Edward C., Homer, N. Y.	1872	Parker, Lawrence J., Guthrie, Ok.	312, 4
Olsen, Morten, Boston, Mass.	194	Parker, Leonard F., <i>Prof.</i> , Grinnell, Io.	1862
Olsson, Carl F., Sweden, O.	300	Parker, Leonard S., <i>No.</i> , Cambridge, Mass.	196
Orchard, John, Fargo, N. D.	296	Parker, Roswell D., Manhattan, Kan.	1858
Ordway, Jairus, Salem, Ct.	1848	Parker, Thomas, Grand Rapids, Mich.	1870
Ormes, Manly D., Col. Springs, Colo.	102	[Parker, William W., deceased,	36
Orr, James B., Benicia, Cal.	92	Parmelee, Moses P., <i>A. B. C. F. M.</i>	458
Orth, Andrew, Davenport, Io.	152	Parmelee, Wm. J., Hinsdale, Mass.	1884
Orvis, Gurney M., Dubuque, Io.	154	Parr, John H., 22 Bryant av., Chic'go, Ill.	1882
Osgood, Geo. W., Lynn, Mass.	15, 206	Parrish, George R., Constantine, Mich.	224
Osgood, Lucien E., Union Grove, Wis.	368	[Parsons, Albert L., deceased,	36
Osgood, Robert T., Cambridge, Mass.	1891	Parsons, Albert S., Cherokee, Cal.	14, 92, 100
Osten-Sacken, Fred. V., Jamesport, N. Y.	284	Parsons, Benjamin F., Derry, N. H.	1847
Ostrander, James S., Brooklyn, N. Y.	1863	Parsons, Charles, Webster, S. D.	14, 334
Ostrom, Arvin, <i>Kohala, H. I.</i>	458	Parsons, Ebenezer G., Derry, N. H.	1837
Otis, Clark C., Carson City, Mich.	224	Parsons, Edward S., <i>Prof.</i> , Col. Springs, Col.	1888
Otis, Jonathan T., Grand Junction, Mich.	228, 30	Parsons, Henry W., New Brighton, Minn.	244
Ottis, Norman L., Palo, Mich.	1859	Parsons, James, Vacaville, Cal.	100
Ottman, Henry A., Elmira, N. Y.	284	Parsons, John, Dorchester, Mass.	1857
Overton, Joseph, Oleaner, Cal.	96	*Parsons, Julius, Prentice, Wis.	366
Oviatt, Tracy M., Gilroy, Cal.	1847	Parsons, Robert, Flat Rock, Mich.	1854
Owens, Mijamin J., Hemphill, La.	176	Parsons, Willard, New York, N. Y.	1872
Owens, Owen, Rewey, Wis.	364	Partridge, Horace E., Pomona, Tenn.	336
Owen, Richard, Bar Harbor, Me.	180	Partridge, Lewis C., Jellico, Tenn.	1860
Owens, Richard H., <i>North Wales,</i>	1891	Pasco, Martin K., Berea, Ky.	15, 1869
Owen, Thomas M., W. Pawlet, Vt.	344	Paske, William J., Norfolk, Neb.	1889
Oxnard, Frederic, Derby, N. Y.	1861	Patch, Isaac P., Redfield, S. D.	1877
Oxnard, Henry E., N. New Portland, Me.	14, 1894	Patchell, Charles T., Bay City, Mich.	222
		Patchin, John, Coe Ridge, O.	308

Paton, Louis B., Hartford, Ct.	1890	Perry, George H., Ogden, U.	1886
*Paton, Robert, Brandon, Wis.	14, 358, 66	Perry, George H., W. Wareham, Mass.	212
Patrick, Henry J., Newtonville, Mass.	208	Perry, Lewis E., Paxton, Mass.	210
Patton, Arthur B., Everett, Mass.	14, 200	Perry, Peter W., Western Springs, Ill.	144
Patten, Moses, Hooksett, N. H.	1860	Perry, Ralph, Agawam, Mass.	1844
Patten, William A., Kingston, N. H.	1853	Perry, Truman S., Orange Park, Fla.	124
Patterson, Geo. W., St. Johnsbury, Vt.	14, 344, 5	Pershing, Joseph E., Pierce City, Mo.	252
Patton, Carl S., Auburn, Me.	180	*Peterson, Andrew G., Upsala, Minn.	248
Patton, Cornelius H., Duluth, Minn.	240	Peterson, Carl J., E. Fairfield, Vt.	342
Patton, Myron O., Newburyport, Mass.	14, 208	*Peterson, Fritz E., Woburn, Mass.	220
Paulu, Anton, Vining, Io.	164	Peterson, Mathias, Clear Lake, Wis.	1885
Paxton, Robert T., North Aurora, Ill.	130, 40	Pettee, James H., A. B. C. F. M.	458
Pay, George F., Plantsville, Ct.	1859	Pettibone, Charles H., Highlands, Colo.	102
Payne, Charles A., Berlin, Wis.	358	Pettibone, I. Fayette, A. B. C. F. M.	458
Payne, Henry S., Newton, Kan.	1874	Pettibone, Luman A., Burlington, Wis.	358
Payne, William B., Victor, Io.	164	Pettigrew, Julius D., Corpus Christi, Tex.	338
Peabody, Albert B., West Acton, Mass.	196	Pettigrew, Nina D., Lusk, Wyo.	14, 351
Peabody, Charles, Pasadena, Cal.	1845	Pettit, Samuel A., Alma, Neb.	1875
Peabody, Charles, Springfield, Mass.	1841	Pfeiffer, George M., Dildine, Kan.	172, 4
Peabody, Harry E., Trinidad, Colo.	104	Pharr, Theodore A., Rose Hill, Ala.	86
Peacock, Robert M., Pigeon Cove, Mass.	212	Phelps, Edwin, Collamer, S. D.	14, 1894
Pearse, Franklin F., Santa Barbara, Cal.	1883	Phelps, Frederick B., Whiting, Vt.	348
Pearce, Isaac A., Palm Beach, Fla.	124	Phelps, Lawrence, Boston, Mass.	15, 1878
Pearson, Arthur H., Jr., Northfield, Minn.	1880	Philbrook, Charles E., Piedmont, Kan.	174
Pearson, James B., Montclair, N. J.	1860	Philbrook, Nathan P., Sanbornton, N. H.	276
Pearson, Samuel, West Point, Neb.	266	Phillips, Charles H., Jamestown, N. D.	298
*Pearson, Samuel W., Brunswick, Me.	1870	Phillips, David E. [Wis.]	1874
Pearson, Thomas J., Herington, Kan.	1877	Phillips, E. W., Worcester, Mass.	220
*Pease, Clarence H., Weston, Ct.	120	Phillips, George W., Rutland, Vt.	346
Pease, Edmund M., A. B. C. F. M.	458	Phillips, John W., Bakersfield, Cal.	92
Pease, Frank W., Albion, Neb.	258	Phillips, Milton S., Messina, Cal.	94
Pease, William, St. Clair, Mich.	236	Phillips, Sem, Waukesha, Wis.	360
Pease, William P., Hay Springs, Neb.	260	Phillips, Thomas D., Chardon, O.	300, 4
Peck, Benjamin D., Norwich, N. Y.	1840	Phillips, Watson L., New Haven, Ct.	114
Peck, Charles H., N. Bennington, Vt.	340	Phillips, William I., Chicago, Ill.	1876
Peck, Henry P., Milford, N. H.	37	Phipps, G. G., Newton Highlands, Mass.	1868
[Peck, Whitman, deceased,	274	Phippis, William H., Prospect, Ct.	116
Peck, William J., Corona, N. Y.	1881	Pierce, Albert F., Danbury, Ct.	108
Pedan, Anthony, Oakes, N. C.	294	Pierce, Charles M., Auburn, Mass.	192
*Pedersen, Hans, Bayfield, Wis.	368	Pierce, David F., South Britain, Ct.	1888
Pedersen, Ludwig J., Fargo, N. D.	296	Pierce, George J., Phillipston, Mass.	1872
Peebles, David, Roy, U.	1871	*Pierce, John E., Monmouth, Me.	1868
Peebles, George, Shenandoah, Io.	162	Pierce, Leroy M., Blackstone, Mass.	194
Peek, George H., Sandusky, O.	1860	Pierce, Lucius W., Riceville, Io.	158, 62
Peel, William T., Washington, D. C.	1881	Pierce, Nathan W., Pinckney, Mich.	228
Peet, Lyman P., A. B. C. F. M.	458	Pierce, Robert S., Loomis, Neb.	1884
Peffer, Aaron B., Douglas, Mass.	198	Pierce, William, Creston, Ill.	134
Pegrum, Robert, Watertown, Ct.	120	Pierce, William W., Cleveland, O.	1887
Pell, Thomas, Port Orange, Fla.	1859	Pierpont, John, West Cornwall, Ct.	108
Peloubet, Francis N., Auburndale, Mass.	1857	Pierson, Isaac, Hamilton, N. Y.	284
Pelton, George A., Stony Creek, Ct.	106	[Pierson, Samuel W., deceased,	
Penfield, Samuel, Pontiac, Ill.	1849	*Pierson, William, St. Joseph, Mo.	252
Penman, John S., Bangor, Me.	180	Pike, Alpheus J., Sauk Center, Minn.	1859
Penney, Edgar J., Tuskegee, Ala.	1880	Pike, Clarence, Underhill, Vt.	344, 8
Penniman, Alford B., Adams, Mass.	14, 192	Pike, Ezra B., Abington, Ct.	116
Penniman, Andrew O., Fort Scott, Kan.	168	Pike, John, Rowley, Mass.	1838
Penniman, Henry M., Keokuk, Io.	156	Pillsbury, Hervey G., Chicopee, Mass.	198
Pennock, Benj. W., New Bedford, Mass.	1888	Pillsbury, John P., Newport, N. H.	274
Penrose, Richard, Bloomfield, Ct.	1887	Pinch, Pease, Emporia, Kan.	168
Penrose, Step'n B. L., Jr., Walla Walla, Wn.	1890	Pinkerton, Adam, Arena, Wis.	358
Percival, Charles H., Racine, Wis.	366	Pinkerton, William B., Rock Rapids, Io.	162
Perkins, Ariel E. P., Worcester, Mass.	1844	Pipes, Abner M., Elk Point, S. D.	330
Perkins, Benjamin F., S. Coventry, Ct.	108	Pitkin, Paul H., Springfield, Mass.	1866
Perkins, Edgar, Wolcott, N. Y.	1845	Pitman, Travis, Glenmore, Ga.	128
Perkins, Eliza B., Hastings, Neb.	258	Pitts, Eddy T., Lowell, Mass.	15, 1882
Perkins, Francis B., Oakland, Cal.	1860	Pixley, Stephen C., A. B. C. F. M.	458
[Perkins, George A., deceased,		Place, Lorenzo D., Brooklyn, N. Y.	1874
Perkins, George G., Blair, Neb.	258	Place, Norman, Cincinnati, O.	14, 302
Perkins, Henry M., Derby, Vt.	342, 4	Platt, Dwight H., Goodland, Kan.	14, 168, 70, 2, 4
Perkins, Henry P., A. B. C. F. M.	458	Platt, Henry D., Franklin, Neb.	1851
Perkins, James C., A. B. C. F. M.	458	Platt, Jeremiah E., Guthrie, Ok.	58, 1888
Perkins, Sidney K., W. Springfield, Mass.	218	Platt, Lester B., Montclair, N. J.	1877
Perkins, Sidney K. B., Raynham, Mass.	212	Platt, Luther H., Alton, Kan.	166
Perks, Harry, Lockeford, Cal.	94	Platt, M. Fayette, Dehesa, Cal.	1863
Perrin, J. Newton, Williamstown, Vt.	348	Plumb, Albert H., Roxbury, Mass.	194
Perry, Alfred T., Hartford, Ct.	67, 1886	Plumb, Joseph C., Springfield, Mo.	1869
Perry, Charles A., Hyde Park, Mass.	1882	*Plumer, Alexander R., Tremont, Me.	1854
Perry, Cyrus M., Keene Valley, N. Y.	286	[Plumley, Gardiner S., deceased,	37
Perry, D. Brainerd, Jr., Crete, Neb.	1871	Poage, George G., [Neb.]	1835
Perry, Frank S., Marietta, O.	300, 4	Pogson, John, Detroit, Mich.	1890

Polhemus, Cornelius H., Tabor, Io.	1881	Prior, Arthur E., New Baltimore, Mich.	14, 232
Poling, Daniel V., Albany, Or.	316	Prior, Isaac R., Bryant, S. D.	328
Pollard, George A., Grand Rapids, Mich.	1855	Pritchard, David E., Rome, N. Y.	1853
Pollard, Samuel W., Indianapolis, Ind.	146	Proctor, Henry H., Atlanta, Ga.	14, 126
Pomeroy, Edward N., Wellesley, Mass.	1868	Provan, James, Lowell, Mich.	232
Pond, Benjamin W., Washington, D. C.	1862	Provost, Joseph, Springfield, Mass.	214
Pond, Chauncey N., Oberlin, O.	308	Prucha, John, Cleveland, O.	302
Pond, William C., San Francisco, Cal.	98	Prudden, Theodore P., W. Newton, Ms.	14, 205
Poole, Charles E., Mt. Jewett, Pa.	1858	Puddefoot, Wm. G., S. Framingham, Ms.	54, 1850
Poole, Francis A., Topshild, Mass.	216	Pullan, Fredk. B., San Francisco, Cal.	98
Poor, William G., Keene, N. H.	14, 5, 272	Purdue, Roland W., Cobden, Ill.	1875
Pope, Charles H., Kennebunkport, Me.	184	Putnam, Frank C., Walpole, Mass.	14, 216
Pope, G. Stanley, Charlotte, N. C.	1872	Putnam, George A., Millbury, Mass.	208
Pope, Howard W., New Haven, Ct.	15, 1874	Putnam, Hiram B., Derry, N. H.	270
Porter, Aaron, Salem, Mass.	1860	Putnam, Holden A., Hudson, Mich.	14, 230
Porter, Charles W., deceased,	37	Pyke, James T., Providence, R. I.	1884
Porter, Edward C., Wauertown, Mass.	216	Quaife, Robert, Toledo, O.	310
Porter, Edward G., Dorchester, Mass.	1868	Quarder, Paul O. R., Inland, Neb.	14, 158
Porter, Elbert S., Bridgewater, Mass.	196	Quattlebaum, Wilkes H., Rochelle, Ga.	128
Porter, Giles M., Minneapolis, Minn.	1844	Queen, Charles N., Guthrie, Ok.	312
Porter, Harvey, <i>Evangel. Synod.</i>	458	Quick, Abram J., Ludlow, Mass.	206
Porter, Henry D., A. B. C. F. M.	458	Quimby, J. Langdon, Gardiner, Me.	184
Porter, John S., A. B. C. F. M.	458	Quincy, E. P., Omaha, Neb.	1894
Porter, Samuel F., Dwight, N. D.	1836	Quint, A. H., 24 Franklin st., Boston, Mass.	1853
Porter, T. Arthur, Rochester, Wis.	366	Rackett, E. Irving, Orleans, Mass.	14, 210
Porter, William, <i>Pf.</i> , Beloit, Wis.	1847	Rackliffe, Almon J., Hudson, Mass.	204
Post, Aurelian H., Tolland, Ct.	118	Rader, William, Oakland, Cal.	1811
Post, Martin, Sterling, Ill.	1862	Radford, Walter, Eagle Grove, Io.	134
Post, Roswell O., Conneaut, O.	304	Rae, Robert L., Brockton, Mass.	136
Post, W. Stanley, Saugerties, N. Y.	1893	Ragland, Fountain G., Mobile, Ala.	85
Potter, Frank C., Greenfield, Ct.	110	*Ralph, Wm. J. C., Mazomanie, Wis.	334
*Potter, L. Eugene, Elma, Io.	14, 154, 66	Ramage, James, South Brewer, Me.	180, 6
Pottle, William A., Morville, Io.	160	Ramsdell, Frank E., Gardner, Mass.	230
Potwin, Lemuel S., <i>Pf.</i> , Cleveland, O.	1860	Rand, Frank E., Otis, Mass.	210
Potwin, Thomas S., Hartford, Ct.	1861	Rand, Wilbur, Norwich, Mass.	234
Potwin, William S., Independence, Io.	1872	Rand, William A., South Seabrook, N. H.	276
Pound, William H., Cortland, N. Y.	14, 282	Randall, Fred. D., N. Adams, Mich.	232
Pound, William M., Fort Valley, Ga.	1892	[Rankin, Adam L., deceased.	
Fovey, Jesse, Detroit, Mich.	226	Rankin, J. Eames, <i>Pf.</i> , Washington, D. C.	1854
Powell, Everett A., Madison, Minn.	244	Rankin, Samuel G. W., Glastonbury, Ct.	1844
Powell, Frederick S., Hastings, Neb.	1892	Ranney, William W., Phillips, Me.	186
Powell, Gregory J., Omaha, Neb.	264	Ranslow, Eugene J., Swanton, Vt.	342, 6
Powell, Isaac P., Grand Rapids, Mich.	1868	Ransom, Charles N., A. B. C. F. M.	458
Powell, Richard, Newark, O.	304, 6	Ransom, George R., Southern Pines, N. C.	294
Powell, William, Beaver Creek, Or.	1863	*Ratcliffe, Charles A., Mattapoisett, Mass.	206
Powelson, Alfred P., <i>Pf.</i> , Tacoma, Wn.	1875	Rathbone, Leland D., Redwood, Cal.	95
Power, John, Kearney, Neb.	262	Rattray, Benj. F., Tacoma, Wn.	1893
Poyseor, William, Tront Creek, Mich.	236	Rawson, Edward K., Washington, D. C.	1872
Pratt, D. Butler, Brooklyn, N. Y.	1859	Rawson, George A., Vernonae, Cal.	100
Pratt, Dwight M., Portland, Me.	188	Raynolds, George C., A. B. C. F. M.	458
Pratt, George H., Sterling, Mass.	216	Rea, John, Sausalito, Cal.	98
Pratt, Horace, Northfield, Vt.	1849	Rea, John T., Jamaica Plain, Mass.	1873
Pratt, Lewellyn, Norwich, Ct.	116	Reaves, Rollins L., Ocoee, Fla.	1857
Pratt, Magee, Kensington, Ct.	106	Redeoff, Richard, Sherman, Mich.	236
Pratt, Parsons S., Dorset, Vt.	342	Redfield, Charles, Vernon Centre, Ct.	1859
Pratt, Richard, Saticoy, Cal.	98	Redgrave, Charles C., Morris, Ct.	118
Pratt, Theodore C., Candia, N. H.	268	Redlon, Amos, Allens Mills, Me.	184
Prentice, Dwight N., Greenfield Hill, Ct.	1884	Reed, Arthur J., Oberlin, O.	1874
Prentiss, George F., Winsted, Ct.	14, 120	Reed, Charles F., Belvidere, Ill.	130
Prentiss, Norman A., Evanston, Ill.	1878	Reed, David A., Springfield, Mass.	1881
Prescott, Evelyn J., Otisfield, Me.	186	Reid, David C., Leicester, Mass.	14, 204
Prescott, Matthew, Lamar, Ala.	88	Reed, Edward A., Holyoke, Mass.	204
Pressey, Edwin S., Elmwood, Ill.	136	Reed, Eugene B., Lockport, Ill.	138
Preston, Bryant C., Springfield, Ill.	142	Reed, Frank H., Lanesville, Mass.	200
Preston, Charles L., Sheridan, Mich.	236	Reed, George H., Haverhill, Mass.	202
Preston, Charles W., Curtis, Neb.	260	Reed, George W., Fort Yates, N. D.	296
Preston, Edwin T., Baxter, Io.	1856	Read, James L., Medford, Ok.	312
Preston, Elmer E., Overbrook, Kan.	172	Reid, John H., Newburyport, Mass.	208
Preston, Hartwell L., McCook, Neb.	14, 262	Reid, Joseph H., Oswego, Ill.	140
Preston, Ira M., Marietta, O.	1848	Reed, Marion D., Exira, Io.	186
Preston, Jared R., Ontario, Ind.	148	Reed, Myron W., Denver, Colo.	1866
Preston, Joseph P., Greenville, Ill.	136	Reed, William E., Avoca, Io.	180
Preston, Riley L. D., Cannonsburg, Mich.	226	Rees, George M., Eldred, N. Y.	250, 4
Preston, William F., Onondaga, Mich.	234	Rees, Henry, Emporia, Kan.	198
Price, Charles W., A. B. C. F. M.	458	Rees, Luther, Paris, Tex.	338
Price, Frank M., A. B. C. F. M.	458	Rees, Rees J., Arnot, Pa.	320
Price, Lewis V., Brockton, Mass.	196	Reese, Pleasant H., Teague, Ga.	128
Price, Thomas M., Iowa Falls, Io.	240	Reese, Thomas P., Howard, S. D.	328
Priddle, Edward W., Andover, Mass.	1869	Reilly, J. Edward, Hancock, Mich.	228
Pringle, Henry N., Anoka, Minn.	14, 6, 240	Reiter, David H., Vicksburg, Mich.	238

Emmett, John R., Chicago, Ill.	157	Roberts, James H., F. C. F. M.	26
Emery, Ben. W., Greenback, Cal.	186	Roberts, John, Newburgh, N.Y.	212
*Emery, Wm. B., Middlebury, Vt.	14, 185	Roberts, Joseph T., At. L. C. 182	19
Emshaw, James P., Sprague, Wt.	159	Roberts, Lewis W., Paris, N. Y.	188
Emshaw, William E., Warner, N. H.	279	Roberts, Peter, Cuyahoga, Pa.	101
Emm, Adam, Washington, D. C.	111	Roberts, Richard L., Wake Barn, Pa.	10
Emery, Robert W., Ill.	189	Roberts, Robert E., Ware, Ill.	10
Emory, George W., Sycam, Ne. Ill.	181	Roberts, Thomas S., Oswatonga, Kan.	171
Emery, C. W., Cedar St., Chicago, Ill.	132	Roberts, William G., Hudson, Mich.	1572
Emery, George W., Gorham, Me.	18	Roberts, William Y., Takah, N. Y.	181
Emery, Lancaster, Redfield, S. D.	11, 109	Roberts, J. Argus, N. Dumast, N. J.	188
Emery, William T., North Haven, Ct.	114	Roberts, George, Meriden, Conn.	10
Emery, Augustus M., Sturbridge, Mass.	117	Roberts, James G., Chester, N. H.	268
Eme, Charles E., Danvers Centre, Mass.	180	Roberts, J. William J., Edmore, Ark.	8
Eme, Charles W., Port Huron, Mich.	189	Robt. Ferguson, A., Groton, Mass.	10
Eme, Edwin W., Philadelphia, Pa.	189	Robt. Edward, Goodard, N. H.	10
Eme, George G., Council Bluffs, Ia.	188	Robt. Thomas S. W., Granville, Mass.	201
*Eme, Gilman, Tamworth, N. H.	107	Robtson, Charles F., Mendon, N. H.	18, 174
Eme, John H. J., Alton, Ill.	10	Robtson, Edward A., Wausau, Mass.	111
Eme, Orville V., Los Angeles, Cal.	92	Robtson, Henry C., Stratford, Conn.	10
Eme, Walter, Agawam, Mass.	192	Robtson, James M., Detroit, Mich.	1878
Eme, John B., Short Hills, N. J.	186	Robtson, John P., Buford, Ga.	109
Eme, Cyrus G., Michigan City, N. D.	188	Robtson, Orrin L., Baraboo, Wis.	10
Emery, Charles H., Philadelphia, Pa.	192	Robtson, Oscar T., Perry, O.	174
Emery, Emanuel, White City, Kan.	174	Robtson, Pursey J., Oriskany, N. Y.	186, 10
Emery, Fred B., New York, N. Y.	288	Robtson, Stephen H., Ludlow, Vt.	26, 10
Emery, Howard A., N. Cleveland, O.	302	Robtson, Thomas, Old Mission, Mich.	284
*Emery, Jacob P., deceased.	108	Robtson, Wm. A., Middletown, N. Y.	288
Emery, John S., Deer Isle, Me.	182	Robtson, William H., Martinez, Cal.	181
Emery, Jesse [tra.]	188	Robtson, William J., Ashby, Mass.	10
Emery, Samuel, Tecumseh, Ok.	109	Robt, Henry S., Chatfield, Mich.	10
Emery, Thomas C., Higgaon, Ct.	10	Rockwood, Frederick B., Martinsville, Va.	10
Emery, Albert M., Tonganoxie, Kan.	114	Rockwood, George A., Waverly, Or.	186
Emery, Jas. A., Weeping Water, Neb.	181	Rodman, Daniel S., Weymouth, Mass.	188
Emery, Cyrus, Nashua, N. H.	274	Roger, George, Lower Waterford, Va.	10
*Emery, D. D., Lee, N. H.	172	Rogers, Alfred H., Green Ridge, Me.	10
Emery, David H., A. B. C. F. M.	488	Rogers, Albert, Forest Grove, Or.	10
Emery, Frank H., Roberts, Ill.	14, 142	Rogers, Arthur B., Columbus, Neb.	14, 288
Emery, Henry L., Ripon, Wis.	306	Rogers, Charles H., Kenosha, Wis.	10
Emery, Henry M., Netoset, Ill.	140	Rogers, C. W., Brighton, Newington, N. H.	274
Emery, John B., Hiawatha, Kan.	168	Rogers, Edson, Chidmunnas, N. Y.	188
Emery, John P., Hindge, N. H.	274	Rogers, Erich E., Chewen, Minn.	142
Emery, Martin L., Montague, Mass.	208	Rogers, John A., Apple, Cal.	10, 10
Emery, David H., Mendon, Wis.	194	Rogers, Lewis R., and Bill, Ct.	16, 11
Emery, George L., Amesbury, Mass.	102	Rogers, Lewis G., Soan, N. Y.	284
Emery, James, Litchfield Corner, Me.	184	Rogers, Osmond W., Mt. Pleasant, Ia.	10
Emery, Joseph, Green Ridge, Me.	184	Rogers, Samuel J., Robbinsdale, Minn.	244
Eicker, Albert E., Alma, Neb.	288, 102	Rogers, William, Sebastopol, Cal.	94, 10
Eicker, George S., Farhanat, Minn.	142	Rogers, William C., Brockton, O.	10
Eickets, Charles H., Somers, Ct.	18	Rollins, George S., Davenport, Ia.	181
Eidout, Bates S., Norway, Me.	181	Rollins, John C., Telluride, Colo.	104
Eiedinger, Jacob P., N. Edgeville, O.	308	Rominger, Henry W., Oakland, Cal.	1882
Elggs, Alfred L., Santee Agency, Neb.	1863	Rondeau, Samuel P., Marble, Mass.	10
Elggs, Charles B., Roseville, Ill.	142	Rood, Francis D., Averb Park, Fla.	122
Elggs, Charles H., Bristol, Ct.	1869	Rood, Herbert H., Turner, Ill.	184
Elggs, Ezra J., Provincetown, Mass.	1879	Rood, John S., Elgin, Ill.	101
Elggs, Geo. W., Chesaning, Mich.	224	Rood, Edward T., Buena Vista, Colo.	102
Elggs, Herman C., Rochester, N. Y.	290	Rood, Edward T., Baltimore, Md.	14, 178
Elggs, Thomas L., Oahe, S. D.	332	Rood, F. Stanley, New Haven, Ct.	1881
Rindell, Gilbert, Chicago, Ill.	132	Roper, C. Fremont W., Lebanon, N. H.	14, 6, 272
Risser, Henry A., Merriam Park, Minn.	246	Ropes, Charles J. H., Bangor, Me.	61, 1877
Ritchie, George, Salt Lake City, U.	1883	Ropes, William L., Andover, Mass.	61, 1888
Rivard, Laurent E., Ware, Mass.	14, 216	Rose, Edwin, Jericho Centre, Vt.	184
Rives, Charles G., Bryan, Ok.	1895	Rose, George W., Denver, Colo.	102
Roan, John M., Ironton, Ala.	88	Rose, Henry T., Northampton, Mass.	210
Robb, William B., Denver, Colo.	14, 102	Rose, John H., Hamilton, Ill.	186
Robbins, Alden B., Muscatine, Ia.	160	Rose, Luman P., Hastings, Neb.	1871
Robbins, Abson H., Croquis, S. D.	330, 2	Rose, Samuel, Provo, Utah.	368
Robbins, Benson C., Chase, Mich.	226	Rose, William F., Haughton, Wn.	1863
Robbins, Horace H., Grinnell, Ia.	1874	Rose, Wm. W., Fort Atkinson, Wis.	300, 2
Robbins, James C., Berkeley, Cal.	92	Roseboro, Saml R., Clifton Springs, N. Y.	1849
Robbins, Silas W., Hartford, Ct.	1853	Rosenberger, Henry C., Mitchellville, Ia.	188
Roberts, Edward, Java, N. Y.	286	Ross, Albion H., So. Braintree, Mass.	196
Roberts, Griffith, Big Rock, Ill.	1869	Ross, James H., Somerville, Mass.	1878
Roberts, Harri P., Wales, O.	306, 10	Ross, John A., Hampton, N. H.	270
Roberts, Henry B., Torrington, Ct.	118	Ross, William H., Wunneboro, Ill.	144
[Roberts, Jacob, deceased.	37	Rotch, Caleb L., Stoughton, Mass.	216
Roberts, James C., Tiverton, R. I.	14, 326	Rothrock, Edgar S., Cleveland, O.	302
Roberts, James F., Kingfisher, Ok.	312, 4	Rouse, Clarence W., S. Sudbury, Mass.	216
Roberts, Jas. G., 339 McDonough, Bkn. N. Y.	1858	Rouse, Fred, T., Plantsville, Ct.	118

*Rouse, Thomas H., Belleview, Fla.	122	Savage, John W., New Whatcom, Wn.	354
Routliffe, Charles H., Granite Falls, Minn.	242	Sawyer, J. H., <i>Pf.</i> , Easthampton, Mass.	1888
Rowe, Albert L., Ebensburg, Pa.	320	Sawyer, Stowe, South Milwaukee, Wis.	366
Rowe, George C., Charleston, S. C.	319	Searrow, David H., Burlington, Kan.	166
Rowe, George W., Hackleburg, Ala.	86	Schaeffe, John M., Pico Heights, Cal.	94, 6
Rowe, James, Alexandria, S. D.	328	Schaerer, John, Scotland, S. D.	1865
Rowe, John T., Houston, Ala.	1889	Schauffeld, Paul M., Desher, Neb.	260, 2
Rowe, Solomon H., Houston, Ala.	1891	Schauffler, Henry A., Cleveland, O.	302
Rowell, John A., Fulton, Wis.	362	Scherff, Casper F., Clinton, Mass.	1876
Rowell, Joseph, San Francisco, Cal.	1850	Schermerhorn, Peter, Tawas City, Mich.	236
Rowland, George M., <i>A. B. C. F. M.</i>	458	Scheurle, Gottlieb, Parkston, S. D.	330
Rowland, John H., Waupun, Wis.	368	Schlechter, J. H., 961 James av., Chicago, Ill.	132
Rowland, Lyman S., Lee, Mass.	204	Schlichter, John B., Sterling, Kan.	1873
Rowland, Samuel, Warren, Pa.	1867	Schlosser, George, Paxton, Ill.	1884
Rowley, Charles H., Townsend, Mass.	216	Schnacke, Leon C., Great Bend, Kan.	165
Rowley, George B., Alexandria Bay, N. Y.	1844	Schneider, Jacob, Lansing, Io.	1873
Rowley, Loveland T., Danville, Io.	152	Scofield, Abishai, Spencerport, N. Y.	1837
Rowley, Ralph A., Portland, Or.	58, 1890	Scofield, Cyrus I., Dallas, Tex.	338
Roy, J. E., 151 Wash'n st., Chicago, Ill.	56, 1853	Schofield, William, Harrisville, N. H.	272, 4
Royce, LeRoy, Payson, Ill.	140	Schofield, William C., Hillsdale, N. Y.	1851
Rubinkam, Nathaniel I., Chicago, Ill.	132	Scholfield, John, Evansville, Wis.	360
Ruddock, Charles A., Winthrop, Minn.	248	Schoppe, W. Gleason, Ravenna, O.	308
Ruddock, Edward N., Burtrum, Minn.	240, 2	Schwab, Elias F., Buda, Ill.	130
Ruhl, Levi W., Belle Plaine, Io.	1888	*Schwab, Segmund H., Fitchburg, Mass.	200
Ruis, William A., Charlton, Ga.	1890	Schwarzauer, Chas. M., Linda Vista, Cal.	1878
Ruland, George W., Dublin, N. H.	16, 270	Schwimley, William A., Penfield, O.	308
Runalls, John H., Warrensburg, Ill.	138, 44	Scoles, Richard, Clarendon, Vt.	342
Runnells, Moses T., Newport, N. H.	270	Scotford, Henry C., Lake Linden, Mich.	230
Russell, Ezekiel, Lynn, Mass.	1836	Scott, Charles, Reading, Mass.	1854
Russell, Frank, Bridgeport, Ct.	14, 106	Scott, Darin B., Sioux Falls, S. D.	334
Russell, Henry A., Cabot, Vt.	1854	Scott, Edward E., Nashville, Tenn.	336
Russell, Howard H., Columbus, O.	1885	Scott, Enos B., Onekama, Mich.	1882
Russell, James W., Yankton, S. D.	1863	Scott, George, Lead, S. D.	330
Rustedt, Henry F., Quechee, Vt.	1841	Scott, George H., Atkinson, N. H.	268
Rutherford, Abner D., [Tenn.]	1876	Scott, George R. W., Leominster, Mass.	204
Ryder, Charles J., Bible House, N. Y.	56, 1880	Scott, Hugh M., Chicago, Ill.	65, 1874
Ryder, William H., Andover, Mass.	61, 192	Scott, James W., Lamolille, Io.	158
Sabin, Joel G., El Paso, Tex.	1853	Scott, John J., Alco, Ala.	86
Saer, John B., Cornish, Me.	180, 2	Scott, Nelson, Amherst, Mass.	1846
Safford, Albert A., Demorest, Ga.	1878	Scott, Willard, Chicago, Ill.	132
Safford, Albert W., Bowmanville, Ill.	132	Scovill, Edgar E., Cincinnati, O.	302
Safford, Geo. B., Brooklyn, N. Y.	1858	Scoville, Samuel, Stamford, Ct.	118
Sage, Charles J., Rising City, Neb.	264	Scroggs, Joseph W., Rogers, Ark.	1870
Sailor, John, Douglas, Mich.	226	Scudder, Doremus, Woburn, Mass.	220
St. John, Benjamin, Des Moines, Io.	152	[Scudder, Henry M., deceased.	
Salmon, Edward P., Beloit, Wis.	1875	Scudder, John L., Jersey City, N. J.	278
Salter, Charles C., Duluth, Minn.	1859	Scudder, Wm. H., Norwich, N. Y.	258
Salter, William, Burlington, Io.	160	Scudder, Wm. W., jr., Alameda, Cal.	92
Samson, Caleb, Oak Hill, O.	308	Scurr, William R., Detroit, Mich.	1883
Samson, Cassander C., Tilton, N. H.	276	Seabury, Joseph B., Dedham, Mass.	198
Samuel, Robert, Brewster, Mass.	1859	Seagrave, James C., Hinsdale, Mass.	1851
Sanborn, F. Arthur, Wilton, Me.	190	Searles, Geo. R., Aitkin, Minn.	1867
Sanborn, Francis W., Newbury, Mass.	208	Searles, Wilbur G., Haddam Neck, Ct.	14, 6, 110
Sanborn, Frederick L., Yorkville, Ill.	144	Seaver, Charles H., Bronson, Mich.	222
Sanborne, George E., Hartford, Ct.	1857	Seaver, Norman, Montpelier, Vt.	344
Sandbrook, William, Salmon Falls, N. H.	274	Seaver, William R., Ellsworth, Kan.	1869
Sanders, Charles S., <i>A. B. C. F. M.</i>	458	Secombe, Charles, Springfield, S. D.	332, 4
Sanders, Clarendon M., Marseilles, Ill.	138	Beccombe, Chas. H., Park Manor, Ill.	134
Sanders, William H., <i>A. B. C. F. M.</i>	458	Sedgwick, Arthur H., Nashua, Io.	160
Sanderson, Horace, Denver, Colo.	54, 1892	[Seelye, Julius H., deceased.	
Sanderson, John P., Lansing, Mich.	54, 1876	Seelye, L. Clark, <i>Tr.</i> , Northampton, Mass.	1863
Sandford, Wm. D., Parkersburg, Io.	160	Seeley, Nicholas J., Avon, Ct.	106
Sands, Charles, Lockport, La.	178	Seelye, Samuel T., Easthampton, Mass.	1864
Sands, John D., Belmont, Io.	150	Seibert, Albert E., Morenci, Mich.	230, 2
Sandwell, George H., New Britain, Ct.	114	Seibert, J. Addison, Lake Odessa, Mich.	14, 230
Sanford, Elias B., Middlefield, Ct.	1869	*Seil, Herman, Ansonia, Ct.	106
Sanford, William C., Milford, Kan.	1885	Selden, Joseph H., Elgin, Ill.	136
Sargent, Benjamin F., Santa Rosa, Cal.	98	Sell, Henry T., 7657 Wright St., Chicago, Ill.	134
Sargent, Chas. F., Thomasville, Ga.	126, 8	Sengstacke, John H. H., Savannah, Ga.	128
Sargent, Clarence S., St. Louis, Mo.	14, 6, 252	Senior, Herbert I., Waldoboro, Me.	190
Sargent, Frank D., Putnam, Ct.	116	Severance, Claude M., <i>A. B. C. F. M.</i>	458
Sargent, George W., Bellevue, Io.	150	Severance, Milton L., Bennington Conn., Vt.	340
Sargent, Roger M., St. Louis, Mo.	144	Sevier, Samuel S., McLeansville, N. C.	294
Sather, Bernard B., Crompton, R. I.	14, 326	Sewall, B. Frank, Lyonsville, Ill.	138
Sattler, John, Tyndall, S. D.	58, 1887	Sewall, David B., South Berwick, Me.	1842
Sauterman, William E., Olds, Io.	156, 64	Sewall, John L., Kansas City, Mo.	250
Saunders, Eben E., Abercrombie, N. D.	296	Sewall, John S., Bangor, Me.	62, 1859
Savage, Charles A., Orange N. J.	278	Sewall, Jotham B., S. Braintree, Mass.	1855
Savage, G. S. F., 628 Wash'n Bld., Chi'go, Ill.	1847	Sewall, Oliver D., Durham, N. H.	270
Savage, John W., Bristol, N. H.	268		

Sewall, William, Kansas City, Mo.	1855	Singer, Edwin J., Spokane, Wn.	58, 1887
Seward, Arthur L., Gate City, Wn.	1878	Single, John, Avoca, Io.	150
Seward, Dwight M., S. Norwalk, Ct.	1836	Sink, Reuben H., Stockton, Cal.	190
Seymour, Bela N., Washington, D. C.	1855	Sinks, Perry W., Painesville, O.	508
Seymour, Charles R., Bennington, Vt.	340	Sinnett, Charles N., Chesterfield, N. H.	268
Seymour, Edward P., Putney, Vt.	346	Skeels, Arthur F., Wellington, O.	310
[Seymour, Henry, deceased]	38	Skeels, Henry M., Fruita, Colo.	202
Shannon, Wm. H., Salem, Mich.	236	Skentelbury, Wm. H., Dundee, Mich.	226
Shanton, I. Allen [Mich.]	1886	Skiles, James H., Farragut, Io.	154
Sharp, John, Beechwood, Mass.	198	Skillings, Robert B., N. Java, N. Y.	290
*Sharp, Robert W., Thomaston, Ct.	118	Skinner, Andrew C. V., Eaton, N. Y.	284
Shattuck, Amos F., New Ipswich, N. H.	1868	Skinner, Charles L., Haverhill, N. H.	272
Shattuck, Calvin S., Welsh, La.	176, 8	Skinner, David E., Nora Springs, Io.	160
Shaw, Daniel W., Cleveland, O.	302	Skinner, Edward, Valley Falls, Kan.	174
Shaw, Edwin S., Cooperstown, N. D.	296	Slack, Ezra A., Brookline, Mass.	1881
Shaw, Edwin W., Middleville, Mich.	1858	Slack, Henry L., Bethel, Ct.	106
Shaw, George W., St. Anthony Park, Minn.	246	Slade, William, Williamstown, Mass.	218
Shaw, Gilbert A., Clayton, N. Y.	14, 282	Slasor, Leroy V., Partridge, Kan.	172
Shaw, Henry N., Marlboro, Vt.	344	Slater, Charles, Ontario, Ill.	134, 40
Shaw, John T., Oberlin, O.	1885	Sleeper, Henry D., Beloit, Wis.	1891
Shaw, Johnson W., Malden, Mass.	1887	Sleeper, William T., Worcester, Mass.	16, 1854
*Shaw, William, Temple Mills, Fla.	58, 1884	Sleeper, William W., Beloit, Wis.	358
Shaw, William B., Argentine, Kan.	166	Slocombe, Samuel, Cayucos, Cal.	1867
*Sheaf, Robert L., Union, N. H.	274, 6	Slocum, George M. D., Muscatine, Io.	160
Shear, A. Lincoln, Chester, N. J.	278	Slocum, Wm. F., <i>Pr.</i> , Colo. Springs, Colo.	1878
Shear, Charles B., Marietta, O.	306, 10	Slyfield, Frederic A., Brightwood, Ind.	146
Shearer, Herman A., Kalkaska, Mich.	230	Small, Andrew J., Standish, Me.	188
Shearman, Thos. G., jr., Paterson, N. J.	14, 6, 1894	Small, Charles H., Hudson, O.	304
Sheffield, Devello Z., <i>A. B. C. F. M.</i>	485	Small, Fred L., Northwood Narrows, N. H.	270
Sheldon, Charles B., N. Pomona, Cal.	1887	Small, Henry E., Riverside, R. I.	326
Sheldon, Charles F., Jennings, La.	1889	Small, Uriel W., Boston, Mass.	1859
Sheldon, Charles M., Topeka, Kan.	174	Smalley, A. L., Yale & 66th st., Chicago, Ill.	132
Sheldon, Harry D., Buffalo, N. Y.	282	Smart, George T., Manchester, Vt.	14, 844
[Sheldon, Luther H., deceased]	38	Smart, Isaac C., Pittsfield, Mass.	212
Sheldon, Stewart, Topeka, Kan.	1854	Smart, William S., Brandon, Vt.	340
Shelton, Charles W., Derby, Ct.	54, 1881	Smedley, Willis E., Wareham, Mass.	216
Shepard, Herman T., Butte, Mont.	257	Smiley, Elmer E., Cheyenne, Wyo.	351
Sherk, Abram B., E. Ashford, N. Y.	282	*Smiley, James D., South Britain, Ct.	118
Sherman, Andrew M., Morristown, N. J.	1888	Smiley, Samuel R., Lisbon Centre, N. Y.	14, 286
Sherman, Barker B., Chelsea, Vt.	340	Smith, Albert D., E. Longmeadow, Mass.	204
Sherman, Chas. S., S. Manchester, Ct.	1838	Smith, Allen J., W. Hartford, Vt.	342, 6
Sherman, Eugene L., Fairfield, Neb.	1869	Smith, Andrew J., Tacoma, Wn.	356
Sherman, Floyd E., Stockton, Kan.	1879	Smith, Arthur, So. Freeport, Me.	184
Sherrill, Alvin F., Galesburg, Ill.	136	Smith, Arthur H., <i>A. B. C. F. M.</i>	458
Sherrill, Dana, Mazon, Ill.	138	Smith, Azro A., East Barre, Vt.	340, 4
Sherrill, Samuel B., Palmyra, N. Y.	1863	Smith, Burritt A., Worcester, Mass.	1865
Shingler, John J., Perry Center, N. Y.	288	Smith, Charles B., W. Medford, Mass.	1848
Shinn, William E. [N. Y.]	1888	Smith, Charles H., Plymouth, Ct.	16, 116
Shipman, Frank R., Andover, Mass.	192	Smith, Charles S., Montpelier, Vt.	1855
Shirley, Arthur, Lyme, Ct.	116	Smith, Clifford H., Pittsford, Vt.	346
Shockley, Albert D., Manville, Wyo.	351	Smith, Daniel E., Monticello, Minn.	1893
Shoemaker, Elmer E., Mound City, Ill.	14, 140	Smith, Edward A., Hartford, Ct.	1865
Shoemaker, Henderson C., Whitewater, Col.	104	Smith, Edward G., Epping, N. H.	270
Shorey, H. Allen, Portland, Or.	1865	*Smith, Edward H., Oshkosh, Wis.	364
Show, Arley B., Menlo Park, Cal.	1884	Smith, Edward L., Walla Walla, Wn.	14, 356
Shull, Gilbert L., Baxter, Io.	150	Smith, Edward W., Hubbardton, Vt.	1889
Shultz, Jacob K., Peru, Ill.	140	Smith, Edwin, Bedford, Mass.	192
Shuman, Henry A., Monroe, Neb.	262, 6	Smith, Edwin B., Westmoreland, Kan.	174
Shurtleff, David, Westfield, Mass.	1868	Smith, Edwin G., Princeton, Ill.	1850
*Shurtleff, Ernest W., Plymouth, Mass.	212	Smith, Edwin R., Temple, Me.	188
Silcox, John B., Chicago, Ill.	132	Smith, Edwin S., Indianapolis, Ind.	146
Silliman, Charles H., Friendship, N. Y.	284	Smyth, Egbert C., Andover, Mass.	61, 192
Simmons, Abraham, Shelby, Ala.	88	Smith, Elijah P., Mt. Pleasant, Io.	1855
Simmons, Henry C., Fargo, N. D.	54, 1872	Smith, Ephraim, Schriever, La.	178
Simmons, Henry C., Ala.	86	Smith, Ezra N., N. Falmouth, Mass.	200
Simmons, Zachariah, High Point, N. C.	16, 294	Smith, Felix G., Mineral Bluff, Ga.	126
Simons, Jerome H., Chebanse, Ill.	132	Smith, Frank G., Abingdon, Ill.	130
*Simpkin, Peter A., Gallup, N. M.	1893	Smith, Frank H., N. Cambridge, Mass.	196
Simpson, John W., <i>Pr.</i> , Marietta, O.	1879	Smith, Fred. H. [Ill.]	1877
Simpson, Samuel, Garner, Io.	14, 154	Smith, G. Ernest, Minneapolis, Minn.	244
Sims, Ellis E., Dallas, Tex.	338	Smith, George, Northwood Ridge, N. H.	1853
Sims, Frank W., Wilmington, N. C.	294	Smith, George, Whitewater, Wis.	1868
Sims, James P., Beaufort, N. C.	294	Smith, George H., Aurelia, Io.	150
Sims, John R., Gadsden, Ala.	86	Smith, George H., St. Charles, Ill.	142
Sims, Josiah, Nevada City, Cal.	96	Smith, G. LeGrand, Chicago, Ill.	1892
Sims, Thomas, Toronto, Can.	1875	[Smith, George S., deceased]	38
Simms, Thomas, S. Manchester, Ct.	112	Smith, Green N., Baxley, Ga.	126, 8
Sims, Yancey B., Little Rock, Ark.	90	Smith, Henry, Pannerville, N. Y.	292
Sinclair, Carl E., DeWitt, Io.	154	Smith, Henry H., Worthington, Mass.	1873
Sinclair, William A., Washington, D. C.	1881	Smith, Hinds, Oberlin, O.	1871

Smith, Howard N., Rock Springs, Wyo.	351	Spencer, Joseph J., N. Brookfield, Mass.	210
Smith, Ira A., Charlemont, Mass.	196	Spencer, Judson G., Charlton, Mass.	196
Smith, Isaiah P., Waterbury, Ct.	1864	Spencer, William H., Pine River, Wis.	364
Smith, James E., Grand Rapids, Mich.	1881	Sperry, Willard G., <i>Pp.</i> , Olivet, Mich.	1878
Smith, James E., New Orleans, La.	176, 8	Spooner, Charles, Greenville, Mich.	1837
Smith, James R., Blue Island, Ill.	130	Spoor, Orange H., Redlands, Cal.	95
Smith, John F., <i>A. B. C. F. M.</i>	458	Sprague, Elmer E., Farnam, Neb.	260
Smith, John F., Lafayette, Colo.	102	Sprague, Frank M., Brightwood, Mass.	1875
Smith, J. Franklin, Wescott, Neb.	258, 64, 6	Sprague, William P., <i>A. B. C. F. M.</i>	458
Smith, John H. B., Pittsburg, Kan.	172	Spriggs, John, Wier, Ga.	128
Smith, Mrs. John H. B., Pittsburg, Kan.	1893	Spyker, Simon, Ithaca, Wis.	1854
Smith, John R., Georgetown, Mass.	1892	Squires, Norman J., West Haven, Ct.	116
Smith, Jonathan G., Chillicothe, O.	14, 302	Staafl, Frederic, 81 Ashland av., Chicago, Ill.	134
Smith, Joseph E., Chattanooga, Tenn.	336	Staafl, Gustaf, Springfield, Mass.	214
Smith, Judson, Boston, Mass.	48, 1866	Staats, Henry T., Pasadena, Cal.	96
Smith, L. Adams, Christopher, Wn.	352, 6	Stafford, Burnett T., Smyrna, N. Y.	292
Smith, Margaret J., Montague, Tenn.	1893	Stallings, Jeremiah J., Henderson, Ala.	1877
Smith, M. Henry, Dallas City, Ill.	134	Stanford, Arthur W., <i>A. B. C. F. M.</i>	458
Smith, Moses, Glencoe, Ill.	136	Stanley, Benjamin C., Troy, Ala.	1889
Smith, Nathaniel [Minn.]	1844	Stanley, Charles A., <i>A. B. C. F. M.</i>	458
Smith, Newman, New Haven, Ct.	114	Stanton, George F., Boston, Mass.	214
Smith, Orville S. [Wis.]	1874	Stanton, James, Eaton, Colo.	102
Smith, Oscar M., Hawley, Minn.	242	Stanton, Robert P., Norwich, Ct.	1848
Smith, Otterbein O., Moline, Ill.	140	Staples, John C., New Bedford, Mass.	1880
Smith, Ralph J., Kokomo, Ind.	146	Stapleton, Robert, Belle Plaine, Io.	150
Smith, Richard, Ross, Ind.	148	Stark, Charles W., Genoa Bluffs, Io.	154
Smith, Samuel A., Cambridgeboro, Pa.	320	Starkey, Daniel C., Westminster, Cal.	106
Smith, Samuel G., St. Paul, Minn.	1874	Starr, Angelo M., Blue Ridge Summit, Pa.	322
Smith, Silas L., Marietta, Ct.	306	Starr, Edward C., Cornwall, Ct.	105
Smith, Simon P., Dudley, N. C.	294	Starr, Otis A., Montevideo, Minn.	1870
Smith, Stephen, Hinsdale, N. H.	272	Starr, William H., Otneville, R. I.	326
Smith, Stephen D., Orlando, Fla.	1875	Staub, John J., Sunnyview, Or.	316
Smith, Thomas, Glazen, Ind.	146	Stauffer, Henry, Columbus, O.	1885
Smith, Thomas S., <i>A. B. C. F. M.</i>	458	Staver, Daniel, Astoria, Or.	316
Smith, Wesley W., Gildersleeve, Ct.	14, 116	Stealey, John J., Leslie, Mich.	14, 230
Smith, William, Huntington, Or.	316	Stearns, Charles C., Hartford, Ct.	1875
Smith, William, Nanticoke, Pa.	322	Stearns, Edw. R., New Vineyard, Me.	186
Smith, William A., Groton, N. Y.	284	*Stearns, George W., Middleboro, Mass.	206
Smith, William B. T., Auburn, N. H.	268	Stearns, William F., Marlboro, Mass.	206
Smith, William R., Almira, Io.	156, 62	Stebbins, Herbert W., W. Medford, Mass.	206
Smith, William R., Leslie, Ala.	1888	Steadley, David F., Baxley, Ga.	126
Smith, William S., Auburndale, Mass.	1854	Steele, Charles E., New Britain, Ct.	1876
Smith, Zwingle H., Howard, S. D.	330, 4	Steele, Joseph, jr., Berwick, Io.	16, 150, 8
Smits, Bastian, Ypsilanti, Mich.	238	Steiner, Dennis R., Alma, Kan.	166
Smeth, Isaiah W., Cambridgeport, Mass.	1884	Steiner, Edward A., St. Paul, Minn.	246
Snell, Charles Y., Grand Forks, N. D.	1871	Stembridge, Alfred E., Lexington, Mass.	204
Snell, Frank W., Brooksville, Me.	14, 182	Stemen, John A., Minneapolis, Minn.	244
Snell, Spencer, Talladega, Ala.	88	Sterling, George, Manomet, Mass.	212
Snell, William W., W. Saticoy, Cal.	1859	Stevens, Asabel A., Peoria, Ill.	1848
Snelling, Alfred, <i>A. B. C. F. M.</i>	458	Stevens, Charles H., Canton Centre, Ct.	106
Snow, Beecher O., Irvington, Neb.	62, 258	Stevens, Charles M., Williamsburg, Ky.	14, 1894
Snow, Benjamin P., Yarmouth, Me.	1870	Stevens, Frank V., Sedalia, Mo.	252
Snow, Frederick E., Guilford, Ct.	110	Stephens, Frederick, Three Oaks, Mich.	1880
Snowden, David H., Sterling, Kan.	170	Stevens, George B., New Haven, Ct.	71, 1880
Snowden, James E., Fayette, Io.	154	Stevens, Henry A., Bristol, R. I.	326
Snyder, Charles W., Jennings, Ok.	312	Stevens, J. Vinson, Radnor, O.	16, 308, 10
Snyder, Henry C., Roscommon, Mich.	234	Stevens, Julius, Faulkton, S. D.	330
Snyder, Henry S., Williamsburg, Mass.	218	Stevens, Moody A., Minneapolis, Minn.	1862
Snyder, Peter M., Burlington, Vt.	14, 340	Stevens, Wm. D., Hancock, Minn.	242
Soderholm, Henry, Thomaston, Ct.	16, 118	Stevenson, John O., Waterloo, Io.	164
Solandt, Andrew P., E. Berkshire, Vt.	340, 4	Stevenson, Wm. D. J., Spring Green, Wis.	366, 8
*Solandt, James A., Staffordville, Ct.	14, 118	Stewart, Jeremiah D., Aurora, Neb.	58, 1872
Somerville, Thomas E., Chicago, Ill.	1888	Stewart, John L., Rose Hill, Ala.	883
Somerville, William C., Coaticook, P. Q.	1851	[Stewart, William C., deceased,	39
Soper, George E., Alexandria, Minn.	240	Stewart, William E. M., Streator, Ill.	14, 144
Soule, Sherrod, Naugatuck, Ct.	114	Stewart, William R., Britt, Io.	150, 6
Southgate, Benj. M., Nora, Ill.	140	Stewart, Wilson R., Bridgeport, Ct.	106
Southgate, Charles M., Worcester, Mass.	220	Stickel, Edwin C., <i>Pp.</i> , Nashville, Tenn.	1879
Southworth, Edward, Denver, Col.	1867	Stickney, Edwin H., Fargo, N. D.	58, 1881
Southworth, Francis, Portland, Me.	188	Stiles, Darwin F., Chicago, Ill.	132
Spangler, Alpheus M., Mittleague, Ms.	16, 218	Stiles, William C., Jackson, Mich.	1875
Spaulding, Wayland, Poughkeepsie, N. Y.	290	Stillwell, George W., Stirlingville, Mich.	1887
Speare, S. Lewis B., Newton, Mass.	1874	Stimson, Cyrus F., Bridgeport, Ct.	106
Spell, William, Burlingame, Kan.	1856	Stimson, Henry A., 24 W. 33d, N. Y.	286
Spellman, Henry O., Red Cloud, Neb.	264	Stimson, William C., Providence, R. I.	326
Spelman, Levi P., Covert, Mich.	1860	Stiver, Samuel L., Bunker Hill, Ill.	1879
Spence, Adam K., <i>Pp.</i> , Nashville, Tenn.	1872	Stocking, James B., New Castle, Colo.	104
Spence, Wm. H., Vermontville, Mich.	14, 236	Stoddard, Eugene W., Martinez, Cal.	94
Spencer, Edward G., Penacook, N. H.	268	Stoddard, John C., Pringhar, Io.	156, 62
Spencer, George M., San Francisco, Cal.	1881	[Stoddard, Judson B., deceased.	

Stoddart, William, Black Earth, Wis.	358	Sylvester, Charles S., Feeding Hills, Mass.	1857
Stokes, W. T., 782 Jeff'son av., Br'klyn, N. Y.	1883	Sylvester, J. Walter, Denver, Colo.	102
Stone, Dwight C., Bethlehem, Ct.	1888	[Symington, Charles, deceased,	39
Stone, Edward G., Niantic, Ct.	108	*Tade, Ewing O., Avalon, Cal.	92
Stone, Edward P., Lapeer, Mich.	1861	Taft, Jay N., Orient, N. Y.,	1884
Stone, Ira D., Plainfield, Ill.	14, 140	Taft, Rufus M., Worcester, Mass.	1895
[Stone, John F., deceased,	39	Taggart, Charles E., Rockford, Io.	162
[Stone, Rollin S., deceased,		Taintor, Charles H., Chicago, Ill.,	53, 1879
Stone, Sidney, Fosston, Minn.	1881	Taintor, Jesse F., Rochester, Minn.	246
Storer, Fordyce, Gridley, Ill.	136	Talbot, Benjamin, Columbus, O.	1864
Storer, Frederick A. S., Homer, N. Y.	16, 284	Talcott, Daniel S., Bangor, Me.	1836
Storm, Julius E., Springfield, Neb.	264	Tangemann, Gottlob, De Witt, Neb.	260, 2
Storrs, R. S., 80 Pierrepont, Brooklyn, N. Y.	48, 280	Tauner, Allan A., Pueblo, Colo.	14, 6, 104
Storrs, Sylvester D., Topeka, Kan.	1858	Tappan, Benjamin, Norridgewock, Me.	1838
Stotts, James U., Chicago, Ill.	134	Tappan, Charles L., Concord, N. H.	1864
Stoudenmire, William C., Edgewater, Ill.	132	Tasker, Joseph O., S. Barnstead, N. H.	268
Stouffer, G. D., Stark, Ill.	142	Tate, William J., Springfield, Mass.	16, 1892
Stover, Wesley M., A. B. C. F. M.	458	Taylor, Albert W., Seneca Falls, N. Y.	1885
Stowe, Charles E., Simsbury, Ct.	118	Taylor, Charles B., Fontanelle, Io.	154, 62
Stowe, Wilbur F., Saugerties, N. Y.	290	Taylor, Charles I., Grand Blanc, Mich.	228
Stowell, Alex. D., Binghamton, N. Y.	1858	Taylor, David F., Chewelah, Wn.	352, 6
Stratton, Lemuel N., Pecatonica, Ill.	140	Taylor, Edward, Binghamton, N. Y.	1847
Street, George E., Exeter, N. H.	270	Taylor, Frederick C., Hyde Park, Vt.	344
Strickland, Geo. D., Drummond, Mich.	1889	Taylor, George E., Crete, Neb.	1880
Strieby, M. E., Bible House, N. Y.	56, 1842	Taylor, Glen A., Stuart, Io.	164
Stringer, Firth, St. Louis, Mo.	14, 252	Taylor, Graham, Chicago, Ill.	65, 1873
Strong, Charles B., West Sufield, Ct.	118	Taylor, Horace J., Fidalgo, Wn.	352, 4
Strong, David H., Bernardston, Mass.	194	Taylor, James F., Saugatuck, Mich.	1855
Strong, Delos A., S. Manchester, Ct.	1875	Taylor, Jeremiah, Boston, Mass.	1847
Strong, Dwight A., Madison, Ct.	306	Taylor, John G., Cambridge, Mass.	1873
Strong, Edward, Pittsfield, Mass.	1842	Taylor, J. Phelps, Andover, Mass.	61, 192
Strong, E. Ellsworth, Auburndale, Ms.	48, 1859	Taylor, John K., Lockport, Ill.	138
Strong, Jacob H., Sunolgn, Cal.	100	[Taylor, Lathrop, deceased,	
Strong, James W., Jr., Northfield, Minn.	1862	Taylor, Livingston L., Cleveland, O.	14, 302
*Strong, John C., Seattle, Wn.	1846	Taylor, Mark B., Canton, Mass.	196
Strong, John J., Bad Axe, Mich.	1870	Taylor, Raynesford, Santa Rosa, Cal.	1878
Strong, John M., Waukegan, Ill.	1863	Taylor, Samuel W., Trenton, Mo.	1879
Strong, Josiah, 105 E. 22d, N. Y.	1871	Taylor, Wallace, A. B. C. F. M.	458
Strong, J. Selden, Patten, Me.	14, 186	Taylor, Walter P., Newmarket, N. H.	274
Strong, Sydney, Cincinnati, O.	302	Taylor, William A., Waukomis, Ok.	1881
Strong, William E., Jackson, Mich.	230	[Taylor, Wm. M., deceased,	
Strough, Francis A., Albany, N. Y.	280	Tead, Edward S., Somerville, Mass.	214
Strout, Joseph W., Cummington, Mass.	198	Tebbetts, Arthur H., Morris, Minn.	246
Struthers, Alfred L., S. Gardner, Me.	184	Teel, Albert K., Blue Hill, Mass.	1845
*Stuart, Isambert B., Alstead, N. H.	268, 72	Teel, William H., Hartford, Ct.	16, 1868
Stuart, William H., E. Jaifrey, N. H.	272	[Teller, Daniel W., deceased,	39
Stubbins, William H., Highland, Ill.	138	Temple, Charles, Grand Rapids, Mich.	1851
Sturgis, Frederick E., Natick, Mass.	208	Temple, Wm. H. G., Seattle, Wn.	354
Sturtevant, Ernest W., Hartland, Vt.	342	Tenney, Edward P., Cambridge, Mass.	1859
Sturtevant, Julian M., Aurora, Ill.	130	Tenney, Henry M., Oberlin, O.	308
Suckow, William J., Le Mars, Io.	158	Tenney, H. Melville, San José, Cal.	98
Suess, William, Herndon, Kan.	168, 70	Tenney, Leonard, Waterbury, Vt.	1845
Sumner, Charles B., Jr., Claremont, Cal.	1880	Tenney, Leon B., Essex, Vt.	342
Sumner, Charles E., Brooklyn, Ct.	1873	Tenney, Marcus D., Chandler, Ok.	312
Sumner, Fred. A., Glenwood, Minn.	242	Tenney, William A., Oakland, Cal.	1856
Sumner, Mark N., Mill Creek, Tenn.	336	Tenney, William L., Olivet, Mich.	14, 234
Sundberg, Oscar A., Guthrie, Ok.	1877	Terborgh, Isaac N., Ada, Minn.	14, 240
Sutherland, John M., Hammond, Ind.	146	Terhune, E. P., 479 Green av. Br'klyn, N. Y.	1855
Sutherland, J. W., Webster Groves, Mo.	254	Terry, Albert W. [N. Y.]	1889
Sutherland, Ward T., Oxford, N. Y.	288	Terry, Calvin, North Weymouth, Mass.	1846
Sutherland, Wm. L., Kansas City, Mo.	58, 1880	Teuber, A. C., Glen Ullin, N. D.	296
Sutton, Benj. A., Leona, Kan.	168, 70	Tewksbury, Etwood G., A. B. C. F. M.	458
Sutton, Samuel, Evans, Ky.	176	Tewksbury, Geo. A., Concord, Mass.	198
Swain, Augustus C., Barton, Vt.	340	Thacker, John O., Gipson, Ala.	1866
Swain, Carl J., Pelicaun Rapids, Minn.	246	Thain, Alexander R., Fabor, Io.	164
Swain, George F., Passaic, N. J.	1875	Thayer, Henry E., Longmont, Colo.	102
Swain, Richard L., S. Hadley Falls, Mass.	14, 214	Thayer, Henry O., Gray, Me.	184
Swanson, Isaac J. N., Odell, Ill.	140	Thayer, J. Henry, Cambridge, Mass.	1859
Swarthout, Eastman G., Flint, Mich.	1893	Thayer, Lucius H., Portsmouth, N. H.	274
Swartz, Charles K., Bellevue, O.	300	Thayer, Oramel F., Tekoa, Wn.	356
Swartz, Joel K., Steubenville, O.	14, 310	Thayer, Peter B., Garland, Me.	184
Sweet, William I., Passaic, N. J.	278	Thayer, Thatcher, deceased,	40
Swengel, A. William, Twinsburg, O.	1886	Thayer, William M., Franklin, Mass.	1849
Swenson, Otto, Bristol, Ct.	106	Thing, Milo J. P., Chesterfield, Ill.	132
Swift, Benjamin, Orwell, Vt.	14, 344	Thomas, Chandler N., New Haven, Vt.	344
Swift, Clarence F., Lansing, Mich.	230	Thomas, Chas. N., Burlington, Io.	1890
Swim, John Q., Pana, Ill.	1879	Thomas, David L., Lone Rock, Wis.	358, 62
Swing, Albert T., Oberlin, O.	1878	Thomas, D. Theodore, Cleveland, O.	202
Swinnerton, Wm. T., N. Stamford, Ct.	118	Thomas, Evau, Ludlow, Vt.	1883
Switzer, Christ. J., W. Townshend, Vt.	1867	Thomas, George P. [N. Y.]	1890

Thomas, Isaac, Horatio, Pa.	1855	Tompkins, James, Chicago, Ill.	54, 1867
Thomas, Ivor, Taylor, Pa.	320, 4	Torgeson, Cecelias O., Britt, Io.	150, 64
Thomas, John G., Lima, O.	1869	Torrey, Charles C., Harvard, Mass.	202
[Thomas, John M., deceased,	40	Torrey, Daniel T., Malden, Mass.	1888
Thomas, John P., Nanticoke, Pa.	322	Torrey, David C., Byfield, Mass.	208
Thomas, Lewis J., Auburn, Me.	180, 6	Torrey, Henry A. P., <i>Pf.</i> , Burlington, Vt.	1865
Thomas, Ozro A., Forest Grove, Cr.	1852	Torrey, Joseph, Shirley, Mass.	214
Thomas, Reuben, Brookline, Mass.	196	Torrey, Rubeen A., Chicago, Ill.	1878
Thomas, Richard H., Geyserville, Cal.	1879	Totten, Matthew J., Gardner, N. D.	296
Thomas, Thomas D., Red Oak, Io.	162	Towle, Charles A., Grinnell, Io.	16, 58, 1869
Thomas, Thomas P., Toledo, O.	310	Towle, James A., Yonkers, N. Y.	1871
Thomas, William H., Colfax, Io.	1871	Towne, Salem D., Bangor, Me.	1855
Thomas, W. Arthur, Dunkirk, Ind.	146	Townsend, A. C., Westhampton, Mass.	218
Thome, Arthur M., Jefferson, Ill.	132	Townsend, Lewis A., Whiting, Ind.	15, 143
Thome, James A., Loda, Ill.	138	Townsend, Stephen L., Winter Garden, Fla.	124
Thomson, A. Engene, Medina, O.	16, 1884	Tracy, Alfred E., Ontario, Cal.	96
Thompson, Albert H., Raymond, N. H.	274	Tracy, Charles C., <i>A. B. C. F. M.</i>	458
Thompson, Alex., Tomahawk, Wis.	368	Tracy, Isaac B., Valley City, N. D.	298
Thompson, Alex. W., San Jacinto, Cal.	98	Tracy, James E., <i>A. B. C. F. M.</i>	458
Thompson, Augustus C., Roxbury, Mass.	194	Trask, John L. R., Springfield, Mass.	1867
Thompson, Chas. W., Westminster, Vt.	348	Traudt, Adam, Globeville, Colo.	102
Thompson, Frank, <i>Valparaiso, Chili</i>	458	Trant, George A., Muscotah, Kan.	170
Thompson, Hiram F., Sullivan, O.	310	Travers, Robert M., Milford, Neb.	262
Thompson, Howard S., Claridon, O.	302	Travis, David Q., Pocatello, Ida.	104
Thomson, James, Hannibal, Mo.	250	Treiber, Daniel J., Lay, Kan.	172
Thompson, James B., <i>A. B. C. F. M.</i>	458	*Trevor, Ernest A., Rio, Wis.	15, 266, 8
Thompson, Leander, North Woburn, Ma.	1838	Trow, Wm. A., Sherburne, N. Y.	290
Thompson, Mitchell M., Helena, Tex.	338	Trowbridge, John P., Eastford, Ct.	108, 20
Thompson, Nathan, Baltimore, Md.	1865	*Trower, William G., Hutchinson, Minn.	242
Thomson, Robert J., Green's Farms, Ct.	14, 120	Truc, Robert F., Boston, Mass.	1881
Thompson, Thomas, Winfred, S. D.	14, 330, 4	Trueblood, Jasper, Albion, Ill.	142, 6
Thompson, William S., Exeter, N. H.	1860	Truman, Daniel, White Cloud, Mich.	222, 38
Thompson, W. S., East Boston, Mass.	1891	Trumbull, H. Clay, Philadelphia, Pa.	1892
Thoren, B. J., Pawtucket, R. I.	326	Trussell, William F., Dodge Centre, Minn.	240
Thorpe, John, East Andover, N. H.	14, 268	Tube, Henry H., San Francisco, Cal.	98
Thorp, Willard B., Binghamton, N. Y.	280	Tuck, Mark W., Coral, Mich.	1852
Thrall, J. Brainerd, Albany, N. Y.	280	Tucker, Joshua T., Roxbury, Mass.	1837
[Thrall, Samuel E., deceased,	40	Tucker, William J., <i>Pf.</i> , Hanover, N. H.	1867
Thrall, Willard H., Huron, S. D.	54, 1881	Tuckerman, Fred W., Washington, D. C.	1886
Thrasher, George W., Courtland, Ala.	1873	Tufts, James, Monson, Mass.	1844
Thrasher, William J. [Ala.]	1892	Tull, Hervey V. [Ill.]	1884
Thrush, John O., Spencer, Io.	164	Tunnell, Robert M., Manhattan, Kan.	170
*Thunberg, Johan E., Orange, Mass.	210	Topper, Henry M., Concord, Ill.	138
Thurston, Charles A. G., Laconia, N. H.	272	Topper, Leland E., Hiawatha, Kan.	1887
Thurston, Henry W. L., Wilmot, N. H.	276	Turner, Edwin E., Owego, N. Y.	1842
Thurston, John R., Whitesville, Mass.	210	Turner, Herbert B., Hampton, Va.	1879
Thurston, Oakley B., Cedar Sp'gs, Mich.	224, 6	Turner, James, Hersey, Mich.	1884
[Thurston, Richard B., deceased,		Turner, John M., Sergeants Bluff, Io.	152
Thurston, Thomas W., Dawson, N. D.	266, 8	Turner, Tell A., Excelsior, Minn.	1880
Thwing, Charles F., <i>Pf.</i> , Cleveland, O.	1879	Turner, W. Jay, Mt. Vernon, O.	306
Thygeson, Hanson E., Chesterfield, Mass.	198	Tuthill, C. Julian, Saylesville, R. I.	15, 1894
Tibbals, William H., <i>Pf.</i> , Ogden, U.	14, 1894	Tuthill, Edward B., So. Riverside, Cal.	1860
Tibbetts, Dallas D., Miles, Io.	158	Tuttle, Charles F., Vanderbilt, Mich.	1885
Tiecknor, Charles H., Galesburg, Mich.	228	Tuttle, Henry W., Manchester, Io.	185
Tillett, Barton C., Boone, Io.	1883	Tuttle, John E., Amherst, Mass.	192
Tilton, George H., Lancaster, N. H.	272	Tuttle, William G., Worcester, Mass.	1851
Tingle, George W., Oneida, Kan.	106, 72	Twitchell, Joseph H., Hartford, Ct.	110
Tingley, Edwin S., Milford, Mass.	1871	Twitchell, Justin E., New Haven, Ct.	114
Tisdale, William R., Townsend, Mass.	1847	Twining, Kinsley, 130 Fulton st., N. Y.	1858
Titcomb, Arthur, Gilbertville, Mass.	1888	Twombly, Alexander S., Newton, Mass.	1859
Titsworth, Judson, Milwaukee, Wis.	364	Tychsen, A. C., Hoboken, N. J.	278
Titus, Herbert R., Vergennes, Vt.	348	Tyler, Amory H., Rosindale, Mass.	1855
Tobey, Benjamin F., Danby, N. Y.	282	Tyler, Charles M., Ithaca, N. Y.	1857
Tobey, Rufus B., Boston, Mass.	194	Tyler, Henry F., Ludington, Mich.	232
Todd, Albert G., Worcester, Mass.	220	Tyler, Henry M., <i>Pf.</i> , Northampton, Mass.	1872
Todd, Alwin E., Berea, Ky.	1875	Tyler, Josiah, St. Johnsbury, Vt.	1849
Todd, David E., Cameron, Mo.	250	Tyler, William S., Amherst, Mass.	1859
Todd, George L., Merrimac, Mass.	206	Ufford, Walter S., New York, N. Y.	1891
Todd, Henry C., Eagle River, Wis.	369	Underhill, Wm. H., Grand Rapids, Mich.	226, 8
[Todd, John, deceased,	41	Underwood, Rufus S., Northampton, Ms.	1867
Todd, John W., Montevideo, Minn.	246	Updyke, Eugene G., Madison, Wis.	362
Todd, Quintus C., Mazepa, Minn.	244, 8	Updyke, Stephen G., Waseca, Minn.	248
Tood, William E., Bristol, R. I.	1890	Upton, Henry, New Preston, Ct.	1862
Toiliver, John W., Springfield, Mass.	14, 214	Upton, Augustus G., Denver, Colo.	102
[Toiman, Richard, deceased,	41	Upton, John R., Escondido, Cal.	1851
Tombien, Charles L., Ashland, Mass.	192	Upton, Jonathan S., Ridgway, Pa.	322
Tomes, Isaac N., Harvey, Ill.	1858	Uterwick, Henry, East Canaan, Ct.	114
Tomlin, David R., Redfield, S. D.	1885	Uzzell, Thomas A., Denver, Colo.	102
Tomlinson, J. Logan, Simsbury, Ct.	1863	Vaile, Charles S., Los Angeles, Cal.	94
Tomlinson, Joseph A., Philadelphia, Pa.	1872	Vaill, Henry M., Staffordville, Ct.	1861

Van Allen, Frank, <i>A. B. C. F. M.</i>	458	Wallar, Wm. C. A., Fergus Falls, Minn.	242
Van Alstyne, J. Sylvester, Long Pine, Neb.	262, 4	Walters, Thos. W., Colfax, Wn.	1878
Van Antwerp, John, Vicksburg, Mich.	1847	Walters, William, Wyoming, Ill.	144
Van Auken, Abram, Vanderbilt, Mich.	1879	Walton, Richard C., Rogers, Ark.	90
Van Auken, Chancy F., Chicago, Ill.	1877	Walton, William, Closter, N. J.	278
Van Auken, John C., Grand Rapids, Mich.	1884	Waunamaker, Henry S., Peoria, Ill.	58, 1887
Van Camp, Albert J., Benton Harbor, Mich.	1874	Warburton, Charles S., Indianapolis, Ind.	1870
Van Dalsen, Henry A., Eau Claire, Wis.	1874	Ward, Arthur N., Wrenham, Mass.	248
Vander Pyl, Nicholas, N. Wilbraham, Mass.	218	Ward, Earl J., St. Johnsbury, Vt.	1868
Van Dyke, Paul, Northampton, Mass.	210	*Ward, Frank G., Wichita, Kan.	12, 174
Van Horn, Francis J., Beverly, Mass.	194	Ward, Hiram Q., Lake Charles, La.	1887
Van Horne, Mahlon, Newport, R. I.	326	Ward, John D., Caladoulia, Ill.	15, 130
Van Norden, Charles, Auburn, Cal.	1866	Ward, John R., Bloomer, Wis.	15, 358
Van Ommeren, Hendrik, Grass Lake, Mich.	228	Ward, William H., 130 Fulton st., N. Y.	1859
Van Swearingen, Otho M., Beardstown, Ill.	130	Warfield, Frank A., Brockton, Mass.	196
Van Vleet, William M. [Kan.]	1881	Wark, William O., Saratoga, N. Y.	290
Van Wagner, Allen J., Creston, Io.	152	Warner, Charles C., Morris, Ill.	140
Van Wagner, James M., Sedalia, Mo.	1846	Warner, Herbert E., Kelley, Io.	154, 6, 62
Vater, William, E. Braintree, Vt.	340	Warner, Lyman, Salisbury, Ct.	16, 1857
Vaughan, Frederic W., Edwardsville, Ala.	88	Warner, Pliny F., Havana, Ill.	1860
Vaughan, George W., Hellen, Ala.	86, 8	Warner, Thos. H., Clinton, Mich.	224
Vaughn, Howard R., Eau Claire, Wis.	360	Warner, W. J., Amboy, Ill.	130
Vaughan, J. Jones, Roxbury, Ct.	15, 116	Warner, Wilmond A., Pawlet, Vt.	344
Vcazie, Walter C., Topeka, Kan.	1884	Warren, Albert, Lake Benton, Minn.	1872
Vetter, John, Eldon, Mo.	1863	Warren, Edgar L., N. Attleboro, Mass.	210
Viets, Francis H., East Woodstock, Ct.	120	Warren, Henry K., Jr., Salt Lake City, U. S.	1893
Viets, Gervase A., Mt. Carmel, Ct.	16, 110	Warren, James B., Steuben, O.	304
Villiers, J. Charles, W. Boylston, Mass.	218	Warren, James H., San Francisco, Cal.	1852
Vincent, Clarence A., Sandusky, O.	308	Warren, Joy M., Lewiston, Mich.	230
Vinecut, Corwin, New London, O.	306, 8	Warren, Leroy, Brookfield, Mo.	250
Vinecut, Samuel L., Jamaica, Vt.	344, 8	Warren, William F., Kingston, N. H.	272
Vinecut, Thomas H., Southampton, Mass.	214	Warren, William H., Lansing, Mich.	16, 54, 1869
Vincentius, Peter, E. Boston, Mass.	194	*Warren, Willis A., Waterville, Minn.	246, 8
Virgin, Samuel H., 148 W. 121st st., N. Y.	288	Washburn, Chas. H., Falmouth, Mass.	200
Vittum, Edmund M., Grinnell, Io.	156	Washburn, Francis M., Mankato, Minn.	244
Vogler, Henry, Mound City, S. D.	328, 30	Washburn, George, <i>Constantinople</i> ,	458
Voorhees, Henry M., Esccondido, Cal.	94	Washburn, George T., <i>A. B. C. F. M.</i>	458
Voorhees, J. Spencer, W. Winsted, Ct.	120	Washburn, George Y., Waterville, Me.	15, 190
Voorhees, Louis B., Groton, Mass.	202	Washburn, William S., Alcester, S. D.	328
Vorce, J. Howe, Enfield, Mass.	200	Washington, Alonzo G., Leigh, Neb.	1889
Vose, James G., Providence, R. I.	326	Waterman, Alfred T., Baldwin, Mich.	222
Votaw, Elisha H., Hawarden, Io.	156	Waterman, James H., Pewaukee, Wis.	1861
*Vrooman, Henry C., E. Milton, Mass.	208	Waterman, Wm. A., Geneseo, Ill.	136
Vulliot, Louis, Highland, Ill.	1876	Waters, Frank P., Waterbury, Ct.	120
Wade, William G., Moundouth, Me.	186	Waters, George F., Fairport, N. Y.	284
Wadsworth, Geo., Buffalo Gap, S. D.	328	Waters, Otis B., Benzonia, Mich.	1861
Wadsworth, Thomas A., Milwaukee, Wis.	1851	Waters, T. Frank, Ipswich, Mass.	204
Wagner, Horace T., <i>A. B. C. F. M.</i>	15, 458	Waterworth, John A., Limerick, Me.	184
Wain, George A. [Mich.]	1891	Wathen, Charles B., Manchester, N. H.	15, 272
Wainwright, George W., Blair, Neb.	1869	Wathen, John M., Lisbon, N. H.	272
Waite, Foster R., Talcottville, Ct.	118	Watkins, Thomas R., Scranton, Pa.	1884
Waite, Henry R., Brooklyn, N. Y.	1872	Watry, Francis, Clayton, Cal.	92
Walcott, Dana M., Rutherford, N. J.	1871	Watson, Albert, Everett, Mass.	200
Waldo, Levi F., Anderson, Ind.	1844	Watson, Carcy H., Greenfield, Mass.	202
Waldron, Geo. B. [Mich.]	1887	Watson, Charles C., Lynn, Mass.	1867
Wales, Frederick H., Seaside, Cal.	98	Watson, Charles E., Danvers, Ill.	134
Walker, Avery S., Needham, Mass.	208	Watson, John T., River Falls, Wis.	1857
Walker, Charles S., <i>Pra.</i> , Amherst, Mass.	1871	Watson, Robert H., Ellis, Mich.	226, 8
Walker, Cornelius E., Sherburne, Minn.	1889	Watson, Thomas, Lake Placid, N. Y.	1860
Walker, George L., Hartford, Ct.	110	Watson, Wm. H., Red Lodge, Mont.	257
Walker, John J., Providence, R. I.	15, 1894	Watts, James, Shelby, Mich.	1857
Walker, John T., Grand Rapids, Mich.	222	Watts, John W., Lafayette, Or.	1880
Walker, Joseph E., <i>A. B. C. F. M.</i>	458	Way, Lawrence F., Guthrie, Ok.	312
Walker, Jos. N., W. Stewartstown, N. H.	276	Way, William H., De Peyster, N. Y.	282
Walker, Theodore C., Sioux Rapids, Io.	1882	Weage, Edward D., Tulare, Cal.	100
Walker, William, Milton, Wis.	1841	Weatherly, Seaborn, Spio, Ala.	86, 8
Walker, William A., Amboy, Ind.	15, 146	Weatherly, Arthur L., Milford, Io.	158, 64
Walker, William H., Chelsea, Mich.	15, 224	Webb, Edwin B., Wellesley, Mass.	194
Walker, William S., Lunenburg, Mass.	206	Webb, Stephen W., Springfield, Mass.	16, 1570
Walker, Zachary T., Alto Pass, Ill.	130	Webber, Berthold L., Clay Centre, Neb.	15, 288
Walkup, Alfred C., <i>A. B. C. F. M.</i>	458	Webber, Edwin E., Custer, S. D.	328
Wall, Arthur A., Central Lake, Mich.	224, 6	Webber, George N., Northampton, Mass.	1855
Wall, Geo. W., Walnut Lane, La.	178	Webster, Asher C., Detroit, Mich.	1879
Wallace, David, N. Troy, Vt.	15, 6, 348	Webster, Eugene C., Neponset, Mass.	194
Wallace, George R., Portland, Or.	316	Webster, Franklin G., Oswego Falls, N. Y.	288
Wallace, John, Paradise, Cal.	1875	Webster, George J., Loomis, Cal.	94
Wallace, Louis, Alturas, Cal.	92, 4	Weeden, Charles F., Norwood, Mass.	210
Wallace, Mac H., Detroit, Mich.	15, 226	Weeden, Wm. O., Summit, N. J.	1885
Wallace, Robert W., Newport, R. I.	326	Weeks, David, Ashland, Pa.	320
Wallace, William, Cambridge, Ill.	224	Weeks, Eugene B., River Grove, Ill.	142

Weidman, Peter, Hebron, Neb.	1864	Whittlesey, Eliphalet, Washington, D. C.	1851
Weimer, Morrison, Sedgwick, Kan.	172	Whittlesey, Martin K., Ottawa, Ill.	1849
Weiss, Geo. C., Watertown, Wis.	368	Whittlesey, Nathan H., New Haven, Ct.	59, 1875
Weitzel, Charles T., Brooklyn, N. Y.	1876	Wiard, H. DeForest, Chicago, Ill.	54, 1872
[Welch, Francis, deceased,	41	Wiekett, Richard H., Howard, R. I.	326
Welch, Moses C., Pomona, Fla.	124	Wicks, John, Lake View, Ill.	1871
Welch, Vine P., Chicago, Ill.	1881	Widen, John E., Collinsville, Ct.	106
Wellington, Horace, Medway, Mass.	1847	Wiedenhoft, Wm., Williamston, Mich.	238
Wellman, Joshua W., Malden, Mass.	1851	Wiggins, Aaron W., New Cambria, Mo.	250
Wellman, Wheeler M., Wichita, Kan.	1874	Wight, Charles A., Platteville, Wis.	366
Wells, Arch. C., Tallassee, Ala.	86, 8	Wight, Daniel, Natick, Mass.	1842
*Wells, Charles W., Red Cliff, Colo.	102, 4	Wikoff, Henry H., San Francisco, Cal.	53, 1877
Wells, Clayton B., Denver, Colo.	102	Wilcox, Asher H., Norwich Town, Ct.	1865
Wells, George H., Minneapolis, Minn.	244	Wilcox, Charles E., Lambertton, Minn.	1893
Wells, George W., Pithville, O.	304, 8	Willcox, Charles H., Lawrenceville, N. J.	1884
Wells, Herman J., Union, Me.	190	Wilcox, Frank G., Mason City, Io.	158
Wells, James D., Des Moines, Io.	1878	Willcox, Giles B., Chicago, Ill.	65, 1853
Wells, J. Lester, Jersey City, N. J.	1874	Willcox, Imman L., Worcester, Mass.	220
Wells, John H., Kingston, R. I.	1851	Wilcox, Philo B., Northboro', Mass.	1851
Wells, Mark, Baltimore, Md.	178	Wilcox, Seth M., Waukegan, Ill.	144
Wellies, T. Clayton, Taunton, Mass.	216	Wilcox, Warren P., Allendale, Mich.	222
Wells, William A., Clanton, Ala.	1852	Wilcox, William C., A. B. C. F. M.	455
Wendell, F. C. H., East Granby, Ct.	108	Willcox, William H., Malden, Mass.	1850
Wenning, Gottfried, Waukegan, Ill.	144	Wild, Azel W., Elizabethtown, N. Y.	284
Wentworth, Henry H., Goffstown, N. H.	270	Wilde, James, White City, Kan.	1882
Wentz, Horace A. [Wis.]	1853	Wild, John, Hanover, Mass.	202
West, Lester L., Winona, Minn.	248	Wild, Levi, Franklin, Vt.	342
West, Parley B., Sibley, Io.	1873	Wilder, Charles S., Limington, Me.	184
Westerdale, Thomas, Austin, Ill.	130	Wilder, George A., A. B. C. F. M.	458
Westervelt, William D., Chicago, Ill.	1874	Wilder, Grant B., St. Ignace, Mich.	222
Westfall, Charles K., Chicago, Ill.	15, 1894	Wilder, Sedgwick P., Jamesville, Wis.	362
Weston, Bartlett H., Dunstable, Mass.	198	Wilkins, Harry J., Strongsville, O.	310
Weyler, Samuel, Buffalo, Wyo.	351	Willan, John, Viroqua, Wis.	1892
Whalley, John, Hart, Mich.	1871	Willard, H., Woodlawn av., Chicago, Ill.	1858
Wheat, Frank L., Woodhaven, N. Y.	15, 292	[Willard, James L., deceased,	41
Wheat, Nathaniel M., Aurora, Mo.	1880	Willard, John, 7613 Union av., Chicago, Ill.	1855
Wheeler, Crosby H., A. B. C. F. M.	458	Willert, George, Whittier, Cal.	92, 100
*Wheeler, Edward F., St. Louis, Mo.	252	Willert, Mahlon, Oakland, Cal.	96
Wheeler, Edward P., Ashland, Wis.	1876	Willey, Samuel H., San Francisco, Cal.	1848
Wheeler, Robert F., Hartford, Ct.	110	Willey, Worcester, Andover, Mass.	1844
Wheeler, Sheldon H., Compton, Cal.	1875	Williams, Aaron, North Temescal, Cal.	1838
Wheeler, Warren E., Pleasant Hill, Tenn.	336	Williams, Aug. W., Rogers Park, Ill.	16, 1873
Wheeler, Wilson C., Chapman, Kan.	166, 8	Williams, Benjamin H., Waterville, N. Y.	1862
Wheelock, Albert H., Millis, Mass.	208	Williams, David T., Hickory Corners, N. Y.	1877
Wheelock, Edwin, Cambridge, Vt.	340	Williams, D. Thos., Howell's, N. Y.	282, 4
Wheelwright, John B., Minneapolis, Minn.	1851	Williams, Edw. F., 147 Ashland Bd. Chicago,	1866
Wheelwright, Sydney A., Preston, Io.	156, 62	Williams, Edward M., Yankton, S. D.	15, 334
Wherland, James D., China, La.	1882	Williams, Edwin E., Elyria, O.	304
Whitby, Henry J. [Kan.]	1883	Williams, Edwin S., Oakland, Cal.	1864
Whitcomb, Cyrus B., New Haven, Ct.	1874	Williams, Francis E., Hartford, Ct.	1841
White, Anstin B., Los Angeles, Cal.	94	Williams, George L., A. B. C. F. M.	458
*White, Charles A., Princeton, Mass.	1873	*Williams, Henry T., Middletown, Ct.	15, 1894
White, Frank N., Burlington, Io.	150	Williams, H. DeWitt, Plainfield, Vt.	344, 6
White, George E., A. B. C. F. M.	458	Williams, Horace R., Richmond, Mich.	234
White, George H., Grinnell, Io.	1856	Williams, Hugh R., Floyd, N. Y.	1843
Whyte, George M. [Wis.]	1885	*Williams, J. Benson, Douglas, Kan.	168
White, Isaac C., Providence, R. I.	1850	Williams, J. Beynon, Salt Lake City, U. S.	15, 338
White, Isaac J., Hilton, Ala.	86, 90	Williams, J. Chris., Rockledge, Fla.	122
White, James W., Menomonee, Wis.	364	Williams, John H., Redlands, Cal.	15, 98
White, Levi, Marton, Ind.	140	Williams, John K., Peacham, Vt.	344
White, Schuyler S., A. B. C. F. M.	458	Williams, John M., Chicago, Ill.	1843
White, William F., Trumbull, Ct.	118	Williams, John P., Columbus, O.	302
Whitehill, John, Oldtown, Mass.	210	Williams, John T., Bangor, Pa.	1858
Whitelaw, James D., Jamestown, N. D.	296, 8	Williams, John W., Fairhaven, Vt.	342
Whitfield, John W., Utica, N. Y.	1859	Williams, Lewis, Port Leyden, N. Y.	290
Whitham, Frank E., Berlin, Vt.	340	Williams, Lloyd, Columbus City, Io.	158
Whiting, Elbridge C., Minneapolis, Minn.	15, 244	Williams, Mark, A. B. C. F. M.	458
Whiting, Lyman E., Charlemont, Mass.	196	Williams, Mark W., Bureau, Ill.	130, 6
Whitlock, Frank M., Monroeville, O.	308	Williams, Moseley H., Philadelphia, Pa.	1868
Whitman, Eugene Z., Wolcott, Vt.	348	Williams, Nathan W., Providence, R. I.	1849
Whitmore, Orin B., Independence, Or.	316	[Williams, Robert G., deceased,	41
Whitney, Charles H., Cambridge, Mass.	1871	Williams, Samuel, Riverton, Neb.	264
Whitney, Henry M., Jr., Beloit, Wis.	1869	Williams, Thomas P., Winslow, Me.	180, 90
Whitney, Joel F., Coventryville, N. Y.	282	Williams, William, Milltown, N. B.	1890
Whiton, Jas. M., 43 W. 47th st., N. Y.	1865	Williams, William B., Pierre, S. D.	1869
Whitt, M. William, Belle Place, La.	176	Williams, William D., Pottsville, Pa.	322
Whittaker, John W., New Orleans, La.	178	Williams, William D., San Francisco, Cal.	98
Whittier, Charles, Calais, Me.	1860	Williams, William D., Deerfield, N. Y.	1837
Whittlesey, Charles T., Blaine, Wn.	352	Williams, William H., Sloat Springs, Ark.	90
Whittlesey, C. M., Providence, R. I.	1868	Williams, William T., Slatington, Pa.	320, 4

Williams, William T., Dustin, Neb.	60, 4	Woodrow, Samuel H., Westerly, R. I.	118
Williams, W. Tyrer, Tipton, Mich.	1893	Woodruff, Alfred E., Toledo, O.	310
Williams, William W., Toledo, O.	310	Woodruff, Emily C., Little Valley, N. Y.	286
Williams, Wolcott B., Charlotte, Mich.	1854	Woodruff, Frank E., Jr., Brunswick, Me.	1883
Williamson, Allen J., Belpre, O.	300	Woodruff, Henry C., Black Rock, Ct.	106
Williamson, James S., Augusta, Me.	180	Woodruff, Purl G., Westville, Fla.	122
Willis, Josiah G., Dana, Mass.	1878	Woods, Nelson R., Corydon, Ind.	1880
Willis, J. Vincent, Cole Camp, Mo.	250	Woods, Robert M., Hatfield, Mass.	202
Williston, Martin L., Elmhurst, Ill.	156	Woodward, Geo. W., [Ok.]	15, 1894
Willoughby, Albert S., Creston, Io.	160	Woodward, Harvey, Ashburnham, Mass.	1870
Wilmot, William F., Utica, Mich.	1884	Woodward, George M., Bridgton, Me.	16, 180
Wilson, Clinton W., Ogdensburg, N. Y.	288	Woodwell, William H., Sandwich, Mass.	214
Wilson, E. H., Shandon, S. C.	319	Woodworth, Charles L., Amherst, Mass.	192
Wilson, Edwin P., Woodford, Me.	182	Woodworth, C. L., jr., Sanford, Me.	188
Wilson, Fred A., Andover, Mass.	192	Woodworth, Darus, Madison, O.	1861
Wilson, George H., Hinsdale, Ill.	138	Woodworth, Frank G., Jr., Tongaloo, Miss.	256
Wilson, Gilbert L., Nevada, Io.	1891	Woodworth, H. B., Jr., Grand Forks, N. D.	1846
Wilson, Gowen C., Woodford, Me.	1861	Woodworth, L. S., Providence, R. I.	1874
Wilson, Henry, Canton, S. D.	328	Woolley, Joseph J., Pawtucket, R. I.	326
Wilson, John G., Meriden, Ct.	112	[Woolner, Daniel, deceased]	42
Wilson, John G., Portland, Me.	1851	Woolworth, W. S., 909 Caldwell av., N. Y.	15, 286
Wilson, John J., Englewood, Ill.	1878	Wooten, Thomas J., Portland, Fla.	1892
Wilson, John W., Indianapolis, Ind.	146	Worcester, John H., Burlington, Vt.	1839
Wilson, Levin, Cynthiana, Ind.	1849	Worden, Jesse A. S., Saranac, Mich.	1867
Wilson, Sherman B., Fairbault, Minn.	1862	Worden, Sylvanus A., Massena, N. Y.	286
Willson, Theo. B., Moline, Ill.	140	Woth, Friedrich, Germantown, Neb.	260, 2
Wilson, Thomas, Waterville, N. Y.	1848	Wray, Alfred K., Kansas City, Mo.	54, 1880
Wilton, Richard T., Wolfboro, N. H.	276	Wrbitzky, Edward, St. Louis, Mo.	15, 252
Winch, George W., Holyoke, Mass.	204	Wright, Abiel H., Portland, Me.	188
Windsor, John H., Geneva, Ill.	136	Wright, Albert O., Madison, Wis.	1867
Windsor, William, Los Gatos, Cal.	92	Wright, Alfred C., A. B. C. F. M.	458
Winn, Fred E., Brookline, N. H.	268	Wright, Benjamin M., Kent, Ct.	112
Winship, Albert E., Somerville, Mass.	1875	Wright, Cassius E., Austin, Minn.	240
*Winslow, Edward C., Westminster, Mass.	218	Wright, Eugene F., Dwight, Ill.	156
Winslow, Horace, Westogue, Ct.	1842	Wright, G. Frederick, Oberlin, O.	69, 1863
Winslow, Jacob, Kinsley, Kan.	168, 70	Wright, George W., West Hanover, Mass.	202
Winslow, Lyman W., Cedar Rapids, Io.	152	Wright, George W., A. B. C. F. M.	458
Winsor, Richard, A. B. C. F. M.	458	Wright, James C., Fairhaven, Wn.	352
Winter, Alphens, Tryon, N. C.	294	[Wright, John E. M., deceased]	
Wirt, David, Oakland, Cal.	1849	Wright, Malan H., Roxbury, Vt.	346
Wirt, Loyol L., San Francisco, Cal.	58, 1801	Wright, Newell S., Detroit, Mich.	1873
Wise, D. Wesley, Altatum, Wn.	352, 6	Wright, Reuben B., Boise City, Ida.	104
*Wise, William C., Coulee City, Wn.	352	Wright, Richard, Windsor Locks, Ct.	120
Wiseman, Chas. F., Williamstield, O.	304	Wright, Sela G., Oberlin, O.	1848
Wissler, Henry L., Exira, Io.	156, 60	Wright, Turner, Ashland, Ala.	86, 8
Wiswall, Alexander, Upton, Mass.	216	Wright, Walter E. C., Cleveland, O.	56, 1868
Wiswall, Frederic M., Marlboro, N. H.	1890	*Wright, Wm. W., Hammond, Wis.	358, 62
Witham, Levi A., Nunica, Mich.	228, 32	Wrigley, Francis, Plymouth, Minn.	242
Wither, Leslie B., Gilead, Me.	184, 276	*Wriston, John, Beachmont, Mass.	212
Wolcott, William E., Lawrence, Mass.	16, 204	Wuerrschmidt, Auguste, Princeton, Wis.	1886
Wolcott, William H., Moreno, Cal.	1870	Wuerrschmidt, C. Wm., Sioux City, Io.	162
Wolfe, Joseph, Roy, Wn.	1874	Wyatt, Charles, Big Rock, Io.	150
Womer, Parley P., Somerville, Ct.	318	Wyckoff, James D., Wheaton, Ill.	144
Wood, Abel S., Malne, N. Y.	286, 92	Wyckoff, Jonathan L. R., N. Woodbury, Ct.	120
Wood, Benjamin C., Lisle, N. Y.	15, 282, 6	Wyllie, Edgar B., Summerdale, Ill.	134
Wood, Charles F., Vineland, N. J.	278	Wyman, Benson N., Sinclairville, N. Y.	290
[Wood, Charles W., deceased]		Yager, Granville, Hudson, Mass.	1876
Wood, Franklin P., Acton, Mass.	1871	Yale, David L., Ellsworth, Me.	182
Wood, Frederick C., Mancelona, Mich.	232	Yarrow, William H., Brooklyn, N. Y.	1876
Wood, George I., Washington, D. C.	1840	Yeoman, J. Herbert, Atlantic, Mass.	212
Wood, John, Fitchburg, Mass.	1840	Yergin, Vernon N., Fargo, N. D.	296
Wood, Josiah A., Cooperstown, Pa.	1884	Youker, Wilto R., Howard City, Mich.	226, 30
Wood, L. Morgan, Detroit, Mich.	226	York, Frederick E., Reed City, Mich.	228, 34
Wood, Reuben R., Clear Lake, Io.	158	York, Samuel S., Notch, Me.	1887
Wood, Samuel, Havelock, Neb.	260	Youker, David G., Rockwell, Io.	160, 2
Wood, Stephen R., Ferrndale, Cal.	94	Young, Albert A., Des Plaines, Ill.	156
Wood, Sumner G., Easthampton, Mass.	198	Young, Arthur G., Harvey, N. D.	296
Wood, Will C., Boston, Mass.	1868	Young, Charles S., E. Brownfield, Me.	182, 4
Woodbridge, R. G., Middleboro, Mass.	208	Young, Charles T., Little River, Kan.	166, 70
*Woodbury, F. P., Bible House, N. Y.	56, 1865	Young, Harry W., Or.	316
Woodbury, Webster, Milford, Mass.	208	Young, James C., New Sharon, Me.	184, 6
Woodcock, Henry E., Kansas City, Mo.	1848	Young, John H., Pittsburg, Pa.	1859
Woodcock, Thomas J., Lakeview, Io.	158	Young, William E., Bangor, Wn.	254
Woodhull, Geo. H., Wabamsee, Kan.	1888	Younggren, Claus B., Saybrook, Ct.	116
Woodhull, John A., Plainfield, Mass.	212	Younkin, Cyrus L. D., Boston, Mass.	1893
Woodin, Herbert P., Curtisville, Mass.	1892	Zercher, Henry J., Corvallis, Or.	316
Woodin, Simeon F., A. B. C. F. M.	458	Zimmermann, Gustav A., Chicago, Ill.	1871
Woodmansee, William, Milwaukee, Wis.	1871	Zumbro, W. M., A. B. C. F. M.	15, 458

LIST OF LICENTIATES REPORTED.

This list contains the names of those apparently reported as under care, with references also to the pages where any such are mentioned as supplying churches. It includes also some names starred (*), which denotes that these persons, while reported as supplying churches, are not reported to be approbated by, or under the care of, any Congregational organization.

Further. 1. This list does not agree with the number given in State Minutes, because all ordained since the lists were reported are here dropped. 2. The post-office addresses are often delusive, the place being that of temporary service only. 3. Names followed by State only are of persons approved in the State mentioned, no residence being reported. 4. The list is incomplete, because some States make no full report of licentiates. 5. The contracted name of a State in brackets means that the name was reported by that State, although the person may reside elsewhere.

Abbott, Edward J., Wadham's Mills, N. Y.	292	Chapin, Robert C. [Ct.]	
Adalian, S. K. [Mass.]		Chaney, C. J., Potosi, Fla.	
Adams, George I. [Mass.]		Chapman, William J., Wakefield, Kan.	174
Adams, Luther P., Boston, Mass.	194	Chatfield, G. W., Bristol, N. Y.	280
Akerson, Ludwig, Concord, N. H.	270	Childs, Mrs. L. S., Guthrie, Ok.	
Allen, Ernest B., Lansing, Mich.	230	*Christiansen, Andrew C., Hartford, Ct.	
Ambrosiani, Franz E., Perth Amboy, N. J.	278	Clark, George V., Kingston, Wis.	
Andres, I. H., Grafton, Neb.	260	Clark, Grant, Pleasant Valley, Wis.	366
Armstrong, Lynn P., Oxford, Ct.	116	Clyde, John P., Grinnell, Io.	158
Arnold, Wm. A., Toledo, Wn.	352, 6	Cochrane, R. M., Red Cloud, Neb.	
Appleton, Geo. A., Damon's Crossing, Vt.		Collins, Nathan P., Union City, Mich.	
Artop, Joseph H. [Ct.]		Congdon, M. J., Washington Mills, N. Y.	292
Asadorian, A. M., Summer Hill, N. Y.	292	Cook, Levi H., Gowrie, Io.	
Axtell, W. S., Rochester, Wis.		Cooley, Canfield T., Black Creek, N. Y.	280
Bacon, Wm. A. Beverly, Mass.	194	Couch, Charles H., Montville, Mass.	212
Bair, William R., Dunlap, Kan.	168	Copeland, Lawrence, Oakland, Cal.	
Baker, William H., Wicksburg, Ala.		Cowart, Henry J., Stockton, Ga.	128
Baldwin, Manuel L., Talladega, Ala.		Cox, Andrew W., Clara, Ga.	
Ballou, Henry L., Chester, Vt.	342	Cram, D. W., Chicago, Ill.	
Barrows, Nathan, Winter Park, Fla.		Crowell, Edward P., Prof., Amherst, Mass.	
*Bartlett, Ernest C., Chelmsford, Mass.	196	Cushman, Charles E., White Cloud, Kan.	174
Bartlett, William J., lay pp., Lee, Mass.		*Dale, Porter H., Island Pond, Vt.	
Baumann, G. B., Lansing, Io.		Daseomb, Henry N., Centerville, S. D.	328
Baxter, George W., Knoxville, Io.	158	Davies, Rachel E., Watertown, Wis.	
Bayley, Alfred [Ct.]		Davies, Samuel [Ct.]	
Beal, Albert, Boston, Mass.	194	Davis, Ozora S., Germany.	
Beddoes, Arthur A., lay [Ill.]		DeClaybrook, William E., Portland, Me.	188
Beers, Eli W. [Ct.]		Deane, John, Bethany, Ct.	106
Bell, John W., Amesbury, Mass.		DeGroff, Charles F., Marietta, Minn.	244
Bell, Peter S., Denver, Colo.		Denison, John H. [Mass.]	
Bethel, W. P., Key West, Fla.		Dettmers, Carl [Ill.]	134
*Bieby, Robert P., Mt. Forest, Ill.	140	Donaldson, John S., Talladega, Ala.	88
Bigelow, Frank E., E. Chicago, Ind.	146	Drake, George B., Vershire, Vt.	248
*Billings, Edward N., Westford, Ct.	106, 20	Drake, George W., Dracula, S. D.	330
Binder, George J., San Bernardino, Cal.	98	Eames, Charles O. [Ct.]	
Bixby, William S., Netawaka, Kan.	170, 2	Edgerly, John D., Moriah, N. Y.	286
*Blackmer, Edmund F., Lunenburg, Vt.	344	Ellwood, William, Stafford, Kan.	172
Blake, Elmer T. [Mass.]		Elwell, Levi H., Amherst, Mass.	
Bliss, George O. [Mass.]		Emmerson, Samuel F., Prof., Burlington, Vt.	
Bluecloud, John, Moreau River, S. D.	332	Emmerson, Nicholas, Osborne, Kan.	168, 70
Boeles, Geo. M. [Mass.]		Evans, Evore, Ellsworth, Ct.	118
Bolin, Nels J., Cleveland, O.	302	Evans, J. Merle, Choctaw City, Ok.	
Bonsey, S. D., Mound City, S. D.	332	Evans, Spencer E., Granby, Ct.	110
Bourne, Alexander [Mass.]		Evans, W. E., Dodgeville, Wis.	
Brainerd, Ezra, Pres., Middlebury, Vt.		Ewing, Charles E. [Ct.]	
*Brandt, Felix G., Lowell, Mass.	206	Farnham, Ralph A., N. Yarmouth, Me.	186
Brett, Aaron [Kan.]		Ferrin, Allan C., Hartford, Ct.	110
Bronson, Allen A., Baldwinville, Mass.		Flint, George H., So. Boston, Mass.	
Brown, James M., Cheyenne, Wyo.	351	Folger, Allen, Concord, N. H.	
Buck, Eugene L., Denver, Colo.		Ford, John H., Winter Park, Fla.	
Buckham, Matthew H., Pres., Burlington, Vt.		Fowler, Draper [Cal.]	
Burnstead, Mary G., Highland Lake, Colo.	102	Fowler, H. T. [Ct.]	
Burdon, H. F. [Mass.]		Francis, E. D. [Ct.]	
Burkholder, Abram H., Beverly, Ill.	134	Frazier, David, jr., Kensington, N. H.	272
Cameron, Alick J., Albany, Vt.	340	Gates, Arthur G., Guthrie, Ok.	
Campbell, Alfred H., Johnson, Vt.		Gaylord, W. R., Woodstock, Ill.	144
Carleton, Isaac N., Bradford, Mass.		Geach, J. C., Fort Scott, Kan.	
Carter, F., Pres., Williamstown, Mass. [Ct.]		Gilman, Barton, S. [Mass.]	
Cavenaugh, E. D., E. Pharsalia, N. Y.	282	Godard, George S. [Ct.]	
Catheart, Samuel M. [Ct.]		Goerlitz, G. W., Hastings, Neb.	260, 2

Gordon, Henry E., Trinidad, Colo.		Lyon, M. H., Harvey, Ill.	136
Goudy, Arthur L., Lawrence, Kan.	166, 70	*Lytle, James A., S. Williamstown, Mass.	218
Grant, Frederick L. [Mass.]		McCallum, Hugh, Freedom, Me.	184
Grant, John H., Rutland, Vt.		MacFarland, Charles S. [Mass.]	
Green, Albert L. [Ct.]		McLaughlin, John [Ct.]	
Greene, Winthrop B., Newtonville, Mass.		McNeal, Albert W., Dinsdale, Io.	154
Greer, James, Frankfort, Me.	184	McPhee, Moses, Bloomington, Kan.	166, 70
Grieshaber, A. E., Cadillac, Mich.		Marhoff, Jesse, Olivet, Mich.	
Grout, L. C. [Ct.]		Markham, S. S., Forest Grove, Or.	
Grove, Claude E., Fremont, Ind.	146	Marsh, William, Schroon Lake, N. Y.	290
Grover, Edward O., Arlington, Mass.		Matthews, Newman, Southville, Mass.	214
Hacker, M. Claude, Moorland, Io.	160	Mathewson, Tip, Spiro, Ala.	
Haines, Oliver S., W. Ferndale, Wn.	354, 6	Merrill, Wm. H., Gaylord, Kan.	168, 74
Hardy, James W., Wellsville, Kan.	172, 4	Merritt, C. W., Kneeland, Wis.	366
Harris, Clarence J., Londonderry, Vt.	344	Middleton, George E., Hasty, Minn.	
*Harris, Edward A., Shirland, Ill.	136, 42	Miller, John B. [Ct.]	
Harris, Henry, Lyons, Colo.	104	Mills, George S., Newcastle, N. H.	274
Harrison, Norman, Onarga, Ill.	140	Mills, Harry E., Strong City, Kan.	172
Harrison, Thomas, Cleveland, Io.		Montague, William L., Amherst, Mass.	
Hartwell, Harry L., Cabot, Vt.	340	Moore, John D., Longton, Kan.	170
Hart, Rollin L. [Mass.] Buffalo, N. Y.		Moore, Lewis B., Philadelphia, Pa.	
Hatt, Thomas B., Killingly, Ct.	112	Morse, E. E., Hennessey, Ok.	
Hayward, C. E. [Ill.]	134	*Morse, Warren, Williamstown, Mass.	220
Hazen, Austin, Jr., Jericho, Vt.		Moulton, Warren J. [Ct.]	
Heberlein, Fred. W., Dartford, Wis.	360	Mousley, William H., Quechee, Vt.	342
Helms, George L., Ree Heights, S. D.	328, 32	Mulnix, Andrew H. [Mass.]	
Hill, George W. C. [Mass.]		Murai, Tomogoshi [Mass.]	
Hinckley, Frank E., Oakland, Cal.	96	Murphy, J. B., Okaree, Ok.	314
Hjertland, John H. [Ct.]		Nash, James H., Lovejoy, Ga.	
Hockett, D. Ernest, Denton, Tex.		*Nelson, Mary, Troy, Vt.	
Hodgman, Frank W., Montvale, Mass.	220	Noon, Samuel A., Taftville, Ct.	116
Hollars, John A., Chicago, Ill.	134	Nordlund, Richard M., Woodstock, Ct.	120
Hollyman, James Y., McAllister, I. T.	149	Packard, William A., Princeton, N. J. [N. H.]	
Holzinger, Godfrey A. [Ct.]		Park, Frank S., New Haven, Ct.	
House, Julius T., Lincoln, Neb.	260	Parker, Lyman B., Choctaw City, Ok.	312
Howell, J. D., Bear Lake, Mich.	222	Parker, William B., Cambridge, Mass.	
Howland, Horace N., Todd, Mo.	254	Patterson, John, Clear Lake, Wis.	358
Hughes, Henry R., Plainfield, N. Y.	288	Pearson, John L., Ocean Side, Cal.	94, 6
Hulbert, Homer B., Zanesville, O.		Pease, Charles, Chicopee, Mass.	198
Hull, G. H., Wichita, Kan.	172	Percy, Timothy B., Cape Elizabeth, Me.	182
Imboden, Thomas, Albany, Ga.		Peyton, Frank [Ill.]	
Ingham, J. E., Clear Lake, Wis.	358	Platts, J. A., Bridgewater, N. Y.	280
Irons, John, New York, N. Y.		Post, Aurelian, Milton, Ct.	112
Irvine, Javan B. Jr., Los Angeles, Cal.		Power, John J., Olive, Cal.	96
Jennings, Richard D., Goodlettsville, Tenn.	336	Pratt, Ernest, Onaga, Kan.	172, 4
Jettberg, C. August, Springfield, Mo.	252	Pratt, Waldo S. [Ct.]	
Johnson, Andrew, St. Louis, Mo.	252	Price, Edgar L., Springfield, Mo.	
Johnson, Henry W. [Ct.]		Priekett, Hiram W., Phoenix City, Ala.	
Johnston, T. L. [Ct.]		Purdy, Charles A., N. Turo, Mass.	216
Jones, Carl, Lansing, Mich.		Randall, Winfield S., S. Weare, N. H.	276
Jones, Griffith G., Bangor, Wis.		Rasmussen, Peter, Cope, Colo.	102
Jones, John O., Bethany Ct.	106	Raymond, William, Grinnell, Io.	158, 64
Jones, Thomas J., Norwood, Colo.		Reeves, Charles E. [Ct.]	
Jones, Zachariah, Talladega, Ala.	83	Reynolds, James B. [Ct.]	
Jordan, Hollis, Rochester, N. H.		Rice, John W. [Ct.]	
Josephson, Ferdinand, Clintonville, Wis.	360	Rieh, Charles S. [Mass.]	
Keene, Aaron H., New England City, N. D.		Richardson, Ernest C. [Ct.]	
Kelley, Arthur W., Auburndale, Mass.		Robertson, A. A., Butternut, Wis.	358
Kenyon, Essek W. [Mass.]		Robinson, Charles N., Athol, Kan.	166
Kieler, J. H. [Ct.]		Rogers, George H., Palmyra, N. Y.	
Kimball, Harry W. [Mass.]		Rood, John W., Suuk Rapids, Minn.	248
Kindred, George, Tolt, Wn.	356	Ropes, James H. [Mass.]	
Kirtland, Charles C., Oakland, Cal.		Ross, James H., Marlborough, Ct.	112
Knight, Frederick T. [Ct.]		Rowell, Almon B., E. Unity, N. H.	
Krause, F. O. [Ct.]		Rudd, I. C., Potolo, Fla.	
Lamb, W. A., Hoscpton, Ga.		Sanborn, Edward S. [Ct.]	
Landfear, Harry W. [Ct.]		Sanders, Frank K. [Ct.]	
Larkin, J. Wallace, White Sp'hr Sp'ngs, Col.	102	Seammell, George J., Orange City, Fla.	
Lassiter, J. J., Wood, Fla.		Schorb, George, Evanston, Ill.	
Legend, O. G., Tonce, Ok.	314	Seibert, Samuel S., Petoskey, Mich.	
Lewis, John B. [Mass.]		Silleck, W. F., Coney Island, N. Y.	282
Lindsey, Frederic N. [Ct.]		Simmons, James B., Denver, Colo.	
Lister, Joseph B., Salt Lake City, U.		*Skerrye, W. F., Provincetown, Mass.	212
Lockwood, Alfred, Amherst, Mass.	210	Smith, Charles M., Cope, Colo.	102
Long, Samuel, Echo, Ala.		Smith, Edwin B., Westmoreland, Kan.	
Long, William J. [Mass.]		Snider, Asa B., Oakland, Cal.	
Longfellow, Charles H., Villa Park, Cal.	100	Snyder, Owen M., Homestead, Mich.	230
Luce, Frank L. [Mass.]		Snow, Frank H., Leavenworth, Kan.	
Lundberg, Albert, Michigan City, Ind.	146	Solstrom, John, Tacoma, Wis.	356
		Squire, Abraham L., Burwell, Neb.	258

Stanford, Solomon A., Carters Mills, N. C.	294	Waldo, Edwin A. [Ct.]	
Stapleton, John, Harrison, Mich.	228	Waldrop, Isaac M., Buffalo Park, Kan.	166
Steves, Nathan P., Bon Homme, S. D.	328	Walker, Dean A., Chicago, Ill.	
Stonelake, C. A., Aquobogue, N. Y.	280	Walker, Isaac, Pembroke, N. H.	
Stoughton, Lewis H. [Mass.]		Walker, Williston, Hartford, Ct.	
Strasser, William T. [Ct.]		Wall, Henry M., Portland, Or.	
Stutson, Howard H., Blackwell, O. K.	312	Wattenbarger, O. T., Haven, Kan.	168
Swartout, Edgar P., Mitchell, S. D.	330, 2	Weaver, H. G., Chicago, Ill.	134
Swartz, Herman F. [Ct.]		Webb, Henry W.	
Tanchill, Mrs. A. H., Beulah, Ok.		Webster, Fred D., Springfield, Me.	188
Thayer, Charles S. [Ct.]		Wellman, Fred C., Enid, Ok.	312
Thirfloway, Timothy, Green River, Wyo.	351	*Wells, J. Vankirk, Shutesbury, Mass.	214
Thomas, C. M., Teller, Colo.	102	Westphall, Louis W., Ironton, Mich.	230
Thomas, James T. [Mass.]		*Wheeler, Charles T., Coal Creek, Colo.	102
Thompson, Carl D., Neligh, Neb.	264, 6	Wheelwright, Joseph, Rochester, Mass.	212
Tichnor, Owen E., Eustis, Neb.	260	Whidden, William H., Wimbledon, N. D.	298
Town, Willard O., Cora, Kan.	166	Whipple, Frank L., Burlington, Mass.	
Tufts, James H. [Mass.]		Wilbur, Geo. H., N. Hyde Park, Vt.	342, 4
*Turk, Morris H., Dennis, Mass.	198	Wilkinson, William, Patterson, Ga.	128
Turner, Jonathan E., Gaylord, Mich.	228	Willard, Wallace W., St. Louis, Mo.	252
Turner, McClellan, Nashville, Tenn.		Williams, Harriet Eddy, Janesville, Wis.	360
Tuttle, George E., Flagler, Colo.	102, 4	Williams, Samuel, Riverton, Neb.	
Twombly, Clifford, G. [Mass.]		Williamson, Lawrence J., Lida, Minn.	248
Twyford, Mrs. Lucy E., Waterloo, Ok.	312, 4	Wilson, La Fayette L., Talladega, Ala.	88
Upton, Rufus P., Fertile, Minn.	242, 4	Winslow, Mrs. Emma M., Chapman, Kan.	168
Vaughn, Samuel, Adrian, Mich.	230	Winter, Paul, Burdette, S. D.	328
Vernon, Ambrose W., Morristown, N. J.		Wood, Edward A., Centerville, S. D.	330, 2
Vrooman, Hiram [Ct.]		Woods, Henry M., Fort Scott, Kan.	
Vrooman, Walter [Ct.]		Woodruff, Elijah W. [Ct.]	
Wade, Justin G., Sedalia, Mo.	252	Yellow Hawk, Stephen, Ft. Pierre, S. D.	328
Wales, Prince O., Talladega, Ala.	88	Young, Nathan B., Tuskegee, Ala.	

LIST OF MINISTERS

OF OTHER DENOMINATIONS SUPPLYING CONGREGATIONAL CHURCHES,
INCLUDING SOME WHOSE POSITION IS NOT KNOWN OR SPECIFIED.

Agan, Charles S., Becket, Mass.	192	Gillett, H. C., Stephenville, Wis.	360, 6
Anderson, David, Kizza, N. Y.	290	Goodrich, Joseph A., Gilmanton, N. H.	270
Arnold, Erskine F., N. Pownall, Vt.	346	Goss, Winfield S., Austin, Tex.	358
Atkisson, Robert V., Atlanta, Ga.	126	Gottlieb, Edward, Hawley, Pa.	320
Atwood, Charles, Volney, N. Y.	292	Gray, James M., Somerville, Mass.	214
Barnard, Charles H., Ashland, Pa.	320	Griffiths, Thomas, Petersburg, Neb.	264
Barnes, Alice S., Castle, Mont.	257	Gurney, Leander P., W. Auburn, Me.	180
Bear, S. A., Brunswick, Neb.	258	Hamilton, H. P., Lucas, O.	306, 10
Beddoes, Arthur E., Chicago, Ill.	132	Hathaway, Henry H., Casco, Me.	182
Beem, Franklin K., Berkley, Mass.	194	Harding, William F., Terre Haute, Ind.	148
Bell, Leon E., Barnstead, N. H.	268	Harris, Theodore W., New Lebanon, N. Y.	286
Bennett, D. E., Mulliken, Mich.	232	Hautailing, P. A., Sayville, N. Y.	290
Benton, A. J., Quasqueton, Io.	160, 2	Hawley, Chester W., Deansville, N. Y.	282
Blake, Elmer T., N. Londonderry, N. H.	272	Healey, J. D., Bertrand, Neb.	258, 62
Boyse, Richard T., Pierpont, O.	398	Henderson, Johnson A., Churchville, N. Y.	282
Brown, Robert, Grand Lodge, Mich.	228	Herrick, Andrew J., Canterbury, Ct.	106
Burton, William D., Dean, Minn.	240	Hoyt, Hiram L., Phoenix, N. Y.	288
Chase, I. P., Kirby, Vt.	344	Hoyt, James H., New Canaan, Ct.	114
Cole, Osman L., Crary's Mills, N. Y.	282	Hubbard, Andrew C., New Fairfield, Ct.	114
Cooper, John J., Oxford, Mich.	232	Hubbell, Fred. M., Sharon, Wis.	366
Copeland, A. J., Downs, Ok.	312	Jacobs, Herbert H., Sun Prairie, Wis.	368
Cribb, W. J. H., Peoria, Ill.	140	Jacoby, Wm. A., Chicago, Ill.	134
Crowl, Theodore, Sterling, Ill.	142	James, Benjamin, Columbia, S. D.	328
Curry, W. W., Canaan Four Corners, N. Y.	282	Johnson, Cornelius W., New Orleans, La.	178
Danielson, Anders, Pittsburg, Pa.	322	Jones, Burton, H., Plano, Ill.	140
Davidson, Wm. W., Westchester, Ct.	106	Kennan, R. R., Rollo, Ill.	142
Dawson, Joseph, Beverly, Mass.	194	Kimball, Nathaniel A., Miles, Io.	164
Day, Ernest E., McIntosh, Minn.	244	Larson, A. S., Monticello, Minn.	246
Dunn, James B., Chelsen, Mass.	198	Lieb, John G., Mansfield, Fla.	124
Eaves, George, Amethyst, Colo.	102	Little, William G., Blencoe, Io.	150, 64
Evans, D. E., Dodgeville, Wis.	360	Loomis, Herman H., New Ipswich, N. H.	274
Ferris, Seymour C., Gasport, N. Y.	284	Love, George, Lanesboro, Mass.	204
Fisk, Asie H., Grinnell, Io.	156	Lumsden, Charles A., Ballena, Cal.	94
Francis, George A., Toulon, Ill.	144	McConnell, William T., Canfield, O.	300
Frazier, Lott, Rosebud, S. D.	332	McGraham, J. S., Breckenridge, Mich.	224

McKinlay, George A., Pendleton, Or.	316	Solly, Geo. W., Hampden, Mass.	202
Mebane, William N., Hobart, Ind.	146, 8	Strickland, Judson H., Ch'p'wal, K', Mb.	224, 32
Millar, F. Charles, Tecumseh, Ok.	314	Stuntz, George H., Center Road, Pa.	320
Millar, James G., Croton, O.	304, 6	Taylor, Albert W., Seneca Falls, N. Y.	290
Minchin, William C., Aurora, Me.	180	Thomas, Howard S., Ackley, Pa.	329
Moore, Philip N., Willsborough, N. Y.	292	Tooke, W. F., Parishville, N. Y.	288
Newell, Wm. R., Chicago, Ill.	134	Upson, Charles E., Milford, Ct.	112
Nichols, Joseph, Calhoun, Neb.	258	Ussher, Clarence D., Kansas City, Mo.	250
Peterson, Anders J., Ridgway, Pa.	324	Vail, Seymour C., Duxbury, Vt.	342
Peyton, Frank, Warsaw, Ill.	144	Vessot, Charles H., Holyoke, Mass.	204
Pierce, Albert E., Liber, Ind.	146	Ward, Clarence, Leslie, S. D.	328
Pinkerton, William A., East Dorset, Vt.	342	Weaver, H. G., Aitkin, Minn.	240
Poage, James S., Rio, Ill.	142	Weller, William A., Ada, Mich.	222
Rettig, L. C., Kelley's Island, O.	304	Wilkie, W. B. G., Longwood, Fla.	124
Roberts, Lloyd, Wilkes Barre, Pa.	324	Williamson, Jerem'h C., Cambridgeport, Vt.	346
Schmale, August F., Tyndall, S. D.	334	Willis, John, Wading River, N. Y.	292
Shatto, Charles R., W. Burlington, Io.	164	Wright, Thomas J., Whitneyville, Me.	190
Shepard, S., Maquoketa, Io.	158	Youtz, Herbert A., Quincy Point, Mass.	212
Shorts, Alexander, Thurso, N. Y.	292		

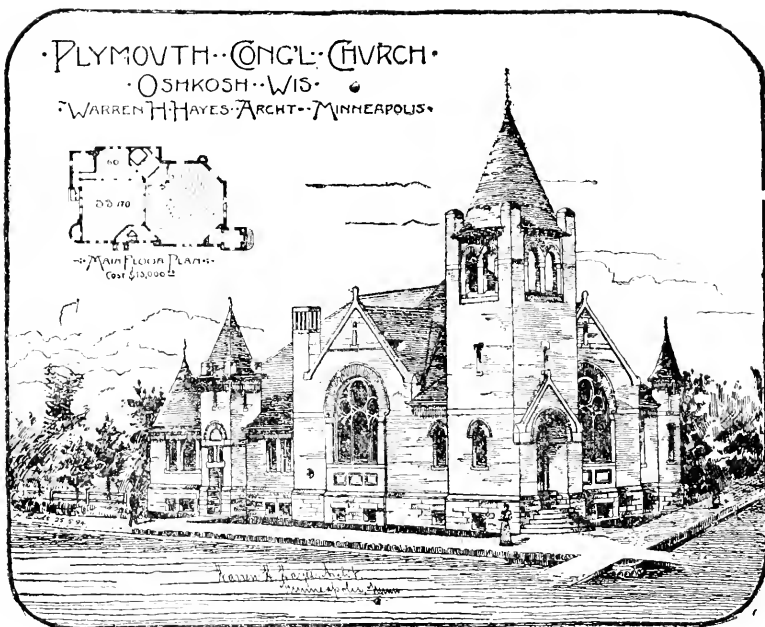

PLYMOUTH CONGREGATIONAL CHURCH, OSHKOSH, WIS.

WARREN H. HAYES, *Architect*, Minneapolis, Minn.

This building was dedicated as a house of worship on June 16, 1895.

It is 61 by 108 feet, extreme outside size over steps, of red pressed brick laid in dark red mortar, relieved with native, dressed sandstone, on a stone basement. The copings of gables and towers are galvanized iron, also the cornices, painted and sanded to harmonize with the stonework. The roof is of black slate.

The plan was made to conform to a somewhat irregular lot, the site of the old building, and is more picturesque in outline than otherwise would be required.

The auditorium is an octagon, 50 feet each way, seating 340 in curved back pews; it opens into the Sunday school and infant rooms by automatic rolling partitions so fully that the additional 230 seats are as near the pulpit as those in the main room, and all but a few in the infant room in sight of it. The ceiling is domed; the walls not too high, giving excellent acoustics, without a gallery, all seats being on the main floor.

The basement story is finished for kitchen, cloak and supper rooms, pantry, heaters, etc., and is well lighted. The finish of main story is oak and natural pine. Adjoining the Sunday-school rooms is the study of the pastor, Rev. W. L. Demorest, fitted with mantel, open fireplace, and book-shelves for his large library.

The infant room is used through the week as a parlor, or reading-room for the young men of the church.

The cost of the building and furnishing was about \$15,000, exclusive of lot.

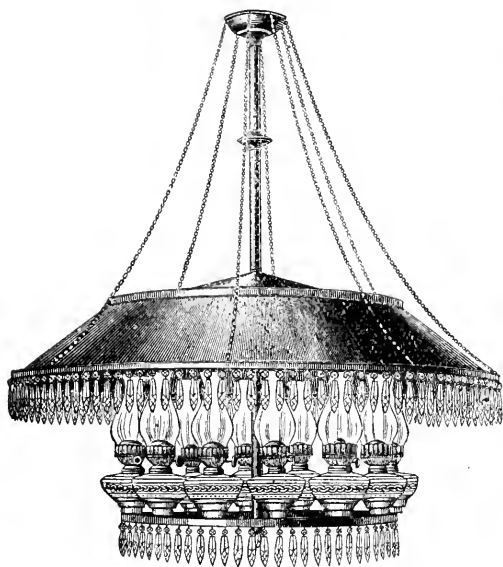

Our Church Lights

Are Unequaled for

Beauty, Brilliancy,

Economy and

Durability.

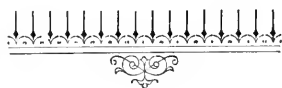

WHEELER REFLECTOR CO.

18 to 24 Washington St., Boston, Mass.

ILLUSTRATED CATALOGUES FREE.



Numerous Styles for

Oil, Gas and Electricity.

In writing for estimates and prices, state length, breadth and height of room to be lighted.

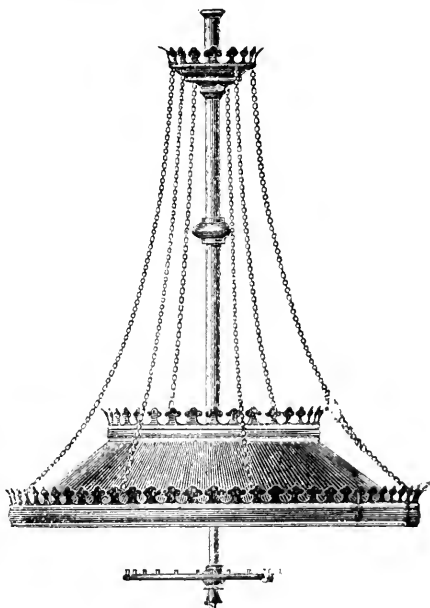

NEW AND STANDARD BOOKS.

CARMINA FOR SUNDAY-SCHOOLS.

By Rev. Lewis W. Mudge, D.D., Editor of Carmina Sanctorum, and Rev. Herbert B. Turner, of Hampton (Va.) Inst.
293 Hymns, with Tunes. Price, cloth, 50 cents.

For examination, 35 cts. per copy; for introduction, \$35 per hundred. Bright and attractive in hymns, tunes, binding, and type, and fully up to date in every particular.

HYMN-BOOKS FOR CHURCHES:

1. **Carmina Sanctorum.** Hymns and Tunes. 8vo.
2. **Carmina Sanctorum.** Pew Edition.
3. **Carmina Sanctorum.** Pocket Edition.
4. **Carmina Sanctorum.** Chapel Edition, with Tunes.

** Special prices for examination and introduction quoted on application.

5. **Many Voices.**—Carmina Series. Evangelistic Edition, with Tunes. 8vo.
6. **Many Voices.** Hymns only. 16mo.

FOR RESPONSIVE SERVICE:

7. **Scripture Readings.** 8vo, cloth.
8. **Bible Readings.** 8vo, cloth.
9. **The Psalter.** 8vo, cloth.

BOOKS FOR THE MINISTER'S LIBRARY.

The Works of Rev. John Hall, D.D. (Pastor of the Fifth Avenue Presbyterian Church, New York.)

1. God's Word through Preaching. \$1.25.
2. Questions of the Day. \$1.50.
3. Papers for Home Reading. \$1.50.
4. Familiar Talks with Boys. \$0.75.

The Works of Rev. Ray Palmer, D.D. (Author of the hymn, "My Faith Looks Up to Thee.")

1. Complete Poetical Works. \$2 50.
2. True Success in Life. \$1.00.
3. Religious Opinions—Some Hints. \$1.00.
4. In Remembrance of Me. Thoughts for the Communion Season. \$1.25.

The Works of George F. Pentecost, D.D. (Pastor Marylebone Presby. Ch., Lond.)

1. Bible Studies. A series of expository studies on various portions of the Bible. 6 vols. Per vol., \$1.00.

2. In the Volume of the Book. \$0.75.

3. A South Window. \$0.75.

Lyman Abbott's Commentary. A Commentary on the New Testament. For Christian Workers. By LYMAN ABBOTT, D.D., Pastor of Plymouth Church, Brooklyn, L. I. 5 volumes now ready. Per set, \$7.50. Per vol. \$1.50.

- READY—1. Matthew. 2. Mark and Luke.
3. John. 4. The Acts. 5. Romans.

English Versions of the Bible. By REV. BLACKFORD CONDIT, D.D., of Terre Haute, Ind. Price, \$2.00.

A scholarly and readable history of every attempt at translating the Bible into English.

"I regard Dr. Condit's book as very valuable. . . . Students of the literature of the sacred Scriptures would, I am sure, prize it highly on careful perusal."—*Prof. E. D. Morris, Lane Theol. Sem., May, 1895.*

Yale Lectures on Preaching. By the late REV. R. W. DALE, D.D., of Birmingham, Eng. Price, \$1.25.

STANDARD BOOKS FOR LIBRARIES AND FOR THE HOUSEHOLD.

AMERICAN HISTORY.

Barnes' Popular History of the United States. By the Author of Barnes' Brief History for Schools. 1 vol., 8vo, cloth. Price, \$3.50.

The present edition carries the reader through the Columbian Exhibition, of which it gives a careful and interesting record down to 1895. The best household one-volume history.

Battles of the American Revolution. By HENRY B. CARRINGTON, M.A., LL.D., Bt. Brig.-Gen., U. S. A. 1 vol., 8vo, cloth. Price, \$5.00.

Illustrated with topographical maps of every battle, based upon the highest authority. A necessary addition to any library of American History, and especially valuable to students of military operations.

History of the City of New York. By MRS. MARTHA J. LAMB (late Editor of the Magazine of American History). 2 vols., Royal 8vo. \$16.00.

These superb volumes are endorsed by leading scholars and citizens, and deserve a prominent place in every American Library. *George Bancroft* endorses it as "the best." *Dr. Parkhurst* says "it is without a rival." *Ward McAlister* says "it should be in every New York household."

AMERICANA.

Nile's Register, Abridged. The principles and acts of the American Revolution. 8vo, cloth. Price, \$3.00.

De Tocqueville's Democracy in America. 8vo, cloth. Price, \$2.00.

The Signers of the Declaration. Sketches of the fifty-six signers of the Declaration of Independence. 12mo, cloth. Price, \$1.

History of the Civil War. By ASA MAHAN. 8vo, cloth. Price, \$3.00.

American Biographies. HENRY CLAY. By DANIEL MALLORY. 8vo. \$3.50. JAMES A. GARFIELD. By J. M. BUNDEY. 12mo. \$1.00. EZRA CORNELL. By A. B. CORNELL. 8vo. \$2.00. CHARLES G. FINNEY. Autobiography. 12mo. \$1.25. P. P. BLISS. By D. W. WHITTLE. 8vo. \$2.00.

OTHER STANDARD BOOKS.

The Three Germans. By EX-MINISTER to Switzerland, THEO. S. FAY. 2 vols., 8vo, cloth. \$7.00.

An eye witness of the changes of 1848, 1890, and 1873, which mark epochs of development in German History, **Alison's Europe, Abridged.** The Era of Napoleon. 1 vol., 8vo, cloth. Price, \$2.00.

This abridgment has received the highest endorsement of eminent scholars.

The New Minister. A Novel. By KENNETH PAUL. Price, cloth, \$1.00. Paper, 50c.

A stirring story of a pastor's life in a modern church, by one of them.

Looking Within: OR, A. D. 2027. By J. W. ROBERTS. Price, cloth, \$1.00. Paper, 50c.

"A remarkable book," revealing the fallacies of "Looking Backward," and drawing a vivid picture of future society. Intensely interesting, and calculated to accomplish great good among the working classes.

** For sale by all Booksellers, or sent by mail, postpaid, on receipt of price by the Publishers.

A. S. BARNES & CO., 56 East 10th Street (near Broadway), New York.

Over One Million

“International” Bibles

Are now in use by the public. This record is unparalleled in the history of the Book trade. Do you inquire the reason? Small books, with Large, Clear Type, Superior Bindings, Greatest Variety of Sizes and Styles, New, Illustrated, Up-to-date Helps, and Low Prices, tell the story.

LONDON CLEAR TYPE EDITION.

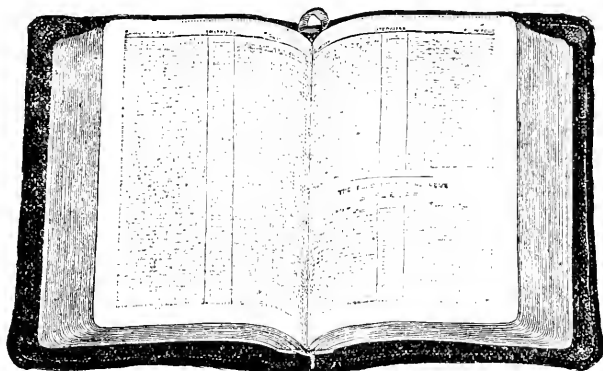

“Clear Type makes easy Reading.”

The *Sunday School Times* of April 6, 1895, in a REVIEW of the “INTERNATIONAL” TEACHERS’ BIBLE, says:—

“This Teachers’ Manual, as the helps are called, is *deserving of high praise*. It is *up to date, well selected, full of life*. The arrangement is simple and clear; the *illustrations and maps are new and admirable*. Such names as those of the editor, the Rev. Dr. C. H. H. Wright, and of President William Rainey Harper, Theophilus G. Pinches, the Rev. Owen C. Whitehouse, the Rev. Drs. Philip Schaff, A. B. Davidson, T. K. Abbott, and other *eminent United States scholars and specialists*, are a *guarantee* for the *scholarly* character of the work. The names of Bishop John H. Vincent, the Rev. Drs. James Stalker, A. E. Dunning, and Jesse L. Hurlbut, indicate that *leaders in organized Christian work and teaching* have had a hand in the work. Such names as those of Major D. W. Whittle and the Rev. R. Murray McCheyne show that the *spiritual and evangelical* uses of the Bible have not been forgotten. . . .

“The portion of the Manual devoted especially to the New Testament is *decidedly better* than the similar portion in the ‘Aids’ appended to *other Teachers’ Bibles* up to the *present time*. The arrangement is improved; there are more *indications of real editing*. . . .

“In Part III. Dr. Plummer contributes the ‘Summary of Books for the New Testament.’ . . .

“This *monograph* may be regarded as one of the *best popular treatises on New Testament* introduction. . . .

“If faithfully used, it will do much to increase accurate knowledge of the Word of God.”

For sale by all Booksellers. Illustrated Catalogue on application.

INTERNATIONAL BIBLE AGENCY,

130 Fifth Avenue, New York.

THE CHURCH HYMNARY

THE BEST HYMN BOOK

BY EDWIN A. BEDELL.

The number and character of the Churches in all sections of the country that have recently adopted it, and now commend it as the best, afford abundant assurance that in selecting the Hymnary you will make no mistake. The demand for the book during the past four months has been unprecedentedly large.

There are many good hymn books in the market, BUT ONLY ONE compact in form, beautiful in appearance, which contains over eight hundred separate tunes — more old ones and more new ones than any other collection — so arranged that with a very large proportion of the hymns a choice is given between one or more old familiar tunes and others of the modern English school. There is, therefore, no other book so well adapted to the varying needs and musical capacity of the churches.

Other churches are rapidly introducing it. Why should not yours get the best ?

A returnable copy of THE CHURCH HYMNARY, with Rev. Dr. Henry Van Dyke's Psalter, based on the Authorized Version, and Rev. Dr. T. Ralston Smith's Psalter, based on the Revised Version, will be sent *free* to clergymen and music committees for examination, with a view to introduction.

Among the large number of Cong'l Churches that have introduced the Hymnary within the past six months we may mention: The First Church, Waterbury, Conn., Rev. Joseph Anderson, D. D., Pastor; Cong'l Church, Evanston, Ill., Rev. J. F. Loba, D. D., Pastor; First Church, Portland, Ore., Rev. G. R. Wallace, D. D., Pastor; Park Church, Norwich, Conn., Rev. S. H. Howe, Pastor; Cong'l Church, Gloversville, N. Y., Rev. W. E. Park, D. D., Pastor; Second Church, Waterbury, Conn., Rev. J. G. Davenport, D. D., Pastor; North Church, Springfield, Mass.; Mayflower Church, Indianapolis, Ind.

A 32-page pamphlet, containing specimen pages, testimonials, price-list, etc., will be sent free to any address.

MAYNARD, MERRILL & CO.,

43-47 East 10th Street - - New York.

Over 2,000,000 copies of these Bibles have been scattered throughout the world, and they are known "from Greenland's icy mountains to India's coral strands."

—The Christmas Bookshelf.

(The Only Teachers' Bible made with 64 full page Illustrations.)

The New Illustrated Edition of the "GENUINE OXFORD" Teachers' Bible, with New Helps, Maps, and 64 full page Illustrations.



THE CONGREGATIONALIST, Nov. 9, 1893:

"It is safe to say that this new edition probably is as nearly perfect as human learning and skill can render it at present. All its well-known departments are admirably made up."

EXAMINE THE TITLE-PAGE AND TAKE NO OTHER.

Every Genuine Copy has this imprint on bottom of title-page.

OXFORD:
PRINTED AT THE UNIVERSITY PRESS.
LONDON: HENRY FROWDE.
OXFORD UNIVERSITY PRESS WAREHOUSE,
AMEN CORNER.
NEW YORK: 33 EAST 17TH STREET.

Several new Editions will be issued
May 1st, 1895, representing the
Largest Type Teachers' Bibles in
the Smallest Compass ever made.
They are models of Clear Printing,
Good Paper, and Strong Binding.

*On Fine White and the Famous Oxford
India Paper.*

At Prices from \$1.25 to \$20.00.

For sale by all Booksellers. Illustrated Catalogue on application.

THOMAS NELSON & SONS,
"OXFORD" BIBLE WAREHOUSE,
33 East 17th Street (Union Square), New York.

“THE” CONGREGATIONAL PRINTER.

THOMAS TODD,
Book and Job Printer,

No. 1 SOMERSET STREET and 7-A BEACON STREET,

BOSTON.

Have been in business thirty-three years, and in view of the flattering acknowledgments constantly received from my customers, I can confidently guarantee that all work intrusted to me will be executed in the most approved manner.

Refer by permission to the publishers of *The Congregationalist*, having been connected with the mechanical department of that paper for over forty-five years.

My facilities are continually increasing for the printing of

Library Catalogues,
Church Histories,
Church Creeds,
Programmes,
Sermons,

And all other work needed by Religious Societies; while for

COMMERCIAL PRINTING,

In all its branches, I keep fully abreast of the demands of the most cultivated taste.

PRICES VERY LOW.

Electrotyping and Stereotyping on Reasonable Terms.

THOMAS TODD,
7-A Beacon Street and No. 1 Somerset Street (Congregational House),
ELEVATOR AT 7-A BEACON STREET,
Boston, Mass.

THE CONGREGATIONALIST

80th YEAR.

The oldest, broadest, and ablest denominational journal in the world, and universally regarded as an IDEAL FAMILY RELIGIOUS NEWSPAPER, because its

Editorials are vigorous, discriminating, and timely. Written by experts, they discuss all public issues fearlessly and fairly.

Week in Review gives a concise, comprehensive, and thoughtful survey of passing events and movements.

Staff Correspondence reviews the social and religious life of the great centers at home and abroad, as seen by alert and careful editorial writers.

Contributions are from the best and most brilliant writers in current literature, American and foreign.

Home Department helps and stimulates every member of the family with story, sketch, and suggestion. The children's pages are always interesting, and include Mr. Martin's inimitable Conversation Corner.

News, religious and denominational, is accurate, fresh, and full, gathered by a well developed system which covers the entire country.

MAGAZINE PAGE. GENEROUSLY ILLUSTRATED.

NEW AND LIBERAL PLANS FOR 1895.

Per Year, in advance, \$3.00. Club of FIVE, one, at least, being new, \$10 00.
On trial 3 months, 25 cents. 6 months, \$1.00.

THE CONGREGATIONALIST,

1 SOMERSET STREET, BOSTON.

ANDOVER PUBLICATIONS.

Any book in this list will be sent by mail or express, prepaid, and its safe transmission guaranteed, on receipt of the price adixed. A discount of one fifth given Clergymen and Theological Students except on those marked by a *. Send for a full descriptive catalogue.

TEXT BOOKS.

Bascom's Political Economy.....	\$1.50
Bateman's Questions on Kühner's Greek Grammar.....	.40
Buttmann's Grammar of the New Testament Greek. Thayer's Translation.....	2.75
Cary's Introduction to the Greek of the New Testament. For beginners.....	.75
Doederlein's Latin Synonymes.....	1.25
Gardiner, Prof. Frederic. Harmony of the Gospels in Greek.....	2.50
— Harmony in English.....	1.75
— The Life of Our Lord. The four Gospel narratives harmonized in one.....	.80
— Principles of Textual Criticism.....	.75
The Hebrew and English Psalter. Arranged in parallelism.....	1.00
Ianuer. Hermeneutics of the N. T.....	1.50
James. Elementary Hebrew Grammar.....	1.50
Shedd. Translations by Wm. G. T. Shedd, formerly Prof. in Andover.	
— Theraemin's Rhetoric (Eloquence a Virtue).....	1.00
— Guericke's Ancient Church History.....	2.75
— Guericke's Mediæval " ".....	1.25
Vibbert. Guide to Reading Hebrew.....	1.00
Winer. Grammar of the Idiomatic of the N. T. Prof. Thayer's Translation.....	4.00
Wright, Prof. G. Frederick. Logic of Christian Evidences.....	1.50

MISCELLANEOUS.

* Abbot Academy, History of.....	\$2.00
— Illustrated.....	3.00
Ang I over the Right Shoulder...	.40
Appleton, Jesse, Works. 2 vols. in one, Boards.....	3.00
— Lectures and Occasional Sermons.....	1.00
— Augustinism and Pelagianism.....	1.25
Carlyle's Latter-Day Pamphlets.....	1.00
Chalybæus. Speculative Philosophy.....	1.50
Ellicott, Ep. C. J. Life of Christ.....	1.50
Edwards, Prof. B. B. Writings of, with Memoir, by Prof. Park, 2 vols.....	3.00
Erskine's Internal Evidence.....	.60
Feuling's Φωκῦλιδου Ποίημα Νουθετικον Paper.....	.50
— Same, translated by D. H. Goodwin. Paper.....	.50
Goodrich. Bible History of Prayer ..	1.00
Grotius on the Satisfaction of Christ. By Prof. Frank H. Foster.....	1.50
Haley. Discrepancies of the Bible.....	1.25
— The Hereafter of Sin.....	.75
Harris, Prof. Samuel. The Kingdom of Christ on Earth. Twelve Lectures.....	1.50
Haven, Prof. Joseph. Studies in Philosophy and Theology.....	1.50
— Hebrew and English Psalter, arranged in parallelism.....	1.00
Hill, Prof. Thomas. The Natural Sources of Theology.....	.80
Homer, W. B. Writings of (with Memoir by Prof. E. A. Park).....	1.25
Howe's The Redeemer's Tears, etc.....	.75

Historical Manual of the South Church, Andover.....	\$1.50
Hymns and Choirs. By Profs. E. A. Park, A. Phelps and Rev. Dr. D. L. Furber..	1.25
Kelly's Proverbs of all Nations.....	1.25
Kennedy's Life of Christ (Messianic Prophecy).....	1.25
Lewis. The Debate between the Church and Science, etc.....	1.25
Marsh. The Shadow of Christianity..	1.00
McCurdy. Aryo-Semitic Speech. Svo.	1.50
Monod, Adolphe. Five Discourses on St. Paul and one on Fatalism.....	.90
Morrison. The Proofs of Christ's Resurrection, from a Lawyer's Standpoint. Revised edition.....	1.25
New Testament. The Polymetrician...	.45
Park, Prof. E. A. Discourses on some Theological Doctrines as related to Religious Character. svo, 400 pp.....	2.50
Plutarchus de Sera Numinis Vindicta.....	.60
Pond, Prof. Enoch. Pastoral Theology.....	1.25
Phelps, Prof. A. The New Birth.....	1.00
— Ministerial Culture. Paper.....	.10
Punchard's Congregationalism. 2d ed.	.60
Reubelt. The Person of Christ.....	1.50
Riggs, Dr. Elias. Suggested Emendations of the Old Testament.....	.75
— Suggested Modifications of the Revised Version of the New Testament..	.60
Both Works in one vol.....	1.25
Russell, Wm. Pulpit Elocution.....	1.25
Schodde, Prof. George H. The Book of Enoch. From the Ethiopic.....	1.50
Shedd, Prof. W. G. T. Discourses and Essays.....	1.25
— Theraemin's Rhetoric.....	1.00
— Guericke's Ancient Church History.....	2.75
— Guericke's Mediæval " ".....	1.25
— Augustine's Confessions.....	1.25
Smith, Worthington, D. D. Sermons, with Memoirs by Prof. Torrey.....	1.25
Smyth, Prof. E. C. Value of the Study of Church History. Paper.....	.25
Stuart. History of the O. T. Canon.....	1.50
— Miscellaneous. Letters to Channing	1.25
Sullivan. The Function of Thought...	1.00
Swain, Rev. Leonard, D. D. God's Ownership of the Sea. Paper.....	.25
Taylor. Classical Study: Its Value.....	1.50
— A Memorial of Samuel H. Taylor..	1.75
Thayer, Alexander W. The Hebrews and the Red Sea. (With a Map).....	.80
Theologia Germanica.....	1.25
Tyler, Prof. Wm. S. Theology of the Greek Poets.....	1.50
Venema's Institutes of Theology.....	2.50
Whately, Archbishop. Essays on the Difficulties in the Writings of St. Paul.	1.50
— Peculiarities of the Christian Religion, and Historic Doubts. In 1 vol.....	1.50
— Historic Doubts.....	.40
Wright. Logic of Christian Evidences.....	1.50
— Studies in Science and Religion.....	1.50
* Wonder Working Providence of Zion's Saviour in New England. Paper.....	10.00

W. F. DRAPER, Publisher, Andover, Mass.

ANDOVER PUBLICATIONS.

EXEGETICAL AND CRITICAL COMMENTARIES.

ELLICOTT.

Critical and Grammatical Commentaries on St. Paul's Epistles. With Revised Translations. By Rt. Rev. Charles J. Ellicott, Bishop of Gloucester and Bristol. Svo. *

Galatians. With an Introductory Notice by Prof. C. E. Stowe, \$1.25; **Ephesians, \$1.25; Thessalonians, \$1.25; Philippians, Colossians, Philemon, \$1.75; Pastoral Epistles, \$1.75.** The whole set in two volumes, bevelled edges, \$6.75.

First Epistle to the Corinthians, \$3.75. Recently published.

"To Bishop Ellicott must be assigned the first rank, if not the first place in the first rank, of English biblical scholarship. The series of Commentaries on the Pauline Epistles are in the highest style of critical exegesis."—*Methodist Quarterly*.

The Book of Esther. A New Translation. With Critical Notes, Excursions, Maps and Plans, and Illustrations. By the Lowell Hebrew Club. Edited by Rev. John W. Haley, M.A., author of "Alleged Discrepancies of the Bible," and "The Hereafter of Sin." Svo. pp. 200. \$1.50.

... "If any one of our readers desires a fresh and exhaustive 'help' to the study of the Book of Esther, let him at once obtain a copy of this work."—*The Old Testament Student*.

HENDERSON.

Commentaries, Critical, Philological and Exegetical. Translated from the original Hebrew. By E. Henderson, D. D. Svo.

The Book of the Twelve Minor Prophets. With a Biographical Sketch of the Author by Prof. E. P. Barrows, \$3.00; **Jeremiah and Lamentations, \$2.25; Ezekiel, \$1.75.**

"His Commentaries on the Minor Prophets and on Isaiah are probably the best specimens of exegetical talent and learning which have ever appeared in England. . . . The same diligence, learning, sobriety, and judiciousness appear in Ezekiel as characterize the learned author's commentaries on Isaiah, Jeremiah, and the Minor Prophets."—*Bibliotheca Sacra*.

LIGHTFOOT.

St. Paul's Epistle to the Galatians. A Revised Text, with Introduction, Notes, and Dissertations. By J. B. Lightfoot, D. D., Hulsean Professor of Divinity, and Fellow of Trinity College, Cambridge. Svo. \$3.00.

"For a scholar's use, Dr. Lightfoot's Commentary is invaluable. He and Bishop Ellicott worthily supplement each other."—*American Presbyterian Review*.

"Among the modern English commentaries on the New Testament Scriptures, this appears to us to be the best."—*New Englander*.

MURPHY.

Critical and Exegetical Commentaries, with New Translations. By James G. Murphy, LL. D., T. C. D., Professor of Hebrew, Belfast. Svo.

Genesis. With a Preface by J. P. Thompson, D. D., New York, \$3.00; **Exodus, \$2.50; Exodus, Crown Svo, \$1.25; Leviticus, \$2.25; Psalms, \$3.50; Daniel, 12mo, \$1.25.**

"Thus far nothing has appeared in this country for half a century on the first two books of Pentateuch so valuable as the present two volumes (on Genesis and Exodus). His style is lucid, animated, and often eloquent."—*Methodist Quarterly*.

"Dr. Murphy adds to a thorough knowledge of the Hebrew, and of the science of interpretation, great common sense, genuine wit, and admirable power of expression."—*Congregationalist*.

PEROWNE.

The Book of Psalms. A New Translation. With Introduction and Notes Explanatory and Critical. By J. J. Stewart Perowne, D. D., Fellow of Trinity College, Cambridge, and Canon of Llandaff. Two vols. Svo. Reduced to \$3.50.

"This is justly regarded as the standard commentary on the Book of Psalms in England. It is learned, devout, and exhaustive. . . . Dr. Perowne is one of the most profound Hebrew scholars in Europe."—*Lutheran Observer*.

"It comprises in itself more excellences than any other commentary on the Psalms in our language."—*Baptist Quarterly*.

STUART.

Critical and Exegetical Commentaries, with Translations of the Text. By Moses Stuart, late Professor of Sacred Literature in Andover Theological Seminary. 12mo.

Romans, \$1.75; Hebrews, \$1.75; Proverbs, \$1.50; Ecclesiastes, \$1.25.

The Commentaries on the Romans, Hebrews, and Ecclesiastes are edited and revised by Prof. R. D. C. Robbins.

"The Commentaries of Prof. Stuart abide the test of time. They contain so much thorough discussion of doctrinal points, so much valuable criticism on pregnant words, and such an earnest religious spirit, that they must live for generations as a part of the apparatus for the biblical student."—*The Independent*.

W. F. DRAPER, Publisher - - - - - ANDOVER, MASS.

Full Descriptive Catalogues free on application.

THE CONGREGATIONAL BOOKSTORES

— OF THE —

Congregational S. S. and Publishing Society

GEORGE P. SMITH, Agt.
Congregational House, Boston

J. H. TEWKSBURY, Agt.
175 Wabash Ave., Chicago

Keep always in stock or have arrangements for the prompt supply of

ALL BOOKS, RELIGIOUS AND SECULAR,

likely to be called for by Pastors, Churches, Sunday-schools, Endeavor Societies, or Christian Families. But we call attention to goods in the following departments on which we can offer special inducements.

Bible Department.

Oxford, Bagster, International, and Eyre and Spottiswood Bibles, both old and revised versions, at reduced prices.

Hymn Book Department.

All the Church, Sunday-school, and Prayer Meeting Hymnals in common use, including all editions of Gospel Hymns.

Periodical Department.

Our own "Pilgrim Series" of Lesson Helps and Papers is superior to all others, in THREE SEPARATE COURSES, each in four or five grades. We also furnish Sunday-school publications of all other houses and denominational societies at their prices.

Sunday-school Library Department.

We make a specialty of approved books for Sunday-school Libraries, including the best publications of all leading houses as well as our own.

Sunday-school Card Department.

Three hundred different styles of cards selected from the lines of the leading art publishers in Europe and America.

Theological Department.

Ministers may safely order from us any book they see reviewed or advertised.

General Book Department.

We have the works of all popular writers, Histories, Cyclopaedias, Dictionaries, Atlases, Books of Science, Philosophy, Sociology, Fiction of the better sort, Artistic Giftbooks, Poems, etc., in all styles, at all prices.

Church and S. S. Supply Department.

We keep all kinds of requisites for churches and schools, such as Weekly Offering Envelopes, Church and Sunday-school Record Books, Maps, Blackboards, Communion Wine, Money Barrels, Baptismal and Marriage Certificates, etc.

THE MISSIONARY DEPARTMENT

received last year from contributions \$52,287.89 and expended \$68,214.29. This difference was made up largely from legacies, a balance, and \$5,000 from the Business Department. It furnished 28½ years' missionary service, organized 478 new schools, aided nearly 1,500, and made grants amounting to \$11,983.65. *We must do less this year unless our Churches and Sunday-schools give us more liberal support. We need \$100,000.*

Contributions should be sent to our Superintendent for your State, or to E. LAWRENCE BARNARD, *Treasurer*, or GEO. M. BOYNTON, *Secretary*, Congregational House, Boston, Mass.

Congregational Sunday-School and Publishing Society: Boston and Chicago.

HISTORY OF BILLERICA

WITH A GENEALOGICAL REGISTER.



All families bearing the names Farmer, Jefts, Kidder, Kittredge, Pollard, Shed, and Toothaker, whose lines in this country go back to 1700, will find their American progenitor in Billerica. Extensive branches were also here of the families of Crosby, Danforth, Farley, French, Frost, Hill, Manning, Parker, Patten, Richardson, Rogers, Sterns, and Whiting. Others, less numerous, but important and significant, are traced of more than sixty families.

To the sons and daughters of Billerica, scattered through the land, and to the large and increasing number who are interested in our local history and genealogy, this volume is confidently commended as worthy of their attention and patronage. It is a handsome octavo of 520 pages, and sold in cloth binding or in sheets, at the low price of \$4.00 and cost of delivery (*by mail 25 cents*).

As the edition is limited, all who wish to secure it at this price will do well to send orders early to

HENRY A. HAZEN, Congregational House, Boston.



ALSO, BY THE SAME AUTHOR,

THE MINISTRY AND CHURCHES OF NEW HAMPSHIRE.

This work is a record of all the Congregational Churches in the State, giving dates of organization and memoranda of all the ministers of these churches in a unique and condensed form.

The price is reduced to \$1.00, including postage, and it may be ordered as above.

THE PASTORS OF NEW HAMPSHIRE,

A pamphlet supplementary to this work, gives the dates, in chronological order, of ordination and dismission of all these pastors, numbered so as to show at any date how many were in actual service. A few remaining copies will be sent for 50 cents each. Order as above.

OBERLIN COLLEGE.

Department of Theology.—Instruction is given by the President and eight Professors and by eminent special lecturers appointed from year to year. Students have commodious, furnished rooms in COUNCIL HALL, which is devoted exclusively to the uses of this department. They have free access to all the classes, libraries, and cabinets of the other departments. Four months during the summer can be spent in home-missionary or other labor, with compensation, without interference with studies. During the last half of the course, the students have frequent opportunities to supply the neighboring churches. Students who need pecuniary assistance receive the usual aid from the American Education Society, and such appropriations from special funds under the control of the seminary as enable them, with reasonable economy, to pursue their course without embarrassment. The degree of D. B. given to graduates. Extended Elective Courses. English Course of three years for men lacking college training.

Department of Literature and Science.—Twenty-two Professors, besides Instructors and Tutors, give instruction in this department. There are three regular courses—*Classical* (for degree of A. B.); *Philosophical* (for degree of Ph. B.); *Scientific* (for degree of S. B.); all requiring the same amount of preparation. One half of the work in the Classical and Philosophical courses is elective. More than one hundred and fifty elective courses are offered in nineteen departments of work. There has been, recently, a large extension of the work in Philosophy and in Mathematics and Science. The large number of elective courses gives special opportunities for graduate study.

Oberlin Academy.—Comprises Classical School, which prepares students for the best colleges, and an English School, which offers the advantages of a first-class Academy to those who can spend but little time at school. Instruction is given by the Principal of this department, and fifteen regularly appointed teachers.

Expenses in all departments for tuition, incidentals, and board are low. (1,397 students last year—a majority from outside of Ohio.) Students who do not wish to take a full course can select such studies in any department as they are prepared to pursue to advantage. Both sexes admitted. Location healthful, and religious influences the best. No drinking saloons in town. In all departments fall term begins Sept. 24, 1895; winter term begins Jan. 7, 1896; spring term begins April 8, 1896. Circulars, with full information, sent free by

JAMES R. SEVERANCE, *Secretary*, Oberlin, Ohio.

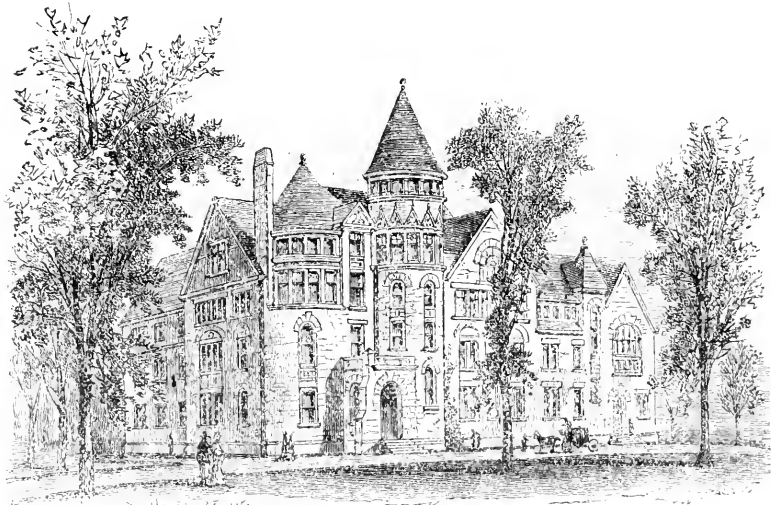

Warner Hall.

OBERLIN CONSERVATORY OF MUSIC.

The attention of music students is invited to the unequalled combination of advantages to be found at this Conservatory. (1) It is carried on in a pre-eminently religious atmosphere. Its teachers are all Christian men and women, who believe that the highest attainments in music should not be gained, as they too often are, with a lapse from good habits or the loss of Christian faith. (2) Its instruction is of the most thorough sort. It aims to give that genuine culture in music which is much more than the mere ability to sing a song or thrum an instrument. (3) Its charges are very low. The entire expenses for a music student for a college year need not exceed \$300 to \$350, and with careful economy may be brought still lower. (4) Those who wish to give only a part of their time to music are able to pursue special studies under the best of teachers, in any of the other departments of Oberlin College.

Six hundred and seventy-nine students were in attendance at this Conservatory last year, and it has more applications every year for teachers, organists, etc., than it can fill from its graduates. For catalogue and fuller particulars, address PROF. F. B. RICE, *Director*, Oberlin, Ohio.

HAVE YOU A HOME

WITH POORLY VENTILATED
 UNSANITARY ROOMS?

If so, you can give them pure air, with the added blessing of warmth and cheerfulness, at a very slight cost, by using

The Mayflower Portable Fireplace.

A Perfect Substitute for a Brick
 Fireplace at One-Third the Cost.

Has all the attractiveness of the open Fireplace or the more expensive fancy Coal Grate, with greater heating and ventilating capacity than either. THREE SIZES.

IS MADE TO LAST A LIFETIME.

It can be used in any room, whether there is already a fireplace there or not, and requires only a joint of smoke-pipe to connect with the chimney. Can be fitted for burning coal if desired. Shipped safely to any part of the Country.

Send or Call for Special Circulars and Terms.

DOES YOUR COOKING RANGE DO ALL IT OUGHT ?

HERE IS WHAT A

HUB RANGE

With WIRE GAUZE OVEN DOOR will do.

Makes well-done meats as juicy as rare. Requires no basting. Broils perfectly in the oven. Bread cooked in it does not dry up or mould for a long time.



THE

Highest Approbation

A Cooking Range can receive is the endorsement of the leading Cooking Schools.

THE

HUB RANGES

with WIRE GAUZE OVEN DOOR.

are used exclusively by the Boston and New York Cooking Schools, and their written testimonials are the strongest ever given any range.

THE HUB RANGE

with Wire Gauze Oven Door has done more to improve the art of cooking than any other attachment.

If you cannot find these Ranges at your dealer's, write us and we will send you full particulars and a handsome calendar besides.

SMITH & ANTHONY CO., 48 to 54 Union St., Boston.

MAKERS OF THE HUB STOVES AND HEATERS.



BX7113 .C744 v.17
The Congregational year-book.

Princeton Theological Seminary-Speer Library



1 1012 00020 7458