

CONGREGATIONAL
YEAR-BOOK

1897

Compliments of

Rev. Henry A. Hazen,

SECRETARY OF THE NATIONAL COUNCIL OF THE CONGREGATIONAL CHURCHES,

Congregational House, Boston, Mass.





To the Clergy and others
who are interested in

**CHURCH
ARCHITECTURE**

we would call attention to our hand-book, in which both the exterior and interior of Church Buildings are illustrated,—also to our hand-books on Memorial Work and Monuments.

“Architecture,”
Postage, 7c.
Memorial
Tablets, } 2c.
Monuments, 2c.
Church
Furniture, } 2c.

J. & R. LAMB.

59 Carmine Street,

NEW YORK.

REASONS FOR USING

**Walter Baker & Co.'s
Breakfast Cocoa.**



1. Because it is absolutely pure.
2. Because it is not made by the so-called Dutch Process in which chemicals are used.
3. Because beans of the finest quality are used.
4. Because it is made by a method which preserves unimpaired the exquisite natural flavor and odor of the beans.
5. Because it is the most economical, costing less than one cent a cup.

Be sure that you get the genuine article made by **WALTER BAKER & CO. Ltd.**, Dorchester, Mass. Established 1780.

Church Cushions.

We make and renovate them quickly, thoroughly, and cheaper than you imagine. We have cushioned 25,000 churches.

CALVARY BAPTIST CHURCH, NEW YORK, February 6, 1894.

Messrs. Ostermoor & Co.:

Dear Sirs:—It gives me much pleasure to say that the Patent Elastic Felt Cushions put by your company into the Calvary Baptist Church more than forty years ago, are still in excellent condition, and I can most heartily recommend them. They still retain their elasticity, and are free from moth and vermin of every sort. They have preserved their shape better, and are, in my judgment, in every way more desirable than cushions made of any other material offered to the public. The cushions were put in the church long before I became a preacher. Of their present condition I can judge. In regard to the length of time they have been in use, and the satisfaction they have universally given, the officers of the church are my authority.

We found the cushions, after so many years' constant use, in such good condition that, upon going into our new church, we had you recover them, and they are to-day certainly as good as new.

Very respectfully,

R. S. MACARTHUR, D.D.

Send for our book, "Church Cushions"—sent free.

OSTERMOOR & CO., 116 Elizabeth St., New York.

The Ostermoor Patent Elastic Felt Mattress, \$15.

Compressing the felt layers into the tick.

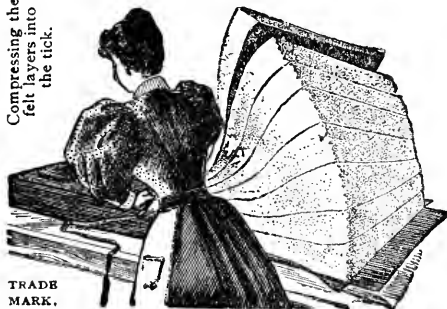

TRADE MARK.

The best \$50.00 Hair Mattress made is not its equal in cleanliness, durability or comfort. We pay all express charges anywhere, and sell on the distinct agreement that you may return it and get your money back (if not completely satisfactory) at the end of

Thirty Days' Free Trial.

Patent Elastic Felt consists of airy, interlacing, fibrous sheets, of snowy whiteness and great elasticity; closed in the tick by hand, and never mats, loses shape or gets lumpy. Is perfectly dry, non-absorbent, and is guaranteed absolutely vermin proof. Tick may be removed for washing without trouble. Softer and purer than hair *can be*: no repicking or restuffing necessary.

Rochester City Hospital, Rochester, N. Y., March 2, 1894.

Dear Sirs:—The mattresses have arrived, and are certainly equal to new. I am glad, indeed, to add my testimony to the many which you have already received as to the excellence of the Patent Elastic Felt Mattresses. It is surely proof enough of their superiority to say that after having had from twenty to twenty-five years' hard, constant use, without any renovation whatever, they have now been made practically new at less than one-half the original cost. HELEN M. GAMWELL, Superintendent.

How to Order. State exact size mattress desired (size 6 ft. 2 in. x 4 ft. 6 in. will be sent unless otherwise specified) and give address plainly. Remit by check, money order, express order, or New York draft, and mattress will be shipped same day.

Not For Sale at Stores.

If you are skeptical, or don't need one now, send for our handsome pamphlet, "The Test of Time," mailed free for the asking. It gives full particulars and prices. Also write for Book, "Church Cushions"; we refer to 25,000 Churches we have furnished.

References: Bradstreet or Dun's Commercial Agencies.

OSTERMOOR & CO., 116 Elizabeth St., New York.

ABBOT ACADEMY,

Andover, Mass.

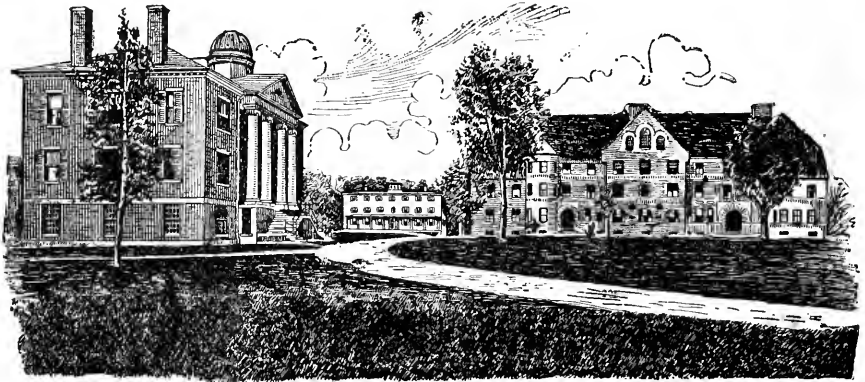

ABBOT ACADEMY, founded in 1829, is a seminary for the higher education of young women. It is distinctively Christian in its instruction, discipline, and influence. It aims to prepare girls for useful, earnest lives by providing opportunities for thorough intellectual culture and by endeavoring to secure the best development of character.

Extended seminary courses in Latin, Greek, French, and German languages with History, Literature, and Science, and rare opportunities for Music and Art, are fully provided for, and also a thorough college fitting course. The College Preparatory Course gives certificate to any College that admits on certificate.

Andover is situated on the Boston and Maine railroad, twenty-three miles north of Boston. It has a healthful climate, and is in a region of beautiful scenery. As the seat of several educational institutions, it offers many incidental benefits to the pupils of the academy, while its proximity to Boston renders many advantages of that city easily available.

The grounds, comprising twenty-three acres, are pleasantly laid out in lawns, with walks, and include a large grove of oaks. Abundant opportunity is thus offered for the healthful out-door exercise which is needed by all.

Draper Hall furnishes a home for all pupils pursuing English and German. It is equipped with the best modern conveniences for the health and comfort of pupils, including effective systems of hot water heating and electric lighting. It has separate floors for Music and Art, a large Reading-room, and a commodious Library. The greater number of rooms in this building are *en suite*, allowing two rooms, a parlor and a bedroom, for two pupils. There are a few other larger rooms for two persons, and a few single rooms. The wing of Draper Hall is occupied by those who are studying German.

Those studying French live in Smith Hall, where French is the chief language of the day. Good accommodations are here provided, a pleasant dining-room and homelike parlors, with a separate room for each pupil.

Abbot Hall, the old Academy, contains the chapel, class-rooms, laboratory, and gymnasium.

The total expense for board, including fuel, lights, and washing, and for tuition, except music and drawing, is \$400 per annum.

The sixty-ninth year begins on Thursday, September 16, 1897.

For catalogues, apply to W. F. Draper; for information or admission, to

Miss LAURA S. WATSON, A. M., *Principal*.

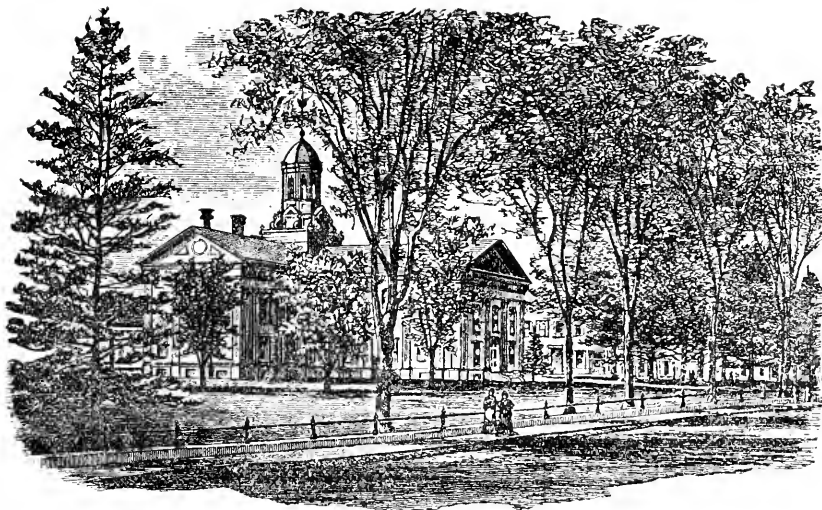

WHEATON SEMINARY

FOR YOUNG WOMEN.

NORTON, MASS.

The 63d Year begins Sept. 9th, 1897.

Norton is situated on the Providence Division of the Old Colony Railroad, within one hour's ride of Boston and six hours' ride of New York City. The town is pleasant and healthful, and furnishes peculiar advantages for a girls' school. Its quiet and secluded situation affords opportunities for varied out-of-door exercise, and permits greater freedom than would be otherwise possible.

The limited number of pupils permits that familiar personal intercourse with the teachers upon which the formation of correct habits so largely depends. The school aims to furnish, by its course of study, the best facilities for a full and symmetrical development of mind and character. Since the highest culture must be founded on an earnest faith in the Bible, it is the endeavor of the teachers that a constant and pervasive Christian influence shall be felt throughout the school. Special care is given to the health of pupils.

The regular course of study covers four years. Pupils can enter the Preparatory Department, or join such classes as they are fitted to enter, without pursuing the full course. In all branches the instruction is systematic and thorough, and is accompanied by familiar lectures. It aims to cultivate breadth of thought and accuracy of expression by careful individual training. Appropriations are made for lectures on scientific, historical, and literary subjects. Private lessons in Vocal Music, Drawing, and Elocution are given to advanced and special students; French and German are spoken in the class-room and at table in the dining-room.

The Seminary Hall contains spacious recitation rooms, cabinets, laboratory, studio, library, and gymnasium, all arranged to secure good light and ventilation. The Home is separate from the Hall; its rooms are well ventilated and attractively furnished. Both buildings are heated by steam. No expense has been spared to secure perfect drainage, and water is pure and abundant.

The entire annual charge for board (including room, fuel, lights, and washing) and for tuition (except special lessons in Elocution, Music, and Drawing) is \$350.

By arrangement with the President or Trustees, the tuition of daughters of Clergymen and Missionaries may be remitted.

Board of Trustees: A. H. Plumb, D. D., Boston (President); Rev. S. V. Cole, Norton (Secretary); Mr. Edwin Barrows, Providence (Treasurer); Mr. Samuel Johnson, Boston; Alexander McGregor, D. D., Pawtucket; Mr. James W. Hervey, New Bedford; Hon. Wm. H. Fox and Jas. G. Vose, D. D., Providence; Mrs. A. A. Lincoln, Wollaston; Miss Annie M. Kilham, Beverly.

Send for Illustrated Prospectus to *Rev. SAMUEL V. COLE, President, Norton, Mass.*

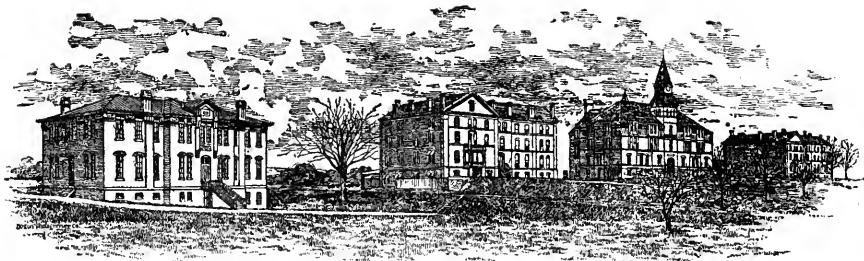

INDUSTRIAL BUILDING.

BOYS' HALL.

STONE HALL.

GIRLS' HALL.

ATLANTA UNIVERSITY, Atlanta, Ga.

REV. HORACE BUMSTEAD, D. D., PRESIDENT.

THERE are doubtless scores of men and women in our land who have the means, and to whom it would be a positive pleasure, to provide an ample endowment for the work which Atlanta University is doing for the Negro. Only one thing stands in the way: They know nothing, or next to nothing, of the Institution, of its great efficiency in the past, or its growing opportunity for usefulness in the future. The story cannot be told here, but full information will be sent to all who write to the President for it.

The corporate name of the Institution is "The Trustees of the Atlanta University" in Atlanta, Georgia. Wills should be attested by three witnesses. It is often safer and better to be "one's own executor," and make the gift while living.

Address,

President HORACE BUMSTEAD,

Atlanta University,

Atlanta, Ga.

GYMNASIUM
AND
WORK SHOP

JUBILEE HALL

FISK MEMORIAL
CHAPEL

THEOLOGICAL HALL

LIVINGSTONE HALL

Fisk University has in successful operation the following departments :

- I. **THE COMMON ENGLISH**, which is maintained to meet a continued need on the part of many of the patrons of the University.
- II. **THE NORMAL**, which has a course of study extending over four years, beginning with Latin and Algebra.
- III. **THE COLLEGE PREPARATORY**, which has a course of study extending over three years, beginning with Latin and Algebra, and requiring two years of Greek.
- IV. **THE COLLEGE**, which has a four-years course of study additional to that provided in the College Preparatory course.
- V. **DEPARTMENT OF MUSIC**, with an extended course in both instrumental music and voice culture. There are 150 pupils in this Department. In addition, vocal music is taught throughout all the courses of study. The Mozart Society studies and renders the Classics in music.
- VI. **INDUSTRIAL**. Printing and Carpentry are taught to young men. The young women are instructed in Nursing, Cooking, and Sewing.
- VII. **THEOLOGICAL**. For the use of this Department the building represented by the above cut has been erected by the American Missionary Association. There are two courses of study. The Regular Course extends over three years. The English Course extends over two years.

The University has a campus of thirty-five acres, with buildings and other appliances for its educational work, which could not be replaced for \$350,000. Number of students, 458.

The University is without endowment. The annual expenses, above the small income from students, are met by voluntary contributions, made directly to the University, or through the American Missionary Association which founded the University, and has continually fostered it. **THE DEMAND IS NOW IMPERATIVE FOR AN ADEQUATE ENDOWMENT.** Happily some one reading these lines may find pleasure in helping towards this endowment.

The Scholastic Year, 1897-98, will open September 27th.

For information address either of the undersigned :

Rev. E. M. CRAVATH, D. D., President.
Rev. E. C. STICKEL, M. A., Treasurer.

NASHVILLE, TENN., June, 1897.

Indigestion

Horsford's Acid Phosphate

is the most effective and agreeable remedy in existence for preventing indigestion, and relieving those diseases arising from a disordered stomach.

Dr. W. W. Gardner, Springfield, Mass., says :
"I value it as an excellent preventive of indigestion, and a pleasant acidulated drink when properly diluted with water and sweetened."

Descriptive pamphlet sent free on application to

Rumford Chemical works, - Providence, R. I.

BEWARE OF SUBSTITUTES AND IMITATIONS.

For sale by all Druggists.

REDDING, BAIRD & CO.

Stained Glass,

Church Windows,

Memorial Windows.

No. 83 Franklin Street,

BOSTON, MASS.

THE
CONGREGATIONAL YEAR-BOOK,
1897.

ISSUED, UNDER THE SANCTION OF THE

NATIONAL COUNCIL OF THE CONGREGATIONAL CHURCHES OF THE UNITED STATES,

BY ITS PUBLISHING COMMITTEE, AND CONTAINING THE

GENERAL STATISTICS OF THOSE CHURCHES FOR THE LAST PREVIOUS YEAR;

AN ALPHABETICAL LIST OF THE CONGREGATIONAL MINISTERS, AND OF THE OFFICERS AND
STUDENTS OF CONGREGATIONAL THEOLOGICAL SEMINARIES; THE ANNUAL RECORD OF
CHANGES; THE VITAL STATISTICS OF CONGREGATIONAL MINISTERS DECEASED
IN 1896; STATEMENTS OF THE NATIONAL CO-OPERATIVE SOCIETIES;
THE NATIONAL AND STATE ORGANIZATIONS
OF CHURCHES,

AND OTHER MISCELLANEOUS INFORMATION.

BOSTON :
CONGREGATIONAL SUNDAY SCHOOL AND PUBLISHING SOCIETY .
1897.

TABLE OF CONTENTS.

| | PAGE |
|--|--------|
| Contents | 2 |
| Calendar for 1896-7 | 3 |
| Note | 4 |
| Introductory | 5 |
| Treasurer's Statement, May 11, 1897 | 7 |
| Union Church, Worcester, Mass. | 8 |
| Annual Record: | |
| Ministers Ordained or Installed, 10; Pastors Dismissed, 12; Ministers Married, 87. | |
| Vital Statistics of Congregational Ministers who died in 1896 | 13-49 |
| Congregational Clubs | 50 |
| The National Societies: | |
| American Board of Commissioners for Foreign Missions | 52 |
| American College and Education Society | 54 |
| American Congregational Association | 56 |
| Congregational Church Building Society | 57 |
| Home Missionary Society | 58 |
| American Missionary Association | 60 |
| Congregational Sunday School and Publishing Society | 62 |
| Ministerial Relief | 63 |
| Congregational Theological Seminaries: | |
| Andover, 65; Bangor, 66; Chicago, 69; Hartford, 71; Oberlin, 73; Pacific, 67; Yale, 75. | |
| Alphabetical List of Students in the Seminaries | 76-83 |
| Summaries | 84 |
| The Annual Statistics of the Churches and Ministers: | |
| Explanations of the Plan of Statistics | 88 |
| The Statistics of the Churches and Pastors by States | 90-379 |
| Sunday Schools, Independent | 380 |
| Congregational Ministers in Foreign Lands | 393 |
| The National and State Organizations of the Churches | 395 |
| Sessions of, in 1896-7 | 401 |
| Annual Meetings of the National Societies in 1896-7 | 401 |
| General Summary Tables for the Year | 402 |
| Remarks upon the Statistics | 414 |
| Alphabetical List of Ministers, with Post-Office Address | 415 |
| Alphabetical List of Licentiatees | 451 |
| List of Ministers of other Denominations Supplying Congregational Churches, | 453 |

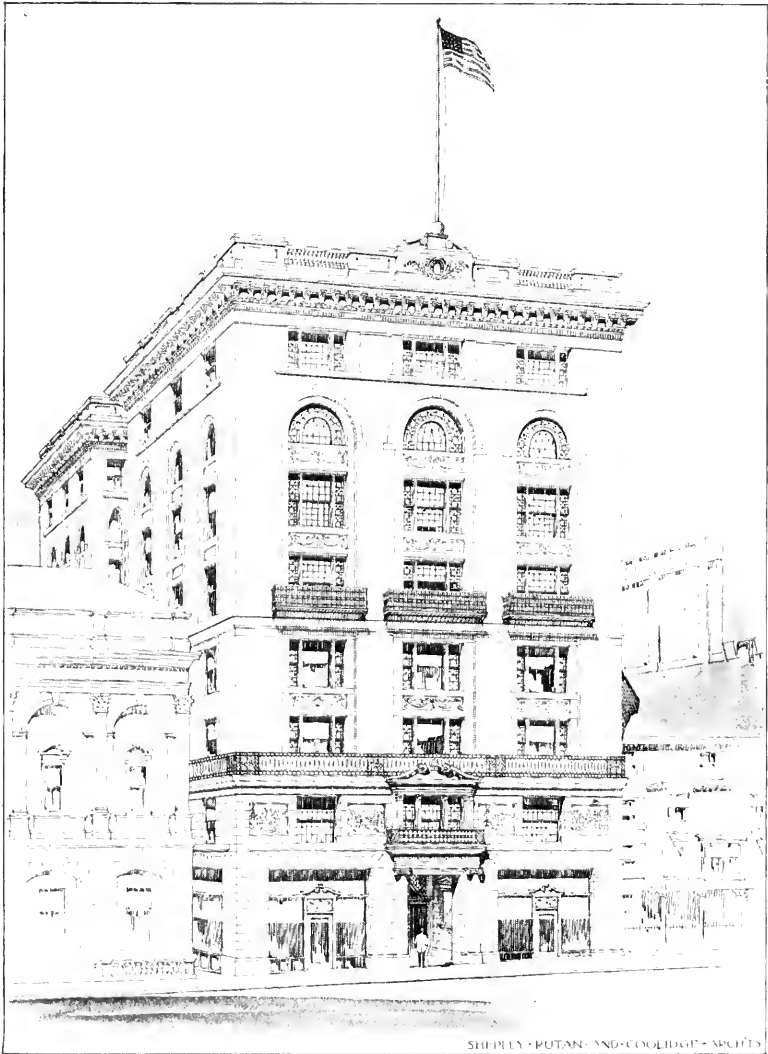

THE CONGREGATIONAL HOUSE (as proposed).

1897

1898

JULY

| Su. | Mo. | Tu. | We. | Th. | Fr. | Sa. |
|-----|-----|-----|-----|-----|-----|-----|
| -- | -- | -- | -- | 1 | 2 | 3 |
| 4 | 5 | 6 | 7 | 8 | 9 | 10 |
| 11 | 12 | 13 | 14 | 15 | 16 | 17 |
| 18 | 19 | 20 | 21 | 22 | 23 | 24 |
| 25 | 26 | 27 | 28 | 29 | 30 | 31 |
| -- | -- | -- | -- | -- | -- | -- |

AUGUST

| | | | | | | |
|----|----|----|----|----|----|----|
| 1 | 2 | 3 | 4 | 5 | 6 | 7 |
| 8 | 9 | 10 | 11 | 12 | 13 | 14 |
| 15 | 16 | 17 | 18 | 19 | 20 | 21 |
| 22 | 23 | 24 | 25 | 26 | 27 | 28 |
| 29 | 30 | 31 | -- | -- | -- | -- |
| -- | -- | -- | -- | -- | -- | -- |

SEPTEMBER

| | | | | | | |
|----|----|----|----|----|----|----|
| -- | -- | -- | 1 | 2 | 3 | 4 |
| 5 | 6 | 7 | 8 | 9 | 10 | 11 |
| 12 | 13 | 14 | 15 | 16 | 17 | 18 |
| 19 | 20 | 21 | 22 | 23 | 24 | 25 |
| 26 | 27 | 28 | 29 | 30 | -- | -- |
| -- | -- | -- | -- | -- | -- | -- |

OCTOBER

| | | | | | |
|----|----|----|----|----|----|
| -- | -- | -- | -- | 1 | 2 |
| 3 | 4 | 5 | 6 | 7 | 8 |
| 9 | 10 | 11 | 12 | 13 | 14 |
| 15 | 16 | 17 | 18 | 19 | 20 |
| 21 | 22 | 23 | 24 | 25 | 26 |
| 27 | 28 | 29 | 30 | -- | -- |
| 31 | -- | -- | -- | -- | -- |

NOVEMBER

| | | | | | | |
|----|----|----|----|----|----|----|
| -- | 1 | 2 | 3 | 4 | 5 | 6 |
| 7 | 8 | 9 | 10 | 11 | 12 | 13 |
| 14 | 15 | 16 | 17 | 18 | 19 | 20 |
| 21 | 22 | 23 | 24 | 25 | 26 | 27 |
| 28 | 29 | 30 | -- | -- | -- | -- |
| -- | -- | -- | -- | -- | -- | -- |

DECEMBER

| | | | | | | |
|----|----|----|----|----|----|----|
| -- | -- | -- | 1 | 2 | 3 | 4 |
| 5 | 6 | 7 | 8 | 9 | 10 | 11 |
| 12 | 13 | 14 | 15 | 16 | 17 | 18 |
| 19 | 20 | 21 | 22 | 23 | 24 | 25 |
| 26 | 27 | 28 | 29 | 30 | 31 | -- |
| -- | -- | -- | -- | -- | -- | -- |

JANUARY

| Su. | Mo. | Tu. | We. | Th. | Fr. | Sa. |
|-----|-----|-----|-----|-----|-----|-----|
| -- | -- | -- | -- | -- | -- | 1 |
| 2 | 3 | 4 | 5 | 6 | 7 | 8 |
| 9 | 10 | 11 | 12 | 13 | 14 | 15 |
| 16 | 17 | 18 | 19 | 20 | 21 | 22 |
| 23 | 24 | 25 | 26 | 27 | 28 | 29 |
| 30 | 31 | -- | -- | -- | -- | -- |

FEBRUARY

| | | | | | | |
|----|----|----|----|----|----|----|
| -- | -- | 1 | 2 | 3 | 4 | 5 |
| 6 | 7 | 8 | 9 | 10 | 11 | 12 |
| 13 | 14 | 15 | 16 | 17 | 18 | 19 |
| 20 | 21 | 22 | 23 | 24 | 25 | 26 |
| 27 | 28 | -- | -- | -- | -- | -- |
| -- | -- | -- | -- | -- | -- | -- |

MARCH

| | | | | | | |
|----|----|----|----|----|----|----|
| -- | -- | 1 | 2 | 3 | 4 | 5 |
| 6 | 7 | 8 | 9 | 10 | 11 | 12 |
| 13 | 14 | 15 | 16 | 17 | 18 | 19 |
| 20 | 21 | 22 | 23 | 24 | 25 | 26 |
| 27 | 28 | 29 | 30 | 31 | -- | -- |
| -- | -- | -- | -- | -- | -- | -- |

APRIL

| | | | | | | |
|----|----|----|----|----|----|----|
| -- | -- | -- | -- | -- | 1 | 2 |
| 3 | 4 | 5 | 6 | 7 | 8 | 9 |
| 10 | 11 | 12 | 13 | 14 | 15 | 16 |
| 17 | 18 | 19 | 20 | 21 | 22 | 23 |
| 24 | 25 | 26 | 27 | 28 | 29 | 30 |
| -- | -- | -- | -- | -- | -- | -- |

MAY

| | | | | | | |
|----|----|----|----|----|----|----|
| -- | -- | -- | -- | -- | -- | -- |
| 1 | 2 | 3 | 4 | 5 | 6 | 7 |
| 8 | 9 | 10 | 11 | 12 | 13 | 14 |
| 15 | 16 | 17 | 18 | 19 | 20 | 21 |
| 22 | 23 | 24 | 25 | 26 | 27 | 28 |
| 29 | 30 | 31 | -- | -- | -- | -- |

JUNE

| | | | | | | |
|----|----|----|----|----|----|----|
| -- | -- | -- | 1 | 2 | 3 | 4 |
| 5 | 6 | 7 | 8 | 9 | 10 | 11 |
| 12 | 13 | 14 | 15 | 16 | 17 | 18 |
| 19 | 20 | 21 | 22 | 23 | 24 | 25 |
| 26 | 27 | 28 | 29 | 30 | -- | -- |
| -- | -- | -- | -- | -- | -- | -- |

JULY

| Su. | Mo. | Tu. | We. | Th. | Fr. | Sa. |
|-----|-----|-----|-----|-----|-----|-----|
| -- | -- | -- | -- | -- | 1 | 2 |
| 3 | 4 | 5 | 6 | 7 | 8 | 9 |
| 10 | 11 | 12 | 13 | 14 | 15 | 16 |
| 17 | 18 | 19 | 20 | 21 | 22 | 23 |
| 24 | 25 | 26 | 27 | 28 | 29 | 30 |
| 31 | -- | -- | -- | -- | -- | -- |

AUGUST

| | | | | | | |
|----|----|----|----|----|----|----|
| -- | 1 | 2 | 3 | 4 | 5 | 6 |
| 7 | 8 | 9 | 10 | 11 | 12 | 13 |
| 14 | 15 | 16 | 17 | 18 | 19 | 20 |
| 21 | 22 | 23 | 24 | 25 | 26 | 27 |
| 28 | 29 | 30 | 31 | -- | -- | -- |
| -- | -- | -- | -- | -- | -- | -- |

SEPTEMBER

| | | | | | | |
|----|----|----|----|----|----|----|
| -- | -- | -- | -- | 1 | 2 | 3 |
| 4 | 5 | 6 | 7 | 8 | 9 | 10 |
| 11 | 12 | 13 | 14 | 15 | 16 | 17 |
| 18 | 19 | 20 | 21 | 22 | 23 | 24 |
| 25 | 26 | 27 | 28 | 29 | 30 | -- |
| -- | -- | -- | -- | -- | -- | -- |

OCTOBER

| | | | | | |
|----|----|----|----|----|----|
| -- | -- | -- | -- | -- | 1 |
| 2 | 3 | 4 | 5 | 6 | 7 |
| 8 | 9 | 10 | 11 | 12 | 13 |
| 14 | 15 | 16 | 17 | 18 | 19 |
| 20 | 21 | 22 | 23 | 24 | 25 |
| 26 | 27 | 28 | 29 | 30 | 31 |
| -- | -- | -- | -- | -- | -- |

NOVEMBER

| | | | | | | |
|----|----|----|----|----|----|----|
| -- | -- | 1 | 2 | 3 | 4 | 5 |
| 6 | 7 | 8 | 9 | 10 | 11 | 12 |
| 13 | 14 | 15 | 16 | 17 | 18 | 19 |
| 20 | 21 | 22 | 23 | 24 | 25 | 26 |
| 27 | 28 | 29 | 30 | -- | -- | -- |
| -- | -- | -- | -- | -- | -- | -- |

DECEMBER

| | | | | | | |
|----|----|----|----|----|----|----|
| -- | -- | -- | -- | 1 | 2 | 3 |
| 4 | 5 | 6 | 7 | 8 | 9 | 10 |
| 11 | 12 | 13 | 14 | 15 | 16 | 17 |
| 18 | 19 | 20 | 21 | 22 | 23 | 24 |
| 25 | 26 | 27 | 28 | 29 | 30 | 31 |
| -- | -- | -- | -- | -- | -- | -- |

NOTE.

“Every church and every minister upon the rolls of the denomination” is entitled to share in the distribution of the YEAR-BOOK. For this very practical purpose, “the rolls of the denomination” must be assumed to be the tables and list of the YEAR-BOOK, and the claim of any church or minister to receive it, errors excepted, does not arise until such church is found in the YEAR-BOOK’s tables, or such minister’s name is enrolled and printed in its “List of Congregational Ministers” here reported and printed. To purchasers, the price is \$1.00; or, in cloth, \$1.25. Those entitled to receive it who prefer a cloth binding can have it in that form by sending 30 cents to

REV. HENRY A. HAZEN,
CONGREGATIONAL LIBRARY,
BOSTON, MASS.,

to whom all correspondence relating to the YEAR-BOOK should be addressed, NOT to the Publishing Society. It is not safe or sufficient to say “Congregational House” only, as it has many rooms and occupants.

A pastor, who has resigned his active service, does not lose his claim to the YEAR-BOOK. It is due to “every minister upon the roll.” A church is not entitled to two copies, one for itself and one for its minister, as is often assumed; but to its one copy. The roll is new every year, and a minister’s name has no place on it simply because it was in the *last* YEAR-BOOK. It is to be reported each year, either by the church he is serving or by the conference or association of which he is a member, and which is responsible to the churches for record and report of his good standing.

ERRATA. — In notice of Dr. Quint, on page 37, line 12, for 1873, read 1883. Line 15, change dash to comma, 1866, 1882. Line 19, for 1892, read 1893.

INTRODUCTORY.

As this YEAR-BOOK leaves the hand of the editor, his thought reverts to its first editor, practically its founder, whose eyes have watched, with eager interest, every preceding issue. The YEAR-BOOK's record of Rev. A. H. Quint may be found at page 36; but a word of loving memory is due to him here. The shaping and fulness of our Congregational statistics we owe to him more than to any other. His labors on the Massachusetts Minutes and for twenty years on the *Congregational Quarterly*, prepared the way for the founding of this YEAR-BOOK in 1879; and the National Council, which has stood responsible for the YEAR-BOOK, owes much, in its inception and in all its life, to his inspiration and formative influence. It is a felicitous circumstance that he was called to serve as its moderator at Minneapolis, and to give a moderator's address at Syracuse. That address and the "Manual" since issued, and which owes so much to his wisdom and incomparable experience, may stand as his fit legacy to our churches. He has written his name imperishably in their history.

The Connecticut table was received, not only late, but in an unusual order, which required an entire transformation to adjust it to the order long followed by other States and the YEAR-BOOK. But in spite of the delay thus occasioned, the YEAR-BOOK has gained time and will see the light in May this year.

The report of Idaho was first received, and twenty States reported before March 1, the larger being in order, Oregon, New Hampshire, Maine, Missouri, Alabama, Michigan, Ohio, and Massachusetts. March brought twenty reports, leaving nine to report in April, including Texas, Colorado, Nebraska, North Dakota, Connecticut, and Florida on April 14. We have gained something each year of late and the time has clearly come when our watchword may reasonably be — "Every report before April and most before March," and a YEAR-BOOK May 1.

Good work cannot be too often recognized, and the quality of the service rendered to the churches by the State secretaries, I must repeat, as I have often said before, is of very high order. Some of them by character and long service have developed great expertness in our statistical work and deserve the thanks of all who are helped by their labors.

But there is room for improvement; and greater care on the part of local reporters is sometimes called for. Four States, this year, sent in, on their ministerial rolls, the names of seven ministers whose work was done months ago and whose record was already made up for the YEAR-BOOK; one, indeed, was printed in 1896; and one good man's death was reported, who is still living in a vigorous age. Plainly, the local secretaries, who sent these names, reported their ignorance and

not their knowledge. It is to be feared this is too often done in giving residences, taken from the last YEAR-BOOK with no present assurance of their continued correctness.

The YEAR-BOOK looks for report, new each year, from every minister as well as every church; and must have it, if the due standard of accuracy is to be reached and maintained.

It will be a great gain to the end of full and early reports from the churches, when they will take December instead of January for gathering the items needed in their report. Present these items to the church at one of its December meetings, and the members will be stirred to healthy effort for its completeness.

When two States send contradictory instructions as to the insertion or omission of a certain name on the list of ministers, as happens this year, both cannot be followed.

THE NATIONAL COUNCIL will meet for its session of 1898, in Portland, Oregon, in October. The date is not fixed and will be influenced by the decision of the American Board as to accepting the invitation from San Francisco, to hold its annual meeting in that city. It is confidently expected that very low rates of fare will be made by the railroads, to those who attend the meeting; and it is very desirable that full delegations from the churches be secured to attend this important assembly.

The States and local bodies which hold their annual meetings in the autumn, will need to appoint their delegates in 1897, to give time for suitable arrangements for so long a journey, and for the filling of vacancies by substitution of alternates.

The Rev. A. W. Ackerman, of Portland, is chairman of the local committee of arrangements, which has its work already well in hand.

THE SECOND INTERNATIONAL CONGREGATIONAL COUNCIL is also drawing near and claiming the attention of all American Congregationalists. It is practically assured that it will be held in the summer of 1899, in Boston, probably early in July; possibly June 1. The convenience of our guests from England will determine the date, as did that of the American Delegation in 1891. Adequate arrangements for and a due reception of this great ecumenical assembly will devolve a large but welcome responsibility upon our churches.

HENRY A. HAZEN.

AUBURNDALE, MASS., 27th May, 1897.

TREASURER'S STATEMENT.

ACCOUNT WITH THE STATE BODIES.

| States. | Dues of 1896 and previous years. | Dues of 1897. 2 cents. | States. | Dues of 1896 and previous years. | Dues of 1897. 2 cents. |
|----------------------|---|------------------------------|----------------|---|------------------------------|
| Alabama | \$95 81 | \$91 38 | Nebraska | \$ 00 | \$270 66 |
| Arizona | 00 | 4 76 | Nevada | 10 65 | 1 50 |
| Arkansas | 43 88 | 7 14 | New Hampshire | 00 | 403 62 |
| California | 356 46 | 334 16 | New Jersey | 00 | 118 02 |
| Colorado | 58 56 | 101 24 | New Mexico | 2 57 | 4 86 |
| Connecticut | 00 | 1,231 44 | New York | 00 | 959 72 |
| District of Columbia | 00 | 46 36 | North Carolina | 39 52 | 40 24 |
| Florida | 91 95 | 45 52 | North Dakota | 00 | 40 12 |
| Georgia | 171 30 | 82 68 | Ohio | 78 38 | 766 56 |
| Idaho | 00 | 6 42 | Oklahoma | 31 22 | 40 14 |
| Illinois | 00 | 920 62 | Oregon | 00 | 71 64 |
| Indiana | 00 | 86 72 | Pennsylvania | 122 03 | 229 38 |
| Indian Territory | 23 65 | 2 72 | Rhode Island | 00 | 171 02 |
| Iowa | 00 | 649 06 | South Carolina | 69 92 | 10 58 |
| Kansas | 254 34 | 264 28 | South Dakota | 57 90 | 124 42 |
| Kentucky | 95 99 | 15 24 | Tennessee | 70 51 | 42 82 |
| Louisiana | 32 44 | 33 68 | Texas | 163 74 | 27 50 |
| Maine | 00 | 430 86 | Utah | 21 78 | 14 30 |
| Maryland | 00 | 9 88 | Vermont | 201 68 | 430 86 |
| Massachusetts | 00 | 2,203 58 | Virginia | 00 | 3 08 |
| Michigan | 00 | 512 00 | Washington | 131 49 | 110 82 |
| Minnesota | 284 16 | 349 20 | West Virginia | 00 | 00 |
| Mississippi | 10 98 | 4 08 | Wisconsin | 00 | 424 18 |
| Missouri | 00 | 184 68 | Wyoming | 00 | 00 |
| Montana | 23 52 | 9 28 | | | |
| | | | Total . | \$2,545 43 | \$11,934 02 |

It is very desirable, for the honor of the treasury, that the dues of 1897 be paid July 1st. See report of Finance Committee, pages 84-87, Minutes of 1895.

SAMUEL B. FORBES,

HARTFORD, CONN., May 11, 1897.

Treasurer.

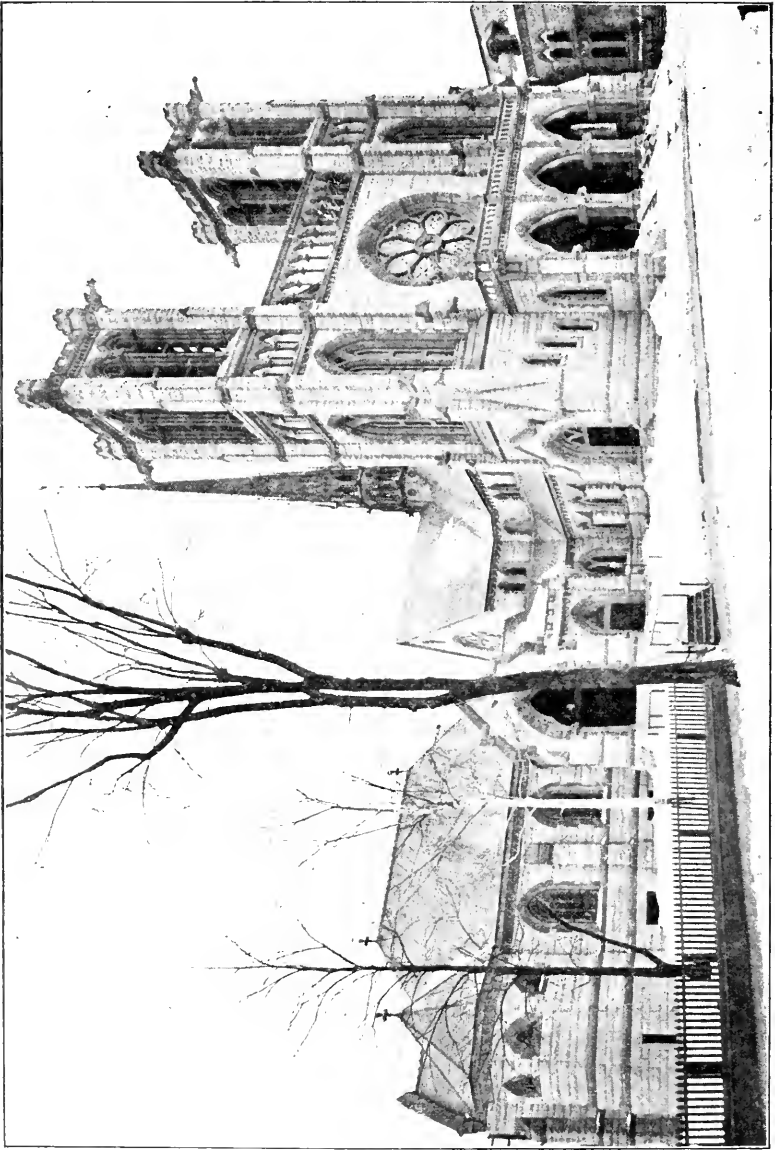

UNION CHURCH, WORCESTER, MASS.

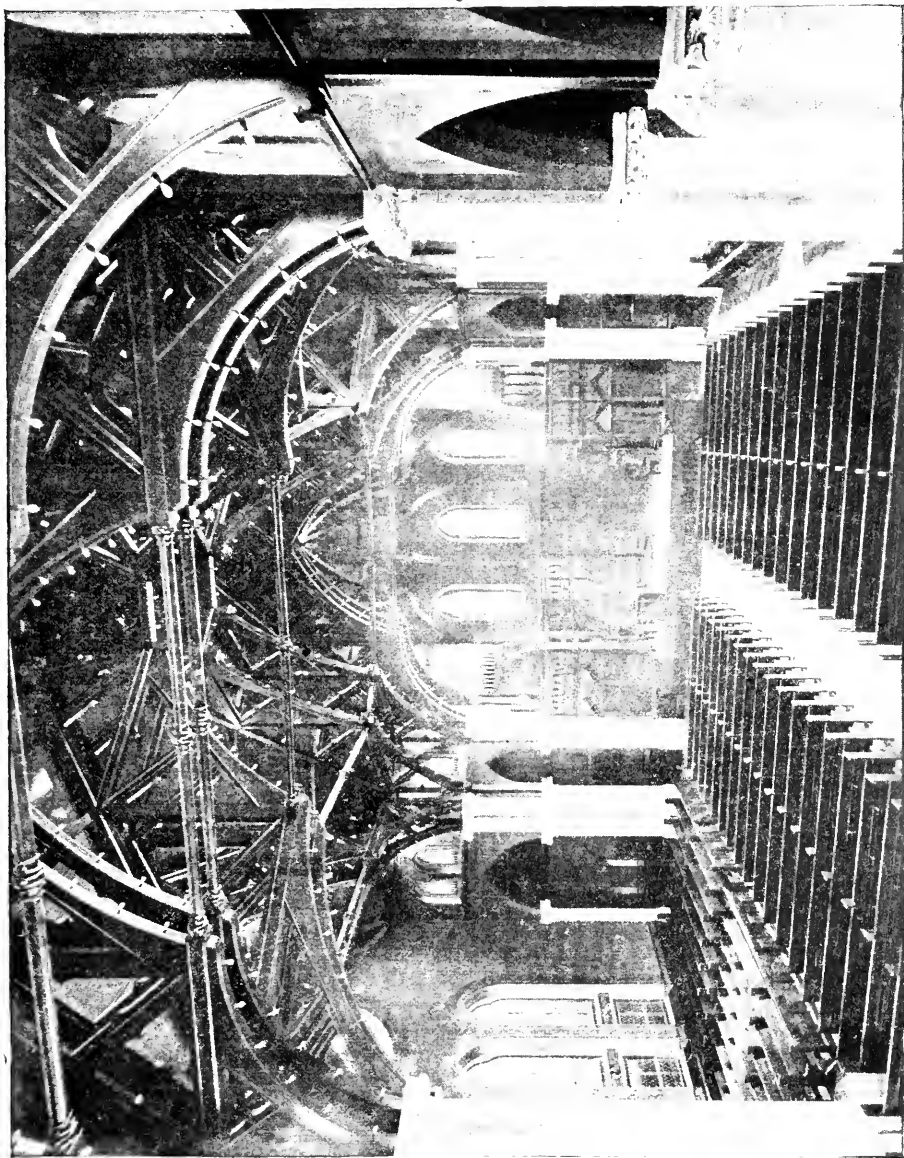

UNION CHURCH, WORCESTER, MASS.

ORDAINED OR INSTALLED.

In this list, "o." denotes ordination without installation; "o. p." ordination as pastor; "o. f. m." ordination for foreign missionary service; "r." recognized. But owing to indefinite reports, "o." may sometimes be an error for "o. p."

| | |
|---|-------------|
| ABBOTT, ERNEST H., Andover, Ms., o. | June 8 |
| ABERCROMBIE, RALPH H., W. Newbury, Vt., o. p. | Nov. 6 |
| ABRAHAMSON, ABRAHAM, Swedish ch., Norwich, Ct., o. | July 10 |
| ADAMS, CLINTON B., Park ch., Philadelphia, Pa., o. p. | Mar. 31 |
| ADAMS, GEORGE C., First ch., San Francisco, Cal., i. | Dec. 16 |
| ADAMS, GEO. I., W. Rutland, Vt., o. | Dec. 29 |
| ADAMS, HUBERT G., Garretson, S. D., o. | Oct. 13 |
| ANDRUS, J. COWLES, Penn. ave., Brooklyn, N. Y., i. | Dec. 9 |
| APRAHAM, SARKIS A., Deer Isle, Green's Landing Me., o. | May 28 |
| ARMSTRONG, LYNN P., Oxford, Ct., o. | Oct. 22 |
| ARNOLD, WM. A., Toledo, Wn., o. | June 24 |
| BACHELER, FRANCIS P., South ch., East Hartford, Ct., i. | Mar. 10 |
| BAKER, W. MOULTON, Wethersfield, Ct., i. | Mar. 4 |
| BAKER, WM. H., Portsmouth, O., r. | Dec. 17 |
| BARNES, MRS. A. S., Castle, Mont., o. | Sept. 12 |
| BARTLETT, ERNEST C., Central ch., Chelmsford, Mass., o. p. | Mar. 12 |
| BARTLETT, WILLIAM A., Kirk st. ch., Lowell, Mass., i. | Nov. 30 |
| BAYLEY, ALFRED, Eden ch., Haywards, Cal., o. p. | June 25 |
| BEACH, DAVID N., Plymouth ch., Minneapolis, Minn., i. | Oct. 27 |
| BEDDOES, ARTHUR E., Maplewood ch., Chicago, Ill., o. p. | June 30 |
| BEEBE, JULIUS R., Sanborn, N. D., o. p. | May 29 |
| BEIL, J. W., Newington, N. H., o. | Aug. 27 |
| BEVAN, NOAH, Dundaff, Pa., i. | Aug. 26, 27 |
| BIDWELL, CHARLES A., So. Main st. Manchester, N. H., i. | Oct. 30 |
| BIGELOW, HERBERT L., Vine st. ch., Cincinnati, O., o. | April 6 |
| BILLINGS, CHAS. S., Third ch., Los Angeles, Cal., o. p. | Oct. 6 |
| BILLINGS, EDWARD N., Slatersville, R. I., o. | Nov. 17 |
| BING, NELSON J., Britt, Io., o. | Mar. 16 |
| BIRD, MARTIN B., Brainerd, Minn., o. | Sept. 2 |
| BJORKLUND, E. A., Mankato, Minn., o. | Nov 15 |
| BUDGE, CHARLES B., Second Scand. ch., Chicago, Ill., o. p. | Feb. 25 |
| BLAKE, ELBERT T., Charleston, N. H., o. | Feb. 25 |
| BLISS, LEON D., First ch., Great Barrington, Mass., i. | May 27 |
| BLUE, JAS. M., Lawrence, Ms., o. | July 14 |
| BOYNTON, NEHEMIAH, First ch., Detroit, Mich., i. | May 27 |
| BREED, REUBEN L., Moline, Ill., o. p. | Feb. 16 |
| BRIDGMAN, FREDERIC B., Spring Valley, Wis., o. | Dec. 4 |
| BROKENSHIRE, J. J., Chicago, Ill., i. | Oct. 1 |
| BROOKS, HANS A., Leeman, Wis., o. p. | May 27 |
| BROWN, CHARLES R., First ch., Oakland, Cal., i. | Nov. 5 |
| BRUSH, SAM. R., Dawson, Minn., o. | June 2 |
| BURRILL, ARTHURS., North ch., Haverhill, Mass., o. | Sept. 29 |
| BUSHEE, GEO. A., Roxbury, Ct., o. | Nov. 13 |
| BUSHNELL, CAMPBELL W., Rosalia, Wn., o. | Nov. 30 |
| BUTLER, F. C., Edmonds, Wn., o. | Aug. 5 |
| CALKINS, RAYMOND F., First ch., Pittsfield, Mass., o. asst. p. | Oct. 20 |
| CAMPBELL, ANDREW, Wood Memorial, Cambridgeport, Mass., o. | Sept. 24 |
| CAMPBELL, WILBUR A., McPherson, Kan., o. | Sept. 2 |
| CARTER, CHAS. F., Lexington, Ms., i. | Mar. 26 |
| CATHCART, SAMUEL M., Third ch., Chelsea, Mass., o. p. | Dec. 1 |
| CHAMBERLIN, J. A., Newark, N. J., i. | Oct. 25 |
| CHENEY, BENJAMIN R., Berlin Heights, O., o. | Nov. 16 |
| CLANCY, J. V., W. Medford, Mass., i. | Feb. 26 |
| COBURN, DAVID E., Otisfield, Me., o. | Oct. 1 |
| COLLE, JOHN A., Chicago, Ill., r. | April 12 |
| COMIN, JOHN, Andover, Mass., o. | June 8 |
| CONLEY, ISAIAM B., Spring- field, Me., o. p. | Oct. 8 |
| CONRAD, WM. O., Fitchburg, Mass., i. | Oct. 13 |
| CROSS, ALLEN E., Park ch., Springfield, Mass., i. | Nov. 15 |
| CRUM, JOHN H., Kan. City, Mo., r. | Sept. 22 |
| CUSHING, EDW. B., Buda, Ill., o. | June 26 |
| DASCOMB, HARRY N., West Fulman ch., Chicago, Ill., o. p. | Nov. 10 |
| DAVIS, OZORA S., Springfield, Vt., o. | Sept. 14 |
| DAVIS, WM. H., Newton, Mass., i. | April 14 |
| DAY, WM. H., Aurora, Ill., r. | Dec. 1 |
| DEANE, JOHN P., Dayville, Ct., o. | July 28 |
| DEGOW, CHAS. J., Osseo, Wis., o. p. | June 30 |
| DENISON, JOHN H., Wil- liamstown, Mass., o. | Feb. 6 |
| DINSMORE, CHARLES A., Phillips ch., So. Boston, Mass., i. | Mar. 11 |
| DOUGLASS, NEWELL F., Eagle Grove, Io., i. | Dec. 1 |
| DRAKE, ELLIS R., Denver, Col., i. | June 18 |
| EGGLESTON, F. O., Aurora, O., o. | Nov. 18 |
| ELLIS, WALTER M., Elroy, Wis., i. | April 29 |
| ELLMs, LOUIS, Halifax, Mass., r. | Feb. 12 |
| EMMERSON, NICHOLAS, Kirwin, Kan., o. | April 2 |
| ESSEG, GOTTLIEB, Friend, Neb., o. | May 20 |
| EVANS, CAMBER W., Givin, Io., o. p. | June 27 |
| EVANS, DAN' L. A., Bartlett, Ill., i. | Feb. 18 |
| EVANS, EDW., Camden, N. Y., i. | Feb. 12 |
| FAY, CHAS. E., Newport, Vt., i. | Aug. 25 |
| FENN, CHARLES H., Leaven- worth, Kan., o. p. | Dec. 22 |
| FERRIN, A. C., Blandford, Ms., o. p. | June 30 |
| FITCH, ALBERT E., Park St. ch., W. Springfield, Mass., o. p. | Nov. 11 |
| FLINT, IRVING A., First ch., Falmouth, Me., o. | May 12 |
| FORBUSH, WM. B., Warren, Mass., i. | Nov. 11 |
| FOX, FRANK, Three Oaks, Mich., i. | June 18 |
| FRASURE, CHARLES A., Westmoreland, N. Y., o. | Aug. 26 |
| FRENCH, CHARLES L., Providence, Ill., o. | June 25 |
| FRITCH, WILSON S., Abington, Ms., i. | June 3 |
| FROST, MERLE A., Sublette, Ill., o. | July 23 |
| FULLER, FRANK A., Madison, Me., o. | Dec. 10 |
| GAYLORD, FRANKLIN, Trinity ch., New York, N. Y., i. | May 12 |
| GEORGE, EDWARD A., Wil- limantic, Ct., i. | June 18 |
| GIBSON, ANDREW, London, N. H., o. p. | Sept. 29 |
| GONZALES, JOHN B., Beth- any ch., Cedar Rapids, Io., o. | June 24 |
| GOODALE, DAVID W., First ch., Suffield, Ct., i. | Mar. 3 |
| GOODENOUGH, GILES F., Nepaug, Ct., o. | May 26 |
| GOODRICH, JOSEPH A., Shelburne, Mass., o. | Sept. 9 |
| GOODRICH, LINCOLN B., Union ch., Marlboro, Mass., i. | Mar. 19 |

| | | | |
|---|----------|---|----------|
| GRANT, JOHN H., Meriden, Ct., <i>o. p.</i> | Oct. 8 | LAPORTE, CHARLES R., Farmington, Wis., <i>o. p.</i> | May 27 |
| GRAY, HENRY P., West Branch, Mich., <i>o. p.</i> | Jan. 29 | LARSON, ANTON, Merrifield, Wis., <i>o. p.</i> | |
| GRIFFITHS, FREDERICK W., Dowagiac, Mich., <i>o.</i> | July 3 | LEPPART, DAVID, Beaverton, Or., <i>o. p.</i> | May 26 |
| GRUPE, FRED. W., Saybrook, O., <i>o.</i> | June 26 | LEWIS, ALEXANDER, Pil- grim ch., Worcester, Mass., <i>i.</i> | Feb. 6 |
| H ALBERT, CHARLES T., Meckling, S. D., <i>o.</i> | Sept. 8 | LEWIS, HENRY, Schroon Lake, N. Y., <i>o. p.</i> | Sept. 22 |
| HALE, HARRIS G., Brookline, Ms., <i>i.</i> | Nov. 4 | LOMBARD, HERBERT E., Cherryfield, Me., <i>o.</i> | June 23 |
| HANNUM, HARRY O., South- wick, Mass., <i>o. p.</i> | Sept. 16 | LONG, FRED. W., Percival, Io., <i>o. p.</i> | Nov. 16 |
| HANSEN, C. J., Washburn, Wis., <i>o.</i> | June | LONGFELLOW, CHARLES H., Villa Park, Cal., <i>o.</i> | Dec. 15 |
| HARRIS, CHARLES E., Jr., Moorhead, Minn., <i>i.</i> | May 21 | LOOMIS, SAM. L., Boston, Mass., <i>i.</i> | Nov. 18 |
| HARRIS, CLARENCE J., Col- chester, Vt., <i>o. p.</i> | Aug. 11 | LYMAN, MRS. HENRIETTA C., Ft. Pierre, S. D., <i>o. p.</i> | Jan. 29 |
| HARRIS, ROBERT N., Mt. Carmel, Pa., <i>i.</i> | Nov. 26 | MCCALLIE, T. S., East Lake ch., Chattanooga, Tenn., <i>o. p.</i> | Mar. 26 |
| HARRISON, NORMAN, Pleasanton, Mich., <i>o.</i> | June 30 | MCCORD, ARCHIBALD, Sec- ond ch. Keene, N. H., <i>i.</i> | Jan. 22 |
| HART, ROLLIN L., Andover, Ms., <i>o.</i> | June 8 | MACFADDEN, ROBERT A., West ch., Andover, Mass., <i>o. p.</i> | June 12 |
| HARVEY, J. P., Columbia, Ct., <i>i.</i> | April 28 | McKINLEY, CHARLES E., Union ch., Rockville, Ct., <i>i.</i> | |
| HASTINGS, ALLEN, Rialto and Bloomington, Cal., <i>i.</i> | Jan. 20 | MAIR, WM. M., Winfred, S. D., <i>o.</i> | Sept. 1 |
| HATT, THOS. B., Carritunk, Me., <i>o.</i> | June 3 | MANWELL, JOHN P., Hartford, Pa., <i>o. p.</i> | Sept. 9 |
| HAYNES, CHARLES S., Lan- caster, Mass., <i>i.</i> | April 21 | MARSTON, PERCIVAL F., Lancaster, N. H., <i>i.</i> | Dec. 30 |
| HEALD, Mrs. J. H., Tempe, Ariz., <i>o.</i> | April 8 | MASON, HENRY B., No. Wil- braham, Mass., <i>i.</i> | Mar. 11 |
| HEALEY, FRANK D., Ber- trand, Neb., <i>o.</i> | Feb. 20 | MEARS, CHAS. L., Excelsior, Minn., <i>o.</i> | June 23 |
| HEALEY, SULLIVAN S., Pacific ch., Chicago, Ill., <i>i.</i> | May 26 | MEGATHLIN, HENRY G., Broadway, Fall River, Mass., <i>o. p.</i> | Dec. 18 |
| HEFFLON, GEORGE H., Southwest Harbor, Me., <i>o. p.</i> | May 28 | MILES, HARRY R., Windsor Ave. ch., Hartford, Ct., <i>i.</i> | Mar. 15 |
| HEFNER, HERMAN F., Cle- burne, Tex., <i>o.</i> | April 6 | MILLER, Mrs. EVA R., Eldon, Io., <i>o.</i> | April 2 |
| HENSEL, WM. A., Spencer, Neb., <i>o.</i> | Aug. 19 | MILLER, W. S. A., Hooksett, N. H., <i>o.</i> | June 25 |
| HERMAN, FREDERICK W., Honeoye, N. Y., <i>o.</i> | Nov. 18 | MILLS, HARRY E., Brighton Park ch., Chicago, Ill., <i>o. p.</i> | April 3 |
| HJETLAND, JNOH. H., Granite Falls, Minn., <i>o.</i> | June 30 | MOORE, ADNA W., Blairsburg, Io., <i>o.</i> | Jan. 22 |
| HOLWAY, THEODORE T., Maplewood ch., St. Louis, Mo., <i>o. p.</i> | May 14 | MUNRO, GEO. A., Milford, Neb., <i>o.</i> | May 12 |
| HOPKINS, WILLIAM H., First ch., Poughkeepsie, N. Y., <i>i.</i> | April 21 | MYERS, BENJ. F., Elliott, Io., <i>o.</i> | June 23 |
| HOUSE, JULIUS T., Kingfisher, Okl., <i>o.</i> | May 4 | NEILSON, ERNEST F., New- burgh, N. Y., <i>o. p.</i> | May 6 |
| HOYT, JOHN E., Homer, Ill., <i>o. p.</i> | Oct. 22 | NEWELL, WM. W., Duluth, Minn., <i>i.</i> | July 29 |
| HUBBELL, FRED M., Belvi- dere, Ill., <i>o. p.</i> | May 27 | NIXON, THEODORE M., Washington, D. C., <i>o.</i> | May 24 |
| HUMPHREY WM. B., Melvin, Ill., <i>o. p.</i> | Dec. 15 | NOBLE, EDWIN L., Chelsea, Mass., <i>o.</i> | May 18 |
| HUSSEY, MATTHEW, Gas City, Ind., <i>o. p.</i> | Nov. 21 | NOURSE, EDW. E., Berlin, Ct., <i>i.</i> | Dec. 30 |
| HYDE, ALBERT M., Green- ville, Mich., <i>i.</i> | May 22 | OLSEN, A. W., Warren, Pa., <i>o.</i> | May 14 |
| HYDE, FRANK B., Bridgewater, Vt., <i>o.</i> | May 26 | OXNARD, HENRY E., Riv- erside ch., Lawrence, Mass., <i>i.</i> | Jan. 15 |
| INGALLS, EDMOND C., Col- chester, Ct., <i>i.</i> | Mar. 31 | PAGE, F. H., Lawrence, Mass., <i>i.</i> | Feb. 5 |
| INGHAM, JOHN E., Mазeppa, Minn., <i>o.</i> | Jan. 21 | PALMER, ALICE R., Wayzata, Minn., <i>o.</i> | May 28 |
| IRELAND, WM. F., Syracuse, N. Y., <i>i.</i> | Oct. 20 | PASKE, WM. J., Verona, N. J., <i>i.</i> | Nov. 15 |
| JACOBS, W. J., Penfield, O., <i>o.</i> | Sept. 1 | PATCHELL, WM. T., Eaton, Col., <i>o.</i> | Mar. 3 |
| JELINEK, JOSEPH, Chicago, Ill., <i>o.</i> | Oct. 20 | PEABODY, HARRY E., New Haven, Ct., <i>i. ass't. p.</i> | June 25 |
| JESSEE, C. C., Lamolille, Ill., <i>o. p.</i> | Mar. 19 | PEASE, CHAS., Chicopee, Mass., <i>o. p.</i> | Oct. 20 |
| JOHNSON, HARRY W., Washington, D. C., <i>o.</i> | May 24 | PEDERSEN, JENS, Britt, Io., <i>o.</i> | Mar. 16 |
| JONES, HUGH, Neath, Pa., <i>o. p.</i> | Nov. 19 | PETTIGREW, JULIUS D., Central ch., Austin, Tex., <i>i.</i> | April 19 |
| JONES, J. LINCOLN, Carring- ton, N. D., <i>o. p.</i> | Nov. 12 | PIERSON, ISAAC, Medford, Mass., <i>i.</i> | Oct. 28 |
| JONES, JOHN O., Bound Brook, N. J., <i>o. p.</i> | May 27 | PILE, FRANCIS, Bolton, Ct., <i>o.</i> | May 12 |
| KELLOGG, FRED. B., Pel- hamville, N. Y., <i>o. p.</i> | Jan. 21 | PITKIN, H. T., Cleveland, O., <i>o. f. m.</i> | Oct. 9 |
| KEPHART, WM. H., New York, N. Y., <i>i.</i> | | PLASS, NORMAN, Barrington, R. I., <i>i.</i> | Oct. 27 |
| KILBOURN, HENRY J., Al- burg Springs, Vt., <i>o.</i> | Nov. 12 | POETON, JOSIAH, Taylor, Neb., <i>o. p.</i> | Nov. 24 |
| KING, JAS. P., Andover, Mass., <i>o.</i> | June 8 | POGUE, JOHN A., Hawley, Ms., <i>o. p.</i> | Jan. 28 |
| KLINE, MARION A., Wyanet, Ill., <i>o. p.</i> | June 10 | PORTERFIELD, JOHN F., Mattison, Mich., <i>o.</i> | April 15 |
| KRAUSE, FRANK O., Sheri- dan and Willamina, Or., <i>o. p.</i> | Feb. 4 | POST, AURELIAN, Bristol, N. Y., <i>o. p.</i> | Oct. 28 |
| LAMBERT, AVERY E., Lebanon, Me., <i>o.</i> | Oct. 1 | POWELL, CHAS. H., Castalia, O., <i>o.</i> | June 9 |
| | | PRATT, N. MILLER, New York, N. Y., <i>o.</i> | Dec. 15 |
| | | PRESTON, MARCUS N., Hins- dale, Ill., <i>i.</i> | Mar. 12 |
| | | RAE, ROBERT L., Brockton, Ms., <i>i.</i> | Sept. 15 |
| | | RANNEY, WM. W., Hartford, Ct., <i>i.</i> | May 8 |
| | | RAYON, THOS. F., Atwater, O., <i>o.</i> | April 22 |
| | | RENAN, S. R., Christian Hill, Ala. | |

| | | | |
|--|----------|--|----------|
| RICE, GEO. H., Red Cliff, Col., o. | Aug. 11 | VERNON, AMBROSE W., Hwawatha, Kan., o. p. | Nov. 5 |
| RICH, CHAS. S., Stockbridge, Mass., o. p. | Sept. 24 | VINCENT, CLARENCE A., First ch., Sandusky, O., i. | June 2 |
| RIGBY, WM. E., Kewanee, Wis., o. | Sept. 24 | VROOMAN, HENRY C., Third ch., St. Louis, Mo., i. | Jan. 30 |
| ROBINSON, MRS. ALICE M., Palermo, Cal., o. | April 28 | WALLACE, WILLIAM W., Bridgewater, Ct., o. | June 11 |
| ROOT, E. TALLMADGE, Providence, R. I., i. | Oct. 22 | WARD, GEO. M., Lowell, Mass., o. | May 4 |
| ROSE, CHAS. G., Wolverine, Mich., o. | Mar. 31 | WARREN, EDGAR L., Paw- catuck ch., Westerly, R. I., i. | June 25 |
| ROWLAND, L. P., Gr. Rapids, Mich., o. | Oct. 20 | WATERMAN, WILLIAM A., Millard Ave. ch., Chicago, Ill., i. | Jan. 21 |
| SANBORN, F. ARTHUR, Wil- ton, Me., i. | June 30 | WATTIE, CHAS., Ossipee, N. H., o. | July 2 |
| SANFORD, JOHN I., New Duluth, Minn., o. | Dec. 16 | WEAGE, ARTHUR D., Paso Robles, Cal., o. | Dec. 9 |
| SARLES, JESSE E., Necedah, Wis., o. | Nov. 12 | WEEDER, FRANKLIN E., Philadelphia, Pa., o. p. | Nov. 5 |
| SAYLES, HAROLD F., Oak Park, Ill., o. | July 16 | WELLWOOD, SAMUEL D., Tipton, Mich., o. | Nov. 24 |
| SCOTT, DARIUS B., Sioux Falls, S. D., i. | Dec. 22 | WHEELER, EDGAR C., Ta- coma, Wn., o. | Sept. 22 |
| SCOTT, JOHN J., Montgomey, Ala., i. | Nov. 1 | WHITCOMB, WM. A., Ada, Minn., o. | Oct. 14 |
| SECCOMBE, CHAS. H., Sibley, Io., r. | Apr. 30 | WILCOX, ABBOTT Y., New- ark Valley, N. Y., i. | Oct. 28 |
| SEWALL, JOHN L., First ch., No. Brookfield, Mass., i. | Oct. 27 | WILLARD, WALLACE W., First ch., Moline, Ill., o. p. | Dec. 3 |
| SHARRATT, JAS., Baldwin, Mich., o. p. | Mar. 17 | WILLIAMS, MRS. HARRIET E., Lone Rock, Wis., o. p. | Nov. 12 |
| SHORT, WALLACE M., Evansville, Wis., o. | Sept. 4 | WILLIAMS, JOSEPH A., Moriah ch., Des Moines, Io., o. p. | Nov. 12 |
| SJOBERG, C. O., Scandina- vian ch., Perth Amboy, N. J., o. p. | Nov. 13 | WILLIAMS, STEPHEN, For- man, N. D., o. | Sept. 22 |
| SMITH, A. D., Northboro, Mass., i. | Nov. 11 | WILLMOT, BENJ. A., Lee, N. H., o. | July 1 |
| SMITH, JAMES C., Alexandria, Ind., o. p. | Oct. 19 | WILSON, JOHN C., Brooklyn, N. Y., i. | Feb. 20 |
| SMITH, JAS. R., Superior, Wis., i. | Jan. 20 | WRIGHT, BENJ. M., Orange, Ct., i. | Oct. 14 |
| SMYTHE, THEOBALD A., Fourth ch., Portland, Me., o. p. | Dec. 14 | PASTORS DISMISSED. | |
| SOLBERG, AXEL H., Lowell, Ms., o. | Dec. 10 | ADAMS, GEO. C., St. Louis, Mo., Oct. 22. | |
| SPANGLER, G. B., Ivanhoe, Ill., o. p. | June 23 | ADAMS, JOS. M., Rochester, N. H., Nov. 17. | |
| SPAULDING, WAYLAND, Bedford Park ch., New York, N. Y., i. | Dec. 2 | ALEXANDER, JAS., Tewksbury, Ms., May 6. | |
| SPRAGUE, FREDERIC P., Wayland, Mich., o. | Feb. 10 | ALLEN, HERBERT O., Cleveland, O., May 28. | |
| STAPLETON, JOHN, Har- rison, Mich., o. | June 16 | ARMSTRONG, J. R., Worcester, Mass., July 2. | |
| STEARNS, EDWARD R., Warren, Me., i. | June 16 | BALE, ALBERT G., Melrose, Mass., June 9. | |
| STEINER, EDWARD A., First ch., Springfield, O., i. | May 5 | BALL, MARCELLUS, Garretton, S. D., Feb. 1. | |
| STIMSON, HENRY A., Man- hattan ch., New York, N. Y., i. | Nov. 9 | BARTLETT, WM. A., Oak Park, Ill., May 25. | |
| STOCKWELL, CYRUS K., Litchfield, Mich., o. p. | June 2 | BEACH, D. N., Cambridgeport, Ms., March 12. | |
| STOUGH, HENRY W., Oak Park, Ill., o. p. | June 2 | BICKFORD, THOS., Springfield, Vt., June 1. | |
| STRAIN, HORACE L., Gales- burg, Ill., o. | June 16 | BLAISDELL, JAS. A., Waukesha, Wis., May 27. | |
| STROUP, CHAS. A., Mesopotamia, O., | May 21 | BODMAN, FRED. H., Coleraine, Ms., Sept. 8. | |
| STUMP, GEO. E., Menville, Io., o. | April 23 | BOSS, THOS. M., Leavenworth, Kan., Sept. 14. | |
| STURTEVANT, ERNEST W., E Braintree, Vt., r. | June 30 | BOYNTON, NEHEMIAH, Boston, Ms., May 12. | |
| SURDIVAL, WM., Jermyn, Pa., o. | Feb. 19 | BRAY, HENRY E., W. Rutland, Vt., Nov. 23. | |
| SWANSON, ISAAC J., Lima, O., i. | Feb. 17 | RBIGHT, JESSE, Columbus, O., Jan. 8. | |
| TAGGART, GEORGE A., Freewater, Or., o. p. | April 4 | BROOKS, CHAS. S., Fitchburg, Ms., March 1. | |
| TATE, WILLIAM J., East Ave. ch., Lockport, N. Y., i. | May | BROWN, CHAS. R., Charlestown, Ms., Sept. 21. | |
| TOMPSON, W. SHERMAN, Chilfendale, Mass., i. | Oct. 13 | CAMPBELL, JOHN P., New Ulm, Minn., Apr. 21. | |
| TICKNOE, OWEN E., Reno, Neb., o. p. | Aug. 6 | CHASE, ANDREW L., Foxcroft, Me., Nov. 17. | |
| TILTON, GEO. H., Woburn, Mass., r. | Oct. 13 | COVELL, ARTHUR J., Waterbury, Vt., Sep. 8. | |
| TOWNSEND, LEWIS A., Sedgwick St. ch., Chicago, Ill., i. | Dec. | CROSS, ALLEN E., Chittenden, Mass., May 5. | |
| TRCHKA, CHARLES J., St. Paul, Minn., o. p. | Oct. 29 | CURTIS, GILBERT A., Andover, Ct. | |
| TRUSLOW, ARTHUR, Union ch., Winthrop, Mass., o. p. | Sept. 30 | DAVIS, F. LINCOLN, Bradford, Ms., April 29. | |
| TUCKER, FRED D., Morris, Ill., o. p. | Mar. 24 | DAVIS, WM. H., Detroit, Mich., Jan. 30. | |
| UDD, JOHN, Second <i>Scotch</i> ch., Worcester, Mass., o. p. | July 2 | DEBEVOISE, G. H., Keene, N. H., Jan. 21. | |
| UPSHAW, WM. L., Vittum, Okl., o. | Feb. 26 | DODGE, J. E., Worcester, Ms., Dec. 29. | |
| | | DYER, A. J., No. Brookfield, Ms., April 21. | |
| | | EMERSON, JAS. C., Alton, N. H., Dec. 16. | |
| | | EVANS, JOHN C. C., Ballardvale, Ms., June 23. | |
| | | FIELD, JAMES P., Amity, Mo., April 28. | |
| | | FORBES, H. L., St. Louis, Mo., April 27. | |
| | | FRANKLIN, J. L., Buffalo, N. Y., May 29. | |
| | | GEORGE, EDW. A., Newport, Vt., March 11. | |
| | | GILLISON, ANDREW, St. Albans, Vt., Nov. 24. | |
| | | GOODRICH, L. B., Bound Brook, N. J., Mar. 17. | |
| | | HALE, EDSON D., Lincoln, Cal., Oct. 19. | |
| | | HALE, HARRIS G., Warren, Ms., Aug. 25. | |

Continued on page 87.

VITAL STATISTICS

OF THE

CONGREGATIONAL MINISTERS

WHO DIED IN THE YEAR 1896.

ADAMS, HARVEY, son of Nathan and Julia (Richardson) Adams, was born in Alstead, N. H., 1809, Jan. 16. Montpelier Academy. Graduated, Vermont University, 1839, and Andover Theological Seminary, 1843. Ordained, Franklin, Mass., 1843, Sept. 27; acting pastor, Farmington, Io., 1843, until installed, 1845, ; dismissed, 1859, ; acting pastor, Council Bluffs, 1860-3; there installed again, 1863, dismissed, 1866, ; acting pastor, New Hampton, 1866-71; Fairfax, 1871-4, Bowen's Prairie, 1875-83; without charge, New Hampton, after. Married, 1844, Aug. 14, Rhoda Matilda, daughter of Josiah and Lois (Ware) Coddling, of Norfolk, Mass., who died 1893, June 14. Of seven children, one son and two daughters living. Died of old age, 1896, Sept. 23, aged 87 years, 8 months, and 7 days.

ALDEN, EDMUND KIMBALL, D. D., son of Dr. Ebenezer and Anne (Kimball) Alden, was born in Randolph, Mass., 1825, April 11. Randolph Academy. Graduated, Amherst College, 1844, and Andover Theological Seminary, 1848. Teacher, Williston Seminary, 1844-5; Abbot Resident, Andover, 1848-9. Ordained, Yarmouth, Me., 1850, Jan. 2, dismissed, 1854, Feb. 1; installed, Lenox, Mass., 1854, Nov. 15, dismissed, 1859, Aug. 31; installed, South Boston, 1859, Sept. 21, dismissed, 1876, Nov. 2; home secretary, A. B. C. F. M., 1876-93; without charge, Boston, after; corporate member of the Board from 1869, and member of prudential committee, 1869-76; his alma mater gave the honorary D. D., 1866, and he was a trustee from 1873, and of Andover Theological Seminary, 1868-82. Published: (1) Lesson of Severe Protracted Suffering; discourse in memory of Hon. Wm. P. Walker, 1858, pp. 19. (2) Anniversary Discourse at Lenox, 1858, pp. 17. (3) Memorial of Albert Drake, 1864, pp. 52. (4) The Christian's Reconsecration, 1866, pp. 24. (5) Sermon in behalf of the A. H. M. S., 1872, pp. 21. (6) The Risen Life in Christ Jesus, 1873, pp. 39. (7) The Foreign Missionary Record of Park Street Church, 1884, pp. 18. (8) Sermon at Two Hundred and Fiftieth Anniversary of the Congregational Church, Edgartown, 1892, pp. 12. (9) Drifting away from the Divine Word; a sermon, 1894, pp. 15. (10) Address at funeral of Rev. Henry Martyn Scudder, 1895, pp. 12. The annual reports of the home department of the A. B. C. F. M. were for many years prepared by him, besides the following special papers: (a) Shall we have a Missionary Revival? 1877. (b) The Proclamation of Christ among all Nations, a Personal Responsibility, 1878. (c) Our Great Opportunity, 1879. (d) How shall

the Call for Missionary Laborers be Met? 1880. (e) The Missionary Heritage of the Present Generation, 1882. (f) Our Annual Financial Problem, 1883. (g) Foreign Missions, the Test of Christian Character, 1884. (h) The Home Department; a brief review, 1885. (j) The Interdependence of Home and Foreign Missions, 1886. (k) The Mutual Relations of the American Board and the Churches, 1887. (l) Our Financial Outlook, 1888. (m) The Place Occupied in the Missionary Work by Prayer, 1889. (n) Missionary Motives, 1890. (o) The Responsibility Resulting from Missionary Growth and Enlargement, 1891. (p) The Fellowship of the American Board with the Churches, 1892. (q) The Personal Factor in the Missionary Problem, 1893. Married, 1850, April 25, Maria, daughter of Gershom and Sarah (Hyde) Hyde, of Bath, Me. Died of heart disease, 1896, April 30, aged 71 years and 19 days.

ALLEN, EPHRAIM WILLIAMS, son of Ephraim Williams and Dorothy (Stickney) Allen, was born in Newburyport, Mass., 1813, Oct. 9. Hampton, N. H., Academy. Graduated, Amherst College, 1838, and Yale Theological Seminary, 1841; Andover Theological Seminary, 1838-40. Ordained, North Reading, Mass., 1843, May 17, dismissed, 1852, Sept. 18; installed, Howard Street church, Salem, 1852, Sept. 30, dismissed, 1857, March 31; installed, South Berwick, Me., 1858, Dec. 30, dismissed, 1866, May 10; installed, West church, Haverhill, Mass., 1866, Nov. 8, dismissed, 1876, May 8; acting pastor, North Middleboro, 1877-83; North Falmouth, 1883-5; East Taunton, 1885-90; without charge, Brooklyn, N. Y., after. Member of the New England Historic Genealogical Society, 1866-88. Married, 1844, Oct. 9, Anne Emily, daughter of Timothy and Zoah (Hilliard) Ham, of Portsmouth, N. H. Of six children, two sons and two daughters are living. Died in Newark, N. J., of apoplexy, 1896, May 17, aged 82 years, 7 months, and 8 days.

ALLWORTH, WILLIAM HENRY, son of John and Sarah (Edwards) Allworth, was born in Westbury, England, 1818, March 18. Congregational College, Toronto, where he graduated in theology, 1845. Ordained, Port Stanley, Ont., 1848, Oct. 10, dismissed, 1855; Barton, 1855-60; Markham, 1860-5; Paris, 1865-83; Frome, 1883-5; St. Thomas, 1885-7; Jamestown, N. D., 1887-8; Memphis, Mich., 1888-91; without charge, Lansing, after. Chairman, Congregational Union of Canada, 1866; director, Canada Congregational College, 1866-87. Married, 1848, March 13, Anna, daughter of John and Mary (Van Buskirk) Brayne, of Port Stanley. Of 8 children, 6 are living, one the Rev. John Allworth and another the wife of Rev. William Ewing. Died of heart failure, 1896, Oct. 29, aged 78 years, 7 months, and 11 days.

BAILEY, JESSE, son of John Bussell and Rebecca (Gammon) Bailey, was born in Woolwich, Me., 1860, Jan. 29. Graduated, Bates College, 1887, and Yale Theological Seminary, 1892. Ordained, Watertown, N. Y., 1892, July 28, resigned, 1894, Sept. ; without charge, Buffalo Creek, Col., after. Married, 1892, Aug. 31, Thalia Esther, daughter of Henry Painter and Phebe (Stoddard) Mitchell, of South Britain, Ct. One son. Died of consumption at Buffalo Creek, Col., 1896, Sept. 9, aged 36 years, 7 months, and 10 days.

BAIRD, ENOCH FRENCH, son of Alexander and Nancy (French) Baird, was born in Fayette County, Pa., 1817, March 1. Graduated, Waynesburg College, 1853. Ordained, Cumberland Presbyterian, 1854. Teacher and preacher, Beverly, O., and Watertown, 1854-9; Perryville, Ky., 1859-61; Birmingham, Io., 1861-2; superintendent of schools, Putnam, O., 1862-7; acting pastor, Congregational, Plymouth, 1867-9; Martinsburg, 1869-73; York, 1873-96; with Lafayette, 1873-93. Married, 1845, July 29, Elizabeth, daughter of Rev. Charles R. and Elizabeth (Bowman) Barclay, of Beverly, O. Of seven children, five are living. Died of pyemia, 1896, Dec. 14, aged 79 years, 9 months, and 13 days.

BAKER, EDWARD PAYSON, son of Levi and Mary (Converse) Baker, was born in Phillipston, Mass., 1836, Nov. 3. Worcester and Westminster Academies. Graduated, Amherst College, 1853, and Bangor Theological Seminary, 1857. Ordained, Dennysville, Me., 1858, Oct. 13; acting pastor, 1857-60; Europe and the East, 1860-2; Freedom, 1862; E. Machias, 1863-5; Winthrop, 1865-72; acting pastor, San Francisco, Cal., 1872-79; pastor, Hilo, Hawaii, 1880-94; without charge, Clifton Springs, N. Y., 1895; Ben Lemond, Cal., after. Married, 1866, Aug. 8, Mrs. L. Maria, widow of Henry B. Upton, of Peabody, Mass., daughter of Simon and Maria (Kimball) Noble, of Norway, Me. Died, by accidental fall, 1896, June 20, aged 65 years, 7 months, and 17 days.

BARLAND, THOMAS, son of John and Elizabeth (Butterfield) Barland, was born at Perth, Scotland, 1808, March 22. Perth Academy. Graduated, St. Andrews University, Edinburgh, and in theology from Glasgow University. A year in Glasgow Surgical and Medical College; teacher, Jacksonville, Ill., 1832-41; Chicago, 1841-4; colporteur, American Tract Society in Illinois, 1844-6; preacher, Mt. Hope, Ill., 1847-52; Eau Claire, Wis., after receiving evangelist ordination there, 1866, Dec. Married, 1832, May, Margaret, daughter of Walter and Janet (Russell) Wilson, of Glasgow, who died, 1876, July 24. Of ten children, six are living. Died of old age, 1896, May 3, aged 88 years, 1 month, and 11 days.

BARTON, WALTER, son of Phineas Dwight and Eunice (Preston) Barton, was born in Granby, Mass., 1833, May 5. Williston Seminary. Graduated, Amherst College, 1856, and Hartford Theological Seminary, 1861. Teacher, Williston Seminary, 1856-8; acting pastor, Oxford, Ct., 1862-3; Grafton, Vt., 1863-4. Ordained, South Amherst, Mass., 1864, Feb. 17, dismissed, 1866, Nov. 15; acting pastor, Suffield, Ct., until installed, 1869, Dec. 8, dismissed, 1875, Nov. 16; installed, Lynn, Mass., 1876, Feb. 24, dismissed, 1884, Feb. 19; acting pastor, Attleboro, 1884-93; without charge, Hyde Park, after. Published: (1) Knowledge through Obedience, 1889, pp. 15. (2) Heaven, 1893, pp. 21. (3) By Little and Little, 1894, pp. 16. (4) The Soul, 1894, pp. 23. (5) Duty of Pleasing, 1894, pp. 19. Married, 1861, Aug. 6, Martha M., daughter of Erastus and Polly (Dickinson) Smith, of North Hadley, Mass. Two children. Died of cystitis, 1896, March 29, aged 62 years, 10 months, and 24 days.

BEARD, WILLIAM HENRY, son of Rev. Spencer Field and Lucy Allen (Leonard) Beard, was born in Norton, Mass., 1836, April 1. Phillips Ando-

ver Academy. Graduated, Union Theological Seminary, 1865; resident licentiate, Andover, 1866. Ordained, 1867, Nov. 19; acting pastor, Freedom, Me., 1866-9; Harwich, Mass., 1869-71; Wilton, Me., 1872; South Killingly, Ct., 1873, until death. Married, 1869, June 10, Mary Adelaide, daughter of Abishai Alden and Caroline (Fellows) Parker, of Montville, Ct. Three sons. Died of Bright's disease, 1896, Oct. 2, aged 60 years, 6 months, and 1 day.

BENNETT, WILLIAM PARMENTER, son of Josiah Kendall and Lucinda Hall (Nutting) Bennett, was born in Groton, Mass., 1836, Nov. 6. Lawrence and Phillips Exeter Academies. Graduated, Williams College, 1862. Teacher, Abington and Millbury, Mass., 1862-4; Bradford, Io., Academy, 1865-70. Ordained, Mason City, Io., 1870, Dec. 8, dismissed, 1874, Dec. 22; resident licentiate, Andover, 1874-5; acting pastor, Lyndon, Vt., 1875-80; installed, Ames, Io., 1882. May 17, dismissed, 1884, Oct. 7; installed, Crete, Neb., 1885, May 28, and died in office. Married, 1864, Aug. 8, Harriet Irene, daughter of Eli and Irene (Blodgett) Blodgett, of Randolph, Vt. Of seven children, three sons and two daughters living. Died of pneumonia, 1896, March 9, aged 59 years, 4 months, and 3 days.

BETTES, DARIUS, son of Hezekiah and Martha (Orser) Bettes, was born in Brighton, Canada, 1818, May 12. Coburg College. Madison University. Ordained, Baptist, 1848, June 10. Methodist, New Connexion, 1849-75; acting pastor, Congregational, Ada, Mich., 1875-6; Croton, 1876-8; Eastmanville, White Cloud and Ionia, 1880-2; without charge, Grand Rapids, 1884, until death. Married, 1848, July 25, Mary, daughter of David and Martha (Wilson) White. Seven of eight children living. Died of cancer, 1896, July 5, aged 78 years, 1 month, and 23 days.

BIRD, CHARLES WILLARD, son of Theodore and Elizabeth (Harrison) Bird, was born in Bethlehem, Ct., 1851, Oct. 11. Graduated, Yale College, 1876, and Theological Seminary, 1880. Principal, Harwinton Academy, 1877. Ordained, Bethlehem, 1880, May 26; home missionary, Morristown, Minn., 1880-5; acting pastor, Glyndon, 1885-90; until death, Portland, Mich., 1890, Married, 1884, Dec. 24, Jane E., daughter of Dr. Chauncey and Mary R. (Chittenden) Reed, of Sharon, Ct. Died of a tumor on the brain, 1896, May 6, aged 44 years, 6 months, and 25 days.

BLAISDELL, JOSHUA JAMES, D. D., son of Hon. Elijah and Mary (Fogg) Blaisdell, was born in Canaan, N. H., 1827, Feb. 8. Kimball Union Academy. Graduated, Dartmouth College, 1846, and Andover Theological Seminary, 1852. Teacher, Montreal, 1847-8, and Kimball Union Academy, 1850; read law with his father, 1848. Ordained, Third Presbyterian church, Cincinnati, O., 1853, Feb. 27, resigned, 1859, April; dismissed, 1861, Dec. 11; professor of rhetoric and English literature, Beloit College, 1859-64, and of mental and moral philosophy, 1864, until death. Chaplain, 40th Wisconsin Regiment, 1864. His alma mater and Knox College both gave the honorary D. D. in 1873. Trustee, Lane Theological Seminary, 1855-9; president, Children's Aid Society, 1893-6; president, Wisconsin Home Missionary Society, 1895-6; president, Wisconsin Academy of Arts and Sciences; three times delegate to the International Convention of Charities and Reform. Published: (1) Bible Study for Busy Men, 1884, pp. 10. (2) The

Bible and Human Consciousness, 1887, pp. 24. (3) The Education of the Citizen Farmer, 1887, pp. 24. (4) The Church, the Guardian of the Religious Belief of the Young, 1888, pp. 13. (5) Memorial Address, 50th Anniversary, Beloit, 1888, pp. 53. (6) American Prisons in their Relation to the Reformation of Criminals. 1889, pp. 36. (7) The Edgerton Bible Case, 1890, pp. 35. (8) Dr. Higley and his Work: an address, 1891, pp. 11. (9) Suggestions concerning Methods of Psychologic Study, 1892, pp. 11. (10) Are our Industrial Schools for Boys and Girls Reformatory? 1893, pp. 22. (11) Forest and Tree Culture in Wisconsin, 1893, pp. 44. (12) In Memoriam, Aaron Lucius Chapin, D. D., 1893, pp. 4. (13) Reformatories and Penitentiaries in Wisconsin, 1894, pp. 22. (14) Methods of Science, as being in the Domain of Logic, 1895, pp. 15. (15) Memorial of Mrs. Herrick, 1895, pp. 4. (16) Memorial of Mrs. Doyon, 1895, pp. 4. (17) Reports on Christian Education, to the Wisconsin Convention, 1889-95, each year published separately. (18) The policy of enlarging the Congregational Home Missionary work in Wisconsin, 1895, pp. 16. (19) Beloit College, in the Convention, 1895, pp. 10. (20) Lectures on Ethics, pp. 100; Logic, pp. 138 and Christian Evidences; printed for his classes, not published. Married, 1853, Feb. 1, Susan Ann, daughter of Deacon Abner and Lydia (Hough) Allen, of Lebanon. Two of three sons living, one being Rev. James A. Blaisdell. Died of nervous prostration, resulting in melancholia, 1896, Oct. 10, aged 69 years, 8 months, and 2 days.

BLANCHARD, WILLIAM STINSON, son of Timothy and Margaret (Stinson) Blanchard, was born in Wilton, Me., 1813, Feb. 10. Colby University, 1836-9. Graduated Bowdoin College, 1840, and Lane Theological Seminary, 1845; Andover Theological Seminary, 1841-3. Ordained, Kuoxville, Ill., 1846, Oct. 12; home missionary, Sheboygan, Wis., 1846-9; professor ancient languages and history, Cleveland University, 1852-60; without charge, after, in Mendota, Waukegan, and Chicago, Ill., and Winthrop, Me. Much employed in literary work. Published: The Pilgrims; a poem of 7,000 lines, 1872. Married, 1875, March 3, Sarah Phileua, daughter of Richard and Mary (Brownson) Gardner, of Knoxville, Ill. Died of old age, 1896, May 10, aged 83 years and 3 months.

BLEASE, WILLIAM HENRY, son of John and Mary (Castle) Blease, was born in Manchester, Eng., 1856, Nov. 26. Licensed to preach by the Wesleyan Methodists in England. Came to America about 1883. Ordained, West Pittston, Pa., 1888, June 6, dismissed, 1890; installed, West Williamsfield, Ohio, 1890, May 9, dismissed, 1893, Sept. 26; acting pastor, Ashtabula, Ohio, 1893, until death. Married, about 1880, Martha Laney, who died two years later, leaving a daughter, who died young. Married, 1886, July 19, Mrs. Ella Amanda Depue, daughter of John and Mary (Cohen) Reaser, of Martin's Creek, Pa. A son and three daughters. Died of consumption, 1896, Feb. 10, aged 39 years, 2 months, and 14 days.

BOND, ELIAS, son of Elias and Rebecca (Davis) Bond, was born in Hallowell, Me., 1813, Aug. 19. Graduated, Bowdoin College, 1837, and Bangor Theological Seminary, 1840. Ordained at Hallowell, 1840, Sept. 30; missionary, A. B. C. F. M., at Kohala, Hawaii, after. Married, 1840, Sept. 29,

Ellen Maria, daughter of John and Eleanor () Howell, of Portland, Me., who died 1881, May. Ten children. Died of the grip, 1896, July 24, aged 82 years, 11 months, and 5 days.

BREWER, JAMES, son of Jonas and Betsey (Miller) Brewer, was born in Westhampton, Mass., 1821, Nov. 12. Graduated, Williams College, 1842. Teacher in the South, 1842-7, and in Illinois for several years. Theological study, private. Ordained, Twin Grove, Ill., 1859, Aug. 31; acting pastor, there, 1859-62; Bristol, Ill., 1862-6; Clinton, Wis., 1866-70; Lee Centre, Ill., 1870-9, and without charge there, 1879-82; Gladbrook, Io., 1882-90; Wheaton, Ill., after. Married, 1847, Nov. 17, Elizabeth, daughter of Elisha and Luray (Robbins) Pratt, of Creston, Io. Of four children three are living. Died of heart failure, 1896, Jan. 22, aged 74 years, 2 months, and 10 days.

BRIDGMAN, HENRY MARTYN, son of Spenser and Dotha (Burt) Bridgman, was born in Westhampton, Mass., 1830, Jan. 8. Monson Academy. Graduated, Amherst College, 1857, and Union Theological Seminary, 1860; Hartford Theological Seminary, 1857-8. Ordained at Westhampton, 1860, June 27; missionary of A. B. C. F. M. in South Africa, after; stationed at Ifumi, 1861-6, and Umzumbi from 1869 until death. Married, 1860, Aug. 1, Laura B., daughter of Silas A. and Phebe (Brainerd) Nichols, of East Haddam, Ct. Four children. Died of chronic bronchitis, 1896, Aug. 29, aged 66 years, 7 months, and 21 days.

BROWN, ISRAEL, son of William W. and Mary (Williams) Brown, was born in Middletown, Pa., 1843, May 27. Graduated, Wheaton College, 1872, and Oberlin Theological Seminary, 1876. Ordained, Olney, Ill., 1876, Nov. 21; acting pastor there, 1876-9; Marseilles, 1879-80; Dover and Malden, 1880-7; New Hampton, Io., 1887-91; Traer, 1891-5; without charge, York, Neb., after. Married, 1875, Aug. 5, Emma, daughter of Dr. Parker and Hepzibah (Goodwin) Sedgwick, of Wheaton, Ill. Four children. Died of nervous prostration and kidney disease, 1896, March 12, aged 52 years, 9 months, and 15 days.

CAMPBELL, DANIEL ALEXANDER, son of Moses and Abigail (Hancock) Campbell, was born in Temple, Me., 1822, June 18. Ordained, 1852, Oct. 30; supplied Wesleyan churches in Iowa, and in Waupun, Brandon, Algoma, Pine River, Saxville, and Richford, Wis.; the latter became Congregational, as was Saxville, and he became a Congregational home missionary, supplying these churches from 1856, residing at Pine River, 1861-71, 1873-6, 1879-86, and 1890-3; at Big Springs, 1871-3 and 1876-9; acting pastor, Pittsville, 1886-90; Demorest, Ga., 1893-4; without charge, Pine River after. Married, 1849, June 4, Electa Lucetta, daughter of Solomon and Phebe (Wood) Soper, of Metomen, Wis. Three sons and four daughters; one of the latter is wife of Rev. J. B. Blakely, and Rev. Clement C. Campbell is a son. Died of heart failure, 1896, June 16, aged 73 years, 11 months, and 28 days.

CHILDS, ALEXANDER CROCKER, son of Deacon James and Elizabeth (Crocker) Childs, was born in Nantucket, Mass., 1823, Aug. 31. Graduated, Yale College, 1845, and Union Theological Seminary, 1849. Acting pastor, Elizabeth, Ill., 1849-50; Oswego, 1851-2. Ordained, East Falmouth, Mass., 1853, May 18, dismissed, 1855, Oct. 9; installed, Amesbury, 1856, Nov. 19,

dismissed, 1858, Aug. 11; acting pastor, Rehoboth, 1860-2; Chatham, 1862-5, Wenham, 1867-8; installed, West Charleston, Vt., 1869, May 19, dismissed, 1872, May 22; acting pastor, Sharon, 1872-4; Orfordville, N. H., 1875-7; South Newmarket, 1877-9; West Gloucester, Mass., 1880-5; Hanson, 1885-8; installed, Lyndeboro, N. H., 1888, Nov. 14, dismissed, 1890, Oct. 15; without charge, Worcester, Mass., after. Married, 1851, Aug. 17, Eunice H., daughter of William and Mary (Sprague) Barney, of Nantucket. Two sons and two daughters. Died of heart disease, 1896, April 13, aged 72 years, 7 months, and 18 days.

CHURCHILL, GEORGE WHITEFIELD, was born in Columbiana County, O., 1830, June 27. Ordained, by United Brethren, 1852, and after a ministry among them and the Free Will Baptists became pastor of the Congregational churches in Perkins, and Olivet, Ok., in August, 1896, and died in office. Married, 1851, Elizabeth George, who died, 1879. Of eight children, five living. Married, 1880, Dec. 2, Mrs. Galliher, of Leou, Kan. Died of malarial fever, 1896, Dec. 22, aged 66 years, 5 months, and 25 days.

CLARK, JOSIAH BARTLETT, son of Levi and Love (Wiggin) Clark, was born in Stratham, N. H., 1808, Jan. 10. Hampton Academy. Dartmouth College, 1831-2. Graduated, Middlebury College, 1834, and Lane Theological Seminary, 1837; Andover Theological Seminary, 1834-5. Ordained, Rising Sun, Ind., 1839, Jan. 22, dismissed 1840; acting pastor, Sharon, Vt., 1840-2; Eliot, Me., 1842-5; West Randolph, Vt., 1846; Pittsfield, 1847-51, and 1869-73; Clarendon, 1851-6; Rupert, 1857-69; Weathersfield, 1874-5; without charge, Ludlow, 1876-86, except preaching there, 1880-1; Dedham, Mass., after. Married, 1839, Mary M. Linsley, of Middlebury, Vt., who died, 1840, April. Married, 1841, May 11, Louisa E., daughter of Mark and Mary (Thompson) Stone, of Hanover, N. H., who died 1852, Jan. 19. Two of three children living. Married, 1852, Oct. 19, Sarah Stone, her sister, who died, 1870, May 10. Of three children, one living. Married, 1870, Nov. 4, Mrs. Julia Delight, widow of Leroy Grant Haye, of Rupert, Vt., and daughter of Calvin and Delight L. (Clark) Gookin. Died of old age, 1896, March 3, aged 88 years, 1 month, and 23 days.

CLARK, NATHANIEL GEORGE, D. D., LL. D., son of Dr. Charles and Clarissa (Boyden) Clark, was born in Calais, Vt., 1825, Jan. 18. Washington County Grammar School. Graduated, Vermont University, 1845, and Auburn Theological Seminary, 1852. Teacher Keene, N. H., 1845-7; Montpelier, Vt., 1847-8; Andover Theological Seminary, 1848-9; tutor, Vermont University, 1849-50. Ordained, 1857, Oct. 13, at Burlington, Vt., University of Halle, 1857; professor English literature and latin, Vermont University, 1852-63; of logic, rhetoric, and English literature, Union College, 1863-5; foreign secretary. A. B. C. F. M., 1865-94; without charge, West Roxbury, Mass., after. Union College gave the honorary D. D., 1865, and his alma mater the LL. D., 1875. Corporate member, A. B. C. F. M. from 1865; delegate to the International Congregational Council in London, 1891. Trustee Mt. Holyoke Seminary and Wellesley College. Published: (1) Elements of the English Language, 1863, pp. 220. (2) Funeral Sermon of Benj. F. Farrar, 1863, pp. 13. (3) The Battle of the Orators; or, the Great Debate between Webster

and Hayne, 1864, pp. 89. (4) Statistics of the American Board for the Paris Exposition, 1866, pp. 8. (5) Wanted: A Religion for the Hindoos, n. d., pp. 7. (6) Historical Sketch and Statistics of the American Board for the Centennial Exposition at Philadelphia, 1876, pp. 12. (7) The Historical Position of Modern Missions, 1880, pp. 20. (8) Spirit and Purpose of Mt. Holyoke Seminary and College, 1888, pp. 16. (9) Congregationalism and the Great Commission; a paper before the International Congregational Council in London, 1891. (10) A series of special papers, prepared for the Annual Meetings of the American Board: (a) The Necessities of the Foreign Field, 1867. (b) The Monthly Concert, 1869. (c) Visit to Hawaiian Islands, 1870. (d) The Ministration of the Spirit, 1872. (e) The Developing Power of the Gospel, 1873. (f) Indebtedness of the Home Churches to the Foreign Missionary Enterprise, 1874. (g) Work of the American Board, a ten-years review, 1875. (h) A Century of Christian Progress, 1875. (j) Claims of the Unevangelized on the Christian Church, 1877. (k) The Gospel in the Ottoman Empire, 1878. (l) Ten Years in Japan, 1879. (m) The Changed Relations of Foreign Missions, 1880. (n) Our Great Trust, 1881. (o) Growth and Need of the Foreign Work, 1882. (p) Self-support of Native Churches, 1884. (q) Review of Twenty-five Years, 1885. (r) Missionary Comity, 1886. (s) The Message and the Messenger, 1887. (t) India: Its Needs and Opportunity, 1888. (u) Twenty Years in Japan, 1889. (v) Higher Christian Education as Related to the Foreign Missionary Work, 1890. (w) True and False Economy in Missions, 1891. (x) The Joy of Christ in the World's Redemption, 1892. (y) Two Unsolved Mission Problems, 1893. (z) A Retrospect, 1894. Married, 1854, Aug. 16, Mary Bowland, daughter of Hezekiah H. and Martha P. (Barnard) Reed, of Montpelier, Vt., who died 1859, Feb. 11. Married, 1861, May 8, Elizabeth Sargent, daughter of Rev. Isaac R. and Mary S. (Sargent) Worcester, of Auburndale, Mass. Two daughters living; a son died in 1891. Died of rheumatism and heart disease, 1896, Jan. 3, aged 70 years, 11 months, and 15 days.

CLARK, THEODORE JARVIS, son of Dea. Enos and Susan (Allen) Clark, was born in Northampton, Mass., 1815, Feb. 14. Sheldon Academy, Southampton. Graduated, Williams College, 1836, and Andover Theological Seminary, 1841; Hartford Theological Seminary, 1837-8. Teacher, Northampton, 1836-7. and in Kenyon College, O., 1838-9. Ordained, Cummington, Mass., 1842, Oct. 11, dismissed, 1852, May 26, but remained acting pastor till 1859; Bernardston, 1859-61; installed, Ashfield, 1862, June 11, dismissed, 1865, Oct. 23; acting pastor, Northfield, 1865, until installed, 1870, Aug. 17, dismissed, 1880, April 20; without charge there, 1880-1; acting pastor, Peru, Vt., 1882-4; Bernardston, Mass., 1885-7; without charge, Northfield, 1888-95; Springfield, until death. Married, 1842, Oct. 5, Julia P., daughter of Alvah and Polly (Munson) Hollister, of Manchester, Vt. Of four children, a daughter living. Died of heart failure, 1896, Aug. 23, aged 81 years, 6 months, and 9 days.

COLTON, THERON GAYLORD, son of Rev. George and Lucy (Cowles) Colton, was born in Westford, N. Y., 1820, July 31. Graduated, Yale College, 1844, and Theological Seminary, 1849. Teacher, Columbus, O., 1844-6.

Ordained, North Haven, Ct., 1849, Sept. 23, dismissed, 1851, Sept. 1; installed, Ware, Mass., 1851, Sept. 7, dismissed, 1855, March 21; installed, Monson, 1855, March 28, dismissed 1868, Jan. 2; acting pastor, Whitewater, Wis., 1866-74; installed, Hudson, Mich., 1875, May 5, dismissed, 1884, March 5; installed, Rootstown, O., 1884, May 28, dismissed, 1891, Oct.; without charge, Hudson, Mich., after, except supplying, Sylvania, O., 1892-5. Published: (1) Jewish Persecutor; sketch of Antiochus Epiphanes, 1860, pp. 219. (2) Jewish Heroes; the Life and Times of the Maccabees, 1865, pp. 283. Married, 1849, Sept. 23, Jane, daughter of Ezra and Mary (Worthington) Harwood, of Lockport, N. Y. One daughter and three sons, of whom Rev. Alfred E. Colton is one. Died of paralysis, 1896, March 21, aged 75 years, 7 months, and 21 days.

COLWELL, JOHN WILMARTH, son of Rev. John Wilmarth and Hannah Wall (Wing) Colwell, was born in Providence, R. I., 1847, May 3. Mowry & Gaff's Classical School. Graduated, Brown University, 1872, and Andover Theological Seminary, 1875. Ordained, West Concord, N. H., 1875, Sept. 22; installed, 1877, Feb. 28, dismissed, 1879, April 28; acting pastor, Pittsfield, 1879-81; South Peabody, Mass., 1881-7; installed, Barrington, R. I., 1887, July 20, and died in office. Married, 1875, Sept. 30, Caroline Blanchard, daughter of Samuel B. and Caroline L. (Abbott) Holt, of Andover. Three sons; a daughter died in infancy. Died of congestive malaria, 1896, March 20, aged 48 years, 10 months, and 17 days.

COOK, LEVI H., son of Morton Somfronian and Mary Elizabeth (Remington) Cook, was born in Neosho, Wis., 1852, July 6. Student, three years, at Horicon, Wis. Ordained, Gowrie, Io., 1894, Dec. 27, and acting pastor there until death. Published: The New Creation. Married, 1887, May 5, Kate A., daughter of Cyrus A. and Mary Jane (Woodling) Horton, of Laura, Ill. Four of six children are living. Died of malarial fever, 1896, Aug. 27, aged 44 years, 1 month, and 21 days.

CRAWFORD, ROBERT, D. D., son of James and Jane (Kennedy) Crawford, was born in Paisley, Scotland, 1804, Nov. 24. Graduated, Williams College, 1836, Princeton Theological Seminary, 1836-7, and Union Theological Seminary, 1838-9. Tutor, W. C. 1837-8, and resident licentiate, Union, 1839-40. Ordained, North Adams, Mass., 1840, Aug. 20, dismissed, 1855, Sept. 28; Presbyterian pastor, Crookville, Pa., 1855-7; installed, Deerfield, Mass., 1858, Jan. 13, and died in office, though released from pastoral charge in 1882, and making his home with a daughter in Clinton, Ct., after. Jefferson College gave the honorary D. D., 1858. Member of the Massachusetts Senate, 1863; president of the trustees of Deerfield Academy many years. Married, 1840, Sept. 30, Ellen M., daughter of Rev. Dr. Edward Dorr and Frances (Huntington) Griffin, who died, 1881, Nov. 6. Of two sons, one is Rev. Lyndon A. Crawford, a missionary of the A. B. C. F. M., and a daughter is wife of Rev. Thomas A. Emerson. Died of old age, 1896, Oct. 26, aged 91 years, 11 months, and 2 days.

CUTTING, HENRY PARTRIDGE, son of Col. Jonas and Susan (Austin) Cutting, was born in Coventry, Vt., 1823, Feb. 11. Peacham and Montpelier Academies. Ordained, Universalist, Fairfax, Vt., 1845, June 14. Graduated,

Vermont University, 1857; Harvard Divinity School. Held Unitarian pastorates in New York, Illinois and Minnesota, 1858-70; Meadville, Pa., 1870-4; Sterling, Mass., 1874-81; acting pastor, Congregational, North Leominster, 1881-4; Harwich, 1886-9; Franconia, N. H., 1889-91; Bethlehem, 1891-4; Harwichport, Mass., after. Married, 1846, Aug. 17, Lucina, daughter of Luther and Sarah (Hawkins) Rixsford, of Highgate, Vt., who died, 1852, Oct. 17. One of three children living. Married, 1857, Aug. 13, Caroline E., daughter of John Stevenson and Polly (Knox) Patrick, of Hinesburg, Vt., who died, 1883, Jan. 20. Three daughters. Died of paralysis, 1896, Dec. 13, aged 73 years, 10 months, and 2 days.

DE FOREST, HENRY SWIFT, D. D., son of Lee and Cynthia Storrs (Swift) De Forest, was born in South Edmeston, N. Y., 1833, March 17. Delaware Literary Institute, Franklin, N. Y. Graduated, Yale College, 1857; Yale Theological Seminary, 1857-8. Tutor, mathematics, and latin, Beloit College, 1858-60; Union Theological Seminary, 1860-1; tutor, Yale College, 1861-3. Ordained, New Haven, Ct., 1863, Aug. 2; chaplain, 11th Connecticut Volunteers, 1863-5; acting pastor, Des Moines, Io., 1866-70; resident licentiate, Andover, 1871; installed, Council Bluffs, 1872, Jan. 14, dismissed, 1876, Dec. 31; acting pastor, Waterloo, 1877-8; financial secretary, Iowa College, 1878-9; president, Talladega College, Ala., after. Beloit College gave the honorary D. D., 1881. Corporate member, A. B. C. F. M., from 1877; member, American Association for the Advancement of Science. Married, 1869, Aug. 25, Anna M., daughter of Rev. Alden Burrill and Mary Sewall (Arnold) Robbins, of Muscatine, Io. One daughter and two sons. Died of apoplexy, 1896, Jan. 27, aged 62 years, 10 months, and 10 days.

DOUGLASS, EBENEZER, son of William Stewart and Jane Grant (Arthur) Douglass, was born in Ticonderoga, N. Y., 1826, Aug. 7. Plattsburg Academy. Graduated, Amherst College, 1851, and Bangor Theological Seminary, 1855. Ordained, Oldtown, Me., 1855, Sept. 5, dismissed, 1860, Sept. 5; installed, Bridgewater, Mass., 1862, June 26, dismissed, 1867, June 11; acting pastor, Plymouth church, Woonsocket, R. I., 1867-71; installed, Spring Street church, 1871, Sept. 5, dismissed, 1873, Jan. 23; United States Indian agent, White Earth, Minn., 1873-5; without charge, Minneapolis, until death. Married, 1855, Oct. 28, Helen Maria, daughter of Henry Graves, of Chazy, N. Y. Two children. Died, 1896, Aug. 4, aged 69 years, 11 months, and 27 days.

EDWARDS, JOHN, son of Benjamin and Margaret (Davies) Edwards, was born in Ebburydale, Monmouthshire, S. Wales, 1815, Aug. 10. Ordained, Mount Savage, Md., 1850, Oct. ; pastor there, 1851-6; Ashland, Penn., 1856-8; Johnstown, 1858-63; Crab Creek, Youngstown, O., 1863-95; without charge there until death. Married, Susannah, daughter of Rhydduck Evans, of Carmarthen. Of eleven children, nine died under ten years of age. Died of Bright's disease, 1895, May 11, aged 79 years, 9 months, and 1 day.

ELLIS, JACOB FRANKLIN, D. D., son of John and Matilda (Rensburg) Ellis, was born in Fremont, O., 1842, Oct. 11. Wheaton Academy. Graduated, Wheaton College, 1869, and Oberlin Theological Seminary, 1873; Chicago Seminary, 1870. Ordained, Toledo, O., 1873, Nov. 11, resigned, 1874; acting

pastor, Forest Grove, Or., 1874-6; Seattle, Wn., 1876-83; president, Pacific University, 1883-91; without charge, 1891-3; acting pastor, Neligh, Neb., 1894; president, Gates College, Neligh and Norfolk, 1894, until death. Received the honorary D. D. from McMinnville College, 1886. Served in the war, 1862-5; a member of Company B, 93d Illinois Regiment. Married, 1869, Aug. 31, Rachel Anginette, daughter of William and Rachel (Kirby) Cowan, of Ohio, Ill., who died 1870, Nov. 30. Married, 1873, Aug. 7, Mary Alma, daughter of Joseph A. and Sarah (Bronson) Hall, of Oberlin, O. Of five children, two sons and two daughters living. Died of Bright's disease at Greenwich, Ct., 1896, June 29, aged 53 years, 8 months, and 18 days.

EMERSON, ALFRED, son of Rev. Joseph and Rebecca (Hasseltine) Emerson, was born in Beverly, Mass., 1812, April 5. Phillips Andover Academy. Graduated, Yale College, 1834; Andover Theological Seminary, 1835-7. Tutor Yale College, 1837-40. Ordained, Wakefield, then South Reading, Mass., 1845, Oct. 15, dismissed, 1853, March 14; professor natural philosophy and astronomy, Western Reserve College, 1853-6; installed, South Berwick, Me., 1857, Feb. 18, dismissed, 1858, May 12; installed, Fitchburg, Mass., 1858, June 2, dismissed, 1870; June 16, without charge, Leicester, 1870-7; Dorchester, after. Trustee, Wheaton Seminary, Norton, Mass., 1872-92, and its treasurer, 1881-91. Published: Centennial Discourse, Fitchburg, 1863, pp. 22. Married, 1847, Oct. 18, Martha Eliza Waldo, daughter of Peter Thacher and Ann Austin (Sprague) Vose, of Lancaster, Mass. Two daughters. Died of apoplexy, 1896, Feb. 7, aged 83 years, 10 months, and 2 days.

EVANS, WILLIAM H., son of — and Milison (Shuttleworth) Evans, was born in London, 1848, Nov. 6. Ordained at North Baltimore, O., by Bishop Glossbrenner, of the United Brethren, 1882, Sept. 15. After ten years in that church, with pastorate at Port Clinton, O., four years, Elmore, two years, and Defiance, four years, acting pastor, Big Lake, Minn., 1892, until death. Married, 1871, Dec. 31, Emily R., daughter of Frederick William and Rosina (Seifort) Spalt. Of six children, five are living. Died of acute meningitis, 1896, Jan. 26, aged 47 years, 2 months, and 20 days.

FEEMSTER, PAUL SILAS, son of Silas J. and Abigail (Davis) Feemster, was born near Columbus, Miss., 1841, Jan. 8. Ridgeway Academy. Graduated, Greenville and Tusculum College, 1861. Farmer and teacher, Decatur, Ill., 1861-4; graduated, Chicago Theological Seminary, 1867. Ordained, 1869, Nov. 25, at Chattanooga, Tenn., while in the employ of the American Missionary Association. Professor ancient languages, in his alma mater, 1870-8; farmer and home missionary, Fulton, Kan., and other places; also, Noble, Mo. Married, 1867, May 29, Belle R., daughter of John Were and Sarah Walker (Holt) Wilson, of Greenville, Tenn. Of six children, two sons and two daughters living. Died of pulmonary tuberculosis, 1896, March 13, aged 55 years, 2 months, and 5 days.

FINDLAY, JOHN J., son of Andrew and Agnes (Bruce) Findlay, was born in Coburg, Ontario, 1861, March 3. Toronto University, Chicago Biblical Institute. Ordained, Pewaukee, Wis., 1893, Feb. 2, and acting pastor there, 1892-4; Los Angeles, Cal., Bethlehem church, 1894-6; Vernondale, 1896, April,

until death. Married, 1886, Oct. 26, Emma, daughter of John and Sarah Jane (Wadsworth) Berry, of Chicago, Ill. Four children. Died of consumption, 1896, Oct. 25, aged 35 years, 7 months, and 22 days.

FOLSOM, GEORGE DE FOREST, son of Joseph R. and Elizabeth (Winship) Folsom, was born in Bucksport, Me., 1822, July 26. Graduated, Yale College, 1845, and Union Theological Seminary, 1849; Yale Theological Seminary, 1846-7. Ordained, Elbridge, N. Y., 1850, July 16, dismissed, 1852, Aug. 24; installed, Eastern Congregational church, New York City, 1853, dismissed, 1854, Nov. 15; installed, Olivet church, Springfield, Mass., 1855, April 1, dismissed, 1860, Sept. 1; installed, 1st church, Fair Haven, Ct., 1861, March 2, dismissed, 1868, Oct. 1. Principal, Young Ladies Seminary, New Haven, 1868; acting pastor, Northford, 1870-9; San Mateo, Cal., 1879-82; Tustin, 1882-5; without charge, San Francisco, after. Married, 1845, Sept. 9, Susan B., daughter of Munson G. Curtis, of Bath, Me, who died 1890. Of five children, three sons living. Died, 1895, Nov. 8, aged 73 years, 3 months, and 12 days.

FOOTE, WILLIAM WIRT, son of Roger and Chloe (Mather) Foote, was born in Rock Creek, O., 1831, Nov. 7. Oberlin Academy. Graduated, Oberlin College, 1855, and Theological Seminary, 1861. Principal, Western Reserve Seminary, Kirtland, O., 1855-6; superintendent of schools, Chagrin Falls, 1859-60. Ordained, Oberlin, 1864, Jan. 25; acting pastor, North Madison, 1863-4; La Fayette, 1865-7; Gustavus, 1867-8; without charge there, 1868-70; acting pastor, Saybrook, 1871-3; without charge, Geneva, 1875-7, and 1880-2; acting professor ancient languages, Tabor College, Iowa, 1878-80; acting pastor, Pittsfield, O., 1882-4; without charge, Oberlin, 1884, until death. Married, 1855, Nov. 22, Emeline, daughter of Samuel and Sophia (Johnson) Brooks, of La Porte, O. Six children. Died of anæmia, at Kidder, Mo., 1895, July 5, aged 63 years, 7 months, and 28 days.

FREEMAN, HIRAM, son of Constant and Prudence (Cleveland) Freeman, was born in Waitsfield, Vt., 1811, March 20. Burr's Seminary, Manchester; Oneida Institute. Graduated, Gilmanton Theological Seminary, 1843. Ordained, East Concord, N. H., 1843, Sept. 27, dismissed, 1846, June 10; acting pastor, Potosi, Wis., 1846-9; Oshkosh, 1849-57; without charge, Ripon, 1857-60; acting pastor, Kewanee, Ill., 1861-4; without charge, Oshkosh, 1864-7; acting pastor, Blainstown, Io., 1867-9; without charge, Ames, Dexter, and after 1881, Sioux City. Married, 1840, Jan. 9, Adelaide Weare, daughter of Joseph and Phœbe (Jefferson) Guernsey, who died 1891, Aug. 4. Of three children, a son and a daughter are living. Died of dropsy, 1896, June 27, aged 85 years, 3 months, and 7 days.

FROST, DANIEL CLARK, son of Judge Daniel and Louisa (Clark) Frost, was born in Windham, Me., 1812, July 14. Graduated, Union College, 1837, and studied theology with Dr. N. S. S. Beman, of Troy. Ordained, Hampton, Ct., 1840, July 15, dismissed, 1841, Oct. ; acting pastor, N. Woodstock, 1843-4; teacher and occasional preacher, after. Married, 1838, June 19, Elizabeth F., daughter of Sidney and Eliza (Folsom) Berry, of Glens Falls, N. Y., who died, 1889, May 24. Two daughters and one son. Died of general debility, 1896, July 17, aged 84 years and 3 days.

GAY, JOSHUA SANDERS, son of Rev. Ebenezer and Laura (Sanders) Gay, was born in Stoughton, Mass., 1819, Feb. 7. Graduated, Amherst College, 1841, and Andover Theological Seminary, 1845. Acting pastor, St. Stephen, N. B., 1845-6; Biddeford, Me., 1846-7. Ordained, Andover, Me., 1848, Jan. 27, dismissed, 1850, July ; acting pastor, 1850-1; installed, Pittston, 1852, Jan. 7, dismissed, 1854, Jan. 19; acting pastor, Stoddard, N. H., 1854-7; Chichester, 1857-63; Byfield, Mass., 1866-9; Brookfield, Vt., 1870-1; Auburn, N. H., 1871-4; Centre Harbor, 1874-7; Hanson, Mass., 1878-82; Waquoit, 1882-5; South Wellfleet, 1885-91; without charge, Biddeford, Me., after. Married, 1848, May 15, Sarah Elizabeth, daughter of Rishworth and Kezia (Hill) Jordan, of Biddeford, Me. Of six children, three sons living. Died of paralysis, 1896, March 22, aged 77 years, 1 month, and 15 days.

GOULD, MARK, son of John and Alice (Woods) Gould, was born in Wilton, Me., 1811, Dec. 2. Farmington Academy. Graduated, Bowdoin College, 1837, and Andover Theological Seminary, 1841. Teacher in Ohio, 1842-7; acting pastor, Huntington, 1847-8; Wadsworth, 1848-50. Ordained, Andover, Me., 1851, Oct. 8, dismissed 1858, July 14; acting pastor, Standish, 1858-62; Monmouth and W. Minot, 1863-4; Chichester, N. H., 1864-72; Nelson, 1872-7; without charge, Ashburnham, Mass., 1877-82; Worcester, after. Published: (1) Funeral Sermon of Mrs. Jeremy N. C. Leavitt, 1872. (2) Pictures of Zion, or Symbols Unfolded, 1888, pp. 344. (3) Poems for the Times, 1891, pp. 91. (4) The Mosead and our Nation, 1894, pp. 300. Married, 1847, July 5, Electa, daughter of William and Maria Radley, of Jersey, O., who died, 1850, Oct. 16. Married, 1852, Jan. 27, Abbie A., daughter of Dr. Timothy and Lydia (Russell) Carter, of Bethel, Me. One of three daughters living. Died of chronic gastritis, 1896, Aug. 7, aged 84 years, 8 months, and 5 days.

GREENE, WILLIAM BROOKS, son of Thomas and Elizabeth (Brooks) Greene, was born in Nantucket, Mass., 1823, Nov. 8. Graduated, Yale College, 1845, and Andover Theological Seminary, 1851; Union Theological Seminary, 1848-9; Yale Theological Seminary, 1849-50. Teacher, Milford and Wethersfield, Ct., and Middleport, N. Y., 1845-8; acting pastor, Sterling, Mass., 1851-2; Andover, 1853-4. Ordained, Waterville, Me., 1855, Nov. 15, dismissed, 1858, Sept. 7; acting pastor, Needham, Mass., 1859-73; Scituate, 1873-9; Needham again, and without charge, 1879-82; Dighton, 1882-7; without charge, Needham, after. Married, 1860, Jan. 3, Ellen M., daughter of Ichabod and Rebecca (Pedrick) Bullen, of Needham. One daughter. Died of paralysis, 1895, Sept. 11, aged 71 years, 10 months, and 3 days.

GRISWOLD, JOHN BUNCE, son of Daniel and Ann (Bunce) Griswold, was born in Manchester, Ct., 1830, Nov. 11. Thetford, Vt., Academy. Graduated, Dartmouth College, 1860, and Bangor Theological Seminary, 1863. Preacher, Solon and Bingham, Me., 1863; Rockport, Mass., 1864; Holland, Vt., 1864-5; Braintree, 1866-8; Westford, Ct., 1869; Willington, 1870-1. Ordained, Talcottville, 1872, Jan. 28; acting pastor, East Hampton, 1871-4; Millington, 1877-80; Lisbon, 1883-6; without charge, farmer, South Manchester, after. Married, 1872, May 4, Emily E., daughter of John Russell, and Mary Bemis (Fay) Fay, of Worcester, Mass. Of three children, a son

and daughter living. Burned to death in a forest fire, 1896, April 16, aged 65 years, 5 months, and 5 days.

GRUSH, JAMES WINCHELL, son of Job Trask and Abigail (Badger) Grush, was born in Roxbury, Mass., 1831, April 12. Graduated, Williams College, 1858, Hartford Theological Seminary, 1860-1. Principal, academy, Spencertown, N. Y., 1859-60; Canton, 1861-4. Ordained, North Pottsdam, 1864, Dec. 15; acting pastor there, 1864-6; Hopkinton, 1866-72; installed, Presbyterian, Chateaugay, N. Y., 1873, Feb. 11, dismissed, 1877, Feb. 21; acting pastor, Cambria, 1877-85; Perry Centre, 1885-92; Millville, 1893-4; without charge, Sanboru, after. Published: A history of the Chateaugay church. Married, 1859, Aug. 11, Jane Elizabeth, daughter of Chauncey and Elizabeth R. (Allen) Ellsworth, of East Windsor, Ct. Died of paralysis, 1896, Nov. 8, aged 65 years, 6 months, and 26 days.

HALL, ELI EDWIN, son of Dr. Eli and Elizabeth (Treat) Hall, was born in Blandford, Mass., 1814, April 11. Graduated, Illinois College, 1838, and Yale Theological Seminary, 1841. Ordained, Guilford, Ct., 1843, Oct. 25, dismissed, 1855, July 24, and acting pastor there, 1859-61, and 1866-9; chaplain, American church, in Rome, 1856-9; and in Florence, 1861-6; at same time superintendent of the missions of the American and Foreign Christian Union, in Italy; without charge, Fairhaven, Ct., 1870, until death. He took the course of the Yale Law School, graduating in 1874; but a week later received injury in a railroad accident, from which he suffered after. Member of the legislature, 1868. Published: (1) The Cross; a Pagan Invention, pp. 7. (2) The Idolatry of Pagan Art, and the Paganism of Christian Art, pp. 15. (3) Place of the Crucifixion of Jesus and of his temporary Entombment, pp. 15. Married, 1850, Aug. 29, Cécile A, daughter of Rev. César and Jenny (Schoenberger) Malan, of Geneva, Switzerland. One son and an adopted daughter. Died of paralysis, 1896, May 2, aged 82 years and 21 days.

HALL, GEORGE CHESTER, son of Elihu and Adeline (Frink) Hall, was born in Darlington, Wis., 1842, June 13. Plattville Academy. Ordained, Wisner, Neb., 1885, May 4, and acting pastor there, and West Point, 1885-87; Astoria, Ore., 1887-92; installed, Nebraska City, 1892, Nov. 5, and died in office. Married, 1875, May 3, Mary A. Ward, of San Francisco, Cal., who died, 1884, Aug. Of two children, a daughter living. Married, 1886, June 10, Mrs. Charlotte J., widow of Dr. Horatio A. Brooks, and daughter of Rev. George W. and Cornelia S. (Kibbee) Wainwright, of Blair, Neb. Died of pneumonia, 1896, March 25, aged 53 years, 9 months, and 12 days.

HARDING, JOHN WHEELER, son of Rev. Sewall and Eliza (Wheeler) Harding, was born in Waltham, Mass., 1821, Oct. 12. Phillips Andover Academy; Amherst College, 1841-2. Graduated, Yale College, 1845, and Andover, Theological Seminary, 1848. Abbot Resident, Andover, 1848-9. Ordained, Longmeadow, Mass., 1850, Jan. 1, and died in office, but having resigned pastoral charge in 1891, and supplying the church in Ormond, Fla., much of the time after. Corporate member, A. B. C. F. M., from 1875; member of Connecticut Valley Historical Society, and of the Executive Committee of the American Home Missionary Society. Published: (1) Funeral Sermon, Rev. Jacob Ide, 1880, pp. 36. (2) Massachusetts Convention Sermon, historical,

1888, pp. 59. At the Longmeadow Centennial, 1883, he gave the important historical address, published, with much other matter, in a volume, to which he contributed. He also wrote much for the *Springfield Republican*. Married, 1852, Dec. 29, Mehitable Pratt, daughter of Jenkins and Mehitable (Jenkins) Lane, of Rockland (East Abington) Mass. Two daughters, and two of three sons, living. Died at Ormond, Fla., of fatty degeneration of the heart, 1896, April 14, aged 74 years, 6 months, and 2 days.

HARLOW, LINCOLN, son of John and Mercy (Baker) Harlow, was born in Turner, Me., 1838, May 7. Hebron Academy. Graduated, Bangor Theological Seminary, 1863. Ordained, West Minot, Me., 1863, Aug. 26; acting pastor, Lewis, Io., 1863-5; Olathe, Kan., 1865-7; Council Grove, 1867-73; Neosho Falls and Geneva, 1873-6; Lyndeboro, N. H., 1876-8; Charlemont, Mass., 1878-81; installed, Putney, Vt., 1881, Sept. 14, dismissed, 1884, April 22; acting pastor, Becket, Mass., 1884-7; Lanesboro, 1887-8; Ellington, N. Y., 1888-90; Coventry, Vt., 1891-4; Post Mills and West Fairlee, 1894, until death. Married, 1863, Aug. 10, Harriet A., daughter of William S. and Eliza A. (Clark) Pritchard, of South Brewer, Me. Of five children, two are living. Died of apoplexy, 1896, Oct. 9, aged 58 years, 5 months, and 2 days.

HEBARD, FREDERICK, son of Daniel and Letitia (Chamberlain) Hebard, was born in Poughkeepsie, N. Y., 1820, Sept. 5. Ordained, Woodville, N. Y., 1849, July; acting pastor there, 1849-52 and 1874-84; Constantia, 1853-7 and 1868-70; Cicero, 1857-8; Harwichport, Mass., 1858-64; North Dennis, 1865-8; Amboy, N. Y., 1870-2; Angola, 1885-8; Sandy Creek, 1888-92; East Watertown, 1893-4; without charge, Syracuse, after. Member of the Massachusetts Legislature, 1868. Married, 1847, Jan. 20, Phebe, daughter of Francis and Olive (Whitmore) Hamilton. Four children. Died of heart failure, 1896, May 20, aged 75 years, 8 months, and 15 days.

HEMENWAY, WILLIAM FRANK, son of Rev. Wilder and Aurelia (Knight) Hemenway, was born in Williamstown, Vt., 1837, Sept. 5. Barre Academy and Newbury Seminary. Several years a teacher in Vermont, Michigan and Indiana. Methodist preacher, Mishawaka, Ind., 1863-5; ordained, 1865, April 15; pastor, Ft. Wayne, 1866-7; home missionary, Richmond, Va., 1868-71; Alexandria, 1871-3; Rome, N. Y., 1873-5; Oswego, 1875-7; Mexico, 1877-80; Utica, 1880; Watertown, 1881-4; without charge, 1884-7; acting pastor, Congregational, Pratham, 1887-90; Eureka, Kan., 1891-5; without charge, Newton and Topeka, after. Married, 1859, June 29, Melvina A., daughter of John and Catherine Wolcott (Gillett) Nash, of Akron, O. Rev. Frank W. Hemenway is their only child. Died of exhaustion, 1896, Dec. 17, aged 59 years, 3 months, 12 days.

HENDERSON, DAVID H., son of Rev. Henry Henderson, was born in Kinclaven, Scotland, 1829, May 6. Graduated, Edinburgh University, and succeeded his father, as Presbyterian pastor, in Kinclaven, being ordained about 1850. Came to America about 1866. Teacher in Canada and Poughkeepsie, N. Y., five years; acting pastor, Volney, 1872; installed, Gainesville, N. Y., 1874, dismissed, 1878, Nov. 7; acting pastor, Princeton, Minn., 1879-81; Sauk Rapids, 1881-4; Worthington, 1884-8; Cannon Falls, 1888-92; Elk River, 1892, until death. Died of inflammation of the bowels, 1896, Sept. 22, aged 67 years, 4 months, and 16 days.

HENRY, WILLIAM McDUGALL, son of James and Jemima (McDougall) Henry, was born in Flanders, N. J., 1807, April 24. Ordained, Wesleyan Methodist, Jamestown, N. Y., 1851, and pastor there, 1851-5; acting pastor, Congregational, Sugar Grove, N. Y., 1855-7; Ellington, 1857-60; missionary of Western New York Association, 1860-3; evangelist, residing at Jamestown, after. Married, 1828, Dec. 9, Minerva, daughter of Thomas and Lydia (Belden) Densmore, of Ontario County, N. Y., who died, 1888, Dec. 16. Two daughters, living; a son, not living. Died of inflammation of bladder, 1896, Sept. 9, aged 89 years, 4 months, and 15 days.

HERRICK, WILLIAM TYLER, son of Russell and Maria (Tyler) Herrick, was born in Milton, Vt., 1818, Sept. 24. Jericho Academy. Graduated, Vermont University, 1839. Teacher, Jonesboro, Tenn., 1839-45; Andover Theological Seminary, 1845-6. Ordained, Winooski, Vt., 1851, May 28, dismissed, 1854, March 15; installed, Candia, N. H., 1854, July 6, dismissed 1858, July 2; acting pastor, Pelham, 1858-61; Clarendon, Vt., 1861, until installed, 1863, May 6, dismissed, 1872, Oct. 14; acting pastor, West Charleston, Vt., 1872-82; Elizabethtown, N. Y., 1882-8; without charge, Castleton, Vt., after. Married, 1848, Feb. 17, Laura Charlotte, daughter of Harry and Lucinda (Eddy) Hale, of Chelsea, Vt., who died, 1895, Feb. 20. One of four sons living. Died of old age, 1896, Nov. 9, aged 78 years, 1 month, and 15 days.

HOLT, STEPHEN ABBOTT, son of Uriah and Hannah (Farnum) Holt, was born in Norway, Me., 1820, Feb. 13. Phillips Andover Academy. Graduated, Bowdoin College, 1846, and Andover Theological Seminary, 1849. Ordained, Milton, Vt., 1850, Jan. 1, dismissed, 1851, Nov. 6; without charge, after, Winchester, Mass., in business, as his health did not permit him to continue in the ministry. Married, 1850, May 28, Nancy Wyman, daughter of Henry and Nancy (Wyman) Cutter, of Boston. Of seven children, four are living. Died of heart disease, suddenly, 1895, Dec. 14, aged 75 years and 10 months.

HUBBELL, JAMES WAKEMAN, D. D., son of Deacon Wakeman and Julia (Lynes) Hubbell, was born in Wilton, Ct., 1835, March 29. Wilton Academy. Graduated, Yale College, 1857, and Andover Theological Seminary, 1863. Teacher, Stamford and Norfolk, Ct., 1857-9; Union Theological Seminary, 1859-60; acting pastor, Plainville, Ct., 1863-4. Ordained, Milford, 1864, Sept. 21, dismissed, 1869, June 1; installed, College Street church, New Haven, 1869, June 10, dismissed, 1876, Dec. 1; acting pastor, Portsmouth, N. H., 1877-9; installed, Danbury, Ct., 1879, May 20, dismissed, 1886, Nov. 1; acting pastor, Mansfield, O. 1886, until death. Marietta College gave the honorary D. D., 1890. Married, 1861, Sept. 25, Mary Wing, daughter of Charles and Harriet (Clarke) Gregory, of Wilton, Ct. One son and three daughters. Died of diabetes, 1896, May 16, aged 61 years, 1 month, and 20 days.

JOHNSON, AMOS HOWE, M. D., son of Samuel and Charlotte Abigail (Howe) Johnson, was born in Boston, 1831, Aug. 4. Chauncy Hall School and Phillips Andover Academy. Graduated, Harvard College, 1853, and Andover Theological Seminary, 1856. Ordained, Middleton, Mass. 1857, Jan. 1, dismissed, 1865, April 5; medical student, Harvard, and in Europe, 1862-5, and in medical practice, Salem, after; distinguished in his profession,

and holding many offices, scientific and other, among his associates. Married, 1859, Sept. 22, Frances Seymour, daughter of Rev. Nathan and Mary Gladding (Wheeler) Benjamin, missionary in Turkey. Two daughters and four sons. Died of cancer of the stomach, 1896, May 12, aged 64 years, 8 months, and 8 days.

JONES, TUDOR, son of David and Mary (Davis) Jones, was born in Cemes, Montgomeryshire, North Wales, 1804, Nov. 24. Came to America in 1846, and, while in business, was active as a lay evangelist at Utica, N. Y. and New York Mills, where he was one of the founders of the church. In 1856 went to Dubuque, Io., where he resided till death; but was ordained at Georgetown, in 1861, and supplied that church four years. Married, 1828, Elizabeth, daughter of Jonah and Ann Lee, of Llangollen, who died, 1879, May 28. Of twelve children, three daughters and two sons living, of whom one is Rev. Lemuel Jones. Another son was Rev. Amos Jones. Married, 1882, Jan. 18, Mrs. Margaret Hughes, widow of John Griffiths, of Brookfield, Mo. Died of old age, 1893, Nov. 10, aged 88 years, 11 months, and 16 days.

JONES, WILLIAM, son of Edward and Mary E. (Rogers) Jones, was born in Manchester, England, 1841, March 21. Manchester College. Began preaching, 1862. Ordained, 1869, Oct. 5. Came to America, 1874. Fruitport and Nunica, Mich., 1883-5; Webster, 1885-6; Center Point, Io., 1886-8; Salem, 1888-91; Eldon, 1891-2; Larchwood, 1892, until death. Married, 1872, May 3, Sarah Ann, daughter of Thomas and Mary (Smith) Welton, of Birmingham, England. Two sons and one daughter. Died of pneumonia, at Eldon, 1896, May 7, aged 55 years, 1 month, and 16 days.

KNIGHT, MERRICK, son of Erastus and Lucy (Smith) Knight, was born in Northampton, Mass., 1817, Jan. 15. Monson Academy. Graduated, Amherst College, 1846, and Hartford Theological Seminary, 1849. Ordained, Chaplin, Ct., 1850, May 15, dismissed, 1852, Dec. 31; acting pastor, Stafford, 1852-4; installed, Hebron, 1854, June 28, dismissed, 1860, June 18; acting pastor, North Coventry, 1861-2; Broad Brook, 1863-7; Rocky Hill, 1867-72; Torrington, 1872-5; Nepaug, 1875-80; East Hartland, 1880-90; without charge, West Hartford, after. Married, 1851, June 10, Abbie, daughter of Ichabod and Abigail (Storrs) Ward, of Ashford, Ct. Three sons, of whom one is Rev. Edward H. Knight. Died of old age, 1896, Aug. 10, aged 79 years, 6 months, and 25 days.

LAMBERT, Joseph, son of William and Sarah (Butterworth) Lambert, was born in Duckinfield Hall, county of Chester, Eng., 1835, April 3. Ordained, Glastonbury, Somersetshire, 1861, Oct. 10, and pastor there, 1860-8; Kingswood, 1868-73; Swindon, 1873-9; Preston, Lancashire, 1879-82; Castle Green, Bristol, 1882-9; acting pastor, Robbinston, Me., 1890-1; Elmwood church, Providence, R. I., 1891-3; Saylesville, 1895, until death. Married, 1866, Oct. 10, Sarah Ann, daughter of Dea. John and Elizabeth (Hodges) Godden, of Glastonbury. Of five children, two sons and two daughters living. Died in Pawtucket, of Bright's disease, 1896, July 28, aged 61 years, 3 months, and 25 days.

LANGDON, GEORGE, son of Reuben and Patience (Gilbert) Langdon, was born in New London, Ct., 1814, Jan. 14. Student at Yale, Class of 1838.

Graduated, Hartford Theological Seminary, 1839; acting pastor, Gilsum, N. H., 1840-2; South Killingly, Ct., 1842-4. Ordained, Downer's Grove, Ill., 1846, Feb. , resigned, 1849, ; installed, Crystal Lake, 1851, Aug. 13; resigned, 1852, Aug. ; acting pastor, Cincinnati, N. Y., 1852-4; without charge, West Springfield, Mass., 1854-7; Pittsfield, 1857-65; Lakewood, N. J., 1865-91; Walpole, Mass., after. Published: Parental Influence, 1843. Married, 1840, Oct. 6, Emma Olivia, daughter of Spalding and Emma Temperance (Holmes) Barstow, of Woodstock, Ct. Of eight children, three sons and one daughter living. Died of heart failure, 1895, Sept. 13, aged 81 years and 8 months.

LIBBY, FREEMAN COTTON, son of Daniel and Ann (Canney) Libby, was born in Tuftonboro, N. H., 1858, April 14. New Hampshire Conference Seminary, Tilton. Methodist preacher, connected with New Hampshire Conference, 1880-90; at East Tilton, 1881-4; The Weirs, 1884-7; Milan, 1888-9; Hinsdale, 1889-90. Ordained, Congregational, Meredith, 1891, June 5, dismissed, 1895, April 29; without charge, Gorham, after. Married, 1891, June 11, Flora Etta, daughter of Alfred Nelson, and Nancy (Burk) Twitchell, of Gorham, N. H. Died of intestinal troubles, 1896, April 15, aged 38 years and 1 day.

LLOYD, JOHN, son of Robert and Jane Lloyd, was born in Penmorfa, Carnarvonshire, N. Wales, 1817, March 8. Ordained, Nelson, N. Y., 1851, Nov. 4, dismissed, 1858; pastor, Palmyra, O., 1858-63; Pomeroy, 1863-74; Shawnee, 1874-85; without charge, Palmyra, after. Married, 1839, Dec. 25, Jane Williams, who died, 1877, April 3. Of eight children, four living. Married, 1877, Dec. 27, Mary J. Williams, who died, 1879. One daughter. Married, 1882, Jan. 31, Hannah, daughter of David and Margaret (Jones) Thomas. One daughter. Died of old age, 1895, Aug. 6, aged 78 years, 4 months, and 28 days.

LOBA, VICTOR EUGENE, son of Frederic and Julie (Sider) Loba, was born in St. Louis, Mo., 1853, Dec. 21. Graduated, Olivet College, 1876; Hartford Theological Seminary, 1876-7, and Oberlin Theological Seminary, 1877-8. Acting pastor, Neponset, Ill., 1878. Ordained, Sleepy Eye, Minn., 1879, June 13, and acting pastor there, 1879-80; Redwood Falls and Lone Tree Lake, preaching and teaching, 1880-2; acting pastor, Campus and Emington, Ill., 1882-3; Eldon, Mo., 1883-6; Siloam Springs, Ark., 1886-91; Noble, Mo., 1891, until death. Married, 1882, Sept. 28, Flora Corinne, daughter of William and Ellen (Waldron) Skinner, of Redwood Falls, Minn. Five children. Died of the grippe, 1896, April 19, aged 42 years, 3 months, and 28 days.

MCGINLEY, WILLIAM ANDERSON, son of John and Eliza (McCormick) McGinley, was born in Fairfield, Pa., 1831, Feb. 15. Gettysburg Preparatory; Washington and Jefferson College. Studied law, and commenced practice in Iowa City, Io. Graduated, Andover Theological Seminary, 1858. Ordained, Shrewsbury, Mass., 1859, June 2, dismissed, 1865, July 27, and acting pastor there 1891-5; installed, North church, Newburyport, 1865, Aug. 17, dismissed, 1867, Jan. 26; installed, Gloversville, N. Y., 1869, June 8, dismissed, 1874, May 26; installed, Ross Street Presbyterian church, Brooklyn, N. Y., 1874, May, dismissed 1877, September; installed, Greenfield, Mass., 1878, Feb. 19, dis-

missed, 1879, Nov. 5; installed, Portsmouth, N. H., 1879, Nov. 19, dismissed, 1889, July 23; acting pastor, Emporia, Kan., 1889-91; Chula Vista, Cal., 1895, until death. Served in the Christian Commission during the war, and was at Antietam and Gettysburg. Delegate to the National Council in 1880. Married, 1860, July 11, Eliza Burton, daughter of Lyman and Judith (Batcheller) Fay. Died of pneumonia, 1896, May 25, aged 65 years, 3 months, and 10 days.

MACLEOD, ALEXANDER SUTHERLAND, son of Angus and Catherine (Sutherland) MacLeod, was born at Broadview Farm, West Yorra, Ont., 1858, Feb. 7. Graduated at the Congregational College, in Montreal, 1887, and Oberlin Theological Seminary, 1889. Ordained, Listowell, Ont., 1888, June 26; acting pastor there, 1888-9; Glenwood, Io., 1889; Camp Memorial church, New York, 1892-4; without charge, New York city, after. Died of cancer of the stomach, 1896, March 25, aged 38 years, 1 month, and 18 days.

MCPHAIL, MALCOLM, son of John and Margaret (McIntyre) McPhail, was born in Woolner, Ont., 1828, Dec. 11. Became a Methodist preacher in Canada, being ordained in 1863. His first Congregational service was, acting pastor, Osseo, Wis., 1878-87; Hixton, 1887-92; without charge there, and Osseo after. Married, 1858, May 23, Jeanett Ann, daughter of John and Catherine (Murduff) McCall, of Stockdale, Ont. Nine children. Died of progressive paralysis, 1896, May 21, aged 67 years, 5 months and 10 days.

MAGOUN, GEORGE FREDERICK, D. D., son of David Crooker and Hannah Crooker (Webb) Magoun, was born in Bath, Me., 1821, March 29. Bath Academy. Graduated, Bowdoin College, 1841; Andover Theological Seminary, 1841-2; Yale Theological Seminary, 1843-4. Teacher, Galena, Ill., and Plattville, Wis., 1844-6; resident licentiate, Andover, 1846-7. Ordained, Shullsburg, Wis., 1848, Jan. 25; acting pastor, there, 1847-8; pastor, Presbyterian church, Galena, Ill., 1848, July, to 1851, September; study and practice of law, 1851-5; acting pastor, Davenport, Io., 1855, until installed, 1856, Jan. 2, dismissed, 1860, Sept. 9; acting pastor, Lyons, 1860-4; president, Iowa College, 1864-84; without charge, Grinnell, after. Amherst College gave the honorary D. D. in 1867; corporate member, A. B. C. F. M., from 1870; lecturer on Home Missions, Andover; member of National Council, at six sessions, and of its provisional committee, 1883-6. Published: (1) Groceries, a Source of Mischiefs; a sermon, 1848, pp. 20. (2) Address to the Association for Missionary Inquiry, Knox College, 1849, pp. 32. (3) The West: its Culture and its Colleges; an oration, 1855, pp. 35. (4) Church Architecture and the Masses, 1860, pp. 12. (5) A Ministry for the Northwest; an address, 1864; pp. 22. (6) Sermon, Historical, of First Congregational Church, Lyons, 1864, pp. 24. (7) Inaugural Discourse, 1865, pp. 30. (8) Historical Sketch of Iowa College, n. d., pp. 8. (9) Address at Dedication of Denmark Academy, 1867, pp. 28. (10) The Higher, Divine Purpose in Trials; a sermon, 1872, pp. 14. (11) Sermon: Relative Claims of our Western Colleges, 1873, pp. 29. (12) Iowa College, 1873, pp. 16. (13) Sermon before the A. M. A., 1875, pp. 20. (14) Centennial Paper, before the Iowa Genealogical Association, 1876, pp. 16. (15) Address before the Iowa State Bar Association, 1877, pp. 15. (16) Source of American

Education, Popular and Religious, 1877, pp. 44. (17) Sermon in memory of Rev. Job Cushman, 1878, pp. 4. (18) Congregationalism and Education, 1879, pp. 17. (19) Sermon before the A. B. C. F. M., 1879, pp. 23. (20) Anarchy; a Thanksgiving Sermon, 1887, pp. 31. (21) Asa Turner: a Home Missionary Patriarch and his Times, 1889, pp. 345. (22) The Past of Our Colleges; posthumous, 1896, pp. 45. He also wrote many articles for the *Bibliotheca Sacra*, and other periodicals. Married, 1847, Sept. 8, Abby Anne, daughter of Gershom and Sarah (Hyde) Hyde, of Bath, Me., who died, 1864, Feb. 10. Of nine children, one son and one daughter living; the latter, wife of Rev. S. G. Barnes. Married, 1870, July 5, Elizabeth, daughter of George and Angeline (Merrill) Earle who died 1897, Jan. 7. Of three children, one daughter living. Died of heart failure, 1896, Jan. 30, aged 74 years, 10 months, and 1 day.

MARSH, DWIGHT WHITNEY, son of Henry and Sarah (Whitney) Marsh, was born in Dalton, Mass., 1823, Nov. 5. Graduated, Williams College, 1842, and Union Theological Seminary, 1849. Andover Theological Seminary, 1842-43; teacher, St. Louis, Mo., 1843-7. Ordained at Dalton, 1849, Oct. 2; missionary, A. B. C. F. M., in Mosul, Turkey, 1850-60; acting pastor, Hinsdale, Mass., 1861-2; principal Ladies Seminary, Rochester, N. Y., 1862-7 and 1868-9; acting pastor, Godfrey, Ill., 1867-8; Whitney's Point, N. Y., 1869-71; Owego, N. Y., 1871-6; N. Amherst, Mass., 1876-8; Haydenville, 1878-82; without charge, Amherst, after. His alma mater gave the honorary D.D., 1875. Published: (1) A Sermon before the Assyrian Mission. (2) The Tennessean in Persia, memoir of Rev. Samuel A. Rhea, 1868. (3) Half Century Memorial Sermon, North Amherst, 1876, pp. 95. (4) Marsh Genealogy, 1895, pp. 517. Married, 1852, Oct. 19, Julia White, daughter of Elisha and Mary Jane (Averill) Peck, of New York City, who died 1859, Aug. 12. Two daughters, died young. Married, 1862, Aug. 21, Elizabeth Le Baron, daughter of Rev. Eber L. and Sarah (Lawrence) Clark, of Rochester, N. Y. Of three sons one is living, Rev. William D. Marsh. Died of enlargement of the liver, 1896, June 18, aged 72 years, 7 months, and 13 days.

MILES, DANIEL AUGUSTUS, son of Willard M. and Alice (Browning) Miles, was born in Rutland, Mass., 1835, April 2. Graduated, Yale College, 1858, and Theological Seminary, 1861; resident licentiate, Andover, 1861-2; acting pastor, Patten, Me., 1863, April to August, when he went to the war, with the 8th Maine Infantry, and was wounded at Bermuda Hundred. Ordained at Worcester, Mass., 1864, July 27, and became chaplain of the 4th New York Veteran Infantry, and served to close of war; then, in missionary work among the Freedmen; acting pastor, Forest Grove, Or., 1867-8; without charge, after, in Worcester and Westboro, Mass. Married, 1867, Dec. 25, Elizabeth W., daughter of Isaac Wilcox, of Providence R. I. A daughter died young. Died of apoplexy, 1895, June 20, aged 60 years, 2 months, and 18 days.

MILLIKEN, CHARLES EDWARD, son of Cyrus and Mary (Smith) Milliken, was born in Fitzwilliam, N. H., 1830, Feb. 5. Kimball Union Academy. Graduated, Dartmouth College, 1857, and Andover Theological Seminary, 1860. Ordained, Littleton, N. H., 1860, Sept. 28, dismissed, 1878, Dec. 31;

acting pastor, Maynard, Mass., 1879-84; Penacook, N. H., 1884-91; Swanzey, after. Married, 1861, June 8, Sarah W., daughter of Jesse and Adelaide (Cragin) Duncklee, of Francestown, N. H., who died, 1875, Dec. 3. Of two children, one son is living, Rev. Charles D. Milliken. Married, 1877, July 9. Mary Frances, daughter of Henry C. and Mary B. Redington, of Littleton, who died, 1882, Jan. 13. One son. Married, 1888, Aug. 20, Ellen A., daughter of Allen and Delia Maria (Barney) Folger, of Concord, N. H., who died, 1893, Feb. 12. Died of pneumonia, 1896, June 16, aged 66 years, 4 months, and 11 days.

MOREHOUSE, CHARLES MERRITT, son of Abillia B. and Ruth (Northrop) Morehouse, was born in Charlton, N. Y., 1814, Oct. 28. Fairfield Academy, Graduated, Union College, 1839, and Auburn Theological Seminary, 1842. Ordained, Presbyterian, Ontario, Ind., 1848, Sept. 27; acting pastor, Homer, Mich., 1844-5; Manwell, O., 1845-6; Logansport, Ind., 1846-7; pastor, Ontario, and Greenfield, 1848-51, being installed, 1849, May 3; acting pastor, Allegan, Mich., 1851-5; Congregational, Baraboo, Wis., 1855-6; Evansville, 1856-62; Sun Prairie, 1863-7; Union Grove, 1867-9; without charge, Evansville, after. Married, 1849, Sept. 25, Adeline Amelia, daughter of Mills and Lucia (Kellogg) Averill, of Ontario, Ind. Of five children, two sons and two daughters living. Died of old age, 1896, Jan. 20, aged 81 years, 2 months, and 22 days.

NELSON, GEORGE WESLEY, son of John W. and Jane (Gibson) Nelson, was born in Muncie, Ind., 1864, Feb. 8. Graduated, Hartsville College, 1890. Ordained, Methodist, 1891, Aug. 22; acting pastor, Congregational, Keek., Io., 1892-5. Married, 1894, Aug. 26, Mary, daughter of Ithiel S. and Lucy

Bailey, of Odebolt, Io. One child. Died of Bright's disease, at Muncie, Ind., 1895, Sept. 25, aged 31 years, 7 months, and 17 days.

NEWCOMB, GEORGE BENTON, son of Rev. Dr. Harvey and Alithea A. (Wells) Newcomb, was born in Allegheny, Pa., 1836, Nov. 24. Columbia College, 1852-4. Graduated, Williams College, 1856, and Union Theological Seminary, 1860. Ordained, Bloomfield, Ct., 1861, Oct. 15; dismissed, 1866, Sept. 5; acting pastor, Wolcottville, in Torrington, 1866-9; New Haven, 1869-79; professor, mental and moral philosophy, College of the City of New York, after. Married. Died of nervous prostration, in Attleboro, Mass., 1895, Oct. 14, aged 58 years, 10 months, and 20 days.

PARKER, HENRY ELIJAH, D. D., son of Elijah and Sally (Hall) Parker, was born in Keene, N. H., 1821, April 17. Kimball Union Academy. Graduated, Dartmouth College, 1841, and Union Theological Seminary, 1847. Tutor, D. C., 1843-4. Ordained, Eastport, Me., 1849, March 13, and acting pastor there, 1847-50; installed, South Church, Concord, N. H., 1851, May 14; dismissed, 1866, March 21; professor of Latin, Dartmouth, after; but emeritus, from 1892; Chaplain, 2d New Hampshire Regiment, in service, 1861-2. His alma mater gave the honorary D. D. in 1877. Published: (1) Sermon before the Ladies' Seamen's Friends Society, 1850, pp. 16. (2) Home: a Thanksgiving discourse, 1855, pp. 23. (3) Sermon before Female Charitable Society, 1859, pp. 23. (4) Ordination Sermon: N. L. Upham, 1859, pp. 28. (5) N. H. Election Sermon, 1861, pp. 32. (6) Discourse on the Assassination of President

Lincoln, 1865. pp. 15. Married, 1856, April 22, Mary Elizabeth, widow of John W. Huntley, and daughter of Charles and Susan (Bugbee) Brackett, of Troy, N. Y. One daughter and one son. Died of old age, 1896, Nov. 7, aged 75 years, 6 months, and 20 days.

PARSONS, BENJAMIN FRANKLIN, son of Capt. Jotham and Olive (Greenleaf) Parsons, was born in Wiscasset, Me., 1820, June 21. North Yarmouth Academy and Bangor High School. Graduated, Bowdoin College, 1841, and Bangor Theological Seminary, 1846; Union Theological Seminary, 1841-2. Ordained, Watertown, Wis., 1847, Jan. 25; acting pastor there, 1846-7; installed, Wankegan, Ill., dismissed, 1852, ; installed, Dover, N. H., First church, 1853. Jan. 12, dismissed, 1856, July 8; installed, Belknap church, 1856, Sept. 3, dismissed, 1861, Oct. 24; installed, Pearl Street church, Nashua, 1861, Nov. 7, dismissed, 1867, June 18; acting pastor, Springfield Street church, Boston, Mass., 1868-9; Westminster, 1873; Woonsocket, R. I., 1874-6; Webster, Mass., 1876-80; without charge, Derry, N. H., after, where his home had been from 1867. Trustee of Pinkerton Academy thirty years, and long secretary of the board. Married, 1846, Aug. 11, Sarah Jane, daughter of John and Maria (McKown) Erskine, of Wiscasset, who died, 1851, Nov. 23. Two daughters. Married, 1853, Nov. 8, Mary A., daughter of James Wilson and Eliza Gordon (Parker) Nesmith, of Derry. Three daughters and five sons. Died of paralysis, 1896, Feb. 3, aged 75 years, 7 months, and 12 days.

PEABODY, CHARLES, son of John and Lucy (Goodrich) Peabody, was born in Peterboro, N. H., 1810, July 1, Hopkins Academy, Hadley, Mass. Graduated, Williams College, 1838, and Andover Theological Seminary, 1841. Ordained, Biddeford, Me., 1841, Dec. 8, dismissed. 1843, May 16; acting pastor, Barington, R. I., 1843-6; installed, Ashford, Ct., 1847, Jan. 19, dismissed, 1850, Sept. 11; acting pastor, Windsor, Mass., 1850-4; North Pownal, Vt., 1854-7; Biddeford, Me., 1857-66; Eliot, Me., 1866-9; Epsom, N. H., 1869-72; Ashburnham, Mass., 1872-5; without charge there, 1875-6; Longmeadow, after. Married, 1841, Nov. 13, Almira, daughter of Daniel and Mary (Badger) Porter, of Williamstown, Mass., who died, 1856, Sept. . Married, 1857, Dec. 10, Emily Sophia, daughter of Nathan and Fear (Chadwick) Ball, of Lee. Died of dropsy of the heart, 1896, Feb. 9, aged 85 years, 7 months, and 8 days.

PECK, BENJAMIN DROWNE, D. D., son of Joshua and Sarah (Drowne) Peck, was born in Bristol, R. I., 1813, April 11. Education in Providence. Ordained, Free Baptist, 1840, June 4, and held pastorates, in Grafton, Mass., 1840-8; Blackstone, 1848-50; Portland, Me., 1850-8; and Boston, Mass., 1859-61; without charge, in literary and editorial work, Washington, D. C., 1861-77; pastor, again, Norwich, N. Y., 1882-4; Congregational, Madison, 1884-90; without charge, Norwich, after. Member of the Massachusetts Legislature, representing Blackstone. In Washington he was sometime editor of the *National Republican*, and assistant of Col. Forney on the *Daily Chronicle*; also correspondent of several Northern papers. Married, 1838, Aug. 15, Nancy Miller, who died, 1885, Jan. 31. Two daughters and three sons. Married, 1886, June 10, Mrs. Abigail I. Weedon, daughter of Nathan

and Abigail (Ingraham) Fisher, of Norwich, N. Y. Died of pneumonia, 1896, June 11, aged 83 years and 2 months.

PELL, THOMAS, son of Joseph and Susan Bird (Moore) Pell, was born in Manchester, Eng., 1824, Jan. 21. Became a local preacher of the Methodists. After coming to America, ordained by United Brethren, 1859, Sept. 12; later joined a Methodist Conference, and in 1878 became a Congregationalist; acting pastor, Sibley, Io., 1881-3; without charge there, 1883-9; Ochevedan, 1889-91; Port Orange, Fla., 1892; without charge, Allendorf, Io., after. Married, 1844, Feb. 18, Elizabeth Ellishaw Townley, who died, 1869, April 7. Five of six children living. Married, 1871, Oct. 12, Mrs. Maria Pernelope, widow of Uri Merwin Kimberly, and daughter of William Armstrong and Mary A. (McColly) Davisson, of Nira, Io. Of six children, five living. Died of ulceration of the bladder, 1896, Aug. 6, aged 72 years, 6 months, and 15 days.

PETTERSON, ANDREW GUSTAF, was born in Sweden, 1844, May 7. Ordained, Upsala, Minn., 1892, Oct. 15, and acting pastor there until death. Married, 1875, May 8, Johanna Ruaberg. Four children. Died of cancer of the stomach, 1896, Dec. 4, aged 52 years, 6 months, and 28 days.

PETTIBONE, LUMAN AUGUSTINE, son of Rev. Philo C. and Louisa L. (Foster) Pettibone, was born in Stockholm, N. Y., 1852, Oct. 5. Graduated, Beloit College, 1877, and Yale Theological Seminary, 1880. Ordained, Burlington, Wis., 1881, June 21; acting pastor there until 1895, September, when, on account of health, he accepted a call to Tucson, Ariz., where he labored a short time, then returned to Burlington. Married, 1885, Dec. 30, Alma M., daughter of Anthony and Eliza M. (Riel) Meinhardt. Three daughters. Died of consumption, 1896, Aug. 27, aged 43 years, 10 months, and 22 days.

PHILLIPS, MILTON SARGENT, son of Joseph and Deborah Jane (Hardy) Phillips, was born in Roxbury, N. H., 1853, Feb. 15. Graduated, Drury College, 1880, and Yale Theological Seminary, 1883. Ordained, Springfield, Mo., 1879, March 1; acting pastor, Holden, Mo., Presbyterian church, 1883-4; Blue Springs, 1884-6; Long Ridge, Ct., 1886-7; Stony Creek, 1887-8; Rocky Hill, 1888; Ferry Street church, New Haven, 1889-92; Chaplin, 1892-3; Highland, Cal., 1894-5; without charge there, 1895, until death. Married, 1883, May 22, Harriet Rozena, daughter of Rev. Charles and Sarah (Barnes) Dixon, Naugatuck, Ct. Three of four children living. Died of consumption, 1896, Sept. 7, aged 43 years, 6 months, and 22 days.

PIERCE, JOHN EDWIN, son of Daniel and Caroline (Shorey) Pierce, was born in Monmouth, Me., 1838, Sept. 22. Monmouth Academy. Graduated, Bowdoin College, 1862, and Bangor Theological Seminary, 1868. Assistant superintendent, State Reform School, Waukesha, Wis., 1862-3; teacher, Oconomowoc, 1863-4; a volunteer in the 39th Wisconsin Regiment, and in the Wisconsin Heavy Artillery, till close of the war. Ordained, at Bangor, Me., 1868, July 30; missionary, A. B. C. F. M.; nine years at Erzroom, and thirteen at Bardezag, Nicomedia station, until 1890; without charge, Monmouth, Me., after. Married, 1868, July 8, Lizzie Ann, daughter of George Washington and Eunice (Cole) Gray, of Lewiston, Me. Two sons and one

daughter. Died of heart failure, resulting from hydro-thorax, 1896, March 13, aged 57 years, 5 months, and 21 days.

PILLSBURY, JOHN PEARSON, son of Gorham and Fannie (Cutter) Pillsbury, was born in Kingston, N. H., 1866, Dec. 6. Graduated in theology, Boston University, 1890. Ordained, Methodist, 1890, April 27. Assistant pastor, Maverick church, Boston, 1891-2; installed, Newport, N. H., 1893, Jan. 18; dismissed, 1895, Dec. 31; without charge, Nashua, and Redlands, Cal., after-Married, 1892, July 7, Ada, daughter of ——— and Emma (Manning) Huntley, of Nashua. Two children. Died of consumption, 1896, Dec. 20, aged 36 years and 14 days.

PLATT, LUTHER HART, son of Deacon Jireh and Sarah (Dutton) Platt, was born in Mendon, Ill., 1835, Dec. 10. Member of 137th Illinois Regiment in the war. Ordained, Topeka, Kan., 1866, May 31; acting pastor, 1866-9; Eureka and region round about, 1869-79 (Verdigris Falls, Western Park, Climax); Garden City, 1879-85; Reno Centre, 1885-7; Dover and Wakarusa, 1887-93; Alton, 1893, until death. Married, 1866, Sept. 5, Martha Angenette, daughter of Joseph and Polly (Sperry) Ferry, of Andover, O. Of five sons, two are living; one, Rev. Dwight H. Platt. Died of kidney disease, 1896, Jan. 18, aged 60 years, 1 month, and 8 days.

POAGE, GEORGE GILLILAND, son of James and Mary (Woods) Poage, was born in Ripley, O., 1809, June 18. Graduated, Ripley College, 1831. Ordained, by Chillicothe Presbytery, Bainbridge, O., 1835, October; and acting pastor there, 1833-6; Lima and out stations, 1837-9; Ridge and out stations, 1839-49; Pleasant Hill, 1849-55; Wittenburg, Io., 1855-65; and of the newly organized Congregational church there, 1865-8; without charge, 1868-70; acting pastor, Logan, 1870-8; without charge, Hastings, Neb., 1878-87; Otis, Col., 1887-90; Neligh, 1890-2; Norfolk, after. Married, 1833, Nov. 7, Jane, daughter of Stephen and Anna (Baird) Riggs, who died, 1888, March 1. Five children, deceased. Died of old age, 1896, Jan. 15, aged 86 years and 6 months.

POTWIN, THOMAS STOUGHTON, son of Thomas and Sarah (Stoughton) Potwin, was born in East Windsor, Ct., 1829, April 4. Moulton Academy. Graduated, Yale College, 1851; Hartford Theological Seminary, 1853-4. Tutor, Beloit College, 1851-3; Yale College, 1854-7. Ordained, Franklin, N. Y., 1861, Feb. 21, dismissed 1867, Feb. 19; without charge, Amherst, Mass., 1868-75; superintendent, orphan asylum, Hartford, Ct., 1875-87; without charge, Winter Park, Fla., 1887, and Hartford, Ct., after. Published: (1) *The Triumph of Life: a Biblical Study of God's Way with our Race*, 1886, pp. 193. (2) *Report of the Yale Class, 1851*. He wrote for the *New Englander*, *Bibliotheca Sacra*, and for the religious papers. Married, 1858, Dec. 29, Harriet Amelia, daughter of Benjamin and Elizabeth Johnson (Bradford) King, of Boston Mass. Died of nervous prostration, 1896, Oct. 22, aged 67 years, 6 months, and 18 days.

QUINT, ALONZO HALL, D. D., son of George and Sally Williams (Hall) Quint, was born in Barnstead, N. H., 1828, March 22. Franklin Academy, Dover. Graduated, Dartmouth College, 1846, and Andover Theological Seminary, 1852; medical student and teacher, 1846-9; and post-graduate at Andover, 1852-3. Ordained, Jamaica Plain, Mass., 1853, Dec. 27, dismissed,

1863, April 23; chaplain 2d. Massachusetts Regiment, 1861-4; installed, North Church, New Bedford, 1864, July 21; dismissed, 1875, July 20; without charge. Dover, N. H., after, except for supplying various churches for longer or shorter periods, including Chelsea, Mass., Somerville (1881-4), and Allston, where he preached, 1886-90, and organized the Congregational church; and residing 1893-6 at West Roxbury. Member of the New England Historic Genealogical Society, from 1850 (for four years its youngest member); of the Massachusetts Historical Society, 1858-80 (and for two years its youngest member); of the New Hampshire Historical Society, from 1881; of the Essex Institute; of the Massachusetts Board of Education, 1855-61; of the New Hampshire Legislature, representing Dover, 1881-2; corporate member, A. B. C. F. M., from 1867; member of every national council, and secretary until 1873, and moderator in 1892; secretary of the Massachusetts General Association, 1855-6, and statistical secretary, 1856-81, excepting a year or two, of the war, editing the Minutes; moderator, 1866-82, and '90. His alma mater gave the honorary D. D. in 1867, and he was a trustee from 1870; visitor of Andover Theological Seminary from 1892; Chaplain of the Grand Army. He was acting professor of homiletics in Auburn Theological Seminary, 1890-1, and at Andover, 1892. Published: (1) The Christian Patriot's Present Duty; a sermon, 1861, pp. 23. (2) The Normal Schools of Massachusetts, 1861. (3) The Potomac and the Rapidan; army notes, 1864, pp. 401. (4) Three Sermons; New Bedford, 1865, pp. 45. (5) Massachusetts Election Sermon, 1866, pp. 64. (6) Record of the 2d Mass. Infantry, 1867, pp. 528. (7) Oration at Dover, 4th July, 1876, pp. 53. (8) Journal of Rev. John Pike, 1876, pp. 40. (9) Oration at dedication of Soldiers' Monument, Dover, 1877. (10) John Waldron and his Descendants, 1879, pp. 10. (11) Town Officers and Representatives, Dover, 1879, pp. 24. (12) The Church Family in Dover, 1879, pp. 5. (13) Memorial Address, St. Paul's Commandery, 1880, pp. 16. (14) The Kimball Family of Dover, 1880, pp. 11. (15) Address, 250th Anniversary of First Parish, Dover, 1883, pp. 148. (16) The Old Nail Factory, Dover, 1883, pp. 40. (17) Things New and Old; Artillery Election Sermon, 1884, pp. 18. (18) Address: dedication of Rollins' Chapel and Wilson Hall, Hanover, 1885, pp. 14. (19) Address: 250th Anniversary of First Church, 1888. (20) Edward Leathers and his Descendants, 1891, pp. 13. (21) Oration at the laying of the corner-stone of the new city building, Dover, 1891, pp. 26. (22) Oration at dedication of monument to John Sullivan, 1895, pp. 33. (23) Moderator's address at the opening of the National Council, 1895, pp. 10. Dr. Quint contributed to the *Dover Enquirer* a series of more than four hundred articles of historical memoranda. He was one of the founders of the *Congregational Quarterly*, and an editor, 1859-75. He wrote the "Burial Hill Declaration," adopted by the National Council, in 1865; and was editor of its Minutes, as well as those of the first four sessions of the present council; and of the *Year Books*, 1879-83. He assisted Hon. John Wentworth in the preparation and issue of the *Wentworth Genealogy*, 1878, 3 vols., 8vo. He has been a frequent contributor to the *Congregationalist*; and a volume of selections from such articles will appear in 1897. Married, 1854, Jan. 31, Rebecca Page, daughter of Allen and Eliza (Page)

Putnam, of Salem. An older son died in infancy, two sons and one of two daughters living. Died in Boston of angina pectoris, 1896, Nov. 4, aged 68 years, 7 months, and 12 days.

RICHARDSON, NATHANIEL, son of Nathaniel and Eunice (Saunders) Richardson, was born in Rockport, Mass., 1806, Dec. 3. Warren Academy, Woburn. Graduated, Amherst College, 1836; Yale Theological Seminary, 1836-8. Ordained, Terryville, Ct., 1838, Aug. 8, dismissed, 1840, July; installed, Northfield, Mass., 1840, Oct. 21, dismissed, 1842, Nov. 20; acting pastor, Burlington, 1842-8; Berkeley, 1849-52; East Taunton, 1853; installed, Lanesville, 1854, Dec. 14, dismissed, 1857, Dec. 2; acting pastor, Norway, Me., 1858-9; Chiltonville, Mass., 1860-1; Somerset, 1861-4; chaplain, 36th Massachusetts Regiment, 1864-5; acting pastor, Brownfield, Me., 1866; Biddeford, 1867-9; Strafford, Vt., 1870-1; Tyngsboro, Mass., 1872-4; W. Gloucester, 1874-9; Marlboro, Vt., 1881-2; S. Wardsboro, 1883; without charge, Rockport, Mass., and Providence, R. I., after. Married, 1838, Aug. 30, Martha Parsons, daughter of Jabez and Lois (Pool) Tarr, of Rockport, who died, 1885, Nov. Of ten children, seven are living. Died of heart failure, 1896, Dec. 3, aged 90 years.

ROBBINS, ALDEN BURRILL, D. D., son of David and Elizabeth (Burrill) Robbins, was born in Salem, Mass., 1817, Feb. 18. Graduated, Amherst College, 1839, and Andover Theological Seminary, 1843; Union Theological Seminary, 1841-2. Ordained at Salem, Mass., 1843, Sept. 20; pastor, Muscatine, Io., and died in office, but emeritus from 1891, and having a colleague from 1889. His alma mater gave the honorary D. D., 1869. Corporate member, A. B. C. F. M., from 1867. A trustee of Iowa College from its foundation in 1847, and a director of Chicago Seminary from its foundation, in 1854, till 1891, and many years president of each board. Married, 1843, Sept. 27, Eliza Catherine, daughter of Samuel L. and Elizabeth (Adams) Hough, who died, 1850, July 16. A daughter and one of two sons living. Married, 1851, Sept. 20, Mary Sewall, daughter of Eben and Mary Jane (Hill) Arnold, of Bath, Me., who died, 1894, June 22. Of six children, a son and daughter living, the latter wife of Rev. Geo. E. White, of Marsovan. Died of heart disease, 1896, Dec. 27, aged 79 years, 10 months, and 9 days.

RODMAN, DANIEL SHELDON, son of William Woodbridge and Lucy Sheldon (Woodbridge) Rodman, was born in Stonington, Ct., 1819, Sept. 13. Phillips Andover Academy; Williams College, 1842; City Academy, Buffalo, N. Y., 1845-6. Graduated, Yale Theological Seminary, 1848. Ordained, Cheshire, Ct., 1849, Oct. 16, dismissed, 1854, Dec. 27; teacher, Stonington, 1856-60; Montclair, N. J., 1860-5; Hartford, Ct., 1865-8; principal, Young Ladies' Seminary, Montclair, N. J., 1869-82; without charge, Wellesley, Mass., after. Prepared a sketch of Wellesley College for the Norfolk County History. Williams College gave the honorary A. M., 1869. Married, 1851, Aug. 18, Cornelia, daughter of Judge Silas and Mary (Bradley) Hitchcock, of Cheshire, who died at Elyria, O., 1864, May 15. Died of heart failure, 1896, Nov. 29, aged 77 years, 2 months, and 16 days.

RUSSELL, EZEKIEL, D. D., son of Benjamin Hills and Lydia (Tilden) Russell, was born in Wilbraham, in the part now Hampden, 1805, March 12. Monson

Academy. Graduated, Amherst College, 1829, and Andover Theological Seminary, 1835. Tutor, Amherst College, 1831-2; teacher, Monson, 1829-30; principal, Hopkins Academy, Hadley, 1830-1. Ordained, North Adams, Mass., 1836, June 22, dismissed, 1839, April 24; installed, Olivet church, Springfield, 1839, May 15, dismissed, 1849, July 17; installed, Holbrook, then East Randolph, 1850, May 8, dismissed 1872, May 14; without charge there until 1888; Lynn, after. His alma mater gave the honorary D. D., 1858. Published a dedication sermon 1858, pp. 40. Married, 1836, July 15, Louisa Storrs, daughter of Elisha and Mary (Storrs) Billings, of Conway, Mass. Of three children, two daughters living. Died of congestion of the brain, 1896, Feb. 26, aged 90 years, 11 months, and 14 days.

SANDERS, CLARENDON MUZZY, son of George and Caroline (Muzzy) Sanders, was born in New Ipswich, N. H., 1834, July 18. Appleton Academy. Graduated, Chicago Theological Seminary, 1867. Ordained, Lyonsville, Ill., 1867, April 19; acting pastor there, and Hin dale, 1867-8; Indianapolis, Ind., 1869-70; Waukegan, Ill., 1870-5; Cheyenne, Wyo., 1875, until installed, 1882, Feb. 9, dismissed, 1886, Oct. 30; superintendent, Rocky Mountain Department, A. H. M. S., Denver, Col., 1886-93; acting pastor, Marseilles, Ill., 1894-6; chaplain, Wyoming Legislature, three years; director for Colorado, of Chicago Theological Seminary, and president of the Alumni Association, 1895. Married, 1856, Feb. 14, Mary Elizabeth, daughter of Jonah Melvin and Henrietta (Ordway) Davis, of Boston, Mass. One daughter. Died in New York City, of insolation, 1896, Aug. 14, aged 62 years and 26 days.

SEWALL, WILLIAM, son of William and Sarah (Ladd) Sewall, was born in Boston, Mass., 1827, Dec. 14. Roxbury Latin School, and Hopkins Classical School, Cambridge. Graduated, Harvard College, 1849, and Bangor Theological Seminary, 1854. Andover Theological Seminary, 1851-2; teacher, Auburn, Me., 1849-51. Ordained, Cambridge, Mass., 1855, May 2; acting pastor, Lunenburg, Vt., 1855-65; Norwich, 1865-76; Littleton, Mass., 1877-82; Saxton's River, Vt., 1882-3; Underhill, 1883; South Royalton, 1884; Durham, Ct., 1885; installed, Charlton, Mass., 1887, June 24, dismissed, 1890, May 29; acting pastor, Templeton, 1890-2; without charge, after, in St. Louis, Mo., and Kansas City. Married, 1855, May 16, Caroline Harod, daughter of Silas and Hannah (Sawyer) Titcomb, of Lewiston, Me., who died, 1857, Dec. 28. Rev. John L. Sewall is her son. Married, 1858, Oct. 20: Mrs. Mary Butters, widow of Solomon T. Davie, of Portland, Me., and daughter of James and Mary (Butters) Folsom, who died, 1881, Aug. 10. Married, 1883, April 5, Mrs. Mary Brewer, widow of Samuel Adams, Jr., of Castine, Me., and daughter of Silas and Margaret (Crawford) Martin, of Wilmington, N. C., who died 1892, Oct. 10. Died of general anasarca, 1896, May 15, aged 68 years, 5 months, and 1 day.

SHERMAN, EUGENE LELAND, son of Phineas L. and Eveline (Robinson) Sherman, was born in Phelps, N. Y., 1841, Dec. 29. Upper Iowa University; Cornell College. Graduated, Garrett Biblical Institute. Ordained, Methodist, Vinton, Io., 1872, Sept. 29; acting pastor, Congregational church, Prairie City, Io., 1874-7; Columbus, Neb., 1877-80; Harlan, Io., 1881-4; Oneida, Ill., 1884-5; Sibley and Sioux City, Io., 1886-8; Sloan, 1888-90; Malden,

Ill., 1890; Fairfield, Neb., until death. Married, 1869, March 3, Harriet Alice, daughter of Daniel and Mary (Summey) Sheffer, of Vinton, Io. One son and one of two daughters living. A treatise on baptism was nearly ready for the press, and will be published. Died of valvular heart disease, 1896, May 21, aged 54 years, 4 months, and 22 days.

SHURTLEFF, DAVID, son of Amasa and Fanny (Brockway) Shurtleff, was born in Westfield, Mass., 1818, June 19. Hartford Theological Seminary. 1866. Ordained, Brownington, Vt., 1868, Feb. 26, dismissed, 1869, March 15; acting pastor, Fayetteville. 1869-73; without charge, Bellows Falls, 1874; acting pastor, Shirley, Mass., 1875; without charge, Westfield, etc., 1875-83; installed, Petersham, 1884, May 8, dismissed, 1888, Sept. 11; without charge, Worcester and Westfield, after. Died of pneumonia in Boston, 1896, April 11, aged 67 years, 9 months, and 22 days.

SMITH, JOHN FRANCIS, son of Samuel Newell and Lois Dickinson (Williams) Smith, was born in Windsor, Vt., 1833, Jan. 30. Entered Dartmouth College, but graduated Wisconsin University, 1857, and Lane Theological Seminary, 1862. Ordained, 1862, July 1, at Lebanon, O.; missionary, A. B. C. F. M., in Western Asia, after, stationed at Marsovan. Married, 1862, Oct. 6, Laura Elizabeth, daughter of Albert Gallatin Ward, and Caroline Dorcas (Carver) Smith, of Castleton, Vt., who died 1880, March 15. Married, 1885, May 14, Sarah Eldridge, daughter of Oliver Maynard and Maria (Williams). Died, of influenza, 1896, March 20, aged 63 years, 1 month, and 20 days.

SPAULDING, GEORGE, son of Simeon and Rhoda Bradley (Hovey) Spaulding, was born in Frankfort, Me., 1817, May 15. Ordained, Woodburn and Brighton, Ill., 1848, May 10; resigned, Brighton, and installed, Bunker Hill, 1849, April 26; resigned, 1852, May; acting pastor, Rochester, N. H., 1852-3; Genesee, Wis., 1854-6; Hammond, 1859-62; Marine, Minn., 1863-4; Eau Claire, Wis., 1865-9; Depere, 1869-70; Littleton, Mass., 1870-1; Alstead, N. H., 1871-2; Marshall, Minn., 1873-5; without charge, Northfield, and St. Paul after. Married, 1843, April 5, Emeline Augusta, daughter of Capt. Benjamin and Lois (Bennett) Larcom, of Beverly, Mass. Of twelve children, a son and two daughters living. Died of senile pneumonia, 1896, Oct. 26, aged 79 years, 5 months, and 11 days.

SPENCER, JUDSON GRIFFIN, son of Dwight and Eliza (Wood) Spencer, was born in De Kalb, N. Y., 1839, Nov. 11. Fairfield Academy, St. Lawrence University. Acting pastor, De Puyster, N. Y., 1862, until ordained, 1864, March 23, dismissed, 1869, Oct. 10; acting pastor, Hillsboro, Ill., 1869-71; Nashua, Io., 1871-2; Waverly, 1872-4; Elk River, Minn., 1874-5; Irvington, Neb., 1875, until installed. 1880, Aug. 14, dismissed, 1882, Jan. 17; acting pastor, Norfolk, 1882-5; Aurora, 1885-6; Montrose, Col., 1886-7; Buena Vista, 1887-8; Craig and Belle Centre, Neb., Presbyterian, 1888-90; Papillion and La Platte, 1890-2; Berlin, Mass., 1892-4; Charlton, 1894, until death. Married, 1860, Nov. 8, Marcia A., daughter of Benoni Thompson and Lucy (Briggs) Doty, of Lisbon, N. Y., who died, 1865, Jan. 24. Two children. Married, 1867, Feb. 27, Mary Jane, daughter of Ira and Electa E. (Wilson) Day, of De Puyster, who died, 1884, March 21. Four of five children living. Married, 1884, Dec. 27, Mrs.

Emily J., widow of Charles P. Wiswell, and daughter of Albert G. and Mary E. (Jones) Stevens, of Boston. Died of inflammation of the liver, 1896, March 26, aged 56 years, 4 months, and 15 days.

SPOONER, CHARLES, son of Joel and Lydia (Trow) Spooner, was born in Keene Valley, N. Y., 1811, Oct. 14. Studied theology with Rev. Joel Fisher, Essex, N. Y. Ordained, Upper Jay, N. Y., 1839, Sept. 18, dismissed, 1842; installed, Westport, now Wadham's Mills, N. Y., 1842, June 22, dismissed, 1854, Oct. 4; acting pastor, Greenville, Mich., 1855-66; Lexington, 1866-8; Grandville, 1868-73; without charge, Olivet, 1873-87, and Greenville after; pastor emeritus, from 1891. Married, 1839, Sept. 18, Mary Z., daughter of Jonas B. and Hannah (Reed) Wood, of Upper Jay, N. Y. Of seven children, a son and four daughters living. Died of inflammation of the bladder, 1896, June 8, aged 84 years, 7 months, and 24 days.

STORRS, SYLVESTER DANA, son of Dea. Jesse and Hannah (Hyde) Storrs, was born in Virgil, N. Y., 1820, Sept. 11. Homer Academy. Graduated, Dartmouth College, 1852, and Andover Theological Seminary, 1857. Went with the Kansas Band (Cordley, Morse, Parker and Storrs) to that State, and ordained, Quindaro, 1858, Jan. 27, dismissed, 1862, May ; also acting pastor, Wyandotte, now Kansas City, 1858-9; Atchison, 1862-8; Glenwood, Io., 1868-9; home missionary, Wyandotte County, 1869-72; superintendent of home missions for Kansas, residing at Topeka, 1872-84; agent, American Bible Society, 1885-92; without charge, after. Married, 1857, Nov. 12, Fanny J., daughter of Rev. Parshall and Fanny Buel (Howell) Terry, of Unionville, O. Of five children, two daughters and one son living. Died of pneumonia, 1896, March 7, aged 75 years, 5 months, and 26 days.

STRONG, JOHN COTTON, son of Joseph and Rhoda C. (Gates) Strong, was born in Granby, Ct., 1818, May 12. Monson Academy. Graduated, Williams College, 1843, and Hartford Theological Seminary, 1846. Ordained, Blandford, Mass., 1846, Dec. 16; missionary to the Choctaws, 1846-9; home missionary, Illinois, 1849-50; acting pastor, Chester Factory, Mass., 1850-3; Lyons, Io., 1854-6; Bradford, 1857-9; superintendent of public instruction, Chickasaw County, 1860-2; acting pastor, Albert Lea, Minn., 1863-4; Chain Lake Centre, 1864-70; without charge there, 1870-91; South Seattle, Wash., after. Married, 1846, Dec. 15, Celia Semantha, daughter of Dr. Silas P. and Grace (Anderson) Wright, of Blandford, Mass., who died, 1850, March 2. Married, 1857, April 23, Mrs. Cynthia Rosetta, widow of Chapin Hamlin, and daughter of Phineas and Sabra (Buell) Newton, of Newport, N. H. One son and two daughters. Died, 1896, Dec. 1, aged 78 years, 6 months, and 19 days.

TALCOTT, DANIEL SMITH, D. D., son of Daniel and Abigail (Jewett) Smith, was born in Newburyport, Mass., 1813, March 7. Graduated, Amherst College, 1831, and Andover Theological Seminary, 1834. Instructor in Hebrew there, 1833-6. Ordained, Sherborn, Mass., 1836, Dec. 7, dismissed, 1838, Oct. 10; professor sacred literature, Bangor Theological Seminary, 1839-81; without charge there, after; name changed from Smith in 1863. Received the honorary D. D. from Colby University, 1853, and from Bowdoin College, 1858. Published a sermon before the Maine Missionary Society,

1837, and a memorial sermon of Prof. Shepard prefixed to volume of his sermons. Author of one of the Boston Lectures, 1871, and of articles in Smith's Bible Dictionary. Married, 1840, April 22, Sophia Hammond, daughter of George Washington and Sophia (Hammond) Brown, of Bangor, who died, 1866, April 1. Of four children, two daughters living. Died of bronchitis, 1896, Jan. 19, aged 82 years, 10 months, and 12 days.

TAPPAN, BENJAMIN, D. D., son of Rev. Dr. Benjamin and Elizabeth Bowdoin-Temple (Winthrop) Tappan, was born in Augusta, Me., 1815, June 26. Graduated, Bowdoin College, 1833, and Bangor Theological Seminary, 1837. Ordained, Hampden, Me., 1838, Aug. 8, dismissed, 1848, Aug. 3; installed, Winthrop church, Charlestown, Mass., 1849, Oct. 4, dismissed, 1857, Aug. 10; installed, Norridgewock, Me., 1858, Oct. 7, dismissed, 1886, July 1; without charge there, after. Member of Board of Overseers, Bowdoin College, 1864-87; trustee, Bangor Theological Seminary, 1868-90; vice-president and president of Board, 1877-87. His alma mater gave the honorary D. D., 1874. Published Sermons, commemorative of Dea. Chester Adams (1855), and of E. P. Mackintire (1864). Married, 1838, Sept. 5, Delia, daughter of William and Eunice (Wilde) Emmons, of Hallowell, Me., and granddaughter of Dr. Nathaniel Emmons who died 1892, Sept. 18. Of five children, three living. Died of old age, 1896, Dec. 3, aged 81 years, 5 months, and 7 days.

TAYLOR, WILLIAM SPRAGUE, son of Justus Frary and Isabella (Strong) Taylor, was born in Albany, N. Y., 1847, Oct. 5. Albany Academy. Graduated Bible Training School, Cleveland, O., 1895. Ordained, Olivet church, Cleveland, O., 1895, Oct. 3, and died in office. Died in St. Louis, 1896, May 12, aged 48 years, 7 months, and 7 days.

THAYER, PETER BLAKE, son of Peter and Abigail (Blake) Thayer, was born in Alstead, N. H., 1816, Feb. 29. Kimball Union Academy. Graduated, Bangor Theological Seminary, 1847. Ordained, Garland, Me., 1848, Dec. 21, and died in office; also supply at St. Albans, 1848-54, and at Atkinson, 1855-60. Served the Christian Commission, at Martinsburg, Va., in 1864. Some years a trustee of the Maine Missionary Society. Married, 1847, Sept. 30, Mary Phelps, daughter of Amariah and Lucy (Phelps) Kent, of Alstead, N. H. One son. Died of cancer, 1896, May 25, aged 80 years, 2 months, and 25 days.

THOMPSON, LEANDER, son of Charles and Mary (Wyman) Thompson, was born in Woburn, Mass., 1812, March 7. Warren Academy. Graduated, Amherst College, 1835, and Andover Theological Seminary, 1838; acting pastor, Granby, Mass., 1838-9. Ordained, Woburn, 1838, Nov. 30; missionary, A. B. C. F. M., in Syria, 1839-43; installed, South Hadley Falls, Mass., 1843, Dec. 13, dismissed, 1850, Aug. 28; installed, West Amesbury, 1854, Sept. 20, dismissed, 1867, May 2; acting pastor, Wolfeboro, N. H., 1868-9; North church, Woburn, Mass., 1869-73; without charge there, after. Member of the New England Historic Genealogical Society, and of the Rumford Historical Association of Woburn. Published: (1) Fast Day Sermon, 1845. (2) Fast Day Sermon, 1856. (3) The Lay Element in the Church, pp. 50. (4) Memorial of Rev. B. F. Hosford, 1866, pp. 261. (5) Centennial History of Woburn Schools, 1875, pp. 54. (6) Memorial of James Thompson, 1887, pp.

246. (7) The Ecclesiastical History of Woburn, 1890, pp. 28. Married, 1839, Nov. 6, Ann Eliza, daughter of Samuel and Mary (Clark) Avery, of Wolfeboro, N. H. Of six children, one son is living. Died of paralysis, 1896, Oct. 18, aged 84 years, 7 months, and 11 days.

TISDALE, WILLIAM ROGERS, was born in New London, Ct., 1815, June 3. Ordained, 1847, April 25, and was for thirty years a Methodist preacher; acting pastor, Congregational, Mason, N. H., 1877-81; without charge, Townsend, Mass., 1881-93; Providence, R. I., after. Married Betsey P. Morse, of Connecticut. Of her six children, one son living. Married Ellen R. Sheldon, of Leyden, Mass. Mother of two children, not living. Married, 1871, Nov. 15, Mira J., daughter of Brooks and Hannah (Spaulding) Adams, of Townsend, Mass. Died of pneumonia, in Providence, R. I., 1896, Feb. 4, aged 80 years, 7 months, and 1 day.

TUCK, MARK WADLEIGH, son of Moses Garland and Martha Fogg (Shaw) Tuck, was born in Fayette, Me., 1827, June 5. Ordained, 1852, May 16, Holland, N. Y., in the Christian church; acting pastor, Congregational, Glen Arbor, Mich., 1884-6; Rondo and Wolverine, 1886-8; Standish, 1888-90; without charge, Coral, after. Married, 1850, Dec. 31, Nancy Louisa, daughter of Moses and Nancy (Williams) Metcalf, of Croydon, N. H. Four sons. Died of diabetes, 1896, Aug. 9, aged 69 years, 2 months, and 4 days.

TYLER, AMORY HUNTING, son of Isaac and Ruby (Nelson) Tyler, was born in Cambridge, Me., 1824, Jan. 23. Dover Academy. Graduated, Bangor Theological Seminary, 1854. Ordained, Falmouth, Me., 1855, June 6, dismissed, 1858, Nov. ; acting pastor, South Freeport, 1859-62; Norway, 1862-6; without charge there, 1866-9; acting pastor, Monson, 1870-7; Middleton, Mass., 1877-80; North Weymouth, 1880-4; Camden, Me., 1884-9; Dover, 1889-92; without charge, Roslindale, after. Married, 1854, Aug. 31, Harriet Atwood, daughter of John and Jane A. (Sawyer) Merrill, of Sa-carappa, Me., who died, 1896, May 2. Of seven children, two sons and four daughters living. Died of atrophy, 1896, May 13, aged 72 years, 3 months, and 20 days.

VORCE, JUBA HOWE, son of Lewis B. and Althea (Nim-) Vorce, was born in Crown Point, N. Y., 1843, March 19. Preparatory study at Shoreham, Vt. Graduated, Middlebury College, 1865, and Yale Theological Seminary, 1870. Ordained, South Meriden, Ct., 1870, Nov. 16, dismissed, 1873, April 21; acting pastor, Essex, 1873-5; Derby, 1875-9; Kent, 1879-83; Essex, again, 1883-92; Enfield, Mass., 1893-6. Married, 1870, Oct. 5, Josephine Marinda, daughter of Stephen and Eunice Marinda (Hurd) Sanford, of Roxbury, Ct. Died in Hartford, Ct., of apoplexy, 1896, Feb. 20, aged 52 years and 11 months.

WAINWRIGHT, GEORGE WILDE, D. D., son of Rev. Joseph and Charlotte (Duffield) Wainwright, was born in Nottingham, Eng., 1829, March 21. Arcade Academy, New York. Graduated, Chicago Theological Seminary, 1862. Ordained, Dundee, Ill., 1862, May 22, and acting pastor there, 1862-3; Christian Commission, in the army, 1863-4; chaplain, 52d Illinois Regiment, 1864-5; acting pastor, Sheboygan, Wis., 1866-7; Hartford, 1867-8; Chippewa Falls, Presbyterian, 1868-72; Dartford, 1872-5; Raymond, 1876-80; Blair, Neb., 1880-2; superintendent, American Bible Society, for Colorado,

Nebraska, Wyoming, 1882-95, residing at Blair until death, but acting pastor, Ainsworth, 1896. Delegate to National Council, 1892. Married, 1851, July 2, Cornelia Smith, daughter of Ira and Jerusha (Smith) Kibbee, of Java, N. Y., who died, 1866, March 24. A son died young; three daughters, one of whom is widow of Rev. Geo. C. Hall, and another is missionary in Japan. Married, 1867, July 31, Alta Eunice, daughter of Elihu and Temperance (Kirkland) Hall, of Belleville, N. Y. Died of paralysis, 1896, Dec. 18, aged 67 years, 8 months, and 27 days.

WALKER, WILLIAM, son of Aaron and Judith (Sanborn) Walker, was born in Vershire, Vt., 1808, Oct. 3. Pottsdam Academy. Middlebury College, 1834-5. Graduated, Amherst College, 1838, and Andover Theological Seminary, 1841. Ordained, Greensboro, Vt., 1841, Nov. 4; missionary, A. B. C. F. M. Gaboon, West Africa, 1842-71; in United States, 1871-7; Gaboon Mission again, 1879-83; without charge, Milton, Wis., after. Published: (1) Heads of the Mpongwe Language, and a Vocabulary, 1879, pp. 54. (2) A translation of twenty-one books of the Bible, 1885. (3) Upongwe Hymn Book, 1886, pp. 54. Married, 1841, Nov. 30, Prudence, daughter of Samuel and Prudence (Wood) Richardson, of Dracut, Mass., who died, 1842, May 3. Married, 1845, Oct. 29, Zeriah Leavens, daughter of Peter and Sarah (Spaulding) Shumway, of Oxford, Mass., who died, 1848, April 23. Married, 1851, Sept. 30, Catherine, daughter of John and Elizabeth (Johnston) Hardcastle, of New York, who died, 1877, Oct. 27. Died of bronchitis, 1896, Dec. 8, aged 88 years, 2 months, and 5 days.

WEITZEL, CHARLES THEODORE, son of Louis Henry and Frederica Wilhelmina (Beighlin) Weitzel, was born in Buchau, Wurtemberg, 1847, May 12. Hartford High School. Graduated, Yale College, 1869, and Union Theological Seminary, 1875; Leipzig and Bonn, 1872-3. Ordained, Norwichtown, Ct., 1876, April 18, dismissed, 1885, Sept. 1; acting pastor, Santa Barbara, Cal., 1885-92; without charge, Norwich, Ct., 1892-4; assistant pastor, Plymouth church, Brooklyn, N. Y., after. Married, 1872, April 2, Sophia Winthrop, daughter of Prof. Forrest and Sophia Winthrop (Storer) Shepherd, of New Haven, Ct., who died, 1892, June 4. Two children died in infancy. Died of meningitis, 1896, Dec. 20, aged 49 years, 7 months, and 8 days.

WHEELER, CROSBY HOWARD, D. D., son of Joel and Sybil (Crosby) Wheeler, was born in Hampden, Me., 1823, Sept. 8. Hampden Academy. Graduated, Bowdoin College, 1847, and Bangor Theological Seminary, 1852. Ordained, Warren, Me., 1852, Dec. 29, dismissed, 1856, July 1; missionary, A. B. C. F. M., at Harpoot, in Asia Minor, after; founder and many years president of Euphrates College. His alma mater gave the honorary D. D. 1887. Published: (1) Ten Years in the Euphrates, 1868, pp. 330. (2) Letters from Eden. (3) Grace Illustrated, 1876, pp. 352. (4) Little Children in Eden, 1876, pp. 157. (5) Odds and Ends; gleanings from Missionary Life, 1888, pp. 202; also from the Mission Press, (6) A Catechism, (7) Commentary on Matthews, (8) A Grammar, (9) Illustrated Mental Arithmetic, and (10) A series of four Readers. Married, 1852, Dec. 27, Susan Anna, daughter of Abner and Susanna (Bailey) Brookings, of Wool-

wich. Of six children, two daughters and a son living. Died of locomotor ataxia, in Auburndale, Mass., 1896, Oct. 11, aged 73 years, 1 month, and 3 days.

WHITTLESEY, MARTIN KELLOGG, D. D., son of Heman and Electa (Kellogg) Whittlesey, was born in Stockbridge, Mass., 1821, Sept. 14. Monson Academy. Graduated, Yale College, 1844, and Theological Seminary, 1847. Andover Theological Seminary, 1844-5. Ordained, Lockport, Ill., 1849, Jan. 10; installed, Ottawa, 1849, May 20, dismissed, 1870, Feb. 15; installed, Alton, 1870, Oct. 18, dismissed, 1872, Oct. 24; home missionary superintendent, Central and Southern Illinois, 1872-8; residing at Jacksonville, without charge there, 1879-81; Ottawa, after. Trustee, Illinois College, which conferred the honorary D. D., 1877; corporate member, A. B. C. F. M., from 1877; registrar, treasurer, and statistical secretary, Illinois General Association, 1852, until death. Published: *The Perils of Liberty*, a sermon, 1856, pp. 15; editor forty-two years of the *Illinois Minutes*, and in 1894 of its semi-centennial Volume, 137 pp. Married, 1849, June 5, Susan A., daughter of James Kellogg and Caroline (Dewing) Camp, of Farmington, Ct. A son and daughter. Died of pneumonia, 1896, Jan. 15, aged 74 years, 4 months, and 1 day.

WILLEY, AUSTIN, son of Darius and Mary (Pulsifer) Willey, was born in Campton, N. H., 1806, June 24. Pembroke Academy. Graduated, Bangor Theological Seminary, 1837. For twenty years editor of the first anti-slavery paper in Maine, called, successively, *The Advocate of Freedom*, at Augusta, *The Liberty Standard*, at Hallowell, and *The Portland Inquirer*. One year acting pastor of the Abyssinian church in Portland. Removed in 1857 to Northfield, Minn. Ordained, Anoka, 1859, May 18, dismissed, 1860, June 8; without charge, Northfield, after. Married, 1830, Feb. 23, Judith R., daughter of Dea. Ebenezer and Martha (Robbins) Bartlett, of Campton, who died, 1881, April 21. Of six children, one daughter living. Died of bronchial trouble, 1896, March 28, aged 89 years, 9 months, and 4 days.

WILLIAMS, EDWIN ERASTUS, son of Isaac and Rebecca (Warren) Williams, was born in Clinton, N. Y., 1817, April 8. Clinton Academy. Graduated, Hamilton College, 1838. Teacher, Springville, N. Y., 1838-45; Mineral Point, Wis., 1845-9; theological study, private. Ordained at Clinton, N. Y., 1851, May 28; installed, Presbyterian, Waterville, 1851, June 25, dismissed, 1857, Dec. ; installed, Warsaw, 1858, March 17, dismissed, 1872, Nov. 15; acting pastor, Congregational, Elyria, O., 1872, until installed, 1873, Dec. 9, and died in office. Married, 1841, April 4, Eunice Laura, daughter of Varney and Naomi (Hatch) Ingalls, of Springville, N. Y., who died, 1895, July 13. Of five children, three are living. Died of the effect of a broken bone, 1896, April 11, aged 79 years and 3 days.

WILLIAMS, FRANCIS, son of Israel and Lavina (Joy) Williams, was born in Ashfield, Mass., 1814, Jan 2. Sanderson and Amherst Academies. Graduated, Williams College, 1838, and Hartford Theological Seminary, 1841. Principal, Sanderson Academy, Ashfield, 1837-8, and Windsor Connecticut Academy, 1838-9. Ordained, Eastford, Ashford, Ct., 1841, Sept. 20, dismissed, 1851, Nov. ; installed, Bloomfield, 1851, Dec. 31, dismissed, 1858, Feb. 2; installed, Chaplin, 1858, Feb. 24, dismissed, 1892, May 2; without charge, East Hartford,

after. Trustee of Hartford Theological Seminary, 1858, until death, and twenty years director of Connecticut Home Missionary Society. Published: (1) Funeral Sermon of Earl Ashley and Anson A. Fenton, 1863, pp. 17. (2) New Year's Sermon, 1864, pp. 12. Married, 1841, Oct. 22, Mahala R., daughter of Enoch and Elizabeth (Nash) Badger, of Springfield, Mass. Four sons deceased, a daughter living. Died of heart disease, 1896, Jan. 8, aged 82 years and 6 days.

WOODIN, SIMEON FOSTER, son of George and Phebe (Foster) Woodin, was born in Hillsdale, N. Y., 1833, May 11. Graduated, Williams College, 1855, and Union Theological Seminary, 1859. Ordained, Broome Street church, New York, 1859, June 19; missionary, A. B. C. F. M., in Foochow, China, after. Married, 1859, Aug. 10, Sarah Lee, daughter of Rev. Samuel and Mary J. (Eastman) Utley, of Concord, N. H. Of seven children, three daughters and two sons living, one of the latter, Rev. Herbert P. Woodin. Died in Amenia, N. Y., of malarial poison and heart failure, 1896, June 28, aged 63 years, 1 month, and 17 days.

WORRELL, BENJAMIN FRANKLIN, son of Benjamin F. and Margaretta (La Favre) Worrell, was born in Columbia, Penn., 1821, Aug. 26. Education, Norristown, Penn., and Western Reserve College. Ordained, 1857, Prairie City, Ill.; acting pastor, there, and Avon, 1857-66; Ontario, 1866-71; Bloomingdale, 1871-3; Prairie City, again, 1873-7; Rantoul and Ludlow, 1877-9; Paxton, 1879-81; Olathe, Kan., 1881-7; Glenwood, Ill., 1887-92; without charge, Chicago, after. Married, 1847, Sept. 30, Matilda Jane, daughter of Richard Webster and Martha (Webster) Griffin, of Bangor, Me. Of thirteen children, nine living. Died, 1896, March 17, aged 74 years, 6 months and 21 days.

YOUNG, CHARLES THEODORE, son of James and Christiania (Kneller) Young, was born in Mahoning Valley, Pa., 1857, Oct. 30. Graduated, Keystone State Normal School, 1882. Some years a teacher, a part of the time in Eureka, Kan., Wichita University and Fairmount College. Ordained, Mount Hope, Kan., 1892, Sept. 5, and acting pastor, there, one year; Little River, 1893, till death. Died of consumption of the throat, at Colorado Springs, 1896, Aug. 10, aged 38 years, 9 months, and 10 days.

SUMMARIES.

DISEASE OR CAUSE OF DEATH.

Accident, 2; anasarea, 1; anemia, 1; angina pectoris, 1; apoplexy, 6; ataxia locomotor, 1; atrophy, 1; bladder, inflammation of, 2; —, ulceration of, 1; bowels, inflammation of, 1; brain, congestion of, 1; brain, tumor, 1; Bright's disease, 5; bronchitis, 4; cancer, 4; — of stomach, 1; consumption, 7; cystitis, 1; debility, general, 1; diabetes, 2; dropsy, 1; exhaustion, 1; gastritis, 1; grip, 1; heart disease, 6; — dropsy of, 1; — failure, 10; — fatty degeneration of, 1; influenza, 1; insolation, 1; intestines, disease of, 1; kidney disease, 1; liver, enlargement of, 1; — inflammation of, 1; malaria, 1; —, fever, 2; —, poison, 1; meningitis, 2; nervous prostration, 3; old age, 13; paralysis, 9; — progressive, 1; pneumonia, 11; pyemia, 1; rheumatism, 2; suicide, 1; unknown, 5.

TABULAR VIEW, 1875-1895.

I. NUMBER, AGE, AND SERVICE.

| Year. | Whole No. of Deaths. | Average Age. | Average Length of Service. |
|-----------|----------------------|------------------------------|-----------------------------|
| 1875..... | 63 | 62 years, 8 months, 11 days. | 31 years, 7 months, 7 days. |
| 1876..... | 68 | 66 " 5 " 26 " | 35 " 8 " 14 " |
| 1877..... | 60 | 65 " 11 " 11 " | 36 " 5 " 8 " |
| 1878..... | 56 | 67 " 0 " 15 " | 36 " 2 " 11 " |
| 1879..... | 74 | 68 " 0 " 1 " " | 39 " 8 " 22 " |
| 1880..... | 82 | 67 " 0 " 15 " | 33 " 0 " 11 " |
| 1881..... | 85 | 67 " 11 " 12 " | 36 " 3 " 24 " |
| 1882..... | 60 | 64 " 2 " 11 " | 34 " 1 " 13 " |
| 1883..... | 78 | 64 " 9 " 25 " | 33 " 11 " 11 " |
| 1884..... | 79 | 70 " 6 " 0 " | 39 " 10 " 11 " |
| 1885..... | 80 | 67 " 0 " 21 " | 35 " 10 " 22 " |
| 1886..... | 90 | 69 " 6 " 12 " | 37 " 2 " 20 " |
| 1887..... | 91 | 67 " 6 " 19 " | 36 " 7 " 11 " |
| 1888..... | 96 | 67 " 9 " 14 " | 37 " 2 " 24 " |
| 1889..... | 100 | 68 " 1 " 19 " | 35 " 6 " 2 " |
| 1890..... | 99 | 71 " 4 " 4 " | 42 " 0 " 1 " |
| 1891..... | 92 | 64 " 9 " 25 " | 32 " 4 " 17 " |
| 1892..... | 95 | 70 " 7 " 2 " | 37 " 9 " 17 " |
| 1893..... | 98 | 68 " 5 " 23 " | 36 " 11 " 28 " |
| 1894..... | 98 | 68 " 8 " 16 " | 37 " 1 " 28 " |
| 1895..... | 86 | 67 " 9 " 10 " | 38 " 6 " 24 " |
| 1896..... | 126 | 68 " 11 " 8 " | 37 " 5 " 17 " |
| 1,856 | | 68 years, 1 month, 23 days. | 37 years, 0 months, 0 days. |

II. AGE, BY DECADES.

| Year. | Over 90. | 81-90. | 71-80. | 61-70. | 51-60. | 41-50. | 31-40. | Under 31. | Un-known |
|-------------|----------|--------|--------|--------|--------|--------|--------|-----------|----------|
| 1875..... | 0 | 5 | 22 | 13 | 5 | 8 | 6 | 4 | 0 |
| 1876..... | 1 | 11 | 24 | 15 | 5 | 7 | 4 | 1 | 0 |
| 1877..... | 0 | 11 | 23 | 9 | 9 | 2 | 5 | 1 | 0 |
| 1878..... | 0 | 9 | 18 | 15 | 3 | 5 | 6 | 0 | 0 |
| 1879..... | 1 | 16 | 21 | 16 | 7 | 10 | 1 | 2 | 0 |
| 1880..... | 1 | 8 | 16 | 32 | 6 | 9 | 7 | 3 | 0 |
| 1881..... | 1 | 11 | 30 | 19 | 9 | 9 | 4 | 1 | 1 |
| 1882..... | 1 | 10 | 14 | 12 | 10 | 5 | 6 | 2 | 0 |
| 1883..... | 2 | 13 | 19 | 16 | 3 | 13 | 8 | 2 | 2 |
| 1884..... | 1 | 23 | 24 | 10 | 13 | 4 | 3 | 1 | 0 |
| 1885..... | 3 | 12 | 32 | 9 | 9 | 4 | 7 | 4 | 0 |
| 1886..... | 5 | 17 | 26 | 15 | 14 | 7 | 5 | 0 | 1 |
| 1887..... | 0 | 15 | 32 | 19 | 10 | 9 | 5 | 1 | 0 |
| 1888..... | 2 | 23 | 25 | 18 | 16 | 3 | 6 | 2 | 1 |
| 1889..... | 0 | 20 | 35 | 20 | 12 | 4 | 5 | 4 | 0 |
| 1890..... | 2 | 28 | 26 | 20 | 12 | 7 | 2 | 2 | 0 |
| 1891..... | 4 | 7 | 26 | 19 | 20 | 5 | 8 | 3 | 0 |
| 1892..... | 1 | 23 | 31 | 16 | 13 | 8 | 2 | 0 | 1 |
| 1893..... | 3 | 17 | 30 | 21 | 12 | 5 | 8 | 2 | 0 |
| 1894..... | 0 | 22 | 29 | 23 | 13 | 8 | 2 | 1 | 0 |
| 1895..... | 4 | 19 | 18 | 18 | 12 | 7 | 5 | 3 | 0 |
| 1896..... | 2 | 29 | 35 | 26 | 17 | 9 | 7 | 1 | 0 |
| Total | 34 | 349 | 556 | 381 | 230 | 148 | 112 | 40 | 6 |

III. EDUCATION.

Collegiate.

| Year. | Amherst. | Bowdoin. | Brown. | Dartmouth. | Hamilton. | Harvard. | Middlebury. | Oberlin. | Union. | Vt. Univ. | Williams. | Yale. | Other. | Not. |
|-----------|----------|----------|--------|------------|-----------|----------|-------------|----------|--------|-----------|-----------|-------|--------|------|
| 1875..... | 4 | 1 | 4 | 6 | 1 | 1 | 5 | 0 | 1 | 1 | 2 | 16 | 7 | 14 |
| 1876..... | 9 | 3 | 3 | 7 | 1 | 1 | 2 | 2 | 2 | 3 | 8 | 10 | 5 | 12 |
| 1877..... | 9 | 4 | 0 | 8 | 2 | 1 | 3 | 3 | 2 | 2 | 4 | 5 | 5 | 13 |
| 1878..... | 7 | 2 | 2 | 4 | 0 | 3 | 5 | 1 | 2 | 1 | 0 | 7 | 5 | 17 |
| 1879..... | 3 | 4 | 2 | 10 | 0 | 1 | 3 | 1 | 4 | 2 | 6 | 6 | 3 | 29 |
| 1880..... | 5 | 3 | 3 | 10 | 1 | 0 | 0 | 6 | 3 | 1 | 9 | 10 | 5 | 26 |
| 1881..... | 15 | 2 | 3 | 6 | 3 | 0 | 4 | 4 | 1 | 1 | 5 | 13 | 2 | 26 |
| 1882..... | 12 | 3 | 5 | 4 | 0 | 1 | 4 | 1 | 2 | 0 | 3 | 6 | 6 | 12 |
| 1883..... | 9 | 2 | 3 | 12 | 0 | 0 | 2 | 0 | 1 | 1 | 1 | 15 | 12 | 20 |
| 1884..... | 2 | 5 | 3 | 7 | 0 | 1 | 5 | 1 | 2 | 2 | 6 | 15 | 6 | 24 |
| 1885..... | 11 | 1 | 2 | 8 | 1 | 0 | 2 | 1 | 2 | 0 | 6 | 12 | 12 | 22 |
| 1886..... | 8 | 4 | 0 | 3 | 3 | 1 | 5 | 4 | 3 | 2 | 8 | 15 | 10 | 24 |
| 1887..... | 10 | 4 | 2 | 8 | 1 | 0 | 3 | 5 | 2 | 1 | 6 | 16 | 12 | 21 |
| 1888..... | 11 | 5 | 2 | 10 | 1 | 0 | 6 | 4 | 5 | 0 | 2 | 10 | 12 | 28 |
| 1889..... | 12 | 3 | 1 | 8 | 3 | 1 | 4 | 6 | 3 | 0 | 5 | 13 | 9 | 32 |
| 1890..... | 10 | 9 | 2 | 9 | 3 | 0 | 1 | 6 | 0 | 1 | 2 | 15 | 12 | 29 |
| 1891..... | 10 | 3 | 1 | 4 | 2 | 3 | 4 | 5 | 0 | 0 | 7 | 13 | 16 | 24 |
| 1892..... | 10 | 4 | 2 | 5 | 1 | 0 | 5 | 2 | 3 | 4 | 3 | 15 | 11 | 27 |
| 1893..... | 7 | 2 | 2 | 7 | 0 | 2 | 1 | 8 | 3 | 0 | 7 | 8 | 12 | 39 |
| 1894..... | 13 | 0 | 1 | 5 | 0 | 4 | 3 | 6 | 3 | 2 | 4 | 13 | 11 | 33 |
| 1895..... | 13 | 2 | 2 | 7 | 2 | 2 | 3 | 3 | 1 | 1 | 3 | 15 | 16 | 16 |
| 1896..... | 14 | 9 | 2 | 6 | 1 | 2 | 2 | 1 | 3 | 4 | 12 | 13 | 17 | 40 |
| Total. | 204 | 75 | 47 | 154 | 26 | 24 | 74 | 70 | 48 | 29 | 109 | 262 | 206 | 528 |

IV. EDUCATION.

Theological.

| Year. | Andover. | Auburn. | Bangor. | Chicago. | Gilmanton. | Hartford. | Lane. | Oberlin. | Princeton. | Union. | West. Resv. | Yale. | Other. | Private. |
|-----------|----------|---------|---------|----------|------------|-----------|-------|----------|------------|--------|-------------|-------|--------|----------|
| 1875..... | 16 | 7 | 2 | 0 | 0 | 2 | 0 | 1 | 2 | 2 | 0 | 7 | 3 | 21 |
| 1876..... | 22 | 2 | 4 | 0 | 1 | 2 | 0 | 1 | 6 | 2 | 2 | 6 | 2 | 18 |
| 1877..... | 20 | 4 | 4 | 1 | 1 | 1 | 1 | 2 | 4 | 1 | 0 | 5 | 0 | 16 |
| 1878..... | 21 | 1 | 2 | 2 | 0 | 2 | 0 | 0 | 0 | 3 | 1 | 2 | 3 | 19 |
| 1879..... | 19 | 0 | 3 | 1 | 1 | 2 | 1 | 1 | 3 | 6 | 0 | 10 | 0 | 27 |
| 1880..... | 18 | 2 | 3 | 1 | 1 | 7 | 1 | 11 | 2 | 4 | 0 | 12 | 3 | 17 |
| 1881..... | 25 | 2 | 6 | 1 | 1 | 3 | 1 | 3 | 1 | 5 | 0 | 11 | 1 | 25 |
| 1882..... | 21 | 4 | 5 | 2 | 0 | 0 | 1 | 0 | 1 | 2 | 0 | 6 | 1 | 17 |
| 1883..... | 29 | 3 | 6 | 3 | 1 | 2 | 3 | 0 | 1 | 4 | 0 | 8 | 5 | 13 |
| 1884..... | 20 | 2 | 11 | 0 | 1 | 1 | 1 | 2 | 2 | 3 | 1 | 12 | 1 | 22 |
| 1885..... | 21 | 1 | 7 | 1 | 2 | 5 | 1 | 3 | 1 | 4 | 0 | 7 | 3 | 24 |
| 1886..... | 18 | 5 | 3 | 2 | 2 | 3 | 1 | 2 | 3 | 5 | 0 | 14 | 5 | 27 |
| 1887..... | 21 | 0 | 5 | 2 | 0 | 3 | 1 | 5 | 1 | 7 | 1 | 15 | 2 | 27 |
| 1888..... | 22 | 5 | 6 | 2 | 3 | 7 | 3 | 4 | 1 | 2 | 0 | 9 | 6 | 26 |
| 1889..... | 22 | 2 | 7 | 2 | 3 | 4 | 1 | 9 | 2 | 7 | 0 | 10 | 3 | 28 |
| 1890..... | 28 | 4 | 7 | 1 | 2 | 0 | 1 | 6 | 1 | 9 | 0 | 13 | 3 | 24 |
| 1891..... | 18 | 8 | 7 | 5 | 0 | 6 | 1 | 4 | 1 | 2 | 1 | 11 | 3 | 25 |
| 1892..... | 19 | 2 | 11 | 2 | 2 | 4 | 0 | 2 | 0 | 9 | 0 | 12 | 1 | 31 |
| 1893..... | 21 | 1 | 7 | 2 | 0 | 5 | 0 | 5 | 5 | 2 | 0 | 7 | 6 | 37 |
| 1894..... | 19 | 1 | 10 | 4 | 2 | 3 | 2 | 5 | 2 | 10 | 0 | 6 | 2 | 32 |
| 1895..... | 23 | 4 | 3 | 5 | 1 | 2 | 1 | 1 | 1 | 8 | 0 | 8 | 7 | 17 |
| 1896..... | 23 | 2 | 13 | 4 | 1 | 9 | 3 | 2 | 0 | 10 | 0 | 14 | 5 | 40 |
| Total.. | 471 | 62 | 132 | 43 | 25 | 73 | 24 | 69 | 40 | 107 | 6 | 205 | 66 | 533 |

V. PLACE OF BIRTH AND DEATH.

| YEAR. | CONN. | | MAINE. | | MASS. | | N. H. | | R. I. | | VT. | | N. E. | | N. Y. | | OTHER. | | Foreign. | Abroad. |
|--------|--------|--------|--------|--------|--------|--------|--------|--------|--------|--------|--------|--------|--------|--------|--------|--------|--------|--------|----------|---------|
| | Birth. | Death. | Birth. | Death. | Birth. | Death. | Birth. | Death. | Birth. | Death. | Birth. | Death. | Birth. | Death. | Birth. | Death. | Birth. | Death. | | |
| 1875.. | 13 | 12 | 4 | 2 | 15 | 12 | 5 | 4 | 0 | 0 | 5 | 1 | 42 | 31 | 11 | 5 | 3 | 27 | 7 | 0 |
| 1876.. | 11 | 5 | 4 | 3 | 26 | 19 | 8 | 8 | 2 | 2 | 7 | 6 | 58 | 37 | 3 | 7 | 4 | 24 | 3 | 0 |
| 1877.. | 8 | 8 | 5 | 1 | 13 | 14 | 10 | 3 | 0 | 1 | 8 | 9 | 44 | 36 | 6 | 4 | 8 | 20 | 2 | 0 |
| 1878.. | 9 | 10 | 2 | 1 | 13 | 16 | 8 | 2 | 0 | 0 | 10 | 7 | 42 | 36 | 7 | 2 | 2 | 16 | 3 | 2 |
| 1879.. | 8 | 10 | 7 | 5 | 19 | 14 | 8 | 5 | 0 | 2 | 11 | 4 | 53 | 42 | 9 | 10 | 6 | 21 | 6 | 1 |
| 1880.. | 17 | 7 | 6 | 1 | 21 | 23 | 7 | 2 | 3 | 1 | 7 | 6 | 61 | 40 | 11 | 9 | 6 | 32 | 4 | 1 |
| 1881.. | 15 | 10 | 2 | 2 | 23 | 22 | 7 | 6 | 1 | 2 | 10 | 6 | 58 | 48 | 11 | 9 | 7 | 28 | 9 | 0 |
| 1882.. | 7 | 7 | 3 | 4 | 24 | 14 | 4 | 2 | 0 | 0 | 6 | 0 | 44 | 27 | 4 | 8 | 7 | 24 | 5 | 1 |
| 1883.. | 18 | 8 | 5 | 4 | 20 | 19 | 13 | 5 | 1 | 1 | 6 | 4 | 63 | 41 | 2 | 10 | 10 | 26 | 3 | 1 |
| 1884.. | 12 | 5 | 6 | 7 | 16 | 17 | 13 | 5 | 0 | 0 | 9 | 6 | 56 | 40 | 8 | 8 | 8 | 28 | 7 | 3 |
| 1885.. | 15 | 11 | 7 | 4 | 18 | 14 | 10 | 6 | 1 | 0 | 7 | 6 | 58 | 41 | 11 | 9 | 4 | 28 | 7 | 2 |
| 1886 | 10 | 5 | 2 | 1 | 21 | 18 | 6 | 4 | 0 | 0 | 13 | 6 | 52 | 34 | 14 | 13 | 11 | 42 | 13 | 1 |
| 1887.. | 18 | 13 | 6 | 4 | 22 | 18 | 9 | 5 | 3 | 2 | 7 | 2 | 65 | 44 | 11 | 4 | 7 | 42 | 8 | 1 |
| 1888.. | 15 | 13 | 7 | 5 | 23 | 18 | 11 | 9 | 0 | 0 | 12 | 5 | 68 | 50 | 10 | 3 | 6 | 40 | 12 | 3 |
| 1889.. | 18 | 11 | 6 | 9 | 18 | 18 | 13 | 4 | 0 | 0 | 10 | 2 | 65 | 44 | 14 | 2 | 10 | 47 | 11 | 7 |
| 1890.. | 15 | 13 | 9 | 2 | 19 | 12 | 13 | 6 | 0 | 1 | 5 | 5 | 61 | 45 | 13 | 4 | 11 | 45 | 14 | 5 |
| 1891.. | 11 | 14 | 6 | 5 | 25 | 14 | 2 | 3 | 0 | 1 | 9 | 6 | 53 | 43 | 12 | 4 | 16 | 40 | 11 | 5 |
| 1892.. | 17 | 7 | 9 | 8 | 18 | 19 | 7 | 3 | 0 | 0 | 17 | 7 | 68 | 44 | 8 | 3 | 12 | 43 | 7 | 5 |
| 1893.. | 8 | 5 | 2 | 2 | 22 | 18 | 7 | 1 | 0 | 0 | 11 | 6 | 50 | 32 | 12 | 10 | 15 | 53 | 21 | 3 |
| 1894.. | 7 | 8 | 8 | 4 | 28 | 25 | 6 | 3 | 1 | 1 | 10 | 3 | 60 | 44 | 14 | 9 | 14 | 43 | 10 | 2 |
| 1895.. | 12 | 11 | 4 | 1 | 18 | 23 | 6 | 3 | 2 | 0 | 4 | 2 | 46 | 42 | 13 | 11 | 17 | 32 | 10 | 1 |
| 1896.. | 8 | 10 | 17 | 7 | 29 | 26 | 13 | 3 | 2 | 4 | 7 | 2 | 76 | 52 | 14 | 9 | 17 | 62 | 19 | 3 |
| Total, | 272 | 203 | 127 | 88 | 451 | 393 | 186 | 90 | 16 | 18 | 191 | 101 | 1,243 | 893 | 218 | 153 | 201 | 763 | 194 | 47 |

VI. EMPLOYMENT.

| YEAR. | Factors by Council. | Employment. | | | | | | |
|-------|---------------------|-------------|-----------------|---------------|-------------|--------------|--------------|--------------|
| | | Pastors. | Without charge. | Missionaries. | Physicians. | Evangelists. | Secretaries. | Instructors. |
| 1875 | 12 | 11 | 32 | 0 | 1 | 0 | 2 | 3 |
| 1876 | 7 | 17 | 32 | 3 | 3 | 1 | 1 | 3 |
| 1877 | 10 | 8 | 31 | 6 | 0 | 0 | 1 | 1 |
| 1878 | 9 | 9 | 30 | 5 | 0 | 0 | 1 | 1 |
| 1879 | 9 | 7 | 50 | 0 | 2 | 1 | 1 | 3 |
| 1880 | 14 | 18 | 43 | 2 | 0 | 0 | 2 | 2 |
| 1881 | 11 | 12 | 47 | 0 | 0 | 0 | 0 | 9 |
| 1882 | 8 | 12 | 33 | 1 | 1 | 0 | 0 | 1 |
| 1883 | 10 | 20 | 41 | 2 | 0 | 0 | 1 | 2 |
| 1884 | 1 | 17 | 48 | 1 | 2 | 0 | 0 | 3 |
| 1885 | 12 | 9 | 49 | 1 | 0 | 0 | 3 | 3 |
| 1886 | 10 | 15 | 53 | 3 | 0 | 0 | 0 | 4 |
| 1887 | 10 | 12 | 63 | 2 | 0 | 0 | 3 | 1 |
| 1888 | 7 | 17 | 65 | 5 | 0 | 0 | 0 | 2 |
| 1889 | 10 | 14 | 66 | 3 | 1 | 0 | 3 | 0 |
| 1890 | 9 | 19 | 63 | 5 | 0 | 0 | 1 | 0 |
| 1891 | 7 | 11 | 71 | 3 | 0 | 0 | 0 | 0 |
| 1892 | 0 | 13 | 71 | 4 | 0 | 0 | 1 | 1 |
| 1893 | 6 | 15 | 75 | 0 | 0 | 0 | 1 | 0 |
| 1894 | 7 | 18 | 66 | 2 | 0 | 0 | 0 | 5 |
| 1895 | 7 | 10 | 66 | 1 | 0 | 0 | 1 | 0 |
| 1896 | 9 | 26 | 82 | 5 | 0 | 0 | 0 | 4 |
| Total | 185 | 310 | 1,177 | 15 | 10 | 2 | 22 | 53 |

NOTE. — The limitations of the tables do not in all cases admit exactness. In the table of theological education, students who did not graduate are counted, and without distinction from graduates; but a name occurring in more than one seminary list is not repeated; and in the college lists, a few students who were not alumni are counted with the graduates.

The editor renews his earnest request to friends and to the secretaries of the State bodies for prompt information of the death of Congregational ministers, and for full and exact information on the model of the sketches above given. Obituary and eulogy beyond, it is impossible to use here.

CONGREGATIONAL CLUBS.

| Number. | Organized. | Name. | Place. | President. | Secretary. | Meetings. | MEMBERS. | | Costs. | |
|---------|------------|---------------------|---------------------|-------------------------------|-----------------------------|-----------|----------|--------|----------|---------|
| | | | | | | | No. | Limit. | Initial | Annual. |
| 1 | 1869 | Boston. | Boston, Mass. | Rev. William E. Barton (r). | John H. Colby (b). | 9 | 472 | 500 | \$10 00 | \$8 00 |
| 2 | 1872 | Essex. | Salem, Mass. | Hon. Alden P. White. | Rev. James F. Brodie. | 7 | 96 | None. | 5 00 | 5 00 |
| 3 | 1871 | North Bristol. | Taunton, Mass. | Rev. J. Clayton Welles. | George A. King. | 5 | 170 | None. | None. | None. |
| 4 | 1875 | Worcester. | Worcester, Mass. | C. Henry Hutchins. | A. W. Edson. | 6 | 225 | 225 | 5 00 | 5 00 |
| 5 | 1875 | Rhode Island. | Providence, R. I. | John F. Huntman. | Howard W. Preston. | 5 | 286 | None. | 5 00 | 5 00 |
| 6 | 1875 | Cleveland. | Cleveland, Ohio. | Charles F. Olney (c). | R. O. Bewick (f). | 5 | 142 | None. | 2 00 | 3 00 |
| 7 | 1877 | Connecticut. | Hartford, Conn. | Rev. James W. Cooper (r). | Rev. Foster H. Walton (f). | 4 | 146 | 290 | 2 00 | 3 00 |
| 8 | 1878 | Minnesota. | Minneapolis, Minn. | Hon. Robert P. Russell (g). | Rev. John A. Stamen (b). | 4 | 238 | None. | 2 00 | 6 50 |
| 9 | 1879 | New York. | New York, N. Y. | John H. Washburn. | Ernest Green (g). | 8 | 100 | 200 | 5 00 | 10 00 |
| 10 | 1881 | Cretc. | Crete, Neb. | Prof. J. S. Brown. | Wm. Henry H. Hasford. | 9 | 50 | None. | None. | 25 |
| 11 | 1882 | Fitchburg. | Fitchburg, Mass. | D. B. Shibly. | F. E. Fairbanks (k). | 4 | 160 | 300 | 3 00 | 2 00 |
| 12 | 1882 | Cl. Valley. | Springfield, Mass. | J. E. Stevens (l). | Rev. F. B. Makepeace. | 6 | 300 | 300 | 2 00 | 1 00 |
| 13 | 1883 | Central New York. | Syracuse, N. Y. | Rev. Wm. Effot Griffin (m). | Rev. Henry N. Kinney. | 4 | 75 | 100 | 1 00 | 1 00 |
| 14 | 1883 | Chicago. | Chicago, Ill. | Rev. James G. Johnson (n). | E. B. Case. | 8 | 103 | 400 | 10 00 | 10 00 |
| 15 | 1883 | San Francisco, Cal. | San Francisco, Cal. | Rev. William W. Scudder (n). | James E. Agar (o). | 4 | 105 | None. | 1 00 | 1 00 |
| 16 | 1883 | New Haven. | New Haven, Conn. | Rev. Frank R. Luckey. | William M. Parsons. | 5 | 197 | None. | 2 00 | 5 00 |
| 17 | 1883 | Omaha. | Omaha, Neb. | A. P. Turkey. | Wing B. Allen. | 6 | 174 | None. | 1 00 | 1 00 |
| 18 | 1883 | Old Colony. | Brockton, Mass. | Dr. S. J. Graven. | John A. Rackliffe. | 6 | 85 | 125 | 2 00 | 5 00 |
| 19 | 1886 | Newton. | Brockton, Mass. | Arthur C. Farley. | Arthur W. Kelley. | 6 | 105 | 175 | 4 00 | 4 00 |
| 20 | 1886 | Merrimac Valley. | Andramdale, Mass. | Rev. George H. Reed (p). | I. Warren Bisbee (q). | 4 | 121 | None. | 5 00 | 5 00 |
| 21 | 1886 | St. Louis. | Lawrence, Mass. | Rev. Clarence S. Sargent (r). | S. E. Lowe (s). | 5 | 104 | 100 | 2 00 | 5 00 |
| 22 | 1887 | Western Michigan. | Grand Rapids, Mich. | H. J. Hollister. | Rev. Robert M. Higgins. | 6 | 150 | 200 | 5 00 | 10 00 |
| 23 | 1888 | Brooklyn. | Brooklyn, N. Y. | Rev. Joseph B. Clark (f). | Hyron Horton (a). | 4 | 100 | 100 | 2 00 | 1 00 |
| 24 | 1888 | Western Vermont. | St. Albans, Vt. | William J. Van Patten (r). | Homar E. Bentley. | 6 | 200 | 200 | 1 00 | 1 25 |
| 25 | 1888 | Fox River. | Aurora, Ill. | Rev. J. M. Sturtevant. | Rev. George H. Smith (w). | 4 | 75 | 200 | 50 | 50 |
| 26 | 1889 | Berkshire. | Pittsfield, Mass. | Edward S. Rogers. | Ang. R. Smith (x). | 2 | 70 | 100 | 2 00 | 1 00 |
| 27 | 1889 | Puget Sound. | Tacoma, Wn. | Rev. William C. Merritt (r). | F. L. Stocking. | 4 | 160 | None. | 1 00 | 1 00 |
| 28 | 1889 | Eastern Michigan. | Detroit, Mich. | Rev. Mac H. Wallace. | H. Leonard Wilton. | 4 | 100 | None. | None. | 2 00 |
| 29 | 1889 | Central Ohio. | Columbus, Ohio. | Prof. Geo. W. Knight. | Henry A. Williams. | 4 | 81 | None. | 3 & 2 00 | 1 00 |
| 30 | 1889 | Lincobn. | Lincobn, Neb. | Rev. Lewis Gregory. | Dr. A. H. Gifford. | 6 | 33 | None. | None. | 1 50 |
| 31 | 1890 | Springfield. | Springfield, Mo. | Rev. Pearse Pinch. | Rev. Lucius H. Thayer (aa). | 2 | 180 | None. | None. | 2 00 |
| 32 | 1891 | Pawcatoga. | Plover, N. H. | Bradbury L. Chiley (z). | Rev. Nathan F. Carter. | 3 | 35 | None. | None. | 1 00 |
| 33 | 1891 | Central N. H. | Concord, N. H. | Lyman D. Stevens. | Elmer H. Allen (cc). | 3 | 257 | None. | None. | 10 00 |
| 34 | 1891 | Old-Boston. | Portland, Or. | J. Payson Bradley (bb). | Theo. T. Burkhardt. | 4 | 44 | None. | 1 00 | 1 00 |
| 35 | 1892 | Oregon. | Boston, Mass. | John B. Cleland. | Frank A. Pease. | 4 | 120 | | | 5 00 |
| 36 | 1892 | Fall River. | Fall River, Mass. | James F. Jackson. | Phonca Hubbard. | 5 | 150 | 200 | 2 00 | 4 00 |
| 37 | 1892 | Cumbridge. | Cumbridge, Mass. | Rev. Charles M. Carpenter. | E. J. Cardthick. | 3 | 76 | 100 | | 5 00 |
| 38 | 1892 | Topeka. | Topeka, Kansas. | Pres. George M. Herrick. | G. A. L. Merrifield (dd). | 5 | 100 | | | 2 00 |
| 39 | 1892 | Washington. | Washington, D. C. | Rev. Isaac Clark. | | 3 | 80 | None. | 1 00 | |

THE NATIONAL SOCIETIES.

AMERICAN BOARD OF COMMISSIONERS FOR FOREIGN MISSIONS.

Founded in 1810.

President. — RICHARD S. STORRS, D. D., LL. D., Brooklyn, N. Y.

Vice-President. — ELIPHALET W. BLATCHFORD, Esq., Chicago, Ill.

Corresponding Secretaries. — JUDSON SMITH, D. D. ; CHARLES H. DANIELS, D. D. ; JAMES L. BARTON, D. D.

Asst. Treasurer. — FRANK H. WIGGIN.

Editorial Secretary. — ELNATHAN E. STRONG, D. D.

Publishing and Purchasing Agent. — CHARLES E. SWETT.

P. O. Address of the above, 1 Somerset Street, Boston, Mass.

District Secretaries. — CHARLES C. CREGAN, D. D., 121 Bible House, New York City.

REV. A. N. HITCHCOCK, PH. D., 153 La Salle Street, Chicago, Ill. REV. WALTER FREAK, General Agent, San Francisco, Cal.

The American Board is now in the eighty-seventh year of its existence. When organized it was a serious question in which of the Pagan or Mohammedan lands its missionaries could find a safe foothold. But the question now is, which of the multitudinous open doors must it decline to enter because of the inadequacy of the means? The Board now has twenty missions, viz., four in Turkey, three in India and Ceylon, four in China, three in Africa, three in Papal lands, and one each in Japan, Micronesia, and the Hawaiian Islands.

In these missions are located 1,292 stations and outstations in which evangelical labors are carried on among large populations, speaking at least 25 different languages. The missionary force numbers 555 men and women, all under direct appointment by the Board. These missionaries have gathered about them 2,951 native helpers. There are 471 churches connected with these missions, enrolling 43,043 members, 3,051 being added last year. Intimately associated with these churches and missionaries are 1,960 Christian schools. These schools are of every grade, including theological seminary, college, boarding school, high school, and common or district school, with increasing numbers of the kindergarten. They are for both boys and girls, and enroll over 52,000 pupils, all of whom are taught the Word of God and the way of life. This is a number considerably in excess of the enrolment of students in all Congregational institutions in the United States, including academies, seminaries, and colleges, such as Yale and Amherst; so that the American Board is in fact a great education society. In addition to this it fosters Sunday schools and prepares and disseminates Christian literature in the various languages of the peoples to whom its missionaries are sent. It aids feeble churches and stands behind many of the native home missionary societies. Medical missionaries, with hospitals and dispensaries, are doing a grand work both for the bodies and souls of men.

In brief, the Board seeks to minister in all departments of Christian service to the needs of those who are coming out of darkness into the light of the gospel of Christ.

The imperative needs of the Board are three-fold: (1) The most cordial support and sympathy from our pastors at home. (2) An annual contribution from all our Congregational churches. More than two thousand make no offering to this work. (3) A system of contributions in every church which will increase the givers until every member shall have a part.

The Woman's Boards, which co-operate with the American Board, are doing a royal service, not only securing — mainly from the women of the churches — large contributions, but also educating and training children and young people to an intelligent interest in missionary work. These Boards can be addressed at No. 1 Congregational House, Boston, at 59 Dearborn Street, Chicago, and at Y. M. C. A. Building, San Francisco.

The Board was able at its last Annual Meeting to report itself as free from debt, but this end was accomplished only by a reduction in appropriations for the work, which has crippled it most seriously, and which will be absolutely fatal to some portions of it unless relief comes soon. Such is the distress from persecution and massacre in Turkey, and from famine and plague in India, that the appropriations for missions, in these lands especially, should be doubled instead of being reduced. The outlook for the year in spiritual things is most hopeful; in temporal things it is most critical.

Attention is called to the *Missionary Herald*, the *Mission Dayspring*, and *Life and Light*; also to the *American Board Almanac*, and to *Congregational Work*. Our main instrumental reliance is upon the pastors of churches, themselves full of missionary information and zeal.

SUMMARY OF THE REPORT OF TREASURER OF THE A. B. C. F. M.
FOR THE YEAR ENDING AUGUST 31, 1896.

EXPENDITURES.

Cost of Missions.

| | |
|---|--------------|
| Mission to West Central Africa..... | \$14,485 37 |
| Mission to East Central Africa | 11,460 69 |
| Zulu Mission..... | 25,998 44 |
| Mission to European Turkey..... | 26,867 46 |
| Mission to Western Turkey..... | 84,514 90 |
| Mission to Central Turkey..... | 23,928 34 |
| Mission to Eastern Turkey..... | 35,689 67 |
| Marathi Mission | 44,728 79 |
| Madura Mission | 54,383 48 |
| Ceylon Mission..... | 11,100 24 |
| Poochow Mission..... | 21,822 39 |
| South China Mission..... | 3,043 05 |
| North China Mission | 54,551 08 |
| Shansi Mission | 11,469 38 |
| Mission to Japan..... | 74,557 27 |
| Sandwich Islands (including grants to former missionaries) .. | 6,328 30 |
| Micronesia Mission | 32,066 14 |
| Mission to Mexico | 18,327 93 |
| Mission to Spain | 9,748 50 |
| Mission to Austria..... | 7,461 88 |
| | <hr/> |
| Cost of Agencies | \$572,533 30 |
| Cost of Publications | 17,332 12 |
| | <hr/> |
| | 10,852 12 |

Cost of Administration.

| | |
|---|-------------|
| Department of Correspondence..... | \$12,836 97 |
| Treasurer's Department | 6,376 31 |
| New York City..... | 1,970 76 |
| Miscellaneous: rent, care of rooms, furniture and repairs.... | 6,068 00 |
| | <hr/> |
| | 27,252 04 |

| | |
|--|--------------|
| Total | \$627,969 58 |
| Balance for which the Board was in debt August 31, 1895..... | 114,632 38 |
| Balance at the credit of the Board, August 31, 1896..... | 502 63 |
| | <hr/> |
| | \$743,104 59 |

RECEIPTS.

| | |
|--|--------------|
| Donations, as acknowledged in the <i>Missionary Herald</i> | \$601,966 25 |
| Legacies, as acknowledged in the <i>Missionary Herald</i> | 116,988 70 |
| From the Legacy of Asa Otis..... | 5,842 50 |
| Interest on General Permanent Fund..... | 10,307 14 |
| From sale of curios at Honolulu | 8,000 00 |
| | <hr/> |
| | \$743,104 59 |

| | |
|--|-------------|
| Legacy of Asa Otis, New London, Conn., now amounts to..... | \$16,229 96 |
| Legacy of Samuel W. Swett, Boston, now amounts to..... | 2,189 61 |

PERMANENT FUNDS OF THE BOARD.

| | |
|---|--------------|
| General Permanent Fund..... | \$239,734 22 |
| Permanent Fund for Officers..... | 59,868 00 |
| William White Smith Fund for education of preachers in Africa. | 30,859 38 |
| Harris School of Science Fund for support of the school at Kyoto, Japan, .. | 25,000 00 |
| Anatolia College Endowment Fund..... | 32,327 62 |
| Hollis Moore Memorial Trust..... | 5,000 00 |
| Mission Scholarships | 9,215 14 |
| C. Merriam Female Scholarship..... | 3,000 00 |
| Euphrates College Female Teachers' Fund..... | 2,500 00 |
| Benjamin Schneider Memorial Fund to aid students in Central Turkey, .. | 2,000 00 |
| Marash Theological Seminary Endowment | 1,800 00 |
| Gordon Theological Seminary, Tung-Cho, China, Endowment Fund.... | 10,000 00 |
| Jaffna Medical Mission Endowment, collected by Misses M. and M. W. .. | |
| Leitch | 7,552 69 |
| Blank Memorial Fund, for Scholarships in Anatolia College..... | 2,000 00 |
| Atterbury Fund, for education of Missionaries in China..... | 4,750 00 |
| North China College Endowment..... | 10,000 00 |
| Williams Hospital Endowment..... | 3,000 00 |
| C. F. Gates Mardin High School Scholarship | 541 39 |

FRANK H. WIGGIN, *Treasurer.*

THE CONGREGATIONAL EDUCATION SOCIETY

(Formerly American College and Education Society and New West Education Commission).

President. — WILLIAM H. WILLCOX, D. D.

Vice-President. — JAMES BRAND, D. D.

Directors. — J. C. GRAY, Esq.; W. H. HUBBARD, Esq.; W. L. GREENE, Esq.; SIMEON GILBERT, D. D.; DEWITT S. CLARK, D. D.; SAMUEL T. DUTTON, Esq.; J. W. WELLMAN, D. D.; W. E. HALE, Esq.; B. F. HAMILTON, D. D.; C. B. RICE, D. D.; G. S. F. SAVAGE, D. D.; THOMAS WESTON, Jr., Esq.; DAVID FALES, Esq.; Rev. W. E. BARTON; C. J. HURLBURT; THOMAS TODD, Esq.; HERBERT C. WILDER, Esq.; JOHN WHITE, Esq.

Corresponding Secretary. — J. A. HAMILTON, D. D.

Treasurer. — S. F. WILKINS, Esq.

Auditor. — H. N. ACKERMAN, Esq.

Eastern Field Secretary. — Rev. F. L. FERGUSON, Room 10, Congregational House, Boston.

Western Secretary. — Rev. CHARLES R. BLISS, 151 Washington Street, Chicago, Ill.

STUDENT DEPARTMENT.

(Organized in 1816.)

1. **PURPOSE.** — To assist worthy students in colleges and theological seminaries who are educating themselves for the Congregational ministry. Few ministerial students come from homes of wealth. The great majority need financial aid while pursuing courses of study. About 9,000 have found the Society's aid necessary.

2. **NUMBER AIDED.** — 300 regulars besides about 50 of foreign birth who are preparing to be home missionaries to their own people in this country.

3. **AMOUNT OF AID.** — Each needy and worthy student may receive annual appropriations of \$75 each. Many afterwards refund all they receive.

4. **DEMAND FOR MINISTERS.** — Annual loss by death about equals the recruits from the seminaries, but for many years the annual net gain in number of churches has been about 125.

The Congregational churches are not producing a supply of ministers equal to their own demand; hence, many are called from *other denominations*.

COLLEGE AND ACADEMY DEPARTMENT.

1. **PURPOSE.** — To assist in the support of teachers in Home Missionary colleges and academies in the West and South. As pioneers must have the railroads built for them, so for a few years they require some aid in the establishing of institutions of higher and Christian education.

2. **NUMBER AIDED.** — 9 colleges and 17 academies.

COLLEGES.

SALT LAKE, Utah.
WHITMAN, Washington.
ROLLINS, Florida.
PACIFIC UNIVERSITY, Oregon.

FAIRMOUNT, Kansas.
FARGO, So. Dakota.
POMONA, California.
LAKE CHARLES, Louisiana.

RIDGEVILLE, Indiana.

ACADEMIES.

FRANKLIN, Nebraska.
CHADRON, Nebraska.
WEEPING WATER, Nebraska.
STOCKTON, Kansas.
EUREKA, Kansas.
KIDDER, Missouri.
WINDOM, Minnesota.
PROCTOR, Utah.

NORTH WISCONSIN, Wis.
IBERIA, Missouri.
HULL, Iowa.
PUGET SOUND, Washington.
AHTANUM, Washington.
WARD, South Dakota.
KINGFISHER, Oklahoma.
GERMAN-ENGLISH, Iowa.

3. **AMOUNT OF AID.** — Each college receives from \$1,500 to \$5,000 a year, and each academy from \$500 to \$1,500. The institutions are required to raise the balance

of their current expenses on their home field. Aid has been given to 22 colleges that are now strong and prosperous.

4. **THEIR IMPORTANCE.** — The colleges produce candidates for the ministry, an intelligent and Christian citizenship, and educate the leaders in the thought and life of new States and Territories. The academies are located in new regions unprovided with sufficient educational privileges, prepare teachers for the public schools and young people for college, and afford liberal culture to many others who go forth as Christians to be the seed and strength of Home Missionary churches.

NEW WEST DEPARTMENT.

1. **PURPOSE.** — To support the mission schools and academies in Utah and New Mexico, which were formerly sustained by the New West Education Commission. The Christian teacher must precede the preacher to the Mormon and Spanish populations. Churches grow out of the schools.

2. **NUMBER SUPPORTED.** — Besides the Salt Lake College in Utah, Proctor Academy, and ten mission schools.

MISSION SCHOOLS.

BOUNTIFUL, Utah.
FARMINGTON, Utah.
COALVILLE, Utah.
HEBER, Utah.
LEHI, Utah.

ATRISCO, New Mexico.
BARELAS, New Mexico.
SAN RAFAEL, New Mexico.
CUBERO, New Mexico.
SAN MATEO, New Mexico.

3. **AMOUNT OF AID.** — \$15,000 for the year.

4. **RESULTS.** — Nine Congregational churches; thousands of youths and children instructed and protected from the baneful influences of Mormonism; the introduction of public schools made possible, and centres of social and patriotic influences established.

5. **MORMONISM STILL POWERFUL.** — The church organization remains unchanged; the missionaries are active at home and abroad, and church schools are being founded in the leading cities and towns.

6. **MEXICANS IN THE UNITED STATES.** — Several hundred thousand. Very poor, ignorant, and superstitious.

The gifts of those who were loyal and generous supporters of the New West Education Commission are imperatively needed and earnestly solicited for the future maintenance of the schools among the Mormons and Mexicans.

RECEIPTS.

| | | |
|----------------------------------|------------|--------------|
| Balance from previous year | \$3,754 90 | |
| Total receipts | 184,526 24 | |
| | | \$188,281 14 |

DISBURSEMENTS.

| | | |
|----------------------|--------------|--------------|
| Total payments..... | \$182,954 47 | |
| Balance on hand..... | 5,326 67 | |
| | | \$188,281 14 |

Amount of money per year requisite to the efficient prosecution of the work of the Society in *all its branches*, not less than \$100,000.

FORM OF BEQUEST.

I do hereby give and bequeath to the "CONGREGATIONAL EDUCATION SOCIETY" the sum of — dollars, to be paid within — months after my decease, and to be applied to the uses and purposes of that Society.

 Fifty dollars constitutes an honorary membership.

THE AMERICAN CONGREGATIONAL ASSOCIATION.

Organized, 1853. Chartered 1854.

Headquarters, Library, Congregational House, Boston.

OFFICERS.

President. — SAMUEL JOHNSON, Boston.*Vice-Presidents.* — C. C. BURR, Auburndale; JAMES G. JOHNSON, D. D., Chicago, Ill.*Corresponding and Recording Secretary.* — Rev. JOSHUA COIT, Winchester.*Treasurer.* — AUGUSTUS S. LOVETT, Roxbury.*Librarian and Assistant Treasurer.* — WM. H. COBB, D. D., Newton Centre.*Auditor.* — ALONZO C. TENNEY, Chelsea.*Directors.* — MARQUIS F. DICKINSON, Boston; EDWARD A. STUDLEY, Boston; S. BRAINARD PRATT, Boston; Rev. JOSHUA COIT, Winchester; B. F. HAMILTON, D. D., Roxbury; WILLIAM H. HODGKINS, Somerville; ELIJAH HERR, D. D., Worcester; THOMAS TODD, Concord; CORYDON M. WHITTLESEY, West Newton; WILLIAM O. BLANEY, Roxbury; SAMUEL B. CAPEN, Jamaica Plain; DEWITT S. CLARK, D. D., Salem; HENRY E. COBB, Newton; WILLIAM H. EMERSON, Cambridge; Hon. JAMES M. W. HALL, Cambridge; MORTIMER B. MASON, Boston; CHARLES B. RICE, D. D., Dabvers; G. HENRY WHITCOMB, Worcester; HENRY A. HAZEN, D. D., Auburndale; A. E. DUNNING, D. D., Jamaica Plain; AUGUSTUS S. LOVETT, Roxbury; Hon. JONATHAN A. LANE, Boston; WILLIAM A. PAINE, Roxbury; ARTHUR C. FARLEY, Auburndale; Rev. MORTON DEXTER, Boston; Rev. EDWARD M. NOYES, Newton Centre; JOHN H. COLBY, Boston; FRANK P. SHUMWAY, Boston; WM. F. WHITTEMORE, Boston.

BEHIND AND BEFORE.

Our Association has reached the parting of the ways. The Congregational House, which it has owned and occupied for the last twenty-four years, was sold in June, 1896, but was leased back for the term of two years. Already the buildings on the new site have been levelled to the ground, and the Association desires and designs to erect at once a worthy Congregational House.

At this juncture, we may well look backward and forward. The Association has been in existence since 1853. Its library stands in the front rank as a repository of the religious history and literature of New England, and is open daily and freely to all. Its rooms, whether in Chauncy St., Winter St., or Beacon St., have furnished a central rallying-point for many varied interests of our brotherhood. It has surmounted a debt of \$250,000, and gained a clear property of \$450,000, besides the priceless treasures in the Library. Its abundant usefulness is too manifest to be dwelt on.

Yet, during all these forty-four years, only ten small bequests have been made to the Association, aggregating less than \$30,000. If this policy of neglect is continued, the struggles of the past must be repeated in the future. But if our denomination shall have the grace and foresight to provide for its own at the present time, the future is bright with hope.

Of the \$450,000 above mentioned, about three-fourths was applied to the purchase of the new site, leaving only \$125,000 towards the House itself. It seems a reasonable request when we call on Congregationalists throughout the country to furnish the remaining amount needed, so that the new house can be dedicated free of debt. The aim of our predecessors was to build a Congregational House as a home for the benevolent Societies, and to make it rent free; but because of the constant pressure of interest payments and other handicaps, we have been obliged to collect rentals from all these Societies. If the outlay for interest can be stopped, we may depend on the income from outside rentals to defray necessary running expenses; why is it not good policy, then, to make a permanent investment which will forever secure our own benevolent agencies from the burden of rent?

It is sometimes argued that this Association is essentially a business corporation, which ought not to appeal for gifts to churches and individuals, but ought rather to yield that ground to "the seven Societies." But in the light of what has just been mentioned, it is clear that a gift here is really a permanent investment for the benefit of those Societies. A donation or bequest to one of them might be immediately exhausted; whereas a Congregational House, built and paid for, would yield a regular annual revenue to our various missionary boards; since the subtraction of a negative quantity equals the addition of a positive quantity.

THE CONGREGATIONAL CHURCH BUILDING SOCIETY.

Room 59, Bible House, New York City.

| | | |
|---------------------------------|--|----------------------|
| | DR. LUCIAN C. WARNER, President. | |
| <i>Officers of the Society.</i> | { Mr. AARON B. MEAD, Chicago, Ill. | } Vice-Presidents. |
| | { Mr. WILLIAM H. STRONG, Detroit, Mich. | |
| | { Mr. ELBRIDGE TORREY, Boston, Mass. | |
| | { Mr. C. D. WOOD, Brooklyn, N. Y. | |
| | { Mr. C. H. WOODS, Minneapolis, Minn. | |
| <i>Officers of the Board.</i> | { WM. H. WARD, D. D., LL. D., Chairman. | } Field Secretaries. |
| | { C. E. HOPE, Treasurer and Recording Secretary. | |
| | { L. H. COBB, D. D., Corresponding Secretary. | |
| | { Rev. C. H. TANTOR, Chicago, Ill. | |
| | { Rev. G. A. HOOD, Boston, Mass. | |
| | { Rev. H. H. WIKOFF, Berkeley, Cal. | |

Trustees. — Mr. ERNEST GREENE, Mr. W. H. NICHOLS, Mr. FRANCIS A. PALMER, Dr. L. C. WARNER, 1897-1900; Rev. FREDERICK B. RICHARDS, T. K. NOBLE, D. D., Mr. W. J. HUNT, Deacon J. L. PARTRIDGE, J. E. TWITCHELL, D. D., 1896-99; WM. H. WARD, D. D., LL. D., R. T. HALL, D. D., Mr. J. L. HALSEY, GEORGE WILCOX, Esq., JAMES H. ROSS, Esq., 1895-98.

Finance Committee. — Messrs. WILCOX, HALSEY, and HUNT.

Counselor. — GEORGE WILCOX, Esq.

Application Committee. — Messrs. WARD, PARTRIDGE, TWITCHELL, and NOBLE.

Members. — Fifty Dollars constitute the giver a Life Member of the Society; Five Dollars an Annual Member.

Accomplished. — By the aid of this Society, since August, 1857, 2,787 houses of worship have gone on our roll as aided by us and the Albany Fund.

Since August, 1882, 586, parsonages have been completed by aid from this Society.

Waiting to be Accomplished. — On the eighth day of March, 1897, there were on the docket of the Society, awaiting the action of the Board, 34 applications, calling for \$34,070. These were of the regular sort, varying in amount from \$200 to \$1,500. These applications are based on expected, ordinary receipts. They extend back to June, 1896. They will be promptly voted, almost without exception, as soon as funds are in hand from the ordinary contributions of the churches.

Larger Expectations. — Through the secular and religious press, reports have gone out that this Society is to receive or has received a very large legacy. The first rumor of such a possibility opened vigorous correspondence. Calls began to come for sums that would set a millionaire thinking. One church deliberately and very urgently asks \$50,000 to build a new house. Another asks \$25,000, another \$15,000. Nine ask \$10,000 or more. Twenty-one ask \$5,000 each. The balance of the eighty-one ask \$4,500 and less. The whole eighty-one ask \$532,000. Two cities ask the appropriation of \$25,000 each as a reserve fund for the necessities of their work. The Society was never richer in generous applicants for aid. The Board never needed greater wisdom and discrimination than it will need when it comes in actual possession for use, of the possible \$250,000 from the Stickney legacy. The Corresponding Secretary is in daily expectation of appeals from other generous friends who see a magnificent opportunity for the investment of a generous share of what Providence and legal possibilities may put the Society in possession of.

FINANCIAL STATEMENT.

| | |
|---|-------------|
| Receipts from Individuals and 2,652 churches..... | \$67,417 11 |
| “ from legacies | 12,326 40 |
| “ for parsonages | 2,659 87 |
| “ for particular churches]..... | 47,606 73 |
| “ for church building quarterly and interest..... | 2,336 94 |
| “ from church loans refunded..... | 15,379 25 |
| “ from parsonage loans refunded..... | 15,236 93 |
| “ from sale of Year Books..... | 4 25 |
| “ for the year from all sources..... | 132,967 98 |
| Paid to 119 churches..... | \$86,142 87 |
| “ on 45 parsonages..... | 19,995 00 |
| Specials paid to particular churches..... | 3,585 99 |
| Annuities..... | 1,172 50 |
| Administration expenses | 9,168 66 |
| Other disbursements..... | 15,623 31 |

FORM OF A BEQUEST.

I give and bequeath to “THE CONGREGATIONAL CHURCH-BUILDING SOCIETY, a corporation duly organized and existing by and under the laws of the State of New York,” the sum of ——— dollars, payable in ——— months after my decease, to be applied to the charitable uses and purposes of said Society, under the direction of its Board of Trustees.

CONGREGATIONAL HOME MISSIONARY SOCIETY.

Office: 34 Bible House, Astor Place, New York.

INCORPORATED under the laws of the State of New York; was organized in New York City, May 10, 1826.

OFFICERS.

President. — Maj.-Gen. OLIVER O. HOWARD.*Honorary Treasurer.* — ALEXANDER H. CLAPP, D. D.

[D. D.]

Secretaries for Correspondence. — JOSEPH B. CLARK, D. D.; WASHINGTON CHOATE, Treasurer. — Mr. WILLIAM B. HOWLAND.*Secretary of the Woman's Department.* — Mrs. H. S. CASWELL.*Editor of "The Home Missionary."* — ALEXANDER H. CLAPP, D. D.*Field Secretaries.* — Rev. W. G. PUDDEFoot, South Framingham, Mass.; Rev. C. W. SHELTON, Birmingham, Conn.

SUPERINTENDENTS.

HENRY A. SCHAUFFLER, D. D., Slavic Department, Cleveland, O.

MORITZ E. EVERSZ, D. D., German Department, Chicago, Ill.

Rev. S. V. S. FISHER, Scandinavian Department, Minneapolis, Minn.

E. D. CURTIS, D. D., Indianapolis, Ind. | Rev. JOHN L. MAILE, Fargo, N. D.

Rev. S. F. GALE, Jacksonville, Fla. | Rev. H. SANDERSON, Denver, Col.

Rev. J. H. MORLEY, Minneapolis, Minn. | Rev. W. S. HAWKES, Salt Lake City, U.

Rev. ALFRED K. WRAY, Springfield, Mo. | Rev. J. K. HARRISON, San Francisco, Cal.

Rev. L. P. BROAD, Topeka, Kan. | Rev. JAMES T. FORD, Los Angeles, Cal.

Rev. E. H. ASHMUN, Albuquerque, N. Mex. | Rev. CEPHAS F. CLAPP, Forest Grove, Or.

Rev. A. JUDSON BAILEY, Seattle, Wn. | Rev. T. W. JONES, D. D., Philadelphia, Pa.

Rev. T. G. GRASSIE, Ashland, Wis. | Rev. W. S. BELL, Helena, Mon.

Rev. A. A. BROWN (Black Hills and | Rev. S. C. McDANIEL, Atlanta, Ga.

Wyo.), Hot Springs, S. D. | Rev. S. E. BASSETT, Supt., Alabama,

Rev. HARMON BROSS, Lincoln, Neb. | Fort Valley, Ga.

Rev. W. H. THRALL, Huron, S. D. | Rev. J. HOMER PARKER, Kingfisher, Okl.

SECRETARIES AND TREASURERS OF THE AUXILIARIES.

Maine Miss. Society..... Rev. DAVID P. HATCH, Sec., Bangor, Me.

Maine Miss. Society..... JOHN L. CROSBY, Esq., Treas., Bangor, Me.

New Hampshire Home Miss. Society.... Rev. A. T. HILLMAN, Sec., Concord, N. H.

New Hampshire Home Miss. Society, Hon. L. D. STEVENS, Treas., Concord, N. H.

Vermont Domestic Miss. Society, Rev. CHAS. H. MERRILL, Sec., St. Johnsbury, Vt.

Vermont Domestic Miss. Society..... Wm. C. TYLER, Treas., St. Johnsbury, Vt.

Mass. Home Miss. Society..... Rev. JOSHUA COIT, Sec.,

Mass. Home Miss. Society... Rev. EDWIN B. PALMER, Treas.,

Rhode Island Home Miss. Society... Rev. ALEX'R MCGREGOR, Sec., Pawtucket, R. I.

Rhode Island Home Miss. Society... Jos. Wm. RICE, Esq., Treas., Providence, R. I.

Miss. Society of Connecticut..... Rev. WILLIAM H. MOORE, Sec., Hartford, Conn.

Miss. Society of Connecticut..... WARD W. JACOBS, Esq., Treas., Hartford, Conn.

New York Home Miss. Society..... Rev. ETHAN CURTIS, Sec., Syracuse, N. Y.

New York Home Miss. Society... WILLIAM SPALDING, Esq., Treas., Syracuse, N. Y.

Ohio Home Miss. Society..... J. G. FRASER, D. D., Sec., Cleveland, O.

Ohio Home Miss. Society..... Wm. B. HOWLAND, Treas., New York City.

Illinois Home Miss. Society.... JAMES TOMPKINS, D. D., Sec.,

Illinois Home Miss. Society.... AARON B. MEAD, Esq., Treas.,

Wisconsin Home Miss. Society..... Rev. HOMER W. CARTER, Sec., Beloit, Wis.

Wisconsin Home Miss. Society... C. M. BLACKMAN, Esq., Treas., Whitewater, Wis.

Iowa Home Miss. Society..... Rev. T. O. DOUGLASS, D. D., Sec., Grinnell, Io.

Iowa Home Miss. Society..... J. H. MERRILL, Esq., Treas., Des Moines, Io.

Michigan Congregational Association, Rev. Wm. H. WARREN, Sec., Lansing, Mich.

Michigan Congregational Association, Rev. JOHN P. SANDERSON, Treas., Lansing, Mich.

Cong. C. M. Soc. of St. Louis..... Rev. A. K. WRAY, Springfield, Mo.

Cong. C. M. Soc. of St. Louis..... L. E. SNOW, Treas., St. Louis, Mo.

The HOME MISSIONARY, a magazine hitherto published monthly by the Society, is hereafter — enlarged to eighty pages — to be issued quarterly at thirty cents a year, including postage. It will give a running account of the progress of the work in all parts of the country, largely from the pens of the superintendents and missionaries personally engaged in it. In CONGREGATIONAL WORK, the new monthly organ of the Six Congregational Societies, the pages allotted to Home Missions will keep their readers in constant touch with the workers in all parts of the wide field, and present the freshest intelligence therefrom. The price is only ten cents a year. An ANNUAL REPORT sums up the results of the year. Leaflets and Tracts for the times are published as occasion calls, designed to help pastors, Sunday-school officers, and friends of home missions generally, in awakening and keeping alive an intelligent, practical, growing interest in the work. These may be had, free of charge, at any time, by addressing the officers of the Society at the Bible House.

For more than seventy years the Society has been organizing churches in the West and South, and aiding in the support of their ministers till those churches are able to assume the whole expense. Its missionaries have from the first organized Sunday schools, provided proper teachers for them, and by watchful oversight have secured their permanence and highest usefulness.

In connection with the labor of its missionaries, 6,339 churches^(a) have been organized and 3,118 have come to self-support. It has collected and disbursed in cash, \$17,411,950; and in clothing, books, and other supplies, largely the offerings of Christian women, \$2,218,811; in all, \$19,630,761. The additions to the churches have been 447,219.

In 1883, a Woman's Department was opened. Its object is to interest the women of our churches all over the country, and through them the children, more directly in the work; not to the diminishing of their helpful labor in the way of home missionary boxes (of clothing, etc.), but to secure also their gifts of money for the support of missionaries all over the country, and for various special uses, as called for from time to time. Their aid in this line is steadily growing, but much more is needed.

The number of missionaries employed in its seventieth year (1895-96) was 2,038, 1,515 of them in States and Territories west and south of the Middle States. They preached regularly in 4,110 stations, and at frequent intervals in many hundreds more. The number of Sunday-school and Bible-class scholars was 186,343. The additions to the churches were 12,138; 8,153 of them on confession of Christ. Churches organized, 123; reached self-support, 24.

The seventieth year's receipts were, in cash, \$777,747.95; in supplies, \$66,008.42; in all, \$843,756.37.

At least \$700,000 *in cash* is needed this year properly to sustain the missionaries *now in the field*. To take up only such new work as the providence and Spirit of God manifestly call upon the Society to assume *at once*, \$100,000 more is imperatively required. The Society is doing much more work than ever before among the foreign-born in all parts of the country. At nearly every meeting the Executive Committee is urged, too often in vain for lack of means, to appoint chosen men for new fields at the front, where they are greatly needed, but where their support involves heavy outlay by the Society. For securing the means essential to the carrying on of this great work the Society depends, under God, on the zealous co-operation of the pastors and members of the Congregational churches of the land.

FINANCIAL STATEMENT.

THE RECEIPTS during the financial year ending March 31, 1896 (including the Gen. Howard Roll of Honor), were, from congregations and individuals, \$189,668.64; ditto transmitted by Auxiliaries, \$103,888.13; from Legacies, \$233,510.58; the remainder from Funds, \$10,501.08; subscriptions to *The Home Missionary*, \$964; Auxiliaries' receipts applied to work in their own Fields, \$239,141.62; sale of publications, \$73.90. In all. \$777,747.95

PAYMENTS during the same year (not including loans paid): Missionary service and supplies, \$626,370.99; Publication Department, \$18,217.46; Administration, \$22,787.13; Woman's Department, \$5,287.54; Miscellaneous, \$25,535.37; Total payments. \$698,198.49
 Balance to new account \$8,523.38
 Additional cash and supplies disbursed by direction of the donors, including Auxiliary Societies. \$66,008.42

FORM OF A BEQUEST.

I bequeath to my executors the sum of _____ dollars, *in trust*, to pay over the same in _____ months after my decease, to the person who, when the same is payable, shall act as Treasurer of the Congregational Home Missionary Society, formed in the city of New York, in the year eighteen hundred and twenty-six, to be applied to the charitable uses and purposes of said Society, and under its direction.

^a About 1,600 of these churches, in the earlier years, were Presbyterian.

THE AMERICAN MISSIONARY ASSOCIATION.

Bible House, New York.

ORGANIZED Sept. 3, 1846. Incorporated under the laws of the State of New York.

President. — MERRILL E. GATES, LL. D.*Honorary Secretary and Editor.* — REV. M. E. STRIEBY, D. D., Bible House, N. Y.*Corresponding Secretaries.* — REV. A. F. BEARD, D. D., REV. F. P. WOODBURY, D. D.,
REV. C. J. RYDER, D. D., Bible House, N. Y.*Treasurer.* — H. W. HUBBARD, Esq., Bible House, N. Y.*District Secretaries.* — REV. G. H. GUTTERSON, 21 Congregational House, Boston,
Mass.; REV. JOS. E. ROY, D. D., 153 La Salle Street, Chicago, Ill.*Secretary of Woman's Bureau.* — Miss D. E. EMERSON, Bible House, N. Y.

FIELD

Extends from the Atlantic to the Pacific, and from Florida to Alaska. It includes, in the South, the Negroes and the Whites, especially those in the mountains; in the West the Indians; on the Pacific Coast the Chinese, and in Alaska the Eskimos. Through its pupils it is reaching into Africa, China, the West Indian Islands, and Mexico.

AIM AND WORK

Include Christian education, churches, and missions, among the poor and friendless of the American people. The Association originated in a general sympathy with the almost friendless slaves. In its work no un-Christian distinctions of race or color are recognized. For more than thirty years its main efforts have been devoted to the South in the endeavor to educate the freedmen for their duties as Christians and citizens, and in the development of missions and schools on the Christian anti-caste basis among the whites, especially in the vast mountain regions. As closely related to these efforts the Association seeks to convert and educate the caste-persecuted Chinese in this country and fit them to become missionaries in their own land, and to extend the blessings of a Christian civilization to the Indians of our country.

Its methods include the school, the church, the mission, the shop, and the farm.

EDUCATIONAL WORK

Includes universities, colleges, academies, normal schools, industrial schools and departments, and primary schools. Among its institutions are the following: Fisk University, Nashville, Tenn.; Straight University, Louisiana; Talladega College, Alabama; Tougaloo University, Mississippi; Tillotson College, Texas; Avery Institute, South Carolina; Le Moyne Institute, Tennessee; Ballard Normal School, Georgia. Mountain Schools: Williamsburg Academy, Kentucky; Grand View Academy, Tennessee; Saluda Seminary, North Carolina; Bending Oaks Academy, Alabama. Indian Schools: Santee Normal and Training School, Nebraska. One hundred and four other Normal, Industrial, Graded, and Primary Schools.

MAGAZINE.

The American Missionary is published monthly, at fifty cents a year; but will be sent gratuitously, *if desired*, to the Missionaries of the Association; to Life Members; to all clergymen who take up collections for the Association; to Superintendents of Sabbath Schools; to College Libraries; to Theological Seminaries; to Societies of Inquiry on Missions; and to every donor who does not prefer to take it as a subscriber, and contributes in a year not less than five dollars.

CHURCH WORK

Is a missionary service almost entirely among the very poor. In the Indian fields, it is having wonderful growth. In the Chinese fields, nearly three hundred pagans have come into the Christian life. In the Southern mountains a number of churches have been added and the interest of the people in the Congregational church life is being rapidly developed. In the Southern lowlands, also, there is a remarkable

movement among the colored people towards free and pure churches. Quite a number of independent colored churches have lately come into Congregational fellowship, and the movement shows great promise, especially in the Carolinas and Georgia. The Association has well organized churches in union with our great educational institutions, influential churches in many large towns and cities as well as in the rural regions. There are widespread church missions in the form of evangelistic meetings, Sunday-school and Christian Endeavor services, home visitation, and wayside work. Everywhere the A. M. A. church work stands as a protest against superstition, heathenism, and immorality, and as a witness for a pure gospel of light and liberty.

STATISTICS 1895-96.

EDUCATIONAL WORK, SOUTH. — Collegiate institutions, 6; normal and graded schools, 43; common schools, 27; instructors, 413; pupils, 12,449.

CHURCH WORK, SOUTH. — Churches, 218; missionaries, 127; members, 10,708; added during the year, 1,520; Sunday-school scholars, 16,851.

MOUNTAIN WORK (included above). — Churches, 56; members, 1,601; schools, 19; pupils, 2,405.

WORK AMONG THE INDIANS. — Churches, 15; members, 929; schools, 21; missionaries and teachers, 82; pupils, 520.

WORK AMONG THE CHINESE. — Schools, 19; teachers, 32; pupils, 893. Number of Christian Chinese, 337; professing faith in Christ during the year, 42.

GENERAL SUMMARY. — Schools, 116; pupils, 13,862; missionaries, 641; churches, 233; church members, 11,637; Sunday-school scholars, 16,851.

WOMAN'S BUREAU.

The Association has a Bureau of Woman's Work, to assist in collecting funds for the elevation of women in its various fields. It specially invites the coöperation of the Christian women of the churches in this form of work.

FINANCIAL STATEMENT.

THE RECEIPTS during the fiscal year ending Sept. 30, 1896, were, from churches, Sunday-schools, missionary societies and individuals, \$184,551.15; from estates, \$86,642.22; from income, \$15,040.73; from tuition, \$38,890.44; from Slater Fund paid to institutions, \$6,500; Refunded Arthington Fund, \$7,752.11; from sales of land, \$1,422. Total, \$340,798.65.

THE PAYMENTS were for the South, \$197,780.14; Indians, \$38,799.32; Chinese, \$10,841.50; Africa, foreign missions, income paid to A. B. C. F. M., \$4,490.50; publication, \$14,112.56; agencies, \$19,010.46; administration, \$20,147.25; miscellaneous, \$6,041.62. Total, \$311,223.35. Debt balance, Sept. 30, 1895, \$96,147.81; credit balance on year 1895-96, \$29,575.30. Total debt, \$66,572.51.

Receipts of the year for current work, \$340,798.65; income from Daniel Hand Fund, \$68,830.44; total for current work, \$409,629.09. Endowment funds received, \$250. Endowment Fund, estate of Daniel Hand, \$305,025.

FORM OF A REQUEST.

I bequeath to my executor (or executors) the sum of ——— dollars, in trust, to pay the same in ——— days after my decease, to the person who, when the same is payable, shall act as Treasurer of "The American Missionary Association," New York City, to be applied under the direction of the Executive Committee of that Association to its charitable uses and purposes.

The will should be attested by three witnesses (in some States three are required, in other States only two), who should write against their names their places of residence (if in cities, the street and number). The following form of attestation will answer for every State in the Union: "Signed, sealed, published, and declared by the said (A B) as his last Will and Testament, in the presence of us, who, at the request of the said (A B), and in his presence, and in the presence of each other, have hereunto subscribed our names as witnesses." In some States it is required that charitable bequests should be made at least two months before the death of the testator, but this rule does not apply to bequests in New York State to this Association.

CONGREGATIONAL SUNDAY SCHOOL AND PUBLISHING SOCIETY.

Congregational House, Boston. 175 Wabash Avenue, Chicago.

OFFICERS.

President. — SAMUEL B. CAPEN.
Secretary. — GEO. M. BOYNTON, D. D.
Treasurer. — CHARLES F. WYMAN.

Field Sect. — WM. A. DUNCAN, PH. D.
Editor. — M. C. HAZARD, PH. D.
General Agent. — J. H. TEWKSBURY.

THE MISSIONARY DEPARTMENT

Sustains Sunday-school missionaries; furnishes Sunday-school helps, libraries, and other literature to new and needy Sunday schools, either gratuitously or at reduced cost. *Contributions are used only for missionary work.*

During the year 1896, it has through its superintendents, missionaries, and others aided in the organization of 521 Sunday schools. On the average about 50 Congregational churches have grown out of schools organized by its missionaries each year.

The contributions of the year were \$54,555.25, while from all sources the available income was \$64,895.91. *It needs \$100,000 annually at least.*

District Secretary.

Rev. W. F. McMILLEN, 153-155 La Salle Street, Chicago. Illinois, Ohio, and Indiana.

Superintendents.

Rev. FRANCIS J. MARSH, Congregational House, Boston, New England.

| | |
|--|---|
| Rev. H. P. CASE, Los Angeles, Box 863, So. Cal. | Rev. L. L. WIRT, Y. M. C. A. Bldg., San Francisco No. Cal. and Nev. |
| Rev. J. D. STEWART, Aurora Neb. | Rev. C. M. DALEY, Huron So. Dak. |
| Rev. J. E. PLATT, Guthrie Okla. and I. T. | Rev. R. P. HERRICK, 518 Phenix Bldg., Minneapolis Minn. |
| Rev. C. A. TOWLE, Grinnell, Box 284 Iowa. | Rev. E. H. STICKNEY, Fargo No. Dak. |
| Rev. WM. EWING, 615 Washtenaw St., Lansing, Mich. | Rev. C. N. FITCH, Colorado Springs Col. |
| Rev. W. S. BELL, Helena Mont. | Rev. GEO. C. HAUN, 525 State St., Madison, Wis. |
| Rev. SAMUEL GREENE, 515 Bell St., Seattle, Wn. and N. Idaho. | Rev. W. L. SUTHERLAND, 413½ Olive St., Kansas City, Mo. Kas. and Mo. |
| Rev. WILLIAM SHAW, Box 620, Atlanta, Ga., Fla., and Ala. | Rev. R. A. ROWLEY, Box 800, Portland . Ore. |

Missionaries.

| | |
|---|--------------------------------------|
| Rev. E. J. SINGER, Spokane Wash. | Rev. J. F. OKERSTEIN Minn. |
| Mr. G. WALTON, Hartman Tenn. | Mrs. M. F. BRYNER Ill. |
| Rev. JOHN SATTLER, Tyndall So. Dak. | Mr. JUAN SOSA N. Mex. |
| Rev. JAMES T. WATSON Ill. | Mr. H. A. LEE Idaho. |

THE BUSINESS DEPARTMENT

Publishes the *Pilgrim Series* of lesson helps, adapted to all grades of teachers and scholars; the *Well-Spring* and the *Mayflower*, weekly papers for youth and children; the *Pilgrim Teacher*, monthly, containing expositions of the lessons, news of Sunday schools and missionary work, books for Sunday-school libraries, etc.; and a full line of requisites for Sunday schools and churches. It also issues books, tracts, and pamphlets on general religious subjects, and on matters of special interest to Congregationalists.

Books and tracts from all publishers at lowest rates.

DIRECTORY. 1. General correspondence concerning the general interests of the Society, and especially concerning missionary work, should be addressed to Rev. George M. Boynton, *Secretary*, Congregational House, Boston.

2. Contributions should be sent to E. Lawrence Barnard, *Treasurer*, Congregational House, Boston.

3. Correspondence concerning State Sunday-school work or contributions may be sent to the Superintendent of each State.

4. Correspondence relating to manuscripts, articles for periodicals, tracts, etc., should be directed to M. C. Hazard, *Editor*, Room 30, Congregational House, Boston.

5. Orders, and correspondence relating to business matters, may be addressed to the Society, Congregational House, Boston, or 175 Wabash Ave., Chicago.

MINISTERIAL RELIEF.

THE COMMITTEE OF THE NATIONAL COUNCIL.

Rev. H. A. STIMSON, *Chairman*, New York, N. Y.
 FRANCIS J. LAMB, Madison, Wis.
 WALTER A. MAHONY, Columbus, Ohio.
 *Rev. GEO. H. WELLS, Minneapolis, Minn.
 WILLIAM E. HALE, Chicago, Ill.
 EDWIN H. BAKER, Greenwich, Ct.
 Rev. ELIJAH HERR, Worcester, Mass.
 EDWARD WHITIN, Whitinsville, Mass.
 Rev. GEO. A. GORDON, Boston, Mass.
 Rev. R. R. MEREDITH, Brooklyn, N. Y.

Correspondence may be addressed to the Secretary, Rev. N. H. WHITTLESEY, 135 Wall Street, New Haven, Conn.

Money should be sent to the Treasurer of the Trustees of the National Council, Rev. S. B. FORBES, 206 Wethersfield Avenue, Hartford, Conn.

The National Council's Ministerial Relief Fund was started by a bequest of \$10,000. Through the earnest efforts of the Committee and the generous response of a few churches and individuals, it has grown to over \$100,000. It asks one splendid collection from every church, one self-denying offering from every Congregationalist in our land. It seeks large individual subscriptions and gratefully accepts small ones. The Trustees of the National Council are the legal corporation to hold and invest the money. The interest is paid out annually in little pensions of \$50 to \$200 to our aged and disabled ministers, especially home and foreign missionaries who have labored where State funds are absent or inadequate, and to their families. Fuller information may be found in the Minutes of the Councils of 1886, 1892 and 1895. The Secretary will furnish leaflets and hymn and subscription cards free, and will gladly respond to invitations to address associations, Congregational clubs, and especially churches.

FORM OF A BEQUEST.

I bequeath to the "Trustees of the National Council of the Congregational Churches of the United States" (a body corporate chartered under the laws of the State of Connecticut) [here insert the bequest], to be used for the purpose of Ministerial Relief, as provided in the resolution of the National Council of the Congregational Churches of the United States at its session held in Chicago in October, 1886.

SECRETARIES OF STATE ORGANIZATIONS OR COMMITTEES.

| | |
|--|---------------------------------------|
| Rev. WALTER FREAR, San Francisco, Cal. | Rev. R. T. CROSS, York, Neb. |
| W. H. GRIFFIN, Los Angeles, Cal. | WILLIAM P. FISKE, Concord, N. H. |
| Rev. W. H. MOORE, Hartford, Conn. | Rev. F. J. GOODWIN, Glen Ridge, N. J. |
| Rev. G. W. COLMAN, Lake Forest, Ill. | Rev. WM. H. POUND, Cortland, N. Y. |
| Rev. J. S. AINSLEE, Ft. Wayne, Ind. | Rev. I. W. METCALF, Cleveland, O. |
| Rev. T. O. DOUGLASS, Grinnell, Iowa. | GEORGE H. HINES, Portland, Or. |
| Rev. C. M. SHELDON, Topeka, Kan. | Rev. WM. SMITH, Nanticoke, Pa. |
| Prof. F. B. DENIO, Bangor, Me. | HERBERT J. WELLS, Kingston, R. I. |
| Rev. EDWIN B. PALMER, Boston, Mass. | Rev. W. B. HUBBARD, Armour, S. D. |
| Rev. F. C. WOOD, Gaylord, Mich. | C. F. THOMPSON, Brattleboro, Vt. |
| Prof. A. H. PEARSON, Northfield, Minn. | Rev. H. A. MINER, Madison, Wis. |
| Rev. ALBERT BUSHNELL, St. Joseph, Mo. | |

* Deceased.

ANDOVER THEOLOGICAL SEMINARY.

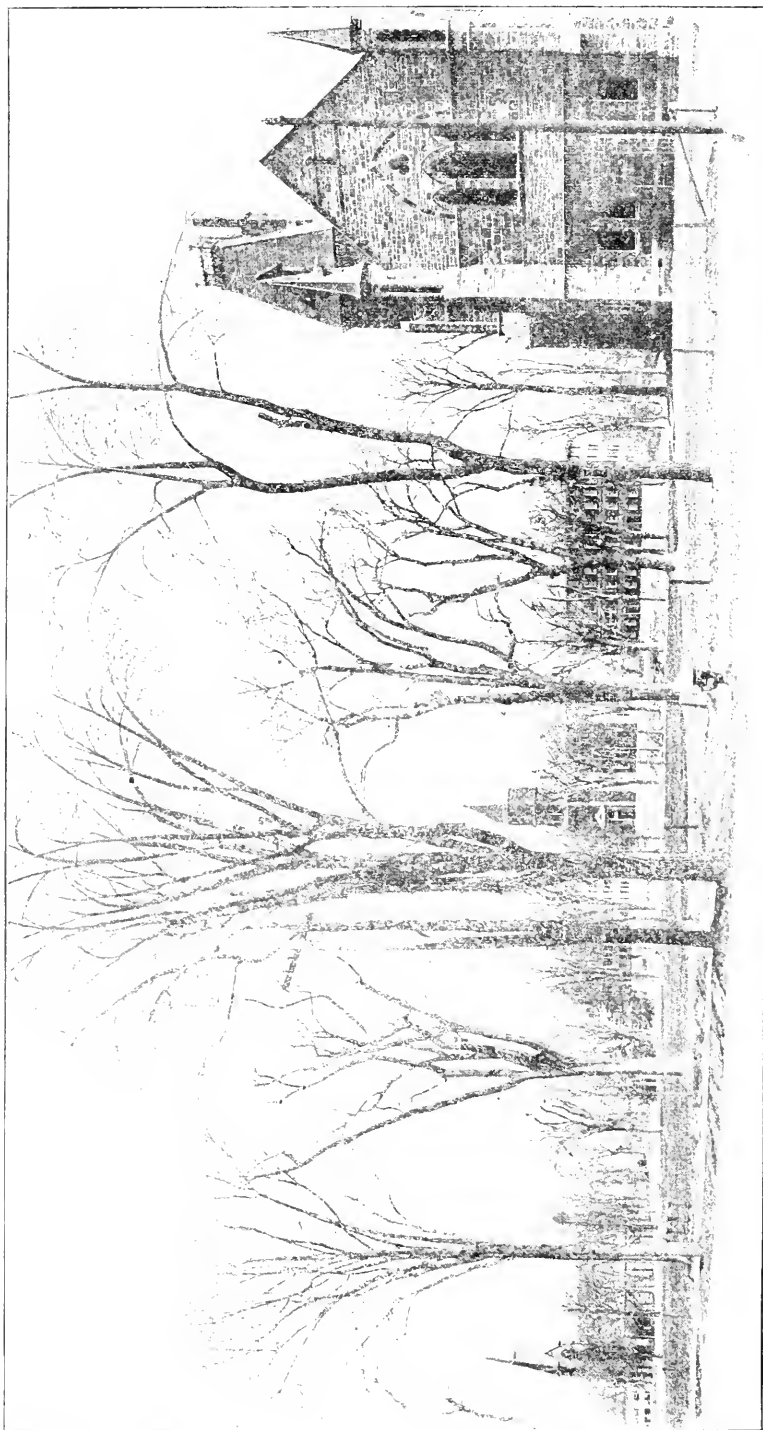

CHAPEL.

PHILLIPS HALL.

BARTLET CHAPEL.

BARTLET HALL.

BEECHIN HALL.

THE THEOLOGICAL SEMINARIES.

ANDOVER THEOLOGICAL SEMINARY, ANDOVER, MASS.

Opened for service, September 28, 1808.

FACULTY, 1896-97.

EDWARDS A. PARK, D. D., LL. D., Professor Emeritus of Christian Theology.
 EGBERT C. SMYTH, D. D., Brown Professor of Ecclesiastical History.
 JOHN P. TAYLOR, M. A., Taylor Professor of Biblical Theology. (Assigned to
 Biblical History and Oriental Archaeology.)
 GEORGE HARRIS, D. D., President of the Faculty, Abbot Professor of Christian
 Theology and Lecturer on Social Ethics.
 EDWARD Y. HINCKS, D. D., Smith Professor of Biblical Theology.
 WILLIAM H. RYDER, D. D., Norris Professor of New Testament Interpretation.
 GEORGE F. MOORE, D. D., Hitchcock Professor of the Hebrew Language and Litera-
 ture, and Lecturer on the History of Religions.
 Rev. J. WESLEY CHURCHILL, D. D., Bartlet Professor of Sacred Rhetoric, and
 Jones Professor of Elocution.
 CHARLES C. TORREY, PH. D., Winkley Instructor in the Semitic Languages, and
 Hyde Lecturer on Foreign Missions.
 Rev. WILLIAM L. ROFES, M. A., Librarian.

LECTURERS.

Rev. ALEXANDER MCKENZIE, D. D., Lecturer on Pastoral Theology.
 Pres. WILLIAM J. TUCKER, D. D., LL. D., Stone Lecturer on the Relations of
 Christianity to Social Science.
 Prof. WILLISTON WALKER, PH. D., D. D., Southworth Lecturer on Congregation-
 alism, 1896-98.
 SELAH MERRILL, D. D., LL. D., Curator of the Museum.
 Mr. GEORGE FRESÉ, Musical Director and Instructor.

CALENDAR.—The annual period of study is divided into two sessions. The
 next seminary year begins on Wednesday, Sept. 22, 1897, and ends June 9, 1898.
 Recess, Dec. 22-Jan. 5; vacation, June 10-Sept. 22.

COURSE OF STUDY.—This is arranged so as to secure continuity and progress.
 The Junior Year is devoted to Hebrew, N. T. Greek, Philosophy of Religion,
 Biblical Exegesis and History, Fundamental Theology; the Middle, chiefly to
 Biblical and Systematic Theology; the Senior, mainly to Sacred Rhetoric, Pastoral
 Theology, History of Christian Life and Doctrine. Instruction in Elocution (lec-
 tures and exercises in vocal culture) is continued through the course. In each year
 time is reserved for elective work. The elective courses for 1897-98 are: Philosophy
 of Religion, History of Religions, Social Ethics, Theology of the Old Testament,
 Old and New Testament Exegesis, Introduction to the New Testament, Ancient
 History of the East, The Moral Spirit of Shakespeare's Plays, Missions, Arabic,
 Syriac, Assyrian, and Vocal Music.

FOURTH YEAR, for advanced study. Each member of the Advanced Class chooses
 his studies, subject to approval by the Faculty, and receives from the professors in
 the departments chosen personal direction and assistance. Special facilities are
 afforded for private reading and research.

LIBRARY AND MUSEUM.—The Library now numbers over 50,000 volumes, is
 constantly increased, and is open every week-day for the examination and drawing
 of books. A full reference library has been opened on the ground floor of Brechin
 Hall. The Museum comprises objects relating to Missionary life and work, and an
 extensive collection of Palestinian birds, animals, flowers, coins, inscriptions,
 photographs, etc.

LOCATION.—Andover is twenty-three miles from Boston, and is reached by the
 Western Division of the Boston and Maine Railroad. In the vicinity are the cities
 of Lawrence, Lowell, Haverhill, Salem, and Lynn.

For information respecting conditions of Membership, Studies, Lectureships,
 Honorary Scholarships, Pastoral Scholarships for Evangelistic work (Juniors), the
 Winkley Fellowship (\$600), Expenses and Pecuniary Aid, see Catalogue, which may
 be obtained by application to the President of the Faculty.

BANGOR THEOLOGICAL SEMINARY, BANGOR, ME.

Opened, October, 1816.

FACULTY.

- Rev. LEVI L. PAINE, D. D., Waldo Professor of Ecclesiastical History.
 Rev. JOHN S. SEWALL, D. D., Fogg Professor of Sacred Rhetoric and Oratory, and Lecturer on Pastoral Theology.
 Rev. CHARLES J. H. ROPES, D. D., Hayes Professor of New Testament Language and Literature, and Librarian.
 Rev. FRANCIS B. DENIO, D. D., Professor of Old Testament Languages and Literature.
 Rev. CLARENCE A. BECKWITH, D. D., Buck Professor of Christian Theology, and Lecturer on Church Polity.
 Rev. GEORGE W. GILMORE, A. M., Professor of English Biblical Exegesis and Criticism.
 Prof. C. A. YOUNG, PH. D., LL. D., Princeton University, Bond Lecturer for 1897.

TERMS OF ADMISSION. — Bangor Seminary is open to all denominations of Christians. Candidates for admission must produce testimony of their church membership and of their collegiate education. If they have not pursued a college course, they will be examined, and must exhibit mental training and attainments sufficient, in the judgment of the Faculty, to warrant their entering upon a course of theological study.

COURSE OF STUDY, JUNIOR YEAR. — *Classical Course*: Hebrew, Language and Exegesis, Greek Exegesis, New Testament Introduction, Theory of Knowledge, Moral Philosophy, History of Greek Philosophy, English Literature. *English Course*: English Composition, Rhetoric; English Bible; Biblical Interpretation, Introduction and History; Logic, Theory of Knowledge; Moral Philosophy; History of Greek Philosophy.

MIDDLE YEAR. — Systematic Theology, Christian Ethics, Church History, History of the Religion of Israel, New Testament Criticism, Hcmeletics, Vocal Culture.

SENIOR YEAR. — Church History, Homiletics, Pastoral Theology, Sociology, Old Testament Theology and Criticism, New Testament Theology, Church Polity.

OPTIONALS. — In addition to the regular curriculum a choice among optional studies in different departments is offered to students qualified to take them.

BOND LECTURESHIP. — The subject in the spring of 1897 is the cosmos, astronomically considered.

ENGLISH BIBLICAL COURSE. — This course has recently been established as an elective, for those who prefer a theological education on the basis of the English language. Its instruction is intended to be as scientific and scholarly as that of the other departments. Special attention is given to the English Bible. This course is in part distinct from the Classical Course during Junior year, but in Middle and Senior years the two divisions of the class are united.

PREACHING. — As it is believed to be conducive to the best professional training to combine practice with theory, and as special facilities are afforded in the comparatively destitute missionary fields in the immediate neighborhood of the Seminary, students are allowed to exercise their gifts in holding meetings and in preaching as opportunities may offer, under the express approbation of the Faculty, it being provided that the prescribed exercises of the Seminary are not neglected. This privilege is enlarged after licensure at the close of the Middle Year.

POST-GRADUATE SCHOLARSHIPS. — Three scholarships have been recently established for graduates of this Seminary. Two are in Bowdoin College, and are for the purpose of aiding students who, after graduating from the Seminary, desire to take a course of study in the College. The third is for the benefit of any student who wishes to take a fourth year of study in the Seminary.

EXPENSES. — There is no charge for tuition, rooms, furniture, library, gymnasium, or any privilege of the Seminary. The dormitory has been thoroughly repaired and refitted. The rooms are carpeted and furnished. The income of the Washburn fund and some other funds, given expressly to aid members of the Seminary, will be distributed to those who need.

LIBRARY. — The Seminary has an excellent library, numbering nineteen thousand volumes, specially selected to meet the wants of the students. There is a permanent library fund, with the income of which constant additions are made of the latest and most valuable literature.

GYMNASIUM. — The new gymnasium is furnished and provided with suitable apparatus. Special instruction is given three hours a week.

Anniversary occurs on Wednesday, May 19, 1897.

The next seminary year will open on Wednesday, Sept. 1, 1897.

For Catalogues or for admission, address

Prof. J. S. SEWALL,
 Or, Prof. G. W. GILMORE.

PACIFIC THEOLOGICAL SEMINARY, OAKLAND, CAL.

Opened for service. June, 1869.

FACULTY.

- Rev. JOHN KNOX McLEAN, D. D., President, and Lecturer on Pastoral Theology.
 Rev. GEORGE MOOAR, D. D., Coleman Professor of Apologetics and the Relations of Christianity and Science; also Acting Professor of Church History.
 Rev. WALLACE WILLIAMS LOVEJOY, M. D., S. T. D., Professor of Old Testament Languages and Literature.
 Rev. JOHN HENRY GOODELL, A. M., Professor of the English Bible.
 Rev. FRANK HUGH FOSTER, PH. D., D. D., Professor of Biblical and Systematic Theology.
 Rev. CHARLES SUMNER NASH, A. M., B. D., Mary A. Crocker Professor of Homiletics and Pastoral Theology.
 Rev. RHYS REES LLOYD, A. M., B. D., Professor on the Frederick Billings Foundation for New Testament Greek and Exegesis.
 Rev. GEORGE B. HATCH, B. D., Instructor in Elocution.

Four distinct courses of study are now offered. First, the full Classical Course, including all the branches ordinarily taught in a Theological Seminary, and leading to the degree of Bachelor of Divinity; second, a Four Years' Course, having a preparatory year for those who come with sufficient maturity, but without a full preparation, for theological studies, and including all the classical studies except Hebrew, the Old Testament being studied in English; third, an English Course of three years, replacing both Hebrew and Greek by English Bible study; and fourth, a Lay Training Course, for Sunday-school teachers, lay evangelists, mission leaders, etc., embracing courses in the English Bible, in practical details of lay work, in the outlines of Christian Doctrines, etc., taught by the seminary professors and outside helpers from the neighboring pastorate. Special studies may be taken by qualified persons with the consent of the Professors, as they may desire.

TERMS OF ADMISSION.—The Seminary is open to students of every Christian denomination. Applicants should present certificates of membership in some church, and evidences of such literary and scientific attainments, and of such character, as make it probable that they can worthily pursue their studies. The normal preparation for the Classical Course is a full collegiate education. Those who have not college diplomas should furnish testimony that they have attained equivalent culture and discipline. This would involve knowledge at the least of the Greek language, of Psychology, English Literature and Composition, History, and some branch of the Physical Sciences. Such applicants as have not received the normal preparation are received on probation.

All the courses of study are open to women as well as to men.

EXPENSES AND PECUNIARY AID.—No charge is made for tuition, rent of rooms, or use of furniture or of library. The student furnishes his own fuel and light. For incidental expenses every student is expected to pay \$5 each semester in advance, and those occupying rooms in the building twenty-five cents each per week for care of rooms. Board may be had in the Students' Club at from \$2.00 to \$2.50 a week.

Help is granted from scholarships and to students of the Classical Course, from the American Education Society, as may be necessary, up to the ordinary limit of \$175. Systematic arrangements have been made, by which students may be employed in church and city missionary work, and so receive a part or the whole of the Seminary pecuniary aid as a compensation for present service, as well as in preparation for the future. Such work is under the direct personal supervision of the President.

FACILITIES.—A carefully selected and constantly increasing library (now numbering seven thousand volumes) is accessible to all students. No happier situation is known than that occupied by this Seminary. The climate is unequalled for stimulating qualities, for mildness, and for general fineness. It is favorable to study every month in the year. The location of the institution in the midst of the great metropolitan complex of San Francisco and its surrounding cities, its proximity to the University of California, its high standards, its organic association with the aggressive work of the Congregational churches of the vicinity and of the State, its affiliation with the Congregational ecclesiastical organizations of all the Pacific States, its missionary history, and the emphasis it lays upon the spiritual and practical, constitute its especial claims upon the attention of candidates for the ministry.

THE NEXT YEAR BEGINS Sept. 1, 1896. Address the President.

CHICAGO THEOLOGICAL SEMINARY.

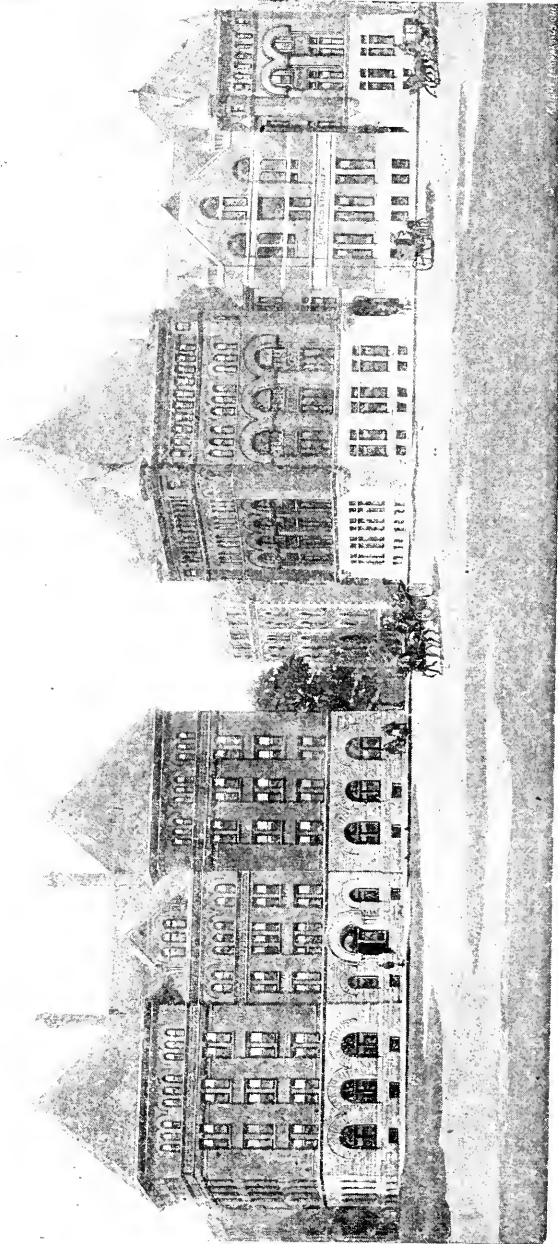

FISK HALL.

KEYES HALL.

PROPOSED CHAPEL.

HAMMOND LIBRARY

CASSINIER HALL

With proposed change of front.

CHICAGO THEOLOGICAL SEMINARY, CHICAGO, ILL.

Opened for Instruction, October, 1858.

FACULTY.

- Rev. FRANKLIN WOODBURY FISK, D. D., LL. D., *President*, and Wisconsin Professor of Sacred Rhetoric.
- Rev. GEORGE N. BOARDMAN, D. D., LL. D., Emeritus Professor of Systematic Theology.
- Rev. SAMUEL IVES CURTISS, PH. D., D. D., New England Professor of Old Testament Literature and Interpretation.
- Rev. G. BUCKINGHAM WILLCOX, D. D., Stone Professor of Congregational History, Church Polity and Special Studies.
- Rev. HUGH McDONALD SCOTT, D. D., Sweetzer and Michigan Professor of Ecclesiastical History.
- Rev. GEORGE H. GILBERT, PH. D., D. D., Iowa Professor of New Testament Literature and Interpretation.
- Rev. GRAHAM TAYLOR, D. D., Professor of Christian Sociology and Pastoral Theology.
- Rev. EDWARD T. HARPER, PH. D., Professor of Assyriology and Comparative Religion.
- Rev. WILLIAM B. CHAMBERLAIN, M. A., Scoville Professor of Pulpit Oratory and Sacred Music.
- Rev. WM. DOUGLAS MACKENZIE, D. D., Professor of Systematic Theology.
- Rev. CARL A. PAETH, Professor of Systematic and Practical Theology in the German Department.
- Mr. A. N. FOX, Instructor in the German Department.
- Rev. R. A. JERNBERG, B. D., Professor of Biblical and Practical Theology in the Dano-Norwegian Department.
- Rev. OTTO C. GRAUER, Instructor in the Dano-Norwegian Department.
- Rev. FRIDOLF RISBERG, Professor of Biblical and Systematic Theology in the Swedish Department.
- Rev. MAGNUS E. PETERSON, Instructor in the Swedish Department.

ADMISSION. — The Seminary is open to students of all denominations. Candidates for admission to the Degree or Diploma Course must have received a collegiate education, or an equivalent preparation. Students from other seminaries may be admitted by certificate.

TERMS AND VACATIONS. — The academic year begins the second Wednesday in September and closes the third Wednesday in April. There is a recess of two weeks at Christmas.

SITUATION. — The Seminary Buildings front Union Park. The location is quiet, but the centre of the city may be reached in ten minutes.

COURSE OF STUDY. — The Course of Study covers three years; the lectures are prescribed and elective. Each student is required to take fourteen lecture hours a week, ten prescribed and four elective. The Diploma Course differs from the Degree Course only in putting study of the English Bible partly in place of that of the Hebrew and Greek Scriptures.

THE GERMAN AND THE SCANDINAVIAN DEPARTMENTS. — Students in these departments take part of the Degree or Diploma Course in the English language, according to their grade of preparation, that they may be able to preach also in English. They are, however, excused from most English studies, in place of which they have such studies in their own native languages as are best adapted to prepare them to minister to our German or Scandinavian fellow-citizens.

EXAMINATIONS. — In each year there are public examinations, oral and written, of all the classes.

The Alumni Institute is held in the anniversary week in April.

HAMMOND LIBRARY. — This contains the GENERAL and the REFERENCE LIBRARY with over 16,000 volumes, which is arranged in six rooms according to subjects. These sub-departments are furnished with the best helps for students, and are open daily. The students have easy access, also, to the public libraries of Chicago, some of which are among the best endowed and equipped in the country.

EXPENSES. — No charges are made for instruction, or for the use of Hammond Library. Furnished rooms are drawn in the treasurer's office on the first day of the fall term at 10 A. M. The following charges are made for the occupancy of rooms in the Seminary buildings: \$1.00 a week for rooms occupied by two students; \$1.25 for rooms alone. Good board can be had in private families in the neighborhood of the Seminary for \$2.50 or \$3.00 a week.

FINANCIAL AID. — From the American Education Society, to men in the Degree or Diploma Course, \$75 a year. Additional aid will be furnished to students needing it, and fitted for such work, in return for service in city missions. This supplemental aid is \$4.00 a week for twenty-five weeks. The aid to students in the Foreign Departments of the first year is given only in the second term to those who pass the Christmas examination.

For further information, apply to Prof. H. M. Scott, 520 W. Adams Street, or Mr. H. W. Chester, 81 Ashland Boulevard, Chicago, Ill.

HARTFORD THEOLOGICAL SEMINARY.

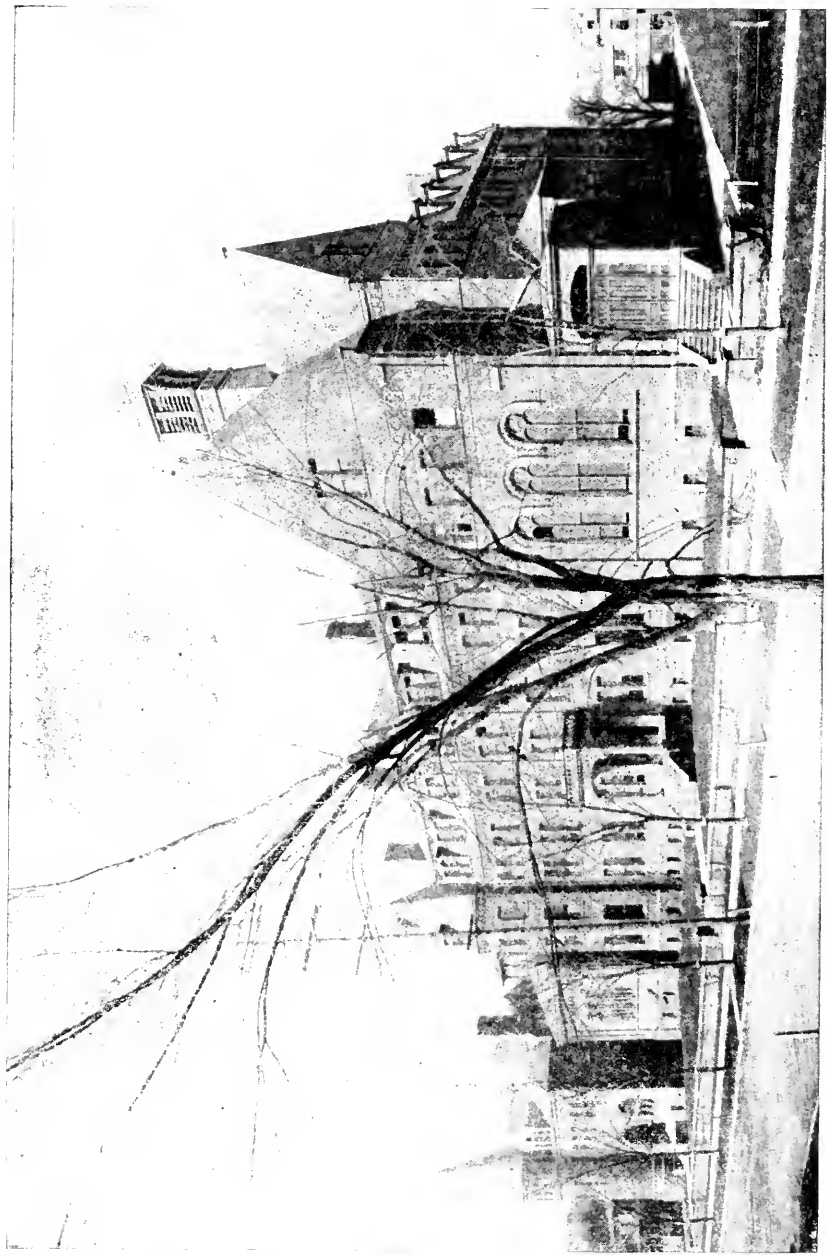

CASE MEMORIAL LIBRARY.

HOSMER HALL.

HARTFORD THEOLOGICAL SEMINARY, HARTFORD, CT.

Founded, 1834.

FACULTY.

- CHESTER D. HARTRANFT, D. D., *President*, Professor of Biblical Theology, and Instructor in Encyclopædia and Methodology.
- WALDO S. PRATT, A. M., Professor of Ecclesiastical Music and Hymnology.
- MELANCTHON W. JACOBUS, D. D., Hosmer Professor of New Testament Exegesis.
- WILLISTON WALKER, PH. D., D. D., Waldo Professor of Germanic and Western Church History.
- CHARLES M. MEAD, PH. D., D. D., Riley Professor of Christian Theology.
- EDWIN K. MITCHELL, D. D., Professor of Græco-Roman and Eastern Church History.
- CLARK S. BEARDSLEE, A. M., Professor of Biblical Dogmatics and Ethics.
- ALEXANDER R. MERRIAM, A. B., Samuel Hawes Professor of Practical Theology and Christian Sociology.
- ARTHUR L. GILLETT, A. M., Professor of Apologetics.
- ALFRED T. PERRY, A. M., Librarian, and Associate Professor of Bibliology.
- LEWIS B. PATON, PH. D., Associate Professor of Old Testament Exegesis and Criticism, Instructor in Aysssian and Cognate Languages, and Registrar.
- DUNCAN B. MACDONALD, B. D., Associate Professor of Semitic Languages.
- CECIL HARPER, A. M., Instructor in Elocution.
- EDWARD E. NOURSE, A. M., S. T. B., Instructor in New Testament Canoncity and Textual Criticism.
- AUGUSTUS C. THOMPSON, D. D., Lecturer on Foreign Missions.
- AUSTIN B. BASSETT, B. D., Lecturer on Experiential Theology.
- CHARLES C. STEARNS, A. M., Lecturer on Archæology, Carew Lecturer for 1896-97.
- Subject: The Biblical Element in Early Christian Art.

COURSE OF STUDY.—The plan of instruction aims (1) to establish sound methods of investigating the Scriptures, (2) to train the power of formulating Scriptural truth, and (3) to apply that truth in the study of history and experience, of philosophy, and of practical endeavor. — God's thought being recognized as the supreme object of all science, and His will the supreme guide of conduct.

INSTRUCTION is carried on partly through text-books, partly by lectures, and partly through original investigation by the student. Emphasis is laid upon a close personal relation between instructor and pupil. About two thirds of the course are prescribed, and one third is to be selected from a list of about one hundred electives, offered in all the departments. Special efforts are made to explain the interrelations of the numerous subjects properly belonging under the head of theological science, and to afford the opportunity of prosecuting study in any one of them. In each department the purpose is to use only the most scientific methods, both old and new. In the field of pastoral discipline extensive work is expected in preaching, in every variety of evangelistic and charitable organization, and in personal religious effort. Systematic instruction is given in singing and in elocution. Optional instruction is provided in German. Special and advanced courses are open to those who desire them. Two fellowships (each for two years) for foreign study and seven prizes are offered.

THE APPARATUS includes a rapidly increasing library of over 65,000 volumes, containing several unique special collections, to which students have access day and evening, museum and reading-room, gymnasium, music-room, etc.

TERMS OF ADMISSION.—Candidates for admission must be members of some Christian Church and graduates of some college. Those who are not college graduates may, after examination, be admitted on *probation* during the first term.

All courses are open to *women* on the same terms as to men.

EXPENSES.—No charge is made for tuition, rooms, furniture and bedding, or use of the library and apparatus, except a nominal fee of \$20 for use of steam and supervision. Board is provided at the Seminary under the care of the Students' Association, at \$3.50 per week.

Scholarship aid is provided for those needing it to the amount of \$60 to \$90 per year, in addition to the grant of \$75 from the Education Society.

CALENDAR.—The sixty-fourth year begins on Oct. 6, 1897, and closes on June 2, 1898. The various courses are arranged in three terms. Examinations are held at the close of each subject or principal topic.

For the Annual Register, or further information, address PROFESSOR MITCHELL.

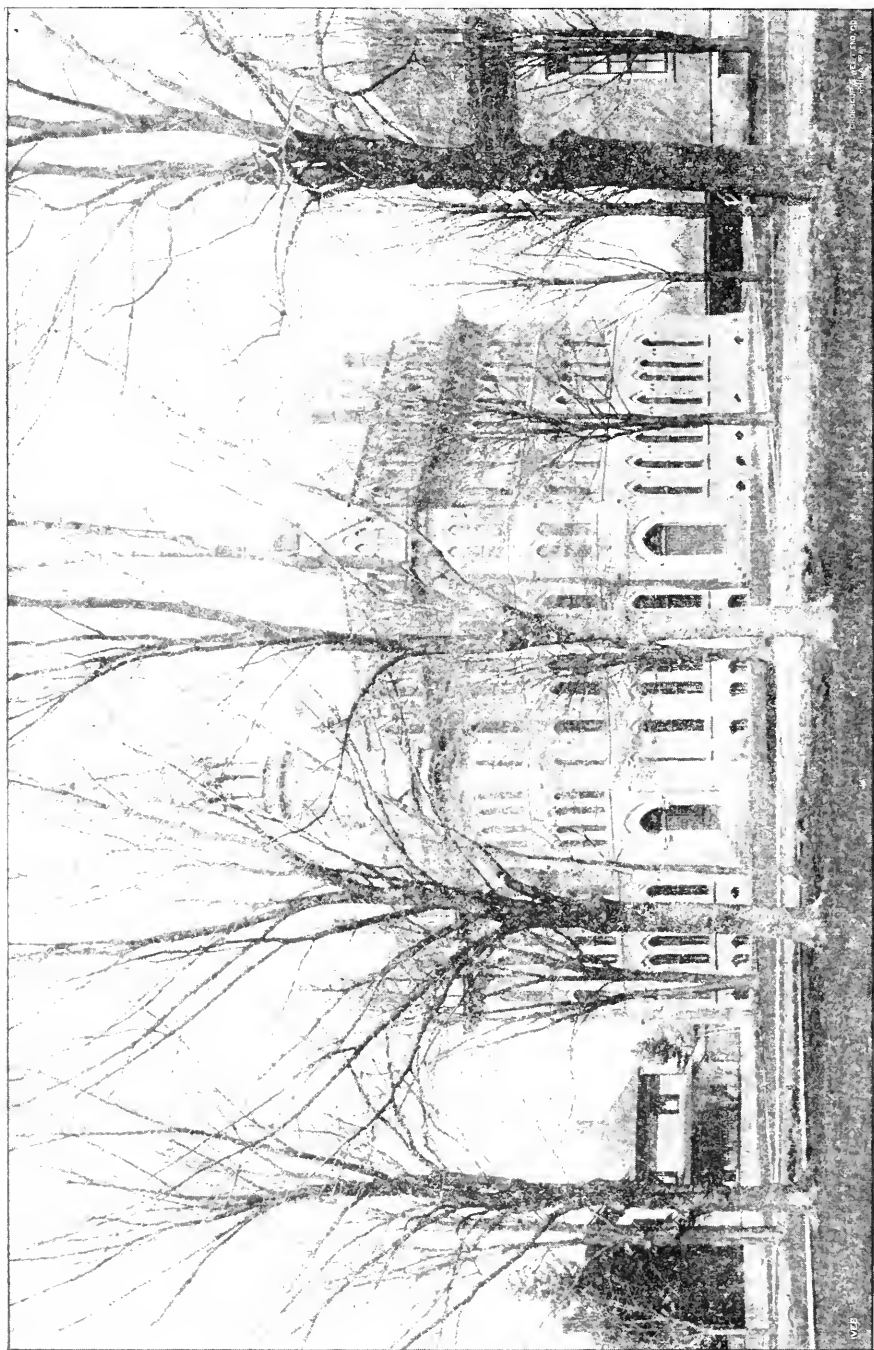

COUNCIL HALL, OBERLIN COLLEGE.

OBERLIN THEOLOGICAL SEMINARY.

OBERLIN, OHIO.

Opened for service in 1835.

FACULTY.

- Rev. JAMES H. FAIRCHILD, D. D., LL. D., Finney Professor of Theology.
 Rev. G. FREDERICK WRIGHT, D. D., LL. D., Professor of the Harmony of Science and Revelation.
 Rev. ALBERT H. CURRIER, D. D., Holbrook Professor of Sacred Rhetoric and Practical Theology.
 Rev. EDWARD I. BOSWORTH, A. M., Professor of the New Testament Language and Literature.
 Rev. OWEN H. GATES, PH. D., Professor of the Old Testament Language and Literature.
 Rev. ALBERT T. SWING, A. M., Professor of Church History.
 Rev. LOUIS F. MISKOVSKY, A. M., Principal of the Slavic Department, and Professor of the Bohemian Language.
 FRED M. TISDEL, A. M., Associate Professor of Elocution.
 Rev. JOHN F. BERRY, A. M., Instructor in the English Bible.
 THOMAS N. CARVER, PH. D., Professor of Sociology in Oberlin College.
 Rev. HENRY M. TENNEY, D. D., Special Lecturer, 1896-7, on Positive Institutions.

The Seminary is open to students of all denominations. It has a full corps of Professors of its own and offers its students all the work essential to a theological training. In addition students are admitted to the College classes without charge. Upon college graduates who complete the Classical Course, the Academic Degree of Bachelor of Divinity is conferred. Those who are not college graduates, but who have had the equivalent of a college course, may also receive this degree upon the completion of the Classical Course, by fulfilling certain additional requirements.

CLASSICAL COURSE. — The minimum requirement for all candidates for a degree is 1,280 hours of lectures and recitations. The most essential courses of each department are required; this work amounts to 657 hours. Hebrew being elective, the required amount of work in the Old Testament department may be done either in Hebrew Exegesis or in Introduction and Biblical Theology. In addition to the required work, a large number of elective courses is offered, aggregating 1,391 hours, from which each student elects at least 625 hours. These courses cover a large range of more advanced work in the several departments.

ENGLISH COURSE. — This is to train for the ministry mature men who give promise of usefulness but who are too old to receive a full classical education. Its chief service thus far has been to educate men who had already entered the ministry without any training. The course extends through three years; it includes over 400 hours Exegesis of the English Bible; Church History; the full course in Systematic Theology, preceded by Psychology, Logic, Moral Science, and Christian Evidences; Homiletics with preparatory work in Rhetoric and Elocution; Practical Theology.

SLAVIC DEPARTMENT. — The object of this department is to train up pastors for the Slavic immigrants to this country. Thorough instruction is given in the Bohemian language. The course of study varies to suit the needs of individuals, and culminates in the regular English or Classical Course.

SPEAR LIBRARY contains about forty-five thousand volumes.

EXPENSES. — Council Hall, the Seminary building, has fully furnished rooms for fifty students. Those rooming here pay an incidental fee of \$30 a year. Other students pay a fee of \$5. Aside from this fee there is no charge made by the Seminary. The price of board in Oberlin is from \$2.00 to \$3.00 a week. Other expenses are correspondingly low.

Pecuniary aid is granted to those who need it, from the Congregational Education Society, and from Seminary scholarship funds. The amount ordinarily received from each is \$75. There has generally been abundant opportunity for work in Home Missionary fields and elsewhere during the summer vacation of four months, and occasional preaching for remuneration is possible during term time.

The year of study consists of thirty-two weeks in two semesters. The next year begins Wednesday, Sept. 22, 1897. For further information address Prof. E. I. Bosworth.

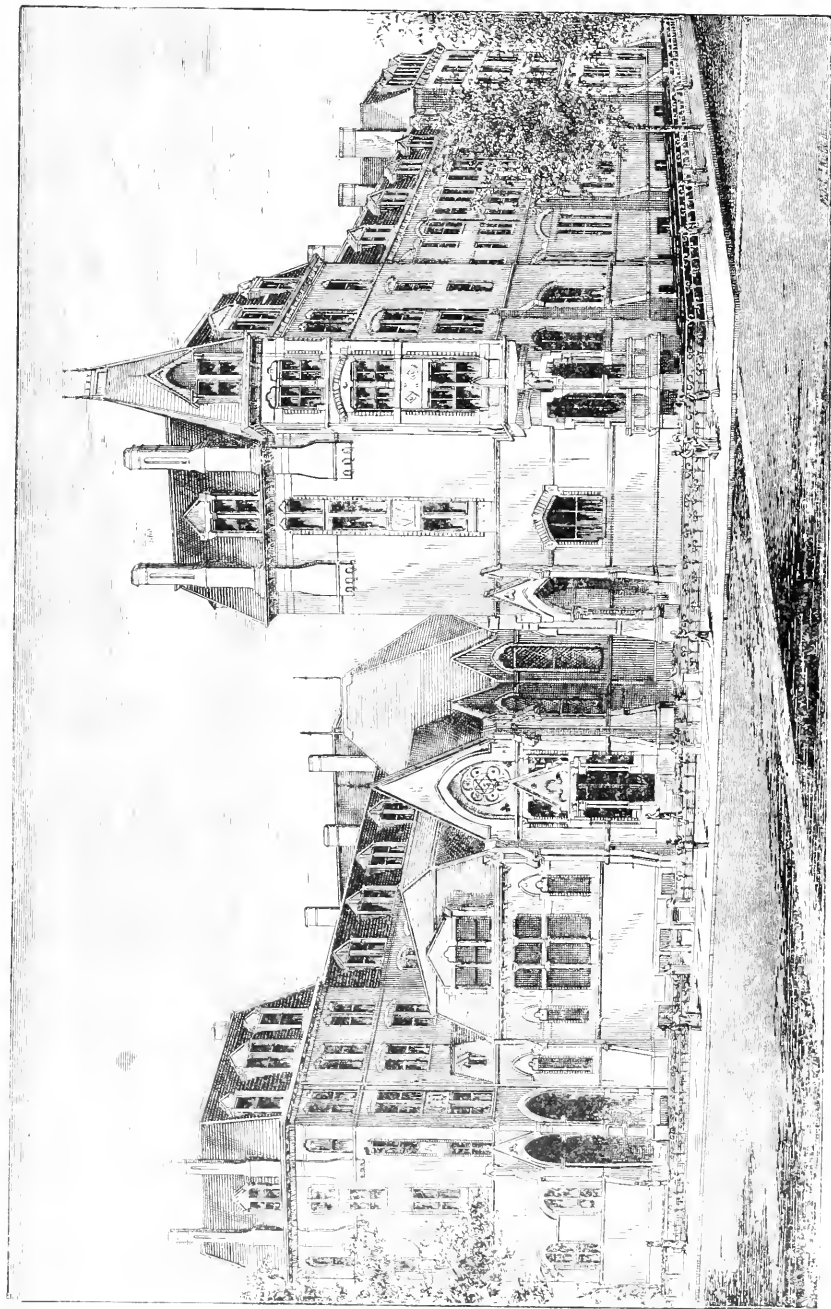

WEST DIVINITY HALL.

REFERENCE LIBRARY. MARQUAND CHAPEL.

EAST DIVINITY HALL.

W. H. R. 1874

DIVINITY SCHOOL OF YALE UNIVERSITY, NEW HAVEN, CONN.

FACULTY AND INSTRUCTORS.

TIMOTHY DWIGHT, D. D., LL. D., *President*.
 GEORGE E. DAY, D. D., *Professor of the Hebrew Language and Literature, Emeritus*.
 SAMUEL HARRIS, D. D., LL. D., *Professor of Systematic Theology, Emeritus*.
 GEORGE P. FISHER, D. D., LL. D., *Professor of Ecclesiastical History, and Dean*.
 LEWIS O. BRASTOW, D. D., *Professor of Homiletics and the Pastoral Charge*.
 EDWARD L. CURTIS, PH. D., D. D., *Professor of the Hebrew Language and Literature*.
 GEORGE B. STEVENS, PH. D., D. D., *Professor of Systematic Theology*.
 WILLIAM F. BLACKMAN, B. D., PH. D., *Professor of Christian Ethics*.
 FRANK C. PORTER, B. D., PH. D., *Professor of Biblical Theology*.
 REV. BENJAMIN W. BACON, LIT. D., D. D., *Instructor in New Testament Greek*.
 SAMUEL S. CURRY, B. D., PH. D., *Instructor in Elocution*.

SPECIAL LECTURERS.

Pres. WM. J. TUCKER, D. D., Dartmouth College, *Lyman Beecher Lecturer*.
 Rev. Prof. JOHN BASCOM, LL. D., of Williams College.
 Rev. CHARLES C. TIFFANY, D. D., of New York.
 Prof. CHARLES E. GARMAN, D. D., of Amherst College.
 Rev. GEORGE W. KNOX, D. D., of Rye, N. Y.

RELATION TO THE UNIVERSITY. — The Divinity School is one of the Departments of Yale University. Its members receive from the Corporation, on completing their three-years course of study, the degree of B. D. They have access to the public collections of the University, such as the Library, the Peabody Museum, and the collection of paintings and statuary in the School of Fine Arts. They are permitted to attend free of expense, so far as will not conflict with their professional studies, the lectures and recitations in the College and the Sheffield Scientific School, and, if expecting to become foreign missionaries, those of the Medical Department.

COURSE OF STUDY. — The first year is devoted chiefly to Hebrew and the Exegesis of the Greek New Testament; the second year to Systematic Theology, Church History, Old Testament Biblical Theology, and Church Polity; the third year to Sacred Rhetoric, the History of Christian Doctrine, New Testament Biblical Theology, and Social Ethics. Additional lectures on Preaching and other important subjects are delivered before all the classes by eminent ministers and scholars from this country and Europe. There are also optional classes in German, Syriac, Chaldee, Arabic, and Assyrian. Once a week there is a Rhetorical Exercise for all the classes. Instruction in Vocal Culture and Elocution, and also in Sacred Music, if desired, is continued through the entire course.

GRADUATE OR FOURTH-YEAR CLASS. — Students of approved scholarship who have completed a three-years course of theological study, here or elsewhere, are admitted to the Graduate Class, in which advanced studies in Theology are pursued under the direction of the Professors. Scholarship aid, to a limited amount, will, at the discretion of the Faculty, be given to men of superior scholarship.

THE LIBRARIES of the University, to which students have access, including the Reference Library of the Divinity School, contain more than 200,000 volumes.

THE GRADUATE FELLOWSHIP, for the encouragement of further theological study in this country or abroad, the income of which is \$500 for one year after graduation, is offered to the class entering in September, 1897.

EXPENSES. — There is no charge for instruction, use of libraries, or room rent. The rooms, which will accommodate one hundred and fifty students, are designed in general for only one occupant. Each room has a bedroom attached, and is carpeted and furnished with all needful furniture except bed clothing. The chief expenses of the session are for board, \$3.00 to \$4.00 a week; fuel and light, \$25 to \$30; and \$15 a year for care of room and incidental expenses.

SCHOLARSHIP FUNDS AND OTHER AIDS. — Students whose circumstances require it are aided to the amount of \$100 a year, from the income of scholarship funds. Besides this assistance, ten special scholarships of \$50 each are assigned to those members of the Junior Class who maintain the highest standing in the studies of the year. Additional aid to an amount ranging from \$50 to \$75 is offered by the Congregational Education Society to approved students who are members of Congregational churches.

COMMENCEMENT OF THE TERM. — The next term of study will begin on Thursday, Sept. 30, 1897, and continue until the third Wednesday in May (anniversary), when the vacation of four months, in which the students have the opportunity to engage in some form of remunerative labor, will commence.

APPLICATION FOR ADMISSION. — The Seminary is open on equal terms to students of all Christian denominations. Applications for admission, or for the annual catalogue containing further information, may be made to Prof. GEORGE B. STEVENS, *New Haven, Conn.*, or to any other member of the Faculty.

STUDENTS.

| NAMES AND RESIDENCES. | * College and Year of Graduating. | † Seminary and Class. |
|--|-----------------------------------|---------------------------|
| Ahlberg, Carl Magnus, Redwing, Minn. | — | Chicago, <i>Sw.</i> Mid. |
| Alamenschah, Paul, Hermansburg, Ger. | — | Chicago, R. L. |
| Allison, Alexander Lee, Mancelona, Mich. | — | Chicago, R. L. |
| Amy, Arthur Adelbert, Baraboo, Wis. | Beloit, 1896 | Yale, Jun. |
| Anderson, Chas. Ang. Hel., San Francisco, Cal. | — | Chicago, <i>D. N.</i> Md |
| Anderson, Diedrick Christian, Brooklyn, N. Y. | — | Chicago, <i>D. N.</i> Md |
| Anderson, Frank Olaus, Bay City, Mich. | — | Chicago, <i>D. N.</i> Sn. |
| Anderson, Jonas, Chicago, Ill. | — | Chicago, <i>Sw.</i> Sen. |
| Andrews, George Arthur, Andover, Mass. | Colby U. 1892 | Andover, Jun. |
| Ashjian, Hampartsoon Hagop, Marash, Tur. | Cen. Turkey, — | Yale, Grad. |
| Atherton, David Frank, Augusta, Me. | — | Bangor, Mid. |
| Atkinson, Fred William, Boisford, N. B. | — | Bangor, Jun. |
| Atkinson, George Ernest, Forest Grove, Or. | Iowa, 1895 | Pacific, Mid. |
| Axtell, Archie Guy, Winthrop, Me. | Bowdoin, 1895 | Andover, Mid. |
| Ayer, Edwin Perkins, Bethlehem, Ct. | — | Yale, R. L. |
| Bachelor, Gilbert Holland, Norwich Town, Ct. | Amherst, 1894 | Hartford, Sen. |
| Badger, William Henry, Andover, Mass. | Berea, 1896 | Andover, Jun. |
| Baird, Corey Stanley, Olney, Ill. | Oberlin, — | Chicago, Jun. |
| Baker, Frank Herman, Bangor, Me. | Boston U. 1893 | Bangor, Sen. |
| Baker, George Henry, St. Albans, Vt. | Vermont U. 1892 | Andover, Sen. |
| Baker, Thomas Nelson, Malden, Mass. | Boston U. 1892 | Yale, Grad. |
| Baldwin, Arthur James, Northfield, Minn. | Carleton, — | Chicago, Mid. |
| Ball, George Sprague, Mt. Vernon, O. | Baldwin U. 1892 | Andover, Sen. |
| Barnes, Howard Clark, Tallmadge, O. | Oberlin, 1896 | Chicago, Jun. |
| Bartlett, Ernest Merrill, Newport, N. H. | Amherst, 1894 | Andover, Sen. |
| Bartley, William Tenney, Bradford, Mass. | Yale, 1881 | Andover, Sen. |
| Bassler, Henry George, Brooklyn, N. Y. | — | Bangor, Jun. |
| Baumgardner, Burdette C., Webster, Mich. | Michigan U. — | Chicago, Sen. |
| Baxley, Mrs. Lillie, Oakland, Cal. | — | Pacific, Sp. |
| Bayenderian, Hagope Hovhannes, Sivas, Tur. | Anatolia, 1895 | Yale, Mid. |
| Baylis, Charles Thomas, Hamilton, Can. | Manitoba, — | Chicago, R. L. |
| Beach, Arthur Granville, Cincinnati, O. | Marietta, 1891 | Yale, Grad. |
| Beadle, Harry Annesley, Hartford, Ct. | — | Bangor, Mid. |
| Bean, Daniel Otis, New Haven, Ct. | Dartmouth, 1885 | Yale, Sen. |
| Beard, William Spencer, S. Killingly, Ct. | Yale, 1893 | Yale, Sen. |
| Beck, August Andrew, Moline, Ill. | — | Chicago, <i>Sw.</i> Mid. |
| Beddoes, Arthur Edgar, Chicago, Ill. | — | Chicago, R. L. |
| Bell, Ernest Albert, Chicago, Ill. | Allegheny, 1890 | Chicago, Sen. |
| Bennett, William Rainey, Sumter, Ill. | Union Chris. 1893 | Chicago, Mid. |
| Benson, Ernest Leon, Algonquin, Ill. | Beloit, 1892 | Chicago, Sen. |
| Bentley, Frank Drew, Toronto, Ont. | Oberlin, — | Oberlin, Sen. |
| Berry, James Thomas, Yarmouth, N. S. | — | Bangor, Mid. |
| Betts, Clara H., Webster, S. D. | — | Oberlin, Eng. Jn. |
| Bickel, Thomas Leon, Reading, Pa. | F. & M., 1895 | Hartford, Mid. |
| Bigelow, Frank Ellsworth, Chicago, Ill. | N. West U. — | Chicago, Jun. |
| Bishop, Edwin Whitney, Norwich, Ct. | Williams, 1892 | Hartford, Sen. |
| Blakely, Daniel Webster, Independence, Io. | Park, — | Chicago, R. L. |
| Blakely, Quincy, Laconia, N. H. | Dartmouth, 1894 | Yale, Mid. |
| Blanks, James Lee, Pine Bluff, Tenn. | — | Oberlin, Eng. Jn. |
| Bliss, Alfred Veazie, Bangor, Me. | Bowdoin, 1894 | Andover, Sen. |
| Bliss, Francis Chase, Newport, R. I. | Brown, 1894 | Yale, Mid. |
| Bliss, George Walker, Crandon, Wis. | Wis. U. 1888 | Oberlin, Jun. |
| Blom, Jacob Emanuel, Clifton, Kan. | — | Chicago, <i>Sw.</i> Sen. |
| Blom, Loven Martinus, Frederikshold, Nor'y. | — | Chicago, <i>D. N.</i> Jn. |
| Blomfield, Stanley Francis, Morenci, Mich. | Olivet, 1895 | Yale, Mid. |
| Blunt, Harry, Maquoqueta, Io. | Iowa U. 1894 | Oberlin, Jun. |

* A dash in the column of colleges implies that the student has never been connected with any college; the name of a college followed by a dash in place of year implies that the student was connected with that college, but did not complete the course. A list of the colleges and universities may be found at the end of this list.

† "Sen." means Senior. "Mid." Middle. "Jun." Junior. "Sp." means Special Course; and when followed by "Sen.," "Mid.," or "Jun.," means Special Course Senior and the like. "R. L." means Resident Licentiate. "Grad." means Graduate Class. "Adv." means Advanced Class. "*D. N.*," "*Ger.*," "*Slav.*," and "*Sw.*" mean *Dano-Norwegian*, *German*, *Slavic*, and *Swedish* Departments, in Chicago and Oberlin.

| NAMES AND RESIDENCES. | College and Year of Graduating. | Seminary and Class. |
|--|---------------------------------|---------------------|
| Boardman, John Russell, Augusta, Me. | — | Bangor, Mid. |
| Bolger, Thomas Fidelies, Piqua, O. | — | Oberlin, Eng. Jun. |
| Bolster, Frelon Eugene, Portland, Me. | Amherst, 1896 | Yale, Jun. |
| Bolt, William Weeks, Hartford, Ct. | Beloit, 1893 | Hartford, Mid. |
| Bowers, Roy Edwin, Ruggles, O. | Oberlin, 1895 | Chicago, Mid. |
| Bowlin, James Buchanan, Williamsburg, Ky. | — | Ob'rlin, Eng. Mid. |
| Bown, Frank Arnold, Marysville, O. [Mass. | — | Ob'rlin, Eng. Sen. |
| Bowser, Chas. Bertrand Burwash, Wakefield, | Harvard, 1895 | Yale, Mid. |
| Brand, Charles Alvan, Oberlin, O. | Oberlin, 1895 | Hartford, Mid. |
| Breck, Aaron, Lawrence, Kan. | Washburn, 1895 | Yale, Mid. |
| Briggs, George Lincoln, Albert Lea, Minn. | Beloit, 1892 | Yale, Sen. |
| Briggs, Mrs. Le Roy H., Oakland, Cal. | — | Pacific, Sp. |
| Brinkerhoff, Geo. Henry Thos., Spokane, Wn. | — | Pacific, Sp. |
| Brinkman, William Evan, Racine, Wis. | Doane, — | Chicago, Ger. Mid. |
| Bronson, Edward Harold, Norwich, Ct. | Yale, 1894 | Yale, Sen. |
| Brown, Burdette Boardman, Andover, N. Y. | Alfred U 1891 | Yale, Mid. |
| Brown, Ernest Ramon, Rahway, N. J. | — | Oberlin, Eng. Jun. |
| Burgi, Edward, Yankton, S. D. | Yankton, 1893 | Chicago, Jun. |
| Burhaus, Frank Dennis, Chicago, Ill. | Denver U. 1894 | Chicago, Mid. |
| Burkholder, Clarence Mills, Waukegan, Ill. | Earlham, 1894 | Chicago, Mid. |
| Burnham, David Elmer, S Essex, Mass. | Amherst, 1896 | Andover, Jun. |
| Burroughs, Grace, Coxsackie-on-Hudson, N. Y. | Mt. Holyoke, 1896 | Hartford, Jun. |
| Burton, Charles Emerton, Lincoln, Io. | Carleton, 1895 | Chicago, Mid. |
| Burton, William David, Minneapolis, Minn. | Carleton, — | Chicago, Jun. |
| Buseler, Samuel, Jackson, O. | — | Oberlin, Eng. Jun. |
| Bussey, Robert Daniel, Buffalo, N. Y. | — | Chicago, Sen. |
| Buswell, Jesse, N. Charlestown, N. H. | Amherst, 1893 | Hartford, Mid. |
| Cameron, Donald, Glasgow, Scotland. | Glasgow U. — | Yale, Sen. |
| Campbell, Ada, Benicia, Cal. | — | Pacific, Sp. |
| Capen, Edward Warren, Jamaica Plain, Mass. | Amherst, 1894 | Hartford, Mid. |
| Carlson, August Theodore, Pittsburg, Pa. | — | Chicago, Sen. Mid. |
| Carlson, Ernest Oscar, Waltham, Mass. | — | Chicago, Sen. Mid. |
| Caskey, Mary Olivia, Morristown, N. J. | Mt. Holyoke, 1895 | Hartford, Mid. |
| Caton, John Collings, Manchester, Eng. | Princeton U. 1895 | Yale, Mid. |
| Chakurian, Enoch Ephraim, Tarsus, Asia. | Gen. Turkey, 1889 | Pacific, Sen. |
| Chase, C. Thurston, Brooklyn, N. Y. | N. York U. 1893 | Chicago, Sen. |
| Chase, Stanley Alexander, Nashville, Tenn. | Oberlin, 1896 | Hartford, Jun. |
| Cherington, Reed Brown, Spokane, Wn. | Ohio Wes. U. — | Yale, Jun. |
| Chez, Anthony, Northfield, Mass. | — | Oberlin, Sen. |
| Clarke, Ward Robinson, Oberlin, O. | Yale, 1894 | Oberlin, Sen. |
| Clyde, John Peel, Waucoma, Io. | Iowa, 1894 | Yale, Jun. |
| Cochrane, Robert Hugh, Taunton, Mass. | Amherst, 1896 | Andover, Jun. |
| Coe, Harry Stafford, Berkeley, Cal. | — | Pacific, Eng. Jun. |
| Cole, Arthur Carmen, Memphis, Mich. | Olivet, 1894 | Chicago, Jun. |
| Colp, Donald Gray, Tacoma, Wn. | Fargo, 1896 | Yale, Jun. |
| Condit, Henry Joy, Brooklyn, N. Y. | Williams, — | Chicago, Mid. |
| Cone, John Henry, Chesterfield, Eng. | — | Bangor, Jun. |
| Conger, Nellie Ray, Alameda, Cal. | — | Pacific, Sp. |
| Conkle, Noble Waller, Oberlin, O. | — | Oberlin, Jun. |
| Coolidge, Leander, Natick, Mass. | Harvard, 1894 | Yale, Sen. |
| Couch, Charles Hiram, Montville, Mass. | — | Oberlin, Eng. Sp. |
| Cressey, Pemberton Bale, Salem, Mass. | Harvard, 1895 | Andover, Mid. |
| Crothers, Anna, San Francisco, Cal. | — | Pacific, Sp. |
| Cullens, Archie, Glasgow, Scotland. | — | Bangor, Mid. |
| Curran, Edward, Condon, Ore. | — | Pacific, Sp. |
| Curran, Mrs. Edward, Condon, Ore. | — | Pacific, Sp. |
| Dalton, John Jesse, Rogers, Ark. | Oberlin, — | Oberlin, Sen. |
| Davis, Samuel Hoffman, Westerly, R. I. | Alfred U. — | Yale, R. L. |
| Day, Ernest, Minneapolis, Minn. | Minn. U. 1895 | Yale, Jun. |
| Day, Richard Carlton, Mokelumne Hill, Cal. | — | Pacific, Eng. Jun. |
| Dean, Frank Warren, Crete, Neb. | Doane, — | Andover, Mid. |
| Deane, John Pitt, Crown Point, N. Y. | Cornell U. 1890 | Yale, Mid. |
| DeBerry, William Nelson, Nashville, Tenn. | Fisk U. 1896 | Oberlin, Jun. |
| Deming, Vernon Henry, Rootstown, O. | Oberlin, 1895 | Oberlin, Mid. |
| Dexter, Daniel Weaver, Elmira, N. Y. | Princeton U. — | Chicago, Jun. |
| Dickinson, George Richardson, Andover, Mass. | Amherst, 1881 | Andover, R. L. |
| Diehl, William Wilbur, Chicago, Ill. | — | Chicago, Grad. |
| Dixon, William Reese, Malden, Ill. | Beloit, 1896 | Chicago, Jun. |

| NAMES AND RESIDENCES. | College and Year of Graduating. | Seminary and Class. |
|---|---------------------------------|---------------------------|
| Doane, John William, Spradling, Ky. | — | Oberlin, Eng. Jn. |
| Donat, Joseph, Chicago, Ill. | — | Oberlin, <i>Slav.</i> |
| Dorland, Chester Hall, Los Angeles, Cal. | Iowa U. 1879 | Chicago, R. L. |
| Dougherty, M. Angelo, Cambridge, Mass. | N. Y. C. 1864 | Andover, R. L. |
| Drake, Frank Edward, Essex, Mass. | Boston U. 1836 | Andover, Sen. |
| Drew, Edward Payson, Stowe, Vt. | Yale, 1891 | Chicago, Sen. |
| Drotts, Werner, Warren, Minn. | — | Chicago, <i>Sw.</i> Mid. |
| Dunbar, Robert Wayland, Portland, Me. | Amherst, 1895 | Andover, Mid. |
| Dunning, Morton Dexter, Boston, Mass. | Amherst, 1896 | Hartford, Jun. |
| Durham, Plato Tracy, King's Mountain, N.C. | Trinity N.C. 1895 | Yale, Mid. |
| Dutcher, Norman Herbert, St. Albans, Vt. | Williams, 1894 | Andover, Sen. |
| Eames, Charles Ovid, Becket, Mass. | Williams, 1888 | Hartford, Sen. |
| Edwards, George Nelson, Millington, Ct. | Wesleyan U. 1893 | Yale, Jun. |
| Edwards, Rosine Maria, Spokane, Wn. | Whitman, 1835 | Pacific, Sp. |
| Ellstrom, Carl Gustaf, Fitchburg, Mass. | — | Chicago, <i>Sw.</i> Sen. |
| Ellwood, William, Durham, Eng. | — | Oberlin, Eng. Jn. |
| Elwell, Talmage Robert, Minneapolis, Minn. | Minn. U. 1895 | Chicago, Mid. |
| Emery, Clarence Percy, New Bedford, Mass. | — | Bangor, Jun. |
| Enami, Kameshiro, Japan. | Doshisha, 1888 | Pacific, Sp. |
| Erickson, Andrew, Wheaton, Ill. | Wheaton, 1894 | Chicago, Sen. |
| Es-sig, William Fred, Chicago, Ill. | — | Chicago, <i>Ger.</i> Md. |
| Etherton, Guy Everett, Carbondale, Ill. | — | Chicago, Jun. |
| Evans, David Herbert, Little Falls, N. Y. | Williams, 1890 | Yale, Sen. |
| Evans, Edward Russell, Amherst, Mass. | Amherst, 1894 | Yale, Jun. |
| Evans, John Charles, Shandon, O. | Miami U. 1895 | Chicago, Mid. |
| Evans, John Rhys, Treorchy, S. Wales. | — | Oberlin, Eng. Jn. |
| Evans, Kenneth Edward, Boston, Mass. | — | Bangor, Sen. |
| Evans, Thomas, Bridge End, S. Wales. | — | Oberlin, Eng. Jn. |
| Fankhauser, Charles Kingsley, New Castle, O. | Marietta, 1893 | Yale, Grad. |
| Farren, Merrit Augustus, New Haven, Ct. | — | Bangor, Sen. |
| Feary, John Benjamin, Newton, Mass. | — | Bangor, Jun. |
| Fenenga, Melmon Jacob, Yankton, S. D. | Yankton, 1896 | Chicago, Jun. |
| Ferris, Will Chester, Waupun, Wis. | Wisconsin U. 1895 | Yale, Mid. |
| Fessenden, William Chaffin, D'rchester, Mass. | Boston U. 1890 | Andover, Sen. |
| Fisher, James Grinfall, Holliston, Mass. | — | Bangor, Jun. |
| Fisher, Miles Bull, Oakland, Cal. | California U. 1894 | Yale, Sen. |
| Fisk, Charles Leon, Wallingford, Ct. | Princeton U. 1895 | Chicago, Jun. |
| Fiske, George Walter, Holliston, Mass. | Amherst, 1895 | Hartford, Mid. |
| Ford, George Edward, Cowensville, P. Q. | — | Bangor, Jun. |
| Flett, George Custer, Somers, Wis. | Wis. U. — | Hartford, Jun. |
| Fox, Andrew Nash, Chicago, Ill. | Chicago U. 1895 | Chicago, Sen. |
| Fox, Paul Teschen, Silesia. | — | Oberlin, <i>Slav.</i> |
| Frantz, Milton Newberry, Norristown, Pa. | Syracuse U. 1886 | Hartford, Grad. |
| Fraser, Arthur Elieida, Sioux City, Io. | Beloit, 1894 | Yale, Mid. |
| French, Edgar Benjamin, Pawtucket, R. I. | Brown U. 1890 | Andover, Sen. |
| French, George Augustus, Portland, Me. | — | Bangor, Mid. |
| Fuessle, Charles Albert, Chicago, Ill. | — | Chicago, <i>Ger.</i> Jn. |
| Gammon, Robert William, Big Rock, Ill. | Earlham, 1895 | Chicago, Jun. |
| Ganley, William, Worthington, Mass. | — | Bangor, Sen. |
| Gavlik, Andrew, Oberlin O. | — | Oberlin, <i>Slav.</i> |
| Gaylord, Winfield Romeo, Woodstock, Ill. | N'rthwestern, — | Chicago, R. L. |
| Gaylord, Joseph Howard, Barre, Mass. | Amherst, 1896 | Hartford, Jun. |
| Gillette, Edwin Carlton, Hartford, Ct. | Williams, 1894 | Hartford, Sen. |
| Gillette, John Morris, Chicago, Ill. | Princeton, 1895 | Chicago, Grad. |
| Gilpatric, Howard, Biddeford, Me. | Bowdoin, 1896 | Andover, Jun. |
| Gleason, Ralph Emerson, Reading, Mass. | — | Bangor, Jun. |
| Goodheart, Simon Francis, Oberlin, O. | — | Andover, Jun. |
| Goodman, Mary Alice, Hartford, Ct. | Smith, 1896 | Hartford, Sp. |
| Goodwin, Sherman, Ballardvale, Mass. | — | Bangor, Mid. |
| Goshen, Elmer Isaac, Farmington, Ill. | N. West U. 1894 | Chicago, Jun. |
| Gould, William Jonathan, Whately, Mass. | — | Bangor, Jun. |
| Gouldy, Mary Elizabeth, Newburgh, N. Y. | — | Pacific, Sp. |
| Graham, John James, Half Day, Ill. | Otterbein U. 1889 | Chicago, Grad. |
| Gramnaes, Paul John, Dram, Norway. | — | Chicago, <i>D. N.</i> Jn. |
| Grant, Edwin Ernest, E. Berkshire, Vt. | — | Bangor, Mid. |
| Gray, Samuel Houston, Chicago, Ill., | Oberlin, 1896 | Chicago, Jun. |
| Gray, Thomas, Topeka, Kan. | Washburn, 1896 | Chicago, Jun. |
| Greeley, Leslie Campbell, Franklin F'ls, N.H. | Boston U. 1894 | Andover, Mid. |

| NAMES AND RESIDENCES. | College and Year of Graduating. | Seminary and Class. |
|--|---------------------------------|--------------------------|
| Greene, Herbert Manlius, St. Louis, Mo. | Brown U. — | Chicago, Jun. |
| Guild, Roy Bergen, Topeka, Kan. | Knox, 1894 | Chicago, Sen. |
| Gustafson, Theodore, Chicago, Ill. | — | Chicago, <i>Sw.</i> Jun. |
| Gustin, Byron Freeto, Groton, Mass. | Dartmouth, 1893 | Andover, Sen. |
| Hadden, Robert Acheson, Pullman, Ill. | — | Chicago, R. L. |
| Haigazian, Armenag Harutune, Hadjin, Asia, | Central Tur. 1889 | Yale, Grad. |
| Haines, Amos Hoppock, Sergeantville, N. Y. | Rutgers, 1892 | Yale, Sen. |
| Hale, Horace Hartley, Lowell, Mass. | — | Andover, Mid. |
| Hall, Archibald McClelland, Irvington, Ind. | Butler U. 1888 | Yale, Sen. |
| Hall, Headley Arsene, Mont Clare, Ill. | Maryville, 1880 | Chicago, Grad. |
| Hall, Ransom Brisette, Wanby, S. D. | Redfield, 1895 | Hartford, Mid. |
| Han, Richard Kimball, Tulare, Cal. | Pacific U. — | Pacific, Eng. Jun. |
| Hambleton, Ira Grant, Balbec, Ind. | Cornell, — | Chicago, Sen. |
| Hanna, Thomas Carson, Plantsville, Ct. | Bucknell U. 1895 | Yale, Jun. |
| Hannant, Norrison Everett, Ponca, Neb. | Wheaton, 1896 | Chicago, Jun. |
| Hanson, John Hildig, Orange, Mass. | — | Chicago, <i>Sw.</i> Mid. |
| Harrington, Amos Thompson, Lyons, N. Y. | Yale, 1894 | Yale, Sen. |
| Harrison, Hiram Blake, Hillsboro, S. D. | Carleton, — | Chicago, Mid. |
| Hartman, John Edwin, Hanover, Pa. | Heidelberg U. 1896 | Chicago, Jun. |
| Harwood, Thomas William, Driftfield, Eng. | — | Bangor, Mid. |
| Haskell, Joseph Noyes, Newburyport, Mass. | Amherst, 1896 | Andover, Jun. |
| Haskett, Charles Albert, Troy, O. | Antioch, — | Oberlin, Sen. |
| Hawkins, Chauncey Jeddie, Suisun, Cal. | Pacific U. 1896 | Yale, Jun. |
| Hawks, William Cushman, Hartford, Ct. | Amherst, 1885 | Hartford, Sp. |
| Hawley, John Amon, Farmington, Ct. | Oberlin, 1895 | Hartford, Mid. |
| Hayden, Newell Matson, Denver, Colo. | Yale, — | Pacific, Sp. |
| Hazen, Frank William, Richmond, Vt. | Vermont U. 1890 | Hartford, Sen. |
| Hazen, William, Richmond, Vt. | Vermont U. 1893 | Hartford, Sen. |
| Heberlein, Frederic William, Briggsville, Wis. | Ripon, 1895 | Yale, Mid. |
| Heghin, Samuel, Marash, Turkey. | Central Tur. 1890 | Hartford, Grad. |
| Henkelman, Gustav, Helens, Russia. | — | Chicago, <i>Ger.</i> Md. |
| Heydenburk, Frank Horace, Olivet, Mich. | Olivet, 1894 | Oberlin, Sen. |
| Higginbotham, T. Matison, Williamsb'g, Ky. | Oberlin, — | Oberlin, Mid. |
| Hinman, Herbert John, Oberlin, O. | Oberlin, 1894 | Oberlin, Sen. |
| Hirschy, Augusta Hansberger, Wadsworth, O. | Oberlin, — | Oberlin, Sp. |
| Hodgdon, Frank Wilbert, Haverhill, Mass. | Dartmouth, 1894 | Andover, Sen. |
| Hodges, Arthur, Chicago, Ill. | Wisconsin U. — | Yale, Sen. |
| Hofstedt, John Edward, Ballard, Wn. | — | Chicago, <i>Sw.</i> Jun. |
| Hogan, Bert Miley, Cleveland, O. | Oberlin, 1893 | Chicago, Mid. |
| Hogberg, Adolf Fredrik, McKeesport, Pa. | — | Chicago, <i>Sw.</i> Jun. |
| Holmes, Alice May, Eastport, Me. | Mt. Holyoke, 1895 | Hartford, Jun. |
| Holmes, William Trumbull, Montclair, N. J. | Oberlin, 1892 | Andover, Sen. |
| Holway, John Wesley, Chicago, Ill. | Berea, 1894 | Oberlin, Mid. |
| Hopkins, Harold Lynde, Eugene, Or. | Oberlin, 1894 | Yale, Mid. |
| Howard, Anson Burdette, Sparta, Mich. | Bates, 1896 | Hartford, Jun. |
| Howard, Charles Edwin, Tabor, Io. | Tabor, 1891 | Chicago, Sen. |
| Howes, Albert Worcester, Florence, Mass. | Amherst, 1894 | Andover, Sen. |
| Howland, Elizabeth Todd, Oberlin, O. | — | Oberlin, Sp. |
| Hoyem, Isaac, Ishpeming, Mich. | — | Chicago, <i>Sw.</i> Sen. |
| Hughes, Rowland, Dolyddelen, Wales. | Caermarthen, 1895 | Yale, Mid. |
| Hughes, Ural Sumner, Franklin, Pa. | Cal. U. — | Pacific, Eng. Jun. |
| Hunt, Arthur Blauvelt, Paterson, N. J. | — | Bangor, Mid. |
| Inglis, Robert Scott, Newberg, Or. | Pacific U. — | Pacific, Sp. |
| Ingraham, Alexander Miller, W. Andover, O. | Oberlin, 1892 | Chicago, Grad. |
| Isakson, Oscar, Lockport, Ill. | — | Chicago, <i>Sw.</i> Jun. |
| Iskenderian, Parnak Hagop, Cæsarea, Turkey. | Anatolia, 1889 | Hartford, Sp. |
| Jacobson, Alfred Henry, Enterprise, Kan. | — | Chicago, <i>Sw.</i> Mid. |
| Janes, Henry, Ada, O. | Adelbert, — | Oberlin, Jun. |
| Jaquith, Charles Arthur, Thetford, Vt. | Dartmouth, 1896 | Yale, Jun. |
| Johnson, Ansel Estano, Milford, Mass. | — | Yale, Sen. |
| Johnson, Axon, Joliet, Ill. | — | Chicago, <i>Sw.</i> Jun. |
| Johnson, Emil, Scottsdale, Pa. | — | Chicago, <i>Sw.</i> Jun. |
| Johnson, Peter Adelstein, Marshall, Minn. | Tabor, 1893 | Yale, Sen. |
| Jones, Albert Corey, New Haven, Ct. | Yale U. 1896 | Yale, Jun. |
| Jones, Burton Howard, Danville, Ky. | Iowa, — | Oberlin, Sen. |
| Jones, George Milton, Chicago, Ill. | — | Bangor, Jun. |
| Jones, Howard Murray, Jacksonville, Ill. | Oberlin, 1893 | Chicago, Jun. |
| Jones, John Bowen, Youngstown, O. | — | Bangor, Sen. |

| NAMES AND RESIDENCES. | College and Year of Graduating. | Seminary and Class. |
|---|---------------------------------|---------------------------|
| Jorgansen, Jens Christian, Jetzmark, Den. | — | Chic'go, <i>D. N. Md.</i> |
| Jump, Herbert Atchinson, Albany, N. Y. | Amherst, 1896 | Yale, Jun. |
| Keagy, Frank William, Canton, O. | Mt. Union, — | Pacific, Eng. Jun. |
| Keagy, Mrs. Frank William, Canton, O. | Mt. Union, — | Pacific, Eng. Jun. |
| Kent, Ernest Beckwith, Eldora, Io. | Iowa, 1894 | Chicago, Jun. |
| Kinney, Theodore Harding, Houlton, Me. | Colby U. 1894 | Bangor, Sen. |
| Kirtland, Charles Clifford, Pueblo, Colo. | Oberlin, — | Pacific, Sen. |
| Knapp, Shepherd, Jr., New York City. | Columbia, 1894 | Yale, Sen. |
| Kochi, Chujiro, Bingo, Japan. | Japan U. 1889 | Yale, R. L. |
| Kovac, Andrew, Oberlin, O. | — | Oberlin, <i>Slav.</i> |
| Krause, Frederick Charles, Sumner, Io. | N. West, — | Pacific, Jun. |
| Krehbiel, Henry Peter, Halstead, Kan. | Oberlin, — | Oberlin, Sen. |
| Ladd, George Edwin, Woodstock, Vt. | Williams, 1891 | Yale, Sen. |
| Lake, Geo. Edward, Hampstead, N. H. | Dartmouth, 1896 | Bangor, Jun. |
| Larson, Ernest Edward, E. Norwalk, Ct. | — | Chicago, <i>Sw.</i> Sen. |
| Larson, Nels, San Francisco, Cal. | — | Chicago, <i>Sw.</i> Jun. |
| Lathrop, William Gilbert, North Haven, Ct. | Brown U. 1889 | Yale, R. L. |
| Laycock, Craven, Bristol, N. H. | Dartmouth, 1896 | Andover, Sp. |
| Leary, William Augustus, Millbury, Mass. | — | Ob'rlin, Eng. Sen. |
| Leavitt, Frederic William, Norfolk, Neb. | Doane, 1895 | Andover, Jun. |
| LeBosquet, John Edwards, Somerville, Mass. | Harvard, 1896 | Andover, Jun. |
| Leufstedt, Gustaf Waldemer, Chicago, Ill. | — | Chicago, <i>Sw.</i> Sen. |
| Lind, Nels Johan, Sherry, Wis. | — | Chicago, <i>Sw.</i> Sen. |
| Lindholm, Frank Axel Leonard, Forsyth, Mich. | — | Chicago, <i>Sw.</i> Sen. |
| Lindholm, O. Lambert Theo., Waltham, Mass. | — | Chicago, <i>Sw.</i> Mid. |
| Lindholm, Svante Godfrey, Chicago, Ill. | Carleton, 1895 | Chicago, Mid. |
| Lingelbach, William Ezra, New Hamburg, Ont. | Toronto U. 1894 | Hartford, Jun. |
| Lombard, Frank Alanson, Sutton, Mass. | Amherst, 1896 | Hartford, Jun. |
| Long, Harry Buchanan, Germantown, Pa. | — | Bangor, R. L. |
| Long, William Joseph, N. Attleboro, Mass. | Harvard, 1892 | Andover, Fel. |
| Lord, Albert Jones, Ellsworth Falls, Me. | Bowdoin, 1894 | Andover, Sen. |
| Lord, Samuel Edward, Lowell, Mass. | French Prot. 1894 | Yale, Sen. |
| Losey, John Bradford, Sloan, Io. | Rochester U. 1883 | Chicago, Grad. |
| Loud, Haleb Harden, N. Abington, Mass. | Amherst, 1894 | Andover, Sen. |
| Lucas, Burton Andrews, Bridgewater, Mass. | — | Bangor, Sen. |
| Lundgren, Anton Peter, Tao Fu, China. | — | Chicago, <i>Sw.</i> Jun. |
| Lyman, Elias Fenn, Armour, S. D. | Yankton, 1895 | Chicago, Mid. |
| Lyman, Eugene William, Cummington, Mass. | Amherst, 1894 | Yale, Jun. |
| Lyman, Henry Martyn, Chicago, Ill. | Iowa, 1884 | Chicago, Grad. |
| Lynas, John Frederic, Oakland, Cal. | — | Pacific, Eng. Jun. |
| Lynch, Frederick Henry, Peacedale, R. I. | Yale, 1894 | Yale, Sen. |
| Lytle, James Arthur, Lawrence, Mass. | Williams, 1896 | Hartford, Jun. |
| McAllister, Frank Barr, Lawrence, Mass. | Amherst, 1896 | Yale, Jun. |
| MacClave, Frederick Charles, Steubenville, O. | Oberlin, 1895 | Yale, Jun. |
| McClellan, George Browning, Abilene, Kan. | Brown U. — | Chicago, Mid. |
| MacFarland, Chas. Stedman, Melrose, Mass. | — | Yale, Sen. |
| MacInnes, James Campbell Ford, Galva, Ill. | Amherst, 1894 | Pacific, Sp. |
| McLaren, James Henry, New Haven, Ct. | — | Yale, Sen. |
| McPherson, Ronald H., Blues Mills, C. B. | — | Bangor, Sen. |
| Magnuson, August, Fruitburst, Ala. | — | Chicago, <i>Sw.</i> Jun. |
| Mahn, Lawrence Walter, Benzonia, Mich. | — | Oberlin, Eng. Md. |
| Mair, William Monroe, Oberlin, O. | — | Oberlin, Sp. |
| Makovsky, Adolph, Silver Lake, Minn. | — | Oberlin, <i>Slav.</i> |
| Mapes, Fred Hulse, Middletown, N. Y. | Williams, 1896 | Yale, Jun. |
| March, Edward Holmes, Santa Cruz, Cal. | — | Pacific, Sp. |
| Marshall, Charles Petrie, Dover, N. H. | — | Bangor, Mid. |
| Mason, James Henry, Toronto, Ont. | Christian U. 1896 | Oberlin, Jun. |
| Mather, William Arnot, New York, N. Y. | Princeton U. 1896 | Hartford, Jun. |
| Matta, John, Johnstown, Pa. | — | Oberlin, <i>Slav.</i> |
| Mattson, Bernard Gause, Breckinridge, Minn. | Oberlin, 1894 | Andover, Sen. |
| Menzi, Ernest Uriah, Huntsburgh, O. | Berea, 1893 | Oberlin, Sen. |
| Merriam, Frank Nixon, Ventura, Cal. | Williams, 1888 | Hartford, Grad. |
| Merriam, Harriet Glover, Oakland, Cal. | — | Pacific, Sp. |
| Merrill, Charles Clarkson, Newbury, Vt. | Dartmouth, 1894 | Yale, Sen. |
| Merrill, George Anthony, Pownal, Me. | Bowdoin, 1894 | Andover, Sen. |
| Merrill, John Ernest, Minneapolis, Minn. | Minn. U. 1891 | Hartford, Fel. |
| Meyers, Charles Luddington, Demond, Cal. | — | Pacific, Sp. |
| Miller, Jason George, Andover, Mass. | Dartmouth, 1892 | Andover, Jun. |

| NAMES AND RESIDENCES. | College and Year of Graduating. | Seminary and Class. |
|--|---------------------------------|---------------------|
| Miller, Katherine Ann, Russellville, Tenn. | — | Hartford, Jun. |
| Miller, Thomas Bowie, New Haven, Ct. | Wesleyan, 1896 | Yale, Jun. |
| Miller, Willis Jay, New London, O. | — | Ob'rlin, Eng. Md. |
| Mills, Harry Edward, Topeka, Kan. | Washburn, 1893 | Chicago, Mid. |
| Mills, Howard Samuel, Oakland, Cal. | — | Pacific, Sp. |
| Monson, Axel Julius, W. Rutland, Vt. | — | Chicago, Sw. Mid. |
| Moon, Orrin Dwight, Evansville, Wis. | Oberlin, — | Oberlin, Mid. |
| Moor, David Yeretsian, Williamstown, Mass. | Williams, 1896 | Yale, Jun. |
| Moore, Edward Whiteside, Champlain, N. Y. | — | Bangor, Jun. |
| Moore, John Frank Lincoln, Ionia, Mich. | Mich. U. — | Chicago, Sen. |
| Moore, John King, Hartford, Ct. | Yale, 1895 | Yale, Mid. |
| Morgan, Daniel Thomas, Wilkesbarre, Penn. | Bala. Bangor — | Oberlin, Jun. |
| Morgan, David Hicks, Pontardawe, Wales. | — | Ob'rlin, Eng. Jun. |
| Mormeroff, Konstantine Demeter, Wheaton, Ill. | Wheaton, 1896 | Chicago, Jun. |
| Morse, Warren, Williamstown, Mass. | Williams, — | Yale, Jun. |
| Mousley, John Harcastle, Lyme, N. H. | — | Bangor, Sen. |
| Mullenbach, James, Red Jacket, Mich. | Fargo, 1896 | Chicago, Jun. |
| Myers, Charles L., El Cajon, Cal. | — | Pacific, Sp. |
| Myers, Schuyler Rice, Polo, Ill. | Beloit, 1894 | Yale, Sen. |
| Naumann, Charles Wesley, Lindsay, O. | W. R. U. 1895 | Yale, Jun. |
| Needham, Olive, E. Ashford, N. Y. | — | Ob'rlin, Eng. Jun. |
| Nelson, Charles Edward, Mt. Morris, Wis. | — | Chicago, D. N. Sn. |
| Nelson, Joseph Frederic, Laramie, Wyo. | Wyo. U. — | Chicago, Mid. |
| Newcomb, Edward Holmes, Ware, Mass. | — | Bangor, Sen. |
| Newell, Horatio Bamister, Chicago, Ill. | Amherst, 1884 | Chicago, Grad. |
| Newton, John, Morin Flat, P. Q. | — | Bangor, Jun. |
| Newton, John Edward, London, Eng. | — | Bangor, Mid. |
| Nichols, George Truman, Oberlin, O. | N. Windsor, 1894 | Oberlin, Sen. |
| Norseen, Oscar Gustaf, Brooklyn, N. Y. | — | Chicago, Sw. Sen. |
| Nyren, Anders Gustaf, Chicago, Ill. | — | Chicago, Sw. Mid. |
| Olds, Charles Burnell, Beloit, Wis. | Beloit, 1896 | Hartford, Jun. |
| Olmstead, Edgar Hammond, Oberlin, O. | — | Oberlin, Mid. |
| Osgood, Robert Storrs, Tacoma, Wn. | Iowa, 1894 | Chicago, Mid. |
| Overly, Hans, Wiota, Wis. | — | Chicago, D. N. Jun. |
| Paddock, Herbert Arthur, Coe Ridge, O. | — | Oberlin, Eng. M. |
| Page, Wesley Eugene, Brownsville, Me. | Bates, 1894 | Yale, Sen. |
| Painter, Harry Morton, Walla Walla, Wn. | Whitman, 1895 | Chicago, Mid. |
| Palisoul, Emile Joseph, Lowell, Mass. | French, 1896 | Andover, Jun. |
| Parks, William Ulmer, Crystal Falls, Mich. | Oberlin, 1892 | Andover, Sen. |
| Parr, Walter Robinson, Wilmette, Ill. | Beloit, 1895 | Chicago, Mid. |
| Partridge, Ernest Crocker, Jellico, Tenn. | Oberlin, 1895 | Andover, Mid. |
| Patterson, Samuel Charles, San Francisco, Cal. | — | Pacific, Sp. |
| Peardon, James Hardy, Montague, P. E. I. | — | Bangor, Jun. |
| Pedersen, Jens Hjerm, Buffalo Gap, S. D. | — | Chicago, D. N. Sn. |
| Perrin, David J., Armour, S. D. | Yankton, 1895 | Chicago, Jun. |
| Peterson, Carl Edward, Worcester, Mass. | — | Chicago, Sw. Jun. |
| Peterson, Carl Otto, Chicago, Ill. | — | Chicago, Sw. Sen. |
| Petro, John, Duquesne, Pa. | — | Oberlin, Sw. |
| Pettee, Adeline F., Sharon, Mass. | Mt. Holyoke, 1881 | Hartford, Sp. |
| Phillips, George William, New Haven, Ct. | Yale, 1895 | Yale, Grad. |
| Pierce, Charles Peabody, Auburn, Mass. | Yale, 1892 | Yale, Sen. |
| Pingree, Arthur Howe, Jamaica Plain, Mass. | Harvard, 1890 | Hartford, Sen. |
| Pinney, Ira Elias, Ludlow, Vt. | Middlebury, 1891 | Yale, Mid. |
| Pollock, Albert Frederick, Forest, Ont. | Can. Congl. 1896 | Oberlin, Sen. |
| Powell, Charles Heath, Cleveland, O. | Baldwin, 1894 | Oberlin, Sen. |
| Prentiss, Wm. Carlos, S. Hadley Falls, Mass. | Oberlin, 1895 | Hartford, Mid. |
| Price, Edgar Heaton, Duval, Mo. | Drury, 1895 | Yale, Sen. |
| Prucha, Vaclav, Minneapolis, Minn. | Minn. U. — | Chicago, Jun. |
| Putnam, Daniel Ezra, Randolph, Vt. | Dartmouth, 1895 | Bangor, Sen. |
| Pyle, Hezekiah Love, Paris, O. | Otterbein U. 1894 | Yale, Sen. |
| Raiche, Eugene Louis, Lowell, Mass. | Nicolet, 1890 | Andover, Mid. |
| Rall, Harry Frank, Des Moines, Io. | Iowa U. 1891 | Yale, Sen. |
| Ramage, James Armstrong, Bangor, Me. | — | Bangor, Jun. |
| Ramsay, William George, New York. | Williams, 1875 | Chicago, Mid. |
| Ray, Benjamin Eastwood, Florence, Mass. | Amherst, 1895 | Andover, Mid. |
| Ream, William Theophilus, Hampshire, Ill. | Beloit, 1894 | Chicago, Sen. |
| Redfield, Charles Philip, Vernon, Ct. | Williams, 1893 | Hartford, Mid. |
| Reid, Francis William, San Jose, Cal. | Pacific U. 1887 | Pacific, Mid. |

| NAMES AND RESIDENCES. | College and Year of Graduating. | Seminary and Class. |
|--|---------------------------------|---------------------|
| Reid, John, Worcester, Mass. | Amherst, 1896 | Andover, Jun. |
| Reed, Lewis Thurston, Worcester, Mass. | Amherst, 1893 | Yale, Jun. |
| Rhoades, Winthrop Cheney, Mt. Vernon, N. Y. | Columbia, 1894 | Hartford, Sen. |
| Rice, Austin, Danvers, Mass. | Amherst, 1894 | Yale, Sen. |
| Rice, David Perry, Rockland, Mass. | Minn U., 1895 | Yale, Mid. |
| Richards, Laura North, Saratoga, Cal. | — | Pacific, Sp. |
| Richmond, Geo. Chalmers, Easthampton, Mass. | Yale, 1895 | Yale, Mid. |
| Riggs, Charles Wilson, Oberlin, O. | Princeton U., — | Oberlin, Sen. |
| Riley, Isaac Woodbridge, New Haven, Conn. | Yale, 1892 | Yale, Grad. |
| Rivard, Edmund Samuel, Springfield, Mass. | McGill U., 1887 | Bangor, Sen. |
| Robertson, Albert Alexander, St. Louis, Mo. | Drury, — | Chicago, Jun. |
| Robinson, Edward Bradford, Winchester, Mass. | Amherst, 1896 | Yale, Jun. |
| Rockwell, William Walker, Willsburg, Or. | Amherst, 1896 | Andover, Jun. |
| Rollins, Walter Huntington, Newtonville, Mass. | Dartmouth, 1894 | Andover, Jun. |
| Rood, Harry Lincoln, Keeler, Mich. | Hillsdale, 1891 | Chicago, Jun. |
| Rood, John Simeon, Chicago, Ill. | — | Chicago, Grad. |
| Roper, Elijah Henry, Boston, Mass. | Oberlin, — | Andover, Sen. |
| Ross, Joseph B., Chicago, Ill. | Alleghany, 1894 | Chicago, Mid. |
| Rowe, William Henry, South Elgin, Ill. | Beloit, 1894 | Yale, Sen. |
| Runkle, Milton Sherk, Lisbon, Io. | Cornell, 1894 | Yale, Sen. |
| Ruring, Victor Herman, Gowrie, Io. | — | Oberlin, Sen. |
| Sakata, Teinosuke, Kyoto, Japan. | Doshisha, — | Yale, Grad. |
| Saltmarsh, Frank Nehemiah, Concord, N. H. | Dartmouth, 1893 | Andover, Sen. |
| Sanborn, Daniel Lee, Chicago, Ill. | — | Chicago, Grad. |
| Sanderson, Edward Frederick, Cleveland, O. | Amherst, 1896 | Hartford, Jun. |
| Sanderson, Lydia Elizabeth, Cleveland, O. | Mt. Holyoke, 1895 | Hartford, Mid. |
| Sargent, James Belknap, Bethel, Vt. | Dartmouth, 1893 | Hartford, Mid. |
| Scarborough, Harry Sargeant, Baltimore, Md. | Yale, 1895 | Yale, Mid. |
| Schaeffer, Grant Lincoln, Mountville, Pa. | Lebanon Val., 1895 | Yale, Sen. |
| Schauffler, Henry Park, Cleveland, O. | Amherst, 1893 | Hartford, Mid. |
| Schmavonian, Arsene B., Constantiuople. | Robert, 1895 | Hartford, Jun. |
| Schwabenland, Johann Conrad, Fresno, Cal. | — | Chicago, Ger. Mid. |
| Scott, Herbert, Columbus, O. | Ohio U., 1893 | Yale, Mid. |
| Scott, James Fox, Bangor, Me. | — | Bangor, Jun. |
| Secombe, Samuel Howe, Springfield, S. D. | Amherst, 1896 | Chicago, Jun. |
| Seibert, John Addison, Petoskey, Mich. | Oberlin, — | Oberlin, Jun. |
| Shirk, Christian Horning, Manheim, Pa. | — | Yale, Mid. |
| Short, William Harvey, Beloit, Wis. | Beloit, 1894 | Yale, Sen. |
| Simmons, William Benton, Highland, Kan. | Highland U., 1894 | Chicago, Mid. |
| Simpson, Samuel, Garner, Io. | Olivet, 1891 | Hartford, Grad. |
| Skerik, John, Chicago, Ill. | Park, 1893 | Chicago, Sen. |
| Slade, William Franklin, Fall River, Mass. | — | Bangor, Jun. |
| Sloan, Alexander, Jr., W. Brookfield, Mass. | Williams, — | Andover, Sen. |
| Smith, Joseph Lloyd, Benzonia, Mich. | — | Oberlin, Eng. Sen. |
| Southgate, Benjamin Marsh, Evanston, Ill. | Williams, 1890 | Chicago, Grad. |
| Sparhawk, Walter Tucker, Randolph, Vt. | Dartmouth, 1893 | Bangor, Jun. |
| Speese, William Henry, Westville, Neb. | Tabor, 1895 | Chicago, Jun. |
| Spence, William Henry, Detroit, Mich. | Oberlin, — | Oberlin, Jun. |
| Squire, Abraham Lincoln, Elgin, Neb. | Oberlin, — | Oberlin, Sen. |
| Staff, Fred, Beloit, Wis. | Beloit, 1894 | Chicago, Sen. |
| Stapleton, Robert, Belle Plaine, Io. | Olivet, 1894 | Chicago, Sen. |
| Stelle, William Bergen, Jersey City, N. J. | Colgate U., 1894 | Yale, Sen. |
| Stevens, John Leroy, Montour, Io. | Iowa, 1895 | Chicago, Mid. |
| Stevens, William Eddy, Greenville, Mich. | Oberlin, 1894 | Andover, Jun. |
| Stewart, Alfred Lee, La Grange, Mo. | Oberlin, — | Chicago, Mid. |
| Stiles, Herbert William, Oberlin, O. | Oberlin, 1896 | Oberlin, Jun. |
| Stimson, Cyrus Flint, Palmer, Mass. | Colby U., 1893 | Yale, Mid. |
| Stimson, Rufus Whittaker, Palmer, Mass. | Harvard, 1895 | Yale, Sen. |
| Stone, August Ludwig, Chicago, Ill. | — | Chicago, Sw. Jun. |
| Stotts, James Uriah, Washington, Io. | Iowa U., — | Chicago, Grad. |
| Strain, Horace Leslie, Galesburg, Ill. | Knox, 1890 | Chicago, Fel. |
| Strawman, David Samuel, Marion, O. | Heidelberg, 1894 | Chicago, Jun. |
| Street, Walter Bullard, Lee, Mass. | Williams, 1892 | Yale, Mid. |
| Strong, Frank Pomeroy, Osage City, Kan. | Washburn, 1896 | Chicago, Jun. |
| Stubbins, Thomas Alva, Highland, Ill. | Yankton, — | Oberlin, Mid. |
| Stutson, Henry Howard, Baraboo, Wis. | Olivet, 1890 | Chicago, Sen. |
| Sugiyama, Shigeoyoshi, Tokyo, Japan. | — | Hartford, Sp. |
| Sullens, Arthur James, Toronto, Ont. | Mayo C., London, | Chicago, Mid. |

| NAMES AND RESIDENCES. | College and Year of Graduating. | Seminary and Class. |
|---|---------------------------------|---------------------|
| Suter, Jacob, N-w Haven, Ct. | — | Yale, Jun. |
| Sutherland, Hester Maria, Oakland, Cal. | — | Pacific, Sp. |
| Swartz, Herman Frank, Carbondale, Pa. | Pennsylvania, '91 | Hartford, Fel. |
| Takeda, Charles Komakichi, Kochi, Japan. | — | Pacific, Eng. Jun. |
| Talmadge, Elliott Ford, Springfield, Mass. | Oberlin, — | Hartford, Jun. |
| Thayer, Charles Snow, Westfield, Mass. | Amherst, 1886 | Yale, Grad. |
| Thomas, John Morrision, Morrision, S. Wales. | University Coll. | Bangor, Mid. |
| Thompson, Carl Dean, Lincoln, Neb. | Gates, 1895 | Chicago, Mid. |
| Thorander, Andrew John, Brooklyn, N. Y. | — | Chicago, Sw. Mid. |
| Todd, Robert Emerson, Springfield, Mass. | — | Chicago, Mid. |
| Torrens, David James, Richmond Hill, N. Y. | — | Oberlin, Eng. Sen. |
| Totusek, Vincent, Silver Lake, Minn. | — | Oberlin, Slav. |
| Travis, Alonzo Ferdinand, Natick, Mass. | Harvard, 1894 | Hartford, Sen. |
| Travis, Lee James, Jefferson, O. | — | Oberlin, Sen. |
| Treat, John Calvin, Oberlin, O. | — | Oberlin, Eng. Md. |
| Tre Fethren, Eugene Byron, Webster, S. D. | Redfield, 1894 | Hartford, Jun. |
| Triplett, Harry Montford, Princeton, Ill. | Wheaton, 1894 | Chicago, Mid. |
| Trussell, Thomas Ezekiel, Champlin, Minn. | — | Oberlin, Eng. Jn. |
| Tuffa, August, Chicago, Ill. | — | Chicago, Ger. Ju. |
| Turner, Jonathan, Gaylord, Mich. | — | Oberlin, Eng. Jn. |
| Tutbill, William Bodle, Goshen, N. Y. | Colby U. 1894 | Hartford, Sen. |
| Varzabedian, Benj. Samuel, Scutari, Turkey. | Robert, 1890 | Chicago, Mid. |
| Vavrina, Vaclav, Cobb, Wis. | — | Oberlin, Slav. |
| Viehe, Gutershoh, Germany. | — | Chicago, Ger. Jn. |
| Wade, Justin Goodone, Rockefeller, Ill. | Drury, 1893 | Chicago, Jun. |
| Wahlstrom, Charles Johan, W. Rutland, Vt. | — | Chicago, Sw. Mid. |
| Walker, Henry Hammersley, Ann Arbor, Mich. | Mich. Univ. 1893 | Andover, Fel. |
| Wallace, Daniel, Hartford, Vt. | — | Hartford, Sp. |
| Wallace, William Wood, Middletown, N. Y. | Hamilton, 1890 | Yale, Grad. |
| Ward, Frank Gibson, Halle, Germany. | — | Chicago, Fel. |
| Warner, Alexander Charles, Gridley, Ill. | Beloit, — | Chicago, Jun. |
| Warren, Ulysses Grant, Farmington, Del. | Syracuse U. 1896 | Yale, Jun. |
| Waters, Baxter, Canton, Mo. | Christian U. 1894 | Yale, Jun. |
| Watt, Robert George, Lanark, Ont. | Canada Con. 1896 | Oberlin, Sen. |
| Weeks, Nathan Henry, Dedham, Mass. | Amherst, 1894 | Hartford, Sen. |
| Weiner, Morrison, Chicago, Ill. | Lebanon Val. 1887 | Chicago, Grad. |
| Whitcomb, William Francis, Claremont, N. H. | Dartmouth, 1896 | Hartford, Jun. |
| Wilbur, George Henry, Albany, Me. | — | Bangor, Mid. |
| Williams, Benjamin Allen, Columbus, O. | Oberlin, 1895 | Hartford, Mid. |
| Williams, James Benson, Oakland, Cal. | — | Pacific, Sp. |
| Wiltberger, Louis Warner, De Kalb, Ill. | Beloit, 1894 | Chicago, Sen. |
| Winan, Gustaf, New York, N. Y. | — | Chicago, Sw. Jun. |
| Winchester, Benjamin Severance, Halle, Ger. | — | Chicago, Fel. |
| Wiswell, Thomas Chaloner, Seattle, Wn. | — | Chicago, Sen. |
| Witman, Horace Montgomery, Harrisburg, Pa. | Pennsylvania, '95 | Yale, Mid. |
| Wood, Charles Winter, Chicago, Ill. | Beloit, 1895 | Chicago, Mid. |
| Woodcock, Thomas Jefferson, Chicago, Ill. | N. West. U. 1890 | Chicago, Mid. |
| Woodward, George Henry, Winthrop, Me. | Colby U. — | Bangor, Sen. |
| Work, Monroe Nathan, Newkirk, Ok. | — | Chicago, Mid. |
| Worthley, Harry Osgood, Brunswick, Me. | — | Bangor, Jun. |
| Wright, Benjamin Mead, Orange, Ct. | — | Yale, Sen. |
| Wright, Gavin Hamilton, Fitchburg, Mass. | Williams, 1894 | Andover, Mid. |
| Wyckoff, Herbert James, N. Woodbury, Ct. | Yale, 1892 | Yale, Mid. |
| Ya-obian, Stephen Bogos, Aintab, Turkey. | Cent. Tu'k'y, 1886 | Yale, Mid. |
| Yarrow, Philip Walter, Lowell, Mass. | Princeton U. 1896 | Hartford, Jun. |
| Yarrow, Sidney Radwell, Lowell, Mass. | Princeton U. 1894 | Pacific, Sen. |
| Yokoyama, Mathew Rintaro, Japan. | Doshisha, — | Pacific, Eng. Jun. |
| York, Burt Leon, Putnam, Ct. | Amherst, 1896 | Yale, Jun. |
| Yukl, Adolphi, Silver Lake, Minn. | — | Oberlin, Slav. |
| Zellers, Edwin Gaines, Lecumpton, Kan. | Lane U. 1896 | Yale, Jun. |
| Zottarelli, Giuseppe Vincentio, New York, N. Y. | — | Oberlin, Eng. Md. |
| Zumstein, William Charles, Wilton, Io. | — | Chicago, Ger. Jun. |

COLLEGE EDUCATION OF THE UNDERGRADUATE STUDENTS.

In this table, a number in parentheses denotes that that number, although once connected with the college mentioned, did not complete the course. The figures not in parentheses denote graduates of the college mentioned.

| COLLEGES. | SEMINARIES. | | | | | | | TOTAL. |
|---|-------------|---------|----------|-----------|----------|----------|-------|--------|
| | Andover. | Bangor. | Chicago. | Hartford. | Oberlin. | Pacific. | Yale. | |
| Adelbert College, Ohio..... | | | | | (1) | | 1 | (1) 1 |
| Alfred University, Michigan..... | | | | | | | 1 | 1 |
| Allegheny College, Pennsylvania..... | | | 3 | | | | | 3 |
| Amherst College, Massachusetts..... | 10 | | 1 | 11 | | 1 | 9 | 32 |
| Anatolia College, Turkey..... | | | | 1 | | | 1 | 2 |
| Antioch College, Ohio..... | | | | | (1) | | | (1) |
| Bala-Bangor College, Wales..... | | | | | (1) | | | (1) |
| Baldwin College, Ohio..... | 1 | | | | 1 | | | 2 |
| Bates College, Maine..... | | | | 1 | | | 1 | 2 |
| Beloit College, Wisconsin..... | | | (1) 7 | 2 | | | 6 | (1) 15 |
| Berea College, Kentucky..... | 1 | | | | | 2 | | 3 |
| Boston University, Massachusetts..... | 3 | 1 | | | | | | 4 |
| Bowdoin College, Maine..... | 5 | | | | | | | 5 |
| Brown University, Rhode Island..... | 1 | | (1) 1 | | | | 1 | (1) 3 |
| Bucknell University, Pennsylvania..... | | | | | | | 1 | 1 |
| Butler University, Indiana..... | | | | | (1) | | | (1) |
| Caermarthen College, Wales..... | | | | | | | 1 | 1 |
| California University..... | | | | | | (1) | 1 | (1) 1 |
| Carleton College, Minnesota..... | | | (2) 3 | | | | | (2) 3 |
| Central Turkey College, Turkey..... | | | | | | | 1 | 2 |
| Chicago University, Illinois..... | | | 1 | | | 1 | | 1 |
| Christian University, Missouri..... | | | | | 1 | | 1 | 2 |
| Colby University, Maine..... | 1 | (1) 1 | | 1 | | | 1 | (1) 4 |
| Colgate University, New York..... | | | | | | | 1 | 1 |
| Columbia College, New York..... | | | | 1 | | | 1 | 2 |
| Cornell College, Iowa..... | | | (1) | | | | 1 | (1) 1 |
| Cornell University, New York..... | | | | | | | 1 | 1 |
| Dartmouth College, New Hampshire..... | 6 | 3 | | 2 | | | 4 | 15 |
| Denver University, Colorado..... | | | 1 | | | | | 1 |
| Doane College, Nebraska..... | 2 | | | | | | | 2 |
| Doshisha, Japan..... | | | | | | (1) 1 | | (1) 1 |
| Drury College, Missouri..... | | | (1) 1 | | | | 1 | (1) 2 |
| Earlham College, Indiana..... | | | 2 | | | | | 2 |
| Fargo College, North Dakota..... | | | 1 | | | | 1 | 2 |
| Fisk University, Tennessee..... | | | | | 1 | | | 1 |
| Franklin and Marshall College, Penn.. | | | | 1 | | | | 1 |
| French Protestant College, Mass..... | 1 | | | | | | 1 | 2 |
| Gates College, Nebraska..... | | | 1 | | | | | 1 |
| Glasgow University, Scotland..... | | | | | | | 1 | 1 |
| Harvard University, Massachusetts..... | 3 | (1) | | 2 | | | 3 | (1) 8 |
| Heidelberg University, Germany..... | | | 2 | | | | | 2 |
| Highland University, Kansas..... | | | 1 | | | | | 1 |
| Hillsdale College, Michigan..... | | | 1 | | | | | 1 |
| Iowa College..... | | | 3 | | | | | 3 |
| Iowa University..... | | | | | 1 | 1 | 1 | 6 |
| Iowa University..... | | | | | (1) | | 1 | (1) 1 |
| Knox College, Illinois..... | | | 1 | | | | | 1 |
| Lane University, Kansas..... | | | | | | | 1 | 1 |
| Lebanon Valley College, Pennsylvania..... | | | | | | | 1 | 1 |
| McGill University, Canada..... | | 1 | | | | | | 1 |

COLLEGE EDUCATION OF THE UNDERGRADUATE STUDENTS

| COLLEGES. | SEMINARIES. | | | | | | | TOTAL. |
|--|-------------|---------|----------|-----------|----------|----------|-----------|--------|
| | Andover. | Bangor. | Chicago. | Hartford. | Oberlin. | Pacific. | Yale. | |
| Miami University, Ohio | | | 1 | | | | 2 | 3 |
| Michigan University | | | (2) | | | | (2) | 1 |
| Middlebury College, Vermont | | | | | | | 1 | 1 |
| Minnesota University | | | (1) 1 | | | | (1) | 1 |
| Mt. Holyoke College, Massachusetts... | | | | 5 | | | | 5 |
| Mt. Union College, Ohio | | | | | (1) | | (1) | |
| New Windsor College, Maryland..... | | | | | 1 | | | 1 |
| New York University..... | | | 1 | | | | | 1 |
| Nicolet College, Canada..... | 1 | | | | | | | 1 |
| Northwestern College, Illinois..... | | | | | | (1) | (1) | |
| Northwestern University, Iowa..... | | | (2) 2 | | | | (2) | 2 |
| Oahu College, Hawaii..... | | | 1 | | | | | 1 |
| Oberlin College, Ohio | 5 | | (3) 5 | (1) 6 | (2) 11 | (1) | 2 (7) 29 | 29 |
| Ohio State University | | | | | | | 1 | 1 |
| Ohio Wesleyan University | | | | | | | 1 | 1 |
| Olivet College, Michigan..... | | | 3 | | 1 | | 1 | 5 |
| Ooroomiah College, Persia | | | | 1 | | | | 1 |
| Otterbein University, Ohio | | | | | | | 1 | 1 |
| Pacific University, California | | | | | | (2) 1 | 1 (2) | 2 |
| Park College, Missouri..... | | | 1 | | | | | 1 |
| Pennsylvania College | | | | | | | 1 | 1 |
| Princeton University, New Jersey..... | | | 2 | 2 (1) | | 1 | 1 (1) | 6 |
| Redfield College, South Dakota | | | | 2 | | | | 2 |
| Ripon College, Wisconsin..... | | | | | | | 1 | 1 |
| Robert College, Constantinople..... | | | 1 | 1 | | | | 2 |
| Rutgers College, New Jersey..... | | | | | | | 1 | 1 |
| Smith College, Massachusetts..... | | | | 1 | | | | 1 |
| Syracuse University, New York..... | | | | | | | 1 | 1 |
| Tabor College, Iowa..... | | | 3 | | | | 1 | 4 |
| Toronto University, Ontario..... | | | | 1 | | | | 1 |
| Trinity College, North Carolina..... | | | (1) | | | | 1 (1) | 1 |
| Union Christian College, Indiana | | | 1 | | | | | 1 |
| Vermont University..... | 1 | | | 2 | | | | 3 |
| Washburn College, Kansas | | | 3 | | | | 1 | 4 |
| Wesleyan University, Connecticut..... | | | | | | | 2 | 2 |
| Wheaton College, Illinois..... | | | 4 | | | | | 4 |
| Whitman College, Washington..... | | | 1 | | | 1 | | 2 |
| Williams College, Massachusetts..... | (1) 2 | | (1) 1 | 5 | | | (1) 5 (3) | 13 |
| Wisconsin University | | | | 1 | | | | 1 |
| Wyoming University..... | | | 1 | | | | | 1 |
| Yale University, Connecticut..... | 1 | | 1 | | 1 (1) | | 10 (1) | 13 |
| Yankton College, South Dakota..... | | | 1 | | (1) | | (1) | 1 |
| Total graduates | 44 | 6 | 64 | 49 | 20 | 7 | 80 | 270 |
| Partial College course | 1 | 2 | 16 | 1 | 9 | 8 | 1 | 38 |
| Others..... | 3 | 41 | 59 | 3 | 40 | 23 | 9 | 178 |
| Total..... | 48 | 49 | 139 | 53 | 69 | 38 | 90 | 486 |

SUMMARY OF OFFICERS, AND STUDENTS, 1895-6, AND TOTALS FOR PRECEDING YEARS.

| SEMINARY. | Professors. | Instructors or Lecturers. | Resident Literaries or Fellows. | Advanced or Graduate Class. | UNDERGRADUATE STUDENTS. | | | | |
|----------------------|-------------|---------------------------------|---------------------------------------|-----------------------------------|-------------------------|---------|---------|----------|--------|
| | | | | | Senior. | Middle. | Junior. | Special. | Total. |
| Andover | 8 | 4 | 4 | 0 | 21 | 10 | 15 | 2 | 48 |
| Bangor | 6 | 0 | 1 | 0 | 15 | 15 | 19 | 0 | 49 |
| Chicago | 13 | 3 | 13 | 7 | 23 | 33 | 30 | a53 | 139 |
| Hartford..... | 12 | 5 | 2 | 5 | 11 | 16 | 20 | 6 | 53 |
| Oberlin..... | 9 | 3 | 0 | 0 | 17 | 5 | 9 | b38 | 69 |
| Pacific..... | 7 | 1 | 0 | 0 | 3 | 3 | 1 | 31 | 38 |
| Yale..... | 9 | 9 | 4 | 10 | 34 | 28 | 28 | 0 | 90 |
| Totals, 1896- 7..... | 64 | 25 | 24 | 22 | 124 | 110 | 122 | 130 | 486 |
| " 1895- 6..... | 63 | 20 | 19 | 24 | 117 | 114 | 121 | 108 | 460 |
| " 1894- 5..... | 58 | 27 | 23 | 16 | 129 | 119 | 130 | 81 | 459 |
| " 1893- 4..... | 52 | 27 | 15 | 29 | 124 | 148 | 146 | 102 | 520 |
| " 1892- 3..... | 52 | 38 | 11 | 29 | 117 | 128 | 163 | 137 | 545 |
| " 1891- 2..... | 46 | 39 | 12 | 22 | 109 | 124 | 147 | 182 | 562 |
| " 1890- 1..... | 46 | 35 | 9 | 33 | 120 | 117 | 143 | 169 | 549 |
| " 1889-90..... | 47 | 27 | 10 | 22 | 117 | 120 | 130 | 189 | 556 |
| " 1888- 9..... | 47 | 27 | 7 | 22 | 92 | 113 | 132 | 153 | 490 |
| " 1887- 8..... | 46 | 21 | 9 | 23 | 92 | 101 | 114 | 113 | 420 |
| " 1886- 7..... | 44 | 22 | 10 | 19 | 100 | 104 | 103 | 86 | 393 |
| " 1885- 6..... | 44 | 18 | 7 | 28 | 86 | 101 | 126 | 53 | 366 |
| " 1884- 5..... | 44 | 18 | 6 | 16 | 96 | 87 | 107 | 32 | 322 |
| " 1883- 4..... | 47 | 11 | 9 | 16 | 74 | 97 | 90 | 23 | 284 |
| " 1882- 3..... | 39 | 24 | 3 | 25 | 84 | 73 | 100 | 15 | 272 |
| " 1881- 2..... | 32 | 27 | 13 | 21 | 94 | 86 | 79 | 16 | 275 |
| " 1880- 1..... | 36 | 19 | 11 | 6 | 89 | 90 | 93 | 7 | 279 |
| " 1879-80..... | 36 | 15 | 17 | - | 96 | 96 | 90 | 16 | 298 |
| " 1878- 9..... | 39 | 13 | 8 | - | 82 | 101 | 96 | 31 | 310 |
| " 1877- 8..... | 35 | 19 | 13 | - | 83 | 99 | 109 | 36 | 327 |
| " 1876- 7..... | 35 | 22 | 8 | - | 87 | 93 | 103 | 29 | 312 |
| " 1875- 6..... | 36 | 22 | 9 | - | 70 | 98 | 99 | 36 | 303 |
| " 1874- 5..... | 37 | 22 | 13 | - | 102 | 86 | 93 | 35 | 316 |
| " 1873- 4..... | 35 | 16 | 12 | - | 83 | 105 | 103 | 36 | 327 |
| " 1872- 3..... | 35 | 11 | 13 | - | 93 | 88 | 116 | 32 | 329 |
| " 1871- 2..... | 34 | 12 | 16 | - | 74 | 89 | 92 | 23 | 278 |
| " 1870- 1..... | 32 | 11 | 18 | - | 72 | 73 | 98 | 29 | 272 |
| " 1869-70..... | 31 | 9 | 7 | - | 74 | 72 | 81 | 13 | 240 |
| " 1868- 9..... | 31 | 11 | 16 | - | 87 | 68 | 65 | 18 | 338 |
| " 1867- 8..... | 26 | 11 | 9 | - | 97 | 92 | 65 | 4 | 258 |
| " 1866- 7..... | 25 | 10 | 16 | - | 51 | 98 | 85 | 8 | 242 |
| " 1865- 6..... | 22 | 10 | 19 | - | 53 | 58 | 84 | 10 | 205 |
| " 1864- 5..... | 24 | 9 | 19 | - | 66 | 53 | 43 | - | 162 |
| " 1863- 4..... | 24 | 9 | 10 | - | 80 | 53 | 58 | 2 | 193 |
| " 1862- 3..... | 23 | 11 | 16 | - | 90 | 103 | 58 | 1 | 252 |
| " 1861- 2..... | 25 | 9 | 18 | - | 96 | 95 | 81 | 3 | 275 |
| " 1860- 1..... | 24 | 7 | 14 | - | 93 | 100 | 94 | 11 | 298 |
| " 1859-60..... | 24 | 10 | 24 | - | 68 | 90 | 94 | 9 | 261 |
| " 1858- 9..... | 24 | 10 | 15 | - | 67 | 75 | 99 | 9 | 250 |

a These special students at Chicago are ranked, 13 with the Senior, 19 with the Middle, and 21 with the Junior classes; 8 in the German, 9 in the Dan.-Norwegian, and 36 in the Swedish departments.

b Of the special students at Oberlin, 23 are in the English Course, 11 in the Slavic department.

NOTE.—If the Advanced or Graduate classes were included among the students as well as the undergraduates, the totals would be increased to 598.

[Continued from page 12.]

HALLOCK, L. A., Tacoma, Wn., April 7.
 HALLOCK, R. C., Brooklyn, N. Y., July 27.
 HARLOW, S. A., Worcester, Ms., May 8.
 HARRINGTON, V. C., Belchertown, Mass., May 5.
 HICKS, LEWIS W., Wellesley, Ms., May 25.
 HILL, JESSE, Rootstown, O., May 28.
 HULL, J. H., Cleveland, O., Oct. 21.
 HUNT, THEODORE C., Rivers de, Cal., March 18.
 JUBB, W. W., Fall River, Ms., Sept. 16.
 KEENE, ALLEN A., De Pere, Wis., June 23.
 KEPHART, W. H., Binghamton, N. Y., Oct. 3.
 LOOMIS, S. J., Newark, N. J., Nov. 11.
 MAAR, FREDERIC II., Niles, Cal., July 7.
 McALLISTER, JAS., Minneapolis, Minn., Nov. 10.
 MACAYEAL, H. S., Cambridge, Neb., Jan. 14.
 McELVEEN, W. T., New York, N. Y.
 McKINLEY, CHAS. E., Yarmouth, Me., Sep. 1.
 McLEAN, J. K., Oakland, Cal., Nov. 5.
 MILLER, A. P., New Haven, Ct.
 MORFON, W. H., No. Madison, O., March 17.
 NOON, SAMUEL A., Taftville, Ct., May 23.
 OLMSTEAD, CHAS., Cambridgeport, Ms., Mar. 24.
 PARSONS, JAMES, Vacaville, Cal., Oct. 14.
 PLASS, NORMAN, Cincinnati, O., Mar. 30.
 PRATT, MAGEE, Kensington, Ct., Oct. 28.
 RATHBONE, L. D., Redwood, Cal., June 23.
 RICHETTS, CHAS. H., Somers, Ct., July 1.
 ROGERS, A. H., Green Ridge, Mo., Mar. 23.
 SEWALL, J. L., Kansas City, Mo., Sept. 10.
 SMITH, F. H., Cambridge, Mass., Jan. 2.
 STEVENS, HENRY A., Bristol, R. I., Nov. 10.
 STIMSON, HENRY A., New York, N. Y., April 28.
 TILTON, GEO. H., Lancaster, N. H., Sept. 29.
 TODD, WM. E., Fall River, Mass., Dec. 18.
 TOWNSEND, L. A., Whiting, Ind., April 16.
 TUTTLE, JOHN E., Amherst, Ms., Nov. 23.
 UFFORD, W. S., Tremont, N. Y., May 12.
 WARFIELD, F. A., Brockton, Ms., April 28.
 WASHBURN, GEO. Y., Waterville, Me., Dec. 2.
 WATHEN, CHAS. B., Manchester, N. H., May 26.
 WHITING, E. C., Minneapolis, Minn., Jan. 21.
 WILSON, JOHN C., Center ch., Meriden, Ct.

MINISTERS MARRIED.

BLANCHARD, CHARLES A., of Wheaton, Ill., and Dr. Frances S. Carothers, of Des Moines, Io., at St. Louis, Mo., Feb. 19.
 BROOKS, RAYMOND C., of Eugene, Or., and Sylvia M. Drake, at Colo. Springs, Colo., June 18.
 BROWN, CHARLES R., and Alice Tufts, both of Charlestown, Mass., at C., Sept. 22.
 BURNABY, SIDNEY A., of Southbridge, Mass., and Jeannette Prince, of Spencer, at S., Jan. 22.
 CLARK, C. M., of Marseilles, Ill., and Kate McIntosh, of Longmont, Col., at L., Nov. 18.
 CLARKE, JAMES F., of Samokov, Bulgaria, and Annie C. Beach, of Chicago, Ill., at C., Jan. 18.
 COATE, ROBERT M., of Canton, S. D., and Prof. Edith M. Hall, of Yankton, at Penn. Ind., Sept. 20.
 CONLEY, HENRY W., of Red Beach, Me., and Minnie Whitney, of Ellsworth Falls, at E. F., June 16.
 CUSHMAN, CHAS. E., of Argentine, Kan., and Belle Chapman, at White-Clond, Sept. 19.
 DAVIS, OZORA S., of Springfield, Vt., and Grace E. Tucker, of Hartford, at H., Nov. 17.

DEAN, E. B., of Wilmette, Ill., and Georgia M. DeCou, at Beatrice, Neb., July 8.
 DE COW, CHAS. J., and Bertha F. Wright, both of Osseo, Wis., at Augusta, Nov. 26.
 EMERSON, O. P., of Honolulu, S. I., and Eugénie Homer, of Roxbury, Mass., at R., Feb. 13.
 FLINT, GEORGE II., of Boston, Mass., and Mary P. Storm, of Hinsdale, at H., June 14.
 FROST, MERLE A., of Sublette, Ill., and Martha Waterman, of Chicago, at C., Oct. 8.
 GILMORE, WM. C., and Nellie M. Duganne, both of Valley Springs, S. D., at V. S.
 GIROUX, LOUIS F., and Louise B. Sampson, both of Springfield, Mass., at S., Dec. 1.
 GRANT, FRED L., of Litchfield, Ct., and Ettaïoe H. Ladd, at Windsorville, Jan. 1.
 HAGER, CHARLES R., of the South China Mission, and Maria von Kensch, of Hong Kong, at H. K., Dec. 31.
 HAYNES, C. S., of Athens, Ga. A., and Florence M. Gary, of Raleigh, N. C., at R., July 29.
 HOWARD E. LEE, of Burlington, Kan., and Alma M. Hayes, of Paola, at P., Dec. 30.
 HUBBELL, F. M., of Belvidere, Ill., and Minnie Lund, of Sharon, Wis., at S., June 3.
 JACOBUS, M. W., and Clara M. Cooley, both of Hartford, Ct., at H., Jan. 8.
 LAMBERT, AVERY E., of Centre Lebanon, Me., and — Hersom, of Belgrade, Oct. 15.
 LEDIN, CHARLES J., of New Haven, Ct., and Sara C. Olson, at N. H., Sept. 10.
 LEE, GERALD S., of West Springfield, Mass., and Jennette E. Perry, of Cleveland, Ohio, at C. Millsville, Ct., June 26.
 LITTLE, W. G., of Allison, Io., and Letta A. Davis, of Parkersburg, at Chicago, Ill., Oct. 13.
 MACFADDEN, ROBERT A., of Andover, Mass., and Edith Hamilton, of Brooklyn, N. Y., at Spring Lake, N. J., June 18.
 MANSB, WILLIAM II., of Chicago, Ill., and Jennie Allen, of Polo, at P., Oct. 28.
 MATHEWS, RUPERT B., and Jessie Tukey, both of Newcastle, Me., at N., Feb. 26.
 MERRICK, F. W., of W. Roxbury, Mass., and Grace B. Laitner, at Onenta, N. Y., Oct. 14.
 PATTEN, ARTHUR J., of Everett, Mass., and Kate H. Ryder, of Chelsea, at E., Oct. 1.
 PENROSE, STEPHEN B. L., of Walla Walla, Wn., and Mary Shipman, of Hartford, Ct., at H., June 17.
 RIGBY, W. E., of Kewaunee, Wis., and Laura McFadden, of Harvey, Ill., at H., Nov. 18.
 SANBORN, EDW. S., of Ridgebury, Ct., and Martha E. Pike, M. D., of Abington, at A., Jan. 8.
 SHANNON, W. H., of Wayne, Mich., and Ellalia M. Gorton, of Salem, at S., Oct. 7.
 SHATTUCK, C. S., of Amite, La., and Mrs. L. G. Russell, of Memphis, Mich., at M., Feb. 11.
 SHEPHERD, SAM'L, and Minnie B. Fletcher, both of Maquoqueta, Io., at M., Feb. 18.
 STEAD, JAMES R., of Kangley, Ill., and Gertrude Wilson, of Ottawa, at O., Sept. 3.
 STOWE, WILBUR F., and Jennie W. Post, both of Saugerties, N. Y., at S., June 3.
 VAN OMMEREN, H. and Carrie Lord, both of Grass Lake, Mich., at G. L., April 10.
 WARD, GEO. M., of Lowell, Mass., and Emma M. Sprague, of Chicopee, at C., June 17.
 WARREN, E. L., of Westery, R. I., and Edith G. Cram, of Hampton Falls, N. H., at H., Nov. 26.
 WEAGE, A. D., of Paso Robles, Cal., and Anna Z. Woodruff, of Oberlin, O., at O., Dec. 25.
 WELLS, H. J., of Brooklyn, N. Y., and Tillie G. Cobb, of Newton Centre, Ms., at N., May 6.

THE ANNUAL STATISTICS OF THE CHURCHES AND MINISTERS.

THE following pages contain the statistics as collected in 1897 by the statistical secretaries of the several State organizations, and compiled for this publication by the secretary of the National Council, under vote of the publishing committee. They are all of date 1 Jan., 1897, except that ministerial supply is, as far as possible, brought down to date.

The secretary, as heretofore, in no case presumes to insert or omit the name of church or minister on any authority but that of the State secretaries representing their own organizations, or of councils subsequent to the date of annual reports.

The contents of the statistics are as follows:—

1. The statistics of the churches and their ministers, by States.
2. List of Congregational ministers in foreign lands.
3. The National, State, and local organizations of the churches, with officers, and dates of next sessions in 1897-8.
4. General summary tables for the year.
5. Tables of summaries, 1858-1896.
6. Remarks upon the statistics.
7. Alphabetical list of ministers, with P. O. address, and indexed to pages.
8. Alphabetical list of licentiates.
9. List of ministers of other denominations supplying Congregational churches.

RULES OF COMPILATION.

1. To arrange in alphabetical order everything capable of it; except that the churches in any one town or city arranged, as they should be, under the name of that town or city, are placed according to age.

2. To make each State list conform strictly to the *State boundaries*. Churches or ministers reported by some association of a State other than their own are, therefore, transferred to their proper places; and the summaries are correspondingly corrected.

3. To make *new tables* each year. "Last year's report" (if known to be such) is always omitted. But, while old reports are not to be inserted in the table, the aggregate of such last reports from churches failing to report, in the items of church and Sunday-school membership, are included in the summaries. Justice to the churches which do report requires this, as their real progress may be apparently diminished or reversed, by lack of the figures from their less faithful neighbors. The special attention of State secretaries is called to this point, as it has often been disregarded. The list of churches of this year is compared, name by name, with that of last year, and all variations are specifically mentioned with the State summary, so that each church can be traced from year to year.

4. To examine carefully all the tables, with a view to *correction or addition* by correspondence, especially to correct "pastoral supply" to the latest moment. Proof sheets have been sent to secretaries and some home-missionary superintendents who could be reached in season. But no such changes have been allowed to affect the summaries.

5. The prime name in a table line is always supposed to be the name of the *place*, town or city, in which the church is located, as determined by the place of the meeting-house. This is also the name of its post-office, unless followed in line or margin by a name in **heavy-faced** type. In such cases the latter is the post-office, and **THIS EMPHATIC TYPE IN LINE OR MARGIN, IS USED EXCLUSIVELY FOR NAMES OF**

POST-OFFICES. If this postal word is an adjective, it goes with the preceding name, *e. g.*, "Newton West"; if itself a name, it supersedes the other, as "Newton, Auburndale." Postal designations are not repeated on the second page, and special church names are sometimes given in the second page line, for which there was not room in the first. In general, the two pages, being invariably opposite, are treated as one, and marginal references on the second page are made to foot-notes on the first, without repetition when they occur there.

MINOR EXPLANATIONS.

1. Any church given in brackets is one organized since January 1st; not included in the summary, but inserted for information. A few churches temporarily not associated are inserted by their own wish. A * denotes churches not associated, except in California, where it marks the churches in Southern California.

2. Pastors installed or recognized by council are marked "*p. c.*"; pastors duly called by their churches and recognized by some "definite act of the church," but not by council, are marked "*p.*"; others in service are not marked, but in tabular summaries are counted as "supplies." Blanks in the column of pastoral supply, meaning *no* regularly engaged minister, are left blank for the convenience of those who note pastoral changes.

3. The tables are *not* a postal guide to the addresses of ministers, and any person so using them runs his own risk of error. The General Alphabetical List of Ministers gives their post-offices. Special attention is called to this fact, which is often overlooked.

4. The two columns following the names of ministers in the tables of churches denote (1) the year of ordination, (2) the year when the minister was installed, or commenced service with that church.

5. A star (*) in the General Alphabetical List of Ministers denotes that the person so designated appears in the tables, reported by some church, as its minister, but is not reported to be a member of *any* association or conference of ministers or churches in the United States; or that he is found supplying some church, or did so as pastor by council last year and may be presumed to be *in transitu*, though is not in the State alphabetical list.

6. Licentiatees are not reckoned as ministers. Churches supplied by such, or by ministers of other denominations, are reckoned as vacant; but the number of such churches is given in each State summary. No ministers of other denominations (if so known) are inserted in the General Alphabetical List.

7. The names of some Congregational ministers are missing; but it is solely because they are not reported by any organization of churches or ministers.

8. Under "Church Members," "Absent" are included in "Males," "Females," and "Total." Under the head of "Removed," "Died," "Letter," and "Discipline" are represented by the abbreviations.

9. Blanks in any column of figures are such as were so left in the State Minutes. They ought always to signify "no report," but some States do not follow the proper rule of inserting a cipher where "none" is meant, and the examiner must conjecture, in any given case, whether "none" or "no report" is intended. In our General Summaries, a blank invariably signifies "no report"

| CHURCHES. | | CLERKS. | | MINISTERS. | | MEMBERS. | | | ADMITTED. | | | REMOVED. | | | BAPT. | | | |
|---------------------------|-------|-----------------------------------|---------------------------------|------------|------|----------|-----|-----|-----------|----|----|----------|-----|----|-------|-----|-----|------|
| City or Town. | Orig. | Name. | Name. | Ord. | Ord. | Ma. | Fc. | To. | A.b. | C. | L. | To. | Di. | L. | De. | To. | Ad. | Inf. |
| Gate City, | 1890 | Harris Fritchard, | Thomas B. Haynie, <i>p.</i> | '92 | '95 | 44 | 48 | 92 | 2 | 14 | 5 | 19 | 2 | 5 | 1 | 7 | 14 | 9 |
| Greenville, | 1882 | P. C. Tobias, | Isaac J. White, <i>p.</i> | '77 | '82 | 20 | 33 | 53 | 6 | 1 | 0 | 0 | 1 | 2 | 0 | 3 | 0 | 0 |
| Hackleburg, | 1891 | S. M. Hall, | Jesse F. Allen, <i>p.</i> | '56 | '96 | 33 | 40 | 73 | 6 | 0 | 0 | 0 | 0 | 1 | 2 | 0 | 0 | 0 |
| Haleysville, | 1891 | | | | | | | | | | | | | | | | | |
| Hallton, | 1887 | James H. Woodham, | Isaac J. White, <i>p.</i> | '77 | '87 | 4 | 15 | 19 | 0 | 0 | 2 | 2 | 1 | 0 | 0 | 1 | 0 | 0 |
| Hanceville, | 1890 | R. J. Barnett, | [Joseph D. Foust, <i>Lic.</i>] | '93 | '96 | 22 | 39 | 61 | 0 | 1 | 2 | 3 | 0 | 0 | 0 | 1 | 6 | 1 |
| Henderson, | 1890 | H. S. Stallings, | Nelson H. Gibson, <i>p.</i> | '93 | '96 | 15 | 18 | 33 | 4 | 4 | 6 | 4 | 2 | 0 | 1 | 3 | 1 | 0 |
| Hilton, | 1890 | David H. White, | Theodore A. Pharr, <i>p.</i> | '65 | '95 | 20 | 29 | 49 | 10 | 0 | 1 | 1 | 2 | 3 | 0 | 5 | 0 | 0 |
| Houston, | 1892 | J. T. Rowe, | William J. Robertson, <i>p.</i> | '82 | '96 | 9 | 12 | 21 | 1 | 0 | 2 | 2 | 0 | 2 | 0 | 2 | 0 | 0 |
| Ironation, | 1885 | Miss Mamie Tucker, | Jacob M. Gipson, <i>p.</i> | '86 | '97 | 16 | 24 | 40 | 11 | 0 | 1 | 1 | 0 | 4 | 3 | 7 | 0 | 0 |
| Jackson's Gap, | 1858 | D. L. Gunn, | John B. Grant, <i>p.</i> | '81 | '81 | 29 | 33 | 39 | 0 | 1 | 0 | 1 | 0 | 0 | 0 | 1 | 1 | 0 |
| Kenfer, | 1874 | A. J. Brown, | Archibald C. Wells, <i>p.</i> | '83 | '93 | 60 | 66 | 126 | 4 | 5 | 11 | 16 | 3 | 1 | 4 | 8 | 5 | 0 |
| Kent, | 1890 | G. Anthony, Tallassee, | Andrew J. McCain, <i>p.</i> | '72 | '94 | 5 | 12 | 21 | 0 | 1 | 9 | 21 | 0 | 0 | 0 | 11 | 0 | 0 |
| Kidd, | 1896 | John J. Fuller, | William C. Culver, <i>p.</i> | '90 | '94 | 22 | 30 | 52 | 0 | 1 | 5 | 10 | 1 | 0 | 21 | 22 | 5 | 0 |
| Kingston, | 1889 | S. G. Hallon, | Thomas M. Lindley, <i>p.</i> | '66 | '96 | 31 | 39 | 70 | 3 | 8 | 1 | 9 | 4 | 0 | 5 | 9 | 3 | 1 |
| Kingsport, | 1873 | Joseph Coleman, | | | | | | | | | | | | | | | | |
| Kumyuga, | 1873 | J. A. Sharrard, Graham, | | | | | | | | | | | | | | | | |
| Lamar, | 1893 | | | | | | | | | | | | | | | | | |
| Lapine, | 1894 | | | | | | | | | | | | | | | | | |
| Leon, | 1887 | G. M. Wallace, | John L. Stewart, <i>p.</i> | '76 | '96 | 14 | 43 | 57 | 0 | 6 | 0 | 6 | 0 | 0 | 2 | 2 | 5 | 0 |
| Lightwood, | 1879 | Hinton M. Booth, | [Charles Hill, <i>Lic.</i>] | '95 | '96 | 31 | 44 | 75 | 20 | 3 | 2 | 5 | 1 | 3 | 5 | 9 | 1 | 0 |
| Marion, | 1870 | Columbus Perry, | Prince O. Wailles, <i>p.</i> | '95 | '96 | 34 | 47 | 81 | 17 | 12 | 0 | 12 | 0 | 2 | 0 | 2 | 12 | 0 |
| Meadow, | 1894 | Robert Williamson, | Elberry B. Gunn, <i>p.</i> | '60 | '97 | 24 | 27 | 51 | 0 | 15 | 6 | 21 | 0 | 0 | 1 | 1 | 15 | 0 |
| Millerville, Bethel, | 1892 | J. A. Williamson, | Turner Wright, <i>p.</i> | '92 | '96 | 11 | 19 | 30 | 0 | 0 | 0 | 0 | 1 | 1 | 4 | 6 | 0 | 0 |
| " | 1892 | A. N. Williams, | | | | | | | | | | | | | | | | |
| Miller, | 1892 | James Mize, | Turner Wright, <i>p.</i> | '92 | '96 | 18 | 24 | 42 | 11 | 0 | 0 | 0 | 2 | 1 | 4 | 14 | 0 | 0 |
| Mobile, | 1876 | | | | | | | | | | | | | | | | | |
| Montgomery, | 1872 | Rufus Freeman, | J. Jay Scott, <i>p.</i> | '95 | '96 | 35 | 84 | 119 | 5 | 20 | 0 | 20 | 2 | 0 | 0 | 2 | 0 | 2 |
| Moulton, | 1892 | | | | | | | | | | | | | | | | | |
| New Decatur, | 1887 | Mrs. E. H. Allison, | Reuben K. Stetson, <i>p.</i> | '95 | '95 | 23 | 32 | 53 | 7 | 2 | 11 | 13 | 0 | 2 | 0 | 2 | 0 | 6 |
| New Site, | 1886 | William J. Stewart, | Jacob M. Gipson, <i>p.</i> | '83 | '96 | 23 | 36 | 59 | 8 | 4 | 0 | 4 | 0 | 1 | 0 | 1 | 4 | 0 |
| Ophelia, | 1885 | E. H. Floyd, Tuckersburg, | John S. Holt, <i>p.</i> | '73 | '96 | 17 | 16 | 33 | 18 | 0 | 7 | 7 | 0 | 0 | 0 | 0 | 0 | 0 |
| Oxford, | 1890 | Wm. T. Golden, | Frederick W. Vaughan, <i>p.</i> | '64 | '90 | 12 | 19 | 31 | 0 | 5 | 6 | 11 | 0 | 2 | 0 | 2 | 6 | 0 |
| " | 1893 | Mrs. A. A. Thompson, | Joseph V. Watkins, <i>p.</i> | '74 | '95 | 17 | 16 | 33 | 8 | 3 | 2 | 5 | 0 | 1 | 1 | 1 | 1 | 0 |
| Ozark, | 1896 | | Martin V. Marshall, <i>p.</i> | '85 | '96 | 9 | 5 | 14 | 0 | 0 | 14 | 14 | 0 | 0 | 0 | 0 | 0 | 0 |
| Perote, | 1893 | Lemuel Bullard, | Seaborn Weatherby, <i>p.</i> | '87 | '97 | 19 | 29 | 48 | 0 | 0 | 5 | 5 | 0 | 0 | 0 | 0 | 0 | 0 |
| Phoenix, | 1886 | John Newson, | Lorenzo J. Biggers, <i>p.</i> | '91 | '96 | 45 | 82 | 127 | 5 | 0 | 5 | 5 | 0 | 6 | 0 | 6 | 0 | 0 |
| River Falls, | 1894 | Henry L. King, | | | | | | | | | | | | | | | | |
| Rosehill, | 1890 | Mrs. Lovie Stewart, | Theodore A. Pharr, <i>p.</i> | '65 | '95 | 32 | 30 | 62 | 2 | 4 | 2 | 6 | 1 | 1 | 0 | 2 | 2 | 6 |
| Rosewood, | 1894 | | | | | | | | | | | | | | | | | |
| Sand Mountain, L. Island, | 1875 | Miss S. Z. Standish, ^a | Adam K. Spence, <i>p.</i> | '72 | '95 | 4 | 4 | 8 | 0 | 0 | 0 | 0 | 2 | 0 | 0 | 2 | 0 | 0 |
| Shelby, | 1872 | Wm. M. A. Dillard, | Thomas J. Bell, <i>p.</i> | '95 | '95 | 34 | 72 | 106 | 21 | 32 | 4 | 36 | 1 | 0 | 4 | 5 | 26 | 0 |
| Shelby, Ist, | 1879 | Mrs. H. McCarroll, | Edward E. Scott, <i>p.</i> | '92 | '97 | 22 | 31 | 53 | 7 | 0 | 0 | 0 | 0 | 2 | 10 | 12 | 0 | 1 |
| " | 1880 | E. T. Witherby, | Almon T. Clarke, <i>p.</i> | '72 | '91 | 20 | 20 | 40 | 8 | 0 | 1 | 1 | 0 | 1 | 0 | 1 | 0 | 1 |
| " | 1891 | Lemuel Mathison, | Seaborn Weatherby, <i>p.</i> | '87 | '91 | 14 | 12 | 26 | 0 | 5 | 0 | 5 | 0 | 4 | 0 | 4 | 6 | 0 |

^a Shell Mound, Tenn.

| CHURCHES. | SUNDAY SCHOOL. | | | | BENEVOLENCE. | | | | | | | Home Exp. | | | | | | |
|--------------------|--------------------------|-----------------|------|-----|--------------|------------|----------|------------|---------|------------|---------|-----------|----------|-------|-----------|--------|--------|---------------|
| | Place. | Supervicentent. | Mem. | Av. | Fam. | Mem- bers. | Y. P. S. | For- eign. | Ev. Tr. | Ch. B'd'g. | Home M. | | A. M. A. | S. S. | Min. Add. | Other. | TOTAL. | Legis- lates. |
| Gate City, | James Miles, Jr., | | 65 | 65 | 62 | 42 | | 0 | 0 | 2 | 10 | 0 | 3 | 0 | 31 | 46 | 0 | 400 |
| Georgiana, | Edmund Rowe, | | 0 | 0 | 18 | 0 | | 0 | 0 | 0 | 2 | 0 | 0 | 0 | 0 | 0 | 0 | 0 |
| Hackleburg, | | | 25 | 20 | | 0 | | 0 | 0 | 0 | 2 | 0 | 0 | 0 | 0 | 2 | 0 | 0 |
| Haleyville, | | | | | | | | | | | | | | | | | | |
| Hallton, | Mrs. Amanda Woodham, | | 30 | 25 | 7 | 0 | | 5 | 0 | 0 | 1 | 0 | 0 | 0 | 0 | 6 | 0 | 27 |
| Hanceville, | Williams, | | 35 | 30 | 30 | 0 | | 0 | 0 | 0 | 10 | 0 | 5 | 0 | 0 | 15 | 0 | 55 |
| Henderson, | M. A. McLeod, | | 50 | 30 | 35 | 0 | | 1 | 0 | 0 | 3 | 0 | 0 | 0 | 0 | 4 | 0 | 11 |
| Hilton, | | | 0 | 0 | 14 | 0 | | 0 | 0 | 0 | 0 | 0 | 0 | 0 | 0 | 0 | 0 | 0 |
| Houston, | | | 0 | 0 | 20 | 0 | | 0 | 0 | 0 | 0 | 0 | 0 | 0 | 0 | 0 | 0 | 0 |
| Ironaton, | Miss Mannie Tucker, | | 34 | 31 | | 20 | | 0 | 0 | 0 | 0 | 1 | 0 | 0 | 0 | 1 | 0 | 143 |
| Jackson's Gap, | | | | | | | | | | | | | | | | | | |
| Jenifer, | Lonnie Elston, | | 60 | 50 | 14 | 40 | | 0 | 0 | 0 | 8 | 0 | 0 | 0 | 3 | 18 | 0 | 53 |
| Kent, | B. F. Wright, | | 40 | 30 | 50 | 0 | | 0 | 0 | 0 | 5 | 0 | 0 | 0 | 0 | 5 | 0 | 60 |
| Kidd, | C. F. Murrah, | | 75 | 40 | | 0 | | 0 | 0 | 0 | 4 | 0 | 0 | 0 | 3 | 7 | 0 | 16 |
| Kingston, | A. J. Crefts, | | 25 | 18 | 40 | 0 | | 0 | 0 | 0 | 5 | 0 | 0 | 0 | 0 | 5 | 0 | 86 |
| Kynulga, | Solomon Calhoun, | | 48 | 34 | 24 | 0 | | 0 | 0 | 0 | 0 | 3 | 0 | 0 | 0 | 3 | 0 | 2 |
| Lamar, | | | 0 | 0 | | 0 | | 0 | 0 | 0 | 10 | 0 | 0 | 0 | 0 | 10 | 0 | 0 |
| Lapine, | | | | | | | | | | | | | | | | | | |
| Leon, | G. M. Wallace, | | 24 | 24 | 23 | 0 | | 0 | 0 | 0 | 2 | 0 | 0 | 0 | 0 | 2 | 0 | 0 |
| Lightwood, | | | 0 | 0 | | 0 | | 0 | 0 | 0 | 6 | 0 | 0 | 0 | 0 | 6 | 0 | 0 |
| Marion, | Rev. P. O. Wailes, | | 80 | 77 | 18 | 77 | | 0 | 0 | 0 | 0 | 50 | 0 | 0 | 2 | 52 | 0 | 177 |
| Meadow, | Pink Bell, | | 40 | 30 | 25 | 0 | | 0 | 0 | 0 | 4 | 0 | 0 | 0 | 0 | 4 | 0 | 34 |
| Millerville, Beth, | | | 0 | 0 | 20 | 0 | | 0 | 0 | 0 | 0 | 0 | 0 | 0 | 0 | 1 | 0 | 75 |
| " Oak Hill, | | | | | | | | | | | | | | | | | | 12 |
| Milner, | James Mize, | | 100 | 43 | | 0 | | 0 | 0 | 2 | 10 | 0 | 0 | 0 | 0 | 12 | 0 | 100 |
| Mobile, | Harry E. Jones, | | | | 30 | 30 | | 0 | 0 | 0 | 0 | 22 | 0 | 0 | 28 | 50 | 0 | 539 |
| Montgomery, | E. M. Dale, | | 70 | 55 | 50 | 0 | | 0 | 0 | 0 | 0 | 8 | 0 | 0 | 0 | 8 | 0 | 550 |
| Moulton, | | | | | | | | | | | | | | | | | | |
| New Decatur, | Henry Hartung, | | 110 | 60 | 50 | 40 | | 0 | 0 | 0 | 0 | 16 | 0 | 19 | 55 | 0 | 730 | |
| New Site, | W. H. Stewart, | | | | 40 | 0 | | 0 | 0 | 0 | 6 | 0 | 0 | 0 | 0 | 6 | 0 | 60 |
| Opelika, | Rev. John S. Holt, | | 30 | 25 | 8 | 0 | | 0 | 0 | 0 | 11 | 0 | 0 | 0 | 11 | 0 | 365 | |
| Oxford, U. Grove, | | | | | 12 | 0 | | 0 | 0 | 0 | 0 | 0 | 0 | 0 | 0 | 0 | 0 | 2 |
| " Smith's Ch'l, | W. Dodd, | | 25 | 20 | 6 | 0 | | 0 | 0 | 0 | 5 | 0 | 0 | 0 | 0 | 5 | 0 | 0 |
| Ozark, | | | | | | | | | | | | | | | | | | |
| Perote, | Ernest Gibson, | | 35 | 25 | 25 | 0 | | 0 | 0 | 1 | 6 | 0 | 0 | 0 | 0 | 7 | 0 | 12 |
| Phoenix, | John Rush, | | 85 | 50 | 50 | 0 | | 0 | 0 | 0 | 23 | 0 | 0 | 3 | 26 | 0 | 62 | |
| River Falls, | John F. King, | | 25 | 20 | 9 | 0 | | 0 | 0 | 0 | 4 | 0 | 1 | 0 | 5 | 10 | 0 | 7 |
| Rosehill, | John L. Stewart, | | 35 | 25 | 13 | 0 | | 0 | 0 | 0 | 0 | 0 | 0 | 0 | 0 | 3 | 0 | 45 |
| Rosewood, | | | | | | | | | | | | | | | | | | |
| Sand Mountain, | | | | | | | | | | | | | | | | | | |
| Selma, | Prof. James A. Merriman, | | 75 | 65 | 40 | 60 | | 0 | 0 | 0 | 0 | 13 | 0 | 5 | 18 | 0 | 367 | |
| Shelby, Ist, | Sandy A. Clark, | | 46 | 30 | 25 | 32 | | 0 | 0 | 0 | 0 | 7 | 0 | 10 | 17 | 0 | 125 | |
| " Ch. of Covent, | E. T. Witherby, | | 40 | 28 | 15 | 41 | | 29 | 8 | 6 | 74 | 4 | 64 | 6 | 221 | 412 | 0 | 300 |
| Splo, | W. H. Weatherly, | | 35 | 30 | 20 | 0 | | 0 | 0 | 0 | 2 | 0 | 0 | 0 | 0 | 2 | 0 | 2 |

| CHURCHES. | | CLERKS. | | MINISTERS. | | C'D. | | MEMBERS. | | | ADMITTED. | | | REMOVED. | | | BAPT. | | | |
|---------------------|------|-------------------------------|--|---------------------------------|-----|------|------|----------|------|-----|-----------|------|-----|----------|-----|-----|-------|-----|-----|------|
| City or Town. | | Name. | | Name. | | Ord. | C'd. | Ma. | Fe. | To. | Ab. | C. | L. | To. | Di. | L. | De. | To. | Ad. | Inf. |
| Sulligent | 1891 | D. G. Sandlin, | | Jesse F. Allen, <i>p.</i> | '86 | '96 | 22 | 40 | 62 | 5 | 0 | 9 | 9 | 1 | 5 | 0 | 5 | 0 | 0 | |
| Summerfield | 1886 | James H. Caperton, | | Spencer Snell, <i>p.</i> | '84 | '94 | 100 | 100 | 200 | 38 | 17 | 4 | 21 | 3 | 12 | 1 | 16 | 17 | 2 | |
| Talladega, | 1873 | Thomas P. Gray, | | Archibald C. Wells, <i>p.</i> | '83 | '94 | 28 | 37 | 65 | 0 | 4 | 6 | 10 | 1 | 9 | 37 | 47 | 4 | 0 | |
| " Lawson, | 1890 | Wm. G. Davis, | | Archibald C. Wells, <i>p.</i> | '83 | '94 | 14 | 10 | 24 | 0 | 3 | 1 | 4 | 1 | 4 | 5 | 10 | 3 | 0 | |
| Texas Union, | 1894 | Walter L. Bassett, | | James M. Dobbs, | '86 | '96 | 10 | 15 | 23 | 0 | 0 | 0 | 0 | 0 | 20 | 0 | 20 | 0 | 0 | |
| Ten Broeck, | 1891 | W. A. Greene, | | [John W. Grant, <i>Lic.</i>] | '86 | '96 | 20 | 20 | 40 | 8 | 0 | 0 | 0 | 0 | 4 | 0 | 4 | 0 | 0 | |
| Tidmore, High Rock, | 1890 | J. B. Horton, | | [John W. Grant, <i>Lic.</i>] | '86 | '96 | 15 | 18 | 33 | 2 | 3 | 1 | 4 | 0 | 0 | 10 | 10 | 2 | 0 | |
| Tidwell, | 1891 | Tom Templeton, | | William J. Robertson, <i>p.</i> | '82 | '96 | 24 | 46 | 70 | 23 | 0 | 2 | 2 | 0 | 0 | 0 | 0 | 0 | 0 | |
| Tucker, | 1882 | H. G. Hyde, | | John E. Crowson, <i>p.</i> | '84 | '96 | 5 | 19 | 24 | 1 | 3 | 2 | 5 | 0 | 3 | 0 | 3 | 1 | 1 | |
| Upshaw, | 1882 | C. E. Burket, | | Isaac J. White, <i>p.</i> | '77 | '94 | 13 | 14 | 27 | 0 | 2 | 4 | 6 | 0 | 0 | 0 | 0 | 2 | 6 | |
| Verhena, | 1894 | John W. Hallford, | | Martin V. Marshall, <i>p.</i> | '85 | '96 | 6 | 11 | 17 | 4 | 1 | 0 | 1 | 0 | 0 | 0 | 0 | 0 | 0 | |
| Volina, | 1893 | A. C. Woodard, Newton. | | William C. Marshall, <i>p.</i> | '96 | '96 | 11 | 23 | 34 | 5 | 34 | 0 | 34 | 0 | 0 | 0 | 0 | 0 | 20 | |
| Watford, | 1896 | | | Total: | | | 1927 | 2638 | 4625 | 427 | 431 | 2633 | 694 | 54 | 105 | 345 | 563 | 319 | 91 | |

| CHURCHES. | SUNDAY SCHOOL. | | | Y. P. S. | | BENEVOLENCE. | | | | | | | | | | Home Exp. | |
|--------------------|-------------------------------|-----------------|-------|----------|-------|--------------|------------|-----------|------------|---------|-------|-------|-----------|--------|---------|-----------|-------------|
| | Place. | Superintendent. | Mem. | Av. | Fam. | Mem- bers. | For- eign. | Ch. Ed'n. | Ch. P. Pg. | Home M. | A. M. | S. S. | Min. Aid. | Other. | Totals. | | Legs- cies. |
| Sulligent | Harmon Sandlin, | | 40 | 35 | 15 | 0 | 0 | 0 | 0 | 0 | 0 | 4 | 0 | 2 | 6 | 0 | 28 |
| Summerfield | Prof. W. S. Goss, | | 520 | 271 | 55 | 149 | 68 | 0 | 0 | 7 | 107 | 8 | 0 | 24 | 274 | 0 | 318 |
| Talladega, | Henry D. Lackey, | | 52 | 40 | 60 | 0 | 0 | 0 | 0 | 5 | 0 | 0 | 0 | 0 | 5 | 0 | 64 |
| " Lawson, | W. G. Davis, | | 28 | 20 | 25 | 0 | 0 | 0 | 0 | 2 | 0 | 0 | 0 | 0 | 2 | 0 | 35 |
| Texas Un. | Gustavus A. Thacker, | | 50 | 35 | 15 | 0 | 0 | 0 | 0 | 1 | 0 | 0 | 0 | 0 | 1 | 0 | 0 |
| Ten Broeck | | | 0 | 0 | 7 | 0 | 0 | 0 | 0 | 0 | 0 | 0 | 0 | 0 | 0 | 0 | 0 |
| Tidmore, High Rock | J. H. Moss, | | 50 | 40 | 40 | 0 | 0 | 0 | 0 | 1 | 0 | 0 | 0 | 1 | 2 | 0 | 27 |
| Tidwell, | | | 0 | 0 | 35 | 0 | 0 | 0 | 0 | 3 | 0 | 0 | 0 | 0 | 3 | 0 | 3 |
| Tucker, | Anderson Baker, | | 20 | 15 | 15 | 0 | 0 | 0 | 0 | 2 | 0 | 0 | 0 | 0 | 2 | 0 | 15 |
| Upshaw, | J. Albert Watson, | | 25 | 20 | 10 | 0 | 0 | 0 | 0 | 1 | 0 | 0 | 0 | 0 | 1 | 0 | 0 |
| Verhena, | W. H. Hallford, | | 35 | 25 | 25 | 0 | 0 | 0 | 0 | 3 | 1 | 0 | 0 | 4 | 4 | 0 | 29 |
| Volina, | Elijah Clarke, Newton. | | 35 | 30 | 15 | 0 | 0 | 0 | 0 | 2 | 0 | 0 | 0 | 0 | 2 | 0 | 9 |
| Watford, | | | 3,586 | 2,923 | 1,799 | 650 | 117 | 8 | 13 | 359 | 572 | 137 | 6 | 375 | 1,387 | 0 | 6,960 |
| Wicksburg, | Total: | | | | | | | | | | | | | | | | |

CHANGES from last Year-Book's list of churches: *Aided*, — Arbacooclee; *Barfield*; Cottonwood; *Dandee*; *Kidd*; *Ozark*; *Wicksburg*. *Omitted*, — Sylacauga; Talladega, Cove, united with Lawson. *Names changed*, — Holmes to Meadow; Sturdevant to Jackson's Gap; Wicksburg to Watford. Gain in church members, 56; in Sunday schools, 382; decrease in benevolent contributions, \$152; in home expenditures, \$380. ORGANIZATION: THE GENERAL CONGRESSIONAL CONVENTION OF ALABAMA.

ARIZONA TERRITORY.

| CHURCHES. | | CLERKS. | | MINISTERS. | | MEMBERS. | | | | | | ADMITTED. | | | REMOVED. | | | BAPT. | | |
|---------------|------|----------------------|-----|------------|----|----------|-----|-----|-----|----|----|-----------|-----|----|----------|-----|-----|-------|--|--|
| City or Town. | | Name. | | Name. | | Ma. | Fe. | To. | Ab. | C. | L. | To. | Di. | L. | De. | To. | Ad. | Inf. | | |
| Nogales, | 1887 | Mrs. K. P. Heald, | '84 | '92 | 4 | 11 | 15 | 4 | | | | | | | | | | | | |
| Prescott, | 1880 | Mrs. Wm. T. Brown, | '93 | '94 | 27 | 54 | 81 | 18 | | | | | | | | | | | | |
| Tempe, | 1892 | Mrs. M. T. Archbald, | '61 | '92 | 19 | 35 | 54 | 5 | | | | | | | | | | | | |
| Tucson, 1st, | 1883 | Mrs. B. W. Thumm, | '61 | '96 | 32 | 72 | 104 | 41 | | | | | | | | | | | | |
| " 2d, | 1896 | Jose Sosa, jr., | '85 | '96 | 14 | 11 | 25 | | | | | | | | | | | | | |
| | | Total: | | | 96 | 183 | 279 | 68 | | | | | | | | | | | | |

SUNDAY SCHOOLS AND BENEVOLENCE.

| CHURCHES. | Place. | SUNDAY SCHOOL. | | | BENEVOLENCE. | | | | | | | | | | Home Exp. |
|--------------|-----------------------|----------------|-----|------|--------------|-----------|----------|-------|----------|-----------|--------|--------|------------|-------|-----------|
| | | Mem. | Av. | Fam. | Y. P. S. | Mem-bers. | A. M. A. | S. S. | S. S. A. | Min. Aid. | Other. | TOTAL. | Legac-ies. | | |
| Nogales, | Rev. Josiah H. Heald, | 65 | 34 | 40 | 33 | 22 | \$20 | \$2 | \$3 | \$ | \$1 | \$50 | \$ | 0 | \$188 |
| Prescott, | Alfred Averyt, | 55 | 56 | 50 | 24 | 112 | 39 | 345 | 30 | 29 | 123 | 678 | 0 | 1,841 | |
| Tempe, | J. E. Price, | 65 | 35 | 30 | 28 | | | | | | 66 | 119 | 0 | 300 | |
| Tucson, 1st, | Mark Walker, Jr., | 80 | 50 | 80 | 26 | | 16 | 23 | | | | 30 | 0 | 1,350 | |
| " 2d, | Juan Sosa, | 65 | 30 | 6 | 15 | | | | | | 3 | 3 | 0 | 70 | |
| | Total: | 330 | 205 | 206 | 146 | 134 | 57 | 438 | 2 | 39 | 29 | 190 | 889 | 0 | 4,049 |

CHURCH, added: Tucson, 2d. Gain in church members, 41; in Sunday Schools, 61; increase in benevolent contributions, \$333; in home expenditures, \$72. ORGANIZATION: THE ARIZONA CONGREGATIONAL ASSOCIATION.

ARKANSAS.

| CHURCHES. | | CLERKS. | | MINISTERS. | | MEMBERS. | | | | | | ADMITTED. | | | REMOVED. | | | BAPT. | | |
|-------------------|------|--------------------|-----|------------|-----|----------|-----|-----|-----|----|----|-----------|-----|----|----------|-----|-----|-------|--|--|
| City or Town. | | Name. | | Name. | | Ma. | Fe. | To. | Ab. | C. | L. | To. | Di. | L. | De. | To. | Ad. | Inf. | | |
| Little Rock, 1st, | 1881 | Joseph E. Todd, | '85 | '82 | 40 | 76 | 116 | 4 | | | | | | | | | | | | |
| " Pilgrim, | 1884 | Rufus B. Sadler, | '86 | '96 | 28 | 53 | 81 | 7 | | | | | | | | | | | | |
| Rogers, | 1881 | Arthur M. Merrill, | '79 | '94 | 40 | 74 | 114 | 7 | | | | | | | | | | | | |
| Siloam Springs, | 1882 | Mrs. J. W. Smith, | '75 | '95 | 21 | 35 | 56 | 9 | | | | | | | | | | | | |
| | | Total: | | | 129 | 238 | 367 | 27 | | | | | | | | | | | | |

SUNDAY SCHOOLS AND BENEVOLENCE.

| CHURCHES. | Place. | SUNDAY SCHOOL. | | | BENEVOLENCE. | | | | | | | | | | Home Exp. | |
|-------------------|--------------------------|----------------|-----|------|--------------|-----------|----------|-------|----------|-----------|--------|--------|------------|----|-----------|-------|
| | | Mem. | Av. | Fam. | Y. P. S. | Mem-bers. | A. M. A. | S. S. | S. S. A. | Min. Aid. | Other. | TOTAL. | Legac-ies. | | | |
| Little Rock, 1st, | Henry C. George, | 85 | 50 | 45 | 25 | \$ | \$ | \$15 | \$ | \$ | \$ | \$12 | \$27 | \$ | 0 | \$342 |
| " Pilgrim, | Rev. Preston B. Jackson, | 30 | 18 | 60 | 62 | 5 | 2 | 21 | 1 | 4 | 4 | 10 | 46 | 0 | 749 | |
| Rogers, | Gay C. Steele, | 113 | 75 | 36 | | | | 10 | 3 | | | | 13 | 0 | 505 | |
| Siloam Springs, | E. T. Wisner, | 65 | 42 | 36 | | | | | | | | | | | | |
| | Total: | 293 | 185 | 141 | 87 | 5 | 4 | 32 | 16 | 8 | 22 | 90 | 90 | 0 | 2,136 | |

Gain in church members, 10; in Sunday schools, 9; in home expenditures \$270; decrease in benevolent contributions, \$90. Little Rock, 1st, is associated with Tennessee, the others with Missouri.

CALIFORNIA.

Churches marked with a * are connected with the General Association of Southern California.

| CHURCHES. | CITY OR TOWN. | ORG. | CLERGS. | | MINISTERS. | | MEMBERS. | | | | ADMITTED. | | | REMOVED. | | | BAPT. | |
|----------------------------|---------------|------|-----------------------------------|------|--------------------------------|------|----------|-----|-----|-----|-----------|----|-----|----------|----|-----|-------|-----|
| | | | Name. | Ord. | Name. | Ord. | M.A. | Pc. | To. | Ab. | C. | L. | To. | Di. | L. | De. | To. | Ad. |
| Aadu. | | 1888 | Dea. L. A. Nash, | | | | 6 | 14 | 20 | 2 | 3 | 2 | 5 | 1 | 1 | 2 | 3 | |
| Alameda. | | 1879 | Chas. L. Herrmann, | '85 | Wm. W. Scudder, <i>p. c.</i> | '85 | 89 | 222 | 311 | 50 | 12 | 13 | 25 | 12 | 14 | 26 | 2 | 8 |
| Alessandro,* | | 1895 | W. F. Carnahan. | '70 | William H. Wolcott, <i>p.</i> | '90 | 10 | 12 | 22 | 5 | 2 | 2 | 4 | 1 | 6 | 6 | 1 | 2 |
| Alpine,* | | 1894 | Mrs. Lottie E. Snow, | '90 | John A. Rogers, <i>p.</i> | '93 | 12 | 14 | 26 | 2 | 3 | 3 | 3 | 6 | 6 | 6 | | |
| Alton. | | 1889 | | | John A. Spencer, <i>p.</i> | '94 | 10 | 17 | 27 | 13 | 4 | 17 | | 1 | | | 5 | |
| Alturas. | | 1883 | | | | | | | | | | | | | | | | |
| Angel's Camp, | | 1869 | Mrs. J. D. Minard, | | | | 9 | 18 | 27 | 4 | 4 | 7 | 11 | 1 | 1 | 1 | 1 | 1 |
| Antioch. | | 1865 | Mrs. M. B. Jenkins, | '92 | Hubert F. Burgess, <i>p.</i> | '93 | 25 | 58 | 83 | 3 | 3 | 4 | 7 | 2 | 4 | 6 | 6 | 1 |
| Auburn. | | 1875 | Mrs. Alice B. Ward, | '61 | Ewing O. Tude, <i>p.</i> | '94 | 9 | 11 | 20 | 5 | 10 | 4 | 14 | 2 | 2 | 4 | 4 | 7 |
| Avalon.* | | 1882 | Joseph Stamford, | | | | 19 | 36 | 55 | 12 | 10 | 4 | 14 | 4 | 4 | 4 | 7 | 2 |
| Bakersfield.* | | 1882 | L. A. Hicks, | | | | 2 | 6 | 8 | 20 | 5 | 8 | 13 | 2 | 1 | 3 | 3 | 2 |
| Bakersfield.* | | 1889 | C.H. Rowlands, <i>Witch Crk</i> | '92 | Samuel Weyler, <i>p.</i> | '96 | 32 | 47 | 79 | 20 | 5 | 8 | 13 | 2 | 1 | 7 | 8 | 2 |
| Ballena.* | | 1865 | Walter Z. Rankin, | '87 | George B. Hatch, <i>p.</i> | '87 | 102 | 198 | 300 | 20 | 3 | 24 | 27 | 1 | 7 | 8 | 2 | 2 |
| Benicia. | | 1874 | Amos W. Huggins, | '85 | E. Lyman Hood, <i>p.</i> | '85 | 26 | 43 | 66 | 10 | 1 | 3 | 3 | 2 | 3 | 2 | 4 | 3 |
| Berkeley, 1st. | | 1883 | Thomas Stevenson, | '91 | J. Clark Robbins, <i>p.</i> | '91 | 46 | 71 | 117 | 10 | 11 | 7 | 18 | 4 | 3 | 4 | 4 | 3 |
| " Park, Lorin, | | 1892 | Rev. Oscar G. May, | '77 | Dennis Goodsell, <i>p.</i> | '97 | 10 | 10 | 20 | 2 | 1 | 14 | 15 | 1 | 7 | 8 | 1 | 1 |
| " North, | | 1878 | Mrs. V. Henderson, | '75 | Frederick H. Wales, <i>p.</i> | '95 | 8 | 29 | 57 | 9 | 1 | 14 | 15 | 1 | 1 | 1 | 3 | 3 |
| Bethany. | | 1882 | Mrs. E. Cody, <i>Cornwall,</i> | | | | 22 | 37 | 59 | 18 | 4 | 8 | 12 | 2 | 1 | 3 | 3 | 2 |
| Black Diamond, | | 1882 | L. H. Snodgrass, | | | | 10 | 7 | 17 | 17 | 1 | 1 | 2 | 1 | 1 | 1 | 3 | 1 |
| Bloomington,* | | 1893 | Fritz Quistorf, | | | | 11 | 20 | 31 | 4 | 4 | 4 | 4 | 1 | 2 | 6 | 6 | 2 |
| Bonny Duon. | | 1889 | R. C. Archibald, | '90 | George H. DeKay, <i>p.</i> | '96 | 10 | 11 | 20 | 31 | 4 | 4 | 4 | 1 | 2 | 6 | 6 | 2 |
| Buena Park,* | | 1883 | Mrs. W. Fotheringham, | '77 | Dennis Goodsell, <i>p.</i> | '97 | 7 | 12 | 19 | 5 | 5 | 5 | 5 | 3 | 3 | 3 | 3 | 1 |
| Byron. | | 1889 | Mrs. A. Harlburt, <i>San Jose</i> | '85 | Benjamin F. Moody, <i>p.</i> | '85 | 88 | 34 | 42 | 76 | 6 | 3 | 11 | 14 | 1 | 2 | 2 | 2 |
| Callahan's, | | 1889 | Mrs. Maggie Herbert, | '94 | John A. Spencer, <i>p.</i> | '94 | 5 | 22 | 27 | 27 | 4 | 4 | 4 | 1 | 4 | 1 | 2 | 2 |
| Campbell. | | 1887 | James P. Hall, <i>Otay,</i> | '96 | Harry E. Merrill, <i>p.</i> | '96 | 22 | 39 | 61 | 61 | 2 | 13 | 15 | 4 | 4 | 1 | 2 | 2 |
| Canby. | | 1894 | Herbert Patten, | '84 | William H. McDougal, <i>p.</i> | '84 | 68 | 63 | 131 | 26 | 12 | 22 | 34 | 3 | 2 | 1 | 6 | 3 |
| Chico Vista.* | | 1891 | Mrs. Wm. Duncan, | '80 | Francis Watry, <i>p.</i> | '95 | 16 | 34 | 50 | 10 | 1 | 2 | 2 | 1 | 6 | 8 | 8 | 6 |
| Claymont,* | | 1863 | John Holloway, | | | | 14 | 75 | 89 | 25 | 9 | 8 | 8 | 1 | 2 | 7 | 2 | 9 |
| Clayton. | | 1869 | Dea. C. S. Hazeltine, | '75 | Sheldon H. Wheeler, <i>p.</i> | '95 | 21 | 36 | 57 | 9 | 2 | 2 | 2 | 2 | 2 | 2 | 2 | 2 |
| Cloverdale. | | 1888 | Dea. Henry Steingiz, | '90 | Marcellus J. Luark, <i>p.</i> | '94 | 9 | 10 | 19 | 10 | 14 | 14 | 14 | 12 | 12 | 12 | 12 | 12 |
| Cloverdale. | | 1884 | Mrs. Peter C. Brown, | | | | 14 | 23 | 37 | 4 | 2 | 2 | 4 | 1 | 3 | 4 | 1 | 2 |
| Compton.* | | 1882 | Mrs. M. M. McCabe, | '88 | Edson D. Hale, <i>p.</i> | '96 | 8 | 30 | 38 | 5 | 2 | 2 | 4 | 1 | 3 | 4 | 1 | 2 |
| Coppertopolis. | | 1887 | Mrs. D. Edwards, | '61 | John A. Rogers, <i>p.</i> | '90 | 3 | 6 | 9 | 1 | 1 | 1 | 1 | 2 | 1 | 3 | 1 | 1 |
| Corralitos. | | 1887 | Mrs. Mary Igo, | '89 | Henry M. Daniels, <i>p.</i> | '89 | 4 | 4 | 8 | 3 | 3 | 3 | 3 | 2 | 2 | 2 | 2 | 2 |
| Cottonwood. | | 1883 | Mrs. W. Decoto, | '88 | Marcellus J. Luark, <i>p.</i> | '94 | 4 | 5 | 2 | 2 | 2 | 2 | 2 | 2 | 2 | 2 | 2 | 2 |
| Crockett. | | 1884 | A. W. Pitts, | '88 | Edson D. Hale, <i>p.</i> | '96 | 3 | 6 | 9 | 1 | 1 | 1 | 1 | 1 | 1 | 1 | 1 | 1 |
| Decoto. | | 1887 | Fredrick H. Orvis, | '61 | David Lloyd Jenkins, <i>p.</i> | '68 | 6 | 6 | 9 | 1 | 1 | 1 | 1 | 1 | 1 | 1 | 1 | 1 |
| Delhessa.* | | 1887 | Rev. M. J. Luark, | '90 | | '95 | 8 | 10 | 18 | 8 | 10 | 18 | 18 | 2 | 3 | 5 | 5 | 5 |
| De Luz.* | | 1889 | Mrs. Wm. J. Seaman, | | | | | | | | | | | | | | | |
| Dougherty. | | 1883 | | | | | | | | | | | | | | | | |
| Douglas Flat. | | 1869 | | | | | | | | | | | | | | | | |
| Eagle Rock,* Los Angeles,* | | 1869 | | | | | | | | | | | | | | | | |

a Haywards.

| CHURCHES. | CLERKS. | MINISTERS. | MEMBERS. | | | ADMITTED. | | | REMOVED. | | | BAPT. | | | | | | | |
|-------------------------------|---------|------------------------|---------------|---------------------------------------|------|-----------|-----|-----|----------|-----|----|-------|-----|-----|-----|----|-----|-----|-----|
| | | | City or Town. | Name. | Ord. | C'd. | Ma. | Fe. | To. | Ab. | C. | | L. | To. | Di. | L. | De. | To. | Ad. |
| Elk River, Eureka, | 1895 | Miss Lulu B. Waldorf, | | William Gordon, <i>p.</i> | '70 | '96 | 2 | 20 | 22 | 10 | 1 | 1 | 3 | 3 | 6 | 6 | 1 | | |
| Encinitas,* | 1890 | Mrs. F. P. Nichols, | | [John L. Pearson, <i>Lit.</i>] | '93 | '97 | 2 | 3 | 4 | 1 | | | 3 | 3 | 1 | 4 | 5 | 1 | |
| Escondido,* | 1886 | Mrs. F. N. Baldrige, | | | '80 | '82 | 48 | 82 | 130 | 12 | 7 | 6 | 13 | 2 | 12 | 14 | | | |
| Etowanda,* | 1883 | Robert Hickox, | | Alex. W. Thompson, <i>p.</i> | '85 | '96 | 8 | 11 | 19 | 3 | 1 | 1 | | | | | 4 | 2 | |
| Etna Mills, | 1881 | Mrs. E. Eller, | | Benjamin F. Moody, <i>p.</i> | '81 | '91 | 54 | 107 | 161 | 25 | 3 | 9 | 12 | 2 | 4 | 1 | 7 | 2 | 6 |
| Eureka, | 1861 | Oscar W. Lord, | | Griffith Griffiths, <i>p. c.</i> | '81 | '91 | 54 | 107 | 161 | 25 | 3 | 9 | 12 | 2 | 4 | 1 | 7 | 2 | 6 |
| Ferndale, | 1875 | | | | | | | | | | | | | | | | | | |
| Field's Landing, So. Bay,* | '94 | Philip Johnson, | | William Gordon, <i>p.</i> | '70 | '96 | 6 | 7 | 13 | 3 | 1 | 1 | 2 | 5 | 4 | 5 | 4 | 4 | |
| Fitchburg, Oak P'd., Sta. B., | '95 | Geo. W. Hazelton, | | John A. Rogers, <i>p.</i> | '90 | '92 | 6 | 7 | 13 | 3 | 1 | 1 | 1 | 2 | 2 | 3 | 1 | 2 | |
| Flinn Valley,* Lakeside, | 1882 | John W. White, | | Henry E. Hanham, <i>p.</i> | '93 | '95 | 31 | 65 | 96 | 6 | 4 | 11 | 15 | 1 | 2 | 2 | 3 | 4 | |
| Fresno, | 1882 | Miss Fannie Conn, | | | '93 | '95 | 11 | 20 | 31 | 5 | 4 | 5 | 9 | 2 | 3 | 3 | 8 | 1 | |
| Fruitvale, | 1895 | E. H. Marwede, | | | | | | | | | | | | | | | | | |
| Galt, | 1878 | Dea. Robinson, | | | | | | | | | | | | | | | | | |
| Glen Ellen, | 1894 | Miss Elizabeth Clark, | | Jesse D. Foster, <i>p.</i> | '74 | '96 | 5 | 12 | 17 | 10 | 3 | 5 | 8 | 1 | 6 | 7 | 14 | 3 | |
| Grass Valley, | 1853 | Mrs. Juliet Tukey, | | Leonard J. Garver, <i>p.</i> | '90 | '92 | 27 | 103 | 130 | 16 | 5 | 5 | 10 | 1 | 6 | 7 | 14 | 4 | |
| Green Valley,* Peachland, | '78 | Miss M. Surryhue, | | William Rogers, <i>p.</i> | '87 | '89 | 31 | 44 | 75 | 14 | 9 | 4 | 13 | 2 | 3 | 14 | 19 | 5 | |
| Guerneville, | 1894 | Geo. W. Hason, | | Francis Lawson, <i>p.</i> | '47 | '95 | 11 | 19 | 30 | 4 | 18 | 3 | 21 | 1 | 1 | 2 | 2 | 12 | |
| Halleck,* Delano, | 1884 | Mrs. Sarah A. Morgan, | | | | | 3 | 5 | 8 | 6 | 1 | 9 | 10 | | | | | | |
| Hanlin,* Delano, | 1896 | A. J. Brown, | | | | | 3 | 7 | 10 | | 1 | 9 | 10 | | | | | | |
| Hay Fork, | 1895 | Mrs. J. H. Vanderhoof, | | H. Hammond Cole, <i>p.</i> | '85 | '95 | 10 | 16 | 26 | | 7 | 2 | 9 | | | | | 7 | |
| Haywards, | 1865 | P. Willbert, | | Alfred Bayley, <i>p.</i> | '96 | '96 | 25 | 43 | 68 | 11 | 4 | 7 | 11 | 3 | 2 | 12 | 17 | 1 | |
| Highland,* Messina, | 1884 | Wm. H. Wilmot, M. D., | | Samuel G. Lamb, <i>p.</i> | '79 | '96 | 48 | 73 | 121 | 12 | 8 | 5 | 13 | 2 | 2 | 4 | 1 | 2 | |
| Hornbrook, | 1894 | | | | | | | | | | | | | | | | | | |
| Hyde Park,* | 1888 | Frank B. Clark, | | John M. Schaeffe, <i>p.</i> | '87 | '90 | 3 | 6 | 9 | | 3 | 1 | 4 | 3 | 1 | 4 | 1 | 1 | |
| Hydesville, | 1898 | Mrs. Mary V. Ogden, | | Gustavus A. Jasper, <i>p.</i> | '94 | '96 | 12 | 19 | 31 | | 1 | 1 | 1 | | | | | | |
| Jamul,* Helix, | 1890 | Mrs. D. C. Mayfield, | | Isaac W. Atherton, <i>p.</i> | '59 | '91 | 8 | 16 | 4 | 1 | 1 | 1 | 1 | | | | | | |
| Kenwood, | 1889 | Dea. Joel G. Stevens, | | Jesse D. Foster, <i>p.</i> | '74 | '96 | 9 | 19 | 28 | 6 | 2 | 3 | 5 | 1 | 2 | 3 | 6 | 2 | |
| La Mesa,* | 1895 | Mrs. Emily L. Drilman, | | Theophilus R. Earl, <i>p.</i> | '79 | '95 | 7 | 11 | 18 | | 1 | 1 | 2 | | | | | | |
| Lemon Grove,* | 1894 | E. Bidleman, | | Frank A. Bissell, <i>p.</i> | '82 | '96 | 5 | 6 | 11 | | 3 | 1 | 4 | | | | | | |
| Lewiston, | 1874 | Wm. Valentine, | | H. Hammond Cole, <i>p.</i> | '85 | '95 | 11 | 16 | 27 | 3 | 1 | 3 | 4 | 4 | 2 | 6 | 2 | 3 | |
| Likely, | 1894 | Mrs. Bagley, | | John A. Spencer, <i>p.</i> | '94 | '96 | 7 | 17 | 24 | | 3 | 1 | 1 | | | | | | |
| Lincoln, | 1882 | J. B. De Golyer, | | William Butler, <i>p.</i> | '91 | '97 | 37 | 79 | 116 | 32 | 6 | 4 | 10 | 3 | 18 | 21 | 2 | 3 | |
| Little Shasta, | 1876 | Andrew Soule, | | James Billing, <i>p.</i> | '93 | '95 | 19 | 19 | 38 | 6 | | | | | | | | | |
| Lockeford, | 1862 | Mrs. J. L. Brumli, | | Harry Perks, <i>p.</i> | '93 | '94 | 13 | 26 | 39 | 6 | 1 | 5 | 6 | 1 | 2 | 3 | 5 | 2 | |
| Lodi, | 1872 | W. M. Mason, M. D., | | | | | 18 | 56 | 74 | 6 | 6 | 6 | 12 | 2 | 3 | 3 | 2 | 1 | |
| Long Beach,* | 1888 | Harry Barnsdollar, | | [Sydney C. Kendall, <i>C. Meth.</i>] | '83 | '95 | 11 | 27 | 38 | 6 | 1 | 5 | 6 | 1 | 2 | 3 | 5 | 2 | |
| Loomis, | 1894 | Henry H. Caldwell, | | | | | 7 | 8 | 15 | | 1 | 1 | 2 | | | | | | |
| Los Angeles,* 1st, | 1867 | William R. Blackman, | | Warren F. Day, <i>p.</i> | '66 | '94 | 216 | 363 | 580 | 43 | 17 | 89 | 106 | 4 | 25 | 12 | 41 | 3 | |
| Los Angeles,* 2d, | 1884 | John H. Vening, | | Thomas Hendry, <i>p.</i> | '91 | '91 | 42 | 105 | 147 | 16 | 11 | 12 | 23 | 1 | 9 | 7 | 17 | 2 | |
| Los Angeles,* 3d, | 1885 | W. H. Armstrong, | | Charles S. Billings, <i>p. c.</i> | '96 | '96 | 28 | 57 | 85 | 5 | 14 | 16 | 30 | 2 | 3 | 5 | 4 | 3 | |
| Los Angeles,* 4th, | 1885 | Dea. Wm. Wight, | | William P. Hardy, <i>p.</i> | '93 | '97 | 11 | 109 | 180 | 35 | 15 | 15 | 27 | 1 | 8 | 15 | 24 | 6 | |
| Los Angeles,* 5th, | 1887 | Miss S. M. Jacobus, | | John M. Schaeffe, <i>p.</i> | '87 | '97 | 21 | 36 | 60 | 11 | 12 | 13 | 25 | 1 | 12 | 15 | 24 | 14 | |
| Los Angeles,* 6th, | 1887 | Harold Dalton, | | Nicholas T. Edwards, <i>p.</i> | '83 | '96 | 28 | 56 | 84 | | 9 | 9 | 9 | | | | | | |
| Los Angeles,* 7th, | 1888 | W. B. Mosher, | | | | | 28 | 56 | 84 | | 9 | 9 | 9 | | | | | | |

| CHURCHES. | SUNDAY SCHOOL. | BENEVOLENCE. | | | | | | | | | | Lectur- ers. | Home Exp. | |
|-------------------|-------------------------------------|--------------|---------------|-------|---------------|------------|-------------|-------|--------------|--------|--------|-----------------|--------------|-------|
| | | Y. P. S. | For- eign. | Ed'n. | Ch. P'd'g. | Home M. | A. M. A. | S. S. | Min. Aid. | Other. | Total. | | | |
| Elk River, | Herbert N. Christie, | 30 | 7 | 3 | 3 | 3 | | | | | | | 0 | 203 |
| Encinitas, | G. Nettleton, | 50 | 40 | 30 | 30 | 2 | | | | | | | 0 | 60 |
| Escudido, | Mrs. M. D. Withington, | 25 | 20 | 10 | 10 | 6 | | | | | | | 0 | 860 |
| Euwanda, | Dea. A. L. Loud, | 135 | 86 | 35 | 35 | 6 | | | | | | | 0 | 275 |
| Etna Mills, | Mrs. J. H. Adams, | m84 | 65 | 65 | 65 | 3 | | | | | | | 0 | 500 |
| Eureka, | Miss Kate Irving, | 170 | 80 | 125 | 125 | 14 | | | | | | | 0 | 1,196 |
| Ferndale, | | 200 | 137 | 135 | 14 | 11 | | | | | | | 0 | 1,196 |
| Field's Landing, | Mrs. Peanema Field, | 35 | 32 | 20 | 20 | 8 | | | | | | | 0 | 675 |
| Fitchburg, | Miss E. Bushnell, MHI's Col. | 90 | 65 | 24 | 18 | 6 | | | | | | | 0 | 647 |
| Finn Valley, | Mrs. Margaret Perkins, | 25 | 18 | 7 | 7 | 5 | | | | | | | 0 | 15 |
| Fresno, | W. R. Mason, | 60 | 49 | 70 | 41 | 20 | | | | | | | 0 | 2,690 |
| Fruitvale, | J. H. W. Riley, | 34 | 83 | 30 | 7 | 14 | | | | | | | 0 | 625 |
| Galt, | Dea. Robinson, | 30 | 15 | 30 | 3 | 3 | | | | | | | 0 | 40 |
| Glen Ellen, | Miss Elizabeth Clark, | 38 | 25 | 30 | 30 | 3 | | | | | | | 0 | 196 |
| Grass Valley, | Rev. L. J. Garver, | 200 | 142 | 150 | 114 | 12 | | | | | | | 0 | 1,743 |
| Green Valley, | L. V. Shepherd, | 75 | 48 | 53 | 53 | 6 | | | | | | | 0 | 680 |
| Guerneville, | J. H. Ansell, | m117 | 86 | 44 | 12 | 15 | | | | | | | 0 | 1,100 |
| Halleck, | | | | | | | | | | | | | | |
| Hanlin, | S. D. Miller, | 32 | 25 | 25 | 30 | 2 | | | | | | | 0 | 75 |
| Hay Fork, | Anna Spiers, | 35 | 25 | 40 | 30 | 16 | | | | | | | 0 | 1,358 |
| Haywards, | F. J. Russell, | 60 | 50 | 50 | 40 | 18 | | | | | | | 0 | 1,075 |
| Highland, | S. H. Barrett, | 95 | 75 | 45 | 45 | 70 | | | | | | | 0 | 1,075 |
| Hornbrook, | | | | | | 1 | | | | | | | 0 | |
| Hyde Park, | Frank B. Clark, | 30 | 20 | 20 | 11 | 1 | | | | | | | 0 | 282 |
| Hydesville, | Mrs. N. Duncan, | 46 | 40 | 20 | 36 | 12 | | | | | | | 0 | 449 |
| Jamul, | Mrs. J. A. Shaddon, | m50 | 25 | 26 | 26 | 8 | | | | | | | 0 | 125 |
| Kenwood, | Joel G. Stevens, | 33 | 24 | 28 | 25 | 2 | | | | | | | 0 | 666 |
| La Mesa, | Edward D. Gripper, | 25 | 25 | 25 | 22 | 2 | | | | | | | 0 | 619 |
| Lemon Grove, | G. P. Hall, | 45 | 30 | 25 | 20 | 10 | | | | | | | 0 | 150 |
| Lewiston, | Mrs. Callie Summers, | 36 | 25 | 25 | 20 | 2 | | | | | | | 0 | 754 |
| Likely, | H. Harvey, | 47 | 32 | 25 | 20 | 3 | | | | | | | 0 | 285 |
| Lincoln, | J. B. De Golyer, | 105 | 82 | 110 | 60 | 27 | | | | | | | 0 | 1,083 |
| Little Shasta, | Andrew Soule, | 56 | 41 | 22 | 19 | 43 | | | | | | | 0 | 531 |
| Lockeford, | Dea. J. L. Hammond, | 71 | 52 | 22 | 9 | 10,000 | | | | | | | 0 | 572 |
| Lodi, | A. T. Searle, | 140 | 98 | 80 | 35 | 34 | | | | | | | 0 | 700 |
| Long Beach, | C. W. T. Johnson, | 50 | 30 | 30 | 20 | 4 | | | | | | | 0 | 130 |
| Loomis, | John Tufts, | 40 | 25 | 25 | 14 | 6 | | | | | | | 0 | 130 |
| Los Angeles, 1st, | Don A. Judd, | 450 | 225 | 300 | 79 | 297 | | | | | | | 0 | 9,808 |
| " Park, | Mrs. M. E. Garbutt, | 190 | 130 | 60 | 60 | 60 | | | | | | | 0 | 1,250 |
| " 3d, | J. B. Riddick, | 160 | 131 | 34 | 21 | 25 | | | | | | | 0 | 500 |
| " Vernondale, | Durrell Draper, | 205 | 115 | 60 | 28 | 19 | | | | | | | 0 | 865 |
| " East, | Lester S. Moore, | 157 | 121 | 110 | 77 | 13 | | | | | | | 0 | 1,928 |
| " Pico Heights, | Harold Dalton, | 170 | 100 | 70 | 47 | 42 | | | | | | | 0 | 580 |
| " Plymouth, | Charles A. Long, | 120 | 78 | 45 | 20 | 17 | | | | | | | 0 | 1,147 |

| CHURCHES. | CLERKS. | MINISTERS. | | | | MEMBERS. | | | | ADMITTED. | | | | REMOVED. | | | | BAPT. |
|-------------------------------|---------|--------------------------------------|--------------|------|-----|----------|------|-----|----|-----------|-----|-----|-----|----------|-----|-----|------|-------|
| | | City or Town. | Name. | Ord. | Ma. | Fe. | To. | Ab. | C. | L. | To. | De. | Lu. | De. | To. | Ad. | Inf. | |
| Los Angeles, West E., Sta. E. | '88 | James Travis, | '60 | '93 | 18 | 30 | 44 | 5 | 2 | 7 | 5 | 3 | 8 | 7 | 1 | | | |
| " Olivet, Sta. D, | 1889 | M. W. Brown, | '80 | '96 | 14 | 34 | 52 | 1 | 11 | 20 | 7 | 3 | 8 | 5 | | | | |
| " Bethlehem, | 1892 | Dea. C. P. Gurnee, | '87 | '96 | 20 | 45 | 65 | 8 | 7 | 10 | 17 | 2 | 7 | 27 | 36 | 7 | 5 | |
| " Central ave., Sta. S. | 1895 | Miss Minnie J. Bonst, | '93 | '96 | 9 | 22 | 31 | 2 | 8 | 10 | 2 | 3 | 1 | 4 | 2 | | | |
| " * <i>Steedsish</i> , | 1896 | [Eskil Magnus Carlson, <i>Lic.</i>] | '96 | | 31 | 42 | 73 | 6 | 10 | 71 | 81 | 2 | 4 | 2 | 8 | | | |
| McConaughy, Etna Mills, | '94 | K. V. Denny, | '85 | '96 | 9 | 7 | 16 | 10 | 1 | 1 | 1 | 2 | 2 | 2 | 4 | | | |
| Martinez, | 1874 | Wallace C. Brown, | '86 | '92 | 29 | 22 | 4 | 4 | 3 | 13 | 1 | 3 | 4 | 4 | | | | |
| Maryville, <i>Chinese</i> , | 1881 | Miss Mattie A. Flint, | '88 | '92 | 43 | 64 | 10 | 3 | 10 | 16 | 1 | 1 | 2 | 2 | 2 | 4 | | |
| Montone,* | 1892 | Archib Shearer, | '85 | '96 | 21 | 5 | 9 | 14 | 1 | 6 | 10 | 16 | 1 | 1 | 2 | 2 | 5 | |
| Mill Valley, | 1896 | D. C. Braid, | '88 | '96 | 5 | 9 | 14 | 1 | 6 | 10 | 16 | 1 | 1 | 2 | 2 | 2 | 5 | |
| Mission San Jose, | 1888 | J. W. Turner, | '57 | '96 | 9 | 8 | 17 | 9 | | | | | | | | | | |
| Modesto, | 1873 | | | | | | | | | | | | | | | | | |
| Mokelum Hill, | 1887 | Mrs. Lovina Lamson, | '75 | '95 | 4 | 15 | 19 | 1 | 1 | 2 | 1 | 2 | 2 | 2 | 4 | 5 | 5 | |
| Monrovia,* | 1853 | Mrs. Belle V. Bent, | '82 | '96 | 19 | 33 | 52 | 5 | 6 | 6 | 1 | 3 | 2 | 2 | 4 | 4 | 4 | |
| Moreno,* | 1891 | Frank Leavitt, | '76 | '96 | 36 | 38 | 74 | 11 | 1 | 2 | 6 | 6 | 6 | 6 | 7 | | | |
| Monrd, Fort Jones, | 1892 | Mrs. Geo. Evans, | '85 | '96 | 4 | 10 | 14 | 3 | 1 | 1 | 1 | 1 | 1 | 5 | 7 | 5 | 2 | |
| Murphy, | 1896 | Miss Bessie Bunny, | '90 | '94 | 4 | 13 | 17 | 3 | 1 | 3 | 4 | 2 | 2 | 2 | 1 | 2 | 2 | |
| National City,* | 1881 | Dea. Loren Hudgett, | '82 | '96 | 36 | 54 | 90 | 24 | 1 | 5 | 5 | 2 | 9 | 11 | 1 | 1 | 1 | |
| Needles,* | 1892 | Mrs. C. O. Cushman, | '73 | '95 | 5 | 11 | 16 | 15 | 6 | 1 | 7 | 1 | 1 | 2 | 15 | 2 | 15 | |
| Nevada City, | 1851 | Mrs. W. W. Waggoner, | '63 | '73 | 12 | 59 | 71 | 15 | 6 | 1 | 6 | 1 | 4 | 5 | 5 | 1 | 1 | |
| Niles, | 1889 | Mrs. Charles H. Shim, | '88 | '96 | 10 | 29 | 39 | 3 | 5 | 1 | 6 | 1 | 4 | 5 | 1 | 1 | 1 | |
| Nordhoff,* | 1888 | W. E. Wiisie, | '83 | '96 | 26 | 48 | 74 | 3 | 14 | 14 | 28 | 1 | 6 | 4 | 11 | 3 | 3 | |
| Norwalk,* | 1896 | Dr. D. A. Kellogg, | '89 | '96 | 8 | 16 | 24 | 5 | 19 | 24 | | | | | | | | |
| Oakland, 1st, | 1860 | Miss Rose M. Taylor, | '89 | '96 | 364 | 785 | 1130 | 180 | 31 | 28 | 59 | 12 | 48 | 32 | 92 | 12 | 6 | |
| " 2d, | 1868 | George F. Collyer, | '77 | '96 | 28 | 100 | 22 | 1 | 1 | 2 | 4 | 10 | 10 | 12 | 12 | 4 | 4 | |
| " Plymouth ave., | 1874 | J. V. Bacon, | '43 | '85 | 43 | 85 | 128 | 52 | 4 | 14 | 18 | 4 | 4 | 4 | 4 | 4 | 4 | |
| " 4th, | 1881 | Miss Pauline B. Sands, | '83 | '94 | 32 | 72 | 104 | 6 | 2 | 5 | 7 | 1 | 13 | 10 | 24 | 4 | 4 | |
| " Pilgrim, | 1887 | Arnold Hunter, | '79 | '97 | 42 | 99 | 141 | 60 | 4 | 9 | 13 | 4 | 16 | 6 | 25 | 9 | 2 | |
| " Market st., | 1890 | Dea. John Gill, | '72 | '95 | 66 | 141 | 207 | 65 | 28 | 38 | 66 | 3 | 16 | 6 | 25 | 9 | 2 | |
| Oceanside,* | 1885 | Miss Ida M. Sharp, | '92 | '95 | 5 | 14 | 19 | 2 | 1 | 1 | 2 | 2 | 1 | 5 | 5 | 4 | 4 | |
| Oleander, | 1890 | Miss Rena B. Dorman, | '81 | '95 | 18 | 19 | 37 | 7 | 1 | 1 | 2 | 1 | 3 | 4 | 4 | | | |
| Olive, Oroville, | 1890 | John P. Power, | '81 | '95 | 18 | 19 | 37 | 7 | 1 | 1 | 2 | 1 | 3 | 4 | | | | |
| Ontario,* | 1885 | E. Percy Dean, | '91 | '95 | 5 | 9 | 14 | | | | | | | | | | | |
| Oro Fino, | 1876 | Alfred E. Tracy, <i>p.</i> | '72 | '88 | 40 | 61 | 104 | 14 | 3 | 3 | 3 | 2 | 13 | 4 | 19 | | | |
| Oroville, | 1857 | Mrs. Alice M. Robinson, | '85 | '96 | 4 | 15 | 19 | 4 | 5 | 5 | 5 | 1 | 1 | 1 | 1 | 3 | 3 | |
| Pacific Grove, | 1892 | Miss M. L. Holman, | <i>a</i> '92 | '97 | 13 | 39 | 52 | 11 | 5 | 1 | 6 | 3 | 3 | 3 | 3 | | | |
| Palermo, | 1889 | Mrs. Alice M. Robinson, | '76 | '96 | 18 | 65 | 95 | 48 | 5 | 7 | 12 | 1 | 1 | 1 | 1 | | | |
| Paradise, | 1879 | William H. Robinson, <i>p.</i> | '92 | '95 | 13 | 14 | 27 | 6 | 3 | 4 | 7 | 3 | 1 | 1 | 2 | 1 | 1 | |
| Paradise,* Ist, | 1885 | Mrs. Mary Melvin, | '77 | '95 | 8 | 12 | 20 | 3 | 3 | 6 | 3 | 3 | 6 | 6 | 6 | 7 | 7 | |
| Pasadena,* Ist, | 1889 | Dea. George A. Green, | '77 | '95 | 123 | 213 | 336 | 26 | 10 | 23 | 33 | 3 | 8 | 16 | 27 | 1 | 1 | |
| " North, | 1889 | Herbert W. Lathie, <i>p.</i> | '60 | '88 | 30 | 66 | 96 | 8 | 8 | 10 | 18 | 1 | 1 | 1 | 6 | 1 | 6 | |
| " Lake av. | 1896 | Henry T. Staats, <i>p.</i> | '91 | '97 | 13 | 21 | 34 | 6 | 28 | 34 | 3 | 2 | 5 | 6 | 13 | 1 | 1 | |
| Paso Robles,* | 1884 | Allen Hastings, <i>p.</i> | '96 | '96 | 10 | 25 | 35 | 3 | 1 | 2 | 2 | 2 | 2 | 2 | 5 | 6 | 13 | |
| Pentz,* | 1896 | Arthur D. Weenge, <i>p.</i> | '96 | '96 | 3 | 6 | 6 | | | | | | | | | | | |
| Perris,* | 1887 | Miss Lizzie Pell, | '90 | '96 | 27 | 43 | 70 | 15 | 8 | 2 | 10 | 1 | 12 | 5 | 18 | 2 | 2 | |

Stephen G. Emerson, *p.*
and Alice M. Robinson, *p.*, '96, '97.

| CHURCHES. | SUNDAY SCHOOL. | | | | BENEVOLENCE. | | | | | | | Lega- cipes. | Home Exp. | | | | |
|--------------------|-------------------------|-----------------|------|-----|--------------|-------------------------|---------------|-----------------|---------------|------------|-------------|-----------------|--------------|-------|--------------|--------|--------|
| | Place. | Superintendent. | Mem. | Av. | Fam. | Y.P.S. Mem- bers. | For- eign. | Ed'n. B'd'g. | Ch. B'd'g. | Home M. | A. M. A. | | | S. S. | Min. Aid. | Other. | TOTAL. |
| Los Angeles, W. E. | L. W. Head, | 105 | 70 | 70 | 100 | 47 | 5 | | | 25 | | 5 | | | 35 | 0 | 610 |
| " Olivet, | H. M. Gaine, | 125 | 70 | 100 | 100 | 25 | | 5 | | 25 | | 3 | | 5 | 38 | 0 | 350 |
| " Bethlehem, | John Terrace, | 137 | 102 | 150 | 69 | 69 | 7 | 2 | | 5 | | | | 1 | 15 | 0 | 450 |
| " Central ave., | Charles Mosteller, | 100 | 81 | 63 | 40 | 40 | | | | | | | | 140 | 140 | 0 | 425 |
| " So., | A. J. Warner, | 36 | 28 | 23 | | | | | 1 | 1 | | | | | 2 | 0 | 1,200 |
| McConaughy, | | | | | | | | | | 41 | 7 | | | | 100 | 0 | 26 |
| Marinez, | Mrs. L. M. Lasell, | 63 | 43 | 75 | 34 | 34 | 52 | | | | | | | | 108 | 0 | 1,216 |
| Marysville, | Miss Mattie A. Flint, | 24 | 13 | 33 | 33 | | | 20 | | 10 | 108 | 7 | 10 | 10 | 69 | 0 | 623 |
| Menutone, | Henry Knowles, | 86 | 63 | 50 | 33 | | | | | 10 | | 3 | | | 13 | 0 | 1,866 |
| Mill Valley, | | 75 | 40 | 45 | | | | | | 6 | | | | 10 | 22 | 0 | 225 |
| Mission San Jose, | J. W. Turner, | 22 | 14 | 14 | | | 3 | | | 3 | | | | | 600 | 0 | 600 |
| Modesto, | | | | | | | | | | 600 | | | | | 18 | 0 | 258 |
| Mokelumne Hill, | Mrs. W. C. Day, | 35 | 25 | 50 | 30 | 12 | 1 | 15 | | 5 | | | 5 | | 30 | 0 | 435 |
| Monrovia, | Roswell H. Wilson, | 57 | 30 | 30 | 33 | | 3 | | | 16 | | | | | 39 | 0 | 600 |
| Moreno, | O. N. Brant, | 90 | 56 | 40 | | | | 20 | | | | | | | | 0 | 352 |
| Mound, | | m110 | 70 | 100 | 25 | 25 | | 3 | | 6 | | | | | 9 | 0 | 648 |
| Murphy's, | John H. Heard, | 55 | 37 | 50 | 15 | 47 | | 15 | | 51 | | 5 | | | 118 | 0 | 402 |
| National City, | | | | | | | | | | 15 | | 8 | | | 25 | 0 | 1,425 |
| Needles, | Rev. J. F. Brown, | 65 | 41 | 96 | 26 | 26 | | 2 | | 15 | | | | | 75 | 0 | 885 |
| Nevada City, | Rev. J. Sims, | 175 | 140 | 120 | 70 | 70 | 16 | | 7 | 17 | | | | 40 | 170 | 0 | 850 |
| Niles, | Edw. A. Ellsworth, | 81 | 44 | 44 | 60 | 30 | | 48 | | 45 | | 7 | | 34 | 140 | 0 | 240 |
| Nordhoff, | Frank P. Barrows, | 120 | 70 | 50 | 55 | 20 | | 28 | | 50 | 3 | 5 | | | 3 | 0 | 12,483 |
| Norwalk, | E. P. Truitt, | 60 | 48 | 25 | | | | | | | | | | | 3 | 0 | 350 |
| Oakland, 1st, | Pred'k F. Barbour, | m844 | 536 | 600 | 184 | 1,187 | | 1,240 | 137 | 2,790 | 194 | 56 | | 333 | 5,437 | 0 | 1,815 |
| " 2d, | Miss Maria T. Williams, | 125 | 70 | 52 | 20 | 9 | | 5 | | 24 | 19 | 50 | | 123 | 579 | 0 | 1,423 |
| " Plymouth ave., | | 156 | 110 | 173 | 80 | 169 | | 32 | | 21 | 20 | 20 | | | 84 | 0 | 1,936 |
| " 4th, | John A. Sands, | 274 | 180 | 110 | 71 | 33 | | | 10 | 117 | 10 | 10 | | | 320 | 0 | 2,515 |
| " Olivet, | Harry Kellar, | 110 | 75 | 55 | 20 | 183 | | | 10 | 25 | | | | 50 | 125 | 0 | 153 |
| " Pilgrim, | John C. McLeod, | 269 | 165 | 175 | 101 | 40 | | | 5 | 5 | | | | 9 | 67 | 0 | 383 |
| " Market st., | T. V. Dood, | 18 | 14 | 12 | | | | | | | | | | | 16 | 0 | 1,420 |
| Oceanside, | Rev. Joseph Overton, | 70 | 45 | 60 | 18 | 3 | | | | 51 | | 4 | | | 23 | 0 | 1,000 |
| Oleander, | Mrs. B. Eaton, | 21 | 16 | 9 | 13 | 3 | | | | | | 13 | | | 4 | 0 | 475 |
| Olive, | Andrew Noble, | 100 | 73 | 50 | 50 | 177 | | 100 | 21 | 126 | 36 | 10 | 28 | 23 | 521 | 0 | 1,185 |
| Ontario, | | | | | | | | | 2 | 2 | | | | | 4 | 0 | 1,000 |
| Oro Fino, | Charles D. Braundt, | 65 | 60 | 40 | 45 | 23 | | | 11 | 17 | 10 | 10 | | 7 | 150 | 0 | 1,885 |
| Oroville, | D. H. McKee, | 54 | 43 | 40 | 42 | 54 | | 4 | | 46 | 15 | 12 | 1 | 20 | 35 | 0 | 475 |
| Pacific Grove, | J. R. Henderson, | 35 | 35 | 65 | 25 | | | | 8 | 7 | | | | | 24 | 0 | 239 |
| Palermo, | Mrs. Annie Claudier, | m105 | 80 | 175 | 16 | 5 | | | | 12 | 2 | 5 | | 214 | 638 | 0 | 4,259 |
| Paradise, | Prof. A. L. Hamilton, | 314 | 193 | 160 | 125 | 141 | | 7 | 9 | 201 | 14 | 25 | 27 | 50 | 220 | 0 | 976 |
| Pasadena, 1st, | J. H. Woodworth, | 174 | 115 | 60 | 41 | 8 | | 110 | | 7 | 40 | 5 | | | 0 | 0 | 440 |
| " North, | Herbert Waterhouse, | 140 | 125 | | | | | | | | | | | | 0 | 0 | 1,131 |
| " Lake av., | Mrs. R. L. Jawney, | | | | | | | | | | | | | | 0 | 0 | 1,131 |
| Paso Robles, | | | | | | | | | | | | | | | 0 | 0 | 1,131 |
| Peniz, | Mrs. Alfred Hook, | 75 | 60 | 60 | | | | | | 57 | | 8 | | 18 | 83 | 0 | 1,131 |
| Perris, | | | | | | | | | | | | | | | | 0 | 1,131 |

| CHURCHES. | CLERGY. | CLERKS. | | MINISTERS. | | | | MEMBERS. | | | ADMITTED. | | | REMOVED. | | | BAPT. | | |
|------------------------|---------|--------------------------------|------|-----------------------------------|------|-------|-----|----------|-----|-----|-----------|-----|-----|----------|----|-----|-------|-----|------|
| | | City or Town. | Ord. | Name. | Ord. | Name. | Ma. | Fe. | To. | Ab. | C. | L. | To. | Di. | L. | De. | To. | Ad. | Inf. |
| Fescadero, | 1865 | S. B. Thompson, | '80 | Emanuel Hoskins, <i>p. c.</i> | '74 | 13 | 21 | 34 | 1 | 2 | 3 | 5 | 1 | 1 | | | | | 2 |
| Petaluma, | 1854 | Mrs. Ida B. McNear, | '87 | Benjamin F. Sargent, <i>p.</i> | '96 | 32 | 83 | 115 | 15 | 6 | 11 | 17 | 1 | 3 | | | | | 4 |
| Pokegama, | 1865 | Charles M. Stone, | '69 | Loren H. Frary, <i>p. c.</i> | '88 | 138 | 226 | 364 | 64 | 17 | 33 | 43 | 7 | 25 | 1 | | | | 33 |
| Pomona,* | 1891 | Miss R. Jennie Perry, | '64 | John A. Jones, <i>p.</i> | '97 | 2 | 4 | 6 | 7 | 3 | 3 | 3 | 1 | 1 | | | | | 2 |
| Port Costa, | 1891 | Mrs. C. Wright, Famouso. | '83 | John A. Milligan, <i>p.</i> | '96 | 19 | 34 | 53 | 7 | 5 | 5 | 4 | 1 | 1 | | | | | 2 |
| Porterville, | 1893 | Mrs. C. Wright, Famouso. | '65 | Alfred K. Johnson, <i>p.</i> | '92 | 13 | 16 | 29 | 4 | 4 | 4 | 4 | | | | | | | 1 |
| Poso,* | 1887 | Adams Chapin, | '45 | Henry C. Abernethy, <i>p.</i> | '87 | 25 | 31 | 56 | 2 | 12 | 5 | 17 | 1 | 1 | | | | | 7 |
| Poway,* | 1887 | John H. Williams, <i>p. c.</i> | '73 | John H. Williams, <i>p. c.</i> | '93 | 30 | 158 | 247 | 27 | 8 | 26 | 34 | 1 | 1 | | | | | 2 |
| Redlands,* Ist. | 1880 | Rev. Wm. E. Lockwood, | '61 | Orange H. Spoor, <i>p.</i> | '93 | 84 | 50 | 84 | 1 | 3 | 6 | 9 | 3 | 3 | | | | | 6 |
| Redondo,* | 1895 | Mrs. Alice A. Fisher, | '64 | (Nathan L. Rowell, <i>F. D.</i>) | '96 | 10 | 19 | 29 | 3 | 3 | 4 | 4 | 7 | 7 | | | | | 1 |
| Redwood, | 1862 | Miss Clara M. Shelley, | '64 | Frederic H. Maar, <i>p. c.</i> | '96 | 28 | 64 | 92 | 15 | 1 | 3 | 9 | 2 | 7 | | | | | 3 |
| Rialto,* | 1890 | Dea. Samuel S. Wood | '90 | Charles C. Cragin, | '97 | 36 | 62 | 98 | 2 | 2 | 6 | 9 | 2 | 17 | | | | | 9 |
| Rio Vista, | 1860 | Walter L. Koethen, | '70 | Edward F. Goff, <i>p.</i> | '96 | 138 | 214 | 352 | 46 | 13 | 10 | 23 | 4 | 18 | | | | | 4 |
| Riverside,* | 1872 | Mrs. Ella Hollis, | '88 | Egbert D. Haven, <i>p.</i> | '89 | 5 | 26 | 31 | 4 | 4 | 2 | 6 | 1 | 1 | | | | | 3 |
| Rocklin, | 1871 | Mrs. M. Dunnigan, | '94 | Gustavus A. Jasper, <i>p.</i> | '96 | 17 | 43 | 60 | 12 | 24 | 4 | 28 | 1 | 5 | | | | | 3 |
| Rohnerville, | 1874 | L. T. Sharp, | '65 | Alfred K. Johnson, <i>p.</i> | '92 | 23 | 28 | 51 | 3 | 2 | 5 | 5 | | 6 | | | | | 17 |
| Rosedale,* | 1892 | C. T. Noyes, | '76 | Henry N. Hoyt, <i>p. c.</i> | '94 | 137 | 283 | 420 | 72 | 24 | 11 | 35 | 4 | 8 | | | | | 12 |
| Sacramento, | 1849 | J. A. Holland, M. D., | '75 | William C. Day, <i>p.</i> | '95 | 5 | 7 | 12 | 4 | 4 | | | | | | | | | 5 |
| San Andreas, | 1866 | Miss Ada M. Smith, | '83 | John C. Rollins, | '97 | 47 | 87 | 134 | 15 | 6 | 10 | 16 | 1 | 18 | | | | | 2 |
| San Bernardino,* | 1867 | M. T. Gilmore, | '81 | Stephen A. Norton, <i>p. c.</i> | '94 | 121 | 252 | 373 | 47 | 17 | 42 | 59 | 5 | 12 | | | | | 5 |
| San Diego,* Ist. | 1886 | Miss Jennie Robertson, | '79 | Theophilus R. Earl, <i>p.</i> | '95 | 16 | 32 | 48 | 10 | 3 | 4 | 7 | 7 | 5 | | | | | 4 |
| " 2d, | 1888 | Geo. B. Littlefield, | '75 | George C. Adams, <i>p. c.</i> | '96 | 250 | 501 | 751 | 110 | 10 | 501 | 751 | 8 | 29 | | | | | 1 |
| San Francisco, Ist. | 1849 | Dea. C. J. Snow, | '91 | William Rader, <i>p.</i> | '95 | 97 | 231 | 328 | 38 | 5 | 47 | 52 | 1 | 12 | | | | | 7 |
| " Plymouth, | 1862 | Martin J. Madison, | '75 | James P. Dickson, <i>p.</i> | '95 | 38 | 90 | 128 | 8 | 1 | 2 | 1 | 7 | 5 | | | | | 13 |
| " 3d, | 1865 | Miss Alice Hudson, | '91 | William C. Pond, <i>p. c.</i> | '96 | 38 | 90 | 128 | 99 | 8 | 11 | 19 | 3 | 11 | | | | | 1 |
| " 4th, | 1865 | Wm. Johnstone, | '52 | Herbert T. Shepard, | '97 | 26 | 89 | 115 | 13 | 1 | 5 | 6 | 20 | 4 | | | | | 4 |
| " Bethany, | 1873 | John A. Hammond, | '91 | Charles A. Anderson, <i>p.</i> | '97 | 26 | 89 | 115 | 13 | 1 | 5 | 6 | 20 | 4 | | | | | 4 |
| " Olivet, | 1884 | John A. Ohlson, | '86 | Emil R. Galloway, <i>p.</i> | '95 | 9 | 20 | 29 | 1 | 4 | 4 | 27 | 2 | 12 | | | | | 2 |
| " Seest,* | 1886 | Mrs. Emma Maule, | '93 | James B. Orr, <i>p.</i> | '96 | 12 | 26 | 38 | 3 | 8 | 7 | 15 | 1 | 6 | | | | | 5 |
| " Eighth, Ocean View,* | 1890 | Alfred A. Smith, | '89 | Philip Coombe, <i>p.</i> | '93 | 27 | 39 | 66 | 2 | 4 | 12 | 16 | 1 | 2 | | | | | 7 |
| " Park, | 1893 | Miss Nellie Goodrich, | '81 | Philip Coombe, <i>p.</i> | '93 | 12 | 20 | 32 | 1 | 6 | 1 | 7 | 1 | 2 | | | | | 1 |
| " Richmond, | 1893 | Mrs. W. H. Jones, | '88 | Benjamin F. Hewlett, <i>p.</i> | '96 | 13 | 21 | 21 | 8 | 13 | 21 | 21 | 7 | 7 | | | | | 6 |
| " Bethlehem, | 1894 | Miss Sarah M. Smith, | '87 | Benjamin F. Hewlett, <i>p.</i> | '96 | 17 | 31 | 48 | 9 | 2 | 1 | 3 | 6 | 1 | | | | | 2 |
| " Pierce st. | 1896 | Dea. Geo. C. Meeker, | '77 | Stephen H. Cheadle, <i>p.</i> | '91 | 80 | 186 | 266 | 45 | 6 | 12 | 18 | 4 | 14 | | | | | 5 |
| San Jacinto,* | 1886 | Geo. E. Abbe, | '81 | Thomas W. De Long, <i>p.</i> | '95 | 20 | 29 | 49 | 1 | 1 | 8 | 9 | 2 | 2 | | | | | 4 |
| San Jose, | 1875 | Jacob K. Tuley, | '77 | Frederick V. Jones, <i>p.</i> | '95 | 11 | 22 | 33 | 11 | 4 | 1 | 5 | 3 | 3 | | | | | 10 |
| San Juan, | 1880 | William Dickie, | '81 | Thomas W. De Long, <i>p.</i> | '96 | 7 | 13 | 20 | 6 | 4 | 10 | 10 | 6 | 1 | | | | | 4 |
| San Luis Obispo,* | 1892 | Mrs. Clara B. Telford, | '92 | John H. Cooper, <i>p.</i> | '97 | 29 | 47 | 76 | 11 | 4 | 1 | 5 | 7 | 4 | | | | | 6 |
| San Mateo, | 1864 | Geo. F. Clifford, | '77 | John H. Cooper, <i>p.</i> | '97 | 28 | 47 | 76 | 11 | 4 | 1 | 5 | 7 | 4 | | | | | 2 |
| San Miguel,* | 1886 | Mrs. F. E. Perham, | '87 | John H. Cooper, <i>p.</i> | '97 | 28 | 47 | 76 | 11 | 4 | 1 | 5 | 7 | 4 | | | | | 6 |
| San Rafael, | 1893 | Mrs. F. E. Perham, | '87 | John H. Cooper, <i>p.</i> | '97 | 28 | 47 | 76 | 11 | 4 | 1 | 5 | 7 | 4 | | | | | 4 |
| Santa Ana,* | 1889 | Mrs. F. E. Perham, | '87 | John H. Cooper, <i>p.</i> | '97 | 28 | 47 | 76 | 11 | 4 | 1 | 5 | 7 | 4 | | | | | 9 |

| CHURCHES. | | CLERKS. | | MINISTERS. | | C'd. | | MEMBERS. | | | ADMITTED. | | | REMOVED. | | | BAPT. | | |
|-------------------|------|-----------------------|---------|---------------------------|------|------|-----|----------|-----|-----|-----------|----|-----|----------|----|-----|-------|-----|------|
| City or Town. | Org. | Name. | Name. | Name. | Ord. | C'd. | Ma. | Fe. | To. | Ab. | C. | L. | To. | Di. | L. | De. | To. | Ad. | Inf. |
| Santa Barbara,* | 1877 | Dr. C. S. Kittredge, | | Frank S. Forbes, p. | '88 | '95 | 68 | 143 | 211 | 27 | 15 | 9 | 24 | 3 | 7 | 1 | 11 | 7 | 9 |
| Santa Cruz. | 1857 | Ernest F. Otto, | | John G. Taylor, p. | '71 | '96 | 126 | 257 | 383 | 70 | 9 | 13 | 22 | 7 | 10 | 1 | 18 | 9 | 5 |
| Santa Monica,* | 1890 | Mrs. J. A. Austin, | | Salathiel D. Belt, p. | '71 | '96 | 12 | 18 | 30 | 4 | 4 | 2 | 6 | 4 | 16 | 5 | 21 | 3 | |
| Santa Rosa, | 1888 | Mrs. R. Taylor, | | Leland D. Rathbone, p. | '88 | '96 | 29 | 75 | 104 | 7 | 4 | 4 | 2 | 1 | 1 | 19 | 30 | | |
| Saratoga, | 1872 | Rev. W. H. Cross, | | William H. Cross, p. c. | '70 | '82 | 45 | 57 | 102 | 15 | 2 | 2 | 2 | 1 | 1 | 2 | 2 | 1 | 1 |
| Saticoy,* | 1890 | Mrs. E. F. Pardee, | | Richard Pratt, p. | '86 | '90 | 12 | 25 | 37 | 8 | 2 | 2 | 4 | 2 | 2 | 3 | 3 | 1 | |
| Sausalito. | 1891 | Charles Barry, | | | | | 9 | 17 | 26 | 1 | 5 | 3 | 8 | 2 | 2 | | | | |
| Seaside. | 1894 | Mrs. E. A. Roberts, | | | | | 52 | 91 | 143 | 4 | 20 | 29 | 5 | 34 | 2 | | | 12 | 2 |
| Sebastopol, | 1889 | Miss Lena Pierce, | | | | | 1 | 1 | 2 | 2 | | | | | | | | | |
| Selma, | 1881 | C. F. Lane, p. | Tulare, | Marcellus J. Luauk, p. | '90 | '94 | 2 | 6 | 8 | 2 | | | | | | | | | |
| Sheep Ranch, | 1879 | Rev. M. J. Luauk, | | Ephraim E. P. Abbott, p. | '68 | '88 | 38 | 47 | 85 | 12 | 4 | 15 | 19 | 2 | 12 | | 14 | 1 | 3 |
| Sierra Madre,* | 1886 | George Sjead, | | Louis Wallace, p. | '71 | '95 | 20 | 45 | 65 | 6 | 3 | 3 | | | 1 | | 1 | 3 | 8 |
| Sierra Valley, | 1884 | Mrs. Ida Joy, | | Charles E. Chase, p. c. | '89 | '92 | 17 | 52 | 69 | 16 | 5 | 4 | 9 | | 3 | | 3 | 3 | |
| Sonoma, | 1871 | Mrs. Mary L. Shaw, | | Asa B. Shuler, p. | '95 | '95 | 41 | 63 | 104 | 9 | 4 | 12 | 16 | | 3 | | | | |
| Soquel, | 1868 | Parker J. Archibald, | | J. Spencer Jewell, p. | '66 | '90 | 58 | 85 | 145 | 15 | 7 | 11 | 18 | | | | | | |
| South Riverside,* | 1877 | Rev. J. S. Jewell, | | Isaac W. Atherton, p. | '59 | '91 | 14 | 28 | 3 | 1 | | | | | 2 | | 2 | 1 | 3 |
| Spring Valley,* | 1888 | Thomas Hamay, | | Frederick H. Wales, p. | '76 | '95 | 1 | 2 | 3 | 3 | | | | | 1 | 14 | 15 | 1 | 4 |
| Stewartsville, | 1884 | W. T. Buxton, | | Benben H. Smitk, p. | '83 | '89 | 41 | 136 | 177 | 46 | 10 | 9 | 19 | 4 | 3 | 5 | 7 | 4 | 4 |
| Stockton, | 1865 | O. E. Parkinson, | | B. Dent Naylor, p. | '94 | '96 | 16 | 51 | 67 | 11 | 1 | 1 | 2 | 4 | 1 | 4 | 5 | 1 | 2 |
| Suisun, | 1876 | Mrs. C. E. Barnes, | | Jacob H. Strong, p. c. | '57 | '89 | 10 | 21 | 31 | 3 | 1 | 2 | 2 | 4 | | | | | |
| Sunol Glen, | 1885 | Miss Selma Deal, | | | | | 3 | 12 | 15 | 4 | | | | | | | | | |
| Susanville, | 1873 | Mrs. C. E. Emerson, | | Edward Waller, p. | '71 | '96 | 22 | 17 | 39 | 31 | 12 | 14 | 26 | 1 | 8 | 4 | 9 | 7 | |
| Thermalito, | 1891 | Miss M. Christensen, | | Edward D. Weage, p. | '84 | '94 | 30 | 100 | 130 | 31 | 12 | 14 | 26 | 1 | 8 | 4 | 4 | 6 | 5 |
| Tipton, | 1884 | William H. Gray, | | | | | 16 | 34 | 50 | 2 | 5 | 4 | 9 | 1 | 1 | 2 | 2 | 6 | 6 |
| Tulare. | 1874 | Alvin Cox, | | | | | 3 | 12 | 15 | 4 | | | | | | | | | |
| Turlock, | 1888 | H. B. Waters, | | | | | 3 | 12 | 15 | 4 | | | | | | | | | |
| Vacaville, | 1884 | Miss Ella E. Ashley, | | | | | 16 | 34 | 50 | 2 | 5 | 4 | 9 | 1 | 1 | 5 | 1 | 6 | 6 |
| Vallejo, | 1870 | | | | | | 3 | 12 | 15 | 4 | | | | | | | | | |
| Ventura,* | 1868 | C. Leroy Sheldon, | | William N. Burr, p. | '88 | '96 | 46 | 85 | 131 | 14 | 7 | 3 | 10 | 1 | 1 | 1 | 6 | 6 | |
| Villa Park,* | 1889 | Dea. Henry Snyder, | | Charles H. Longfellow, p. | '96 | '94 | 18 | 21 | 39 | 3 | | | | | | | | | |
| Waverille, | 1884 | Miss Nellie Z. Smith, | | H. Hammond Cole, p. | '85 | '95 | 9 | 29 | 38 | 5 | 11 | 7 | 18 | 1 | 1 | 1 | 1 | 9 | 14 |
| West Point, | 1887 | | | | | | | | | | | | | | | | | | |
| Whitier,* | 1894 | Charles W. Houghton, | | George Willett, p. | '78 | '94 | 24 | 33 | 57 | 7 | 7 | 16 | 23 | 3 | 3 | 3 | 3 | 3 | 2 |
| Woodland, | 1870 | Miss Bertha Gaddis, | | | | | 26 | 105 | 131 | 31 | 5 | | 5 | 1 | 7 | | 8 | 3 | 1 |
| Wyandotte, | 1894 | Mrs. Emma Whipple, | | Alice M. Robinson, p. | '96 | '95 | 7 | 16 | 23 | 4 | | | | | | | | | |

CHANGES from last Year-Book's list of churches: *Added*,—Hamlin; Los Angeles, *Swedish*; Mill Valley; Norwalk; Pasadena, Lake ave.; Pentz; San Francisco, Cooper. *Omitted*,—Hesperia; Westminster. *Name changed*,—Vernondale and Pico Heights included in Los Angeles churches. CHURCHES: 17 with pastors installed by council; 137 with pastors otherwise in-charge inducted; 1 with supply; 54 vacant (including 7 supplied by licen-tiates or ministers of other denominations). Total, 209.

MINISTERS: 17 pastors installed by council; 110 pastors otherwise in-ducted; 1 supply; 107 others. Total, 235. CHURCH MEMBERS: 5,943 males; 11,308 females. Total, 17,251, includ-ing 2,479 absent. Gain, 543. ADDITIONS: 920 by confession; 1,274 by letter. Total, 2,194. REMOVALS: 182 by death; 870 by dismissal; 599 by discipline. Total, 1,651. BAPTISMS: 367 adult; 345 infant.

| CHURCHES. | SUNDAY SCHOOL. | | | | Y. P. S. | | | | BENEVOLENCE. | | | | Home Exp. | Legacies. | | |
|------------------|-----------------------|-----------------|------|-----|----------|------|------------|-------|--------------|---------|-------|-------|-----------|-----------|-----------|--------|
| | Place. | Superintendent. | Mem. | Av. | Fam. | Mem. | For- eign. | Ed'n. | Ch. B'g. | Home M. | A. A. | S. S. | | | Min. Aid. | Other. |
| Santa Barbara, | H. R. Hitchcock, | 200 | 105 | 200 | 75 | 248 | 257 | 28 | 112 | 174 | 5 | 25 | 155 | 1,004 | 0 | 2,600 |
| Santa Cruz, | Prof. J. W. Linscott, | 325 | 197 | 250 | 100 | 63 | 16 | 8 | 163 | 80 | 14 | 9 | 52 | 378 | 0 | 3,186 |
| Santa Monica, | James Gray, | 60 | 45 | 100 | 49 | 24 | 2 | 2 | 70 | 19 | 24 | | 32 | 96 | 0 | 935 |
| Santa Rosa, | Mrs. H. B. Wilson, | 97 | 61 | 100 | 52 | 106 | | 16 | 90 | 64 | 6 | | 35 | 290 | 0 | 1,042 |
| Saratoga, | H. T. Plant, | 82 | 55 | 40 | 29 | | | 4 | 64 | | | | 29 | 31 | 0 | 1,134 |
| San Jose, | Mrs. S. E. Sharp, | 40 | 32 | 40 | 23 | | | | 20 | | | | 29 | 93 | 0 | 431 |
| San Gabriel, | William King, | m75 | 45 | 20 | 23 | | | | 20 | | | | 5 | 85 | 0 | 465 |
| Seaside, | C. E. Kerlin, | 20 | 15 | 95 | 117 | 16 | | | 20 | | 44 | | 5 | 85 | 0 | 900 |
| Sebastopol, | E. W. Hayden, | 105 | 55 | | | | | | | | | | | | | |
| Selma, | | | | | | | | | | | | | | | | |
| Sheep Ranch, | | | | | | | | | | | | | | | | |
| Sierra Madre, | Rev. E. E. P. Abbott, | 100 | 74 | 55 | 40 | 20 | | 3 | 29 | 1 | 5 | | 29 | 79 | 0 | 959 |
| Sierra Valley, | Mrs. Susan Wallace, | m80 | 40 | 200 | 24 | | | 14 | 22 | 29 | 3 | | 10 | 46 | 0 | 1,798 |
| Sonoma, | Rev. C. E. Chase, | 61 | 45 | 47 | 47 | 15 | | 20 | 40 | 40 | 5 | | 10 | 92 | 0 | 1,220 |
| Sonoma, | Wm. Tremayne, | m165 | 90 | 70 | 80 | 25 | | 1 | 9 | 9 | 8 | | 6 | 49 | 0 | 855 |
| South Riverside, | B. E. Savory, | 135 | 85 | 90 | 70 | 59 | | 6 | 16 | 12 | 10 | 2 | 43 | 270 | 0 | 1,276 |
| Spring Valley, | Frank Oliver, | 40 | 32 | 24 | 32 | 9 | | | 123 | 50 | 15 | | 6 | 294 | 0 | 175 |
| Stewartsville, | W. T. Buxton, | 12 | 8 | 15 | 9 | 5 | | | 7 | 7 | 10 | | 22 | 5 | 0 | 15 |
| Stockton, | Charles A. Boehme, | 120 | 88 | 92 | 40 | 110 | | 5 | 44 | 10 | 1 | | 6 | 294 | 0 | 2,243 |
| Suisun, | A. C. Wood, | 50 | 25 | 65 | 20 | | | 5 | 44 | 10 | 1 | | 6 | 294 | 0 | 2,243 |
| Suñol Glen, | Mrs. Robert Ellis, | 61 | 28 | 36 | 36 | 12 | | | | | | | | | 0 | 250 |
| Susaville, | | | | | | | | | | | | | | | | |
| Thermalito, | Alfred Chase, | 23 | 20 | 12 | 17 | | | | 12 | 12 | 1 | | 2 | 12 | 0 | 81 |
| Tipton, | Rev. Edward Waller, | 42 | 37 | 75 | 68 | 3 | | 8 | 70 | 14 | 7 | | 2 | 91 | 0 | 1,579 |
| Tulare, | J. A. Allen, | 120 | 78 | | | | | 3 | 53 | 77 | 7 | | 5 | 77 | 0 | 1,579 |
| Turlock, | | | | | | | | | 2 | 2 | | | 5 | 5 | 0 | 0 |
| Vacaville, | Miss Laura L. Ladd, | 35 | 20 | 30 | 25 | 15 | | | 16 | 16 | 10 | | 31 | 31 | 0 | 0 |
| Vallejo, | | | | | | | | | 5 | 5 | | | 5 | 5 | 0 | 0 |
| Ventura, | J. S. Griswold, | 100 | 57 | 65 | 50 | 40 | | 3 | 54 | 25 | 3 | | 16 | 141 | 0 | 1,504 |
| Villa Park, | W. E. Marsh, | 75 | 66 | 30 | 42 | 5 | | 1 | 31 | 31 | 3 | | 31 | 45 | 0 | 345 |
| Weaverville, | A. W. Fetzer, | 70 | 45 | 75 | 30 | 25 | | 77 | 29 | 1,016 | 10 | | 1,016 | 1,157 | 0 | 1,013 |
| West Point, | | | | | | | | | | | | | | | | |
| Whittier, | Chas. W. Houghton, | 68 | 64 | 35 | 21 | 12 | | 7 | 21 | 4 | 5 | | 16 | 66 | 0 | 2,553 |
| Woodland, | Mrs. Ann Blake, | 75 | 50 | 110 | 30 | 16 | | 3 | 28 | 4 | 5 | | 103 | 161 | 0 | 925 |
| Wyandotte, | | | | | | | | 4 | 3 | | | | 7 | 7 | 0 | 30 |

BENEVOLENT LEGACIES: \$2,000.
 HOME EXPENDITURES: 168 churches reporting (161 last year), \$207,846.
 INCREASE, \$3,656.
 ORGANIZATIONS: 1. GENERAL ASSOCIATION OF CALIFORNIA, 133 churches.
 " " " SOUTHERN CALIFORNIA,
 " " " 2.
 76 churches.

IN SABBATH SCHOOLS: 18,992; loss, 1,185; average, 12,325.
 YOUNG PEOPLE'S SOCIETIES: number, 150; 7,638 members.
 FAMILIES: 152 churches reporting (158 last year), 12,023. Loss, 127.
 BENEVOLENT CONTRIBUTIONS: 158 churches reporting (191 last year):
 Foreign, \$8,731; Education, \$15,663; Church Building, \$1,701; Home,
 \$13,221; A. M. A., \$1,792; Sunday School, \$1,321; Ministerial Aid,
 \$351; Other, \$6,792. Total, \$49,502; Decrease, \$18,830.

COLORADO.

| CHURCHES. | CLERGY. | MINISTERS. | | | MEMBERS. | | | ADMITTED. | | | REMOVED. | | | BAPT. | | | | |
|------------------------|--------------------------|------------|------------------------------------|------|----------|-----|-----|-----------|-----|----|----------|-----|-----|-------|-----|-----|-----|------|
| | | Org. | Name. | Orl. | C'd. | Ma. | Ec. | To. | Ab. | C. | L. | To. | Di. | L. | De. | To. | Ad. | Inf. |
| Amethyst, Creede, | George Eaves, | 1881 | George Eaves, <i>p.</i> | '84 | '95 | 11 | 27 | 38 | 11 | 3 | 4 | 7 | 0 | 2 | 4 | 6 | 0 | 2 |
| Arriba, | Aramantha Masters, | 1895 | [Charles W. Smith, <i>Lic.</i>] | '84 | '96 | 4 | 6 | 10 | 2 | 3 | 0 | 3 | 0 | 2 | 0 | 2 | 0 | 0 |
| Bachelor, Teller, | R. I. Puttergill, | 1893 | | | | | | | | | | | | | | | | |
| Boulder, | Mrs. A. M. Sawyer, | 1864 | Charles Caverno, <i>p.</i> | '66 | '88 | 34 | 68 | 102 | 22 | 4 | 16 | 20 | 2 | 5 | 1 | 8 | 4 | 1 |
| Burdette, | Miss Alice Harvey, | 1896 | Edward P. Root, <i>p.</i> | '76 | '91 | 20 | 59 | 79 | 27 | 5 | 3 | 8 | 1 | 3 | 0 | 4 | 3 | 0 |
| Buena Vista, | Chas. E. Jones, | 1880 | [Charles W. Smith, <i>Lic.</i>] | '76 | '96 | 10 | 15 | 25 | 6 | | | | 1 | | | | | |
| Claremont, | Harvey A. Goodin, | 1893 | | | | | | | | | | | | | | | | |
| Coal Creek, | | 1881 | | | | | | | | | | | | | | | | |
| Colorado Springs, 1st, | De Witt C. Jenks, | 1874 | James B. Gregg, <i>p. c.</i> | '74 | '82 | 109 | 232 | 341 | 60 | 12 | 46 | 58 | 5 | 24 | 5 | 34 | 5 | 2 |
| Colorado Springs, 2d, | Herbert K. Wing, | 1889 | Mauly D. Ormes, <i>p. c.</i> | '89 | '89 | 50 | 87 | 137 | 30 | 19 | 18 | 37 | 4 | 9 | 2 | 15 | 6 | 10 |
| Cope, | | 1891 | | | | | | | | | | | | | | | | |
| Cortez, | Stephen J. Smith, | 1880 | [Eugene L. Buck, <i>Lic.</i>] | '96 | '96 | 30 | 43 | 73 | 10 | 30 | 16 | 46 | 5 | 6 | 11 | 21 | 4 | 4 |
| Crested Butte, | Mrs. H. A. Decker, | 1881 | [Henry Harris, <i>Lic.</i>] | '96 | '96 | 4 | 26 | 30 | 2 | 12 | 1 | 13 | 0 | 4 | 0 | 4 | 2 | 2 |
| Cripple Creek, | F. C. Greathead, | 1892 | [George W. Ray, <i>Meth.</i>] | '84 | '96 | 64 | 58 | 122 | 20 | 26 | 37 | 63 | 60 | 9 | 15 | 1 | 25 | 7 |
| Denver, 1st, | Miss M. A. Morrison, | 1864 | James H. Eob, <i>p.</i> | '72 | '96 | 144 | 278 | 422 | 129 | 17 | 43 | 60 | 9 | 15 | 1 | 25 | 7 | 8 |
| " 2d, | Wm. Andrew, | 1879 | Addison Blanchard, <i>p.</i> | '68 | '88 | 122 | 204 | 326 | 45 | 25 | 28 | 53 | 2 | 16 | 17 | 35 | 11 | 1 |
| " 3d, | Miss Maggie Price, | 1881 | William C. Jones, | '84 | '96 | 52 | 106 | 158 | 13 | 3 | 7 | 10 | 3 | 2 | 13 | 34 | 1 | 6 |
| " Boulevard, Highl'ds, | Wm. J. Robinson, | 1882 | Charles H. Pettibone, <i>p. c.</i> | '82 | '93 | 100 | 168 | 268 | 30 | 6 | 26 | 32 | 0 | 11 | 0 | 11 | 0 | 6 |
| " " " | Mrs. B. F. Wells, | 1885 | William Davis, | '92 | '96 | 16 | 27 | 43 | 2 | 10 | 1 | 11 | 0 | 7 | 9 | 16 | 6 | 0 |
| " Pilgrim, Elyria, | Chas. H. Mitchell, | 1884 | Thomas A. Uzzell, <i>p.</i> | '76 | '85 | 136 | 207 | 343 | 100 | 38 | 23 | 61 | 4 | 17 | 2 | 21 | 11 | 27 |
| " Tabernacle, | C. A. Root, | 1884 | Frank T. Rayley, <i>p. c.</i> | '73 | '91 | 127 | 219 | 346 | 78 | 15 | 46 | 61 | 1 | 9 | 0 | 10 | 5 | 7 |
| " Plymouth, | Mrs. E. S. Barston, | 1885 | Joseph E. Collum, <i>p. c.</i> | '89 | '96 | 7 | 15 | 22 | 6 | 7 | 4 | 11 | 0 | 4 | 0 | 4 | 4 | 4 |
| " Olivet, | Lucius C. Lewis, | 1885 | Henry M. Skeels, <i>p.</i> | '76 | '96 | 51 | 42 | 63 | 20 | 2 | 6 | 8 | 0 | 3 | 0 | 3 | 1 | 0 |
| " Harmon, | Mrs. Louise Bradley, | 1888 | Cornelius H. Polhemus, <i>p.</i> | '81 | '97 | 92 | 100 | 152 | 41 | 7 | 9 | 16 | 2 | 19 | 0 | 21 | 7 | 0 |
| " South Broadway, | Mrs. G. W. Wright, | 1890 | Ellis R. Drake, <i>p.</i> | '68 | '96 | 24 | 47 | 71 | 10 | 19 | 22 | 41 | 0 | 1 | 0 | 1 | 6 | 3 |
| " Villa Park, | John T. McClure, | 1891 | Allen D. Blakeslee, <i>p.</i> | '75 | '95 | 37 | 63 | 100 | 4 | 9 | 13 | 12 | 2 | 2 | 2 | 2 | 2 | 4 |
| " North, | Chas. V. Walker, | 1894 | John A. Hollars, <i>p.</i> | '95 | '97 | 2 | 7 | 9 | 0 | | | | | | | | | |
| " Olivet, | John Wolf, | 1894 | Adam Traudt, <i>p.</i> | '91 | '94 | 58 | 64 | 122 | 8 | 12 | 12 | 12 | 12 | 12 | 12 | 12 | 12 | 37 |
| " Globeville, German, | Wm. B. Griffith, | 1896 | William E. Griffith, <i>p.</i> | '77 | '96 | 10 | 20 | 30 | 8 | 10 | 20 | 30 | 7 | 7 | 7 | 7 | 7 | 7 |
| " Welsb, | J. E. Snook, | 1886 | Wm. T. Patchell, <i>p. c.</i> | '96 | '96 | 53 | 63 | 118 | 15 | 13 | 10 | 23 | 1 | 2 | 1 | 4 | 1 | 5 |
| Eaton, | Mrs. G. L. Cornwell, | 1888 | Alexander Shepherd, <i>p. c.</i> | '96 | '96 | 43 | 47 | 90 | 22 | 6 | 10 | 16 | 1 | 3 | 4 | 8 | 2 | 2 |
| Flagler, | Miss Eva B. Lane, | 1888 | | | | | | | | | | | | | | | | |
| Fruita, | Alex. M. Hull, | 1896 | | | | | | | | | | | | | | | | |
| Gillett, | William Huntington, | 1887 | | | | | | | | | | | | | | | | |
| Grand Junction, | Mrs. C. E. Mitchell, | 1890 | Adam Murman, <i>p.</i> | '95 | '97 | 24 | 49 | 73 | 19 | 6 | 5 | 11 | 1 | 5 | 3 | 9 | 3 | 8 |
| Greenley, | Mrs. Emma C. Palmer, | 1870 | William W. Dumm, <i>p.</i> | '86 | '92 | 51 | 142 | 193 | 42 | 28 | 27 | 55 | 3 | 12 | 15 | 10 | 10 | 10 |
| Green Mountain Falls, | J. Jewett, | 1890 | William W. Dumm, <i>p.</i> | '86 | '96 | 2 | 8 | 10 | 2 | 8 | 10 | 10 | 4 | 4 | 4 | 4 | 4 | 4 |
| Highland Lake, | R. S. True, | 1880 | [Mary G. Bumstead, <i>Lic.</i>] | '94 | '94 | 29 | 37 | 66 | 21 | 1 | 0 | 1 | 4 | 4 | 4 | 4 | 4 | 4 |
| Hot Sulphur Springs, | Mrs. I. R. Godsmark, | 1892 | | | | | | | | | | | | | | | | |
| Hyde, | George Dungan, <i>p.</i> | 1886 | | | | | | | | | | | | | | | | |
| Julesburg, | Mrs. L. B. Farnham, | 1885 | George Dungan, <i>p.</i> | '80 | '86 | 3 | 8 | 11 | 3 | 8 | 11 | 13 | 1 | 1 | 1 | 2 | 2 | 2 |
| La Fayette, | Arthur H. Zook, | 1890 | Earnest A. Trevor, <i>p.</i> | '94 | '96 | 21 | 36 | 57 | 19 | 7 | 5 | 12 | 7 | 9 | 1 | 10 | 3 | 0 |
| | | | George A. Chatfield, <i>p.</i> | '95 | '97 | 21 | 50 | 71 | 14 | 20 | 3 | 23 | 2 | 7 | 4 | 11 | 18 | 18 |

SUNDAY SCHOOLS AND BENEVOLENCE.

| CHURCHES. | SUNDAY SCHOOL. | | | | BENEVOLENCE. | | | | | | | Home Exp. | Legacies. | TOTAL. | | |
|-------------------------|-----------------------|-----------------|------|-----|--------------|---------------|------------|--------------|------------|---------|-------|-----------|-----------|--------|-------|-----------|
| | Place. | Superintendent. | Mem. | Av. | Fam. | Mem-ber-ship. | For- eign. | Ed'n. Exp'n. | Ch. Exp'n. | Home M. | A. M. | | | | S. S. | Min. Aid. |
| Ametlyst, | Prof. J. L. Rote, | 85 | 47 | 80 | 67 | \$12 | \$ | \$6 | \$ | \$ | \$2 | \$ | \$ | \$20 | 0 | \$620 |
| Arriba, | George Emery, | 25 | 20 | 17 | | 43 | 106 | 35 | 30 | 6 | | | | 1 | 0 | 40 |
| Bachelor, | Chas. H. Farnsworth, | 80 | 68 | 100 | 37 | 43 | 106 | 35 | 30 | 6 | | | | 254 | 0 | 1,624 |
| Boulder, | Mrs. Harvey, | 40 | 35 | 11 | 20 | 25 | | 10 | 10 | | | | | 185 | 0 | 25 |
| Burdette, | Charles E. Jones, | 90 | 69 | 75 | 66 | 25 | 100 | 10 | 2 | | | | | 50 | 0 | 821 |
| Buena Vista, | Ira O. Stukely, | 45 | 25 | 20 | | | | 10 | | | | | | 12 | 0 | 80 |
| Claremont, | | | | | | | | | | | | | | | | |
| Coal Creek, | Wm. G. Shapcott, | 170 | 145 | 200 | 100 | 612 | 18,023 | 7 | 39 | 38 | | | | 18,905 | 0 | 5,000 |
| Colorado Sp's, 1st | Mrs. Emma C. Stone, | 165 | 100 | 75 | 62 | 22 | 100 | 20 | 13 | | | | | 161 | 0 | 2,084 |
| " 2d, | | | | | | | | | | | | | | | | |
| Cope, | Eugene L. Buck, | 60 | 41 | 134 | 21 | | | 33 | | | | | | 40 | 0 | 300 |
| Cortez, | Fred C. Mendenhall, | 100 | 58 | 35 | 35 | 37 | | 35 | | | | | | 70 | 0 | 751 |
| Crested Butte, | L. Worcester, | 190 | 104 | 100 | 35 | | | 25 | | | | | | 35 | 0 | 2,300 |
| Cripple Creek, | Arthur Hale, | 215 | 175 | 200 | 50 | 231 | | 170 | 10 | | | | | 611 | 0 | 7,546 |
| Denver, 1st, | W. P. Woodworth, | 400 | 250 | 250 | 21 | 21 | 70 | 125 | 5 | | | | | 626 | 0 | 2,155 |
| " 2d, | George A. Nicol, | 357 | 275 | 150 | 120 | 30 | 30 | 25 | 10 | | | | | 202 | 0 | 1,960 |
| " 3d, | James W. Jackson, | 500 | 315 | 200 | 50 | 26 | 55 | 67 | 5 | | | | | 153 | 0 | 4,000 |
| " Boulevard, | A. B. Powers, | 120 | 80 | 40 | | | 4 | 5 | 1 | | | | | 70 | 0 | 435 |
| " Pilgrim, | W. E. Marryatt, | 950 | 632 | 400 | 120 | 212 | 25 | 125 | 5 | | | | | 2,288 | 0 | 10,563 |
| " Tabernacle, | Lester McLean, | 300 | 274 | | | | 109 | 357 | 45 | | | | | 523 | 0 | 4,772 |
| " Plymouth, | Lucius C. Lewis, | 45 | 78 | 45 | | | | | | | | | | | 0 | 152 |
| " " Olivet, | H. M. Skeels, | 93 | 70 | 50 | 23 | 10 | 6 | 20 | 4 | | | | | 40 | 0 | 574 |
| " " Harmon, | Harry C. Biddle, | 160 | 116 | 80 | 60 | 56 | 54 | 31 | 2 | | | | | 127 | 0 | 1,671 |
| " " So. Broadway, | J. L. Foulke, | 164 | 115 | 50 | 50 | 9 | 2 | 31 | 3 | | | | | 50 | 0 | 55 |
| " " Villa Park, | Chas. O. Upton, | 210 | 150 | 75 | 30 | 44 | 5 | 34 | 7 | | | | | 21 | 0 | 111 |
| " " North, | John A. Hollars, | 50 | 35 | | | | | | | | | | | | 0 | 625 |
| " " Manchester, | Adam Traudt, | 125 | 90 | 80 | | 2 | | 30 | 7 | | | | | 71 | 0 | 253 |
| " " German, | | | | | | | | | | | | | | | 0 | 132 |
| " " Wesib, | J. M. Price, | 125 | 110 | 140 | 40 | 10 | 5 | 11 | 12 | | | | | 40 | 0 | 800 |
| Eaton, | Miss Ruth Macauley, | 60 | 35 | 30 | | 2 | | 2 | 3 | | | | | 16 | 0 | 100 |
| Flagler, | Joseph C. Bobb, | 80 | 65 | 50 | 50 | 2 | | 2 | | | | | | 4 | 0 | 484 |
| Fruita, | A. M. Hull, | 80 | 45 | | 22 | | | | | | | | | | 0 | |
| Gillett, | | | | | | | | | | | | | | | | |
| Gillman, | | | | | | | | | | | | | | | | |
| Grand Junction, | A. C. Newton, | 75 | 56 | 40 | 15 | 33 | 6 | 21 | 13 | | | | | 106 | 0 | 782 |
| Greeley, | Andrew Floyd, | 135 | 100 | 200 | 63 | 123 | 50 | 11 | 28 | | | | | 356 | 0 | 2,417 |
| Green Mount'n F. | J. Jewett, | 50 | 20 | | | | | | | | | | | | | |
| Highland Lake, | Mrs. M. M. Johnson, | 42 | 33 | 55 | 25 | 23 | 3 | 6 | 5 | | | | | 42 | 0 | 1,200 |
| Hot Sul. Springs, | Miss Lizzie Sullivan, | 20 | 15 | 15 | | | | | | | | | | | | |
| Hyde, | Mrs. A. C. Eustie, | 20 | 16 | 6 | 15 | | | 1 | | | | | | 1 | 0 | 10 |
| Julesburg, | Miss Lona Lee, | 50 | 35 | | 74 | 10 | | 2 | 9 | | | | | 47 | 0 | 260 |
| La Fayette, | Arthur H. Zook, | 120 | 105 | 50 | 40 | 6 | | 11 | 5 | | | | | 48 | 0 | 700 |

| CHURCHES. | | CLERKS. | | MINISTERS. | | MEMBERS. | | | | | | ADMITTED. | | | REMOVED. | | | BAPT. | |
|--------------------|------|-----------------------|----------------------------|------------|------|----------|------|------|------|-----|-----|-----------|-----|-----|----------|-----|-----|-------|--|
| City or Town. | Org. | Name. | Name. | Ord. | C'd. | Ma. | Fe. | To. | Ab. | C. | L. | To. | Di. | L. | De. | To. | Ad. | Inf. | |
| Leadville, | 1880 | John Allen, | Charles A. Forbes, p. | '91 | '96 | 7 | 8 | 15 | | 3 | 12 | 15 | | | | | | | |
| Littleton, | 1872 | Ida M. Eagleton, | John A. Hollars, p. | '95 | '97 | 8 | 13 | 21 | 4 | 4 | 2 | 2 | | 4 | | | 4 | 3 | |
| Longmont, | 1872 | D. L. Emery, | Frank E. Eckel, p. | '93 | '97 | 45 | 97 | 142 | 28 | 7 | 5 | 12 | | 6 | | | 6 | 3 | |
| Lyons, | 1889 | D. D. McAlpine, | Francis L. Hayes, p. | '85 | '96 | 29 | 37 | 66 | 30 | 2 | 6 | 8 | | 3 | | | 2 | 5 | |
| Mammoth, | 1879 | L. L. Long, | William A. Hutchinson, p. | '92 | '96 | 55 | 117 | 172 | 48 | 15 | 28 | 43 | | 6 | | | 6 | 6 | |
| Montrose, | 1885 | Robert Halley, | Isaac McKee, p. | '94 | '96 | 13 | 33 | 46 | 10 | 6 | 18 | 14 | | 1 | | | 3 | 15 | |
| Newcastle, | 1888 | Mrs. Ellen Hahn, | George Dungan, p. | '80 | '86 | 12 | 8 | 20 | 5 | | | | | 1 | | | 6 | 6 | |
| Otis, | 1886 | Charles Holt, | Allen A. Tanner, p. c. | '94 | '95 | 63 | 143 | 200 | 20 | 16 | 13 | 29 | | 2 | | | 7 | 9 | |
| Pueblo, Ist, | 1878 | L. E. Humphrey, | Charles T. Wheeler, p. c. | '95 | '95 | 50 | 110 | 160 | 20 | 20 | 25 | 45 | | 2 | | | 5 | 7 | |
| " Pilsgrim, | 1889 | Gilbert L. Davis, | Charles A. Forbes, p. | '91 | '96 | 5 | 5 | 10 | 0 | | | | | 1 | | | 2 | 3 | |
| Red Cliff, | 1892 | Frank M. Plymton, | Roscoe S. Nickerson, p. c. | '97 | '96 | 24 | 49 | 73 | 16 | 11 | 9 | 20 | | 1 | | | 1 | 1 | |
| Sabert, | 1880 | Mrs. Kate Hutcheus, | [Charles W. Smith, Lic.] | '96 | '96 | 5 | 7 | 12 | 1 | 3 | 3 | 6 | | 1 | | | 1 | 1 | |
| Silverton, | 1878 | L. H. Clark, | William T. Jordan, p. | '91 | '95 | 16 | 54 | 70 | 10 | 20 | 13 | 33 | | 4 | | | 4 | 20 | |
| Starkville, | 1884 | Jas. W. Wilson, | [C. M. Thomas, Lic.] | '97 | '92 | 2 | 12 | 14 | | | | | | | | | | | |
| Steamboat Springs, | 1889 | George Locker, | Eugene I. Grinnell, p. | '71 | '95 | 5 | 5 | 8 | 3 | 2 | 2 | 2 | | | | | | 2 | |
| Telluride, | 1889 | C. L. Greenwood, | Francis M. Washburn, p. | '76 | '96 | 25 | 50 | 75 | 23 | 5 | 4 | 9 | | 0 | | | 5 | 2 | |
| Trinidad, | 1889 | Miss Eva Hubbard, | Davis R. Francis, p. | '91 | '96 | 30 | 65 | 95 | 11 | 14 | 12 | 26 | | 0 | | | 12 | 7 | |
| Ward, | 1884 | J. H. Hignman, | Charles H. Harger, p. | '92 | '97 | 15 | 25 | 40 | | | | | | | | | | 6 | |
| Whitewater, | 1888 | Mrs. Myra Shropshire, | Gay Foster, p. | '93 | '96 | 20 | 21 | 41 | 7 | 6 | 7 | 13 | | 1 | | | 3 | 8 | |
| Total: | | | | | | 1964 | 3461 | 5425 | 1094 | 533 | 619 | 1152 | 52 | 235 | 109 | 456 | 265 | 169 | |

Churches: *Added*, — Burdette; *Denver, Welsh*; *Gillett*. *Omitted*, — Denver, Mayflower. Gain in church members, 363; in Sunday schools, 157; in benevolent contributions, \$19,586; decrease in home expenditures, \$31,263. ORGANIZATION: COLORADO CONGREGATIONAL ASSOCIATION.

IDAHO.

| CHURCHES. | | CLERKS. | | MINISTERS. | | MEMBERS. | | | | | | ADMITTED. | | | REMOVED. | | | BAPT. | |
|----------------|------|----------------------|--------------------------|------------|------|----------|-----|-----|-----|----|----|-----------|-----|----|----------|-----|-----|-------|--|
| City or Town. | Org. | Name. | Name. | Ord. | C'd. | Ma. | Fe. | To. | Ab. | C. | L. | To. | Di. | L. | De. | To. | Ad. | Inf. | |
| Boise, | 1891 | Dr. E. H. Maberly, | Kenben B. Wright, p. | '77 | '93 | 29 | 43 | 72 | 9 | 14 | 7 | 21 | | 0 | | | 5 | 6 | |
| Challis, | 1892 | Mrs. L. H. Johnson, | Charles E. Mason, p. | '85 | '94 | 2 | 22 | 24 | 8 | 0 | 3 | 3 | | 0 | | | 0 | 0 | |
| Genesee, | 1889 | Geo. H. Raymond, | William C. Fowler, p. | '85 | '94 | 23 | 47 | 70 | 16 | 0 | 8 | 8 | | 0 | | | 5 | 0 | |
| Hope, | 1891 | Den. George L. Cole, | [Albert S. Hawkes, Lic.] | '96 | '97 | 14 | 22 | 36 | 3 | 6 | 6 | 12 | | 0 | | | 4 | 8 | |
| Mountain Home, | 1892 | W. A. McHan, | Augustus G. Upton, p. | '86 | '97 | 24 | 52 | 76 | 10 | 1 | 3 | 4 | | 1 | | | 4 | 7 | |
| Pocatello, | 1888 | Mrs. J. R. Numbers, | | '76 | '96 | 25 | 45 | 70 | 16 | 3 | 12 | 15 | | 1 | | | 2 | 3 | |
| Weiser, | 1893 | | | | | 117 | 231 | 348 | 62 | 24 | 39 | 63 | | 3 | | | 15 | 16 | |
| Total: | | | | | | 117 | 231 | 348 | 62 | 24 | 39 | 63 | 3 | 15 | 16 | 34 | 14 | 7 | |

| CHURCHES. | SUNDAY SCHOOL. | | | | | BENEVOLENCE. | | | | | Legac- cies. | Home Exp. | | | | | | |
|-------------------------|-----------------------|---------------|-------|-------|-------|--------------|---------------|-------|---------------|------------|-----------------|--------------|-------|-------|--------------|--------|--------|--------|
| | Place. | Supintendent. | Mem. | Av. | Fam. | Y. P. S. | For- eign. | Ed'n. | Ch. P.P.P. | Home M. | | | A. M. | S. S. | Min. Aid. | Other. | TOTAL. | |
| Leadville, ¹ | George T. Ewart. | 60 | 45 | 40 | 30 | | | | 20 | | | | | 2 | 22 | 0 | 0 | 4,000 |
| Littleton, ¹ | Mrs. Anna L. Hamer, | 42 | 25 | 25 | 15 | | 108 | 11 | 6 | 58 | | 4 | | 19 | 200 | 0 | 0 | 500 |
| Longmont, ¹ | E. E. Norton, | 105 | 80 | 80 | 70 | | 6 | | 6 | 10 | | 7 | | 1 | 30 | 0 | 0 | 1,450 |
| Lyon, | H. F. Harmon, | 125 | 80 | 75 | 20 | | 46 | 1 | 49 | 10 | 5 | | | 6 | 127 | 0 | 0 | 671 |
| Manitou, | L. E. Harris, | 138 | 118 | 133 | 90 | | 18 | 5 | 5 | 28 | 6 | 8 | 5 | 20 | 100 | 0 | 0 | 400 |
| Montrose, | Abe Roberts, | 100 | 52 | 50 | 50 | | | | 5 | 5 | | | | 13 | 33 | 0 | 0 | 70 |
| Newcastle, | Joe P. Williams, | 100 | 71 | 100 | 35 | | 7 | | 5 | 3 | 3 | | | 108 | 268 | 0 | 0 | 2,658 |
| Otis, | Chas. Holt, | 35 | 28 | 10 | 15 | | 68 | 7 | 5 | 52 | 10 | 12 | 2 | 25 | 168 | 0 | 0 | 1,400 |
| Pueblo, 1st, | John W. Root, | 250 | 165 | 160 | 50 | | 25 | 35 | 25 | 35 | 11 | 11 | | | | 0 | 0 | 1,100 |
| " " Pilgrim, | W. A. Gittings, | 135 | 90 | 100 | 25 | | | | | 2 | | 8 | | 4 | 4 | 0 | 0 | 1,515 |
| Red Cliff, | Miss Lillian Colborn, | 40 | 30 | 50 | 100 | | 10 | 1 | | 4 | | | | 160 | 207 | 0 | 0 | 240 |
| Rico, | W. A. Weaver, | 120 | 84 | 100 | 100 | | | | 16 | 6 | | | | 2 | 10 | 0 | 0 | 150 |
| Seibert, | Matthew Moyle, | 50 | 25 | 40 | 40 | | 31 | | | 11 | | | | 11 | 11 | 0 | 0 | 2,000 |
| Silverton, | Adam Baxter, | 150 | 85 | 100 | 40 | | 2 | | | | | | | 15 | 48 | 0 | 0 | 850 |
| Starkville, | Matthew Moyle, | 100 | 74 | 40 | 13 | | 2 | | | | | | | 33 | 33 | 0 | 0 | 276 |
| Steamboat Sp'gs, | M. Woolery, | 100 | 60 | 35 | | | | | | | | | | 3,500 | 26,917 | 0 | 0 | 71,000 |
| Telluride, | A. C. Pearson, | 125 | 112 | 100 | 30 | | | | | | | | | | | 0 | 0 | |
| Trinidad, | B. F. St. John, | 55 | 48 | 60 | 25 | | 5 | | | 28 | | | | 15 | 48 | 0 | 0 | |
| Ward, | J. H. Hignau, | 100 | 75 | 100 | 17 | | 21 | 2 | 3 | 4 | 3 | | | | | 0 | 0 | |
| Whitewater, | Henry Buck, | 45 | 36 | 40 | 17 | | 21 | 2 | | | | | | | | 0 | 0 | |
| | Total: | 7,576 | 5,565 | 4,511 | 2,043 | | 1,992 | 18344 | 685 | 1,869 | 107 | 265 | 19 | 3,500 | 26,917 | 0 | 0 | |

IDAHO. — SUNDAY SCHOOLS AND BENEVOLENCE.

| CHURCHES. | SUNDAY SCHOOL. | | | | | BENEVOLENCE. | | | | | Legac- cies. | Home Exp. | | | | | | |
|------------|------------------|---------------|------|-----|------|--------------|---------------|-------|---------------|------------|-----------------|--------------|-------|-------|--------------|--------|--------|---------|
| | Place. | Supintendent. | Mem. | Av. | Fam. | Y. P. S. | For- eign. | Ed'n. | Ch. P.P.P. | Home M. | | | A. M. | S. S. | Min. Aid. | Other. | TOTAL. | |
| Boise, | D. C. Sinclair, | 75 | 50 | 85 | 35 | | 26 | 7 | 5 | 16 | | 2 | | 41 | 87 | 0 | 0 | \$1,100 |
| Challis, | Mrs. A. P. Mead, | 174 | 109 | 150 | 0 | | 6 | 6 | 6 | 34 | 2 | 10 | | 57 | 115 | 0 | 0 | 672 |
| Genesee, | Hartzel Cobbs, | 95 | 90 | 80 | 52 | | 0 | 0 | 0 | 19 | 0 | 5 | | 0 | 24 | 0 | 0 | 800 |
| Hope, | George L. Cole, | 106 | 60 | 40 | 36 | | 4 | 30 | 4 | 11 | 0 | 0 | | 0 | 49 | 0 | 0 | 500 |
| Pocatello, | W. A. McHau, | 112 | 60 | 85 | 24 | | 0 | 0 | 13 | 35 | 0 | 0 | | 0 | 48 | 0 | 0 | 921 |
| Weiser, | J. D. Barley, | 180 | 125 | 50 | 45 | | 36 | 37 | 58 | 115 | 2 | 17 | | 98 | 333 | 0 | 0 | 700 |
| | Total: | 742 | 494 | 490 | 192 | | 36 | 37 | 58 | 115 | 2 | 17 | 0 | 98 | 333 | 0 | 0 | 4,693 |

Loss in Sunday schools, 6; Gain in church members, 27; in benevolent contributions, \$68; in home expenditures, \$492.
ORGANIZATION: IDAHO CONGREGATIONAL ASSOCIATION.

CONNECTICUT.

| CHURCHES. | CLERKS. | MINISTERS. | MEMBERS. | | | | | ADMITTED. | | | REMOVED. | | | BAPT. | | | | | |
|------------------------|---------|-----------------------------------|--------------|-------|-------------------------------------|------|------|-----------|-----|-----|----------|----|----|-------|-----|----|------|-----|-----|
| | | | Chy or Town. | Orig. | Name. | Ord. | C'd. | Ma. | Fc. | To. | Ab. | C. | L. | To. | Di. | L. | Dec. | To. | Ad. |
| Andover, | | T. C. P. Hyde, | 1749 | '57 | Oliver Brown, <i>p.</i> | 16 | 29 | 45 | 9 | 0 | 0 | 0 | 2 | 5 | 0 | 7 | 0 | 0 | 0 |
| Ansonia, 1st, | | Dana Bartholomew, | 1850 | '84 | William F. Markwick, <i>p. c.</i> | 115 | 237 | 352 | 30 | 7 | 11 | 18 | 4 | 11 | 0 | 15 | 2 | 24 | 0 |
| " " <i>Ger.</i> , | | George Cordes, | 1814 | '35 | Hinton Sell, <i>p.</i> | 18 | 34 | 52 | 1 | 9 | 0 | 9 | 1 | 0 | 1 | 2 | 0 | 0 | 12 |
| Ashford, | | Nelson Hammond, | 1768 | '39 | Clinton M. Jones, <i>p.</i> | 14 | 27 | 41 | 21 | 0 | 0 | 0 | 1 | 2 | 0 | 3 | 0 | 0 | 0 |
| " Westford, | | Stephen Whiton, | 1751 | '40 | [Fred'k S. Francis, <i>Moda.</i>] | 19 | 21 | 40 | 2 | 0 | 0 | 0 | 0 | 2 | 0 | 2 | 0 | 0 | 0 |
| Avon, West, | | E. H. Woodford, | 1819 | '87 | Charles K. Fankhouser, | 40 | 60 | 100 | 7 | 0 | 0 | 0 | 0 | 1 | 0 | 1 | 0 | 0 | 0 |
| " " | | Prescott H. Woodford, | 1821 | '86 | Charles K. Fankhouser, | 26 | 64 | 84 | 6 | 2 | 2 | 2 | 0 | 0 | 0 | 0 | 0 | 0 | 0 |
| Barkhamsted, | | Wallace Case, | 1781 | '65 | Augustus Alvord, <i>p.</i> | 10 | 30 | 40 | 5 | 3 | 2 | 2 | 1 | 0 | 0 | 1 | 0 | 3 | 2 |
| " " | | C. S. Roberts, | 1842 | '80 | George S. Richards, <i>p.</i> | 12 | 37 | 49 | 26 | 6 | 1 | 7 | 0 | 5 | 0 | 5 | 3 | 0 | 0 |
| Berlin, Kensington, | | A. W. Upson, | 1712 | '96 | [William B. Turrill, <i>Lic.</i>] | 54 | 107 | 160 | 46 | 4 | 0 | 0 | 3 | 5 | 0 | 8 | 0 | 0 | |
| " " | | Francis Deming, | 1775 | '92 | Edward E. Nourse, <i>p. c.</i> | 11 | 187 | 298 | 60 | 4 | 4 | 8 | 6 | 2 | 0 | 8 | 3 | 7 | 0 |
| Bethany, | | E. N. Clark, Westville, | 1763 | '96 | [Chas. S. Macfarland, <i>Lic.</i>] | 15 | 47 | 72 | 42 | 6 | 0 | 0 | 0 | 0 | 14 | 14 | 0 | 0 | 0 |
| Bethel, | | Rev. H. L. Slack, | 1760 | '77 | Henry L. Slack, <i>p. c.</i> | 146 | 291 | 437 | 74 | 26 | 2 | 28 | 8 | 9 | 0 | 17 | 20 | 8 | 0 |
| Bethlehem, | | Francis A. Ayer, | 1740 | '59 | Charles L. Ayer, | 36 | 56 | 92 | 3 | 4 | 0 | 4 | 3 | 0 | 0 | 3 | 2 | 0 | 0 |
| Bloomfield, | | William M. Brown, | 1735 | '80 | William M. Brown, | 57 | 99 | 156 | 29 | 0 | 2 | 2 | 3 | 1 | 0 | 4 | 0 | 0 | 0 |
| Bolton, | | Adelina N. Loomis, | 1728 | '96 | Francis Pile, <i>p.</i> | 10 | 31 | 41 | 10 | 0 | 0 | 0 | 0 | 4 | 2 | 6 | 0 | 1 | 0 |
| Bozrah, Fitchville, | | Rev. H. Wilcox, | 1739 | '65 | Asher H. Wilcox, | 24 | 25 | 35 | 60 | 12 | 6 | 0 | 6 | 1 | 0 | 0 | 1 | 2 | 0 |
| " " | | J. J. V. Cunningham, | 1644 | '91 | Theophilus H. Devitt, <i>p.</i> | 139 | 224 | 363 | 50 | 10 | 5 | 15 | 3 | 6 | 0 | 9 | 4 | 0 | 0 |
| Branford, | | John H. Northam, | 1877 | '65 | George A. Pelton, <i>p.</i> | 28 | 37 | 65 | 9 | 0 | 3 | 3 | 1 | 2 | 3 | 6 | 0 | 8 | 0 |
| " Stony Creek, | | Chas. K. Palmer, <i>p. c. em.</i> | 1695 | '72 | Chas. K. Palmer, <i>p. c. em.</i> | 125 | 256 | 381 | 47 | 4 | 6 | 10 | 9 | 3 | 0 | 12 | 0 | 0 | 0 |
| Bridgeport, 1st, | | T. C. Wordin, | 1695 | '85 | John De Veit, <i>p.</i> | 225 | 453 | 678 | 60 | 20 | 27 | 47 | 10 | 17 | 0 | 27 | 7 | 9 | 0 |
| " 2d, | | Edward Sterling, | 1830 | '67 | Frank Russell, <i>p. c.</i> | 94 | 223 | 46 | 69 | 17 | 0 | 0 | 1 | 1 | 0 | 2 | 7 | 9 | 0 |
| " Black Rock, | | George A. Gould, | 1849 | '73 | Henry C. Woodruff, <i>p. c.</i> | 23 | 46 | 69 | 17 | 0 | 0 | 0 | 1 | 1 | 0 | 2 | 7 | 9 | 0 |
| " " Park st., | | Orange Mevin, | 1868 | '89 | Edward G. Fullerton, <i>p.</i> | 168 | 395 | 563 | 19 | 17 | 12 | 29 | 7 | 17 | 31 | 55 | 10 | 6 | 0 |
| " " Olivet, | | F. A. Parsons, Jr., | 1870 | '85 | Edwin K. Holden, <i>p.</i> | 153 | 227 | 24 | 6 | 10 | 16 | 5 | 9 | 0 | 14 | 4 | 10 | 0 | 0 |
| " " West End, | | Charles S. Abbott, | 1887 | '95 | Cyrus F. Stinson, <i>p. c.</i> | 70 | 142 | 212 | 60 | 4 | 37 | 41 | 2 | 7 | 1 | 10 | 0 | 12 | 0 |
| " " King's Highway, 94 | | William Field, | 1855 | '95 | Wilson R. Stewart, <i>p.</i> | 40 | 61 | 101 | 0 | 11 | 10 | 29 | 0 | 0 | 4 | 4 | 3 | 1 | 6 |
| " " <i>Specd.</i> , | | John Saunders, | 1809 | '93 | Oscar Lindgren, <i>p. c.</i> | 55 | 16 | 23 | 39 | 0 | 0 | 1 | 1 | 1 | 3 | 0 | 4 | 0 | 8 |
| Bridgewater, | | Henry Sanford, | 1809 | '93 | Oscar Lindgren, <i>p. c.</i> | 55 | 78 | 13 | 0 | 1 | 1 | 1 | 1 | 3 | 0 | 4 | 0 | 1 | 2 |
| Bristol, | | James Pettibone, | 1747 | '70 | Thomas M. Miles, <i>p. c.</i> | 186 | 367 | 553 | 40 | 2 | 11 | 13 | 12 | 6 | 0 | 18 | 1 | 2 | 0 |
| " " <i>Swedish</i> , | | August Wilberg, | 1893 | '93 | Harry Palmer, <i>p.</i> | 15 | 34 | 4 | 4 | 2 | 6 | 6 | 0 | 3 | 0 | 3 | 0 | 6 | 0 |
| Brookfield Centre, | | Miss W. Skidmore, | 1757 | '95 | Cyrus W. Francis, <i>p. c.</i> | 29 | 56 | 85 | 21 | 1 | 1 | 2 | 1 | 3 | 1 | 3 | 1 | 1 | 0 |
| Brooklyn, | | William R. Thurber, | 1734 | '95 | Wilbur Johnson, <i>p.</i> | 55 | 32 | 77 | 109 | 27 | 0 | 8 | 3 | 6 | 0 | 9 | 0 | 0 | 0 |
| Burlington, | | Samuel Russell, | 1783 | '83 | Fredrick A. Holden, | 46 | 65 | 2 | 8 | 3 | 11 | 0 | 0 | 0 | 0 | 0 | 6 | 2 | 0 |
| Canaan, South, | | M. C. Dean, | 1741 | '86 | Charles W. Hanna, <i>p.</i> | 21 | 37 | 58 | 9 | 0 | 0 | 0 | 1 | 0 | 0 | 1 | 0 | 0 | 0 |
| " Falls Village, | | Myron H. Dean, | 1858 | '77 | Charles W. Hanna, <i>p.</i> | 19 | 50 | 69 | 0 | 0 | 0 | 0 | 1 | 0 | 0 | 1 | 0 | 0 | 0 |
| Canterbury, | | Thomas G. Clark, | 1711 | '65 | [Andrew J. Hetrick, <i>Pres.</i>] | 89 | 19 | 59 | 6 | 0 | 0 | 1 | 0 | 0 | 0 | 1 | 0 | 0 | 0 |
| " " Westminister, | | Albert C. Greene, | 1770 | '79 | Stephen B. Carter, <i>p.</i> | 20 | 39 | 59 | 6 | 1 | 0 | 1 | 0 | 0 | 0 | 0 | 1 | 0 | 0 |
| Canton Centre, | | Geo. W. Lamphier, | 1750 | '81 | Charles H. Stevens, <i>p.</i> | 40 | 57 | 97 | 12 | 0 | 2 | 0 | 2 | 1 | 1 | 17 | 19 | 0 | 0 |
| " " Collinsville, | | J. P. Harrington, | 1832 | '71 | Charles E. Coledge, | 150 | 247 | 397 | 59 | 12 | 6 | 18 | 4 | 10 | 0 | 14 | 5 | 6 | 6 |
| " " <i>Specd.</i> , | | C. W. Stenmark, | 1888 | '90 | John E. Widen, <i>p.</i> | 33 | 39 | 72 | 0 | 6 | 2 | 8 | 3 | 3 | 3 | 3 | 9 | 0 | 8 |

Black Rock, *see* Bridgeport.
 Centrebrook, *see* Essex.
 Central Village, *see* Plainfield.
 Birmingham, *see* Derby.
 Buckingham, *see* Glastonbury.
 Abington, *see* Pomfret.
 Broad Brook, *see* East Windsor.

SUNDAY SCHOOLS AND BENEVOLENCE

| CHURCHES. Place. | SUNDAY SCHOOL. | | | | BENEVOLENCE. | | | | | | | | | | Legac- cies. | Home Exp. | |
|---|----------------|-----|------|---------------|---------------|------------|---------------|------------|-------------|-------|-------|--------------|--------|--------|-----------------|--------------|-------|
| | Mem. | Av. | Fam. | Mem- bers. | For- eign. | Ed'n. % | Ch. B'd'g. | Home M. | A. M. A. | S. S. | S. S. | Min. Aid. | Other. | TOTAL. | | | |
| Andover, | 65 | 31 | 65 | 19 | 0 | 0 | 0 | 0 | 0 | 0 | 0 | 0 | 0 | 0 | 0 | 0 | \$830 |
| Ansonia, 1st, | 269 | 189 | 496 | 136 | 242 | 0 | 21 | 143 | 42 | 0 | 0 | 0 | 0 | 23 | 471 | 0 | 3,367 |
| " Ger., | 50 | 42 | 150 | 25 | 0 | 0 | 0 | 3 | 0 | 0 | 0 | 0 | 3 | 6 | 0 | 0 | 275 |
| Ashford, | 24 | 20 | 25 | 0 | 0 | 0 | 0 | 0 | 0 | 0 | 0 | 0 | 0 | 0 | 0 | 0 | 210 |
| " Westford, | 25 | 20 | 20 | 20 | 3 | 0 | 0 | 3 | 0 | 2 | 0 | 0 | 0 | 8 | 0 | 0 | 250 |
| " West, | 82 | 36 | 42 | 45 | 4 | 0 | 0 | 25 | 0 | 0 | 0 | 0 | 0 | 29 | 0 | 0 | 436 |
| Barkhamsted, | 90 | 40 | 94 | 49 | 27 | 8 | 0 | 28 | 0 | 0 | 0 | 0 | 40 | 103 | 50 | 0 | 760 |
| " Beverton, | 70 | 42 | 40 | 41 | 7 | 0 | 0 | 11 | 6 | 3 | 2 | 0 | 5 | 34 | 0 | 0 | 420 |
| " Berlin, Kensin h, | 61 | 30 | 42 | 25 | 0 | 0 | 0 | 12 | 0 | 0 | 0 | 0 | 3 | 15 | 0 | 0 | 325 |
| " Bethany, | 285 | 137 | 150 | 135 | 212 | 94 | 8 | 199 | 357 | 37 | 19 | 178 | 545 | 1,031 | 60 | 0 | 2,483 |
| " Bethel, | 34 | 28 | 16 | 54 | 27 | 0 | 0 | 6 | 0 | 0 | 0 | 0 | 22 | 55 | 0 | 0 | 416 |
| " Bethlehem, | 324 | 210 | 270 | 113 | 298 | 11 | 16 | 305 | 85 | 60 | 30 | 285 | 1,090 | 0 | 0 | 0 | 2,575 |
| " Bloomfield, | 70 | 40 | 45 | 29 | 60 | 14 | 13 | 40 | 43 | 3 | 4 | 28 | 205 | 0 | 0 | 0 | 800 |
| " Bolton, | 130 | 89 | 110 | 53 | 6 | 4 | 8 | 8 | 3 | 4 | 0 | 299 | 332 | 0 | 0 | 0 | 1,392 |
| " Bozrah, | 40 | 30 | 40 | 26 | 0 | 0 | 0 | 9 | 0 | 2 | 0 | 0 | 11 | 0 | 0 | 0 | 700 |
| " Branford, | 39 | 32 | 22 | 20 | 10 | 0 | 0 | 0 | 0 | 0 | 0 | 5 | 165 | 0 | 0 | 0 | 327 |
| " Bridgeport, 1st, | 272 | 151 | 200 | 154 | 132 | 15 | 13 | 154 | 147 | 18 | 7 | 7 | 545 | 1,031 | 0 | 0 | 2,950 |
| " " 2d, | 153 | 86 | 120 | 70 | 0 | 0 | 3 | 12 | 12 | 10 | 0 | 15 | 52 | 0 | 0 | 0 | 326 |
| " " Black Rock, | 230 | 157 | 285 | 68 | 628 | 0 | 0 | 586 | 0 | 0 | 24 | 69 | 1,307 | 161 | 0 | 0 | 5,411 |
| " " " Olivet, | 400 | 280 | 400 | 141 | 450 | 98 | 117 | 749 | 229 | 92 | 36 | 4,094 | 5,645 | 273 | 0 | 0 | 7,900 |
| " " " King's High. | 92 | 57 | 60 | 48 | 120 | 18 | 31 | 171 | 174 | 20 | 20 | 111 | 665 | 0 | 0 | 0 | 1,900 |
| " " " " Swed., | 647 | 373 | 400 | 178 | 141 | 69 | 47 | 195 | 102 | 83 | 51 | 1,727 | 2,415 | 0 | 0 | 0 | 5,393 |
| " " " " " Swed., | 350 | 233 | 175 | 80 | 200 | 0 | 175 | 36 | 54 | 19 | 0 | 50 | 534 | 0 | 0 | 0 | 3,000 |
| " " " " " " Swed., | 249 | 170 | 200 | 74 | 62 | 0 | 10 | 75 | 8 | 0 | 0 | 253 | 408 | 0 | 0 | 0 | 2,000 |
| " " " " " " " Swed., | 128 | 82 | 100 | 59 | 11 | 0 | 3 | 122 | 45 | 6 | 0 | 187 | 0 | 0 | 0 | 0 | 1,000 |
| " " " " " " " " Swed., | 46 | 30 | 30 | 20 | 16 | 0 | 0 | 3 | 0 | 0 | 0 | 0 | 0 | 19 | 0 | 0 | 655 |
| " " " " " " " " " Swed., | 112 | 41 | 39 | 31 | 40 | 8 | 0 | 34 | 5 | 11 | 3 | 32 | 133 | 233 | 0 | 0 | 575 |
| " " " " " " " " " " Swed., | 381 | 161 | 300 | 115 | 456 | 25 | 50 | 658 | 287 | 38 | 50 | 420 | 1,984 | 1,633 | 0 | 0 | 4,676 |
| " " " " " " " " " " " Swed., | 27 | 16 | 19 | 0 | 0 | 0 | 0 | 10 | 0 | 0 | 0 | 16 | 26 | 0 | 0 | 0 | 710 |
| " " " " " " " " " " " " Swed., | 132 | 37 | 69 | 20 | 59 | 17 | 19 | 34 | 24 | 12 | 20 | 71 | 256 | 0 | 0 | 0 | 1,356 |
| " " " " " " " " " " " " " Swed., | 80 | 40 | 50 | 40 | 117 | 0 | 5 | 58 | 30 | 8 | 4 | 45 | 267 | 310 | 0 | 0 | 749 |
| " " " " " " " " " " " " " " Swed., | 181 | 71 | 50 | 40 | 12 | 0 | 0 | 12 | 12 | 0 | 0 | 0 | 36 | 0 | 0 | 0 | 840 |
| " " " " " " " " " " " " " " " Swed., | 75 | 36 | 63 | 55 | 34 | 0 | 3 | 11 | 10 | 0 | 3 | 29 | 40 | 11,650 | 1,000 | 0 | 600 |
| " " " " " " " " " " " " " " " " Swed., | 78 | 45 | 59 | 64 | 33 | 0 | 4 | 54 | 19 | 0 | 0 | 27 | 137 | 65 | 11 | 0 | 1,201 |
| " " " " " " " " " " " " " " " " " Swed., | 45 | 20 | 51 | 18 | 17 | 0 | 0 | 32 | 12 | 3 | 8 | 48 | 86 | 0 | 0 | 0 | 500 |
| " " " " " " " " " " " " " " " " " " Swed., | 57 | 29 | 46 | 24 | 10 | 2 | 3 | 2 | 10 | 3 | 3 | 5 | 11 | 108 | 0 | 0 | 1,019 |
| " " " " " " " " " " " " " " " " " " " Swed., | 108 | 45 | 75 | 27 | 15 | 5 | 8 | 36 | 24 | 4 | 5 | 11 | 16 | 672 | 0 | 0 | 2,100 |
| " Swed., | 365 | 140 | 200 | 130 | 174 | 14 | 15 | 413 | 15 | 10 | 15 | 15 | 16 | 672 | 0 | 0 | 2,100 |
| " Swed., | 108 | 85 | 49 | 12 | 0 | 0 | 0 | 13 | 0 | 0 | 0 | 27 | 40 | 0 | 0 | 0 | 1,063 |

| CHURCHES. | Clerks. | Ministers. | Members. | | | | Admitted. | | | Removed. | | | BAPT. | | | | |
|----------------------------|---------|-----------------------------|---------------|-------|------|-------|-----------|-----|-----|----------|----|----|-------|-----|-----|----|-----|
| | | | City or Town. | Name. | Ord. | Name. | Ma. | Fv. | To. | Ab. | C. | L. | | To. | De. | L. | To. |
| Chaplin, | 1810 | Jared W. Lincoln, | '88 | 94 | 48 | 91 | 139 | 20 | 1 | 0 | 1 | 6 | 3 | 0 | 9 | 1 | 0 |
| Chatham, E. Hampton, | 1748 | S. Mills Jewett, | '94 | 90 | 78 | 180 | 258 | 94 | 2 | 3 | 5 | 4 | 0 | 1 | 5 | 2 | 1 |
| " Cobalt, | 1855 | Levi Jewett, | '94 | 90 | 31 | 61 | 92 | 22 | 3 | 0 | 3 | 2 | 1 | 12 | 15 | 3 | 0 |
| Gleshire, | 1724 | Edwin R. Brown, | '70 | 90 | 91 | 206 | 297 | 19 | 8 | 1 | 9 | 3 | 11 | 0 | 14 | 5 | 0 |
| Chester, | 1742 | Rev. Alexander Hall, | '64 | 85 | 37 | 186 | 283 | 3 | 6 | 6 | 12 | 6 | 3 | 1 | 10 | 3 | 0 |
| Clinton, | 1667 | Ezra E. Post, | '63 | 86 | 94 | 171 | 265 | 33 | 0 | 5 | 5 | 8 | 2 | 0 | 10 | 0 | 0 |
| Colchester, | 1703 | William S. Curtis, | '77 | 96 | 71 | 165 | 236 | 22 | 1 | 5 | 6 | 9 | 8 | 0 | 17 | 0 | 3 |
| Westchester, | 1729 | David S. Bigelow, | '74 | 96 | 33 | 96 | 13 | 0 | 8 | 8 | 1 | 2 | 0 | 3 | 0 | 2 | 0 |
| Westchester, | 1735 | J. M. Grant, Mill Brook, | '66 | 95 | 20 | 30 | 50 | 18 | 0 | 0 | 0 | 0 | 1 | 5 | 6 | 0 | 0 |
| Colebrook, | 1720 | William A. Collins, | '50 | 70 | 65 | 108 | 173 | 28 | 0 | 3 | 3 | 3 | 1 | 0 | 4 | 0 | 3 |
| Columbia, | 1740 | John E. Calhoun, | '80 | 90 | 25 | 69 | 94 | 23 | 3 | 2 | 5 | 1 | 6 | 1 | 8 | 1 | 3 |
| Corwall, | 1782 | Rev. John Pierpont, | '71 | 88 | 57 | 97 | 133 | 21 | 2 | 2 | 4 | 2 | 9 | 0 | 11 | 2 | 4 |
| " 2d, West, | 1750 | Address Kingsbury, | '88 | 88 | 40 | 92 | 132 | 32 | 1 | 0 | 1 | 3 | 1 | 0 | 4 | 0 | 2 |
| Coventry, South, | 1712 | Mrs. H. R. Hoisington, | '65 | '81 | 60 | 54 | 84 | 17 | 7 | 0 | 7 | 1 | 0 | 0 | 1 | 3 | 0 |
| Cromwell, | 1715 | Edward S. Coe, | '71 | '85 | 57 | 104 | 161 | 42 | 6 | 3 | 9 | 1 | 7 | 0 | 8 | 1 | 4 |
| Danbury, 1st, | 1696 | William A. Gordon, | '77 | '91 | 166 | 458 | 624 | 70 | 9 | 4 | 13 | 5 | 8 | 0 | 13 | 3 | 6 |
| Danbury, 2d, | 1851 | Miss Jessie B. Morris, | '90 | '93 | 92 | 265 | 297 | 19 | 5 | 7 | 12 | 1 | 4 | 0 | 5 | 3 | 6 |
| Darien, | 1744 | A. H. Seefeld, | '57 | '85 | 48 | 92 | 140 | 14 | 5 | 8 | 13 | 3 | 2 | 0 | 5 | 1 | 3 |
| Derby, 1st, | 1678 | N. J. Bailey, | '68 | '96 | 46 | 112 | 158 | 38 | 0 | 1 | 1 | 2 | 1 | 0 | 3 | 0 | 4 |
| " 2d, | 1846 | Rev. E. C. Fellowes, | '91 | '95 | 66 | 172 | 238 | 28 | 8 | 7 | 15 | 7 | 7 | 0 | 11 | 2 | 2 |
| Durham, | 1711 | H. H. Newton, | '55 | '90 | 35 | 75 | 110 | 14 | 9 | 5 | 14 | 2 | 0 | 0 | 2 | 6 | 6 |
| Eastford, | 1778 | Henry Trowbridge, | '74 | '92 | 25 | 45 | 70 | 9 | 12 | 1 | 13 | 1 | 0 | 0 | 1 | 12 | 0 |
| East Granby, | 1737 | B. P. Clark, | '94 | '96 | 14 | 32 | 46 | 9 | 0 | 0 | 4 | 6 | 0 | 10 | 0 | 0 | 0 |
| East Haddam, Little H. | 1704 | E. W. Chaffee, Woodus, | '74 | '92 | 36 | 86 | 122 | 28 | 3 | 0 | 3 | 4 | 1 | 0 | 5 | 3 | 0 |
| " Millington, | 1736 | Mrs. N. W. Rathbun, | '78 | '92 | 15 | 31 | 46 | 18 | 2 | 0 | 2 | 1 | 0 | 2 | 3 | 2 | 0 |
| " Hadlyme, | 1745 | Charles H. Rich, | '92 | '96 | 19 | 62 | 81 | 14 | 1 | 2 | 3 | 1 | 5 | 0 | 6 | 0 | 0 |
| East Hartford, 1st, | 1702 | G. W. Smart, Silver Lane, | '88 | '90 | 73 | 230 | 303 | 40 | 3 | 0 | 3 | 2 | 5 | 0 | 7 | 0 | 4 |
| " South, Hoekanum, | 1877 | F. H. Eusign, | '88 | '96 | 30 | 83 | 113 | 6 | 6 | 4 | 10 | 4 | 1 | 0 | 5 | 2 | 2 |
| East Haven, | 1711 | A. L. Fabrique, N. Haven, | '80 | '80 | 111 | 184 | 295 | 30 | 23 | 8 | 31 | 5 | 3 | 0 | 8 | 6 | 7 |
| " Foxon, Fair Haven, | 1893 | L. M. Haight, | '94 | '94 | 14 | 25 | 2 | 0 | 1 | 1 | 0 | 0 | 0 | 0 | 1 | 0 | 0 |
| East Lyme, Niantic, | 1734 | Herman W. Smith, | '80 | '96 | 22 | 52 | 74 | 18 | 2 | 2 | 4 | 0 | 11 | 0 | 11 | 1 | 0 |
| Easton, | 1763 | S. B. Turney, | '94 | '97 | 23 | 53 | 82 | 12 | 0 | 0 | 4 | 1 | 1 | 1 | 3 | 0 | 0 |
| East Windsor, | 1734 | G. S. Phelps, Warehouse Pt. | '85 | '93 | 67 | 101 | 168 | 20 | 13 | 0 | 15 | 2 | 4 | 0 | 3 | 2 | 3 |
| " Broad Brook, | 1851 | W. M. Lasbury, | '71 | '87 | 76 | 128 | 204 | 21 | 0 | 0 | 0 | 0 | 0 | 15 | 0 | 3 | 2 |
| Ellington, | 1736 | F. A. King, Thompson's, | '88 | '88 | 90 | 140 | 230 | 9 | 10 | 1 | 11 | 5 | 7 | 0 | 12 | 2 | 2 |
| Enfield, | 1690 | E. W. Talcott, | '64 | '87 | 47 | 116 | 163 | 19 | 3 | 3 | 6 | 2 | 5 | 0 | 7 | 3 | 1 |
| Essex, Cent' b'k Ivoryton, | 1725 | S. F. Parmelee, | '60 | '93 | 57 | 112 | 169 | 23 | 0 | 5 | 5 | 4 | 1 | 0 | 15 | 0 | 4 |
| Fairfield, 1st, | 1639 | Bacon Wakeman, | '79 | '88 | 66 | 137 | 203 | 20 | 4 | 2 | 6 | 2 | 3 | 0 | 5 | 2 | 3 |
| " Gr'nfield Hill, | 1726 | O. H. Meeker, | '95 | '95 | 55 | 113 | 168 | 19 | 4 | 13 | 17 | 4 | 0 | 10 | 14 | 0 | 4 |
| " Southport, | 1843 | William H. Kellman, p. c. | '78 | '78 | 63 | 125 | 188 | 33 | 5 | 0 | 5 | 4 | 5 | 0 | 9 | 3 | 2 |

Collinsville, see Canton. Danielson and Dayville, see Killingly. Deep River, see Saybrook. Eagle Rock, see Thomaston. East Hampton, see Chatham. Ekona, see Voluntown. Exeter, see Sharon. Fair Haven, see New Haven. Falls Village, see Canaan.

| CHURCHES. | SUNDAY SCHOOL. | | | | BENEVOLENCE. | | | | | | Home Exp. | | | | | |
|-------------------|------------------------------|------|-----|------|---------------------|------------|-------|-------------|---------|----------|-----------|-------|-----------|--------|--------|-------------|
| | Place. | Mem. | Av. | Fam. | Y. P. S. Mem- bers. | For- eign. | Ed'n. | Ch. B'nd'g. | Home M. | A. M. A. | | S. S. | Min. Aid. | Other. | TOTAL. | Lea- cures. |
| Chaplin, | Newell C. Hunt, | 135 | 70 | 75 | 78 | 64 | 15 | 18 | 52 | 52 | 20 | 15 | 34 | 270 | 0 | 1,091 |
| Chatham, | Robert G. Beckwith, | 170 | 115 | 150 | 57 | 44 | 0 | 22 | 31 | 51 | 6 | 10 | 56 | 220 | 0 | 1,715 |
| " | Levi Jewett, | 90 | 32 | 52 | 50 | 37 | 4 | 2 | 13 | 13 | 3 | 0 | 14 | 86 | 0 | 691 |
| Gleshire, | W. B. Rice, W. Cheshire, | 215 | 119 | 200 | 48 | 165 | 13 | 14 | 198 | 125 | 8 | 12 | 181 | 719 | 0 | 1,692 |
| Chester, | Joseph H. Wilcox, | 285 | 110 | 97 | 107 | 131 | 18 | 18 | 151 | 173 | 17 | 23 | 212 | 743 | 0 | 1,485 |
| Cinton, | Clifford H. Everts, | 200 | 106 | 180 | 91 | 353 | 27 | 42 | 106 | 77 | 19 | 9 | 12 | 625 | 2,800 | 2,725 |
| Colchester, | A. A. Baker, | 154 | 86 | 167 | 46 | 183 | 6 | 3 | 10 | 33 | 4 | 3 | 20 | 421 | 0 | 1,800 |
| " Westchester, | William P. Andrews, | 105 | 35 | 100 | 35 | 42 | 0 | 0 | 16 | 16 | 6 | 0 | 9 | 111 | 0 | 681 |
| Colebrook, | W. P. Lawrence, Millbrook, | 79 | 36 | 63 | 12 | 66 | 0 | 0 | 23 | 16 | 4 | 5 | 74 | 406 | 0 | 1,897 |
| Columbia, | A. A. Latham, Chestnut Hill, | 150 | 94 | 120 | 78 | 190 | 0 | 17 | 36 | 63 | 2 | 5 | 46 | 466 | 4,439 | 1,088 |
| Cornwall, | Rev. E. C. Starr, | 85 | 36 | 58 | 0 | 155 | 55 | 50 | 92 | 83 | 5 | 5 | 20 | 465 | 0 | 1,235 |
| " 2d, West, | W. C. Hart, Wm. Oliver, | 143 | 86 | 100 | 46 | 169 | 16 | 13 | 153 | 45 | 18 | 10 | 49 | 413 | 0 | 1,096 |
| Coventry, South, | Adison Kingsbury, | 125 | 133 | 80 | 61 | 133 | 17 | 13 | 59 | 106 | 34 | 10 | 12 | 384 | 0 | 1,044 |
| " | Andrew Kingsbury, | 180 | 64 | 95 | 61 | 164 | 13 | 13 | 70 | 22 | 11 | 0 | 55 | 348 | 0 | 1,044 |
| Gromwell, | Edward S. Coe, | 292 | 81 | 100 | 35 | 444 | 126 | 57 | 329 | 296 | 106 | 5 | 142 | 1,415 | 0 | 1,658 |
| Danbury, 1st, | William A. Gordon, | 357 | 198 | 150 | 120 | 372 | 80 | 59 | 599 | 161 | 44 | 98 | 650 | 2,063 | 0 | 4,968 |
| " 2d, | Henry W. Hoyt, | 255 | 132 | 130 | 106 | 63 | 10 | 9 | 55 | 57 | 5 | 0 | 217 | 372 | 0 | 2,300 |
| Darien, | E. B. Hindley, | 144 | 83 | 90 | 43 | 106 | 0 | 25 | 69 | 21 | 10 | 22 | 35 | 288 | 0 | 1,700 |
| Derby, 1st, | N. J. Bailey, | 176 | 76 | 90 | 81 | 110 | 15 | 23 | 118 | 20 | 15 | 29 | 114 | 444 | 0 | 1,580 |
| " 2d, | Rev. E. C. Fellowes, | 135 | 76 | 100 | 0 | 28 | 11 | 16 | 124 | 32 | 0 | 0 | 6 | 217 | 0 | 3,372 |
| Durham, | H. H. Newton, | 125 | 63 | 60 | 36 | 91 | 0 | 0 | 34 | 20 | 5 | 2 | 0 | 152 | 0 | 1,050 |
| Eastford, | S. O. Bowen, | 115 | 68 | 95 | 44 | 20 | 3 | 0 | 25 | 12 | 5 | 3 | 32 | 100 | 50 | 685 |
| East Granby, | B. P. Clark, | 70 | 50 | 80 | 22 | 0 | 0 | 0 | 0 | 0 | 0 | 0 | 0 | 2 | 0 | 750 |
| East Haddam, | Eugene W. Chaffee, | 100 | 41 | 114 | 36 | 113 | 17 | 27 | 88 | 44 | 14 | 20 | 20 | 343 | 0 | 1,470 |
| " Millington, | | 35 | 27 | 40 | 42 | 13 | 1 | 0 | 0 | 0 | 2 | 0 | 0 | 17 | 0 | 325 |
| " Hadlyme, | | 80 | 37 | 80 | 33 | 68 | 0 | 0 | 11 | 11 | 2 | 0 | 0 | 42 | 0 | 628 |
| East Hartford, | Hattie A. Hotchkiss, | 390 | 220 | 275 | 102 | 200 | 0 | 50 | 414 | 215 | 25 | 10 | 1,085 | 1,999 | 100 | 2,900 |
| " South, | J. P. Hills, | 346 | 35 | 75 | 28 | 10 | 9 | 13 | 10 | 9 | 9 | 0 | 0 | 61 | 0 | 1,181 |
| East Haven, | Frederick B. Street, | 264 | 151 | 130 | 151 | 124 | 14 | 18 | 94 | 61 | 10 | 53 | 194 | 568 | 0 | 2,200 |
| " Foxon, | F. W. Probst, | 33 | 20 | 24 | 0 | 0 | 0 | 0 | 6 | 4 | 0 | 4 | 20 | 34 | 0 | 234 |
| East Lyme, | William Roberts, | 70 | 43 | 51 | 22 | 0 | 0 | 0 | 5 | 0 | 0 | 0 | 26 | 31 | 0 | 1,020 |
| Easton, | J. Mellen, Redding Ridge, | 45 | 26 | 35 | 21 | 31 | 10 | 5 | 15 | 12 | 0 | 0 | 14 | 87 | 0 | 610 |
| East Windsor, | Rev. W. F. English, | 118 | 62 | 80 | 41 | 204 | 17 | 14 | 71 | 26 | 21 | 13 | 22 | 448 | 0 | 1,246 |
| " Broad Brook, | Stanley B. Adams, | 189 | 114 | 138 | 95 | 149 | 4 | 8 | 30 | 6 | 10 | 6 | 31 | 244 | 0 | 1,500 |
| Ellington, | Orson S. Wood, | 331 | 100 | 138 | 60 | 222 | 50 | 104 | 384 | 134 | 83 | 57 | 258 | 1,282 | 0 | 1,654 |
| Enfield, | F. A. King, Thompsonville, | 156 | 101 | 150 | 72 | 285 | 15 | 2 | 330 | 68 | 1 | 5 | 66 | 772 | 5,350 | 2,303 |
| Essex, Centreb'k, | Joseph H. Pratt, | 274 | 142 | 153 | 146 | 146 | 416 | 811 | 692 | 383 | 12 | 18 | 100 | 2,578 | 0 | 1,625 |
| " | Charles S. Munger, | 129 | 82 | 115 | 65 | 75 | 8 | 12 | 32 | 58 | 0 | 14 | 110 | 309 | 0 | 1,450 |
| Fairfield, 1st, | W. O. Farr, | 205 | 123 | 150 | 58 | 280 | 75 | 34 | 882 | 258 | 85 | 28 | 2,381 | 4,019 | 740 | 3,999 |
| " Greenfield, | George H. Merwin, | 189 | 92 | 160 | 77 | 90 | 8 | 15 | 94 | 43 | 9 | 8 | 19 | 286 | 0 | 1,500 |
| " Southport, | George Hughes, | 148 | 74 | 102 | 57 | 818 | 1,754 | 95 | 301 | 770 | 19 | 39 | 2,075 | 5,871 | 0 | 4,389 |

| CITY or TOWN. | | CLERGY. | | MINISTERS. | | | MEMBERS. | | | ADMITTED. | | | REMOVED. | | | BAPT. | |
|------------------------------|-------|--------------------------|------------------------------------|------------|------|-----|----------|-----|-----|-----------|----|-----|----------|----|-----|-------|----------|
| City or Town. | Orig. | Name. | Name. | Ord. | C'd. | Ma. | Fe. | To. | Ab. | C. | L. | To. | Di. | L. | De. | To. | Ad. Inf. |
| Farmington, | 1652 | H. W. Barbour, | George L. Clark, p. c. | '76 | '88 | 82 | 182 | 264 | 85 | 6 | 0 | 6 | 2 | 4 | 0 | 6 | 3 |
| Farmington, | 1841 | T. C. Brooks, | David D. Marsh, p. c. | '68 | '88 | 127 | 193 | 320 | 25 | 0 | 5 | 5 | 3 | 7 | 1 | 11 | 0 |
| Franklin, | 1718 | Samuel G. Hartshorn, | Henry E. Hart, p. c. | '46 | '74 | 51 | 47 | 78 | 50 | 0 | 0 | 0 | 4 | 0 | 0 | 4 | 0 |
| Glastonbury, | 1682 | T. H. L. Talcott, | George F. Watts, p. c. | '75 | '95 | 94 | 206 | 300 | 31 | 4 | 1 | 5 | 4 | 16 | 7 | 27 | 4 |
| " | 1731 | O. W. Goslee, | Richard M. Burr, p. c. | '80 | '96 | 35 | 47 | 82 | 6 | 2 | 3 | 0 | 0 | 0 | 0 | 0 | 0 |
| " | 1836 | Rev. S. Brewer, | Frank S. Brewer, p. c. | '94 | '94 | 34 | 80 | 114 | 22 | 3 | 9 | 1 | 1 | 0 | 2 | 4 | 4 |
| Goshen, | 1740 | Rev. Henry E. Small, | Henry E. Small, p. c. | '93 | '97 | 49 | 100 | 149 | 21 | 4 | 0 | 4 | 5 | 6 | 22 | 33 | 2 |
| Granby, | 1739 | F. C. Jewell, | Spencer E. Evans, p. c. | '95 | '95 | 28 | 53 | 81 | 15 | 4 | 6 | 10 | 0 | 0 | 0 | 0 | 2 |
| " | 1872 | Chester P. Loomis, | Spencer E. Evans, p. c. | '95 | '95 | 18 | 48 | 66 | 18 | 1 | 6 | 7 | 1 | 5 | 0 | 6 | 0 |
| Greenwich, 1st, Sound Beach, | 1670 | J. B. Ford, | De Witt C. Eggleston, p. c. | '93 | '93 | 25 | 50 | 75 | 3 | 8 | 5 | 13 | 1 | 0 | 0 | 1 | 6 |
| " | 1716 | Benjamin Wright, | Russell T. Hall, p. c. | '70 | '92 | 187 | 357 | 524 | 46 | 9 | 7 | 16 | 13 | 10 | 2 | 25 | 2 |
| " | 1735 | Geo. A. Lockwood, | Gilbert A. Shaw, p. c. | '94 | '97 | 53 | 99 | 152 | 17 | 0 | 0 | 0 | 1 | 2 | 0 | 3 | 0 |
| " | 1827 | Ezekiel C. Mead, | Levi Rodgers, | '71 | '90 | 56 | 72 | 128 | 30 | 0 | 2 | 2 | 2 | 5 | 1 | 0 | 6 |
| " | 1827 | George W. Morgan, | [Matthew Puten, P ^{res}] | '95 | '95 | 17 | 35 | 52 | 1 | 7 | 3 | 10 | 0 | 0 | 0 | 0 | 2 |
| Gruswold, | 1720 | Rev. F. E. Allen, | Frederic E. Allen, p. c. | '79 | '92 | 21 | 53 | 74 | 21 | 1 | 0 | 4 | 1 | 0 | 1 | 4 | 0 |
| " | 1825 | A. G. Brewster, jr., | Horace E. Morrow, p. c. | '86 | '91 | 30 | 79 | 109 | 19 | 1 | 0 | 5 | 1 | 0 | 14 | 15 | 0 |
| " | 1704 | M. M. Baker, | Frederick S. Hyde, p. c. | '94 | '94 | 113 | 173 | 303 | 2 | 4 | 5 | 1 | 3 | 0 | 4 | 1 | 2 |
| Groton, | 1643 | John W. Norton, | Frederick E. Snow, p. c. | '80 | '91 | 117 | 186 | 303 | 20 | 2 | 0 | 2 | 4 | 5 | 0 | 9 | 2 |
| Guilford, | 1725 | Benjamin Rossiter, | Milton R. Kerr, p. c. | '89 | '95 | 49 | 78 | 127 | 14 | 0 | 0 | 0 | 0 | 1 | 0 | 1 | 0 |
| " | 1843 | Beverly Monroe, | George W. Banks, p. c. | '66 | '74 | 113 | 172 | 285 | 35 | 7 | 3 | 12 | 6 | 10 | 0 | 16 | 5 |
| " | 1700 | R. U. Tyler, Tylerville, | Eyrett E. Lewis, p. c. | '72 | '72 | 26 | 59 | 85 | 22 | 0 | 0 | 0 | 3 | 0 | 0 | 3 | 0 |
| " | 1740 | William F. Brainerd, | [George P. Fuller, | '93 | '96 | 22 | 29 | 51 | 6 | 0 | 1 | 1 | 0 | 0 | 0 | 1 | 0 |
| " | 1844 | Rev. T. C. Richards, | Thomas C. Richards, | '90 | '94 | 58 | 133 | 191 | 50 | 8 | 0 | 8 | 2 | 3 | 0 | 5 | 6 |
| Hamden, Mr. Carmel, | 1764 | S. H. Conklin, | Lycurgens E. Pangburn, p. c. | '85 | '96 | 57 | 89 | 146 | 11 | 12 | 5 | 17 | 2 | 4 | 0 | 6 | 10 |
| " | 1795 | H. T. Moulton, | Charles F. Clarke, p. c. | '89 | '94 | 75 | 165 | 240 | 22 | 13 | 4 | 17 | 7 | 1 | 0 | 8 | 10 |
| Hampton, | 1723 | J. W. Congdon, a | Charles Morgan, | '62 | '94 | 26 | 83 | 109 | 24 | 0 | 2 | 2 | 2 | 4 | 0 | 8 | 0 |
| Hartford, 1st, | 1632 | Charles T. Wells, | { George L. Walker, p. c. em. '68 | '79 | '94 | 221 | 422 | 643 | 56 | 19 | 18 | 37 | 11 | 4 | 0 | 15 | 4 |
| " | 1670 | Olin H. Clark, | { Charles M. Lamson, p. c. | '69 | '69 | 227 | 416 | 643 | 35 | 13 | 8 | 21 | 5 | 11 | 0 | 16 | 2 |
| " | 1824 | Henry R. Hovey, | Edwin P. Parker, p. c. | '62 | '96 | 78 | 196 | 274 | 29 | 2 | 3 | 5 | 10 | 0 | 0 | 10 | 0 |
| " | 1832 | James N. Bardin, | William W. Ranney, p. c. | '84 | '88 | 336 | 533 | 869 | 59 | 28 | 43 | 71 | 13 | 27 | 0 | 40 | 8 |
| " | 1833 | Albert Peterson, | { Henry H. Kelsey, p. c. | '79 | '86 | 16 | 47 | 63 | 12 | 0 | 0 | 0 | 4 | 1 | 0 | 5 | 0 |
| " | 1852 | Leverett Belknap, | { Kingsley F. Norris, p. c. | '77 | '84 | 176 | 270 | 446 | 73 | 4 | 7 | 11 | 9 | 10 | 0 | 19 | 3 |
| " | 1865 | H. S. Conklin, | Robert F. Wheeler, p. c. | '63 | '85 | 280 | 452 | 751 | 96 | 8 | 16 | 9 | 22 | 0 | 31 | 5 | 9 |
| " | 1870 | Windsor av., | Joseph H. Twichell, p. c. | '63 | '63 | 181 | 238 | 349 | 39 | 3 | 11 | 14 | 5 | 13 | 0 | 18 | 1 |
| " | 1873 | Walter G. Camp, | Harry E. Miles, p. c. | '94 | '96 | 111 | 117 | 117 | 12 | 1 | 2 | 3 | 2 | 1 | 4 | 4 | 1 |
| " | 1883 | R. C. Dickson, | Samuel B. Forbes, p. c. | '57 | '89 | 40 | 77 | 117 | 117 | 12 | 1 | 2 | 3 | 2 | 1 | 1 | 13 |
| " | 1889 | A. G. Anderson, | L. W. A. Bjorkman, p. c. | '90 | '94 | 54 | 110 | 164 | 2 | 43 | 4 | 47 | 1 | 11 | 1 | 13 | 0 |
| " | 1893 | Peter Thomson, | Sevin K. Didriksen, p. c. | '90 | '94 | 15 | 31 | 46 | 2 | 3 | 17 | 3 | 0 | 0 | 0 | 0 | 8 |
| " | 1894 | Henry J. Bingham, | H. De Witt Williams, p. c. | '93 | '95 | 15 | 22 | 37 | 2 | 1 | 3 | 2 | 0 | 0 | 0 | 6 | 3 |
| Hartland, East, | 1768 | Edwin P. Jones, | William E. B. Moore, p. c. | '65 | '96 | 23 | 33 | 56 | 9 | 2 | 5 | 7 | 0 | 4 | 3 | 7 | 2 |
| " | 1780 | Ward E. Coo, | George S. Richards, p. c. | '80 | '95 | 124 | 220 | 344 | 24 | 24 | 9 | 33 | 5 | 8 | 0 | 13 | 11 |

a **Howard Valley.** Foxon, see East Haven. Georgetown, see Redding and Weston. Gilead, see Hebron. Goshen, see Lebanon. Grassy Hill, see Lyme. Green's Farms, see Westport. Greenfield, see Fairfield. Haddyme, see East Haddam. Haddam, see Haddam. Hockanum, see East Hartford.

| CHURCHES. | SUNDAY SCHOOL. | | | | BENEVOLENCE. | | | | | | | | | | Legs- cies. | Home Exp. |
|------------------|---------------------------------|------|-----|------|---------------------------|---------------|-----------------|---------------|------------|-------------|-------|--------------|--------|--------|----------------|--------------|
| | Place. | Mem. | Av. | Fam. | Y. P. S. Mem- bers. | For- eign. | Ed'n. B'P's. | Ch. B'P's. | Home M. | A. M. A. | S. S. | Min. Aid. | Other. | TOTAL. | | |
| Farmington, | John Hawley, | 195 | 111 | 150 | 71 | 809 | 729 | 31 | 305 | 507 | 32 | 20 | 244 | 2,668 | 1,000 | 2,742 |
| Farmington, Un. | T. C. Brooks, | 199 | 100 | 150 | 64 | 78 | 0 | 0 | 218 | 0 | 0 | 0 | 0 | 2,922 | 0 | 2,922 |
| Franklin, | F. S. Armstrong, | 60 | 40 | 75 | 16 | 5 | 0 | 0 | 3 | 0 | 0 | 3 | 12 | 25 | 0 | 700 |
| Glastonbury, | Samuel H. Williams, | 284 | 160 | 250 | 96 | 923 | 310 | 157 | 710 | 265 | 148 | 75 | 450 | 3,038 | 0 | 4,069 |
| " Backingham, | H. M. Brainard, E. Glastonbury, | 309 | 67 | 50 | 30 | 10 | 0 | 0 | 0 | 10 | 0 | 0 | 8 | 28 | 0 | 806 |
| " South, | Frank D. Glaziet, | 209 | 104 | 96 | 41 | 54 | 0 | 0 | 326 | 29 | 59 | 30 | 64 | 562 | 0 | 1,294 |
| Goshen, | James Stewart, | 85 | 55 | 70 | 32 | 217 | 31 | 14 | 101 | 35 | 71 | 16 | 0 | 485 | 0 | 1,285 |
| Granby, | A. B. Kelsey, No. Granby, | 70 | 50 | 83 | 46 | 8 | 4 | 0 | 8 | 33 | 0 | 7 | 60 | 90 | 0 | 565 |
| " South, | Fred B. Griffin, | 80 | 50 | 70 | 59 | 74 | 6 | 0 | 6 | 51 | 0 | 5 | 73 | 215 | 0 | 670 |
| Greenwich, Ist, | Rev. D. C. Eggleston, | 109 | 58 | 60 | 47 | 55 | 0 | 5 | 25 | 7 | 10 | 0 | 11 | 113 | 0 | 1,500 |
| " 2d, | Nelson B. Mead, | 413 | 227 | 250 | 76 | 844 | 192 | 180 | 1,197 | 262 | 535 | 28 | 168 | 3,406 | 564 | 6,356 |
| " Stanwich, | Wilson N. Lockwood, | 113 | 59 | 60 | 45 | 0 | 0 | 0 | 0 | 0 | 0 | 0 | 0 | 0 | 0 | 1,000 |
| " North, | Fred. W. Close, | 103 | 48 | 60 | 26 | 64 | 7 | 4 | 42 | 38 | 9 | 0 | 36 | 201 | 0 | 1,500 |
| " Pilgrim, | Charles T. Peck, | 70 | 46 | 43 | 62 | 27 | 4 | 0 | 0 | 18 | 0 | 0 | 37 | 90 | 0 | 1,470 |
| Griswold, | Edward A. Geer, | 111 | 34 | 74 | 29 | 124 | 12 | 14 | 62 | 79 | 17 | 1 | 47 | 356 | 0 | 1,000 |
| " Jewett City, | William Soule, | 35 | 49 | 64 | 62 | 453 | 5 | 2 | 534 | 421 | 2 | 0 | 117 | 1,534 | 1,240 | 1,850 |
| Groton, | C. C. White, | 235 | 90 | 69 | 40 | 87 | 46 | 16 | 39 | 102 | 8 | 0 | 173 | 471 | 1,336 | 1,676 |
| Guilford, Ist, | William A. Dudley, | 294 | 148 | 185 | 119 | 396 | 50 | 40 | 254 | 318 | 20 | 15 | 55 | 1,148 | 0 | 1,721 |
| " North, | Jerome Coan, | 145 | 78 | 82 | 75 | 28 | 5 | 5 | 35 | 10 | 3 | 5 | 84 | 175 | 0 | 1,425 |
| " 3d, | Clifford F. Bishop, | 290 | 140 | 180 | 100 | 153 | 12 | 0 | 15 | 82 | 9 | 10 | 140 | 421 | 0 | 1,800 |
| Haddam, | J. H. Odber, | 35 | 66 | 76 | 26 | 88 | 0 | 8 | 17 | 35 | 16 | 5 | 48 | 217 | 0 | 700 |
| " Neck, | William N. House, | 36 | 21 | 47 | 29 | 0 | 0 | 6 | 9 | 0 | 0 | 0 | 0 | 15 | 0 | 400 |
| " Higganum, | Edward D. Gilbert, | 126 | 69 | 90 | 61 | 176 | 69 | 15 | 99 | 72 | 14 | 18 | 127 | 590 | 0 | 1,700 |
| Hamden, | S. H. Conklin, | 160 | 95 | 116 | 76 | 83 | 13 | 10 | 29 | 92 | 26 | 17 | 83 | 353 | 0 | 2,800 |
| " Whitteville, | H. T. Moulton, | 178 | 100 | 155 | 75 | 115 | 6 | 9 | 47 | 70 | 8 | 3 | 173 | 431 | 0 | 1,672 |
| Hampton, | Henry Clapp, Rawson, | 85 | 50 | 80 | 70 | 11 | 0 | 0 | 13 | 13 | 6 | 0 | 10 | 53 | 0 | 600 |
| Hartford, Ist, | Rev. A. L. Gillett, | 569 | 320 | 351 | 30 | 2,456 | 328 | 433 | 2,887 | 824 | 298 | 176 | 8,667 | 16,038 | 4,710 | 11,317 |
| " 2d, | Lucius F. Robinson, | 260 | 167 | 224 | 100 | 500 | 100 | 50 | 450 | 100 | 0 | 50 | 934 | 2,184 | 0 | 10,389 |
| " Park, | W. C. Rhoades, | 110 | 70 | 178 | 50 | 278 | 43 | 40 | 196 | 0 | 39 | 38 | 410 | 1,044 | 0 | 6,000 |
| " 4th, | Rev. K. F. Norris, | 697 | 345 | 710 | 185 | 107 | 6 | 14 | 236 | 43 | 0 | 0 | 423 | 879 | 0 | 8,515 |
| " Talcott st., | Rev. R. F. Wheeler, | 83 | 40 | 95 | 0 | 0 | 0 | 0 | 5 | 0 | 5 | 0 | 22 | 32 | 0 | 1,061 |
| " Pearl st., | David Gathoun, | 415 | 206 | 335 | 61 | 707 | 332 | 73 | 391 | 105 | 47 | 39 | 1,071 | 2,785 | 0 | 6,271 |
| " Asylum Hill, | Rev. J. H. Twitchell, | 663 | 272 | 320 | 0 | 3,329 | 1,502 | 2,777 | 2,811 | 648 | 83 | 234 | 4,467 | 15,851 | 0 | 10,464 |
| " Winslow av., | F. A. Brackett, | 306 | 181 | 225 | 98 | 1,340 | 20 | 15 | 1,085 | 121 | 16 | 51 | 3,490 | 3,500 | 0 | 3,500 |
| " Weth'st'd av., | Rev. S. L. Forbes, | 216 | 104 | 90 | 65 | 66 | 10 | 5 | 16 | 10 | 6 | 6 | 58 | 179 | 0 | 1,546 |
| " Zion, Speed, | Rev. L. W. A. Bjorkman, | 85 | 70 | 40 | 55 | 102 | 0 | 50 | 201 | 0 | 0 | 0 | 102 | 455 | 0 | 1,339 |
| " Davis, | | 0 | 0 | 0 | 0 | 0 | 0 | 0 | 0 | 0 | 0 | 0 | 0 | 0 | 0 | 0 |
| " Glenwood, | J. B. Sexton, | 112 | 71 | 75 | 49 | 3 | 0 | 0 | 6 | 5 | 0 | 0 | 0 | 14 | 0 | 1,320 |
| Hartland, East, | F. J. Tillipough, | 89 | 31 | 46 | 21 | 25 | 0 | 4 | 12 | 12 | 4 | 4 | 3 | 64 | 0 | 243 |
| " West, | Harvey S. Wilcox, | 43 | 16 | 36 | 0 | 13 | 0 | 0 | 13 | 2 | 4 | 0 | 0 | 32 | 204 | 413 |

| CHURCHES. | | SUNDAY SCHOOL. | | | | | BENEVOLENCE. | | | | | | | | | | Lecturers. | | Home Exp. |
|--------------------|--------------|-------------------------------|------|-----|------|----------|--------------|-------|--------------|---------|-------|-------|-----------|--------|--------|------------|------------|--|-----------|
| Place. | | Superintendent. | Mem. | Av. | Fam. | Y. P. S. | For- eign. | Ed'n. | Ch. P. U. S. | Home M. | A. M. | S. S. | Min. Aid. | Other. | Total. | Lecturers. | Home Exp. | | |
| Harwinton, | | A. W. Bnell, | 93 | 54 | 101 | 50 | 17 | 0 | 10 | 22 | 20 | 1 | 10 | 50 | 120 | 71 | 755 | | |
| Hebron, | | J. H. Jagger, | 113 | 51 | 70 | 48 | 77 | 0 | 0 | 10 | 18 | 0 | 0 | 0 | 45 | 1,750 | 473 | | |
| " | Gilead, | John E. Ellis, | 74 | 32 | 40 | 22 | 73 | 0 | 0 | 25 | 24 | 0 | 6 | 22 | 130 | 0 | 450 | | |
| Huntington, | | Frank W. Wooster, | 80 | 55 | 65 | 21 | 42 | 3 | 11 | 22 | 9 | 7 | 7 | 20 | 121 | 0 | 935 | | |
| " | Shelton, | Lewis W. Booth, | 241 | 121 | 213 | 113 | 52 | 2 | 70 | 78 | 37 | 25 | 0 | 286 | 550 | 0 | 1,177 | | |
| Kent, | | C. L. Spooner, Bull's Bridge, | 163 | 110 | 110 | 45 | 232 | 6 | 19 | 298 | 28 | 5 | 7 | 95 | 620 | 0 | 1,400 | | |
| Killingly, South, | | Emery L. Tubb, | 59 | 25 | 53 | 0 | 11 | 0 | 0 | 0 | 2 | 4 | 0 | 26 | 0 | 0 | 632 | | |
| " | Danielson, | George B. Guild, | 245 | 150 | 200 | 116 | 446 | 53 | 55 | 461 | 157 | 28 | 8 | 25 | 1,253 | 0 | 3,547 | | |
| " | Dayville, | Samuel Gillette, | 110 | 67 | 90 | 40 | 0 | 0 | 0 | 85 | 5 | 0 | 0 | 0 | 113 | 0 | 685 | | |
| " | Williamsv'c, | William E. Atwood, | 76 | 41 | 47 | 34 | 0 | 0 | 0 | 0 | 0 | 0 | 0 | 4 | 4 | 0 | 423 | | |
| Killingworth, | | Norman L. Parmelee, | 131 | 56 | 78 | 41 | 50 | 0 | 0 | 22 | 10 | 5 | 0 | 3 | 90 | 0 | 734 | | |
| Lobanov, | | N. Manning, N. Franklin, | 120 | 60 | 150 | 36 | 259 | 40 | 56 | 66 | 56 | 11 | 22 | 50 | 560 | 0 | 1,175 | | |
| " | Goshen, | William H. Geer, | 123 | 47 | 78 | 45 | 51 | 0 | 0 | 48 | 6 | 3 | 0 | 0 | 108 | 0 | 700 | | |
| " | Exeter, | John Clark, Liberty Hill, | 70 | 50 | 54 | 35 | 25 | 0 | 0 | 44 | 20 | 8 | 0 | 7 | 129 | 0 | 500 | | |
| Ledyard, | | John M. Gray, | 104 | 58 | 52 | 79 | 25 | 0 | 7 | 59 | 30 | 0 | 0 | 14 | 80 | 0 | 825 | | |
| Lisbon, | | | 50 | 37 | 34 | 34 | 72 | 0 | 0 | 0 | 0 | 0 | 0 | 0 | 168 | 0 | 550 | | |
| Litchfield, | | Charles W. Thwing, | 101 | 75 | 116 | 47 | 571 | 82 | 21 | 298 | 112 | 39 | 33 | 73 | 1,229 | 0 | 3,500 | | |
| " | Northfield, | Henry B. Peck, Bantam, | 90 | 51 | 50 | 28 | 38 | 14 | 22 | 144 | 19 | 8 | 6 | 43 | 294 | 0 | 964 | | |
| " | Milton, | F. M. Gramis, Bantam, | 54 | 29 | 33 | 0 | 20 | 0 | 0 | 19 | 0 | 0 | 0 | 15 | 54 | 0 | 300 | | |
| Lyme, | | Henry Griffin, | 60 | 35 | 50 | 43 | 45 | 0 | 0 | 45 | 45 | 0 | 10 | 20 | 165 | 0 | 600 | | |
| " | Grassy Hill, | J. Ely Beebe, N. L., | 32 | 20 | 14 | 22 | 10 | 0 | 0 | 9 | 10 | 0 | 0 | 0 | 29 | 0 | 400 | | |
| Madison, | | Frederick L. Coe, | 308 | 155 | 200 | 109 | 244 | 48 | 5 | 450 | 50 | 18 | 37 | 155 | 1,007 | 0 | 2,273 | | |
| " | North, | Frank B. Bishop, | 90 | 55 | 57 | 57 | 54 | 2 | 3 | 25 | 3 | 10 | 7 | 35 | 130 | 0 | 375 | | |
| Manchester, | | James Hutchinson, | 250 | 165 | 186 | 84 | 170 | 37 | 13 | 270 | 147 | 12 | 22 | 64 | 735 | 2,100 | 2,812 | | |
| " | North, | J. F. Robinson, | 360 | 171 | 220 | 66 | 372 | 174 | 61 | 437 | 157 | 43 | 21 | 288 | 1,553 | 0 | 2,400 | | |
| Mansfield, Centre, | | A. G. Jacobs, Williamantic, | 105 | 50 | 100 | 51 | 36 | 8 | 7 | 60 | 14 | 3 | 4 | 32 | 164 | 0 | 960 | | |
| " | North, | George A. Waterman, | 75 | 40 | 55 | 53 | 34 | 10 | 4 | 12 | 47 | 4 | 0 | 157 | 258 | 0 | 808 | | |
| Marlborough, | | F. H. Bliss, Marlboro' Mills, | 60 | 42 | 40 | 25 | 40 | 0 | 0 | 10 | 4 | 0 | 0 | 5 | 59 | 1,129 | 607 | | |
| Meriden, | | John W. Logan, | 766 | 428 | 675 | 221 | 812 | 224 | 187 | 1,031 | 602 | 73 | 100 | 1,548 | 4,577 | 0 | 8,500 | | |
| " | Centre, | F. H. Upham, | 280 | 163 | 273 | 125 | 235 | 15 | 0 | 100 | 181 | 0 | 15 | 750 | 1,556 | 0 | 4,455 | | |
| Middlebury, | | Robert Penn, | 70 | 33 | 47 | 37 | 43 | 20 | 14 | 26 | 20 | 9 | 4 | 6 | 192 | 0 | 2,216 | | |
| Middlefield, | | Alfred Ansel, | 113 | 43 | 65 | 33 | 51 | 19 | 21 | 213 | 41 | 15 | 43 | 79 | 482 | 0 | 2,216 | | |
| Middletown, 1st, | | Edward A. Gladwin, | 616 | 436 | 290 | 142 | 1,264 | 182 | 355 | 990 | 239 | 123 | 44 | 1,550 | 4,756 | 25,000 | 5,624 | | |
| " | South, | Samuel Kirby, | 277 | 158 | 300 | 88 | 415 | 200 | 506 | 594 | 162 | 57 | 51 | 400 | 2,385 | 1,000 | 6,000 | | |
| " | 3d, | Frank E. Bortman, | 132 | 67 | 70 | 75 | 69 | 10 | 0 | 16 | 34 | 0 | 10 | 75 | 214 | 0 | 1,400 | | |
| " | Swedish, | Charles G. Miller, | 34 | 31 | 15 | 16 | 0 | 0 | 3 | 3 | 0 | 0 | 0 | 25 | 31 | 0 | 722 | | |
| Milford, 1st, | | Charles A. Smith, | 254 | 147 | 305 | 142 | 86 | 12 | 6 | 89 | 56 | 39 | 7 | 112 | 407 | 0 | 3,257 | | |
| " | Plymouth, | J. S. Catron, | 160 | 81 | 145 | 34 | 60 | 0 | 12 | 64 | 33 | 4 | 8 | 15 | 196 | 0 | 2,000 | | |
| Monroe, | | Robert Sinclair, | 97 | 54 | 50 | 42 | 109 | 8 | 7 | 55 | 11 | 13 | 27 | 23 | 253 | 1,500 | 935 | | |
| Montville, | | Augustus A. Parker, | 90 | 40 | 80 | 32 | 25 | 0 | 5 | 6 | 0 | 5 | 6 | 36 | 83 | 0 | 950 | | |
| " | Molegan, | Mrs. Emma F. Baker, | 44 | 20 | 15 | 0 | 0 | 0 | 0 | 0 | 0 | 0 | 4 | 0 | 4 | 0 | 100 | | |

| CHURCHES. | CITY or TOWN. | ORG. | CLERKS. | MINISTERS. | | MEMBERS. | | | | | ADMITTED. | | | REMOVED. | | | BAPT. | | |
|----------------------------|---------------|------|----------------------------------|------------|------|----------|-----|-----|-----|-----|-----------|-----|-----|----------|-----|-----|-------|------|--|
| | | | | Name. | Ord. | Ma. | Fe. | To. | Ab. | C. | L. | To. | Di. | L. | De. | To. | Ad. | Inf. | |
| Morris, | | 1768 | Rev. C. C. Redgrave, | | '86 | '95 | 67 | 117 | 12 | 0 | 1 | 1 | 2 | 5 | 0 | 7 | 0 | 0 | |
| Naugatuck, | | 1781 | L. D. Warner, | | '88 | '92 | 89 | 215 | 304 | 30 | 6 | 1 | 7 | 13 | 2 | 3 | 3 | 7 | |
| New Britain, 1st, | | 1758 | Chauncey B. Andrews, | | '73 | '82 | 239 | 624 | 663 | 93 | 16 | 4 | 17 | 0 | 31 | 7 | 1 | 7 | |
| " South, | | 1842 | George S. Talcott, | | '68 | '78 | 315 | 647 | 962 | 12 | 26 | 24 | 50 | 11 | 1 | 22 | 4 | 15 | |
| " Bethany, <i>Sicad.</i> , | | 1886 | August Ostlund, | | '85 | '88 | 110 | 142 | 252 | 14 | 40 | 10 | 50 | 0 | 6 | 15 | 21 | 0 | |
| New Canaan, | | 1733 | J. F. Silliman, | | '76 | '91 | 42 | 18 | 22 | 20 | 3 | 7 | 10 | 3 | 5 | 17 | 1 | 8 | |
| New Fairfield, | | 1742 | F. P. Brown, <i>Danbury.</i> | | '69 | '88 | 26 | 82 | 168 | 13 | 1 | 3 | 4 | 2 | 5 | 2 | 9 | 0 | |
| New Hartford, | | 1828 | Frederick B. Jones, | | '66 | '96 | 32 | 52 | 84 | 36 | 0 | 0 | 0 | 0 | 0 | 0 | 0 | 2 | |
| " Napaug, | | 1848 | J. E. Spencer, | | '66 | '96 | 32 | 52 | 84 | 36 | 0 | 0 | 0 | 0 | 0 | 0 | 0 | 2 | |
| New Haven, 1st, | | 1633 | Frank K. Sanders, | | '68 | '82 | 142 | 343 | 485 | 95 | 11 | 5 | 16 | 7 | 6 | 0 | 13 | 3 | |
| " United, | | 1742 | C. E. P. Sanford, | | '68 | '82 | 142 | 343 | 485 | 95 | 11 | 5 | 16 | 7 | 6 | 0 | 13 | 3 | |
| " Yale College, | | 1757 | Bernadotte Perrin, | | '56 | '85 | 192 | 437 | 629 | 73 | 14 | 33 | 47 | 12 | 22 | 0 | 34 | 5 | |
| " Dixwell av., | | 1829 | A. H. Whittington, | | '56 | '85 | 230 | 52 | 282 | 171 | 2 | 10 | 12 | 4 | 0 | 0 | 4 | 0 | |
| " Grand av., 1st, | | 1830 | Willis Hemingway, | | '56 | '85 | 192 | 437 | 629 | 73 | 14 | 33 | 47 | 12 | 22 | 0 | 34 | 5 | |
| " Plymouth, | | 1831 | A. Wilson Holmes, | | '87 | '90 | 114 | 221 | 341 | 12 | 21 | 36 | 57 | 7 | 4 | 1 | 12 | 9 | |
| " Westville, | | 1832 | A. Z. Downs, | | '85 | '94 | 98 | 193 | 291 | 47 | 4 | 5 | 9 | 2 | 0 | 11 | 2 | 3 | |
| " Redeemer, | | 1838 | Clarence B. Dann, | | '77 | '96 | 182 | 336 | 518 | 81 | 8 | 16 | 24 | 12 | 12 | 16 | 40 | 5 | |
| " Dwight pl., | | 1838 | William S. Todd, | | '62 | '86 | 260 | 586 | 846 | 121 | 37 | 30 | 67 | 3 | 22 | 1 | 26 | 23 | |
| " Fair Haven, | | 1852 | Charles B. Rowe, | | '62 | '86 | 260 | 586 | 846 | 121 | 37 | 30 | 67 | 3 | 22 | 1 | 26 | 23 | |
| " Davenport, | | 1862 | Isaac P. Smith, | | '87 | '90 | 163 | 307 | 470 | 24 | 37 | 3 | 40 | 8 | 8 | 1 | 17 | 11 | |
| " Howard av., | | 1865 | Willis N. Buttricks, | | '69 | '74 | 266 | 364 | 570 | 50 | 35 | 18 | 53 | 12 | 28 | 0 | 40 | 20 | |
| " Humphrey st., | | 1869 | E. B. Sheldon, | | '85 | '88 | 166 | 330 | 496 | 25 | 35 | 14 | 43 | 9 | 0 | 12 | 15 | 4 | |
| " Taylor, | | 1871 | Henry S. Hamilton, | | '88 | '88 | 188 | 312 | 500 | 43 | 36 | 3 | 39 | 7 | 4 | 0 | 11 | 7 | |
| " Ferry st., | | 1887 | C. C. Read, | | '95 | '95 | 29 | 66 | 95 | 2 | 0 | 2 | 0 | 2 | 10 | 0 | 12 | 0 | |
| " Emanuel, | | 1888 | Frank R. Luckey, <i>p. c. b.</i> | | '88 | '88 | 29 | 66 | 95 | 2 | 0 | 2 | 0 | 2 | 10 | 0 | 12 | 0 | |
| " <i>Danish,</i> | | 1890 | William Dixon, <i>Lic.</i> | | '95 | '95 | 13 | 41 | 54 | 10 | 6 | 32 | 2 | 31 | 0 | 2 | 10 | 12 | |
| Newington, | | 1722 | Charles J. Ledin, <i>p. c.</i> | | '95 | '95 | 40 | 80 | 120 | 6 | 32 | 2 | 31 | 0 | 2 | 10 | 12 | 0 | |
| New London, 1st, | | 1642 | Herbert Macy, <i>p. c.</i> | | '83 | '92 | 17 | 26 | 43 | 20 | 0 | 0 | 0 | 0 | 4 | 4 | 0 | 6 | |
| " North, 2d, | | 1835 | S. Leroy Blake, <i>p. c.</i> | | '64 | '87 | 108 | 124 | 232 | 50 | 0 | 2 | 2 | 4 | 4 | 0 | 8 | 0 | |
| New Milford, | | 1716 | James W. Eixler, <i>p. c.</i> | | '80 | '91 | 176 | 369 | 545 | 45 | 12 | 9 | 21 | 6 | 5 | 0 | 11 | 2 | |
| Newtown, | | 1715 | Frank A. Johnson, <i>p. c.</i> | | '71 | '89 | 126 | 261 | 387 | 55 | 11 | 7 | 18 | 7 | 0 | 14 | 5 | 9 | |
| Norfolk, | | 1760 | Otis W. Barker, <i>p. c.</i> | | '93 | '94 | 30 | 93 | 143 | 30 | 3 | 4 | 7 | 1 | 1 | 4 | 6 | 1 | |
| " North Branford, | | 1727 | Franklin Countryman, <i>p.</i> | | '74 | '82 | 83 | 197 | 280 | 37 | 10 | 4 | 14 | 10 | 2 | 0 | 12 | 5 | |
| " Northford, | | 1750 | Elmer J. Beach, <i>p. c.</i> | | '77 | '95 | 22 | 66 | 101 | 12 | 5 | 0 | 5 | 2 | 0 | 0 | 4 | 0 | |
| North Canaan, East C., | | 1769 | Henry Uterwick, <i>p. c.</i> | | '66 | '91 | 20 | 52 | 72 | 3 | 2 | 3 | 2 | 1 | 0 | 0 | 1 | 1 | |
| " Pilgrim, Canaan, | | 1887 | Sidney A. Burnaby, | | '81 | '97 | 33 | 69 | 102 | 7 | 0 | 3 | 4 | 1 | 2 | 4 | 0 | 0 | |
| North Haven, | | 1718 | Samuel A. Eddy, | | '69 | '93 | 127 | 307 | 334 | 39 | 22 | 14 | 36 | 8 | 7 | 0 | 15 | 11 | |
| North Stonington, | | 1727 | Whitney Elliott, | | '69 | '93 | 127 | 307 | 334 | 39 | 22 | 14 | 36 | 8 | 7 | 0 | 15 | 11 | |
| Norwalk, 1st, | | 1652 | Rev. W. B. Cary, | | '71 | '84 | 26 | 50 | 76 | 25 | 0 | 0 | 0 | 2 | 2 | 0 | 4 | 0 | |
| " " | | 1652 | Arthur B. Hill, | | '63 | '90 | 164 | 376 | 540 | 45 | 13 | 18 | 31 | 11 | 10 | 0 | 21 | 4 | |

New Preston, *see* Washington.

New Preston, *see* Hartford.

Nepaug, *see* East Lync.

Northfield, *see* Northfield.

a [Peter A. Johnson, *Lic.*], '66. b Edward P. Armstrong, *asst. pastor*, '81 '97.

| CHURCHES. | | SUNDAY SCHOOL. | | | | | BENEVOLENCE. | | | | | | | | | | LEGA- CES. | | HOME EXP. |
|-------------------|-----------------------------|----------------|-----|------|---------------|--------|---------------|-------------|-----------|------------|-------|-------|--------------|--------|--------|-------|---------------|--|--------------|
| Place. | Superintendent. | Mem. | Av. | Fam. | Mem- bers. | Y.P.S. | For- eign. | Ed'n. P. | Ch. P. | Home M. | A. M. | S. S. | Min. Ald. | Other. | TOTAL. | | | | |
| Morris, | H. R. Stockbridge, E. M. | 120 | 56 | 90 | 25 | 14 | 5 | 7 | 28 | 21 | 9 | 0 | 0 | 71 | 155 | 0 | 785 | | |
| Naugatuck, | L. D. Warner, | 378 | 250 | 501 | 0 | 425 | 335 | 50 | 827 | 380 | 30 | 0 | 0 | 492 | 2,629 | 0 | 4,200 | | |
| New Britain, 1st, | Mervin C. Stanley, | 430 | 201 | 540 | 88 | 784 | 76 | 34 | 338 | 310 | 30 | 18 | 0 | 417 | 1,783 | 0 | 6,222 | | |
| " South, | Johm H. Peck, | 1,380 | 544 | 174 | 1,152 | 264 | 109 | 0 | 981 | 768 | 40 | 42 | 0 | 2,063 | 5,449 | 0 | 36,220 | | |
| " Bethany, Soc., | August Fredrickson, | 174 | 110 | 110 | 59 | 0 | 0 | 31 | 0 | 0 | 0 | 0 | 0 | 450 | 181 | 0 | 3,511 | | |
| New Canaan, | H. B. Rogers, | 250 | 156 | 160 | 100 | 126 | 26 | 100 | 151 | 32 | 90 | 86 | 0 | 50 | 721 | 0 | 3,152 | | |
| New Fairfield, | Mrs. P. C. Crosby, | 34 | 20 | 12 | 31 | 0 | 0 | 0 | 0 | 0 | 0 | 0 | 0 | 0 | 0 | 0 | 340 | | |
| New Hartford, | Walter C. Woodruff, | 131 | 80 | 140 | 64 | 483 | 19 | 19 | 47 | 141 | 5 | 0 | 0 | 38 | 752 | 0 | 1,800 | | |
| " Nepaug, | F. J. Lyman, | 60 | 32 | 42 | 30 | 15 | 0 | 18 | 4 | 4 | 0 | 0 | 0 | 0 | 37 | 0 | 650 | | |
| New Haven, 1st, | Frank K. Sanders, | 242 | 230 | 300 | 0 | 237 | 39 | 104 | 3,875 | 192 | 0 | 514 | 0 | 4,336 | 11,430 | 0 | 12,000 | | |
| " United, | Walter R. Downs, | 523 | 324 | 425 | 138 | 1,725 | 110 | 81 | 1,731 | 700 | 86 | 0 | 0 | 2,610 | 7,043 | 300 | 8,625 | | |
| " Yale College, | | 0 | 49 | 0 | 49 | 0 | 322 | 0 | 403 | 15 | 0 | 0 | 0 | 300 | 1,042 | 0 | 0 | | |
| " Dixwell av., | William H. Rawson, | 131 | 90 | 140 | 29 | 0 | 0 | 0 | 0 | 0 | 0 | 0 | 0 | 0 | 0 | 0 | 1,000 | | |
| " Grand av., 1st | J. S. Blinn, | 571 | 253 | 530 | 70 | 762 | 30 | 50 | 200 | 100 | 28 | 20 | 569 | 1,759 | 0 | 4,700 | | | |
| " Plymouth, | George E. Chamberlin, | 281 | 152 | 165 | 30 | 562 | 15 | 38 | 385 | 51 | 25 | 12 | 672 | 1,768 | 0 | 6,582 | | | |
| " Westville, | A. Z. Downs, | 182 | 128 | 175 | 101 | 138 | 9 | 9 | 21 | 13 | 0 | 9 | 117 | 316 | 0 | 2,346 | | | |
| " Redeemer, | Clinton H. Bird, | 601 | 305 | 255 | 106 | 1,482 | 280 | 66 | 3,895 | 269 | 0 | 15 | 3,119 | 9,126 | 5,000 | 9,873 | | | |
| " Dwight pl., | F. M. Ward, | 496 | 277 | 500 | 189 | 505 | 48 | 72 | 613 | 130 | 16 | 31 | 1,846 | 3,261 | 0 | 7,585 | | | |
| " Fair Haven, | Charles D. Parmelee, | 286 | 165 | 229 | 184 | 121 | 12 | 14 | 174 | 20 | 2 | 9 | 445 | 797 | 0 | 5,685 | | | |
| " Davenport, | Frank W. Pardee, | 290 | 208 | 300 | 82 | 272 | 0 | 26 | 247 | 97 | 0 | 0 | 0 | 642 | 0 | 5,556 | | | |
| " Howard av., | Rev. W. J. Mutch, | 431 | 255 | 400 | 167 | 170 | 15 | 12 | 37 | 32 | 0 | 0 | 245 | 511 | 0 | 3,390 | | | |
| " Humphrey st. | Edward E. Mix, | 389 | 270 | 400 | 230 | 283 | 0 | 12 | 179 | 0 | 50 | 0 | 476 | 1,000 | 0 | 4,002 | | | |
| " Taylor, | J. D. Bradley, Whiteyville, | 163 | 97 | 125 | 55 | 19 | 0 | 0 | 2 | 0 | 0 | 5 | 0 | 26 | 0 | 1,002 | | | |
| " Ferry st., | G. A. Barnes, | 160 | 94 | 100 | 23 | 0 | 0 | 0 | 0 | 0 | 0 | 0 | 0 | 0 | 0 | 325 | | | |
| " Emanuel, Soc. | Jacob P. Lind, | 85 | 75 | 50 | 44 | 0 | 0 | 3 | 10 | 0 | 0 | 0 | 50 | 63 | 0 | 1,590 | | | |
| " Davis, | | 0 | 0 | 15 | 0 | 0 | 0 | 0 | 0 | 0 | 0 | 0 | 0 | 0 | 0 | 61 | | | |
| Newington, | Joshua Belden, | 266 | 125 | 113 | 67 | 373 | 24 | 24 | 196 | 228 | 51 | 8 | 96 | 1,000 | 0 | 2,678 | | | |
| New London, 1st, | George F. Tinker, | 444 | 265 | 324 | 130 | 1,376 | 159 | 57 | 1,170 | 228 | 33 | 89 | 2,560 | 5,674 | 0 | 6,000 | | | |
| " " 2d, | C. S. Buell, | 338 | 186 | 339 | 123 | 3,425 | 1,292 | 127 | 1,538 | 496 | 85 | 133 | 4,587 | 11,673 | 4,500 | 6,140 | | | |
| New Milford, | Chauncey B. Marsh, | 240 | 126 | 250 | 67 | 435 | 105 | 79 | 275 | 188 | 163 | 68 | 921 | 2,174 | 0 | 3,229 | | | |
| Newtown, | M. C. Rogers, | 127 | 59 | 96 | 0 | 18 | 5 | 15 | 89 | 16 | 12 | 42 | 54 | 251 | 0 | 1,846 | | | |
| Norfolk, | Howard W. Carter, | 298 | 221 | 210 | 57 | 682 | 172 | 57 | 799 | 276 | 43 | 425 | 469 | 2,923 | 1,715 | 2,500 | | | |
| North Branford, | George C. Linsley, | 190 | 74 | 90 | 91 | 34 | 0 | 13 | 36 | 29 | 13 | 14 | 63 | 202 | 14 | 1,034 | | | |
| " Northford, | William Malby, | 88 | 45 | 55 | 60 | 88 | 12 | 7 | 36 | 18 | 9 | 0 | 14 | 184 | 0 | 983 | | | |
| North Canaan, | George S. Dunning, | 135 | 47 | 100 | 48 | 7 | 0 | 0 | 8 | 23 | 0 | 0 | 15 | 53 | 0 | 1,000 | | | |
| " Pledge, | Miss Emily S. Tracy, | 110 | 43 | 90 | 24 | 105 | 0 | 10 | 78 | 39 | 0 | 12 | 26 | 270 | 0 | 1,263 | | | |
| North Haven, | George J. Merz, | 392 | 169 | 217 | 85 | 204 | 27 | 60 | 495 | 50 | 29 | 100 | 6 | 1,031 | 100 | 3,044 | | | |
| No. Stonington, | John D. Avery, | 55 | 37 | 30 | 0 | 72 | 7 | 0 | 142 | 0 | 2 | 0 | 17 | 240 | 0 | 1,400 | | | |
| Norwalk, 1st, | Charles E. Curtis, | 322 | 176 | 330 | 139 | 638 | 123 | 118 | 475 | 141 | 161 | 34 | 1,400 | 3,150 | 437 | 6,974 | | | |

| COURSES. | CLERGY. | MINISTERS. | | MEMBERS. | | | ADMITTED. | | | REMOVED. | | | BAPT. | | | |
|-------------------------|-----------------------|------------|------|----------|-----|-----|-----------|----|----|----------|-----|----|-------|-----|-----|-----|
| | | Name. | Ord. | Ma. | Fe. | To. | Ab. | C. | L. | To. | Di. | L. | | De. | To. | Ad. |
| Norwalk, South, | Nelson Dickerman, | '92 | '92 | 166 | 338 | 504 | 43 | 7 | 22 | 29 | 10 | 9 | 6 | 25 | 4 | 9 |
| " East, Sneed, | Charles Erickson, | '95 | '95 | 12 | 25 | 37 | 0 | 3 | 2 | 5 | 0 | 7 | 2 | 9 | 0 | 6 |
| Norwich Town, | H. L. Yerrington, | '78 | '85 | 166 | 132 | 198 | 24 | 0 | 5 | 5 | 5 | 1 | 0 | 6 | 0 | 1 |
| " 2d, | William H. Allen, | '85 | '93 | 115 | 277 | 392 | 47 | 6 | 8 | 14 | 8 | 15 | 0 | 23 | 2 | 2 |
| " Greeneville, | Frank H. Potter, | '83 | '85 | 137 | 261 | 398 | 60 | 5 | 4 | 9 | 11 | 5 | 0 | 16 | 3 | 4 |
| " Broadway, | George H. Bruce, | '84 | '83 | 205 | 454 | 659 | 54 | 8 | 10 | 18 | 12 | 21 | 21 | 45 | 6 | 12 |
| " Taftville, | John C. Miller, | '85 | '86 | 83 | 124 | 124 | 36 | 0 | 5 | 5 | 0 | 2 | 0 | 2 | 0 | 9 |
| " Park, | R. P. Leonard, | '85 | '83 | 121 | 228 | 349 | 63 | 4 | 11 | 23 | 0 | 1 | 0 | 1 | 5 | 5 |
| " Sneedish, | Emmanuel Seastate, | '96 | '96 | 49 | 122 | 171 | 33 | 9 | 2 | 11 | 2 | 0 | 0 | 2 | 0 | 2 |
| Old Lyme, Lyme, | Hiram Beckwith, | '77 | '94 | 61 | 144 | 205 | 37 | 2 | 0 | 2 | 0 | 2 | 0 | 2 | 0 | 0 |
| Old Saybrook, Saybrook, | Thomas C. Acton, jr., | '72 | '81 | 124 | 220 | 344 | 24 | 9 | 33 | 5 | 8 | 0 | 15 | 11 | 1 | 1 |
| Orange, West Haven, | Clarence L. Clark, | '87 | '96 | 51 | 101 | 152 | 16 | 11 | 6 | 17 | 3 | 6 | 0 | 9 | 5 | 5 |
| Oxford, | Stiles D. Woodruff, | '97 | '97 | 22 | 53 | 75 | 9 | 4 | 5 | 9 | 1 | 0 | 0 | 1 | 4 | 0 |
| Plainfield, | Mrs. S. P. Sanford, | '71 | '87 | 26 | 60 | 86 | 14 | 0 | 0 | 0 | 1 | 1 | 3 | 7 | 11 | 0 |
| " Central Village, | William Kinne, | '73 | '97 | 18 | 52 | 70 | 14 | 0 | 1 | 1 | 1 | 3 | 7 | 11 | 0 | 4 |
| " Wauregan, | C. A. Byles, | '59 | '59 | 21 | 59 | 80 | 12 | 7 | 1 | 8 | 1 | 2 | 0 | 3 | 4 | 1 |
| Plainville, | Rev. S. J. Fellows, | '95 | '95 | 103 | 257 | 340 | 30 | 3 | 6 | 7 | 10 | 12 | 29 | 1 | 1 | 1 |
| Plymouth, | Frederick Butler, | '87 | '95 | 55 | 108 | 163 | 12 | 9 | 7 | 16 | 2 | 5 | 0 | 7 | 4 | 4 |
| " Terryville, | Aaron W. Fenn, | '71 | '93 | 106 | 145 | 251 | 29 | 5 | 8 | 13 | 5 | 23 | 14 | 42 | 0 | 3 |
| Pomfret Center, | Andrew S. Gaylord, | '95 | '95 | 41 | 77 | 118 | 31 | 2 | 3 | 5 | 0 | 3 | 3 | 6 | 1 | 0 |
| Portland, Abington, | Miss A. Matlewson, | '63 | '95 | 20 | 33 | 53 | 16 | 3 | 0 | 3 | 1 | 1 | 1 | 3 | 0 | 0 |
| " Gildersleeve, | Edward L. Williams, | '87 | '94 | 40 | 83 | 123 | 28 | 0 | 4 | 4 | 2 | 0 | 0 | 2 | 0 | 3 |
| " Sneedish, | D. W. Cornwall, | '89 | '94 | 22 | 25 | 47 | 8 | 1 | 0 | 1 | 1 | 0 | 3 | 4 | 0 | 13 |
| Preston, | Hans Hanson, | '57 | '84 | 52 | 51 | 83 | 26 | 0 | 0 | 0 | 0 | 3 | 0 | 0 | 0 | 0 |
| " Long Soc., Norwich, | Hollis H. Palmer, | '15 | '14 | 19 | 14 | 19 | 5 | 0 | 0 | 0 | 0 | 0 | 0 | 0 | 0 | 0 |
| Prospect, | James R. Peckham, | '66 | '78 | 30 | 60 | 90 | 13 | 7 | 1 | 8 | 2 | 0 | 0 | 2 | 3 | 1 |
| Putnam, Ist, | Rev. W. H. Phipps, | '78 | '78 | 7 | 21 | 28 | 14 | 0 | 0 | 0 | 0 | 0 | 0 | 0 | 0 | 0 |
| " 2d, | C. D. Torrey, | '69 | '90 | 108 | 243 | 351 | 40 | 11 | 8 | 19 | 6 | 3 | 0 | 9 | 2 | 5 |
| " F. W. Seward, | Frank D. Sargent, | '92 | '92 | 37 | 67 | 104 | 19 | 7 | 2 | 9 | 2 | 0 | 4 | 6 | 7 | 3 |
| Redding, | Rev. C. F. Luther, | '87 | '94 | 30 | 53 | 83 | 13 | 12 | 1 | 13 | 2 | 1 | 4 | 10 | 20 | 2 |
| " Georgetown, | Ursinus O. Molt, | '79 | '89 | 60 | 112 | 172 | 12 | 4 | 3 | 7 | 4 | 5 | 0 | 9 | 3 | 2 |
| Ridgefield, | John W. Ballantine, | '95 | '95 | 7 | 9 | 16 | 4 | 0 | 1 | 1 | 1 | 1 | 0 | 1 | 0 | 0 |
| " Ridgebury, | Edward S. Sanborn, | '96 | '96 | 26 | 64 | 90 | 12 | 5 | 2 | 7 | 6 | 2 | 0 | 8 | 3 | 0 |
| Rocky Hill, | George A. Pushee, | '96 | '96 | 35 | 71 | 106 | 14 | 8 | 2 | 10 | 5 | 0 | 0 | 5 | 5 | 0 |
| Roxbury, | Elbridge W. Merritt, | '66 | '92 | 24 | 37 | 61 | 11 | 3 | 0 | 3 | 0 | 0 | 1 | 3 | 0 | 0 |
| Salem, | N. E. Minor, | '81 | '84 | 69 | 144 | 213 | 34 | 15 | 2 | 17 | 5 | 1 | 0 | 6 | 9 | 12 |
| Salisbury, | John C. Goddard, | '70 | '70 | 57 | 117 | 174 | 29 | 9 | 1 | 10 | 1 | 5 | 0 | 6 | 7 | 2 |
| Saybrook, Deep River, | William H. Knouse, | '93 | '93 | 13 | 18 | 31 | 1 | 2 | 1 | 3 | 2 | 0 | 3 | 1 | 4 | 0 |
| " Sneed, | Claus G. Younggren, | '71 | '93 | 38 | 55 | 93 | 22 | 1 | 0 | 1 | 2 | 0 | 0 | 0 | 2 | 1 |
| Scotland, | Henry B. Mead, | '93 | '93 | 38 | 55 | 93 | 22 | 1 | 0 | 1 | 2 | 0 | 0 | 0 | 2 | 1 |
| Oakdale, see Montville. | William M. Barnham, | | | | | | | | | | | | | | | |

Poquonock, see Windsor.

Plantsville, see Southington.

Rockville, see Vernon.

Round Hill, see Greenwich.

Pawcatuck, see Slomington.

Riverton, see Barkhamsted.

| CHURCHES. | SUNDAY SCHOOL. | | | | | BENEVOLENCE. | | | | | | | Home Exp. | | | |
|--------------------------|----------------|------|-----|------|------------|--------------|------------|--------|------------|---------|-------------|-------|-----------|-----------|--------|--------|
| | Place. | Mem. | Av. | Fam. | Mem. leav. | Y. P. S. | For- eign. | Ed. P. | Ch. B'd'g. | Home M. | A. M. A. A. | S. S. | | Min. Aid. | Other. | TOTAL. |
| Norwalk, South, | | 470 | 249 | 400 | 126 | 723 | 103 | 39 | 451 | 405 | 25 | 28 | 1,155 | 3,469 | 0 | 4,756 |
| “ East, <i>Saved</i> , | | 60 | 50 | 50 | 13 | 0 | 2 | 2 | 6 | 0 | 6 | 6 | 34 | 48 | 0 | 646 |
| Norwich, | | 225 | 119 | 165 | 81 | 456 | 75 | 53 | 444 | 169 | 22 | 42 | 237 | 1,498 | 1,022 | 3,000 |
| “ 2d, | | 403 | 263 | 250 | 89 | 506 | 32 | 19 | 286 | 181 | 22 | 16 | 1,957 | 3,019 | 0 | 4,906 |
| “ Greenville, | | 304 | 168 | 250 | 56 | 148 | 5 | 2 | 150 | 10 | 20 | 2 | 28 | 365 | 0 | 2,755 |
| “ Broadway, | | 784 | 439 | 400 | 158 | 3,616 | 7,021 | 155 | 6,873 | 3,130 | 448 | 140 | 2,282 | 25,076 | 0 | 8,684 |
| “ Tatfville, | | 288 | 191 | 235 | 143 | 49 | 0 | 0 | 10 | 72 | 0 | 0 | 58 | 189 | 0 | 1,500 |
| “ Park, | | 218 | 135 | 220 | 86 | 1,709 | 127 | 117 | 1,818 | 3,245 | 173 | 135 | 1,745 | 9,069 | 0 | 0 |
| “ <i>Saved</i> , | | 20 | 15 | 15 | 0 | 0 | 0 | 0 | 2 | 2 | 0 | 0 | 5 | 9 | 0 | 623 |
| Old Lyme, | | 104 | 56 | 147 | 27 | 99 | 24 | 23 | 150 | 132 | 38 | 21 | 141 | 628 | 0 | 1,739 |
| Old Saybrook, | | 125 | 52 | 115 | 60 | 126 | 5 | 25 | 137 | 126 | 9 | 9 | 449 | 886 | 0 | 1,721 |
| Orange, | | 428 | 248 | 225 | 141 | 220 | 5 | 24 | 124 | 47 | 25 | 16 | 394 | 855 | 0 | 3,277 |
| Oxford, | | 100 | 61 | 125 | 25 | 89 | 22 | 6 | 134 | 23 | 12 | 15 | 301 | 301 | 0 | 2,026 |
| Plainfield, | | 30 | 28 | 37 | 34 | 0 | 0 | 0 | 21 | 7 | 0 | 0 | 0 | 28 | 0 | 724 |
| “ Central Vil., | | 112 | 56 | 115 | 55 | 60 | 18 | 2 | 29 | 28 | 7 | 5 | 243 | 392 | 0 | 935 |
| “ Wauvegan, | | 103 | 50 | 85 | 38 | 40 | 0 | 2 | 32 | 6 | 0 | 0 | 41 | 121 | 100 | 800 |
| Plainville, | | 124 | 57 | 50 | 38 | 59 | 13 | 26 | 94 | 17 | 33 | 44 | 35 | 321 | 0 | 1,250 |
| Plymouth, | | 270 | 175 | 300 | 121 | 418 | 31 | 16 | 35 | 249 | 36 | 11 | 211 | 1,010 | 0 | 2,500 |
| “ Terryville, | | 249 | 108 | 116 | 70 | 136 | 34 | 6 | 65 | 31 | 12 | 23 | 37 | 344 | 0 | 1,603 |
| Pomfret Centre, | | 303 | 161 | 225 | 113 | 346 | 87 | 41 | 394 | 169 | 33 | 67 | 99 | 1,236 | 0 | 2,207 |
| Portland, | | 126 | 41 | 63 | 47 | 396 | 31 | 20 | 276 | 141 | 55 | 9 | 75 | 1,003 | 0 | 950 |
| “ <i>Saved</i> , | | 64 | 30 | 60 | 57 | 89 | 3 | 4 | 13 | 17 | 10 | 5 | 13 | 145 | 0 | 450 |
| “ Long Society, | | 73 | 55 | 83 | 66 | 118 | 10 | 12 | 70 | 23 | 0 | 0 | 13 | 246 | 0 | 1,456 |
| Preston, | | 58 | 51 | 119 | 16 | 0 | 0 | 0 | 2 | 0 | 1 | 0 | 1 | 4 | 0 | 450 |
| Prospect, | | 75 | 36 | 47 | 18 | 43 | 20 | 14 | 19 | 20 | 0 | 11 | 23 | 150 | 3,000 | 1,000 |
| Putnam, 1st, | | 94 | 45 | 93 | 50 | 87 | 10 | 7 | 30 | 80 | 7 | 0 | 31 | 45 | 0 | 70 |
| “ 2d, | | 26 | 16 | 25 | 19 | 15 | 0 | 0 | 0 | 0 | 0 | 0 | 0 | 221 | 0 | 730 |
| “ Georgetown, | | 422 | 181 | 230 | 165 | 218 | 73 | 69 | 418 | 83 | 81 | 0 | 653 | 1,395 | 600 | 3,404 |
| Ridgefield, | | 121 | 55 | 60 | 65 | 36 | 6 | 3 | 88 | 8 | 3 | 4 | 31 | 179 | 0 | 675 |
| Rocky Hill, | | 76 | 35 | 44 | 0 | 2 | 0 | 13 | 26 | 0 | 2 | 0 | 0 | 43 | 0 | 825 |
| Roxbury, | | 154 | 52 | 100 | 61 | 89 | 49 | 22 | 51 | 17 | 15 | 5 | 127 | 355 | 0 | 1,962 |
| Salem, | | 26 | 15 | 25 | 0 | 14 | 0 | 0 | 14 | 3 | 4 | 0 | 15 | 50 | 0 | 543 |
| Salisbury, | | 39 | 42 | 50 | 35 | 10 | 0 | 0 | 10 | 0 | 0 | 0 | 2 | 22 | 0 | 900 |
| Saybrook, <i>Saved</i> , | | 60 | 36 | 65 | 0 | 19 | 0 | 0 | 13 | 0 | 0 | 0 | 0 | 32 | 0 | 902 |
| Scotland, | | 75 | 38 | 35 | 28 | 49 | 5 | 7 | 37 | 9 | 4 | 0 | 10 | 121 | 0 | 490 |
| “ 1st, | | 380 | 209 | 140 | 52 | 523 | 34 | 55 | 396 | 183 | 36 | 25 | 402 | 1,654 | 1,000 | 3,650 |
| “ 2d, | | 165 | 86 | 112 | 58 | 67 | 0 | 0 | 39 | 0 | 0 | 5 | 0 | 111 | 0 | 1,191 |
| “ 3d, | | 25 | 18 | 25 | 0 | 0 | 0 | 0 | 4 | 0 | 0 | 0 | 0 | 14 | 0 | 628 |
| “ 4th, | | 112 | 43 | 70 | 73 | 0 | 0 | 0 | 19 | 50 | 0 | 0 | 43 | 112 | 0 | 845 |

| CHURCHES. | | CLERKS. | | MINISTERS. | | MEMBERS. | | | | | ADMITTED. | | | REMOVED. | | | BAPT. | | |
|-------------------------------|------|----------------------------|-------|--------------------------------------|------|----------|-----|-----|-----|-----|-----------|----|-----|----------|----|-----|-------|-----|------|
| City or Town. | Org. | Name. | Name. | Name. | Ord. | C'd. | Ma. | Fe. | To. | Ab. | C. | L. | To. | Di. | L. | De. | To. | Ad. | Inf. |
| Seymour, | 1789 | Wm. C. Sharp, | | Holts A. Campbell, <i>p.</i> | '86 | '82 | 41 | 161 | 232 | 30 | 6 | 0 | 6 | 2 | 3 | 0 | 5 | 5 | 2 |
| Sharon, | 1740 | Wm. W. Knight, | | Edward O. Dyer, <i>p.</i> | '83 | '85 | 56 | 129 | 185 | 30 | 2 | 4 | 3 | 3 | 0 | 5 | 8 | 0 | 1 |
| " Ellsworth, | 1802 | Samuel C. Everett, | | Evoe Evans, <i>p.</i> | '95 | '93 | 31 | 36 | 67 | 16 | 2 | 1 | 3 | 2 | 0 | 1 | 3 | 1 | 4 |
| Sherman, | 1744 | Maltby G. Gelston, | | Harry C. McKnight, <i>p. c.</i> | '85 | '93 | 46 | 90 | 135 | 16 | 4 | 0 | 3 | 2 | 4 | 1 | 7 | 1 | 6 |
| Simsbury, | 1697 | Allen J. Holcomb, | | Charles E. Stone, <i>p. c.</i> | '78 | '91 | 66 | 116 | 182 | 27 | 4 | 0 | 3 | 1 | 0 | 0 | 1 | 4 | 0 |
| Somers, | 1727 | Charles S. Fuller, | | Fosdick B. Harrison, <i>p.</i> | '93 | '96 | 73 | 146 | 219 | 11 | 0 | 2 | 2 | 4 | 1 | 5 | 10 | 0 | 2 |
| " Somersville, | 1871 | Wm. H. Billings, | | | | | 19 | 55 | 74 | 8 | 8 | 2 | 10 | 2 | 4 | 3 | 7 | 7 | 1 |
| Southbury, | 1733 | David M. Wheeler, | | William H. Barrows, | '68 | '94 | 12 | 24 | 36 | 0 | 0 | 2 | 2 | 2 | 4 | 0 | 4 | 0 | 0 |
| " South Britain, | 1769 | Geo. W. Mitchell, | | James D. Smiley, <i>p.</i> | '85 | '95 | 58 | 81 | 139 | 24 | 7 | 3 | 10 | 2 | 2 | 0 | 4 | 3 | 7 |
| Southington, | 1728 | Russell G. Andrews, | | | | | 108 | 203 | 311 | 56 | 3 | 6 | 9 | 2 | 12 | 18 | 32 | 1 | 1 |
| " Plantsville, | 1865 | E. W. Twichell, | | | | | | | | | | | | | | | | | |
| South Windsor, | 1695 | Elvira C. Clapp, E. W. H., | | Fredric T. Rouse, <i>p. c.</i> | '87 | '93 | 152 | 238 | 390 | 64 | 10 | 4 | 14 | 9 | 1 | 0 | 10 | 6 | 1 |
| Sprague, | 1831 | F. W. Gilbert, | | Wilbur G. Seales, <i>p.</i> | '94 | '97 | 21 | 57 | 78 | 12 | 0 | 0 | 0 | 2 | 1 | 0 | 3 | 0 | 0 |
| Stafford, Hanover, | 1766 | Rev. J. H. Higgins, | | W. Stanley Post, <i>p.</i> | '93 | '95 | 45 | 76 | 121 | 20 | 4 | 3 | 7 | 3 | 3 | 0 | 6 | 3 | 3 |
| Stafford, West, | 1764 | Rev. J. A. Solaudt, | | Lucius H. Higgins, <i>p.</i> | '66 | '88 | 31 | 55 | 86 | 17 | 0 | 0 | 0 | 3 | 4 | 0 | 7 | 0 | 2 |
| " Springs, | 1850 | F. J. Chandler, | | James A. Solaudt, <i>p.</i> | '94 | '94 | 18 | 35 | 53 | 4 | 2 | 0 | 2 | 3 | 1 | 0 | 4 | 2 | 0 |
| " Staffordville, | 1853 | Rev. H. M. Vail, | | Andrew J. McLeod, | '70 | '92 | 35 | 90 | 125 | 22 | 2 | 2 | 4 | 0 | 4 | 0 | 4 | 2 | 0 |
| Stamford, | 1635 | Charles A. Berry, | | James A. Solaudt, <i>p.</i> | '61 | '79 | 130 | 307 | 437 | 53 | 10 | 7 | 17 | 2 | 0 | 0 | 0 | 0 | 0 |
| " North, | 1782 | Emily C. Davenport, | | Samuel Scoville, <i>p.</i> | '67 | '89 | 11 | 30 | 41 | 8 | 0 | 2 | 2 | 3 | 0 | 0 | 10 | 5 | 6 |
| " Long Ridge, | 1842 | S. S. Crane, | | William T. Swinerton, <i>p.</i> | '97 | '97 | 9 | 16 | 25 | 4 | 0 | 1 | 2 | 3 | 0 | 0 | 3 | 0 | 2 |
| Stonington, Ist, | 1674 | Richard A. Wheeler, | | Charles J. Moon, <i>p.</i> | '64 | '93 | 48 | 70 | 118 | 26 | 24 | 8 | 32 | 1 | 2 | 0 | 5 | 0 | 0 |
| " 2d, | 1833 | Joshua Haley, | | John O. Barrows, <i>p. c.</i> | '67 | '85 | 44 | 107 | 151 | 24 | 0 | 1 | 4 | 1 | 2 | 0 | 3 | 23 | 5 |
| " Pawcatuck, Westerly, R. I., | 1743 | James B. Cook, | | Charles J. Hill, <i>p. c.</i> | '57 | '85 | 44 | 107 | 151 | 24 | 0 | 1 | 4 | 1 | 2 | 0 | 5 | 0 | 2 |
| " Mystic, | 1852 | Elias B. Randall, | | Edgar L. Warren, <i>p. c.</i> | '89 | '96 | 130 | 230 | 360 | 33 | 4 | 2 | 6 | 3 | 4 | 8 | 0 | 12 | 0 |
| Stratford, | 1639 | Henry C. Evans, | | James R. Danforth, Jr., <i>p. c.</i> | '92 | '92 | 43 | 102 | 145 | 30 | 4 | 2 | 6 | 3 | 2 | 0 | 5 | 4 | 0 |
| Suffield, | 1698 | Albert R. Pierce, | | Joel S. Ives, <i>p. c.</i> | '74 | '83 | 80 | 203 | 283 | 12 | 10 | 7 | 17 | 5 | 5 | 0 | 10 | 6 | 4 |
| " West, | 1743 | Miss N. E. Thrall, | | David W. Goodale, <i>p. c.</i> | '68 | '95 | 29 | 54 | 83 | 4 | 0 | 5 | 5 | 1 | 0 | 1 | 2 | 0 | 0 |
| Thomaston, | 1837 | Edward C. Stoughton, | | John B. Doolittle, <i>p.</i> | '64 | '95 | 29 | 54 | 83 | 4 | 0 | 5 | 5 | 1 | 0 | 1 | 2 | 0 | 0 |
| " Eagle Rock, Reynolds B., | 79 | D. A. Bradley, Thom'n, | | Austin Hazen, <i>p. c.</i> | '97 | '97 | 116 | 191 | 307 | 44 | 8 | 4 | 12 | 6 | 21 | 1 | 28 | 6 | 6 |
| " Swedish, | 1891 | John P. Hoim, | | [Ferdinand Scholander,] | '93 | '96 | 21 | 20 | 41 | 3 | 6 | 0 | 6 | 0 | 2 | 0 | 2 | 0 | 0 |
| Thompson, | 1730 | A. M. Towne, | | George H. Cummings, <i>p. c.</i> | '88 | '92 | 86 | 128 | 188 | 36 | 1 | 4 | 5 | 0 | 6 | 0 | 6 | 1 | 0 |
| Tolland, | 1723 | Edwin S. Osgood, | | Alrehan H. Post, <i>p.</i> | '62 | '92 | 25 | 46 | 71 | 21 | 0 | 1 | 2 | 0 | 1 | 2 | 0 | 3 | 0 |
| Torrington, West, | 1741 | Willard A. Cowles, | | Andrew W. Gerrit, <i>p. c.</i> | '85 | '94 | 43 | 69 | 112 | 17 | 0 | 0 | 2 | 0 | 2 | 0 | 2 | 0 | 1 |
| " Torrington, | 1764 | Chester H. Barber, | | Austin H. Norris, | '72 | '92 | 30 | 66 | 96 | 14 | 5 | 0 | 5 | 0 | 2 | 0 | 2 | 3 | 0 |
| " 3d, | 1832 | E. H. Talcott, | | Henry B. Roberts, <i>p. c.</i> | '78 | '90 | 150 | 297 | 447 | 56 | 10 | 26 | 36 | 5 | 13 | 1 | 19 | 5 | 4 |
| Trumbull, | 1730 | O. B. Burton, | | William F. White, <i>p. c.</i> | '90 | '90 | 55 | 115 | 170 | 35 | 3 | 2 | 5 | 0 | 11 | 0 | 11 | 0 | 6 |
| Union, | 1738 | R. Back, Mashapaug, | | Benjamin B. Hopkinson, <i>p.</i> | '52 | '94 | 13 | 19 | 32 | 8 | 1 | 0 | 1 | 2 | 0 | 0 | 2 | 1 | 0 |
| " Vernon Center, | 1762 | Miss S. G. Butler, | | Foster R. Waite, <i>p.</i> | '79 | '90 | 82 | 124 | 206 | 35 | 1 | 7 | 8 | 3 | 4 | 0 | 6 | 0 | 0 |
| " Talcottville, | 1867 | Samuel A. Talcott, | | Charles E. McKinley, <i>p. c.</i> | '96 | '96 | 137 | 359 | 496 | 100 | 12 | 9 | 21 | 11 | 15 | 5 | 31 | 2 | 7 |
| " Rockville, | 1888 | Wm. Maxwell, | | | | | | | | | | | | | | | | | |
| Voluntown, Ekouk, | 1723 | J. C. Tanner, ^d | | | | | 14 | 17 | 31 | 6 | 0 | 0 | 0 | 3 | 0 | 0 | 3 | 0 | 0 |
| Wallingford, | 1675 | W. H. Goddard, | | John J. Blair, <i>p. c.</i> | '74 | '95 | 124 | 253 | 377 | 36 | 7 | 10 | 17 | 8 | 11 | 0 | 19 | 3 | 10 |

Stony Creek, see Branford.
 Stairs, see Mansfield.
 Wapping, see South Windsor.
 Sound Beach and Stanwich, see Greenwich.
 Terryville, see Plymouth.
 Unionville, see Farmington.
 Southport, see Fairfield.
 Talcottville, see Norwich.

| CHURCHES. | SUNDAY SCHOOL. | | | | BENEVOLENCE. | | | | | | | | | | Lega- cies. | Home Exp. | | |
|--------------------|---------------------------------|-----------------|------|-----|--------------|---------------|----------|---------------|-------|---------------|------------|-------------|-------|--------------|----------------|--------------|--------|--------|
| | Place. | Superintendent. | Mem. | Av. | Fam. | Mem- bers. | Y. P. S. | For- eign. | Ed'n. | Ch. B'd'g. | Home M. | A. M. A. | S. S. | Min. Aid. | | | Other. | Total. |
| Seymour, | Clifford J. Atwater, | 306 | 225 | 240 | 144 | 0 | 45 | 0 | 45 | 0 | 0 | 55 | 14 | 0 | 25 | 125 | 0 | 1,550 |
| Sharon, | Willard Baker, | 100 | 70 | 81 | 45 | 430 | 45 | 179 | 48 | 179 | 33 | 14 | 24 | 162 | 935 | 0 | 1,750 | |
| Sharon, Ells'w'th, | Elbert Chapman, Wassate, N. Y., | 60 | 28 | 32 | 40 | 30 | 0 | 0 | 0 | 0 | 0 | 11 | 0 | 10 | 51 | 0 | 760 | |
| Sherman, | Robert Cass, Pawling, N. Y., | 175 | 112 | 105 | 0 | 58 | 0 | 65 | 0 | 65 | 10 | 3 | 0 | 149 | 285 | 0 | 924 | |
| Simsbury, | Richard B. Eno, Weatogue, | 134 | 73 | 100 | 50 | 180 | 18 | 107 | 18 | 107 | 94 | 0 | 25 | 624 | 1,057 | 1,000 | 22,600 | |
| Somers, | Frank C. Moore, | 161 | 75 | 227 | 60 | 61 | 4 | 195 | 6 | 195 | 11 | 5 | 4 | 2 | 288 | 4,920 | 1,334 | |
| " Souersville, | James Wood, | 73 | 52 | 72 | 62 | 64 | 4 | 38 | 5 | 38 | 26 | 2 | 2 | 15 | 156 | 0 | 1,075 | |
| Southbury, | Gidney A. Stiles, | 40 | 25 | 36 | 0 | 39 | 0 | 25 | 8 | 25 | 12 | 3 | 4 | 18 | 109 | 0 | 575 | |
| " South Britain, | William E. Mitchell, | 118 | 84 | 87 | 30 | 60 | 9 | 49 | 2 | 49 | 15 | 4 | 14 | 225 | 378 | 0 | 1,368 | |
| Southington, | S. F. Garusey, | 223 | 121 | 200 | 95 | 261 | 47 | 111 | 41 | 111 | 69 | 31 | 5 | 141 | 706 | 1,000 | 3,336 | |
| " Plainville, | C. W. Blatchley, | 440 | 182 | 250 | 60 | 93 | 29 | 128 | 128 | 156 | 57 | 9 | 0 | 30 | 502 | 0 | 3,231 | |
| South Windsor, | Ralph M. Grant, | 77 | 35 | 68 | 52 | 52 | 12 | 107 | 12 | 107 | 136 | 23 | 9 | 23 | 374 | 0 | 1,021 | |
| " Wapping, | Charles T. Howe, | 202 | 85 | 84 | 55 | 25 | 0 | 18 | 21 | 21 | 80 | 0 | 0 | 129 | 271 | 0 | 914 | |
| Sprague, H'nov'r | Wm. S. Lee, jr., | 105 | 36 | 50 | 28 | 21 | 10 | 5 | 18 | 15 | 16 | 6 | 6 | 39 | 130 | 0 | 925 | |
| Stafford, West, | C. P. Bradway, | 82 | 50 | 45 | 46 | 24 | 0 | 10 | 0 | 10 | 0 | 4 | 0 | 0 | 38 | 80 | 600 | |
| " Springs, | F. J. Chandler, | 95 | 67 | 126 | 60 | 93 | 8 | 8 | 8 | 175 | 12 | 0 | 0 | 225 | 521 | 0 | 2,500 | |
| " Staffordville, | George Goodell, | 80 | 31 | 42 | 29 | 23 | 0 | 6 | 0 | 6 | 0 | 3 | 0 | 2 | 34 | 60 | 650 | |
| Stamford, | Nathan H. Sherwood, | 331 | 255 | 206 | 140 | 324 | 20 | 10 | 96 | 318 | 23 | 37 | 120 | 948 | 0 | 6,108 | | |
| " North, | Rev. W. T. Swinerton, | 60 | 33 | 60 | 19 | 9 | 0 | 9 | 0 | 9 | 0 | 3 | 0 | 2 | 23 | 0 | 700 | |
| " Long Ridge, | Theodore Keeler, jr., | 31 | 20 | 25 | 15 | 0 | 0 | 0 | 0 | 0 | 0 | 0 | 0 | 0 | 0 | 0 | 200 | |
| Stonington, Ist, | B. F. Williams, Mystic, | 65 | 36 | 43 | 62 | 102 | 27 | 35 | 123 | 115 | 78 | 13 | 43 | 536 | 0 | 1,377 | | |
| " 2d, | Joshua Haley, | 80 | 70 | 75 | 46 | 32 | 0 | 10 | 275 | 10 | 0 | 0 | 0 | 142 | 489 | 0 | 3,000 | |
| " Pawcatuck, | Nathan F. Dixon, | 273 | 190 | 200 | 71 | 55 | 0 | 7 | 26 | 15 | 0 | 0 | 0 | 100 | 203 | 0 | 2,973 | |
| " Mystic, | Charles W. Foote, | 129 | 71 | 75 | 70 | 88 | 0 | 18 | 43 | 18 | 0 | 0 | 0 | 25 | 192 | 0 | 1,636 | |
| Stratford, | Horace H. Judson, | 235 | 147 | 193 | 66 | 587 | 15 | 13 | 261 | 39 | 10 | 164 | 1,099 | 0 | 2,676 | 0 | 2,676 | |
| Sunfield, | Eugene C. Stratton, | 237 | 98 | 150 | 48 | 337 | 115 | 200 | 400 | 164 | 40 | 26 | 18 | 1,300 | 0 | 2,500 | | |
| " West, | George A. Sheldon, | 83 | 53 | 59 | 57 | 52 | 10 | 8 | 27 | 35 | 16 | 6 | 61 | 215 | 250 | 650 | 0 | |
| Thomaston, | Edward C. Stoughton, | 252 | 148 | 200 | 63 | 115 | 80 | 27 | 525 | 152 | 6 | 23 | 53 | 981 | 200 | 2,039 | 0 | |
| " Engle Rock, | Eben L. Stumpff, | 40 | 25 | 16 | 0 | 0 | 0 | 0 | 0 | 0 | 0 | 4 | 0 | 4 | 0 | 90 | 0 | |
| " Swadish, | Robert A. Dunning, | 0 | 0 | 20 | 0 | 0 | 0 | 5 | 0 | 0 | 0 | 0 | 0 | 7 | 10 | 0 | 850 | |
| Thompson, | Miss Ruth C. Brown, | 135 | 85 | 83 | 33 | 136 | 33 | 15 | 306 | 118 | 35 | 17 | 80 | 740 | 50 | 1,686 | 0 | |
| Tolland, | Levi Hoopes, | 52 | 28 | 60 | 23 | 182 | 19 | 0 | 137 | 24 | 0 | 16 | 47 | 425 | 0 | 852 | 0 | |
| Torrington, | William L. Durand, | 155 | 102 | 85 | 36 | 33 | 5 | 7 | 0 | 15 | 6 | 0 | 4 | 70 | 0 | 1,283 | 0 | |
| " Torrington, | H. M. White, | 96 | 55 | 65 | 51 | 125 | 8 | 11 | 164 | 23 | 5 | 7 | 68 | 409 | 0 | 650 | 0 | |
| " 3d, | W. S. Plumb, Bridgeport, | 450 | 300 | 300 | 120 | 254 | 112 | 19 | 135 | 24 | 2 | 6 | 61 | 584 | 2,080 | 3,602 | 5,000 | |
| Trumbull, | Milton H. Kinney, | 126 | 75 | 100 | 60 | 132 | 8 | 216 | 0 | 16 | 15 | 0 | 4 | 55 | 0 | 450 | 0 | |
| Union, | F. E. Parsons, | 48 | 20 | 30 | 0 | 16 | 0 | 1 | 0 | 15 | 7 | 2 | 0 | 6 | 42 | 0 | 712 | |
| Vernon Center, | I. L. Gardner Talcott, | 100 | 66 | 58 | 49 | 61 | 1 | 0 | 13 | 449 | 126 | 100 | 19 | 208 | 1,608 | 90 | 1,683 | |
| " Talcottville, | Luther H. Fuller, | 170 | 104 | 90 | 75 | 497 | 133 | 76 | 171 | 50 | 17 | 43 | 117 | 1,352 | 0 | 4,936 | 0 | |
| " Rockville, | John R. Gallup, Plainfield, | 655 | 383 | 383 | 150 | 833 | 84 | 17 | 24 | 12 | 4 | 1 | 19 | 85 | 0 | 627 | 0 | |
| Voluntown, | W. H. Newton, | 49 | 28 | 18 | 30 | 20 | 5 | 0 | 0 | 0 | 0 | 0 | 0 | 0 | 0 | 0 | 0 | |
| Wallingford, | | 230 | 121 | 280 | 80 | 163 | 59 | 19 | 140 | 254 | 40 | 10 | 248 | 983 | 0 | 4,900 | 0 | |

| CHURCHES. | CLERKS. | MINISTERS. | MEMBERS. | | | | ADMITTED. | | | REMOVED. | | | DEPT. | | | | |
|------------------------------|-------------|----------------------------------|---------------|-------|-------|------|-----------|-----|-----|----------|-----|----|-------|----|-----|------|-----|
| | | | City or Town. | Orig. | Name. | Ord. | Ctd. | Ma. | Fe. | To. | Ab. | C. | | L. | To. | Dec. | To. |
| Warren, | 1756 | Rev. A. Gardner, <i>p.</i> | 60 | 89 | 54 | 34 | 68 | 16 | 15 | 2 | 0 | 5 | 7 | 0 | 0 | 0 | 0 |
| Washington, | 1742 | John N. Wardlaw, | 789 | 94 | 81 | 149 | 230 | 16 | 4 | 2 | 6 | 2 | 0 | 5 | 2 | 0 | 0 |
| " N. Preston, | 1757 | G. S. Humphrey, <i>p. c.</i> | 94 | 94 | 33 | 68 | 101 | 18 | 0 | 0 | 0 | 3 | 7 | 3 | 13 | 0 | 0 |
| " " H.H., | 1757 | W. L. Birkins, | 94 | 94 | 27 | 25 | 52 | 16 | 0 | 0 | 0 | 1 | 4 | 6 | 2 | 0 | 0 |
| " Depot, | 1832 | Fred. L. Forbes, | 58 | 97 | 51 | 27 | 58 | 0 | 4 | 0 | 4 | 0 | 1 | 4 | 0 | 10 | 0 |
| Waterbury, 1st, | 1691 | Frederick Lines, | 683 | 65 | 120 | 290 | 410 | 85 | 23 | 27 | 66 | 12 | 19 | 0 | 31 | 15 | 18 |
| " 2d, | 1852 | Homer W. Keeler, | 90 | 92 | 43 | 57 | 100 | 7 | 9 | 2 | 11 | 0 | 0 | 0 | 0 | 2 | 8 |
| " 3d, | 1892 | Samuel W. Chapman, | 76 | 89 | 76 | 152 | 228 | 12 | 8 | 2 | 10 | 2 | 2 | 2 | 0 | 4 | 3 |
| Watertown, | 1739 | Henry T. Dayton, | 93 | 95 | 59 | 114 | 173 | 30 | 9 | 2 | 11 | 2 | 5 | 0 | 7 | 5 | 1 |
| Westbrook, | 1726 | Charles L. Clark, | 91 | 91 | 110 | 218 | 328 | 61 | 3 | 1 | 4 | 4 | 5 | 0 | 9 | 2 | 6 |
| West Hartford, | 1713 | Rev. T. M. Hodgdon, <i>p. c.</i> | 91 | 91 | 33 | 59 | 92 | 20 | 0 | 3 | 3 | 0 | 0 | 1 | 0 | 3 | 0 |
| Weston, | 1757 | V. Godfrey, <i>p. c.</i> | 89 | 96 | 33 | 59 | 92 | 40 | 0 | 0 | 0 | 0 | 0 | 1 | 1 | 0 | 10 |
| " " Sneed, | Georgetown, | Andrew A. Nordlund, <i>p. c.</i> | 88 | 94 | 43 | 71 | 114 | 5 | 2 | 0 | 2 | 0 | 9 | 0 | 0 | 0 | 0 |
| Westport, Green's Farms, | 1840 | Gustaf Wahlquist, | 95 | 95 | 11 | 12 | 23 | 1 | 4 | 0 | 4 | 0 | 0 | 1 | 1 | 0 | 0 |
| " " E. J. Taylor, Southport | 1715 | Robert J. Thomson, <i>p. c.</i> | 88 | 94 | 43 | 71 | 114 | 5 | 2 | 0 | 2 | 0 | 9 | 0 | 0 | 0 | 0 |
| " " W. H. Saxton, Saugatuck, | 1832 | W. H. Saxton, <i>p. c.</i> | 81 | 89 | 74 | 138 | 212 | 39 | 1 | 2 | 3 | 3 | 5 | 0 | 8 | 0 | 2 |
| Wethersfield, | 1635 | W. H. Willard, | 83 | 96 | 106 | 257 | 363 | 42 | 6 | 4 | 10 | 5 | 6 | 0 | 11 | 3 | 10 |
| Willington, | 1727 | S. F. Willard, | 13 | 25 | 38 | 8 | 0 | 0 | 1 | 3 | 0 | 4 | 0 | 0 | 0 | 0 | 0 |
| Willoughby, | 1736 | William H. Holt, | 75 | 89 | 60 | 111 | 171 | 20 | 11 | 1 | 12 | 3 | 1 | 0 | 4 | 4 | 0 |
| Winthrop, | 1726 | Edward Olmstead, | 65 | 70 | 50 | 80 | 130 | 28 | 0 | 0 | 0 | 1 | 1 | 0 | 2 | 1 | 2 |
| Windsor, | 1771 | Elliott B. Bronson, | 94 | 94 | 119 | 247 | 365 | 21 | 22 | 10 | 32 | 12 | 5 | 4 | 21 | 14 | 4 |
| " " Winsted, | 1784 | John P. Cook, | 87 | 94 | 111 | 261 | 372 | 12 | 36 | 10 | 46 | 3 | 9 | 2 | 14 | 17 | 2 |
| " " West Winsted, | 1834 | John Hunsdale, | 93 | 93 | 34 | 85 | 119 | 30 | 3 | 0 | 3 | 2 | 2 | 2 | 6 | 2 | 1 |
| Windham, | 1700 | William Swift, | 91 | 96 | 90 | 233 | 323 | 45 | 4 | 10 | 14 | 4 | 15 | 0 | 19 | 2 | 2 |
| " " North, | 1828 | A. C. Everest, | 88 | 96 | 7 | 12 | 19 | 3 | 2 | 1 | 3 | 0 | 0 | 0 | 0 | 0 | 0 |
| " " North, | 1895 | O. E. Colburn, | 92 | 92 | 65 | 147 | 212 | 21 | 8 | 4 | 12 | 5 | 4 | 1 | 10 | 7 | 3 |
| Windsor, | 1630 | S. A. Wilson, | 65 | 89 | 33 | 63 | 96 | 13 | 0 | 1 | 3 | 0 | 13 | 16 | 0 | 6 | 6 |
| " " Poquonock, | 1841 | J. N. Diekson, | 90 | 91 | 43 | 110 | 153 | 9 | 1 | 5 | 6 | 2 | 5 | 0 | 7 | 0 | 4 |
| Windsor Locks, | 1844 | Charles A. Porter, | 81 | 96 | 47 | 88 | 135 | 35 | 0 | 0 | 5 | 3 | 0 | 0 | 8 | 0 | 0 |
| Wolcott, | 1773 | Henry B. Carter, | 51 | 65 | 49 | 55 | 84 | 22 | 0 | 3 | 3 | 0 | 0 | 0 | 0 | 0 | 6 |
| Woodbridge, Westville, | 1742 | Edward S. Boyd, | 75 | 90 | 44 | 118 | 167 | 20 | 2 | 5 | 6 | 6 | 0 | 0 | 6 | 0 | 5 |
| Woodbury, | 1816 | Asahel W. Mitchell, | 69 | 71 | 86 | 161 | 247 | 23 | 1 | 3 | 4 | 2 | 0 | 0 | 2 | 0 | 1 |
| " " North, | 1630 | Henry T. Child, | 81 | 96 | 47 | 88 | 135 | 35 | 0 | 0 | 5 | 3 | 0 | 0 | 8 | 0 | 0 |
| Woodstock, | 1630 | Lucy A. Hammond, | 82 | 97 | 16 | 36 | 52 | 4 | 8 | 3 | 11 | 2 | 0 | 0 | 2 | 8 | 0 |
| " " West, | 1747 | Nathan E. Morse, | 82 | 87 | 45 | 68 | 113 | 17 | 9 | 3 | 12 | 0 | 0 | 5 | 5 | 9 | 0 |
| " " East, | 1759 | Francis H. Viets, | 82 | 87 | 24 | 62 | 86 | 22 | 11 | 7 | 18 | 5 | 3 | 5 | 13 | 10 | 0 |
| " " North, | 1831 | Francis H. Viets, | 95 | 95 | 35 | 62 | 86 | 22 | 11 | 7 | 18 | 5 | 3 | 5 | 13 | 10 | 0 |
| " " Sredish, | 1890 | George D. Hall, <i>p.</i> | 95 | 95 | 35 | 62 | 86 | 22 | 11 | 7 | 18 | 5 | 3 | 5 | 13 | 10 | 0 |

Waregan, see Plainfield. Westchester, see Colechester. Westford, see Ashford. West Haven, see Orange. Westchester, see Canterbury. Westville, see New Haven. Whitneyville, see Hamden. Williamsville, see Killingly.

CHANGES from last Year-Book's list of churches: *Added*, — Greenwich, Pilgrim. CHURCHES: 128 with pastors installed by council; 130 with pastors otherwise inducted; 30 with supplies; 31 vacant (including 15 supplied by licentiates or ministers of other denominations). Total, 319. MINISTERS: 133 pastors installed by council; 131 pastors otherwise inducted; 25 supplies; 135 others. Total, 444. CHURCH MEMBERS: 21,230 males; 41,636 females. Total, 62,926, including 7,989 absent. Gain, 984. ADDITIONS: 1,942 by confession; 1,330 by letter. Total, 3,272.

| CHURCHES. | SUNDAY SCHOOL. | | | | REVERENCE. | | | | | | | | | | Home Exp. | |
|-----------------|--------------------------|-----------------|------|-----|------------|----------|----------|---------------|-------|---------------|------------|-------------|-------|--------------|-----------|--------|
| | Place. | Superintendent. | Mem. | Av. | Fam. | Members. | Y. P. S. | For- eign. | Ed'n. | Ch. P'd'g. | Home M. | A. M. A. | S. S. | Min. Aid. | | Other. |
| Warren, | A. R. Humphrey, | 80 | 46 | 45 | 21 | 58 | 0 | 3 | 18 | 8 | 5 | 5 | 12 | 107 | 0 | 700 |
| Washington, | Rev. R. E. Carter, | 205 | 100 | 120 | 56 | 321 | 16 | 13 | 255 | 110 | 0 | 12 | 296 | 1,023 | 0 | 1,700 |
| " " N. P., | Howard Cogswell, | 90 | 50 | 80 | 64 | 65 | 14 | 16 | 274 | 129 | 10 | 0 | 15 | 523 | 0 | 591 |
| " " Hill, | G. A. Tomlinson, | 55 | 30 | 24 | 0 | 20 | 0 | 0 | 25 | 5 | 4 | 5 | 9 | 68 | 0 | 405 |
| " " Stead, | John Petterson, | 30 | 29 | 30 | 10 | 0 | 0 | 44 | 5 | 0 | 0 | 0 | 118 | 107 | 0 | 827 |
| Waterbury, 1st, | Edward W. Goodenough, | 260 | 125 | 300 | 42 | 264 | 27 | 32 | 876 | 200 | 32 | 70 | 1,001 | 2,562 | 525 | 14,282 |
| " " 2d, | Rev. F. M. Hollister, | 783 | 443 | 800 | 162 | 761 | 0 | 100 | 839 | 417 | 74 | 118 | 4,127 | 6,436 | 0 | 9,000 |
| " " 3d, | Thomas B. Walker, | 288 | 121 | 160 | 24 | 10 | 0 | 5 | 17 | 0 | 5 | 0 | 25 | 60 | 0 | 1,658 |
| Watertown, | Charles W. Bidwell, | 231 | 92 | 160 | 54 | 125 | 23 | 33 | 38 | 66 | 25 | 18 | 753 | 1,081 | 0 | 2,688 |
| Westbrook, | Perivald D. Stannard, | 110 | 60 | 114 | 61 | 38 | 0 | 8 | 65 | 19 | 5 | 6 | 2 | 145 | 1,000 | 1,225 |
| West Hartford, | William H. Hall, | 347 | 243 | 185 | 50 | 489 | 42 | 49 | 685 | 169 | 61 | 32 | 247 | 1,774 | 145 | 3,500 |
| Weston, | Frank P. Lane, Westport, | 70 | 58 | 80 | 47 | 43 | 0 | 0 | 5 | 2 | 0 | 0 | 2 | 52 | 0 | 700 |
| " " Stead, | Gustaf Wahlinquist, | 42 | 32 | 43 | 0 | 0 | 0 | 0 | 3 | 0 | 2 | 0 | 9 | 30 | 0 | 380 |
| Westport, | J. F. Elwood, | 120 | 66 | 87 | 52 | 117 | 20 | 13 | 98 | 23 | 6 | 6 | 46 | 329 | 0 | 2,148 |
| Wethersfield, | William H. Burr, | 117 | 69 | 111 | 43 | 94 | 0 | 8 | 162 | 30 | 19 | 9 | 42 | 364 | 0 | 1,900 |
| Willington, | S. F. Willard, | 233 | 173 | 230 | 44 | 282 | 29 | 0 | 106 | 84 | 27 | 0 | 150 | 678 | 0 | 3,162 |
| Wilton, | C. W. Hobby, Mansfield, | 35 | 30 | 19 | 2 | 0 | 0 | 0 | 0 | 0 | 0 | 0 | 5 | 5 | 3,000 | 900 |
| Windsor, | Rev. W. D. Hart, | 160 | 38 | 75 | 65 | 148 | 15 | 14 | 203 | 54 | 23 | 8 | 46 | 511 | 0 | 1,200 |
| Windsor, | Oscar P. Harbut, | 166 | 106 | 115 | 71 | 29 | 9 | 12 | 45 | 45 | 6 | 6 | 300 | 452 | 0 | 1,000 |
| " " West, | Hubert P. Wetmore, | 225 | 189 | 310 | 42 | 77 | 34 | 24 | 276 | 81 | 24 | 18 | 810 | 1,344 | 0 | 3,140 |
| " " West, | Frank H. De Mars, | 315 | 135 | 245 | 78 | 245 | 33 | 23 | 254 | 98 | 15 | 28 | 3,794 | 4,430 | 642 | 2,653 |
| Windham, | H. C. Ledthrop, | 214 | 85 | 150 | 58 | 250 | 44 | 53 | 147 | 166 | 33 | 30 | 216 | 939 | 0 | 1,485 |
| " " North, | Allen B. Lincoln, | 218 | 154 | 300 | 120 | 0 | 0 | 15 | 0 | 37 | 71 | 0 | 200 | 323 | 50 | 4,000 |
| " " North, | O. E. Colburn, | 25 | 20 | 15 | 25 | 2 | 2 | 12 | 5 | 0 | 0 | 0 | 11 | 32 | 0 | 163 |
| Windsor, | Edward S. Payne, | 261 | 125 | 165 | 42 | 380 | 137 | 88 | 371 | 212 | 56 | 25 | 269 | 1,538 | 150 | 2,500 |
| " " Poquonock, | Thomas E. Duncan, | 176 | 92 | 80 | 45 | 141 | 0 | 9 | 149 | 68 | 6 | 8 | 22 | 463 | 0 | 1,380 |
| Windsor Locks, | Silas C. Coffin, | 178 | 101 | 120 | 96 | 433 | 24 | 35 | 383 | 76 | 59 | 50 | 375 | 1,435 | 0 | 2,490 |
| Wolcott, | Evelyn M. Upson, | 130 | 60 | 90 | 37 | 10 | 8 | 0 | 28 | 10 | 0 | 0 | 9 | 65 | 0 | 475 |
| Woodbridge, | R. C. Newton, | 148 | 50 | 90 | 57 | 82 | 0 | 9 | 78 | 17 | 17 | 0 | 53 | 256 | 0 | 1,093 |
| Woodbury, | Rev. J. A. Freeman, | 114 | 53 | 99 | 44 | 26 | 14 | 8 | 141 | 25 | 71 | 10 | 310 | 605 | 0 | 1,800 |
| " " North, | William C. Scott, | 194 | 90 | 178 | 84 | 101 | 18 | 0 | 36 | 79 | 15 | 7 | 45 | 301 | 0 | 1,508 |
| Woodstock, | Ely R. Hall, | 74 | 56 | 68 | 37 | 107 | 21 | 0 | 84 | 54 | 0 | 9 | 71 | 346 | 0 | 1,508 |
| " " West, | Francis N. Harris, | 44 | 30 | 37 | 31 | 6 | 0 | 0 | 7 | 2 | 0 | 0 | 0 | 9 | 0 | 229 |
| " " East, | E. L. Upham, | 95 | 48 | 45 | 49 | 34 | 11 | 0 | 70 | 30 | 5 | 0 | 25 | 175 | 0 | 500 |
| " " North, | Hezekiah P. Hibbard, | 65 | 27 | 48 | 39 | 104 | 10 | 0 | 26 | 14 | 0 | 0 | 40 | 194 | 0 | 500 |
| " " Stead, | A. E. Sveinson, | 30 | 27 | 25 | 0 | 33 | 0 | 0 | 10 | 0 | 0 | 0 | 19 | 62 | 0 | 800 |

REMOVALS: 1,058 by death; 1,341 by dismissal; 464 by discipline. Total, 2,863.
 BAPTISTS: 828 adult; 1,097 infant.
 IN SABRATH SCHOOLS: Members, 57,349; gain, 1,768; average, 31,661.
 YOUNG PEOPLE'S SOCIETIES: Number, 288; 18,515 members.
 FAMILIES: 319 churches reporting (\$2,526 last year), 43,070. Gain, 544.
 BENEVOLENT CONTRIBUTIONS: 319 churches reporting (\$18 last year); Foreign, \$70,353; Education, \$29,896; Church Building, \$11,488;

Home, \$72,117; A. M. A., \$30,656; Sunday school, \$6,565; Ministerial Aid, \$5,395; Other, \$99,881. Total, \$317,351. Decrease, \$65,723.
 LEGACIES PAID IN 1896: \$117,900.
 HOME EXPENDITURES: 315 churches reporting (\$15 last year), \$715,004.
 INCREASE, \$18,628.
 ORGANIZATION: GENERAL CONFERENCE OF THE CONGREGATIONAL CHURCHES OF CONNECTICUT.

DISTRICT OF COLUMBIA. — SUNDAY SCHOOLS AND BENEVOLENCE.

| SUNDAY SCHOOL. | | | | BENEVOLENCE. | | | | | Legn- citus. | Home Exp. | | | | | | |
|----------------|-----------------|-----------------------|-------|--------------|------|---------------|----------|---------------|-----------------|--------------|-----------------|---------------|------------|-------|-------|--------------|
| CHURCHES. | Place. | Superintendent. | Mem. | Av. | Fam. | Mem- bers. | Y. P. S. | For- eign. | | | Ed'n. F'd'g. | Ch. F'd'g. | Home M. | A. M. | S. S. | Min. Aid. |
| | Washington 1st, | Prof. Richard Foster, | 657 | 251 | 430 | 199 | \$1,147 | \$312 | \$839 | \$1,406 | \$472 | \$177 | \$0 | \$0 | \$783 | \$4,396 |
| | " Lincoln Mem., | P. B. Bagley, | 70 | 56 | 42 | 110 | 2 | 0 | 0 | 0 | 20 | 0 | 0 | 0 | 0 | 22 |
| | " Plymouth, | James L. Neill, | 75 | 60 | 75 | 77 | 0 | 0 | 0 | 0 | 18 | 0 | 18 | 0 | 0 | 18 |
| | " 5th, | O. W. Goodwin, | 286 | 133 | 100 | 155 | 37 | 3 | 7 | 23 | 14 | 18 | 5 | 5 | 170 | 277 |
| | " Mt. Pleasant, | Sanford W. Smith, | 303 | 182 | 150 | 168 | 103 | 29 | 33 | 162 | 45 | 38 | 0 | 0 | 157 | 567 |
| | " People's, | James R. Miles, | 135 | 89 | 178 | 110 | 4 | 0 | 0 | 3 | 5 | 0 | 0 | 0 | 13 | 25 |
| | Total: | | 1,506 | 771 | 995 | 819 | 1,293 | 344 | 139 | 1,594 | 556 | 251 | 5 | 5 | 1,123 | 5,305 |

Loss in church membership, 59; in Sunday school membership, 110; decrease in benevolent contributions, \$235; in home expenditures, \$5,078. ASSOCIATED WITH New Jersey.

FLORIDA. — SUNDAY SCHOOLS AND BENEVOLENCE.

| SUNDAY SCHOOL. | | | | BENEVOLENCE. | | | | | Legn- citus. | Home Exp. | | | | | | |
|-------------------|-------------------------|-----------------|------|--------------|------|---------------|----------|---------------|-----------------|--------------|-----------------|---------------|------------|-------|-------|--------------|
| CHURCHES. | Place. | Superintendent. | Mem. | Av. | Fam. | Mem- bers. | Y. P. S. | For- eign. | | | Ed'n. F'd'g. | Ch. F'd'g. | Home M. | A. M. | S. S. | Min. Aid. |
| Avon Park, | C. A. Lincoln, | | 95 | 60 | 70 | 60 | \$12 | \$0 | \$17 | \$21 | \$5 | \$0 | \$0 | \$0 | \$5 | \$60 |
| Bagdad, | Herbert Ward, | | 16 | 12 | 20 | 0 | 1 | 0 | 2 | 5 | 0 | 0 | 0 | 0 | 3 | 11 |
| Bellevue, | David Stanley, | | 35 | 25 | 26 | 35 | 34 | 0 | 0 | 0 | 0 | 0 | 0 | 0 | 0 | 34 |
| Boggy, | Mrs. Rose E. Simmons, | | 36 | 29 | 25 | 0 | 0 | 0 | 0 | 2 | 0 | 0 | 0 | 0 | 0 | 2 |
| Bonifay, | | | | | | | | | | | | | | | | |
| Campton, | Miss L. C. Pitts, | | 35 | 25 | 15 | 0 | 0 | 0 | 0 | 0 | 0 | 0 | 0 | 0 | 0 | 0 |
| Caryville, | James Green, | | 25 | 20 | 20 | 0 | 1 | 0 | 2 | 6 | 3 | 10 | 0 | 0 | 15 | 34 |
| Cerro Gordo, | Isaiah Elliott, | | 20 | 11 | 30 | 0 | 1 | 1 | 1 | 3 | 0 | 0 | 0 | 0 | 0 | 5 |
| Chipley, | Vint Harris, | | 28 | 22 | 25 | 0 | 1 | 0 | 0 | 0 | 0 | 0 | 0 | 0 | 0 | 0 |
| Claraona, | L. J. Collins, | | | | | | | | | | | | | | | |
| Coatsville, | Rev. J. D. Blankinship, | | 40 | 30 | 50 | 0 | 0 | 0 | 0 | 0 | 0 | 0 | 0 | 0 | 0 | 0 |
| Cottondale, | John Waubal, | | 27 | 22 | 18 | 0 | 2 | 0 | 3 | 5 | 0 | 10 | 0 | 0 | 12 | 31 |
| Crestview, | | | 12 | 12 | 12 | 48 | 35 | 0 | 20 | 122 | 20 | 0 | 4 | 14 | 215 | |
| Daytona, | E. N. Waldron, | | 80 | 63 | 90 | 48 | 35 | 0 | 20 | 122 | 20 | 0 | 4 | 14 | 215 | |
| DeFuniak Spr's, | | | | | | | | | | | | | | | | |
| Dorcas, S. River, | Alex. McCollum, | | 40 | 30 | 5 | 0 | 0 | 0 | 0 | 0 | 0 | 0 | 0 | 0 | 0 | 0 |
| Mount Olive, | Irvin Parker, | | 30 | 20 | 4 | 0 | 0 | 0 | 0 | 0 | 18 | 0 | 0 | 0 | 0 | 18 |
| Eden, | | | | | | | | | | | | | | | | |
| Haines City, | E. R. Kindig, | | 38 | 29 | 0 | 23 | 0 | 0 | 0 | 0 | 0 | 0 | 0 | 0 | 0 | 0 |
| Holly, | J. V. Anderson, | | 15 | 10 | 10 | 0 | 0 | 0 | 0 | 0 | 2 | 0 | 0 | 0 | 2 | 2 |
| Hurubo, | Charles Hudson, | | 15 | 15 | 10 | 0 | 0 | 0 | 0 | 2 | 0 | 0 | 0 | 0 | 0 | 0 |
| Intriacen, | Joseph Stock, | | 27 | 22 | 18 | 13 | 15 | 0 | 10 | 16 | 5 | 14 | 0 | 0 | 60 | 280 |
| Jacksonville, | J. L. Thompson, | | 120 | 75 | 64 | 45 | 15 | 0 | 10 | 93 | 10 | 93 | 0 | 35 | 163 | |
| Key West, | D. J. Bethel, | | 327 | 133 | 360 | 65 | 27 | 4 | 4 | 48 | 4 | 15 | 0 | 0 | 102 | |

| CHURCHES. | Clerks. | Ministers. | | Members. | | | | | | Admitted. | | | | Removed. | | | | Bapt. | |
|------------------|-------------------------|------------|------|----------|------|-----|-----|-----|----|-----------|-----|-----|----|----------|-----|-----|------|-------|--|
| | | Name. | Ord. | C'd. | M.A. | Fc. | To. | Ab. | C. | L. | To. | Di. | L. | De. | To. | Ad. | Inf. | | |
| Lake Helen, | A. R. Cooley, | '69 | '93 | 12 | 20 | 25 | 10 | 0 | 0 | 0 | 0 | 0 | 0 | 0 | 0 | 0 | 0 | | |
| Lantana, | Mrs. E. R. Bradley, | '96 | '92 | 5 | 11 | 16 | 11 | 15 | 16 | 0 | 0 | 0 | 0 | 0 | 0 | 0 | 8 | | |
| Longwood, | F. J. Neimeyer, | '76 | '94 | 12 | 10 | 22 | 11 | 2 | 0 | 0 | 0 | 3 | 3 | 3 | 2 | 0 | 0 | | |
| West, | W. J. Fletcher, | '73 | '93 | 5 | 8 | 13 | 3 | 0 | 0 | 0 | 0 | 0 | 0 | 0 | 0 | 0 | 0 | | |
| | Miss Ethel Davenport, | '73 | '93 | 2 | 3 | 5 | 0 | 0 | 0 | 0 | 0 | 2 | 5 | 7 | 0 | 0 | 0 | | |
| Maunfield, | Daniel A. Simmons, p. | '96 | '96 | 16 | 25 | 42 | 11 | 1 | 1 | 2 | 2 | 0 | 0 | 0 | 0 | 0 | 0 | | |
| Mary Esther, | Elmer A. R. Shipley, | '83 | '93 | 11 | 16 | 26 | 11 | 0 | 3 | 3 | 0 | 5 | 0 | 5 | 0 | 0 | 0 | | |
| Melbourne, | Edward P. Branch, | '91 | '96 | 5 | 15 | 26 | 1 | 0 | 12 | 0 | 0 | 0 | 0 | 0 | 0 | 0 | 0 | | |
| Milton, | William L. Smith, | '92 | '95 | 15 | 16 | 31 | 0 | 2 | 0 | 2 | 0 | 0 | 0 | 0 | 0 | 0 | 0 | | |
| Moss Bluff, | William L. Smith, | '92 | '95 | 15 | 16 | 31 | 0 | 2 | 0 | 2 | 0 | 0 | 0 | 0 | 0 | 0 | 0 | | |
| Mount Dora, | Mrs. P. S. Oviatt, | '68 | '97 | 8 | 21 | 29 | 6 | 0 | 0 | 0 | 1 | 0 | 1 | 0 | 1 | 0 | 0 | | |
| New Smyrna, | Miss Nina Fuller, | '91 | '93 | 21 | 41 | 65 | 12 | 0 | 5 | 5 | 1 | 4 | 6 | 11 | 0 | 1 | 0 | | |
| Oak Hill, | Dea. J. S. Gains, | '91 | '95 | 7 | 5 | 12 | 1 | 4 | 0 | 4 | 0 | 4 | 0 | 0 | 0 | 4 | 0 | | |
| Ocoee, | Thomas L. Reeves, | '95 | '95 | 11 | 9 | 20 | 1 | 1 | 0 | 1 | 0 | 1 | 0 | 1 | 0 | 1 | 0 | | |
| Olnstee, | | '90 | '93 | | | | | | | | | | | | | | | | |
| Orange City, | Samuel H. Morse, | '65 | '90 | 10 | 18 | 29 | 6 | 0 | 1 | 1 | 0 | 0 | 0 | 0 | 0 | 0 | 1 | | |
| Orange Park, | William D. Ball, | '73 | '93 | 15 | 19 | 33 | 13 | 3 | 1 | 4 | 2 | 0 | 0 | 0 | 2 | 0 | 0 | | |
| Orlando, | Dea. W. R. O'Neal, | '73 | '93 | 11 | 19 | 30 | 0 | 0 | 0 | 0 | 2 | 0 | 2 | 0 | 2 | 0 | 0 | | |
| Ormond, | Walter E. French, | '96 | '96 | 15 | 44 | 59 | 22 | 0 | 2 | 2 | 2 | 4 | 0 | 6 | 0 | 0 | 0 | | |
| Palm Beach, | F. S. Dewey, | '76 | '94 | 1 | 4 | 5 | 0 | 0 | 0 | 0 | 0 | 1 | 1 | 0 | 0 | 0 | 4 | | |
| Palm Springs, | Mrs. Etta Fuller, | '92 | '91 | 5 | 10 | 15 | 3 | 0 | 0 | 0 | 0 | 0 | 0 | 0 | 0 | 0 | 0 | | |
| Panasoffkee, | R. F. Bellemey, | '81 | '92 | 8 | 13 | 21 | 5 | 0 | 0 | 0 | 0 | 0 | 0 | 0 | 0 | 0 | 0 | | |
| Philips, | Miss E. E. Scott, | '62 | '81 | 8 | 19 | 27 | 1 | 7 | 1 | 8 | 0 | 0 | 0 | 0 | 0 | 0 | 2 | | |
| Pomona, | Mrs. S. H. Worcester, | '92 | '90 | 7 | 13 | 20 | 1 | 3 | 0 | 3 | 0 | 0 | 0 | 0 | 0 | 0 | 3 | | |
| Portland, | C. H. Wooten, | '96 | '95 | 8 | 15 | 23 | 0 | 1 | 0 | 1 | 0 | 0 | 0 | 0 | 0 | 1 | 0 | | |
| Black Oak, | Mrs. M. E. Scott, | '70 | '95 | 11 | 20 | 29 | 7 | 3 | 0 | 3 | 0 | 0 | 0 | 0 | 0 | 1 | 0 | | |
| Port Orange, | Dea. L. Kennedy, | '85 | '97 | 11 | 32 | 40 | 0 | 0 | 0 | 0 | 0 | 0 | 0 | 8 | 8 | 0 | 0 | | |
| Potolo, | C. J. Buttram, | '85 | '97 | 11 | 32 | 40 | 0 | 0 | 0 | 0 | 0 | 0 | 0 | 8 | 8 | 0 | 0 | | |
| St. Petersburg, | Ralph Chase, | '96 | '94 | 19 | 31 | 51 | 5 | 4 | 4 | 8 | 1 | 4 | 0 | 5 | 4 | 0 | 0 | | |
| Sanderson, | Joshua Dinkus, | '86 | '94 | 11 | 13 | 24 | 0 | 1 | 1 | 1 | 0 | 0 | 0 | 0 | 0 | 0 | 0 | | |
| Sanford, | J. C. Ensminger, | '69 | '92 | 44 | 49 | 93 | 52 | 1 | 0 | 1 | 3 | 9 | 0 | 12 | 1 | 1 | 1 | | |
| Sylvan Lake, | | | | | | | | | | | | | | | | | | | |
| Tacoma, | Mrs. A. E. Smith, | '75 | '97 | 62 | 80 | 142 | 20 | 7 | 16 | 23 | 1 | 19 | 28 | 48 | 3 | 3 | 0 | | |
| Tampa, | Charles E. Jay, | '68 | '97 | 5 | 11 | 16 | 5 | 0 | 0 | 0 | 1 | 2 | 0 | 3 | 0 | 0 | 0 | | |
| Tangerine, | Mrs. Harriet B. Marol, | '74 | '95 | 9 | 17 | 26 | 7 | 0 | 4 | 4 | 0 | 4 | 0 | 4 | 0 | 1 | 0 | | |
| Tavares, | Mrs. C. H. Newell, | '95 | '95 | 2 | 5 | 7 | 0 | 0 | 0 | 0 | 0 | 0 | 0 | 0 | 0 | 0 | 0 | | |
| Taylor, | Wm. H. Register, | '92 | '91 | 8 | 13 | 21 | 2 | 2 | 0 | 2 | 1 | 1 | 0 | 2 | 2 | 0 | 0 | | |
| Vernon, | Miss Mary A. Melton, | '91 | '93 | 14 | 15 | 29 | 0 | 7 | 0 | 7 | 0 | 0 | 1 | 1 | 5 | 2 | 0 | | |
| Wausau, | David Syphert, | '91 | '96 | 36 | 55 | 91 | 3 | 5 | 1 | 29 | 4 | 0 | 4 | 0 | 5 | 2 | 0 | | |
| West Palm Beach, | Charles H. Miller, | '61 | '83 | 30 | 55 | 91 | 29 | 4 | 0 | 4 | 0 | 4 | 0 | 5 | 2 | 0 | 0 | | |
| Westville, | Miss Lou Alford, | '61 | '83 | 36 | 55 | 91 | 29 | 4 | 0 | 4 | 0 | 4 | 0 | 5 | 2 | 0 | 0 | | |
| White City, | Miss Rosabel Fripp, | '93 | '93 | 20 | 20 | 40 | 2 | 2 | 2 | 2 | 0 | 0 | 0 | 0 | 0 | 0 | 1 | | |
| White City, | E. L. Maxson, | '93 | '93 | 20 | 20 | 40 | 2 | 2 | 2 | 2 | 0 | 0 | 0 | 0 | 0 | 0 | 1 | | |
| Winter Park, | Edward P. Hooker, p. c. | '93 | '93 | 20 | 20 | 40 | 2 | 2 | 2 | 2 | 0 | 0 | 0 | 0 | 0 | 0 | 1 | | |
| Wood, | Willie G. Miller, p. | '93 | '93 | 20 | 20 | 40 | 2 | 2 | 2 | 2 | 0 | 0 | 0 | 0 | 0 | 0 | 1 | | |

| CHURCHES. | SUNDAY SCHOOL. | | | | BENEVOLENCE. | | | | | | | Home Exp. | | | |
|------------------|----------------------|------|-----|------|--------------|------------|---------------|-------------|---------|----------|-------|-----------|-----------|--------|--------|
| | Place. | Mem. | Av. | Fam. | Mem- bers. | For- eign. | Ed'n. F'ct'g. | Ch. F'ct'g. | Home M. | A. M. A. | S. S. | | Min. Aid. | Other. | TOTAL. |
| Lake Helen, | Mrs. J. W. Westlake, | 32 | 17 | 23 | 32 | 29 | 0 | 2 | 50 | 5 | 14 | 0 | 15 | 115 | 0 |
| Lantana, | A. M. Witner, | 0 | 24 | 24 | 0 | 0 | | | | | | | | 155 | 0 |
| Longwood, | F. J. Neimeyer, | 36 | 11 | 10 | 36 | 3 | | | 13 | | | | 3 | 16 | 0 |
| West, | W. I. Fletcher, | 0 | 20 | 14 | 0 | 2 | | 1 | 20 | | | | | 25 | 0 |
| Mannfield, | G. W. McCullough, | 7 | 23 | 12 | 7 | | | | | | | | | 1 | 0 |
| Mary Esther, | Edward P. Branch, | 40 | 25 | 30 | 20 | 46 | 0 | 15 | 117 | 17 | 5 | 0 | 0 | 200 | 0 |
| Melbourne, | T. J. Peaton, | 18 | 12 | 25 | 0 | 0 | 0 | 0 | 0 | 0 | 0 | 0 | 0 | 16 | 0 |
| Milton, | William W. Jackson, | 75 | 40 | 12 | 0 | 0 | 0 | 0 | 5 | 0 | 0 | 0 | 0 | 5 | 0 |
| Moss Bluff, | W. C. Dodge, | 30 | 16 | 12 | 16 | 2 | 3 | 3 | | | | | 3 | 8 | 0 |
| Mount Dora, | G. H. Count, | 70 | 65 | 35 | 61 | 11 | 5 | 5 | 34 | | 10 | | | 60 | 0 |
| New Smyrna, | J. S. Gains, | 30 | 15 | | 2 | 2 | 2 | 2 | 2 | | | | | 4 | 0 |
| Oak Hill, | Rev. S. J. Townsend, | 55 | 35 | 14 | 0 | | | | | | | | | 2 | 0 |
| Ocoee, | | | | | | | | | | | | | | | 65 |
| Orange City, | Mrs. E. A. Hill, | 65 | 40 | 42 | 23 | 58 | 15 | 15 | 130 | 13 | 0 | 0 | 25 | 228 | 0 |
| Orange Park, | Prof. W. H. Blish, | 43 | 36 | 23 | 0 | 23 | 0 | 3 | 1 | | | | 0 | 40 | 0 |
| Orlando, | W. R. O'Neal, | 40 | | | 0 | | | | | | | | 10 | 10 | 0 |
| Ormond, | H. B. Shaw, | 50 | 40 | 50 | 60 | 42 | 0 | 0 | 64 | 6 | 5 | 0 | 9 | 125 | 0 |
| Palm Beach, | | | | | | 2 | 3 | 3 | 1 | | | | 0 | 6 | 0 |
| Palm Springs, | | | | | | 0 | 0 | 0 | 0 | | | | 0 | 0 | 13 |
| Panasoffkee, | | | | | | 13 | 0 | 0 | 14 | | | | | 27 | 0 |
| Phillips, | Mrs. W. E. Mather, | 25 | | | | 10 | 0 | 0 | 5 | | | | 128 | 143 | 0 |
| Pomona, | E. B. Olmstead, | 40 | | | | 11 | 0 | 0 | 5 | | | | 0 | 0 | 3 |
| Portland, B. O., | | | | | | 35 | 0 | 0 | 1 | | | | 0 | 1 | 0 |
| Port Orange, | L. Kennedy, | 35 | 25 | 25 | 0 | 0 | 0 | 0 | 5 | | | | 0 | 5 | 0 |
| Potolo, | J. J. Perkins, | 30 | 20 | 50 | 0 | 0 | 0 | 0 | 5 | | | | 0 | 5 | 0 |
| St. Petersburg, | Dea. A. Norwood, | 75 | 40 | 27 | 25 | 5 | 0 | 0 | 5 | | | | 0 | 5 | 0 |
| Sanderson, | Charles Dinkins, | 35 | 28 | 10 | 0 | | | | | | | | 0 | 10 | 0 |
| Sanford, | J. C. Ensminger, | 50 | 40 | 25 | | | | 100 | 35 | | 4 | | | 139 | 0 |
| Sylvan Lake, | | | | | | | | | | | | | | | 377 |
| Tacoma, | | | | | | | | | | | | | | | 0 |
| Tampa, | Jacob Miller, | 83 | 50 | 13 | 50 | 3 | | 1 | 44 | | 12 | | 73 | 132 | 0 |
| Tangerine, | George H. Wood, | 25 | 14 | | 17 | | | 6 | 8 | | 3 | | | 12 | 0 |
| Tavares, | E. S. Burleigh, | 60 | 40 | 20 | 34 | 5 | | | 19 | 2 | 10 | | 16 | 58 | 0 |
| Taylor, | | | | | | | | | | | | | | | 326 |
| Vernon, | | | | | | | | | | | | | | | 0 |
| Warnell, | | | | | | | | | | | | | | | 15 |
| Wausau, | John Newson, | 30 | 20 | 30 | 0 | 0 | 0 | 0 | 1 | 0 | 0 | 0 | 0 | 1 | 0 |
| West P. Beach, | | | | | | | | | | | | | | | 10 |
| Westville, | L. D. Hathaway, | 92 | 62 | 15 | 18 | 2 | 4 | | 6 | | 12 | | 28 | 52 | 0 |
| White City, | | 60 | 45 | 42 | 54 | 2 | 3 | | 2 | | 4 | | 78 | 4 | 0 |
| Winter Park, | E. L. Maxson, | 45 | 35 | 7 | 45 | 140 | | | 59 | | 4 | | | 284 | 0 |
| Wood, | John Chestnut, | | | | | | | | | | | | | | 873 |

| CHURCHES. | CITY OR TOWN. | ORG. | CLERKS. | | MINISTERS. | | ORD. | | MEMBERS. | | | ADMITTED. | | | REMOVED. | | | BAPT. | | | |
|---------------|-------------------|------|--------------------------|-------|------------|-------|------|------|----------|------|--------|-----------|-----|-----|----------|-----|----|-------|-----|-----|------|
| | | | Name. | Name. | Name. | Name. | C'd. | Ord. | Ma. | Fe. | To. | Ab. | C. | L. | To. | Di. | L. | De. | To. | Ad. | Inf. |
| Kramer, | | 1892 | George Cooper, | | | | | | 13 | 28 | 41 | 0 | 5 | 1 | 6 | 0 | 0 | 0 | 0 | 0 | 3 |
| Lofsey, | | 1892 | Miss Addie Foster, | | | | | '95 | 6 | 15 | 21 | 0 | 0 | 0 | 0 | 1 | 1 | 2 | 0 | 0 | 0 |
| Lovejoy, | | 1888 | | | | | | '73 | '94 | | | | | | | | | | | | |
| McIntosh, | Midway, | 1874 | John Smiley, Jr., | | | | | '88 | '90 | 40 | 80 | 5 | 19 | 0 | 19 | 2 | 0 | 12 | 14 | 10 | 4 |
| McCulloch, | Cypress Slashes, | 1879 | Thomas H. Jones, | | | | | '78 | '89 | 61 | 100 | 161 | 81 | 0 | 0 | 2 | 4 | 20 | 26 | 0 | 2 |
| Macon, | | 1860 | | | | | | '95 | '95 | | | | | | | | | | | | |
| Magdalena, | | 1895 | Wyatt R. Kennedy, | | | | | '93 | '93 | 55 | 110 | 0 | 0 | 5 | 5 | 0 | 8 | 0 | 8 | 0 | 0 |
| Manassas, | | 1877 | Richard C. Manley, | | | | | '92 | '85 | 21 | 40 | 61 | 4 | 1 | 0 | 1 | 0 | 1 | 0 | 1 | 1 |
| Marietta, | | 1888 | James C. Forrester, | | | | | '84 | '96 | 16 | 25 | 41 | 0 | 2 | 1 | 3 | 0 | 0 | 1 | 0 | 0 |
| Meansville, | | 1888 | David F. Steadley, | | | | | '80 | '95 | 11 | 25 | 36 | 0 | 0 | 0 | 0 | 0 | 0 | 0 | 0 | 8 |
| Meigs, | | 1892 | Henry J. Cowart, | | | | | '80 | '95 | 11 | 25 | 36 | 0 | 0 | 0 | 0 | 0 | 0 | 0 | 0 | 0 |
| Mountain, | | 1887 | John W. Gilliam, | | | | | '78 | '95 | 23 | 38 | 61 | 14 | 0 | 2 | 2 | 0 | 1 | 0 | 1 | 0 |
| Plainville, | | 1895 | Lucian Cowart, | | | | | '93 | '93 | 18 | 25 | 43 | 6 | 0 | 0 | 0 | 0 | 3 | 2 | 0 | 0 |
| Porter, | | 1885 | William Holland, | | | | | '92 | '97 | 48 | 37 | 85 | 7 | 4 | 0 | 4 | 2 | 0 | 5 | 7 | 1 |
| Powersville, | | 1885 | John M. Lamar, | | | | | '75 | '95 | 15 | 23 | 38 | 10 | 0 | 8 | 0 | 0 | 0 | 0 | 0 | 0 |
| Riversdale, | | 1887 | John L. King, | | | | | '86 | '93 | 31 | 38 | 69 | 0 | 9 | 0 | 9 | 2 | 0 | 8 | 10 | 3 |
| Roberta, | | 1886 | J. H. W. Bowers, | | | | | '87 | '87 | 2 | 3 | 5 | 0 | 0 | 0 | 0 | 0 | 0 | 2 | 2 | 0 |
| Rogers, | | 1895 | John W. Owen, | | | | | '76 | '74 | 2 | 3 | 5 | 0 | 0 | 0 | 0 | 0 | 0 | 2 | 2 | 0 |
| Ronne, | | 1891 | | | | | | '94 | | 19 | 26 | 45 | 5 | 15 | 2 | 17 | 2 | 0 | 0 | 2 | 10 |
| Rutland, | | 1885 | | | | | | '83 | '95 | 6 | 7 | 13 | 0 | 13 | 0 | 13 | 0 | 0 | 0 | 0 | 0 |
| Savannah, | Ist, | 1869 | Mrs. R. Sengstacke, | | | | | '96 | '96 | 11 | 6 | 17 | 0 | 17 | 0 | 17 | 0 | 0 | 0 | 0 | 0 |
| " | Woodville, | 1871 | Miss Elizabeth Henry, | | | | | '96 | '96 | 13 | 7 | 20 | 0 | 0 | 0 | 0 | 0 | 0 | 0 | 0 | 2 |
| " | Miller's Station, | 1872 | | | | | | '96 | '96 | 14 | 10 | 24 | 0 | 17 | 0 | 17 | 0 | 13 | 0 | 13 | 5 |
| " | Wheat Hill, | 1894 | | | | | | '92 | '94 | 3 | 6 | 9 | 1 | 0 | 0 | 0 | 0 | 0 | 0 | 0 | 0 |
| Stockton, | | 1892 | | | | | | | | 1724 | 2438 | 4162 | 456 | 254 | 90 | 344 | 30 | 71 | 133 | 234 | 108 |
| Strickland, | | 1867 | J. E. Pass, | | | | | '83 | '95 | 6 | 7 | 13 | 0 | 13 | 0 | 13 | 0 | 0 | 0 | 0 | 0 |
| Suches, | | 1890 | | | | | | '75 | '93 | 19 | 26 | 45 | 5 | 15 | 2 | 17 | 2 | 0 | 0 | 2 | 10 |
| Summit, | | 1895 | Andrew J. Lyle, | | | | | '83 | '95 | 6 | 15 | 21 | 2 | 6 | 0 | 6 | 0 | 0 | 8 | 8 | 6 |
| Surrency, | | 1892 | William Coleman, | | | | | '95 | '95 | 6 | 15 | 21 | 2 | 6 | 0 | 6 | 0 | 0 | 8 | 8 | 6 |
| Surrency, | | 1895 | Green N. Smith, | | | | | '89 | '92 | 30 | 56 | 86 | 7 | 6 | 0 | 6 | 2 | 0 | 2 | 4 | 3 |
| Surrency, | | 1895 | Henry H. Williams, | | | | | '75 | '95 | 30 | 53 | 83 | 17 | 5 | 2 | 7 | 6 | 10 | 18 | 5 | 0 |
| Surrency, | | 1887 | William H. Graham, | | | | | '90 | '90 | 50 | 83 | 133 | 17 | 5 | 2 | 7 | 6 | 10 | 18 | 5 | 0 |
| Taylor, | | 1888 | Moses H. Fanning, | | | | | '76 | '96 | 50 | 83 | 133 | 17 | 5 | 2 | 7 | 6 | 10 | 18 | 5 | 0 |
| Teagle, | | 1888 | William H. Graham, | | | | | '90 | '89 | 29 | 22 | 51 | 0 | 0 | 0 | 0 | 1 | 0 | 0 | 1 | 0 |
| The Rock, | | 1886 | Charles F. Sargent, | | | | | '86 | '91 | | | | | | | | | | | | |
| Thomasville, | | 1891 | | | | | | | | | | | | | | | | | | | |
| Thomsonville, | | 1892 | [David Lattahaw, Lic.] | | | | | '96 | '96 | 6 | 7 | 13 | 0 | 13 | 0 | 13 | 0 | 0 | 0 | 0 | 0 |
| Wadley, | | 1896 | John W. Hall, | | | | | '96 | '96 | 11 | 6 | 17 | 0 | 17 | 0 | 17 | 0 | 0 | 0 | 0 | 0 |
| Way Cross, | | 1890 | [Joel C. Larrisey, Lic.] | | | | | '96 | '96 | 13 | 7 | 20 | 0 | 0 | 0 | 0 | 0 | 0 | 0 | 0 | 2 |
| Wenona, | | 1894 | Council Bass, | | | | | '96 | '96 | 14 | 10 | 24 | 0 | 17 | 0 | 17 | 0 | 13 | 0 | 13 | 5 |
| Wier, | | 1879 | James C. Conner, | | | | | '80 | '96 | 3 | 6 | 9 | 1 | 0 | 0 | 0 | 0 | 0 | 0 | 0 | 0 |
| Wilford, | | 1892 | Thos. J. McClain, | | | | | '92 | '94 | 3 | 6 | 9 | 1 | 0 | 0 | 0 | 0 | 0 | 0 | 0 | 2 |
| Wilkins, | | 1893 | John W. Gilliam, | | | | | '92 | '94 | 3 | 6 | 9 | 1 | 0 | 0 | 0 | 0 | 0 | 0 | 0 | 0 |
| Woodbury, | | 1894 | Gideon Horne, | | | | | '94 | '94 | 3 | 6 | 9 | 1 | 0 | 0 | 0 | 0 | 0 | 0 | 0 | 0 |
| | | | | | | | | | | | Total: | | | | | | | | | | |

CHURCHES: *Added*, — Bartow, Green and Macedonia; Daisy; Dekota; Harville; Jolly; Wadley. *Onitted*, — Barley, Pleasant Grove; Cartecay; Patterson, Louisville; West Rome; Waresboro; Way Cross, Pine Bloom; Woodward. *Names changed*, — McDonald's Mills to Pearson; Atlanta, Duluth, to Duluth. *Gain in church members*, 12; in benevolent contributions, \$236; loss, in Sunday Schools, 512; in home expenditures, \$1,236. ORGANIZATION: THE GENERAL CONGREGATIONAL CONVENTION OF GEORGIA.

| CHURCHES. | SUNDAY SCHOOL. | | | | BENEVOLENCE. | | | | | | | Home Exp. | | | | |
|---|---|-----------------|----------------|----------------|----------------|-------------|-------------|-------------|-------------|-------------|-------------|-------------|-------------|-------------|-----------------------|----------------|
| | Place. | Superintendent. | Mcm. | Av. Fam. | Mem- bers. | Y. P. S. | For- eign. | Ed'n. Bd'g. | Ch. Home M. | A. M. S. S. | Min. Aid. | | Other. | TOTAL. | Loga- cles. | |
| Kramer, Lafsey, Lovejoy, McIntosh, Cy. Sl. | | | | | 10 | | | | | | | | | | 10 8 | |
| Macon, Magdalena, Manassas, Marietta, Meansville, Oxford, Patterson, Pearson, Plainville, Portal, Powersville, Riverdale, Roberta, Rogers, Rome, Eatland, Savannah, 1st, " Woodville, " Miller's Sta., " Wheat Hill, | Allen C. Phabian, Clarence Robinson, T. T. Barrett, Lucian Cowart, William Holland, W. E. Warren, W. S. Scarborough, | 100 135 | 68 45 | 26 45 | 60 80 | 0 5 | 0 0 | 0 0 | 0 0 | 0 0 | 0 0 | 0 0 | 0 0 | 0 0 | 91 690 | |
| Stockton, Strickland, Suches, Surrency, Swaynsboro, Taylor, Teagle, The Rock, Thomasville, Thorntonville, Wadley, Way Cross, Wenona, Wier, Wilford, Wilkins, Woolbury, | James M. Gibson, J. T. Roback, John T. Black, David Branch, David Lattahan, B. N. Sellars, | 50 37 51 | 30 25 24 | 25 30 22 | 25 30 22 | 0 0 0 | 0 0 0 | 0 0 0 | 0 0 0 | 0 0 0 | 0 0 0 | 0 0 0 | 0 0 0 | 0 0 0 | 60 12 90 120 | |
| | James Ferguson, J. L. Hardin, P. E. Dyché, James M. Gibson, J. T. Roback, John T. Black, David Branch, David Lattahan, B. N. Sellars, | 90 20 45 | 61 13 40 | 50 6 20 | 25 7 | 0 0 0 | 0 0 0 | 0 0 2 | 0 0 2 | 8 0 0 | 1 0 0 | 0 0 0 | 0 0 0 | 0 0 4 | 0 0 0 | 326 3 20 |
| | David Branch, David Lattahan, B. N. Sellars, | 14 32 | 14 30 | 10 12 | 10 12 | 0 0 | 0 0 | 0 0 | 0 0 | 0 0 | 0 0 | 0 0 | 0 0 | 0 0 | 0 2 | |
| | Total: | 3,165 | 1,802 | 1,036 | 195 | 50 | 0 | 34 | 243 | 71 | 93 | 32 | 211 | 734 | 4,287 | |

ILLINOIS.

| CHURCHES. | CITY OF TOWN. | CLERKS. | | MINISTERS. | | MEMBERS. | | | ADMITTED. | | | REMOVED. | | | BAPT. | | | | |
|-----------------------------|---------------|---------|---------------------------|------------|------------------------------------|----------|-----|-----|-----------|-----|----|----------|-----|-----|-------|-----|-----|-----|------|
| | | Org. | Name. | Ord. | Name. | C'd. | Ma. | Fe. | To. | Ab. | C. | L. | To. | Di. | L. | De. | To. | Ad. | Inf. |
| Abingdon, | | 1881 | William W. Blair, | '92 | Frank G. Smith, <i>p.</i> | '95 | 108 | 201 | 309 | 25 | 46 | 10 | 76 | 4 | 14 | 11 | 29 | 38 | 2 |
| Albion, | | 1891 | Evan Wiggle, | '94 | Elmer E. Shoemaker, <i>p.</i> | '96 | 47 | 71 | 118 | 10 | 15 | 13 | 28 | 0 | 5 | 0 | 5 | 9 | 0 |
| Algonquin, | | 1850 | Mrs. W. P. Benson, | '79 | Orlando S. Grinnell, | '97 | 91 | 125 | 34 | 9 | 1 | 0 | 1 | 2 | 0 | 0 | 4 | 4 | 0 |
| Alton, | | 1858 | Miss Lucie E. Smith, | '87 | John H. J. Rice, <i>p.</i> | '97 | 65 | 145 | 210 | 13 | 3 | 16 | 0 | 0 | 0 | 4 | 4 | 0 | 11 |
| Altona, | | 1857 | Miss Abbie Moore, | '87 | John H. J. Rice, <i>p.</i> | '97 | 65 | 145 | 210 | 13 | 3 | 16 | 0 | 0 | 0 | 4 | 4 | 0 | 11 |
| Alto Pass, | | 1885 | Mrs. Mollie Spaun, | '79 | Daniel M. Brown, <i>p.</i> | '96 | 54 | 32 | 47 | 16 | 0 | 0 | 2 | 0 | 2 | 0 | 2 | 0 | 0 |
| Amboy, | | 1854 | Dea. W. B. Andrus, | '78 | William J. Warner, <i>p.</i> | '94 | 79 | 122 | 201 | 21 | 60 | 11 | 71 | 4 | 8 | 5 | 17 | 44 | 3 |
| Amnā, | | 1890 | | '68 | Jacob W. Elser, <i>p.</i> | '95 | 19 | 51 | 70 | 26 | 4 | 10 | 14 | 2 | 0 | 0 | 2 | 0 | 0 |
| Amawan, | | 1854 | Mrs. J. W. Keener, | '68 | Jacob W. Elser, <i>p.</i> | '95 | 19 | 51 | 70 | 26 | 4 | 10 | 14 | 2 | 0 | 0 | 2 | 0 | 0 |
| Ashtabun, | | 1854 | Dea. Eugene Yetter, | '73 | John B. Johnston, <i>p.</i> | '96 | 46 | 56 | 102 | 3 | 11 | 12 | 1 | 2 | 1 | 4 | 1 | 4 | 0 |
| Atkinson, | | 1863 | Mrs. Ida Anderson, | '62 | Parker Harless, <i>p.</i> | '94 | 10 | 36 | 46 | 8 | 7 | 0 | 7 | 1 | 1 | 2 | 4 | 7 | 0 |
| Atlas, | | 1831 | Henry Afor, | '92 | William H. Day, <i>p.</i> | '96 | 96 | 288 | 384 | 47 | 12 | 7 | 19 | 2 | 14 | 0 | 16 | 3 | 1 |
| Aurora, 1st, | | 1838 | Dr. E. C. Spencer, | '92 | William H. Day, <i>p.</i> | '96 | 96 | 288 | 384 | 47 | 12 | 7 | 19 | 2 | 14 | 0 | 16 | 3 | 1 |
| " " | | 1858 | Dr. E. C. Spencer, | '92 | William H. Day, <i>p.</i> | '96 | 96 | 288 | 384 | 47 | 12 | 7 | 19 | 2 | 14 | 0 | 16 | 3 | 1 |
| New England, | | 1858 | Dr. E. C. Spencer, | '92 | William H. Day, <i>p.</i> | '96 | 96 | 288 | 384 | 47 | 12 | 7 | 19 | 2 | 14 | 0 | 16 | 3 | 1 |
| Anstih, | | 1890 | Henry H. Small, | '89 | Thomas Westerdale, <i>p. c.</i> | '94 | 53 | 128 | 181 | 24 | 12 | 23 | 55 | 2 | 5 | 0 | 7 | 5 | 4 |
| Avon, | | 1855 | Fred. H. Merrill, | '91 | [William E. McClane, <i>Life</i>] | '96 | 13 | 30 | 43 | 3 | 0 | 0 | 0 | 1 | 3 | 0 | 4 | 0 | 2 |
| Bartlett, | | 1874 | Miss Ethel Blinks, | '77 | David A. Evans, <i>p.</i> | '91 | 45 | 130 | 175 | 24 | 6 | 6 | 12 | 1 | 1 | 7 | 9 | 6 | 2 |
| Batavia, | | 1835 | Miss Amelia F. Brown, | '60 | Jonathan E. Bissell, <i>p.</i> | '96 | 64 | 115 | 179 | 37 | 0 | 4 | 4 | 6 | 9 | 0 | 15 | 0 | 6 |
| Beardstown, | | 1845 | W. D. Epler, | '92 | John C. Myers, <i>p.</i> | '96 | 26 | 36 | 62 | 15 | 0 | 2 | 2 | 0 | 0 | 2 | 0 | 0 | 0 |
| Beecher, | | 1872 | E. F. Lyon, | '92 | Frank C. Moore, <i>p. c.</i> | '96 | 36 | 59 | 83 | 7 | 8 | 15 | 0 | 3 | 0 | 3 | 0 | 3 | 0 |
| Belvidere, | | 1894 | Miss Alice Warren, | '96 | Fred M. Hubbell, <i>p. c.</i> | '96 | 36 | 59 | 83 | 7 | 8 | 15 | 0 | 3 | 0 | 3 | 0 | 3 | 0 |
| Beverly, | | 1859 | Miss Lottie Robertson, | '95 | Samuel Edward Lynd, <i>p.</i> | '95 | 7 | 30 | 37 | 8 | 3 | 2 | 5 | 0 | 0 | 0 | 0 | 0 | 2 |
| Big Rock, <i>Wdsht.*</i> | | 1852 | | '95 | Samuel Edward Lynd, <i>p.</i> | '95 | 7 | 30 | 37 | 8 | 3 | 2 | 5 | 0 | 0 | 0 | 0 | 0 | 2 |
| " " | | 1853 | M. J. Davis, | '97 | Robert W. Gammou, | '96 | 19 | 31 | 50 | 2 | 0 | 1 | 1 | 0 | 1 | 0 | 1 | 0 | 0 |
| Big Woods, Warrenville, | | 1842 | H. B. Hill, | '90 | Edward A. Fredenhagen, <i>p.</i> | '90 | 22 | 23 | 45 | 12 | 1 | 2 | 0 | 1 | 0 | 1 | 0 | 1 | 0 |
| Bloomington, | | 1883 | Edwin Partison, | '81 | Thomas A. Humphreys, <i>p.</i> | '96 | 32 | 53 | 85 | 2 | 1 | 5 | 6 | 0 | 14 | 0 | 14 | 0 | 1 |
| Blue Island, | | 1860 | Frederick P. Holt, | '73 | William C. Allen, <i>p.</i> | '96 | 39 | 65 | 104 | 9 | 2 | 2 | 4 | 0 | 5 | 0 | 5 | 0 | 1 |
| Boaz, | | 1894 | | '80 | Charles K. Westfall, <i>p.</i> | '95 | 63 | 104 | 170 | 13 | 26 | 10 | 36 | 1 | 4 | 6 | 11 | 20 | 1 |
| Bowen, | | 1856 | G. F. Warner, | '80 | Charles K. Westfall, <i>p.</i> | '95 | 63 | 104 | 170 | 13 | 26 | 10 | 36 | 1 | 4 | 6 | 11 | 20 | 1 |
| Brimfield, | | 1847 | Miss Elia M. Hall, | '56 | William H. Jordan, <i>p.</i> | '94 | 23 | 56 | 79 | 24 | 0 | 3 | 3 | 0 | 1 | 0 | 1 | 0 | 0 |
| Buda, | | 1856 | Edmund J. Swope, | '90 | William H. Jordan, <i>p.</i> | '94 | 49 | 70 | 119 | 11 | 2 | 6 | 8 | 4 | 14 | 22 | 1 | 1 | 1 |
| Bunker Hill, | | 1840 | Edward H. Davis, | '90 | Arthur F. Hertel, <i>p.</i> | '93 | 45 | 121 | 166 | 25 | 19 | 1 | 2 | 5 | 2 | 5 | 12 | 7 | 4 |
| Bureau, | | 1887 | Miss Allie McLain, | '90 | Arthur F. Hertel, <i>p.</i> | '93 | 45 | 121 | 166 | 25 | 19 | 1 | 2 | 5 | 2 | 5 | 12 | 7 | 4 |
| Byron, | | 1837 | Mrs. M. P. Blount, | '92 | Albert C. Moses, | '94 | 10 | 17 | 27 | 7 | 2 | 3 | 5 | 0 | 2 | 0 | 2 | 0 | 0 |
| Byron, | | 1837 | Mrs. M. P. Blount, | '92 | Albert C. Moses, | '94 | 10 | 17 | 27 | 7 | 2 | 3 | 5 | 0 | 2 | 0 | 2 | 0 | 0 |
| Cable, | | 1878 | Norman Edwards, | '92 | Richard Edwards, <i>p.</i> | '96 | 45 | 80 | 125 | 27 | 4 | 4 | 8 | 0 | 4 | 0 | 4 | 3 | 2 |
| Caledonia, | | 1894 | Mrs. Mary A. Adams, | '92 | Richard Edwards, <i>p.</i> | '96 | 45 | 80 | 125 | 27 | 4 | 4 | 8 | 0 | 4 | 0 | 4 | 3 | 2 |
| Cambridge, | | 1851 | Mrs. Lida Woolsey, | '95 | Frank O. Hellier, <i>p.</i> | '96 | 27 | 37 | 64 | 6 | 4 | 3 | 7 | 2 | 4 | 0 | 0 | 0 | 1 |
| Canon, | | 1842 | N. S. Wright, | '79 | William Wallace, <i>p.</i> | '95 | 24 | 60 | 84 | 15 | 13 | 1 | 14 | 2 | 4 | 0 | 6 | 9 | 3 |
| Carpentersville, | | 1885 | Miss S. M. Eggleston, | '87 | Edwin Hobbs, <i>p.</i> | '96 | 17 | 40 | 60 | 36 | 3 | 3 | 6 | 3 | 0 | 1 | 4 | 1 | 1 |
| Caseyville, <i>Gorman,*</i> | | 1882 | Henry Kobitz, | '88 | Henry M. Herrick, <i>p.</i> | '96 | 20 | 40 | 60 | 7 | 2 | 2 | 4 | 1 | 2 | 0 | 3 | 2 | 4 |
| " " | | 1882 | Adams, <i>see</i> Newton. | '92 | Isaac Neumann, <i>p.</i> | '92 | 14 | 14 | 28 | 2 | 0 | 0 | 0 | 1 | 0 | 0 | 5 | 6 | 1 |

Atkinson, *see* Cornwall.

Albion, *see* Union.

Adams, *see* Newton.

| CHURCHES. | | SUNDAY SCHOOL. | | | | | | BENEVOLENCE. | | | | | | Legacies. | | Home Exp. | | |
|----------------|--|------------------------|-------|-----|------|------------|----------|--------------|-------|------------|---------|-------|-------|-----------|--------|-----------|-----------|-----------|
| Place. | | Superintendent. | Mem. | Av. | Fam. | Mem. pers. | Y. P. S. | For- eign. | Ep'n. | Ch. B'p's. | Home M. | A. M. | S. S. | Min. Aid. | Other. | TOTAL. | Legacies. | Home Exp. |
| Centralia, | | I. T. Walker, | 110 | 64 | 37 | 36 | | 0 | 54 | 33 | 31 | 0 | 0 | 0 | 758 | 876 | 0 | 1,711 |
| Champaign, | | Ira O. Baker, | 186 | 161 | 150 | 94 | 94 | 72 | 26 | 67 | 124 | 28 | 0 | 0 | 96 | 457 | 0 | 2,421 |
| Chandlerville, | | Dr. N. S. Read, | 202 | 150 | 55 | 78 | 103 | 36 | 43 | 79 | 73 | 25 | 0 | 0 | 28 | 473 | 0 | 980 |
| Chenae, | | Frank W. Elliot, | 124 | 75 | 45 | 35 | 16 | 5 | 4 | 4 | 11 | 8 | 0 | 0 | 5 | 53 | 0 | 737 |
| Chenosa, | | Miss Eunice E. Pike, | 62 | 60 | 27 | 24 | 9 | 0 | 3 | 17 | 5 | 2 | 0 | 0 | 0 | 36 | 0 | 686 |
| Chesterfield, | | Miss Fanny Ronksley, | 100 | 80 | 60 | 0 | 24 | 7 | 11 | 28 | 6 | 23 | 0 | 0 | 0 | 99 | 0 | 836 |
| Chicago, 1st, | | Arthur G. Pearson, | 525 | 341 | 500 | 173 | 1,715 | 4,480 | 182 | 3,593 | 324 | 214 | 19 | 1,694 | 1,694 | 12,221 | 0 | 10,000 |
| Chicago, 2d, | | John R. Chapman, | 1,345 | 913 | 550 | 157 | 1,081 | 34 | 37 | 3,172 | 82 | 82 | 0 | 23,842 | 28,330 | 0 | 13,666 | |
| Chicago, 3d, | | N. H. Blachford, | 234 | 132 | 250 | 70 | 45 | 29 | 106 | 55 | 23 | 191 | 1,982 | 2,501 | 0 | 10,800 | 0 | 10,800 |
| Chicago, 4th, | | George H. Rockwood, | 874 | 621 | 550 | 265 | 3,863 | 209 | 142 | 3,114 | 571 | 211 | 103 | 2,537 | 10,750 | 0 | 22,322 | |
| Chicago, 5th, | | Charles E. Farnsworth, | 300 | 200 | 35 | 104 | 25 | 0 | 0 | 20 | 30 | 10 | 0 | 0 | 85 | 0 | 8,500 | |
| Chicago, 6th, | | Miss Florence Patrick, | 680 | 420 | 700 | 130 | 100 | 0 | 0 | 55 | 9 | 30 | 0 | 50 | 244 | 0 | 4,300 | |
| Chicago, 7th, | | John S. Dixon, | 330 | 245 | 350 | 80 | 75 | 15 | 35 | 294 | 133 | 46 | 22 | 35 | 655 | 18,000 | 0 | 5,304 |
| Chicago, 8th, | | William Gideon Moore, | 254 | 217 | 200 | 84 | 13 | 0 | 0 | 0 | 0 | 8 | 0 | 25 | 47 | 0 | 2,042 | |
| Chicago, 9th, | | H. J. Pilgrim, | 390 | 208 | 200 | 93 | 282 | 0 | 0 | 263 | 62 | 47 | 0 | 73 | 727 | 0 | 9,243 | |
| Chicago, 10th, | | Robert E. Jenkins, | 536 | 272 | 250 | 77 | 209 | 0 | 7 | 783 | 7 | 7 | 7 | 540 | 1,900 | 0 | 4,803 | |
| Chicago, 11th, | | A. G. Ingraham, | 900 | 516 | 500 | 102 | 2,973 | 640 | 16 | 4,165 | 130 | 105 | 0 | 521 | 8,560 | 0 | 12,100 | |
| Chicago, 12th, | | J. G. Woodman, | m,900 | 600 | 400 | 200 | 25 | 12 | 30 | 50 | 0 | 10 | 0 | 200 | 327 | 0 | 3,500 | |
| Chicago, 13th, | | William Larson, | 400 | 270 | 500 | 100 | 41 | 5 | 7 | 35 | 5 | 15 | 1 | 20 | 129 | 0 | 3,000 | |
| Chicago, 14th, | | H. M. Ruggles, | 470 | 250 | 100 | 60 | 0 | 0 | 0 | 12 | 0 | 0 | 0 | 0 | 12 | 0 | 3,070 | |
| Chicago, 15th, | | John Wood, | m379 | 322 | 400 | 107 | 378 | 134 | 513 | 212 | 188 | 20 | 0 | 150 | 1,535 | 0 | 6,362 | |
| Chicago, 16th, | | William A. Peterson, | m327 | 252 | 100 | 58 | 125 | 13 | 72 | 220 | 0 | 31 | 0 | 116 | 578 | 0 | 3,123 | |
| Chicago, 17th, | | Richard E. Breed, | 120 | 75 | 60 | 19 | 0 | 0 | 0 | 30 | 0 | 4 | 0 | 7 | 41 | 0 | 349 | |
| Chicago, 18th, | | A. H. Graves, | 237 | 140 | 75 | 36 | 44 | 0 | 0 | 87 | 12 | 12 | 0 | 47 | 202 | 0 | 1,205 | |
| Chicago, 19th, | | H. C. Bennett, | 310 | 233 | 180 | 126 | 70 | 60 | 45 | 50 | 0 | 12 | 0 | 68 | 305 | 0 | 2,875 | |
| Chicago, 20th, | | P. V. Troup, | 90 | 55 | 40 | 40 | 81 | 0 | 0 | 0 | 0 | 0 | 0 | 0 | 81 | 0 | 250 | |
| Chicago, 21st, | | W. G. Lathrop, | 450 | 430 | 200 | 175 | 72 | 1 | 30 | 22 | 0 | 5 | 0 | 186 | 316 | 0 | 8,382 | |
| Chicago, 22nd, | | Bert Koper, | 350 | 228 | 140 | 66 | 11 | 0 | 6 | 0 | 19 | 0 | 0 | 12 | 48 | 0 | 1,500 | |
| Chicago, 23rd, | | Wyllis W. Baird, | 116 | 84 | 45 | 23 | 2 | 12 | 0 | 0 | 0 | 6 | 0 | 5 | 25 | 0 | 507 | |
| Chicago, 24th, | | W. L. Mitchell, | 120 | 70 | 50 | 18 | 8 | 0 | 0 | 0 | 0 | 0 | 0 | 0 | 8 | 0 | 306 | |
| Chicago, 25th, | | August Korengel, | 530 | 467 | 225 | 65 | 38 | 0 | 0 | 100 | 0 | 0 | 0 | 22 | 160 | 0 | 4,275 | |
| Chicago, 26th, | | Elisha Disney, | 347 | 196 | 200 | 96 | 44 | 7 | 6 | 250 | 19 | 8 | 10 | 192 | 530 | 11,500 | 30,779 | |
| Chicago, 27th, | | F. B. Virden, | 160 | 120 | 50 | 58 | 0 | 6 | 105 | 5 | 0 | 18 | 0 | 35 | 169 | 0 | 681 | |
| Chicago, 28th, | | Miss E. Sorensen, | 60 | 50 | 35 | 50 | 0 | 0 | 0 | 0 | 0 | 0 | 0 | 0 | 0 | 0 | 0 | 524 |
| Chicago, 29th, | | Rev. E. A. Adams, | 549 | 404 | 252 | 78 | 183 | 0 | 0 | 78 | 0 | 0 | 0 | 42 | 303 | 0 | 2,670 | |
| Chicago, 30th, | | E. F. Lyman, | 260 | 115 | 110 | 53 | 6 | 6 | 0 | 3 | 0 | 0 | 0 | 30 | 45 | 0 | 1,450 | |
| Chicago, 31st, | | H. G. Fuok, | 950 | 498 | 300 | 150 | 10 | 0 | 0 | 0 | 0 | 7 | 0 | 3 | 20 | 0 | 917 | |
| Chicago, 32nd, | | R. J. Watt, | 322 | 218 | 100 | 44 | 0 | 0 | 0 | 6 | 0 | 0 | 0 | 0 | 16 | 0 | 1,000 | |
| Chicago, 33rd, | | Alonzo F. Allen, | 230 | 164 | 150 | 122 | 65 | 0 | 12 | 45 | 23 | 5 | 0 | 25 | 175 | 0 | 2,122 | |
| Chicago, 34th, | | | 125 | 77 | 93 | 71 | 7 | 0 | 5 | 25 | 0 | 0 | 0 | 37 | 0 | 0 | 2,392 | |
| Chicago, 35th, | | | m625 | 400 | 425 | 175 | 446 | 53 | 1,006 | 673 | 0 | 0 | 0 | 152 | 2,336 | 0 | 13,874 | |

| CHURCHES. | CLERGY. | MINISTERS. | MEMBERS. | | | | ADMITTED. | | | E-MOVED. | | | BAPT. | | | | | |
|-----------------------------|-----------------------|----------------------------|---------------|-------|-------|------|-----------|-----|-----|----------|-----|----|-------|-----|-----|----|-----|-----|
| | | | City or Town. | Orig. | Name. | Ord. | C'd. | Ma. | To. | Ab. | C. | L. | | To. | Di. | L. | De. | To. |
| Chicago, Green st., Sta. O, | Miss Ethel W. Bowles, | John T. Blanchard, p. | '89 | '95 | 45 | 91 | 136 | 34 | 7 | 14 | 21 | 0 | 8 | 0 | 8 | 0 | 1 | |
| " Covenant, | N. H. Cutting, | [Oliver C. Johnson, Lic.] | '89 | '96 | 122 | 251 | 373 | 35 | 44 | 24 | 68 | 0 | 51 | 37 | 95 | 27 | 11 | |
| " Humboldt Park, | Mrs. Kittie Danbe, | Phil. E. Holz, p. | '81 | '95 | 3 | 13 | 16 | 0 | 5 | 6 | 11 | 0 | 3 | 4 | 7 | 0 | 0 | |
| " Rogers Park, Sta. Y, | James R. Spicer, | Fred. Staaf, p. | '85 | '95 | 97 | 153 | 250 | 0 | 11 | 16 | 27 | 0 | 5 | 0 | 5 | 0 | 2 | |
| " Forestville, | W. J. Shaw, | Frank T. Lee, p. | '95 | '94 | 43 | 100 | 143 | 16 | 16 | 40 | 56 | 0 | 8 | 12 | 20 | 2 | 1 | |
| " Douglas Park, | J. F. McMillan, | | '77 | '94 | 51 | 105 | 156 | 26 | 7 | 11 | 18 | 1 | 11 | 18 | 30 | 0 | 1 | |
| " Swed. Christ'n Beth'n, | Rupert Skarin, | Edgar B. Wylie, p. c. | '90 | '91 | 9 | 48 | 57 | 9 | 5 | 0 | 5 | 0 | 1 | 9 | 10 | 0 | 3 | |
| " Summerdale, Sta. X, | John W. Roper, | Everett S. Clarendon, p. | '87 | '94 | 26 | 53 | 79 | 6 | 6 | 10 | 16 | 1 | 5 | 0 | 6 | 0 | 4 | |
| " Mont Clare, Sub. Sta. '90 | Geo. W. Mooney, | [Augustus T. Stone, Pres.] | '87 | '95 | 24 | 30 | 61 | 5 | 3 | 4 | 7 | 1 | 4 | 0 | 5 | 1 | 5 | |
| " Auburn Park, Sta. P, | E. S. Whittlessey, | John M. Green, p. | '89 | '96 | 45 | 79 | 124 | 22 | 5 | 11 | 16 | 0 | 2 | 0 | 2 | 1 | 0 | |
| " Doronus, Sta. V, | Alex. Henderson, | John A. Cole, p. | '57 | '96 | 25 | 43 | 68 | 4 | 5 | 16 | 21 | 0 | 2 | 11 | 13 | 5 | 5 | |
| " Park Manor, Sta. P, | | | '83 | | | | | | | | | | | | | | | |
| " Ewing st., | | William D. Mackenzie, | '82 | '96 | 13 | 40 | 53 | 12 | 10 | 18 | 28 | 0 | 9 | 0 | 9 | 2 | 0 | |
| " Oaklawn, | Miss Lillian B. King, | Thomas A. Moffatt, p. | '93 | '95 | 48 | 82 | 130 | 7 | 17 | 7 | 24 | 1 | 2 | 0 | 3 | 2 | 9 | |
| " Washington Park, | Samuel Mahaffey, | | | | | | | | | | | | | | | | | |
| " Grace, Sta. G, | | | | | | | | | | | | | | | | | | |
| " Bethesda, | | John Bloek, p. c. | '94 | '92 | 19 | 20 | 29 | 0 | 12 | 0 | 12 | 0 | 0 | 10 | 10 | 0 | 17 | |
| " St. Trinity, Ger., a | F. W. Schoessling, | Carl A. Dettmers, p. c. | '95 | '94 | 29 | 50 | 75 | 2 | 10 | 0 | 10 | 1 | 0 | 2 | 3 | 0 | 11 | |
| " 1st Lutheran, Ger., | Gustav Hoffmann, | Arthur E. Reddoes, p. | '96 | '96 | 32 | 47 | 79 | 0 | 3 | 0 | 3 | 1 | 2 | 0 | 3 | 0 | 0 | |
| " Maplewood, Sta. G, | Henry Meineke, | Franz Egerland, p. | '90 | '95 | 18 | 24 | 42 | 0 | 1 | 0 | 1 | 1 | 0 | 0 | 1 | 0 | 1 | |
| " Zion, Ger., | Fredric Gebert, | Arthur J. Sullens, p. c. | '97 | '96 | 23 | 37 | 60 | 0 | 16 | 5 | 21 | 0 | 0 | 0 | 0 | 3 | 4 | |
| " Grand ave., | Charles Leinville, | | | | 4 | 23 | 27 | 2 | 12 | 0 | 12 | 0 | 3 | 7 | 10 | | | |
| " So. Chicago, 2d, Sta. S, | Miss Emma Behnke, | William H. Hopkins, p. | '94 | '94 | 29 | 51 | 80 | 0 | 18 | 13 | 31 | 0 | 8 | 1 | 9 | 2 | 9 | |
| " Gross Park, Sta. B, | Thomas B. Lennie, | Arthur H. Armstrong, p. c. | '94 | '92 | 24 | 64 | 86 | 2 | 9 | 8 | 17 | 1 | 1 | 0 | 2 | 1 | 8 | |
| " Waveland av., Sta. B, | John M. Allan, | Henry Willard, p. | '58 | '95 | 7 | 10 | 17 | 1 | 2 | 0 | 2 | 0 | 0 | 0 | 0 | 1 | 1 | |
| " Brainerd, | Lewis A. Pringle, | Harry N. Dascomb, p. | '96 | '96 | 55 | 58 | 113 | 3 | 6 | 9 | 15 | 1 | 17 | 18 | 36 | 4 | 0 | |
| " West Pullman, 1st, | David S. Williams, | William H. Jones, p. | '76 | '91 | 14 | 27 | 41 | 0 | 2 | 0 | 2 | 0 | 4 | 0 | 4 | 0 | 3 | |
| " South, Wdzh, Sta. S, | Richard H. Williams, | Jesse J. Kolmos, p. | '95 | '94 | 19 | 33 | 52 | 0 | 16 | 34 | 50 | 1 | 1 | 0 | 2 | 5 | 2 | |
| " Crawford, | Augustus Shater, | G. LeGrand Smith, p. | '92 | '95 | 47 | 91 | 138 | 9 | 13 | 5 | 18 | 1 | 2 | 0 | 3 | 1 | 10 | |
| " Porter Memorial, | William E. Jeffers, | [Charles E. Burton, Lic.] | '92 | '95 | 30 | 85 | 115 | 5 | 25 | 12 | 37 | 1 | 5 | 0 | 6 | 9 | 11 | |
| " Puritan, | Miss Jessie Wilson, | H. Edward Mills, p. | '96 | '96 | 19 | 25 | 44 | 1 | 26 | 18 | 44 | 0 | 0 | 0 | 0 | 2 | 5 | |
| " United, | William Lamb, | John J. Brokenshire, p. c. | '94 | '93 | 58 | 103 | 161 | 18 | 48 | 113 | 161 | 0 | 12 | 13 | 25 | 2 | 18 | |
| " Mayflower, | Albert E. Brown, | Robert A. Hadden, p. | '95 | '96 | 9 | 13 | 22 | 1 | 23 | 3 | 26 | 0 | 4 | 0 | 4 | 1 | 0 | |
| " Immanuel, | Mrs. Sarah Gilkinson, | Lewis A. Townsend, p. c. | '94 | '96 | 23 | 40 | 63 | 9 | 74 | 83 | 0 | 0 | 0 | 0 | 0 | 0 | 3 | |
| " Sedgwick st., | Miss E. K. Hartman, | Niklaus Bolt p. c. | '87 | '96 | 13 | 40 | 53 | 1 | 48 | 5 | 53 | 0 | 0 | 0 | 0 | 0 | 8 | |
| " St. Jacobi, German, | W. Gerloff, | Elbert J. Collins, p. | '87 | '96 | 17 | 37 | 54 | 5 | 4 | 9 | 0 | 1 | 11 | 12 | 3 | 1 | 0 | |
| " St. Joseph, | Benjamin Warreu, | [Walter R. Parr, Lic.] | '97 | '92 | 2 | 2 | 4 | 0 | 0 | 0 | 0 | 0 | 0 | 0 | 0 | 0 | 0 | |
| " Clarendon Hills, | Alexander Gollan, | Daniel M. Brown, p. | '79 | '95 | 13 | 50 | 70 | 10 | 0 | 0 | 0 | 0 | 0 | 0 | 0 | 4 | 0 | |
| " Clifton, | J. J. Schrader, | John R. Johnston, p. | '73 | '96 | 48 | 83 | 131 | 18 | 2 | 6 | 8 | 0 | 1 | 7 | 8 | 0 | 1 | |
| " Cobden, | Lewis Hartley, | | | | 16 | 20 | 36 | 5 | 2 | 1 | 3 | 0 | 0 | 5 | 0 | 1 | 0 | |
| " Cornwall, Atkinson, | Miss Alice D. Colby, | | | | | | | | | | | | | | | | | |
| " Great Springs, | | | | | | | | | | | | | | | | | | |

c. Jefferson. Concord, sec. Joy Prairie.

| CHURCHES. | CLERKS. | MINISTERS. | MEMBERS. | | | | ADMITTED. | | | REMOVED. | | | BAPT. | | | | | |
|--------------------------|------------------------|-------------------------------------|---------------|-------|------|-----------------|-----------|-----|-----|----------|----|----|-------|-----|----|-----|-----|-----|
| | | | City or Town. | Name. | Ord. | C'd. | Ma. | Fe. | To. | Ab. | C. | L. | To. | Di. | L. | De. | To. | Ad. |
| Crescent City, | Miss Eva M. Phillips, | William Pierce, <i>p.</i> | 1869 | '94 | 321 | 31 ² | 52 | 14 | 2 | 1 | 3 | 1 | 2 | 0 | 3 | 1 | 0 | 0 |
| Creston, | Mrs. H. C. Robbins, | William E. Dawson, <i>p.</i> | 1856 | '84 | 18 | 43 | 61 | 17 | 4 | 0 | 4 | 0 | 3 | 0 | 3 | 1 | 0 | 0 |
| Crete, | E. L. Cossart, | Charles E. Enlow, <i>p.</i> | 1843 | '91 | '96 | 25 | 49 | 74 | 11 | 0 | 5 | 2 | 1 | 0 | 1 | 0 | 2 | 1 |
| Crysal Lake, | Henry F. Gibbs, | James P. King, | 1859 | '96 | '97 | 14 | 31 | 45 | 3 | 5 | 2 | 7 | 0 | 1 | 0 | 1 | 0 | 0 |
| Dallas City, | Mrs. M. S. Leinbaugh, | Charles E. Watson, <i>p.</i> | 1859 | '83 | '94 | 40 | 74 | 114 | 32 | 10 | 1 | 11 | 1 | 7 | 3 | 11 | 9 | 0 |
| Danvers, | Dea. C. H. Carpenter, | James Hayes, <i>p.</i> | 1862 | '79 | '96 | 70 | 115 | 185 | 32 | 5 | 7 | 12 | 4 | 2 | 0 | 6 | 0 | 2 |
| Danville, | Richard Meese, | Christian Christiansen, <i>p.</i> | 1872 | '88 | '87 | 22 | 16 | 38 | 4 | 0 | 16 | 16 | 0 | 0 | 2 | 2 | 1 | 6 |
| Danway, | John Josephson, | Wilbur C. Miller, <i>p.</i> | 1888 | '84 | '89 | 109 | 164 | 243 | 42 | 8 | 9 | 17 | 1 | 10 | 3 | 14 | 4 | 0 |
| Decatur, | Charles F. Hubbard, | Edward W. Huelster, <i>p.</i> | 1888 | '89 | '94 | 75 | 143 | 218 | 3 | 58 | 14 | 72 | 3 | 2 | 0 | 5 | 23 | 8 |
| De Kalb, 1st, | Dea. M. D. Barber, | [John Anderson, <i>Lic.</i>] | 1854 | '89 | '97 | 12 | 13 | 25 | 5 | 25 | 0 | 25 | 0 | 0 | 0 | 0 | 0 | 0 |
| " | Nels F. Swanson, | | 1896 | '97 | 15 | 22 | 37 | 4 | 5 | 4 | 9 | 0 | 0 | 1 | 1 | 2 | 4 | 0 |
| De Long, | Mrs. Mary C. Wise, | | 1866 | '94 | 16 | 36 | 52 | 15 | 0 | 0 | 0 | 0 | 2 | 3 | 5 | 0 | 0 | 0 |
| Des Moines, | Miss L. Bauschbach, | | 1885 | '97 | 15 | 32 | 47 | 9 | 3 | 4 | 7 | 0 | 1 | 0 | 1 | 1 | 6 | 0 |
| Des Moines, | Mrs. H. H. Talcott, | | 1869 | '94 | 16 | 32 | 48 | 3 | 0 | 0 | 2 | 3 | 2 | 7 | 0 | 1 | 1 | 6 |
| Dongola, | George W. Scurlock, | | 1887 | '96 | 47 | 78 | 125 | 17 | 2 | 19 | 21 | 1 | 3 | 36 | 40 | 2 | 4 | 0 |
| Dover, | Joseph B. Allen, | John F. Childress, <i>p.</i> | 1838 | '85 | '94 | 47 | 78 | 125 | 14 | 13 | 0 | 13 | 4 | 3 | 9 | 12 | 1 | 0 |
| Downer's Grove, | Mrs. A. U. Elliott, | Herbert H. Rood, <i>p.</i> | 1866 | '92 | '96 | 47 | 78 | 125 | 17 | 2 | 19 | 21 | 1 | 3 | 36 | 40 | 2 | 4 |
| Dundee, | Mrs. Kate D. Mitchell, | Marston S. Freeman, <i>p.</i> | 1841 | '89 | '94 | 62 | 110 | 172 | 16 | 1 | 2 | 3 | 1 | 3 | 11 | 15 | 1 | 3 |
| Dwight, | Miss Cora Thompson, | Eugene F. Wright, <i>p.</i> | 1866 | '73 | '94 | 37 | 67 | 104 | 3 | 6 | 8 | 14 | 2 | 7 | 26 | 35 | 3 | 3 |
| Earville, | Miss Georgia Kinney, | John R. Taylor, <i>p.</i> | 1867 | '90 | '96 | 26 | 48 | 74 | 8 | 1 | 6 | 7 | 3 | 0 | 1 | 4 | 0 | 1 |
| Earlville, | Mrs. Flora Davis, | Charles E. Marsh, <i>p.</i> | 1894 | '68 | '94 | 15 | 28 | 43 | 10 | 0 | 3 | 3 | 0 | 2 | 0 | 2 | 0 | 0 |
| Eldstein, | Mrs. Martha Stewart, | Thomas S. Oadams, <i>p.</i> | 1891 | '85 | '96 | 9 | 27 | 36 | 6 | 0 | 2 | 2 | 0 | 5 | 0 | 5 | 0 | 3 |
| Elburn, | Dr. H. T. Nordahl, | Joseph H. Selden, <i>p.</i> | 1891 | '82 | '92 | 235 | 359 | 794 | 110 | 35 | 12 | 47 | 13 | 26 | 0 | 39 | 15 | 6 |
| Elgin, 1st, | Stevens Hayward, | [Winfield K. Gaylord, <i>Lic.</i>] | 1887 | '96 | 24 | 96 | 120 | 19 | 2 | 3 | 5 | 0 | 4 | 0 | 4 | 2 | 0 | 0 |
| Elgin, 2d, | George W. Griffen, | | 1887 | '96 | 18 | 23 | 42 | 9 | 0 | 0 | 1 | 0 | 1 | 0 | 1 | 0 | 0 | 0 |
| Elmhurst, | W. J. Humphreys, | Arthur Miles, <i>p.</i> | 1890 | '91 | '97 | 55 | 126 | 181 | 36 | 11 | 7 | 18 | 6 | 7 | 27 | 40 | 4 | 3 |
| Elmwood, | W. J. Humphreys, | | 1854 | '97 | 25 | 59 | 84 | 20 | 9 | 3 | 12 | 1 | 5 | 0 | 6 | 6 | 0 | 8 |
| Emington, | Simeon T. Gall, | | 1875 | '92 | '97 | 30 | 57 | 2 | 18 | 6 | 24 | 1 | 7 | 0 | 8 | 7 | 10 | 0 |
| Evanston, 1st, | Henry W. Chester, | Jean Frederic Loba, <i>p. c.</i> | 1869 | '78 | '92 | 179 | 304 | 483 | 96 | 2 | 20 | 22 | 3 | 20 | 2 | 25 | 0 | 8 |
| " | Theodore Y. Scudder, | Benj. M. Southgate, <i>p.</i> | 1895 | '93 | '95 | 27 | 30 | 57 | 2 | 18 | 6 | 24 | 1 | 7 | 0 | 8 | 7 | 10 |
| Asbury Ave., | W. P. Gordon, | C. L. Westman, <i>p.</i> | 1895 | '95 | '96 | 16 | 22 | 38 | 6 | 0 | 2 | 0 | 0 | 2 | 2 | 0 | 2 | 0 |
| Fairview, Tunnel Hill, | George F. Reich, | Gustav L. Brakemeyer, <i>p.</i> | 1895 | '85 | '95 | 63 | 65 | 128 | 4 | 33 | 5 | 38 | 0 | 0 | 0 | 0 | 4 | 10 |
| Fall Creek, | W. J. Humphreys, | Richard Edwards, <i>p.</i> | 1860 | '88 | '96 | 7 | 20 | 27 | 0 | 0 | 0 | 0 | 0 | 0 | 0 | 0 | 0 | 0 |
| Farlow Grove, Preempt'n, | Miss Bessie Docherty, | Charles E. Drew, <i>p.</i> | '86 | '89 | '96 | 74 | 90 | 173 | 22 | 2 | 6 | 8 | 3 | 8 | 0 | 11 | 1 | 0 |
| Farmington, | Mrs. Mary S. Little, | Arthur E. Leonard, <i>p.</i> | 1849 | '95 | '95 | 62 | 123 | 185 | 27 | 10 | 9 | 19 | 1 | 9 | 0 | 10 | 7 | 2 |
| Forrest, | Wm. H. Opie, | Alvan F. Sherrill, <i>p.</i> | 1866 | '69 | '93 | 270 | 516 | 786 | 83 | 11 | 32 | 43 | 9 | 41 | 40 | 30 | 5 | 1 |
| Galesburg, Central, | Chas. A. Webster, | James R. Stead, <i>p.</i> | 1835 | '94 | '97 | 30 | 50 | 80 | 6 | 48 | 10 | 58 | 1 | 6 | 7 | 14 | 15 | 20 |
| " Knox St., | Miss Emma Hancock, | Le Roy Royce, <i>p.</i> | 1894 | '58 | '97 | 30 | 39 | 69 | 4 | 4 | 6 | 10 | 0 | 1 | 11 | 12 | 0 | 2 |
| " East Main St., | Mrs. O. A. Bibbins, | Hobart K. Painter, <i>p.</i> | 1894 | '80 | '89 | 81 | 185 | 296 | 53 | 23 | 0 | 23 | 5 | 13 | 2 | 20 | 0 | 0 |
| Galva, | Miss Jennie S. Ford, | | 1855 | '80 | '89 | 81 | 185 | 296 | 53 | 23 | 0 | 23 | 5 | 13 | 2 | 20 | 0 | 0 |
| Garden Prairie, | John Gray, | George L. Gady, <i>p.</i> | 1858 | '94 | '95 | 81 | 181 | 262 | 40 | 4 | 4 | 8 | 6 | 12 | 0 | 18 | 2 | 3 |
| Geneseo, | Miss Kate Barton, | Carl H. Corwin, <i>p.</i> | 1836 | '92 | '96 | 46 | 84 | 130 | 20 | 4 | 14 | 18 | 3 | 1 | 0 | 4 | 2 | 9 |
| Geneva, | Harold M. Dewar, | Moses Smith, <i>p.</i> | 1836 | '59 | '88 | 41 | 72 | 113 | 3 | 2 | 2 | 2 | 4 | 1 | 0 | 0 | 1 | 1 |
| Glencoe, | | | 1872 | '88 | '88 | 41 | 72 | 113 | 3 | 2 | 2 | 2 | 4 | 1 | 0 | 0 | 1 | 1 |

| CHURCHES. | SUNDAY SCHOOL. | | | | BENEVOLENCE. | | | | | | | | | | Home Exp. | | | | |
|--------------------|------------------------|---------------|------|-----|--------------|------------|----------|------------|--------|-------------|---------|-------|-------|-----------|-----------|--------|--------|-------------|-------|
| | Place. | Supintendent. | Mem. | Av. | Fam. | Mem- bers. | Y. P. S. | For- eign. | Ev'ng. | Ch. B'F. C. | Home M. | A. M. | S. S. | Min. Aid. | | Other. | TOTAL. | Leg- acies. | |
| Crescent City, | S. D. Boughton, | 40 | 25 | 30 | 20 | 4 | 0 | 5 | 10 | 4 | 0 | 0 | 0 | 0 | 6 | 29 | 0 | 417 | |
| Creston, | George Miller, | 50 | 31 | 40 | 12 | 7 | 0 | 15 | 16 | 7 | 3 | 0 | 0 | 0 | 0 | 48 | 0 | 773 | |
| Crete, | Mrs. Eva Adams, | 115 | 55 | 40 | 18 | 12 | 0 | 0 | 11 | 6 | 10 | 0 | 0 | 0 | 0 | 39 | 0 | 604 | |
| Crystal Lake, | Charles L. Teckler, | 95 | 78 | 30 | 20 | 21 | 0 | 7 | 3 | 3 | 2 | 0 | 0 | 0 | 91 | 127 | 0 | 563 | |
| Dallas City, | C. S. Shipman, | 45 | 35 | 20 | 0 | 0 | 0 | 0 | 30 | 0 | 0 | 0 | 0 | 0 | 0 | 30 | 0 | 590 | |
| Danvers, | Mrs. Mattie Hines, | 100 | 68 | 25 | 60 | 68 | 0 | 25 | 0 | 0 | 15 | 0 | 0 | 0 | 0 | 108 | 0 | 1,151 | |
| Danville, | Charles Hembury, | 149 | 115 | 110 | 85 | 5 | 0 | 4 | 28 | 0 | 8 | 0 | 0 | 0 | 0 | 45 | 0 | 875 | |
| Danway, | Rev. C. Christiansen, | 35 | 30 | 50 | 15 | 2 | 0 | 0 | 0 | 0 | 0 | 0 | 0 | 0 | 3 | 7 | 0 | 150 | |
| Decatur, | E. P. Irving, | 220 | 155 | 125 | 60 | 72 | 0 | 105 | 174 | 50 | 10 | 0 | 0 | 0 | 0 | 411 | 100 | 2,413 | |
| De Kalb, 1st, | Walter M. Givler, | 265 | 191 | 200 | 125 | 68 | 22 | 33 | 77 | 0 | 13 | 0 | 0 | 0 | 100 | 313 | 0 | 2,460 | |
| Steele, | Theodore Johnson, | 24 | 0 | 0 | 17 | 0 | 0 | 0 | 0 | 0 | 0 | 0 | 0 | 0 | 0 | 0 | 0 | 350 | |
| De Long, | Harry L. Haynes, | 40 | 35 | 60 | 36 | 0 | 0 | 0 | 5 | 0 | 0 | 0 | 0 | 0 | 0 | 5 | 0 | 0 | |
| De Pue, | George Smith, | 70 | 51 | 33 | 12 | 0 | 0 | 0 | 0 | 0 | 0 | 0 | 0 | 0 | 0 | 0 | 0 | 0 | |
| Des Plaines, | George Wolfram, | m220 | 150 | 50 | 54 | 36 | 0 | 11 | 19 | 3 | 10 | 0 | 0 | 0 | 5 | 84 | 0 | 1,320 | |
| Dongola, | F. H. Lombard, | 65 | 50 | 33 | 20 | 0 | 50 | 0 | 2 | 0 | 0 | 0 | 0 | 0 | 1 | 55 | 0 | 350 | |
| Dover, | Henry G. Wells, | 75 | 55 | 45 | 50 | 94 | 6 | 35 | 184 | 14 | 6 | 10 | 75 | 424 | 0 | 990 | 0 | 990 | |
| Downer's Grove, | J. E. Mayer, | 230 | 148 | 75 | 58 | 70 | 20 | 0 | 30 | 27 | 0 | 0 | 30 | 147 | 0 | 1,540 | 0 | 1,540 | |
| Dwight, | J. W. Herrick, | 200 | 151 | 110 | 75 | 116 | 18 | 16 | 122 | 27 | 17 | 0 | 30 | 346 | 0 | 1,915 | 0 | 1,915 | |
| Earlville, | Mrs. J. C. Lewis, | 140 | 90 | 160 | 25 | 10 | 0 | 23 | 16 | 0 | 5 | 0 | 20 | 74 | 0 | 1,400 | 0 | 1,400 | |
| Edelstein, | Mrs. J. M. Farrar, | 55 | 50 | 60 | 30 | 15 | 0 | 13 | 0 | 21 | 20 | 0 | 6 | 75 | 0 | 700 | 0 | 700 | |
| Elburn, | Rollin L. Houghton, | 60 | 40 | 20 | 40 | 2 | 2 | 2 | 1 | 1 | 0 | 0 | 0 | 0 | 0 | 25 | 0 | 225 | |
| Elgin, 1st, | George A. Beath, | 100 | 70 | 75 | 50 | 0 | 0 | 5 | 11 | 20 | 10 | 0 | 12 | 58 | 0 | 3,700 | 0 | 3,700 | |
| Elmwood, | L. N. Seaman, | m600 | 402 | 577 | 77 | 753 | 50 | 32 | 722 | 70 | 10 | 441 | 2,150 | 72 | 0 | 7,857 | 0 | 7,857 | |
| Evansington, | N. K. King, | 134 | 97 | 60 | 35 | 50 | 0 | 0 | 10 | 3 | 0 | 0 | 5 | 68 | 0 | 975 | 0 | 975 | |
| Elmhurst, | G. A. Sorrick, | 125 | 100 | 20 | 20 | 0 | 0 | 0 | 0 | 0 | 0 | 0 | 0 | 0 | 0 | 1,800 | 0 | 1,800 | |
| Elmwood, | Dr. C. P. Burt, | 145 | 80 | 130 | 78 | 33 | 0 | 0 | 48 | 14 | 6 | 0 | 80 | 181 | 0 | 1,879 | 0 | 1,879 | |
| Emington, | L. H. Wikoff, | 121 | 75 | 50 | 35 | 7 | 5 | 8 | 5 | 6 | 6 | 0 | 5 | 42 | 0 | 824 | 0 | 824 | |
| Evansington, | Dr. A. H. Kimball, | 356 | 243 | 245 | 40 | 1,758 | 379 | 95 | 3,007 | 482 | 95 | 82 | 637 | 7,135 | 0 | 8,678 | 0 | 8,678 | |
| Fairview, | Rev. K. Brown, | 189 | 137 | 95 | 33 | 9 | 0 | 0 | 3 | 16 | 6 | 15 | 5 | 20 | 74 | 0 | 1,170 | 0 | 1,170 |
| Fall Creek, | Mrs. Sarah Anderson, | 80 | 60 | 23 | 0 | 0 | 0 | 0 | 0 | 0 | 0 | 0 | 0 | 0 | 0 | 0 | 0 | 0 | |
| Fall Creek, | Rev. G. L. Brakemeyer, | 130 | 98 | 60 | 0 | 20 | 10 | 36 | 70 | 10 | 3 | 0 | 242 | 397 | 0 | 2,661 | 0 | 2,661 | |
| Farrow Grove, | William Baxter, | 25 | 20 | 10 | 0 | 0 | 0 | 5 | 0 | 0 | 0 | 0 | 0 | 5 | 0 | 110 | 0 | 110 | |
| Farmington, | A. H. Fash, | 148 | 88 | 65 | 77 | 171 | 11 | 10 | 50 | 59 | 5 | 0 | 36 | 342 | 0 | 1,136 | 0 | 1,136 | |
| Forrest, | Joseph S. Francis, | 120 | 60 | 95 | 75 | 85 | 6 | 8 | 26 | 15 | 15 | 0 | 0 | 155 | 0 | 2,258 | 0 | 2,258 | |
| Galesburg, Cent'l, | Thomas R. Willard, | 706 | 32 | 400 | 160 | 526 | 26 | 46 | 846 | 72 | 21 | 19 | 1,190 | 2,746 | 1,000 | 8,363 | 0 | 8,363 | |
| " Knox St., | Rev. J. R. Stead, | 150 | 121 | 200 | 30 | 3 | 0 | 0 | 10 | 0 | 0 | 0 | 0 | 17 | 30 | 0 | 1,673 | 0 | 1,673 |
| " E. Main St., | Edward M. Wetmore, | 110 | 71 | 200 | 35 | 10 | 0 | 0 | 31 | 0 | 0 | 0 | 0 | 0 | 41 | 0 | 564 | 0 | 564 |
| Galva, | Rev. H. K. Fahner, | 220 | 140 | 150 | 87 | 130 | 6 | 21 | 140 | 30 | 16 | 6 | 24 | 373 | 0 | 2,152 | 0 | 2,152 | |
| Garden Prairie, | H. M. Gilbert, | 164 | 120 | 100 | 80 | 365 | 40 | 27 | 185 | 122 | 32 | 0 | 100 | 871 | 0 | 2,150 | 0 | 2,150 | |
| Ganeseo, | Samuel Sheedon, | 148 | 84 | 75 | 75 | 97 | 10 | 11 | 35 | 5 | 15 | 0 | 33 | 206 | 0 | 1,300 | 0 | 1,300 | |
| Geneva, | Jas. A. Mackenzie, | 152 | 85 | 75 | 43 | 725 | 97 | 142 | 383 | 163 | 17 | 12 | 278 | 1,827 | 0 | 4,368 | 0 | 4,368 | |

| CHURCHES. | SUNDAY SCHOOL. | | | | BENEVOLENCE. | | | | | | | Home Exp. | | | | | |
|---------------|----------------|-------------------------|------|-----|--------------|---------------------|------------|---------------|-------------|-------------|-----------|-----------|--------|--------|-------------|-------|-------|
| | Place. | Supintendent. | Mem. | Av. | Fam. | Y. P. S. Mem- bers. | For- eign. | Ed'n. F. d'g. | Ch. Home M. | A. M. S. S. | Min. Aid. | | Other. | TOTAL. | Loca- ches. | | |
| Glen Ellyn, | | Amos Churchhill, | 140 | 110 | 50 | 70 | 5 | 0 | 3 | 5 | 6 | 0 | 45 | 64 | 0 | 960 | |
| Grandey, | | Dea. J. B. Turner, | 70 | 55 | 25 | 41 | 46 | 0 | 0 | 40 | 0 | 0 | 6 | 96 | 0 | 561 | |
| Gradyville, | | Geo. N. Hayslip, | 311 | 171 | | 40 | 204 | 17 | 15 | 31 | 109 | 0 | 20 | 446 | 0 | | |
| Gray's Lake, | | J. S. Murrie, | 134 | 65 | 54 | 58 | 0 | 0 | 14 | 0 | 0 | 2 | 8 | 24 | 0 | 612 | |
| Greenville, | | Alfred Maynard, | m115 | 69 | 65 | 65 | 33 | 0 | 12 | 9 | 0 | 11 | 0 | 85 | 0 | 442 | |
| Gridley, | | Frank Kent, | 109 | 80 | 57 | 28 | 40 | 0 | 10 | 78 | 12 | 0 | 5 | 145 | 0 | 785 | |
| Griggsville, | | E. S. Hoyt, | 166 | 87 | 100 | 90 | 117 | 0 | 11 | 98 | 9 | 0 | 0 | 261 | 50 | 1,400 | |
| Grossdale, | | Elmer A. Pollock, | 100 | 58 | 50 | 47 | 0 | 0 | 0 | 11 | 4 | 4 | 0 | 36 | 0 | 1,700 | |
| Hampton, | | George F. McNabney, | 62 | 28 | 30 | 32 | 6 | 5 | 0 | 4 | 4 | 0 | 0 | 23 | 0 | 155 | |
| Harrison, | | Floyd Smith, | 45 | 36 | 25 | 0 | 5 | 0 | 0 | 0 | 0 | 0 | 0 | 7 | 0 | 300 | |
| Harvard, | | [No Sunday school.] | | | | | | | | | | | | | | | |
| Harvey, | | A. W. Campbell, | 265 | 122 | 70 | 100 | 30 | 0 | 80 | 10 | 0 | 0 | 0 | 90 | 0 | 1,034 | |
| Havana, | | Mrs. Sarah E. Pierce, | 70 | 50 | 40 | 23 | 0 | 0 | 5 | 16 | 13 | 10 | 0 | 5 | 79 | 0 | 3,834 |
| Hazel Grove, | | John Sullivan, | 35 | 25 | 30 | 0 | 0 | 0 | 0 | 8 | 0 | 2 | 0 | 2 | 12 | 0 | |
| Healey, | | Arthur Hodgson, | 75 | 47 | 26 | 35 | 2 | 0 | 0 | 4 | 0 | 0 | 0 | 4 | 0 | 299 | |
| Heeneppin, | | Winfield Turner, | m70 | 40 | 65 | 36 | 0 | 0 | 0 | 3 | 1 | 0 | 0 | 0 | 0 | 557 | |
| Henry, | | J. A. Williams, | 75 | 55 | 50 | 60 | 12 | 0 | 4 | 2 | 5 | 0 | 0 | 22 | 45 | 1,000 | |
| HIGHLAND, | | Rev. L. F. Vulliet, | 85 | 70 | 40 | 31 | 22 | 3 | 5 | 34 | 7 | 4 | 0 | 61 | 132 | 1,119 | |
| Hillsboro, | | W. H. North, | 68 | 49 | 62 | 24 | 3 | 0 | 5 | 23 | 0 | 0 | 0 | 31 | 0 | 563 | |
| Hinsdale, | | D. H. Preston, | 279 | 196 | 114 | 49 | 1,662 | 59 | 35 | 1,076 | 238 | 49 | 86 | 874 | 4,079 | 3,778 | |
| Homer, | | Robert Stormis, | 40 | 30 | 40 | 34 | 12 | 0 | 0 | 0 | 0 | 0 | 0 | 12 | 0 | 525 | |
| Huntley, | | E. H. Cook, | 70 | 50 | 48 | 34 | 12 | 0 | 5 | 0 | 5 | 0 | 0 | 25 | 4 | 1,000 | |
| Illini, | | Joseph M. Eaton, | 115 | 55 | 32 | 9 | 4 | 0 | 0 | 0 | 7 | 0 | 0 | 0 | 20 | 0 | 710 |
| Ivanhoe, | | James Van Piew, | m157 | 80 | 65 | 60 | 66 | 0 | 0 | 12 | 0 | 0 | 26 | 110 | 0 | 2,551 | |
| Jacksonville, | | Geo. L. Merrill, | 153 | 90 | 116 | 110 | 280 | 105 | 21 | 306 | 61 | 27 | 0 | 39 | 839 | 0 | |
| Johnson City, | | Claude Evan, | 40 | 30 | 20 | 20 | 0 | 0 | 0 | 0 | 0 | 0 | 0 | 0 | 0 | 0 | |
| Joliet, Sued, | | Frank Swanson, | m140 | 90 | 90 | 0 | 5 | 0 | 3 | 4 | 0 | 0 | 0 | 22 | 34 | 1,025 | |
| " Welsh, | | John T. Davies, | 55 | 55 | 17 | 0 | 0 | 0 | 0 | 0 | 0 | 0 | 0 | 12 | 12 | 0 | 836 |
| Joy Prairie, | | George C. Noyes, | 65 | 47 | 23 | 30 | 237 | 30 | 24 | 81 | 67 | 32 | 12 | 62 | 545 | 0 | 942 |
| Kangley, | | Miss Nellie G. Burgess, | 115 | 80 | 90 | 23 | 0 | 0 | 30 | 0 | 5 | 0 | 0 | 35 | 0 | 325 | |
| Kemper, | | W. G. Van Meter, | 40 | 35 | 15 | U. | 10 | 0 | 0 | 11 | 2 | 3 | 0 | 26 | 0 | 2,748 | |
| Kewanee, | | Dea. O. H. Loomis, | 316 | 220 | 300 | 75 | 238 | 45 | 35 | 90 | 35 | 30 | 20 | 114 | 607 | 0 | 920 |
| Kirkland, | | Mrs. F. A. Griggs, | 146 | 90 | 45 | 70 | 0 | 0 | 0 | 15 | 0 | 0 | 0 | 15 | 0 | 600 | |
| Lacon, | | John W. Grieves, | 150 | 99 | 65 | 45 | 13 | 0 | 4 | 8 | 5 | 13 | 0 | 16 | 59 | 1,408 | |
| La Grange, | | Geo. M. Vial, | 311 | 199 | 160 | 91 | 410 | 33 | 15 | 1,127 | 62 | 45 | 15 | 1,192 | 2,899 | 0 | 1,291 |
| La Harpe, | | Geo. W. Henry, | 175 | 105 | 65 | 60 | 14 | 24 | 0 | 11 | 0 | 2 | 0 | 51 | 0 | 1,183 | |
| Lamolle, | | Charles Edwards, | 65 | 50 | 35 | 31 | 13 | 0 | 0 | 0 | 0 | 0 | 0 | 18 | 0 | 317 | |
| Lamout, Sued, | | J. M. Johnson, | m44 | 35 | 12 | 0 | 0 | 0 | 0 | 4 | 0 | 0 | 0 | 5 | 0 | 108 | |
| La Salle, | | George B. Treat, | 106 | 80 | 75 | 25 | 9 | 7 | 7 | 64 | 11 | 5 | 0 | 5 | 108 | 0 | 1,520 |
| La Verne, | | Rev. J. M. Stevens, | 40 | 37 | 15 | 0 | 0 | 0 | 0 | 0 | 0 | 0 | 0 | 3 | 0 | 225 | |
| Lawn Ridge, | | Chas. E. Stowell, | 75 | 50 | 70 | 50 | 25 | 7 | 5 | 75 | 12 | 8 | 3 | 40 | 176 | 0 | 900 |
| Lee Center, | | Manly P. Thornton, | 183 | 96 | 150 | 30 | 37 | 0 | 16 | 24 | 16 | 14 | 0 | 48 | 155 | 0 | 1,295 |

| CHURCHES. | CLERKS. | MINISTERS. | | | | MEMBERS. | | | | ADMITTED. | | | REMOVED. | | | EAPT. | | | |
|-----------------|----------------------------------|---------------|------|-------|------|----------|-----|-----|-----|-----------|-----|----|----------|-----|----|-------|-----|-----|------|
| | | City or Town. | Org. | Name. | Ord. | C'd. | Ma. | Fe. | To. | Ab. | C. | L. | To. | Di. | L. | De. | To. | Ad. | Inf. |
| Olmstead, | Jennie Borch, | 1877 | 734 | '85 | 21 | 60 | 81 | 25 | 12 | 0 | 12 | 0 | 0 | 0 | 0 | 0 | 3 | 6 | 1 |
| Olney, | Mrs. Eunice Shelby, | 1887 | '96 | '95 | 17 | 46 | 63 | 8 | 13 | 0 | 15 | 0 | 4 | 4 | 4 | 4 | 8 | 2 | 0 |
| Onarga, | Lewis Hitchcock, | 1879 | '80 | '95 | 47 | 59 | 101 | 22 | 0 | 5 | 5 | 2 | 2 | 0 | 0 | 0 | 0 | 0 | 0 |
| Oueda, | Albert D. Metcalf, | 1855 | '93 | '96 | 32 | 75 | 112 | 0 | 0 | 0 | 0 | 0 | 0 | 0 | 0 | 0 | 0 | 0 | 0 |
| Ontario, | Ezra Shedd, | 1848 | '95 | '96 | 23 | 36 | 59 | 12 | 0 | 0 | 0 | 0 | 0 | 0 | 0 | 0 | 0 | 0 | 0 |
| Oswego, | Charles Slater, p. | 1847 | '86 | '96 | 18 | 34 | 52 | 0 | 0 | 1 | 2 | 0 | 0 | 0 | 0 | 0 | 0 | 0 | 0 |
| Ottawa, | Charles A. Bucks, <i>Method.</i> | 1839 | '91 | '95 | 153 | 330 | 483 | 56 | 8 | 5 | 13 | 3 | 14 | 0 | 17 | 7 | 4 | 4 | 0 |
| Pana, | Lucius O. Baird, p. | 1839 | '70 | '96 | 16 | 35 | 51 | 1 | 0 | 0 | 0 | 0 | 0 | 3 | 34 | 37 | 0 | 0 | 0 |
| Parke Ridge, | William C. North, p. | 1843 | '95 | '95 | 22 | 70 | 102 | 21 | 7 | 7 | 14 | 0 | 0 | 0 | 0 | 0 | 0 | 0 | 0 |
| " | John Block, p. | 1843 | '94 | '95 | 10 | 11 | 21 | 0 | 2 | 2 | 18 | 0 | 0 | 0 | 0 | 0 | 0 | 0 | 0 |
| " | George H. Wilson, p. | 1859 | '76 | '95 | 68 | 147 | 215 | 30 | 8 | 10 | 18 | 3 | 1 | 0 | 0 | 0 | 0 | 0 | 0 |
| Paxton, | George L. Shaw, | 1839 | '57 | '95 | 81 | 138 | 32 | 2 | 1 | 2 | 0 | 3 | 1 | 2 | 0 | 0 | 3 | 1 | 5 |
| Payson, | J. K. Scarborough, | 1856 | '72 | '92 | 33 | 35 | 50 | 2 | 0 | 2 | 0 | 2 | 1 | 4 | 0 | 0 | 5 | 0 | 0 |
| Pecatonica, | Benj. D. Perley, | 1854 | '85 | '95 | 240 | 470 | 710 | 120 | 23 | 38 | 61 | 7 | 20 | 4 | 31 | 11 | 5 | 0 | 0 |
| Peoria, Ist, | Chas. A. Cornwell, | 1848 | '73 | '94 | 71 | 130 | 201 | 20 | 6 | 0 | 24 | 2 | 26 | 1 | 1 | 2 | 26 | 1 | 1 |
| " | Miss May A. Barfoot, | 1889 | '78 | '94 | 145 | 271 | 416 | 1 | 50 | 51 | 101 | 2 | 19 | 4 | 25 | 21 | 11 | 1 | 1 |
| " | Richard T. May, | 1890 | '75 | '97 | 26 | 29 | 55 | 15 | 15 | 8 | 23 | 0 | 1 | 1 | 2 | 15 | 1 | 1 | 1 |
| " | Geo. F. Adams, | 1893 | '35 | '95 | 13 | 28 | 41 | 5 | 10 | 0 | 10 | 0 | 0 | 0 | 0 | 0 | 0 | 0 | 0 |
| " | Harm Baker, | 1894 | '74 | '95 | 42 | 54 | 96 | 4 | 0 | 0 | 0 | 0 | 0 | 1 | 3 | 4 | 0 | 0 | 2 |
| " | Henry E. Hackman, | 1895 | '80 | '89 | 74 | 163 | 237 | 32 | 7 | 5 | 12 | 5 | 2 | 0 | 1 | 3 | 4 | 0 | 1 |
| " | Jason A. Rider, | 1837 | '94 | '95 | 18 | 36 | 54 | 18 | 6 | 6 | 5 | 11 | 1 | 7 | 0 | 8 | 2 | 1 | 1 |
| Pianfield, | Miss S. E. Royce, | 1843 | '94 | '95 | 14 | 36 | 54 | 10 | 1 | 3 | 4 | 0 | 3 | 0 | 3 | 0 | 3 | 1 | 2 |
| Piano, | O. C. Kiltz, | 1858 | '74 | '96 | 65 | 107 | 172 | 18 | 3 | 3 | 6 | 1 | 3 | 0 | 4 | 1 | 0 | 0 | 0 |
| Plymouth, | Mrs. Aurilla Gaylord, | 1836 | '72 | '85 | 17 | 40 | 57 | 8 | 5 | 0 | 5 | 2 | 2 | 2 | 0 | 4 | 3 | 0 | 0 |
| Poplar Grove, | Wm. J. Montgomery, | 1863 | '94 | '95 | 68 | 120 | 188 | 28 | 46 | 20 | 0 | 20 | 3 | 10 | 0 | 13 | 5 | 7 | 0 |
| Port Byron, | Wm. S. Grove, | 1849 | '90 | '94 | 70 | 188 | 258 | 28 | 5 | 5 | 10 | 5 | 4 | 0 | 9 | 2 | 0 | 0 | 0 |
| Princeton, Ist, | Dr. Chas. P. Allen, | 1831 | '90 | '94 | 8 | 16 | 12 | 4 | 0 | 0 | 4 | 0 | 0 | 0 | 0 | 0 | 0 | 0 | 0 |
| " | Gust. E. Christopherson, p. | 1846 | '90 | '96 | 13 | 59 | 72 | 6 | 5 | 7 | 12 | 0 | 3 | 0 | 0 | 3 | 3 | 0 | 0 |
| " | David A. Alden, p. | 1845 | '92 | '96 | 13 | 59 | 72 | 6 | 5 | 7 | 12 | 0 | 3 | 0 | 0 | 3 | 3 | 0 | 0 |
| Prophetstown, | Mrs. Mary K. Hadaway, | 1841 | '96 | '96 | 62 | 75 | 137 | 28 | 23 | 2 | 25 | 3 | 6 | 0 | 9 | 14 | 1 | 1 | 0 |
| Providence, | George B. Cushing, | 1841 | '72 | '83 | 144 | 316 | 460 | 100 | 18 | 10 | 28 | 10 | 6 | 0 | 16 | 7 | 9 | 9 | 2 |
| Quincy, | Wm. H. Gay, | 1833 | '72 | '83 | 34 | 42 | 76 | 11 | 0 | 0 | 0 | 0 | 3 | 0 | 0 | 5 | 0 | 2 | 0 |
| Rantoul, | Mrs. H. M. Condit, | 1826 | '88 | '96 | 6 | 27 | 33 | 0 | 6 | 1 | 7 | 1 | 0 | 0 | 9 | 10 | 2 | 0 | 0 |
| Richmond, | Dea. S. Götting, | 1843 | '78 | '95 | 21 | 34 | 55 | 4 | 2 | 0 | 2 | 0 | 2 | 2 | 4 | 0 | 0 | 0 | 0 |
| Ridge, | R. A. Curtis, | 1868 | '88 | '96 | 34 | 35 | 63 | 0 | 0 | 0 | 0 | 0 | 1 | 0 | 0 | 1 | 0 | 0 | 0 |
| Ridge Prairie,* | Frank Bergmann, | 1854 | '88 | '91 | 34 | 35 | 63 | 0 | 0 | 0 | 0 | 0 | 1 | 0 | 0 | 1 | 0 | 0 | 0 |
| Riley, | Isaak Neumann, p. | 1860 | '89 | '95 | 5 | 36 | 41 | 0 | 3 | 3 | 9 | 1 | 0 | 0 | 1 | 0 | 0 | 0 | 0 |
| Rio, | Mrs. H. Mansfield, | 1872 | '89 | '97 | 36 | 63 | 90 | 25 | 5 | 4 | 3 | 1 | 3 | 0 | 4 | 2 | 0 | 0 | 0 |
| Roberts, | Miss Bessie Anderson, | 1875 | '91 | '97 | 25 | 27 | 52 | 4 | 2 | 0 | 11 | 3 | 1 | 5 | 0 | 6 | 0 | 0 | 0 |
| Rockefeller, | William L. Berghorn, | 1889 | '86 | '96 | 44 | 83 | 127 | 21 | 0 | 3 | 3 | 1 | 5 | 4 | 10 | 0 | 4 | 0 | 0 |
| Rock Falls, | F. H. Dorn, | 1875 | '86 | '96 | 44 | 83 | 127 | 21 | 0 | 3 | 3 | 1 | 5 | 4 | 10 | 0 | 4 | 0 | 0 |
| Rockford, Ist, | Dea. E. W. Chaudler, | 1837 | '82 | '88 | 122 | 300 | 422 | 63 | 9 | 11 | 20 | 2 | 22 | 0 | 24 | 5 | 5 | 5 | 5 |
| " | Walter M. Barrows, p. | 1849 | '75 | '88 | 228 | 459 | 687 | 21 | 6 | 16 | 22 | 13 | 16 | 1 | 30 | 1 | 30 | 3 | 14 |

Pre-emption, see Farlow Grove.

| CHURCHES. | SUNDAY SCHOOL. | | | | BENEVOLENCE. | | | | | | | Totals. | Legra- cies. | Home Exp. | | | |
|-----------------|-----------------------|-----------------|------|-----|--------------|---------------------------|---------------|------------------|----------------|------------|-----------------|---------|-----------------|--------------|---------------|--------|--------|
| | Place. | Superintendent. | Mem. | Av. | Fam. | Y. P. S. Mem- bers. | For- eign. | Ed'm. Pr'p'g. | Ch. Pr'p'g. | Home M. | A. M., S. S. | | | | M. M. Aid. | Other. | |
| Olustead, | Robert L. Slochan, | | 60 | 36 | 20 | | 0 | 0 | 10 | 0 | 0 | 18 | 0 | 0 | 28 | 0 | 100 |
| Oney, | Mrs. H. T. Morse, | | 80 | 46 | 41 | 22 | 2 | 0 | 0 | 22 | 0 | 3 | 0 | 0 | 27 | 0 | 863 |
| Onaga, | W. B. Clark, | | 83 | 49 | 36 | 35 | 2 | 0 | 0 | 9 | 0 | 0 | 0 | 13 | 24 | 0 | 652 |
| Ontario, | Albert D. Metcalf, | | 100 | 67 | 100 | 35 | 50 | 19 | 2 | 48 | 17 | 8 | 0 | 142 | 285 | 0 | 1,000 |
| Oswego, | William W. Wetmore, | | 60 | 35 | 25 | 16 | 52 | 0 | 0 | 36 | 7 | 5 | 0 | 0 | 100 | 0 | 665 |
| Ottawa, | C. B. Hess, | | 316 | 248 | 300 | 110 | 555 | 43 | 72 | 403 | 118 | 47 | 21 | 63 | 1,322 | 0 | 5,150 |
| Pana, | W. E. Swain, | | 25 | 20 | 20 | 28 | 0 | 0 | 0 | 0 | 0 | 0 | 0 | 0 | 0 | 0 | 1,050 |
| Park Ridge, | C. N. Brewster, | Ger., | 205 | 115 | 80 | 65 | 20 | 0 | 10 | 15 | 0 | 0 | 5 | 5 | 50 | 0 | 1,400 |
| Paxton, | August Tarnow, | | 55 | 25 | 32 | 0 | 1 | 9 | 1 | 3 | 1 | 3 | 0 | 0 | 19 | 0 | 1,878 |
| Paxton, | R. H. H. Blome, | | 135 | 100 | 90 | 120 | 194 | 429 | 49 | 197 | 52 | 30 | 27 | 115 | 1,093 | 0 | 1,061 |
| Pecatonica, | J. K. Scarborough, | | 150 | 93 | 70 | 50 | 617 | 69 | 25 | 185 | 114 | 20 | 0 | 31 | 1,061 | 100 | 1,106 |
| Pecatonica, | Rev. L. N. Stratton, | | 157 | 76 | 140 | 38 | 38 | 50 | 6 | 7 | 3 | 10 | 0 | 50 | 164 | 0 | 880 |
| Peoria, Ist, | Charles C. Miles, | | 482 | 248 | 500 | 105 | 354 | 98 | 51 | 1,450 | 160 | 190 | 0 | 600 | 2,993 | 0 | 6,640 |
| “ Plymouth, | L. Swecker, | | 205 | 118 | 500 | 50 | 102 | 0 | 0 | 8 | 63 | 0 | 0 | 14 | 187 | 0 | 8,640 |
| “ Union, | Leonard F. Houghton, | | 407 | 313 | 140 | 64 | 0 | 0 | 0 | 215 | 0 | 10 | 0 | 0 | 225 | 0 | 2,400 |
| “ Averyville, | Harry A. Butcher, | | 100 | 60 | 53 | 37 | 0 | 0 | 0 | 0 | 0 | 0 | 0 | 0 | 0 | 0 | 450 |
| “ South, | Wm. H. Coleman, | | 106 | 80 | 15 | 20 | 0 | 0 | 0 | 40 | 0 | 2 | 0 | 0 | 42 | 0 | 740 |
| Peru, | Rev. H. T. Smith, | Ger. Ref. | 150 | 96 | 50 | 34 | 1 | 0 | 4 | 9 | 0 | 0 | 0 | 0 | 14 | 0 | 3,000 |
| Pittsfield, | Henry E. Hackman, | | 227 | 130 | 50 | 32 | 42 | 26 | 27 | 16 | 16 | 8 | 4 | 43 | 182 | 0 | 1,500 |
| Plainfield, | W. R. Hatfield, | | 143 | 120 | 100 | 60 | 116 | 265 | 0 | 128 | 0 | 8 | 0 | 75 | 592 | 0 | 1,475 |
| Plano, | Rev. I. D. Stone, | | 125 | 80 | 60 | 52 | 116 | 25 | 38 | 62 | 68 | 13 | 15 | 22 | 359 | 0 | 1,359 |
| Plymouth, | D. M. Baird, | | 60 | 55 | 25 | 35 | 2 | 0 | 5 | 5 | 2 | 0 | 0 | 0 | 14 | 0 | 715 |
| Poplar Grove, | John F. Hedgecock, | | 153 | 85 | 85 | 48 | 38 | 3 | 4 | 9 | 7 | 6 | 0 | 0 | 67 | 0 | 850 |
| Port Byron, | G. H. Warren, | | 65 | 45 | 30 | 0 | 46 | 0 | 16 | 64 | 1 | 3 | 0 | 0 | 130 | 0 | 400 |
| Princeton, Ist, | W. S. Grove, | | 160 | 86 | 95 | 100 | 71 | 8 | 7 | 15 | 20 | 29 | 15 | 15 | 156 | 0 | 1,311 |
| “ Second, | Joseph R. J. Anthony, | | 191 | 117 | 130 | 113 | 205 | 70 | 32 | 339 | 85 | 29 | 15 | 512 | 1,287 | 0 | 3,134 |
| Prophetstown, | E. Norberg, | | 13 | 12 | 60 | 75 | 0 | 0 | 0 | 0 | 0 | 0 | 0 | 0 | 0 | 0 | 2,108 |
| Providence, | Miss F. E. Tuller, | | 110 | 80 | 60 | 75 | 0 | 7 | 0 | 97 | 0 | 0 | 0 | 0 | 104 | 0 | 788 |
| Quincy, | Benj. J. Dexter, | | 150 | 85 | 100 | 62 | 120 | 13 | 10 | 45 | 25 | 10 | 7 | 22 | 252 | 0 | 1,570 |
| Rantoul, | G. H. Lyford, | | 468 | 246 | 300 | 75 | 646 | 404 | 141 | 1,157 | 104 | 0 | 0 | 3,252 | 5,704 | 0 | 15,170 |
| Richmond, | Andrew Huntington, | | 60 | 40 | 30 | 25 | 0 | 16 | 29 | 3 | 15 | 0 | 0 | 0 | 84 | 0 | 750 |
| Ridge Prairie, | Mrs. J. W. Hoythorn, | | 58 | 36 | 17 | 40 | 0 | 0 | 0 | 0 | 0 | 0 | 0 | 0 | 0 | 0 | 325 |
| Ridley, | V. V. Johnson, | | 40 | 30 | 13 | 30 | 0 | 0 | 0 | 0 | 0 | 0 | 0 | 0 | 0 | 0 | 218 |
| Rio, | Rev. I. Neumann, | | 50 | 25 | 40 | 0 | 6 | 0 | 3 | 15 | 0 | 0 | 0 | 8 | 32 | 0 | 525 |
| Roberts, | Elmer Chambers, | | 100 | 75 | 67 | 67 | 16 | 7 | 7 | 4 | 6 | 4 | 0 | 0 | 1 | 0 | 365 |
| Rockefeller, | J. H. Cronkrite, | | 50 | 42 | 50 | 42 | 15 | 0 | 3 | 65 | 0 | 6 | 0 | 2 | 46 | 0 | 879 |
| Rock Falls, | D. O. Coe, | | 175 | 101 | 70 | 55 | 8 | 0 | 6 | 0 | 7 | 10 | 16 | 20 | 67 | 0 | 1,305 |
| Rockford, Ist, | William M. Stowell, | | 445 | 262 | 320 | 104 | 393 | 88 | 60 | 309 | 87 | 56 | 17 | 672 | 1,658 | 0 | 5,272 |
| “ 2d, | Dr. S. J. Caswell, | | 446 | 245 | 445 | 175 | 1,272 | 1,182 | 193 | 1,458 | 557 | 234 | 42 | 3,500 | 8,418 | 1,000 | 8,350 |

| CHURCHES. City or Town. | CLERKS. Name. | MINISTERS. Name. | Ord. | MEMBERS. | | | | ADMITTED. | | | REMOVED. | | | DEPT. Ad. Inf. | |
|--------------------------------|------------------------|-----------------------------------|------|----------|-----|-----|-----|-----------|----|-----|----------|----|-----|-------------------|------|
| | | | | Ma. | Fe. | To. | Ab. | C. | L. | To. | Di. | L. | De. | | Toh. |
| Wataga, 1855 | Mrs. E. W. Miles, | Oliver C. Bradford, <i>p.</i> | '82 | 32 | 65 | 97 | 25 | 12 | 5 | 17 | 0 | 1 | 8 | 9 | 5 |
| Waukegan, 1st, 1843 | Wm. A. Strang, | Clarence M. Burkholder, <i>p.</i> | '97 | 50 | 89 | 139 | 20 | 5 | 6 | 11 | 1 | 5 | 0 | 6 | 0 |
| " Ebenezer, <i>Ger.</i> , 1885 | Henry Wachenfeld, | Karl Freitag, <i>p.</i> | '91 | 42 | 43 | 85 | 2 | 26 | 2 | 28 | 2 | 0 | 1 | 3 | 0 |
| Waverly, 1836 | Miss Addie L. Everett, | Alexander S. Kaye, <i>p.</i> | '88 | '97 | 59 | 123 | 13 | 3 | 0 | 3 | 4 | 0 | 3 | 10 | 2 |
| Wayne, 1871 | Miss Hattie Giles, | Smith C. Davis, <i>p.</i> | '88 | '95 | 17 | 34 | 51 | 2 | 0 | 2 | 0 | 2 | 3 | 5 | 2 |
| West Chicago, 1840 | Miss Grace Bradley, | Henry M. Cole, <i>p.</i> | '88 | '95 | 31 | 67 | 98 | 15 | 9 | 6 | 15 | 2 | 6 | 0 | 8 |
| Western Springs, 1887 | Mrs. Ada Jones, | Peter W. Perry, <i>p.</i> | '58 | '87 | 33 | 60 | 93 | 29 | 1 | 3 | 4 | 1 | 6 | 0 | 7 |
| West Frankfort, 94 | M. C. Adlesberger. | Zachary T. Walker, <i>p.</i> | '78 | '95 | 19 | 23 | 42 | 2 | 15 | 2 | 17 | 1 | 0 | 1 | 2 |
| West Rockford, Warsaw, 79 | Clarence M. Johnson, | Frank W. Hoover, <i>p.</i> | '92 | '97 | 12 | 14 | 26 | 11 | 0 | 0 | 0 | 1 | 0 | 2 | 0 |
| Wheaton, 1st, 1843 | John B. Champlath, | Watson H. Chandler, <i>p.</i> | '73 | '94 | 86 | 117 | 203 | 5 | 13 | 23 | 36 | 4 | 13 | 0 | 8 |
| " College, 1878 | Miss H. Thompson, | Edwin E. Dean, <i>p. c.</i> | '93 | '93 | 65 | 107 | 172 | 24 | 2 | 16 | 18 | 1 | 12 | 1 | 14 |
| Wilmette, 1875 | Charles S. Clarke, | William H. Ross, <i>p.</i> | '78 | '95 | 32 | 49 | 81 | 13 | 4 | 2 | 6 | 3 | 1 | 2 | 9 |
| Winnebago, 1846 | Mrs. A. C. Mariner, | Quincy L. Dowd, <i>p.</i> | '75 | '85 | 20 | 51 | 71 | 9 | 0 | 4 | 0 | 0 | 0 | 0 | 0 |
| Winnetka, 1874 | Mrs. Carlton Prouty, | Alexander Simpson, <i>p.</i> | '92 | '96 | 13 | 11 | 24 | 1 | 22 | 2 | 24 | 0 | 0 | 0 | 3 |
| Winslow, Berean, 1896 | B. S. Chingman, | John Rodney Barnes, <i>p.</i> | '65 | '95 | 27 | 59 | 86 | 55 | 73 | 17 | 2 | 0 | 2 | 3 | 0 |
| Woodburn, 1840 | Wm. R. Snaulley, | [Roy B. Guild, <i>Lic.</i>] | '96 | '95 | 43 | 67 | 110 | 21 | 2 | 1 | 3 | 2 | 3 | 0 | 1 |
| Woodstock, 1865 | D. C. Doolittle, | Marion A. Kline, <i>p.</i> | '73 | '93 | 40 | 99 | 139 | 18 | 1 | 21 | 22 | 1 | 5 | 1 | 7 |
| Wyandot, 1866 | Isaac Phillips, | William Walters, <i>p.</i> | '92 | '97 | 16 | 23 | 39 | 12 | 1 | 0 | 1 | 0 | 4 | 0 | 3 |
| Wyoming, 1873 | Mrs. A. G. Hammond, | Frank W. Hoover, <i>p.</i> | '92 | '97 | 30 | 55 | 85 | 5 | 15 | 3 | 18 | 3 | 3 | 0 | 6 |
| Wythe, Warsaw, 1851 | Chas. W. Johnson, | Fred L. Sanborn, <i>p.</i> | '87 | '95 | 30 | 55 | 85 | 5 | 15 | 3 | 18 | 3 | 3 | 0 | 7 |
| Yorkville, 1836 | Mrs. G. N. Ruby, | | | | | | | | | | | | | | |

Warrensburg, *see* Illini. Warrenville, *see* Big Woods. Western Springs, *see* Lyonsville.

CHANGES from last Year-Book's list of churches: *Added*, — Chicago, Bethlehem, *Swedish*, Crawford, United, Mayflower, Immanuel, Sedgewick street, St. Jacobi, *German*; DeKalb, *Swedish*; Fairview; Havana; Leont, *Swedish*; Mt. Palatine; Princeton, *Swedish*; Rockford, Calvary; Slaw; Winslow, Berean. *Omitted*, — Hamilton; Peoria, North; Waupunose Grove. *Name changed*, — Hamlin and Waupunose Grove united in Mazon, Park street; Turner to West Chicago.

CHURCHES: 30 with pastors installed by council; 245 with pastors otherwise inducted; 8 with supplies; 72 vacant (including 22 supplied by licentiates or ministers of other denominations). Total, 355. MINISTERS: 30 pastors installed by council, 251 pastors otherwise inducted; 8 supplies; 140 others. Total, 409. CHURCH MEMBERS: 16,228 males; 30,905 females. Total, 47,133, including 6,096 absent. Gain, 1,102. ADMISSIONS: 3,169 by confession; 2,485 by letter. Total, 5,654.

| CHURCHES. | SUNDAY SCHOOL. | | | | RENEVOLENT. | | | | | | | Home Exp. | Legacies. | | | |
|-----------------|-----------------------|-----------------|------|-----|-------------|----------|----------|------------|-------------|--------|---------|-----------|-----------|----------|-------|----------|
| | Place. | Superintendent. | Mem. | Av. | Fam. | Members. | Y. P. S. | For- eign. | Ed'n. Bd'g. | Ch. M. | Home M. | | | A. M. A. | S. S. | Mm. Aid. |
| Wauaga, | Frank Daurt, | 91 | 59 | 41 | 47 | 16 | 0 | 12 | 16 | 0 | 9 | 0 | 18 | 71 | 0 | 1,115 |
| Waukegan, 1st, | Henry M. Mandell, | 177 | 75 | 56 | 45 | 24 | 6 | 5 | 26 | 36 | 16 | 0 | 4 | 117 | 0 | 1,078 |
| " Ebenezer, | Rev. Karl Freitag, | 35 | 21 | 46 | 12 | 0 | 6 | 18 | 5 | 0 | 0 | 0 | 8 | 37 | 0 | 520 |
| Wayne, | A. W. Reagel, | 158 | 90 | 72 | 102 | 150 | 107 | 0 | 50 | 3 | 7 | 1 | 7 | 327 | 0 | 1,315 |
| Wayne, | Miss Hattie Fletcher, | 100 | 81 | 50 | 43 | 63 | 0 | 13 | 25 | 10 | 10 | 0 | 3 | 124 | 0 | 830 |
| West Chicago, | W. P. Wheeler, | 100 | 70 | 65 | 44 | 50 | 0 | 5 | 0 | 0 | 5 | 0 | 0 | 60 | 0 | 1,150 |
| Western Springs | D. S. M. Unger, | 75 | 55 | 45 | 36 | 4 | 0 | 53 | 20 | 13 | 5 | 0 | 40 | 135 | 0 | 1,100 |
| West Frankfort, | Clara A. McClintoch, | 60 | 35 | 25 | 50 | 0 | 0 | 0 | 8 | 0 | 3 | 5 | 0 | 21 | 0 | 110 |
| West Rockford, | Clarence M. Johnson, | 32 | 27 | 17 | 0 | 0 | 0 | 0 | 0 | 0 | 0 | 0 | 0 | 0 | 0 | 0 |
| Wheaton, 1st, | William Nunn, | 90 | 80 | 41 | 25 | 157 | 12 | 12 | 217 | 20 | 6 | 12 | 14 | 450 | 0 | 1,121 |
| " College, | R. C. Mullenix, | 268 | 141 | 83 | 130 | 130 | 762 | 7 | 103 | 15 | 23 | 7 | 357 | 1,384 | 0 | 2,315 |
| Winnetka, | T. H. Taylor, | 173 | 114 | 125 | 63 | 301 | 36 | 100 | 83 | 31 | 36 | 0 | 0 | 387 | 0 | 2,178 |
| Winnetka, | Marion Watson, | 80 | 42 | 50 | 46 | 55 | 0 | 5 | 57 | 0 | 12 | 0 | 15 | 124 | 0 | 900 |
| Winslow, | Geo. W. Oldfather, | 169 | 128 | 136 | 64 | 124 | 41 | 15 | 234 | 47 | 51 | 9 | 49 | 570 | 0 | 1,715 |
| Woodburn, | Furleigh S. Clugman, | 60 | 40 | 30 | 15 | 5 | 0 | 0 | 65 | 0 | 5 | 0 | 10 | 85 | 0 | 250 |
| Woodstock, | John Thyer, | 88 | 51 | 45 | 46 | 22 | 0 | 1 | 24 | 5 | 0 | 10 | 7 | 69 | 0 | 759 |
| Wyandot, | Charles R. Wright, | 129 | 47 | 40 | 50 | 15 | 0 | 8 | 5 | 0 | 6 | 0 | 0 | 34 | 0 | 1,102 |
| Wyoming, | D. a. S. F. Crosett, | 175 | 119 | 75 | 68 | 7 | 0 | 10 | 12 | 4 | 4 | 0 | 5 | 42 | 0 | 854 |
| Wythe, | F. W. Stephenson, | 145 | 85 | 75 | 0 | 31 | 0 | 8 | 12 | 10 | 7 | 0 | 19 | 87 | 0 | 3,610 |
| Yorkville, | S. L. Vestal, | 51 | 40 | 18 | 0 | 0 | 0 | 0 | 0 | 0 | 10 | 0 | 0 | 10 | 0 | 398 |
| Yorkville, | Fred G. Hill, | 120 | 65 | 50 | 60 | 30 | 0 | 10 | 25 | 20 | 0 | 0 | 30 | 115 | 0 | 1,450 |

REMOVALS: 494 by death; 2,037 by dismissal; 1,850 by discipline. Total, 4,381.

BAPTISM: 1,212 adults; 1,018 infant.

IN SABBATH SCHOOLS: Members, 58,807; Gain, 424; average, 39,307.

YOUNG PEOPLE'S SOCIETIES: Number, 285; 39,307 members.

FAMILIES: 326 churches reporting (307 last year), 31,086. Gain, 1,517.

RENEVOLENT CONTRIBUTIONS: 319 churches reporting (314 last year). Foreign, \$36,121; Education, \$13,213; Church Building, \$7,045;

Home, \$47,925; A. M. A., \$7,395; Sunday School, \$4,245; Ministerial Aid, \$1,259; Other, \$57,612; Total, \$174,815. Decrease, \$5,367.

RENEVOLENT LEGACIES: \$33,900.

HOME EXPENDITURES: 324 churches reporting (319 last year), \$631,702. Increase, \$84,023.

ORGANIZATION: Fourteen local Associations (churches and ministers) united in the GENERAL CONGREGATIONAL ASSOCIATION OF ILLINOIS.

SUNDAY SCHOOLS AND BENEVOLENCE.

| CHURCHES. | SUNDAY SCHOOL. | | | | | | BENEVOLENCE. | | | | | | | Lega- cates. | Home Exp. | | | |
|-------------------|-----------------------|-----------------|------|-----|------|---------------|--------------|---------------|-------|---------------|------------|-------------|-------|-----------------|--------------|--------------|--------|--------|
| | Place. | Superintendent. | Mem. | Av. | Fam. | Mem- bers. | Y.P.S. | For- eign. | Ed'n. | Ch. B'd'g. | Home M. | A. M. A. | S. S. | | | Min. Aid. | Other. | TOTAL. |
| Alexandria, | E. V. Johnston, | 39 | 27 | 20 | 57 | 0 | 0 | 0 | 0 | 0 | 0 | 0 | 0 | 0 | 0 | 0 | 0 | 315 |
| Amboy, | Angus J. Alleman, | 100 | 66 | 25 | 0 | 0 | 0 | 0 | 0 | 0 | 0 | 0 | 0 | 0 | 0 | 0 | 0 | 200 |
| Anderson, | W. H. Smith, | 78 | 50 | 40 | 50 | 6 | 0 | 100 | 35 | 3 | 0 | 0 | 0 | 0 | 0 | 0 | 0 | 1,120 |
| Andrews, | Miss Cora Twitchell, | 55 | 38 | 50 | 72 | 0 | 0 | 0 | 8 | 0 | 6 | 0 | 0 | 0 | 0 | 0 | 0 | 300 |
| Angola, | Prof. J. W. Wyandt, | 80 | 60 | 100 | 35 | 21 | 0 | 18 | 9 | 0 | 0 | 0 | 0 | 0 | 0 | 0 | 0 | 900 |
| Beechwood, | Ed. F. Windle, | 40 | 30 | 14 | 0 | 0 | 0 | 0 | 0 | 0 | 0 | 0 | 0 | 0 | 0 | 0 | 0 | 113 |
| Bremen, | Mrs. Rose Richards, | 80 | 40 | 25 | 18 | 0 | 0 | 3 | 8 | 0 | 30 | 0 | 0 | 0 | 0 | 0 | 0 | 426 |
| Broad Ripple, | Edward Morris, | 60 | 45 | 25 | 21 | 0 | 0 | 0 | 0 | 0 | 1 | 0 | 0 | 1 | 2 | 0 | 0 | 60 |
| Cannelburg, | William Smith, | 200 | 125 | 100 | 50 | 0 | 0 | 0 | 0 | 3 | 0 | 0 | 0 | 0 | 0 | 0 | 0 | 134 |
| Cardonia, | Henry Sheeddon, | 40 | 35 | 200 | 15 | 0 | 0 | 0 | 5 | 0 | 0 | 0 | 0 | 2 | 7 | 0 | 0 | 894 |
| Casaville, | 0 | 0 | 0 | 30 | 0 | 0 | 0 | 0 | 1 | 0 | 0 | 0 | 0 | 0 | 0 | 0 | 0 | 46 |
| Cedarwood, | 0 | 0 | 0 | 30 | 0 | 0 | 0 | 0 | 4 | 0 | 0 | 0 | 0 | 0 | 0 | 0 | 0 | 553 |
| Central, | S. D. Tindall, | 30 | 20 | 30 | 0 | 0 | 0 | 0 | 0 | 5 | 0 | 2 | 0 | 1 | 8 | 0 | 0 | 140 |
| Coal Bluff, | Mathew Raffle, | 65 | 40 | 100 | 22 | 0 | 0 | 0 | 0 | 23 | 0 | 5 | 0 | 0 | 0 | 0 | 0 | 333 |
| Dunkirk, | Thomas A. Harris, | 237 | 128 | 78 | 25 | 5 | 0 | 3 | 4 | 18 | 4 | 11 | 0 | 0 | 0 | 0 | 0 | 711 |
| East Chicago, | J. R. Ladd, | 110 | 75 | 50 | 18 | 20 | 3 | 4 | 18 | 4 | 11 | 13 | 0 | 15 | 228 | 0 | 0 | 2,536 |
| Elkhart, | E. C. Bickel, | 158 | 109 | 100 | 64 | 100 | 25 | 8 | 50 | 17 | 13 | 0 | 0 | 15 | 228 | 0 | 0 | 2,536 |
| Elwood, | W. J. Yes, | 135 | 115 | 15 | 35 | 0 | 0 | 0 | 0 | 7 | 0 | 5 | 0 | 0 | 12 | 0 | 0 | 500 |
| Fairmount, | A. D. Bryan, | 50 | 40 | 100 | 30 | 0 | 0 | 0 | 16 | 0 | 0 | 0 | 0 | 0 | 16 | 0 | 0 | 350 |
| Fort Wayne, | Paul Messman, | 265 | 160 | 250 | 70 | 72 | 48 | 260 | 105 | 25 | 10 | 0 | 0 | 25 | 545 | 0 | 0 | 4,230 |
| " South, | George B. Shivers, | 115 | 80 | 25 | 35 | 3 | 0 | 0 | 13 | 3 | 5 | 0 | 0 | 1 | 31 | 0 | 0 | 1,032 |
| Fremont, | Edgar D. Ackerman, | 70 | 40 | 23 | 35 | 3 | 0 | 3 | 0 | 0 | 0 | 0 | 0 | 3 | 9 | 0 | 0 | 400 |
| Gas City, | John J. Shearer, | 60 | 50 | 11 | 0 | 0 | 0 | 0 | 0 | 0 | 0 | 0 | 0 | 0 | 0 | 0 | 0 | 100 |
| Hannond, | Richard Jenkins, jr., | 100 | 71 | 110 | 46 | 3 | 0 | 5 | 10 | 0 | 0 | 0 | 0 | 50 | 68 | 0 | 0 | 520 |
| Hobart, | Rodney Castle, | 90 | 50 | 35 | 0 | 15 | 0 | 0 | 5 | 0 | 10 | 0 | 0 | 15 | 45 | 0 | 0 | 700 |
| Hosmer, | Mike L. Heathman, | 100 | 75 | 50 | 30 | 0 | 0 | 0 | 20 | 0 | 2 | 0 | 0 | 22 | 0 | 0 | 0 | 7,000 |
| Indianapolis, Pl. | Rev. F. E. Dewhurst, | 225 | 125 | 270 | 60 | 20 | 25 | 19 | 100 | 0 | 0 | 0 | 0 | 600 | 764 | 0 | 0 | 2,089 |
| " Brightwood | Charles H. Padgett, | 116 | 92 | 150 | 46 | 219 | 7 | 11 | 149 | 10 | 11 | 0 | 0 | 374 | 781 | 0 | 0 | 750 |
| " Peoples, | Charles S. Meadows, | 105 | 65 | 37 | 65 | 0 | 0 | 20 | 12 | 0 | 0 | 0 | 0 | 25 | 57 | 0 | 0 | 2,000 |
| " Pilgrim, | David P. McConaughy, | 135 | 100 | 150 | 65 | 34 | 2 | 71 | 50 | 0 | 8 | 0 | 0 | 79 | 244 | 0 | 0 | 1,000 |
| " Fellowship, | M. C. Light, | 131 | 130 | 130 | 30 | 0 | 0 | 0 | 13 | 0 | 0 | 0 | 0 | 13 | 0 | 0 | 0 | 1,350 |
| " Southside, | Chas. E. Cox, | 170 | 116 | 150 | 20 | 0 | 0 | 5 | 35 | 0 | 13 | 0 | 0 | 5 | 58 | 0 | 0 | 702 |
| " Union, | Wm. E. Brown, | 123 | 53 | 60 | 48 | 0 | 0 | 0 | 0 | 0 | 0 | 0 | 0 | 0 | 0 | 0 | 0 | 174 |
| " Northeast, | F. L. Church, | 75 | 32 | 40 | 0 | 0 | 0 | 0 | 0 | 0 | 1 | 0 | 0 | 0 | 0 | 0 | 0 | 118 |
| Jamestown, | D. A. Jenkins, | 109 | 75 | 40 | 0 | 0 | 0 | 0 | 0 | 0 | 0 | 0 | 0 | 0 | 0 | 0 | 0 | 4,525 |
| Kokomo, | Geo. E. Mallory, | 50 | 40 | 25 | 25 | 25 | 0 | 2 | 7 | 0 | 0 | 0 | 0 | 0 | 9 | 0 | 0 | 118 |
| Lake Gage, | Henry C. Davis, | 110 | 90 | 125 | 30 | 64 | 20 | 20 | 6 | 5 | 0 | 0 | 0 | 40 | 155 | 0 | 0 | 64 |

| CHURCHES. | | CLERKS. | | MINISTERS. | | MEMBERS. | | | | | | REMOVED. | | | BAPT. | | | |
|---------------------------------|------|----------------------|----------------------------------|------------|------|----------|------|------|-----|-----|-----|----------|-----|-----|-------|-----|-----|------|
| City or Town. | Org. | Name. | Name. | Ord. | C'd. | Ma. | Fe. | To. | Ab. | C. | L. | To. | Di. | L. | De. | To. | Ad. | Inf. |
| Macksville, | 1885 | Edward Booth, | John Harden, <i>p.</i> | '79 | '94 | 25 | 67 | 85 | 11 | 6 | 3 | 9 | 2 | 1 | 0 | 3 | 4 | 0 |
| Marion, | 1889 | Mrs. Mary G. Keith, | [E. A. Ratliff, <i>Friend</i> .] | '89 | '96 | 23 | 47 | 70 | 0 | 8 | 6 | 14 | 1 | 1 | 4 | 6 | 0 | 0 |
| Michigan City, 1st, | 1835 | W. R. Corbin, | William C. Gordon, <i>p.</i> | '89 | '93 | 63 | 163 | 226 | 52 | 28 | 8 | 36 | 2 | 4 | 0 | 6 | 6 | 9 |
| " Emmanuel, <i>Chr.</i> | 1891 | Edward John, | Henry W. Heintzelmann, <i>p.</i> | '96 | '96 | 35 | 20 | 35 | 0 | 3 | 0 | 3 | 0 | 0 | 0 | 0 | 0 | 0 |
| " Sanborn Men's, <i>Secnd.</i> | '83 | John Erickson, | [Herman Olson, <i>Lic.</i>] | '96 | '96 | 15 | 15 | 26 | 41 | 1 | 6 | 2 | 8 | 0 | 0 | 1 | 1 | 0 |
| Ontario, | 1840 | Rev. J. R. Preston, | Jared R. Preston, <i>p.</i> | '65 | '89 | 31 | 44 | 75 | 28 | 2 | 2 | 4 | 0 | 0 | 0 | 0 | 2 | 0 |
| Orlando, | 1836 | Mrs. Delmar Squires, | John R. Bonney, <i>p.</i> | '63 | '93 | 19 | 65 | 84 | 3 | 2 | 1 | 3 | 0 | 3 | 0 | 3 | 2 | 0 |
| Perrin, | 1889 | Margaret Wilson, | John A. Griffin, <i>p.</i> | '76 | '96 | 4 | 0 | 0 | 0 | 0 | 0 | 0 | 0 | 0 | 6 | 6 | 0 | 0 |
| Porter, | 1891 | Hannah Basse, | Richard Smith, <i>p.</i> | '92 | '94 | 15 | 26 | 41 | 1 | 6 | 2 | 8 | 0 | 0 | 1 | 1 | 0 | 7 |
| Portland, | 1824 | Mrs. Asenith Force, | George Hindley, <i>p.</i> | '75 | '95 | 27 | 39 | 66 | 10 | 0 | 0 | 2 | 0 | 0 | 0 | 2 | 0 | 0 |
| Ridgeville, | 1822 | F. L. Kendall, | Herman A. Shearer, <i>p.</i> | '89 | '95 | 24 | 30 | 54 | 8 | 1 | 3 | 4 | 0 | 3 | 0 | 3 | 2 | 0 |
| Ross, | 1888 | Kate A. Gallagher, | Jared R. Preston, <i>p.</i> | '65 | '89 | 8 | 17 | 25 | 7 | 1 | 2 | 0 | 0 | 0 | 0 | 0 | 0 | 0 |
| Shipshewana, | 1835 | Amos F. Plank, | John Harden, <i>p.</i> | '79 | '95 | 13 | 29 | 42 | 8 | 0 | 0 | 0 | 0 | 1 | 1 | 2 | 0 | 0 |
| Solsberry, | 1868 | Peter F. Brunus, | Charles H. Percival, <i>p.</i> | '84 | '97 | 110 | 265 | 375 | 10 | 1 | 3 | 4 | 7 | 14 | 4 | 25 | 0 | 0 |
| South Vigo, Terre Haute, | 1854 | Robert Smith, | Wm. F. Harding, <i>p.</i> | '91 | '95 | 14 | 41 | 55 | 9 | 7 | 4 | 11 | 1 | 3 | 0 | 8 | 5 | 1 |
| " " 2d, | 1834 | Joseph A. Foote, | Thomas Smith, <i>p.</i> | '91 | '96 | 10 | 18 | 28 | 6 | 3 | 0 | 3 | 1 | 3 | 0 | 4 | 1 | 4 |
| Washington, | 1890 | Miss Edna Dodraan, | Hiram E. Moon, <i>p.</i> | '91 | '94 | 3 | 3 | 6 | 0 | 4 | 4 | 0 | 4 | 0 | 4 | 0 | 4 | 0 |
| Westchester, | 1861 | Mrs. L. Fremyre, | B. Frank Sewall, <i>p.</i> | '89 | '96 | 20 | 27 | 47 | 6 | 5 | 0 | 5 | 0 | 10 | 2 | 12 | 3 | 10 |
| Whiting, | 1890 | James M. Smith, jr., | | | | 1574 | 2982 | 4556 | 493 | 480 | 265 | 745 | 53 | 175 | 237 | 465 | 166 | 78 |
| | | | | | | | | | | | | | | | | | | |

CHURCHES: *Added*. — Alexandria; Broad Ripple; Gas City; Indianapolis, Southside, Union, Northcast. Gain in church members, 220; in Sunday schools, 313; decrease in benevolent contributions, \$169; in home expenditures, \$1,536. ORGANIZATION: Four district associations united in the GENERAL ASSOCIATION OF INDIANA.

INDIAN TERRITORY.

| CHURCHES. | | CLERKS. | | MINISTERS. | | MEMBERS. | | | | | | REMOVED. | | | BAPT. | | | |
|--------------------------------|------|-----------------------|-------------------------------------|------------|------|----------|-----|-----|-----|----|----|----------|-----|----|-------|-----|-----|------|
| City or Town. | Org. | Name. | Name. | Ord. | C'd. | Ma. | Fe. | To. | Ab. | C. | L. | To. | Di. | L. | De. | To. | Ad. | Inf. |
| Box Spring, Doaksville, | 1885 | | | | | | | | | | | | | | | | | 1 |
| McAllister, 1st, | 1880 | E. P. Hicks, | William H. Hicks, <i>p.</i> | '56 | '85 | 12 | 18 | 30 | 15 | 4 | 1 | 5 | 2 | 0 | 0 | 2 | 0 | 0 |
| " Trinity, | 1884 | Mrs. M. H. Holleyman, | [Thomas E. Holleyman, <i>Lic.</i>] | '94 | '94 | 8 | 14 | 22 | 2 | 4 | 5 | 9 | 0 | 9 | 0 | 9 | 2 | 1 |
| Vinita, 1st, | 1879 | Mrs. R. M. Swahn, | | | | 21 | 35 | 56 | 27 | 4 | 5 | 9 | 0 | 9 | 0 | 9 | 2 | 1 |
| | | | | | | 55 | 83 | 138 | 42 | 8 | 6 | 14 | 2 | 9 | 0 | 11 | 2 | 2 |

| CHURCHES. | | SUNDAY SCHOOL. | | | | | BENEVOLENCE. | | | | | | | | | | |
|--------------------|---------------------|----------------|-------|-------|------------------|------------|--------------|------------|---------|----------|-------|-------|-----------|--------|--------|-------------|-----------|
| Place. | Superintendent. | Mem. | Av. | Fam. | Y.P.S. Mem-bers. | For- eign. | Ed'n. | Ch. B'p't. | Home M. | A. M. A. | S. S. | S. S. | Min. Aid. | Other. | TOTAL. | Leg- acies. | Home Exp. |
| Macksville, | Marion Smith, | 138 | 71 | 40 | 40 | 14 | 0 | 3 | 0 | 0 | 5 | 0 | 0 | 2 | 24 | 0 | 371 |
| Marion, | Mrs. Mary G. Keith, | 110 | 69 | 135 | 36 | 45 | 0 | 0 | 0 | 0 | 1 | 0 | 0 | 0 | 0 | 0 | 350 |
| Michigan C., 1st, | Albert Nichols, | 198 | 127 | 135 | 84 | 10 | 30 | 78 | 10 | 15 | 10 | 10 | 75 | 273 | 0 | 3,214 | |
| " Emmanuel, G. | Mrs. M. Dombrowski, | 50 | 13 | 13 | 13 | 10 | 0 | 8 | 0 | 0 | 0 | 0 | 0 | 0 | 8 | 0 | 250 |
| " Sanb'n M., Soc., | John Gronland, | 32 | 27 | 27 | 27 | 10 | 0 | 1 | 10 | 0 | 1 | 0 | 0 | 0 | 22 | 0 | 376 |
| Ontario. | Joseph G. Scott, | 55 | 40 | 25 | 25 | 2 | 0 | 1 | 5 | 0 | 0 | 0 | 0 | 0 | 8 | 0 | 125 |
| Orland, | Delmar C. Squires, | 100 | 70 | 43 | 35 | 9 | 0 | 0 | 36 | 0 | 0 | 0 | 6 | 51 | 0 | 531 | |
| Perth, | Rev. J. A. Griffin, | 85 | 75 | 75 | 0 | 0 | 0 | 0 | 0 | 0 | 0 | 0 | 0 | 0 | 0 | 0 | 30 |
| Porter, | John H. Busse, | 125 | 78 | 70 | 0 | 2 | 0 | 5 | 7 | 2 | 4 | 0 | 0 | 0 | 20 | 0 | 310 |
| Portland, | Mrs. M. J. Weber, | 150 | 100 | 60 | 60 | 12 | 2 | 0 | 1 | 2 | 3 | 0 | 10 | 30 | 0 | 1,216 | |
| Ridgeville, | John Trafter, | 52 | 34 | 20 | 35 | 8 | 200 | 40 | 5 | 1 | 0 | 0 | 0 | 254 | 0 | 350 | |
| Ross, | Kate A. Gallagher, | 50 | 40 | 34 | 0 | 8 | 0 | 0 | 0 | 0 | 0 | 0 | 0 | 0 | 0 | 0 | 100 |
| Shipsawana, | Frank Barnes, | 20 | 20 | 0 | 0 | 0 | 0 | 0 | 0 | 0 | 0 | 0 | 0 | 0 | 0 | 0 | 75 |
| Soisberry, | Miss Mattie Smith, | 100 | 69 | 40 | 0 | 0 | 0 | 0 | 8 | 0 | 0 | 0 | 0 | 0 | 8 | 0 | 200 |
| South Vigo, | Prof. Wm. A. Noyes, | 40 | 30 | 20 | 0 | 0 | 0 | 0 | 0 | 5 | 1 | 0 | 0 | 0 | 6 | 0 | 3,501 |
| Terre Haute, 1st, | Edgar Diek, | 155 | 67 | 200 | 55 | 15 | 9 | 8 | 40 | 11 | 4 | 0 | 142 | 223 | 0 | 473 | |
| " 2d, | Charles Brumblay, | 135 | 86 | 70 | 29 | 9 | 0 | 0 | 21 | 0 | 4 | 0 | 10 | 44 | 0 | 258 | |
| Washington, | Dr. Hall, | 100 | 70 | 50 | 15 | 0 | 0 | 0 | 10 | 0 | 0 | 0 | 0 | 10 | 0 | 30 | |
| Westchester, | Chas. D. Davidson, | 75 | 40 | 15 | 0 | 0 | 0 | 0 | 0 | 0 | 0 | 0 | 0 | 0 | 0 | 0 | 903 |
| Whiting, | | 175 | 105 | 150 | 35 | 15 | 0 | 0 | 10 | 0 | 0 | 0 | 13 | 38 | 0 | 0 | 0 |
| Total: | | 5,711 | 3,570 | 3,850 | 1,547 | 735 | 356 | 597 | 997 | 102 | 172 | 10 | 1,494 | 4,403 | 0 | 54,752 | |

INDIAN TERRITORY. — SUNDAY SCHOOLS AND BENEVOLENCE.

| CHURCHES. | | SUNDAY SCHOOL. | | | | | BENEVOLENCE. | | | | | | | | | | |
|------------------|---------------------------|----------------|-----|------|------------------|------------|--------------|------------|---------|----------|-------|-------|-----------|--------|--------|-------------|-----------|
| Place. | Superintendent. | Mem. | Av. | Fam. | Y.P.S. Mem-bers. | For- eign. | Ed'n. | Ch. B'p't. | Home M. | A. M. A. | S. S. | S. S. | Min. Aid. | Other. | TOTAL. | Leg- acies. | Home Exp. |
| Box Spring, | William Lewis, | 30 | 25 | 40 | 0 | 0 | 0 | 0 | 10 | 0 | 4 | 0 | 0 | 0 | 14 | 0 | 100 |
| McAllister, 1st, | Mrs. Maggie G. Holleyman, | 35 | 25 | 10 | 0 | 0 | 0 | 0 | 5 | 0 | 1 | 0 | 0 | 6 | 6 | 0 | 50 |
| " Trinity, | R. I. Blakeney, | 65 | 50 | 0 | 36 | 0 | 0 | 5 | 49 | 0 | 0 | 0 | 0 | 54 | 0 | 688 | |
| Vinita, 1st, | | 175 | 120 | 50 | 36 | 0 | 0 | 5 | 64 | 0 | 5 | 0 | 0 | 74 | 0 | 838 | |
| Total: | | 300 | 200 | 100 | 72 | 0 | 0 | 10 | 64 | 0 | 10 | 0 | 0 | 74 | 0 | 838 | |

(Gain in church members, 2; decrease in Sunday schools, 20; increase in benevolent contributions, \$14; in home expenditures, \$219.)

IOWA.

| CHURCHES. | CITY or Town. | Orig. | CLERKS. | Name. | Ord. | C'd. | MEMBERS. | | | ADMITTED. | | | REMOVED. | | | EAPT. | |
|-----------------------|---------------|-------|------------------------|---------------------------------|------|------|----------|-----|-----|-----------|-----|-----|----------|-----|-----|-------|------|
| | | | | | | | To. | Ab. | C. | L. | To. | Di. | L. | De. | To. | Ad. | Inf. |
| Agency, | | 1855 | A. E. Brinard, | | '96 | '97 | 8 | 0 | 0 | 0 | 0 | 0 | 0 | 0 | 8 | 0 | |
| Alden, | | 1866 | E. C. Rogers, | Eva K. Miller, <i>p.</i> | '62 | '91 | 43 | 14 | 22 | 3 | 25 | 3 | 0 | 0 | 3 | 14 | |
| Algonia, | | 1858 | L. J. Rice, | Charles N. Lyman, <i>p.</i> | '92 | '96 | 44 | 17 | 61 | 17 | 78 | 1 | 16 | 0 | 17 | 45 | |
| Allison, | | 1887 | Herman F. Wild, | Carl E. Sinclair, <i>p.</i> | '95 | '95 | 62 | 77 | 139 | 16 | 0 | 1 | 8 | 0 | 9 | 0 | |
| Almoral, | | 1857 | L. J. Baskerville, | Wilbur G. Little, <i>p.</i> | '89 | '96 | 23 | 21 | 44 | 9 | 1 | 0 | 1 | 1 | 3 | 5 | |
| Alpha, | | 1891 | E. M. Paul, | Dow Lee Hilliard, <i>p.</i> | '89 | '96 | 3 | 5 | 8 | 0 | 0 | 0 | 0 | 0 | 0 | 0 | |
| Alton, | | 1891 | Frank K. Byrkit, | John C. Ablett, <i>p.</i> | '87 | '97 | 10 | 26 | 36 | 3 | 5 | 9 | 0 | 7 | 1 | 8 | |
| Alvord, | | 1891 | Gunnar Thorsen, | Wesley L. Brandt, <i>p.</i> | '89 | '95 | 3 | 6 | 2 | 0 | 0 | 0 | 1 | 1 | 2 | 0 | |
| Ames, | | 1865 | H. B. Duncan, | H. Paul Donclass, <i>p.</i> | '94 | '96 | 64 | 107 | 171 | 23 | 11 | 12 | 3 | 11 | 0 | 14 | |
| Anamosa, | | 1846 | Dea. J. H. Barnard, | Silas F. Millikan, <i>p.</i> | '60 | '93 | 87 | 52 | 89 | 5 | 9 | 18 | 0 | 10 | 10 | 6 | |
| Anita, | | 1870 | D. S. Umbenhauer, | Elihu H. Votaw, <i>p.</i> | '74 | '95 | 57 | 93 | 150 | 12 | 12 | 19 | 31 | 2 | 4 | 15 | |
| Atlantic, | | 1869 | Mrs. M. R. Laurence, | Edwin S. Hill, <i>p. c.</i> | '67 | '69 | 102 | 240 | 322 | 40 | 25 | 17 | 42 | 4 | 10 | 16 | |
| Aurelia, | | 1883 | Dea. C. Bushnell, jr., | Berthold L. Webber, <i>p.</i> | '94 | '95 | 24 | 39 | 63 | 5 | 17 | 5 | 22 | 0 | 1 | 11 | |
| Avoca, Ist, | | 1870 | William Jackson, | Alexander F. Irvine, <i>p.</i> | '95 | '96 | 53 | 95 | 148 | 4 | 4 | 1 | 5 | 0 | 0 | 0 | |
| " Ger., | | 1891 | Gottfried Stocker, | John Single, <i>p.</i> | '83 | '92 | 24 | 22 | 42 | 6 | 4 | 1 | 5 | 0 | 0 | 0 | |
| Bassett, | | 1890 | Mrs. Orlo Potter, | Fred. L. Hanscom, <i>p.</i> | '91 | '94 | 41 | 75 | 69 | 5 | 2 | 1 | 3 | 0 | 1 | 13 | |
| Baxter, | | 1885 | Wm. H. Bair, | Gilbert L. Shull, <i>p.</i> | '83 | '94 | 14 | 33 | 47 | 6 | 1 | 0 | 1 | 2 | 16 | | |
| Beacon, | | 1874 | Theophilus Cooke, | | '96 | '97 | 49 | 57 | 106 | 18 | 3 | 2 | 5 | 0 | 8 | | |
| Bear Grove, Atlantic, | | 1874 | Charles C. Warnie, | Benjamin F. Myers, | '96 | '97 | 15 | 26 | 41 | 1 | 0 | 0 | 0 | 0 | 0 | | |
| Belknap, | | 1875 | J. L. Munn, | Arthur H. Sedgwick, <i>p.</i> | '90 | '95 | 64 | 122 | 186 | 1 | 4 | 4 | 8 | 2 | 9 | | |
| Belle Plaine, | | 1866 | D. W. Winterstein, | | '95 | '96 | 16 | 52 | 68 | 12 | 2 | 0 | 2 | 1 | 0 | | |
| Bellevue, | | 1847 | John Merkle, | | '48 | '69 | 32 | 64 | 96 | 10 | 10 | 3 | 13 | 3 | 3 | | |
| Belmond, | | 1867 | Rev. J. D. Sands, | John D. Sands, <i>p. c.</i> | '48 | '69 | 32 | 64 | 96 | 10 | 10 | 3 | 13 | 3 | 3 | | |
| Bentonsport, | | 1843 | Mrs. M. B. Hancock, | | '92 | '92 | 40 | 69 | 109 | 11 | 12 | 3 | 15 | 1 | 6 | | |
| Berwick, | | 1886 | Miss Lottie Lewis, | Joseph Steele, jr., <i>p.</i> | '91 | '95 | 3 | 6 | 9 | 0 | 0 | 0 | 0 | 0 | 0 | | |
| Bethel, Peterson, | | 1886 | Mrs. F. Brakel, | Albert M. Lechlitter, <i>p.</i> | '91 | '96 | 8 | 13 | 21 | 9 | 0 | 0 | 2 | 5 | | | |
| Big Rock, | | 1856 | Mrs. Laura Hoskin, | [Frank D. Adams, <i>lic.</i>] | '96 | '95 | 41 | 64 | 105 | 3 | 6 | 14 | 20 | 0 | 12 | | |
| Blairsburg, | | 1891 | Benjamin Jaycox, | Adna W. Moore, <i>p.</i> | '96 | '95 | 5 | 17 | 22 | 1 | 2 | 2 | 4 | 0 | 1 | | |
| Blencoe, | | 1877 | Joseph Whyte, | Alonzo G. Washington, <i>p.</i> | '79 | '96 | 11 | 23 | 34 | 2 | 4 | 8 | 12 | 2 | 0 | | |
| Bondurant, | | 1894 | Henry W. Stoll, | Henry H. Long, <i>p.</i> | '87 | '96 | 5 | 13 | 15 | 0 | 0 | 0 | 0 | 1 | | | |
| Bradford, Nashua, | | 1855 | Mrs. M. E. Graw, | Henry C. Scottford, <i>p.</i> | '78 | '95 | 6 | 11 | 1 | 0 | 0 | 0 | 1 | 0 | | | |
| Brighton, | | 1841 | S. E. Woodford, | | '84 | '97 | 37 | 67 | 104 | 6 | 0 | 13 | 13 | 0 | 2 | | |
| Britt, Ist, | | 1879 | Mrs. Mary E. Hill, | John C. Stoddard, <i>p.</i> | '96 | '94 | 19 | 15 | 34 | 2 | 7 | 0 | 7 | 1 | 0 | | |
| " Second, | | 1887 | Peter Thomson, | Julius Bing, <i>p.</i> | '96 | '94 | 4 | 13 | 17 | 2 | 0 | 0 | 0 | 0 | 3 | | |
| Buckeye, Alden, | | 1833 | Mrs. Clara Benschhof, | Charles N. Lyman, <i>p.</i> | '62 | '96 | 4 | 13 | 17 | 2 | 0 | 0 | 0 | 0 | | | |
| Buffalo Center, | | 1892 | W. A. Znull, | N. Luther Packard, <i>p.</i> | '86 | '96 | 27 | 36 | 63 | 8 | 36 | 12 | 48 | 0 | 5 | | |
| Burdette, Alden, | | 1894 | Mrs. R. L. Bolitho, | Charles Wyatt, <i>p.</i> | '88 | '95 | 7 | 11 | 18 | 2 | 0 | 0 | 2 | 7 | | | |
| Burlington, | | 1843 | Miss Carrie B. Nairn, | { William Salter, <i>p. c.</i> | '43 | '46 | 100 | 261 | 361 | 24 | 42 | 19 | 61 | 11 | 12 | | |
| Carnforth, | | 1835 | Mrs. M. E. Martin, | { Frank N. White, <i>p.</i> | '81 | '94 | 8 | 27 | 35 | 3 | 0 | 0 | 0 | 0 | | | |
| | | | | William B. Payne, <i>p.</i> | '91 | '95 | 8 | 27 | 35 | 3 | 0 | 0 | 0 | 0 | | | |

Arthur, see Silver Creek.

SUNDAY SCHOOLS AND BENEVOLENCE.

| Churches. | SUNDAY SCHOOL. | | | | BENEVOLENCE. | | | | | | | | | | Home Exp. |
|-----------------|-----------------------|--------------|------|----------|--------------|----------|------------|------------------|---------|-------------|-----------|--------|--------|-------------|-----------|
| | Place. | Supervisors. | Mem. | Av. Fam. | Members. | Y. P. S. | For- eign. | Ed. B. E. (fig.) | Home M. | A. M. S. S. | Min. Aid. | Other. | TOTAL. | Legn. ctes. | |
| Agency, | A. E. Brinaard, | 25 | 18 | 10 | 0 | \$ 0 | \$ 0 | \$ 0 | \$ 0 | \$ 1 | 0 | 0 | \$ 1 | 0 | \$ 25 |
| Alden, | Fred L. Spencer, | 108 | 69 | 99 | 55 | 71 | 3 | 4 | 71 | 14 | 5 | 0 | 29 | 0 | 740 |
| Algona, | Mrs. A. M. Horton, | 170 | 115 | 100 | 110 | 100 | 0 | 36 | 87 | 15 | 0 | 0 | 27 | 0 | 1,700 |
| Allison, | J. C. Sanders, | 40 | 35 | 60 | 16 | 16 | 0 | 5 | 12 | 0 | 0 | 0 | 0 | 0 | 760 |
| Almoral, | E. G. Strickland, | 42 | 31 | 13 | 36 | 20 | 0 | 0 | 18 | 0 | 0 | 0 | 0 | 0 | 278 |
| Alpha, | [No school] | 0 | 0 | 5 | 0 | 15 | 0 | 0 | 10 | 0 | 0 | 0 | 0 | 0 | 0 |
| Alton, | Frank M. Slagle, | 150 | 130 | 20 | 17 | 10 | 0 | 0 | 120 | 0 | 0 | 0 | 8 | 0 | 721 |
| Alvord, | Mrs. Sarah Van Dusen, | 50 | 35 | 11 | 7 | 0 | 0 | 0 | 6 | 0 | 0 | 0 | 0 | 0 | 164 |
| Ames, | Charles H. Sies, | 144 | 92 | 115 | 39 | 133 | 10 | 12 | 142 | 58 | 0 | 0 | 26 | 0 | 896 |
| Anamosa, | Charles Weigel, | 130 | 80 | 70 | 28 | 53 | 2 | 0 | 63 | 29 | 10 | 2 | 10 | 0 | 1,100 |
| Anita, | Dea. W. G. King, | 188 | 115 | 121 | 61 | 44 | 15 | 14 | 69 | 40 | 4 | 1 | 47 | 0 | 1,156 |
| Atlantic, | Ira M. Needles, | 225 | 158 | 200 | 90 | 112 | 0 | 31 | 84 | 60 | 16 | 0 | 76 | 0 | 2,000 |
| Aurelia, | Calvin Bushnell, jr., | 65 | 54 | 34 | 32 | 5 | 0 | 5 | 55 | 0 | 2 | 0 | 1 | 0 | 1,030 |
| Avoca, Ist, | William Jackson, | 137 | 100 | 147 | 50 | 0 | 0 | 0 | 19 | 0 | 0 | 0 | 0 | 0 | 710 |
| " Ger., | August Busse, | 112 | 80 | 50 | 12 | 11 | 6 | 9 | 20 | 8 | 3 | 0 | 21 | 0 | 735 |
| Bassett, | Jerome Jeffers, | 50 | 25 | 15 | 34 | 0 | 0 | 2 | 3 | 0 | 0 | 0 | 0 | 0 | 300 |
| Baxter, | R. L. Arnold, | 80 | 66 | 83 | 40 | 3 | 0 | 2 | 35 | 2 | 8 | 6 | 0 | 0 | 405 |
| Beacon, | W. W. Williams, | 65 | 45 | 44 | 0 | 0 | 0 | 0 | 0 | 0 | 0 | 0 | 0 | 0 | 400 |
| Bear Grove, | William H. Warn, | 73 | 60 | 35 | 35 | 0 | 0 | 2 | 0 | 0 | 4 | 0 | 0 | 0 | 450 |
| Belknap, | John L. Munn, | 65 | 40 | 35 | 0 | 8 | 2 | 0 | 7 | 4 | 0 | 0 | 0 | 0 | 160 |
| Belle Plaine, | George H. Swinney, | 142 | 90 | 110 | 100 | 81 | 0 | 15 | 135 | 19 | 7 | 17 | 60 | 0 | 342 |
| Bellevue, | J. M. Fonda, | 98 | 60 | 35 | 38 | 13 | 0 | 5 | 19 | 13 | 4 | 0 | 6 | 0 | 1,550 |
| Belmond, | William Jackson, | 220 | 105 | 57 | 42 | 29 | 2 | 12 | 46 | 29 | 5 | 5 | 16 | 144 | 665 |
| Bentonsport, | Mrs. Alice Luick, | 0 | 0 | 20 | 0 | 0 | 0 | 0 | 0 | 0 | 0 | 0 | 0 | 0 | 100 |
| Berwick, | [No school] | 0 | 0 | 0 | 0 | 0 | 0 | 0 | 92 | 0 | 10 | 12 | 20 | 0 | 839 |
| Big Rock, | William Hartung, | 114 | 65 | 39 | 32 | 12 | 0 | 0 | 7 | 0 | 0 | 0 | 10 | 0 | 150 |
| Blairsburg, | Dea. Frank Brakel, | 40 | 25 | 25 | 0 | 8 | 1 | 1 | 7 | 3 | 0 | 0 | 21 | 0 | 194 |
| Blencoe, | Frank D. Adams, | 30 | 25 | 17 | 25 | 0 | 0 | 5 | 31 | 0 | 3 | 0 | 2 | 0 | 3,200 |
| Bondurant, | H. G. Nichols, | 114 | 80 | 75 | 50 | 5 | 4 | 5 | 0 | 3 | 0 | 0 | 0 | 0 | 450 |
| Bradford, | Ed. Heller, | 65 | 56 | 50 | 30 | 5 | 0 | 0 | 25 | 5 | 0 | 0 | 2 | 0 | 181 |
| Brighton, | Rev. H. H. Long, | 30 | 30 | 20 | 10 | 3 | 0 | 0 | 17 | 0 | 3 | 0 | 2 | 0 | 60 |
| Britt, Ist, | George Morse, sr., | 55 | 37 | 10 | 0 | 0 | 0 | 0 | 0 | 0 | 0 | 0 | 0 | 0 | 0 |
| " Seand., | [No school] | 0 | 0 | 5 | 0 | 0 | 0 | 0 | 0 | 0 | 0 | 0 | 0 | 0 | 0 |
| Buckeye, | Charles E. Sinclair, | 150 | 100 | 150 | 35 | 13 | 0 | 0 | 68 | 2 | 8 | 0 | 5 | 96 | 1,768 |
| Buffalo Center, | John Brostrom, | 22 | 16 | 73 | 0 | 0 | 0 | 0 | 15 | 0 | 0 | 0 | 5 | 20 | 205 |
| Burdette, | Miss Marcia Kellogg, | 40 | 30 | 14 | 0 | 0 | 0 | 4 | 8 | 0 | 2 | 0 | 0 | 0 | 120 |
| Burlington, | W. A. Zull, | 90 | 50 | 80 | 20 | 0 | 0 | 0 | 12 | 0 | 3 | 0 | 21 | 0 | 309 |
| Burlington, | R. L. Holtho, | 35 | 23 | 16 | 23 | 3 | 0 | 0 | 14 | 0 | 4 | 0 | 6 | 0 | 210 |
| Carnforth, | Mrs. G. B. Little, | 310 | 225 | 200 | 35 | 616 | 21 | 0 | 276 | 142 | 32 | 0 | 33 | 1,120 | 4,940 |
| | Miss Sarah Grant, | 45 | 38 | 10 | 20 | 9 | 0 | 2 | 5 | 0 | 2 | 0 | 0 | 0 | 74 |

| CHURCHES. | CLERGY. | MINISTERS. | MEMBERS. | | | ADMITTED. | | | REMOVED. | | | BAPT. | | | | | | |
|-----------------------|---------|-------------------------|---------------|-------|-------|-----------|------|-----|----------|-----|-----|-------|----|-----|-----|-----|-----|------|
| | | | City or Town. | Orig. | Name. | Ord. | C'd. | Ma. | Fc. | To. | Ab. | C. | L. | To. | De. | To. | Ad. | Inf. |
| Cass, Anamosa, | 1856 | Miss Mattie Ketcham, | | '60 | 95 | 27 | 38 | 65 | 18 | 5 | 2 | 7 | 1 | 4 | 11 | 16 | 4 | 0 |
| Castana, | 1886 | Mrs. Flora B. Wiley, | | '94 | 95 | 25 | 52 | 77 | 9 | 10 | 9 | 19 | 0 | 14 | 8 | 22 | 8 | 0 |
| Castleville, | 1891 | Mrs. M. J. Potwin, | | '87 | 96 | 10 | 16 | 26 | 0 | 0 | 2 | 0 | 0 | 2 | 0 | 2 | 0 | 0 |
| Cedar Falls, | 1860 | A. C. Page, | | '75 | 88 | 149 | 237 | 20 | 66 | 16 | 82 | 0 | 0 | 16 | 2 | 18 | 41 | 3 |
| Cedar Rapids, Ist, | 1879 | Edward A. Berry, p. | | '70 | 96 | 86 | 176 | 262 | 42 | 2 | 5 | 7 | 2 | 17 | 1 | 20 | 1 | 4 |
| " Bethany, | 1893 | Dana R. Holden, | | '96 | 95 | 45 | 56 | 101 | 17 | 21 | 0 | 21 | 1 | 5 | 0 | 6 | 7 | 10 |
| Center, Manson, | 1882 | Miss Geane Gairns, | | '90 | '97 | 14 | 22 | 36 | 4 | 2 | 0 | 2 | 0 | 0 | 3 | 6 | 9 | 1 |
| Center Point, | 1858 | Mrs. M. E. Kewley, | | '79 | '92 | 4 | 5 | 9 | 0 | 0 | 0 | 0 | 0 | 0 | 0 | 0 | 0 | 0 |
| Central City, | 1858 | Dea. E. R. Crane, | | '62 | '96 | 55 | 97 | 152 | 25 | 18 | 5 | 23 | 3 | 4 | 14 | 21 | 18 | 0 |
| Chapin, | 1858 | Geo. D. Van Nest, | | '62 | '96 | 34 | 52 | 86 | 24 | 0 | 2 | 2 | 1 | 3 | 11 | 15 | 0 | 0 |
| Charles City, | 1858 | Mrs. A. C. Stelbhus, | | '60 | '96 | 100 | 240 | 340 | 33 | 38 | 8 | 46 | 7 | 15 | 1 | 23 | 23 | 3 |
| Cherokee, | 1870 | Frank E. Whitmore, | | '80 | '89 | 107 | 218 | 325 | 35 | 64 | 25 | 89 | 4 | 11 | 2 | 17 | 59 | 0 |
| Chester Center, | 1865 | John W. Fisher, | | '82 | '95 | 65 | 63 | 128 | 0 | 6 | 3 | 9 | 2 | 4 | 0 | 6 | 6 | 0 |
| Chickasaw, | 1890 | Mrs. Cora A. Hayden, | | '91 | '94 | 11 | 12 | 23 | 0 | 0 | 0 | 0 | 0 | 2 | 8 | 10 | 0 | 0 |
| Cincinnati, | 1867 | J. C. McDonald, | | '88 | '94 | 61 | 75 | 136 | 8 | 10 | 2 | 12 | 2 | 1 | 0 | 3 | 4 | 4 |
| Clarton, | 1872 | John McDougal, | | '71 | '94 | 55 | 111 | 166 | 22 | 6 | 14 | 20 | 4 | 3 | 4 | 11 | 3 | 0 |
| Clay, | 1842 | Harvey S. Robinson, | | '85 | '93 | 31 | 48 | 79 | 9 | 5 | 2 | 7 | 0 | 1 | 0 | 1 | 3 | 0 |
| Clear Lake, | 1870 | J. E. Ferry, | | '73 | '97 | 56 | 111 | 167 | 19 | 14 | 8 | 22 | 1 | 9 | 3 | 13 | 6 | 6 |
| Clinton, Lyons, | 1839 | Miss Jeanette F. Balch, | | '93 | '95 | 44 | 161 | 205 | 37 | 2 | 12 | 14 | 3 | 8 | 0 | 11 | 0 | 0 |
| " Ist, | 1866 | E. R. Mullett, | | '93 | '95 | 44 | 100 | 144 | 15 | 7 | 10 | 17 | 1 | 2 | 0 | 3 | 1 | 1 |
| Colesburg, | 1846 | James Prentice, | | '77 | '96 | 24 | 37 | 61 | 16 | 6 | 2 | 8 | 2 | 3 | 1 | 4 | 0 | 0 |
| College Springs, | 1865 | Newton Dow, | | '86 | '96 | 52 | 109 | 161 | 14 | 1 | 7 | 8 | 0 | 11 | 4 | 15 | 3 | 1 |
| Corning, | 1870 | Mrs. O. J. Ankeny, | | '65 | '95 | 21 | 65 | 80 | 15 | 10 | 5 | 15 | 1 | 2 | 5 | 8 | 4 | 6 |
| Correctionsville, | 1891 | Mrs. J. E. Maennel, | | '96 | '96 | 106 | 204 | 310 | 43 | 4 | 10 | 14 | 0 | 5 | 2 | 7 | 3 | 0 |
| Council Bluffs, | 1854 | Geo. B. Rex, | | '96 | '96 | 32 | 114 | 146 | 12 | 0 | 2 | 2 | 0 | 3 | 6 | 9 | 0 | 2 |
| Cresco, | 1873 | Miss Mattie E. Howe, | | '73 | '96 | 122 | 281 | 403 | 33 | 6 | 1 | 27 | 0 | 18 | 5 | 23 | 1 | 0 |
| Creston, | 1870 | Mrs. J. G. Bull, | | '92 | '96 | 76 | 110 | 186 | 0 | 1 | 7 | 8 | 0 | 2 | 0 | 2 | 1 | 0 |
| Crowell, | 1870 | Miss B. Davison, | | '95 | '96 | 41 | 50 | 91 | 21 | 0 | 21 | 21 | 1 | 1 | 0 | 2 | 0 | 0 |
| Danville, | 1839 | Henry H. Hickey, | | '88 | '94 | 83 | 228 | 311 | 35 | 7 | 12 | 19 | 5 | 10 | 33 | 48 | 1 | 5 |
| Davenport, Edwards, | 1861 | Miss Mabel H. Camp, | | '88 | '94 | 27 | 31 | 58 | 3 | 8 | 0 | 8 | 2 | 3 | 0 | 5 | 1 | 0 |
| " Ger., | 1857 | August Knuettel, | | '86 | '95 | 9 | 29 | 38 | 5 | 7 | 1 | 8 | 0 | 2 | 3 | 5 | 1 | 0 |
| " Bethlehem, | 1894 | Miss Lillian Price, | | '73 | '96 | 40 | 134 | 174 | 30 | 4 | 13 | 17 | 2 | 6 | 0 | 8 | 0 | 0 |
| Decorah, | 1854 | Miss Libbie C. Hiller, | | '87 | '95 | 76 | 113 | 189 | 59 | 5 | 14 | 2 | 7 | 0 | 9 | 8 | 0 | 0 |
| Denmark, | 1838 | Frank H. Bowden, | | '60 | '71 | 240 | 408 | 648 | 57 | 20 | 42 | 62 | 8 | 27 | 4 | 39 | 8 | 3 |
| Des Moines, Plymouth, | 1857 | Mrs. A. Y. Rawson, | | '96 | '96 | 27 | 47 | 74 | 23 | 9 | 12 | 21 | 0 | 9 | 7 | 16 | 5 | 7 |
| " Moriah, | 1844 | A. J. Tucker, | | '84 | '92 | 70 | 115 | 187 | 10 | 11 | 20 | 31 | 2 | 16 | 0 | 18 | 9 | 3 |
| " Pilgrim, | 1883 | Miss Nettie Stoner, | | '80 | '84 | 72 | 125 | 195 | 13 | 16 | 14 | 30 | 0 | 22 | 7 | 29 | 8 | 0 |
| " North Park, | 1885 | Miss E. P. Huntington, | | '58 | '92 | 19 | 21 | 40 | 0 | 6 | 0 | 6 | 1 | 0 | 0 | 1 | 0 | 2 |
| Des Moines, Ger., | 1892 | Theobald Guth, | | '86 | '95 | 21 | 84 | 105 | 2 | 3 | 5 | 8 | 0 | 6 | 1 | 7 | 0 | 0 |
| De Witt, | 1842 | Ed. C. Brown, | | '86 | '95 | 21 | 84 | 105 | 2 | 3 | 5 | 8 | 0 | 6 | 1 | 7 | 0 | 0 |

| CHURCHES. | | SUNDAY SCHOOL. | | | | | BENEVOLENCE. | | | | | | | | | | Home Exp. |
|--------------------|-------------------------------|----------------|-----|------|------------|----------|--------------|-------|------------|---------|----------|-------|-----------|--------|--------|-------------|-----------|
| Place. | Superintendent. | Mem. | Av. | Fam. | Mem- bers. | Y. P. S. | For- eign. | Ed'n. | Ch. B'd'g. | Home M. | A. M. A. | S. S. | Min. Aid. | Other. | TOTAL. | Leg- acies. | |
| Cass, | Frank Brainard, | 93 | 30 | 35 | 30 | 16 | 0 | 0 | 0 | 19 | 15 | 5 | 0 | 0 | 55 | 0 | |
| Castana, | John E. Kintigh, | 145 | 100 | 50 | 94 | 8 | 0 | 0 | 0 | 23 | 0 | 10 | 0 | 0 | 44 | 0 | |
| Castleville, | Charles Basham, | 45 | 35 | 25 | 0 | 0 | 0 | 0 | 0 | 5 | 3 | 3 | 0 | 0 | 11 | 0 | |
| Cedar Falls, | Roger Leavitt, | 225 | 97 | 35 | 74 | 181 | 26 | 20 | 20 | 105 | 64 | 12 | 13 | 54 | 478 | 0 | |
| Cedar Rapids, 1st, | Milton C. Rice, | 140 | 108 | 150 | 75 | 73 | 3 | 7 | 7 | 213 | 50 | 4 | 47 | 0 | 397 | 0 | |
| " Bethany, | A. M. Griswold, | 218 | 119 | 150 | 100 | 0 | 0 | 0 | 0 | 13 | 0 | 4 | 0 | 14 | 31 | 0 | |
| Center Point, | Mrs. Lydia W. Fisher, | 48 | 35 | 18 | 12 | 1 | 0 | 0 | 0 | 4 | 0 | 0 | 0 | 0 | 5 | 0 | |
| [No school.] | | 0 | 0 | 10 | 0 | 0 | 0 | 0 | 0 | 0 | 0 | 0 | 0 | 0 | 0 | 0 | |
| Central City, | Charles E. Rollins, | 100 | 60 | 50 | 60 | 40 | 0 | 0 | 4 | 69 | 23 | 5 | 8 | 15 | 164 | 0 | |
| Chapin, | Dr. H. P. Roberts, | 100 | 62 | 45 | 34 | 0 | 0 | 5 | 5 | 15 | 0 | 3 | 0 | 23 | 0 | 550 | |
| Charles City, | B. W. Jones, | 340 | 200 | 250 | 110 | 158 | 47 | 5 | 5 | 240 | 170 | 24 | 15 | 100 | 739 | 0 | |
| Cherokee, | Arthur R. Molyneux, | 262 | 164 | 144 | 132 | 257 | 16 | 18 | 18 | 347 | 102 | 36 | 0 | 408 | 1,184 | 0 | |
| Chester Center, | Wilbur Sherman, | 137 | 53 | 41 | 21 | 58 | 13 | 12 | 12 | 44 | 25 | 5 | 1 | 0 | 158 | 0 | |
| Chickasaw, | John Cook, | 15 | 10 | 10 | 15 | 0 | 0 | 0 | 0 | 0 | 0 | 0 | 0 | 0 | 0 | 100 | |
| Cincinnati, | Dea. Albert Mitchell, | 125 | 110 | 50 | 60 | 4 | 0 | 4 | 4 | 48 | 0 | 0 | 0 | 0 | 56 | 0 | |
| Clarion, | Prof. G. T. Eldridge, | 137 | 105 | 100 | 80 | 22 | 7 | 10 | 10 | 43 | 2 | 6 | 0 | 10 | 100 | 0 | |
| Clay, | Harvey S. Robinson, | 71 | 57 | 25 | 38 | 58 | 2 | 7 | 7 | 21 | 32 | 22 | 0 | 122 | 264 | 0 | |
| Clear Lake, | P. H. Jones, | 250 | 144 | 175 | 100 | 18 | 0 | 36 | 36 | 87 | 5 | 9 | 0 | 60 | 215 | 0 | |
| Clinton, | Merrill I. Mead, | 254 | 130 | 106 | 53 | 57 | 7 | 0 | 0 | 43 | 6 | 7 | 0 | 4 | 124 | 0 | |
| " 1st, | Fred Lake, | 175 | 123 | 100 | 49 | 75 | 21 | 20 | 20 | 107 | 12 | 13 | 0 | 6 | 254 | 0 | |
| Colosburg, | A. Lee Woodmansee, Shambaugh, | 52 | 38 | 33 | 11 | 0 | 0 | 0 | 1 | 5 | 0 | 3 | 0 | 3 | 12 | 0 | |
| College Springs, | W. B. Ankeny, | 120 | 85 | 35 | 40 | 37 | 0 | 5 | 5 | 50 | 52 | 3 | 0 | 35 | 182 | 0 | |
| Corning, | Arthur R. Chase, | 133 | 75 | 75 | 63 | 8 | 0 | 5 | 5 | 50 | 2 | 5 | 0 | 0 | 70 | 0 | |
| Corringtonville, | W. J. Leverett, | 264 | 180 | 150 | 65 | 247 | 0 | 80 | 80 | 123 | 53 | 45 | 10 | 30 | 588 | 0 | |
| Council Bluffs, | W. E. Laidlaw, | 137 | 92 | 200 | 79 | 88 | 0 | 10 | 10 | 62 | 8 | 13 | 0 | 70 | 251 | 0 | |
| Cresco, | R. F. Helmly, | 228 | 150 | 225 | 52 | 105 | 0 | 14 | 14 | 26 | 36 | 11 | 20 | 5 | 302 | 0 | |
| Creston, | David Brown, | 169 | 125 | 60 | 74 | 67 | 0 | 8 | 8 | 158 | 9 | 7 | 0 | 5 | 2629 | 0 | |
| Crownwell, | Willis Matthews, | 75 | 53 | 38 | 40 | 15 | 0 | 15 | 15 | 53 | 8 | 15 | 0 | 23 | 114 | 0 | |
| Danville, | Frank Nadler, | 190 | 149 | 230 | 80 | 174 | 3 | 5 | 5 | 238 | 87 | 16 | 21 | 358 | 902 | 0 | |
| Davenport, Ed's, | John Schmidt, | 365 | 197 | 75 | 38 | 10 | 0 | 2 | 2 | 51 | 0 | 0 | 0 | 15 | 78 | 0 | |
| " Ger., | Milton K. Parkhurst, | 253 | 177 | 60 | 17 | 0 | 0 | 0 | 0 | 28 | 5 | 3 | 0 | 0 | 36 | 0 | |
| Decorah, | A. K. Bailey, | 148 | 95 | 100 | 79 | 164 | 3 | 5 | 5 | 101 | 60 | 2 | 19 | 28 | 382 | 0 | |
| Denmark, | Chas. Hancock, M. D., | 151 | 91 | 95 | 47 | 125 | 0 | 5 | 5 | 75 | 13 | 19 | 0 | 41 | 278 | 800 | |
| Des Moines, Ply., | E. H. Huntington, | 529 | 330 | 350 | 220 | 994 | 168 | 181 | 1,120 | 229 | 77 | 20 | 2,957 | 5,746 | 296 | 6,145 | |
| " Moral, | D. R. Griffin, | 55 | 40 | 50 | 42 | 0 | 0 | 0 | 0 | 42 | 0 | 0 | 0 | 0 | 42 | 0 | |
| " Ger., | Z. F. Lyman, | 220 | 125 | 125 | 62 | 82 | 3 | 10 | 10 | 53 | 27 | 8 | 5 | 35 | 193 | 0 | |
| Des Moines, Ger., | D. R. Hubbard, | 178 | 127 | 80 | 60 | 98 | 24 | 64 | 64 | 200 | 100 | 6 | 0 | 48 | 540 | 0 | |
| " North Park, | C. Hummelman, | 42 | 37 | 25 | 0 | 17 | 3 | 5 | 5 | 32 | 0 | 2 | 2 | 40 | 101 | 0 | |
| De Witt, | W. E. Beard, | 141 | 75 | 75 | 68 | 31 | 0 | 0 | 0 | 51 | 28 | 3 | 0 | 133 | 255 | 0 | |

| CHURCHES. | | CLERKS. | | MINISTERS. | | MEMBERS. | | | | | ADMITTED. | | | REMOVED. | | | BAPT. | | |
|-----------------------------|------|-------------------------|------|------------------------------------|------|----------|-----|-----|-----|----|-----------|-----|-----|----------|-----|-----|-------|------|----|
| City or Town. | Org. | Name. | Ord. | Name. | C'd. | Ma. | Fe. | To. | Ab. | C. | L. | To. | Di. | L. | De. | To. | Ad. | Inf. | |
| Dickens, | 1894 | Mrs. John J. Lawler, | '93 | Adouram J. Benton, | '93 | '96 | 23 | 32 | 55 | 6 | 9 | 1 | 10 | 0 | 1 | 0 | 1 | 5 | 0 |
| Dundasdale, | 1889 | J. W. Fleming, | '88 | Robert Munby, <i>p.</i> , | '88 | '95 | 25 | 34 | 59 | 11 | 4 | 2 | 6 | 0 | 0 | 1 | 2 | 1 | 0 |
| Doon, | 1889 | Pomeroy Mather, | '89 | Wesley L. Brandt, <i>p.</i> , | '89 | '95 | 17 | 25 | 37 | 4 | 12 | 8 | 20 | 0 | 0 | 0 | 0 | 6 | 4 |
| Dubuque, 1st, | 1879 | E. H. Dickinson, | '82 | Fredrick E. Hopkins, <i>p.</i> , | '82 | '91 | 167 | 389 | 556 | 53 | 79 | 17 | 96 | 0 | 12 | 1 | 13 | 23 | 14 |
| " | 1867 | Gustav Sippel, | '70 | Hermann Fieke, <i>p. c.</i> , | '70 | '68 | 43 | 137 | 200 | 3 | 20 | 2 | 22 | 1 | 0 | 3 | 4 | 0 | 39 |
| " | 1890 | Miss N. M. Bentley, | '80 | Gurney M. Orvis, <i>p.</i> , | '80 | '94 | 49 | 134 | 243 | 19 | 55 | 9 | 64 | 2 | 5 | 0 | 7 | 10 | 8 |
| " | 1892 | George Black, | '59 | George W. Sargent, <i>p.</i> , | '59 | '96 | 8 | 5 | 13 | 0 | 10 | 3 | 13 | 0 | 0 | 0 | 0 | 0 | 1 |
| Dunlap, | 1859 | Mrs. J. C. Wilnot, | '89 | J. William Carson, <i>p.</i> , | '89 | '93 | 50 | 111 | 161 | 11 | 10 | 3 | 13 | 2 | 5 | 2 | 9 | 3 | 6 |
| Durango, | 1848 | Jos. M. Woodhouse, | '86 | Gottfried Grob, <i>p.</i> , | '86 | '92 | 4 | 5 | 9 | 1 | 0 | 0 | 0 | 0 | 0 | 0 | 0 | 0 | 2 |
| Durant, | 1836 | S. A. Dutton, | | | | | 3 | 6 | 9 | 0 | 0 | 0 | 0 | 0 | 0 | 1 | 1 | 0 | 0 |
| Eagle Grove, | 1881 | Miss Fannie M. Filkins, | '89 | Newell F. Douglass, <i>p. c.</i> , | '89 | '96 | 47 | 79 | 126 | 7 | 1 | 8 | 9 | 0 | 4 | 2 | 6 | 0 | 0 |
| Earlville, | 1859 | M. V. Newcomb, | '89 | Dow Lee Hilliard, <i>p.</i> , | '89 | '96 | 76 | 101 | 177 | 25 | 0 | 5 | 5 | 0 | 7 | 0 | 0 | 0 | 1 |
| Edgelyville, | 1845 | Mrs. Louise Eppertson, | '93 | Squire T. Beatty, <i>p.</i> , | '93 | '95 | 21 | 24 | 45 | 5 | 0 | 7 | 3 | 0 | 1 | 0 | 1 | 0 | 0 |
| Edgewood, | 1858 | Laverne D. Platt, | '80 | Samuel A. Miller, <i>p.</i> , | '80 | '93 | 67 | 135 | 202 | 12 | 22 | 8 | 30 | 1 | 4 | 0 | 5 | 4 | 5 |
| Eldon, | 1879 | Will E. Adams, | '71 | Evans Kent, <i>p.</i> , | '71 | '89 | 105 | 172 | 277 | 68 | 7 | 3 | 10 | 3 | 12 | 0 | 15 | 4 | 0 |
| Eldora, | 1868 | Dea. C. Melk. Duven, | '83 | Franklin L. Fisk, <i>p.</i> , | '83 | '94 | 12 | 28 | 40 | 1 | 5 | 7 | 12 | 0 | 0 | 0 | 0 | 1 | 3 |
| Elkader, | 1881 | C. E. DeWitt, | | | | | 17 | 42 | 59 | 13 | 5 | 6 | 11 | 0 | 1 | 2 | 3 | 3 | 0 |
| Elliot, | 1887 | H. J. Trunkey, | '71 | L. Eugene Potter, <i>p.</i> , | '71 | '90 | 72 | 120 | 192 | 20 | 0 | 2 | 9 | 2 | 7 | 5 | 14 | 1 | 1 |
| Elma, | 1879 | W. L. Telford, | '88 | Horatio M. Case, <i>p.</i> , | '88 | '95 | 26 | 49 | 75 | 4 | 8 | 7 | 15 | 1 | 10 | 1 | 12 | 2 | 0 |
| Ennettsburg, | 1829 | Miss Lottie Bennett, | '54 | Henry P. Wissler, <i>p.</i> , | '54 | '95 | 24 | 27 | 51 | 4 | 6 | 5 | 11 | 0 | 0 | 0 | 0 | 4 | 0 |
| Extra, | 1863 | F. W. Whitney, | '67 | Ariel A. Baker, <i>p.</i> , | '67 | '92 | 57 | 99 | 156 | 19 | 7 | 8 | 15 | 2 | 3 | 0 | 5 | 3 | 0 |
| Fairfax, | 1839 | Miss Elizabeth Davies, | '72 | Alfred F. Marsh, <i>p.</i> , | '72 | '97 | 16 | 34 | 50 | 4 | 3 | 4 | 7 | 0 | 0 | 0 | 0 | 0 | 0 |
| Fairfield, | 1843 | Miss Lotta D. Perry, | '79 | Alfred W. Wiggins, <i>p.</i> , | '79 | '96 | 45 | 66 | 111 | 8 | 2 | 0 | 0 | 0 | 0 | 0 | 0 | 0 | 0 |
| Farmington, | 1879 | M. G. Beck, | '81 | Maudus Barnett, <i>p.</i> , | '81 | '91 | 96 | 148 | 196 | 18 | 9 | 4 | 13 | 1 | 9 | 0 | 10 | 8 | 1 |
| Farmhamville, | 1875 | George S. Dickey, | '60 | James H. Skiles, <i>p.</i> , | '60 | '91 | 68 | 118 | 196 | 18 | 9 | 4 | 13 | 1 | 9 | 0 | 10 | 8 | 1 |
| Farragut, | 1855 | F. M. Aylsworth, | '60 | James E. Snowden, <i>p.</i> , | '60 | '94 | 60 | 92 | 132 | 25 | 84 | 9 | 93 | 0 | 5 | 1 | 6 | 84 | 2 |
| Fayette, | 1859 | Miss Lucy B. Gow, | '85 | Charles B. Taylor, <i>p.</i> , | '85 | '93 | 41 | 70 | 111 | 6 | 11 | 2 | 13 | 2 | 2 | 8 | 12 | 6 | 2 |
| Fontanelle, | 1871 | James M. Warner, | '93 | William H. Dorn, <i>p.</i> , | '93 | '93 | 13 | 17 | 30 | 0 | 0 | 0 | 0 | 0 | 0 | 0 | 0 | 0 | 0 |
| Forest City, | 1871 | Dea. Jacob Weiler, | '84 | Samuel A. Martin, <i>p.</i> , | '84 | '90 | 54 | 153 | 207 | 40 | 3 | 17 | 20 | 0 | 3 | 0 | 3 | 3 | 0 |
| Fort Atkinson, | 1869 | F. W. Childs, | '89 | Barton C. Tillet, <i>p.</i> , | '89 | '96 | 29 | 34 | 63 | 8 | 19 | 1 | 20 | 1 | 6 | 16 | 23 | 5 | 1 |
| Fort Dodge, | 1879 | Miss Mary E. Ross, | '85 | J. Bruce Mather, <i>p.</i> , | '85 | '91 | 96 | 39 | 57 | 96 | 2 | 9 | 11 | 20 | 0 | 15 | 3 | 18 | 0 |
| Franklin, W. Chester, | 1858 | O. C. Roberts, | '91 | Rupert W. Harris, <i>p.</i> , | '91 | '96 | 13 | 23 | 36 | 11 | 0 | 0 | 0 | 0 | 0 | 0 | 0 | 0 | 3 |
| Gad, | 1883 | Mrs. C. D. Williams, | '93 | Charles W. Stark, <i>p.</i> , | '93 | '93 | 36 | 46 | 82 | 8 | 19 | 3 | 22 | 1 | 2 | 0 | 3 | 11 | 8 |
| Garden Prairie, Luther, | 1870 | O. C. Roberts, | '94 | H. Paul Douglass, <i>p.</i> , | '94 | '96 | 25 | 23 | 39 | 0 | 5 | 1 | 6 | 0 | 0 | 0 | 0 | 2 | 0 |
| Gardner, | 1891 | Miss Bertha Bush, | '91 | Robert F. Lavender, <i>p.</i> , | '88 | '91 | 47 | 67 | 114 | 6 | 0 | 1 | 1 | 1 | 0 | 0 | 0 | 1 | 1 |
| Gem Point, | 1889 | Miss May Dirst, | | | | | | | | | | | | | | | | | |
| Genoa Bluffs, | 1856 | Dea. Geo. R. Howard, | | | | | | | | | | | | | | | | | |
| German T' ship, So-English, | '92 | Charles Moose, | | | | | | | | | | | | | | | | | |
| Gilbert, | 1880 | L. Oliver, | | | | | | | | | | | | | | | | | |
| Gilman, | 1870 | James Wylie, | | | | | | | | | | | | | | | | | |

Everly, see Pleasant Prairie.
Gatesville, see Pleasant Prairie.
Talmage.

| CHURCHES. | SUNDAY SCHOOL. | | | | BENEVOLENCE. | | | | | | | | | | Legac- ies. | Home Exp. | | | |
|------------------|-----------------------|-----------------|------|-----|--------------|---------------|----------|---------------|-----------------|-----------|------------|-------------|-------------|--------------|----------------|--------------|--------|--------|---|
| | Place. | Superintendent. | Mem. | Av. | Fam. | Mem- bers. | Y. P. S. | For- eign. | Ed'n. B'd'g. | Ch. M. | Home M. | A. M. A. | S. S. A. | Min. Ard. | | | Other. | Total. | |
| Dickens, | W. R. Rice, | 45 | 35 | 40 | 30 | 5 | 0 | 0 | 6 | 11 | 0 | 0 | 7 | 0 | 0 | 29 | 0 | 621 | |
| Dinsdale, | Thomas Bickett, | 45 | 35 | 45 | 35 | 0 | 0 | 0 | 0 | 14 | 0 | 0 | 2 | 0 | 0 | 16 | 0 | 450 | |
| Doon, | Pomeroy Mather, | 100 | 70 | 30 | 35 | 2 | 0 | 2 | 2 | 20 | 3 | 12 | 4 | 0 | 0 | 45 | 0 | 577 | |
| Dubuque, 1st, | Lucius H. Langworthy, | 360 | 257 | 300 | 69 | 183 | 16 | 108 | 350 | 85 | 29 | 27 | 0 | 0 | 0 | 791 | 2,500 | 5,500 | |
| " " " | Rev. H. Fricke, | 450 | 312 | 300 | 107 | 18 | 10 | 12 | 6 | 0 | 0 | 0 | 0 | 0 | 250 | 286 | 500 | 1,270 | |
| " " " | John T. Adams, | 344 | 283 | 261 | 123 | 61 | 0 | 30 | 22 | 18 | 6 | 1 | 0 | 0 | 582 | 720 | 1,784 | 0 | |
| " " " | L. H. Meurs, | 30 | 20 | 7 | 0 | 0 | 0 | 0 | 0 | 0 | 0 | 0 | 0 | 0 | 0 | 0 | 0 | 0 | 0 |
| Dunlap, | Dr. D. Satterlee, | 162 | 98 | 80 | 37 | 124 | 0 | 18 | 166 | 27 | 2 | 0 | 0 | 0 | 83 | 420 | 1,523 | 0 | |
| Durango, | Samuel Wardle, | 25 | 15 | 10 | 0 | 0 | 0 | 0 | 2 | 0 | 0 | 0 | 0 | 0 | 0 | 2 | 0 | 85 | 0 |
| Durant, | [No school.] | 0 | 0 | 0 | 0 | 0 | 0 | 0 | 0 | 0 | 0 | 0 | 0 | 0 | 0 | 0 | 0 | 0 | 0 |
| Eagle Grove, | F. F. Strong, | 150 | 95 | 120 | 120 | 8 | 0 | 0 | 0 | 29 | 0 | 4 | 0 | 0 | 70 | 111 | 0 | 2,400 | |
| Earlville, | H. E. Stetson, | 140 | 90 | 100 | 50 | 33 | 0 | 7 | 52 | 15 | 6 | 0 | 0 | 0 | 0 | 113 | 0 | 882 | |
| Eddyville, | [No school.] | 0 | 0 | 21 | 0 | 0 | 0 | 0 | 0 | 8 | 0 | 0 | 0 | 0 | 0 | 8 | 0 | 47 | |
| Edgewood, | Mrs. F. L. Minkler, | 90 | 75 | 20 | 96 | 0 | 0 | 0 | 0 | 13 | 0 | 8 | 1 | 0 | 0 | 21 | 0 | 500 | |
| Eldon, | L. E. Coad, | 144 | 97 | 100 | 75 | 9 | 1 | 6 | 53 | 6 | 1 | 0 | 0 | 0 | 25 | 101 | 0 | 1,350 | |
| Eldora, | C. E. Petty, | 288 | 150 | 150 | 86 | 237 | 85 | 128 | 324 | 163 | 0 | 10 | 0 | 0 | 235 | 1,182 | 0 | 1,750 | |
| Elliot, | J. E. Taylor, | 100 | 85 | 40 | 105 | 52 | 0 | 0 | 50 | 0 | 0 | 0 | 0 | 0 | 20 | 122 | 0 | 4,058 | |
| Elma, | Solomon R. Glatty, | 73 | 49 | 32 | 10 | 0 | 0 | 0 | 3 | 18 | 0 | 6 | 0 | 0 | 10 | 37 | 0 | 328 | |
| Emmettsburg, | John Menzies, | 80 | 43 | 25 | 25 | 0 | 0 | 0 | 3 | 23 | 0 | 3 | 0 | 0 | 0 | 29 | 0 | 450 | |
| Exira, | F. L. Odell, | 166 | 130 | 80 | 94 | 17 | 14 | 36 | 131 | 7 | 10 | 5 | 0 | 0 | 39 | 259 | 0 | 1,464 | |
| Fairfax, | F. W. Whitney, | 167 | 60 | 75 | 25 | 5 | 0 | 39 | 16 | 0 | 0 | 0 | 0 | 0 | 0 | 62 | 0 | 740 | |
| Fairfield, | Mrs. Daniel Tuttle, | 118 | 88 | 85 | 60 | 17 | 0 | 11 | 109 | 3 | 7 | 0 | 0 | 0 | 37 | 184 | 0 | 380 | |
| Farmington, | C. L. Paisley, | 35 | 31 | 12 | 20 | 6 | 0 | 4 | 27 | 0 | 0 | 0 | 0 | 0 | 0 | 0 | 0 | 216 | |
| Farnhamville, | Charles Snyder, | 115 | 97 | 75 | 47 | 0 | 0 | 5 | 23 | 0 | 0 | 0 | 0 | 0 | 0 | 28 | 0 | 313 | |
| Farrago, | W. B. Clark, | 155 | 77 | 84 | 37 | 40 | 1 | 5 | 16 | 10 | 10 | 0 | 0 | 0 | 100 | 182 | 0 | 1,483 | |
| Fayette, | D. W. Chittenden, | 100 | 90 | 65 | 105 | 19 | 0 | 9 | 65 | 0 | 0 | 2 | 0 | 0 | 0 | 95 | 0 | 877 | |
| Fontanelle, | W. J. Crumm, | 115 | 75 | 100 | 30 | 0 | 0 | 0 | 6 | 49 | 6 | 8 | 0 | 0 | 71 | 140 | 0 | 650 | |
| Forest City, | [No school.] | 0 | 0 | 20 | 0 | 2 | 0 | 0 | 2 | 8 | 0 | 8 | 0 | 0 | 0 | 20 | 0 | 230 | |
| Fort Atkinson, | F. A. Garrison, | 140 | 119 | 135 | 50 | 50 | 0 | 0 | 0 | 5 | 0 | 0 | 0 | 0 | 0 | 10 | 0 | 230 | |
| Fort Dodge, | Frank Anderson, | 33 | 25 | 9 | 0 | 13 | 0 | 22 | 148 | 53 | 12 | 0 | 0 | 0 | 18 | 303 | 0 | 1,565 | |
| Franklin, | Charles Williams, | 100 | 64 | 43 | 36 | 6 | 0 | 2 | 2 | 2 | 4 | 3 | 0 | 1 | 25 | 0 | 0 | 175 | |
| Galt, | R. H. Moss, | 75 | 60 | 20 | 40 | 12 | 0 | 0 | 12 | 1 | 4 | 0 | 0 | 0 | 0 | 28 | 0 | 479 | |
| Garden Prairie, | W. M. Brackett, | 135 | 67 | 50 | 81 | 30 | 0 | 0 | 26 | 0 | 5 | 0 | 0 | 0 | 0 | 53 | 0 | 307 | |
| Garner, | Hiram Cole, | 54 | 30 | 18 | 29 | 0 | 0 | 0 | 28 | 37 | 9 | 7 | 0 | 0 | 0 | 111 | 0 | 978 | |
| Geni Point, | George R. Howard, | 125 | 85 | 40 | 29 | 47 | 2 | 9 | 65 | 10 | 6 | 0 | 0 | 0 | 11 | 151 | 0 | 150 | |
| Genoa Bluffs, | D. L. Robinson, | 39 | 30 | 25 | 0 | 0 | 0 | 0 | 0 | 0 | 0 | 0 | 0 | 0 | 0 | 0 | 0 | 689 | |
| German Township, | C. S. Brubaker, | 100 | 73 | 20 | 26 | 16 | 7 | 6 | 51 | 13 | 0 | 0 | 0 | 0 | 58 | 154 | 0 | 370 | |
| Gilbert, | John Vyhic, | 100 | 80 | 50 | 45 | 26 | 6 | 6 | 60 | 0 | 0 | 5 | 0 | 0 | 0 | 97 | 0 | 825 | |

| CHURCHES. | CITY OR TOWN. | CLERKS. | | MINISTERS. | | MEMBERS. | | | | ADMITTED. | | | REMOVED. | | | BAPT. | |
|------------------------------|---------------|----------------------------|-------|------------|------|----------|-----|-----|-----|-----------|----|-----|----------|----|-----|-------|-----|
| | | Name. | Name. | Ord. | C'd. | Ma. | Fe. | To. | Ab. | C. | L. | To. | Di. | L. | De. | To. | Ad. |
| Givin, | | Thomas L. Rees, | | '96 | '96 | 10 | 15 | 25 | 0 | 3 | 3 | 1 | 7 | 4 | 6 | 0 | 3 |
| Glenwood, | | Mrs. A. C. Osborne, | | '92 | '95 | 66 | 126 | 192 | 26 | 46 | 19 | 5 | 4 | 2 | 11 | 33 | 6 |
| Golden, Ryan, | | Dea. F. A. Penningan, | | '88 | '95 | 35 | 54 | 6 | 6 | 0 | 12 | 1 | 4 | 0 | 5 | 0 | 1 |
| Gomer, Wales, | | | | | | | | | | | | | | | | | |
| Good Hope, Carl, | | H. W. Perkins, | | '90 | '97 | 19 | 30 | 49 | 0 | 0 | 0 | 1 | 4 | 0 | 0 | 1 | 0 |
| Gospel Ridge, | | Allen Clark, p. | | '68 | '95 | 7 | 10 | 17 | 0 | 19 | 0 | 0 | 2 | 0 | 2 | 3 | 0 |
| Grant, Hartley, | | Maudis Barrett, p. | | '91 | '96 | 46 | 86 | 132 | 23 | 2 | 4 | 4 | 8 | 6 | 18 | 0 | 1 |
| Green Island, | | Mrs. E. R. Claus, | | '95 | '95 | 27 | 29 | 56 | 2 | 17 | 1 | 10 | 0 | 11 | 13 | 0 | 1 |
| Green Mountain, | | Ernest J. B. Salter, p. | | '95 | '95 | 22 | 34 | 56 | 0 | 5 | 0 | 1 | 0 | 2 | 3 | 0 | 1 |
| Green's Grove, CenterPoint, | | E. Werner, | | '86 | '97 | 16 | 24 | 42 | 5 | 5 | 0 | 5 | 0 | 2 | 6 | 8 | 5 |
| Grimell, | | David E. Skinner, p. | | '86 | '97 | 26 | 36 | 62 | 0 | 5 | 0 | 0 | 2 | 6 | 8 | 5 | 0 |
| Hampton, | | Sydney A. Wheelwright, p. | | '95 | '94 | 19 | 21 | 40 | 3 | 7 | 14 | 0 | 0 | 0 | 0 | 7 | 8 |
| Harlan, | | Oscar H. L. Mason, p. | | '95 | '95 | 70 | 80 | 150 | 20 | 20 | 4 | 24 | 0 | 3 | 4 | 15 | 0 |
| Harmony, Spencer, | | Edmund M. Vitcum, p. c. | | '84 | '91 | 368 | 557 | 925 | 80 | 11 | 23 | 34 | 8 | 14 | 2 | 24 | 4 |
| Hartwick, | | John W. Ferner, p. | | '93 | '93 | 72 | 123 | 194 | 30 | 7 | 8 | 15 | 1 | 8 | 0 | 9 | 2 |
| Hawarden, | | Clifford L. Snowden, p. | | '97 | '96 | 30 | 79 | 109 | 9 | 3 | 5 | 8 | 0 | 11 | 0 | 11 | 0 |
| Hickory Grove, Mt. Pleasant, | | Adoniram J. Benton, | | '93 | '97 | 22 | 24 | 46 | 7 | 0 | 1 | 1 | 0 | 2 | 2 | 4 | 0 |
| Hicmani, | | Henry Wilson, p. | | '77 | '96 | 36 | 42 | 78 | 8 | 11 | 6 | 17 | 0 | 5 | 0 | 5 | 6 |
| Hope, Exira, | | Edwin Ewell, p. | | '88 | '96 | 9 | 8 | 17 | 0 | 5 | 12 | 17 | 0 | 0 | 0 | 1 | 0 |
| Hull, | | William J. Suckow, p. | | '88 | '96 | 64 | 101 | 165 | 5 | 5 | 12 | 17 | 1 | 6 | 30 | 37 | 1 |
| Humboldt, | | William E. Sauterman, p. | | '91 | '93 | 18 | 28 | 46 | 11 | 0 | 0 | 0 | 1 | 0 | 1 | 0 | 0 |
| Hutchins, | | Owen Thomas, p. | | '95 | '95 | 32 | 62 | 94 | 0 | 40 | 5 | 45 | 1 | 4 | 3 | 8 | 6 |
| Independence, | | Henry L. Wissler, p. | | '88 | '96 | 14 | 23 | 37 | 0 | 27 | 10 | 37 | 0 | 0 | 0 | 0 | 12 |
| Ionia, | | William S. Washburne, p. | | '88 | '94 | 59 | 91 | 150 | 25 | 0 | 0 | 0 | 1 | 16 | 0 | 17 | 10 |
| Iowa City, | | Robert L. Marsh, p. | | '89 | '96 | 94 | 165 | 259 | 13 | 27 | 20 | 47 | 1 | 16 | 0 | 17 | 10 |
| Jackson, Coggon, | | John W. Horner, p. | | '76 | '93 | 55 | 96 | 151 | 20 | 6 | 5 | 11 | 0 | 0 | 0 | 0 | 0 |
| Jewell, | | Fred. L. Hanson, p. | | '91 | '94 | 52 | 71 | 123 | 4 | 2 | 2 | 4 | 1 | 1 | 30 | 32 | 1 |
| Keokuk, | | Mother A. Bullock, p. | | '76 | '88 | 75 | 96 | 153 | 36 | 10 | 17 | 27 | 2 | 13 | 2 | 10 | 5 |
| Keosauqua, | | Thomas M. Price, p. | | '83 | '95 | 57 | 96 | 153 | 12 | 11 | 19 | 30 | 2 | 8 | 10 | 20 | 5 |
| Kingsley, | | James T. Mumford, p. | | '79 | '92 | 20 | 33 | 53 | 9 | 0 | 0 | 0 | 0 | 1 | 0 | 1 | 0 |
| Knoxville, | | [Frank G. Beardsley, Lic.] | | '96 | '96 | 18 | 36 | 54 | 4 | 3 | 0 | 3 | 0 | 3 | 3 | 3 | 4 |
| | | Comber W. Evans, p. | | '96 | '96 | 9 | 18 | 27 | 1 | 4 | 1 | 5 | 0 | 0 | 0 | 0 | 1 |
| | | Barton C. Tillett, p. | | '88 | '96 | 18 | 23 | 41 | 8 | 6 | 0 | 6 | 1 | 3 | 0 | 2 | 4 |
| | | John L. Brown, Lic.] | | '96 | '96 | 12 | 14 | 24 | 3 | 0 | 6 | 6 | 1 | 3 | 0 | 3 | 0 |
| | | Wm. L. Byers, p. | | '89 | '95 | 66 | 104 | 290 | 19 | 0 | 0 | 6 | 0 | 11 | 2 | 15 | 0 |
| | | Charles E. Perkins, p. | | '86 | '96 | 37 | 63 | 100 | 4 | 1 | 2 | 3 | 9 | 4 | 7 | 1 | 2 |
| | | [George W. Baxter, Lic.] | | '91 | '94 | 32 | 53 | 89 | 3 | 18 | 3 | 21 | 1 | 5 | 8 | 14 | 6 |
| | | Granger, see Prairie Hill. | | '96 | '96 | 36 | 57 | 89 | 6 | 11 | 2 | 13 | 0 | 5 | 0 | 0 | 5 |

Kato, see Otho.

| CHURCHES. | SUNDAY SCHOOL. | | | | | BENEVOLENCE. | | | | | | | | | | Home Exp. | |
|-----------------|------------------------------|-----------------|------|-----|------|--------------------|------------|-------|------------|---------|----------|-------|-----------|--------|--------|-----------|-------------|
| | Place. | Superintendent. | Mem. | Av. | Fam. | Y. P. S. Mem-bers. | For- eign. | Ed'n. | Ch. B'p'g. | Home M. | A. M. A. | S. S. | M. A. Id. | Other. | TOTAL. | | Loca- cles. |
| Givin, | Thomas L. Rice, | 90 | 80 | 35 | 0 | 0 | 0 | 0 | 10 | 0 | 0 | 5 | 0 | 0 | 15 | 0 | 356 |
| Glenwood, | A. D. French, | 130 | 125 | 92 | 80 | 89 | 2 | 6 | 100 | 29 | 0 | 12 | 0 | 151 | 394 | 100 | 1,226 |
| Golden, | F. B. Dickey, Hazel Green, | 70 | 42 | 45 | 25 | 0 | 0 | 13 | 25 | 0 | 17 | 0 | 0 | 0 | 0 | 0 | 750 |
| Goner, | John Shinkle, | 25 | 16 | 21 | 0 | 0 | 0 | 0 | 35 | 0 | 0 | 0 | 0 | 0 | 0 | 0 | 160 |
| Good Hope, | Rev. Allen Clark, | 38 | 25 | 20 | 0 | 0 | 0 | 0 | 25 | 0 | 0 | 0 | 0 | 0 | 0 | 0 | 100 |
| Gospel Ridge, | George E. Briggs, | 100 | 60 | 35 | 60 | 4 | 0 | 4 | 0 | 0 | 2 | 0 | 0 | 0 | 0 | 0 | 679 |
| Gowrie, | H. Gerken, Hebron, | 100 | 55 | 130 | 0 | 2 | 0 | 0 | 7 | 0 | 0 | 0 | 0 | 0 | 9 | 0 | 500 |
| Grand River, | D. J. Higley, | 65 | 40 | 29 | Un. | 22 | 150 | 0 | 0 | 13 | 5 | 0 | 0 | 0 | 212 | 0 | 275 |
| Grand View, | F. H. Edgington, Pringhar, | 40 | 32 | 37 | 0 | 0 | 0 | 0 | 0 | 8 | 0 | 4 | 8 | 0 | 20 | 0 | 189 |
| Grant, | Charles F. Shafer, | 50 | 40 | 45 | 0 | 10 | 0 | 4 | 10 | 0 | 6 | 0 | 0 | 0 | 30 | 0 | 375 |
| Green Island, | John A. Lay, | 100 | 85 | 200 | 48 | 36 | 10 | 40 | 100 | 3 | 5 | 12 | 30 | 236 | 0 | 1,200 | |
| Green Mountain, | | | | | | | | | | | | | | | | | 0 |
| Green's Grove, | Rev. Edmund M. Vittum, | 600 | 335 | 400 | 175 | 2,157 | 81 | 90 | 1,100 | 308 | 104 | 34 | 2,193 | 6,107 | 0 | 6,040 | |
| Grimell, | Rev. J. W. Ferner, | 197 | 118 | 100 | 69 | 62 | 10 | 7 | 108 | 22 | 9 | 5 | 0 | 223 | 0 | 8,229 | |
| Hampton, | Mrs. N. W. Macy, | 140 | 95 | 50 | 128 | 8 | 0 | 0 | 71 | 0 | 9 | 0 | 0 | 0 | 0 | 1,000 | |
| Harlan, | P. M. Moore, Gilletts Grove, | 93 | 58 | 16 | 25 | 0 | 0 | 5 | 40 | 0 | 4 | 0 | 0 | 0 | 49 | 0 | 228 |
| Harmony, | J. L. McIlrath, | 78 | 54 | 35 | 44 | 21 | 0 | 0 | 35 | 3 | 8 | 0 | 1 | 68 | 0 | 725 | |
| Hartwick, | E. E. Edgerly, Clarion, | 50 | 40 | 25 | 0 | 0 | 0 | 0 | 23 | 0 | 0 | 0 | 0 | 29 | 0 | 1,600 | |
| Harvey, | T. A. Greiner, | 175 | 109 | 125 | 80 | 24 | 0 | 5 | 86 | 20 | 8 | 4 | 36 | 183 | 0 | 1,582 | |
| Hawarden, | J. B. Kirch, | 40 | 25 | 18 | 0 | 4 | 0 | 2 | 5 | 2 | 4 | 0 | 15 | 32 | 0 | 325 | |
| Hickory Grove, | John McCarty, | 145 | 121 | 34 | 32 | 0 | 0 | 0 | 25 | 0 | 3 | 0 | 0 | 28 | 0 | 487 | |
| Hiteaman, | Mrs. J. P. Gunderson, | 75 | 40 | 25 | 18 | 0 | 0 | 0 | 0 | 0 | 0 | 0 | 0 | 0 | 0 | 50 | |
| Hope, | Rev. W. S. Washburne, | 70 | 65 | 50 | 25 | 12 | 0 | 0 | 0 | 0 | 0 | 0 | 0 | 12 | 0 | 800 | |
| Hull, | Carlos Combs, | 175 | 97 | 200 | 95 | 74 | 0 | 22 | 128 | 10 | 29 | 0 | 72 | 335 | 0 | 1,356 | |
| Humboldt, | G. W. Robinson, | 45 | 28 | 30 | 30 | 3 | 0 | 0 | 15 | 0 | 0 | 0 | 4 | 8 | 0 | 75 | |
| Hutchins, | E. A. Chapman, | 155 | 90 | 95 | 40 | 66 | 7 | 5 | 15 | 43 | 0 | 10 | 10 | 146 | 0 | 1,760 | |
| Independence, | Charles Edmunds, | 116 | 96 | 80 | 40 | 2 | 0 | 0 | 45 | 9 | 0 | 0 | 0 | 61 | 0 | 1,300 | |
| Ionia, | Dea. F. J. Cochran, | 212 | 185 | 100 | 120 | 197 | 14 | 39 | 121 | 149 | 21 | 8 | 39 | 588 | 0 | 3,375 | |
| Iowa City, | Rev. Thomas M. Price, | 175 | 117 | 100 | 73 | 49 | 8 | 7 | 69 | 4 | 4 | 0 | 30 | 171 | 152 | 2,407 | |
| Iowa Falls, | Henry Henderson, | 45 | 32 | 25 | 0 | 10 | 0 | 4 | 28 | 0 | 3 | 0 | 0 | 28 | 0 | 343 | |
| Jackson, | J. H. Lee, | 65 | 50 | 60 | 15 | 5 | 0 | 4 | 0 | 0 | 0 | 0 | 0 | 40 | 0 | 350 | |
| Jewell, | Mrs. Daniel Tuttle, | 118 | 88 | 95 | 60 | 0 | 0 | 0 | 0 | 0 | 7 | 0 | 0 | 7 | 0 | 195 | |
| Keok, | J. A. Keck, | 61 | 41 | 20 | 0 | 1 | 0 | 0 | 4 | 0 | 3 | 0 | 0 | 8 | 0 | 360 | |
| Keekley, | Miss Emily Rowland, | 55 | 40 | 10 | 16 | 25 | 0 | 7 | 10 | 0 | 3 | 0 | 0 | 45 | 0 | 152 | |
| Kellogg, | Mrs. J. L. Brown, | 35 | 30 | 20 | 21 | 0 | 0 | 3 | 0 | 0 | 0 | 0 | 0 | 5 | 0 | 200 | |
| Keokuk, | J. B. White, | 164 | 109 | 125 | 97 | 71 | 7 | 14 | 123 | 14 | 6 | 0 | 50 | 285 | 0 | 2,500 | |
| Keosauqua, | Albert B. Goss, | 104 | 54 | 100 | 20 | 31 | 0 | 24 | 150 | 0 | 0 | 20 | 75 | 300 | 0 | 1,350 | |
| Kingsley, | Henry Lyle, | 100 | 67 | 60 | 30 | 13 | 47 | 5 | 22 | 2 | 4 | 0 | 0 | 93 | 0 | 783 | |
| Knoxville, | G. Miller, | 113 | 65 | 100 | 0 | 6 | 0 | 0 | 1 | 0 | 1 | 0 | 0 | 8 | 0 | 1,088 | |

| CHURCHES. | | CLERGY. | | MINISTERS. | | MEMBERS. | | | ADMITTED. | | | REMOVED. | | | BAPT. | | |
|------------------------------|------|-----------------------|------|----------------------------|-----|----------|-----|-----|-----------|----|-----|----------|----|-----|-------|-----|------|
| City or Town. | Org. | Name. | Ord. | Name. | Ma. | Fe. | To. | Ab. | C. | L. | To. | Di. | L. | De. | To. | Ad. | Inf. |
| Lakeport, | 1865 | John Forney, | '87 | John E. McNamara, p. | 16 | 25 | 42 | 2 | 0 | 0 | 0 | 0 | 0 | 2 | 2 | 4 | 0 |
| Lakeside, Clear Lake, | 1885 | Geo. L. Hamstreet, | '89 | Lucius R. Finch, p. | 17 | 29 | 45 | 5 | 0 | 0 | 0 | 0 | 0 | 21 | 15 | 36 | 1 |
| Lakeview, | 1890 | Mrs. V. R. Anson, | '91 | H. George Cooley, p. | 20 | 49 | 69 | 12 | 5 | 1 | 6 | 1 | 2 | 4 | 7 | 1 | 0 |
| Lamolle, | 1886 | F. W. Curtis, | '97 | Arthur L. Duntton, p. | 33 | 35 | 57 | 15 | 32 | 18 | 50 | 2 | 0 | 0 | 2 | 23 | 0 |
| Lansing, | 1886 | Jacob Bechtel, | '72 | Andrew Kern, p. | 23 | 27 | 50 | 6 | 0 | 0 | 3 | 0 | 3 | 0 | 3 | 0 | 1 |
| Larchwood, | 1886 | Mrs. A. E. Loomis, | '84 | David E. Evans, p. | 31 | 5 | 7 | 5 | 7 | 4 | 11 | 1 | 5 | 7 | 13 | 0 | 0 |
| Lawler, | 1871 | Mrs. E. M. Catron, | '94 | Virgil B. Hill, p. | 4 | 19 | 23 | 2 | 0 | 0 | 0 | 0 | 1 | 0 | 1 | 0 | 0 |
| Ledyard, | 1894 | Mrs. J. Wittwer, | '81 | Friedrick A. Slyfield, p. | 8 | 8 | 12 | 0 | 1 | 1 | 2 | 0 | 0 | 0 | 0 | 0 | 1 |
| Le Mars, | 1871 | George W. Peck, | '94 | August F. Fehandt, p. | 90 | 145 | 235 | 45 | 5 | 6 | 11 | 1 | 4 | 1 | 6 | 1 | 9 |
| Lewis, | 1855 | Ferris B. Van Ornam, | '74 | George C. Jewell, p. | 40 | 117 | 162 | 36 | 4 | 2 | 6 | 0 | 4 | 1 | 5 | 4 | 0 |
| Linncoln, Ellsworth, | 1888 | Mrs. O. P. Stubbins, | '96 | Frank G. Beardsley, p. | 17 | 26 | 43 | 3 | 4 | 0 | 4 | 0 | 0 | 0 | 0 | 2 | 0 |
| Linn Grove, Bondurant, | 1892 | Robert Bailie, | '82 | Henry H. Long, p. | 24 | 39 | 63 | 3 | 2 | 0 | 5 | 1 | 0 | 6 | 1 | 3 | 3 |
| Little Rock, | 1863 | Mrs. C. C. Armour, | '92 | Walter A. Brintall, p. | 8 | 29 | 37 | 1 | 2 | 8 | 10 | 0 | 1 | 2 | 3 | 1 | 2 |
| Logan, Van Cleve, | 1870 | Thomas J. Shearer, | '73 | [Charles E. Tower, Leg.] | 15 | 18 | 33 | 6 | 4 | 0 | 4 | 0 | 0 | 5 | 0 | 5 | 4 |
| Long Creek, Columbus, | 1846 | Dea. David D. Davies, | '63 | Lloyd Williams, p. | 41 | 50 | 91 | 0 | 4 | 5 | 9 | 3 | 1 | 2 | 6 | 0 | 14 |
| McGregor, | 1857 | Mrs. J. N. Gilchrist, | '71 | Chapman A. Marshall, p. | 55 | 130 | 185 | 39 | 13 | 0 | 13 | 2 | 5 | 0 | 7 | 7 | 2 |
| McIntire, | 1868 | Mrs. D. W. Kimball, | '87 | Lucius M. Pierce, p. | 7 | 21 | 28 | 0 | 7 | 9 | 16 | 0 | 0 | 0 | 0 | 5 | 0 |
| Madison Co., Ist, Macksburg, | '84 | Mrs. May Brownell, | '95 | Ernest J. B. Saker, p. | 18 | 15 | 33 | 7 | 5 | 3 | 8 | 1 | 0 | 0 | 1 | 5 | 1 |
| Magnolia, | 1855 | Mrs. M. L. Hillis, | '73 | Parley B. West, p. | 37 | 66 | 103 | 22 | 1 | 0 | 1 | 0 | 3 | 0 | 3 | 0 | 0 |
| Manchester, | 1856 | W. S. Graham, | '89 | Henry W. Tuttle, p. | 98 | 182 | 280 | 20 | 1 | 3 | 4 | 4 | 7 | 0 | 11 | 0 | 0 |
| Manson, | 1868 | Henry Moses, | '90 | Frank G. Wilcox, p. | 36 | 78 | 114 | 18 | 9 | 11 | 20 | 1 | 11 | 0 | 12 | 4 | 4 |
| Maquette, | 1843 | Miss Lulu B. Hinman, | '82 | Samuel Shepherd, p. | 35 | 58 | 152 | 190 | 18 | 11 | 12 | 23 | 2 | 4 | 13 | 19 | 5 |
| Marion, | 1848 | Miss Belle Davis, | '75 | John W. Geiger, p. | 84 | 196 | 280 | 60 | 52 | 8 | 60 | 4 | 12 | 16 | 32 | 62 | 0 |
| Marshalltown, | 1868 | C. M. Carr, | '87 | Clarence R. Gale, p. | 100 | 231 | 331 | 50 | 31 | 4 | 35 | 4 | 6 | 0 | 10 | 28 | 0 |
| Mason, | 1868 | Mrs. M. A. Howell, | '77 | Charles H. Rogers, p. | 129 | 230 | 350 | 72 | 3 | 13 | 16 | 3 | 19 | 1 | 23 | 1 | 3 |
| Mason City, | 1879 | A. C. Heynen, | '81 | Dallas D. Tibbets, p. | 58 | 97 | 141 | 6 | 11 | 0 | 7 | 0 | 7 | 0 | 7 | 5 | 1 |
| Miles, | 1879 | Dea. Chas. Tinkham, | '93 | Friedrich Brembeck, p. | 20 | 34 | 54 | 5 | 2 | 9 | 11 | 1 | 4 | 0 | 7 | 12 | 0 |
| Milford, | 1888 | Karl Kageroh, | '95 | Albert W. McNeel, p. | 11 | 13 | 24 | 0 | 4 | 0 | 4 | 0 | 2 | 28 | 30 | 0 | 17 |
| Minden, | 1890 | Miss Anna Tesch, | '71 | Parley B. West, p. | 18 | 45 | 63 | 2 | 17 | 0 | 17 | 0 | 0 | 26 | 27 | 12 | 0 |
| Mitchell, | 1857 | G. S. Fox, | '71 | Charles R. Rosenberger, p. | 71 | 94 | 165 | 6 | 8 | 2 | 10 | 2 | 3 | 8 | 18 | 28 | 6 |
| Mitchellville, | 1878 | Ruth Wills | '73 | Henry B. West, p. | 8 | 26 | 34 | 4 | 1 | 1 | 2 | 0 | 0 | 0 | 3 | 1 | 0 |
| Mondamin, | 1875 | Dea. H. C. Howe, | '91 | William H. Klose, p. | 12 | 50 | 62 | 4 | 5 | 5 | 10 | 0 | 3 | 0 | 3 | 3 | 0 |
| Monona, | 1855 | Mrs. S. T. Perley, | '71 | Albert M. Case, p. | 55 | 55 | 143 | 198 | 60 | 7 | 67 | 4 | 6 | 0 | 10 | 38 | 4 |
| Monticello, | 1860 | Mrs. C. P. Poyneer, | '91 | Henry Avery, p. | 26 | 64 | 90 | 7 | 1 | 0 | 1 | 1 | 1 | 0 | 2 | 0 | 1 |
| Montour, | 1855 | Miss Edith Moore, | '60 | [Willet D. King, Lic.] | 19 | 19 | 29 | 1 | 1 | 0 | 1 | 0 | 1 | 3 | 0 | 4 | 0 |
| Moortland, | 1887 | Mrs. Mattie Gustin, | '95 | Osmond W. Rogers, p. c. | 9 | 11 | 20 | 7 | 1 | 0 | 1 | 0 | 0 | 6 | 6 | 0 | 0 |
| Mount Pleasant, | 1841 | Edgar Howard, | '76 | H. Charles Dunsmore, | 70 | 176 | 246 | 63 | 19 | 6 | 25 | 8 | 4 | 0 | 12 | 10 | 6 |
| Moville, | 1885 | W. E. Hall, | '90 | Laurence G. Kent, p. | 55 | 53 | 108 | 9 | 2 | 0 | 2 | 0 | 2 | 0 | 2 | 0 | 2 |
| Muscathie, Ist, | 1843 | Robert B. Baird, | '87 | Jacob Fath, p. | 95 | 149 | 208 | 7 | 4 | 15 | 19 | 4 | 10 | 0 | 14 | 0 | 0 |
| " " | 1854 | George Exo, | '85 | | 46 | 60 | 106 | 0 | 7 | 2 | 9 | 2 | 5 | 5 | 12 | 0 | 6 |

Lyon, see Clinton.

| CHURCHES. | CLERKS. | MINISTERS. | MEMBERS. | | | ADMITTED. | | | REMOVED. | | | BAPT. | | | | | | |
|-------------------------------|--------------------------|--------------------------|---------------|-------|------|-----------|-----|-----|----------|-----|-----|-------|-----|-----|----|-----|-----|-----|
| | | | City or Town. | Name. | Ord. | C'd. | Ma. | Fe. | To. | Ab. | C. | L. | To. | Di. | L. | De. | To. | Ad. |
| Muscataine, Pilegrim, | Miss Alice Moxley, | George M. D. Slocum, p. | 1894 | '94 | 28 | 37 | 65 | 1 | 8 | 1 | 9 | 1 | 4 | 0 | 9 | 1 | 9 | |
| Nashua, | W. F. Getsch, | Henry C. Scottford, p. | 1896 | '95 | 107 | 138 | 245 | 28 | 32 | 15 | 47 | 1 | 8 | 0 | 5 | 7 | 0 | |
| Neville, | Miss Rose Steel, | Albert S. Willoughby, p. | 1858 | '97 | 20 | 30 | 50 | 3 | 0 | 0 | 0 | 1 | 0 | 0 | 1 | 0 | 0 | |
| Newburg, | Mr. E. S. McCulloch, | Robert F. Lavender, p. | 1880 | '92 | 13 | 26 | 39 | 0 | 0 | 0 | 0 | 0 | 0 | 0 | 0 | 0 | 0 | |
| Newell, | Mrs. Myrtle L. Parker, | William G. Johnston, p. | 1871 | '95 | 44 | 64 | 108 | 18 | 44 | 9 | 53 | 2 | 3 | 0 | 5 | 26 | 0 | |
| New Hampton, Ist, | Miss Bessie W. Porter, | George L. Hanscom, p. | 1858 | '93 | 46 | 94 | 140 | 15 | 9 | 8 | 17 | 1 | 4 | 0 | 5 | 7 | 0 | |
| " | Rev. Wm. H. Dorn, | William H. Dorn, p. | 1874 | '90 | 124 | 262 | 386 | 18 | 59 | 7 | 66 | 2 | 14 | 12 | 28 | 6 | 7 | 7 |
| Newton, | E. J. Salmon, | Charles C. Harrah, p. | 1870 | '90 | 13 | 24 | 37 | 1 | 5 | 0 | 5 | 0 | 1 | 1 | 2 | 3 | 0 | 0 |
| Newtonville, | Philip Hermann, | Adoniram J. Benton, p. | 1893 | '94 | 17 | 6 | 10 | 17 | 6 | 0 | 0 | 0 | 1 | 2 | 3 | 0 | 0 | 3 |
| New York, | Miss Nell C. Burton, | Palmer Litts, p. | 1865 | '93 | 23 | 36 | 59 | 4 | 1 | 1 | 2 | 0 | 2 | 2 | 4 | 0 | 3 | |
| Niles, | Mrs. Minnie Webster, | David M. Ogilvie, p. | 1893 | '96 | 30 | 71 | 106 | 19 | 8 | 3 | 11 | 2 | 10 | 0 | 12 | 7 | 2 | |
| Nora Springs, | Mrs. A. E. Cole, | Edward Durant, p. | 1896 | '96 | 32 | 57 | 83 | 0 | 0 | 0 | 0 | 0 | 3 | 4 | 7 | 0 | 0 | |
| Oakland, | E. F. Wentz, | Joseph R. Beard, p. | 1894 | '95 | 4 | 6 | 10 | 0 | 10 | 0 | 10 | 0 | 0 | 0 | 0 | 0 | 0 | |
| Oak Grove, Newton, | Mrs. Josephine Kelley, | Walker A. Brinnall, p. | 1892 | '96 | 9 | 20 | 29 | 0 | 0 | 2 | 2 | 0 | 0 | 11 | 1 | 12 | 0 | 1 |
| Oak Ridge, Agency, | Dea. Albert H. March, | Robert Stapleton, p. | 1877 | '96 | 44 | 45 | 89 | 12 | 0 | 1 | 1 | 0 | 3 | 0 | 3 | 0 | 0 | |
| Ocheyedan, | John H. Eads, | William A. Pottle, p. | 1869 | '95 | 107 | 171 | 278 | 18 | 93 | 15 | 108 | 1 | 12 | 15 | 28 | 70 | 12 | |
| Ogden, | T. D. Davis, | William A. Pottle, p. | 1858 | '95 | 7 | 22 | 29 | 4 | 0 | 0 | 0 | 0 | 0 | 2 | 0 | 0 | 0 | |
| Old Man's Creek, Iowa City, | Mrs. J. F. Churchill, | Rupert W. Harris, p. | 1877 | '96 | 19 | 262 | 375 | 28 | 62 | 11 | 73 | 4 | 2 | 1 | 7 | 45 | 1 | |
| Onawa, | Miss Jennie E. Lee, | William W. Gist, p. | 1881 | '92 | 111 | 167 | 257 | 19 | 8 | 0 | 8 | 1 | 8 | 0 | 9 | 5 | 13 | |
| Orchard, | Dea. C. Larson, | William L. Bray, p. | 1858 | '95 | 90 | 167 | 257 | 18 | 10 | 20 | 30 | 3 | 10 | 34 | 4 | 7 | 10 | 3 |
| Orient, | Mrs. H. H. T. Armstrong, | Francis Fawkes, p. | 1884 | '89 | 65 | 82 | 147 | 11 | 0 | 15 | 1 | 0 | 0 | 0 | 0 | 0 | 2 | 0 |
| Osage, | Liston McMillan, | William R. Smith, p. | 1855 | '96 | 5 | 10 | 15 | 1 | 9 | 6 | 15 | 0 | 0 | 0 | 0 | 0 | 2 | 0 |
| Oskaloosa, | Mrs. Geo. D. Hart, | William R. Smith, p. | 1896 | '96 | 5 | 10 | 15 | 1 | 9 | 6 | 15 | 0 | 0 | 0 | 0 | 0 | 2 | 0 |
| Otho, Kalo, | Frank A. Welch, | Loren F. Berry, p. | 1846 | '95 | 97 | 212 | 309 | 30 | 7 | 10 | 17 | 1 | 10 | 7 | 18 | 5 | 5 | |
| Oto, | Charles Connelly, | Joseph R. Beard, p. | 1846 | '94 | 26 | 37 | 63 | 0 | 0 | 0 | 0 | 0 | 0 | 2 | 1 | 0 | 0 | |
| Ottumwa, Ist, | Miss E. M. Gaylord, | Karl G. Fasteen, p. | 1883 | '96 | 26 | 37 | 63 | 0 | 0 | 0 | 0 | 0 | 0 | 0 | 1 | 0 | 0 | |
| " | John L. Berkhead, | David G. Youker, p. | 1880 | '92 | 12 | 12 | 24 | 2 | 0 | 0 | 0 | 0 | 0 | 0 | 5 | 0 | 0 | |
| " | Henry Sherwood, | Frederick W. Long, p. | 1880 | '96 | 30 | 32 | 62 | 9 | 0 | 0 | 0 | 1 | 0 | 0 | 5 | 0 | 0 | |
| Owen, South, Rockwell, | Herbert N. Vernal, | Abi L. Nutting, p. | 1889 | '95 | 31 | 63 | 94 | 16 | 8 | 4 | 12 | 0 | 5 | 2 | 7 | 7 | 2 | |
| Owen's Grove, Portland, | Dea. R. G. Renken, | Albert M. Leichter, p. | 1869 | '95 | 5 | 8 | 8 | 2 | 0 | 0 | 3 | 0 | 2 | 0 | 1 | 0 | 0 | |
| Parkersburg, | Miss Myrtle Sheldon, | Charles B. Taylor, p. | 1861 | '95 | 28 | 56 | 84 | 7 | 11 | 15 | 26 | 0 | 1 | 0 | 1 | 9 | 4 | |
| Percival, | Martha J. Gardner, | Adoniram J. Benton, p. | 1891 | '96 | 74 | 136 | 210 | 20 | 63 | 3 | 66 | 1 | 1 | 1 | 3 | 17 | 15 | |
| Perry, | John P. Roberts, | John W. Buck, p. | 1883 | '95 | 27 | 49 | 76 | 5 | 22 | 5 | 27 | 1 | 2 | 1 | 4 | 10 | 0 | |
| Perry, | Dr. A. S. Chatterton, | Albert M. Leichter, p. | 1882 | '95 | 41 | 37 | 78 | 5 | 2 | 0 | 2 | 0 | 8 | 4 | 12 | 0 | 2 | |
| Pilegrim, | Mrs. Mary Watson, | Charles M. Leichter, p. | 1875 | '95 | 17 | 34 | 0 | 0 | 0 | 0 | 0 | 0 | 0 | 0 | 0 | 0 | 0 | |
| Pleasant Grove, Fontaine, | Jerry W. Evans, | Adoniram J. Benton, p. | 1880 | '95 | 3 | 10 | 13 | 0 | 0 | 0 | 0 | 0 | 0 | 0 | 0 | 0 | 0 | |
| Pleasant Hill, Peterson, | Lynuan E. Hill, | Adoniram J. Benton, p. | 1884 | '93 | 28 | 28 | 56 | 10 | 1 | 0 | 1 | 0 | 0 | 0 | 0 | 0 | 2 | 0 |
| Pleasant Prairie, Gatesville, | Mrs. Frances Slyder, | John W. Buck, p. | 1886 | '95 | 86 | 62 | 98 | 13 | 8 | 4 | 12 | 0 | 2 | 1 | 3 | 5 | 2 | |
| Polk, | Arthur C. Huston, | Pioneer, see Weaver. | 1858 | '95 | 36 | 62 | 98 | 13 | 8 | 4 | 12 | 0 | 2 | 1 | 3 | 5 | 2 | |

Olds, see Wayne.

| CHURCHES. | SUNDAY SCHOOL. | | | | BENEVOLENCE. | | | | | | | | | | Lega- ctes. | Home Exp. | |
|-------------------|----------------|------|-----|------|--------------|------------|-------|----------|---------|-------|-------|-------|-----------|--------|-------------|-----------|--------|
| | Place. | Mem. | Av. | Fam. | Y. P. S. | For- eign. | Ed'n. | Ch. B'g. | Home M. | A. A. | A. M. | S. S. | Min. Aid. | Other. | | | TotAl. |
| Muscatine, P'm, | 246 | 141 | 175 | 155 | 55 | 10 | 9 | 1 | 36 | 10 | 10 | 9 | 1 | 11 | 90 | 300 | 576 |
| Nashua, | 217 | 155 | 175 | 155 | 112 | 11 | 100 | 0 | 35 | 25 | 2 | 2 | 4 | 53 | 278 | 0 | 1,436 |
| Nevinsville, | 50 | 42 | 30 | 30 | 20 | 4 | 0 | 0 | 27 | 3 | 0 | 0 | 0 | 0 | 36 | 0 | 225 |
| Newburg, | 40 | 33 | 15 | 15 | 0 | 10 | 0 | 0 | 7 | 0 | 0 | 0 | 0 | 12 | 33 | 0 | 3,296 |
| Newell, | 110 | 72 | 80 | 95 | 39 | 0 | 0 | 12 | 84 | 23 | 7 | 4 | 0 | 34 | 199 | 0 | 1,225 |
| N. Hampton, Ist, | 160 | 130 | 175 | 151 | 96 | 51 | 2 | 17 | 157 | 8 | 0 | 0 | 0 | 11 | 246 | 0 | 1,473 |
| <i>Ger.</i> , | 30 | 25 | 30 | 30 | 0 | 12 | 0 | 12 | 8 | 0 | 0 | 0 | 0 | 0 | 32 | 0 | 350 |
| Newton, | 450 | 242 | 248 | 248 | 59 | 74 | 0 | 0 | 116 | 44 | 5 | 0 | 0 | 0 | 239 | 0 | 0 |
| Newtownville, | 40 | 27 | 20 | 0 | 0 | 12 | 0 | 0 | 13 | 0 | 3 | 2 | 2 | 5 | 35 | 0 | 250 |
| New York, | 0 | 0 | 10 | 0 | 0 | 3 | 0 | 0 | 0 | 0 | 0 | 0 | 0 | 0 | 3 | 0 | 1,740 |
| Niles, | 49 | 31 | 50 | 58 | 4 | 0 | 0 | 0 | 25 | 4 | 4 | 0 | 0 | 10 | 43 | 0 | 475 |
| Nora Springs, | 103 | 71 | 100 | 80 | 0 | 2 | 0 | 0 | 44 | 13 | 0 | 16 | 0 | 16 | 75 | 0 | 939 |
| Oakland, | 80 | 65 | 40 | 40 | 0 | 0 | 0 | 51 | 3 | 0 | 7 | 0 | 0 | 61 | 0 | 0 | 900 |
| Oak Grove, | 40 | 30 | 14 | 34 | 34 | 0 | 0 | 0 | 1 | 0 | 0 | 0 | 0 | 0 | 1 | 0 | 75 |
| Oak Ridge, | 50 | 35 | 20 | 20 | 0 | 0 | 0 | 0 | 0 | 0 | 0 | 0 | 0 | 0 | 0 | 0 | 0 |
| Ocheyedan, | 76 | 48 | 40 | 40 | 22 | 27 | 0 | 0 | 45 | 0 | 4 | 0 | 0 | 0 | 9 | 0 | 370 |
| Ogden, | 95 | 76 | 42 | 42 | 32 | 46 | 8 | 1 | 28 | 10 | 21 | 0 | 3 | 13 | 91 | 0 | 863 |
| Old Man's Creek, | 186 | 125 | 200 | 200 | 56 | 8 | 0 | 1 | 32 | 0 | 16 | 0 | 0 | 0 | 114 | 0 | 350 |
| Orchard, | 35 | 25 | 50 | 50 | 0 | 2 | 0 | 0 | 14 | 0 | 2 | 0 | 0 | 5 | 62 | 0 | 1,333 |
| Orient, | 37 | 25 | 40 | 40 | 0 | 0 | 0 | 6 | 27 | 0 | 4 | 0 | 0 | 0 | 18 | 0 | 388 |
| Osage, | 387 | 235 | 200 | 200 | 129 | 323 | 8 | 27 | 337 | 99 | 25 | 78 | 55 | 55 | 972 | 0 | 460 |
| Oskaloosa, | 271 | 149 | 100 | 100 | 25 | 115 | 5 | 11 | 96 | 25 | 5 | 0 | 0 | 27 | 257 | 0 | 2,517 |
| Ortho, | 150 | 110 | 80 | 70 | 24 | 4 | 0 | 0 | 66 | 15 | 0 | 0 | 0 | 10 | 114 | 0 | 2,800 |
| Oto, | 60 | 50 | 75 | 75 | 38 | 0 | 0 | 0 | 0 | 0 | 0 | 0 | 0 | 0 | 0 | 0 | 750 |
| Ottumwa, Ist, | 200 | 137 | 130 | 130 | 75 | 160 | 32 | 23 | 256 | 24 | 16 | 10 | 0 | 0 | 0 | 0 | 200 |
| " 2d, | 163 | 121 | 100 | 100 | 129 | 42 | 0 | 7 | 41 | 4 | 0 | 0 | 0 | 0 | 94 | 0 | 3,744 |
| " <i>Sneed,</i> | 50 | 25 | 18 | 18 | 25 | 0 | 0 | 0 | 22 | 0 | 0 | 0 | 0 | 116 | 138 | 0 | 582 |
| Owen's Grove, | 60 | 45 | 14 | 14 | 0 | 0 | 0 | 0 | 5 | 0 | 0 | 0 | 0 | 5 | 0 | 0 | 613 |
| Parkersburg, | 50 | 40 | 30 | 30 | 24 | 28 | 0 | 5 | 21 | 0 | 4 | 0 | 0 | 2 | 60 | 0 | 428 |
| Parkersburg, | 127 | 75 | 50 | 50 | 48 | 0 | 0 | 0 | 22 | 2 | 5 | 0 | 0 | 10 | 39 | 0 | 0 |
| Perceval, | 60 | 50 | 36 | 30 | 30 | 9 | 0 | 199 | 18 | 0 | 0 | 0 | 0 | 0 | 0 | 0 | 1,155 |
| Perkins, | 215 | 30 | 12 | 0 | 0 | 0 | 0 | 3 | 0 | 0 | 0 | 0 | 0 | 21 | 247 | 0 | 2,547 |
| Perry, | 59 | 150 | 130 | 125 | 25 | 0 | 0 | 0 | 60 | 0 | 0 | 0 | 0 | 0 | 3 | 0 | 50 |
| Peterson, | 160 | 104 | 45 | 45 | 75 | 28 | 0 | 3 | 23 | 0 | 4 | 3 | 3 | 305 | 390 | 0 | 1,800 |
| Piggram, | 73 | 45 | 30 | 22 | 10 | 0 | 0 | 5 | 0 | 5 | 4 | 0 | 0 | 10 | 34 | 0 | 1,523 |
| Pleasant Grove, | 35 | 27 | 14 | 10 | 0 | 0 | 0 | 3 | 10 | 0 | 0 | 0 | 0 | 0 | 0 | 0 | 350 |
| Pleasant Hill, | 35 | 25 | 10 | 10 | 0 | 1 | 0 | 1 | 5 | 0 | 0 | 0 | 0 | 0 | 13 | 0 | 180 |
| Pleasant Prairie, | 70 | 33 | 30 | 30 | 39 | 9 | 0 | 0 | 8 | 0 | 2 | 1 | 0 | 20 | 40 | 0 | 80 |
| Polk, | 90 | 63 | 90 | 90 | 49 | 31 | 0 | 0 | 34 | 0 | 4 | 0 | 8 | 20 | 97 | 0 | 215 |

Superintendent.
 J. T. Knechtmann,
 J. Manley Heald,
 Wiley Reed,
 G. D. Aiden,
 Geo. W. Chaney,
 Rev. G. L. Hanscom,
 Hermann Christoph, sr.,
 H. S. Winslow,
 T. W. Moody,
 [No school.]
 Rev. Z. M. Ellis,
 Miss Marian Murray,
 E. F. Wentz,
 J. W. Preston, Baxter,
 A. H. March,
 Rev. Robert Stapleton,
 J. R. Roberts,
 George B. Ash,
 W. F. Peuney,
 Charles J. Wiley,
 W. W. Stacy,
 Seth P. Hawkins,
 J. L. Findlay,
 Frank A. Welch,
 E. Adams Holt,
 J. W. Sampson,
 O. Lundgren,
 Henry Hardman,
 T. E. Wagner,
 E. D. Mills,
 Floyd Wadhams,
 Mrs. D. O. Gardner,
 Rev. A. D. Kinzer,
 George Cooper,
 J. O. Lyon,
 Jerry W. Evans,
 Miss G. Woolston,
 W. S. Messenger,
 A. C. Huston,

| CHURCHES. | CLERKS. | MINISTERS. | MEMBERS. | | | | ADMITTED. | | | | REMOVED. | | | | BAPT. | | | | | |
|--------------------------------------|----------------------------|------------------------------------|---------------|------|-------|------|-----------|-----|-----|-----|----------|----|----|-----|-------|-----|----|-----|-----|-----|
| | | | City or Town. | Org. | Name. | Ord. | C'd. | Ma. | Fe. | To. | Ab. | C. | L. | To. | | Di. | L. | De. | To. | Ad. |
| Polk Mission, Sheldahl , 1889 | Miss Alpha Moore, | John W. Buck, <i>p.</i> | '85 | '95 | 4 | 17 | 21 | 3 | 0 | 0 | 0 | 0 | 0 | 0 | 0 | 0 | 7 | 7 | 0 | 0 |
| Popojoy, 1895 | Dea. W. H. Ellhoff, | Charles Wyatt, <i>p.</i> | '88 | '95 | 1 | 21 | 32 | 4 | 7 | 4 | 11 | 0 | 0 | 0 | 0 | 0 | 1 | 1 | 2 | 3 |
| Postville, 1856 | Mrs. M. O. Roberts, | Samuel W. Pollard, <i>p.</i> | '85 | '96 | 33 | 75 | 108 | 19 | 0 | 6 | 6 | 0 | 0 | 0 | 0 | 0 | 4 | 4 | 1 | 1 |
| Prairie City, 1868 | Mrs. E. A. Gill, | James J. Mitchell, <i>p.</i> | '85 | '95 | 22 | 46 | 68 | 5 | 2 | 3 | 5 | 0 | 0 | 0 | 0 | 0 | 0 | 0 | 2 | 3 |
| Prairie Hill, Granger , 1886 | Chester Mosier, | John W. Pack, <i>p.</i> | '87 | '95 | 16 | 21 | 37 | 0 | 0 | 0 | 0 | 0 | 0 | 0 | 0 | 0 | 0 | 0 | 0 | 0 |
| Preston, 1860 | Dr. Hugh Jenkins, | Sydney A. Wheelwright, <i>p.</i> | '95 | '95 | 16 | 43 | 59 | 2 | 2 | 0 | 2 | 0 | 2 | 2 | 0 | 1 | 3 | 1 | 2 | 1 |
| Pringhar, 1888 | George J. Clark, | David E. Skinner, <i>p.</i> | '86 | '97 | 61 | 105 | 166 | 13 | 92 | 7 | 99 | 2 | 3 | 6 | 11 | 40 | 1 | 40 | 1 | 0 |
| Quasqueton, 1853 | Mrs. D. J. Woodruff, | Adoniram J. Bentou, <i>p.</i> | '83 | '94 | 23 | 48 | 71 | 3 | 12 | 3 | 15 | 1 | 0 | 0 | 1 | 3 | 0 | 0 | 3 | 0 |
| Red Oak, Ist, 1870 | W. W. Montgometry, | Ezra C. Moulton, <i>p.</i> | '75 | '90 | 10 | 163 | 243 | 30 | 3 | 8 | 11 | 2 | 10 | 0 | 12 | 2 | 1 | 0 | 0 | 0 |
| South, 1894 | Miss Susie Barton, | | | | 13 | 14 | 27 | 0 | 0 | 0 | 0 | 0 | 0 | 0 | 1 | 1 | 2 | 3 | 0 | 0 |
| Reinbeck, 1877 | Miss Annie Stewart, | Herbert E. Warner, <i>p.</i> | '83 | '95 | 63 | 105 | 168 | 14 | 26 | 11 | 37 | 0 | 7 | 0 | 7 | 16 | 3 | 0 | 0 | 0 |
| Riceville, 1858 | A. W. Noble, | Lucius M. Pierce, <i>p.</i> | '87 | '93 | 56 | 93 | 149 | 13 | 3 | 5 | 8 | 0 | 6 | 2 | 8 | 0 | 0 | 0 | 0 | 0 |
| Rockford, 1858 | Mrs. May Farnham, | Edward L. Ely, <i>p.</i> | '80 | '96 | 52 | 117 | 169 | 25 | 3 | 7 | 10 | 0 | 4 | 5 | 9 | 0 | 0 | 0 | 0 | 0 |
| Rock Rapids, 1878 | Wesley M. Mason, | William B. Pinkerton, <i>p.</i> | '90 | '93 | 41 | 116 | 157 | 17 | 13 | 5 | 18 | 0 | 3 | 2 | 5 | 12 | 0 | 0 | 0 | 0 |
| Rockwell, 1873 | J. S. Hutchins, | David B. Youker, <i>p.</i> | '76 | '92 | 61 | 114 | 175 | 10 | 8 | 0 | 8 | 5 | 13 | 0 | 2 | 0 | 0 | 0 | 0 | 0 |
| Rodney, 1893 | G. F. Hughes, | Geo. W. Tingle, <i>p.</i> | '93 | '95 | 12 | 29 | 41 | 8 | 10 | 3 | 13 | 0 | 1 | 0 | 1 | 5 | 0 | 0 | 0 | 0 |
| Rowan, 1890 | C. A. Emerson, | Samuel A. Martin, <i>p.</i> | '84 | '90 | 45 | 52 | 97 | 11 | 2 | 0 | 2 | 0 | 0 | 1 | 0 | 0 | 0 | 0 | 0 | 0 |
| Runnells, 1893 | Mrs. Madge Howard, | Jed A. High, <i>p.</i> | '92 | '95 | 17 | 51 | 68 | 6 | 2 | 12 | 14 | 4 | 2 | 19 | 25 | 2 | 0 | 0 | 0 | 0 |
| Sabula, 1845 | Mrs. Hulda Fritz, | | | | 14 | 30 | 44 | 16 | 0 | 0 | 0 | 0 | 0 | 0 | 0 | 0 | 0 | 0 | 0 | 0 |
| Salem, 1853 | Miss Myrtle E. Balsley, | Joseph P. Dyas, <i>p.</i> | '80 | '95 | 122 | 144 | 266 | 13 | 152 | 19 | 171 | 5 | 5 | 1 | 11 | 97 | 36 | 0 | 0 | 0 |
| Saratoga, 1891 | Mrs. E. Miller, | L. Eugene Potter, <i>p.</i> | '94 | '95 | 6 | 8 | 14 | 2 | 0 | 4 | 3 | 0 | 0 | 0 | 0 | 0 | 0 | 0 | 0 | 0 |
| Sergeant's Bluff, 1876 | Mrs. J. A. Taft, | John M. Turner, <i>p.</i> | '90 | '95 | 14 | 31 | 45 | 3 | 1 | 2 | 3 | 0 | 1 | 0 | 1 | 0 | 0 | 0 | 0 | 0 |
| Sheldon, 1872 | F. J. Clay, | John M. Cummings, <i>p.</i> | '77 | '93 | 71 | 131 | 202 | 18 | 67 | 7 | 74 | 1 | 10 | 0 | 11 | 44 | 3 | 0 | 0 | 0 |
| Shell Rock, 1891 | Mrs. L. Stonebreaker, | George Marsh, <i>p.</i> | '84 | '96 | 42 | 74 | 116 | 12 | 5 | 6 | 11 | 0 | 4 | 0 | 4 | 3 | 0 | 0 | 0 | 0 |
| Shenandoah, 1877 | E. S. Ferris, | George Peebles, <i>p.</i> | '77 | '92 | 65 | 122 | 188 | 25 | 4 | 0 | 14 | 2 | 8 | 0 | 10 | 0 | 0 | 0 | 0 | 0 |
| Sibley, 1849 | Fred Jungblut, | Gotfried Grob, <i>p.</i> | '86 | '92 | 27 | 28 | 55 | 4 | 0 | 2 | 0 | 0 | 0 | 0 | 2 | 2 | 0 | 0 | 0 | 0 |
| Sherrill, Sageville , 1872 | W. F. Neal, | Charles H. Seecombe, <i>p.</i> | '95 | '96 | 41 | 77 | 118 | 17 | 9 | 8 | 17 | 0 | 14 | 8 | 22 | 3 | 4 | 0 | 0 | 0 |
| Sioux Creek, Arthur , 1886 | Charles E. Goetz, | Mare W. Darling, <i>p.</i> | '78 | '86 | 28 | 29 | 57 | 5 | 3 | 9 | 0 | 0 | 4 | 0 | 4 | 0 | 4 | 0 | 0 | 0 |
| Sioux City, 1st, 1857 | J. M. Lewis, | Edward H. H. Holman, <i>p.</i> | '94 | '94 | 137 | 357 | 494 | 25 | 30 | 23 | 53 | 2 | 30 | 27 | 59 | 27 | 13 | 0 | 0 | 0 |
| " Pilgrim, 1885 | Mrs. C. E. Robinson, | Robert W. Jamison, <i>p.</i> | '81 | '88 | 84 | 150 | 234 | 9 | 43 | 12 | 55 | 1 | 10 | 20 | 40 | 23 | 12 | 0 | 0 | 0 |
| " Mayflower, 1887 | William Storek, | | | | 25 | 30 | 53 | 3 | 9 | 0 | 0 | 0 | 0 | 0 | 0 | 0 | 0 | 0 | 0 | 0 |
| " <i>Ger.</i> , 1890 | Mrs. C. E. Robinson, | | | | 17 | 52 | 99 | 17 | 28 | 5 | 33 | 1 | 10 | 0 | 11 | 14 | 0 | 0 | 0 | 0 |
| " Riverside, 1892 | Madison Cameron, | [Mrs. A. O. Nichols, <i>Lic.</i>] | '88 | '97 | 15 | 27 | 42 | 14 | 7 | 14 | 21 | 0 | 2 | 0 | 2 | 3 | 4 | 0 | 0 | 0 |
| Sioux Rapids, 1875 | John K. Nutting, <i>p.</i> | John K. Nutting, <i>p.</i> | '88 | '97 | 27 | 50 | 77 | 0 | 15 | 13 | 28 | 0 | 6 | 0 | 6 | 12 | 2 | 0 | 0 | 0 |
| Slater, 1891 | C. B. Owen, | Barton C. Thibett, <i>p.</i> | '88 | '96 | 8 | 11 | 19 | 5 | 0 | 0 | 0 | 0 | 0 | 0 | 0 | 0 | 0 | 0 | 0 | 0 |
| Smithland, 1873 | Miss Mattie N. Jeffrey, | John E. McNamara, <i>p.</i> | '87 | '90 | 64 | 87 | 151 | 3 | 20 | 2 | 22 | 2 | 22 | 2 | 6 | 8 | 13 | 0 | 0 | 0 |
| Spencer, 1889 | Mrs. Carrie M. Foster, | J. F. Baker, <i>Meth.</i>] | '70 | '96 | 3 | 4 | 7 | 1 | 0 | 0 | 0 | 0 | 0 | 0 | 0 | 0 | 0 | 0 | 0 | 0 |
| Stacyville, 1872 | Homr Pitcher, | John O. Thrush, <i>p.</i> | '88 | '91 | 50 | 104 | 154 | 15 | 16 | 4 | 20 | 2 | 9 | 0 | 11 | 6 | 3 | 0 | 0 | 0 |
| Stillwater, 1857 | George Wall, | | | | 14 | 18 | 32 | 0 | 0 | 0 | 0 | 0 | 0 | 0 | 1 | 0 | 0 | 0 | 0 | 0 |
| 1894 | Miss Jennie N. Dickson, | Palmer Litts, <i>p.</i> | '65 | '93 | 9 | 18 | 27 | 0 | 4 | 4 | 8 | 1 | 0 | 0 | 1 | 0 | 0 | 0 | 0 | 0 |

Portland, *see* Owen's Grove. **Sheldahl**, *see* Polk. **Sageville**, *see* Sherrill.

| % CHURCHES. | SUNDAY SCHOOL. | | | | Y. P. S. | BENEVOLENCE. | | | | | | | | | | | | |
|-------------------|----------------------------|-----------------|------|-----|----------|--------------|------------|------------|-------|------------|---------|----------|-------|-----------|--------|--------|-------------|-----------|
| | Place. | Superintendent. | Mem. | Av. | | Fam. | Mem- bers. | For- eign. | Ed'n. | Ch. B'g'g. | Home M. | A. M. A. | S. S. | Min. Aid. | Other. | TOTAL. | Leg- acies. | Home Exp. |
| Polk, Mission, | R. L. McConnell, | 35 | 25 | 9 | 0 | 0 | 0 | 0 | 0 | 10 | 0 | 0 | 0 | 0 | 0 | 10 | 0 | 125 |
| Popejoy, | J. O. Little, | 50 | 38 | 45 | 22 | 0 | 0 | 0 | 0 | 7 | 0 | 5 | 0 | 0 | 0 | 12 | 0 | 2,775 |
| Postville, | Hall Roberts, | 145 | 100 | 56 | 56 | 92 | 0 | 0 | 0 | 209 | 30 | 6 | 0 | 0 | 0 | 327 | 0 | 1,040 |
| Prairie City, | G. L. McFadden, | 69 | 35 | 42 | 13 | 15 | 0 | 0 | 12 | 48 | 7 | 5 | 0 | 5 | 5 | 92 | 0 | 735 |
| Prairie Hill, | A. D. Hotchkiss, | 18 | 15 | 9 | 0 | 0 | 0 | 0 | 0 | 11 | 0 | 2 | 0 | 0 | 0 | 13 | 0 | 160 |
| Preston, | Jessie H. Long, | 60 | 43 | 60 | 43 | 41 | 13 | 4 | 4 | 57 | 5 | 0 | 0 | 15 | 135 | 0 | 600 | |
| Pringhar, | W. J. Bruce, | 150 | 107 | 200 | 50 | 1 | 0 | 5 | 2 | 25 | 11 | 8 | 1 | 5 | 39 | 0 | 1,048 | |
| Quasqueton, | George Gemmill, | 75 | 50 | 34 | 25 | 40 | 0 | 2 | 2 | 25 | 11 | 5 | 1 | 5 | 89 | 0 | 230 | |
| Red Oak, Ist, | W. F. Chevallier, | 150 | 115 | 150 | 150 | 199 | 6 | 0 | 2 | 228 | 109 | 9 | 0 | 219 | 770 | 0 | 1,700 | |
| “ South, | Miss Maria Evans, | 98 | 60 | 25 | 90 | 5 | 0 | 2 | 2 | 3 | 0 | 0 | 0 | 0 | 10 | 0 | 149 | |
| Reinbeck, | John R. Stewart, | 250 | 209 | 100 | 135 | 59 | 0 | 9 | 9 | 78 | 49 | 25 | 7 | 0 | 227 | 0 | 1,300 | |
| Riceville, | C. F. Bartlett, | 125 | 87 | 92 | 125 | 11 | 10 | 6 | 3 | 56 | 57 | 17 | 0 | 29 | 186 | 0 | 865 | |
| Rockford, | Miss Cora Dumbolton, | 245 | 113 | 100 | 38 | 10 | 3 | 3 | 3 | 83 | 17 | 9 | 0 | 5 | 130 | 0 | 1,620 | |
| Rock Rapids, | Leon F. Chapin, | 150 | 100 | 100 | 40 | 35 | 0 | 0 | 0 | 70 | 12 | 0 | 0 | 0 | 129 | 0 | 1,329 | |
| Rockwell, | J. S. Hinchins, | 173 | 114 | 110 | 60 | 15 | 0 | 10 | 0 | 90 | 5 | 17 | 0 | 15 | 132 | 0 | 2,644 | |
| Rodney, | Dr. D. G. Lass, | 65 | 45 | 40 | 45 | 0 | 0 | 2 | 2 | 5 | 0 | 3 | 0 | 0 | 10 | 0 | 280 | |
| Rowan, | C. E. Shaver, | 113 | 70 | 50 | 87 | 29 | 0 | 23 | 43 | 17 | 6 | 0 | 0 | 0 | 118 | 0 | 500 | |
| Rummels, | T. A. Erskine, | 90 | 55 | 65 | 50 | 0 | 0 | 0 | 0 | 25 | 0 | 0 | 0 | 0 | 25 | 0 | 288 | |
| Sabula, | Jessie H. Long, | 29 | 20 | 25 | 0 | 35 | 0 | 0 | 0 | 10 | 2 | 0 | 0 | 0 | 49 | 0 | 0 | |
| Salem, | W. H. Bliss, | 175 | 133 | 118 | 95 | 88 | 0 | 3 | 3 | 76 | 0 | 6 | 0 | 49 | 222 | 0 | 1,404 | |
| Saraboga, | Newton McKY, | 35 | 25 | 13 | 0 | 0 | 0 | 0 | 0 | 7 | 0 | 0 | 0 | 0 | 7 | 0 | 167 | |
| Sergeant's Bluff, | Mrs. F. W. Marotz, | 90 | 55 | 36 | 35 | 1 | 0 | 3 | 3 | 27 | 0 | 6 | 2 | 5 | 44 | 0 | 634 | |
| Sheldon, | O. C. Starrett, | 270 | 144 | 135 | 118 | 50 | 0 | 13 | 112 | 0 | 6 | 0 | 0 | 45 | 225 | 0 | 1,312 | |
| Shell Rock, | Charles Anstun, | 96 | 65 | 70 | 74 | 3 | 4 | 5 | 34 | 1 | 4 | 0 | 0 | 0 | 51 | 0 | 963 | |
| Shenandoah, | J. C. Webster, | 130 | 76 | 85 | 50 | 68 | 0 | 13 | 47 | 32 | 10 | 0 | 0 | 0 | 170 | 0 | 1,054 | |
| Sherrill, | Rev. Gotfried Grob, | 22 | 15 | 30 | 0 | 2 | 4 | 19 | 8 | 2 | 1 | 0 | 0 | 1 | 37 | 0 | 275 | |
| Sibley, | George G. Schlegel, | 120 | 85 | 100 | 61 | 33 | 0 | 55 | 7 | 30 | 13 | 5 | 6 | 10 | 159 | 0 | 1,500 | |
| Silver Creek, | J. M. Rees, | 100 | 68 | 37 | 60 | 0 | 0 | 0 | 0 | 10 | 0 | 3 | 0 | 0 | 13 | 0 | 429 | |
| Sioux City, 1st, | W. H. Preston, | 379 | 235 | 400 | 75 | 164 | 0 | 0 | 408 | 120 | 15 | 0 | 0 | 122 | 829 | 0 | 5,160 | |
| “ Pilerim, | James Bagley, | 132 | 92 | 100 | 28 | 4 | 0 | 3 | 4 | 0 | 3 | 0 | 0 | 0 | 14 | 0 | 700 | |
| “ Mayflower, | Thomas J. Wilson, | 535 | 375 | 450 | 140 | 12 | 4 | 0 | 50 | 0 | 6 | 0 | 0 | 75 | 147 | 0 | 775 | |
| “ Ger., | Otis Myers, | 63 | 50 | 40 | 20 | 0 | 0 | 0 | 3 | 3 | 0 | 0 | 0 | 0 | 6 | 0 | 65 | |
| “ Riverside, | Miss Jennie Fairbanks, | 80 | 43 | 44 | 30 | 5 | 0 | 0 | 12 | 0 | 1 | 3 | 0 | 0 | 18 | 0 | 647 | |
| Stout Rapids, | E. A. Rawson, | 73 | 55 | 25 | 30 | 10 | 0 | 3 | 0 | 0 | 2 | 3 | 0 | 0 | 18 | 0 | 273 | |
| Sloan, | George S. Jeffrey, | 153 | 110 | 50 | 48 | 21 | 0 | 0 | 22 | 18 | 12 | 0 | 0 | 0 | 73 | 0 | 1,547 | |
| Smithland, | Mrs. A. B. Hewitt, | 35 | 30 | 25 | 0 | 0 | 0 | 0 | 0 | 0 | 0 | 0 | 0 | 0 | 0 | 0 | 200 | |
| Spencer, | E. H. Crandall, | 225 | 150 | 125 | 59 | 75 | 0 | 0 | 153 | 35 | 2 | 0 | 0 | 85 | 350 | 0 | 2,104 | |
| Stacyville, | [No school] | 0 | 0 | 0 | 0 | 6 | 0 | 0 | 0 | 0 | 0 | 0 | 0 | 0 | 6 | 0 | 0 | |
| Stillwater, | J. A. Ewing, Charles City, | 65 | 40 | 50 | 24 | 0 | 0 | 0 | 13 | 0 | 0 | 2 | 0 | 0 | 15 | 0 | 143 | |

| CHURCHES. | Clerks. | Ministers. | Members. | | | | Admitted. | | | Removed. | | | Bapt. | | | | | | | |
|----------------------|---------|------------------------|---------------|------------------------|-----------------------------------|------|-----------|-----|-----|----------|-----|----|-------|----|-----|-----|----|-----|-----|-----|
| | | | City or Town. | Ord. | Name. | Ord. | C'd. | Ma. | Fe. | To. | Ab. | C. | | L. | To. | Di. | L. | De. | To. | Ad. |
| Strawberry Point, | 1871 | Frank Young, | 1871 | Frank Young, | Victor F. Brown, p. | '93 | '95 | 21 | 70 | 91 | 14 | 2 | 11 | 13 | 1 | 3 | 0 | 4 | 1 | 0 |
| Stuart, | 1871 | Herbert D. Stuart, | 1871 | Herbert D. Stuart, | Glen A. Taylor, p. c. | '90 | '90 | 62 | 128 | 190 | 33 | 16 | 11 | 27 | 0 | 19 | 0 | 19 | 9 | 8 |
| Swanton, | 1895 | Mrs. Carrie H. Chapel, | 1895 | Mrs. Carrie H. Chapel, | William B. Sandford, p. | '93 | '94 | 3 | 16 | 19 | 3 | 3 | 0 | 5 | 0 | 1 | 0 | 1 | 0 | 0 |
| Tabor, | 1822 | Mrs. L. A. Hill, | 1822 | Mrs. L. A. Hill, | John Askin, p. | '74 | '97 | 178 | 273 | 451 | 51 | 18 | 19 | 37 | 4 | 35 | 0 | 39 | 16 | 2 |
| Tahnage, Everly, | 1887 | Dea. Geo. R. Ward, | 1887 | Dea. Geo. R. Ward, | Albert M. Lechlitter, p. | '91 | '95 | 3 | 1 | 4 | 2 | 0 | 0 | 0 | 0 | 0 | 0 | 0 | 0 | 0 |
| Teads, | 1877 | | 1877 | | [N. A. Kimball, <i>Meth.</i>] | '96 | '96 | | | | | | | | | | | | | |
| Templeton, | 1876 | John Lloyd, | 1876 | John Lloyd, | Frederick A. Slyfield, p. | '81 | '96 | 4 | 11 | 15 | 0 | 1 | 2 | 3 | 0 | 0 | 0 | 8 | 0 | 2 |
| Thompson, | 1895 | George E. Cooney, | 1895 | George E. Cooney, | | '88 | '96 | 8 | 5 | 13 | 0 | 1 | 4 | 5 | 0 | 0 | 0 | 0 | 0 | 0 |
| Tipton, | 1853 | W. J. Caselbeer, | 1853 | W. J. Caselbeer, | | '88 | '96 | 8 | 26 | 34 | 0 | 0 | 0 | 0 | 1 | 5 | 0 | 6 | 0 | 0 |
| Toledo, | 1856 | Alfred H. Conant, | 1856 | Alfred H. Conant, | Otterben O. Smith, p. | '85 | '95 | 21 | 51 | 72 | 7 | 2 | 4 | 6 | 1 | 11 | 13 | 0 | 1 | 1 |
| Traer, | 1874 | Mrs. Louise Wood, | 1874 | Mrs. Louise Wood, | [Charles R. Hunt, <i>Presb.</i>] | '84 | '96 | 30 | 42 | 72 | 6 | 18 | 28 | 46 | 1 | 3 | 0 | 4 | 1 | 1 |
| Union, | 1872 | A. Ricautont, | 1872 | A. Ricautont, | Frank E. Johnson, p. | '95 | '96 | 9 | 20 | 29 | 9 | 16 | 3 | 19 | 1 | 2 | 1 | 4 | 16 | 1 |
| Valley Junction, | 1885 | Miss Dora Basquin, | 1885 | Mrs. Mary H. Gridley, | Anton Paulin, p. | '90 | '94 | 10 | 11 | 21 | 0 | 0 | 0 | 0 | 0 | 0 | 0 | 0 | 0 | 1 |
| Victor, | 1863 | Mrs. James Fladky, | 1863 | Mrs. Eva King, | Samuel A. Martin, p. | '84 | '93 | 17 | 22 | 39 | 5 | 6 | 3 | 9 | 0 | 3 | 2 | 5 | 3 | 9 |
| Vining, Traer, | 1893 | Mrs. J. E. Davison, | 1893 | Mrs. J. E. Davison, | Francis J. Douglass, | '89 | '97 | 22 | 41 | 63 | 10 | 0 | 0 | 0 | 0 | 2 | 0 | 2 | 0 | 0 |
| Wall Lake, Charlton, | 1886 | Rev. Ephraim Adams, | 1886 | Rev. Ephraim Adams, | John O. Stevenson, p. | '75 | '86 | 103 | 201 | 304 | 21 | 51 | 21 | 72 | 4 | 12 | 0 | 16 | 40 | 5 |
| Washta, | 1896 | Mrs. Maggie Fallows, | 1896 | Mrs. Maggie Fallows, | Virgil B. Hill, p. | '94 | '94 | 46 | 72 | 118 | 10 | 2 | 2 | 4 | 0 | 0 | 0 | 0 | 0 | 0 |
| Waterloo, | 1874 | Dr. S. L. Seeley, | 1874 | Dr. S. L. Seeley, | James E. Brereton, p. | '84 | '96 | 50 | 101 | 151 | 24 | 4 | 15 | 19 | 1 | 5 | 0 | 6 | 3 | 5 |
| Waucoma, | 1865 | M. B. Martin, | 1865 | M. B. Martin, | William E. Sauerman, p. | '91 | '93 | 49 | 48 | 97 | 9 | 14 | 1 | 15 | 0 | 6 | 0 | 16 | 20 | 0 |
| Waverly, | 1854 | William Morse, | 1854 | William Morse, | Jesse C. George, p. | '94 | '97 | 22 | 35 | 57 | 5 | 10 | 4 | 14 | 0 | 0 | 0 | 19 | 19 | 1 |
| Wayne, Olds, | 1866 | A. M. Richmond, | 1866 | A. M. Richmond, | Charles P. Boardman, p. | '89 | '96 | 122 | 250 | 352 | 35 | 6 | 20 | 26 | 4 | 9 | 9 | 22 | 4 | 5 |
| Weaver, Pioneer, | 1886 | Jas. L. Montzheimer, | 1886 | Jas. L. Montzheimer, | Karl J. Blum, p. | '89 | '97 | 21 | 17 | 38 | 0 | 0 | 0 | 0 | 0 | 0 | 0 | 0 | 0 | 4 |
| Webster, | 1886 | August Engstrom, | 1886 | August Engstrom, | Charles R. Shatto, p. | '95 | '94 | 16 | 35 | 51 | 6 | 2 | 0 | 2 | 0 | 0 | 4 | 0 | 2 | 2 |
| Webster City, | 1884 | Mrs. Anna Scholtes, | 1884 | Mrs. Anna Scholtes, | George H. Croker, p. | '88 | '93 | 55 | 103 | 158 | 23 | 77 | 11 | 88 | 0 | 10 | 25 | 35 | 65 | 0 |
| West Burlington, | 1894 | Dea. H. U. Bruns, | 1894 | Dea. H. U. Bruns, | Abraham Jones, p. | '86 | '96 | 80 | 108 | 188 | 0 | 0 | 4 | 6 | 4 | 6 | 4 | 0 | 10 | 0 |
| Westport, Milford, | 1887 | George L. Weaver, | 1887 | George L. Weaver, | Ernest G. J. Mannheim, p. | '90 | '94 | 27 | 4 | 31 | 8 | 5 | 0 | 5 | 0 | 0 | 3 | 3 | 2 | 4 |
| Whiting, | 1895 | Howel Williams, | 1895 | Howel Williams, | Charles B. Carlisle, p. | '86 | '94 | 90 | 122 | 212 | 8 | 5 | 0 | 2 | 2 | 0 | 0 | 0 | 0 | 5 |
| Williamsburg, | 1865 | Mrs. Geo. E. Titus, | 1865 | Mrs. Geo. E. Titus, | Edward Durant, p. | '92 | '94 | 34 | 37 | 71 | 6 | 2 | 1 | 3 | 0 | 0 | 0 | 1 | 1 | 0 |
| Wilton, German, | 1865 | J. T. Thayer, | 1865 | J. T. Thayer, | | | | | | | | | | | | | | | | |
| Winthrop, | | | | | | | | | | | | | | | | | | | | |
| Wittenburg, Newton, | 1865 | | 1865 | | | | | | | | | | | | | | | | | |

CHANGES from last Year-Book's list of churches: *Added*.—Gospel Ridge; Harvey; Hope; Oak Grove; Oro. — 5. *Omitted*.—Bethel, Clear Lake; Cleveland; Colfax; Crane Creek*; Des Moines, Park Av.; Ellington; Glen Ellen; Hinton*; Hudson; Laddsville; Masonville; Midland*; New Providence; Pine Creek; Polk, Mission 2d*; Ryan; Soldier River*; Spring Lake. The churches marked * were in fact omitted last year; but, by oversight, not so named and counted. Enterprise was named as new, but not, in fact, inserted; and the transfer of Lyons, to Clinton, was not noticed.

CHURCHES: 12 with pastors installed by council; 249 with pastors otherwise inducted; 0 with supply; 50 vacant (including 13 supplied by licentiates, or ministers of other denominations). Total, 311.
 MINISTERS: 12 pastors installed by council; 204 pastors otherwise inducted; 0 supply; 103 others. Total, 319.
 CHURCH MEMBERS: 12,382 males; 22,327 females. Total, 34,709, including 3,471 absent. Gain, 2,256.
 ADDITIONS: 3,357 by confession; 1,605 by letter. Total, 4,962.

| CHURCHES. | SUNDAY SCHOOL. | | | | BENEVOLENCE. | | | | | | | | | | Home Exp. | | |
|------------------|-------------------------|-----------------|------|-----|--------------|---------------------|-------------|-------|-----------|---------|----------|-------|-----------|--------|-----------|--------|-------------|
| | Placc. | Superintendent. | Mem. | Av. | Fam. pers. | Y. P. S. Mem. pers. | For. ectrn. | Ed'n. | Ch. Prdg. | Home M. | A. M. A. | S. S. | Min. Aid. | Other. | | Total. | Incr. eics. |
| Strawberry Pt., | P. E. Peck, | 79 | 62 | 90 | 65 | 13 | 0 | 5 | 18 | 13 | 6 | 0 | 0 | 1 | 56 | 0 | 876 |
| Stuart, | Mrs. Jones Gilmore, | 221 | 162 | 117 | 60 | 97 | 12 | 5 | 90 | 25 | 6 | 0 | 0 | 0 | 235 | 0 | 1,980 |
| Swanton, | Mrs. Carrie H. Chapel, | 50 | 40 | 10 | 0 | 0 | 0 | 0 | 0 | 0 | 3 | 0 | 0 | 2 | 5 | 0 | 110 |
| Tabor, | J. T. Fairchild, | 275 | 146 | 185 | 138 | 308 | 25 | 12 | 225 | 68 | 6 | 10 | 161 | 161 | 815 | 50 | 4,057 |
| Tamage, | Benjamin F. Felt, Jr., | 25 | 25 | 6 | 0 | 2 | 2 | 2 | 15 | 10 | 7 | 2 | 100 | 140 | 0 | 0 | 225 |
| Teeds, | D. L. Jones, | 35 | 25 | 12 | 0 | 4 | 0 | 0 | 0 | 0 | 0 | 0 | 0 | 0 | 4 | 0 | 60 |
| Templeton, | G. W. Zimmerman, | 50 | 36 | 40 | 40 | 0 | 0 | 0 | 5 | 0 | 0 | 0 | 0 | 0 | 5 | 0 | 500 |
| Thompson, | [No school] | 0 | 0 | 25 | 0 | 0 | 0 | 0 | 3 | 0 | 0 | 0 | 0 | 0 | 3 | 0 | 0 |
| Tipton, | J. M. E. Hanson, | 80 | 70 | 40 | 37 | 25 | 5 | 12 | 33 | 5 | 4 | 5 | 0 | 0 | 89 | 0 | 1,488 |
| Totolo, | F. L. White, | 325 | 165 | 110 | 90 | 223 | 52 | 33 | 194 | 74 | 41 | 21 | 180 | 820 | 0 | 0 | 1,834 |
| Traer, | William D. Humeston, | 66 | 56 | 35 | 30 | 1 | 0 | 0 | 22 | 0 | 3 | 1 | 0 | 0 | 57 | 0 | 673 |
| Union, | M. A. Tracy, | 65 | 36 | 82 | 40 | 0 | 0 | 0 | 52 | 0 | 0 | 0 | 5 | 27 | 0 | 0 | 411 |
| Valley Junction, | Miss Marion A. Patrick, | 130 | 107 | 43 | 66 | 53 | 4 | 8 | 72 | 20 | 10 | 3 | 25 | 195 | 0 | 0 | 600 |
| Victor, | Rev. Anton Paul, | 21 | 19 | 6 | 0 | 0 | 0 | 0 | 11 | 0 | 2 | 0 | 0 | 13 | 0 | 0 | 35 |
| Vining, | J. A. Haley, | 40 | 38 | 11 | 29 | 3 | 0 | 3 | 16 | 1 | 6 | 0 | 0 | 29 | 0 | 0 | 231 |
| Wall Lake, | H. L. Loft, | 90 | 55 | 40 | 49 | 11 | 0 | 0 | 15 | 0 | 0 | 0 | 0 | 26 | 0 | 0 | 40 |
| Washa, | Schnyler D. Mitchell, | 225 | 135 | 175 | 107 | 350 | 49 | 0 | 372 | 163 | 12 | 10 | 521 | 1,477 | 0 | 0 | 2,335 |
| Waterloo, | Will H. Stone, | 80 | 67 | 48 | 59 | 30 | 11 | 7 | 60 | 16 | 13 | 0 | 53 | 190 | 0 | 0 | 819 |
| Waucoma, | Rev. J. E. Breton, | 149 | 96 | 85 | 25 | 69 | 14 | 7 | 29 | 9 | 11 | 0 | 18 | 137 | 0 | 0 | 1,206 |
| Waverly, | Sylvester Smith, | 60 | 50 | 19 | 0 | 38 | 0 | 4 | 40 | 10 | 23 | 0 | 0 | 115 | 0 | 0 | 355 |
| Wayne, | H. H. Rowe, | 70 | 45 | 37 | 73 | 20 | 0 | 0 | 51 | 0 | 8 | 0 | 0 | 79 | 0 | 0 | 490 |
| Weaver, | Mrs. Frank Wells, | 45 | 33 | 28 | 0 | 118 | 0 | 1 | 242 | 54 | 13 | 0 | 64 | 492 | 0 | 0 | 765 |
| Webster City, | W. J. Covil, | 12 | 12 | 16 | 13 | 10 | 0 | 0 | 8 | 12 | 0 | 0 | 35 | 65 | 0 | 0 | 235 |
| Wesley, | Angust Enestrom, | 70 | 50 | 50 | 75 | 29 | 0 | 0 | 16 | 0 | 2 | 0 | 0 | 30 | 0 | 0 | 350 |
| West Burlington, | Mrs. A. E. Leonard, | 22 | 16 | 30 | 13 | 20 | 0 | 15 | 30 | 0 | 7 | 0 | 20 | 92 | 0 | 0 | 1,290 |
| Westport, | Frank Lane, | 150 | 100 | 75 | 63 | 0 | 0 | 0 | 44 | 0 | 7 | 0 | 6 | 57 | 0 | 0 | 1,117 |
| Whiting, | T. S. Davies, | 80 | 65 | 75 | 60 | 0 | 0 | 35 | 6 | 51 | 0 | 7 | 0 | 99 | 0 | 0 | 50 |
| Williamsburg, | H. Dietrich, | 110 | 80 | 25 | 35 | 0 | 0 | 4 | 10 | 29 | 0 | 0 | 0 | 81 | 0 | 0 | 2,000 |
| Wilton, German, | Mrs. Eva Craig, | 133 | 100 | 105 | 60 | 38 | 4 | 10 | 29 | 0 | 0 | 0 | 23 | 101 | 0 | 0 | 2,000 |
| Winthrop, | J. T. Thayer, | 50 | 40 | 35 | 27 | 31 | 6 | 9 | 20 | 8 | 4 | 0 | 0 | 23 | 0 | 0 | 578 |
| Wittenburg, | | | | | | | | | | | | | | | | | |

REMOVALS: 312 by death; 1,300 by dismissal; 888 by discipline. Total, 2,500.

BAPTISMS: 1,924 adult; 679 infant.

BY SABBATH SCHOOLS: Members, 37,310; loss, 624; average, 24,627.

YOUNG PEOPLE'S SOCIETIES: Number, 257; 13,119 members.

FAMILIES: 299 churches reporting (312 last year), 21,884. Gain, 201.

BENEVOLENT CONTRIBUTIONS: 301 churches reporting (322 last year),

Foreign, \$14,325; Education, \$1,511; Church Building, \$3,452; Home,

\$18,087; A. M. A., \$4,881; Sunday School, \$1,945; Ministerial Aid, \$657; Other, \$13,046. Total, \$57,874; Increase, \$1,489.

BENEVOLENT LEGACIES: \$4,613.

HOME EXPENDITURES: 299 churches reporting (311 last year), \$303,305.

Decrease, \$27,427.

ORGANIZATION: The GENERAL ASSOCIATION OF IOWA. Ten minor associations (English), one German, one Welsh.

KANSAS.

| CHURCHES. | | CLERGY. | | MINISTERS. | | MEMBERS. | | ADMITTED. | | | REMOVED. | | | BAPT. | | | | |
|---------------------------|------|-------------------------|------|------------------------------------|------|----------|-----|-----------|-----|----|----------|-----|-----|-------|-----|-----|-----|------|
| City or Town. | Org. | Name. | Ord. | Name. | C'd. | Ma. | Fe. | To. | Ab. | C. | L. | To. | Di. | L. | De. | To. | Ad. | Inf. |
| Alanthus. | 1896 | Mrs. E. Whismore, | | [L. M. Waldrop, <i>Lic.</i>] | '96 | 4 | 10 | 14 | 22 | 14 | 7 | 14 | 1 | 10 | 11 | 3 | 3 | 0 |
| Alma, | 1875 | J. B. Fields. | | {George Ketterling, <i>U. B.</i>] | '96 | 38 | 69 | 107 | | 5 | 7 | 12 | 1 | 8 | 9 | 18 | 0 | 3 |
| Almena, | 1886 | Mat. Peterson. | | | | 20 | 22 | 42 | | 4 | 5 | 9 | 2 | 5 | 1 | 8 | 3 | 0 |
| Alton, | 1876 | Miss Emma Forman, | | | | 13 | 53 | 66 | 0 | 3 | 0 | 3 | 1 | 5 | 6 | 12 | 1 | 0 |
| Altoona, | 1871 | Miss Ollie Richardson. | | | | 13 | 13 | 26 | | | | | | | | | | |
| Angola, | 1892 | | | | | | | | | | | | | | | | | |
| Anthony, | 1873 | Dea. J. W. Glendenin. | | | | 27 | 63 | 90 | 16 | 0 | 0 | 0 | 1 | 7 | 0 | 8 | 0 | 0 |
| Argentine, | 1882 | Miss Lizzie Stummons, | | | | 16 | 37 | 73 | 12 | 2 | 4 | 6 | 1 | 26 | 29 | 2 | 1 | 1 |
| Arkansas City, | 1887 | A. D. Prescott, | '89 | William Bird Shaw, <i>p.</i> | '96 | 42 | 110 | 152 | 43 | 2 | 5 | 7 | 0 | 5 | 3 | 8 | 1 | 0 |
| Arvonia, | 1869 | John Protheroe, | '67 | David Todd Jones, <i>p.</i> | '84 | 43 | 61 | 104 | 0 | 0 | 1 | 1 | 1 | 3 | 5 | 9 | 0 | 2 |
| Ash Rock, Woodston, | 1878 | Chas. Vanderlip. | | | | 18 | 18 | 36 | 0 | 0 | 0 | 0 | 0 | 0 | 0 | 0 | 0 | 0 |
| Archison, | 1858 | D. E. Farnsworth. | '94 | Oscar C. Holmberg, <i>p.</i> | '96 | 31 | 87 | 121 | 34 | 0 | 3 | 3 | 0 | 5 | 4 | 9 | 0 | 0 |
| Athol, | 1888 | Mrs. R. L. Goldsmith, | | Francis P. Newell, <i>p.</i> | '44 | 45 | 45 | 90 | 10 | 4 | 1 | 5 | 1 | 4 | 0 | 5 | 0 | 0 |
| Bala, | 1886 | Mrs. Julia Henning, | '56 | James J. A. T. Dixon, <i>p.</i> | '89 | 17 | 25 | 42 | 7 | 0 | 2 | 2 | 1 | 2 | 1 | 4 | 0 | 0 |
| Barker's, Lawrence, | 1871 | Mrs. Maryann Davies, | | [John Izard, <i>Lic.</i>] | '95 | 15 | 20 | 35 | 0 | 19 | 0 | 19 | 0 | 0 | 0 | 0 | 0 | 0 |
| Bird City, | 1871 | Charles Titterton, | '95 | Arthur L. Goudy, <i>p.</i> | '94 | 12 | 9 | 21 | 5 | 0 | 5 | 0 | 0 | 0 | 2 | 2 | 0 | 0 |
| Bloomington, | 1887 | | | | | 7 | 14 | 21 | 5 | 0 | 0 | 0 | 0 | 2 | 0 | 2 | 0 | 0 |
| Blue Rapids, | 1875 | Dea. Noah F. Hite, | | William Haresnape, <i>p.</i> | '90 | 19 | 48 | 67 | 13 | 5 | 8 | 13 | 1 | 1 | 1 | 5 | 2 | 3 |
| Brookville, | 1873 | Mrs. Alice M. Doten, | '77 | Jehu H. Embree, <i>p.</i> | '96 | 17 | 37 | 54 | 4 | 38 | 1 | 39 | 2 | 6 | 4 | 13 | 20 | 1 |
| Buffalo Park, | 1880 | Mrs. Ellen F. Wright, | | [I. M. Waldrop, <i>Lic.</i>] | '93 | 27 | 26 | 53 | 3 | 4 | 2 | 6 | 0 | 7 | 1 | 4 | 4 | 4 |
| Burlington, | 1868 | Mrs. Ida M. Morgau, | | E. Lee Howard, <i>p.</i> | '90 | 32 | 65 | 97 | 25 | 4 | 4 | 8 | 0 | 7 | 1 | 1 | 1 | 0 |
| Carltona, Woodlawn, | 1871 | A. L. Woodford, | | Hammond L. Marsh, <i>p.</i> | '86 | 31 | 41 | 72 | 8 | 1 | 1 | 1 | 0 | 2 | 0 | 2 | 6 | 0 |
| Carbondale, | 1878 | Miss Sarah Thomas, | | James W. Hardy, <i>Lic.</i>] | '96 | 22 | 40 | 62 | 12 | 8 | 8 | 16 | 0 | 2 | 0 | 2 | 1 | 0 |
| Carson, Fairview, | 1894 | Mrs. Boyd Overhead, | '74 | Dwight Dutham, <i>p.</i> | '94 | 24 | 21 | 45 | 7 | 10 | 1 | 11 | 1 | 4 | 3 | 4 | 3 | 4 |
| Cawker City, | 1871 | Mrs. A. V. Weatherhead, | | | | | | | | | | | | | | | | |
| Centralia, | 1869 | Mrs. A. C. Reding, | '92 | G. Albert Traut, <i>p.</i> | '95 | 58 | 117 | 175 | 16 | 3 | 3 | 6 | 2 | 4 | 4 | 6 | 2 | 6 |
| Chapman, | 1881 | Dea. S. E. Poor, | '85 | Wilson C. Wheeler, <i>p.</i> | '86 | 36 | 60 | 96 | 21 | 7 | 0 | 7 | 2 | 4 | 0 | 6 | 4 | 0 |
| Chase, | 1877 | Arthur James, | '73 | J. B. Schlichter, <i>p.</i> | '96 | 47 | 57 | 104 | 22 | 4 | 1 | 5 | 1 | 9 | 2 | 12 | 4 | 1 |
| Clay Centre, ^d | 1884 | Miss Ella P. Morse, | '92 | Charles L. Mills, <i>p.</i> | '96 | 24 | 60 | 84 | 16 | 4 | 5 | 9 | 0 | 1 | 0 | 1 | 1 | 1 |
| Clear Creek, Wheaton, | 1871 | Mrs. J. W. Canfield, | '78 | John J. Wilson, <i>p.</i> | '96 | 44 | 42 | 86 | 12 | 0 | 2 | 2 | 0 | 4 | 0 | 4 | 0 | 5 |
| Cleburne, | 1886 | Miss Lillie C. Dial, | | | | 5 | 7 | 12 | 0 | 0 | 0 | 0 | 0 | 1 | 0 | 1 | 0 | 0 |
| Collyer, | 1880 | Walter Swiggett, | '93 | [L. M. Waldrop, <i>Lic.</i>] | '93 | 14 | 15 | 29 | 20 | 2 | 0 | 2 | 0 | 1 | 0 | 1 | 2 | 0 |
| Colych, | 1886 | Mrs. Gunning, | '91 | James A. Henry, <i>p.</i> | '93 | 10 | 15 | 25 | 9 | 33 | 0 | 33 | 1 | 3 | 0 | 4 | 34 | 0 |
| Comet, Poyhattan, | 1873 | Mrs. Maggie Moose, | '97 | [J. W. Welsh, <i>Lic.</i>] | '97 | 15 | 33 | 44 | 73 | 10 | 3 | 2 | 5 | 0 | 2 | 0 | 2 | 0 |
| Corra, | 1875 | Mrs. T. C. Baigier, | '46 | [Lucius C. Markham, <i>Lic.</i>] | '97 | 29 | 44 | 73 | 10 | 3 | 2 | 5 | 0 | 2 | 0 | 2 | 0 | 0 |
| Council Grove, | 1863 | Dea. Robert M. Wright, | '73 | Lauren Armsby, <i>p.</i> | '87 | 54 | 85 | 139 | 47 | 17 | 0 | 17 | 1 | 5 | 0 | 6 | 8 | 0 |
| Dial, | 1881 | Miss May Rose, | '96 | Nicholas Emmerson, <i>p.</i> | '87 | 7 | 9 | 16 | 3 | 0 | 1 | 1 | 0 | 0 | 0 | 0 | 0 | 0 |
| Diamond Springs, | 1869 | Miss Minnie Phillips, | | | | 32 | 20 | 52 | 14 | 3 | 0 | 3 | 0 | 0 | 0 | 0 | 0 | 2 |

^a Clarence Eastman Memorial.

SUNDAY SCHOOLS AND BENEVOLENCE.

| CHURCHES. | SUNDAY SCHOOL. | | | | BENEVOLENCE. | | | | | | | | | | | | |
|------------------|------------------------|------|-----|------|--------------|--------|------------|--------------|-----------|---------|----------|-------|-----------|--------|--------|-------------|-----------|
| | Place. | Mem. | Av. | Yam. | Mem. bers. | Y.P.S. | For. eign. | Est'n. Ed'g. | Ch. Ed'g. | Home M. | A. M. S. | S. S. | Min. Aid. | Other. | TOTAL. | Legn- ctes. | Home Exp. |
| Alamothus, | | 75 | 55 | 75 | 55 | | 5 | | 2 | 31 | 2 | 3 | | 20 | 72 | 0 | \$20 |
| Alma, | Mrs. Olive Fields, | 100 | 65 | 20 | 40 | | | | | 14 | | 8 | | 0 | 22 | 0 | 872 |
| Almena, | Leonard Lovejoy, | 84 | 58 | 50 | 26 | | 9 | 3 | 3 | 17 | 0 | 7 | 0 | 2 | 41 | 18 | 440 |
| Altona, | Charles Guttery, | 30 | 25 | | 0 | | | | | | | 3 | | | 5 | 0 | 161 |
| Angola, | S. Gardner, | | | | | | | | | | | | | | | 0 | 180 |
| Anthony, | J. W. Clendenin, | 56 | 35 | 50 | 0 | | 0 | 0 | 0 | 0 | 0 | 0 | 0 | 0 | 0 | 0 | 474 |
| Argentine, | Mrs. Julia Blythe, | m215 | 150 | 75 | 35 | | 0 | 0 | 5 | 0 | 0 | 2 | 0 | 10 | 17 | 0 | 500 |
| Arkansas City, | F. C. Deering, | 130 | 103 | 75 | 110 | | 21 | | 82 | 28 | 5 | 103 | | 239 | 2 | 0 | 1,808 |
| Arvonia, | Miss Annie L. Jones, | 65 | 40 | 39 | 75 | | | | 2 | | | | | | | 0 | 551 |
| Ash Rock, | E. C. Lewis, | 50 | 30 | 25 | 20 | | | | 3 | | | | | | | 0 | 40 |
| Atchison, | F. W. Downs, | 116 | 68 | 73 | 18 | | 10 | 10 | 7 | 35 | | | 8 | | 70 | 0 | 5,102 |
| Athol, | Geo. Douglas, | 150 | 92 | 75 | 0 | | 3 | 9 | 2 | 7 | 2 | 6 | | 15 | 44 | 0 | 215 |
| Atwood, | Mrs. Alice Hotchkiss, | 125 | 75 | 40 | 50 | | 0 | 0 | 2 | 6 | 4 | 0 | 0 | 0 | 12 | 0 | 127 |
| Bala, | James Sharples, | 55 | 27 | 16 | 42 | | | | 5 | | 6 | | | | 11 | 0 | 210 |
| Barker's, | M. Titterton, | 35 | 25 | 20 | 34 | | 3 | 0 | 0 | 0 | 0 | 0 | 0 | 0 | 3 | 0 | 210 |
| Bird City, | | | | | | | | | | | | | | | | | |
| Bloomington, | Dea. Noah F. Hite, | 45 | 32 | 20 | 0 | | 0 | 0 | 2 | 2 | 0 | 0 | 0 | 0 | 4 | 0 | 20 |
| Blue Rapids, | E. M. Brice, | 70 | 45 | 28 | 23 | | | 4 | | | 9 | 2 | 0 | | 15 | 0 | 200 |
| Brookville, | Henry H. Wright, | 97 | 56 | 35 | 30 | | 3 | 5 | | 21 | 1 | | | 36 | 0 | 250 | |
| Buffalo Park, | Chas. M. McKain, | 60 | 41 | 27 | 33 | | | | | | | | | | | 0 | 50 |
| Burlington, | Warren C. Sears, | 145 | 77 | 60 | 36 | | 23 | | 12 | 86 | | | | | 121 | 0 | 831 |
| Capitola, | E. P. Buck, | 30 | 22 | 25 | 20 | | | | 5 | | | | | | 5 | 0 | 120 |
| Carbondale, | E. E. Myers, | 98 | 75 | 50 | 50 | | 1 | | | 10 | | | | | 13 | 0 | 533 |
| Carson, | Boyd Overfield, | 45 | 30 | 12 | 23 | | 32 | | 2 | 17 | 2 | 3 | | | 56 | 0 | 250 |
| Cawker City, | | | | | | | | | | | | | | | | | |
| Centralia, | J. H. Thon, | 260 | 152 | 100 | 69 | | 55 | | 45 | 53 | 5 | 18 | | 8 | 184 | 0 | 1,200 |
| Chapman, | Forest J. Poor, | 180 | 80 | 50 | 65 | | 25 | | 2 | 11 | | 6 | | 11 | 64 | 0 | 575 |
| Chase, | Frank Baur, | 68 | 40 | 28 | 40 | | | | | | | | | | | 0 | 25 |
| Clay Centre, | Mrs. Elmira M. Ross, | 100 | 70 | 50 | 44 | | 11 | 14 | 1 | 37 | 5 | 5 | 0 | 16 | 89 | 0 | 400 |
| Clear Creek, | A. M. Graff, | 65 | 51 | 41 | 40 | | 0 | 0 | 0 | 0 | 0 | 0 | 0 | 0 | 0 | 0 | 248 |
| Cleburne, | Mrs. Henry Swenson, | 35 | 30 | 12 | 0 | | 3 | | | | | | | | 3 | 0 | 0 |
| Collyer, | Mrs. Catharine Force, | 48 | 24 | 12 | 14 | | | | | | | | | | | 0 | 63 |
| Colwich, | H. J. Oldfather, | 44 | 30 | 12 | 16 | | | | | | | | | | | 0 | 0 |
| Comet, | Mrs. Sam'l T. Holcomb, | 80 | 50 | 18 | 18 | | 3 | | 14 | 15 | 0 | 0 | 0 | 0 | 32 | 0 | 50 |
| Cora, | George W. McArthur, | 120 | 84 | 30 | 40 | | 43 | 2 | 2 | 1 | 0 | 1 | 0 | 0 | 6 | 0 | 135 |
| Council Grove, | Albert W. Simcock, | 126 | 91 | 60 | 25 | | 43 | 0 | 7 | 33 | 9 | 9 | 0 | 13 | 105 | 0 | 761 |
| Dial, | Mrs. A. Cole, | 40 | 35 | 8 | 20 | | 0 | 0 | 0 | 0 | 0 | 0 | 0 | 0 | 0 | 0 | 35 |
| Diamond Springs, | Miss Minnie Phillips, | 50 | 40 | 30 | 21 | | 5 | | 3 | 5 | 3 | 3 | | | 16 | 0 | 35 |

| CHURCHES. | | CLERKS. | | MINISTERS. | | MEMBERS. | | | | ADMITTED. | | | REMOVED. | | | BAPT. | | |
|--------------------------------|------|------------------------|------|------------|------------------------------------|----------|-----|-----|-----|-----------|----|-----|----------|----|-----|-------|-----|------|
| City or Town. | Org. | Name. | Ord. | C'd. | Name. | Ma. | Fe. | To. | Ab. | C. | L. | To. | Di. | L. | De. | To. | Ad. | Inf. |
| Douglas, | 1870 | James M. Stoddeth, | '89 | '96 | James H. Minter, <i>p.</i> | 14 | 30 | 44 | 8 | 0 | 0 | 0 | 0 | 6 | 0 | 6 | 0 | 0 |
| Dover, | 1872 | Miss Ethel M. Aldrich, | '94 | '96 | Charles G. Miller, <i>p.</i> | 37 | 39 | 76 | 7 | 4 | 1 | 5 | 4 | 13 | 6 | 23 | 4 | 1 |
| Dowds, | 1879 | Mrs. A. T. Harrison, | '90 | '95 | William E. Brehm, <i>p.</i> | 45 | 77 | 122 | 10 | 34 | 15 | 49 | 2 | 8 | 3 | 13 | 20 | 4 |
| Dry Creek, <i>Waldsh.</i> | 1871 | James L. Rees, | '47 | '71 | Henry Rees, <i>p.</i> | 20 | 34 | 54 | 2 | 0 | 0 | 0 | 1 | 2 | 0 | 3 | 4 | 7 |
| Dunlap, | 1882 | Alfred N. Parish, | '94 | '94 | [Wm. R. Bain, <i>Lic.</i>] | 40 | 50 | 90 | 2 | 0 | 0 | 0 | 1 | 11 | 9 | 21 | 14 | 3 |
| Ellis, | 1873 | Mrs. E. V. Holman, | '91 | '97 | Richard H. Harper, <i>p.</i> | 32 | 49 | | | | | | | 5 | 18 | 23 | | |
| Etnadale, | 1883 | | | | | | | | | | | | | | | | | |
| Emporia, 1st, | 1857 | Miss Ellen Plumb, | '95 | '96 | William H. Walker, <i>p.</i> | 47 | 141 | 188 | 25 | 2 | 6 | 8 | 3 | 8 | 0 | 11 | 2 | 0 |
| " <i>Waldsh.</i> | 1868 | Edwin C. Jones, | '83 | '88 | Henry J. Whitby, <i>p.</i> | 36 | 66 | 102 | 7 | 3 | 6 | 9 | 7 | 2 | 2 | 11 | | |
| Enterprise, | 1882 | Mrs. A. A. Flack, | '86 | '93 | Wilson C. Wheeler, <i>p.</i> | 2 | 11 | 13 | 1 | 3 | 4 | 0 | 0 | 0 | 0 | 0 | 1 | 0 |
| Eureka, | 1868 | John B. Mason, | '94 | '97 | J. Sidney Gould, <i>p.</i> | 67 | 124 | 191 | 17 | 52 | 11 | 63 | 1 | 5 | 33 | 39 | 1 | 0 |
| Fairview, | 1889 | M. Steward, | '74 | '94 | Dwight Dunham, <i>p.</i> | 65 | 87 | 132 | 13 | 28 | 7 | 35 | 1 | 1 | 2 | 18 | | |
| Fairview West., Banner, | 1886 | Miss Blanche McKnight | '95 | '95 | [T. M. Waldrop, <i>Lic.</i>] | 15 | 21 | 37 | 9 | 4 | 3 | 7 | 0 | 9 | 9 | 18 | 0 | 0 |
| Ford, | 1886 | Mrs. K. V. Anhorne, | '96 | '96 | [Herbert Thompson, <i>Lic.</i>] | 14 | 22 | 37 | 3 | 3 | 3 | 5 | 0 | 6 | 1 | 0 | 0 | 0 |
| Fowler, | 1869 | O. A. Cheeny, | '82 | '95 | Andrew O. Penningan, <i>p.</i> | 31 | 77 | 108 | 25 | 1 | 7 | 8 | 1 | 5 | 0 | 6 | 1 | 0 |
| Fredonia, | 1884 | Miss Lettie A. Palmer, | '82 | '96 | [Herbert Thompson, <i>Lic.</i>] | 10 | 15 | 25 | 0 | 9 | 1 | 10 | 0 | 3 | 2 | 5 | 0 | 0 |
| Garden City, | 1871 | Mrs. Alex. Hunt, | '81 | '95 | Horace D. Herr, <i>p.</i> | 30 | 81 | 111 | 12 | 10 | 10 | 20 | 0 | 8 | 17 | 25 | 0 | 0 |
| Garfield, | 1879 | J. D. Garloch, | '72 | '89 | Lyman Hull, <i>p.</i> | 13 | 29 | 42 | 8 | 3 | 2 | 5 | 1 | 4 | 11 | 16 | 0 | 0 |
| Garnett, | 1873 | D. B. Wolcott, | '91 | '93 | Ellsworth L. Hull, <i>p.</i> | 29 | 30 | 59 | 5 | 7 | 5 | 12 | 0 | 1 | 0 | 1 | 9 | 0 |
| Gaylord, | 1888 | W. P. McDonald, | '91 | '93 | | 18 | 73 | 91 | 24 | 4 | 1 | 5 | 0 | 2 | 24 | 26 | 3 | 4 |
| Genova, | 1887 | Mrs. Alice G. Blake, | '97 | '97 | William N. Merrill, | 9 | 37 | 46 | 6 | 13 | 0 | 13 | 1 | 2 | 0 | 3 | 8 | 0 |
| Goodland, | 1857 | Miss Lucy Gray, | '91 | '94 | Robert J. McGinnis, <i>p.</i> | 15 | 26 | 41 | 6 | 0 | 0 | 0 | 1 | 0 | 0 | 1 | 0 | 0 |
| Goshen, Faet, | 1888 | Mrs. Wm. Walker, | | | | 9 | 27 | 36 | 5 | 2 | 5 | 7 | 0 | 4 | 38 | 42 | 0 | 2 |
| Great Bend, | 1876 | Scott Wilson, | '81 | '81 | Whitman H. Knight, <i>p.</i> | 18 | 22 | 40 | 0 | 2 | 0 | 2 | 3 | 1 | 3 | 7 | 0 | 2 |
| Haven, | 1872 | M. B. Fitts, | '83 | '93 | Leon C. Schmalke, <i>p.</i> | 45 | 96 | 141 | 9 | 18 | 5 | 23 | 0 | 3 | 28 | 31 | 11 | 6 |
| Herdon, <i>German,</i> | 1883 | S. S. East, | '95 | '94 | O. T. Wattenbarger, <i>p.</i> | 17 | 18 | 35 | 0 | 0 | 0 | 0 | 1 | 0 | 1 | 0 | 0 | 0 |
| Hiawatha, | 1893 | Theoils V. Kaden, | '92 | '96 | Paul Quader, <i>p.</i> | 10 | 9 | 19 | | | | | 1 | 13 | 2 | 16 | 0 | 1 |
| Highland, | 1869 | Mrs. W. W. Nye, | '96 | '96 | Ambrose W. Vernon, <i>p.</i> | 53 | 119 | 172 | 16 | 6 | 12 | 18 | 2 | 4 | 1 | 6 | 4 | 1 |
| Hill City, | 1865 | J. H. Bingham, | '85 | '94 | Benjamin A. Sutton, <i>p.</i> | 67 | 89 | 166 | 13 | 42 | 2 | 44 | 1 | | | | | |
| Hutchinson, | 1880 | | | | | | | | | | | | | | | | | |
| Independence, | 1888 | Charles C. Colce, | | | | 9 | 14 | 23 | | | | | | 8 | 0 | 5 | 0 | 0 |
| Jenmore, | 1871 | Dea. D. W. Kingsley, | '96 | '96 | [George H. Hull, <i>Lic.</i>] | 27 | 67 | 94 | 14 | 0 | 0 | 0 | 2 | 3 | 0 | 5 | 0 | 0 |
| Junction City, | 1885 | C. W. Patchen, | '96 | '96 | [L. Howard Williams, <i>Lic.</i>] | 10 | 29 | 39 | 3 | 16 | 2 | 18 | 1 | 1 | 24 | 26 | 7 | 0 |
| Kansas City, 1st, | 1863 | Edgar Pickering, | '80 | '88 | James G. Dougherty, <i>p. c.</i> | 8 | 18 | 26 | 11 | 7 | 8 | 0 | 0 | 0 | 0 | 0 | 1 | 0 |
| " Forest, | 1858 | Mrs. W. E. Griffith, | '70 | '92 | Wm. E. Fisher, <i>p.</i> | 17 | 22 | 39 | 11 | 0 | 0 | 0 | 0 | 0 | 0 | 0 | 0 | 0 |
| " Plerim, | 1874 | Thomas Crooks, | '80 | '92 | David Barnes-Griffiths, <i>p.</i> | 38 | 67 | 105 | 29 | 2 | 5 | 7 | 1 | 12 | 1 | 14 | 1 | 1 |
| " Chelsca Place, | 1881 | Mrs. Julia Hennigh, | '92 | '96 | Eben L. Hill, | 97 | 13 | 23 | 36 | 6 | 5 | 0 | 1 | 5 | 6 | 16 | 1 | 1 |
| " Bethel, | 1890 | Clyde Boncher, | '76 | '96 | [Earnest P. Mills, <i>Lic.</i>] | 13 | 25 | 38 | 10 | 6 | 3 | 9 | 0 | 4 | 1 | 5 | 1 | 1 |
| Kanwaka, Lawrence, | 1883 | Hattie Bruce, | '96 | '96 | | 13 | 25 | 38 | 10 | 6 | 3 | 9 | 0 | 4 | 1 | 5 | 1 | 1 |
| | 1882 | Mrs. M. J. Evans, | '95 | '92 | Arthur L. Goudy, <i>p.</i> | 7 | 24 | 31 | 0 | 7 | 0 | 7 | 0 | 1 | 0 | 1 | 0 | 1 |

| CHURCHES. | CITY or TOWNS. | CLERKS. | | MINISTERS. | | MEMBERS. | | | | | ADMITTED. | | | REMOVED. | | | BAPT. | | |
|----------------|----------------|-------------------------|------|--------------------------|-----|----------|-----|-----|-----|-----|-----------|-----|-----|----------|-----|-----|-------|------|---|
| | | Name. | Ord. | Name. | # | Ma. | Fe. | To. | Ab. | C. | L. | To. | Di. | L. | Pe. | To. | Ad. | Inf. | |
| Osawatimie, | | Samuel L. Adair, | '856 | Thomas S. Roberts, p. | 16 | 43 | 59 | 10 | 1 | 8 | 9 | 1 | 4 | 0 | 5 | 1 | 1 | 0 | |
| " | Indianapolis, | Mrs. Mary L. Williams, | '853 | Thomas S. Roberts, p. | 31 | 14 | 26 | 0 | 0 | 0 | 0 | 0 | 0 | 0 | 1 | 1 | 4 | 0 | |
| Osborne, | | Dea. J. K. Eckman, | '90 | Wm. E. Brehm, p. | 76 | 65 | 96 | 2 | 14 | 3 | 17 | 0 | 1 | 0 | 1 | 4 | 0 | 0 | |
| Oswego, | | Dr. W. S. Newton, | '868 | | 7 | 16 | 23 | 0 | 0 | 0 | 0 | 0 | 0 | 0 | 0 | 0 | 0 | 0 | |
| Otawa, | | A. W. Benson, | '870 | James B. Adkins, p. | 48 | 115 | 163 | 19 | 16 | 11 | 27 | 5 | 3 | 4 | 12 | 11 | 0 | 0 | |
| Overbrook, | | Mrs. Emma C. Strain, | '880 | Wm. Madison Elledge, p. | 45 | 46 | 90 | 11 | 14 | 4 | 18 | 1 | 7 | 3 | 11 | 10 | 0 | 0 | |
| Paatties, H., | Osage City, | Eran J. Lewis, | '876 | D. Todd Jones, p. | 70 | 84 | 110 | 37 | 1 | 1 | 8 | 9 | 2 | 0 | 0 | 0 | 0 | 0 | |
| Paola, | | William Crowell, | '867 | J. Newton Brown, p. | 58 | 110 | 168 | 31 | 1 | 8 | 9 | 2 | 3 | 3 | 8 | 1 | 1 | 0 | |
| Parsons, | | A. R. Read, | '873 | Albert W. Bishop, p. | '80 | '85 | 12 | 30 | 1 | 31 | 0 | 5 | 0 | 5 | 16 | 3 | 3 | 0 | |
| Partridge, | | Dr. W. T. McCoy, | '873 | Henry V. Slassor, p. | '90 | '95 | 36 | 48 | 4 | 0 | 0 | 1 | 1 | 17 | 19 | 0 | 0 | 0 | |
| Peteron, | | Daniel Jones, | '880 | William Lewis, p. | '96 | '96 | 2 | 8 | 10 | 0 | 3 | 0 | 0 | 1 | 1 | 5 | 0 | 0 | |
| Pierreville, | | Mrs. Emma Crawford, | '885 | Lyman Hull, p. | '72 | '94 | 5 | 5 | 10 | 0 | 3 | 0 | 0 | 6 | 1 | 5 | 0 | 0 | |
| Pittsburg, | | Miss Mary Ralplh, | '882 | Edwin B. Smith, p. | '95 | '96 | 21 | 33 | 54 | 1 | 12 | 5 | 17 | 0 | 6 | 2 | 1 | 0 | |
| Plevna, | | J. L. Turner, | '886 | | '32 | '34 | 66 | 10 | 3 | 8 | 11 | 2 | 2 | 3 | 4 | 0 | 0 | 0 | |
| Powhattan, | | S. H. Holcomb, | '892 | [J. W. Welsh, Lic.] | '97 | '25 | 46 | 4 | 1 | 4 | 5 | 0 | 3 | 3 | 3 | 1 | 0 | 0 | |
| Ridgeaway, | | Miss Lose Perryman, | '862 | William M. Elledge, p. | '95 | '96 | 9 | 23 | 32 | 5 | 0 | 0 | 1 | 0 | 1 | 0 | 0 | 0 | |
| Rush Centre, | | C. H. Lyman, | '876 | [George H. Hull, Lic.] | '96 | '97 | 9 | 17 | 26 | 3 | 11 | 3 | 14 | 0 | 0 | 0 | 4 | 0 | |
| Russell, | | Mrs. Amelia Baker, | '872 | Alfred C. Hogbin, p. | '72 | '80 | 75 | 122 | 197 | 10 | 11 | 4 | 15 | 1 | 6 | 7 | 14 | 2 | 0 |
| Sabetha, | | Wesley Coleman, | '872 | | '5 | '16 | 21 | 3 | 0 | 0 | 0 | 0 | 4 | 0 | 4 | 0 | 0 | 0 | |
| St. Francis, | | Erie S. Francis, | '876 | William S. Crouch, p. | '88 | '96 | 13 | 32 | 45 | 3 | 2 | 2 | 2 | 4 | 3 | 0 | 7 | 0 | |
| St. Mary's, | | Dea. Alvin D. Feenster, | '880 | | '15 | '14 | 29 | 10 | 0 | 0 | 0 | 1 | 3 | 0 | 4 | 0 | 0 | 0 | |
| Salem, Fulton, | | Miss Olive Philips, | '888 | Thomas V. Davies, p. | '86 | '95 | 58 | 120 | 173 | 2 | 2 | 4 | 14 | 0 | 16 | 2 | 2 | 0 | |
| Salina, | | Louis G. Choquill, | '888 | Sampson B. Dyckman, p. | '90 | '96 | 16 | 20 | 36 | 5 | 3 | 0 | 3 | 0 | 0 | 0 | 0 | 0 | |
| Scatter Creek, | Humboldt, | Mrs. Mary H. Finn, | '877 | Paul C. Barbaus, p. | '86 | '93 | 64 | 67 | 101 | 12 | 0 | 0 | 0 | 7 | 0 | 7 | 0 | 1 | |
| Sedgwick, | | C. L. Diehm, | '872 | Christopher H. Bente, p. | '84 | '96 | 74 | 128 | 202 | 25 | 8 | 4 | 12 | 5 | 10 | 15 | 0 | 1 | |
| Seneca, | | J. C. Shoemaker, | '867 | William S. Bixby, p. | '95 | '96 | 21 | 34 | 55 | 4 | 3 | 6 | 1 | 9 | 0 | 10 | 1 | 0 | |
| Severy, | | G. C. Round, | '880 | | '94 | '97 | 47 | 66 | 69 | 7 | 1 | 0 | 2 | 0 | 2 | 1 | 0 | 0 | |
| Six Mile, | Burdick, | Mrs. F. Plankenhorn, | '885 | Leon C. Schmaeke, p. | '83 | '94 | 19 | 23 | 36 | 3 | 28 | 7 | 3 | 3 | 3 | 12 | 1 | 0 | |
| Smith Centre, | | Dea. J. D. Beals, | '873 | | '12 | '23 | 35 | 11 | 12 | 1 | 13 | 1 | 9 | 0 | 10 | 12 | 2 | 4 | |
| South Bend, | Great Bend, | Dea. Geo. C. Lyon, | '880 | James A. Nield, p. | '94 | '96 | 46 | 63 | 109 | 2 | 25 | 27 | 2 | 7 | 3 | 12 | 2 | 0 | |
| Stafford, | | Frank E. Young, | '872 | | '46 | '95 | 135 | 10 | 2 | 1 | 3 | 0 | 11 | 0 | 11 | 2 | 0 | 0 | |
| Sterling, | | Mrs. W. A. Williams, | '876 | Daniel J. Treiber, p. | '19 | '37 | 56 | 20 | 0 | 0 | 0 | 1 | 3 | 9 | 13 | 0 | 0 | 0 | |
| Stockton, | | Mrs. Sallie Dreunan, | '876 | Albert M. Richardson, p. | '94 | '94 | 13 | 17 | 20 | 1 | 0 | 1 | 0 | 0 | 0 | 1 | 2 | 0 | |
| Strong City, | | Fred Parney, | '882 | Linus Blakesley, p. | '47 | '95 | 19 | 56 | 75 | 9 | 6 | 2 | 8 | 1 | 6 | 12 | 4 | 0 | |
| Sycamore, Lay, | | Miss Ella Spencer, | '888 | John E. McClain, p. | '65 | '70 | 183 | 376 | 559 | 136 | 21 | 35 | 56 | 3 | 28 | 1 | 32 | 14 | |
| Tonganoxie, | | G. W. M. White, | '855 | Charles M. Sheldon, p. | '94 | '96 | 41 | 72 | 113 | 38 | 2 | 19 | 21 | 3 | 3 | 30 | 36 | 2 | |
| Topeka, Ist, | | Mrs. O. D. Hollis, | '869 | John E. Kirkpatrick, p. | '86 | '89 | 99 | 161 | 260 | 17 | 9 | 28 | 37 | 3 | 14 | 0 | 17 | 3 | |
| " | Central, | Miss Cora B. Koger, | '888 | | '95 | '95 | 3 | 13 | 16 | 0 | 2 | 4 | 6 | 0 | 2 | 0 | 2 | 0 | |
| " | Sunny Side, | | '894 | | '95 | '95 | 3 | 13 | 16 | 0 | 2 | 4 | 6 | 0 | 2 | 0 | 2 | 1 | |

| CHURCHES. | SUNDAY SCHOOL. | | | | BENEVOLENCE. | | | | | | | | | | Legac-ies. | Home Exp. |
|---------------------------|-----------------------|------|-----|------|--------------|------------|-------|------------|---------|----------|-------|-----------|--------|--------|------------|-----------|
| | Place. | Mem. | Av. | Fam. | Mem-bers. | For- eign. | Ed'n. | Ch. B'd'g. | Home M. | A. M. A. | S. S. | Min. Aid. | Other. | TOTAL. | | |
| Osawatomie, | Samuel L. Adair, | 83 | 55 | 23 | 59 | 7 | 9 | 5 | 47 | 5 | 3 | 0 | 6 | 82 | 0 | 451 |
| " Indianapolis, | James Orr, | 70 | 45 | 30 | 0 | 0 | 0 | 0 | 11 | 0 | 0 | 0 | 0 | 11 | 0 | 130 |
| Osborne, | Selah B. Farwell, | 130 | 124 | 35 | 74 | 5 | 42 | 2 | 18 | 0 | 3 | 0 | 3 | 73 | 0 | 650 |
| Oswego, | Dr. W. S. Newton, | 45 | 30 | | | | | | | | | | | | | 0 |
| Ottawa, | J. L. Stratton, | 207 | 118 | 100 | 82 | 83 | 0 | 14 | 42 | 13 | 14 | 13 | 25 | 179 | 0 | 1,558 |
| Overbrook, | J. A. Kesler, | 40 | 67 | 75 | 87 | 10 | 0 | 3 | 23 | 9 | 6 | 0 | 0 | 76 | 0 | 719 |
| Paniteg, <i>Wichita</i> , | E. J. Lewis, | 43 | 42 | 12 | 20 | 0 | 0 | 0 | 0 | 0 | 5 | 0 | 0 | 5 | 0 | 127 |
| Paola, | A. R. Reichard, | 89 | 66 | 58 | 67 | 99 | 0 | 8 | 47 | 18 | 0 | 0 | 12 | 184 | 0 | 1,120 |
| Parsons, | M. McComber, | 57 | 46 | 30 | 35 | 14 | 0 | 0 | 65 | 13 | 1 | 0 | 0 | 93 | 0 | 825 |
| Partridge, | J. W. Hamilton, | 111 | 75 | 50 | 20 | 9 | 2 | 5 | 20 | 12 | 1 | 0 | 35 | 84 | 0 | 535 |
| Peterson, | | 8 | | | | | | | | | | | | | | |
| Pierreville, | Vernon H. Cash, | 25 | 20 | 10 | 17 | 0 | 0 | 0 | 0 | 0 | 1 | 0 | 0 | 1 | 0 | 61 |
| Pittsburg, | Mrs. Z. Mieswell, | 96 | 65 | 60 | 50 | 0 | 0 | 0 | 17 | 0 | 0 | 0 | 5 | 22 | 0 | 250 |
| Plevna, | W. N. Dille, | 85 | 70 | 50 | 43 | 1 | 1 | 1 | 21 | 0 | 0 | 0 | 0 | 23 | 0 | 400 |
| Powhattan, | Mrs. G. H. Valentine, | 75 | 45 | 50 | 92 | 4 | 2 | 5 | 20 | 0 | 3 | 0 | 0 | 34 | 0 | 220 |
| Ridge-way, | C. G. Fox, | 30 | 20 | 24 | 0 | 1 | 0 | 4 | 16 | 1 | 0 | 0 | 0 | 22 | 0 | 200 |
| Rush Centre, | | 0 | 0 | 20 | 14 | 0 | 0 | 0 | 3 | 0 | 0 | 0 | 0 | 3 | 0 | 100 |
| Russell, | J. H. Hill, | 75 | 56 | 75 | 18 | 9 | 8 | 6 | 13 | 10 | 3 | 0 | 0 | 55 | 0 | 443 |
| Sabetha, | Fred E. Graham, | 360 | 200 | 135 | 50 | 84 | 0 | 0 | 28 | 0 | 0 | 0 | 0 | 112 | 0 | 3,200 |
| St. Francis, | Joseph Merritt, | 31 | 25 | 9 | 0 | 0 | 0 | 0 | 3 | 0 | 0 | 0 | 0 | 3 | 0 | 135 |
| St. Mary's, | D. H. Van Dusen, | 115 | 75 | 50 | 65 | 4 | 0 | 5 | 5 | 5 | 0 | 0 | 3 | 17 | 0 | 194 |
| Salam, | Gomer A. Jones, | 34 | 22 | 10 | 0 | 0 | 0 | 0 | 2 | 0 | 0 | 0 | 0 | 2 | 0 | 5 |
| Salina, | A. G. Gates, | 150 | 85 | 75 | 44 | 12 | 0 | 0 | 20 | 0 | 0 | 0 | 0 | 32 | 0 | 1,200 |
| Scatter Creek, | Louis Choquill, | 40 | 30 | 14 | 14 | 0 | 0 | 1 | 5 | 0 | 2 | 0 | 0 | 8 | 0 | 60 |
| Seadwick, | Miss Nettie Goodell, | 160 | 98 | 65 | 42 | 14 | 3 | 3 | 30 | 10 | 10 | 0 | 2 | 59 | 0 | 750 |
| Seneca, | C. C. K. Seoville, | 300 | 195 | 100 | 80 | 61 | 230 | 0 | 51 | 22 | 10 | 0 | 7 | 384 | 0 | 1,950 |
| Severy, | Charles H. Shoemaker, | 75 | 46 | 40 | 0 | 0 | 0 | 1 | 9 | 0 | 1 | 0 | 0 | 11 | 0 | 200 |
| Six Mile, | | | | | | | | | | | | | | | | |
| Smith Centre, | Leair Dean, | 100 | 66 | 50 | 48 | 0 | 0 | 0 | 15 | 4 | 4 | 0 | 1 | 49 | 0 | 242 |
| South Bend, | Clifford Davis, | 68 | 57 | 20 | 20 | 0 | 0 | 0 | 0 | 0 | 0 | 0 | 0 | 0 | 0 | 129 |
| Stafford, | Mrs. May W. Larabee, | 73 | 45 | 25 | 25 | 4 | 4 | 2 | 14 | 3 | 0 | 0 | 0 | 23 | 0 | 481 |
| Stirling, | Harry L. Guild, | 110 | 85 | 54 | 35 | 19 | 0 | 4 | 32 | 3 | 0 | 2 | 13 | 73 | 0 | 1,124 |
| Stockton, | S. N. Hawkes, | 125 | 88 | 85 | 65 | 0 | 290 | 0 | 30 | 0 | 0 | 7 | 6 | 333 | 0 | 682 |
| Strong City, | W. A. Williams, | 95 | 60 | 40 | 30 | 4 | 35 | 2 | 7 | 0 | 2 | 0 | 5 | 52 | 0 | 200 |
| Sycamore, | William J. Miller, | 52 | 36 | 30 | 30 | 2 | 0 | 1 | 4 | 0 | 3 | 0 | 0 | 13 | 785 | 0 |
| Tonguoxio, | H. V. Needham, | 70 | 43 | 40 | 35 | 0 | 0 | 0 | 20 | 0 | 0 | 0 | 4 | 27 | 0 | 615 |
| Topcka, 1st, | P. H. Forbes, | 420 | 270 | 245 | 130 | 130 | 784 | 0 | 281 | 50 | 35 | 90 | 725 | 2,035 | 0 | 3,376 |
| " North, | Samuel Tracy, | 78 | 68 | 30 | 30 | 0 | 0 | 0 | 0 | 0 | 0 | 0 | 0 | 0 | 0 | 834 |
| " Central, | A. G. Carruth, | 225 | 150 | 100 | 85 | 32 | 25 | 0 | 100 | 300 | 0 | 14 | 78 | 549 | 0 | 2,064 |
| " Sunny Side, | S. L. Preston, | 60 | 25 | 30 | 25 | 1 | 0 | 0 | 1 | 0 | 0 | 0 | 2 | 4 | 0 | 150 |

| CHURCHES. | CLERGY. | CLERKS. | | MINISTERS. | | | MEMBERS. | | | | | | ADMITTED. | | | REMOVED. | | | BAPT. |
|--------------------------|---------|-------------------------|------------------------------------|------------|-------|------|----------|------|-----|-----|-----|----|-----------|-----|-----|----------|-----|-----|-------|
| | | City or Town. | Org. | Name. | Name. | Ord. | C'd. | Mra. | Fr. | To. | Ab. | C. | L. | To. | Di. | L. | De. | To. | |
| Topoka, Seabrook, | 1885 | Mrs. J. E. Kirkpatrick, | Jolin E. Kirkpatrick, <i>p.</i> | '95 | '95 | 26 | 41 | 67 | 1 | 21 | 4 | 25 | 0 | 3 | 0 | 3 | 8 | 0 | 0 |
| Twelve Mile, Portis, | 1880 | Joseph Gledhill, | Jameis C. Markham, <i>Lic.</i> | '94 | '94 | 15 | 16 | 31 | 4 | 0 | 0 | 0 | 0 | 4 | 0 | 4 | 0 | 0 | 0 |
| Udall, | 1881 | Adolph Lindstrom, | James H. Mintier, <i>p.</i> | '89 | '97 | 39 | 49 | 88 | 17 | 2 | 3 | 3 | 2 | 2 | 4 | 7 | 1 | 0 | 0 |
| Valeda, | 1877 | Mrs. May McKenan, | [Fred Grey, <i>Lic.</i>] | | '96 | 11 | 26 | 37 | 15 | 9 | 4 | 13 | 0 | 1 | 6 | 7 | 1 | 0 | 0 |
| Valencia, | 1883 | Miss May McClatchy, | [C. Eugene Richards, <i>Lic.</i>] | | '95 | 40 | 24 | 34 | 0 | 0 | 0 | 0 | 1 | 5 | 6 | 0 | 0 | 0 | 0 |
| Valley Falls, | 1868 | Miss Nelia Hayward, | W. C. Haire, <i>p.</i> | '77 | '95 | 15 | 42 | 137 | 11 | 1 | 8 | 9 | 1 | 10 | 0 | 11 | 0 | 0 | 0 |
| Village Creek, Dildine, | 1878 | Mrs. Jennie Lewis, | Sampson B. Dyckman, <i>p.</i> | '90 | '86 | 14 | 22 | 36 | 5 | 1 | 0 | 1 | 1 | 1 | 0 | 2 | 1 | 0 | 0 |
| Wabauaasee, | 1857 | Mrs. F. J. Cooper, jr., | Geo. Heber Woodhull, <i>p.</i> | '88 | '95 | 63 | 82 | 145 | 0 | 3 | 3 | 6 | 0 | 5 | 0 | 5 | 1 | 0 | 0 |
| Wakarusa Valley, Auburn, | '80 | Mrs. Susan Earl, | Charles G. Miller, <i>p.</i> | '94 | '96 | 40 | 41 | 81 | 6 | 1 | 2 | 3 | 0 | 5 | 0 | 5 | 1 | 0 | 3 |
| Wakfield, | 1875 | Ephraim Reed, | Reuben F. Markham, <i>p.</i> | '46 | '96 | 26 | 47 | 73 | 10 | 0 | 0 | 0 | 0 | 6 | 1 | 7 | 0 | 0 | 0 |
| Wakeman, | 1881 | John Muston, | [L. M. Waldrop, <i>Lic.</i>] | | '96 | 3 | 5 | 8 | | | | | | | | | | | |
| Wallace, | 1886 | Mrs. L. C. Clark, | | | '87 | 35 | 59 | 94 | 19 | 7 | 2 | 9 | 0 | 3 | 0 | 3 | 3 | 0 | 0 |
| Welcome, Maize, | 1892 | Chas. W. Hunter, | Arthur S. Henderson, <i>p.</i> | '87 | '94 | 18 | 25 | 43 | 3 | 0 | 0 | 0 | 0 | 2 | 0 | 2 | 0 | 0 | 0 |
| Wellington, | 1888 | Mrs. E. M. Davis, | [George C. Evans,] | | '96 | 24 | 39 | 63 | 7 | 15 | 1 | 16 | 0 | 7 | 3 | 10 | 3 | 0 | 0 |
| Wellsville, | 1871 | Miss H. B. Jewell, | William S. Bixby, <i>p.</i> | '95 | '96 | 34 | 55 | 89 | 11 | 0 | 0 | 0 | 1 | 5 | 0 | 6 | 0 | 0 | 0 |
| Westmoreland, | 1870 | Mrs. M. E. Hostuttler, | | | '72 | 30 | 47 | 77 | 9 | 0 | 4 | 4 | 0 | 4 | 11 | 15 | 0 | 3 | 0 |
| White City, | 1875 | H. S. Baer, | Emanuel Richards, <i>p.</i> | '72 | '95 | 17 | 56 | 73 | 26 | 4 | 4 | 8 | 2 | 2 | 2 | 4 | 2 | 6 | 3 |
| White Cloud, | 1867 | Arthur S. Brewster, | [Phineas B. Lee, <i>U. B.</i>] | '74 | '96 | 60 | 108 | 168 | 23 | 5 | 31 | 36 | 4 | 9 | 0 | 13 | 2 | 3 | 0 |
| Wichita, | 1885 | Miss Emma Hinman, | William A. Bosworth, <i>p.</i> | '69 | '96 | 17 | 41 | 58 | | | | | | | | | | | |
| " Farmount. | 1882 | Miss Eva Hall, | | | | | | | | | | | | | | | | | |

CHANGES from last Year-Book's list of churches: *Added*, — Alantaus; Cleburne; Fairview Western; Pierceville. *Omitted*, — Axtell; Buffalo; Crooked Creek; Russell Springs; Sherlock; Waushara.

CHURCHES: 1 with pastor installed by council; 113 with pastors otherwise inducted; 1 with supply; 66 vacant (including 23 supplied by licentiates or ministers of other denominations). Total, 181.

MINISTERS: 1 pastor installed by council; 84 pastors otherwise inducted; 0 supplies; 49 others. Total, 134.

CHURCH MEMBERS: 4,779 males; 8,557 females. Total, 13,336, including 1,748 absent. Gain, 122.

ADDITIONS: 1,020 by confession; 562 by letter. Total, 1,582.

REMOVALS: 140 by death; 683 by dismissal; 504 by discipline. Total, 1,327.

BAPTISMS: 530 adult; 147 infant.

IN SABRAVU SCHOOLS: Members, 10,292. Loss, 207; average, 10,528.

YOUNG PEOPLE'S SOCIETIES: Number, 127; 5,477 members.

FAMILIES: 162 churches reporting (164 last year), 7,834. Loss, 437.

BENEVOLENT CONTRIBUTIONS: 160 churches reporting (163 last year): Foreign, \$2,175; Education, \$2,663; Church Building, \$529; Home, \$3,635; A. M. A., \$771; Sunday school, \$463; Ministerial Aid, \$296; Other, \$2,403. Total, \$12,982. Increase, \$1,010.

BENEVOLENT LEGACIES: \$808.

HOME EXPENDITURES: 162 churches reporting (154 last year), \$90,770. Decrease, \$1,739.

ORGANIZATION. — THE GENERAL ASSOCIATION OF CONGREGATIONAL MINISTERS AND CHURCHES OF KANSAS.

| CHURCHES. | SUNDAY SCHOOL. | | | | BENEVOLENCE. | | | | | | | | | | Legacies. | Home Exp. |
|------------------|-----------------------|-----------------|------|-----|--------------|-------------------|------------|-------------|--------|---------|----------|-------|-----------|--------|-----------|-----------|
| | Place. | Superintendent. | Mem. | Av. | Fam. | Y. P. S. Members. | For. eign. | Ed'n. Bd'g. | Ch. M. | Home M. | A. M. A. | S. S. | Min. Aid. | Other. | | |
| Topoka, Seab'k, | Geo. C. Parsons, | m135 | 80 | 100 | 87 | 37 | 28 | 4 | 15 | 6 | 8 | 36 | 0 | 131 | 0 | 985 |
| Twelve Mile, | W. S. Angell, | 67 | 55 | 20 | 0 | 7 | 7 | 4 | 30 | 5 | 2 | 0 | 0 | 27 | 0 | 65 |
| Udall, | James T. Dale, | 88 | 79 | 30 | 38 | | | | | | | 14 | 53 | 0 | 417 | |
| Valeda, | Charles Fitch, | 50 | 35 | 35 | 0 | | | | | | | | | | | |
| Valencia, | Mrs. E. Mitchell, | 140 | 110 | 100 | 0 | 0 | 0 | 0 | 0 | 0 | 0 | 5 | 26 | 0 | 207 | |
| Valley Falls, | Art Schaffner, | 115 | 60 | 80 | 90 | 11 | 5 | 4 | 53 | 4 | 4 | 3 | 12 | 96 | 0 | 987 |
| Vienna, | J. B. Mumaw, | 30 | 20 | 12 | 16 | 0 | 2 | 0 | 0 | 0 | 5 | 0 | 8 | 15 | 0 | 100 |
| Village Creek, | F. J. Cooper, Jr., | 80 | 50 | 25 | 0 | 25 | 1 | 3 | 4 | 5 | 10 | 1 | | 80 | 0 | 125 |
| Wabanssee, | Geo. S. Burt, sr., | m275 | 140 | 85 | 100 | 9 | 9 | 3 | 35 | 5 | 1 | | | 620 | 0 | 620 |
| Wakarusa Valley, | J. W. Keck, | 60 | 35 | 40 | 12 | 29 | 30 | 4 | 17 | 4 | 2 | 16 | 107 | 0 | 334 | |
| Wakefield, | Elmer Dodson, | 137 | 65 | 40 | 25 | | | | | | | | | | | 435 |
| Wakeman, | F. C. Starratt, | 70 | 45 | | | | | | | | | | | | | |
| Wallace, | C. F. Dufourne, | 30 | 26 | 12 | | | | | | | | 4 | 2 | 11 | 0 | 70 |
| Wellcome, | Mrs. Mary J. Coleman, | 40 | 30 | | | | | | | | | | | | | |
| Wellington, | Geo. H. Hunter, | 103 | 72 | 34 | 30 | 37 | 0 | 0 | 44 | 7 | 2 | 0 | 0 | 90 | 0 | 1,054 |
| Wellsville, | S. M. Brockway, | 45 | 30 | 20 | 0 | 21 | 0 | 0 | 22 | 4 | 2 | 0 | 7 | 56 | 0 | 75 |
| Western Park, | Mrs. H. J. Bascom, | 112 | 64 | 30 | 62 | 12 | 0 | 1 | 5 | 0 | 2 | 0 | 0 | 20 | 0 | 90 |
| Westmoreland, | J. J. Hostuttler, | 40 | 35 | 24 | 36 | 3 | 17 | | | | | | | | | 280 |
| White City, | R. M. Farmer, | m151 | 90 | 25 | 30 | 3 | | | | | | | | | | 357 |
| White Cloud, | Geo. B. Kelly, | 106 | 64 | 35 | 65 | 13 | | | | | | 3 | 3 | 46 | 0 | 576 |
| Wiehita, Plym., | H. W. Darling, | 107 | 70 | 80 | 51 | 19 | 370 | 10 | 35 | 5 | 10 | 21 | 44 | 0 | 1,581 | |
| " Fairmount, | Prof. W. H. Isely, | 90 | 42 | 50 | 24 | 30 | | | | | | 61 | 64 | 0 | 450 | |

FLORIDA SUMMARY.

CHANGES from last Year Book's list of churches: *Added*, — Cerro Gordo; Chopley; Cottontdale; Lantana; Milton. *Omitted*, — Lake City; Northwalk.

CHURCHES: 3 with pastors installed by council; 52 with pastors otherwise inducted; 3 with supplies; 11 vacant (including 2 supplied by licentiate or ministers of other denominations). Total, 69.

MINISTERS: 3 pastors installed by council; 31 pastors otherwise inducted; 2 supplies; 48 others. Total, 54.

CHURCH MEMBERS: 912 males; 1,250 females. Total, 2,162, including 331 absent. Loss, 164.

ADDITIONS: 165 by confession; 93 by letter. Total, 258.

REMOVALS: 25 by death; 85 by dismissal. Total, 170.

BAPTISMS: 85 adult; 84 infant.
IN SABBATH SCHOOLS: Members, 2,619. Loss, 59; average, 1,454.
YOUNG PEOPLE'S SOCIETIES: Number, 21; 712 members.

FAMILIES: 44 churches reporting (53 last year), 1,504. Loss, 274.
BENEVOLENT CONTRIBUTIONS: 52 churches reporting (53 last year), Foreigh, \$542; Education, \$7; Church Building, \$229; Home, \$989; A. M. A., \$77; Sunday School, \$138; Ministerial Aid, \$4; Other, \$472; Total, \$2,458. Increase, \$311.

HOME EXPENDITURES: 47 churches reporting (43 last year), \$10,771. Decrease, \$16,367.

ORGANIZATION: THE GENERAL CONGREGATIONAL ASSOCIATION OF FLORIDA.

KENTUCKY.

| CHURCHES. | CLERICS. | MINISTERS. | | MEMBERS. | | | | ADMITTED. | | | | REMOVED. | | | | BAPT. | |
|-----------------------------|-----------------------|------------|------|----------|--------|-----|-----|-----------|----|----|-----|----------|----|-----|-----|-------|------|
| | | Name. | Ord. | C'd. | Ma. | Fe. | To. | Ab. | C. | L. | To. | Di. | L. | De. | To. | Ad. | Inf. |
| City or Town. | Name. | | | | | | | | | | | | | | | | |
| Bethel, Spradling, | William Shiflet, | '85 | '80 | '87 | 29 | 50 | 79 | 10 | 7 | 9 | 16 | | | | | | |
| *Carpenter. | Mrs. Florence Keach, | 1887 | '89 | '95 | 23 | 18 | 28 | 1 | 1 | 0 | 0 | | | 5 | 5 | 1 | |
| *Combs, Lone Oaks, | Miss Louisa Smith, | 1880 | '89 | '96 | 20 | 39 | 62 | 12 | 0 | 0 | 0 | | | 1 | 0 | 2 | 0 |
| *Corbin, | James W. Wells, | 1892 | '89 | '96 | 7 | 4 | 11 | | 7 | 4 | 11 | | | | | | 0 |
| *Evars, | | 1896 | | | | | | | | | | | | | | | |
| *Gold Bug, | Mrs. A. D. Harris, | 1890 | '92 | '91 | 25 | 38 | 63 | 2 | 15 | 1 | 16 | | | 4 | 6 | 7 | |
| Lexington, | Richard Trammel, | 1877 | '90 | '96 | 16 | 18 | 34 | 2 | 2 | 2 | 2 | | | 1 | 1 | 2 | |
| *Marsh Creek, | Melvina Cox, | 1890 | '80 | '93 | 3 | 10 | 13 | | | | | | | 1 | 2 | 1 | |
| *Middlefork, | Dr. W. W. Anderson, | 1893 | | | 78 | 152 | 230 | 14 | 5 | 5 | 10 | | | 2 | 6 | 8 | 1 |
| Newport, | Wm. L. Mercer, | 1876 | | | 6 | 7 | 13 | | 2 | 2 | 2 | | | 1 | 1 | 1 | |
| *Pleasant View, | Edward Lakes, | 1884 | '91 | '94 | 16 | 26 | 42 | 3 | 8 | 8 | 8 | | | 7 | 1 | 8 | 7 |
| *Pine Grove, | Miss Mary J. Roberts, | 1895 | '97 | '96 | 4 | 5 | 9 | | 1 | 1 | 1 | | | 3 | 3 | 6 | |
| *Red Ash, | Asal Elliott, | 1893 | '89 | '95 | 4 | 5 | 9 | | 3 | 3 | 3 | | | 3 | 3 | 6 | |
| *Rockhold, | Jemima Petrey, | 1885 | | | 2 | 5 | 7 | | 3 | 3 | 3 | | | | | | |
| *Rockhills, | | 1892 | | | | | | | | | | | | | | | |
| *Sanders Ck., Williamsburg, | Dea. J. M. Blakely, | '32 | '84 | '96 | 31 | 53 | 84 | 14 | 8 | 13 | 21 | | | 2 | 7 | 9 | 5 |
| Tolliver, | | 1895 | | | 295 | 492 | 787 | 92 | 55 | 32 | 87 | | | 10 | 25 | 15 | 50 |
| *Williamsburg, | | 1881 | | | Total: | | | | | | | | | | | | |

Church added: Gold Bug. Name changed. — Calvary to Sanders Creek. Gain in church members, 25; loss in Sunday schools, 193; gain in benevolent contributions, \$22; in home expenditures, \$1,370. ORGANIZATION: CUMBERLAND VALLEY ASSOCIATION; that is, those starred are in the Cumberland Valley Association with a few churches in Tennessee.

LOUISIANA.

| CHURCHES. | CLERICS. | MINISTERS. | | MEMBERS. | | | | ADMITTED. | | | | REMOVED. | | | | BAPT. | |
|---------------------------|--------------------|------------|------|----------|-----|-----|-----|-----------|----|----|-----|----------|----|-----|-----|-------|------|
| | | Name. | Ord. | C'd. | Ma. | Fe. | To. | Ab. | C. | L. | To. | Di. | L. | De. | To. | Ad. | Inf. |
| City or Town. | Name. | | | | | | | | | | | | | | | | |
| Abbeville, | Nicholas Melton, | 1885 | '94 | '94 | 26 | 38 | 64 | 3 | 4 | 3 | 7 | | | 2 | 1 | 6 | 9 |
| Belle Place, | Rev. M. W. Whitte, | 1883 | '92 | '92 | 16 | 27 | 43 | | | | | | | 1 | 10 | 10 | 4 |
| Calhoun, | | 1883 | | | | | | | | | | | | | | | |
| Campti, | | 1892 | | | | | | | | | | | | | | | |
| Chacahoula, | | 1883 | | | | | | | | | | | | | | | |
| China, | | 1893 | | | | | | | | | | | | | | | |
| Clara Springs, Alpha, | | 1893 | | | | | | | | | | | | | | | |
| Conrad, | | 1880 | | | | | | | | | | | | | | | |
| Coushatta, | | 1880 | | | | | | | | | | | | | | | |
| Esterly, | | 1890 | | | | | | | | | | | | | | | |
| Grand Bayou, Thibodaux, | | '86 | | | | | | | | | | | | | | | |
| Grappes Bluff, | | 1872 | | | | | | | | | | | | | | | |
| Hammond, | | 1887 | | | | | | | | | | | | | | | |
| Hemphill, White Bay Spr's | | 1889 | '84 | '97 | 21 | 40 | 61 | 2 | 4 | 10 | 5 | | | 0 | 0 | 2 | 4 |
| Liberty, | | 1890 | '86 | '96 | 22 | 23 | 45 | 0 | 3 | 0 | 3 | | | 1 | 2 | 1 | 4 |
| Iowa, | Ebner J. Johnson, | 1888 | | | 12 | 16 | 28 | | 0 | 2 | 2 | | | 0 | 0 | 0 | 0 |

KENTUCKY. — SUNDAY SCHOOLS AND BENEVOLENCE.

| CHURCHES. | SUNDAY SCHOOL. | | | | BENEVOLENCE. | | | | | | | Home Exp. | | | | |
|----------------|----------------|-----------------|-------|----------|-----------------|------------|--------------|------------|---------|----------|----------|-----------|-----------|--------|--------|-------------|
| | Place. | Superintendent. | Mem. | Av. Fam. | Y.P.S. Members. | For- eign. | Ed'n. P'd'g. | Ch. P'd'g. | Home M. | A. M. A. | S. S. A. | | Min. Aid. | Other. | TOTAL. | Legn- ctes. |
| Bethel, | | | | | | | | | | | | | | | | |
| Carpenter, | | | 45 | 30 | | | | | | | | | | | | 0 |
| Combs, | | | 100 | 60 | 25 | 47 | 3 | | | 2 | 1 | | 2 | 8 | 0 | 5 |
| Corbin, | | | | | | | | | | | | | | | 0 | 63 |
| Everts, | | | | | | | | | | | | | | | | |
| Gold Bug, | | | 40 | 40 | 6 | | | | | | | | | | | |
| Lexington, | | | | | | | | | | | | | | | | |
| Louisville, | | | 54 | 43 | 26 | 30 | | | | | | | | | | |
| Marsh Creek, | | | | | | | | | | | | | | | | |
| Middlefork, | | | 35 | 25 | 12 | | | | | | | | | | | |
| Newport, | | | 345 | 260 | | 75 | 11 | 3 | 5 | 10 | 13 | 3 | 20 | 76 | 0 | 3,466 |
| Pleasant View, | | | 120 | 80 | | | | | | | | | | | 0 | 40 |
| Pine Grove, | | | 35 | 25 | 11 | | | | | | | | | | 0 | 5 |
| Red Ash, | | | 110 | 80 | 6 | 20 | | | | | | | | | 0 | 40 |
| David Davis, | | | 25 | 20 | 3 | 8 | | | | | | | | | 0 | 5 |
| Rockhold, | | | | | | | | | | | | | | | | |
| Sanders Creek, | | | | | | | | | | | | | | | | |
| Toliver, | | | | | | | | | | | | | | | | |
| Williamsburg, | | | 100 | 75 | 20 | 90 | | | | 5 | 88 | 3 | 15 | 111 | 0 | 570 |
| Total, | | | 1,212 | 738 | 100 | 270 | 14 | 3 | 5 | 15 | 101 | 17 | 82 | 240 | 0 | 4,920 |

LOUISIANA. — SUNDAY SCHOOLS AND BENEVOLENCE.

| CHURCHES. | SUNDAY SCHOOL. | | | | BENEVOLENCE. | | | | | | | Home Exp. | | | | |
|------------------|----------------|-----------------|------|----------|-----------------|------------|--------------|------------|---------|----------|----------|-----------|-----------|--------|--------|-------------|
| | Place. | Superintendent. | Mem. | Av. Fam. | Y.P.S. Members. | For- eign. | Ed'n. P'd'g. | Ch. P'd'g. | Home M. | A. M. A. | S. S. A. | | Min. Aid. | Other. | TOTAL. | Legn- ctes. |
| Abbeville, | | | 50 | 35 | | 0 | | | | | | | | | | |
| Belle Place, | | | 45 | 23 | 21 | | | | | | | | | | | |
| Calhoun, | | | | | | | | | | | | | | | | |
| Campb, | | | | | | | | | | | | | | | | |
| Chacahoula, | | | | | | | | | | | | | | | | |
| China Springs, | | | | | | | | | | | | | | | | |
| Clara Springs, | | | | | | | | | | | | | | | | |
| Courad, | | | | | | | | | | | | | | | | |
| Coushatta, | | | | | | | | | | | | | | | | |
| Esterly, | | | | | | | | | | | | | | | | |
| Grand Bayou, | | | | | | | | | | | | | | | | |
| Grappes Bluff, | | | 130 | 70 | 35 | 28 | 6 | | | 6 | 44 | | | 56 | 0 | 493 |
| Hammoud, | | | 15 | 12 | 13 | 0 | 0 | 0 | 0 | 6 | | | 3 | 9 | 0 | 36 |
| Hemphill, W.B.S. | | | | | | | | | | | | | | | | |
| Liberty, | | | | | | | | | | | | | | | | |
| Iowa, | | | 50 | 20 | 20 | 0 | 0 | 0 | 0 | 3 | 0 | | | 3 | 0 | |

| CHURCHES. | | CLERKS. | | MINISTERS. | | MEMBERS. | | | | | ADMITTED. | | | REMOVED. | | | BAPT. | | | | | | | | | | | | | | |
|---------------------------|------|------------------------|------|--------------------------------|------|----------|-----|------|-----|------|-----------|-----|-----|----------|----|-----|-------|-----|------|----|--|----|--|----|--|-----|--|----|--|----|--|
| City or Town. | Org. | Name. | Ord. | Name. | Ord. | C'd. | Ma. | Fe. | To. | Ab. | C. | L. | To. | Di. | L. | De. | To. | Ad. | Inf. | | | | | | | | | | | | |
| Jennings, | 1886 | John E. Foster, | '93 | George N. Funk, <i>p.</i> | '93 | '96 | 35 | 52 | 87 | 10 | 6 | 14 | 20 | 1 | 4 | 0 | 5 | 2 | 0 | | | | | | | | | | | | |
| Lake Charles, | 1890 | Mrs. Hamomes, | '51 | Sidney H. Barleau, <i>p.</i> | '51 | '93 | 13 | 31 | 44 | 0 | 2 | 4 | 6 | 4 | 6 | 0 | 4 | 0 | 5 | | | | | | | | | | | | |
| Lake Peigneur, Delcambre, | 1897 | John Wattison, | '79 | Homor Jones, <i>p.</i> | '79 | '80 | 13 | 24 | 37 | 0 | 7 | 0 | 7 | 0 | 0 | 0 | 4 | 4 | 4 | | | | | | | | | | | | |
| Lockport, Berthelohem, | 1869 | John Booker, | '94 | Charles Sands, <i>p.</i> | '94 | '94 | 20 | 27 | 47 | 0 | 2 | 0 | 2 | 2 | 0 | 1 | 3 | 1 | 1 | | | | | | | | | | | | |
| New Iberia, St. Paul, | 1866 | John H. Ledbetter, | '96 | [Samuel J. Wood,] | '96 | '96 | 36 | 95 | 131 | 28 | 11 | 24 | 35 | 3 | 1 | 14 | 19 | 3 | 5 | | | | | | | | | | | | |
| New Orleans, Howard, | 1869 | | | [Cornelius W. Johnson,] | | | | | | | | | | | | | | | | | | | | | | | | | | | |
| " Morris Brown, | 1869 | Edward H. Philip, | '77 | Isaac H. Hall, <i>p.</i> | '77 | '75 | 67 | 137 | 204 | 20 | 10 | 2 | 12 | 5 | 0 | 0 | 5 | 11 | 8 | | | | | | | | | | | | |
| " Central, | 1872 | John L. Wimby, | '87 | John W. Whitaker, <i>p.</i> | '87 | '91 | 71 | 135 | 206 | 9 | 23 | 6 | 23 | 6 | 38 | 44 | 6 | 6 | 8 | | | | | | | | | | | | |
| " University, | 1887 | Rev. Geo. W. Henderson | '88 | George W. Henderson, <i>p.</i> | '88 | '90 | 70 | 53 | 123 | 100 | 3 | 0 | 3 | 0 | 1 | 0 | 1 | 0 | 0 | | | | | | | | | | | | |
| Oberlin, | 1863 | | | | | | | | | | | | | | | | | | | | | | | | | | | | | | |
| Ruston, | 1889 | Miss Mary Ranton, | '57 | William Mitchell, <i>p.</i> | '57 | '95 | 25 | 35 | 60 | 2 | 6 | 5 | 11 | 0 | 3 | 0 | 3 | 3 | 1 | | | | | | | | | | | | |
| " | 1888 | | | | | | | | | | | | | | | | | | | | | | | | | | | | | | |
| Schriever, St. Marks, | 1870 | A. Coxon, | '91 | William Brown, <i>p.</i> | '91 | '91 | 45 | 30 | 75 | | | | | 5 | | | | | 14 | | | | | | | | | | | | |
| " Morning Star, | 1891 | Felix Renty, | '89 | Ephraim Smith, <i>p.</i> | '89 | '89 | 16 | 26 | 42 | 10 | 1 | | | 3 | | | | | 18 | | | | | | | | | | | | |
| Thibodaux, | 1890 | | '92 | James E. Smith, <i>p.</i> | '92 | '95 | | | | | | | | | | | | | | | | | | | | | | | | | |
| Walnut Hill, | 1880 | | | | | | | | | | | | | | | | | | | | | | | | | | | | | | |
| Walnut Lane, | 1883 | | | | | | | | | | | | | | | | | | | | | | | | | | | | | | |
| " Union, | 1883 | | | | | | | | | | | | | | | | | | | | | | | | | | | | | | |
| Welsh, | 1888 | | | | | | | | | | | | | | | | | | | | | | | | | | | | | | |
| | | | | | | | | | | | | | | | | | | | | | | | | | | | | | | | |
| | | | | | | 644 | | 1018 | | 1662 | | 184 | | 82 | | 61 | | 143 | | 27 | | 13 | | 85 | | 125 | | 41 | | 89 | |
| | | | | | | | | | | | | | | | | | | | | | | | | | | | | | | | |

Total:

Eighteen of the 35 churches in Louisiana are unreported, and comparisons with other years must be of small value. No names are omitted; if all the churches which fail to answer were dropped, it might have a salutary influence in securing future returns. May we hope that Louisiana will secure a better showing next year? ORGANIZATION: THE LOUISIANA CONGREGATIONAL ASSOCIATION.

MARYLAND.

| CHURCHES. | | CLERKS. | | MINISTERS. | | MEMBERS. | | | | | ADMITTED. | | | REMOVED. | | | BAPT. | | | | | | | | | | | | | | |
|-----------------|------|--------------------|------|-----------------------------------|------|----------|-----|-----|-----|-----|-----------|----|-----|----------|----|-----|-------|-----|------|---|--|----|--|----|--|----|--|---|--|----|--|
| City or Town. | Org. | Name. | Ord. | Name. | Ord. | C'd. | Ma. | Fe. | To. | Ab. | C. | L. | To. | Di. | L. | De. | To. | Ad. | Inf. | | | | | | | | | | | | |
| Baltimore, 1st, | 1865 | Monroe Snell, | '81 | Henry W. Ballantine, <i>p. c.</i> | '61 | '94 | 83 | 133 | 216 | 40 | 10 | 8 | 18 | 1 | 12 | 0 | 13 | 1 | 6 | | | | | | | | | | | | |
| " 2d, | 1888 | H. L. Harvey, | '76 | Charles H. Crawford, <i>p.</i> | '76 | '96 | 39 | 61 | 100 | | 1 | 3 | 4 | 1 | 6 | 9 | 16 | 0 | 14 | | | | | | | | | | | | |
| " Canton, | 1890 | Dea. Geo. Garratt, | '86 | Thomas M. Beadenkoff, <i>p.</i> | '86 | '90 | 26 | 34 | 60 | 8 | 2 | 0 | 2 | 1 | 2 | 0 | 3 | 0 | 13 | | | | | | | | | | | | |
| " 4th, | 1894 | Oscar G. Owens, | '88 | Mark Wells, <i>p.</i> | '88 | '95 | 29 | 41 | 70 | 4 | 24 | 8 | 32 | 0 | 9 | 0 | 9 | 0 | 24 | | | | | | | | | | | | |
| Frostburg, | 1882 | John R. Davis, | '89 | George W. Moore, <i>p.</i> | '89 | '94 | 29 | 53 | 82 | 0 | 40 | 0 | 40 | 1 | 3 | 18 | 22 | 5 | 24 | | | | | | | | | | | | |
| | | | | | | | | | | | | | | | | | | | | | | | | | | | | | | | |
| | | | | | | 206 | | 322 | | 528 | | 52 | | 77 | | 19 | | 96 | | 4 | | 32 | | 27 | | 63 | | 6 | | 81 | |
| | | | | | | | | | | | | | | | | | | | | | | | | | | | | | | | |

Total:

| CHURCHES. | | SUNDAY SCHOOL. | | | | BENEVOLENCE. | | | | | | | | | | Legacies. | |
|--------------------|----------------------|----------------|-----|------|---------------------|--------------|-------|------------|---------|----------|-------|-----------|--------|--------|-----------|-----------|--|
| Place. | Superintendent. | Mem. | Av. | Fam. | Y. P. S. Mem. bers. | For- eign. | Ed'n. | Ch. B'd'g. | Home M. | A. M. A. | S. S. | Min. Aid. | Other. | TOTAL. | Home Exp. | | |
| Jennings, | W. P. Levy, | 98 | 83 | 75 | 67 | 10 | 0 | 14 | 26 | 0 | 7 | 10 | 10 | 77 | 0 | | |
| Lake Charles, | Harmon Ward, | 200 | 80 | 100 | 60 | 56 | 0 | 0 | 0 | 0 | 2 | 0 | 0 | 56 | 0 | | |
| Lake Peigneur, | John Wattson, | 36 | 19 | 19 | 0 | 0 | 0 | 0 | 0 | 0 | 2 | 0 | 12 | 0 | | | |
| Lockport, | Robert A. Johnson, | 97 | 18 | 16 | 0 | 0 | 0 | 0 | 0 | 2 | 1 | 0 | 3 | 0 | | | |
| New Iberia, | Miss Emma B. Smiles, | 20 | 44 | 75 | 30 | 0 | 0 | 0 | 0 | 0 | 0 | 0 | 0 | 0 | | | |
| N. Orleans, H'd., | | | | | | | | | | | | | | | | | |
| " M. Brown, | Edward E. Philip, | 60 | 48 | 110 | 60 | 2 | 0 | 0 | 1 | 8 | 7 | 0 | 20 | 38 | | | |
| " Central, | James W. Roland, | 230 | 95 | 290 | 101 | 0 | 0 | 0 | 0 | 0 | 0 | 0 | 0 | 0 | | | |
| " University, | Oscar Atwood, | 106 | 77 | 0 | 0 | 0 | 0 | 0 | 0 | 0 | 0 | 0 | 0 | 1,387 | | | |
| Oberlin, | | | | | | | | | | | | | | 349 | | | |
| Roseland, | Howard Bacon. | 127 | 64 | 43 | 95 | 0 | 0 | 0 | 10 | 8 | 8 | 18 | 36 | 310 | | | |
| Ruston, | | | | | | | | | | | | | | | | | |
| Schriever, St. M., | A. Coxon, | 65 | 45 | 35 | 65 | | | | | | | | | | | | |
| " Morv'g Star, | Felix Reaty, | 20 | | | | | | | | | | | | | | | |
| Thibodaux, | | | | | | | | | | | | | | | | | |
| Vinton, | | | | | | | | | | | | | | | | | |
| Walnut Hill, | | | | | | | | | | | | | | | | | |
| Walnut Lane, | | | | | | | | | | | | | | | | | |
| " Union, | | | | | | | | | | | | | | | | | |
| Welsh, | | | | | | | | | | | | | | | | | |
| | Total: | 1,639 | 983 | 819 | 426 | 74 | 0 | 14 | 52 | 66 | 27 | 10 | 84 | 327 | 5,149 | | |

MARYLAND. — SUNDAY SCHOOLS AND BENEVOLENCE.

| CHURCHES. | | SUNDAY SCHOOL. | | | | BENEVOLENCE. | | | | | | | | | | Legacies. | |
|-----------------|-------------------|----------------|-----|------|---------------------|--------------|-------|------------|---------|----------|-------|-----------|--------|---------|-----------|-----------|--|
| Place. | Superintendent. | Mem. | Av. | Fam. | Y. P. S. Mem. bers. | For- eign. | Ed'n. | Ch. B'd'g. | Home M. | A. M. A. | S. S. | Min. Aid. | Other. | TOTAL. | Home Exp. | | |
| Baltimore, 1st, | William D. Platt, | 155 | 115 | 110 | 50 | \$194 | \$29 | \$52 | \$973 | \$105 | \$32 | \$21 | \$140 | \$1,546 | \$ 0 | | |
| " 2d, | J. E. Broadbent, | 197 | 108 | 95 | 38 | 15 | 0 | 0 | 0 | 0 | 0 | 0 | 0 | 15 | 987 | | |
| " Canton. | Harry T. Davis, | 165 | 82 | 75 | 78 | 11 | 0 | 0 | 19 | 0 | 5 | 0 | 25 | 60 | 552 | | |
| " 4th, | Oscar G. Owens, | 168 | 120 | 120 | 26 | 0 | 0 | 0 | 0 | 0 | 0 | 0 | 0 | 0 | 875 | | |
| Frostburg, | George W. Moore, | 97 | 75 | 70 | 25 | 2 | 0 | 4 | 24 | 0 | 7 | 2 | 4 | 43 | 593 | | |
| | Total: | 782 | 500 | 480 | 217 | 222 | 29 | 56 | 1,016 | 105 | 44 | 23 | 169 | 1,664 | \$7,561 | | |

Gain in church membership, 34; loss in Sunday schools membership, 83; decrease in beneficence, \$492; increase in home expenditures, \$1,004. ASSOCIATED WITH NEW JERSEY.

MAINE.

| CHURCHES. | | CLERICS. | | MINISTERS. | | MEMBERS. | | | | | ADMITTED. | | | REMOVED. | | | BAPT. | |
|---------------------|------|----------------------------|------|------------|------|----------|-----|-----|-----|----|-----------|-----|-----|----------|-----|-----|-------|------|
| City or Town. | Org. | Name. | Ord. | Name. | C'd. | Ma. | Fe. | To. | Ab. | C. | L. | To. | Di. | L. | De. | To. | Ad. | Inf. |
| Abbott Village, | 1875 | W. W. Delano, | | | | 4 | 7 | 11 | 1 | 0 | 0 | 0 | 2 | 1 | 0 | 3 | 0 | 0 |
| Acton, | 1781 | John Lord, | | | | 12 | 25 | 37 | 4 | 0 | 0 | 0 | 0 | 1 | 0 | 1 | 0 | 0 |
| Albany, | 1803 | | | | | 27 | 88 | 115 | 25 | 2 | 0 | 2 | 3 | 2 | 0 | 5 | 0 | 0 |
| Alfred, | 1791 | Dea. J. M. Akers, | '85 | | '94 | 18 | 47 | 65 | 7 | 0 | 0 | 0 | 1 | 0 | 1 | 2 | 0 | 0 |
| Alna, | 1796 | Miss Alice Nelson, | | | | 4 | 10 | 14 | | 0 | 0 | 0 | 0 | 1 | 1 | 2 | 0 | 0 |
| Amherst and Aurora, | 1830 | Mrs. F. S. Sillsby, | | | | 32 | 47 | 79 | 11 | 0 | 2 | 2 | 2 | 2 | 0 | 4 | 0 | 0 |
| Andover, | 1800 | John L. Bailey, | | | | 9 | 11 | 20 | 9 | 0 | 0 | 0 | 0 | 0 | 0 | 0 | 0 | 0 |
| Anson, | 1804 | Sumner Dinsmore, | | | | 5 | 20 | 25 | 6 | 1 | 12 | 19 | 6 | 5 | 0 | 11 | 1 | 1 |
| " North, | 1881 | Mrs. Ada Mann, | | | | 15 | 27 | 42 | 12 | 0 | 0 | 0 | 2 | 0 | 0 | 2 | 0 | 0 |
| Ashland, | 1881 | Mrs. Sophia S. Howe, | '95 | | '95 | 33 | 16 | 19 | 1 | 20 | 12 | 21 | 6 | 5 | 0 | 11 | 1 | 1 |
| Baldwin, | 1826 | Dea. W. A. Robinson, | '92 | | '92 | 108 | 257 | 365 | 33 | 20 | 1 | 10 | 1 | 3 | 11 | 15 | 8 | 0 |
| Auburn, | 1875 | Mrs. Wm. Maloon, | '78 | | '85 | 56 | 108 | 164 | 39 | 9 | 1 | 10 | 1 | 3 | 11 | 15 | 8 | 0 |
| " Gile st., | 1844 | Mrs. M. K. Briggs, | | | | 15 | 27 | 42 | 12 | 0 | 0 | 0 | 2 | 0 | 0 | 2 | 0 | 0 |
| " West, | 1844 | Mrs. M. K. Briggs, | | | | 15 | 27 | 42 | 12 | 0 | 0 | 0 | 2 | 0 | 0 | 2 | 0 | 0 |
| Augusta, | 1794 | Dea. E. A. Perkins, | '90 | | '90 | 59 | 203 | 262 | 29 | 8 | 1 | 9 | 7 | 2 | 0 | 9 | 4 | 2 |
| Baldwin, | 1821 | Mrs. E. A. Richardson, | '90 | | '90 | 96 | 15 | 28 | 43 | 26 | 0 | 2 | 0 | 0 | 0 | 0 | 0 | 0 |
| Bangor, 1st, | 1811 | James H. Crosby, | '86 | | '86 | 63 | 168 | 231 | 74 | 2 | 3 | 5 | 2 | 3 | 0 | 5 | 2 | 0 |
| " Central, | 1833 | Miss E. S. Littlefield, | '73 | | '81 | 114 | 290 | 404 | 95 | 15 | 6 | 21 | 3 | 15 | 1 | 19 | 10 | 0 |
| " Hammond st., | 1847 | Edw. M. Blanding, | '87 | | '94 | 88 | 217 | 305 | 70 | 16 | 6 | 22 | 6 | 11 | 1 | 18 | 1 | 0 |
| " Central, | 1878 | Merrick Wiley, | | | | 13 | 16 | 29 | 3 | 0 | 0 | 0 | 1 | 2 | 0 | 3 | 0 | 0 |
| " East, | 1878 | Merrick Wiley, | | | | 13 | 16 | 29 | 3 | 0 | 0 | 0 | 1 | 2 | 0 | 3 | 0 | 0 |
| " North, | 1896 | Ralph V. Morrison, | '92 | | '95 | 16 | 23 | 39 | 29 | 0 | 0 | 39 | 0 | 0 | 0 | 0 | 26 | 0 |
| Bar Harbor, | 1883 | Alfred E. Conners, | '72 | | '84 | 77 | 211 | 288 | 1 | 1 | 1 | 2 | 1 | 0 | 0 | 1 | 1 | 0 |
| Bath, Winter st., | 1795 | Dea. Seth T. Squire, | '84 | | '84 | 41 | 129 | 170 | 70 | 9 | 3 | 12 | 2 | 3 | 0 | 5 | 8 | 3 |
| " Central, | 1835 | W. B. Massenden, | '95 | | '95 | 30 | 111 | 144 | 18 | 3 | 2 | 5 | 3 | 0 | 1 | 4 | 2 | 0 |
| Belfast, 1st, | 1796 | Dea. A. O. Stoddard, | | | | 13 | 34 | 47 | 11 | 6 | 1 | 5 | 1 | 0 | 0 | 4 | 0 | 0 |
| " North, | 1846 | Walter G. Hatch, | '79 | | '83 | 10 | 29 | 39 | 17 | 4 | 1 | 5 | 1 | 0 | 1 | 2 | 4 | 0 |
| Benton Falls, | 1858 | Miss Marcia E. Lunt, | '93 | | '92 | 49 | 102 | 151 | 26 | 0 | 0 | 0 | 2 | 1 | 1 | 4 | 0 | 0 |
| Bethel, | 1799 | Dea. J. U. Purington, | | | | 70 | 194 | 264 | 6 | 3 | 3 | 3 | 5 | 3 | 0 | 0 | 3 | 1 |
| Biddeford, 1st, | 1805 | Dea. S. J. Bassford, | '91 | | '95 | 15 | 67 | 83 | 19 | 1 | 2 | 3 | 5 | 6 | 26 | 37 | 1 | 0 |
| " 2d, | 1857 | John H. Burnham, | '93 | | '95 | 15 | 67 | 83 | 19 | 1 | 2 | 3 | 5 | 6 | 26 | 37 | 1 | 0 |
| " Pavilion, | 1857 | John H. Burnham, | '93 | | '95 | 15 | 67 | 83 | 19 | 1 | 2 | 3 | 5 | 6 | 26 | 37 | 1 | 0 |
| Bingham, | 1805 | Dea. T. F. Houghton, | '92 | | '92 | 17 | 43 | 60 | 4 | 5 | 1 | 6 | 0 | 0 | 0 | 0 | 5 | 0 |
| Blanchard, | 1833 | Dea. C. B. Packard, | '62 | | '93 | 20 | 63 | 83 | 45 | 25 | 0 | 3 | 3 | 1 | 0 | 0 | 1 | 0 |
| Bluehill, | 1772 | Mrs. Ida A. Bunker, | | | | 17 | 28 | 45 | 25 | 0 | 0 | 3 | 3 | 4 | 1 | 0 | 5 | 0 |
| Boothbay, | 1766 | Daniel Dodge, ^a | '62 | | '93 | 17 | 28 | 45 | 25 | 0 | 0 | 3 | 3 | 4 | 1 | 0 | 5 | 0 |
| " Harbor, | 1766 | Daniel Dodge, ^a | '62 | | '93 | 17 | 28 | 45 | 25 | 0 | 0 | 3 | 3 | 4 | 1 | 0 | 5 | 0 |
| Bremen, | 1848 | Mrs. G. B. Kenniston, | '74 | | '95 | 17 | 71 | 88 | 2 | 2 | 0 | 0 | 2 | 3 | 0 | 3 | 0 | 0 |
| Brewer, Broad Cove, | 1829 | John S. Fiske, | '60 | | '78 | 3 | 5 | 8 | 0 | 0 | 0 | 0 | 0 | 0 | 0 | 0 | 0 | 0 |
| Brewer, 1st, | 1800 | Edgar L. Brown, | '76 | | '83 | 58 | 186 | 244 | 40 | 15 | 3 | 40 | 8 | 3 | 0 | 11 | 13 | 1 |
| " South, | 1843 | Dea. J. W. Phillips, | '85 | | '85 | 22 | 64 | 86 | 20 | 3 | 1 | 2 | 2 | 2 | 0 | 4 | 1 | 0 |
| Bridgton, 1st, | 1784 | John H. Caswell, | '87 | | '94 | 31 | 95 | 126 | 0 | 0 | 0 | 0 | 1 | 1 | 0 | 2 | 0 | 1 |
| Bridgton, South, | 1829 | Dea. T. P. Kimball, | '80 | | '90 | 33 | 59 | 92 | 4 | 2 | 2 | 6 | 0 | 1 | 0 | 1 | 0 | 4 |

Bar Mills, see Buxton.
Allen's Mills, see Industry.
^a East Edgecomb.

| CHURCHES. | CLERKS. | MINISTERS. | | | | | | | | | | MEMBERS. | | | | ADMITTED. | | | | REMOVED. | | | | BAPT. | |
|-----------------------------------|---------|------------------------|------|---------------------------------------|------|-------|-----|-----|-----|-----|----|----------|-----|-----|----|-----------|-----|-----|------|----------|-----|------|--|-------|--|
| | | City or Town. | Ord. | Name. | Ord. | Name. | Ma. | Fe. | To. | Ab. | C. | L. | To. | Di. | L. | De. | To. | Ad. | Inf. | To. | Ad. | Inf. | | | |
| Bridgton, North, | 1832 | Dea. F. O. Cladbourne. | '75 | Arthur G. Fitz, <i>p.</i> | '92 | 18 | 50 | 68 | 16 | 4 | 4 | 8 | 2 | 2 | 1 | 1 | 5 | 4 | 0 | 0 | 0 | 0 | | | |
| Bristol, | 1796 | Albert Drummond, | '87 | William H. McBride, <i>p.</i> | '94 | 10 | 38 | 43 | 13 | 0 | 1 | 2 | 0 | 0 | 0 | 0 | 0 | 1 | 1 | 0 | 0 | 0 | | | |
| Brooksville, | 1793 | Groves H. Cousins, | '94 | Frank W. Snell, <i>p.</i> | '94 | 26 | 63 | 89 | 30 | 7 | 2 | 9 | 2 | 2 | 0 | 0 | 2 | 7 | 0 | 0 | 0 | 0 | | | |
| Brownfield, West, | 1826 | Mrs. Robert Tapley, | '94 | Frank W. Snell, <i>p.</i> | '94 | 19 | 40 | 59 | 30 | 0 | 0 | 0 | 1 | 0 | 0 | 1 | 5 | 6 | 0 | 0 | 0 | 0 | | | |
| Brownfield, East, | 1807 | Chas. D. Fessenden, | '88 | William C. Curtis, <i>p. c.</i> | '90 | 132 | 118 | 180 | 30 | 6 | 1 | 7 | 0 | 1 | 5 | 6 | 6 | 2 | 2 | 0 | 0 | 0 | | | |
| Brunswick, | 1819 | Dea. Geo. G. Brown, | '62 | Edward B. Mason, <i>p. c.</i> | '90 | 60 | 176 | 236 | 60 | 0 | 2 | 2 | 8 | 4 | 3 | 15 | 0 | 3 | 3 | 0 | 0 | 0 | | | |
| Brunswick, | 1737 | John Furbish, | '70 | William Forsyth, <i>p. c.</i> | '70 | 33 | 93 | 126 | 33 | 0 | 2 | 2 | 4 | 0 | 0 | 4 | 0 | 0 | 0 | 0 | 0 | 0 | | | |
| Bucksport, | 1803 | Albert F. Page, | '73 | Frank C. Braden, <i>p.</i> | '73 | 9 | 28 | 37 | 7 | 0 | 0 | 0 | 0 | 0 | 0 | 0 | 0 | 0 | 0 | 0 | 0 | 0 | | | |
| Burlington, | 1827 | Mrs. T. W. Porter, | '73 | Frank C. Braden, <i>p.</i> | '73 | 13 | 27 | 40 | 7 | 0 | 0 | 0 | 0 | 0 | 0 | 0 | 0 | 0 | 0 | 0 | 0 | 0 | | | |
| Buxton, Groveville, | 1763 | Samuel A. Hill, | '60 | Charles G. McNally, <i>p.</i> | '76 | 15 | 31 | 46 | 11 | 0 | 3 | 3 | 0 | 0 | 0 | 0 | 0 | 0 | 0 | 0 | 0 | 0 | | | |
| " Bar Mills, | 1825 | Miss Henrietta Elden, | '75 | Charles G. McNally, <i>p.</i> | '75 | 34 | 182 | 244 | 38 | 3 | 11 | 7 | 4 | 6 | 0 | 11 | 1 | 9 | 0 | 0 | 0 | 0 | | | |
| Calais, | 1805 | Amasa L. Clapp, | '75 | Lewis D. Evans, <i>p. c.</i> | '75 | 18 | 60 | 78 | 30 | 0 | 0 | 0 | 16 | 4 | 0 | 10 | 15 | 0 | 0 | 0 | 0 | 0 | | | |
| Canaan, | 1754 | H. J. Hemingway, | '75 | Lewis D. Evans, <i>p. c.</i> | '75 | 34 | 146 | 180 | 30 | 16 | 0 | 16 | 4 | 6 | 0 | 10 | 15 | 0 | 0 | 0 | 0 | 0 | | | |
| Cape Elizabeth, 1st, ^a | 1794 | Mrs. M. E. Flint, | '91 | [Dea. Timothy B. Percy, <i>lay.</i>] | '91 | 9 | 30 | 39 | 3 | 7 | 4 | 11 | 1 | 0 | 0 | 1 | 2 | 2 | 0 | 0 | 0 | 0 | | | |
| " Ligoniam, ^b | 1839 | Harry Gough, | '91 | [Dea. Timothy B. Percy, <i>lay.</i>] | '91 | 9 | 30 | 39 | 3 | 7 | 4 | 11 | 1 | 0 | 0 | 1 | 2 | 2 | 0 | 0 | 0 | 0 | | | |
| Caribou, | 1869 | Dea. Samuel Taylor, | '96 | David E. Coburn, <i>p.</i> | '96 | 8 | 13 | 21 | 7 | 0 | 0 | 0 | 1 | 0 | 0 | 0 | 0 | 1 | 0 | 0 | 0 | 0 | | | |
| Carrunk, | 1887 | Moses S. Eastman, | '60 | John P. Cushman, <i>p. c.</i> | '60 | 13 | 57 | 70 | 33 | 0 | 0 | 0 | 4 | 2 | 0 | 0 | 6 | 0 | 0 | 0 | 0 | 0 | | | |
| Casco, | 1844 | Rev. J. P. Cushman, | '96 | Herbert E. Lombard, <i>p.</i> | '96 | 11 | 45 | 56 | 24 | 4 | 1 | 5 | 0 | 0 | 0 | 0 | 4 | 0 | 0 | 0 | 0 | 0 | | | |
| Castine, | 1820 | Miss E. Burnham, | '81 | John B. Saer, <i>p.</i> | '81 | 22 | 50 | 72 | 4 | 1 | 5 | 0 | 0 | 0 | 0 | 0 | 4 | 1 | 0 | 0 | 0 | 0 | | | |
| Cherryfield, | 1833 | Roscoe G. Smith, | '92 | Frank W. Davis, <i>p. c.</i> | '92 | 56 | 90 | 146 | 38 | 12 | 0 | 12 | 5 | 2 | 0 | 1 | 10 | 0 | 0 | 0 | 0 | 0 | | | |
| Cornish, | 1840 | Frank H. Chase, | '80 | Henry A. Freeman, <i>p.</i> | '80 | 22 | 26 | 38 | 12 | 0 | 0 | 0 | 0 | 0 | 0 | 1 | 0 | 0 | 0 | 0 | 0 | 0 | | | |
| Cumberland Centre, | 1793 | Mrs. N. B. Turner, | '71 | Edwin P. Wilson, <i>p. c.</i> | '71 | 88 | 96 | 217 | 313 | 35 | 12 | 11 | 23 | 5 | 9 | 11 | 25 | 11 | 3 | 3 | 3 | 3 | | | |
| Dedham, | 1841 | Willard E. Plumer, | '81 | Charles E. Andrews, <i>p.</i> | '81 | 95 | 22 | 55 | 77 | 10 | 8 | 18 | 1 | 3 | 28 | 32 | 8 | 0 | 0 | 0 | 0 | 0 | | | |
| Deering, Woodford, | 1872 | Dea. E. W. Knight, | '77 | Jehiel S. Richards, <i>p.</i> | '77 | 69 | 138 | 217 | 60 | 1 | 0 | 1 | 12 | 0 | 0 | 12 | 1 | 4 | 0 | 0 | 0 | 0 | | | |
| " Free, | 1886 | Rev. J. S. Richards, | '89 | Thomas S. Lewis, <i>p.</i> | '89 | 15 | 24 | 34 | 5 | 0 | 0 | 0 | 0 | 0 | 0 | 0 | 0 | 0 | 0 | 0 | 0 | 0 | | | |
| Deer Isle, 1st, | 1773 | Dea. Francis E. Gray, | '89 | Charles F. Sargent, <i>p.</i> | '86 | 6 | 14 | 21 | 1 | 1 | 0 | 1 | 0 | 0 | 1 | 2 | 3 | 0 | 0 | 0 | 0 | 0 | | | |
| " 2d, North, | 1858 | John K. Richardson, | '66 | George A. Mills, <i>p.</i> | '66 | 91 | 16 | 41 | 57 | 10 | 4 | 0 | 0 | 3 | 0 | 0 | 3 | 1 | 0 | 0 | 0 | 0 | | | |
| " 3d, Green's Landing, | '89 | Mrs. Sadie H. Eaton, | '95 | [Hugh McCallum, <i>Lic.</i>] | '95 | 5 | 17 | 22 | 1 | 0 | 0 | 0 | 0 | 0 | 0 | 0 | 0 | 0 | 0 | 0 | 0 | 0 | | | |
| " Little, | 1805 | Miss C. W. Davis, | '85 | Henry F. Harding, <i>p.</i> | '85 | 23 | 76 | 99 | 29 | 0 | 0 | 0 | 2 | 0 | 0 | 0 | 5 | 0 | 0 | 0 | 0 | 0 | | | |
| Denmark, | 1829 | Dea. Peter E. Vose, | '89 | Charles F. Sargent, <i>p.</i> | '86 | 7 | 14 | 21 | 1 | 1 | 0 | 1 | 0 | 0 | 0 | 1 | 10 | 0 | 0 | 0 | 0 | 0 | | | |
| Dennysville, | 1854 | Mrs. Belle M. Foss, | '91 | George A. Mills, <i>p.</i> | '66 | 91 | 16 | 41 | 57 | 10 | 4 | 0 | 0 | 3 | 0 | 0 | 3 | 1 | 0 | 0 | 0 | 0 | | | |
| Dexter, | 1393 | Mrs. E. Meservey, | '95 | [Hugh McCallum, <i>Lic.</i>] | '95 | 5 | 17 | 22 | 1 | 0 | 0 | 0 | 0 | 0 | 0 | 0 | 0 | 0 | 0 | 0 | 0 | 0 | | | |
| Dresden, West, | 1805 | Mrs. L. A. Brown, | '85 | Henry F. Harding, <i>p.</i> | '85 | 23 | 76 | 99 | 29 | 0 | 0 | 0 | 2 | 0 | 0 | 0 | 5 | 0 | 0 | 0 | 0 | 0 | | | |
| Durham, | 1796 | George F. Cary, | '89 | Charles F. Sargent, <i>p.</i> | '86 | 7 | 14 | 21 | 1 | 1 | 0 | 1 | 0 | 0 | 0 | 1 | 10 | 0 | 0 | 0 | 0 | 0 | | | |
| East Machias, | 1826 | Samuel R. Byram, | '89 | Andrew L. Chase, <i>p.</i> | '89 | 13 | 86 | 107 | 2 | 12 | 0 | 12 | 2 | 2 | 0 | 2 | 0 | 4 | 9 | 1 | 0 | 0 | | | |
| Eastport, | 1819 | Dea. Eben Chase, | '91 | David L. Yale, <i>p. c.</i> | '91 | 96 | 18 | 52 | 70 | 12 | 0 | 0 | 0 | 3 | 2 | 0 | 5 | 0 | 0 | 0 | 0 | 0 | | | |
| Edgecomb, North, | 1783 | Wm. L. Fernald, | '92 | Emerson L. Hunt, <i>p.</i> | '94 | 96 | 16 | 29 | 136 | 2 | 1 | 3 | 1 | 0 | 0 | 1 | 1 | 0 | 0 | 0 | 0 | 0 | | | |
| Elliot, | 1721 | John H. Brimmer, | '94 | Emerson L. Hunt, <i>p.</i> | '94 | 96 | 16 | 29 | 136 | 2 | 1 | 3 | 1 | 0 | 0 | 1 | 1 | 0 | 0 | 0 | 0 | 0 | | | |
| Ellsworth, | 1812 | Mrs. Martin Moore, | '94 | Emerson L. Hunt, <i>p.</i> | '94 | 96 | 16 | 29 | 136 | 2 | 1 | 3 | 1 | 0 | 0 | 1 | 1 | 0 | 0 | 0 | 0 | 0 | | | |
| " Falls, | 1885 | Mrs. S. E. Maddocks, | '94 | Emerson L. Hunt, <i>p.</i> | '94 | 96 | 16 | 29 | 136 | 2 | 1 | 3 | 1 | 0 | 0 | 1 | 1 | 0 | 0 | 0 | 0 | 0 | | | |
| " North, | 1885 | Mrs. S. E. Maddocks, | '94 | Emerson L. Hunt, <i>p.</i> | '94 | 96 | 16 | 29 | 136 | 2 | 1 | 3 | 1 | 0 | 0 | 1 | 1 | 0 | 0 | 0 | 0 | 0 | | | |
| Falmouth, 1st, | 1754 | Dea. D. W. Lunt, | '96 | Irving A. Flint, <i>p.</i> | '96 | 95 | 15 | 50 | 65 | 25 | 0 | 1 | 1 | 4 | 6 | 0 | 2 | 0 | 0 | 0 | 0 | 0 | | | |

Cumberland Mills, see Westbrook. Carroll, see Springfield. Brooks, see Jackson. Broad Cove, see Bremen. Willard, b Portland Rolling Mill.

| CHURCHES. | SUNDAY SCHOOL. | | | | BENEVOLENCE. | | | | | | | Legacies. | Home Exp. | | | |
|--------------------|------------------------------------|-----------------|------|-----|--------------|-----------|--------|------------|--------|------------|---------|-----------|-----------|----------|-------|-----------|
| | Place. | Superintendent. | Mem. | Av. | Fam. | Mem-bers. | Y.P.S. | For- eign. | Est'n. | Ch. Bro'g. | Home M. | | | A. M. A. | S. S. | Min. Aid. |
| Bridgton, North, | J. A. Chadbourne, | 56 | 34 | 50 | 381 | 5 | 7 | 5 | 27 | 6 | 5 | 4 | 25 | 84 | 0 | 3,131 |
| Bristol, | Miss Illinois Robinson, | 50 | 30 | 75 | 0 | 0 | 0 | 0 | 0 | 0 | 0 | 0 | 0 | 0 | 0 | 780 |
| Brooksville, | Oscar S. Limeburner N. B. | 36 | 30 | 30 | 0 | 0 | 0 | 0 | 5 | 0 | 0 | 0 | 0 | 5 | 0 | 107 |
| West, | Oscar L. Tapley | m105 | 56 | 43 | 39 | 0 | 0 | 0 | 0 | 0 | 0 | 0 | 0 | 0 | 0 | 0 |
| Brownfield, East, | L. R. Giles, | 60 | 40 | 110 | 53 | 7 | 0 | 0 | 28 | 2 | 0 | 0 | 40 | 77 | 0 | 950 |
| Brunswick, | Mrs. W. C. Curtis, 3 rd | 231 | 121 | 200 | 229 | 27 | 9 | 135 | 94 | 24 | 17 | 305 | 891 | 891 | 0 | 4,325 |
| Bucksport, | Prof. H. L. Chapman, | 155 | 100 | 100 | 41 | 43 | 9 | 12 | 43 | 10 | 0 | 200 | 317 | 0 | 3,385 | |
| Burlington, | R. P. Blodgett, | 60 | 45 | 40 | 30 | 0 | 0 | 0 | 0 | 0 | 0 | 0 | 0 | 0 | 0 | 176 |
| Buxton, Groveve | Charles Barker, | 40 | 22 | 15 | 0 | 0 | 0 | 0 | 0 | 0 | 0 | 0 | 0 | 0 | 0 | 180 |
| " Bar Mills, | Mrs. C. H. Webster, | 35 | | | | | | | | | | | | | | |
| Calais, | Ira T. Brackett, | 240 | 156 | 140 | 68 | 346 | 0 | 35 | 244 | 65 | 0 | 0 | 211 | 901 | 0 | 3,000 |
| Camden, | John D. Bates, | 160 | 120 | 180 | 120 | 17 | 0 | 38 | 44 | 0 | 0 | 74 | 173 | 0 | 1,650 | |
| C. Elizabeth, Ist, | Rev. T. E. Braslow, | m100 | 60 | 175 | 100 | 33 | 0 | 0 | 22 | 0 | 0 | 10 | 68 | 0 | 900 | |
| " Ligonja, | Charles Lovett, | 75 | 60 | 15 | 26 | 0 | 0 | 0 | 0 | 0 | 0 | 0 | 0 | 0 | 0 | 132 |
| Caribou, | Thomas Emson, | | | | | | | | | | | | | | | |
| Carriatank, | Mark L. Leach, | 40 | 35 | 50 | 20 | 0 | 0 | 0 | 0 | 0 | 0 | 0 | 0 | 0 | 0 | 225 |
| Casco, | Alfred F. Adams, | 136 | 73 | 70 | 211 | 151 | 1 | 25 | 50 | 229 | 6 | 1 | 110 | 573 | 200 | 4,131 |
| Castine, | Miss M. C. Hunter, | 130 | 120 | 26 | 30 | 0 | 0 | 10 | 12 | 20 | 0 | 0 | 0 | 42 | 0 | 0 |
| Cherryfield, | Mrs. Jennie E. Pike, | 80 | 50 | 40 | 45 | 0 | 0 | 0 | 0 | 0 | 0 | 0 | 217 | 217 | 0 | 1,100 |
| Cornish, | Frank H. Chase, | 150 | 96 | 125 | 43 | 91 | 0 | 0 | 65 | 107 | 13 | 0 | 15 | 291 | 0 | 1,250 |
| Cumberland, C'r, | Hadley P. Burrill, | | | | 25 | 20 | 0 | 0 | 8 | 0 | 0 | 0 | 0 | 8 | 0 | 91 |
| Dedham, | William E. Johnson, | 381 | 239 | 250 | 143 | 85 | 5 | 274 | 402 | 335 | 20 | 35 | 199 | 1,415 | 0 | 3,816 |
| Deering, W'ford, | W. T. E. Jackson, | 75 | 37 | 75 | 28 | 43 | 8 | 65 | 70 | 14 | 12 | 2 | 45 | 259 | 0 | 989 |
| " Free, | Augustus O. Gross, | m300 | 135 | 150 | 83 | 0 | 0 | 0 | 0 | 0 | 0 | 0 | 0 | 0 | 0 | 100 |
| Deer Isle, Ist, | Francis E. Gray, | 50 | 25 | 40 | 0 | 10 | 0 | 10 | 0 | 5 | 0 | 0 | 45 | 70 | 0 | 600 |
| " 2d, | John K. Richardson, | 60 | 60 | 60 | 29 | 10 | 0 | 0 | 0 | 0 | 0 | 0 | 0 | 0 | 0 | 54 |
| " Green's L. | Silas H. Hardy, | 47 | 30 | 35 | 42 | 5 | 2 | 0 | 5 | 1 | 0 | 0 | 0 | 13 | 200 | 765 |
| " Little, | Mrs. Augusta C. Brown, | 40 | 63 | 45 | 18 | 23 | 0 | 4 | 12 | 113 | 0 | 0 | 5 | 157 | 0 | 748 |
| Dennysville, | Mrs. Augusta C. Brown, | m100 | 63 | 45 | 18 | 23 | 0 | 4 | 12 | 113 | 0 | 0 | 5 | 157 | 0 | 748 |
| Dexter, | J. K. Gardner and W. R. Allan, | 60 | 40 | 60 | 31 | 0 | 0 | 0 | 15 | 0 | 0 | 0 | 0 | 15 | 0 | 259 |
| Dresden, | Timothy Crowther, | 19 | 12 | 10 | 0 | 0 | 0 | 0 | 0 | 0 | 0 | 0 | 0 | 0 | 0 | 14 |
| Durham, | Miss Mande Barker, Cedar Grove | 50 | 40 | 31 | 36 | 0 | 0 | 0 | 0 | 0 | 0 | 0 | 0 | 0 | 0 | 1,067 |
| East Machias, | Mrs. L. A. Brown, | 140 | 87 | 250 | 80 | 6 | 0 | 0 | 0 | 0 | 0 | 0 | 18 | 24 | 0 | 1,071 |
| Eastport, | Fremont A. Bibber, | 125 | 81 | 50 | 100 | 30 | 8 | 0 | 25 | 0 | 0 | 0 | 0 | 5 | 0 | 275 |
| Edgcomb, | A. B. Haggitt, | 40 | 23 | 33 | 35 | 2 | 0 | 0 | 11 | 0 | 0 | 0 | 0 | 13 | 0 | 971 |
| Eliot, | A. D. Rowe, | m103 | 58 | 100 | 63 | 47 | 0 | 0 | 43 | 12 | 2 | 0 | 0 | 104 | 0 | 750 |
| Ellsworth, | L. H. Cushman, | 175 | 96 | 185 | 35 | 182 | 0 | 0 | 34 | 13 | 5 | 5 | 0 | 239 | 0 | 1,800 |
| " Falls, | A. I. Richardson, | 100 | 75 | 154 | 86 | 11 | 0 | 0 | 0 | 0 | 0 | 0 | 4 | 15 | 0 | 1,357 |
| " North, | Mrs. Cora James, | 22 | | 58 | 0 | 0 | 0 | 0 | 0 | 0 | 0 | 0 | 0 | 0 | 0 | 140 |
| Falmouth, Ist, | D. W. Lunt, | 70 | 44 | 60 | 0 | 0 | 0 | 0 | 18 | 0 | 0 | 0 | 0 | 20 | 0 | 775 |

| CHURCHES. | CITY or TOWN. | CLERGY. | Name. | MINISTERS. | | | MEMBERS. | | | | ADMITTED. | | | REMOVED. | | | BAPT. | |
|--------------------------|---------------|---------|-------------------------|---------------------------------|------|------|----------|-----|-----|-----|-----------|----|-----|----------|----|-----|-------|-----|
| | | | | Name. | Ord. | C'd. | Ma. | Fe. | To. | Ab. | C. | L. | To. | Di. | L. | De. | | To. |
| Falmouth, 2d, West, | | 1830 | Benj. F. Lant, | Wiliam H. Haskell, p. | '63 | '69 | 20 | 38 | 58 | 7 | 3 | 0 | 3 | 1 | 2 | 0 | 3 | 1 |
| Farmington, 1st, | | 1814 | Miss C. W. Titcomb, | Edwin R. Smith, p. | '62 | '95 | 55 | 163 | 218 | 60 | 9 | 4 | 13 | 3 | 1 | 6 | 10 | 3 |
| Farmington, Falls, | | 1839 | Mrs. Julia G. Brown, | | | | 8 | 23 | 31 | 7 | 0 | 0 | 0 | 1 | 0 | 0 | 1 | 0 |
| Fort Fairfield, | | 1844 | James H. Wallace, | Gustavus B. Hescock, p. c. | '89 | '88 | 41 | 77 | 118 | 22 | 2 | 2 | 4 | 2 | 0 | 0 | 2 | 0 |
| Foxcroft and Dover, | | 1822 | Dea. C. H. B. Woodbury, | Norman McKinnon, p. | '96 | '96 | 116 | 205 | 321 | 62 | 13 | 9 | 22 | 1 | 3 | 0 | 4 | 12 |
| Frankfort, | | 1831 | Miss Sarah L. Pierce, | | | | 3 | 23 | 32 | | | | 2 | 0 | 0 | 0 | 0 | 0 |
| Freedom, | | 1858 | Miss S. R. Perley, | Edwin C. Brown, p. | '90 | '92 | 20 | 40 | 60 | 13 | 3 | 4 | 7 | 0 | 0 | 0 | 0 | 3 |
| Freeport, | | 1789 | Rev. E. C. Brown, | Arthur Smith, p. | '86 | '89 | 18 | 55 | 73 | 28 | 0 | 0 | 2 | 0 | 7 | 9 | 5 | 0 |
| " | South, | 1857 | Stella L. Soule, | Ernest H. Abbott, p. | '96 | '96 | 29 | 61 | 90 | 28 | 2 | 2 | 4 | 7 | 3 | 0 | 10 | 0 |
| Fryeburg, | | 1775 | Mrs. T. L. Eastman, | J. Langdon Quimby, p. c. | '92 | '92 | 36 | 132 | 168 | 42 | 2 | 1 | 3 | 4 | 4 | 0 | 8 | 2 |
| Gardiner, | | 1835 | Dea. F. B. Dingley, | Alfred L. Struthers, p. | '90 | '94 | 22 | 64 | 86 | 19 | 9 | 1 | 10 | 0 | 2 | 0 | 2 | 8 |
| " | South, | 1883 | Dea. Chas. H. Capen, | | | | 13 | 43 | 56 | 23 | 1 | 0 | 1 | 4 | 1 | 1 | 6 | 0 |
| Garland, | | 1810 | Miss Sarah A. Curtis, | George W. Reynolds, p. c. | '80 | '87 | 93 | 211 | 304 | 83 | 4 | 1 | 5 | 6 | 3 | 0 | 9 | 4 |
| Gilead, | | 1818 | Dea. Wm. R. Peabody, | Charles M. Cousins, p. | '73 | '73 | 18 | 27 | 45 | 8 | 3 | 1 | 4 | 1 | 0 | 0 | 1 | 3 |
| Gorham, | | 1803 | Dea. A. W. Merrill, | Edward Chase, p. c. | '63 | '83 | 20 | 80 | 100 | 31 | 4 | 4 | 2 | 1 | 0 | 3 | 3 | 0 |
| Greenville, | | 1790 | Miss Annie F. Page, | David E. French, p. | '85 | '89 | 29 | 82 | 111 | 39 | 2 | 2 | 4 | 1 | 1 | 0 | 2 | 2 |
| Hallowell, | | 1817 | Mrs. Sarah B. Willey, | Elijah Kellogg, p. | '44 | '89 | 23 | 45 | 68 | 22 | 0 | 0 | 0 | 0 | 0 | 0 | 0 | 0 |
| Hampden, | | 1753 | William C. Eaton, | Arthur G. Fitz, p. | '75 | '92 | 13 | 28 | 41 | 10 | 9 | 3 | 5 | 1 | 5 | 0 | 6 | 0 |
| Harpwell Centre, | | 1856 | James P. Baker, | [Willis P. Hume, Pres.] | '96 | '96 | 15 | 26 | 41 | 10 | 9 | 3 | 12 | 0 | 0 | 0 | 0 | 9 |
| Harrison, | | 1826 | Mrs. J. P. Hubbard, | Henry A. Freeman, p. | '80 | '96 | 20 | 47 | 67 | 11 | 3 | 2 | 9 | 1 | 7 | 0 | 8 | 3 |
| Hiram, | | 1828 | George C. Wiswell, | Herbert L. McCann, p. c. | '94 | '94 | 28 | 68 | 93 | 32 | 1 | 6 | 3 | 1 | 5 | 0 | 6 | 1 |
| Holden, | | 1853 | Mrs. Geo. B. Page, | William B. Keniston, p. | '91 | '95 | 13 | 12 | 25 | 3 | 3 | 5 | 13 | 0 | 0 | 0 | 4 | 3 |
| Industry, Allen's Mills, | | 1808 | William L. Rackliff, | Henry H. Noyes, p. c. | '94 | '96 | 36 | 68 | 104 | 7 | 0 | 0 | 0 | 0 | 0 | 0 | 0 | 6 |
| Island Falls, | | 1859 | Mrs. Lizzie M. Noyes, | William L. Muttart, p. | '94 | '96 | 5 | 29 | 34 | 0 | 0 | 0 | 0 | 0 | 0 | 0 | 0 | 0 |
| Isle au Haut, | | 1827 | Mrs. Eley S. Turner, | Frank S. Dolhiff, p. c. | '93 | '92 | 34 | 52 | 86 | 27 | 4 | 1 | 5 | 0 | 0 | 0 | 0 | 4 |
| Jackmantown, | | 1800 | Mrs. M. M. Newton, | S. Lewis Mitchell, p. | '89 | '96 | 41 | 79 | 120 | 7 | 0 | 0 | 0 | 0 | 0 | 0 | 0 | 0 |
| Jackmantown and Brooks, | | 1812 | Everett E. Norton, | George A. Lockwood, p. c. | '70 | '80 | 28 | 86 | 114 | 16 | 4 | 1 | 5 | 0 | 0 | 4 | 3 | 2 |
| Jonesboro, | | 1882 | Charles L. Smith, | Henry A. Merrill, p. | '77 | '96 | 11 | 27 | 38 | 16 | 0 | 0 | 0 | 1 | 0 | 0 | 1 | 0 |
| Jonesport, | | 1877 | Mrs. D. J. Sawyer, | Henry V. Emmons, p. | '60 | '90 | 5 | 23 | 28 | 2 | 0 | 0 | 4 | 1 | 0 | 0 | 1 | 3 |
| Kenduskeag, | | 1834 | Dea. H. S. Brigham, | Avery E. Lambert, p. | '96 | '96 | 9 | 21 | 30 | 0 | 0 | 1 | 0 | 0 | 0 | 0 | 0 | 0 |
| Kennebunk, Union, | | 1826 | Miss Bertha S. Smith, | George M. Howe, p. c. | '74 | '84 | 106 | 224 | 330 | 45 | 10 | 8 | 18 | 10 | 6 | 18 | 34 | 4 |
| Kennebunkport, 1st, | | 1730 | Mrs. D. G. Stone, | John A. Waterworth, p. | '75 | '94 | 12 | 39 | 51 | 13 | 2 | 0 | 2 | 0 | 0 | 2 | 0 | 2 |
| " | South, | 1838 | James H. Walker, | Charles S. Wilder, p. | '90 | '94 | 31 | 81 | 112 | 36 | 16 | 2 | 18 | 3 | 1 | 0 | 1 | 0 |
| Kittery Point, | | 1714 | J. J. Shapleigh, | James Richmond, p. c. | '78 | '92 | 24 | 36 | 60 | 20 | 1 | 1 | 2 | 2 | 0 | 0 | 2 | 1 |
| Lebanon Centre, | | 1765 | Fred'k B. Sands, | Green's Landing, see Deer Isle. | | | | | | | | | | | | | | |
| Lebanon, | | 1854 | W. H. P. Emery, | Goodwin's Mills, see Lyman. | | | | | | | | | | | | | | |
| Limerick, | | 1795 | Leonard J. Strout, | | | | | | | | | | | | | | | |
| Limington, | | 1789 | D. W. Ballantyne, | | | | | | | | | | | | | | | |
| Lincoln, | | 1831 | Asa P. Smith, | | | | | | | | | | | | | | | |
| Litchfield Corners, | | 1811 | | | | | | | | | | | | | | | | |

Ligonis, see Cape Elizabeth.

Groveville, see Buxton.

Green's Landing, see Deer Isle.

Goodwin's Mills, see Lyman.

| CHURCHES. | SUNDAY SCHOOL. | | | | Y. P. S. | BENEVOLENCE. | | | | | | | Lega- cies. | Home Exp. | | | | |
|--------------------|--------------------------------|-----------------|------|-----|----------|--------------|---------------|---------------|-------|--------------|------------|-------|----------------|--------------|-------|--------------|--------|--------|
| | Place. | Superintendent. | Mem. | Av. | | Fam. | Mem- bers. | For- eign. | Ed'n. | Ch. Prdg. | Home M. | A. M. | | | S. S. | Mib. Aid. | Obser. | TOTAL. |
| Falmouth, 2d W. | William E. Winslow, | 68 | 42 | 80 | 0 | 32 | 0 | 0 | 0 | 0 | 44 | 0 | 0 | 0 | 30 | 106 | 0 | 1,000 |
| Farmington, 1st. | W. G. Mallett, | 150 | 26 | 30 | 56 | 90 | 0 | 0 | 0 | 95 | 80 | 0 | 0 | 0 | 119 | 393 | 0 | 1,750 |
| Farmington, F. Is. | B. F. Watson, | 45 | 200 | 125 | 30 | 0 | 0 | 0 | 0 | 6 | 0 | 0 | 0 | 0 | 6 | 0 | 0 | 250 |
| Fort Fairfield. | J. H. Wallace, | m:300 | 190 | 150 | 50 | 12 | 0 | 5 | 5 | 5 | 0 | 0 | 0 | 30 | 57 | 0 | 0 | 2,500 |
| Foxcroft & Dover, | W. N. Park, | 120 | 79 | 190 | 50 | 7 | 0 | 0 | 0 | 71 | 0 | 0 | 0 | 200 | 278 | 0 | 0 | 2,500 |
| Frankfort, | Albert Pierce, | 65 | 35 | 80 | 20 | 0 | 0 | 0 | 0 | 5 | 0 | 0 | 0 | 12 | 17 | 0 | 0 | 154 |
| Freetown, | Eugene A. Boulter, | 64 | 24 | 63 | 58 | 0 | 0 | 0 | 0 | 4 | 1 | 0 | 0 | 0 | 5 | 0 | 0 | 321 |
| Freetown, | Dr. J. E. Harvey, | 180 | 81 | 150 | 68 | 0 | 0 | 0 | 0 | 16 | 5 | 0 | 0 | 58 | 73 | 200 | 1,500 | 0 |
| Frederick, | J. W. Ineson, | 55 | 30 | 70 | 30 | 170 | 30 | 0 | 0 | 150 | 72 | 0 | 0 | 0 | 71 | 493 | 0 | 900 |
| Fryeburg, | Mrs. T. L. Eastman, | 90 | 60 | 50 | 45 | 17 | 4 | 0 | 5 | 25 | 0 | 0 | 0 | 15 | 66 | 100 | 1,075 | 0 |
| Gardiner, | W. S. Ames, | 100 | 70 | 190 | 90 | 83 | 0 | 15 | 24 | 42 | 0 | 0 | 0 | 76 | 240 | 0 | 2,000 | 0 |
| Gardiner, | Dea. Charles H. Capen, | 103 | 45 | 100 | 70 | 9 | 3 | 15 | 0 | 45 | 11 | 10 | 10 | 58 | 151 | 0 | 920 | 0 |
| Garland, | David H. Robinson, | 70 | 36 | 30 | 50 | 10 | 0 | 0 | 0 | 20 | 0 | 0 | 0 | 0 | 30 | 0 | 264 | 0 |
| Gilead, | Eben E. Chapman, | 25 | 20 | 25 | 0 | 0 | 0 | 0 | 12 | 0 | 0 | 0 | 0 | 0 | 12 | 0 | 0 | 200 |
| Gorham, | John A. Hinkley, | 247 | 130 | 200 | 72 | 295 | 66 | 77 | 406 | 165 | 64 | 50 | 0 | 0 | 1,123 | 0 | 2,700 | 0 |
| Gray, | Dea. George E. Merrill, F. G., | 100 | 45 | 80 | Un.48 | 37 | 11 | 0 | 6 | 7 | 0 | 0 | 2 | 0 | 63 | 0 | 1,961 | 1,226 |
| Greenville, | Arthur Barter, | 102 | 81 | 125 | 40 | 101 | 0 | 0 | 22 | 7 | 0 | 0 | 0 | 18 | 148 | 0 | 800 | 0 |
| Hallowell, | W. F. Marston, | 100 | 75 | 100 | 60 | 105 | 50 | 0 | 71 | 100 | 0 | 0 | 0 | 100 | 426 | 0 | 1,250 | 0 |
| Hampden, | Henry W. Hammond, | 120 | 72 | 108 | 60 | 81 | 26 | 9 | 39 | 65 | 0 | 0 | 6 | 16 | 212 | 0 | 1,062 | 0 |
| Harpswell, | Augustus Merriman, | 40 | 25 | 45 | 24 | 15 | 0 | 0 | 22 | 12 | 2 | 4 | 0 | 23 | 72 | 0 | 425 | 0 |
| Harrison, | William L. Grover, | m:90 | 57 | 30 | 51 | 4 | 2 | 4 | 12 | 2 | 0 | 0 | 0 | 27 | 55 | 0 | 750 | 0 |
| Hiram, | George W. Clifford, | 50 | 40 | 45 | 40 | 12 | 0 | 0 | 16 | 0 | 0 | 0 | 0 | 0 | 28 | 0 | 465 | 0 |
| Holden, | Dea. Charles H. Dole, | 50 | 40 | 50 | 64 | 3 | 0 | 0 | 21 | 0 | 0 | 2 | 0 | 0 | 26 | 0 | 450 | 0 |
| Houlton, | Moses Burpee, | 90 | 40 | 90 | 40 | 58 | 0 | 5 | 50 | 15 | 0 | 0 | 0 | 16 | 144 | 0 | 1,531 | 0 |
| Industry, | Herbert B. Luce, | 25 | 25 | 40 | 0 | 0 | 0 | 0 | 5 | 0 | 0 | 0 | 0 | 1 | 6 | 0 | 223 | 0 |
| Industry, | Samuel R. Crabtree, | 200 | 110 | 125 | 188 | 0 | 0 | 108 | 23 | 11 | 20 | 0 | 0 | 15 | 177 | 0 | 852 | 0 |
| Isle au Haut, | Mrs. Eley S. Turner, | 35 | 20 | 35 | 25 | 0 | 0 | 0 | 45 | 0 | 0 | 0 | 0 | 0 | 45 | 0 | 103 | 0 |
| Jacksontown, | Isaac Newton, | 44 | 39 | 72 | 58 | 0 | 0 | 0 | 10 | 0 | 0 | 0 | 0 | 1 | 11 | 0 | 373 | 0 |
| Jackson & Br'ks, | E. E. Morton, | 68 | 47 | 32 | 41 | 5 | 0 | 0 | 9 | 0 | 0 | 0 | 0 | 0 | 14 | 0 | 400 | 0 |
| Jonesboro', | Thomas Knight, | 40 | 35 | 40 | 30 | 0 | 0 | 0 | 0 | 1 | 0 | 0 | 0 | 0 | 1 | 0 | 14 | 0 |
| Jonesport, | D. J. Sawyer, | 90 | 63 | 62 | 74 | 3 | 3 | 5 | 48 | 1 | 5 | 0 | 0 | 80 | 145 | 0 | 1,176 | 0 |
| Kenduskeag, | Rev. G. A. Lackwood, | 152 | 78 | 125 | 48 | 146 | 83 | 35 | 154 | 72 | 48 | 0 | 0 | 30 | 568 | 0 | 1,600 | 0 |
| Kennebunk Un. | John M. Smith, | 30 | 15 | 42 | 39 | 20 | 0 | 0 | 13 | 10 | 2 | 17 | 0 | 0 | 62 | 0 | 374 | 0 |
| Ken's Point, 1st. | Dea. P. A. Twamley, | 64 | 48 | 50 | 54 | 14 | 0 | 0 | 5 | 0 | 0 | 5 | 0 | 20 | 44 | 0 | 1,061 | 0 |
| Ken's Point, 2d. | William H. Brown, | 43 | 30 | 26 | 10 | 55 | 0 | 0 | 10 | 6 | 0 | 0 | 0 | 6 | 77 | 0 | 552 | 0 |
| Kittery Point, | E. P. Samson, | 45 | 30 | 30 | 0 | 21 | 10 | 0 | 38 | 20 | 2 | 0 | 0 | 60 | 151 | 0 | 1,600 | 0 |
| Lebanon Centre, | Rev. C. S. Wilder, | 430 | 242 | 280 | 50 | 228 | 28 | 40 | 429 | 76 | 30 | 0 | 0 | 1,514 | 2,345 | 0 | 4,000 | 0 |
| Lewiston, | O. H. Chesley, | 70 | 38 | 40 | 9 | 0 | 0 | 0 | 11 | 9 | 0 | 0 | 0 | 0 | 29 | 0 | 644 | 0 |
| Limerick, | S. T. Bradbury, | 100 | 50 | 55 | 62 | 32 | 0 | 4 | 20 | 14 | 7 | 5 | 0 | 0 | 82 | 0 | 210 | 0 |
| Limington, | Rev. C. S. Wilder, | 40 | 40 | 40 | 0 | 0 | 0 | 0 | 0 | 0 | 0 | 0 | 0 | 0 | 0 | 0 | 210 | 0 |
| Linscoln, | O. H. Chesley, | 82 | 44 | 47 | 66 | 21 | 0 | 0 | 31 | 90 | 3 | 0 | 0 | 20 | 165 | 0 | 525 | 0 |
| Litchfield, | Henry Taylor, | 80 | 44 | 47 | 66 | 21 | 0 | 0 | 31 | 90 | 3 | 0 | 0 | 20 | 165 | 0 | 525 | 0 |

| CHURCHES. | CITY or TOWN. | CLERKS. | | MINISTERS. | | MEMBERS. | | | | | ADMITTED. | | | REMOVED. | | | BAPT. | | |
|---------------------------|---------------|---------------------------|----------------------------------|------------|-------|----------|-----|-----|-----|-----|-----------|----|-----|----------|----|-----|-------|-----|------|
| | | Name. | Name. | Name. | Name. | C'd. | Ma. | Fe. | To. | Ab. | C. | L. | To. | Di. | L. | De. | To. | Ad. | Inf. |
| Long Island, Frenchboro, | 1889 | Wm. A. Van Norden, | | | | | 12 | 10 | 22 | 3 | 0 | 0 | 0 | 0 | 0 | 0 | 0 | 0 | 0 |
| Lovell Centre, | 1798 | J. F. Stearns, | [Earl B. Wood, <i>Lic.</i>] | '96 | 31 | 66 | 97 | 26 | 16 | 0 | 0 | 0 | 0 | 0 | 0 | 0 | 0 | 0 | 0 |
| Lyman, | 1801 | Cyrus W. Murphy, <i>a</i> | Richard T. Wilton, <i>p.</i> | '81 | 16 | 49 | 65 | 4 | 3 | 0 | 0 | 0 | 0 | 0 | 0 | 0 | 0 | 0 | 0 |
| Maclias, | 1782 | Dea. Warren Hill, | Charles D. Crane, <i>p.</i> | '74 | 62 | 138 | 220 | 56 | 2 | 0 | 2 | 8 | 2 | 1 | 11 | 2 | 2 | 0 | 0 |
| Macliasport, | 1831 | Mrs. M. L. Sanborn, | John A. Lawrence, <i>p.</i> | '94 | '97 | 32 | 53 | 85 | 2 | 0 | 1 | 2 | 0 | 0 | 3 | 0 | 0 | 0 | 0 |
| Madison, | 1826 | Dea. Frank Dinsmore, | Frank A. Fuller, <i>p.</i> | '96 | '96 | 46 | 78 | 124 | 23 | 0 | 1 | 2 | 0 | 0 | 0 | 0 | 0 | 0 | 0 |
| " East, | 1858 | Mark Hobart, | Thomas B. Hatt, <i>p.</i> | '96 | '96 | 5 | 10 | 15 | 0 | 0 | 0 | 0 | 0 | 0 | 0 | 0 | 0 | 0 | 0 |
| Marsfield, Machias, | 1871 | Miss A. F. Dowker, | | | 17 | 47 | 64 | 16 | 0 | 1 | 1 | 2 | 0 | 1 | 2 | 0 | 0 | 0 | 0 |
| Mechanic Falls, | 1840 | Dea. C. A. Foster, | Frederick Newport, <i>p.</i> | '83 | '80 | 30 | 72 | 102 | 40 | 2 | 1 | 1 | 0 | 2 | 1 | 0 | 2 | 0 | 0 |
| Medway, | 1830 | Mrs. A. M. Pusey, | | | 17 | 23 | 40 | 14 | 0 | 0 | 0 | 1 | 4 | 0 | 5 | 0 | 0 | 0 | 0 |
| Mercer, | 1822 | A. J. Downis, | James A. Jones, <i>p.</i> | '77 | '86 | 8 | 24 | 32 | 10 | 0 | 0 | 1 | 2 | 0 | 0 | 3 | 0 | 0 | 0 |
| Milford, | 1885 | Mrs. E. M. Libby, | Arthur S. Freeze, | '97 | '95 | 8 | 28 | 36 | 9 | 2 | 2 | 4 | 1 | 0 | 1 | 0 | 0 | 2 | 0 |
| Milfown, N. B., | 1846 | Edward H. Balkam, | William Williams, <i>p.</i> | '90 | '94 | 45 | 102 | 147 | 13 | 2 | 15 | 1 | 0 | 0 | 1 | 7 | 0 | 0 | 0 |
| Mino, Auburn, | 1791 | Dea. J. E. Washburn, | Lewis J. Thomas, <i>p.</i> | '78 | '85 | 21 | 49 | 70 | 21 | 0 | 1 | 1 | 3 | 0 | 0 | 3 | 0 | 0 | 1 |
| " West, | 1802 | Miss M. D. Barrows, | Frederick Newport, <i>p.</i> | '83 | '83 | 6 | 16 | 22 | 9 | 0 | 0 | 0 | 0 | 1 | 0 | 1 | 0 | 0 | 0 |
| Mounouth, | 1853 | Horace S. Bent, | William G. Wade, <i>p.</i> | '69 | '91 | 34 | 57 | 91 | 39 | 53 | 92 | 1 | 3 | 4 | 2 | 8 | 0 | 10 | 1 |
| Mounouth, | 1821 | Enos T. Hestcock, | | | '95 | '95 | 6 | 18 | 24 | 8 | 4 | 2 | 6 | 1 | 0 | 0 | 1 | 4 | 0 |
| Mount Desert, Somesville, | 1876 | | Franklin W. Barker, <i>p.</i> | '95 | '95 | 43 | 111 | 154 | 49 | 2 | 3 | 5 | 3 | 0 | 0 | 3 | 1 | 2 | 2 |
| Newcastle, 2d, | 1844 | Joel P. Hnston, | Rupert B. Matthews, <i>p. c.</i> | '93 | '94 | 15 | 35 | 50 | 3 | 0 | 2 | 2 | 1 | 0 | 0 | 1 | 0 | 0 | 0 |
| Newfield, West, | 1801 | Dea. E. H. Symes, | Joseph G. W. Herold, <i>p.</i> | '85 | '94 | 64 | 114 | 178 | 26 | 3 | 2 | 5 | 1 | 2 | 0 | 3 | 1 | 0 | 0 |
| New Gloucester, | 1765 | Rev. H. G. Maak, | Herbert G. Maak, <i>p. c.</i> | '89 | '88 | 3 | 4 | 7 | 2 | 0 | 0 | 0 | 0 | 0 | 0 | 0 | 0 | 0 | 0 |
| New Portland, North, | 1869 | Dr. W. H. Stevens, | | | 3 | 4 | 7 | 12 | 0 | 0 | 0 | 0 | 0 | 0 | 0 | 0 | 0 | 0 | 0 |
| " West, | 1889 | Mrs. Georgia B. Luce, | | | 22 | 48 | 70 | 10 | 1 | 0 | 1 | 0 | 1 | 0 | 1 | 0 | 1 | 1 | 0 |
| New Sharon, | 1801 | C. E. Gordon, | Charles H. Leverton, <i>p.</i> | '87 | '96 | 13 | 30 | 43 | 8 | 4 | 0 | 4 | 0 | 1 | 0 | 1 | 3 | 1 | 0 |
| New Vineyard, | 1828 | Mrs. Kate L. Luce, | James A. Jones, <i>p. c.</i> | '77 | '86 | 25 | 60 | 86 | 25 | 0 | 1 | 1 | 0 | 0 | 0 | 1 | 0 | 1 | 0 |
| Norridgewock, | 1797 | Dea. H. N. Page, | | | 2 | 10 | 12 | 4 | 0 | 1 | 1 | 1 | 2 | 0 | 0 | 2 | 4 | 0 | 0 |
| Northfield, | 1836 | George W. Smith, | Roland A. Farnham, <i>p.</i> | '95 | '95 | 38 | 49 | 87 | 24 | 6 | 1 | 1 | 1 | 0 | 2 | 6 | 2 | 0 | 0 |
| North Yarmouth, | 1806 | Dea. N. S. Shurtleff, | Bates S. Rideout, <i>p.</i> | '87 | '88 | 8 | 26 | 34 | 5 | 4 | 9 | 0 | 0 | 0 | 0 | 0 | 3 | 0 | 0 |
| Norway, 1st, N. Lake, | 1804 | E. F. C. Greene, | | | '87 | '87 | 36 | 109 | 145 | 43 | 5 | 6 | 11 | 3 | 5 | 0 | 8 | 4 | 1 |
| " 2d, | 1853 | Mrs. P. E. Rideout, | Bates S. Rideout, <i>p.</i> | '87 | '87 | 7 | 10 | 17 | 4 | 0 | 0 | 0 | 0 | 0 | 0 | 0 | 0 | 0 | 0 |
| Olamon, | 1890 | Mrs. E. A. McPheters, | | | 9 | 74 | 83 | 53 | 0 | 0 | 0 | 0 | 0 | 1 | 0 | 1 | 0 | 0 | 0 |
| Oldtown, | 1834 | Dea. John H. Morrison, | William Forsyth, <i>p.</i> | '70 | '76 | 10 | 38 | 48 | 19 | 0 | 0 | 0 | 0 | 0 | 0 | 0 | 0 | 0 | 0 |
| Orland, | 1850 | Miss C. L. Buck, | Peasley J. Robinson, <i>p.</i> | '82 | '80 | 30 | 79 | 109 | 32 | 0 | 0 | 0 | 0 | 0 | 0 | 0 | 0 | 0 | 0 |
| Orono, | 1828 | A. M. Shaw, | James Eamage, <i>p.</i> | '85 | '93 | 15 | 46 | 61 | 18 | 0 | 1 | 1 | 2 | 1 | 0 | 3 | 0 | 0 | 0 |
| Orrington, East, | 1834 | Miss Ruth A. George, | David E. Colburn, <i>p.</i> | '96 | '95 | 14 | 35 | 49 | 8 | 4 | 0 | 4 | 1 | 0 | 2 | 3 | 4 | 0 | 0 |
| Otisfield, | 1797 | Sammel G. Spurr, | [Arthur Varley, <i>Chris.</i>] | '94 | '95 | 8 | 19 | 27 | 10 | 0 | 0 | 0 | 0 | 0 | 14 | 14 | 0 | 0 | 0 |
| Oxford, | 1826 | H. G. O. Smith, | | | 2 | 1 | 3 | 6 | 0 | 0 | 0 | 0 | 0 | 0 | 0 | 0 | 0 | 0 | 0 |
| Parsonsfield, North, | 1795 | Dea. Leroy Miles, | J. Selden Strong, <i>p.</i> | '94 | '94 | 15 | 41 | 56 | 6 | 0 | 0 | 0 | 0 | 1 | 0 | 0 | 0 | 0 | 0 |
| Patten, | 1841 | Dea. B. A. Campbell, | | | 2 | 6 | 8 | 1 | 0 | 0 | 0 | 0 | 0 | 0 | 0 | 0 | 0 | 0 | 0 |
| Pembroke, | 1835 | Everett Cook, | Joseph H. Helsor, <i>p.</i> | '83 | '95 | 12 | 38 | 50 | 10 | 0 | 0 | 0 | 0 | 1 | 2 | 0 | 0 | 0 | 0 |
| Perry, | 1822 | Mrs. F. H. Wilbur, | Jacob L. DeMott, <i>p.</i> | '84 | '96 | 7 | 34 | 41 | 10 | 0 | 0 | 0 | 0 | 2 | 0 | 0 | 0 | 0 | 0 |
| Phillips, | 1822 | | | | | | | | | | | | | | | | | | |

Mount Desert, *see also* Tremont.
a Goodwin's Mills.

| CHURCHES. | CLERKS. | MINISTERS. | | | | MEMBERS. | | | | ADMITTED. | | | REMOVED. | | | BAPT. | | | |
|-----------------------|---------|---------------------------|-------|----------------------------|------|----------|-----|-----|-----|-----------|----|----|----------|-----|----|-------|-----|-----|------|
| | | Org. | Name. | Name. | Ord. | Co. | Ma. | Fe. | To. | Ab. | C. | L. | To. | Di. | L. | De. | To. | Ad. | Inf. |
| Phippsburg, | 1765 | Frank S. Bowker, | | Charles L. Nichols, p. | '61 | 19 | 63 | 82 | 35 | 0 | 1 | 1 | 0 | 2 | 4 | 6 | 0 | 0 | 0 |
| Pittston, | 1812 | E. A. Lapham, | | Frederick Newport, p. | '83 | 4 | 14 | 18 | 4 | 0 | 0 | 0 | 0 | 0 | 0 | 0 | 0 | 0 | 0 |
| Potland, | 1825 | F. A. Pulsifer, | | Rollin T. Hack, p. c. | '87 | 4 | 8 | 12 | 4 | 0 | 0 | 0 | 0 | 0 | 0 | 0 | 0 | 0 | 0 |
| Portland, 2d parish, | 1787 | Convers E. Leach, | | William H. Fenn, p. c. | '59 | 66 | 71 | 232 | 60 | 11 | 8 | 19 | 5 | 9 | 5 | 19 | 8 | 8 | 8 |
| " High st., | 1831 | Dea. Horatio Staples, | | Theobald A. Smythe, p. c. | '96 | 9 | 16 | 25 | 2 | 2 | 3 | 3 | 1 | 3 | 0 | 4 | 0 | 0 | 0 |
| " Fourth, | 1835 | Miss L. A. Heuston, | | Francis Southworth, p. c. | '57 | 65 | 38 | 46 | 34 | 3 | 4 | 6 | 2 | 0 | 0 | 2 | 1 | 5 | 5 |
| " Beth el, | 1840 | Rev. F. Southworth, | | Jonathan L. Jenkins, p. c. | '55 | 93 | 107 | 200 | 397 | 24 | 6 | 5 | 4 | 6 | 0 | 10 | 0 | 0 | 0 |
| " State st., | 1822 | Edward P. Oxnard, | | Abiel H. Wright, p. c. | '66 | 71 | 79 | 208 | 287 | 54 | 0 | 0 | 3 | 0 | 0 | 0 | 2 | 0 | 2 |
| St. Lawrence st. | 1858 | S. H. Thompson, | | Leroy S. Bean, p. c. | '82 | 94 | 32 | 76 | 108 | 14 | 7 | 4 | 11 | 0 | 0 | 0 | 7 | 0 | 7 |
| " West, | 1862 | Fred B. Jordan, | | Dwight M. Pratt, p. c. | '80 | 90 | 120 | 287 | 407 | 1 | 12 | 13 | 4 | 6 | 0 | 10 | 1 | 1 | 1 |
| " Williston, | 1873 | H. B. Pennell, | | Bernhard B. Sathber, | '94 | 96 | 11 | 31 | 24 | 6 | 18 | 24 | 0 | 0 | 0 | 0 | 5 | 0 | 5 |
| " Beth'l'm 'n Second, | '96 | Dea. J. W. Johnson, | | Charles Harbutt, p. | '88 | 93 | 18 | 40 | 58 | 9 | 2 | 1 | 0 | 3 | 1 | 0 | 0 | 0 | 3 |
| Pownal, | 1811 | A. Mitchell, En. Vermont | | (George H. Woodward, Lic.) | '87 | 97 | 13 | 34 | 47 | 2 | 2 | 4 | 0 | 2 | 0 | 2 | 1 | 0 | 2 |
| Presque Isle, | 1865 | Rev. Chas. Harbutt, | | Henry W. Conley, p. | '91 | 96 | 4 | 20 | 24 | 0 | 0 | 0 | 1 | 0 | 0 | 1 | 0 | 2 | 2 |
| Princeton, | 1838 | Mrs. Nellie Mercier, | | Philip H. Moore, p. | '94 | 93 | 17 | 26 | 30 | 10 | 6 | 0 | 6 | 0 | 0 | 0 | 0 | 4 | 0 |
| Red Beach, | 1894 | Mrs. E. J. Lambe, | | Philip H. Moore, p. | '94 | 93 | 17 | 26 | 30 | 10 | 6 | 0 | 6 | 0 | 0 | 0 | 0 | 4 | 0 |
| Richmond, | 1827 | Mrs. E. C. T. Sturtevant, | | Philip H. Moore, p. | '91 | 96 | 11 | 48 | 59 | 18 | 3 | 2 | 5 | 1 | 1 | 0 | 2 | 3 | 0 |
| Robbinston, | 1811 | Miss Alice G. Briggs, | | Henry W. Conley, p. | '95 | 95 | 26 | 118 | 144 | 13 | 0 | 0 | 0 | 0 | 0 | 0 | 0 | 0 | 0 |
| Rockland, | 1838 | Dea. L. F. Starrett, | | Charles A. Moore, p. c. | '95 | 95 | 4 | 32 | 36 | 3 | 6 | 9 | 4 | 0 | 0 | 4 | 3 | 0 | 0 |
| Rockport, | 1854 | Miss Mabel V. Young, | | Charles W. Fisher, p. c. | '95 | 95 | 4 | 32 | 36 | 3 | 6 | 9 | 4 | 0 | 0 | 3 | 0 | 0 | 0 |
| Rumford Point, | 1863 | Dea. J. K. Elliot, | | Charles W. Fisher, p. c. | '95 | 95 | 4 | 32 | 36 | 3 | 6 | 9 | 4 | 0 | 0 | 3 | 0 | 0 | 0 |
| Saco, | 1762 | Miss Ada L. Hill, | | Philip H. Moore, p. | '94 | 93 | 17 | 26 | 30 | 10 | 6 | 0 | 6 | 0 | 0 | 0 | 0 | 4 | 0 |
| Sandy Point, | 1839 | Mrs. Frank Harriman, | | Philip H. Moore, p. | '94 | 93 | 17 | 26 | 30 | 10 | 6 | 0 | 6 | 0 | 0 | 0 | 0 | 4 | 0 |
| Sanford, | 1847 | Miss E. M. Emery, | | Philip H. Moore, p. | '94 | 93 | 17 | 26 | 30 | 10 | 6 | 0 | 6 | 0 | 0 | 0 | 0 | 4 | 0 |
| " South, | 1846 | Mrs. E. M. A. Moutton, | | Philip H. Moore, p. | '94 | 93 | 17 | 26 | 30 | 10 | 6 | 0 | 6 | 0 | 0 | 0 | 0 | 4 | 0 |
| Scarboro, | 1728 | John A. Libby, | | Philip H. Moore, p. | '94 | 93 | 17 | 26 | 30 | 10 | 6 | 0 | 6 | 0 | 0 | 0 | 0 | 4 | 0 |
| Searsport, 1st, | 1815 | Miss L. W. Edwards, | | Philip H. Moore, p. | '94 | 93 | 17 | 26 | 30 | 10 | 6 | 0 | 6 | 0 | 0 | 0 | 0 | 4 | 0 |
| " 2d, | 1853 | Miss M. E. Parke, Park | | Philip H. Moore, p. | '94 | 93 | 17 | 26 | 30 | 10 | 6 | 0 | 6 | 0 | 0 | 0 | 0 | 4 | 0 |
| Seaboard, | 1895 | Miss Clara S. Dike, | | Philip H. Moore, p. | '94 | 93 | 17 | 26 | 30 | 10 | 6 | 0 | 6 | 0 | 0 | 0 | 0 | 4 | 0 |
| Seaborn Mills, | 1861 | Isaac Cushman, | | Philip H. Moore, p. | '94 | 93 | 17 | 26 | 30 | 10 | 6 | 0 | 6 | 0 | 0 | 0 | 0 | 4 | 0 |
| Skowhegan, | 1860 | George N. Page, | | Philip H. Moore, p. | '94 | 93 | 17 | 26 | 30 | 10 | 6 | 0 | 6 | 0 | 0 | 0 | 0 | 4 | 0 |
| Solon, | 1842 | Stephen Merrill, | | Philip H. Moore, p. | '94 | 93 | 17 | 26 | 30 | 10 | 6 | 0 | 6 | 0 | 0 | 0 | 0 | 4 | 0 |
| South Berwick, | 1792 | Rev. George Lewis, | | Philip H. Moore, p. | '94 | 93 | 17 | 26 | 30 | 10 | 6 | 0 | 6 | 0 | 0 | 0 | 0 | 4 | 0 |
| South Paris, | 1812 | F. A. Shurtleff, | | Philip H. Moore, p. | '94 | 93 | 17 | 26 | 30 | 10 | 6 | 0 | 6 | 0 | 0 | 0 | 0 | 4 | 0 |
| South Portland, | 1895 | Charles A. Dixon, | | Philip H. Moore, p. | '94 | 93 | 17 | 26 | 30 | 10 | 6 | 0 | 6 | 0 | 0 | 0 | 0 | 4 | 0 |
| Springfield, | 1846 | Mrs. Angie F. Page, | | Philip H. Moore, p. | '94 | 93 | 17 | 26 | 30 | 10 | 6 | 0 | 6 | 0 | 0 | 0 | 0 | 4 | 0 |
| Standish, | 1834 | Mrs. L. P. Croston, | | Philip H. Moore, p. | '94 | 93 | 17 | 26 | 30 | 10 | 6 | 0 | 6 | 0 | 0 | 0 | 0 | 4 | 0 |
| " Sebago Lake, | 1890 | Mrs. N. E. Sawyer, | | Philip H. Moore, p. | '94 | 93 | 17 | 26 | 30 | 10 | 6 | 0 | 6 | 0 | 0 | 0 | 0 | 4 | 0 |
| Stonham, East, | 1810 | Fred H. Bartlett, | | Philip H. Moore, p. | '94 | 93 | 17 | 26 | 30 | 10 | 6 | 0 | 6 | 0 | 0 | 0 | 0 | 4 | 0 |
| Strong, | 1875 | Mrs. Flora C. Worthley, | | Philip H. Moore, p. | '94 | 93 | 17 | 26 | 30 | 10 | 6 | 0 | 6 | 0 | 0 | 0 | 0 | 4 | 0 |
| Summer, East, | 1862 | Sharon Robinson, | | Philip H. Moore, p. | '94 | 93 | 17 | 26 | 30 | 10 | 6 | 0 | 6 | 0 | 0 | 0 | 0 | 4 | 0 |
| Sweden, | 1817 | | | Philip H. Moore, p. | '94 | 93 | 17 | 26 | 30 | 10 | 6 | 0 | 6 | 0 | 0 | 0 | 0 | 4 | 0 |

Riverside, see Vassalboro. Somesville, see Mt. Desert.

| CHURCHES. | SUNDAY SCHOOL. | | | | BENEVOLENCE. | | | | | | | | | | | | | |
|-------------------|-------------------------------|-----------------|------|-----|--------------|------------|------------|-------|------------|---------|----------|-------|-----------|--------|--------|---------------|-----------|--------|
| | Place. | Superintendent. | Mem. | Av. | Fam. | Mem- bers. | For- eign. | Ed'n. | Ch. B'g's. | Home M. | A. M. A. | S. S. | Min. Aid. | Other. | TOTAL. | Legis- lates. | Home Exp. | |
| Phippsburg, | F. S. Bowker, | 40 | 33 | 50 | 32 | 25 | 0 | 0 | 0 | 20 | 7 | 0 | 0 | 0 | 38 | 90 | 0 | 525 |
| Pittston, | E. A. Lapham, | 55 | 24 | 45 | 0 | 0 | 0 | 0 | 0 | 6 | 0 | 0 | 0 | 0 | 6 | 100 | 0 | 208 |
| Portland, | F. A. Pulsifer, | 30 | 12 | 7 | 20 | 0 | 0 | 0 | 0 | 0 | 0 | 0 | 0 | 0 | 0 | 100 | 0 | 140 |
| Portland, 2d par. | Convers E. Leach, | 510 | 269 | 7 | 96 | 776 | 15 | 2,389 | 764 | 169 | 13 | 0 | 0 | 743 | 4,869 | 0 | 0 | 5,170 |
| " High st., | Dea. Horatio Staples, | 203 | 129 | 30 | 943 | 20 | 230 | 340 | 208 | 0 | 0 | 0 | 10 | 749 | 2,620 | 0 | 0 | 0 |
| " Fourth, | Mrs. Nellie Smith, | 30 | 0 | 0 | 30 | 0 | 0 | 0 | 0 | 0 | 3 | 0 | 0 | 0 | 3 | 0 | 0 | 0 |
| " Bethel, | Dea. John M. Gould, | 75 | 50 | 50 | 30 | 0 | 0 | 0 | 0 | 0 | 0 | 0 | 0 | 0 | 0 | 0 | 0 | 0 |
| " State st. | Wm. F. S. Brown, | 248 | 149 | 250 | 30 | 1,539 | 50 | 3,735 | 3,707 | 400 | 50 | 383 | 1,508 | 11,382 | 0 | 0 | 0 | 8,945 |
| " St. Law'ce st, | William T. Paucost, | 320 | 165 | 175 | 115 | 48 | 0 | 0 | 30 | 30 | 25 | 0 | 0 | 98 | 201 | 0 | 0 | 27,163 |
| " West, | William H. Morton, | 218 | 118 | 125 | 101 | 30 | 0 | 47 | 65 | 65 | 35 | 11 | 130 | 333 | 0 | 0 | 0 | 1,600 |
| " Williston, | Charles W. Motton, | 282 | 150 | 148 | 151 | 364 | 78 | 733 | 914 | 294 | 61 | 16 | 334 | 2,794 | 0 | 0 | 0 | 4,900 |
| " B. Mis. Scar., | Dea. Hugo Grenquist, | 46 | 32 | 18 | 0 | 6 | 0 | 0 | 0 | 0 | 0 | 0 | 0 | 0 | 6 | 0 | 0 | 374 |
| Pownal, | Mrs. Flora P. Sweetser, | 30 | 20 | 35 | 12 | 0 | 0 | 0 | 0 | 55 | 0 | 0 | 0 | 0 | 55 | 0 | 0 | 298 |
| Presque Isle, | E. E. Parkhurst, ^a | m130 | 90 | 120 | 25 | 8 | 0 | 4 | 31 | 0 | 0 | 0 | 0 | 15 | 58 | 0 | 0 | 1,150 |
| Princeton, | Dea. S. G. Spooner, | 105 | 79 | 43 | 52 | 0 | 0 | 0 | 0 | 7 | 0 | 0 | 0 | 0 | 7 | 0 | 0 | 335 |
| Red Beach, | Benjamin Shattuck, | 50 | 30 | 55 | 30 | 0 | 0 | 12 | 3 | 12 | 3 | 5 | 0 | 0 | 20 | 0 | 0 | 300 |
| Richmond, | Rev. S. E. McGeelton, | 65 | 47 | 58 | 40 | 0 | 11 | 18 | 3 | 17 | 3 | 0 | 23 | 75 | 0 | 0 | 0 | 847 |
| Robbinston, | William S. Vose, | 52 | 26 | 50 | 7 | 0 | 0 | 12 | 16 | 0 | 0 | 0 | 0 | 28 | 0 | 0 | 0 | 300 |
| Rockland, | Dea. A. W. Butler, | 135 | 70 | 110 | 66 | 203 | 0 | 17 | 208 | 73 | 6 | 0 | 456 | 963 | 0 | 0 | 0 | 2,850 |
| Rockport, | E. S. Philbrook, | 60 | 22 | 45 | 0 | 0 | 0 | 0 | 0 | 0 | 0 | 0 | 0 | 0 | 0 | 0 | 0 | 728 |
| Rumford, | Harry Y. Elliot, | 25 | 20 | 22 | 20 | 0 | 0 | 5 | 15 | 1 | 0 | 0 | 0 | 0 | 21 | 0 | 0 | 125 |
| Saco, | Edmund Garland, | 130 | 72 | 165 | 78 | 52 | 0 | 14 | 62 | 72 | 0 | 0 | 227 | 427 | 0 | 0 | 0 | 2,887 |
| Sandy Point, | Francis L. French, | 42 | 20 | 63 | 37 | 0 | 0 | 0 | 14 | 6 | 4 | 0 | 0 | 24 | 0 | 0 | 0 | 265 |
| Sauford, | William O. Emery, | 129 | 99 | 125 | 31 | 12 | 0 | 0 | 0 | 12 | 4 | 0 | 0 | 17 | 45 | 0 | 0 | 1,785 |
| " South, | A. S. Jones, | 80 | 55 | 100 | 75 | 45 | 5 | 30 | 45 | 39 | 5 | 5 | 84 | 258 | 0 | 0 | 0 | 900 |
| Scarboro, | William B. Sawyer, | 100 | 65 | 145 | 75 | 68 | 11 | 32 | 99 | 49 | 0 | 0 | 33 | 298 | 0 | 0 | 0 | 225 |
| Searsport, 1st, | Miss Etta M. Parke, | 50 | 40 | 30 | 55 | 0 | 0 | 5 | 0 | 9 | 2 | 0 | 33 | 49 | 0 | 0 | 0 | 338 |
| " 2d, | Henry G. Ross, | 50 | 26 | 47 | 54 | 0 | 0 | 0 | 0 | 0 | 0 | 0 | 0 | 0 | 0 | 0 | 0 | 0 |
| Selago, | Hiram G. Sleeper, | m120 | 80 | 52 | 100 | 5 | 0 | 5 | 22 | 0 | 0 | 0 | 3 | 35 | 0 | 0 | 0 | 0 |
| Sherman Mills, | Lyman L. Walton, | 240 | 105 | 175 | 115 | 17 | 0 | 0 | 51 | 42 | 6 | 0 | 300 | 416 | 0 | 0 | 0 | 2,000 |
| Skowhegan, | Stephen Merrill, | 48 | 20 | 80 | 0 | 0 | 0 | 0 | 12 | 4 | 0 | 0 | 0 | 16 | 0 | 0 | 0 | 550 |
| Solon, | Miss Jane Sewall, | 85 | 50 | 110 | 40 | 122 | 0 | 15 | 156 | 160 | 6 | 25 | 100 | 584 | 0 | 0 | 0 | 1,500 |
| South Berwick, | J. F. Plummer, | 140 | 75 | 130 | 65 | 41 | 0 | 0 | 63 | 37 | 4 | 0 | 30 | 175 | 0 | 0 | 0 | 3,000 |
| South Paris, | Charles A. Dixon, | 115 | 40 | 60 | 51 | 0 | 0 | 0 | 0 | 0 | 0 | 0 | 0 | 0 | 0 | 0 | 0 | 0 |
| South Portland, | E. B. Cole, | 52 | 28 | 75 | 22 | 0 | 0 | 3 | 0 | 0 | 0 | 0 | 0 | 0 | 0 | 0 | 0 | 0 |
| Springfield, | Mrs. N. S. Cole, | 45 | 28 | 45 | 23 | 3 | 0 | 0 | 8 | 5 | 0 | 0 | 0 | 0 | 13 | 0 | 0 | 317 |
| Standish, | Mrs. N. E. Sawyer, | 35 | 23 | 25 | 23 | 3 | 0 | 2 | 2 | 2 | 0 | 0 | 3 | 10 | 0 | 0 | 0 | 268 |
| Stonelam, East, | Edwin E. Allen, | m125 | 52 | 70 | 70 | 0 | 0 | 0 | 6 | 0 | 0 | 3 | 0 | 9 | 0 | 0 | 0 | 410 |
| Strong, | George H. McLeary, | 60 | 36 | 55 | 54 | 0 | 0 | 0 | 0 | 2 | 8 | 0 | 1 | 11 | 0 | 0 | 0 | 0 |
| Summer, East, | S. C. Heald, | m80 | 68 | 41 | 32 | 5 | 5 | 10 | 22 | 3 | 3 | 1 | 0 | 11 | 57 | 0 | 0 | 475 |
| Sweden, | | | | | | | | | | | | | | | | | | |

^a Also, A. E. Irving, P. J., and Albert Tompkins, Maysville.

| CHURCHES. | CLERKS. | MINISTERS. | MEMBERS. | | | | | | ADMITTED. | | | REMOVED. | | | BAPT. | | | |
|----------------------------|---------|-------------------------|---------------|------|-------|------|------|-----|-----------|-----|-----|----------|----|-----|-------|------|----|-----|
| | | | City or Town. | Org. | Name. | Ord. | C'd. | Ma. | Fe. | To. | Ab. | C. | L. | To. | | Dis. | L. | De. |
| Temple, | 1805 | Dea. H. L. Sampson, | | '95 | 25 | 43 | 68 | 0 | 0 | 0 | 0 | 0 | 3 | 4 | 0 | 7 | 0 | 0 |
| The Forks, | 1845 | Charles E. Ball, | | '95 | 19 | 28 | 28 | 0 | 0 | 0 | 0 | 0 | 2 | 1 | 3 | 0 | 0 | 0 |
| Thomaston, | 1809 | H. M. Gardner, | | '94 | 5 | 195 | 108 | 32 | 1 | 0 | 1 | 3 | 1 | 3 | 0 | 4 | 1 | 0 |
| Topsfield, | 1861 | Mrs. Augusta Stewart, | | '94 | 4 | 4 | 8 | 4 | 0 | 0 | 0 | 0 | 0 | 1 | 0 | 1 | 0 | 0 |
| Topsfield, | 1789 | Miss A. M. Drinkwater, | | | | | | | | | | | | | | | | |
| Tremont, South 'st Harbor, | 1732 | Miss M. A. Carroll, | | '95 | 32 | 56 | 88 | 12 | 6 | 0 | 6 | 2 | 0 | 0 | 2 | 6 | 0 | 0 |
| Turner, | 1843 | Dea. H. W. Dresser, | | '95 | 39 | 59 | 98 | 8 | 8 | 3 | 11 | 0 | 2 | 0 | 2 | 8 | 0 | 0 |
| Union, | 1843 | A. E. Williams, S. U., | | '96 | 27 | 60 | 87 | 10 | 0 | 0 | 1 | 2 | 3 | 8 | 0 | 0 | 0 | 0 |
| Upper Stillwater, | 1859 | Mrs. W. H. Woodard, | | '82 | '90 | 1 | 16 | 17 | 18 | 0 | 0 | 0 | 0 | 0 | 0 | 0 | 0 | 0 |
| Upton, | 1861 | Mrs. Fennett Morse, | | | 8 | 17 | 25 | 13 | 0 | 0 | 0 | 1 | 0 | 0 | 1 | 0 | 0 | 0 |
| Vanceboro, | 1891 | Miss M. M. Campbell, | | '96 | 11 | 21 | 32 | 6 | 0 | 0 | 0 | 0 | 0 | 0 | 0 | 0 | 0 | 0 |
| Vanceboro, Riverside, | 1818 | Miss A. H. Snell, | | | 0 | 9 | 9 | 0 | 0 | 0 | 0 | 0 | 0 | 0 | 0 | 0 | 0 | 0 |
| " Adams Memorial, | 1883 | Miss Georgia Lancaster | | | 15 | 33 | 48 | 15 | 0 | 0 | 0 | 0 | 5 | 0 | 5 | 0 | 0 | 0 |
| Veazie, | 1838 | Miss Clara L. Davis, | | | 15 | 32 | 47 | 0 | 0 | 0 | 1 | 2 | 0 | 0 | 0 | 0 | 0 | 0 |
| Waldoboro, | 1807 | Dea. E. Trowbridge, | | '93 | '97 | 23 | 67 | 90 | 24 | 0 | 1 | 2 | 0 | 0 | 2 | 0 | 0 | 0 |
| Warren, | 1828 | I. P. Starrett, | | '96 | 53 | 102 | 155 | 40 | 0 | 0 | 1 | 2 | 0 | 5 | 4 | 0 | 9 | 0 |
| Washington, | 1817 | William A. Humes, b | | | 1 | 6 | 7 | 0 | 1 | 1 | 1 | 0 | 0 | 1 | 0 | 0 | 1 | 0 |
| Waterford, 1st, | 1799 | Mrs. A. E. Wilkins, | | '93 | '96 | 16 | 39 | 55 | 0 | 2 | 2 | 2 | 0 | 3 | 5 | 0 | 0 | 0 |
| " " | 1865 | John D. Horr, | | '94 | '95 | 15 | 27 | 42 | 2 | 4 | 6 | 0 | 0 | 1 | 2 | 0 | 1 | 2 |
| Waterville, North, | 1828 | A. M. Kemison, | | '93 | '97 | 82 | 184 | 266 | 30 | 29 | 10 | 39 | 5 | 12 | 0 | 17 | 18 | 2 |
| Weld, | 1809 | Dea. T. H. Frye, | | | 5 | 11 | 16 | 8 | 0 | 2 | 2 | 0 | 0 | 3 | 0 | 3 | 0 | 0 |
| Wells, 1st, | 1701 | John W. Hubbard, | | '61 | '93 | 27 | 47 | 74 | 25 | 0 | 0 | 0 | 2 | 0 | 2 | 0 | 0 | 0 |
| " 2d, | 1831 | Mrs. S. O. Goodwin, | | '68 | '96 | 24 | 63 | 87 | 21 | 0 | 0 | 0 | 3 | 5 | 0 | 8 | 0 | 0 |
| Westbrook, | 1832 | Dea. H. P. Mureh, | | '88 | '93 | 63 | 131 | 194 | 3 | 3 | 8 | 11 | 4 | 0 | 15 | 2 | 1 | 0 |
| " Cumberland Mills, a | 1839 | Dea. James Graham, | | '82 | '95 | 104 | 172 | 276 | 28 | 8 | 8 | 16 | 1 | 5 | 0 | 6 | 3 | 3 |
| Whiting, | 1833 | Mrs. C. A. Chase, | | | 9 | 30 | 39 | 9 | 2 | 1 | 3 | 0 | 1 | 0 | 1 | 2 | 0 | 0 |
| Whitneyville, | 1836 | Mrs. Lucy R. Pope, | | '94 | '97 | 22 | 29 | 9 | 9 | 0 | 9 | 0 | 0 | 0 | 0 | 0 | 0 | 0 |
| Wilton, | 1818 | H. S. Houghton, | | '92 | '95 | 27 | 58 | 85 | 30 | 4 | 2 | 6 | 2 | 1 | 0 | 3 | 4 | 0 |
| Windsor Centre, | 1743 | Thomas Varney, | | '85 | '91 | 15 | 47 | 62 | 9 | 2 | 0 | 2 | 0 | 1 | 0 | 1 | 0 | 0 |
| Winslow, | 1828 | George W. Patterson, | | '79 | '83 | 21 | 54 | 75 | 21 | 7 | 1 | 8 | 2 | 0 | 5 | 0 | 7 | 5 |
| Wintthrop, | 1829 | Mrs. J. N. Abbott, | | | | | | | | | | | | | | | | |
| Wintthrop, | 1776 | Miss Louise Benjamin, | | '94 | 31 | 72 | 103 | 47 | 1 | 0 | 1 | 0 | 1 | 0 | 0 | 0 | 0 | 0 |
| Wisasset, | 1773 | Silas L. Young, | | '80 | '90 | 14 | 56 | 70 | 3 | 2 | 3 | 4 | 3 | 0 | 7 | 0 | 7 | 2 |
| Woodville, | 1765 | Rev. S. W. Chapin, | | '92 | '20 | 61 | 81 | 21 | 2 | 1 | 3 | 2 | 1 | 0 | 3 | 0 | 0 | 0 |
| Yarmouth, | 1730 | Irving F. True, | | '90 | '96 | 71 | 188 | 259 | 2 | 2 | 0 | 3 | 2 | 1 | 0 | 6 | 0 | 0 |
| York, 1st Village, | 1673 | Miss Carrie E. Staples, | | '82 | '95 | 15 | 56 | 71 | 19 | 0 | 2 | 2 | 4 | 0 | 0 | 4 | 0 | 0 |
| " 2d, Corner, | 1732 | Dea. J. H. Moody, | | '91 | '96 | 8 | 28 | 36 | 13 | 0 | 0 | 0 | 0 | 0 | 0 | 0 | 0 | 0 |

CHANGES from last Year-Book's list of churches: *Added*—Ashland; Bangor, North; Portland, Bethlehem Mission, *Scandinavian* Churches; 58 with pastors installed by council; 113 with pastors otherwise inducted; 1 with supplies; 73 vacant (including 8 supplied by licentiates, or ministers of other denominations). Total, 245. MINISTERS: 58 pastors installed by council; 93 pastors otherwise inducted; 1 supply; 43 others. Total, 195.

Woodford, *see* Deering.

b Stekeley Corner.

CHURCH MEMBERS: 6,193 males; 15,454 females. Total, 21,647, including 3,911 absent. Gain, 104.

ADDITIONS: 700 by confession; 372 by letter. Total, 1,132.

REMOVALS: 391 by death; 344 by dismissal; 171 by discipline. Total, 906.

BAPTISMS: 573 adult; 143 infant.

IN SABBATH SCHOOLS: 22,809; loss, 341; average, 12,773.

| CHURCHES. | SUNDAY SCHOOL. | | | | Y. P. S. | BENEVOLENCE. | | | | | | | | | | Home Exp. | |
|---------------------|----------------------------|-----------------|------|-----|----------|--------------|----------|---------------|-------|---------------|------------|-------|-------|--------------|--------|-----------|--------|
| | Place. | Superintendent. | Mem. | Av. | | Fam. | Members. | For- eign. | Ed'n. | Ch. B'p'g. | Home M. | A. M. | S. S. | Min. Aid. | Other. | | TOTAL. |
| Temple, | J. V. Hodgkins, | 45 | 25 | 55 | 29 | 1 | 0 | 2 | 6 | 1 | 0 | 0 | 0 | 3 | 13 | 0 | 285 |
| The Forks, | Charles E. Ball, | 100 | 49 | 125 | 50 | 57 | 10 | 0 | 37 | 50 | 3 | 0 | 0 | 3 | 160 | 0 | 1,800 |
| Thomaston, | George H. Gardiner, | 20 | 15 | 12 | 0 | 1 | 0 | 0 | 0 | 0 | 0 | 0 | 0 | 0 | 1 | 0 | 75 |
| Topsham, | Harris Mulkson, | | | | | | | | | | | | | | | | |
| Topsham, | Dea. E. L. Higgins, | 60 | 40 | 150 | 36 | 3 | 0 | 15 | 33 | 0 | 0 | 0 | 0 | 5 | 56 | 0 | 1,003 |
| Tremont, | N. C. Pismore, | 75 | 58 | 45 | 40 | 0 | 0 | 0 | 28 | 67 | 0 | 0 | 0 | 4 | 99 | 0 | 720 |
| Turner, | L. R. Morton, | m165 | 40 | 60 | 73 | 16 | 0 | 0 | 0 | 0 | 0 | 0 | 0 | 5 | 21 | 0 | 630 |
| Union, | [No school.] | | | 12 | | 0 | 0 | 0 | 5 | 0 | 0 | 0 | 0 | 0 | 5 | 0 | 130 |
| Upper Stillwater, | | | | | | 0 | 0 | 0 | 5 | 0 | 0 | 0 | 0 | 0 | 5 | 0 | 56 |
| Upton, | | | | | | 0 | 0 | 0 | 0 | 0 | 0 | 0 | 0 | 0 | 0 | 0 | 0 |
| Vanceboro, | | | | | | 0 | 0 | 0 | 0 | 0 | 0 | 0 | 0 | 0 | 0 | 0 | 0 |
| Vassalboro, | | 20 | 10 | 35 | 0 | 0 | 0 | 2 | 2 | 0 | 0 | 0 | 0 | 12 | 16 | 0 | 104 |
| " Adams Mem., | Harry S. Allen, | 11 | 20 | 0 | 0 | 0 | 0 | 3 | 3 | 0 | 0 | 0 | 0 | 0 | 6 | 0 | 200 |
| Veazie, | John F. Toyle, | 50 | 35 | 30 | 30 | 0 | 0 | 0 | 15 | 0 | 0 | 0 | 0 | 0 | 15 | 0 | 310 |
| Waldoboro, | D. W. Potter, | 35 | 17 | 70 | 0 | 7 | 0 | 0 | 8 | 7 | 0 | 0 | 0 | 7 | 29 | 0 | 398 |
| Warren, | A. A. Badger, | 119 | 61 | 140 | 85 | 18 | 0 | 0 | 8 | 8 | 0 | 0 | 0 | 6 | 40 | 0 | 1,107 |
| Washington, | | | | | | 0 | 0 | 0 | 0 | 0 | 0 | 0 | 0 | 0 | 0 | 0 | 0 |
| Washington, 1st, | W. H. Hersey, | 60 | 40 | 60 | 22 | 0 | 0 | 0 | 6 | 14 | 0 | 0 | 0 | 0 | 42 | 0 | 727 |
| Waterford, 1st, | M. M. Hamlin, | m75 | 34 | 50 | 24 | 0 | 0 | 0 | 5 | 0 | 3 | 0 | 0 | 0 | 8 | 0 | 890 |
| " North, | | 193 | 108 | 150 | 90 | 26 | 10 | 0 | 200 | 52 | 0 | 0 | 8 | 0 | 386 | 0 | 3,000 |
| Waterville, | Increase Robinson, | | | | | 0 | 0 | 1 | 3 | 0 | 1 | 0 | 0 | 0 | 3 | 0 | 0 |
| Weld, | [Union school.] | | | | | 0 | 0 | 0 | 0 | 0 | 0 | 0 | 0 | 0 | 0 | 0 | 0 |
| Wells, 1st, | Barak Maxwell, Ogunquit, | 81 | 37 | 79 | 46 | 29 | 0 | 5 | 20 | 65 | 8 | 4 | 45 | 176 | 0 | 0 | 704 |
| " 2d, | Mrs. Annie Deshoul, | 126 | 67 | 57 | 28 | 24 | 3 | 3 | 0 | 0 | 0 | 0 | 0 | 0 | 33 | 0 | 900 |
| Westbrook, | Fred Stevens, | 304 | 189 | | 124 | 103 | 13 | 13 | 144 | 52 | 9 | 9 | 201 | 544 | 0 | 0 | 3,474 |
| " " | Fred A. Verrill, | m497 | 219 | 330 | 164 | 124 | 65 | 95 | 198 | 111 | 7 | 20 | 142 | 762 | 0 | 0 | 2,554 |
| Whiting, | W. I. Crane, | 75 | 55 | 30 | 53 | 0 | 0 | 0 | 10 | 0 | 0 | 0 | 2 | 12 | 0 | 0 | 150 |
| Whitneyville, | Dea. Ira S. Albee, | 60 | 32 | 42 | 0 | 0 | 0 | 3 | 5 | 2 | 0 | 0 | 0 | 10 | 0 | 0 | 200 |
| Wilton, | N. W. Sewall, | m135 | 76 | 50 | 45 | 20 | 0 | 7 | 26 | 17 | 7 | 0 | 5 | 82 | 0 | 0 | 1,000 |
| Windham, | Rev. E. A. Harlow, So. W., | 86 | 50 | 100 | 26 | 15 | 0 | 2 | 10 | 3 | 0 | 0 | 0 | 39 | 0 | 0 | 768 |
| Winslow, | Miss Julia V. Patterson, | 85 | 50 | 45 | 25 | 25 | 0 | 0 | 25 | 50 | 0 | 0 | 0 | 5 | 105 | 0 | 715 |
| Winterport, | F. W. Haley, | 20 | 0 | | 0 | 0 | 0 | 0 | 0 | 0 | 0 | 0 | 0 | 0 | 0 | 0 | 0 |
| Winthrop, | Fred C. Robie, | 97 | 45 | 75 | 0 | 10 | 0 | 0 | 100 | 15 | 0 | 0 | 15 | 140 | 0 | 0 | 1,000 |
| Wiscasset, | Miss Sadie D. Varney, | 100 | 35 | 90 | 40 | 12 | 0 | 0 | 10 | 0 | 0 | 0 | 0 | 22 | 0 | 0 | 940 |
| Woolwich, | James O. Cartet, | m70 | 53 | 50 | 50 | 12 | 0 | 0 | 23 | 10 | 0 | 0 | 6 | 51 | 0 | 0 | 500 |
| Yarmouth, | W. W. Marr, | 250 | 130 | | 121 | 0 | 0 | 0 | 84 | 60 | 0 | 0 | 38 | 303 | 0 | 0 | 2,250 |
| York, 1st, Village, | Miss M. O. Barrell, | 90 | 44 | 90 | 32 | 5 | 2 | 0 | 60 | 92 | 34 | 0 | 0 | 193 | 0 | 0 | 1,250 |
| " 2d, Corner, | Dea. J. H. Moody, | 40 | 20 | 30 | 35 | 6 | 0 | 0 | 28 | 10 | 0 | 0 | 0 | 44 | 0 | 0 | 300 |

YOUNG PEOPLE'S SOCIETIES: Number, 180; 9,607 members.

FAMILIES: 202 churches reporting (207 last year), 16,983. Loss, 85.

BENEVOLENT CONTRIBUTIONS: 108 churches reporting (213 last year):

Foreign, \$11,301; Education, \$3,286; Church Building, \$8,677; Home,

\$15,589; A. M. A., \$6,270; Sunday School, \$1,063; Ministerial Aid,

\$751; Other, \$29,545. Total, \$76,452. Increase, \$6,058.

BENEVOLENT LEGACIES: \$19,791.

HOME EXPENDITURES: 205 churches reporting (208 last year), \$245,258; increase, \$19,294.

ORGANIZATION: Fifteen Conferences united in a GENERAL CONFERENCE.

With these are associated one church in New Brunswick and

five in New Hampshire. The statistics of the five New Hampshire

churches are omitted from the Maine tables, and included in their own

State.

MASSACHUSETTS.

| CHURCHES. | CITY or Town. | Org. | CLERKS. | MINISTERS. | C'u. | MEMBERS. | | | ADMITTED. | | | REMOVED. | | | BAPT. | |
|------------------------|---------------|------|---------------------------|-----------------------------|------|----------|-----|-----|-----------|-----|----|----------|-----|----|-------|-----|
| | | | | | | Ma. | Fe. | To. | Ab. | C. | L. | To. | Di. | L. | | De. |
| Abington, | North, | 1712 | Forrest D. Hunt, a | Wilson S. Fritch, p. c. | '95 | 52 | 110 | 162 | 29 | 3 | 6 | 7 | 2 | 0 | 9 | 1 |
| " | " | 1839 | Dea. Cyrus Orcutt, | Walter P. Hutchinson, p. | '93 | 92 | 64 | 93 | 23 | 0 | 0 | 4 | 0 | 0 | 4 | 0 |
| Acton, | South, | 1832 | Horace F. Tuttle, | Bernard Coppins, p. c. | '78 | 94 | 30 | 58 | 88 | 19 | 1 | 2 | 1 | 0 | 3 | 0 |
| " | " | 1893 | Edgar J. Banks, | Wilson E. Buxton, p. c. | '94 | 94 | 18 | 41 | 59 | 7 | 3 | 10 | 13 | 4 | 0 | 5 |
| Adams, | " | 1840 | Dea. Edw. W. Streeter, | Alford B. Pennington, p. c. | '83 | 94 | 131 | 257 | 388 | 16 | 9 | 5 | 14 | 2 | 0 | 7 |
| Agawam, Feeding Hills, | " | 1762 | Miss Julia A. Bailey, | Frank L. Garfield, p. c. | '93 | 92 | 16 | 41 | 57 | 12 | 1 | 1 | 0 | 0 | 1 | 0 |
| " | " | 1819 | Mrs. C. L. Hayward, | Walter Rice, p. c. | '65 | '92 | 88 | 102 | 190 | 57 | 12 | 1 | 4 | 0 | 0 | 4 |
| Amesbury, Main st., | " | 1851 | Joseph Batchelder, | George L. Richmond, p. c. | '83 | '89 | 103 | 197 | 300 | 32 | 5 | 9 | 14 | 6 | 0 | 10 |
| " | Union, | 1835 | Miss Lois L. Fifield, | George W. Christie, p. | '90 | 91 | 20 | 80 | 100 | 20 | 0 | 0 | 0 | 0 | 0 | 0 |
| Amherst, Ist, | " | 1739 | J. A. Rawson, | Oliver Huckle, p. c. | '90 | 95 | 126 | 319 | 445 | 72 | 8 | 17 | 25 | 7 | 17 | 0 |
| " | 2d, | 1782 | Herbert Sabin, | Charles L. Woodworth, p. | '49 | '93 | 49 | 116 | 165 | 20 | 6 | 3 | 9 | 1 | 0 | 4 |
| " | College, | 1826 | W. I. Fletcher, | Eber W. Gaylord, p. c. | '73 | '90 | 84 | 159 | 245 | 150 | 5 | 9 | 14 | 0 | 7 | 0 |
| " | North, | 1826 | Miss M. E. Harrington, | John F. Gleason, p. | '73 | '95 | 63 | 96 | 139 | 30 | 7 | 5 | 12 | 4 | 6 | 1 |
| " | South, | 1858 | Mrs. W. B. Rose, | Frank R. Shipman, p. c. | '93 | '93 | 86 | 282 | 318 | 42 | 7 | 21 | 28 | 4 | 7 | 0 |
| Andover, South, | " | 1711 | Myron E. Gutterson, | Rob't A. MacFadden, p. c. | '96 | '96 | 85 | 158 | 243 | 44 | 1 | 2 | 3 | 6 | 1 | 0 |
| " | West, | 1826 | Arthur T. Boutwell, | Frederic A. Wilson, p. c. | '82 | '89 | 101 | 262 | 363 | 88 | 20 | 12 | 32 | 6 | 10 | 0 |
| " | Free, | 1846 | Herbert Goff, | Arthur L. Golder, p. | '91 | '96 | 97 | 169 | 96 | 24 | 6 | 0 | 6 | 3 | 4 | 0 |
| " | Ballardvale, | 1854 | William Shaw, | The Professors, | '90 | '92 | 109 | 201 | 38 | 7 | 3 | 10 | 2 | 9 | 0 | 11 |
| " | Seminary, | 1865 | Prof. E. C. Smyth, | Samuel C. Bushnell, p. c. | '79 | '90 | 76 | 169 | 245 | 31 | 2 | 1 | 3 | 4 | 1 | 0 |
| Arlington, | " | 1842 | Henry H. Austin, | Nathan T. Dyer, p. | '78 | '97 | 35 | 80 | 115 | 26 | 3 | 3 | 6 | 4 | 10 | 4 |
| Ashburham, | Ist, | 1760 | Fred. D. Lane, | William J. Robinson, p. c. | '91 | '91 | 72 | 115 | 187 | 41 | 10 | 0 | 10 | 1 | 5 | 0 |
| " | North, | 1843 | Stephen Ward, | George H. Bailey, p. | '67 | '93 | 65 | 117 | 182 | 14 | 2 | 6 | 8 | 4 | 3 | 0 |
| Ashby, | " | 1776 | Horace S. Brooks, | Charles L. Tomblen, p. | '77 | '92 | 92 | 71 | 103 | 24 | 2 | 3 | 5 | 4 | 3 | 0 |
| Ashfield, | " | 1835 | H. S. Ranney, | Rolla S. Fugbee, p. | '88 | '97 | 77 | 226 | 303 | 31 | 4 | 11 | 9 | 1 | 0 | 10 |
| Ashland, | " | 1839 | C. K. Wood, A. Centre, | Edwin L. House, p. c. | '76 | '93 | 130 | 344 | 474 | 23 | 56 | 12 | 08 | 8 | 9 | 0 |
| Athol, | " | 1748 | Benjamin P. Kibig, | Charles M. Pierce, p. | '63 | '90 | 44 | 78 | 122 | 42 | 22 | 3 | 5 | 8 | 1 | 3 |
| Attleboro', | " | 1776 | William F. Stone, | Horace F. Hallett, p. | '91 | '94 | 24 | 69 | 93 | 22 | 3 | 5 | 8 | 1 | 3 | 0 |
| Auburn, | " | 1861 | Miss Clara E. Blood, | John W. Hird, p. c. | '79 | '80 | 42 | 73 | 115 | 15 | 3 | 6 | 9 | 4 | 0 | 6 |
| Ayer, | " | 1874 | Mrs. M. B. Raymond, | Samuel W. Clarke, p. | '74 | '94 | 19 | 42 | 61 | 11 | 0 | 2 | 2 | 4 | 1 | 0 |
| Baldwinville, | " | 1816 | Rev. S. W. Clark, | William C. Detling, p. | '97 | '97 | 10 | 34 | 44 | 7 | 1 | 2 | 3 | 5 | 2 | 2 |
| Barnstable, West, | " | 1840 | Dea. Jacob Lovell, | Henry S. Kimball, p. | '66 | '92 | 8 | 24 | 32 | 4 | 8 | 2 | 10 | 2 | 0 | 0 |
| " | Centreville, | 1857 | Warren A. Perry, | Joseph F. Gaylord, p. c. | '67 | '79 | 4 | 114 | 158 | 29 | 3 | 6 | 9 | 2 | 3 | 6 |
| " | Hyaunns, | 1824 | C. S. Root, Barre Plains, | Thomas D. Murphy, | '68 | '94 | 3 | 11 | 14 | 3 | 0 | 0 | 0 | 0 | 0 | 0 |
| Barre, | " | 1857 | Mrs. Lucy O. Edisworth, b | [Barth M. Kent, Meth.] | '90 | '95 | 35 | 53 | 88 | 37 | 0 | 0 | 0 | 0 | 0 | 0 |
| Becket, Centre, | " | 1758 | Dea. Jarvis Norcutt, | Edwin Smith, p. | '65 | '86 | 64 | 131 | 165 | 41 | 3 | 0 | 3 | 6 | 1 | 0 |
| Bedford, | North, | 1849 | Rev. Edwin Smith, | [George J. Newton, Lic.] | '65 | '96 | 74 | 154 | 228 | 67 | 4 | 8 | 12 | 5 | 2 | 2 |
| Belchertown, | " | 1737 | Charles B. Southick, | | | | | | | | | | | | | |

a Whitman. Acushnet, see New Bedford. Attleboro, see Freetown. Atlantic, see Quincy.
 Attleboro Falls, see N. Attleboro. Auburndale, see Newton. Bechwood, see Cohasset. Beechwood, see Quincy.

SUNDAY SCHOOLS AND BENEVOLENCE.

| CHURCHES. | SUNDAY SCHOOL. | | | | BENEVOLENCE. | | | | | | | | | | Home Exp. | | |
|------------------------|----------------|------|-----|------|--------------|----------|------------|-------|------------|---------|----------|-------|-----------|--------|-----------|--------|-------------|
| | Place. | Mem. | Av. | Fam. | Mem- bers. | Y. P. S. | For- eign. | Ed'n. | Ch. B'd'g. | Home M. | A. M. A. | S. S. | Min. Aid. | Other. | | TOTAL. | Loca- tics. |
| Abington, North, | 1197 | 118 | 150 | 46 | \$88 | \$40 | \$11 | \$33 | \$24 | \$18 | 0 | 0 | 0 | 110 | 300 | 0 | \$1,580 |
| Acton, South, | 121 | 65 | 80 | 47 | 2 | 0 | 0 | 0 | 10 | 0 | 0 | 0 | 0 | 0 | 12 | 0 | 1,250 |
| Adams, | 63 | 65 | 125 | 43 | 33 | 7 | 25 | 36 | 28 | 21 | 7 | 7 | 0 | 0 | 296 | 500 | 1,200 |
| Agawam, | 85 | 57 | 65 | 52 | 19 | 0 | 0 | 10 | 0 | 0 | 6 | 0 | 0 | 10 | 45 | 0 | 1,125 |
| Amesbury, | 654 | 395 | 300 | 60 | 160 | 64 | 20 | 200 | 17 | 15 | 0 | 0 | 0 | 300 | 776 | 0 | 6,702 |
| Amherst, 1st, | 148 | 32 | 54 | 35 | 45 | 16 | 10 | 20 | 12 | 24 | 0 | 1 | 0 | 128 | 600 | 5,000 | 600 |
| Amherst, 2d, | 145 | 56 | 100 | 90 | 77 | 70 | 0 | 57 | 40 | 4 | 4 | 0 | 0 | 45 | 333 | 0 | 1,250 |
| Andover, North, | 250 | 148 | 325 | 81 | 725 | 55 | 11 | 72 | 81 | 5 | 0 | 0 | 0 | 148 | 1,097 | 0 | 4,881 |
| Andover, South, | 150 | 75 | 130 | 81 | 134 | 10 | 9 | 27 | 70 | 0 | 5 | 0 | 0 | 328 | 583 | 0 | 1,609 |
| Attleboro', | 228 | 165 | 250 | 115 | 467 | 36 | 40 | 487 | 63 | 43 | 0 | 0 | 0 | 710 | 1,846 | 0 | 3,955 |
| Ashburnham, 1st, | 167 | 70 | 100 | 74 | 68 | 0 | 0 | 0 | 0 | 0 | 0 | 0 | 0 | 25 | 33 | 0 | 0 |
| Ashburnham, North, | 290 | 121 | 120 | 115 | 1,075 | 23 | 0 | 213 | 164 | 0 | 25 | 0 | 0 | 334 | 1,854 | 0 | 246 |
| Ashburnham, South, | 125 | 75 | 85 | 57 | 159 | 7 | 9 | 87 | 32 | 0 | 0 | 0 | 0 | 69 | 677 | 0 | 1,575 |
| Ashland, | 311 | 198 | 238 | 88 | 426 | 71 | 56 | 431 | 329 | 27 | 0 | 0 | 0 | 700 | 2,040 | 0 | 8,500 |
| Athol, | 30 | 70 | 90 | 37 | 107 | 0 | 80 | 0 | 86 | 0 | 0 | 0 | 0 | 161 | 434 | 0 | 1,600 |
| Attleboro', | 302 | 192 | 202 | 80 | 86 | 28 | 29 | 133 | 87 | 29 | 0 | 0 | 0 | 216 | 608 | 0 | 2,701 |
| Ayer, | 120 | 85 | 65 | 65 | 185 | 12 | 23 | 65 | 115 | 5 | 0 | 0 | 0 | 125 | 530 | 0 | 950 |
| Ayer, | 66 | 50 | 71 | 0 | 838 | 194 | 0 | 640 | 207 | 25 | 0 | 0 | 0 | 50 | 1,354 | 0 | 522 |
| Ballardvale, | 275 | 166 | 250 | 90 | 283 | 80 | 45 | 286 | 114 | 78 | 29 | 0 | 0 | 113 | 1,028 | 0 | 4,531 |
| Barnstable, W., | 85 | 69 | 150 | 56 | 36 | 0 | 10 | 25 | 0 | 0 | 0 | 0 | 0 | 0 | 71 | 0 | 1,500 |
| Barnstable, W., Centre | 40 | 18 | 15 | 0 | 0 | 0 | 0 | 0 | 0 | 0 | 0 | 0 | 0 | 0 | 0 | 0 | 30 |
| Barnstable, W., Centre | 112 | 76 | 72 | 45 | 6 | 16 | 0 | 14 | 10 | 4 | 0 | 0 | 0 | 124 | 174 | 0 | 2,754 |
| Barnstable, W., Centre | 150 | 75 | 125 | 45 | 103 | 15 | 0 | 96 | 33 | 12 | 10 | 0 | 0 | 163 | 432 | 0 | 1,400 |
| Barnstable, W., Centre | 109 | 59 | 125 | 49 | 18 | 14 | 14 | 40 | 20 | 0 | 0 | 0 | 0 | 25 | 131 | 0 | 1,225 |
| Barnstable, W., Centre | 300 | 186 | 252 | 130 | 207 | 10 | 34 | 197 | 104 | 0 | 0 | 0 | 0 | 50 | 602 | 500 | 2,490 |
| Barnstable, W., Centre | 545 | 335 | 400 | 100 | 536 | 111 | 70 | 733 | 77 | 72 | 21 | 0 | 0 | 600 | 2,340 | 0 | 4,149 |
| Barnstable, W., Centre | 130 | 74 | 86 | 47 | 70 | 0 | 0 | 0 | 0 | 0 | 0 | 0 | 0 | 9 | 99 | 0 | 1,680 |
| Barnstable, W., Centre | 112 | 47 | 64 | 33 | 48 | 3 | 0 | 15 | 5 | 2 | 1 | 0 | 0 | 1 | 88 | 0 | 1,360 |
| Barnstable, W., Centre | 157 | 90 | 115 | 92 | 0 | 0 | 10 | 41 | 104 | 8 | 0 | 0 | 0 | 0 | 168 | 1,000 | 1,225 |
| Barnstable, W., Centre | 105 | 51 | 141 | 17 | 5 | 0 | 0 | 5 | 10 | 0 | 0 | 0 | 0 | 17 | 47 | 0 | 562 |
| Barnstable, W., Centre | 65 | 42 | 40 | 37 | 15 | 0 | 0 | 115 | 0 | 3 | 0 | 0 | 0 | 9 | 142 | 0 | 535 |
| Barnstable, W., Centre | 80 | 40 | 85 | 65 | 14 | 2 | 2 | 19 | 5 | 2 | 0 | 0 | 0 | 47 | 91 | 0 | 425 |
| Barre, | 108 | 65 | 100 | 49 | 250 | 68 | 46 | 278 | 125 | 11 | 124 | 0 | 0 | 119 | 1,021 | 0 | 1,600 |
| Becket, | 30 | 20 | 25 | 0 | 0 | 0 | 0 | 0 | 0 | 0 | 0 | 0 | 0 | 0 | 0 | 0 | 215 |
| Becket, | 102 | 67 | 42 | 0 | 41 | 0 | 0 | 9 | 0 | 0 | 0 | 0 | 0 | 22 | 72 | 0 | 725 |
| Bedford, | 226 | 130 | 155 | 44 | 136 | 0 | 4 | 67 | 34 | 25 | 0 | 0 | 0 | 243 | 509 | 0 | 1,800 |
| Belchertown, | 295 | 133 | 150 | 115 | 106 | 0 | 0 | 33 | 30 | 0 | 0 | 0 | 0 | 37 | 212 | 0 | 1,379 |

| CHURCHES. | CLERKS. | MINISTERS. | | | MEMBERS. | | | ADMITTED. | | | REMOVED. | | | BAPT. | | | |
|-----------------------|----------------------------|---------------|-------|------|----------|-----|------|-----------|-----|-----|----------|-----|-----|-------|-----|-----|-----|
| | | City or Town. | Name. | Ord. | C'd. | Ma. | Fe. | To. | Ab. | C. | L. | To. | Di. | L. | De. | To. | Ad. |
| Belmont, | Robert C. Claus, | 1865 | 72 | 83 | 21 | 40 | 61 | 15 | 1 | 6 | 7 | 1 | 1 | 0 | 2 | 0 | 5 |
| Berkley, | Dea. Rollin H. Babbitt, | 1757 | '90 | '94 | 28 | 58 | 86 | 15 | 5 | 3 | 8 | 2 | 0 | 0 | 2 | 3 | 1 |
| Berlin, | William S. Eager, | 1779 | '85 | '94 | 29 | 61 | 90 | 26 | 0 | 2 | 2 | 0 | 0 | 0 | 1 | 0 | 2 |
| Bernardston, | Dea. Henry Slate, | 1821 | '85 | '88 | 26 | 45 | 71 | 9 | 0 | 3 | 7 | 1 | 2 | 0 | 3 | 0 | 1 |
| Beverly, | Charles S. Brown, | 1715 | '96 | '96 | 21 | 38 | 59 | 9 | 6 | 1 | 7 | 0 | 0 | 0 | 0 | 4 | 1 |
| " | " Diane st., | 1802 | '95 | '95 | 133 | 241 | 424 | 31 | 32 | 5 | 37 | 9 | 3 | 1 | 13 | 20 | 8 |
| " | Washington st., | 1837 | '95 | '95 | 172 | 238 | 48 | 11 | 12 | 5 | 7 | 0 | 12 | 8 | 2 | 8 | 2 |
| Billerica, | Rev. Daniel W. Hardy, | 1859 | '74 | '93 | 28 | 55 | 83 | 15 | 1 | 2 | 3 | 4 | 1 | 0 | 5 | 1 | 3 |
| Blackstone, | Calvin H. Lee, | 1841 | '86 | '96 | 11 | 20 | 31 | 9 | 0 | 0 | 0 | 0 | 0 | 0 | 5 | 0 | 0 |
| " | Seard., Millville, | 1802 | | | 6 | 4 | 10 | 0 | 0 | 0 | 0 | 1 | 0 | 0 | 1 | 0 | 0 |
| Blandford, Ist, | C. B. Hayden, | 1735 | '96 | '95 | 26 | 57 | 83 | 16 | 1 | 4 | 5 | 2 | 2 | 0 | 4 | 1 | 0 |
| " | North, | 1863 | '96 | '95 | 9 | 15 | 34 | 0 | 11 | 7 | 18 | 2 | 0 | 0 | 2 | 9 | 0 |
| Boston, Charles town, | Mrs. Julia C. Loveland, | 1632 | '65 | '96 | 41 | 128 | 179 | 15 | 9 | 0 | 0 | 3 | 8 | 25 | 36 | 0 | 4 |
| " | Gardner Bates, | 1652 | '65 | '96 | 41 | 128 | 179 | 15 | 9 | 0 | 0 | 3 | 8 | 25 | 36 | 0 | 4 |
| " | J. Converse Gray, | 1659 | '77 | '84 | 207 | 629 | 629 | 60 | 20 | 14 | 34 | 10 | 3 | 0 | 13 | 6 | 5 |
| " | Old South, | 1808 | '63 | '80 | 224 | 426 | 650 | 60 | 20 | 14 | 34 | 10 | 3 | 0 | 13 | 6 | 5 |
| " | Dorchester, | 1808 | '63 | '80 | 224 | 426 | 650 | 60 | 20 | 14 | 34 | 10 | 3 | 0 | 13 | 6 | 5 |
| " | Park st., | 1809 | '63 | '80 | 224 | 426 | 650 | 60 | 20 | 14 | 34 | 10 | 3 | 0 | 13 | 6 | 5 |
| " | Union, | 1822 | '96 | '96 | 139 | 352 | 511 | 73 | 10 | 17 | 27 | 2 | 40 | 27 | 69 | 5 | 0 |
| " | Phillips, South, | 1825 | '85 | '96 | 187 | 498 | 685 | 125 | 31 | 12 | 43 | 9 | 20 | 1 | 30 | 8 | 5 |
| " | Berkeley Temple, | 1827 | '79 | '88 | 392 | 728 | 1120 | 24 | 33 | 57 | 5 | 36 | 0 | 41 | | | |
| " | Brighton, | 1827 | '87 | '91 | 72 | 149 | 221 | 24 | 33 | 57 | 5 | 14 | 1 | 3 | 0 | 4 | 4 |
| " | Elbra L. Barker, | 1827 | '87 | '91 | 72 | 149 | 221 | 24 | 33 | 57 | 5 | 14 | 1 | 3 | 0 | 4 | 4 |
| " | Village, Dorchester, | '29 | '77 | '90 | 62 | 148 | 210 | 26 | 3 | 5 | 8 | 5 | 6 | 0 | 11 | 0 | 4 |
| " | Wind p., Charlestown, | '33 | '77 | '90 | 62 | 148 | 210 | 26 | 3 | 5 | 8 | 5 | 6 | 0 | 11 | 0 | 4 |
| " | Eliot, Roxbury, | 1834 | '42 | '42 | 101 | 318 | 419 | 101 | 318 | 419 | 42 | 13 | 1 | 18 | 4 | 6 | 6 |
| " | James S. Barrows, | 1834 | '42 | '42 | 123 | 257 | 380 | 92 | 3 | 6 | 9 | 8 | 5 | 0 | 13 | 2 | 8 |
| " | Central, | 1835 | '61 | '93 | 73 | 171 | 244 | 3 | 14 | 17 | 3 | 11 | 0 | 14 | 2 | 3 | 3 |
| " | Arthur G. Stanwood, | 1835 | '61 | '93 | 73 | 171 | 244 | 3 | 14 | 17 | 3 | 11 | 0 | 14 | 2 | 3 | 3 |
| " | W. Roxbury, | 1835 | '61 | '93 | 56 | 133 | 189 | 24 | 2 | 14 | 16 | 7 | 3 | 0 | 10 | 2 | 4 |
| " | Edw. W. Schuerch, | 1836 | '61 | '93 | 56 | 133 | 189 | 24 | 2 | 14 | 16 | 7 | 3 | 0 | 10 | 2 | 4 |
| " | Maverick, East, | 1836 | '90 | '93 | 112 | 306 | 418 | 158 | 12 | 10 | 22 | 11 | 7 | 68 | 86 | 7 | 33 |
| " | Mt. Vernon, | 1842 | '63 | '71 | 114 | 272 | 386 | 4 | 15 | 19 | 13 | 1 | 0 | 16 | 1 | 3 | 3 |
| " | Sawford Keith, | 1842 | '63 | '71 | 114 | 272 | 386 | 4 | 15 | 19 | 13 | 1 | 0 | 16 | 1 | 3 | 3 |
| " | Shawmut, | 1845 | '50 | '85 | 138 | 283 | 421 | 11 | 18 | 29 | 11 | 21 | 0 | 32 | 3 | 0 | 0 |
| " | Edwin B. Webb, p. c., em., | 1845 | '50 | '85 | 138 | 283 | 421 | 11 | 18 | 29 | 11 | 21 | 0 | 32 | 3 | 0 | 0 |
| " | William E. Barton, p. c., | 1845 | '50 | '85 | 138 | 283 | 421 | 11 | 18 | 29 | 11 | 21 | 0 | 32 | 3 | 0 | 0 |
| " | Charles P. Loring, | 1845 | '76 | '94 | 102 | 380 | 572 | 106 | 28 | 27 | 55 | 7 | 12 | 0 | 19 | 4 | 20 |
| " | James H. Morgan, p. c., | 1845 | '76 | '94 | 102 | 380 | 572 | 106 | 28 | 27 | 55 | 7 | 12 | 0 | 19 | 4 | 20 |
| " | Royal T. Brodriek, | 1857 | '80 | '94 | 102 | 380 | 572 | 106 | 28 | 27 | 55 | 7 | 12 | 0 | 19 | 4 | 20 |
| " | Herbert Tucker, | 1859 | '90 | '93 | 33 | 82 | 121 | 23 | 11 | 6 | 17 | 0 | 3 | 0 | 3 | 2 | 3 |
| " | Engene C. Webster, p. c., | 1859 | '90 | '93 | 33 | 82 | 121 | 23 | 11 | 6 | 17 | 0 | 3 | 0 | 3 | 2 | 3 |
| " | Neponset, | 1859 | '90 | '93 | 33 | 82 | 121 | 23 | 11 | 6 | 17 | 0 | 3 | 0 | 3 | 2 | 3 |
| " | Pilgrim, Dorchester, | 1857 | '79 | '90 | 130 | 312 | 442 | 14 | 20 | 33 | 53 | 5 | 11 | 0 | 16 | 13 | 16 |
| " | Highland, Roxbury, | 1869 | '81 | '81 | 140 | 307 | 447 | 14 | 20 | 33 | 53 | 5 | 11 | 0 | 22 | 8 | 30 |
| " | George W. Basford, | 1869 | '81 | '81 | 140 | 307 | 447 | 14 | 20 | 33 | 53 | 5 | 11 | 0 | 22 | 8 | 30 |
| " | Wahut av., Roxbury, | '70 | '58 | '72 | 116 | 270 | 366 | 29 | 9 | 5 | 14 | 5 | 9 | 0 | 14 | 6 | 11 |
| " | Miss Susan C. Smith, | 1876 | '90 | '95 | 23 | 48 | 71 | 5 | 2 | 0 | 0 | 7 | 0 | 7 | 0 | 7 | 1 |
| " | Olivet, | 1876 | '90 | '95 | 23 | 48 | 71 | 5 | 2 | 0 | 0 | 7 | 0 | 7 | 0 | 7 | 1 |
| " | Roxlyton, Ja. Plain, | 1879 | '79 | '88 | 67 | 163 | 260 | 57 | 9 | 8 | 17 | 5 | 7 | 0 | 12 | 3 | 7 |
| " | Sylvester R. Crocker, | 1879 | '79 | '88 | 67 | 163 | 260 | 57 | 9 | 8 | 17 | 5 | 7 | 0 | 12 | 3 | 7 |
| " | John R. Sjaunon, | 1881 | '88 | '87 | 72 | 160 | 222 | 2 | 7 | 0 | 7 | 0 | 4 | 5 | 9 | 12 | 5 |
| " | Sweden, | 1881 | '95 | '94 | 18 | 36 | 54 | 2 | 2 | 0 | 7 | 0 | 0 | 2 | 2 | 10 | 10 |
| " | Morten Olsen, p., | 1881 | '95 | '94 | 18 | 36 | 54 | 2 | 2 | 0 | 7 | 0 | 0 | 2 | 2 | 10 | 10 |
| " | North, | 1886 | '83 | '95 | 114 | 298 | 322 | 55 | 17 | 16 | 33 | 5 | 10 | 0 | 15 | 6 | 4 |
| " | Alliston, | 1886 | '83 | '95 | 114 | 298 | 322 | 55 | 17 | 16 | 33 | 5 | 10 | 0 | 15 | 6 | 4 |

a Chas. B. Feals, asst. p., '94, '96.

| CHURCHES. | SUNDAY SCHOOL. | | | | | | | | | | BENEVOLENCE. | | | | | | | | | | Lega- cies. | Home Exp. |
|-------------------|-----------------------|-----------------|------|-----|-------|---------------|----------|---------------|--------|---------------|--------------|-------------|-------|-------------|--------|--------|--------|-------|--|--|----------------|--------------|
| | Place. | Superintendent. | Mem. | Av. | Fam. | Mem- bers. | Y. P. S. | For- eign. | Ed'nl. | Ch. Prize. | Home M. | A. M. A. | S. S. | Mm. Aid. | Other. | Total. | | | | | | |
| Belmont, | Harris E. Carpenter, | 101 | 66 | 65 | 47 | | | 0 | 10 | 15 | 15 | 0 | 0 | 0 | 10 | 35 | 0 | 1,600 | | | | |
| Berkley, | Caleb D. Babbitt, | 65 | 40 | 70 | 37 | | | 156 | 3 | 6 | 27 | 9 | 0 | 0 | 15 | 227 | 0 | 1,080 | | | | |
| Berlin, | Charles M. Sawyer, | 105 | 66 | 55 | 44 | | | 21 | 12 | 23 | 18 | 6 | 0 | 0 | 0 | 92 | 1,100 | 1,400 | | | | |
| Bernardston, | Alonzo Alford, | 90 | 42 | 52 | 18 | | | 67 | 10 | 76 | 7 | 4 | 6 | 21 | 0 | 213 | 0 | 877 | | | | |
| Beverly, North, | Charles S. Brown, | 608 | 401 | 400 | 225 | | | 740 | 0 | 892 | 138 | 46 | 8 | 0 | 90 | 90 | 0 | 4,625 | | | | |
| " Dane st., | Samuel Cole, | 311 | 178 | 200 | 95 | | | 225 | 30 | 375 | 52 | 23 | 0 | 0 | 150 | 884 | 0 | 2,660 | | | | |
| " Wash'ton st., | John E. Bull, | 75 | 50 | 53 | 40 | | | 96 | 20 | 19 | 35 | 4 | 0 | 40 | 234 | 0 | 1,145 | | | | | |
| Billerica, | Calvin H. Lee, | 78 | 46 | 75 | 45 | | | 27 | 6 | 10 | 58 | 8 | 15 | 0 | 0 | 124 | 0 | 650 | | | | |
| Blackstone, | Frank Carlson, | 10 | 7 | 40 | 0 | | | 0 | 0 | 0 | 0 | 0 | 0 | 0 | 0 | 2 | 0 | 0 | | | | |
| " Millville, | Charles B. Hayden, | 10 | 46 | 40 | 0 | | | 60 | 5 | 41 | 18 | 19 | 10 | 0 | 46 | 204 | 0 | 2,180 | | | | |
| Blandford, 1st, | Harrison L. Pease, | 65 | 53 | 56 | 25 | | | 0 | 0 | 0 | 0 | 0 | 0 | 0 | 3 | 21 | 0 | 433 | | | | |
| " North, | Henry Brown, | 114 | 60 | 75 | 28 | | | 0 | 0 | 0 | 0 | 0 | 0 | 0 | 100 | 100 | 1,000 | 2,500 | | | | |
| Boston, Ch'st h, | Nathan B. Day, | 610 | 330 | 330 | 214 | | | 17,578 | 565 | 8,354 | 599 | 308 | 0 | 0 | 6,262 | 34,478 | 0 | 9,940 | | | | |
| " Old South, | William Q. Wales, | 871 | 487 | 515 | 130 | | | 3,414 | 2,736 | 3,342 | 1,198 | 202 | 17 | 468 | 31,709 | 0 | 12,882 | | | | | |
| " 2d Dorch'r, | Alfred H. Colby, | 325 | 190 | 190 | 130 | | | 2,784 | 80 | 2,231 | 410 | 0 | 0 | 1,858 | 7,363 | 0 | 8,000 | | | | | |
| " Park st., | George O. Haven, | 405 | 253 | 500 | 251 | | | 1,461 | 170 | 119 | 460 | 564 | 0 | 0 | 0 | 2,777 | 0 | 8,000 | | | | |
| " Union, | Minot F. Davis, | 890 | 500 | 500 | 274 | | | 577 | 16 | 1,229 | 57 | 16 | 0 | 0 | 176 | 2,087 | 0 | 7,344 | | | | |
| " Phillips, South | Hamilton S. Conant, | 475 | 300 | 300 | 250 | | | 318 | 0 | 10 | 98 | 0 | 0 | 1,801 | 2,227 | 0 | 13,500 | | | | | |
| " Berkeley Tem. | William F. Murphy, | 357 | 251 | 300 | 209 | | | 583 | 129 | 1,502 | 192 | 245 | 0 | 417 | 3,074 | 0 | 5,789 | | | | | |
| " Brighton, | W. G. Swan, | 237 | 158 | 149 | 174 | | | 240 | 20 | 14 | 319 | 47 | 17 | 0 | 126 | 783 | 0 | 3,153 | | | | |
| " Village, Dorc. | Alonzo E. Martin, | 505 | 329 | 505 | 54 | | | 368 | 261 | 38 | 536 | 75 | 0 | 1,348 | 2,626 | 0 | 6,082 | | | | | |
| " Winch'p, C'h, | Clarence T. Mooar, | 330 | 213 | 230 | 133 | | | 1,201 | 123 | 1,061 | 230 | 60 | 0 | 651 | 3,360 | 0 | 4,350 | | | | | |
| " Elhot, Roxb., | George H. Richter, | 200 | 150 | 187 | 70 | | | 2,944 | 622 | 3,636 | 475 | 715 | 0 | 533 | 9,490 | 0 | 3,963 | | | | | |
| " Central, | E. E. Grover, | 241 | 158 | 158 | 187 | | | 245 | 16 | 14 | 325 | 68 | 0 | 12 | 109 | 789 | 0 | 6,300 | | | | |
| " W. Roxbury, | Elmer H. Allen, | 70 | 46 | 630 | 245 | | | 50 | 70 | 80 | 347 | 95 | 25 | 33 | 700 | 0 | 3,000 | | | | | |
| " Mave'k, East, | David R. Craig, | 180 | 92 | 335 | 4,666 | | | 4,666 | 78 | 31 | 2,056 | 337 | 0 | 30 | 15 | 741.5 | 0 | 9,527 | | | | |
| " Mt. Vernon, | Rev. George H. Cate, | 571 | 335 | 445 | 110 | | | 1,745 | 78 | 922 | 432 | 270 | 19 | 290 | 2,778 | 0 | 7,400 | | | | | |
| " Shawmut, | J. W. Farmer, | 539 | 355 | 445 | 177 | | | 445 | 228 | 869 | 253 | 140 | 0 | 941 | 2,896 | 0 | 7,690 | | | | | |
| " Jamaica Pl., | Asa H. Porter, | 472 | 296 | 250 | 108 | | | 577 | 116 | 0 | 144 | 66 | 11 | 23 | 101 | 463 | 0 | 1,257 | | | | |
| " Inman' l, Rox. | Charles H. Horne, | 146 | 85 | 140 | 165 | | | 100 | 9 | 9 | 144 | 66 | 11 | 23 | 101 | 463 | 0 | 1,257 | | | | |
| " Neponset, | Joseph M. Donald, | 505 | 312 | 452 | 194 | | | 365 | 170 | 25 | 586 | 114 | 18 | 697 | 1,975 | 0 | 12,978 | | | | | |
| " Pilg'm, Dorch. | Charles L. Zeitner, | 735 | 433 | 260 | 116 | | | 486 | 33 | 10 | 458 | 98 | 23 | 0 | 119 | 1,227 | 0 | 6,128 | | | | |
| " High' d, Rox., | Frank O. Whitney, | 368 | 246 | 200 | 118 | | | 1,376 | 91 | 62 | 2,752 | 523 | 70 | 14 | 213 | 5,101 | 4,000 | 8,300 | | | | |
| " Walnut av., E. | Arthur M. Clement, | 91 | 39 | 40 | 0 | | | 0 | 0 | 0 | 0 | 0 | 0 | 0 | 32 | 92 | 0 | 1,282 | | | | |
| " Olivet, | Sylvester E. Crocker, | 443 | 230 | 330 | 102 | | | 210 | 33 | 31 | 129 | 68 | 44 | 0 | 260 | 775 | 0 | 3,178 | | | | |
| " Boylston, J. P. | John E. Friberg, | 230 | 158 | 35 | 0 | | | 0 | 0 | 0 | 15 | 0 | 0 | 0 | 0 | 13 | 0 | 5,046 | | | | |
| " Sued., | Rev. Morten Olson, | 54 | 15 | 35 | 0 | | | 0 | 0 | 0 | 10 | 1 | 0 | 0 | 24 | 35 | 0 | 967 | | | | |
| " Norw., | Fred M. Newcomb, | 385 | 172 | 300 | 129 | | | 933 | 55 | 172 | 1,922 | 39 | 13 | 29 | 123 | 2,437 | 0 | 7,490 | | | | |

| CHURCHES. | SUNDAY SCHOOL. | | | | BENEVOLENCE. | | | | | | | | | | Home Exp. | | |
|---------------------|-----------------------------|-----------------|------|-----|--------------|------------------|------------|--------------|------------|---------|-------|-------|-----------|--------|-----------|--------|-------------|
| | Place. | Superintendent. | Mem. | Av. | Fam. | Y. P. S. Membrs. | For- eign. | Ed'n. B'p'z. | Ch. B'p'z. | Home M. | A. M. | S. S. | Min. Aid. | Other. | | TOTAL. | Leg- acies. |
| Boston, Harvard, | Henry N. Marr, | 250 | 162 | 170 | 56 | 100 | 0 | 12 | 317 | 117 | 0 | 0 | 0 | 302 | 848 | 0 | 4,200 |
| " Central, | Andrew T. Hersey, | 180 | 123 | 95 | 63 | 60 | 13 | 11 | 104 | 15 | 16 | 0 | 0 | 105 | 324 | 0 | 3,200 |
| " Seaman's, | Fred P. Greenwood, Everett, | 52 | 28 | 22 | 62 | 0 | 0 | 0 | 0 | 0 | 0 | 0 | 0 | 175 | 175 | 0 | 0 |
| " Roslindale, | George Dime, | 325 | 186 | 242 | 110 | 125 | 0 | 0 | 100 | 0 | 0 | 0 | 0 | 100 | 325 | 0 | 0 |
| " Garrison Mem. | Rev. P. Thomas Stamford, | 46 | 60 | 40 | 70 | 0 | 0 | 0 | 0 | 0 | 0 | 0 | 0 | 8 | 8 | 0 | 400 |
| Boxboro, | Dea. Martin E. Wood, | 70 | 42 | 26 | 23 | 51 | 0 | 5 | 34 | 10 | 3 | 0 | 0 | 11 | 117 | 0 | 532 |
| Boxford, | H. N. Towne, | 125 | 100 | 105 | 34 | 43 | 7 | 0 | 27 | 25 | 0 | 0 | 0 | 30 | 132 | 0 | 1,200 |
| " West, | Prof. N. B. Sargent, | 70 | 30 | 75 | 0 | 52 | 9 | 0 | 48 | 81 | 5 | 0 | 0 | 40 | 235 | 0 | 0 |
| Bradford, | C. H. Andrews, B. Centre, | m150 | 83 | 110 | 55 | 35 | 0 | 0 | 34 | 54 | 6 | 0 | 0 | 37 | 166 | 0 | 4,055 |
| Brookline, | Arthur W. Johnson, | 525 | 268 | 450 | 75 | 150 | 10 | 30 | 352 | 50 | 40 | 0 | 0 | 200 | 931 | 0 | 4,000 |
| " Charles B. Bates, | Charles Bisbee, | 100 | 80 | 85 | 61 | 10 | 0 | 0 | 13 | 0 | 0 | 0 | 0 | 0 | 29 | 0 | 1,122 |
| Braintree, 1st, | Charles S. Bates, | 313 | 181 | 150 | 61 | 137 | 15 | 12 | 586 | 85 | 50 | 0 | 0 | 60 | 945 | 0 | 3,741 |
| " South, | Dea. Henry B. Whitman, | 203 | 85 | 130 | 70 | 43 | 0 | 9 | 46 | 31 | 0 | 0 | 0 | 129 | 258 | 0 | 2,000 |
| Bridgewater, | W. D. Jackson, | 210 | 118 | 150 | 166 | 92 | 13 | 15 | 208 | 78 | 25 | 0 | 0 | 116 | 548 | 0 | 2,800 |
| " Scotland, | Mrs. E. E. Keith, | 79 | 36 | 46 | 30 | 5 | 0 | 0 | 46 | 12 | 0 | 0 | 0 | 0 | 63 | 0 | 500 |
| Brimfield, | George H. Streeter, | 75 | 45 | 37 | 32 | 12 | 9 | 8 | 14 | 15 | 9 | 0 | 0 | 30 | 97 | 0 | 1,095 |
| Brockton, 1st, | A. N. Whitney, | m725 | 400 | 375 | 215 | 238 | 36 | 52 | 348 | 85 | 40 | 0 | 0 | 736 | 736 | 0 | 3,500 |
| " So. Campello, | Harold C. Childs, | m922 | 531 | 105 | 228 | 260 | 0 | 0 | 1,170 | 104 | 25 | 0 | 0 | 1,458 | 3,017 | 0 | 15,000 |
| " Porter, | Charles A. Jenney, | 137 | 105 | 79 | 0 | 0 | 0 | 0 | 143 | 0 | 0 | 0 | 0 | 180 | 323 | 0 | 6,771 |
| " Sneed, Camp, | Charles A. Norling, | 290 | 126 | 98 | 80 | 37 | 10 | 0 | 0 | 12 | 0 | 0 | 0 | 71 | 43 | 0 | 2,311 |
| Waldo, | Waldo M. Nash, | 150 | 98 | 90 | 80 | 37 | 53 | 16 | 62 | 49 | 17 | 0 | 0 | 110 | 344 | 0 | 1,333 |
| Brookfield, | Edward B. Hale, | 850 | 47 | 40 | 0 | 100 | 18 | 0 | 115 | 0 | 0 | 0 | 0 | 233 | 0 | 0 | 1,620 |
| Brookline, Har'd, | E. B. Floyd, | 64 | 47 | 40 | 0 | 100 | 18 | 0 | 115 | 0 | 0 | 0 | 0 | 16 | 152 | 0 | 818 |
| " Leyden, | Morris A. Hall, | 118 | 73 | 124 | 52 | 48 | 15 | 5 | 17 | 38 | 7 | 6 | 0 | 20 | 145 | 0 | 900 |
| Buckland, | Edmund F. Smith, | 50 | 50 | 50 | 50 | 85 | 0 | 0 | 40 | 0 | 0 | 0 | 0 | 1513 | 7,839 | 0 | 1,400 |
| Burlington, | Thomas I. Reed, | m525 | 350 | 325 | 175 | 1,284 | 0 | 0 | 4,575 | 383 | 104 | 0 | 0 | 1,513 | 7,839 | 0 | 9,000 |
| Cambridge, 1st, | George E. Mackintire, | 343 | 225 | 200 | 121 | 280 | 95 | 45 | 840 | 75 | 175 | 0 | 0 | 130 | 1,660 | 0 | 4,768 |
| " Prospect st., | Allyne L. Merrill, | 509 | 320 | 300 | 93 | 480 | 50 | 0 | 686 | 293 | 149 | 159 | 0 | 362 | 2,179 | 0 | 6,809 |
| " North av., | James Morrison, | b548 | 326 | 475 | 194 | 325 | 117 | 54 | 201 | 214 | 50 | 0 | 0 | 97 | 1,058 | 0 | 4,527 |
| " Pilgrim, | George B. Caswell, | 460 | 273 | 400 | 157 | 10 | 70 | 18 | 63 | 6 | 1 | 2 | 0 | 180 | 350 | 0 | 6,350 |
| " Wood Mem. | A. Lawrence Ball, | 175 | 114 | 175 | 50 | 0 | 0 | 0 | 0 | 0 | 0 | 0 | 0 | 20 | 20 | 0 | 1,700 |
| " Hope, | John Howorth, | 129 | 64 | 100 | 80 | 231 | 0 | 0 | 115 | 0 | 60 | 0 | 0 | 25 | 431 | 0 | 2,221 |
| Canton, | Miss Jennie T. Ellis, | 96 | 47 | 50 | 28 | 9 | 0 | 2 | 27 | 25 | 6 | 0 | 0 | 2 | 71 | 0 | 1,000 |
| Carlisle, | Warren B. Claumberlin, | 55 | 36 | 54 | 15 | 17 | 6 | 6 | 18 | 35 | 10 | 0 | 0 | 28 | 120 | 0 | 510 |
| Carver, North, | Charlotte Exames, | 92 | 61 | 110 | 27 | 21 | 7 | 5 | 25 | 10 | 0 | 0 | 0 | 7 | 75 | 0 | 653 |
| Charlemonst, 1st, | Dea. E. N. Hawkes, | 75 | 39 | 53 | 45 | 92 | 26 | 9 | 19 | 19 | 14 | 3 | 0 | 80 | 262 | 0 | 465 |
| " East, | Everett Packard, | 45 | 20 | 40 | 61 | 27 | 0 | 0 | 5 | 5 | 4 | 0 | 0 | 5 | 44 | 0 | 620 |
| Charlton, | Mrs. Frank O. Wakefield, | 83 | 41 | 60 | 50 | 11 | 0 | 0 | 7 | 0 | 0 | 0 | 0 | 5 | 23 | 0 | 696 |
| Chatham, | Levi Atwood, | 114 | 66 | 135 | 54 | 16 | 0 | 10 | 23 | 8 | 3 | 0 | 0 | 0 | 60 | 0 | 1,173 |
| Chelmsford, N., | Dea. Arthur H. Sheldon, | | | | | | | | | | | | | | 586 | | |

| CHURCHES. | Clerks. | Ministers. | Members. | | | | | Admitted. | | | Removed. | | | Bapt. | | | | |
|----------------------|---------|-------------------------|---------------|-------|------|------|-----|-----------|-----|-----|----------|----|-----|-------|-----|----|------|-----|
| | | | City or Town. | Name. | Ord. | C'd. | Ma. | Fe. | To. | Ab. | C. | L. | To. | | Di. | L. | Dec. | To. |
| Chelmsford, Central, | 1876 | A. B. Woodworth, | 96 | 36 | 27 | 62 | 89 | 0 | 0 | 3 | 3 | 2 | 2 | 0 | 4 | 0 | 0 | 0 |
| Chelsea, Ist, | 1841 | Waldo E. Pratt, | 769 | 87 | 92 | 282 | 374 | 56 | 14 | 11 | 25 | 15 | 8 | 34 | 4 | 5 | | |
| " Central, | 1851 | D. Henry Bonner, | 867 | 87 | 168 | 507 | 675 | 100 | 40 | 24 | 64 | 8 | 30 | 1 | 39 | 13 | 10 | |
| " 3d, | 1877 | Jacob Pratt, Jr., | 96 | 96 | 44 | 112 | 156 | | 0 | 5 | 3 | 5 | 1 | 0 | 0 | 0 | 0 | |
| Chester, Ist, | 1769 | Dea. Alfred S. Foote, | 82 | 35 | 13 | 16 | 29 | 15 | 1 | 0 | 1 | 0 | 0 | 0 | 0 | 0 | 0 | |
| " 2d, | 1844 | E. O. Redfield, | 68 | 93 | 36 | 78 | 114 | 18 | 5 | 3 | 8 | 0 | 0 | 0 | 0 | 2 | 4 | |
| Chesterfield, | 1764 | Mrs. W. M. Baker, | 87 | 95 | 31 | 59 | 90 | 10 | 4 | 1 | 5 | 0 | 0 | 0 | 0 | 0 | 0 | |
| Chicopee, Ist, | 1752 | Rev. C. G. Burnham, | 79 | 88 | 27 | 53 | 80 | 18 | 0 | 1 | 1 | 1 | 1 | 1 | 1 | 1 | 0 | |
| " Falls, | 1840 | Arthur B. West, | 82 | 95 | 69 | 116 | 187 | 19 | 0 | 14 | 14 | 5 | 1 | 0 | 6 | 0 | 5 | |
| " 3d, | 1834 | James L. Pease, | 96 | 94 | 53 | 151 | 201 | 83 | 1 | 3 | 4 | 4 | 4 | 0 | 8 | 1 | 5 | |
| Clinton, | 1844 | Edward W. Jordan, p. c. | 84 | 93 | 161 | 319 | 480 | 74 | 24 | 15 | 39 | 1 | 5 | 0 | 16 | 10 | 12 | |
| Collasset, | 1824 | Warren L. Tower, | 91 | 91 | 30 | 106 | 136 | 15 | 4 | 3 | 7 | 0 | 1 | 0 | 1 | 3 | 3 | |
| " Beechwood, | 1863 | John Wriston, p. | 94 | 36 | 5 | 29 | 34 | 13 | 3 | 3 | 3 | 2 | 0 | 0 | 2 | 0 | 0 | |
| Coleraine, | 1780 | Dea. A. H. Temple, | 97 | 96 | 62 | 120 | 191 | 30 | 5 | 6 | 11 | 5 | 4 | 0 | 9 | 1 | 8 | |
| Concord, | 1826 | Ole O. Thorpe, | 84 | 95 | 64 | 125 | 189 | 34 | 1 | 7 | 8 | 3 | 2 | 0 | 5 | 1 | 4 | |
| Conway, | 1768 | Henry W. Billings, | 86 | 94 | 37 | 73 | 110 | 17 | 0 | 2 | 2 | 2 | 2 | 0 | 4 | 0 | 0 | |
| Cummington, | 1840 | Mrs. G. D. Benjamin, | 86 | 94 | 7 | 29 | 33 | 7 | 0 | 0 | 0 | 1 | 0 | 0 | 1 | 0 | 0 | |
| " West, | 1875 | Dea. Henry A. Barton, | 82 | 83 | 106 | 205 | 311 | 35 | 8 | 10 | 18 | 6 | 3 | 0 | 9 | 3 | 23 | |
| Dalton, | 1852 | Nathaniel L. Johnson, | 83 | 93 | 4 | 15 | 19 | 5 | 0 | 0 | 0 | 1 | 3 | 0 | 4 | 0 | 0 | |
| Danvers Centre, | 1689 | E. A. H. Grover, | 83 | 83 | 52 | 142 | 194 | 29 | 3 | 2 | 5 | 6 | 2 | 0 | 8 | 3 | 3 | |
| " Maple st., | 1844 | John S. Learoyd, | 63 | 83 | 115 | 282 | 397 | 33 | 1 | 0 | 1 | 2 | 4 | 0 | 6 | 0 | 8 | |
| Dartmouth, South, | 1807 | Winton H. Gray, | 91 | 95 | 14 | 31 | 48 | 10 | 0 | 2 | 2 | 3 | 0 | 3 | 0 | 0 | 0 | |
| Dedham, | 1638 | Miss Sarah B. Baker, | 75 | 85 | 86 | 200 | 286 | 51 | 6 | 4 | 10 | 4 | 5 | 13 | 2 | 5 | 5 | |
| " Islington, | 1878 | Marcus Hays, | 76 | 91 | 17 | 22 | 22 | 1 | 0 | 1 | 0 | 2 | 0 | 2 | 0 | 0 | 0 | |
| Deerfield, South, | 1818 | Henry A. Field, | 75 | 88 | 58 | 107 | 165 | 25 | 1 | 7 | 8 | 7 | 0 | 0 | 7 | 0 | 2 | |
| " " | 1857 | B. Z. Stebbins, Jr., | 96 | 96 | 18 | 47 | 65 | 13 | 1 | 0 | 1 | 0 | 2 | 3 | 15 | 20 | 1 | |
| Dennis, South, | 1817 | Miss E. H. Underwood, | 93 | 97 | 7 | 32 | 39 | 2 | 1 | 0 | 1 | 0 | 0 | 0 | 0 | 0 | 0 | |
| " Union, | 1846 | Nathan A. Howes, | 93 | 97 | 4 | 33 | 37 | 4 | 0 | 0 | 0 | 2 | 3 | 0 | 5 | 0 | 0 | |
| Dighton, North, | 1710 | Dea. Geo. E. Gooding, | 78 | 95 | 18 | 40 | 58 | 10 | 0 | 0 | 0 | 1 | 3 | 0 | 4 | 0 | 0 | |
| Douglas, | 1747 | Laura E. Balcom, | 76 | 86 | 6 | 30 | 36 | 9 | 0 | 0 | 0 | 0 | 5 | 0 | 5 | 0 | 0 | |
| " East, | 1834 | Edwin Moore, | 76 | 86 | 34 | 77 | 111 | 20 | 2 | 4 | 6 | 5 | 0 | 0 | 13 | 2 | 0 | |
| Dover, | 1839 | George L. Howe, | 52 | 92 | 22 | 26 | 48 | 1 | 0 | 0 | 0 | 1 | 1 | 0 | 2 | 0 | 0 | |
| Dracut, Ist, | 1721 | James S. Thomson, | 94 | 94 | 12 | 48 | 60 | 7 | 5 | 0 | 1 | 3 | 4 | 4 | 3 | 3 | 0 | |
| " Central, | 1847 | Wm. H. Stickney, | 89 | 97 | 37 | 47 | 84 | 17 | 2 | 3 | 3 | 0 | 0 | 0 | 3 | 2 | 0 | |
| Dudley, | 1732 | Dea. Wm. H. Upham, | 84 | 94 | 22 | 58 | 80 | 22 | 0 | 0 | 0 | 2 | 2 | 0 | 2 | 0 | 0 | |
| Dunstable, | 1757 | John V. Parkhurst, | 90 | 91 | 25 | 48 | 73 | 8 | 1 | 6 | 7 | 1 | 1 | 0 | 2 | 1 | 1 | |
| Duxbury, | 1843 | John H. Haverslock, | 86 | 95 | 12 | 59 | 71 | 12 | 4 | 4 | 8 | 1 | 0 | 0 | 1 | 4 | 0 | |
| East Bridgewater, | 1826 | James T. Allen, | 80 | 93 | 44 | 61 | 105 | 23 | 0 | 5 | 5 | 2 | 2 | 0 | 4 | 0 | 0 | |
| Easthampton, Ist, | 1785 | H. M. Lyman, | 80 | 89 | 99 | 231 | 335 | 51 | 4 | 8 | 12 | 3 | 6 | 1 | 10 | 3 | 10 | |

Dorchester, see Boston.

Curtisville, see Stockbridge.

Clarendon Hills, see Hyde Park.

Chiltonville, see Plymouth.

| CHURCHES. | SUNDAY SCHOOL. | | | | BENEVOLENCE. | | | | | | | | | | | | | |
|-------------------|----------------|-----------------------------|--------|-----|--------------|----------|----------|---------------|-----------------|---------------|------------|-------------|-------------|--------------|--------|--------|----------------|--------------|
| | Place. | Superintendent. | Mem. | Av. | Fam. | Members. | Y. P. S. | For- eign. | Ed'n. B'd'g. | Ch. B'd'g. | Home M. | A. M. A. | S. S. S. | Min. Aid. | Other. | TOTAL. | Leg- acies. | Home Exp. |
| Chelmsford, Cen'l | | Samuel Hagerman, | 125 | 78 | 78 | 53 | 59 | 0 | 22 | 35 | 0 | 0 | 0 | 0 | 40 | 156 | 0 | 1,445 |
| Chelsea, 1st, | | Arthur C. Stone, | m685 | 373 | 50 | 142 | 362 | 0 | 5 | 463 | 10 | 20 | 0 | 0 | 864 | 1,724 | 525 | 7,542 |
| " " Central, | | George H. Buck, | h1,096 | 494 | 750 | 165 | 302 | 230 | 43 | 1,028 | 218 | 34 | 166 | 0 | 600 | 2,621 | 0 | 14,159 |
| " " 3d, | | Henry A. Tenney, Everett, | 305 | 150 | 20 | 83 | 19 | 4 | 8 | 0 | 16 | 0 | 5 | 0 | 0 | 52 | 0 | 2,287 |
| Chester, 1st, | | Rev. Edward C. Haynes, | 35 | 19 | 20 | 0 | 8 | 1 | 0 | 7 | 9 | 2 | 0 | 0 | 0 | 27 | 0 | 250 |
| " " 2d, | | F. H. Mixer, | 190 | 102 | 90 | 84 | 4 | 0 | 0 | 19 | 6 | 6 | 0 | 0 | 67 | 102 | 0 | 1,176 |
| Chesterfield, | | William H. Baker, | 80 | 48 | 100 | 43 | 62 | 2 | 7 | 12 | 6 | 0 | 8 | 2 | 40 | 274 | 0 | 1,186 |
| Chicopee, 1st, | | Rev. C. G. Burnham, | 75 | 41 | 45 | 0 | 103 | 26 | 14 | 55 | 30 | 2 | 4 | 0 | 384 | 1,020 | 0 | 3,100 |
| " " 3d, | | Fred M. Nichols, | 189 | 123 | 155 | 40 | 121 | 29 | 31 | 343 | 57 | 44 | 11 | 0 | 200 | 1,254 | 0 | 3,000 |
| Clinton, | | Clarence A. Brodeur, | 134 | 98 | 100 | 50 | 38 | 7 | 0 | 900 | 77 | 12 | 20 | 0 | 200 | 1,254 | 0 | 3,000 |
| " " Falls, | | Edward W. Freed, | 624 | 439 | 350 | 186 | 409 | 250 | 25 | 279 | 153 | 18 | 15 | 0 | 858 | 2,010 | 0 | 4,294 |
| Coleraine, | | Philander Bates, | 150 | 85 | 130 | 100 | 166 | 10 | 0 | 135 | 30 | 24 | 0 | 0 | 50 | 415 | 0 | 4,055 |
| " " Beechwood, | | Mrs. Salome A. Litchfield, | 65 | 50 | 50 | 51 | 0 | 0 | 0 | 0 | 0 | 3 | 0 | 0 | 12 | 0 | 0 | 728 |
| Coleraine, | | L. Griswold, Griswoldville, | 35 | 22 | 70 | 0 | 11 | 0 | 0 | 6 | 0 | 0 | 0 | 0 | 14 | 31 | 0 | 1,116 |
| Concord, | | Charles H. Towle, | 247 | 143 | 185 | 83 | 325 | 64 | 27 | 360 | 249 | 47 | 83 | 0 | 188 | 1,307 | 0 | 4,600 |
| Conway, | | Dea. E. W. Hamilton, | 144 | 96 | 90 | 41 | 32 | 20 | 16 | 57 | 32 | 11 | 12 | 0 | 72 | 252 | 0 | 1,600 |
| Cunningham, | | Mrs. Charles Streeter, | 125 | 93 | 80 | 51 | 18 | 3 | 4 | 24 | 20 | 5 | 0 | 0 | 74 | 500 | 2,400 | 0 |
| " " West, | | A. N. Hubbard, | 25 | 20 | 40 | 30 | 0 | 0 | 0 | 10 | 0 | 0 | 0 | 0 | 5 | 15 | 0 | 225 |
| Dalton, | | Payson E. Little, | m347 | 233 | 260 | 180 | 2,202 | 1,345 | 157 | 1,741 | 791 | 187 | 172 | 0 | 1,001 | 7,596 | 0 | 3,676 |
| Dana, | | Forest A. Hicks, Nichewaug, | 40 | 18 | 33 | 0 | 0 | 0 | 0 | 10 | 0 | 0 | 0 | 0 | 0 | 10 | 0 | 209 |
| Danvers Centre, | | E. A. H. Grover, | 196 | 119 | 165 | 50 | 177 | 38 | 10 | 222 | 79 | 15 | 0 | 0 | 35 | 576 | 0 | 2,292 |
| " " Maple st., | | George W. Fiske, | 678 | 342 | 290 | 196 | 624 | 154 | 221 | 611 | 374 | 83 | 27 | 0 | 349 | 2,443 | 0 | 4,130 |
| Dartmouth, So., | | E. B. Sturtevant, | 70 | 40 | 110 | 80 | 0 | 0 | 0 | 0 | 0 | 0 | 0 | 0 | 0 | 0 | 0 | 1,200 |
| Dehnam, | | James Y. Noyes, | 212 | 144 | 203 | 75 | 647 | 139 | 99 | 927 | 171 | 101 | 56 | 0 | 336 | 2,496 | 0 | 4,164 |
| " " Islington, | | Rev. W. F. Blackford, | 39 | 27 | 32 | 19 | 6 | 0 | 2 | 6 | 6 | 1 | 0 | 0 | 19 | 40 | 0 | 613 |
| Deerfield, South, | | Arthur G. Clapp, | 206 | 88 | 120 | 50 | 141 | 19 | 24 | 55 | 81 | 17 | 5 | 0 | 46 | 388 | 0 | 1,728 |
| " " " | | John J. Greenough, | 48 | 29 | 40 | 43 | 15 | 0 | 0 | 17 | 6 | 0 | 0 | 0 | 0 | 38 | 0 | 1,250 |
| Dennis, South, | | William E. Baker, | 50 | 30 | 60 | 30 | 0 | 0 | 0 | 0 | 0 | 0 | 0 | 0 | 10 | 20 | 0 | 256 |
| Dighton, North, | | Nathan A. Howes, | 90 | 45 | 50 | 25 | 8 | 0 | 0 | 0 | 0 | 0 | 0 | 0 | 15 | 33 | 0 | 700 |
| Douglas, | | Rev. Joseph E. Sears, | 94 | 55 | 50 | 46 | 104 | 0 | 0 | 44 | 212 | 0 | 0 | 0 | 250 | 610 | 0 | 1,000 |
| " " East, | | Laura E. Balcon, | 55 | 39 | 50 | 27 | 5 | 6 | 0 | 15 | 15 | 30 | 0 | 0 | 5 | 76 | 0 | 200 |
| Dover, | | Walter E. Harris, | 128 | 75 | 100 | 77 | 120 | 2 | 6 | 79 | 36 | 11 | 5 | 0 | 8 | 267 | 0 | 1,530 |
| Dracut, 1st, | | George L. Howe, | 58 | 35 | 43 | 43 | 9 | 0 | 4 | 10 | 3 | 0 | 0 | 0 | 20 | 46 | 0 | 549 |
| " " Central, | | Dea. Charles L. Hodge, | 148 | 76 | 106 | 49 | 19 | 2 | 1 | 12 | 12 | 2 | 2 | 0 | 5 | 55 | 0 | 1,290 |
| Dudley, | | Calvin Richardson, | 166 | 110 | 65 | 44 | 34 | 0 | 0 | 0 | 0 | 12 | 0 | 0 | 0 | 46 | 0 | 900 |
| Dunstable, | | Clarence A. Jacobs, | 151 | 71 | 70 | 63 | 11 | 0 | 0 | 15 | 0 | 0 | 0 | 0 | 15 | 37 | 0 | 1,071 |
| Duxbury, | | Dea. George A. Glover, | 110 | 53 | 50 | 45 | 160 | 9 | 7 | 48 | 30 | 18 | 0 | 0 | 37 | 369 | 0 | 910 |
| E. Bridgewater, | | Miss S. B. Higgins, | 112 | 53 | 105 | 48 | 40 | 9 | 8 | 26 | 3 | 14 | 0 | 0 | 100 | 200 | 0 | 1,113 |
| Easthampton, 1st, | | James T. Allen, | 71 | 47 | 47 | 53 | 15 | 9 | 0 | 6 | 11 | 24 | 3 | 0 | 58 | 126 | 0 | 1,450 |
| " " " | | H. G. Porter, | 380 | 163 | 200 | 109 | 218 | 77 | 78 | 292 | 169 | 0 | 0 | 0 | 69 | 903 | 0 | 3,043 |

| CHURCHES. | | CLERKS. | | MINISTERS. | | MEMBERS. | | | | ADMITTED. | | | REMOVED. | | | BAPT. | | |
|-------------------|-------------|----------------------------------|-----------------------------------|------------|------|----------|-----|-----|-----|-----------|----|-----|----------|----|-----|-------|-----|------|
| City or Town. | Org. | Name. | Name. | Ord. | C'd. | Ma. | Fe. | To. | Ab. | C. | L. | To. | Di. | L. | De. | To. | Ad. | Inf. |
| Easthampton, | 1822 | Charles H. Johnson, | Charles H. Hamlin, <i>p. c.</i> | '77 | '85 | 129 | 338 | 467 | 75 | 3 | 2 | 5 | 7 | 7 | 0 | 14 | 1 | 20 |
| East Longmeadow, | 1829 | Arthur G. Crane, | John A. Hughes, <i>p.</i> | '93 | '96 | 35 | 63 | 98 | 29 | 0 | 4 | 4 | 4 | 1 | 8 | 0 | 9 | 0 |
| Easton, | 1725 | Dea. E. B. Hayward, ^a | Augustus H. Fuller, <i>p.</i> | '78 | '92 | 50 | 104 | 154 | 19 | 4 | 2 | 6 | 3 | 6 | 14 | 23 | 2 | 2 |
| " | 1883 | William Borg, | Emil Holmblad, <i>p.</i> | '84 | '92 | 24 | 18 | 42 | 2 | 0 | 0 | 0 | 0 | 0 | 4 | 6 | 0 | 3 |
| Edgartown, | 1642 | Theo. S. Winpenny, | Duncan McDermid, | '86 | '97 | 20 | 56 | 76 | 0 | 0 | 0 | 0 | 2 | 0 | 0 | 0 | 0 | 0 |
| Egremont, | 1816 | Roscoe C. Taft, | Bruce W. Crommiller, <i>p.</i> | '92 | '96 | 97 | 27 | 64 | 91 | 6 | 1 | 7 | 2 | 3 | 0 | 5 | 10 | 2 |
| Enfield, | 1789 | Henry E. Brown, | George H. Hubbard, <i>p.</i> | '84 | '96 | 71 | 150 | 221 | 43 | 0 | 2 | 2 | 5 | 3 | 0 | 8 | 0 | 1 |
| Erving, | 1832 | Rev. J. W. Brownville, | William W. Brownville, <i>p.</i> | '73 | '92 | 20 | 42 | 62 | 14 | 2 | 0 | 2 | 1 | 0 | 0 | 1 | 2 | 0 |
| Essex, | 1683 | Rufus Choate, | John W. Brownville, <i>p.</i> | '79 | '96 | 31 | 98 | 129 | 13 | 2 | 0 | 2 | 1 | 3 | 0 | 4 | 1 | 0 |
| Everett, Ist, | 1841 | Franklin Peirce, | Richard H. McGown, <i>p.</i> | '82 | '95 | 17 | 22 | 39 | 6 | 0 | 0 | 0 | 0 | 1 | 14 | 18 | 0 | 3 |
| " | 1848 | Geo. R. P. Nichols, | Albert Watson, <i>p. c.</i> | '71 | '93 | 45 | 87 | 132 | 15 | 9 | 6 | 15 | 1 | 7 | 0 | 8 | 3 | 4 |
| " | 1893 | J. E. Higgins, Malden, | William W. Adams, <i>p. c.</i> | '60 | '63 | 183 | 365 | 538 | 75 | 10 | 9 | 19 | 15 | 5 | 0 | 20 | 5 | 37 |
| Fairhaven, | 1816 | Tucker Damon, | William W. Adams, <i>p. c.</i> | '60 | '63 | 183 | 365 | 538 | 75 | 10 | 9 | 19 | 15 | 5 | 0 | 20 | 5 | 37 |
| Fall River, Ist, | 1842 | James W. Brigham, | Payson W. Lyman, <i>p. c.</i> | '71 | '88 | 18 | 70 | 88 | 22 | 0 | 2 | 2 | 0 | 2 | 0 | 0 | 2 | 0 |
| " | 1874 | Walter E. Tripp, | Samuel P. Rondeau, <i>p. c.</i> | '92 | '96 | 97 | 31 | 58 | 9 | 8 | 0 | 8 | 0 | 2 | 0 | 0 | 2 | 0 |
| " | 1886 | Joseph Adam, | Henry G. Megathlin, <i>p. c.</i> | '96 | '96 | 16 | 62 | 78 | 15 | 9 | 3 | 12 | 4 | 7 | 5 | 12 | 0 | 8 |
| " | 1894 | Holden Baldwin, | Chas. H. Washburn, <i>p. c.</i> | '85 | '96 | 46 | 115 | 157 | 36 | 7 | 6 | 13 | 4 | 0 | 0 | 4 | 1 | 3 |
| Falmouth, Ist, | 1708 | Dea. George E. Clark, | Henry K. Craig, <i>p.</i> | '55 | '93 | 16 | 36 | 52 | 11 | 0 | 0 | 0 | 1 | 0 | 1 | 2 | 0 | 0 |
| " | 1821 | Dea. Wm. W. Eldridge, | Ezra N. Smith, <i>p.</i> | '72 | '90 | 18 | 39 | 57 | 13 | 0 | 0 | 0 | 2 | 2 | 0 | 4 | 0 | 0 |
| " | 1833 | Dea. Jas. M. Witherell, | Henry K. Craig, <i>p.</i> | '55 | '93 | 17 | 36 | 53 | 12 | 0 | 0 | 0 | 1 | 0 | 0 | 1 | 0 | 0 |
| " | 1849 | John B. Fisher, | George S. Dodge, <i>p.</i> | '93 | '93 | 15 | 22 | 37 | 12 | 10 | 1 | 11 | 0 | 2 | 0 | 2 | 9 | 0 |
| " | 1880 | Mrs. J. W. Bowles, | George E. Hewitt, <i>p.</i> | '86 | '94 | 158 | 279 | 437 | 113 | 3 | 14 | 17 | 2 | 13 | 0 | 15 | 1 | 2 |
| Fitchburg, | 1768 | Harry A. Hill, | William O. Conrad, <i>p. c.</i> | '90 | '96 | 17 | 363 | 546 | 85 | 6 | 13 | 19 | 5 | 12 | 0 | 17 | 3 | 1 |
| " | 1868 | Frank C. Hoyt, | S. Herman Schwab, <i>p.</i> | '89 | '88 | 18 | 57 | 75 | 5 | 0 | 5 | 1 | 0 | 1 | 0 | 1 | 0 | 15 |
| " | 1889 | Christian Moeckel, | James W. Flagg, <i>p.</i> | '82 | '93 | 65 | 69 | 114 | 8 | 27 | 1 | 28 | 0 | 5 | 1 | 6 | 0 | 31 |
| " | 1892 | Evald Remgren, | Lucius R. Eastman, <i>p. c.</i> | '62 | '71 | 76 | 197 | 273 | 23 | 9 | 2 | 6 | 29 | 8 | 0 | 16 | 13 | 3 |
| Foxboro', | 1779 | Dea. Horace Carpenter, | Frederick E. Brock, <i>p. c.</i> | '91 | '91 | 37 | 115 | 152 | 37 | 4 | 2 | 6 | 6 | 0 | 0 | 6 | 3 | 3 |
| Framingham, | 1833 | Dea. J. B. Johnson, | Frederick E. Emrich, <i>p. c.</i> | '75 | '89 | 137 | 254 | 301 | 49 | 14 | 14 | 28 | 3 | 8 | 2 | 13 | 8 | 11 |
| " | 1738 | Fred L. Oakes, | Charles W. Longren, <i>p.</i> | '87 | '94 | 90 | 230 | 330 | 68 | 25 | 5 | 30 | 5 | 4 | 0 | 9 | 16 | 7 |
| " | 1855 | Mrs. Abby Wadsworth, | Franklin K. Beem, <i>p.</i> | '95 | '95 | 4 | 12 | 16 | 8 | 0 | 0 | 0 | 1 | 0 | 0 | 0 | 0 | 0 |
| " | 1807 | Gilbert M. Nichols, | Burton S. Gilman, <i>p. c.</i> | '97 | '97 | 132 | 258 | 300 | 50 | 13 | 14 | 27 | 6 | 7 | 0 | 13 | 0 | 0 |
| " | 1876 | H. H. Smith, W. G., | Henry R. McCartney, <i>p. c.</i> | '87 | '91 | 34 | 97 | 131 | 32 | 3 | 1 | 4 | 5 | 0 | 0 | 5 | 2 | 0 |
| " | 1752 | Mrs. H. H. Noyes, | [Miss Bella W. Humm,] | '94 | '96 | 12 | 22 | 34 | 7 | 1 | 3 | 2 | 3 | 1 | 0 | 1 | 1 | 1 |
| Georgetown, Ist, | 1864 | Dea. Henry Hilliard, | Temple Cutler, <i>p.</i> | '61 | '95 | 20 | 30 | 50 | 9 | 0 | 5 | 5 | 0 | 2 | 0 | 2 | 0 | 0 |
| " | 1796 | Mrs. E. L. S. Moore, | Rufus P. Hibbard, <i>p. c.</i> | '68 | '68 | 82 | 240 | 322 | 32 | 4 | 5 | 9 | 3 | 6 | 0 | 9 | 1 | 8 |
| Gil, | 1716 | Joshua E. Roberts, | | | | | | | | | | | | | | | | |
| Gloucester, West, | 1829 | John J. Pew, | | | | | | | | | | | | | | | | |
| " | Trinity, | | | | | | | | | | | | | | | | | |
| " | Eastondale, | | | | | | | | | | | | | | | | | |

Gilbertville, see Hardwick.

Florence, see Northampton.

Feeding Hills, see Agawan.

^a Edwin A. Buck, asst. pastor, '54, '67.^b Edwin A. Buck, asst. pastor, '54, '67.

| CHURCHES. | | SUNDAY SCHOOL. | | | | | | | | | | BENEVOLENCE. | | | | | | | Lectures. | |
|-------------------|---------------------------|----------------|-----|------|-------------------|------------|-------|------------|---------|----------|-------|--------------|--------|---------|-----------|-----------|--|--|-----------|--|
| Place. | Superintendent. | Mem. | Av. | Fam. | Y.P.S. Mem- bers. | For- eign. | Ed'n. | Ch. B'g'g. | Home M. | A. M. A. | S. S. | Min. Aid. | Other. | Tot'al. | Lectures. | Home Exp. | | | | |
| Eastham'p, P'n, | Robert G. Leavitt, | 261 | 181 | 200 | 99 | 443 | 56 | 67 | 612 | 150 | 25 | 19 | 103 | 1,475 | 0 | 3,830 | | | | |
| E. Longmeadow, | F. C. Davis, | 115 | 77 | 70 | 48 | 37 | 2 | 0 | 15 | 6 | 12 | 1 | 17 | 110 | 0 | 800 | | | | |
| Easton, | Edward B. Hayward, | m.330 | 180 | 250 | 106 | 146 | 17 | 13 | 138 | 43 | 30 | 9 | 98 | 44 | 0 | 1,400 | | | | |
| " S., North, | William Borg, | 100 | 75 | 50 | 0 | 13 | 0 | 2 | 24 | 0 | 0 | 0 | 5 | 44 | 0 | 619 | | | | |
| Edgartown, | Mrs. H. R. F. Shepard, | 60 | 38 | 50 | 25 | 0 | 0 | 0 | 0 | 0 | 0 | 0 | 0 | 0 | 0 | 750 | | | | |
| Egremont, South, | C. G. Dalzell, | 103 | 60 | 50 | 13 | 9 | 7 | 7 | 10 | 16 | 11 | 2 | 13 | 81 | 0 | 2,379 | | | | |
| Enfield, | l. Lewis Thayer, Smith's, | 200 | 123 | 150 | 48 | 156 | 21 | 42 | 376 | 201 | 36 | 0 | 199 | 1,031 | 17,750 | 1,607 | | | | |
| Erving, | W. W. Brown, | 128 | 68 | 121 | 52 | 0 | 0 | 0 | 9 | 6 | 0 | 0 | 26 | 41 | 0 | 600 | | | | |
| Essex, | David L. Haskell, | 184 | 103 | 138 | 94 | 14 | 0 | 0 | 16 | 48 | 0 | 0 | 135 | 213 | 0 | 1,700 | | | | |
| Everett, Ist, | George S. Marshall, | m1,010 | 440 | 475 | 132 | 120 | 23 | 21 | 118 | 54 | 45 | 19 | 178 | 578 | 0 | 4,316 | | | | |
| " Courtland st. | John M. Finch, | 127 | 91 | 120 | 45 | 3 | 0 | 0 | 7 | 0 | 0 | 0 | 20 | 30 | 0 | 689 | | | | |
| " Myrtle Side, | Fred H. Mowers, | 330 | 172 | 183 | 36 | 63 | 9 | 8 | 29 | 16 | 0 | 5 | 113 | 243 | 400 | 3,039 | | | | |
| Fairhaven, | Robert W. Taber, | 150 | 90 | 148 | 65 | 206 | 13 | 0 | 81 | 0 | 5 | 0 | 0 | 365 | 0 | 1,500 | | | | |
| Fall River, Ist, | G. Frank Allen, | 276 | 173 | 185 | 147 | 94 | 131 | 178 | 2,106 | 65 | 124 | 0 | 10,560 | 15,285 | 0 | 7,218 | | | | |
| " Cen'l, | Clinton V. S. Remington, | 930 | 572 | 450 | 113 | 1,433 | 116 | 109 | 1,773 | 322 | 109 | 0 | 1,718 | 5,580 | 0 | 10,000 | | | | |
| " Fowler, | Frederick W. Lawson, | 145 | 100 | 75 | 35 | 50 | 13 | 7 | 20 | 26 | 25 | 0 | 64 | 295 | 0 | 1,480 | | | | |
| " French, | Rev. S. P. Rondan, | 65 | 37 | 25 | 0 | 0 | 0 | 0 | 0 | 0 | 0 | 0 | 0 | 0 | 0 | 104 | | | | |
| " Broadway, | William H. Ives, | 80 | 58 | 20 | 50 | 0 | 0 | 0 | 3 | 0 | 0 | 0 | 0 | 0 | 0 | 270 | | | | |
| Palmouth, Ist, | Seba A. Holton, | 143 | 76 | 125 | 51 | 111 | 15 | 15 | 180 | 39 | 32 | 0 | 30 | 422 | 100 | 1,796 | | | | |
| " East, | Dea. W. W. Eldridge, | 27 | 13 | 16 | 18 | 15 | 3 | 0 | 5 | 0 | 1 | 1 | 4 | 29 | 0 | 480 | | | | |
| " North, | Dea. Silas Hatch, | 50 | 35 | 30 | 18 | 53 | 0 | 0 | 22 | 5 | 5 | 0 | 27 | 112 | 0 | 1,040 | | | | |
| " Waquoit, | Alexander Crocker, | 16 | 0 | 0 | 29 | 0 | 0 | 0 | 10 | 0 | 0 | 0 | 0 | 39 | 0 | 0 | | | | |
| " Woods Holl, | Willis C. Gifford, | 50 | 35 | 23 | 74 | 3 | 0 | 0 | 13 | 4 | 0 | 0 | 30 | 50 | 0 | 525 | | | | |
| Fitchburg, Calv. | Dea. A. C. Brown, | 300 | 160 | 350 | 125 | 212 | 34 | 85 | 375 | 326 | 20 | 20 | 417 | 1,489 | 0 | 65,000 | | | | |
| " Rollstone, | Charles A. Tilton, | 530 | 307 | 400 | 169 | 207 | 7 | 7 | 544 | 90 | 25 | 10 | 293 | 1,196 | 0 | 4,515 | | | | |
| " German, | Rev. S. H. Schwab, | 140 | 93 | 72 | 30 | 0 | 20 | 0 | 10 | 0 | 0 | 0 | 14 | 44 | 0 | 480 | | | | |
| " Swedish, | John P. Ohlson, | 107 | 90 | 50 | 47 | 25 | 0 | 0 | 9 | 0 | 0 | 0 | 193 | 227 | 0 | 1,868 | | | | |
| Foxboro', | Benjamin F. Boyden, 2d, | 295 | 165 | 193 | 101 | 384 | 46 | 9 | 339 | 60 | 78 | 9 | 56 | 981 | 0 | 6,255 | | | | |
| Frammingham, | George E. Fay, | 145 | 69 | 140 | 49 | 566 | 0 | 27 | 966 | 421 | 59 | 0 | 19 | 2,058 | 475 | 2,491 | | | | |
| " Saxonyville, | Arthur E. Winch, | 123 | 85 | 130 | 74 | 79 | 5 | 10 | 53 | 8 | 5 | 11 | 627 | 798 | 100 | 1,400 | | | | |
| " South, | John P. Freese, | 456 | 269 | 300 | 182 | 1,919 | 136 | 41 | 372 | 573 | 49 | 0 | 1,187 | 4,277 | 0 | 5,500 | | | | |
| Franklin, Ist, | William H. Colby, | 225 | 162 | 200 | 116 | 197 | 7 | 36 | 89 | 97 | 5 | 0 | 96 | 527 | 0 | 10,714 | | | | |
| " South, | N. B. Arnold, | 22 | 17 | 0 | 13 | 1 | 0 | 0 | 0 | 0 | 0 | 0 | 3 | 4 | 0 | 115 | | | | |
| Freetown, Ass't, | Miss Florence M. Dean, | 0 | 0 | 17 | 10 | 0 | 0 | 0 | 0 | 0 | 0 | 0 | 0 | 12 | 0 | 209 | | | | |
| Gardner, | C. C. Rathburn, | 400 | 197 | 375 | 174 | 165 | 220 | 31 | 421 | 88 | 12 | 7 | 574 | 1,518 | 0 | 5,000 | | | | |
| Georgetown, Ist, | Edwin S. Daniels, | 62 | 62 | 145 | 0 | 57 | 0 | 8 | 217 | 31 | 5 | 0 | 7 | 325 | 0 | 1,750 | | | | |
| " Memorial, | Henry H. Giles, | 180 | 68 | 147 | 0 | 103 | 81 | 8 | 154 | 17 | 5 | 0 | 55 | 423 | 0 | 1,855 | | | | |
| Gill, | Henry J. Moore, | 35 | 30 | 20 | 25 | 0 | 0 | 2 | 13 | 22 | 1 | 0 | 0 | 48 | 0 | 408 | | | | |
| Gloucester, West, | John R. Cook, | 70 | 40 | 50 | 0 | 0 | 0 | 0 | 17 | 15 | 0 | 0 | 0 | 32 | 0 | 0 | | | | |
| " Trinity, | John Cunningham, | 555 | 343 | 380 | 110 | 670 | 57 | 81 | 277 | 133 | 35 | 28 | 1,426 | 2,709 | 400 | 6,467 | | | | |

| CHURCHES. | CLERKS. | MINISTERS. | MEMBERS. | | | ADMITTED. | | | REMOVED. | | | BAPT. | | | | | |
|-------------------------|---------|------------------------|---------------|------|------|-----------|-----|-----|----------|----|----|-------|-----|----|-----|-----|------|
| | | | City or Town. | Ord. | Cvd. | Ma. | Fe. | To. | Ab. | C. | L. | To. | De. | L. | To. | Ad. | Inf. |
| Gloucester, Lauesville, | 1890 | Francis Reid, | '86 | '85 | 118 | 32 | 0 | 1 | 1 | 1 | 1 | 0 | 2 | 0 | 0 | 0 | 0 |
| " Magnolia, | 1887 | George A. Upton, | '95 | '95 | 10 | 20 | 30 | 0 | 0 | 1 | 1 | 0 | 0 | 1 | 3 | 0 | 0 |
| Goshen, | 1780 | C. Nelson Shaw, | '95 | '96 | 58 | 23 | 35 | 0 | 1 | 1 | 1 | 0 | 2 | 0 | 0 | 0 | 0 |
| Grafton, | 1731 | H. Catherine Allen, | '66 | '84 | 102 | 139 | 25 | 4 | 3 | 7 | 2 | 5 | 12 | 19 | 1 | 0 | 0 |
| Grafton, Saundersville, | 1860 | William E. Fowler, | '89 | '93 | 38 | 69 | 30 | 7 | 11 | 18 | 1 | 6 | 0 | 7 | 2 | 1 | 0 |
| Granby, | 1762 | A. L. Blackmer, | '63 | '92 | 76 | 131 | 207 | 1 | 3 | 4 | 2 | 6 | 0 | 8 | 0 | 0 | 0 |
| Granville, East, | 1747 | Mrs. J. W. Johnson, | '97 | '13 | 31 | 44 | 17 | 0 | 0 | 0 | 1 | 5 | 0 | 6 | 0 | 0 | 0 |
| " West, | 1781 | Rev. S. B. Andrews, | '68 | '96 | 24 | 34 | 58 | 27 | 0 | 0 | 1 | 2 | 0 | 3 | 0 | 0 | 0 |
| Great Barrington, | 1743 | Joseph W. Curtis, | '89 | '96 | 85 | 183 | 268 | 41 | 11 | 20 | 31 | 8 | 8 | 22 | 38 | 6 | 6 |
| " Housatonic, | 1841 | Thomas E. Brown, | '75 | '92 | 36 | 126 | 182 | 23 | 19 | 4 | 23 | 4 | 14 | 1 | 19 | 7 | 4 |
| Greenfield, 1st, | 1751 | Chas. W. Dinsmore, | '91 | '90 | 29 | 52 | 81 | 23 | 5 | 0 | 5 | 4 | 0 | 0 | 4 | 5 | 2 |
| " 2d, | 1817 | Solon L. Newton, | '95 | '94 | 94 | 214 | 308 | 45 | 7 | 11 | 18 | 1 | 9 | 0 | 10 | 4 | 4 |
| Greenwich, | 1749 | Walter H. Glazier, | '94 | '94 | 24 | 78 | 102 | 19 | 2 | 0 | 2 | 1 | 2 | 0 | 3 | 2 | 0 |
| Groton, | 1664 | Dea. D. P. Keyes, | '71 | '93 | 58 | 127 | 185 | 39 | 1 | 6 | 7 | 4 | 6 | 0 | 10 | 0 | 0 |
| Groveland, | 1727 | Dea. W. B. Ladd, | '92 | '95 | 26 | 77 | 103 | 11 | 2 | 0 | 2 | 1 | 0 | 2 | 0 | 2 | 0 |
| Hadley, 1st, | 1659 | M. S. Pierce, | '94 | '94 | 60 | 116 | 176 | 40 | 1 | 3 | 4 | 0 | 2 | 2 | 0 | 0 | 0 |
| " 2d, | 1831 | O. W. Prouty, | '60 | '77 | 57 | 76 | 133 | 44 | 0 | 0 | 0 | 4 | 1 | 0 | 5 | 0 | 1 |
| Halifax, | 1734 | Miss M. J. Danforth, | '89 | '92 | 15 | 38 | 53 | 10 | 5 | 0 | 5 | 0 | 4 | 0 | 4 | 1 | 0 |
| Hamilton, | 1785 | Joseph P. Lovering, | '94 | '94 | 54 | 70 | 104 | 34 | 7 | 1 | 8 | 3 | 0 | 0 | 3 | 4 | 0 |
| Hampden, | 1728 | Dea. A. B. Newell, | '92 | '95 | 23 | 46 | 69 | 14 | 1 | 1 | 2 | 3 | 1 | 0 | 4 | 0 | 2 |
| Hanover, West, | 1758 | Francis B. Ellis, | '92 | '92 | 16 | 52 | 68 | 6 | 5 | 0 | 5 | 0 | 5 | 0 | 5 | 2 | 1 |
| " Four Corners, | 1854 | Henry B. Barstow, | '92 | '92 | 13 | 29 | 42 | 8 | 0 | 2 | 2 | 1 | 0 | 0 | 1 | 0 | 1 |
| Hanson, | 1748 | Miss E. F. Thomas, | '90 | '96 | 9 | 29 | 38 | 7 | 0 | 0 | 0 | 0 | 3 | 0 | 3 | 0 | 0 |
| Hardwick, | 1746 | Rev. Harlan Page, | '83 | '91 | 11 | 35 | 46 | 3 | 2 | 2 | 4 | 1 | 2 | 0 | 3 | 2 | 0 |
| Harvard, | 1867 | Alfred H. Richardson, | '88 | '95 | 48 | 76 | 124 | 31 | 4 | 4 | 8 | 2 | 10 | 0 | 12 | 0 | 6 |
| Harwich, | 1821 | Dea. J. W. Bacon, | '85 | '87 | 30 | 44 | 74 | 12 | 0 | 4 | 4 | 3 | 1 | 0 | 3 | 1 | 0 |
| " 2d, | 1747 | Wm. H. Underwood, | '82 | '97 | 6 | 30 | 36 | 7 | 4 | 1 | 5 | 0 | 1 | 0 | 1 | 3 | 0 |
| " 1855 | | | '97 | | | | | | | | | | | | | | |
| Hatfield, | 1671 | James Porter, | '77 | '76 | 98 | 182 | 280 | 31 | 5 | 0 | 5 | 0 | 5 | 0 | 12 | 1 | 4 |
| Haverhill, West, | 1735 | Edward Webster, | '77 | '80 | 56 | 85 | 141 | 36 | 2 | 0 | 2 | 3 | 0 | 3 | 0 | 6 | 0 |
| " 4th, | 1744 | Dea. J. H. Jaques, | '60 | '88 | 7 | 15 | 22 | 3 | 0 | 0 | 0 | 0 | 1 | 0 | 1 | 0 | 0 |
| " Centre, | 1833 | Charles N. Dyer, | '90 | '93 | 118 | 319 | 437 | 35 | 7 | 13 | 20 | 5 | 9 | 0 | 14 | 4 | 10 |
| " North, | 1859 | George C. Howe, | '87 | '91 | 130 | 376 | 506 | 6 | 4 | 4 | 8 | 10 | 1 | 12 | 0 | 0 | 0 |
| " Riversdale, | 1884 | Arthur T. Brown, | '66 | '88 | 20 | 55 | 75 | 6 | 2 | 0 | 2 | 1 | 2 | 0 | 3 | 1 | 9 |
| " Union, | 1891 | Charles A. Wentworth, | '83 | '92 | 25 | 68 | 93 | 4 | 0 | 4 | 0 | 0 | 0 | 0 | 2 | 2 | 0 |
| " St. John's, French, | '93 | Edward Thain, | '7 | 6 | 13 | 1 | 5 | 6 | 0 | 5 | 1 | 6 | 0 | 5 | 1 | 6 | 0 |
| Hawley, West, | 1778 | Mrs. Florence Bissell, | '96 | '96 | 21 | 33 | 54 | 11 | 0 | 0 | 0 | 0 | 5 | 0 | 5 | 0 | 0 |
| " 1825 | | Willis Vincent, | '59 | '96 | 24 | 31 | 55 | 11 | 0 | 0 | 0 | 2 | 0 | 2 | 0 | 0 | 0 |
| Hingham, | 1847 | Mrs. Wm. A. Vining, | '79 | '92 | 39 | 68 | 107 | 13 | 5 | 2 | 7 | 1 | 1 | 1 | 3 | 1 | 2 |
| " Bethany, Nantasket, | 1831 | Miss N. A. Richardson, | '64 | '83 | 73 | 126 | 199 | 61 | 4 | 2 | 6 | 0 | 0 | 0 | 0 | 0 | 6 |
| Hinsdale, | 1795 | James Hosmer, | '94 | '94 | 75 | 177 | 252 | 37 | 0 | 0 | 0 | 0 | 4 | 1 | 9 | 0 | 0 |
| Holbrook, | 1856 | Seth C. Sawyer, | '94 | '94 | 75 | 177 | 252 | 37 | 0 | 0 | 0 | 0 | 4 | 1 | 9 | 0 | 0 |

Haydenville, see Williamsburg.

a Arthur S. Burrill, assist. p., '96, '97.

| CHURCHES. | | CLERKS. | | MINISTERS. | | MEMBERS. | | | | | ADMITTED. | | | REMOVED. | | | BAPT. | | |
|--------------------|------|----------------------------------|-----------------------------------|------------|------|----------|-----|-----|-----|----|-----------|-----|-----|----------|-----|----|-------|-----|------|
| City or Town. | Org. | Name. | Name. | Ord. | C'd. | Ma. | Fe. | To. | Ab. | C. | L. | To. | Di. | L. | Di. | L. | To. | Ad. | Inf. |
| Holden. | 1742 | Miss Nancy Perry, | Thomas E. Babb, <i>p.</i> | '69 | '92 | 39 | 65 | 104 | 21 | 1 | 1 | 2 | 3 | 2 | 11 | 16 | 1 | 1 | 0 |
| Holland. | 1765 | Wm. W. Webber, | Josiah G. Willis, <i>p.</i> | '76 | '96 | 7 | 25 | 32 | 16 | 0 | 0 | 0 | 0 | 0 | 0 | 0 | 0 | 0 | 0 |
| Holliston. | 1728 | Dea. W. M. Daniels, | Nicholas Vander Pyl, <i>p. c.</i> | '93 | '95 | 79 | 193 | 272 | 48 | 3 | 4 | 3 | 4 | 3 | 7 | 0 | 10 | 1 | 0 |
| Holyoke, 1st. | 1799 | John K. Judd, | George W. Welch, <i>p. c.</i> | '75 | '88 | 83 | 169 | 252 | 17 | 13 | 11 | 24 | 4 | 3 | 0 | 7 | 11 | 6 | 6 |
| " 2d. | 1849 | Jeremiah N. Hubbard, | Edward A. Reed, <i>p. c.</i> | '71 | '86 | 285 | 624 | 919 | 117 | 33 | 24 | 57 | 13 | 21 | 20 | 54 | 14 | 38 | 38 |
| " <i>French</i> , | 1886 | George Robert, <i>M. D.</i> , | Charles H. Vessot, <i>p. c.</i> | '92 | '93 | 11 | 13 | 24 | 0 | 3 | 1 | 4 | 0 | 2 | 0 | 2 | 0 | 1 | 1 |
| Hopkinton. | 1724 | Dea. J. C. Adams, | Theodore J. Holmes, <i>p. c.</i> | '59 | '63 | 79 | 190 | 229 | 64 | 0 | 0 | 0 | 4 | 8 | 0 | 12 | 0 | 2 | 2 |
| Hubbardston. | 1770 | Miss Lizzie N. Smart, | [Henry F. Barton, <i>Lic.</i>] | '96 | '21 | 50 | 71 | 22 | 0 | 5 | 5 | 1 | 0 | 2 | 0 | 0 | 0 | 0 | 0 |
| Hudson. | 1889 | Almon W. Aldrich, | Almon J. Raccliffe, <i>p.</i> | '82 | '94 | 30 | 68 | 98 | 15 | 10 | 14 | 24 | 2 | 1 | 1 | 4 | 7 | 2 | 2 |
| Huntington, 1st. | 1778 | Dea. C. H. Kirkland, | Wilbur Rand, <i>p.</i> | '83 | '95 | 27 | 43 | 70 | 6 | 0 | 0 | 0 | 1 | 0 | 1 | 0 | 1 | 0 | 0 |
| " 2d. | 1846 | C. Winthrop Jones, | Webster L. Hendrick, <i>p.</i> | '89 | '94 | 38 | 88 | 126 | 26 | 0 | 0 | 0 | 1 | 6 | 0 | 7 | 0 | 4 | 4 |
| Hyde Park. | 1833 | Arthur H. Burt, | | '89 | '94 | 284 | 468 | 702 | 102 | 46 | 19 | 65 | 9 | 47 | 0 | 56 | 22 | 7 | 7 |
| Ipswich. | 1880 | George Jeffers, | | '83 | '92 | 33 | 52 | 85 | 10 | 14 | 10 | 24 | 2 | 1 | 0 | 3 | 12 | 12 | 12 |
| Charendon Hills, | 1624 | Dea. Geo. H. Cogswell, | Edward Constant, <i>p.</i> | '76 | '79 | 20 | 113 | 143 | 15 | 3 | 0 | 3 | 3 | 5 | 0 | 3 | 2 | 4 | 4 |
| " 1st. | 1747 | Joseph I. Horton, | T. Frank Waters, <i>p. c.</i> | '68 | '86 | 26 | 28 | 54 | 9 | 4 | 0 | 4 | 0 | 0 | 0 | 0 | 0 | 2 | 0 |
| " South. | 1749 | Dea. J. H. Tenney, | William P. Alcott, <i>p. c.</i> | '77 | '86 | 18 | 62 | 80 | 20 | 2 | 0 | 2 | 1 | 0 | 1 | 2 | 1 | 0 | 0 |
| Kingston. | 1828 | Mrs. E. R. Laporte, | Zeus Crowell, <i>p. c.</i> | '59 | '96 | 39 | 36 | 75 | 18 | 2 | 3 | 5 | 1 | 2 | 0 | 3 | 2 | 2 | 0 |
| Lakeville. | 1725 | Dea. Charles F. Paul, | Hiram E. Johnson, <i>p.</i> | '89 | '96 | 1 | 4 | 5 | 1 | 0 | 0 | 0 | 1 | 2 | 0 | 3 | 2 | 0 | 0 |
| " Union Grove. | 1877 | Horatio Bailey. | Leslie B. Withee, <i>p.</i> | '94 | '96 | 41 | 66 | 107 | 28 | 0 | 2 | 2 | 1 | 8 | 0 | 9 | 0 | 0 | 0 |
| Lancaster. | 1839 | Dea. Wm. A. Fuller, ^a | [George W. Love, <i>Meth.</i>] | '91 | '95 | 3 | 9 | 12 | 7 | 0 | 0 | 0 | 0 | 6 | 0 | 0 | 0 | 0 | 0 |
| Lanesboro'. | 1764 | Albert I. Conch, | William E. Wolcott, <i>p. c.</i> | '84 | '89 | 45 | 100 | 145 | 38 | 6 | 7 | 13 | 2 | 0 | 0 | 12 | 0 | 0 | 0 |
| Lawrence. | 1868 | John H. Gilman, | Edward A. Chase, <i>p. c.</i> | '94 | '96 | 32 | 84 | 116 | 25 | 11 | 1 | 12 | 1 | 5 | 0 | 6 | 5 | 9 | 1 |
| " Riverside. | 1878 | John W. Mozen, | Henry E. Oxnard, <i>p. c.</i> | '93 | '96 | 122 | 281 | 403 | 62 | 6 | 16 | 16 | 5 | 8 | 0 | 13 | 4 | 3 | 3 |
| " Trinity. | 1885 | Edwin Fletcher, | Frederick H. Page, <i>p. c.</i> | '96 | '96 | 27 | 64 | 91 | 7 | 10 | 11 | 0 | 1 | 0 | 12 | 13 | 0 | 2 | 2 |
| " United. | 1886 | Christopher Warburton | James M. Blue, <i>p.</i> | '64 | '77 | 159 | 282 | 441 | 90 | 9 | 10 | 19 | 8 | 8 | 0 | 16 | 8 | 12 | 12 |
| Lee. | 1780 | Dea. Chas. H. Sabin, | Lyman S. Rowland, <i>p. c.</i> | '84 | '94 | 79 | 129 | 208 | 42 | 1 | 2 | 3 | 3 | 3 | 0 | 6 | 0 | 0 | 0 |
| Leicester. | 1719 | J. C. Watson. | David C. Reid, <i>p. c.</i> | '86 | '90 | 59 | 96 | 135 | 30 | 2 | 4 | 4 | 2 | 0 | 0 | 2 | 1 | 1 | 1 |
| Lenox. | 1769 | Dea. Henry Sedgwick, | Edward Ray, <i>p. c.</i> | '68 | '93 | 154 | 317 | 471 | 57 | 21 | 35 | 7 | 7 | 7 | 0 | 14 | 13 | 4 | 4 |
| Leominster. | 1822 | Dea. E. Woodward. | George R. W. Scott, <i>p.</i> | '58 | '93 | 17 | 47 | 64 | 4 | 5 | 2 | 7 | 0 | 0 | 11 | 1 | 5 | 0 | 0 |
| " North. | 1874 | Mrs. Emma G. Hall, | James M. Bell, <i>p.</i> | '95 | '96 | 12 | 16 | 28 | 1 | 26 | 2 | 28 | 0 | 0 | 0 | 0 | 0 | 26 | 0 |
| Leverett. | 1774 | Ceplias F. Frary, | [John C. Wightman, <i>Lic.</i>] | '85 | '86 | 67 | 130 | 197 | 29 | 4 | 4 | 6 | 2 | 2 | 0 | 4 | 1 | 2 | 2 |
| " Moore's Corner. | 1896 | Miss E. Dutcher, <i>N. Lev.</i> | Charles F. Carter, <i>p. c.</i> | '93 | '93 | 30 | 49 | 79 | 21 | 0 | 0 | 0 | 2 | 3 | 0 | 5 | 0 | 3 | 3 |
| Lexington. | 1868 | Edmund C. Whitney. | Edward E. Bradley, <i>p. c.</i> | '81 | '91 | 44 | 122 | 166 | 24 | 5 | 6 | 11 | 1 | 3 | 0 | 4 | 0 | 4 | 0 |
| Lincob. | 1747 | George L. Chapin, | Amelia A. Frost, <i>p. c.</i> | '81 | '91 | 41 | 122 | 166 | 24 | 5 | 5 | 10 | 6 | 2 | 0 | 8 | 1 | 3 | 3 |
| Littleton. | 1840 | John W. Thacher. | Stephen G. Barnes, <i>p. c.</i> | '80 | '93 | 48 | 107 | 155 | 19 | 4 | 8 | 12 | 1 | 4 | 0 | 5 | 1 | 4 | 4 |
| Longmeadow. | 1746 | Edward P. Taber. | Willis D. Leland, <i>p. c.</i> | '96 | '96 | 7 | 613 | 200 | 5 | 2 | 7 | 13 | 19 | 0 | 32 | 4 | 9 | 9 | 9 |
| Lowell. | 1797 | Dea. John J. Colton. | [Sammuel M. Dick, <i>Meth.</i>] | '57 | '70 | 116 | 300 | 416 | 83 | 21 | 6 | 27 | 11 | 4 | 18 | 33 | 10 | 2 | 2 |
| Lowell, Pawtucket. | 1826 | Dea. Andrew Liddell, | John M. Greene, <i>p. c.</i> | | | | | | | | | | | | | | | | |
| " 1st. | 1830 | Frank W. Corey. | | | | | | | | | | | | | | | | | |
| " Eliot. | | | | | | | | | | | | | | | | | | | |

Indian Orchard, *see* Springfield. ^a Berkshire. ^b In the separation of the Trinitarian church in Lowell, from the First, a division of the members has never been made. The report of each is permitted to stand as made, but in the summary a reasonable allowance is made for the duplication.

Houses, *see* Great Barrington. ^b Hyannis, *see* Barnstable. ^c Jamaica Plain, *see* Boston. ^d Lanesville, *see* Gloucester. ^e Lunden, *see* Malden. ^f Linebrook, *see* Ipswich.

| CHURCHES. | SUNDAY SCHOOL. | | | | | | | | | | BENEVOLENCE. | | | | | | | | | | Home Exp. |
|------------------|---------------------------------|------|-----|------|-----------|--------|------------|---------------|-------------|---------|--------------|-------|--------|-----------|--------|--------|------------|--------|--|--|-----------|
| | Place. | Mem. | Av. | Fam. | Mem-bers. | Y.P.S. | For- eign. | Ed'u. Pr'd'g. | Ch. Pr'd'g. | Home M. | A. M. | S. S. | S. S. | Min. Aid. | Other. | Total. | Legac-ies. | | | | |
| Holden, | Frank J. Knowlton, | 135 | 68 | 130 | 55 | 55 | 10 | 8 | 21 | 15 | 8 | 0 | 0 | 0 | 4 | 119 | 0 | 1,603 | | | |
| Holland, | Freeman B. Bloodgett, | 45 | 25 | 31 | 0 | 0 | 0 | 0 | 16 | 0 | 0 | 0 | 0 | 0 | 0 | 16 | 0 | 300 | | | |
| Holliston, | George E. W. Brooks, | 207 | 134 | 220 | 60 | 210 | 15 | 14 | 154 | 55 | 30 | 0 | 0 | 126 | 602 | 0 | 3,303 | | | | |
| Holyoke, 1st, | Roland T. Oakes, | 445 | 290 | 330 | 120 | 243 | 75 | 34 | 406 | 154 | 68 | 235 | 1,687 | 2,952 | 0 | 5,320 | 0 | 5,320 | | | |
| " 2d, | Alfred H. Morton, | 961 | 603 | 540 | 157 | 1,719 | 229 | 13,877 | 3,988 | 219 | 54 | 52 | 18,557 | 38,635 | 0 | 10,459 | 0 | 10,459 | | | |
| " French, | Rev. C. H. Vessot, | 20 | 15 | 28 | 0 | 0 | 0 | 0 | 20 | 0 | 0 | 0 | 0 | 10 | 30 | 0 | 25 | 0 | | | |
| Hopkinton, | A. G. Brewer, | 248 | 160 | 160 | 78 | 208 | 63 | 44 | 161 | 68 | 37 | 35 | 0 | 0 | 616 | 0 | 2,508 | 0 | | | |
| Hubbardston, | H. F. Burdon, | 63 | 34 | 44 | 15 | 0 | 0 | 0 | 0 | 0 | 0 | 0 | 0 | 0 | 0 | 0 | 0 | 0 | | | |
| Hudson, | Milton T. Bailey, | 176 | 105 | 81 | 0 | 5 | 0 | 0 | 5 | 5 | 3 | 0 | 0 | 25 | 43 | 0 | 350 | 0 | | | |
| Huntington, 1st, | James B. Lyman, | 70 | 44 | 40 | 25 | 14 | 0 | 0 | 0 | 29 | 3 | 0 | 0 | 0 | 46 | 12 | 1,050 | 0 | | | |
| " 2d, | Dwight Stowell, | 130 | 50 | 70 | 30 | 19 | 0 | 0 | 16 | 12 | 0 | 0 | 0 | 20 | 67 | 0 | 1,050 | 0 | | | |
| Hyde Park, | Dr. Joseph K. Knight, | 925 | 462 | 550 | 239 | 1,003 | 313 | 209 | 1,041 | 256 | 145 | 56 | 1,720 | 4,833 | 0 | 10,050 | 0 | 1,044 | | | |
| " Cl. Hills, | Henry L. Johnson, | 239 | 130 | 125 | 84 | 10 | 20 | 0 | 61 | 90 | 11 | 0 | 45 | 237 | 0 | 1,044 | 0 | 1,044 | | | |
| Ipswich, 1st, | Rev. E. Constant, | 750 | 81 | 150 | 85 | 160 | 32 | 10 | 191 | 116 | 31 | 0 | 264 | 1,102 | 0 | 1,852 | 0 | 1,852 | | | |
| " South, | Frank T. Goodhue, | 165 | 86 | 105 | 64 | 429 | 35 | 35 | 152 | 150 | 25 | 10 | 65 | 162 | 0 | 550 | 0 | 550 | | | |
| " Lincolnbrook, | Albert F. Tenney, | 45 | 30 | 35 | 25 | 57 | 0 | 0 | 23 | 13 | 4 | 0 | 65 | 162 | 0 | 550 | 0 | 550 | | | |
| Kings-ton, | F. B. McLaughlin, | 92 | 50 | 78 | 40 | 160 | 20 | 15 | 39 | 26 | 35 | 5 | 0 | 300 | 0 | 1,500 | 0 | 1,500 | | | |
| Lakeville, | Thomas P. Paul, | 80 | 43 | 65 | 18 | 87 | 0 | 0 | 61 | 7 | 8 | 0 | 0 | 0 | 163 | 0 | 900 | 0 | | | |
| " Un. Grove, | William H. Sargeant, | 14 | 14 | 14 | 0 | 0 | 0 | 0 | 0 | 0 | 0 | 0 | 0 | 0 | 0 | 0 | 1,015 | 0 | | | |
| Lancaster, | Lillian Reed, | 45 | 48 | 46 | 26 | 1,164 | 22 | 27 | 80 | 147 | 28 | 0 | 13 | 1,481 | 0 | 1,529 | 0 | 1,529 | | | |
| Lanesboro, | Lenzo S. Crosby, | m42 | 32 | 26 | 16 | 10 | 0 | 0 | 0 | 0 | 0 | 0 | 0 | 0 | 10 | 0 | 350 | 0 | | | |
| Lawrence, | Herbert B. Merrick, | 370 | 200 | 350 | 125 | 116 | 15 | 15 | 1,155 | 160 | 40 | 110 | 100 | 1,711 | 0 | 4,500 | 0 | 4,500 | | | |
| " South, | Rev. Henry E. Oxnard, | 250 | 140 | 185 | 35 | 6 | 7 | 0 | 0 | 9 | 0 | 0 | 18 | 30 | 0 | 11,675 | 0 | 11,675 | | | |
| " Rivers-ide, | Rev. Henry E. Oxnard, | 186 | 130 | 34 | 37 | 0 | 0 | 0 | 240 | 38 | 12 | 0 | 355 | 845 | 0 | 1,220 | 0 | 1,220 | | | |
| " Trinity, | George L. Selden, | 359 | 241 | 300 | 60 | 147 | 25 | 28 | 240 | 38 | 12 | 0 | 0 | 65 | 0 | 5,370 | 0 | 5,370 | | | |
| " United, | George W. Murray, | 135 | 100 | 41 | 60 | 65 | 0 | 0 | 0 | 0 | 0 | 0 | 0 | 0 | 65 | 0 | 1,720 | 0 | | | |
| Lee, | Edward S. Rogers, | 245 | 161 | 200 | 130 | 1,089 | 85 | 40 | 712 | 371 | 100 | 907 | 1,888 | 3,304 | 0 | 3,245 | 0 | 3,245 | | | |
| Leicester, | Corvin F. Palmer, | 160 | 88 | 88 | 72 | 215 | 125 | 18 | 501 | 188 | 25 | 15 | 18 | 1,105 | 0 | 2,876 | 0 | 2,876 | | | |
| Lenox, | Henry Seagwick, | 125 | 82 | 78 | 78 | 216 | 48 | 15 | 207 | 250 | 0 | 0 | 50 | 786 | 0 | 3,100 | 0 | 3,100 | | | |
| Leominster, | Walter N. Howe, | 400 | 263 | 275 | 163 | 534 | 8 | 48 | 584 | 119 | 122 | 0 | 284 | 1,639 | 0 | 4,639 | 0 | 4,639 | | | |
| " North, | Emory F. Burrag, | 138 | 77 | 75 | 35 | 71 | 6 | 20 | 36 | 58 | 0 | 10 | 40 | 241 | 0 | 1,700 | 0 | 1,700 | | | |
| Leverett, | C. Hall Beaman, | 145 | 78 | 80 | 30 | 24 | 0 | 1 | 42 | 71 | 1 | 0 | 0 | 0 | 138 | 23 | 440 | 0 | | | |
| " Moore's Cor. | Francis S. Colton, N. Leverett, | 51 | 40 | 55 | 0 | 1 | 0 | 2 | 7 | 1 | 1 | 0 | 0 | 0 | 12 | 0 | 270 | 0 | | | |
| Lexington, | Frederick L. Emery, | 182 | 117 | 130 | 90 | 275 | 15 | 50 | 258 | 140 | 0 | 0 | 0 | 848 | 0 | 4,756 | 0 | 4,756 | | | |
| Lincoln, | George L. Chapin, | 65 | 40 | 80 | 37 | 303 | 0 | 0 | 73 | 184 | 10 | 0 | 20 | 602 | 0 | 1,900 | 0 | 1,900 | | | |
| Littleton, | George W. Canney, | 100 | 55 | 56 | 44 | 25 | 12 | 6 | 44 | 26 | 9 | 4 | 400 | 526 | 0 | 1,300 | 0 | 1,300 | | | |
| Longmeadow, | Frank B. Allen, | 165 | 89 | 104 | 53 | 354 | 43 | 34 | 142 | 71 | 28 | 19 | 296 | 987 | 0 | 2,363 | 0 | 2,363 | | | |
| Lowell, Pt., | Charles F. Miles, | 235 | 142 | 150 | 132 | 27 | 0 | 16 | 278 | 42 | 12 | 0 | 182 | 557 | 0 | 400 | 0 | 1,800 | | | |
| " 1st, | Justin I. Kimball, | 288 | 186 | 200 | 118 | 16 | 0 | 0 | 38 | 50 | 0 | 0 | 96 | 200 | 0 | 3,328 | 0 | 3,328 | | | |
| " Ethot, | John H. Haworth, | 512 | 241 | 315 | 149 | 152 | 30 | 21 | 650 | 35 | 90 | 0 | 650 | 1,628 | 0 | 6,450 | 0 | 6,450 | | | |

| CHURCHES. | CITY or TOWN. | ORG. | CLERGY. | | MINISTERS. | | MEMBERS. | | | | | | ADMITTED. | | | | REMOVED. | | | | BAPT. | |
|-------------------|---------------|------|------------------------|------------------------------------|------------|------|----------|-----|-----|-----|----|----|-----------|-----|-----|----|----------|-----|-----|------|-------|--|
| | | | Name. | Name. | Ord. | Crd. | Ma. | Fc. | To. | Ab. | C. | L. | To. | Di. | Di. | L. | De. | To. | Ad. | Inf. | | |
| Lowell, | John st. | 1839 | Wm. H. G. Wright, | George H. Johnson, <i>p. c.</i> | '77 | '92 | 65 | 150 | 215 | 36 | 2 | 1 | 3 | 8 | 3 | 0 | 11 | 1 | 1 | | | |
| " | Kirk st. | 1845 | Albert L. Thompson, | William A. Bartlett, <i>p. c.</i> | '86 | '86 | 148 | 372 | 520 | 150 | 34 | 2 | 1 | 3 | 8 | 3 | 0 | 6 | 13 | 4 | | |
| " | High st. | 1846 | Francis N. Chase, | Chas. W. Huntington, <i>p. c.</i> | '81 | '88 | 70 | 164 | 234 | 44 | 6 | 5 | 11 | 6 | 7 | 0 | 13 | 1 | 1 | 1 | | |
| " | French, | 1877 | Auguste Sarré, | Thomas G. A. Coté, <i>p. c.</i> | '71 | '95 | 51 | 58 | 109 | 12 | 21 | 1 | 22 | 1 | 4 | 6 | 16 | 10 | 4 | 10 | | |
| " | Highland, | 1884 | Willard Everett, | Charles L. Merritt, <i>p. c.</i> | '82 | '91 | 88 | 225 | 313 | 42 | 6 | 7 | 13 | 3 | 4 | 0 | 7 | 4 | 1 | 1 | | |
| " | Sweet, | 1885 | Alfred Swanson, | Andrew P. Nelson, | '94 | '97 | 21 | 50 | 71 | 38 | 8 | 1 | 9 | 1 | 10 | 2 | 13 | 0 | 0 | 0 | | |
| Ludlow, Centre, | | 1867 | Rev. E. D. Francis, | Everett D. Francis, <i>p. c.</i> | '45 | '95 | 30 | 79 | 100 | 25 | 6 | 2 | 2 | 2 | 4 | 2 | 8 | 5 | 3 | 3 | | |
| " | Union, | 1879 | Albert A. Gove, | | '45 | '95 | 30 | 79 | 100 | 25 | 6 | 2 | 2 | 2 | 4 | 2 | 8 | 5 | 3 | 3 | | |
| Lunenburg, | | 1835 | Edmund S. Francis, | David Wallace, | '94 | '97 | 25 | 65 | 90 | 23 | 0 | 0 | 1 | 1 | 4 | 0 | 5 | 0 | 8 | 1 | | |
| Lynn, 1st, | | 1632 | Gimford S. Newhall, | William C. Merrill, <i>p. c.</i> | '84 | '96 | 66 | 158 | 224 | 28 | 12 | 13 | 25 | 3 | 13 | 71 | 87 | 7 | 3 | 3 | | |
| " | Central, | 1850 | Edward A. Perkins, | Albert W. Moore, <i>p. c.</i> | '73 | '82 | 104 | 240 | 344 | 60 | 7 | 9 | 16 | 2 | 6 | 5 | 13 | 1 | 2 | 2 | | |
| " | Chestnut st., | 1860 | George W. Sargent, | George W. Osgood, <i>p. c.</i> | '78 | '94 | 38 | 139 | 177 | 51 | 4 | 9 | 13 | 1 | 4 | 0 | 5 | 3 | 0 | 0 | | |
| " | North, | 1863 | R. Y. Russell, | Willis A. Hadley, <i>p. c.</i> | '78 | '93 | 72 | 185 | 255 | 57 | 8 | 3 | 11 | 2 | 10 | 0 | 12 | 3 | 1 | 1 | | |
| " | Sweet, | 1888 | A. K. Bohlander, | John A. Johnson, <i>p. c.</i> | '92 | '88 | 29 | 49 | 78 | 18 | 5 | 1 | 6 | 1 | 3 | 0 | 4 | 0 | 17 | 0 | | |
| Lymfield, Centre, | | 1720 | Charles E. Pearson, | George E. Freeman, <i>p. c.</i> | '58 | '95 | 21 | 57 | 78 | 18 | 0 | 9 | 9 | 1 | 0 | 4 | 0 | 0 | 0 | 0 | | |
| " | 2d, | 1854 | Rev. Geo. E. Freeman, | George E. Freeman, <i>p. c.</i> | '58 | '95 | 5 | 29 | 34 | 9 | 6 | 0 | 6 | 1 | 1 | 0 | 2 | 4 | 0 | 0 | | |
| Malden, | | 1648 | Frederic I. Winslow, | Henry H. French, <i>p. c.</i> | '81 | '94 | 235 | 454 | 689 | 84 | 47 | 36 | 83 | 9 | 7 | 1 | 17 | 23 | 6 | 6 | | |
| " | Maplewood, | 1874 | Frank P. Dunlop, | Walter A. Evans, <i>p. c.</i> | '86 | '94 | 54 | 117 | 171 | 30 | 10 | 9 | 19 | 3 | 2 | 0 | 5 | 1 | 5 | 1 | | |
| " | Linden, | 1876 | Chas. W. Peckham, | J. Chris. Williams, <i>p. c.</i> | '90 | '95 | 20 | 57 | 77 | 11 | 2 | 2 | 4 | 2 | 0 | 0 | 2 | 0 | 3 | 0 | | |
| Manchester, | | 1716 | George F. Allen, | Francis A. Fate, <i>p. c.</i> | '94 | '94 | 27 | 101 | 128 | 20 | 4 | 5 | 9 | 5 | 0 | 0 | 5 | 3 | 1 | 1 | | |
| Mansfield, | | 1838 | David E. Harding, | Jacob Ide, <i>p. c.</i> | '56 | '56 | 86 | 184 | 270 | 40 | 3 | 2 | 5 | 2 | 1 | 0 | 3 | 0 | 1 | 1 | | |
| Marblehead, | | 1684 | Daniel Appleton, | S. Linton Bell, <i>p. c.</i> | '77 | '84 | 49 | 184 | 233 | 29 | 1 | 2 | 5 | 1 | 0 | 6 | 0 | 0 | 3 | 0 | | |
| Marion, | | 1705 | Rev. H. L. Brickett, | Harry L. Brickett, <i>p. c.</i> | '83 | '94 | 21 | 60 | 81 | 7 | 0 | 3 | 3 | 3 | 0 | 0 | 3 | 0 | 0 | 0 | | |
| Marlboro', | | 1666 | Charles F. Robinson, | Lincoln B. Goodrich, <i>p. c.</i> | '93 | '96 | 115 | 251 | 366 | 42 | 7 | 10 | 17 | 8 | 5 | 1 | 14 | 5 | 4 | 0 | | |
| " | French, | 1891 | Rev. J. L. Loiseau, | Joseph L. Loiseau, <i>p. c.</i> | '95 | '95 | 10 | 17 | 27 | 16 | 6 | 6 | 6 | 0 | 6 | 0 | 5 | 0 | 0 | 0 | | |
| Marshfield, 1st, | | 1632 | Dea. John H. Bourne, | { Ebenezer Alden, <i>p. c. em.</i> | '43 | '70 | 35 | 63 | 98 | 19 | 6 | 3 | 9 | 1 | 0 | 0 | 0 | 1 | 6 | 0 | | |
| " | Hills, | 1835 | Israel H. Hatch, | { Fred W. Manning, <i>p. c.</i> | '91 | '91 | 11 | 30 | 41 | 7 | 1 | 0 | 1 | 2 | 2 | 0 | 4 | 1 | 0 | 0 | | |
| Mattapoisett, | | 1736 | L. L. B. Dexter, | Robert Humphrey, <i>p. c.</i> | '83 | '96 | 16 | 65 | 79 | 25 | 0 | 1 | 1 | 3 | 2 | 0 | 5 | 0 | 1 | 1 | | |
| Maynard, | | 1852 | John W. Flood, | Merrill Blanchard, <i>p. c.</i> | '81 | '91 | 56 | 152 | 208 | 64 | 4 | 0 | 4 | 0 | 8 | 0 | 8 | 0 | 3 | 0 | | |
| Medford, | | 1828 | Dea. Francis S. Wight, | | '91 | '91 | 28 | 96 | 124 | 44 | 1 | 3 | 4 | 6 | 5 | 0 | 11 | 1 | 3 | 3 | | |
| Medford, Mystic, | | 1847 | Nathaniel A. Dyer, | John Barstow, <i>p. c.</i> | '87 | '94 | 140 | 304 | 444 | 58 | 35 | 15 | 50 | 6 | 4 | 0 | 10 | 20 | 4 | 4 | | |
| " | West, | 1872 | Henry Newcomb, | Judson Van Clancy, <i>p. c.</i> | '87 | '96 | 69 | 149 | 218 | 44 | 5 | 8 | 13 | 6 | 9 | 0 | 15 | 3 | 2 | 2 | | |
| " | Union, | 1887 | James Donovan, | Isaac Pierson, <i>p. c.</i> | '70 | '95 | 22 | 36 | 58 | 0 | 6 | 11 | 17 | 1 | 1 | 0 | 2 | 2 | 3 | 3 | | |
| Medway, West, | | 1750 | Engene Wilmarth, | John F. Crosby, <i>p. c.</i> | '92 | '94 | 58 | 116 | 174 | 29 | 6 | 3 | 9 | 3 | 5 | 0 | 8 | 6 | 0 | 0 | | |
| " | Village, | 1838 | Rev. R. K. Harlow, | Rufus K. Harlow, <i>p. c.</i> | '68 | '72 | 58 | 143 | 201 | 42 | 1 | 7 | 8 | 4 | 8 | 0 | 12 | 0 | 0 | 0 | | |
| " | 3d, West, | 1886 | Asa M. B. Fuller, | | '88 | '93 | 8 | 23 | 31 | 2 | 0 | 0 | 0 | 1 | 1 | 0 | 5 | 0 | 0 | 0 | | |
| Melrose, | | 1848 | Isaac A. Cochran, | Thomas Sims, <i>p. c.</i> | '75 | '97 | 163 | 302 | 465 | 48 | 33 | 22 | 55 | 5 | 5 | 0 | 10 | 14 | 13 | 5 | | |
| " | Highlands, | 1875 | Henry Chisholm, | Burke F. Leavitt, <i>p. c.</i> | '73 | '93 | 91 | 197 | 288 | 24 | 13 | 37 | 1 | 7 | 3 | 0 | 8 | 12 | 5 | 5 | | |
| Merrimac, | | 1726 | Richard A. Sargent, | George L. Todd, <i>p. c.</i> | '87 | '92 | 136 | 248 | 384 | 14 | 8 | 22 | 5 | 3 | 1 | 9 | 9 | 7 | 7 | 7 | | |

Mt. Lebanon, see New Marlboro'.

Miller's Falls, see Montague.

Calvin G. Hill, '72 '91, church missionary.

| CHURCHES. | CLERKS. | MINISTERS. | | MEMBERS. | | | | ADMITTED. | | | REMOVED. | | | BAPT. | | |
|------------------------------|---------|-------------------------------|------|----------|-----|-----|-----|-----------|----|-----|----------|----|-----|-------|-----|------|
| | | Name. | Ord. | Ma. | Fe. | To. | Ab. | C. | L. | To. | Di. | L. | De. | To. | Ad. | Inf. |
| Methuen, | 1729 | Chas. H. T. Mann, | '76 | 85 | 173 | 258 | 35 | 3 | 7 | 10 | 4 | 3 | 0 | 7 | 1 | 4 |
| Middleboro', 1st, | 1694 | A. H. Soule, | '83 | '91 | 56 | 104 | 160 | 23 | 2 | 3 | 2 | 1 | 0 | 0 | 3 | 1 |
| " " North, | 1748 | Percy W. Keith, | '81 | '91 | 46 | 84 | 130 | 33 | 5 | 0 | 5 | 1 | 0 | 1 | 0 | 0 |
| " " Central, | 1847 | Henry W. Sears, | '81 | '96 | 102 | 228 | 350 | 44 | 14 | 21 | 1 | 4 | 15 | 23 | 6 | 0 |
| Middlefield, | 1783 | Dea. J. McElwain, | '93 | '96 | 292 | 52 | 81 | 30 | 0 | 1 | 1 | 1 | 5 | 3 | 9 | 0 |
| Middleton, | 1729 | Miss H. M. Thompson, | '91 | '91 | 30 | 70 | 100 | 0 | 0 | 0 | 4 | 5 | 0 | 9 | 0 | 1 |
| Millford, | 1741 | W. S. Wood, | '68 | '88 | 66 | 219 | 285 | 60 | 12 | 8 | 20 | 5 | 0 | 14 | 5 | 2 |
| Millbury, 2d, | 1747 | Henry L. Bancroft, | '60 | '72 | 43 | 147 | 190 | 46 | 6 | 2 | 8 | 2 | 5 | 0 | 7 | 3 |
| Milford, | 1827 | George P. Eastman, p. c. | '91 | '91 | 53 | 140 | 193 | 33 | 0 | 7 | 5 | 2 | 0 | 13 | 25 | 0 |
| Milwau, | 1874 | Ir. N. Goddard, | '88 | '93 | 28 | 78 | 106 | 28 | 1 | 0 | 1 | 2 | 0 | 2 | 4 | 1 |
| Milton, | 1714 | J. W. Clarke, Rockville, | '66 | '88 | 35 | 61 | 96 | 15 | 10 | 4 | 3 | 1 | 0 | 4 | 3 | 3 |
| " " East, | 1678 | A. H. Fuller, Blue Hill, | '97 | '96 | 7 | 22 | 29 | 2 | 0 | 0 | 1 | 2 | 0 | 3 | 0 | 2 |
| Monson, | 1843 | Frank C. Kcep, | '76 | '87 | 68 | 154 | 222 | 40 | 4 | 2 | 6 | 1 | 3 | 9 | 13 | 4 |
| Montague, | 1762 | Mrs. C. C. Kcep, | '60 | '91 | 42 | 92 | 134 | 20 | 0 | 2 | 2 | 1 | 0 | 3 | 0 | 0 |
| " " Miller's Falls, | 1872 | Sanford Marsh, | '91 | '93 | 12 | 42 | 54 | 12 | 2 | 1 | 0 | 0 | 0 | 0 | 0 | 0 |
| " " Turner's Falls, | 1875 | Mrs. Mary A. King, | '89 | '89 | 27 | 55 | 82 | 12 | 2 | 0 | 2 | 2 | 0 | 4 | 2 | 1 |
| Monterey, | 1750 | Frank N. Conant, | '89 | '89 | 39 | 73 | 112 | 34 | 7 | 4 | 11 | 1 | 2 | 0 | 3 | 4 |
| Mt. Washington, | 1874 | Miss J. A. Townsend, | '71 | '89 | 2 | 9 | 11 | 0 | 0 | 0 | 0 | 0 | 0 | 0 | 0 | 0 |
| Nantucket, | 1728 | Dea. H. D. Lamson, | '68 | '81 | 11 | 112 | 123 | 5 | 0 | 0 | 6 | 1 | 0 | 0 | 7 | 1 |
| Natick, | 1802 | Miss Lydia M. Folger, | '68 | '84 | 203 | 487 | 690 | 75 | 8 | 14 | 22 | 3 | 10 | 1 | 14 | 4 |
| " " South, | 1850 | Dea. G. L. Bartlett, | '92 | '97 | 26 | 46 | 72 | 13 | 5 | 3 | 8 | 0 | 0 | 0 | 0 | 5 |
| Needham, | 1857 | Miss A. M. Caswell, | '57 | '95 | 75 | 149 | 224 | 28 | 61 | 19 | 80 | 1 | 9 | 0 | 10 | 35 |
| New Bedford, Acushnet, p. c. | 1836 | Joseph Willett, | '83 | '90 | 138 | 379 | 517 | 45 | 6 | 8 | 14 | 9 | 0 | 0 | 1 | 6 |
| " " North, | 1807 | Fred B. Hawes, | '72 | '72 | 77 | 161 | 238 | 31 | 3 | 23 | 26 | 6 | 0 | 0 | 6 | 3 |
| " " Trinitarian, | 1831 | Rev. John C. Staples, | '64 | '95 | 17 | 38 | 55 | 19 | 0 | 1 | 2 | 2 | 0 | 0 | 2 | 0 |
| New Braintree, | 1754 | James C. Briggs, | '92 | '92 | 37 | 96 | 133 | 12 | 0 | 2 | 2 | 2 | 1 | 4 | 7 | 0 |
| Newbury, | 1635 | Dea. John C. Tufts, | '92 | '92 | 45 | 82 | 127 | 27 | 0 | 6 | 6 | 2 | 3 | 0 | 5 | 0 |
| " " Lyfield, | 1706 | Dea. John C. Rolfe, | '80 | '80 | 117 | 289 | 406 | 65 | 8 | 7 | 15 | 10 | 6 | 0 | 16 | 4 |
| Newburyport, North, | 1768 | Joseph N. Drummer, | '94 | '95 | 61 | 173 | 234 | 39 | 12 | 4 | 16 | 4 | 1 | 1 | 6 | 4 |
| " " Prospect st., | 1793 | John T. Lunt, | '47 | '47 | 108 | 233 | 341 | 50 | 9 | 2 | 11 | 9 | 4 | 0 | 13 | 5 |
| " " Belleville, | 1808 | Charles R. Todd, | '91 | '91 | 61 | 162 | 223 | 40 | 5 | 6 | 11 | 0 | 4 | 0 | 4 | 5 |
| " " Whitefield, | 1850 | Charles A. Currier, | '90 | '92 | 61 | 162 | 223 | 40 | 5 | 6 | 11 | 0 | 4 | 0 | 4 | 5 |
| New Marlboro', 1st, | 1744 | Porter S. Shattuck, | '72 | '90 | 6 | 14 | 20 | 0 | 0 | 0 | 2 | 1 | 0 | 0 | 3 | 0 |
| " " Southfield, | 1794 | Rev. A. W. Field, | '72 | '94 | 13 | 26 | 39 | 5 | 0 | 3 | 3 | 0 | 0 | 0 | 0 | 0 |
| " " Mill River, | 1871 | Howard A. Cook, | '72 | '94 | 19 | 31 | 50 | 12 | 0 | 0 | 1 | 0 | 0 | 0 | 1 | 0 |
| New Salem, | 1845 | Dea. E. W. Rhodes, | '94 | '94 | 32 | 41 | 73 | 36 | 9 | 1 | 10 | 0 | 0 | 0 | 0 | 9 |
| " " Mrs. H. S. Herrick, c | | Albert V. House, p. | '94 | '94 | 148 | 243 | 391 | 50 | 12 | 18 | 30 | 3 | 7 | 1 | 11 | 8 |
| Newton 1st, Centre, | 1664 | { Dan'l L. Furber, p. c. em. | '47 | '47 | 47 | 47 | 47 | 47 | 47 | 47 | 47 | 47 | 47 | 47 | 47 | 47 |
| " " 2d, West, | 1781 | { Edward M. Noyes, p. c. | '83 | '94 | 99 | 250 | 349 | 33 | 9 | 14 | 23 | 9 | 19 | 0 | 28 | 4 |
| " " Eliot, | 1845 | { Henry J. Patrick, p. c. em. | '54 | '60 | 219 | 376 | 595 | 52 | 3 | 16 | 19 | 4 | 8 | 40 | 52 | 1 |
| | | { Theo. F. Prudden, p. c. | '74 | '94 | | | | | | | | | | | | |
| | | { William H. Davis, p. c. | '77 | '96 | | | | | | | | | | | | |

New Boston, see Sandfield.

Neponset, see Ux-ton.

North N. S. Mittineague, see West Springfield.

| CHURCHES. | | SUNDAY SCHOOL. | | | | | BENEVOLENCE. | | | | | | | | | | Home Exp. | |
|-------------------|------------------------|----------------|-----|------|---------------------|------------|--------------|------------|---------|----------|-------|----------|-------|------------|--------|--------|---------------|-----------|
| Place. | Superintendent. | Mem. | Av. | Fam. | Y. P. S. Mem- bers. | For- eign. | Ed'n. B'd'g. | Ch. B'd'g. | Home M. | A. M. A. | S. S. | M. A. M. | S. S. | Min. A. M. | Other. | TOTAL. | Legis- lates. | Home Exp. |
| Methuen, | J. Frank Emerson, | 220 | 120 | 175 | 32 | 353 | 102 | 16 | 20 | 19 | 19 | 7 | 225 | 761 | 0 | 3,000 | | |
| Middleboro', | A. H. Soule, | m182 | 64 | 130 | 54 | 144 | 10 | 30 | 80 | 16 | 41 | 7 | 65 | 393 | 0 | 1,250 | | |
| " North, | N. W. Keith, | 120 | 62 | 100 | 65 | 41 | 31 | 0 | 160 | 38 | 31 | 0 | 12 | 313 | 0 | 1,500 | | |
| " Central, | Alonzo F. Ryder, | 274 | 176 | 350 | 80 | 270 | 45 | 30 | 320 | 55 | 0 | 28 | 241 | 998 | 0 | 6,999 | | |
| Middlefield, | Henry B. Holmes, | 72 | 45 | 55 | 31 | 50 | 0 | 0 | 0 | 20 | 8 | 0 | 0 | 78 | 0 | 850 | | |
| Middleton, | H. Erskine Howe, | 130 | 60 | 95 | 93 | 44 | 6 | 2 | 72 | 15 | 10 | 0 | 12 | 161 | 0 | 1,231 | | |
| Milford, | M. B. Whiting, | 397 | 191 | 297 | 90 | 354 | 41 | 38 | 171 | 326 | 46 | 0 | 1,413 | 2,389 | 0 | 4,500 | | |
| Milbury, | D. Edmond March, | 207 | 100 | 109 | 60 | 207 | 55 | 25 | 76 | 89 | 153 | 0 | 92 | 689 | 0 | 2,170 | | |
| " 2d, | George F. Chase, | 145 | 68 | 374 | 96 | 374 | 96 | 26 | 285 | 138 | 12 | 0 | 971 | 1,902 | 0 | 2,409 | | |
| Mills, | Evan F. Richardson, | 117 | 65 | 135 | 50 | 38 | 4 | 0 | 16 | 12 | 5 | 0 | 15 | 90 | 0 | 2,000 | | |
| " " | Herbert B. Tucker, | 156 | 70 | 106 | 50 | 137 | 45 | 0 | 36 | 93 | 47 | 0 | 26 | 384 | 0 | 1,473 | | |
| Milton, East, | Frank Kemp, | 84 | 60 | 100 | 30 | 0 | 0 | 0 | 0 | 0 | 0 | 0 | 15 | 15 | 0 | 1,000 | | |
| Monson, | Edward F. Morris, | 240 | 150 | 220 | 98 | 639 | 152 | 597 | 423 | 294 | 41 | 20 | 66 | 2,232 | 0 | 3,200 | | |
| Montague, | Wilfred Raymond, | 130 | 79 | 125 | 47 | 82 | 28 | 39 | 94 | 35 | 25 | 0 | 100 | 403 | 0 | 1,220 | | |
| " Miller's F'ls, | Charles H. Hull, | 100 | 72 | 125 | 40 | 3 | 0 | 4 | 4 | 2 | 1 | 0 | 9 | 23 | 0 | 4,400 | | |
| " Turner's F'ls, | Elmer D. Sovereance, | 197 | 135 | 150 | 50 | 53 | 11 | 37 | 163 | 35 | 19 | 0 | 52 | 370 | 0 | 2,100 | | |
| Monterey, | M. V. Thomson, | 123 | 75 | 0 | 26 | 0 | 0 | 0 | 0 | 0 | 0 | 0 | 0 | 26 | 0 | 0 | | |
| Mc. Washington, | | 146 | 0 | 0 | 0 | 0 | 0 | 0 | 5 | 20 | 0 | 0 | 23 | 64 | 0 | 70 | | |
| Nantucket, | F. M. Forbush, | 689 | 404 | 500 | 182 | 415 | 431 | 50 | 438 | 50 | 20 | 0 | 1,487 | 2,891 | 0 | 1,500 | | |
| Natick, | M. V. B. Bartlett, | 72 | 44 | 47 | 31 | 16 | 2 | 2 | 16 | 0 | 0 | 0 | 0 | 36 | 0 | 1,074 | | |
| Needham, | Joseph H. Adams, | 178 | 106 | 113 | 114 | 0 | 0 | 0 | 70 | 0 | 16 | 0 | 17 | 103 | 0 | 1,400 | | |
| New Bedford, | Rev. G. W. C. Hill, | 126 | 51 | 115 | 90 | 18 | 0 | 0 | 17 | 0 | 0 | 0 | 13 | 48 | 0 | 1,850 | | |
| " North, | David A. Corey, | 405 | 263 | 378 | 108 | 875 | 199 | 0 | 503 | 220 | 0 | 35 | 517 | 2,349 | 0 | 6,043 | | |
| " " | F. A. Milliken, | 400 | 250 | 300 | 75 | 133 | 13 | 0 | 1,407 | 18 | 21 | 0 | 709 | 2,301 | 0 | 6,843 | | |
| New Bramtree, | Dea. Horatio Moore, | 57 | 24 | 47 | 31 | 14 | 0 | 0 | 20 | 0 | 6 | 0 | 7 | 47 | 0 | 950 | | |
| Newbury, | William T. Humphreys, | 166 | 101 | 130 | 66 | 50 | 31 | 18 | 278 | 63 | 0 | 0 | 72 | 512 | 0 | 2,400 | | |
| " Byfield, | Joseph N. Dummer, | 140 | 90 | 125 | 65 | 40 | 24 | 0 | 12 | 12 | 22 | 0 | 0 | 110 | 0 | 1,000 | | |
| Newburyport, N. | John H. Balch, Jr., | 285 | 153 | 255 | 95 | 165 | 16 | 14 | 360 | 189 | 13 | 12 | 334 | 1,103 | 0 | 3,000 | | |
| " Prospect st., | Charles A. Bliss, | 227 | 110 | 200 | 50 | 155 | 9 | 6 | 239 | 109 | 16 | 8 | 243 | 785 | 0 | 2,675 | | |
| " Belleville, | Joseph G. Crockett, | 540 | 369 | 442 | 141 | 508 | 66 | 43 | 524 | 104 | 50 | 0 | 400 | 1,675 | 1,000 | 4,200 | | |
| " Whitefield, | Dea. Henry B. Packard, | 121 | 85 | 150 | 60 | 45 | 3 | 0 | 33 | 33 | 4 | 0 | 48 | 166 | 0 | 2,116 | | |
| New Marlboro', | Charles E. Ellis, | | 25 | 20 | 25 | 10 | 0 | 0 | 0 | 0 | 0 | 0 | 0 | 0 | 0 | 145 | 0 | |
| " Southfield, | Ed. W. Rhodes, | 45 | 30 | 60 | 40 | 25 | 4 | 0 | 0 | 4 | 3 | 0 | 10 | 27 | 0 | 400 | | |
| " Mill River, | Daniel Ballard, | 85 | 33 | 82 | 25 | 11 | 0 | 0 | 20 | 0 | 0 | 7 | 13 | 56 | 0 | 450 | | |
| New Salem, | Charles E. Kelsey, | 272 | 161 | 210 | 155 | 2,575 | 715 | 375 | 2,005 | 906 | 294 | 113 | 46 | 7,494 | 0 | 825 | | |
| Newton, 1st, Cen. | Henry L. Whittesey, | 274 | 191 | 217 | 69 | 623 | 104 | 21 | 1,778 | 330 | 48 | 0 | 2,127 | 5,031 | 0 | 6,500 | | |
| " 2d, West, | Andrew B. Cobb, | 374 | 264 | 350 | 123 | 5,798 | 476 | 290 | 8,555 | 1,330 | 228 | 167 | 2,948 | 19,801 | 0 | 6,581 | | |
| " Eliot, | | | | | | | | | | | | | | | | 14,332 | | |

| CHURCHES. | CITY or TOWN. | Org. | CLERKS. | | MINISTERS. | | C'd. | | MEMBERS. | | | | ADMITTED. | | | | REMOVED. | | | | BAPT. | |
|---------------------------------|---------------|------|-------------------------|-------|------------------------------------|------|------|-----|----------|-----|-----|----|-----------|-----|-----|----|----------|-----|-----|------|-------|--|
| | | | Name. | Name. | Name. | Ord. | C'd. | Ma. | Fe. | To. | Ab. | C. | L. | To. | Pe. | L. | Pe. | To. | Ad. | Inf. | | |
| Newton, Auburndale, | | 1850 | Henry G. Hildreth, | | { Calvin Cutler, <i>p. c. em.</i> | '67 | '67 | 131 | 230 | 361 | 64 | 12 | 23 | 35 | 3 | 9 | 0 | 12 | 0 | 6 | | |
| " North, | | 1866 | Charles A. Worth, | | { Chas. M. Southgate, <i>p. c.</i> | '70 | '95 | 60 | 112 | 172 | 74 | 7 | 0 | 7 | 1 | 5 | 0 | 6 | 4 | 6 | | |
| " Newtonville, | | 1868 | Wallace C. Boyd, | | Daniel Greene, <i>p. c.</i> | '73 | '92 | 106 | 224 | 330 | 46 | 11 | 26 | 37 | 1 | 5 | 13 | 19 | 11 | 3 | | |
| " Highlands, | | 1872 | William B. Wood, | | John M. Dutton, <i>p. c.</i> | '81 | '93 | 74 | 147 | 221 | 45 | 5 | 10 | 6 | 2 | 0 | 8 | 3 | 0 | 3 | | |
| Norfolk | | 1839 | Rev. Franklin C. Jones, | | Edson J. Moore, <i>p. c.</i> | '61 | '85 | 17 | 36 | 53 | 8 | 0 | 4 | 0 | 6 | 0 | 6 | 0 | 0 | 1 | | |
| North Adams, | | 1827 | Edwin Barnard, | | William L. Tenney, <i>p. c.</i> | '88 | '95 | 238 | 379 | 617 | 75 | 24 | 44 | 10 | 12 | 32 | 64 | 4 | 5 | 11 | | |
| Northampton, Ist, | | 1661 | William G. Bassett, | | Henry T. Rose, <i>p. c.</i> | '70 | '92 | 107 | 358 | 465 | 30 | 4 | 11 | 17 | 8 | 9 | 0 | 17 | 1 | 25 | | |
| " Edwards, | | 1863 | Dea. S. E. Bridgman, | | Paul Van Dyke, <i>p. c.</i> | '87 | '92 | 123 | 312 | 435 | 90 | 6 | 11 | 17 | 3 | 4 | 16 | 0 | 20 | 1 | | |
| " Florence, | | 1861 | Dea. E. H. Barnard, | | Elisha G. Cobb, <i>p. c.</i> | '60 | '96 | 97 | 244 | 338 | 50 | 1 | 2 | 3 | 3 | 10 | 0 | 13 | 6 | 14 | | |
| North Andover, | | 1834 | Daniel W. Carney, | | Henry E. Barnes, <i>p. c.</i> | '62 | '93 | 100 | 188 | 288 | 88 | 30 | 11 | 4 | 1 | 1 | 0 | 2 | 1 | 0 | | |
| North Attleboro', Oldtown, | | 1712 | Miss Mary A. Mathias, | | John Whitehill, <i>p. c.</i> | '61 | '63 | 22 | 44 | 66 | 16 | 1 | 0 | 0 | 0 | 0 | 2 | 0 | 0 | 0 | | |
| " A. Falls, | | 1874 | Miss Ada M. Perry, | | Charles A. Ratcliffe, <i>p.</i> | '91 | '96 | 23 | 68 | 91 | 10 | 9 | 18 | 0 | 0 | 6 | 0 | 6 | 8 | 1 | | |
| " Trinity, | | 1892 | D. Sanford Hall, | | Albert D. Smith, <i>p. c.</i> | '88 | '96 | 27 | 76 | 103 | 28 | 0 | 2 | 2 | 3 | 6 | 0 | 9 | 0 | 2 | | |
| Northboro', | | 1832 | Miss E. V. Yates, | | James H. Childs, <i>p.</i> | '75 | '84 | 29 | 59 | 85 | 19 | 2 | 0 | 2 | 2 | 3 | 0 | 5 | 2 | 1 | | |
| Northbridge Centre, | | 1782 | Joshua W. Morse, | | John R. Thurston, <i>p. c.</i> | '59 | '71 | 79 | 164 | 243 | 46 | 11 | 9 | 20 | 4 | 2 | 0 | 2 | 0 | 14 | | |
| " Whitinsville, | | 1834 | William J. Love, | | James H. Childs, <i>p.</i> | '75 | '84 | 11 | 15 | 26 | 3 | 1 | 1 | 2 | 0 | 2 | 0 | 2 | 0 | 1 | | |
| " Rockdale, | | 1879 | Mrs. H. T. Whittin, | | John L. Sewall, <i>p. c.</i> | '82 | '96 | 118 | 259 | 377 | 71 | 6 | 8 | 14 | 7 | 11 | 0 | 18 | 5 | 5 | | |
| North Brookfield, Ist, | | 1752 | Dea. A. J. Goddard, | | Joseph J. Spencer, <i>p. c.</i> | '91 | '91 | 32 | 85 | 117 | 16 | 4 | 4 | 8 | 3 | 7 | 1 | 11 | 0 | 2 | | |
| " Union, | | 1854 | Dea. James Miller, | | Cyrus I. Scofield, <i>p.</i> | '83 | '96 | 143 | 222 | 367 | 135 | 25 | 16 | 41 | 4 | 33 | 2 | 39 | 13 | 2 | | |
| Northfield, East, | | 1825 | Miss Mary T. Dutton, | | Eugene E. Colburn, <i>p.</i> | '75 | '96 | 30 | 64 | 94 | 16 | 4 | 1 | 5 | 0 | 8 | 0 | 8 | 3 | 0 | | |
| North Reading, | | 1720 | Dea. I. Arthur Flint, | | Vernon C. Harrington, <i>p. c.</i> | '94 | '97 | 19 | 46 | 65 | 12 | 3 | 0 | 3 | 2 | 7 | 8 | 17 | 3 | 0 | | |
| Norton, | | 1832 | N. S. Howard, | | Charles F. Weedon, <i>p. c.</i> | '88 | '95 | 86 | 146 | 232 | 28 | 5 | 36 | 41 | 4 | 4 | 0 | 8 | 0 | 6 | | |
| Norwood, | | 1736 | Herbert M. Plimpton, | | Solomon P. Fay, <i>p.</i> | '49 | '95 | 33 | 81 | 114 | 27 | 2 | 0 | 2 | 1 | 0 | 1 | 0 | 3 | 1 | | |
| " 1767 | | 1767 | Dea. Jesse Allen, | | George W. Judson, <i>p.</i> | '87 | '91 | 17 | 17 | 24 | 4 | 0 | 1 | 1 | 0 | 1 | 0 | 1 | 0 | 0 | | |
| Oakham, | | 1843 | Rev. J. H. Garman, | | George W. Judson, <i>p.</i> | '87 | '87 | 103 | 185 | 288 | 26 | 8 | 8 | 16 | 2 | 7 | 0 | 9 | 8 | 0 | | |
| Orange, North, | | 1846 | F. D. Kellogg, | | John M. Heurikson, <i>p. c.</i> | '96 | '96 | 40 | 47 | 87 | 3 | 25 | 7 | 32 | 0 | 1 | 0 | 1 | 0 | 6 | | |
| " Central, | | 1891 | Gustaf Blancquist, | | E. Irving Rackett, <i>p. c.</i> | '94 | '93 | 32 | 110 | 142 | 17 | 4 | 21 | 4 | 1 | 0 | 2 | 13 | 7 | 2 | | |
| " Swedish, | | 1646 | Dea. J. Higgins, | | Albert E. Bradstreet, <i>p.</i> | '88 | '94 | 16 | 34 | 50 | 18 | 0 | 3 | 0 | 0 | 0 | 2 | 0 | 0 | 0 | | |
| Orleans, | | 1779 | Mrs. Mary J. Somes, | | George M. Gerrish, <i>p.</i> | '94 | '95 | 38 | 118 | 156 | 31 | 12 | 3 | 15 | 2 | 0 | 0 | 3 | 8 | 11 | | |
| Otis, | | 1721 | Mrs. Emily J. Pratt, | | Frank E. Jenkhus, <i>p. c.</i> | '94 | '95 | 25 | 48 | 73 | 16 | 0 | 1 | 1 | 2 | 0 | 0 | 0 | 2 | 0 | | |
| Oxford, | | 1730 | Charles G. Smith, | | Gardner S. Butler, <i>p. c.</i> | '81 | '93 | 68 | 142 | 210 | 29 | 3 | 4 | 8 | 15 | 1 | 17 | 2 | 20 | 2 | | |
| Palmer, | | 1847 | O. P. Allen, | | George A. Hall, <i>p. c.</i> | '77 | '92 | 27 | 70 | 97 | 23 | 7 | 1 | 8 | 1 | 0 | 0 | 1 | 7 | 0 | | |
| " Three Rivers, | | 1876 | Sullivan B. Barnes, | | James A. Anderson, <i>p.</i> | '86 | '86 | 28 | 229 | 317 | 56 | 4 | 5 | 9 | 9 | 14 | 0 | 23 | 2 | 3 | | |
| Paxton, | | 1767 | Dea. Chas. A. Streeter, | | [Loring B. Chase] | '89 | '95 | 15 | 30 | 45 | 8 | 0 | 0 | 0 | 2 | 0 | 0 | 1 | 0 | 0 | | |
| Peabody, | | 1713 | Peter J. Frye, | | [Richard H. Kennedy, <i>p.</i> | '92 | '95 | 82 | 167 | 249 | 48 | 1 | 5 | 6 | 1 | 3 | 0 | 10 | 1 | 0 | | |
| " 2d, | | 1874 | Miss E. J. Williams, | | | | | | | | | | | | | | | | | | | |
| " West, | | 1891 | Frank K. McIntire, | | | | | | | | | | | | | | | | | | | |
| Pelham, | | 1837 | Mrs. Lucy Tillson, | | | | | | | | | | | | | | | | | | | |
| " Packardville, Enfield, | | '69 | Darius O. Chickering, | | | | | | | | | | | | | | | | | | | |
| Pepperell, | | 1747 | J. W. Pierce, | | | | | | | | | | | | | | | | | | | |

Pigeon Cove, see Rockport.
Pawtucket see Lowell.

Packardville see Pelham.

| CHURCHES. | Clerks. | Ministers. | Members. | | | | | Admitted. | | | Removed. | | | Bapt. | | | |
|------------------------|---------|---------------------------------|----------|------|------|-----|-----|-----------|-----|----|----------|-----|-----|-------|-----|-----|-----|
| | | | Name. | Ord. | C'd. | Ma. | Fe. | To. | Ab. | C. | L. | To. | Di. | L. | De. | To. | Ad. |
| Peru, | 1770 | Dea. Jewett H. Geer, | 59 | '93 | 25 | 33 | 58 | 22 | 2 | 1 | 3 | 1 | 0 | 0 | 2 | 0 | 0 |
| Petersham, | 1823 | Charles K. Wilder, | 60 | '93 | 3 | 22 | 25 | 24 | 1 | 0 | 1 | 0 | 0 | 0 | 0 | 1 | 0 |
| Phillipston, | 1785 | Mrs. Lyman B. Smith, | 60 | '93 | 19 | 44 | 63 | 21 | 0 | 1 | 3 | 1 | 0 | 0 | 4 | 0 | 0 |
| Pittsfield, 1st, | 1764 | Wm. V. W. Davis, <i>p. c. a</i> | 57 | '93 | 155 | 371 | 526 | 51 | 10 | 20 | 9 | 7 | 12 | 28 | 4 | 9 | 9 |
| " 2d, | 1846 | Mrs. Leah Gardner, | 70 | '72 | 9 | 20 | 29 | 5 | 0 | 0 | 1 | 1 | 0 | 2 | 0 | 1 | 0 |
| " South, | 1850 | Frank E. Pierson, <i>p. c.</i> | 85 | '85 | 170 | 280 | 400 | 32 | 8 | 10 | 18 | 4 | 5 | 0 | 9 | 5 | 6 |
| Plainfield, | 1786 | Dea. Seth W. Clark, | 95 | '96 | 32 | 53 | 85 | 19 | 0 | 0 | 3 | 0 | 0 | 3 | 0 | 0 | 0 |
| Plymouth, | 1738 | Mrs. E. P. Bartlett, | 74 | '94 | 19 | 40 | 59 | 8 | 0 | 1 | 1 | 1 | 0 | 0 | 1 | 0 | 3 |
| " " Prilgrimage, | 1804 | Charles F. Cole, | 89 | '91 | 61 | 317 | 378 | 65 | 3 | 7 | 10 | 3 | 4 | 0 | 7 | 0 | 0 |
| " " Chiltonville, | 1891 | Miss L. B. Nickerson, | '95 | '94 | 11 | 29 | 40 | 5 | 2 | 1 | 3 | 1 | 4 | 0 | 5 | 1 | 0 |
| Plympton, | 1698 | Miss Bessie Sherman, | '94 | '94 | 16 | 60 | 76 | 19 | 0 | 2 | 2 | 3 | 0 | 0 | 3 | 0 | 0 |
| Preccott, | 1823 | Mrs. E. J. Paige, | 76 | '88 | 17 | 18 | 35 | 0 | 0 | 0 | 0 | 0 | 0 | 0 | 0 | 0 | 0 |
| Princeton, | 1764 | Miss Susie A. Davis, | 73 | '88 | 54 | 74 | 134 | 42 | 0 | 0 | 0 | 2 | 3 | 0 | 5 | 0 | 0 |
| Provincetown, | 1714 | Mrs. Mary N. Lewis, | '96 | '94 | 11 | 55 | 66 | 15 | 0 | 0 | 0 | 3 | 1 | 0 | 0 | 0 | 0 |
| Quincy, Bethany, | 1832 | Ernest D. Gourd, | '90 | '95 | 113 | 207 | 320 | 31 | 8 | 19 | 27 | 5 | 6 | 16 | 27 | 1 | 4 |
| " " Wollaston, | 1876 | Edward L. Robbins, | '83 | '90 | 49 | 94 | 143 | 11 | 1 | 10 | 11 | 1 | 4 | 0 | 5 | 1 | 7 |
| " " Point, Wash. st., | 1883 | Thos. B. Pollard, <i>Q.</i> | '96 | '95 | 15 | 40 | 55 | 4 | 0 | 2 | 2 | 0 | 1 | 0 | 1 | 0 | 0 |
| " " Atlantic, | 1885 | B. Frank Thomas, | 15 | 34 | 49 | 4 | 0 | 1 | 0 | 1 | 0 | 0 | 1 | 0 | 1 | 0 | 0 |
| " " Sveddish, | 1889 | Eric Carlson, | '95 | 60 | 74 | 134 | 7 | 42 | 0 | 42 | 0 | 5 | 5 | 10 | 0 | 18 | 0 |
| Randolph, | 1731 | W. H. Leavitt, | 71 | '93 | 48 | 117 | 165 | 19 | 7 | 2 | 9 | 2 | 2 | 0 | 4 | 7 | 0 |
| Raynham, | 1731 | Edward B. King, | 60 | '87 | 14 | 35 | 49 | 0 | 1 | 0 | 1 | 4 | 0 | 1 | 5 | 1 | 0 |
| " " North, | 1875 | Willard M. Coneland, | '60 | '87 | 6 | 22 | 28 | 2 | 1 | 3 | 4 | 0 | 2 | 0 | 2 | 1 | 0 |
| Reading, | 1849 | Frank W. B. Pratt, | 126 | '28 | 484 | 55 | 5 | 9 | 14 | 15 | 1 | 0 | 16 | 2 | 2 | 3 | 0 |
| Rehoboth, | 1721 | Miss E. B. Pierce, | 83 | '96 | 47 | 85 | 132 | 32 | 0 | 1 | 1 | 2 | 2 | 1 | 4 | 7 | 0 |
| Revere, 1st, | 1828 | George A. Dalrymple, | '92 | '92 | 61 | 101 | 162 | 36 | 0 | 3 | 3 | 2 | 2 | 0 | 4 | 0 | 3 |
| " " Beachmont, | 1881 | Ralph T. Kimball, | '91 | '96 | 17 | 44 | 61 | 0 | 0 | 3 | 3 | 1 | 7 | 23 | 31 | 0 | 1 |
| Richmond, | 1765 | Henry L. Salmon, | '85 | '91 | 31 | 65 | 96 | 4 | 3 | 1 | 4 | 1 | 0 | 1 | 2 | 3 | 0 |
| Rochester, 1st, | 1703 | John S. Ryder, | '93 | '96 | 10 | 36 | 46 | 17 | 3 | 0 | 3 | 3 | 1 | 0 | 4 | 3 | 0 |
| " " North, | 1753 | George H. Randall, | '89 | '96 | 11 | 15 | 26 | 7 | 0 | 0 | 0 | 0 | 0 | 0 | 0 | 0 | 0 |
| " " E., W. W. Wareham, | 1887 | Alonzo T. Lamb, <i>p.</i> | '93 | '96 | 30 | 41 | 71 | 17 | 0 | 0 | 0 | 0 | 5 | 0 | 5 | 0 | 0 |
| Rockland, | 1813 | Joshua S. Morse, | '74 | '95 | 103 | 193 | 296 | 48 | 1 | 4 | 5 | 2 | 3 | 0 | 11 | 1 | 4 |
| Rockport, 1st, | 1755 | Fred H. Allen, <i>p.</i> | '80 | '91 | 50 | 170 | 220 | 25 | 1 | 2 | 3 | 7 | 3 | 1 | 11 | 1 | 4 |
| " " Pigeon Cove, | 1874 | Calvin W. Pool, | '84 | '96 | 9 | 41 | 50 | 4 | 0 | 0 | 0 | 2 | 1 | 0 | 3 | 0 | 0 |
| " " Sveddish, | 1892 | Eric P. Anderson, | '96 | '96 | 20 | 18 | 38 | 0 | 3 | 1 | 4 | 0 | 3 | 8 | 11 | 0 | 0 |
| Rowley, | 1639 | Benjamin P. Mighill, | '87 | '92 | 38 | 113 | 151 | 32 | 2 | 1 | 3 | 5 | 1 | 0 | 6 | 2 | 0 |
| Royalston, | 1766 | Dea. Frank M. Adams, | '82 | '92 | 36 | 69 | 105 | 22 | 3 | 2 | 5 | 3 | 7 | 3 | 13 | 2 | 0 |
| " " South, | 1837 | Jeremiah A. Rich, | 19 | 41 | 60 | 25 | 0 | 2 | 0 | 3 | 3 | 0 | 2 | 0 | 0 | 0 | 0 |
| Rutland, | 1727 | Dea. Wm. C. Temple, | 70 | '93 | 77 | 119 | 196 | 46 | 7 | 1 | 8 | 3 | 1 | 0 | 4 | 5 | 3 |
| Salem, Tabernacle, | 1735 | Ezra L. Woodbury, | '68 | '79 | 82 | 289 | 371 | 35 | 5 | 8 | 13 | 8 | 5 | 0 | 13 | 5 | 3 |
| " " South, | 1735 | Charles H. Hayward, | '82 | '89 | 62 | 198 | 260 | 42 | 7 | 9 | 7 | 7 | 0 | 14 | 2 | 1 | 2 |
| " " Crombie st., | 1832 | Henry J. Pratt, | '88 | '90 | 151 | 157 | 208 | 37 | 0 | 1 | 1 | 6 | 2 | 0 | 8 | 0 | 3 |
| Sandisfield, | 1756 | Dea. John H. Whitney, | 15 | 34 | 49 | 15 | 34 | 49 | 15 | 34 | 49 | 15 | 34 | 49 | 15 | 34 | 49 |

Saundersville, see Grafton.

Roxbury, see Boston.

Rockdale, see Northbridge.

a Raymond F. Calkins, asst. *p.*, '96 '97.

| CHURCHES. | CLERKS. | MINISTERS. | | MEMBERS. | | | | ADMITTED. | | | REMOVED. | | | BAPT. | | |
|---------------------------------------|----------------------------|-------------------------------------|-------|----------|-----|-----|-----|-----------|----|-----|----------|----|-----|-------|-----|-----|
| | | Name. | Name. | Ma. | Fe. | To. | Ab. | C. | L. | To. | Di. | L. | Bc. | | To. | Ad. |
| Sandisfield, New Boston , 1874 | Hiram A. Ryder. | [Arthur P. Pratt, <i>Lic.</i>] | 96 | 11 | 31 | 42 | 12 | 0 | 2 | 2 | 1 | 4 | 0 | 5 | 0 | 0 |
| Sandwich, | Dea. S. R. Bourne, | William H. Woodwell, <i>p.</i> | 73 | 43 | 137 | 137 | 4 | 1 | 0 | 5 | 4 | 1 | 0 | 5 | 1 | 0 |
| Saugus, | John C. Labaree, <i>p.</i> | John C. Labaree, <i>p.</i> | 63 | 11 | 38 | 49 | 16 | 1 | 0 | 1 | 0 | 1 | 0 | 1 | 1 | 0 |
| " Cliftondale , | Mrs. Arthur B. Smith, | W. Sherman Thompson, <i>p. c.</i> | 91 | 96 | 61 | 78 | 13 | 2 | 6 | 8 | 1 | 3 | 0 | 4 | 1 | 0 |
| Scituate, | Miss Mary F. Perry, | Seelye Bryant, | 90 | 96 | 21 | 54 | 75 | 4 | 0 | 0 | 2 | 0 | 0 | 2 | 0 | 2 |
| Seekonk, | | William H. Starr, | 65 | 91 | 12 | 24 | 0 | 1 | 0 | 1 | 0 | 0 | 0 | 1 | 1 | 0 |
| Sharon, | | George F. Stanton, <i>p.</i> | 66 | 88 | 38 | 79 | 117 | 18 | 11 | 0 | 4 | 4 | 0 | 8 | 9 | 8 |
| Shedfield, | | Evarts W. Pond, | 95 | 96 | 37 | 101 | 158 | 20 | 6 | 3 | 1 | 2 | 0 | 6 | 5 | 0 |
| Shelburne, Falls , | Dea. D. Boardman, | Joseph A. Goodrich, <i>p.</i> | 96 | 96 | 73 | 120 | 133 | 26 | 2 | 2 | 5 | 1 | 0 | 6 | 2 | 0 |
| Sherborn, | Charles H. Ball, | Walter H. Ashley, <i>p.</i> | 78 | 89 | 59 | 162 | 221 | 15 | 15 | 30 | 3 | 1 | 0 | 4 | 14 | 5 |
| Shirley, | Dea. L. Coolidge, | Edmund Dowse, <i>p. c.</i> | 38 | 38 | 38 | 117 | 42 | 0 | 0 | 4 | 0 | 4 | 0 | 4 | 0 | 0 |
| Shrewsbury, | Rev. Joseph Torrey, | Joseph Torrey, <i>p.</i> | 60 | 93 | 29 | 68 | 97 | 20 | 16 | 9 | 25 | 2 | 3 | 0 | 5 | 10 |
| Shutesbury, | Charles O. Greene, | Edward A. Lathrop, <i>p.</i> | 95 | 95 | 26 | 76 | 102 | 8 | 6 | 2 | 8 | 2 | 1 | 8 | 11 | 5 |
| Somerset, | Dea. Nathaniel Briggs, | [Arthur J. Wymann], | 96 | 20 | 33 | 59 | 15 | 1 | 4 | 5 | 0 | 0 | 0 | 0 | 1 | 1 |
| Somerville, 1st, | Dea. Wm. H. Marble, | Thomas F. Norris, <i>p.</i> | 79 | 94 | 18 | 38 | 56 | 27 | 1 | 0 | 1 | 2 | 0 | 0 | 2 | 1 |
| " Broadway, | G. A. Southworth, | Robert W. Wallace, <i>p. c.</i> | 72 | 97 | 117 | 236 | 333 | 81 | 6 | 14 | 20 | 26 | 0 | 38 | 2 | 0 |
| " West, | Frank E. Hodgkins, | Horace H. Leavitt, <i>p. c.</i> | 73 | 94 | 127 | 210 | 337 | 26 | 12 | 8 | 20 | 6 | 3 | 0 | 9 | 10 |
| " Prospect Hill, | Frank E. Lowery, | Peter MacQueen, <i>p. c.</i> | 91 | 93 | 122 | 196 | 288 | 1 | 13 | 14 | 1 | 7 | 0 | 8 | 1 | 4 |
| " Winter Hill, | S. Gardner Higgins, | Edward S. Teal, <i>p. c.</i> | 78 | 84 | 122 | 226 | 348 | 8 | 15 | 23 | 3 | 10 | 0 | 13 | 7 | 10 |
| " Highland, | Edwin A. Stone, | Charles L. Noyes, <i>p. c.</i> | 81 | 82 | 73 | 141 | 214 | 18 | 9 | 3 | 12 | 4 | 1 | 0 | 3 | 5 |
| Southampton, | George T. Falley, | George S. Anderson, <i>p.</i> | 91 | 94 | 60 | 103 | 163 | 15 | 0 | 0 | 0 | 4 | 1 | 0 | 5 | 0 |
| Southboro, | H. L. Parsons, | Martin F. Mevis, <i>p.</i> | 93 | 93 | 23 | 68 | 91 | 35 | 3 | 1 | 4 | 2 | 1 | 0 | 3 | 3 |
| " Southville , | Mrs. J. E. Ramsdell, | Martin F. Mevis, <i>p.</i> | 93 | 95 | 11 | 23 | 34 | 10 | 0 | 0 | 0 | 1 | 0 | 1 | 0 | 0 |
| Southbridge, | F. C. Goulding, | Newton I. Jones, <i>p.</i> | 75 | 90 | 82 | 149 | 231 | 56 | 4 | 5 | 9 | 4 | 3 | 0 | 7 | 2 |
| South Hadley, Falls , | Den. Calvin Preston, | Richard L. Swain, <i>p. c.</i> | 84 | 94 | 78 | 213 | 291 | 59 | 9 | 7 | 16 | 3 | 5 | 3 | 13 | 2 |
| Southwick, | Dea. Arthur N. Chapin, | Harry O. Hannum, <i>p. c.</i> | 96 | 96 | 28 | 53 | 81 | 13 | 1 | 1 | 2 | 0 | 2 | 0 | 10 | 7 |
| Spencer, | Dea. Edward Gillett, | Sherman W. Brown, <i>p. c.</i> | 93 | 93 | 124 | 254 | 378 | 41 | 18 | 1 | 19 | 10 | 7 | 2 | 19 | 11 |
| Springfield, 1st, | Dea. Geo. H. Marsh, | Frank L. Goodspeed, <i>p. c. a.</i> | 87 | 94 | 285 | 674 | 959 | 118 | 21 | 55 | 76 | 21 | 19 | 1 | 14 | 9 |
| " Olivet, | William L. Richards, | Luther H. Cone, <i>p. c.</i> | 85 | 87 | 92 | 240 | 352 | 72 | 6 | 3 | 9 | 11 | 13 | 0 | 24 | 2 |
| " South, | James B. Roberts, | Philip S. Moxom, <i>p. c.</i> | 71 | 94 | 148 | 305 | 453 | 60 | 8 | 7 | 15 | 9 | 4 | 1 | 14 | 2 |
| " North, | William A. Lincoln, | F. Barrows Makepeace, <i>p. c.</i> | 73 | 88 | 157 | 329 | 486 | 88 | 13 | 21 | 9 | 21 | 0 | 30 | 6 | 7 |
| " Ind. Orchard , | Ralph P. Alden, | William T. Hutclius, <i>p. c.</i> | 76 | 92 | 70 | 111 | 181 | 46 | 2 | 4 | 6 | 0 | 5 | 0 | 5 | 1 |
| " Hope, | David Greenaway, | Ralph W. Brokaw, <i>p. c.</i> | 77 | 88 | 236 | 430 | 663 | 60 | 17 | 32 | 49 | 5 | 12 | 6 | 23 | 10 |
| " <i>French</i> , | W. V. Gilman, | Phil A. Forte, | 82 | 21 | 20 | 41 | 10 | 2 | 8 | 10 | 1 | 4 | 8 | 13 | 0 | 2 |
| " Eastern av., | Dea. Fred B. Miller, | Richard H. Bosworth, <i>p. c.</i> | 77 | 94 | 67 | 112 | 179 | 20 | 9 | 16 | 25 | 1 | 7 | 18 | 26 | 4 |
| " Emmanuel, | Rev. D. L. Kebbe, | David L. Kebbe, <i>p. c.</i> | 91 | 95 | 25 | 46 | 71 | 15 | 5 | 4 | 9 | 0 | 7 | 0 | 7 | 2 |
| " Park, | Dea. Henry W. Blake, | Allen E. Cross, <i>p. c.</i> | 92 | 96 | 41 | 75 | 116 | 11 | 10 | 11 | 6 | 5 | 0 | 11 | 0 | 1 |
| " St. John's, | Dea. Charles Dennis, | John W. Tolliver, <i>p. c.</i> | 92 | 94 | 29 | 56 | 85 | 5 | 13 | 0 | 13 | 0 | 8 | 8 | 3 | 5 |
| " <i>Swedish</i> , | Frederick Anderson, | Gustaf Staaf, <i>p.</i> | 89 | 94 | 21 | 34 | 55 | 4 | 6 | 4 | 10 | 1 | 2 | 0 | 3 | 0 |
| " Faith, | Arthur P. Smith, | Harry C. Meserve, <i>p. c.</i> | 95 | 94 | 31 | 73 | 110 | 4 | 6 | 22 | 28 | 6 | 6 | 0 | 6 | 5 |

Southville, see Southboro.

Scotland, see New Marlboro.

Southampton, see Framlingham.

a Arthur Titcomb, asst. p., '88, '97.

| CHURCHES. | SUNDAY SCHOOL. | | | | | BENEVOLENCE. | | | | | | | | | | Home Exp. | | | |
|-------------------|-----------------------|-----------------|------|-----|------|--------------|------------|--------------|------------|---------|-------------|-------|-------|-----------|--------|-----------|-----------|--------|--------|
| | Place. | Superintendent. | Mem. | Av. | Fam. | Y. P. S. | | | | | A. M. S. S. | | | | | | Legacies. | | |
| | | | | | | Mem- bers. | For- eign. | Ed'u. B'd'g. | Ch. B'd'g. | Home M. | A. M. A. | S. S. | S. S. | Min. Aid. | Other. | | | TOTAL. | |
| Sandisfield, | John A. Northway, | 40 | 21 | 60 | 40 | 3 | 0 | 6 | 9 | 0 | 12 | 0 | 0 | 0 | 0 | 0 | 30 | 0 | 200 |
| Sandwich, | E. J. Edwards, | 117 | 66 | 71 | 51 | 68 | 0 | 0 | 55 | 12 | 0 | 0 | 0 | 0 | 0 | 12 | 147 | 0 | 1,003 |
| Saugus, | John E. Stocker, | 127 | 74 | 80 | 25 | 92 | 0 | 0 | 86 | 0 | 0 | 0 | 0 | 0 | 0 | 9 | 187 | 0 | 1,980 |
| Seitinate, | William F. Sawyer, | 160 | 80 | 125 | 43 | 83 | 0 | 5 | 125 | 0 | 4 | 0 | 0 | 0 | 0 | 30 | 247 | 0 | 945 |
| Seekonk, | John H. Young, | 80 | 49 | 50 | 49 | 16 | 0 | 0 | 59 | 12 | 5 | 0 | 0 | 0 | 0 | 4 | 96 | 0 | 276 |
| Sharon, | D. D. Peck, | 70 | 34 | 30 | 30 | 0 | 0 | 2 | 5 | 0 | 0 | 0 | 0 | 0 | 0 | 4 | 12 | 0 | 435 |
| Sheffield, | Sanford W. Billings, | 150 | 76 | 90 | 57 | 106 | 20 | 23 | 197 | 89 | 0 | 0 | 0 | 0 | 0 | 11 | 262 | 0 | 1,400 |
| Sheffield, | Dec. R. F. Little, | 86 | 55 | 100 | 57 | 96 | 42 | 5 | 69 | 31 | 8 | 0 | 0 | 0 | 0 | 55 | 371 | 0 | 1,434 |
| Shelburne, | Luther W. Truesdell, | 190 | 120 | 80 | 80 | 161 | 6 | 24 | 37 | 81 | 4 | 3 | 0 | 0 | 0 | 130 | 360 | 0 | 1,990 |
| Sherborn, | E. J. Stockwell, | 220 | 131 | 184 | 59 | 92 | 10 | 15 | 75 | 21 | 7 | 10 | 0 | 0 | 0 | 50 | 188 | 0 | 1,480 |
| Shirley, | E. C. Barber, | 150 | 64 | 100 | 60 | 60 | 0 | 0 | 75 | 0 | 3 | 0 | 0 | 0 | 0 | 30 | 129 | 0 | 2,185 |
| Shrewsbury, | Henry D. Martin, | 111 | 56 | 65 | 90 | 44 | 0 | 7 | 31 | 12 | 5 | 0 | 0 | 0 | 5 | 192 | 0 | 305 | |
| Shutesbury, | Rev. E. A. Lathrop, | 161 | 68 | 117 | 62 | 87 | 0 | 0 | 57 | 22 | 0 | 0 | 0 | 0 | 28 | 48 | 0 | 950 | |
| Somerset, | N. A. Briggs, | 38 | 23 | 35 | 15 | 0 | 0 | 0 | 20 | 0 | 0 | 0 | 0 | 0 | 0 | 0 | 0 | 0 | 5,107 |
| Somerville, 1st, | Dea. Wm. H. Marble, | 83 | 42 | 71 | 32 | 40 | 0 | 2 | 8 | 0 | 0 | 0 | 0 | 0 | 0 | 739 | 1,324 | 0 | 12,000 |
| " Broadway, | Charles H. Colgate, | 398 | 204 | 275 | 85 | 224 | 38 | 268 | 43 | 4 | 8 | 0 | 0 | 0 | 0 | 325 | 2,065 | 0 | 6,500 |
| " West, | Charles W. Colman, | 375 | 209 | 250 | 125 | 280 | 10 | 17 | 1,387 | 0 | 25 | 6 | 0 | 0 | 0 | 116 | 2,929 | 0 | 6,500 |
| " Prospect Hill, | E. W. Hubbard, | 327 | 170 | 350 | 60 | 0 | 0 | 88 | 0 | 25 | 0 | 0 | 0 | 0 | 0 | 273 | 643 | 0 | 5,900 |
| " Winter Hill, | C. S. Clapham, | 473 | 301 | 275 | 80 | 56 | 26 | 63 | 91 | 82 | 52 | 0 | 0 | 0 | 0 | 670 | 1,333 | 0 | 4,471 |
| " Highland, | John Herbert, | 270 | 175 | 180 | 80 | 251 | 25 | 40 | 153 | 269 | 20 | 25 | 0 | 0 | 0 | 25 | 88 | 0 | 1,350 |
| Southampton, | Herbert L. Jones, | 240 | 139 | 200 | 80 | 27 | 0 | 0 | 19 | 17 | 0 | 0 | 0 | 0 | 0 | 127 | 333 | 0 | 1,250 |
| Southboro', | H. A. McMaster, | 121 | 69 | 80 | 44 | 87 | 0 | 0 | 53 | 45 | 9 | 12 | 0 | 0 | 0 | 92 | 20 | 0 | 2,258 |
| " Southville, | Wilbur A. Ward, | 65 | 33 | 50 | 20 | 30 | 0 | 0 | 0 | 53 | 0 | 0 | 0 | 0 | 0 | 10 | 20 | 0 | 2,850 |
| Southbridge, | Lyman E. Shibley, | 35 | 23 | 24 | 0 | 0 | 0 | 5 | 0 | 5 | 0 | 0 | 0 | 0 | 0 | 0 | 595 | 0 | 2,050 |
| South Hadley, | J. Lyman Griswold, | 185 | 87 | 112 | 68 | 96 | 2 | 1 | 272 | 224 | 0 | 0 | 0 | 0 | 0 | 422 | 1,774 | 0 | 2,766 |
| " Falls, | Henry E. Judd, | 182 | 123 | 172 | 73 | 563 | 14 | 3 | 473 | 190 | 63 | 0 | 0 | 0 | 0 | 408 | 1,444 | 0 | 6,000 |
| Southwick, | Henry S. Miller, | 346 | 225 | 250 | 120 | 164 | 157 | 44 | 492 | 151 | 21 | 7 | 0 | 0 | 0 | 0 | 0 | 0 | 5,808 |
| Spencer, | Herbert S. Miller, | 82 | 57 | 70 | 39 | 0 | 0 | 0 | 0 | 0 | 0 | 0 | 0 | 0 | 0 | 175 | 2,236 | 0 | 15,263 |
| Springfield, 1st, | E. W. Norwood, | 532 | 285 | 441 | 160 | 606 | 61 | 110 | 1,067 | 159 | 58 | 0 | 0 | 0 | 0 | 3,231 | 8,164 | 0 | 2,621 |
| " Olivet, | Milton A. Dixon, | 743 | 416 | 740 | 60 | 2,256 | 397 | 87 | 1,672 | 195 | 81 | 245 | 0 | 0 | 0 | 158 | 1,191 | 0 | 6,835 |
| " North, | Edward C. Hazen, | 267 | 131 | 225 | 96 | 538 | 18 | 44 | 288 | 106 | 30 | 10 | 0 | 0 | 0 | 823 | 3,992 | 0 | 12,080 |
| " Indian Orchard, | Norman H. Carkuff, | 265 | 180 | 200 | 0 | 2,585 | 471 | 161 | 2,117 | 379 | 136 | 120 | 0 | 0 | 0 | 5,135 | 6,300 | 0 | 3,215 |
| " Hope, | David Greenaway, | 383 | 241 | 225 | 128 | 325 | 59 | 27 | 603 | 126 | 25 | 0 | 0 | 0 | 0 | 326 | 658 | 0 | 8,543 |
| " French, | Benjamin L. Briggs, | 182 | 145 | 135 | 140 | 105 | 120 | 0 | 73 | 33 | 0 | 0 | 0 | 0 | 0 | 415 | 5,292 | 0 | 240 |
| " Eastern av., | O. A. Auger, | 685 | 446 | 500 | 203 | 882 | 1,303 | 42 | 2,028 | 75 | 547 | 0 | 0 | 0 | 0 | 55 | 40 | 0 | 1,776 |
| " Park, | William L. Ladbury, | 0 | 0 | 36 | 0 | 0 | 0 | 0 | 5 | 0 | 0 | 0 | 0 | 0 | 0 | 5 | 5 | 0 | 2,127 |
| " St. John's, | H. V. E. Schmemmhorn, | 225 | 150 | 100 | 75 | 0 | 0 | 0 | 0 | 0 | 0 | 0 | 0 | 0 | 0 | 7 | 1 | 6 | 78 |
| " Swedish, | Charles Jacobs, | 150 | 107 | 65 | 72 | 3 | 29 | 1 | 28 | 3 | 7 | 1 | 0 | 0 | 0 | 342 | 680 | 0 | 9,635 |
| " Faith, | David Jennings, | 226 | 130 | 100 | 74 | 147 | 0 | 0 | 200 | 0 | 0 | 0 | 0 | 0 | 0 | 0 | 0 | 0 | 600 |
| | Frederick Anderson, | 132 | 72 | 72 | 53 | 0 | 0 | 0 | 0 | 0 | 0 | 0 | 0 | 0 | 0 | 0 | 0 | 0 | 720 |
| | Elias E. Penney, | 25 | 22 | 24 | 15 | 0 | 0 | 0 | 0 | 0 | 0 | 0 | 0 | 0 | 0 | 65 | 65 | 0 | 2,663 |
| | | 129 | 78 | 125 | 25 | 21 | 0 | 8 | 21 | 65 | 0 | 0 | 0 | 0 | 0 | 135 | 250 | 0 | |

| CHURCHES. | CITY or TOWN. | CLERGY. | MINISTERS. | | MEMBERS. | | | | | | ADMITTED. | | | | REMOVED. | | | | BAPT. | |
|--------------|---------------|---------|------------------------------------|------|----------|-----|-----|-----|-----|----|-----------|-----|-----|----|----------|-----|-----|------|-------|--|
| | | | Name. | Ord. | Cd. | Ma. | Fe. | To. | Ab. | C. | L. | To. | Di. | L. | De. | To. | Ad. | Inf. | | |
| Sterling, | | 1852 | Rev. George H. Pratt, | '66 | '93 | 21 | 63 | 84 | 6 | 8 | 2 | 10 | 0 | 3 | 1 | 4 | 6 | 0 | | |
| Stockbridge, | | 1734 | Charles A. Bidwell, | '96 | '96 | 67 | 137 | 204 | 38 | 0 | 1 | 1 | 4 | 1 | 0 | 5 | 0 | 0 | | |
| " | Curtisville, | 1824 | Dea. John W. Ford, | | | 35 | 49 | 84 | 12 | 0 | 0 | 0 | 2 | 1 | 0 | 3 | 0 | 0 | | |
| Stoneham, | | 1729 | Dea. O. W. Richardson, | '73 | '93 | 78 | 185 | 263 | 62 | 0 | 10 | 10 | 8 | 6 | 0 | 14 | 0 | 2 | | |
| Stoughton, | | 1739 | Miss J. G. Carpenter, | '73 | '93 | 37 | 88 | 125 | 24 | 2 | 5 | 7 | 1 | 2 | 6 | 9 | 1 | 0 | | |
| Sturbridge, | | 1736 | Caleb L. Ketch, <i>p. c.</i> | '73 | '93 | 32 | 67 | 99 | 28 | 0 | 6 | 6 | 4 | 0 | 6 | 1 | 2 | 0 | | |
| Sudbury, | South, | 1640 | Augustus M. Rice, <i>p. c.</i> | '90 | '94 | 55 | 108 | 163 | 28 | 0 | 3 | 5 | 2 | 0 | 7 | 0 | 0 | 0 | | |
| Sunderland, | | 1748 | Clarence W. Rouse, <i>p. c.</i> | '74 | '89 | 32 | 130 | 222 | 26 | 1 | 2 | 3 | 12 | 2 | 5 | 19 | 1 | 12 | | |
| Sutton, | | 1720 | Edward P. Butler, <i>p. c.</i> | '90 | '91 | 49 | 102 | 151 | 45 | 3 | 3 | 3 | 5 | 2 | 0 | 7 | 0 | 6 | | |
| Swampscott, | | 1846 | John C. Hall, <i>p. c.</i> | '72 | '78 | 20 | 96 | 116 | 15 | 1 | 2 | 3 | 0 | 2 | 0 | 2 | 1 | 0 | | |
| Taunton, | West, | 1637 | George A. Jackson, <i>p. c.</i> | '94 | '94 | 16 | 39 | 55 | 12 | 0 | 0 | 0 | 1 | 0 | 0 | 1 | 0 | 0 | | |
| " | Trinitarian, | 1821 | Charles Clark, <i>p. c.</i> | '72 | '92 | 79 | 206 | 285 | 39 | 3 | 6 | 4 | 3 | 0 | 0 | 7 | 1 | 0 | | |
| " | Winstow, | 1837 | T. Clayton Welles, <i>p. c.</i> | '95 | '95 | 91 | 206 | 297 | 26 | 13 | 10 | 23 | 3 | 0 | 0 | 3 | 2 | 1 | | |
| " | East, | 1853 | Frank Park, <i>p. c.</i> | '96 | '97 | 51 | 60 | 30 | 2 | 0 | 2 | 0 | 1 | 0 | 1 | 0 | 1 | 2 | | |
| " | Union, | 1868 | Frank W. King, | '96 | '97 | 57 | 151 | 208 | 34 | 4 | 8 | 2 | 0 | 6 | 3 | 11 | 1 | 0 | | |
| Templeton, | | 1832 | Frank R. Knox, | '93 | '93 | 28 | 66 | 94 | 13 | 3 | 0 | 3 | 0 | 0 | 0 | 0 | 2 | 1 | | |
| Tewksbury, | | 1735 | Gabriel B. Kaulout, <i>p. c.</i> | '91 | '96 | 42 | 86 | 128 | 27 | 0 | 0 | 0 | 1 | 11 | 0 | 12 | 0 | 1 | | |
| Tolland, | | 1757 | Elbridge C. Whiting, <i>p. c.</i> | '68 | '96 | 15 | 26 | 41 | 0 | 2 | 0 | 2 | 1 | 0 | 0 | 1 | 2 | 0 | | |
| Topsfield, | | 1663 | Miss Anna S. Coggin, | '93 | '95 | 37 | 93 | 130 | 26 | 3 | 0 | 3 | 5 | 2 | 0 | 7 | 1 | 0 | | |
| Townsend, | | 1734 | Miss A. F. Ferguson, | '81 | '90 | 48 | 135 | 185 | 35 | 2 | 1 | 3 | 3 | 1 | 0 | 4 | 2 | 0 | | |
| Truro, | | 1711 | Miss Emma F. Gates, | '76 | '95 | 12 | 21 | 33 | 6 | 0 | 0 | 0 | 1 | 0 | 0 | 1 | 0 | 0 | | |
| " | North, | 1840 | William Harris, <i>p. c.</i> | '96 | '96 | 0 | 7 | 7 | 1 | 0 | 0 | 0 | 1 | 0 | 0 | 1 | 0 | 0 | | |
| " | North, | 1840 | [Arthur H. Scudder, <i>Meth.</i>] | | | 19 | 39 | 58 | 15 | 1 | 2 | 3 | 0 | 2 | 0 | 2 | 1 | 0 | | |
| Tyngsboro', | | 1838 | Mrs. Benj. Coan, | '79 | '93 | 46 | 173 | 219 | 37 | 5 | 2 | 7 | 6 | 4 | 0 | 10 | 4 | 5 | | |
| Upton, | | 1735 | Dea. John P. Coburn, | '75 | '88 | 30 | 107 | 137 | 29 | 4 | 0 | 4 | 6 | 4 | 0 | 10 | 2 | 6 | | |
| Uxbridge, | | 1730 | Olive M. Johnson, | '94 | '94 | 136 | 282 | 418 | 77 | 9 | 16 | 25 | 7 | 16 | 2 | 25 | 7 | 7 | | |
| Wakefield, | | 1645 | Imogen W. Mascroft, | '94 | '94 | 57 | 143 | 200 | 40 | 6 | 6 | 0 | 6 | 2 | 7 | 0 | 9 | 2 | | |
| Walpole, | East, | 1826 | S. Eugene Bentley, | | | 170 | 379 | 549 | 142 | 8 | 11 | 19 | 6 | 9 | 0 | 15 | 3 | 2 | | |
| Waltham, | | 1820 | Chas. W. Durgin, | '93 | '96 | 16 | 40 | 56 | 16 | 3 | 5 | 8 | 0 | 3 | 2 | 5 | 0 | 0 | | |
| " | Swedish, | 1862 | Alfred A. Beavesth, | '80 | '96 | 15 | 48 | 65 | 14 | 0 | 3 | 3 | 3 | 9 | 0 | 12 | 0 | 0 | | |
| Ware, | | 1751 | Edward L. Chute, <i>p. c.</i> | '87 | '91 | 131 | 321 | 452 | 67 | 5 | 11 | 16 | 10 | 11 | 0 | 21 | 1 | 7 | | |
| " | East, | 1826 | Henry K. Hyle, | '94 | '93 | 14 | 14 | 28 | 1 | 0 | 0 | 0 | 0 | 0 | 2 | 0 | 1 | 1 | | |
| " | French, | 1867 | Rev. L. E. Eivard, | '77 | '95 | 20 | 49 | 69 | 13 | 3 | 9 | 12 | 2 | 0 | 0 | 2 | 2 | 1 | | |
| Wareham, | | 1739 | Harriet E. Smith, | '96 | '96 | 121 | 197 | 318 | 52 | 4 | 11 | 15 | 5 | 11 | 0 | 16 | 2 | 9 | | |
| Warren, | Isle, | 1743 | George E. Tarbell, | '77 | '96 | 7 | 18 | 25 | 11 | 0 | 0 | 0 | 0 | 0 | 0 | 0 | 0 | 0 | | |
| " | West, | 1866 | Dea. Milton Dickson, | '94 | '94 | 20 | 54 | 54 | 10 | 1 | 0 | 1 | 0 | 0 | 0 | 0 | 1 | 2 | | |
| Warwick, | | 1829 | Dea. E. C. Chase, | '84 | '89 | 105 | 193 | 298 | 38 | 9 | 5 | 14 | 6 | 3 | 0 | 9 | 2 | 7 | | |
| Wayland, | | 1858 | J. Henry Green, | '89 | '96 | 17 | 32 | 49 | 19 | 1 | 0 | 1 | 0 | 1 | 0 | 1 | 0 | 0 | | |
| Wayland, | | 1838 | Frederick H. Fowler, | '76 | '88 | 75 | 149 | 224 | 30 | 0 | 0 | 0 | 3 | 7 | 7 | 17 | 0 | 4 | | |
| Webster, | | | Edwin L. Spalding, | | | | | | | | | | | | | | | | | |

Waverley, see Belmont.
Waquott, see Falmouth.
Warwick's Falls, see Montague.
Thorncliffe, see Palmer.

| CHURCHES. | SUNDAY SCHOOL. | Y. P. S. | | | | | RENEWALANCE. | | | | | Lear-ners. | Home-Exp. |
|----------------|------------------------------|-----------|------------|-------------|-----------|---------|--------------|-------|-----------|--------|--------|------------|-----------|
| | | Mem-bers. | For- eign. | Ed'n. Prog. | Ch. Prog. | Home M. | A. M. | S. S. | Min. Aid. | Other. | TOTAL. | | |
| Sterling, | Arthur S. Wilder. | 126 | 35 | 5 | 19 | 108 | 23 | 13 | 0 | 58 | 261 | 0 | 1,143 |
| Stockbridge, | Clarence H. Perry. | 173 | 88 | 72 | 15 | 66 | 138 | 38 | 22 | 346 | 785 | 0 | 3,292 |
| “ Cur. | Dea. F. Palmer, Stockbridge. | 70 | 32 | 7 | 47 | 56 | 40 | 12 | 0 | 41 | 265 | 0 | 670 |
| Stoughton, | John Cross. | 351 | 151 | 5 | 8 | 159 | 454 | 5 | 4 | 484 | 1,270 | 100 | 2,958 |
| Sturbridge, | Emerson N. Wilkins. | 223 | 120 | 1 | 5 | 14 | 9 | 8 | 0 | 9 | 60 | 0 | 2,600 |
| Sudbury, | Henry D. Haynes. | 33 | 51 | 73 | 36 | 58 | 107 | 5 | 0 | 15 | 262 | 0 | 1,052 |
| Sutton, | Leonard F. Richardson. | 135 | 68 | 110 | 43 | 57 | 14 | 18 | 38 | 0 | 454 | 0 | 1,868 |
| Sudbury, | A. M. Darling. | 252 | 108 | 102 | 40 | 249 | 73 | 82 | 328 | 107 | 53 | 0 | 1,250 |
| Sunderland, | C. S. White. | 118 | 66 | 145 | 21 | 66 | 16 | 16 | 0 | 103 | 269 | 0 | 1,376 |
| Swampscott, | Gardner P. Balch. | 165 | 86 | 180 | 41 | 118 | 10 | 15 | 20 | 5 | 65 | 0 | 2,100 |
| Taunton, West, | Gardner P. Balch. | 92 | 54 | 75 | 42 | 28 | 0 | 0 | 13 | 25 | 0 | 0 | 992 |
| “ Truro, | Lewis P. Luther. | 287 | 147 | 280 | 127 | 447 | 117 | 54 | 718 | 172 | 64 | 0 | 4,371 |
| “ Winstow. | William H. Fox. | 431 | 248 | 255 | 145 | 158 | 17 | 36 | 159 | 150 | 36 | 4 | 4,971 |
| “ East, | William W. Atkins. | 41 | 24 | 47 | 0 | 28 | 0 | 0 | 18 | 0 | 0 | 0 | 700 |
| “ Union, | Charles W. King. | 254 | 162 | 250 | 85 | 87 | 12 | 10 | 47 | 29 | 8 | 0 | 2,329 |
| Templeton, | Nathaniel A. Cushman. | 96 | 44 | 40 | 48 | 27 | 8 | 8 | 12 | 9 | 7 | 0 | 825 |
| Tewksbury, | James O. Winch. | 112 | 75 | 126 | 60 | 49 | 16 | 0 | 15 | 0 | 26 | 0 | 1,500 |
| Tolland, | Enoch Foster. | 40 | 25 | 29 | 0 | 0 | 0 | 0 | 20 | 0 | 0 | 0 | 216 |
| Topsfield, | Mrs. Watson Hale. | 140 | 76 | 125 | 65 | 44 | 0 | 0 | 0 | 35 | 0 | 0 | 89 |
| Townsend, | A. M. Dodge. | 145 | 85 | 145 | 85 | 138 | 7 | 7 | 66 | 49 | 11 | 0 | 1,475 |
| Truro, | A. S. Howard. | 45 | 23 | 36 | 0 | 12 | 0 | 0 | 13 | 6 | 0 | 0 | 340 |
| “ North, | John B. Dyer. | 50 | 36 | 45 | 0 | 7 | 0 | 0 | 0 | 0 | 0 | 0 | 27 |
| Tyngsboro', | Rev. A. H. Scudder. | 135 | 59 | 59 | 42 | 8 | 0 | 6 | 0 | 8 | 7 | 0 | 570 |
| Upton, | C. Howard Scholefield. | 244 | 101 | 250 | 75 | 109 | 9 | 6 | 55 | 38 | 0 | 19 | 333 |
| Uxbridge, | Appleton P. Williams. | 240 | 172 | 179 | 90 | 56 | 20 | 79 | 49 | 82 | 43 | 9 | 1,250 |
| Wakefield, | Rev. F. L. Bristol. | 503 | 293 | 300 | 193 | 491 | 109 | 31 | 332 | 349 | 55 | 0 | 2,950 |
| Walpole, | A. D. Dimick. | 220 | 123 | 155 | 70 | 174 | 19 | 11 | 332 | 52 | 51 | 10 | 5,569 |
| “ East, | Gilman F. Allen. | 50 | 40 | 40 | 154 | 156 | 43 | 61 | 282 | 163 | 77 | 20 | 2,489 |
| Waltham, | J. Lewis Boyden. | 572 | 254 | 400 | 154 | 156 | 43 | 61 | 282 | 163 | 77 | 20 | 4,657 |
| “ Needham, | Marshall J. Mosher. | 35 | 30 | 12 | 25 | 0 | 0 | 5 | 12 | 0 | 0 | 0 | 845 |
| Ware, | Victor Landstrom. | 60 | 45 | 59 | 17 | 31 | 0 | 0 | 20 | 21 | 21 | 0 | 1,100 |
| “ East, | Rev. E. J. Chute. | 415 | 236 | 310 | 150 | 1,026 | 300 | 57 | 968 | 809 | 79 | 0 | 3,353 |
| “ French, | Thomas P. Studd. | 16 | 15 | 17 | 0 | 1 | 0 | 0 | 11 | 21 | 2 | 0 | 67 |
| Wareham, | Rev. L. E. Eward. | 175 | 62 | 80 | 72 | 102 | 10 | 0 | 80 | 31 | 19 | 0 | 242 |
| Warren, Ist, | Arthur B. Larcher. | 295 | 165 | 284 | 115 | 382 | 151 | 169 | 600 | 238 | 131 | 0 | 3,000 |
| “ West, | Dea. Charles H. Walker. | 0 | 0 | 15 | 0 | 0 | 0 | 0 | 0 | 0 | 0 | 0 | 0 |
| Warwick, | W. E. Blackmer, N. Orange. | 50 | 33 | 38 | 25 | 10 | 0 | 0 | 3 | 5 | 0 | 0 | 340 |
| Watertown, | Orlando W. Dimick. | 217 | 136 | 175 | 54 | 87 | 0 | 0 | 800 | 177 | 0 | 0 | 3,513 |
| Wayland, | William S. Lovell. | 50 | 23 | 50 | 29 | 5 | 0 | 0 | 3 | 0 | 6 | 0 | 9 |
| Webster, | J. Evaris Hitchcock. | 270 | 170 | 160 | 76 | 191 | 28 | 42 | 294 | 60 | 42 | 52 | 2,300 |

| CHURCHES. | CLERGY. | MINISTERS. | MEMBERS. | | | | | ADMITTED. | | | REMOVED. | | | BAPT. | | | | | |
|---------------------------|---------|-------------------------------------|---------------|-----------------------------------|------|-----|-----|-----------|-----|-----|----------|----|-----|-------|----|-----|-----|-----|------|
| | | | City or Town. | Name. | Ord. | Cd. | Ma. | Fe. | To. | Ab. | C. | L. | To. | Di. | L. | De. | To. | Ad. | Inf. |
| Wellesley, | 1798 | Robert E. Anderson, | | Edward H. Chandler, <i>p. c.</i> | '92 | '97 | 86 | 200 | 286 | 60 | 3 | 4 | 7 | 4 | 12 | 0 | 16 | 0 | |
| " Hills, | 1847 | T. Wallace Travis, | | Parris T. Farwell, <i>p. c.</i> | '83 | '95 | 36 | 81 | 117 | 18 | 3 | 5 | 8 | 1 | 0 | 0 | 1 | 2 | 7 |
| Wellfleet, | 1723 | Dea. Simeon Atwood, | | Dorrall Lee, <i>p.</i> | '74 | '97 | 47 | 114 | 161 | 50 | 0 | 0 | 0 | 7 | 0 | 0 | 7 | 0 | 0 |
| " South, | 1833 | Wm. Snow Paine, | | | | | 18 | 36 | 54 | 26 | 0 | 0 | 0 | 1 | 1 | 0 | 2 | 0 | 0 |
| Wendell, | 1774 | Mrs. Ellen L. Baker, | | Edward P. Seymour, <i>p.</i> | '92 | '96 | 14 | 15 | 29 | 8 | 5 | 1 | 6 | 0 | 0 | 0 | 0 | 0 | 0 |
| Wenham, | 1663 | Benj. H. Conant, | | Arthur N. Ward, <i>p.</i> | '79 | '91 | 24 | 56 | 80 | 20 | 2 | 0 | 2 | 3 | 1 | 0 | 4 | 1 | 0 |
| Westboro, | 1794 | Otis K. Newton, | | Amel A. Breed, <i>p.</i> | '93 | '95 | 135 | 297 | 432 | 100 | 1 | 5 | 6 | 8 | 8 | 0 | 16 | 0 | 2 |
| West Boylston, | 1786 | Dea. E. B. Rice, | | Samuel A. Harlow, <i>p.</i> | '82 | '96 | 32 | 78 | 110 | 29 | 4 | 0 | 4 | 2 | 3 | 0 | 5 | 2 | 0 |
| West Brookfield, | 1717 | Edwin Wilbur, | | Charles W. Loomis, <i>p.</i> | '88 | '95 | 56 | 141 | 197 | 28 | 0 | 3 | 6 | 3 | 6 | 3 | 4 | 13 | 0 |
| Westfield, 1st, | 1679 | Rev. J. H. Lockwood, | | John H. Lockwood, <i>p. c.</i> | '71 | '79 | 117 | 344 | 461 | 40 | 6 | 12 | 18 | 7 | 15 | 6 | 28 | 2 | 5 |
| " 2d, | 1856 | Miss J. E. Strong, | | Lyman H. Blake, <i>p. c.</i> | '67 | '81 | 132 | 233 | 425 | 64 | 5 | 5 | 10 | 9 | 8 | 0 | 17 | 3 | 5 |
| Westford, | 1828 | Leonard W. Wheeler, | | | | | 20 | 62 | 82 | 28 | 4 | 2 | 6 | 3 | 1 | 2 | 6 | 5 | 1 |
| Westhampton, | 1779 | Frederick H. Judd, | | Arthur C. Townsland, <i>p. c.</i> | '91 | '91 | 90 | 131 | 221 | 34 | 3 | 0 | 3 | 3 | 2 | 0 | 5 | 1 | 0 |
| Westminster, | 1742 | Dea. James B. Wood, | | John W. Lees, <i>p.</i> | '70 | '95 | 52 | 110 | 162 | 22 | 0 | 2 | 2 | 3 | 5 | 5 | 13 | 0 | 0 |
| West Newbury, 2d, | 1698 | B. F. Robinson, | | William B. T. Smith, | '93 | '97 | 33 | 70 | 103 | 12 | 0 | 1 | 2 | 2 | 2 | 0 | 4 | 0 | 3 |
| Weston, | 1891 | Miss Emily A. Bailey, | | Frederick B. Noyes, <i>p. c.</i> | '90 | '91 | 18 | 97 | 115 | 28 | 1 | 0 | 1 | 3 | 0 | 0 | 3 | 1 | 0 |
| Westport, | 1858 | Mrs. F. T. Fuller, | | Robert F. Gordon, <i>p.</i> | '75 | '91 | 9 | 17 | 26 | 7 | 0 | 0 | 0 | 0 | 0 | 0 | 0 | 0 | 0 |
| West Springfield, | 1698 | Mrs. S. E. Gammmons, | | John Graham, <i>p.</i> | '90 | '94 | 11 | 29 | 40 | 8 | 0 | 0 | 0 | 0 | 0 | 0 | 0 | 0 | 0 |
| " Mitineague, | 1850 | Dea. J. M. Smith, | | Sidney K. Perkins, <i>p.</i> | '80 | '88 | 75 | 108 | 183 | 38 | 3 | 4 | 7 | 2 | 2 | 2 | 6 | 0 | 3 |
| " Park st., | 1871 | Engene H. Shepard, | | Alpheus M. Spangler, <i>p. c.</i> | '96 | '96 | 49 | 111 | 169 | 18 | 0 | 2 | 2 | 3 | 3 | 0 | 6 | 0 | 1 |
| West Stockbridge, Centre, | 1789 | Ethan Brooks, | | Albert E. Fitch, <i>p.</i> | '72 | '90 | 5 | 19 | 24 | 3 | 1 | 0 | 1 | 1 | 0 | 0 | 1 | 1 | 0 |
| " Village, | 1833 | Miss E. Rockwell, | | Walter W. Curtis, | '72 | '93 | 27 | 70 | 97 | 25 | 1 | 3 | 4 | 2 | 2 | 0 | 4 | 1 | 0 |
| West Tisbury, | 1673 | Cyrus W. Sprague, | | Horace Parker, <i>p.</i> | '61 | '92 | 30 | 71 | 101 | 12 | 4 | 0 | 3 | 0 | 1 | 0 | 3 | 0 | 0 |
| Weymouth, 1st, Heights, | 1623 | Wm. E. Humphrey, | | Robert R. Kendall, <i>p. c.</i> | '78 | '91 | 28 | 70 | 98 | 25 | 3 | 1 | 4 | 0 | 0 | 0 | 3 | 2 | 0 |
| " and Braintree, | 1811 | Miss Jessie Macgregor, ^a | | Henry C. Alvord, <i>p. c.</i> | '87 | '86 | 45 | 110 | 155 | 34 | 2 | 0 | 2 | 0 | 4 | 0 | 6 | 0 | 0 |
| " Union, South, | 1842 | John F. Vining, | | Frank E. Butler, <i>p.</i> | '87 | '96 | 31 | 127 | 158 | 30 | 0 | 3 | 4 | 2 | 3 | 0 | 5 | 1 | 0 |
| " Pilgrim, North, | 1852 | Wilson E. Beane, | | Thomas H. Vincent, | '89 | '97 | 48 | 88 | 136 | 45 | 0 | 0 | 0 | 3 | 2 | 0 | 3 | 0 | 0 |
| " East, | 1869 | Charles B. Cushing, | | Daniel Evans, <i>p. c.</i> | '91 | '91 | 75 | 174 | 249 | 34 | 5 | 5 | 7 | 4 | 0 | 0 | 4 | 4 | 4 |
| Whately, | 1771 | Henry A. Wilder, ^b | | George L. Dickinson, <i>p. c.</i> | '76 | '90 | 58 | 102 | 160 | 34 | 3 | 3 | 3 | 0 | 4 | 0 | 4 | 0 | 8 |
| Whitman, | 1807 | B. F. Peterson, | | Frank S. Hunnewell, <i>p.</i> | '88 | '91 | 78 | 162 | 240 | 34 | 3 | 5 | 8 | 0 | 4 | 0 | 4 | 0 | 2 |
| Willbraham, | 1741 | Dea. Francis E. Clark, | | Martin S. Howard, <i>p. c.</i> | '56 | '68 | 52 | 83 | 137 | 52 | 4 | 1 | 5 | 1 | 3 | 0 | 4 | 2 | 0 |
| " North, | 1771 | Dea. Henry W. Hill, | | Henry B. Mason, <i>p. c.</i> | '92 | '96 | 22 | 38 | 60 | 11 | 1 | 2 | 3 | 1 | 1 | 0 | 2 | 0 | 0 |
| " Haydenville, | 1851 | Dea. H. C. Smith, | | George H. Buck, <i>p.</i> | '94 | '94 | 67 | 149 | 216 | 31 | 7 | 5 | 12 | 3 | 3 | 0 | 6 | 3 | 3 |
| Willamsburg, | 1765 | Bushnell Danforth, | | | | | 40 | 110 | 150 | 30 | 0 | 1 | 1 | 3 | 5 | 9 | 17 | 0 | 0 |
| " College, | 1834 | O. M. Fernald, | | | | | 105 | 225 | 330 | 45 | 6 | 2 | 8 | 3 | 7 | 0 | 10 | 0 | 0 |
| " White Oaks, | 1848 | Mrs. Mary E. Hunter, | | | | | 11 | 31 | 42 | 11 | 0 | 1 | 0 | 0 | 0 | 0 | 1 | 0 | 0 |
| | | | | | | | 97 | 11 | 31 | 42 | 11 | 0 | 3 | 13 | 0 | 3 | 0 | 3 | 7 |

West Roxbury, see Boston.

[George P. Merritt, *Lic.*]
[Garrett V. Strycker, *Lic.*]

^a East Braintree.
^b North Hatfield.

| CHURCHES. | SUNDAY SCHOOL. | | | | | Y. P. S. | BENEVOLENCE. | | | | | | | Lega- cies. | Home Exp. | | | |
|-----------------------------|------------------------------|-----------------|------|-----|------|----------|---------------|---------------|-----------------|---------------|------------|-------|-------|----------------|--------------|-------|--------------|--------|
| | Place. | Superintendent. | Mem. | Av. | Fam. | | Mem- bers. | For- eign. | Ed'n. U'd'g. | Ch. U'd'g. | Home M. | A. M. | S. S. | | | S. S. | Min. Aid. | Other. |
| Wellesley, Hills, | Charles E. Fuller, | 220 | 146 | 195 | 138 | 123 | 24 | 84 | 111 | 96 | 40 | 0 | 0 | 27 | 188 | 653 | 0 | 3,500 |
| " " | T. Wallace Travis, | 102 | 68 | 109 | 81 | 794 | 550 | 123 | 830 | 145 | 0 | 0 | 0 | 0 | 221 | 2,703 | 0 | 3,418 |
| Welfleet, South, | Thomas Kemp, | 100 | 56 | 95 | 30 | 11 | 0 | 0 | 14 | 5 | 0 | 0 | 0 | 7 | 0 | 32 | 0 | 1,300 |
| Wendell, South, | Miss Nettie S. Paine, | 54 | 25 | 35 | 0 | 0 | 0 | 0 | 5 | 5 | 2 | 2 | 1 | 2 | 0 | 22 | 0 | 300 |
| Wendell, South, | Fred E. Davis, | 50 | 26 | 50 | 37 | 3 | 1 | 1 | 6 | 1 | 0 | 0 | 0 | 0 | 0 | 17 | 0 | 532 |
| Wenham, | Fred A. Williams, | 125 | 64 | 125 | 42 | 25 | 4 | 25 | 30 | 13 | 9 | 0 | 0 | 0 | 69 | 175 | 0 | 950 |
| Westboro, | Ira M. Beaman, | 285 | 179 | 300 | 140 | 311 | 34 | 29 | 960 | 200 | 37 | 20 | 0 | 0 | 117 | 1,708 | 0 | 2,845 |
| West Boylston, | Herbert A. Holmes, | 95 | 47 | 128 | 20 | 36 | 5 | 5 | 100 | 92 | 33 | 0 | 0 | 0 | 79 | 350 | 0 | 1,763 |
| West Brookfield, | Myron Richardson, | 139 | 97 | 200 | 51 | 75 | 49 | 19 | 367 | 67 | 0 | 11 | 0 | 0 | 96 | 684 | 0 | 1,754 |
| Westfield, Ist, | Rev. J. H. Lockwood, | 487 | 341 | 345 | 123 | 786 | 30 | 24 | 1,077 | 179 | 61 | 119 | 7 | 0 | 1,197 | 3,473 | 0 | 4,869 |
| " " | Frank C. Parker, | 283 | 177 | 349 | 187 | 193 | 12 | 18 | 355 | 95 | 10 | 7 | 0 | 0 | 737 | 1,427 | 0 | 6,130 |
| Westford, | Houghton G. Osgood, | 75 | 42 | 60 | 33 | 96 | 0 | 0 | 17 | 5 | 0 | 0 | 0 | 0 | 118 | 0 | 0 | 5,000 |
| Westhampton, | Henry A. Parsons, | 157 | 87 | 100 | 51 | 191 | 84 | 12 | 252 | 84 | 25 | 9 | 0 | 0 | 145 | 802 | 0 | 1,321 |
| Westminster, | Edward C. Damon, | 118 | 78 | 90 | 54 | 146 | 0 | 6 | 81 | 80 | 7 | 6 | 30 | 0 | 356 | 0 | 0 | 1,400 |
| W. Newbury, Ist, | Jarvis K. Gambrell, | 191 | 57 | 57 | 100 | 7 | 7 | 20 | 24 | 16 | 0 | 0 | 0 | 26 | 100 | 13 | 0 | 758 |
| " " | Dea. Robert L. Smith, | 170 | 82 | 169 | 52 | 19 | 0 | 0 | 12 | 8 | 0 | 0 | 0 | 41 | 80 | 0 | 0 | 675 |
| Weston, | John C. Macdonald, | 40 | 18 | 24 | 30 | 0 | 0 | 0 | 6 | 0 | 0 | 0 | 0 | 12 | 18 | 0 | 0 | 882 |
| Westport, | Mrs. J. B. Parriss, | 113 | 61 | 75 | 30 | 51 | 0 | 0 | 56 | 25 | 0 | 0 | 0 | 57 | 189 | 0 | 0 | 4,602 |
| W. Springfield, | H. L. Brown, | 115 | 64 | 75 | 24 | 62 | 13 | 9 | 100 | 125 | 42 | 0 | 0 | 25 | 376 | 0 | 0 | 2,900 |
| " Mittineague, | Frank O. Scott, | 195 | 131 | 115 | 62 | 91 | 10 | 23 | 36 | 40 | 22 | 11 | 0 | 33 | 272 | 0 | 0 | 2,500 |
| " Park st., | Nelson Sherburne, | 123 | 90 | 95 | 0 | 214 | 27 | 0 | 236 | 128 | 10 | 0 | 0 | 40 | 655 | 0 | 0 | 2,500 |
| W. Stockbridge, | Jared S. Adams, Alford, | 37 | 9 | 25 | 0 | 0 | 0 | 0 | 10 | 0 | 1 | 0 | 0 | 0 | 11 | 0 | 0 | 155 |
| " Village, | William N. Bartlett, | 113 | 76 | 75 | 71 | 111 | 5 | 15 | 15 | 20 | 15 | 0 | 2 | 30 | 208 | 0 | 0 | 1,113 |
| West Tisbury, | Ulysses E. Mayhew, | 57 | 40 | 50 | 30 | 0 | 0 | 0 | 132 | 0 | 0 | 0 | 0 | 24 | 171 | 0 | 0 | 591 |
| Weymouth, Ist, | Dea. B. F. Richards, | 77 | 34 | 83 | 32 | 146 | 23 | 23 | 75 | 91 | 7 | 0 | 0 | 30 | 305 | 0 | 0 | 1,722 |
| " Old South, | Matthew R. Loud, | 166 | 112 | 130 | 51 | 167 | 10 | 11 | 136 | 122 | 15 | 0 | 0 | 150 | 670 | 0 | 0 | 2,900 |
| " and Braunt ^e , | Louis A. Cook, | 114 | 65 | 175 | 51 | 42 | 9 | 0 | 95 | 86 | 0 | 62 | 60 | 354 | 0 | 0 | 0 | 2,074 |
| " Un., South, | Charles L. Seabury, | 223 | 117 | 175 | 54 | 414 | 125 | 14 | 25 | 81 | 0 | 0 | 0 | 36 | 635 | 0 | 0 | 3,605 |
| " Pilgrim, | Charles D. Canterbury, | 185 | 76 | 170 | 60 | 112 | 0 | 0 | 5 | 5 | 0 | 0 | 0 | 10 | 132 | 0 | 0 | 2,360 |
| " East, | H. S. Higgins, East Whately, | 282 | 132 | 220 | 124 | 172 | 35 | 45 | 135 | 100 | 10 | 0 | 0 | 136 | 633 | 0 | 0 | 2,154 |
| Whately, | Carlos P. Fannice, | 125 | 67 | 150 | 40 | 37 | 10 | 0 | 0 | 34 | 0 | 0 | 0 | 115 | 196 | 0 | 0 | 1,000 |
| Whitman, | Ethelbert Bliss, | m,560 | 212 | 280 | 90 | 42 | 24 | 22 | 130 | 47 | 12 | 0 | 0 | 317 | 594 | 0 | 0 | 3,626 |
| Whitabran, | Joseph M. Perry, | 83 | 65 | 75 | 21 | 19 | 0 | 10 | 18 | 10 | 25 | 0 | 0 | 21 | 103 | 0 | 0 | 1,376 |
| " North, | Frank Richards, | 85 | 28 | 80 | 42 | 20 | 3 | 3 | 12 | 47 | 21 | 101 | 0 | 28 | 235 | 0 | 0 | 1,186 |
| Williamsburg, | T. S. Purrington, | 145 | 85 | 110 | 50 | 250 | 55 | 20 | 210 | 45 | 0 | 54 | 22 | 22 | 656 | 0 | 0 | 1,500 |
| Haydenville, | George B. Waterman, | 151 | 87 | 120 | 52 | 61 | 0 | 6 | 47 | 15 | 16 | 33 | 0 | 231 | 412 | 0 | 0 | 1,751 |
| Williamstown, Ist, | George P. Merritt, | 158 | 92 | 200 | 80 | 863 | 65 | 36 | 552 | 80 | 10 | 0 | 0 | 0 | 1,586 | 0 | 0 | 2,937 |
| " College, | Frederick C. Lindley, | 0 | 0 | 0 | 0 | 901 | 0 | 0 | 0 | 0 | 0 | 0 | 0 | 0 | 0 | 0 | 0 | 901 |
| " South, | George P. Merritt, | 65 | 34 | 70 | 37 | 0 | 0 | 0 | 10 | 0 | 0 | 0 | 0 | 0 | 10 | 0 | 0 | 10 |
| Williamstown W. O. | Frederick C. Lindley, | 100 | 58 | 98 | 59 | 8 | 0 | 2 | 33 | 3 | 2 | 0 | 0 | 9 | 57 | 0 | 0 | 311 |

| CHURCHES. | Clerks. | Ministers. | MEMBERS. | | | | | ADMITTED. | | | | | REMOVED. | | | | | BAPT. | |
|------------------|---------|------------|-------------------------|------|-------|------|-----|-----------|-----|-----|-----|----|----------|-----|-----|----|-----|-------|-----|
| | | | City or Town. | Org. | Name. | Ord. | Cd. | Ma. | Fc. | To. | Ab. | C. | L. | To. | Di. | L. | Pe. | | To. |
| Wilmington, | 1733 | | Chester W. Clark, | '67 | '85 | 30 | 70 | 100 | 14 | 0 | 0 | 0 | 0 | 2 | 1 | 0 | 3 | 0 | 3 |
| Winchendon, Ist, | 1762 | | Mrs. L. E. Jones, | '69 | '90 | 22 | 44 | 16 | 4 | 0 | 1 | 1 | 1 | 0 | 0 | 0 | 1 | 0 | 1 |
| " North, | 1843 | | Rev. Davis Foster, | '55 | '67 | 74 | 175 | 249 | 44 | 0 | 4 | 4 | 5 | 1 | 0 | 0 | 6 | 0 | 5 |
| Winchester, | 1840 | | Rev. Edwin B. Palmer, | '82 | '89 | 204 | 363 | 567 | 69 | 20 | 9 | 29 | 8 | 1 | 0 | 0 | 9 | 8 | 5 |
| Windsor, | 1773 | | Howitt C. Cleveland, | '86 | '96 | 13 | 22 | 35 | 7 | 1 | 2 | 3 | 0 | 2 | 0 | 2 | 1 | 0 | 0 |
| Winthrop, | 1896 | | William H. Gardner, | '85 | '95 | 17 | 17 | 24 | 1 | 22 | 24 | 0 | 0 | 0 | 0 | 0 | 0 | 0 | 2 |
| Woburn, | 1642 | | Dea. Jos. G. Pollard, | '75 | '96 | 234 | 428 | 662 | 19 | 26 | 13 | 39 | 11 | 22 | 9 | 42 | 12 | 4 | 4 |
| " North, | 1849 | | Dr. J. P. Pixby, | '45 | '97 | 29 | 51 | 80 | 6 | 21 | 2 | 3 | 0 | 4 | 14 | 0 | 5 | 1 | 1 |
| " Scandinavian, | 1881 | | C. R. Rosenquist, | '72 | '96 | 9 | 19 | 28 | 2 | 1 | 2 | 3 | 0 | 0 | 0 | 1 | 0 | 1 | 0 |
| " Montvåtté, | 1892 | | Dea. Wm. H. Huber, | '85 | '96 | 286 | 606 | 892 | 30 | 45 | 75 | 13 | 22 | 0 | 35 | 22 | 10 | 0 | 0 |
| Worcester, Ist, | 1719 | | Wilton H. Merriam, | '68 | '93 | 143 | 307 | 450 | 25 | 14 | 13 | 27 | 7 | 8 | 11 | 26 | 10 | 4 | 4 |
| " Central, | 1820 | | Clinton Alvord, | '50 | '55 | 228 | 504 | 732 | 130 | 2 | 0 | 2 | 15 | 14 | 0 | 29 | 0 | 0 | 0 |
| " Union, | 1836 | | Francis E. Kimball, | '83 | '96 | 42 | 79 | 121 | 20 | 10 | 7 | 17 | 1 | 0 | 0 | 1 | 7 | 3 | 3 |
| " Summer st., | 1865 | | Dea. Chas. L. Crover, | '85 | '94 | 282 | 493 | 775 | 16 | 17 | 33 | 8 | 12 | 0 | 20 | 5 | 12 | 0 | 5 |
| " Plymouth, | 1869 | | J. N. Greene, | '71 | '90 | 268 | 467 | 735 | 3 | 39 | 16 | 25 | 5 | 20 | 0 | 25 | 4 | 6 | 6 |
| " Piedmont, | 1872 | | Henry L. Miller, | '86 | '94 | 123 | 163 | 286 | 3 | 39 | 16 | 55 | 0 | 6 | 18 | 24 | 0 | 15 | 4 |
| " Swedish, Ist, | 1880 | | Victor Solhberg, | '89 | '91 | 58 | 161 | 219 | 35 | 18 | 12 | 30 | 1 | 10 | 0 | 11 | 15 | 2 | 2 |
| " Pilgrim, | 1885 | | Horace Hobbs, | '75 | '90 | 26 | 59 | 85 | 12 | 3 | 4 | 7 | 1 | 1 | 0 | 2 | 2 | 0 | 0 |
| " Park, | 1887 | | Charles M. Smith, | '89 | '91 | 58 | 161 | 219 | 35 | 18 | 12 | 30 | 1 | 10 | 0 | 11 | 15 | 2 | 2 |
| " Covenant, | 1889 | | Kendall Crossfield, | '75 | '90 | 26 | 59 | 85 | 12 | 3 | 4 | 7 | 1 | 1 | 0 | 2 | 2 | 0 | 0 |
| " Hope, | 1889 | | Robert Hamill, | '91 | '97 | 65 | 113 | 178 | 10 | 6 | 10 | 16 | 1 | 4 | 0 | 5 | 1 | 14 | 14 |
| " Lake View, | 1890 | | John G. Logan, | '77 | '94 | 51 | 87 | 138 | 11 | 6 | 1 | 7 | 1 | 2 | 4 | 7 | 5 | 5 | 5 |
| " Belmont, | 1890 | | William B. Oleson, | '91 | '97 | 19 | 40 | 59 | 11 | 6 | 1 | 2 | 1 | 0 | 0 | 13 | 0 | 1 | 1 |
| " Bethany, | 1891 | | Henry M. Brownell, | '77 | '94 | 51 | 87 | 138 | 11 | 6 | 1 | 7 | 1 | 2 | 4 | 7 | 5 | 5 | 5 |
| " Bethany, | 1891 | | G. Edward Thayer, | '90 | '93 | 26 | 65 | 91 | 28 | 2 | 4 | 6 | 0 | 0 | 3 | 0 | 3 | 0 | 0 |
| " Armenian, | 1892 | | [H. G. Benneyan, Lic.] | '96 | '96 | 65 | 10 | 75 | 20 | 0 | 0 | 0 | 0 | 0 | 0 | 0 | 0 | 0 | 0 |
| " Immanuel, | 1893 | | Dea. Chas. H. Putnam, | '72 | '93 | 47 | 71 | 118 | 10 | 6 | 3 | 9 | 1 | 3 | 0 | 4 | 3 | 6 | 6 |
| " Swedish, 2d, | 1894 | | A. J. Johnson, | '96 | '96 | 59 | 67 | 126 | 2 | 39 | 0 | 39 | 1 | 3 | 0 | 4 | 0 | 4 | 4 |
| Wardington, | 1771 | | Dea. Albert J. Randall, | '94 | '94 | 43 | 103 | 146 | 31 | 9 | 6 | 15 | 1 | 3 | 0 | 4 | 8 | 2 | 2 |
| Wrentham, | 1692 | | Edward C. Camp, | '74 | '92 | 38 | 109 | 147 | 22 | 2 | 3 | 5 | 4 | 6 | 0 | 10 | 1 | 4 | 4 |
| Yarmouth, | 1639 | | John J. Walker, | '94 | '97 | 25 | 11 | 136 | 21 | 2 | 1 | 0 | 0 | 5 | 1 | 0 | 6 | 0 | 1 |
| " West, | 1840 | | Miss Abbie B. Crowell, | '66 | '92 | 97 | 95 | 119 | 16 | 2 | 1 | 2 | 3 | 0 | 0 | 0 | 0 | 1 | 2 |

Woods Hole, see Falmouth.

Whitinsville, see Quincy.

Wollaston, see Quincy.

CHANGES from last Year-Book's list of churches: *Added*, — Boston, Garrison Memorial; Brockton, Waldo; Brookline, Leyden; Groton, West; Leverett, Moore's Corner; Winthrop, Omitted; — Alford; Worcester, Salem St. and Union are reorganized, and united in the present Union church.

CHURCHES: 274 with pastors installed by council; 241 with pastors otherwise inducted; 10 with supplies; 68 vacant (including 18 supplied by licentiates or ministers of other denominations). Total, 593.

MINISTERS: 280 pastors installed by council; 236 pastors otherwise inducted; 10 supplies; 271 others. Total, 787.

CHURCH MEMBERS: 35,331 males; 75,892 females. Total, 111,223, including 17,463 absent. Gain, 1,044.

| CHURCHES. | SUNDAY SCHOOL. | | | | BENEVOLENCE. | | | | | | | | | | Lega- cases. | Home Exp. | |
|------------------|---------------------------|-----------------|------|-----|--------------|------------|--------|------------|-------|------------|---------|-------|-------|-----------|--------------|-----------|--------|
| | Place. | Superintendent. | Mem. | Av. | Fam. | Mem- bers. | Y.P.S. | For- eign. | Ed'n. | Ch. B'p't. | Home M. | A. M. | S. S. | Min. Aid. | | | Other. |
| Wilmington, | | | 150 | 80 | 100 | 65 | 30 | 5 | 5 | 0 | 41 | 2 | 3 | 71 | 157 | 0 | 1,200 |
| Winchendon, 1st, | Maurice Buck, | | 50 | 35 | 50 | 25 | 75 | 5 | 5 | 130 | 75 | 5 | 5 | 5 | 305 | 0 | 470 |
| " North, | Dea. Henry S. Allen, | | 299 | 152 | 200 | 80 | 417 | 17 | 85 | 317 | 215 | 10 | 0 | 462 | 1,523 | 0 | 2,600 |
| Winchester, | E. Lawrence Barnard, | | 440 | 278 | 342 | 106 | 1,503 | 133 | 143 | 1,351 | 551 | 132 | 137 | 1,065 | 5,018 | 0 | 7,948 |
| Windrop, | C. B. Goodell, | | 65 | 40 | 90 | 43 | 1 | 0 | 0 | 12 | 5 | 5 | 0 | 2 | 25 | 0 | 435 |
| Woburn, | George S. Freeman, | | 50 | 30 | 50 | 15 | 0 | 0 | 0 | 6 | 30 | 9 | 0 | 5 | 50 | 0 | 628 |
| " North, | Frank E. Cotton, | | 707 | 387 | 620 | 198 | 1,252 | 498 | 111 | 629 | 312 | 54 | 310 | 391 | 3,557 | 0 | 6,806 |
| " Scand., | Dea. Benjamin F. Kimball, | | 188 | 130 | 125 | 107 | 129 | 11 | 19 | 49 | 11 | 7 | 0 | 6 | 292 | 0 | 1,532 |
| " Montvale, | A. J. Simonsen, | | 82 | 51 | 40 | 30 | 25 | 0 | 36 | 0 | 0 | 0 | 0 | 55 | 116 | 0 | 1,284 |
| Worcester, 1st, | William F. Greenough, | | 60 | 40 | 30 | 40 | 20 | 0 | 0 | 2 | 5 | 0 | 0 | 0 | 27 | 0 | 500 |
| " Central, | Charles D. Nye, | | 700 | 455 | 820 | 236 | 726 | 92 | 74 | 1,270 | 89 | 0 | 93 | 756 | 3,100 | 500 | 13,000 |
| " Union, | U. W. Cutler, | | 577 | 288 | 445 | 68 | 896 | 201 | 48 | 1,262 | 210 | 28 | 1 | 5,081 | 8,327 | 0 | 8,400 |
| " Summerst., | Daniel C. Turner, | | 430 | 236 | 450 | 125 | 1,413 | 620 | 487 | 4,422 | 594 | 58 | 43 | 376 | 8,013 | 0 | 7,578 |
| " Plymouth, | Edward L. Smith, | | 126 | 84 | 73 | 58 | 0 | 0 | 0 | 0 | 85 | 0 | 0 | 75 | 160 | 0 | 2,356 |
| " Piedmont, | John A. Tatman, | | 510 | 282 | 430 | 155 | 4,925 | 10,178 | 763 | 2,306 | 680 | 139 | 0 | 4,875 | 23,475 | 0 | 15,167 |
| " Saco, 1st, | Andrew W. Edson, | | 570 | 353 | 300 | 120 | 2,179 | 225 | 31 | 2,800 | 300 | 67 | 17 | 1,590 | 7,019 | 0 | 17,963 |
| " Pilgrim, | Eric Ljungquist, | | 345 | 275 | 300 | 0 | 0 | 0 | 0 | 120 | 0 | 0 | 0 | 439 | 559 | 0 | 4,171 |
| " Park, | Benjamin F. Joslyn, | | 825 | 455 | 500 | 225 | 338 | 40 | 363 | 892 | 192 | 25 | 5 | 664 | 2,549 | 0 | 11,574 |
| " Covenant, | Charles M. Smith, | | 330 | 174 | 300 | 95 | 76 | 23 | 27 | 150 | 17 | 6 | 0 | 13 | 312 | 0 | 4,400 |
| " Hope, | Henry M. Scribner, | | 191 | 98 | 130 | 40 | 25 | 0 | 0 | 40 | 0 | 2 | 0 | 0 | 67 | 0 | 1,216 |
| " Lakeview, | Frank A. Thompson, | | 340 | 186 | 170 | 83 | 163 | 0 | 0 | 132 | 34 | 7 | 0 | 0 | 67 | 0 | 2,610 |
| " Belmont, | John G. Logan, | | 150 | 94 | 77 | 68 | 25 | 0 | 0 | 25 | 0 | 0 | 0 | 0 | 50 | 0 | 1,050 |
| " Belknap, | John A. Sherman, | | 335 | 167 | 65 | 100 | 121 | 0 | 0 | 12 | 0 | 0 | 0 | 67 | 200 | 0 | 2,189 |
| " Arminian, | Charles H. Hill, | | 100 | 52 | 85 | 33 | 0 | 0 | 0 | 22 | 0 | 0 | 0 | 12 | 34 | 0 | 1,410 |
| " Immanuel, | D. Shooshanian, | | 15 | 12 | 0 | 0 | 0 | 0 | 0 | 30 | 0 | 0 | 0 | 170 | 200 | 0 | 1,000 |
| " Saco, 2d, | John G. Mudgett, | | 178 | 135 | 150 | 78 | 77 | 0 | 16 | 58 | 22 | 18 | 0 | 75 | 266 | 0 | 1,950 |
| Worthington, | A. P. Anderson, | | 257 | 193 | 200 | 0 | 77 | 0 | 0 | 8 | 0 | 0 | 0 | 0 | 85 | 0 | 1,070 |
| Wrentham, | Perley A. Skelton, | | 127 | 62 | 90 | 43 | 30 | 2 | 2 | 34 | 50 | 2 | 0 | 120 | 408 | 0 | 2,378 |
| Yarmouth, | N. H. Pales, | | 168 | 99 | 125 | 105 | 244 | 0 | 18 | 105 | 9 | 35 | 9 | 78 | 498 | 0 | 1,700 |
| " West, | Miss Maria Matthews, | | 80 | 47 | 50 | 35 | 50 | 5 | 5 | 195 | 100 | 20 | 0 | 0 | 375 | 0 | 2,800 |
| | Dea. Isaiah Crowell, | | 26 | 22 | 25 | 0 | 4 | 0 | 0 | 3 | 7 | 0 | 0 | 6 | 50 | 0 | 280 |

Announcements: 3,382 by confession; 3,050 by letter. Total, 6,432.
 REVOCALS: 1,848 by death; 2,590 by dismissal; 915 by discipline. Total, 5,353.
 BAPTISMS: 1,633 adult; 1,616 infant.
 IN SUNDAY SCHOOLS: Members, 121,378. Gain, 3,410. Average, 70,421.
 YOUNG PEOPLE'S SOCIETIES: Number, 531; 39,648 members.
 FAMILIES: 560 churches reporting (575 last year), 84,872. Loss, 3,318.
 BENEVOLENT CONTRIBUTIONS: 580 churches reporting (575 last year):

Foreign, \$170,184; Education, \$41,047; Church Building, \$29,752; Home, \$172,565; A. M. A., \$53,089; Sunday School, \$14,231; Ministerial Aid, \$6,358; Other, \$170,725. Total, \$658,551. Decrease, \$37,710.
 BENEVOLENT LEGACIES: \$52,114.
 HOME EXPENDITURES: 566 churches reporting (562 last year), \$1,587,443. Increase, \$46,648.
 ORGANIZATION: Twenty-five Conferences, united in THE GENERAL ASSOCIATION OF MASSACHUSETTS.

MICHIGAN.

| CHURCHES. | Clerks. | Ministers. | Members. | | | | | | Admitted. | | | Removed. | | | Bapt. | | | |
|-----------|-----------------------------|------------------------------------|---------------|-------|------|------|-----|-----|-----------|-----|----|----------|-----|-----|-------|-----|-----|-----|
| | | | City or Town. | Name. | Ord. | C'd. | Ma. | Fe. | To. | Ab. | C. | L. | To. | Di. | L. | De. | To. | Ad. |
| 1849 | Roscoe G. Philbrick, | John Sailer, p. | 48 | '85 | 23 | 37 | 60 | 22 | 1 | 3 | 4 | 1 | 3 | 0 | 0 | 4 | 1 | 0 |
| 1875 | D. J. McNaughton, | [Amos Rexford, <i>Free Bapt.</i>] | '96 | '96 | 12 | 27 | 33 | 2 | 2 | 0 | 2 | 0 | 0 | 0 | 0 | 1 | 0 | 1 |
| 1884 | Jonas G. Hefield, | Henry C. Snyder, p. | '88 | '96 | 7 | 27 | 34 | 7 | 9 | 0 | 9 | 2 | 5 | 5 | 12 | 4 | 0 | 0 |
| 1867 | John Q. Adams, | [Owen M. Snyder, <i>Lit.</i>] | '89 | '97 | 31 | 62 | 93 | 7 | 9 | 0 | 9 | 2 | 0 | 7 | 7 | 0 | 0 | 0 |
| 1879 | Charles H. Pierce, | Corwin Vincent, p. | '89 | '96 | 18 | 24 | 42 | 2 | 2 | 0 | 2 | 0 | 0 | 0 | 0 | 0 | 0 | 0 |
| 1886 | Miss M. G. Hungerford, | Jacob Winslow, p. | '75 | '96 | 4 | 8 | 12 | 3 | 0 | 0 | 0 | 0 | 0 | 0 | 0 | 0 | 0 | 0 |
| 1858 | Theodore N. Hudson, | Frank W. Hullinger, p. | '73 | '96 | 58 | 152 | 240 | 34 | 30 | 10 | 40 | 3 | 4 | 1 | 8 | 23 | 2 | 2 |
| 1871 | Dea. Robert Pritchard, | Charles G. Rose, p. | '96 | '96 | 21 | 39 | 60 | 2 | 2 | 1 | 3 | 0 | 0 | 0 | 0 | 7 | 1 | 0 |
| 1864 | John W. Langdon, | | '96 | | 6 | 7 | 13 | 0 | 0 | 0 | 0 | 0 | 0 | 0 | 0 | 0 | 0 | 0 |
| 1864 | Almira, | | | | 4 | 4 | 8 | 0 | 0 | 0 | 0 | 0 | 0 | 0 | 0 | 0 | 0 | 0 |
| 1838 | Almont, | Edwin F. Norton, p. | '94 | '95 | 47 | 92 | 139 | 22 | 4 | 0 | 4 | 4 | 3 | 0 | 7 | 1 | 3 | 2 |
| 1862 | Alpena, | James McAllister, p. | '89 | '96 | 104 | 207 | 311 | 22 | 92 | 2 | 24 | 4 | 4 | 5 | 13 | 3 | 3 | 2 |
| 1862 | Alphie & Walker, G. Rapids, | Warren P. Wilcox, p. | '78 | '96 | 34 | 51 | 85 | 18 | 23 | 2 | 25 | 1 | 1 | 0 | 2 | 0 | 0 | 0 |
| 1847 | Ann Arbor, | Rufus Waples, | '74 | '88 | 152 | 241 | 333 | 73 | 4 | 42 | 46 | 5 | 41 | 0 | 46 | 3 | 4 | 4 |
| 1862 | Arcadia, | | | | 5 | 8 | 14 | 0 | 0 | 0 | 0 | 0 | 0 | 0 | 0 | 0 | 0 | 0 |
| 1838 | Armada, | Mrs. Hattie A. Jarrrows, | '78 | '89 | 42 | 98 | 140 | 24 | 4 | 1 | 5 | 2 | 5 | 0 | 7 | 4 | 3 | 3 |
| 1878 | Athens, | Edgar Stimpson, | '86 | '95 | 27 | 56 | 83 | 6 | 3 | 3 | 6 | 1 | 1 | 0 | 2 | 1 | 0 | 0 |
| 1896 | Athens, | Mrs. Belle Ostrander, | '96 | '96 | 3 | 8 | 11 | 0 | 11 | 3 | 14 | 0 | 1 | 1 | 2 | 3 | 0 | 0 |
| 1847 | Augusta, | Mrs. M. Sprague, | '91 | '96 | 14 | 44 | 58 | 4 | 3 | 9 | 12 | 0 | 1 | 0 | 1 | 0 | 0 | 0 |
| 1879 | Baldwin, | Mrs. J. Baker, | '96 | '95 | 25 | 92 | 131 | 12 | 2 | 6 | 8 | 0 | 12 | 0 | 12 | 2 | 0 | 0 |
| 1880 | Bancroft, | Henry P. Shane, | '87 | '94 | 11 | 29 | 40 | 10 | 1 | 0 | 1 | 0 | 0 | 6 | 4 | 10 | 0 | 1 |
| 1883 | Bangor, 1st, | John B. Grundy, | | | 8 | 12 | 20 | 3 | 0 | 1 | 1 | 0 | 0 | 0 | 0 | 0 | 0 | 0 |
| 1893 | Bangor, West, | William Wells, | | | 12 | 21 | 21 | 0 | 4 | 4 | 8 | 0 | 0 | 0 | 0 | 0 | 0 | 0 |
| 1892 | Baroda, | Mrs. Hulda K. Marsh, | '91 | '95 | 35 | 12 | 21 | 13 | 8 | 0 | 8 | 0 | 0 | 0 | 8 | 4 | 0 | 0 |
| 1892 | Bass River, | Mrs. Mary Nichols, | '92 | '96 | 35 | 50 | 85 | 13 | 8 | 0 | 8 | 0 | 0 | 0 | 8 | 4 | 0 | 0 |
| 1887 | Batavia, Union City, | G. C. Whitcomb, | '97 | '97 | 19 | 25 | 44 | 0 | 21 | 0 | 21 | 3 | 11 | 2 | 0 | 2 | 15 | 0 |
| 1875 | Bay City, | Mrs. Louisa Trumbull, | '90 | '92 | 103 | 179 | 282 | 34 | 10 | 4 | 14 | 3 | 2 | 16 | 5 | 11 | 0 | 0 |
| 1879 | Bay Mills, Brimley, | John C. Cameron, | '81 | '97 | 7 | 30 | 37 | 4 | 2 | 1 | 3 | 3 | 0 | 0 | 0 | 2 | 4 | 0 |
| 1848 | Bay Mills, | Mrs. A. H. Scribner, | '84 | '94 | 34 | 67 | 101 | 16 | 1 | 1 | 2 | 3 | 3 | 0 | 6 | 0 | 0 | 0 |
| 1848 | Bedford, | J. B. Cookson, | '85 | '95 | 15 | 47 | 62 | 6 | 12 | 2 | 14 | 0 | 2 | 0 | 2 | 0 | 0 | 0 |
| 1892 | Belding, | Dea. C. A. George, | '82 | '96 | 8 | 47 | 62 | 0 | 22 | 3 | 25 | 0 | 0 | 0 | 0 | 22 | 0 | 0 |
| 1892 | Belford, | Mrs. Henry Belford, | '82 | '96 | 25 | 43 | 68 | 9 | 3 | 7 | 10 | 1 | 3 | 5 | 9 | 2 | 0 | 0 |
| 1883 | Bellaire, So. Gr'd Blanc, | C. V. Hingman, | '67 | '96 | 100 | 223 | 323 | 20 | 36 | 19 | 55 | 4 | 9 | 0 | 13 | 0 | 0 | 0 |
| 1866 | Benton Harbor, | S. C. Sharpe, | '77 | '96 | 68 | 92 | 160 | 22 | 2 | 5 | 7 | 2 | 10 | 0 | 12 | 2 | 0 | 0 |
| 1860 | Berryville, | Willard O. Waters, | '96 | '2 | 2 | 6 | 8 | 1 | 0 | 0 | 0 | 1 | 0 | 0 | 1 | 0 | 0 | 0 |
| 1887 | Berryville, | William H. Claspill, | '97 | '97 | 24 | 37 | 61 | 3 | 0 | 0 | 0 | 0 | 3 | 2 | 6 | 0 | 0 | 0 |
| 1890 | Bethel, Gilead, | Iola E. Craunson, | '94 | '96 | 2 | 17 | 19 | 3 | 0 | 0 | 0 | 0 | 3 | 0 | 3 | 0 | 0 | 0 |
| 1887 | Big Prairie, | Mrs. Adella Forwood, | '85 | '96 | 30 | 75 | 105 | 25 | 6 | 6 | 12 | 0 | 4 | 0 | 4 | 0 | 1 | 0 |
| 1876 | Big Rapids, 1st, | W. F. Slawson, | '85 | '96 | 8 | 19 | 27 | 3 | 0 | 0 | 0 | 0 | 2 | 4 | 0 | 0 | 0 | 0 |
| 1893 | Big Rapids, 2d, | Mrs. Carrie Dickson, | '85 | '96 | 8 | 19 | 27 | 3 | 0 | 0 | 0 | 0 | 2 | 4 | 0 | 0 | 0 | 0 |
| 1871 | Big Rock, | Mrs. A. Chamberlain, | '96 | '95 | 21 | 19 | 40 | 0 | 15 | 0 | 15 | 0 | 0 | 0 | 0 | 0 | 18 | 0 |

SUNDAY SCHOOLS AND BENEVOLENCE.

| CHURCHES. | SUNDAY SCHOOL. | | | | BENEVOLENCE. | | | | | | | | | | | | | |
|-------------------|------------------------|-----------------|------|-----|--------------|---------------|----------|---------------|-------------------|-----------------|------------|-------|-------|--------------|--------|--------|---------------|--------------|
| | Place. | Superintendent. | Mem. | Av. | Exam. | Mem- bers. | Y. P. S. | For- eign. | Ed'n. P. P. L. | Ch. P. P. L. | Home M. | A. M. | S. S. | Min. Aid. | Other. | Total. | Leg- cies. | Home Exp. |
| Alta, 1st, | Homer N. Bradfield, | 62 | 40 | 35 | 0 | 0 | \$5 | 0 | 0 | 0 | 0 | 0 | 0 | 0 | 0 | \$10 | 0 | \$386 |
| " 2d, | D. J. McNaughton, | 40 | 28 | 20 | 23 | 0 | 0 | 0 | 0 | 0 | 0 | 0 | 0 | 0 | 0 | 12 | 0 | 0 |
| Addison, | John Sorley, | 59 | 44 | 20 | 27 | 14 | 14 | 0 | 6 | 11 | 0 | 5 | 4 | 0 | 0 | 40 | 0 | 191 |
| Albano, | H. P. Shult, | m195 | 120 | 100 | 35 | 5 | 0 | 0 | 3 | 19 | 80 | 0 | 0 | 0 | 9 | 116 | 0 | 627 |
| Alba, | John Westerveld, | 40 | 35 | 24 | 60 | 3 | 0 | 0 | 0 | 24 | 0 | 3 | 0 | 0 | 0 | 30 | 0 | 441 |
| Albansen, | Eli D. Tiff, | 30 | 24 | 11 | 0 | 0 | 0 | 0 | 0 | 0 | 0 | 0 | 0 | 0 | 4 | 7 | 0 | 0 |
| All-gan, | H. W. McIntosh, | 261 | 152 | 200 | 150 | 139 | 139 | 0 | 25 | 265 | 5 | 10 | 0 | 0 | 0 | 442 | 0 | 2,504 |
| Allendale, | Robert Pritchard, | 65 | 55 | 45 | 0 | 12 | 0 | 0 | 1 | 38 | 5 | 4 | 0 | 0 | 0 | 60 | 0 | 800 |
| Allenville, | John W. Langdon, | 30 | 16 | 20 | 0 | 0 | 0 | 0 | 0 | 6 | 0 | 2 | 0 | 0 | 0 | 10 | 0 | 50 |
| Amira, | | 0 | 0 | 0 | 0 | 0 | 0 | 0 | 0 | 0 | 0 | 0 | 0 | 0 | 0 | 0 | 0 | 0 |
| Almont, | R. D. Harris, | 135 | 90 | 100 | 135 | 35 | 0 | 0 | 0 | 133 | 18 | 33 | 4 | 10 | 233 | 100 | 1,375 | |
| Alpena, | Charles T. Park, | 443 | 300 | 300 | 208 | 52 | 15 | 50 | 50 | 560 | 5 | 4 | 15 | 28 | 729 | 0 | 3,680 | |
| Alpine & Walker | Edmund Manley, | m200 | 150 | 40 | 50 | 27 | 0 | 0 | 0 | 25 | 0 | 8 | 0 | 0 | 60 | 0 | 0 | |
| Ann Arbor, | Edwin E. Goddard, | m240 | 150 | 200 | 122 | 649 | 30 | 37 | 530 | 119 | 38 | 18 | 191 | 1,612 | 8,000 | 3,640 | 0 | |
| Arcadia, | | 0 | 0 | 0 | 0 | 0 | 0 | 0 | 0 | 0 | 0 | 0 | 0 | 0 | 0 | 0 | 0 | 0 |
| Arcadia, | Hiram J. Barrows, | 246 | 128 | 85 | 70 | 43 | 0 | 0 | 0 | 103 | 1 | 10 | 0 | 0 | 48 | 205 | 0 | 1,059 |
| Athens, | Josie E. Stimpson, | 80 | 65 | 40 | 20 | 0 | 0 | 0 | 0 | 6 | 0 | 3 | 0 | 14 | 23 | 0 | 665 | |
| Atlanta, | Joseph Remington, | 40 | 17 | 50 | 0 | 0 | 0 | 0 | 0 | 0 | 0 | 0 | 0 | 0 | 0 | 0 | 0 | 25 |
| Augusta, | William Childs, | 75 | 56 | 60 | 28 | 0 | 0 | 0 | 0 | 13 | 0 | 2 | 0 | 0 | 15 | 0 | 800 | |
| Baldwin, | J. C. Townsend, | 120 | 86 | 50 | 82 | 0 | 0 | 0 | 0 | 20 | 3 | 0 | 0 | 0 | 23 | 0 | 500 | |
| Bancroft, | Mrs. Kittie C. Slane, | 100 | 68 | 125 | 38 | 72 | 0 | 0 | 0 | 0 | 0 | 4 | 0 | 0 | 76 | 0 | 763 | |
| Bangor, 1st, | Mrs. Charles Hemenway, | 60 | 44 | 20 | 0 | 0 | 0 | 0 | 0 | 7 | 0 | 4 | 0 | 0 | 11 | 0 | 250 | |
| " West, | George Provost, | 70 | 50 | 15 | 20 | 0 | 0 | 0 | 0 | 3 | 0 | 3 | 0 | 0 | 6 | 0 | 75 | |
| Baroda, | T. N. Chilson, | 96 | 45 | 56 | 24 | 0 | 0 | 0 | 0 | 1 | 0 | 2 | 0 | 1 | 4 | 0 | 950 | |
| Bass River, | Mrs. Orsena Walter, | 45 | 35 | 25 | 0 | 0 | 0 | 0 | 0 | 1 | 0 | 4 | 0 | 0 | 7 | 0 | 115 | |
| Batavia, | Mrs. Ella Wilcox, | 53 | 25 | 25 | 0 | 0 | 0 | 0 | 0 | 2 | 0 | 2 | 0 | 18 | 22 | 0 | 200 | |
| Bay City, | W. H. Frask, | 232 | 175 | 175 | 67 | 16 | 20 | 1 | 80 | 2 | 1 | 6 | 40 | 166 | 0 | 2,986 | | |
| Bay Mills, | Mrs. A. H. Scribner, | 55 | 38 | 30 | 18 | 0 | 0 | 5 | 20 | 2 | 0 | 7 | 31 | 65 | 0 | 113 | | |
| Bedford, | J. F. Crane, | 85 | 60 | 200 | 40 | 0 | 0 | 0 | 0 | 13 | 0 | 12 | 0 | 18 | 43 | 0 | 900 | |
| Belding, | C. A. George, | 150 | 96 | 50 | 130 | 0 | 0 | 11 | 21 | 0 | 0 | 0 | 0 | 41 | 80 | 0 | 1,026 | |
| Belford, | Mrs. Thomas Wright, | 55 | 45 | 11 | 16 | 0 | 0 | 0 | 0 | 0 | 0 | 0 | 0 | 2 | 2 | 0 | 105 | |
| Bellaire, | W. J. Wilcox, | 175 | 110 | 150 | 85 | 5 | 0 | 5 | 8 | 0 | 0 | 4 | 0 | 0 | 22 | 0 | 370 | |
| Benton Harbor, | George F. Soumer, | 230 | 175 | 75 | 70 | 35 | 0 | 0 | 22 | 9 | 6 | 6 | 0 | 27 | 99 | 0 | 2,228 | |
| Benzonia, | Chauncey B. Camuff, | 150 | 125 | 80 | 116 | 56 | 3 | 9 | 88 | 12 | 4 | 6 | 14 | 192 | 370 | 938 | 0 | |
| Berryville, | Mrs. M. E. Claspill, | 36 | 25 | 19 | 0 | 0 | 0 | 0 | 0 | 0 | 0 | 0 | 0 | 0 | 0 | 0 | 28 | |
| Bethel, | Frank Sharp, | 80 | 60 | 18 | 0 | 0 | 0 | 0 | 0 | 3 | 3 | 0 | 0 | 5 | 14 | 0 | 158 | |
| Big Prairie, 1st, | Mrs. Lucinda French, | 30 | 30 | 24 | 0 | 0 | 0 | 0 | 0 | 6 | 0 | 1 | 0 | 3 | 10 | 0 | 175 | |
| Big Rapids, 1st, | Mrs. W. F. Slawson, | 125 | 71 | 50 | 50 | 0 | 0 | 0 | 2 | 0 | 1 | 10 | 0 | 13 | 0 | 328 | | |
| " Townshlp, | Mrs. Martha Dickson, | 47 | 30 | 20 | 19 | 0 | 0 | 7 | 0 | 1 | 11 | 11 | 0 | 24 | 43 | 0 | 106 | |
| Big Rock, | C. A. Rice, | 125 | 60 | 80 | 80 | 0 | 0 | 0 | 0 | 10 | 0 | 1 | 0 | 0 | 11 | 0 | 1,000 | |

| CHURCHES. | SUNDAY SCHOOL. | | | | Y. P. S. | BENEVOLENCE. | | | | | | | Legac-ies. | Home Exp. | | | |
|----------------|-----------------------|-----------------|------|-----|----------|--------------|-----------|------------|-------|-----------|---------|-------|------------|-----------|-------|-----------|--------|
| | Place. | Superintendent. | Mem. | Av. | | Fam. | Mem-bers. | For- eign. | Ed'n. | Ch. Ed'g. | Home M. | A. M. | | | S. S. | Min. AMI. | Other. |
| Blackmar, | Solomon S. Fox, | 50 | 35 | 22 | 20 | 4 | 0 | 2 | 19 | 0 | 2 | 0 | 0 | 8 | 35 | 0 | 200 |
| Bradley, | Thomas Crawford, | 65 | 42 | 45 | 32 | 5 | 0 | 3 | 12 | 2 | 2 | 0 | 0 | 0 | 25 | 0 | 427 |
| Breckenridge, | W. Emerson Babcock, | 65 | 37 | 40 | 30 | 2 | 0 | 0 | 20 | 3 | 2 | 0 | 0 | 3 | 30 | 0 | 427 |
| Bridgman, | Eugene A. Ellis, | 70 | 37 | 40 | 30 | 0 | 0 | 2 | 4 | 0 | 9 | 0 | 0 | 0 | 15 | 0 | 350 |
| Bronson, | Mrs. Agnes Baxter, | 52 | 40 | 60 | 44 | 3 | 0 | 0 | 4 | 0 | 0 | 0 | 0 | 0 | 25 | 0 | 263 |
| Buttrant, | H. H. Birch, | 80 | 60 | 17 | 35 | 3 | 0 | 0 | 17 | 3 | 0 | 0 | 0 | 1 | 4 | 0 | 392 |
| Cadillac, | Nelson S. Bradley, | 225 | 250 | 125 | 125 | 0 | 0 | 0 | 185 | 0 | 85 | 32 | 125 | 433 | 0 | 45 | 2,800 |
| Calumet, | Allan Paton, | 324 | 174 | 160 | 145 | 80 | 350 | 25 | 115 | 156 | 0 | 25 | 617 | 1,357 | 0 | 3,300 | |
| Camanche, | E. E. Hill, | 50 | 33 | 75 | 80 | 0 | 0 | 0 | 4 | 0 | 0 | 0 | 0 | 4 | 0 | 0 | 530 |
| Camunon, | Warren Wait, | 110 | 83 | 75 | 80 | 0 | 5 | 0 | 22 | 0 | 8 | 0 | 0 | 0 | 35 | 0 | 530 |
| Cannonsburg, | George M. Hartwell, | 50 | 25 | 26 | 0 | 0 | 0 | 0 | 2 | 0 | 0 | 0 | 0 | 0 | 2 | 0 | 205 |
| Carson City, | William Holden, | 70 | 52 | 60 | 0 | 0 | 0 | 5 | 11 | 2 | 0 | 0 | 0 | 0 | 18 | 0 | 200 |
| Carsonville, | Mrs. Jane G. Tennant, | 70 | 40 | 60 | 0 | 0 | 0 | 0 | 8 | 0 | 7 | 0 | 0 | 0 | 15 | 0 | 200 |
| Cedar Springs, | W. J. Courtney, | 90 | 40 | 30 | 48 | 0 | 0 | 0 | 5 | 0 | 0 | 0 | 0 | 0 | 33 | 0 | 550 |
| Central Lake, | E. A. Marvhi, | 125 | 75 | 50 | 25 | 0 | 0 | 0 | 30 | 0 | 3 | 0 | 0 | 0 | 23 | 0 | 200 |
| Ceresco, | Mrs. Carrie B. Zeran, | 60 | 40 | 60 | 25 | 2 | 0 | 1 | 15 | 0 | 0 | 1 | 4 | 4 | 0 | 0 | 450 |
| Charlevoix, | Charles H. Raven, | 70 | 45 | 50 | 0 | 4 | 0 | 0 | 8 | 0 | 2 | 0 | 0 | 0 | 11 | 0 | 450 |
| Charlotte, | Mrs. A. T. Burnett, | 140 | 95 | 50 | 0 | 13 | 0 | 0 | 14 | 0 | 0 | 0 | 0 | 0 | 27 | 0 | 2,507 |
| Chase, | William J. Stine, | 318 | 200 | 200 | 100 | 110 | 10 | 10 | 160 | 0 | 0 | 0 | 0 | 146 | 436 | 0 | 2,507 |
| Chassell, | William Chase, | 65 | 45 | 30 | 62 | 0 | 0 | 0 | 13 | 0 | 1 | 2 | 3 | 3 | 10 | 0 | 250 |
| Cheloogan, | O. D. Bentley, | 80 | 57 | 35 | 36 | 30 | 0 | 0 | 0 | 11 | 5 | 0 | 0 | 0 | 46 | 0 | 385 |
| Chelsea, | Thomas D. James, | 221 | 124 | 155 | 105 | 35 | 3 | 4 | 88 | 14 | 15 | 5 | 15 | 15 | 179 | 0 | 1,264 |
| Chesham, | S. A. Mapes, | 150 | 78 | 150 | 123 | 37 | 5 | 5 | 100 | 22 | 5 | 6 | 6 | 6 | 244 | 0 | 1,024 |
| Chester, | David A. Holman, | 74 | 58 | 40 | 20 | 0 | 0 | 2 | 24 | 0 | 0 | 0 | 2 | 2 | 28 | 0 | 363 |
| Chesterfield, | Dea. F. C. Hart, | 78 | 60 | 19 | 0 | 0 | 0 | 0 | 17 | 0 | 3 | 0 | 0 | 0 | 20 | 0 | 330 |
| Chippewa Lake, | A. L. Spafford, | 60 | 42 | 50 | 18 | 0 | 0 | 0 | 0 | 0 | 5 | 0 | 5 | 10 | 0 | 100 | |
| Clare, | Robert Mussoll, | 135 | 100 | 150 | 83 | 5 | 0 | 2 | 5 | 1 | 0 | 0 | 0 | 8 | 0 | 28 | |
| Clarks-ville, | F. E. Richards, | 80 | 69 | 56 | 65 | 0 | 0 | 2 | 14 | 0 | 5 | 0 | 0 | 0 | 26 | 0 | 675 |
| Clinton, | W. S. Kimball, | m150 | 119 | 90 | 110 | 152 | 0 | 13 | 103 | 30 | 23 | 19 | 123 | 463 | 0 | 388 | |
| Clio, | Burtis E. Woolfitt, | 60 | 50 | 40 | 55 | 5 | 0 | 0 | 18 | 0 | 5 | 6 | 0 | 34 | 0 | 575 | |
| Coloma, | C. B. Pratt, | 69 | 57 | 30 | 60 | 5 | 3 | 3 | 26 | 0 | 0 | 0 | 28 | 65 | 0 | 276 | |
| Columbus, | Herman J. Vogt, | m140 | 89 | 81 | 80 | 24 | 0 | 0 | 41 | 0 | 9 | 9 | 35 | 130 | 0 | 561 | |
| Conklin, | Aaron Pratt, | 75 | 50 | 50 | 0 | 0 | 0 | 0 | 1 | 0 | 11 | 0 | 0 | 0 | 12 | 0 | 276 |
| Constantine, | Mrs. Lucy Harvey, | 160 | 143 | 150 | 60 | 0 | 5 | 0 | 29 | 0 | 0 | 0 | 55 | 89 | 0 | 2,125 | |
| Cooper, | A. W. DeLano, | 213 | 98 | 75 | 109 | 16 | 6 | 22 | 44 | 12 | 6 | 7 | 12 | 125 | 0 | 745 | |
| Copemish, | G. H. Marzoff, | 69 | 54 | 15 | 62 | 1 | 0 | 4 | 8 | 0 | 2 | 0 | 0 | 15 | 0 | 0 | |
| Coral, | M. B. Sigus, | 55 | 62 | 28 | 30 | 0 | 0 | 0 | 7 | 0 | 1 | 0 | 0 | 8 | 0 | 291 | |

| CHURCHES. | SUNDAY SCHOOL. | | | | BENEVOLENCE. | | | | | | | | | | Legra- cates. | Home Exp. |
|--------------------|-----------------|--------|-----|------|-------------------------|---------------|-----------------|---------------|------------|-------------|-------------|--------------|--------|--------|------------------|--------------|
| | Superintendent. | Mem. | Av. | Fam. | Y.P.S. Mem- bers. | For- eign. | Ed'n. B'g'g. | Ch. B'g'g. | Home M. | A. M. A. | S. S. S. | Min. Aid. | Other. | TOTAL. | | |
| Fishers Station, | | 40 | 15 | 25 | 0 | 1 | 0 | 0 | 0 | 8 | 0 | 0 | 2 | 3 | | |
| Flat Rock, | | 60 | 40 | 30 | 0 | 0 | 0 | 2 | 0 | 8 | 0 | 0 | 0 | 10 | | |
| Flint, | | 110 | 67 | 100 | 67 | 66 | 0 | 4 | 81 | 10 | 16 | 0 | 0 | 163 | | |
| Frankfort, | | 175 | 102 | 150 | 74 | 0 | 0 | 4 | 39 | 10 | 0 | 0 | 19 | 76 | | |
| Fredonia, | | 58 | 29 | 15 | 12 | 0 | 0 | 0 | 0 | 0 | 4 | 0 | 2 | 6 | | |
| Freeland, | | 54 | 36 | 45 | 27 | 0 | 0 | 2 | 0 | 0 | 0 | 0 | 0 | 2 | | |
| Freeport, | | 197 | 115 | 27 | 35 | 2 | 0 | 0 | 17 | 0 | 12 | 0 | 32 | 65 | | |
| Frenont, | | 120 | 81 | 60 | 65 | 0 | 0 | 6 | 19 | 0 | 0 | 0 | 0 | 25 | | |
| Fruitport, | | m127 | 85 | 50 | 40 | 0 | 0 | 6 | 8 | 0 | 6 | 0 | 0 | 14 | | |
| Galesburg, | | 120 | 80 | 90 | 30 | 44 | 5 | 7 | 152 | 57 | 11 | 0 | 0 | 276 | | |
| Garden, | | m114 | 90 | 55 | 0 | 0 | 4 | 4 | 7 | 0 | 0 | 0 | 5 | 16 | | |
| Gaylor, | | 75 | 54 | 60 | 67 | 3 | 0 | 2 | 53 | 0 | 0 | 8 | 0 | 66 | | |
| Genesee, | | | | | | | | | | | | | | | | |
| Gilmore, | | 55 | 31 | 20 | 0 | 1 | 0 | 0 | 4 | 0 | 6 | 0 | 0 | 11 | | |
| Gladstone, | | 115 | 81 | 45 | 19 | 0 | 0 | 0 | 12 | 0 | 4 | 0 | 0 | 16 | | |
| Grand Blanc, | | 119 | 86 | 54 | 47 | 21 | 0 | 6 | 69 | 11 | 0 | 5 | 4 | 116 | | |
| Grand Haven, | | 100 | 70 | 45 | 35 | 14 | 0 | 5 | 29 | 8 | 11 | 0 | 0 | 67 | | |
| Grand Junction, | | 85 | 60 | 43 | 26 | 11 | 0 | 0 | 8 | 0 | 8 | 0 | 7 | 37 | | |
| Grand Ledger, | | 185 | 120 | 100 | 130 | 0 | 0 | 5 | 20 | 5 | 4 | 0 | 10 | 44 | | |
| Grand Rapids, 1st, | | m1,077 | 613 | 600 | 136 | 1,190 | 130 | 873 | 2,520 | 120 | 35 | 10 | 3,165 | 8,043 | | |
| " 2d, | | 602 | 307 | 100 | 79 | 25 | 0 | 12 | 58 | 0 | 8 | 0 | 5 | 108 | | |
| " South, | | 280 | 205 | 250 | 107 | 69 | 4 | 21 | 63 | 0 | 0 | 0 | 38 | 195 | | |
| " Smith Mem., | | 270 | 200 | 150 | 58 | 17 | 0 | 1 | 48 | 6 | 9 | 0 | 43 | 124 | | |
| " Plymouth, | | 151 | 114 | 150 | 65 | 33 | 3 | 23 | 25 | 5 | 4 | 0 | 41 | 137 | | |
| " East, | | 80 | 75 | 100 | 50 | 0 | 0 | 3 | 12 | 0 | 4 | 0 | 0 | 19 | | |
| " Barker Mem., | | 125 | 100 | 25 | 0 | 0 | 0 | 0 | 1 | 0 | 0 | 0 | 0 | 1 | | |
| Grandville, | | 38 | 25 | 18 | 47 | 0 | 0 | 0 | 6 | 0 | 0 | 0 | 0 | 6 | | |
| Grape, | | 0 | 0 | 6 | 0 | 0 | 0 | 0 | 15 | 0 | 0 | 0 | 0 | 15 | | |
| Grass Lake, | | 110 | 66 | 50 | 25 | 26 | 3 | 3 | 83 | 3 | 6 | 0 | 21 | 145 | | |
| Greenville, | | 449 | 271 | 450 | 201 | 150 | 5 | 10 | 232 | 34 | 12 | 3 | 301 | 747 | | |
| Hamburg, | | 50 | 30 | 40 | 0 | 0 | 0 | 0 | 3 | 0 | 2 | 0 | 0 | 5 | | |
| Hancock, | | 310 | 237 | 162 | 150 | 232 | 0 | 22 | 325 | 115 | 87 | 0 | 732 | 1,515 | | |
| Harrietta, | | 35 | 25 | 10 | 0 | 0 | 0 | 0 | 5 | 0 | 2 | 0 | 0 | 7 | | |
| Harrison, | | 70 | 57 | 60 | 40 | 6 | 0 | 10 | 37 | 0 | 5 | 0 | 0 | 58 | | |
| Hart, | | 150 | 101 | 150 | 105 | 22 | 1 | 0 | 32 | 2 | 15 | 3 | 23 | 96 | | |
| Hartford, | | 64 | 43 | 40 | 0 | 0 | 0 | 0 | 7 | 0 | 0 | 0 | 0 | 7 | | |
| Hartland, | | 30 | 21 | 30 | 32 | 0 | 0 | 0 | 19 | 0 | 2 | 0 | 7 | 28 | | |
| Helena, | | 40 | 25 | 25 | 14 | 1 | 0 | 3 | 3 | 0 | 3 | 0 | 0 | 10 | | |
| Hensey, | | 60 | 47 | 20 | 0 | 0 | 0 | 0 | 9 | 0 | 3 | 0 | 0 | 17 | | |
| Highland Stat'n, | | 57 | 43 | 45 | 0 | 41 | 0 | 4 | 11 | 5 | 4 | 5 | 0 | 70 | | |

| CHURCHES. | | CLERGS. | | MINISTERS. | | MEMBERS. | | | | | ADMITTED. | | | REMOVED. | | | BAPT. | |
|------------------------------|------|------------------------|------------------------------------|------------|------|----------|-----|-----|-----|----|-----------|-----|-----|----------|-----|-----|-------|------|
| City or Town. | Org. | Name. | Name. | Ord. | C'd. | Ma. | Fe. | To. | Ab. | C. | L. | To. | Di. | L. | De. | To. | Ad. | Inf. |
| Billiards, | 1882 | Mason E. Parmalee, | Arthur E. Prior, <i>p.</i> | '94 | '96 | 14 | 20 | 34 | 1 | 1 | 3 | 4 | 0 | 0 | 0 | 0 | 0 | 0 |
| Honmstead, | 1864 | William Winaus, | Robert Adams, <i>p.</i> | '76 | '95 | 21 | 31 | 52 | 8 | 1 | 0 | 0 | 0 | 0 | 0 | 0 | 0 | 0 |
| Honor, | 1895 | S. L. Ingerson, | Arthur E. Prior, <i>p.</i> | '94 | '96 | 10 | 16 | 26 | 11 | 23 | 4 | 27 | 0 | 1 | 0 | 1 | 21 | 0 |
| Hopkins, 1st, | 1877 | Rev. J. L. Kidder, | John B. Holley, <i>p.</i> | '97 | '97 | 8 | 8 | 46 | 9 | 2 | 7 | 9 | 0 | 4 | 6 | 10 | 1 | 0 |
| " Statton, | 1880 | Mrs. E. I. Morton, | | '97 | | | | | | | | | | | | | | |
| Howard City, | 1865 | | | | | | | | | | | | | | | | | |
| Hubbardsston, | 1867 | | | | | | | | | | | | | | | | | |
| Hudson, | 1837 | Dea. C. B. Stowell, | Holden A. Putnam, <i>p. c.</i> | '86 | '93 | 56 | 141 | 197 | 22 | 1 | 6 | 6 | 5 | 14 | 0 | 19 | 0 | 1 |
| Hudsonville, | 1877 | Mrs. Kate Whipple, | Walter A. Briggs, <i>p.</i> | '94 | '96 | 35 | 57 | 92 | 19 | 1 | 4 | 5 | 0 | 1 | 0 | 1 | 0 | 0 |
| Inlay City, | 1872 | Hiram Calkins, | Edgar R. Fuller, <i>p.</i> | '86 | '96 | 30 | 99 | 129 | 20 | 6 | 4 | 10 | 2 | 5 | 0 | 7 | 4 | 1 |
| Ironton, | 1885 | Joseph W. Flanders, | | '91 | | 14 | 26 | 40 | 8 | 0 | 0 | 0 | 0 | 2 | 0 | 2 | 0 | 0 |
| Irving, | 1877 | Mrs. H. C. Strong, | Harry Appleton, <i>p.</i> | '91 | '95 | 6 | 23 | 29 | 8 | 1 | 1 | 2 | 0 | 0 | 0 | 0 | 0 | 0 |
| Jackson, 1st, | 1841 | E. D. Warner, | William E. Strong, <i>p. c.</i> | '85 | '95 | 128 | 375 | 503 | 185 | 8 | 20 | 28 | 7 | 30 | 5 | 42 | 4 | 2 |
| " Plymouth, | 1842 | Miss Florence Bailey, | George R. Foster, <i>p.</i> | '77 | '90 | 22 | 62 | 84 | 18 | 2 | 4 | 6 | 0 | 7 | 7 | 14 | 3 | 1 |
| Jacobsville, | 1892 | James Mulholland, | | | | 12 | 16 | 28 | 0 | 0 | 0 | 0 | 0 | 0 | 0 | 0 | 0 | 0 |
| Jefferson, | 1884 | Mrs. John H. Watkins, | David G. Blair, <i>p.</i> | '93 | '94 | 17 | 17 | 34 | 4 | 12 | 10 | 22 | 0 | 3 | 0 | 3 | 6 | 0 |
| Jerome, | 1867 | Mrs. Mary Ostram, | | | | 12 | 21 | 33 | 11 | 0 | 3 | 3 | 0 | 0 | 0 | 0 | 0 | 0 |
| Johnstown & Barry, Banfield, | 1855 | L. M. Dewey, | | | | 9 | 24 | 33 | 5 | 0 | 0 | 0 | 1 | 3 | 0 | 4 | 0 | 0 |
| Kalamazoo, | 1835 | P. H. Orgel, | | | | 172 | 352 | 524 | 63 | 2 | 7 | 9 | 7 | 10 | 2 | 19 | 1 | 0 |
| Kalamo, | 1875 | John Eaton, | Robert W. McLaughlin, | '95 | '97 | 12 | 38 | 50 | 2 | 3 | 4 | 7 | 0 | 0 | 0 | 0 | 3 | 0 |
| Kalkaska, | 1875 | Mrs. Julia A. Harriot, | Frank J. Estabrook, | '92 | '97 | 29 | 51 | 80 | 2 | 5 | 3 | 8 | 1 | 5 | 5 | 11 | 2 | 0 |
| Kendall, | 1888 | Chester M. Kingsley, | Franklin H. Bassett, <i>p.</i> | '93 | '95 | 17 | 32 | 49 | 10 | 0 | 0 | 0 | 0 | 0 | 0 | 0 | 0 | 0 |
| Kenton, | 1815 | J. Bliss, | Walter A. Burroughs, <i>p.</i> | '96 | '96 | 5 | 15 | 18 | 4 | 24 | 1 | 17 | 1 | 7 | 5 | 13 | 3 | 2 |
| Kinderhook, | 1889 | Miss Ella Wilson, | William Payneor, <i>p.</i> | '96 | '96 | 33 | 40 | 73 | 4 | 24 | 1 | 25 | 0 | 3 | 0 | 3 | 6 | 0 |
| Lacey, | 1865 | Mrs. Lucinda Miller, | [F. E. Armstrong, <i>Meth.</i>] | '90 | '97 | 6 | 20 | 26 | 10 | 2 | 0 | 2 | 0 | 2 | 0 | 6 | 8 | 0 |
| Lacota, | 1892 | Myrtle Clark, | Albert A. Luce, <i>p.</i> | '80 | '96 | 4 | 5 | 9 | 2 | 0 | 0 | 0 | 0 | 0 | 0 | 0 | 0 | 0 |
| Laingsburg, | 1864 | Mrs. C. L. D. Wyckoff, | Albert B. Cochran, <i>p.</i> | '80 | '95 | 28 | 74 | 102 | 1 | 4 | 5 | 0 | 0 | 0 | 0 | 0 | 0 | 0 |
| Lake Ann, | 1892 | Mrs. S. Barker, | Fred'k M. Coddington, <i>p.</i> | '85 | '95 | 6 | 7 | 14 | 15 | 0 | 0 | 0 | 0 | 5 | 8 | 32 | 0 | 2 |
| Lake Linden, | 1884 | Philip H. Paine, | Jesse Povey, <i>p.</i> | '65 | '96 | 63 | 103 | 166 | 15 | 11 | 4 | 15 | 0 | 0 | 0 | 0 | 0 | 13 |
| Lake " | 1893 | Alvin Jenks, | H. John McClements, <i>p.</i> | '92 | '95 | 41 | 65 | 106 | 16 | 11 | 4 | 15 | 0 | 0 | 0 | 0 | 1 | 1 |
| Lake Olessa, | 1892 | G. A. Moscy, | William H. Skentlebury, <i>p.</i> | '75 | '95 | 57 | 75 | 132 | 5 | 1 | 7 | 8 | 0 | 1 | 0 | 1 | 1 | 1 |
| Lakeview, | 1892 | Mrs. W. E. Chamley, | Charles W. Burt, <i>p.</i> | '69 | '95 | 7 | 27 | 34 | 5 | 2 | 0 | 2 | 0 | 2 | 0 | 2 | 2 | 0 |
| Lamont, | 1849 | Mrs. Alice Phillips, | John Stapleton, <i>p.</i> | '86 | '96 | 13 | 22 | 35 | 3 | 2 | 0 | 0 | 0 | 2 | 0 | 2 | 5 | 3 |
| Lausing, Plymouth, | 1864 | W. C. Haines, | Clarence F. Swift, <i>p.</i> | '96 | '94 | 153 | 359 | 512 | 72 | 12 | 27 | 39 | 11 | 23 | 11 | 45 | 5 | 3 |
| " Pilgrim, | 1893 | Miss Beatrice K. Mary, | Ernest B. Allen, <i>p.</i> | '95 | '95 | 25 | 81 | 106 | 19 | 23 | 17 | 40 | 1 | 4 | 5 | 10 | 17 | 4 |
| Lawrence, | 1837 | Mrs. Ann E. Potter, | [Fred. B. Stearns, <i>Presb.</i>] | '95 | '95 | 16 | 45 | 61 | 17 | 0 | 0 | 0 | 0 | 0 | 0 | 0 | 13 | 1 |
| Leland, | 1865 | Mrs. Harriet Porter, | | | | 7 | 11 | 18 | 1 | 0 | 0 | 0 | 0 | 5 | 0 | 5 | 0 | 0 |
| Leoniais, | 1885 | Mrs. Ada Spaulsbury, | Henry A. Decker, <i>p.</i> | '86 | '95 | 23 | 54 | 77 | 17 | 13 | 1 | 14 | 1 | 1 | 0 | 2 | 4 | 1 |
| Leroy, Joppa, | 1837 | E. D. Bushnell, | | | | 19 | 33 | 52 | 10 | 1 | 2 | 3 | 1 | 2 | 1 | 4 | 1 | 0 |
| Leslie, 1st, | 1865 | Mrs. A. O. Dubois, | John Claffin, <i>p.</i> | '86 | '96 | 25 | 76 | 101 | 4 | 2 | 0 | 2 | 1 | 7 | 0 | 8 | 1 | 1 |

| CHURCHES. | CLERGY. | MINISTERS. | MEMBERS. | | | | | | ADMITTED. | | | REMOVED. | | | DEPT. | | | | |
|------------------|---------|--------------------------|---------------|-------|-------|------|------|------|-----------|-----|-----|----------|----|-----|-------|----|-----|-----|-----|
| | | | City or Town. | Orig. | Name. | Ord. | C'd. | Mrs. | Fc. | To. | Ab. | C. | L. | To. | Di. | L. | De. | To. | Ad. |
| Leslie, 2d, | 1889 | Mrs. L. Miller, | '86 | '96 | 7 | 15 | 22 | 4 | 0 | 0 | 0 | 0 | 0 | 0 | 0 | 0 | 0 | 0 | 0 |
| Lewiston, | 1892 | Mrs. Helen Kirchen, | '88 | '95 | 29 | 46 | 75 | 14 | 28 | 11 | 30 | 0 | 0 | 0 | 2 | 15 | 17 | 25 | 11 |
| Linden, | 1887 | Mrs. Jennie A. Jamieson, | '80 | '95 | 38 | 71 | 109 | 30 | 22 | 8 | 30 | 3 | 2 | 0 | 0 | 0 | 5 | 19 | 4 |
| Litchfield, | 1883 | Mrs. F. K. Stockwell, p. | '96 | '96 | 54 | 113 | 158 | 19 | 1 | 6 | 7 | 4 | 0 | 0 | 3 | 0 | 4 | 1 | 8 |
| Lowell, | 1856 | James Provan, p. | '88 | '91 | 20 | 97 | 117 | 19 | 9 | 3 | 12 | 0 | 0 | 0 | 3 | 17 | 20 | 9 | 4 |
| Ludington, | 1870 | H. C. Hutton, | '80 | '92 | 54 | 123 | 177 | 19 | 2 | 9 | 11 | 0 | 0 | 0 | 0 | 0 | 0 | 0 | 2 |
| Macedonia, | 1874 | W. R. Palmer, | '89 | '97 | 35 | 80 | 115 | 5 | 2 | 0 | 2 | 0 | 0 | 0 | 6 | 1 | 7 | 1 | 1 |
| Manistee, | 1862 | Mrs. H. B. Pierson, | '88 | '91 | 72 | 216 | 288 | 50 | 26 | 6 | 32 | 6 | 15 | 0 | 0 | 21 | 8 | 12 | 0 |
| Maple City, | 1888 | Dea. H. C. Van Slyck, | '88 | '91 | 17 | 15 | 32 | 12 | 0 | 0 | 0 | 0 | 0 | 0 | 2 | 6 | 8 | 0 | 0 |
| Maple Rapids, | 1868 | Mrs. Amanda M. Bell, | | | 5 | 21 | 25 | 0 | 0 | 0 | 0 | 0 | 0 | 0 | 3 | 0 | 3 | 0 | 0 |
| Marion, | 1889 | | | | | | | | | | | | | | | | | | |
| Matawan, | 1867 | Albert H. Gilman, | '96 | '96 | 16 | 36 | 52 | 6 | 1 | 6 | 7 | 1 | 8 | 0 | 0 | 9 | 0 | 0 | 0 |
| Mathison, | 1880 | L. B. Benton, | '91 | '96 | 15 | 28 | 43 | 2 | 0 | 1 | 1 | 1 | 5 | 0 | 0 | 6 | 0 | 0 | 0 |
| Maybee, | 1880 | Mrs. D. Kellie, | '91 | '96 | 17 | 18 | 35 | 4 | 7 | 0 | 7 | 0 | 0 | 0 | 0 | 0 | 0 | 0 | 0 |
| Mecosta, | 1884 | Jessie F. Horton, | '88 | '95 | 3 | 8 | 11 | 0 | 0 | 0 | 0 | 2 | 0 | 4 | 6 | 0 | 0 | 0 | 0 |
| Memphis, | 1840 | Miss M. E. Brown, | '73 | '97 | 38 | 75 | 113 | 15 | 0 | 3 | 3 | 1 | 11 | 4 | 16 | 0 | 0 | 0 | 0 |
| Mendon, | 1886 | W. J. Hickmott, | '73 | '97 | 4 | 11 | 15 | 0 | 0 | 0 | 0 | 0 | 0 | 0 | 0 | 0 | 0 | 0 | 0 |
| Merrill, | 1886 | Catherine Whitney, | | | 10 | 28 | 38 | 4 | 2 | 6 | 0 | 0 | 0 | 0 | 0 | 0 | 0 | 0 | 0 |
| Metamora, | 1878 | J. F. Goodrich, | '81 | '94 | 18 | 36 | 54 | 15 | 3 | 4 | 7 | 2 | 0 | 0 | 0 | 0 | 2 | 1 | 0 |
| Michigan Centre, | 1869 | Miss Effie Turnet, | '91 | '95 | 4 | 16 | 20 | 1 | 0 | 0 | 0 | 1 | 1 | 1 | 1 | 1 | 3 | 0 | 0 |
| Middleville, | 1846 | Miss Fannie E. Pratt, | '91 | '95 | 31 | 71 | 102 | 12 | 6 | 1 | 7 | 2 | 0 | 0 | 0 | 0 | 2 | 6 | 0 |
| Millbrook, | 1877 | | | | | | | | | | | | | | | | | | |
| Milllett, | 1887 | Mrs. Cassie McGee, | '96 | '96 | 9 | 7 | 16 | 0 | 2 | 0 | 2 | 0 | 0 | 0 | 0 | 0 | 0 | 0 | 0 |
| Minden City, | 1879 | William A. Mills, | '91 | '96 | 1 | 10 | 11 | 0 | 0 | 0 | 0 | 0 | 0 | 0 | 0 | 0 | 0 | 0 | 0 |
| Morenci, | 1858 | James Haynes, | '77 | '97 | 41 | 120 | 161 | 28 | 3 | 0 | 3 | 3 | 8 | 0 | 0 | 11 | 4 | 1 | 0 |
| Mulliken, | 1890 | Alexander L. Parker, | '77 | '97 | 21 | 42 | 63 | 3 | 4 | 7 | 0 | 10 | 0 | 10 | 3 | 0 | 0 | 0 | 0 |
| Muskegon, | 1859 | Edward B. Dana, | '80 | '93 | 79 | 238 | 317 | 70 | 9 | 16 | 25 | 2 | 7 | 0 | 0 | 9 | 5 | 9 | 0 |
| " | 1890 | Mrs. T. B. Davis, | | | 0 | 30 | 30 | 0 | 3 | 0 | 3 | 0 | 1 | 0 | 1 | 0 | 1 | 2 | 1 |
| " | 1890 | Miss Josephine Pollok, | | | 6 | 15 | 21 | 0 | 0 | 0 | 0 | 0 | 0 | 0 | 0 | 0 | 0 | 0 | 0 |
| " | 1891 | | | | 9 | 11 | 20 | 0 | 0 | 0 | 0 | 0 | 0 | 0 | 0 | 15 | 16 | 0 | 5 |
| " | 1891 | | | | 9 | 11 | 20 | 0 | 0 | 0 | 0 | 0 | 0 | 0 | 0 | 1 | 0 | 0 | 0 |
| Nahma, | 1887 | Mrs. Isabella Cook, | '94 | '95 | 9 | 8 | 8 | 2 | 0 | 0 | 0 | 0 | 1 | 0 | 1 | 0 | 1 | 0 | 2 |
| Napoleon, | 1855 | Mrs. Anna A. Rexford, | '54 | '96 | 8 | 18 | 26 | 5 | 0 | 0 | 0 | 0 | 0 | 0 | 1 | 0 | 1 | 0 | 0 |
| Nashville, | 1883 | Miss Elsie Mayo, | '96 | '96 | 13 | 32 | 45 | 10 | 0 | 2 | 2 | 0 | 5 | 0 | 5 | 0 | 5 | 0 | 0 |
| Newaygo, | 1856 | Dea. J. F. A. Kaider, | '94 | '95 | 29 | 77 | 106 | 7 | 10 | 4 | 14 | 0 | 4 | 3 | 7 | 3 | 7 | 3 | 3 |
| New Baltimore, | 1856 | Mrs. B. Van Horn, | '94 | '95 | 9 | 26 | 35 | 3 | 2 | 5 | 7 | 1 | 4 | 0 | 5 | 0 | 5 | 0 | 0 |
| New Haven, | 1868 | Adam Bennett, | '90 | '96 | 13 | 40 | 53 | 17 | 0 | 1 | 1 | 1 | 1 | 0 | 0 | 2 | 0 | 0 | 3 |
| Newport, | 1887 | Rollin S. Webb, | '94 | '97 | 9 | 17 | 26 | 4 | 0 | 0 | 0 | 0 | 0 | 0 | 0 | 0 | 0 | 0 | 5 |
| North Adams, | 1847 | Mrs. Myrta L. Stevens, | '83 | '96 | 32 | 59 | 91 | 7 | 5 | 1 | 6 | 2 | 4 | 0 | 6 | 4 | 0 | 0 | 0 |
| North Leoni, | 1847 | S. E. St. John, | '95 | '95 | 11 | 20 | 31 | 3 | 0 | 0 | 0 | 0 | 0 | 0 | 0 | 0 | 0 | 0 | 0 |
| Northport, | 1863 | Francis H. Leslie, | '93 | '94 | 42 | 73 | 115 | 7 | 31 | 1 | 32 | 6 | 1 | 0 | 7 | 16 | 0 | 0 | 4 |

| CHURCHES. | SUNDAY SCHOOL. | | | | BENEVOLENCE. | | | | | | | | | | Home Exp. | | |
|------------------|------------------------|-----------------|------|-----|--------------|----------|---------------|-------|---------------|------------|-------------|-------|-------------|--------|-----------|--------|---------------|
| | Place. | Superintendent. | Mem. | Av. | Fam. | Y. P. S. | For- eign. | Ed'n. | Ch. B'd'g. | Home M. | A. M. A. | S. S. | Mh. Aid. | Other. | | TOTAL. | Lea- cies. |
| Leslie, 2d, | Roy Wright, | 40 | 37 | 13 | 0 | 0 | 0 | 0 | 0 | 0 | 0 | 0 | 0 | 0 | 0 | 0 | 0 |
| Lewiston, | Palaski Bliss, | m195 | 115 | 115 | 96 | 0 | 0 | 0 | 0 | 21 | 0 | 0 | 0 | 0 | 64 | 91 | 0 |
| Linden, | N. F. House, | 80 | 47 | 50 | 80 | 0 | 0 | 0 | 0 | 4 | 0 | 5 | 0 | 0 | 9 | 0 | 0 |
| Litchfield, | H. N. Turrell, | 182 | 80 | 125 | 80 | 61 | 11 | 10 | 64 | 16 | 14 | 0 | 0 | 10 | 186 | 0 | 0 |
| Lowell, | Mrs. E. R. Crow, | 80 | 55 | 80 | 0 | 2 | 0 | 4 | 16 | 0 | 0 | 0 | 4 | 4 | 32 | 0 | 0 |
| Ladington, | John S. Woodruff, | 180 | 110 | 140 | 35 | 37 | 62 | 55 | 5 | 0 | 24 | 0 | 0 | 268 | 451 | 0 | 0 |
| Mancelona, | F. Kluge, | 140 | 95 | 125 | 114 | 0 | 0 | 0 | 0 | 28 | 0 | 0 | 0 | 0 | 37 | 0 | 0 |
| Manistee, | A. V. McAlvay, | 510 | 332 | 300 | 196 | 255 | 55 | 14 | 405 | 70 | 17 | 14 | 0 | 275 | 1,105 | 0 | 0 |
| Maple City, | John Cliff, | 35 | 26 | 11 | 43 | 0 | 0 | 0 | 0 | 5 | 0 | 0 | 0 | 12 | 17 | 0 | 0 |
| Maple Rapids, | | 0 | 0 | 0 | 0 | 0 | 0 | 0 | 0 | 6 | 0 | 0 | 0 | 0 | 6 | 0 | 0 |
| Marion, | | 0 | 0 | 0 | 0 | 0 | 0 | 0 | 0 | 0 | 0 | 0 | 0 | 0 | 0 | 0 | 0 |
| Mattawan, | William C. Mosier, | 72 | 48 | 28 | 81 | 0 | 0 | 1 | 0 | 0 | 10 | 5 | 0 | 0 | 16 | 0 | 0 |
| Mathison, | C. M. Allen, | 55 | 38 | 35 | 16 | 0 | 0 | 0 | 3 | 2 | 0 | 3 | 0 | 0 | 8 | 0 | 0 |
| Maybee, | | 45 | 27 | 16 | 0 | 0 | 0 | 0 | 0 | 5 | 0 | 0 | 0 | 0 | 5 | 0 | 0 |
| Mecosta, | | 0 | 0 | 0 | 17 | 0 | 0 | 0 | 0 | 10 | 0 | 1 | 0 | 0 | 11 | 0 | 0 |
| Memphis, | Mrs. T. L. Brown, | 65 | 40 | 60 | 60 | 11 | 0 | 0 | 0 | 12 | 0 | 2 | 3 | 7 | 35 | 0 | 0 |
| Mendon, | | 0 | 0 | 0 | 0 | 0 | 0 | 0 | 0 | 0 | 0 | 0 | 0 | 0 | 0 | 0 | 0 |
| Merrill, | George Thomas, | 50 | 35 | 40 | 15 | 0 | 0 | 0 | 0 | 0 | 0 | 0 | 0 | 0 | 0 | 0 | 0 |
| Metamora, | Mrs. A. Daniels, | 75 | 55 | 15 | 46 | 0 | 0 | 0 | 0 | 0 | 0 | 0 | 0 | 0 | 3 | 0 | 0 |
| Michigan Centre, | J. Z. Ballard, | 53 | 31 | 62 | 25 | 5 | 0 | 0 | 0 | 20 | 3 | 2 | 0 | 3 | 33 | 0 | 0 |
| Middleville, | J. W. Saunders, | 140 | 92 | 75 | 50 | 0 | 0 | 3 | 28 | 0 | 2 | 0 | 0 | 25 | 58 | 0 | 0 |
| Millbrook, | | 0 | 0 | 0 | 0 | 0 | 0 | 0 | 0 | 0 | 0 | 0 | 0 | 0 | 0 | 0 | 0 |
| Millett, | John Lee, | 35 | 20 | 15 | 27 | 0 | 0 | 0 | 3 | 1 | 0 | 1 | 0 | 0 | 5 | 0 | 0 |
| Minden City, | | 75 | 50 | 2 | 0 | 0 | 0 | 0 | 0 | 0 | 0 | 0 | 0 | 0 | 0 | 0 | 0 |
| Morenci, | H. Vernon Smith, | 150 | 105 | 80 | 66 | 22 | 1 | 0 | 70 | 0 | 6 | 2 | 0 | 0 | 101 | 0 | 0 |
| Mulliken, | Ernest David, | 75 | 45 | 30 | 20 | 0 | 0 | 0 | 0 | 24 | 0 | 5 | 0 | 26 | 55 | 0 | 0 |
| Muskegon, Ist, | F. E. Hammond, | 375 | 240 | 250 | 87 | 133 | 20 | 39 | 206 | 61 | 25 | 7 | 0 | 226 | 717 | 0 | 0 |
| " Grand av., | George A. Marshall, | 60 | 46 | | 40 | 1 | 0 | 2 | 0 | 0 | 3 | 0 | 0 | 3 | 9 | 0 | 0 |
| " Jackson st., | Mrs. A. E. Estlach, | 90 | 60 | | 0 | 0 | 0 | 0 | 0 | 0 | 0 | 0 | 0 | 0 | 0 | 0 | 0 |
| " German, | E. C. Osthoft, | 34 | 25 | 30 | 18 | 0 | 0 | 0 | 0 | 0 | 0 | 0 | 0 | 0 | 0 | 0 | 0 |
| Nahma, | William Davis, | m50 | 35 | 33 | 0 | 0 | 0 | 0 | 0 | 1 | 0 | 0 | 0 | 0 | 1 | 0 | 0 |
| Napoleon, | O. F. Colgrove, | 50 | 30 | 13 | 0 | 0 | 0 | 0 | 10 | 0 | 0 | 0 | 0 | 0 | 10 | 0 | 0 |
| Nashville, | Mrs. Charles Ingerson, | 85 | 70 | 16 | 25 | 2 | 0 | 0 | 10 | 0 | 2 | 0 | 0 | 3 | 17 | 0 | 0 |
| Nawayo, | James H. Edwards, | 150 | 100 | 80 | 25 | 1 | 0 | 8 | 3 | 0 | 1 | 0 | 0 | 20 | 33 | 0 | 0 |
| New Baltimore, | Benjamin Van Horn, | 75 | 50 | 40 | 44 | 0 | 0 | 1 | 7 | 0 | 0 | 0 | 0 | 12 | 20 | 0 | 0 |
| New Haven, | Adam Bennett, | 70 | 55 | 20 | 10 | 0 | 0 | 3 | 21 | 0 | 0 | 0 | 0 | 30 | 54 | 0 | 0 |
| Newport, | [Union school,] | 55 | 40 | 10 | 0 | 0 | 0 | 0 | 0 | 0 | 0 | 0 | 0 | 0 | 0 | 0 | 0 |
| North Adams, | George Corbet, | 90 | 69 | 75 | 62 | 24 | 0 | 0 | 49 | 0 | 5 | 0 | 0 | 0 | 78 | 0 | 0 |
| North Leoni, | S. E. St. John, | 50 | 47 | 30 | 35 | 2 | 0 | 0 | 15 | 0 | 3 | 0 | 0 | 0 | 27 | 0 | 0 |
| Northport, | William J. Thomas, | 135 | 84 | 68 | 65 | 35 | 0 | 0 | 60 | 20 | 10 | 15 | 0 | 0 | 140 | 0 | 0 |

| CHURCHES. | CLERKS. | MINISTERS. | | | | MEMBERS. | | | ADMITTED. | | | REMOVED. | | | BAPT. | | | | |
|---------------------------|---------|-----------------------|------|-------|------|----------|-----|-----|-----------|-----|----|----------|-----|-----|-------|-----|-----|-----|------|
| | | City or Town. | Org. | Name. | Ord. | C'd. | Ma. | Fe. | To. | Ab. | C. | L. | To. | Di. | L. | De. | To. | Ad. | Inf. |
| Nunica, | 1874 | Mrs. Alta Skeels, | | '88 | '90 | 5 | 9 | 14 | 2 | 0 | 0 | 0 | 0 | 0 | 1 | 1 | 1 | 0 | 0 |
| Oakwood, | 1848 | Edson Taylor, | | | | 8 | 21 | 29 | 1 | 0 | 0 | 0 | 0 | 0 | 1 | 0 | 1 | 0 | 0 |
| Old Mission, | 1879 | Dea. Philip A. DeVol, | | 59 | '96 | 13 | 29 | 42 | 5 | 9 | 1 | 10 | 1 | 0 | 2 | 6 | 1 | 0 | 0 |
| Olivet, | 1845 | A. P. Green, | | '92 | '96 | 184 | 241 | 425 | 136 | 5 | 29 | 34 | 6 | 10 | 0 | 16 | 2 | 0 | 0 |
| Omaha, | 1886 | Dea. S. Williams, | | '93 | '95 | 16 | 34 | 5 | 16 | 0 | 0 | 16 | 0 | 0 | 0 | 0 | 6 | 4 | 0 |
| Onokama, | 1882 | Mrs. G. A. Jarstow, | | | | 11 | 25 | 40 | 7 | 0 | 0 | 0 | 0 | 2 | 10 | 12 | 0 | 0 | 0 |
| Onondag, | 1866 | James H. Strong, | | '87 | '91 | 35 | 72 | 107 | 12 | 2 | 0 | 2 | 1 | 4 | 0 | 5 | 0 | 0 | 0 |
| Orion, | 1853 | J. C. Predmore, | | '83 | '95 | 31 | 63 | 124 | 8 | 23 | 4 | 27 | 3 | 3 | 0 | 19 | 0 | 0 | 0 |
| Osego, | 1837 | Miss Helen Cross, | | '83 | '95 | 28 | 84 | 112 | 34 | 2 | 3 | 5 | 2 | 5 | 1 | 8 | 1 | 1 | 1 |
| Ovid, | 1871 | E. M. Plunkett, | | '85 | '95 | 140 | 294 | 434 | 75 | 2 | 11 | 13 | 4 | 0 | 0 | 5 | 1 | 6 | 0 |
| Owosso, | 1853 | Mrs. C. McCormick, | | | | 17 | 53 | 70 | | 1 | 1 | 2 | 1 | 1 | 0 | 6 | 1 | 0 | 0 |
| Oxford, | 1877 | C. A. Merriam, | | | | | | | | | | | | | | | | | |
| Pentwater, | 1866 | | | | | | | | | | | | | | | | | | |
| Perry, | 1879 | James Hubbard, | | '90 | '96 | 45 | 57 | 102 | 7 | 0 | 3 | 3 | 2 | 5 | 2 | 9 | 0 | 1 | 0 |
| Pierpont, | 1885 | | | | | | | | | | | | | | | | | | |
| Pineckey, | 1848 | J. A. Cadwell, | | '97 | '98 | 72 | 100 | | 7 | 4 | 4 | 8 | 2 | 2 | 0 | 4 | 4 | 0 | 0 |
| Pine Grove, S. St. Marie, | 1880 | Mrs. Ella Soden, | | '93 | '94 | 37 | 72 | 109 | 9 | 10 | 3 | 13 | 0 | 0 | 5 | 5 | 0 | 2 | 2 |
| Pittsford, | 1833 | Ira W. Palmer, | | '68 | '94 | 5 | 19 | 24 | 6 | 0 | 0 | 0 | 1 | 0 | 0 | 6 | 8 | 0 | 0 |
| Plainfield, Gr. Rapids, | 1888 | Mrs. H. S. Bailey, | | '96 | '96 | 10 | 25 | 36 | 1 | 0 | 0 | 0 | 1 | 0 | 0 | 1 | 0 | 0 | 0 |
| Plainfield, Bear Lake, | 1866 | Mrs. Mary A. Taylor, | | | | 83 | 269 | 292 | 50 | 22 | 4 | 26 | 2 | 3 | 0 | 5 | 13 | 2 | 2 |
| Pontiac, | 1831 | James A. Collins, | | '89 | '94 | 174 | 438 | 612 | 30 | 46 | 8 | 104 | 6 | 33 | 0 | 39 | 11 | 20 | 0 |
| Port Huron, Ist, | 1840 | N. Cawthorne, | | '71 | '96 | 16 | 27 | 43 | 2 | 18 | 2 | 20 | 0 | 6 | 0 | 6 | 0 | 0 | 0 |
| Port Huron, 25th st., | 1894 | W. J. Mulford, | | '96 | '96 | 25 | 60 | 85 | 3 | 60 | 25 | 85 | 0 | 0 | 0 | 0 | 12 | 21 | 0 |
| " " | 1896 | Daniel A. Feuton, | | '94 | '96 | 45 | 91 | 136 | 2 | 3 | 5 | 4 | 1 | 2 | 0 | 6 | 1 | 0 | 4 |
| Portland, | 1843 | Mrs. Emily Case, | | '93 | '93 | 15 | 17 | 28 | 3 | 4 | 0 | 4 | 1 | 0 | 2 | 0 | 0 | 0 | 0 |
| Port Samlae, | 1854 | Charles F. Houghlby, | | '93 | '93 | 15 | 26 | 41 | 4 | 0 | 0 | 0 | 0 | 2 | 3 | 5 | 0 | 0 | 0 |
| Pottersville, | 1872 | Adam Weinschenk, | | '83 | '96 | 47 | 52 | 99 | 12 | 6 | 3 | 9 | 1 | 6 | 0 | 7 | 5 | 0 | 0 |
| Prattville, | 1875 | Dea. E. C. Brewster, | | '93 | '92 | 25 | 41 | 66 | 11 | 1 | 0 | 1 | 1 | 2 | 3 | 6 | 0 | 0 | 0 |
| Ransom, | 1848 | George W. Hile, | | '86 | '94 | 5 | 10 | 15 | 0 | 3 | 0 | 3 | 0 | 2 | 0 | 2 | 2 | 3 | 2 |
| Rapid River, | 1888 | John E. Trapp, | | '90 | '95 | 103 | 179 | 282 | 7 | 52 | 4 | 56 | 0 | 2 | 0 | 2 | 3 | 6 | 0 |
| Red Jacket, Calumet, | 1887 | William T. Hies, | | '86 | '97 | 28 | 83 | 111 | 14 | 3 | 1 | 4 | 2 | 14 | 0 | 16 | 1 | 0 | 0 |
| Red Jacket, | 1872 | W. M. Stosson, | | '86 | '97 | 28 | 83 | 111 | 14 | 3 | 1 | 4 | 2 | 14 | 0 | 16 | 1 | 0 | 0 |
| Reed City, | 1872 | Mrs. S. S. Reed, | | '74 | '96 | 35 | 77 | 104 | 22 | 0 | 5 | 5 | 1 | 3 | 0 | 3 | 0 | 2 | 0 |
| Richmond, | 1875 | J. Scott Hawley, | | '92 | '96 | 32 | 77 | 109 | 11 | 2 | 1 | 3 | 1 | 3 | 0 | 4 | 0 | 0 | 0 |
| Rochester, | 1827 | Clarence Finster, | | '78 | '90 | 19 | 45 | 64 | 11 | 6 | 4 | 10 | 0 | 0 | 2 | 4 | 0 | 0 | 0 |
| Roekford, | 1847 | John Thompson, | | '94 | '97 | 2 | 9 | 11 | 0 | 0 | 0 | 0 | 0 | 1 | 0 | 1 | 0 | 0 | 0 |
| Roekwood, | 1886 | J. P. Reed, | | '81 | '93 | 45 | 155 | 200 | 20 | 4 | 5 | 9 | 0 | 0 | 0 | 0 | 0 | 0 | 0 |
| Rodney, | 1884 | Mrs. A. M. Kelley, | | '81 | '93 | 45 | 155 | 200 | 20 | 4 | 5 | 9 | 0 | 0 | 0 | 0 | 0 | 0 | 0 |
| Romeo, | 1828 | M. I. Brabb, | | '74 | '96 | 6 | 6 | 12 | 6 | 6 | 6 | 0 | 0 | 0 | 1 | 4 | 0 | 0 | 0 |
| Rondo, | 1883 | Miss Mary Brady, | | | | | | | 8 | 29 | 2 | 31 | 0 | 5 | 0 | 5 | 11 | 0 | 0 |
| Roscommon, | 1875 | R. B. Bell, | | '74 | '96 | 20 | 65 | 85 | | | | | | | | | | | |

α Horace K. Williams, aaso, P., '64, '97.

| CHURCHES. | SUNDAY SCHOOL. | | | | REVENUE. | | | | | | | | | | Home Exp. | | |
|------------------|----------------|----------------------|------|-----|----------|----------|------------|--------|---------|---------|----------|-------|-----------|--------|-----------|--------|------------|
| | Place. | Superintendent. | Mem. | Av. | Fam. | Members. | For- eign. | P. Pr. | Ch. Pr. | Home M. | A. M. A. | S. S. | Min. Aid. | Other. | | Total. | Lea- gues. |
| Nunica, | | Levi A. Witham, | 50 | 25 | 50 | 0 | 0 | 0 | 0 | 10 | 0 | 0 | 0 | 0 | 10 | 0 | 106 |
| Oakwood, | | Edison Taylor, | 40 | 30 | 25 | 40 | 5 | 0 | 0 | 0 | 0 | 0 | 0 | 0 | 5 | 0 | 175 |
| Old Mission, | | William G. Tompkins, | 63 | 60 | 48 | 52 | 2 | 0 | 5 | 40 | 0 | 12 | 3 | 43 | 0 | 425 | |
| Olivet, | | G. A. Knapp, | 226 | 120 | 115 | 145 | 315 | 30 | 5 | 260 | 172 | 14 | 0 | 237 | 1,063 | 0 | 1,972 |
| Omena, | | P. Davis, | 100 | 35 | 16 | 38 | 0 | 0 | 0 | 0 | 0 | 2 | 0 | 0 | 2 | 0 | 125 |
| Onekama, | | George Upton, | 100 | 60 | 50 | 30 | 0 | 0 | 5 | 7 | 0 | 2 | 0 | 0 | 14 | 0 | 900 |
| Onondaga, | | James H. Strong, | 110 | 67 | 50 | 0 | 0 | 0 | 0 | 22 | 0 | 0 | 0 | 0 | 22 | 0 | 725 |
| Oronzo, | | F. H. Ivory, | 86 | 60 | 35 | 95 | 0 | 0 | 0 | 7 | 0 | 2 | 0 | 0 | 9 | 0 | 215 |
| Ovid, | | Edwin Brown, | 150 | 98 | 65 | 0 | 0 | 0 | 0 | 0 | 0 | 0 | 0 | 5 | 5 | 0 | 950 |
| Owosso, | | W. R. Shaw, | 148 | 89 | 80 | 74 | 38 | 0 | 22 | 75 | 17 | 15 | 0 | 17 | 166 | 0 | 1,065 |
| Oxford, | | Prof. E. T. Austin, | 260 | 189 | 350 | 90 | 154 | 30 | 15 | 182 | 14 | 13 | 0 | 41 | 449 | 0 | 3,931 |
| Pentwater, | | James Tompkins, | 59 | 45 | 20 | 0 | 0 | 0 | 0 | 46 | 0 | 1 | 0 | 0 | 47 | 0 | 375 |
| Perry, | | William Rothney, | 110 | 50 | 57 | 35 | 0 | 0 | 0 | 0 | 0 | 0 | 0 | 0 | 7 | 0 | 630 |
| Pierport, | | L. J. Cook, | 0 | 0 | 0 | 0 | 0 | 0 | 0 | 11 | 0 | 1 | 0 | 0 | 12 | 0 | 850 |
| Pineknuey, | | Samuel Knowles, | 84 | 60 | 80 | 40 | 8 | 0 | 5 | 13 | 0 | 4 | 0 | 0 | 30 | 0 | 193 |
| Pine Grove, | | Prof. F. E. Knapp, | 63 | 27 | 30 | 0 | 0 | 0 | 0 | 7 | 0 | 5 | 0 | 3 | 15 | 0 | 100 |
| Pittsford, | | C. C. Jones, | 150 | 112 | 100 | 70 | 0 | 0 | 0 | 19 | 0 | 0 | 0 | 10 | 29 | 0 | 1,000 |
| Plainfield, | | Frank Miller, | 45 | 30 | 15 | 15 | 0 | 0 | 0 | 0 | 0 | 0 | 0 | 0 | 0 | 0 | 125 |
| Pleasanton, | | John McGee, | 60 | 35 | 50 | 0 | 1 | 0 | 2 | 9 | 0 | 0 | 0 | 1 | 13 | 0 | 1,738 |
| Pontiac, | | Thomas Cook, | 366 | 186 | 175 | 70 | 100 | 0 | 25 | 95 | 6 | 26 | 5 | 69 | 326 | 0 | 3,700 |
| Port Huron, 1st, | | W. J. Mulford, | 375 | 225 | 250 | 150 | 204 | 181 | 0 | 826 | 60 | 38 | 8 | 19 | 1,336 | 0 | 5,553 |
| " 25th st., | | G. C. Meisel, | 90 | 60 | 50 | 40 | 5 | 0 | 3 | 6 | 0 | 2 | 0 | 0 | 16 | 0 | 802 |
| " Ross Mem'l, | | Rev. Isaac Terborgh, | 237 | 153 | 150 | 35 | 0 | 0 | 0 | 22 | 0 | 5 | 0 | 32 | 59 | 0 | 1,217 |
| Portland, | | Parney Hurket, | 145 | 78 | 82 | 65 | 38 | 0 | 10 | 21 | 5 | 3 | 0 | 0 | 77 | 0 | 2,044 |
| Port Sanilac, | | Mrs. M. E. Ellis, | 50 | 40 | 20 | 40 | 0 | 0 | 4 | 1 | 0 | 2 | 0 | 0 | 7 | 0 | 296 |
| Pottersville, | | Edward C. Brewster, | 75 | 46 | 45 | 34 | 0 | 0 | 1 | 0 | 0 | 1 | 0 | 3 | 5 | 0 | 403 |
| Prattville, | | A. W. Doty, | 131 | 68 | 40 | 74 | 1 | 4 | 3 | 10 | 2 | 0 | 0 | 0 | 22 | 0 | 519 |
| Ransom, | | A. P. Waldo, | 100 | 73 | 35 | 31 | 15 | 0 | 0 | 2 | 4 | 10 | 0 | 5 | 36 | 0 | 882 |
| Rapid River, | | Hartwell T. Lewis, | m77 | 44 | 40 | 20 | 0 | 0 | 0 | 14 | 0 | 7 | 3 | 10 | 37 | 0 | 382 |
| Red Jacket, | | L. G. Steadman, | 340 | 242 | 200 | 50 | 80 | 0 | 0 | 126 | 22 | 13 | 0 | 50 | 291 | 0 | 2,662 |
| Red City, | | A. E. Fuller, | 135 | 85 | 50 | 90 | 34 | 0 | 0 | 65 | 0 | 9 | 3 | 0 | 109 | 0 | 1,275 |
| Richmond, | | Elmer L. Richmond, | 129 | 65 | 35 | 32 | 58 | 0 | 0 | 46 | 0 | 0 | 0 | 16 | 120 | 0 | 800 |
| Rochester, | | Dwight F. Beverly, | 75 | 50 | 75 | 72 | 10 | 7 | 0 | 35 | 30 | 5 | 3 | 0 | 90 | 0 | 882 |
| Rockford, | | Hattie Snodden, | 170 | 89 | 70 | 75 | 1 | 0 | 3 | 0 | 0 | 4 | 0 | 8 | 16 | 0 | 716 |
| Rockwood, | | Mrs. A. M. Kelley, | 35 | 25 | 50 | 0 | 0 | 0 | 5 | 5 | 0 | 0 | 0 | 0 | 10 | 0 | 75 |
| Rodney, | | Fred N. Read, | 35 | 25 | 15 | 0 | 0 | 0 | 1 | 0 | 0 | 1 | 0 | 0 | 2 | 0 | 2,140 |
| Romeo, | | Herbert W. Hoffman, | m297 | 165 | 150 | 105 | 180 | 13 | 34 | 239 | 25 | 52 | 0 | 0 | 373 | 0 | 87 |
| Rondo, | | O. W. Hoffman, | 30 | 25 | 10 | 25 | 4 | 0 | 2 | 6 | 2 | 2 | 0 | 1 | 17 | 0 | 300 |
| Rescommon, | | | 65 | 50 | 75 | 0 | 6 | 0 | 0 | 16 | 0 | 3 | 0 | 0 | 25 | 0 | |

| CHURCHES. | SUNDAY SCHOOL. | | | | Y. P. S. Members. | BENEVOLENCE. | | | | | | | Lega-ces. | Home Exp. | | | |
|-------------------|------------------------|-----------------|------|-----|-------------------|--------------|------------|-------|------------|---------|----------|-------------|-----------|-----------|-----------|--------|---------|
| | Phce. | Superintendent. | Mem. | Av. | | Fam. | For- eign. | Ed'n. | Ch. B'd'g. | Home M. | A. M. A. | S. S. A. M. | | | Min. Aid. | Other. | Tot'AL. |
| | | | | | | | | | | | | | | | | | |
| Rosedale, | W. F. McDonald, | 27 | 15 | 17 | 0 | 0 | 0 | 0 | 2 | 0 | 0 | 0 | 0 | 0 | 4 | | |
| Royal Oak, | Frank Kiehnfeld, | 36 | 25 | 300 | 0 | 0 | 0 | 0 | 0 | 0 | 0 | 0 | 0 | 0 | 0 | | |
| Saginaw, | James Lightbody, | 416 | 356 | 220 | 71 | 335 | 220 | 0 | 598 | 30 | 30 | 0 | 1,736 | 2,950 | 0 | | |
| St. Clair, | | 226 | 101 | 125 | 7 | 63 | 4 | 6 | 50 | 10 | 10 | 4 | 12 | 159 | 0 | | |
| St. Ignace, | | 0 | 0 | 0 | 0 | 4 | 0 | 3 | 0 | 0 | 0 | 0 | 0 | 7 | 0 | | |
| St. Johns, | George N. Ferry, | 225 | 165 | 200 | 91 | 54 | 0 | 21 | 68 | 0 | 2 | 0 | 40 | 185 | 0 | | |
| St. Joseph, | J. H. Gillett, | 200 | 160 | 100 | 50 | 71 | 0 | 0 | 103 | 9 | 6 | 0 | 0 | 189 | 0 | | |
| St. Joseph, | Herbert Smith, | 40 | 33 | 20 | 25 | 10 | 0 | 0 | 39 | 0 | 1 | 0 | 0 | 50 | 0 | | |
| Salem, Is, | Clayton Drake, | 80 | 46 | 50 | 0 | 0 | 0 | 0 | 48 | 0 | 3 | 6 | 9 | 66 | 0 | | |
| Salem, Is, | Rev. E. Moody, | 62 | 40 | 25 | 0 | 0 | 0 | 0 | 5 | 0 | 0 | 0 | 0 | 40 | 0 | | |
| Sandstone, | Benjamin Turnbull, | 98 | 75 | 60 | 26 | 34 | 0 | 3 | 58 | 0 | 0 | 0 | 6 | 101 | 0 | | |
| Saranac, | Charles E. Hart, | 19 | 60 | 50 | 80 | 0 | 0 | 0 | 16 | 0 | 4 | 1 | 0 | 21 | 0 | | |
| Saugatuck, | John Schaberg, | 155 | 115 | 50 | 43 | 13 | 0 | 0 | 43 | 41 | 9 | 0 | 0 | 97 | 0 | | |
| Sault Ste. Marie, | Norman C. Morgan, | 125 | 71 | 47 | 35 | 2 | 0 | 0 | 16 | 0 | 9 | 0 | 0 | 27 | 0 | | |
| Sawyer, | Robert Jenkins, | 40 | 30 | 20 | 0 | 0 | 0 | 0 | 0 | 0 | 1 | 0 | 0 | 1 | 0 | | |
| Shelby, | Charles Adams, | 80 | 60 | 50 | 80 | 6 | 0 | 0 | 10 | 0 | 1 | 0 | 0 | 11 | 0 | | |
| Sheridan, | Mrs. D. Mills, | 125 | 50 | 85 | 63 | 5 | 0 | 0 | 5 | 0 | 3 | 0 | 0 | 13 | 0 | | |
| Sherman, | | 0 | 0 | 25 | 0 | 0 | 0 | 2 | 8 | 0 | 0 | 0 | 0 | 10 | 0 | | |
| Shiloh, | S. L. Sollick, | 45 | 35 | 13 | 0 | 0 | 0 | 0 | 0 | 0 | 0 | 0 | 0 | 0 | 0 | | |
| Sidney, | William Drews, | 50 | 40 | 28 | 25 | 9 | 0 | 0 | 2 | 0 | 2 | 0 | 0 | 13 | 0 | | |
| Six Lakes, | Alva L. Jaynes, | 60 | 45 | 30 | 43 | 0 | 0 | 5 | 3 | 0 | 0 | 0 | 0 | 8 | 0 | | |
| Solon, | John White, | 35 | 28 | 12 | 0 | 0 | 0 | 0 | 20 | 0 | 0 | 0 | 1 | 21 | 0 | | |
| Somerset, | John Lane, | 75 | 50 | 45 | 65 | 37 | 2 | 0 | 38 | 8 | 3 | 0 | 0 | 88 | 0 | | |
| South Boston, | B. F. Myers, | 60 | 40 | 50 | 0 | 4 | 0 | 0 | 8 | 0 | 3 | 0 | 5 | 20 | 0 | | |
| South Haven, | Mrs. M. H. French, | 234 | 170 | 155 | 154 | 77 | 0 | 3 | 53 | 32 | 12 | 10 | 5 | 192 | 0 | | |
| Standish, | Marshall Oakley, | 112 | 61 | 75 | 70 | 0 | 0 | 3 | 8 | 0 | 2 | 0 | 10 | 23 | 0 | | |
| Stanton, | P. T. H. Pierson, | 250 | 175 | 65 | 75 | 92 | 0 | 0 | 11 | 9 | 3 | 28 | 65 | 308 | 0 | | |
| Sugar Island, | William McKinney, | 26 | 14 | 13 | 0 | 0 | 0 | 0 | 3 | 6 | 2 | 0 | 0 | 5 | 0 | | |
| Superior, | | 27 | 20 | 16 | 0 | 0 | 0 | 0 | 5 | 0 | 2 | 0 | 0 | 7 | 0 | | |
| Suttons Bay, | Francis J. Fralick, | 34 | 24 | 7 | 24 | 0 | 0 | 0 | 0 | 0 | 4 | 0 | 0 | 4 | 0 | | |
| Tallman, | Peter Vanhosen, | 35 | 30 | 25 | 0 | 0 | 0 | 0 | 0 | 0 | 0 | 0 | 0 | 0 | 0 | | |
| Tawas City, | W. F. Whittenore, | 140 | 50 | 30 | 66 | 0 | 0 | 0 | 23 | 0 | 4 | 0 | 0 | 27 | 0 | | |
| Thompsonville, | M. B. Franklin, | 100 | 79 | 20 | 60 | 0 | 0 | 0 | 5 | 0 | 4 | 0 | 0 | 9 | 0 | | |
| Three Oaks, | E. K. Warren, | 200 | 145 | 103 | 84 | 180 | 0 | 16 | 134 | 91 | 16 | 25 | 0 | 471 | 0 | | |
| Tipton, | M. S. Alexander, | 87 | 55 | 58 | 24 | 0 | 0 | 0 | 0 | 0 | 0 | 0 | 0 | 0 | 0 | | |
| Traverse City, | J. W. Milliken, | 477 | 295 | 165 | 198 | 220 | 100 | 10 | 85 | 15 | 35 | 10 | 100 | 575 | 0 | | |
| Trout Creek, | William Poyscor, | 43 | 32 | 28 | 19 | 0 | 0 | 0 | 6 | 1 | 0 | 0 | 0 | 7 | 0 | | |
| Tyone, | G. G. Perry, | 75 | 45 | 32 | 30 | 0 | 0 | 3 | 0 | 0 | 2 | 0 | 0 | 5 | 0 | | |
| Union City, | Wallace A. Goddington, | 372 | 153 | 350 | 63 | 114 | 1 | 1 | 203 | 51 | 11 | 0 | 13 | 394 | 0 | | |
| Utica, | Rev. C. D. Bannister, | 75 | 50 | 75 | 47 | 0 | 0 | 0 | 0 | 0 | 5 | 0 | 0 | 5 | 0 | | |

| CHURCHES. | CITY OR TOWN. | ORG. | CLERKS. | | MINISTERS. | | MEMBERS. | | | | ADMITTED. | | | REMOVED. | | | BAPT. | | |
|----------------------|---------------|------|---------------------|-------|------------|--|----------|-----|-----|-----|-----------|----|----|----------|-----|----|-------|-----|-----|
| | | | Name. | Name. | Name. | Ord. | C'd. | Ma. | Fe. | To. | Ab. | C. | L. | To. | Di. | L. | De. | To. | Ad. |
| Vanderbilt, | | 1881 | Thomas Vuill, | | | | | 29 | 41 | 4 | 5 | 0 | 5 | 0 | 5 | 0 | 5 | 3 | 0 |
| Vermontville, | | 1838 | Dea. Asa Benedict, | | | [Hedley O. Ludlum, <i>Lic.</i>] | '96 | 77 | 140 | 217 | 36 | 20 | 5 | 25 | 0 | 14 | 0 | 14 | 18 |
| Vernon, | | 1851 | Albert Reed, | | | Frederick A. Stevens, <i>p.</i> | '92 | 31 | 74 | 105 | 18 | 7 | 0 | 7 | 0 | 4 | 0 | 4 | 5 |
| Vestaburg, | | 1883 | Mrs. L. Priest, | | | Benson C. Robbins, <i>p.</i> | '83 | 16 | 16 | 0 | 0 | 0 | 0 | 0 | 2 | 0 | 2 | 0 | 0 |
| Vicksburg, | | 1845 | Dea. O. B. Dunning, | | | David H. Reiter, <i>p.</i> | '63 | 31 | 58 | 80 | 16 | 12 | 14 | 1 | 3 | 1 | 3 | 5 | 8 |
| Victor, | | 1845 | S. E. Voorhees, | | | Frederick M. Coddington, <i>p.</i> | '85 | 35 | 51 | 81 | 9 | 20 | 5 | 25 | 1 | 0 | 1 | 20 | 0 |
| Vienna, | | 1886 | Mrs. Samuel Rife, | | | Stephen Vaughan, <i>p.</i> | '95 | 19 | 24 | 43 | 2 | 1 | 1 | 2 | 0 | 0 | 0 | 0 | 0 |
| Waconata, | | 1822 | Dwight Lowell, | | | William A. Elliott, <i>p.</i> | '90 | 30 | 51 | 2 | 1 | 1 | 2 | 0 | 1 | 1 | 2 | 1 | 0 |
| Walton, | | 1877 | Rilla G. Stone, | | | Lemuel G. Herbert, <i>p.</i> | '90 | 5 | 12 | 17 | 0 | 0 | 0 | 0 | 0 | 0 | 0 | 0 | 0 |
| Watervliet, | | 1885 | George Parsons, | | | | '96 | 25 | 61 | 86 | 9 | 0 | 2 | 2 | 0 | 8 | 5 | 13 | 0 |
| Wayland, | | 1890 | O. S. Insh, | | | | '95 | 9 | 25 | 35 | 5 | 0 | 2 | 0 | 1 | 0 | 1 | 0 | 0 |
| Wayne, | | 1848 | Mrs. W. C. Steers, | | | William H. Shannon, <i>p.</i> | '81 | 56 | 122 | 178 | 32 | 13 | 6 | 19 | 6 | 3 | 0 | 9 | 8 |
| Webster, Ann Arbor, | | 1800 | Dwight B. Sears, | | | [John W. Stacey, <i>Lic.</i>] | '95 | 28 | 37 | 65 | 16 | 0 | 2 | 2 | 0 | 7 | 0 | 7 | 0 |
| West Adrian, Adrian, | | 1867 | H. N. Hood, | | | [Amesbury L. Reynolds, <i>M. Th.</i>] | '95 | 20 | 41 | 61 | 1 | 4 | 5 | 3 | 6 | 0 | 9 | 1 | 0 |
| West Branch, | | 1883 | Mrs. Maggie Gordon, | | | Henry P. Gray, <i>p.</i> | '96 | 8 | 26 | 34 | 6 | 0 | 0 | 0 | 0 | 2 | 0 | 2 | 3 |
| Westwood, | | 1877 | Mrs. Alice Goodwin, | | | Franklin H. Bassett, <i>p.</i> | '94 | 1 | 7 | 8 | 0 | 0 | 0 | 0 | 3 | 0 | 3 | 6 | 0 |
| Wheatland, Hudson, | | 1843 | Charles M. Fuller, | | | [James M. Welborn,] | '95 | 74 | 106 | 180 | 48 | 0 | 4 | 4 | 3 | 5 | 0 | 8 | 0 |
| Wheeler, | | 1888 | | | | Charles H. Dains, <i>p.</i> | '94 | 27 | 48 | 75 | 11 | 1 | 2 | 3 | 0 | 8 | 0 | 8 | 1 |
| White Clound, | | 1877 | Mrs. L. A. Dracy, | | | | '96 | 16 | 33 | 49 | 2 | 0 | 0 | 0 | 1 | 0 | 2 | 0 | 0 |
| Whitehall, | | 1876 | Frederick Norman, | | | | '91 | 96 | 0 | 2 | 2 | 0 | 0 | 0 | 0 | 0 | 0 | 0 | 0 |
| White Rock, | | 1878 | Carl W. Lowe, | | | William E. Caldwell, <i>p.</i> | '63 | 14 | 23 | 37 | 0 | 2 | 2 | 2 | 2 | 17 | 21 | 0 | 0 |
| Whittaker, | | 1874 | John Barrack, | | | William Wiedenhoef, <i>p.</i> | '89 | 93 | 15 | 35 | 50 | 2 | 1 | 0 | 1 | 3 | 0 | 4 | 1 |
| Williamston, | | 1879 | Oscar F. Smith, | | | | '90 | 43 | 53 | 96 | 4 | 53 | 2 | 55 | 0 | 2 | 3 | 5 | 30 |
| Wolverine, | | 1883 | Nevel M. Fairchild, | | | John Humphreys, <i>p.</i> | '90 | 33 | 66 | 105 | 5 | 4 | 4 | 8 | 0 | 8 | 0 | 8 | 1 |
| Wyandotte, | | 1892 | E. M. Childs, | | | Benjamin F. Aldrich, <i>p.</i> | '89 | 52 | 131 | 183 | 26 | 5 | 12 | 17 | 2 | 7 | 1 | 10 | 4 |
| Ypsilanti, | | 1881 | | | | | '97 | 52 | 131 | 183 | 26 | 5 | 12 | 17 | 2 | 7 | 1 | 10 | 4 |
| Ypsilanti, | | 1893 | | | | | '97 | 52 | 131 | 183 | 26 | 5 | 12 | 17 | 2 | 7 | 1 | 10 | 4 |

CHANGES from last Year-Book's list of churches: *Added*.—Atlanta: Belford; Conklin; Dnrand; Grand Rapids, Barker Memorial; Port Huron, Ross Memorial; Shiloh; Stittons Bay—8. *Omitted*.—Ashley; Atwood; Byron; Lickleys Corners.—4. *Name changed*.—Detroit, Plymouth, to Detroit, People's.

CHURCHES: 9 with pastors installed by council; 253 with pastors otherwise inducted; 0 with supplies; 115 vacant (including 33 supplied by licentiates or ministers of other denominations). Total, 347.

MINISTERS: 9 pastors installed by council; 199 pastors otherwise inducted; 0 supplies; 108 others. Total, 316.

CHURCH MEMBERS: 10,282 males; 21,340 females. Total, 31,622, including 3,637 absent. Gain, 1,022.

ADDITIONS: 2,363 by confession; 1,083 by letter. Total, 3,446.

REMOVALS: 348 by death; 1,097 by dismissal; 943 by discipline. Total, 2,388.

BAPTISMS: 1,102 adult; 595 infant.

| CHURCHES. | SUNDAY SCHOOL. | | | | Y. P. S. | BENEVOLENCE. | | | | | | | | | | Legacies. | Home Exp. |
|---------------|----------------------|-----------------|------|-----|----------|--------------|------------|------------|-------|------------|---------|----------|-------|-----------|--------|-----------|-----------|
| | Placc. | Superintendent. | Mem. | Av. | | Fam. | Mem- bers. | For- eign. | Ed'n. | Ch. B'F'c. | Home M. | A. M. A. | S. S. | Min. Aid. | Other. | | |
| Vanderbilt, | Thomas Yull, | 70 | 45 | 25 | 30 | 1 | 0 | 0 | 23 | 0 | 4 | 0 | 0 | 20 | 48 | 0 | 350 |
| Vermontville, | Gillespie B. Mowrey, | 125 | 70 | 90 | 57 | 39 | 0 | 0 | 72 | 0 | 0 | 0 | 0 | 0 | 111 | 0 | 1,073 |
| Vernon, | William Stranch, | 114 | 75 | 60 | 50 | 15 | 0 | 3 | 22 | 0 | 2 | 0 | 0 | 1 | 43 | 0 | 669 |
| Vestaburg, | Charles Gage, | 45 | 30 | 29 | 40 | 0 | 0 | 1 | 11 | 0 | 0 | 0 | 0 | 0 | 12 | 0 | 47 |
| Vicksburg, | John Long, | 115 | 76 | 80 | 20 | 0 | 0 | 1 | 37 | 0 | 4 | 2 | 0 | 0 | 44 | 0 | 703 |
| Victor, | L. H. Allen, | 60 | 49 | 30 | 45 | 0 | 0 | 0 | 14 | 0 | 1 | 0 | 6 | 21 | 0 | 313 | |
| Vienna, | Samuel Rife, | m100 | 50 | 75 | 20 | 5 | 0 | 0 | 20 | 0 | 2 | 0 | 0 | 0 | 27 | 0 | 425 |
| Wacousta, | Girard Andrus, | 40 | 25 | 75 | 35 | 0 | 0 | 0 | 0 | 0 | 4 | 0 | 0 | 0 | 14 | 0 | 250 |
| Watson, | | | | | | | | | | | | | | | | | |
| Watervliet, | A. W. Woodruff, | 130 | 80 | 50 | 67 | 81 | 0 | 27 | 56 | 0 | 0 | 0 | 0 | 10 | 191 | 0 | 435 |
| Wayland, | W. H. Schuh, | 80 | 55 | 75 | 50 | 1 | 0 | 4 | 22 | 0 | 3 | 0 | 0 | 0 | 30 | 0 | 2,047 |
| Wayne, | W. C. Prouty, | 160 | 130 | 100 | 90 | 10 | 0 | 0 | 5 | 0 | 0 | 0 | 0 | 24 | 39 | 0 | 1,000 |
| Webster, | | | | | | | | | | | | | | | | | |
| West Adrian, | W. H. Knight, | 40 | 30 | 20 | 0 | 34 | 0 | 1 | 23 | 4 | 5 | 0 | 0 | 0 | 67 | 0 | 424 |
| West Branch, | Henry P. Gray, | 75 | 40 | 40 | 75 | 10 | 0 | 0 | 32 | 10 | 8 | 0 | 0 | 0 | 60 | 0 | 325 |
| Westwood, | Erastus Watrous, | 40 | 25 | 18 | 0 | 0 | 0 | 0 | 24 | 0 | 1 | 1 | 0 | 0 | 26 | 0 | 350 |
| Wheatland, | Grant Halleck, | 190 | 111 | 90 | 60 | 37 | 1 | 11 | 86 | 30 | 11 | 3 | 0 | 0 | 5 | 0 | 74 |
| Wheeler, | | 0 | 0 | 0 | 0 | 0 | 0 | 0 | 0 | 0 | 0 | 0 | 0 | 26 | 205 | 0 | 820 |
| White Cloud, | Mrs. Wm. E. Dodds, | 88 | 70 | 50 | 0 | 0 | 0 | 0 | 30 | 0 | 5 | 0 | 0 | 0 | 35 | 0 | 0 |
| Whitehall, | F. J. Hendershot, | 92 | 81 | 35 | 0 | 0 | 0 | 0 | 1 | 0 | 8 | 0 | 0 | 0 | 9 | 0 | 62 |
| White Rock, | | 0 | 0 | 0 | 0 | 0 | 0 | 0 | 0 | 0 | 0 | 0 | 0 | 0 | 0 | 0 | 0 |
| Whittaker, | Frederick Garrad, | 55 | 32 | 14 | 0 | 59 | 0 | 3 | 35 | 5 | 9 | 0 | 0 | 0 | 111 | 0 | 288 |
| Williamston, | A. E. Branch, | 83 | 55 | 47 | 33 | 0 | 0 | 0 | 15 | 5 | 5 | 0 | 0 | 0 | 27 | 0 | 439 |
| Wolverine, | Mrs. Almon Eck, | 75 | 61 | 50 | 68 | 5 | 0 | 2 | 60 | 0 | 4 | 0 | 0 | 0 | 71 | 0 | 495 |
| Wyandotte, | J. H. Bishop, | 70 | 40 | 38 | 40 | 72 | 0 | 0 | 53 | 0 | 3 | 0 | 0 | 0 | 128 | 0 | 1,115 |
| Ypsilanti, | M. G. Wood, | 193 | 116 | 100 | 60 | 85 | 6 | 1 | 160 | 13 | 6 | 0 | 0 | 23 | 292 | 0 | 1,885 |
| Yuma, | | | | | | | | | | | | | | | | | |

IN SABRATH SCHOOLS: Members, 39,478; gain, 590; average, 25,919.
 YOUNG PEOPLE'S SOCIETIES: Number, 239; 14,602 members.
 FAMILIES: 317 churches reporting (305 last year), 22,508. Gain, 439.
 BENEVOLENT CONTRIBUTIONS: 339 churches reporting (332 last year),
 Foreign, \$12,401; Education, \$1,993; Church Building, \$4,673; Home,
 \$24,389; A. M. A., \$3,369; Sunday School, \$2,053; Ministerial Aid,
 \$1,020; Other, \$11,794. Total, \$61,727. Decrease, \$8,917.

LEGACIES: \$10,670.
 HOME EXPENDITURES: 300 churches reporting (298 last year), \$270,714.
 Decrease, \$32,674.
 ORGANIZATION: Seventeen local Associations organized into a GENERAL ASSOCIATION.

MINNESOTA.

| CHURCHES. | | CLERKS. | | MINISTERS. | | MEMBERS. | | | | | | ADMITTED. | | | REMOVED. | | | BAPT. | |
|-----------------------------------|------|-------------------------|-------|------------|-----|----------|-----|-----|-----|----|----|-----------|-----|----|----------|-----|-----|-------|--|
| City or Town. | Org. | Name. | Name. | Ord. | Ch. | Ma. | Fe. | To. | Ab. | C. | L. | To. | Di. | L. | De. | To. | Ad. | Inf. | |
| Ada, | 1882 | Frank L. Hampson, | | '96 | '96 | 11 | 26 | 37 | 1 | 4 | 0 | 4 | 0 | 2 | 0 | 2 | 0 | 0 | |
| Afton, | 1858 | Dea. Buzwell, | | | | 5 | 15 | 7 | 0 | 2 | 5 | 7 | 0 | 1 | 0 | 1 | 2 | 3 | |
| Aitkin, | 1883 | A. L. Hamilton, | | '93 | '96 | 2 | 5 | 20 | 0 | 2 | 5 | 7 | 0 | 1 | 0 | 1 | 2 | 3 | |
| Alexandria, | 1867 | A. S. Mason, | | '96 | '92 | 47 | 92 | 139 | 19 | 7 | 14 | 2 | 0 | 5 | 2 | 9 | 6 | 10 | |
| Anoka, | 1855 | E. L. Curial, | | '96 | '97 | 41 | 113 | 154 | 16 | 0 | 0 | 0 | 0 | 3 | 2 | 5 | 0 | 0 | |
| Appleton, | 1879 | Mrs. G. A. Kingsley, | | '93 | '95 | 17 | 31 | 48 | 0 | 1 | 0 | 1 | 0 | 8 | 0 | 8 | 1 | 0 | |
| Arvola, Marine Mills, | 1878 | | | | | | | | | | | | | | | | | | |
| Ash Creek, | 1889 | Miss E. S. Johnson, | | '89 | '94 | 6 | 10 | 16 | 7 | 2 | 0 | 2 | 0 | 0 | 0 | 0 | 2 | 0 | |
| Audubon, | 1872 | Gilbert Hunt, | | '90 | '90 | 14 | 26 | 0 | 0 | 0 | 0 | 0 | 1 | 2 | 3 | 0 | 0 | 0 | |
| Austin, | 1857 | Walter E. Waldron, | | '71 | '74 | 132 | 240 | 362 | 46 | 14 | 8 | 22 | 3 | 9 | 0 | 12 | 8 | 4 | |
| Barnesville, | 1885 | Dea. A. F. Packard, | | '88 | '97 | 33 | 38 | 71 | 4 | 7 | 2 | 9 | 0 | 2 | 12 | 14 | 3 | 6 | |
| Belgrade, Mankato, | 1880 | Mrs. L. J. Betts, | | '85 | '97 | 27 | 43 | 70 | 7 | 6 | 6 | 12 | 0 | 1 | 0 | 1 | 4 | 0 | |
| Benson, | 1876 | Mrs. W. A. Folland, | | '85 | '97 | 14 | 38 | 52 | 8 | 1 | 0 | 1 | 1 | 3 | 4 | 8 | 0 | 1 | |
| Big Lake, Union, | 1884 | A. J. Johnson, | | '96 | '96 | 25 | 43 | 68 | 10 | 1 | 4 | 5 | 0 | 2 | 2 | 2 | 0 | 0 | |
| Boyd, | 1894 | Mrs. E. C. King, | | | | 1 | 6 | 7 | | | | | | | | | | | |
| Brainard, 1st, | 1872 | F. A. White, | | | | 39 | 91 | 130 | 23 | 1 | 1 | 2 | 1 | 7 | 1 | 9 | 0 | 2 | |
| " 2d, | 1884 | Frank Horton, | | '96 | '96 | 14 | 22 | 36 | 2 | 5 | 16 | 21 | 0 | 0 | 2 | 2 | 0 | 0 | |
| Brownton, | 1883 | Dea. J. P. West, | | '85 | '94 | 10 | 39 | 49 | 5 | 2 | 2 | 0 | 2 | 0 | 1 | 0 | 1 | 2 | |
| Burtum, Palmer, | 1891 | Mrs. W. E. Barrows, | | '95 | '97 | 31 | 38 | 69 | 7 | 21 | 5 | 26 | 0 | 5 | 16 | 21 | 4 | 0 | |
| Cable, Clear Lake, | 1886 | Mrs. M. Ayers, | | '95 | '96 | 3 | 14 | 17 | 0 | 0 | 0 | 0 | 1 | 0 | 0 | 1 | 0 | 0 | |
| Campbell, | 1886 | Dea. C. B. Wintersteen, | | '87 | '96 | 8 | 13 | 21 | 1 | 0 | 2 | 2 | 0 | 2 | 4 | 24 | 0 | 0 | |
| Cannon City, Dean, | 1888 | Dea. Caleb G. Fye, | | '72 | '95 | 25 | 54 | 54 | 22 | 0 | 0 | 0 | 1 | 0 | 0 | 1 | 0 | 0 | |
| Cannon Falls, | 1856 | Darwin E. Yale, | | '86 | '95 | 43 | 68 | 111 | 11 | 2 | 4 | 6 | 1 | 5 | 0 | 6 | 1 | 0 | |
| Claremont, | 1860 | Mrs. C. Hubbard, | | '95 | '94 | 15 | 27 | 42 | 7 | 4 | 14 | 18 | 0 | 0 | 0 | 2 | 0 | 0 | |
| Clarksa, | 1896 | Mrs. W. D. Glaub, | | '95 | '95 | 3 | 15 | 18 | 2 | 4 | 14 | 18 | 0 | 0 | 0 | 0 | 4 | 0 | |
| Clearwater, | 1859 | Samuel Whiting, | | '95 | '95 | 7 | 31 | 38 | 5 | 5 | 2 | 7 | 1 | 0 | 0 | 1 | 2 | 0 | |
| "Correll, | 1896 | Mrs. C. F. Wood, | | '93 | '95 | 2 | 10 | 12 | 0 | 13 | 0 | 13 | 0 | 0 | 0 | 1 | 2 | 0 | |
| Cottage Grove, | 1858 | John Thurber, | | '61 | '96 | 22 | 49 | 71 | 5 | 0 | 4 | 4 | 0 | 0 | 0 | 0 | 0 | 0 | |
| Crookston, | 1878 | W. L. Vannet, | | '84 | '94 | 21 | 41 | 62 | 26 | 1 | 1 | 2 | 0 | 3 | 0 | 3 | 1 | 0 | |
| *Culdrum, Svead-Swaanvige, | '96 | | | | | 7 | 12 | 19 | 0 | 19 | 0 | 19 | 0 | 3 | 0 | 3 | 1 | 0 | |
| Custer, | 1875 | | | | | 45 | 29 | 74 | 9 | 2 | 5 | 7 | 1 | 3 | 3 | 7 | 0 | 4 | |
| Dawson, | 1887 | Fred C. Grow, | | '97 | '96 | 28 | 46 | 74 | 9 | 2 | 5 | 7 | 1 | 3 | 3 | 7 | 0 | 4 | |
| Detroit City, | 1872 | Miss Jessie L. Furbet, | | '74 | '96 | 22 | 56 | 78 | 19 | 5 | 1 | 6 | 1 | 7 | 0 | 8 | 1 | 0 | |
| Dexter, | 1877 | Mrs. Bessie Buck, | | '94 | '94 | 8 | 13 | 21 | 0 | 2 | 2 | 2 | 0 | 4 | 4 | 0 | 0 | 0 | |
| Dodge Center, | 1858 | Dea. T. J. Hunt, | | '95 | '94 | 25 | 32 | 57 | 8 | 0 | 2 | 2 | 0 | 3 | 0 | 3 | 0 | 0 | |
| Duluth, Pilgrim, | 1871 | Charles I. Turner, | | '87 | '95 | 119 | 236 | 335 | 54 | 9 | 11 | 20 | 3 | 21 | 18 | 42 | 1 | 11 | |
| " West, Plymouth, | 1888 | Carl O. Weaver, | | | | 24 | 30 | 54 | 0 | 0 | 0 | 0 | 0 | 2 | 2 | 2 | 0 | 0 | |
| " Mayflower, | 1891 | George M. Keys, | | '94 | '94 | 15 | 21 | 36 | 15 | 0 | 3 | 3 | 0 | 1 | 0 | 1 | 0 | 2 | |
| " Morley, | 1894 | Dea. C. A. Gregory, | | '94 | '94 | 0 | 0 | 35 | 0 | 0 | 2 | 2 | 0 | 2 | 4 | 0 | 5 | 0 | |
| Edgerton, | 1880 | Ernie Cleland, | | '81 | '89 | 17 | 20 | 47 | 14 | 0 | 0 | 0 | 2 | 5 | 0 | 5 | 0 | 0 | |

SUNDAY SCHOOLS AND BENEVOLENCE.

| CHURCHES. | SUNDAY SCHOOL. | | | | BENEVOLENCE. | | | | | | | | | | | |
|--------------------------|------------------------|------|-----|------|--------------|------------|-------|------------|---------|-------|-------|------------|--------|--------|------------|-----------|
| | Place. | Mem. | Av. | Fam. | Mem- bers. | For- eign. | Ed'n. | Ch. B'p'g. | Home M. | A. M. | S. S. | Min. Aids. | Other. | TOTAL. | Leav- ers. | Home Exp. |
| Ada, | C. R. Andrews, | 55 | 32 | 30 | 20 | \$12 | \$1 | \$9 | \$20 | \$12 | \$10 | \$0 | \$25 | \$89 | \$0 | \$843 |
| Afton, | A. L. Hamilton, | 73 | 38 | 50 | 85 | 30 | 30 | 32 | 3 | 0 | 16 | 0 | 0 | 24 | 0 | 640 |
| Aitkin, | Prof. J. E. Phillips, | 231 | 143 | 175 | 100 | 30 | 5 | 100 | 275 | 12 | 0 | 0 | 166 | 545 | 0 | 2,400 |
| Alexandria, | Mrs. H. Gould, | 140 | 99 | 100 | 28 | 0 | 5 | 10 | 10 | 5 | 0 | 0 | 9 | 149 | 0 | 1,000 |
| Anoka, | Mrs. E. L. Thune, | 200 | 120 | 35 | 20 | 0 | 25 | 0 | 0 | 3 | 0 | 0 | 0 | 28 | 0 | 475 |
| Appleton, | | | | | | | | | | | | | | | | |
| Arcola, | E. D. Knight, | 25 | 15 | 20 | 25 | 2 | 0 | 1 | 1 | 2 | 1 | 0 | 6 | 13 | 0 | 128 |
| Ash Creek, | Oscar Nelson, | 65 | 42 | 15 | 0 | 0 | 0 | 3 | 2 | 0 | 2 | 0 | 15 | 92 | 0 | 130 |
| Audubon, | A. N. Decker, | 200 | 160 | 120 | 78 | 219 | 18 | 14 | 167 | 53 | 28 | 7 | 20 | 526 | 0 | 2,475 |
| Austin, | Horace A. Tripp, | 150 | 101 | 60 | 50 | 10 | 0 | 3 | 5 | 0 | 0 | 0 | 1 | 19 | 0 | 1,346 |
| Barnesville, | L. B. Steel, | 75 | 54 | 25 | 20 | 17 | 0 | 2 | 10 | 0 | 6 | 0 | 1 | 36 | 0 | 367 |
| Belgrade, | H. P. McConnell, | 110 | 75 | 32 | 5 | 3 | 5 | 3 | 7 | 3 | 7 | 0 | 10 | 40 | 0 | 40 |
| Benson, | W. S. Evans, | 80 | 60 | 25 | 40 | 0 | 1 | 0 | 10 | 0 | 0 | 0 | 150 | 161 | 0 | 480 |
| Big Lake, | | | | | | | | | | | | | | | | |
| Boyd, | | | | | | | | | | | | | | | | |
| Brainerd, 1st, | Mrs. J. N. Nevers, | 150 | 99 | 60 | 45 | 20 | 2 | 0 | 10 | 3 | 2 | 0 | 3 | 40 | 0 | 1,502 |
| " 2d, | Elmer Warren, | 125 | 75 | 20 | 40 | 0 | 0 | 0 | 7 | 0 | 0 | 0 | 0 | 7 | 0 | 175 |
| Brownton, | Alfred Jury, | 70 | 55 | 18 | 20 | 0 | 0 | 2 | 2 | 0 | 0 | 0 | 0 | 4 | 0 | 418 |
| Burtrum, | W. E. Griffith, | 100 | 65 | 40 | 30 | 9 | 0 | 0 | 11 | 1 | 2 | 0 | 5 | 28 | 0 | 330 |
| Cable, | S. Biggerstaff, | 40 | 30 | 20 | 0 | 0 | 0 | 2 | 3 | 0 | 0 | 0 | 5 | 10 | 0 | 50 |
| Campbell, | Mrs. Marvin Cross, | 80 | 40 | 40 | 15 | 0 | 0 | 7 | 4 | 0 | 6 | 0 | 0 | 17 | 0 | 618 |
| Cannon City, | Eljah Walrod, | 50 | 25 | 25 | 3 | 0 | 2 | 2 | 1 | 0 | 0 | 0 | 6 | 6 | 0 | 150 |
| Cannon Falls, | Dr. A. T. Conley, | 100 | 72 | 35 | 40 | 15 | 0 | 2 | 63 | 3 | 1 | 2 | 8 | 96 | 0 | 1,077 |
| Claremont, | Engene Norton, | 85 | 40 | 25 | 0 | 0 | 2 | 6 | 11 | 2 | 2 | 0 | 0 | 23 | 0 | 258 |
| Clarksa, | F. B. Nutting, | 30 | 32 | 0 | 16 | 0 | 0 | 0 | 0 | 0 | 0 | 0 | 0 | 0 | 0 | 373 |
| Clearwater, | Wm. B. Finck, | 60 | 42 | 50 | 87 | 20 | 0 | 0 | 9 | 4 | 0 | 0 | 0 | 33 | 0 | 100 |
| *Correll, | Mrs. Adam Nye, | 40 | 36 | 15 | 20 | 4 | 0 | 4 | 2 | 0 | 3 | 0 | 8 | 21 | 0 | 250 |
| Cottage Grove, | Mrs. W. W. Farber, | 40 | 30 | 35 | 0 | 0 | 5 | 5 | 22 | 3 | 4 | 4 | 20 | 88 | 0 | 1,085 |
| Crookston, | W. L. Vannet, | 71 | 39 | 50 | 31 | 25 | 5 | 5 | 0 | 0 | 0 | 0 | 0 | 0 | 0 | 258 |
| *Culdrum, <i>See</i> C., | | | | | | | | | | | | | | | | |
| Custer, | | | | | | | | | | | | | | | | |
| Dawson, | Engene M. Phillips, | 104 | 70 | 50 | 45 | 0 | 0 | 3 | 11 | 0 | 6 | 0 | 2 | 22 | 0 | 495 |
| Detroit City, | S. M. Hump, | 87 | 62 | 31 | 42 | 19 | 3 | 4 | 25 | 0 | 2 | 0 | 0 | 53 | 0 | 443 |
| Dexter, | Rev. C. W. Duncan, | 80 | 40 | 80 | 44 | 1 | 0 | 1 | 0 | 0 | 7 | 0 | 9 | 0 | 0 | 460 |
| Dodge Center, | J. K. Fancher, | 76 | 44 | 32 | 30 | 3 | 0 | 4 | 3 | 0 | 6 | 0 | 7 | 23 | 0 | 600 |
| Duluth, Pilgrim, | Theron H. Hawkes, jr., | 271 | 234 | 230 | 142 | 383 | 47 | 112 | 860 | 83 | 17 | 1 | 143 | 1,646 | 0 | 6,304 |
| " W. Plymouth, | Henry K. Barclay, | 68 | 47 | 12 | 10 | 13 | 0 | 5 | 0 | 5 | 0 | 0 | 13 | 36 | 0 | 100 |
| " Mayflower, | George W. Keyes, | 50 | 32 | 20 | 0 | 0 | 4 | 3 | 3 | 3 | 0 | 0 | 0 | 35 | 0 | 489 |
| " Morley, | C. A. Gregory, | 140 | 120 | 40 | 0 | 8 | 0 | 7 | 4 | 0 | 6 | 0 | 29 | 54 | 0 | 2,416 |
| Edgerton, | Mrs. E. W. Day, | 109 | 83 | 32 | 13 | 2 | 0 | 0 | 13 | 0 | 4 | 0 | 0 | 19 | 0 | 300 |

| CHURCHES. | CITY or TOWN. | CLERGY. | MINISTERS. | MEMBERS. | | | ADMITTED. | | | REMOVED. | | | BAPT. | | | |
|--------------------------|---------------|-------------------------|----------------------------------|----------|-----|-----|-----------|-----|-----|----------|----|-----|-------|-----|------|-----|
| | | | | Ma. | Fe. | To. | C. | L. | To. | Di. | L. | De. | To. | Ad. | Inf. | |
| Lamberton, | | John Street, | Enoch E. Rogers, <i>p.</i> | '89 | '96 | 12 | 22 | 34 | 6 | 0 | 1 | 0 | 2 | 0 | 0 | 0 |
| Little Falls, | | E. S. Brown, | Frederick A. Sumner, <i>p.</i> | '94 | '97 | 55 | 121 | 176 | 32 | 1 | 4 | 5 | 1 | 17 | 0 | 2 |
| Long Lake, | | | Carl J. Swain, <i>p.</i> | '91 | '96 | 17 | 20 | 37 | 0 | 1 | 6 | 7 | 0 | 0 | 3 | 0 |
| Lytle, | | James A. Curran, | [C. F. Blomquist,] | | | 2 | 10 | 12 | | | | | | | | |
| McIntosh, | | Mrs. C. L. Pratt, | Charles E. Wilcox, <i>p.</i> | '93 | '97 | 3 | 4 | 7 | | | | | | | | |
| *McKinley, | | Rev. C. E. Wilcox, | | | | 2 | 10 | 12 | | | | | | | | |
| McPherson, | St. Clair, | Mrs. E. W. Axtelle, | David Donovan, <i>p.</i> | '87 | '96 | 13 | 35 | 48 | 4 | 2 | 4 | 6 | 2 | 3 | 0 | 0 |
| Madison, | | J. Hassaden, | | | | 3 | 3 | 5 | | | | | | | | |
| Manchester, Armstrong, | | E. W. Hall, | T. Merrill Edmonds, | '88 | '97 | 51 | 102 | 153 | 58 | 2 | 3 | 5 | 2 | 8 | 34 | 44 |
| Maunkato, | | Mrs. Thomas Hughes, | Edward Noedgren, | '88 | '95 | 28 | 21 | 43 | 20 | 23 | 28 | 0 | 3 | 1 | 6 | 0 |
| Manorville, | | Edward Noedgren, | William C. A. Wallar, <i>p.</i> | '89 | '96 | 52 | 104 | 156 | 16 | 73 | 12 | 85 | 1 | 3 | 0 | 70 |
| Maple Bay, Fertile, | | Mrs. W. C. A. Wallar, | [Albert E. Barnes, <i>Lic.</i>] | '95 | '95 | 1 | 4 | 5 | 0 | 0 | 0 | 0 | 0 | 0 | 0 | 0 |
| Mapleton, | | Mrs. L. A. Hunter, | Jules A. Detome, <i>p.</i> | '89 | '95 | 21 | 53 | 77 | 14 | 5 | 11 | 16 | 1 | 3 | 0 | 4 |
| Maplewood, Huff, | | Rev. J. Johnston, Jr., | | | | 7 | 14 | 21 | | | | | | | | |
| Marietta, | | P. O. DeMoss, | David Donovan, <i>p.</i> | '87 | '96 | 3 | 6 | 9 | 0 | 0 | 0 | 0 | 0 | 1 | 6 | 7 |
| Marshall, | | Mrs. Nellie Bell, | George M. Morrison, <i>p. c.</i> | '90 | '94 | 48 | 89 | 137 | 10 | 19 | 4 | 23 | 1 | 1 | 4 | 6 |
| Mazepa, | | J. C. Lawrence, | J. Edward Ingham, <i>p.</i> | '96 | '95 | 22 | 44 | 66 | 24 | 9 | 8 | 17 | 0 | 8 | 0 | 8 |
| Mazepda, | | Mrs. J. W. Kingsley, | William R. Stewart, <i>p.</i> | '68 | '97 | 30 | 68 | 98 | 10 | 2 | 1 | 3 | 1 | 0 | 0 | 1 |
| Medford, | | Daniel McKinlay, | | | | 3 | 7 | 10 | 0 | 0 | 0 | 0 | 0 | 0 | 0 | 0 |
| Mentor, | | A. D. Tice, | | | | 3 | 7 | 10 | 0 | 0 | 0 | 0 | 0 | 0 | 0 | 0 |
| Merritt, | | Rev. C. E. Wilcox, | Charles E. Wilcox, <i>p.</i> | '93 | '97 | 12 | 24 | 36 | | | | | | | | |
| Minneapolis, 1st, | | F. O. French, | George E. Merrill, <i>p. c.</i> | '67 | '86 | 183 | 361 | 544 | 44 | 19 | 22 | 41 | 5 | 15 | 0 | 20 |
| " Plymouth, | | Harry B. Hendley, | David N. Beach, <i>p. c.</i> | '77 | '96 | 411 | 586 | 987 | 79 | 17 | 24 | 41 | 10 | 31 | 39 | 100 |
| " Park av., | | William M. Bristol, | George D. Black, <i>p. c.</i> | '77 | '94 | 215 | 413 | 628 | 138 | 17 | 42 | 59 | 0 | 42 | 6 | 3 |
| " Pilgrim, | | Eben E. Leighton, | Calvin B. Moody, <i>p.</i> | '80 | '92 | 134 | 284 | 418 | 30 | 25 | 11 | 36 | 2 | 14 | 0 | 16 |
| " Vine, | | Dev. D. A. McCurdy, | J. Bruce Mather, | '91 | '97 | 43 | 94 | 137 | 7 | 13 | 9 | 22 | 0 | 5 | 0 | 8 |
| " Como av., | | L. L. McCuskey, | John A. Steinen, <i>p. c.</i> | '86 | '92 | 60 | 90 | 150 | 30 | 15 | 2 | 17 | 1 | 6 | 0 | 7 |
| " Union, St. Louis Park, | | Mrs. J. Hamilton, | William Hardcastle, <i>p.</i> | '93 | '96 | 32 | 51 | 83 | 18 | 1 | 2 | 3 | 0 | 1 | 0 | 1 |
| " Open Door, | | Mrs. W. W. Stanley, | Charles W. Merrill, <i>p.</i> | '73 | '96 | 47 | 120 | 167 | 20 | 10 | 10 | 20 | 15 | 0 | 16 | 9 |
| " Lyndale, | | Dr. J. A. Crosby, | Lewis H. Keller, <i>p.</i> | '86 | '94 | 89 | 215 | 304 | 25 | 24 | 20 | 44 | 2 | 5 | 0 | 7 |
| " Fremont av., | | John W. Higby, | Richard Brown, <i>p.</i> | '90 | '96 | 51 | 90 | 141 | 25 | 3 | 16 | 19 | 2 | 18 | 0 | 20 |
| " Fifth av., | | Will A. Koon, | James E. Smith, <i>p.</i> | '83 | '96 | 48 | 110 | 158 | 12 | 2 | 8 | 10 | 2 | 8 | 0 | 10 |
| " Mizpah, Hopkins, | | Miss Louise Lalljigren, | Moody A. Stevens, <i>p.</i> | '62 | '94 | 7 | 15 | 22 | 6 | 2 | 2 | 4 | 0 | 4 | 0 | 4 |
| " Fethay, | | Arthur E. Shaw, | James W. Heyward, <i>p.</i> | '89 | '96 | 42 | 53 | 95 | 30 | 6 | 8 | 14 | 0 | 1 | 0 | 1 |
| " Robbinsdale, | | Mrs. Ellen Bisbee, | Samuel J. Rogers, <i>p. c.</i> | '62 | '97 | 26 | 45 | 71 | 6 | 9 | 8 | 17 | 0 | 8 | 0 | 8 |
| " Lowry Hill, | | William Cheney, | Alexander McGregor, <i>p. c.</i> | '62 | '94 | 72 | 98 | 170 | 16 | 2 | 17 | 19 | 1 | 10 | 0 | 11 |
| " 1st, Scand., | | Sigvard Strand, | [C. B. Bjunge,] | '96 | '96 | 20 | 23 | 43 | | | | | | | | |
| " New Brighton, | | C. R. Thompson, | T. Henry Lewis, <i>p.</i> | '95 | '95 | 14 | 22 | 36 | 0 | 2 | 6 | 8 | 1 | 1 | 5 | 7 |
| " Oak Park, | | L. H. Johnston, | | | | 17 | 57 | 74 | 45 | 0 | 0 | 0 | 2 | 5 | 0 | 7 |
| " Forest Heights, | | W. V. Haight, | [Joseph Hogg,] | '96 | '96 | 43 | 75 | 118 | 5 | 11 | 12 | 23 | 3 | 8 | 0 | 11 |
| Minneiska, | | | | | | 89 | 12 | 5 | 5 | 10 | 1 | 7 | 0 | 8 | 4 | 2 |
| Montevideo, | | P. L. Norman, | John W. Todd, <i>p.</i> | '82 | '92 | 34 | 55 | 89 | 12 | 5 | 5 | 10 | 1 | 7 | 0 | 8 |

| CHURCHES. | | CLERGY. | | MINISTERS. | | MEMBERS. | | | | | | ADMITTED. | | | REMOVED. | | | BAPT. | |
|---------------------------|------|---------------------------------|------|------------|-------------------------|----------|-----|-----|-----|----|----|-----------|-----|----|----------|-----|-----|-------|--|
| City or Town. | Org. | Name. | Ord. | C'd. | Name. | Ma. | Fe. | To. | Ab. | C. | L. | To. | Di. | L. | De. | To. | Ad. | Inf. | |
| Stauk Centre, | 1867 | Dea. James A. Norris, | '78 | '95 | G. Ernest Smith, p. | 61 | 135 | 199 | 16 | 3 | 8 | 11 | 0 | 2 | 0 | 2 | 1 | 0 | |
| Stauk Rapids, | 1855 | Ira A. Barnum, | '95 | '96 | Hiram H. Appelman, p. | 7 | 29 | 36 | 7 | 0 | 0 | 0 | 0 | 0 | 0 | 0 | 0 | 0 | |
| " | | See St. Cloud, <i>Swedish</i> . | | | | | | | | | | | | | | | | | |
| Selma, | 1888 | W. M. Blackman, | '89 | '95 | Cornelius E. Walker, p. | 12 | 14 | 26 | 6 | 7 | 3 | 10 | 0 | 0 | 0 | 0 | 0 | 0 | |
| Sherburne, | 1879 | G. A. Sutherland, | '72 | '91 | William Blackwell, p. | 33 | 35 | 68 | 6 | 10 | 1 | 11 | 1 | 1 | 5 | 7 | 2 | 3 | |
| Sleepy Eye, | 1873 | Dea. Isaac Gallagher, | | | | 16 | 10 | 26 | 0 | 0 | 0 | 0 | 0 | 0 | 0 | 0 | 0 | 0 | |
| South Bend, | 1835 | Dea. W. W. Davis, | '91 | '95 | Alfred P. Engstrom, p. | 23 | 28 | 51 | 0 | 2 | 0 | 2 | 0 | 0 | 2 | 2 | 2 | 0 | |
| Spencer Brook, | 1892 | Andrew Dumda, | '96 | '96 | Guy H. Rice, p. | 9 | 22 | 31 | 3 | 2 | 1 | 3 | 1 | 1 | 0 | 2 | 0 | 0 | |
| Springfield, | 1876 | Mrs. Mary T. Rowe, | '92 | '97 | Willis A. Warren, p. | 77 | 184 | 261 | 52 | 38 | 5 | 43 | 1 | 4 | 0 | 5 | 23 | 5 | |
| Spring Valley, | 1856 | Dea. W. L. Kellogg, | '95 | '95 | Delbert W. Craun, p. | 14 | 37 | 51 | 9 | 5 | 1 | 6 | 0 | 1 | 0 | 1 | 5 | 4 | |
| Staples, | 1890 | William S. Gish, | | | | | | | | | | | | | | | | | |
| *Star Lake, | 1893 | | | | | | | | | | | | | | | | | | |
| Stewart, | 1887 | Ernest Banngarten, | '85 | '94 | James W. Danford, p. | 12 | 28 | 40 | 0 | 12 | 0 | 12 | 0 | 0 | 0 | 0 | 0 | 2 | |
| Stewartville, | 1880 | Charles Tubbs, | '91 | '95 | Robert F. Paxton, p. | 9 | 26 | 45 | 7 | 1 | 2 | 5 | 1 | 2 | 0 | 3 | 2 | 0 | |
| Stillwater, | 1883 | Mrs. Z. Doyle, | '83 | '84 | John H. Albert, p. | 37 | 130 | 167 | 20 | 2 | 4 | 6 | 1 | 5 | 0 | 6 | 0 | 5 | |
| Sunrise, | 1889 | Mrs. C. Splanak, | '84 | '96 | Phny H. Fisk, p. | 1 | 5 | 6 | 0 | 0 | 0 | 0 | 0 | 0 | 0 | 2 | 2 | 0 | |
| Swanville, | 1891 | Mrs. A. Austin, | | | | 3 | 8 | 11 | 8 | 0 | 0 | 0 | 0 | 0 | 0 | 0 | 0 | 0 | |
| Taopi, | 1890 | Dea. W. F. Davis, | | | | 8 | 12 | 20 | 8 | 0 | 0 | 0 | 0 | 0 | 0 | 0 | 0 | 0 | |
| Tintah, | 1891 | Mrs. H. S. Nuekolls, | '87 | '96 | Robert F. Paxton, p. | 6 | 10 | 16 | 0 | 0 | 0 | 0 | 0 | 0 | 0 | 0 | 0 | 1 | |
| Tyler, | 1875 | Dr. A. J. Cox, | '95 | '95 | William Lodwick, p. | 6 | 15 | 21 | 8 | 0 | 0 | 0 | 0 | 0 | 0 | 0 | 0 | 0 | |
| Upsala, <i>Swedish</i> , | 1888 | Gust Nelson, | | | | 50 | 42 | 92 | 0 | 0 | 0 | 0 | 1 | 0 | 0 | 1 | 0 | 13 | |
| Vandalia, | 1880 | C. E. Bullard, | '61 | '96 | Reuben W. Harlow, p. | 6 | 16 | 22 | 0 | 4 | 3 | 7 | 1 | 4 | 0 | 0 | 5 | 4 | |
| Villard, | 1883 | Daniel W. Shear, | | | | 26 | 30 | 56 | 26 | 0 | 0 | 1 | 0 | 0 | 1 | 0 | 1 | 0 | |
| Wabasha, | 1857 | Dr. C. H. Robinson, | '85 | '89 | William H. Medlar, p. | 41 | 114 | 155 | 30 | 6 | 2 | 8 | 2 | 10 | 0 | 12 | 3 | 10 | |
| Wadena, | 1880 | John Liddell, | '83 | '96 | John H. B. Smith, p. | 34 | 93 | 127 | 15 | 9 | 10 | 19 | 0 | 4 | 20 | 24 | 8 | 10 | |
| *Walker, | 1896 | Mrs. John Bouck, | | | | 2 | 3 | 5 | 0 | 5 | 0 | 5 | 0 | 0 | 0 | 0 | 0 | 0 | |
| Walnut Grove, | 1874 | | | | | | | | | | | | | | | | | | |
| Waseca, | 1868 | Frank A. Wood, | '71 | '95 | Stephen G. Updyke, p. | 68 | 110 | 178 | 43 | 0 | 5 | 5 | 3 | 7 | 0 | 10 | 0 | 7 | |
| Waterville, | 1879 | Mrs. Isabelle Mayo, | | | | 13 | 28 | 41 | 7 | 0 | 1 | 1 | 0 | 2 | 0 | 2 | 0 | 9 | |
| Wayzata, | 1881 | Mrs. Amy Ray, | '96 | '96 | Alice Ruth Palmer, p. | 8 | 20 | 28 | 16 | 3 | 1 | 4 | 4 | 3 | 0 | 7 | 2 | 0 | |
| Welch, | 1870 | Archibald Black, | | | | 12 | 10 | 22 | 2 | 1 | 0 | 1 | 0 | 1 | 0 | 1 | 0 | 0 | |
| West Dorra, <i>Lida</i> , | 1887 | Mrs. S. E. Armitage, | | | | 12 | 19 | 31 | 0 | 0 | 0 | 0 | 0 | 0 | 0 | 0 | 0 | 0 | |
| West Union, | 1882 | Mrs. E. L. Herbert, | | | | 5 | 7 | 12 | 4 | 0 | 0 | 0 | 0 | 0 | 0 | 0 | 0 | 0 | |
| Winona, 1st, | 1854 | Geo. J. Hillier, | '78 | '89 | Lester L. West, p. | 110 | 303 | 413 | 80 | 2 | 6 | 8 | 7 | 16 | 0 | 23 | 1 | 4 | |
| " | | Dea. E. H. Thresher, | | | | 34 | 70 | 104 | 9 | 1 | 7 | 8 | 0 | 3 | 6 | 9 | 0 | 1 | |
| " | | Andrew Foss, | | | | 16 | 25 | 41 | 0 | 7 | 0 | 1 | 1 | 1 | 2 | 0 | 0 | 11 | |
| Winthrop, | 1889 | Miss A. H. Campbell, | '61 | '95 | Charles A. Ruddock, p. | 24 | 30 | 54 | 10 | 11 | 4 | 15 | 1 | 1 | 1 | 2 | 8 | 5 | |
| Wisney, <i>Witoka</i> , | 1884 | Mrs. Killa B. Thomas, | | | | 4 | 12 | 16 | 2 | 0 | 0 | 0 | 0 | 1 | 1 | 2 | 0 | 0 | |
| Worthington, | 1870 | Dea. Geo. O. Moore, | '49 | '91 | Robert McCune, p. | 51 | 73 | 124 | 5 | 2 | 4 | 6 | 0 | 0 | 0 | 0 | 0 | 2 | |
| Zambro Falls, | 1890 | Miss Grace Disney, | '96 | '95 | J. Edward Ingham, p. | 10 | 17 | 27 | 0 | 4 | 3 | 7 | 0 | 0 | 0 | 0 | 0 | 1 | |
| Zambrota, | 1857 | Bond Olsson, | '75 | '93 | James Oakley, p. | 45 | 96 | 141 | 15 | 0 | 4 | 3 | 0 | 4 | 0 | 7 | 0 | 0 | |

| CHURCHES. | SUNDAY SCHOOL. | | | | Y. P. S. | BENEVOLENCE. | | | | | | | | | | Legac- cies. | Home Exp. |
|---|--|--|---|--|---|---|---|---|--|--|--|---|---|---|---|--|--------------|
| | Place. | Superintendent. | Mem. | Av. Fam. | | Mem- bers. | For- eign. | Ed'n. F'd'g. | Ch. B'g. | Home M. | A. A. | S. S. | M. M. Aid. | Other. | TOTAL. | | |
| Sauk Centre, Sauk Rapids, " <i>Swedish</i> , | James A. Norris, J. P. Carpenter, | 164 50 | 91 40 | 130 70 | 90 | 99 0 | 3 0 | 10 4 | 82 2 | 55 0 | 8 0 | 3 0 | 72 0 | 382 6 | 0 0 | 1,850 | |
| Selma, Sherburne, Sleepy Eye, South Bend, Spencer Brook, Springfield, Spring Valley, Staples, | Mrs. M. H. Walker, B. Schoonmaker, Andrew Duuda, G. Leatherman, George Allen, | 75 165 35 75 80 | 50 124 30 62 45 | 60 30 16 70 | 50 20 20 | 0 20 5 2 | 0 0 1 1 | 5 4 3 5 | 4 23 8 3 10 | 0 6 0 0 0 | 3 0 0 1 4 | 0 0 0 0 0 | 0 18 0 13 0 | 0 71 8 26 22 | 0 0 0 0 0 | 150 284 775 | |
| *Star Lake, Stewart, Stewartville, Stillywater, Sunrise, | Frank Sugden, Charles A. Duncanson, Rev. J. H. Albert, | 48 65 275 | 30 47 185 | 12 40 100 | 15 40 110 | 0 12 18 | 0 1 0 | 5 7 20 | 3 16 0 | 0 3 3 0 | 0 3 3 0 | 0 0 0 0 | 0 0 30 0 | 8 57 92 1 | 0 0 0 0 | 200 946 10 | |
| Svanville, Taopi, Tintah, Tyler, Upsala, <i>Swedish</i> , Verndale, Villard, Wabasha, Wadena, *Walker, | W. E. Smith, Mrs. Winnie Putnam, Dr. A. J. Cox, L. M. Larson, C. E. Bullard, Mrs. Geo. M. Lee, M. Kennedy, Wadena, Eugene Boss, | 25 30 46 85 50 56 164 150 | 15 25 35 55 30 40 97 85 | 15 20 15 25 25 100 70 | 15 20 15 16 26 80 55 | 6 0 1 0 0 0 100 36 | 0 0 0 0 0 0 0 0 | 0 1 10 0 25 0 0 10 | 14 3 2 12 15 0 27 48 | 0 0 0 0 0 0 25 73 | 0 3 0 0 2 6 10 | 0 0 0 0 0 0 0 0 | 0 0 0 0 0 0 40 0 | 20 7 13 12 42 0 198 177 | 0 0 0 0 0 0 0 0 | 3,882 | |
| Walnut Grove, Waseca, Waterville, Wayzata, Welch, West Dora, West Union, Weston, Ist, " 2d, " <i>Scandin.</i> Winthrop, Wisconsin, Worthington, Zumbro Falls, Zumbroka, | Otis D. Savin, H. P. Blair, George Webb, Alvin Gray, Richard Paley, E. D. Dyar, H. L. Weygant, A. M. Bard, D. E. Wagner, Dea. George O. Moore, A. C. Hennau, J. B. Locke, | 147 110 49 103 40 460 111 44 200 | 110 73 28 45 24 300 67 30 145 | 100 25 35 20 8 200 100 30 40 | 67 60 25 33 12 100 48 30 40 | 56 24 8 5 0 557 20 16 0 | 0 0 0 0 0 1,203 0 0 0 | 0 1 2 6 4 60 24 6 1 | 63 23 4 4 13 1,263 6 10 91 | 0 7 0 0 1 63 0 0 0 | 0 8 3 0 4 16 2 0 0 | 0 0 0 2 4 0 0 0 0 | 0 0 0 0 0 432 0 0 0 | 119 63 17 17 31 3,624 46 30 24 27 282 | 0 0 0 0 0 0 0 0 0 | 1,200 479 605 105 194 468 4,225 1,931 500 1,500 275 1,200 | |

SUMMARY on page 261.

MISSOURI.

| CHURCHES. | | CLERKS. | | MINISTERS. | | MEMBERS. | | | | | | ADMITTED. | | | REMOVED. | | | BAPT. | |
|------------------------|------|-------------------------|-------|------------|-----------------------------------|----------|-----|-----|-----|----|----|-----------|-----|----|----------|-----|-----|-------|--|
| City or Town. | Org. | Name. | Name. | Ord. | Name. | Ma. | Fe. | To. | Ab. | C. | L. | To. | Di. | L. | De. | To. | Ad. | Inf. | |
| Afton, | 1880 | Miss M. E. Darlow, | | '81 | John B. Chayton, <i>p.</i> | 10 | 21 | 31 | 2 | 3 | 0 | 3 | 0 | 0 | 12 | 12 | 0 | 3 | |
| Amity, | 1871 | W. L. Holmcis, | | | | 37 | 40 | 77 | 20 | 9 | 2 | 11 | 0 | 6 | 0 | 6 | 5 | 0 | |
| Anson, | 1865 | Mrs. Dawson, | | '77 | J. Finlay Malcolm, <i>p.</i> | | | | | 0 | 0 | 0 | 0 | 0 | 0 | 2 | 0 | 0 | |
| Aunora, | 1888 | Mrs. F. H. Brinkerhoff, | | '79 | Albert M. Benam, <i>p.</i> | 37 | 52 | 89 | 19 | 13 | 14 | 0 | 1 | 0 | 1 | 0 | 1 | 0 | |
| Bevier, 1st, | 1865 | Arthur D. Pease, | | '94 | James R. Adams, <i>p.</i> | 3 | 30 | 44 | 74 | 3 | 30 | 11 | 41 | 0 | 0 | 15 | 6 | 4 | |
| Bevier, <i>Wedge</i> , | 1865 | Robert E. Davis, | | '95 | J. Morlais Richards, <i>Pres.</i> | 32 | 72 | 104 | 2 | 7 | 18 | 25 | 3 | 2 | 3 | 8 | 4 | 2 | |
| Billings, | 1877 | Miss Recta Smith, | | '91 | Samuel A. Mounts, <i>p.</i> | 28 | 48 | 4 | 8 | 0 | 0 | 0 | 0 | 0 | 2 | 2 | 3 | 0 | |
| Bonne Terre, | 1878 | John H. Jones, | | '89 | John B. Fiske, <i>p.</i> | 17 | 25 | 43 | 10 | 1 | 2 | 3 | 0 | 1 | 1 | 2 | 1 | 5 | |
| Breckenridge, | 1866 | A. W. Lawrence, | | '55 | | 17 | 53 | 73 | 6 | 4 | 0 | 2 | 0 | 2 | 0 | 2 | 3 | 0 | |
| Brookfield, | 1865 | E. P. Southworth, | | | | 32 | 75 | 107 | 5 | 1 | 4 | 5 | 2 | 3 | 8 | 13 | 0 | 8 | |
| Cameron, | 1867 | Victor S. Cameron, | | '83 | David E. Todd, <i>p.</i> | 34 | 52 | 86 | 8 | 12 | 2 | 14 | 0 | 1 | 0 | 1 | 10 | 1 | |
| Carthage, | 1870 | John O. Munson, | | '73 | Allen J. Van Wagner, <i>p.</i> | 50 | 104 | 154 | 25 | 4 | 16 | 20 | 2 | 2 | 0 | 4 | 3 | 1 | |
| Chillicothe, | 1883 | Mrs. J. F. Smith, | | '78 | James P. Field, <i>p.</i> | 4 | 10 | 14 | 0 | 2 | 1 | 3 | 0 | 1 | 0 | 1 | 1 | 0 | |
| Cole Camp, | 1885 | Geo. U. Freund, | | '75 | J. Vincent Willis, <i>p.</i> | 43 | 65 | 108 | 6 | 26 | 8 | 34 | 1 | 0 | 32 | 33 | 9 | 18 | |
| Dawn, | 1868 | John R. Davis, | | '96 | William Jones, <i>p.</i> | 41 | 54 | 95 | 0 | 6 | 5 | 11 | 0 | 3 | 0 | 3 | 4 | 4 | |
| De Soto, | 1881 | Dr. J. Jones, | | '96 | William M. Van Vleet, <i>p.</i> | 34 | 72 | 106 | 12 | 10 | 3 | 13 | 1 | 5 | 0 | 6 | 4 | 0 | |
| Eldon, | 1883 | Mrs. Maud Phillips, | | '85 | John Vetter, <i>p.</i> | 17 | 31 | 48 | 8 | 6 | 2 | 8 | 0 | 0 | 2 | 2 | 5 | 1 | |
| Grandin, | 1895 | N. E. Ellis, | | | | 12 | 16 | 28 | 5 | 2 | 0 | 2 | 0 | 0 | 0 | 0 | 2 | 0 | |
| Green Ridge, | 1871 | Henry L. Wadleigh, | | '89 | Frank E. Whitham, <i>p.</i> | 49 | 81 | 130 | 20 | 2 | 2 | 4 | 0 | 13 | 4 | 17 | 1 | 0 | |
| Hamilton, | 1868 | Mrs. Mary E. Morton, | | | | 9 | 32 | 41 | 9 | 1 | 1 | 2 | 0 | 0 | 5 | 3 | 8 | 1 | |
| Hannibal, | 1880 | | | | | | | | | | | | | | | | | | |
| Honey Creek, Kahoka, | 1887 | C. A. Armstrong, | | | | 17 | 19 | 36 | 5 | 0 | 0 | 0 | 0 | 0 | 12 | 12 | 0 | 0 | |
| Iberia, | 1870 | Robert T. Tallman, | | '96 | [G. Byron Smith, <i>Lic.</i>] | 6 | 23 | 38 | 1 | 0 | 0 | 1 | 0 | 1 | 0 | 10 | 11 | 0 | |
| Joplin, | 1877 | Miss Emma Sellars, | | | | 4 | 8 | 12 | 0 | 0 | 1 | 1 | 0 | 0 | 7 | 0 | 0 | 0 | |
| Kahoka, | 1865 | Miss Sadie Deuham, | | | | | | | | | | | | | | | | | |
| Kansas City, 1st, | 1866 | Henry L. McCune, | | '61 | Henry Hopkins, <i>p.</i> | 193 | 295 | 488 | 0 | 19 | 9 | 28 | 6 | 34 | 2 | 42 | 7 | 0 | |
| " | 1882 | Dea. C. T. Pickett, | | '96 | Wolcott Galkins, <i>p.</i> | 112 | 201 | 313 | 15 | 3 | 10 | 13 | 1 | 34 | 0 | 35 | 0 | 5 | |
| " | 1883 | Rev. R. James, | | '93 | Harry L. Forbes, <i>p.</i> | 30 | 56 | 86 | 6 | 1 | 9 | 10 | 1 | 3 | 0 | 4 | 1 | 0 | |
| " | 1888 | Rev. H. E. Woodcock, | | '85 | Charles L. Kloss, <i>p.</i> | 85 | 142 | 227 | 12 | 17 | 18 | 35 | 2 | 5 | 0 | 7 | 10 | 5 | |
| " | 1889 | Arthur J. Perkins, | | '93 | Alfred H. Rogers, | 37 | 61 | 98 | 2 | 3 | 7 | 10 | 0 | 8 | 5 | 13 | 2 | 3 | |
| " | 1885 | Miss Lillian Sheppard, | | '97 | Martin Luther, <i>p.</i> | 10 | 18 | 28 | 3 | 7 | 10 | 0 | 0 | 2 | 2 | 4 | 2 | 0 | |
| " | 1886 | Willard P. Holmes, | | '62 | John H. Crum, <i>p.</i> | 21 | 65 | 86 | 0 | 16 | 73 | 86 | 1 | 2 | 0 | 3 | 0 | 5 | |
| " | 1864 | S. C. Coult, | | '76 | Albert L. Gridley, <i>p.</i> | 90 | 24 | 47 | 9 | 5 | 7 | 12 | 0 | 5 | 4 | 9 | 4 | 0 | |
| Kidder, | 1869 | Cyrus M. Miller, | | '89 | Charles A. Greenlees, <i>p.</i> | 36 | 83 | 119 | 22 | 4 | 3 | 7 | 1 | 2 | 0 | 3 | 3 | 0 | |
| Lamar, | 1868 | Robert M. Hamill, | | '87 | Elas F. Schwab, | 37 | 57 | 97 | 154 | 34 | 0 | 13 | 13 | 1 | 6 | 3 | 10 | 0 | |
| Lebanon, | 1870 | Clarence T. Goodale, | | '94 | John W. Eldred, <i>p.</i> | 24 | 42 | 66 | 7 | 0 | 1 | 4 | 5 | 0 | 9 | 0 | 0 | 0 | |
| Meadville, | 1888 | Dea. J. T. Barron, | | '79 | David C. McNair, <i>p.</i> | 88 | 19 | 32 | 51 | 3 | 5 | 1 | 6 | 0 | 6 | 6 | 2 | 0 | |
| Mine La Motte, | 1865 | Miss Sallie Stewart, | | '95 | Elbert E. Flint, <i>p.</i> | 41 | 113 | 151 | 18 | 46 | 6 | 6 | 0 | 2 | 0 | 2 | 25 | 7 | |

| CHURCHES. City or Town. | Org. | CLERKS. Name. | MINISTERS. | | MEMBERS. | | | | | | ADMITTED. | | | REMOVED. | | | BAPT. | |
|----------------------------------|------|-------------------------|--------------------------------------|------|----------|-----|-----|-----|-----|----|-----------|-----|-----|----------|-----|-----|-------|------|
| | | | Name. | Ord. | Ch. | Ma. | Fe. | To. | Ab. | C. | L. | To. | Di. | L. | Wc. | To. | Ad. | Inf. |
| New Cambria, 1st, <i>Waldsh.</i> | 1878 | Dea. S. R. Morris, | [J. Morlais Richards, <i>Pres.</i>] | '89 | 35 | 45 | 80 | 0 | 0 | 1 | 1 | 0 | 0 | 3 | 15 | 18 | 0 | 1 |
| " " | 1884 | William T. Jones, | James E. Fuller, <i>p.</i> | '92 | 12 | 10 | 22 | 0 | 0 | 0 | 9 | 0 | 0 | 3 | 2 | 5 | 0 | 0 |
| Nichols, | 1882 | Dea. John B. Glass, | William D. Stevens, <i>p.</i> | '89 | 23 | 25 | 48 | 0 | 21 | 3 | 30 | 0 | 0 | 6 | 2 | 0 | 12 | 0 |
| Noble, | 1870 | Thomas E. Smith, | Albert I. Bradley, <i>p.</i> | '85 | '94 | 17 | 31 | 4 | 5 | 18 | 23 | 2 | 0 | 2 | 0 | 0 | 0 | 0 |
| Old Orchard, | 1880 | Sam Slawson, | James E. Pershing, <i>p.</i> | '90 | '95 | 47 | 125 | 34 | 5 | 3 | 3 | 13 | 0 | 13 | 0 | 14 | 4 | 5 |
| Petree City, | 1873 | J. W. Vance, | John T. Hall, <i>p.</i> | '70 | '93 | 46 | 98 | 144 | 10 | 10 | 8 | 18 | 4 | 5 | 0 | 9 | 5 | 1 |
| Republic, | 1876 | Mrs. Florence Criswell, | John A. McCroskey, <i>p.</i> | '79 | '97 | 22 | 38 | 60 | 3 | 3 | 0 | 3 | 1 | 4 | 0 | 5 | 2 | 1 |
| Riverdale, | 1884 | Mrs. C. F. Klann, | Albert Bushnell, <i>p. c.</i> | '73 | '89 | 97 | 82 | 156 | 238 | 24 | 23 | 17 | 40 | 1 | 7 | 15 | 7 | 3 |
| St. Joseph, Tabernacle, | 1867 | G. P. Meyers, | | | | | | | | | | | | | | | | |
| " <i>St. Cecil,</i> | 1888 | Ivar Brodine, | | | | | | | | | | | | | | | | |
| St. Louis, 1st, | 1852 | S. Hoxie Clark, | Joseph H. George, <i>p. c.</i> | '76 | '91 | 173 | 291 | 414 | 55 | 12 | 43 | 55 | 5 | 11 | 10 | 26 | 3 | 4 |
| " Pilgrim, | 1865 | George H. Bradford, | Michael Burnham, <i>p. c.</i> | '70 | '94 | 316 | 501 | 817 | 91 | 8 | 29 | 1 | 2 | 3 | 0 | 4 | 1 | 5 |
| " Plymouth, | 1869 | John L. White, | [J. Scott Carr.] | '87 | '95 | 55 | 96 | 151 | 0 | 21 | 8 | 29 | 1 | 2 | 0 | 5 | 0 | 0 |
| " <i>Sead,</i> | 1881 | G. Lindquist, | [A. G. Johnson, <i>Lic.</i>] | '86 | '94 | 15 | 22 | 47 | 0 | 5 | 1 | 6 | 1 | 6 | 2 | 2 | 1 | 5 |
| " Compton Hill, | 1881 | J. A. Lindquist, | Daniel M. Fisk, <i>p.</i> | '86 | '94 | 142 | 274 | 416 | 0 | 17 | 16 | 33 | 6 | 29 | 16 | 51 | 5 | 15 |
| " Hyde Park, | 1881 | John C. Robertson, | William M. Jones, <i>p.</i> | '83 | '91 | 73 | 111 | 184 | 5 | 22 | 5 | 27 | 0 | 11 | 3 | 14 | 1 | 5 |
| " Memorial, | 1882 | John G. Hewitt, | | | | | | | | | | | | | | | | |
| " Union, | 1883 | Mrs. J. C. Nommerson, | S. T. McKinney, <i>p.</i> | '97 | '97 | 28 | 71 | 99 | 36 | 2 | 0 | 2 | 1 | 5 | 9 | 15 | 1 | 2 |
| " Olive Branch, | 1884 | Jacob Klein, | Edgar H. Libby, <i>p.</i> | '91 | '93 | 23 | 56 | 79 | 1 | 8 | 5 | 13 | 0 | 4 | 12 | 16 | 2 | 6 |
| " <i>German,</i> | 1885 | Martin Krey, | Martha Krey, <i>p. c.</i> | '91 | '94 | 40 | 85 | 125 | 0 | 3 | 0 | 3 | 1 | 0 | 9 | 10 | 0 | 24 |
| " Redeemer, | 1885 | Joseph H. Ginet, | Edward F. Wheeler, <i>p.</i> | '83 | '93 | 28 | 53 | 81 | 0 | 10 | 6 | 16 | 0 | 3 | 0 | 3 | 3 | 5 |
| " Tabernacle, | 1887 | Dr. J. E. Buchanan, | William Johnson, <i>p.</i> | '83 | '93 | 52 | 136 | 188 | 38 | 24 | 9 | 33 | 1 | 23 | 26 | 50 | 6 | 17 |
| " Hope, | 1887 | Dea. Sam'l P. Merriam, | James P. O'Brien, <i>p. c.</i> | '87 | '91 | 50 | 88 | 147 | 20 | 3 | 24 | 27 | 2 | 3 | 0 | 2 | 1 | 15 |
| " Emmanuel, | 1891 | Ralph McClure, | Will N. Bessey, <i>p.</i> | '89 | '91 | 36 | 50 | 86 | 6 | 14 | 11 | 25 | 0 | 2 | 0 | 2 | 7 | 5 |
| " Central, | 1891 | J. H. Kentor, | Clarence S. Sargent, <i>p. c.</i> | '79 | '94 | 70 | 112 | 182 | 0 | 6 | 18 | 24 | 1 | 4 | 4 | 9 | 0 | 7 |
| " Covenant, Maplewood | '93 | Mrs. W. A. Colby, | Theodore T. Holway, <i>p. c.</i> | '96 | '96 | 14 | 35 | 49 | 7 | 4 | 9 | 13 | 0 | 0 | 0 | 1 | 1 | 5 |
| " Reber Place, | 1894 | John E. Ashworth, | Firth Strincer, <i>p. c.</i> | '72 | '94 | 61 | 98 | 159 | 20 | 11 | 4 | 15 | 0 | 0 | 1 | 1 | 1 | 7 |
| " Bethlehem, <i>Bohemian,</i> | 1894 | Joset Zachar, | Edmund Wrbitzky, <i>p. c.</i> | '88 | '91 | 7 | 18 | 25 | 2 | 5 | 1 | 6 | 1 | 0 | 1 | 0 | 7 | 7 |
| " Fountain Park, | 1895 | C. B. Bennington, | Harry C. Vrooman, <i>p. c.</i> | '89 | '95 | 92 | 117 | 209 | 0 | 18 | 16 | 34 | 0 | 38 | 12 | 50 | 3 | 12 |
| " Sedalia, 1st, | 1888 | Mrs. L. Squires, | John B. Clayton, | '81 | '90 | 7 | 17 | 24 | 0 | 0 | 0 | 1 | 0 | 4 | 4 | 0 | 3 | 3 |
| " Sedalia, 2d, | 1896 | Dr. Geo. L. Shepard, | Frank V. Stevens, <i>p.</i> | '88 | '93 | 157 | 247 | 404 | 59 | 9 | 13 | 22 | 2 | 15 | 22 | 39 | 5 | 13 |
| Springfield, 1st, | 1891 | Miss May Woodward, | John B. Toomay, | '97 | '96 | 12 | 22 | 34 | 4 | 4 | 6 | 10 | 0 | 2 | 2 | 2 | 3 | 1 |
| " Central, | 1869 | Prof. A. P. Hall, | Pearse Finch, <i>p.</i> | '78 | '95 | 138 | 371 | 37 | 11 | 84 | 95 | 3 | 19 | 58 | 80 | 14 | 3 | 2 |
| " <i>German,</i> | 1883 | W. M. Seymour, | John Breerton, <i>p.</i> | '84 | '97 | 41 | 70 | 91 | 4 | 3 | 3 | 6 | 1 | 0 | 2 | 3 | 0 | 2 |
| " Pilgrim, | 1884 | George D. Fertsch, | John F. Graf, <i>p.</i> | '64 | '85 | 21 | 24 | 45 | 4 | 0 | 0 | 0 | 1 | 3 | 0 | 4 | 0 | 0 |
| " <i>Steed,</i> | 1886 | Miss Ida E. Reeve, | [Carl A. Jertberg, <i>Lic.</i>] | '91 | '87 | 12 | 14 | 26 | 0 | 0 | 2 | 3 | 0 | 0 | 0 | 0 | 0 | 0 |
| Thayer, | 1884 | Seth W. Gilbert, | James Chew, <i>p.</i> | '63 | '95 | 20 | 45 | 65 | 15 | 8 | 8 | 16 | 1 | 0 | 0 | 1 | 0 | 0 |
| Valley Park, | 1896 | Mrs. O. A. Fitzgerald, | Archibald L. Love, | '79 | '96 | 2 | 4 | 6 | 1 | 0 | 6 | 6 | 1 | 0 | 0 | 0 | 0 | 2 |

| CHURCHES. | | CLERKS. | | MINISTERS. | | MEMBERS. | | | | | | REMOVED. | | | BAPT. | | | | |
|-----------------|------|--------------------|-------|----------------------------------|------|----------|-----|-----|-----|-----|----|----------|-----|-----|-------|-----|-----|-----|------|
| City or Town. | Off. | Name. | Name. | Name. | Ord. | Cvd. | Ma. | Fe. | To. | Ab. | C. | L. | To. | Di. | L. | De. | To. | Ad. | Inf. |
| Verdella, | 1871 | Mrs. C. Cameron, | | Richard T. Marlow, <i>p.</i> | '54 | '94 | 9 | 18 | 27 | 23 | 1 | 8 | 9 | 1 | 0 | 1 | 2 | 0 | 1 |
| Webster Groves, | 1866 | A. C. Perret, | | John W. Sutherland, <i>p. c.</i> | '76 | '89 | 20 | 78 | 128 | 206 | 18 | 10 | 4 | 14 | 1 | 15 | 2 | 18 | 3 |
| Willow Springs, | 1891 | Miss M. E. Lassey, | | | | | 26 | 33 | 53 | 11 | 1 | 12 | 13 | 0 | 1 | 1 | 2 | 1 | 0 |
| Windsor, | 1868 | Mrs. F. E. Kelly, | | | | | 40 | 66 | 0 | 5 | 4 | 9 | 0 | 12 | 5 | 17 | 2 | 0 | 0 |

| CHURCHES. | Place. | SUNDAY SCHOOL. | | | | BENEVOLENCE. | | | | | | | | | | Home Exp. | |
|-----------------|--------------------|-----------------|------|-----|------|-------------------|------------|-------|-----------|---------|----------|-------|-----------|--------|--------|-----------|------------|
| | | Superintendent. | Mem. | Av. | Fam. | Y. P. S. Members. | For- eign. | Ed'n. | Ch. B'ly. | Home M. | A. M. A. | S. S. | Min. Aid. | Other. | Total. | | Lea- gues. |
| Verdella, | W. C. Jager, | | 175 | 115 | 150 | 56 | 0 | 0 | 0 | 2 | 0 | 1 | 0 | 11 | 20 | 0 | 230 |
| Webster Groves, | Rev. R. T. Marlow, | | 55 | 42 | 13 | 0 | 168 | 93 | 27 | 747 | 48 | 35 | 15 | 337 | 1,470 | 0 | 6,069 |
| Willow Springs, | N. J. Newcomb, | | 75 | 52 | 40 | 0 | 0 | 2 | 0 | 7 | 0 | 0 | 0 | 2 | 11 | 0 | 212 |
| Windsor, | Martin P. Gray, | | 50 | 40 | 35 | 27 | 20 | 0 | 0 | 3 | 5 | 3 | 0 | 0 | 31 | 0 | 500 |

CHANGES from last Year-Book's list of churches: *Added*. — Kansas City, Beacon Hill; Valley Park; St. Louis, Fountain Park. *Omitted*. — Kansas City, 4th; St. Louis, 3d; Christy; Utica.

CHURCHES: 15 with pastors installed by council; 43 with pastors otherwise inducted; 2 with supplies; 21 vacant (including 7 supplied by licentiate or ministers of other denominations). Total, 81.

MINISTERS: 15 pastors installed by council; 45 pastors otherwise inducted; 2 supplies; 30 others. Total, 90.

CHURCH MEMBERS: 3,463 males; 5,989 females. Total, 9,462, including 871 absent. Gain, 228.

ADDITIONS: 686 by confession; 681 by letter. Total, 1,267.

REMOVALS: 83 by death; 440 by dismissal; 401 by discipline. Total, 924.

BAPTISMS: 224 adult; 278 infant.

IN SABBATH SCHOOLS: Members, 11,626; gain, 819; average, 7,686.

YOUNG PEOPLE'S SOCIETIES: Number, 60; 3,150 members.

FAMILIES: 79 churches reporting (66 last year), 6,902. Gain, 1,263.

BENEVOLENT CONTRIBUTIONS: 73 churches reporting (70 last year). Foreign, \$5,015; Education, \$4,061; Church Building, \$773; Home, \$11,139; A. M. A., \$790; Sunday School, \$539; Ministerial Aid, \$538; Other, \$7,527. Total, \$30,982. Decrease, \$10,194.

HOME EXPENDITURES: 76 churches reporting (69 last year), \$143,172. Increase, \$18,262.

ORGANIZATION: Five District Associations of Churches and Ministers, and a GENERAL ASSOCIATION.

MINNESOTA SUMMARY.

IN SABBATH SCHOOLS: Members, 22,981; loss, 761; average, 15,333.
 YOUNG PEOPLE'S SOCIETIES: Number, 133; 6,582 members.
 FAMILIES: 152 churches reporting (163 last year), 11,133. Gain, 504.
 BENEVOLENT CONTRIBUTIONS: 172 churches reporting (165 last year);
 Foreign, \$8,452; Education, \$4,909; Church Building, \$4,479; Home,
 \$11,047; A. M. A., \$2,246; Sunday School, \$1,424; Ministerial Aid,
 \$339; Other, \$8,505. Total, \$41,401; Increase, \$5,089.
 BENEVOLENT LEGACIES: \$241.
 HOME EXPENDITURES: 152 churches reporting (166 last year), \$168,046.
 Decrease, \$18,415.
 ORGANIZATION: Eight Conferences; Anoka, Central, Maukat, Minne-
 sota Valley, Northern Pacific, Owatonna, Western, Winona, unite in
 THE GENERAL CONGREGATIONAL ASSOCIATION OF MINNESOTA.

NEBRASKA SUMMARY.

BAPTISMS: 509 adult; 319 infant.
 IN SABBATH SCHOOLS: Members, 17,389; mission schools not included.
 Gain, 137; average, 11,052.
 YOUNG PEOPLE'S SOCIETIES: Number, 126; 5,734 members.
 FAMILIES: 139 churches reporting (155 last year), 7,395. Gain, 502.
 BENEVOLENT CONTRIBUTIONS: 167 churches reporting (156 last year).
 Foreign, \$2,583; Education, \$1,398; Church Building, \$662; Home,
 \$3,825; A. M. A., \$477; Sunday School, \$491; Ministerial Aid, \$175;
 Other, \$1,686. Total, \$11,297. Decrease, \$601.
 HOME EXPENDITURES: 161 churches reporting (155 last year), \$96,420.
 Decrease, 1,937.
 ORGANIZATION: Nine local Associations in one GENERAL ASSOCIATION.

VERMONT SUMMARY.

IN SABBATH SCHOOLS: Members, 21,748; loss, 421; average, 11,767.
 YOUNG PEOPLE'S SOCIETIES: Number, 174; 8,580 members.
 FAMILIES: 205 churches reporting (202 last year), 16,769. Gain, 439.
 BENEVOLENT CONTRIBUTIONS: 203 churches reporting (203 last year).
 Foreign, \$17,685; Education, \$2,797; Church Building, \$1,749; Home,
 \$14,300; A. M. A., \$7,264; Sunday School, \$1,633; Ministerial Aid,
 \$478; Other, \$9,704; Total, \$55,670; Increase, \$3,027.
 BENEVOLENT LEGACIES: \$24,927.
 HOME EXPENDITURES: 197 churches reporting (197 last year), \$212,074;
 Increase, \$10,851.
 ORGANIZATION: GENERAL CONVENTION OF CONGREGATIONAL MINIS-
 TERS AND CHURCHES OF VERMONT.

CHANGES from last *Year-Book's* list of churches: *Added*, — Clarissa; Correll; Cudrum; Kragness; Walker. *Omitted*, — Anoka, Bethel; Kinball; New York Mills, *Swedish*; Sherburn, *Swedish*; Snake River; Sterling (merged into Mapleton); Westbrook.
 CHURCHES: 16 with pastors installed by council; 126 with pastors otherwise inducted; 0 with supplies; 67 vacant (including 20 supplied by licentiates or ministers of other denominations). Total, 209.
 MINISTERS: 16 pastors installed by council; 103 pastors otherwise inducted; 21 others. Total, 140.
 CHURCH MEMBERS: 6,342 males; 11,835 females. Total, 18,237, including 2,490 absent. Gain, 177.
 ADDITIONS: 1,020 by confession; 759 by letter. Total, 1,779.
 REMOVALS: 170 by death; 901 by dismissal; 425 by discipline. Total, 1,496.
 BAPTISMS: 449 adult; 448 infant.

NEBRASKA SUMMARY.

CHANGES from last *Year-Book's* list of churches: *Added*, — Flag Butte; Brule; Union. *Omitted*, — Belknap; Clearwater; Dolphin; Loomis; Moline; Nonpareil; Pleasant Ridge; Somyview; Talmage. *Name changed*, — Calloun to Fort Calloun; Hayes Co. 1st to Eureka.
 CHURCHES: 8 with pastors installed by council; 125 with pastors otherwise inducted; 52 vacant (including 13 supplied by licentiates or ministers of other denominations). Total, 185.
 MINISTERS: 8 pastors installed by council; 95 pastors otherwise inducted; 37 others. Total, 140.
 CHURCH MEMBERS: 5,022 males; 8,513 females. Total, 13,535, including 1,774 absent. Gain, 2.
 ADDITIONS: 1,076 by confession; 533 by letter. Total, 1,609.
 REMOVALS: 106 by death; 810 by dismissal; 503 by discipline. Total, 1,427.

VERMONT SUMMARY.

CHANGES from last *Year-Book's* list of churches: *Added*, — Brattleboro, *Swedish*; Wallingford, South; Watford.
 CHURCHES: 39 with pastors installed by council; 107 with pastors otherwise inducted; 12 with supplies; 48 vacant (including 21 supplied by licentiates or ministers of other denominations). Total, 206.
 MINISTERS: 39 pastors installed by council; 91 pastors otherwise inducted; 5 supplies; 57 others. Total, 192.
 CHURCH MEMBERS: 7,310 males; 14,507 females. Total, 21,817, including 4,217 absent. Gain, 574.
 ADDITIONS: 764 by confession; 477 by letter. Total, 1,241.
 REMOVALS: 373 by death; 345 by dismissal; 180 by discipline. Total, 956.
 BAPTISMS: 516 adult; 273 infant.

MONTANA.

| CHURCHES. | | CLERGS. | | MINISTERS. | | MEMBERS. | | | | | | ADMITTED. | | | REMOVED. | | | BAPT. | |
|---------------|------|----------------------|------|------------|------------------------|----------|-----|-----|-----|----|----|-----------|-----|----|----------|-----|-----|-------|------|
| City or Town. | Org. | Name. | Ord. | Cvd. | Name. | Ma. | Fe. | To. | Ab. | C. | L. | To. | Di. | L. | Di. | Pe. | To. | Ad. | Inf. |
| Bigtimber, | 1890 | Wm. J. Geiger, | '89 | '97 | William D. Clark, | 9 | 17 | 26 | 4 | 1 | 0 | 1 | 0 | 1 | 0 | 0 | 1 | 0 | 8 |
| Billings, | 1882 | E. O. Reilback, | '89 | '97 | Alice S. N. Barnes, p. | 21 | 50 | 71 | 11 | 6 | 2 | 8 | 0 | 4 | 0 | 0 | 4 | 4 | 5 |
| Castle, | 1891 | Dea. J. D. Baker, | '96 | '91 | Joseph Pope, p. | 1 | 5 | 6 | 1 | 0 | 2 | 2 | 0 | 0 | 0 | 0 | 0 | 0 | 0 |
| Columbus, | 1895 | Mrs. L. M. Line, | '92 | '94 | William N. Moore, p. | 4 | 8 | 12 | 2 | 3 | 2 | 5 | 0 | 0 | 0 | 0 | 0 | 1 | 2 |
| Great Falls, | 1890 | Mrs. W. B. Mitchell, | '94 | '96 | | 11 | 32 | 43 | 9 | 4 | 2 | 6 | 0 | 2 | 0 | 2 | 0 | 1 | 0 |
| Helena, | 1883 | Dea. H. C. Arnold, | '92 | '94 | Joseph Pope, p. | 35 | 68 | 103 | 21 | 22 | 7 | 23 | 1 | 10 | 0 | 11 | 0 | 0 | 0 |
| Laurel, | 1885 | Edward L. Fenton, | '83 | '94 | Victor F. Clark, p. | 29 | 63 | 92 | 20 | 14 | 9 | 23 | 0 | 6 | 0 | 6 | 10 | 6 | 6 |
| Livingston, | 1883 | H. J. Miller, | '76 | '91 | Orville C. Clark, p. | 13 | 29 | 42 | 16 | 4 | 3 | 7 | 0 | 3 | 1 | 4 | 4 | 4 | 7 |
| Missoula, | 1891 | Thomas A. Price, | '82 | '91 | William H. Watson, p. | 5 | 10 | 15 | 1 | 3 | 1 | 4 | 2 | 0 | 0 | 2 | 2 | 2 | 5 |
| Plains, | 1894 | C. E. Menifee, | '86 | '91 | | 12 | 32 | 44 | 6 | 6 | 0 | 6 | 0 | 0 | 0 | 0 | 0 | 2 | 5 |
| Red Lodge, | 1890 | Volney B. Kagy, | | | | 1 | 4 | 5 | 2 | 0 | 0 | 0 | 0 | 0 | 0 | 0 | 0 | 0 | 1 |
| Wilboux, | 1895 | Mrs. Lillie M. Rice, | | | | 1 | 4 | 5 | 2 | 0 | 0 | 0 | 0 | 0 | 0 | 0 | 0 | 0 | 0 |
| Total: | | | | | | 145 | 324 | 469 | 93 | 63 | 30 | 93 | 3 | 26 | 1 | 30 | 23 | 35 | |

Gain in church members, 5; in benevolent contributions, \$66; in home expenditures, \$2,778. Loss in Sunday schools, 5. ORGANIZATION: THE MONTANA ASSOCIATION.

SUNDAY SCHOOLS AND BENEVOLENCE.

| CHURCHES. | SUNDAY SCHOOL. | | | | BENEVOLENCE. | | | | | | | | | | Home Exp. | | | |
|--------------|--------------------------|-----------------|------|-----|--------------|------------|-------|------------|---------|----------|-------|-----------|--------|--------|-----------|-------------|-------|-------|
| | Place. | Superintendent. | Mcm. | Av. | Y. P. S. | For- eign. | Ed'n. | Ch. B'd'g. | Home M. | A. M. A. | S. S. | Min. Aid. | Other. | Total. | | Legs- ctes. | | |
| Bigtimber, | T. E. Rice, | 38 | 24 | 75 | 0 | \$ | 0 | \$ | 86 | \$30 | 0 | 0 | 0 | 0 | \$36 | \$ | 0 | \$512 |
| Billings, | Wm. R. Reil, | 175 | 125 | 102 | 128 | 0 | 2 | 59 | 14 | 10 | 10 | 0 | 13 | 106 | 0 | 0 | 1,322 | |
| Castle, | Rev. Alice S. N. Barnes, | 40 | 37 | 8 | 0 | 8 | 2 | 2 | 10 | 10 | 3 | 0 | 0 | 35 | 0 | 0 | 35 | |
| Columbus, | Dr. L. M. Line, | m85 | 70 | 200 | 0 | 2 | 0 | 8 | 0 | 0 | 0 | 0 | 0 | 10 | 0 | 0 | 220 | |
| Great Falls, | S. B. Robbins, | 45 | 25 | 0 | 0 | 0 | 0 | 0 | 3 | 3 | 0 | 4 | 0 | 10 | 0 | 0 | 0 | |
| Helena, | Frank H. Crowell, | 75 | 58 | 75 | 28 | 15 | 0 | 0 | 7 | 4 | 0 | 0 | 17 | 43 | 0 | 0 | 1,342 | |
| Laurel, | John T. Smith, | 110 | 70 | 45 | 0 | 0 | 0 | 0 | 7 | 0 | 0 | 0 | 0 | 7 | 0 | 0 | 1,200 | |
| Livingston, | C. F. Davis, | m125 | 75 | 75 | 25 | 14 | 0 | 10 | 11 | 0 | 14 | 0 | 10 | 40 | 0 | 0 | 1,500 | |
| Missoula, | Mrs. J. L. Davis, | 52 | 29 | 30 | 21 | 0 | 0 | 0 | 0 | 0 | 0 | 0 | 0 | 40 | 0 | 0 | 307 | |
| Plains, | Alfred E. Flager, | m190 | 106 | 70 | 55 | 18 | 0 | 6 | 27 | 5 | 15 | 0 | 0 | 0 | 0 | 0 | 925 | |
| Red Lodge, | Mrs. Lillie M. Rice, | 26 | 18 | 6 | 0 | 0 | 0 | 0 | 0 | 0 | 0 | 0 | 0 | 71 | 0 | 0 | 900 | |
| Wilboux, | | 996 | 612 | 741 | 199 | 62 | 2 | 83 | 120 | 35 | 52 | 4 | 40 | 388 | 0 | 0 | 8,349 | |
| Total: | | | | | | | | | | | | | | | | | | |

NEBRASKA.

| CHURCHES. | | CLERGY. | | MINISTERS. | | MEMBERS. | | | | | ADMITTED. | | | REMOVED. | | | BAPT. | |
|---------------------------|------|-------------------------|------|------------|---------------------------|----------|-----|-----|-----|----|-----------|-----|-----|----------|-----|-----|-------|------|
| City or Town. | Org. | Name. | Ord. | C'd. | Name. | Ma. | Fe. | To. | Ab. | C. | L. | To. | Di. | L. | De. | To. | Ad. | Inf. |
| Addison, Weigand, | 1889 | C. P. Jaycox, | '95 | '96 | Elias J. Sarkis, p. | 12 | 13 | 25 | 2 | 0 | 0 | 0 | 0 | 0 | 0 | 3 | 3 | 0 |
| Ainsworth, | 1883 | Alfred Shipman, | '84 | '96 | Samuel Eveland, p. | 12 | 37 | 49 | 16 | 0 | 3 | 3 | 1 | 11 | 1 | 13 | 0 | 0 |
| Albion, | 1872 | Mrs. G. C. Pettibone, | '95 | '95 | Lewis H. Stoughton, p. | '95 | '95 | 115 | 18 | 2 | 7 | 9 | 3 | 3 | 2 | 0 | 2 | 0 |
| Alma, | 1888 | Mrs. A. M. Lafferty, | '96 | '96 | William S. Hills, p. | 31 | 49 | 80 | 16 | 7 | 7 | 14 | 0 | 5 | 2 | 7 | 3 | 0 |
| Alvo, | 1894 | Theo. N. Bobbitt, | | | | 7 | 14 | 0 | 0 | 0 | 0 | 0 | 0 | 0 | 1 | 4 | 7 | 0 |
| Arborville, | 1876 | E. D. Smith, | '63 | '95 | Nathan E. Gardner, p. | 62 | 64 | 126 | 7 | 10 | 0 | 10 | 2 | 1 | 4 | 7 | 4 | 0 |
| Arcadia, | 1888 | Dea. E. T. Gardner, | '93 | '95 | J. Franklin Smith, p. | 31 | 43 | 74 | 11 | 30 | 4 | 34 | 0 | 0 | 2 | 0 | 21 | 2 |
| Arlington, | 1883 | Mrs. H. Nomanaker, | | | Wilson Denny, p. | 10 | 21 | 31 | 2 | 0 | 0 | 0 | 0 | 0 | 1 | 0 | 1 | 0 |
| Ashland, | 1871 | Miss Nellie Sexton, | '84 | '92 | William T. Williams, p. | 61 | 130 | 191 | 15 | 7 | 10 | 17 | 2 | 8 | 1 | 11 | 5 | 2 |
| Aten, | 1881 | Mrs. J. B. Haiber, | '71 | '95 | Samuel L. Hauford, p. c. | 40 | 80 | 120 | 10 | 6 | 3 | 9 | 0 | 4 | 5 | 9 | 0 | 4 |
| Aurora, | 1882 | Mrs. E. H. Tefft, | '87 | '91 | [J. A. Smith, Lic.] | 13 | 28 | 41 | 0 | 9 | 10 | 19 | 2 | 4 | 0 | 6 | 6 | 3 |
| Avoca, | 1882 | Eli Jones, | '65 | '92 | George W. Crofts, p. | 17 | 23 | 40 | 4 | 2 | 1 | 3 | 0 | 2 | 4 | 6 | 0 | 0 |
| Bazile, | 1888 | Rudolf Gautschy, | '95 | '92 | | 60 | 123 | 183 | 65 | 1 | 4 | 5 | 0 | 24 | 1 | 25 | 0 | 0 |
| Beaver Creek, Guide Rock, | 1864 | Charles Graun, | '84 | '96 | Henry C. Halbersleben, p. | 2 | 3 | 5 | 0 | 0 | 0 | 0 | 0 | 0 | 0 | 0 | 1 | 5 |
| Berlin, | 1887 | Mrs. A. F. Young, | | | [J. A. Smith, Lic.] | 3 | 4 | 7 | 0 | 0 | 0 | 0 | 0 | 0 | 0 | 7 | 0 | 0 |
| Bertrand, | 1885 | Mrs. Carrie J. Dunlap, | '96 | '95 | Frank D. Healey, p. | 14 | 31 | 45 | 7 | 11 | 2 | 13 | 1 | 8 | 1 | 10 | 7 | 0 |
| Bladen, | 1886 | Mrs. E. J. McKevey, | | | George G. Perkins, p. | 15 | 28 | 43 | 3 | 13 | 1 | 14 | 0 | 4 | 1 | 5 | 11 | 0 |
| Blair, | 1870 | J. B. Adams, | '57 | '94 | Elias J. Sarkis, p. | 19 | 62 | 81 | 10 | 4 | 1 | 2 | 3 | 0 | 6 | 7 | 13 | 2 |
| Bloomfield, | 1891 | Mrs. F. Q. Kinney, | '95 | '96 | William T. Williams, p. | 5 | 6 | 11 | 0 | 0 | 0 | 0 | 0 | 0 | 0 | 0 | 0 | 0 |
| Blyville, | 1885 | C. D. Arustrong, | '71 | '96 | William S. Hampton, p. | 10 | 14 | 24 | 0 | 21 | 3 | 24 | 0 | 0 | 0 | 0 | 5 | 0 |
| Bruce, | 1896 | Mrs. W. J. Cooney, | '77 | '94 | | 9 | 13 | 22 | 0 | 0 | 0 | 0 | 0 | 0 | 0 | 0 | 0 | 0 |
| Brumby, | 1890 | Mrs. Ella Cook, | '94 | '95 | George T. Noyce, p. | 13 | 24 | 37 | 4 | 0 | 0 | 0 | 0 | 0 | 3 | 28 | 31 | 0 |
| Brunswick, | 1891 | A. W. Gunthorpe, | '97 | '97 | James E. McKenny, p. c. | 34 | 56 | 90 | 8 | 14 | 0 | 14 | 2 | 2 | 5 | 9 | 13 | 0 |
| Burwell, | 1888 | H. A. Messenger, | '96 | '96 | William A. Hensel, p. | 13 | 27 | 40 | 6 | 27 | 0 | 27 | 0 | 4 | 0 | 16 | 0 | 0 |
| Butte, | 1891 | Mrs. Mary Rowland, | '74 | '97 | John Foster, p. | 52 | 82 | 134 | 7 | 10 | 2 | 12 | 2 | 2 | 4 | 0 | 6 | 1 |
| Cambridge, | 1880 | W. H. Falins, | | | | 5 | 6 | 11 | 0 | 0 | 0 | 0 | 0 | 0 | 1 | 0 | 1 | 0 |
| Campbell, | 1875 | Mrs. Maude Patterson, | '94 | '96 | Jesse L. Fisher, p. | 18 | 20 | 38 | 4 | 0 | 4 | 4 | 0 | 0 | 0 | 0 | 0 | 0 |
| Camp Creek, Dover, | 1868 | Dea. Geo. F. Lee, | '64 | '89 | Samuel Jones, p. | 20 | 21 | 41 | 0 | 9 | 9 | 9 | 1 | 5 | 0 | 6 | 0 | 0 |
| Carroll, Welsh, | 1891 | John R. Ilamer, | '88 | '95 | Albert E. Rieker, p. | 27 | 48 | 75 | 13 | 7 | 4 | 11 | 0 | 10 | 6 | 16 | 5 | 2 |
| Chadron, | 1885 | Miss C. L. Maika, | | | | 11 | 31 | 42 | 0 | 0 | 0 | 0 | 0 | 5 | 16 | 21 | 0 | 0 |
| Clarks, | 1875 | Mrs. L. E. Thompson, | '93 | '96 | Mrs. Fliza B. Perkins, p. | 23 | 68 | 91 | 5 | 16 | 2 | 18 | 2 | 8 | 0 | 10 | 7 | 0 |
| Clay Center, | 1882 | Miss Jessie G. Sheldon, | '94 | '94 | Arthur J. Rogers, p. | 27 | 72 | 99 | 25 | 3 | 2 | 5 | 0 | 2 | 0 | 2 | 0 | 0 |
| Columbus, | 1896 | J. E. Brakey, | '66 | '93 | Samuel Deakin, p. | 26 | 33 | 59 | 9 | 6 | 3 | 9 | 0 | 1 | 0 | 1 | 2 | 0 |
| Cortland, | 1875 | John Blaine, | '82 | '96 | Henry V. Rominger, p. | 5 | 21 | 26 | 0 | 2 | 0 | 2 | 0 | 4 | 0 | 4 | 0 | 1 |
| Cowles, | 1883 | Mrs. Mary A. Bowdish, | '92 | '94 | George W. James, p. | 33 | 84 | 117 | 36 | 11 | 2 | 13 | 0 | 12 | 22 | 34 | 3 | 1 |
| Crawford, | 1889 | W. A. Warner, | '93 | '96 | Morris W. Morse, p. | 119 | 162 | 283 | 43 | 12 | 17 | 29 | 4 | 31 | 52 | 87 | 6 | 1 |
| Craigton, | 1871 | Miss Anna E. Hahn, | '92 | '92 | William Fritzenmeier, p. | 31 | 49 | 80 | 5 | 0 | 1 | 1 | 0 | 3 | 2 | 5 | 0 | 0 |
| Crete, | 1871 | J. T. Johnson, | | | | | | | | | | | | | | | | |

Ger.,

SUNDAY SCHOOLS AND BENEVOLENCE.

| CHURCHES. | SUNDAY SCHOOL. | | | | BENEVOLENCE. | | | | | | | | | | | | |
|-------------------|----------------|------|-----|------|---------------------|------------|-------|----------|---------|----------|-------|-----------|--------|--------|-------------|-----------|-------|
| | Place. | Mem. | Av. | Pam. | Y. P. S. Mem- bers. | For- eign. | Ed'n. | Ch. B'g. | Home M. | A. M. A. | S. S. | Min. Aid. | Other. | TOTAL. | Leg- acies. | Home Exp. | |
| Addison, | 40 | 35 | 15 | | | \$ | 0 | 0 | \$4 | 0 | \$2 | 0 | 0 | 0 | 0 | 0 | 0 |
| Ainsworth, | 125 | 50 | 70 | | 50 | 31 | 0 | 0 | 32 | 0 | 7 | 0 | 0 | 0 | 0 | 0 | 0 |
| Albion, | 145 | 102 | 85 | | 65 | 8 | 7 | 17 | 81 | 9 | 7 | 0 | 29 | 158 | 0 | 0 | 916 |
| Alma, | 75 | 57 | 50 | | 50 | 0 | 0 | 100 | 7 | 0 | 0 | 0 | 0 | 107 | 0 | 0 | 420 |
| Alvo, | | | | | | 0 | 0 | 0 | 0 | 0 | 1 | 0 | 0 | 1 | 0 | 0 | 0 |
| Arberville, | 178 | 114 | 60 | | 75 | 7 | 2 | 2 | 10 | 2 | 3 | 2 | 0 | 28 | 0 | 0 | 490 |
| Arcadia, | 175 | 65 | 45 | 15 | 26 | 16 | 0 | 0 | 10 | 0 | 3 | 0 | 0 | 13 | 0 | 0 | 470 |
| Arlington, | 65 | 45 | 15 | | 26 | 0 | 0 | 0 | 3 | 0 | 1 | 0 | 0 | 20 | 0 | 0 | 203 |
| Ashland, | 190 | 130 | 100 | 100 | 90 | 73 | 17 | 17 | 80 | 15 | 28 | 15 | 20 | 265 | 0 | 0 | 1,200 |
| Ashland, | 26 | 20 | 18 | | 23 | 0 | 2 | 2 | 13 | 4 | 2 | 0 | 2 | 23 | 0 | 0 | 208 |
| Athen, | 134 | 105 | 100 | | 101 | 70 | 10 | 9 | 104 | 6 | 20 | 5 | 0 | 204 | 0 | 0 | 1,080 |
| Aurora, | 102 | 67 | 25 | | 76 | 0 | 0 | 3 | 1 | 0 | 0 | 0 | 0 | 4 | 0 | 0 | 0 |
| Avooca, | | | | | 19 | 15 | 0 | 0 | 30 | 0 | 0 | 0 | 4 | 43 | 0 | 0 | 39 |
| Bazile, | 150 | 97 | 10 | | 54 | 43 | 0 | 13 | 40 | 25 | 0 | 5 | 24 | 150 | 0 | 0 | 1,950 |
| Beatrice, | 22 | 20 | 10 | | 0 | 0 | 0 | 0 | 5 | 0 | 0 | 0 | 0 | 5 | 0 | 0 | 22 |
| Beaver Creek, | 37 | 26 | 8 | | 0 | 0 | 0 | 0 | 1 | 0 | 0 | 0 | 0 | 1 | 0 | 0 | 165 |
| Bemington, | | | | | 8 | 0 | 0 | 0 | 0 | 0 | 0 | 0 | 0 | 0 | 0 | 0 | 80 |
| Berlin, | | | | | | 0 | 0 | 0 | 0 | 0 | 0 | 0 | 0 | 0 | 0 | 0 | 0 |
| Bertrand, | 75 | 45 | 40 | | 40 | 6 | 0 | 2 | 15 | 0 | 2 | 0 | 0 | 25 | 0 | 0 | 375 |
| Bladen, | 62 | 30 | 25 | | 25 | 3 | 0 | 0 | 3 | 0 | 1 | 0 | 0 | 7 | 0 | 0 | 108 |
| Blair, | 100 | 65 | 50 | | 20 | 25 | 0 | 0 | 12 | 5 | 2 | 0 | 1 | 45 | 0 | 0 | 699 |
| Bloomfield, | 90 | 50 | 30 | | 26 | 7 | 4 | 4 | 8 | 0 | 0 | 0 | 0 | 23 | 0 | 0 | 650 |
| Blyville, | 30 | 24 | 40 | | 0 | 0 | 0 | 0 | 0 | 0 | 0 | 0 | 0 | 0 | 0 | 0 | 0 |
| Bruce, | 47 | | 14 | | 21 | 0 | 0 | 0 | 0 | 0 | 0 | 0 | 0 | 0 | 0 | 0 | 40 |
| Bruning, | 80 | 60 | | | 0 | 0 | 0 | 0 | 0 | 0 | 0 | 0 | 0 | 20 | 0 | 0 | 0 |
| Brunswick, | 69 | 30 | 35 | | 28 | 1 | 0 | 1 | 6 | 0 | 3 | 0 | 0 | 11 | 0 | 0 | 280 |
| Brunswick, | 80 | 50 | 75 | | 53 | 0 | 0 | 0 | 8 | 0 | 1 | 0 | 0 | 3 | 0 | 0 | 467 |
| Burwell, | 124 | | 50 | | 25 | 0 | 0 | 0 | 3 | 0 | 0 | 0 | 0 | 9 | 0 | 0 | 75 |
| Butte, | 150 | 102 | | | 35 | 0 | 0 | 0 | 13 | 0 | 3 | 0 | 0 | 20 | 0 | 0 | 589 |
| Cambridge, | | | | | | 0 | 0 | 0 | 2 | 0 | 0 | 0 | 0 | 0 | 0 | 0 | 0 |
| Campbell, | | | | | | 0 | 0 | 0 | 0 | 0 | 0 | 0 | 0 | 0 | 0 | 0 | 0 |
| Camp Creek, | 64 | 39 | 25 | | 14 | 29 | 5 | 0 | 18 | 8 | 12 | 0 | 3 | 75 | 0 | 0 | 442 |
| Carroll, | 55 | 46 | 11 | | 41 | 0 | 2 | 2 | 3 | 0 | 0 | 0 | 0 | 5 | 0 | 0 | 947 |
| Chadron, | 120 | 71 | 77 | | 61 | 11 | 180 | 3 | 58 | 5 | 5 | 0 | 0 | 262 | 0 | 0 | 0 |
| Chadron, | | | | | 20 | 0 | 0 | 0 | 0 | 0 | 0 | 0 | 0 | 0 | 0 | 0 | 0 |
| Clarks, | | | | | | 0 | 0 | 0 | 3 | 0 | 0 | 0 | 0 | 0 | 0 | 0 | 0 |
| Clarks, | | | | | | 0 | 0 | 0 | 0 | 0 | 0 | 0 | 0 | 0 | 0 | 0 | 0 |
| Clay Center, | 160 | 85 | 120 | | 53 | 75 | 0 | 4 | 3 | 0 | 0 | 0 | 5 | 12 | 0 | 0 | 335 |
| Columbus, | 115 | 65 | 55 | | 55 | 3 | 0 | 3 | 38 | 0 | 2 | 0 | 1 | 116 | 0 | 0 | 1,040 |
| Cortland, | 100 | 87 | | | 30 | 3 | 0 | 3 | 0 | 0 | 0 | 0 | 0 | 9 | 0 | 0 | 357 |
| Cortland, | 90 | 50 | 50 | | 80 | 2 | 6 | 3 | 21 | 0 | 3 | 0 | 0 | 35 | 0 | 0 | 500 |
| Cowles, | 66 | 42 | 50 | | 4 | 4 | 5 | 4 | 47 | 4 | 0 | 0 | 0 | 64 | 0 | 0 | 569 |
| Crawford, | 120 | 94 | 67 | | 6 | 15 | 2 | 2 | 30 | 2 | 5 | 2 | 18 | 76 | 0 | 0 | 1,224 |
| Craigton, | 250 | 164 | 125 | | 11 | 87 | 10 | 5 | 87 | 15 | 10 | 4 | 4 | 302 | 0 | 0 | 1,718 |
| Crete, | 65 | 50 | 40 | | 25 | 19 | 0 | 0 | 19 | 0 | 0 | 6 | 10 | 51 | 0 | 0 | 400 |
| Crete, | | | | | | | | | | | | | | | | | |
| Wm. Fritzenmeier, | | | | | | | | | | | | | | | | | |

Gcr.

| CHURCHES. | | CLERKS. | | MINISTERS. | | MEMBERS. | | | | ADMITTED. | | | | REMOVED. | | | | BAPT. | |
|-----------------------------|------|------------------------|------|------------------------------------|------|----------|-----|-----|-----|-----------|----|-----|-----|----------|-----|-----|-----|-------|--|
| City or Town. | Org. | Name. | Ord. | Name. | Ord. | Ma. | Fe. | To. | Ab. | C. | L. | To. | Di. | L. | De. | To. | Ad. | Inf. | |
| Culbertson, <i>Ger.</i> , | 1885 | Henry Harist. | | Charles W. Preston, <i>p.</i> | '86 | 11 | 12 | 23 | | 4 | 0 | 0 | 0 | 2 | 0 | 0 | 2 | 0 | |
| Curtis, | 1888 | B. K. Schaeffer, | | William A. Schwimicy, <i>p.</i> | '85 | 75 | 120 | 195 | 37 | 42 | 3 | 45 | 3 | 12 | 18 | 15 | 0 | 0 | |
| David City, | 1878 | Mrs. Clara Zellinger, | | Peter Lich, <i>p. c.</i> | '93 | 40 | 90 | 139 | 54 | 2 | 2 | 4 | 0 | 0 | 0 | 0 | 1 | 0 | |
| Deshler, <i>Ger.</i> , | 1881 | Rev. Peter Lich, | | Edmund Cressman, <i>p.</i> | '79 | 14 | 7 | 21 | 8 | 0 | 0 | 0 | 2 | 8 | 9 | 19 | 0 | 0 | |
| De Witt, | 1877 | Miss Mollie Hunt, | | Robert M. Travers, <i>p.</i> | '78 | 27 | 39 | 66 | 10 | 0 | 0 | 0 | 0 | 7 | 5 | 0 | 0 | 0 | |
| Dodge, | 1887 | Miss Hattie Ward, | | [J. M. Kokjer, <i>Lic.</i>] | '96 | 17 | 17 | 31 | 4 | 10 | 3 | 13 | 0 | 1 | 5 | 2 | 8 | 0 | |
| Doniphan, | 1884 | Mrs. Anna P. Handy, | | Charles H. Huestis, <i>p.</i> | '84 | 25 | 54 | 79 | 8 | 4 | 8 | 12 | 1 | 5 | 2 | 8 | 0 | 1 | |
| Douglas, | 1889 | William Dustin, | | Beecher O. Snow, <i>p.</i> | '91 | 8 | 15 | 23 | 0 | 0 | 2 | 0 | 0 | 0 | 0 | 0 | 0 | 0 | |
| Dustin, | 1886 | J. C. Benz, | | Godob D. Taugemann, <i>p.</i> | '93 | 7 | 10 | 17 | 0 | 2 | 0 | 2 | 0 | 0 | 0 | 1 | 1 | 0 | |
| Eagle, | 1886 | Mrs. Jay Posson, | | Elmer E. Sprague, <i>p.</i> | '96 | 17 | 17 | 34 | 0 | 18 | 20 | 0 | 0 | 0 | 0 | 0 | 0 | 2 | |
| Eureka, | 1891 | E. P. Dunlap, | | Albert E. Ricker, <i>p.</i> | '88 | 8 | 23 | 31 | 17 | 0 | 2 | 11 | 0 | 6 | 3 | 9 | 1 | 2 | |
| Enstis, | 1894 | Charles C. Smith, | | [Stanton A. Parker, <i>Pres.</i>] | '92 | 33 | 72 | 105 | 15 | 9 | 5 | 5 | 4 | 9 | 0 | 13 | 0 | 0 | |
| Exceter, | 1872 | C. S. Chandler, | | George W. Mitchell, <i>p. c.</i> | '85 | 45 | 63 | 89 | 134 | 9 | 0 | 5 | 2 | 22 | 0 | 24 | 1 | 1 | |
| Fairfield, | 1872 | C. S. Chandler, | | William H. Buss, <i>p.</i> | '82 | 33 | 72 | 105 | 15 | 9 | 2 | 11 | 0 | 6 | 3 | 9 | 1 | 2 | |
| Fairmont, | 1872 | Mrs. M. E. Duckworth, | | Gottlob Essig, <i>p.</i> | '96 | 45 | 89 | 134 | 9 | 0 | 5 | 5 | 4 | 9 | 0 | 13 | 0 | 0 | |
| Fairview, Trenton, | 1895 | Mrs. S. McNickle, | | Peter H. Hines, <i>p.</i> | '90 | 63 | 79 | 142 | 23 | 1 | 0 | 2 | 1 | 2 | 4 | 2 | 0 | 0 | |
| Farnam, | 1887 | T. L. Goff, | | Friedrich Woth, <i>p.</i> | '91 | 13 | 19 | 32 | 3 | 2 | 0 | 2 | 1 | 2 | 1 | 2 | 4 | 2 | |
| Flag Butte, Chadron, | 1887 | Miss Nettie J. Miller, | | Charles Anderson, <i>p.</i> | '96 | 40 | 47 | 87 | 17 | 0 | 1 | 0 | 0 | 13 | 0 | 13 | 0 | 0 | |
| Fort Calhoun, | 1890 | Heman Platt, | | Abram A. Cressman, <i>p.</i> | '94 | 12 | 15 | 27 | 6 | 8 | 5 | 13 | 0 | 0 | 0 | 0 | 5 | 0 | |
| Franklin, | 1873 | Mrs. L. B. Atwater, | | Howell M. Evans, <i>p.</i> | '94 | 13 | 19 | 32 | 3 | 9 | 3 | 12 | 0 | 1 | 0 | 1 | 6 | 0 | |
| Franklin, | 1880 | A. K. Dame, | | George W. Knapp, <i>p.</i> | '66 | 92 | 104 | 196 | 34 | 4 | 10 | 14 | 0 | 19 | 3 | 22 | 3 | 1 | |
| Freewater, Wilcox, | 1880 | Dea. H. F. Moeller, | | Florenzo C. Cochran, <i>p.</i> | '80 | 8 | 20 | 28 | 0 | 0 | 3 | 3 | 0 | 0 | 4 | 4 | 0 | 0 | |
| Friend, | 1857 | John Asmus, | | Jacob Morach, <i>p.</i> | '87 | 20 | 38 | 58 | 6 | 7 | 0 | 7 | 0 | 2 | 8 | 13 | 23 | 11 | |
| " <i>Ger.</i> , | 1875 | Geo. F. Arnold, | | J. W. Larkins, | '97 | 10 | 17 | 37 | 2 | 0 | 0 | 0 | 0 | 0 | 1 | 1 | 0 | 0 | |
| Geneva, | 1883 | Mrs. L. Humau, | | Luman P. Rose, <i>p.</i> | '81 | 20 | 38 | 58 | 6 | 7 | 0 | 7 | 0 | 2 | 8 | 13 | 23 | 11 | |
| Genoa, | 1880 | Henry Hanson, | | Sam'l Sommerholder, | '81 | 10 | 17 | 37 | 2 | 0 | 0 | 0 | 0 | 0 | 1 | 1 | 0 | 0 | |
| Germantown, <i>Ger.</i> , | 1891 | Mrs. Mary Edwards, | | George J. Battey, <i>p.</i> | '87 | 22 | 21 | 43 | 3 | 2 | 0 | 0 | 0 | 0 | 0 | 0 | 0 | 0 | |
| Gloversville, Elgin, | 1884 | W. A. Combs, | | J. W. Larkins, | '97 | 14 | 29 | 43 | 5 | 4 | 5 | 9 | 0 | 5 | 4 | 9 | 1 | 0 | |
| Grafton, | 1878 | W. T. Alden, | | C. W. Wuerschmidt, <i>p.</i> | '85 | 57 | 55 | 112 | 11 | 0 | 0 | 0 | 0 | 3 | 9 | 12 | 2 | 5 | |
| Grand Island, | 1887 | Mrs. J. B. Hastings, | | Samuel Wood, <i>p.</i> | '79 | 11 | 19 | 30 | 3 | 2 | 0 | 2 | 0 | 3 | 9 | 12 | 2 | 5 | |
| Grand, | 1887 | Mrs. J. S. Lytle, | | William P. Pease, <i>p.</i> | '74 | 14 | 40 | 54 | 0 | 3 | 1 | 4 | 1 | 6 | 1 | 8 | 0 | 0 | |
| Grand, | 1887 | Eliert Schmeider, | | Elmer E. Preston, <i>p.</i> | '90 | 13 | 17 | 30 | 8 | 0 | 2 | 2 | 1 | 0 | 9 | 10 | 0 | 0 | |
| Greenwood, | 1874 | C. E. Campbell, | | [Abraham L. Squire,] | '97 | 27 | 23 | 30 | 2 | 3 | 0 | 2 | 0 | 0 | 0 | 0 | 0 | 0 | |
| Guide Rock, <i>Ger.</i> , | 1886 | Mrs. Anna E. Neeland, | | | | 17 | 23 | 30 | 2 | 3 | 0 | 2 | 0 | 0 | 0 | 0 | 0 | 0 | |
| Hallam, <i>German,</i> | 1893 | Claude H. Roberts, | | | | 24 | 58 | 85 | 24 | 1 | 1 | 2 | 0 | 9 | 0 | 9 | 0 | 0 | |
| Harbin, | 1889 | | | | | 27 | 58 | 85 | 24 | 1 | 1 | 2 | 0 | 9 | 0 | 9 | 0 | 0 | |
| Harvard, | 1872 | | | | | 27 | 58 | 85 | 24 | 1 | 1 | 2 | 0 | 9 | 0 | 9 | 0 | 0 | |
| Hastings, | 1872 | | | | | 27 | 58 | 85 | 24 | 1 | 1 | 2 | 0 | 9 | 0 | 9 | 0 | 0 | |
| " <i>Ger.</i> , | 1872 | | | | | 27 | 58 | 85 | 24 | 1 | 1 | 2 | 0 | 9 | 0 | 9 | 0 | 0 | |
| Havelock, | 1892 | | | | | 27 | 58 | 85 | 24 | 1 | 1 | 2 | 0 | 9 | 0 | 9 | 0 | 0 | |
| Hayes Center, | 1885 | | | | | 27 | 58 | 85 | 24 | 1 | 1 | 2 | 0 | 9 | 0 | 9 | 0 | 0 | |
| Hay Springs, | 1885 | | | | | 27 | 58 | 85 | 24 | 1 | 1 | 2 | 0 | 9 | 0 | 9 | 0 | 0 | |
| Hemphord, | 1886 | | | | | 27 | 58 | 85 | 24 | 1 | 1 | 2 | 0 | 9 | 0 | 9 | 0 | 0 | |
| Hildreth, | 1891 | | | | | 27 | 58 | 85 | 24 | 1 | 1 | 2 | 0 | 9 | 0 | 9 | 0 | 0 | |
| Holdrege, | 1891 | | | | | 27 | 58 | 85 | 24 | 1 | 1 | 2 | 0 | 9 | 0 | 9 | 0 | 0 | |

| CHURCHES. | SUNDAY SCHOOL. | | | | | Y. P. S. | BENEVOLENCE. | | | | | | | Legacies. | Home Exp. | | |
|---------------------------|----------------|------|-----|------|------------|----------|--------------|-------|-----------|---------|----------|-------|-----------|-----------|-----------|--------|--------|
| | Place. | Mem. | Av. | Fam. | Mem- bers. | | For- eign. | Ed'n. | Ch. Bd'g. | Home M. | A. M. A. | S. S. | Min. Aid. | | | Other. | TOTAL. |
| Culbertson, <i>Ger.</i> , | 30 | 20 | 12 | 12 | 94 | 0 | 0 | 0 | 0 | 2 | 4 | 0 | 0 | 0 | 2 | 0 | 30 |
| Chartis, | 180 | 120 | 70 | 70 | 33 | 12 | 0 | 2 | 0 | 15 | 4 | 0 | 0 | 0 | 37 | 0 | 804 |
| David City, | 150 | 110 | 75 | 75 | 33 | 8 | 0 | 0 | 0 | 0 | 5 | 0 | 0 | 0 | 13 | 0 | 38 |
| Deahler, <i>Ger.</i> , | | | 7 | | | | | | | | | | | | | | |
| De Witt, | 50 | 48 | 30 | 41 | 41 | 5 | 0 | 5 | 0 | 0 | 0 | 0 | 0 | 0 | 10 | 0 | 400 |
| Dodge, | 76 | 52 | 40 | 49 | 36 | 3 | 2 | 4 | 10 | 0 | 2 | 0 | 0 | 0 | 21 | 0 | 300 |
| Dominphan, | 165 | 85 | 34 | 36 | 0 | 0 | 0 | 0 | 0 | 0 | 0 | 0 | 0 | 0 | 0 | 0 | 23 |
| Douglas, | 65 | 40 | 0 | 0 | 0 | 0 | 0 | 2 | 2 | 0 | 0 | 0 | 0 | 0 | 4 | 0 | 36 |
| Dustin, | 30 | 17 | 10 | 12 | 12 | 0 | 0 | 0 | 0 | 0 | 0 | 0 | 0 | 0 | 0 | 0 | 50 |
| Eagle, | | | | | | | | | | | | | | | | | 5 |
| Eureka, | 25 | 18 | 14 | 14 | | 0 | 0 | 0 | 3 | 0 | 0 | 0 | 0 | 0 | 3 | 0 | 55 |
| Eustis, | 40 | 25 | 40 | 40 | | 0 | 0 | 0 | 0 | 0 | 0 | 0 | 0 | 0 | 0 | 0 | 423 |
| Exeter, | 104 | 70 | 45 | 46 | 42 | 17 | 3 | 46 | 0 | 46 | 5 | 3 | 0 | 0 | 116 | 0 | 725 |
| Fairfield, | 125 | 75 | 75 | 50 | 23 | 0 | 0 | 0 | 0 | 0 | 0 | 0 | 0 | 0 | 54 | 0 | 721 |
| Fairmont, | 136 | 90 | 75 | 50 | 50 | 5 | 16 | 5 | 16 | 5 | 5 | 0 | 0 | 0 | 0 | 0 | 42 |
| Fairview, | 57 | 31 | 20 | 20 | 5 | 0 | 0 | 0 | 0 | 0 | 2 | 0 | 0 | 0 | 12 | 0 | 265 |
| Farmam, | 200 | 130 | 75 | 60 | 60 | 5 | 0 | 5 | 0 | 5 | 0 | 0 | 0 | 0 | 0 | 0 | 0 |
| Flag Butte, | | | | | | | | | | | | | | | | | 0 |
| Fort Calhoun, | 139 | 64 | 40 | 40 | 37 | 0 | 0 | 2 | 32 | 0 | 0 | 0 | 0 | 0 | 34 | 0 | 330 |
| Franklin, | 218 | 123 | 90 | 80 | 131 | 105 | 15 | 84 | 18 | 4 | 4 | 0 | 20 | 375 | 0 | 870 | |
| Freewater, | 50 | 40 | 12 | 12 | 4 | 0 | 0 | 4 | 0 | 0 | 0 | 0 | 0 | 4 | 0 | 0 | 0 |
| Fremont, | 227 | 233 | 150 | 80 | 80 | 126 | 5 | 0 | 166 | 0 | 21 | 0 | 83 | 401 | 0 | 2,069 | |
| Friend, | 85 | 64 | 50 | 10 | 14 | 0 | 0 | 0 | 14 | 0 | 0 | 0 | 1 | 15 | 0 | 352 | |
| Geneva, | 32 | 26 | 20 | 10 | 10 | 4 | 0 | 1 | 14 | 0 | 6 | 0 | 0 | 25 | 0 | 979 | |
| Genoa, | 100 | 75 | 85 | 65 | 65 | 0 | 0 | 5 | 13 | 0 | 3 | 0 | 0 | 21 | 0 | 650 | |
| Germantown, <i>Ger.</i> | 70 | 39 | 30 | 16 | 14 | 0 | 0 | 13 | 0 | 0 | 7 | 0 | 3 | 39 | 0 | 308 | |
| Gloversville, | 20 | 15 | 6 | 6 | 6 | 0 | 0 | 2 | 0 | 0 | 0 | 0 | 0 | 2 | 0 | 0 | 0 |
| Grafton, | 90 | 55 | 55 | 69 | 69 | 0 | 0 | 8 | 0 | 0 | 2 | 0 | 0 | 10 | 0 | 300 | |
| Grand Island, | 133 | 109 | 23 | 61 | 61 | 7 | 0 | 0 | 5 | 0 | 0 | 0 | 0 | 12 | 0 | 968 | |
| Grant, | 42 | 34 | 30 | 12 | 14 | 0 | 0 | 4 | 4 | 0 | 0 | 0 | 0 | 21 | 0 | 224 | |
| Greenwood, | 35 | 25 | 20 | 20 | 20 | 0 | 0 | 2 | 10 | 1 | 0 | 0 | 0 | 13 | 0 | 325 | |
| Guide Rock, <i>Ger.</i> , | 60 | 45 | 30 | 30 | 6 | 0 | 0 | 0 | 0 | 0 | 0 | 0 | 0 | 2 | 0 | 25 | |
| Harbine, | 100 | 47 | 50 | 45 | 5 | 0 | 0 | 11 | 3 | 0 | 0 | 0 | 0 | 20 | 0 | 218 | |
| Harvard, | 127 | 85 | 100 | 36 | 36 | 0 | 0 | 2 | 0 | 5 | 1 | 0 | 10 | 8 | 0 | 626 | |
| Hastings, <i>Ger.</i> , | 122 | 85 | 65 | 53 | 26 | 3 | 10 | 44 | 9 | 4 | 0 | 0 | 15 | 111 | 0 | 838 | |
| Havelock, | 86 | 65 | 53 | 35 | 35 | 17 | 1 | 3 | 6 | 0 | 3 | 0 | 0 | 83 | 0 | 425 | |
| Hayes Center, | 85 | 45 | 6 | 6 | 0 | 0 | 0 | 1 | 0 | 0 | 0 | 0 | 0 | 20 | 0 | 371 | |
| Hay Springs, | 78 | 46 | 30 | 75 | 23 | 0 | 0 | 0 | 7 | 0 | 4 | 0 | 0 | 37 | 0 | 385 | |
| Hemingford, | 40 | 30 | 20 | 30 | 6 | 0 | 0 | 5 | 0 | 2 | 0 | 0 | 0 | 18 | 0 | 525 | |
| Hildreth, | 52 | 42 | 11 | 30 | 6 | 0 | 0 | 0 | 0 | 0 | 0 | 0 | 0 | 6 | 0 | 116 | |
| Holdrege, | 102 | 60 | 30 | 40 | 23 | 10 | 4 | 20 | 0 | 2 | 5 | 0 | 0 | 64 | 0 | 539 | |

| CHURCHES. | | CLERKS. | | MINISTERS. | | MEMBERS. | | | | | ADMITTED. | | | REMOVED. | | | BAPT. | | |
|--------------------------|-------|-------------------------|------|------------|---------------------------|----------|-----|-----|-----|----|-----------|-----|-----|----------|-----|-----|-------|------|----|
| City or Town. | Orig. | Name. | Ord. | C'd. | Name. | Ma. | Fe. | To. | Ab. | C. | L. | To. | Di. | L. | De. | To. | Ad. | Inf. | |
| Hewells, | 1887 | William M. Curtis, | '79 | '96 | Edmund Cressman, p. | 5 | 25 | 31 | 1 | 1 | 1 | 2 | 0 | 5 | 0 | 0 | 4 | 1 | 2 |
| Hiyanis, | 1889 | Miss Moleka Revere, | '90 | '96 | Elmer E. Preston, p. | 8 | 10 | 15 | 1 | 0 | 1 | 1 | 0 | 0 | 1 | 0 | 0 | 0 | 1 |
| Indianola, | 1875 | George C. Hill, | '82 | '95 | Albert S. Houston, p. | 36 | 61 | 97 | 15 | 21 | 3 | 24 | 1 | 11 | 2 | 14 | 14 | 1 | 0 |
| Inland, Ger., | 1876 | Theobald Stimbert, | '85 | '95 | C. W. Wuerschmidt, p. | 17 | 11 | 22 | 0 | 5 | 0 | 7 | 1 | 0 | 0 | 1 | 0 | 0 | 3 |
| Irrington, | 1866 | Henry A. Borts, | '96 | '96 | Henry C. Halbersteden, p. | 31 | 80 | 111 | 33 | 2 | 1 | 3 | 0 | 11 | 0 | 11 | 2 | 0 | 3 |
| Kearney, | 1872 | Wallace Bierce, | '84 | | [Leonard A. Turner, Lic.] | 31 | 26 | 36 | 3 | 3 | 4 | 7 | 0 | 2 | 0 | 2 | 1 | 0 | 3 |
| Kilpatrick, Beatrice, | 1888 | Miss Laura Leigh, | '85 | '95 | John G. Lange, p. | 34 | 63 | 97 | 5 | 5 | 3 | 8 | 0 | 0 | 0 | 0 | 7 | 2 | 2 |
| Leigh, | 1887 | Mrs. J. H. Hamilton, | '85 | '95 | John G. Lange, p. | 34 | 63 | 97 | 5 | 5 | 3 | 8 | 0 | 0 | 0 | 0 | 7 | 2 | 2 |
| Lincoln, Ist, | 1866 | Thomas H. Leavitt, | '68 | '75 | Lewis Gregory, p. c. | 166 | 306 | 472 | 70 | 7 | 18 | 25 | 5 | 38 | 0 | 43 | 0 | 6 | 6 |
| " | 1867 | William E. Dawes, | '84 | '93 | John Doane, p. | 87 | 139 | 226 | 38 | 23 | 17 | 40 | 4 | 5 | 8 | 17 | 5 | 0 | 0 |
| " | 1889 | H. Bender, | '85 | '89 | John Lieb, p. | 80 | 85 | 165 | 0 | 8 | 0 | 0 | 0 | 0 | 23 | 23 | 0 | 32 | 0 |
| " | 1890 | E. E. Miller, | '93 | '93 | Arthur F. Newell, p. | 49 | 113 | 162 | 18 | 5 | 7 | 12 | 0 | 8 | 0 | 8 | 5 | 0 | 1 |
| " | 1895 | Mrs. Georgie Greene, | '93 | '95 | Arthur F. Newell, p. | 9 | 10 | 19 | 0 | 5 | 0 | 5 | 0 | 4 | 0 | 0 | 0 | 1 | 2 |
| " | 1895 | N. C. Carlson, | '93 | '95 | [John M. Tilberg, Lic.] | 12 | 13 | 25 | 0 | 4 | 0 | 4 | 0 | 4 | 0 | 0 | 4 | 0 | 1 |
| Lainwood, | 1873 | Miss A. A. Huscatter, | '86 | '96 | William A. Davies, p. | 25 | 21 | 45 | 3 | 0 | 5 | 5 | 0 | 5 | 0 | 16 | 21 | 0 | 0 |
| Long Pine, | 1884 | Miss Mae Davison, | '97 | '97 | [John H. Andrews,] | 15 | 26 | 41 | 0 | 3 | 3 | 9 | 0 | 5 | 0 | 5 | 0 | 0 | 0 |
| McCook, | 1882 | Russell McMillon, | '94 | '94 | Hart L. Preston, p. | 26 | 56 | 82 | 4 | 4 | 5 | 9 | 0 | 1 | 2 | 3 | 1 | 0 | 0 |
| " | 1886 | Jacob Müller, | '94 | '94 | Hart L. Preston, p. | 31 | 30 | 61 | 16 | 0 | 0 | 0 | 0 | 0 | 0 | 0 | 0 | 0 | 0 |
| " | 1889 | Mrs. H. C. Freas, | '67 | '94 | George W. Knapp, p. | 11 | 14 | 25 | 11 | 1 | 0 | 1 | 0 | 0 | 8 | 0 | 8 | 1 | 0 |
| Maple Creek, Stanton, | 1891 | Mrs. Lenora E. Lackey, | '67 | '94 | George W. Knapp, p. | 11 | 13 | 24 | 2 | 1 | 0 | 1 | 0 | 0 | 0 | 0 | 0 | 0 | 0 |
| Millford, | 1863 | S. P. Tracy, | '37 | '96 | George A. Monroe, p. | 67 | 84 | 151 | 0 | 4 | 2 | 6 | 2 | 5 | 0 | 7 | 1 | 3 | 3 |
| Minersville, Dover, | 1893 | Mrs. Sarah J. Wells, | '94 | '96 | Jesse L. Fisher, p. | 28 | 30 | 58 | 5 | 1 | 5 | 6 | 1 | 0 | 2 | 3 | 1 | 3 | 3 |
| Monroe, | 1893 | J. N. Sacridor, | '92 | '92 | William S. Shuman, p. | 11 | 11 | 22 | 2 | 9 | 0 | 9 | 1 | 0 | 0 | 1 | 3 | 0 | 3 |
| Naponee, | 1881 | Miss Jennie M. Diehl, | '66 | '96 | William S. Hills, p. | 30 | 58 | 4 | 8 | 1 | 0 | 2 | 1 | 0 | 0 | 3 | 4 | 0 | 0 |
| Nebraska City, | 1863 | Edward W. Clark, | '93 | '96 | Arthur Farnworth, p. | 25 | 45 | 70 | 2 | 3 | 2 | 5 | 3 | 3 | 13 | 19 | 0 | 0 | 0 |
| Neligh, | 1875 | James S. Robinson, | '81 | '95 | Joseph F. Bacon, p. | 90 | 161 | 251 | 44 | 45 | 19 | 64 | 1 | 14 | 0 | 15 | 31 | 8 | 4 |
| Nelson, German, | 1887 | Rev. Peter Lich, | '43 | '95 | Peter Lich, p. c. | 17 | 18 | 35 | 11 | 5 | 0 | 2 | 0 | 2 | 2 | 4 | 0 | 3 | 9 |
| Newcastle, | 1884 | W. A. Clingau, | '76 | '88 | John Roberts, p. | 29 | 33 | 62 | 5 | 13 | 6 | 19 | 1 | 2 | 13 | 0 | 15 | 6 | 12 |
| Norfolk, | 1870 | W. J. Gow, | '68 | '85 | Joseph J. Parker, p. | 18 | 25 | 43 | 1 | 2 | 6 | 8 | 0 | 2 | 9 | 11 | 0 | 8 | 0 |
| " | 1893 | Mrs. A. H. Vele, | '77 | '96 | John Jeffries, p. | 15 | 14 | 19 | 0 | 4 | 0 | 4 | 0 | 0 | 0 | 0 | 0 | 3 | 0 |
| No. Hastings, Underwood, | '74 | Edward Lennan, | '78 | '97 | Robert M. Travers, | 12 | 9 | 21 | 2 | 0 | 0 | 0 | 0 | 0 | 0 | 0 | 0 | 0 | 1 |
| Oak Creek, Germantown, | '91 | Rev. F. Woth, | '91 | '91 | Friedrich Woth, p. | 12 | 9 | 21 | 2 | 0 | 0 | 0 | 0 | 0 | 0 | 0 | 0 | 0 | 0 |
| Ogallala, | 1884 | Miss Carrie Robertson, | '77 | '94 | William S. Hampton, p. | 28 | 41 | 69 | 11 | 15 | 2 | 17 | 0 | 1 | 0 | 1 | 10 | 13 | 1 |
| Oliver Branch, Kramer, | 1875 | Rev. William Suess, | '76 | '96 | William Suess, p. | 17 | 17 | 34 | 0 | 9 | 10 | 10 | 0 | 0 | 0 | 0 | 0 | 0 | 1 |
| Omaha, Ist, | 1850 | H. A. Snow, | '71 | '96 | Frank A. Warfield, p. | 104 | 188 | 292 | 75 | 4 | 3 | 7 | 1 | 25 | 0 | 26 | 0 | 0 | 0 |
| " | 1883 | S. R. Towne, | '67 | '92 | S. Wright Butler, p. | 172 | 307 | 479 | 75 | 20 | 18 | 38 | 2 | 27 | 0 | 29 | 8 | 0 | 0 |
| " | 1885 | C. H. Lamson, | '87 | '95 | Howard S. MacAyeal, p. | 41 | 88 | 129 | 14 | 15 | 5 | 20 | 1 | 16 | 0 | 17 | 12 | 5 | 5 |
| " | 1886 | Geo. W. Craig, | '68 | '96 | Lakoy S. Hand, p. | 10 | 40 | 50 | 9 | 0 | 8 | 8 | 0 | 3 | 0 | 3 | 0 | 3 | 0 |
| " | 1886 | F. A. E. Bruechert, | '60 | '85 | Lakoy S. Hand, p. | 8 | 10 | 18 | 0 | 1 | 0 | 1 | 0 | 1 | 0 | 8 | 9 | 1 | 2 |
| " | 1886 | Chas. R. Thompson, | '68 | '96 | Lakoy S. Hand, p. c. | 24 | 31 | 55 | 14 | 1 | 3 | 4 | 0 | 2 | 0 | 2 | 2 | 6 | 4 |
| " | 1886 | Miss Fannie E. Goodell, | '80 | '95 | Charles Flook, p. | 54 | 74 | 128 | 5 | 14 | 7 | 21 | 1 | 10 | 9 | 20 | 6 | 4 | 4 |
| " | 1885 | Miss Marie Spethmann, | '90 | '96 | Alfred W. Ayers, p. | 9 | 22 | 31 | 0 | 25 | 6 | 31 | 0 | 0 | 0 | 0 | 0 | 0 | 0 |
| " | 1895 | Miss Alice M. Carey, | '90 | '96 | Alfred W. Ayers, p. | 15 | 19 | 34 | 4 | 10 | 1 | 11 | 0 | 1 | 1 | 1 | 1 | 0 | 0 |
| Paisley, Unadilla, | 1892 | Fred. C. Wallen, | '90 | '96 | Alfred W. Ayers, p. | 15 | 15 | 23 | 1 | 0 | 0 | 0 | 1 | 8 | 0 | 0 | 9 | 0 | 0 |

| CHURCHES. | SUNDAY SCHOOL. | | | | BENEVOLENCE. | | | | | | | | | | Home Exp. | | |
|--------------------------|----------------|------|-----|------|------------------|------------|-------------|------------|---------|----------|----------|-----------|--------|--------|-----------|-------------|-------|
| | Place. | Mem. | Av. | Fam. | Y.P.S. Mem-bers. | For- eign. | Ed'n. Bd'g. | Ch. B'd'g. | Home M. | A. M. A. | S. S. S. | Min. Aid. | Other. | TOTAL. | | Leg- acies. | |
| Palisade, Park, | 55 | 48 | 48 | 35 | 0 | 0 | 4 | 4 | 6 | 0 | 5 | 0 | 0 | 0 | 15 | 0 | 328 |
| Petersburg, | 59 | 34 | 50 | 21 | 0 | 0 | 2 | 2 | 11 | 0 | 4 | 2 | 0 | 0 | 10 | 0 | 1000 |
| Pickrell, | 100 | 62 | 30 | 30 | 10 | 0 | 0 | 0 | 18 | 0 | 0 | 0 | 0 | 0 | 17 | 0 | 565 |
| Pierce, | 100 | 70 | 21 | 21 | 21 | 0 | 5 | 0 | 16 | 0 | 10 | 0 | 0 | 0 | 31 | 0 | 300 |
| Plymouth, | 44 | 22 | 21 | 12 | 12 | 0 | 0 | 0 | 13 | 0 | 0 | 2 | 0 | 0 | 62 | 0 | 500 |
| " 2d, | 50 | 29 | 20 | 24 | 7 | 1 | 7 | 3 | 3 | 1 | 2 | 0 | 0 | 0 | 27 | 0 | 344 |
| Princeton, <i>Ger.</i> , | 35 | 24 | 23 | 10 | 10 | 0 | 4 | 4 | 11 | 2 | 0 | 0 | 0 | 0 | 21 | 0 | 230 |
| Ravenna, | 151 | 94 | 40 | 57 | 4 | 0 | 2 | 2 | 17 | 0 | 5 | 0 | 0 | 0 | 25 | 0 | 150 |
| Red Cloud, | 146 | 92 | 75 | 30 | 8 | 0 | 0 | 0 | 15 | 0 | 0 | 0 | 0 | 0 | 23 | 0 | 600 |
| Reio, | 45 | 30 | 12 | 29 | 0 | 0 | 0 | 0 | 3 | 0 | 0 | 0 | 0 | 3 | 0 | 0 | 50 |
| Richmond, | 140 | 105 | 50 | 83 | 43 | 0 | 0 | 0 | 0 | 0 | 0 | 0 | 0 | 0 | 0 | 0 | 0 |
| Rising City, | 85 | 55 | 30 | 53 | 33 | 0 | 0 | 0 | 19 | 0 | 8 | 0 | 0 | 0 | 80 | 0 | 1,200 |
| Riverton, | 85 | 51 | 20 | 30 | 28 | 5 | 3 | 0 | 24 | 0 | 4 | 0 | 0 | 0 | 34 | 0 | 287 |
| Rokeby, | 211 | 144 | 40 | 113 | 149 | 0 | 0 | 0 | 26 | 5 | 8 | 0 | 4 | 0 | 79 | 0 | 340 |
| Santee Agency, | 435 | 236 | 175 | 83 | 0 | 0 | 0 | 0 | 265 | 85 | 17 | 0 | 0 | 0 | 549 | 0 | 140 |
| Scribner, | 115 | 75 | 65 | 102 | 33 | 0 | 2 | 2 | 18 | 1 | 8 | 0 | 0 | 0 | 73 | 0 | 760 |
| Seward, | 65 | 43 | 35 | 38 | 3 | 2 | 0 | 0 | 5 | 0 | 12 | 0 | 0 | 6 | 28 | 0 | 1,300 |
| Shickley, | 67 | 38 | 35 | 38 | 0 | 4 | 2 | 12 | 11 | 2 | 0 | 0 | 0 | 0 | 13 | 0 | 77 |
| Silver Creek, | 40 | 20 | 20 | 26 | 0 | 0 | 0 | 0 | 7 | 0 | 0 | 0 | 0 | 0 | 22 | 0 | 383 |
| Spencer, | 200 | 80 | 41 | 11 | 8 | 0 | 2 | 14 | 0 | 0 | 0 | 0 | 0 | 0 | 7 | 0 | 0 |
| Springfield, | 45 | 30 | 20 | 45 | 5 | 0 | 0 | 0 | 5 | 0 | 6 | 0 | 0 | 0 | 31 | 0 | 440 |
| Springview, | 123 | 70 | 40 | 40 | 0 | 0 | 0 | 0 | 0 | 0 | 0 | 0 | 0 | 0 | 20 | 0 | 46 |
| Stanton, | 70 | 40 | 25 | 26 | 5 | 0 | 3 | 12 | 12 | 1 | 5 | 0 | 0 | 0 | 4 | 0 | 834 |
| Steelburg, | 4 | 4 | 4 | 4 | 0 | 0 | 0 | 0 | 0 | 0 | 0 | 0 | 0 | 0 | 28 | 0 | 322 |
| Stockham, | 45 | 35 | 8 | 18 | 0 | 0 | 0 | 0 | 0 | 0 | 0 | 0 | 0 | 0 | 0 | 0 | 35 |
| Stockville, | 10 | 8 | 8 | 8 | 3 | 2 | 0 | 0 | 3 | 0 | 2 | 0 | 0 | 0 | 5 | 0 | 0 |
| Strang, | 243 | 142 | 65 | 75 | 2 | 2 | 0 | 0 | 0 | 0 | 3 | 0 | 0 | 0 | 12 | 0 | 110 |
| Superior, <i>Ger.</i> , | 60 | 50 | 28 | 50 | 6 | 0 | 3 | 19 | 0 | 0 | 4 | 0 | 0 | 0 | 4 | 0 | 7 |
| " <i>Ger.</i> , | 150 | 90 | 70 | 50 | 26 | 0 | 4 | 6 | 6 | 0 | 0 | 0 | 0 | 0 | 42 | 0 | 235 |
| Syracuse, | 30 | 64 | 60 | 28 | 0 | 0 | 0 | 0 | 0 | 0 | 2 | 0 | 0 | 0 | 9 | 0 | 260 |
| Taylor, | 78 | 58 | 22 | 60 | 13 | 2 | 0 | 0 | 16 | 0 | 0 | 0 | 0 | 0 | 31 | 0 | 262 |
| Trenton, | 32 | 20 | 41 | 41 | 0 | 0 | 0 | 0 | 0 | 0 | 0 | 0 | 0 | 0 | 10 | 0 | 0 |
| Turkey Creek, | 65 | 55 | 70 | 80 | 9 | 0 | 0 | 0 | 0 | 0 | 5 | 0 | 0 | 0 | 9 | 0 | 0 |
| Ulysses, | 51 | 16 | 16 | 16 | 0 | 0 | 0 | 0 | 0 | 0 | 0 | 0 | 0 | 0 | 0 | 0 | 724 |
| Union, | 35 | 24 | 6 | 16 | 13 | 0 | 0 | 0 | 0 | 0 | 0 | 0 | 0 | 0 | 0 | 0 | 89 |
| Upland, | 100 | 50 | 15 | 24 | 4 | 1 | 0 | 3 | 2 | 0 | 0 | 0 | 0 | 0 | 13 | 0 | 0 |
| Urbana, | 30 | 25 | 12 | 12 | 1 | 0 | 0 | 1 | 1 | 0 | 0 | 0 | 0 | 0 | 3 | 0 | 12 |
| Venango, | 107 | 40 | 80 | 75 | 26 | 0 | 0 | 4 | 21 | 0 | 0 | 0 | 0 | 0 | 3 | 0 | 0 |
| Verdon, | 40 | 40 | 40 | 40 | 4 | 0 | 0 | 4 | 4 | 0 | 0 | 0 | 0 | 0 | 6 | 0 | 616 |

Horace Bishop,
J. U. Fager,
William J. Pierce, **Loomis**,
John A. George,
Vincent Arnold,

| CHURCHES. | CLERKS. | | MINISTERS. | | MEMBERS. | | | | | | ADMITTED. | | | REMOVED. | | | BAPT. | | |
|--------------------|----------------|------------------------|-------------------------|-------|----------|------|-----|-----|-----|-----|-----------|----|-----|----------|----|-----|-------|-----|------|
| | City or Town. | Org. | Name. | Name. | Ord. | C'd. | Ma. | Fe. | To. | Ab. | C. | L. | To. | Di. | L. | De. | To. | Ad. | Inf. |
| Wahoo, | 1874 | Miss Cora Gruver, | William H. Breatley, p. | '77 | '96 | 10 | 68 | 78 | 4 | 4 | 8 | 0 | 0 | 1 | 0 | 1 | 1 | 1 | 0 |
| Wallace, | 1888 | Mrs. M. H. McGregor | Charles G. Murphy, p. | '91 | '94 | 42 | 54 | 96 | 24 | 22 | 8 | 30 | 0 | 5 | 5 | 10 | 11 | 2 | 2 |
| Wattsville, | 1883 | Mrs. Edith B. Johnson, | Henry A. Shuman, p. | '92 | '92 | 10 | 15 | 25 | 0 | 6 | 1 | 7 | 0 | 0 | 0 | 0 | 2 | 4 | 0 |
| Waverly, | 1876 | John G. Ellenwood, | [L. L. Lowe, Meth.] | '22 | '42 | 64 | 6 | 1 | 2 | 0 | 1 | 10 | 11 | 0 | 1 | 0 | 0 | 4 | 0 |
| Weeping Water, | 1860 | Mrs. Ida P. Ingersoll, | Charles S. Harrison, p. | '59 | '94 | 103 | 137 | 240 | 20 | 3 | 2 | 5 | 2 | 19 | 21 | 42 | 3 | 2 | 0 |
| Wescott, | 1889 | F. B. Mickle, | [William C. Phlips,] | '97 | '15 | 19 | 34 | 2 | 6 | 1 | 7 | 0 | 0 | 0 | 0 | 3 | 3 | 2 | 0 |
| West Cedar Valley, | Elgin, '74 | Christoffer Nyrop, | C. H. Kershaw, p. | '96 | '96 | 15 | 23 | 38 | 5 | 0 | 0 | 0 | 0 | 0 | 0 | 0 | 0 | 0 | 0 |
| West Hamilton, | Doniphan, 1878 | W. C. Devereaux, | Robert M. Travers, p. | '78 | '96 | 20 | 29 | 49 | 5 | 5 | 0 | 5 | 0 | 3 | 0 | 3 | 5 | 1 | 4 |
| West Point, | 1878 | Mrs. H. S. Summers, | Samuel Pearson, p. | '86 | '91 | 12 | 29 | 41 | 4 | 4 | 2 | 6 | 1 | 0 | 0 | 1 | 4 | 2 | 2 |
| Wilcox, | 1886 | J. L. Johnson, | George T. Noyce, p. | '94 | '95 | 17 | 26 | 43 | 10 | 1 | 0 | 10 | 0 | 8 | 18 | 5 | 0 | 0 | 0 |
| Wisner, | 1880 | C. H. Beaver, | T. Clemence Moffatt, p. | '89 | '97 | 8 | 34 | 46 | 3 | 1 | 11 | 12 | 0 | 7 | 1 | 8 | 1 | 1 | 1 |
| Wymore, | 1882 | Mrs. C. B. Rogers, | Roselle T. Cross, p. | '89 | '93 | 94 | 177 | 271 | 50 | 3 | 1 | 4 | 3 | 10 | 0 | 9 | 0 | 9 | 1 |
| York, | 1872 | Frank A. Hamm, | | '83 | '93 | 94 | 177 | 271 | 50 | 3 | 1 | 4 | 3 | 10 | 0 | 5 | 18 | 0 | 1 |

| CHURCHES. | SUNDAY SCHOOL. | | | | | | BENEVOLENCE. | | | | | | | | | | Legacies. | Home Exp. | |
|------------------|------------------------|-----------------|------|-----|------------|-------------|---------------------------|------------|-------|-------------|---------|----------|-------|-----------|-----------|--------|-----------|-----------|--------|
| | Place. | Superintendent. | Mem. | Av. | Ad. to Ch. | Beny. Cont. | V. P. S. C. E. Mem- bers. | For- eign. | Ed'n. | Ch. P. d'g. | Home M. | A. A. M. | S. S. | New West. | Min. Aid. | Other. | | | TOTAL. |
| Wahoo, | W. H. Moore, | 120 | 90 | 40 | 100 | 2 | 0 | 0 | 0 | 5 | 0 | 0 | 0 | 5 | 2 | 0 | 52 | 0 | 500 |
| Wallace, | Charles Scatoni, | 255 | 140 | 85 | 27 | 17 | 1 | 4 | 12 | 6 | 6 | 2 | 0 | 6 | 0 | 7 | 55 | 0 | 310 |
| Wattsville, | Mrs. Edith B. Johnson, | 90 | 45 | 50 | 27 | 2 | 0 | 0 | 9 | 0 | 0 | 0 | 0 | 0 | 0 | 2 | 13 | 0 | 97 |
| Waverly, | E. P. Fruit, | 50 | 42 | 27 | 34 | 16 | 0 | 2 | 7 | 5 | 1 | 0 | 0 | 1 | 0 | 0 | 31 | 0 | 196 |
| Weeping Water, | F. C. Taylor, | 200 | 155 | 97 | 98 | 53 | 256 | 5 | 43 | 8 | 5 | 0 | 0 | 5 | 0 | 15 | 385 | 0 | 2,309 |
| Wescott, | Elmer E. Mickle, | 110 | 75 | 20 | 20 | 0 | 0 | 0 | 0 | 0 | 0 | 0 | 0 | 0 | 0 | 3 | 3 | 0 | 104 |
| W. Cedar Valley, | Miss Jennie Donner, | 50 | 30 | 25 | 40 | 1 | 1 | 1 | 5 | 0 | 0 | 0 | 0 | 0 | 0 | 0 | 5 | 0 | 141 |
| West Hamilton, | Benjamin Wilson, | 63 | 45 | 15 | 40 | 1 | 1 | 1 | 1 | 0 | 0 | 0 | 0 | 0 | 0 | 4 | 0 | 150 | 0 |
| West Point, | D. C. O'Connor, | 106 | 81 | 32 | 44 | 2 | 10 | 0 | 61 | 0 | 4 | 5 | 0 | 4 | 0 | 82 | 0 | 915 | 0 |
| Wilcox, | C. W. Morrow, | 70 | 46 | 50 | 81 | 0 | 0 | 0 | 1 | 0 | 0 | 0 | 0 | 1 | 0 | 0 | 1 | 0 | 240 |
| Willowdale, | Mrs. F. Powell, | 52 | 31 | 25 | 13 | 3 | 0 | 1 | 1 | 1 | 0 | 0 | 0 | 0 | 0 | 1 | 7 | 0 | 191 |
| Wisner, | C. H. Beaver, | 93 | 63 | 37 | 17 | 3 | 0 | 0 | 7 | 10 | 0 | 0 | 0 | 0 | 0 | 0 | 20 | 0 | 761 |
| Wymore, | | 30 | 30 | 30 | 0 | 0 | 0 | 0 | 0 | 0 | 0 | 0 | 0 | 1 | 0 | 0 | 1 | 0 | 432 |
| York, | John E. Evans, | 283 | 133 | 120 | 58 | 80 | 179 | 12 | 63 | 14 | 7 | 3 | 42 | 7 | 3 | 400 | 0 | 1,404 | |

NEVADA.

| CHURCHES. | | CLERKS. | | MINISTERS. | | MEMBERS. | | ADMITTED. | | REMOVED. | | | BAPT. | | | | | | |
|---------------|------|-----------------|-------|------------|------|----------|-----|-----------|-----|----------|----|----|-------|-----|----|-----|-----|-----|------|
| City or Town. | Org. | Name. | Name. | Name. | Ord. | C'd. | Ma. | Fe. | To. | Ab. | C. | L. | To. | Di. | J. | De. | To. | Ad. | Inf. |
| Reno, | 1871 | James J. Grant, | | | | | 15 | 62 | 75 | 3 | | | | | | | | | 6 |

SUNDAY SCHOOLS AND BENEVOLENCE.

| CHURCHES. | SUNDAY SCHOOL. | BENEVOLENCE. | | | | | | | | | | Home Exp. | | | | | | | | |
|-----------|------------------|--------------|---------------|----------|-------|-----|------|------|------|-----|------|-----------|-------|-------|------|--------|--------|--------|-------|-------|
| | | Place. | Supintendent. | Y. P. S. | Memb. | Av. | Fam. | Mem. | For. | Ch. | Home | | A. M. | S. S. | Min. | Other. | TOTAL. | Legal. | Cies. | Exp. |
| Reno, | Prof. W. Wilson, | | | | 100 | 60 | | 27 | \$ | \$ | \$15 | \$6 | \$ | \$ | \$ | \$4 | \$25 | \$ | \$0 | \$800 |

Associated with California.

NEW MEXICO.

| CHURCHES. | CLERKS. | MEMBERS. | | ADMITTED. | | REMOVED. | | | BAPT. | | | | | | | | | |
|-------------------------|---------|--------------------|-------|-----------|------|----------|-----|-----|-------|----|----|-----|-----|----|-----|-----|-----|------|
| | | City or Town. | Name. | Ord. | C'd. | Ma. | Fe. | To. | Ab. | C. | L. | To. | Di. | J. | De. | To. | Ad. | Inf. |
| Albuquerque, | 1880 | P. A. Burlingame, | | 79 | '95 | 34 | 82 | 116 | 23 | 8 | 6 | 14 | 1 | 18 | 0 | 19 | 3 | 5 |
| Deming, | 1886 | Albert Beals, | | 91 | '96 | 2 | 16 | 18 | 3 | 3 | 0 | 3 | 0 | 0 | 3 | 3 | 1 | 0 |
| Gallup, | 1895 | D. M. Richards, | | '93 | '95 | 28 | 34 | 62 | 6 | 31 | 10 | 41 | 1 | 1 | 1 | 3 | 12 | 2 |
| Los Ranchos de Atrisco, | 1894 | Miss Ida J. Frost, | | '95 | '96 | 12 | 11 | 23 | 5 | 1 | 3 | 4 | 0 | 1 | 0 | 1 | 0 | 0 |
| San Rafael, | 1892 | Mrs. D. S. Birlew, | | '95 | '94 | 8 | 6 | 14 | 12 | 0 | 4 | 4 | 0 | 3 | 8 | 11 | 0 | 0 |
| White Oaks, | 1893 | John J. McCourt, | | | | 14 | 25 | 39 | 11 | 2 | 2 | 2 | 1 | 1 | 2 | 0 | 1 | 0 |
| | | Total: | | | | 98 | 174 | 272 | 60 | 43 | 25 | 68 | 3 | 23 | 13 | 39 | 17 | 8 |

SUNDAY SCHOOLS AND BENEVOLENCE.

| CHURCHES. | SUNDAY SCHOOL. | BENEVOLENCE. | | | | | | | | | | Legal. | Home Exp. | | | |
|-------------------|------------------|--------------|---------------|----------|------|-----|------|------|------|-----|------|--------|-----------|-------|---------|------|
| | | Place. | Supintendent. | Y. P. S. | Mem. | Av. | Fam. | Mem. | For. | Ch. | Home | | | A. M. | S. S. | Min. |
| Albuquerque, | Herbert E. Fox, | | 140 | 112 | 100 | 62 | \$8 | \$8 | \$2 | \$2 | \$2 | \$4 | \$203 | \$ | \$2,055 | |
| Deming, | Samuel Burnside, | | 60 | 45 | 20 | 0 | | | | | | | 10 | 0 | 100 | |
| Gallup, | John C. Speers, | | 115 | 74 | 25 | 0 | | | | | | | 16 | 0 | 1,947 | |
| Los Ranchos de A. | G. E. Birlew, | | 30 | 12 | 6 | 0 | 3 | 10 | 3 | 0 | 0 | 0 | 0 | 0 | 50 | |
| San Rafael, | G. E. Birlew, | | 30 | 25 | 6 | 0 | 0 | 0 | 0 | 0 | 0 | 0 | 0 | 0 | 20 | |
| White Oaks, | Frank J. Sager, | | 471 | 320 | 132 | 87 | 16 | 72 | 80 | 11 | 2 | 2 | 44 | 229 | 353 | |
| | | Total: | | | | | | | | | | | | | 4,525 | |

Gain in church members, 29; in benevolent contributions, \$94; in home expenditures, \$1,538; loss in Sunday schools, 59. ORGANIZATION: THE CONGREGATIONAL ASSOCIATION OF NEW MEXICO

NEW HAMPSHIRE.

| CHURCHES. | | CLERKS. | | MINISTERS. | | | | ADMITTED. | | | REMOVED. | | | BAPT. | | | |
|----------------|------|-------------------------------|------|------------------------------------|-----|-----|-----|-----------|----|----|----------|-----|----|-------|-----|-----|------|
| City or Town. | Org. | Name. | Ord. | Name. | Ma. | Fc. | To. | Ab. | C. | L. | To. | Di. | L. | De. | To. | Ad. | Inf. |
| Acworth, | 1773 | Dea. H. N. Hayward, | '92 | Charles O. Parker, <i>p.</i> | 26 | 53 | 79 | 20 | 3 | 0 | 3 | 4 | 1 | 0 | 5 | 3 | 0 |
| Alstead | 1778 | Dea. Whitney Breed, | '68 | William E. Locke, <i>p.</i> | 8 | 11 | 19 | 9 | 0 | 2 | 2 | 0 | 2 | 0 | 2 | 0 | 0 |
| “ East, | 1788 | Willard R. Hale, | '68 | William E. Locke, <i>p.</i> | 14 | 24 | 38 | 2 | 0 | 5 | 2 | 3 | 1 | 0 | 4 | 2 | 0 |
| “ 3d, | 1842 | Dea. Henry A. Lovell, | '89 | Isambert B. Stuart, | 4 | 23 | 27 | 6 | 0 | 1 | 2 | 3 | 1 | 0 | 4 | 2 | 0 |
| Alton, | 1827 | Mrs. O. H. Gilman, | '77 | [Burton A. Lucas, <i>p. c.</i> | 6 | 19 | 25 | 6 | 0 | 1 | 1 | 1 | 1 | 0 | 1 | 0 | 2 |
| Amherst, | 1741 | George W. Bosworth, | '85 | Alfred J. McGowan, <i>p. c.</i> | 54 | 141 | 145 | 32 | 22 | 2 | 7 | 2 | 0 | 0 | 7 | 16 | 2 |
| Andover, | 1782 | Dea. W. B. Durgin, | '85 | John Thorpe, <i>p. c.</i> | 21 | 55 | 76 | 17 | 0 | 7 | 7 | 2 | 0 | 0 | 2 | 0 | 0 |
| “ East, | 1782 | Dea. W. B. Durgin, | '85 | John Thorpe, <i>p. c.</i> | 15 | 22 | 25 | 5 | 0 | 0 | 0 | 1 | 0 | 1 | 0 | 0 | 0 |
| “ West, | 1880 | Geo. E. A. Dodge, | '85 | Lewis W. Morey, | 31 | 45 | 76 | 8 | 5 | 0 | 5 | 1 | 4 | 1 | 5 | 5 | 0 |
| Antrim, | 1803 | Geo. H. Hutchinson, | '82 | George H. Scott, <i>p.</i> | 26 | 58 | 84 | 12 | 7 | 0 | 0 | 1 | 0 | 1 | 1 | 0 | 0 |
| Atkinson, | 1772 | W. W. Hatch, | '73 | | '93 | | | | | | | | | | | | |
| Auburn, | 1845 | Dea. Chas. C. Grant, <i>a</i> | | | | | | | | | | | | | | | |
| Barnstead | 1804 | Dea. H. N. Colbath, | '95 | [Curtin G. Roop, <i>Meth.</i>] | 11 | 37 | 48 | 0 | 9 | 4 | 13 | 2 | 3 | 0 | 5 | 5 | 0 |
| “ | 1807 | Miss A. M. Bunker, | '95 | Walter H. Woodsum, <i>p.</i> | 20 | 31 | 51 | 10 | 8 | 16 | 24 | 0 | 1 | 0 | 1 | 10 | 0 |
| “ | 1812 | Mrs. H. A. Fournier, | '95 | Walter H. Woodsum, <i>p.</i> | 13 | 17 | 2 | 0 | 2 | 0 | 0 | 0 | 0 | 0 | 0 | 0 | 0 |
| “ South, | 1896 | Mrs. Emma R. Locke, | '95 | | 5 | 9 | 14 | 0 | 4 | 10 | 14 | 0 | 0 | 0 | 0 | 1 | 0 |
| “ North, | 1755 | Mrs. C. E. Buzzell, | '94 | Daniel McIntyre, <i>p. c.</i> | 14 | 35 | 49 | 2 | 0 | 0 | 0 | 0 | 0 | 0 | 0 | 0 | 0 |
| Barrington, | 1865 | William H. Simonds, | '94 | John L. Heme, Jr., <i>p. c.</i> | 14 | 28 | 46 | 7 | 0 | 0 | 0 | 1 | 0 | 1 | 1 | 0 | 0 |
| Bartlett, | 1855 | Henry H. Powers, | '88 | William France, <i>p.</i> | 25 | 57 | 82 | 12 | 2 | 0 | 0 | 0 | 0 | 1 | 2 | 2 | 1 |
| Bath, | 1844 | Arthur W. Pierce, | '93 | Fred E. Winn, | 33 | 59 | 92 | 29 | 1 | 7 | 8 | 1 | 1 | 0 | 2 | 0 | 0 |
| Bemington, | 1839 | George H. Turner, | '83 | John B. Carruthers, <i>p.</i> | 35 | 76 | 111 | 21 | 2 | 5 | 7 | 0 | 6 | 2 | 8 | 0 | 4 |
| Berlin, | 1877 | Mrs. A. E. Bean, | '77 | Andrew J. Eastman, <i>p. c.</i> | 16 | 31 | 47 | 14 | 0 | 1 | 1 | 0 | 1 | 0 | 1 | 0 | 0 |
| Berlin, | 1802 | George H. Turner, | '60 | Albert C. Hurd, <i>p.</i> | 34 | 57 | 91 | 23 | 7 | 0 | 7 | 2 | 3 | 10 | 15 | 7 | 0 |
| Bethlehem, | 1740 | Frank L. Gerrish, | '60 | | 23 | 66 | 92 | 28 | 0 | 0 | 0 | 6 | 0 | 0 | 6 | 0 | 0 |
| “ | 1850 | Dea. L. M. Currier, | '94 | Samuel Eaton, | 8 | 19 | 27 | 4 | 2 | 1 | 3 | 1 | 1 | 0 | 1 | 3 | 0 |
| “ | 1803 | Miss A. H. Eaton, | '63 | Henry H. Colburn, <i>p.</i> | 13 | 49 | 62 | 9 | 1 | 0 | 1 | 2 | 3 | 0 | 5 | 0 | 1 |
| Bradford, | 1747 | Miss M. A. Sanborn, <i>p</i> | '63 | John W. Savage, <i>p.</i> | 48 | 84 | 120 | 0 | 1 | 1 | 1 | 2 | 3 | 0 | 5 | 0 | 0 |
| Brentwood, | 1826 | Dea. N. B. Buttrick, | '94 | J. Alphonso Belanger, <i>p. c.</i> | 29 | 70 | 99 | 31 | 6 | 9 | 15 | 1 | 5 | 0 | 6 | 4 | 1 |
| Bristol, | 1795 | Miss E. M. Peterson, | '87 | Theodore C. Pratt, <i>p.</i> | 52 | 92 | 30 | 52 | 15 | 0 | 2 | 2 | 3 | 0 | 3 | 0 | 0 |
| Brookline, | 1774 | Frank E. Page, | '87 | Robert Ford, <i>p.</i> | 64 | 83 | 147 | 43 | 0 | 1 | 1 | 4 | 1 | 0 | 5 | 0 | 0 |
| Campton, | 1771 | Erastus Dole, C. Village, | '59 | Albert E. Hall, <i>p.</i> | 32 | 45 | 77 | 23 | 0 | 0 | 0 | 2 | 1 | 0 | 3 | 0 | 0 |
| Candia, | 1760 | Miss M. E. Clough, | '80 | John A. McKnight, | 35 | 47 | 78 | 16 | 1 | 1 | 1 | 2 | 1 | 1 | 3 | 1 | 0 |
| Canterbury, | 1838 | Frank H. Morse, | '93 | Elmer T. Blake, | 10 | 31 | 41 | 7 | 1 | 1 | 1 | 2 | 2 | 1 | 2 | 1 | 0 |
| “ | 1835 | Miss Jane Lebarce, | '96 | | 10 | 13 | 23 | 10 | 2 | 1 | 3 | 3 | 1 | 0 | 5 | 2 | 1 |
| Centre Harbor, | 1861 | Dea. Joshua Fifield, | '89 | Charles S. Young, | 53 | 112 | 165 | 18 | 2 | 1 | 3 | 3 | 2 | 0 | 5 | 2 | 1 |
| Charlestown, | 1731 | Dea. Chas. H. Knowles, | '75 | James G. Robertson, <i>p. c.</i> | 19 | 25 | 32 | 1 | 0 | 1 | 1 | 3 | 1 | 0 | 2 | 1 | 0 |
| Chatham | 1771 | Rev. N. S. Smett, | '75 | Charles N. Smett, <i>p.</i> | 6 | 19 | 25 | 2 | 1 | 0 | 2 | 2 | 2 | 0 | 4 | 2 | 0 |
| Chesterfield, | 1791 | Jeremy L. Sanborn, | '93 | Frederick D. Chandler, | 19 | 31 | 50 | 10 | 2 | 0 | 2 | 2 | 2 | 0 | 4 | 2 | 0 |
| Chichester, | 1770 | Dea. Rush Chellis, | '85 | John B. Lawrence, <i>p.</i> | 82 | 200 | 282 | 75 | 19 | 0 | 28 | 5 | 6 | 5 | 16 | 12 | 1 |
| Claremont, | 1770 | Dea. John A. Hodge, | '87 | Charles H. Gleason, <i>p.</i> | 15 | 54 | 69 | 0 | 0 | 0 | 0 | 0 | 0 | 0 | 0 | 0 | 0 |
| Claremont, | 1802 | Rev. John A. Hodge, | '61 | Franklin D. Ayer, <i>p. c.</i> | 110 | 226 | 336 | 22 | 4 | 5 | 9 | 7 | 3 | 0 | 10 | 4 | 4 |
| Colebrook, | 1730 | Rev. F. D. Ayer, | '61 | Daniel W. Clark, <i>p.</i> | 58 | 147 | 205 | 24 | 8 | 1 | 9 | 6 | 4 | 0 | 10 | 4 | 5 |
| Concord, | 1833 | O. L. Shepard, | '82 | | 94 | 147 | 205 | 24 | 8 | 1 | 9 | 6 | 4 | 0 | 10 | 4 | 5 |

a Derry Depot. b Gray.

SUNDAY SCHOOLS AND BENEVOLENCE.

| CHURCHES. | SUNDAY SCHOOL. | | | | | BENEVOLENCE. | | | | | | | Home Exp. | Learners. | | |
|-------------------|-------------------------------|------|-----|------|----------|--------------|------------|--------------|------------|---------|----------|-------|-----------|-----------|-----------|--------|
| | Place. | Mem. | Av. | Fam. | Members. | Y.P.S. | For- eign. | Ed'n. B'd'g. | Ch. B'd'g. | Home M. | A. M. A. | S. S. | | | Min. Aid. | Other. |
| Acworth, | Rev. C. O. Parker, | 83 | 39 | 83 | 49 | \$12 | \$2 | \$3 | \$10 | \$4 | \$6 | \$4 | \$8 | \$44 | \$0 | \$822 |
| Alstead Centre, | Mrs. Lucy A. Linsley, | 34 | 26 | 30 | 0 | 0 | 0 | 0 | 2 | 15 | 6 | 0 | 0 | 7 | 37 | 100 |
| East, | John P. Kemp, | 38 | 22 | 40 | 0 | 9 | 0 | 0 | 26 | 2 | 3 | 2 | 7 | 49 | 0 | 233 |
| Id, | Dea. Henry A. Lovell, | 34 | 28 | 40 | 35 | 7 | 0 | 0 | 5 | 8 | 0 | 0 | 7 | 20 | 0 | 587 |
| Alton, | Oliver J. M. Gilman, | 45 | 30 | 46 | 0 | 0 | 0 | 0 | 7 | 0 | 0 | 0 | 8 | 15 | 0 | 443 |
| Amherst, | A. Milton Wilkins, | 115 | 76 | 131 | 40 | 283 | 9 | 0 | 169 | 68 | 19 | 0 | 112 | 660 | 0 | 1,400 |
| Andover, East, | Mrs. E. M. Tuttle, | 70 | 45 | 26 | 11 | 13 | 4 | 0 | 13 | 5 | 0 | 0 | 33 | 33 | 0 | 360 |
| Attn. | Dea. Leonard Palmer, | 26 | 16 | 17 | 19 | 4 | 0 | 0 | 15 | 0 | 0 | 0 | 19 | 19 | 0 | 182 |
| Atkinson, | J. E. Tenney, | 95 | 52 | 50 | 80 | 0 | 0 | 0 | 0 | 0 | 0 | 0 | 3 | 3 | 0 | 815 |
| Auburn, | W. F. Wilson, | 160 | 117 | 75 | 44 | 282 | 14 | 27 | 25 | 35 | 27 | 0 | 7 | 367 | 0 | 900 |
| Barnstead Cen., | Pepley C. Grant, Derry Depot, | 50 | 25 | 62 | 37 | 0 | 0 | 0 | 0 | 32 | 0 | 0 | 0 | 32 | 0 | 675 |
| " | Dea. H. N. Colbath, | 65 | 40 | 100 | 35 | 0 | 0 | 0 | 0 | 0 | 0 | 0 | 0 | 0 | 0 | 750 |
| " South, | Mrs. Amanda M. Bunker, | 40 | 29 | 30 | 0 | 27 | 0 | 0 | 3 | 0 | 2 | 4 | 23 | 36 | 0 | 460 |
| " North, | Mrs. Lydia J. Reynolds, | 40 | 23 | 20 | 15 | 8 | 0 | 0 | 0 | 0 | 0 | 0 | 0 | 0 | 0 | 138 |
| Barrington, East, | George F. Nutter, | 30 | 20 | 0 | 0 | 26 | 0 | 0 | 0 | 0 | 0 | 0 | 0 | 0 | 0 | 100 |
| Bartlett, | B. C. Smith, | 118 | 82 | 110 | 0 | 0 | 0 | 0 | 11 | 11 | 12 | 12 | 31 | 34 | 0 | 622 |
| Bath, | Charles W. Horne, | 75 | 50 | 60 | 40 | 10 | 10 | 10 | 13 | 4 | 0 | 0 | 50 | 89 | 0 | 800 |
| Barrington, | Arthur W. Pierce, | 75 | 53 | 102 | 26 | 38 | 5 | 6 | 13 | 11 | 3 | 15 | 38 | 129 | 0 | 1,720 |
| Bethln, | C. P. Kimball, | 125 | 90 | 130 | 88 | 10 | 0 | 0 | 38 | 32 | 4 | 0 | 15 | 99 | 0 | 1,723 |
| Bethlehem, | Fred D. Lewis, | 75 | 34 | 44 | 46 | 10 | 0 | 7 | 0 | 0 | 0 | 5 | 13 | 32 | 0 | 1,100 |
| Boscawen, | Fred. James, | 100 | 51 | 60 | 46 | 50 | 6 | 7 | 50 | 7 | 10 | 0 | 29 | 146 | 0 | 350 |
| " Penacook, | John C. Pearson, | 84 | 40 | 65 | 0 | 45 | 6 | 7 | 82 | 20 | 25 | 4 | 20 | 209 | 0 | 978 |
| Bradford, | Parker B. Craus, | 30 | 27 | 41 | 32 | 2 | 0 | 0 | 2 | 1 | 2 | 2 | 18 | 113 | 0 | 116 |
| Brentwood, | Ray Pike, | 50 | 33 | 80 | 33 | 15 | 0 | 0 | 31 | 23 | 0 | 0 | 0 | 5 | 0 | 363 |
| Bristol, | Rev. J. W. Savage, | 100 | 50 | 90 | 50 | 15 | 0 | 0 | 40 | 10 | 0 | 10 | 18 | 86 | 0 | 1,500 |
| Brookline, | Eddy S. Whitcomb, | 90 | 55 | 120 | 50 | 22 | 8 | 0 | 0 | 0 | 6 | 0 | 38 | 31 | 0 | 1,000 |
| Campton, | J. Henry Brown, | 50 | 33 | 40 | 0 | 78 | 0 | 0 | 51 | 7 | 0 | 0 | 0 | 182 | 0 | 730 |
| Candia, | Frank I. Muliken, | 209 | 35 | 135 | 43 | 43 | 3 | 4 | 19 | 24 | 5 | 5 | 91 | 91 | 0 | 925 |
| Canterbury, | Dea. George H. Gale, | 110 | 49 | 30 | 51 | 13 | 0 | 0 | 8 | 6 | 0 | 0 | 26 | 26 | 0 | 675 |
| Centre Harbor, | John A. Hill, | 80 | 47 | 80 | 33 | 21 | 3 | 0 | 5 | 6 | 3 | 2 | 12 | 47 | 0 | 540 |
| Charlestown, | Dea. Everett T. Holden, | 60 | 40 | 40 | 17 | 0 | 0 | 0 | 8 | 7 | 0 | 0 | 23 | 23 | 0 | 800 |
| Charlton, | Mrs. J. E. Clay, Chatham, | 25 | 15 | 20 | 0 | 132 | 0 | 10 | 118 | 15 | 3 | 10 | 4 | 7 | 0 | 140 |
| Chester, | Miss Emma M. Moore, | 189 | 89 | 120 | 61 | 0 | 0 | 0 | 5 | 5 | 5 | 3 | 288 | 288 | 0 | 1,200 |
| Chesterfield, | Walker F. Pierce, | 110 | 55 | 60 | 0 | 0 | 0 | 0 | 0 | 0 | 0 | 0 | 4 | 14 | 0 | 750 |
| Chichester, | Jeremy L. Sanborn, | 80 | 40 | 35 | 50 | 0 | 0 | 0 | 0 | 0 | 0 | 0 | 10 | 10 | 0 | 550 |
| Claremont, | Charles V. Peters, | 250 | 99 | 297 | 82 | 78 | 19 | 19 | 136 | 6 | 6 | 10 | 119 | 368 | 0 | 6,673 |
| Colebrook, | William McNeely, | 90 | 50 | 90 | 51 | 15 | 5 | 5 | 12 | 3 | 3 | 3 | 16 | 56 | 0 | 810 |
| Concord, Ist, | H. K. Morrison, | 370 | 196 | 200 | 180 | 520 | 20 | 130 | 755 | 363 | 60 | 19 | 420 | 2,287 | 500 | 3,600 |
| " West, | Fred A. Eastman, | 180 | 96 | 180 | 76 | 98 | 9 | 11 | 46 | 179 | 0 | 0 | 14 | 337 | 0 | 1,409 |

| CHURCHES. | | CLERGY. | | MINISTERS. | | MEMBERS. | | | | ADMITTED. | | | | REMOVED. | | | | BAPT. | |
|---|------|-----------------------------------|---|------------|------|----------|-----|-----|-----|-----------|----|-----|-----|----------|-----|-----|-----|-------|--|
| City or Town. | Org. | Name. | Name. | Ord. | C'd. | Ma. | Fe. | To. | Ab. | C. | L. | To. | Di. | L. | De. | To. | Ad. | Inf. | |
| Concord, South, | 1837 | Joseph Benton, | Harry P. Dewey, <i>p. c.</i> | '87 | '87 | 127 | 341 | 468 | 75 | 10 | 19 | 24 | 3 | 3 | 1 | 7 | 4 | 3 | |
| “ East, | 1842 | Dea. Geo. H. Curtis, | George H. Dunlap, <i>p.</i> | '77 | '93 | 28 | 64 | 92 | 11 | 3 | 2 | 5 | 1 | 2 | 0 | 0 | 3 | 3 | |
| “ Memorial, | 1844 | Mrs. Nellie C. Stearns, | | | | 5 | 14 | 13 | 1 | 1 | 0 | 1 | 0 | 0 | 0 | 0 | 0 | 0 | |
| “ Bethel, <i>Saved!</i> , ¹⁸⁸⁵ | 1885 | Frank O. Nordstrom, | | | | 6 | 13 | 19 | | | | | | | | | | | |
| Conway, North, | 1778 | Miss M. A. Lancaster, | William B. Allis, <i>p.</i> | '93 | '94 | 14 | 43 | 57 | 11 | 0 | 0 | 0 | 0 | 0 | 0 | 0 | 0 | 0 | |
| “ 2d, | 1886 | H. B. Fifield, | Elisba A. Keop, | '88 | '94 | 12 | 44 | 56 | 11 | 0 | 2 | 2 | 1 | 0 | 0 | 1 | 0 | 1 | |
| Gornish, | 1781 | H. Deming C. Centre, | [Silas H. Tucker, <i>Meth.</i>] | '96 | '96 | 29 | 43 | 72 | 10 | 1 | 2 | 3 | 0 | 2 | 0 | 2 | 1 | 0 | |
| Groyden, | 1778 | Dea. Milan C. Cooper, | Moses T. Runnels, <i>p.</i> | '66 | '92 | 13 | 31 | 44 | | 3 | 3 | 3 | 0 | 1 | 2 | 3 | 3 | 0 | |
| Dalton, | 1816 | Miss Emma J. Rix, | John K. Meader, <i>p. c.</i> | '88 | '91 | 6 | 22 | 28 | | 0 | 0 | 0 | 0 | 1 | 1 | 2 | 0 | 0 | |
| Panbury, | 1809 | | | | | 35 | 76 | 111 | 37 | 0 | 0 | 0 | 4 | 2 | 0 | 6 | 0 | 0 | |
| Deerfield Centre, | 1772 | Mrs. Ruth A. Wells, | | | | | | | | | | | | | | | | | |
| Deering, | 1789 | | | | | | | | | | | | | | | | | | |
| Derry, East, | 1719 | Dea. J. Montgomery, ^a | | | | 35 | 108 | 143 | | 0 | 0 | 0 | 3 | 0 | 0 | 3 | 0 | 0 | |
| “ Central, | 1837 | Rev. H. B. Putnam, | Hiram B. Putnam, <i>p.</i> | '68 | '85 | 26 | 76 | 102 | | 0 | 0 | 0 | 7 | 4 | 1 | 12 | 0 | 0 | |
| Dover, Ist, | 1638 | Dea. J. E. Ham, <i>m. d.</i> , | George E. Hall, <i>p. c.</i> | '75 | '84 | 109 | 298 | 407 | 57 | 7 | 5 | 12 | 9 | 6 | 0 | 15 | 5 | 8 | |
| “ Belknap, | 1856 | G. E. Whipp, | | | | | | | | | | | | | | | | | |
| Dublin, | 1827 | Mrs. Mary E. Turner, ^b | Edwin B. Burrows, | '72 | '95 | 1 | 9 | 10 | 2 | 1 | 1 | 1 | 0 | 0 | 0 | 2 | 1 | 0 | |
| Dunbarton, | 1780 | Dea. Fred'k L. Ireland, | Avery K. Gleason, <i>p.</i> | '86 | '92 | 34 | 66 | 100 | 37 | 1 | 0 | 1 | 0 | 0 | 0 | 0 | 1 | 0 | |
| Durham, | 1718 | Dea. W. S. Messerve, | | | | 39 | 64 | 103 | 27 | 3 | 12 | 15 | 2 | 2 | 0 | 4 | 3 | 4 | |
| Enfield, | 1826 | Edwin E. Huse, | Edward T. Farrill, <i>p.</i> | '82 | '89 | 10 | 30 | 40 | 8 | 3 | 1 | 4 | 0 | 1 | 0 | 1 | 0 | 3 | |
| Epping, | 1747 | Miss Lenora Thompson | Edward G. Smith, <i>p.</i> | '71 | '93 | 25 | 95 | 120 | 9 | 10 | 4 | 14 | 0 | 1 | 0 | 1 | 8 | 0 | |
| Epsom, Short Falls, | 1761 | Mrs. J. H. Dolbeer, | Joseph O. Tasker, <i>p.</i> | '87 | '95 | 16 | 38 | 54 | 6 | 6 | 3 | 9 | 1 | 0 | 0 | 1 | 6 | 0 | |
| Exeter, Ist, | 1698 | Albert N. Dow, | Wilbert L. Anderson, <i>p. c.</i> | '83 | '93 | 46 | 137 | 183 | 60 | 4 | 4 | 8 | 5 | 2 | 0 | 7 | 3 | 2 | |
| “ 2d, | 1744 | Dea. Geo. N. Cross, | (George E. Street, <i>p. c.</i>) Alex' F. Bourne, <i>asst. p.</i> | '64 | '71 | 68 | 132 | 200 | 55 | 8 | 4 | 12 | 1 | 6 | 0 | 7 | 7 | 4 | |
| Farmington, | 1819 | Mrs. A. C. Waldron, | Sam H. Goodwin, <i>p.</i> | '90 | '93 | 23 | 88 | 111 | 27 | 3 | 3 | 3 | 5 | 0 | 0 | 5 | 3 | 1 | |
| Fitzwilliam, | 1771 | Dea. T. Blodgett, | Amasa C. Fay, <i>p.</i> | '91 | '92 | 24 | 65 | 89 | | 2 | 2 | 1 | 0 | 0 | 0 | 1 | 2 | 0 | |
| Francestown, | 1773 | Dea. J. P. Richardson, | Henry S. Ives, <i>p.</i> | '86 | '93 | 31 | 76 | 107 | 10 | 1 | 0 | 1 | 1 | 0 | 10 | 11 | 0 | 3 | |
| Franconia, | 1814 | Dea. J. B. Stevens, | Timothy C. Craig, <i>p.</i> | '93 | '96 | 43 | 45 | 88 | 33 | 0 | 0 | 1 | 3 | 0 | 4 | 0 | 1 | 0 | |
| Franklin, | 1822 | Rev. J. H. Bliss, | J. Henry Bliss, <i>p.</i> | '69 | '85 | 38 | 87 | 125 | 15 | 4 | 14 | 18 | 2 | 1 | 0 | 3 | 3 | 2 | |
| Gilmanton, | 1825 | Mrs. A. Z. Knowles, | Lucien C. Graves, <i>p.</i> | '82 | '95 | 17 | 43 | 60 | 17 | 0 | 6 | 6 | 3 | 1 | 0 | 4 | 0 | 0 | |
| “ Iron Works, | 1830 | Dea. Luther E. Page, | Edwin T. Hurd, <i>p. c.</i> | '88 | '89 | 20 | 37 | 57 | 6 | 2 | 1 | 3 | 1 | 1 | 0 | 2 | 2 | 0 | |
| Gilsum, | 1772 | Mrs. Sarah J. Leavoy, | Henry H. Wentworth, <i>p. c.</i> | '92 | '92 | 56 | 158 | 214 | 25 | 12 | 7 | 14 | 4 | 1 | 1 | 6 | 8 | 0 | |
| Goffstown, | 1771 | Dea. Chas. F. White, | Sampson Nicholls, | '78 | '96 | 17 | 49 | 66 | 14 | 16 | 9 | 0 | 0 | 1 | 0 | 0 | 1 | 0 | |
| Gorham, | 1862 | Dea. Benjamin Pratt, | | | | 4 | 12 | 16 | | 3 | 57 | 88 | 14 | 0 | 0 | 1 | 0 | 0 | |
| Goshen, | 1802 | Solon B. Willey, <i>Newport,</i> | | | | 31 | 57 | 88 | 14 | 0 | 0 | 0 | 5 | 1 | 0 | 6 | 0 | 0 | |
| Greenfield, | 1792 | Alfred N. Hardy, | Edward Robie, <i>p. c.</i> | '52 | '52 | 8 | 34 | 42 | 6 | 0 | 0 | 1 | 0 | 0 | 0 | 0 | 0 | 1 | |
| Greenland, | 1706 | Rev. Edward Robie, | George F. Merriam, <i>p. c.</i> | '65 | '64 | 27 | 56 | 83 | | 2 | 11 | 13 | 4 | 0 | 0 | 4 | 0 | 1 | |
| Greenville, | 1847 | Rev. G. F. Merriam, | | | | 2 | 11 | 13 | 4 | 0 | 0 | 0 | 0 | 0 | 0 | 0 | 0 | 0 | |
| Groton, North, | 1803 | Miss Mabel A. Bailey, | Rufus P. Gardner, <i>p. c.</i> | '84 | '93 | 53 | 116 | 169 | 14 | 4 | 2 | 6 | 4 | 2 | 0 | 6 | 0 | 3 | |
| Hampstead, | 1752 | John C. Sanborn, | | | | | | | | | | | | | | | | | |

^a Derry Depot. ^b West Peterboro.

| CHURCHES. | SUNDAY SCHOOL. | | | | BENEVOLENCE. | | | | | | | Home Exp. | | | | |
|----------------------------|---------------------------|-----------------|------|-----|--------------|----------|--------|------------|-------|-----------|------------|-----------|-------|-----------|--------|--------|
| | Place. | Superintendent. | Mem. | Av. | Fam. | Members. | Y.P.S. | For- eign. | Ed'n. | Ch. Ed'g. | Home A. M. | | S. S. | Min. Aid. | Other. | TOTAL. |
| Concord, South, | Willis D. Thompson, | 391 | 197 | 350 | 154 | 266 | 47 | 45 | 1,053 | 64 | 44 | 0 | 825 | 2,344 | 0 | 21,352 |
| " East, | Mrs. G. H. Dunlap. | 90 | 46 | 70 | 49 | 28 | 0 | 0 | 32 | 1 | 8 | 0 | 0 | 68 | 0 | 1,106 |
| " Memorial, | W. T. Eaton, | 50 | 35 | | | | | | | | | | | | 0 | |
| " Bethel, S ^o , | John Lucy, | 90 | 50 | 95 | 50 | 0 | 0 | 0 | 5 | | 0 | 10 | 5 | 25 | 0 | 1,140 |
| Conway, North, | H. B. Fifield, | m140 | 70 | 50 | 32 | 45 | 32 | 0 | | | 0 | 5 | 5 | 15 | 0 | 1,975 |
| " 2d, | Dea. Martin L. Walker, | 55 | 33 | 45 | 32 | 45 | 32 | 0 | | | 0 | 5 | 5 | 15 | 0 | 600 |
| Gornish, | Miss Addie S. Harding, | 15 | 14 | 30 | 20 | 15 | 11 | 11 | 11 | 11 | 2 | 6 | 6 | 45 | 0 | 620 |
| Croyden, | Rev. J. E. Meader, | 48 | 34 | 50 | 14 | 8 | | | | | 2 | 20 | 44 | 0 | 320 | |
| Dalton, | | | | | | | | | | | | | | | | |
| Danbury. | George W. Brown, | 50 | 20 | 69 | 39 | 0 | 0 | 0 | 35 | 0 | 0 | 11 | 46 | 0 | 275 | |
| Deerfield Centre, | | | | | | | | | | | | | | | | |
| Deering, | Horace A. Hill, | 75 | 40 | 178 | 28 | 30 | 7 | 10 | 10 | 7 | 2 | 155 | 211 | 0 | 1,459 | |
| Derry, East, | Cassius S. Campbell, | 145 | 55 | 75 | 40 | 212 | 0 | 23 | 186 | 119 | 74 | 0 | 11 | 625 | 0 | 1,350 |
| " " | John Everett, | 370 | 200 | 420 | 0 | 334 | 237 | 42 | 514 | 337 | 30 | 20 | 1,057 | 2,571 | 0 | 4,811 |
| Dover, 1st, | | | | | | | | | | | | | | | | |
| " Belknap. | | | | | | | | | | | | | | | | |
| Dublin, | Rev. E. B. Burrows, | 20 | 17 | 10 | 20 | 41 | 5 | 26 | 25 | 20 | 21 | 5 | 30 | 146 | 93 | 227 |
| Dunbarton, | Oliver P. Wilson, | 71 | 44 | 70 | 115 | 70 | 13 | 13 | 30 | 30 | 5 | 10 | 17 | 188 | 0 | 2,100 |
| Durham, | Prof. F. Wm. Rane, | m125 | 79 | 200 | 40 | 50 | 26 | 35 | | | 5 | 5 | 41 | 41 | 0 | 600 |
| Enfield, | William H. Dorothy, | 50 | 26 | 35 | 40 | 50 | 26 | 35 | | | 5 | 5 | 17 | 41 | 0 | 600 |
| Epping, | Rev. E. C. Smith, | 147 | 85 | 95 | 70 | 131 | 6 | 5 | 131 | 71 | 5 | 7 | 178 | 527 | 0 | 1,200 |
| Epsom, Sh. Falls, | Frank L. Seavey, | 70 | 25 | 30 | 50 | 24 | 4 | 5 | 175 | 339 | 8 | 183 | 773 | 3,636 | 500 | 4,025 |
| Exeter, 1st, | Albert N. Dow, | m130 | 67 | 160 | 75 | 1,699 | 4 | 159 | 21 | 20 | 4 | 134 | 134 | 1,327 | 2,000 | 2,150 |
| " 2d, | Dana W. Baker, | 131 | 77 | 120 | 70 | 601 | 50 | | 336 | 183 | 13 | 10 | 24 | 1,208 | 1,200 | 1,369 |
| Farmington, | Rev. S. H. Goodwin, | 150 | 80 | 200 | 60 | 30 | | | 54 | 17 | 1 | 10 | 35 | 0 | 832 | |
| Fitzwilliam, | W. E. Hodggett, F. Depot, | 90 | 44 | 68 | 48 | 7 | 0 | 0 | 212 | 5 | 0 | 6 | 254 | 0 | 931 | |
| Francestown, | George E. Downes, | 90 | 60 | 98 | 37 | 31 | 0 | 0 | | | | | | | 0 | 556 |
| Franklin, | Wilber F. Parker, | 75 | 46 | 70 | 11 | 33 | 5 | 5 | 11 | 11 | 19 | 46 | 390 | 0 | 1,372 | |
| Franklin, | Ned W. Perkins, | 180 | 84 | 190 | 45 | 65 | 60 | 16 | 173 | 25 | 5 | 13 | 100 | 375 | 0 | 622 |
| Gilmanton, | Mrs. A. Z. Knowles, | 45 | 35 | 85 | 15 | 45 | 12 | 0 | | | 0 | 0 | 33 | 0 | 622 | |
| " Iron Works, | Henry E. Page, | 64 | 50 | 50 | 38 | 33 | 0 | 0 | | | 6 | 10 | 4 | 76 | 0 | 752 |
| Gilsdon, | Launing W. Wilder, Keene, | 112 | 66 | 100 | 63 | 26 | 2 | 2 | 26 | 6 | 10 | 0 | 95 | 255 | 0 | 2,092 |
| Goffstown, | Samuel Upton, | 256 | 136 | 240 | 143 | 48 | 13 | 14 | 11 | 29 | 14 | 31 | | | | |
| Gorham, | Dea. Eliah Libby, | 65 | 40 | 100 | 60 | 0 | | | | | | | | | | |
| Goshen, | | | | | | | | | | | | | | | | |
| Greenfield, | Fred B. Atherton, | 80 | 51 | 90 | 81 | 18 | | | 13 | 15 | 0 | 13 | 43 | 0 | 1,900 | |
| Greenland, | Edward A. Libby, | 38 | 25 | 47 | 18 | 106 | 11 | 10 | 48 | 21 | 12 | 9 | 42 | 259 | 0 | 733 |
| Greenville, | Stephen A. Bacon, | 60 | 30 | 74 | 13 | 16 | 2 | 3 | 4 | 63 | 2 | 36 | 126 | 0 | 850 | |
| Groton, North, | Fred C. Hall, | 30 | 15 | | 25 | | | | | | | | | | | |
| Hampstead, | Forrest E. Merrill, | 187 | 132 | 160 | 63 | 64 | 15 | 15 | 178 | 15 | 10 | 7 | 90 | 384 | 3,500 | 2,500 |

| CHURCHES. | SUNDAY SCHOOL. | | | | | BENEVOLENCE. | | | | | | | | | | Home Exp. | |
|--------------------|--------------------------------|-----------------|------|-----|------|--------------|----------|----------|-------|------------|---------|-------|-------|-----------|--------|-----------|--------|
| | Place. | Superintendent. | Mem. | Av. | Fam. | Members. | Y. P. S. | Foreign. | Ed'n. | Ch. B'd'g. | Home M. | A. A. | S. S. | Min. Aid. | Other. | | TOTAL. |
| Hampton, | Rev. J. A. Ross, | 127 | 93 | 162 | 76 | 185 | 5 | 41 | 12 | 7 | 4 | 54 | 308 | 0 | 162 | | |
| Hancock, | Wilfred M. Davis, | 115 | 120 | 150 | 55 | 10 | | 10 | 57 | | | 18 | 100 | 0 | 800 | | |
| Hanover, | C. P. Chase, | 140 | 82 | 175 | 80 | 508 | 54 | 758 | 294 | 25 | 37 | 188 | 1,906 | 0 | 3,056 | | |
| " Centre, | Herbert W. Barnes | 60 | 24 | 25 | 48 | 10 | | 5 | | 1 | | 12 | 28 | 0 | 300 | | |
| Harrisville, | George C. Farwell, | 40 | 24 | 40 | 7 | 82 | | 7 | | | | 6 | 13 | 0 | 250 | | |
| Haverhill, | George H. Stevens, | 65 | 55 | 70 | 25 | 25 | | 146 | 14 | | | 36 | 51 | 0 | 1,000 | | |
| Hebron, | Dea. Samuel Wells, | 50 | 33 | 40 | 26 | 10 | | 5 | | | | 36 | 30 | 0 | 340 | | |
| Henniker, | Edward O. Ingalls, | 200 | 99 | 100 | 42 | 89 | 5 | 115 | 95 | 33 | 11 | 30 | 404 | 0 | 886 | | |
| Hill, | George A. Sumner, | 40 | 30 | 40 | 42 | 30 | | 50 | | | | 7 | 87 | 0 | 440 | | |
| Hillsboro' Cen., | Samuel C. Gammell, | 40 | 27 | 40 | 28 | 7 | | 8 | | | | 13 | 240 | 0 | 440 | | |
| Hillsboro' Bridge, | John B. Smith, | 137 | 105 | 150 | 57 | 85 | | 138 | 2 | 1 | 4 | 13 | 240 | 0 | 1,850 | | |
| Hunstale, | Martin S. Leach, | 296 | 111 | 150 | 104 | 31 | 3 | 36 | 6 | 15 | 3 | 34 | 120 | 0 | 910 | | |
| Hollis, | Francis A. Lovejoy, | 183 | 84 | 190 | 70 | 111 | 16 | 82 | 22 | 12 | 52 | 35 | 155 | 500 | 17,300 | | |
| Hooksett, | Eben H. Nutting, | 93 | 63 | 80 | 36 | 34 | 9 | 34 | 9 | 2 | | 45 | 405 | 0 | 1,349 | | |
| Hookinton, | Mess Mary L. Flanders, | 84 | 41 | 58 | 25 | 25 | 7 | 33 | 15 | 16 | 9 | 2 | 54 | 0 | 1,062 | | |
| Hudson, | William H. Burt, | 75 | 40 | 75 | 40 | 42 | | 20 | 23 | 4 | 11 | 10 | 110 | 0 | 760 | | |
| " East, | Miss Alice E. Cutter, | 73 | 40 | 54 | 55 | 204 | 23 | 29 | 63 | 6 | 3 | 31 | 368 | 0 | 525 | | |
| Keene, East, | C. A. Sawyer, | 99 | 55 | 58 | 63 | 48 | | 38 | | | | 34 | 120 | 0 | 910 | | |
| " 2d, | Charles E. Ward, | 670 | 270 | 382 | 84 | 611 | 150 | 225 | 940 | 852 | 100 | 437 | 3,490 | 0 | 5,006 | | |
| Kensington, | Minot D. Spaulding, | 389 | 250 | 240 | 132 | 228 | 35 | 15 | 250 | 195 | 20 | 75 | 893 | 0 | 3,500 | | |
| Kingston, | Miss C. W. Titcomb, | 70 | 45 | 46 | 46 | 14 | | 17 | | | | 20 | 51 | 0 | 625 | | |
| Laconia, | Miss Abbie M. Libbey, | 75 | 41 | 75 | 39 | 25 | 0 | 23 | | | | 5 | 90 | 0 | 1,100 | | |
| Langcaster, | Charles W. Tyler, | 116 | 88 | 139 | 153 | 134 | 24 | 107 | | | | 700 | 1,111 | 0 | 2,330 | | |
| Langton, | William H. Rhodes, | 100 | 75 | 100 | 55 | | | | | | | | | 0 | 1,400 | | |
| Lebanon, | Dea. Ernest L. Knight, | 20 | 15 | 20 | 20 | | | | | | | | | 0 | 200 | | |
| " West, | Harrie E. Wait, | 174 | 100 | 197 | 175 | 91 | 13 | 330 | 79 | 15 | 8 | 49 | 549 | 0 | 2,600 | | |
| Lee, | Geo. H. Nash, W. R. Jett, Vt., | 200 | 150 | 175 | 145 | 78 | | 58 | | | | 47 | 310 | 0 | 2,250 | | |
| Lempster, | Dea. B. P. Thompson, Newmkt., | 105 | 85 | 100 | 60 | | | | | | | | | 0 | 920 | | |
| Libson, | [No school.] | | | | | 0 | | 0 | 0 | 0 | 0 | | | 0 | 0 | | |
| Littleton, | Curtis A. Wells, | 115 | 67 | 140 | 123 | 179 | 5 | 75 | 120 | 13 | 0 | 93 | 485 | 0 | 1,905 | | |
| Londonderry, | Warren W. Lovejoy, | 130 | 98 | 190 | 72 | 171 | 62 | 180 | 25 | 15 | 11 | 1,000 | 1,405 | 0 | 2,400 | | |
| Loudon, | Eugene Whipple, | 40 | 30 | 50 | 25 | | | | | | | | | 0 | 454 | | |
| Lyme, | Mrs. C. H. Robinson, | 50 | 45 | 56 | 30 | | | 0 | 0 | 0 | 0 | 0 | 0 | 0 | 700 | | |
| Lynchboro', | Charles D. Pushee, | 154 | 92 | 175 | 80 | 165 | 0 | 284 | 45 | 10 | 0 | 51 | 555 | 100 | 995 | | |
| Manchester, Ist., | W. E. Wilder, North L., | 75 | 40 | 60 | 12 | 31 | 10 | 28 | 11 | 5 | | | 85 | 0 | 617 | | |
| " Franklin st., | C. R. Holbrook, | 551 | 301 | 585 | 234 | 710 | 67 | 79 | 1,455 | 196 | 134 | 64 | 969 | 3,704 | 6,416 | | |
| " So. Main st., | James A. Morse, | 381 | 181 | 450 | 151 | 217 | 26 | 2,500 | 102 | 8 | | 5,000 | 7,853 | 5,000 | 8,000 | | |
| Marlboro', | George L. Capron, | 185 | 79 | 100 | 121 | 28 | 6 | 17 | 13 | 7 | 4 | 5 | 60 | 0 | 1,268 | | |
| Mason, | Edwin S. Spalding, Pratts, | 65 | 40 | 75 | 50 | 40 | 5 | 19 | | | | 6 | 95 | 0 | 800 | | |

| CHURCHES. | | CLERGY. | | MINISTERS. | | MEMBERS. | | | | | ADMITTED. | | | REMOVED. | | | BAPT. | |
|------------------------|------|--------------------------------|------|------------------------------|------|----------|-----|-----|----|----|-----------|-----|-----|----------|-----|-----|-------|--|
| City or Town. | Org. | Name. | Ord. | Name. | Mac. | Fe. | To. | Ab. | C. | L. | To. | De. | De. | De. | To. | Ad. | Inf. | |
| Meredith, | 1815 | Mrs. Martha A. Norris, | '91 | Robert T. Osgood, p. | 22 | 48 | 70 | 16 | 6 | 1 | 7 | 2 | 1 | 0 | 3 | 4 | 2 | |
| Merrimack, | 1771 | Wm. McQuisten, ^b | '83 | Thomas C. Jackson, p. | 66 | 104 | 170 | 14 | 0 | 0 | 0 | 2 | 4 | 0 | 2 | 0 | 0 | |
| " | 1829 | Albert H. Harris, | '82 | Henry P. Peck, p. c. | 5 | 14 | 19 | 5 | 0 | 0 | 0 | 0 | 0 | 0 | 2 | 0 | 0 | |
| Milford, | 1788 | Dea. John E. Foster, | '82 | Myron P. Dickey, p. c. | 112 | 244 | 356 | 35 | 14 | 21 | 35 | 10 | 6 | 0 | 16 | 8 | 0 | |
| " | 1815 | Mrs. Clara M. Roberts, | '83 | | 25 | 73 | 98 | 14 | 4 | 5 | 3 | 0 | 0 | 0 | 3 | 1 | 0 | |
| " | 1871 | Dea. Ellbridge W. Fox, | '83 | | 15 | 28 | 43 | 18 | 0 | 0 | 0 | 0 | 0 | 0 | 0 | 0 | 0 | |
| " | 1874 | Mrs. E. H. Chase, | '89 | | 5 | 17 | 22 | 4 | 0 | 0 | 0 | 0 | 0 | 0 | 0 | 0 | 0 | |
| Mont Vernon, | 1780 | Jay M. Gleason, | '89 | Thomas J. Lewis, p. | 36 | 75 | 111 | 29 | 2 | 4 | 2 | 4 | 1 | 0 | 5 | 2 | 1 | |
| Nashua, Ist. | 1685 | William P. Clark, | '69 | Cyrus Richardson, p. c. | 133 | 334 | 472 | 68 | 5 | 6 | 11 | 5 | 12 | 0 | 17 | 4 | 1 | |
| " | 1834 | Joseph L. Clough, | '79 | Reuben A. Beard, p. c. | 118 | 234 | 407 | 38 | 30 | 48 | 5 | 0 | 0 | 1 | 0 | 1 | 0 | |
| " | 1781 | James E. Ruffin, | '79 | | 18 | 30 | 48 | 5 | 0 | 0 | 0 | 0 | 0 | 1 | 0 | 0 | 0 | |
| Nelson, | 1703 | Joshua Bickford, | '59 | James H. Fitts, p. | 6 | 19 | 25 | 10 | 0 | 0 | 0 | 1 | 0 | 0 | 2 | 0 | 0 | |
| Newfields, | 1710 | Rev. J. H. Fitts, | '96 | John W. Bell, p. | 6 | 28 | 34 | 11 | 3 | 0 | 3 | 1 | 5 | 0 | 6 | 3 | 0 | |
| Newington, | 1715 | Jackson M. Hoit, | '96 | George F. Bradford, p. | 32 | 93 | 119 | 43 | 64 | 11 | 3 | 0 | 1 | 0 | 0 | 1 | 0 | |
| New Ipswich, | 1760 | Miss Etie M. Taylor, | '91 | Walter P. Taylor, p. | 20 | 30 | 70 | 20 | 0 | 0 | 0 | 1 | 0 | 0 | 1 | 0 | 0 | |
| Newmarket, | 1828 | Timothy M. Joy, | '82 | James Alexander, p. c. | 86 | 297 | 293 | 41 | 3 | 9 | 12 | 4 | 6 | 0 | 10 | 3 | 1 | |
| Newport, | 1779 | Arthur B. Chase, | '61 | Thomas V. Haines, p. c. emp. | 67 | 64 | 109 | 173 | 19 | 0 | 4 | 4 | 1 | 0 | 0 | 1 | 0 | |
| North Hampton, | 1739 | Rev. Thos. V. Haines, | '67 | William A. Bushee, p. | 30 | 67 | 97 | 27 | 2 | 2 | 2 | 0 | 0 | 0 | 3 | 0 | 0 | |
| Northwood Centre, | 1798 | A. B. Moore, | '69 | Oscar G. McIntire, p. | 19 | 41 | 60 | 27 | 2 | 2 | 2 | 2 | 2 | 2 | 2 | 2 | 0 | |
| Orfordville, | 1786 | Benjamin F. Niles, | '86 | Oscar G. McIntire, p. | 35 | 28 | 45 | 73 | 14 | 0 | 2 | 2 | 2 | 2 | 2 | 2 | 0 | |
| Orford, | 1822 | H. H. Conant, | '68 | Nahum W. Grover, p. | 19 | 29 | 48 | 19 | 0 | 1 | 1 | 1 | 1 | 0 | 3 | 4 | 0 | |
| Ossipee Centre, | 1806 | Alvin A. Moulton, ^c | '96 | Charles Wattie, | 2 | 12 | 14 | 0 | 0 | 0 | 0 | 0 | 0 | 0 | 0 | 0 | 0 | |
| " | 1894 | E. B. Andrews, m. b., | '96 | Augustus Berry, p. c. | 61 | 16 | 48 | 64 | 14 | 0 | 0 | 0 | 2 | 1 | 0 | 3 | 0 | |
| Palham, | 1751 | Rev. A. Berry, | '88 | Paul E. Bourne, p. | 27 | 79 | 106 | 29 | 0 | 2 | 2 | 2 | 2 | 2 | 2 | 2 | 0 | |
| Pembroke, | 1737 | George P. Thompson, | '88 | George W. Lawrence, p. | 36 | 68 | 104 | 30 | 0 | 1 | 1 | 3 | 1 | 0 | 4 | 0 | 0 | |
| Peterboro', | 1822 | Elbridge Howe, | '79 | Frank G. Clark, p. c. | 39 | 106 | 145 | 14 | 5 | 4 | 9 | 1 | 1 | 0 | 2 | 3 | 0 | |
| Piermont, | 1771 | Miss L. C. Hosford, | '83 | Lucius H. Thayer, p. c. | 63 | 136 | 199 | 25 | 0 | 5 | 5 | 3 | 1 | 0 | 11 | 5 | 3 | |
| Pittsfield, | 1789 | Dea. M. H. Nutter, | '83 | Albert H. Thompson, p. | 42 | 73 | 23 | 0 | 4 | 4 | 3 | 7 | 45 | 55 | 0 | 0 | 2 | |
| " | 1780 | James S. Wood, | '93 | John P. Richardson, p. | 34 | 126 | 160 | 53 | 2 | 0 | 10 | 1 | 1 | 1 | 1 | 1 | 0 | |
| " | 1780 | Dea. S. W. Wood, | '93 | William Sandbrook, p. | 39 | 65 | 104 | 39 | 0 | 1 | 2 | 3 | 0 | 0 | 5 | 0 | 1 | |
| Plaistow, ^a | 1804 | Dea. Wm. O. Kenyon, | '88 | Augustus W. Mills, p. | 4 | 6 | 10 | 0 | 0 | 0 | 0 | 0 | 0 | 0 | 0 | 0 | 0 | |
| Plymouth, | 1730 | Miss Lydia C. Noyes, | '88 | George W. Lawrence, p. | 36 | 68 | 104 | 30 | 0 | 1 | 1 | 3 | 1 | 0 | 4 | 0 | 0 | |
| Portsmouth, | 1764 | Mrs. W. D. Blaisdel, | '69 | Frank G. Clark, p. c. | 39 | 106 | 145 | 14 | 5 | 4 | 9 | 1 | 1 | 0 | 2 | 3 | 0 | |
| Randolph, | 1671 | Dea. E. P. Kimball, | '91 | Lucius H. Thayer, p. c. | 73 | 222 | 295 | 60 | 8 | 5 | 13 | 3 | 8 | 11 | 5 | 3 | 3 | |
| Raymond, | 1883 | Dea. Ethiel Skates, | | | | | | | | | | | | | | | | |
| Rindge, | 1791 | Rev. A. H. Thompson, | '79 | Albert H. Thompson, p. | 37 | 77 | 114 | 27 | 0 | 2 | 2 | 6 | 1 | 2 | 9 | 0 | 0 | |
| Rochester, | 1765 | Henry M. Fletcher, | '80 | John P. Richardson, p. | 50 | 87 | 137 | 27 | 2 | 0 | 0 | 1 | 5 | 0 | 6 | 0 | 2 | |
| Rollisford, | 1737 | Dea. Henry M. Plummer, | '86 | William Sandbrook, p. | 50 | 141 | 197 | 27 | 2 | 0 | 2 | 4 | 0 | 1 | 5 | 1 | 1 | |
| Rollisford, | 1846 | Mrs. Chas. Plummer, | '86 | William Sandbrook, p. | 17 | 39 | 56 | 33 | 0 | 2 | 2 | 1 | 1 | 0 | 2 | 0 | 0 | |
| Roxbury, | 1816 | Dea. E. Kingsbury, | '72 | Augustus W. Mills, p. | 6 | 12 | 18 | 14 | 0 | 0 | 0 | 0 | 0 | 1 | 0 | 0 | 0 | |
| Rye, | 1726 | Miss Isabella Cross, | '96 | Augustus W. Mills, p. | 20 | 70 | 90 | 6 | 0 | 0 | 0 | 0 | 0 | 3 | 0 | 3 | 0 | |

Northfield, see Roseway

Centerville.

^a and North Haverhill, Mass., Atkinson Depot.

^b Reed's Ferry.

| Churches. | SUNDAY SCHOOL. | | | | BENEVOLENCE. | | | | | | | Lega- cies. | Home Exp. | | | | |
|------------------|----------------|-----------------------------------|------|-----|--------------|---------------------------|---------------|-------------------|-----------------|------------|-------------|----------------|--------------|-------|--------------|--------|--------|
| | Place. | Superintendent. | Mem. | Av. | Fam. | Y. P. S. Mem- bers. | For- eign. | Ed'n. F. D. %. | Ch. F. D. %. | Home M. | A. M. A. | | | S. S. | Min. Aid. | Other. | TOTAL. |
| Meredith, | | James P. Gurdlegh, | 66 | 35 | 70 | 18 | 85 | 0 | 9 | 25 | 25 | 0 | 0 | 2 | 144 | 0 | 770 |
| Merrimack, | | Dea. F. A. Burdett, Reed's Ferry, | 37 | 28 | 50 | 28 | 16 | 10 | 10 | 14 | 14 | 0 | 0 | 0 | 30 | 0 | 1,300 |
| " | So., | Henry A. Harris, | 25 | 18 | 50 | 20 | 10 | 0 | 0 | 0 | 0 | 0 | 0 | 0 | 20 | 0 | 11 |
| Milton, | | Ernest Peabody, | 290 | 160 | 200 | 125 | 238 | 18 | 67 | 216 | 217 | 4 | 3 | 189 | 945 | 0 | 2,060 |
| " | Mills, | Rev. M. P. Dickey, | 50 | 40 | 115 | 65 | 0 | 0 | 3 | 13 | 17 | 0 | 0 | 0 | 40 | 0 | 2,400 |
| " | | Dea. E. W. Fox, | 62 | 30 | 30 | 0 | 0 | 0 | 0 | 0 | 0 | 0 | 0 | 0 | 0 | 0 | 21 |
| Monroe. | | | | | | | | | | | | | | | | | |
| Mont Vernon, | | William H. Kendall, | 75 | 50 | 68 | 37 | 54 | 30 | 34 | 448 | 105 | 2 | 0 | 3 | 93 | 400 | 13,900 |
| Nashua, Isl. | | Charles H. Noyes, | 355 | 193 | 340 | 124 | 444 | 30 | 25 | 448 | 105 | 15 | 35 | 414 | 1,516 | 1,000 | 7,298 |
| " | Pilgrim, | Herbert E. Kendall, | 398 | 218 | 360 | 155 | 339 | 46 | 28 | 398 | 617 | 5 | 25 | 476 | 1,934 | 0 | 5,178 |
| " | | Almon W. Holt, Munsonville, | 40 | 21 | 30 | 19 | 21 | 0 | 0 | 20 | 11 | 4 | 0 | 0 | 56 | 0 | 257 |
| Nelson, | | Mrs. Myra Martin, | 55 | 30 | 40 | 0 | 0 | 0 | 0 | 0 | 0 | 0 | 0 | 0 | 0 | 0 | 720 |
| Newcastle, | | H. Jenness Paul, | 20 | 12 | 30 | 8 | 34 | 0 | 12 | 14 | 14 | 0 | 0 | 17 | 77 | 0 | 600 |
| Newfields, | | Frederick Pickering, | 60 | 40 | 50 | 56 | 20 | 5 | 5 | 5 | 10 | 12 | 0 | 25 | 35 | 0 | 465 |
| Newington, | | Chas. Wheeler, Smithville, | 50 | 30 | 40 | 45 | 3 | 5 | 8 | 10 | 10 | 0 | 0 | 0 | 38 | 808 | 866 |
| New Ipswich, | | George E. Joy, | 55 | 39 | 60 | 45 | 20 | 0 | 23 | 30 | 30 | 0 | 0 | 73 | 0 | 1,200 | |
| Newmarket, | | Henry P. Coffin, | m294 | 125 | 230 | 140 | 154 | 32 | 41 | 80 | 58 | 44 | 0 | 148 | 557 | 0 | 2,800 |
| Newport, | | Dea. Francis R. Drake, | 302 | 115 | 123 | 83 | 177 | 0 | 0 | 230 | 128 | 58 | 0 | 33 | 626 | 0 | 1,271 |
| North Hampton, | | C. H. Sherman, | 91 | 44 | 55 | 21 | 25 | 0 | 48 | 48 | 0 | 0 | 0 | 0 | 73 | 0 | 550 |
| Northwood, Cent. | | Fred A. Bailey, | 60 | 36 | 70 | 18 | 10 | 0 | 0 | 0 | 0 | 6 | 5 | 0 | 21 | 0 | 600 |
| Orfordville, | | W. R. Barnes, M. P., | 75 | 44 | 84 | 39 | 55 | 0 | 112 | 0 | 0 | 0 | 11 | 6 | 184 | 0 | 900 |
| Orford, | | Charles J. Shaw, | m83 | 70 | 50 | 28 | 33 | 0 | 13 | 6 | 6 | 0 | 0 | 12 | 64 | 0 | 463 |
| Ossipee Centre, | | W. C. Sinclair, | 47 | 38 | 75 | 27 | 0 | 0 | 0 | 153 | 40 | 0 | 0 | 77 | 405 | 25 | 580 |
| " | 2d, | Rev. A. Berry, | 121 | 50 | 140 | 50 | 135 | 0 | 0 | 153 | 40 | 0 | 0 | 0 | 405 | 100 | 900 |
| Pelham, | | George P. Thompson, | 114 | 45 | 120 | 28 | 97 | 4 | 2 | 33 | 129 | 12 | 9 | 0 | 286 | 0 | 330 |
| Pembroke, | | C. H. Knight, | 256 | 117 | 200 | 65 | 13 | 9 | 9 | 45 | 11 | 0 | 0 | 18 | 96 | 0 | 1,847 |
| Peterboro, | | Dea. John D. Martin, | 80 | 50 | 90 | 47 | 14 | 0 | 14 | 5 | 4 | 4 | 0 | 37 | 74 | 0 | 500 |
| Piermont, | | William S. Lougee, | 175 | 87 | 150 | 65 | 11 | 4 | 4 | 13 | 14 | 0 | 0 | 25 | 67 | 0 | 1,800 |
| Pittsfield, | | Manrice Duplee, | 85 | 40 | 20 | 80 | 50 | 40 | 5 | 20 | 25 | 4 | 5 | 71 | 220 | 225 | 550 |
| " | | [No school.] | | | | | | 0 | 0 | 0 | 0 | 0 | 0 | 0 | 0 | 0 | 0 |
| Plaistow, | | Charles H. Haseline, | 99 | 50 | 61 | 29 | 30 | 5 | 9 | 6 | 4 | 4 | 0 | 42 | 96 | 500 | 935 |
| Plymouth, | | Seeva Spence, | 294 | 188 | 190 | 54 | 193 | 24 | 32 | 182 | 42 | 7 | 14 | 50 | 524 | 0 | 2,063 |
| Portsmouth, | | John H. Hutchinson, | m346 | 173 | 365 | 75 | 473 | 15 | 40 | 375 | 225 | 50 | 22 | 820 | 2,020 | 0 | 4,800 |
| Randolph, | | | | | | | | | | | | | | | | | |
| Raymond, | | Rev. A. H. Thompson, | 100 | 40 | 120 | 40 | 22 | 5 | 7 | 23 | 15 | 17 | 2 | 20 | 111 | 0 | 1,189 |
| Rice, | | Mrs. Auldie Symonds, W. R., | 75 | 44 | 100 | 102 | 108 | 0 | 122 | 45 | 17 | 0 | 0 | 18 | 300 | 0 | 1,150 |
| Rollchester, | | Dea. C. W. Brown, | 150 | 125 | 150 | 50 | 100 | 9 | 16 | 184 | 54 | 19 | 0 | 0 | 382 | 0 | 1,800 |
| Rollinsford, | | Miss Fannie S. Holden, | 50 | 35 | 40 | 30 | 20 | 0 | 0 | 20 | 0 | 1 | 0 | 41 | 0 | 0 | 489 |
| Roxbury, | | [No school.] | | | | | | 10 | 0 | 0 | 0 | 0 | 0 | 5 | 15 | 0 | 5 |
| Rye, | | Hollis N. Marden, | 150 | 75 | 150 | 76 | | | 79 | 12 | 4 | 4 | 0 | 95 | 95 | 0 | 1,400 |

| CHURCHES. | CLERGY. | CLERKS. | | MINISTERS. | | MEMBERS. | | | | | | ADMITTED. | | | REMOVED. | | | BAPT. | |
|--------------------------|---------|-------------------------|-------|------------|------|----------|-----|-----|-----|-----|----|-----------|-----|-----|----------|-----|-----|-------|------|
| | | Name. | Name. | Name. | Ord. | C'd. | Ma. | Fc. | To. | Ab. | C. | L. | To. | Di. | L. | De. | To. | Ad. | Inf. |
| Salem, | 1740 | Mrs. Mary L. Wason, | | | | | 15 | 34 | 49 | 13 | 3 | 0 | 3 | 0 | 0 | 0 | 0 | 0 | 3 |
| Salisbury, | 1773 | Dea. T. D. Little, | | | | | 13 | 25 | 38 | 13 | 0 | 0 | 0 | 2 | 0 | 0 | 2 | 0 | 0 |
| Sanborn, | 1771 | Dea. H. J. L. Bodwell, | | | '54 | '91 | 52 | 64 | 116 | 23 | 0 | 0 | 0 | 6 | 0 | 0 | 6 | 0 | 0 |
| Seabrook, Hamp'n Falls, | 1739 | Dea. W. H. Batchelder, | | | '83 | '84 | 29 | 39 | 68 | 0 | 0 | 0 | 0 | 1 | 1 | 0 | 2 | 0 | 0 |
| Seabrook, South, | 1867 | Mrs. Isabel Rand, | | | '75 | '67 | 9 | 25 | 34 | 5 | 0 | 5 | 1 | 0 | 0 | 1 | 5 | 6 | 6 |
| Shelburne, | 1818 | James Simpson, | | | | | | | | | | | | | | | | | |
| Somersworth, | 1827 | George F. Symes, | | | '82 | '94 | 61 | 148 | 209 | 69 | 8 | 1 | 9 | 5 | 2 | 0 | 7 | 6 | 2 |
| Stowartsdown, West, | 1846 | Dea. J. H. O. Parker, | | | '80 | '91 | 8 | 11 | 19 | 0 | 0 | 0 | 0 | 4 | 0 | 4 | 3 | 6 | 0 |
| Stoddard, | 1787 | C. J. Santesson, | | | | | 8 | 15 | 23 | 10 | 2 | 0 | 2 | 0 | 0 | 0 | 1 | 0 | 0 |
| Stratham, | 1718 | J. N. Thompson, Exeter, | | | '74 | '88 | 17 | 35 | 52 | 11 | 3 | 0 | 3 | 1 | 1 | 0 | 2 | 0 | 0 |
| Sullivan, | 1792 | Dea. A. F. Nims, | | | | | 24 | 27 | 51 | 16 | 0 | 0 | 0 | 0 | 0 | 0 | 0 | 0 | 0 |
| " East, | 1876 | Dea. Albert Davis, | | | | | 8 | 14 | 21 | 0 | 3 | 1 | 4 | 0 | 0 | 2 | 0 | 0 | 0 |
| Surry, | 1769 | Frank E. Nesmith, | | | | | 8 | 14 | 21 | 0 | 3 | 1 | 4 | 0 | 0 | 0 | 0 | 2 | 0 |
| Swansey, | 1741 | Dea. Josiah Parsons, | | | | | 9 | 12 | 21 | 0 | 0 | 1 | 4 | 0 | 0 | 0 | 0 | 2 | 0 |
| Tanworth, | 1792 | Albert S. Pollard, | | | '92 | '96 | 19 | 33 | 52 | 8 | 0 | 1 | 1 | 4 | 0 | 0 | 4 | 0 | 0 |
| Temple, | 1771 | Dea. Wm. P. Bacon, | | | '81 | '91 | 13 | 37 | 50 | 0 | 0 | 0 | 1 | 0 | 0 | 1 | 0 | 0 | 0 |
| Tilton and Northfield, | 1822 | Dea. G. S. Abbott, | | | '85 | '86 | 46 | 134 | 180 | 32 | 1 | 7 | 8 | 5 | 2 | 2 | 5 | 0 | 0 |
| Troy, | 1815 | Franklin Ripley, | | | '75 | '96 | 27 | 73 | 100 | 15 | 0 | 1 | 2 | 3 | 1 | 0 | 0 | 1 | 0 |
| Wakefield, | 1785 | Sam'l W. Roberts, M.D., | | | | | 8 | 40 | 48 | 6 | 1 | 2 | 3 | 1 | 0 | 0 | 1 | 1 | 0 |
| " Union, | 1881 | Abra P. Hanson, | | | '91 | '95 | 8 | 40 | 48 | 6 | 1 | 2 | 3 | 1 | 0 | 0 | 1 | 1 | 0 |
| Walpole, | 1761 | Dea. W. G. Barnett, | | | | | 10 | 33 | 43 | 11 | 0 | 0 | 0 | 2 | 2 | 0 | 3 | 0 | 0 |
| Warner, | 1772 | Charles H. Jones, | | | | | 29 | 71 | 100 | 31 | 0 | 0 | 0 | 2 | 2 | 0 | 4 | 0 | 1 |
| Washington, | 1780 | A. T. Wright, | | | '89 | '96 | 24 | 76 | 100 | 16 | 3 | 5 | 8 | 2 | 0 | 0 | 2 | 3 | 0 |
| Weare, South, | 1876 | Dea. J. P. Dearborn, | | | '63 | '90 | 6 | 16 | 22 | 6 | 7 | 2 | 2 | 9 | 2 | 0 | 0 | 2 | 3 |
| " North, | 1891 | Miss Anna A. Morse, | | | '95 | '95 | 10 | 24 | 34 | 6 | 1 | 0 | 1 | 0 | 1 | 0 | 1 | 1 | 0 |
| Webster, | 1804 | William W. Burbank, | | | '95 | '94 | 21 | 33 | 48 | 5 | 2 | 7 | 0 | 0 | 0 | 0 | 5 | 0 | 0 |
| Wentworth, | 1830 | Miss L. B. Ellsworth, | | | '81 | '94 | 32 | 63 | 95 | 22 | 1 | 1 | 1 | 1 | 1 | 1 | 2 | 0 | 0 |
| Westmoreland, Park Hill, | 1764 | Dea. H. J. Dinsmore, | | | '71 | '94 | 17 | 35 | 52 | 6 | 0 | 0 | 0 | 0 | 1 | 0 | 1 | 0 | 0 |
| Whitot, | 1829 | James Stearns, | | | '92 | '96 | 12 | 29 | 41 | 15 | 0 | 1 | 1 | 0 | 1 | 0 | 1 | 0 | 0 |
| Wilton, | 1823 | Mrs Putnam, | | | '90 | '92 | 26 | 87 | 113 | 16 | 8 | 3 | 11 | 2 | 2 | 2 | 2 | 4 | 0 |
| Winchester, | 1736 | Mrs Sarah R. Burnap, | | | '90 | '92 | 56 | 135 | 191 | 50 | 23 | 3 | 26 | 4 | 5 | 0 | 9 | 13 | 7 |
| Wolfboro', | 1854 | Charles S. Phillips, | | | '74 | '88 | 32 | 73 | 105 | 34 | 0 | 0 | 0 | 2 | 0 | 0 | 2 | 0 | 0 |
| " North, | 1839 | | | | | | | | | | | | | | | | | | |

CHANGES from last Year-Book's list of churches: *Added*, — Barnstead, North. Organized Oct. 15, 1896.
 CHURCHES: 59 with pastors installed by council; 78 with pastors otherwise inducted; 21 with supplies; 35 vacant (including 4 supplied by licentiates or ministers of other denominations). Total, 143.
 MINISTERS: 87 pastors installed by council; 76 pastors otherwise inducted; 19 supplies; 23 others. Total, 175.
 CHURCH MEMBERS: 6,108 males; 14,116 females. Total, 20,224, including 3,376 absent. Gatu, 43.
 ADDITIONS: 454 by confession; 412 by letter. Total, 866.
 REMOVALS: 387 by death; 299 by dismissal; 129 by discipline. Total, 815.
 BAPTISMS: 348 adult; 174 infant.
 IN SABBATH SCHOOLS: 20,464. Loss, 455; average, 11,305.
 YOUNG PEOPLE'S SOCIETIES: Number, 156; 8,474 members.

| CHURCHES. | SUNDAY SCHOOL. | | | | BENEVOLENCE. | | | | | | | Legacies. | Home Exp. | | | | |
|------------------|--------------------------------------|-----------------|------|-----|--------------|------------|----------|------------|-------|-------------|---------|-----------|-----------|----------|-------|-----------|--------|
| | Place. | Superintendent. | Mem. | Av. | Fam. | Mem- bers. | Y. P. S. | For- eign. | Ed'n. | Ch. P'p'le. | Home M. | | | A. M. A. | S. S. | Min. Aml. | Other. |
| Salem, | Alvah Wason, | | 80 | 40 | 50 | 45 | 14 | 2 | 4 | 9 | 4 | 49 | 4 | 4 | 86 | 0 | 685 |
| Salisbury, | [No school.] | | 20 | | | 20 | | | | | | | | | 0 | 0 | 850 |
| Seabrook, | Fred. M. Morrison, | | 104 | 60 | 45 | 65 | 69 | 9 | 46 | 23 | 7 | 7 | 20 | 20 | 174 | 0 | 700 |
| Seabrook, | Dea. W. H. Batchelder, | | 102 | 58 | 81 | 37 | 44 | 0 | 35 | 0 | 3 | 0 | 20 | 20 | 100 | 0 | 760 |
| Seabrook, South, | Thomas F. Owen, | | 90 | 45 | 125 | 30 | | | 4 | | | | 5 | 9 | | 0 | 200 |
| Shelburne, | [No school.] | | 0 | | | 0 | | | | | | | | | | | |
| Somersworth, | Francis F. Norris, | | 192 | 96 | 204 | 55 | 56 | 2 | 50 | 3 | | | 55 | 166 | 0 | 2,667 | |
| Stewartstown, | Rev. J. N. Walker, | | 75 | 45 | 50 | 30 | | | 10 | | | | | 10 | 0 | 400 | |
| Stoddard, | | | | | | | | | 5 | | | | | 41 | 0 | 500 | |
| Stratham, | W. D. Littlefield, Riverside, | | 104 | 43 | 55 | 32 | 64 | 0 | 53 | 11 | 6 | 6 | 10 | 144 | 0 | 797 | |
| Sullivan, | Miss Mabel Farrar, | | 85 | 41 | 29 | 21 | 11 | 0 | 0 | 0 | 0 | 4 | 0 | 0 | 0 | 62 | |
| " East, | L. H. Goodnow, | | 30 | 22 | 30 | 0 | | | 3 | | | | 4 | 25 | 0 | 42 | |
| Surry, | Dea. Hermon O. Streeter, | | 100 | 50 | 65 | 32 | 72 | 0 | 29 | 23 | 4 | 4 | 17 | 145 | 2,000 | 0 | 295 |
| Swanzy, | Lyman M. Stone, | | 70 | 35 | 75 | 0 | 10 | | 13 | | 7 | 7 | 260 | 270 | 110 | 0 | 550 |
| Tamworth, | Edward S. Pollard, | | 94 | 50 | 50 | 40 | 10 | | 13 | | 112 | 15 | 38 | 392 | 0 | 750 | |
| Temple, | Martin H. Fiske, | | 254 | 129 | 165 | 110 | 121 | 15 | 38 | 15 | 13 | 8 | 7 | 103 | 0 | 2,000 | |
| Tilton, | Ola G. Morrison, | | 126 | 76 | 75 | 68 | 35 | 0 | 38 | 15 | 8 | 0 | 42 | 105 | 0 | 1,050 | |
| Troy, | George W. Mason, | | 148 | 25 | 50 | 0 | 27 | 0 | 24 | 0 | 12 | 0 | 0 | 0 | 0 | 600 | |
| Wakefield, | Rev. G. M. Hamilton, | | 60 | 30 | 80 | 0 | | | 7 | | | | 47 | 7 | 0 | 500 | |
| " Union, | Charles S. Boody, | | 133 | 50 | 96 | 48 | 110 | 38 | 165 | 44 | 35 | 12 | 47 | 475 | 0 | 1,109 | |
| Walpole, | Dea. C. H. Barnes, | | ml90 | 62 | 160 | 90 | 5 | | 6 | | | | 2 | 13 | 0 | 1,215 | |
| Warner, | C. J. Jones, | | 46 | 34 | 46 | | | | | | | | 25 | 25 | 0 | 300 | |
| Washington, | A. T. Wright, | | 40 | 35 | 30 | 18 | | | 5 | | | | 0 | 5 | 0 | 200 | |
| Ware, South, | Charles A. Thorp, | | 70 | 40 | 125 | 34 | 0 | 0 | 3 | 3 | 0 | 0 | 12 | 15 | 0 | 435 | |
| " North, | Myron F. Woodbury, | | 86 | 47 | 60 | 0 | 20 | | 13 | 14 | | | 30 | 47 | 0 | 640 | |
| Webster, | William W. Burbank, | | 71 | 34 | 80 | 0 | 9 | 4 | 18 | 5 | 2 | 0 | 0 | 43 | 300 | 581 | |
| Westworth, | Cyrus Downing, | | 70 | 34 | 85 | 42 | 16 | 0 | 0 | 0 | 0 | 0 | 20 | 37 | 0 | 500 | |
| Westmoreland, | Rev. G. H. French, | | 51 | 34 | 19 | 55 | 1 | 0 | 0 | 0 | 0 | 0 | 0 | 0 | 0 | 636 | |
| Wilnot, | Mrs. Edward B. Dodge, | | 147 | 64 | 110 | 67 | 72 | 11 | 34 | 33 | 32 | 7 | 28 | 227 | 1,500 | 1,400 | |
| Wilton, | Dea. F. E. Bugbee, | | 125 | 67 | 135 | 49 | 14 | | 40 | 13 | | | 24 | 91 | 1,000 | 1,900 | |
| Winchester, | James H. Bliss, | | 115 | 33 | 80 | | | | | 5 | | | 6 | 7 | 0 | 1,200 | |
| Wolfboro', | Charles F. Parker, | | | | | | | | | | | | | | | | |

FAMILIES: 174 churches reporting (171 last year), 18,151. Gain, 350.
 BENEVOLENT CONTRIBUTIONS: 169 churches reporting (171 last year),
 Foreign, \$13,759; Education, \$1,323; Church Building, \$1,813; Home,
 \$16,514; A. M. A., \$1,908; Sunday School, \$1,463; Ministerial Aid,
 \$1,033; Other, \$16,828; Total, \$51,641; Increase, \$126.
 BENEVOLENT LEGACIES: \$30,674.

HOME EXPENDITURES: 171 churches reporting (167 last year), \$255,750;
 Increase, \$39,674.
 ORGANIZATION: Nine Associations of Ministers, and eight Conferences
 of Churches, united in a GENERAL ASSOCIATION, with six Presby-
 terian churches (not mentioned above). Berlin, Chatham, Gorham,
 Randolph, and Shelburne are associated with Maine.

NEW JERSEY.

| CHURCHES. | CITY OR TOWN. | ORG. | CLERKS. | MINISTERS. | | MEMBERS. | | | | | ADMITTED. | | | REMOVED. | | | BAPT. | | |
|-------------------------------|---------------|------|---------------------------------|------------|------|----------|--------|------|------|------|-----------|-----|-----|----------|----|-----|-------|-----|------|
| | | | | Name. | Ord. | C'd. | Ma. | Fe. | To. | Ab. | C. | L. | To. | Di. | L. | De. | To. | Ad. | Inf. |
| Asbury Park, | | 1846 | Van Vliet Lefroy, | | '96 | '95 | 60 | 110 | 170 | 15 | 56 | 171 | 1 | 0 | 0 | 1 | 6 | 3 | |
| Bond Brook, | | 1876 | Peter V. Bergen, | | '96 | '96 | 105 | 158 | 263 | 15 | 9 | 12 | 21 | 1 | 5 | 0 | 6 | 5 | |
| Cedar Grove, | | 1889 | George W. Netteyten, | | '45 | '83 | 31 | 41 | 72 | 4 | 0 | 0 | 0 | 0 | 0 | 0 | 0 | 3 | |
| Chatham, | | 1873 | Benj. F. Bradford, <i>p. c.</i> | | '84 | '92 | 12 | 23 | 35 | 11 | 0 | 1 | 0 | 1 | 3 | 3 | 0 | 1 | |
| Chester, | | 1740 | William F. Cooley, <i>p. c.</i> | | '84 | | 76 | 211 | 287 | 96 | 0 | 0 | 0 | 5 | 4 | 0 | 9 | 0 | |
| Closter, | | 1877 | Dea. S. H. Leek, | | '95 | '96 | 21 | 31 | 56 | 12 | 2 | 0 | 2 | 0 | 0 | 0 | 1 | 2 | |
| Coytesville, Fort Lee, | | 1888 | Dea. R. W. Demarest, | | '84 | '93 | 19 | 37 | 56 | 12 | 2 | 0 | 2 | 0 | 0 | 0 | 5 | 0 | |
| Dover, | | 1894 | Mrs. R. W. Morrison, | | '95 | '96 | 31 | 51 | 62 | 1 | 17 | 0 | 17 | 0 | 9 | 0 | 9 | 0 | |
| East Orange, 1st, | | 1867 | Orto Lektberg, | | '81 | '89 | 132 | 249 | 381 | 49 | 9 | 22 | 31 | 3 | 16 | 3 | 12 | 0 | |
| " Trinity, | | 1870 | J. N. Morehouse, | | '82 | '89 | 45 | 125 | 170 | 17 | 0 | 9 | 9 | 1 | 8 | 0 | 4 | 0 | |
| " <i>Swedish,</i> | | 1866 | Fritz W. Baldwin, <i>p. c.</i> | | '81 | '89 | 9 | 48 | 57 | 7 | 7 | 1 | 8 | 0 | 4 | 0 | 7 | 0 | |
| Elizabeth, | | 1866 | Dea. W. T. Franklin, | | '94 | '94 | 30 | 80 | 110 | 3 | 3 | 4 | 7 | 0 | 7 | 0 | 4 | 0 | |
| Glen Ridge, | | 1888 | Dea. A. J. Lockwood, | | '88 | '88 | 63 | 111 | 174 | 26 | 20 | 24 | 44 | 1 | 5 | 1 | 7 | 7 | |
| Haworth, | | 1894 | Mr. Herriek, | | '88 | '88 | 14 | 15 | 20 | 2 | 14 | 0 | 14 | 2 | 1 | 4 | 7 | 0 | |
| Hoboken, | | 1890 | Hans Olsen, | | '93 | '92 | 15 | 15 | 30 | 2 | 14 | 0 | 14 | 2 | 1 | 4 | 7 | 0 | |
| Jersey City, 1st, | | 1858 | George H. Ware, | | '77 | '86 | 316 | 597 | 913 | 85 | 32 | 197 | 229 | 11 | 17 | 1 | 29 | 12 | |
| " Waverly, | | 1883 | Dea. S. V. Billings, | | '72 | '92 | 52 | 98 | 150 | 30 | 26 | 0 | 26 | 1 | 8 | 0 | 9 | 6 | |
| Montclair, 1st, | | 1870 | Thos. H. Bonden, | | '70 | '70 | 313 | 504 | 817 | 99 | 9 | 48 | 57 | 7 | 16 | 0 | 23 | 2 | |
| " Upper, | | 1882 | Leslie L. Howe, | | '91 | '91 | 69 | 102 | 171 | 19 | 3 | 18 | 21 | 0 | 0 | 0 | 23 | 13 | |
| " <i>Swedish,</i> | | 1885 | Oscar Olson, | | '91 | '91 | 7 | 26 | 33 | 10 | 0 | 10 | 0 | 0 | 0 | 0 | 2 | 0 | |
| Morristown, | | 1880 | Rev. C. H. H. Pannell, | | '91 | '91 | 40 | 77 | 117 | 4 | 12 | 17 | 29 | 0 | 15 | 43 | 58 | 5 | |
| Newark, 1st, | | 1851 | S. Haulenbeck, | | '79 | '96 | 108 | 204 | 312 | 4 | 13 | 15 | 28 | 6 | 19 | 14 | 39 | 5 | |
| " Belleville av., | | 1868 | W. G. Hillman, | | '73 | '97 | 108 | 179 | 287 | 8 | 0 | 8 | 1 | 16 | 28 | 45 | 4 | 8 | |
| " Bethlehem, | | 1886 | Dea. Robt. H. Fisher, | | '93 | '92 | 30 | 47 | 77 | 2 | 3 | 0 | 3 | 2 | 0 | 2 | 1 | 4 | |
| Nutley, | | 1894 | Fred. N. Clements, | | '94 | '94 | 35 | 41 | 76 | 7 | 8 | 5 | 13 | 3 | 1 | 0 | 4 | 1 | |
| Orange, | | 1860 | R. H. Thayer, S. O. , | | '80 | '90 | 100 | 198 | 298 | 46 | 6 | 9 | 15 | 3 | 5 | 0 | 8 | 2 | |
| Park Ridge, | | 1872 | Robert Culbert, | | '80 | '90 | 28 | 27 | 55 | 6 | 2 | 8 | 0 | 0 | 0 | 0 | 5 | 4 | |
| Passaic, | | 1885 | William W. Neill, | | '87 | '92 | 42 | 91 | 133 | 13 | 13 | 26 | 1 | 20 | 0 | 21 | 2 | 5 | |
| Paterson, | | 1853 | James M. Chase, | | '94 | '95 | 57 | 134 | 191 | 22 | 11 | 12 | 0 | 3 | 0 | 3 | 3 | 2 | |
| Perth Amboy, | | 1891 | John A. Hofgren, | | '94 | '95 | 14 | 19 | 33 | 9 | 2 | 11 | 0 | 1 | 0 | 1 | 0 | 5 | |
| Plainfield, | | 1879 | Joseph A. Robinson, | | '84 | '84 | 86 | 151 | 237 | 17 | 6 | 1 | 7 | 2 | 7 | 4 | 13 | 1 | |
| Richland, | | 1889 | Rev. A. B. Rich, | | '94 | '94 | 4 | 12 | 16 | 13 | 0 | 0 | 0 | 0 | 0 | 0 | 0 | 0 | |
| Short Hills, | | 1890 | Orville Mason, | | '94 | '97 | 34 | 63 | 97 | 20 | 13 | 0 | 13 | 1 | 3 | 0 | 4 | 12 | |
| Vineland, | | 1871 | Theodore Brogley, | | '72 | '92 | 35 | 46 | 81 | 18 | 2 | 0 | 2 | 0 | 7 | 0 | 7 | 0 | |
| Warrenville, | | 1871 | Dea. J. L. Clayton, | | '73 | '95 | 62 | 110 | 172 | 25 | 2 | 8 | 10 | 1 | 2 | 1 | 4 | 0 | |
| Westfield, | | 1880 | Thomas C. Miller, <i>p. c.</i> | | '89 | '94 | 49 | 91 | 140 | 0 | 0 | 0 | 0 | 5 | 6 | 3 | 14 | 0 | |
| Woodbridge, | | 1874 | John Lockwood, | | '89 | '94 | 49 | 91 | 140 | 0 | 0 | 0 | 0 | 5 | 6 | 3 | 14 | 0 | |
| | | | | | | | Total: | 2242 | 4091 | 6533 | 680 | 394 | 464 | 858 | 61 | 208 | 110 | 379 | 83 |

a J. Lester Wells, assistant p., '74, '91. b Louis F. Berry, assistant p., '94, '97.

SUNDAY SCHOOLS AND BENEVOLENCE.

| CHURCHES. | SUNDAY SCHOOL. | | | | BENEVOLENCE. | | | | | | | | | | Home Exp. | | | |
|-------------------|-------------------------------|-----------------|-------|-------|--------------|------------|----------|------------|-------|------------|---------|-------|-------|-----------|-----------|--------|--------|------------|
| | Place. | Superintendent. | Mem. | Av. | Fam. | Mem- bers. | Y. P. S. | For- eign. | Ed'n. | Ch. B'p'g. | Home M. | A. M. | S. S. | Min. Aid. | | Other. | TOTAL. | Legs. cis. |
| Asbury Park, | Rev. Howard T. Widdemer, | 125 | 100 | 160 | 25 | 0 | 0 | 0 | 0 | 0 | 0 | 0 | 0 | 0 | 0 | 0 | 0 | \$975 |
| Bound Brook, | Ransom Lamb, | 166 | 95 | 90 | 90 | 164 | 52 | 47 | 193 | 59 | 0 | 0 | 0 | 40 | 59 | 614 | 0 | 2,350 |
| Cedar Grove, | Herbert H. Jacobus, | 70 | 60 | 45 | 30 | 0 | 0 | 0 | 41 | 0 | 0 | 0 | 0 | 0 | 34 | 103 | 0 | 800 |
| Chatham, | Stanley S. Covert, | 135 | 78 | 150 | 16 | 0 | 0 | 0 | 87 | 11 | 5 | 0 | 0 | 0 | 17 | 136 | 60 | 1,197 |
| Chester, | Albert Amerman, | 55 | 45 | 40 | 12 | 47 | 5 | 7 | 51 | 5 | 5 | 0 | 0 | 0 | 2 | 220 | 0 | 1,167 |
| Closter, | John H. Serviss, | 45 | 38 | 9 | 0 | 0 | 0 | 0 | 0 | 0 | 0 | 0 | 0 | 0 | 20 | 117 | 0 | 1,145 |
| Coytesville, | R. W. Morrison, | 52 | 45 | 35 | 0 | 0 | 0 | 0 | 7 | 0 | 0 | 0 | 0 | 0 | 39 | 20 | 0 | 200 |
| Dover, | Sven Martinson, | 369 | 248 | 125 | 51 | 347 | 0 | 0 | 345 | 209 | 80 | 0 | 0 | 0 | 210 | 1,191 | 0 | 390 |
| East Orange, 1st, | James L. Fonda, | 112 | 71 | 86 | 22 | 298 | 0 | 80 | 581 | 233 | 0 | 0 | 55 | 5 | 544 | 1,791 | 0 | 6,434 |
| " Trinity, | H. R. Halsey and T. H. Smith, | 0 | 0 | 8 | 28 | 10 | 0 | 0 | 25 | 0 | 0 | 0 | 0 | 0 | 0 | 40 | 0 | 7,732 |
| " Steed, | Walter T. Franklin, | 190 | 130 | 75 | 90 | 18 | 0 | 10 | 0 | 16 | 0 | 0 | 0 | 3 | 47 | 0 | 0 | 2,112 |
| Elizabeth, | George A. Zabriskie, | 145 | 99 | 95 | 65 | 765 | 16 | 24 | 677 | 199 | 31 | 25 | 0 | 503 | 2,240 | 0 | 0 | 3,288 |
| Glen Ridge, | Rev. A. C. Tyelsen, | 59 | 37 | 60 | 0 | 10 | 0 | 6 | 5 | 0 | 0 | 0 | 0 | 0 | 35 | 56 | 0 | 600 |
| Haworth, | William J. Hunt, | 594 | 227 | 350 | 575 | 82 | 0 | 53 | 0 | 10 | 0 | 0 | 0 | 0 | 164 | 399 | 0 | 464 |
| Hoboken, | Harry E. Towar, | 430 | 265 | 250 | 80 | 7 | 0 | 14 | 30 | 0 | 0 | 0 | 0 | 0 | 72 | 123 | 0 | 7,720 |
| Jersey City, 1st, | Charles H. Baker, | 600 | 450 | 450 | 104 | 2,171 | 123 | 356 | 2,622 | 653 | 76 | 0 | 0 | 0 | 0 | 0 | 0 | 1,828 |
| " Waverly, | Franklin W. Dorman, | 260 | 175 | 130 | 140 | 776 | 25 | 60 | 635 | 362 | 30 | 75 | 0 | 0 | 11,200 | 17,201 | 0 | 12,800 |
| Montclair, 1st, | Rev. William T. Pannell, | 198 | 101 | 114 | 96 | 3 | 0 | 0 | 0 | 0 | 0 | 0 | 0 | 0 | 53 | 53 | 0 | 4,175 |
| " Upper, | A. D. Kynor, | 306 | 185 | 120 | 120 | 47 | 27 | 25 | 17 | 36 | 9 | 23 | 0 | 0 | 107 | 291 | 0 | 600 |
| " Steed, | Horace G. Shaw, | 234 | 147 | 192 | 100 | 531 | 24 | 102 | 10 | 202 | 22 | 0 | 0 | 0 | 0 | 0 | 0 | 1,254 |
| Morristown, | Rev. C. H. Dickerson, | 45 | 25 | 35 | 25 | 0 | 0 | 0 | 5 | 0 | 0 | 0 | 0 | 0 | 7 | 7 | 0 | 3,450 |
| Newark, 1st, | Thomas Clements, | 109 | 67 | 75 | 33 | 0 | 0 | 0 | 0 | 0 | 0 | 0 | 0 | 0 | 0 | 0 | 0 | 5,183 |
| " Belleville av., | S. A. Condit, | 229 | 140 | 135 | 133 | 751 | 201 | 68 | 987 | 140 | 41 | 24 | 0 | 0 | 388 | 2,600 | 0 | 700 |
| " Bethlehem, | James Leach, | 96 | 80 | 50 | 0 | 0 | 0 | 0 | 0 | 0 | 0 | 0 | 0 | 0 | 45 | 45 | 0 | 873 |
| Orange, | R. H. Kingsbury, | 120 | 88 | 175 | 60 | 80 | 15 | 25 | 50 | 45 | 20 | 0 | 0 | 0 | 0 | 0 | 0 | 850 |
| Park Ridge, | M. B. Jones, | 178 | 118 | 86 | 42 | 82 | 0 | 23 | 65 | 23 | 5 | 0 | 0 | 0 | 169 | 367 | 0 | 2,800 |
| Passaic, | Joseph A. Robinson, | 0 | 0 | 30 | 0 | 0 | 0 | 3 | 6 | 0 | 0 | 0 | 0 | 0 | 15 | 24 | 0 | 2,455 |
| Paterson, | Joseph A. Robinson, | 163 | 93 | 100 | 83 | 361 | 20 | 0 | 452 | 207 | 25 | 0 | 0 | 0 | 275 | 1,340 | 0 | 775 |
| Perth Amboy, | Rosecoe E. Williams, | 0 | 0 | 2 | 0 | 0 | 0 | 0 | 0 | 0 | 0 | 0 | 0 | 0 | 0 | 0 | 0 | 0 |
| Plainfield, | Theodore Brogly, | 101 | 59 | 50 | 32 | 21 | 0 | 43 | 124 | 11 | 12 | 0 | 0 | 0 | 0 | 211 | 0 | 1,227 |
| Richland, | Edward N. Brown, | 30 | 25 | 25 | 0 | 10 | 0 | 0 | 0 | 0 | 0 | 0 | 0 | 0 | 7 | 17 | 0 | 0 |
| Short Hills, | D. S. Voorhees, | 148 | 81 | 87 | 41 | 909 | 92 | 165 | 574 | 407 | 39 | 0 | 0 | 0 | 1,172 | 3,358 | 0 | 3,043 |
| Vineand, | Total: | 139 | 91 | 83 | 69 | 89 | 13 | 10 | 76 | 29 | 0 | 0 | 0 | 0 | 87 | 304 | 0 | 4,239 |
| Warrenville, | | 5,686 | 3,448 | 3,551 | 2,286 | 7,775 | 603 | 1,126 | 7,765 | 2,977 | 400 | 342 | 0 | 0 | 15,610 | 36,498 | 60 | 95,704 |
| Westfield, | | | | | | | | | | | | | | | | | | |
| Woodbridge, | | | | | | | | | | | | | | | | | | |

Churches, added, — Asbury Park and Montclair, Swedish. — Guttenberg. Gain in church members, 432; in Sunday schools, 19; in benevolent contributions, \$2,400; in home expenditures, \$1,186. Organization: THE CONGREGATIONAL ASSOCIATION OF NEW JERSEY, with which are associated the churches in Maryland, Virginia and District of Columbia, and 7 in Pennsylvania.

NEW YORK.

| CHURCHES. | CLERKS. | MINISTERS. | | MEMBERS. | | | | | | ADMITTED. | | | REMOVED. | | | BAPT. | | |
|----------------------------|-----------------------|---------------|------|-------------------------------------|------|------|-----|-------|-------|-----------|----|-----|----------|-----|----|-------|-----|-----|
| | | City or Town. | Org. | Name. | Ord. | C'd. | Ma. | Pe. | To. | Ab. | C. | L. | To. | Di. | I. | De. | To. | Ad. |
| Albany, 1st, | Dea. H. P. French, | 1850 | | T. Newton Owen, <i>p.</i> | '97 | 91 | 196 | 287 | 6 | 0 | 4 | 2 | 15 | 2 | 19 | 0 | 2 | |
| " Clinton av., | W. B. Van Zandt, | 1867 | | Charles W. Fifield, <i>p.</i> | '74 | 30 | 52 | 72 | 7 | 1 | 0 | 1 | 0 | 0 | 0 | 0 | 0 | |
| Albany, | R. J. Curtis, | 1852 | | J. Horace Malloys, <i>p.</i> | '84 | '90 | 36 | 81 | 117 | 24 | 0 | 0 | 1 | 2 | 0 | 3 | 0 | |
| Angola, | R. U. Blackney, | 1863 | | Duncan McGregor, <i>p.</i> | '72 | '89 | 38 | 114 | 152 | 14 | 0 | 14 | 2 | 0 | 0 | 2 | 10 | |
| Antwerp, | A. Chapin, | 1819 | | [C. A. Stonelake, <i>Pres.</i>] | '86 | '86 | 79 | 110 | 189 | 38 | 0 | 1 | 3 | 2 | 4 | 9 | 0 | |
| Aquebogue, | George B. Terry, | 1750 | | [G. W. Eelburn, <i>Lic.</i>] | '86 | '86 | 8 | 28 | 36 | 5 | 0 | 0 | 1 | 1 | 0 | 0 | 0 | |
| Arcade, | Mrs. M. F. Hitchcock, | 1813 | | [Robert Brown,] | '97 | 20 | 24 | 44 | 3 | 0 | 1 | 1 | 0 | 3 | 0 | 3 | 0 | |
| Ashville, | Eben L. Kelso, | 1820 | | Charles W. Dickenson, <i>p.</i> | '87 | '91 | 39 | 65 | 104 | 6 | 0 | 0 | 0 | 1 | 0 | 0 | 2 | |
| Faithful Hollow, | H. R. Talnage, | 1791 | | Ralza E. Andrew, <i>p.</i> | '84 | '94 | 35 | 50 | 125 | 30 | 0 | 0 | 2 | 3 | 0 | 5 | 0 | |
| Bangor, | W. M. Hinman, | 1826 | | Joel F. Whitney, <i>p.</i> | '71 | '96 | 9 | 28 | 37 | 7 | 1 | 1 | 0 | 0 | 0 | 0 | 0 | |
| Barryville, | William Hickok, | 1836 | | Charles E. Grauger, <i>p. c.</i> | '95 | '95 | 64 | 91 | 155 | 24 | 8 | 6 | 14 | 1 | 2 | 2 | 5 | |
| Bay Shore, | E. A. Pitt, | 1869 | | David L. Williams, | '96 | '96 | 53 | 136 | 189 | 39 | 0 | 7 | 7 | 4 | 4 | 1 | 0 | |
| Berkshire, | Stephen L. Ball, | 1833 | | Edward Davies, <i>p.</i> | '63 | '81 | 24 | 40 | 3 | 4 | 0 | 1 | 1 | 0 | 0 | 0 | 0 | |
| Black Creek, | R. Price Jones, | 1848 | | Willard B. Thorp, <i>p. c.</i> | '91 | '91 | 210 | 466 | 676 | 97 | 17 | 15 | 32 | 5 | 9 | 14 | 12 | |
| Bethel, Aktor Creek, | Katie E. Edwards, | 1842 | | Thomas Clayton, <i>p.</i> | '85 | '97 | 118 | 232 | 350 | 57 | 35 | 9 | 44 | 3 | 31 | 53 | 14 | |
| Binghamton, 1st, | John Manier, | 1836 | | [Granfield T. Cooley, <i>Lic.</i>] | '93 | '93 | 25 | 43 | 68 | 8 | 6 | 0 | 6 | 0 | 2 | 0 | 2 | |
| " Plymouth, | Henry H. Cole, | 1890 | | Warren Hathaway, <i>p.</i> | '54 | '66 | 67 | 125 | 192 | 6 | 1 | 7 | 2 | 2 | 0 | 4 | 5 | |
| Black Creek, | Mrs. Myra Case, | 1822 | | Ralza E. Andrew, <i>p.</i> | '84 | '94 | 21 | 27 | 48 | 3 | 12 | 4 | 16 | 2 | 0 | 4 | 8 | |
| Blooming Grove, | Henry Brewster, | 1758 | | Nathan S. Allen, <i>p.</i> | '95 | '95 | 22 | 47 | 69 | 5 | 10 | 1 | 11 | 1 | 4 | 7 | 12 | |
| Brandon, Skerry, | Mrs. G. A. Lane, | 1852 | | Aurelian H. Post, <i>p. c.</i> | '96 | '96 | 369 | 638 | 1,007 | 258 | 19 | 12 | 31 | 16 | 0 | 30 | 31 | |
| Bridgewater, | Wm. H. Brown, | 1798 | | Richard S. Storrs, <i>p. c. a</i> | '45 | '46 | 339 | 638 | 1,007 | 258 | 19 | 12 | 31 | 16 | 0 | 30 | 31 | |
| Bristol, | H. W. Sears, | 1799 | | Lyman Abbott, <i>p. c. b</i> | '60 | '88 | 550 | 1,254 | 1,804 | 300 | 48 | 41 | 89 | 35 | 24 | 4 | 68 | |
| Brooklyn, Ch. of Pilgrims, | F. G. Colton, | 1844 | | Thomas B. McLeod, <i>p. c. c</i> | '73 | '79 | 317 | 686 | 1,063 | 27 | 40 | 67 | 22 | 29 | 2 | 53 | 1 | |
| " Plymouth av., | A. S. Ives, | 1847 | | Albert J. F. Lyman, <i>p. c.</i> | '74 | '74 | 332 | 663 | 995 | 35 | 19 | 54 | 12 | 25 | 0 | 37 | 6 | |
| " South, | Wm. P. Ritchey, | 1851 | | A. J. F. Belmonds, <i>p. c. d</i> | '85 | '87 | 101 | 1,378 | 2,085 | 91 | 74 | 165 | 49 | 61 | 64 | 174 | 16 | |
| " Central, | D. C. Tiebout, | 1854 | | William T. McElveen, <i>p. c.</i> | '90 | '96 | 85 | 197 | 282 | 14 | 9 | 9 | 18 | 4 | 13 | 0 | 17 | |
| " New England, | John Rayher, | 1857 | | John C. Wilson, <i>p. c.</i> | '88 | '96 | 114 | 278 | 382 | 12 | 12 | 9 | 21 | 6 | 11 | 0 | 17 | |
| " Puritan, | S. M. Moneypanny, | 1864 | | Albert F. Newton, <i>p. c.</i> | '77 | '92 | 105 | 214 | 319 | 27 | 17 | 4 | 21 | 1 | 14 | 1 | 16 | |
| " Rochester av., | G. H. Hayman, | 1866 | | [H. K. Carpenter,] | '96 | '96 | 64 | 126 | 190 | 2 | 2 | 9 | 11 | 2 | 21 | 0 | 23 | |
| " Park, | L. Van Valkenburgh, | 1868 | | John Brittan Clark, <i>p. c.</i> | '89 | '91 | 86 | 268 | 354 | 16 | 19 | 7 | 26 | 2 | 8 | 1 | 11 | |
| " Rockaway av., | H. K. Carpenter, | 1869 | | Alexander J. Henry, <i>p. c.</i> | '78 | '88 | 35 | 76 | 111 | 8 | 11 | 0 | 1 | 1 | 0 | 0 | 1 | |
| " Lee av., | J. T. Walker, | 1872 | | Robert R. Meredith, <i>p. c. c</i> | '63 | '87 | 910 | 1,363 | 2,273 | 30 | 63 | 59 | 122 | 19 | 61 | 5 | 85 | |
| " Nazarene, | D. B. Fulton, | 1873 | | William C. Stiles, <i>p.</i> | '33 | '33 | 0 | 3 | 5 | 3 | 26 | 59 | 85 | 30 | 6 | 46 | 10 | |
| " Tompkins av., | Charles Knston, | 1875 | | Robert J. Keut, <i>p. c.</i> | '81 | '86 | 285 | 606 | 891 | 33 | 0 | 3 | 5 | 3 | 0 | 23 | 0 | |
| " East, | E. S. Smith, | 1877 | | K. F. Ohlson, <i>p.</i> | '88 | '97 | 143 | 187 | 330 | 18 | 18 | 36 | 36 | 3 | 6 | 4 | 4 | |
| " Lewis av., | J. J. Wells, | 1882 | | D. Butler Pratt, <i>p. c.</i> | '89 | '93 | 68 | 158 | 226 | 15 | 8 | 12 | 20 | 1 | 15 | 0 | 16 | |
| " Beecher Mem'l, | H. A. Mackrow, | 1883 | | Charles W. King, <i>p. c.</i> | '82 | '93 | 88 | 200 | 288 | 17 | 29 | 55 | 84 | 1 | 16 | 0 | 17 | |
| " Bushwick av., | T. W. Douglass, | 1891 | | | | | | | | | | | | | | | | |

a Edwin H. Dyrington, asst. p., '87, '91. *b* Horace Porter, asst. p., '89, '91. *c* Samuel W. King, asst. p., '89, '95. *d* Charles Herald, asst. p., '80, '89. *e* Richard Meredith, asst. p., '67, '96.

| CHURCHES. | SUNDAY SCHOOL. | | | | | Y. P. S. | BENEVOLENCE. | | | | | | Home Exp. | | | | |
|-------------------|-------------------------------|-----------------|------|-----|------|----------|---------------|---------------|-------|-------------|------------|-------------|-----------|-------------|--------------|--------|--------|
| | Place. | Superintendent. | Mem. | Av. | Fam. | | Mem- bers. | For- eign. | Ed'n. | Ch. B'g. | Home M. | A. M. A. | | S. S. S. | Min. Aid. | Other. | TOTAL. |
| Brooklyn, P'n av. | | | 134 | 85 | 65 | 30 | | | | | | 3 | | 2 | 5 | 0 | 500 |
| " Hills, | | | 203 | 160 | 82 | 22 | | | | | | 145 | | | 145 | 0 | 1,000 |
| " Penn. av., | | | 155 | 82 | 35 | 40 | | | | | | | | | 10 | 0 | 450 |
| Brookton, | Frank M. Foye, | | 45 | 35 | 300 | 150 | 2,032 | 104 | 845 | 358 | 10 | | 149 | 1,408 | 5,274 | 0 | 7,278 |
| Buffalo, 1st, | John J. McWilliams, | | 480 | 311 | 300 | 150 | 14 | | 17 | | | | | | 31 | 0 | 2,000 |
| " Pilgrim, | W. H. Keeley, | | 201 | 80 | 35 | 30 | 254 | 7 | 214 | 42 | | | | 76 | 593 | 0 | 2,369 |
| " People's, | W. H. Keeler and A. M. Wilson | | 310 | 191 | 150 | 52 | | | 8 | | | | | 2 | 10 | 0 | 832 |
| " Birch Men'l, | George Wagstaff, | | 155 | 110 | 20 | 53 | 2 | | 15 | 10 | | | | 28 | 57 | 0 | 834 |
| " Pynn. Chapel | Howard Winship, | | 410 | 320 | 20 | 34 | | | | | | | | 4 | 4 | 0 | 170 |
| Burrville, | W. O. Tolman, | | 30 | 22 | 20 | 34 | 10 | 5 | 14 | 8 | | | | | 4 | 0 | 155 |
| Cambria, | B. J. Whitwell, | | 81 | 50 | 60 | 38 | 29 | | 35 | 3 | | | | 4 | 75 | 0 | 1,324 |
| Cambridge, | George Lytle, | | 72 | 30 | 45 | 40 | 45 | | 115 | | | | | | 169 | 0 | 2,000 |
| Camden | Edward Evans, | | 200 | 116 | 135 | 40 | | | | | | | | | | | |
| Canan Fo'r Cor. | | | | | | | | | | | | | | | | | |
| Canandaigua, | Frank H. Wisewell, | | 308 | 197 | 245 | 90 | 402 | 26 | 648 | 145 | 107 | 2 | 408 | 1,808 | 1,070 | 5,686 | |
| Canarsie, | | | | | | | | | | | | | | | | | |
| Candor, | A. F. Stowell, | | 218 | 96 | 50 | 54 | 65 | 9 | 175 | 14 | | 6 | 15 | 284 | 0 | 1,000 | |
| Carthage, | S. W. Merrill, | | 162 | 119 | 115 | 40 | 45 | 5 | 46 | 31 | | | 25 | 157 | 0 | 1,061 | |
| Centre Lisle, | Mrs. Lucy Pinkney, | | 76 | 50 | 42 | 15 | | | | | | | | | | | |
| Champion, | | | | | | | | | | | | | | | | | |
| Chenango Forks, | E. B. Whitney, | | 107 | 70 | 90 | 36 | 4 | 2 | 2 | 2 | | | | 10 | 0 | 1,429 | |
| Churchville, | G. Ellsworth Savage, | | 228 | 82 | 220 | 147 | 76 | 23 | 117 | 35 | | 20 | | 271 | 80 | 750 | |
| Clayton, | C. M. Dewey, | | 87 | 61 | 40 | 29 | 12 | | 15 | | | | | 27 | 0 | 350 | |
| Columbus, | Austin Barrows, | | 45 | 25 | 25 | 27 | | | 21 | | | | | 21 | 0 | | |
| Conewango Val. | | | | | | | | | | | | | | | | | |
| Coney Island, | | | | | | | | | | | | | | | | | |
| Copenhagen, | E. E. Austin, | | 95 | 48 | 60 | 44 | | | | | | | | | | | 1,550 |
| Corning, | Meuzo Hosier, | | 401 | 300 | 250 | 60 | 15 | 6 | 35 | 4 | | | | 61 | 0 | 1,000 | |
| Cortland, | F. J. Doubleday, | | 410 | 318 | 200 | 85 | 178 | 22 | 108 | 32 | 48 | | 43 | 448 | 0 | 6,150 | |
| Coventryville, | Robert P. Bulkeley, | | 140 | 47 | 55 | 46 | 19 | 4 | 9 | | | | | 32 | 0 | 150 | |
| Crown Point, 1st, | B. F. Cleffen, | | 67 | 30 | 30 | 60 | | | | | | | | | 0 | 500 | |
| Crown Point, 2d, | Dea. Z. K. Townsend, | | 175 | 90 | 100 | 40 | | | | | | | | | 0 | 1,300 | |
| Dauby, | W. Baker, | | 96 | 50 | 90 | 60 | 9 | | 6 | 5 | | | | 20 | 0 | 100 | |
| Deansboro, | Seward Miller, | | 105 | 71 | 70 | 55 | 35 | 5 | 28 | 8 | | | 98 | 179 | 30 | 860 | |
| Deerfield, | | | | | | | | | | | | | | | | | |
| Deer River, | T. A. Jones, | | 70 | 43 | 90 | 41 | | | | | | | | 6 | 0 | 300 | |
| DeKalb, | | | | | | | | | | | | | | | | | |
| Denmark, | Mrs. P. Blodgett, | | 30 | 20 | 60 | 35 | | | | | | | | 9 | 0 | 125 | |
| DePeyster, | William Fieldson, | | 58 | 40 | 55 | 25 | 2 | | | | | 4 | | 6 | 0 | | |
| De Ruyter, | N. J. Hodges, | | 73 | 52 | 60 | 60 | | | | | | | | 7 | 0 | 1,400 | |
| Danton, | J. Johnson, | | 152 | 135 | 50 | 30 | | 5 | 7 | 5 | | | | 15 | 0 | 1,007 | |

| CHURCHES. | SUNDAY SCHOOL. | | | | | Y. P. S. | BENEVOLENCE. | | | | | | Home Exp. | | | | |
|------------------|----------------|-----------------------|------|-----|------|----------|--------------|------------|-------|----------|---------|----------|-----------|-------|-----------|--------|--------|
| | Place. | Superintendent. | Mem. | Av. | Fam. | | Members. | For- eign. | Ed'n. | Ch. B'g. | Home M. | A. M. A. | | S. S. | Min. Aid. | Other. | TOTAL. |
| East Ashford, | | Mrs. Alfred Fuller, | 50 | 35 | 37 | 30 | 10 | | | 5 | | 3 | | 8 | 5 | 0 | 600 |
| East Buffalo, | | George Meadway, | 84 | 60 | 15 | 15 | | | | 4 | | | | | 25 | 0 | 386 |
| East McDonough, | | Bessie O. Steere, | 40 | 30 | 15 | 20 | | | | | | | | | | 0 | 36 |
| East Pharsalia, | | H. J. Felton, | 42 | 30 | 50 | 50 | 35 | | 12 | 41 | 21 | 20 | | 110 | 239 | 0 | 200 |
| East Rockaway, | | W. A. Simons, | 194 | 101 | 50 | 42 | 3 | | | | | | | 24 | 27 | 25 | 550 |
| Easton, | | Chas. E. Morton, | 114 | 57 | 56 | 6 | | | | | | | | | | 305 | 1,149 |
| Elbridge, | | A. B. Frazer, | 214 | 125 | 50 | | | | | | 3 | | | 2 | 21 | 0 | 215 |
| Elldred, | | Isaac Sergeant, | 74 | 50 | 45 | | 15 | 1 | | 16 | 15 | | | 43 | 91 | 0 | 1,213 |
| Elizabethtown, | | Richard L. Hand, | 77 | 50 | 56 | | 17 | | | 11 | 5 | | | | 32 | 0 | 600 |
| Ellington, | | C. H. Rice, | 117 | 90 | 35 | 30 | 16 | | | | | | | | | | |
| Elmira Park, | | | | | | | | | | | | | | | | | |
| St. Luke's, | | H. A. Ottman, | 105 | 75 | 80 | 45 | | | | 17 | 12 | 6 | | | 23 | 0 | 318 |
| Evans, | | William J. Potter, | 30 | 20 | 75 | 21 | | | | | | | | | 12 | 0 | 818 |
| Fairport, | | E. L. Dudley, | 197 | 93 | 140 | 40 | 179 | 30 | 10 | 203 | 98 | 20 | 60 | 101 | 701 | 0 | 1,800 |
| Fairview, | | Mary Williams, | 40 | 28 | 25 | | | | | 12 | | | | 15 | 27 | 6 | 220 |
| Farmingville, | | H. E. Terry, | 21 | 12 | 12 | | | | | 6 | | | | | 6 | 0 | |
| Floyd, | | C. H. Evans, | 45 | 35 | 21 | 50 | | | | | | | | | | 0 | 340 |
| Flushing, | | J. H. Clark, | 208 | 108 | 90 | 60 | 394 | 34 | 24 | 145 | 53 | 8 | | 94 | 752 | 0 | 3,932 |
| Franklin, | | June C. Bush, | 160 | 100 | 150 | 40 | 130 | 14 | 10 | 70 | 27 | 15 | 8 | 32 | 306 | 0 | 1,400 |
| Friendship, | | T. H. Armstrong, | 80 | 57 | 75 | 20 | | | | | | | | | | 0 | 4,100 |
| Gaines, | | William A. Saffler, | 135 | 90 | 100 | 67 | 32 | | 10 | 25 | 13 | | 5 | | 85 | 0 | 650 |
| Gainesville, | | Emory J. Evans, | 74 | 51 | 50 | 51 | | | | 2 | 10 | | | 6 | 18 | 0 | 550 |
| Gasport, | | W. H. Bugbee, | 104 | 84 | 100 | 70 | | | | 15 | | | | | 15 | 0 | 816 |
| Glen Spey, | | E. E. McKenzie, | 85 | 35 | 35 | | 2 | | | | 9 | | | | 11 | 0 | 125 |
| Gloversville, | | William C. Mills, | 534 | 179 | 310 | | 114 | 54 | 37 | 292 | 113 | 14 | | 30 | 564 | 120 | 22,324 |
| Grand Island, | | William Ryker, | 68 | 56 | 32 | | | | 4 | 45 | | | | | 49 | 0 | 285 |
| Grandville, | | Richard O. Griffiths, | 156 | 112 | | 30 | | | | | | | | | | 0 | 340 |
| Greenbush, | | C. W. Hardendorf, | | | 100 | | | | | | | | | | | | |
| Greene, | | E. L. McKenzie, | 135 | 85 | 100 | 35 | 34 | | 14 | 8 | 8 | 5 | 13 | 79 | 161 | 0 | 1,371 |
| Griffin's Mills, | | S. D. Avery, | 131 | 80 | 30 | 45 | | | | 8 | 4 | | | | 12 | 0 | 300 |
| Groton, | | Calvin Place, | 140 | 84 | 150 | 60 | 24 | | | 10 | | | | 11 | 45 | 0 | 1,300 |
| .. City, | | S. Alcy, | 66 | 42 | 35 | 27 | | | | | | | | | 2 | 0 | 132 |
| Hamilton, | | Charles Gulbrow, | 136 | 77 | 83 | 42 | 34 | 9 | | 14 | 19 | 5 | 6 | 34 | 121 | 0 | 1,100 |
| Hancock, | | W. S. Steele, | 87 | 40 | 50 | 35 | | | | 11 | | | | | 11 | 0 | 1,032 |
| Harford, | | [No school.] | | | | | | | | | | | | | | | |
| Harpersfield, | | George T. Stevens, | 38 | 20 | 20 | 10 | | | | 9 | 1 | | | 4 | 14 | 0 | 550 |
| Henrietta, | | Mrs. D. G. Mason, | 95 | 50 | 50 | 40 | 10 | | 5 | 30 | | 30 | 10 | 10 | 85 | 0 | 85 |
| Heron, | | Clarence Leonard, | 40 | 20 | 30 | 30 | | | | | | | | | | 0 | |
| Holland Patent, | | Edward J. Edwards, | 30 | 20 | | | | | | | | | | | | 3 | |
| Home, | | Dr. J. W. Whitney, | 311 | 200 | 250 | | 291 | 58 | 30 | 578 | 142 | 55 | 11 | 30 | 1,195 | 50 | 2,800 |
| Honoye, | | R. C. Feach, | 204 | 109 | 145 | 93 | 151 | 12 | 16 | 57 | 66 | 9 | 10 | 10 | 301 | 30 | 840 |
| Hopkinton, | | F. Hassold, | 70 | 45 | 60 | 50 | 15 | | | 92 | 65 | 7 | | 25 | 294 | 0 | 845 |

| CHURCHES. | CLERGY. | MINISTERS. | | MEMBERS. | | | ADMITTED. | | | REMOVED. | | | BAPT. | | | |
|----------------------------|---------|-------------------------|------|----------|-----|-----|-----------|----|----|----------|-----|----|-------|-----|-----|------|
| | | Name. | Ord. | Ma. | Fe. | To. | Ab. | C. | L. | To. | Di. | L. | De. | To. | Ad. | Inf. |
| Hoxells, | 1782 | Chas. W. Carnus, | '96 | 45 | 55 | 100 | 30 | 1 | 3 | 4 | 1 | 2 | 0 | 3 | 0 | 0 |
| Ithaca, | 1873 | Lincoln E. Pattison, | '77 | 93 | 257 | 364 | 15 | 15 | 14 | 29 | 4 | 10 | 0 | 14 | 0 | 0 |
| Jamesport, | 1854 | Charles S. Tutthill, | '75 | 96 | 44 | 93 | 137 | 27 | 0 | 5 | 0 | 0 | 0 | 0 | 0 | 0 |
| Janestown, | 1816 | Elliott L. Smealley, p. | '72 | '96 | 123 | 282 | 402 | 25 | 13 | 12 | 0 | 24 | 37 | 3 | 14 | 0 |
| Java, | 1854 | Edward Roberts, p. | '86 | '91 | 36 | 66 | 105 | 16 | 0 | 0 | 2 | 0 | 2 | 0 | 0 | 0 |
| Java Village, | 1887 | Mrs. A. B. Cutler, | '86 | '91 | 15 | 30 | 45 | 6 | 0 | 1 | 1 | 0 | 2 | 0 | 0 | 0 |
| Keene Valley, | 1872 | Arthur C. Trumbull, | '65 | '91 | 7 | 29 | 36 | 2 | 7 | 0 | 7 | 0 | 1 | 4 | 2 | 1 |
| Kiantone, | 1815 | Mrs. Wm. E. Garfield, | '96 | '96 | 39 | 37 | 76 | 26 | 1 | 0 | 1 | 2 | 3 | 0 | 5 | 0 |
| Lakewood, | 1844 | Mrs. F. A. Bentley, | '97 | '97 | 6 | 30 | 36 | 12 | 10 | 5 | 15 | 0 | 0 | 0 | 10 | 0 |
| Lawrenceville, | 1826 | | | | | | | | | | | | | | | |
| Lebanon, | 1802 | Harry J. Campbell, | '96 | '96 | 35 | 64 | 99 | 13 | 11 | 3 | 14 | 2 | 4 | 0 | 6 | 11 |
| Lewis, | 1807 | Fred M. Dickey, p. | '91 | '96 | 5 | 22 | 27 | 5 | 3 | 0 | 3 | 2 | 0 | 10 | 12 | 2 |
| Litchfield, | 1806 | David W. Ball, p. | '77 | '96 | 9 | 20 | 29 | 1 | 25 | 4 | 29 | 1 | 2 | 0 | 3 | 14 |
| Lisle, | 1842 | Thomas R. Smiley, p. | '94 | '94 | 32 | 70 | 102 | 20 | 7 | 1 | 8 | 0 | 0 | 0 | 0 | 2 |
| Liste, | 1797 | Stannell C. Wood, p. c. | '94 | '94 | 20 | 34 | 54 | 15 | 1 | 0 | 1 | 1 | 0 | 2 | 0 | 5 |
| Little Valley, | 1840 | Frank P. Edmister, | '85 | '96 | 49 | 107 | 156 | 38 | 0 | 1 | 1 | 2 | 2 | 0 | 4 | 0 |
| Lockport, Ist, | 1838 | Henry E. Henshaw, p. | '82 | '90 | 121 | 329 | 450 | 45 | 13 | 3 | 16 | 9 | 4 | 0 | 13 | 9 |
| Lockport, East av., | 1890 | John W. Bailey, p. | '82 | '96 | 63 | 118 | 181 | 19 | 13 | 9 | 22 | 3 | 7 | 0 | 10 | 8 |
| Lysander, | 1877 | William J. Tate, p. c. | '94 | '94 | 73 | 125 | 198 | 12 | 0 | 1 | 1 | 1 | 0 | 0 | 1 | 0 |
| Madison, | 1796 | John L. Keedy, p. c. | '94 | '94 | 44 | 73 | 117 | 27 | 4 | 0 | 4 | 6 | 4 | 0 | 10 | 2 |
| Madrid, | 1807 | Willard T. Taylor, | '85 | '92 | 46 | 80 | 126 | 9 | 0 | 7 | 7 | 4 | 5 | 1 | 10 | 0 |
| Maine, | 1819 | John A. Mecker, | '67 | '92 | 30 | 72 | 102 | 5 | 2 | 1 | 3 | 2 | 0 | 0 | 2 | 2 |
| Mannsville, | 1833 | Seth Carman, | '80 | '91 | 28 | 81 | 109 | 25 | 1 | 0 | 1 | 6 | 0 | 7 | 0 | 2 |
| Massena, | 1833 | Clarence L. Boebe, | '80 | '91 | 34 | 81 | 115 | 17 | 5 | 1 | 6 | 0 | 2 | 0 | 2 | 5 |
| Middletown, Ist, | 1783 | M. J. Stearns, M. D. | '63 | '92 | 134 | 301 | 433 | 20 | 12 | 5 | 17 | 8 | 5 | 3 | 16 | 11 |
| " North st. | 1889 | S. R. Corwin, | '94 | '94 | 33 | 75 | 108 | 10 | 3 | 0 | 5 | 8 | 1 | 4 | 25 | 30 |
| Milville, | 1820 | Charles B. Wilkes, | '92 | '96 | 34 | 44 | 78 | 8 | 0 | 0 | 0 | 0 | 21 | 25 | 46 | 0 |
| Moira, | 1823 | Edward R. Taber, | '92 | '96 | 11 | 21 | 32 | 17 | 1 | 0 | 1 | 0 | 0 | 0 | 0 | 0 |
| Monsey, | 1871 | S. N. Dickinson, | '76 | '97 | 44 | 132 | 176 | 1 | 5 | 6 | 1 | 3 | 0 | 4 | 0 | 0 |
| Moravia, | 1806 | Mrs. T. T. Tutthill, | '94 | '96 | 16 | 42 | 57 | 27 | 7 | 3 | 10 | 0 | 0 | 0 | 0 | 4 |
| Moriah, | 1808 | Miss Mary Burpee, | '91 | '90 | 28 | 42 | 57 | 3 | 1 | 2 | 1 | 0 | 0 | 1 | 1 | 7 |
| Morrisstown, Briar Hill, | 1850 | James More, | | | | | | | | | | | | | | |
| Morrisville, | 1805 | | | | | | | | | | | | | | | |
| Mount Sinai, Muller's Pt., | 1789 | Samuel H. Miller, | '79 | '86 | 32 | 88 | 120 | 17 | 1 | 2 | 3 | 4 | 2 | 0 | 6 | 0 |
| Mount Vernon, | 1892 | W. F. Allcorn, | '80 | '92 | 34 | 70 | 104 | 6 | 11 | 19 | 30 | 0 | 0 | 0 | 10 | 5 |
| " Heights, | 1896 | F. C. Kellogg, p. c. | '95 | '95 | 20 | 15 | 20 | 0 | 10 | 10 | 20 | 0 | 0 | 0 | 0 | 1 |
| Munnsville, | 1828 | Miss Mary C. Gaston, | '73 | '95 | 50 | 60 | 80 | 10 | 13 | 9 | 22 | 1 | 1 | 2 | 4 | 15 |
| Napoli, | 1821 | Asber Bliss, | '95 | '94 | 32 | 40 | 72 | 14 | 1 | 1 | 2 | 3 | 0 | 3 | 6 | 1 |
| Nelson, | 1850 | Thomas J. Davies, | '96 | '96 | 61 | 99 | 160 | 0 | 7 | 2 | 9 | 6 | 5 | 0 | 11 | 0 |
| Newark Valley, | 1803 | L. M. Smith, | '96 | '96 | 94 | 187 | 281 | 48 | 2 | 1 | 3 | 10 | 11 | 9 | 30 | 4 |
| Newburgh, | 1889 | Edwin V. Munson, | '96 | '96 | 52 | 113 | 165 | 30 | 29 | 25 | 54 | 0 | 11 | 0 | 11 | 12 |
| New Haven, | 1817 | Mrs. M. R. Lyon, | '50 | '88 | 22 | 71 | 93 | 41 | 3 | 0 | 3 | 0 | 0 | 0 | 3 | 3 |

| CHURCHES. | SUNDAY SCHOOL. | | | | BENEVOLENCE. | | | | | | | Home Exp. | | | | |
|------------------|------------------------|------|-----|------|---------------------|------------|-------|------------|---------|----------|-------|-----------|-----------|--------|--------|--------------|
| | Place. | Mem. | Av. | Fam. | Y. P. S. Mem- bers. | For- eign. | Ed'n. | Ch. B'd'g. | Home M. | A. M. A. | S. S. | | Min. Aid. | Other. | TOTAL. | Lecta- cies. |
| Howells, | John W. Ralston, | 52 | 40 | 60 | 15 | 187 | 27 | 16 | 3 | 91 | 10 | 15 | 6 | 25 | 0 | 1,118 |
| Ithaca, | Henry Wade Foster, | 256 | 123 | 230 | 68 | 187 | 27 | 16 | 279 | 91 | 10 | 15 | 372 | 1,006 | 0 | 5,313 |
| Jamestown, | George O. Reeve, | 114 | 70 | 65 | 67 | 13 | | | 23 | | | | 28 | 64 | 0 | 700 |
| Jamestown, | Charles M. Brown, | 240 | 165 | 200 | 156 | 455 | | 195 | 376 | 256 | 102 | 43 | 900 | 2,327 | 96 | 3,455 |
| Java Village, | A. Lyford, | 91 | 57 | 40 | 55 | | | | | | | | | | 0 | 375 |
| Java Village, | Elliott J. Barber, | 72 | 30 | 20 | | 7 | | | 8 | | 1 | 10 | | 26 | 0 | 400 |
| Kroene Valley, | Dea. Warren Webb, | 76 | 45 | 60 | | 3 | | 8 | 5 | | 13 | | 78 | 107 | 0 | 920 |
| Kiantone, | Wm. P. Frissell, | 80 | 53 | 47 | | | 2 | | | | | | 5 | 7 | 0 | 300 |
| Lakewood, | Mrs. James Darrow, | 86 | 60 | 30 | 35 | | | | 8 | | 6 | | | 11 | 0 | 426 |
| Lawrenceville, | | | | | | | | | | | | | | | | |
| Lebanon, | F. L. Geer, | 101 | 67 | 40 | | | | | | | | | | | 23 | 600 |
| Lewis, | Mrs. Fannie L. Miller, | 94 | 40 | 98 | 53 | | | | | | | | | | 0 | 510 |
| Lincoln, | Thomas E. Shields, | 100 | 55 | 40 | 40 | | | | 10 | | 3 | | | 13 | 0 | 250 |
| Lisbon, | M. T. Stocking, | 120 | 70 | 30 | 30 | | | | 10 | | | | | | 0 | |
| Lisle, | A. L. Burghardt, | 68 | 50 | 75 | 30 | | | | 22 | 12 | 4 | | | 38 | 0 | |
| Little Valley, | Gordon E. Henshaw, | 170 | 81 | 100 | 25 | 10 | | | 16 | | 4 | | | 39 | 0 | 800 |
| Lockport 1st, | William H. O'Keefe, | 428 | 238 | 300 | 95 | 147 | 30 | 9 | 165 | 16 | 84 | 13 | 342 | 797 | 0 | 4,312 |
| Lockport 1st, | George B. Thompson, | 272 | 140 | 110 | 50 | 35 | | | 40 | | 10 | | 25 | 110 | 0 | 2,637 |
| East av., | Arthur J. Coles, | 186 | 81 | 192 | 120 | 31 | | | 31 | | 13 | | 33 | 131 | 0 | 1,267 |
| Lysander, | Francis J. Rice, | 105 | 70 | 50 | 27 | 31 | 7 | 5 | 24 | 18 | 13 | | | 55 | 0 | 750 |
| Madison, | Ira L. C. Lockwood, | 124 | 60 | 95 | 31 | 18 | | | 6 | | 12 | | 6 | 25 | 0 | 1,075 |
| Madrid, | E. L. Vincent, | 116 | 74 | 45 | 48 | 10 | | | 11 | 29 | 6 | | 3 | 43 | 0 | 1,075 |
| Maine, | D. E. Hurd, | 97 | 45 | 76 | 22 | 104 | | | 13 | | | | | 117 | 0 | 675 |
| Mansville, | Mrs. M. L. Stearns, | 110 | 55 | 50 | 52 | 10 | | | 10 | 18 | 10 | | | 48 | 30 | 858 |
| Massena, | F. H. McWilliams, | 209 | 130 | 230 | 43 | 72 | 66 | 96 | 297 | 45 | 42 | | 107 | 725 | 0 | 5,250 |
| Middletown, 1st, | C. G. Taylor, | 136 | 90 | 44 | 44 | | | | 8 | | | | 3 | 11 | 0 | |
| " North st. | Wm. F. Schruder, | 88 | 41 | 25 | 12 | 19 | | | 18 | | | | 5 | 42 | 0 | 337 |
| Millville, | | | | | | | | | 10 | | | | | 10 | 0 | |
| Moira, | | | | | | | | | 10 | | | | | 10 | 0 | |
| Monsey, | | | | | | | | | 181 | | 5 | | 5 | 298 | 0 | 1,222 |
| Moravia, | J. D. Bigelow, | 146 | 100 | 113 | 35 | 107 | | | | 2 | 5 | | 11 | 13 | 0 | 400 |
| Moravia, | H. A. Depler, | 81 | 56 | 40 | 33 | | | | | 9 | | | 14 | 48 | 156 | 382 |
| Moravia, | J. E. Donald, | 86 | 55 | 78 | 40 | 7 | | | 9 | 9 | | | | | | |
| Morrisville, | | | | | | | | | | | | | | | | |
| Morrisville, | | | | | | | | | | | | | | | | |
| Mount Sinai, | James H. Hopkins, | 137 | 85 | 140 | 69 | 93 | 11 | 8 | 40 | 24 | 19 | | 7 | 202 | 0 | 1,000 |
| Mount Vernon, | C. M. Lyman, | 165 | 99 | 110 | 27 | 99 | 5 | 100 | 65 | 40 | 7 | 5 | 226 | 547 | 0 | 2,777 |
| " Heights, | Frederick B. Kellogg, | 83 | 45 | 35 | 34 | | | | | | | | | | 0 | 456 |
| Munnsville, | Charles H. Ottaway, | 131 | 86 | 107 | 68 | 8 | | | 5 | | | | | 23 | 30 | 1,166 |
| Munnsville, | S. A. Newell, | 58 | 32 | 40 | 41 | 44 | | | 3 | 5 | | 2 | 1 | 81 | 0 | 451 |
| Napoli, | Thomas L. Jones, | 140 | 112 | 60 | 75 | | | | 5 | | | | | 11 | 0 | 600 |
| Nelson, | Charles Frank, | 228 | 135 | 150 | 76 | 38 | | | 7 | 8 | | 8 | 6 | 98 | 0 | 1,784 |
| Newark Valley, | Wm. McLeod, | 175 | 130 | 150 | 45 | | | | 27 | 24 | 27 | | 130 | 298 | 0 | 1,600 |
| Newburgh, | | | | | | | | | 20 | | | | | | | |
| New Haven, | Chas. H. Nichols, | 120 | 40 | 75 | 18 | 90 | 10 | 20 | 60 | 120 | 13 | 7 | 1,200 | 1,520 | 0 | 725 |

| CHURCHES. | CLERKS. | MINISTERS. | MEMBERS. | | | | | ADMITTED. | | | REMOVED. | | | BAPT. | | | |
|--------------------------|-------------------------|-------------------------------------|----------|------|-----|-----|-----|-----------|----|----|----------|-----|-----|-------|-----|-----|-----|
| | | | Ord. | C'd. | Ma. | Fe. | To. | Ab. | C. | L. | To. | Di. | L. | | De. | To. | Ad. |
| New Lebanon, | Chas. B. Gillet, | Theodore W. Harris, <i>p.</i> | '87 | '92 | 20 | 84 | 104 | 18 | 2 | 0 | 2 | 3 | 4 | 0 | 7 | 1 | 0 |
| New Village, Lake Grove, | James B. Gould, | John J. Bond, <i>p.</i> | '75 | '95 | 24 | 31 | 55 | 7 | 11 | 5 | 16 | 0 | 1 | 0 | 1 | 6 | 7 |
| " Broadway Tab., | Wm Ives Washburn, | Frel'k B. Richards, <i>asst. p.</i> | '91 | '96 | 309 | 421 | 730 | 0 | 7 | 17 | 24 | 9 | 118 | 0 | 127 | 2 | 1 |
| " Farm Ave., | Mrs. I. Clapp, | William S. Woolworth, <i>p. c.</i> | '90 | '94 | 35 | 81 | 116 | 10 | 6 | 8 | 14 | 1 | 3 | 6 | 10 | 3 | 9 |
| " Camp Memorial, | J. H. Meyerholz, | Henry G. Miller, <i>p.</i> | '78 | '94 | 24 | 26 | 70 | 19 | 16 | 2 | 18 | 2 | 7 | 9 | 18 | 6 | 11 |
| " Pilgrim, | M. Roberts, | Samuel H. V.ugin, <i>p. c.</i> | '68 | '71 | 244 | 481 | 725 | 0 | 22 | 29 | 51 | 9 | 37 | 0 | 46 | 8 | 15 |
| " Bethany, | F. Arnold, | Fredrick B. Richards, <i>p. c.</i> | '91 | '94 | 32 | 230 | 312 | 40 | 32 | 1 | 33 | 4 | 4 | 3 | 11 | 1 | 25 |
| " Central, | G. E. Van Brunt, | William J. Joyd, <i>p. c.</i> | '81 | '78 | 139 | 232 | 391 | 35 | 3 | 9 | 12 | 9 | 5 | 0 | 14 | 5 | 7 |
| " Trinity, Tremont, | C. W. Stoughton, | Franklin Gaylord, <i>p. c.</i> | '94 | '96 | 34 | 76 | 110 | 37 | 4 | 9 | 15 | 0 | 3 | 0 | 3 | 0 | 3 |
| " North, | James Lindsay, | Wm. H. Kephart, <i>p. c.</i> | '90 | '96 | 61 | 126 | 187 | 2 | 10 | 8 | 13 | 0 | 9 | 0 | 10 | 7 | 13 |
| " Mt. Hope, | R. I. Forstmann, | Henry M. Brown, <i>p. c.</i> | '94 | '94 | 11 | 28 | 39 | 0 | 1 | 7 | 8 | 0 | 3 | 0 | 3 | 0 | 6 |
| " Bedford Park, | Mrs. W. Spaulding, | Wayland Spaulding, <i>p. c.</i> | '84 | '95 | 17 | 51 | 68 | 8 | 2 | 6 | 8 | 0 | 1 | 0 | 0 | 1 | 0 |
| " Manhattan, | C. A. Bennett, | Henry A. Stinson, <i>p. c.</i> | '70 | '96 | 44 | 75 | 119 | 0 | 10 | 10 | 120 | 1 | 0 | 0 | 1 | 3 | 2 |
| New York Mills, | John Parry, | Rhys G. Jones, <i>p.</i> | '51 | '83 | 32 | 34 | 66 | 4 | 3 | 1 | 7 | 1 | 0 | 1 | 0 | 1 | 0 |
| Niagara Falls, | Miss Eva Bemis, | Willis E. Dudley, <i>p.</i> | '92 | '97 | 31 | 110 | 141 | 27 | 3 | 4 | 7 | 4 | 3 | 0 | 7 | 0 | 0 |
| Norfolk, | M. B. Paxson, | Mrs. Ella Gurney, <i>p.</i> | '94 | '95 | 9 | 30 | 39 | 2 | 2 | 3 | 5 | 1 | 1 | 0 | 2 | 2 | 0 |
| North Collins, | A. B. Shepard, | Charles E. Page, <i>p.</i> | '73 | '96 | 16 | 30 | 46 | 11 | 0 | 0 | 0 | 1 | 1 | 0 | 2 | 0 | 2 |
| North Evans, | Arthur L. White, | George M. Rees, <i>p.</i> | '83 | '95 | 46 | 57 | 103 | 8 | 7 | 4 | 11 | 2 | 2 | 0 | 4 | 5 | 1 |
| Northfield, | Curtis E. Winsor, | Ward T. Sutherland, <i>p.</i> | '87 | '95 | 12 | 24 | 5 | 0 | 0 | 0 | 0 | 1 | 0 | 0 | 0 | 1 | 0 |
| North Guilford, | Mrs. Frances D. Tuttle, | Edgar J. Banks, | '93 | '97 | 14 | 29 | 43 | 5 | 1 | 2 | 3 | 0 | 0 | 0 | 0 | 0 | 0 |
| North Java, | Mrs. A. K. Rowell, | David W. Bull, <i>p.</i> | '77 | '95 | 11 | 22 | 33 | 7 | 0 | 0 | 0 | 1 | 0 | 0 | 1 | 0 | 0 |
| North Lawrence, | Katherine Neal, | M. H. Fishburn, <i>p.</i> | '76 | '96 | 84 | 111 | 195 | 10 | 1 | 6 | 7 | 6 | 7 | 0 | 13 | 0 | 4 |
| North Pitcher, | O. H. Luce, | Edwin J. Klock, <i>p.</i> | '89 | '96 | 197 | 307 | 504 | 75 | 5 | 4 | 9 | 15 | 13 | 0 | 28 | 2 | 6 |
| Northville, Aquebogue, | C. R. Johnson, | James Thomson, <i>p.</i> | '92 | '96 | 33 | 101 | 134 | 16 | 12 | 1 | 13 | 2 | 7 | 0 | 10 | 5 | 0 |
| Norwich, | O. H. Hale, | Clinton W. Wilson, <i>p.</i> | '90 | '95 | 62 | 175 | 237 | 20 | 44 | 8 | 52 | 3 | 2 | 0 | 4 | 0 | 0 |
| Norwood, | S. W. Leonard, | James H. McKee, <i>p.</i> | '85 | '89 | 26 | 57 | 83 | 7 | 7 | 1 | 8 | 0 | 2 | 0 | 2 | 3 | 5 |
| Ogdensburg, | Jules Halloran, | Jay N. Taft, <i>p.</i> | '95 | '95 | 20 | 98 | 168 | 10 | 23 | 2 | 25 | 3 | 0 | 8 | 11 | 11 | 2 |
| Olean, | Mrs. E. E. Murdough, | [W. H. Squires.] | '96 | '96 | 4 | 32 | 36 | 4 | 2 | 1 | 3 | 0 | 2 | 0 | 2 | 0 | 0 |
| Orauel, | Samuel H. Tutthill, | Thomas T. Davies, <i>p.</i> | '87 | '93 | 51 | 33 | 84 | 8 | 0 | 1 | 1 | 1 | 0 | 0 | 1 | 0 | 0 |
| Orient, | Lucius H. Beadle, | [William L. Sawtelle.] | '96 | '96 | 112 | 274 | 386 | 106 | 30 | 2 | 32 | 2 | 6 | 0 | 8 | 27 | 6 |
| Oriskany Falls, | Thomas Howard, | Franklin G. Webster, <i>p.</i> | '86 | '93 | 57 | 136 | 193 | 13 | 3 | 1 | 4 | 1 | 2 | 0 | 3 | 2 | 4 |
| Oswego, | S. F. Steele, | Henry M. Higley, <i>p.</i> | '65 | '94 | 8 | 22 | 30 | 4 | 0 | 0 | 0 | 0 | 0 | 0 | 0 | 0 | 0 |
| Otto, | Geo. B. Fairman, | Charles M. Bartholomew, <i>p.</i> | '77 | '94 | 71 | 144 | 215 | 28 | 11 | 4 | 15 | 8 | 1 | 0 | 9 | 10 | 8 |
| Oxford, | Mrs. Esther M. Pool, | Ward T. Sutherland, <i>p.</i> | '87 | '94 | 63 | 152 | 215 | 33 | 20 | 3 | 23 | 7 | 2 | 3 | 12 | 0 | 0 |
| Paris, | E. E. Strait, | Wm. F. Tooke, <i>Meth.</i> | '66 | '92 | 7 | 22 | 29 | 0 | 1 | 0 | 1 | 0 | 0 | 0 | 0 | 0 | 1 |
| Parisville, | Mrs. B. J. Lapham, | William A. Kirkwood, <i>p. c.</i> | '93 | '93 | 7 | 22 | 29 | 0 | 1 | 0 | 1 | 0 | 0 | 0 | 0 | 0 | 0 |
| Parkville, | Miss Mary Armstrong, | G. Stewart, | '93 | '96 | 96 | 96 | 96 | 96 | 96 | 96 | 96 | 96 | 96 | 96 | 96 | 96 | 96 |

a. N. Miller Pratt, asst. p., '96 '96.

| CHURCHES. | SUNDAY SCHOOL. | | | | BENEVOLENCE. | | | | | | | | | | | | | |
|---------------------------------|----------------|----------------------|-------|-----|--------------|----------|----------|---------------|-----------------|---------------|------------|-------------|-------------|--------------|--------|--------|-----------------|--------------|
| | Placc. | Superintendent. | Mem. | Av. | Fam. | Members. | Y. P. S. | For- eign. | Ed'n. B'g'g. | Ch. B'g'g. | Home M. | A. M. A. | S. S. S. | Min. Aid. | Other. | Total. | Legra- cies. | Home Exp. |
| New Lebanon, | | W. H. Harrison, | 57 | 35 | 75 | 20 | 22 | | | | 24 | | 3 | | 70 | 95 | 500 | 1,500 |
| New Village, New York, W'sh, | | James B. Gould, | 44 | 27 | 28 | 30 | 4,043 | 1,424 | 1,071 | 6,546 | 2,134 | 342 | 100 | 10,994 | 2 | 26,454 | 0 | 36,465 |
| " Broadway Tab., | | L. C. Gaylor, | 1,224 | 855 | 140 | 31 | 87 | 11 | | 74 | 36 | | | 120 | 328 | 0 | 2,500 | |
| " Forest Ave., | | William H. Price, | 258 | 160 | 100 | 32 | 5 | | 6 | 24 | | | 200 | 235 | 0 | 1,275 | | |
| " Camp Mem., | | J. H. Meyerholz, | 774 | 450 | 150 | 150 | 465 | | 50 | 1,235 | 55 | 66 | 2,017 | 3,903 | 0 | 18,060 | | |
| " Pilgrim, | | A. G. Lebrecht, | 966 | 730 | 400 | 82 | 115 | | | 100 | 50 | 55 | 410 | 730 | 0 | 4,800 | | |
| " Bethany, | | Silas H. Paine, | 227 | 175 | 200 | 25 | 217 | | | | | 344 | 318 | 879 | 0 | 13,500 | | |
| " Central, | | J. A. Sanders, | 125 | 84 | | 22 | 37 | 10 | 20 | 36 | 10 | 10 | 29 | 232 | 0 | 3,065 | | |
| " Trinity, | | C. W. Stoughton, | 439 | 320 | 100 | 37 | 40 | | | | | | 40 | 40 | 0 | 3,500 | | |
| " North, | | J. G. Martin, | 108 | 70 | 60 | 60 | 45 | | | 24 | 8 | | 16 | 93 | 0 | 1,300 | | |
| " Mt. Hope, | | H. M. Brown, | 245 | 163 | 120 | 110 | 60 | | 6 | 34 | 7 | 4 | 7 | 118 | 0 | 2,164 | | |
| " Bedford Pk., | | A. E. Miller, | 139 | 92 | 75 | 21 | 208 | | | 72 | | | 111 | 391 | 0 | 3,595 | | |
| " Manhattan, | | W. L. Hervey, | 70 | 54 | 30 | 45 | | | | | | | | | 60 | 500 | | |
| New York Mills, | | John B. Jones, jr., | 135 | 135 | 275 | 60 | 21 | 20 | | 22 | 20 | | 15 | 98 | 0 | 1,582 | | |
| Niagara Falls, | | Augustus T. Throop, | | | | | | | | | | | | | | | | |
| Norfolk, | | | | | | | | | | | | | | | | | | |
| North Collins, | | Mrs. Rosell Smith, | 70 | 42 | 62 | 42 | | | | 26 | | | 7 | 31 | 64 | 0 | 550 | |
| North Evans, | | Arthur L. White, | 90 | 50 | 50 | 50 | | | | 135 | 40 | | 7 | 10 | 17 | 0 | 580 | |
| Northfield, | | Mrs. E. Phetepiece, | 60 | 25 | 20 | 60 | 49 | | | | | | 8 | 16 | 248 | 0 | 900 | |
| North Guilford, | | A. G. Merville, | 85 | 25 | 30 | 30 | | | | 10 | 19 | | | 5 | 34 | 28 | 414 | |
| North Java, | | | | | | | | | | | | | | | | | | |
| North Lawrence, | | | | | | | | | | | | | | | | | | |
| North Fitcher, | | Edward Alvord, | 45 | 30 | 17 | 45 | | 14 | | 112 | 25 | 13 | 17 | 85 | 358 | 0 | 2,200 | |
| Northville, | | C. P. Howell, | 230 | 124 | 90 | 93 | 70 | | 22 | 426 | 35 | | 17 | 41 | 673 | 0 | 1,434 | |
| Norwich, | | Daniel R. Hall, | 377 | 190 | 250 | 54 | 144 | | 27 | 49 | 4 | | 3 | 41 | 673 | 0 | 2,050 | |
| Norwood, | | H. M. Kinsman, | 188 | 100 | 125 | 38 | 69 | 4 | 3 | 49 | 4 | | 3 | 4 | 132 | 0 | 1,554 | |
| Odenburgh, | | L. M. Bristol, | 206 | 120 | 145 | 50 | 9 | 14 | 13 | 21 | 20 | 8 | 5 | 22 | 112 | 0 | 2,254 | |
| Olean, | | Wm. S. Brickell, | 122 | 75 | 60 | 36 | 16 | | | 12 | 6 | | 4 | 262 | 304 | 0 | 1,112 | |
| Oramel, | | | | | | | | | | | | | | | | | | |
| Orient, | | John B. Young, | 129 | 73 | 70 | 45 | 12 | | 21 | 64 | 30 | | | | 127 | 0 | 1,800 | |
| Oriskany Falls, | | H. Sinclair, | 71 | 40 | 20 | 29 | 4 | | | | | | | | 4 | 0 | 400 | |
| Orwell, | | Elvin G. Potter, | 81 | 60 | 37 | 20 | | | | 25 | | | | | 25 | 0 | 205 | |
| Oswego, | | Mary L. Cowles, | 70 | 48 | 20 | 30 | | | | 10 | 3 | | 11 | 149 | 543 | 0 | 1,144 | |
| " Falls, | | A. H. Failing, | 221 | 149 | 250 | 36 | 143 | 42 | 26 | 82 | 39 | 51 | 2 | 5 | 43 | 1,278 | 0 | 1,995 |
| Otto, | | F. G. Gil, | 122 | 80 | 180 | 40 | 2 | | 1 | 31 | 2 | | | 20 | 20 | 0 | 386 | |
| Owego, | | H. S. Coraui, | 69 | 30 | 30 | 24 | | | | | | | | | | | | |
| Oxford, | | Mrs. C. S. Scott, | 135 | 74 | 140 | 56 | 86 | | 5 | 103 | 10 | 10 | 10 | 19 | 243 | 0 | 2,000 | |
| Paris, | | E. L. Ensign, M. D., | 185 | 86 | 110 | 37 | 220 | 8 | | 127 | 31 | 10 | 10 | 41 | 2,000 | 1,700 | | |
| Parishville, | | Joseph S. Marks, | 60 | 28 | 30 | 30 | 6 | | 6 | 17 | 13 | | | 48 | 90 | 0 | 475 | |
| Parkville, | | G. Stewart, | 90 | 50 | 50 | 18 | 10 | | 7 | 18 | | | | 11 | 46 | 0 | 773 | |

| CHURCHES. | CLERKS. | MINISTERS. | MEMBERS. | | | | | ADMITTED. | | | | REMOVED. | | | BAPT. | | | |
|---------------------------------|-----------------------|--------------------------------|---------------|-------|------|------|-----|-----------|-----|-----|----|----------|-----|-----|-------|-----|-----|-----|
| | | | City or Town. | Name. | Ord. | C'd. | Ma. | Fc. | To. | Ab. | C. | L. | To. | Di. | L. | De. | To. | Ad. |
| Patchogue, | Howard S. Conklin, | | 1795 | | | 139 | 241 | 380 | 20 | 3 | 7 | 10 | 6 | 1 | 0 | 7 | | |
| Pelhamville, | J. G. Thompson, | | 1857 | | | 44 | 71 | 115 | 10 | 9 | 5 | 14 | 1 | 7 | 0 | 8 | 5 | 13 |
| Perry Centre, | A. W. Daunforth, | James H. Keeling, jr., p. | | '93 | '92 | 50 | 47 | 65 | 5 | 4 | 0 | 4 | 1 | 0 | 0 | 1 | 1 | 1 |
| Philadelphica, | E. A. Taber, | Nelson J. Gulick, p. | | '88 | '96 | 180 | 149 | 190 | 24 | 13 | 8 | 21 | 1 | 3 | 0 | 4 | 6 | 0 |
| Pitcher, | W. R. Chandler, | Samuel Miller, p. | | '64 | '96 | 22 | 45 | 67 | 10 | 1 | 0 | 1 | 4 | 6 | 0 | 10 | 1 | 0 |
| Plainfield, | John C. Griffith, | Henry R. Hughes, p. | | '95 | '94 | 28 | 46 | 74 | 0 | 2 | 4 | 6 | 3 | 2 | 0 | 5 | 0 | 2 |
| Port Chester, | C. S. Mead, | Henry W. Hmit, p. | | '84 | '96 | 25 | 75 | 100 | 7 | 0 | 13 | 13 | 1 | 1 | 0 | 2 | 0 | 3 |
| Portland, | E. M. Brown, | Robert B. Skillings, p. | | '91 | '91 | 27 | 33 | 66 | 10 | 3 | 3 | 5 | 2 | 0 | 3 | 0 | 3 | 0 |
| Port Leyden, | L. Williams, | Lewis Williams, p. | | '66 | '75 | 42 | 85 | 127 | 10 | 3 | 2 | 5 | 2 | 0 | 5 | 7 | 3 | 6 |
| Poughkeepsie, | Guilford Dudley, | W. Herman Hopkins, p. c. '94 | | '95 | '17 | 290 | 337 | 27 | 27 | 16 | 43 | 4 | 6 | 0 | 0 | 10 | 8 | 3 |
| Prattam, | Mrs. E. W. Gates, | [E. Martin.] | | '96 | '4 | 11 | 15 | 0 | 0 | 0 | 0 | 0 | 2 | 0 | 0 | 2 | 0 | 0 |
| Prohibition Park, a | A. A. Miller, | [C. R. Kinsley.] | | '92 | '94 | 22 | 36 | 58 | 2 | 7 | 12 | 19 | 0 | 0 | 0 | 0 | 1 | 0 |
| Prospect, | John R. Davies, | Abram S. Emmons, p. | | '78 | '92 | 36 | 100 | 136 | 13 | 0 | 1 | 1 | 4 | 3 | 5 | 12 | 0 | 0 |
| Pulaski, | N. B. Smith, | Newman Matthews, p. | | '95 | '97 | 36 | 79 | 115 | 0 | 7 | 5 | 12 | 1 | 0 | 0 | 1 | 2 | 0 |
| Randolph, | James G. Johnson, | Francis T. Hoover, p. | | '65 | '93 | 15 | 41 | 56 | 0 | 0 | 0 | 0 | 0 | 1 | 0 | 1 | 0 | 0 |
| Raymondville, | William Douglass, | | | | | | | | | | | | | | | | | |
| Reed's Corners, | Mrs. W. H. Pillow, | | | | | | | | | | | | | | | | | |
| Rensselaer, | | | | | | | | | | | | | | | | | | |
| Rensselaer Falls, | J. J. Doty, | | | '88 | '91 | 37 | 80 | 117 | 19 | 1 | 3 | 4 | 2 | 2 | 0 | 4 | 0 | 0 |
| Richford, | Arthur E. Belden, | J. Spencer Mitchell, p. | | '88 | '91 | 77 | 98 | 175 | 24 | 0 | 0 | 0 | 2 | 2 | 0 | 4 | 0 | 0 |
| Richmond Hill, | F. H. Woodruff, | Howard Billman, p. | | '81 | '93 | 43 | 80 | 123 | 15 | 5 | 17 | 22 | 1 | 5 | 0 | 6 | 0 | 3 |
| Richville, <i>Welds,</i> | Willis P. Hendrick, | Richard M. Jones, p. | | '89 | '96 | 22 | 26 | 48 | 4 | 0 | 3 | 3 | 2 | 3 | 0 | 5 | 0 | 0 |
| Riga, | Thomas B. Davies, | Richard M. Jones, p. | | '89 | '96 | 20 | 30 | 50 | 0 | 0 | 1 | 1 | 2 | 1 | 0 | 3 | 0 | 2 |
| Riverhead, | N. J. Frost, | [John R. Adams, <i>Me A.</i>] | | '72 | '72 | 58 | 120 | 178 | 12 | 5 | 1 | 6 | 2 | 1 | 0 | 3 | 3 | 11 |
| Rochester, Plymouth, | Joseph W. Robbins, | William F. Chalmers, p. | | '85 | '96 | 116 | 162 | 240 | 38 | 10 | 6 | 16 | 4 | 8 | 0 | 12 | 2 | 1 |
| " South, | B. H. Wilson, | [John H. Elliott.] | | '97 | '97 | 78 | 162 | 240 | | | | | | | | | | |
| Rockaway Beach, <i>Oceanus,</i> | W. M. Ratter, | John C. Green, p. c. | | '92 | '96 | 20 | 31 | 51 | 2 | 0 | 0 | 0 | 1 | 0 | 23 | 24 | 0 | 10 |
| Rockville Centre, | L. J. Elliott, | Fred'k Osten-Sacken, p. | | '92 | '96 | 4 | 7 | 11 | 0 | 4 | 2 | 6 | 0 | 6 | 3 | 9 | 1 | 2 |
| Rodman, | W. E. Sill, | John Kincaid, p. | | '93 | '95 | 23 | 66 | 89 | 8 | 0 | 0 | 0 | 4 | 2 | 0 | 6 | 0 | 0 |
| Rome, | David W. Griffith, | Morian M. Hughes, p. | | '84 | '95 | | | | | | | | | | | | | |
| Roscoe, | W. B. Dodge, | Warner J. Carter, p. | | '86 | '92 | 45 | 59 | 104 | 16 | 10 | 4 | 14 | 2 | 1 | 8 | 11 | 2 | |
| Roslyn Highlands, | | | | | | | | | | | | | | | | | | |
| Rushville, | Chas. G. Chapman, | Francis T. Hoover, p. | | '65 | '93 | 28 | 64 | 92 | 6 | 0 | 0 | 0 | 0 | 2 | 1 | 3 | 0 | 0 |
| Rutland, | Frank Underwood, | J. Frank Forsythe, p. | | '91 | '97 | 7 | 37 | 44 | 3 | 1 | 2 | 3 | 0 | 1 | 0 | 1 | 2 | 0 |
| Salamanca, | Margaret E. Hagadorn, | Martin L. Dalton, p. | | '80 | '91 | 34 | 96 | 130 | 10 | 9 | 2 | 11 | 0 | 2 | 0 | 2 | 0 | 9 |
| Sandy Creek, | Amos Wood, | Thomas T. Davies, p. | | '87 | '93 | 10 | 47 | 57 | 4 | 0 | 0 | 1 | 0 | 0 | 1 | 0 | 0 | 0 |
| Saratoga Springs, | O. D. Tower, | William Orr Wark, p. | | '92 | '95 | 60 | 126 | 186 | 12 | 9 | 4 | 13 | 3 | 6 | 0 | 9 | 9 | 8 |
| Saugerties, | B. M. Coon, | Wilbur F. Stowe, p. | | '89 | '92 | 60 | 120 | 180 | 23 | 8 | 2 | 10 | 0 | 7 | 0 | 7 | 0 | 7 |

a West. New Brighton.

| CHURCHES. | | CLERKS. | | MINISTERS. | | MEMBERS. | | | | | | ADMITTED. | | | REMOVED. | | | BAPT. | |
|---------------------|------|--------------------------------|-------------------------------------|------------|------|----------|-----|-----|-----|----|----|-----------|-----|----|----------|-----|-----|-------|--|
| City or Town. | Org. | Name. | Name. | Ord. | C'd. | Ma. | Fe. | To. | Ab. | C. | L. | To. | Dr. | L. | De. | To. | Ad. | Inf. | |
| Sayville. | 1858 | Willett Green, | Gregory J. Powell, <i>p.</i> | '83 | '95 | 72 | 101 | 173 | 14 | 16 | 6 | 22 | 1 | 4 | 1 | 6 | 4 | 2 | |
| Schenectady, | 1876 | | Lyman P. Hitchcock, | '92 | '97 | | | | | | | | | | | | | | |
| Schroon Lake, | 1829 | Dea. Geo. M. Sawyer, | Henry Lewis, <i>p. c.</i> | '96 | '96 | 16 | 36 | 52 | 2 | 22 | 3 | 25 | 0 | 0 | 0 | 0 | 17 | 0 | |
| Seneca Falls, | 1869 | W. L. Bellows, | [Albert W. Taylor, <i>Pres.</i>] | '85 | '93 | 75 | 149 | 224 | 18 | 54 | 4 | 58 | 7 | 2 | 0 | 6 | 34 | 5 | |
| Sherburne, | 1794 | William Little, <i>m. d.</i> , | William A. Trow, <i>p. c.</i> | '92 | '94 | 94 | 141 | 235 | 41 | 15 | 2 | 17 | 7 | 4 | 18 | 11 | 3 | | |
| Sidney. | 1808 | Milton C. Johnston, | | '85 | '92 | 73 | 143 | 216 | 45 | 8 | 22 | 30 | 2 | 11 | 0 | 13 | 7 | 1 | |
| Siloam, Elton, | 1856 | Dea. Howell R. Jones, | John T. Griffiths, <i>p.</i> | '85 | '93 | 15 | 13 | 28 | 0 | 0 | 0 | 0 | 2 | 0 | 2 | 0 | 0 | 3 | |
| Sindartville, | 1842 | Geo. E. Montague, | Benson N. Wyman, <i>p.</i> | '91 | '93 | 28 | 61 | 89 | 9 | 14 | 2 | 16 | 0 | 2 | 3 | 5 | 11 | 0 | |
| Snyrua, | 1824 | M. C. Dixon, | [William H. Hunter, <i>Bapt.</i>] | '96 | '62 | 101 | 163 | 30 | 9 | 2 | 11 | 3 | 0 | 15 | 0 | 18 | 8 | 0 | |
| South Granville, | 1790 | George W. Lee, | [Walter R. Curriess, <i>Ch.</i>] | '84 | '95 | 23 | 59 | 82 | 19 | 0 | 2 | 4 | 0 | 3 | 0 | 0 | 3 | 0 | |
| South Hartford, | 1846 | Horace Gilchrist, | Samuel D. Miller, <i>p.</i> | '95 | '95 | 40 | 56 | 96 | 0 | 2 | 2 | 4 | 0 | 3 | 0 | 3 | 0 | 0 | |
| Spencerport, | 1850 | Mary L. Merz, | Edward B. Furbish, <i>p. c.</i> | '92 | '90 | 90 | 180 | 270 | 40 | 12 | 1 | 13 | 3 | 3 | 0 | 6 | 4 | 9 | |
| Stenben, | 1894 | W. H. Williams, | Edward Davies, <i>p.</i> | '53 | '93 | 12 | 29 | 41 | 0 | 0 | 0 | 0 | 2 | 0 | 0 | 2 | 0 | 0 | |
| Strykersville, | 1834 | | | | | | | | | | | | | | | | | | |
| Summer Hill, | 1827 | Geo. H. Allen, | [A. M. Asadoorian, <i>Lic.</i>] | '94 | '94 | 20 | 40 | 60 | 5 | 11 | 5 | 16 | 1 | 8 | 0 | 9 | 11 | 0 | |
| Syracuse, Plymouth, | 1853 | R. G. Barnes, | Edward N. Packard, <i>p. c.</i> | '70 | '87 | 185 | 389 | 574 | 85 | 16 | 17 | 33 | 6 | 13 | 3 | 22 | 3 | 22 | |
| " Panforth, | 1884 | John E. K. Low, | Herbert A. Manchester, <i>p. c.</i> | '90 | '90 | 59 | 100 | 219 | 9 | 13 | 12 | 25 | 2 | 2 | 10 | 14 | 5 | 4 | |
| " Good Will, | 1884 | S. F. Friedrich, | Henry N. Kinney, <i>p. c.</i> | '82 | '93 | 108 | 294 | 372 | 15 | 23 | 14 | 37 | 8 | 8 | 0 | 16 | 10 | 9 | |
| " Geddies, | 1886 | A. R. Gillis, | Fred L. Lauce, <i>p. c.</i> | '87 | '94 | 42 | 85 | 127 | 2 | 3 | 5 | 5 | 1 | 5 | 0 | 6 | 2 | 4 | |
| " South Ave., | 1883 | Geo. M. Horton, | William F. Ireland, <i>p. c.</i> | '95 | '96 | 12 | 30 | 42 | 2 | 6 | 8 | 8 | 1 | 3 | 0 | 4 | 0 | 3 | |
| Tallman, | 1874 | | Henry Margetts, | '76 | '97 | | | | | | | | | | | | | | |
| Tannersville, | 1863 | Mrs. M. T. Bailey, | George C. DeMott, <i>p.</i> | '94 | '94 | 52 | 113 | 163 | 17 | 6 | 8 | 14 | 4 | 5 | 0 | 9 | 6 | 11 | |
| Ticonderoga, | 1809 | D. M. Arnold, | | | | | | | | | | | | | | | | | |
| Trenton, | 1854 | | | | | | | | | | | | | | | | | | |
| Triangle, | 1819 | Gerrit S. Morse, | Abel S. Wood, <i>p.</i> | '67 | '92 | 8 | 19 | 27 | 5 | 0 | 0 | 0 | 1 | 0 | 0 | 1 | 0 | 0 | |
| Union Centre, | 1841 | O. L. Ketchum, | | | | 3 | 46 | 79 | 8 | 2 | 1 | 3 | 0 | 0 | 0 | 0 | 2 | 0 | |
| Union Valley, | 1845 | Mrs. Robert Brooks, | | | | 7 | 14 | 21 | 0 | 0 | 2 | 2 | 0 | 0 | 0 | 0 | 0 | 0 | |
| Utica, Bethesda, | 1892 | E. H. Jones, | Rhys G. Jones, <i>p.</i> | '51 | '83 | 90 | 155 | 245 | 20 | 4 | 14 | 18 | 6 | 16 | 1 | 23 | 0 | 4 | |
| " Plymouth, | 1883 | Albert S. McElroy, | Moses E. Dunham, <i>p.</i> | '59 | '89 | 83 | 184 | 267 | 4 | 9 | 13 | 4 | 13 | 9 | 26 | 1 | 4 | 0 | |
| Volney, | 1812 | J. H. Mace, | [Charles Atwood, <i>Meth.</i>] | '95 | '95 | 26 | 34 | 60 | 14 | 1 | 0 | 1 | 2 | 8 | 3 | 13 | 1 | 4 | |
| Wadhams Mills, | 1813 | Sam'l H. Hodgkins, | Edward J. Abbott, <i>p.</i> | '95 | '93 | 28 | 45 | 68 | 14 | 4 | 0 | 4 | 0 | 0 | 0 | 0 | 0 | 7 | |
| Wading River, | 1785 | Robert Gosman, jr., | [John Willis, <i>Pres.</i>] | '95 | '93 | 23 | 33 | 61 | 43 | 14 | 8 | 22 | 6 | 3 | 0 | 9 | 7 | 9 | |
| Walton, | 1793 | W. T. Moore, | George A. W. Nims, <i>p. c.</i> | '77 | '81 | 215 | 375 | 590 | 43 | 14 | 8 | 22 | 6 | 3 | 0 | 9 | 7 | 9 | |
| Wautach, | 1880 | G. H. Northup, | George A. Hertzog, <i>p. c.</i> | '94 | '93 | 15 | 31 | 46 | 4 | 3 | 0 | 3 | 1 | 0 | 0 | 1 | 2 | 2 | |
| Warsaw, | 1840 | C. H. Bradley, | William A. Hobbs, <i>p.</i> | '81 | '88 | 170 | 300 | 470 | 69 | 7 | 16 | 23 | 8 | 5 | 0 | 13 | 5 | 0 | |
| Washington Mills, | 1890 | W. H. Davies, | Merritt J. Congdon, <i>p.</i> | '95 | '94 | 20 | 53 | 73 | 6 | 1 | 1 | 2 | 0 | 0 | 0 | 0 | 0 | 0 | |
| Watertown, | 1887 | N. W. Fish, | Samuel G. Heckman, <i>p. c.</i> | '94 | '94 | 67 | 95 | 160 | 14 | 9 | 4 | 13 | 2 | 5 | 1 | 8 | 6 | 10 | |
| Waterville, | 1852 | Rees Fugh, | William J. Richards, <i>p.</i> | '67 | '95 | 37 | 66 | 103 | 0 | 0 | 3 | 3 | 2 | 3 | 1 | 6 | 0 | 0 | |
| Wellsville, | 1856 | Miss F. E. Crittenden, | Edward A. Leeper, <i>p. c.</i> | '78 | '92 | 83 | 171 | 254 | 40 | 4 | 1 | 5 | 2 | 3 | 0 | 4 | 3 | 5 | |
| West Bloomfield, | 1799 | Mrs. M. E. Beckwith, | Newton W. Bates, <i>p.</i> | '94 | '94 | 59 | 104 | 163 | 44 | 4 | 0 | 4 | 5 | 2 | 3 | 0 | 8 | 4 | |

| CHURCHES. | SUNDAY SCHOOL. | | | | BENEVOLENCE. | | | | | | | Home Exp. | | | | | |
|-------------------|---------------------|-----------------|------|-----|--------------|---------------------|------------|-------|------------|---------|----------|-----------|-------|-----------|--------|--------|-------------|
| | Place. | Superintendent. | Mem. | Av. | Fam. | Y. P. S. Mem- bers. | For- eign. | Ed'n. | Ch. B'd'g. | Home M. | A. M. A. | | S. S. | Min. Aid. | Other. | TOTAL. | Lea- cures. |
| Sayville, | Chas. M. Aldrich, | 286 | 194 | 70 | 50 | 69 | 16 | 24 | 21 | 55 | 12 | 45 | 242 | 0 | 0 | 0 | 0 |
| Schenectady, | John H. Pitkin, | 65 | 35 | 30 | 21 | 2 | 5 | 5 | 16 | 28 | 7 | 92 | 179 | 0 | 0 | 0 | 680 |
| Selroon Lake, | Charles Jacobek, | 207 | 120 | 127 | 96 | 28 | 15 | 15 | 304 | 221 | 532 | 2,324 | 0 | 0 | 0 | 0 | 1,377 |
| Seneca Falls, | William H. Miller, | 168 | 81 | 106 | 69 | 1,124 | 48 | 45 | 11 | 25 | 15 | 78 | 0 | 0 | 0 | 0 | 1,905 |
| Sherrburne, | George Lyon, | 205 | 87 | 140 | 100 | 8 | 19 | 3 | 19 | 4 | 5 | 15 | 55 | 0 | 0 | 0 | 270 |
| Silvane, | Thomas W. Jones, | 38 | 30 | 14 | 10 | 18 | 3 | 5 | 12 | 4 | 7 | 5 | 21 | 0 | 0 | 0 | 550 |
| Sinclairville, | M. G. Haynes, | 78 | 47 | 65 | 40 | 51 | 5 | 5 | 49 | 87 | 7 | 5 | 204 | 0 | 0 | 0 | 800 |
| Snyder, | Lee L. Ferrin, | 98 | 63 | 75 | 40 | 24 | 10 | 10 | 91 | 45 | 24 | 7 | 378 | 0 | 0 | 0 | 732 |
| South Granville, | Herbert F. Parker, | 98 | 60 | 52 | 40 | 116 | 10 | 10 | 3 | 3 | 3 | 75 | 378 | 0 | 0 | 0 | 1,825 |
| South Hartford, | David McClary, | 50 | 36 | 24 | 24 | 38 | 4 | 4 | 7 | 4 | 4 | 6 | 228 | 0 | 0 | 0 | 228 |
| Spencerport, | Mrs. Ada Nichols, | 238 | 195 | 100 | 83 | 38 | 4 | 4 | 41 | 41 | 4 | 20 | 206 | 200 | 1,361 | 0 | 250 |
| Stonben, | Irving Charles, | 42 | 26 | 18 | 38 | 47 | 7 | 7 | 7 | 7 | 7 | 10 | 140 | 0 | 0 | 0 | 1,200 |
| Strykersville, | J. G. Allen, | 92 | 45 | 40 | 32 | 80 | 80 | 50 | 518 | 280 | 40 | 280 | 1,321 | 0 | 0 | 0 | 6,000 |
| Summer Hill, | William Spalding, | 431 | 265 | 250 | 85 | 523 | 7 | 1 | 138 | 22 | 40 | 61 | 419 | 0 | 0 | 0 | 3,100 |
| Syracuse, Pym., | H. A. Manchester, | 416 | 244 | 225 | 120 | 158 | 46 | 46 | 102 | 49 | 7 | 70 | 243 | 0 | 0 | 0 | 3,248 |
| " Danforth, | Geo. A. Mosher, | 381 | 228 | 225 | 120 | 96 | 4 | 4 | 41 | 41 | 4 | 20 | 206 | 200 | 1,361 | 0 | 250 |
| " Good Will, | W. A. Parsons, | 160 | 108 | 100 | 50 | 96 | 4 | 4 | 7 | 4 | 4 | 11 | 11 | 0 | 0 | 0 | 250 |
| " Goddess, | C. W. Cable, | 122 | 95 | 60 | 47 | 60 | 4 | 4 | 7 | 7 | 7 | 10 | 10 | 0 | 0 | 0 | 1,100 |
| " South Ave. | | 22 | 22 | 15 | 15 | 60 | 4 | 4 | 24 | 5 | 7 | 30 | 119 | 0 | 0 | 0 | 2,000 |
| Talman, | Mrs. Frank Layman, | 35 | 22 | 22 | 15 | 1 | 1 | 1 | 2 | 2 | 7 | 7 | 10 | 0 | 0 | 0 | 1,100 |
| Tannersville, | E. T. Downs, | 152 | 95 | 120 | 40 | 60 | 4 | 4 | 3 | 3 | 7 | 30 | 119 | 0 | 0 | 0 | 2,000 |
| Ticonderoga, | | 10 | 10 | 10 | 10 | 10 | 10 | 10 | 10 | 10 | 10 | 10 | 10 | 0 | 0 | 0 | 100 |
| Trenton, | | 10 | 10 | 10 | 10 | 10 | 10 | 10 | 10 | 10 | 10 | 10 | 10 | 0 | 0 | 0 | 100 |
| Triangle, | | 10 | 10 | 10 | 10 | 10 | 10 | 10 | 10 | 10 | 10 | 10 | 10 | 0 | 0 | 0 | 100 |
| Union Centre, | L. H. Ketchum, | 74 | 46 | 40 | 40 | 3 | 3 | 3 | 3 | 3 | 7 | 16 | 16 | 0 | 0 | 0 | 370 |
| Union Valley, | Calvin Gilbert, | 37 | 24 | 22 | 22 | 49 | 5 | 5 | 10 | 25 | 75 | 75 | 75 | 0 | 0 | 0 | 134 |
| Union Valley, | Richard G. Lloyd, | 183 | 99 | 60 | 60 | 35 | 5 | 5 | 10 | 25 | 15 | 5 | 63 | 0 | 0 | 0 | 6,143 |
| Utica, Bethesda, | Albert S. McElroy, | 266 | 214 | 160 | 60 | 31 | 10 | 10 | 15 | 15 | 15 | 12 | 527 | 12 | 527 | 635 | 635 |
| " Plymouth, | John Baldwin, | 90 | 47 | 40 | 30 | 15 | 7 | 7 | 6 | 6 | 35 | 28 | 28 | 0 | 0 | 0 | 600 |
| Volney, | Samuel H. Hodgkins, | 98 | 45 | 37 | 30 | 15 | 7 | 7 | 6 | 6 | 35 | 28 | 28 | 0 | 0 | 0 | 600 |
| Wadhams Mills, | N. L. Woodhull, | 79 | 39 | 263 | 80 | 274 | 55 | 37 | 270 | 140 | 35 | 15 | 30 | 0 | 0 | 0 | 2,186 |
| Wading River, | Calvin McAllister, | 487 | 312 | 263 | 80 | 274 | 55 | 37 | 270 | 140 | 35 | 15 | 30 | 0 | 0 | 0 | 2,186 |
| Walton, | C. Norton, | 75 | 55 | 55 | 5 | 5 | 5 | 5 | 5 | 5 | 3 | 15 | 30 | 0 | 0 | 0 | 1,065 |
| Watnagh, | William A. Walker, | 436 | 217 | 315 | 120 | 346 | 15 | 52 | 388 | 255 | 16 | 44 | 63 | 1,179 | 0 | 0 | 2,348 |
| Warsaw, | D. G. Douglas, | 168 | 101 | 80 | 95 | 20 | 4 | 4 | 15 | 5 | 5 | 92 | 92 | 0 | 0 | 0 | 648 |
| Washington Mills, | C. Gottschalk, | 221 | 141 | 165 | 50 | 20 | 4 | 4 | 8 | 50 | 5 | 25 | 25 | 0 | 0 | 0 | 915 |
| Watertown, | Robert H. Davis, | 135 | 94 | 130 | 36 | 75 | 64 | 25 | 126 | 30 | 30 | 25 | 438 | 0 | 0 | 0 | 2,643 |
| Waterville, | W. J. Hoyt, | 202 | 98 | 95 | 45 | 63 | 26 | 26 | 38 | 34 | 9 | 25 | 170 | 0 | 0 | 0 | 1,174 |
| West Bloomfield, | E. G. Sheppard, | 202 | 98 | 95 | 45 | 63 | 26 | 26 | 38 | 34 | 9 | 25 | 170 | 0 | 0 | 0 | 1,174 |

| CHURCHES. | | CLERGY. | | MINISTERS. | | MEMBERS. | | ADMITTED. | | | REMOVED. | | | BAPT. | | | | | | |
|----------------|------|----------------------|-------------------------------|------------|-----|----------|------|-----------|-----|-----|----------|----|----|-------|-----|----|-----|-----|-----|------|
| City or Town. | Org. | Name. | Name. | Name. | ☉ | Ord. | C'd. | Ma. | Fe. | To. | Ab. | C. | L. | To. | Di. | L. | De. | To. | Ad. | Inf. |
| West Brook, | 1887 | W. L. McClellon, | George M. Rees, <i>p.</i> | 83 | '95 | 16 | 22 | 38 | 0 | 0 | 0 | 0 | 0 | 0 | 1 | 0 | 0 | 0 | 1 | 0 |
| West Groton, | 1817 | Nelson Stevens, | John Cunningham, <i>p.</i> | 48 | '77 | 39 | 57 | 96 | 25 | 2 | 0 | 2 | 0 | 0 | 2 | 0 | 0 | 0 | 0 | 0 |
| Westmoreland, | 1792 | Dea. James Bell, | Charles A. Frasure, <i>p.</i> | '96 | '96 | 33 | 81 | 114 | 26 | 0 | 6 | 6 | 3 | 6 | 0 | 0 | 0 | 0 | 0 | 0 |
| West Newark, | 1823 | | | | | | | | | | | | | | | | | | | |
| West Winfield, | 1799 | Frank L. Brace, | Enoch H. Bart, <i>p.</i> | '86 | '89 | 74 | 104 | 178 | 10 | 2 | 1 | 3 | 3 | 0 | 0 | 0 | 0 | 0 | 3 | 2 |
| Willsborough, | 1833 | Mrs. Geo. A. Rowley, | Philip N. Moore, <i>p.</i> | '93 | '95 | 16 | 51 | 67 | 10 | 4 | 4 | 8 | 1 | 1 | 0 | 0 | 0 | 0 | 2 | 1 |
| Winnington, | 1834 | William Bell, | Henry Johnston, <i>p.</i> | '96 | '96 | 28 | 41 | 60 | 20 | 1 | 21 | 0 | 0 | 0 | 0 | 0 | 0 | 0 | 20 | 2 |
| Windthrop, | 1807 | Mrs. E. M. Shaw, | Leonard T. Cole, <i>Prgs.</i> | '93 | '95 | 7 | 49 | 56 | 38 | 2 | 1 | 3 | 0 | 0 | 0 | 0 | 0 | 0 | 6 | 1 |
| Woodhaven, | 1863 | H. Chambers, | Frank L. Wheat, <i>p. c.</i> | '90 | '94 | 70 | 113 | 183 | 10 | 2 | 7 | 9 | 2 | 0 | 0 | 0 | 40 | 42 | 0 | 12 |
| Woodville, | 1836 | J. H. Wood, | [L. T. Hart] | '97 | '97 | 20 | 60 | 89 | 21 | 2 | 2 | 2 | 4 | 0 | 0 | 0 | 0 | 0 | 3 | 3 |

| CHURCHES. | Place. | SUNDAY SCHOOL. | | | BENEVOLENCE. | | | | | | | | | | Legac-ies. | Home Exp. |
|----------------|------------------|----------------|-----|------|--------------|------------|------------|-------|--------------|---------|----------|-------|-----------|--------|------------|-----------|
| | | Mem. | Av. | Fam. | Y. P. S. | Mem- bers. | For- eign. | Ed'n. | Ch. P'p'l'e. | Home M. | A. M. A. | S. S. | Min. Aid. | Other. | | |
| West Brook, | W. L. McClellon, | 59 | 38 | 18 | 27 | 3 | 3 | 4 | 4 | 4 | 7 | 10 | 60 | 230 | | |
| West Groton, | John G. Cobb, | 146 | 75 | 50 | 39 | 41 | 5 | 40 | 18 | 7 | 34 | 145 | 800 | | | |
| Westmoreland, | Dea. James Bell, | 90 | 45 | 50 | 30 | 17 | 5 | 39 | 19 | 2 | 2 | 84 | 0 | 750 | | |
| West Newark, | | | | | | | | | | | | | | | | |
| West Winfield, | Frank L. Brace, | 250 | 136 | 80 | 40 | 202 | 4 | 57 | 27 | 13 | 44 | 354 | 0 | 1,200 | | |
| Willsborough, | Philip N. Moore, | 131 | 50 | 45 | 12 | | | 18 | | | 7 | 25 | 0 | 726 | | |
| Winnington, | Miner M. Cooper, | 65 | 45 | 40 | | | | 3 | | | 3 | 3 | 0 | 173 | | |
| Windthrop, | Thomas Taylor, | 71 | 39 | 45 | | | | | | | | | 50 | 500 | | |
| Woodhaven, | J. Eckert, | 269 | 194 | 200 | 40 | 90 | 5 | 60 | 70 | 5 | 325 | 560 | 0 | 2,550 | | |
| Woodville, | D. H. Laird, | 195 | 76 | 75 | 70 | 10 | 6 | 4 | | | | 20 | 0 | 1,175 | | |

CHANGES from last Year-Book's list of churches: *Added*. — Brooklyn, Pennsylvania avenue, Denmark; De Ruyter, East McDonough; Fairview (restored); Glen Spey; Groton City; Luicklaen; Mt. Vernon Heights; New York, Manhattan, — 9.

CHURCHES: 67 with pastors installed by council; 150 with pastors otherwise inducted; 1 with supply; 80 vacant (including 29) supplied by licentiate or ministers of other denominations. Total, 298.

MINISTERS: 66 pastors installed by council; 100 pastors otherwise inducted; 1 supply; 112 others. Total, 339.

CHURCH MEMBERS: 10,205 males; 32,655 females. Total, 48,860, including 4,420 absent. Gain, 874.

ADDITIONS: 2,005 by confession; 1,465 by letter. Total, 3,465.

REMOVALS: 682 by death; 1,286 by dismissal; 501 by discipline. Total, 2,470.

BAPTISMS: 896 adult; 891 infant.

IN SABBATH SCHOOLS: Members, 54,844. Gain, 2,154; average, 33,775.

YOUNG PEOPLE'S SOCIETIES: Number, 220; 11,443 members.

FAMILIES: 248 churches reporting (236 last year), 27,983. (Gain, 4,480.)

BENEVOLENT CONTRIBUTIONS: 241 churches reporting (229 last year). Foreign, \$37,828; Education, \$4,073; Church Building, \$5,796; Home, \$49,247; A. M. A., \$12,127. Sunday school, \$11,867; Ministerial Aid, \$1,568; Other, \$87,451. Total, \$209,863. Increase, \$24,729.

BENEVOLENT LEGACIES: \$9,470.

HOME EXPENDITURES: 243 churches reporting (227 last year), \$593,601. Increase, \$52,921.

ORGANIZATION: Ten Associations or Conferences of Churches united in a GENERAL ASSOCIATION.

NORTH CAROLINA.

| CHURCHES. | CLERKS. | MINISTERS. | | MEMBERS. | | | | ADMITTED. | | | REMOVED. | | | BAPT. | | | | |
|-----------------|------------------------|---------------|------|-------------------------------|------|------|-----|-----------|-----|-----|----------|----|-----|-------|----|-----|-----|-----|
| | | City or Town. | Org. | Name. | Ord. | C'd. | Ma. | Fc. | To. | Ab. | C. | L. | To. | Di. | L. | De. | To. | Ad. |
| Ashboro, | Mrs. Minnie Crawford, | 1896 | | Edward W. Stratton, <i>p.</i> | '95 | '96 | 4 | 12 | 16 | 17 | 0 | 17 | 1 | 0 | 0 | 1 | 6 | 0 |
| Beaufort, | Burney Burr, | 1871 | | James P. Sims, <i>p.</i> | '94 | '94 | 28 | 47 | 75 | 9 | 1 | 10 | 1 | 0 | 9 | 10 | 1 | 1 |
| Blackhall, | C. C. Cowan, | 1895 | | Jerry E. McNeill, <i>p.</i> | '78 | '95 | 12 | 25 | 37 | 0 | 0 | 0 | 2 | 0 | 1 | 3 | 0 | 1 |
| Broadway, | Dea. J. A. Yarborough, | 1895 | | Jerry E. McNeill, <i>p.</i> | '78 | '95 | 3 | 8 | 11 | 0 | 0 | 0 | 1 | 0 | 0 | 1 | 0 | 0 |
| Candler, | Mrs. Adeline Little, | 1895 | | Orishatukeh Faduma, <i>p.</i> | '95 | '95 | 6 | 11 | 17 | 0 | 5 | 1 | 6 | 0 | 0 | 0 | 0 | 11 |
| Cartor's Mills, | Dea. Nell Williams, | 1893 | | Zachariah Jones, <i>p.</i> | '95 | '96 | 11 | 21 | 25 | 0 | 1 | 0 | 1 | 0 | 0 | 0 | 1 | 0 |
| Cedar Cliff, | Dea. Abram Holt, | 1885 | | Anthony Peden, <i>p.</i> | '91 | '90 | 15 | 21 | 36 | 1 | 0 | 1 | 0 | 0 | 0 | 0 | 1 | 0 |
| Cedar Creek, | Dea. A. F. McNeill, | 1895 | | Samuel H. McKay, <i>p.</i> | '85 | '96 | 4 | 13 | 17 | 1 | 3 | 1 | 4 | 1 | 0 | 2 | 3 | 0 |
| Chapel Hill, | Mrs. Carrie E. Jones, | 1885 | | Paul L. LaCour, <i>p.</i> | '93 | '95 | 7 | 12 | 12 | 1 | 5 | 0 | 5 | 0 | 0 | 0 | 4 | 0 |
| Charlotte, | J. C. North, | 1894 | | George H. Haines, <i>p.</i> | '76 | '94 | 67 | 95 | 162 | 0 | 10 | 5 | 15 | 8 | 0 | 0 | 8 | 5 |
| Douglas, | Stephens Taylor, | 1885 | | Jerry E. McNeill, <i>p.</i> | '78 | '94 | 17 | 20 | 37 | 2 | 0 | 5 | 1 | 0 | 1 | 0 | 1 | 0 |
| Dry Creek, | Miss L. B. Powell, | 1885 | | Ward D. Newkirk, <i>p.</i> | '94 | '94 | 18 | 19 | 37 | 1 | 8 | 2 | 10 | 1 | 1 | 8 | 10 | 8 |
| Dudley, | Solomon Jacobs, | 1870 | | Reading B. Johns, <i>p.</i> | '66 | '96 | 40 | 65 | 105 | 8 | 16 | 4 | 20 | 2 | 0 | 0 | 2 | 22 |

SUNDAY SCHOOLS AND BENEVOLENCE.

| CHURCHES. | SUNDAY SCHOOL. | | | | BENEVOLENCE. | | | | | | | | | | | | |
|-----------------|----------------------|-----------------|------|-----|--------------|---------------------|------------|---------------|-----|---------|-------|-------|----------|--------|--------|-------------|-----------|
| | Place. | Superintendent. | Mem. | Av. | Fam. | Y. P. S. Mem- bers. | For- eign. | Ed'n. F'ld'g. | Ch. | Home M. | A. A. | S. S. | Mm. Aid. | Other. | TOTAL. | Legs- eces. | Home Exp. |
| Ashboro, | Rev. E. W. Stratton, | | 30 | 21 | 10 | 84 | | | | | | | | | | 0 | \$18 |
| Beaufort, | Cesar Parker, | | 110 | 75 | 26 | | | | | | | | | | | 0 | 375 |
| Blackhall, | C. C. Cowan, | | 10 | 6 | 7 | | | | | | | | | | | 0 | 20 |
| Broadway, | J. A. Yarborough, | | 8 | 5 | 6 | | | | | | | | | | | 0 | 15 |
| Candler, | Miss L. Little, | | 30 | 18 | 10 | 11 | | | | | | | | | | 0 | 210 |
| Cartor's Mills, | Dea. Nell Williams, | | 25 | 18 | 6 | 25 | | | | 1 | 4 | 1 | | | 11 | 0 | 20 |
| Cedar Cliff, | Dea. W. R. Hall, | | 61 | 35 | 18 | 30 | | 5 | | | | | | | 0 | 0 | 30 |
| Cedar Creek, | Dea. A. F. McNeill, | | 22 | 12 | 10 | 18 | | | | | | | | | 5 | 0 | 20 |
| Chapel Hill, | Rev. Paul LaCour, | | 15 | 15 | 4 | 55 | | | | 4 | 4 | 1 | | | 2 | 0 | 19 |
| Charlotte, | C. Byers, | | 125 | 75 | 70 | 30 | | | | | | | | | 5 | 0 | 200 |
| Douglas, | Robert McKay, | | 18 | 12 | 10 | 30 | | | | | | | | | 3 | 0 | 36 |
| Dry Creek, | C. B. Green, | | 50 | 40 | 9 | 30 | | | | | | | | | 3 | 0 | 33 |
| Dudley, | M. D. Coley, | | 60 | 50 | 32 | 54 | | | | | | | | | 3 | 0 | 62 |

| CHURCHES. | CLERKS. | | MINISTERS. | | MEMBERS. | | | ADMITTED. | | | REMOVED. | | | BAPT. | | | | |
|---|---------------|------|--------------------------------|--|----------|------|------|-----------|-----|-----|----------|-----|-----|-------|-----|-----|-----|------|
| | City or Town. | Org. | Name. | Name. | Orl. | C'd. | Ma. | To. | Ab. | C. | L. | To. | Di. | L. | Pe. | To. | Ad. | Inf. |
| Dunn's Creek, Brevard , 1891 | | | Miss Rhoda N. Hamet, | William A. Hamet, <i>p.</i> | '73 | '91 | 8 | 5 | 13 | 8 | 0 | 0 | 0 | 0 | 0 | 0 | 0 | 0 |
| Golden Valley, Gambie's Store 89 | | | James Mode, | William A. Hamet, <i>p.</i> | '73 | '91 | 3 | 6 | 4 | 0 | 0 | 0 | 0 | 0 | 0 | 0 | 0 | 0 |
| Greensboro, 1895 | | | Timan Brown, | Samuel S. Sevier, <i>p.</i> | '84 | '95 | 3 | 6 | 14 | 0 | 0 | 0 | 0 | 0 | 0 | 0 | 0 | 0 |
| Hamilton Cross Roads, <i>a</i> | | | S. P. Pope, Tryon , | G. Stanley Pope, <i>p.</i> | '72 | '95 | 5 | 13 | 18 | 2 | 0 | 0 | 0 | 0 | 0 | 0 | 0 | 0 |
| Haywood, Moncure , | | | John A. W. Smith, | Jerry E. McNeill, <i>p.</i> | '78 | '95 | 68 | 137 | 205 | 4 | 27 | 11 | 38 | 3 | 1 | 0 | 4 | 18 |
| High Point, 1890 | | | Edward W. Stratton, | Edward W. Stratton, <i>p.</i> | '95 | '95 | 4 | 7 | 11 | 0 | 0 | 0 | 0 | 0 | 0 | 0 | 0 | 0 |
| Indian Trail, 1895 | | | Cyrus Huston, | George H. Haines, <i>p.</i> | '76 | '96 | 7 | 4 | 11 | 0 | 1 | 0 | 0 | 0 | 1 | 0 | 0 | 0 |
| King's Mountain, 1895 | | | Miss May E. Newton, | [Miss Lillian S. Cathcart, <i>Lic.</i>] | '95 | '95 | 9 | 14 | 23 | 2 | 6 | 2 | 8 | 1 | 2 | 0 | 3 | 2 |
| Knob Creek, 1891 | | | J. A. Costner, Toluca , | John T. Hoyle, <i>p.</i> | '88 | '96 | 6 | 26 | 32 | 0 | 3 | 3 | 6 | 0 | 1 | 0 | 1 | 2 |
| Lowell, 1894 | | | Charles B. Gingles, | Theodore M. Nixon, <i>p.</i> | '96 | '96 | 15 | 25 | 40 | 4 | 28 | 0 | 28 | 0 | 0 | 3 | 3 | 4 |
| Malce, 1863 | | | Dea. William Wade, | Zachariah Simmons, <i>p.</i> | '85 | '96 | 7 | 19 | 17 | 0 | 1 | 0 | 1 | 0 | 0 | 0 | 0 | 1 |
| McLeansville, 1st, 1871 | | | Miss Ella Troxler, | Marcus L. Baldwin, <i>p.</i> | '96 | '96 | 61 | 79 | 140 | 47 | 2 | 0 | 2 | 8 | 33 | 1 | 42 | 2 |
| McLeansville, 2d, 1883 | | | Mrs. Roxy Thompson, | Samuel S. Sevier, <i>p.</i> | '84 | '94 | 34 | 54 | 88 | 0 | 0 | 0 | 2 | 0 | 0 | 2 | 0 | 0 |
| Melville, Svepsonville , 1885 | | | Doek Kron. | Anthony Peden, <i>p.</i> | '91 | '90 | 12 | 16 | 28 | 1 | 0 | 0 | 0 | 0 | 0 | 0 | 0 | 2 |
| Moorehead, Harrisburg , 1890 | | | Miss Mana B. Miner. | John T. Hoyle, <i>p.</i> | '88 | '96 | 20 | 16 | 35 | 4 | 2 | 5 | 7 | 2 | 2 | 0 | 4 | 2 |
| Nalls, 1885 | | | Henry Sadtler, Sandifer, | Orishatukeh Faduma, <i>p.</i> | '91 | '90 | 37 | 49 | 86 | 5 | 13 | 0 | 13 | 1 | 0 | 14 | 15 | 1 |
| Oaks, 1894 | | | Miss Susan McCoy, | Anthony Peden, | '96 | '96 | 7 | 12 | 19 | 0 | 2 | 0 | 2 | 1 | 0 | 2 | 3 | 0 |
| Paw Creek, 1881 | | | Miss Mary Love, | Theodore M. Nixon, <i>p.</i> | '94 | '94 | 23 | 42 | 65 | 7 | 2 | 0 | 2 | 0 | 2 | 2 | 0 | 3 |
| Pekih, 1874 | | | Jane Ingram, | Ward D. Newkirk, <i>p.</i> | '68 | '89 | 26 | 53 | 79 | 16 | 5 | 3 | 8 | 2 | 3 | 9 | 14 | 5 |
| Red Springs, 1896 | | | Miss Sheba F. Wicker, | Asher W. Curtis, <i>p.</i> | '85 | '96 | 8 | 10 | 18 | 0 | 18 | 0 | 18 | 0 | 0 | 0 | 0 | 0 |
| Salem, Martha , | | | Calvin N. Stanback, | Samuel H. McKay, <i>p.</i> | '80 | '96 | 12 | 23 | 35 | 0 | 2 | 0 | 2 | 0 | 0 | 0 | 0 | 0 |
| Sanford, 1895 | | | Irving L. Hamlin, | George R. Morris, <i>p.</i> | '95 | '96 | 4 | 12 | 16 | 0 | 0 | 0 | 0 | 0 | 0 | 26 | 26 | 0 |
| Snow Hill, Little's Mills , '95 | | | George R. Ransom, <i>p.</i> | Zachariah Jones, <i>p.</i> | '85 | '96 | 39 | 46 | 85 | 11 | 5 | 0 | 5 | 0 | 0 | 11 | 11 | 5 |
| South Point, 1894 | | | Miss Longenia McLeod, | Zachariah Simmons, <i>p.</i> | '96 | '96 | 20 | 28 | 48 | 0 | 3 | 11 | 14 | 1 | 0 | 2 | 3 | 0 |
| Southern Pines, 1895 | | | William Paik, | George R. Ransom, <i>p.</i> | '71 | '95 | 18 | 30 | 48 | 0 | 10 | 0 | 10 | 0 | 0 | 0 | 0 | 0 |
| Strieby, 1870 | | | Wesley Morgan, | George R. Ransom, <i>p.</i> | '80 | '96 | 13 | 15 | 28 | 0 | 8 | 2 | 10 | 0 | 0 | 1 | 6 | 0 |
| Templing, 1895 | | | E. E. Missilden, | Jerry E. McNeill, <i>p.</i> | '78 | '95 | 11 | 38 | 49 | 2 | 15 | 2 | 17 | 1 | 2 | 2 | 5 | 8 |
| Troy, 1881 | | | C. T. Sisk, | Orishatukeh Faduma, <i>p.</i> | '95 | '95 | 15 | 22 | 37 | 4 | 0 | 7 | 7 | 0 | 3 | 0 | 3 | 0 |
| Troy, 1891 | | | Willie Colton, | Alpheus Winter, <i>p.</i> | '63 | '94 | 15 | 22 | 37 | 4 | 0 | 7 | 7 | 0 | 3 | 0 | 3 | 0 |
| Union, Brown's Summit , '95 | | | | Samuel S. Sevier, <i>p.</i> | '84 | '95 | 4 | 8 | 12 | 0 | 0 | 0 | 0 | 0 | 0 | 0 | 0 | 0 |
| Whittier, 1863 | | | | [Morrison E. Merriam, <i>Lic.</i>] | '96 | '96 | 29 | 44 | 78 | 37 | 3 | 0 | 3 | 1 | 6 | 2 | 9 | 0 |
| Wilmington, 1874 | | | | Fountain G. Ragland, <i>p.</i> | '84 | '95 | 50 | 97 | 147 | 0 | 22 | 5 | 27 | 1 | 3 | 1 | 5 | 4 |
| | | | Total: | | | 815 | 1305 | 2120 | 112 | 235 | 88 | 323 | 42 | 59 | 95 | 196 | 114 | 89 |

a Columbus.

CHURCHES, *added*, — Ashboro; Chapel Hill (restored); Red Springs. *Omitted*, — Charlotte, 1st. *Name changed*, — Brown's Summit, to Union. Gain in church members, 108; in Sunday schools, 264; in benevolent contributions, \$264; home expenditures, \$1,385. ORGANIZATION, THE GENERAL ASSOCIATION OF NORTH CAROLINA, also Piedmont and Golden Valley, Conferences.

| CHURCHES. | SUNDAY SCHOOL. | | | | BENEVOLENCE. | | | | | | | Home Exp. | | | | | |
|------------------|----------------|--------------------------|-------|-------|--------------|----------|------------|----------------|--------------|---------|----------|-----------|-------|-----------|--------|--------|-------------|
| | Place. | Superintendent. | Mem. | Av. | Fam. | Members. | For- eign. | Ed'n. Exp'd'g. | Ch. Exp'd'g. | Home M. | A. M. A. | | S. S. | Min. Aid. | Other. | TOTAL. | Leg- acies. |
| Dunn's Creek, | | John V. Hamet, | 30 | 25 | 25 | | | | | | | | | | 0 | 0 | 0 |
| Golden Valley, | | | 0 | | | | | | | | | | | | 0 | 0 | 0 |
| Greensboro, | | | 0 | | 5 | | | | | | | | | | 1 | 1 | 0 |
| Hamilton C. R., | | | 75 | 45 | 50 | 38 | | | | | | 7 | | | 10 | 0 | 210 |
| Haywood, | | J. A. W. Smith, | 30 | 25 | 7 | 11 | | | | | 3 | 10 | | 2 | 16 | 0 | 25 |
| High Point, | | Allison Gray, | 25 | 20 | 5 | 6 | | | | | | | | | 0 | 0 | 15 |
| Indian Trail, | | Cyrus Hinston, | 290 | 160 | 7 | 107 | 30 | | | | | | | | 30 | 0 | 10 |
| King's Mountain, | | Miss L. S. Cathcart, | 25 | 25 | 11 | | | | | | | | | | 0 | 0 | 43 |
| Knob Creek, | | Daniel Canife, | 65 | 30 | 15 | 35 | | | | | 2 | 3 | | | 5 | 0 | 100 |
| Lowell, | | Charles B. Gingles, | 25 | 20 | 9 | 8 | | | | | | 1 | | | 1 | 0 | 40 |
| Malee, | | William Wade, | 86 | 45 | 30 | 85 | | | | | 3 | 1 | | | 4 | 0 | 70 |
| McLeansville, st | | Allen Roan, | 87 | 80 | 24 | 35 | | | | | 3 | 2 | | | 6 | 0 | 157 |
| " 2d, | | Dea. Henry Wharton, | 50 | 25 | 11 | 20 | 4 | | | | | | | 1 | 4 | 0 | 31 |
| Mcville, | | Robert Hunter, | | | | | | | | | | | | | | | |
| Moorehead, | | | | | | | | | | | | | | | | | |
| Nalls, | | John Ledbetter, | 30 | 20 | 20 | 15 | | | | | 1 | | | | 1 | 0 | 17 |
| Oaks, | | Henry Bradshaw, | 80 | 30 | 23 | 69 | | | | | | | | | 0 | 0 | 54 |
| Paw Creek, | | Henry Saddler, Sandifer, | 28 | 20 | 5 | 0 | | | | | | | | | 0 | 0 | 75 |
| Pekin, | | Harry Rnsh, | 45 | 35 | 15 | 30 | | | | | | | | | 0 | 0 | 41 |
| Raleigh, | | J. H. Branch, | 120 | 80 | 38 | 70 | 5 | | | | 10 | 1 | | 16 | 32 | 0 | 176 |
| Red Springs, | | W. M. Buiet, | 60 | 45 | 10 | 15 | | | | | | | | | 0 | 0 | 15 |
| Salem, | | John Davis, | 38 | 30 | 16 | 58 | 2 | | | | | | | | 2 | 0 | 0 |
| Sauford, | | Rev. Z. Jones, | 20 | 12 | 6 | 0 | | | | | | | | | 0 | 0 | 10 |
| Snow Hill, | | John M. Ingram, | 55 | 48 | 25 | 0 | | | | | | | | | 0 | 0 | 106 |
| South Point, | | | | | | | | | | | | | | | | | |
| Southern Pines, | | Lusias S. Johnson, | 63 | 38 | 37 | 18 | 63 | | | 26 | 17 | | | 100 | 206 | 0 | 409 |
| Strieby, | | Miss Emma Luther, | 41 | 30 | 16 | 50 | 12 | 3 | | | | | | 2 | 17 | 15 | 16 |
| Templing, | | Thornton Rivers, | 22 | 16 | 11 | 0 | | | | | | | | | 0 | 0 | 25 |
| Troy, | | Willis Freeman, | 62 | 50 | 12 | 95 | | | | | | | | | 9 | 0 | 44 |
| Tryon, | | H. J. Barrett, | 55 | 38 | 37 | 9 | 17 | | | 13 | 5 | | | | 41 | 0 | 325 |
| Union, | | Mrs. Maggie Milton, | 35 | 30 | 4 | 0 | | | | | 1 | 1 | | | 2 | 0 | 10 |
| Whittier, | | J. N. Gibbs, | 65 | 45 | 25 | 0 | | | | | | | | | 1 | 0 | 18 |
| Wilmington, | | J. C. Howe, | 141 | 96 | 50 | 150 | | | | | 10 | | | 10 | 20 | 0 | 410 |
| Total: | | | 2,312 | 1,545 | 772 | 1,275 | 134 | 3 | 14 | 40 | 78 | 37 | | 132 | 438 | 15 | 3,508 |

NORTH DAKOTA.

| CHURCHES. | | CLERKS. | | MINISTERS. | | MEMBERS. | | | | | | ADMITTED. | | | REMOVED. | | | BAPT. | | |
|-----------------------------|------|------------------------|-------|------------|------|----------|-----|-----|-----|----|----|-----------|-----|----|----------|-----|-----|-------|--|--|
| City or Town. | Org. | Name. | Name. | Ord. | C'd. | Ma. | Fe. | To. | Ab. | C. | L. | To. | Di. | L. | De. | To. | Ad. | Inf. | | |
| Abercrombie, | 1881 | Mrs. E. M. Munger, | | | '96 | 3 | 5 | 8 | 3 | 13 | | | | 2 | | 2 | | 3 | | |
| Albion, | 1886 | John Wirch, | | | '91 | 6 | 7 | 13 | | 13 | | | | | | | | 5 | | |
| Amelia, | 1886 | H. F. Chaffee, | | | '87 | 16 | 18 | 34 | 5 | 5 | 10 | | 1 | 1 | | 2 | | 3 | | |
| Antelope, Mooretown, | 1893 | P. McDougall, | | | '93 | 1 | 3 | 4 | | | | | 1 | | | 1 | | | | |
| Argusville, | 1890 | Mrs. A. Slingsby, | | | '97 | 1 | 3 | 3 | | | | | | | | | | | | |
| Buchanan, | 1891 | Mrs. N. E. Farnsworth, | | | '96 | 4 | 6 | 10 | 2 | | | | | | | | | | | |
| Buxton, | 1889 | Mrs. G. L. O'Neale, | | | '87 | 45 | 16 | 22 | 6 | | | | | | | | | | | |
| Carlton, | 1886 | Mrs. W. P. Cleveland, | | | '79 | 43 | 11 | 29 | 40 | 3 | | | 1 | 4 | 3 | 8 | | 1 | | |
| Cando, | 1887 | Mrs. Alex. Scarff, | | | '84 | 94 | 16 | 39 | 55 | 5 | 9 | 4 | 13 | 8 | 8 | 4 | | 2 | | |
| Carrington, | 1883 | Miss Lizzie H. Wyard, | | | '96 | 96 | 15 | 42 | 57 | 10 | | | | 1 | 2 | 3 | | 3 | | |
| " Rose Hill, | 1894 | Angus Ferguson, | | | '96 | 11 | 13 | 24 | | 1 | | | | | | | | | | |
| Cathay, | 1893 | M. L. Peck, | | | '92 | 33 | 4 | 8 | 12 | 2 | 1 | 2 | 3 | 2 | 2 | 1 | | | | |
| Cayuga, | 1893 | Mrs. G. S. Patch, | | | '96 | 46 | 6 | 12 | 18 | 4 | 2 | 1 | 3 | 2 | 2 | | | | | |
| Coldwater, | 1888 | George Motz, | | | '91 | 45 | 2 | 2 | 4 | | | | | 2 | 3 | 1 | 4 | 1 | | |
| Cooperstown, | 1884 | Mrs. J. N. Brown, | | | '90 | 45 | 15 | 21 | 36 | 3 | 1 | 1 | | 3 | 1 | 4 | | 3 | | |
| " <i>Scand.</i> , | 1894 | | | | '96 | 10 | 12 | 22 | 1 | | | | | | | | | | | |
| Courtoisay, | 1895 | | | | '88 | 46 | 6 | 5 | 11 | | | | 1 | | | | | | | |
| Crar, | 1896 | | | | '89 | 35 | 3 | 8 | 11 | 5 | 6 | 11 | | 4 | 1 | 5 | | 3 | | |
| Cummings, | 1885 | Isaac McLaughlin, | | | '87 | 95 | 10 | 16 | 25 | 4 | 2 | 3 | 5 | 4 | | 4 | | | | |
| Dawson, | 1883 | Harvey Kepler, | | | '97 | 6 | 11 | 17 | 5 | 2 | 3 | 5 | | 4 | | 4 | | | | |
| Dexter, Lidgerwood, | 1890 | Horace P. Mix, | | | '96 | 14 | 49 | 63 | 19 | 7 | 6 | 13 | | | | | | 8 | | |
| Dickinson, | 1887 | Mrs. I. C. DeGraff, | | | '85 | 16 | 49 | 63 | 19 | 7 | 6 | 13 | | | | | | 3 | | |
| Dwight, | 1886 | Mrs. M. D. Ward, | | | '93 | 8 | 15 | 23 | 3 | 2 | 2 | 2 | | 5 | 5 | 5 | | 1 | | |
| Eckelson, | 1883 | Mrs. J. N. Wright, | | | '96 | 96 | 2 | 8 | 10 | 3 | 2 | | | 2 | 3 | 5 | | 1 | | |
| Edmunds, | 1889 | H. E. Stunday, | | | '96 | 10 | 9 | 19 | 7 | 11 | 11 | | | | | | | | | |
| Eldridge, | 1885 | Alfred Lawrence, | | | '85 | 45 | 5 | 5 | 10 | 1 | 1 | 2 | | | | | | 1 | | |
| Fargo, Ist, | 1881 | | | | '64 | 95 | 5 | 5 | 10 | 1 | 1 | 2 | | | | | | | | |
| " Plymouth, | 1883 | Dea. A. Plummer, | | | '92 | 45 | 18 | 29 | 47 | 4 | 5 | 1 | 6 | 1 | 1 | 2 | 2 | 2 | | |
| " <i>Scand.</i> , | 1894 | Charles Westberg, | | | '94 | 94 | 14 | 16 | 30 | 7 | 1 | 8 | 1 | | | 1 | | 3 | | |
| Fessenden, Hoffmannsvoll, | 1890 | William Rudel, | | | '85 | 94 | 14 | 12 | 26 | 5 | 5 | 5 | | | | | | 4 | | |
| " Ist, | 1893 | Miss Roschald Brinton, | | | '92 | 94 | 4 | 13 | 17 | 5 | | | | | | | | | | |
| " <i>German,</i> | 1895 | J. F. Schlechter, | | | '85 | 94 | 9 | 8 | 17 | | | | | 1 | | 1 | | 2 | | |
| " Eigenheim, | 1895 | David Winter, | | | '85 | 94 | 13 | 12 | 25 | | | | 1 | 2 | 3 | 5 | | 5 | | |
| Forman, | 1885 | F. H. Purdy, | | | '96 | 96 | 14 | 14 | 28 | 4 | 15 | 15 | 3 | 3 | 8 | 11 | | 2 | | |
| Fort Berthold, | 1885 | Ernest C. Hopkins, | | | '76 | 76 | 44 | 60 | 101 | 17 | 1 | 18 | 2 | 1 | 3 | 6 | 17 | 7 | | |
| Fort Yates, | 1889 | Rev. Geo. W. Reed, | | | '94 | 95 | 51 | 54 | 105 | 31 | 31 | 4 | | 9 | 5 | 5 | 31 | 16 | | |
| Gardner, Rose Valley, | 1887 | S. Denison, | | | '96 | 97 | 16 | 20 | 36 | 6 | 6 | 2 | 8 | | | | | | | |
| " " | 1890 | James McDonald, | | | '96 | 97 | 3 | 7 | 10 | 4 | | | | 2 | 2 | | | | | |
| Gladstone, | 1883 | Mrs. A. F. Cryne, | | | '85 | 95 | 9 | 15 | 24 | 1 | | | | 1 | 1 | 1 | | 2 | | |
| Glen Ullin, | 1885 | Frank Grandy, | | | '81 | 96 | 15 | 15 | 30 | 20 | 10 | 30 | | | | | | 11 | | |
| " " | 1896 | Johannes Dittus, | | | '87 | 96 | 38 | 49 | 87 | 1 | 2 | 3 | | 1 | 2 | 1 | | | | |
| Grand Forks, | 1882 | Fred A. Parsons, | | | '70 | 94 | 12 | 24 | 36 | 6 | 6 | | | 2 | 1 | 3 | | | | |
| Haukinson, | 1887 | William Ranger, | | | '70 | 94 | 12 | 24 | 36 | 6 | 6 | | | 2 | 1 | 3 | | | | |
| Harvey, | 1893 | C. E. De Land, | | | '95 | 94 | 13 | 12 | 25 | 1 | 1 | | | 1 | | 1 | | 2 | | |

| CHURCHES. | Clerks. | Ministers. | MEMBERS. | | | | | ADMITTED. | | | REMOVED. | | | BAPT. | | | | |
|-------------------|---------|-----------------------|-----------------------------------|-------|------|------|------|-----------|-----|-----|----------|----|-----|-------|-----|-----|-----|-----|
| | | | City or Town. | Name. | Ord. | C'd. | Ma. | Fe. | To. | Ab. | C. | L. | To. | Di. | L. | De. | To. | Ad. |
| Harwood, | 1882 | Mrs. L. L. Carmine, | [J. E. McConnehey, <i>Meth.</i>] | '97 | 8 | 17 | 25 | 5 | 5 | 1 | | | | | | | | |
| Hatton, | 1896 | Mrs. Theo. Schall, | John T. Killen, <i>p.</i> | '98 | '96 | 2 | 4 | 6 | 8 | | | | | | | | | 1 |
| Havana, | 1896 | Mrs. C. A. Bacon, | Stephen Williams, <i>p.</i> | '96 | '96 | 2 | 4 | 8 | | | | | | | | | | 1 |
| Hillsboro, | 1891 | Wm. C. Taylor, | David T. Jenkins, <i>p.</i> | '84 | '96 | 6 | 23 | 20 | 1 | 4 | | | | | | | | 3 |
| Hope, | 1882 | W. E. Boise, | John E. Jones, <i>p.</i> | '79 | '95 | | | | | | | | | | | | | 3 |
| Inkster, | 1884 | D. C. Coe, | Charles Y. Snell, <i>p.</i> | '71 | '95 | 20 | 34 | 54 | 3 | 9 | | | | | | | | 3 |
| Jamestown, | 1889 | F. Ingalls, | Charles H. Phillips, <i>p.</i> | '85 | '95 | 25 | 47 | 72 | 3 | 5 | | | | | | | | 1 |
| Kelso, | 1895 | Mrs. H. V. Safford, | David T. Jenkins, <i>p.</i> | '84 | '96 | 4 | 9 | 13 | 2 | 1 | | | | | | | | 2 |
| Kensal, | 1894 | F. W. Bartz, | John L. Martin, <i>p.</i> | '88 | '94 | 9 | 9 | 18 | 3 | | | | | | | | | 1 |
| Kiher, Einheits, | 1890 | Conrad Bröder, | Paul Neuschwander, <i>p.</i> | '85 | '94 | 7 | 6 | 13 | | | | | | | | | | 1 |
| Kulm, Gaudetfeld, | 1886 | Ludwig Billigmeier, | Paul Burkhardt, <i>p.</i> | '91 | '95 | 22 | 26 | 48 | | | | | | | | | | 10 |
| " St. Johns, | 1888 | Friedrich Barthel, | Paul Burkhardt, <i>p.</i> | '91 | '95 | 18 | 20 | 38 | | | | | | | | | | 9 |
| " Germen, | 1894 | George Gäckle, | Paul Burkhardt, <i>p.</i> | '91 | '95 | 17 | 19 | 36 | | | | | | | | | | 9 |
| " Postthal, | 1896 | Andreas Oehlhart, | Paul Burkhardt, <i>p.</i> | '91 | '95 | 6 | 6 | 12 | | | | | | | | | | 1 |
| " Hoffnangsfeld, | 1896 | Gottlieb Hauf, | Paul Burkhardt, <i>p.</i> | '91 | '95 | 11 | 11 | 22 | | | | | | | | | | 6 |
| Lakota, | 1895 | H. A. Pinkerton, | Ulysses G. Rich, <i>p.</i> | '89 | '95 | 4 | 9 | 15 | | | | | | | | | | 3 |
| Mayville, | 1882 | Mrs. Mary E. Curtiss, | George Curtis, <i>p. c.</i> | '65 | '90 | 15 | 28 | 43 | | | | | | | | | | 3 |
| McVille, | 1883 | Mrs. Wm. Walters, | [Evan Halsall, <i>Meth.</i>] | '86 | '96 | 5 | 12 | 17 | | | | | | | | | | 3 |
| Michigan City, | 1883 | A. Mingo, | Ulysses G. Rich, <i>p.</i> | '89 | '94 | 7 | 9 | 16 | | | | | | | | | | 3 |
| New Rockford, | 1884 | Mrs. H. M. Clark, | Owen W. Roberts, <i>p.</i> | '84 | '97 | 8 | 9 | 17 | | | | | | | | | | 1 |
| Niagara, | 1885 | Mrs. W. W. Glasgow, | Oliver P. Champlin, <i>p.</i> | '70 | '94 | 20 | 32 | 52 | | | | | | | | | | 14 |
| Oberon, | 1886 | Miss Jennie Myers, | | | 6 | 5 | 11 | 5 | | | | | | | | | | 3 |
| Odel, Olive, | 1889 | Mrs. A. E. North, | | | 8 | 8 | 16 | 13 | | | | | | | | | | 3 |
| Ornska, | 1882 | Mrs. D. Bartholomew, | [Evan Halsall, <i>Meth.</i>] | '68 | '94 | 7 | 11 | 18 | | | | | | | | | | 2 |
| Pingree, | 1890 | W. A. Bartholomew, | John T. Killen, <i>p.</i> | '87 | '95 | 1 | 7 | 8 | | | | | | | | | | 4 |
| Portland, | 1892 | George Engle, | James D. Whitelaw, <i>p.</i> | '86 | '96 | 1 | 6 | 7 | | | | | | | | | | 4 |
| Reynolds, | 1896 | | Julius R. Beebe, <i>p. c.</i> | '96 | '96 | 15 | 29 | 44 | | | | | | | | | | 5 |
| Rudland, | 1893 | David Jones, | | | 3 | 6 | 9 | 2 | | | | | | | | | | 1 |
| Samborn, | 1882 | James H. Black, | Herbert E. Compton, <i>p. c.</i> | '92 | '97 | 7 | 7 | 14 | | | | | | | | | | 2 |
| Spiritwood, | 1884 | T. C. Weatherbee, | [Matthew D. Reid, <i>Lic.</i>] | '91 | '96 | 20 | 42 | 62 | | | | | | | | | | 1 |
| Sykeston, | 1884 | John A. McPhee, | William H. Gimblett, <i>p.</i> | '91 | '96 | 3 | 10 | 13 | | | | | | | | | | 4 |
| Tappan, | 1883 | Mrs. W. H. Humbell, | William H. Gimblett, <i>p.</i> | '68 | '94 | 51 | 73 | 124 | | | | | | | | | | 3 |
| Valley City, | 1881 | Mrs. W. H. Barnes, | George B. Barnes, <i>p.</i> | '96 | '96 | 4 | 8 | 12 | | | | | | | | | | 3 |
| " Gethell, | 1889 | Simeon Getchell, | Johr H. Hietland, <i>p.</i> | '96 | '96 | 4 | 8 | 12 | | | | | | | | | | 2 |
| Walperton, | 1881 | Mrs. Rebecca Snider, | John L. Martin, <i>p.</i> | '88 | '96 | 2 | 3 | 5 | | | | | | | | | | 2 |
| Williston, | 1889 | Mrs. F. H. Pierce, | | | 2 | 3 | 5 | | | | | | | | | | | 1 |
| Wimbleton, | 1894 | Mrs. Wm. Cusator, | | | 835 | 1298 | 2131 | 257 | 245 | 435 | 380 | 19 | 95 | 75 | 189 | 83 | 152 | |
| Windsor, | 1894 | | | | | | | | | | | | | | | | | |

Total:

CHANGES from last Year-Book's list of churches: *Aided*, — Alberta; Cravy; Fessenden; Glen Ullin; Bethany; Hatton; Havana; Kulm; *Germen*; Postthal; Hoffnangsfeld; Reynolds. *Omitted*, — Kulm, St. Paul; Lisbon. *Name changed*, — Cathay; to Kiher; Kulm; Eigenfeld; to Caddwater. Gain in church members, 384; in Sunday schools, 280; in benevolent contributions, \$488; in home expenditures, \$4,512. ORGANIZATION: Four Conferences, Fargo, Jamestown, Walperton, and Grand Forks, uniting in the GENERAL CONGREGATIONAL ASSOCIATION OF NORTH DAKOTA.

| CHURCHES. | SUNDAY SCHOOL. | | | | Y. P. S. Mem- bers. | BENEVOLENCE. | | | | | | Leg- acies. | Home Exp. | | |
|-------------------|---------------------|--------|--------|-------|---------------------|--------------|-------|------------|---------|----------|-------|-------------|-----------|-----------|--------|
| | Place. | Mem. | Av. | Fam. | | For- eign. | Ed'n. | Ch. B'd'g. | Home M. | A. M. A. | S. S. | | | Min. Aid. | Other. |
| Harwood, | | 30 | 20 | 20 | 19 | | 3 | | | 4 | | | 7 | 0 | 310 |
| Hatton, | Albert Still, | | | | | | | | | | | | | 0 | 0 |
| Havana, | Mrs. Eliza Murphy, | 30 | 24 | 12 | | | 8 | 12 | | 1 | | 3 | 16 | 0 | 200 |
| Hillsboro, | Mrs. F. L. Goodman, | 45 | 33 | 25 | | | | 8 | | | | | 16 | 0 | 530 |
| Hope, | | | | | | | | 27 | | | | | 16 | 0 | 400 |
| Inkster, | Mrs. R. M. Archer, | 57 | 42 | 40 | 20 | 7 | 29 | 24 | | 8 | | 18 | 37 | 0 | 800 |
| Jamesstown, | Geo. C. Smith, | 70 | 49 | 60 | 35 | 12 | 1 | 24 | 6 | 9 | | 37 | 115 | 0 | 766 |
| Kelso, | Geo. W. Yerca, | 37 | 25 | 12 | 9 | | 7 | 11 | | 4 | | | 11 | 0 | 1,000 |
| Kensal, | F. W. Bariz, | 28 | 20 | 16 | | | | 5 | | 1 | | | 12 | 0 | 54 |
| Kiner, Einhoits, | Gotthieb Betger, | 25 | 20 | 10 | | | | 30 | | 14 | | | 6 | 0 | 25 |
| Kulm, Guadenfeld, | Gotthieb Schneider, | 40 | 31 | 30 | | 25 | | | | | | | 69 | 0 | 1,327 |
| " St. Johns, | | | | | | | | | | | | | | 0 | |
| " German, | George Gaeckle, | 25 | 18 | | 13 | | 10 | 10 | 4 | 4 | | | 37 | 0 | 230 |
| " Postthal, | Andreas Oehlhart, | 15 | 6 | | 5 | | | | | | | | 5 | 0 | 78 |
| " Hoffnungsfehd | Gotthieb Haut, | 15 | 10 | | 3 | | 2 | 3 | 1 | 1 | | | 9 | 0 | 93 |
| Lakota, | H. K. Stearns, | 13 | 12 | | | | | | | | | | | | |
| Mayville, | J. P. Haber, | 152 | 80 | 50 | 45 | 15 | 25 | 26 | 14 | 19 | | 139 | 250 | 0 | 1,175 |
| Melville, | Thomas Lewis, | 30 | 20 | 15 | | 8 | | 7 | | 7 | | | 22 | 0 | 170 |
| Michigan City, | A. Mingo, | 22 | 21 | 20 | | 7 | | 3 | | 4 | | | 14 | 0 | 275 |
| New Rockford, | Horace M. Clark, | 50 | 40 | 27 | | | | 40 | | 5 | | | 45 | 0 | 100 |
| Niagara, | George Wiltse, | 60 | 30 | 40 | 28 | | 1 | 10 | 5 | 6 | | | 17 | 0 | 200 |
| Oberon, | Nat. Whitcomb, | 65 | 40 | 28 | | 25 | 10 | 57 | | 9 | | | 114 | 0 | 603 |
| Otell, | | | | | | | | | | | | | | | |
| Oriska, | D. Carlton, | 53 | 40 | 11 | | | | | | 4 | | | 4 | 0 | 40 |
| Pingree, | Thomas Price, | 25 | 18 | 10 | | | | | | | | | | 0 | 100 |
| Portland, | H. H. McNair, | 68 | 50 | 20 | 52 | 15 | 5 | 17 | 6 | 6 | | 25 | 43 | 0 | 490 |
| Reynolds, | | 20 | 15 | 12 | | | | | | | | | 25 | 0 | 250 |
| Rarland, | | | | | | | 2 | | | | | | 2 | 0 | 2 |
| Samborn, | J. F. Jaberg, | 60 | 38 | 45 | 17 | 5 | 60 | 13 | 8 | 8 | | | 86 | 0 | 605 |
| Spiritwood, | | | | | | | | | | | | | | 0 | |
| Stokeson, | | | | | | 2 | | | | | | | 2 | 0 | 0 |
| Tappan, | G. M. Mayhain, | 25 | 25 | 25 | 0 | | | | | | | | | 0 | 5 |
| Valley City, | G. A. McFarland, | 125 | 115 | 35 | 40 | | 4 | 13 | | | | | 17 | 0 | 930 |
| " Getchel, | P. Longfellow, | 25 | 25 | 15 | 15 | | | 10 | | | | | 10 | 0 | 0 |
| Wahpeton, | J. J. Hull, | 160 | 110 | 100 | 65 | 5 | 13 | 2 | 42 | 10 | | | 72 | 0 | 1,670 |
| Williston, | R. S. Grant, | 50 | 45 | 40 | 15 | | 2 | 6 | | 1 | | | 9 | 0 | 500 |
| Wimbledon, | | | | | | | | 13 | | 1 | | | 14 | 0 | 0 |
| Windsor, | J. T. Sinclair, | 25 | 20 | 6 | | 5 | | | | 2 | | | 7 | 0 | 25 |
| Total: | | 53,302 | 27,229 | 1,743 | 985 | 444 | 203 | 286 | 843 | 545 | 271 | 2 | 484 | 7,000 | 27,345 |

OHIO.

| CHURCHES. | | CLERGY. | | MINISTERS. | | MEMBERS. | | | | | | ADMITTED. | | | REMOVED. | | | BAPT. | |
|-------------------------|------|------------------------|------|------------|-------------------------------|----------|-----|-----|-----|----|----|-----------|-----|----|----------|-----|-----|-------|--|
| City or Town. | Org. | Name. | Ord. | C'd. | Name. | Ma. | Fe. | To. | Ab. | C. | L. | To. | Di. | L. | De. | To. | Ad. | Inf. | |
| Akron, 1st | 1842 | Nathan Morse, | '58 | '73 | Thomas E. Monroe, p. | 34 | 34 | 13 | 47 | 10 | 32 | 86 | 128 | 10 | 12 | | | | |
| " West, | 1888 | Dea. O. W. Hale, | '75 | '93 | John L. Davies, p. | 120 | 209 | 329 | 22 | 13 | 8 | 21 | 3 | 9 | 0 | 12 | 3 | 1 | |
| " Arlington st., | 1891 | Oliver O. Wright, | '31 | '94 | Edward T. MacMahon, p. | 3 | 6 | 0 | 1 | 1 | 0 | 5 | 0 | 5 | 0 | 5 | 0 | 5 | |
| " South, | 1893 | Thomas R. Griffiths, | '84 | '96 | Daniel M. Lewis, p. | 8 | 32 | 40 | 13 | 7 | 6 | 13 | 1 | 0 | 0 | 1 | 1 | 0 | |
| Alexandria, | 1832 | Newton Parker, | '84 | '84 | George B. Brown, p. | 23 | 49 | 72 | 3 | 2 | 0 | 1 | 2 | 0 | 0 | 3 | 0 | 3 | |
| Alexis, West Toledo, | 1887 | William Herman, | '86 | '84 | [Charles H. Conch, Lic.] | 38 | 45 | 83 | 0 | 1 | 5 | 6 | 3 | 1 | 0 | 4 | 0 | 6 | |
| Albance, W'zsh, | 1867 | Thomas W. Jones, | '96 | '96 | Joshua O. Griffith, p. | 18 | 35 | 53 | 15 | 5 | 2 | 7 | 1 | 1 | 0 | 2 | 1 | 0 | |
| Amherst, | 1834 | Mrs. Maryann Cole, | '93 | '96 | Joshua O. Griffith, p. | 37 | 72 | 109 | 22 | 0 | 0 | 0 | 16 | 0 | 16 | 0 | 0 | 0 | |
| Anderson, | 1832 | P. F. Marvin, | '74 | '95 | S. Byron Hershey, p. | 57 | 108 | 165 | 21 | 2 | 0 | 4 | 4 | 0 | 8 | 2 | 1 | 3 | |
| Ashland, | 1889 | Lois L. Starr, | '86 | '95 | Marion W. Hissey, p. | 85 | 84 | 290 | 18 | 1 | 7 | 8 | 3 | 9 | 0 | 12 | 1 | 3 | |
| Ashland, 1st, | 1860 | S. M. Strong, | '89 | '96 | Allen J. Williamson, p. | 52 | 77 | 129 | 11 | 0 | 1 | 0 | 1 | 0 | 12 | 13 | 0 | 2 | |
| " 2d, Station A, | 1882 | Mrs. H. W. Dorman, | '93 | '95 | Carl A. Widning, p. | 19 | 22 | 41 | 4 | 5 | 2 | 7 | 1 | 0 | 0 | 0 | 0 | 20 | |
| " Swedish, Sta. A, | 1890 | J. Ryden, | '83 | '89 | Franz Lehtinen, p. | 15 | 20 | 35 | 4 | 4 | 2 | 6 | 2 | 0 | 6 | 2 | 0 | 12 | |
| " Finnish, Sta. A, | 1891 | C. F. Gran, | '96 | '96 | Thomas F. Ranton, p. c. | 32 | 69 | 101 | 3 | 16 | 5 | 21 | 4 | 5 | 0 | 10 | 4 | 2 | |
| Atwater Center, | 1818 | Geo. W. Weldy, | '96 | '96 | Frank O. Eggleston, p. | 51 | 71 | 122 | 13 | 24 | 3 | 27 | 1 | 5 | 0 | 6 | 22 | 0 | |
| Aurora, | 1809 | Rollin L. Granger, | '96 | '96 | Frank O. Eggleston, p. | 22 | 6 | 3 | 9 | 3 | 3 | 0 | 6 | 4 | 0 | 6 | 4 | 4 | |
| Austinburg, | 1801 | Miss Minnie L. Dewey, | '88 | '96 | Ephraim B. Olenner, p. | 56 | 107 | 163 | 22 | 6 | 3 | 9 | 3 | 3 | 0 | 0 | 6 | 4 | |
| Balden, | 1834 | Mrs. Rose Felden, | '92 | '92 | Charles K. Swartz, p. c. | 16 | 26 | 42 | 6 | 12 | 0 | 12 | 0 | 0 | 0 | 0 | 6 | 0 | |
| Bellevue, | 1836 | Miss Grace Rushton, | '92 | '92 | Charles K. Swartz, p. c. | 71 | 171 | 242 | 30 | 12 | 5 | 17 | 3 | 2 | 1 | 6 | 1 | 7 | |
| Belpre, | 1827 | W. K. Fracker, | '91 | '96 | Winfield S. Lincoln, p. | 86 | 144 | 230 | 15 | 9 | 25 | 34 | 3 | 4 | 30 | 37 | 21 | 1 | |
| Berea, | 1855 | Miss Eva Sealey, | '95 | '95 | Stanley B. Beard, p. c. | 33 | 88 | 121 | 1 | 1 | 3 | 4 | 0 | 7 | 3 | 10 | 1 | 1 | |
| Berlin Heights, | 1823 | Mrs. B. S. Mordoff, | '96 | '96 | B. Royal Cheney, p. | 1 | 7 | 8 | 2 | 0 | 0 | 0 | 0 | 0 | 0 | 0 | 0 | 0 | |
| Birmingham, | 1838 | Virgil C. Crist, | '87 | '93 | William C. Rogers, p. | 26 | 34 | 60 | 5 | 0 | 1 | 1 | 0 | 1 | 8 | 9 | 0 | 0 | |
| Bluescreek, Marysville, | 1889 | Dea. Jas. H. Coates, | '93 | '93 | William C. Rogers, p. | 52 | 107 | 159 | 25 | 7 | 1 | 8 | 2 | 1 | 1 | 4 | 5 | 0 | |
| Brocksville, | 1816 | Otis F. Goss, | '96 | '96 | [Abra. H. Lash, P. W. Beq't.] | 11 | 10 | 21 | 2 | 2 | 0 | 2 | 0 | 0 | 0 | 0 | 0 | 0 | |
| Brighton, | 1835 | Charles P. Lyman, | '88 | '88 | Charles E. Knapp, p. | 26 | 66 | 92 | 20 | 0 | 1 | 1 | 1 | 3 | 0 | 0 | 1 | 0 | |
| Bristolville, | 1817 | Benjamin Edwards, | '88 | '88 | Charles E. Knapp, p. | 17 | 30 | 47 | 1 | 0 | 1 | 1 | 1 | 3 | 0 | 0 | 6 | 0 | |
| Brookfield, W'zsh, | 1865 | John M. James, | '91 | '96 | Philip E. Harding, p. | 9 | 5 | 14 | 4 | 0 | 0 | 0 | 0 | 5 | 0 | 5 | 0 | 0 | |
| " " | 1885 | J. E. Fairchild, | '88 | '88 | Philip E. Harding, p. | 23 | 58 | 81 | 13 | 5 | 3 | 8 | 2 | 1 | 0 | 3 | 2 | 0 | |
| Brownhelm, | 1819 | Mrs. A. E. Aylard, | '90 | '89 | Elwell O. Mead, p. | 14 | 17 | 31 | 7 | 1 | 0 | 1 | 1 | 0 | 0 | 1 | 1 | 0 | |
| Brunswick, | 1819 | E. F. Kenney, | '95 | '95 | William T. McConnell, p. | 121 | 193 | 314 | 51 | 2 | 1 | 3 | 3 | 17 | 5 | 25 | 1 | 4 | |
| Barton, | 1808 | Mrs. Nettie H. Edwards | '93 | '93 | David B. Jones, p. c. | 16 | 29 | 45 | 6 | 4 | 3 | 7 | 3 | 0 | 2 | 5 | 3 | 0 | |
| Canfield, | 1804 | Evan E. Evans, | '97 | '97 | James R. Stubbins, p. | 20 | 34 | 54 | 0 | 4 | 0 | 4 | 0 | 0 | 0 | 0 | 1 | 0 | |
| Carmel, W'zsh, | 1847 | John C. Prentice, | '89 | '96 | [Thomas A. Stubbins,] | 31 | 47 | 78 | 0 | 5 | 2 | 7 | 0 | 1 | 0 | 1 | 3 | 4 | |
| Castalia, | 1835 | John C. Prentice, | '89 | '96 | James R. Conner, p. | 32 | 55 | 87 | 5 | 0 | 0 | 0 | 1 | 0 | 0 | 1 | 0 | 2 | |
| Centennial, | 1891 | Daniel Linton, | '93 | '93 | David B. Jones, p. c. | 33 | 45 | 78 | 11 | 19 | 0 | 19 | 1 | 0 | 0 | 1 | 13 | 1 | |
| Centre Belle, | 1880 | John B. Barnhart, | '93 | '93 | David B. Jones, p. c. | 15 | 25 | 40 | 13 | 13 | 1 | 0 | 0 | 1 | 0 | 1 | 0 | 4 | |
| Centreville, W'zsh, | 1859 | John W. Jones, | '82 | '96 | Daniel A. Blöse, p. | 81 | 165 | 246 | 28 | 0 | 4 | 4 | 0 | 4 | 0 | 4 | 1 | 1 | |
| Chagrin Falls, | 1835 | John W. Stoneman, | '76 | '86 | Owen Jenkins, p. | 36 | 109 | 145 | 15 | 1 | 5 | 6 | 5 | 7 | 2 | 14 | 2 | 0 | |
| Chardon, | 1875 | Dea. E. C. Douglass, | '86 | '86 | Owen Jenkins, p. | 36 | 109 | 145 | 15 | 1 | 5 | 6 | 5 | 7 | 2 | 14 | 2 | 0 | |

SUNDAY SCHOOLS AND BENEVOLENCE.

| CHURCHES. | SUNDAY SCHOOL. | | | | BENEVOLENCE. | | | | | | | Home Exp. | | | | |
|---------------------------|--------------------------|-----------------|------|----------|--------------|----------|---------------|-------|-----------|--------|--------|-----------|-------------|---------|-----|---------|
| | Place. | Superintendent. | Mem. | Av. Fam. | Mem- bers. | Y. P. S. | Home A. M. A. | S. S. | Min. Aid. | Other. | TOTAL. | | Leg- acies. | | | |
| Akron, 1st, | J. W. Kelley, | 500 | 328 | 375 | 100 | \$241 | \$127 | \$43 | \$414 | \$400 | \$50 | \$25 | \$150 | \$1,560 | \$0 | \$6,700 |
| " West, | O. W. Hale, | 364 | 258 | 100 | 120 | 102 | 0 | 20 | 114 | 100 | 30 | 6 | 239 | 611 | 0 | 2,055 |
| " Arlington st., | Gas. F. Kasel, | 120 | 100 | 90 | 45 | 18 | 3 | 0 | 11 | 6 | 8 | 4 | 0 | 50 | 0 | 1,200 |
| " South, | William Jones, | 60 | 50 | 35 | 20 | 0 | 0 | 0 | 0 | 0 | 0 | 0 | 0 | 0 | 0 | 1,200 |
| Alexandria, | J. Carter, | 114 | 63 | 30 | 53 | 2 | 0 | 0 | 3 | 0 | 0 | 0 | 0 | 0 | 0 | 1,000 |
| Alexis, | Mrs. S. A. Wilkison, | 75 | 40 | 20 | 0 | 17 | 5 | 4 | 6 | 5 | 8 | 2 | 11 | 58 | 0 | 228 |
| Albance, <i>Weslsh</i> , | Thomas W. Jones, | 100 | 75 | 35 | 40 | 0 | 0 | 0 | 0 | 0 | 8 | 0 | 0 | 15 | 0 | 250 |
| Amherst, | Miss A. R. Gaston, | 98 | 60 | 20 | 0 | 7 | 0 | 0 | 0 | 0 | 0 | 0 | 0 | 67 | 0 | 420 |
| Anderson, | R. C. McClelland, | 81 | 58 | 80 | 40 | 41 | 0 | 0 | 28 | 26 | 5 | 0 | 5 | 86 | 0 | 1,406 |
| Ashland, | R. M. Campbell, | 155 | 95 | 104 | 0 | 22 | 0 | 0 | 59 | 24 | 6 | 0 | 25 | 161 | 0 | 2,250 |
| Ashabula, 1st, | Mrs. Jeannette H. Booth, | 211 | 109 | 240 | 95 | 47 | 0 | 7 | 0 | 7 | 6 | 0 | 5 | 51 | 0 | 1,285 |
| " 2d, Sla. A, | Mrs. Louisa Berger, | 125 | 88 | 90 | 53 | 26 | 0 | 0 | 0 | 0 | 1 | 3 | 0 | 7 | 0 | 588 |
| " <i>Stoddish</i> , | C. Wallin, | 84 | 70 | 20 | 10 | 0 | 0 | 0 | 15 | 0 | 7 | 0 | 0 | 20 | 0 | 485 |
| " <i>Finnish</i> , | C. J. Steuross, | 44 | 32 | 30 | 10 | 0 | 0 | 0 | 12 | 8 | 5 | 0 | 0 | 59 | 0 | 609 |
| Atwater, | Geo. W. Weldy, | 119 | 46 | 42 | 29 | 32 | 0 | 0 | 0 | 0 | 0 | 0 | 55 | 55 | 0 | 800 |
| Aurora, | Mrs. Julia A. Benjamin, | 80 | 50 | 45 | 25 | 0 | 0 | 0 | 0 | 0 | 0 | 0 | 0 | 188 | 0 | 1,091 |
| Austinsburg, | Miss Mary L. Hart, | 110 | 69 | 120 | 57 | 88 | 5 | 9 | 29 | 45 | 10 | 2 | 0 | 23 | 0 | 357 |
| Belden, | Mrs. Rose Belden, | 40 | 25 | 30 | 0 | 0 | 0 | 0 | 0 | 0 | 0 | 0 | 0 | 82 | 67 | 2,442 |
| Bellevue, | Dr. J. M. Hoyt, | 198 | 121 | 200 | 86 | 99 | 16 | 12 | 36 | 78 | 25 | 16 | 32 | 363 | 0 | 0 |
| Belpre, | | | | | | | | | | | | | | | | |
| Berea, | A. H. Pomeroy, | 200 | 130 | 150 | 60 | 27 | 9 | 0 | 30 | 0 | 11 | 0 | 0 | 77 | 0 | 1,630 |
| Berlin Heights, | Frank E. Conner, jr., | 200 | 120 | 100 | 68 | 10 | 0 | 0 | 13 | 4 | 10 | 0 | 5 | 42 | 0 | 916 |
| Birmingham, | [No school.] | 0 | 0 | 0 | 0 | 0 | 0 | 0 | 0 | 0 | 0 | 0 | 0 | 0 | 0 | 0 |
| Butecreek, | T. L. Robinson, | 75 | 56 | 14 | 25 | 0 | 0 | 0 | 1 | 0 | 0 | 0 | 0 | 1 | 0 | 125 |
| Brecksville, | George Avery, | 188 | 118 | 65 | 83 | 11 | 18 | 12 | 20 | 11 | 20 | 4 | 3 | 99 | 0 | 1,140 |
| Brighton, | O. F. Goss, | 30 | 20 | 19 | 0 | 4 | 0 | 0 | 3 | 2 | 2 | 0 | 3 | 14 | 0 | 175 |
| Bristolville, | Edward Brinkerhoff, | 92 | 45 | 30 | 30 | 0 | 0 | 0 | 0 | 0 | 0 | 0 | 0 | 0 | 0 | 625 |
| Brookfield, <i>Weslsh</i> | H. M. James, | 55 | 50 | 40 | 30 | 0 | 0 | 0 | 0 | 0 | 0 | 0 | 0 | 0 | 0 | 232 |
| Brownhelm, | H. L. Fairheld, | 50 | 35 | 10 | 0 | 0 | 0 | 0 | 0 | 0 | 0 | 0 | 0 | 0 | 0 | 0 |
| Brunswick, | John Aylard, | 90 | 65 | 200 | 22 | 6 | 0 | 3 | 8 | 8 | 0 | 0 | 0 | 25 | 0 | 419 |
| Burton, | Mrs. Anna J. Farnake, | 25 | 18 | 12 | 0 | 0 | 0 | 0 | 2 | 0 | 6 | 0 | 0 | 8 | 0 | 200 |
| Cauffield, | Horace Turner, | 160 | 59 | 150 | 60 | 53 | 33 | 45 | 10 | 65 | 20 | 0 | 30 | 256 | 0 | 1,500 |
| Carnel, <i>Weslsh</i> , | David E. Evans, | 46 | 35 | 25 | 30 | 0 | 0 | 3 | 2 | 0 | 0 | 0 | 0 | 5 | 0 | 100 |
| Castalia, | Thomas Jodon, | 52 | 49 | 20 | 0 | 0 | 0 | 0 | 0 | 0 | 0 | 0 | 0 | 0 | 0 | 623 |
| Centennial, | Daniel Linton, | 80 | 35 | 27 | 15 | 0 | 0 | 11 | 44 | 12 | 0 | 0 | 0 | 67 | 0 | 12 |
| Centre Helpre, | John B. Barnhart, | 60 | 40 | 30 | 20 | 0 | 0 | 0 | 0 | 0 | 0 | 0 | 0 | 0 | 0 | 0 |
| Centreville, W., | Owen Evans, | 60 | 45 | 40 | 40 | 0 | 0 | 0 | 0 | 0 | 7 | 13 | 0 | 20 | 0 | 150 |
| Chagrin Falls, | J. F. Harper, | 44 | 35 | 21 | 0 | 0 | 0 | 0 | 0 | 0 | 0 | 0 | 0 | 0 | 0 | 1,100 |
| Chardon, | O. Y. Quiggle, | 213 | 150 | 100 | 100 | 0 | 0 | 0 | 18 | 0 | 8 | 0 | 0 | 26 | 0 | 1,100 |
| | | 193 | 83 | 100 | 75 | 63 | 0 | 0 | 61 | 11 | 0 | 5 | 127 | 267 | 0 | 1,146 |

| CHURCHES. | CITY or TOWN. | CLERKS. | MINISTERS. | | MEMBERS. | | | | ADMITTED. | | | REMOVED. | | | BAPT. | |
|-----------------------------|---------------|---------------------------|------------|------|----------|-----|-----|-----|-----------|----|-----|----------|-----|-----|-------|-----|
| | | | Name. | Ord. | Ma. | Fe. | To. | Ab. | C. | L. | To. | Di. | L. | De. | To. | Ad. |
| Charlestown, | | W. H. Leominis | | | 32 | 30 | 62 | 10 | 15 | 1 | 16 | 0 | 8 | 0 | 8 | 0 |
| Clatham, | | M. W. Packard, | | | 54 | 95 | 149 | 0 | 7 | 0 | 7 | 1 | 4 | 0 | 5 | 7 |
| Chester, Cross Roads, | | J. M. Johnston, | '94 | '95 | 31 | 60 | 91 | 14 | 1 | 0 | 1 | 1 | 0 | 0 | 1 | 0 |
| Chillicothe, Plymouth, | | Edgar E. Scovill, p. | '87 | '96 | 27 | 64 | 91 | 4 | 6 | 10 | 3 | 4 | 0 | 0 | 4 | 6 |
| Cincinnati, Vine st., | | Herbert L. Bigelow, p. | '96 | '96 | 105 | 247 | 352 | 64 | 9 | 2 | 11 | 3 | 11 | 36 | 50 | 2 |
| " Storrs, | | Daniel I. Jones, p. | '65 | '94 | | | | | | | | | | | | |
| " Lawrence st., Wcl., | | William O. Jones, p. | '87 | '95 | 85 | 115 | 200 | 0 | 6 | 8 | 14 | 6 | 3 | 1 | 10 | 1 |
| " Columbia, | | G. P. Walker, | '85 | '95 | 65 | 130 | 185 | 51 | 12 | 5 | 17 | 3 | 6 | 6 | 15 | 4 |
| " Walnut Hills, | | John N. Thompson, | '85 | '95 | 104 | 224 | 328 | 75 | 3 | 14 | 17 | 1 | 14 | 4 | 20 | 1 |
| " Riverside, | | F. D. Hodgson, | | | 17 | 24 | 41 | 2 | 1 | 3 | 1 | 1 | 0 | 0 | 2 | 0 |
| " Plymouth, | | Miss P. E. Hotchkiss, | '62 | '96 | 0 | 2 | 2 | 0 | 0 | 0 | 0 | 0 | 0 | 0 | 3 | 0 |
| Clariton, | | A. B. Wells, | '65 | '90 | 61 | 103 | 164 | 16 | 7 | 1 | 8 | 5 | 2 | 0 | 11 | 7 |
| Clarksfield, | | Mrs. Sara E. Winans, | '72 | '95 | 18 | 32 | 50 | 7 | 0 | 0 | 0 | 1 | 3 | 0 | 4 | 0 |
| Cleveland, Archwood av., | | J. Ray Peck, p. c. | '78 | '94 | 72 | 144 | 216 | 28 | 9 | 15 | 24 | 0 | 8 | 0 | 8 | 5 |
| " Ist, | | Fred W. Force, | '72 | '92 | 177 | 326 | 503 | 54 | 13 | 17 | 30 | 5 | 17 | 0 | 22 | 0 |
| " Euclid av., | | Dea. Jnsfin Snow, | '87 | '94 | 271 | 537 | 808 | 175 | 7 | 27 | 34 | 6 | 21 | 0 | 21 | 0 |
| " Plymouth, | | Wm. E. Reed, | '95 | '95 | 145 | 256 | 401 | 2 | 13 | 24 | 37 | 3 | 45 | 0 | 48 | 0 |
| " Irving st., | | G. F. Woodman, | '89 | '95 | 37 | 66 | 103 | 10 | 22 | 10 | 32 | 1 | 0 | 49 | 50 | 6 |
| " Jones av., | | Rees D. Lewis, | '89 | '95 | 100 | 120 | 220 | 1 | 14 | 9 | 23 | 3 | 6 | 0 | 9 | 2 |
| " Pilgrim, | | Chas. L. Fish, | '85 | '91 | 221 | 505 | 726 | 47 | 64 | 52 | 116 | 6 | 17 | 3 | 26 | 16 |
| " Mount Zion, | | Samuel T. Boyd, | '91 | '96 | 54 | 170 | 224 | 20 | 10 | 1 | 11 | 7 | 0 | 79 | 86 | 0 |
| " West Side, Welsh, | | Alfred Williams, | '70 | '94 | 9 | 9 | 18 | 0 | 0 | 0 | 0 | 1 | 0 | 0 | 1 | 0 |
| " Madison av., | | William E. Luff, | '88 | '92 | 149 | 252 | 401 | 85 | 38 | 11 | 49 | 3 | 16 | 3 | 22 | 8 |
| " Franklin av., | | Alex. Bone, | '89 | '96 | 83 | 189 | 272 | 10 | 9 | 13 | 22 | 0 | 21 | 9 | 30 | 0 |
| " Grace, | | Miss Mabel McNess, | '86 | '96 | 49 | 130 | 139 | 9 | 9 | 0 | 9 | 2 | 3 | 92 | 97 | 0 |
| " Union, | | J. S. McIlvried, | '83 | '95 | 65 | 124 | 187 | 10 | 23 | 7 | 30 | 1 | 5 | 4 | 10 | 3 |
| " Bethlehem, | | Dea. Thos. Piwonka, | '65 | '88 | 64 | 144 | 208 | 7 | 15 | 3 | 18 | 2 | 127 | 3 | 132 | 0 |
| " Swedish, | | Otto Anderson, | '96 | '96 | 29 | 41 | 70 | 0 | 7 | 12 | 19 | 0 | 12 | 1 | 13 | 0 |
| " Park, | | Miss E. E. Weining, | '89 | '95 | 68 | 109 | 177 | 33 | 16 | 16 | 32 | 3 | 11 | 0 | 14 | 1 |
| " Hough av., | | W. H. Niklass, | '88 | '94 | 155 | 267 | 422 | 21 | 23 | 47 | 70 | 1 | 14 | 0 | 15 | 9 |
| " Lakewood, | | Dea. J. W. Lockwood, | '92 | '97 | 27 | 46 | 73 | 0 | 1 | 5 | 6 | 1 | 1 | 0 | 2 | 0 |
| " Trinity, | | Charles W. Carroll, p. c. | '86 | '94 | 114 | 219 | 333 | 8 | 19 | 57 | 75 | 10 | 10 | 10 | 10 | 4 |
| " Olivet, | | Andrew Williamson, | '86 | '94 | 18 | 28 | 46 | 0 | 6 | 7 | 13 | 1 | 1 | 0 | 2 | 0 |
| " Lakeview, | | Mrs. C. H. Perry, | '79 | '94 | 52 | 92 | 144 | 21 | 12 | 4 | 16 | 1 | 13 | 0 | 14 | 2 |
| Collinwood, | | George R. Berry, p. | '90 | '96 | 75 | 135 | 210 | 0 | 0 | 10 | 10 | 0 | 7 | 0 | 8 | 0 |
| Columbia Center,* | | John M. Kellin, | | | 5 | 4 | 9 | 0 | 0 | 0 | 0 | 0 | 0 | 0 | 0 | 0 |
| Columbus, Wash. av., Welsh, | | Dea. James F. Jones, | '63 | '94 | 610 | 659 | 969 | 109 | 19 | 15 | 34 | 3 | 15 | 5 | 10 | 4 |
| " Ist, | | E. A. Reeder, | '80 | '89 | 101 | 226 | 327 | 14 | 25 | 11 | 36 | 3 | 14 | 55 | 72 | 9 |
| " Plymouth, | | Frank W. Wallis, | '88 | '97 | 54 | 115 | 169 | 0 | 11 | 5 | 16 | 0 | 6 | 0 | 6 | 4 |
| " North, | | Miss May Grimm, | | | | | | | | | | | | | | |

* John Prucha, p., '91, '92, Edwim M. May, p., '93, '93 and John Muesel, p., '88 '91.

| CHURCHES. | SUNDAY SCHOOL. | | | | Y. P. S. | | | | BENEVOLENCE. | | | | Lega- cies. | Home Exp. | | |
|---------------------|-------------------------|-----------------|------|-----|----------|---------------|---------------|-------|--------------|------------|-------------|-------|----------------|--------------|--------------|--------|
| | Place. | Superintendent. | Mem. | Av. | Fam. | Mem- bers. | For- eign. | Ed'n. | Ch. B'n. | Home M. | A. M. A. | S. S. | | | Min. Aid. | Other. |
| Colburn, Eastw'd, | W. D. Park, | 380 | 203 | 300 | 96 | 134 | 69 | 25 | 162 | 15 | 11 | 0 | 40 | 456 | 0 | 3,625 |
| " Mayflower, | H. E. Rawson, | 212 | 146 | 120 | 90 | 45 | 13 | 0 | 43 | 24 | 9 | 4 | 58 | 196 | 0 | 1,500 |
| " South, | C. F. Zollinger, | 250 | 170 | 100 | 25 | 0 | 0 | 0 | 4 | 10 | 7 | 0 | 4 | 21 | 0 | 1,800 |
| " St. Clair av. | Rev. D. F. Harris, | 270 | 173 | 70 | 66 | 0 | 0 | 0 | 1 | 0 | 10 | 5 | 8 | 24 | 0 | 740 |
| Conneaut, | E. A. Miller, | 450 | 250 | 250 | 95 | 110 | 155 | 75 | 67 | 44 | 20 | 20 | 291 | 782 | 0 | 3,965 |
| Coolville, | M. L. Sanderson, | 80 | 45 | 36 | 50 | 16 | 0 | 10 | 28 | 4 | 6 | 0 | 0 | 64 | 0 | 225 |
| Cortland, | Chas. L. Richards, | 55 | 32 | 12 | 43 | 16 | 0 | 0 | 15 | 0 | 0 | 0 | 0 | 31 | 0 | 400 |
| Croyon, | G. Harry Graves, | 40 | 25 | 15 | 6 | 0 | 0 | 0 | 7 | 0 | 0 | 0 | 7 | 0 | 0 | 200 |
| Cuyahoga Falls, | D. C. Freer, | 170 | 100 | 125 | 60 | 43 | 8 | 9 | 34 | 29 | 1 | 7 | 18 | 149 | 0 | 1,500 |
| Cyclone, W'd'sh, | David T. Lewis, | 80 | 50 | 40 | 0 | 0 | 0 | 0 | 0 | 0 | 0 | 2 | 0 | 2 | 0 | 700 |
| Dayton, | J. D. Knerr, | 140 | 101 | 85 | 68 | 5 | 0 | 0 | 25 | 0 | 4 | 0 | 20 | 54 | 0 | 1,550 |
| Dover, | R. Osborn, | 206 | 95 | 80 | 55 | 47 | 12 | 19 | 50 | 47 | 17 | 0 | 90 | 282 | 0 | 1,270 |
| Eagleview, | Mrs. Florence Woodruff, | 60 | 35 | 30 | 20 | 0 | 0 | 0 | 0 | 0 | 0 | 0 | 1 | 9 | 0 | 240 |
| Edinburg, | A. T. Stewart, | 60 | 35 | 40 | 25 | 53 | 0 | 10 | 19 | 18 | 5 | 0 | 0 | 105 | 0 | 538 |
| Elyria, | Henry W. Ingersoll, | 285 | 245 | 175 | 123 | 434 | 35 | 67 | 2,171 | 64 | 163 | 25 | 74 | 3,033 | 0 | 0 |
| Etnaville, W'd'sh, | Ben Morgan, | 58 | 52 | 42 | 0 | 6 | 0 | 0 | 0 | 0 | 0 | 0 | 0 | 6 | 0 | 480 |
| Fairport, | L. A. Burger, | 125 | 80 | 70 | 20 | 10 | 5 | 0 | 31 | 0 | 15 | 10 | 60 | 131 | 0 | 525 |
| Farmington, | Mrs. Nettie Ward, | 30 | 22 | 4 | 25 | 0 | 0 | 0 | 0 | 0 | 0 | 0 | 0 | 0 | 0 | 33 |
| Findlay, | G. B. Crane, | 87 | 66 | 55 | 30 | 0 | 0 | 0 | 0 | 0 | 0 | 0 | 0 | 0 | 0 | 1,194 |
| Fitchville, 1st, | Fred Jarrett, | 50 | 40 | 22 | 25 | 0 | 0 | 0 | 4 | 0 | 0 | 0 | 0 | 4 | 0 | 275 |
| " 2d, | [No school.] | 0 | 0 | 1 | 0 | 0 | 0 | 0 | 0 | 0 | 0 | 0 | 0 | 0 | 0 | 0 |
| Florence, | [Union school.] | 0 | 0 | 20 | 0 | 0 | 0 | 0 | 0 | 0 | 0 | 0 | 0 | 0 | 0 | 75 |
| Fort Leockey, | Geo. W. Kremining, | 90 | 60 | 40 | 40 | 0 | 8 | 12 | 5 | 3 | 4 | 0 | 2 | 42 | 0 | 500 |
| Fredericksburg, | John S. Vanneter, | 106 | 63 | 60 | 48 | 25 | 0 | 0 | 16 | 0 | 5 | 0 | 0 | 46 | 0 | 403 |
| Freedom, | A. A. Thayer, | 210 | 68 | 80 | 30 | 15 | 2 | 2 | 5 | 10 | 6 | 1 | 42 | 0 | 0 | 659 |
| Garrettsville, | Dr. C. A. Snow, | 135 | 100 | 100 | 53 | 63 | 8 | 10 | 62 | 0 | 7 | 0 | 35 | 185 | 0 | 1,133 |
| Geneva, | Charles E. Holt, | 245 | 145 | 200 | 70 | 116 | 9 | 8 | 95 | 20 | 13 | 10 | 50 | 321 | 0 | 5,900 |
| Girard, W'd'sh, | I. A. Vaughan, | 50 | 40 | 20 | 0 | 0 | 0 | 0 | 0 | 0 | 0 | 0 | 0 | 0 | 0 | 0 |
| Glenroy, | William Edwards, | 250 | 180 | 130 | 70 | 40 | 0 | 0 | 40 | 29 | 25 | 0 | 30 | 164 | 0 | 1,290 |
| Gomer, W'd'sh, | Mrs. Newton, | 124 | 82 | 29 | 35 | 0 | 0 | 0 | 0 | 0 | 0 | 0 | 0 | 0 | 0 | 640 |
| Grafton, | James Davies, | 30 | 25 | 16 | 31 | 10 | 0 | 0 | 10 | 0 | 0 | 0 | 0 | 20 | 0 | 290 |
| Greenfield, W'd'sh, | W. E. Lapphear, | 65 | 50 | 25 | 25 | 35 | 1 | 1 | 5 | 0 | 1 | 3 | 0 | 46 | 0 | 490 |
| Greenwich, | W. A. Hossler, | 68 | 54 | 40 | 50 | 0 | 0 | 2 | 8 | 0 | 2 | 0 | 3 | 15 | 0 | 480 |
| Gustavus, | Mrs. L. P. Hodgeman, | 75 | 50 | 50 | 22 | 8 | 5 | 5 | 7 | 7 | 8 | 4 | 15 | 59 | 0 | 618 |
| Hamilton, | Mrs. Sue E. McChling, | 60 | 35 | 35 | 23 | 0 | 0 | 0 | 0 | 4 | 1 | 0 | 0 | 9 | 0 | 450 |
| Hamden, | Spencer T. Shattuck, | 78 | 43 | 35 | 0 | 10 | 0 | 0 | 27 | 0 | 25 | 0 | 0 | 62 | 0 | 125 |
| Hartford, | William Dodge, | 38 | 30 | 15 | 0 | 18 | 0 | 0 | 0 | 0 | 0 | 7 | 0 | 25 | 0 | 250 |
| Hudson, | R. T. Miller, | 307 | 171 | 290 | 156 | 132 | 16 | 6 | 143 | 48 | 19 | 4 | 85 | 453 | 0 | 2,080 |
| Huntington, | [No school.] | 0 | 0 | 0 | 0 | 14 | 25 | 0 | 112 | 10 | 0 | 0 | 682 | 843 | 0 | 0 |

| CHURCHES. | | CLERGS. | | MINISTERS. | | MEMBERS. | | | | | | ADMITTED. | | | REMOVED. | | | BAPT. | |
|------------------------------------|------|-------------------------|--|------------|------|----------|-----|-----|-----|----|----|-----------|-----|----|----------|-----|-----|-------|--|
| City or Town. | Org. | Name. | Name. | Ord. | C'd. | Ma. | Fe. | To. | Ab. | C. | L. | To. | Di. | L. | De. | To. | Ad. | Inf. | |
| Huntsburgh, | 1818 | A. W. Strong, | [Willard, P. Gibson, <i>Pres.</i>] | '96 | '96 | 69 | 104 | 173 | 18 | 0 | 1 | 0 | 1 | 3 | 8 | 5 | 16 | 0 | |
| Ireland, Latrobe, | 1888 | E. L. Rogers, | Addison G. Manville, | '85 | '96 | 10 | 25 | 35 | 1 | 0 | 0 | 1 | 1 | 1 | 0 | 0 | 2 | 0 | |
| Ironton, | 1872 | Miss Mary Harris, | Louis J. Lnethi, <i>p.</i> | '92 | '95 | 35 | 80 | 115 | 10 | 1 | 1 | 2 | 2 | 2 | 8 | 6 | 10 | 0 | |
| Jefferson, | 1833 | Elmore H. Root, | Lewis P. Hodgeman, <i>p.</i> | '93 | '96 | 43 | 117 | 160 | 28 | 1 | 5 | 6 | 2 | 2 | 4 | 18 | 1 | 0 | |
| Johnsonville, | 1814 | Geo. A. Bushnell, | | '93 | '96 | 6 | 14 | 20 | 1 | 0 | 2 | 2 | 0 | 2 | 0 | 0 | 0 | 0 | |
| Kelley's Island, | 1866 | G. P. Bristol, | | '93 | '96 | 6 | 20 | 26 | 4 | 0 | 0 | 0 | 2 | 0 | 0 | 2 | 0 | 0 | |
| Kelloggsville, | 1828 | John Kemp, | John P. Krum, <i>p.</i> | '89 | '95 | 22 | 26 | 48 | 5 | 1 | 6 | 7 | 0 | 1 | 0 | 1 | 0 | 0 | |
| Kent, | 1819 | Mrs. Scott T. Williams, | Morgan P. Jones, <i>p.</i> | '83 | '93 | 48 | 137 | 185 | 20 | 6 | 10 | 16 | 3 | 8 | 0 | 11 | 4 | 1 | |
| Kirkland, | 1819 | E. M. Woodard, | Uriah C. Rosworth, <i>p.</i> | '78 | '96 | 14 | 28 | 42 | 9 | 3 | 4 | 7 | 1 | 2 | 0 | 3 | 1 | 0 | |
| Lafayette, Whittlesey, | 1834 | G. W. Buchanan, | Frank H. Richardson, <i>p.</i> | '94 | '95 | 25 | 33 | 58 | 8 | 1 | 2 | 3 | 2 | 1 | 0 | 3 | 1 | 0 | |
| Lawrence, Moss Run, | 1846 | John Romre, | Frank S. Perry, <i>p.</i> | '93 | '96 | 28 | 60 | 88 | 6 | 0 | 0 | 3 | 1 | 0 | 0 | 1 | 0 | 0 | |
| Leoux, | 1840 | Mrs. J. D. Mosher, | | '93 | '96 | 40 | 78 | 118 | 17 | 2 | 1 | 3 | 4 | 1 | 1 | 6 | 2 | 0 | |
| Lexington, | 1862 | Frank R. Cook, | Hiram F. Thompson, <i>p.</i> | '93 | '96 | 22 | 74 | 96 | 12 | 0 | 2 | 2 | 3 | 3 | 0 | 6 | 0 | 0 | |
| Lima, | 1887 | A. D. Thomas, | Isaac J. Swanson, <i>p. c.</i> | '90 | '96 | 85 | 128 | 213 | 14 | 16 | 10 | 26 | 2 | 3 | 0 | 5 | 2 | 2 | |
| Litchfield, | 1833 | Edwin R. Turner, | Roswell Chapin, <i>p.</i> | '74 | '91 | 25 | 54 | 79 | 20 | 2 | 0 | 2 | 1 | 0 | 6 | 7 | 0 | 0 | |
| Little Muskingum, Marietta, | 1843 | Mrs. I. C. Hutchinson, | Frank S. Perry, <i>p.</i> | '93 | '96 | 17 | 36 | 53 | 11 | 0 | 0 | 0 | 0 | 4 | 0 | 4 | 0 | 0 | |
| Lock, | 1834 | Mrs. C. S. Owings, | | '93 | '96 | 25 | 40 | 65 | 10 | 2 | 1 | 3 | 1 | 3 | 1 | 0 | 0 | 1 | |
| Looti, | 1817 | Miss L. A. Minns, | McInness Neilson, <i>p.</i> | '91 | '96 | 29 | 71 | 100 | 12 | 4 | 2 | 6 | 2 | 7 | 10 | 19 | 4 | 1 | |
| Lorain, | 1872 | Clarence E. Pierce, | Thomas D. Phillips, <i>p.</i> | '72 | '96 | 82 | 177 | 259 | 0 | 1 | 12 | 13 | 1 | 14 | 0 | 15 | 0 | 5 | |
| " South,* | 1885 | Mrs. G. E. Donald, | Delavan L. Leonard, <i>p.</i> | '63 | '96 | 2 | 10 | 12 | 1 | 9 | 4 | 13 | 0 | 2 | 0 | 2 | 2 | 4 | |
| Lucas, | 1883 | D. B. Leiter, | | '82 | '92 | 42 | 65 | 107 | 29 | 18 | 3 | 21 | 4 | 3 | 0 | 7 | 16 | 0 | |
| Lyme, Bellevue, | 1817 | John Drury, | William Haynes, <i>p. c.</i> | '82 | '92 | 46 | 63 | 109 | 4 | 0 | 0 | 0 | 0 | 1 | 2 | 0 | 5 | 0 | |
| Madison, | 1830 | Abel Kimball, | Joseph Wolfe, <i>p.</i> | '74 | '96 | 83 | 168 | 251 | 38 | 3 | 3 | 6 | 1 | 2 | 0 | 3 | 0 | 0 | |
| Mansfield, 1st, | 1835 | James L. Lauck, | Edmund B. Fairfield, <i>p.</i> | '45 | '96 | 277 | 427 | 704 | 60 | 3 | 1 | 4 | 3 | 8 | 0 | 11 | 0 | 10 | |
| " Mayflower, | 1889 | O. G. Carothers, | Robert H. Edmunds, <i>p.</i> | '88 | '89 | 91 | 129 | 220 | 13 | 3 | 4 | 7 | 1 | 1 | 40 | 42 | 1 | 4 | |
| Mantua, | 1812 | | | '88 | '89 | 0 | 8 | 8 | 0 | 0 | 0 | 0 | 0 | 0 | 0 | 0 | 0 | 0 | |
| Marblehead, Lakeside, | 1873 | George A. Beebe, | John H. Hull, <i>p.</i> | '82 | '96 | 9 | 21 | 30 | 0 | 1 | 0 | 1 | 0 | 3 | 3 | 6 | 0 | 0 | |
| Marietta, 1st, | 1796 | John Kaiser, | John E. Nichols, <i>p.</i> | '83 | '97 | 134 | 260 | 394 | 60 | 1 | 5 | 6 | 4 | 12 | 0 | 16 | 1 | 0 | |
| " Harmar, | 1840 | Horace S. Taylor, | Virgil O. Boyer, <i>p.</i> | '94 | '97 | 75 | 165 | 240 | 28 | 0 | 5 | 5 | 4 | 5 | 0 | 9 | 0 | 3 | |
| " 2d, | 1859 | Charles T. Reed, | Frank S. Perry, <i>p.</i> | '93 | '96 | 8 | 15 | 23 | 10 | 0 | 0 | 0 | 0 | 0 | 0 | 0 | 0 | 0 | |
| Marysville, | 1864 | Edward W. Porter, | Willard S. Bugbey, <i>p.</i> | '75 | '92 | 66 | 127 | 193 | 12 | 8 | 7 | 15 | 2 | 1 | 0 | 3 | 5 | 1 | |
| Mecca, | 1822 | Dea. Nathan M. Buck, | [Walter S. Jenkins, <i>M.E. Lic.</i>] | '75 | '92 | 27 | 41 | 68 | 5 | 0 | 2 | 2 | 1 | 0 | 1 | 2 | 0 | 0 | |
| Medina, | 1819 | Miss Sarah Clark, | [Bernard G. Matson, <i>p.</i>] | '97 | '97 | 181 | 296 | 477 | 36 | 14 | 5 | 19 | 4 | 13 | 1 | 18 | 5 | 7 | |
| Mesopotamia, | 1817 | E. H. Bates, | Charles A. Stroup, <i>p.</i> | '96 | '96 | 12 | 22 | 34 | 12 | 2 | 3 | 5 | 1 | 0 | 0 | 1 | 1 | 0 | |
| Mineral Ridge, Welsh, | 1856 | Daniel J. Jones, | | '8 | '20 | 28 | 0 | 0 | 1 | 1 | 1 | 0 | 1 | 0 | 1 | 2 | 0 | 2 | |
| Minersville, Welsh, | 1852 | William G. Morgan, | | '5 | '20 | 25 | 0 | 0 | 1 | 1 | 1 | 0 | 1 | 0 | 1 | 0 | 1 | 0 | |
| Monroe Center, | 1889 | Mrs. Myra Webster, | | '8 | '16 | 24 | 5 | 1 | 0 | 1 | 0 | 1 | 0 | 0 | 2 | 2 | 0 | 0 | |
| Mt. Vernon, | 1834 | Engene R. Eggleston, | William J. Turner, <i>p. c.</i> | '88 | '93 | 147 | 270 | 417 | 0 | 3 | 7 | 10 | 5 | 7 | 0 | 0 | 0 | 0 | |
| Nehoy, Welsh, Wales, | 1855 | J. L. W. Evans, | John F. Davies, <i>p. c.</i> | '90 | '96 | 36 | 52 | 88 | 1 | 0 | 4 | 4 | 2 | 6 | 2 | 10 | 0 | 0 | |
| Nelson, | 1813 | Gerald M. Fuller, | | '20 | '34 | 20 | 34 | 54 | 0 | 2 | 0 | 2 | 0 | 0 | 0 | 0 | 0 | 2 | |

| CHURCHES. | SUNDAY SCHOOL. | | | | BENEVOLENCE. | | | | | | | | | | | | | | |
|---------------------|----------------------|-----------------|------|-----|--------------|---------------|------------|---------------|-------|----------------|------------|-------------|-----|-------|--------------|--------|--------|----------------|--------------|
| | Place. | Superintendent. | Mem. | Av. | Fam. | Y. P. S. | | For- eign. | Ed'n. | Ch. B. & G. | Home M. | A. M. S. S. | | | Min. Aid. | Other. | Total. | Leg- acies. | Home Exp. |
| | | | | | | Mem- bers. | Home A. | | | | | A. | S. | S. | | | | | |
| Huntsburgh, | G. A. Bartholomew, | 195 | 111 | 80 | 63 | 70 | 12 | 6 | 85 | 7 | 5 | 5 | 0 | 0 | 50 | 235 | 0 | 850 | |
| Ireland, | J. M. Townsend, | 40 | 30 | 20 | 0 | 0 | 0 | 2 | 0 | 0 | 0 | 0 | 0 | 0 | 0 | 2 | 0 | 15 | |
| Ironton, | Miss Sarah Johnston, | 36 | 71 | 55 | 60 | 25 | 0 | 25 | 0 | 5 | 12 | 0 | 0 | 0 | 2 | 73 | 0 | 1,179 | |
| Jefferson, | Wm. H. Cook, | 100 | 67 | 150 | 29 | 59 | 9 | 113 | 23 | 68 | 12 | 3 | 13 | 3 | 13 | 300 | 135 | 1,332 | |
| Johnsonville, | Mrs. M. E. Hinman, | 50 | 20 | 12 | 30 | 2 | 0 | 4 | 5 | 0 | 2 | 0 | 0 | 0 | 0 | 13 | 0 | 119 | |
| Kelley's Island, | G. P. Bristol, | 70 | 47 | 18 | 0 | 0 | 0 | 0 | 0 | 0 | 0 | 0 | 0 | 0 | 0 | 0 | 0 | 300 | |
| Kellegsville, | Ellen Krum, | 83 | 44 | 25 | 20 | 28 | 0 | 0 | 6 | 0 | 0 | 0 | 0 | 0 | 0 | 34 | 0 | 425 | |
| Kent, | Dr. G. A. Kennedy, | 160 | 100 | 80 | 106 | 45 | 0 | 0 | 62 | 12 | 10 | 7 | 7 | 0 | 0 | 136 | 0 | 3,132 | |
| Kirkland, | B. F. Upham, | 100 | 75 | 50 | 19 | 20 | 1 | 1 | 4 | 3 | 1 | 0 | 5 | 5 | 35 | 0 | 320 | | |
| Lafayette, | Edwin Pierce, | 65 | 55 | 30 | 0 | 24 | 0 | 0 | 15 | 19 | 0 | 0 | 0 | 0 | 0 | 58 | 0 | 300 | |
| Lawrence, | Linn Britton, | 60 | 25 | 20 | 0 | 0 | 0 | 0 | 2 | 0 | 12 | 0 | 0 | 0 | 0 | 14 | 0 | 125 | |
| Lexox, | Howard C. Spencer, | 100 | 65 | 60 | 48 | 24 | 0 | 2 | 5 | 1,203 | 8 | 3 | 23 | 3 | 23 | 1,268 | 0 | 650 | |
| Lexington, | Wm. George, | 110 | 69 | 55 | 50 | 0 | 0 | 0 | 0 | 0 | 0 | 0 | 0 | 0 | 0 | 0 | 0 | 700 | |
| Lima, | Jacob Gunter, | 171 | 69 | 150 | 29 | 5 | 0 | 10 | 15 | 0 | 15 | 3 | 60 | 3 | 60 | 108 | 0 | 4,000 | |
| Litchfield, | E. K. Turner, | 110 | 62 | 40 | 52 | 13 | 0 | 2 | 7 | 6 | 7 | 0 | 0 | 0 | 0 | 35 | 0 | 500 | |
| Little Musk gum, | Miss Annie Mackey, | 60 | 34 | 25 | 20 | 0 | 0 | 0 | 0 | 0 | 0 | 0 | 0 | 0 | 0 | 2 | 0 | 161 | |
| Locks, | [Union school,] | 0 | 0 | 19 | 0 | 0 | 0 | 0 | 35 | 0 | 0 | 0 | 0 | 0 | 0 | 35 | 0 | 240 | |
| Lodi, | A. B. Taylor, | 150 | 103 | 110 | 71 | 19 | 8 | 0 | 77 | 7 | 8 | 0 | 0 | 0 | 0 | 119 | 0 | 965 | |
| Lorain, | Charles J. Jones, | 185 | 142 | 171 | 43 | 37 | 0 | 4 | 28 | 85 | 6 | 12 | 25 | 135 | 135 | 0 | 0 | 2,138 | |
| " " | Rev. D. L. Leonard, | 70 | 45 | 40 | 0 | 0 | 0 | 0 | 0 | 0 | 0 | 0 | 0 | 0 | 0 | 0 | 0 | 102 | |
| Lucas, | F. F. Finell, | 90 | 45 | 40 | 50 | 0 | 0 | 3 | 0 | 0 | 0 | 0 | 0 | 0 | 0 | 3 | 0 | 350 | |
| Lyme, Bellevue, | John Drury, | 100 | 61 | 40 | 24 | 81 | 8 | 12 | 40 | 8 | 10 | 5 | 7 | 170 | 0 | 1,360 | 0 | 1,360 | |
| Madison, | C. G. Eusign, | 200 | 102 | 125 | 80 | 100 | 10 | 10 | 55 | 80 | 10 | 0 | 25 | 490 | 3,461 | 1,100 | 0 | 4,800 | |
| Manfield, Ist, | E. B. Caldwell, | 350 | 245 | 315 | 150 | 300 | 63 | 27 | 350 | 83 | 53 | 56 | 330 | 1,282 | 0 | 4,800 | 0 | 1,050 | |
| " " | Rev. E. H. Edmonds, | 296 | 167 | 150 | 90 | 25 | 0 | 5 | 23 | 0 | 5 | 0 | 58 | 0 | 58 | 0 | 0 | 0 | |
| Mantua, | [No school,] | 0 | 0 | 4 | 0 | 3 | 0 | 0 | 2 | 1 | 0 | 0 | 0 | 0 | 0 | 6 | 0 | 0 | |
| Marblehead, | George A. Beebe, | 60 | 40 | 0 | 0 | 0 | 0 | 0 | 0 | 0 | 0 | 0 | 0 | 0 | 0 | 0 | 0 | 150 | |
| Marictta, Ist, | J. E. Van Dervoort, | 390 | 240 | 100 | 90 | 337 | 25 | 21 | 198 | 91 | 14 | 7 | 62 | 755 | 0 | 2,261 | 0 | 2,261 | |
| " " | Charles H. Taylor, | 256 | 200 | 90 | 95 | 145 | 9 | 8 | 0 | 175 | 3 | 0 | 0 | 0 | 0 | 340 | 0 | 1,500 | |
| " " | Roswell La Rue, | 35 | 20 | 12 | 0 | 1 | 0 | 0 | 0 | 4 | 0 | 0 | 0 | 0 | 0 | 5 | 0 | 120 | |
| Marysville, | W. M. Scott, | 120 | 75 | 112 | 97 | 50 | 7 | 7 | 95 | 6 | 5 | 0 | 50 | 220 | 0 | 1,200 | 0 | 400 | |
| Mecca, | L. Lowery, | 88 | 50 | 40 | 23 | 0 | 0 | 0 | 5 | 0 | 5 | 0 | 16 | 26 | 0 | 400 | 0 | 400 | |
| Medina, | W. H. Sipher, | 470 | 257 | 240 | 175 | 376 | 75 | 61 | 259 | 314 | 56 | 10 | 780 | 1,970 | 0 | 3,123 | 0 | 3,123 | |
| Mesopotamia, | E. C. Woodford, | 70 | 43 | 20 | 28 | 4 | 0 | 3 | 4 | 8 | 5 | 0 | 0 | 24 | 0 | 148 | 0 | 148 | |
| Mineral Ridge, W, | [No school,] | 0 | 0 | 25 | 0 | 0 | 0 | 0 | 0 | 0 | 0 | 0 | 0 | 0 | 0 | 0 | 0 | 90 | |
| Minersville, W & S, | [No school,] | 0 | 0 | 0 | 0 | 0 | 0 | 0 | 0 | 0 | 0 | 0 | 0 | 0 | 0 | 0 | 0 | 30 | |
| Monroe, | Wm. H. Jones, | 27 | 25 | 10 | 0 | 0 | 0 | 0 | 0 | 0 | 0 | 0 | 1 | 0 | 1 | 0 | 0 | 42 | |
| Mt. Vernon, | Charles F. Colville, | 180 | 109 | 240 | 58 | 177 | 83 | 30 | 176 | 76 | 45 | 4 | 157 | 748 | 0 | 2,661 | 0 | 2,661 | |
| Nobo, W & S, | Paniel Rees, | 75 | 60 | 37 | 0 | 0 | 0 | 0 | 2 | 0 | 0 | 0 | 0 | 0 | 0 | 2 | 0 | 300 | |
| Nelson, | Harry Atwood, | 65 | 40 | 30 | 25 | 0 | 0 | 0 | 0 | 0 | 0 | 0 | 0 | 0 | 275 | 0 | 130 | | |

| CHURCHES. | | SUNDAY SCHOOL. | | | | | Y. P. S. | | | | | BENEVOLENCE. | | | | | Legacies. | | Home Exp. |
|------------------------------------|---------------------|----------------|-----|------|------------|------------|-------------|------------|---------|----------|-------|--------------|---------|--------|--------|---|-----------|-----|-----------|
| Place. | Superintendent. | Mem. | Av. | Fam. | Mem. bers. | For. eign. | Ed'n. Bd'g. | Ch. B'd'g. | Home M. | A. M. A. | S. S. | S. S. | Mm. Ad. | Other. | Total. | | | | |
| Newark, <i>W^{ch}sh.</i> | Samuel J. Davis, | 71 | 49 | 36 | 67 | 5 | 0 | 1 | 9 | 9 | 0 | 0 | 2 | 5 | 31 | 0 | 0 | 467 | |
| " Plymouth, | J. M. Keeckley, | 250 | 135 | 250 | 50 | 0 | 0 | 0 | 14 | 20 | 0 | 0 | 0 | 7 | 41 | 0 | 1,338 | | |
| New London, | William Mackey, | 50 | 32 | 50 | 18 | 17 | 0 | 0 | 15 | 0 | 1 | 0 | 0 | 0 | 33 | 0 | 478 | | |
| New Stratsville, | [No school] | 0 | 0 | 5 | 0 | 0 | 0 | 0 | 0 | 0 | 0 | 0 | 0 | 0 | 0 | 0 | 0 | 0 | |
| Newton Falls, | Carl W. Smith, | 144 | 80 | 90 | 50 | 10 | 3 | 4 | 8 | 5 | 4 | 0 | 0 | 25 | 59 | 0 | 935 | | |
| Niles, <i>W^{ch}sh.</i> | Richard John, | 40 | 33 | 0 | 0 | 0 | 0 | 0 | 0 | 0 | 0 | 0 | 0 | 0 | 0 | 0 | 180 | | |
| North Amherst, | Warren C. Bailey, | 124 | 81 | 75 | 56 | 14 | 0 | 0 | 15 | 20 | 20 | 0 | 0 | 0 | 69 | 0 | 812 | | |
| No. Bloomfield, | Dr. A. O. Huntley, | 80 | 45 | 16 | 38 | 7 | 3 | 4 | 7 | 17 | 3 | 2 | 0 | 36 | 79 | 0 | 398 | | |
| North Fairfield, | John G. Oates, | 55 | 40 | 33 | 27 | 18 | 0 | 0 | 100 | 12 | 5 | 0 | 0 | 0 | 135 | 0 | 350 | | |
| North Madison, | Miss Alma Branch, | 103 | 70 | 55 | 46 | 1 | 2 | 12 | 17 | 2 | 2 | 0 | 0 | 7 | 43 | 0 | 380 | | |
| No. Monroeville, | H. C. Jones, | 106 | 67 | 60 | 39 | 10 | 4 | 6 | 4 | 5 | 11 | 5 | 0 | 9 | 54 | 0 | 575 | | |
| No. Ridgeville, | LeRoy Race, | 162 | 64 | 125 | 35 | 38 | 80 | 5 | 30 | 17 | 21 | 1 | 2 | 2 | 194 | 0 | 902 | | |
| Norwalk, | F. E. Wildman, | 186 | 112 | 147 | 76 | 45 | 58 | 0 | 30 | 28 | 12 | 0 | 0 | 82 | 255 | 0 | 1,301 | | |
| Oak Hill, <i>W^{ch}sh.</i> | Mrs. C. Samson, | 110 | 71 | 45 | 27 | 0 | 0 | 0 | 0 | 0 | 0 | 0 | 0 | 0 | 0 | 0 | 950 | | |
| Oberlin, Ist, | Edward J. Goodrich, | 417 | 284 | 250 | 180 | 1,262 | 83 | 3 | 1,221 | 769 | 70 | 0 | 0 | 663 | 4,304 | 0 | 4,758 | | |
| " 2d, | E. P. Johnson, | 210 | 160 | 250 | 85 | 1,006 | 327 | 110 | 335 | 332 | 41 | 26 | 0 | 448 | 2,625 | 0 | 4,094 | | |
| " North, | James Scroggie, | 80 | 47 | 50 | 27 | 7 | 0 | 0 | 3 | 0 | 6 | 0 | 0 | 0 | 18 | 0 | 525 | | |
| Olmsted Falls, | A. W. Eldred, | 130 | 83 | 50 | 35 | 10 | 4 | 0 | 8 | 15 | 7 | 4 | 0 | 15 | 63 | 0 | 550 | | |
| Paddy's Run, | Michael Jones, | 110 | 85 | 40 | 67 | 51 | 17 | 0 | 29 | 20 | 9 | 0 | 0 | 10 | 136 | 0 | 930 | | |
| Painesville, Ist, | Charles O. Higgins, | 268 | 181 | 250 | 147 | 185 | 0 | 0 | 39 | 72 | 7 | 24 | 0 | 48 | 375 | 0 | 3,901 | | |
| " Union, | Mrs. J. W. Gordon, | 25 | 15 | 15 | 60 | 2 | 0 | 0 | 3 | 1 | 3 | 0 | 0 | 0 | 9 | 0 | 520 | | |
| Palmira, <i>W^{ch}sh.</i> | James E. Lewis, | 125 | 74 | 50 | 55 | 8 | 0 | 0 | 3 | 0 | 0 | 0 | 0 | 0 | 11 | 0 | 700 | | |
| Parkman, | W. Henry Irwin, | 92 | 55 | 40 | 44 | 8 | 0 | 7 | 6 | 4 | 3 | 0 | 0 | 12 | 40 | 0 | 292 | | |
| Pendfield, | Dwight Smith, | 66 | 35 | 36 | 60 | 5 | 0 | 0 | 0 | 5 | 2 | 0 | 0 | 0 | 0 | 0 | 489 | | |
| Pettisville, | J. B. Meister, | 135 | 80 | 30 | 0 | 0 | 0 | 0 | 5 | 0 | 0 | 0 | 0 | 0 | 5 | 0 | 394 | | |
| Pierpont, | J. D. Waters, | 150 | 60 | 35 | 80 | 0 | 0 | 0 | 0 | 0 | 0 | 0 | 0 | 0 | 0 | 0 | 2,895 | | |
| Pittsfield, | Fred Biggs, | 75 | 55 | 45 | 25 | 12 | 0 | 5 | 15 | 0 | 11 | 0 | 0 | 15 | 58 | 0 | 400 | | |
| Plain, | Mrs. Mary Stebbins, | 106 | 54 | 60 | 62 | 13 | 0 | 0 | 34 | 10 | 12 | 0 | 0 | 8 | 77 | 0 | 700 | | |
| Portsmouth, | Albert Hales, | 94 | 46 | 50 | 34 | 0 | 0 | 0 | 0 | 0 | 2 | 0 | 0 | 0 | 2 | 0 | 297 | | |
| Radnor, <i>W^{ch}sh.</i> | George Davis, | 100 | 60 | 40 | 0 | 0 | 0 | 0 | 20 | 50 | 0 | 9 | 40 | 119 | 0 | 0 | 710 | | |
| Ravenna, | C. A. Reed, | 272 | 189 | 170 | 151 | 98 | 0 | 24 | 73 | 12 | 6 | 0 | 0 | 43 | 256 | 0 | 1,626 | | |
| Richfield, | Mrs. Garmon, | 239 | 100 | 120 | 70 | 20 | 0 | 3 | 5 | 48 | 0 | 3 | 0 | 0 | 79 | 0 | 800 | | |
| Richmond, | Mrs. Elzene Snell, | 45 | 31 | 40 | 20 | 0 | 0 | 0 | 2 | 0 | 6 | 0 | 0 | 0 | 11 | 0 | 362 | | |
| Ridgeville Cor., | E. Lingle, | 75 | 50 | 20 | 40 | 7 | 0 | 5 | 3 | 17 | 0 | 1 | 75 | 108 | 0 | 0 | 350 | | |
| Rochester, | Albert Richards, | 80 | 54 | 45 | 37 | 0 | 0 | 2 | 0 | 4 | 4 | 0 | 0 | 0 | 0 | 0 | 230 | | |
| Rock Creek, | J. D. Ladd, | 60 | 30 | 60 | 0 | 0 | 0 | 0 | 0 | 0 | 0 | 0 | 0 | 0 | 0 | 0 | 825 | | |
| Rockport, | Miss Libby Hawkins, | 100 | 85 | 82 | 34 | 12 | 0 | 0 | 2 | 0 | 10 | 0 | 0 | 0 | 0 | 0 | 800 | | |
| Rootstown, | H. O. Reed, | 206 | 137 | 75 | 84 | 50 | 8 | 19 | 132 | 80 | 17 | 0 | 4 | 310 | 50 | 0 | 900 | | |
| Ruggles, | Dea. Wm. C. Gault, | 130 | 76 | 70 | 42 | 112 | 10 | 0 | 68 | 24 | 12 | 4 | 31 | 261 | 0 | 0 | 947 | | |
| St. Albans, | Marion Helser, | 40 | 32 | 13 | 23 | 0 | 0 | 10 | 0 | 0 | 0 | 0 | 0 | 0 | 10 | 0 | 91 | | |

| CHURCHES. | | CLERICS. | | MINISTERS. | | MEMBERS. | | | | | | ADMITTED. | | | REMOVED. | | | BAPT. | | |
|--------------------------------|------|-----------------------|-----------------------------------|------------|------|----------|-----|-----|-----|----|----|-----------|-----|----|----------|-----|-----|-------|--|--|
| City or Town. | Org. | Name. | Name. | Ord. | C'd. | Ma. | Fe. | To. | Ab. | C. | L. | To. | Di. | L. | De. | To. | Ad. | Inf. | | |
| SU. MAU. | 1888 | Evau Rescue | John G. Thomas, <i>p.</i> | '69 | '96 | 15 | 20 | 45 | 5 | 0 | 2 | 2 | 0 | 2 | 0 | 2 | 0 | 0 | | |
| Sandusky, | 1819 | James M. French, | Clarence A. Vincent, <i>p. c.</i> | '88 | '93 | 96 | 274 | 370 | 25 | 33 | 7 | 40 | 2 | 2 | 0 | 4 | 20 | 0 | | |
| Saybrook, | 1847 | Mrs. W. H. Mills, | Charles W. Gruppe, <i>p.</i> | '90 | '91 | 31 | 63 | 100 | 7 | 0 | 1 | 1 | 0 | 1 | 0 | 3 | 1 | 1 | | |
| Shawnee, <i>W. C. S.</i> | 1873 | R. D. Rees, | | | | 19 | 61 | 80 | 3 | 0 | 0 | 1 | 2 | 0 | 0 | 3 | 0 | 3 | | |
| Sheffield, | 1818 | Mrs. W. A. Day, | Delavan L. Leonard, <i>p.</i> | '63 | '96 | 12 | 17 | 29 | 3 | 0 | 2 | 9 | 0 | 0 | 0 | 2 | 0 | 0 | | |
| Shelburne, | 1887 | David E. Jones, | | | | 9 | 31 | 40 | 4 | 0 | 1 | 1 | 0 | 0 | 2 | 0 | 1 | 4 | | |
| Sileam, <i>W. C. S.</i> | 1890 | D. H. Davis, | | | | 9 | 31 | 40 | 4 | 0 | 1 | 1 | 0 | 0 | 2 | 0 | 1 | 1 | | |
| Soudade, [®] | 1831 | Miss Mary Simister, | Frank W. Keagy, <i>Lic.</i> | '96 | '96 | 9 | 17 | 26 | 5 | 0 | 0 | 0 | 0 | 0 | 0 | 0 | 0 | 0 | | |
| South Newbury, | 1832 | M. T. Hardy, | Elwell O. Mead, <i>p.</i> | '90 | '96 | 20 | 43 | 63 | 7 | 0 | 0 | 0 | 1 | 2 | 4 | 7 | 0 | 0 | | |
| Springfield, 1st, | 1860 | Albert Visscher, | Edward A. Steiner, <i>p. c.</i> | '86 | '96 | 103 | 210 | 313 | 36 | 5 | 12 | 17 | 3 | 10 | 22 | 35 | 2 | 1 | | |
| Springfield, 2d, | 1887 | J. F. Reynard, | Alfred E. Woodruff, <i>p.</i> | '91 | '96 | 33 | 58 | 91 | 2 | 8 | 3 | 11 | 1 | 4 | 0 | 5 | 4 | 1 | | |
| Lagonda av., | 1871 | J. D. McVay, | Frank S. Perry, <i>p.</i> | '93 | '96 | 3 | 22 | 25 | 8 | 0 | 0 | 0 | 0 | 0 | 0 | 0 | 0 | 0 | | |
| Stanleyville, | 1875 | Miss Martha Leslie, | | | | 49 | 55 | 104 | 0 | 2 | 3 | 5 | 1 | 6 | 57 | 64 | 0 | 4 | | |
| Strongsville, | 1817 | Miss Sarah Fish, | Harry J. Wilkins, <i>p.</i> | '93 | '93 | 37 | 60 | 97 | 5 | 1 | 0 | 1 | 3 | 3 | 0 | 0 | 6 | 1 | | |
| Sullivan, | 1835 | Marcus DeMoss, | George Hill, <i>p.</i> | '72 | '96 | 42 | 50 | 92 | 4 | 7 | 4 | 11 | 1 | 3 | 5 | 9 | 5 | 0 | | |
| Sylvania, | 1844 | Frank Lamont, | William G. Roberts, <i>p.</i> | '72 | '96 | 18 | 50 | 68 | 21 | 5 | 0 | 0 | 1 | 1 | 0 | 2 | 4 | 0 | | |
| Syracuse, <i>W. C. S.</i> | 1858 | Thomas Mainwaring, | | | | 4 | 10 | 14 | 0 | 0 | 0 | 0 | 0 | 0 | 0 | 0 | 0 | 0 | | |
| Tallmadge, <i>W. C. S.</i> | 1809 | Stibney C. Barnes, | Prescott D. Dodge, <i>p.</i> | '80 | '97 | 119 | 196 | 315 | 29 | 7 | 0 | 7 | 12 | 4 | 1 | 17 | 1 | 3 | | |
| " " | 1841 | Miss M. A. Thomas, | | | | 7 | 25 | 32 | 2 | 2 | 1 | 3 | 0 | 0 | 0 | 0 | 0 | 0 | | |
| Thomastown, <i>W. C. S.</i> | 1897 | William Griffiths, | John T. Lewis, <i>p.</i> | '62 | '95 | 16 | 38 | 54 | 3 | 0 | 8 | 8 | 1 | 3 | 0 | 4 | 0 | 3 | | |
| Thompson, | 1820 | F. E. Benjamm, | Willard O. Town, <i>p.</i> | '95 | '95 | 26 | 44 | 70 | 14 | 12 | 4 | 16 | 1 | 1 | 0 | 2 | 12 | 0 | | |
| Toledo, 1st, | 1844 | E. J. Brown, | Albert M. Hyde, | '94 | '97 | 119 | 339 | 458 | 60 | 2 | 7 | 9 | 7 | 12 | 0 | 19 | 1 | 3 | | |
| " " | 1849 | Edward H. Rhoades, | Thomas P. Thomas, <i>p.</i> | '85 | '94 | 53 | 104 | 157 | 15 | 12 | 10 | 22 | 2 | 4 | 6 | 12 | 5 | 3 | | |
| " " | 1875 | John H. Seaver, | Gideon A. Burgess, <i>p.</i> | '81 | '96 | 131 | 293 | 424 | 40 | 0 | 1 | 4 | 5 | 2 | 47 | 43 | 95 | 0 | | |
| " " | 1881 | John H. Seaver, | Francis D. Kelsey, | '74 | '97 | 39 | 218 | 317 | 14 | 1 | 4 | 5 | 2 | 4 | 2 | 8 | 0 | 0 | | |
| " " | 1888 | N. S. Lewis, | George W. Belsey, <i>p.</i> | '86 | '96 | 41 | 98 | 139 | 5 | 5 | 13 | 18 | 1 | 3 | 0 | 4 | 2 | 0 | | |
| " " | 1893 | George W. Carpenter, | Robert Quaipe, <i>p.</i> | '51 | '94 | 15 | 46 | 61 | 16 | 0 | 0 | 1 | 0 | 0 | 0 | 5 | 0 | 9 | | |
| Troedhvidalar, <i>W. C. S.</i> | 1829 | David Bryan, | James V. Stephens, <i>p.</i> | '84 | '93 | 26 | 22 | 48 | 0 | 1 | 0 | 1 | 0 | 0 | 0 | 1 | 1 | 2 | | |
| Troy, <i>W. C. S.</i> | 1823 | Mrs. Minnie L. Fox, | George Martin, <i>p.</i> | '82 | '96 | 20 | 38 | 58 | 20 | 6 | 2 | 8 | 0 | 0 | 2 | 3 | 0 | 0 | | |
| Twinburgh, | 1822 | Charles E. Riley, | A. Wilmer Swengel, <i>p.</i> | '86 | '95 | 62 | 118 | 180 | 21 | 11 | 0 | 11 | 1 | 4 | 0 | 5 | 4 | 0 | | |
| Tyn Ehos, <i>W. C. S.</i> | 1841 | William J. Davies, | John F. Davies, <i>p.</i> | '90 | '96 | 22 | 34 | 56 | 3 | 0 | 2 | 2 | 4 | 3 | 0 | 7 | 0 | 0 | | |
| Unionville, | 1834 | Mrs. A. B. Cleveland, | | | | 32 | 59 | 91 | 5 | 0 | 4 | 4 | 0 | 2 | 0 | 2 | 5 | 0 | | |
| Vaughansville, | 1889 | David Jones, | Daniel A. Evans, <i>p. c.</i> | '70 | '94 | 46 | 79 | 125 | 1 | 1 | 5 | 6 | 1 | 0 | 0 | 1 | 0 | 1 | | |
| Vermilion, | 1818 | F. C. Morgan, | John A. Kaley, <i>p.</i> | '76 | '95 | 16 | 65 | 81 | 17 | 4 | 4 | 8 | 1 | 3 | 0 | 4 | 3 | 0 | | |
| Wakonan, | 1844 | Miss Jessie Barnes, | Jesse Hill, <i>p.</i> | '93 | '96 | 14 | 23 | 367 | 7 | 2 | 5 | 7 | 4 | 10 | 3 | 17 | 0 | 0 | | |
| Washington, Barnes, | 1868 | Mrs. E. Robinson, | Joseph Kerr, <i>p.</i> | '92 | '97 | 15 | 35 | 50 | 3 | 2 | 3 | 5 | 0 | 0 | 0 | 0 | 1 | 0 | | |
| Wauseon, | 1841 | Wm. B. Smith, | | | | 20 | 89 | 109 | 26 | 5 | 1 | 6 | 1 | 7 | 0 | 8 | 3 | 0 | | |
| Wayne, Lindenuille, | 1852 | Wm. B. Smith, | Arthur F. Skcecle, <i>p.</i> | '82 | '93 | 83 | 235 | 318 | 35 | 7 | 7 | 14 | 3 | 4 | 1 | 8 | 4 | 2 | | |
| Wellington, | 1824 | Charles Phelps, | Geo. W. Longenecker, <i>p.</i> | '95 | '94 | 25 | 75 | 100 | 17 | 3 | 2 | 5 | 3 | 1 | 0 | 4 | 3 | 3 | | |
| West Andover, | 1815 | Henry Holcomb, | | | | 25 | 75 | 100 | 17 | 3 | 2 | 5 | 3 | 1 | 0 | 4 | 3 | 3 | | |

^a Delaware.

| CHURCHES. | SUNDAY SCHOOL. | | | | BENEVOLENCE. | | | | | | | Lega- cies. | Home Exp. | | | | | |
|--------------------------------|------------------------|-----------------|------|-----|--------------|---------------|----------|---------------|-------------------|-----------------|------------|----------------|--------------|-------------|---------------|--------------|--------|--------|
| | Place. | Superintendent. | Mem. | Av. | Fam. | Mem- bers. | Y. P. S. | For- eign. | Ed'n. P'p'l'g. | Ch. P'p'l'g. | Home M. | | | A. M. A. | S. S. Aid. | Min. Aid. | Other. | TOTAL. |
| St. Mary, | Almon A. Hance, | 36 | 25 | 15 | 15 | 14 | 0 | 0 | 0 | 0 | 14 | 0 | 0 | 0 | 0 | 28 | 0 | 422 |
| Sandusky, | H. C. Huntington, | 403 | 254 | 300 | 100 | 125 | 52 | 5 | 374 | 89 | 374 | 21 | 32 | 102 | 800 | 0 | 9,614 | |
| Saybrook, | Wm. S. Harris, | 90 | 60 | 45 | 32 | 25 | 38 | 10 | 21 | 16 | 21 | 9 | 4 | 5 | 128 | 0 | 585 | |
| Shawnee, W ^c sh, | Ed. W. Abraham, | 100 | 75 | 29 | 42 | 0 | 0 | 0 | 4 | 0 | 4 | 3 | 0 | 0 | 7 | 0 | 250 | |
| Sheffield, | [No school.] | 0 | 0 | 12 | 0 | 15 | 0 | 0 | 30 | 0 | 30 | 0 | 0 | 0 | 45 | 0 | 120 | |
| Sherodsville, W ^c , | Henry Evans, | 60 | 60 | 10 | 30 | 0 | 0 | 0 | 0 | 0 | 0 | 0 | 0 | 0 | 0 | 0 | 94 | |
| Silvan, W ^c sh, | D. J. Davis, | 30 | 25 | 20 | 0 | 0 | 0 | 0 | 0 | 0 | 0 | 0 | 0 | 0 | 0 | 0 | 0 | |
| Somerdate, | John Pringle, | 110 | 95 | 25 | 19 | 3 | 0 | 0 | 0 | 0 | 0 | 0 | 0 | 0 | 3 | 0 | 250 | |
| South Newbury, | Mary C. Way, | 50 | 30 | 25 | 41 | 25 | 0 | 10 | 10 | 17 | 0 | 0 | 0 | 0 | 52 | 0 | 280 | |
| Springfield, 1st, | Walter C. Pierce, | 158 | 118 | 200 | 51 | 73 | 5 | 11 | 87 | 35 | 11 | 4 | 6 | 59 | 285 | 0 | 3,011 | |
| " 2d, | E. A. Fay, | 180 | 102 | 100 | 37 | 10 | 3 | 5 | 10 | 3 | 10 | 3 | 6 | 20 | 57 | 0 | 714 | |
| Stanleyville, | J. J. D. McVay, | 80 | 25 | 10 | 0 | 0 | 0 | 0 | 0 | 0 | 0 | 0 | 0 | 0 | 0 | 0 | 50 | |
| Steubenville, | D. W. Matlock, | 115 | 94 | 50 | 32 | 3 | 1 | 0 | 2 | 2 | 4 | 2 | 4 | 18 | 92 | 0 | 1,699 | |
| Strengsville, | Chas. F. Newstclair, | 110 | 75 | 50 | 40 | 15 | 0 | 7 | 8 | 10 | 0 | 0 | 8 | 18 | 66 | 0 | 700 | |
| Sullivan, | Clinton L. Goodyear, | 80 | 54 | 45 | 37 | 0 | 0 | 0 | 16 | 0 | 0 | 0 | 0 | 0 | 16 | 0 | 750 | |
| Sylvania, | William B. Harris, | 160 | 78 | 60 | 75 | 0 | 0 | 0 | 0 | 0 | 0 | 0 | 0 | 0 | 0 | 0 | 425 | |
| Syracuse, | [No school.] | 0 | 0 | 0 | 0 | 0 | 0 | 0 | 0 | 0 | 0 | 0 | 0 | 0 | 0 | 0 | 0 | |
| Tallmadge, | L. V. Bierce, | 225 | 150 | 70 | 75 | 98 | 46 | 0 | 148 | 94 | 148 | 26 | 0 | 30 | 442 | 0 | 1,725 | |
| " W ^c sh, | [No school.] | 0 | 0 | 0 | 13 | 0 | 0 | 0 | 0 | 0 | 0 | 0 | 0 | 0 | 0 | 0 | 150 | |
| Thomastown, W ^c , | Miss Eva Morgan, | 77 | 37 | 24 | 30 | 17 | 1 | 8 | 14 | 2 | 3 | 0 | 0 | 5 | 50 | 0 | 400 | |
| Thompson, | Neah F. Moseley, | 70 | 35 | 30 | 40 | 0 | 0 | 0 | 10 | 0 | 10 | 0 | 0 | 0 | 16 | 0 | 450 | |
| Toledo, 1st, | Rev. W. W. Williams, | 333 | 186 | 350 | 46 | 0 | 0 | 0 | 0 | 0 | 0 | 0 | 0 | 1,995 | 2,037 | 0 | 12,169 | |
| " 2d, | E. J. Brown, | 245 | 143 | 100 | 100 | 5 | 0 | 4 | 0 | 24 | 8 | 0 | 0 | 0 | 41 | 0 | 1,300 | |
| " Wash'gton st., | Marion Lawrence, | 1,060 | 804 | 300 | 100 | 165 | 18 | 13 | 298 | 65 | 298 | 25 | 0 | 160 | 714 | 0 | 3,888 | |
| " Central, | William E. Buckingham, | 335 | 215 | 200 | 93 | 242 | 34 | 45 | 162 | 89 | 162 | 31 | 8 | 127 | 736 | 0 | 4,777 | |
| " Plymouth, | F. Valentine, | 150 | 81 | 150 | 67 | 0 | 0 | 0 | 0 | 2 | 2 | 2 | 0 | 1 | 5 | 0 | 1,550 | |
| " Birmingham, | Thos. L. Davis, | 40 | 25 | 15 | 20 | 0 | 0 | 0 | 0 | 0 | 0 | 0 | 0 | 8 | 8 | 0 | 815 | |
| Troedshwladalar, | G. B. Fox, | 75 | 38 | 30 | 25 | 0 | 0 | 0 | 0 | 0 | 0 | 0 | 0 | 3 | 11 | 0 | 352 | |
| Troy, | Wm. J. Chamberlain, | 166 | 71 | 77 | 47 | 71 | 18 | 3 | 28 | 37 | 27 | 3 | 3 | 75 | 262 | 0 | 1,085 | |
| Twinsburg, | Wm. J. Davies, | 65 | 50 | 33 | 0 | 4 | 0 | 0 | 0 | 0 | 0 | 0 | 0 | 0 | 4 | 0 | 190 | |
| Tyn Rhos, W ^c sh, | A. S. Hardy, | 88 | 44 | 30 | 43 | 14 | 46 | 0 | 0 | 0 | 0 | 0 | 0 | 20 | 147 | 0 | 761 | |
| Unionville, | David Jones, | 140 | 97 | 56 | 111 | 0 | 0 | 140 | 0 | 0 | 60 | 0 | 0 | 0 | 200 | 0 | 700 | |
| Vaughnsville, | Miles Lawless, | 125 | 81 | 75 | 36 | 19 | 0 | 0 | 11 | 2 | 11 | 2 | 2 | 21 | 55 | 0 | 876 | |
| Vermillion, | Charles Todd, | 342 | 182 | 200 | 103 | 100 | 8 | 9 | 138 | 37 | 138 | 5 | 5 | 0 | 362 | 0 | 1,536 | |
| Wakeman, | John Smith, | 50 | 40 | 50 | 25 | 0 | 0 | 0 | 0 | 0 | 0 | 0 | 0 | 0 | 0 | 0 | 300 | |
| Washington, | C. B. Lyon, | 205 | 102 | 100 | 0 | 211 | 31 | 4 | 64 | 54 | 13 | 9 | 9 | 40 | 384 | 0 | 1,003 | |
| Wauseon, | S. O. Slator, | 200 | 119 | 65 | 0 | 41 | 0 | 0 | 58 | 0 | 0 | 0 | 0 | 40 | 139 | 0 | 645 | |
| Wayne, | W. E. Weard, | 271 | 246 | 150 | 90 | 180 | 7 | 10 | 120 | 10 | 120 | 10 | 10 | 50 | 387 | 0 | 30,027 | |
| Wellington, | Herbert H. Fitts, | 125 | 73 | 60 | 39 | 48 | 2 | 8 | 31 | 3 | 31 | 3 | 5 | 0 | 87 | 0 | 777 | |

| CHURCHES. | | CLERKS. | | MINISTERS. | | MEMBERS. | | | | | | ADMITTED. | | | REMOVED. | | | BAPT. | |
|----------------------|------|---------------------|----------------------------|------------|-------|----------|-----|-----|-----|-----|----|-----------|-----|-----|----------|-----|-----|-------|------|
| City or Town. | Org. | Name. | Name. | Ord. | Name. | C'd. | Ma. | Fe. | To. | Ab. | C. | L. | To. | Di. | L. | De. | To. | Ad. | Inf. |
| West Millgrove, | 1843 | W. L. Ketcham, | George B. Brown, p. | '85 | | '93 | 19 | 34 | 53 | 3 | 0 | 0 | 0 | 2 | 5 | 6 | 13 | 0 | 0 |
| West Williamsfield, | 1816 | Joe Woodworth, | Joseph W. Davis, p. | | | | 61 | 83 | 144 | 29 | 3 | 2 | 5 | 1 | 7 | 0 | 8 | 2 | 0 |
| Weymouth, | 1835 | W. C. Buckingham, | | | | | 30 | 48 | 78 | 10 | 5 | 0 | 5 | 3 | 1 | 0 | 4 | 0 | 0 |
| Williamsfield, | 1839 | L. L. Phelps, | Daniel W. Bailey, p. | '78 | | '95 | 47 | 53 | 100 | 2 | 0 | 3 | 3 | 0 | 14 | 15 | 0 | 0 | 0 |
| Windham, | 1811 | Dea. E. F. Jagger, | Cornelius E. Dickinson, | '63 | | '97 | 55 | 104 | 159 | 8 | 1 | 3 | 2 | 3 | 7 | 0 | 10 | 0 | 0 |
| York, Mallet Creek, | 1833 | Henry J. Barnabee, | [O. D. Moon, <i>Lic.</i>] | | | '96 | 45 | 70 | 115 | 5 | 0 | 2 | 2 | 0 | 4 | 0 | 4 | 0 | 0 |
| Youngstown, Elm st., | 1847 | Pan M. Davies, | John B. Davies, p. c. | '85 | | '95 | 96 | 215 | 311 | 13 | 5 | 5 | 18 | 2 | 0 | 0 | 2 | 1 | 7 |
| " " | 1882 | David T. Jones, | David D. McSkimming, p. | '89 | | '94 | 121 | 155 | 276 | 0 | 3 | 3 | 6 | 1 | 19 | 0 | 20 | 0 | 4 |
| Zanesville, | 1885 | Miss Estelle Drumm, | Carlos H. Hanks, p. | '88 | | '93 | 95 | 157 | 252 | 24 | 17 | 7 | 24 | 7 | 2 | 0 | 9 | 9 | 9 |

| CHURCHES. | Place. | SUNDAY SCHOOL. | | | | Y. P. S. | BENEVOLENCE. | | | | | | | | | | Legacies. | Home Exp. |
|-------------------|----------------------|-----------------|------|-----|------|----------|--------------|------------|-------|------------|---------|-------|-------|-----------|--------|--------|-----------|-----------|
| | | Supetintendent. | Mem. | Av. | Fam. | | Mem- bers. | For- eign. | Ed'n. | Ch. B'd'g. | Home M. | A. M. | S. S. | Min. Aid. | Other. | TOTAL. | | |
| West Millgrove, | C. H. DeWitt, | 100 | 62 | 30 | 20 | 20 | 15 | 0 | 0 | 15 | 11 | 4 | 5 | 5 | 51 | 0 | 500 | |
| W. Williamsfield, | Mrs. Frank Brooks, | 150 | 43 | 84 | 61 | 61 | 25 | 3 | 0 | 16 | 4 | 4 | 0 | 2 | 66 | 0 | 207 | |
| Weymouth, | John Morrell, | 72 | 33 | 40 | 50 | 50 | 0 | 0 | 0 | 5 | 6 | 0 | 0 | 0 | 11 | 0 | 298 | |
| Williamsfield, | Mrs. D. W. Bailey, | 95 | 75 | 100 | 40 | 40 | 5 | 0 | 0 | 18 | 10 | 3 | 4 | 6 | 46 | 0 | 950 | |
| Windham, | Miss Fanny M. Smith, | 95 | 75 | 77 | 47 | 47 | 89 | 5 | 3 | 5 | 125 | 3 | 6 | 0 | 236 | 0 | 1,759 | |
| York, Mallet Ck, | James H. Bachlett, | 88 | 68 | 90 | 34 | 34 | 24 | 0 | 0 | 34 | 50 | 14 | 5 | 0 | 127 | 0 | 595 | |
| Youngstown, W., | David S. Davies, | 110 | 100 | 250 | 65 | 65 | 16 | 0 | 0 | 38 | 5 | 0 | 0 | 0 | 59 | 0 | 1,215 | |
| " Plymouth, | Liehard G. Howell, | 180 | 135 | 60 | 75 | 75 | 0 | 0 | 0 | 8 | 0 | 5 | 0 | 0 | 13 | 0 | 3,321 | |
| Zanesville, | J. M. Moore, | 190 | 105 | 225 | 54 | 54 | 10 | 5 | 6 | 60 | 20 | 6 | 0 | 15 | 122 | 0 | 2,300 | |

CHANGES from last Year-Book's list of churches: *Added*.—Lorain, South. *Omitted*.—Cedar Narrows; Coalburg; Hubbard; Lowell; New Albany; Rollersville; Sherman; Wellston; West Austintown. *Name changed*.—Akron, *Welsh*, to Akron, South. **CHURCHES**: 35 with pastors installed by council; 152 with pastors otherwise inducted; 61 vacant (including 13 supplied by licentiates or ministers of other denominations). Total, 248. **MINISTERS**: 29 pastors installed by council; 144 pastors otherwise inducted; 78 others. Total, 251. **CHURCH MEMBERS**: 13,197 males; 24,826 females. Total, 38,023, including 4,152 absent. Loss, 305. **ADDITIONS**: 1,474 by confession, 1,207 by letter. Total, 2,681. **REMOVALS**: 441 by death; 1,278 by dismissal; 932 by discipline. Total, 2,651. **BAPTISMS**: 602 adult; 566 infant.

IN SABBATH SCHOOLS: Members, 37,372. Gain, 1,089; average, 23,497. **YOUNG PEOPLE'S SOCIETIES**: Number, 198; 11,844 members. **FAMILIES**: 238 churches reporting (246 last year), 22,413. Gain, 663. **BENEVOLENT CONTRIBUTIONS**: 210 churches reporting (205 last year), Foreign, \$12,245; Education, \$2,700; Church Building, \$1,806; Home, \$16,745; A. M. A., \$7,483; Sunday School, \$2,024; Ministerial Aid, \$694; Other, \$16,364. Total, \$60,201. Decrease, \$5,186. **BENEVOLENT LEGACIES**: \$3,785. **HOME EXPENDITURES**: 229 churches reporting (236 last year), \$375,561. Decrease, \$6,845. **ORGANIZATION**: Twelve Conferences (two Welsh) unite in the CONGREGATIONAL ASSOCIATION OF OHIO, with which are also associated Albion, Conneaut, Newcastle, Sharon, and Wheatland, Pa., Ceredo and Huntington, West Va., and Newport, Ky. Fort Recovery is connected with Indiana.

OKLAHOMA.

| CHURCHES. | | CLERKS. | | MINISTERS. | | MEMBERS. | | ADMITTED. | | | REMOVED. | | | BAPT. | | | | |
|------------------|------|---------------------|---------------------------------|------------|------|----------|-----|-----------|-----|----|----------|-----|-----|-------|------|-----|-----|------|
| City or Town. | Org. | Name. | Name. | Ord. | C'd. | Ma. | Fe. | To. | Ab. | C. | L. | To. | Di. | L. | Dec. | To. | Ad. | Inf. |
| Alpha, | 1885 | Mrs. Mary Royse, | William Kelsey, <i>p.</i> | '76 | '96 | 22 | 45 | 2 | 6 | 6 | 0 | 6 | 2 | 0 | 1 | 5 | 6 | 0 |
| Altona, | 1885 | Mrs. Mary Lackey, | James F. Roberts, <i>p.</i> | '07 | '96 | 12 | 16 | 28 | 2 | 4 | 0 | 4 | 0 | 1 | 1 | 1 | 1 | 0 |
| Alva, First, | 1885 | Rudus O. Kenfrew, | [Thomas E. Watt, <i>lic.</i>] | | '96 | 26 | 35 | 61 | 5 | 12 | 13 | 25 | 1 | 5 | 3 | 9 | 9 | 0 |
| " Bethel, | 1886 | Mrs. E. E. Burge, | Alfred Connet, <i>p.</i> | '61 | '95 | 10 | 14 | 24 | 4 | 22 | 4 | 26 | 1 | 0 | 2 | 8 | 0 | 0 |
| " Middleton, | 1886 | Miss May Park, | John S. Hawks, <i>p.</i> | '72 | '95 | 5 | 4 | 5 | 0 | 1 | 4 | 5 | 0 | 0 | 0 | 0 | 0 | 0 |
| Alvaretta, | 1885 | Charles H. Freeman, | Alfred Connet, <i>p.</i> | '61 | '95 | 28 | 42 | 70 | 3 | 10 | 36 | 46 | 0 | 1 | 0 | 1 | 10 | 0 |
| Auburn, | 1886 | Miss Fertie Sawyer, | John W. McWilliams, <i>p.</i> | '62 | '94 | 7 | 10 | 17 | 4 | 0 | 0 | 0 | 0 | 0 | 0 | 0 | 1 | 1 |
| Belleview, Alva, | 1891 | Wm. Lightburn, | | | | | | | | | | | | | | | | |
| Bethel, Edmond, | 1884 | Mrs. Ora Campbell, | Lucas S. Childs, <i>p.</i> | '90 | '95 | 14 | 20 | 34 | 1 | 0 | 3 | 3 | 0 | 3 | 0 | 3 | 0 | 0 |
| Brighton, Downs, | 1885 | Mrs. Nellie Suttle, | Charles J. Rives, | '95 | '96 | 6 | 6 | 12 | 0 | 6 | 6 | 12 | 0 | 0 | 0 | 0 | 4 | 0 |
| Bryan, | 1886 | Mrs. E. K. Brim, | Samuel J. McReynolds, <i>p.</i> | '82 | '96 | 10 | 19 | 29 | 2 | 1 | 0 | 1 | 0 | 0 | 0 | 6 | 6 | 2 |
| Burwick, | 1891 | Henry Gifford, | | | | | | | | | | | | | | | | |

SUNDAY SCHOOLS AND BENEVOLENCE.

| CHURCHES. | SUNDAY SCHOOL. | | | | BENEVOLENCE. | | | | | | | | | | Home Exp. | | | |
|--------------|-------------------|------|-----|------|---------------------|------------|-------|----------|---------|-------------|-------------|-----------|--------|--------|-----------|-------------|---|-----|
| | Place. | Mem. | Av. | Fam. | Y. P. S. Mem- bers. | For- eign. | Ed'n. | Ch. B'g. | Home M. | A. M. S. S. | M. A. S. S. | Min. Aid. | Other. | TOTAL. | | Leg- acies. | | |
| Alpha, | D. W. Gery, | 85 | 50 | 25 | 48 | 0 | 0 | 82 | 22 | 0 | 0 | 0 | 0 | 0 | 4 | 0 | 0 | 0 |
| Altona, | F. M. Albaugh, | 65 | 46 | 15 | 43 | 0 | 0 | 7 | 5 | 0 | 2 | 0 | 0 | 0 | 0 | 14 | 0 | 444 |
| Alva, Ist, | R. H. Robinson, | 75 | 60 | 200 | 0 | 0 | 4 | 25 | 0 | 0 | 0 | 0 | 0 | 3 | 32 | 0 | 0 | 482 |
| " Bethel, | Mrs. Thompson, | 25 | 20 | 25 | 0 | 0 | 0 | 0 | 0 | 0 | 0 | 0 | 0 | 0 | 0 | 0 | 0 | 15 |
| " Middleton, | Mrs. Daniels, | 40 | 20 | 18 | 0 | 1 | 0 | 0 | 1 | 1 | 0 | 0 | 0 | 0 | 0 | 0 | 0 | 10 |
| Alvaretta, | B. N. Gilbert, | 56 | 26 | 26 | 0 | 0 | 0 | 2 | 1 | 0 | 0 | 0 | 0 | 3 | 0 | 0 | 0 | 100 |
| Auburn, | Mr. Hines, | 100 | 30 | 15 | 0 | 1 | 0 | 0 | 1 | 1 | 0 | 0 | 0 | 3 | 0 | 0 | 0 | 35 |
| Belleview, | Wm. Lightburn, | 25 | 20 | 12 | 0 | 0 | 0 | 0 | 0 | 0 | 0 | 0 | 0 | 0 | 0 | 0 | 0 | 50 |
| Bethel, | George Salisbury, | 65 | 48 | 25 | 0 | 0 | 0 | 3 | 0 | 0 | 0 | 0 | 0 | 2 | 5 | 0 | 1 | 7 |
| Brighton, | J. Sherwood, | 30 | 15 | 15 | 0 | 0 | 0 | 0 | 1 | 0 | 0 | 0 | 0 | 0 | 0 | 0 | 0 | 5 |
| Bryan, | Thomas Craig, | 75 | 50 | 50 | 0 | 0 | 0 | 0 | 0 | 0 | 0 | 0 | 0 | 0 | 0 | 0 | 0 | 1 |
| Burwick, | Willis Hoves, | 40 | 30 | 20 | 0 | 0 | 0 | 1 | 3 | 0 | 1 | 0 | 0 | 0 | 5 | 0 | 0 | 40 |

| CHURCHES. | SUNDAY SCHOOL. | | | | BENEVOLENCE. | | | | | | | | | | Home Exp. |
|--------------------|------------------------|------|-----|------|---------------------|------------|-------------|-------------|----------|-------|-----------|--------|--------|---------------|-----------|
| | Place. | Mem. | Av. | Fam. | Y. P. S. Mem- bers. | For- eign. | Ed'n. Bd'g. | Ch. Home M. | A. M. A. | S. S. | Min. Aid. | Other. | TOTAL. | Legis- lates. | |
| Carney, | Ellis G. Keck, | 113 | 37 | 50 | 16 | 0 | 3 | 10 | 0 | 1 | 0 | 0 | 14 | 0 | 27 |
| Carrier, | H. G. Frizzell, | 55 | 35 | 7 | 21 | 0 | 0 | 2 | 0 | 1 | 0 | 0 | 5 | 0 | 120 |
| Centerview, | Marcus Daugherty, | 56 | 47 | 12 | 0 | 0 | 3 | 0 | 0 | 0 | 0 | 0 | 3 | 0 | 400 |
| Chandler, | Rev. M. D. Tenney, | 40 | 32 | 40 | 0 | 0 | 6 | 4 | 0 | 0 | 0 | 0 | 10 | 0 | 275 |
| Chapel Hill, | John Brinton, | 77 | 66 | 23 | 0 | 0 | 0 | 1 | 0 | 0 | 0 | 0 | 1 | 0 | 65 |
| Choctaw, | | 0 | 0 | 2 | 0 | 0 | 0 | 0 | 0 | 3 | 0 | 0 | 3 | 0 | 20 |
| Cimarron, | | 0 | 0 | 30 | 38 | 0 | 0 | 2 | 0 | 0 | 0 | 3 | 5 | 0 | 45 |
| Clearwater, | | 0 | 0 | 4 | 0 | 0 | 0 | 5 | 0 | 2 | 0 | 0 | 7 | 0 | 0 |
| Coldwater, | | 44 | 30 | 20 | 0 | 0 | 1 | 0 | 0 | 0 | 0 | 0 | 1 | 0 | 675 |
| Crystal, | [Union school.] | 50 | 35 | 40 | 0 | 0 | 0 | 0 | 0 | 0 | 0 | 0 | 0 | 0 | 5 |
| Darlington, | Rev. R. H. Harper, | 120 | 15 | 30 | 0 | 0 | 10 | 0 | 0 | 0 | 0 | 0 | 20 | 0 | 139 |
| Deer Creek, | Miss Cook, | 90 | 46 | 40 | 60 | 0 | 4 | 1 | 0 | 2 | 0 | 0 | 7 | 0 | 700 |
| Downs, | J. W. Sluyer, | 50 | 45 | 11 | 0 | 0 | 0 | 0 | 0 | 0 | 0 | 0 | 0 | 0 | 6 |
| Edinble, | Mrs. Addie McWilliams, | 50 | 40 | 10 | 0 | 0 | 0 | 0 | 0 | 0 | 0 | 0 | 0 | 0 | 0 |
| El Reno, | W. E. Sherman, | 60 | 40 | | 0 | 0 | 5 | 2 | 0 | 0 | 0 | 0 | 7 | 0 | 245 |
| Enid, Ist, | Mrs. J. K. Beauchamp, | 109 | 33 | 80 | 0 | 0 | 7 | 8 | 0 | 2 | 0 | 0 | 17 | 0 | 250 |
| " Plymouth, | B. F. Buffington, | 75 | 50 | 30 | 65 | 0 | 0 | 0 | 0 | 0 | 0 | 0 | 0 | 0 | 0 |
| Forest, | | | | | | | | | | | | | | | |
| Glenella, | Henry Edwards, | 37 | 28 | 15 | 0 | 0 | 1 | 0 | 0 | 0 | 0 | 0 | 1 | 0 | 25 |
| Good Hope, | | | | | | | | | | | | | | | |
| Guthrie, Plym' H., | G. H. Lynds, | 100 | 45 | 40 | 25 | 0 | 4 | 0 | 0 | 2 | 1 | 5 | 26 | 0 | 954 |
| " Vittum Mem., | Melinda F. Benson, | 50 | 25 | 15 | 0 | 0 | 1 | 2 | 0 | 0 | 0 | 0 | 4 | 0 | 52 |
| " West, | Mrs. F. Drake, | 55 | 52 | 0 | 0 | 0 | 0 | 14 | 0 | 3 | 0 | 0 | 17 | 0 | 196 |
| " Warner av., | Rev. T. J. Austin, | 85 | 58 | 15 | 0 | 0 | 0 | 3 | 0 | 0 | 0 | 3 | 8 | 0 | 40 |
| Harmony, | C. B. Patterson, | 86 | 45 | 70 | 20 | 0 | 0 | 0 | 0 | 2 | 0 | 0 | 2 | 0 | 45 |
| Hemmesey, Ist, | H. R. Spencer, | 51 | 23 | 25 | 0 | 0 | 0 | 4 | 5 | 0 | 0 | 0 | 9 | 0 | 206 |
| " Hope, | L. Johnston, | 45 | 35 | | 0 | 0 | 0 | 3 | 2 | 0 | 0 | 0 | 5 | 0 | 54 |
| Hillsdale, | J. A. Canary, | 52 | 44 | 20 | 58 | 0 | 0 | 1 | 1 | 0 | 0 | 0 | 2 | 0 | 235 |
| Independence, | Geo. R. Morse, | 75 | 60 | 30 | 25 | 0 | 0 | 2 | 3 | 0 | 0 | 0 | 5 | 0 | 0 |
| Jennings, | | | | | | | | | | | | | | | |
| Kingfisher, | J. H. Fegley, | 50 | 35 | | 25 | 0 | 0 | 5 | 5 | 0 | 0 | 0 | 12 | 0 | 10 |
| Lawview, | F. W. Pratt, | 50 | 34 | 15 | 0 | 0 | 0 | 15 | 0 | 1 | 0 | 5 | 26 | 0 | 154 |
| Lincaln, | Abner Wells, | 80 | 30 | 30 | 0 | 0 | 0 | 0 | 0 | 0 | 0 | 0 | 0 | 0 | 596 |
| Medford, | Rev. J. L. Read, | 80 | 38 | 51 | 0 | 0 | 6 | 4 | 0 | 0 | 0 | 0 | 0 | 0 | 15 |
| Mimelia, | Mrs. M. J. Ross, | 45 | 35 | 15 | 0 | 0 | 0 | 2 | 2 | 0 | 0 | 5 | 29 | 0 | 200 |
| Morrison, | Mrs. E. Crockett, | 110 | 75 | | 0 | 0 | 0 | 3 | 3 | 1 | 0 | 0 | 5 | 0 | 40 |
| Mount Calvary, | Mr. Hunter, | 60 | 20 | 20 | 0 | 0 | 0 | 1 | 4 | 0 | 0 | 0 | 6 | 0 | 420 |
| Mount Pisgah, | Rolla Allbaugh, | 40 | 33 | 20 | 0 | 0 | 1 | 3 | 0 | 0 | 0 | 0 | 5 | 0 | 25 |
| Mount Zion, | C. R. Kingman, | 70 | 60 | 20 | 50 | 0 | 0 | 9 | 0 | 2 | 0 | 0 | 6 | 0 | 60 |
| Newkirk, | P. W. Smith, | 80 | 35 | | 28 | 0 | 0 | 15 | 0 | 1 | 0 | 0 | 11 | 0 | 215 |
| | | | | | | | | | | | | | 5 | 0 | 225 |

| CHURCHES. | CLERKS. | MINISTERS. | MEMBERS. | | | ADMITTED. | | | REMOVED. | | | BAPT. | | | | | | | | | |
|----------------------------|---------|--------------------------|---------------|------|---------------------------|-----------|------|-----|----------|------|-----|-------|-----|-----|-----|-----|-----|-----|-----|------|--|
| | | | City or Town. | Org. | Name. | Ord. | C'd. | Ma. | Fe. | To. | Ab. | C. | L. | To. | Di. | L. | De. | To. | Ad. | Inf. | |
| Oak Ridge, Guthrie, | 1874 | Mrs. Rebecca Poteet, | '90 | '96 | Lucas S. Childs, p. | 30 | 16 | 2 | 0 | 0 | 0 | 0 | 0 | 0 | 0 | 0 | 0 | 0 | 0 | 0 | |
| Okarche, | 1872 | Mrs. F. A. Shaw, | '72 | '96 | Richard B. Foster, p. | '72 | '96 | 6 | 11 | 4 | 15 | 0 | 10 | 8 | 18 | 4 | 4 | 0 | 0 | 0 | |
| Oklahoma, | 1880 | Miss Jessie Hammer, | '93 | '96 | Joel Harper, p. | '93 | '96 | 6 | 19 | 7 | 26 | 0 | 6 | 6 | 12 | 15 | 1 | 0 | 0 | 0 | |
| Orange, Tecumseh, | 1883 | Mrs. Verilia Bell, | | | | | | 8 | 14 | 22 | 0 | 0 | 0 | 0 | 1 | 0 | 3 | 0 | 0 | 0 | |
| Osage, Medford, | 1896 | Mrs. Sarah B. Mallicoat, | '95 | '95 | James L. Read, | '95 | '95 | 4 | 14 | 18 | 30 | 10 | 20 | 0 | 2 | 2 | 6 | 0 | 0 | 20 | |
| Osage, Medford, | 1896 | Miss Mand Delzell, | '96 | '96 | William Kelsey, p. | '76 | '95 | 20 | 27 | 47 | 19 | 0 | 1 | 0 | 1 | 1 | 0 | 0 | 0 | 0 | |
| Otter, | 1874 | Mrs. C. E. Ketch, | '96 | '96 | William L. Ushaw, p. | '96 | '96 | 13 | 14 | 33 | 0 | 23 | 5 | 28 | 0 | 1 | 1 | 23 | 0 | 0 | |
| Paradise, W. Enid, | 1895 | Richard A. Kent, | '87 | '93 | James F. Roberts, p. | '87 | '93 | 15 | 16 | 29 | 1 | 6 | 0 | 0 | 0 | 1 | 0 | 3 | 0 | 0 | |
| Parker, Huntville, | 1893 | Miss Rosa Moore, | '76 | '95 | William Kelsey, p. | '76 | '95 | 15 | 16 | 31 | 7 | 13 | 0 | 13 | 0 | 0 | 0 | 0 | 8 | 0 | |
| Parker, Huntville, | 1894 | Mrs. E. M. Flickinger, | '92 | '96 | George Wadsworth, p. | '92 | '96 | 9 | 17 | 23 | 2 | 1 | 10 | 11 | 0 | 2 | 0 | 2 | 0 | 0 | |
| Pawnee, | 1895 | Geo. A. Seldouridge, | '97 | '97 | [Frank J. Onstott, Lic.] | '97 | '97 | 29 | 48 | 77 | 3 | 3 | 6 | 1 | 5 | 24 | 30 | 1 | 4 | 0 | |
| Perkins, | 1891 | Chas. A. Wallace, | '95 | '95 | Oliver T. Robinson, p. | '95 | '95 | 8 | 18 | 26 | 18 | 1 | 4 | 5 | 1 | 3 | 0 | 4 | 1 | 0 | |
| Perry, | 1893 | Mrs. Sadie Oliver, | '93 | '96 | Ira A. Holbrook, | '93 | '96 | 2 | 11 | 13 | 0 | 13 | 1 | 14 | 0 | 1 | 0 | 1 | 5 | 0 | |
| Pleasant Hill, Stillwater, | '96 | Miss Sarah Staffin, | '87 | '96 | Henry E. Pickle, p. | '87 | '96 | 7 | 6 | 13 | 0 | 0 | 2 | 2 | 0 | 1 | 1 | 2 | 0 | 0 | |
| Pleasant Valley, Guthrie, | '91 | Effie Alfred, | '86 | '93 | William C. McCune, | '86 | '93 | 10 | 13 | 23 | 6 | 4 | 8 | 12 | 0 | 3 | 0 | 3 | 3 | 0 | |
| Pond Creek, | 1893 | Charles A. Dow, | '95 | '94 | [Thomas A. Brunker, Lic.] | '95 | '94 | 7 | 13 | 20 | 4 | 0 | 0 | 0 | 0 | 0 | 0 | 0 | 0 | 0 | |
| Ridgeway, Powell Creek, | '95 | Mrs. Larimore, | '95 | '95 | Thomas A. Brunker, p. | '95 | '95 | 12 | 16 | 28 | 0 | 14 | 14 | 28 | 0 | 0 | 0 | 0 | 12 | 0 | |
| Salem, Cameron, Kan. | 1895 | Mrs. Alma Criswell, | '90 | '95 | Lucius S. Childs, p. | '90 | '95 | 10 | 25 | 35 | 1 | 9 | 2 | 11 | 0 | 1 | 0 | 1 | 7 | 0 | |
| Seward, | 1894 | Mrs. Mary C. Hart, | '62 | '96 | John W. McWilliams, p. | '62 | '96 | 4 | 5 | 9 | 0 | 0 | 0 | 0 | 0 | 0 | 0 | 0 | 0 | 0 | |
| Short Springs, | 1895 | A. E. Benson, | '95 | '94 | Otis G. Legrande, p. | '95 | '94 | 20 | 18 | 38 | 3 | 0 | 3 | 3 | 2 | 7 | 2 | 11 | 2 | 0 | |
| Soldier Creek, Arcadia, | 1894 | Thomas Spence, | '72 | '95 | John S. Hawks, p. | '72 | '95 | 7 | 14 | 21 | 0 | 8 | 0 | 8 | 0 | 0 | 0 | 0 | 0 | 0 | |
| Springdale, Karoma, | 1894 | Mrs. S. Frisbie, | '93 | '94 | Ira A. Holbrook, p. | '93 | '94 | 11 | 18 | 29 | 0 | 2 | 3 | 5 | 0 | 1 | 5 | 6 | 2 | 0 | |
| Stillwater, Ist, | 1890 | J. E. Sater, | '93 | '95 | Ira A. Holbrook, p. | '93 | '95 | 10 | 16 | 26 | 0 | 8 | 0 | 8 | 0 | 0 | 2 | 2 | 0 | 0 | |
| " | 1895 | Jeff. L. Briggs, | '67 | '96 | James F. Roberts, p. | '67 | '96 | 5 | 10 | 15 | 0 | 4 | 1 | 5 | 0 | 2 | 2 | 2 | 0 | 0 | |
| Tabor, Nagle, | 1895 | Mrs. E. M. Dumlup, | '95 | '95 | Lyman B. Parker, | '95 | '95 | 11 | 13 | 24 | 0 | 4 | 5 | 9 | 0 | 1 | 0 | 1 | 0 | 0 | |
| Tecumseh, | 1891 | J. S. Butin, | '95 | '95 | Otis G. Legrande, p. | '95 | '95 | 9 | 10 | 19 | 4 | 4 | 4 | 8 | 1 | 3 | 4 | 8 | 4 | 0 | |
| Tohee, | 1895 | James Legrande, | '95 | '96 | James G. Legrande, p. | '95 | '96 | 9 | 12 | 21 | 0 | 7 | 2 | 9 | 0 | 0 | 0 | 0 | 2 | 0 | |
| Turkey Creek, Enid, | 1894 | Dea. W. S. Boles, | '72 | '96 | John S. Hawks, p. | '72 | '96 | 6 | 7 | 13 | 0 | 1 | 0 | 1 | 0 | 0 | 0 | 0 | 0 | 0 | |
| Vernon, Wilcox, | 1895 | M. T. Gibson, | '97 | '97 | [Frank Oustott, Lic.] | '97 | '97 | 11 | 7 | 18 | 0 | 0 | 1 | 1 | 1 | 0 | 5 | 6 | 0 | 0 | |
| Victory, Edmund, | 1895 | Mrs. Etta Budsall, | '95 | '95 | [Thomas A. Brunker, Lic.] | '95 | '95 | 7 | 12 | 19 | 0 | 0 | 0 | 0 | 0 | 0 | 0 | 0 | 0 | 0 | |
| Wakta, | 1895 | Mrs. Hattie Brunker, | '95 | '95 | Festus Foster, p. | '95 | '95 | 4 | 4 | 8 | 1 | 1 | 0 | 1 | 0 | 1 | 0 | 1 | 1 | 0 | |
| Waukomis, | 1894 | Mrs. Chas. Moore, | '62 | '94 | John W. McWilliams, p. | '62 | '94 | 4 | 6 | 10 | 0 | 2 | 0 | 2 | 0 | 0 | 0 | 0 | 0 | 0 | |
| Waynoka, | 1893 | Chas. Smith, | '95 | '96 | Otis G. Legrande, p. | '95 | '96 | 8 | 8 | 16 | 1 | 11 | 0 | 11 | 0 | 0 | 7 | 7 | 2 | 3 | |
| Wellston, | 1895 | Mrs. M. J. Ross, | '61 | '95 | Alfred Connet, p. | '61 | '95 | 4 | 7 | 11 | 2 | 4 | 7 | 11 | 0 | 0 | 0 | 0 | 2 | 0 | |
| White Horse, | 1896 | Mrs. J. M. Ross, | | | | | | 968 | 1494 | 2462 | 309 | 478 | 341 | 819 | 18 | 133 | 142 | 293 | 284 | 26 | |
| Total: | | | | | | | | | | | | | | | | | | | | | |

CHURCHES: *Added* — Auburn; Alva, Bethel and Middleton; Bryan; Centerville; Chappel Hill; Cimarron; Crystal; Eldorado; Orange; Osage; Pleasant Hill; Salem; White Horse. *Omitted* — Arapahoe; Buffalo Springs; Hartzell; McLoud; Tecumseh, Parker; Spring Creek. *Name changed* — Vittum, transferred to Guthrie. Gain of church members, 455; in Sunday Schools, 169; decrease in benevolent contributions, \$98; in Home Expenditures, \$2,881. ORGANIZATION: CONGREGATIONAL ASSOCIATION OF OKLAHOMA; four local associations.

| CHURCHES. | SUNDAY SCHOOL. | | | | BENEVOLENCE. | | | | | | | Home Exp. | | | | |
|------------------|-----------------------|-----------------|-------|----------|--------------|------------|-------|-----------|---------|----------|----------|-----------|----------|--------|--------|---------------|
| | Place. | Superintendent. | Mem. | Av. Fam. | Members. | For- eign. | Ed'n. | Ch. Prdg. | Home M. | A. M. A. | S. S. S. | | Mm. Aid. | Other. | TOTAL. | Legis- lates. |
| Oak Ridge, | Henry Eggleston, | 40 | 30 | 0 | 0 | 0 | 0 | 0 | 3 | 0 | 0 | 0 | 0 | 3 | 0 | 15 |
| Okarche, | Dea. E. A. Humphrey, | 70 | 35 | 30 | 3 | 3 | 4 | 6 | 0 | 3 | 0 | 0 | 6 | 22 | 0 | 262 |
| Oklahoma, | Jean P. Day, | 100 | 50 | 60 | 0 | 0 | 0 | 5 | 0 | 0 | 0 | 0 | 0 | 5 | 0 | 235 |
| Olivet, | A. Drake, | 50 | 32 | 20 | 3 | 3 | 1 | 0 | 0 | 0 | 0 | 0 | 0 | 4 | 0 | 95 |
| Orange, | W. H. Mallicoat, | 108 | 50 | 25 | 32 | 0 | 0 | 0 | 0 | 0 | 0 | 0 | 12 | 12 | 0 | 75 |
| Osga, | | 35 | 30 | 25 | 0 | 0 | 0 | 2 | 0 | 0 | 0 | 0 | 0 | 2 | 0 | 6 |
| Otter, | Mrs. C. E. Ketch, | 35 | 25 | 10 | 30 | 0 | 0 | 2 | 2 | 0 | 0 | 0 | 0 | 4 | 0 | 0 |
| Paradise, | Elizabeth B. Wingert, | 57 | 40 | 40 | 45 | 0 | 0 | 1 | 0 | 0 | 0 | 0 | 0 | 1 | 0 | 44 |
| Park, | Louis Jones, | 40 | 25 | 20 | 20 | 0 | 27 | 6 | 0 | 2 | 0 | 0 | 0 | 35 | 0 | 93 |
| Parker, | J. E. Galloway, | 30 | 20 | 15 | 0 | 0 | 3 | 3 | 0 | 0 | 0 | 0 | 0 | 6 | 0 | 7 |
| Pawnee, | Geo. A. Seldomridge, | 30 | 20 | 30 | 0 | 0 | 2 | 2 | 0 | 0 | 0 | 0 | 0 | 4 | 0 | 595 |
| Perkins, | F. S. Ingalsbe, | 60 | 40 | 70 | 23 | 2 | 0 | 0 | 0 | 0 | 0 | 0 | 5 | 7 | 0 | 88 |
| Perry, | Rev. O. T. Robinson, | | | | | | | | | | | | | | | |
| Pleasant Hill, | Henry Brown, | 25 | 15 | 25 | 0 | 0 | 0 | 0 | 0 | 0 | 0 | 0 | 0 | 0 | 0 | 10 |
| Pond Creek, | Rev. W. C. McCune, | 0 | 0 | 10 | 0 | 0 | 0 | 2 | 0 | 0 | 0 | 0 | 0 | 2 | 0 | 14 |
| Ridgeway, | Ford Larimore, | 38 | 30 | 28 | 0 | 0 | 0 | 1 | 1 | 0 | 0 | 0 | 0 | 3 | 0 | 250 |
| Salem, | W. P. Penrose, | 40 | 32 | 14 | 26 | 0 | 0 | 4 | 2 | 0 | 0 | 0 | 0 | 6 | 0 | 33 |
| Seward, | Mrs. Mary C. Hart, | 100 | 50 | 40 | 12 | 0 | 0 | 6 | 0 | 0 | 0 | 0 | 0 | 6 | 0 | 490 |
| Short Springs, | Mrs. John Shaw, | 35 | 25 | 8 | 0 | 0 | 0 | 0 | 0 | 0 | 0 | 0 | 0 | 0 | 0 | 75 |
| Soldier Creek, | Frank Crab, | 50 | 35 | 20 | 0 | 0 | 0 | 5 | 10 | 0 | 0 | 0 | 0 | 15 | 0 | 47 |
| Springdale, | Henry Ravenscroft, | 60 | 45 | 35 | 0 | 0 | 0 | 1 | 0 | 0 | 0 | 0 | 0 | 1 | 0 | 79 |
| Stillwater, 1st, | Prof. E. E. Bogue, | 80 | 37 | 40 | 25 | 0 | 0 | 10 | 30 | 0 | 2 | 0 | 0 | 42 | 0 | 908 |
| " " | James H. Farrar, | 25 | 20 | 12 | 0 | 0 | 0 | 4 | 3 | 0 | 1 | 0 | 0 | 8 | 0 | 17 |
| " " | J. F. Miller, | 65 | 45 | 45 | 0 | 0 | 2 | 28 | 30 | 0 | 21 | 0 | 0 | 81 | 0 | 10 |
| Tabor, | J. S. Butin, | | | | | | | | | | | | | | | |
| Tohee, | | 40 | 35 | 15 | 0 | 0 | 0 | 0 | 2 | 0 | 0 | 0 | 0 | 2 | 0 | 25 |
| Turkey Creek, | Geo. McGill, | 40 | 34 | 20 | 0 | 0 | 0 | 0 | 0 | 0 | 0 | 0 | 0 | 0 | 0 | 20 |
| Vernon, | Mrs. C. Owens, | 40 | 20 | 8 | 0 | 0 | 0 | 0 | 0 | 0 | 0 | 0 | 0 | 0 | 0 | 20 |
| Victory, | A. W. Steen, | 53 | 40 | 28 | 0 | 0 | 0 | 5 | 2 | 0 | 0 | 0 | 0 | 7 | 0 | 20 |
| Wakita, | Prof. O. Whipple, | 40 | 25 | 16 | 15 | 0 | 0 | 1 | 4 | 0 | 0 | 0 | 0 | 5 | 0 | 75 |
| Wankomis, | Mrs. Flora Waynoka, | 45 | 35 | 10 | 0 | 0 | 0 | 1 | 1 | 0 | 0 | 0 | 0 | 2 | 0 | 7 |
| Waynoka, | J. Sherman Ross, | 50 | 35 | 20 | 0 | 0 | 0 | 0 | 1 | 0 | 0 | 0 | 0 | 0 | 0 | 7 |
| Wellston, | — Brookhart, | 40 | 20 | 18 | 0 | 1 | 0 | 0 | 1 | 0 | 0 | 0 | 0 | 3 | 0 | 25 |
| White Horse, | | | | | | | | | | | | | | | | |
| | Total: | 4,062 | 2,950 | 1,840 | 928 | 16 | 12 | 211 | 301 | 5 | 66 | 5 | 76 | 632 | 0 | 11,065 |

OREGON.

| CITYCHES. | CLERGY. | MINISTERS. | MEMBERS. | | | | | | ADMITTED. | | | REMOVED. | | | BAPT. | | | |
|--------------------------|---------|---------------------------|---------------|-------|------|------|-----|-----|-----------|-----|----|----------|-----|-----|-------|-----|-----|-----|
| | | | City or Town. | Name. | Ord. | C'd. | Ma. | Fe. | To. | Ab. | C. | L. | To. | Di. | L. | De. | To. | Ad. |
| Albany, | 1853 | Dea. Albert Brownell, | '94 | 32 | 95 | 127 | 26 | 5 | 4 | 9 | 1 | 8 | 1 | 10 | 7 | 1 | | |
| Ashland, | 1888 | Miss Rosa Dodge, | '85 | '94 | 12 | 33 | 45 | 10 | 8 | 4 | 12 | 3 | 2 | 0 | 5 | 6 | 0 | |
| Astoria, | 1866 | Mrs. C. P. Ziegler, | '89 | '95 | 15 | 39 | 51 | 9 | 11 | 6 | 17 | 1 | 4 | 12 | 17 | 5 | 1 | |
| Beaver Creek, | 1885 | John R. Lewis, | | | 11 | 11 | 22 | 0 | 0 | 0 | 0 | 0 | 0 | 0 | 0 | 0 | 0 | |
| Beaverton, | 1880 | Mrs. E. M. Klink, | | | 13 | 17 | 30 | 13 | 2 | 4 | 4 | 0 | 0 | 0 | 8 | 0 | 1 | |
| Butteville, | 1891 | Mrs. Ida Yergen, | '93 | '93 | 3 | 12 | 15 | 5 | 1 | 0 | 1 | 0 | 0 | 0 | 0 | 0 | 0 | |
| Champoeg, | 1843 | Mrs. Minnie Masson, | '83 | '96 | 2 | 9 | 2 | 0 | 0 | 0 | 0 | 0 | 0 | 1 | 1 | 0 | 0 | |
| Clackamas, | 1845 | Mrs. T. Holcomb, | '63 | '95 | 8 | 25 | 33 | 5 | 10 | 0 | 10 | 0 | 5 | 0 | 5 | 4 | 3 | |
| Cedar Mill, Bethany, | 1845 | William Graf, | '64 | '96 | 14 | 11 | 23 | 7 | 0 | 0 | 0 | 1 | 0 | 0 | 1 | 0 | 4 | |
| Condon, | 1890 | | | | | | | | | | | | | | | | | |
| Corvallis, Ist. | 1883 | Miss Nellie Davidson, | | | 26 | 53 | 79 | 15 | 1 | 4 | 5 | 2 | 0 | 0 | 2 | 1 | 0 | |
| " Plymouth, | 1883 | Lewis E. Cooper, | | | 21 | 24 | 45 | 9 | 17 | 0 | 17 | 0 | 1 | 0 | 1 | 17 | 0 | |
| Detroit, | 1894 | | | | | | | | | | | | | | | | | |
| Elliott Prairie, | 1892 | George Ovinges, | '84 | '96 | 14 | 27 | 41 | 0 | 29 | 2 | 31 | 0 | 3 | 0 | 3 | 26 | 0 | |
| Eugene, | 1889 | Miss Emma Wald, | '93 | '96 | 8 | 18 | 26 | 1 | 0 | 27 | 27 | 1 | 0 | 0 | 1 | 0 | 0 | |
| Fairview, Weston, | 1896 | Miss Grace Inglish, | '89 | '94 | 22 | 33 | 55 | 3 | 18 | 0 | 18 | 0 | 13 | 0 | 13 | 0 | 0 | |
| Freewater, | 1843 | Howard L. Cartvel, | '60 | '97 | 100 | 135 | 235 | 92 | 7 | 6 | 13 | 3 | 3 | 0 | 6 | 3 | 0 | |
| Forest Grove, | 1845 | Dea. Joseph W. Marsh, | '70 | '90 | 50 | 45 | 95 | 19 | 0 | 1 | 1 | 1 | 4 | 1 | 6 | 0 | 0 | |
| Gaston, | 1887 | Eugene X. Harding, | | | | | | | | | | | | | | | | |
| Gates, | 1894 | | | | | | | | | | | | | | | | | |
| Greenville, | 1890 | Mrs. F. C. Moore, | | | 3 | 9 | 12 | 1 | 4 | 0 | 4 | 0 | 0 | 0 | 21 | 2 | 0 | |
| Hillsboro', | 1866 | Miss Bernice Latham, | '84 | '96 | 37 | 83 | 120 | 13 | 6 | 4 | 10 | 0 | 5 | 5 | 10 | 4 | 0 | |
| Hillside, Galescreek, | 1884 | Mrs. Laura Clapshaw, | | | 28 | 26 | 54 | 7 | 5 | 0 | 5 | 0 | 2 | 0 | 2 | 5 | 0 | |
| Hood River, | 1890 | George T. Prather, | '85 | '94 | 17 | 27 | 44 | 6 | 2 | 1 | 3 | 0 | 0 | 0 | 0 | 1 | 1 | |
| Hubbard, | 1892 | Dea. J. K. Abbott, | '84 | '96 | 27 | 36 | 53 | 10 | 9 | 8 | 17 | 0 | 2 | 0 | 2 | 5 | 5 | |
| Huntington, | 1891 | J. E. McKinnon, | | | 18 | 31 | 49 | 3 | 31 | 8 | 39 | 0 | 3 | 1 | 4 | 12 | 2 | |
| Independence, | 1892 | | | | 3 | 24 | 27 | 0 | 0 | 0 | 0 | 1 | 9 | 6 | 10 | 0 | 0 | |
| Ingte Chapel, Freewater, | '96 | Samuel Edwards, | '96 | '96 | 3 | 8 | 11 | 0 | 9 | 2 | 11 | 0 | 0 | 0 | 0 | 3 | 0 | |
| Johna, | 1896 | Mrs. Alice Keller, | '91 | '96 | 6 | 7 | 13 | 2 | 5 | 8 | 13 | 0 | 0 | 0 | 1 | 2 | 0 | |
| Klamath Falls, | 1896 | Dea. Mrs. G. S. Nickerson | '87 | '96 | 0 | 8 | 8 | 0 | 8 | 0 | 8 | 0 | 0 | 0 | 0 | 0 | 0 | |
| Leland, | 1894 | Mrs. E. C. Eastman, | '67 | '93 | 9 | 4 | 13 | 4 | 0 | 0 | 0 | 0 | 0 | 0 | 0 | 0 | 0 | |
| Lewiston, | 1886 | Mrs. Lucie R. Beale, | '91 | '96 | 18 | 30 | 48 | 7 | 15 | 5 | 20 | 0 | 0 | 0 | 0 | 0 | 0 | |
| Ontario, | 1892 | | | | | | | | | | | | | | | | | |
| Oregon City, | 1844 | Dr. H. E. Ferrin, | '74 | '94 | 83 | 121 | 204 | 30 | 5 | 5 | 10 | 2 | 4 | 1 | 7 | 2 | 1 | |
| Oswego, | 1888 | Archie R. Ewing, | '67 | '88 | 15 | 14 | 29 | 0 | 0 | 0 | 0 | 0 | 1 | 0 | 1 | 0 | 2 | |
| Pendleton, | 1884 | Mrs. S. A. Lowell, | '88 | '96 | 4 | 31 | 35 | 1 | 3 | 4 | 7 | 0 | 3 | 8 | 11 | 1 | 5 | |
| Portland, Ist. | 1851 | David D. Clark, | '90 | '96 | 227 | 383 | 610 | 140 | 3 | 15 | 18 | 5 | 34 | 5 | 44 | 0 | 3 | |
| " Hassalo St., | 1871 | Walter M. Cook, | | | 46 | 130 | 176 | 13 | 13 | 12 | 25 | 3 | 12 | 0 | 15 | 7 | 3 | |
| " Mississippi Ave. | 1887 | James Cook, | '93 | '93 | 41 | 57 | 98 | 8 | 5 | 5 | 10 | 1 | 7 | 2 | 10 | 4 | 3 | |
| " Sunnyside, | 1892 | Mrs. Sarah M. Burrus, | '92 | '92 | 15 | 32 | 47 | 13 | 2 | 5 | 7 | 0 | 5 | 2 | 7 | 0 | 0 | |

α New Era.

| CHURCHES. | | CLERKS. | | MINISTERS. | | MEMBERS. | | | | | | ADMITTED. | | | REMOVED. | | | BAPT. | | | |
|---------------------|------|--------------------------------|------|---------------------------------|------|----------|------|------|------|-----|-----|-----------|-----|-----|----------|-----|-----|-------|------|----|--|
| City or Town. | Org. | Name. | Ord. | Name. | Ord. | C'd. | Ma. | Fe. | To. | Ab. | C. | L. | To. | Di. | L. | De. | To. | Ad. | Inf. | | |
| Portland, Ebenezer, | 1892 | George Hahn, | '88 | Johannes Koch, <i>p.</i> | '88 | '95 | 31 | 36 | 67 | 2 | 2 | 0 | 2 | 0 | 0 | 0 | 0 | 0 | 0 | 11 | |
| " Sylvan, | 1896 | Thomas H. Prince, | '63 | David B. Gray, <i>p.</i> | '63 | '96 | 3 | 6 | 9 | 2 | 9 | 0 | 9 | 0 | 0 | 0 | 0 | 0 | 0 | 0 | |
| Rainier, | 1891 | | '90 | Charles W. Wells, <i>p.</i> | '90 | '95 | | | | | | | | | | | | | | 0 | |
| Reedville, | 1893 | | '60 | Wallace Hurlburt, <i>p.</i> | '60 | '96 | | | | | | | | | | | | | | | |
| Richkell, | 1894 | | | | | | | | | | | | | | | | | | | | |
| St. Helen, | 1896 | | | | | | | | | | | | | | | | | | | | |
| Salem, Ist, | 1852 | Miss Fannie J. Orr, | '74 | Charles E. Philbrook, <i>p.</i> | '74 | '95 | 16 | 24 | 40 | 5 | 0 | 0 | 0 | 0 | 1 | 2 | 3 | 0 | 0 | 0 | |
| " Central, | 1894 | William Straiger, | '78 | William C. Kautner, <i>p.</i> | '78 | '94 | 3 | 18 | 21 | 1 | 15 | 6 | 21 | 0 | 0 | 0 | 0 | 6 | 1 | 1 | |
| Scappoose, | 1896 | Arthur M. Reid, | '90 | Jethro M. Beauchamp, <i>p.</i> | '90 | '96 | 88 | 200 | 288 | 70 | 14 | 10 | 24 | 1 | 15 | 17 | 33 | 8 | 0 | 0 | |
| Sheridan, | 1888 | Mrs. Plu-be Whitney, | '74 | Charles E. Philbrook, <i>p.</i> | '74 | '95 | 0 | 8 | 8 | 1 | 1 | 0 | 1 | 0 | 2 | 0 | 2 | 0 | 0 | 0 | |
| Sherwood, | 1891 | John W. Foster, | '96 | Frank O. Krause, <i>p.</i> | '96 | '95 | 10 | 21 | 31 | 8 | 1 | 2 | 0 | 0 | 8 | 0 | 8 | 2 | 0 | 0 | |
| Stafford, | 1896 | Charles T. Hall, | '93 | Jerome M. Barber, <i>p.</i> | '93 | '95 | 7 | 6 | 13 | 3 | 7 | 6 | 13 | 0 | 0 | 0 | 0 | 0 | 0 | 0 | |
| St. Maryna, Neady, | 1891 | Mrs. R. L. Yoder, | '84 | Jeremiah M. Dick, <i>p.</i> | '84 | '95 | 29 | 35 | 64 | 13 | 11 | 0 | 11 | 0 | 1 | 0 | 1 | 11 | 0 | 0 | |
| The Dalles, | 1892 | Jacob Schutz, | '88 | Johannes Koch, <i>p.</i> | '88 | '95 | 6 | 12 | 0 | 12 | 0 | 0 | 12 | 0 | 0 | 0 | 0 | 0 | 0 | 2 | |
| Tualatin, | 1889 | William C. Curtis, <i>p.</i> | '63 | William C. Curtis, <i>p.</i> | '63 | '88 | | | | | | | | | | | | | | | |
| Weston, | 1890 | John U. Henry, | '96 | George A. Taggart, <i>p.</i> | '96 | '97 | 12 | 33 | 45 | 5 | 0 | 0 | 0 | 0 | 0 | 4 | 4 | 0 | 0 | 0 | |
| Williamina, | 1893 | Miss Marguerite Gimm, | '89 | Alphonzo R. Olds, <i>p.</i> | '89 | '95 | 17 | 22 | 39 | 7 | 10 | 0 | 10 | 0 | 2 | 16 | 18 | 0 | 1 | 1 | |
| Willard, | 1890 | G. A. Epperly, | '96 | Frank O. Krause, <i>p.</i> | '96 | '95 | 4 | 14 | 18 | 3 | 4 | 0 | 4 | 0 | 0 | 4 | 4 | 0 | 0 | 0 | |
| Willburg, | 1893 | Jethro M. Beauchamp, <i>p.</i> | '90 | Jethro M. Beauchamp, <i>p.</i> | '90 | '96 | | | | | | | | | | | | | | | |
| Wilsonville, | 1892 | Miss E. R. Rockwood, | '63 | George A. Rockwood, <i>p.</i> | '63 | '92 | 9 | 10 | 19 | 6 | 0 | 0 | 0 | 0 | 0 | 0 | 0 | 0 | 0 | 0 | |
| Yaquina, | 1891 | Miss Belle Jones, | '93 | Jerome M. Barber, <i>p.</i> | '93 | '91 | 26 | 27 | 53 | 7 | 2 | 0 | 2 | 0 | 2 | 1 | 8 | 11 | 2 | 0 | |
| | 1894 | | | | | | | | | | | | | | | | | | | | |
| Total: | | | | | | | 1342 | 2393 | 3755 | 606 | 322 | 162 | 484 | 28 | 162 | 123 | 313 | 160 | 52 | | |

SOUTH CAROLINA.

| CHURCHES. | | CLERKS. | | MINISTERS. | | MEMBERS. | | | | | | ADMITTED. | | | REMOVED. | | | BAPT. | | | |
|-----------------------|------|-----------------------|------|---------------------------------|------|----------|-----|-----|-----|-----|----|-----------|-----|-----|----------|-----|-----|-------|------|---|--|
| City or Town. | Org. | Name. | Ord. | Name. | Ord. | C'd. | Ma. | Fe. | To. | Ab. | C. | L. | To. | Di. | L. | De. | To. | Ad. | Inf. | | |
| Charleston, Circular, | 1690 | Robert Lee Lewis, | '63 | Henry Martyn Grant, <i>p.</i> | '63 | '88 | 27 | 61 | 83 | 13 | 5 | 0 | 5 | 3 | 3 | 3 | 0 | 6 | 4 | 2 | |
| " Plymouth, | 1867 | Ulysses R. Macbeth, | '84 | George C. Rowe, <i>p.</i> | '84 | '86 | 80 | 161 | 241 | 18 | 13 | 0 | 13 | 13 | 1 | 3 | 17 | 0 | 0 | 0 | |
| Columbia, Pilgrim, | 1894 | Barney R. Britt, | '80 | Enoch H. Wilson, <i>p. c.</i> | '80 | '94 | 16 | 27 | 43 | 2 | 11 | 0 | 11 | 0 | 0 | 9 | 9 | 1 | 4 | 0 | |
| " Veighl Chapel, | 1894 | Isaac Veighl, | '85 | [Jefferson Myles, <i>Lic.</i>] | '85 | '95 | 28 | 44 | 72 | 6 | 1 | 7 | 0 | 0 | 0 | 0 | 0 | 6 | 0 | 0 | |
| " People's, | 1895 | Mrs. Bettie Beardoun, | '80 | Enoch H. Wilson, <i>p.</i> | '80 | '95 | 4 | 3 | 7 | 0 | 1 | 0 | 1 | 2 | 0 | 0 | 2 | 0 | 1 | 0 | |
| Greenwood, | 1891 | Miss Mary E. Hoover, | '74 | James M. Robinson, <i>p.</i> | '74 | '92 | 0 | 7 | 7 | 5 | 0 | 0 | 0 | 0 | 0 | 0 | 0 | 0 | 0 | 0 | |
| Newberry, | 1895 | Abram Davenport, | '96 | [John D. Moates, <i>Lic.</i>] | '96 | '96 | 6 | 14 | 20 | 10 | 1 | 0 | 1 | 0 | 0 | 0 | 8 | 0 | 0 | 0 | |
| Total: | | | | | | | 156 | 317 | 473 | 48 | 37 | 1 | 38 | 18 | 4 | 20 | 42 | 11 | 7 | | |

| CHURCHES. | SUNDAY SCHOOL. | | | | BENEVOLENCE. | | | | | | | Legac-ies. | Home Exp. | | | | |
|-------------------|------------------------|-----------------|-------|-------|--------------|-----------|--------|------------|-------|------------|---------|------------|-----------|----------|-------|-----------|--------|
| | Place. | Superintendent. | Mem. | Av. | Fam. | Mem-bers. | Y.P.S. | For- eign. | Ed'n. | Ch. P'd'g. | Home M. | | | A. M. A. | S. S. | Min. Aid. | Other. |
| Fortland, Eben'r, | Henry Koch, | 56 | 50 | 48 | 17 | 49 | 0 | 5 | 0 | 25 | 0 | 0 | 0 | 0 | 0 | 43 | 130 |
| " Sylvan, | G. Strohecker, | 65 | 40 | 13 | 0 | 0 | 0 | 0 | 0 | 0 | 1 | 0 | 0 | 0 | 0 | 1 | 200 |
| Rainier, | | | | | | | | | | | | | | | | | |
| Reedville, | W. E. Goodell, | 97 | 40 | 25 | 39 | 0 | 0 | 0 | 0 | 5 | 0 | 3 | 0 | 0 | 0 | 8 | 187 |
| Rickreall, | Mrs. J. R. Bugle, | 60 | 45 | 0 | 0 | 0 | 0 | 0 | 0 | 2 | 0 | 0 | 0 | 0 | 0 | 2 | 130 |
| St. Helen, | J. B. T. Tindill, | 150 | 117 | 160 | 67 | 20 | 0 | 0 | 0 | 24 | 11 | 9 | 0 | 0 | 0 | 64 | 1,800 |
| Salem, Ist. | Atwood, | 66 | 60 | 20 | 0 | 0 | 0 | 0 | 0 | 0 | 0 | 0 | 0 | 0 | 0 | 0 | 495 |
| Central, | | | | | | | | | | | | | | | | | |
| Scappoose, | Mrs. Rose Watts, | 50 | 30 | 24 | 70 | 0 | 0 | 6 | 0 | 2 | 0 | 0 | 0 | 0 | 0 | 8 | 117 |
| Sheridan, | Mrs. C. B. Lafollett, | 40 | 35 | 40 | 0 | 5 | 0 | 4 | 0 | 2 | 0 | 0 | 0 | 4 | 17 | 160 | |
| Sherwood, | Asa J. Yoder, | 80 | 58 | 27 | 32 | 3 | 0 | 3 | 0 | 1 | 1 | 0 | 0 | 5 | 8 | 95 | |
| St. Mary's, | Conrad Wolfe, | 18 | 15 | 6 | 0 | 10 | 0 | 0 | 0 | 0 | 0 | 0 | 0 | 0 | 0 | 10 | 38 |
| Stafford, | | | | | | | | | | | | | | | | | |
| The Dalles, | | | | | | | | | | | | | | | | | |
| Tualatin, | Mrs. Tilden, | 30 | 15 | 30 | 0 | 0 | 0 | 0 | 0 | 0 | 0 | 0 | 0 | 0 | 0 | 0 | 25 |
| Weston, | Rev. A. R. Olds, | 85 | 80 | 50 | 50 | 1 | 0 | 0 | 0 | 4 | 0 | 3 | 0 | 55 | 63 | 1,848 | |
| Williamina, | George A. Epperly, | 30 | 25 | 20 | 0 | 2 | 0 | 1 | 0 | 0 | 0 | 4 | 0 | 0 | 7 | 0 | 5 |
| Willard, | | | | | | | | | | | | | | | | | |
| Willsburg, | Rev. Geo. A. Rookwood, | 37 | 21 | 17 | 20 | 1 | 0 | 8 | 2 | 0 | 0 | 5 | 0 | 0 | 16 | 0 | 34 |
| Wilsonville, | L. C. Clutter, | 127 | 86 | 32 | 45 | 15 | 2 | 3 | 14 | 3 | 6 | 6 | 0 | 3 | 26 | 72 | 99 |
| Yaquina, | | | | | | | | | | | | | | | | | |
| Total: | | 4,888 | 2,857 | 2,380 | 1,633 | 549 | 106 | 292 | 1,689 | 71 | 181 | 88 | 0 | 944 | 3,890 | 0 | 25,345 |

CHURCHES: *Added*. — Fairview; Ingle Chapel; Ione; Klamath Falls; Portland, Sylvan; St. Helen; Sherwood; Stafford. *Omitted*. — Portland, Mt. Zion. Gain in church members, 173; in Sunday schools, 580; decrease in benevolent contributions, \$886; in home expenditures, \$6,299. ORGANIZATION: THE CONGREGATIONAL ASSOCIATION OF OREGON.

SOUTH CAROLINA.—SUNDAY SCHOOLS AND BENEVOLENCE.

| CHURCHES. | SUNDAY SCHOOL. | | | | BENEVOLENCE. | | | | | | | Legac-ies. | Home Exp. | | | | | |
|------------------|-----------------------|-----------------|------|-----|--------------|-----------|--------|------------|-------|------------|---------|------------|-----------|----------|-------|-----------|--------|---------|
| | Place. | Superintendent. | Mem. | Av. | Fam. | Mem-bers. | Y.P.S. | For- eign. | Ed'n. | Ch. P'd'g. | Home M. | | | A. M. A. | S. S. | Min. Aid. | Other. | TOTAL. |
| Charleston, Cir. | Charles S. Phelps, | 160 | 112 | 35 | 80 | \$10 | \$0 | \$0 | \$200 | \$0 | \$40 | \$0 | \$0 | \$0 | \$20 | \$350 | \$0 | \$2,000 |
| " Plymouth, | Robert J. Macbeth, | 210 | 103 | 220 | 45 | 0 | 0 | 0 | 75 | 0 | 0 | 0 | 0 | 0 | 0 | 75 | 0 | 1,297 |
| Columbia, Pilg'm | Mrs. Jane Ferguson, | 30 | 18 | 15 | 35 | 0 | 0 | 0 | 0 | 1 | 0 | 0 | 0 | 2 | 3 | 0 | 0 | 135 |
| " Veitch Chap., | | | | | | | | | | | | | | | | | | 58 |
| " People's, | Mrs. Louisa Williams, | 16 | 8 | 18 | 29 | 0 | 0 | 0 | 0 | 0 | 0 | 0 | 0 | 0 | 0 | 0 | 0 | 48 |
| Greenwood, | James M. Robinson, | 100 | 80 | | 60 | 0 | 0 | 0 | 0 | 0 | 0 | 0 | 0 | 0 | 0 | 0 | 0 | 0 |
| Newberry, | | | | | | | | | | | | | | | | | | 6 |
| Total: | | 504 | 351 | 288 | 249 | 10 | 80 | 0 | 275 | 1 | 54 | 0 | 0 | 22 | 442 | 0 | 13 | 3,744 |

| CHURCHES. | CITY OR TOWN. | ORG. | CLERGS. | | MINISTERS. | | MEMBERS. | | | | | ADMITTED. | | | REMOVED. | | | BAPT. | |
|-----------------------------------|---------------|------|-----------------------|------|--|------|----------|-----|-----|-----|-----|-----------|----|-----|----------|----|-----|-------|-----|
| | | | Name. | Ord. | Name. | Ord. | C'd. | Ma. | Fe. | To. | Ab. | C. | L. | To. | Di. | L. | De. | To. | Ad. |
| Ridgway, Ist, | | 1880 | L. A. Hamblen, | | Jonathan S. Upton, <i>p.</i> | '80 | '91 | 32 | 183 | 275 | 42 | 3 | 3 | 6 | 1 | 4 | 5 | 3 | 6 |
| " Sued., | | 1886 | Carl A. Anderson, | | [Anders., Peterson, <i>Sr. M. Lic.</i>] | '93 | '93 | 51 | 59 | 110 | 15 | 18 | 0 | 18 | 2 | 0 | 6 | 15 | 0 |
| Rochester, | | 1892 | C. Master, | | Joseph H. Bauman, <i>p. c.</i> | '83 | '83 | 50 | 107 | 157 | 15 | 18 | 6 | 24 | 0 | 11 | 11 | 6 | 11 |
| Seranton, Providence, | | 1855 | Robert R. Williams, | | Rees S. Jones, <i>p. c.</i> | '72 | '91 | 153 | 241 | | 9 | 13 | 22 | 2 | 5 | 0 | 7 | 2 | 13 |
| " Ist, <i>Weslsh.</i> | | 1856 | John R. Jones, | | David Jones, <i>p.</i> | '83 | '90 | 64 | 241 | 305 | 0 | 2 | 8 | 10 | 5 | 6 | 12 | 23 | |
| " " " " | | 1882 | Miss Lizzie A. Evans, | | Thomas Bell, <i>p.</i> | '86 | '94 | 125 | 255 | 380 | 0 | 16 | 9 | 25 | 6 | 7 | 19 | 32 | 6 |
| " Tabernacle, | | 1886 | | | David P. Jones, <i>p. c.</i> | '82 | '87 | | | | | | | | | | | | |
| " Puritan, | | 1889 | Isaac S. Jones, | | Daniel T. Davies, <i>p.</i> | '65 | '90 | 45 | 156 | | 8 | 3 | 5 | 8 | 2 | 4 | 5 | 11 | 0 |
| Shamokin, | | 1864 | Evangelist M. Davies, | | George Henshaw, <i>p. c.</i> | '80 | '87 | 34 | 73 | 107 | 6 | 1 | 0 | 1 | 2 | 1 | 2 | 5 | 0 |
| Sharon, | | 1874 | John J. Thomas, | | | | | | | | | | | | | | | | |
| Shenandoah, | | 1867 | James W. Davis, | | | | | | | | | | | | | | | | |
| Smithfield, East, | | 1801 | Orville B. Kellogg, | | [Stephen A. Califf, <i>Prcs.</i>] | '88 | '91 | 36 | 68 | 104 | 4 | 8 | 12 | 0 | 8 | 5 | 13 | 0 | 16 |
| Slatington, | | 1858 | John R. Williams, | | William T. Williams, <i>p.</i> | '88 | '91 | 2 | 1 | 3 | 1 | 0 | 0 | 1 | 1 | 0 | 0 | 1 | |
| Spartansburg, | | 1875 | Mrs. Charles Major, | | | | | | | | | | | | | | | | |
| Spring Brook, | | 1869 | Dea. Wm. W. Jones, | | | | | | | | | | | | | | | | |
| Spring Creek, West, | | 1847 | Miss Catharine Boyce, | | Thomas D. Henshaw, <i>p.</i> | '95 | '95 | 6 | 18 | 24 | 0 | 1 | 1 | 1 | 0 | 0 | 1 | 0 | |
| " " | | 1882 | Mrs. H. J. Mallory, | | Thomas D. Henshaw, <i>p.</i> | '95 | '95 | 9 | 17 | 26 | 3 | 3 | 2 | 5 | 0 | 2 | 0 | 2 | 1 |
| Taylor, | | 1889 | Dea. S. J. Phillips, | | Ivor Thomas, <i>p.</i> | '79 | '93 | 49 | 86 | 135 | 0 | 0 | 0 | 1 | 0 | 0 | 1 | 0 | 0 |
| Titusville, Sued., | | 1893 | L. L. Westerville, | | Andrew J. Isakson, <i>p.</i> | '91 | '93 | 22 | 17 | 39 | 3 | 15 | 0 | 15 | 1 | 10 | 0 | 11 | 0 |
| Vandling, | | 1894 | Richard Lewellyn, | | John G. Evans, <i>p.</i> | '75 | '94 | 10 | 25 | 35 | 5 | 2 | 7 | 0 | 2 | 1 | 3 | 5 | 5 |
| Wanamie, | | 1868 | Mrs. James Davey, | | John J. Jenkins, <i>p.</i> | '65 | '95 | 4 | 19 | 23 | 1 | 9 | 1 | 10 | 0 | 1 | 3 | 4 | 3 |
| Warrior Run, Peetley, | | 1887 | Jenkins M. Rees, | | James Jenkins, <i>p.</i> | '92 | '92 | 18 | 18 | 36 | 1 | 10 | 7 | 17 | 0 | 4 | 3 | 7 | 1 |
| Warren, Sued., | | 1891 | Chas. A. Samuelson, | | John A. Dahlgren, <i>p. c.</i> | '94 | '94 | 21 | 30 | 51 | 5 | 14 | 1 | 15 | 0 | 3 | 3 | 6 | 6 |
| Wheatland, | | 1872 | James Jarrett, | | Thomas M. Griffiths, <i>p. c.</i> | '74 | '82 | 8 | 12 | 20 | 0 | 0 | 0 | 0 | 0 | 0 | 0 | 0 | 0 |
| Wilkes Barre, Ist, <i>Weslsh.</i> | | 1872 | | | | | | | | | | | | | | | | | |
| " " " " | | 1883 | Jno. J. Surdival, | | | | | 29 | 67 | 96 | 0 | 7 | 16 | 23 | 0 | 11 | 6 | 17 | 0 |
| " " " " | | 1885 | Dea. W. S. Smyth, | | Ebenezer J. Morris, <i>p. c.</i> | '71 | '89 | 95 | 159 | 254 | 4 | 10 | 14 | 3 | 3 | 0 | 6 | 6 | 5 |
| Williamstown, | | 1884 | Milton Swartzwood, | | Edward G. Heal, <i>p. c.</i> | '94 | '94 | 30 | 48 | 78 | 69 | 6 | 75 | 0 | 4 | 36 | 40 | 0 | 3 |
| Wind Gap, | | 1889 | David D. Jones, | | James Jeffrey Evans, <i>p. c.</i> | '87 | '95 | 33 | 32 | 65 | 3 | 2 | 6 | 8 | 1 | 11 | 0 | 12 | 0 |
| " " " " | | 1891 | Thomas J. Peters, | | | | | 12 | 14 | 26 | 0 | 3 | 1 | 4 | 1 | 9 | 5 | 15 | 0 |

CHANGES from last Year-Book's list of churches: *Added*, — Braddock, Slavonic; Philadelphia, Snyder Ave. *Omitted*, — Concord; Philadelphia, *Norwegian*; West Warren.

CHURCHES: 29 with pastors installed by council; 41 with pastors otherwise inducted; 40 vacant (including 11 supplied by licentiates or ministers of other denominations). Total, 110.

MINISTERS: 28 pastors installed by council; 35 pastors otherwise inducted; 23 others. Total, 86.

CHURCH MEMBERS: 4,420 males; 7,457 females. Total, 11,877, including 520 absent. Gain, 410.

ADDITIONS: 910 by confession; 451 by letter. Total, 1,361.

REMOVALS: 142 by death; 328 by dismissal; 422 by discipline. Total, 892.

BAPTISMS: 167 adult; 533 infant.

IN SABBATH SCHOOLS: Members, 14,878. Gain, 431; average, 9,873. Young People's Societies: Number, 65; 3,353 members.

| CHURCHES. | | SUNDAY SCHOOL. | | | | | BENEVOLENCE. | | | | | | | | | | Home Exp. |
|----------------------------|---------------------|----------------|-----|------|---------------------|------------|--------------|------------|---------|----------|-------|-----------|--------|--------|-------------|--|-----------|
| Place. | Superintendent. | Mem. | Av. | Fam. | Y. P. S. Mem- bers. | For- eign. | Ed'n. B'g'g. | Ch. B'g'g. | Home M. | A. M. A. | S. S. | Min. Aid. | Other. | TOTAL. | Legac- ies. | | |
| Idgway, Ist, <i>Steel,</i> | W. W. Amos, | 225 | 63 | 120 | 150 | 141 | 61 | 68 | 280 | 173 | 68 | 150 | 25 | 364 | 0 | | |
| " " <i>Steel,</i> | John P. Johnson, | 159 | 110 | 60 | 50 | | | | 4 | | | | 152 | 0 | | | |
| Rochester, | Howard Bliss, | 180 | 60 | 50 | 60 | | | | | 10 | | | 10 | 0 | | | |
| Seranton, Prov., | Robert R. Williams, | 350 | 227 | 165 | 165 | 15 | 5 | 5 | 15 | 2 | 3 | 0 | 45 | 0 | | | |
| " Ist. <i>W'ch.</i> | David R. Jones, | 270 | 175 | 165 | 75 | 52 | 5 | 9 | 18 | 25 | 31 | 6 | 25 | 52 | | | |
| " Plymouth, | A. B. Eymon, | 600 | 505 | 175 | 75 | 46 | 5 | | | | | | 165 | 0 | | | |
| " Tabernacle, | | | | | | | | | | | | | | 3,155 | | | |
| " Puritan, | John J. Evans, | 201 | 130 | 76 | 20 | 2 | 3 | 3 | 5 | 4 | 5 | 3 | 7 | 32 | | | |
| Shamokin, | Evan M. Davis, | 100 | 82 | 50 | 30 | | | | | 12 | | | 12 | 0 | | | |
| Sharon, | John S. Williams, | 75 | 67 | 75 | 70 | 6 | 3 | 3 | 3 | | 16 | | 28 | 0 | | | |
| Shenandoah, | James W. Davis, | 59 | 47 | 42 | 42 | | | | | | | | 625 | 0 | | | |
| Smithfield, East, | Miss Nancy Corss, | 101 | 90 | 40 | 38 | 50 | | | 323 | | | | 373 | 323 | | | |
| Slatington, | William O. Owen, | 184 | 118 | 90 | 50 | | | 100 | 10 | | | | 110 | 0 | | | |
| Spartansburg, | [No school.] | | | | | | | | | | | | | | | | |
| Spring Brook, | William Price, | 50 | 35 | 30 | 25 | 7 | | | 7 | | | | 14 | 0 | | | |
| Spring Creek, | Rev. T. D. Henshaw, | 40 | 23 | 30 | 30 | 6 | 1 | 1 | 5 | 2 | 1 | 0 | 5 | 0 | | | |
| Taylor, | Rev. T. D. Henshaw, | 45 | 35 | 35 | 35 | 5 | 1 | 5 | 3 | 2 | 1 | 0 | 17 | 0 | | | |
| Tiassville, <i>Steel,</i> | Henry S. Davis, | 150 | 125 | 30 | 12 | | | | | | | | 30 | 761 | | | |
| Vandling, | Rev. A. J. Isakson, | 55 | 45 | 30 | 30 | 7 | | | 8 | | | | 24 | 0 | | | |
| Wanamie, | Ben Milton, | 90 | 70 | 35 | 50 | | | | 13 | | | | 21 | 700 | | | |
| Warrior Run, | Lewis J. Jenkins, | 62 | 50 | 25 | 25 | | | | 21 | | | | 21 | 0 | | | |
| Warren, <i>Steel,</i> | Samuel Roberts, | 70 | 45 | 15 | 15 | | | | | | | | | 187 | | | |
| Wheatland, | Swan Pearson, | 52 | 35 | 20 | | 0 | 0 | 0 | 6 | 0 | 1 | 0 | 3 | 0 | | | |
| Wilkes B'g, Ist, <i>W'</i> | [No school.] | | | | | 3 | | | | | | | | 336 | | | |
| " " <i>W'</i> | | | | | | | | | | | | | | 0 | | | |
| " Puritan, | Adria Lloyd, | 102 | 70 | | 40 | | | | | | | | 5 | 0 | | | |
| " Tabornle, | J. R. Williams, | 409 | 295 | 35 | 98 | 2 | | | | 3 | | | 15 | 100 | | | |
| Williamstown, | Rev. E. G. Heal, | 140 | 95 | 35 | 40 | | | | 5 | 4 | | | 20 | 0 | | | |
| Wind Gap, | Mrs. Evan Davis, | 116 | 85 | 16 | 50 | 2 | | | | | | | | 341 | | | |
| | Daniel Thomas, | 56 | 40 | 16 | 13 | | | | | | | | | | | | |

FAMILIES: 71 churches reporting (72 last year), 5,049. Loss, 324.
 BENEVOLENT CONTRIBUTIONS: 75 churches reporting (73 last year),
 Foreign, \$2,876; Education, \$294; Church Building, \$1,468; Home,
 \$2,634; A. M. A., \$840; Sunday School, \$383; Ministerial Aid, \$183;
 Other, \$3,801; Total, \$12,459. Increase, \$1,207.
 BENEVOLENT LEGACIES: \$673.
 HOME EXPENDITURES: 72 churches reporting (71 last year), \$43,254. In-
 crease, \$4,101.
 ORGANIZATION: CONGREGATIONAL ASSOCIATION OF PENNSYLVANIA.
 Several of the churches are associated with New Jersey, New York,
 and Ohio.

RHODE ISLAND.

| CHURCHES. | CITY OR TOWNS. | CLERKS. | | MINISTERS. | | MEMBERS. | | | | | | ADMITTED. | | | REMOVED. | | | BAPT. | |
|--------------------------------|----------------|---------|------------------------|------------|------------------------------------|----------|--------|------|------|------|-----|-----------|-----|-----|----------|-----|-----|-------|------|
| | | Org. | Name. | Ord. | Name. | C'd. | Ma. | Fe. | To. | Ab. | C. | L. | To. | Di. | L. | De. | To. | Ad. | Inf. |
| Barrington, | | 1644 | Wheaton B. Rowden, | '86 | Norman Pass, p. c. | '86 | 53 | 113 | 166 | 44 | 0 | 1 | 2 | 2 | 26 | 30 | 0 | 4 | |
| Bristol, | | 1687 | Stephen W. Church, | '63 | Francis H. Lyon, p. c. | '63 | 131 | 256 | 387 | 67 | 7 | 0 | 7 | 1 | 2 | 0 | 3 | 0 | |
| Central Falls, | | 1845 | Mrs. G. W. Arnold, | '94 | Francis J. Nash, p. c. | '94 | 98 | 196 | 204 | 4 | 17 | 6 | 23 | 7 | 3 | 4 | 14 | 4 | |
| Chepachet, | | 1846 | Mrs. C. A. Harris, | '77 | Richard K. Wickett, p. | '77 | 92 | 181 | 204 | 9 | 11 | 0 | 0 | 0 | 0 | 0 | 0 | 9 | |
| Cranston, | | 1873 | William O. Towne, | '88 | Daniel T. Torrey, p. | '88 | 95 | 14 | 38 | 52 | 1 | 4 | 13 | 17 | 1 | 0 | 2 | 4 | |
| " | | 1894 | Robert E. Badlong, | '94 | N. O. Olson, p. | '94 | 96 | 18 | 31 | 49 | 1 | 11 | 0 | 11 | 0 | 2 | 0 | 1 | |
| East Greenwich, <i>Sweed</i> , | | 1894 | Frank Johnson, | '65 | Leonard Z. Ferris, p. | '65 | 88 | 85 | 135 | 220 | 40 | 13 | 6 | 0 | 0 | 0 | 4 | 8 | |
| East Providence, Newman, | | 1643 | Dea. Joseph Brown, | '95 | Edwin H. Hadlock, p. | '95 | 97 | 25 | 40 | 75 | 0 | 0 | 0 | 1 | 2 | 0 | 3 | 0 | |
| " | | 1881 | Dea. E. P. Adams, | '61 | Asahel L. Clark, p. | '61 | 89 | 24 | 52 | 72 | 18 | 2 | 3 | 5 | 0 | 7 | 0 | 7 | |
| " | | 1889 | George N. Bliss, | '85 | James Lade, p. | '85 | 92 | 22 | 70 | 92 | 16 | 0 | 1 | 3 | 0 | 0 | 3 | 0 | |
| Kingston, | | 1821 | Bernon E. Helme, | '92 | T. Calvin McClelland, p. c. | '92 | 89 | 205 | 294 | 32 | 1 | 3 | 4 | 3 | 16 | 1 | 20 | 0 | |
| Little Compton, | | 1704 | Albert H. Simmons, | '63 | Alexander McGregor, p. | '63 | 160 | 228 | 328 | 0 | 18 | 13 | 31 | 3 | 5 | 0 | 8 | 4 | |
| Newport, United, | | 1833 | A. Russell Manchester, | '60 | Joseph J. Woolley, p. c. | '60 | 82 | 166 | 434 | 600 | 0 | 36 | 10 | 46 | 4 | 6 | 0 | 10 | |
| Pawtucket, | | 1829 | Wm. E. Tolman, | '91 | George J. Bloomfield, p. | '91 | 92 | 67 | 185 | 253 | 6 | 24 | 16 | 40 | 0 | 7 | 0 | 10 | |
| " | | 1882 | Charles E. Perkins, | '94 | Benjamin J. Thoren, | '94 | 94 | 24 | 39 | 63 | 5 | 2 | 0 | 7 | 0 | 0 | 0 | 7 | |
| " | | 1892 | John N. Enander, | '83 | J. Warner Forbes, p. c. | '83 | 89 | 68 | 137 | 203 | 41 | 5 | 2 | 2 | 0 | 0 | 2 | 4 | |
| Providence, <i>Sweed</i> , | | 1857 | Wm. T. Sicauman, | '57 | James G. Vose, p. c. | '57 | 66 | 242 | 483 | 731 | 49 | 21 | 8 | 29 | 5 | 12 | 0 | 17 | |
| " | | 1743 | Frank F. Tingley, | '73 | John H. Lary, p. c. | '73 | 83 | 44 | 268 | 312 | 46 | 12 | 2 | 14 | 3 | 4 | 0 | 7 | |
| Providence, Ineffluent, | | 1843 | Dea. Warren C. Greene, | '84 | Edward C. Moore, p. c. | '84 | 89 | 221 | 405 | 625 | 70 | 19 | 30 | 49 | 15 | 7 | 4 | 23 | |
| " | | 1852 | James C. Kimball, | '82 | Frank H. Decker, p. | '82 | 94 | 125 | 263 | 328 | 25 | 7 | 14 | 2 | 3 | 0 | 5 | 1 | |
| " | | 1865 | Walter Lloyd, | '42 | (Thomas Laurie, p. c. <i>em.</i>) | '42 | 69 | 118 | 303 | 421 | 44 | 6 | 13 | 19 | 4 | 16 | 0 | 20 | |
| " | | 1869 | Howard W. Preston, | '95 | Frederick B. Pullan, p. c. | '95 | 95 | 289 | 631 | 920 | 100 | 26 | 51 | 77 | 17 | 30 | 2 | 49 | |
| " | | 1871 | H. W. Breckenridge, | '89 | Wallace Nutting, p. c. | '89 | 95 | 154 | 334 | 488 | 35 | 33 | 15 | 48 | 0 | 11 | 14 | 7 | |
| " | | 1878 | Leonard H. Campbell, | '88 | Samuel H. Woodrow, p. c. | '88 | 95 | 65 | 128 | 193 | 0 | 23 | 20 | 43 | 2 | 0 | 13 | 2 | |
| " | | 1885 | Otis E. Randall, | '92 | Willis E. Smedley, p. | '92 | 96 | 52 | 118 | 170 | 10 | 20 | 8 | 28 | 1 | 5 | 24 | 30 | |
| " | | 1888 | C. E. Darelins, | '97 | E. O. Heulberg, | '97 | 96 | 10 | 15 | 25 | 0 | 0 | 1 | 1 | 0 | 0 | 0 | 0 | |
| " | | 1888 | Olivet, | '91 | Edward T. Root, p. c. | '91 | 96 | 56 | 124 | 180 | 1 | 12 | 18 | 30 | 1 | 25 | 1 | 27 | |
| " | | 1895 | Elmwood Temple, | '74 | Leverett S. Woodworth, | '74 | 90 | 18 | 37 | 55 | 2 | 5 | 6 | 11 | 0 | 0 | 0 | 1 | |
| Saylesville, | | 1895 | Arthur F. Ames, | '96 | Frederic A. Batoon, | '96 | 96 | 31 | 53 | 84 | 38 | 0 | 0 | 1 | 2 | 0 | 3 | 0 | |
| " | | 1889 | Edward W. Jollie, | '62 | William H. Starr, p. | '62 | 91 | 29 | 94 | 123 | 7 | 4 | 11 | 0 | 10 | 0 | 10 | 3 | |
| Slatersville, | | 1816 | Dea. George E. Tabor, | '65 | Samuel Reese, p. | '65 | 91 | 13 | 31 | 44 | 10 | 2 | 2 | 0 | 3 | 0 | 3 | 0 | |
| Thornon, | | 1889 | Mess. Mary Westcott, | '87 | Frederick H. Adams, p. | '87 | 96 | 18 | 45 | 63 | 12 | 0 | 2 | 0 | 0 | 0 | 0 | 0 | |
| Tiverton, | | 1746 | Dea. H. F. King, | '65 | N. O. Olson, p. | '65 | 87 | 58 | 102 | 160 | 20 | 5 | 3 | 8 | 1 | 1 | 0 | 2 | |
| Warwick, | | 1849 | Dea. Thos. M. Holden, | '94 | James C. Alvord, p. c. | '94 | 96 | 34 | 38 | 72 | 0 | 19 | 2 | 21 | 1 | 0 | 2 | 0 | |
| " | | 1890 | P. A. Beckman, | '88 | Andrew J. Small, p. | '88 | 93 | 41 | 102 | 143 | 15 | 4 | 4 | 8 | 2 | 2 | 4 | 0 | |
| Woonsocket, | | 1854 | Dea. Henry L. Cooke, | '95 | | '95 | 95 | 6 | 10 | 16 | 0 | 3 | 0 | 3 | 0 | 0 | 0 | 0 | |
| Wood River Junction, | | 1895 | Samuel R. Hoxsie, | | | | | | | | | | | | | | | | |
| | | | | | | | Total: | 2670 | 5835 | 8505 | 847 | 362 | 271 | 653 | 93 | 197 | 62 | 352 | 121 |

CHURCH: *Added*, — Saylesville; increase of members, 324; in benevolent contributions, \$9,245; in home expenditures, \$19,547. ORGANIZATION: THE RHODE ISLAND CONGREGATIONAL CONFERENCE, with which are associated the Pawcatuck church, Stonington, Conn., and Sekonk, Mass.

SUNDAY SCHOOLS AND BENEVOLENCE.

| CHURCHES. | SUNDAY SCHOOL. | | | | | BENEVOLENCE. | | | | | Lega. ches. | Home Exp. | | | | | | |
|---------------------|----------------|-----------------------------|-------|-------|-------|--------------|----------|------------|-------|--------------|-------------|-----------|---------------|--------|--------|-----------|--------|---------|
| | Phce. | Supintendent. | Mem. | Av. | Fam. | Mem. pers. | Y. P. S. | For. edgn. | Ed'n. | Ch. P. P. S. | | | Home P. P. S. | A. M. | S. S. | Min. Aid. | Objct. | TOTAL. |
| Barrington, | | Fred. P. Church, B. Centre, | 125 | 80 | 100 | 50 | 108 | 8 | 25 | 200 | 69 | 0 | 12 | 0 | 61 | \$354 | 0 | \$1,356 |
| Bristol, | | Edward K. Reynolds, | 175 | 110 | 176 | 68 | 76 | 0 | 31 | 324 | 25 | 0 | 0 | 0 | 61 | 517 | 0 | 3,450 |
| Central Falls, | | Edward L. Freeman, | 300 | 231 | 150 | 128 | 395 | 80 | 97 | 829 | 286 | 131 | 52 | 230 | 230 | 2,100 | 300 | 4,203 |
| Chepachet, | | Stephen C. Irons, | 72 | 40 | 50 | 52 | 130 | 10 | 10 | 119 | 35 | 10 | 16 | 157 | 487 | 1,000 | 0 | 758 |
| Cranston, How'd, | | John B. F. King, | 60 | 50 | 42 | 62 | 31 | 0 | 0 | 0 | 0 | 0 | 0 | 0 | 34 | 0 | 0 | 687 |
| " Edgewood, | | Robert T. Badlong, | 80 | 60 | 80 | 80 | 50 | 50 | 25 | 100 | 0 | 0 | 0 | 0 | 22 | 197 | 0 | 4,000 |
| E. Greenwich, S. | | Frank Johnson | 50 | 50 | 50 | 20 | 10 | 0 | 6 | 0 | 50 | 27 | 6 | 50 | 553 | 0 | 0 | 492 |
| East Providence, | | H. W. Brown, Pawtucket, | 224 | 138 | 105 | 64 | 125 | 0 | 10 | 285 | 50 | 0 | 0 | 0 | 4 | 0 | 0 | 1,960 |
| " Riverside, | | Martin L. Read, | 124 | 96 | 130 | 85 | 85 | 5 | 0 | 0 | 0 | 0 | 0 | 0 | 0 | 0 | 0 | 1,000 |
| " United, | | J. McAuslan, Provvidnce, | 100 | 80 | 70 | 35 | 236 | 15 | 25 | 164 | 50 | 33 | 20 | 0 | 0 | 513 | 0 | 1,500 |
| Kingsston, | | Herbert J. Wells, | 60 | 42 | 70 | 35 | 236 | 15 | 25 | 164 | 50 | 33 | 20 | 0 | 0 | 513 | 0 | 1,500 |
| Little Compton, | | James Lade, | 68 | 44 | 75 | 31 | 41 | 21 | 27 | 55 | 30 | 16 | 0 | 0 | 190 | 0 | 0 | 1,210 |
| Newport, United, | | Angus McLeod, | 179 | 124 | 200 | 86 | 732 | 0 | 28 | 535 | 102 | 25 | 0 | 1,032 | 2,454 | 0 | 0 | 4,477 |
| " Union, | | | | | | | | | | | | | | | | | | |
| Pawtucket, | | Frederick A. Morse, | 322 | 161 | 195 | 77 | 1,189 | 100 | 88 | 788 | 240 | 73 | 29 | 456 | 2,963 | 0 | 0 | 8,437 |
| " Park Place, | | Thomas P. Barnefield, | 1,130 | 565 | 200 | 125 | 0 | 0 | 0 | 0 | 5 | 6 | 0 | 0 | 39 | 0 | 0 | 1,761 |
| " Weeden st., | | John G. White, | 412 | 263 | 200 | 125 | 0 | 0 | 0 | 0 | 0 | 0 | 0 | 0 | 3,800 | 0 | 0 | 425 |
| " Slocdash, | | Olof A. Hallquist, | 51 | 40 | 25 | 0 | 0 | 0 | 0 | 0 | 0 | 0 | 0 | 0 | 35 | 640 | 0 | 0 |
| Peacedale, | | Rowland G. Hazard, | 263 | 165 | 0 | 96 | 424 | 161 | 156 | 3,298 | 147 | 24 | 47 | 1,923 | 7,568 | 50 | 0 | 9,620 |
| Providence, Bel., | | John C. Bosworth, | 530 | 320 | 0 | 0 | 0 | 0 | 0 | 0 | 0 | 0 | 0 | 0 | 0 | 0 | 0 | 0 |
| " Free Evan., | | John H. Larry, | 182 | 130 | 0 | 85 | 43 | 0 | 0 | 0 | 0 | 0 | 0 | 0 | 0 | 0 | 0 | 32,013 |
| " Central, | | William G. Godwin, | m438 | 300 | 450 | 114 | 5,431 | 373 | 178 | 5,386 | 627 | 25 | 25 | 3,634 | 15,739 | 0 | 0 | 2,430 |
| " North, | | Henry C. Bangs, | 195 | 136 | 200 | 89 | 52 | 0 | 0 | 0 | 180 | 0 | 0 | 195 | 427 | 0 | 0 | 5,121 |
| " Pilgrim, | | George P. McAuslan, | 373 | 402 | 250 | 120 | 727 | 147 | 70 | 1,336 | 198 | 278 | 24 | 64 | 2,844 | 0 | 0 | 26,539 |
| " Union, | | Fred. D. Thompson, | 653 | 323 | 405 | 122 | 2,116 | 290 | 189 | 3,973 | 373 | 80 | 75 | 1,920 | 8,127 | 0 | 0 | 4,254 |
| " Plymouth, | | James Burnet, | 535 | 305 | 405 | 101 | 212 | 0 | 6 | 280 | 103 | 25 | 0 | 0 | 655 | 0 | 0 | 1,800 |
| " Academy av., | | Sammel Berg, | 160 | 110 | 100 | 90 | 15 | 0 | 0 | 25 | 0 | 0 | 4 | 50 | 171 | 0 | 0 | 1,429 |
| " Free, Slocd., | | William Coleman, | m110 | 100 | 0 | 0 | 75 | 0 | 27 | 15 | 0 | 0 | 0 | 0 | 0 | 0 | 0 | 305 |
| " Olivet, | | Dugald McAuslan, | 272 | 157 | 190 | 131 | 0 | 0 | 0 | 35 | 0 | 0 | 0 | 0 | 0 | 47 | 50 | 3,998 |
| " Elmwood Ten., | | Leverett S. Woodworth, | 217 | 114 | 100 | 71 | 0 | 0 | 0 | 0 | 0 | 0 | 0 | 0 | 0 | 0 | 0 | 1,110 |
| " Highland, | | Rev. F. A. Palcom, | 212 | 139 | 150 | 99 | 39 | 0 | 0 | 2 | 0 | 0 | 0 | 0 | 41 | 0 | 0 | 1,450 |
| Shawlsville, | | Charles S. Seagrave, | 251 | 122 | 140 | 105 | 75 | 7 | 0 | 130 | 0 | 2 | 5 | 11 | 230 | 500 | 0 | 1,036 |
| Statenville, | | William H. Starr, | 121 | 69 | 50 | 0 | 0 | 0 | 0 | 5 | 5 | 2 | 5 | 2 | 0 | 12 | 0 | 550 |
| Thornton, | | Dea. P. D. Humphrey, | m108 | 58 | 60 | 49 | 50 | 6 | 10 | 18 | 9 | 5 | 3 | 41 | 142 | 0 | 0 | 863 |
| Tiverton, | | William McIntyre, | 259 | 183 | 125 | 90 | 13 | 0 | 11 | 5 | 0 | 4 | 0 | 0 | 7 | 0 | 0 | 2,065 |
| Warwick, F. v. Ft., | | William Anderson, | 65 | 65 | 5 | 25 | 56 | 8 | 16 | 60 | 17 | 15 | 5 | 124 | 301 | 0 | 0 | 575 |
| Woonsocket, | | Henry M. Greene, | 210 | 147 | 250 | 56 | 56 | 8 | 0 | 0 | 0 | 0 | 0 | 0 | 0 | 0 | 0 | 1,700 |
| Wood River Jun., | | Miss Hattie Ellis, | 42 | 35 | 35 | 0 | 0 | 0 | 0 | 5 | 5 | 5 | 5 | 0 | 10 | 0 | 0 | 900 |
| Total : | | | 8,888 | 5,249 | 4,608 | 2,634 | 14,352 | 1,247 | 1,041 | 17,370 | 2,635 | 765 | 337 | 13,067 | 51,414 | 1,900 | 0 | 134,826 |

SOUTH CAROLINA, on pages 328-29.

| CHURCHES. | CLERGY. | MINISTERS. | MEMBERS. | | | | | | ADMITTED. | | | REMOVED. | | | BAPT. | | | |
|--------------------------------|---------|--------------------------|---------------|-------|------|------|-----|-----|-----------|-----|----|----------|-----|-----|-------|-----|-----|-----|
| | | | City or Town. | Name. | Ord. | C'd. | Ma. | Fe. | To. | Ab. | C. | L. | To. | Pb. | L. | De. | To. | Ad. |
| Emery, | 1887 | P. G. Thompson, | | | | | 3 | 6 | 0 | 0 | 0 | 0 | 2 | 4 | 0 | 0 | 0 | 0 |
| Erwin, | 1885 | Elsie B. Marsh, | | '83 | | '96 | 41 | 72 | 14 | 15 | 2 | 7 | 0 | 2 | 9 | 13 | 3 | 3 |
| Esmond, | 1886 | Rev. Geo. W. Crater, | | '89 | | '95 | 8 | 16 | 0 | 0 | 0 | 2 | 1 | 3 | 0 | 0 | 0 | 0 |
| Fairfax, | 1893 | Jacob Bentz, | <i>p. c.</i> | '95 | | '95 | 23 | 46 | 0 | 8 | 0 | 0 | 0 | 0 | 0 | 0 | 10 | 10 |
| Faulkton, | 1884 | C. A. Morse, | | '94 | | '95 | 24 | 29 | 11 | 9 | 20 | 0 | 7 | 9 | 16 | 0 | 1 | 1 |
| Fireside, Badger, | 1883 | James A. Kipp, | | '96 | | '96 | 8 | 15 | 6 | 0 | 0 | 0 | 0 | 6 | 0 | 0 | 0 | 0 |
| Fort Pierre, | 1885 | Mrs. Ruth Jackson, | | '96 | | '96 | 3 | 15 | 3 | 7 | 0 | 0 | 0 | 0 | 0 | 2 | 4 | 4 |
| Frankfort, | 1882 | Mrs. Henrietta C. Lyman, | <i>p. c.</i> | '96 | | '96 | 15 | 17 | 22 | 6 | 0 | 0 | 2 | 0 | 2 | 0 | 0 | 0 |
| Freedom, Winfred, | 1890 | David R. Tomlin, | | '90 | | '96 | 15 | 9 | 4 | 0 | 0 | 0 | 10 | 10 | 0 | 0 | 0 | 0 |
| Friedens, Eureka, | 1891 | M. E. Demaray, | <i>Meth.</i> | '84 | | '91 | 6 | 12 | 2 | 0 | 0 | 0 | 0 | 0 | 0 | 0 | 0 | 0 |
| Friedensfeld, Parkston, | 1885 | Jakob Grueble, | | '73 | | '95 | 18 | 16 | 34 | 0 | 3 | 1 | 0 | 0 | 0 | 0 | 5 | 5 |
| Friedensfeld, Parkston, | 1885 | Christian Moyek, | | '73 | | '95 | 18 | 16 | 34 | 0 | 3 | 1 | 0 | 0 | 0 | 0 | 0 | 0 |
| Gann Valley, | 1892 | Mrs. Mary E. Faren, | | '96 | | '96 | 6 | 17 | 23 | 8 | 1 | 4 | 5 | 0 | 0 | 5 | 5 | 0 |
| Garratston, | 1888 | Samuel H. Lewis, | | '96 | | '96 | 17 | 22 | 39 | 2 | 0 | 1 | 1 | 0 | 0 | 2 | 2 | 8 |
| Gettysburg, | 1883 | Miss Julia Severcind, | | '96 | | '96 | 10 | 20 | 30 | 2 | 14 | 4 | 18 | 0 | 2 | 0 | 2 | 0 |
| Glenview, Artesian, | 1888 | Wilson S. Doty, | <i>p. c.</i> | '88 | | '88 | 10 | 12 | 22 | 0 | 5 | 0 | 0 | 1 | 1 | 1 | 0 | 0 |
| Gothland, Alcester, | 1891 | Mrs. F. M. Deane, | | '91 | | '95 | 4 | 8 | 12 | 2 | 0 | 4 | 4 | 0 | 2 | 0 | 2 | 0 |
| Grand River, Ft. Yates, N. D., | 1894 | Miss M. P. Lord, | | '87 | | '87 | 86 | 90 | 176 | 0 | 23 | 6 | 0 | 0 | 6 | 23 | 26 | 26 |
| Greenleaf, Ree Heights, | 1885 | Miss Mary P. Wren, | | '81 | | '95 | 27 | 35 | 62 | 26 | 6 | 0 | 6 | 3 | 6 | 7 | 16 | 4 |
| Henry, | 1882 | Charles Cosgrove, | | '96 | | '96 | 6 | 20 | 26 | 14 | 0 | 0 | 1 | 4 | 0 | 5 | 0 | 1 |
| Hermosa, | 1896 | Mrs. J. Pelter, | | '96 | | '95 | 4 | 5 | 9 | 0 | 1 | 4 | 5 | 0 | 2 | 0 | 1 | 0 |
| Hetland, | 1892 | Mrs. Peter Bennet, | | '94 | | '95 | 23 | 40 | 63 | 1 | 2 | 3 | 2 | 1 | 0 | 3 | 1 | 0 |
| Higmore, | 1883 | E. O. Parker, | | '73 | | '95 | 12 | 10 | 22 | 0 | 0 | 0 | 0 | 0 | 2 | 2 | 0 | 4 |
| Hoffnungsberg, Tripp, | 1883 | John Winter, | <i>p. c.</i> | '92 | | '92 | 16 | 15 | 31 | 0 | 0 | 0 | 0 | 0 | 0 | 0 | 0 | 3 |
| Hoffnungsfeld, Eureka, | 1889 | Godthelb Wolf, | | '92 | | '92 | 12 | 12 | 24 | 2 | 18 | 6 | 24 | 0 | 0 | 0 | 0 | 22 |
| Holabird, | 1896 | James H. Smith, | | '90 | | '97 | 15 | 27 | 52 | 9 | 5 | 3 | 8 | 1 | 3 | 0 | 4 | 0 |
| Hot Springs, | 1891 | Mrs. L. Walker, | | '93 | | '95 | 15 | 24 | 39 | 10 | 0 | 10 | 10 | 1 | 0 | 17 | 0 | 0 |
| Howard, | 1882 | Miss Nellie Z. Johnson, | <i>Meth.</i> | '94 | | '95 | 33 | 54 | 87 | 6 | 4 | 2 | 6 | 1 | 1 | 0 | 2 | 0 |
| Hudson, | 1889 | Mrs. C. H. Cassill, | | '91 | | '91 | 69 | 116 | 185 | 34 | 4 | 2 | 6 | 1 | 8 | 1 | 10 | 2 |
| Huron, | 1884 | Joseph H. Steere, | | '94 | | '94 | 30 | 48 | 78 | 13 | 7 | 8 | 15 | 1 | 2 | 21 | 4 | 4 |
| Ipswich, | 1883 | Mrs. Mary Sherman, | | '94 | | '94 | 6 | 26 | 32 | 6 | 3 | 0 | 3 | 0 | 2 | 0 | 0 | 0 |
| Iroquois, | 1883 | Mrs. L. I. Robbins, | | '84 | | '93 | 12 | 12 | 24 | 1 | 14 | 0 | 14 | 0 | 0 | 2 | 0 | 0 |
| Israels, Bowdle, | 1893 | Friedrich Neumann, | | '84 | | '93 | 6 | 6 | 12 | 0 | 12 | 0 | 12 | 0 | 0 | 0 | 0 | 5 |
| Johannes, Bowdle, | 1896 | Johann Kalmbach, | | '84 | | '96 | 4 | 16 | 20 | 0 | 3 | 4 | 7 | 0 | 2 | 0 | 2 | 3 |
| Keystone, | 1895 | Willis C. Bower, | | '94 | | '96 | 4 | 8 | 12 | 6 | 0 | 0 | 0 | 0 | 0 | 0 | 0 | 0 |
| Lake Henry, De Smet, | 1884 | Isaac Beals, | | '80 | | '80 | 14 | 17 | 31 | 10 | 9 | 0 | 9 | 0 | 1 | 1 | 2 | 3 |
| Lake Henry, De Smet, | 1889 | Mrs. Ethel B. Collin, | | '91 | | '91 | 4 | 7 | 11 | 0 | 0 | 0 | 0 | 0 | 0 | 0 | 0 | 0 |
| Lakeport, | 1881 | Dea. E. J. Burton, | | '81 | | '81 | 4 | 7 | 11 | 0 | 0 | 0 | 0 | 0 | 0 | 0 | 0 | 0 |
| Lake Preston, | 1888 | Mrs. J. Wagner, | | '88 | | '88 | 6 | 24 | 30 | 9 | 0 | 6 | 6 | 0 | 4 | 0 | 0 | 0 |
| La Prairie, Mellette, | 1888 | Mrs. R. C. Style, | | '88 | | '88 | 6 | 24 | 30 | 9 | 0 | 6 | 6 | 0 | 4 | 0 | 0 | 0 |
| Lead, | 1878 | William J. Lilly, | | '77 | | '92 | 19 | 32 | 51 | 3 | 8 | 9 | 17 | 0 | 1 | 0 | 1 | 7 |

| CHURCHES. | | SUNDAY SCHOOL. | | | | | | Y. P. S. | | | | | | BENEVOLENCE. | | | | | | Lega- cies. | | Home Exp. | |
|----------------|--|-----------------|-----|------|------------|---------------|-------|---------------|------------|-------|-------|-------|--------------|--------------|--------|---|---|---|-------|----------------|--|--------------|--|
| Place. | | Superintendent. | | | | | | Mem. pers. | | | | | | Home | | | | | | Totals. | | | |
| | | Mem. | Av. | Fam. | Mem. pers. | For- eign. | Ed'n. | Ch. B'd'g. | Home M. | A. M. | S. S. | S. S. | Min. Aid. | Other. | TOTAL. | | | | | | | | |
| Emery, | | 20 | 20 | 50 | 0 | 0 | 0 | 0 | 0 | 0 | 0 | 0 | 0 | 0 | 0 | 0 | 0 | 0 | 0 | | | | |
| Erwin, | | 110 | 76 | 50 | 87 | 20 | 0 | 9 | 20 | 0 | 10 | 0 | 0 | 45 | 104 | 0 | 0 | 0 | 670 | | | | |
| Esmond, | | m30 | 12 | 11 | 0 | 0 | 0 | 0 | 0 | 0 | 0 | 0 | 0 | 0 | 3 | 0 | 0 | 0 | 10 | | | | |
| Fairfax, | | 42 | 30 | 31 | 0 | 0 | 0 | 0 | 0 | 0 | 0 | 0 | 0 | 0 | 0 | 0 | 0 | 0 | 1,137 | | | | |
| Faulkton, | | 70 | 50 | 40 | 25 | 18 | 0 | 6 | 28 | 2 | 3 | 0 | 11 | 68 | 0 | 0 | 0 | 0 | 600 | | | | |
| Firesteel, | | 34 | 26 | 20 | 0 | 6 | 0 | 0 | 8 | 0 | 0 | 0 | 0 | 14 | 0 | 0 | 0 | 0 | 55 | | | | |
| Fort Pierre, | | 50 | 35 | 65 | 30 | 3 | 0 | 0 | 12 | 2 | 0 | 0 | 0 | 17 | 0 | 0 | 0 | 0 | 220 | | | | |
| Frankfort, | | 57 | 32 | 20 | 0 | 2 | 0 | 3 | 7 | 0 | 2 | 0 | 1 | 15 | 0 | 0 | 0 | 0 | 140 | | | | |
| Freedom, | | 27 | 20 | 9 | 0 | 0 | 0 | 3 | 0 | 0 | 0 | 0 | 0 | 0 | 0 | 0 | 0 | 0 | 154 | | | | |
| Friedens, | | 14 | 12 | 11 | 0 | 4 | 1 | 0 | 0 | 0 | 0 | 0 | 4 | 9 | 0 | 0 | 0 | 0 | 58 | | | | |
| Friedensfeld, | | 35 | 25 | 15 | 0 | 18 | 10 | 0 | 6 | 0 | 3 | 0 | 5 | 42 | 0 | 0 | 0 | 0 | 150 | | | | |
| Gann Valley, | | 30 | 15 | 25 | 0 | 0 | 0 | 0 | 0 | 0 | 0 | 0 | 2 | 0 | 0 | 0 | 0 | 0 | 40 | | | | |
| Garratison, | | 45 | 35 | 40 | 40 | 2 | 0 | 2 | 5 | 0 | 7 | 0 | 3 | 19 | 0 | 0 | 0 | 0 | 500 | | | | |
| Gettysburg, | | 90 | 78 | 20 | 30 | 5 | 0 | 0 | 0 | 0 | 0 | 0 | 0 | 5 | 0 | 0 | 0 | 0 | 576 | | | | |
| Glenview, | | 60 | 40 | 25 | 21 | 0 | 0 | 3 | 6 | 0 | 4 | 0 | 0 | 13 | 0 | 0 | 0 | 0 | 300 | | | | |
| Gothland, | | m250 | 150 | 200 | 0 | 8 | 0 | 0 | 7 | 0 | 0 | 0 | 6 | 21 | 0 | 0 | 0 | 0 | 150 | | | | |
| Grand River, | | 18 | 10 | 9 | 0 | 0 | 0 | 0 | 0 | 0 | 0 | 0 | 0 | 4 | 0 | 0 | 0 | 0 | 7 | | | | |
| Greenleaf, | | 65 | 49 | 25 | 44 | 0 | 0 | 4 | 2 | 2 | 7 | 0 | 0 | 15 | 0 | 0 | 0 | 0 | 473 | | | | |
| Henry, | | m65 | 45 | 100 | 0 | 0 | 0 | 0 | 1 | 0 | 0 | 0 | 0 | 1 | 0 | 0 | 0 | 0 | 50 | | | | |
| Hermosa, | | 30 | 25 | 20 | 34 | 3 | 0 | 0 | 0 | 0 | 0 | 0 | 18 | 21 | 0 | 0 | 0 | 0 | 100 | | | | |
| Hetland, | | 54 | 39 | 30 | 46 | 9 | 0 | 25 | 20 | 0 | 2 | 0 | 0 | 56 | 0 | 0 | 0 | 0 | 325 | | | | |
| Higmore, | | 25 | 15 | 10 | 0 | 15 | 5 | 0 | 6 | 0 | 2 | 0 | 5 | 33 | 0 | 0 | 0 | 0 | 120 | | | | |
| Hoffmungsberg, | | 16 | 13 | 16 | 0 | 3 | 0 | 0 | 15 | 0 | 0 | 0 | 0 | 18 | 0 | 0 | 0 | 0 | 0 | | | | |
| Hoffmunsfeld, | | 30 | 20 | 0 | 0 | 0 | 0 | 0 | 5 | 0 | 3 | 0 | 0 | 8 | 0 | 0 | 0 | 0 | 27 | | | | |
| Holabird, | | 70 | 40 | 45 | 12 | 0 | 0 | 0 | 4 | 0 | 4 | 0 | 0 | 8 | 0 | 0 | 0 | 0 | 0 | | | | |
| Hot Springs, | | 108 | 80 | 60 | 28 | 0 | 0 | 0 | 2 | 0 | 4 | 0 | 0 | 6 | 0 | 0 | 0 | 0 | 268 | | | | |
| Howard, | | 105 | 74 | 60 | 76 | 14 | 20 | 10 | 10 | 0 | 14 | 0 | 17 | 75 | 0 | 0 | 0 | 0 | 1,150 | | | | |
| Hudson, | | 180 | 115 | 91 | 66 | 124 | 397 | 18 | 160 | 73 | 25 | 0 | 117 | 914 | 0 | 0 | 0 | 0 | 1,751 | | | | |
| Huron, | | 80 | 55 | 40 | 50 | 0 | 0 | 0 | 13 | 0 | 4 | 0 | 4 | 21 | 0 | 0 | 0 | 0 | 500 | | | | |
| Ipswich, | | 85 | 40 | 35 | 25 | 11 | 10 | 5 | 13 | 4 | 6 | 2 | 27 | 78 | 0 | 0 | 0 | 0 | 263 | | | | |
| Iroquois, | | 16 | 8 | 16 | 0 | 18 | 0 | 0 | 11 | 0 | 0 | 0 | 10 | 39 | 0 | 0 | 0 | 0 | 63 | | | | |
| Israels, | | 11 | 4 | 15 | 0 | 0 | 0 | 0 | 0 | 0 | 0 | 0 | 0 | 11 | 0 | 0 | 0 | 0 | 335 | | | | |
| Johannes, | | 60 | 41 | 35 | 53 | 0 | 0 | 0 | 6 | 0 | 0 | 0 | 0 | 6 | 0 | 0 | 0 | 0 | 1,330 | | | | |
| Keystone, | | 50 | 30 | 14 | 0 | 10 | 0 | 0 | 0 | 0 | 2 | 0 | 0 | 12 | 0 | 0 | 0 | 0 | 40 | | | | |
| Kirkwood, | | 40 | 25 | 12 | 35 | 0 | 0 | 0 | 0 | 0 | 1 | 0 | 0 | 1 | 0 | 0 | 0 | 0 | 51 | | | | |
| Lake Henry, | | 25 | 20 | 10 | 0 | 4 | 0 | 0 | 0 | 0 | 0 | 0 | 0 | 7 | 0 | 0 | 0 | 0 | 53 | | | | |
| Lakeport, | | 70 | 43 | 34 | 15 | 5 | 0 | 17 | 5 | 0 | 1 | 0 | 0 | 20 | 48 | 0 | 0 | 0 | 250 | | | | |
| Lake Preston, | | | | | | | | | | | | | | | | | | | | | | | |
| La Prairie, | | | | | | | | | | | | | | | | | | | | | | | |
| Lead, | | 100 | 65 | 45 | 15 | 0 | 0 | 0 | 15 | 0 | 0 | 0 | 0 | 0 | 15 | 0 | 0 | 0 | 1,075 | | | | |

| CHURCHES. | SUNDAY SCHOOL. | | | | Y. P. S. | | | | BENEVOLENCE. | | | | | | Lega- cies. | Home Exp. |
|--|----------------|------|-----|------|---------------|---------------|-------|-----------------|--------------|-------------|-------|--------------|--------|--------|----------------|--------------|
| | Place. | Mem. | Av. | Fam. | Mem- bers. | For- eign. | Ed'n. | Ch. P'p'l'g. | Home M. | A. M. A. | S. S. | Min. Aid. | Other. | Total. | | |
| Lebanon, | 18 | 15 | 22 | 0 | 0 | 0 | 0 | 0 | 2 | 0 | 0 | 0 | 0 | 2 | 0 | 254 |
| Lesterville, | 60 | 33 | 7 | 10 | 4 | 0 | 0 | 0 | 1 | 0 | 1 | 0 | 0 | 7 | 0 | 150 |
| Letcher, | 30 | 19 | 20 | 0 | 1 | 0 | 0 | 0 | 4 | 0 | 0 | 0 | 0 | 6 | 0 | 96 |
| Liberty, | 30 | 12 | 7 | 0 | 0 | 0 | 0 | 0 | 0 | 0 | 0 | 0 | 0 | 0 | 0 | 0 |
| Lisbon, | 30 | 15 | 10 | 0 | 0 | 0 | 0 | 0 | 1 | 0 | 0 | 0 | 0 | 1 | 0 | 50 |
| Little Moreau, | 20 | 12 | 35 | 0 | 0 | 0 | 0 | 0 | 0 | 0 | 0 | 0 | 20 | 20 | 0 | 5 |
| Logan, | 50 | 45 | 12 | 0 | 0 | 0 | 0 | 0 | 1 | 0 | 3 | 0 | 0 | 4 | 0 | 70 |
| Mazepa, | 51 | 30 | 15 | 0 | 0 | 0 | 0 | 0 | 10 | 3 | 0 | 0 | 0 | 13 | 0 | 36 |
| Meekling, | 45 | 36 | 30 | 21 | 3 | 3 | 3 | 3 | 21 | 2 | 7 | 0 | 3 | 42 | 0 | 410 |
| Milbank, | 170 | 100 | 50 | 78 | 10 | 5 | 0 | 20 | 8 | 0 | 0 | 0 | 6 | 49 | 0 | 1,610 |
| Misson Hill, | 51 | 30 | 20 | 10 | 30 | 5 | 3 | 12 | 7 | 7 | 31 | 0 | 5 | 93 | 0 | 135 |
| Mitchell, | 135 | 80 | 65 | 52 | 27 | 4 | 0 | 10 | 0 | 0 | 8 | 0 | 11 | 60 | 0 | 525 |
| Moreau River, | 60 | 40 | 75 | 0 | 0 | 0 | 0 | 0 | 0 | 0 | 0 | 0 | 33 | 33 | 0 | 400 |
| Myron, | 40 | 33 | 18 | 23 | 16 | 5 | 4 | 2 | 6 | 3 | 0 | 0 | 0 | 36 | 0 | 172 |
| Oacoma, | 25 | 12 | 18 | 0 | 0 | 0 | 0 | 0 | 23 | 0 | 0 | 0 | 30 | 70 | 0 | 27 |
| Oahe, | 43 | 32 | 15 | 17 | 2 | 2 | 2 | 2 | 0 | 0 | 0 | 0 | 0 | 3 | 0 | 0 |
| Oscola, | 30 | 20 | 10 | 0 | 0 | 0 | 0 | 2 | 0 | 0 | 0 | 0 | 0 | 0 | 0 | 0 |
| Parkston, Zion, Salem, | 44 | 25 | 17 | 0 | 18 | 5 | 0 | 7 | 0 | 0 | 3 | 0 | 0 | 3 | 0 | 27 |
| Perry, | 25 | 15 | 10 | 0 | 18 | 5 | 0 | 6 | 0 | 0 | 0 | 0 | 5 | 38 | 0 | 180 |
| Petrus, | 40 | 24 | 15 | 33 | 0 | 0 | 1 | 0 | 0 | 0 | 2 | 0 | 5 | 36 | 0 | 115 |
| Pierre, | 10 | 8 | 14 | 0 | 7 | 7 | 0 | 2 | 0 | 0 | 0 | 0 | 0 | 0 | 0 | 43 |
| Pioneer, | 135 | 95 | 50 | 50 | 44 | 5 | 5 | 5 | 18 | 6 | 0 | 0 | 8 | 26 | 0 | 53 |
| Pitrodie, | 56 | 35 | 25 | 0 | 10 | 3 | 1 | 5 | 2 | 2 | 1 | 0 | 4 | 28 | 0 | 1,600 |
| Plankton, | 90 | 60 | 45 | 45 | 5 | 45 | 9 | 8 | 50 | 0 | 0 | 0 | 4 | 121 | 0 | 670 |
| Pleasant Valley, Powell, | 15 | 12 | 16 | 0 | 0 | 0 | 0 | 0 | 0 | 0 | 5 | 0 | 0 | 7 | 0 | 70 |
| Rapid City, | 150 | 76 | 75 | 75 | 60 | 5 | 5 | 107 | 6 | 12 | 0 | 0 | 0 | 135 | 0 | 1,435 |
| Redfield, | 200 | 95 | 100 | 76 | 57 | 1,500 | 11 | 34 | 2 | 6 | 0 | 0 | 20 | 1,630 | 0 | 1,020 |
| Redstone, | 50 | 30 | 30 | 18 | 2 | 0 | 6 | 4 | 0 | 0 | 0 | 0 | 0 | 15 | 0 | 58 |
| Ree Heights, | 35 | 18 | 15 | 0 | 18 | 0 | 1 | 0 | 0 | 0 | 0 | 0 | 2 | 21 | 0 | 105 |
| Revillo, | 35 | 21 | 0 | 16 | 0 | 0 | 0 | 12 | 0 | 1 | 0 | 0 | 0 | 13 | 0 | 440 |
| Rockerville, | 25 | 15 | 4 | 0 | 0 | 0 | 0 | 1 | 0 | 0 | 0 | 0 | 0 | 1 | 0 | 0 |
| Rosebud, | 50 | 20 | 150 | 30 | 1 | 10 | 0 | 3 | 80 | 0 | 0 | 0 | 0 | 94 | 0 | 25 |
| Rosette Park, Running Water, St. Matthews, | 25 | 18 | 3 | 0 | 0 | 0 | 0 | 1 | 0 | 10 | 0 | 0 | 0 | 11 | 0 | 8 |
| Salem, | 40 | 25 | 25 | 0 | 0 | 0 | 4 | 15 | 20 | 10 | 5 | 0 | 0 | 54 | 0 | 121 |
| Scotland, " Seimenthal, | 15 | 15 | 15 | 0 | 0 | 0 | 9 | 15 | 0 | 0 | 0 | 0 | 38 | 62 | 0 | 140 |

| CHURCHES. | | CLERGY. | | MINISTERS. | | MEMBERS. | | | | | | ADMITTED. | | | REMOVED. | | | BAPT. | | |
|--------------------------------------|------|-----------------------|-------|-------------------------------------|------|----------|-----|-----|-----|-----|----|-----------|-----|-----|----------|-----|-----|-------|------|---|
| City or Town. | Org. | Name. | Name. | Name. | Ord. | C'd. | Ma. | Pe. | To. | Ab. | C. | L. | To. | Di. | L. | Pe. | To. | Ad. | Inf. | |
| Scotland, Hoffmingsthal, | 1884 | W. Eitzer, | | Abraham Hodel, <i>p. c.</i> | '90 | '96 | 6 | 6 | 12 | 0 | 0 | 0 | 0 | 0 | 0 | 0 | 0 | 0 | 0 | 2 |
| " Neudorf, Tyndall, | 1884 | U. Kiehlbauch, | | Abraham Hodel, <i>p. c.</i> | '90 | '96 | 11 | 10 | 21 | 0 | 0 | 0 | 0 | 0 | 0 | 0 | 0 | 1 | 0 | 1 |
| " Petersburg, | 1884 | A. Andreas Josc, | | Abraham Hodel, <i>p. c.</i> | '90 | '96 | 5 | 5 | 10 | 0 | 0 | 0 | 0 | 0 | 0 | 0 | 0 | 0 | 0 | 0 |
| " Eigenheim, | 1885 | Philipp Dormair, | | Abraham Hodel, <i>p. c.</i> | '90 | '96 | 8 | 16 | 0 | 0 | 0 | 0 | 0 | 0 | 0 | 0 | 0 | 0 | 0 | 0 |
| Sioux Falls, | 1872 | Walter E. Kingsbury, | | Darius B. Scott, <i>p. c.</i> | '72 | '92 | 68 | 129 | 190 | 35 | 1 | 1 | 2 | 0 | 16 | 0 | 16 | 1 | 0 | 0 |
| " " <i>German,</i> | 1890 | J. M. Preiss, | | J. M. Preiss, | '90 | '96 | 9 | 20 | 29 | 0 | 13 | 2 | 15 | 1 | 2 | 13 | 16 | 0 | 10 | 0 |
| South Kassel, Hosmer, | 1894 | Fred Mehlhoff, | | Henry Baumann, | '92 | '95 | 7 | 5 | 10 | 0 | 0 | 0 | 0 | 0 | 0 | 0 | 0 | 0 | 0 | 2 |
| South Storer, | 1892 | Mrs. I. D. Annis, | | [Harvey A. Lyman, <i>Lic.</i>] | '96 | '7 | 3 | 16 | 0 | 0 | 0 | 0 | 0 | 1 | 0 | 2 | 3 | 0 | 0 | 0 |
| Spearsfield, | 1878 | Miss Belle West, | | James A. Becker, <i>p. c.</i> | '94 | '96 | 8 | 22 | 30 | 3 | 2 | 5 | 1 | 2 | 23 | 26 | 0 | 0 | 0 | 0 |
| Springfield, | 1871 | Rev. Chas. Seecombe, | | Charles Seecombe, <i>p. c.</i> | '50 | '81 | 17 | 30 | 47 | 18 | 6 | 3 | 9 | 0 | 0 | 0 | 0 | 3 | 0 | 0 |
| Spring Hills, See Heights '93 | | Miss Rose Maxwell, | | Pliny B. Fisk, <i>p.</i> | '81 | '95 | 4 | 7 | 11 | 0 | 0 | 0 | 0 | 0 | 0 | 0 | 0 | 0 | 0 | 0 |
| Spring Lake, | 1888 | Mrs. J. C. Flint, | | | | | 2 | 3 | 5 | 1 | 0 | 0 | 0 | 0 | 0 | 0 | 0 | 0 | 0 | 0 |
| Templeton, Fauston, | 1884 | S. Benton Shimp, | | Mrs. Abi T. Huntley, <i>p.</i> | '92 | '94 | 7 | 7 | 14 | 0 | 0 | 0 | 0 | 1 | 7 | 9 | 17 | 0 | 0 | 0 |
| Troy, | 1895 | Norman J. Pryor, | | [Harvey A. Lyman, <i>Lic.</i>] | '96 | '4 | 5 | 9 | 2 | 1 | 1 | 2 | 0 | 0 | 1 | 0 | 1 | 0 | 0 | 0 |
| Turton, | 1888 | David C. Edds, | | [Robert I. Locke, <i>Lic.</i>] | '95 | '18 | 21 | 33 | 0 | 1 | 2 | 3 | 0 | 2 | 4 | 6 | 1 | 0 | 0 | 0 |
| Tyndall, | 1880 | Mrs. Annie M. Bussey, | | Julian H. Olmstead, <i>Lic.</i> | '95 | '96 | 16 | 16 | 32 | 0 | 21 | 1 | 22 | 0 | 0 | 0 | 0 | 5 | 4 | 3 |
| " " <i>German,</i> | 1891 | Carl Bamer, | | Philip Beechel, <i>p.</i> | '95 | '95 | 21 | 32 | 53 | 7 | 4 | 1 | 5 | 0 | 2 | 0 | 2 | 1 | 5 | 5 |
| Valley Springs, | 1878 | Louis S. Ireland, | | William C. Gilmore, <i>p. c.</i> | '95 | '95 | 7 | 7 | 14 | 0 | 0 | 0 | 0 | 0 | 0 | 0 | 0 | 0 | 2 | 1 |
| Vermillion, | 1870 | Andrew Pickett, | | George E. Paddock, <i>p.</i> | '85 | '96 | 7 | 8 | 15 | 4 | 11 | 15 | 4 | 0 | 10 | 0 | 10 | 2 | 2 | 2 |
| " " <i>Scand.,</i> | 1889 | Fred Lybeck, | | | | | 7 | 8 | 15 | 1 | 4 | 0 | 4 | 0 | 1 | 0 | 1 | 0 | 0 | 0 |
| Vilas, | 1893 | Mrs. M. B. Peterson, | | John Gray, | '63 | '96 | 1 | 3 | 4 | 0 | 0 | 0 | 0 | 0 | 0 | 0 | 0 | 7 | 0 | 0 |
| Wakoda, | 1884 | Miss Agnes McIlvena, | | John M. Bates, <i>p.</i> | '90 | '93 | 23 | 35 | 58 | 4 | 15 | 4 | 19 | 3 | 2 | 0 | 5 | 11 | 1 | 0 |
| Wanari, Springfield, | 1888 | Mrs. J. Robbins, | | Charles Seecombe, <i>p. c.</i> | '50 | '88 | 1 | 4 | 5 | 0 | 0 | 0 | 0 | 0 | 0 | 0 | 0 | 0 | 0 | 0 |
| Watertown, | 1879 | C. M. Cannon, | | Harry T. Williams, <i>p.</i> | '94 | '95 | 23 | 63 | 86 | 9 | 11 | 13 | 24 | 0 | 4 | 0 | 4 | 0 | 0 | 5 |
| Waubay, | 1894 | Mrs. Nina Groshong, | | Charles Parsons, <i>p.</i> | '94 | '94 | 6 | 25 | 31 | 10 | 6 | 2 | 8 | 0 | 0 | 0 | 0 | 2 | 1 | 0 |
| Webster, | 1881 | Evans R. Foster, | | Charles Parsons, <i>p.</i> | '94 | '94 | 24 | 51 | 75 | 1 | 4 | 4 | 8 | 0 | 4 | 3 | 7 | 3 | 5 | 5 |
| Wessington Springs, | 1886 | Miss M. Brodkarb, | | Sanford F. Huntley, <i>p.</i> | '85 | '93 | 12 | 27 | 39 | 7 | 2 | 0 | 2 | 1 | 3 | 27 | 31 | 1 | 0 | 0 |
| Winlow Lake, | 1884 | Mrs. Fred Peck, | | [William C. Cleworth, <i>Lic.</i>] | '96 | '96 | 24 | 34 | 57 | 0 | 2 | 0 | 2 | 0 | 1 | 0 | 1 | 0 | 0 | 1 |
| Winfred, | 1884 | Dea. E. S. Douson, | | [Albert W. Hakes, <i>Meth.</i>] | '96 | '24 | 15 | 35 | 6 | 3 | 5 | 8 | 1 | 8 | 6 | 15 | 0 | 0 | 1 | 0 |
| Wolf Creek, Freeman, | 1888 | Gotthelb Saylor, | | Michael Treiber, <i>p.</i> | '73 | '96 | 12 | 14 | 26 | 4 | 4 | 0 | 4 | 0 | 1 | 2 | 3 | 1 | 0 | 0 |
| Worthing, | 1845 | Dea. Robert Guber, | | J. Howard Brotherton, <i>p.</i> | '96 | '96 | 12 | 14 | 26 | 4 | 4 | 0 | 4 | 0 | 1 | 2 | 3 | 1 | 0 | 0 |
| Yankton, | 1868 | Lucius L. Tyler, | | Edward M. Williams, <i>p. c.</i> | '69 | '94 | 117 | 218 | 335 | 64 | 5 | 10 | 15 | 0 | 15 | 0 | 15 | 5 | 4 | 4 |

CHANGES from last Year-Book's list of churches: *Added*, — Bathel; Holabird; Johannes; Little Moreau; Petrus. *Omitted*, — Alpena; Bard; Blumenthal; Fairburn; Smithwicks; Viola. *Name changed*, — Jacobs to Israels.

CHURCHES: 23 with pastors installed by council; 69 with pastors otherwise inducted; 19 with supplies; 41 vacant (including 23 supplied by licentiates or ministers of other denominations). Total, 152.

MIXTURES: 14 pastors installed by council; 50 pastors otherwise inducted; 13 supplies; 45 others. Total, 122.

CHURCH MEMBERS: 2,433 males; 3,821 females. Total, 6,254 (including 794 absent). Gain, 33.

ADDITIONS: 559 by confession; 281 by letter. Total, 840.

REMOVALS: 336 by death; 336 by dismissal; 331 by discipline. Total, 704.

BAPTISMS: 245 adult; 271 infant. Total, 516.

| CHURCHES. | SUNDAY SCHOOL. | | | | BENEVOLENCE. | | | | | | | | | | | | | |
|--------------------------------|------------------------|-----------------|------|-----|--------------|----------|--------|----------|-------|----------|---------|----------|-------|-----------|--------|--------|------------|-----------|
| | Place. | Superintendent. | Mem. | Av. | Fam. | Members. | Y.P.S. | Foreign. | Ed'n. | Ch. B'g. | Home M. | A. M. A. | S. S. | Min. Aid. | Other. | TOTAL. | Legra-ces. | Home Exp. |
| Scotland, Hoffn ¹ , | Adam Reich, | 16 | 12 | 15 | 0 | 0 | 0 | 0 | 0 | 0 | 9 | 0 | 0 | 0 | 0 | 9 | 0 | 80 |
| " Neuberg, | M. Hirpy, | 35 | 30 | 14 | 0 | 0 | 0 | 0 | 0 | 0 | 0 | 0 | 0 | 63 | 38 | 101 | 0 | 90 |
| " Petersburg, | John Becker, | 18 | 15 | 7 | 0 | 0 | 0 | 0 | 0 | 0 | 0 | 0 | 0 | 0 | 0 | 0 | 0 | 40 |
| " Eigenheim, | T. Hirsch, | 15 | 12 | 8 | 0 | 0 | 0 | 0 | 0 | 0 | 0 | 0 | 0 | 0 | 0 | 0 | 0 | 30 |
| Sioux Falls, | Edwin L. Perkins, | 230 | 138 | 140 | 55 | 80 | 0 | 0 | 0 | 47 | 23 | 12 | 0 | 0 | 15 | 177 | 0 | 2,852 |
| " <i>Ger.</i> , | J. M. Freese, | 60 | 45 | 38 | 0 | 0 | 0 | 0 | 0 | 1 | 14 | 0 | 1 | 0 | 0 | 16 | 0 | 400 |
| South Kassel, | Fred Hoffman, | 15 | 10 | 100 | 0 | 10 | 0 | 0 | 0 | 8 | 0 | 0 | 2 | 0 | 0 | 23 | 0 | 206 |
| South Shore, | H. O. Perkins, | 30 | 21 | 30 | 8 | 3 | 0 | 0 | 0 | 6 | 11 | 1 | 0 | 0 | 0 | 24 | 0 | 650 |
| Spearfish, | J. S. Whitney, | 120 | 70 | 100 | 103 | 0 | 0 | 0 | 0 | 0 | 5 | 0 | 0 | 0 | 0 | 5 | 0 | 18 |
| Springfield, | O. B. Slasor, | 60 | 45 | 20 | 40 | 7 | 0 | 0 | 0 | 2 | 9 | 3 | 0 | 0 | 0 | 21 | 0 | 152 |
| Spring Hills, | John Hall, | 30 | 22 | 12 | 0 | 0 | 0 | 0 | 0 | 0 | 0 | 0 | 0 | 0 | 0 | 0 | 0 | 0 |
| Spring Lake, | [No school.] | 0 | 0 | 0 | 0 | 0 | 0 | 0 | 0 | 0 | 0 | 0 | 0 | 0 | 0 | 0 | 0 | 0 |
| Templeton, | S. B. Shimp, | 34 | 21 | 22 | 0 | 0 | 0 | 0 | 0 | 0 | 5 | 0 | 0 | 0 | 0 | 5 | 0 | 20 |
| Troy, | Thos. J. Mora, | 25 | 20 | 12 | 14 | 0 | 0 | 0 | 0 | 0 | 5 | 0 | 0 | 0 | 25 | 30 | 0 | 93 |
| Turton, | John R. Taylor, | 65 | 40 | 30 | 35 | 0 | 0 | 0 | 0 | 4 | 0 | 0 | 0 | 0 | 0 | 10 | 0 | 100 |
| Tyndall, | Rev. James P. King, | 65 | 18 | 40 | 0 | 0 | 0 | 0 | 0 | 0 | 3 | 0 | 0 | 0 | 0 | 3 | 0 | 549 |
| " <i>Ger.</i> , | Karl Bauer, | 10 | 45 | 22 | 0 | 0 | 0 | 0 | 0 | 1 | 14 | 0 | 0 | 0 | 0 | 16 | 0 | 510 |
| Valley Springs, | Louis S. Hetland, | 80 | 55 | 40 | 80 | 0 | 0 | 0 | 0 | 3 | 0 | 0 | 4 | 0 | 6 | 16 | 0 | 354 |
| Vermillion, | Miss Carrie Simpson, | 196 | 100 | 90 | 70 | 63 | 5 | 0 | 0 | 0 | 100 | 0 | 7 | 0 | 6 | 181 | 0 | 1,500 |
| " <i>Scand.</i> , | | 0 | 0 | 25 | 0 | 0 | 0 | 0 | 0 | 2 | 11 | 0 | 0 | 0 | 0 | 13 | 0 | 0 |
| Vilas, | | 0 | 0 | 8 | 0 | 0 | 0 | 0 | 0 | 0 | 0 | 0 | 0 | 0 | 0 | 0 | 0 | 28 |
| Wakonda, | Morris J. Chaney, | 70 | 36 | 34 | 16 | 10 | 0 | 0 | 0 | 4 | 23 | 0 | 11 | 0 | 0 | 48 | 0 | 500 |
| Wanari, | Mrs. J. Robbins, | 25 | 20 | 8 | 0 | 0 | 0 | 0 | 0 | 0 | 0 | 0 | 0 | 0 | 0 | 0 | 0 | 4 |
| Watertown, | Rev. H. F. Williams, | 128 | 116 | 73 | 81 | 6 | 2 | 31 | 10 | 66 | 0 | 0 | 0 | 0 | 15 | 128 | 0 | 1,238 |
| Waylay, | [Union school] | | | 25 | 20 | 6 | 7 | 7 | 1 | 8 | 2 | 0 | 0 | 0 | 5 | 25 | 0 | 138 |
| Webster, | Evanis R. Foster, | 95 | 63 | 60 | 32 | 39 | 10 | 4 | 4 | 21 | 8 | 8 | 3 | 3 | 7 | 130 | 0 | 733 |
| Westington Sp's, | Mrs. Cordelia England, | 45 | 35 | 70 | 30 | 5 | 1 | 3 | 12 | 1 | 1 | 1 | 0 | 0 | 15 | 38 | 0 | 213 |
| Willow Lake, | William C. Cleworth, | 55 | 36 | 25 | 36 | 3 | 0 | 4 | 10 | 0 | 6 | 0 | 0 | 0 | 23 | 0 | 350 | |
| Winfred, | E. S. Dobson, | 91 | 47 | 25 | 45 | 1 | 0 | 0 | 0 | 10 | 1 | 4 | 0 | 0 | 16 | 0 | 382 | |
| Wolf Creek, | Albert Jaton, | 14 | 8 | 10 | 0 | 0 | 0 | 0 | 0 | 3 | 0 | 0 | 1 | 0 | 4 | 0 | 70 | |
| Worthing, | F. G. Baumgartner, | 75 | 45 | 35 | 40 | 6 | 0 | 0 | 0 | 0 | 0 | 0 | 0 | 0 | 6 | 0 | 250 | |
| Yankton, | Prof. Geo. W. Nash, | 250 | 185 | 250 | 102 | 580 | 1,135 | 25 | 282 | 130 | 44 | 5 | 376 | 2,577 | 0 | 2,463 | 0 | 5,385 |

IN SABBATH SCHOOLS: Members, 10,190; gain, 158; average, 5,385.
 YOUNG PEOPLE'S SOCIETIES: Number, 75; 2,864 members.
 FAMILIES: 141 churches reporting (149 last year), 5,178. Loss, 46.
 BENEVOLENT CONTRIBUTIONS: 131 churches reporting (135 last year).
 Foreign, \$1,879; Education, \$3,946; Church Building, \$333; Home,
 \$1,777; A. M. A. \$863; Sunday School, \$189; Ministerial Aid, \$87;
 Other, \$1,773. Total, \$11,138. Increase, \$3,750.

HOME EXPENDITURES: 132 churches reporting (130 last year), \$53,621.
 Increase, \$2,179.
 ORGANIZATION: Seven local Associations uniting in the GENERAL ASSOCIATION OF SOUTH DAKOTA.

TENNESSEE.

| CHURCHES. | CITY or TOWN. | ORG. | CLERKS. | | MINISTERS. | | MEMBERS. | | | ADMITTED. | | | REMOVED. | | | BAPT. | | | | |
|------------------------------|----------------|------|------------------------|-------|-------------------------|------|----------|-----|------|-----------|-----|-----|----------|-----|-----|-------|------|-----|-----|------|
| | | | Name. | Name. | Name. | Ord. | C'd. | Ma. | Fe. | To. | Ab. | C. | L. | To. | Di. | L. | Dec. | To. | Ad. | Inf. |
| Big Creek, Lafollette, | | 1890 | William Mozings, | | George Amies, | '91 | '92 | 28 | 46 | 74 | 6 | 3 | 1 | 4 | 0 | 0 | 0 | 0 | 3 | 0 |
| Bond, | | 1891 | Mrs. Mattie Goff, | | Edward N. Goff, p. | '93 | '94 | 15 | 30 | 45 | 5 | 13 | 0 | 13 | 2 | 3 | 44 | 49 | 6 | 0 |
| Cedar Creek, | | 1894 | Benjamin Roach, | | Abner D. Rutherford, p. | '79 | '94 | 7 | 9 | 16 | 0 | 0 | 0 | 0 | 0 | 0 | 0 | 0 | 0 | 0 |
| Chattanooga, | Ist, | 1897 | Miss Lizzie M. Carson, | | Joseph A. Dean, p. | '76 | '78 | 12 | 128 | 200 | 62 | 24 | 0 | 24 | 1 | 0 | 8 | 19 | 4 | 0 |
| " | Central, | 1891 | Mrs. Z. C. Ford, | | Frederic A. Deah, p. | '96 | '96 | 19 | 26 | 45 | 2 | 3 | 8 | 0 | 11 | 8 | 19 | 4 | 0 | 0 |
| " | East Lake, | 1893 | John C. Jreeding, | | Thomas S. McCallie, p. | '96 | '96 | 20 | 21 | 41 | 3 | 20 | 5 | 25 | 0 | 0 | 0 | 10 | 1 | 0 |
| Crossville, | | 1887 | Horace E. Partridge, | | Horace E. Partridge, p. | '92 | '92 | 8 | 15 | 23 | 1 | 0 | 4 | 4 | 2 | 4 | 0 | 6 | 0 | 0 |
| Cumberland Gap, | | 1891 | Dr. M. Arthur, | | Arthur A. Myers, p. | '64 | '90 | 20 | 35 | 55 | 21 | 14 | 5 | 19 | 1 | 3 | 1 | 5 | 10 | 9 |
| Deer Lodge, | | 1888 | Mrs. Moson, | | George Lusty, p. | '84 | '90 | 19 | 28 | 47 | 12 | 2 | 2 | 4 | 0 | 0 | 0 | 0 | 7 | 0 |
| Glenmary, | | 1891 | | | [M. W. Alexander, Lic.] | | '96 | 8 | 18 | 26 | 9 | 0 | 3 | 3 | 0 | 0 | 2 | 5 | 2 | 0 |
| Goodlettsville, | | 1886 | Miss Carrie Hendricks, | | | | '96 | 25 | 37 | 62 | 10 | 4 | 2 | 6 | 2 | 5 | 2 | 12 | 3 | 0 |
| Grand View, | | 1885 | Miss May L. Jewett, | | | | '96 | 15 | 30 | 45 | 12 | 1 | 2 | 3 | 0 | 11 | 0 | 11 | 0 | 0 |
| Harriman, Pilgrim, | | 1890 | Miss Louise Hawkes, | | Samuel Sutton, p. | '67 | '95 | 13 | 34 | 47 | 0 | 14 | 0 | 14 | 0 | 1 | 2 | 5 | 0 | 0 |
| Heathley Chapel, Coal Creek, | '93 | 1885 | J. W. Atkins, | | George Lusty, p. | '88 | '96 | 1 | 4 | 5 | 1 | 0 | 0 | 0 | 0 | 0 | 0 | 0 | 0 | 0 |
| Helenwood, | | 1887 | Mrs. Bell Newman, | | [George Hobart, Lic.] | | '96 | 17 | 35 | 52 | 22 | 0 | 1 | 1 | 0 | 1 | 3 | 4 | 0 | 0 |
| Jellico, | | 1885 | George Hobart, | | | | '96 | 17 | 35 | 52 | 22 | 0 | 1 | 1 | 0 | 1 | 3 | 4 | 0 | 0 |
| Jonesboro, | | 1887 | | | | | '95 | 11 | 30 | 41 | 3 | 4 | 1 | 5 | 0 | 0 | 0 | 0 | 1 | 2 |
| Knoxville, 2d, | | 1883 | Dea. A. E. Murphy, | | Richard D. Jennings, p. | '60 | '87 | 35 | 53 | 88 | 15 | 0 | 0 | 0 | 1 | 1 | 0 | 2 | 0 | 2 |
| " | Pilgrim, | 1886 | John E. Williams, | | John H. Frazer, p. | '60 | '87 | 35 | 53 | 88 | 15 | 0 | 0 | 0 | 1 | 1 | 0 | 2 | 0 | 2 |
| Lancing, | | 1894 | | | | | '92 | 5 | 6 | 11 | 0 | 10 | 1 | 11 | 0 | 2 | 0 | 2 | 4 | 0 |
| Lantana, | | 1896 | John Anderson, | | Horace E. Partridge, p. | '67 | '96 | 6 | 7 | 13 | 0 | 0 | 0 | 0 | 0 | 0 | 0 | 0 | 0 | 0 |
| Lick Creek, | | 1891 | William F. Walden, | | Samuel Sutton, p. | '75 | '81 | 72 | 110 | 182 | 25 | 6 | 5 | 11 | 4 | 12 | 0 | 16 | 1 | 1 |
| Memphis, Strangers, | | 1868 | C. H. Thomsen, | | Nicholas M. Long, p. | '75 | '81 | 70 | 171 | 181 | 55 | 9 | 0 | 9 | 3 | 0 | 0 | 3 | 9 | 0 |
| " | 2d, | 1868 | F. D. Cassels, | | | | '92 | '93 | 14 | 7 | 21 | 2 | 0 | 0 | 0 | 2 | 1 | 3 | 0 | 0 |
| Mill Creek, | | 1893 | J. C. Ketcherside, | | Mark N. Sumner, p. | | '93 | 14 | 7 | 21 | 2 | 0 | 0 | 0 | 2 | 1 | 3 | 0 | 0 | 0 |
| Monteagle, | | 1895 | | | | | '92 | '96 | 5 | 9 | 14 | 0 | 4 | 0 | 4 | 0 | 0 | 0 | 0 | 3 |
| Mossy Grove, | | 1894 | Miss Delia B. Longly, | | Mark N. Sumner, p. | '92 | '96 | 5 | 9 | 14 | 0 | 4 | 0 | 4 | 0 | 0 | 0 | 0 | 0 | 3 |
| Mt. Earley, | | 1896 | Miss Selie Feric, | | Sandy A. Paris, p. | '85 | '95 | 5 | 3 | 8 | | | | | | | | | | |
| Nashville, Union, | | 1868 | Chas. W. Dunn, | | Charles W. Dunn, p. | '88 | '95 | 114 | 99 | 213 | 127 | 12 | 3 | 15 | 0 | 14 | 100 | 114 | 5 | 1 |
| " | Howard Chapel, | 1876 | J. P. Rhines, | | James Bond, p. | '94 | '96 | 38 | 53 | 91 | 9 | 8 | 1 | 9 | 0 | 0 | 0 | 0 | 2 | 1 |
| " | Jackson st., | 1884 | R. L. Mayfield, | | | | '94 | 14 | 20 | 34 | 7 | 0 | 0 | 0 | 0 | 0 | 0 | 0 | 0 | 1 |
| Pine Mountain, | | 1887 | William Rutherford, | | Samuel Sutton, p. | '67 | '94 | 12 | 19 | 31 | 1 | 2 | 0 | 2 | 0 | 0 | 5 | 5 | 2 | 0 |
| Pioneer, | | 1890 | Edward Griffith, | | George Amies, p. | '91 | '96 | 22 | 26 | 48 | 12 | 0 | 0 | 0 | 0 | 0 | 0 | 0 | 0 | 0 |
| Pleasant Hill, | | 1885 | Miss Emma F. Dodge, | | Warren E. Wheeler, p. | '89 | '92 | 17 | 26 | 43 | 12 | 0 | 8 | 0 | 0 | 0 | 3 | 0 | 1 | 1 |
| Pleasant View, | | 1894 | Miss Jessie Todd, | | Mark N. Sumner, p. | '92 | '93 | 20 | 25 | 45 | 0 | 0 | 0 | 0 | 0 | 0 | 0 | 0 | 0 | 1 |
| Pomona, | | 1885 | Mrs. A. E. Graves, | | Horace E. Partridge, p. | '92 | '91 | 4 | 18 | 22 | 1 | 2 | 1 | 3 | 0 | 0 | 0 | 0 | 1 | 0 |
| Robbins, | | 1885 | Fred. Elias, | | George Lusty, p. | '88 | '96 | 4 | 7 | 11 | 3 | 0 | 0 | 0 | 0 | 0 | 0 | 0 | 0 | 0 |
| Rock House, | | 1893 | W. G. Furgison, | | Edward N. Goff, p. | '93 | '90 | 14 | 20 | 34 | 8 | 5 | 0 | 5 | 1 | 0 | 9 | 10 | 4 | 0 |
| Rugby, | | 1890 | | | George Lusty, p. | '88 | '90 | 2 | 3 | 5 | 0 | 0 | 0 | 0 | 0 | 0 | 0 | 0 | 0 | 0 |
| Soddy, Welsh, | | 1873 | W. D. Davis, | | Lewis Morgan, p. | '93 | '93 | 12 | 35 | 47 | 3 | 0 | 0 | 0 | 0 | 0 | 0 | 0 | 0 | 0 |
| Tracy City, | | 1893 | | | | | '93 | 12 | 35 | 47 | 3 | 0 | 0 | 0 | 0 | 0 | 0 | 0 | 0 | 0 |
| Wolf Creek, Egin, | | 1894 | Agustus Miller, | | Mark N. Sumner, p. | '92 | '94 | 11 | 13 | 24 | 3 | 0 | 2 | 2 | 0 | 0 | 0 | 0 | 0 | 0 |
| | | | | | | | '94 | 11 | 13 | 24 | 3 | 0 | 2 | 2 | 0 | 0 | 0 | 0 | 0 | 0 |
| | | | | | | | | 848 | 1270 | 2118 | 326 | 162 | 50 | 212 | 17 | 73 | 179 | 293 | 91 | 22 |

Total:

Churches: *Added*, — Lantana; *Omitted*, — Knoxville, *Welsh*. Loss in church members, 25; gain in Sunday schools, 13; increase in benevolent contributions, \$585; in home expenditures, \$3,600. ORGANIZATION: The TENNESSEE ASSOCIATION OF CONGREGATIONAL CHURCHES.

SUNDAY SCHOOLS AND BENEVOLENCE.

| CHURCHES. | SUNDAY SCHOOL. | | | | BENEVOLENCE. | | | | | | | | | | Home Exp. | | | |
|-------------------|-------------------------|-----------------|-------|-------|--------------|------------|----------|------------|-------|--------------|---------|-------|-------|-----------|-----------|--------|--------|-------------|
| | Place. | Superintendent. | Mem. | Av. | Pam. | Mem- bers. | Y. P. S. | For- eign. | Ed'n. | Ch. P. P. G. | Home M. | A. M. | S. S. | Min. Aid. | | Other. | TOTAL. | Leg- acies. |
| Big Creek, | M. E. Dougherty, | 125 | 75 | 75 | 46 | 0 | 0 | 0 | 0 | 0 | 0 | 0 | 0 | 0 | 0 | 0 | 0 | \$40 |
| Bonair, | Bro. MacIntyre, | 110 | 84 | 160 | 38 | 0 | 0 | 0 | 0 | 0 | 0 | 8 | 0 | 10 | 29 | 0 | 0 | 0 |
| Cedar Creek, | James Wright, | 70 | 50 | 20 | 29 | 0 | 0 | 0 | 0 | 0 | 0 | 0 | 0 | 0 | 0 | 0 | 0 | 0 |
| Chattanooga, 1st, | Dea. M. R. Carson, | 115 | 61 | 74 | 0 | 0 | 0 | 0 | 0 | 59 | 0 | 0 | 0 | 0 | 59 | 0 | 0 | 936 |
| " Central, | F. W. Gales, | 50 | 35 | 20 | 10 | 0 | 0 | 0 | 0 | 0 | 0 | 0 | 0 | 0 | 0 | 0 | 0 | 0 |
| " East Lake, | Alexander Lytle, | 97 | 74 | 25 | 50 | 15 | 0 | 15 | 0 | 0 | 0 | 0 | 0 | 0 | 30 | 0 | 0 | 536 |
| Crossville, | Dr. W. S. De Golia, | 72 | 60 | 25 | 14 | 0 | 0 | 0 | 0 | 0 | 0 | 0 | 0 | 0 | 0 | 0 | 0 | 0 |
| Gumberland Gap | C. F. Eger, | 140 | 85 | 30 | 85 | 0 | 0 | 0 | 0 | 50 | 0 | 0 | 0 | 75 | 125 | 0 | 0 | 290 |
| Deer Lodge, | M. F. Peak, | 140 | 95 | 39 | 15 | 7 | 0 | 0 | 0 | 0 | 0 | 0 | 0 | 0 | 7 | 0 | 0 | 50 |
| Glenmary, | | | | | | | | | | | | | | | | | | |
| Goodlettsville, | M. W. Alexander, | 20 | 12 | 14 | 20 | 0 | 0 | 0 | 0 | 0 | 0 | 2 | 0 | 0 | 0 | 0 | 0 | 33 |
| Grand View, | W. F. Taylor, | m232 | 82 | 21 | 35 | 0 | 0 | 0 | 0 | 50 | 4 | 0 | 0 | 11 | 65 | 0 | 0 | 96 |
| Harriman, Pilg'm | W. V. Hawkes, | 38 | 29 | 20 | 15 | 0 | 0 | 0 | 0 | 0 | 0 | 0 | 0 | 23 | 29 | 0 | 0 | 198 |
| Heathley Chapel, | John Grant, | 47 | 25 | 26 | 0 | 0 | 0 | 3 | 0 | 0 | 0 | 2 | 0 | 0 | 5 | 0 | 0 | 0 |
| Helenwood, | Miss Anna Ryal, | 55 | 40 | 4 | 0 | 0 | 0 | 0 | 0 | 0 | 0 | 0 | 0 | 0 | 0 | 0 | 0 | 0 |
| Jellico, | Dea. Thos. E. B. Siler, | 60 | | | 11 | 0 | 0 | 0 | 0 | 0 | 0 | 0 | 0 | 0 | 0 | 0 | 0 | 0 |
| Jonesboro, | | | | | | | | | | | | | | | | | | |
| Knoxville, 2d, | S. L. Dickson, | 35 | 22 | 25 | 9 | 0 | 0 | 0 | 0 | 0 | 0 | 7 | 0 | 0 | 7 | 0 | 0 | 286 |
| " Pilgrim, | Sam. C. Koney, | 60 | 50 | 25 | 30 | 20 | 0 | 0 | 0 | 30 | 0 | 0 | 0 | 0 | 0 | 0 | 0 | 50 |
| Laneing, | | | | | | | | | | | | | | | | | | |
| Lantana, | Dea. John Andrews, | 40 | 35 | 5 | 0 | 0 | 0 | 0 | 0 | 0 | 0 | 0 | 0 | 0 | 0 | 0 | 0 | 0 |
| Lick Creek, | Wm. F. Wulden, | 42 | 24 | 7 | 0 | 0 | 0 | 0 | 0 | 0 | 0 | 0 | 0 | 0 | 0 | 0 | 0 | 0 |
| Memphis, Straun, | W. N. Risley, | 137 | 65 | 90 | 37 | 38 | 0 | 10 | 102 | 0 | 2 | 0 | 0 | 300 | 452 | 0 | 0 | 4,198 |
| " 2d, | | | | | | | | | | | | | | | | | | |
| Mill Creek, | N. H. Goff, | 42 | 24 | 12 | 0 | 0 | 0 | 0 | 0 | 0 | 0 | 0 | 0 | 0 | 0 | 0 | 0 | 0 |
| Monteagle, | | | | | | | | | | | | | | | | | | |
| Mossy Grove, | Miss Dora B. Langley, | 42 | 22 | 15 | 0 | 0 | 0 | 0 | 0 | 0 | 0 | 0 | 0 | 0 | 0 | 0 | 0 | 0 |
| Mt. Earley, | | | | | | | | | | | | | | | | | | |
| Nashville, Un., | W. G. Waterman, | 242 | 197 | 0 | 184 | 28 | 0 | 0 | 0 | 0 | 0 | 313 | 11 | 33 | 385 | 0 | 0 | 111 |
| " Howard Chap. | Nelson J. Anderson, | 128 | 45 | 75 | 75 | 0 | 0 | 0 | 0 | 0 | 25 | 5 | 0 | 0 | 30 | 0 | 0 | 621 |
| " Jackson st., | R. L. Mayfield, | 41 | 25 | 18 | 30 | 0 | 0 | 0 | 0 | 0 | 0 | 0 | 0 | 0 | 0 | 0 | 0 | 222 |
| Pine Mountain, | Elijah Rutherford, | 75 | 35 | 15 | 0 | 0 | 0 | 0 | 0 | 0 | 0 | 5 | 0 | 1 | 6 | 0 | 0 | 0 |
| Pioneer, | Edward Griffith, | 50 | 40 | 20 | 27 | 0 | 0 | 0 | 0 | 0 | 0 | 0 | 0 | 0 | 0 | 0 | 0 | 40 |
| Pleasant Hill, | Dea. H. C. Potter, | 150 | 115 | 24 | 69 | 0 | 0 | 0 | 0 | 0 | 59 | 0 | 0 | 36 | 95 | 0 | 0 | 23 |
| Pleasant View, | M. H. Harou, | 45 | 30 | 20 | 0 | 0 | 0 | 0 | 0 | 0 | 1 | 0 | 0 | 0 | 1 | 0 | 0 | 0 |
| Pomona, | Mrs. H. E. Partridge, | 55 | 35 | 20 | 40 | 0 | 0 | 0 | 0 | 0 | 0 | 0 | 0 | 0 | 0 | 0 | 0 | 0 |
| Robbins, | John Stonecipher, | 74 | 52 | 15 | 27 | 0 | 0 | 0 | 0 | 0 | 0 | 0 | 0 | 0 | 0 | 0 | 0 | 15 |
| Rock House, | Tom Frazier, | 30 | 20 | 8 | 0 | 0 | 0 | 0 | 0 | 0 | 0 | 0 | 0 | 0 | 0 | 0 | 0 | 0 |
| Rugby, | | 0 | 0 | 0 | 0 | 0 | 0 | 0 | 0 | 0 | 0 | 0 | 0 | 0 | 0 | 0 | 0 | 0 |
| Soddy, Wash, | Frederick Copland, | 105 | 80 | 20 | 5 | 0 | 0 | 0 | 0 | 0 | 0 | 0 | 0 | 0 | 6 | 0 | 0 | 46 |
| Tracy City, | C. C. Buttrum, | 80 | 65 | 12 | 14 | 0 | 0 | 0 | 0 | 0 | 0 | 0 | 0 | 0 | 0 | 0 | 0 | 0 |
| Wolf Creek, | | | | | | | | | | | | | | | | | | |
| Total: | | 3,300 | 2,088 | 1,044 | 895 | 108 | 0 | 34 | 132 | 575 | 45 | 495 | 1,389 | 0 | 17,582 | 0 | 0 | 0 |

TEXAS.

| CHURCHES. | CLERGY. | CLERKS. | | MINISTERS. | | MEMBERS. | | | | | ADMITTED. | | | REMOVED. | | | BAPT. | | | |
|--------------------|---------|---------------|------|----------------------------|-------|----------|------|-----|------|-----|-----------|----|-----|----------|-----|----|-------|-----|-----|------|
| | | City or Town. | Ord. | Name. | Name. | Ord. | C'd. | Ma. | Fe. | To. | Ab. | C. | L. | To. | Di. | L. | De. | To. | Ad. | Inf. |
| Austin, | 1885 | | '84 | Marshall R. Gaines, | '84 | '96 | 21 | 27 | 48 | 34 | 5 | 5 | 10 | 1 | 6 | | | 7 | 5 | 2 |
| " Central, | 1896 | | '90 | Julius D. Pettigrew, p. c. | '90 | '96 | 5 | 7 | 12 | 1 | 8 | 4 | 12 | | | | | | | |
| Cleburne, Trinity, | 1883 | | '77 | Fayette R. Leonard, | '77 | '97 | 23 | 44 | 67 | 10 | 2 | 4 | 6 | 2 | 3 | | | 5 | 2 | 2 |
| Corpus Christi, | 1896 | | '85 | Dea. Alex. Glegg, | '85 | '96 | 12 | 23 | 35 | 2 | 4 | 2 | 6 | | | | | 3 | 3 | |
| Dallas, Ist, | 1877 | | | Cyrus M. Gleason, p. | | | 297 | 284 | 491 | 50 | 52 | 7 | 39 | 102 | | | | 102 | 20 | 4 |
| " Plymouth, | 1884 | | '85 | G. B. M. Turner, p. | '85 | '96 | 11 | 16 | 27 | 7 | 3 | 3 | 6 | | | | | | | |
| " [Grand av., | 1897 | | '83 | W. Irving Carroll, p. c. | '83 | '93 | 43 | 43 | 93 | 0 | 7 | | | | | | | | | |
| Denison, | 1889 | | '83 | Lawrence J. Parker, p. | '83 | '96 | 19 | 47 | 66 | 7 | 10 | 8 | 18 | 1 | 2 | 26 | 29 | 3 | 10 | 3 |
| El Paso, Mexican, | 1892 | | | Mrs. Adalaida Avina, | | | 35 | 36 | 71 | 19 | | | | | | | | | | |
| " Ist, | 1873 | | | | | | | | | | | | | | | | | | | |
| Goliad, | 1872 | | '68 | Mitchell Thompson, | '68 | '87 | 5 | 16 | 21 | | | | | | | | | | | |
| Helena, | 1874 | | '68 | Mitchell Thompson, | '68 | '74 | 26 | 38 | 64 | | 9 | 2 | 11 | 0 | 7 | 0 | | 7 | 1 | 3 |
| Palestine, | 1881 | | '83 | Frederick E. Hall, p. | '83 | '96 | 30 | 50 | 80 | 10 | 6 | 4 | 10 | 1 | 4 | 8 | 13 | | 5 | 5 |
| Paris, Tusk st., | 1868 | | | | | | 19 | 71 | 90 | 5 | 2 | 0 | 2 | 5 | 0 | 0 | 5 | | 2 | 2 |
| " Ist, | 1874 | | '92 | Dea. David H. Scott, | '92 | '92 | 66 | 78 | 144 | 14 | 9 | 1 | 11 | 1 | 3 | 3 | 4 | | 6 | 0 |
| Pattinson, | 1868 | | '13 | | '13 | '25 | 38 | 1 | 3 | 0 | 3 | 0 | 3 | 0 | 3 | 0 | 3 | | 3 | 0 |
| Roxton, | 1887 | | '14 | | '14 | '11 | 25 | 0 | 1 | 2 | 0 | 1 | 2 | 0 | 1 | 0 | 1 | | 0 | 0 |
| Sherman, | 1883 | | '84 | J. Hervey Dobbs, p. | '84 | '96 | 10 | 30 | 40 | 4 | 6 | 9 | 15 | 1 | 17 | 18 | | 1 | 1 | |
| Total: | | | | | | | 538 | 734 | 1272 | 164 | 129 | 51 | 171 | 12 | 131 | 57 | 200 | 53 | 21 | |

Church added, Austin, Central; omitted, Dodd. Loss in church members, 163; in benevolent contributions, \$717; in home expenditures, \$1,363; gain in Sunday schools, 401.

UTAH.

| CHURCHES. | CLERGY. | CLERKS. | | MINISTERS. | | MEMBERS. | | | | | ADMITTED. | | | REMOVED. | | | BAPT. | | | |
|-----------------|---------|---------------|------|-----------------------|-------|----------|------|-----|-----|-----|-----------|----|-----|----------|-----|----|-------|-----|-----|------|
| | | City or Town. | Ord. | Name. | Name. | Ord. | C'd. | Ma. | Fe. | To. | Ab. | C. | L. | To. | Di. | L. | De. | To. | Ad. | Inf. |
| Coalville, | 1882 | | '85 | John D. Nutting, | '85 | '97 | 0 | 4 | 4 | 0 | 1 | | | 1 | | | | 3 | 3 | |
| Ogden, Ist, | 1884 | | '87 | Chas. W. Luck, p. | '87 | '94 | 37 | 86 | 123 | 17 | 9 | 9 | 9 | 2 | 5 | 9 | 16 | | 5 | 2 |
| " Lynne, | 1892 | | '87 | Chas. W. Luck, | '87 | '97 | 7 | 18 | 25 | 7 | 5 | 2 | 7 | 1 | 1 | 4 | 2 | | 2 | 5 |
| Park City, | 1881 | | '83 | Mrs. F. W. Hayt, | '83 | '93 | 33 | 60 | 93 | 6 | 32 | 5 | 37 | 1 | 4 | 19 | 24 | | 19 | 3 |
| Provo, | 1891 | | '95 | Hana McCord, | '95 | '10 | 34 | 44 | | 5 | 5 | 10 | 6 | 3 | 4 | 1 | | | | |
| Salt Lake, Ist, | 1874 | | '89 | Clarence T. Brown, p. | '89 | '93 | 97 | 230 | 326 | 40 | 19 | 22 | 41 | 2 | 12 | 4 | 11 | 15 | 5 | 2 |
| " Phillips, | 1887 | | '82 | Geo. Lindsay, p. | '82 | '96 | 20 | 56 | 76 | 4 | 6 | 1 | 7 | 7 | | | | | | |
| " Plymouth, | 1892 | | '85 | Miss Anna Baker, | '85 | '92 | 10 | 20 | 30 | 7 | 3 | 4 | | | | | | | | |
| " Sandy, | 1863 | | '53 | John D. Nutting, | '53 | '96 | 2 | 15 | 17 | 6 | | | | | | | | | | |
| Stansville, | 1892 | | '87 | George Ritchie, | '87 | '97 | 2 | 10 | 12 | 3 | | | | 2 | | | | | | |
| Total: | | | | | | | 218 | 532 | 750 | 83 | 80 | 39 | 119 | 7 | 32 | 45 | 84 | 38 | 15 | |

TEXAS.—SUNDAY SCHOOLS AND BENEVOLENCE.

| CHURCHES. | SUNDAY SCHOOL. | | | | | BENEVOLENCE. | | | | | | | Home Exp. | | | | | |
|-----------------------|-------------------------|-----------------|-------|-----|------|--------------|----------|------------|------------|----------|---------|-------|-----------|-------|-----------|--------|--------|------------|
| | Place. | Superintendent. | Mem. | Av. | Fam. | Mem- bers. | Y. P. S. | For- eign. | Ed'n. Exp. | Ch. Exp. | Home M. | A. M. | | S. S. | Min. Aid. | Other. | TOTAL. | Lea- gues. |
| Austin, Central, | Fred. R. Bush, | m160 | 117 | | | 35 | | \$3 | \$ | \$ | \$5 | | | | | \$8 | \$0 | \$35 |
| " Lyone, | J. S. Bingham, | 60 | 45 | 6 | | 6 | | | | | | 10 | | | 3 | 82 | 0 | 815 |
| Cleburne, Trinity, | Fayette R. Leonard, | 51 | 42 | 51 | | 27 | | 51 | 51 | 18 | 5 | | | | | 5 | 0 | 0 |
| Corpus Christi, | Mrs. Annie G. Schwain, | 40 | 25 | | | 25 | | | | | | 17 | | | | 1,684 | 0 | 3,325 |
| Dallas, Ist, | James Kirkland, | m565 | 442 | 300 | | 33 | | 820 | 670 | 138 | | | | | | | 0 | 85 |
| " Plymouth, | Warren A. Boswell, | 35 | 12 | 20 | | 15 | | | | | | | | | | | 0 | 175 |
| " [Grand av., | Rev. W. Irving Carroll, | m225 | 175 | 40 | | 27 | | | | 2 | | | | | | | 0 | 50 |
| Denison, | C. C. Haskell, | 66 | 38 | 20 | | 71 | | 9 | 2 | | | | | | 6 | 21 | 0 | |
| " El Paso, Mex., Ist, | Refrigio de la O., | 87 | 65 | | | | | | | | | | | | | | 0 | |
| Goliad, | | 25 | | | | | | | | | | | | | | | | |
| Helena, | | 40 | | | | | | | | | | | | | | | | |
| Palentine, | F. B. Markel, | 174 | 110 | 50 | | 60 | | 20 | 5 | 250 | 5 | 5 | 3 | 20 | 323 | 0 | 1,025 | |
| Paris, Rusk st., Ist, | | 60 | | | | | | | | | | | | | | | 0 | |
| Pattonville, | David H. Scott, | m380 | 237 | 56 | | 45 | | 414 | 200 | 218 | | | | | 727 | 1,559 | 0 | 1,653 |
| Roxton, | | 42 | | | | | | | | | | | | | | | 0 | 360 |
| Sherman, | Rev. J. Hervey Dobbs, | 85 | 51 | 35 | | 20 | | 5 | 3 | 5 | | | | 10 | 23 | 0 | | |
| Total: | | 2,135 | 1,334 | 603 | | 333 | | 1,310 | 5 | 1,176 | 396 | 15 | 34 | 3 | 766 | 3,705 | 0 | 7,523 |

UTAH.—SUNDAY SCHOOLS AND BENEVOLENCE.

| CHURCHES. | SUNDAY SCHOOL. | | | | | BENEVOLENCE. | | | | | | | Home Exp. | | | | | |
|-----------------|----------------------------|-----------------|------|-----|------|--------------|----------|------------|------------|----------|---------|-------|-----------|-------|-----------|--------|--------|------------|
| | Place. | Superintendent. | Mem. | Av. | Fam. | Mem- bers. | Y. P. S. | For- eign. | Ed'n. Exp. | Ch. Exp. | Home M. | A. M. | | S. S. | Min. Aid. | Other. | TOTAL. | Lea- gues. |
| Coalville, | Miss Florence Baker, | 40 | 30 | 20 | | | | | | \$2 | \$2 | | | | | \$2 | \$ | \$10 |
| Ogden, Ist, | Ernest Richardson, | 95 | 62 | 40 | | 17 | | 5 | | 12 | | 3 | | | 3 | 23 | 0 | 718 |
| " Lyone, | Mrs. Dr. T. Bailey, | 55 | 40 | 30 | | 15 | | 2 | | 5 | | 2 | | | 2 | 11 | 0 | 27 |
| Park City, | Prof. D. S. L. McCorkle, | 187 | 109 | 45 | | 53 | | 50 | 9 | 127 | 37 | | | 33 | 276 | 0 | 1,565 | |
| Provo, | Prof. Isaac Huse, | m150 | 90 | 50 | | 5 | | | | 5 | | | | | 8 | 0 | 0 | |
| Salt Lake, Ist, | R. C. Drunstan, | m275 | 135 | 175 | | 68 | | | | | | | | 123 | 123 | 0 | 5,467 | |
| " Phillips, | Mrs. M. E. Jones, | 183 | 129 | 100 | | 64 | | 47 | | 11 | | 3 | | | 66 | 0 | 871 | |
| " Plymouth, | Miss Tirza Palmer, | 95 | 53 | 34 | | 14 | | 19 | 9 | 20 | 4 | | | 3 | 74 | 0 | 496 | |
| Sandy, | Miss Lottie Hollingsworth, | 35 | 40 | 5 | | 9 | | | | | | | | | | 0 | 40 | |
| Slaterville, | Miss Ina Foy, | 10 | 8 | | | | | | | | | | | | | | 0 | 5 |
| Total: | | 1,125 | 696 | 540 | | 231 | | 118 | 34 | 29 | 182 | 44 | 12 | 164 | 583 | 0 | 9,199 | |

Gain of church members, 35; in Sunday schools, 14; decrease in benevolent contributions, \$447; in home expenditures, \$85. ORGANIZATION: The CONGREGATIONAL ASSOCIATION OF UTAH.

VERMONT.

| CHURCHES. | | CLERKS. | | MINISTERS. | | MEMBERS. | | | | ADMITTED. | | | REMOVED. | | | BAPT. | | |
|----------------------------|------|--------------------------|-------|------------|------|----------|-----|-----|-----|-----------|----|-----|----------|----|-----|-------|-----|------|
| City or Town. | Org. | Name. | Name. | Ord. | C'd. | Ma. | Fe. | To. | Ab. | C. | L. | To. | Di. | L. | De. | To. | Ad. | Inf. |
| Albany, | 1818 | Mrs. Roxana F. Rowell, | | '78 | '97 | 15 | 38 | 53 | 5 | 0 | 1 | 1 | 0 | 1 | 0 | 1 | 0 | 0 |
| Albany, Springs, | 1824 | Dea. A. R. Manning, A. | | '96 | '96 | 12 | 40 | 52 | 7 | 0 | 0 | 0 | 1 | 2 | 0 | 0 | 3 | 4 |
| Andover, Simonsville, | 1893 | Dea. H. I. Walker, A. | | | | 16 | 21 | 37 | 8 | 4 | 1 | 5 | 1 | 0 | 0 | 3 | 4 | 0 |
| Arlington, East, | 1843 | Mrs. Lucy Deam, | | '66 | '89 | 8 | 44 | 52 | 12 | 7 | 1 | 8 | 0 | 0 | 0 | 0 | 5 | 0 |
| Bakersfield, | 1811 | Ozro G. Start, | | '90 | '95 | 26 | 52 | 78 | 33 | 3 | 2 | 5 | 5 | 1 | 0 | 6 | 3 | 5 |
| Barnet, Melndoc Falls, | 1829 | George F. Winch, | | '61 | '84 | 31 | 81 | 112 | 35 | 10 | 15 | 3 | 0 | 0 | 0 | 3 | 5 | 0 |
| " | 1858 | William C. Kinney, | | '64 | '85 | 45 | 120 | 140 | 20 | 1 | 0 | 1 | 6 | 2 | 0 | 8 | 0 | 41 |
| Barre, East, | 1894 | Justin P. Woodward, | | '64 | '93 | 10 | 5 | 15 | 1 | 1 | 8 | 9 | 1 | 1 | 0 | 2 | 1 | 1 |
| Barton, | 1817 | Dea. J. B. Skinner, | | '90 | '97 | 31 | 89 | 120 | 20 | 1 | 0 | 1 | 0 | 2 | 0 | 2 | 1 | 1 |
| Bennington, 1st, | 1762 | Charles R. Sanford, | | '64 | '87 | 45 | 97 | 142 | 30 | 6 | 3 | 9 | 2 | 1 | 0 | 3 | 1 | 2 |
| " 2d, | 1836 | Samuel B. Hawks, | | '74 | '88 | 136 | 316 | 452 | 65 | 20 | 10 | 30 | 7 | 2 | 0 | 9 | 14 | 18 |
| " North, | 1868 | Dea. Henry D. Hall, | | '82 | '89 | 29 | 63 | 92 | 8 | 14 | 0 | 14 | 0 | 0 | 5 | 7 | 3 | 0 |
| Benson, | 1790 | Dea. Royal D. King, | | '88 | '93 | 36 | 59 | 95 | 28 | 3 | 0 | 3 | 2 | 0 | 6 | 8 | 2 | 1 |
| Berkshire, East, | 1820 | Homer F. Comings, | | '93 | '96 | 29 | 50 | 73 | 8 | 3 | 2 | 5 | 2 | 5 | 0 | 7 | 1 | 1 |
| Berlin, | 1798 | Mrs. Ella W. Dustin, | | '97 | '95 | 19 | 42 | 61 | 17 | 3 | 6 | 9 | 0 | 0 | 1 | 1 | 3 | 0 |
| Bethel, | 1817 | Mrs. G. M. Miller, | | '87 | '97 | 17 | 61 | 78 | 3 | 1 | 1 | 2 | 1 | 6 | 0 | 7 | 1 | 0 |
| Bradford, | 1810 | Roswell Farham, | | '80 | '94 | 31 | 117 | 148 | 27 | 5 | 1 | 6 | 4 | 2 | 0 | 6 | 4 | 3 |
| Braintree, 1st, Randolph, | 1794 | Dea. Daniel Flint, | | '93 | '96 | 7 | 14 | 21 | 9 | 0 | 0 | 1 | 1 | 1 | 1 | 3 | 0 | 0 |
| " E. and W. Brookfield, | 1871 | Miss A. F. Farnsworth, | | '93 | '96 | 21 | 55 | 76 | 18 | 5 | 3 | 8 | 2 | 3 | 4 | 9 | 5 | 0 |
| Brandon, | 1785 | Elmer F. Howard, | | '61 | '89 | 89 | 149 | 238 | 35 | 2 | 1 | 3 | 1 | 2 | 0 | 3 | 2 | 2 |
| Brattleboro, West, | 1770 | Charles R. Prentiss, | | '68 | '88 | 72 | 113 | 185 | 43 | 2 | 5 | 7 | 1 | 0 | 0 | 1 | 0 | 4 |
| " | 1816 | S. W. Kimball, | | '77 | '85 | 104 | 283 | 387 | 50 | 9 | 16 | 16 | 8 | 2 | 0 | 10 | 6 | 6 |
| " | 1894 | A. Hammarlund, | | | | 10 | 12 | 22 | 2 | 0 | 0 | 0 | 0 | 0 | 0 | 1 | 19 | 0 |
| Bridgewater, | 1793 | Miss C. S. Smith, | | | | 16 | 49 | 65 | 90 | 18 | 2 | 20 | 1 | 0 | 0 | 1 | 3 | 8 |
| Bridport, | 1790 | Rev. Wm. N. Bacon, | | '59 | '89 | 39 | 79 | 118 | 37 | 8 | 0 | 8 | 2 | 1 | 0 | 3 | 8 | 1 |
| Brighton, Island Pond, | 1841 | Porter H. Dale, | | '97 | '95 | 16 | 41 | 57 | 6 | 0 | 2 | 2 | 1 | 0 | 0 | 1 | 0 | 0 |
| Brookfield, 1st, | 1787 | George C. Smith, | | '84 | '91 | 19 | 36 | 55 | 10 | 5 | 1 | 6 | 0 | 0 | 2 | 2 | 3 | 0 |
| " 2d, | 1848 | James Peck, | | '84 | '91 | 58 | 139 | 183 | 33 | 10 | 1 | 11 | 2 | 5 | 2 | 9 | 7 | 0 |
| " East, | 1883 | Marcus C. Holmes, | | | | 14 | 30 | 48 | 5 | 4 | 3 | 7 | 0 | 2 | 0 | 2 | 0 | 0 |
| Brownington & Barton Id'g, | '90 | Fredk C. Brown, B. L. | | '76 | '89 | 64 | 121 | 185 | 90 | 4 | 5 | 9 | 4 | 1 | 0 | 5 | 3 | 2 |
| Burke, East, | 1807 | Miss Mary E. Harris, | | '72 | '87 | 17 | 42 | 59 | 13 | 0 | 0 | 0 | 2 | 0 | 0 | 2 | 0 | 0 |
| Burlington, 1st, | 1805 | Dea. Micah H. Stone, | | '58 | '85 | 184 | 363 | 547 | 98 | 11 | 14 | 25 | 9 | 13 | 16 | 38 | 4 | 3 |
| " College st., | 1860 | George G. Benedict, | | '80 | '94 | 108 | 200 | 308 | 63 | 7 | 22 | 29 | 3 | 2 | 0 | 5 | 3 | 1 |
| Cabot, | 1801 | J. M. Fisher, Lover C. | | '95 | '95 | 34 | 80 | 114 | 14 | 8 | 2 | 10 | 4 | 1 | 0 | 5 | 5 | 2 |
| Cambridge, | 1792 | Dea. Byron K. Holmes, | | '56 | '76 | 16 | 40 | 56 | 8 | 2 | 2 | 4 | 0 | 0 | 2 | 2 | 2 | 2 |
| " Jeffersonville, | 1887 | Robert B. Thomas, | | '73 | '93 | 38 | 71 | 109 | 18 | 4 | 2 | 6 | 0 | 2 | 0 | 2 | 3 | 4 |
| Castleton, | 1874 | James Adams, | | '68 | '94 | 31 | 92 | 123 | 35 | 19 | 2 | 21 | 4 | 3 | 0 | 7 | 4 | 1 |
| Charleston, West, | 1844 | Charles Carpenter, | | '89 | '94 | 33 | 60 | 93 | 27 | 8 | 16 | 4 | 0 | 0 | 0 | 4 | 5 | 0 |
| Charlotte, | 1792 | Dea. Henry W. Prindle, a | | '79 | '92 | 49 | 105 | 154 | 48 | 9 | 2 | 11 | 0 | 1 | 0 | 1 | 5 | 0 |

Cambridgeport see Rockingham.

Rockingham.

Bellows Falls, see Rockingham.

Astuceyville, see Weathersfield.

SUNDAY SCHOOLS AND BENEVOLENCE.

| CHURCHES. | SUNDAY SCHOOL. | | BENEVOLENCE. | | | | | | | | | | Home Exp. | | | | | |
|--------------------|----------------|-------------------------------|--------------|-----|------|------------|----------|------------|-------|----------|---------|-------|-----------|-------|-----------|--------|--------|-------------|
| | Placc. | Superintendent. | Mem. | Av. | Fam. | Mem- bers. | Y. P. S. | For- eign. | Ed'n. | Ch. P'g. | Home M. | A. M. | | S. S. | Min. Aid. | Other. | Total. | Legac- ies. |
| Albany, | | Mrs. Roxana F. Rowell, | 75 | 42 | 60 | 0 | 0 | 0 | 0 | \$5 | \$10 | \$ | 0 | 0 | \$9 | \$29 | \$ | \$667 |
| Alburg, | | Hiram E. Manning, A., | 70 | 45 | 77 | 30 | 13 | 0 | 0 | 0 | 5 | 0 | 0 | 0 | 39 | 61 | 0 | 550 |
| Andover, | | Dea. H. I. Walker, A., | 70 | 40 | 40 | 20 | 0 | 0 | 0 | 0 | 9 | 0 | 0 | 0 | 4 | 9 | 0 | 325 |
| Arlington, East, | | Benjamin J. Safford, | 37 | 28 | 67 | 31 | 0 | 0 | 0 | 0 | 12 | 3 | 0 | 0 | 5 | 20 | 0 | 325 |
| Bakersfield, | | Charles H. Morrill, | 45 | 30 | 60 | 22 | 5 | 0 | 0 | 0 | 15 | 0 | 0 | 0 | 1 | 21 | 0 | 875 |
| Barnet, | | George F. Winch, | 118 | 74 | 75 | 52 | 33 | 0 | 0 | 0 | 20 | 9 | 0 | 0 | 62 | 62 | 0 | 1,700 |
| Barre, | | Julian P. Laugblin, | 158 | 84 | 90 | 34 | 128 | 7 | 6 | 120 | 55 | 5 | 0 | 0 | 55 | 376 | 0 | 3,953 |
| " | | Orlando G. Stickney, | 490 | 250 | 480 | 176 | 129 | 0 | 0 | 194 | 200 | 24 | 0 | 0 | 26 | 573 | 0 | 3,953 |
| " | | Ossian E. Balch, | 45 | 60 | 60 | 32 | 0 | 0 | 0 | 0 | 7 | 0 | 0 | 0 | 2 | 9 | 0 | 1,150 |
| Barton, | | Frederick W. Baldwin, | 171 | 77 | 100 | 90 | 85 | 12 | 22 | 81 | 60 | 23 | 0 | 0 | 53 | 336 | 0 | 1,900 |
| Bennington, 1st, | | Dea. Samuel L. Robinson, | 75 | 55 | 50 | 60 | 182 | 0 | 0 | 155 | 0 | 0 | 0 | 0 | 97 | 434 | 0 | 1,910 |
| " 2d, | | George M. Rowell, | m483 | 241 | 250 | 90 | 280 | 99 | 48 | 1,117 | 138 | 59 | 5 | 5 | 189 | 1,395 | 0 | 3,766 |
| " North, | | Henry T. Cushman, | 125 | 66 | 94 | 42 | 127 | 16 | 8 | 71 | 63 | 26 | 10 | 0 | 50 | 374 | 0 | 1,689 |
| Benson, | | James H. Aiken, | 80 | 35 | 76 | 22 | 22 | 0 | 0 | 47 | 6 | 4 | 0 | 0 | 46 | 113 | 0 | 550 |
| Berkshire, East, | | C. A. James, | 100 | 60 | 60 | 47 | 40 | 0 | 0 | 24 | 0 | 3 | 0 | 0 | 46 | 113 | 0 | 550 |
| Berlin, | | William H. Turner, Jr., | 87 | 40 | 60 | 14 | 27 | 0 | 5 | 44 | 31 | 15 | 0 | 0 | 122 | 41 | 0 | 2,956 |
| Bethel, | | Frank P. Davison, | 132 | 64 | 100 | 85 | 9 | 0 | 0 | 8 | 5 | 5 | 0 | 0 | 19 | 41 | 0 | 1,360 |
| Bradford, | | Rev. Henry T. Barnard, | 132 | 60 | 125 | 68 | 35 | 0 | 12 | 14 | 69 | 1 | 0 | 0 | 60 | 191 | 0 | 1,360 |
| Braintree, 1st, | | George C. Flint, | 25 | 12 | 12 | 19 | 0 | 0 | 0 | 0 | 0 | 0 | 0 | 0 | 0 | 40 | 0 | 124 |
| " East, | | Dea. Burton A. Flint, | 70 | 46 | 100 | 49 | 0 | 0 | 0 | 13 | 0 | 6 | 0 | 0 | 3 | 22 | 0 | 378 |
| Brandon, | | Howard D. Bacon, | 95 | 55 | 200 | 49 | 16 | 5 | 4 | 54 | 15 | 0 | 0 | 0 | 11 | 105 | 0 | 1,401 |
| Brattleboro, W. | | Rev. James H. Balbitt, | 149 | 83 | 75 | 86 | 529 | 57 | 50 | 370 | 247 | 28 | 0 | 0 | 182 | 1,463 | 0 | 1,325 |
| " Swedish, | | Dea. H. H. Thompson, | 337 | 201 | 325 | 116 | 899 | 37 | 66 | 376 | 149 | 50 | 0 | 0 | 1,039 | 2,616 | 0 | 3,600 |
| Bridgewater, | | Edward Carpenter, | 99 | 50 | 75 | 58 | 10 | 0 | 0 | 8 | 3 | 0 | 0 | 0 | 0 | 11 | 0 | 547 |
| Bridport, | | Charles Wing, | 75 | 55 | 60 | 35 | 10 | 0 | 0 | 12 | 10 | 0 | 0 | 0 | 32 | 40 | 0 | 600 |
| Brighton, | | Porter H. Dale, | 48 | 34 | 44 | 44 | 16 | 0 | 5 | 24 | 0 | 0 | 0 | 0 | 2 | 47 | 0 | 890 |
| Brookfield, 1st, | | George B. J. Hall, Braintree, | 72 | 40 | 50 | 0 | 31 | 5 | 4 | 6 | 8 | 5 | 0 | 0 | 32 | 91 | 1,000 | 425 |
| " 2d, | | Charles H. Biegelow, E. B. | 125 | 50 | 100 | 28 | 51 | 7 | 5 | 26 | 78 | 0 | 0 | 0 | 61 | 228 | 0 | 630 |
| " East, | | George K. Sprague, | 70 | 48 | 40 | 57 | 5 | 0 | 0 | 9 | 0 | 6 | 0 | 0 | 2 | 22 | 0 | 172 |
| Brownington, | | Mrs. W. F. Gibnal, Br. a | 225 | 113 | 100 | 113 | 104 | 14 | 13 | 16 | 112 | 16 | 0 | 0 | 79 | 354 | 0 | 1,972 |
| Burke, East, | | William D. Goss, | 75 | 37 | 32 | 51 | 0 | 0 | 0 | 12 | 3 | 0 | 0 | 0 | 0 | 18 | 0 | 425 |
| Burlington, 1st, | | Dea. William H. Wood, | 184 | 142 | 185 | 91 | 1,256 | 76 | 87 | 1,037 | 502 | 42 | 58 | 10 | 3,128 | 0 | 4,938 | |
| " College st. | | Frederick S. Pease, | 210 | 122 | 130 | 81 | 394 | 66 | 74 | 629 | 194 | 19 | 135 | 546 | 2,037 | 0 | 5,290 | |
| Cabot, | | A. M. Hodgdon, | 150 | 65 | 100 | 49 | 145 | 20 | 2 | 101 | 6 | 10 | 1 | 63 | 348 | 0 | 813 | |
| Cambridge, | | Dea. Byron F. Holmes, | 80 | 60 | 100 | 57 | 28 | 5 | 6 | 20 | 35 | 0 | 0 | 0 | 25 | 113 | 0 | 600 |
| " | | Robert B. Thomas, | 156 | 52 | 100 | 57 | 50 | 5 | 0 | 19 | 12 | 5 | 0 | 0 | 22 | 219 | 0 | 941 |
| Castleton, | | Rev. Warren L. Noyes, | 91 | 60 | 70 | 56 | 24 | 0 | 0 | 35 | 17 | 5 | 4 | 100 | 185 | 0 | 1,100 | |
| Charlestown, West, | | Arthur I. Kiddler, | 76 | 38 | 55 | 43 | 82 | 2 | 5 | 51 | 2 | 2 | 0 | 43 | 187 | 0 | 773 | |
| Charlotte, | | John A. Lewis, | 125 | 47 | 67 | 35 | 26 | 0 | 0 | 27 | 43 | 5 | 0 | 72 | 173 | 0 | 1,000 | |

a and O. W. Locke, R. L.

| CHURCHES. | SUNDAY SCHOOL. | | | | Y. P. S. | BENEVOLENCE. | | | | | | Legac-ies. | Home Exp. | | | | |
|-------------------|----------------|------------------------------|------|-----|----------|--------------|-----------|------------|--------|-----------|---------|------------|-----------|-------|-------|-----------|--------|
| | Place. | Superintendent. | Mem. | Av. | | Fam. | Mem-bers. | For- eign. | Esp'n. | Ch. Ed'g. | Home M. | | | A. M. | S. S. | Min. Aid. | Other. |
| Chelsca, | | John M. Comstock, | 163 | 87 | 128 | 0 | 53 | 9 | 14 | 30 | 85 | 20 | 8 | 52 | 271 | 0 | 911 |
| Chester, | | Dea. Dean C. Williams, | 135 | 62 | 110 | 40 | 34 | 3 | 4 | 29 | 13 | 4 | 0 | 0 | 18 | 0 | 1,040 |
| Clarendon, | | Robert Smith, | 84 | 28 | 58 | 26 | 14 | 3 | 4 | 11 | 10 | 0 | 6 | 28 | 76 | 0 | 863 |
| Colchester, | | Rev. Clarence J. Harris, | 60 | 40 | 80 | 15 | 34 | 0 | 0 | 28 | 8 | 0 | 0 | 0 | 5 | 75 | 500 |
| | | S. L. Plakka, | 85 | 51 | 70 | 55 | 0 | 0 | 0 | 0 | 0 | 0 | 0 | 12 | 12 | 0 | 800 |
| Corinth, East, | | Roswell F. George, | 100 | 54 | 80 | 25 | 24 | 0 | 2 | 11 | 0 | 8 | 0 | 12 | 57 | 0 | 500 |
| Corwall, | | Dea. T. P. Dwight Matthews, | 197 | 75 | 76 | 55 | 91 | 6 | 9 | 91 | 48 | 16 | 0 | 32 | 293 | 0 | 991 |
| Coverly, | | E. K. Gray, | 142 | 83 | 75 | 32 | 70 | 4 | 4 | 65 | 36 | 5 | 0 | 39 | 219 | 0 | 950 |
| Craftsbury, No'h, | | N. B. Williams, | 120 | 58 | 48 | 44 | 43 | 6 | 28 | 22 | 8 | 6 | 0 | 38 | 151 | 100 | 858 |
| Danby, | | Mrs. S. M. Sowles, | 40 | 20 | 80 | 52 | 0 | 0 | 0 | 3 | 3 | 1 | 0 | 3 | 10 | 0 | 296 |
| Danville, | | G. H. Kingsbury, E. Barnett, | 178 | 100 | 100 | 50 | 115 | 0 | 12 | 30 | 25 | 6 | 0 | 22 | 210 | 100 | 10,070 |
| Derby, | | Wiley F. Kilborn, | 112 | 45 | 71 | 64 | 30 | 0 | 1 | 15 | 7 | 6 | 0 | 0 | 20 | 79 | 862 |
| Dorset, | | Miss Marcia K. Gray, | 140 | 77 | 160 | 46 | 164 | 0 | 0 | 69 | 24 | 0 | 0 | 1 | 270 | 0 | 1,884 |
| “ East, | | Theodore Ames, | 45 | 20 | 30 | 15 | 9 | 0 | 3 | 3 | 7 | 3 | 0 | 30 | 52 | 0 | 435 |
| Dover, West, | | Dea. H. W. Estabrook, | 20 | 10 | 60 | 0 | 2 | 0 | 3 | 2 | 1 | 0 | 0 | 0 | 8 | 0 | 254 |
| Dummerston, | | Adin F. Miller, E. D. | 80 | 35 | 60 | 20 | 118 | 9 | 9 | 32 | 17 | 10 | 0 | 24 | 219 | 0 | 600 |
| Duxbury, | | Willi N. Ward, | 50 | 29 | 25 | 0 | 0 | 0 | 0 | 5 | 0 | 1 | 0 | 3 | 9 | 0 | 175 |
| Eden, | | Mrs. O. M. George, | 50 | 35 | 180 | 35 | 0 | 0 | 0 | 2 | 0 | 0 | 0 | 0 | 0 | 0 | 184 |
| Enosburg, | | Frank H. Heyer, | 112 | 61 | 35 | 80 | 54 | 0 | 0 | 12 | 34 | 0 | 0 | 15 | 115 | 0 | 600 |
| Essex, | | Chauncey H. Hayden, | 130 | 51 | 61 | 51 | 32 | 1 | 1 | 7 | 6 | 4 | 1 | 5 | 57 | 0 | 620 |
| “ Junction, | | D. H. Macomber, | 100 | 60 | 77 | 120 | 28 | 4 | 19 | 37 | 46 | 6 | 0 | 41 | 181 | 0 | 900 |
| Fairfield, East, | | H. H. Farrand, | 14 | 13 | 25 | 0 | 5 | 0 | 0 | 9 | 0 | 0 | 0 | 5 | 19 | 0 | 230 |
| “ East, | | Rodney Starveant, | 80 | 45 | 50 | 55 | 3 | 0 | 0 | 15 | 5 | 0 | 0 | 0 | 23 | 0 | 350 |
| Fair Haven, | | L. H. Sheldon, | 120 | 80 | 100 | 52 | 9 | 5 | 11 | 20 | 8 | 0 | 0 | 65 | 118 | 0 | 1,500 |
| Fairlee, | | G. L. Winship, | 83 | 45 | 32 | 31 | 37 | 0 | 0 | 21 | 52 | 10 | 0 | 0 | 120 | 0 | 340 |
| Ferrisburg, | | Mrs. John Q. Adams, | 60 | 30 | 40 | 26 | 15 | 5 | 14 | 17 | 7 | 5 | 0 | 15 | 78 | 0 | 515 |
| Franklin, | | Charles W. Powell, | 58 | 37 | 28 | 36 | 20 | 3 | 0 | 30 | 98 | 6 | 0 | 67 | 284 | 0 | 443 |
| Georgia, | | Mrs. Ellen Ballard, | 40 | 32 | 21 | 23 | 50 | 0 | 2 | 7 | 5 | 0 | 0 | 18 | 82 | 0 | 138 |
| Glover, West, | | Samuel T. Vance, | 110 | 70 | 80 | 20 | 40 | 0 | 0 | 6 | 11 | 10 | 0 | 4 | 71 | 0 | 688 |
| Grafton, | | Rev. Joseph A. Leach, | 55 | 39 | 90 | 35 | 25 | 0 | 2 | 0 | 22 | 0 | 0 | 0 | 49 | 0 | 450 |
| Granby & Viet'y, | | Rev. Fayette G. Appleton, | 30 | 20 | 43 | 66 | 27 | 0 | 15 | 27 | 31 | 2 | 0 | 13 | 115 | 0 | 230 |
| Greensboro, | | Dea. C. L. Baker, | 105 | 57 | 56 | 40 | 58 | 3 | 4 | 15 | 12 | 8 | 0 | 6 | 106 | 0 | 800 |
| Guildhall, | | Charles Hutchinson b, | 58 | 30 | 68 | 0 | 15 | 0 | 7 | 6 | 5 | 4 | 0 | 2 | 39 | 0 | 425 |
| Hartford, East, | | C. G. Farrington, S. Walden, | 105 | 70 | 112 | 84 | 115 | 15 | 5 | 6 | 116 | 34 | 0 | 104 | 469 | 0 | 1,042 |
| “ | | Rev. Frank F. Lewis, | 140 | 60 | 100 | 53 | 2 | 3 | 0 | 3 | 0 | 5 | 0 | 11 | 24 | 0 | 4,048 |
| Hartford, | | Noah B. Hazen, W. R. Junct., | 200 | 75 | 125 | 60 | 108 | 0 | 0 | 44 | 90 | 3 | 0 | 0 | 246 | 0 | 1,281 |
| “ West, | | | | | | 2 | | | | 2 | 1 | | | 3 | | 0 | |
| “ Quebec, | | Harvey Thomas, | 90 | 40 | 75 | 26 | 0 | 10 | 0 | 49 | 35 | 0 | 0 | 25 | 119 | 0 | 1,248 |
| “ Orcott, | | Joseph M. Quimby, | 80 | 55 | 50 | 74 | 22 | 0 | 0 | 6 | 0 | 0 | 0 | 45 | 73 | 0 | 910 |
| Hartland, | | Miss Dora Penniman, | 67 | 24 | 65 | 67 | 16 | 0 | 0 | 17 | 10 | 0 | 0 | 1 | 44 | 0 | 324 |

| CHURCHES. | SUNDAY SCHOOL. | | | | Y. P. S. | | | | BENEVOLENCE. | | | | Home Exp. | | | | |
|------------------|----------------------------------|-----------------|------|-----|----------|------------|------------|--------|--------------|---------|----------|-------|-----------|-----------|--------|--------|---------------|
| | Place. | Superintendent. | Mem. | Av. | Fam. | Mem- bers. | For- eign. | Ed'rs. | Ch. B'p'g. | Home M. | A. M. A. | S. S. | | Min. Aid. | Objct. | TOTAL. | Legis- cates. |
| Higgate, | Dea. Zebulon C. Morey, | 41 | 25 | 16 | 36 | 6 | 0 | 0 | 0 | 7 | 6 | 3 | 0 | 6 | 25 | 0 | 307 |
| Hinesburg, | Mrs. H. M. Page, | 60 | 21 | 47 | 30 | 3 | 0 | 0 | 0 | 4 | 35 | 0 | 0 | 0 | 63 | 400 | 740 |
| Holland, | A. E. Grow, ^d | 30 | 25 | 20 | 0 | 9 | 0 | 0 | 0 | 6 | 0 | 0 | 0 | 3 | 18 | 0 | 175 |
| Hubbardton, | Dea. J. P. Hunt, | 100 | 57 | 60 | 47 | 0 | 0 | 0 | 0 | 7 | 1 | 0 | 0 | 6 | 14 | 0 | 470 |
| Hyde Park, No., | Frank B. Ober, | m140 | 96 | 140 | 63 | 0 | 0 | 0 | 0 | 6 | 1 | 2 | 0 | 9 | 106 | 0 | 1,200 |
| Irasburg, | L. Halsey Lewis, | 167 | 82 | 100 | 50 | 36 | 0 | 0 | 0 | 38 | 16 | 5 | 0 | 11 | 135 | 0 | 942 |
| Jamaica, | Clarence E. Austin, | 106 | 33 | 44 | 46 | 5 | 0 | 0 | 0 | 40 | 2 | 0 | 0 | 2 | 106 | 0 | 375 |
| Jericho, Centre, | Mrs. Lucy R. Kellogg, | 70 | 39 | 60 | 23 | 30 | 2 | 4 | 29 | 10 | 8 | 0 | 0 | 23 | 106 | 0 | 375 |
| " " 2d, | L. M. Howe, | 125 | 45 | 95 | 0 | 43 | 3 | 7 | 3 | 9 | 13 | 3 | 0 | 77 | 155 | 0 | 1,069 |
| Johnson, | A. D. Bradford, | 65 | 40 | 30 | 50 | 21 | 3 | 0 | 0 | 13 | 1 | 5 | 0 | 11 | 54 | 0 | 350 |
| Kirby, | Dea. Barnum L. Austin, | 215 | 91 | 104 | 72 | 92 | 14 | 0 | 0 | 43 | 87 | 17 | 0 | 55 | 308 | 0 | 1,032 |
| Leicester, | P. H. Graves, Lyndonville, | 24 | 20 | 9 | 23 | 0 | 0 | 0 | 0 | 0 | 0 | 0 | 0 | 0 | 1 | 0 | 108 |
| Londonderry, | Dea. L. C. Needham, L. Junction. | 28 | 19 | 40 | 8 | 2 | 0 | 0 | 0 | 0 | 2 | 1 | 0 | 3 | 8 | 0 | 87 |
| Lowell, | Dea. Charles E. Bacon, | 80 | 19 | 87 | 50 | 3 | 2 | 0 | 0 | 4 | 0 | 0 | 0 | 0 | 11 | 0 | 278 |
| Ludlow, | I. Stephenson, | 81 | 33 | 40 | 23 | 3 | 0 | 0 | 0 | 0 | 0 | 6 | 0 | 6 | 24 | 0 | 471 |
| Lunenburg, | D. F. Cooledge, | 143 | 72 | 70 | 50 | 38 | 4 | 13 | 44 | 19 | 8 | 0 | 0 | 10 | 136 | 0 | 700 |
| Lyndon, | Mrs. Edna E. Turner, | 72 | 40 | 50 | 34 | 9 | 0 | 0 | 5 | 7 | 3 | 0 | 7 | 31 | 0 | 700 | |
| " Lyndonville, | Dea. Samuel S. Mattocks, | 87 | 47 | 72 | 67 | 16 | 9 | 135 | 28 | 5 | 0 | 0 | 0 | 66 | 325 | 0 | 892 |
| Manchester, | William A. Leominis, | 120 | 65 | 95 | 45 | 56 | 6 | 10 | 29 | 6 | 0 | 0 | 0 | 59 | 166 | 0 | 1,177 |
| Manchester, | Dea. Charles K. Bucklin, | 160 | 81 | 100 | 62 | 281 | 60 | 38 | 256 | 314 | 0 | 0 | 0 | 0 | 949 | 600 | 1,818 |
| Marlboro, | Edwin P. Adams, | 60 | 30 | 100 | 30 | 0 | 0 | 0 | 0 | 25 | 0 | 0 | 0 | 0 | 25 | 0 | 450 |
| Marshallfield, | Mrs. Lucy Bemis, | 0 | 0 | 33 | 0 | 1 | 0 | 0 | 0 | 3 | 0 | 0 | 0 | 9 | 13 | 0 | 210 |
| Middlebury, | Ernest C. Bryant, | 200 | 110 | 175 | 0 | 278 | 11 | 23 | 191 | 90 | 23 | 0 | 0 | 278 | 874 | 0 | 3,297 |
| Middleto'n Spgs. | Dea. Quincy A. Norton, | 130 | 50 | 95 | 15 | 35 | 0 | 0 | 0 | 35 | 0 | 0 | 0 | 3 | 73 | 0 | 1,018 |
| Milton, | Orville G. Phelps, | 98 | 53 | 100 | 53 | 41 | 0 | 0 | 0 | 110 | 67 | 3 | 0 | 59 | 280 | 0 | 800 |
| " West, | Mrs. L. T. Herrick, | 25 | 15 | 12 | 0 | 0 | 0 | 0 | 0 | 0 | 0 | 0 | 0 | 0 | 0 | 0 | 0 |
| Montgomery, | Dea. Arthur C. Regan, | 45 | 18 | 50 | 21 | 0 | 0 | 0 | 3 | 0 | 0 | 0 | 0 | 9 | 12 | 0 | 271 |
| Montpelier, | Dea. Charles H. More, | 240 | 148 | 175 | 108 | 313 | 7 | 17 | 94 | 110 | 0 | 0 | 0 | 128 | 699 | 0 | 4,466 |
| Morgan, | Frank L. Holmes, | 37 | 20 | 10 | 10 | 2 | 0 | 0 | 4 | 1 | 0 | 0 | 0 | 1 | 8 | 0 | 125 |
| Morristown, | Dea. H. P. Munson, | 143 | 74 | 130 | 72 | 29 | 0 | 54 | 0 | 23 | 4 | 0 | 0 | 8 | 118 | 0 | 8,140 |
| Newbury, | Dea. Sidney Johnson, | 118 | 66 | 80 | 28 | 112 | 20 | 13 | 78 | 110 | 3 | 23 | 4 | 27 | 386 | 0 | 1,434 |
| " Wells River, | George C. Butler, | 220 | 90 | 100 | 81 | 56 | 0 | 0 | 0 | 213 | 56 | 0 | 51 | 12 | 388 | 0 | 1,352 |
| " West, | Mrs. John Smith, ^b | 65 | 43 | 65 | 34 | 6 | 0 | 0 | 11 | 6 | 0 | 0 | 0 | 3 | 20 | 0 | 320 |
| New Haven, | Milton Davidson, | m140 | 57 | 80 | 33 | 6 | 0 | 5 | 0 | 246 | 144 | 8 | 0 | 7 | 684 | 0 | 2,550 |
| Newport, | Dea. William H. Partch, | 205 | 121 | 175 | 104 | 274 | 25 | 0 | 12 | 45 | 106 | 15 | 0 | 125 | 577 | 0 | 2,177 |
| Northfield, | John R. Akim, | 163 | 73 | 90 | 49 | 294 | 21 | 44 | 60 | 154 | 23 | 0 | 113 | 769 | 0 | 1,485 | |
| Northwich, | Henry E. Smith, | 176 | 69 | 200 | 59 | 97 | 5 | 6 | 28 | 71 | 6 | 1 | 0 | 46 | 260 | 0 | 763 |
| Orange, | Raymond P. Lord, | 125 | 25 | 75 | 20 | 5 | 0 | 0 | 14 | 7 | 1 | 0 | 0 | 27 | 0 | 347 | |
| Orwell, | Dea. James E. Williams, | 115 | 62 | 190 | 104 | 133 | 23 | 81 | 54 | 97 | 20 | 0 | 0 | 42 | 450 | 0 | 1,631 |
| Pawlet, | Edgar Leach, | 80 | 55 | 125 | 35 | 0 | 0 | 0 | 0 | 8 | 10 | 0 | 0 | 7 | 25 | 0 | 850 |
| " West, Welsh, | Dea. David D. Owens, | 64 | 6 | 35 | 35 | 0 | 0 | 0 | 4 | 4 | 0 | 0 | 0 | 4 | 8 | 0 | 601 |

^b and Albert Fuller, N. Centre.

| CHURCHES. | CLERGY. | MINISTERS. | MEMBERS. | | | | | ADMITTED. | | | REMOVED. | | | BAPT. | | | | | |
|---------------------------|---------|----------------------------|---------------|-------|-------|------|------|-----------|-----|-----|----------|----|----|-------|-----|----|-----|-----|-----|
| | | | City or Town. | Orig. | Name. | Ord. | C'd. | Ma. | Fe. | To. | Ab. | C. | L. | To. | Di. | L. | De. | To. | Ad. |
| Peacham, | 1794 | E. C. Blanchard, | '66 | '89 | 99 | 165 | 264 | 52 | 0 | 7 | 7 | 5 | 6 | 1 | 12 | 0 | 2 | 0 | 0 |
| Peru, | 1807 | | | | | | | | | | | | | | | | | | |
| Pittsfield, | 1803 | Oscar J. Ellis, | '82 | '96 | 5 | 22 | 27 | 16 | 0 | 0 | 0 | 0 | 2 | 2 | 4 | 0 | 0 | 0 | 0 |
| Pittsford, | 1784 | J. V. Clifford, P. Mills, | '82 | '92 | 48 | 134 | 182 | 45 | 0 | 3 | 4 | 6 | 2 | 3 | 11 | 1 | 0 | 0 | 0 |
| Plainfield, | 1793 | Miss Emily Spencer, | '93 | '96 | 12 | 32 | 44 | 11 | 0 | 3 | 3 | 0 | 1 | 0 | 1 | 0 | 0 | 0 | 0 |
| Plymouth, Tyson, | 1804 | Mrs. Cora D. Allen, | '77 | '95 | 7 | 11 | 18 | 5 | 1 | 0 | 1 | 0 | 0 | 0 | 0 | 1 | 0 | 0 | 0 |
| Poufret, North, | 1783 | J. C. Sberburne, | '91 | '94 | 18 | 37 | 55 | 3 | 0 | 0 | 0 | 1 | 1 | 0 | 0 | 0 | 0 | 0 | 0 |
| Poufret, East, | 1780 | Dea. A. B. Ripley, | '94 | '96 | 9 | 23 | 32 | 8 | 5 | 0 | 0 | 0 | 0 | 0 | 2 | 0 | 0 | 0 | 0 |
| Pownal, North, | 1851 | Thomas E. Brownell, | '83 | '94 | 17 | 14 | 31 | 0 | 6 | 2 | 8 | 0 | 4 | 0 | 4 | 0 | 10 | 0 | 0 |
| Proctor, Spanish, | 1888 | Carl Linder, | '90 | '96 | 24 | 73 | 97 | 25 | 0 | 0 | 0 | 2 | 8 | 0 | 10 | 0 | 0 | 0 | 0 |
| Putney, | 1776 | James Crawford, | '60 | '90 | 33 | 76 | 109 | 34 | 4 | 3 | 3 | 4 | 1 | 0 | 5 | 0 | 0 | 0 | 0 |
| Randolph, 1st, Centre, | 1786 | Dea. Edward Conant, | '72 | '78 | 52 | 122 | 174 | 40 | 0 | 3 | 3 | 4 | 1 | 0 | 1 | 0 | 0 | 0 | 0 |
| Randolph, 2d, Centre, | 1831 | Daniel C. Woodward, | '96 | '97 | 24 | 54 | 78 | 16 | 0 | 1 | 1 | 0 | 0 | 0 | 3 | 0 | 0 | 0 | 0 |
| Randolph, 3d, Centre, | 1801 | Dea. Salmon Green, | '92 | '95 | 18 | 35 | 50 | 0 | 0 | 0 | 0 | 0 | 0 | 0 | 3 | 0 | 0 | 0 | 0 |
| Ripton, | 1828 | A. N. McQuibby, Br'd Leaf, | '92 | '91 | 38 | 60 | 98 | 23 | 9 | 2 | 11 | 3 | 2 | 0 | 5 | 0 | 6 | 1 | 0 |
| Rochester, | 1801 | Isaac T. Hubbard, | '63 | '83 | 29 | 69 | 98 | 30 | 0 | 0 | 0 | 2 | 3 | 0 | 5 | 0 | 0 | 0 | 0 |
| Rockingham, Sax'n's Riv., | '25 | Charles S. Frost, | '63 | '91 | 71 | 141 | 212 | 34 | 5 | 14 | 19 | 6 | 2 | 0 | 8 | 2 | 0 | 8 | 2 |
| Rockingham, Sax'n's Riv., | 1850 | Fred. C. Hildreth, | '96 | '91 | 13 | 22 | 35 | 9 | 0 | 0 | 0 | 0 | 0 | 0 | 0 | 0 | 0 | 0 | 0 |
| " Cambridgeport, | 1868 | Dea. David F. Cushing, | '82 | '92 | 11 | 16 | 27 | 1 | 0 | 0 | 0 | 1 | 0 | 0 | 1 | 0 | 0 | 0 | 0 |
| Roxbury, | 1838 | Dea. W. I. Simonds, | '94 | '93 | 22 | 53 | 75 | 19 | 2 | 9 | 11 | 2 | 0 | 0 | 2 | 0 | 2 | 0 | 0 |
| Royalton, | 1777 | Dea. Seymour Culver, | '94 | '93 | 25 | 55 | 80 | 21 | 2 | 7 | 14 | 3 | 0 | 0 | 3 | 6 | 0 | 0 | 0 |
| " South, | 1868 | Dea. Martin S. Adams, | '94 | '92 | 23 | 40 | 63 | 3 | 7 | 7 | 14 | 3 | 0 | 0 | 3 | 6 | 0 | 0 | 0 |
| Rupert, | 1786 | Edward F. Haye, | '91 | '92 | 23 | 40 | 63 | 3 | 7 | 7 | 14 | 3 | 0 | 0 | 3 | 6 | 0 | 0 | 0 |
| Rutland, | 1788 | Dea. G. K. Montgomery, | '64 | '86 | 283 | 499 | 782 | 129 | 20 | 27 | 47 | 13 | 15 | 0 | 28 | 10 | 25 | 0 | 0 |
| " Centre, Steed, | 1889 | Charles Hill, R. | '93 | '94 | 140 | 248 | 388 | 68 | 0 | 11 | 0 | 6 | 2 | 0 | 8 | 0 | 6 | 0 | 0 |
| St. Albans, | 1803 | Alfred J. Dutcher, | '68 | '94 | 20 | 30 | 50 | 18 | 0 | 1 | 1 | 0 | 0 | 0 | 0 | 0 | 0 | 0 | 0 |
| St. Johnsbury Centre, | 1809 | Dea. Ephraim H. Stone | '68 | '93 | 139 | 297 | 436 | 100 | 13 | 12 | 25 | 9 | 10 | 0 | 19 | 6 | 5 | 0 | 0 |
| " North, | 1825 | Arthur F. Stone, | '68 | '93 | 37 | 63 | 100 | 11 | 8 | 3 | 11 | 0 | 0 | 0 | 0 | 0 | 0 | 0 | 0 |
| " East, | 1840 | Frank A. Hovey, | '68 | '74 | 110 | 228 | 338 | 83 | 9 | 11 | 8 | 8 | 2 | 2 | 8 | 2 | 0 | 0 | 0 |
| " South, | 1851 | Rev. Henry Fairbanks, | '91 | '89 | 31 | 43 | 74 | 11 | 2 | 1 | 3 | 3 | 2 | 0 | 4 | 0 | 2 | 0 | 0 |
| Salisbury, | 1804 | Cyrus A. Bump, | '68 | '93 | 28 | 39 | 67 | 29 | 0 | 2 | 2 | 1 | 3 | 0 | 4 | 0 | 2 | 0 | 0 |
| Sharon, | 1782 | Rev. C. M. Palmer, | '68 | '93 | 12 | 29 | 41 | 13 | 3 | 3 | 6 | 1 | 0 | 7 | 8 | 2 | 3 | 0 | 0 |
| Shelton, | 1816 | Mrs. E. M. Brown, | '80 | '95 | 12 | 24 | 24 | 4 | 1 | 8 | 0 | 1 | 1 | 0 | 1 | 2 | 4 | 0 | 0 |
| Sherburne, | 1885 | Miss M. A. Johnson, | '75 | '95 | 26 | 62 | 88 | 20 | 1 | 9 | 10 | 3 | 0 | 0 | 3 | 0 | 0 | 0 | 0 |
| Shoreham, | 1794 | Mrs. S. J. Northrup, | '90 | '91 | 90 | 18 | 68 | 86 | 11 | 3 | 0 | 3 | 1 | 7 | 37 | 45 | 4 | 2 | 0 |
| South Hero & Grand Isle, | 1795 | T. B. Landon, | '96 | '96 | 85 | 208 | 293 | 50 | 4 | 4 | 8 | 1 | 0 | 0 | 0 | 0 | 0 | 0 | 0 |
| Springfield, | 1781 | Rev. Ozora S. Davis, | '96 | '96 | 9 | 29 | 38 | 9 | 0 | 0 | 0 | 0 | 0 | 0 | 0 | 0 | 0 | 0 | 0 |
| Stockbridge, | 1827 | Dea. John B. Taggart, | '58 | '91 | 42 | 79 | 121 | 10 | 3 | 4 | 7 | 3 | 0 | 5 | 0 | 0 | 2 | 0 | 0 |
| Stowe, | 1818 | W. H. H. Moulton, | '74 | '91 | 22 | 41 | 63 | 2 | 5 | 5 | 2 | 0 | 0 | 0 | 0 | 0 | 0 | 0 | 0 |
| Stafford, | 1820 | Rev. Henry Cummings, | '51 | '74 | 4 | 10 | 14 | 4 | 0 | 0 | 0 | 0 | 0 | 0 | 0 | 0 | 0 | 0 | 0 |
| Sudbury, | 1791 | Dea. D. C. Ketcham, | '88 | '94 | 4 | 10 | 14 | 4 | 0 | 0 | 0 | 0 | 0 | 0 | 0 | 0 | 0 | 0 | 0 |
| Swanton, | 1801 | Bradley B. Blake, | '63 | '88 | 50 | 119 | 169 | 40 | 4 | 3 | 7 | 2 | 5 | 0 | 7 | 4 | 13 | 0 | 0 |

Quechee, see Hartford. Quechee, see Saxton's River, see Rockingham. Simonsville, see Andover. Tyson, see Plymouth. Victory, see Granby.

| CHURCHES. | SUNDAY SCHOOL. | | | | BENEVOLENCE. | | | | | | Lega- cies. | Home Exp. | | |
|--------------------|--------------------------------------|------|-----|------|---------------|---------------|-------|--------------|------------|-------------|----------------|--------------|-------|--------------|
| | Place. | Mem. | Av. | Fam. | Mem- bers. | For- eign. | Ed'n. | Ch. Ed'g. | Home M. | A. M. A. | | | S. S. | Min. Aid. |
| Peabham, | Superintendent. | 250 | 150 | 140 | 50 | 107 | 7 | 25 | 185 | 61 | 10 | 0 | 181 | 576 |
| Pern, | | 20 | 16 | 20 | 0 | 0 | 0 | 0 | 7 | 0 | 0 | 0 | 0 | 7 |
| Pittsfield, | Mrs. N. W. Chedel, | m200 | 79 | 140 | 46 | 213 | 22 | 85 | 158 | 80 | 17 | 0 | 45 | 620 |
| Plainfield, | Dea. A. D. Tiffany, | 50 | 35 | 50 | 20 | 0 | 0 | 0 | 11 | 0 | 0 | 0 | 3 | 14 |
| Plymouth, | Mrs. John Hill, | 30 | 18 | 45 | 20 | 0 | 0 | 0 | 3 | 0 | 2 | 0 | 3 | 8 |
| Pomfret, North, | Mrs. Cora D. Allen, | 80 | 46 | 65 | 68 | 10 | 0 | 0 | 0 | 0 | 3 | 0 | 29 | 51 |
| Poultney, East, | Samuel F. Leonard, | 20 | 25 | 12 | 0 | 5 | 0 | 0 | 13 | 13 | 0 | 0 | 10 | 41 |
| Pownal, North, | L. C. Spalding, P. | 38 | 25 | 30 | 25 | 0 | 0 | 4 | 10 | 0 | 0 | 0 | 28 | 60 |
| Proctor, Sneed, | Marcus Whipple, | 24 | 18 | 21 | 0 | 0 | 0 | 4 | 4 | 0 | 0 | 0 | 28 | 36 |
| Puteay, | E. Sjostrom, | m155 | 47 | 100 | 45 | 40 | 0 | 10 | 50 | 30 | 0 | 0 | 43 | 173 |
| Randolph, Ist, C., | Mrs. Hannah M. Waite, | 146 | 71 | 58 | 76 | 63 | 0 | 0 | 45 | 9 | 5 | 0 | 6 | 128 |
| Ripton, | B. T. Lombard, | 149 | 87 | 135 | 43 | 39 | 50 | 13 | 64 | 46 | 10 | 0 | 6 | 228 |
| Rochester, | Mrs. O. B. Wood, | 75 | 45 | 75 | 0 | 16 | 0 | 0 | 6 | 3 | 0 | 0 | 26 | 51 |
| Rockingham, | Dea. H. I. Spoor, Bread Loaf, | 25 | 15 | 20 | 0 | 0 | 0 | 5 | 0 | 0 | 1 | 0 | 3 | 9 |
| " Bellows Falls, | Dea. Norman C. Harvey, | 96 | 50 | 75 | 61 | 64 | 4 | 4 | 54 | 19 | 6 | 0 | 61 | 184 |
| " Camb'dgep't, | Charles A. Spaulding, | 129 | 68 | 80 | 64 | 62 | 9 | 8 | 35 | 82 | 8 | 6 | 60 | 270 |
| " " South, | N. G. Williams, | m205 | 158 | 200 | 103 | 247 | 40 | 51 | 154 | 125 | 44 | 20 | 401 | 1,080 |
| Royalton, | E. H. Albee, | 42 | 24 | 28 | 17 | 2 | 0 | 0 | 1 | 2 | 0 | 0 | 0 | 5 |
| Rupert, | Fred E. Cream, | m75 | 29 | 40 | 22 | 2 | 0 | 3 | 16 | 4 | 0 | 0 | 19 | 48 |
| Rutland, | Mrs. Ellen L. Stearus, | 65 | 43 | 75 | 31 | 48 | 0 | 11 | 9 | 21 | 0 | 8 | 2 | 99 |
| " Centre, Sneed, | William M. Sargent, | 120 | 60 | 100 | 57 | 75 | 0 | 5 | 43 | 3 | 0 | 2 | 2 | 130 |
| St. Albans, | George R. Thompson, | 65 | 36 | 35 | 25 | 63 | 0 | 11 | 38 | 24 | 0 | 0 | 49 | 194 |
| St. Johnsbury C., | Dea. Henry F. Field, | 462 | 266 | 500 | 115 | 728 | 15 | 50 | 398 | 110 | 23 | 100 | 1,276 | 2,700 |
| " " North, | Charles Hill, R. | 40 | 30 | 20 | 0 | 0 | 0 | 0 | 4 | 0 | 13 | 0 | 0 | 18 |
| " " East, | Dea. Homer E. Bentley, | 293 | 165 | 200 | 175 | 79 | 65 | 28 | 836 | 75 | 38 | 0 | 854 | 1,975 |
| Salisbury, | Mrs. Mary F. Wright, | 45 | 32 | 38 | 21 | 0 | 0 | 0 | 6 | 0 | 0 | 0 | 0 | 6 |
| Sharon, | J. W. Sault, | 300 | 195 | 300 | 53 | 2,845 | 59 | 117 | 697 | 264 | 30 | 0 | 80 | 4,092 |
| Shelton, | W. A. Graham, | 75 | 45 | 40 | 40 | 32 | 0 | 0 | 27 | 22 | 0 | 0 | 64 | 145 |
| Shoreham, | Rev. Henry Fairbanks, | 240 | 149 | 178 | 69 | 1,730 | 56 | 143 | 1,115 | 227 | 110 | 0 | 100 | 3,481 |
| South Hero, | M. A. Thomas, | 110 | 55 | 100 | 17 | 47 | 5 | 0 | 44 | 8 | 10 | 0 | 12 | 126 |
| Springfield, | Hiram C. Bruce, | 65 | 28 | 60 | 19 | 45 | 0 | 0 | 8 | 10 | 0 | 0 | 2 | 65 |
| Stowe, | Theodore C. Jenison, | m85 | 60 | 45 | 25 | 11 | 0 | 0 | 28 | 21 | 0 | 0 | 19 | 79 |
| Stratford, | Dea. John E. Davis, | 50 | 30 | 35 | 26 | 0 | 0 | 0 | 0 | 1 | 0 | 0 | 7 | 8 |
| Sudbury, | Dea. R. H. Holmes, | 72 | 43 | 100 | 28 | 36 | 7 | 8 | 28 | 13 | 9 | 0 | 33 | 134 |
| Swanton, | T. L. Kinney, a | 88 | 56 | 100 | 34 | 46 | 3 | 6 | 31 | 13 | 3 | 0 | 26 | 128 |
| | William D. Woolson, | 234 | 130 | 350 | 125 | 302 | 25 | 32 | 348 | 130 | 15 | 0 | 108 | 960 |
| | Dea. John B. Taggart, | 35 | 22 | 20 | 10 | 10 | 0 | 0 | 0 | 0 | 0 | 0 | 0 | 10 |
| | Albert H. Cheney, | 110 | 72 | 82 | 43 | 117 | 10 | 12 | 155 | 90 | 13 | 0 | 35 | 432 |
| | Dea. Dighton C. Ketcham, | 92 | 51 | 65 | 32 | 57 | 10 | 10 | 36 | 16 | 10 | 0 | 15 | 154 |
| | Frank H. Dumbar, | 150 | 80 | 80 | 70 | 11 | 0 | 0 | 78 | 30 | 0 | 0 | 49 | 168 |

a and J. W. Hoag, Grand Ist.

| CHURCHES. | CLERKS. | MINISTERS. | | | MEMBERS. | | | ADMITTED. | | | REMOVED. | | | BAPT. | | | | | |
|-----------------------|---------|---------------|------|----------------------------------|----------|------|-----|-----------|-----|-----|----------|----|-----|-------|----|-----|-----|-----|------|
| | | City or Town. | Org. | Name. | Ord. | C'd. | Ma. | Fc. | To. | Ab. | C. | L. | To. | Di. | L. | De. | To. | Ad. | Inf. |
| Thetford, | | | 1773 | Carlos Slafter, E. T., | '69 | '90 | 45 | 96 | 141 | 27 | 9 | 2 | 11 | 1 | 6 | 8 | 15 | 6 | 0 |
| " Post Mills, | | | 1839 | Edward N. Heaton, | '37 | '86 | 19 | 57 | 76 | 26 | 1 | 0 | 1 | 2 | 5 | 0 | 7 | 0 | 0 |
| " North, | | | 1878 | Miss E. G. Baxter, | '69 | '90 | 11 | 29 | 40 | 3 | 0 | 1 | 1 | 2 | 0 | 1 | 3 | 0 | 0 |
| Townshend, | | | 1777 | Rev. M. F. Hardy, | '80 | '83 | 37 | 79 | 116 | 31 | 0 | 0 | 0 | 3 | 0 | 1 | 4 | 0 | 0 |
| " West, | | | 1850 | [Alick J. Cameron, <i>Lic.</i>] | '86 | '12 | 31 | 43 | 16 | 0 | 0 | 0 | 0 | 1 | 0 | 0 | 1 | 0 | 0 |
| Troy, North, | | | 1818 | Miriam B. Davenport, <i>p.</i> | '95 | '96 | 11 | 49 | 60 | 14 | 0 | 1 | 1 | 0 | 0 | 0 | 0 | 0 | 0 |
| " " | | | 1845 | [Lydia Harvig, <i>Lay.</i>] | '86 | '87 | 7 | 17 | 24 | 3 | 0 | 0 | 1 | 1 | 0 | 0 | 1 | 0 | 1 |
| Tunbridge, | | | 1792 | H. J. Bennett, | '86 | '86 | 15 | 33 | 48 | 9 | 0 | 1 | 1 | 2 | 0 | 0 | 2 | 0 | 0 |
| Underhill, | | | 1801 | Fred V. Tuller, | '95 | '95 | 83 | 154 | 237 | 40 | 4 | 1 | 5 | 0 | 5 | 0 | 3 | 1 | 0 |
| Vergennes, | | | 1793 | Charles H. Strong, | '84 | '84 | 42 | 44 | 86 | 18 | 17 | 2 | 19 | 1 | 0 | 0 | 1 | 16 | 0 |
| Vershire, | | | 1787 | Dea. Everts Brown, | '84 | '85 | 45 | 108 | 153 | 36 | 5 | 1 | 6 | 2 | 1 | 0 | 3 | 3 | 13 |
| Waitsfield, | | | 1796 | Dea. Edw. A. Fisk, | '84 | '85 | 32 | 93 | 125 | 12 | 7 | 12 | 19 | 2 | 4 | 0 | 6 | 7 | 4 |
| Wallingford, | | | 1792 | Dea. Willis Benson, | '84 | '86 | 1 | 7 | 8 | 0 | 3 | 5 | 8 | 0 | 0 | 0 | 0 | 2 | 0 |
| South, | | | 1836 | Mrs. Estella Edmunds, | '84 | '85 | 20 | 36 | 56 | 12 | 0 | 3 | 0 | 1 | 0 | 0 | 2 | 3 | 0 |
| Wardsboro', South, | | | 1793 | Dea. Oscar B. Doolittle, | '84 | '85 | 6 | 18 | 24 | 3 | 0 | 0 | 0 | 1 | 0 | 1 | 0 | 0 | 0 |
| Warren, | | | 1885 | Mrs. Mary E. Perkins, | '84 | '85 | 63 | 119 | 182 | 26 | 1 | 0 | 1 | 2 | 8 | 0 | 10 | 1 | 0 |
| Waterbury, | | | 1801 | Henry A. Babbitt, | '83 | '90 | 47 | 53 | 100 | 57 | 0 | 0 | 0 | 2 | 8 | 0 | 10 | 0 | 1 |
| " Lower, | | | 1798 | Dea. Charles Ross, | '83 | '83 | 8 | 16 | 24 | 2 | 2 | 0 | 2 | 0 | 2 | 0 | 2 | 0 | 0 |
| Waterville, | | | 1836 | Miss Lou B. Williams, | '73 | '83 | 6 | 18 | 24 | 2 | 2 | 0 | 2 | 0 | 2 | 0 | 2 | 0 | 0 |
| Weathersfield Centre, | | | 1775 | James V. Stevans, | '85 | '94 | 21 | 35 | 56 | 20 | 7 | 4 | 11 | 0 | 1 | 0 | 1 | 0 | 0 |
| " Ascutneyville, | | | 1869 | Luther P. Warren, <i>a</i> | '85 | '96 | 9 | 22 | 31 | 5 | 4 | 3 | 7 | 1 | 1 | 1 | 0 | 2 | 3 |
| West Fairlee, | | | 1819 | George H. Fitch, | '97 | '96 | 15 | 26 | 41 | 13 | 5 | 0 | 5 | 0 | 0 | 0 | 0 | 5 | 0 |
| Westfield, | | | 1818 | Dea. J. P. Southworth, <i>b</i> | '55 | '94 | 22 | 31 | 53 | 12 | 1 | 2 | 3 | 1 | 2 | 0 | 3 | 1 | 1 |
| Westford, | | | 1801 | Dea. M. C. Hitchcock, | '63 | '87 | 26 | 67 | 93 | 22 | 0 | 2 | 0 | 2 | 0 | 0 | 2 | 0 | 0 |
| Westminster, West, | | | 1790 | Dea. E. L. Ruggles, <i>c</i> | '63 | '87 | 35 | 87 | 122 | 20 | 5 | 1 | 6 | 2 | 0 | 0 | 2 | 3 | 0 |
| " " | | | 1799 | Rev. Frank B. Hyde, | '63 | '87 | 26 | 52 | 78 | 20 | 0 | 0 | 0 | 1 | 0 | 0 | 1 | 0 | 0 |
| Westmore, | | | 1799 | Rev. Frank B. Hyde, | '63 | '87 | 26 | 52 | 78 | 20 | 0 | 0 | 0 | 1 | 0 | 0 | 1 | 0 | 0 |
| Weston, | | | 1833 | Alfred P. Ramney, | '96 | '96 | 23 | 21 | 44 | 0 | 0 | 0 | 1 | 1 | 0 | 0 | 4 | 0 | 0 |
| West Rutland, | | | 1799 | Dea. Seyner A. Hunt, | '96 | '96 | 10 | 19 | 29 | 10 | 0 | 1 | 1 | 2 | 2 | 0 | 4 | 0 | 0 |
| Whiting, Middlebury, | | | 1773 | Miss Emma C. Peabody, | '96 | '96 | 72 | 123 | 195 | 50 | 13 | 8 | 21 | 5 | 3 | 4 | 12 | 8 | 0 |
| Whiting, Middlebury, | | | 1794 | Dea. C. A. Parker, | '70 | '96 | 34 | 51 | 85 | 21 | 2 | 3 | 5 | 1 | 3 | 0 | 4 | 0 | 0 |
| Williamstown, | | | 1799 | Dea. Samuel James, | '93 | '94 | 14 | 45 | 59 | 8 | 1 | 1 | 1 | 0 | 1 | 0 | 0 | 1 | 0 |
| Williston, | | | 1795 | Dea. Daniel Holmes, | '95 | '97 | 20 | 36 | 56 | 6 | 3 | 1 | 4 | 5 | 0 | 0 | 5 | 0 | 9 |
| Willington, | | | 1800 | Dea. George Beckett, | '92 | '92 | 19 | 38 | 57 | 15 | 0 | 0 | 0 | 2 | 0 | 0 | 2 | 0 | 0 |
| Windham, | | | 1805 | Dea. Wm. M. Barbet, | '93 | '93 | 18 | 52 | 70 | 14 | 0 | 4 | 4 | 1 | 0 | 0 | 2 | 0 | 0 |
| Windsor, | | | 1855 | Charles H. Parmelee, | '84 | '84 | 47 | 94 | 124 | 0 | 1 | 1 | 2 | 3 | 6 | 9 | 11 | 26 | 0 |
| Woodcot, | | | 1808 | Hervey N. Prentiss, | '95 | '95 | 55 | 97 | 152 | 25 | 1 | 2 | 3 | 6 | 9 | 11 | 26 | 0 | 2 |
| Woodbury, South, | | | 1818 | Gilbert A. Davis, | '84 | '92 | 29 | 36 | 58 | 19 | 5 | 3 | 8 | 1 | 1 | 0 | 1 | 0 | 4 |
| Woodstock, | | | 1875 | Mrs. S. A. Fife, | '81 | '89 | 71 | 165 | 236 | 27 | 5 | 4 | 9 | 2 | 1 | 0 | 2 | 4 | 0 |
| Worcester, | | | 1824 | Dea. Edward G. Wells, | '81 | '89 | 71 | 165 | 236 | 27 | 5 | 4 | 9 | 2 | 1 | 0 | 2 | 4 | 0 |
| " " | | | 1824 | Henry S. Dana, | '90 | '96 | 14 | 31 | 45 | 19 | 0 | 0 | 1 | 1 | 4 | 0 | 3 | 4 | 3 |
| " " | | | 1824 | Mrs. Anna A. Stone, | '90 | '96 | 14 | 31 | 45 | 19 | 0 | 0 | 1 | 1 | 4 | 0 | 3 | 4 | 3 |

Winooski, see Colchester.

c Brookside. Wells River, see Newbury.

a Perkinsville. *b* Post Mills.

| CHURCHES. | SUNDAY SCHOOL. | BENEVOLENCE. | | | | | | | | | | Home Exp. | | | | | |
|------------------|--------------------------------|----------------------|------|-----|------|----------|------------|-------|------------|---------|-------|-----------|-------|-----------|--------|--------|-------------|
| | | Ch. Supa. intendent. | Mem. | Av. | Fam. | Members. | For- eign. | Ed'n. | Ch. B'g'g. | Home M. | A. M. | | S. S. | Min. Aid. | Other. | Total. | Lea- cuses. |
| Theford, | | 103 | 71 | 70 | 51 | 83 | 9 | 7 | 33 | 8 | 5 | 0 | 0 | 4 | 149 | 0 | 688 |
| " Post Mills, | Dea. George S. Worcester, | 108 | 70 | 80 | 27 | 27 | 0 | 5 | 25 | 10 | 0 | 0 | 0 | 0 | 90 | 0 | 551 |
| " North, | Clinton A. Adams, | 80 | 59 | 30 | 29 | 16 | 0 | 0 | 10 | 11 | 0 | 0 | 0 | 23 | 66 | 285 | 223 |
| Townshend, | Henry Downer, | 140 | 61 | 80 | 41 | 25 | 0 | 0 | 92 | 30 | 5 | 0 | 0 | 37 | 183 | 0 | 600 |
| " West, | Fred T. Randall, | 68 | 37 | 60 | 41 | 0 | 5 | 0 | 20 | 0 | 0 | 0 | 0 | 50 | 75 | 0 | 275 |
| Troy, North, | Willis H. Taft, | 115 | 80 | 80 | 38 | 12 | 0 | 0 | 4 | 0 | 13 | 0 | 2 | 31 | 0 | 1,100 | 0 |
| " " | Dea. D. W. Kelley, | 40 | 20 | 38 | 7 | 0 | 0 | 0 | 0 | 1 | 0 | 0 | 0 | 1 | 0 | 401 | 0 |
| " " | H. J. Bennett, | 60 | 20 | 80 | 25 | 0 | 0 | 0 | 0 | 16 | 0 | 0 | 0 | 0 | 16 | 0 | 350 |
| " " | Leslie C. Smith, | 110 | 62 | 85 | 73 | 26 | 0 | 0 | 107 | 20 | 0 | 0 | 0 | 0 | 133 | 0 | 1,790 |
| " " | Isaac H. Smith, | 85 | 33 | 40 | 27 | 12 | 0 | 0 | 83 | 4 | 4 | 0 | 0 | 20 | 54 | 0 | 326 |
| " " | Mrs. Mina Matttoon, | 137 | 44 | 120 | 79 | 27 | 7 | 0 | 30 | 77 | 8 | 7 | 7 | 23 | 236 | 0 | 915 |
| Wallingford, | William P. Cary, | 100 | 69 | 100 | 60 | 52 | 0 | 17 | 179 | 70 | 10 | 8 | 147 | 483 | 0 | 1,300 | 0 |
| " South, | Mrs. Estella Edmunds, | 44 | 30 | 24 | 22 | 0 | 0 | 0 | 0 | 0 | 0 | 0 | 4 | 4 | 0 | 400 | 0 |
| Warren, | Lewis K. Webster, | 50 | 30 | 40 | 22 | 0 | 0 | 0 | 5 | 0 | 1 | 0 | 0 | 0 | 4 | 0 | 205 |
| Wardsboro', So., | F. C. Angel | 40 | 23 | 30 | 28 | 0 | 0 | 0 | 7 | 0 | 0 | 0 | 12 | 19 | 0 | 200 | 0 |
| Waterbury, | S. Kidley Parker, | m150 | 111 | 137 | 98 | 98 | 10 | 14 | 203 | 10 | 19 | 24 | 56 | 434 | 0 | 2,515 | 0 |
| Waterford, | Mrs. Maria C. Koss, | 115 | 46 | 45 | 18 | 12 | 2 | 0 | 3 | 7 | 0 | 0 | 0 | 0 | 24 | 0 | 634 |
| " " | Fred Smith, Fattenville, N. H. | 105 | 70 | 68 | 64 | 10 | 0 | 0 | 0 | 10 | 10 | 0 | 7 | 37 | 0 | 709 | 0 |
| Waterville, | James V. Stevens, | 70 | 50 | 20 | 57 | 0 | 0 | 0 | 12 | 13 | 0 | 0 | 0 | 25 | 0 | 160 | 0 |
| Weatherfield, | Fred H. Nichols, a | 55 | 29 | 23 | 45 | 0 | 0 | 0 | 6 | 0 | 0 | 0 | 0 | 6 | 0 | 92 | 0 |
| " Ascutneyville, | Mrs. Julia Comstock, | 46 | 25 | 13 | 43 | 0 | 0 | 0 | 7 | 0 | 0 | 0 | 4 | 11 | 0 | 267 | 0 |
| West Fairlee, | Frank Southworth, b | 65 | 25 | 35 | 25 | 5 | 2 | 5 | 0 | 15 | 6 | 0 | 9 | 42 | 0 | 430 | 0 |
| Westfield, | Thomas Hoult, | 65 | 30 | 20 | 32 | 5 | 2 | 0 | 8 | 5 | 6 | 0 | 7 | 41 | 0 | 650 | 0 |
| Westford, | Mrs. L. M. Bates, | 93 | 62 | 70 | 22 | 12 | 1 | 2 | 26 | 18 | 5 | 0 | 25 | 90 | 0 | 752 | 0 |
| Westminster, | L. C. Richardson, | 143 | 91 | 90 | 139 | 16 | 0 | 0 | 131 | 19 | 5 | 0 | 5 | 285 | 1,500 | 0 | 670 |
| " West, | Mrs. Mary P. Goodhue, | 96 | 41 | 58 | 50 | 112 | 13 | 0 | 0 | 19 | 5 | 0 | 5 | 14 | 0 | 327 | 0 |
| Westmore, | Dea. Seymour A. Hunt, | m 70 | 48 | 65 | 20 | 6 | 0 | 7 | 7 | 0 | 0 | 0 | 6 | 6 | 25 | 590 | 0 |
| Weston, | Miss Emma C. Peabody, | 50 | 19 | 25 | 10 | 6 | 0 | 0 | 21 | 7 | 3 | 0 | 10 | 113 | 0 | 1,000 | 0 |
| West Rutland, | T. B. Wheeler, | 115 | 81 | 85 | 78 | 34 | 0 | 2 | 14 | 44 | 3 | 0 | 28 | 50 | 0 | 577 | 0 |
| Weybridge, | Samuel J. Bowles, | 84 | 54 | 25 | 25 | 9 | 0 | 0 | 0 | 8 | 5 | 0 | 0 | 0 | 0 | 580 | 0 |
| Whiting, | L. A. Webster, | 65 | 32 | 30 | 70 | 0 | 0 | 0 | 0 | 0 | 0 | 0 | 30 | 88 | 0 | 1,000 | 0 |
| Williamstown, | Barney D. Flint, | 116 | 52 | 60 | 50 | 16 | 0 | 0 | 30 | 12 | 0 | 0 | 0 | 0 | 0 | 84 | 496 |
| Williston, | Charles F. Whitney, | 26 | 14 | 26 | 15 | 52 | 3 | 4 | 8 | 9 | 6 | 0 | 3 | 59 | 0 | 700 | 0 |
| Winnington, | Charles H. Parnelee, | 70 | 45 | 50 | 70 | 22 | 0 | 10 | 11 | 13 | 0 | 0 | 0 | 0 | 0 | 525 | 0 |
| Windham, | Adelbert J. Stearns, | 86 | 42 | 60 | 49 | 23 | 0 | 4 | 21 | 8 | 5 | 0 | 17 | 78 | 0 | 1,485 | 0 |
| Windsor, | Gilbert A. Davis, | 134 | 63 | 98 | 55 | 29 | 10 | 0 | 313 | 15 | 10 | 0 | 0 | 37 | 0 | 500 | 0 |
| Wolcott, | Charles L. Dean, | 75 | 40 | 50 | 58 | 0 | 0 | 0 | 10 | 0 | 2 | 0 | 0 | 0 | 0 | 500 | 0 |
| Woodbury, So., | Charles L. Dean, | 50 | 30 | 30 | 0 | 0 | 0 | 6 | 12 | 0 | 0 | 0 | 0 | 0 | 0 | 500 | 0 |
| Woodstock, | Frank Angel, | 145 | 73 | 160 | 72 | 796 | 1,538 | 27 | 320 | 474 | 415 | 0 | 279 | 3,849 | 0 | 500 | 0 |
| Worcester, | Mason Ladd, | m 70 | 43 | 50 | 0 | 0 | 60 | 50 | 0 | 103 | 0 | 0 | 60 | 273 | 0 | 286 | 0 |
| " " | Miss Mary E. Abbott, | | | | | | | | | | | | | | | | |

SUMMARY on page 261.

VIRGINIA.

| CHURCHES. | CLERKS. | MINISTERS. | | MEMBERS. | | | | ADMITTED. | | | REMOVED. | | | BAPT. | | | | |
|---------------------------|---|--|--------------------|----------|----------|----------|----------|-----------|--------|--------|----------|--------|--------|--------|---------|--------|--------|--------|
| | | City or Town. | Name. | Name. | Ord. | C'd. | Ma. | Fe. | To. | Ab. | C. | L. | To. | | Di. | L. | De. | To. |
| Falls Church, Herndon, | 1876 Miss M. Nourse, 1868 Miss M. L. Bready, | Josiah H. Jenkins, <i>p. c.</i> Jayam K. Mason, <i>p.</i> | '65 '93 '49 '87 | 65 49 | 29 26 | 42 50 | 71 76 | 8 0 | 6 0 | 0 2 | 6 2 | 4 0 | 2 0 | 9 0 | 15 0 | 2 0 | 0 0 | 0 0 |
| Total: | | | | 55 | 92 | 147 | 8 | 6 | 2 | 8 | 2 | 4 | 9 | 15 | 2 | 0 | | |

SUNDAY SCHOOLS AND BENEVOLENCE.

| CHURCHES. | SUNDAY SCHOOL. | | | | BENEVOLENCE. | | | | | | | | | | Home Exp. | | |
|---------------------------|---|-----------------|----------|----------|--------------|-------------|------------|----------|------------|----------|----------|----------|-----------|----------|-------------|----------|----------------|
| | Place. | Superintendent. | Mem. | Av. | Fam. | Mem. Y.P.S. | For- eign. | Ed'n. A. | Ch. B'd'g. | Home M. | A. M. | S. S. | Min. Aid. | Other. | | Total. | Legal- ctes. |
| Falls Church, Herndon, | Albert P. Eastman, Thomas A. Van Deusen, | 39 96 | 31 40 | 40 40 | 42 80 | \$57 3 | \$10 0 | \$9 2 | \$98 3 | \$7 1 | \$5 2 | \$6 0 | \$0 0 | \$0 0 | \$192 11 | \$0 0 | \$1,071 603 |
| Total: | | 135 | 71 | 80 | 122 | 60 | 10 | 11 | 101 | 8 | 7 | 6 | 0 | 0 | 203 | 0 | 1,674 |

Loss in church members, 7; gain in Sunday schools, 10; increase in benevolent contributions, \$48; decrease in home expenditures, \$80.

WEST VIRGINIA.

| CHURCHES. | CLERKS. | MINISTERS. | | MEMBERS. | | | | ADMITTED. | | | REMOVED. | | | BAPT. | | | |
|------------------------|--|--|--------------------|----------|----------|----------|------------|-----------|---------|---------|----------|--------|--------|--------|--------|--------|--------|
| | | City or Town. | Name. | Name. | Ord. | C'd. | Ma. | Fe. | To. | Ab. | C. | L. | To. | | Di. | L. | De. |
| Ceredo, Huntington, | 1874 Carl A. Wright, 1872 Mark Poore, | George Gadsby, <i>p.</i> John McCarthy, <i>p.</i> | '88 '97 '94 '97 | 88 94 | 92 97 | 50 47 | 107 123 | 7 13 | 6 11 | 9 14 | 3 0 | 3 3 | 1 0 | 5 6 | 3 1 | 3 1 | 2 1 |
| Total: | | | | 97 | 133 | 230 | 20 | 6 | 17 | 23 | 3 | 4 | 4 | 11 | 4 | 3 | |

SUNDAY SCHOOLS AND BENEVOLENCE.

| CHURCHES. | SUNDAY SCHOOL. | | | | BENEVOLENCE. | | | | | | | | | | Home Exp. | | |
|------------------------|---------------------------------|-----------------|----------|-----------|--------------|-------------|------------|-----------|------------|----------|----------|----------|-----------|----------|------------|----------|----------------|
| | Place. | Superintendent. | Mem. | Av. | Fam. | Mem. Y.P.S. | For- eign. | Ed'n. A. | Ch. B'd'g. | Home M. | A. M. | S. S. | Min. Aid. | Other. | | Total. | Legal- ctes. |
| Ceredo, Huntington, | William Wright, I. K. Titus, | 100 135 | 68 85 | 48 100 | 52 45 | \$16 9 | \$0 0 | \$4 23 | \$20 41 | \$6 0 | \$8 0 | \$0 0 | \$0 0 | \$3 7 | \$57 80 | \$0 0 | \$704 1,724 |
| Total: | | 235 | 153 | 148 | 97 | 25 | 0 | 27 | 61 | 6 | 8 | 0 | 0 | 10 | 137 | 0 | 2,428 |

Gain in church members, 12; loss in Sunday schools, 15; gain in benevolent contributions, \$31; decrease in home expenditures, \$95. ASSOCIATED WITH OHIO.

WYOMING.

| CHURCHES. | CLERKS. | CHURCHES. | CLERKS. | Name. | Ord. | MINISTERS. | | MEMBERS. | | ADMITTED. | | | REMOVED. | | | BAPT. | |
|-------------------|---------|------------------------|---------|-------------------------------|------|------------|------|----------|-----|-----------|-----|----|----------|-----|-----|-------|-----|
| | | | | | | Name. | Ord. | Ma. | Fe. | To. | Ab. | C. | L. | To. | Di. | L. | De. |
| Big Horn, | 1884 | Arthur W. Gleason, | '91 | Harry H. Austin, <i>p.</i> | '96 | 24 | 27 | 51 | 8 | 4 | 9 | 13 | 8 | 2 | 8 | 3 | |
| Buffalo, Union, | 1884 | James D. Gallup, | '96 | Fred. W. Grupe, <i>p.</i> | '96 | 9 | 18 | 27 | 0 | | | | 2 | 2 | 1 | | |
| Cheyenne, Ist, | 1869 | Eben R. Black, | '91 | Elmer E. Spilley, <i>p.</i> | '94 | 82 | 147 | 220 | 32 | 12 | 7 | 19 | 6 | 6 | 1 | | |
| " South, | 1855 | Miss Addie Brubaker, | '96 | [Miss Ella Sletman,] | '96 | 12 | 21 | 33 | 5 | | | | | | | | |
| Dayton, | 1883 | Miss Dossie Smith, | '95 | Burton H. Woodford, <i>p.</i> | '96 | 11 | 11 | 12 | 5 | 2 | 2 | 4 | 1 | 26 | 27 | 1 | |
| Douglas, | 1887 | Dea. John Adams, | '92 | Oliver L. Corbin, <i>p.</i> | '96 | 6 | 4 | 4 | | 0 | 3 | 2 | 3 | 1 | 3 | 5 | |
| Glenrock, | 1882 | Mrs. Abbie Patterson, | '92 | Oliver L. Corbin, <i>p.</i> | '96 | 3 | 16 | 19 | 1 | 0 | 5 | 15 | 3 | 3 | 3 | 3 | |
| Green River, | 1892 | Mrs. Elenor Hines, | '92 | Oliver L. Corbin, <i>p.</i> | '96 | 4 | 16 | 20 | 1 | 2 | 2 | 3 | 4 | 4 | 2 | 2 | |
| Lusk, | 1888 | Mrs. I. L. Deuel, | | | | 8 | 13 | 21 | 6 | 3 | 3 | 3 | 1 | 5 | 6 | | |
| Manville, | 1893 | II. L. Higby, | | | | 1 | 6 | 7 | | 7 | | | | | | | |
| Parkman, | 1835 | Mrs. C. J. Huntington, | | | | | | | | | | | | | | | |
| Ranchester, | 1834 | | | | | | | | | | | | | | | | |
| Rock Springs, | 1881 | Mrs. Sarah Sheelden, | '92 | James H. Keyan, <i>p.</i> | '97 | 35 | 57 | 92 | 9 | 3 | 5 | 8 | 9 | 10 | 19 | 9 | |
| Sheridan, | 1891 | Mrs. Albina June, | '94 | William E. McStewart, | '97 | 9 | 62 | 71 | 17 | 3 | 4 | 7 | 2 | 2 | 2 | 2 | |
| Wheatland, Union, | 1835 | Mr. U. G. Drummond, | '95 | James M. Brown, <i>p.</i> | '95 | 17 | 25 | 42 | 4 | 8 | 2 | 10 | 3 | 3 | 2 | 2 | |
| Total: | | | | | | 218 | 432 | 650 | 82 | 54 | 38 | 92 | 37 | 44 | 81 | 10 | 24 |

SUNDAY SCHOOLS AND BENEVOLENCE.

| CHURCHES. | Place. | Superintendent. | SUNDAY SCHOOL. | | BENEVOLENCE. | | | | | | | | | | Lectn. Home Exp. | | | |
|----------------|--------|-----------------------|----------------|-----|---------------------|------|------------|-----------|---------|-------------|-----------|--------|--------|------------------|------------------|-------|-------|----|
| | | | Men. | Av. | Y. P. S. Mem- bers. | Fam. | For- eign. | Ed'n. Ch. | Home M. | A. M. S. S. | Min. Aid. | Other. | TOTAL. | Lectn. Home Exp. | | | | |
| Big Horn, | | Mrs. N. P. Hull, | 46 | 36 | 50 | 88 | \$2 | \$42 | \$3 | \$1 | \$2 | \$ | \$ | \$ | \$ | \$ | \$ | \$ |
| Buffalo, | | James D. Gallup, | 75 | 40 | 100 | 60 | 154 | 13 | 90 | 12 | 72 | 9 | 20 | 20 | 25 | 0 | 300 | 0 |
| Cheyenne, Ist, | | Mrs. P. F. Powelson, | 150 | 99 | 105 | 81 | | | | | | | | | 370 | 0 | 3,942 | 0 |
| " South, | | W. W. Lane, | 60 | 37 | 25 | 25 | | | | | | 1 | | | 5 | 0 | 119 | 0 |
| Dayton, | | Mrs. Furman, | 50 | 50 | 40 | 12 | | | 5 | 4 | 2 | | | | 10 | 0 | 230 | 0 |
| Douglas, | | D. C. Cozwin, | 30 | 25 | 20 | 10 | | | | 2 | | | | | 4 | 0 | 361 | 0 |
| Glenrock, | | Mrs. Abbie Patterson, | 80 | 40 | 6 | 43 | | | | | 1 | | 3 | | 1 | 0 | 250 | 0 |
| Green River, | | Miss Laura Keeney, | 70 | 45 | 35 | 33 | | | | | | | | | 9 | 0 | 40 | 0 |
| Lusk, | | Mrs. L. L. Deuel, | 36 | 27 | 15 | 12 | 3 | | | | | | | | 12 | 0 | | 0 |
| Manville, | | L. D. Wilson, | 60 | 37 | 23 | 25 | | | | | | | | | | 0 | | |
| Parkman, | | | | | | | | | | | | | | | | | | |
| Ranchester, | | | | | | | | | | | | | | | | | | |
| Rock Springs, | | William Ace, | 190 | 135 | 100 | 60 | 6 | 7 | 5 | 16 | 6 | 2 | 1 | 43 | 0 | 1,023 | 0 | |
| Sheridan, | | Mrs. J. P. Arnott, | 75 | 50 | 50 | 60 | 2 | 5 | | | | | | 7 | 0 | 850 | 0 | |
| Wheatland, | | E. K. Niver, | 90 | 70 | 50 | 30 | | | 5 | 7 | 4 | | | 16 | 0 | 600 | 0 | |
| Total: | | | 1,026 | 691 | 594 | 506 | 167 | 67 | 108 | 64 | 79 | 23 | 44 | 532 | 0 | 8,130 | 0 | |

Ohlman was omitted, but counted, by mistake, last year. Gain of church members, 12; in Sunday schools, 23; in home expenditures, \$2,316. decrease in benevolent contributions, \$349. ORGANIZATION: THE WYOMING CONGREGATIONAL ASSOCIATION.

WASHINGTON.

| CHURCHES. | | CLERKS. | | MINISTERS. | | MEMBERS. | | | | | | ADMITTED. | | | REMOVED. | | | BAPT. | |
|----------------------------|------|-------------------------|------|----------------------------|------|----------|-----|-----|-----|-----|----|-----------|-----|-----|----------|-----|-----|-------|------|
| City or Town. | Org. | Name. | Ord. | Name. | Ord. | C'd. | Ma. | Fe. | To. | Ab. | C. | L. | To. | Di. | L. | De. | To. | Ad. | Inf. |
| Aberdeen, | 1890 | Mrs. W. D. Dobbins, | '87 | Amos A. Doyle, p. | '97 | 11 | 32 | 43 | 0 | 0 | 0 | 7 | 7 | 0 | 6 | 7 | 13 | 0 | 1 |
| Ahtanum, | 1873 | Dea. F. B. Woodcock, | '55 | Loren W. Brinthal, p. | '97 | 34 | 35 | 69 | 20 | 0 | 0 | 0 | 0 | 0 | 11 | 6 | 17 | 0 | 0 |
| Alderton, | 1883 | Olin L. Fowler, p. | '83 | Jacob Hergest, p. | '93 | 94 | 2 | 13 | 15 | 0 | 0 | 0 | 0 | 0 | 1 | 3 | 3 | 0 | 0 |
| Alkali, Ger., Colfax, | 1895 | Dooks Fry, | '95 | [Reid B. Cherington, Lic.] | '97 | 2 | 4 | 6 | 0 | 0 | 2 | 4 | 6 | 0 | 0 | 0 | 0 | 0 | 0 |
| Almira, | 1896 | Mrs. Henry Johnson, | | | | | | | | | | | | | | | | | |
| Anacortes, | 1877 | Dea. Geo. M. Hagadorn, | | | | | | | | | | | | | | | | | |
| Ballard, Ger., | 1890 | John Marziller, | '82 | Gottfried Graedel, p. | '91 | 14 | 14 | 28 | 0 | 0 | 0 | 0 | 0 | 1 | 0 | 3 | 4 | 0 | 3 |
| Bemis, | 1896 | Mrs. Eleanor Rogers, | '96 | George H. Newman, | '97 | 6 | 6 | 12 | 1 | 2 | 0 | 3 | 6 | 9 | 0 | 0 | 0 | 0 | 3 |
| Beulah, Almira, | 1887 | B. Wolf, | '97 | [Reid B. Cherington, Lic.] | | | | | | | | | | | | | | | |
| Big Creek, Easton, | 1890 | Eba L. McGinnis, | | | | | | | | | | | | | | | | | |
| Black Diamond, | 1886 | Miss Ida M. Davies, | | | | | | | | | | | | | | | | | |
| Blaine, | 1890 | Mrs. M. A. Upson, | '90 | Charles W. Wells, p. | '95 | 2 | 3 | 7 | 0 | 3 | 4 | 7 | 7 | 0 | 0 | 0 | 0 | 0 | 1 |
| Cathlamet, | 1895 | Mrs. C. H. Warren, | '87 | Edwin J. Singer, p. | '96 | 4 | 8 | 12 | 0 | 10 | 2 | 12 | 12 | 0 | 0 | 0 | 0 | 4 | 0 |
| Chattaroy, | 1896 | C. U. Sterner, | '92 | William C. Wise, p. | '96 | 6 | 10 | 16 | 2 | 2 | 2 | 2 | 2 | 0 | 3 | 3 | 6 | 0 | 0 |
| Chelan, | 1890 | Mrs. Ellen W. Robinson, | '93 | Frank B. Doane, p. | '97 | 20 | 45 | 65 | 11 | 3 | 5 | 8 | 10 | 1 | 9 | 0 | 10 | 3 | 0 |
| Cheney, | 1881 | Mrs. Molly McNeilly, | '87 | Horatio M. Mobbs, p. | '95 | 12 | 21 | 33 | 0 | 6 | 0 | 6 | 0 | 1 | 0 | 1 | 2 | 1 | 2 |
| Chewelah, | 1879 | F. L. Reinohl, | '87 | L. Adams Smith, p. | '94 | 16 | 15 | 31 | 7 | 1 | 2 | 3 | 1 | 2 | 1 | 4 | 0 | 1 | 1 |
| Christopher, | 1886 | Mrs. Mary V. Mason, | '53 | Frank McConaughy, p. | '97 | 396 | 8 | 7 | 15 | 0 | 3 | 1 | 4 | 0 | 0 | 2 | 2 | 2 | 0 |
| Clayton, | 1894 | Richard H. Reid, | '77 | Horace P. James, p. | '80 | 43 | 93 | 136 | 22 | 15 | 8 | 23 | 0 | 16 | 3 | 19 | 9 | 3 | 3 |
| Colfax, | 1877 | James Stephens, | '80 | | | | | | | | | | | | | | | | |
| Columbia City, | 1896 | Mrs. Edith Miner, | '87 | Thos. G. Lewis, p. | '95 | 10 | 23 | 33 | 3 | 10 | 13 | 2 | 0 | 17 | 0 | 4 | 0 | 4 | 0 |
| Colville, | 1890 | Miss M. Van Brocklin, | '87 | [John J. Tompkins, Lic.] | '96 | 8 | 16 | 3 | 3 | 16 | 0 | 8 | 14 | 22 | 0 | 1 | 1 | 2 | 3 |
| Cottage Lake, Woodinville, | 1896 | Mrs. F. A. P. Engle, | '87 | Charles E. Newberry, p. | '96 | 3 | 6 | 9 | 0 | 0 | 0 | 0 | 0 | 0 | 0 | 9 | 9 | 0 | 0 |
| Coulee City, | 1890 | W. A. Rogers, | '83 | William A. Arnold, p. | '96 | 14 | 26 | 50 | 4 | 2 | 0 | 2 | 0 | 2 | 0 | 2 | 0 | 1 | 0 |
| Coupeville, | 1887 | Mrs. Everett Eager, | '96 | Frank McConaughy, p. | '96 | 5 | 6 | 11 | 6 | 0 | 0 | 1 | 0 | 0 | 1 | 0 | 1 | 0 | 0 |
| Cowlitz Bend, Olequa, | 1891 | Mrs. J. A. Knoph, | '83 | Richard Bushell, p. | '96 | 16 | 62 | 78 | 0 | 4 | 4 | 8 | 0 | 0 | 0 | 0 | 0 | 1 | 3 |
| Dayton, | 1877 | W. H. Short, | '96 | Frank McConaughy, p. | '96 | 19 | 12 | 31 | 0 | 3 | 6 | 9 | 0 | 2 | 0 | 2 | 0 | 2 | 0 |
| Deer Park, | 1891 | Mrs. I. A. Hoskins, | '71 | Myron Eccles, p. | '96 | 11 | 17 | 28 | 4 | 3 | 0 | 3 | 0 | 0 | 0 | 0 | 0 | 0 | 4 |
| Dungeness, | 1882 | Riley M. Gilmore, | '79 | Griin H. Johnson, p. | '94 | 20 | 48 | 8 | 3 | 0 | 3 | 1 | 1 | 0 | 1 | 0 | 2 | 1 | 0 |
| Eagle Harbor, Madrone, | 1882 | W. W. Gilmore, | '90 | Richard Wheelert, p. | '96 | 11 | 21 | 32 | 4 | 12 | 1 | 5 | 6 | 0 | 10 | 7 | 17 | 1 | 1 |
| Edison, | 1889 | Mrs. G. N. Jaxtheimer, | '96 | Jacob Hergest, p. | '94 | 27 | 16 | 43 | 0 | 0 | 7 | 7 | 1 | 4 | 0 | 5 | 0 | 11 | 0 |
| Edmonds, | 1888 | Miss Sarah S. Ackley, | '94 | Charles T. Whittlesey, p. | '87 | 5 | 15 | 25 | 0 | 0 | 0 | 0 | 1 | 0 | 1 | 0 | 1 | 1 | 0 |
| Ellensburg, | 1883 | P. Ascheimbrenner, | '96 | William J. Gray, p. | '88 | 22 | 49 | 71 | 11 | 2 | 16 | 18 | 0 | 6 | 0 | 6 | 1 | 0 | 0 |
| Endicott, German, | 1883 | Wm. P. Huntsman, | '87 | | | | | | | | | | | | | | | | |
| " " | 1893 | C. C. Brown, | '88 | | | | | | | | | | | | | | | | |
| Eureka, | 1893 | Mrs. M. W. Belshaw, | '87 | | | | | | | | | | | | | | | | |
| Everett, | 1893 | Edwin C. Miller, | '88 | | | | | | | | | | | | | | | | |
| Fairhaven, | 1884 | | | | | | | | | | | | | | | | | | |
| Farmington, | 1889 | | | | | | | | | | | | | | | | | | |
| Fidalgo City, | 1897 | | | | | | | | | | | | | | | | | | |
| Fox Island, Sylvan, | 1892 | | | | | | | | | | | | | | | | | | |

[E. D. Farnsworth, U. E.]

SUNDAY SCHOOLS AND BENEVOLENCE.

| CHURCHES. | SUNDAY SCHOOL. | | | | Y. P. S. | | | | BENEVOLENCE. | | | | | | Home Exp. | | |
|-----------------|-----------------------|-----------------|------|-----|----------|------------|------------|-------|--------------|---------|----------|----------|-----------|--------|-----------|--------|-------------|
| | Place. | Superintendent. | Mem. | Av. | Fam. | Mem- bers. | For- eign. | Ed'n. | Ch. P'd'g. | Home M. | A. M. S. | A. M. S. | Min. Aid. | Other. | | TOTAL. | Legs- ctes. |
| Aberdeen, | W. F. Hart, | 80 | 50 | 55 | 0 | 0 | 0 | 0 | \$3 | 7 | 0 | 0 | 0 | 0 | 35 | 0 | \$362 |
| Alhannum, | F. B. Woodcock, | 80 | 62 | 40 | 20 | 10 | 0 | 3 | 3 | 5 | 0 | 0 | 0 | 0 | 25 | 0 | 240 |
| Alderton, | J. A. Wallace, | 30 | 18 | 23 | 11 | 1 | 2 | 1 | 1 | 4 | 2 | 4 | 0 | 0 | 11 | 0 | 75 |
| Alkali, Ger., | Carl Strotz, | 27 | 27 | 7 | 0 | 0 | 0 | 2 | 2 | 9 | 0 | 2 | 0 | 0 | 13 | 0 | 60 |
| Almira, | John Stafford, | 25 | 20 | 10 | 0 | 0 | 0 | 0 | 0 | 0 | 0 | 0 | 0 | 0 | 0 | 0 | 60 |
| Anacortes, | | | | | | | | | | | | | | | | | |
| Ballard, Ger., | Mrs. W. W. Delong, | 81 | 60 | 18 | 0 | 0 | 0 | 2 | 2 | 12 | 0 | 3 | 3 | 0 | 20 | 0 | 200 |
| Bemis, | L. W. Shaw, | 15 | 12 | 4 | 18 | 0 | 0 | 0 | 0 | 0 | 0 | 0 | 0 | 0 | 0 | 0 | 75 |
| Beulah, | G. R. Roberts, | 25 | 18 | 12 | 0 | 0 | 0 | 0 | 0 | 0 | 0 | 0 | 0 | 0 | 0 | 0 | 0 |
| Big Creek, | | | | | | | | | | | | | | | | | |
| Black Diamond, | Miss Maggie Williams, | 126 | 110 | 50 | 25 | 2 | 0 | 0 | 0 | 8 | 0 | 0 | 0 | 0 | 10 | 0 | 335 |
| Blaine, | | | | | | | | | | | | | | | | | |
| Cathlamet, | Mrs. C. H. Warren, | 50 | 35 | 30 | 0 | 0 | 0 | 0 | 0 | 0 | 0 | 2 | 0 | 0 | 2 | 0 | 800 |
| Chattaroy, | George Bryan, | 30 | 23 | 25 | 0 | 0 | 0 | 0 | 0 | 0 | 0 | 0 | 0 | 0 | 0 | 0 | 0 |
| Chelan, | Mrs. W. C. Wise, | 60 | 45 | 30 | 0 | 0 | 0 | 0 | 0 | 0 | 0 | 3 | 0 | 0 | 3 | 0 | 100 |
| Cheney, | J. W. McIntosh, | 60 | 55 | 25 | 67 | 1 | 0 | 5 | 18 | 0 | 0 | 0 | 0 | 0 | 24 | 0 | 638 |
| Chewelah, | Fred Keeling, | 41 | 25 | 30 | 50 | 0 | 0 | 0 | 4 | 0 | 0 | 0 | 0 | 0 | 4 | 0 | 200 |
| Christopher, | John A. Stewart, | 50 | 20 | 25 | 42 | 2 | 0 | 3 | 10 | 0 | 0 | 5 | 2 | 2 | 22 | 0 | 127 |
| Clayton, | James Aultman, | 40 | 25 | 20 | 0 | 0 | 0 | 0 | 0 | 1 | 0 | 3 | 0 | 0 | 4 | 0 | 432 |
| Collax, | Dr. W. H. Crayne, | 127 | 81 | 81 | 60 | 32 | 13 | 21 | 66 | 17 | 7 | 0 | 17 | 17 | 173 | 0 | 1,423 |
| Columbia City, | F. J. Brown, | 75 | 66 | 40 | 30 | 0 | 0 | 0 | 4 | 0 | 0 | 0 | 0 | 0 | 4 | 0 | 0 |
| Colville, | Rev. T. G. Lewis, | 50 | 40 | 32 | 12 | 4 | 0 | 2 | 11 | 0 | 6 | 6 | 0 | 0 | 25 | 0 | 325 |
| Cottage Lake, | Robert Roberts, | 26 | 10 | 25 | 0 | 0 | 0 | 0 | 0 | 1 | 0 | 2 | 0 | 0 | 3 | 0 | 4 |
| Coupeville, | | | | | | | | | | | | | | | | | |
| Conneville, | E. J. Hancock, | 85 | 55 | 50 | 18 | 8 | 0 | 5 | 7 | 0 | 0 | 0 | 60 | 80 | 0 | 0 | 459 |
| Cowlitz Bend, | W. B. Gleason, | 30 | 25 | 7 | 0 | 0 | 0 | 3 | 0 | 3 | 0 | 0 | 0 | 3 | 0 | 0 | 12 |
| Dayton, | John Woods, | 80 | 55 | 80 | 20 | 10 | 28 | 5 | 15 | 0 | 6 | 0 | 0 | 64 | 0 | 0 | 750 |
| Deer Park, | W. H. Short, | 91 | 49 | 49 | 29 | 0 | 0 | 0 | 38 | 0 | 0 | 7 | 37 | 82 | 0 | 0 | 1,782 |
| Duncness, | J. E. Malone, | 35 | 30 | 21 | 0 | 0 | 0 | 0 | 0 | 0 | 0 | 0 | 0 | 0 | 0 | 0 | 11 |
| Eagle Harbor, | Edward E. Scott, | 70 | 50 | 300 | 30 | 0 | 0 | 5 | 12 | 0 | 15 | 0 | 0 | 32 | 0 | 0 | 750 |
| Edison, | Mrs. A. Lowe, | 32 | 19 | 25 | 0 | 0 | 0 | 0 | 0 | 0 | 0 | 0 | 0 | 0 | 0 | 0 | 85 |
| Edmonds, | Mrs. Flora A. Smith, | 65 | 47 | 50 | 22 | 3 | 0 | 5 | 16 | 0 | 6 | 6 | 5 | 5 | 35 | 0 | 314 |
| Ellensburg, | George Alsip, | 19 | 26 | 14 | 9 | 0 | 0 | 15 | 42 | 0 | 0 | 0 | 0 | 0 | 57 | 0 | 350 |
| Ellenburgh, | Henry Ochs, | 68 | 60 | 17 | 0 | 0 | 0 | 5 | 13 | 0 | 3 | 0 | 0 | 21 | 0 | 0 | 125 |
| Endicott, Ger., | H. C. Fisher, | 50 | 40 | 25 | 0 | 0 | 0 | 0 | 0 | 0 | 0 | 0 | 0 | 0 | 0 | 0 | 46 |
| " 1st, | W. P. Hunniman, | 40 | 25 | 25 | 17 | 0 | 0 | 0 | 0 | 0 | 0 | 2 | 0 | 2 | 0 | 0 | 173 |
| Eureka, | J. M. Taylor, | 119 | 87 | 70 | 48 | 11 | 0 | 10 | 13 | 0 | 0 | 0 | 6 | 40 | 0 | 0 | 607 |
| Everett, | | | | | | | | | | | | | | | | | |
| Ewartsville, | | | | | | | | | | | | | | | | | |
| Fairhaven, | | | | | | | | | | | | | | | | | |
| Farmington, | H. B. Savage, | 50 | 40 | 6 | 0 | 0 | 0 | 38 | 0 | 6 | 0 | 18 | 0 | 56 | 0 | 0 | 55 |
| Fidalgo City, | E. D. Farnsworth, | 25 | 20 | 15 | 0 | 0 | 0 | 0 | 0 | 0 | 0 | 0 | 0 | 6 | 0 | 0 | 0 |
| Fox Island, | T. H. Bixby, | 12 | 7 | 5 | 0 | 18 | 0 | 0 | 5 | 0 | 0 | 0 | 0 | 23 | 0 | 0 | 2 |

| CHURCHES. | CLERKS. | MINISTERS. | MEMBERS. | | | | | ADMITTED. | | | REMOVED. | | | BAPT. | | | | |
|--------------------------|---------|-------------------------|---------------|-------|------|------|-----|-----------|-----|-----|----------|----|-----|-------|-----|----|-----|-----|
| | | | City or Town. | Name. | Ord. | C'd. | Ma. | Fe. | To. | Ab. | C. | L. | To. | | Di. | L. | De. | To. |
| Hillhurst, | 1890 | Dea. D. G. Newell, | '93 | '97 | 2 | 3 | 5 | 0 | 0 | 0 | 0 | 0 | 0 | 0 | 3 | 3 | 0 | 0 |
| Hillyard, | 1894 | H. O. Darrah, | '76 | '95 | 16 | 16 | 26 | 1 | 4 | 0 | 4 | 0 | 0 | 0 | 0 | 0 | 1 | 2 |
| Holly, | 1891 | | | | | | | | | | | | | | | | | |
| Kalama, | 1889 | Mrs. R. M. Hedrick, | '87 | '96 | 11 | 29 | 40 | 13 | 0 | 0 | 0 | 0 | 0 | 2 | 0 | 2 | 0 | 3 |
| Kennewick, | 1895 | W. M. Scott, | '71 | '95 | 9 | 3 | 12 | 1 | 1 | 7 | 8 | 0 | 0 | 0 | 0 | 0 | 1 | 0 |
| Kirkland, | 1890 | | | | | | | | | | | | | | | | | |
| Lake Park, | 1890 | Dea. M. H. Smith, | '93 | '96 | 4 | 4 | 8 | 3 | 0 | 6 | 0 | 1 | 12 | 0 | 13 | 0 | 0 | 2 |
| Lake View, | 1881 | William F. Rose, | '63 | '96 | 4 | 6 | 10 | 0 | 0 | 0 | 0 | 0 | 0 | 0 | 0 | 0 | 0 | 0 |
| Leavenworth, | 1893 | O. G. Bjork, | '93 | '96 | 8 | 12 | 20 | 6 | 2 | 7 | 9 | 0 | 4 | 1 | 5 | 0 | 0 | 0 |
| Long Beach, | 1893 | Mrs. Amy L. Meuser, | '65 | '96 | 7 | 11 | 18 | 1 | 0 | 5 | 0 | 0 | 0 | 0 | 0 | 0 | 0 | 0 |
| Lowell, | 1892 | Dea. O. Henderson, | '65 | '96 | 8 | 17 | 25 | 4 | 1 | 4 | 5 | 1 | 2 | 0 | 3 | 0 | 1 | 0 |
| Lyle, | 1885 | John R. Whitcomb, | '3 | '6 | 3 | 6 | 0 | 0 | 0 | 0 | 0 | 0 | 7 | 3 | 10 | 0 | 0 | 3 |
| Marysville, | 1894 | Walter E. Pease, | '90 | '94 | 12 | 26 | 38 | 4 | 0 | 0 | 0 | 2 | 4 | 14 | 20 | 0 | 3 | 3 |
| McMillin, | 1891 | Mrs. L. M. Hoover, | '85 | '93 | 7 | 12 | 19 | 0 | 4 | 0 | 4 | 0 | 0 | 0 | 0 | 0 | 1 | 2 |
| Medical Lake, | 1883 | Mrs. M. J. McDonald, | '85 | '94 | 33 | 57 | 90 | 12 | 7 | 11 | 0 | 0 | 0 | 0 | 0 | 2 | 1 | 2 |
| Mt. Constance, Brinnon, | 1894 | Miss Allie Wilson, | | | 6 | 12 | 18 | 0 | 5 | 0 | 5 | 0 | 0 | 0 | 0 | 0 | 0 | 6 |
| Mt. Pleasant, | 1880 | H. W. Turk, | '79 | '94 | 3 | 6 | 9 | 0 | 0 | 0 | 0 | 0 | 2 | 0 | 2 | 0 | 0 | 0 |
| Nachez, N. Yakima, | 1882 | Mrs. Jasper R. Nelson, | '96 | '10 | 16 | 22 | 0 | 4 | 9 | 13 | 0 | 0 | 4 | 4 | 2 | 0 | 0 | 0 |
| New Whatcom, | 1883 | L. C. Countryman, | | | 36 | 62 | 98 | 15 | 15 | 22 | 37 | 0 | 6 | 0 | 6 | 5 | 3 | 3 |
| North Yakima, | 1879 | Mrs. L. R. McDermid, | | | 13 | 33 | 46 | 1 | 6 | 6 | 12 | 0 | 10 | 10 | 1 | 1 | 1 | 1 |
| Oakesdale, | 1895 | Mrs. M. A. Cogswell, | '96 | '96 | 1 | 9 | 10 | 0 | 1 | 0 | 1 | 0 | 4 | 1 | 5 | 1 | 0 | 0 |
| Olympia, | 1873 | M. C. Crandall, | '83 | '90 | 34 | 89 | 123 | 36 | 1 | 5 | 6 | 0 | 9 | 0 | 9 | 0 | 0 | 0 |
| Orting, | 1895 | Miss Lillian M. Young, | '85 | '95 | 4 | 9 | 13 | 1 | 5 | 0 | 5 | 0 | 4 | 1 | 5 | 4 | 0 | 0 |
| Pataha City, | 1890 | H. J. Hanson, | | | 25 | 34 | 4 | 0 | 1 | 4 | 2 | 7 | 0 | 0 | 0 | 0 | 0 | 0 |
| Pleasant Prairie, Peone, | 1885 | Albert Worthington, | '76 | '93 | 32 | 64 | 7 | 3 | 0 | 3 | 0 | 9 | 0 | 9 | 0 | 0 | 0 | 0 |
| Port Angeles, Ist, | 1888 | Miss Alice Nailor, | '93 | '95 | 22 | 43 | 65 | 8 | 12 | 6 | 18 | 0 | 0 | 4 | 4 | 3 | 3 | 3 |
| " Pine Hill, | 1894 | Mrs. W. A. Nichols, | '93 | '95 | 4 | 8 | 12 | 6 | 0 | 0 | 0 | 0 | 0 | 0 | 2 | 2 | 0 | 1 |
| Port Gamble, | 1879 | | | | | | | | | | | | | | | | | |
| Port Townsend, | 1889 | | | | | | | | | | | | | | | | | |
| Prescott, | 1895 | Carrie M. Utter, | '90 | '95 | 4 | 6 | 10 | 2 | 6 | 4 | 10 | 0 | 0 | 0 | 0 | 0 | 1 | 0 |
| Pullman, | 1886 | Ella Jackson, | '87 | '95 | 25 | 59 | 84 | 3 | 2 | 7 | 9 | 1 | 2 | 11 | 14 | 0 | 0 | 0 |
| Puyallup, | 1889 | Mrs. Adda B. Gibbs, | | | 0 | 5 | 5 | 12 | 1 | 0 | 0 | 0 | 0 | 0 | 0 | 0 | 0 | 7 |
| Quillayute, | 1894 | Mrs. James Calder, | '75 | '93 | 7 | 5 | 12 | 4 | 3 | 0 | 3 | 0 | 0 | 0 | 0 | 0 | 3 | 0 |
| Richmond, | 1891 | | | | | | | | | | | | | | | | | |
| Ritzville, Ist, | 1882 | Mrs. W. K. Kennedy, | '86 | '96 | 9 | 18 | 27 | 1 | 0 | 2 | 2 | 0 | 4 | 0 | 4 | 0 | 0 | 0 |
| " Ger., | 1887 | Jacob Schuessler, | '66 | '95 | 50 | 39 | 89 | 0 | 0 | 0 | 0 | 0 | 0 | 0 | 0 | 0 | 13 | 3 |
| " Zion, | 1894 | F. G. Spauyer, | '66 | '94 | 27 | 49 | 2 | 0 | 0 | 0 | 0 | 0 | 0 | 0 | 0 | 0 | 0 | 7 |
| Rosalia, | 1894 | Mrs. Jas. P. Wells, | '96 | '96 | 3 | 6 | 9 | 3 | 0 | 0 | 3 | 0 | 3 | 0 | 3 | 0 | 2 | 0 |
| Rosario, | 1889 | Mrs. M. E. Williams, | '96 | '96 | 2 | 3 | 5 | 0 | 0 | 0 | 0 | 1 | 2 | 0 | 3 | 0 | 0 | 0 |
| Roy, | 1885 | Eben Manchester, | '96 | '95 | 13 | 19 | 32 | 5 | 0 | 1 | 1 | 0 | 1 | 0 | 1 | 0 | 1 | 0 |
| St. John, | 1890 | E. E. Smith, | '96 | '97 | 14 | 20 | 34 | 0 | 6 | 6 | 0 | 3 | 0 | 6 | 0 | 3 | 0 | 0 |
| Seattle, Plymouth, | 1869 | Wm. H. G. Temple, p. c. | '86 | '95 | 243 | 478 | 721 | 91 | 23 | 34 | 57 | 5 | 62 | 77 | 144 | 11 | 8 | 7 |
| " German, | 1881 | Gustav H'enner | '83 | '92 | 13 | 14 | 27 | 1 | 2 | 0 | 2 | 0 | 0 | 3 | 3 | 0 | 7 | 0 |
| " Taylor, | 1887 | Miss Florence Skinner, | '85 | '90 | 35 | 72 | 107 | 34 | 17 | 4 | 21 | 1 | 4 | 5 | 10 | 4 | 3 | 3 |

| CHURCHES. | SUNDAY SCHOOL. | | | BENEVOLENCE. | | | | | | | | | | Lear-ners. | Home Exp. | |
|-----------------------------------|----------------|------|----------|------------------|------------|-------------|------------|---------|-------|-------------|----------|--------|--------|------------|-----------|---|
| | Place. | Mem. | Av. Fam. | Y.P.S. Mem-bers. | For- eign. | Ed'n. Bd'g. | Ch. B'd'g. | Home M. | A. M. | A. M. S. S. | Mm. Aid. | Other. | Total. | | | |
| Hillhurst, Hollyard, | 30 | 25 | 20 | 0 | 0 | 0 | 0 | 1 | 0 | 3 | 0 | 0 | 4 | 0 | 11 | 0 |
| Kalania, | 72 | 60 | 14 | 40 | 0 | 2 | 10 | 7 | 0 | 3 | 0 | 0 | 22 | 0 | 350 | 0 |
| Kennewick, Kirkland, | 94 | 65 | 35 | 71 | 0 | 5 | 2 | 2 | 0 | 4 | 0 | 0 | 14 | 0 | 61 | 0 |
| Lake Park, Leavenworth, | 35 | 32 | 15 | 33 | 0 | 0 | 0 | 3 | 0 | 9 | 0 | 0 | 11 | 0 | 52 | 0 |
| Lake View, Long Beach, | 35 | 25 | 35 | 0 | 0 | 0 | 0 | 1 | 0 | 0 | 0 | 0 | 1 | 0 | 1,000 | 0 |
| Lowell, Lyle, | 30 | 20 | 10 | 0 | 0 | 0 | 0 | 5 | 0 | 0 | 0 | 0 | 5 | 0 | 103 | 0 |
| Marysville, McMillin, | 45 | 35 | 50 | 25 | 0 | 0 | 2 | 10 | 0 | 9 | 0 | 0 | 21 | 0 | 1,000 | 0 |
| Medical Lake, Mt. Constance, | 40 | 26 | 30 | 8 | 0 | 0 | 3 | 3 | 0 | 0 | 0 | 0 | 6 | 0 | 135 | 0 |
| Natchez, New Whatcom, | 80 | 65 | 30 | 75 | 6 | 0 | 0 | 7 | 0 | 1 | 0 | 3 | 17 | 0 | 320 | 0 |
| North Yakima, Oakesdale, | 85 | 68 | 62 | 22 | 0 | 0 | 0 | 4 | 0 | 7 | 0 | 5 | 16 | 0 | 62 | 0 |
| Olympia, Orting, | 30 | 22 | 24 | 14 | 3 | 2 | 3 | 5 | 2 | 2 | 0 | 17 | 0 | 1,000 | 0 | |
| Pataha City, Pleasant Prairie, | 104 | 75 | 47 | 60 | 4 | 0 | 11 | 22 | 0 | 6 | 6 | 15 | 58 | 0 | 85 | 0 |
| Port Angeles, Ist, " Pine Hill, | 40 | 28 | 18 | 0 | 0 | 0 | 0 | 4 | 0 | 8 | 0 | 0 | 12 | 0 | 800 | 0 |
| Port Gamble, Port Townsend, | 40 | 27 | 12 | 36 | 0 | 0 | 4 | 7 | 0 | 3 | 5 | 19 | 0 | 216 | 0 | |
| Prescott, Pullman, | 135 | 102 | 85 | 44 | 20 | 0 | 0 | 0 | 0 | 2 | 0 | 22 | 0 | 780 | 0 | |
| Payulup, Quillayup, | 75 | 40 | 25 | 15 | 0 | 0 | 0 | 16 | 0 | 0 | 0 | 0 | 0 | 1,225 | 0 | |
| Richmond, Ritzville, Ist, " Ger., | 110 | 60 | 125 | 37 | 20 | 0 | 0 | 3 | 10 | 5 | 8 | 60 | 106 | 0 | 85 | 0 |
| Rosalia, Rosarto, | 113 | 55 | 50 | 0 | 0 | 1 | 2 | 2 | 1 | 3 | 0 | 0 | 9 | 0 | 216 | 0 |
| Roy, St. John, Seattle, Plym., | 79 | 50 | 55 | 27 | 0 | 0 | 0 | 8 | 0 | 0 | 0 | 8 | 0 | 17 | 0 | |
| " Ger., " Taylor, | 60 | 50 | 32 | 40 | 12 | 0 | 0 | 16 | 0 | 0 | 20 | 20 | 48 | 0 | 1,200 | 0 |
| George W. Furry, | 134 | 82 | 91 | 31 | 2 | 0 | 2 | 5 | 0 | 6 | 2 | 17 | 0 | 362 | 0 | |
| | 24 | 18 | 12 | 0 | 0 | 0 | 0 | 0 | 0 | 0 | 0 | 0 | 0 | 12 | 0 | |
| | 50 | 44 | 12 | 0 | 0 | 0 | 0 | 0 | 2 | 0 | 0 | 0 | 2 | 0 | 95 | 0 |
| | 139 | 82 | 100 | 25 | 2 | 0 | 5 | 32 | 3 | 3 | 26 | 37 | 0 | 705 | 0 | |
| | m81 | 75 | 130 | 0 | 7 | 0 | 5 | 3 | 0 | 4 | 0 | 19 | 0 | 800 | 0 | |
| | 56 | 34 | 35 | 20 | 5 | 0 | 4 | 5 | 0 | 0 | 5 | 19 | 0 | 345 | 0 | |
| | 60 | 40 | 46 | 0 | 14 | 4 | 5 | 11 | 4 | 0 | 0 | 38 | 0 | 153 | 0 | |
| | 50 | 45 | 25 | 0 | 20 | 9 | 4 | 32 | 0 | 0 | 47 | 112 | 0 | 537 | 0 | |
| | 31 | 19 | 10 | 32 | 0 | 0 | 3 | 1 | 0 | 1 | 0 | 4 | 0 | 811 | 0 | |
| | 34 | 12 | 14 | 0 | 2 | 0 | 1 | 1 | 0 | 1 | 0 | 0 | 5 | 0 | 75 | 0 |
| | m120 | 75 | 60 | 25 | 2 | 0 | 0 | 9 | 1 | 3 | 1 | 16 | 0 | 200 | 0 | |
| | 50 | 38 | 14 | 25 | 0 | 0 | 0 | 0 | 0 | 0 | 0 | 0 | 0 | 6,535 | 0 | |
| | m830 | 425 | 600 | 320 | 149 | 11 | 100 | 197 | 100 | 35 | 919 | 1,511 | 0 | 135 | 0 | |
| | 34 | 29 | 20 | 8 | 0 | 0 | 0 | 24 | 0 | 0 | 10 | 24 | 0 | 890 | 0 | |
| | 200 | 144 | 66 | 40 | 28 | 5 | 8 | 42 | 6 | 11 | 10 | 110 | 0 | 890 | 0 | |

| CHURCHES. | CLERKS. | MINISTERS. | | MEMBERS. | | | | | | ADMITTED. | | | REMOVED. | | | BAPT. | | | |
|----------------------------|----------|---------------|-----------------|-------------------------------|------|------|-----|-----|-----|-----------|----|----|----------|-----|----|-------|-----|-----|------|
| | | City or Town. | Org. | Name. | Ord. | C'd. | Ma. | Fc. | To. | Ab. | C. | L. | To. | Di. | L. | De. | To. | Ad. | Inf. |
| Seattle, Edgewater. | Fremont. | '80 | Mrs. Paul Land, | John T. Nichols, p. | '91 | '94 | 27 | 65 | 43 | 10 | 7 | 3 | 10 | 1 | 1 | 0 | 2 | 6 | 10 |
| " Brooklyn, Lafona, | | 1871 | | Myron Eells, p. | '74 | '74 | 28 | 37 | 65 | 14 | 0 | 0 | 0 | 2 | 2 | 0 | 4 | 0 | 4 |
| Skokomish, | | 1874 | | William C. Merritt, p. | '83 | '92 | 58 | 99 | 157 | 12 | 14 | 14 | 28 | 0 | 15 | 6 | 21 | 0 | 8 |
| Snohomish, | | 1890 | | Eli R. Leomis, p. | '78 | '93 | 14 | 15 | 29 | 9 | 3 | 0 | 3 | 0 | 1 | 0 | 1 | 2 | 1 |
| South Bend, | | 1891 | | Fletcher B. Cherington, p. c. | '76 | '94 | 147 | 229 | 376 | 30 | 67 | 53 | 120 | 0 | 10 | 5 | 15 | 30 | 2 |
| Spokane, Westminster, | | 1879 | | William Davies, p. c. | '85 | '90 | 55 | 109 | 164 | 8 | 31 | 6 | 37 | 0 | 6 | 0 | 6 | 21 | 10 |
| " 2d | | 1890 | | Jonathan Edwards, p. | '76 | '92 | 13 | 21 | 34 | 6 | 11 | 3 | 14 | 1 | 4 | 0 | 5 | 5 | 3 |
| " West, | | 1892 | | Wilson S. Davis, Lic.] | '96 | '12 | 15 | 27 | 41 | 4 | 5 | 0 | 1 | 1 | 1 | 1 | 2 | 1 | 0 |
| Springdale, | | 1882 | | Peter K. E. Johnstrup, | '87 | '95 | 10 | 17 | 27 | 12 | 1 | 5 | 6 | 0 | 38 | 12 | 50 | 0 | 8 |
| Star Lake, | | 1890 | | Horatio M. Mobbs, Lic.] | '87 | '95 | 6 | 12 | 18 | 0 | 14 | 0 | 14 | 0 | 2 | 0 | 2 | 7 | 0 |
| Stellacoom, | | 1893 | | L. Adams Smith, p. | '53 | '94 | 3 | 5 | 8 | 0 | 0 | 0 | 0 | 0 | 0 | 0 | 0 | 0 | 0 |
| Sultan, | | 1883 | | Wm. F. Rose, p. | '63 | '95 | 7 | 19 | 26 | 4 | 0 | 8 | 8 | 0 | 5 | 0 | 5 | 0 | 0 |
| Sunnyside, | | 1890 | | | | | | | | | | | | | | | | | |
| Tacoma, Ist, | | 1894 | | William H. Scudder, p. | '82 | '96 | 175 | 320 | 445 | 7 | 4 | 0 | 1 | 1 | 2 | 0 | 6 | 0 | 0 |
| " Scand., | | 1884 | | | | | | | | | | | | | | | | | |
| " East, | | 1885 | | | | | | | | | | | | | | | | | |
| " Steed., | | 1880 | | | | | | | | | | | | | | | | | |
| Tampico, | | 1891 | | | | | | | | | | | | | | | | | |
| Tekoa, | | 1889 | | | | | | | | | | | | | | | | | |
| Toledo, | | 1890 | | | | | | | | | | | | | | | | | |
| Toll, | | 1894 | | | | | | | | | | | | | | | | | |
| Trent, | | 1880 | | | | | | | | | | | | | | | | | |
| Uniontown, | | 1890 | | | | | | | | | | | | | | | | | |
| Valley, Whitman Eells Mem. | | '94 | | | | | | | | | | | | | | | | | |
| Vancouver, | | 1891 | | | | | | | | | | | | | | | | | |
| Walla Walla, Ist, | | 1864 | | | | | | | | | | | | | | | | | |
| " Zion, | | 1896 | | | | | | | | | | | | | | | | | |
| Washougal, | | 1880 | | | | | | | | | | | | | | | | | |
| Wenas, | | 1879 | | | | | | | | | | | | | | | | | |
| West Ferndale, | | 1891 | | | | | | | | | | | | | | | | | |
| Yelm, | | 1894 | | | | | | | | | | | | | | | | | |

CHANGES from last Year-Book's list of churches: *Added*, — Ahmira; Bonnis; Cathlamet; Chatteroy; Columbia City; Cottage Lake; Kennewick; Prescott; Walla Walla, Zion. *Omitted*, — Franklin; Griffiths; Leon Lake; Mountain View; Ethode Lake; Tacoma, Alkison Memorial; Tacoma, Pilgrim; Wenatchee. *Name changed*, — Ahmira to Beulah.

CHURCHES: 5 with pastors installed by council; 70 with pastors otherwise inducted; 4 with supplies; 40 vacant (including 12 supplied by licentiates or ministers of other denominations). Total, 119.

MINISTERS: 5 pastors installed by council; 51 pastors otherwise inducted; 4 supplies; 15 others. Total, 75.

CHURCH MEMBERS: 2,037 males; 3,529 females. Total, 5,566, including 577 absent. Gain, 25.

ADDITIONS: 492 by confession; 413 by letter. Total, 905.

| CHURCHES. | SUNDAY SCHOOL. | | | | Y. P. S. | BENEVOLENCE. | | | | | | | Legn- cies. | Home Exp. | | | |
|--------------------|----------------|------------------------|------|-----|----------|--------------|---------------|---------------|-----------------|---------------|------------|----------------|----------------|--------------|--------|--------------|--------|
| | Place. | Superintendent. | Mem. | Av. | | Fam. | Mem- bers. | For- eign. | Ed'n. B'd'g. | Ch. B'd'g. | Home M. | A. M. A. A. | | | S. S. | Min. Aid. | Other. |
| Seattle, Edgew'rt, | | | 225 | 151 | 125 | 80 | 17 | 0 | 21 | 14 | 0 | 8 | | 10 | 70 | 0 | 952 |
| " Brooklyn, | | A. G. Goddard, | m20 | 10 | 52 | 18 | 2 | 24 | 2 | 3 | 7 | 4 | 2 | 113 | 157 | 0 | 66 |
| Skokomish, | | Mrs. Andrew Robinson, | m265 | 182 | 130 | 120 | 48 | 6 | 14 | 36 | 23 | 7 | 0 | 9 | 143 | 0 | 1,040 |
| Snokomish, | | M. L. Packard, | 70 | 35 | 20 | 10 | 5 | 0 | 6 | 20 | 0 | 7 | | 0 | 38 | 0 | 272 |
| South Bend, | | S. H. Eechner, | m294 | 212 | 200 | 95 | 33 | 0 | 0 | 123 | 0 | 20 | | 152 | 325 | 0 | 3,228 |
| Spokane, W's't'r, | | S. C. Holman, | 210 | 110 | 115 | 85 | 44 | 0 | 6 | 33 | 0 | 11 | | 11 | 105 | 0 | 1,680 |
| " "d, | | F. W. Kiesling, | 75 | 50 | 35 | 25 | 0 | 2 | 0 | 10 | 0 | 2 | | 11 | 25 | 0 | 950 |
| " " Pilgrim, | | Mrs. P. Spicer, | 41 | 20 | 12 | 22 | 7 | 0 | 2 | 2 | 10 | 0 | | 0 | 25 | 0 | 72 |
| " West, | | W. S. Hoyt, | 66 | 89 | 16 | 38 | 0 | 0 | 15 | 2 | 0 | 5 | | 2 | 24 | 0 | 578 |
| Sprague, | | Miss Belle Farnsworth, | 61 | 40 | 40 | 34 | 0 | 0 | 0 | 2 | 0 | 0 | | 0 | 2 | 0 | 500 |
| Springdale, | | J. O. Cline, | | | | | 0 | 0 | 0 | 0 | 0 | 0 | | 0 | 0 | 0 | 0 |
| Star Lake, | | | | | | | 0 | 0 | 0 | 0 | 0 | 0 | | 0 | 0 | 0 | 0 |
| Stellacoom, | | J. W. A. Nichols, | 45 | 35 | 25 | 6 | 0 | 0 | 2 | 4 | 0 | 0 | | 0 | 6 | 0 | 290 |
| Sultau, | | | | | | | 0 | 0 | 0 | 0 | 0 | 0 | | 0 | 0 | 0 | 15 |
| Sunnyside, | | M. D. Clark, | 45 | 30 | 12 | 0 | 0 | 0 | 0 | 0 | 0 | 0 | | 0 | 0 | 0 | 3,528 |
| Tacoma, Ist, | | Edwin Eells, | m460 | 267 | 100 | 60 | 76 | 0 | 16 | 45 | 0 | 0 | | 30 | 167 | 0 | 698 |
| " " East, | | George Bede, | 105 | 87 | 50 | 34 | 14 | 0 | 0 | 24 | 5 | 6 | | 20 | 69 | 0 | 1,038 |
| " " Sued, | | L. Larson, | 97 | 80 | 35 | 41 | 17 | 0 | 2 | 5 | 20 | 0 | | 30 | 74 | 0 | 0 |
| Tampico, | | | | | | | 0 | 0 | 0 | 0 | 0 | 0 | | 0 | 0 | 0 | 250 |
| Tekoa, | | Miss Eva Hill, | 65 | 45 | 20 | 16 | 0 | 0 | 6 | 0 | 0 | 8 | | 0 | 14 | 0 | 0 |
| Toledo, | | William Scales, | 30 | 25 | 40 | 0 | 0 | 0 | 1 | 7 | 3 | 0 | | 5 | 18 | 0 | 750 |
| Tolt, | | William A. Faulk, | m38 | 79 | 39 | 23 | 2 | 0 | 0 | 2 | 0 | 1 | | 0 | 0 | 0 | 110 |
| Trent, | | Samuel Esch, | 35 | 20 | 25 | 0 | 0 | 0 | 0 | 2 | 0 | 0 | | 0 | 0 | 0 | 301 |
| Uniontown, | | John Palmer, | 35 | 30 | 25 | 0 | 0 | 0 | 0 | 0 | 0 | 4 | | 0 | 0 | 0 | 850 |
| Valley, W. E. M'l, | | Charles Coyle, | 40 | 22 | 25 | 37 | 0 | 0 | 0 | 0 | 0 | 0 | | 0 | 0 | 0 | 544 |
| Vancouver, | | F. S. Palmer, | 75 | 45 | 30 | 32 | 1 | 0 | 0 | 3 | 0 | 4 | | 5 | 13 | 0 | 2,166 |
| Walla Walla, Ist, | | Harry A. Reynolds, | m155 | 100 | 60 | 89 | 98 | 28,218 | 1,257 | 245 | 12 | 18 | | 0 | 29,848 | 0 | 0 |
| " " Zion, | | Jacob Eckhardt, | 29 | 25 | 14 | 0 | 0 | 0 | 0 | 3 | 0 | 0 | | 0 | 0 | 0 | 0 |
| Washougal, | | George Baker, | 64 | 35 | 20 | 0 | 3 | 0 | 22 | 16 | 0 | 20 | | 0 | 61 | 0 | 146 |
| Wenas, | | Arthur Sherman, | 40 | 35 | 20 | 11 | 0 | 0 | 0 | 1 | 0 | 0 | | 0 | 1 | 0 | 10 |
| West Ferndale, | | A. A. Rogers, | 67 | 37 | 35 | 28 | 0 | 0 | 0 | 0 | 4 | 3 | | 2 | 9 | 0 | 160 |
| Yelm, | | Mrs. C. Van Trump, | 0 | | | 0 | 0 | 0 | 0 | 2 | 0 | 0 | | 0 | 2 | 0 | 0 |

REMOVALS: 31 by death; 402 by dismissal; 285 by discipline. Total, 718.
 IN SABBATH SCHOOLS: 175 adult; 186 infant.
 IN SABBATH SCHOOLS: Members, 8,416. Loss, 529; average, 5,718.
 YOUNG PEOPLE'S SOCIETIES: Number, 63; 2,523 members.
 FAMILIES: 98 churches reporting (98 last year), 4,765. Loss, 315.
 BENEVOLENT CONTRIBUTIONS: 106 churches reporting (100 last year),
 Foreign, \$763; Education, \$28,332; Church Building, \$1,708; Home,
 \$1,450; A. M. A., \$297; Sunday School, \$361; Ministerial Aid, \$2.
 Other, \$1,679; Total, \$34,524. Increase, \$29,150.
 BENEVOLENT LEGACIES: \$10.
 HOME EXPENDITURES: 89 churches reporting (83 last year), \$50,206.
 Decrease, \$3,305.
 ORGANIZATION: GENERAL CONGREGATIONAL ASSOCIATION OF WASH-
 INGTON.

WEST VIRGINIA, on page 360.

WISCONSIN.

| CHURCHES. | CLERKS. | MINISTERS. | | MEMBERS. | | | | | | ADMITTED. | | | REMOVED. | | | BAPT. | | |
|-------------------------------|---------|--------------------------------------|------|----------|-----|-----|-----|-----|----|-----------|-----|-----|----------|-----|-----|-------|------|---|
| | | Name. | Ord. | C'd. | Ma. | Fe. | To. | Ab. | C. | L. | To. | Di. | L. | De. | To. | Ad. | Inf. | |
| Adamsville, | | Miss Hannah Counsell, | | | 3 | 16 | 19 | 0 | 5 | 0 | 5 | 0 | 0 | 0 | 0 | 0 | 0 | 0 |
| Alderley, | | | | | | | | | | | | | | | | | | |
| Alto, | 1878 | Mrs. W. T. Kennedy, | '85 | '95 | | | | | | | | | | | | | | |
| Amery, | 1858 | Geo. K. Meneely, | '85 | '91 | 53 | 141 | 194 | 5 | 6 | 4 | 10 | 0 | 22 | 24 | 2 | 18 | 5 | |
| Andigo, | 1882 | J. F. Futtler, | '80 | '86 | 163 | 410 | 573 | 68 | 13 | 13 | 32 | 3 | 12 | 0 | 13 | 3 | 40 | |
| Appleton, | 1850 | J. Roy Villenouette, | '63 | '77 | 59 | 76 | 8 | 0 | 2 | 0 | 2 | 1 | 4 | 1 | 6 | 0 | 4 | |
| Arena, 1st, | 1863 | S. W. Dawson, | '96 | '96 | 3 | 5 | 8 | 0 | 0 | 0 | 0 | 0 | 0 | 0 | 0 | 0 | 0 | |
| " 2d, | 1882 | [George E. Plant, <i>Pr. Meth.</i>] | '96 | '96 | 53 | 200 | 39 | 19 | 38 | 15 | 53 | 0 | 7 | 0 | 7 | 8 | 7 | |
| " 3d, | 1887 | John B. Osborne, | | | | | | | | | | | | | | | | |
| Ashland, | 1887 | Daniel W. Cate, | '90 | '96 | 31 | 48 | 73 | 32 | 0 | 0 | 0 | 0 | 5 | 0 | 5 | 0 | 0 | |
| Auroraville, | 1857 | Daniel Evans, | '80 | '89 | 9 | 22 | 31 | 4 | 0 | 0 | 0 | 0 | 0 | 0 | 0 | 0 | 0 | |
| " <i>W. elsh</i> , | 1850 | Mrs. J. A. Decker, | | | 8 | 33 | 41 | 7 | 0 | 0 | 0 | 0 | 2 | 0 | 2 | 0 | 0 | |
| Baldwin, | 1857 | John Wheldou, | | | | | | | | | | | | | | | | |
| Bancor, <i>Welsh</i> , | 1859 | Miss H. A. Huntington, | '67 | '90 | 11 | 23 | 34 | 1 | 0 | 0 | 0 | 1 | 0 | 1 | 0 | 1 | 0 | |
| Baraboo, | 1817 | Thomas W. Barbour, <i>p.</i> | '87 | '92 | 37 | 95 | 132 | 0 | 7 | 9 | 16 | 1 | 7 | 3 | 11 | 4 | 3 | |
| Bark River, Dousman, | 1854 | Thomas W. Jones, <i>p.</i> | '92 | '95 | 10 | 11 | 21 | 0 | 10 | 1 | 11 | 0 | 0 | 0 | 0 | 5 | 1 | |
| Bark River, Dousman, | 1847 | Miss Barbara Watkins, | '94 | '96 | 51 | 66 | 117 | 18 | 0 | 3 | 3 | 1 | 5 | 0 | 6 | 0 | 0 | |
| Barneveld, | 1847 | George M. Allen, | '96 | '96 | 9 | 21 | 30 | 10 | 3 | 0 | 3 | 1 | 1 | 0 | 2 | 3 | 0 | |
| Bear Valley, | 1838 | Miss Mattie Roberts, | '65 | '95 | 161 | 254 | 415 | 86 | 18 | 41 | 59 | 4 | 17 | 2 | 23 | 5 | 4 | |
| Beloit, 1st, | 1859 | William W. Sleeper, <i>p. c.</i> | '82 | '92 | 155 | 331 | 486 | 91 | 52 | 8 | 60 | 9 | 26 | 0 | 35 | 19 | 20 | |
| " 2d, | 1866 | Charles A. Payne, <i>p.</i> | '85 | '94 | 42 | 108 | 150 | 34 | 8 | 1 | 9 | 0 | 5 | 0 | 5 | 4 | 10 | |
| Big Spring, | 1866 | Mrs. Beulah Snyder, | '85 | '97 | 29 | 47 | 76 | 20 | 0 | 1 | 1 | 1 | 2 | 0 | 3 | 0 | 0 | |
| Biramwood, | 1889 | | | | | | | | | | | | | | | | | |
| Black Earth, | 1850 | John Wall, | '57 | '81 | 14 | 36 | 50 | 4 | 1 | 0 | 1 | 0 | 3 | 0 | 3 | 0 | 0 | |
| Blake's Prairie, Bloomington, | 77 | | | | | | | | | | | | | | | | | |
| Bloomer, | 1868 | Mrs. Jos. H. Cobban, | '94 | '95 | 14 | 36 | 55 | 10 | 5 | 4 | 9 | 0 | 2 | 0 | 2 | 0 | 0 | |
| Bloomington, | 1847 | John Nagel, | '95 | '96 | 15 | 41 | 56 | 0 | 0 | 0 | 0 | 0 | 2 | 0 | 2 | 0 | 0 | |
| Boltonville, | 1845 | Fred M. Schuler, | '95 | '94 | 13 | 23 | 36 | 0 | 3 | 0 | 3 | 1 | 0 | 1 | 2 | 0 | 0 | |
| Bosconob, | 1857 | Miss Susie Favor, | '79 | '95 | 33 | 92 | 125 | 35 | 4 | 10 | 14 | 1 | 3 | 0 | 4 | 0 | 2 | |
| Brandon, | 1857 | Robert Paton, <i>p.</i> | '94 | '94 | 38 | 110 | 14 | 3 | 9 | 12 | 1 | 3 | 1 | 5 | 2 | 0 | 1 | |
| Bristol & Paris, Woodworth | 751 | L. S. Fowler, | '64 | '93 | 22 | 46 | 68 | 19 | 2 | 3 | 0 | 0 | 0 | 0 | 0 | 1 | 0 | |
| Brookhead, | 1857 | Miss Mary R. Mutter, | '93 | '97 | 15 | 66 | 81 | 14 | 12 | 0 | 12 | 1 | 2 | 3 | 6 | 9 | 0 | |
| Bruce, | 1896 | Mrs. O. M. Orcutt, | '92 | '96 | 6 | 12 | 18 | 0 | 10 | 8 | 18 | 0 | 0 | 0 | 0 | 1 | 4 | |
| Burlington, | 1858 | Charles G. Foltz, | '84 | '95 | 53 | 108 | 161 | 16 | 5 | 4 | 9 | 0 | 2 | 2 | 0 | 4 | 3 | |
| Butternut, | 1853 | Geo. E. Baldwin, | '96 | '96 | 10 | 15 | 25 | 6 | 0 | 0 | 0 | 0 | 0 | 0 | 0 | 0 | 0 | |
| Cambria, <i>Welsh</i> , | 1889 | Edward Morgan, <i>p.</i> | '67 | '92 | 13 | 21 | 34 | 2 | 4 | 2 | 6 | 0 | 0 | 0 | 0 | 0 | 0 | |
| Camp Creek, Viola, | 1896 | Miss Clara E. Miller, | '92 | '96 | 9 | 16 | 25 | 2 | 24 | 1 | 25 | 0 | 0 | 0 | 0 | 0 | 0 | |
| Cashion, | 1892 | E. E. Gaines, | '88 | '96 | 11 | 24 | 35 | 0 | 0 | 0 | 0 | 0 | 0 | 0 | 0 | 0 | 0 | |
| Chilton, | 1889 | Mrs. Nettie W. Evans, | '93 | '96 | 7 | 24 | 31 | 2 | 10 | 9 | 19 | 0 | 0 | 0 | 0 | 10 | 0 | |
| Clear Lake, | 1878 | Mrs. L. V. Plympton, | '97 | '96 | 10 | 19 | 29 | 0 | 1 | 1 | 2 | 0 | 1 | 1 | 2 | 1 | 1 | |

'96.

α W. S. Westcott, asst. P.

| CHURCHES. | CLERKS. | MINISTERS. | MEMBERS. | | | | ADMITTED. | | | REMOVED. | | | BAPT. | | | | |
|--|---|---|--|---|-------|----------------|-----------------|-----------------|-------------|----------|----------|--------|---------|--------|----------|-----|-----|
| | | | City or Town. | Org. | Name. | Ma. | Fe. | To. | Ab. | C. | L. | To. | Di. | L. | De. | To. | Ad. |
| Maple Ridge, Haucy , Markesan, | Miss Mercy Haskins. | Jacob W. Hadden, <i>p.</i> | 1846 | '85 | '96 | 10 | 16 | 26 | 15 | 11 | 26 | 0 | 0 | 0 | 0 | 13 | 0 |
| Mazonanie, Menasha, | Mrs. A. Goddard, C. P. Northrup, | William J. C. Ralph, <i>p.</i> Samuel T. Kidder, <i>p.</i> | 1867 1851 | '89 '78 | '94 | 38 94 | 94 132 | 132 132 | 1 | 3 | 4 | 1 | 1 | 0 | 2 | 0 | 0 |
| Menomonic, Merrill, <i>Scav.</i> | J. B. McKahan, Hans Hansen, | James W. White, <i>p. c.</i> Anton Larson, <i>p. c.</i> | 1861 1865 | '78 '95 | '90 | 68 15 | 180 27 | 248 30 | 5 | 7 | 12 | 2 | 2 | 4 | 0 | 6 | 4 |
| Mill Creek, Hyde , Milton, | John McCutelin, Henry Bowers, | George E. Plant, <i>p. Meth.</i> [George E. Chambers, <i>p.</i> Judson Titsworth, <i>p. c.</i> George H. Ide, <i>p. c.</i> | 1885 1838 1841 | '93 '92 '73 | '83 | 15 41 | 30 17 | 30 118 | 0 11 | 0 6 | 0 17 | 0 3 | 0 4 | 0 7 | 0 9 | 0 | 4 |
| Milwaukee, Plymouth, " Grand ave., " Tabernacle, <i>Weslsh</i> , 1857 | Harry Holden, Wm. H. Pavies, Miss Lena Ebbach, | S. Sherburne Mathews, <i>p. c.</i> | 1847 1857 | '69 '74 | '80 | 219 103 | 421 278 | 640 381 | 140 31 | 15 15 | 24 24 | 6 2 | 15 8 | 0 4 | 21 14 | 0 | 1 |
| " Bay View, <i>Weslsh</i> , " Pilgrim, " North Side, " <i>Swedlsh</i> , Mondovi, | William Parry, E. M. Hallaway, George Dimmitt, Andrew Johnson, Mrs. R. Southworth, | Isaac L. Cory, <i>p. c.</i> Newton T. Blakeslee, <i>p.</i> [Isaac Hayden, <i>Lic.</i> David H. Ritchie, <i>p.</i> | 1871 1889 1890 1861 | '79 '68 '96 '89 | '93 | 66 42 18 | 159 95 17 | 159 25 35 | 0 2 0 | 9 6 | 10 14 | 0 5 | 0 4 | 0 6 | 0 9 | 0 | 4 |
| Mt. Sterling, " Cornelia , Mukwonago, Nabo, <i>Weslsh</i> , Necedah, Neenah, <i>Weslsh</i> , Neillsville, Nekeosa, Neptune, | W. Gibbon, Mrs. Martha Strong, E. S. Kellogg, E. T. Stivers, | Owen Owens, <i>p.</i> [Robert C. Bennett, <i>Lic.</i> William J. Brown, <i>p. c.</i> Jesse E. Sarles, <i>p.</i> | 1871 1857 1849 1840 | '42 '91 '96 | '96 | 15 27 | 31 53 | 31 80 | 0 6 | 3 4 | 0 4 | 0 0 | 2 0 | 0 0 | 0 1 | 0 | 3 |
| New Chester, Oxford , New Lisbon, New London, New Richmond, Norrie, Oconomowoc, Oshkosh, " Plymouth, | Mrs. Joseph Morley, Mrs. S. A. McClelland, E. D. Sage, S. T. Ritchie, Charles N. Gorham, John D. Christie, Mrs. John West, Ellis Roberts, D. L. Remington, Mrs. V. Lowe, Rev. E. N. Andrews, Mrs. F. Ely, Joseph Parry, Mrs. Olive J. Castor, Francis V. Piper, | Franklin B. Doe, <i>p.</i> Abra'm L. McClelland, <i>p. c.</i> Alfred C. Marden, <i>p.</i> William B. Millard, <i>p. c.</i> Alhison D. Adams, <i>p.</i> Edward W. Helmut, <i>p.</i> Joseph H. Smith, <i>p.</i> William L. Demorest, <i>p.</i> John Dechow, <i>p. c.</i> Thomas W. Barbour, <i>p.</i> Edwin N. Andrews, James K. Kilbourn, <i>p.</i> Thomas Evans, <i>p.</i> John A. Rowell, <i>p.</i> | 1891 1889 1867 1858 1864 1892 1849 1850 1878 1847 1840 1856 1861 | '54 '94 '80 '95 '76 '91 '86 '86 '96 '92 '93 '89 '80 | '96 | 9 18 | 47 23 | 56 21 | 10 7 | 2 6 | 3 6 | 0 2 | 0 6 | 0 1 | 0 3 | 0 | 14 |
| Osseo, Palmyra, Peshtigo, Pewaukee, Pike Grove, <i>Weslsh</i> , Racine , Pine River, Pipersville, Pittsville, | James Anderson, John D. Christie, Mrs. John West, Ellis Roberts, D. L. Remington, Mrs. V. Lowe, Rev. E. N. Andrews, Mrs. F. Ely, Joseph Parry, Mrs. Olive J. Castor, Francis V. Piper, John L. Udell, | William B. Millard, <i>p. c.</i> Alhison D. Adams, <i>p.</i> Edward W. Helmut, <i>p.</i> Joseph H. Smith, <i>p.</i> William L. Demorest, <i>p.</i> John Dechow, <i>p. c.</i> Thomas W. Barbour, <i>p.</i> Edwin N. Andrews, James K. Kilbourn, <i>p.</i> Thomas Evans, <i>p.</i> John A. Rowell, <i>p.</i> Albert A. Martin, <i>p.</i> | 1850 1849 1850 1878 1847 1840 1856 1861 | '91 '86 '86 '96 '92 '93 '89 '80 | '96 | 21 50 | 59 38 | 80 80 | 33 0 | 2 2 | 2 0 | 0 2 | 0 0 | 2 0 | 0 2 | 0 | 0 |
| | | | | | | 17 | 38 | 55 | 19 | 1 | 0 | 1 | 5 | 11 | 1 | 0 | 0 |

| CHURCHES, | SUNDAY SCHOOL. | | | | BENEVOLENCE. | | | | | | | | | | Legra- cies. | Home Exp. | | |
|-------------------|------------------------|-----------------|------|-----|--------------|---------------|----------|---------------|-------|---------------|------------|-------------|-------|--------------|-----------------|--------------|--------|--------|
| | Place. | Superintendent. | Mcm. | Av. | Fam. | Mem- bers. | Y. P. S. | For- eign. | Ed'n. | Ch. B'd'g. | Home M. | A. M. A. | S. S. | Min. Aid. | | | Other. | TOTAL. |
| Maple Ridge, | Renel T. Haskins, | 35 | 25 | 25 | 0 | 0 | 0 | 0 | 0 | 0 | 2 | 0 | 0 | 0 | 0 | 2 | 0 | 31 |
| Markesan, | John Jones, | 115 | 84 | 65 | 75 | 16 | 0 | 0 | 0 | 3 | 22 | 0 | 0 | 0 | 25 | 66 | 0 | 956 |
| Mazonian, | A. V. Richardson, | 240 | 152 | 150 | 112 | 1,467 | 230 | 540 | 1,274 | 561 | 167 | 65 | 14 | 4,318 | 14 | 0 | 0 | 2,165 |
| Menasha, | S. L. Alexander, | 250 | 180 | 180 | 77 | 67 | 16 | 587 | 224 | 124 | 81 | 0 | 198 | 1,297 | 0 | 0 | 0 | 3,825 |
| Menominee, | Anton Larson, | 29 | 20 | 10 | 0 | 0 | 0 | 4 | 4 | 5 | 0 | 0 | 35 | 43 | 0 | 0 | 0 | 302 |
| Merrill, Scott, | A. M. Price, | 25 | 20 | 11 | 13 | 2 | 0 | 4 | 5 | 1 | 5 | 0 | 296 | 283 | 0 | 0 | 0 | 261 |
| Mill Creek, | Miss Lucy Walker, | 56 | 45 | 50 | 61 | 55 | 3 | 4 | 25 | 7 | 2 | 1 | 10 | 107 | 0 | 0 | 0 | 1,215 |
| Milton, | | | | | | | | | | | | | | | | | | |
| Milwaukee, Ply., | D. M. Sinclair, | 365 | 290 | 450 | 216 | 600 | 38 | 1,053 | 548 | 70 | 34 | 0 | 223 | 2,566 | 0 | 0 | 0 | 6,500 |
| " Grand ave., | " | 0 | 0 | 0 | 0 | 0 | 0 | 0 | 0 | 0 | 0 | 0 | 0 | 0 | 0 | 0 | 0 | 68 |
| " Tabernacle, W. | Dr. E. W. Kellogg, | 294 | 170 | 350 | 37 | 0 | 0 | 0 | 0 | 0 | 0 | 0 | 0 | 0 | 0 | 0 | 0 | 9,461 |
| " Hanover st., | William Parry, | 6 | 4 | 0 | 0 | 0 | 0 | 0 | 0 | 0 | 0 | 0 | 0 | 0 | 0 | 0 | 0 | 95 |
| " Bay View, Wcd. | O. T. Webb, | 225 | 140 | 130 | 70 | 126 | 56 | 27 | 110 | 44 | 4 | 0 | 100 | 467 | 0 | 0 | 0 | 3,050 |
| " Pilgrim, | Author S. Webster, | 137 | 90 | 70 | 30 | 25 | 0 | 7 | 31 | 8 | 13 | 0 | 11 | 88 | 0 | 0 | 0 | 554 |
| " North Side, | O. Rehnquist, | 43 | 35 | 35 | 20 | 25 | 0 | 0 | 0 | 2 | 0 | 2 | 7 | 39 | 0 | 0 | 0 | 1,162 |
| " Spauldsh, | Mrs. N. K. Fisher, | 125 | 90 | 60 | 60 | 5 | 0 | 0 | 23 | 0 | 3 | 0 | 25 | 56 | 0 | 0 | 0 | 820 |
| Mondovi, | Mt. Sterling, | | | | | | | | | | | | | | | | | |
| Mt. Zion, Welsh, | James Gibbon, | 40 | 30 | 20 | 0 | 0 | 0 | 0 | 12 | 0 | 3 | 0 | 0 | 15 | 0 | 0 | 0 | 100 |
| " Cornelia, | Mrs. Medora Head, | 45 | 30 | 12 | 0 | 0 | 0 | 0 | 0 | 0 | 0 | 0 | 0 | 0 | 0 | 0 | 0 | 11 |
| Mukwonago, | Mrs. John Durant, | 120 | 60 | 78 | 45 | 5 | 0 | 5 | 15 | 0 | 7 | 0 | 6 | 38 | 0 | 0 | 0 | 800 |
| Neba, Welsh, | | | | | | | | | | | | | | | | | | |
| Necedah, | Dr. Jay Jennings, | 94 | 68 | 60 | 0 | 3 | 0 | 10 | 3 | 0 | 9 | 0 | 0 | 25 | 0 | 0 | 0 | 580 |
| Neenah, Welsh, | | | | | | | | | | | | | | | | | | |
| Nellsville, | Mrs. George Hart, | 85 | 60 | 50 | 40 | 0 | 0 | 0 | 11 | 0 | 0 | 0 | 25 | 36 | 0 | 0 | 0 | 300 |
| Nekoosa, | Mrs. S. A. McClelland, | 95 | 40 | 90 | 55 | 9 | 3 | 0 | 11 | 3 | 4 | 0 | 4 | 34 | 0 | 0 | 0 | 605 |
| Neptune, | O. L. M. Hatch, Loyd, | 40 | 23 | 34 | 0 | 8 | 0 | 2 | 1 | 0 | 2 | 0 | 1 | 14 | 0 | 0 | 0 | 80 |
| New Chester, | Norman Jones, | 50 | 35 | 30 | 0 | 0 | 0 | 0 | 3 | 0 | 0 | 0 | 0 | 3 | 0 | 0 | 0 | 0 |
| New Lishon, | H. H. Heath, | 100 | 73 | 0 | 45 | 0 | 0 | 0 | 0 | 0 | 0 | 0 | 0 | 0 | 0 | 0 | 0 | 0 |
| New London, | H. S. Lyon, | 168 | 109 | 125 | 130 | 11 | 9 | 5 | 6 | 13 | 11 | 0 | 15 | 70 | 0 | 0 | 0 | 1,456 |
| New Richmond, | C. N. Gorham, | 136 | 84 | 115 | 38 | 70 | 23 | 17 | 48 | 40 | 27 | 33 | 19 | 277 | 0 | 0 | 0 | 1,297 |
| Norrie, | Robert Carter, | | | | | | | | | | | | | | | | | |
| Oconomowoc, | John D. Christie, | 97 | 45 | 40 | 40 | 0 | 0 | 0 | 0 | 0 | 0 | 0 | 0 | 500 | 0 | 0 | 0 | 1,000 |
| Oshkosh, | Edward H. Smith, | 275 | 200 | 300 | 150 | 0 | 0 | 0 | 41 | 0 | 13 | 7 | 48 | 433 | 0 | 0 | 0 | 5,000 |
| " Plymouth, | M. A. Bussewitz, | 140 | 77 | 75 | 73 | 228 | 34 | 62 | 33 | 11 | 2 | 0 | 12 | 30 | 0 | 0 | 0 | 1,770 |
| Ossoco, | J. W. Smith, | 75 | 50 | 50 | 0 | 0 | 0 | 3 | 11 | 0 | 0 | 2 | 0 | 0 | 0 | 0 | 0 | 660 |
| Palmira, | A. A. Griffith, | 70 | 50 | 100 | 12 | 0 | 0 | 0 | 10 | 0 | 4 | 0 | 0 | 14 | 0 | 0 | 0 | 900 |
| Peshigo, | E. N. Andrews, | 66 | 42 | 50 | 18 | 36 | 0 | 26 | 19 | 21 | 3 | 0 | 3 | 108 | 0 | 0 | 0 | 700 |
| Pewaukee, | James B. Weaver, | 65 | 45 | 50 | 20 | 12 | 0 | 1 | 0 | 4 | 7 | 1 | 5 | 30 | 0 | 0 | 0 | 590 |
| Pike Grove, Wcd., | | 0 | 0 | 8 | 0 | 0 | 0 | 0 | 0 | 0 | 0 | 0 | 0 | 0 | 0 | 0 | 0 | 120 |
| Pine River, | George P. Sorenson, | 42 | 30 | 0 | 0 | 7 | 0 | 0 | 9 | 0 | 0 | 2 | 0 | 20 | 0 | 0 | 0 | 40 |
| Pittersville, | Frank Lounsbery, | | | | | | | | | | | | | | | | | |
| Pittsfield, | | | | | | | | | | | | | | | | | | |
| Pittsville, | G. F. Wells, | 100 | 76 | 50 | 35 | 7 | 0 | 0 | 4 | 0 | 2 | 0 | 0 | 16 | 0 | 0 | 0 | 160 |

| CHURCHES. | SUNDAY SCHOOL. | | | | Y. P. S. | RENEVOLENCE. | | | | | | Home Exp. | | | | | |
|----------------------------|----------------|-----------------------------------|------|-----|----------|--------------|-----------|------------|-------|------------|---------|-----------|----------|----------|---------|--------|--------|
| | Place. | Superintendent. | Mem. | Av. | | Fam. | Mem-bers. | For- eign. | Ed'n. | Ch. B'd'g. | Home M. | | A. M. A. | S. S. A. | Min. A. | Other. | TOTAL. |
| Platteville, | | Prof. J. A. Wilgus, | 185 | 120 | 150 | 85 | 134 | 0 | 0 | 129 | 11 | 5 | 4 | 23 | 306 | 0 | 1,500 |
| Plymouth, | | Eph. Dixon, | 175 | 107 | 60 | 40 | 25 | 53 | 0 | 25 | 0 | 0 | 0 | 44 | 147 | 0 | 200 |
| Potosi, | | T. Davies, British Hollow, | 100 | 65 | | 76 | 111 | 0 | 3 | 32 | 0 | 0 | 0 | 0 | 143 | 0 | 707 |
| Poy Sippi, | | | | | | | | 0 | 0 | 20 | 0 | 0 | 0 | 0 | 23 | 0 | 400 |
| Prairie du Chien, | | | | | | | | 0 | 0 | 0 | 0 | 0 | 0 | 0 | 0 | 0 | 0 |
| Prentice, | | M. McCaul, | 75 | 50 | 50 | 20 | 8 | 0 | 0 | 20 | 4 | 5 | 0 | 0 | 37 | 0 | 600 |
| Prescott, | | L. F. Mercord, | 100 | 55 | 50 | 30 | 20 | 5 | 0 | 0 | 0 | 25 | 0 | 9 | 59 | 0 | 950 |
| Princeton, | | Mrs. A. G. Giese, | 40 | 25 | 30 | 19 | 0 | 0 | 0 | 0 | 0 | 0 | 0 | 0 | 0 | 0 | 350 |
| Quincy, | | J. Holden, | | | | | | 0 | 0 | 0 | 0 | 0 | 0 | 0 | 0 | 0 | 0 |
| Racine, <i>Wclsch</i> , | | J. L. Evans, | 45 | 36 | | 15 | 0 | 0 | 0 | 12 | 0 | 0 | 0 | 0 | 27 | 0 | 0 |
| " " 1st, | | D. O. Hubbard, | 550 | 300 | 200 | 207 | 30 | 13 | 52 | 69 | 0 | 5 | 0 | 31 | 200 | 0 | 2,000 |
| Randolph, <i>Wclsch</i> , | | Ellis E. Jones, | 50 | 25 | 16 | 10 | 0 | 0 | 0 | 8 | 0 | 0 | 0 | 20 | 28 | 0 | 170 |
| Raymond, | | Mrs. Thomas West, | 55 | 25 | 40 | 0 | 10 | 0 | 1 | 0 | 2 | 4 | 0 | 0 | 17 | 0 | 0 |
| Rhinclanler, | | Spencer R. Stoue, | m195 | 140 | 90 | 56 | 16 | 10 | 14 | 44 | 0 | 11 | 0 | 74 | 169 | 0 | 1,880 |
| Rio, | | John J. Caldwell, | 72 | 50 | 75 | 33 | 2 | 0 | 3 | 12 | 3 | 6 | 0 | 4 | 30 | 0 | 460 |
| Ripon, | | Frank M. Erickson, | 189 | 142 | 200 | 97 | 192 | 16 | 21 | 157 | 84 | 25 | 133 | 118 | 746 | 0 | 1,600 |
| River Falls, | | Charles H. McIntosh, | 358 | 134 | 100 | 58 | 8 | 10 | 45 | 45 | 75 | 17 | 0 | 0 | 193 | 0 | 1,400 |
| Roberts, | | Malcolm Graham, | 50 | 60 | 46 | 40 | 6 | 0 | 5 | 10 | 0 | 8 | 0 | 10 | 39 | 0 | 508 |
| Rocheater, | | John E. Ralph, | 106 | 60 | 60 | 77 | 0 | 0 | 0 | 18 | 0 | 7 | 0 | 114 | 139 | 0 | 964 |
| Rosendale, <i>Wclsch</i> , | | F. H. Scribner, | 37 | 30 | 17 | 28 | 60 | 0 | 0 | 30 | 16 | 8 | 0 | 0 | 114 | 0 | 378 |
| " " West, | | Thomas Davies, | 50 | 40 | 23 | 0 | 0 | 0 | 0 | 5 | 0 | 0 | 0 | 3 | 37 | 0 | 350 |
| Royalton, | | Edward B. Marchant, | 61 | 32 | 25 | 33 | 25 | 0 | 0 | 0 | 4 | 0 | 0 | 0 | 0 | 0 | 264 |
| Salem, | | Alfred B. Phillips, | 35 | 30 | 50 | 25 | 0 | 0 | 0 | 0 | 0 | 0 | 0 | 0 | 0 | 0 | 0 |
| Saxeville, | | | 0 | 0 | 25 | 28 | 2 | 0 | 0 | 1 | 0 | 0 | 0 | 0 | 3 | 0 | 80 |
| Seneca, | | | | | | | | 0 | 0 | 0 | 0 | 0 | 0 | 0 | 0 | 0 | 0 |
| Scymour, | | Fred M. Wilcox, | m165 | 54 | 44 | 26 | 0 | 0 | 0 | 12 | 0 | 0 | 0 | 0 | 12 | 0 | 450 |
| Sharon, | | C. L. Ripley, | 45 | 36 | 50 | 40 | 5 | 0 | 0 | 0 | 0 | 0 | 0 | 15 | 20 | 0 | 575 |
| Shelbygan, | | Hugh Martin, | 533 | 378 | 85 | 35 | 19 | 0 | 0 | 45 | 0 | 25 | 0 | 1,186 | 1,275 | 0 | 3,904 |
| Shiocton, | | Mrs. E. R. Bowerman, | 57 | 32 | 100 | 45 | 0 | 0 | 0 | 0 | 0 | 0 | 0 | 0 | 0 | 0 | 325 |
| Shopiere, | | DeWitt Parker, | 45 | 30 | 40 | 30 | 0 | 0 | 0 | 0 | 0 | 0 | 0 | 0 | 0 | 0 | 478 |
| Shullsburg, | | William Simpson, | 70 | 55 | 25 | 35 | 0 | 0 | 0 | 0 | 0 | 0 | 0 | 0 | 0 | 0 | 0 |
| So. Milwaukee, | | Mrs. Alice M. Sawyer, | 95 | 60 | 65 | 56 | 30 | 4 | 5 | 9 | 0 | 6 | 0 | 0 | 54 | 0 | 3,044 |
| Sparta, | | Dr. F. P. Stiles, | 379 | 256 | 250 | 150 | 152 | 46 | 40 | 238 | 27 | 47 | 46 | 45 | 641 | 0 | 2,037 |
| Spring Green, <i>W.</i> , | | | 23 | 0 | 0 | 0 | 0 | 0 | 0 | 0 | 0 | 0 | 0 | 0 | 0 | 0 | 140 |
| " " " | | Mrs. N. Hayes, | 60 | 55 | 45 | 0 | 11 | 0 | 2 | 21 | 8 | 4 | 2 | 0 | 48 | 0 | 175 |
| Springvale, | | T. C. Wilsie, | 50 | 34 | 30 | 30 | 51 | 0 | 7 | 12 | 0 | 15 | 0 | 0 | 85 | 0 | 528 |
| Spring Valley, | | William Curry, | 102 | 60 | 46 | 47 | 0 | 0 | 0 | 11 | 0 | 9 | 0 | 0 | 20 | 0 | 369 |
| Spring Water, | | Miss Maggie Walters, | 24 | 15 | 20 | 20 | 0 | 0 | 0 | 0 | 0 | 0 | 0 | 0 | 0 | 0 | 0 |
| Star Prairie, | | Theodore Irle, | 50 | 40 | 25 | 0 | 0 | 0 | 0 | 0 | 0 | 0 | 0 | 0 | 0 | 0 | 0 |
| Sterling, | | James Jordan, | 34 | 25 | 18 | 30 | 3 | 0 | 4 | 7 | 0 | 4 | 0 | 2 | 20 | 0 | 213 |
| Stockbridge, | | W. W. Christie, | 80 | 50 | 60 | 42 | 5 | 0 | 3 | 6 | 0 | 4 | 0 | 2 | 20 | 0 | 491 |

| CHURCHES. | CLERKS. | MINISTERS. | MEMBERS. | | | | ADMITTED. | | | REMOVED. | | | BAPT. | | | | | | |
|-----------------------------|---------|-------------------------|---------------|-------|------|------|-----------|-----|-----|----------|----|----|-------|-----|-----|----|-----|-----|-----|
| | | | City or Town. | Name. | Ord. | C'd. | Ma. | Fe. | To. | Ab. | C. | L. | | To. | Di. | L. | De. | To. | Ad. |
| Stoughton, | 1837 | Miss A. M. Anderson, | | | | 95 | 16 | 27 | 43 | 3 | 2 | 6 | 8 | 1 | 5 | 0 | 6 | 1 | 0 |
| Sturgeon Bay, | 1883 | Mrs. C. B. Packard, | | | | '95 | 18 | 54 | 72 | 10 | 3 | 3 | 6 | 0 | 2 | 0 | 2 | 0 | 3 |
| Sun Prairie, | 1846 | Miss F. J. Carlton, | | | | '91 | 21 | 55 | 76 | 12 | 4 | 2 | 6 | 1 | 3 | 0 | 4 | 4 | 0 |
| Token, | 1894 | Mrs. Flora A. Prindle, | | | | 96 | 18 | 34 | 52 | 15 | 16 | 3 | 19 | 0 | 0 | 0 | 0 | 10 | 8 |
| Tomal, | 1839 | Mrs. R. E. Kyle, | | | | '79 | 23 | 98 | 124 | 17 | 4 | 1 | 5 | 0 | 6 | 3 | 9 | 3 | 3 |
| Tomahawk, | 1887 | Mrs. Stella Atchinson, | | | | | 13 | 46 | 59 | 5 | 3 | 3 | 6 | 0 | 3 | 0 | 3 | 0 | 1 |
| Trade Lake, | 1884 | Charles Grout, | | | | '89 | 20 | 41 | 61 | 16 | 2 | 2 | 4 | 2 | 2 | 0 | 4 | 2 | 5 |
| Traverse Lake, | 1854 | William Peck, | | | | '88 | 25 | 33 | 50 | 7 | 1 | 7 | 8 | 0 | 1 | 0 | 1 | 7 | 17 |
| Two Rivers, | 1871 | Thos. P. Griffiths, | | | | '91 | 60 | 110 | 170 | 24 | 4 | 6 | 10 | 0 | 5 | 3 | 8 | 2 | 3 |
| Union Grove, | 1844 | Thos. P. Griffiths, | | | | '71 | 94 | 30 | 130 | 32 | 2 | 2 | 4 | 3 | 5 | 0 | 8 | 1 | 1 |
| Viroqua, | 1855 | Mrs. O. B. Wyman, | | | | '77 | 92 | 14 | 31 | 45 | 1 | 4 | 3 | 1 | 1 | 6 | 8 | 1 | 4 |
| Walworth, | 1892 | Mrs. Emma Kirk, | | | | '55 | 92 | 15 | 30 | 45 | 16 | 0 | 1 | 0 | 1 | 0 | 1 | 0 | 0 |
| " North, | 1886 | H. A. Trumbull, | | | | '70 | 96 | 24 | 47 | 71 | 15 | 3 | 9 | 12 | 0 | 4 | 0 | 4 | 3 |
| Washington, | 1885 | L. N. Clausen, | | | | '92 | 91 | 21 | 18 | 39 | 0 | 16 | 0 | 16 | 0 | 1 | 3 | 4 | 0 |
| Watertown, | 1815 | Thomas Jensen, | | | | '88 | 92 | 61 | 135 | 193 | 60 | 2 | 2 | 1 | 2 | 0 | 3 | 2 | 5 |
| Watkins, | 1838 | Miss E. Nichols, | | | | '94 | 96 | 68 | 156 | 224 | 22 | 4 | 6 | 10 | 0 | 14 | 0 | 14 | 0 |
| Wausau, | 1845 | Randall Johnson, | | | | '82 | 95 | 52 | 146 | 198 | 20 | 18 | 6 | 24 | 2 | 0 | 4 | 6 | 7 |
| Wausonia, | 1873 | John Bryce, | | | | | | | | | | | | | | | | | |
| Wawatomo, | 1842 | Wm. R. Nethercut, | | | | '92 | 101 | 167 | 268 | 40 | 11 | 11 | 22 | 4 | 13 | 0 | 17 | 2 | 11 |
| Webster, | 1835 | Den. Frank A. Chase, | | | | '92 | 95 | 13 | 20 | 33 | 0 | 9 | 0 | 9 | 0 | 0 | 0 | 2 | 0 |
| West Salem, | 1860 | Mrs. H. McEldowney, | | | | '74 | 94 | 51 | 90 | 141 | 20 | 4 | 24 | 1 | 1 | 0 | 2 | 3 | 0 |
| West Superior, | 1887 | Theodore W. Rogers, | | | | '92 | 95 | 64 | 129 | 143 | 71 | 7 | 12 | 19 | 2 | 1 | 0 | 3 | 7 |
| " " | 1891 | Lee A. Brink, | | | | '90 | 97 | 23 | 39 | 62 | 18 | 9 | 3 | 12 | 0 | 21 | 21 | 3 | 9 |
| Wheaton, | 1835 | Mrs. Francis A. Knapp, | | | | '91 | 95 | 6 | 16 | 22 | 2 | 2 | 2 | 4 | 0 | 0 | 1 | 1 | 2 |
| White Claire, | 1845 | Mrs. Marion Coucours, | | | | '89 | 91 | 11 | 23 | 34 | 0 | 0 | 1 | 1 | 0 | 0 | 20 | 20 | 0 |
| White Creek and Easton, | 1870 | Mrs. Hiram Howard, | | | | '66 | 88 | 91 | 257 | 348 | 20 | 5 | 6 | 11 | 6 | 3 | 0 | 9 | 5 |
| Whitewater, | 1840 | D. S. Cook, | | | | '92 | 96 | | | | | | | | | | | | |
| Wilson, | 1851 | Wm. D. J. Stevenson, p. | | | | '85 | 94 | 4 | 8 | 0 | 6 | 2 | 8 | 0 | 0 | 0 | 0 | 3 | 1 |
| Wilson Creek, Spring Green, | '96 | Mrs. I. Mitchell, | | | | '65 | 95 | 28 | 65 | 93 | 11 | 11 | 3 | 14 | 1 | 0 | 0 | 1 | 9 |
| Windsor Union, | 1858 | Mrs. C. E. Warner, | | | | | | | | | | | | | | | | | |
| Wood Lake, Speed, | 1884 | | | | | | | | | | | | | | | | | | |
| Wyauising, | 1835 | Miss Amelia Malin, | | | | '95 | 95 | 18 | 26 | 44 | 5 | 1 | 0 | 1 | 0 | 3 | 0 | 3 | 1 |
| Wyocena, | 1853 | Mrs. Emily Fowler, | | | | '90 | 96 | 15 | 35 | 50 | 6 | 4 | 2 | 6 | 0 | 0 | 0 | 3 | 0 |
| Wyoming, | 1846 | Edward T. Parr, | | | | '85 | 94 | 21 | 30 | 51 | 6 | 1 | 0 | 1 | 5 | 0 | 6 | 1 | 0 |

CHANGES from last Year-Book's list of churches: *Added*, — Bruce; Curless; Camp Creek; Harris Ridge; Liberty; Manning; Maple Ridge; Saxeville; Springwater; Webster; Wilson Creek. *Omitted*, — Bayfield. *Name changed*, — Leebau to Maine.

CHURCHES: 33 with pastors installed by council; 147 with pastors otherwise inducted; 1 with supplies; 69 vacant (including 17 supplied by licentiates or ministers of other denominations). Total, 250.

MINISTERS: 30 pastors installed by council; 122 pastors otherwise inducted; 1 supply; 87 others. Total, 240.

CHURCH MEMBERS: 6,986 males; 14,960 females. Total, 21,976, including 3,194 absent. Gain, 767.

ADDITIONS: 1,135 by confession; 686 by letter. Total, 1,831.

REMOVALS: 233 by death; 650 by dismissal; 511 by discipline. Total, 1,494.

BAPTISMS: 476 adult; 583 infant.

| CHURCHES. | SUNDAY SCHOOLS. | | | | BENEVOLENCE. | | | | | | | | | | Legacies. | Home Exp. |
|------------------------|-----------------------------------|---------------|------|-----|--------------|----------|----------|--------------|-------|----------|---------|-------|-------|-----------|-----------|-----------|
| | Place. | Supintendent. | Mem. | Av. | Fam. | Members. | Y. P. S. | For. origin. | Ed'n. | Ch. B'n. | Home M. | A. M. | S. S. | Min. Aid. | | |
| Stoughton, | Miss Anne B. Sewell, | 115 | 75 | 32 | 57 | 42 | 8 | 4 | 38 | 3 | 10 | 30 | 135 | 0 | 472 | |
| Sturgeon Bay, | Miss Mattie Reynolds, | 185 | 133 | 100 | 90 | 31 | 0 | 0 | 8 | 7 | 6 | 0 | 52 | 0 | 975 | |
| Sun Prairie, | Mrs. Geo. Ritchie, | 67 | 41 | 37 | 12 | 38 | 4 | 0 | 36 | 12 | 0 | 4 | 112 | 0 | 575 | |
| Token, | Mrs. Mark Miller, | 80 | 41 | 35 | 0 | 1 | 2 | 0 | 0 | 0 | 27 | 0 | 30 | 0 | 190 | |
| Tonah, | Mrs. Amy K. Morse, | 80 | 65 | 75 | 55 | 16 | 0 | 6 | 25 | 8 | 0 | 47 | 112 | 0 | 1,100 | |
| Tomahawk, | Henry A. Johnson, | 65 | 58 | 75 | 14 | 4 | 0 | 6 | 25 | 0 | 4 | 0 | 39 | 0 | 850 | |
| Trade Lake, | Charles Grout, | 65 | 40 | 45 | 25 | 0 | 0 | 0 | 18 | 0 | 2 | 1 | 21 | 0 | 600 | |
| Trempealeau, | J. F. Magee, | m119 | 70 | 60 | 102 | 19 | 0 | 2 | 21 | 7 | 0 | 0 | 35 | 84 | 1,320 | |
| Two Rivers, | Thos. P. Griffiths, | 146 | 102 | 135 | 60 | 97 | 26 | 11 | 87 | 30 | 13 | 7 | 45 | 316 | 1,360 | |
| Union Grove, | Arthur E. Yale, | 125 | 75 | 60 | 57 | 42 | 8 | 11 | 51 | 16 | 16 | 0 | 18 | 162 | 1,300 | |
| Viroqua, | Mrs. Alice Holston, | 40 | 25 | 50 | 20 | 0 | 0 | 0 | 0 | 0 | 0 | 0 | 10 | 10 | 275 | |
| Wauworth, | Mrs. Edwin Brown, Fontana, | 20 | 15 | 20 | 0 | 0 | 0 | 0 | 0 | 0 | 0 | 0 | 3 | 3 | 0 | |
| Washburn, | Prof. H. W. Kood, | 150 | 84 | 70 | 70 | 0 | 0 | 37 | 0 | 0 | 13 | 0 | 20 | 70 | 965 | |
| " <i>Scand.</i> , | Thomas Jensen, | 37 | 25 | 30 | 0 | 0 | 0 | 3 | 0 | 3 | 0 | 0 | 10 | 16 | 350 | |
| Watertown, | T. Schmitzler, | 160 | 100 | 130 | 75 | 32 | 0 | 8 | 48 | 15 | 21 | 0 | 20 | 144 | 1,800 | |
| Waukesha, | M. S. Griswold, | 219 | 120 | 130 | 34 | 112 | 0 | 0 | 124 | 18 | 9 | 0 | 58 | 321 | 2,149 | |
| Waupun, | J. H. Rowland, | 170 | 124 | 60 | 117 | 95 | 0 | 0 | 37 | 0 | 8 | 37 | 177 | 0 | 1,000 | |
| Wautoma, | Edgar H. Badger, | 245 | 125 | 125 | 45 | 357 | 88 | 23 | 265 | 176 | 99 | 9 | 375 | 1,332 | 2,379 | |
| Wauwatosa, | William Miller, | 60 | 40 | 25 | 0 | 0 | 0 | 0 | 9 | 0 | 3 | 0 | 12 | 0 | 100 | |
| Webster, | Wilbur I. Dudley, | 215 | 134 | 75 | 72 | 81 | 4 | 14 | 134 | 42 | 20 | 5 | 0 | 300 | 1,498 | |
| West Salem, | J. G. Pease, | 195 | 126 | 100 | 65 | 100 | 0 | 0 | 80 | 0 | 9 | 0 | 11 | 200 | 3,000 | |
| West Superior, P. | Mrs. Nella M. Nobes, | 150 | 97 | 60 | 95 | 8 | 0 | 3 | 15 | 2 | 5 | 3 | 7 | 43 | 8 | |
| " Hope, | Mrs. Wm. T. Connors, | 45 | 35 | 40 | 32 | 0 | 0 | 0 | 3 | 0 | 12 | 0 | 15 | 30 | 725 | |
| White Ck. and E. | H. A. Howard, | 30 | 20 | 100 | 30 | 2 | 0 | 0 | 9 | 0 | 0 | 0 | 8 | 19 | 0 | |
| Whitewater, | Prof. G. C. Shuttis, | 250 | 160 | 150 | 107 | 71 | 67 | 50 | 297 | 99 | 43 | 17 | 88 | 732 | 150 | |
| Willmot, | Isaac Mitchell, | 40 | 30 | 12 | 0 | 0 | 0 | 0 | 3 | 0 | 2 | 0 | 5 | 0 | 80 | |
| Wilson Creek, | Mrs. S. Sabin, | m140 | 64 | 60 | 41 | 84 | 6 | 8 | 52 | 15 | 3 | 8 | 191 | 0 | 650 | |
| Windsor, | Wm. Derby, | 61 | 25 | 19 | 62 | 0 | 0 | 0 | 6 | 0 | 0 | 0 | 6 | 0 | 992 | |
| Wood Lake, <i>Sve.</i> | Mrs. Emily Fowler, | 45 | 22 | 60 | 29 | 0 | 0 | 2 | 12 | 1 | 3 | 0 | 18 | 0 | 361 | |
| Wyalusing, | Henry M. Levake, | 80 | 50 | 22 | 38 | 18 | 0 | 2 | 8 | 0 | 12 | 0 | 10 | 50 | 125 | |
| Wyoena, | | | | | | | | | | | | | | | | |
| Wyoming, | | | | | | | | | | | | | | | | |

IN SABATHI SCHOOLS: Members, 24,988. Gain, 512; average, 16,100.
 YOUNG PEOPLE'S SOCIETIES: Number, 173; 9,603 members.
 FAMILIES: 216 churches reporting (190 last year), 16,857. Gain, 1,329.
 BENEVOLENT CONVENTIONS: 198 churches reporting (176 last year);
 Foreign, \$10,674; Education, \$2,921; Church Building, \$3,631; Home,
 \$12,008; A. M. A., \$3,113; Sunday School, \$2,069; Ministerial Aid,
 \$577; Other, \$9,117. Total, \$44,170. Decrease, \$4,923.

BENEVOLENT LEGACIES: \$350.
 HOME EXPENDITURES: 198 churches reporting (185 last year), \$222,768.
 Decrease, \$17,333.
 ORGANIZATION: Nine district Conventions united in GENERAL CONGRE-
 GATIONAL CONVENTION OF WISCONSIN.

SUNDAY SCHOOLS, INDEPENDENT AND MISSIONARY.

| Name. | Membership. | Name. | Membership. |
|--------------------------------|-------------|---------------------------------|-------------|
| ALABAMA. | | | |
| Barber, Mount Pisgah, | 10 | Chicago Park, | 22 |
| Birmingham, | 35 | Claremont, West Side, | 35 |
| Central, Mount Moriah, | 50 | Clark, | 15 |
| Courtland, | 40 | Clay, | 55 |
| Jenifer, Christian Industrial, | 55 | Clover Swale, | 17 |
| Kymulga, Peter's Chapel, | 23 | Cobley, | 20 |
| Nat. Green Institute, | 48 | Columbia, | 35 |
| Otho, | 25 | Compton, Lugo, | 75 |
| Russ, Union, | 75 | Consolidated, | 23 |
| Talladega, Annie Williams, | 25 | Contolenc, | 20 |
| Clinton Chapel, | 35 | Cotati, | 30 |
| Jonesville, | 40 | Cromeville, | 18 |
| Mount Cleveland, | 45 | Cuddeback, | C |
| Needmore, | 35 | Cuyama, Ozena , | 14 |
| Rocky Mount, | 30 | Daggett, | C |
| Thorn Hill, | 25 | Dallas, | 40 |
| | — | Deadwood, | 25 |
| Total schools, 16; membership, | 596 | Delano, Hamlin, | 35 |
| | | Delta, | 30 |
| ARKANSAS. | | | |
| Bear, | 25 | Demorest, | 27 |
| Eagle Mills, | 50 | Descanso, | 16 |
| Fallsville, | 40 | Donglass City, | 26 |
| Hot Springs, Barry Hospital, | 30 | Dudley, | 22 |
| Rogers, Silver Springs Union, | 25 | Elbow Creek, | 34 |
| | — | Elk Bayou, Tipton , | 27 |
| Total schools, 5; membership, | 170 | El Nido, | 16 |
| | | El Toro, Union, | 40 |
| CALIFORNIA. | | | |
| Ackerman, Bowman , | 45 | Empire, | 29 |
| Acton, Union, | 40 | Escondido, Glenella, | 20 |
| Adams, | 35 | Eureka, | 25 |
| Alameda, Hope Chapel, | C | Fairfield, | 30 |
| Albion, | 30 | Farmersville, | 40 |
| Alpine, Union, | 36 | Ferndale, Island, | C |
| Viejas, | 24 | Plymouth, | C |
| Altaville, | 30 | Florence, Tajanta, | 70 |
| Anadee, | 30 | Forest Ranch, | 50 |
| Antelope, | 24 | Frazier Valley, | 35 |
| Arroyo Grande, Oak Park, | 32 | French Gulch, | 32 |
| Ash Valley, | 30 | Fruitvale, | 34 |
| Auberry Valley, | 25 | Germantown, | 20 |
| Avery, | 20 | Gill, | 20 |
| Bakersfield, Beardsley, | 30 | Glencoe, | 20 |
| Bakersfield, Panama, | 45 | Glen Haven, | C |
| Rio Bravo, | 36 | Goodyear's Bar, | 17 |
| San Emigdio, | 16 | Goshen, | 24 |
| Banner, | 25 | Grub Gulch, | 40 |
| Banner Mine, | 30 | Harrison, | 25 |
| Bannister, | 22 | Harrisonville, | 28 |
| Barfield, | 26 | Hayden Hill, | 25 |
| Barstow, | 28 | Hazel Brook, | 20 |
| Beckwith, | 50 | Hesperia, Union, | C |
| Blue Tent, | 27 | Hollow Tree, | 38 |
| Bogus, | 24 | Hopewell, Squaw Valley , | 25 |
| Bridgeville, | 27 | Independence, | 38 |
| Buckeye, | 26 | Jamul, Jamacha, | 26 |
| Burton, | 30 | Las Flores, | 15 |
| Campo Seco, | 25 | Kellogg, | 35 |
| Campbells, | 20 | Kennett, | 30 |
| Calico, | 25 | Keystone, | 20 |
| Carpinteria, Casitas, | 16 | Kunkle, | 25 |
| Central, | 30 | Lakeview, | 15 |
| Centre, | 7 | La Jolla Park, Union, | 16 |
| Centreville, | 25 | La Mesa Springs, | 25 |
| Ferndale , | 43 | La Motte, | 40 |
| Cherokee, | 30 | Lancaster, Boquet Cañon, | 12 |
| | | Latrobe, | 32 |
| | | Lawrence, Lime Kiln, | 40 |
| | | Lemon, | 46 |

| Name. | Membership. | Name. | Membership. |
|------------------------------------|-------------|-----------------------------------|-------------|
| Lindavista, | 7 | Rustic, | 33 |
| Little Rock, | 17 | Sacramento, Marguerite, | C |
| Live Oak, | 29 | Sage, San Ignacio, | 22 |
| Llano, | 26 | San Bernardino, Arrowhead, | 15 |
| Lockwood, | 40 | San Francisco, Calvary, | 40 |
| Long Valley, | 36 | Golden Gate, | C |
| Los Alamitos, | 32 | Sunnyside, | 80 |
| Los Angeles, Bethel, | 61 | San Gregoria, | 21 |
| Lovelock, | 20 | San Jacinto, Eden Springs, | 13 |
| Magalia, | 30 | Saboba Indian, | 36 |
| Mark West, | 34 | San Jose, East, | 70 |
| Marsh Creek, | 25 | San Luis Obispo, East Santa Fe, | 22 |
| Masson's Mill, | 32 | San Marcos, | 15 |
| Mayhew, | 48 | Santa Ana, Delhi, | 56 |
| Melitta, Rincon, | 32 | Santa Ynez, Chalk Rock, | 28 |
| Mesa Grande, Bloomfield, | 28 | Sawyer's Bar, | 20 |
| Milville, | 14 | Scotia, | 67 |
| Milliken, | 60 | Secret Springs, | 15 |
| Mill Creek, | 35 | Sentinel, | 28 |
| Milo, | 32 | Sherman, | 35 |
| Mohawk Valley, | 40 | Shingle Springs, | 32 |
| Mojave, | 24 | Sisson, Sisson's Mill, | 30 |
| Moneta, | 28 | Slate Creek, | 20 |
| Monroe, | 34 | Smithson, | 13 |
| Moosa, | 30 | South Riverside, East Vale, | 45 |
| Mountain, | C | Springville, | 40 |
| Mount Jackson, | 30 | Squaw Valley, | 30 |
| Mount Eden, | 60 | Stoneman, | 18 |
| Mulberry, | 35 | Suisun Valley, | 25 |
| Murrieta, Alamos, | 25 | Summit Lake, | 26 |
| Newburg, | 35 | Sunflower Valley, | 28 |
| Nimshew, | 20 | Sur, | 20 |
| Nordhoff, Matilija, | 15 | Temecula, | 38 |
| Sisar, | 25 | Todd, | 33 |
| North Fork, Korbel, | 35 | Trinity Centre, | 32 |
| Oakland, Mayflower, | 75 | Upper Palomares, | 14 |
| Oak Chapel, | 150 | Vanderbilt, | 15 |
| Orange, | 22 | Ventura, Arnez District, | 18 |
| Orange, Silverado, | 22 | Santa Ana District, | 16 |
| Ontario, Mountain View, | 20 | Victor, Union, | 18 |
| Orleans Bar, | 22 | Vista, Delpny, | 34 |
| Pala, Rincon Indian, | 36 | Walters, Martinez Indian, | 26 |
| Paloma, | 37 | Wallace, | 30 |
| Paraiso Springs, | 35 | Warner, Agua Caliente, Indian, | 26 |
| Peach Tree, | 30 | Weimar, | 28 |
| Perrin, Fresno, | 27 | Westminster, Ocean View, | 60 |
| Ferris, Gavilan, | 18 | Weitchpec, | 28 |
| Goodhope, | 12 | Welcome, | 28 |
| Schneider District, | 65 | West Side, | 70 |
| Piner, | 48 | White River, | 35 |
| Pine Valley, | 26 | Williams Creek, | |
| Pismo Beach, | 40 | Willow Creek, | 40 |
| Pixley, | 32 | Wolf, | 38 |
| Placentia, | 36 | Wortherington, | 24 |
| Pleasant Ridge, | 20 | Worth, | 28 |
| Pocket Cañon, | 27 | Yankee Hill, | 45 |
| Poway, Bernardo, | 30 | Zucker, Pleasant Valley, | 22 |
| Stowe, | 23 | | |
| Price Creek, | 30 | | |
| Providence, | 23 | | |
| Railroad Flat, | 35 | | |
| Randsburg, | 32 | | |
| Redwood, | 25 | | |
| Requa, | 22 | | |
| Rich Gulch, | 30 | | |
| Rincon, | 23 | | |
| Rio Dell, | 23 | | |
| Ripon, | 30 | | |
| Riverside, Oak Glen, | 14 | | |
| Rockport, | 25 | | |
| Rose Station, Rose Dist., Toolwas, | 16 | | |
| Ruby, | 20 | | |
| | | Total schools, 235; membership, | 6,729 |
| | | COLORADO. | |
| | | Apex, | 35 |
| | | Elk Park, | 15 |
| | | Bijou Basin, | 25 |
| | | Burdette, | 30 |
| | | Cascade, Cascadelles, | 25 |
| | | Cimmarron, Good Will, | 44 |
| | | Colorado Springs, Hillside, | 100 |
| | | Denver, North Globeville, Elyria, | 85 |
| | | Olive Branch, | C |
| | | West End, | C |
| | | Dolores, | 45 |

| Name. | Membership. |
|--------------------------------|-------------|
| Elkton, | 100 |
| Garfield, Monarch , | 20 |
| Gillett, | 85 |
| Green Mountain Falls, | 35 |
| Hesperus, Ft. Lewis, | 150 |
| Jefferson, | 25 |
| Lucerne, | 75 |
| Minturn, | 35 |
| Overton, | 30 |
| Palmer, | 50 |
| Glen Park, Chautauqua, | 85 |
| Pueblo, The Grove, | C |
| Sargent, | 30 |
| Symes, | 15 |
| Tuttle, | 20 |
| Ward, Dew Drop, | 35 |
| Williamsburg, | 50 |
| <hr/> | |
| Total schools, 28; membership, | 1,244 |

CONNECTICUT.

| | |
|--|-------|
| Bridgeport, Bethany, | 100 |
| Iraniston ave., | 110 |
| Danbury, Rose Hill, | 90 |
| Hartford, Warburton Chapel, | 237 |
| East, Hillstown , | 30 |
| West, Elmwood , | 51 |
| New Haven, Welcome Hall, | 500 |
| Plainfield, Flat Rock, | 25 |
| Plainville, Scott's Swamp, | 25 |
| Redding, Umpanaug, West Redding , | 65 |
| Ridgefield, Limestone, | 50 |
| Stonington, Wequetequoek, | 30 |
| Stratford, Putney, Oronoque , | 30 |
| Thomaston, Reynold's Bridge, | 50 |
| Torrington, Burrville , | 25 |
| Waterbury, Oakville , | 100 |
| Wolcott, Woodtick, | 45 |
| <hr/> | |
| Total schools, 17; membership, | 1,563 |

DISTRICT OF COLUMBIA.

| | |
|-------------------------------|-----|
| Washington, Mt. Pleasant, | 96 |
| University Park, | 130 |
| <hr/> | |
| Total schools, 2; membership, | 226 |

FLORIDA.

| | |
|----------------------------------|-----|
| Cerro Gordo, | 33 |
| Cottondale, | 47 |
| Glencoe, | 49 |
| Hawks Park, | 20 |
| Jacksonville, | 65 |
| Laurel Hill, | 66 |
| Oak Hill, | 23 |
| Olahite, Union Plain, | 18 |
| Shiloh, | 15 |
| Tampa, Cuban, Ibor City , | 70 |
| Thonotosassa, | 21 |
| <hr/> | |
| Total schools, 11; membership, | 427 |

GEORGIA.

| | |
|---------------------------------|----|
| Andersonville, Freedman's Hill, | 52 |
| Atlanta, Decatur st., | 68 |
| Barnesville, Vinning's Academy, | 50 |
| Lamont , | 50 |
| Barton, Alpha, | 30 |
| Macedonia, | 30 |
| Claxton, | 25 |
| Dupont, New Piney Grove, | 45 |
| Harville, | 20 |

| Name. | Membership. |
|--------------------------------|-------------|
| Jolly, | 35 |
| Knoxville, Union, | 36 |
| Macon, 5th st., | 73 |
| McIntosh, Taylor's Creek, | 30 |
| Oxford, Gum Creek Academy, | 50 |
| Pages, | 20 |
| Pringle, Lamar, | 50 |
| Savannah, Pilgrim, | 25 |
| Sirmans, | 30 |
| Strouds, Union, | 34 |
| Thomasville, Hamilton S. H., | 24 |
| Jerusalem, | 26 |
| Mt. Olive, | 36 |
| St. Paul, | 27 |
| Ty Ty, Union, | 22 |
| Wadley, Moxley, | 30 |
| West Point, Langdale, | 40 |
| Lannette Mills, | 40 |
| Woodville, Pilgrim, | 25 |
| <hr/> | |
| Total schools, 27; membership, | 973 |

IDAHO.

| | |
|---------------------------------|-----|
| Bay Horse, | 21 |
| Bethany, Weiser , | 40 |
| Bonanza, | 20 |
| Challis, Round Valley, | 18 |
| Crystal Bottom, Weiser , | 37 |
| Custar, | 22 |
| Heminway, Weiser , | 37 |
| Indian Valley, | 44 |
| Pahsimari, Morse , | 40 |
| Spring, Weiser , | 40 |
| Weiser Flat, Weiser , | 28 |
| Yellow Jacket, | 25 |
| <hr/> | |
| Total schools, 12; membership, | 372 |

ILLINOIS.

| | |
|-------------------------------|-------|
| Algonquin, Spring Lake, | 87 |
| Barreville, | 60 |
| Alton, | 92 |
| Aurora, Spencer st., | 185 |
| Beverly, East S. H., | 35 |
| Bowen, Bethel, | 45 |
| Braceville, | 55 |
| Bureau, Marquette, | 35 |
| Ridge, | 60 |
| Champaign, | 40 |
| Chenoa, Trimmer, | 60 |
| Chesterfield, | 85 |
| Chicago, Armour, | 2,100 |
| Austin Park, | 35 |
| Austin, Swedish Evangelical, | 50 |
| Bethlehem Branch, | 350 |
| Bridgeport, Swedish, | 125 |
| Chinese, | 45 |
| Commercial ave., | 120 |
| Crawford, | 150 |
| Drexel, | 35 |
| Fellowship Chapel, | 160 |
| Halstead st., For'd Movement, | 100 |
| Hegewisch, | 90 |
| Infirmary, | 61 |
| Kedzie ave., | 100 |
| Kirkland, | 75 |
| Mackinaw Ave. Branch, | 40 |
| Mayflower Chapel, | 315 |
| Millard ave., South Branch, | 108 |
| Mizpah Chapel, | 234 |
| Olivet, | 90 |
| Pilgrim, Mayflower, | 290 |

| Name. | Membership. |
|---------------------------------------|-------------|
| Chicago, Placerdale, | 76 |
| Pullman, Swedish, | 210 |
| St. Jacob's German, | 160 |
| St. James' German, | 176 |
| Second Dano-Norwegian, | 46 |
| Sedgewick st., | 100 |
| South Ch. C. E. Mission, | 100 |
| Wicker Park, | 60 |
| Zion German, | 88 |
| Collinsburg, | 65 |
| Crystal Lake, | 55 |
| Danway, Classon, | 40 |
| Decatur, Mayflower, | 85 |
| Drivers, | 45 |
| Dunning, | 100 |
| Elgin, Mill st., | 100 |
| Evanston, Asbury ave., | 211 |
| Fairview, | 100 |
| Forest Glen, | 40 |
| Fox Lake, | 45 |
| Frankfort, | 100 |
| Goodenow, | 30 |
| Grape Creek, | 110 |
| Grinnell, | 35 |
| Half Day, English, | 65 |
| Hazelwood, | 55 |
| Hume, Plymouth , | 50 |
| Johnson City, | 60 |
| Joliet, Three Points, | 25 |
| Welsh, | 100 |
| Lake Creek, Ferges S. H., | 100 |
| Lakeside, | 70 |
| LaVergne, | 50 |
| Lemont, First, | 35 |
| Second, | 65 |
| Leyden Centre, | 40 |
| Morton Park, | 100 |
| Mossville, Central Union, | 65 |
| New Liberty, | 36 |
| Oak Park, Forest ave., | 150 |
| Ridgeland Branch, | 50 |
| Parker City, Birdwell S. H., | 25 |
| Peoria, Clarendon, | 85 |
| Glad Tidings Boat, | 100 |
| Pilgrim, | 160 |
| South Washington st., | 150 |
| River View, | 60 |
| Rockford, Calvary, | 125 |
| Rockville, | 40 |
| Romeoville, | 34 |
| Scholarrie Prairie, | 50 |
| Shaw, | 25 |
| Shermerville, Hope Union, | 100 |
| Southeast Prairie, | 40 |
| South Prairie, | 45 |
| Summit, | 50 |
| Thawville, Northeast Brenton, | 100 |
| Vienna, | 50 |
| Walnut Plains, | 50 |
| Walton, | 45 |
| Wauponsie, Scandinavian, | 20 |
| Wesley City, | 65 |
| Wetaug, | 45 |
| Wolf Lake, | 45 |
| Total schools, 97; membership, 10,314 | |

INDIANA.

| | |
|--------------------------------------|----|
| Coal Bluff, Davis S. H., | 65 |
| No. 10, | 78 |
| Corydon, Heidelberg, | 55 |
| East Mt. Carmel, Mt. Carmel , | 45 |

| Name. | Membership. |
|------------------------------------|-------------|
| White, Mt. Carmel , | 60 |
| Furnessville, | 45 |
| Gas City, Welsh, | 110 |
| Indianapolis, Mayflower Afternoon, | 85 |
| Kokomo, Hope, | 70 |
| Porter, Lake Station, | 85 |
| Portland, South, | 100 |
| Terre Haute, Light House, | 150 |
| Toleston, | 60 |
| Whiting, Berry Lake, | 51 |

Total schools, 14; membership, 1,059

INDIAN TERRITORY.

| | |
|---------------------|----|
| Kellyville, Walker, | 18 |
|---------------------|----|

IOWA.

| | |
|--|-----|
| Anthon, Carey, | 55 |
| Bloomfield, Oak Grove, Des Moines , | 20 |
| Castana, Kennebec, | 45 |
| Cedar Falls, Reed District, | 30 |
| Cedar Rapids, Fairview, | 50 |
| Chisholm, United Congregational, | 60 |
| Clear Lake, Lakeside North, | 65 |
| Council Bluffs, Union Band, | 60 |
| Denmark, Valley, | 47 |
| Des Moines, Sunbeam, | 100 |
| Doon, Centre, | 20 |
| Dubuque, West Hill, | 70 |
| Durant, Farmington, | 33 |
| Farragut, McIntire, | 65 |
| Gaza, | 69 |
| Genoa Bluff, East Sumner, | 48 |
| Granite, | 30 |
| Grant Centre, | 35 |
| Granville, | 25 |
| Green Island, Union, | 35 |
| Harlan, North, | 25 |
| Havelock, Sherman Township, | 45 |
| Speers District, | 30 |
| Iowa City, Bethlehem, | 92 |
| Lake View, Wall Lake Township, | 35 |
| Little Rock, District No. 3, | 30 |
| Kimmel, | 25 |
| Marathon, South Lee, | 40 |
| Mason City, Mission No. 1, | 30 |
| Cookman, | 25 |
| Nevinville, | 30 |
| Onawa, Cook Dist., | 30 |
| Oliver District, | 40 |
| Otho, Elkhorn, | 35 |
| Leighton District, | 30 |
| Riceville, Mission No. 1, | 48 |
| Sargeant's Bluffs, So. Morning Side, | 55 |
| Sioux City, Bella Vista, | 70 |
| Bethel Chapel, | 60 |
| Greenville Branch, | 90 |
| Sioux Rapids, Bennett District, | 25 |
| Clark District, | 49 |
| Stockton, | 30 |
| Stuart, | 25 |
| Sunbury, | 21 |
| Tabor, Forest Grove, | 35 |
| Hunt's District, | 25 |
| Wilton Junction, Cedar County | |
| No. 2, | 28 |
| Total schools, 48; membership, 2,065 | |

KANSAS.

| | |
|----------------------|-----|
| Alma, Bean Hill, | 25 |
| Almena, Brick S. H., | 100 |
| No. 97, | 50 |

| Name. | Membership. | Name. | Membership. |
|--|-------------|--|-------------|
| Argentine, West End, | C | KENTUCKY. | |
| Askelon, | 20 | Central Mines, Pleasant View, | 100 |
| Astor, | 25 | Chestnut Flat, Union, Alcorn, | 50 |
| Banner, | 35 | Clear Creek, Cumberland Gap, | |
| Buffalo Park, Saline S. H., Park, | 25 | Tenn., | 45 |
| Stone S. H., Park, | 25 | Goldbug, Fairchild, | 50 |
| Whismore S. H., Park, | 30 | Lexington, Chandler, | 161 |
| Centervale, Meade, | 18 | Hand, | 25 |
| Centralia, Prospect, | 50 | White's S. H., Goldbug, | 25 |
| Vernon, | 50 | Williamsburg, Afternoon, | 75 |
| Council Grove, Big John, | 40 | | |
| Crooked Creek, Fowler, | 22 | Total schools, 8; membership, | 531 |
| Dunlap, Hymer, | C | LOUISIANA. | |
| Sunnyside, | 65 | Collinswood, Ponchatoula, | 38 |
| Ellis, Adair S. H., | 50 | Kohuke's Hill, Hammond, | 30 |
| Fowler, Cole S. H., Meade, | 32 | New Orleans, Gentilly, | 19 |
| Lone Star, Nye, | 52 | Thibodeaux, Little Bethel, | 30 |
| Mulberry, | 38 | | |
| Garfield, Sand Hill, Larned, | 50 | Total schools, 4; membership, | 117 |
| Gatesville, Broughton, | 25 | MAINE. | |
| Granada, District 44, | 57 | Byron, West, Roxbury, | 18 |
| Haven, Hunt S. H., | 30 | Calais, | 100 |
| Humboldt, Tony Point, | 40 | Cranberry Isles, | 52 |
| Kansas City, Bethel, Armourdale, | C | Baker's Island, Islesford, | 10 |
| Kiowa, Cedar, | 34 | Sutton's, | 14 |
| Union, | 30 | Islesford, | 32 |
| Lenora, Farmingdale, | 50 | Deer Isle, Little Deer Isle, | 50 |
| North Star, | 60 | Mountainville, | 31 |
| Mt. Pleasant, | 40 | Reach, | 22 |
| Leavenworth, Gardner, | 50 | Sunset, | 66 |
| Northwest Mission, | 44 | Harpwell, North, | 45 |
| Meade, Painter District, | 35 | Masardis, | 40 |
| Five Mile, | 15 | Maysville, North, Maysville Centre, | 25 |
| Maple Hill, Vera, | C | Medway, | 15 |
| Mound City, Monica, | 25 | Mexico, Hale, | 38 |
| Muscotah, Brush Creek, | 45 | New Gloucester, Upper Gloucester, | 35 |
| Rose Hill, | 35 | Portland, Bethany, South Port- | |
| Nettawaka, Kickapoo, | 50 | land, | 100 |
| Nickerson, Centennial, | 45 | Staceyville, Braggville, Sherman, | 30 |
| Osawatomie, Greene Valley, | 45 | Windham, North, | 80 |
| Union Valley, | 50 | | |
| Oswego, Clover, | 40 | Total schools, 19; membership, | 803 |
| Maple Grove, | 30 | MASSACHUSETTS. | |
| Ottawa, Fairmounts, | 36 | Auburn, Stonville, | 27 |
| Overbrook, Valley Brook, | 57 | Boston, Brighton Branch, | 59 |
| Paola, Valley, | 45 | Chinese, | 173 |
| Partridge, Troy S. H., | 30 | Day's Chapel, | 112 |
| Pittsburg, Chicopee, | 35 | Hope Chapel, | 303 |
| Plevna, Bethel, | 30 | Marcella St. Home, | 64 |
| Russell, Hornview, | 40 | Old Colony Chapel, | 142 |
| Seabrook, Brentwood, | C | Olivet, | 117 |
| Sedgewick, Diamond S. H., | 65 | Phillips Chapel, | 411 |
| Smith Center, Shеды District, | 35 | Shawmut Chapel, | 307 |
| Wells District, | 30 | Boylston, Branch, | 48 |
| Stockton, Branch, | 25 | Brockton, Hope, | 100 |
| Sycamore, Fairview, Lay, | 19 | Olivet, | 70 |
| Touganoxie, Dafer, | 34 | Cambridge, Riverside, | 120 |
| Topeka, East Indianola, No. Topeka, | 75 | Chelsea, Chester ave., | 100 |
| Lincoln st., | 100 | Clinton, German Evangelical, | 125 |
| Lyman S. H., | 30 | Gill, West, | 25 |
| Quinton Heights, | 35 | Hanover, Oakland Hall, South | |
| Valeda, McKennon, | 51 | Hanover, | 50 |
| Valencia, Second, | 50 | Bethany Chapel, West Hanover, | 35 |
| Vance, | C | Holyoke, Grace Chapel, | 286 |
| Videtta, Mission Center, | 37 | Medford, Glenwood, | 100 |
| Wabunsee, Pavilion, | C | Middleton, South, | 32 |
| Wells Creek, | C | Millbury, West, | 40 |
| Zeandale, | C | Monson, East Hill, | 20 |
| White City, Liberty, | C | Needham, Charles River Village, | 30 |
| Wichita, Burton Car Shops, | 35 | | |
| Willard, | 55 | | |
| Total schools, 74; membership, 2,626 | | | |

| Name. | Membership. | Name. | Membership. |
|--|-------------|--|-------------|
| New Salem, North New Salem , | 25 | Fronton, Mountain S. H., | 35 |
| Northampton, Bay State, | 136 | Isabella, | 20 |
| Leeds, | 54 | Jackson, Perrine, | C |
| West Farms, | 25 | Kinney, | 40 |
| Northfield, Northfield Farms , | 30 | Lausing, Mayflower, | C |
| Peabody, Andover st., | 25 | Lewiston, Alexander S. H., | C |
| Rutland, West , | 41 | Paul S. H., | C |
| Shelburne, Bardwells , | 25 | Manistee, Maxwell, | C |
| Springfield, Sixteen Acres , | 43 | Maple Ridge, Bruce's Crossing , | 25 |
| Parker st., Indian Orchard , | 23 | Matchwood, | 15 |
| Stockbridge, Glendale , | 108 | Middeville, Gates S. H., | 35 |
| Templeton, Cottage Hospital, Baldwinville , | 60 | Mouroe, Brookings, Bitely , | 25 |
| Wendell, Wendell Depot , | 50 | Ogontz, | 10 |
| West Springfield, Tatham, | 25 | Ozark, | 15 |
| Worcester, Greendale , | 100 | Payment, Sugar Island, | 20 |
| Zoar, | 20 | Paynesville, | 20 |
| | | Port Huron, Gardendale , | C |
| | | Mission No. 1, | C |
| | | Pioneer, | 90 |
| | | Woodlawn, | 34 |
| | | Prestel, | 30 |
| | | Romeo, Selleck's, Ray Center , | C |
| | | Sikes, | C |
| | | Sack Bay, Fayette , | 25 |
| | | Sailor's Encampment, Neebish , | 25 |
| | | St. Jacques, Sturgeon River , | 15 |
| | | Shingleton, | 12 |
| | | Spoonville, Munica , | 50 |
| | | Stanton, Nevin's Lake, | C |
| | | Frost, | 60 |
| | | Stetson, Elbridge , | 35 |
| | | Tamarack, S. Lake Linden , | C |
| | | Tawascity, Alabaster, | 25 |
| | | Laidlaw, | 40 |
| | | Three Oaks, Spring Creek , | 40 |
| | | Tompkins, Arland , | 50 |
| | | Van's Harbor, | C |
| | | Vienna, Fairgroves, | C |
| | | Watervliet, District No. 5, | 30 |
| | | West Branch, Erbs, | 40 |
| | | Mayflower, | 40 |
| | | White Cloud, Groveston, | 30 |

Total schools, 41; membership, 3,686

MICHIGAN.

| | | | |
|--|-----|-----------------------------------|----|
| Etna, | 40 | Stetson, Elbridge , | 35 |
| Alamo, District No. 1, Plainwell , | C | Tamarack, S. Lake Linden , | C |
| Liberty st., | 40 | Tawascity, Alabaster, | 25 |
| Williams, | 30 | Laidlaw, | 40 |
| Almont, Muir, | 30 | Three Oaks, Spring Creek , | 40 |
| Retherford, | 50 | Tompkins, Arland , | 50 |
| Alpena, Lake St. Union, | 225 | Van's Harbor, | C |
| Wessell, | 20 | Vienna, Fairgroves, | C |
| Alpine, Alpine Centre, Uia , | C | Watervliet, District No. 5, | 30 |
| Alpine Station, | 47 | West Branch, Erbs, | 40 |
| Ann Arbor, Lyon's District, | C | Mayflower, | 40 |
| Armader, Carter's Union, | 50 | White Cloud, Groveston, | 30 |
| Augusta, Howlandsburgh, | 20 | | |
| Bass River, Taylor District, | 34 | | |
| Bay City, Polish, | 82 | | |
| Bellaire, Eddy, | 20 | | |
| Bennett, | 100 | | |
| Benzonia, Eden, Bentlah , | 96 | | |
| Big Prairie, Branch, | 25 | | |
| Big Rapids, Dane, | 30 | | |
| Brimley, McGregor, | 25 | | |
| Bruce's Crossing, | 20 | | |
| Cedar, | 30 | | |
| Cedarville, | 35 | | |
| Cedar River, | 25 | | |
| Ceresco, So. Emmett, Battle Creek , | 34 | | |
| Clinton, Lancaster, | C | | |
| Columbus, Caughell, Richmond , | C | | |
| Cooks | 20 | | |
| Custer, Emmanuel, | 55 | | |
| McLelan S. H., | 55 | | |
| Delhi Mills, | 40 | | |
| Detroit, Boulevard, | 170 | | |
| Canfield ave., | C | | |
| Edmore, Brown S. H., | 52 | | |
| Town Line, | 60 | | |
| Ensign, Rapid River , | 15 | | |
| Fairport, Fayette , | 15 | | |
| Fayette, | 20 | | |
| Finkton, Button, | 18 | | |
| Churchill, | 30 | | |
| Fruitport, McMann, Spring Lake , | C | | |
| Rimer, | 45 | | |
| Garth, | C | | |
| Grand Rapids, Avery Chapel, | C | | |
| Mayflower, | C | | |
| Ottawa st., | C | | |
| Hetherton, | C | | |
| Homestead, Turtle Lake, | 35 | | |
| Hudonville, Georgetown, | C | | |
| Hulbert, | 12 | | |

Total schools, 93; membership, 2,681

MINNESOTA.

| | |
|--------------------------------------|----|
| Aitkin, Deerwood, | 29 |
| Pine Knoll, | 38 |
| Sutton's Ranch, | 25 |
| Tripp, | 20 |
| Alexandria, Carlos, | 50 |
| Garfield, | 60 |
| Lake May, | 35 |
| Union Lake, | 40 |
| Appleton, Redfield, Correll , | 40 |
| Audubon, Mois, | 30 |
| Ullin, | 40 |
| Barnesville, Prairie View, | 40 |
| Belgrade, Smith's Mills, | 28 |
| Beltrami, Edna , | 40 |
| Belview, Union, | 35 |
| Big Lake, Bailey Station, | 49 |
| Hanson, | 74 |
| Biwabic, Mesaba , | 25 |
| Bramerd, Mud Lake, | 26 |
| Brownton, Union, Sumter , | 32 |
| Burtrum, Davies, | 35 |
| Birch Lake , | 25 |
| Center City, Rock Creek , | 30 |
| Dawson, Maxwell, | 40 |
| Elk River, Lavonia, | 13 |
| Meadowvale, | 28 |

| Name. | Membership. | Name. | Membership. |
|---|-------------|---------------------------------|-------------|
| Ellsworth, Bridge, | 35 | St. Cloud, Quarries, | 20 |
| Grand Prairie, | 25 | Swedish, Clear Lake, | 28 |
| Excelsior, Branch, | 25 | St. Paul, Brainerd Ave., | 80 |
| Fairmont, Hall, | 48 | Cyril, Bohemian, | 97 |
| Fair Oaks, Branch, Anoka, | 30 | Desnoyer, | 30 |
| Fergus Falls, Oswald, | 30 | Forest St., | 190 |
| Fosston, Ersikine, | 40 | Gladstone, | 50 |
| Evergreen, | 35 | Immanuel, | 35 |
| Hansville, | 30 | Tatum, Merriam Park, | 108 |
| Freeborn, Byron, | 35 | Sauk Rapids, Bridgeman, | 30 |
| Cream, | 50 | Swedish, | 138 |
| Georgetown, Middleton, | 27 | Watab, | 23 |
| Glyndon, Burdick, | 17 | Sherburne, Bethlehem, | 25 |
| Felton, | 25 | Hope, Jackson, | 31 |
| Muskoda, | 30 | Springfield, Sanborn, | 47 |
| Stockwood, | 30 | Spring Valley, Branch, | 30 |
| Graceville, Chokio, | 40 | Staples, Bermidji, | 35 |
| Olivet, | 35 | Lincoln, | 36 |
| Granada, Branch, | 20 | Pine River, | 30 |
| Grand Meadow, Elkton, | 30 | Sturgeon Lake, Bylin, | 25 |
| Granite Falls, Watson, | 30 | Upsala, Candrom, Flynn, | 27 |
| Hasty, McClelland, | 30 | Flensburg, | 35 |
| Hawley, Silver Lake, | 30 | Palm, | 25 |
| Kanaranzi, Garden, Luverne, | 18 | Verndale, Thomaston, | 25 |
| Kragness, River Side, | 18 | Wadena, Beautiful Valley, | 40 |
| Lake City, Swedish, | 40 | Branch, Luce, | 35 |
| Lakeland, So. Stillwater, | 61 | Lake Sybil, Luce, | 35 |
| Lake Stay, Branch, | 25 | Weatherwood, Randall, | 17 |
| Little Falls, Belle Prairie, | 25 | West Dora, Bessie, | 25 |
| Bohemian, Holdings' Ford, | 30 | Fraze City, | 48 |
| Mankato, West, | 40 | Gresham, | 20 |
| Marietta, Smith S. H., | 25 | Luce, | 35 |
| Mazepa, Bear Valley, | 35 | Rose Lake, Lida, | 20 |
| Branch, | 35 | South Lida, Lida, | 35 |
| Forest Hills, | 35 | Star Lake, Lida, | 23 |
| Minneapolis, Bethel, | 382 | Winona, Lakeside, | 153 |
| Bethesda, | 190 | Winthrop, Arlington, | 62 |
| Edina Mills, | 45 | Gaylord, | 52 |
| Immanuel, | 208 | Gibbon, | 61 |
| Maple Hill, | | Hegsburg, | 30 |
| South Lyndale, | 125 | Worthington, Branch, | 30 |
| New Richland, Branch, | 35 | Wyanette, | 36 |
| Ofisco, | 45 | Total schools, 139; membership, | 5,990 |
| New York Mills, Bain, | 26 | | |
| North Branch, Hawkinson, Kost, | 35 | | |
| Pierce Union, | 25 | | |
| Swedish, Harris, | 25 | | |
| Northfield, Greenvale, | 47 | | |
| McClane, | 30 | | |
| Stone S. H., | 35 | | |
| Waterford, | 51 | | |
| West Side, | 40 | | |
| Ortonville, Odessa, | 45 | | |
| Owatonna, Bohemian, | 25 | | |
| Lamond, | 49 | | |
| Steel Center, | 32 | | |
| Parker, Baker, Huff, | 29 | | |
| Paynesville, Lester, New Paynes- | 30 | | |
| ville, | 30 | | |
| Pelican Rapids, Sand Lake, | 25 | | |
| Pillsbury, Bear's Head, | 25 | | |
| Dist. No. 94, | 25 | | |
| Eckel, | 28 | | |
| Lake Beauty, | 49 | | |
| Princeton, Branch, | 30 | | |
| Randall, Cushing, | 30 | | |
| Rail Prairie, | 25 | | |
| Rendsville, Morris, | 29 | | |
| Round Prairie, Beadle, Osakis, | 33 | | |
| Gutches, Long Prairie, | 35 | | |
| Hughes, Osakis, | 45 | | |
| St. Charles, Saratoga, | 50 | | |
| | | Attie, Elk Creek, | 60 |
| | | Aurora, Eureka, | 25 |
| | | Beaver Dam, | 75 |
| | | Brookfield, Carey S. H., | 35 |
| | | Carthage, Monitor, | 35 |
| | | Mt. Olivet, | 50 |
| | | Dillia, | 35 |
| | | Eldon, Branch, | 30 |
| | | Greene Ridge, Camp Branch, | 60 |
| | | Handthoru, | 30 |
| | | Kansas City, Genesee st., | 146 |
| | | Helping Hand, | C |
| | | Penn Valley, | 135 |
| | | Round Top, | 75 |
| | | Koshkonong, | 70 |
| | | McDowell, | 40 |
| | | Neosho, Branch, | 62 |
| | | Pierce City, Mt. Pleasant, | 28 |
| | | Robertson's Mills, | 30 |
| | | St. Louis, Olive Branch, | C |
| | | Saratoga, Oak Grove, | 70 |
| | | Sedalia, Association Park, | 125 |
| | | Squires, | 25 |
| | | Webster Grove, Revis S. H., | 50 |
| | | Winsor, Rodelia, | 100 |
| | | Total schools, 25; membership, | 1,391 |

| Name. | Membership. |
|---------------------------------|-------------|
| MONTANA. | |
| Absorakee, East Rosebud, | 20 |
| Fishtail, | 15 |
| Grove Creek, | 20 |
| Rosebud, | C |
| Billings, Newman, | 27 |
| Bonner, | 32 |
| Columbus, Harrington, | 15 |
| Crow Agency, | 146 |
| Jolliet, Bridger Ford, | 30 |
| Logan, | 20 |
| Melrose, | 35 |
| Missoula, Mayflower, | C |
| Plymouth, | C |
| Nye, Fishtail Basin, | C |
| Quigley, | 25 |
| Red Lodge, Harney Creek, | C |
| Rimini, | 33 |
| Silver City, Primrose, | 37 |
| Superior, | 25 |
| Total schools, 19; membership, | 480 |
| NEBRASKA. | |
| Arcadia, Dunham District, | 40 |
| Hayes Creek, | 73 |
| Mixed Grove, | 51 |
| Ashland, Fairland, | 50 |
| Atlanta, Rock Falls, | 34 |
| Bertrand, Canon View, | 40 |
| Prairie Gem, | 30 |
| Berwyn, | 35 |
| Bloomfield, Branch No. 2, | 22 |
| Bloomington, Rebecca Creek, | 30 |
| Brule, | 47 |
| Butte, Fairview, | 47 |
| Oak Grove, | 30 |
| Campbell, District 43, | 35 |
| District 60, | 38 |
| Chadron, Flag Butte, | 40 |
| Clark's, Good Hope, | 24 |
| Cornell, East, | 40 |
| Cowles, Willow Creek Centre, | 24 |
| Cooleyton, Cummings Park, | 30 |
| Creighton, Salem, | 35 |
| Crete, Berks, | 35 |
| Wheeler District, | 15 |
| Crofton, | C |
| Crowell, | 20 |
| Curtis, Pleasant Home, | 18 |
| South Branch, | 50 |
| Daily Branch, | 45 |
| De Soto, | 30 |
| Dickens, | 26 |
| Dike, | 20 |
| Earl, | 60 |
| Farnam, Austin District, | 40 |
| Ingham, | 30 |
| North Congregational, | 32 |
| Fort Calhoun, Parker, | 60 |
| Franklin, Lookout Mountain, | 25 |
| Fremont, Beebe, | 25 |
| Genoa, Indian, | 236 |
| Grant, Greenleaf, | 36 |
| Guide Rock, Velloo Creek, Ger., | 22 |
| Harvard, East Lynn, | 50 |
| Hastings, Waldron District, | 48 |
| Hay Springs, Union Valley, | 21 |
| Irvington, District 47, | 31 |
| West Branch, | 25 |
| Lincoln, Industrial, | 161 |
| Lincoln, J st. (Ger. Eng.), | 220 |
| Pilgrim Chapel, | 90 |

| Name. | Membership. |
|---------------------------------|-------------|
| Loomis, Hillside, | 75 |
| Keystone Union, | 100 |
| Pleasant Grove, | 75 |
| Madrid, Pleasant Valley, | 25 |
| Martinsburg, | 30 |
| McCook, Union | 25 |
| Mills, | 12 |
| Moorefield, Johnson District, | 52 |
| Niobrara, Ponca, Indian, | 32 |
| Ogalalla, Sherman District, | 53 |
| Omaha, Chapel of the Carpenter, | 139 |
| City Mission, | 100 |
| Philipsburg, Stewart, | 40 |
| Pleasant Hill, Willow Bend, | 25 |
| Santee Agency, Branch No. 1, | 25 |
| Sartoria, | 33 |
| Scribner, Forget-me-not, | 70 |
| North East, | 35 |
| South, | 25 |
| West, | 50 |
| Springfield, District 20, | 40 |
| Sanborn District, | 60 |
| Trenton, Fleming District, | 25 |
| Rosefield, | 20 |
| Wallace, Fisher District, | 28 |
| Lake View, | 22 |
| Morning View, | 43 |
| Schoonmaker District, | 15 |
| Weigand, We'll Try, | 30 |
| Wellfleet, | 30 |
| Wescott, Bennett District, | 25 |
| York, Arnold District, | 45 |
| Sturgeon District, | 45 |
| Total schools, 82; membership, | 3,688 |
| NEW HAMPSHIRE. | |
| Dublin, | 30 |
| Errol, | 25 |
| Exeter, | 52 |
| Franklin, Webster Place, Frank- | |
| lin Falls, | 29 |
| Keene, George st., | 90 |
| Magalloway, Wentworth's Lo- | |
| cation, | 30 |
| Merrimack, Juvenile Branch, | |
| Reed's Ferry, | 33 |
| Millsfield, | 20 |
| Newport, Kelleyville, | 21 |
| Guild, | 45 |
| Northville, | 40 |
| Rindge, Branch, East Rindge, | 65 |
| Total schools, 12; membership, | 480 |
| NEW MEXICO. | |
| Albuquerque, Barelans, | 75 |
| Bland, Union, | 46 |
| Cubero, | 51 |
| San Jose, | 23 |
| San Mateo, | 40 |
| Total schools, 5; membership, | 235 |
| NEW YORK. | |
| Brooklyn, Atlantic ave., | 412 |
| Bethel, | C |
| Mayflower, | C |
| Willoughby ave., | 471 |
| Patchogue, East, | 75 |
| Port Morris, | 50 |
| Total schools, 6; membership, | 1,008 |

Name. Membership.

NORTH CAROLINA.

| | |
|--|-----|
| Charlotte, Indian Trail, | 25 |
| Enfield, Brick Normal, | 35 |
| Fly, Troy , | 31 |
| Hillsboro, | 45 |
| King's Mountain, Lincoln Academy, | 75 |
| Kron, Nalls , | 34 |
| Saluda, Seminary, | 30 |
| Skyland Institute, Blowing Rock , | 107 |

Total schools, 8; membership, 382

NORTH DAKOTA.

| | |
|-----------------------------------|-----|
| Adler, | 45 |
| Antelope, | 24 |
| Arthur, | 25 |
| Belfield, | 40 |
| Berlin, Bethel, Mapleton , | 40 |
| Bisbee, | 30 |
| Caledonia, Hutchinson , | 40 |
| Caudo, Pleasant Valley, | 35 |
| Carrington, Hale, | 35 |
| Roberts, | 25 |
| Christine, | 40 |
| Free Mission, | 40 |
| Colgate, | 34 |
| Cooperstown, Detwiller, | 25 |
| Courtenay, Fisher, | 35 |
| Dazey, Ledbury, | 35 |
| Fort Berthold, Elbow Woods, | 46 |
| Independence, | 40 |
| Fort Yates, Agency, | 40 |
| Cannon Ball, | 100 |
| Standing Rock, | 50 |
| Geneseo, | 30 |
| Glen Ullin, Bulamore, | 18 |
| Cannel, | 20 |
| Lidstrom, | 25 |
| Hebron, | 25 |
| Hickson, | 40 |
| Hope, Riverside, | 40 |
| Horace, | 40 |
| Stanley, | 25 |
| Jamestown, Melvin, | 15 |
| Larrabee, | 25 |
| Manfred, | 20 |
| Mayville, Church, | 20 |
| Menoken, | 28 |
| Logan, | 40 |
| Morris, | 35 |
| Nesson, | 20 |
| New England City, | 20 |
| New Rockford, Marriage, | 35 |
| Oberon, West Valley, | 25 |
| Orr, | 32 |
| Petersburg, | 40 |
| Pickerts, | 35 |
| Sanborn, Bignalls, | 40 |
| Gray, | 25 |
| Sentinel, Butte, | 18 |
| Sharlow, | 20 |
| Sheyenne, | 32 |
| Sims, | 20 |
| South Heart, | 25 |
| Sykeston, Pleasant Valley, | 25 |
| Taylor, | 27 |
| Wild Rice, | 35 |
| Willdo, | 35 |
| Windsor, | 20 |
| Wyndmere, | 25 |

Total schools, 57; membership, 1,824

Name. Membership.

OHIO.

| | |
|---|-----|
| Ashtabula, Sweden, Eng., | 60 |
| Atwater Centre, Virginia Corners, | 35 |
| Bath, | 60 |
| Brecksville, Rice, | 35 |
| Third Mission, | 40 |
| Center Belpre, Pine Grove, | 25 |
| Central Decatur, Frost , | 60 |
| Ceylon, | 65 |
| Cincinnati, Union, | 100 |
| Cleveland, Cyril, | 140 |
| Denison ave., | 100 |
| Mizpah, | 271 |
| Columbus, Bethel, | 300 |
| West Goodale st., | 60 |
| Conneaut, Finnish, | 12 |
| Dayton, Browntown, | 105 |
| Huntsburg, Moss District, | 55 |
| Kirtland, Park District, | 30 |
| Riverside, | 60 |
| Macedonia, Depot, | 90 |
| Marietta, Mary Lake, | 45 |
| North End, | 60 |
| Unionville, | 105 |
| Napoleon, | 75 |
| Richard Station, | 40 |
| Richfield, Oak Hill, Peninsula , | 100 |
| Shandon, Lay High, | 30 |
| Toledo, Bethany, | 175 |
| Polish, | 25 |
| Veto, | 48 |
| West Clarksfield, | 70 |

Total schools, 31; membership, 2,476

OKLAHOMA.

| | |
|------------------------------------|----|
| Dripping Springs, McLoud , | 36 |
| Enterprise, Rossville , | 28 |
| Fairview, Edmond , | 22 |
| Jennings, | 40 |
| Happy Valley, Cushing , | 26 |
| Iron Mound, Guthrie , | 45 |
| Kiowa Creek, Cheyenne , | 36 |
| Mitchell, Lyons , | 32 |
| Orange Blossom, Salem , | 48 |
| Pleasant View, Ingals , | 24 |
| Prairie View, Cloud Chief , | 35 |
| Starr, Cantonment , | 30 |
| Tiger Creek, Cushing , | 23 |
| Timber Creek, Doxey , | 40 |
| Walnut Grove, Waynoka , | 25 |
| Ward, Arapahoe , | 20 |

Total schools, 16; membership, 510

OREGON.

| | |
|----------------------------------|----|
| Alder Ridge, Alene , | 40 |
| Alexander, Philomath , | 31 |
| Alna, | 43 |
| Alpha, Cron , | 35 |
| Alto Park, Fulton , | 27 |
| Antioch, Beagle , | 50 |
| Apiary, | 47 |
| Applegate, | 24 |
| Auxillary, Corvallis , | 32 |
| Bald Hill, Myrtle Point , | 34 |
| Balm Grove, Harlan , | 30 |
| Baltimore, Williams , | 30 |
| Banks, Athena , | 47 |
| Bear Creek, Parkersburg , | 30 |
| Bellefontaine, Monroe , | 76 |
| Betz, Eagle Point , | 30 |
| Bonanza, | 21 |
| Brewster Valley, Sitkum , | 24 |

| Name. | Membership. | Name. | Membership. |
|--|-------------|---------------------------------------|-------------|
| Cannon Beach, | 11 | Maple Lane, Oregon City, | 50 |
| Center Bend, Kellogg, | 36 | Mayville, | 31 |
| Chadwell, | 40 | Melville, | 34 |
| Chapparel, Samm's Valley, | 50 | Midland, Needy, | 30 |
| Chase's, Keno, | 19 | Mission Ridge, Ione, | 40 |
| Cherry Grove, King's Valley, | 40 | Missouri Flat, Kuble, | 60 |
| Clackamas, | 40 | Mound, Central Point, | 18 |
| Clatsop, | 45 | Mountain Dale, | 40 |
| Cloverdale, Creswell, | 30 | Mountain Home, Beagle, | 40 |
| Cole's Valley, | 28 | Mountain Top, Wren, | 25 |
| Crappers, Hood River, | 48 | Mt. View, Corvallis, | 56 |
| Cunningham, Coquille City, | 26 | Mt. Zion, Portland, | 23 |
| Dairy Creek, Mountain Dale, | 23 | Mud Creek, Walla Walla, Wash., | 30 |
| Debinger, Beagle, | 37 | Nashville, | 50 |
| District No. 4, Hudson, | 35 | New Era, | 36 |
| Dixon, Corvallis, | 45 | Noble, | 37 |
| Dodge Canyon, Oakland, | 25 | Nortons, | 41 |
| Dora, | 27 | Nonpareil, Oakland, | 25 |
| Drake, Applegate, | 19 | North Bend, Marshfield, | 30 |
| Drift Creek, Glen, | 40 | Norway, | 26 |
| Dry Creek, Weston, | 34 | Oak Creek, | 40 |
| Dry Prairie, Royston, | 20 | Philomath, | 20 |
| Eagle Point, | 35 | Oak Ridge, Clymer, | 30 |
| Enterprize, Pleasant Hill, | 25 | Oakville, | 30 |
| Fall Creek, Glyde, | 20 | Olalla, | 21 |
| Ferndale District, Milton, | 98 | Oretown, | 30 |
| Flourney Valley, Looking Glass, | 32 | Orleans, Corvallis, | 40 |
| Forest Creek, Jacksonville, | 20 | Otter Slough, Gardner, | 15 |
| French Settlement, Melrose, | 35 | Oyster City, Yaquina, | 21 |
| Gales Creek, Fir, | 23 | Palestine, Wells, | 30 |
| Garden Valley, Wilbur, | 40 | Parkers, | 56 |
| Gay, Tule Lake, | 18 | Parkersburg, | 24 |
| Gherkin Flat, Athena, | 29 | Perry, | 34 |
| Glendale, | 36 | Pendleton, | 25 |
| Grand Prairie, Albany, | 58 | Pine Grove, Klamath Falls, | 33 |
| Gravel Ford, | 31 | Roseburg, | 15 |
| Greene, Roseburg, | 22 | Pleasant Valley, Forest Grove, | 35 |
| Green Ridge, Monroe, | 45 | Plevney, Klamath Falls, | 17 |
| Green Valley, Oakland, | 30 | Portland, Front St. Mission, | 80 |
| Greenville, | 30 | Good Hope, | 60 |
| Harlan, | 30 | Highlands, | 75 |
| Harrington, Milton, | 37 | Irving St., | 35 |
| Haynes Slough, Marshfield, | 25 | Price, King's Valley, | 37 |
| Hazel Dale, Fall City, | 20 | Prospect, | 30 |
| Hazelia, Oswego, | 35 | Prospect Park, Astoria, | 37 |
| Hidden Bluff, Elkton, | 30 | Provolt, | 55 |
| Hildebrand, Dairy, | 21 | Raleigh, | 12 |
| Hill District, Gaston, | 25 | Red Oak, Franklyn, | 25 |
| Hillside, Greenville, | 20 | Reston, | 28 |
| Yaquina, | 55 | Rice Creek, Brookway, | 15 |
| Huckleberry, Gardner, | 24 | Rickreall, | 54 |
| Hudson, Drain, | 20 | Riverside, Gardner, | 15 |
| Ione, | 80 | Roberts Creek, Roseburg, | 20 |
| Kellogg, | 40 | Round Lake, Klamath Falls, | 20 |
| Keno, | 39 | Sand Pit, Sherwood, | 30 |
| Klamath Falls, | 118 | Scott Valley, Yoncalla, | 35 |
| Langell's Valley, | 30 | Seaside, | 45 |
| Lake Creek, Deadwood, | 25 | Seth, Gaston, | 22 |
| Lamar, Athena, | 27 | Shiloh, Weston, | 30 |
| Laurel, Trail Creek, | 20 | Silk Creek, Royal, | 25 |
| Lenox, Hillsboro, | 25 | Silver Bend, Dillard, | 50 |
| Linneus, | 25 | Silver Falls, Blaine, | 22 |
| Little Elk, Eddyville, | 20 | Sinslau, Loraine, | 25 |
| Looking Glass, | 21 | Six Mile, Comstock, | 30 |
| Lookout, Bonanza, | 19 | Smyrna, Needy, | 53 |
| Lone Oak, Medford, | 24 | Sprague River, Bly, | 33 |
| Lone School, Eagle Point, | 30 | Spring Lake, Klamath Falls, | 20 |
| Long Beach, Gardiner, | 20 | Star, | 30 |
| Lorella, | 32 | St. Helen's, | 63 |
| Lost Creek, Leeds, | 25 | Stehman, Ranier, | 30 |
| Lost River, Klamath Falls, | 12 | Sulphur Springs, Harris, | 37 |
| Lyda, Fir, | 24 | Swan Lake, Dairy, | 18 |
| Macksburg, | 26 | Sweet Home, Franklyn, | 25 |
| Macksburg, | 30 | Sylvan, | 50 |

| Name. | Membership. | Name. | Membership. |
|-----------------------------------|-------------|-------------------------------------|-------------|
| Syracuse, Albany , | 40 | Smithwick, | 25 |
| Table Rock, | 25 | South Valley, De Smet , | 25 |
| Talent, | 30 | Spring Lake, | 15 |
| Trail Creek, | 23 | Bowdle , | 20 |
| Tum-Tum, Summit , | 50 | Spring Valley, Gann Valley , | 20 |
| Umatilla, | 29 | Thule, | 15 |
| Uniontown, | 27 | Utica, | 25 |
| Union District, Woodburn , | 90 | Welcome, Fairfax . | 25 |
| Upper Leaburg, | 23 | West Point, Chamberlain , | 25 |
| Vale, | 46 | Wheeler, | 30 |
| Victor, | 25 | White River Valley, Oacoma , | 25 |
| Vine Maple, | 25 | Worms, Lesterville , | 40 |
| Wapinita, | 34 | Worthing, | 45 |
| Warren, Brownsville , | 38 | | |
| Weedon, Gale , | 25 | | |
| Westport, | 25 | | |
| Weston, | 85 | | |
| West School, Clackamas , | 41 | | |
| West Yaquina, | 15 | | |
| Wildwood, | 25 | | |
| Willis Creek, Dillard , | 19 | | |
| Winchester, | 25 | | |
| Winlock, | 36 | | |
| Wolf Creek, | 30 | | |
| Wolf Valley, Millwood , | 15 | | |
| Yaquina (H. D. S. S.), | 24 | | |

Total schools, 192; membership, 6,429

SOUTH DAKOTA.

| | |
|----------------------------------|----|
| Arcade, Faulkton , | 30 |
| Bartholdi, | 30 |
| Beaver Creek, Yankton , | 30 |
| Belle Prairie, Iroquois , | 15 |
| Bethel, Eureka , | 11 |
| Blue Blanket, | 15 |
| Brantford, Henry , | 30 |
| Bruce, | 45 |
| Carroll, Chamberlain , | 20 |
| College, Redfield , | 20 |
| Cooper, Howard , | 20 |
| Cottonwood Lake, Ridge , | 25 |
| Day Township, Clark , | 30 |
| Edgerton, | 40 |
| Emanuel, Tyndall , | 15 |
| Fairburn, | 20 |
| Fenenga, Bijou Hills , | 15 |
| Fessenden, Columbia , | 20 |
| Galena Creek, Custer , | 15 |
| Harmony, Armour , | 36 |
| Harmony, Frankfort , | 20 |
| Iverson, Putney , | 33 |
| Junction, Custer , | 45 |
| King's, Highmore , | 25 |
| Kirkwood, Springfield , | 35 |
| LaFoon, Faulkton , | 25 |
| Lakeside, Waterbury , | 25 |
| Lewis, Oacoma , | 15 |
| Look, Lake Preston , | 30 |
| Lyman, Oacoma , | 15 |
| Lynndale, Fauston , | 25 |
| Madison, Bowdle , | 25 |
| Midland, Ree Heights , | 68 |
| Midway, Oacoma , | 15 |
| Modena, Bowdle , | 35 |
| Mosher Union, Winfred , | 30 |
| Mound City, | 15 |
| Ola, | 15 |
| Platte Valley, Castalia , | 25 |
| Prosper Union, Armour , | 25 |
| Red Earth, Hermosa , | 35 |
| Rosebud Union, Rosebud , | 25 |
| St. Paul, Hosmer , | 10 |
| Shelby, Houghton , | 40 |

| |
|--------------------------------------|
| Total schools, 57; membership, 1,473 |
|--------------------------------------|

TENNESSEE.

| | |
|--|-----|
| Altoona, | 45 |
| Arthur, | 52 |
| Balta, Reeds, Grand View , | 72 |
| Browtown, Pleasant Hill , | 30 |
| Chattanooga, Steele Home , | 50 |
| Crossville, | 72 |
| Elverton, | 30 |
| Emory Gap, | 60 |
| Flat Rock, Buck Liek , | 50 |
| Hamilton Springs, Cumberland Gap , | 70 |
| Holiday, | 60 |
| Island Ford, Deer Lodge , | 15 |
| Knoxville, Slater , | 115 |
| Mt. Verd, Athens , | 45 |
| Nashville, Fisk University , | 65 |
| Howard Afternoon, | 63 |
| Jackson St. Afternoon, | 35 |
| New Era, Melvin , | 50 |
| Oldtown, | 50 |
| Petros, | 80 |
| Pine City, Rockwood , | 20 |
| Pine Mountain, Afternoon , | 45 |
| Tanbark, | 90 |
| Telford, Pleasant View, Jonesboro , | 45 |
| Watkins, Slate Creek , | 30 |
| Webster, Harriman , | 50 |
| Wine Sap, Mt. Union , | 75 |

Total schools, 27; membership, 464

TEXAS.

| | |
|------------------------------------|-----|
| Austin, Mason Town , | 60 |
| Pilgrim Valley, | 12 |
| Center Point, Paris , | 250 |
| Dallas, Cotton Mills , | 110 |
| South Park, | 16 |
| Pine Valley, | 142 |
| Port Arthur, | 40 |
| Shiloh, Paris , | 120 |
| Steeltown, Pilgrim, Davis , | 56 |

Total schools, 9; membership, 806

UTAH.

| | |
|--|----|
| Bountiful, New West, East Bountiful , | 25 |
| Echo, | 16 |
| Farmington, New West , | 21 |
| Heber, New West , | 60 |
| Leli, New West , | 40 |
| Salt Lake City, Burlington , | 64 |

Total schools, 6; membership, 226

VERMONT.

| | |
|---------------------------------|----|
| Arlington, East , | 30 |
| Chester, Gassetts , | 40 |
| Grafton, Houghtonville , | 19 |

| Name. | Membership. | Name. | Membership. |
|---|-------------|----------------------------|-------------|
| Newfane, District 4, | 31 | Kelley, South Prairie, | 18 |
| New Haven, Brooksville, Beldens, | 29 | Knab, | 22 |
| Northfield, Branch, | 32 | Leber, Jensen, | 31 |
| Norwich, West, | 12 | Swedish, | 14 |
| Putney, West Hill, | 20 | Lind, | 30 |
| Rockingham, Lawrence Mills, Bar- | | Little Rock, Victory, | 12 |
| tonsville, | 26 | Loomis, | 35 |
| Upper Meadows, | 9 | Machias, Maple Hill, | 20 |
| Stowe, Moscow, | 30 | Maltby, | 27 |
| Wallingford, South, | 39 | Marysville, Pleasant Hill, | 29 |
| Waterford, | 129 | Shoults, | 26 |
| Woodford, | 33 | McMurray, | 75 |
| | | Meta, | 24 |
| Total schools, 14; membership, | 479 | Methow, | 27 |

VIRGINIA.

| | | | |
|------------------------------------|-----|------------------------------------|----|
| Alexandria, Florence Crittendon, | 72 | Montborne, | 27 |
| Bumpass, Plymouth, | 60 | New Castle, | 29 |
| Cedar Hill, Gibson Station, | 90 | Newman Lake, Hauser, Idaho, | 18 |
| | | Northrup, Highland, | 26 |
| Total schools, 3; membership, | 222 | Novelty, | 28 |

WASHINGTON.

| | | | |
|--------------------------------|----|-------------------------------------|-------|
| Aberdeen, Swedish, | 20 | Oro, | 40 |
| Acme, Cedar Grove, | 52 | Oroville, Oro, | 24 |
| Addy, | 22 | Paha, | 23 |
| Allyn, | 18 | Paradise, | 18 |
| Almira, Mizpah, | 46 | Pataha, Belleplain, | 26 |
| Ashford, | 30 | Peone, East, | 24 |
| Ballard, Pilgrim, | 42 | Peshastin, | 19 |
| Bangor, | 15 | Port Madison, | 27 |
| Benston, | 18 | Pullman, Abrams, | 32 |
| Birch Bay, | 40 | Quinault, | 24 |
| Berryman, Hadley, | 20 | Redmond, | 60 |
| Bossburg, | 35 | Roy, Hoene Creek, | 31 |
| Bothell, | 38 | South Roy, | 25 |
| Brinnon, | 25 | Wellspring, | 29 |
| Brownsville, | 27 | Sallal, Sallal Prairie, | 23 |
| Buckeye, | 40 | Scotia, | 20 |
| Chewelah, Boyd, | 25 | Seattle, Irving ave., | C |
| Cottonwood, | 20 | Jackson st., | C |
| Delight, | 27 | Joy st., | C |
| Cheney, Harmony, | 30 | Pilgrim, | C |
| Chico, | 18 | Seabeck, Crosby, | 21 |
| Chinook, | 42 | Lone Rock, | 17 |
| Clinton, Moscow, Idaho, | 49 | Shnah, | 22 |
| Clyde, | 35 | Silver, Beaver Creek, | 25 |
| Colville, Mill Creek, | 25 | Libby Creek, | 37 |
| Nelson, | 28 | Silverdale, Clear Creek, | 15 |
| Connie, | 28 | Snohomish, Marshland, | 29 |
| South Park, | 31 | Spokane, Union Park, | 60 |
| Crystal Springs, | 12 | Stevens st., | 29 |
| Deer Creek, Chattaroy, | 27 | Sunnyside, Sylvandale, | 19 |
| Easton, | 40 | Tanwax, | 20 |
| Eatonville, | 30 | Silver Lake, | 20 |
| Rainier, | 42 | Totodo, Salmon Creek, | 17 |
| Edgewood, | 40 | Tolt, Stossel, | 25 |
| Edison, Brownsville, | 30 | Tower, | 27 |
| Elk, | 23 | Trent, Otis, | 20 |
| Evergreen, Queets, | 12 | Tyee, | 14 |
| Farmington, Pine Creek, | 20 | Union, | 32 |
| Forks, | 68 | Uniontown, Sunshine, | 25 |
| Gig Harbor, | 35 | Upper Skokomish, Union City, | 18 |
| Grand Conlee, Steamboat Rock, | 20 | Usk, | 32 |
| Granite Falls, | 45 | Victor, | 19 |
| Harrison, | 18 | Vincent, | 23 |
| Hartline, | 21 | Walla Walla, Yellowhawk, | 45 |
| Harts, Hart Lake, | 12 | Osborn, | 36 |
| Hatton, | 16 | Washougal, Bear Creek, | 22 |
| Michigan Prairie, | 25 | Norway, | 34 |
| Hopewell, Happy Hearts, | 25 | Welcome, | 25 |
| Humtulpis, | 20 | Welcome, | 20 |
| Island Center, | 29 | | |
| Ives, Surprise, Nera, | 12 | Total schools, 123; membership, | 3,301 |

| Name. | Membership. | Name. | Membership. |
|---|-------------|--|-------------|
| WISCONSIN. | | Warren, Sand Prairie, Terrill , | 40 |
| Antigo, North Star, | 12 | Webster, Brush Hollow, Ross , | 55 |
| Appleton, Fourth Ward Chapel, | 125 | West Prairie, Centreville , | 35 |
| People's Chapel, | 132 | Wittenberg, Eldren , | 35 |
| Arbor Vite, | 56 | Walsh, | 30 |
| Beloit, Vine st., | 60 | Wonewoc, Watchful, Union Center , | 30 |
| Benoit, | 34 | Woodboro, | 45 |
| Blue Mounds, | 65 | Total schools, 79; membership, 3,786 | |
| British Hollow, | 35 | WYOMING. | |
| Bryant, | 40 | Atlantic, Union , | 40 |
| Butternut Lake, Pioneer, Butternut , | 21 | Clark, | 25 |
| Cable, | 15 | Clearmont, | 25 |
| Centreville, West Prairie, | 35 | Cheyenne, South, | 60 |
| Clayton, Gleaners, Joel , | 42 | Davis Ranch, Davis , | 20 |
| Clearfield, New Lisbon , | 50 | Englefield, Dayton , | 15 |
| Columbus, Golden Hour, | 25 | Glenrock, | 80 |
| Curtiss, Zion, | 80 | Grant, | 25 |
| Danville, | 40 | Hay Creek, Belle Fourche , | 25 |
| Drummond, | 53 | Hopkins Union, Hopkins , | 60 |
| Dunbar, | 50 | Kearney, | 20 |
| Easton, White Creek , | 35 | Mine No. 4, Rock Springs , | 30 |
| East Pepin, | 30 | Parkman, | 20 |
| Elmhurst, Pilgrim, | 35 | Ranchester, | 25 |
| Elroy, Hope, | 25 | Strong, Wheatland , | 30 |
| Mayflower, | 69 | Tie Camp, Dayton , | 45 |
| Galesville, | 25 | Upper Piney, Kelarney , | 20 |
| Hartland, North Lake, | 60 | Total schools, 17; membership, 565 | |
| Hillsboro, Trippville , | 53 | SUMMARY. | |
| Hunting, Plymouth, | 37 | | |
| Jeffris, | 40 | Schools. | Members. |
| Kansasville, | 46 | Alabama, | 16 |
| Kaukauna, Oak Grove, | 37 | Arkansas, | 5 |
| Kewaskum, | 75 | California, | 235 |
| Kickapoo, Manning, | 50 | Colorado, | 28 |
| La Crosse, Bethany, | 150 | Connecticut, | 17 |
| Olivet, | 150 | Dist. of Columbia, | 2 |
| Langlade, Lily , | 40 | Florida, | 11 |
| Liberty, | 34 | Georgia, | 27 |
| Hope, New London , | 30 | Idaho, | 12 |
| Madison, Pilgrim, | 206 | Illinois, | 97 |
| Mars, | 25 | Indiana, | 14 |
| Mason, | 46 | Indian Territory, | 1 |
| McNaughton, | 28 | Iowa, | 48 |
| Mercer, | 25 | Kansas, | 74 |
| Mindoro, | 40 | Kentucky, | 8 |
| Minong, Frog Creek, | 20 | Louisiana, | 4 |
| Nera, Evergreen, Deerbrook , | 20 | Maine, | 19 |
| North Crandon, | 30 | Massachusetts, | 41 |
| Ogema, Forest, | 13 | Michigan, | 93 |
| Osborn, Seymour , | 50 | Minnesota, | 139 |
| Park Falls, | 100 | Missouri, | 25 |
| Pennington, | 15 | Montana, | 19 |
| Phillips, Elk River, | 12 | Nebraska, | 82 |
| Platteville, Platte, | 25 | New Hampshire, | 12 |
| Pleasant Valley, | 40 | New Mexico, | 5 |
| Plymouth, Mt. Zion, Elroy , | 25 | New York, | 6 |
| Port Edwards, | 35 | North Carolina, | 8 |
| Prebel, Oak Grove, Green Bay , | 95 | North Dakota, | 57 |
| Randall, | 75 | Ohio, | 31 |
| Readstown, Day District, | 35 | Oklahoma, | 16 |
| Spring Valley, | 20 | Oregon, | 192 |
| River Falls, Fargo, | 20 | South Dakota, | 57 |
| Randall District, | 40 | Tennessee, | 27 |
| South Forks, | 60 | Texas, | 9 |
| Sawyer, | 70 | Utah, | 6 |
| Split Rock, Maple Grove, | 55 | Vermont, | 14 |
| Stockbridge, Quincy, | 60 | Virginia, | 3 |
| Tilden, District No. 9, Bloomer , | 27 | Washington, | 123 |
| Trade Lake, | 55 | Wisconsin, | 79 |
| Troy, District No. 3, River Falls , | 33 | Wyoming, | 17 |
| Turtle, Murray District, Clinton , | 55 | Total, | 1,679 |
| Two Creeks, Nero , | 30 | | 72,415 |
| Vienna, Mooney District, Windsor , | 40 | | |

CONGREGATIONAL MINISTERS IN FOREIGN LANDS.

All not designated by a star (*) are working in connection with the American Board of Commissioners for Foreign Missions.

| | Ord. | Com. | | Ord. | Com. |
|--|------|------|--|------|------|
| Abbott, Justin E., Bombay, India, | '81 | '81 | Dwight, Henry O., <i>a.</i> | '80 | '67 |
| Aiken, Edwin E., Tientsin, China, | '85 | '85 | Eaton, J. D., Chihuahua, Mexico, | '72 | '82 |
| Albrecht, Geo. E., Kyoto, Japan . . | '82 | '87 | Elwood, Willis P., Palani, India, | '91 | '91 |
| Allehin, George, Osaka, Japan . . . | '81 | '82 | Emerson, Oliver P., <i>Sec. g.</i> | '71 | '89 |
| Allen, Herbert M., Van, Turkey . . . | '93 | '93 | Ewing, Charles E., Peking, China, | '93 | '94 |
| Allen, Orson P., Harpoot, Turkey, | '55 | '55 | Ewing, Geo. H., Pao-ting-fu, China, | '93 | '93 |
| Ament, Wm. S., Peking, China . . . | '77 | '77 | Fairbank, Edward, Ahmednagar, | | |
| *Anderson, Chas., Rob't C., [Ms.] <i>g.</i> | '74 | '88 | India | '93 | '93 |
| Andrus, Alpheus N., Mardin, Tur. | '68 | '68 | Fairbank, Henry, Wadala, <i>f.</i> | '86 | '86 |
| Atkinson, John L., Kobe, Japan, | '69 | '73 | Fairbank Sam'l B., Ahmednagar, <i>f.</i> | '45 | '46 |
| Atwater, Ernest R., Taiku, China, | '92 | '92 | Farnsworth, W. A., Cesarea, Tur'y, | '52 | '52 |
| Atwood, I. J., M. D., Fen-cho-fu, | | | Fay, Wm. E., Kamondougo, West | | |
| China | '81 | '82 | Africa | '81 | '82 |
| Baird, John W., Monastir, <i>b.</i> | '72 | '72 | Fowle, James L., Cesarea, Turkey, | '78 | '78 |
| Ballantine, Wm O., M. D., Rahuri, U., | '85 | '85 | Fuller, Americus, Aintab, <i>a.</i> | '62 | '74 |
| *Barbour, William M., McGill U., | | | Gates, Caleb F., Harpoot | | |
| Montreal | '81 | '87 | Gates, Lorin S., Sholapur, India . . | '75 | '75 |
| Barnum, H. N., Harpoot, Turkey, | '55 | '58 | Goddard, Dwight, Foochow, China, | '94 | '94 |
| Bartlett, L., Smyrna, Turkey | '61 | '67 | Goodenough, H. D., Johannesburg, | | |
| Bartlett, Samuel C., jr., Tottori, | | | S. A. R., <i>c.</i> | '81 | '81 |
| Japan | '94 | '94 | Goodrich, C., Tung-cho, China . . . | '64 | '65 |
| Bates, F. W., Gazaland, <i>h.</i> | '87 | '87 | Greene, Daniel C., Tokyo, Japan . . | '69 | '70 |
| *Bates, George L., Africa | '91 | | Greene, Joseph K., <i>a.</i> | '58 | '59 |
| Beard, Willard L., Foochow, China, | '94 | '94 | Gulick, John T., Osaka, Japan . . . | '64 | '72 |
| *Beckwith, E. G., Honolulu, <i>i.</i> | '57 | '87 | Gulick, O. H., Honolulu, S. I. | '62 | '70 |
| Bingham, Hiram H. I. <i>j.</i> | '56 | '56 | Gulick, S. L., Kumamoto, Japan, | '86 | '87 |
| *Bird, William, Abeh, Syria | '52 | '53 | Gulick, William H., San Sebast- | | |
| *Birnie, Douglas P., Honolulu, H. I. | '85 | '95 | ian, Spain | '74 | '71 |
| Bissell, H. M., El Fuerte, Sinaloa, | | | Hager, C. R., M. D., Canton, China, | '82 | '82 |
| Mexico | '82 | '82 | Harding, Charles, Sholapur, India, | '56 | '56 |
| *Bliss, Daniel, President of Syrian | | | Hartwell, Chas., Foochow, China, | '52 | '52 |
| Protestant College, Beirut, Syria, | '55 | '55 | Haskell, Edward B., Salonica, <i>b.</i> . . | '91 | '91 |
| Blodget, H., Peking, China | '54 | '54 | Haskell, Henry C., Samokov, <i>b.</i> . . | '62 | '62 |
| Bridgman, Frederick B., Umzum- | | | Hazen, Hervey C., Madura, India, | '67 | '67 |
| bi, <i>c.</i> | '96 | '97 | Herrick, David S., Madura, India, | '94 | '94 |
| Browne, J. K., Harpoot, Turkey, | '72 | '75 | Herrick, G. F., Turkey, <i>a.</i> | '59 | '59 |
| Bruce, Henry J., Satara, W. India, | '62 | '62 | *Hill, Charles W., Honolulu, H. I., | '80 | '94 |
| Bunker, Fred R., Adams, Natal . . | '89 | '91 | Holton, Edward P., Melur | '90 | '91 |
| Cary, Otis, Kyoto, Japan | '77 | '78 | House, J. H., Salonica, Bulgaria . . | '71 | '72 |
| Chambers, W. N., Erzurum, Turkey, | '79 | '79 | Howland, J., Guadalajara, Mex., | '82 | '82 |
| Chandler, John S., Madura, <i>e.</i> | '73 | '73 | Howland, S. W., Batticotta, <i>d.</i> . . . | '73 | '73 |
| Channon, Irving M., Kusaie, <i>g.</i> . . . | '88 | '90 | Hubbard, G. H., Foochow, China, | '84 | '84 |
| Chapin, F. M., Lin-Ching, China, | '80 | '80 | Hume, E. S., Bombay, W. India, | '75 | '75 |
| Christie, T. D., Tarsus, Turkey . . . | '77 | '77 | Hume, Rob't A., Ahmednagar, <i>f.</i> | '64 | '74 |
| Clapp, Dwight H., Tai-ku, China, | '84 | '84 | Hyde, Charles M., Honolulu, <i>g.</i> . . . | '72 | '77 |
| Clark, Albert W., Prague, Austria, | '68 | '72 | Jones, John P., Pasumalai, S. India, | '78 | '78 |
| Clark, C. A., Miyazaki, Japan | '87 | '87 | Kilbon, C. W., Amanzimtote, Dur- | | |
| Clarke, J. F., Samokov, Bulgaria, | '59 | '59 | ban, <i>c.</i> | '73 | '73 |
| Clarke, William P., " | '91 | '91 | Kingman, Henry, Tung-cho, China, | '88 | '88 |
| Cole, Royal M., Bitlis, Turkey . . . | '67 | '68 | Kingsbury, F. L., M. D., Samokov, <i>b.</i> | '87 | '81 |
| Crawford, L. S., Broosa, Turkey . . . | '79 | '86 | Knapp, George P., Bitlis, Turkey, | '90 | '90 |
| Curtis, Wm. L., Kyoto, Japan | '89 | '90 | Lawson, H. M., Ahmednagar, India, | '93 | '93 |
| Curtis, William W., Sendai, Japan, | '77 | '77 | Leadingham, John, Honolulu, H. I. | '87 | '94 |
| Davis, Francis W., Fen-cho-fu, | | | Learned, D. W., Kyoto, Japan . . . | '75 | '75 |
| China | '89 | '89 | Lee, Lucius O., Marash, Turkey . . | '80 | '80 |
| Davis, Jerome D., Kyoto, Japan . . | '69 | '71 | Macallum, F. W., Marash, Turkey, | '96 | '90 |
| DeForest, John H., Sendai, Japan, | '71 | '74 | Marsh, G. D., Philipopolis, Bulgaria | '72 | '72 |
| Dewey, Willis C., Mardin, Turkey, | '77 | '77 | Mead, Willis W., Adana, Turkey . . | '84 | '86 |
| Dorward, James C., Umzumbi, <i>c.</i> | '89 | '90 | Nelson, Charles A., Canton, China, | '92 | '92 |

| | Ord. | Comm. | | Ord. | Comm. |
|---|------|-------|--|------|-------|
| Newell, H. B., Niigata, Japan . . . | '87 | '88 | Sprague, Wm. P., Kalgan, China, | '73 | '74 |
| Olds, Otis C., Parral, Mex. | '90 | '90 | Stanford, Arthur W., Kyoto, Japan | '86 | '86 |
| *Ostrom, A., Kohala, H. I. | '58 | '86 | Stanley, C. A., Tientsin, China. . . | '61 | '62 |
| *Papazian, Manasseh G., Aintab, | | | Stover, W. M., Bailundu, W. Africa | '81 | '82 |
| Turkey | '90 | '92 | Taylor, W., M. D., Osaka, Japan . . | '73 | '73 |
| Parmelee, Moses P., M. D., Trebi- | | | Tewksbury, E. G., Tung-cho, China, | '90 | '90 |
| zond, Turkey. | '61 | '63 | *Thompson, F., Seamen's Chap- | | |
| Pease, Edm. M., M. D., Kusaie, <i>g.</i> | '77 | '77 | lain, Valparaiso, Chili [Ct.] | '68 | '85 |
| Peet, Lyman P., Foochow, China, . . | '88 | '88 | Thompson, Jas. B., Jen Tsun, | | |
| Perkins, H. P., Lin-ching, China. . . | '82 | '82 | China | '85 | '84 |
| Perkins, J. C., Arrupukottai, <i>e.</i> . . . | '85 | '85 | Tracy, Charles C., Marsovan | '67 | '67 |
| Perry, Henry T., Sivas, Turkey. . . | '65 | '66 | Tracy, James E., Periakulum, <i>e.</i> . . | '77 | '77 |
| Pettee, J. H., Okayama, Japan . . . | '78 | '78 | Van Allen, Frank, M. D., Madura, <i>e.</i> | '88 | '88 |
| Pitkin, Horace T., Pao-ting-fu, | | | Wagner, Horace T., Guerrero, Mex., | '94 | '94 |
| China. | '96 | '96 | Walker, J. E., Shao-wu, China. . . . | '72 | '72 |
| Pixley, Stephen C., Inanda, <i>e.</i> . . . | '55 | '55 | Walkup, Alfred C., Kusaie, <i>g.</i> . . . | '80 | '80 |
| *Porter, Harvey, Syrian Protestant | | | Wallace, William W., Madura, | | |
| College, Beirut, Syria [Ms.] | '80 | '80 | India | '96 | '97 |
| Porter, H. D., M. D., Pang Chuang, | | | *Washburn, George, President | | |
| China. | '72 | '72 | Robert College, <i>a.</i> | '63 | '58 |
| Porter, John S., Prague, Austria, . . | '91 | '91 | Washburn, G. T., Pasumalai, <i>e.</i> . . | '59 | '60 |
| Price, Charles W., Tai-ku, China, . . | '89 | '89 | Wellman, Fred C., M. D., Bailundu, | | |
| Price, Francis M., Ruk, <i>g.</i> | '83 | '94 | W. Africa. | '95 | '96 |
| Ransom, Charles N., Amauzimote, | | | White, George E., Marsovan, Tur., | '87 | '90 |
| Natal, <i>c.</i> | '90 | '90 | White, S. S., Okayama, Japan . . . | '90 | '90 |
| Raynolds, G. C., M. D., Van, Turkey, | '71 | '79 | Wilcox, Wm. C., Mapumulo, | | |
| Roberts, Jas. H., Kalgan, China, . . | '77 | '77 | S. Africa. | '91 | '91 |
| Rowland, G. M., Tottori, Japan. . . . | '86 | '86 | Wilder, George A., Gazaland, <i>h.</i> . . | '80 | '80 |
| Sanders, Chas. S., Aintab, Turkey, . . | '79 | '76 | Wilder, Geo. D., Tung-cho, China, | '94 | '94 |
| Sanders, W. H., Kamondongo, W. | | | Williams, Geo. L., Taiku, China, . . | '91 | '91 |
| Africa. | '80 | '80 | Williams, Mark, Kalgan, China. . . | '65 | '66 |
| Sheffield, Devello Z., Tung-cho, | | | Wingate, Henry K., Cesarea, Tur., . | '87 | '90 |
| N. China | '69 | '69 | Winsor, Richard, Sirur, W. India, | '70 | '71 |
| Smith, A. H., Pang Chuang, China, . . | '72 | '72 | Wright, A. C., C. Juarez, Mexico, | '86 | '86 |
| Smith, Thomas S., Tillipally, <i>d.</i> . . . | '71 | '63 | Zumbro, Wm. M., Pasumalai, Ind, <i>e.</i> | '94 | '94 |
| *Somerville, W. C., Coaticook, P. Q. | '51 | | | | |

a Constantinople, Turkey, Bible House.

b Macedonia, European Turkey.

bb Bulgaria.

c Natal, South Africa.

d Jaffna, Ceylon.

e Madura District, Southern India.

f India.

g Care of Rev. O. P. Emerson, Honolulu, Hawaii.

h Mossurize, via Beira, East Africa.

N. B.—As postal directions, the places named are often inadequate, and subject to change. Correspondents of missionaries are advised to send their letters, enclosed, to C. N. Chapin, Congregational House, Boston.

THE NATIONAL AND STATE ORGANIZATIONS OF THE CHURCHES.

THE NATIONAL COUNCIL OF THE CONGREGATIONAL CHURCHES OF THE UNITED STATES.—Organized Nov. 17, 1871.

Stated Meetings,—every third year from 1871. Special meetings to be called upon the request of any five State organizations of churches. The tenth triennial session will be held at Portland, Oregon, Oct. 8, 1898.

OFFICERS FOR THE SESSION OF 1895.—Hon. Nelson Dingley, of Maine, *moderator*; Rev. Charles O. Brown, of California, and Rev. George W. Henderson, of Louisiana, *assistant moderators*; Rev. Henry A. Hazen, of Massachusetts, *secretary*; Rev. Eugene C. Webster, of Massachusetts, *assistant secretary*; Rev. William H. Moore, of Connecticut, *registrar*; Rev. John P. Sanderson, of Michigan, and Rev. William H. Hubbard, of South Dakota, *assistant registrars*.

COMMITTEES.—STANDING.

Provisional committee, who are also Trustees under the charter.—Arthur H. Wellman, of Massachusetts; Rev. Edward N. Packard, of New York; Rev. William M. Brooks, of Iowa; Rev. Alonzo H. Quint, of Massachusetts;* William H. Wanamaker, of Pennsylvania; Rev. William Hayes Ward, of New York; H. Clark Ford, of Ohio, and *ex-officiis*, Nelson Dingley, of Maine; Rev. Henry A. Hazen, of Massachusetts; Rev. William H. Moore, and Rev. Samuel B. Forbes, of Connecticut; Rev. William H. Davis, of Massachusetts.

On Ministerial relief.—Rev. Henry A. Stimson, of New York; Francis G. Lamb, of Wisconsin; Walter A. Mahoney, of Ohio; Rev. George H. Wells, of Minnesota; William E. Hale, of Illinois; Edwin H. Baker, of Connecticut; Rev. Elijah Horr, Edward Whiting, and Rev. George A. Gordon, of Massachusetts, and Rev. Robert R. Meredith, of New York.

Arrangements for the second International Council.—The following were appointed a committee to make preliminary arrangements for the second International Council, with authority to appoint a sub-committee to attend to executive business:—

Samuel B. Capen, of Massachusetts; *Rev. Alonzo H. Quint*,* of Massachusetts. Cyrus Northrup, of Minnesota; Rev. Frederick A. Noble, of Illinois; *Rev. Arthur Little*, of Massachusetts; Nelson Dingley, of Maine; Rev. John K. McLean, of California; Rev. Charles H. Richards, of Pennsylvania; *Rev. Henry A. Hazen*, of Massachusetts; Henry C. Robinson, of Connecticut; Rev. Washington Gladden, of Ohio; Rev. Robert R. Meredith, of New York; *Rev. Albert E. Dunning*, of Massachusetts; *Rowland G. Hazard*, of Rhode Island; Rev. W. F. Slocum, of Colorado; Rev. Edward D. Eaton, of Wisconsin; Rev. Theodore T. Munger, of Connecticut; *G. Henry Whitcomb*, of Massachusetts; *Rev. Henry A. Stimson*, of New York; Rev. James Brand, of Ohio; Eliphalet W. Blatchford, of Illinois; *Rev. Amory H. Bradford*, of New Jersey; *Rev. George A. Gordon*, of Massachusetts; Rev. Sidney Strong, of Ohio; Justice David J. Brewer, of District of Columbia; Nathan P. Dodge, of Iowa; *Rev. Philip S. Moxom* and Rev. William H. Davis, of Massachusetts; Rev. William E. Griffin, of New York, and Rev. Michael Burnham, of Missouri; *Rev. William H. Moore*, of Connecticut.

The sub-committee is shown by the names in italics.

* Deceased.

On city evangelization and social settlements.—Rev. Charles E. Jefferson, of Massachusetts; Rev. Charles S. Mills, of Ohio; Rev. Willard Scott, of Illinois; William H. Fleming, of Nebraska; Rev. Graham Taylor, of Illinois; Rev. Henry A. Stimson, of New York; Rev. Samuel G. Smith, of Minnesota; Rev. Rufus B. Tobey of Massachusetts, and Rev. John C. Collins, of Connecticut.

On denominational comity.—Rev. Julian M. Sturtevant, of Illinois; Rev. William D. Hyde, of Maine; Rev. Clarence S. Sargent, of Missouri; Rev. Reuben A. Beard, of New Hampshire; Samuel Holmes, of New Jersey, and Rev. William B. Hubbard, of South Dakota.

On union with other denominations.—Rev. William Hayes Ward, of New York; Rev. George E. Hall, of New Hampshire; Rev. Samuel W. Dike, of Massachusetts; Rev. Daniel M. Fisk, of Ohio; Rev. John H. Morley, of Minnesota; Rev. Hugh M. Scott, of Illinois; Rev. Alonzo H. Quint,* of Massachusetts, and Rev. Washington Gladden, of Ohio.

On church manual.—Rev. Alonzo H. Quint,* of Massachusetts; Rev. Henry C. Simmons, of North Dakota; Rev. Dan F. Bradley, of Michigan; Rev. George M. Boynton, of Massachusetts; Rev. William D. B. Gray, of South Dakota; Rev. Edwin S. Hill, of Iowa; Rev. William D. Williams, of California.

Ad interim arrangements for the next meeting of the Council, other than those to be made by the provisional committee.—Rev. Arthur W. Ackerman, of Oregon; Rev. George R. Wallace, of Illinois; Rev. William D. Williams, of California; George H. Himes, of Oregon; Rev. Leavitt H. Hallock, of Washington, and Rev. Pres. Thomas McClelland, John A. MacKim, Charles L. Fay, and F. McKercher, of Oregon.

On the relations of our benevolent societies to the churches.—Rev. Charles M. Lamson, of Connecticut; Henry E. Cobb, of Massachusetts; Rev. Henry Fairbanks, of Vermont; Frederick Fosdick, of Massachusetts; Rev. Washington Gladden, of Ohio; Rev. John H. Crum, of Indiana; Rev. William A. Waterman, of Illinois; Rev. Pres. Thomas McClelland, of Oregon, and Rev. James B. Gregg, of Colorado.

On Ministerial standing.—Rev. John K. McLean, of California; Rev. John P. Sanderson, of Michigan; Rev. Charles L. Morgan, of Massachusetts; Rev. Freeman O. Douglass, of Iowa; E. D. Redington, of Illinois; Rev. James W. Cooper, of Connecticut; Rev. Edward Hawes, of Vermont; Rev. James G. Vose, of Rhode Island, and Rev. Leavitt H. Hallock, California.

On the Scripture doctrine of divorce.—Rev. Charles Caverno, of Colorado; Rev. Samuel W. Dike, of Massachusetts; Isaac W. Smith, of New Hampshire.

Secret and social societies.—Rev. William H. Davis, of Massachusetts; Rev. Charles O. Brown, of California; Thomas Todd, of Massachusetts; Rev. Casper W. Hiatt, of Illinois; Rev. Robert R. Meredith, of New York; W. B. Homer, of Missouri; Asa L. Fabrique, of Connecticut, and Rev. Charles A. Blanchard, of Illinois.

On prison reform.—Rev. Amory H. Bradford, of New Jersey; Rev. William J. Batt, of Massachusetts; Rev. August Drahts, of California; Rev. Hastings H. Hart, of Minnesota; Rev. William H. Warren and Rev. David P. Breed, of Michigan.

On gambling.—Rev. Charles H. Hamlin, of Massachusetts; O. J. Wakefield, of North Dakota; Rev. William D. McKenzie, of Illinois; Walter K. Bigelow, of Massachusetts, and Rev. Cyrus G. Baldwin, of California.

* Deceased.

THE STATES.

ALABAMA, THE CONGREGATIONAL CONVENTION OF. — Organized April 6, 1876.

Officers: Rev. Almon T. Clarke, Shelby, moderator and statistical secretary; Edwin T. Witherby, Shelby, treasurer.

Session of 1897: Wednesday, Nov. 10.

ARIZONA. — THE CONGREGATIONAL ASSOCIATION OF ARIZONA, organized April 11, 1895.

Officers: Rev. Edmund H. Ashmun, Albuquerque, moderator; Rev. statistical secretary and treasurer.

Session of 1898: Prescott, Wednesday, April 13.

ARKANSAS ASSOCIATION OF CONGREGATIONAL CHURCHES. — Organized Oct. 25, 1887. No report.

CALIFORNIA, GENERAL ASSOCIATION OF. — Organized Oct., 1857.

Officers: Rev. George B. Hatch, Berkeley, moderator; Rev. Henry E. Jewett, Vacaville, registrar, statistical secretary, and treasurer.

Session of 1897: Santa Cruz, Tuesday, Oct. 5.

CALIFORNIA, SOUTHERN, GENERAL ASSOCIATION OF. — Organized May 3, 1887.

Officers: Rev. Lucien K. Frary, Pomona, Los Angeles, moderator; Rev. James T. Ford, Los Angeles, registrar and treasurer; Rev. Daniel H. Colcord, Claremont, statistical secretary.

Session of 1897: Redlands, Tuesday, Oct. 12.

COLORADO, ASSOCIATION OF CONGREGATIONAL CHURCHES. — Organized March 10, 1868.

Officers: Rev. A. D. Blakeslee, Denver, moderator; Rev. Charles N. Fitch, 2340 Williams street, Denver, secretary and treasurer.

Session of 1897: Trinidad, Tuesday, Oct. 5.

CONNECTICUT, GENERAL ASSOCIATION OF. — Organized May 18, 1709.

Officers: Rev. Russell T. Hall, Greenwich, moderator; Rev. William H. Moore, Hartford, registrar and treasurer.

Session of 1897: New Haven, Tuesday, June 15, at 11 o'clock A. M.

CONNECTICUT, GENERAL CONFERENCE OF. — Organized Nov. 12, 1867.

Officers: Morris B. Beardsley, Bridgeport, moderator; Rev. William H. Moore, Hartford, registrar and statistical secretary; W. W. Jacobs, Hartford, treasurer.

Session of 1897: Bridgeport, Tuesday, Nov. 16.

DISTRICT OF COLUMBIA. — IN THE CONGREGATIONAL ASSOCIATION OF NEW JERSEY.

FLORIDA, GENERAL CONGREGATIONAL ASSOCIATION OF. — Organized Dec. 6, 1833.

Officers: Rev. moderator; Rev. Sullivan F. Gale, Jacksonville, statistical secretary and treasurer.

Session of 1898: Daytona, Tuesday, April 12, at 7 o'clock P. M.

GEORGIA CONGREGATIONAL CONVENTION. — Organized Dec. 3, 1890.

Officers: Rev. George C. Rowe, Charleston, S. C., moderator; Rev. William B. Armstrong, Atlanta, registrar; Rev. William F. Brewer, Atlanta, treasurer.

Session of 1898: Wednesday, April 6.

IDAHO ASSOCIATION. — Organized Jan. 25, 1894.

Officers: Rev. Winfield S. Hawkes, Salt Lake City, U., moderator; Rev. Reuben B. Wright, Boise City, registrar and treasurer.

Session of 1898: Challis, Sept. 29.

ILLINOIS, GENERAL CONGREGATIONAL ASSOCIATION OF. — Organized June 21, 1844.

Officers: Rev. Willard Scott, of Chicago, moderator; Rev. John B. Fairbank, Waverly, registrar, treasurer, and statistical secretary.

Session of 1898: Monday, May 16.

INDIANA, GENERAL ASSOCIATION OF THE CONGREGATIONAL CHURCHES AND MINISTERS IN. — Organized March 13, 1858.

Officers: Rev. James S. Ainslee, Fort Wayne, moderator; Rev. Nathaniel A. Hyde, Indianapolis, secretary and treasurer.

Session of 1898: Tuesday, May 10, at 7.30 o'clock P. M.

INDIAN TERRITORY. — Not associated.

IOWA, GENERAL ASSOCIATION OF. — Organized Nov. 6, 1840.

Officers: Rev. E. M. Vittum, Grinnell; Rev. James B. Chase, Toledo, registrar and treasurer.

Session of 1898: Hampton, Wednesday, May 18, at 7.45 o'clock P. M.

KANSAS, GENERAL ASSOCIATION OF. — Organized August, 1855.

Officers: Rev. Leon C. Schmacke, Great Bend, moderator; Rev. Wilson C. Wheeler, Chapman, registrar and statistical secretary; Rev. Jas. G. Dougherty, Kansas City, treasurer.

Session of 1898: Eureka, Thursday, May 5.

LOUISIANA CONGREGATIONAL ASSOCIATION. — Organized Jan. 26, 1870.

Officers: Rev. George W. Henderson, New Orleans, moderator; Rev. Cornelius W. Johnson, New Orleans, secretary; Edward H. Phillips, 918 Frenchman St., New Orleans, treasurer.

Session of 1898: Abbeville, Tuesday, Feb. 1.

MAINE, GENERAL CONFERENCE OF. — Organized Jan. 10, 1826.

Officers: Rev. James S. Williamson, Augusta, moderator; Rev. Edgar M. Cousins, Gray, corresponding secretary; Rev. Charles D. Crane, Machias, recording secretary; Dea. William P. Hubbard, Bangor, treasurer.

Session of 1897: Belfast, Tuesday, Sept. 21.

MASSACHUSETTS, GENERAL ASSOCIATION OF THE CONGREGATIONAL CHURCHES OF. — Organized June 29, 1803, as a ministerial body; including also Conferences of Churches, June 16, 1868, by union of the ASSOCIATION and GENERAL CONFERENCE (which was organized Sept. 12, 1860).

Officers: Thomas Todd, moderator; Rev. Henry A. Hazen, Auburndale, secretary; Rev. Francis J. Marsh, Boston, registrar; William A. Paine, 52 Devonshire street, Boston, treasurer.

Session of 1898: Greenfield, Tuesday, May 17.

MICHIGAN, CONGREGATIONAL ASSOCIATION OF. — Organized Oct. 11, 1842.

Officers: Rev. H. P. DeForest, Detroit, moderator; Rev. John P. Sanderson, Lansing, registrar and treasurer.

Session of 1898: Tuesday, May 17, at 7.30 o'clock P. M.

MINNESOTA, GENERAL CONGREGATIONAL ASSOCIATION OF. — Organized Oct. 23, 1856.

Officers: Rev. George E. Soper, Alexandria, moderator. For 1897, Prof. George Goodhue, of Northfield; Rev. Samuel W. Dickinson, 699 Ravine Street, St. Paul, secretary and treasurer.

Session of 1897: Montevideo, Tuesday, Sept. 14.

MISSISSIPPI CONGREGATIONAL ASSOCIATION. — Organized March 31, 1883.

Officers: Frank G. Woodworth, Tougaloo, moderator; Rev. Charles L. Harris, Meridian, secretary and treasurer.

Session of 1898: Thursday, March 17, at 7.30 o'clock P. M.

MISSOURI, GENERAL ASSOCIATION OF THE CONGREGATIONAL CHURCHES OF. — Organized Oct. 27, 1865.

Officers: W. B. Homer, St. Louis, moderator; Rev. Edward F. Wheeler, 3611 Palm street, St. Louis, secretary and treasurer.

Session of 1898: Tuesday, April 26.

MONTANA, CONFERENCE OF CONGREGATIONAL CHURCHES OF. — Organized June 17, 1884.

Officers: Rev. Joseph Pope, Columbus, moderator; Rev. Wm. S. Bell, Helena, registrar and treasurer.

Session of 1897: Helena, Friday, Sept. 10.

NEBRASKA, CONGREGATIONAL ASSOCIATION OF. — Organized Aug. 8, 1857.

Officers: Rev. Albert E. Ricker, Chadron, moderator; Prin. F. C. Taylor, Weeping Water, stated clerk and treasurer.

Session of 1897: Monday, Oct. 18.

NEVADA. — In the GENERAL ASSOCIATION OF CALIFORNIA.

NEW HAMPSHIRE, GENERAL ASSOCIATION OF. — Organized June 8, 1869.

Officers: Edward R. Kent, Lancaster, moderator; Rev. Charles F. Roper, West Lebanon, secretary; Rev. Samuel L. Gerould, Hollis, statistical secretary and treasurer.

Session of 1897: , Tuesday, Sept. 21, at 7 P. M.

NEW JERSEY, CONGREGATIONAL ASSOCIATION OF. — Organized June 2, 1869.

Officers: Rev. Henry M. Ballantine, Baltimore, Md., moderator; Rev. William F. Cooley, Chatham, secretary; James H. Noyes, Orange, treasurer.

Session of 1898: Montclair, N. J., Tuesday, April 19.

NEW MEXICO, CONGREGATIONAL ASSOCIATION. — Organized 1884.

Officers: Rev. Edward H. Ashmun, Albuquerque, moderator; Mrs. L. A. Collings, secretary and treasurer.

Session of 1898: , April .

NEW YORK, GENERAL ASSOCIATION OF. — Organized May 21, 1834.

Officers: Rev. William E. Park, Gloversville, moderator; Rev. James Deane, Crown Point, secretary; Rev. Lewin F. Buell, Mt. Vernon, treasurer.

Session of 1898: Norwich, Tuesday, May 17.

NORTH CAROLINA CONFERENCE. — Organized May 26, 1879.

Officers: Rev. Samuel S. Sevier, McLeansville, moderator; Rev. Asher W. Curtis, Raleigh, secretary and treasurer.

Session of 1897: Wilmington, Thursday, Sept. 23.

NORTH DAKOTA, GENERAL CONGREGATIONAL CONFERENCE. — Organized 1883.

Officers: Rev. Oliver P. Champlin, Oberon, moderator; Rev. Charles H. Phillips, Jamestown, corresponding and statistical secretary and treasurer.

Session of 1897: Jamestown, Tuesday, Sept. 14.

OHIO, CONGREGATIONAL ASSOCIATION OF. — Organized June 24, 1852.

Officers: Rev. Charles S. Mills, Cleveland, moderator; Rev. John G. Fraser, Cleveland, registrar, statistical secretary, and treasurer.

Session of 1898: , Tuesday, May 17.

OKLAHOMA, GENERAL ASSOCIATION OF. — Organized Oct. 21, 1890.

Officers: C. T. Prouty, Oklahoma, moderator; Rev. Richard B. Foster, Okarche, scribe and treasurer.

Session of 1898: Guthrie, Thursday, April 28.

OREGON, CONGREGATIONAL ASSOCIATION OF. — Organized July 13, 1848.

Officers: Rev. Edward S. Bollinger, Astoria, moderator; Rev. Daniel Staver, Forest Grove, registrar and treasurer.

Session of 1897: Hood River, Tuesday, Sept. 28.

PENNSYLVANIA CONGREGATIONAL ASSOCIATION. — Organized Oct. 14, 1886.

Officers: Rev. moderator; Mrs. J. T. Waid, Ridgway, registrar and statistical secretary; A. B. Eynon, Scranton, treasurer.

Session of 1898: , Tuesday, May 24, at 7.30 P. M.

RHODE ISLAND CONGREGATIONAL CONFERENCE. — Organized May 3, 1809.

Officers: R. v. _____, moderator; Rev. Thomas Laurie, Providence, stated secretary; Arthur W. Claffin, Providence, treasurer.

Session of 1898: _____, Tuesday, May 26.

SOUTH CAROLINA. — IN THE GEORGIA CONGREGATIONAL CONVENTION.

SOUTH DAKOTA, THE CONGREGATIONAL ASSOCIATION OF. — Organized in 1871.

Officers: Rev. _____, moderator; Rev. William B. Hubbard, Armour, secretary and treasurer.

Session of 1898: Tuesday, May 17.

TENNESSEE. — THE GENERAL ASSOCIATION. — Organized Oct. 25, 1871.

Officers: Rev. _____, moderator; Rev. Joseph E. Smith, Chattanooga, statistical secretary and treasurer.

Session of 1898: _____, Wednesday, April 27.

TEXAS. — No State Organization.

1. CONGREGATIONAL ASSOCIATION OF SOUTHWEST TEXAS. — Organized Dec. 4, 1871.

Officers:

Session of 1898: _____, Thursday, Aug. 22.

2. NORTH TEXAN ASSOCIATION. — Rev. _____, moderator; Rev. W. Irving Carroll, Dallas, secretary and treasurer.

Session of 1898: _____, Thursday, April 7.

UTAH. — THE UTAH ASSOCIATION. — Organized Dec. 28, 1852.

Officers: Rev. William S. Hunt, moderator; Rev. John K. Nutting, Salt Lake City, secretary and treasurer.

Session of 1897: Salt Lake, October.

VERMONT, GENERAL CONVENTION OF CONGREGATIONAL MINISTERS AND CHURCHES IN. — Organized Aug. 27, 1795. Incorporated June 18, 1873.

Officers: _____, president; Rev. Samuel L. Bates, Burlington, secretary; John N. Comstock, Chelsea, corresponding secretary; David M. Camp, Newport, treasurer.

Session of 1897: Middlebury, Tuesday, June 8.

VIRGINIA. — IN THE CONGREGATIONAL ASSOCIATION OF NEW JERSEY.

WASHINGTON, GENERAL CONGREGATIONAL ASSOCIATION OF. — Organized June 27, 1889.

Officers: Rev. Pres. S. L. B. Penrose, Walla Walla, moderator; Rev. Horace P. James, Colfax, registrar and treasurer.

Session of 1897: Tacoma, Tuesday, Sept. 21.

WEST VIRGINIA. — IN OHIO ASSOCIATION.

WISCONSIN, THE CONGREGATIONAL CONVENTION OF. — Organized October, 1840.

Officers: Prof. Edward P. Salmon, Beloit, moderator; Rev. Henry A. Miner, Madison, permanent and statistical clerk; Rev. James K. Kilbourn, Pewaukee, treasurer.

Session of 1897: Ripon, Thursday, Sept. 23.

WYOMING, GENERAL ASSOCIATION OF. — Organized 1892.

Officers: Rev. _____, moderator; Rev. _____, secretary and treasurer.

Session of 1897: Wheatland, September.

NEXT ANNUAL MEETINGS, IN ORDER OF DATE.

1897.

| | | |
|--------------------------|-------------|--------------------------|
| Rhode Island, | | Tuesday, May 25. |
| Vermont, | Middlebury, | Tuesday, June 8. |
| Connecticut Association, | New Haven, | Tuesday, June 15. |
| Montana, | Helena, | Friday, September 10. |
| North Dakota, | Jamestown, | Tuesday, September 14. |
| Minnesota, | Montevideo, | Tuesday, September 14. |
| New Hampshire, | | Tuesday, September 21. |
| Washington, | | Tuesday, September 21. |
| Maine, | Belfast, | Tuesday, September 21. |
| North Carolina, | Wilmington, | Thursday, September 23. |
| Wisconsin, | Ripon, | Thursday, September 23. |
| Oregon, | Hood River, | Tuesday, September 28. |
| Wyoming, | | September. |
| Idaho, | Challis, | Wednesday, September 29. |
| Utah, | Salt Lake, | October. |
| California, | Santa Cruz, | Tuesday, October 5. |
| Colorado, | Trinidad, | Tuesday, October 5. |
| California, Southern, | Redlands, | Tuesday, October 12. |
| Nebraska, | | Monday, October 18. |
| Alabama, | Marion, | Wednesday, November 10. |
| Connecticut Conference, | Bridgeport, | Tuesday, November 16. |

1898.

| | | |
|----------------|--------------|----------------------|
| Louisiana, | Abbeville, | Tuesday, February 1. |
| Mississippi, | | Thursday, March 17. |
| Texas, | | Thursday, April 7. |
| Georgia, | | Wednesday, April 6. |
| Florida, | Daytona, | Tuesday, April 12. |
| Arizona, | | Wednesday April 13. |
| New Jersey, | Montclair, | Tuesday, April 19. |
| Missouri, | Kansas City, | Tuesday, April 26. |
| Tennessee, | | Wednesday, April 27. |
| Oklahoma, | Guthrie, | Thursday, April 28. |
| New Mexico, | | April. |
| Kansas, | Eureka, | Thursday, May 5. |
| Indiana, | | Tuesday, May 10. |
| Illinois, | | Monday, May 16. |
| Massachusetts, | Greenfield, | Tuesday, May 17. |
| Michigan, | | Tuesday, May 17. |
| Ohio, | | Tuesday, May 17. |
| New York, | Norwich, | Tuesday, May 17. |
| South Dakota, | | Tuesday, May 17. |
| Iowa, | Hampton, | Wednesday, May 18. |
| Pennsylvania, | | Tuesday, May 24. |

ANNUAL MEETINGS OF THE NATIONAL SOCIETIES, 1896-7.

- AMERICAN BOARD OF COMMISSIONERS FOR FOREIGN MISSIONS. — New Haven, Ct., Wednesday, October 13, at 3 o'clock p. m.
- CONGREGATIONAL EDUCATION SOCIETY. — Congregational House, Boston, Mass., first Wednesday in June.
- AMERICAN CONGREGATIONAL ASSOCIATION. — Congregational House, Boston, Mass., Monday, May 24, at 12 o'clock m.
- CONGREGATIONAL CHURCH BUILDING SOCIETY. — Bible House, New York City, second Thursday in January.
- CONGREGATIONAL HOME MISSIONARY SOCIETY. — Saratoga Springs, N. Y., Tuesday, June 1.
- AMERICAN MISSIONARY ASSOCIATION. — In Minneapolis, Minn., Tuesday, Oct. 19.
- CONGREGATIONAL PUBLISHING SOCIETY. — Congregational House, Boston, Mass., Third Monday in April, at 9 o'clock a. m.
- WOMAN'S BOARD OF MISSIONS. — Annual meeting in New London, Ct., Wednesday, Nov. 3, 1896.
- WOMAN'S BOARD OF MISSIONS OF THE INTERIOR. — October 26.
- WOMAN'S BOARD OF MISSIONS OF THE PACIFIC. — Santa Cruz, Cal., Wednesday, October 6.
- WOMAN'S HOME MISSIONARY ASSOCIATION. — Place to be designated by the Directors, "last Wednesday in October."

SUMMARY I. — CHURCHES AND MINISTERS.

| STATES, Etc. | CHURCHES. | | | | | MINISTERS. | | | | | SUNDAY SCHOOLS. | | | Y. P. S. C. E. | | | | |
|-----------------|---------------|--------------------|---------|----------|-----------------|-------------------|--------|-----|--------|----------|-----------------|-----------|---------|----------------|--------|--------|-----|--------|
| | Supplied. | | Vacant. | | Total Churches. | In Pastoral Work. | | | Total. | Members. | Average. | Families. | Number. | Members. | | | | |
| | Pastors by C. | Pastors Otherwise. | Total. | Suppl'd. | | Without Charge. | Total. | | | | | | | | | | | |
| Alabama, | 1 | 81 | 0 | 82 | 15 | 20 | 102 | 1 | 47 | 0 | 48 | 34 | 82 | 3,586 | 2,323 | 1,799 | 13 | 650 |
| Arizona, | 0 | 4 | 1 | 5 | 0 | 0 | 5 | 0 | 4 | 1 | 5 | 0 | 5 | 330 | 205 | 206 | 5 | 126 |
| Arkansas, | 0 | 4 | 0 | 4 | 0 | 0 | 4 | 0 | 4 | 0 | 4 | 3 | 7 | 293 | 185 | 141 | 2 | 87 |
| California, | 17 | 137 | 1 | 155 | 7 | 54 | 209 | 17 | 110 | 1 | 128 | 107 | 235 | 18,902 | 12,323 | 12,023 | 150 | 7,638 |
| Colorado, | 10 | 36 | 7 | 53 | 4 | 11 | 62 | 10 | 33 | 1 | 44 | 21 | 65 | 7,576 | 5,565 | 4,511 | 43 | 2,043 |
| Connecticut, | 128 | 130 | 30 | 288 | 15 | 31 | 319 | 133 | 131 | 25 | 280 | 155 | 444 | 57,349 | 31,661 | 42,526 | 288 | 18,545 |
| Dist. Columbia, | 2 | 4 | 0 | 6 | 0 | 0 | 6 | 0 | 4 | 0 | 6 | 13 | 19 | 1,506 | 771 | 495 | 6 | 819 |
| Florida, | 3 | 52 | 3 | 58 | 2 | 9 | 69 | 3 | 31 | 2 | 36 | 18 | 54 | 2,619 | 1,454 | 1,504 | 21 | 742 |
| Georgia, | 5 | 70 | 0 | 75 | 4 | 8 | 87 | 4 | 43 | 0 | 47 | 16 | 63 | 3,165 | 1,802 | 1,036 | 5 | 195 |
| Idaho, | 0 | 5 | 0 | 5 | 1 | 2 | 7 | 0 | 5 | 0 | 5 | 2 | 7 | 742 | 494 | 490 | 5 | 192 |
| Illinois, | 30 | 245 | 8 | 283 | 22 | 50 | 355 | 30 | 231 | 8 | 269 | 110 | 400 | 58,807 | 39,307 | 31,086 | 285 | 39,307 |
| Indiana, | 3 | 38 | 0 | 41 | 12 | 5 | 58 | 3 | 33 | 0 | 36 | 9 | 45 | 5,711 | 3,570 | 3,850 | 40 | 1,547 |
| Indian Terr'y, | 0 | 1 | 0 | 1 | 2 | 3 | 4 | 0 | 1 | 0 | 1 | 1 | 2 | 175 | 120 | 50 | 1 | 36 |
| Iowa, | 12 | 249 | 0 | 261 | 13 | 37 | 50 | 12 | 204 | 0 | 216 | 103 | 319 | 37,310 | 24,627 | 21,884 | 237 | 13,119 |
| Kansas, | 1 | 113 | 1 | 115 | 23 | 43 | 66 | 181 | 84 | 0 | 85 | 49 | 134 | 16,292 | 10,528 | 7,834 | 127 | 5,477 |
| Kentucky, | 1 | 16 | 2 | 19 | 0 | 9 | 18 | 1 | 1 | 1 | 16 | 2 | 8 | 1,212 | 738 | 1,100 | 6 | 270 |
| Louisiana, | 0 | 14 | 2 | 16 | 2 | 18 | 20 | 36 | 13 | 2 | 15 | 0 | 15 | 1,639 | 983 | 819 | 8 | 426 |
| Maine, | 58 | 113 | 1 | 172 | 8 | 65 | 73 | 58 | 93 | 1 | 152 | 43 | 135 | 22,809 | 12,773 | 16,363 | 180 | 9,607 |
| Maryland, | 1 | 4 | 0 | 5 | 0 | 0 | 5 | 1 | 4 | 0 | 5 | 0 | 5 | 782 | 500 | 480 | 5 | 217 |
| Massachusetts, | 274 | 241 | 10 | 525 | 18 | 50 | 683 | 290 | 226 | 10 | 516 | 271 | 787 | 121,557 | 70,571 | 84,915 | 551 | 39,648 |
| Michigan, | 9 | 223 | 0 | 232 | 33 | 82 | 115 | 347 | 9 | 199 | 0 | 208 | 516 | 39,478 | 25,919 | 22,568 | 239 | 14,602 |
| Minnesota, | 16 | 126 | 0 | 142 | 20 | 47 | 209 | 16 | 103 | 0 | 119 | 21 | 140 | 22,681 | 15,335 | 11,133 | 133 | 6,582 |
| Mississippi, | 0 | 0 | 2 | 2 | 3 | 1 | 4 | 6 | 0 | 2 | 2 | 0 | 2 | 672 | 346 | 19 | 3 | 308 |
| Missouri, | 15 | 43 | 2 | 60 | 7 | 14 | 21 | 81 | 43 | 2 | 60 | 30 | 90 | 11,626 | 7,686 | 6,902 | 60 | 3,150 |
| Montana, | 0 | 8 | 0 | 8 | 0 | 4 | 12 | 0 | 7 | 0 | 7 | 3 | 10 | 936 | 637 | 741 | 6 | 199 |
| Nebraska, | 8 | 125 | 0 | 133 | 13 | 39 | 52 | 8 | 95 | 0 | 103 | 37 | 140 | 17,389 | 11,052 | 7,395 | 126 | 5,735 |
| Nevada, | 0 | 1 | 0 | 1 | 0 | 0 | 1 | 0 | 1 | 0 | 1 | 0 | 1 | 100 | 60 | — | 1 | 27 |
| N. Hampshire, | 59 | 78 | 21 | 158 | 4 | 31 | 193 | 57 | 76 | 19 | 132 | 23 | 175 | 20,464 | 11,305 | 18,151 | 156 | 8,474 |
| New Jersey, | 23 | 7 | 0 | 30 | 2 | 5 | 37 | 23 | 7 | 0 | 30 | 18 | 48 | 5,686 | 3,448 | 3,557 | 27 | 2,286 |

| | | | | | | | | | | | | | | | | | | | |
|-----------------|------------|--------------|------------|--------------|------------|------------|--------------|--------------|------------|--------------|------------|--------------|--------------|--------------|----------------|----------------|----------------|--------------|----------------|
| New Mexico, | 0 | 4 | 1 | 5 | 0 | 1 | 1 | 6 | 0 | 4 | 0 | 4 | 0 | 4 | 471 | 320 | 132 | 2 | 87 |
| New York, | 67 | 150 | 1 | 218 | 29 | 51 | 80 | 298 | 66 | 160 | 1 | 227 | 112 | 339 | 54,844 | 33,775 | 27,985 | 290 | 11,413 |
| North Carolina, | 0 | 42 | 2 | 44 | 2 | 0 | 2 | 46 | 0 | 21 | 0 | 21 | 2 | 23 | 2,312 | 1,545 | 772 | 28 | 1,295 |
| North Dakota, | 9 | 56 | 1 | 66 | 9 | 7 | 16 | 82 | 9 | 27 | 0 | 36 | 9 | 47 | 3,584 | 2,334 | 1,746 | 33 | 985 |
| Ohio, | 35 | 152 | 0 | 187 | 13 | 48 | 61 | 248 | 29 | 114 | 0 | 173 | 78 | 251 | 37,372 | 23,497 | 22,413 | 198 | 11,814 |
| Oklahoma, | 0 | 53 | 7 | 60 | 7 | 20 | 27 | 87 | 0 | 25 | 5 | 30 | 12 | 42 | 4,002 | 2,950 | 1,840 | 28 | 928 |
| Oregon, | 1 | 45 | 1 | 47 | 1 | 13 | 14 | 61 | 1 | 29 | 1 | 31 | 20 | 51 | 4,888 | 2,827 | 2,380 | 31 | 1,633 |
| Pennsylvania, | 29 | 41 | 0 | 70 | 11 | 29 | 40 | 110 | 28 | 35 | 0 | 63 | 23 | 86 | 14,878 | 9,873 | 5,049 | 65 | 3,353 |
| Rhode Island, | 13 | 18 | 3 | 34 | 2 | 3 | 5 | 39 | 14 | 17 | 2 | 33 | 15 | 48 | 8,858 | 5,249 | 4,608 | 33 | 2,694 |
| South Carolina, | 1 | 4 | 0 | 5 | 2 | 0 | 2 | 7 | 1 | 4 | 0 | 5 | 0 | 5 | 594 | 351 | 288 | 3 | 249 |
| South Dakota, | 23 | 69 | 19 | 111 | 25 | 18 | 41 | 152 | 14 | 50 | 13 | 77 | 45 | 122 | 10,130 | 5,385 | 5,178 | 75 | 2,864 |
| Tennessee, | 0 | 31 | 0 | 31 | 2 | 9 | 11 | 42 | 0 | 19 | 0 | 19 | 11 | 30 | 3,500 | 2,088 | 1,044 | 24 | 895 |
| Texas, | 2 | 6 | 3 | 11 | 0 | 6 | 6 | 17 | 2 | 7 | 1 | 10 | 0 | 10 | 2,195 | 1,334 | 603 | 9 | 333 |
| Utah, | 0 | 6 | 3 | 9 | 0 | 1 | 1 | 10 | 0 | 6 | 2 | 8 | 2 | 10 | 1,125 | 636 | 540 | 6 | 231 |
| Vermont, | 39 | 107 | 12 | 158 | 21 | 27 | 48 | 296 | 39 | 91 | 5 | 135 | 57 | 192 | 21,748 | 11,767 | 16,769 | 174 | 8,580 |
| Virginia, | 1 | 1 | 0 | 2 | 0 | 0 | 0 | 2 | 1 | 1 | 0 | 2 | 0 | 2 | 135 | 71 | 80 | 2 | 122 |
| Washington, | 5 | 70 | 4 | 73 | 12 | 28 | 40 | 119 | 5 | 51 | 4 | 60 | 15 | 75 | 8,416 | 5,718 | 4,705 | 63 | 2,525 |
| West Virginia, | 1 | 0 | 1 | 1 | 0 | 1 | 1 | 2 | 0 | 1 | 0 | 1 | 0 | 1 | 235 | 153 | 148 | 2 | 97 |
| Wisconsin, | 33 | 147 | 1 | 181 | 17 | 52 | 69 | 250 | 30 | 122 | 1 | 153 | 87 | 240 | 24,988 | 16,100 | 16,857 | 173 | 9,630 |
| Wyoming, | 0 | 7 | 1 | 8 | 1 | 6 | 7 | 15 | 0 | 7 | 0 | 7 | 0 | 7 | 1,026 | 691 | 594 | 12 | 506 |
| TOTALS, | 934 | 3,168 | 148 | 4,250 | 371 | 925 | 1,296 | 5,546 | 923 | 2,457 | 110 | 3,690 | 1,715 | 5,405 | 687,575 | 423,070 | 417,485 | 3,892 | 242,346 |

SUMMARY II. — CHURCH MEMBERSHIP IN 1896, WITH CONNECTED STATISTICS.

| STATES, ETC. | MEMBERS. | | | ADDITIONS. | | | DISMISSIONS. | | | BAPTISMS. | | | |
|---------------------------|----------|---------|---------|------------|---------|--------|--------------|-------|--------|-----------|--------|---------|-------|
| | Male. | Female. | Total. | Present. | Absent. | Total. | Deaths. | Let. | Disci. | Total. | Adult. | Infant. | |
| | | | | | | | | | | | | | |
| Alabama..... | 1,927 | 2,098 | 4,025 | 427 | 431 | 263 | 694 | 54 | 165 | 345 | 564 | 319 | 91 |
| Arizona..... | 96 | 183 | 279 | 68 | 18 | 34 | 52 | 1 | 7 | 0 | 8 | 3 | 4 |
| Arkansas..... | 129 | 238 | 367 | 27 | 21 | 44 | 65 | 3 | 25 | 27 | 55 | 16 | 8 |
| California..... | 5,943 | 11,308 | 17,251 | 2,479 | 920 | 1,274 | 2,194 | 182 | 870 | 589 | 1,651 | 367 | 345 |
| Colorado..... | 1,964 | 3,461 | 5,425 | 1,094 | 533 | 619 | 1,152 | 52 | 235 | 109 | 456 | 205 | 169 |
| Connecticut..... | 21,230 | 41,696 | 62,926 | 7,989 | 1,942 | 1,330 | 3,272 | 1,058 | 1,341 | 464 | 2,865 | 828 | 1,097 |
| District of Columbia..... | 784 | 1,275 | 2,059 | 133 | 79 | 74 | 153 | 38 | 62 | 8 | 108 | 19 | 43 |
| Florida..... | 912 | 1,250 | 2,162 | 331 | 163 | 93 | 256 | 26 | 85 | 59 | 170 | 85 | 84 |
| Georgia..... | 1,724 | 2,438 | 4,162 | 456 | 254 | 90 | 314 | 30 | 71 | 133 | 234 | 108 | 29 |
| Idaho..... | 117 | 231 | 348 | 62 | 24 | 39 | 63 | 3 | 15 | 16 | 34 | 14 | 7 |
| Illinois..... | 16,228 | 30,905 | 47,133 | 6,086 | 3,169 | 2,485 | 5,654 | 494 | 2,037 | 1,850 | 4,381 | 1,212 | 1,018 |
| Indiana..... | 1,374 | 2,982 | 4,356 | 463 | 480 | 263 | 745 | 53 | 175 | 237 | 465 | 166 | 78 |
| Indian Territory..... | 55 | 83 | 138 | 42 | 8 | 6 | 14 | 2 | 9 | 0 | 11 | 2 | 2 |
| Iowa..... | 12,382 | 22,327 | 34,709 | 3,471 | 3,337 | 1,605 | 4,962 | 312 | 1,300 | 888 | 2,500 | 1,924 | 679 |
| Kansas..... | 4,779 | 8,557 | 13,336 | 1,748 | 1,026 | 562 | 1,588 | 140 | 683 | 504 | 1,327 | 530 | 147 |
| Kentucky..... | 295 | 492 | 787 | 52 | 55 | 32 | 87 | 10 | 25 | 15 | 50 | 23 | 5 |
| Louisiana..... | 644 | 1,018 | 1,662 | 184 | 82 | 61 | 143 | 27 | 13 | 85 | 125 | 41 | 89 |
| Maine..... | 6,193 | 15,454 | 21,647 | 3,911 | 760 | 372 | 1,132 | 391 | 344 | 174 | 909 | 572 | 143 |
| Maryland..... | 206 | 322 | 528 | 52 | 77 | 19 | 96 | 4 | 32 | 27 | 63 | 6 | 81 |
| Massachusetts..... | 35,331 | 75,892 | 111,223 | 17,453 | 3,382 | 3,050 | 6,432 | 1,848 | 2,590 | 915 | 5,353 | 1,633 | 1,616 |
| Michigan..... | 10,282 | 21,340 | 31,622 | 3,637 | 2,363 | 1,083 | 3,446 | 348 | 1,667 | 943 | 2,388 | 1,102 | 595 |
| Minnesota..... | 6,342 | 11,895 | 18,237 | 2,499 | 1,020 | 739 | 1,779 | 170 | 901 | 425 | 1,496 | 449 | 448 |
| Mississippi..... | 95 | 103 | 198 | 57 | 6 | 4 | 10 | 2 | 2 | 6 | 10 | 5 | 1 |
| Missouri..... | 3,463 | 5,969 | 9,469 | 871 | 586 | 681 | 1,247 | 83 | 440 | 401 | 924 | 224 | 278 |
| Montana..... | 145 | 324 | 469 | 93 | 63 | 30 | 93 | 3 | 23 | 1 | 30 | 23 | 35 |
| Nebraska..... | 5,022 | 8,513 | 13,535 | 1,774 | 1,076 | 533 | 1,609 | 106 | 816 | 505 | 1,427 | 509 | 319 |
| Nevada..... | 13 | 62 | 75 | 3 | 0 | 0 | 0 | 0 | 0 | 0 | 0 | 0 | 6 |
| New Hampshire..... | 6,108 | 14,116 | 20,224 | 3,376 | 454 | 412 | 866 | 387 | 299 | 129 | 815 | 348 | 174 |
| New Jersey..... | 2,242 | 4,091 | 6,333 | 680 | 384 | 464 | 868 | 61 | 298 | 110 | 379 | 83 | 171 |
| New Mexico..... | 98 | 174 | 272 | 60 | 43 | 25 | 68 | 3 | 23 | 13 | 39 | 17 | 8 |
| New York..... | 16,905 | 32,655 | 48,860 | 4,429 | 2,000 | 1,465 | 3,445 | 682 | 1,296 | 501 | 2,479 | 896 | 891 |
| North Carolina..... | 815 | 1,305 | 2,120 | 132 | 235 | 88 | 323 | 42 | 33 | 35 | 196 | 114 | 89 |

| | | | | | | | | | | | | | |
|---------------------|---------|---------|---------|--------|--------|--------|--------|-------|--------|--------|--------|--------|--------|
| North Dakota..... | 952 | 1,438 | 2,380 | 257 | 245 | 135 | 380 | 19 | 95 | 75 | 189 | 83 | 152 |
| Ohio..... | 13,197 | 24,826 | 38,023 | 4,152 | 1,474 | 1,207 | 2,681 | 441 | 1,278 | 932 | 2,651 | 602 | 566 |
| Oklahoma..... | 908 | 1,434 | 2,402 | 309 | 478 | 331 | 819 | 18 | 133 | 142 | 293 | 284 | 26 |
| Oregon..... | 1,362 | 2,335 | 3,755 | 606 | 322 | 162 | 484 | 28 | 162 | 123 | 313 | 160 | 52 |
| Pennsylvania..... | 4,420 | 7,457 | 11,877 | 520 | 910 | 451 | 1,361 | 142 | 528 | 422 | 832 | 167 | 535 |
| Rhode Island..... | 2,670 | 5,835 | 8,505 | 847 | 382 | 271 | 655 | 43 | 197 | 62 | 352 | 121 | 171 |
| South Carolina..... | 156 | 317 | 473 | 48 | 37 | 1 | 38 | 18 | 4 | 20 | 42 | 11 | 7 |
| South Dakota..... | 2,433 | 3,821 | 6,234 | 794 | 559 | 281 | 840 | 57 | 336 | 331 | 724 | 245 | 271 |
| Tennessee..... | 848 | 1,270 | 2,118 | 377 | 162 | 50 | 212 | 17 | 73 | 179 | 269 | 91 | 22 |
| Texas..... | 218 | 734 | 1,272 | 164 | 20 | 51 | 71 | 12 | 131 | 57 | 200 | 53 | 21 |
| Utah..... | 7,310 | 14,507 | 21,817 | 4,217 | 764 | 477 | 1,241 | 372 | 335 | 189 | 956 | 516 | 273 |
| Vermont..... | 55 | 92 | 147 | 8 | 6 | 2 | 8 | 2 | 4 | 9 | 15 | 2 | 0 |
| Virginia..... | 2,037 | 3,529 | 5,566 | 577 | 492 | 413 | 905 | 31 | 402 | 285 | 718 | 175 | 186 |
| Washington..... | 97 | 133 | 230 | 20 | 6 | 17 | 23 | 3 | 4 | 4 | 11 | 4 | 3 |
| West Virginia..... | 6,986 | 14,000 | 21,976 | 3,194 | 1,135 | 636 | 1,831 | 233 | 650 | 311 | 1,194 | 476 | 583 |
| Wisconsin..... | 218 | 432 | 650 | 82 | 54 | 38 | 92 | 0 | 37 | 44 | 81 | 10 | 24 |
| Wyoming..... | | | | | | | | | | | | | |
| TOTALS..... | 207,808 | 407,387 | 615,135 | 80,485 | 32,147 | 22,493 | 54,640 | 8,108 | 19,572 | 12,814 | 40,494 | 14,881 | 11,655 |

SUMMARY III. — CONTRIBUTIONS, 1896.

| STATES, ETC. | BENEVOLENT CONTRIBUTIONS. | | | | | | | | | | HOME EXP. | | |
|-----------------------|---------------------------|----------|-----------------|---------------------|-------------------|----------|--------------------|--------------|---------|---------|-----------|------|-----------|
| | Chs. | Foreign. | Educa- tion. | Church Building. | Home Missions. | A. M. A. | Sunday Schools. | Min. Aid. | Other. | Total. | Legacies. | Chs. | Total. |
| Alabama, | 89 | \$117 | \$8 | \$13 | \$359 | \$372 | \$137 | \$6 | \$375 | \$1,387 | \$0 | 78 | \$7,499 |
| Arizona, | 5 | 134 | 0 | 57 | 438 | 2 | 39 | 29 | 190 | 889 | 0 | 5 | 4,049 |
| Arkansas, | 4 | 5 | 4 | 3 | 32 | 16 | 8 | 0 | 22 | 90 | 0 | 4 | 2,136 |
| California, | 188 | 8,731 | 15,603 | 1,701 | 13,211 | 1,792 | 1,321 | 351 | 6,792 | 49,592 | 2,000 | 168 | 297,846 |
| Colorado, | 47 | 1,992 | 18,344 | 635 | 1,869 | 167 | 265 | 19 | 3,566 | 26,917 | 0 | 49 | 71,906 |
| Connecticut, | 319 | 70,353 | 20,896 | 11,488 | 72,117 | 30,656 | 6,565 | 5,365 | 99,881 | 317,351 | 117,900 | 315 | 715,004 |
| District of Columbia, | 6 | 1,293 | 344 | 139 | 1,594 | 556 | 251 | 4 | 1,123 | 5,305 | 62 | 5 | 24,314 |
| Florida, | 52 | 542 | 7 | 229 | 989 | 77 | 138 | 5 | 472 | 2,458 | 0 | 47 | 10,771 |
| Georgia, | 40 | 50 | 0 | 34 | 243 | 71 | 93 | 32 | 211 | 734 | 0 | 44 | 4,287 |
| Idaho, | 6 | 36 | 37 | 28 | 115 | 2 | 17 | 0 | 98 | 353 | 0 | 6 | 4,683 |
| Illinois, | 319 | 36,121 | 13,213 | 7,067 | 47,925 | 7,395 | 4,245 | 1,259 | 57,000 | 174,815 | 33,900 | 324 | 631,702 |
| Indiana, | 57 | 735 | 356 | 597 | 997 | 102 | 172 | 10 | 1,494 | 4,463 | 0 | 55 | 54,732 |
| Indian Territory, | 3 | 0 | 0 | 0 | 64 | 0 | 0 | 0 | 0 | 74 | 0 | 3 | 838 |
| Iowa, | 301 | 14,325 | 1,511 | 3,452 | 18,057 | 4,881 | 1,945 | 657 | 13,046 | 57,874 | 4,613 | 299 | 303,305 |
| Kansas, | 160 | 2,175 | 2,963 | 526 | 3,635 | 771 | 463 | 296 | 2,403 | 12,932 | 808 | 162 | 90,170 |
| Kentucky, | 4 | 14 | 3 | 5 | 15 | 101 | 17 | 3 | 82 | 240 | 0 | 10 | 4,920 |
| Louisiana, | 12 | 74 | 0 | 14 | 52 | 66 | 27 | 10 | 84 | 327 | 0 | 14 | 5,149 |
| Maine, | 198 | 11,391 | 3,256 | 8,677 | 15,589 | 6,270 | 1,063 | 751 | 29,545 | 76,452 | 19,791 | 205 | 245,258 |
| Maryland, | 4 | 222 | 29 | 56 | 1,016 | 105 | 44 | 23 | 1,694 | 1,694 | 0 | 5 | 7,561 |
| Massachusetts, | 581 | 170,184 | 41,047 | 29,752 | 172,365 | 53,089 | 14,231 | 6,368 | 170,725 | 658,551 | 55,114 | 566 | 1,587,443 |
| Michigan, | 339 | 12,404 | 1,993 | 4,673 | 24,389 | 3,389 | 2,635 | 1,020 | 11,794 | 61,727 | 10,670 | 300 | 270,714 |
| Minnesota, | 172 | 8,452 | 4,909 | 4,479 | 11,047 | 2,246 | 1,424 | 339 | 8,505 | 41,401 | 241 | 152 | 108,046 |
| Mississippi, | 2 | 15 | 0 | 0 | 16 | 175 | 0 | 0 | 0 | 208 | 0 | 2 | 259 |
| Missouri, | 75 | 5,015 | 4,661 | 773 | 11,139 | 790 | 539 | 538 | 7,527 | 30,982 | 0 | 76 | 143,172 |
| Montana, | 12 | 62 | 2 | 83 | 120 | 35 | 52 | 4 | 40 | 388 | 0 | 11 | 8,349 |
| Nebraska, | 167 | 2,583 | 1,398 | 662 | 3,825 | 477 | 491 | 175 | 1,686 | 11,297 | 0 | 161 | 96,420 |
| Nevada, | 1 | 0 | 0 | 15 | 6 | 0 | 0 | 0 | 4 | 25 | 0 | 1 | 800 |
| New Hampshire, | 169 | 13,759 | 1,325 | 1,813 | 16,514 | 6,908 | 1,463 | 1,033 | 16,828 | 59,641 | 30,679 | 171 | 255,750 |
| New Jersey, | 34 | 7,775 | 693 | 1,126 | 7,765 | 2,977 | 400 | 242 | 15,610 | 36,498 | 60 | 34 | 95,704 |
| New Mexico, | 3 | 16 | 72 | 80 | 11 | 2 | 2 | 2 | 44 | 209,865 | 0 | 6 | 4,525 |
| New York, | 241 | 37,829 | 4,073 | 5,796 | 49,217 | 12,127 | 11,867 | 1,503 | 87,451 | 209,865 | 9,470 | 243 | 583,601 |
| North Carolina, | 26 | 134 | 3 | 14 | 40 | 78 | 37 | 0 | 132 | 438 | 15 | 40 | 3,508 |

| | | | | | | | | | | | | | |
|-----------------|------|-----------|-----------|----------|-----------|-----------|----------|----------|-----------|-------------|-----------|------|-------------|
| North Dakota, | 73 | 444 | 269 | 286 | 893 | 545 | 271 | 2 | 484 | 3,194 | 7,000 | 65 | 27,345 |
| Ohio, | 210 | 12,245 | 2,760 | 1,896 | 16,745 | 7,483 | 2,024 | 694 | 16,354 | 60,291 | 3,785 | 229 | 375,561 |
| Oklahoma, | 70 | 16 | 12 | 211 | 301 | 5 | 66 | 5 | 76 | 682 | 0 | 72 | 11,005 |
| Oregon, | 49 | 549 | 106 | 262 | 1,689 | 71 | 181 | 88 | 944 | 3,840 | 0 | 52 | 25,345 |
| Pennsylvania, | 75 | 2,876 | 294 | 1,458 | 2,634 | 830 | 383 | 183 | 3,801 | 12,459 | 673 | 72 | 93,234 |
| Rhode Island, | 36 | 14,352 | 1,247 | 1,041 | 17,970 | 2,635 | 765 | 337 | 13,007 | 51,414 | 1,900 | 34 | 134,826 |
| South Carolina, | 4 | 10 | 80 | 0 | 275 | 1 | 54 | 0 | 22 | 442 | 13 | 6 | 3,544 |
| South Dakota, | 131 | 1,879 | 3,946 | 333 | 1,777 | 865 | 480 | 87 | 1,773 | 11,138 | 0 | 132 | 53,621 |
| Tennessee, | 18 | 108 | 0 | 34 | 132 | 575 | 45 | 0 | 445 | 1,389 | 0 | 16 | 7,582 |
| Texas, | 8 | 1,310 | 5 | 1,176 | 393 | 15 | 34 | 3 | 766 | 3,705 | 0 | 9 | 7,523 |
| Utah, | 8 | 118 | 34 | 29 | 182 | 44 | 12 | 0 | 164 | 583 | 0 | 9 | 9,199 |
| Vermont, | 203 | 17,685 | 2,797 | 1,749 | 14,328 | 7,264 | 1,635 | 478 | 9,701 | 55,638 | 24,027 | 197 | 212,046 |
| Virginia, | 60 | 10 | 10 | 11 | 101 | 8 | 7 | 6 | 293 | 0 | 0 | 2 | 1,674 |
| Washington, | 106 | 765 | 28,332 | 1,708 | 1,436 | 227 | 361 | 2 | 1,679 | 34,924 | 10 | 89 | 50,266 |
| West Virginia, | 2 | 25 | 0 | 27 | 61 | 6 | 8 | 0 | 10 | 137 | 0 | 2 | 2,428 |
| Wisconsin, | 198 | 10,974 | 2,921 | 3,691 | 12,008 | 3,113 | 2,069 | 577 | 9,117 | 44,170 | 350 | 198 | 222,768 |
| Wyoming, | 12 | 167 | 67 | 108 | 64 | 79 | 23 | 0 | 44 | 552 | 0 | 12 | 8,130 |
| TOTALS, | 4837 | \$469,731 | \$179,238 | \$98,032 | \$545,977 | \$159,469 | \$57,352 | \$23,126 | \$596,061 | \$2,129,436 | \$323,081 | 4758 | \$6,871,128 |

SUMMARY IV. — CHANGES DURING THE YEAR.

| STATES, ETC. | CHURCHES. | | | MINISTERS. | | | | | | | SABBATH SCHOOLS. | | BENEVOLENT CONTRIBUTIONS. | | HOME EXPENDITURES. | |
|-----------------|-----------|----------|----------|------------|--------------------------|-------|------------|-------|--------|-------|------------------|-------|---------------------------|-------|--------------------|--------------------------|
| | New. | Dropped. | Members. | Ordained. | Pastors. | | | Died. | Total. | Gain. | Loss. | Gain. | Loss. | Gain. | Loss. | |
| | | | | | Installed or recognized. | Died. | Dismissed. | | | | | | | | | Ordained, not installed. |
| Alabama, | 1 | 2 | 56 | 0 | 0 | 0 | 0 | 1 | 382 | - | 152 | - | - | 72 | 380 | |
| Arizona, | 1 | 1 | 41 | 0 | 0 | 0 | 0 | 0 | 61 | 9 | 30 | - | 970 | - | - | |
| Arkansas, | 1 | 1 | 10 | 0 | 0 | 0 | 0 | 0 | - | 1,185 | 18,830 | - | 3,656 | - | - | |
| California, | 7 | 2 | 543 | 2 | 3 | 6 | 2 | 3 | 5 | 1 | 19,586 | - | 31,263 | - | - | |
| Colorado, | 3 | 1 | 363 | 0 | 1 | 0 | 0 | 0 | 1 | 157 | 65,723 | - | 18,629 | - | - | |
| Connecticut, | 1 | 1 | 984 | 1 | 11 | 6 | 8 | 8 | 8 | 1,768 | 235 | - | 6,878 | - | - | |
| Dist. Columbia, | 1 | 1 | - | 0 | 0 | 0 | 0 | 0 | 0 | 110 | 311 | - | 16,367 | - | - | |
| Florida, | 5 | 1 | - | 0 | 0 | 1 | 0 | 0 | 1 | 59 | 236 | - | 1,266 | - | - | |
| Georgia, | 7 | 1 | 28 | 0 | 0 | 0 | 0 | 0 | 0 | 512 | 68 | - | 492 | - | - | |
| Idaho, | 1 | 1 | 27 | 0 | 0 | 0 | 0 | 0 | 0 | 6 | 5,367 | - | 84,023 | - | - | |
| Illinois, | 16 | 3 | 1,102 | 14 | 8 | 1 | 6 | 0 | 3 | 424 | 169 | - | 219 | - | - | |
| Indiana, | 6 | 1 | 220 | 2 | 0 | 0 | 0 | 0 | 0 | 313 | 14 | - | 1,536 | - | - | |
| Indian Terr'y, | 5 | 1 | 2 | 0 | 0 | 0 | 0 | 0 | 0 | 20 | 27,427 | - | 1,739 | - | - | |
| Iowa, | 5 | 19 | 2,256 | 3 | 2 | 0 | 7 | 0 | 10 | 624 | 1,489 | - | 1,370 | - | - | |
| Kansas, | 4 | 6 | 122 | 2 | 0 | 1 | 1 | 0 | 4 | 207 | 1,010 | - | 1,329 | - | - | |
| Kentucky, | 1 | 1 | 25 | 2 | 0 | 0 | 0 | 2 | 2 | 193 | 22 | - | 1,004 | - | - | |
| Louisiana, | 1 | 1 | - | 0 | 0 | 0 | 0 | 0 | 0 | 82 | 5,058 | - | 19,294 | - | - | |
| Maine, | 3 | 1 | 104 | 3 | 2 | 0 | 8 | 1 | 6 | 341 | 30 | - | 46,668 | - | - | |
| Maryland, | 3 | 1 | 34 | 0 | 0 | 0 | 0 | 0 | 0 | 19 | 492 | - | 1,004 | - | - | |
| Massachusetts, | 6 | 2 | 1,044 | 11 | 24 | 23 | 12 | 0 | 29 | 3,587 | 37,710 | - | 45,668 | - | - | |
| Michigan, | 5 | 2 | 1,022 | 5 | 2 | 0 | 7 | 0 | 4 | 590 | 8,017 | - | 32,674 | - | - | |
| Minnesota, | 8 | 4 | 777 | 1 | 3 | 0 | 3 | 9 | 6 | 761 | 5,089 | - | 18,413 | - | - | |
| Mississippi, | 5 | 1 | - | 1 | 0 | 0 | 0 | 0 | 0 | 206 | 51 | - | 18,262 | - | - | |
| Missouri, | 3 | 4 | 228 | 1 | 2 | 0 | 5 | 1 | 4 | 819 | 66 | - | 2,178 | - | - | |
| Montana, | 1 | 1 | 5 | 0 | 0 | 0 | 0 | 0 | 0 | 5 | 601 | - | - | - | - | |
| Nebraska, | 3 | 9 | 2 | 1 | 0 | 1 | 0 | 3 | 7 | 3,374 | - | - | - | - | - | |

SUMMARY V. — STATISTICAL SUMMARIES OF THE CONGREGATIONAL CHURCHES IN THE UNITED STATES, FOR THE YEARS 1857-1896.

| Year. | CHURCHES. | | | | VACANT. | | | | MINISTERS. | | | | In Foreign Lands. | Total Ministers. | Position not reported. | Not in Pastoral work. | Total | | | | |
|-------|---------------------|---------------------|---------|--------|---------------------|---------------|---------------|-------------------------|-------------------------|---------------------|--------------------|---------|-------------------|------------------|------------------------|-----------------------|-------|-------------------|---------------------------|------------------------|-------|
| | WITH MINISTERS. | | Total. | | Supp. by Lic., etc. | | Not Supplied. | | Condition not reported. | | Total Churches. | | | | | | | IN PASTORAL WORK. | | Total. | |
| | Pastors by council. | Pastors otherwise*. | Suppl.† | Total. | Sup. by Lic., etc. | Not Supplied. | Total. | Condition not reported. | Total Churches. | Pastors by council. | Pastors otherwise. | Suppl.† | | | | | | Total. | Pastors in Pastoral work. | Position not reported. | Total |
| 1857 | 447 | 352 | 230 | 1,871 | 0 | 0 | 395 | 44 | 2 | 516 | 522 | 216 | 1,738 | 592 | 28 | 2,330 | | | | | |
| 1858 | 804 | 690 | 253 | 1,837 | 0 | 0 | 300 | 472 | 60 | 2,369 | 907 | 617 | 1,746 | 625 | 76 | 2,409 | | | | | |
| 1859 | 584 | 548 | 340 | 2,003 | 0 | 0 | 300 | 781 | 0 | 2,571 | 828 | 457 | 1,858 | 506 | 0 | 2,409 | | | | | |
| 1860 | 898 | 634 | 454 | 2,096 | 0 | 0 | 357 | 537 | 0 | 2,583 | 839 | 618 | 1,832 | 649 | 93 | 2,674 | | | | | |
| 1861 | 423 | 404 | 130 | 2,047 | 0 | 0 | 458 | 0 | 0 | 2,555 | 531 | 812 | 2,008 | 628 | 99 | 2,678 | | | | | |
| 1862 | 896 | 894 | 318 | 2,102 | 0 | 0 | 478 | 0 | 0 | 2,580 | 904 | 201 | 1,909 | 663 | 116 | 2,688 | | | | | |
| 1863 | 875 | 825 | 397 | 2,157 | 0 | 0 | 485 | 0 | 0 | 2,632 | 838 | 602 | 1,858 | 632 | 263 | 2,693 | | | | | |
| 1864 | 878 | 726 | 198 | 2,102 | 0 | 0 | 545 | 0 | 0 | 2,607 | 876 | 145 | 1,896 | 653 | 149 | 2,708 | | | | | |
| 1865 | 837 | 780 | 433 | 2,050 | 0 | 0 | 595 | 0 | 0 | 2,723 | 792 | 310 | 1,886 | 875 | 41 | 2,802 | | | | | |
| 1866 | 852 | 1,022 | 221 | 2,105 | 0 | 0 | 625 | 95 | 0 | 2,780 | 822 | 171 | 1,945 | 859 | 161 | 2,825 | | | | | |
| 1867 | 869 | 1,227 | 56 | 2,152 | 65 | 0 | 592 | 637 | 10 | 2,819 | 872 | 102 | 1,981 | 881 | 0 | 2,879 | | | | | |
| 1868 | 896 | 1,362 | 46 | 2,298 | 115 | 0 | 538 | 653 | 0 | 2,951 | 872 | 149 | 2,119 | 850 | 0 | 2,969 | | | | | |
| 1869 | 963 | 1,365 | 58 | 2,326 | 112 | 0 | 605 | 718 | 0 | 3,043 | 900 | 184 | 2,133 | 935 | 0 | 3,068 | | | | | |
| 1870 | 903 | 1,438 | 0 | 2,341 | 129 | 0 | 631 | 780 | 0 | 3,121 | 901 | 239 | 2,170 | 828 | 0 | 3,098 | | | | | |
| 1871 | 930 | 1,508 | 0 | 2,437 | 153 | 0 | 614 | 707 | 0 | 3,202 | 931 | 237 | 2,218 | 906 | 0 | 3,124 | | | | | |
| 1872 | 925 | 1,562 | 0 | 2,485 | 134 | 0 | 642 | 776 | 0 | 3,263 | 935 | 127 | 2,252 | 949 | 0 | 3,201 | | | | | |
| 1873 | 833 | 1,608 | 0 | 2,501 | 169 | 0 | 655 | 824 | 0 | 3,375 | 898 | 136 | 2,304 | 944 | 0 | 3,238 | | | | | |
| 1874 | 934 | 1,613 | 0 | 2,549 | 184 | 0 | 670 | 854 | 0 | 3,403 | 936 | 137 | 2,311 | 967 | 0 | 3,278 | | | | | |
| 1875 | 917 | 1,630 | 0 | 2,547 | 217 | 0 | 675 | 890 | 0 | 3,437 | 912 | 139 | 2,306 | 994 | 0 | 3,340 | | | | | |
| 1876 | 950 | 1,753 | 0 | 2,713 | 164 | 0 | 632 | 796 | 0 | 3,509 | 912 | 140 | 2,374 | 959 | 0 | 3,353 | | | | | |
| 1877 | 898 | 1,795 | 0 | 2,693 | 203 | 0 | 668 | 871 | 0 | 3,564 | 889 | 147 | 2,363 | 1,043 | 0 | 3,406 | | | | | |
| 1878 | 910 | 1,896 | 0 | 2,716 | 212 | 0 | 682 | 904 | 0 | 3,620 | 896 | 140 | 2,340 | 1,136 | 0 | 3,476 | | | | | |
| 1879 | 898 | 1,843 | 0 | 2,709 | 260 | 0 | 683 | 883 | 0 | 3,674 | 885 | 156 | 2,446 | 1,139 | 0 | 3,585 | | | | | |
| 1880 | 881 | 1,919 | 0 | 2,800 | 189 | 0 | 736 | 945 | 0 | 3,745 | 872 | 150 | 2,412 | 1,263 | 0 | 3,577 | | | | | |
| 1881 | 877 | 2,010 | 0 | 2,887 | 157 | 0 | 811 | 968 | 0 | 3,855 | 856 | 167 | 2,475 | 1,405 | 0 | 3,736 | | | | | |
| 1882 | 927 | 1,986 | 0 | 2,913 | 149 | 0 | 874 | 1,025 | 0 | 3,956 | 918 | 167 | 2,525 | 1,198 | 0 | 3,753 | | | | | |
| 1883 | 936 | 2,150 | 0 | 3,086 | 138 | 0 | 783 | 924 | 0 | 4,010 | 921 | 138 | 2,629 | 1,137 | 0 | 3,736 | | | | | |
| 1884 | 927 | 2,153 | 0 | 3,080 | 198 | 0 | 814 | 1,012 | 0 | 4,092 | 932 | 131 | 2,763 | 1,126 | 0 | 3,889 | | | | | |
| 1885 | 959 | 2,184 | 0 | 3,143 | 165 | 0 | 862 | 1,027 | 0 | 4,170 | 910 | 100 | 2,864 | 1,179 | 0 | 4,043 | | | | | |
| 1886 | 967 | 2,218 | 0 | 3,185 | 230 | 0 | 872 | 1,092 | 0 | 4,277 | 974 | 187 | 2,892 | 1,238 | 0 | 4,080 | | | | | |
| 1887 | 886 | 1,980 | 354 | 3,220 | 211 | 0 | 973 | 1,184 | 0 | 4,404 | 884 | 249 | 2,862 | 1,422 | 0 | 4,284 | | | | | |
| 1888 | 859 | 2,139 | 311 | 3,319 | 267 | 0 | 983 | 1,230 | 0 | 4,569 | 859 | 187 | 2,878 | 1,422 | 0 | 4,408 | | | | | |
| 1889 | 834 | 2,236 | 230 | 3,300 | 246 | 0 | 1,033 | 1,259 | 0 | 4,689 | 839 | 187 | 3,005 | 1,575 | 0 | 4,640 | | | | | |
| 1890 | 884 | 2,364 | 220 | 3,468 | 363 | 0 | 986 | 1,347 | 0 | 4,817 | 881 | 202 | 3,092 | 1,557 | 0 | 4,619 | | | | | |
| 1891 | 844 | 2,458 | 306 | 3,608 | 372 | 0 | 1,005 | 1,377 | 0 | 4,965 | 850 | 211 | 3,202 | 1,717 | 0 | 4,919 | | | | | |
| 1892 | 873 | 2,653 | 197 | 3,723 | 422 | 0 | 945 | 1,417 | 0 | 5,140 | 867 | 276 | 3,279 | 1,724 | 0 | 5,003 | | | | | |
| 1893 | 872 | 2,877 | 153 | 3,902 | 387 | 0 | 947 | 1,334 | 0 | 5,236 | 867 | 275 | 3,359 | 1,779 | 0 | 5,138 | | | | | |
| 1894 | 908 | 3,000 | 159 | 4,075 | 346 | 0 | 929 | 1,275 | 0 | 5,342 | 892 | 245 | 3,480 | 1,807 | 0 | 5,287 | | | | | |
| 1895 | 921 | 3,075 | 190 | 4,186 | 379 | 0 | 917 | 1,206 | 0 | 5,482 | 901 | 252 | 3,588 | 1,759 | 0 | 5,347 | | | | | |
| 1896 | 934 | 3,168 | 148 | 4,250 | 371 | 0 | 925 | 1,236 | 0 | 5,546 | 923 | 110 | 3,690 | 1,715 | 0 | 5,405 | | | | | |

* Those under this head were reported prior to 1887 as acting pastors. † The standing of those here reported, 1857-89, was not specified.

| YEAR. | CHURCH MEMBERS. | | | ADDITIONS THE YEAR PRECEDING. | | | | REMOVALS THE YEAR PRECEDING. | | | |
|-------|-----------------|----------|---------|-------------------------------|-------------|---------|--------|------------------------------|------------|-------------|--------|
| | Males. | Females. | Total. | Absent. | Confession. | Letter. | Total. | Deaths. | Dismissed. | Discipline. | Total. |
| 1857 | | | 224,732 | | 6,913 | 6,592 | 13,505 | 3,119 | 6,076 | 465 | 9,651 |
| 1858 | | | 235,369 | | 12,812 | 7,950 | 21,582 | 3,393 | 6,859 | 440 | 10,692 |
| 1859 | | | 250,452 | 27,691 | 25,202 | 9,569 | 34,954 | 3,585 | 8,047 | 654 | 12,343 |
| 1860 | 73,736 | 142,625 | 253,765 | 29,048 | 7,486 | 7,387 | 14,821 | 3,611 | 6,965 | 619 | 11,225 |
| 1861 | 81,196 | 158,297 | 265,034 | 32,180 | 5,522 | 6,629 | 12,151 | 3,708 | 8,280 | 589 | 10,539 |
| 1862 | 80,738 | 161,490 | 265,191 | 33,266 | 6,196 | 6,433 | 12,629 | 3,908 | 5,376 | 616 | 9,900 |
| 1863 | 83,551 | 164,637 | 260,284 | 30,854 | 7,705 | 6,243 | 14,378 | 4,244 | 5,457 | 755 | 10,456 |
| 1864 | 86,571 | 171,145 | 262,049 | 34,068 | 11,032 | 6,777 | 15,809 | 4,900 | 5,739 | 622 | 11,251 |
| 1865 | 84,715 | 171,698 | 263,296 | 34,244 | 11,030 | 7,363 | 18,442 | 4,729 | 6,578 | 614 | 11,961 |
| 1866 | 85,781 | 174,333 | 267,453 | 32,981 | 11,249 | 8,593 | 19,994 | 4,580 | 8,336 | 614 | 13,360 |
| 1867 | 91,949 | 184,436 | 278,708 | 34,059 | 11,005 | 11,005 | 30,210 | 4,238 | 9,491 | 709 | 14,438 |
| 1868 | 97,090 | 193,636 | 291,042 | 34,915 | 16,432 | 11,814 | 28,246 | 4,310 | 10,479 | 860 | 15,648 |
| 1869 | 98,165 | 196,865 | 300,362 | 35,364 | 15,167 | 12,078 | 27,373 | 4,386 | 10,761 | 642 | 15,801 |
| 1870 | 101,901 | 200,927 | 306,518 | 36,590 | 13,501 | 11,636 | 25,137 | 4,440 | 10,080 | 626 | 15,180 |
| 1871 | 103,470 | 204,062 | 312,054 | 39,117 | 13,271 | 10,969 | 25,343 | 4,701 | 9,739 | 784 | 15,284 |
| 1872 | 105,804 | 207,614 | 318,916 | 41,787 | 13,216 | 10,746 | 25,394 | 4,785 | 10,252 | 729 | 15,766 |
| 1873 | 106,991 | 208,575 | 325,679 | 42,660 | 13,216 | 11,312 | 24,620 | 5,294 | 10,063 | 836 | 16,138 |
| 1874 | 108,194 | 211,918 | 330,391 | 44,352 | 15,279 | 11,961 | 27,330 | 5,120 | 10,450 | 863 | 16,433 |
| 1875 | 110,761 | 217,454 | 338,313 | 44,871 | 17,306 | 12,198 | 29,645 | 5,168 | 10,727 | 895 | 16,805 |
| 1876 | 116,240 | 227,419 | 350,658 | 45,033 | 20,844 | 12,400 | 33,294 | 5,503 | 10,468 | 1,076 | 17,047 |
| 1877 | 121,733 | 236,343 | 365,593 | 46,239 | 24,138 | 10,973 | 35,111 | 5,209 | 9,367 | 1,167 | 15,743 |
| 1878 | 125,192 | 234,531 | 365,654 | 48,615 | 20,498 | 11,257 | 31,755 | 5,096 | 10,442 | 1,357 | 16,895 |
| 1879 | 128,224 | 249,349 | 382,540 | 40,747 | 16,689 | 10,817 | 27,503 | 5,424 | 9,365 | 1,522 | 17,211 |
| 1880 | 128,423 | 249,908 | 384,332 | 42,942 | 12,230 | 10,519 | 22,749 | 5,553 | 9,851 | 2,115 | 17,599 |
| 1881 | 128,060 | 251,822 | 385,685 | 54,122 | 11,311 | 11,235 | 22,546 | 5,664 | 9,434 | 2,000 | 17,178 |
| 1882 | 133,271 | 252,227 | 387,619 | 51,800 | 13,539 | 12,356 | 25,895 | 6,201 | 10,074 | 2,047 | 18,332 |
| 1883 | 136,347 | 257,781 | 396,209 | 57,004 | 14,800 | 13,448 | 28,377 | 6,270 | 11,368 | 1,724 | 19,362 |
| 1884 | 133,504 | 266,522 | 401,549 | 56,899 | 17,929 | 13,809 | 32,055 | 6,148 | 12,591 | 2,187 | 20,285 |
| 1885 | 138,801 | 275,457 | 418,564 | 59,541 | 21,255 | 15,184 | 37,135 | 6,592 | 12,291 | 2,759 | 21,753 |
| 1886 | 147,229 | 280,365 | 436,379 | 60,820 | 27,106 | 15,931 | 43,185 | 6,481 | 13,300 | 2,482 | 22,270 |
| 1887 | 151,916 | 300,715 | 457,584 | 65,860 | 41,136 | 16,185 | 47,330 | 11,201 | 23,008 | 4,373 | 28,044 |
| 1888 | 153,500 | 316,108 | 475,608 | 66,462 | 25,394 | 19,042 | 45,036 | 7,205 | 16,548 | 3,663 | 27,417 |
| 1889 | 165,248 | 326,737 | 491,985 | 69,540 | 29,286 | 20,373 | 49,859 | 7,212 | 18,291 | 7,407 | 32,940 |
| 1890 | 170,536 | 336,296 | 506,832 | 69,601 | 27,592 | 20,190 | 47,782 | 7,477 | 18,043 | 6,126 | 31,646 |
| 1891 | 175,914 | 349,163 | 525,097 | 70,305 | 30,614 | 21,472 | 52,086 | 8,049 | 18,877 | 7,110 | 34,036 |
| 1892 | 181,810 | 369,915 | 542,725 | 73,032 | 31,582 | 22,994 | 54,576 | 8,423 | 18,822 | 8,072 | 35,317 |
| 1893 | 188,187 | 373,444 | 561,631 | 75,377 | 38,582 | 23,103 | 57,561 | 7,963 | 19,173 | 9,287 | 36,723 |
| 1894 | 195,816 | 388,633 | 589,539 | 76,800 | 38,853 | 24,093 | 62,916 | 7,940 | 19,182 | 9,625 | 37,047 |
| 1895 | 203,485 | 399,072 | 602,557 | 77,961 | 35,327 | 22,603 | 62,932 | 8,225 | 19,360 | 10,165 | 37,730 |
| 1896 | 207,808 | 407,387 | 615,195 | 80,485 | 32,147 | 22,493 | 54,640 | 8,108 | 19,372 | 12,814 | 40,491 |

SUMMARY V. — Concluded.

| YEAR. | BAPTISMS. | | IN SABBATH Schools. | FAMILIES. | | BENEVOLENT CONTRIBUTIONS. | | | FOR HOME EXPENDITURES. | |
|-------|-----------|---------|----------------------|---------------------|---------|---------------------------|------------------|---------------------|------------------------|---------------------|
| | Adult. | Infant. | | Churches reporting. | Number. | Churches reporting. | Amount reported. | Churches reporting. | Amount reported. | |
| | | | | | | | | | | Churches reporting. |
| 1857 | | | 195,572 | | | | | | | |
| 1858 | | | 207,815 | | | | | | | |
| 1859 | 10,529 | 5,061 | 228,984 | | | | | | | |
| 1860 | 3,050 | 4,812 | 242,823 | | | | | | | |
| 1861 | 2,151 | 4,544 | 246,178 | | | | | | | |
| 1862 | 2,464 | 4,135 | 250,860 | | | | | | | |
| 1863 | 3,326 | 4,122 | 257,934 | | | | | | | |
| 1864 | 4,022 | 4,131 | 277,398 | | | | | | | |
| 1865 | 4,374 | 4,133 | 272,684 | | | | | | | |
| 1866 | 5,221 | 4,077 | 286,275 | | | | | | | |
| 1867 | 8,750 | 5,012 | 313,871 | | | | | | | |
| 1868 | 7,869 | 4,944 | 339,205 | | | | | | | |
| 1869 | 7,094 | 5,022 | 356,502 | | | | | | | |
| 1870 | 6,335 | 5,134 | 361,465 | | | | | | | |
| 1871 | 5,797 | 5,262 | 368,937 | | | | | | | |
| 1872 | 6,373 | 4,703 | 371,100 | | | | | | | |
| 1873 | 5,871 | 4,570 | 372,554 | | | | | | | |
| 1874 | 6,890 | 4,909 | 385,338 | | | | | | | |
| 1875 | 8,743 | 5,184 | 401,838 | | | | | | | |
| 1876 | 10,466 | 5,388 | 412,035 | | | | | | | |
| 1877 | 12,318 | 5,332 | 420,523 | | | | | | | |
| 1878 | 10,686 | 5,556 | 435,741 | | | | | | | |
| 1879 | 8,370 | 5,374 | 437,505 | | | | | | | |
| 1880 | 5,833 | 4,989 | 444,628 | | | | | | | |
| 1881 | 5,560 | 4,309 | 450,650 | | | | | | | |
| 1882 | 5,999 | 5,322 | 454,578 | | | | | | | |
| 1883 | 6,374 | 5,366 | 467,137 | | | | | | | |
| 1884 | 8,290 | 5,801 | 478,337 | | | | | | | |
| 1885 | 9,500 | 7,139 | 508,471 | | | | | | | |
| 1886 | 13,075 | 7,364 | 521,987 | | | | | | | |
| 1887 | 20,123 | 11,996 | 551,691 | | | | | | | |
| 1888 | 12,039 | 8,328 | 580,672 | | | | | | | |
| 1889 | 13,786 | 8,889 | 597,351 | | | | | | | |
| 1890 | 12,555 | 9,882 | 613,719 | | | | | | | |
| 1891 | 14,705 | 9,787 | 625,975 | | | | | | | |
| 1892 | 14,040 | 10,357 | 644,782 | | | | | | | |
| 1893 | 15,247 | 11,475 | 646,994 | | | | | | | |
| 1894 | 17,705 | 12,500 | 677,935 | | | | | | | |
| 1895 | 15,943 | 12,047 | 682,580 | | | | | | | |
| 1896 | 14,881 | 11,655 | 687,575 ^a | | | | | | | |

^a The Sunday School members might be properly increased by adding 71,367, for the 1,668 independent schools reported from 41 States. This would give a total of 758,942.

| CHURCHES. | | | MINISTERS. | | | | | | IN SABBATH SCHOOLS. | | BENEVOLENT CONTRIBUTIONS. | | | | | | | | |
|------------|------|----------|------------|-----------|---------------------------------------|-----------|---------------------|-------|---------------------|------------|---------------------------------|---------------------|--------------------|-----------------|--------|-----------|-----------|---------------|---------------|
| Collected. | New. | Dropped. | Net Gain. | Net Loss. | Net Gain (or loss) of Church Members. | Ordained. | Installed or Recog. | Died. | Pastors. | Dismissed. | Ordained with- out Installat'n. | Pastors by Council. | Pastors otherwise. | Without Charge. | Total. | Net Gain. | Net Loss. | Net Increase. | Net Decrease. |
| 1858 | 1858 | 1858 | 45 | 1 | 10,637 | 47 | 90 | 11 | 101 | 15 | 14 | 14 | 14 | 14 | 14 | 13,591 | 12,288 | \$7,568 | \$103,782 |
| 1859 | 1859 | 1859 | 262 | 1 | 15,083 | 42 | 116 | 8 | 135 | 38 | 38 | 38 | 38 | 38 | 38 | 27,396 | 21,169 | 57,568 | - |
| 1860 | 1860 | 1860 | 71 | 1 | 3,313 | 41 | 95 | 2 | 122 | 32 | 2 | 2 | 2 | 2 | 2 | 25,334 | 13,839 | 57,568 | - |
| 1861 | 1861 | 1861 | 55 | 86 | 1,261 | 68 | 131 | 8 | 155 | 54 | 8 | 8 | 8 | 8 | 8 | 17,297 | 3,855 | - | - |
| 1862 | 1862 | 1862 | 25 | 1 | 2,157 | 67 | 104 | 10 | 130 | 40 | 10 | 10 | 10 | 10 | 10 | 4,682 | 4,682 | - | - |
| 1863 | 1863 | 1863 | 16 | 1 | 3,033 | 60 | 121 | 6 | 125 | 48 | 6 | 6 | 6 | 6 | 6 | 7,074 | 7,074 | - | - |
| 1864 | 1864 | 1864 | 16 | 1 | 2,365 | 63 | 119 | 11 | 121 | 52 | 11 | 11 | 11 | 11 | 11 | 19,464 | 19,464 | - | - |
| 1865 | 1865 | 1865 | 55 | 1 | 647 | 43 | 119 | 11 | 121 | 52 | 11 | 11 | 11 | 11 | 11 | 2,153 | 2,153 | - | - |
| 1866 | 1866 | 1866 | 57 | 1 | 4,157 | 43 | 119 | 11 | 121 | 52 | 11 | 11 | 11 | 11 | 11 | 4,154 | 4,154 | - | - |
| 1867 | 1867 | 1867 | 39 | 83 | 11,235 | 56 | 111 | 10 | 130 | 60 | 10 | 13 | 38 | 61 | 61 | 14,591 | 14,591 | 92,057 | 92,057 |
| 1868 | 1868 | 1868 | 39 | 132 | 12,334 | 60 | 102 | 13 | 93 | 50 | 13 | 8 | 42 | 63 | 63 | 12,784 | 12,784 | 52,876 | 52,876 |
| 1869 | 1869 | 1869 | 69 | 1 | 9,320 | 58 | 88 | 12 | 108 | 63 | 12 | 11 | 46 | 69 | 69 | 16,500 | 16,500 | - | - |
| 1870 | 1870 | 1870 | 92 | 1 | 6,156 | 47 | 94 | 10 | 128 | 73 | 10 | 11 | 43 | 64 | 64 | 10,197 | 10,197 | - | - |
| 1871 | 1871 | 1871 | 46 | 78 | 5,536 | 60 | 121 | 6 | 115 | 57 | 11 | 12 | 31 | 54 | 54 | 8,488 | 8,488 | - | - |
| 1872 | 1872 | 1872 | 60 | 18 | 6,862 | 43 | 119 | 11 | 121 | 52 | 11 | 10 | 35 | 54 | 54 | 15,218 | 15,218 | - | - |
| 1873 | 1873 | 1873 | 67 | 61 | 4,763 | 56 | 111 | 10 | 130 | 60 | 10 | 13 | 38 | 61 | 61 | 1,764 | 1,764 | 146,810 | 146,810 |
| 1874 | 1874 | 1874 | 62 | 62 | 6,712 | 46 | 102 | 13 | 93 | 50 | 13 | 8 | 42 | 63 | 63 | 7,423 | 7,423 | - | - |
| 1875 | 1875 | 1875 | 78 | 35 | 7,922 | 55 | 88 | 12 | 108 | 63 | 12 | 11 | 46 | 69 | 69 | 16,500 | 16,500 | - | - |
| 1876 | 1876 | 1876 | 73 | 35 | 12,345 | 44 | 94 | 10 | 128 | 73 | 10 | 11 | 43 | 64 | 64 | 10,197 | 10,197 | - | - |
| 1877 | 1877 | 1877 | 52 | 71 | 14,937 | 39 | 72 | 11 | 115 | 57 | 11 | 12 | 31 | 54 | 54 | 8,488 | 8,488 | - | - |
| 1878 | 1878 | 1878 | 63 | 55 | 10,059 | 56 | 97 | 9 | 99 | 59 | 9 | 10 | 35 | 54 | 54 | 15,218 | 15,218 | - | - |
| 1879 | 1879 | 1879 | 56 | 54 | 6,886 | 57 | 82 | 9 | 95 | 50 | 9 | 7 | 38 | 74 | 74 | 1,764 | 1,764 | 146,810 | 146,810 |
| 1880 | 1880 | 1880 | 52 | 54 | 1,792 | 75 | 88 | 11 | 73 | 65 | 11 | 21 | 49 | 81 | 81 | 7,423 | 7,423 | - | - |
| 1881 | 1881 | 1881 | 71 | 110 | 1,353 | 35 | 78 | 10 | 72 | 73 | 10 | 11 | 64 | 85 | 85 | 6,022 | 6,022 | - | - |
| 1882 | 1882 | 1882 | 57 | 110 | 1,844 | 36 | 101 | 8 | 80 | 80 | 8 | 12 | 40 | 60 | 60 | 3,928 | 3,928 | - | - |
| 1883 | 1883 | 1883 | 58 | 81 | 1,937 | 39 | 72 | 11 | 115 | 57 | 11 | 12 | 31 | 54 | 54 | 12,559 | 12,559 | 1,254,933 | 1,254,933 |
| 1884 | 1884 | 1884 | 56 | 80 | 8,627 | 61 | 94 | 10 | 111 | 67 | 10 | 21 | 47 | 78 | 78 | 17,220 | 17,220 | - | - |
| 1885 | 1885 | 1885 | 82 | 82 | 5,340 | 48 | 97 | 4 | 117 | 57 | 4 | 15 | 58 | 77 | 77 | 30,213 | 30,213 | - | - |
| 1886 | 1886 | 1886 | 82 | 78 | 17,015 | 60 | 109 | 11 | 115 | 58 | 11 | 10 | 57 | 78 | 78 | 15,512 | 15,512 | - | - |
| 1887 | 1887 | 1887 | 107 | 107 | 17,815 | 51 | 91 | 13 | 86 | 79 | 13 | 14 | 61 | 88 | 88 | 29,704 | 29,704 | - | - |
| 1888 | 1888 | 1888 | 147 | 146 | 21,205 | 47 | 93 | 9 | 100 | 103 | 9 | 13 | 69 | 91 | 91 | 28,981 | 28,981 | - | - |
| 1889 | 1889 | 1889 | 105 | 105 | 18,024 | 66 | 100 | 8 | 88 | 101 | 8 | 16 | 68 | 92 | 92 | 16,679 | 16,679 | - | - |
| 1890 | 1890 | 1890 | 121 | 120 | 16,377 | 68 | 99 | 10 | 114 | 101 | 10 | 11 | 72 | 93 | 93 | 16,459 | 16,459 | - | - |
| 1891 | 1891 | 1891 | 120 | 128 | 14,847 | 78 | 106 | 9 | 95 | 117 | 9 | 19 | 66 | 94 | 94 | 16,459 | 16,459 | - | - |
| 1892 | 1892 | 1892 | 94 | 168 | 18,295 | 93 | 102 | 7 | 87 | 110 | 7 | 13 | 66 | 86 | 86 | 12,341 | 12,341 | - | - |
| 1893 | 1893 | 1893 | 141 | 155 | 17,628 | 68 | 101 | 1 | 75 | 121 | 1 | 14 | 76 | 91 | 91 | 18,807 | 18,807 | - | - |
| 1894 | 1894 | 1894 | 93 | 96 | 18,906 | 77 | 110 | 6 | 86 | 119 | 6 | 16 | 73 | 95 | 95 | 30,911 | 30,911 | - | - |
| 1895 | 1895 | 1895 | 106 | 106 | 21,908 | 76 | 106 | 8 | 68 | 158 | 8 | 16 | 71 | 85 | 85 | 4,645 | 4,645 | - | - |
| 1896 | 1896 | 1896 | 140 | 140 | 19,018 | 73 | 82 | 8 | 67 | 124 | 8 | 11 | 66 | 85 | 85 | 4,645 | 4,645 | - | - |
| 1897 | 1897 | 1897 | 111 | 61 | 12,638 | 71 | 89 | 6 | 80 | 112 | 6 | 23 | 93 | 122 | 122 | 4,395 | 4,395 | - | - |

Students of this table should remember that 1857 was a transition year. The reports from different States covered various periods from one to two years, to bring them down to the common date, Jan. 1, as ordered by the Council. For all New England, except Maine, two years are included, and the average for the whole country is 20 months. Hence the totals reported need to be reduced by two fifths for just comparison with other years. This would make the gain of members, 12,723; in Sunday schools, 17,222, and infant baptisms, 7,175.

REMARKS UPON THE STATISTICS.

COMPARISONS between figures reported last year and this year are as follows, the specific changes by States being given in Summary IV.:—

| | | |
|---|-----------|-------------|
| Number of <i>churches</i> as printed Jan. 1, 1896, | | 5,482 |
| Churches added to the list, | 175 | |
| Churches dropped from the list, | 111 | |
| Net addition, | — | 64 |
| Total number of churches as now printed, | | 5,546 |
| Number of <i>church members</i> as printed Jan. 1, 1896, | | 602,557 |
| Gain in 40 States gaining, | 13,383 | |
| Loss in 9 States losing, | 745 | |
| Total net gain, | — | 12,638 |
| Total membership as now printed, | | 615,195 |
| Number in <i>Sabbath Schools</i> as printed Jan. 1, 1896, | | 682,580 |
| Gain in 26 States gaining, | 14,437 | |
| Loss in 23 States losing, | 9,442 | |
| Net gain, | | 4,995 |
| Add for 1,668 independent Sunday Schools reported from 42 States, | | 71,367 |
| Total as now printed, | | 758,942 |
| Total net gain, | | 4,505 |
| <i>Benevolent Contributions</i> for year as printed Jan. 1, 1896, | | \$2,187,050 |
| Increase in 27 States, | \$104,770 | |
| Decrease in 22 States, | 162,364 | |
| Total net decrease, | — | 57,594 |
| Total amount for year now printed, | | \$2,129,456 |
| <i>Home Expenditures</i> for year as printed Jan. 1, 1896, | | \$6,707,613 |
| Increase in 27 States, | \$342,322 | |
| Decrease in 22 States, | 178,807 | |
| Total net increase, | — | \$163,515 |
| Total amount reported this year, | | \$6,871,128 |

LIST OF CONGREGATIONAL MINISTERS IN THE UNITED STATES.

REPORTED BY THE SEVERAL STATE ORGANIZATIONS.

The following is a compilation of the alphabetical lists furnished by the State Associations and Conferences, corrected by correspondence with their secretaries to the latest possible date. The secretary of the Council in no case presumes to insert or omit a name upon his own responsibility. The State organizations (or later councils) are alone responsible; but the secretary has used his utmost endeavors to obtain a complete and correct list. If any names are omitted, it is because they are not reported by any organization in any State, or a conflict of reports leaves the editor in doubt of the facts.

The figures refer to pages where the name will be found in the tables, in the Vital Statistics, in the service of the Benevolent Societies, of the Theological Seminaries, in the list of foreign missionaries. In some cases the page is left as in tables, when the post-office is changed since the tables were put to press.

Names starred (*) are of persons who, although mentioned (usually as supplying churches), are not reported as members of any organization of Congregational churches or ministers. A few names are also retained with a * of those who were in active service last year, and may be presumed to be *in transitu*. Such names are not continued a second year, without specific report.

Some post-office addresses are antiquated, but the best possible has been done.

Licentiatees are not included in this list, but a list of licentiatees follows this, and a list of ministers of other denominations, including also names of those whose position is not reported.

Names of persons in last year's list, deceased since the issue of 1895, are retained, and are indexed to the pages of the "Vital Statistics" when found there.

Some errors will be found in first names, initials, and spelling. No pains have been spared to secure accuracy; but, effort failing, the compiler has not ventured to follow even his own convictions, against the unmistakable testimony of the reports.

Names differing only in a single letter and pronounced alike are treated as one name, but spelled according to report. Browne, Clarke, Curtiss, Griffith, etc., and names beginning with Mac, or Mc, are among this number. Names beginning with Mc, or St, are arranged as if the word was not abbreviated.

Names of ministers without pastoral charge, as they do not occur in the preceding tables, have no numeral page reference, and in place of it the year of ordination is given.

Names of persons employed in instruction in schools and colleges are indicated by *pr.*, president or principal, and *prof.*, professor.

| | | | |
|--|------------|--|----------|
| Abbott, Edw'd J., Wadhams Mills, N. Y. | 298 | [Adams, Harvey, deceased, | 13 |
| Abbott, Ephraim E. P., Sierra Madre, Cal. | 104 | Adams, Hubert G., Garretson, S. D. | 10, 349 |
| Abbott, Ernest H., Fryeburg, Me. | 10, 190 | Adams, Jas. A., Prairie ave. Chicago, Ill. | 1880 |
| Abbott, Justin E., <i>A. B. C. F. M.</i> | 393 | Adams, Jas. R., Bevier, Mo. | 256 |
| Abbott, Lyman, Brooklyn, N. Y. | 286 | Adams, Jonathan E., Bangor, Me. | 1859 |
| Abercrombie, Ralph H. W., Newbury, Vt. | 10, 554 | Adams, Joseph M., Rochester, N. H. | 12, 1893 |
| Abernethy, Henry C., Poway, Cal. | 102 | Adams, Lucien H., Derry, N. H. | 1862 |
| Ablett, John C., Alton, Io. | 156 | Adams, Myron W., Atlanta, Ga. | 1885 |
| Abrahamson, Abraham, Norwich, Ct. | 10, 120 | Adams, Phelps R., Santa Cruz, Cal. | 1874 |
| Ackerman, Arthur W., Portland, Or. | 326 | Adams, Robert, Hopkins, Mich. | 256 |
| Adair, Samuel L., Osawatomic, Kan. | 1841 | Adams, Silas N., Westbrook, Me. | 196 |
| Adams, Aaron C., Wethersfield, Ct. | 1839 | Adams, William W., Fall River, Mass. | 206 |
| Adams, Allison D., New Richmond, Wis. | 374, 6 | Adkins, James B., Ottawa, Kan. | 178 |
| Adams, Calvin C., Cedar Falls, Io. | 1850 | Adriance, S., Winchester, Winchester, Ms. | 1877 |
| Adams, Charles D., <i>Prof.</i> , Hanover, N. H. | 1885 | Ahnstrom, Jonas M., Minneapolis, Minn. | 1885 |
| Adams, Clinton B., Philadelphia, Penn. | 10, 332 | Aiken, Edwin E., <i>A. B. C. F. M.</i> | 393 |
| Adams, Dan'l E., Wellesley Hills, Mass. | 218 | Aiken, Edwin J., Concord, N. H. | 1885 |
| Adams, E. A., S. Ashland ave., Chicago, Ill. | 136 | Aikins, James E., Windham, Me. | 196 |
| Adams, Ephraim, Waterloo, Io. | 1843 | Ainslie, James S., Ft. Wayne, Ind. | 152 |
| [Adams, Frank S., deceased, | | Ainsworth, Israel, Rockport, Mass. | 218 |
| Adams, Frederiek H., Arctic, R. I. | 336 | Akeson, Ludwig, Dover, N. J. | 284 |
| Adams, Geo. C., San Francisco, Cal. | 10, 2, 102 | Albert, John H., Stillwater, Minn. | 254 |
| Adams, Geo. I., W. Rutland, Vt. | 10, 558 | Albertson, Ralph, | 1891 |
| Adams, Geo. M., Auburndale, Mass. | 1857 | Albrecht, George E., <i>A. B. C. F. M.</i> | 393 |
| Adams, Harry C., Turner's Falls, Mass. | 214 | Alcott, William P., Boxford, Mass. | 210 |

| | | | |
|--|----------|---|------------|
| Alden, Charles A., Montague, Mass. | 1892 | Arms, William F., Essex, Ct. | 112 |
| Alden, David A., Prophetstown, Ill. | 146 | Armsby, Lauren, Council Grove, Kan. | 172 |
| Alden, Ebenezer, Marshfield, Mass. | 212 | Armstrong, Arthur H., Chicago, Ill. | 138 |
| [Alden, Edmund K., deceased, | 13 | Armstrong, Edward P., New Haven, Ct. | 118 |
| Alden, Edwin H., Athol, S. D. | 1864 | Armstrong, J. C., 743 W. Harrison, Chgo., Ill. | 1874 |
| Alden, Ezra J., 337 Indiana, Chicago, Ill. | 1858 | Armstrong, William B., Atlanta, Ga. | 1870 |
| Alden, West, [Ill.] | 1893 | Arn, Arthur J., Kansas City, Mo. | 1894 |
| Aldrich, Benj. F., Ypsilanti, Mich. | 240 | Arnett, Samuel G., St. Paul, Minn. | 252 |
| Aldrich, Isaac N., Orion, Mich. | 240 | Arney, James E., [Ill.] | 1893 |
| Aldrich, Jeremiah K., Hyannis, Mass. | 1863 | Arney, John W., Otsego, Mich. | 240 |
| Alexander, James, Newport, N. H. | 12, 280 | Arnold, Arthur E., Warrensburg, Ill. | 142 |
| Alexander, W. Herbert, <i>England</i> . | 1891 | Arnold, David S., Saginaw, Mich. | 1879 |
| Alger, Frank G., Blackstone, Mass. | 300 | Arnold, Henry T., Plainfield, Ct. | 120 |
| Allard, Joseph, Fall River, Mass. | 1882 | Arnold, Seth A., Grinnell, Io. | 158 |
| Allbright, William H., Dorchester, Mass. | 200 | Arnold, William A., Roy, Wn. | 10, 362, 4 |
| Allichin, George, <i>A. B. C. F. M.</i> | 393 | Arthur, Charles M., Weston, Ct. | 124 |
| Allen, Edward P., Portland, Me. | 1886 | Ashby, John H., Armada, Mich. | 228 |
| [Allen, Ephraim W., deceased, | 14 | Ashley, J. Mills, Ithaca, Mich. | 1838 |
| Allen, Ernest B., Lansing, Mich. | 236 | Ashley, Walter H., Shelburne Falls, Mass. | 230 |
| Allen, Frank H., Albuquerque, N. M. | 273 | Ashmun, Edw'd H., Albuquerque, N. M. | 58, 1882 |
| Allen, Frederick E., Griswold, Ct. | 114 | Askin, John, Tabor, Io. | 170 |
| *Allen, Frederick H., Rockland, Mass. | 218 | Atcheson, Wm. H., Bloomer, Wis., | 368, 70 |
| Allen, Herbert M., <i>A. B. C. F. M.</i> | 293 | Atherton, Isaac W., Helix, Cal. | 98, 104 |
| Allen, Herbert O., Garrettsville, O. | 12, 312 | Atkins, Doane R., Chicago, Ill. | 1877 |
| Allen, Jesse F., Detroit, Ala., | 92, 4 | Atkins, G. Glenn, Greenfield, Mass. | 208 |
| Allen, Melvin J., York Village, Me. | 196 | Atkinson, John L., <i>A. B. C. F. M.</i> | 393 |
| Allen, Nathan S., Bridgewater, N. Y. | 286 | Atkinson, William H., Forest Grove, Or. | 1867 |
| Allen, Orson P., <i>A. B. C. F. M.</i> | 393 | Atwater, Ernest R., <i>A. B. C. F. M.</i> | 293 |
| Allen, Simeon O., W. Springfield, Mass. | 1870 | Atwood, Eugene E., Hartford, Ct. | 1875 |
| Allen, William C., Pontiac, Mich. | 134 | Atwood, Ireneus J., <i>A. B. C. F. M.</i> | 393 |
| Alender, John, Middlefield, Ct. | 116 | Atwood, Lewis P., Westfield, Vt. | 351 |
| Alling, Horatio, Olympia, Wn. | 1894 | Austin, Harry H., Big Horn, Wyo. | 398 |
| Allis, William B., N. Conway, N. H. | 276 | Austin, Samuel A., <i>Pf.</i> , Winter Park, Fla. | 1862 |
| Allworth, John, Ovid, Mich. | 1874 | Austin, Lewis J., Darien, Ct. | 112 |
| [Allworth, William H., deceased, | 14 | Austin, Thomas J., Guthrie, Ok. | 322 |
| Alvord, Augustus, Barkhamsted, Ct. | 110 | Avery, Frederick D., E. Hartford, Ct. | 112 |
| Alvord, Frederick, Newton Centre, Mass. | 1858 | Avery, Henry, Montour, Io. | 164 |
| Alvord, Henry C., S. Weymouth, Mass. | 224 | Avery, Holly H., Steeleburg, Neb. | 270 |
| Alvord, James C., Woonsocket, R. I. | 356 | Avery, John, Norwich, Ct. | 1848 |
| Ament, William S., <i>A. B. C. F. M.</i> | 393 | Avery, William F., Middlebury, Ct. | 116 |
| Ames, George, Williamsburg, Ky. | 182, 346 | Axtell, Nathan G., Kensington, Ill. | 1857 |
| Amsden, Benjamin M., Manchester, Io. | 1849 | Ayer, Charles L., Bethlehem, Ct. | 110 |
| Amsden, Samuel H., Hookset, N. H. | 1856 | Ayer, Edward P., Bethlehem, Ct. | 112 |
| Anderson, Asher, Meriden, Ct. | 116 | Ayer, Edwin I., Frankfort, Mich. | 1883 |
| *Anderson, August L., Worcester, Mass. | 226 | Ayer, Franklin D., Concord, N. H. | 278 |
| Anderson, Carl J., Proctor, Vt. | 356 | Ayers, Alfred W., Omaha, Neb. | 264 |
| Anderson, Charles, <i>Constantinople</i> , | 393 | Ayers, Andrew F., Indianapolis, Ind. | 152 |
| *Anderson, Charles, Neligh, Neb. | 266 | Ayres, Milan C., Newton Centre, Mass. | 1874 |
| *Anderson, Charles A., San Francisco, Cal. | 102 | Babb, Thomas E., Holden, Mass. | 210 |
| Anderson, David R., Eau Claire, Wis. | 370 | Babbitt, James H., W. Brattleboro, Vt. | 350 |
| Anderson, Edward, Chicago, Ill. | 1858 | Bachelor, Francis P., Hoekanam, Ct. | 10, 112 |
| Anderson, Emil A., Lake City, Minn. | 248 | Backus, Jabez, Westport, Ct. | 124 |
| *Anderson, George S., Somerville, Mass. | 220 | Backus, Joseph W., Farmington, Ct. | 1853 |
| Anderson, James A., W. Peabody, Mass. | 216 | Bacon, Benjamin W., New Haven, Ct. | 75, 1884 |
| Anderson, Joseph, Waterbury, Ct. | 124 | *Bacon, Edward E., Saybrook, Ct. | 120 |
| Anderson, Wilbert L., Exeter, N. H. | 276 | Bacon, Joseph F., Neligh, Neb. | 268 |
| Anderson, William, Dover, Ill. | 140 | Bacon, Leonard W., Norwich, Ct. | 1856 |
| Andress, John H., Long Pine, Neb. | 268 | Bacon, Miles E., Linden, Mich. | 236, 42 |
| Andrew, Ralza E., Bangor, N. Y. | 286 | Bacon, Theodore R., Essex June., Vt. | 352, 8 |
| Andrews, Charles E., Deering, Me. | 188, 94 | Bacon, Thomas R., <i>Pf.</i> , Berkeley, Cal. | 1879 |
| Andrews, Edwin N., Peshigo, Wis. | 374 | Bacon, William A., Beverly, Mass. | 200 |
| Andrews, George W., Talladega, Ala. | 1867 | Bacon, William F., Medford, Mass. | 1867 |
| Andrews, George W., Dalton, Mass. | 204 | Bacon, William N., Bridport, Vt. | 250 |
| Andrews, Samuel B., W. Granville, Mass. | 208, 22 | Bagnall, Fred., Sault Ste. Marie, Mich. | 242 |
| Andrews, Stephen M., Windsor, Mass. | 1867 | Bailey, Alfred, Haywards, Cal. | 10, 98 |
| Andridge, Andrew A., Cincinnati, O. | 310 | Bailey, Amos J., Seattle, Wn. | 58, 1871 |
| Andrus, Alphens N., <i>A. B. C. F. M.</i> | 393 | Bailey, Daniel W., Williamsfield, O. | 320 |
| Andrus, Eltzur, Allegan, Mich. | 1850 | Bailey, Frank T., Denver, Colo. | 106 |
| Andrus, J. Cowles, Brooklyn, N. Y. | 10, 288 | Bailey, George H., Ashfield, Mass. | 198 |
| Angel, Samuel D., Bakersfield, Vt. | 350 | Bailey, Gurdon F., Westbrook, Ct. | 124 |
| Appelman, Hiram H., Sauk Rapids, Minn. | 248, 54 | Bailey, Henry L., Middletown Springs, Vt. | 354 |
| Appleton, Payette G., Granby, Vt. | 352 | [Bailey, Jesse, deceased, | 14 |
| Appleton, Harry, Middleville, Mich. | 236, 8 | Bailey, John G., Rogers, Ark. | 1864 |
| Apraham, Sarkis A., Bangor, Me. | 10, 1895 | Bailey, John W., Lockport, N. Y. | 292 |
| Apthorp, Rufus, Cleveland, O. | 1861 | Bailey, Nelson M., Wells Beach, Me. | 296 |
| Archer, Marmaduke D., Mitchellville, Io. | 1858 | Bailey, Orange C., Worcester, Mass. | 226 |
| Archibald, Andrew W., Brockton, Mass. | 202 | Bailey, William, Cordele, Ga. | 1894 |
| Armes, A. Herbert, Warner, N. H. | 282 | Balnes-Griffiths, David, Kansas City, Kan. | 174 |
| Armes, Josiah L., Nashua, N. H. | 1846 | [Baird, Enoch F., deceased, | 15 |
| Armitage, Durand E., Heltau, S. D. | 398, 40 | Baird, John W., <i>A. B. C. F. M.</i> | 393 |

| | | | |
|--|----------|--|------------|
| Baird, Lucius O., Ottawa, Ill. | 146 | Bartlett, Samuel C., <i>Pf.</i> , Hanover, N. H. | 1841 |
| Baker, Ariel A., Fairfax, Io. | 160 | Bartlett, Samuel C., Jr., <i>A. B. C. F. M.</i> | 393 |
| [Baker, Edward P., deceased, | 15 | Bartlett, William A., Lowell, Mass. | 10, 2, 212 |
| Baker, Ephraim H., York, Neb. | 1864 | Barton, James L., Newton Cent., Mass. | 52, 1885 |
| Baker, Ernest L., Dracont, Mass. | 204 | Barton, Robert J., Salisbury, Vt. | 354, 6 |
| Baker, George, Washington, Wn. | 364, 6 | [Barton, Walter, deceased, | 15 |
| Baker, George C., Cleveland, O. | 1847 | Barton, William E., Boston, Mass. | 200 |
| Baker, John W. H., Enosburg, Vt. | 352 | Bary, Emil B., Melrose, Mass. | 1881 |
| Baker, Orrin G., Ferrisburg, Vt. | 352 | Bascom, George S., Hankinson, N. D. | 304 |
| Baker, Smith, E. Boston, Mass. | 200 | Bascom, John, <i>Pf.</i> , Williamstown, Mass. | 1859 |
| Baker, T. Nelson, New Haven, Ct. | 118 | Baskerville, Mark, San Francisco, Cal. | 1882 |
| Baker, William H., Portsmouth, O. | 10, 316 | Bass, Henry C., Wenona, Ga. | 150 |
| Baker, W. Moulding, Wethersfield, Ct. | 10, 124 | Bassett, Austin B., Ware, Mass. | 242 |
| Balcom, Fred. A., Saylesville, R. I. | 336 | Bassett, Franklin H., Kalkaska, Mich. | 232, 6, 44 |
| Baldwin, Arthur J., Nora, Ill. | 144 | Bassett, Stephen E., Fort Valley, Ga. | 58, 126 |
| Baldwin, Cyrus G., <i>Pf.</i> , Claremont, Cal. | 1881 | Bates, Charles S., Hanson, Mass. | 208 |
| Baldwin, David J., Pueblo, Colo. | 1865 | Bates, Francis W., <i>A. B. C. F. M.</i> | 393 |
| Baldwin, Fritz W., E. Orange, N. J. | 284 | Bates, George L., Liberville, W. Africa. | 393 |
| Baldwin, Marcus L., McLeansville, N. C. | 302 | Bates, Henry L., Forest Grove, Or. | 1881 |
| Ball, Albert H., Anderson, Ind. | 152 | Bates, James A., Randolph Centre, Vt. | 356 |
| Ball, Marcellus A., Chicago, Ill. | 12, 1890 | Bates, John M., Wakonda, S. D. | 344 |
| Ball, Robert H., Fairhaven, Vt. | 352 | Bates, Mrs. Juanita, Brookton, N. Y. | 1892 |
| Ballantine, Henry W., Baltimore, Md. | 184 | Bates, Newton W., W. Bloomfield, N. Y. | 298 |
| Ballantyne, John W., Ridgfield, Ct. | 120 | Bates, Samuel L., Burlington, Vt. | 352 |
| Ballantyne, William G., Oberlin, O. | 1880 | Batt, William J., Concord Junction, Mass. | 1859 |
| Ballantyne, William O., <i>A. B. C. F. M.</i> | 393 | Batthey, George J., Harbue, Neb. | 60, 270 |
| Ballou, Henry L., Chester, Vt. | 352 | Batthey, Richard H., Minneapolis, Minn. | 1882 |
| Bancroft, Cecil F. P., <i>Pf.</i> , Andover, Ms. | 1867 | Bauman, Gustav, Butte, S. D. | 340 |
| *Banham, Henry E., Cloverdale, Cal. | 98 | Bauman, Henry A., Cosma, S. D. | 338, 40, 4 |
| Banister, Chas. D., Utica, Mich. | 1886 | Bausman, Joseph H., Rochester, Pa. | 334 |
| *Banks, Edgar J., N. Java, N. Y. | 204 | Baxter, Thomas G., N. Adams, Mich. | 258 |
| Banks, George W., Guilford, Ct. | 114 | Bayne, John S., La Salle, Ill. | 142 |
| Barber, Alanson D., Williston, Vt. | 1849 | Beach, David N., Minneapolis, Minn. | 10, 2, 2-0 |
| Barber, Amzi D., N. Madison, O. | 316 | Beach, Edwin L., Lexington, Or. | 1879 |
| Barber, Clarence H., Manchester, Ct. | 116 | Beach, Elmer J., Northford, Ct. | 1876 |
| Barber, Mrs. Dora R., Sherwood, Or. | 1893 | Beach, Harlan P., Springfield, Mass. | 1853 |
| Barber, Jerome M., Sherwood, Or. | 326, 8 | Beach, Samuel J., Cedar Falls, Io. | 188 |
| Barber, Leman N., San Jacinto, Cal. | 1870 | Beadenkoff, Thomas M., Baltimore, Md. | 1-4 |
| Barber, Luther H., Ellington, Ct. | 1843 | Beale, Charles H., Roxbury, Mass. | 200 |
| Barbour, Thomas W., Palmyra, Wis. | 368, 74 | Beale, William T., Campello, Mass. | 202 |
| Barbour, William M., Montreal, Can. | 393 | Beals, Charles E., E. Boston, Mass. | 200 |
| Barclay, Thomas D., Kent, Ct. | 1872 | Beaman, Warren H., Amherst, Mass. | 1841 |
| Bard, George L., Walpole, N. H. | 1860 | Bean, Ebenezer, Birchill, Me. | 1862 |
| Barker, Franklin W., Mt. Desert, Me. | 192 | Bean, Leroy S., Portland, Me. | 186, 91 |
| Barker, Otis W., Newtown, Ct. | 118 | Beard, Augustus F., Bible House, N. Y. | 60, 1864 |
| Barker, Thomas, Hillsboro, Wis. | 372 | Beard, Gerald H., South Norwalk, Ct. | 120 |
| [Barland, Thomas, deceased, | 15 | Beard, Joseph R., Ottumwa, Io. | 166 |
| Barnard, Elihu C., Whitewater, Wis. | 378 | Beard, Reuben A., Nashua, N. H. | 280 |
| Barnard, Henry T., Bradford, Vt. | 350, 2 | Beard, Stanley B., Berea, O. | 308 |
| Barnard, Pliny F., Dummerston, Vt. | 352 | Beard, Willard L., <i>A. B. C. F. M.</i> | 393 |
| Barnes, Alice S. N., Castle, Mont. | 10, 263 | [Beard, William H., deceased, | 15 |
| Barnes, Clifford W., Los Angeles, Cal. | 1894 | Beardslee, Clark S., Hartford, Ct. | 71, 1884 |
| *Barnes, George B., Wahpeton, N. D. | 306 | Beardsley, Bronson B., Bridgeport, Ct. | 1850 |
| Barnes, Henry E., N. Andover, Mass. | 216 | Beardsley, Josiah, Rosendale, Wis. | 370, 6 |
| Barnes, Jeremiah R., Marietta, O. | 1838 | Beaton, David, 1040 N. Clark, Chicago, Ill. | 136 |
| Barnes, J. Rodney, Woodburn, Ill. | 150 | Beatty, Squire T., Edgewood, Io. | 160 |
| Barnes, Joseph A., Union City, Mich. | 242 | Beauchamp, Jethro M., Forest Grove, Or. | 328 |
| Barnes, Stephen G., Longmeadow, Ms. | 210 | Bechtel, Philip, Tyndall, S. D. | 344 |
| Barnett, John H., Bowmansville, Can. | 1883 | Becker, James A., Spearfish, S. D. | 344 |
| Barney, Lewis W., Norwich, Ct. | 1888 | Beckwith, Clarence A., Bangor, Me. | 66, 1878 |
| Barnum, Herman N., <i>A. B. C. F. M.</i> | 393 | Beckwith, Edward G., <i>Mokawa, H. I.</i> | 393 |
| Barnum, Samuel H., Cornwall, Vt. | 352 | Beckwith, Geo. A., Saratoga Springs, N. Y. | 1862 |
| Barr, Thomas E., Kalamazoo, Mich. | 1886 | Beddoes, Arthur E., Chicago, Ill. | 10, 138 |
| Barrett, John P., Normal, Ill. | 1877 | Bedford, John N., Shabbona, Ill. | 148 |
| Barrett, Mandus, Gowrie, Io. | 162 | Bedford, Oliver C., Wataga, Ill. | 150 |
| Barrett, Samuel A., E. Hartford, Ct. | 112 | Bedford, Robert C., Rockton, Ill. | 148 |
| Barrow, John W., Rapid City, S. D. | 342 | Beebe, Albert G., W. Hawley, Mass. | 1854 |
| Barrows, Allen C., <i>Pf.</i> , Columbus, O. | 1871 | Beebe, Julius K., Sanborn, N. D. | 10, 304, 6 |
| Barrows, John O., Stonington, Ct. | 122 | Beecher, Charles, Georgetown, Mass. | 1844 |
| Barrows, Walter M., Rockford, Ill. | 146 | Beecher, Thomas K., Elmira, N. Y. | 1852 |
| Barrows, William H., Southbury, Ct. | 122 | Beede, Aaron, <i>Pf.</i> , Redfield, S. D. | 338 |
| Bartow, John, Medford, Mass. | 212 | Beem, Franklin K., Berkeley, Mass. | 200, 6 |
| Bartean, Sidney H., Lake Charles, La. | 184 | Behrends, Adolphus J. F., Brookline, N. Y. | 286 |
| Bartholomew, Chas. M., Owego, N. Y. | 294 | Behinger, Joseph A., Brookline, N. H. | 274 |
| Bartlett, Alfred H., Stockville, Neb. | 270 | Belknap, Augustus J., Farmington, Io. | 1876 |
| *Bartlett, Dana W., Los Angeles, Cal. | 190 | Bell, James M., N. Leominster, Mass. | 240 |
| Bartlett, Edw'd O., Providence, R. I. | 1863 | Bell, John W., Newington, N. H. | 10, 280 |
| Bartlett, Enoch N., Ventura, Cal. | 1841 | Bell, Robert C., Granby, Mass. | 208 |
| Bartlett, Ernest C., Chelmsford, Mass. | 10, 294 | Bell, Samuel, Deerfield, N. H. | 1860 |
| Bartlett, Lyman, <i>A. B. C. F. M.</i> | 393 | | |

| | | | |
|---|--------------|---|----------|
| Bell, S. Linton, Marblehead, Mass. | 212 | Blair, John J., Wallingford, Ct. | 122 |
| Bell, Thomas, Scranton, Pa. | 334 | Blaisdell, James A., Olivet, Mich. | 12, 240 |
| Bell, Thomas, Palmyra, Neb. | 1866 | [Blaisdell, Joshua J., deceased, | 16 |
| Bell, Thomas J., Selma, Ala. | 92 | Blaisdell, William S., Tavares, Fla. | 1863 |
| Bell, William S., Helena, Mont. | 58, 62, 1864 | Blake, Elmer T., Charlestown, N. H. | 192, 74 |
| Belsey, George W., Toledo, O. | 318 | Blake, Henry A., Webster, Mass. | 222 |
| Belt, Salathiel D., Santa Monica, Cal. | 104 | Blake, Lyman H., Westfield, Mass. | 292, 4 |
| Beman, Albert M., Aurora, Mo. | 256 | Blake, S. Leroy, New London, Ct. | 118 |
| Benedict, Arthur J., Housatonic, Mass. | 208 | Blakely, Daniel W., Chicago, Ill. | 1880 |
| Benedict, George, Haverhill, Mass. | 208 | Blakely, Josiah B., Neenah, Wis. | 1874 |
| Benedict, Wm. A., Newton Centre, Mass. | 1846 | Blakeslee, Allen D., Denver, Colo. | 106 |
| Benford, George, Standish, Mich. | 242 | Blakeslee, Erastus, Brookline, Mass. | 1880 |
| Bennett, Ethan O., Webster, Tex. | 1853 | Blakesley, Linus, Topeka, Kan. | 178 |
| [Bennett, William P., deceased, | 16 | Blakeslee, Newton T., Milwaukee, Wis. | 374 |
| Bente, Christ H., Seneca, Kan. | 178 | Blanchard, Addison, Denver, Colo. | 106 |
| Benton, Adoniram J., Dickens, Io. | 160, 6, 8 | Blanchard, Chas. A., Jr., Wheaton, Ill. | 87, 1875 |
| Benton, Ledyard E., Crete, Neb. | 1864 | Blanchard, Edgar F., Warwick, Mass. | 222 |
| Berg, William E., Fairport, Io. | 162 | Blanchard, Edward B., Brookfield, Mass. | 202 |
| Berger, Martin L., Cleveland, O. | 1863 | Blanchard, J. L., Avoca, Io. | 1891 |
| Berger, William F., Gettysburg, Pa. | 1889 | Blanchard, J. T., 437 S. Leavitt, Chicago, Ill. | 135 |
| Berle, Adolph A., Brighton, Mass. | 200 | Blanchard, Merrill, Maynard, Mass. | 212 |
| Berle, Theodore P., Cambridge, Mass. | 1893 | [Blanchard, William S., deceased, | 17 |
| Berry, Augustus, Pelham, N. H. | 280 | Blankinship, Jefferson D., Wrights, Fla. | 126 |
| Berry, Edward A., Cedar Rapids, Io. | 158 | Blanshard, Francis G., Grand Rapids, Mich. | 234 |
| Berry, George R., Collinwood, O. | 310 | Bleakly, Nathaniel A., Cross, Ok. | 1886 |
| Berry, John F., Oberlin, O. | 73, 1891 | [Blease, William H., deceased, | 17 |
| Berry, Loren F., Ottumwa, Io. | 166 | Blenkarn, Wm. T., Wabunsee, Kan. | 1869 |
| Berry, Louis F., Montclair, N. J. | 284 | Blish, Will H., Orange Park, Fla. | 1895 |
| Bessey, Francis E., Rome, Pa. | 1879 | Bliss, Charles R., Chicago, Ill. | 54, 1859 |
| Bessey, Will. N., St. Louis, Mo. | 258 | Bliss, Daniel, <i>Beirut, Syria</i> , | 393 |
| Bethel, George P., Columbus, O. | 1888 | Bliss, Daniel J., Leonard's Bridge, Ct. | 116 |
| [Bettes, Darius, deceased, | 16 | Bliss, George C., Plainfield, Mass. | 218 |
| Betts, Eben M., Cleveland, O. | 1869 | Bliss, Howard S., Upper Montclair, N. J. | 284 |
| *Bevan, Noah, Dundaff, Pa. | 10, 330 | Bliss, J. Henry, Franklin, N. H. | 276 |
| Bickers, William H., Kemper, Ill. | 142 | Bliss, John, Trout Creek, Mich. | 1533 |
| Bickford, Augustus A., Westford, Mass. | 1875 | Bliss, Leon D., Great Barrington, Mass. | 10, 208 |
| Bickford, Thomas, Chicago, Ill. | 12, 1876 | Block, John, Jefferson, Ill. | 138, 46 |
| Bickford, Warren F., Dedham, Mass. | 204 | Blodgett, Charles E., Burlington, Wis. | 365 |
| [Bicknell, Dennis H., deceased, | | Blodgett, Henry, A. B. C. F. M. | 393 |
| Bidwell, Charles A., Manchester, N. H. | 10, 278 | Blomfield, Frank, Dexter, Mich. | 1887 |
| Biegert, John G., Seattle, Wn. | 264 | Bloomfield, George J., Pawtucket, R. I. | 336 |
| Bigelow, E. Victor, Colhasset, Mass. | 204 | Blomfield, Stanley F., New Haven, Ct. | 1894 |
| *Bigelow, Herbert L., Cincinnati, O. | 10, 310 | Blose, Daniel A., Chagrin Falls, O. | 308 |
| Biggers, Lorenzo J., Troy, Ala. | 92 | Blue, James M., Lawrence, Mass. | 10, 210 |
| Billing, James, Little Skaats, Cal. | 98 | Blum, Karl J., Wesley, Io. | 170 |
| Billings, Charles S., Los Angeles, Cal. | 10, 98 | Boardman, Charles P., Webster City, Io. | 170 |
| Billman, Howard, Richmond Hill, N. Y. | 296 | Boardman, George N., Pittsford, Vt. | 69, 1854 |
| Billour, Alberto, Spring Valley, Ill. | 148 | Boardman, Joseph, Barnet, Vt. | 350 |
| Bing, N. Julius, Britt, Io. | 10, 156 | Boardman, M. Bradford, New Britain, Ct. | 1863 |
| Bingham, Charles M., Daytona, Fla. | 126, 8 | Bockoven, W. A., Ceresco, Mich. | 1892 |
| Bingham, Hiram, A. B. C. F. M. | 393 | Bodman, Frederic H., Amherst, Mass. | 12, 1895 |
| Binkhorst, Arie, Hart, Mich. | 234 | Bodwell, Flaviel A., Mount Hope, Kan. | 176 |
| [Bird, Charles W., deceased, | 16 | Bodwell, Joseph C., Lyndonville, Vt. | 350, 4 |
| Bird, Geo. H., 275 92d st., S. Chicago, Ill. | 136 | Boggess, Eliot B., Oberlin, Kan. | 175 |
| Bird, Martin B., Brainerd, Minn. | 10, 246 | Bole, Andrew S., Turner, Me. | 196 |
| Bird, William, <i>Abeth, Syria</i> , | 381 | Boller, B. F., 140 Union St., Chicago, Ill. | 136 |
| Birlew, Gordon E., San Rafael, N. M. | 273 | Bollinger, Edward S., Astoria, Or. | 326 |
| Birnie, Douglas P., <i>Honolulu, H. I.</i> | 393 | Bolster, Wm. H., Dorchester, Mass. | 202 |
| Bisbee, Marvin D., <i>Pf., Hanover, N. H.</i> | 1874 | Bolt, Nikolaus, Chicago, Ill. | 188 |
| Biscoe, George S., Cottage Grove, Minn. | 246 | Boltwood, Henry L., Evanston, Ill. | 1864 |
| Bishop, Albert W., Parsons, Kan. | 173 | [Bond, Elias, deceased, | 17 |
| Bissell, Frank A., National City, Cal. | 98, 100 | Bond, James, Nashville, Tenn. | 346 |
| Bissell, Henry G., Highland, Mich. | 1892 | Bond, John J., Lake Grove, N. Y. | 290, 4 |
| Bissell, Henry M., A. B. C. F. M. | 393 | Bond, William J. C., Boscobel, Wis. | 358 |
| Bissell, Jonathan E., Batavia, Ill. | 134 | Bonfils, Ellsworth, Mount Vernon, N. Y. | 1889 |
| Bissell, Oscar, Brimfield, Mass. | 1856 | Bonney, John R., Orland, Ind. | 1866 |
| Bixby, Alanson, Allen, N. Y. | 1830 | Booth, Edwin, Oberlin, O. | 1866 |
| Bixby, Joseph P., Revere, Mass. | 1862 | Booth, Edwin, Jr., Clear Lake, Wis. | 368 |
| Bixby, Wm. S., Severy, Kans. | 178, 80 | Boothby, Clayton D., Thomaston, Me. | 196 |
| Bixler, James W., New London, Ct. | 118 | Borg, Lars G., Washington Depot, Ct. | 124 |
| Ejorklund, E. B., Mankato, Minn. | 10, 248, 50 | Bornose, Neils N., Philadelphia, Pa. | 332 |
| Ejorkman, L. W. A., Hartford, Ct. | 114 | Borough, Wesley A., Erwin, S. D. | 1892 |
| Black, George D., Minneapolis, Minn. | 250 | Borton, Carl D., Villa Ridge, Ill. | 148 |
| Black, William A., Des Moines, Io. | 1885 | Boss, Thomas M., Leavenworth, Kan. | 12 |
| Blackburn, John F., Fort Valley, Ga. | 130 | Bostwick, Elmer D., Covert, Mich. | 232 |
| *Blackman, Virgil W., Swazey, N. H. | 282 | Bosworth, Edward L., Oberlin, O. | 73, 1886 |
| Blackman, Wm. F., <i>Pf.</i> , New Haven, Ct. | 75, 1880 | Bosworth, Quincy M., Jewett City, Ct. | 110 |
| Blackmer, Edmund F., Lunenburg, Vt. | 354 | Bosworth, Richard H., Springfield, Mass. | 220 |
| Blackwell, William, Steeple Eye, Minn. | 254 | Bosworth, Uriah C., Kirtland, O. | 310, 4 |
| Blair, David G., Ransom, Mich. | 236, 40 | Bosworth, William A., Wichita, Kan. | 180 |

| | | | |
|--|------------|---|----------------|
| Bourne, Alexander P., Exeter, N. H. | 276 | Brock, Geo. A., Saxtonville, Mass. | 206 |
| Bourne, James R., New Haven, Ct. | 1859 | Brodhead, William H., Flint, Mich. | 1879 |
| Bourne, Paul E., Pembroke, N. H. | 280 | Brodie, Andrew M., Manistee, Mich. | 236 |
| Bourne, S., 235 W. 139th, New York, N. Y. | 1853 | Brodie, James F., Salem, Mass. | 218 |
| Bouton, Tilton C. H., Henniker, N. H. | 278 | Brokaw, Ralph W., Springfield, Mass. | 220 |
| Bowden, Henry M., Braddock, Pa. | 330 | Brokenshire, J. J., 1500 Har'd, Chicago, Ill. | 10, 138 |
| Bowen, Frederic, La Harpe, Ill. | 142 | Brokenshire, W. H., Virden, Man. | 1894 |
| Bowers, Albert, Ruzgles, O. | 316 | Brooks, Charles S., Hyde Park, Mass. | 12, 1869 |
| Bowers, George, Warrenville, N. J. | 284 | Brooks, Edward L., Fort Recovery, O. | 312 |
| Bowler, Stephen L., Bangor, Me. | 1853 | Brooks, G. Wolcott, Dorchester, Mass. | 200 |
| Bowman, David D., [Cal.] | 1880 | *Brooks, Raymond C., Eugene, Or., | 87, 326 |
| Bowman, George A., East Hartford, Ct. | 1848 | Brooks, W. E., Benton Harbor, Mich. | 228 |
| *Bowman, J. Elliot, Goshen, Mass. | 208 | Brooks, Wm. M., Auburndale, Mass. | 1866 |
| Boyd, Herbert W., Boston, Mass. | 1886 | Brooksliier, Reuben R., Marion, N. C. | 1852 |
| Boyd, Richard T., Pierpont, O. | 316 | Bross, Harmon, Lincoln, Neb. | 58, 1863 |
| Boyer, Virgil O., Marietta, O. | 314 | Brotherton, I. Howard, Worthing, S. D. | 344 |
| Boynton, Charles, East Aurora, N. Y. | 1831 | Brower, Charles DeW., South Haven, Mich. | 242 |
| Boynton, Francis H., New Brantree, Mass. | 214 | Brown, Amasa A., Hot Springs, S. D. | 58, 1863 |
| Boynton, Geo. M., Newton Centre, Ms. | 62, 1863 | Brown, Aurell u L. [Ninn.] | 1886 |
| Boynton, Nehemiah, Detroit, Mich. | 10, 2, 232 | Brown, Charles R., Oakland, Cal. | 10, 2, 87, 100 |
| [Brace, Seth C., deceased. | | Brown, Clarence T., Salt Lake City, Utah. | 348 |
| Brackin, Elisha, Blackwood, Ala. | 90 | Brown, Daniel M., Cobden, Ill. | 134, 8 |
| Braden, Frank C., Groveville, Me. | 186 | Browne, Donald, Boston, Mass. | 200 |
| Bradford, Amory H., Montclair, N. J. | 284 | Brown, Edwin C., Freeport, Me. | 190 |
| Bradford, Benj. F., Up'r Montclair, N. J. | 284 | Brown, Francis H., Clifton, Ill. | 1862 |
| Bradford, Emery L., Boxford, Mass. | 202 | Brown, Frank J., Verdale, Minn. | 246 |
| Bradford, George F., New Ipswich, N. H. | 280 | Brown, George B., Toledo, O. | 320 |
| Bradford, Park A., N. Chelmsford, Mass. | 1879 | Brown, Henry E., Columbus, O. | 1866 |
| Bradley, Albert L., Old Orchard, Mo. | 258 | Brown, Henry M., 518 E. 177th st., N. Y. | 294 |
| Bradley, Dan F., Grand Rapids, Mich. | 234 | Brown, Herbert S., Danielson, Ct. | 110 |
| Bradley, Edward E., Lincoln, Mass. | 210 | [Brown, Israel, deceased, | 18 |
| Bradley, George S., Grand Ledge, Mich. | 1860 | Brown, James, Anniston, Ala. | 90 |
| Bradley, Nelson S., Cadillac, Mich. | 230 | Brown, James M., Wheatland, Wyo. | 361 |
| Bradshaw, John, Ann Arbor, Mich. | 1831 | Brown, Jesse J., Ten Broeck, Ala. | 1878 |
| Bradshaw, John W., Ann Arbor, Mich. | 228 | Brown, J. Fletcher, Needles, Cal. | 1870 |
| Bradstreet, Albert E., Oxford, Mass. | 216 | Brown, John A., Grinnell, Io. | 1883 |
| Brainerd, Edward R., Los Angeles, Cal. | 1884 | Browne, John K., A. B. C. F. M. | 393 |
| Brainerd, Frank G., Spring Valley, Ill. | 1892 | Browne, J. Newton, Paola, Kan. | 178 |
| Braithwaite, Thos. S., E. Rockaway, N. Y. | 290 | Brown, Luther E., Bedford, Mich. | 228 |
| Brakemeyer, Gustavus L., Fall Creek, Ill. | 140 | Brown, Oliver, Andover, Ct. | 110 |
| Branan, Seaborn R., Echo, Ala. | 90 | Brown, Richard, Minneapolis, Minn. | 210 |
| Branch, Edwin T., Homer, Mich. | 1849 | Brown, Robert P., Euid, Ok. | 322 |
| Brand, James, Oberlin, O. | 316 | Brown, Sherman W., Spencer, Mass. | 220 |
| Brandt, Wesley L., Doon, Io. | 156, 60 | Brown, Silas P., Talladega, Ala. | 1875 |
| Brastow, Lewis O., New Haven, Ct. | 75, 1861 | Brown, Sterling N., Washington, D. C. | 1885 |
| Bray, Henry E., S. Framingham, Mass. | 12, 1880 | Brown, Thomas J., Lancaster, Wis. | 372 |
| Bray, Spencer H., Chester, N. Y. | 1870 | Brown, Thos. L., Memphis, Mich. | 238 |
| Bray, William L., Oskaloosa, Io. | 166 | Brown, Victor F., Strawberry Point, Io. | 170 |
| Brearly, William H., Wahoo, Neb. | 272 | Brown, Willard D., Interlachen, Fla. | 126 |
| Breck, Charles A., Cotuit, Mass. | 1894 | Brown, William, Schriever, La. | 184 |
| Breckenridge, D. M., Ormond, Fla. | 128 | Brown, William B., East Orange, N. J. | 1843 |
| Breed, David, Hebron, Ct. | 1853 | Brown, William J., Mukwonago, Wis. | 374 |
| Breed, Dwight P., Creston, Io. | 158 | Brown, William M., Bloomfield, Ct. | 110, 1880 |
| Breed, Merle A., Westboro, Mass. | 224 | Brown, William T., Madison, Ct. | 110 |
| Breed, Reuben L., Moline, Ill. | 10, 144 | Brownjohn, Geo. W., Detroit, Mich. | 1863 |
| Breed, Samuel D., Ann Arbor, Mich. | 1862 | Brownville, John W., Erving, Mass. | 206 |
| Brehm, William E., Osborne, Kan. | 174, 8 | [Bruce, Charles C., deceased. | |
| Brenneke, Frederic, Minden, Io. | 164 | Bruce, Charles R., Plankinton, S. D. | 1886 |
| Breton, James E., Waverly, Io. | 170 | Bruce, Henry J., A. B. C. F. M. | 303 |
| Breton, John, Springfield, Mo. | 258 | Bruce, Fred H. W., Omaha, Neb. | 268 |
| Brett, George S., Waukesha, Wis. | 378 | Brudford, Birehad F., Port Huron, Mich. | 240 |
| Brewer, Frank S., S. Glastonbury, Ct. | 114 | Brundidge, Hiram A., Chetopa, Kan. | 1861 |
| [Brewer, James, deceased, | 18 | Bruner, Charles A., Kangley, Ill. | 1894 |
| Brewer, William F., Atlanta, Ga. | 130 | Brunker, James, Maize, Kan. | 1874 |
| Briant, S. Ingersoll, N. Chelmsford, Mass. | 202 | Brush, Samuel R., Dawson, Minn. | 10, 1896 |
| Brickett, Harry L., Marion, Mass. | 212 | Bryan, George A., Norwich, Ct. | 1849 |
| Bridgman, Frederick B., A. B. C. F. M. | 10, 303 | Bryant, Albert, Cambridge, Mass. | 1875 |
| [Bridgman, Henry M., deceased. | 18 | Bryant, Samuel J., West Haven, Ct. | 1876 |
| Bridgman, Howard A., Boston, Mass. | 1890 | Bryant, Seelye, Seituata, Mass. | 220 |
| Briggs, Walter A., Hudsonville, Mich. | 236 | Bryant, Stephen O., Olivet, Mich. | 1868 |
| Briggs, William T., East Douglas, Mass. | 204 | Buck, Edwin A., Fall River, Mass. | 1854 |
| Bright, D. Franklin, Trenton, Neb. | 260, 70 | Buck, George H., Haydenville, Mass. | 224 |
| Bright, Jesse L., Columbus, O. | 12, 1890 | Buck, George J., Rockefeller, Ill. | 146 |
| Brink, Lee A., W. Superior, Wis. | 378 | Buck, John W., Polk, Io. | 166, 8 |
| Brintnall, Loren W., Ahtanum, Wn. | 1887 | Buck, Samuel J., Jr., Grinnell, Io. | 1863 |
| Brintnall, Walter A., Oheycedan, Io. | 164, 6 | Buckham, John W., Salem, Mass. | 218 |
| Brisendine, William H., Tucker, Ala. | 1887 | Buckingham, Samuel G., Springfield, Ms. | 1837 |
| Bristol, Frank L., Uxbridge, Mass. | 222 | Buell, Clara L., Holly, Mich. | 1863 |
| Bristol, Sherlock, Ventura, Cal. | 1843 | Buell, Lewin F., Mt. Vernon, N. Y. | 292 |
| Broad, L. Payson, Topeka, Kan. | 58, 1873 | Bugbee, Rolla G., Athol, Mass. | 188 |

| | | | |
|---|------------|--|----------|
| Bugbey, Willard S., Marysville, O. | 314 | Butler, William, Lincoln, Cal. | 98 |
| Bullfinch, John J., Waldoboro, Me. | 186 | Buttram, Elijah A., Potolo, Fla. | 1884 |
| Bull, David W., Pitcher, N. Y. | 288, 90, 2 | Buxton, Wilson R., S. Acton, Mass. | 198 |
| Bullard, Charles H., Hartford, Ct. | 1853 | Byers, William L., Keokuk, Io. | 162 |
| Bullard, Eben W., Kill Buck, N. Y. | 1838 | Byington, E. H., 151 Baltic st., Brooklyn, N. Y. | 286 |
| Bullock, Motier A., Iowa City, Io. | 162 | Byington, Ezra H., Newton, Mass. | 1859 |
| Bumpus, Isaac C., Sherman Mills, Me. | 1874 | Byington, George P., E. Hardwick, Vt. | 352 |
| Bumstead, Horace, <i>P.</i> , Atlanta, Ga. | 194 | Byrd, John H., Lawrence, Kan. | 1846 |
| Bundy, Henry, 383 Mohawk, Chicago, Ill. | 1878 | Byrons, Edward H., Oakland, Cal. | 1886 |
| Bunker, Fred R., <i>A. B. C. P. M.</i> | 393 | Cable, George A., [Minn.] | 1890 |
| Bunnell, John J., Fort Payne, Ala. | 90 | Cadmus, William E., Elyria, O. | 312 |
| Burbank, Justin E., Washington, N. H. | 1858 | Cady, Geo. L., Geneseo, Ill. | 140 |
| Burden, Thomas J., Hartwell, Ga. | 130 | Cady, William J., Lake Geneva, Wis. | 1890 |
| Burdick, William L., Lakeville, Ct. | 1887 | Caldwell, Asbury W., Atlanta, Ga. | 1892 |
| Burgess, Edmund J., Shelby, Mich. | 242 | Caldwell, William E., Ann Arbor, Mich. | 244 |
| Burgess, George H., Normal, Ill. | 144 | Calhoun, Newell M., Kenka, N. Y. | 1874 |
| Burgess Gideon A., Toledo, O. | 318 | Calhoun, Soltau F. | 1871 |
| Burgess, Hubert F., Auburn, Cal. | 96 | Calkins, Raymond F., Pittsfield, Mass. | 10 |
| Burgess, James G., Crow Agency, Mont. | 1893 | Calkins, Wolcott, Kansas City, Mo. | 256 |
| Burgess, Louis F., Bridgewater, Ct. | 1878 | Calland, William C., Spruiggfield, Mo. | 1880 |
| Burgess, Seth, Blodgett Mills, N. Y. | 1843 | Callen, Wilson, Burroughs, Ga. | 1881 |
| Burgess, William, Chicago, Ill. | 1886 | Cameron, John H., Woodworth, Wis. | 365 |
| Burhans, Frank D., Park Ridge, Ill. | 146 | Camfield, Lewis E., Burnside, S. D. | 338, 40 |
| Burhans, Paul C., Sedgwick, Kan. | 178 | Camp, Charles W., Sierra Madre, Cal. | 1848 |
| *Burkhardt, Paul, Kulm, N. D. | 304, 6 | Camp, Edward C., Worthington, Mass. | 226 |
| Burleigh, B. Wade, Mitchell, S. D. | 342 | Campbell, Andrew, Deerfield, Mass. | 10, 204 |
| Burling, Jas. P., 925 56th st., Chicago, Ill. | 1893 | Campbell, Clement C., Antigo, Wis. | 368 |
| Burlison, Augustus E., Berea, O. | 1856 | Campbell, Daniel A., deceased, | 18 |
| Burnaby, Sidney A., Cauaan, Ct. | 87, 118 | Campbell, Gabriel, <i>P.</i> , Hanover, N. H. | 1868 |
| Burnap, Irving A., S. Natick, Mass. | 214 | Campbell, Hollis A., Seymour, Ct. | 122 |
| Burnard, William H., LaGrange, Ill. | 1854 | Campbell, James, Seattle, Wn. | 1869 |
| Burnell, Arthur T., Selma, Ala. | 1883 | Campbell, James M., Lombard, Ill. | 144 |
| Buruham, Collins G., Chicopee, Mass. | 204 | Campbell, John P., Heenepin, Ill. | 12, 142 |
| Buruham, Michael, St. Louis, Mo. | 258 | Campbell, Thos. M., Augusta, Ga. | 1886 |
| Burns, William C., Stanton, Mich. | 242 | Campbell, Walter W., Concord, Mass. | 1890 |
| Burr, Almud W., <i>P.</i> , Beloit, Wis. | 1875 | Campbell, William H., Joliet, Ill. | 1886 |
| Burr, Enoch F., Lyme, Ct. | 116 | Campbell, William P., Middleville, Mich. | 1880 |
| Burr, Hanford M., Springfield, Mass. | 1888 | Campbell, William R., Roxbury, Mass. | 200 |
| *Burr, Horace M., Plymouth, Ill. | 146 | Caudee, George, Toledo, O. | 1862 |
| Burr, Marcus, Bozrahville, Ct. | 116 | Canfield, Thomas H., Tucson, Ariz. | 1840 |
| Burr, Richard M., Buckingham, Ct. | 114 | Cannon, George W., Atlanta, Ga. | 1882 |
| Burr, William N., Ventura, Cal. | 104 | Carey, Isaac E., Oberlin, O. | 1854 |
| Burrill, Arthur S., Haverhill, Mass. | 10, 1896 | Carlisle, Charles B., Winthrop, Io. | 158, 70 |
| Burroughs, Charles F., Wiscasset, Me. | 188, 96 | Carlson, Carl E., Portland, Ct. | 120 |
| Burroughs, Charles H., Columbus, N. Y. | 288 | Carlson, Thomas A., Middlebury, Vt. | 358 |
| *Burroughs, Walter A., Kendall, Mich. | 236 | Carnachan, James G., Meadville, Pa. | 1853 |
| Burrows, Edwin B., Dublin, N. H. | 276 | Carpenter, Charles C., Andover, Mass. | 1860 |
| Burrows, Fred W., Hillsboro Bridge, N. H. | 278 | Carpenter, Chas. M., Cambridgeport, Mass. | 202 |
| Burt, Benjamin H., Huron, S. D. | 340 | Carpenter, Hugh S., Brooklyn, N. Y. | 1845 |
| Burt, Charles W., Lakeview, Mich. | 236 | Carpenter, Philo H., Worcester, Vt. | 1879 |
| Burt, Enoch H., West Winfield, N. Y. | 300 | Carr, Edwin S., Stillman Valley, Ill. | 148 |
| Burtner, Daniel E., Boylston, Mass. | 202 | Carr, G. Trotter, St. Catherine's, Cau. | 1871 |
| Burton, Nathan L., Griggsville, Ill. | 142 | Carr, William, Taftville, Ct. | 120 |
| Busby, Joseph L., Calera, Ala. | 90 | Carroll, Charles W., Cleveland, O. | 310 |
| Bush, Allen S., Newton, Kan. | 1885 | Carroll, W. Irving, Dallas, Tex. | 348 |
| Bush, Frederick W., Port Huron, Mich. | 240 | Carruthers, John B., Berlin Mills, N. H. | 274 |
| Bush, Jones, Weaver, Ga. | 1869 | Carruthers, William, Holyoke, Mass. | 1858 |
| Bushie, George A., Roxbury, Ct. | 10, 120 | Carson, J. William, Dunlap, Io. | 160 |
| Bushie, Wm. A., Northwood Centre, N. H. | 280 | Carter, Charles F., Lexington, Mass. | 10, 210 |
| Bushell, Jonas, Leavenworth, Wn. | 364 | Carter, Clark, Andover, Mass. | 1868 |
| Bushell, Richard, Marysville, Wn. | 362, 4 | Carter, Elijah, Edgerton, Minn. | 246 |
| Bushnell, Albert, St. Joseph, Mo. | 258 | Carter, Fernando E., Clear Lake, Io. | 158 |
| Bushnell, Campbell W., Rosalia, Wn. | 10, 264 | Carter, Homer W., Beloit, Wis. | 58, 1876 |
| Bushnell, George, New Haven, Ct. | 1848 | Carter, Nathan F., Concord, N. H. | 1867 |
| Bushnell, Henry A., LaGrange, Ill. | 142 | Carter, Robert E., Washington, Ct. | 124 |
| Bushnell, Samuel C., Arlington, Mass. | 198 | Carter, Stephen B., Westminster, Ct. | 110 |
| Buss, Henry, Creston, Ill. | 1856 | Carter, Warner J., Roscoe, N. Y. | 296 |
| Buss, William H., Fremont, Neb. | 266 | Carter, William C., Iowerville, Ga. | 132 |
| Buswell, James O., Hartford, Wis. | 372 | Castle, Henry, New Smyrna, Fla. | 128 |
| Butcher, William R., Chanderville, Ill. | 136 | Carver, Shubael, North Bergen, N. Y. | 1840 |
| Butler, Edward P., Sunderland, Mass. | 222 | Cary, Otis, <i>A. B. C. P. M.</i> | 393 |
| Butler, Elmer W., Melbourne, Fla. | 128 | Cary, William B., North Stonington, Ct. | 118 |
| Butler, Frank E., S. Weymouth, Mass. | 224 | Case, Albert M., Monticello, Io. | 164 |
| Butler, Frank C., St. John, Wn | 10, 362, 4 | Case, Alden B., [S. D.] | 1881 |
| *Butler, Gardner S., Three Rivers, Mass. | 216 | *Case, Bert F., E. Granby, Ct. | 112 |
| Butler, Henry E., St. Johns, Mich. | 242 | Case, Harlan F., Los Angeles, Cal. | 62, 1871 |
| Butler, James E., Sheridan, Mich. | 282, 42 | Case, Horatio M., Emmetsburg, Io. | 160 |
| Butler, John H., Somers, Mich. | 242 | Cash, Elijah, Los Angeles, Cal. | 1878 |
| Butler, S. Wright, Omaha, Neb. | 268 | Cate, George H. W., Newton, Mass. | 1879 |
| Butler, Thomas W., Vancouver, Wn. | 306 | Cathcart, Samuel M., Chelsea, Mass. | 10, 204 |

| | | | |
|--|-------------|--|-------------|
| Caton, Charles H., Chicago, Ill. | 1888 | Chute, Edward L., Ware, Mass. | 222 |
| Caverno, Charles, Boulder, Colo. | 106 | Chutter, Frederick G., Littleton, N. H. | 187 |
| Chalmers, Thos., Port Huron, Mich. | 240 | Chynoweth, John T., Sheboygan, Wis. | 376 |
| Chalmers, William I., Riverhead, N. Y. | 296 | Cladlin, Arthur H., Allegheny, Pa. | 330 |
| Chamberlin, Edward B., Sharon, Vt. | 1856 | Cladlin, George P., Dunlap, Kan. | 1859 |
| Chamberlin, James A., Newark, N. J. | 10, 284 | Cladlin, John, Leslie, Mich. | 236, 8 |
| Chamberlain, Jas. P., LaCrosse, Wis. | 1866 | Clairborne, Cyrus H., Corpus Christi, Tex. | 348 |
| Chamberlain, Joshua M., Grinnell, Io. | 1859 | Clancy, Judson V., W. Medford, Mass. | 10, 212 |
| Chamberlain, W. B., Oak Park, Ill. | 69, 1881 | *Clancy, William P., Gilead, Ct. | 116 |
| Chamberlin, William I., Hudson, O. | 1886 | Clapp, A. Huntington, Bible House, N. Y. | 58, 146 |
| Chambers, Alexander, Prentice, Wis. | 376 | Clapp, Cephus F., Forest Grove, Or. | 58, 1871 |
| Chambers, Chas. A., Dartford, Wis. | 370, 6 | Clapp, Dwight H., A. B. C. F. M. | 393 |
| Chambers, George R., Milton, Wis. | 374 | Clapp, T. Eaton, Manchester, N. H. | 278 |
| Chambers, William N., A. B. C. F. M. | 393 | Clark, Albert W., A. B. C. F. M. | 393 |
| Champlin, Oliver P., Oberon, N. D. | 306 | Clark, Allen, Agency, Io. | 162 |
| Chancy, Nathan B., Caryville, Fla. | 126 | Clark, Almon T., Shelby, Ala. | 92 |
| Chandler, Edward H., Wellesley, Mass. | 224 | Clark, Asahel L., Kingston, R. I. | 336 |
| Chandler, Everett S., Montclare, Ch'go, Ill. | 138 | Clark, Calvin M., Haverhill, Mass. | 298 |
| Chandler, Fred. D., N. Chichester, N. H. | 274 | Clark, Charles, Taunton, Mass. | 222 |
| Chandler, John S., A. B. C. F. M. | 393 | Clark, Charles C., Elizabeth, N. J. | 1894 |
| Chandler, Joseph H., Owatonna, Minn. | 252 | Clarke, Charles F., Whitneyville, Ct. | 114 |
| Chandler, Watson H., Wheaton, Ill. | 150 | Clarke, Charles F., Campello, Mass. | 1892 |
| Chaney, Lucien W., Dundas, Minn. | 1832 | Clark, Charles W., Georgia, Vt. | 352 |
| Channon, Irving M., A. B. C. F. M. | 393 | Clark, Chester M., Marsailles, Ill. | 87, 144 |
| Chapin, Charles H., Paynesville, Minn. | 252 | Clark, Cyrus A., A. B. C. F. M. | 393 |
| Chapin, Franklin M., A. B. C. F. M. | 393 | Clark, Daniel J., East Haven, Ct. | 112 |
| Chapin, Franklin P., Hudson, N. H. | 278 | Clark, D. Olin, Worcester, Mass. | 1878 |
| Chapin, George E., S. Royalston, Mass. | 1879 | Clark, Daniel W., W. Concord, N. H. | 274 |
| Chapin, George F., Saxton's River, Vt. | 356 | Clark, De Witt S., Salem, Mass. | 218 |
| Chapin, Roswell, Litchfield, O. | 314, 6 | Clark, Edson L., Hinsdale, Mass. | 218 |
| Chapin, Samuel W., W. Woolwich, Me. | 196 | Clark, Edward L., Boston, Mass. | 200 |
| Chaplin, John R., Olympia, Wn. | 1883 | Clark, Edward W., Westboro, Mass. | 1850 |
| Chapman, Edward M., Worcester, Mass. | 226 | Clark, Francis E., Auburndale, Mass. | 1870 |
| Chapman, Erwin S., Oakland, Cal. | 100 | Clark, Frank G., Plymouth, N. H. | 280 |
| Chapman, Jacob, Exeter, N. H. | 1845 | Clark, George L., Farmington, Ct. | 114 |
| Chapman, Joseph S., Harriman, Tenn. | 1866 | Clark, George V., Nashville, Tenn. | 1882 |
| Charlton, John W., Oberlin, O. | 1878 | Clark, Isaac, Pp. Washington, D. C. | 1861 |
| Chase, Abram L., Riceville, Pa. | 1895 | Clark, James B., Sidney, Wn. | 1884 |
| Chase, Andrew L., Eliot, Me. | 12, 188, 96 | Clarke, James F., A. B. C. F. M. | 87, 393 |
| Chase, Austin S., E. Hartford, Ct. | 1876 | Clark, J. B., 249 Marey av., Br'kn, N. Y. | 286 |
| Chase, Bert T., Granby, Ct. | 104 | Clark, J. H., 1053 Jackson, Chicago, Ill. | 1872 |
| Chase, Charles E., Sonoma, Cal. | 190 | Clark, Joseph B., Bible House, N. Y. | 58, 1867 |
| Chase, Edward, Hallowell, Me. | 210 | *Clarke, Joseph B., Hanford, Cal. | 1881 |
| Chase, Edward A., Lawrence, Mass. | 210 | [Clark, Josiah B., deceased. | 19 |
| Chase, Ezra B., Lake City, Minn. | 248 | Clark, Moulton N., Walworth, Wis. | 378 |
| Chase, Henry L., Minneapolis, Minn. | 1864 | [Clark, N. George, deceased. | 19 |
| Chase, James B., Correctionville, Io. | 158 | Clark, Orville C., Missoula, Mont. | 263 |
| Chase, Levi G., Concord, N. H. | 1870 | Clarke, Samuel W., W. Barnstable, Mass. | 193 |
| Chatfield, George A., Lafayette, Colo. | 106 | Clark, Solomon, Northampton, Mass. | 1841 |
| Cheadle, Stephen H., San Juan, Cal. | 102 | [Clark, Theodore J., deceased. | 20 |
| Cheeseman, T. W. C., Seward, Neb. | 270 | Clark, Victor F., Livingston, Mont. | 263 |
| Cheney, B. Royal, Berlin Jpts, O. | 10, 398 | Clarke, William B., Durham, Ct. | 112 |
| Cheney, Russell L., Jamesville, Wis. | 1876 | Clark, William C., Keeler's Bay, Vt. | 356 |
| Cherington, Fletcher B., Spokane, Wn. | 366 | Clark, William D., Billings, Mont. | 263 |
| Chesebrough, Amos S., Saybrook, Ct. | 1841 | Clark, William J., Western Springs, Ill. | 1869 |
| Chevis, Ernest C., Lake Park, Minn. | 246, 8 | Clarke, John P., A. B. C. F. M. | 393 |
| *Chew, James, Thayer, Mo. | 258 | Clayton, John B., Kirkwood, Mo. | 256, 8 |
| Chickering, Jno. W., Washington, D. C. | 1860 | Clayton, Thomas, Binghamton, N. Y. | 286 |
| Child, Bernard V., Belding, Mich. | 228 | Cleaves, Charles P., Waterford, Me. | 193 |
| Child, Eli A., Endeavor, Wis. | 370 | Clemmer, Ephraim B., Austinburg, O. | 308 |
| Child, Frank S., Fairfield, Ct. | 112 | Clifton, T., Chicago, Ill. | 156 |
| Childers, Charles, Summerfield, Ala. | 1886 | Coate, Henry, Wauscon, O. | 1874 |
| Childress, John F., Mill Creek, Ill. | 140, 4 | Coate, Robert M., Canton, S. D. | 87, 338 |
| [Childs, Alexander C., deceased. | 18 | Cobb, Elisha G., Florence, Mass. | 216 |
| Childs, Edward P., Ashland, Or. | 326 | Cobb, Levi H., 59 Bible House, N. Y. | 57, 1857 |
| Childs, Jas. H., Northridge, Mass. | 216 | Cobb, Wm. H., Newton Centre, Mass. | 56, 1872 |
| Childs, Lucas S., Guthrie, Ok. | 321, 2, 4 | Cobleigh, Elvira, Walla Walla, Wn. | 364, 6 |
| Childs, William, Augusta, Mich. | 228 | Coburn, David E., Otisfield, Me. | 10, 188, 92 |
| Chittenden, Albert J., Mill River, Mass. | 1862 | Cochlin, Demas, Traverse City, Mich. | 242 |
| Cho-te, Charles W., Dayton, O. | 312 | Cochran, Albert B., Bangor, Mich. | 234, 6 |
| Choate, Washington, Bible House, N. Y. | 58, 1875 | Cochran, Florenzo C., Lincoln, Neb. | 266 |
| [Christian, William C. D., deceased. | | *Cochran, Samuel D., Lincoln, Neb. | 1842 |
| Christiansen, Christian, Danway, Ill. | 140 | Cochran, William, Big Rapids, Mich. | 228 |
| Christiansen, Nils C., New Haven, Ct. | 1888 | Coddington, F. M., Laingsburg, Mich. | 236, 4 |
| Christie, George W., Amesbury, Mass. | 198 | Cogswell, Jos. S., Ashburnham, Mass. | 1868 |
| Christie, Thomas D., A. B. C. F. M. | 393 | Coit, Joshua, Winchester, Mass. | 58, 1860 |
| Christy, Dennis H., Albion, Pa. | 330 | Cokely, Benjamin F., Galesburg, Ill. | 134 |
| Christopherson, Gustaf E., Princeton, Ill. | 146 | Colburn, Eugene E., N. Reading, Mass. | 216 |
| [Churchill, George W., deceased. | 19 | Colburn, Henry H., E. Brentwood, N. H. | 274 |
| Churchill, J. Wesley, Andover, Mass. | 65, 198 | Colby, John, Fitzwilliam, N. H. | 1855 |

| | | | |
|--|-------------|--|------------|
| Colby, John S., Mariboro, N. H. | 278 | Covell, Arthur J., Cambridge, Mass. | 12, 1890 |
| Colcord, Daniel H., <i>Pf.</i> , Claremont, Cal. | 1881 | Cowan, John, South Deerfield, Mass. | 204 |
| Colcord, Samuel, 3 W. 81st st., N. Y. | 1875 | Cowan, John W., Oregon City, Or. | 326 |
| Cole, H. Hammond, Weaverville, Cal. | 98, 104 | Cowart, Henry J., Dupont, Ga. | 130, 2 |
| *Cole, Henry M., West Chicago, Ill. | 150 | Crafts, Daniel L., Lynn, Mass. | 1876 |
| Cole, John A., Chicago, Ill. | 10, 138 | Cragin, Charles C., Rio Vista, Cal. | 102 |
| Cole, Royal M., <i>A. B. C. F. M.</i> | 393 | Craig, Henry K., Falmouth, Mass. | 206 |
| Cole, Samuel V., Wheaton, Mass. | 1889 | Craig, Timothy C., Franconia, N. H. | 276 |
| Cole, Thomas W., McPherson, Kan. | 176 | Cram, Delbert W., Staples, Minn. | 254 |
| Coleman, Allen, Summit, Ga. | 132 | Crane, Charles D., Machias, Me. | 1892 |
| Coleman, William L., Portland, Or. | 1847 | Crane, Edward P., Pelican Rapids, Minn. | 252 |
| Colman, Geo. W., Lake Forest, Ill. | 1863 | Crane, Henry C., Central Village, Ct. | 120 |
| Collie, Joseph, Williams Bay, Wis. | 378 | Crane, John F., Rapid River, Mich. | 240 |
| Collier, Christopher W., E. Hampton, Ct. | 112 | Crane, Kendrick H., Pinckney, Mich. | 1874 |
| Collier, John L., Central City, W. Va. | 1863 | Crater, George W., Carthage, S. D. | 338, 40, 2 |
| Collier, Thomas J., Norwalk, O. | 316 | Crathern, C. F. Hill, Braintree, Mass. | 202 |
| Collin, Quincy J., Clayville, N. Y. | 1864 | Cravath, Erastus M., <i>Pf.</i> , Nashville, Tenn. | 1860 |
| Collins, Caleb C., Newark, N. J. | 1890 | Crawford, Andrew K., Oakland, Cal. | 1862 |
| Collins, Albert J., Chillicothe, Ill. | 138 | *Crawford, Chas. D., Kansas City, Mo. | 248 |
| Collins, John C., New Haven, Ct. | 1886 | Crawford, Charles H., Baltimore, Md. | 184 |
| Collins, Josephus N., Kingfisher, Ok. | 322 | Crawford, Lyndon S., <i>A. B. C. F. M.</i> | 381 |
| Collins, William H., Quincy, Ill. | 1890 | Crawford, Oliver C., Iron River, Wis. | 372 |
| Collom, Joseph E., Denver, Colo. | 106 | [Crawford, Robert, deceased, | 21 |
| Colton, Alfred E., Boston, Mass. | 1884 | Crawford, Sidney, Rutland, Mass. | 278 |
| [Colton, Theron G., deceased, | 20 | Crawford, William, Sparta, Wis. | 376 |
| Colwell, Henry J., Minneapolis, Minn. | 1863 | Credeford, George H., Winthrop, Me. | 196 |
| [Colwell, John W., deceased, | 21 | Creegan, Chas. C., Bible House, N. Y. | 52, 1874 |
| Comin, John, Chamberlain, S. D. | 10, 338, 42 | Creelman, Harlan, New Haven, Ct. | 1889 |
| Compton, Herbert E., Cathay, N. D. | 304, 6 | Cressman, Abraham A., Crete, Neb. | 266 |
| Comstock, Davillo W., Charlestown, W. Va. | 1861 | Cressman, Edmund, Dodge, Neb. | 266, 8 |
| Conard, William J., Ellsworth, Minn. | 246, 8 | Crips, Philip M., Gaylord, Mich. | 1870 |
| Condo, Samuel S., Marion, Ind. | 144 | Cristy, Albert B., Cleveland, O. | 315 |
| Condon, Thomas, <i>Pf.</i> , Eugene, Or. | 1854 | Croft, Charles P., Weatogue, Ct. | 257 |
| Cone, James W., Ochiltree, Kan. | 176 | Crofts, George W., Beatrice, Neb. | 1863 |
| Cone, Luther H., Springfield, Mass. | 220 | Crofts, Daniel W., China, Neb. | 1894 |
| Congdon, M. J., Washington Mills, N. Y. | 298 | Croker, George H., Whiting, Io. | 162, 70 |
| Conkling, Benjamin D., Lyons, Kan. | 1868 | Croker, John, Hazlegreen, Io. | 1888 |
| Conley, Henry W., Robinson, Me. | 87, 194 | Cromer, Jeremiah C., Owosso, Mich. | 240 |
| Conley, Isaiah B., Springfield, Me. | 10, 194 | Cronmiller, Bruce W., S. Egremont, Mass. | 206 |
| Conner, James R., Athens, O. | 308 | Crooks, Charles M., Coleraine, Mass. | 204 |
| Connet, Alfred, Alva, Ok. | 321, 4 | Crosby, John F., W. Medway, Mass. | 212 |
| Conrad, Arcturus Z., Worcester, Mass. | 226 | Crosby, Samuel B., Bowling Green, O. | 1892 |
| Conrad, Charles E., Quincy, Ill. | 136 | Cross, Allen E., Springfield, Mass. | 10, 2, 220 |
| Conrad, George A., Kingsley, Io. | 162 | Cross, James F., Rosebud, S. D. | 342 |
| Conrad, Wm. O., Fitchburg, Mass. | 10, 206 | Cross, Joseph W., West Boylston, Mass. | 1834 |
| Conry, Henry W., Kirwin, Kan. | 176 | Cross, Moses K., Waterloo, Io. | 1842 |
| Constant, Edward, Ipswich, Mass. | 210 | Cross, Roland S., Monticello, Minn. | 252 |
| Converse, Wm. A. C., Lyme, N. H. | 15, 274 | Cross, Roselle T., York, Neb. | 272 |
| Cook, Jonathan B., N. Chelmsford, Mass. | 1850 | Cross, William H., Saratoga, Cal. | 102 |
| [Cook, Levi H., deceased, | 21 | Crosswell, Micah S., Los Angeles, Cal. | 1869 |
| Cook, Silas P., Keene, N. H. | 1869 | Crouch, William S., Maple Hill, Kan. | 170, 8 |
| Cooke, William H., Oakland, Cal. | 58, 1880 | Crowder, Francis J., Coloma, Wis. | 1860 |
| Cookman, Isaac, Hennessey, Ok. | 322 | Crowley, Preston R., Greenfield, N. H. | 1890 |
| Cooldidge, Amos H., Worcester, Mass. | 1857 | Crowell, Zenas, Kingston, Mass. | 210 |
| Cooleedge, Chalmers H., Piermont, N. H. | 280 | Crowl, Theodore, Sterling, Ill. | 148 |
| Cooleedge, Charles E., Collinsville, Ct. | 110 | Crowson, John R., Calera, Ala. | 90, 4 |
| Cooleedge, Henry A., Wilmot, N. H. | 282 | Crum, John H., Kansas City, Mo. | 10, 256 |
| Cooley, H. George, Lakeview, Io. | 164 | Cruzan, John A., San Francisco, Cal. | 1871 |
| Cooley, William F., Chatham, N. J. | 284 | Culp, David W., Jacksonville, Fla. | 1879 |
| Coombe, Phillip, San Francisco, Cal. | 105 | Culpepper, Lewis P., Fredonia, Ala. | 1857 |
| Cooper, James, Neodesha, Kan. | 1881 | Culver, Franklin J., Pasadena, Cal. | 1890 |
| Cooper, James W., New Britain, Ct. | 118 | Culver, William C., Lightwood, Ala. | 92 |
| Cooper, John H., Santa Ana, Cal. | 102 | Cumbus, George W., Columbus, Ga. | 130, 2 |
| Cooper, Samuel B., Rowley, Mass. | 218 | Cummings, Ephraim C., Portland, Me. | 1858 |
| Coplin, Alanson, Oakland, Cal. | 1859 | Cummings, George H., Thompson, Ct. | 122 |
| Copping, Bernard, Acton, Mass. | 198 | Cummings, Henry, Stratford, Vt. | 356 |
| Coquette, Wm. E., Byron, Ill. | 1876 | Cummings, John M., Sheldon, Io. | 168 |
| Corbin, Oliver L., Douglas, Wyo. | 361 | Cunningham, John, West Groton, N. Y. | 300 |
| Cordley, Richard, Lawrence, Kan. | 176 | Cunningham, William B., Niagara, N. D. | 1887 |
| Corey, Ephraim M., Bellaire, Mich. | 228 | Currier, Albert H., Oberlin, O. | 73, 1867 |
| Cornwell, Stanton A., Cortland, O. | 312 | Curry, David, Whitaker, Mich. | 1889 |
| Corwin, Carl H., Geneva, Ill. | 140 | Curry, Erastus S., Christy, Mo. | 1866 |
| Corwin, Eli, 1066 Warren av., Ch'go, Ill. | 1851 | Curtis, Asher W., Raleigh, N. C. | 302 |
| Cory, Isaac L., Milwaukee, Wis. | 374 | Curtis, Charles B., Beloit, Ala. | 1873 |
| Coté, Thomas G. A., Lowell, Mass. | 212 | Curtis, Charles H., Minneapolis, Minn. | 1886 |
| Cotton, Harry A., Graceville, Minn. | 248 | Curtis, Edward D., Indianapolis, Ind. | 58, 1883 |
| Coulter, Cyrenius N., Central Lake, Mich. | 1867 | Curtis, Edward L., New Haven, Ct. | 75, 1883 |
| Countryman, Franklin, N. Branford, Ct. | 118 | Curtis, Ethan, Syracuse, N. Y. | 58, 1868 |
| Courter, John E., Guy's Mills, Pa. | 322 | Curtiss, George, Mayville, N. D. | 306 |
| Cousins, Edgar M., Gray, Me. | 1890 | Curtis, Gilbert A., Killingworth, Ct. | 12, 116 |

| | | | |
|---|----------|---|-------------|
| Curtis, John S., Hopkinton, N. H. | 278 | Davies, William C., Minersville, Pa. | 332 |
| Curtis, Lucius, Hartford, Ct. | 1846 | Davis, Albert A., Lakeland, Minn. | 248 |
| Curtiss, S. I., 81 Ashland, Chicago, Ill. 69 | 1874 | Davis, Albert H., Mass. | 222 |
| Curtis, Walter W., West Stockbridge, Mass. | 224 | Davis, Charles P., San Bernardino, Cal. | 1877 |
| Curtis, William C., The Dalles, Or. | 328 | Davis, David L., Edwardsdale, Pa. | 330 |
| Curtis, William C., Brownville, Me. | 188 | Davis, Ernest C., Plympton, Mass. | 210 |
| Curtis, William L., A. B. C. F. M. | 393 | Davis, Francis W., A. B. C. F. M. | 393 |
| Curtis, William W., A. B. C. F. M. | 393 | Davis, Frank W., Cumberland Center, Me. | 188 |
| Cushing, Edwin B., P. P., Yankton, S. D. 10 | 1896 | Davis, Frederick L., Ward Hill, Mass. 12 | 1893 |
| Cushman, Charles E., Russell, Kan. | 87, 178 | Davis, Jerome D., A. B. C. F. M. | 393 |
| Cushman, John P., Castine, Me. | 188 | Davis, Joseph W., W. Williamsfield, O. | 320 |
| Cutler, Calvin, Auburndale, Mass. | 216 | Davis, Osear F., Chiltonville, Mass. | 218 |
| Cutler, Charles, Tallmadge, O. | 1857 | Davis, Ozora S., Springfield, Vt. 10, 87 | 356 |
| Cutler, Charles H., Bangor, Me. | 186 | Davis, Perley B., Dorchester, Mass. | 202 |
| Cutler, Ebenezer, Worcester, Mass. | 226 | Davis, R. Henry, Olivet, Mich. | 1872 |
| Cutler, George B., Ware, Mass. | 1882 | Davis, Smith C., Wayne, Ill. | 150 |
| Cutler, Temple, W. Gloucester, Mass. | 206 | Davis, William, Elyria, Ohio. | 106 |
| Cutler, Walter A., Chenoa, Ill. | 130 | Davis, William H., Newton, Mass. 10, 2 | 214 |
| Cutter, Marshall M., Brookline, Mass. | 1868 | Davis, William V. W., Pittsfield, Mass. | 215 |
| [Cutting, Henry P., deceased, | 21 | Davison, Charles, Greenville, Me. | 190 |
| Dada, Edwin P., [Neb.] | 1864 | Davison, Joseph B., Milwaukee, Wis. | 1866 |
| Dahlgren, John A., Warren, Pa. | 334 | Davy, Forrest E., New Haven, Mich. | 230, 3 |
| *Daily, John H., Washington, D. C. | 126 | Davy, James J., Amenia, N. D. | 304 |
| Dailey, Squire, [Wn.] | 1859 | Dawson, John B., Essexville, Mich. | 1860 |
| Dains, Charles H., Newaygo, Mich. 228, 38, 44 | | *Dawson, William E., Crete, Ill. | 140 |
| Daley, Charles M., Huron, S. D. | 62, 1899 | Day, Benjamin W., Mannsville, N. Y. | 1862 |
| Daly, James A., Muncie, Ind. | 1868 | Day, Charles O., Brattleboro, Vt. | 350 |
| Dalton, John J., Oberlin, O. | 316 | Day, Edward, Lenox, Mass. | 210 |
| Dalton, Martin L., Salamanca, N. Y. | 296 | Day, Ernest E., Mazon, Ill. | 144 |
| Damon, Cyrus W., Seymour, Wis. | 376 | Day, George E., New Haven, Ct. | 75, 1840 |
| Dana, J. Jay, Housatonic, Mass. | 1835 | Day, Hiram, Glencoe, Ill. | 1844 |
| Dana, Malcolm McG., Brooklyn, N. Y. | 1863 | Day, Philemon R., Hartford, Ct. | 1864 |
| Dana, Samuel H., Quincy, Ill. | 146 | Day, Rodney C., De Kalb, N. Y. | 1872 |
| Danford, James W., Brownton, Minn. | 246, 54 | Day, S. Mills, Homeoyne, N. Y. | 1862 |
| Danforth, James R., Philadelphia, Pa. | 1868 | Day, Warren F., Los Angeles, Cal. | 98 |
| Danforth, J. Romeyn, Mystic, Ct. | 122 | Day, Wm. C., Mokelumne Hill, Cal. | 100, 2 |
| Daniels, Chas. H., Boston, Mass. | 52, 1873 | Day, Wm. H., Aurora, Ill. | 10, 134 |
| Daniels, Henry M., De Luz, Cal. | 96 | Dazey, Jonathan O., Sherrard, Ill. | 145 |
| Daniels, Joseph L., P. P., Olivet, Mich. | 1876 | Deakin, Samuel, Cowles, Neb. | 204 |
| Danielson, Joseph, Southington, Ct. | 1865 | Dean, Amos N., Crete, Neb. | 1881 |
| Dark, Fred. E., Friendship, N. Y. | 290 | Dean, Benjamin A., Colebrook, Ct. | 112 |
| Darling, George, Cambridge, Mass. | 1850 | Dean, Edwin B., Willmetts, Ill. | 87, 150 |
| Darling, Eratus S., Rochester, N. Y. | 290 | Dean, Frederic A., Chattanooga, Tenn. | 346 |
| Darling, Marc W., Sioux City, Io. | 168 | Deane, James, Crown Point, N. Y. | 288 |
| Darling, Thomas W., Wentworth, N. H. | 282 | Deane, John, Killingly, Ct. | 10, 116 |
| Darnell, Elias, Dawsonville, Ga. | 130 | Dean, Martin G., Hutchinson, Penn. | 1852 |
| Darrah, John M., Springfield, Ill. | 148 | Dean, William N. T., Middlebury, Vt. | 1875 |
| Dascomb, Harry N., Chicago, Ill. | 10, 138 | De Bevoise, Gabriel H., Keene, N. H. 12 | 1865 |
| Davenport, John G., Waterbury, Ct. | 124 | Decker, Francis H., Providence, R. I. | 330 |
| Davenport, Merriam B., N. Troy, Vt. | 358 | Decker, Henry A., Athens, Mich. | 228, 30 |
| Davidson, James A., Cleveland, O. | 310 | De Claybrook, William E., Frankfort, Ky. 1876 | |
| Davidson, John N., Two Rivers, Wis. | 378 | De Cow, Charles J., Osseo, Wis. | 10, 87, 374 |
| Davidson, William E., Delavan, Wis. | 370 | De Forest, Heman P., Detroit, Mich. | 232 |
| Davidson, William W., New Haven, Ct. | 888 | [De Forest, Henry S., deceased, | 22 |
| *Davies, Arthur E., Mianus, Ct. | 1803 | De Forest, John H., A. B. C. F. M. | 393 |
| Davies, Daniel D., Windham, O. | 1887 | De Kay, George H., Norwalk, Cal. | 96, 199 |
| Davies, Daniel T., Shamokin, Pa. | 334 | De Lano, Marcus, Freeport, Ill. | 1856 |
| Davies, David E., Spokane, Wn. | 1874 | De Long, David D., Chicago, Ill. | 1875 |
| Davies, David D., Dodgeville, Wis. | 370 | *Delong, Thomas W., San Miguel, Cal. | 102 |
| Davies, David J., Chicago, Ill. | 142 | Delvin, Charles S., Hersey, Mich. | 234 |
| Davies, D. Perry, Pittsburg, Pa. | 1884 | Delzell, Fins E., N. Lyme, Ct. | 116 |
| Davies, Edward, Remsen, N. Y. | 286, 98 | Demorest, William L., Oshkosh, Wis. | 374 |
| Davies, Henry, Bangor, Wis. | 368, 70 | DeMott, George C., Ticonderoga, N. Y. | 298 |
| Davies, Henry, New Haven, Ct. | 1889 | DeMott, Jacob L., Phillips, Me. | 192 |
| *Davies, Howell, Streator, Ill. | 148 | Denio, Francis B., Bangor, Me. | 66, 1881 |
| Davies, James, Plankinton, S. D. | 342 | Denison, John H., Williamstown, Mass. | 10 |
| Davies, John B., Youngstown, O. | 320 | Dennison, Robert C., Janesville, Wis. | 372 |
| Davies, John D., Spring Green, Wis. | 376 | Dennen, Stephen R., Los Angeles, Cal. | 1855 |
| Davies, John F., Wales, O. | 314, 8 | Denney, Wilson, Ashland, Neb. | 264 |
| Davies, John F., Springfield, Ill. | 148 | Dent, Thomas J., Aberdeen, S. D. | 338 |
| Davies, John L., Akron, O. | 368 | De Peu, John, Bridgeport, Ct. | 110 |
| Davies, Richard R., Meadville, Pa. | 332 | Depew, Arnett W., DeWitt, Io. | 158 |
| Davies, Samuel F., Pottersville, Pa. | 332 | Deper, Harry A., Moriah, N. Y. | 292 |
| Davies, Theophilus, Plaina, Pa. | 332 | De Puy, Wellington, Grand Ledge, Mich. | 1881 |
| Davies, Thomas D., Gorham, N. H. | 1892 | Derebey, Christakis A., Chicago, Ill. | 1888 |
| Davies, Thomas E., New Haven, Ct. | 1865 | De Riemer, William E., Aurora, Ill. | 1867 |
| Davies, Thomas T., Sandy Creek, N. Y. 174, 6 | | Derome, Jules A., Mapleton, Minn. | 250 |
| Davies, Thomas V., Salina, Kan. | 178 | Detling, William C., Centreville, Mass. | 198 |
| Davies, William, Spokane, Wn. | 366 | Detmers, Carl A., 581 N. Leavitt, Chgo., Ill. | 138 |
| Davies, William A., Linwood, Neb. | 268 | Devitt, Theoph. S., Bradford, Ct. | 110 |

| | | | |
|--|------------|--|----------|
| Dewey, Harry P., Concord, N. H. | 276 | Douglass, H. Paul, Ames, Io. | 156, 60 |
| Dewey, Willis C., <i>A. B. C. F. M.</i> | 393 | Douglas, Newell F., Eagle Grove, Io. | 10, 160 |
| Dewhurst, Frederic E., Indianapolis, Ind. | 152 | Douglas, Solomon J., New Haven, Ct. | 1863 |
| Dexter, Frank N., New London, Wis. | 1885 | Douglas, Thomas, Brooklyn, N. Y. | 1866 |
| Dexter, Granville M., Guinda, Cal. | 1873 | Douglass, Truman O., Grinnell, Io. | 58, 1868 |
| Dexter, Morton, Boston, Mass. | 1873 | Dow, William W., Portsmouth, N. H. | 1868 |
| Dibble, William L., Guthrie, Okl. | 322 | Dowd, Quiney L., Winnetka, Ill. | 150 |
| Diek, Jeremiah M., Hubbard, Or. | 826, 8 | Dowden, William H., Washington, N. H. | 282 |
| Dickens, Albert W., Middlebury, Vt. | 354 | Downer, Sawyer B., Prattville, Mich. | 1875 |
| Dickerman, George S., New Haven, Ct. | 1868 | Downs, Allison O., Colo. Springs, Colo. | 1878 |
| Dickerman, Josiah P., Fairmont, Neb. | 248 | Downs, Charles A., Lebanon, N. H. | 278 |
| Dickerman, Lysander, New York, N. Y. | 1858 | Dowse, Edmund, Sherborn, Mass. | 220 |
| Dickerson, Charles H., Newark, N. J. | 286 | Doyle, Amos A., Aberdeen, Wv. | 362 |
| Dickerson, Orson C., N. Aurora, Ill. | 144 | Drahms, August, San Quentin, Cal. | 1878 |
| Dickey, Fred. M., Lewis, N. Y. | 292 | Drake, Charles W., New Haven, Ct. | 1871 |
| Dickey, Myron P., Milton, N. H. | 280 | Drake, Ellis R., Denver, Colo. | 10, 106 |
| Dickinson, Charles A., Boston, Mass. | 200 | Drake, Ulysses S., Lexington, Or. | 326 |
| Dickinson, C. H., Canandaigua, N. Y. | 288 | Dreisbach, Charles H., Springs, S. D. | 342 |
| Dickinson, Chas. W., Baiting Hollow, N. Y. | 286 | Dreiman, Manuel J., 42 W. 17th, N. Y. | 1866 |
| Dickinson, Cornelius E., Windham, O. | 320 | Dresser, Amos, Julian, Neb. | 1841 |
| Dickinson, Ferd. W., Candor, N. Y. | 288 | Drew, Charles E., Farmington, Ill. | 140 |
| Dickinson, George L., Whately, Mass. | 224 | Drew, Frank L., Tempe, Ariz. | 1881 |
| Dickinson, Geo. R., Andover, Mass. | 1885 | Drew, James B., S. St. Paul, Minn. | 252 |
| Dickinson, Henry A., Huntington, Mass. | 1863 | Drew, Stephen F., Stowe, Vt. | 356 |
| Dickinson, Sam'l F., Grand Junct., Col. | 1870 | Drisco, Raymond C., Alfred, Me. | 186 |
| Dickinson, Samuel W., St. Paul, Minn. | 1874 | Dudley, Joseph F., Fargo, N. D. | 304 |
| Dickinson, Seiden C., Willoughby, O. | 1891 | Dudley, Myron S., Nantucket, Mass. | 214 |
| Dickinson, Wm. E., Amherst, Mass. | 1860 | Dudley, Willis E., Niagara Falls, N. Y. | 294 |
| Dickson, John W., Flat Rock, Mich. | 234, 8, 40 | Duff, Ralph, St. Clair, Mich. | 242 |
| Dickson, James P., San Francisco, Cal. | 102 | Dugan, William R., Montague, Mass. | 1880 |
| Didrikson, David M., Millville, Mass. | 1892 | Dunn, William W., Greeley, Colo. | 106 |
| *Didrikson, Sevrin K., Hartford, Ct. | 114 | Dunaway, Willis, New Site, Ala. | 1887 |
| Diffenbacher, Benj. F., Ulysses, Neb. | 270 | Duncan, Calvin W., Dexter, Minn. | 246 |
| Diggs, Marshall W., Fort Recovery, O. | 1857 | Dungan, George W., Otis, Colo. | 106, 8 |
| Dike, Samuel W., Auburndale, Mass. | 1869 | Dunham, Dwight, Fairview, Kan. | 170, 4 |
| Dilley, Samuel, Partridge, Kan. | 1848 | Dunham, Moses E., Whitesboro, N. Y. | 298 |
| Dingwell, James, Longmont, Colo. | 1872 | Dunham, Warren N., Creston, Io. | 1868 |
| Dinsmore, Chas. A., S. Boston, Mass. | 10, 200 | Dunlap, George H., E. Concord, N. H. | 276 |
| *Dinsmore, John, Auburn, Me. | 1852 | Dunlap, Samuel P., Maywood, Ill. | 144 |
| *Disbrow, Edward D., W. Hanover, Mass. | 208 | Dunn, Charles W., <i>Pf.</i> , Nashville, Tenn. | 346 |
| Diven, Clarence L., Olympia, Wn. | 364 | Dunn, Simeon B., Shoreham, Vt. | 356 |
| Dixon, Ellis W., Forest Grove, Or. | 1876 | Dunuels, A. Frederic, Bath, Me. | 186 |
| Dixon, Hiram H., Whitewater, Wis. | 1852 | Dunning, Albert E., Boston, Mass. | 1870 |
| Dixon, James J. A. T., Atwood, Kan. | 172 | [Dunning, Homer N., deceased. | |
| Dixon, Julian H., Viroqua, Wis. | 378 | Dunton, Arthur L., Lamolite, Io. | 164 |
| Doane, Frank B., Cheney, Wn. | 362 | *Dunsmore, H. Chas., Moville, Io. | 164 |
| Doane, John, Lincoln, Neb. | 268, 70 | Durant, Edward, Newton, Io. | 166, 70 |
| Doane, John W., Bethel, Ky. | 174 | Duryea, Miner J., Elkhart, Ind. | 1855 |
| Dobbs, J. Hervey, Sherman, Tex. | 348 | Dustan, George, Hartford, Ct. | 1859 |
| Dobbs, James M., Floy, Ala. | 94 | Dutton, Charles H., Wilton, N. H. | 282 |
| Dodd, Augustus R., College Springs, Io. | 158 | Dutton, Horace, Auburndale, Mass. | 1868 |
| Dodd, Leonard, Irasburg, Vt. | 350, 4 | Dutton, John M., Newtonville, Mass. | 216 |
| Dodge, Austin, Burlington, Mass. | 202 | Dwight, Charles A. S., Closter, N. J. | 254 |
| *Dodge, Benjamin, Pleasant Hill, Tenn. | 1848 | Dwight, Henry O., <i>A. B. C. F. M.</i> | 393 |
| Dodge, George S., Worcester, Mass. | 226 | Dwight, Meloth E., Plainfield, N. J. | 1869 |
| Dodge, George S., Woods Hole, Mass. | 2, 6 | Dwight, Timothy, New Haven, Ct. | 75, 1861 |
| Dodge, John E., Worcester, Mass. | 12 | Dyas, Joseph P., Salem, Io. | 168 |
| Dodge, John W., Newburyport, Mass. | 1860 | Dyckman, Samp. B., Neosho Falls, Kan. | 178, 80 |
| Dodge, Prescott D., Tallmadge, O. | 318 | Dyer, Almon J., Cummington, Mass. | 12, 1886 |
| Dodge, Seward M., San Francisco, Cal. | 1878 | Dyer, Edward O., Sharon, Ct. | 122 |
| Doc, Franklin B., Neillsville, Wis. | 374 | Dyer, Nathan T., Ashburnham, Mass. | 198 |
| Dole, Charles J., Castalia, O. | 336 | *Dyrness, C. T., 371 Cortland st., Chicago, Ill. | 136 |
| Dole, James H., S. Euclid, O. | 1887 | Eakin, John A., Durand, Wis. | 370 |
| Dole, Sylvester R., Parkman, O. | 1863 | Earl, Theophilus R., San Diego, Cal. | 98, 102 |
| Dolliff, Frank S., Jackson, Me. | 190 | East, William R., Oxanna, Ala. | 1867 |
| Donaldson, David, [Neb.] | 258, 62 | Eastlake, William J., Maybee, Mich. | 1883 |
| Donaldson, Levi J., Tavares, Fla. | 128 | Eastman, Adelbert L. [N. Y.] | 1884 |
| Donnell, Albert, Wellfleet, Mass. | 1883 | Eastman, Andrew J., Bethlehem, N. H. | 274 |
| Donovan, David, Madison, Minn. | 250 | Eastman, Mrs. Annis F., Elmira, N. Y. | 1890 |
| D'Ooge, Martin L., <i>Pf.</i> , Ann Arbor, Mich. | 1878 | Eastman, Edward P., Danbury, N. H. | 1871 |
| Poolittle, John B., W. Suffield, Ct. | 122 | Eastman, George P., Millbury, Mass. | 214 |
| Dorn, Wm. H., New Hampton, Io. | 160, 6 | Eastman, Lucius R., Framingham, Mass. | 206 |
| Dornan, Wm. W., Somerville, Mass. | 1894 | Eastman, Morgan L., Royalton, Wis. | 1849 |
| Dorward, James C., <i>A. B. C. F. M.</i> | 393 | Eastman, Samuel E., Elmira, N. Y. | 1875 |
| Doty, Micajah, Artesian, S. D. | 340 | Eastman, Willard R., Albany, N. Y. | 1862 |
| Dougherty, James G., Kansas City, Kan. | 174 | Eaton, Cyrus H., Chicago, Ill. | 1850 |
| Dougherty, M. Angelo, Cambridge, Mass. | 1869 | Eaton, Edward D., <i>Pf.</i> , Beloit, Wis. | 1876 |
| Douglass, Clinton, Des Moines, Io. | 158 | Eaton, James D., <i>A. B. C. F. M.</i> | 293 |
| Douglass, Ebenezer, deceased. | 22 | Eaton, James F., Hull, Io. | 1879 |
| Douglass, Francis J., Toledo, Io. | 170 | Eaton, Joseph M. R., Redlands, Cal. | 1845 |

| | | | |
|--|------------|--|-------------|
| Eaton, Sam'l, Hillsboro Centre, N. H. | 274, 8 | Ernest, Frederick W., Franconia, N. H. | 1880 |
| Eaton, Samuel W., Roscoe, Ill. | 148 | Esseg, Gottlieb, Friend, Neb. | 10, 266, 70 |
| Eaton, Walter S., Revere, Mass. | 218 | E-tabrook, Frank J., Vermontville, Mich. | 236, 44 |
| Eaves, George, Amethyst, Colo. | 106 | Estabrook, Frank P., Biddeford, Me. | 1-6 |
| Eckel, Frank E., Lyons, Colo. | 108 | Estabrook, Wm. A., Wilmington, Vt. | 352, 8 |
| Eekles, John G., Porterville, Cal. | 1858 | Ethridge, Albert, Marselles, Ill. | 1857 |
| Eckman, James K., Osborne, Kan. | 1869 | Evans, Comber W., Giviu, Io. | 10, 162 |
| *Ecob, James H., Denver, Colo. | 106 | Evans, Daniel E., Weymouth, Mass. | 224 |
| Eddy, William D., S. Glens Falls, N. Y. | 1890 | Evans, Daniel A., Vaughnsville, O. | 315 |
| Edmonds, T. Merrill, Brainerd, Minn. | 250 | Evans, David A., Bartlett, Ill. | 10, 134 |
| Edmonds, Robert H., Mansfield, O. | 314 | Evans, David E., Larchwood, Io. | 164 |
| Edmunds, John S., Chelsea, Mich. | 230 | Evans, Elmon C., Montreal, Can. | 1878 |
| Edquist, Frederick, MeKeesport, Pa. | 1885 | Evans, Edward, Camden, N. Y. | 10, 288 |
| Edson, Henry K., P. F., Grinnell, Io. | 1881 | Evans, Emory L., Gainesville, N. Y. | 260 |
| Edwards, George L., Colchester, Ct. | 1869 | Evans, Evan, New Preston, Ct. | 124 |
| Edwards, Henry L., Northampton, Mass. | 1857 | *Evans, Evore, Ellsworth, Ct. | 122 |
| Edwards, John, Pittsburg South Side, Pa. | 332 | Evans, Frederick T., Lansford, Pa. | 332 |
| [Edwards, John, deceased, | 22 | Evans, George S., Hudson, S. D. | 340 |
| Edwards, Jonathan, P. F., Spokane, Wn. | 364, 6 | Evans, Griffith R., Big Rock, Ill. | 1858 |
| Edwards, Nicholas T., Los Angeles, Cal. | 98 | Evans, Howell M., Grand Island, Neb. | 206 |
| Edwards, Richard, Cable, Ill. | 134, 40 | Evans, James J., Bangor, Pa. | 390, 4 |
| Edwards, Stephen, Tucson, Ariz. | 95 | Evans, John C. C., Ward Hill, Mass. | 12, 202 |
| Edwards, Thomas C., Kingston, Pa. | 330 | Evans, John C., Kearney, Neb. | 1807 |
| Edwards, William, Hickson, N. D. | 1882 | Evans, John G., Vanding, Pa. | 330, 4 |
| Eells, Myron, Union, Wn. | 362, 6 | Evans, John L., Rochester, N. H. | 208 |
| Egerland, Franz, Armour av., Chicago, Ill. | 138 | Evans, John M., Cleveland, O. | 310 |
| Egerton, Thomas R., Tonica, Ill. | 148 | Evans, John P., Bangor, Wis. | 1807 |
| Eggleston, Dewitt C., Sound Beach, Ct. | 114 | Evans, Lewis D., Camden, Me. | 188 |
| Eggleston, Frank O., Aurora, O. | 10, 308 | Evans, Robert T., Oshkosh, Wis. | 1833 |
| Egleston, Nath. H., Washington, D. C. | 1846 | *Evans, Spencer E., Granby, Ct. | 114 |
| Egleston, Wm. R., Westmoreland, Kan. | 1826 | Evans, Thomas, Racine, Wis. | 374, 6 |
| Ehnamini, Artemas, Santee Agency, Neb. | 270 | Evans, Thomas W., Columbus, Io. | 1846 |
| Elder, Hugh, [Mass.] | 1868 | Evans, Thomas Z., Pickett, Wis. | 368, 76 |
| Elderkin, John, Groton, Ct. | 1872 | Evans, Walter A., Malden, Mass. | 212 |
| Eldred, John W., Meadville, Mo. | 256 | [Evans, William H., deceased, | 23 |
| Eldridge, A. F., Chenango Forks, N. Y. | 288 | Evans, William J., Canal Dover, O. | 1886 |
| Elledge, William M., Overbrook, Kan. | 178 | Evans, William L., Plymouth, Pa. | 332 |
| Elliott, John H., 22 Bellevue, Chicago, Ill. | 1894 | Evans, William R., New Castle, Pa. | 332 |
| Elliott, Lester H., Waterbury, Vt. | 1866 | *Eveland, Samuel, Ainsworth, Neb. | 264, 70 |
| Elliott, William A., Grand Ledge, Mich. | 234, 44 | Everest, Asa E., Council Bluffs, Io. | 1850 |
| [Ellis, Egbert S., deceased, | 22 | Everest, Charles H., E. Orange, N. J. | 284 |
| [Ellis, Jacob F., deceased, | 22 | Everett, John E., Kiowa, Kan. | 176 |
| Ellis, John, Evanston, Ill. | 1872 | Eversz, M. E., 153 La Salle, Chicago, Ill. | 58, 1874 |
| Ellis, Morgan A., Denver, Col. | 1865 | Evert, Henry S., Chilton, Wis. | 368 |
| Ellis, Walter M., Elroy, Wis. | 10, 370 | Ewell, Edwin, Clarion, Io. | 158, 62 |
| Ellms, Louis, Halifax, Mass. | 10, 208 | Ewell, John L., P. F., Washington, D. C. | 1871 |
| Ellsworth, Alfred A., Braintree, Mass. | 202 | Ewen, William, Rupert, Vt. | 356 |
| Ellsworth, John S., Owego, N. Y. | 1884 | Ewing, Charles E., A. B. C. F. M. | 393 |
| Elser, Jacob W., Annawan, Ill. | 134 | Ewing, Edward C., Danvers, Mass. | 204 |
| Elwood, Willis P., A. B. C. F. M. | 393 | Ewing, George H., A. B. C. F. M. | 393 |
| Ely, Edward L., Rockford, Io. | 168 | Ewing, William, Lansing, Mich. | 62, 1879 |
| Ely, Robert E., Cambridgeport, Mass. | 1891 | Excell, William, Clayton, N. Y. | 288 |
| Embleton, John S., Severy, Kan. | 1874 | Faduma, Orishatukeh, Troy, N. C. | 201, 2 |
| Embree, Charles S., Bonifay, Fla. | 1891 | Fairbanks, Arthur, New Haven, Ct. | 71, 1893 |
| Embree, Jehu H., Brookville, Kan. | 172 | Fairbank, Edward, A. B. C. F. M. | 393 |
| Embree, Pearson, Bonifay, Fla. | 1852 | Fairbanks, Edward T., St. Johnsbury, Vt. | 336 |
| [Emerson, Alfred, deceased, | 23 | Fairbanks, Francis J., Royalston, Mass. | 218 |
| Emerson, Forrest F., Worcester, Mass. | 1865 | Fairbanks, George H., Cleveland, O. | 1880 |
| Emerson, Fred C., Glen Ullin, N. D. | 304 | Fairbanks, Henry, St. Johnsbury, Vt. | 1858 |
| Emerson, James O., Deerfield Cen., N. H. | 12 | Fairbank, Henry, A. B. C. F. M. | 393 |
| Emerson, James O., Pittsfield, Ill. | 146 | Fairbank, John B., Waverly, Ill. | 1860 |
| [Emerson, John D., deceased, | 23 | Fairbank, Samuel B., A. B. C. F. M. | 393 |
| Emerson, Joseph, P. F., Beloit, Wis. | 1860 | Fairchild, George T., P. F., Manhattan, Kan. | 1870 |
| Emmerson, Nicholas, Osborne, Kan. | 10, 172, 6 | Fairchild, James H., Oberlin, O. | 73, 1841 |
| Emmerson, Oliver P., Honolulu, H. I. | 87, 393 | Fairfield, Edmund B., Mansfield, O. | 314 |
| Emerson, Rufus W., Mouson, Me. | 1856 | Fairfield, Frederick W., Washington, D. C. | 1871 |
| Emerson, Stephen G., Parris, Cal. | 100 | Fairfield, George D., Urbana, Ill. | 1889 |
| Emerson, Thomas A., Clinton, Ct. | 112 | Fairfield, Miner W., Ypsilanti, Mich. | 1847 |
| Emery, John C., Jersey City, N. J. | 284 | Fairley, James A., Nutley, N. J. | 284 |
| Emery, Samuel F., W. Newark, N. Y. | 1891 | Fales, Elsha F., Philadelphia, Pa. | 1875 |
| Emery, Samuel H., Taunton, Mass. | 1837 | Fankhauser, Charles K., Avon, Ct. | 110 |
| Emmons, Abram S., Plnaski, N. Y. | 296 | [Farnham, Luther, deceased, | |
| Emmons, Henry V., Kittery Point, Me. | 190 | Farnham, Roland A., No. Yarmouth, Me. | 192 |
| Empson, Geo. C., Gladstone, Mich. | 234 | Farnworth, Arthur, Nebraska City, Neb. | 268 |
| Emrich, Fred E., B. Framingham, Mass. | 206 | *Farnworth, Charles, Marsh Creek, Ky. | 182 |
| English, William F., East Windsor, Ct. | 112 | Farnworth, Wilson A., A. B. C. F. M. | 383 |
| Engstrom, Alfred P., Spencer Brook, Minn. | 254 | Farquhar, Robert W., Pullman, Wn. | 364 |
| *Enlow, Charles E., Crystal Lake, Ill. | 140 | Farrar, Henry, Gilead, Me. | 1867 |
| Enman, James E., Magnolia, Mass. | 208 | Farrill, Edgar T., Lebanon, N. H. | 276, 5 |
| Erickson, Fritz, Danbury, Ct. | 1858 | Farwell, Parris T., Wellesley Hills, Mass. | 224 |

| | | | |
|---|-----------|--|----------|
| Fassett, John, Enosburg Falls, Vt. | 1846 | Fitch, Lucius R., Clear Lake, Io. | 164 |
| Pasteen, Karl G., Ottumwa, Io. | 166 | Fitts, James H., Newfields, N. H. | 250 |
| Fate, Francis A., Manchester, Mass. | 212 | Fitz, Arthur G., North Bridgton, Me. | 188, 90 |
| Fath, Jacob, Muscatine, Io. | 164 | Flagg, James W., Foxboro, Mass. | 206 |
| Faville, Henry, La Crosse, Wis. | 372 | Flagg, Rufus C., <i>P.</i> , Ripon, Wis. | 1872 |
| Faville, John, Appleton, Wis. | 368 | Flanders, Charles N., Porterville, Cal. | 1874 |
| Fawcett, Joseph, Surry, N. H. | 1863 | Flawith, Frederick, [Cal.] | 1885 |
| Fawkes, Francis, Kalo, Io. | 166 | Fleming, Moses G., Amandaville, Ga. | 130, 2 |
| Fay, Amasa C., Fitzwilliam, N. H. | 276 | Fletcher, June B., Hagan, Ga. | 130, 2 |
| Fay, Charles E., Newport, Vt. | 10, 354 | Fletcher, Rufus W., Quillayute, Wn. | 364 |
| Fay, Henry C., Somerville, Mass. | 1858 | *Flint, Elbert E., Neosho, Mo. | 256 |
| Fay, Osmer W., Chicago, Ill. | 1867 | Flint, George H., Boston, Mass. | 87, 1895 |
| Fay, Prescott, Saxonville, Mass. | 1856 | Flint, Irving A., Falmouth, Me. | 10, 158 |
| Fay, Rollin B., Westford, Vt. | 1882 | Flint, Joseph R., Harper-field, N. Y. | 290 |
| Fay, Solomon P., Dorchester, Mass. | 216 | Flint, William H., Metamora, Mich. | 258 |
| Fay, Walcott, Arlington, Mass. | 1884 | Flood, Jacob, Omaha, Neb. | 268 |
| Fay, William E., <i>A. B. C. F. M.</i> | 393 | Flood, J. Warner, Peace Dale, R. I. | 336 |
| Feemster, Robert, M. D., Mantey, Kan. | 1877 | Fobes, William A., Worcester, Mass. | 1855 |
| [Feemster, Paul S., deceased] | 23 | Fogg, Charles G., Post Mills, Vt. | 358 |
| Fehlandt, August F., Le Mars, Io. | 164 | [Folsom, George DeF., deceased] | 24 |
| Fellows, Charles B., Minneapolis, Minn. | 1878 | Folsom, Omar W., Bath, Me. | 186 |
| Fellowes, Edward C., Derby, Ct. | 112 | [Foote, William W., deceased] | 24 |
| Fellows, Franklin E., Norwich, Ct. | 1858 | Forbes, Charles A., Leadville, Colo. | 108 |
| Fellows, Silenus H., Waukegan, Ct. | 120 | Forbes, Frank S., Santa Barbara, Cal. | 104 |
| Felt, Jesse B., Carthage, N. Y. | 288 | Forbes, Harry L., Kansas City, Mo. | 12, 256 |
| Fenn, William H., Portland, Me. | 194 | Forbes, Samuel B., Hartford, Ct. | 114 |
| Fenn, Charles H., Leavenworth, Kan. | 10, 176 | Forbes, Washington H., Temple, N. H. | 282 |
| Fenner, James W., Holley, N. Y. | 1891 | Forbush, Wm. B., Warren, Mass. | 10, 222 |
| Ferguson, Frank L., Boston, Mass. | 54, 1885 | Ford, James T., Los Angeles, Cal. | 58, 1857 |
| Ferner, John W., Hampton, Io. | 162 | Ford, Lorenzo M., Albuquerque, N. M. | 1894 |
| Ferrier, Wm. W., Angola, Cal. | 1892 | Ford, Robert, Campton, N. H. | 274 |
| Ferrin, Allen C., Blandford, Mass. | 10, 200 | Forrester, James C., Hoshton, Ga. | 130, 2 |
| Ferris, Hiram J., Columbus, Wis. | 370 | Forsyth, J. Frank, Rutland, N. Y. | 296 |
| Ferris, Mrs. Jeannette O., Cooper, Mich. | 230 | Forsyth, William, Bucksport, Me. | 188, 92 |
| Ferris, Leonard Z., Rumford, R. I. | 336 | Foss, George A., Stratham, N. H. | 282 |
| Ferris, Seymour C., Buffalo, N. Y. | 288 | Foster, Addison P., Auburndale, Mass. | 1866 |
| Ferris, Walter L., Cherokee, Io. | 158 | Foster, Davis, Winchendon, Mass. | 222 |
| Ficke, Herman, Dubuque, Io. | 160 | Foster, Festus, Waukomis, Ok. | 322, 4 |
| Field, Aaron W., New Marlboro, Mass. | 214 | Foster, Frank, Shandon, O. | 1893 |
| Field, Alden P., Monrovia, Cal. | 1891 | Foster, Frank H., Oakland, Cal. | 67, 100 |
| Field, Artemas C., E. Arlington, Vt. | 350 | Foster, George R., Jackson, Mich. | 236, 42 |
| Field, Floyd C., Dayton, O. | 1889 | Foster, Guy, Whitewater, Colo. | 108 |
| Field, Frederick A., Los Angeles, Cal. | 100 | Foster, Jesse D., Kenwood, Cal. | 98 |
| Field, George W., Bangor, Me. | 1855 | Foster, John, Cambridge, Neb. | 264 |
| Field, James P., Chillicothe, Mo. | 12, 256 | Foster, Lauren M., Poplar Grove, Ill. | 146 |
| Fifield, Chas. W., Aitmar, N. Y. | 286 | Foster, Lucian M., Charles City, Io. | 1860 |
| Fifield, J. W., 1410 W. Monroe, Chicago, Ill. | 136 | Foster, Richard B., Okareh, Ok. | 324 |
| [Findlay, John J., deceased] | 23 | Foster, William C., Middletown, Ct. | 1847 |
| Finger, Charles F., Dayvenport, Io. | 150 | Fowle, James L., <i>A. B. C. F. M.</i> | 393 |
| Finster, Clarence, Rockford, Mich. | 240 | Fowler, Olin L., Orting, Wn. | 362, 4 |
| Fischer, Herman A., Wheaton, Ill. | 1878 | Fowler, William C., Genesee, Ida. | 108, 366 |
| Fish, Dana, Hubbardton, Vt. | 354 | Fox, Almon K., Denmark, Io. | 1859 |
| Fish, Samuel E., Aurora, S. D. | 338 | Fox, Daniel E., 1294 Wilcox, Chicago, Ill. | 136 |
| Fishburn, M. H., Aquebogue, N. Y. | 294 | Fox, Frank, Three Oaks, Mich. | 10, 242 |
| Fishburn, M. Ross, Washington, D. C. | 126 | Fox, Jared W., Ridgway, Kan. | 1839 |
| Fisher, Charles W., Rockport, Me. | 194 | Fox, John W., Granville, Ill. | 142 |
| Fisher, Elmer K., Lebanon, N. Y. | 1894 | Frane, Ezra E., Ft. Wayne, Ind. | 152 |
| Fisher, George E., North Amherst, Mass. | 1850 | France, Parvin M., Minooka, Ill. | 148 |
| Fisher, George P., New Haven, Ct. | 75, 1854 | France, William, Bath, N. H. | 274 |
| Fisher, Herman P., Crookston, Minn. | 246 | Francis, Cyrus W., Brookfield Centre, Ct. | 110 |
| Fisher, Jesse L., Dover, Neb. | 264, 8 | Francis, Davis R., Trinidad, Colo. | 108 |
| Fisher, Oren D., Indianapolis, Ind. | 152 | Francis, Everett D., Ludlow, Mass. | 212 |
| Fisher, Sam'l V. S., Minneapolis, Minn. | 58, 1874 | Francis, George A., Toulon, Ill. | 148 |
| Fisher, Sylvester, Chicago, Ill. | 1883 | Franklin, August W., Sheffield, Pa. | 1884 |
| Fisher, William B., Kansas City, Kan. | 174 | Franklin, John L., Buffalo, N. Y. | 112, 24 |
| Fisher, William P., Brunswick, Me. | 1873 | Frary, Eugene M., Chaplin, Ct. | 112, 24 |
| Fisk, Daniel M., St. Louis, Mo. | 258 | Frary, Lucien H., Pomona, Cal. | 102 |
| Fiske, Daniel T., Newburyport, Mass. | 214 | Frasure, Chas. A., Westmoreland, N. Y. | 100, 300 |
| Fiske, Elisha S., Waltsfield, Vt. | 358 | Frazee, Fenton H., Londonderry, Vt. | 3-4 |
| Fisk, Franklin L., Elkader, Io. | 160 | Frazee, John H., Knoxville, Tenn. | 346 |
| Fisk, F. W., 532 W. Adams, Ch'go, Ill. | 69, 1859 | Frazier, Charles W., Key West, Fla. | 126 |
| Fiske, John B., Bonne Terre, Mo. | 256 | Fraser, David, Jr., Kensington, N. H. | 278 |
| Fisk, Perrin B., Lyndon, Vt. | 354 | Fraser, John G., Cleveland, O. | 58, 1871 |
| Fisk, Pliny B., Ree Heights, S. D. | 340, 2, 4 | Frazier, Francis, Napier, Neb. | 338 |
| Fisk, Pliny H., North Branch, Minn. | 252, 4 | Frear, Walter, San Francisco, Cal. | 52, 1855 |
| Fisk, Wilbur, Freeborn, Minn. | 248 | Fredenbagen, Ed. A., Warrenville, Ill. | 134 |
| Fitch, Albert E., W. Springfield, Mass. | 10, 224 | Freeland, Samuel M., Seattle, Wn. | 1861 |
| Fitch, Chas. N., Colorado Springs, Colo. | 62, 1874 | Freeman, George E., Lynnfield, Mass. | 212 |
| Fitch, Franklin S., Buffalo, N. Y. | 288 | Freeman, Henry A., Holden, Me. | 188, 90 |

| | | | |
|---|-------------|---|------------|
| [Freeman, Hiram, deceased, | 24 | Geer, Curtis M., Lewiston, Me. | 1890 |
| Freeman, Joseph A., Woodbury, Ct. | 124 | George, David M., Pittston, Pa. | 332 |
| Freeman, Marston S., Dundee, Ill. | 140 | George, Edward A., Willimantic, Ct. | 10, 224 |
| Freeze, Arthur S., Milford, Me. | 192 | George, Jesse C., Webster, Io. | 170 |
| Freitag, Karl, Waukegan, Ill. | 150 | George, Joseph H., St. Louis, Mo. | 258 |
| French, Charles L., Providence, Ill. | 10, 146 | George, Robert A., Cleveland, O. | 316 |
| French, David E., Hampden, Me. | 190 | Gerould, Samuel L., Hollis, N. H. | 278 |
| French, Edward G., Johnson, Vt. | 354 | Gerrie, Andrew W., W. Torrington, Ct. | 122 |
| French, George H., Park Hill, N. H. | 282 | Gerrie, William A., Clintonville, Wis. | 370 |
| French, Henry H., Malden, Mass. | 212 | Gerrish, George M., Thorndike, Mass. | 216 |
| French, Herman A., Lincoln, Neb. | 1873 | Gibson, Andrew, Loudon, N. H. | 10, 278 |
| French, John A., Flushing, N. Y. | 290 | Gibson, John, Washburn, Wis. | 378 |
| French, S. Franklin, Deputy Derry, N. H. | 1864 | Gibson, Nelson H., Perote, Ala. | 90, 2 |
| Frey, T. Arthur, Biddeford, Me. | 186 | Giddings, Solomon P., Washington, D. C. | 1842 |
| Frink, Benson M., W. Brookfield, Mass. | 1862 | Gidman, Richard H., Preston, Ct. | 120 |
| Frink, Lemuel T., Jackson, Mich. | 1868 | Gilbert, Albert S., Milton, Mass. | 214 |
| Fripp, Edgar T. R., White City, Fla. | 128 | Gilbert, Elias, Fort Yates, N. D. | 304 |
| Frisbie, Alvah L., Des Moines, Io. | 158 | Gilbert, George E., Fox Lake, Wis. | 372 |
| Fritch, Wilson S., Abington, Mass. | 10, 198 | Gilbert, Geo. H., 534 W. sh'n Bd., Chi'go, Ill. | 69, 1886 |
| Fritzeimer, William, Crete, Neb. | 264 | Gilbert, S., 167 Locust st., Chicago, Ill. | 1863 |
| Frizzell, John W., Darlington, Wis. | 370 | Gilbert, William H., New Haven, Ct. | 1846 |
| Frost, Mrs. Amelia A., Littleton, Mass. | 210 | Gilchrist, Howard H., Kinsley, Kan. | 176 |
| [Frost, Daniel C., deceased, | 24 | Gill, William, Roberts, Wis. | 372, 6 |
| Frost, George B., Littleton, Mass. | 1883 | Gillett, Arthur L., Hart'ord, Ct. | 71, 1885 |
| Frost, Merle A., Sublette, Ill. | 10, 87, 148 | Gillett, William R., Chicago, Ill. | 1855 |
| Frost, Willard J., Dover, O. | 312 | Gilliam, John W., Rome, Ga. | 132 |
| *Fry, Holland B., Hill, N. H. | 278 | Gillison, Andrew, Edinburgh, Scot'd, 12, | 1895 |
| Fryer, John P., Ypsilanti, Mich. | 1882 | Gilman, Burton S., Gardner, Mass. | 206 |
| Fuller, Almon T., New Smyrna, Fla. | 128 | Gilman, Edward W., Bible House, N. Y. | 1849 |
| Fuller, Americus, A. B. C. F. M. | 393 | Gilman, George P., Waverly, Mass. | 200 |
| Fuller, Augustus H., S. Easton, Mass. | 206 | Gilman, William L., Conifer, Colo. | 87, 1886 |
| Fuller, Edgar K., Inlay City, Mich. | 236 | Gilmer, Daniel W., Creston, Io. | 1876 |
| Fuller, Frank A., Madison, Me. | 10, 192 | Gilmore, George W., B'g, Bangor, Me. | 66, 1886 |
| Fuller, Homer T., Jr., Springfield, Mo. | 1870 | Gilmore, Wm. C., Valley Springs, S. D. | 344 |
| Fuller, James R., Nichols, Mo. | 258 | Gilt, Henry F., Millville, N. Y. | 292 |
| Fuller, Jonathan K., Barton Landing, Vt. | 350 | Gimblett, Wm. H., Valley City, N. D. | 396 |
| Fuller, Nathan E., Corning, N. Y. | 288 | Gipson, Jacob M., Millerville, Ala. | 90 |
| Fullerton, Bradford M., Brockton, Mass. | 1868 | Giroux, Lewis F., Springfield, Mass. | 87, 1889 |
| Fullerton, Edward G., Bridgeport, Ct. | 110 | Gist, William W., Osage, Io. | 166 |
| Fullerton, J. Ellsworth, Bellows Falls, Vt. | 356 | Gladden, Washington, Columbus, O. | 310 |
| Funk, Geo. N., Jennings, Ia. | 184 | Glassen, Joseph, Gaylord, Mich. | 1873 |
| Furber, Daniel L., Newton Centre, Mass. | 214 | Gleason, Avery K., Dunbarton, N. H. | 276 |
| Furbish, Edw. B., Spencerport, N. Y. | 298 | Gleason, Charles A., Ckebuok, Tex. | 348 |
| Gadsby, George, Ceredo, W. Va. | 360 | Gleason, Charles H., Colebrook, N. H. | 274 |
| Gaines, Marshall R., Jr., Austin, Tex. | 348 | Gleason, Charles N., Patchogue, N. Y. | 296 |
| Gale, Clarence R., Marshalltown, Io. | 164 | Gleason, George L., Haverhill, Mass. | 208 |
| Gale, Edmund, Kalispell, Mont. | 1856 | Gleason, Herbert W., Minneapolis, Minn. | 1887 |
| Gale, Sullivan F., Jacksonville, Fla. | 58, 1862 | Gleason, John F., S. Amherst, Mass. | 198 |
| Galer, Michael H., [Minn.] | 1890 | Goddard, Dwight, A. B. C. F. M. | 393 |
| Gales, Thomas P., Union, Me. | 196 | Goddard, Henry M., S. Royalton, Vt. | 356 |
| Gallagher, George W., Brainerd, Minn. | 304 | Goddard, John C., Salisbury, Ct. | 120 |
| Gallagher, Wm., Jr., Braintree, Mass. | 1874 | Goff, Edward F., Riverside, Cal. | 102 |
| *Galloway, Emil R., San Francisco, Cal. | 102 | Goff, Edward N., Bon Air, Tenn. | 346 |
| Gallup, James A., Madison, Ct. | 110 | Golder, Arthur L., Ballardvale, Mass. | 198 |
| Gammell, Sereno D., N. Brookfield, Mass. | 1868 | Goldsmith, Chas. F., Lynn, Mass. | 1879 |
| Gammon, Robert W., Big Rock, Ill. | 134 | Gonzales, John B., Cedar Rapids, Io. | 10, 158 |
| Gane, William H., Peterboro, N. H. | 280 | Goodacre, James J., Berlin, Vt. | 350 |
| Gardner, Austin, Warren, Ct. | 124 | Goodale, David W., Suffield, Ct. | 10, 122 |
| Gardner, Edward V., Syracuse, Neb. | 1890 | Goodell, John H., Jr., Oakland, Cal. | 67, 1874 |
| Gardner, Nathan E., Arborville, Neb. | 264, 70 | Goodenough, Arthur, Winchester, Ct. | 124 |
| Gardner, Rufus P., Hampstead, N. H. | 276 | Goodenough, Giles F., Nepaug, Ct. | 10, 118 |
| Garfield, Frank L., Feeding Hills, Mass. | 198 | Goodenough, Herbert D., A. B. C. F. M. | 393 |
| Garman, John H., North Orange, Mass. | 1847 | [Goodenow, Smith B., deceased. | |
| Garner, Alexander C., Washington, D. C. | 126 | Goodhue, Daniel, Burlington, Vt. | 1848 |
| Garver, Leonard J., Grass Valley, Cal. | 98 | Goodhue, Henry A., Westminster W., Vt. | 358 |
| Garvie, James, Santee, Neb. | 1891 | Goodrich, Charles L., Plainfield, N. J. | 284 |
| Gates, Caleb F., A. B. C. F. M. | 393 | Goodrich, Chauncey, A. B. C. F. M. | 393 |
| Gates, Charles H., Wilbraham, Mass. | 1851 | Goodrich, Darius N., Olivet, Mich. | 1865 |
| Gates, George A., Jr., Grinnell, Io. | 1882 | Goodrich, John E., Jr., Burlington, Vt. | 1860 |
| Gates, Hiram N., Medford, Mass. | 1850 | Goodrich, Joseph A., Shelburne, Mass. | 10, 220 |
| Gates, Lorin S., A. B. C. F. M. | 393 | Goodrich, Lewis, Manchester, N. H. | 1850 |
| Gates, Matthew A., St. Johnsbury, Vt. | 1858 | Goodrich, L. B., Marlboro, Mass. | 10, 2, 212 |
| Gates, Owen H., Oberlin, O. | 73, 1891 | Goodsell, Dennis, Byron, Cal. | 96 |
| Gay, Henry H., Groton, Mass. | 1889 | Goodspeed, Frank L., Springfield, Mass. | 220 |
| [Gay, Joshua S., deceased, | 25 | Goodwin, E. P., 354 Wash'g'n Bd., Chi'go, Ill. | 130 |
| Gay, William A., Terryville, Ct. | 120 | Goodwin, Frank J., Glen Ridge, N. J. | 284 |
| Gay, William M., Georgetown, Mass. | 1863 | Goodwin, George K., Solon, Me. | 194 |
| Gaylord, Eber W., N. Amherst, Mass. | 198 | Goodwin, Henry F., Chicago, Ill. | 1891 |
| Gaylord, Franklin, 374 E. 17th, N. Y. | 10, 294 | Goodwin, Samuel H., Farmington, N. H. | 276 |
| Gaylord, Joseph F., Barre, Mass. | 198 | Gordon, Charles E., Lyme, N. H. | 278 |
| Gearhart, Charles D., Pierce, Neb. | 270 | Gordon, George A., Boston, Mass. | 200 |

| | | | |
|--|----------|---|-------------|
| Gordon, Robert, Addison, Mich. | 1587 | Griffiths, Henry, Neligh, Neb. | 1873 |
| Gordon, Robert F., Weston, Mass. | 224 | Griffiths, John H., Powell, S. D. | 342 |
| Gordon, William, So. Bay, Cal. | 98 | Griffith, Jno. T., Farmersville St'n, N. Y. | 290, 8 |
| Gordon, William C., Michigan City, Ind. | 154 | [Griffith, Joseph K., deceased] | |
| Gorton, P'hilo, Chapin, Io. | 156 | Griffith, Joshua O., Andover, O. | 308 |
| Goudy, Arthur L., Lawrence, Kan. | 172, 4 | Griffith, Thomas, Petersburg, Neb. | 270 |
| Gould, Edwin S., Providence, R. I. | 1873 | Griffith, Thomas H., Brooklyn Hills, N. Y. | 1874 |
| Gould, George H., Worcester, Mass. | 1862 | Griffith, Thomas M., Wheatland, Pa. | 334 |
| Gould, Henry A., E. Minneapolis, Minn. | 1868 | Griffith, William, Caledonia, N. D. | 304 |
| Gould, J. Sidney, Eureka, Kau. | 180 | Griffith, William A., Trempealeau, Wis. | 375 |
| [Gould, Mark, deceased, | 25 | Griffith, William R., Denver, Colo. | 106 |
| Gove, Joseph S., S. Dennis, Mass. | 204 | Griggs, Leverett S., Ivoryton, Ct. | 112 |
| Graedel, Gottfried, Ballard, Wn. | 362 | Grimes, Frank J., Keene, N. H. | 1875 |
| Graf, Franklin L., Champaign, Ill. | 136 | Grinnell, E. I., Steamboat Springs, Colo. | 108 |
| Graf, John F., Bethany, Or. | 326 | Grinnell, Orlando S., Algonquin, Ill. | 134 |
| Graham, Curtis, Pacific st., Brooklyn, N. Y. | 1845 | Grinnell, Sylvester S., San Bernardino, Cal. | 1879 |
| Graham, John, Westport, Mass. | 224 | Grisbrook, Edward O., Plainfield, Vt. | 356 |
| Graham, John L., Huntley, Ill. | 142 | Griswold, A. Linley, Custer, Mich. | 232 |
| Graham, Moses A., Ellerslie, Ga. | 1882 | [Griswold, John B., deceased, | 25 |
| Graham, William H., The Rock, Ga. | 130, 2 | Grob, Gottfried, Sherrill, Io. | 160, 8 |
| Grange, Wallace S., Malta, Ill. | 144 | Gross, Alfred, Doaksville, I. T. | 1882 |
| Granger, Calvin, East Poutney, Vt. | 1834 | Grosvenor, Edwin A., Amherst, Mass. | 1872 |
| Granger, Charles E., Bay Shore, N. Y. | 256 | Gront, Lewis, West Brattleboro, Vt. | 1845 |
| Granger, John L., Prescott, Io. | 1866 | Gront, Samuel N., Franklin, Neb. | 1850 |
| Grannis, Geo. H., Grossdale, Ill. | 142 | Grove, Jacob F., Chicago, Ill. | 1875 |
| Grant, Frederic L., Northfield, Ct. | 87, 110 | Grover, Daniel K., Harvey, Ill. | 1886 |
| Grant, Henry M., Charleston, S. C. | 327 | Grover, George W. [N. H.] | 1877 |
| Grant, John B., Jenifer, Ala. | 92 | Grover, Nahm W., Centre Ossipee, N. H. | 280 |
| Grant, John H., Meriden, Ct. | 11, 116 | Grover, Richard B., Roslindale, Mass. | 202 |
| Grant, Lathrop C., Hamilton, N. Y. | 290 | Grupe, Charles W., Saybrook, O. | 318 |
| Grassie, Thomas G., Ashland, Wis. | 58, 1888 | Grupe, Fred W., Buffalo, Wyo. | 11, 361 |
| Grauer, O. C., 706 Monroe, Ch'go, Ill. | 69, 1863 | [Grush, James W., deceased, | 26 |
| Graves, Joseph S., Niles, Mich. | 1843 | Guild, Charles L., Greensboro, Vt. | 352 |
| Graves, Lucien C., Gilmanton, N. H. | 276 | Guild, Roy B., Woodstock, Ill. | 150 |
| *Graves, Nathaniel D., Marshall, Minn. | 1846 | Gulick, Edward L., Lawrenceville, N. J. | 1889 |
| Gray, David B., Portland, Or. | 326, 8 | *Gulick, Hervey, Charlotte, Vt. | 350 |
| Gray, Henry P., West Branch, Mich. | 11, 244 | Gulick, John T., A. B. C. F. M. | 393 |
| Gray, John, Howard, S. D. | 340, 4 | Gulick, Nelson J., Phoenix, N. Y. | 296 |
| Gray, Wm. D. B., Yankton, S. D. | 1885 | Gulick, Oramel H., A. B. C. F. M. | 393 |
| Gray, William J., Everett, Wn. | 362 | Gulick, Sidney L., A. B. C. F. M. | 393 |
| Greedy, Clarence D., Topeka, Kan. | 1889 | Gulick, William H., A. B. C. F. M. | 393 |
| Greeley, Frank N., San José, Cal. | 1877 | Gunn, Elberry B., Jackson's Gap, Ala. | 92 |
| Green, Charles E., Briar Hill, N. Y. | 292 | Gunner, Byron, Paineville, O. | 1884 |
| *Greene, Chester W., Corbin, Ky. | 182 | Gunsaulus, F. W., 4909 Ellis av., Chicago, Ill. | 136 |
| Greene, Daniel, Newton, Mass. | 216 | Gurney, Mrs. Ella, N. Collins, N. Y. | 294 |
| Greene, Daniel C., A. B. C. F. M. | 393 | Gurney, Henry E., N. Collins, N. Y. | 1889 |
| Greene, Edward P., Guildhall, Vt. | 352 | Gurney, John H., Dover, S. D. | 1850 |
| Greene, Frederiek W., Middletown, Ct. | 116 | Gutterson, George H., Boston, Mass. | 60, 1878 |
| Greene, George E., Canova, S. D. | 338 | Haarvig, John O., Allston, Mass. | 290 |
| Greene, Harvey B., Lowell, Mass. | 1891 | Haek, Rollin T., Portland, Me. | 194 |
| Greene, James B., New Grand Chain, Ill. | 144, 6 | Hadden, Archibald, Muskegon, Mich. | 238 |
| Greene, John C., Oceanus, N. Y. | 296 | Hadden, Jacob W., Stenben, Wis. | 372, 4 |
| Greene, John M., Lowell, Mass. | 210 | Hadden, R. A., 12019 Jefferson, Ch'go, Ill. | 138 |
| Green, John M., 3808 Prairie, Chicago, Ill. | 138 | Hadley, Willis A., Lynn, Mass. | 212 |
| Greene, Joseph K., A. B. C. F. M. | 393 | Hadlock, Edwin H., Riverside, R. I. | 336 |
| Green, Nelson, Detroit, Mich. | 1858 | Haff, Stephen, Bay Shore, N. Y. | 1842 |
| Greene, Richard G., Buffalo, N. Y. | 62, 1856 | Hageman, James C., Dundee, Mich. | 232 |
| Greene, Samuel, Seattle, Wn. | 1880 | Hager, Chas. R., A. B. C. F. M. | 87, 393 |
| Greene, Win. B., Pomfret Centre, Ct. | 120 | Hague, William B., So. Bridgton, Me. | 186 |
| [Greene, William B., deceased, | 25 | Haigh, Jeffrey G., Milbank, S. D. | 342 |
| Greenwood, Charles A., Lamar, Mo. | 256 | Hainer, Levi W., Oxford, England, | 1880 |
| Greenlee, William, Pf., Wheaton, Ill. | 1874 | Haines, George H., Charlotte, N. C. | 301, 2 |
| Gregg, James B., Colorado Springs, Colo. | 106 | Haines, Thomas V., N. Hampton, N. H. | 280 |
| Gregg, William C., Centre Point, Io. | 1877 | Haire, William C., Onaga, Kan. | 176, 80 |
| Gregory, Herbert E., Lake Park, Wn. | 364 | Halbersleben, Henry C., Irvington, Neb. | 264, 8 |
| Gregory, James C., Bingham, Me. | 186 | Halbert, Charles T., Meckling, S. D. | 11, 342 |
| Gregory, Lewis, Lincoln, Neb. | 268 | Hale, Edson D., Niles, Cal. | 12, 96, 100 |
| Grein, Albert L., Buffalo, N. Y. | 258 | Hale, Harris G., Brookline, Mass. | 11, 2, 202 |
| Gridley, Albert L., Kidder, Mo. | 256 | Hales, John J., Onarga, Ill. | 146 |
| Grieb, Edmund, Portland, Or. | 1891 | Haley, Frank, Milton, N. H. | 1863 |
| Grieshaber, Charles O., Island Pond, Vt. | 350 | Hayley, John W., Lowell, Mass. | 1864 |
| Griffin, Edward H., Baltimore, Md. | 1868 | Hall, Albert E., Canterbury, N. H. | 274 |
| Griffin, Henry L., Bangor, Me. | 186 | Hall, Alexander, Chester, Ct. | 112 |
| Griffin, John A., Coal Bluff, Ind. | 152, 4 | Hall, Charles L., Fort Berthold, N. D. | 304 |
| Griffin, John S., Hillsboro, Or. | 1838 | [Hall, E. Edwin, deceased, | 26 |
| Grills, William E., Ithaca, N. Y. | 292 | Hall, Elliott C., Jamestown, N. Y. | 1566 |
| Griffiths, Daniel R., Catasauqua, Pa. | 1882 | Hall, Fred E., Palestine, Tex. | 348 |
| Griffiths, Frederick W., Dowagiac, Mich. | 11, 232 | Hall, George A., Peabody, Mass. | 216 |
| Griffiths, Griffith, Eureka, Cal. | 98 | [Hall, George C., deceased, | 26 |
| Griffiths, Griffith, Milwaukee, Wis. | 1853 | Hall, George D., S. Woodstock, Ct. | 124 |

| | | | |
|--|------------|---|-------------|
| Hall, George E., Dover, N. H. | 278 | Harrah, Charles C., Newton, Io. | 1870 |
| Hall, George S., Howell's Depot, N. Y. | 292 | Harrington, Charles E., Waltham, Mass. | 222 |
| Hall, Heman E., Oberlin, O. | 1851 | Harrington, Myron O., Kansas City, Mo. | 1877 |
| Hall, Isaac H., New Orleans, La. | 184 | Harrington, Vernon C., Norton, Mass. | 87, 216 |
| Hall, John C., Sutton, Mass. | 222 | Harris, Benjamin, Palmyra, O. | 316 |
| Hall, John W., Sirmans, Ga. | 132 | Harris, Charles E., Jr., Moorhead, Minn. | 11, 252 |
| Hall, Lyman B., P., Oberlin, O. | 1881 | Harris, Charles L., Meridian, Miss. | 262 |
| Hall, Richard, St. Paul, Minn. | 1850 | Harris, Clarence J., Colchester, Vt. | 11, 352 |
| Hall, Russell T., Greenwich, Ct. | 114 | Harris, D. Fisk, Columbus, O. | 312 |
| Hall, Samuel A., Boone, Io. | 1861 | Harris, Edward A., Gray's Lake, Ill. | 142 |
| Hallett, Horace F., Ayer, Mass. | 198 | Harris, Eugene, P., Nashville, Tenn. | 1890 |
| Halliday, Joseph C., Orange City, Fla. | 123 | Harris, Everett G., Louisville, Ky. | 182 |
| Halliday, S. B., 77 Hicks st., Brooklyn, N. Y. | 280 | Harris, George, Andover, Mass. | 65, 198 |
| Hallock, Leavitt H., Mills College, Cal. | 1867 | Harris, Geo., 9944 7th av., Chicago, Ill. | 1883 |
| Hallock, William A., Jamestown, N. Y. | 1860 | [Harris, John L., deceased. | |
| Hamet, William A., Columbus, N. C. | 302 | *Harris, Leonard W., Sherman Mills, Me. | 1842 |
| Hamilton, Benjamin F., Roxbury, Mass. | 200 | Harris, Ransom C., Dadeville, Ala. | 1887 |
| Hamilton, Gilbert M., Wakefield, N. H. | 282 | Harris, Robert N., Mt. Carmel, Pa. | 11, 332 |
| Hamilton, Henry H., Waverly, Mass. | 1872 | Harris, Rupert W., Orient, Io. | 160, 6 |
| Hamilton, John A., Newton, Mass. | 54, 1561 | Harris, Samuel, New Haven, Ct. | 75, 1841 |
| Hamilton, Washington P., Childersburg, Ala. | 90 | Harris, Sheldon A., Millburn, Ill. | 144 |
| Hamlin, Charles H., Easthampton, Mass. | 206 | Harris, Theodore W., New Lebanon, N. Y. | 294 |
| Hamlin, Cyrus, Tougaloo, Miss. | 1868 | Harris, Thomas J., Hinesburg, Vt. | 354 |
| Hamlin, Cyrus, Lexington, Mass. | 1838 | Harris, William, Montecristo, Wn. | 354 |
| Hammond, Gideon, Brodhead, Wis. | 398 | Harris, William, Truro, Mass. | 222 |
| Hammond, Joseph, Hancock, N. H. | 278 | Harris, William R., Taylor, Fla. | 128 |
| Hammond, William B., Rome, N. Y. | 1844 | Harrison, Charles S., Weeping Water, Neb. | 272 |
| Hampton, William H., N. Madison, Ct. | 116 | Harrison, Fosdick B., Somers, Ct. | 122 |
| Hampton, William S., Ogalala, Neb. | 264, 8, 70 | Harrison, H. B., St. Ashland, Chicago, Ill. | 180 |
| Hanaford, Howard A., Winchester, N. H. | 282 | Harrison, James B., Oskaloosa, Io. | 139 |
| Hancock, Charles, Denmark, Io. | 1861 | Harrison, James K., San Francisco, Cal. | 58, 1886 |
| Hancock, George H., Madrid, N. Y. | 292 | Harrison, Marvin B., Scribner, Neb. | 270 |
| Hancock, Joseph J., Cleveland, O. | 1875 | Harrison, Norman, Benzonia, Mich. | 11, 234, 40 |
| *Hand, La Roy S., Omaha, Neb. | 268 | Harrison, Samuel, Pittsfield, Mass. | 218 |
| Handy, John C., Lansford, Pa. | 332 | Hart, Burdett, Germantown, Pa. | 118 |
| Hanford, Samuel I., Aurora, Neb. | 264 | Hart, Hastings H., St. Paul, Minn. | 1881 |
| Hankmeyer, Nath I. W., Deming, N. M. | 273 | Hart, Henry E., Franklin, Ct. | 114 |
| Hanks, Carlos H., Zanesville, O. | 320 | Hart, Rollin L., Buffalo, N. Y. | 11, 1896 |
| Hanna, Charles W., Falls Village, Ct. | 110 | Hart, William D., Wilton, Ct. | 124 |
| Hanna, Thomas, Cape P. of Wales, Alaska, | 92 | Hartman, Chester D., Hartford, Ct. | 71, 1864 |
| Hannaford, Wm. H., Salem, Mich. | 242 | Hartshorne, Joseph W., New Haven, Ct. | 1873 |
| Hannah, Wm. J., Bigtimber, Mont. | 1895 | Hartshorne, Vaola J., S. Hanover, Mass. | 1865 |
| Hannum, Harry O., Southwick, Mass. | 11, 220 | Hartshorne, D. Maurice, Des Moines, Io. | 1886 |
| Hanscom, Fred. L., Garner, Io. | 156, 8, 62 | Hartwell, Charles, A. B. C. F. M. | 393 |
| Hanscom, Geo. L., New Hampton, Io. | 166 | Hartwell, Harry L., Cabot, Vt. | 350 |
| Harbridge, Edward H., Chester Stn., Mich. | 230 | Harvey, Edward H., Detroit, Mich. | 1872 |
| Harbutt, Charles, Presque Isle, Me. | 194 | Harvey, Jasper P., Columbia, Ct. | 11, 112 |
| Harbutt, Robert G., Searsport, Me. | 194 | [Harwood, Charles E., deceased. | |
| Hardaway, Geo. W., Longwood, Fla. | 128 | Harwood, C. M. G., Fergus Falls, Minn. | 248 |
| Hardcastle, William, St. Louis Park, Minn. | 250 | Harwood, James H., S. Los Angeles, Cal. | 1863 |
| Harden, John, Macksville, Ind. | 154 | Haskell, Edward B., A. B. C. F. M. | 393 |
| Hardendorf, Charles W., Albany, N. Y. | 290 | Haskell, Henry C., A. B. C. F. M. | 363 |
| Hardin, Robert, Courtland, Ala. | 1862 | Haskell, John, Gray, Me. | 1850 |
| Harding, Charles, A. B. C. F. M. | 393 | Haskell, William H., West Falmouth, Me. | 190 |
| Harding, Henry F., East Machias, Me. | 188 | Haskin, S. C., 1491 Park, Chicago, Ill. | 136 |
| (Harding, John W., deceased. | 26 | Haskins, Robert W., Reading, Mass. | 226 |
| Harding, Phillip E., N. Amherst, O. | 308, 16 | Hassold, Frederick, Hopkinton, N. Y. | 290 |
| Harding, William F., Terre Haute, Ind. | 154 | Hastings, Allen, Pasadena, Cal. | 11, 100 |
| Hardy, Daniel W., Billerica, Mass. | 200 | Hatch, David P., Bangor, Me. | 58, 1886 |
| Hardy, Edwin N., Quincy, Mass. | 218 | Hatch, Elias W., East Corinth, Vt. | 352 |
| Hardy, Millard F., Townshend, Vt. | 358 | Hatch, Franklin S., Monson, Mass. | 214 |
| Hardy, Owen E., Lyndeborough, N. H. | 278 | Hatch, Frederick A., Danbury, Ct. | 112 |
| Hardy, Vitellus M., Randolph, Vt. | 356 | Hatch, George B., Berkeley, Cal. | 67, 96 |
| Hardy, William P., Los Angeles, Cal. | 98 | Bathaway, Warren, Washingtonville, N. Y. | 286 |
| Haresnape, William, Blue Rapids, Kan. | 172 | Hatt, Thomas B., E. Madison, Me. | 11, 192 |
| Harger, Charles H., Ward, Colo. | 108 | Haughton, Ralph J., South Paris, Me. | 1894 |
| Hargrave, John W., Cleveland, O. | 310 | Haughton, William, Retreat, Wis. | 370, 6 |
| Harlow, Edwin A., So. Windham, Me. | 1863 | Haun, George C., Madison, Wis. | 62, 1892 |
| (Harlow, Lincoln, deceased. | 27 | Haven, Egbert D., Rocklin, Cal. | 192 |
| Harlow, Reuben W., Park Rapids, Minn. | 254 | Havens, Chas. E., Newton High'ds, Mass. | 216 |
| Harlow, Rufus K., Medway, Mass. | 212 | Hawes, Edward, Burlington, Vt. | 350 |
| Harlow, Samuel A., Worcester, Mass. | 87, 224 | Hawks, John S., Hennessy, Ok. | 321, 2, 4 |
| Harmon, Elijah, Wilmington, Mass. | 226 | Hawks, Theron H., Springfield, Mass. | 1859 |
| Harmon, Peter M., Spring Valley, Minn. | 1895 | Hawkes, Winfield S., Salt Lake City, U. S. | 58, 1868 |
| Harp, Cyrus D., Providence, R. I. | 1886 | Hawley, Calvin F., Garden, Mich. | 234, 8 |
| Harper, Almer, Port Byron, Ill. | 142 | Hawley, Robert P., New Hartford, Ct. | 118 |
| *Harper, Cecil, Nantasket, Mass. | 208 | Hawn, John G., Ellensburg, Wn. | 1859 |
| Harper, James P., Windham, N. H. | 1894 | Hayden, Frederick S., Jacksonville, Ill. | 142 |
| Harper, Joel, Oklahoma, Ok. | 324 | Hayes, Francis L., Maniton, Colo. | 108 |
| Harper, Richard H., Ellis, Kan. | 174 | Hayes, James, Danville, Ill. | 140, 2 |

| | | | |
|---|-------------|--|----------|
| Hayes, Stephen H., Boston, Mass. | 1844 | Herrick, John R., Dundee, Ill. | 1854 |
| Hayner, Augustus J., Shullsburg, Wis. | 376 | Herrick, Malcolm D., Orange City, Fla. | 1858 |
| Haynes, Artemas J., Cambridge, Mass. | 1894 | Herrick, Robert P., Minneapolis, Minn. | 62, 1883 |
| Haynes, C. Stephen, Athens, Ga. | 130 | Herrick, Samuel E., Boston, Mass. | 200 |
| Haynes, Charles S., Lancaster, Mass. | 11, 210 | Herrick, William D., Amherst, Mass. | 1860 |
| Haynes, Edward C., Chester, Mass. | 204 | [Herrick, William T., deceased, | 25 |
| Haynes, William, Bellevue, O. | 314 | Herron, George P., Jr., Grinnell, Io. | 1884 |
| Haynie, Thomas B., Gate City, Ala. | 92 | Hersey, Charles F., New Bedford, Mass. | 1893 |
| Hays, John W. W., Harkness, Ala. | 1877 | Hershley, Simon B., Ashland, O. | 308 |
| *Hayward, Charles E., E. Fairfield, Vt. | 352 | Hershner, John L., Hood River, Or. | 326 |
| Hayward, John S., San José, Cal. | 1877 | Hertel, Arthur F., Bunker Hill, Ill. | 134 |
| Hayward, Silvanus, Globe Village, Mass. | 1861 | Hescock, Gus. B., Fort Fairfield, Me. | 190 |
| Hazeltine, Edwin A., Miller's Place, N. Y. | 292 | Hess, Carl, Wilton, Io. | 1885 |
| Hazeltine, Henry M., Jamestown, N. Y. | 1860 | Hess, Henry, Niobrara, Neb. | 1864 |
| Hazen, Allen, Washington, D. C. | 1846 | Hetzler, Henry, Eureka, S. D. | 1874 |
| Hazen, Austin, Thomaston, Ct. | 122 | Hewitt, George R., Fitchburg, Mass. | 206 |
| Hazen, Azel W., Middletown, Ct. | 116 | Hewitt, John L., Green Bay, Wis. | 372 |
| Hazen, Carleton, Rochester, Vt. | 356 | Hewlett, Benj. F., San Jacinto, Cal. | 102 |
| Hazen, Henry A., Auburndale, Mass. | 1858 | Heyward, James W., Minneapolis, Minn. | 250 |
| Hazen, Hervey C., A. B. C. F. M. | 393 | Iliatt, Casper W., Peoria, Ill. | 146 |
| Hazen, Timothy A., Springfield, Mass. | 1855 | Hibbard, Augustine G., Woodstock, Ct. | 124 |
| Hazen, William S., Northfield, Vt. | 354 | Hibbard, Rufus P., Gloucester, Mass. | 206 |
| Hazen, William W., Marshalltown, Io. | 1885 | Hickmott, John V., Mendon, Mich. | 1850 |
| Headley, Ivory H. B., Roslindale, Mass. | 1877 | Hicks, Frank B., Genoa Jc., Wis. | 146, 372 |
| Headley, P. C., Lexington, Mass. | 1850 | Hicks, George C., [Neb.] | 1857 |
| Heal, Edward G., Wilkes Barre, Pa. | 334 | Hicks, Henry R., Earlville, Ill. | 1866 |
| Heald, Josiah H., Nogales, Ariz. | 95 | Hicks, Irl R., St. Louis, Mo. | 1871 |
| Healey, Frank D., Bertrand, Neb. | 11, 264 | Hicks, Lewis W., Hartford, Ct. | 87, 374 |
| Healey, Sullivan S., 1227 Mead, Chgo. Ill. | 11, 136 | Hicks, Richard, Andover, Mass. | 1867 |
| Heath, Albert H., St. Johnsbury, Vt. | 356 | Hicks, William C., Union, Io. | 1871 |
| Heator, George W., Lamont, Mich. | 1886 | Hicks, William H., McAllister, I. T. | 154 |
| [Hebard, Frederick, deceased, | 27 | Higgins, Lucius H., Hanover, Ct. | 122 |
| Heberd, Stephen S., LaCrosse, Wis. | 1887 | Higgins, Robert M., Grand Rapids, Mich. | 234 |
| Heckendorf, Geo. M., Milwaukee, Wis. | 1890 | High, Jedd A., Runnels, Io. | 168 |
| Heckman, Samuel J., Watertown, N. Y. | 298 | Hightower, Asa D., Upshaw, Ala. | 1881 |
| *Hedberg, E. O., Providence, R. I. | 338 | Higley, Henry M., Salamanca, N. Y. | 294 |
| Hedres, William, Harwinton, Ct. | 116 | Higley, Henry P., Middlebury, Vt. | 1885 |
| Hedlon, Geo. H., Southwest Harbor, Me. | 11, 196 | Hildreth, Edward, Los Angeles, Cal. | 1862 |
| Heizelman, H. W., Michigan City, Ind. | 154 | Hilkerbaeumer, Richard, Sutton, Neb. | 270 |
| *Heller, Frank O., Caledonia, Ill. | 134 | Hill, Calvin G., Malden, Mass. | 212 |
| Helliwell, Charles, Park Ridge, N. J. | 284 | Hill, Charles J., Stomton, Ct. | 122 |
| Helling, Osear C., Atchison, Kan. | 174 | Hill, Charles W., <i>Hilo, H. I.</i> | 393 |
| *Helms, Reuben E., Somonauk, Ill. | 148 | Hill, Dexter D., Los Alamos, Cal. | 1869 |
| Helmuth, Jos. W., Oconowoc, Wis. | 374 | Hill, Eben L., Kansas City, Kan. | 174 |
| Helser, Joseph H., Perry, Me. | 192 | Hill, Edwin S., Atlantic, Io. | 158 |
| Hemenway, Frank W., Newton, Kan. | 176 | Hill, Emmett C. W., Kendrick, Ida. | 1882 |
| [Hemenway, W. F., deceased, | 27 | Hill, George, Sullivan, O. | 318 |
| Hench, William R., Dundee, Ill. | 1889 | Hill, George A., Lovejoy, Ga. | 132 |
| Henderson, Arthur S., Wellington, Kan. | 180 | Hill, George E., Indianapolis, Ind. | 1851 |
| [Henderson, David, deceased, | 27 | Hill, George W. C., Acushnet, Mass. | 214 |
| Henderson, George W., New Orleans, La. | 184 | Hill, James L., Salem, Mass. | 1875 |
| Henderson, John H., Peoria, Ill. | 146 | Hill, Jesse, Wakem, O. | 87, 318 |
| *Henderson, Thos. H., W. Ferndale, Wn. | 366 | Hill, Virgil B., Waucoma, Io. | 164, 70 |
| Hendrick, Webster L., Huntington, Mass. | 210 | Hilliard, D. Lee, Earlville, Io. | 156 |
| Hendry, Thomas, Los Angeles, Cal. | 98 | Hillman, Alfred T., Concord, N. H. | 58, 1882 |
| Henn, Jacob, Des Moines, Io. | 158 | Hills, Aaron M., Oberlin, O. | 1874 |
| Henning, George W., Oakland, Cal. | 1865 | Hills, William S., Alma, Neb. | 264, 8 |
| Henrickson, John M., Orange, Mass. | 216 | Hilton, Charles A., Randolph, Mass. | 218 |
| Henry, A. J., Brooklyn, N. Y. | 286 | Hilton, John V., Boulder, Col. | 1860 |
| Henry, James A., Colwich, Kan. | 172, 6 | Hilton, William H., Chillicothe, Mo. | 1884 |
| [Henry, William D., deceased, | 28 | Hinckley, Frank E., Oakland, Cal. | 1895 |
| Hensel, William A., Butte, Neb. | 11, 264, 70 | Hincks, Edward Y., Andover, Mass. | 65, 198 |
| Henshaw, George, Sharon, Pa. | 334 | Hindley, George, Ridgeville, Ind. | 154 |
| Henshaw, Gordon E., Little Valley, N. Y. | 292 | Hine, Sylvester, Hartford, Ct. | 1848 |
| Henshaw, Thomas D., Spring Creek, Pa. | 334 | Hines, Frank B., Albion, Ill. | 148 |
| Herald, C. C., 430 Baim'ge, Brooklyn, N. Y. | 1889 | Hines, Peter H., Geneva, Neb. | 266 |
| Herbert, Eben, Hammond, La. | 182 | Hinman, Chester H., Clear Lake, Wis. | 1869 |
| Herbert, Joseph, Royalton, Wis. | 376 | Hinman, Horace H., Beloit, Ala. | 90 |
| Herbert, Lemuel G., Watervliet, Mich. | 230, 44 | Hird, John W., Baldwinville, Mass. | 198 |
| Herbst, Jacob, Endicott, Wn. | 362, 6 | Hissey, Marion W., Ashtabula, O. | 308 |
| Herman, Frederick W., Honeoye, N. Y. | 11, 290 | Hitchcock, Abraham F., Suisun, Cal. | 1864 |
| *Herman, John E., Plainville, Ct. | 120 | Hitchcock, A. W., Newburyport, Mass. | 214 |
| Herod, James A., Abbeville, La. | 182 | Hitchcock, A. N., 153La Salle, Ch'go, Ill. | 52, 1877 |
| Herold, Joseph G. W., West Newfield, Me. | 192 | Hitchcock, Charles E., Benson, Vt. | 350 |
| Herr, Horace D., Fredonia, Kan. | 174 | Hitchcock, Lyman P., Schenectady, N. Y. | 295 |
| Herrick, David S., A. B. C. F. M. | 363 | Hitchcock, Milan H., Boston, Mass. | 1857 |
| Herrick, Edward E., Milton, Vt. | 354 | Hitchcock, Philo W., Salem, Wis. | 375 |
| Herrick, Edward P., Tampa, Fla. | 1871 | Hjerpe, Erik G., New Britain, Ct. | 118 |
| Herrick, George F., A. B. C. F. M. | 393 | Hjetland, John H., Williston, N. D. | 11, 306 |
| Herrick, Henry M., Carpentersville, Ill. | 134 | Hoadley, Horace G. | 1888 |

| | | | |
|--|----------|--|-------------|
| Hobart, Milo, Rogers, Ark. | 1861 | Howard, Martin S., Wilbrahan, Mass. | 224 |
| Hobbs, Edwin, Canton, Ill. | 134 | Howard, William, N. Guilford, Ct. | 1859 |
| Hobbs, William A., Warsaw, N. Y. | 298 | Howe, George M., Lewiston, Me. | 190 |
| Hodel, Abram, Scotland, S. D. | 342, 4 | *Howe, O. Raymond, Westville, Ct. | 118 |
| Hodgdon, Thomas M., W. Hartford, Ct. | 124 | Lowe, Samuel H., Norwich, Ct. | 120 |
| Hodges, Alpheus C., Buckland, Mass. | 202 | Howell, James, Conlee City, Wn. | 1874 |
| Hodgin, Thomas C., Winona, O. | 1893 | Howie, David, Saundersville, Mass. | 208 |
| Hodgman, Edwin R., Towns-nd, Mass. | 1849 | Howland, Mrs. Elizabeth T., Oberlin, O. | 1894 |
| Hodgeman, Lewis P., Gustavus, O. | 342 | Howland, John, J. B. C. F. M. | 393 |
| Hoffman, John H., Littleton, N. H. | 278 | Howland, Samuel W., A. B. C. F. M. | 393 |
| Hogbin, Alfred C., Sabetha, Kan. | 178 | Hoyle, John T., King's Mountain, N. C. | 302 |
| Hoisington, Henry R., Coventry, Ct. | 112 | Hoyt, Charles E., Mansfield, Pa. | 1887 |
| Holbrook, Amos, Sturbridge, Mass. | 1866 | Hoyt, Frederic V., Spokane, Wn. | 1888 |
| Holbrook, David L., Fond du Lac, Wis. | 370 | Hoyt, Henry N., Sacramento, Cal. | 102 |
| Holbrook, Fred C., Cleveland, O. | 310 | Hoyt, James A., Garfield, Mo. | 1-68 |
| Holbrook, Ira A., Stillwater, Ok. | 324 | Hoyt, James P., Cheshire, Ct. | 112 |
| Holbrook, John C., Stockton, Cal. | 1842 | Hoyt, John L., Lockport, Ill. | 11, 142 |
| Holecombe, Gilbert T., Olivet, Mich. | 1875 | Hubbard, Chas. F. W., Danville, Ky. | 1886 |
| Holden, Charles W., Caldwell, Mich. | 1887 | Hubbard, Charles L., West Boyford, Mass. | 292 |
| Holden, Edwin K., Bridgeport, Ct. | 101 | Hubbard, David B., Little River, Ct. | 119 |
| Holden, Frederick A., Burlington, Ct. | 110 | Hubbard, George B., Plymouth, Wis. | 376 |
| Hollars, John A., Littleton, Colo. | 106, 8 | Hubbard, George H., A. B. C. F. M. | 393 |
| Holley, John B., Howard City, Mich. | 236 | Hubbard, George H., Enfield, Mass. | 206 |
| Hollister, Frederick M., Waterbury, Ct. | 1890 | Hubbard, Thomas S., Stockbridge, Vt. | 1839 |
| Holloway, Richard J., Langston, Ok. | 1890 | Hubbard, William B., Armour, S. D. | 338 |
| Holm, Carl W., Fitchburg, Mass. | 1885 | Hubbell, Henry L., Lake Charles, La. | 1861 |
| *Holman, David A., Chesaning, Mich. | 220 | Hubbell, Fred. M., Belvidere, Ill. | 11, 87, 134 |
| Holman, Edwin C., Oskaloosa, Io. | 1886 | Hubbell, James W., deceased, | 28 |
| Holman, Edwin H. H., Sioux City, Io. | 168 | Huckel, Oliver, Amherst, Mass. | 198 |
| Holman, William H., Southport, Ct. | 112 | Hudson, Alfred S., Ayer, Mass. | 1867 |
| *Holmblad, Emil, N. Easton, Mass. | 206 | Hudson, Allan B., Brockton, Mass. | 202 |
| Holmes, David E., Galva, Ill. | 1862 | Hudson, Dorr A., Miller's Falls, Mass. | 214 |
| Holmes, Henry, Wauwatosa, Wis. | 373 | Huelster, Anton, Detroit, Mich. | 232 |
| Holmes, Henry M., Provincetown, Mass. | 1866 | Huelster, Edward W., De Kalb, Ill. | 140 |
| Holmes, Theodore J., Hopkinton, Mass. | 210 | Huestis, Charles H., Exeter, Neb. | 266 |
| Holmes, Thomas, Chelsea, Mich. | 1844 | Huffman, William N., Cherokee, Cal. | 1891 |
| Holp, Lincoln A., Kirkland, Ill. | 142 | Huggins, Hezekiah, Hilton, Ala. | 1877 |
| Holp, Philip E., 1052 Chase av., Chicago, Ill. | 138 | Hughes, Evan P., Hillsboro, Or. | 326 |
| Holt, John S., Opelika, Ala. | 92 | Hughes, Henry R., Plainfield, N. Y. | 296 |
| (Holt, Stephen A., deceased, | 28 | Hughes, John A., E. Longmeadow, Mass. | 206 |
| Holton, Charles S., Newbury, Mass. | 214 | Hughes, Morien M., Rome, N. Y. | 296 |
| Holton, Edward P., A. B. C. F. M. | 393 | Hughes, Richard, Nelson, N. Y. | 292 |
| Holway, John, 913 W. 12th, Chicago, Ill. | 1862 | Hughes, Robert W., Grinnell, Io. | 1874 |
| Holway, Theodore S., Maplewood, Mo. | 11, 258 | Hulbert, Jay M., Clinton, Io. | 158 |
| Holyoke, W. E., 1170 Wash'n Bd., Ch'go, Ill. | 1851 | Hulbert, Palmer S., Oak Park, Ill. | 144 |
| *Hood, E. Lyman, Berkeley, Cal. | 96 | Hull, Ellsworth L., Garfield Kan. | 174 |
| Hood, Edward C., Wrentham, Mass. | 226 | *Hull, Irvine T., Republic, Mo. | 258 |
| Hood, George A., Newton, Mass. | 57, 1869 | Hull, John H., Sandusky, O. | 87, 314 |
| Hooker, Edward P., W. Winter Park, Fla. | 128 | Hull, Lyman, Garden City, Kan. | 174, 8 |
| Hoover, Francis T., Rushville, N. Y. | 296 | Hullinger, Frank W., Allegan, Mich. | 228 |
| Hoover, Frank W., Warsaw, Ill. | 150 | Hume, Edward S., A. B. C. F. M. | 393 |
| Hopkins, Frederick E., Dubuque, Io. | 160 | Hume, Robert A., A. B. C. F. M. | 393 |
| Hopkins, Henry, Kansas City, Mo. | 256 | Humphreys, John, Wyandotte, Mich. | 244 |
| Hopkins, W. Herman, Poughkeepsie, N. Y. | 296 | Humphreys, Robert, Mattapoisett, Mass. | 212 |
| Hopkins, William H., Chicago, Ill. | 11, 138 | Humphreys, Simon J., Oak Park, Ill. | 1854 |
| Hopkinson, Benjamin B., Union, Ct. | 122 | Humphreys, William B., Melvin, Ill. | 11, 144 |
| Hopley, Samuel, Lee, Mass. | 1855 | Humphreys, Thos. A., Bloomington, Ill. | 134 |
| Hoppin, James M., Jf., New Haven, Ct. | 1850 | Hungerford, Edward, Hot Springs, S. D. | 1571 |
| Horne, Stephen D., Ogden, Io. | 158 | Hunnewell, Frank S., Whitman, Mass. | 224 |
| Horne, Gideon, Meansville, Ga. | 130, 2 | Hunt, Emerson L., Ellsworth Falls, Me. | 188 |
| Horne, John R., jr., Bartlett, N. H. | 274 | Hunt, Eugene F., Conway, Mass. | 294 |
| Horne, John F., Holstein, Io. | 1882 | Hunt, Henry W., Port Chester, N. Y. | 296 |
| Horner, John W., Independence, Io. | 162 | Hunt, Nehemiah A., Riverside, Cal. | 1886 |
| Horr, Elijah, Brookline, Mass. | 1867 | Hunt, Theodore C., Eau Claire, Wis. | 57, 579 |
| Hoskins, Emanuel, Pescadero, Cal. | 102 | Hunt, Ward L., Richmond, Mich. | 230 |
| Hough, Joel J., Berkshire, N. Y. | 1864 | Hunt, William S., Park City, Utah, | 1899 |
| Houghton, Charles E., Prescott, Mass. | 218 | Hunter, Hamilton D., Calumet, Mich. | 230 |
| Houghton, John C., Middlebury, Vt. | 1868 | Hunting, Bruce S., Berea, Ky. | 1875 |
| Houghton, Ross C., Chelsea, Mass. | 204 | Huntington, Charles A., Eureka, Cal. | 1887 |
| Houlding, Horace W., Tientsin, China, | 1886 | Huntington, Charles W., Lowell, Mass. | 212 |
| House, Albert V., New Salem, Mass. | 214 | Huntington, George, Jf., Northfield, Minn. | 1864 |
| House, Edwin L., Attleboro, Mass. | 198 | Huntington, Henry S., Milton, Mass. | 214 |
| House, J. Henry, A. B. C. F. M. | 373 | Huntington, Jno. C., Minneapolis, Minn. | 246 |
| House, William, Providence, R. I. | 1896 | Huntley, Abi T., Westington Springs, S. D. | 344 |
| Houston, Albert S., Indianola, Neb. | 208 | Huntley, Sanford F., Westington Springs, S. D. | 338, 44 |
| Houston, Hiram, Dorchester, Mass. | 1830 | Hurd, Albert C., Boscawen, N. H. | 274 |
| Houston, Robert, Ewen, Mich. | 292 | Hurd, Edwin T., Gilmanston I. W., N. H. | 276 |
| Hovenden, Robert, East Tawas, Mich. | 1866 | Hurd, Fayette, Iberia, Mo. | 1863 |
| Howard, E. Lee, Burlington, Kan. | 87, 172 | Hurlbut, John E., Worcester, Mass. | 226 |
| Howard, Henry C., Jeffersonville, Vt. | 356, 8 | Hurlbut, Wm. H., Northport, Mich. | 238, 40, 2 |

| | | | |
|---|--------------|--|----------|
| Hurlburt, Wallace, Freewater, Or. | 326, 8 | Jenkins, Thomas, Madison, N. Y. | 1858 |
| Hurlless, Parker, Summer Hill, Ill. | 134, 48 | Jenkins, William M., St. Charles, Minn. | 252 |
| Hussey, Matthew, Gas City, Ind. | 1896 | Jenkyns, Ebenezer H., Boston, Mass. | 1867 |
| Husted, John T., Grand Rapids, Mich. | 11, 234, 40 | Jenness, George O., Charlton, Mass. | 202 |
| Hutchins, Henry L., New Haven, Ct. | 1873 | Jeuney, E. Winthrop, Huron, S. D. | 1872 |
| Hutchins, John, Litchfield, Ct. | 116 | Jennings, Richard D., Knoxville, Tenn. | 346 |
| Hutchins, W. T., Indian Orchard, Mass. | 220 | Jensen, Chas. J., Embarrass, Wis. | 1893 |
| Hutchinson, Henry H., So. Portland, Me. | 1869 | Jensen, Julius A., Atlanta, Ga. | 1894 |
| Hutchinson, J. F., Carsonville, Mich. | 230, 40 | Jernberg, Reinert A., Chicago, Ill. | 69, 1887 |
| Hutchinson, Walter P., N. Abington, Mass. | 198 | Jesse, Charles C., Lamoille, Ill. | 11, 142 |
| Hutchinson, Wm. A., Montrose, Colo. | 108 | Jessup, Henry G., Pp., Hanover, N. H. | 1854 |
| Hyde, Albert M., Toledo, O. | 11, 318 | Jewell, George C., Lewis, Io. | 162 |
| [Hyde, Azariah, deceased. | | Jewell, J. Spencer, S. Riverside, Cal. | 104 |
| Hyde, Charles L., Toledo, O. | 1894 | Jewett, Henry E., Vacaville, Cal. | 1870 |
| Hyde, Charles M., A. B. C. F. M. | 373 | Jewett, John E. B., Pepperell, Mass. | 1851 |
| Hyde, Frank B., Westminster, Vt. | 11, 358 | Job, Herbert K., N. Middleboro, Mass. | 214 |
| Hyde, Frederick S., Groton, Ct. | 114 | Johansen, Bernt, Forest City, Io. | 1872 |
| Hyde, Harvey, Oil City, Pa. | 1839 | Johns, Reading B., Dudley, N. C. | 301 |
| Hyde, Henry, Somersworth, N. H. | 282 | Johnson, Albion H., Chrendon Hills, Ms. | 210 |
| Hyde, Nathaniel A., Indianapolis, Ind. | 152 | Johnson, Alfred K., Rosecald, Cal. | 102 |
| Hyde, William D., Pp. Brunswick, Me. | 1883 | [Johnson, Amos H., deceased. | 28 |
| Hyslop, James, Detroit, Mich. | 232 | Johnson, Augustus R., Kalamazoo, Wn. | 364 |
| Ide, Alexis W., West Medway, Mass. | 1859 | Johnson, Chas. C., Gaines, N. Y. | 290 |
| Ide, George H., Milwaukee, Wis. | 374 | Johnson, Francis H., Andover, Mass. | 1861 |
| Ide, Jacob, Mansfield, Mass. | 212 | Johnson, Frank A., New Milford, Ct. | 118 |
| Imes, Benjamin A., Normal, Ala. | 1880 | Johnson, George H., Lowell, Mass. | 212 |
| Ingalls, Edmond C., Colchester, Ct. | 11, 112 | Johnson, George W., Buxton, Me. | 1882 |
| Ingersoll, Edward P., St. Paul, Minn. | 252 | Johnson, Harry W., New Ulm, Minn. | 11, 252 |
| Ingersoll, Wm. H., Brooklyn, N. Y. | 1884 | Johnson, Henry H., Rutland, Ga. | 130, 2 |
| Ingham, J. Edward, Mazzeppa, Minn. | 11, 250, 4 | *Johnson, Hiram E., Lakeville, Mass. | 210 |
| Iorns, Benjamin, Fertile, S. D. | 338 | Johnson, James G., Chicago, Ill. | 130 |
| Ireland, Edwy S., Bridgman, Mich. | 228, 30 | Johnson, John A., Lynn, Mass. | 212 |
| Ireland, William F., Syracuse, N. Y. | 11, 298 | Johnson, John E., Campello, Mass. | 203 |
| Irvine, Alexander F., Avoca, Io. | 156 | Johnson, J. Wesley, St. Louis, Mo. | 1859 |
| Irwin, Corydon S., Plain City, O. | 1874 | Johnson, Lorentz C., Minneapolis, Minn. | 1886 |
| *Isaac, William J., Verdon, Neb. | 270, 6 | Johnson, Orrin H., Madrone, Wn. | 362 |
| Isakson, Andrew J., Titusville, Pa. | 354 | Johnson, Samuel, New Haven, N. Y. | 292 |
| Isiam, Austin, Roxbury, Ct. | 1839 | Johnson, Wilbur, Brooklyn, Ct. | 101 |
| Ives, Henry S., Francestown, N. H. | 276 | Johnson, William, St. Louis, Mo. | 258 |
| Ives, Joel S., Stratford, Ct. | 122 | Johnson, William L., Florence, Ala. | 90 |
| Ives, Joseph B., Paradise, Cal. | 100 | Johnston, Aug's R., New Whatcom, Wn. | 1887 |
| Jackman, Geo. W., Glen Ellyn, Ill. | 142 | Johnston, Frank E., Valley Junction, Io. | 170 |
| *Jackson, Frank D., Sutton, Neb. | 270 | *Johnston, Henry, Wellington, N. Y. | 300 |
| Jackson, George A., Swampscott, Mass. | 222 | Johnston, Wm. G., Newell, Io. | 166 |
| Jackson, James T., Merrimac, Mass. | 1874 | Jones, Abram, Williamsburg, Io. | 170 |
| Jackson, John C., Columbus, O. | 312 | Jones, Albert N., Turner, Me. | 1872 |
| Jackson, Joseph F., Lake Ann, Mich. | 1885 | Jones, Charles A., Kane, Pa. | 302 |
| Jackson, Preston B., Little Rock, Ark. | 95 | Jones, Clinton M., Eastford, Ct. | 111 |
| Jackson, Robert W., Brewton, Ala. | 90 | Jones, Daniel I., Cincinnati, O. | 310 |
| Jackson, Samuel N., Barre, Vt. | 350 | Jones, David, Granville, O. | 312, 6 |
| Jackson, Thomas C., Reed's Ferry, N. H. | 289 | Jones, David, Scranton, Pa. | 334 |
| Jacobs, William J., Penfield, O. | 11, 316 | Jones, David A. [O.] | 1893 |
| Jacobus, Melancthon W. Hartford, Ct. | 71, 87, 1884 | Jones, D. Baran, Thurman, O. | 308 |
| Jagger, Edwin L., West Hartford, Ct. | 1862 | Jones, David E., Broad Brook, Ct. | 112 |
| James, D. Melancthon, New Haven, Ct. | 118 | Jones, David J., Plains, Pa. | 1884 |
| James, George W., Creighton, Neb. | 264 | Jones, David P., Scranton, Pa. | 334 |
| James, Horace P., Colfax, Wn. | 362 | Jones, D. Todd, Arvonia, Kan. | 172, 8 |
| James, T. Iltyd, Homestead, Pa. | 330 | Jones, Edward I., Cincinnati, O. | 310 |
| James, William, 155 Worth st., N. Y. | 1865 | Jones, Franklin C., Norfolk, Mass. | 1863 |
| James, William H., Bowling Green, O. | 316 | *Jones, Fred. V., San Mateo, Cal. | 102 |
| Jameson, Ephraim O., Boston, Mass. | 1860 | Jones, Gustavus W., Winchendon, Mass. | 226 |
| Jamison, Henry W., Beresford, S. D. | 342, 38 | Jones, Harvey, Pasadena, Cal. | 1855 |
| Jamison, Robert W., Sioux City, Io. | 168 | Jones, Henry W., Claremont, Cal. | 1866 |
| Janes, Elijah, Campbell, Cal. | 1874 | Jones, Homer, Delcamb, La. | 184 |
| Jasper, Gustavus A., Hydenville, Cal. | 98 | Jones, Hugh, Neath, Pa. | 11, 332 |
| Jeg, Gam, San Francisco, Cal. | 1895 | Jones, Hugh W., Barneveld, Wis. | 368 |
| Jefferies, John, Norfolk, Neb. | 268 | Jones, Idrys, Hancock, Wis. | 370, 2 |
| Jefferson, Charles E., Chelsea, Mass. | 204 | Jones, Ira B., Lowell, Mich. | 1879 |
| Jeffery, Franklin E., Indianapolis, Ind. | 152 | Jones, James A., McIntosh, Ga. | 132 |
| Jelinek, John, Braddock, Pa. | 11, 350 | Jones, James A., S. Norridgewock, Me. | 192 |
| Jenkins, David, Milwaukee, Wis. | 1876 | Jones, Jesse H., North Abington, Mass. | 1861 |
| Jenkins, D. Lloyd, Los Angeles, Cal. | 90 | Jones, John, Columbus, O. | 1841 |
| Jenkins, David T., Hillsboro, N. D. | 306 | Jones, John A., Port Costa, Cal. | 102 |
| Jenkins, Frank E., Palmer, Mass. | 216 | Jones, John D., Medical Lake, Wn. | 384 |
| Jenkins, James, Peely, Pa. | 330, 4 | Jones, John E., Lake Crystal, Minn. | 252 |
| Jenkins, J. Alex., St. Paul, Minn. | 252 | Jones, John E., Hope, N. D. | 306 |
| Jenkins, John J., Wanamie, Pa. | 334 | Jones, John H., Delaware, O. | 1842 |
| Jenkins, Jonathan L., Portland, Me. | 194 | Jones, J. Lewis, Clearwater, Minn. | 238, 40 |
| Jenkins, Josiah H., Falls Church, Va. | 360 | Jones, J. Lincoln, Carrington, N. D. | 11, 304 |
| Jenkins, Owen, Chardon, O. | 308 | Jones, John O., Bound Brook, N. J. | 11, 284 |

| | | | |
|--|-----------|---|----------|
| Jones, John P., <i>A. B. C. F. M.</i> | 393 | Kennedy, Charles H., Attleboro, Mass. | 1873 |
| Jones, Jonathan, Mazomanie, Wis. | 1864 | Kenngott, George F., Lowell, Mass. | 1889 |
| Jones, Lemuel, Syracuse, N. Y. | 1865 | Kenniston, William B., Allen's Mill, Me. | 190 |
| Jones, Marion S., Athens, Ala. | 90 | Kent, Evarts, Eldora, Io. | 160 |
| Jones, Mason, Combs, Ky. | 182 | Kent, Lorraine G., Muscatine, Io. | 164 |
| Jones, Morgan P., Kent, O. | 314 | Kent, Robert J., Brooklyn, N. Y. | 285 |
| Jones, Newton L., So. Hadley, Mass. | 229 | Kent, Thomas, Mineral Point, Wis. | 1865 |
| Jones, Rees S., Scranton, Pa. | 334 | Kenyon, Frank L., Albion, Ill. | 1864 |
| Jones, Rhys G., Utica, N. Y. | 294, 8 | Kenyon, Francis E., Denmark, Io. | 158 |
| Jones, Richard, Highmore, S. D. | 342 | Kephart, Wm. H., 608 E. 142, N. Y. II, 89, 294 | |
| Jones, Richard M., Portland, Or. | 326 | Kern, Andrew, Lansing, Io. | 162 |
| Jones, Richard M., Richville, N. Y. | 296 | Kerns, Herbert A., Rock Falls, Ill. | 146 |
| Jones, R. Sirhowy, Ebensburg, Pa. | 330 | Kerr, Joseph, Wooster, O. | 318 |
| Jones, Robert G., Stewartville, Minn. | 254 | Kerr, Milton R., N. Guilford, Ct. | 114 |
| *Jones, Samuel, Wayne, Neb. | 264 | Kershaw, C. H., Elgin, Neb. | 270, 2 |
| Jones, T. Henry, Cleveland, O. | 310 | Kershaw, John, Brooklyn, N. Y. | 1873 |
| Jones, Thomas R., Cyclone, O. | 312 | Kershaw, William H., Spring Valley, N. Y. | 1871 |
| Jones, Thomas W., Philadelphia, Pa. | 58, 1856 | Ketcham, Henry, Westfield, N. J. | 284 |
| Jones, Timothy, Springwater, Wis. | 1871 | Kettle, Joseph B., Greenfield Hill, Ct. | 112 |
| Jones, Trevor C., Pittsford, Mich. | 249 | Kettle, William F., Rochester, N. Y. | 296 |
| [Jones, Tudor, deceased, | 29 | Kevan, James H., Rock Springs, Wyo. | 361 |
| [Jones, William, deceased, | 29 | Keyes, Russell M., Huron, S. D. | 349 |
| Jones, William C., Denver, Colo. | 106 | Keyser, Calvin, Concord, Mass. | 1875 |
| Jones, Wm. H., 9222 Ont. av., Chicago, Ill. | 1876 | Kidd, William D., San Rafael, Cal. | 102 |
| Jones, William L., Pomona, Cal. | 90 | Kidder, Alberoni, Eau Claire, Wis. | 1843 |
| Jones, William L., Macon, Ga. | 1874 | Kidder, James, Norfolk, Neb. | 1858 |
| Jones, William M., St. Louis, Mo. | 256, 8 | Kidder, John S., Hopkins station, Mich. | 1843 |
| Jones, William O., Cincinnati, O. | 310 | Kidder, Josiah, Bruce, S. D. | 1889 |
| Jones, Winfield S., River Falls, Ala. | 90 | Kidder, Samuel T., Menasha, Wis. | 374 |
| Jones, Zachariah A., Sanford, N. C. | 301, 2 | Kiernan, Thomas L., Cromwell, Io. | 158 |
| Jordan, Israel, Bethel, Me. | 186 | Kilbon, Charles W., <i>A. B. C. F. M.</i> | 393 |
| Jordan, Josiah W., Macon, Ga. | 1885 | Kilbon, John L., Newton Center, Mass. | 1889 |
| Jordan, William H., Brimfield, Ill. | 134, 8 | Kilbourn, Henry J., Alburg Springs, Vt. II, 350 | |
| Jordan, William T., Silverton, Colo. | 108 | Kilbourn, James K., Pewaukee, Wis. | 374 |
| Jordan, William W., Clinton, Mass. | 204 | Kilburn, David, Pigeon Cove, Mass. | 218 |
| Jorden, Frank F., Torrington, Ct. | 1880 | Kilburne, William S., Kaukauna, Wis. | 372 |
| Josephson, Hans F., Clintonville, Wis. | 370 | Killen, John T., Portland, N. D. | 396 |
| Joylin, William K., Charleston, Mass. | 292 | Kimball, Edward P., Waterloo, Io. | 1852 |
| Jubb, William W., <i>England</i> , | 87, 1864 | Kimball, George P., Pasadena, Cal. | 1851 |
| Judah, Solomon B., Wrights, Fla. | 126, 8 | Kimball, Harry W., Skowhegan, Me. | 94 |
| Judiesch, Frederick W., Davenport, Io. | 1860 | Kimball, Henry S., Hyannis, Mass. | 198, 226 |
| Judson, George W., Orange, Mass. | 216 | Kimball, Jere, W. Superior, Wis. | 1891 |
| Julien, Matthew C., New Bedford, Mass. | 214 | Kimball, John, San Francisco, Cal. | 1860 |
| Kaley, John A., Vermillion, Io. | 318 | Kimball, Joseph, Hampton Falls, N. H. | 282 |
| Kambour, Gabriel B., Templeton, Mass. | 222 | Kimball, Lucien C., Canterbury D't, N. H. | 1887 |
| Kantner, William C., Salem, Or. | 328 | Kimberly, F. A., Grullins Mill, N. Y. | 290 |
| Kasson, Frank H., Boston, Mass. | 1879 | Kineaid, John, Rodman, N. Y. | 288, 96 |
| Kaufman, William H., Hull, Io. | 154 | [Kineaid, Wm., deceased, | |
| Kaye, Alexander S., Waverly, Ill. | 150 | Kindred, George, Tolt, Wn. | 366 |
| [Keays, Chas. H., deceased, | | King, Charles W., Brooklyn, N. Y. | 286 |
| Kebbe, David L., Springfield, Mass. | 220 | King, Henry C., <i>Pf.</i> , Oberlin, O. | 1887 |
| Kedzie, Adam S., Grand Haven, Mich. | 1845 | King, Henry D., Gustavus, O. | 1856 |
| Keedy, Edward E., Hadley, Mass. | 208 | King, James P., Dallas City, Ill. | 11, 140 |
| Keedy, John L., Lyander, N. Y. | 292 | King, James S., Waycross, Ga. | 130 |
| Keeler, John W., Greene, N. Y. | 290 | King, John W., Eaton, Colo. | 1888 |
| Keeler, Seneca M., Jeffersonville, Pa. | 1863 | King, Samuel W., Brooklyn, N. Y. | 286 |
| Keeling, James H., Philadelphia, N. Y. | 296 | King, Walter D., Highland Station, Mich. | 234 |
| Keene, Allen A., DePere, Wis. | 87, 1892 | Kingman, Henry, <i>A. B. C. F. M.</i> | 393 |
| Keen, Lyman S., Bremen, Ind. | 1879 | Kingsbury, Fred. L., <i>A. B. C. F. M.</i> | 393 |
| Keep, Eliza A., Conway, N. H. | 276 | Kingsbury, John D., Bradford, Mass. | 202 |
| Keith, Adelbert F., S. Riverside, Cal. | 1870 | Kingsbury, Josiah W., Braintree, Mass. | 1866 |
| Kellar, Lewis H., Minneapolis, Minn. | 250 | Kingsbury, Lucius, Sioux Falls, S. D. | 1879 |
| Kelley, Frederic I., Draeut, Mass. | 216 | Kinnmonth, Albert E., Ledyard, Ct. | 116 |
| Kelley, George W., So. Portland, Me. | 1872 | Kinne, Thomas C., Montague, Mass. | 1875 |
| *Kellogg, Elijah, Harpswell, Me. | 190 | Kinney, Henry C., Syracuse, N. Y. | 298 |
| Kellogg, Fred. B., Mt. Vernon, N. Y. II, 292 | | Kinzer, Addison D., Lyons, Io. | 1873 |
| Kellogg, George N., Morrisville, Vt. | 354 | [Kirkland, Elias E., deceased, | |
| Kellogg, H. Martin, Olcott, Vt. | 352 | Kirkpatrick, John E., Seabrook, Kan. | 178, 80 |
| Kellogg, Sylvanus H., Claremont, Cal. | 1857 | Kirkwood, William A., Brooklyn, N. Y. | 294 |
| Kelsey, Carl, <i>Germany</i> , | 1895 | Kitchel, Cornelius L., New Haven, Ct. | 1870 |
| Kelsey, Francis D., Toledo, O. | 318 | Kittleson, Olaus, Junction City, Wis. | 1877 |
| Kelsey, Henry H., Hartford, Ct. | 114 | Kline, Marion A., Wyandette, Ill. | 11, 150 |
| Kelsey, William S., Boston, Mass. | 200 | Klock, Edwin J., Norwich, N. Y. | 294 |
| Kelsey, William, Okarche, Ok. | 321, 2, 4 | Klopp, John J., Chicago, Ill. | 185 |
| Kemp, George H., Rhineland, Wis. | 376 | Klose, Wm. H., Monona, Io. | 162 |
| Kendall, R. R., Weymouth Heights, Mass. | 224 | Kloss, Charles L., Kansas City, Mo. | 256 |
| Keneston, Luther M., Shelton, Ct. | 116 | Kloss, Daniel, Tempe, Ariz. | 59 |
| Kennedy, Wyatt R., Manassas, Ga. | 130, 2 | Kluckholm, Edwin F., Groottinger, Io. | 1892 |
| Kennedy, Richard H., Pepperell, Mass. | 216 | Knapp, Charles E., West Mecca, O. | 308 |
| Kennedy, Samuel C., Aberdeen, Miss. | 1885 | Knapp, George P., <i>A. B. C. F. M.</i> | 393 |

| | | | |
|--|-------------|--|-------------|
| Knapp, George W., Grant, Neb. | 266, 8, 70 | Leach, Joseph A., Saxton's River, Vt. | 352 |
| Knight, Edward H., Springfield, Mass. | 1853 | Leadingham, John, <i>A. B. C. F. M.</i> | 393 |
| [Knight, Merrick, deceased, | 29 | Learned, Dwight W., <i>A. B. C. F. M.</i> | 393 |
| Knight, Plutarch S., Salem, Or. | 1866 | Leavitt, Burke F., Melrose Highlands, Ms. | 212 |
| Knight, Whitman H., Kimeo, Kan. | 174 | Leavitt, George R., Beloit, Wis. | 365 |
| Knight, William, Saginaw, Mich. | 242 | Leavitt, Horace H., Somerville, Mass. | 220 |
| Knodell, James R., Oakland, Cal. | 1879 | Leavitt, William, Norfolk, Neb. | 1868 |
| Knopf, Frank E., Elkhart, Ind. | 152 | Ledin, Charles J., New Haven, Ct. | 87, 118 |
| Knouse, William H., Deep River, Ct. | 120 | Lee, Dorrall, Wellfleet, Mass. | 224 |
| Knowles, David, Culbertson, Neb. | 1846 | Lee, Frank T., 877 Sawyer av., Chicago, Ill. | 138 |
| Knowles, Matthew, Cheboygan, Mich. | 230 | Lee, George, Bonafay, Fla. | 90, 126, 8 |
| Knowlton, Francis B., Athol, Mass. | 1865 | Lee, George H., Seattle, Wn. | 364 |
| Knowlton, Stephen, Danville, Vt. | 352 | Lee, Lucius O., <i>A. B. C. F. M.</i> | 393 |
| Knox, William J., Knoxboro, N. Y. | 1862 | Lee, Samuel H., Springfield, Mass. | 1862 |
| Koch, Johannes, Portland, Or. | 328 | Lee, Stanley G., Northampton, Mass. | 87, 216 |
| Kolmos, Jesse J., Chicago, Ill. | 138 | Leeds, Samuel Penn, Hanover, N. H. | 278 |
| Kraehubehl, John, Guthrie, Ok. | 1892 | Leeper, Edward A., Wellsville, N. Y. | 298 |
| Krause, Frank O., Sheridan, Or. | 11, 328 | Lees, John W., Westminster, Mass. | 224 |
| Kreuter, Albert, Muskegon, Mich. | 1881 | Leete, William W., Rockford, Ill. | 146 |
| Krey, Martin, St. Louis, Mo. | 258 | Le Grand, Otis G., Tohee, Ok. | 324 |
| Krohn, P. H., 18 Diversy Ct., Chicago, Ill. | 130 | Lehtinen, Franz, Ashtabula, O. | 308 |
| Krok, Phillip H., Anna, Ill. | 1863 | Leichter, Albert M., Peterson, Io. | 156, 66, 70 |
| Krum, John P., Kingsville, O. | 314 | Leland, Willis D., Lowell, Mass. | 210 |
| Kyle, Robert J., Brimfield, Mass. | 202 | Leomon, Charles H., Cleveland, O. | 310 |
| Kyte, Joseph, So. Braintree, Mass. | 1862 | Leonard, Aaron L., Iona, N. J. | 1841 |
| Labaree, John C., Saugus, Mass. | 220 | Leonard, Arthur E., Forrester, Ill. | 140, 2 |
| Lacour, Paul, Chapel Hill, N. C. | 301 | Leonard, Delavan L., Oberlin, O. | 314, 8 |
| Ladd, George T., <i>Pf.</i> , New Haven, Ct. | 1870 | Leonard, Edwin, Dover, Mass. | 204 |
| Ladd, Henry M., Cleveland, O. | 1875 | Leonard, Mrs. Ella F., Denver, Colo. | 1894 |
| Ladd, William B., Port Byron, Ill. | 146 | Leonard, Seneca, West Mill Grove, O. | 1868 |
| Lade, James, Little Compton, R. I. | 336 | Leppart, David, Huntington, Or. | 11, 1896 |
| Laidler, Stephen W., Coytesville, N. J. | 1858 | Leshe, William W., Richfield, O. | 316 |
| Laird, James H., Hinsdale, Mass. | 208 | Leverton, Charles H., New Vineyard, Me. | 192 |
| Lamb, Alonzo T. W., Wareham, Mass., | 218 | Levick, Stephen, Wichita, Kan. | 1869 |
| *Lamb, Samuel G., Messina, Cal. | 98 | Levique, Telesphore, | 1891 |
| Lamb, William A., Los Angeles, Cal., | 1874 | Lewis, Alex., Worcester, Mass. | 11, 226 |
| Lambert, A. E., Lebanon Cen., Me., | 11, 87, 182 | Lewis, Daniel M., Alexandria, O. | 308, 16 |
| Lambert, Charles E., Portland, Or. | 316 | Lewis, David M., Blocton, Ala. | 90 |
| [Lambert, Joseph, deceased, | 29 | Lewis, Edwin J., Storrs, Ct. | 110 |
| Lamson, Charles M., Hartford, Ct. | 114 | Lewis, Everett E., Haddam, Ct. | 114 |
| Lancaster, E. G., Worcester, Mass. | 1839 | Lewis, Franklin C., Castana, Io. | 158 |
| Landers, Warren P., Middleton, Mass. | 214 | Lewis, Frank F., Hardwick, Vt. | 352 |
| Lane, Bradford B., Maxwell, Io. | 1869 | Lewis, George, South Berwick, Me. | 194 |
| Lane, Calvin, Marietta, Ga. | 132 | Lewis, Henry, Schroon Lake, N. Y. | 11, 298 |
| Lane, Charles F., Tulare, Cal. | 1878 | Lewis, Jacob H., Freeland, Mich. | 1863 |
| Lane, John W., North Hadley, Mass. | 208 | Lewis, James M., Sandwich, Ill. | 148 |
| Langdale, Thomas G., De Smet, S. D. | 338 | Lewis, John, Detroit, Mich. | 1892 |
| [Langdon, George, deceased, | 29 | Lewis, John B., Erwin, S. D. | 1895 |
| *Lange, John G., Leigh, Neb. | 268 | Lewis, John T., Thomaston, O. | 318 |
| Langford, John C., Coventry, Vt. | 352 | Lewis, Richard, Grand Haven, Mich. | 1864 |
| Lanphear, Nath'l D., Grandville, Mich. | 234 | Lewis, Samuel, Coaldale, Pa. | 330 |
| Lanphear, Orpheus T., Beverly, Mass. | 1849 | Lewis, Thomas G., Colville, Wn. | 362 |
| Lanphear, Walter E., Oberlin, O. | 312 | Lewis, T. Henry, New Brighton, Minn. | 250 |
| Lansing, Isaac J., Boston, Mass. | 1874 | Lewis, Thos. J., Mont Vernon, N. H. | 280 |
| Lansing, Robert C., Coventryville, N. Y. | 288 | Lewis, Thomas S., Green's Landing, Me. | 188 |
| Laporte, Charles R., Shirland, Ill. | 11, 142, 8 | Lewis, William, Martin's Ferry, O. | 312 |
| Larkin, J. Wallace, Harvard, Neb. | 266 | Lewis, William, Osage City, Kan. | 176, 8 |
| Larkin, Ralph B., <i>A. B. C. F. M.</i> | 393 | Libby, Edgar H., St. Louis, Mo. | 258 |
| Larkin, William J., Tougaloo, Miss. | 1892 | [Libby, Freeman C., deceased, | 30 |
| Larry, John H., Providence, R. I. | 336 | Lich, John, Lincoln, Neb. | 1885 |
| Larson, Anton, Merrill, Wis. | 374 | Lich, Peter, Nelson, Neb. | 258, 60 |
| Larson, Carl J., Woburn, Mass. | 218 | Liggett, James D., Detroit, Mich. | 1859 |
| Larson, Karl F., Wausa, Neb. | 1872 | Lillie, Isaac B., Clarksville, Mich. | 230, 42 |
| Latham, Ernest R., Glenwood, Minn. | 248 | Lincoln, Nehemiah, North Carver, Mass. | 202 |
| Lathe, Herbert W., Pasadena, Cal. | 100 | Lincoln, William E., Painesville, O. | 1866 |
| *Lathrop, Edw'd A., Shrewsbury, Mass. | 229 | *Lincoln, Winfield S., Belpre, O. | 308 |
| Lathrop, Stanley E., Ashland, Wis. | 1870 | Lindgren, Oscar, Bridgeport, Ct. | 101 |
| Lathrop, William G., North Haven, Ct. | 118 | Lindley, Thomas M., Milner, Ala. | 90, 2 |
| Laurie, Thomas, Providence, R. I. | 336 | Lindquist, N. J., Tacoma, Wn. | 366 |
| Lavender, Robert F., Gilman, Io. | 160, 6 | Lindsay, George, Salt Lake City, U. | 348 |
| Lawrence, Amos E., Newton Centre, Ms. | 1848 | Lindsay, Robert S., Geneva, O. | 312 |
| Lawrence, Geo. W., Atkinson Depot, N. H. | 280 | Lindsay, Wilfred, Saugatuck, Mich. | 242 |
| Lawrence, Harry A., Copenhagen, N. Y. | 288 | Link, Frederick W., Lenox, O. | 1876 |
| Lawrence, John A., Machiasport, Me. | 192 | Linkletter, Elihu, Lake Ann, Mich. | 1876 |
| Lawrence, John B., Claremont, N. | 274, 358 | Lippard, James H., Rockford, Ill. | 1881 |
| Lawson, Francis, Guerneville, Cal. | 98 | Little, Arthur, Dorchester, Mass. | 200 |
| Lawson, Harvey M., <i>A. B. C. F. M.</i> | 393 | Little, Wilbur G., Allison, Io. | 87, 156 |
| Lay, Corliss W., Yankton, S. D. | 1890 | Litts, Palmer, Orchard, Io. | 166, 8 |
| Layfield, Robert L., Kansas City, Mo. | 1891 | Livingston, Steph. T., Williams'own, Ms. | 1891 |
| Leach, Adoniram J., Marlboro, Mass. | 200 | Livingston, William W., Jaffrey, N. H. | 278 |

| | | | |
|---|-------------|--|-------------|
| *Lloyd, George L., Henry, Ill. | 142 | Lyman, Henrietta C., Pierre, S. D. | 11, 340 |
| [Lloyd, John, deceased. | 30 | Lyman, Henry M., Chicago, Ill. | 1892 |
| Lloyd, Rhys R., Oakland, Cal. | 67, 1887 | Lyman, Horace S., Astoria, Or. | 1890 |
| Lloyd, William, 359 W. 57, N. Y. | 294 | Lyman, Payson W., Fall River, Mass. | 206 |
| Lloyd, William A., Chicago, Ill. | 1862 | Lyman, Wm. A., Pierre, S. D. | 342 |
| Loba, Jean F., Evanston, Ill. | 140 | Lynd, S. Edward, Fishhook, Ill. | 134 |
| [Loba, Victor E., deceased, | 30 | Lyon, Asa P., Minneapolis, Minn. | 1863 |
| Locke, J. Frank, Long Prairie, Minn. | 252 | Lyon, Clarence C., Monson, Mass. | 1891 |
| Locke, William E., E. Alstead, N. H. | 274 | Lyon, Eli C., Appleton, Minn. | 246 |
| Lockhart, Burton W., Manchester, N.H. | 278 | Lyon, F. Emory, Madison, Wis. | 378 |
| Lockridge, George C., Elkhorn, Wis. | 370 | Lyon, James H., Central Falls, R. I. | 356 |
| Lockwood, George A., Kennebunk, Me. | 190 | Lyon, Milford H., Chicago, Ill. | 136 |
| Lockwood, John H., Westfield, Mass. | 224 | Maar, Frederick H., Redwood City, Cal. | 87, 102 |
| Lockwood, John W. H., Kennewick, Wn. | 364 | McAllister, E. S. J., Revere, Mass. | 215 |
| Loder, Achilles L., Hyde Park, Mass. | 1877 | McAllister, James, Alpena, Mich. | 87, 225 |
| Loiswick, Wm., Lake Benton, Minn. | 248, 54 | Macallum, Frederic W., A. E. C. F. M. | 394 |
| Loiselle, Joseph L., Marlboro, Mass. | 212 | MacAyeal, Howard S., Omaha, Neb. | 87, 265 |
| Lombard, Herbert E., Cherryfield, Me. | 11, 188 | MacBriar, Thomas, Melrose, Mass. | 1890 |
| Lombard, Joseph N., Coleta, Ala. | 1883 | McBride, William H., Bristol, Me. | 185 |
| Long, Byron R., Columbus, O. | 312 | McCain, Andrew J., Central, Ala. | 90, 2 |
| Long, Frederick W., Percival, Io. | 11, 166 | McCallie, Thos. S., Chattanooga, Tenn. | 11, 346 |
| Long, Harry B., [Ill.] | 1855 | McCann, Herbert L., Houlton, Me. | 190 |
| Long, Henry H., Des Moines, Io. | 156, 62 | McCarthy, John, Huntington, W. Va. | 360 |
| *Long, Luther K., Lacon, Ill. | 142 | McCarthy, Henry R., Georgetown, Mass. | 206 |
| Long, Nicholas M., Memphis, Tenn. | 346 | McChesney, Jas. H., Grand Marsh, Wis. | 1869 |
| Long, Samuel A., Richmond, Mich. | 240 | McClain, John E., North Topeka, Kan. | 178 |
| Longenecker, G. W., West Andover, O. | 318 | McClain, Thomas J., Wilkins, Ga. | 1876 |
| Longfellow, Charles H., Villa Park, Cal. | 11, 104 | McCleary, Owen L., Portland, Io. | 1895 |
| Longley, Moses M., Belyvidere, Ill. | 1846 | McClelland, A. Lincoln, Nekosha, Wis. | 374 |
| Longren, Charles W., Franklin, Mass. | 206 | McClelland, Raymond G., Austinburg, O. | 1881 |
| Loomis, Alba L. P., Windsor, Wis. | 372, 8 | McClelland, Thomas, Forest Grove, Or. | 1882 |
| Loomis, Charles W., W. Brookfield, Mass. | 224 | McClelland, T. Calvin, Newport, R. I. | 336 |
| Loomis, Eli R., South Bend, Wn. | 366 | McClements, H. J., S. Lake Linden, Mich. | 236 |
| Loomis, Elihu, Bedford, Mass. | 1851 | MacColl, John A., New Bedford, Mass. | 214 |
| Loomis, Henry, 71 W. 95th st., N. Y. | 1859 | McCollum, George T., Berea, Ky. | 1893 |
| Loomis, Samuel L., Boston, Mass. | 11, 87, 200 | McConaughy, Frank, Deer Park, Wn. | 362 |
| Lopez-Guillen, J. M., 32 W. 123d st., N. Y. | 1889 | McConnell, Alexander S., Deadwood, S. D. | 338 |
| Lord, Amasa C., Elgin, Ill. | 1847 | McConnell, James E., Northfield, Minn. | 252 |
| Lord, Charles E., Newburyport, Mass. | 1844 | *McConnell, William T., Canfield, O. | 308 |
| Lord, John M., Weymouth, Mass. | 1851 | McConoughey, Austin N., Caro, Mich. | 1842 |
| Lord, Orlando M., Weymouth, Mass. | 1859 | McCook, Hamilton M., Leon, Ala. | 1894 |
| Lothrop, Charles D., Dorchester, Mass. | 1854 | McCool, James H., Plainville, Ga. | 1890 |
| Love, Archibald L., St. Louis, Mo. | 258 | McCord, Archibald, Keene, N. H. | 11, 278 |
| Love, William D., Minneapolis, Minn. | 1848 | McCord, J. D., 8009 Duncan, Chicago, Ill. | 1863 |
| Love, William D., jr., Hartford, Ct. | 114 | McCord, Robert L., Lake City, Io. | 1861 |
| Lovejoy, George E., Pittsfield, N. H. | 222 | McCormick, Donald, Boothbay, Me. | 156 |
| Lovejoy, Wallace W., Oakland, Cal. | 67, 1880 | McCracken, Robert, Paxton, Ill. | 1883 |
| Loveless, Even J., Arhacochoe, Ala. | 90 | McCracken, William, Pittsburg, | 1862 |
| Lovring, Joseph F., Boston, Mass. | 1880 | McCroskey, John A., Riverdale, Mo. | 358, 4 |
| Low, Warren F., Holbrook, Mass. | 208 | McCullagh, Archibald, Worcester, Mass. | 226 |
| Lowell, John N., Haverhill, Mass. | 208 | McCully, Charles G., Calais, Me. | 180 |
| Lowing, Henry D., Centre Road, Pa. | 1858 | McCune, Robert, Worthington, Minn. | 254 |
| Lown, John H., Otusville, Mich. | 1878 | McCune, William C., Pond Creek, Ok. | 324 |
| Loyd, Jordan, Savannah, Ga. | 130 | McDaniel, Simon C., Atlanta, Ga. | 58, 130 |
| Luark, Marcellus J., Murphys, Cal. | 96, 100, 4 | McDermid, Duncan, Edgartown, Mass. | 198 |
| Lucas, Oramel W., Oakland, Cal. | 100 | McDermid, Duncan, Muscatine, Io. | 1852 |
| Luce, Albert A., Lacey, Mich. | 236 | McDonald, Alex. P., No. Waterford, Me. | 94, 6 |
| Luce, Frank L., Taunton, Mass. | 222 | McDonald, Angus M., Jacksonville, Fla. | 126 |
| Luce, Fred L., Syracuse, N. Y. | 298 | McDowall, William H., Claremont, Cal. | 96 |
| Luce, T. Claire, Richmond, Mass. | 218 | McDougell, Henry M., Lawrence, Kan. | 176 |
| Luck, Charles W., Ogden, U. | 348 | McDuffee, Samuel V., Thetford, Vt. | 358 |
| Luekey, Frank R., New Haven, Ct. | 118 | McEveen, Wm. T., Brooklyn, N. Y. | 87, 1899 |
| Luetth, Lewis J., Jefferson, O. | 314 | McFadden, Robert A., Andover, Mass. | 11, 87, 195 |
| Lumpkin, Wilson, Carney, Ok. | 322 | McGeheon, Selden E., Hartland, Vt. | 352 |
| Lund, Robert E., White Oaks, N. M. | 1875 | [McGinley, William A., deceased, | 30 |
| Lundgren, Carl A., Waltham, Mass. | 222 | McGinnis, Robert J., Neosho Falls, Kan. | 174, 6 |
| *Lunquist, David, Newburgh, N. Y. | 1893 | McGown, Alfred J., Amherst, N. H. | 274 |
| Lunsford, Charles P., Lunsford, Ala. | 1894 | McGown, Richard H., Everett, Mass. | 206 |
| Lusty, George, Deer Lodge, Tenn. | 346 | McGregor, Alexander, Pawtucket, R. I. | 58, 336 |
| Luter, Elvis D., Wildwood, Fla. | 128 | McGregor, Alex., Minneapolis, Minn. | 1, 2, 40 |
| Luther, Claire F., Redding, Ct. | 120 | McGregor, Duncan, Antwerp, N. Y. | 286 |
| Luther, Martin, Kansas City, Mo. | 256 | McGregor, John, Brimley, Mich. | 1883 |
| Lutz, Adam R., Monroe, Ct. | 116 | McHenry, Feargus G., S. Haven, Mich. | 1872 |
| Lygate, John M., Honolulu, H. I. | 1893 | McIntyre, A., 84 Rogers, Brooklyn, N. Y. | 1858 |
| Lyle, Andrew J., Strickland, Ga. | 132 | McIntyre, Daniel, Barrington, N. H. | 274 |
| Lyman, Addison, Kellogg, Io. | 1847 | McIntire, Oscar G., Orford, N. H. | 289 |
| Lyman, Albert J., Brooklyn, N. Y. | 286 | McIntosh, Charles H., River Falls, Wis. | 376 |
| Lyman, Albert T., Mitchell, S. D. | 58, 1896 | Mack, Charles A., Cando, N. D. | 304 |
| Lyman, Charles N., Alden, Io. | 156 | Mack, Josiah A., 134 La Salle st., Ch'go, Ill. | 1861 |
| Lyman, George, Riverside, Cal. | 1851 | McKay, Henry T., Lineville, Ala. | 1875 |

| | | | |
|---|-------------|--|------------|
| McKay, Samuel H., Red Springs, N. C. | 301, 2 | Marlow, Richard T., Verdella, Mo. | 260 |
| McKay, Thomas, Plymouth, Pa. | 332 | Marsh, Alfred F., Fairfield, Io. | 160 |
| McKee, James H., Olean, N. Y. | 294 | Marsh, Charles E., Lawn Ridge, Ill. | 140, 2 |
| McKenney, James E., Burwell, Neb. | 264 | Marsh, David D., Unionville, Ct. | 114 |
| Mckenzie, Alexander, Cambridge, Mass. | 202 | [Marsh, Dwight W., deceased, | 32 |
| Mackenzie, W. Douglas, Chicago, Ill. | 69, 138 | Marsh, Edward L., Waterville, Me. | 196 |
| Mackie, Thomas, South Londonderry, Vt. | 1874 | Marsh, Francis J., Boston, Mass. | 1876 |
| *McKinley, Charles E., Rockville, Ct. | 11, 87, 122 | Marsh, George, Shell Rock, Io. | 158, 6 |
| McKinney, S. T., St. Louis, Mo. | 258 | Marsh, George D., A. B. C. F. M. | 394 |
| McKinnon, Norman, Foxcroft, Me. | 190 | Marsh, George H., Rio, Wis. | 376, 8 |
| McKnight, Harry C., Sherman, Ct. | 122 | Marsh, Hammond L., Sabetha, Kans. | 1721, 6 |
| McKnight, John A., Centre Harbor, N. H. | 274 | Marsh, Henry, Olivet, Mich. | 1875 |
| McLane, William W., New Haven, Ct. | 118 | Marsh, Robert L., Humboldt, Io. | 162 |
| McLaren, James H., Racine, Wis. | 376 | Marsh, Spencer, Washington, D. C. | 1856 |
| McLaughlin, Robert W., Kalamazoo, Mich. | 236 | Marsh, Thomas, Roodhouse, Ill. | 143 |
| McLean, Calvin B., N. Stamford, Ct. | 1878 | Marsh, William B., Tallmadge, O. | 1865 |
| McLean, John K., Oakland, Cal. | 67, 87, 94 | Marsh, Wilson J., Alcester, S. D. | 338, 40 |
| McLean, John R., Macon, Ga. | 130, 2 | Marshall, Chapman A., McGregor, Io. | 162 |
| McLean, Thomas D., [Ariz.] | 1893 | Marshall, Henry, Fremont, Mo. | 234 |
| McLellan, Archibald S., Etna Mills, Cal. | 1893 | Marshall, Henry G., Cromwell, Ct. | 112 |
| McLeod, Andrew J., Stafford Springs, Ct. | 122 | Marshall, Martin V., Fecho, Ala. | 90, 2, 125 |
| [MacLeod, Alexander S., deceased, | 31 | Marsland, John, Franklin, N. Y. | 290 |
| McLeod, Hugh, Cambridge, Mass. | 1855 | Marsland, Percival F., Lancaster, N. H. | 11, 278 |
| McLeod, Samuel M., Kemp, Ga. | 120 | Martin, Albert A., Pittsville, Wis. | 374 |
| McLeod, Thomas B., Brooklyn, N. Y. | 286 | Martin, Edwin, Erwin, S. D. | 340 |
| MacMahon, Edward T., Akron, O. | 398 | Martin, George, Parkman, O. | 316, 8 |
| McMillan, Peter, Woodstock, Vt. | 358 | Martin, Joel, Bay View, Mich. | 1871 |
| McMillen, W. F., 153 LaSalle, Chicago, Ill. | 62, 181 | Martin, John L., Winblinton, N. D. | 304, 6 |
| McNair, David C., Mine LaMotte, Mo. | 2-6 | Martin, Moses M., Allegan, Mich. | 1865 |
| McNamara, John E., Sloan, Io. | 62, 8 | Martin, Robert, Hillsdale, Mich. | 1860 |
| McNeel, Albert W., Mitchell, Io. | 162 | Martin, Samuel A., Rowan, Io. | 160, 8, 70 |
| McNeill, Jerry E., Moncure, N. C. | 301-2 | Martin, Robert, Clarksfield, O. | 310 |
| McNeill, Robert G. S., Pine Bluff, N. C. | 1870 | Martyn, Sanford S., Derby, Ct. | 112 |
| MacNeill, Samuel M., Lake Mills, Wis. | 1886 | Marvin, Daniel, Jamesport, N. Y. | 292 |
| [McPhail, Malcolm, deceased, | 31 | Marvin, Dwight E., Germantown, Pa. | 357 |
| McQuarrie, Neil P., Hillsboro, N. D. | 1893 | Marvin, Fred. R., Troy, N. Y. | 1878 |
| McQueen, Peter, Somerville, Mass. | 220 | Marvin, John P., W. Charleston, Vt. | 350 |
| McKae, Isaac, Newcastle, Colo. | 108 | Marvin, John T., Corning, Io. | 166 |
| McReynolds, Samuel J., Stillwater, Ok. | 321, 2 | Marvin, Sylvanus P., Westville, Ct. | 124 |
| McRoberts, Thos. R., St. Joseph, Mich. | 242 | Mason, Charles E., Challis, Ida. | 108 |
| McSkimming, David D., Youngstown, O. | 320 | Mason, Clarence W., Deansboro, N. Y. | 238 |
| McVicar, Peter, Topeka, Kan. | 1861 | Mason, Edward B., Brunswick, Me. | 188 |
| McWilliams, John W., Alva, Ok. | 321, 2, 4 | Mason, Henry B., N. Wilbraham, Mass. | 11, 224 |
| Macy, Herbert, Newington, Ct. | 118 | Mason, James D., Clear Lake, Io. | 1867 |
| Madge, Walter W., [Cal.] | 1881 | Mason, Javan K., Herndon, Va. | 360 |
| Magill, Thomas, Reno, Nev. | 1874 | Mason, John R., Mattison, Mich. | 238 |
| Magnus, Daniel H., Northfield, Minn. | 1886 | Mason, Oscar H. L., Green Mountain, Io. | 162 |
| [Magoun, George F., deceased, | 31 | Mason, Philip H., Kankakee, Wis. | 372 |
| Maile, John L., Fargo, N. D. | 58, 1872 | Massie, William M., Waimoa, H. I. | 1895 |
| Nair, William M., Henry, S. D. | 11, 340 | Mather, J. Bruce, Garner, Io. | 160 |
| Makepeace, F. Barrows, Springfield, Mass. | 220 | Mather, Wallace E., Philips, Fla. | 128 |
| Malcolm, John F., Hamilton, Ill. | 256 | Matheson, Elias, Alston, Ala. | 90 |
| Malcolm, John W., Cleveland, O. | 310 | Mathews, Robert J., Lebanon, Mo. | 1874 |
| Mallary, R. DeWitt, Lenox, Mass. | 1876 | Mathews, Rupert B., Newcastle, Me. | 87, 192 |
| Mallows, John H., Angola, N. Y. | 286, 90 | Mathews, S. Sherberne, Milwaukee, Wis. | 374 |
| Malone, Samuel J., Oley, Ill. | 146 | Mathews, George A., East Fairfield, Me. | 1895 |
| Manchester, Herbert A., Syracuse, N. Y. | 298 | Mathews, James T., Blossburg, Pa. | 330 |
| Mank, Herbert G., New Gloucester, Me. | 192 | Mathews, John H., Worcester, Mass. | 226 |
| Manley, Richard G., Zebulon, Ga. | 130, 2 | Mathews, Luther P., Crete, Neb. | 1853 |
| Mann, Wilford E., Vineland, N. J. | 284 | Mathews, Newman, Randolph, N. Y. | 296 |
| Mann, Wm. G., Cumberland Mills, Me. | 196 | Mathews, William D. A., Onarga, Ill. | 1872 |
| Mannhardt, Ernst G. L., Wilton, Io. | 170 | Maxwell, Leigh B., Savannah, Ga. | 122 |
| Manning, Frederic W., Marshfield, Mass. | 212 | May, Edwin M., Cleveland, O. | 310 |
| Manning, Moses, 331 Rodney, Brooklyn, N. Y. | 1887 | May, Oscar G., Berkeley, Cal. | 1870 |
| Manning, Samuel, Auburn, N. Y. | 1866 | May, T. Melbourne, Shutesbury, Mass. | 1875 |
| Manns, Wm. H., 1918 George, Chicago, Ill. | 87, 130 | Mayhew, Wilmot M., Highgate Springs, Vt. | 1872 |
| Manwell, Addison G., Ironton, O. | 314 | Mead, Charles M., Hartford, Ct. | 71, 1866 |
| Manwell, John P., Hartford, Pa. | 11, 330 | Mead, Elwell O., Burton, O. | 308, 18 |
| Marble, William H., Boulder, Colo. | 1850 | Mead, Henry B., Scotland, Ct. | 120 |
| Marcellus, David, Cleveland, O. | 310 | Mead, Martin H., Provo, U. | 1873 |
| March, Daniel, Woburn, Mass. | 1845 | Mead, Willis W., A. B. C. F. M. | 394 |
| Marden, Alfred C., White Creek, Wis. | 374, 8 | Meader, John R., Dalton, N. H. | 276 |
| Marden, Geo. N., P. F. Colo. Springs, Colo. | 1862 | Means, Frederick H., Windham, Ct. | 124 |
| Margetts, Henry G., Tallman, N. Y. | 292, 8 | Means, Oliver W., Enfield, Ct. | 112 |
| Margetts, Sarah E., Stockbridge, Wis. | 376 | Mears, Charles L., Excelsior, Minn. | 11, 243 |
| Markham, Henry F., Berlin, Mass. | 200 | Meckling, George Z., Hamilton, O. | 314 |
| Markham, Reuben F., Wakefield, Kan. | 180 | Medlar, William H., Wabasha, Minn. | 252 |
| Markley, J. Munroe, Lee Center, Ill. | 142 | Meek, Stafford W., Peoria, Ill. | 144 |
| Marks, Julius, Peru, Ill. | 146 | Megathlin, Henry G., Fall River, Mass. | 11, 206 |
| Markwick, William F., Ansonia, Ct. | 101 | Mellish, John H., Killingly, Ct. | 1855 |

| | | | |
|--|----------|--|------------|
| Melton, Jesse J., Warnell, Fla. | 123 | Millikan, Silas F., Anamosa, Io. | 150, 8 |
| Mendell, Ellis, Boston, Mass. | 200 | [Milliken, Charles E., deceased, | 32 |
| Mercer, Henry W., Long Beach, Wn. | 364 | Mills, B. Fay, Fort Edward, N. Y. | 1878 |
| Meredith, Richard, Brooklyn, N. Y. | 1867 | Mills, Augustus W., Rye, N. H. | 250 |
| Meredith, R. R., 97 McDonough, Br'klyn, N. Y. | 284 | Mills, Charles L., Clay Centre, Kan. | 172 |
| Merrall, Joseph H., Clayton, Cal. | 1873 | Mills, Charles P., Newburyport, Mass. | 214 |
| Merrell, Edward H., 77, Ripon, Wis. | 376 | Mills, Charles S., Cleveland, O. | 310 |
| Merrill, Samuel L., Springfield, Mass. | 1850 | Mills, George A., Dennysville, Me. | 188 |
| Merriam, Alex. R., Hartford, Ct. | 71, 1877 | Mills, George S., Belfast, Me. | 186 |
| Merriam, Charles L., Lowell, Mass. | 212 | Mills, Harlow S., Benzonia, Mich. | 228 |
| Merriam, Frank N., Hartford, Ct. | 1892 | Mills, Harry E., Chicago, Ill. | 11, 135 |
| Merriam, George F., Greenville, N. H. | 276 | Mills, Henry, Canton, Ill. | 1854 |
| Merrick, Frank W., W. Roxbury, Mass. | 87, 200 | Mills, Richard B., Strong, Me. | 194 |
| Merrick, Solomon G., Duxbury, Mass. | 204 | Milne, Alexander, Columbus, O. | 310 |
| Merrill, Benjamin B., Brewer, Me. | 186 | Miner, Henry A., Madison, Wis. | 1858 |
| Merrill, Chas. H., St. Johnsbury, Vt. | 58, 1870 | Miner, Samuel E., Ridgway, Mo. | 1844 |
| Merrill, Chas. W., Minneapolis, Minn. | 250 | Mlumis, Thomas W., Minneapolis, Mo. | 1854 |
| Merrill, George H., Ferndale, Cal. | 1887 | Mintier, James H., Udall, Kan. | 174, 80 |
| Merrill, George R., Minneapolis, Minn. | 250 | Mirick, Edward A., Dryden, N. Y. | 1869 |
| Merrill, Harry E., Chula Vista, Cal. | 96 | Miskovsky, Louis F., Oberlin, O. | 73, 1891 |
| Merrill, Henry A., Kennebunkport, Me. | 190 | Mitchell, Ammi R., Blue Rapids, Kan. | 1855 |
| Merrill, James G., Portland, Me. | 194 | Mitchell, Charles L., Winchester, Mass. | 1871 |
| Merrill, John L., Newbury, Vt. | 354 | Mitchell, Edwin K., Hartford, Ct. | 71, 1886 |
| Merrill, John M., Ellington, N. Y. | 290 | Mitchell, Frank, Faulkton, S. D. | 340 |
| Merrill, Selah, Andover, Mass. | 1869 | Mitchell, Fred G., Netawaka, Kan. | 176 |
| Merrill, Thomas, Otis, Colo. | 1842 | Mitchell, George W., Franklin, Neb. | 266 |
| Merrill, Truman A., Malden, Mass. | 1858 | Mitchell, James J., Prairie City, Io. | 168 |
| Merrill, William C., Lynn, Mass. | 212 | *Mitchell, J. Lee, New Haven, Ct. | 118 |
| Merriman, Daniel, Worcester, Mass. | 226 | Mitchell, J. Spencer, Richford, N. Y. | 26 |
| Merritt, Charles P. W., Clifton Springs, N. Y. | 1893 | Mitchell, S. Lewis, Jonesport, Me. | 190 |
| Merritt, Elbridge W., Salem, Ct. | 120 | *Mitchell, Thomas G., Madison, Me. | 1846 |
| Merritt, William C., Snohomish, Wn. | 366 | Mitchell, William, Roseland, La. | 184 |
| Mershon, James K., Newton, Io. | 1848 | Mix, Eldridge, Worcester, Mass. | 1860 |
| Merwin, Nathan T., Poquonock, Ct. | 124 | Mobbs, Horatio M., Chewelah, Wn | 302, 6 |
| Meserve, Henry C., Springfield, Mass. | 220 | Moffatt, T. A., 1243 N. W. av. Chicago, Ill. | 138 |
| Meserve, Isaac C., New Haven, Ct. | 118 | Moffatt, T. Clemence, Wymore, Neb. | 272 |
| Meske, Fred L., Prescott, Wis. | 376 | Mohr, Ursinus O., Georgetown, Ct. | 120 |
| Metcalf, Arthur, Bancroft, Mich. | 228, 32 | Monroe, Alexander, 448 W. O. st., Peoria, Ill. | 146 |
| Metcalf, Irving W., Cleveland, O. | 310 | Monroe, Egbert N., Springfield, Mass. | 1881 |
| Metcalf, John M. P., Jr., Talladega, Ala. | 1888 | Monroe, George A., Milford, Neb. | 268 |
| Mevis, Lyman, Carlisle, Mass. | 202 | Monroe, Thomas E., Akron, O. | 308 |
| Mevis, Martin F., Southboro, Mass. | 290 | Montgomery, J. A., 167 Dearborn, Ch'go, Ill. | 1866 |
| *Michael, George, Detroit City, Minn. | 246 | Mooar, George, Oakland, Cal. | 67, 1855 |
| Miles, Arthur, Elmwood, Ill. | 140 | *Moody, Benj. F., Etta Mills, Cal. | 96, 8, 100 |
| [Miles, Daniel A., deceased, | 32 | Moody, Calvin B., Minneapolis, Minn. | 230 |
| Miles, Edward C., Montclair, N. J. | 1860 | Moodie, Royal C., N. Craftsburg, Vt. | 352 |
| Miles, Harry R., Hartford, Ct. | 11, 114 | Moon, Charles J., Long Ridge, Ct. | 122 |
| Miles, Harvey, Canton, N. Y. | 1845 | Moon, Francis, Chiltonville, Mass. | 1880 |
| Miles, Milo N., Iowa City, Io. | 1835 | Moon, Hiram E., Portland, Ind. | 154 |
| Miles, Thomas M., Bristol, Ct. | 101 | Moore, Adna W., Blairsburg, Io. | 11, 156 |
| Millar, William, Galesburg, Mich. | 234 | Moore, Albert W., Lynn, Mass. | 212 |
| Millar, William H., S. Haven, Mich. | 1857 | Moore, Benjamin, Middleville, Mich. | 1857 |
| Millard, Joseph D., Bear Lake, Mich. | 1862 | Moore, Charles A., Roekland, Me. | 194 |
| Millard, Watson B., St. Paul, Minn. | 1874 | Moore, Charles A., Kewanee, Ill. | 142 |
| Millard, William B., New London, Wis. | 374 | Moore, Charles D., Princeton, Minn. | 252 |
| Miller, Albert P., Washington, D. C. | 87, 126 | Moore, Daniel M., Orange, Mass. | 1880 |
| Miller, Charles G., Dover, Kan. | 174, 80 | Moore, Edson J., Norfolk, Mass. | 166 |
| Miller, Elisha W., Carson City, Mich. | 230 | Moore, Edward C., Providence, R. I. | 233 |
| Miller, Mrs. Eva K., Eldon, Io. | 11, 156 | Moore, Gainer P., Olivet, Mich. | 1889 |
| Miller, Frank A., Normal, Ill. | 1881 | Moore, George F., Andover, Mass. | 65, 197 |
| Miller, Geo. A., Syracuse, N. Y. | 1859 | Moore, George W., Bible House, N. Y. | 1877 |
| Miller, Henry G., 141 Christie, St. N. Y. | 204 | Moore, George W., Frostburg, Md. | 186 |
| Miller, Joel D., Leominster, Mass. | 1866 | Moore, Nathaniel S., Winsted, Ct. | 1868 |
| Miller, J. Wood, Paxton, Ill. | 1872 | Moore, Phillip H., Saco, Me. | 194 |
| Miller, Louis, Holly, Fla. | 126 | Moore, Phillip N., Willsborough, N. Y. | 300 |
| Miller, Parris E., E. Sumner, Me. | 194 | Moore, William, Clinton, Wis. | 270 |
| Miller, Richard, Janesville, Wis. | 1873 | Moore, Wm. A., Morton Park, Chicago, Ill. | 1872 |
| Miller, Robert D., Malden, Mass. | 1856 | Moore, William E. B., E. Hartland, Ct. | 114 |
| Miller, Samuel, Eaton, N. Y. | 296 | Moore, William H., Hartford, Ct. | 58, 1846 |
| Miller, Samuel A., Eldon, Io. | 160 | Moore, William N., Great Falls, Mont. | 263 |
| Miller, Samuel D., S. Hartford, N. Y. | 298 | Moorland, Jesse E., Cleveland, O. | 310 |
| Miller, Simeon, Springfield, Mass. | 1846 | Morach, Jacob, Princeton, Neb. | 266, 70 |
| Miller, Thomas C., Woodbridge, N. J. | 284 | More, Edwin, jr., Princeton, Ill. | 140 |
| Miller, Wilbur C., Decatur, Ill. | 140 | More, Frank C., Beecher, Ill. | 134 |
| Miller, William S. A., Hooksett, N. H. | 278 | [Morehouse, Charles M., deceased, | 33 |
| Miller, Willie G., Dorcas, Fla. | 126, 8 | Morehouse, Darius A., Newton Centre, Ms. | 1865 |
| Millerd, Norman A., Chicago, Ill. | 1861 | Morehouse, Ezra S., Brouard, Mich. | 1864 |
| Millett, Thomas F., Gorham, Me. | 1879 | Moreland, Mary L., McClenn, Ill. | 144 |
| Milligan, J. Porter, Columbus, O. | 1889 | Morey, Lewis W., Lowell, Mass. | 274 |
| Milligan, John A., Porterville, Cal. | 102 | Morgau, Charles, Hampton, Ct. | 114 |

| | | | |
|---|-----------|--|----------|
| Morgan, Chas. L., Jamaica Plain, Mass. | 200 | Nelson, Roseoe, Windsor, Ct. | 124 |
| Morgan, David W., Mason, N. H. | 278 | Neuschwander, Daniel, Fessenden, N. D. | 304.6 |
| Morgan, Lewis, Soddy, Tenn. | 346 | Neumann, Isaac, Caseyville, Ill. | 134, 46 |
| Morgan, Richard H., St. Petersburg, Fla. | 1890 | Newberry, Charles E., <i>Pf.</i> , Coopersville, Wn. | 362 |
| Morgans, Edward, Cambria, Wis. | 368, 76 | Newcomb, Aaron S., Ithaca, Wis. | 372 |
| Morley, John H., Minneapolis, Minn. | 58, 1867 | [Newcomb, George B., deceased, | 33 |
| Morris, Ebenezer J., Wilkes Barre, Pa. | 354 | Newell, Arthur F., Lincoln, Neb. | 268 |
| Morris, George, Sta. E., Los Angeles, Cal. | 100 | Newell, Francis P., Pruden, Colo. | 1844 |
| Morris, George R., Strieby, N. C. | 30 | Newell, Horatio B., <i>A. B. C. F. M.</i> | 394 |
| Morris, Maurice B., Fairport Harbor, O. | 312, 6 | Newell, William W., Duluth, Minn. | 11, 246 |
| Morris, Samuel T., Calumet, Mich. | 240 | Newkirk, Ward D., Pekin, N. C. | 301, 2 |
| Morrison, Caldwell, Orange, N. J. | 1893 | Newlands, Robert W., Mattoon, Ill. | 144 |
| Morrison, George M., Marshall, Minn. | 250 | Newman, George H., Ritzville, Wn. | 362, 4 |
| Morrison, Nathan J., <i>Pf.</i> , Wichita, Kan. | 1858 | Newman, George N., Randolph, N. Y. | 1894 |
| Morrison, Samuel, Braintree, Mass. | 1865 | Newman, Stephen M., Washington, D. C. | 126 |
| Morrow, Cornelius W., Norwich, Ct. | 120 | *Newport, Fred., Mehanic Falls, Me. | 192, 4 |
| Morrow, Horace E., Jewett City, Ct. | 114 | Newton, A. F., 563 McDonough, Br'klyn, N. Y. | 286 |
| Morse, Charles F., St. Johnsbury, Vt. | 1856 | Newton, Benjamin C., Cleveland, O. | 310 |
| Morse, Charles H., Brookfield, Vt. | 350 | Newton, D. Augustine, Winchester, Mass. | 226 |
| Morse, Edgar L., Tomah, Wis. | 378 | Newton, Howell E., Braswell, Ga. | 136 |
| Morse, Henry H., Milford, Ct. | 110 | Newton, Josiah, Canton, N. Y. | 1845 |
| Morse, Morris W., Crete, Neb. | 264 | Nichols, Charles L., Phippsburg, Me. | 194 |
| Morse, William B., Wenas, Wn. | 1884 | Nichols, Danforth B., Mission Hill, S. D. | 342 |
| Morse, William E., Dudley, Mass. | 204 | Nichols, Jesse G., Hamlet, n. Mass. | 208 |
| Morss, George H., Oakdale, Ct. | 116 | Nichols, John R., Marietta, O. | 314 |
| Morton, George F., Alexandria, Minn. | 1891 | Nichols, John T., Fremont, Wn. | 366 |
| Morton, W. Henry, Duntun, N. Y. | 87, 288 | Nichols, Nathan R., Norwich, Vt. | 354 |
| Moses, Albert C., Byron, Ill. | 134 | Nichols, Sampson, Gorham, N. H. | 276 |
| Moses, Dighton, Troy, N. H. | 282, 1875 | Nichols, Washington A., Lake Forest, Ill. | 1838 |
| Moses, Leonard H., Seward, Ill. | 148 | Nickerson, Roscoe S., Rico, Colo. | 108 |
| Moses, Vincent, Bradford, Mass. | 1887 | Nickerson, Sylvester S., Boston, Mass. | 202 |
| Moslander, Franklin V., Sandoval, Ill. | 148 | Nield, J. A., Stockton, Kan. | 378 |
| Mosman, William D., New Haven, Ct. | 1877 | Niemeyer, H. N. A., Curtis, Wis. | 170 |
| *Mote, Henry W., Pacific Grove, Cal. | 100 | Nilsson, Eric [Mass.], | 1885 |
| Moulton, Ezra C., Red Oak, Io. | 168 | Nims, Granville W., Walton, N. Y. | 298 |
| Moulton, James W., Middle Haddam, Ct. | 112 | Nixon, Theodore M., Lowell, N. C. | 11, 302 |
| Mounds, Samuel A., Billings, Mo. | 256 | Nobis, Lewis B., Leon, Wis. | 368, 72 |
| Mousley, William H., Quechee, Vt. | 352 | Noble, Charles, <i>Pf.</i> , Grinnell, Io. | 1888 |
| Moxom, Philip S., Springfield, Mass. | 220 | Noble, Edwin L., Brockton, Mass. | 1896 |
| Mueklow, William B., Rutherford, N. J. | 1880 | Noble, Franklin, 241 W. 23d St., N. Y. | 1862 |
| Mudie, Howard, Kent, Ct. | 116 | Noble, F. A., 532 Washington Bd., Chicago, Ill. | 1320 |
| Mullenix, Mrs. H. M., Grand Meadow, Minn. | 1894 | Noble, Mason, Lake Helen, Fla. | 128 |
| Mumby, Robert, Dinsdale, Io. | 160 | Noble, Thomas K., Norwalk, Ct. | 118 |
| Mumford, James T., Central City, Io. | 158, 62 | Noon, Samuel A., Portland, Or. | 87, 1897 |
| Munger, Theodore T., New Haven, Ct. | 118 | Norcross, Flavius V., Neweast, Me. | 1860 |
| Munro, John J., Lunenburg, Vt. | 1880 | Nordlund, August A., Georgetown, Ct. | 124 |
| Munsell, John H., Schenectady, N. Y. | 1875 | Norris, Austin H., Torrington, Ct. | 122 |
| Munson, Myron A., New Haven, Ct. | 1866 | Norris, John S., Des Moines, Io. | 1869 |
| Murkland, Chas. S., <i>Pf.</i> , Durham, N. H. | 1884 | Norris, John W., Middletown, N. Y. | 292 |
| Murphy, Charles G., Wallace, Neb. | 272 | Norris, Kingsley F., Hartford, Ct. | 114 |
| Murphy, J. A., Bartow, Ga. | 130 | *Norris, Thomas F., Somerset, Mass. | 220 |
| Murphy, James S., Enid, Ok. | 322, 4 | North, Thomas L., Maunton, Wis. | 1857 |
| *Murphy, Thomas D., Chester, Mass. | 198, 204 | North, William C., Pana, Ill. | 146 |
| Murphy, Thomas F., Lake Mills, Wis. | 372 | Northrop, Birdsey G., Clinton, Ct. | 1847 |
| Murray, William J., Essex, Mass. | 206 | Northrop, Charles A., Norwich Town, Ct. | 1240 |
| Murrman, Adam, Grand Junction, Colo. | 106 | Northrup, George E., Belview, Minn. | 1866 |
| Musil, John, Cleveland, O. | 1888 | Norton, Edward, Quincy, Mass. | 1864 |
| Mutch, William J., New Haven, Ct. | 118 | Norton, Edward P., Almont, Mich. | 228 |
| Muttart, Lorenzo W., Standish, Me. | 190 | Norton, Edwin C., <i>Pf.</i> , Claremont, Cal. | 1884 |
| Muttart, Wm. L., Jackman, Me. | 194 | Norton, Mary E. D., Newfane, Vt. | 1890 |
| Myers, Arthur A., Cumberland Gap, Tenn. | 346 | Norton, Kenben, Hudson, S. D. | 1854 |
| Myers, Benj. F., Lewis, Io. | 11, 156 | Norton, Smith, Newfane, Vt. | 354 |
| Myers, John C., Beardstown, Ill. | 154 | Norton, Stephen A., San Diego, Cal. | 102 |
| Myers, Simon, Perry, Ok. | 1872 | Nott, Jairus L., Benson, Minn. | 246 |
| Myline, George W., Freeport, Mich. | 234 | Nourse, Edward E., Berlin, Ct. | 11, 110 |
| Nash, Charles S., Oakland, Cal. | 67, 1884 | Noyes, Charles L., Somerville, Mass. | 220 |
| Nash, Francis J., Chepachet, R. I. | 336 | Noyes, Edward M., Newton Centre, Mass. | 214 |
| Nash, Fred. W., Weiser, Ida. | 14, 1895 | Noyes, Frederick B., W. Newbury, Mass. | 224 |
| Nash, James H., Atlanta, Ga. | 1894 | Noyce, George T., Brunswick, Neb. | 264, 72 |
| Naylor, Benjamin D., Suisun, Cal. | 104 | Noyes, Henry H., Island Falls, Me. | 190 |
| Neilson, Ernest F., Newburgh, N. Y. | 11, 292 | Noyes, Warren L., Castleton, Vt. | 350 |
| *Neilson, McInness, Lodi, O. | 314 | Noyes, William H., Portland, Or. | 1888 |
| Nelson, Andrew G., Center City, Minn. | 248, 52 | Nutting, Mrs. Abi L., Sioux Rapids, Io. | 166 |
| *Nelson, Andrew P., Lowell, Mass. | 212 | Nutting, George B., Randolph, Vt. | 1851 |
| Nelson, Charles A., <i>A. B. C. F. M.</i> | 394 | Nutting, John D., Salt Lake City, Utah, | 348 |
| Nelson, Frank, Jamestown, N. Y. | 1888 | Nutting, John K., Sioux Rapids, Io. | 168 |
| [Nelson, George W., deceased, | 33 | Nutting, Wallace, Providence, R. I. | 356 |
| Nelson, Gustave W., Port Angeles, Wn. | 364 | Nystrom, John O., [Io.], | 1886 |
| *Nelson, John W., Toledo, Io. | 170 | Oadams, Thomas S., Elburn, Ill. | 140 |
| Nelson, Nels I., Woodlake, Wis. | 1894 | Oakey, James, Zumbrota, Minn. | 254 |

| | | | |
|--|-------------|---|----------|
| Oakley, E. Clarence, Romeo, Mich. | 240 | Park, Frank, E. Taunton, Mass. | 222 |
| Obenhaus, Herman F., Weiser, Ida. | 1893 | Park, William E., Gloversville, N. Y. | 290 |
| O'Brien, James P., St. Louis, Mo. | 258 | Parker, Charles L., Ashland, Me. | 186 |
| Oehler, Frederic H., NewRichland, Mn. | 248, 52 | Parker, Charles O., Acworth, N. H. | 274 |
| Oehler, William, St. Paul, Minn. | 252 | Parker, Edwin P., Hartford, Ct. | 114 |
| Ogilvie, Andrew U., Windsor, Vt. | 358 | Parker, Fred. W., Pendleton, Or. | 326 |
| Ogilvie, David M., Oakland, Io. | 166 | [Parker, Henry E., deceased, | 33 |
| Ohlson, Carl F., Brooklyn, N. Y. | 286 | Parker, Henry O., Detroit, Mich. | 1858 |
| Okerstein, J. F., Minneapolis, Minn. | 62, 1894 | Parker, Horace, W. Tisbury, Mass. | 224 |
| [Olds, Abner D., deceased, | | Parker, J. Homer, Kingfisher, Ok. | 58, 1873 |
| Olds, Alphonso R., Weston, Or. | 326, 8 | Parker, John D., San Diego, Cal. | 1865 |
| Olds, Otis C., A. B. C. F. M. | 394 | Parker, Joseph J., Norfolk, Neb. | 268 |
| Oleson, William B., Worcester, Mass. | 226 | Parker, Lawrence J., Denison, Tex. | 348 |
| Olson, N. O., Crompton, R. I. | 336 | Parker, Leonard F., Jr., Grinnell, Io. | 1862 |
| Olinger, William G., Williamsburg, Ky. | 182 | Parker, Leonard S., No. Cambridge, Mass. | 202 |
| Oliphant, Charles H., Methuen, Mass. | 214 | Parker, Lyman B., Tecumseh, Ok. | 322, 4 |
| Olmstead, Charles, Cambridge, Mass. | 87, 1883 | Parker, Roswell D., Manhattan, Kan. | 1858 |
| Olmstead, Franklin W., Burlington, Vt. | 1848 | Parker, Thomas, Grand Rapids, Mich. | 1870 |
| *Olsen, Morten, Boston, Mass. | 200 | Parnelee, Moses P., A. B. C. F. M. | 394 |
| Olsson, Carl F., Mt. Jewett, Pa. | 1893 | Parnelee, Wm. J., Hinsdale, Mass. | 1884 |
| Omans, Chester O., Minden City, Mich. | 234, 8, 44 | Parr, John H., 22 Bryant av., Chic'go, Ill. | 1882 |
| Orchard, John, Fargo, N. D. | 394 | Parrish, George R., Constantine, Mich. | 230 |
| Ordway, Jairns, Salem, Ct. | 1848 | Parsons, Albert S., Scotia, Cal. | 1894 |
| Ormes, Manly D., Col. Springs, Colo. | 106 | [Parsons, Benjamin F., deceased, | 34 |
| *Orr, James B., San Francisco, Cal. | 102 | Parsons, Charles, Webster, S. D. | 344 |
| Orth, Andrew, Davenport, Io. | 1888 | Parsons, Ebenezer G., Derry, N. H. | 1887 |
| Orvis, Gurney M., Dubuque, Io. | 160 | Parsons, Edward S., Jr., Col. Springs, Col. | 1883 |
| Osborne, Cyrus A., Lake Geneva, Wis. | 372 | Parsons, Henry W., Minneapolis, Minn. | 252 |
| Osgood, Geo. W., Lynn, Mass. | 212 | Parsons, James, Los Angeles, Cal. | 87, 100 |
| Osgood, Lucien E., Union Grove, Wis. | 378 | Parsons, John, Dorchester, Mass. | 1857 |
| Osgood, Robert T., Meredith, N. H. | 280 | Parsons, Julius, Cumberland, Wis. | 370 |
| Osten-Sacken, F. V., Rockville Centre, N. Y. | 296 | Parsons, Robert, Flat Rock, Mich. | 1854 |
| Ostrander, James S., Brooklyn, N. Y. | 1863 | Parsons, Willard, New York, N. Y. | 1872 |
| Ostrom, Aivin, Kohala, H. I. | 394 | Partridge, Horace E., Pomona, Tenn. | 346 |
| Otis, Jonathan T., Mulliken, Mich. | 238 | Partridge, Lewis C., Andover, Mass. | 1890 |
| Otis, Norman L., Palo, Mich. | 1859 | Pasco, Martin K., Berea, Ky. | 1869 |
| Ottman, Henry A., Elmira, N. Y. | 290 | Paske, William J., Verona, N. J. | 11, 1889 |
| Overton, Joseph, Oleander, Cal. | 160 | Patch, Isaac P., Redfield, S. D. | 1877 |
| Oviatt, Tracy M., Gilroy, Cal. | 1847 | Patchell, Charles T., Bay City, Mich. | 228, 32 |
| Owens, Mijamin J., Hemphill, La. | 182 | Patchell, William T., Eaton, Colo. | 11, 100 |
| Owens, Owen, Rewey, Wis. | 374 | *Patchin, John, Coe Ridge, O. | 316 |
| Owen, Richard, Bar Harbor, Me. | 186 | Paton, Lewis B., Hartford, Ct. | 71, 1890 |
| Owen, Thomas M., Utica, N. Y. | 1868 | Paton, Robert, Brandon, Wis. | 368, 76 |
| Owen, T. Newton, Albany, N. Y. | 286 | Patrick, Henry J., Newtonville, Mass. | 214 |
| Oxnard, Henry E., Lawrence, Mass. | 11, 210 | Patten, Arthur B., Everett, Mass. | 87, 1894 |
| Packard, Abel K., Greeley, Colo. | 1851 | Patten, Moses, Hooksett, N. H. | 1860 |
| Packard, Edward N., Syracuse, N. Y. | 298 | Patten, William A., Kingston, N. H. | 1853 |
| Packard, N. Luther, Buffalo Centre, Io. | 156 | Patterson, Geo. W., St. Johns-bury E., Vt. | 356 |
| Paddock, Edward A., Weiser, Ida. | 1876 | Patton, Carl S., Auburn, Me. | 1866 |
| Paddock, George E., Vermilion, S. D. | 344 | Patton, Cornelius H., Duluth, Minn. | 246 |
| Paeth, Carl A., 81 Ashland av., Chig'o, Ill. | 67 | Patton, Myron O., Newburyport, Mass. | 214 |
| Page, Charles, Fair Haven, Ct. | 112 | Paul, Benjamin F., Cannon Falls, Minn. | 241 |
| Page, Charles E., North Evans, N. Y. | 294 | Paul, Anton, Vining, Io. | 170 |
| Page, Frederick H., Lawrence, Mass. | 11, 210 | Paxton, Robert F., Campbell, Minn. | 246, 54 |
| Page, Harlan, Hardwick, Mass. | 204, 8 | Pay, George F., Plantsville, Ct. | 1859 |
| Page, William D., Wellfleet, Neb. | 1885 | Payne, Charles A., Ber in, Wis. | 368 |
| Paine, John A., Tarrytown, N. Y. | 1867 | Payne, William B., Victor, Io. | 156, 70 |
| Paine, Levi L., Bangor, Me. | 66, 1861 | Peabody, Albert B., West Acton, Mass. | 202 |
| Paine, Samuel D., Sanford, Fla. | 128 | *Peabody, Charles, Pasadena, Cal. | 1845 |
| Painter, Hobart K., Galva, Ill. | 140 | [Peabody, Charles, deceased, | 34 |
| Palmer, Alice R., Wayzata, Minn. | 11, 248, 54 | Peabody, Henry E., New Haven, Ct. | 11, 118 |
| Palmer, Asa B., Saratoga, Cal. | 1876 | Pearse, Franklin F., Nordhoff, Cal. | 100 |
| Palmer, Charles M., Sharon, Vt. | 356 | Pearce, Isaac A., Knoxville, Tenn. | 1870 |
| Palmer, Charles R., New Haven, Ct. | 110 | Pearson, Arthur H., Jr., Northfield, Minn. | 1880 |
| Palmer, Edward G., Rochester, Mich. | 240 | Pearson, James B., Montclair, N. J. | 1860 |
| Palmer, Edward S., Gorham, Me. | 1856 | Pearson, Samuel, West Point, Neb. | 272 |
| Palmer, Edwin B., Winchester, Mass. | 58, 1859 | Pearson, Thomas J., Herington, Kan. | 1877 |
| *Palmer, Frank H., Matfield, Mass. | 204 | Pease, Charles, Chicopee, Mass. | 11, 204 |
| Palmer, Harry, Bristol, Ct. | 110 | Pease, Clarence H., New Haven, Ct. | 1893 |
| Palmer, Orange S., 196 55th st. Chic, Ill. | 1886 | Peene, Edmund M., A. B. C. F. M. | 394 |
| Palmer, Oscar A., Tabor, Io. | 1873 | Pease, Frank W., Ravenna, Neb. | 270 |
| Palmer, William S., Norwich, Ct. | 110 | Pease, William, Newark, O. | 316 |
| Pangburn, Lycurgus E., Mt. Carmel, Ct. | 114 | Pease, William P., Hay Springs, Neb. | 268 |
| Pannell, Cary H. H., Morristown, N. J. | 1876 | [Peck, Benjamin D., deceased, | 34 |
| Pannell, William T., Morristown, N. J. | 284 | Peck, Charles H., N. Bennington, Vt. | 350 |
| Papazian, Manasseh G., Aintab, Turkey. | 394 | Peck, Henry P., Milford, N. H. | 280 |
| Paris, Sandy A., Jonesboro, Tenn. | 346 | Peck, William J., Corona, N. Y. | 1881 |
| Park, Andrew J., Huntington, Ct. | 110 | Peden, Anthony, Oaks, N. C. | 301, 2 |
| Park, Austin L., Redlands, Cal. | 1864 | Pedersen, Ludwig J., Fargo, N. D. | 304 |
| *Park, Edwards A., Andover, Mass. | 65, 198 | Peebles, David, Bountiful, U. | 1871 |

| | | | |
|--|----------|---|-------------|
| Peebles, George, Shenandoah, Io. | 168 | Pierce, Charles M., Auburn, Mass. | 198 |
| Peel, William T., Washington, D. C. | 1881 | Pierce, David F., South Britain, Ct. | 1888 |
| Peet, Lyman P., <i>A. B. C. F. M.</i> | 394 | Pierce, George J., Phillipston, Mass. | 1872 |
| Peppers, Aaron B., Douglas, Mass. | 855 | [Pierce, John E., deceased, | 35 |
| Pegrum, Robert, Watertown, Ct. | 124 | Pierce, Leroy M., Blackstone, Mass. | 1870 |
| [Pell, Thomas, deceased, | 35 | Pierce, Lucius M., Riceville, Io. | 162, 8 |
| Peloubet, Francis N., Auburndale, Mass. | 1857 | Pierce, Nathau W., Pinckney, Mich. | 1869 |
| Pelton, George A., Stony Creek, Ct. | 101 | Pierce, Robert S., Loomis, Neb. | 270 |
| Penfield, Samuel, Kansas City, Mo. | 1849 | Pierce, William, Creston, Ill. | 140 |
| Penman, John S., Bangor, Me. | 186 | Pierpont, John, West Cornwall, Ct. | 112 |
| Penney, Edgar J., <i>Pf.</i> , Tuskegee, Ala. | 1880 | Pierson, Isaac, Medford, Mass. | 11, 212 |
| Pennlman, Alford B., Adams, Mass. | 198 | Pike, Alpheus J., Sauk Centre, Minn. | 1859 |
| Penniman, Andrew O., Fort Scott, Kan. | 174 | Pike, Clarence, Mansfield Centre, Ct. | 116 |
| Penniman, Henry M., Berea, Ky. | 1884 | Pike, Ezra B., Abington, Ct. | 120 |
| Pennock, Benj. W., New Bedford, Mass. | 1888 | Pike, John, Rowley, Mass. | 1838 |
| Penrose, Richard, Bloomfield, Ct. | 1887 | Pile, Francis, Bolton, Ct. | 11, 110 |
| Penrose, S. B. L., <i>Pf.</i> , Walla Walla, Wn. | 87, 1890 | Pillsbury, Hervey G., Chicopee, Mass. | 204 |
| Perceival, Charles H., Terre Haute, Ind. | 154 | [Pillsbury, John P., deceased, | 36 |
| Perkins, Ariel E. P., Worcester, Mass. | 1844 | Pinch, Pearce, Springfield, Mo. | 258 |
| Perkins, Benjamin F., S. Coventry, Ct. | 112 | Pinkerton, Adam, Arena, Wis. | 368 |
| Perkins, Charles E., Kecosauqua, Io. | 162 | Pinkerton, William B., Rock Rapids, Io. | 168 |
| Perkins, Edgar, Wolcott, N. Y. | 1845 | Pipes, Abner M., <i>Pf.</i> , Humboldt, Io. | 1876 |
| Perkins, Eliza B., Hastings, Neb. | 264, 70 | Pitkin, Paul H., Springfield, Mass. | 1866 |
| Perkins, Francis B., Oakland, Cal. | 1860 | Pitkin, Horace T., <i>A. B. C. F. M.</i> | 11, 394 |
| Perkins, George G., Blair, Neb. | 264 | Pitman, Travis, Glenmore, Ga. | 1882 |
| Perkins, Henry M., Derby, Vt. | 352, 4 | Pitts, Eddy T., Lawrence, Mass. | 1882 |
| Perkins, Henry P., <i>A. B. C. F. M.</i> | 394 | Pixley, Stephen C., <i>A. B. C. F. M.</i> | 394 |
| Perkins, James C., <i>A. B. C. F. M.</i> | 394 | Place, Lorenzo D., Brooklyn, N. Y. | 1874 |
| Perkins, Sidney K., W. Springfield, Mass. | 224 | Plass, Norman, Barrington, R. I. | 11, 87, 336 |
| Perkins, Sidney K. B., Raynham, Mass. | 218 | Platt, Dwight H., Smith Centre, Kan. | 178 |
| Perks, Harry, Lockeford, Cal. | 98 | Platt, Henry D., Franklin, Neb. | 1851 |
| Perrin, J. Newton, Berlin, Vt. | 1892 | Platt, Jeremiah E., Guthrie, Ok. | 62, 1888 |
| Perry, Alfred T., Hartford, Ct. | 71, 1886 | Platt, Lester B., Montclair, N. J. | 1877 |
| Perry, Charles A., Hyde Park, Mass. | 1882 | [Platt, Luther H., deceased, | 36 |
| Perry, Cyrus M., Keene Valley, N. Y. | 292 | Platt, M., Fayette, National City, Cal. | 1863 |
| Perry, D. Brainerd, <i>Pf.</i> , Crete, Neb. | 1871 | Plumb, Albert H., Roxbury, Mass. | 200 |
| Perry, Frank S., Marietta, O. | 314, 8 | Plumb, Joseph C., Springfield, Mo. | 1869 |
| Perry, George H., Pocatello, Ida. | 108 | [Poage, George G., deceased, | 36 |
| Perry, George H., S. Westport, Mass. | 1888 | Poeton, Josiah, Taylor, Neb. | 11, 270 |
| Perry, Henry T., <i>A. B. C. F. M.</i> | 394 | Pogson, John, Detroit, Mich. | 232 |
| Perry, Lawrence, Greenwich, Mass. | 208 | Pogue, John A., Hawley, Mass. | 11, 208 |
| Perry, Lewis E., Paxton, Mass. | 1885 | Polhemus, Cornelius H., Denver, Colo. | 106 |
| Perry, Peter W., Western Springs, Ill. | 150 | Poling, Daniel V., Albany, Or. | 326 |
| Perry, Ralph, Agawam, Mass. | 1844 | Pollard, George A., Grand Rapids, Mich. | 1855 |
| Perry, Truman S., Orange Park, Fla. | 128 | Pollard, Samuel W., Postville, Io. | 168 |
| Pershing, James E., Pierce City, Mo. | 258 | Pomeroy, Edward N., Wellesley, Mass. | 1868 |
| [Peterson, Andrew G., deceased, | 35 | Pond, Benjamin W., Washington, D. C. | 1862 |
| Peterson, Carl J., E. Berkshire, Vt. | 350, 4 | Pond, Chauncey N., Oberlin, O. | 316 |
| Peterson, H., Washburn, Wis. | 378 | Pond, Everts W., Sheffield, Mass. | 220 |
| Peterson, Mathias, Clear Lake, Wis. | 1885 | Pond, William C., San Francisco, Cal. | 102 |
| Petue, James H., <i>A. B. C. F. M.</i> | 394 | Poole, Francis E., Mt. Jewett, Pa. | 1888 |
| Pettibone, Charles H., Highlands, Colo. | 106 | Poole, William A., Topsfield, Mass. | 222 |
| [Pettibone, I. Fayette, deceased, | | Poor, William G., Keene, N. H. | 278 |
| [Pettibone, Luman A., deceased, | 35 | Pope, Charles H., Cambridge, Mass. | 200 |
| Pettigrew, Nina D., Keystone, S. D. | 340 | *Pope, G. Stanley, Columbus, N. C. | 302 |
| Pettigrew, Julius D., Austin, Tex. | 11, 248 | Pope, Howard W., New Haven, Ct. | 1874 |
| Pettit, Samuel A., Alma, Neb. | 1875 | Pope, Joseph, Columbus, Mont. | 203 |
| Pharr, Theodore A., Rose Hill, Ala. | 92 | Porter, Aaron, Salem, Mass. | 1860 |
| Phelps, Edwin, Collamer, S. D. | 1894 | Porter, Edward C., Wauertown, Mass. | 222 |
| Phelps, Frederick B., Whiting, Vt. | 358 | Porter, Edward G., Dorchester, Mass. | 1868 |
| Phelps, Lawrence, Boston, Mass. | 1878 | Porter, Elbert S., Bridgewater, Mass. | 202 |
| Philbrook, Charles E., St. Helen, Or. | 328 | Porter, Giles M., Minneapolis, Minn. | 1844 |
| Philbrook, Nathan P., Sanbornton, N. H. | 285 | Porter, Harvey, <i>Beirut, Syria</i> , | 394 |
| Phillips, Charles H., Jamestown, N. D. | 304, 6 | Porter, Henry D., <i>A. B. C. F. M.</i> | 394 |
| Phillips, David E., Barneveld, Wis. | 1874 | Porter, H., 81 Columbia Hg's, Br'klyn, N. Y. | 1589 |
| Phillips, Elsworth W., Worcester, Mass. | 220 | Porter, John S., <i>A. B. C. F. M.</i> | 394 |
| Phillips, George W., Rutland, Vt. | 356 | Porter, Samuel E., Wahpeton, N. D. | 1836 |
| Phillips, John, Schellville, Cal. | 1871 | Porter, T. Arthur, Rochester, Wis. | 376 |
| Phillips, John W., [Cal.] | 1897 | Porter, William, <i>Pf.</i> , Beloit, Wis. | 1847 |
| [Phillips, Milton S., deceased, | 35 | Posey, Rufus, Joy, Ala. | 90 |
| Phillips, Sem, Waukesha, Wis. | 370 | Post, Aureliau H., Tolland, Ct. | 122 |
| Phillips, Thomas D., Lorain, O. | 314 | Post, Aureliau H., Bristol, N. Y. | 11, 286 |
| Phillips, Watson L., New Haven, Ct. | 118 | Post, George H., Red Ash, Ky. | 182 |
| Phillips, William O., Demorest, Ga. | 130 | Post, Martin, Atlanta, Ga. | 1862 |
| Phipp, G. G., Newton Highlands, Mass. | 1868 | Post, Roswell O., Conneaut, O. | 312 |
| Phipp, William H., Prospect, Ct. | 120 | Post, W. Stanley, Wapping, Ct. | 122 |
| Pickett, Cyrus, Northampton, Mass. | 1867 | Potter, Frank C., Middletown, Ct. | 1879 |
| Pickle, Henry E., Guthrie, Ok. | 322, 4 | Potter, L. Eugene, Elma, Io. | 160, 8 |
| Pierce, Albert E., Portland, Ind. | 1893 | Pottle, William A., Onawa, Io. | 166 |
| Pierce, Albert F., Danbury, Ct. | 112 | Potwin, Lemuel S., <i>Pf.</i> , Cleveland, O. | 1860 |

| | | | |
|--|------------|--|----------|
| [Potwin, Thomas S., deceased, | 36 | Ramage, James, South Brewer, Me. | 186 92 |
| Potwin, William S., Independence, Io. | 1872 | Ramsdell, Frank E., Cambridgeport, Mass. | 202 |
| Pound, William H., Cortland, N. Y. | 288 | Rand, Frank E., West Woodstock, Ct. | 124 |
| Povey, Jesse, Lake Linden, Mich. | 236 | Rand, Wilbur, Norwich, Mass. | 211 |
| Powell, Charles H., Castalia, O. | 11, 1896 | Rand, William A., South Seabrook, N. H. | 282 |
| [Powell, Everett A. [Minn.], | 1889 | Randall, Fred. D., Ellis, Mich. | 234 |
| [Powell, Frederick S., deceased, | 1896 | Randall, Winfield S., N. Weare, N. H. | 282 |
| Powell, Gregory J., Sayville, N. Y. | 208 | Rankin, Isaac O., Poughkeepsie, N. Y. | 1880 |
| Powell, Isaac P., Grand Rapids, Mich. | 1868 | Rankin, J. Eimes, Jr., Washington, D. C. | 1854 |
| Powell, Richard, Elwood, Ind. | 132 | Rankin, Samuel G. W., Glastonbury, Ct. | 1844 |
| Powelson, Alfred P., Tacoma, Wn. | 1875 | Ranney, William W., Hartford, Ct. | 11, 118 |
| Power, John G., Kearney, Neb. | 1887, 260 | Ranon, Thomas F., Atwater Centre, O. | 308 |
| Poyseor, William, Trout Creek, Mich. | 236, 42 | Ranslow, Eugene J., Swanton, Vt. | 354, 6 |
| Pratt, D. Butler, Brooklyn, N. Y. | 286 | Ransom, Charles N., A. B. C. F. M. | 394 |
| Pratt, Dwight M., Portland, Me. | 194 | Ransom, George R., Southern Pines, N. C. | 302 |
| Pratt, Ernest, Tonganoxie, Kan. | 1895 | Ratcliffe, Charles A., N. Attleboro, Mass. | 216 |
| Pratt, George H., Sterling, Mass. | 222 | Rathbone, Leland D., Santa Rosa, Cal. | 87, 104 |
| Pratt, Horace, Northfield, Vt. | 1849 | Ratliff, Joseph, Lyons, Kan. | 1876 |
| Pratt, Lewellyn, Norwich, Ct. | 120 | Ratray, Benj. F., Washington, D. C. | 1893 |
| Pratt, Magee, Hartford, Ct. | 87, 104 | Rawson, Edward K., Washington, D. C. | 1872 |
| Pratt, N. Miller, New York, N. Y. | 11, 294 | Rawson, George A., S. Los Angeles, Cal. | 1870 |
| Pratt, Parsons S., Dorset, Vt. | 352 | Raynolds, George C., A. B. C. F. M. | 394 |
| Pratt, Richard, Saticoy, Cal. | 104 | Rea, John, Oakland, Cal. | 1869 |
| Pratt, Theodore C., Candia, N. H. | 274 | Rea, John T., Exeter, N. H. | 1873 |
| Preiss, J. M., Sioux Falls, S. D. | 344 | Ream, William T., Ocoee, Fla. | 146 |
| Prentice, Dwight N., Greenfield Hill, Ct. | 1884 | Reaves, Rollins L., Ocoee, Fla. | 1857 |
| Prentiss, George F., Winsted, Ct. | 124 | Redeoff, Richard, Sherman, Mich. | 1861 |
| Prentiss, Norman A., Evanston, Ill. | 1878 | Redfield, Charles, Vernon Centre, Ct. | 1859 |
| Prescott, Evelyn J. [Me.], | 1878 | Redgrave, Charles C., Morris, Ct. | 118 |
| Prescott, Matthew, Lamar, Ala. | 90 | Redlon, Amos, Augusta, Me. | 1842 |
| Pressey, Edwin S., St. Anthony Park, Minn. | 252 | Reed, Arthur T., Oberlin, O. | 1874 |
| Preston, Bryant C., Whitewater, Wis. | 378 | Reed, David A., Springfield, Mass. | 1881 |
| Preston, Charles L., Grand Blanc, Mich. | 2 4 | Reid, David C., Leicester, Mass. | 210 |
| Preston, Charles W., Curtis, Neb. | 266 | Reed, Edward A., Holyoke, Mass. | 210 |
| Preston, Edwin T., Baxter, Io. | 1856 | Reed, Eugene B., Lockport, Ill. | 144 |
| Preston, Elmer E., Alliance, Neb. | 266, 8, 70 | Reed, Frank H., Lanesville, Mass. | 208 |
| Preston, Hartwell L., McCook, Neb. | 268 | Reed, George H., Haverhill, Mass. | 208 |
| Preston, Ira M., Marietta, O. | 1848 | Reed, George W., Fort Yates, N. D. | 340 |
| Preston, Jared R., Ontario, Ind. | 154 | [Reed, Glover C., deceased, | 33 |
| Preston, Joseph P., Warrensburg, Ill. | 148 | Reed, James L., Medford, Ok. | 329, 4 |
| Preston, Marcus N., Hinsdale, Ill. | 11, 142 | Reid, John H., Newburyport, Mass. | 214 |
| Preston, Riley L. D., Bridgeport, Mich. | 230, 4 | Reed, Marion D., Glenwood, Io. | 162 |
| Preston, William F., Onondaga, Mich. | 240 | Reed, Myron W., Denver, Colo. | 1866 |
| Price, Charles W., A. B. C. F. M. | 394 | Reed, William E., Dallas, Tex. | 1892 |
| Price, Frank M., A. B. C. F. M. | 394 | Rees, George M., Northfield, N. Y. | 294, 300 |
| *Price, Thomas M., Iowa Falls, Io. | 162 | Rees, Henry, Emporia, Kan. | 174 |
| Pride, Edward W., Andover, Mass. | 1869 | Rees, Luther, Paris, Tex. | 348 |
| Pringle, Henry N. [Minn.], | 1894 | Rees, Rees J., Arnot, Pa. | 330 |
| Prior, Arthur E., Hopkins Sta., Mich. | 236 | Reese, Pleasant H., Feagles, Ga. | 1875 |
| Prior, Isaac R., Columbia, S. D. | 338 | Reese, Thomas P., Epiphany, S. D. | 338 |
| Pritchard, David E., Rome, N. Y. | 1853 | *Reeve, John C., Springfield, Mo. | 258 |
| Pritchard, William S., Oneida, Ill. | 146 | Reeves, Charles E., Fairport, N. Y. | 290 |
| Proctor, Henry H., Atlanta, Ga. | 130 | Reilly, J. Edward, Hancock, Mich. | 234 |
| Provan, James, Lowell, Mich. | 238 | Reiter, David H., Vicksburg, Mich. | 244 |
| Provo-st, Joseph, Torrington, Ct. | 1872 | Reitzel, John H., Chicago, Ill. | 1877 |
| Prucha, John, Cleveland, O. | 310 | Relyea, Benj. J., Glenbrook, Ct. | 1848 |
| Prudden, Theodore P., W. Newton, Mass. | 214 | Remele, Wm. A., E. Pontney, Vt. | 356 |
| Puddefoot, Wm. G., S. Framingham, Ms. | 58, 1880 | Remington, Arthur W., Holyoke, Mass. | 1890 |
| Pullan, Frederick B., Providence, R. I. | 336 | Renshaw, James B., Spokane, Wn. | 1879 |
| Purdee, Roland W., Metropolis, Ill. | 144 | Renshaw, William E., Hinsdale, N. H. | 278 |
| Putnam, Frank C., Walpole, Mass. | 222 | Reoch, Adam, Washington, D. C. | 128 |
| Putnam, George A., Millbury, Mass. | 214 | Resner, Andrew K., Manning, Io. | 1889 |
| Putnam, Hiram B., Derry, N. H. | 276 | Rexford, George W., Sycamore, Ill. | 148 |
| Putnam, Holden A., Hudson, Mich. | 236 | Reynolds, C., 334 W. 59th pl., Chicago, Ill. | 138 |
| Pyke, James T., Providence, R. I. | 1884 | Reynolds, George W., Gorham, Me. | 190 |
| Quaife, Robert, Toledo, O. | 318 | Reynolds, Lauriston, Redfield, S. D. | 342 |
| *Quarder, Paul O. R., Herndon, Kan. | 174, 6 | Reynolds, William T., North Haven, Ct. | 118 |
| Quattbaum, Wilkes H., Rochelle, Ga. | 1883 | Rice, Augustus M., Sturbridge, Mass. | 222 |
| Queen, Charles N., Rootstown, O. | 316 | Rice, Charles B., Danvers, Mass. | 1859 |
| Quick, Abram J., Ludlow, Mass. | 1864 | Rice, Charles W., Kammis, O. | 316 |
| Quimby, Joseph L., Gardiner, Me. | 190 | Rice, Edwin W., Philadelphia, Pa. | 1860 |
| Quincy, Elmer P., Omaha, Neb. | 1893 | Rice, George G., Council Bluffs, Io. | 1851 |
| [Quint, Alonzo H., deceased, | 36 | Rice, George H., Red Cliff, Colo. | 12, 1896 |
| Rackett, E. Irving, Orleans, Mass. | 216 | Rice, Gilman, Tamworth, N. H. | 282 |
| *Rackliffe, Almon J., Hudson, Mass. | 210 | Rice, Guy H., Springfield, Minn. | 254 |
| Rader, William, San Francisco, Cal. | 102 | Rice, John H. J., Alton, Ill. | 134 |
| Radford, Walter, Eagle Grove, Io. | 1874 | Rice, Othello V., Los Angeles, Cal. | 1877 |
| Rae, Robert L., Brockton, Mass. | 11, 202 | Ricc, Walter, Agawam, Mass. | 198 |
| Ragland, Fountain G., Wilmington, N. C. | 302 | Ricc, William A., Newark, N. J. | 284 |
| Ralph, Wm. J. C., Mazomanie, Wis. | 374 | Rich, Alonzo B., Short Hills, N. J. | 1846 |

| | | | |
|--|-------------|--|-------------|
| Rich, Charles S., Stockbridge, Mass. | 12, 222 | Robinson, Thomas, Tekonsha, Mich. | 1862 |
| Rich, Ulysses G., Michigan City, N. D. | 304, 6 | Robinson, Wm. A., Middletown, N. Y. | 292 |
| Richards, Charles H., Philadelphia, Pa. | 332 | Robinson, William H., Oroville, Cal. | 100 |
| Richards, Emanuel, White City, Kan. | 180 | Robinson, William J., Ashby, Mass. | 198 |
| Richards, Fred. B., New York, N. Y. | 294 | Roblee, Henry S., Kenosha, Wis. | 372 |
| *Richards, George S., W. Hartford, Ct. | 101, 4 | Rockwood, Fred'k B., Sta. F., Camb. Ms. | 1886 |
| Richards, Howard A. N., Cleveland, O. | 1887 | Rockwood, George A., Willsburg, Or. | 328 |
| Richards, Jehiel S., Deer Isle, Me. | 188 | Rodger, James G., Benzonia, Mich. | 1884 |
| [Richards, Samuel, deceased] | | Rodgers, Levi, Round Hill, Ct. | 114 |
| Richards, Thomas C., Higgaum, Ct. | 114 | [Rodman, Daniel S., deceased] | 38 |
| Richards, William J., Waterville, N. Y. | 298 | Roe, Alvah D., Minneapolis, Minn. | 1867 |
| Richardson, Albert M., Lawrence, Kan. | 178 | Roger, George, Windham, Vt. | 358 |
| Richardson, Chas. A., Louisville, Kan. | 176 | Rogers, Alfred H., Green Ridge, Mo. | 87, 256 |
| Richardson, Cyrus, Nashua, N. H. | 280 | Rogers, Alonzo, New Whatcom, Wn. | 326 |
| Richardson, Daniel W., Chatham, Mass. | 202 | Rogers, Arthur J., Columbus, Neb. | 264 |
| Richardson, David H., Grand Haven, Mich. | 234 | Rogers, Charles H., Mason City, Io. | 164 |
| Richardson, Frank H., Chatham, O. | 310, 4 | Rogers, Edson, Cincinnati, N. Y. | 1862 |
| Richardson, Henry L., Ripon, Wis. | 376 | Rogers, Enoch E., Lambertton, Minn. | 250 |
| Richardson, Henry M., Newport, Ill. | 144 | Rogers, John A., Alpine, Cal. | 96, 8 |
| Richardson, John B., Hiawatha, Kan. | 1880 | Rogers, Lewis G., Buffalo, N. Y. | 288, 90 |
| Richardson, John P., Kindge, N. H. | 280 | Rogers, Osgood W., Mt. Pleasant, Io. | 164 |
| Richardson, Martin L., Montague, Mass. | 214 | Rogers, Samuel J., Robbinsdale, Minn. | 250 |
| [Richardson, Nathaniel, deceased] | 38 | Rogers, William C., Sebastopol, Cal. | 98 |
| Richie, David H., Mondovi, Wis. | 374 | Rogers, William C., Brecksville, O. | 308 |
| Richmond, George L., Amesbury, Mass. | 198 | Rollins, David, Boston, Mass. | 1889 |
| Richmond, James, Litchfield Corner, Me. | 190 | Rollins, George S., Davenport, Io. | 158 |
| Richmond, Joseph, Green Ridge, Mo. | 1864 | Rollins, John C., San Bernardino, Cal. | 102 |
| Ricker, Albert E., Chadron, Neb. | 264, 6 | *Rominger, Henry V., Crawford, Neb. | 264 |
| Ricker, George S., Fairbault, Minn. | 246, 8 | Rondeau, Samuel P., Fall River, Mass. | 206 |
| Ricketts, Charles H., Hartford, Ct. | 87, 1880 | Rood, Francis D., Avon Park, Fla. | 126 |
| Rideout, Bates S., Norway, Me. | 192 | Rood, Herbert H., Downer's Grove, Ill. | 140 |
| Riedinger, Jacob P., N. Ridgeville, O. | 316 | Rood, John, St. Cloud, Minn. | 252 |
| Rigby, William E., Kewaunee, Wis. | 12, 87, 372 | Rood, John S., Chicago, Ill. | 134 |
| Riggs, Alfred L., Santee Agency, Neb. | 1863 | Rood, Edward P., Buer a Vista, Colo. | 100 |
| Riggs, Charles B., Harriman, Tenn. | 1883 | Root, Edward T., Providence, R. I. | 12, 336 |
| Riggs, Charles H., Bristol, Ct. | 1869 | Root, F. Stanley, New Haven, Ct. | 1881 |
| Riggs, Ezra J., Provincetown, Mass. | 1879 | Roper, C. Fremont, W. Lebanon, N. H. | 278 |
| Riggs, Geo. W., Edmore, Mich. | 232, 42 | Ropes, Charles J. H., Bangor, Me. | 66, 1877 |
| Riggs, Thomas L., Oahe, S. D. | 342 | Ropes, William L., Andover, Mass. | 65, 1853 |
| Rindell, Gilbert, 216 Cal. av. Chicago, Ill. | 1874 | Rose, Charles G., Allendale, Mich. | 12, 228, 32 |
| Risser, Henry A., Merriam Park, Minn. | 252 | Rose, Edwin, Jericho Centre, Vt. | 354 |
| Ritchie, George, Salt Lake City, U. | 348 | Rose, George W., Denver, Colo. | 1877 |
| Rivard, Laurent E., Ware, Mass. | 222 | Rose, Henry T., Northampton, Mass. | 216 |
| Rives, Charles J., Bryan, Ok. | 321, 2 | Rose, Luman P., Hastings, Neb. | 266 |
| Robb, William B., Denver, Colo. | 1894 | Rose, Samuel, Tiverton, R. I. | 336 |
| [Robbins, Alden B., deceased] | 38 | Rose, William F., Steilacoom, Wn. | 364, 6 |
| Robbins, Anson H., Iroquois, S. D. | 340, 2 | Rose, Wm. W., Fort Atkinson, Wis. | 370, 2 |
| Robbins, Benson C., Crystal, Mich. | 232, 44 | Rosenberger, Henry C., Mitchellville, Io. | 164 |
| Robbins, Horace H., Grinnell, Io. | 1874 | Ross, Albion H., Dartmouth, Mass. | 204 |
| *Robbins, James C., Breckley, Cal. | 96 | Ross, David C., Marlboro, Ct. | 176 |
| Robbins, Silas W., Hartford, Ct. | 1853 | Ross, James H., Roxbury, Mass. | 1878 |
| Roberts, Edward, Java, N. Y. | 292, 4 | Ross, John A., Hampton, N. H. | 278 |
| Roberts, Henry B., Torrington, Ct. | 122 | Ross, William H., Winnebago, Ill. | 150 |
| Roberts, James P., Kingfisher, Ok. | 321, 4 | Rotch, Caleb L., Stoughton, Mass. | 222 |
| Roberts, Jas. G., 339 McDouough, Bkn. N. Y. | 288 | Rothrock, Edgar S., Cleveland, O. | 310 |
| Roberts, James H., A. B. C. F. M. | 394 | Rouse, Clarence W., S. Sndbury, Mass. | 222 |
| Roberts, John, Newcastle, Neb. | 268 | Rouse, Fred. T., Plantsville, Ct. | 122 |
| Roberts, Owen W., New Rockford, N. D. | 306 | Rouse, Thomas H., Bellevue, Fla. | 126 |
| Roberts, Peter, Olyphant, Pa. | 332 | Routliffe, Charles H., Glencoe, Minn. | 248 |
| Roberts, Robert E., Wales, Io. | 1884 | Rowe, Alfred L., Ebensburg, Pa. | 330 |
| Roberts, Thomas S., Osawatomie, Kan. | 178 | Rowe, George C., Charleston, S. C. | 328 |
| Roberts, William G., Hudson, Mich. | 318 | Rowe, George W., Hackleburg, Ala. | 1885 |
| Robertson, Angus A., 756 E. 138, N. Y. | 1880 | Rowe, James, Alexandria, S. D. | 1884 |
| Robertson, George, Mentone, Cal. | 100 | Rowe, John T., Houston, Ala. | 1889 |
| Robertson, James G., Chester, N. H. | 274 | Rowe, Solomon H., Houston, Ala. | 1891 |
| Robertson, William J., Dismal, Ala. | 90, 2, 4 | Rowell, John A., Pine River, Wis. | 374, 6 |
| Robie, Benjamin A., Grafton, Mass. | 208 | Rowell, Joseph, San Francisco, Cal. | 1850 |
| Robie, Edward, Greenland, N. H. | 276 | Rowland, George M., A. B. C. F. M. | 394 |
| Robie, Thomas S., W. Hawley, Mass. | 208 | Rowland, John H., Waupun, Wis. | 378 |
| Robinson, Alice M., Oroville, Cal. | 12, 104 | Rowland, L. P., Grand Rapids, Mich. | 12, 1896 |
| Robinson, Charles F., Meriden, N. H. | 280 | Rowland, Lyman S., Lee, Mass. | 210 |
| Robinson, Edward A., Wollaston, Mass. | 218 | Rowland, Samuel, Warren, Pa. | 1867 |
| Robinson, Henry C., Newcastle, Me. | 1881 | Rowley, Charles H., Townsend, Mass. | 222 |
| Robinson, James M., Detroit, Mich. | 328 | Rowley, George B., Alexandria Bay, N. Y. | 1844 |
| Robinson, John R., Buford, Ga. | 1894 | Rowley, Loveland T., Danville, Io. | 1850 |
| Robinson, Orrin L., Baraboo, Wis. | 368 | Rowley, Ralph A., Portland, Or. | 62, 1890 |
| Robinson, Oscar T., Perry, Ok. | 322, 4 | Roy, J. E., 153 La Salle, Chicago, Ill. | 60, 1853 |
| Robinson, Pearley J., Orono, Me. | 192, 6 | Royce, LeRoy, Galesburg, Ill. | 140 |
| Robinson, P. Henry, Moline, Mich. | 232 | Rubinkam, N. I., 5600 Madison, Chicago, Ill. | 136 |
| Robinson, Stephen H., Ludlow, Vt. | 354, 6 | Ruddock, Charles A., Winthrop, Minn. | 254 |

| | | | |
|---|----------|--|-------------|
| Ruddock, Edward N., Burtrum, Minn. | 1858 | Schoppe, W. Gleason, Ravenna, O. | 1880 |
| Ruhl, Levi W., Belle Plaine, Io. | 1888 | Schwab, Elias F., Lebanon, Mo. | 1887 |
| Ruis, William A., Charlton, Ga. | 128 | *Schwab, Segmund H., Fitchburg, Mass. | 206 |
| Ruland, George W., Keene, N. H. | 1871 | Schwarzauer, Chas. M., Linda Vista, Cal. | 1878 |
| Runnalls, John H., Roberts, Ill. | 146 | Schwimley, William A., David City, Neb. | 266 |
| Runnells, Moses T., Newport, N. H. | 276 | Scoles, Richard, Clarendon, Vt. | 352 |
| [Russell, Ezekiel, deceased, | 38 | Scottford, Henry C., Nashua, Io. | 156, 66 |
| Russell, Frank, Bridgeport, Ct. | 101 | Scott, Charles, Reading, Mass. | 1854 |
| Russell, Frank H., Chicago, Ill. | 1895 | Scott, Darius B., Sioux Falls, S. D. | 12, 344 |
| Russell, Henry A. [Ct.], | 1854 | Scott, Edward E., Shelby, Ala. | 92 |
| Russell, Howard H., Delaware, O. | 1885 | Scott, Enos B., Onekama, Mich. | 1882 |
| Rutherford, Abner D., Tenn. | 346 | Scott, George, Lead, S. D. | 340 |
| Ryder, Charles J., Bible House, N. Y. | 60, 1880 | Scott, George H., Atkinson, N. H. | 274 |
| Ryder, William H., Andover, Mass. | 65, 198 | Scott, George R. W., Leominster, Mass. | 210 |
| Sabin, Joel G., El Paso, Tex. | 1853 | Scott, H. M., 520 W. Adams, Ch'go, Ill. | 69, 1874 |
| Sabin, Levi P., Schaller, Io. | 1872 | Scott, James W., Evansville, Wis. | 1868 |
| Saer, John B., Cornish, Me. | 188 | Scott, John J., Montgomery, Ala. | 12, 92 |
| Safford, Albert A., Demorest, Ga. | 1878 | Scott, Nelson, Amherst, Mass. | 1846 |
| Safford, Albert W., Chicago, Ill. | 136 | Scott, Willard, Chicago, Ill. | 136 |
| Sage, Charles J., Rising City, Neb. | 270 | Scovill, Edgar E., Chillicothe, O. | 310 |
| Sailor, John, Ada, Mich. | 228 | Scoville, Samuel, Stamford, Ct. | 122 |
| St. John, Benjamin, Des Moines, Io. | 158 | Scroggs, Joseph W., Rogers, Ark. | 1870 |
| Salmon, Edward P., Beloit, Wis. | 1875 | Scudder, Doremus, Woburn, Mass. | 226 |
| Salter, Charles C., Duluth, Minn. | 1859 | Scudder, John L., Jersey City, N. J. | 284 |
| *Salter, Ernest J. B., Greenfield, Io. | 162, 4 | Scudder, Wm. H., Tacoma, Wn. | 366 |
| Salter, William, Burlington, Io. | 156 | Scudder, Wm. W., jr., Alameda, Cal. | 96 |
| Samson, Caleb, Oak Hill, O. | 316 | [Scurr, William R., deceased, | |
| Sampson, Cassander C., Tilton, N. H. | 282 | Seaby, Joseph B., Dedham, Mass. | 204 |
| Samuel, Robert, Brewster, Mass. | 1859 | Seagrave, James C., Hinsdale, Mass. | 1861 |
| Sanborn, Edward S., Ridgebury, Ct. | 87, 120 | Searles, Geo. R., Hancock, Minn. | 248 |
| *Sanborn, D. Lee, Kangley, Ill. | 142 | Searles, Wilbur G., S. Windsor, Ct. | 122 |
| Sanborn, Frank A., Wilton, Me. | 12, 196 | Seaver, Charles H., Harrison, Mich. | 234 |
| Sanborn, Francis W., Newbury, Mass. | 1878 | Seaver, Norman, Montpelier, Vt. | 354 |
| Sanborn, Frederick L., Yorkville, Ill. | 150 | Seaver, William R., Ellsworth, Kan. | 1869 |
| Sanborne, George E., Hartford, Ct. | 1857 | Seacombe, Charles, Springfield, S. D. | 342, 4 |
| Sandbrook, William, Salmon Falls, N. H. | 280 | Seacombe, Chas. H., Sibley, Io. | 12, 188 |
| Sanders, Charles S., A. B. C. F. M. | 394 | Sedgwick, Arthur H., Belle Plain, Io. | 156 |
| [Sanders, Clarendon M., deceased, | 39 | Seelye, L. Clark, Pr., Northampton, Mass. | 1863 |
| Sanders, William H., A. B. C. F. M. | 394 | Seelye, Nicholas J., Avon, Ct. | 1853 |
| Sanderson, Horace, Denver, Colo. | 58, 1892 | Seelye, Samuel T., Easthampton, Mass. | 1864 |
| Sanderson, John P., Lansing, Mich. | 58, 1876 | Seibert, Albert E., Morenci, Mich. | 280 |
| Sandford, Wm. B., Forest City, Io. | 170 | Seibert, J. Addison, Oberlin, O. | 346 |
| Sands, Charles, Lockport, La. | 184 | Seil, Herman, Ansonia, Ct. | 101 |
| Sands, John D., Belmont, Io. | 156 | Selden, Joseph H., Elgin, Ill. | 140 |
| Sandwell, George H., New Britain, Ct. | 118 | Sell, Henry T., 147 Ashland Bd., Chicago, Ill. | 1877 |
| Sanford, Elias B., New Haven, Ct. | 1869 | Sengstacke, John H. H., Savannah, Ga. | 132 |
| Sanford, William C., Milford, Kan. | 1885 | Senior, Herbert L., Waldoboro, Me. | 1868 |
| Sargent, Benjamin F., Petaluma, Cal. | 102 | Severance, C. M., 16 Newton, Cleveland, O. | 1890 |
| Sargent, Chas. F., Denmark, Me. | 188 | Severance, Milton L., Bennington, Vt. | 350 |
| Sargent, Chas. F., Thomasville, Ga. | 132 | Sevier, Samuel S., McLeansville, N. C. | 302 |
| Sargent, Clarence S., St. Louis, Mo. | 258 | Sewall, B. Frank, Whiting, Ind. | 154 |
| Sargent, Frank D., Putnam, Ct. | 120 | Sewall, David B., South Berwick, Me. | 1842 |
| Sargent, George W., Dubuque, Io. | 160 | Sewall, John L., N. Brookfield, Mass. | 12, 57, 216 |
| Sargent, Roger M., St. Louis, Mo. | 1852 | Sewall, John S., Bangor, Me. | 66, 1859 |
| Sarles, Jesse E., Necedah, Wis. | 12, 374 | Sewall, Jotham B., Boston, Mass. | 1855 |
| *Sarkis, Elias J., Bloomfield, Neb. | 264 | Sewall, Oliver D., Brookline, Mass. | 202 |
| Sather, Bernard B., Portland, Me. | 194 | [Sewall, William, deceased, | 39 |
| Sattler, John, Tyndall, S. D. | 62, 304 | Seward, Arthur L., Mima, Wn. | 1878 |
| Saunders, William E., Olds, Io. | 162, 70 | Seward, Dwight M., S. Norwalk, Ct. | 1826 |
| Saunders, Eben E., Dwight, N. D. | 504 | Seymour, Bela N., Washington, D. C. | 1855 |
| Savage, Charles A., Orange N. J. | 284 | Seymour, Charles R., Bennington, Vt. | 350 |
| Savage, G. S. F., 628 Wash'n Bd., Ch'go, Ill. | 1847 | Seymour, Edward P., Wendell, Mass. | 224 |
| Savage, John W., Bristol, N. H. | 274 | Shannon, Wm. H., Wayne, Mich. | 87, 244 |
| Savage, John W., De Pere, Wis. | 370 | Shanon, George B., Rochester, Mass. | 218 |
| Savage, John W., Milwaukee, Wis. | 376 | Shanton, Ira A., Cleveland, O. | 310 |
| Sawyer, H. Stowe, Easthampton, Mass. | 1888 | Sharp, John, Mannsville, N. Y. | 292 |
| Sawyer, J. H., Pr., Easthampton, Mass. | 1883 | Sharp, Robert W., Orange, N. J. | 1859 |
| Scarow, David H., Topeka, Kan. | 98 | Sharratt, James, Baldwin, Mich. | 12, 228 |
| Schaeffe, John M., Los Angeles, Cal. | 58, 310 | Shatto, Charles E., W. Burlington, Io. | 158, 72 |
| Schaffler, Henry A., Cleveland, O. | 1876 | Shattuck, Calvin S., Memphis, Mich. | 87, 1849 |
| Scheffer, Casper F., Clinton, Mass. | 242 | Shaw, Daniel W., Charleston, W. Va. | 1889 |
| Schermmerhorn, Peter, Tawas City, Mich. | 364 | Shaw, Edwin S., Cooperstown, N. D. | 304 |
| Scheurle, Gottlieb, Ritzville, Wn. | 174 | Shaw, Edwin W., Middleville, Mich. | 1858 |
| Schlichter, John B., Sterling, Kan. | 1884 | Shaw, George W., Ortonville, Minn. | 232 |
| Schlosser, George, Paxton, Ill. | 174, 8 | Shaw, George W., Stanwich, Ct. | 114 |
| Schoenacke, Leon C., Great Bend, Kan. | 368, 78 | *Shaw, Gilbert A., Marlboro, Vt. | 354 |
| Schoenfeld, F. W., Bloomington, Wis. | 1837 | Shaw, Henry H., Marlboro, Vt. | 1885 |
| Scofield, Abishai, Spencerport, N. Y. | 216 | Shaw, John T., Pr., Oberlin, O. | 1887 |
| Scofield, Cyrus I., Northfield, Mass. | 1874 | Shaw, Judson W., Palmonth, Me. | 172 |
| Scofield, William, Williamstown, Vt. | 1851 | Shaw, William B., Arkansas City, Kan. | 350 |
| Scofield, William C., Washington, D. C. | | Sheaff, Robert L., Barton, Vt. | |

| | | | |
|--|----------|---|----------|
| Shear, A. Lincoln, <i>Pf.</i> Springfield, Mass. | 1890 | Small, Andrew J., Wood River Junc., R.I. | 336 |
| Shear, Charles B., Tontogany, O. | 1872 | Small, Charles H., Hudson, O. | 312 |
| Shearer, Herman A., Hobart, Ind. | 154 | Small, Fred. L., Northwood Narrows, N.H. | 1833 |
| Shearman, Thos. G., Paterson, N. J. | 284 | *Small, Henry E., Goshen, Ct. | 114 |
| Sheffield, Devello Z., <i>A. B. C. F. M.</i> | 394 | Small, Uriel W., Boston, Mass. | 1859 |
| Sheldon, Charles M., Topeka, Kan. | 178 | Smalley, A. L., Jamestown, N. Y. | 292 |
| Sheldon, Harry D., Buffalo, N. Y. | 288 | Smart, George T., Manchester, Vt. | 354 |
| Sheldon, Stewart, Topeka, Kan. | 1854 | Smart, Isaac C., Pittsfield, Mass. | 218 |
| Shelton, Charles W., Derby, Ct. | 58, 1881 | Smart, William S., Brandon, Vt. | 350 |
| Shepard, Herman T., San Francisco, Cal. | 102 | Smedlev, Willis E., Providence, R.I. | 336 |
| Shepherd, Alexander, Fruita, Colo. | 106 | Smidt, Helmer T., Peoria, Ill. | 146 |
| Shepherd, Samuel, Maquoqueta, Io. | 87, 164 | Smiley, Elmer E., Cheyenne, Wyo. | 361 |
| Sherk, Abram B., E. Ashford, N. Y. | 290 | Smiley, James D., South Britain, Ct. | 122 |
| Sherman, Andrew M., Morristown, N. J. | 1888 | Smiley, Samuel R., Lisbon Centre, N.Y. | 292 |
| Sherman, Barker B., Chelsea, Vt. | 352 | Smith, Albert D., Northboro, Mass. | 12, 216 |
| Sherman, Chas. S., S., Manchester, Ct. | 1838 | Smith, Allen J., W. Hartford, Vt. | 352, 6 |
| [Sherman, Eugene L., deceased], | 59 | Smith, Andrew J., Tacoma, Wn. | 366 |
| Sherman, Floyd E., Topeka, Kan. | 1879 | Smith, Arthur, So. Freeport, Me. | 190 |
| Sherrill, Alvan F., Galesburg, Ill. | 140 | Smith, Arthur H., <i>A. B. C. F. M.</i> | 394 |
| Sherrill, Dana, Hoopes-ton, Ill. | 1873 | Smith, Azro A., East Barre, Vt. | 350, 4 |
| Sherrill, Samuel B., Palmyra, N. Y. | 1863 | Smith, Burrill A., Worcester, Mass. | 1865 |
| Shingler, John J., Columbus, O. | 310 | Smith, Charles B., W. Medford, Mass. | 1848 |
| Shipman, Frank R., Andover, Mass. | 198 | Smith, Charles H., Plymouth, Ct. | 120 |
| Shirley, Arthur, Lyme, Ct. | 1872 | Smith, Charles S., Montpelier, Vt. | 1855 |
| Shockley, Albert D., Belle Fourche, S. D. | 349 | Smith, Clifford H., Pittsford, Vt. | 356 |
| Shoemaker, Elmer E., Albion, Ill. | 134 | Smith, Edward G., Epping, N. H. | 276 |
| Shoemaker, Henderson C., Muscotah, Kan. | 176 | *Smith, Edward H., Oshkosh, Wis. | 374 |
| Short, Wallace M., Evansville, Wis. | 12, 370 | Smith, Edward L., Walla Walla, Wn. | 366 |
| Shorts, Dorland, Thousand Island Pk., N.Y. | 1893 | Smith, Edward W., W. Stephentown, N.Y. | 1889 |
| Show, Arley B., Menlo Park, Cal. | 1884 | Smith, Edwin, Bedford, Mass. | 198 |
| Shull, Gilbert L., Baxter, Io. | 156 | Smith, Edwin B., Pittsburg, Kan. | 178 |
| Shultz, Jacob K., Chester Centre, Io. | 158 | Smith, Edwin G., Princeton, Ill. | 1850 |
| Shuman, Henry A., Monroe, Neb. | 268, 72 | Smith, Edwin R., Farmington, Me. | 190 |
| [Shurtleff, David, deceased], | 40 | Smith, E. Sinclair, Angola, Ind. | 152 |
| Shurtleff, Ernest W., Plymouth, Mass. | 218 | Smyth, Egbert C., Andover, Mass. | 65, 198 |
| Silecox, John B., 957 Jackson Bd., Chicago, Ill. | 130 | Smith, Elijah P., Mt. Pleasant, Io. | 1855 |
| Siler, W. J., Choctaw City, Ok. | 322 | Smith, Ephraim, Schriever, La. | 184 |
| Simmons, Abraham, Birmingham, Ala. | 90, 11 | Smith, Esther, Park Rapids, Minn. | 252 |
| Simmons, Daniel A., Boggy, Fla. | 126, 8 | Smith, Ezra N., N. Falmouth, Mass. | 206 |
| Simmons, Henry C., Fargo, N. D. | 1872 | Smith, Felix G., Mineral Bluff, Ga. | 1877 |
| [Simmons, Henry C., deceased], | | Smith, Frank G., Abingdon, Ill. | 134 |
| Simmons, Zachariah, Little's Mills, N. C. | 302 | Smith, Frank H., Detroit, Mich. | 87, 1891 |
| Simons, Jerome H., Cheshanese, Ill. | 136 | Smith, G. Ernest, Sauk Centre, Minn. | 254 |
| Simpkin, Peter A., Gallup, N. M. | 273 | Smith, George, Northwood Ridge, N. H. | 1853 |
| Simpson, Alexander, Green Vale, Ill. | 150 | Smith, George, Whitewater, Wis. | 1868 |
| Simpson, John W., [O.], | 1879 | Smith, George H., St. Charles, Ill. | 148 |
| Simpson, Samuel, Elk River, Minn. | 248 | Smith, George H., Aurelia, Io. | 148 |
| Sims, James P., Beauport, N. C. | 301 | Smith, G. L., 414 Winchester av., Chicago, Ill. | 138 |
| Sims, John R., Gadsden, Ala. | 90 | Smith, Green N., Baxley, Ga. | 130, 2 |
| Sims, Josiah, Nevada City, Cal. | 100 | Smith, Henry H., Worthington, Mass. | 1873 |
| Sims, Thomas, Melrose, Mass. | 212 | Smith, Hinds, Oberlin, O. | 1871 |
| Simms, Thomas S., Manchester, Ct. | 116 | Smith, Howard N., San Luis Obispo, Cal. | 1889 |
| Sims, Yancey B., Little Rock, Ark. | 59 | Smith, Ira A., Scotland, Mass. | 292 |
| Sinclair, Carl E., Algona, Io. | 156 | Smith, Isaiah P., Salem, N. H. | 1864 |
| Singer, Edwin J., Spokane, Wn. | 62, 362 | Smith, James C., Alexandria, Ind. | 12, 152 |
| Single, John, Avoca, Io. | 156 | Smith, James E., Minneapolis, Minn. | 250 |
| Sink, Reuben H., Stockton, Cal. | 104 | Smith, James E., Thibodeaux, La. | 184, 6 |
| Sinks, Perry W., Painesville, O. | 1874 | Smith, James R., W. Superior, Wis. | 12, 378 |
| Sinnett, Charles N., Chesterfield, N. H. | 274 | Smith, John E., Fremontville, Cal. | 1877 |
| Skeels, Arthur F., Wellington, O. | 318 | [Smith, John F., deceased], | 40 |
| Skeels, Henry M., Harmon, Colo. | 106 | Smith, John F., Boulder, Colo. | 1877 |
| Skeletbury, Wm. H., Lake Odessa, Mich. | 236 | Smith, J. Franklin, Arcadia, Neb. | 264 |
| Skerrye, William F., Provincetown, Mass. | 218 | Smith, John H. B., Wadena, Minn. | 254 |
| Skiles, James H., Farragut, Io. | 160 | Smith, Mrs. Esther, Wadena, Minn. | 1893 |
| Skillings, Robert B., Portland, N. Y. | 296 | Smith, John R., Salem, Mass. | 1892 |
| Skinner, Charles L., Haverhill, N. H. | 278 | Smith, Jonathan G., [O.] | 1888 |
| Skinner, David E., Pringhar, Io. | 168 | Smith, Joseph E., Chattanooga, Tenn. | 346 |
| Skinner, Edward, Valley Falls, Kan. | 180 | Smith, Judson, Boston, Mass. | 52, 1866 |
| Slack, Ezra A., Brookline, Mass. | 1881 | Smith, L. Adams, Christopher, Wn. | 362, 6 |
| Slack, Henry L., Bethel, Ct. | 101 | Smith, Moses, Glencoe, Ill. | 140 |
| Slade, William, Williamstown, Mass. | 1888 | Smith, Nathaniel, Lake City, Minn. | 1844 |
| Slasor, Leroy V., Partridge, Kan. | 178 | Smyth, Newman, New Haven, Ct. | 118 |
| Slater, Charles, Ontario, Ill. | 146 | Smith, Orville S., Fond du Lac, Wis. | 1874 |
| Sleeper, Henry D., Madison, Wis. | 1891 | Smith, Oscar M., Hawley, Minn. | 248 |
| Sleeper, William T., Worcester, Mass. | 1854 | Smith, Otterbein O., Traer, Io. | 170 |
| Sleeper, William W., Beloit, Wis. | 368 | Smith, Ralph J., Kokomo, Ind. | 152 |
| Slocombe, Samuel, San Francisco, Cal. | 1867 | Smith, Richard, Porter, Ind. | 154 |
| Slocum, George M. D., Muscatine, Io. | 166 | Smith, Samuel A., Cambridgeboro, Pa. | 330 |
| Slocum, Wm. F., <i>Pra.</i> , Colo. Springs, Colo. | 1878 | Smith, Samuel G., St. Paul, Minn. | 252 |
| Slyfield, Frederic A., Thompson, Io. | 164, 70 | Smith, Stephen, Niantic, Ct. | 112 |

| | | | |
|---|-----------|--|-------------|
| Smith, Stephen D., Orlando, Fla. | 1875 | Stanton, James, Macon, Colo. | 1887 |
| Smith, Theobald A., Portland, Me. | 12, 194 | Stanton, Robert P., Norwich, Ct. | 1848 |
| Smith, Thomas, Washington, Ind. | 154 | Staples, John C., New Bedford, Mass. | 1880 |
| Smith, Thomas S., <i>A. B. C. F. M.</i> | 394 | Stapleton, John, Conklin, Mich. | 12, 230, 6 |
| Smith, Wesley W., Gilderlove, Ct. | 120 | Stapleton, Robert, Ogden, Io. | 166 |
| Smith, William, Marshall, Ill. | 144 | Stark, Charles W., Genoa Bluffs, Io. | 160 |
| Smith, William, Nanticoke, Pa. | 352 | Starkey, Daniel C., Long Beach, Cal. | 1865 |
| Smith, William A., Groton, N. Y. | 290 | Starr, Angelo M., Philadelphia, Pa. | 1877 |
| Smith, William B. T., W. Newbury, Mass. | 224 | Starr, Edward C., Cornwall, Ct. | 112 |
| Smith, William H., Aurora, Ill. | 1879 | Starr, William H., Olneyville, R. I. | 336 |
| Smith, William K., Oto, Io. | 166 | Staub, John J., Portland, Sta. C, Or. | 326 |
| Smith, William K., Leslie, Ala. | 1888 | Stauffer, Henry, Cuyahoga Falls, O. | 312 |
| Smith, William S., Auburndale, Mass. | 1854 | Staver, Daniel, Forest Grove, Or. | 1875 |
| Smith, Zwingle H., Hutchinson, Minn. | 248 | Stead, James R., Galesburg, Ill. | 87, 140 |
| Smits, Bastian, Charlotte, Mich. | 230 | Steadley, Daniel F., Patterson, Ga. | 132 |
| Sneath, Isaiah W., Cambridgeport, Mass. | 202 | Stears, Charles C., Hartford, Ct. | 1875 |
| Snelgrove, A. H., Sault Ste Marie, Mich. | 28, 42 | Stearns, Edw. R., Warren, Me. | 12, 196 |
| Snell, Charles Y., Inkster, N. D. | 306 | Stearns, George W., Middleboro, Mass. | 214 |
| *Snell, Frank W., W. Brooksville, Me. | 188 | Stearns, William F., Andover, Mass. | 1889 |
| Snell, Speneer, Talladega, Ala. | 94 | *Stebbins, Herbert W., W. Medford, Ms. | 1883 |
| Snell, William W., W. Sateioy, Cal. | 1859 | Steele, Charles E., New Britain, Ct. | 1876 |
| Snelling, Alfred, [Mo.] | 1888 | Steele, Joseph, jr., Berwick, Io. | 156 |
| Snow, Beecher O., Fairfield, Neb. | 266 | Steele, Charles, East McDonough, N. Y. | 290 |
| Snow, Benjamin P., Yarmouth, Me. | 1870 | Steiner, Dennis R., Olathe, Kan. | 176 |
| Snow, Frederick E., Guilford, Ct. | 114 | Steiner, Edward A., Springfield, O. | 12, 818 |
| Snowden, David H., Sterling, Kan. | 176 | Stemen, John A., Minneapolis, Minn. | 250 |
| Snowden, James E., Fayette, Io. | 160 | Sterling, George, Manomet, Mass. | 218 |
| Snider, Asa B., Soquel, Cal. | 104 | Stetson, Keuben K., New Deatur, Ala. | 92 |
| Snyder, Charles W., Stillwater, Ok. | 1883 | Stevens, Asahel A., Peoria, Ill. | 1848 |
| Snyder, Henry C., Addison, Mich. | 228 | Stevens, Charles H., Canton Centre, Ct. | 101 |
| Snyder, Henry S., Williamsburg, Mass. | 224 | Stevens, Charles M., Williamsburg, Ky. | 1894 |
| Snyder, Peter M., Burlington, Vt. | 350 | Stevens, Frank V., Sedalia, Mo. | 258 |
| Soderholm, Henry, Chicago, Ill. | 116 | Stephens, Frederick A., Vernon, Mich. | 244 |
| Solandt, Andrew P., Odell, Ill. | 144 | Stevens, George B., New Haven, Ct. | 75, 1880 |
| Solandt, James A., Staffordville, Ct. | 122 | Stevens, Henry A., Brighton, Mass. | 87, 1861 |
| Somerville, T. E., 580 W. Wash'n, Chi'go, Ill. | 1888 | Stevens, J. Merle, La Verne, Ill. | 142, 4 |
| Somerville, William C., <i>Cooticook, P. Q.</i> | 1851 | Stephens, J. Vinson, Radnor, O. | 316, 8 |
| Soper, George E., Alexandria, Minn. | 246 | Stevens, Julius, Bryant, S. D. | 338 |
| Soule, Sherrod, Naugatuck, Ct. | 118 | Stevens, Moody A., Minneapolis, Minn. | 250 |
| Southgate, Benj. M., Evanston, Ill. | 140 | *Stevens, Wm. D., Noble, Mo. | 253 |
| Southgate, Chas. M., Auburndale, Mass. | 216 | Stevenson, John O., Waterloo, Io. | 170 |
| Southworth, Francis, Portland, Me. | 194 | *Stevenson, Wm. C., Clinton, Mich. | 230 |
| Spangler, Alpheus M., Mittlenatch, Mass. | 224 | Stevenson, Wm. D. J., Spring Green, Wn. | 376, 5 |
| Spangler, George B., Ivanhoe, Ill. | 12, 142 | Stewart, Jeremiah D., Aurora, Neb. | 62, 1872 |
| Spanswick, Thomas W., Guthrie, Ok. | 322 | Stewart, John L., Searight, Ala. | 92 |
| [Spaulding, George, deceased] | 40 | Stewart, William E. M., Sheridan, Wyo. | 361 |
| Spaulding, Wayland, Bedford Pk., N. Y. | 12, 294 | Stewart, William J., Amery, Wis. | 368 |
| Spears, S. Lewis B., Newton, Mass. | 1874 | Stewart, William R., Medford, Minn. | 259 |
| Spell, William, Burlingame, Kan. | 1856 | Stewart, Wilson R., Bridgeport, Ct. | 101 |
| Spelman, Henry O., Edgerton, Wis. | 370 | Stiekel, Edwin C., <i>Pf.</i> , Nashville, Tenn. | 1875 |
| Spelman, Levi P., Covert, Mich. | 1860 | Stickney, Edwin H., Fargo, N. D. | 62, 1851 |
| Spence, Adam K., <i>Pf.</i> , Nashville, Tenn. | 92 | Stiles, Darwin F., Chicago, Ill. | 1889 |
| Spence, James, Clark, S. D. | 338 | *Stiles, William C., Brooklyn, N. Y. | 286 |
| Spence, Wm. H., Oberlin, O. | 1894 | Stilwell, George W., Sault Ste Marie, Mich. | 1887 |
| Spencer, Edward G., Penacook, N. H. | 1893 | Stimson, Cyrus F., Bridgeport, Ct. | 101 |
| *Spencer, John A., Alturas, Cal. | 96 | Stimson, Henry A., 159 W. 86, N. Y. | 12, 87, 294 |
| Spencer, Joseph J., N. Brookfield, Mass. | 216 | Stimson, Martin L., E. Bloomfield, N. Y. | 1881 |
| [Spencer, Judson G., deceased] | 40 | Stiver, Samuel L., Bunker Hill, Ill. | 1879 |
| Spencer, William H. [Wis.] | 1861 | Stocking, James B., Elyria, O. | 1880 |
| Sperry, Willard G., <i>Pf.</i> , Olivet, Mich. | 1878 | Stoekwell, Cyrus K., Litchfield, Mich. | 12, 238 |
| [Spooner, Charles, deceased] | 41 | Stoddard, Eugene W., Martinez, Cal. | 100 |
| Spoor, Orange H., Redlands, Cal. | 102 | Stoddard, John C., Britt, Io. | 156 |
| Sprague, Elmer E., Farnam, Neb. | 266 | Stoddart, William, Black Earth, Wis. | 368 |
| Sprague, Frank M., Tampa, Fla. | 128, 1875 | Stokes, W. T., 782 Jefferson av., Br'klyn, N. Y. | 1883 |
| Sprague, Frederic P., Wayland, Mich. | 12, 1896 | Stone, Dwight C., Gilbertville, Mass. | 208 |
| Sprague, William P., <i>A. B. C. F. M.</i> | 394 | Stone, Edward G., Westchester, Ct. | 112 |
| Spriggs, John, Wier, Ga. | 132 | Stone, Edward P., Lapeer, Mich. | 1861 |
| Spyker, Simon, Ithaca, Wis. | 1854 | Stone, Ira D., Plainfield, Ill. | 142 |
| Squires, Norman J., West Haven, Ct. | 120 | Storar, Fordyce, Gridley, Ill. | 146 |
| Staf, F., 444 St. Lawrence, Chicago, Ill. | 138 | Storer, Frederick A. S., Homer, N. Y. | 290 |
| Staaf, Gustaf, Springfield, Mass. | 220 | Storm, Julius E., Springfield, Neb. | 270 |
| Staats, Henry T., Pasadena, Cal. | 100 | Storrs, R. S., 80 Pierrepont, Brooklyn, N. Y. | 52, 286 |
| Stafford, Burnett T., Whitesboro, N. Y. | 1880 | [Storrs, Sylvester D., deceased] | 41 |
| Staley, John J., Dexter, Mich. | 282 | Stotts, James U., Washington, Io. | 1889 |
| Stallings, Jeremiah J., Henderson, Ala. | 1877 | Stoudenmire, Wm. C., 1072 Early, Chi'go, Ill. | 1880 |
| Stanford, Arthur W., <i>A. B. C. F. M.</i> | 394 | Stouffer, David G., Peoria, Ill. | 1873 |
| Stanford P. Thomas, Boston, Mass. | 202 | Stough, Henry W., Oak Park, Ill. | 1896 |
| Stanley, Charles A., <i>A. B. C. F. M.</i> | 394 | Stoughton, Lewis H., Albion, Neb. | 284 |
| Stanley, John E., Vernon, Fla. | 1891 | Stover, Wesley M., <i>A. B. C. F. M.</i> | 362 |
| Stanton, George F., Boston, Mass. | 220 | Stowe, Charles E., Simsbury, Ct. | 122 |

| | | | |
|---|------------|--|----------|
| Stowe, Wilbur F., Saugerties, N. Y. | 87, 296 | Tasker, Joseph O., Short Falls, N. H. | 276 |
| Stowell, Alex. D., Binghamton, N. Y. | 1858 | Tate, William J., Lockport, N. Y. | 12, 292 |
| Stratton, Edward W., Ashboro, N. C. | 3012 | Taylor, Albert W., Seneca Falls, N. Y. | 1885 |
| Stratton, Lemuel N., Pocatonia, Ill. | 146 | Taylor, Charles B., Fontanelle, Io. | 160, 6 |
| Street, George E., Exeter, N. H. | 276 | Taylor, Charles I., Grand Rapids, Mich. | 234 |
| Strickland, Geo. D., Drummond, Mich. | 232 | Taylor, Edward, Binghamton, N. Y. | 1847 |
| Strieby, M. E., Bible House, N. Y. | 60, 1842 | Taylor, Frederick C., Hyde Park, Vt. | 354 |
| Stringer, Firth, St. Louis, Mo. | 258 | Taylor, George E., Crete, Neb. | 1880 |
| Strong, Charles B., West Sufield, Ct. | 1882 | Taylor, Glen A., Stuart, Io. | 170 |
| Strong, David H., Bernardston, Mass. | 200 | Taylor, Graham, 141 Union av., Ch'go, Ill. | 69, 1873 |
| Strong, Delos A., S. Manchester, Ct. | 1875 | Taylor, Horace J., Claridon, O. | 1874 |
| Strong, Dwight A., Madison, O. | 1890 | Taylor, James F., Saugatuck, Mich. | 1855 |
| Strong, Edward, Pittsfield, Mass. | 1842 | Taylor, Jeremiah, Boston, Mass. | 1847 |
| Strong, E. Ellsworth, Auburndale, Ms. | 52, 1859 | Taylor, John G., Santa Cruz, Cal. | 104 |
| Strong, Jacob H., Sunol Glen, Cal. | 100, 4 | Taylor, J. Phelps, Andover, Mass. | 65, 198 |
| Strong, James W., P., Northfield, Minn. | 1862 | *Taylor, John K., Earlville, Ill. | 140 |
| [Strong, John C., deceased, | 41 | Taylor, Livingston L., Cleveland, O. | 310 |
| Strong, John M., Waukegan, Ill. | 1860 | Taylor, Mark B., Brooklyn, N. Y. | 286 |
| Strong, Josiah, 105 E. 22d, N. Y. | 1871 | Taylor, Samuel W., Trenton, Mo. | 1879 |
| Strong, J. Selden, Patten, Me. | 192 | Taylor, Wallace, A. B. C. F. M. | 394 |
| Strong, Sydney, Oak Park, Ill. | 144 | Taylor, Walter P., Newmarket, N. H. | 280 |
| Strong, William E., Jackson, Mich. | 236 | [Taylor, William S., deceased, | 42 |
| Strough, Francis A., Little Falls, N. Y. | 1891 | Tead, Edward S., Somerville, Mass. | 220 |
| Stronp, Charles A., Mesopotamia, O. | 12, 312, 4 | Tebbetts, Arthur H., Morris, Minn. | 252 |
| Strout, Joseph W., Cummington, Mass. | 204 | Teele, Albert K., Blue Hill, Mass. | 1845 |
| Struthers, Alfred L., S. Gardner, Me. | 190 | Teel, William H., Wells Beach, Me. | 196 |
| Stuart, Isambert B., Alstead, N. H. | 274, 8 | Temple, Charles, Grand Rapids, Mich. | 1851 |
| Stuart, William H., E. Jaffrey, N. H. | 278 | Temple, Wm. H. G., Seattle, Wn. | 364 |
| Stubbins, William H., Highland, Ill. | 142 | Tenney, Edward P., Cambridge, Mass. | 1859 |
| Stump, George E., Newell, Io. | 12, 1896 | Tenney, Henry M., Oberlin, O. | 316 |
| Sturges, Frederick E., Natick, Mass. | 214 | Tenney, H. Melville, San José, Cal. | 102 |
| Sturtevant, Ernest W., Braintree, Vt. | 12, 350 | Tenney, Leonard, Waterbury, Vt. | 1845 |
| Sturtevant, Julian M., Evanston, Ill. | 1860 | Tenney, Leonard B., Essex, Vt. | 352 |
| Suckow, William J., Hawarden, Io. | 162 | Tenney, Marcus D., Chaudler, Ok. | 322 |
| Suess, William, Kramer, Neb. | 268 | Tenney, William A., Oakland, Cal. | 1856 |
| Sullens, Arthur S., Chicago, Ill. | 138 | Tenney, William L., N. Adams, Mass. | 216 |
| Sumner, Charles B., P., Claremont, Cal. | 1860 | Terborgh, Isaac, Portland, Mich. | 240 |
| Sumner, Charles E., Brooklyn, Ct. | 1873 | Terhune, Edward P., Pompton, N. J. | 16, 1855 |
| Sumner, Fred. A., Little Falls, Minn. | 250 | Terry, Calvin, North Weymouth, Mass. | 1846 |
| Sumner, Mark N., Mill Creek, Tenn. | 346 | Tewksbury, Elwood G., A. B. C. F. M. | 394 |
| Sundberg, Oscar A., Guthrie, Ok. | 1877 | Tewksbury, Geo. A., Concord, Mass. | 204 |
| Surdival, William, Jermyn, Pa. | 12, 330 | Thain, Alexander R., Chicago, Ill. | 1870 |
| *Sutherland, John M., Havana, Ill. | 142 | Thayer, Henry E., Wehita, Kan. | 1886 |
| Sutherland, J. W., Webster Groves, Mo. | 260 | Thayer, Henry O., Portland, Me. | 1853 |
| Sutherland, Ward T., Oxford, N. Y. | 294 | Thayer, J. Henry, Cambridge, Mass. | 1859 |
| Sutherland, Wm. L., Kansas City, Mo. | 62, 1880 | Thayer, Lucius H., Portsmouth, N. H. | 280 |
| Sutton, Benj. A., Highland, Kan. | 174, 6 | Thayer, Oramel F., Danby, Vt. | 352 |
| Sutton, Samuel, Williamsburg, Ky. | 346 | [Thayer, Peter B., deceased, | 42 |
| Swain, Carl J., Lyle, Minn. | 250 | Thayer, William M., Franklin, Mass. | 1849 |
| Swain, George F., Passaic, N. J. | 1875 | Thing, Milo J. P., Chesterfield, Ill. | 136 |
| Swain, Richard L., S. Hadley Falls, Mass. | 220 | Thirloway, Timothy, Buffalo Gap, S. D. | 335 |
| Swanson, Isaac J., Lima, O. | 12, 314 | Thomas, Chandler N., New Haven, Vt. | 328 |
| Swanstrom, August, Joliet, Ill. | 142 | Thomas, Chas. N., W. Burlington, Io. | 1890 |
| Swarthout, Eastman G., Flint, Mich. | 1893 | Thomas, Daniel, Boston, Mass. | 1885 |
| Swartz, Charles K., Bellevue, O. | 308 | Thomas, David L., Bowdle, S. D. | 338 |
| Swartz, Joel K., Devon, Pa. | 1855 | Thomas, D. Theodore, Cleveland, O. | 310 |
| Sweet, George E., Cambridge, N. Y. | 288 | Thomas, Evan, Ludlow, Vt. | 1883 |
| Sweet, William L., Passaic, N. J. | 284 | Thomas, George P., England, | 1890 |
| Swengel, A. William, Twinsburg, O. | 318 | Thomas, Isaac, Horatio, Pa. | 330, 2 |
| *Swenson, Otto, E. Norwalk, Ct. | 120 | Thomas, Ivor, Taylor, Pa. | 334 |
| Swift, Benjamin, Orwell, Vt. | 354 | Thomas, John A., Fifield, Wis. | 372, 6 |
| Swift, Clarence F., Lansing, Mich. | 236 | Thomas, John G., Lima, O. | 318 |
| Swing, Albert T., Oberlin, O. | 73, 1878 | Thomas, John P., Nanticoke, Pa. | 332 |
| Swinerton, Wm. T., N. Stamford, Ct. | 122 | Thomas, Lewis J., Auburn, Me. | 186, 92 |
| Switzer, Christ. J., W. Townshend, Vt. | 1867 | Thomas, Owen, Hiteman, Io. | 162 |
| Sylvester, Charles S., Feeding Hills, Mass. | 1857 | Thomas, Ozo A., Forest Grove, Or. | 1852 |
| Sylvester, J. Walter, Albany, N. Y. | 1893 | Thomas, Reuben, Brookline, Mass. | 202 |
| Tade, Ewing O., Avalon, Cal. | 96 | Thomas, Thomas D., Red Oak, Io. | 1881 |
| Taft, Jay N., Orient, N. Y. | 294 | Thomas, Thomas P., Toledo, O. | 318 |
| Taft, Rufus M., Worcester, Mass. | 1893 | Thomas, William, Duncan, S. D. | 1872 |
| Taggart, Charles E., Elk Point, S. D. | 338 | Thomas, W. Arthur, Dunkirk, Ind. | 152 |
| Taggart, George A., Beaverton, Or. | 12, 326, 8 | Thomas, William H., Cedar Mines, Io. | 1863 |
| Taintor, C. H., 151 Wash'n st., Ch'go, Ill. | 57, 1879 | Thome, A. M., 4222 Milwaukee, Ch'go, Ill. | 1566 |
| Taintor, Jesse F., Rochester, Minn. | 252 | Thome, James A., Loda, Ill. | 144 |
| Talbot, Benjamin, Columbus, O. | 1864 | Thomson, A. Eugene, Medina, O. | 1884 |
| [Talbot, Daniel S., deceased, | 41 | Thompson, Albert H., Raymond, N. H. | 280 |
| Talgemann, Gottlob D., Fairmont, Neb. | 266 | Thompson, Alex., Thawville, Ill. | 148 |
| Tanner, Allan A., Pueblo, Colo. | 108 | Thompson, Alex. W., Etiwanda, Cal. | 98 |
| [Tappan, Benjamin, deceased, | 42 | Thompson, Augustus C., Roxbury, Mass. | 200 |
| Tappan, Charles L., Concord, N. H. | 1864 | Thompson, Chas. W., Westminster, Vt. | 1869 |

| | | | |
|---|-------------|--|-----------|
| Thompson, Frank, <i>Galparaiso, Chili,</i> | 394 | Travis, David Q., Pocatello, Ida. | 1889 |
| Thompson, Hiram F., Lexington, O. | 310, 4 | Treiber, Daniel J., Lay, Kan. | 178 |
| Thompson, Howard S., Claridon, O. | 1865 | Treiber, Michael, Parkston, S. D. | 340, 2, 4 |
| Thomson, James, Norwood, N. Y. | 294 | Trevor, Ernest A., Julesburg, Colo. | 106 |
| Thompson, James B., <i>A. B. C. F. M.</i> | 394 | *Trover, Winfield, D., Pettisville, O. | 316 |
| Thompson, John K., E. Calais, Vt. | 1888 | Trow, Wm. A., Sherburne, N. Y. | 298 |
| [Thompson, Leander, deceased, | 42 | Trowbridge, John P., Eastford, Ct. | 112 |
| Thompson, Mitchell M., Helena, Md. | 348 | True, Robert F., Boston, Mass. | 1881 |
| Thompson, Nathan, Baltimore, Md. | 1865 | Trueblood, Jasper, Albion, Ill. | 144, 6, 8 |
| Thomson, Robert J., Green's Farms, Ct. | 124 | Truman, Daniel, Frankfort, Mich. | 234 |
| Thompson, Thomas, Revillo, S. D. | 338, 30 | Trumbull, H. Clay, Philadelphia, Pa. | 1832 |
| Thompson, William S., Exeter, N. H. | 1860 | Trun-low, Arthur, Winthrop, Mass. | 12, 226 |
| Thompson, W. S., Cliftondale, Mass. | 12, 220 | Trussell, William F., Dodge Centre, Minn. | 248 |
| Thoren, B. J., Pawtucket, R. I. | 336 | Tubb, William H., San Francisco, Cal. | 1863 |
| Thorpe, John, East Andover, N. H. | 274 | [Tuck, Mark W., deceased, | 45 |
| Thorpe, Ole O., Concord, Mass. | 1894 | Tucker, Fred D., Morris, Ill. | 12, 144 |
| Thorp, Willard B., Binghamton, N. Y. | 286 | Tucker, Joshua T., Dorchester, Mass. | 1837 |
| Thrall, J. Brainerd, Slingerlands, N. Y. | 1878 | Tucker, William J., <i>Pp.</i> , Hanover, N. H. | 1867 |
| Thrall, William H., Haron, S. D. | 58, 1881 | Tuckerman, Fred W., Washington, D. C. | 1886 |
| Thrasher, George W., Courtland, Ala. | 1873 | Tufts, James, Monson, Mass. | 1844 |
| Thrasher, William J., Courtland, Ala. | 1892 | Tull, Harvey V., Naperville, Ill. | 144 |
| Thrush, John O., Spencer, Io. | 168 | Tunnel, Robert M., Manhattan, Kan. | 176 |
| Thurston, Charles A. G., Laconia, N. H. | 278 | Tupper, Henry M., Concord, Ill. | 142 |
| Thurston, Henry W. L., Everett, Mass. | 274 | Tupper, John S., Wallingford, Vt. | 358 |
| Thurston, John R., Whitinsville, Mass. | 216 | Tupper, Leland E., Ilwaco, Kan. | 1887 |
| Thurston, Oakley B., Reed City, Mich. | 240 | Turner, G. B. M., Dallas, Tex. | 348 |
| Thwing, Charles F., <i>Pp.</i> , Cleveland, O. | 1879 | Turner, Herbert B., Hampton, Va. | 1879 |
| Thygeson, Hanson E., Chesterfield, Mass. | 204 | Turner, John M., Sergeants Bluff, Io. | 168 |
| Thykoldt, Paul C., Jacksonville, Ill. | 1880 | Turner, Jonathan, Oberlin, O. | 1865 |
| Tibbals, William H., <i>Pp.</i> , Ogden, U. | 1894 | Turner, Tell A., Hazel Park, St. Paul, Minn. | 252 |
| Tibbetts, Dallas D., Miles, Io. | 164 | Turner, W. Jay, Mt. Vernon, O. | 314 |
| Ticknor, Owen E., Red Cloud, Neb. | 12, 270 | Tuthill, C. Jnlian, Georgetown, Mass. | 206 |
| Tillett, Barton C., Boone, Io. | 160, 2, 8 | Tuthill, Edward B., So. Riverside, Cal. | 1860 |
| Tilton, Geo. H., N. Woburn, Mass. | 12, 87, 226 | Tuttle, Henry W., Manchester, Io. | 164 |
| Tingle, George W., Rodney, Io. | 168 | Tuttle, John E., Worcester, Mass. | 87, 226 |
| Tingley, Edwin S., Milford, Mass. | 1871 | Tuttle, William G., Worcester, Mass. | 1851 |
| [Tisdale, William K., deceased, | 43 | Twitchell, Joseph H., Hartford, Ct. | 114 |
| Titcomb, Arthur, Springfield, Mass. | 1888 | Twitchell, Justin E., New Haven, Ct. | 118 |
| Titsworth, Judson, Milwaukee, Wis. | 374 | Twining, Kinsley, 130 Fulton st., N. Y. | 1858 |
| Titus, Herbert R., Vergennes, Vt. | 1882 | Twombly, Alexander S., Newton, Mass. | 1859 |
| Tobey, Benjamin F., Danby, N. Y. | 288 | Tychsen, Andreas C., Ilboken, N. J. | 24 |
| Tobey, Rufus B., Boston, Mass. | 1880 | [Tyler, Amory H., deceased, | 48 |
| Todd, Albert G., Worcester, Mass. | 226 | Tyler, Charles M., Ithaca, N. Y. | 1857 |
| Todd, Alwin E., Berea, Ky. | 1875 | Tyler, Henry F., Ludington, Mich. | 238 |
| Todd, David E., Cameron, Mo. | 256 | Tyler, Henry M., <i>Pp.</i> , Northampton, Mass. | 1872 |
| Todd, George L., Merrimac, Mass. | 212 | Tyler, William S., Amherst, Mass. | 1859 |
| Todd, Henry C., Eagle River, Wis. | 370 | Udd, John, Worcester, Mass. | 12, 226 |
| Todd, John W., Montevideo, Minn. | 250 | Ufford, Walter S., New York, N. Y. | 87, 1891 |
| Todd, Quintus C., Tabor, Io. | 1879 | Underhill, Wm. H., Grand Rapids, Mich. | 234 |
| Todd, William E., | 87, 1890 | Underwood, Rufus S., Longmeadow, Ms. | 1867 |
| Tolliver, John W., Springfield, Mass. | 220 | Unger, Samuel L., Malta, Ill. | 1214 |
| Tomblen, Charles L., Ashland, Mass. | 198 | Updyke, Eugene G., Madison, Wis. | 372 |
| Tomes, Isaac N., Harvey, Ill. | 1858 | Updyke, Stephen G., Waseca, Minn. | 254 |
| Tomlin, David R., Redfield, S. D. | 340 | Upshaw, William L., N. Newkirk, Qk. 12, 322, 4 | |
| Tomlinson, J. Logan, Simsbury, Ct. | 1863 | Upson, Henry, New Preston, Ct. | 1862 |
| Tomlinson, Joseph A., Philadelphia, Pa. | 1872 | Upton, Augustus G., Weiser, Ida. | 105 |
| Tompkins, J., 153 La Salle, Chi'go, Ill. | 58, 1867 | Upton, John R., Escudido, Cal. | 1851 |
| Toonay, John B. S., Sedalia Mo. | 258 | Upton, Jonathan S., Ridgway, Pa. | 334 |
| Torrey, Charles C., Harvard, Mass. | 208 | Utterwick, Henry, East Canaan, Ct. | 115 |
| Torrey, Daniel T., Providence, R. I. | 336 | Uzzell, Thomas A., Denver, Colo. | 106 |
| Torrey, David C., Byfield, Mass. | 214 | Vaile, Charles S., Monrovia, Cal. | 100 |
| Torrey, Henry A. P., <i>Pp.</i> , Burlington, Vt. | 1865 | Vaill, Henry M., Staffordville, Ct. | 1861 |
| Torrey, Joseph, Shirley, Mass. | 220 | Van Allen, Frank, <i>A. B. C. F. M.</i> | 394 |
| Torrey, Reuben A., Chicago, Ill. | 1878 | Van Antwerp, John, Wicksburg, Mich. | 1847 |
| Totten, Matthew J., Gardner, N. D. | 1867 | Van Auker, Abram, Vandertul, Mich. | 1879 |
| Towie, Charles A., Grinnell, Io. | 62, 1869 | Van Auker, Channey F., Chicago, Ill. | 1877 |
| Towie, James A., New Haven, Ct. | 1871 | Van Blareom, Grant De Puyster, N. Y. | 288 |
| Town, Willard O., Thompson, O. | 318 | Van Camp, Albert J., Benton Harbor, Mich. | 1874 |
| Towne, Salem D., Bangor, Me. | 1855 | Van der Pyl, Nicholas, Holliston, Mass. | 210 |
| Townsend, A. C., Westhampton, Mass. | 224 | Van Dyke, Paul, Northampton, Mass. | 216 |
| Townsend, Lewis A., Chicago, Ill. | 12, 87, 138 | Van Horn, Francis J., Beverly, Mass. | 200 |
| Townsend Stephen L., Winter Gar'n, Fla. | 128 | Van Horne, Mahlon, Newport, R. I. | 1866 |
| Tracy, Alfred E., Ontario, Cal. | 100 | Van Norden, Charles, Sacramento, Cal. | 1866 |
| Tracy, Charles C., <i>A. B. C. F. M.</i> | 394 | Van Ommeren, Hendrik, Grass Lake, Mich. | 1886 |
| Tracy, Isaac B., Gr. Forks, N. D. | 304 | Van Swearingen, Otho M., Roseville, Ill. | 148 |
| Tracy, James E., <i>A. B. C. F. M.</i> | 394 | Van Vleet, William M., De Soto, Mo. | 256 |
| Trask, John L. R., Springfield, Mass. | 1867 | Van Wagner, Allen J., Carthage, Mo. | 256 |
| Trandt, Adam, Globeville, Colo. | 106 | Van Wagner, James M., Sedalia, Mo. | 1846 |
| Traut, G. Albert, Centralia, Kan. | 172 | Vater, William, Worcester, Vt. | 358 |
| *Travers, Robert M., Doniphan, Neb. | 266, 72 | Vanhan, Frederic W., Edwardsville, Ala. | 92 |

| | | | |
|---|----------|---|-------------|
| Vaughan, George W., Heflen, Ala. | 90 | Warner, Herbert E., Reinbeck, Io. | 168 |
| Vaughn, Howard R., Eau Claire, Wis. | 378 | Warner, Lyman, Salisbury, Ct. | 1857 |
| Vaughan, Stephen, Vienna, Mich. | 228, 44 | Warner, Pliny F., Peoria, Ill. | 1860 |
| Veazie, Walter C., Topeka, Kan. | 1884 | Warner, Thos. H., Perry, Mich. | 130 |
| Vernon, Ambrose W., Hiawatha, Kan. | 12, 174 | Warner, William J., Amboy, Ill. | 240 |
| Vessot, Charles H., Holyoke, Mass. | 210 | Warner, Wilmond A., Bethel, Vt. | 350 |
| Vetter, John, Eldon, Mo. | 256 | Warren, Albert, Lake Benton, Minn. | 1872 |
| Viets, Francis H., N. Woodstock, Ct. | 124 | Warren, Edgar L., Westerly, R. I. | 12, 87, 122 |
| Viets, Gervase A., New Haven, Ct. | 1886 | Warren, Henry K., Jr., Yankton, S. D. | 1889 |
| Villiers, J. Charles, W. Boylston, Mass. | 1886 | Warren, James B., Cincinnati, O. | 1892 |
| Vincent, Clarence A., Sandusky, O. | 12, 318 | Warren, James H., San Francisco, Cal. | 1853 |
| Vincent, Corwin, Manecloa, Mich. | 228, 38 | Warren, Joy M., Lewiston, Mich. | 238 |
| Vincent, Samuel L., W. Glover, Vt. | 352 | Warren, Leroy, Brookfield, Mo. | 256 |
| Vincent, Thomas H., N. Weymouth, Mass. | 224 | Warren, William F., Kingston, N. H. | 278 |
| Vincentius, Peter, E. Boston, Mass. | 200 | Warren, William H., Lansing, Mich. | 58, 1869 |
| Virgin, Samuel H., 148 W. 121st st., N. Y. | 294 | Warren, Willis A., Spring Valley, Minn. | 254 |
| Vittum, Edmund M., Grinnell, Io. | 1884 | Washburn, Chas. H., Falmouth, Mass. | 206 |
| Vogel, Albert H., Chicago, Ill. | 136 | Washburn, Francis M., Telluride, Colo. | 108 |
| Vogler, Henry, Chicago, Ill. | 342, 4 | Washburn, George, <i>Constantinople</i> . | 394 |
| Voorhees, J. Spencer, <i>Edinburgh, Scot.</i> | 1884 | Washburn, George T., <i>A. B. C. F. M.</i> | 394 |
| Voorhees, Louis B., Groton, Mass. | 208 | Washburn, George Y., Harwich, Mass. | 87, 208 |
| [Vorce, J. Howe, deceased.] | 43 | Washburn, William S., Hull, Io. | 162 |
| Vose, James G., Providence, R. I. | 336 | Washington, Alonzo G., Blencoe, Io. | 156 |
| Votaw, Elisha H., Anita, Io. | 156 | Waterman, Alfred T., Baldwin, Mich. | 1864 |
| Vrooman, Henry C., St. Louis, Mo. | 12, 258 | Waterman, W. A., 1070 Ct. Pl. av. Ch'co, Ill. | 12, 136 |
| Vulliet, Louis F., Highland, Ill. | 1876 | Waters, Frank P., Waterbury, Ct. | 124 |
| Wade, William G., Pittston, Me. | 192 | Waters, George F., Glastonbury, Ct. | 114 |
| Wadhams, Jonathan, Rochester, N. Y. | 1871 | Waters, Otis B., Benzonia, Mich. | 1861 |
| Wadsworth, Geo., Pawnee, Ok. | 324 | Waters, T. Frank, Ipswich, Mass. | 210 |
| Wadsworth, Thomas A., Milwaukee, Wis. | 1851 | Waterworth, John A., Limerick, Me. | 190 |
| Wagner, Horace T., <i>A. B. C. F. M.</i> | 394 | Wathen, Charles B., Rehoboth, Mass. | 87, 218 |
| Wailles, Prince O., Ironaton, Ala. | 92 | Wathen, John M., Lisbon, N. H. | 278 |
| Wain, George A., Hammond, Ind. | 1891 | Watkins, Joshua W., Osanna, Ala. | 92 |
| [Wainwright, George W., deceased.] | 43 | Watkins, Thomas R., Scranton, Pa. | 1884 |
| Waite, Foster R., Talcottville, Ct. | 123 | Watry, Francis, Clayton, Cal. | 96 |
| Waite, Henry R., Brooklyn, N. Y. | 1872 | Wat-son, Albert, Everett, Mass. | 206 |
| Walcott, Dana M., Rutherford, N. J. | 1871 | Watson, Carey H., Greenfield, Mass. | 208 |
| Waldo, Levi F., Canon City, Colo. | 1844 | Watson, Charles C., Lynn, Mass. | 1807 |
| Waldron, Geo. B., Yonkers, N. Y. | 1887 | Watson, Charles E., Danvers, Ill. | 140 |
| Wales, Fred'k H., Black Diamond, Cal. | 96, 104 | Watson, James J., Creal Springs, Ill. | 1895 |
| Walker, Avery S., Needham, Mass. | 214 | Watson, Robert H., Hersey, Mich. | 1879 |
| Walker, Charles S., Jr., Amherst, Mass. | 1871 | Watson, Thomas, Lake Placid, N. Y. | 1870 |
| Walker, Cornelius E., Sherburne, Minn. | 248, 54 | Watson, Wm. H., Red Lodge, Mont. | 263 |
| Walker, George L., Hartford, Ct. | 114 | *Watt, James C., Gardner, N. D. | 304 |
| Walker, John J., Yarmouth, Mass. | 226 | Watt, William J., Sheldon, Vt. | 356 |
| Walker, John T., Douglas, Mich. | 232 | Wattenbarger, O. T., Haven, Kan. | 174 |
| Walker, Joseph E., <i>A. B. C. F. M.</i> | 394 | Wattie, Charles, Ossipee Centre, N. H. | 12, 280 |
| Walker, Jos. N., W. Stewartstown, N. H. | 282 | Watts, John W., Albany, Or. | 1880 |
| Walker, Theodore C., Bentonsport, Io. | 1882 | Way, Lawrence F., Guthrie, Ok. | 322 |
| [Walker, William, deceased.] | 44 | Way, William H., Ogdensburg, N. Y. | 1885 |
| Walker, William A., Amboy, Ind. | 152 | Weage, Arthur D., Paso Robles, Cal. | 12, 87, 100 |
| Walker, William A., Clinton, Mo. | 1875 | Weage, Edward D., Tulare, Cal. | 104 |
| Walker, William H., Emporia, Kan. | 174 | Weatherly, Seaborn, Spio, Ala. | 90, 2 |
| Walker, William S., Dorset, Vt. | 352 | Weatherly, Arthur L., Cambridge, Mass. | 1893 |
| Walker, Zachary T., Marion, Ill. | 150 | Webb, Edwin B., Wellesley, Mass. | 200 |
| Walkup, Alfred C., <i>A. B. C. F. M.</i> | 394 | Webber, Berthold L., Aurelia, Io. | 156 |
| Wall, Arthur A., Central Lake, Mich. | 230, 2 | Webber, Edwin E., Centerville, S. D. | 338 |
| Wallace, David, Lunenburg, Mass. | 212 | Webber, George N., Northampton, Mass. | 1855 |
| Wallace, George R., Chicago, Ill. | 136 | Webster, Asher C., Detroit, Mich. | 1879 |
| Wallace, Louis, Sierra Valley, Cal. | 104 | Webster, Eugene C., Neponset, Mass. | 200 |
| Wallace, Mac H., Detroit, Mich. | 232 | Webster, Franklin G., Oswego Falls, N. Y. | 294 |
| Wallace, Robert W., Somerville, Mass. | 220 | Webster, George J., Oakland, Cal. | 1875 |
| Wallace, William, Cambridge, Ill. | 134 | Weeden, Charles F., Norwood, Mass. | 216 |
| Wallace, William W., <i>A. B. C. F. M.</i> | 12, 394 | Weeden, Wm. O., Providence, R. I. | 1885 |
| Waller, Wm. C. A., Mantorville, Minn. | 250 | Weeks, David, Edwardsville, Pa. | 1883 |
| *Walters, Edward, Tipton, Cal. | 104 | Weeks, Eugene B., 250 Col. av., Chicago, Ill. | 1890 |
| Walters, Thos. W., Colfax, Wn. | 1878 | Weidman, Peter, Hebron, Neb. | 1864 |
| Walters, William, Wyoming, Ill. | 150 | Weimer, Morrison, Chicago, Ill. | 1890 |
| Walton, Richard C., Rogers, Ark. | 95 | Weiss, Geo. C., Watertown, Wis. | 378 |
| Walton, William, Closter, N. J. | 1877 | [Weitzel, Charles T., deceased.] | 44 |
| Wanamaker, Henry S., Peoria, Ill. | 1887 | Welch, Moses C., Pomona, Fla. | 128 |
| Ward, Arthur N., Wrenham, Mass. | 224 | Welch, Vine P., Chicago, Ill. | 1881 |
| Ward, Earl J., Mt. Dora, Fla. | 128 | Wellington, Horace, Roxbury, Mass. | 1847 |
| Ward, Frank G., <i>Halle, Ger.</i> | 1894 | Wellman, Frederic C., <i>A. B. C. F. M.</i> | 394 |
| Ward, George M., Winter Park, Fla. | 87, 1896 | Wellman, Joshua W., Malden, Mass. | 1851 |
| Ward, Hiram Q., Lake Charles, La. | 1887 | Wellman, Wheeler M., Darlington, Ok. | 322 |
| Ward, John R., Genesee, Wis. | 372 | Wells, Arch. C., Tallahassee, Fla. | 90, 2, 4 |
| Ward, Wm. Hayes, 130 Fulton st., N. Y. | 1859 | Wells, Charles W., Cathlamet, Wn. | 328, 62 |
| Warfield, Franke A., Omaha, Neb. | 87, 208 | Wells, Clayton B., Lincoln, Neb. | 1891 |
| Wark, William O., Saratoga, N. Y. | 296 | [Wells, George H., deceased.] | |

| | | | |
|--|----------|--|-------------|
| Wells, George W., North Fairfield, O. | 316 | Wiggus, Aaron W., Farmington, Io. | 160 |
| Wells, Herman J., Vinal Haven, Me. | 87, 1890 | Wight, Charles A., Platteville, Wis. | 376 |
| Wells, James D., Des Moines, Io. | 1878 | Wikoff, Henry H., San Francisco, Cal. | 1877 |
| Wells, J. Lester, Jersey City, N. J. | 1874 | Wilcox, Abbott T., Newark Valley, N. Y. | 12, 292 |
| Wells, John H., Kingston, R. I. | 1851 | Wilcox, Asher H., Norwich Town, Ct. | 110 |
| Wells, Mark, Baltimore, Md. | 184 | Wilcox, Charles E., Biwabik, Minn. | 110 |
| Wells, T. Clayton, Taunton, Mass. | 222 | Wilcox, Charles H., Lawrenceville, N. J. | 1884 |
| Wells, William A., Tallassee, Ala. | 1852 | Wilcox, Frank G., Manson, Io. | 158, 64 |
| *Wellwood, Samuel D., Tipton, Mich. | 12, 242 | Wilcox, G. B., 512 Wash'n B. Ch'go, Ill. | 69, 1853 |
| Wendell, F. C. H., Hadlyme, Ct. | 112 | Wilcox, Inman L., Worcester, Mass. | 226 |
| Wentworth, Henry H., Goffstown, N. H. | 276 | Wilcox, Philo B., Northboro', Mass. | 1851 |
| West, Lester L., Winona, Minn. | 254 | Wilcox, Seth M., Waukegan, Ill. | 1875 |
| West, Parley B., Magnolia, Io. | 164 | Wilcox, Warren P., Grand Rapids, Mich. | 228 |
| Westerdale, Thomas, Austin, Ill. | 134 | Wilcox, William C., A. B. C. F. M. | 394 |
| Westervelt, William D., Morgan Park, Ill. | 144 | Wilcox, William H., Malden, Mass. | 1850 |
| Westfall, Charles K., Bowen, Ill. | 134, 48 | Wild, Azel W., Elizabethtown, N. Y. | 290 |
| Westman, C. L., Vienna, Ill. | 140 | Wilde, James, White City, Kan. | 1882 |
| Weston, Bartlett H., Dunstable, Mass. | 204 | Wild, John, Hanover, Mass. | 208 |
| Westphal, Louis W., Clio, Mich. | 230 | Wild, Levi, Franklin, Vt. | 350 |
| Weyler, Samuel, Benicia, Cal. | 96 | Wilder, Charles S., Limington, Me. | 186, 90 |
| Whaley, Adam L., Boltonville, Wis. | 368 | Wilder, George A., A. B. C. F. M. | 394 |
| Whalley, John, Hart, Mich. | 1871 | Wilder, George D., A. B. C. F. M. | 394 |
| Wheat, Frank I., Woodhaven, N. Y. | 300 | Wilkins, Harry J., Strongsville, O. | 318 |
| Wheat, Nathaniel M., Anzora, Mo. | 1880 | Willan, John, Viola, Wis. | 368, 72, 8 |
| Wheeler, Charles T., Pueblo, Colo. | 108 | Willard, H., Woodlawn av., Chicago, Ill. | 138 |
| [Wheeler, Crosby H., deceased] | 44 | Willard, John, 7613 Union av., Chicago, Ill. | 1858 |
| Wheeler, Edgar C., Ellensburg, Wn. I. | 362 | Willard, Wallace W., Moline, Ill. | 12, 141 |
| Wheeler, Edward F., St. Louis, Mo. | 258 | Willett, George, Whittier, Cal. | 104 |
| Wheeler, Edward P., Ashland, Wis. | 1876 | Willett, Mahlon, Decorah, Io. | 158 |
| Wheeler, Robert F., Hartford, Ct. | 1879 | [Willey, Austin, deceased] | 45 |
| Wheeler, Sheldon H., Compton, Cal. | 96 | Willey, Samuel H., San Francisco, Cal. | 1848 |
| Wheeler, Warren E., Pleasant Hill, Tenn. | 346 | Willey, Worcester, Andover, Mass. | 1844 |
| Wheeler, Wilson C., Chapman, Kan. | 172, 4 | Williams, Aaron, North Tenessee, Cal. | 1838 |
| Wheelock, Albert H., Millis, Mass. | 274, 4 | Williams, Ashley J., Plainville, Minn. | 252 |
| Wheelock, Edwin, Cambridge, Vt. | 350 | Williams, Benjamin H., Waterville, N. Y. | 1892 |
| Wheelwright, John B., Minneapolis, Minn. | 1851 | Williams, David L., Rome, N. Y. | 286 |
| Wheelwright, Syd'A., Preston, Io. | 162, 8 | Williams, David P., Hickory Corners, N. Y. | 1877 |
| Whitaker, John W., New Orleans, La. | 184 | Williams, D. Thos., Hancock, N. Y. | 228, 90 |
| Whitby, Henry J., Emporia, Kan. | 174 | Williams, Edw. F., 147 Ashland Bld. Chicago | 1866 |
| Whitcomb, Cyrus B., New Haven, Ct. | 1874 | Williams, Edward M., Yankton, S. D. | 344 |
| Whitcomb, William A., Ada, Minn. | 12, 246 | [Williams, Edwin E., deceased] | 45 |
| White, Austin B., Los Angeles, Cal. | 1861 | Williams, Edwin S., Saratoga, Cal. | 1864 |
| White, Charles A., Princeton, Mass. | 218 | [Williams, Francis, deceased] | 45 |
| White, Frank N., Burlington, Io. | 156 | Williams, George L., A. B. C. F. M. | 394 |
| White, George E., A. B. C. F. M. | 394 | Williams, Harriet E., Lone Rock, Wis. | 12, 268, 72 |
| White, George H., Grinnell, Io. | 1856 | Williams, Henry H., Rogers, Ga. | 130, 2 |
| Whyte, George M., E. Troy, Wis. | 1885 | Williams, Henry T., Watertown, S. D. | 344 |
| White, Isaac C., Plymouth, Mass. | 1850 | Williams, H. DeWitt, Hartford, Ct. | 114 |
| White, Isaac J., Hilton, Ala. | 92, 4 | Williams, Horace R., Port Huron, Mich. | 1864 |
| White, James W., Menomonee, Wis. | 374 | Williams, J. Benson, Cal. | 1883 |
| White, Levi, Westfield, Ind. | 152 | Williams, J. Chris., Linden, Mass. | 212 |
| White, Schuyler S., A. B. C. F. M. | 382 | Williams, John H., Redlands, Cal. | 102 |
| White, William F., Trumbull, Ct. | 122 | Williams, John K., Peacham, Vt. | 1846 |
| Whitehill, John, Oldtown, Mass. | 216 | Williams, J. M., 597 Cleveland av. Ch'go, Ill. | 1843 |
| Whitelaw, James D., Cummings, N. D. | 301, 6 | Williams, John P., Columbus, O. | 310 |
| Whitfield, John W., Utica, N. Y. | 1859 | Williams, John T., Bangor, Pa. | 1861 |
| *Whitham, Frank E., Green Ridge, Mo. | 256 | Williams, John W., Fairhaven, Vt. | 352 |
| Whiting, Elbridge C., Tewksbury, Mass. | 87, 222 | Williams, Joseph A., Des Moines, Io. | 12, 158 |
| Whiting, Lyman, E. Charlemont, Mass. | 202 | Williams, Lewis, Port Leyden, N. Y. | 296 |
| Whitlock, Frank M., Indianapolis, Ind. | 152 | Williams, Lloyd, Columbus City, Io. | 164 |
| Whitman, Eugene Z., Wolcott, Vt. | 358 | Williams, Mark, A. B. C. F. M. | 394 |
| Whitmore, Orin B., Portland, Or. | 1878 | Williams, Mark W., Apollonia, Wis. | 308 |
| Whitney, Charles H., Cambridge, Mass. | 1871 | Williams, Moseley H., Philadelphia, Pa. | 1868 |
| Whitney, Henry M., Jf., Beloit, Wis. | 1869 | Williams, Nathan W., Providence, R. I. | 1849 |
| Whitney, Joel F., Eldred, N. Y. | 286, 90 | Williams, Samuel, Riverton, Neb. | 270 |
| Whiton, Jas. M., Brooklyn, N. Y. | 1865 | Williams, Stephen, Forman, N. D. | 12, 204, 6 |
| Whitt, M. William, Belle Place, La. | 182 | Williams, Thomas P., Winslow, Me. | 186, 96 |
| Whittier, Charles, Calais, Me. | 1860 | Williams, William, Milltown, N. B. | 192 |
| Whittlesey, Charles M., Providence, R. I. | 1868 | Williams, William B., Pierre, S. D. | 1869 |
| Whittlesey, Charles T., Walla Walla, Wn. | 362 | Williams, William D., Pottsville, Pa. | 332 |
| Whittlesey, Eliphath, Washington, D. C. | 1851 | Williams, William D., Deerfield, N. Y. | 1837 |
| [Whittlesey, Martin K., deceased] | 45 | Williams, William H., Siloam Springs, Ark. | 95 |
| Whittlesey, Nathan H., New Haven, Ct. | 63, 1875 | Williams, William T., Slattington, Pa. | 330, 4 |
| Wiard, H. DeF., 1531 S. Halle, Ch'go, Ill. | 54, 1872 | Williams, William T., Aten, Neb. | 264 |
| Wickett, Richard K., Howard, R. I. | 336 | Williams, W. Tyrer, Linwood, Kan. | 176 |
| Wicks, John, St. Louis, Mo. | 1871 | Williams, Wolcott B., Charlotte, Mich. | 1854 |
| Widen, John E., Collinsville, Ct. | 110 | Williamson, Allen J., Ashtabula, O. | 208 |
| Widing, Carl A., Ashtabula, O. | 308 | Williamson, James E., Norris City, Ill. | 1873 |
| Wiedenhoeff, Wm., Williamston, Mich. | 244 | Williamson, James S., Augusta, Me. | 186 |
| Wieder, Franklin E., Philadelphia, Pa. | 332 | Willis, Josiah G., Holland, Mass. | 210 |

| | | | |
|--|-------------|---|----------|
| Willis, J. Vincent, Cole Camp, Mo. | 256 | Woodruff, Emily C., Little Valley, N. Y. | 1893 |
| Williston, Martin L., Boston, Mass. | 1876 | Woodruff, Frank E., <i>Pf.</i> , Brunswick, Me. | 1883 |
| Willoughby, Albert S., Nevinville, Io. | 162, 6 | Woodruff, Henry C., Black Rock, Ct. | 110 |
| Wilmot, Benjamin A., Lee, N. H. | 12, 278 | Woodruff, Purl G., Westville, Fla. | 126, 8 |
| *Wilmot, William F., Utica, Mich. | 242 | Woods, Nelson R., Bangor, Mich. | 1880 |
| Wilson, Clinton W., Ogdensburg, N. Y. | 294 | Woods, Robert M., Hatfield, Mass. | 208 |
| *Wilson, Enoch H., Columbia, S. C. | 328 | Woodsum, Walter H., Barnstead, N. H. | 274 |
| Wilson, Edwin P., Woodfords, Me. | 188 | Woodward, Geo. W., <i>Ahmedabad</i> , India. | 1894 |
| Wilson, Fred. A., Andover, Mass. | 198 | Woodward, Harvey, Ashburnham, Mass. | 1870 |
| Wilson, George H., Paxton, Ill. | 146 | Woodwell, George M., Bridgton, Me. | 186 |
| Wilson, Gilbert L., Nevada, Io. | 1891 | Woodwell, William H., Sandwich, Mass. | 220 |
| Wilson, Gowen C., Woodfords, Me. | 1861 | Woodworth, Charles L., Amherst, Mass. | 1849 |
| Wilson, Henry, Hartwick, Io. | 162 | *Woodworth, Chas. L., jr., Sanford, Me. | 194, 8 |
| Wilson, John C., Brooklyn, N. Y. | 12, 87, 286 | Woodworth, Darius, Madison, O. | 1861 |
| Wilson, John G., Portland, Me. | 1851 | Woodworth, Frank G., <i>Pf.</i> , Tougalo, Miss. | 262 |
| Wilson, John H., Spring Valley, Ill. | 148 | Woodworth, H. B., <i>Pf.</i> , Grand Forks, N. D. | 1866 |
| Wilson, John J., Wheaton, Kan. | 172 | Woodworth, L. S., Providence, R. I. | 336 |
| Wilson, John R., Temple, Me. | 196 | Woolley, Joseph J., Pawtucket, R. I. | 336 |
| Wilson, John W., Indianapolis, Ind. | 152 | Woolworth, W. S., 909 Caldwell av., N. Y. | 294 |
| Wilson, Levin, Cynthia, Ind. | 1849 | Wooten, Thomas J., Portland, Fla. | 128 |
| Wilson, Sherman B., Faribault, Minn. | 1862 | [Worcester, John H., deceased] | |
| Willson, Theo. B., Chicago, Ill. | 1879 | Worden, Jesse A. S., Saranac, Mich. | 1867 |
| Wilson, Thomas, Waterville, N. Y. | 1848 | Worden, Sylvanus A., Massena, N. Y. | 292 |
| Wilton, Richard T., Alfred, Me. | 192 | [Worrell, Benj. F., deceased] | 46 |
| Winch, George W., Holyoke, Mass. | 210 | Woth, Friedrich, Germantown, Neb. | 265, 78 |
| Windsor, John H., La Grange, Ill. | 1858 | Wray, Alfred K., Kansas City, Mo. | 58, 1880 |
| Windsor, William, Los Gatos, Cal. | 96 | Wrbitzky, Edward, St. Louis, Mo. | 258 |
| Wingate, Henry K., A. B. C. F. M. | 394 | Wright, Abiel H., Portland, Me. | 194 |
| Winn, Fred E., Bennington, N. H. | 274 | Wright, Albert O., Madison, Wis. | 1867 |
| Winship, Albert E., Somerville, Mass. | 1875 | Wright, Alfred C., A. B. C. F. M. | 394 |
| Winslow, Edward C., Amherst, Mass. | 1881 | Wright, Benjamin M., Orange, Ct. | 12, 120 |
| Winslow, Horace, Weatogue, Ct. | 1842 | Wright, Cassius E., Austin, Minn. | 246 |
| Winslow, Jacob, Fremont, Ind. | 152, 228 | Wright, Eugene F., Dwight, Ill. | 140 |
| Winslow, Lyman W., Hayward, Wis. | 372 | Wright, G. Frederick, Oberlin, O. | 73, 1863 |
| Winsor, Richard, A. B. C. F. M. | 394 | Wright, George W., Boston, Mass. | 1877 |
| Winter, Alpheus, Tryon, N. C. | 302 | *Wright, George W., Pittsfield, Mass. | 1891 |
| Wit, David, Oakland, Cal. | 1849 | Wright, James C., Lookout, Wn. | 1878 |
| Wirt, Loyal L., San Francisco, Cal. | 62, 1891 | Wright, Malan H., Roxbury, Vt. | 356 |
| Wise, D. Wellesley, Sheffield, Ill. | 148 | Wright, Newell S., Detroit, Mich. | 1873 |
| Wise, William C., Chelan, Wn. | 362 | Wright, Reuben B., Boise, Ida. | 108 |
| Wiseman, Chas. F., Edinburg, O. | 316 | Wright, Richard, Windsor Locks, Ct. | 124 |
| Wissler, Henry L., Exira, Io. | 160, 2 | Wright, Sela G., Oberlin, O. | 1848 |
| Wiswall, Alexander, Upton, Mass. | 222 | Wright, Turner, Ashland, Ala. | 90, 2 |
| Wiswall, Frederic M., Putney, Vt. | 356 | Wright, Walter E. C., <i>Pf.</i> , Olivet, Mich. | 1868 |
| Witham, Levi A., Nunica, Mich. | 240 | Wright, Wm. M., Hammond, Wis. | 372 |
| Wither, Leslie B., Rochester, Mass. | 210, 18 | Wrigley, Francis, Glyndon, Minn. | 248 |
| Wolcott, William E., Lawrence, Mass. | 210 | Wriston, John, Beachwood, Mass. | 204 |
| Wolcott, William H., Moreno, Cal. | 96, 100 | Wuerrschmidt, Auguste [Wis. J.] | 1886 |
| Wolfe, Joseph, Madison, O. | 314 | Wuerrschmidt, C. Wm., Hastings, Neb. | 266, 8 |
| Womer, Parley P., Williamstown, Vt. | 358 | Wyatt, Charles, Popejoy, Io. | 156, 68 |
| Wood, Abel S., Maine, N. Y. | 292, 8 | Wyckoff, James D., Wheaton, Ill. | 1859 |
| Wood, Benjamin C., Lisle, N. Y. | 288, 92 | Wyckoff, Jonathan L. R., N. Woodbury, Ct. | 124 |
| Wood, Charles F., Vineland, N. J. | 1887 | Wyland, Geo. V., Lyndon, Ill. | 144 |
| Wood, Karl B., Lovell Cen., Me. | 1897 | Wylie, E. B., 708 Winona av., Chicago, Ill. | 138 |
| Wood, Franklin P., Acton, Mass. | 1871 | Wyman, Benson N., Sinclairville, N. Y. | 298 |
| Wood, Frederick C., Gaylord, Mich. | 234 | Yager, Granville, Hingham, Mass. | 204 |
| Wood, George F., Washington, D. C. | 1840 | Yale, David L., Ellsworth, Me. | 188 |
| Wood, Irving F., Northampton, Mass. | 1894 | Yarrow, William H., Brooklyn, N. Y. | 1876 |
| Wood, John, Fitchburg, Mass. | 1840 | Yauger, Francis A., Rock Creek, O. | 312, 6 |
| Wood, Morgan, Detroit, Mich. | 232 | Yeoman, J. Herbert, Wareham, Mass. | 222 |
| Wood, Reuben R., Clear Lake, Io. | 1846 | Yonker, Wilto R., Eaton Rapids, Mich. | 252 |
| Wood, Samuel, Havelock, Neb. | 266 | York, Frederick E., Grand Rapids, Mich. | 234 |
| Wood, Stephen K., Ferndale, Cal. | 1892 | York, Samuel S., Wilton, Me. | 1887 |
| Wood, Sumner G., Easthampton, Mass. | 204 | Youker, David G., Rockwell, Io. | 166, 8 |
| Wood, Will C., Boston, Mass. | 1868 | Young, Albert A., Des Plaines, Ill. | 1860 |
| Woodbridge, H. G., Middleboro, Mass. | 214 | Young, Arthur G., Harvey, N. D. | 304 |
| Woodbury, F. P., Bible House, N. Y. | 60, 1865 | Young, Charles S., Fryeburg, Me. | 274 |
| Woodbury, Webster, Milford, Mass. | 214 | [Young, Charles T., deceased] | 46 |
| Woodcock, Henry E., Kansas City, Mo. | 1848 | Young, Harry W., Portland, Or. | 326 |
| Woodcock, Thomas J., Hermosa, Ill. | 136 | Young, James C., Andover, Me. | 186 |
| Woodford, Burton H., Dayton, Wyo. | 361 | Young, John H., Pittsburg, Pa. | 1859 |
| Woodhull, Geo. H., Wabanssee, Kan. | 180 | Young, William E., Granite Falls, Wn. | 1893 |
| Woodhull, John A., Plainfield, Mass. | 1856 | Younggren, Claus B., Deep River, Ct. | 120 |
| [Woodin, Simeon F., deceased] | 46 | Younkin, Cyrus L. D., Boston, Mass. | 1893 |
| Woodmansee, William, Milwaukee, Wis. | 1871 | Zercher, Henry J., Corvallis, Or. | 1879 |
| Woodrow, Samuel H., Providence, R. I. | 336 | Zumbro, W. M., A. B. C. F. M. | 396 |
| Woodruff, Alfred E., Springfield, O. | 318 | | |

LIST OF LICENTIATES REPORTED.

This list contains the names of those apparently reported *us unker care*, with references to the pages where any such are mentioned as supplying churches. It includes also some names starred (*), which denotes that these persons, while reported as supplying churches, are not reported to be approbated by, or under the care of, any Congregational organization.

Further. 1. This list does not agree with the number given in State Minutes, because all ordained since the lists were reported are here dropped. 2. The post-office addresses are often delusive, the place being that of temporary service only. 3. Names followed by State only are of persons approved in the State mentioned, no residence being reported. 4. The list is incomplete, because some States make no full report of licentiates. 5. The contracted name of a State in brackets means that the name was reported by that State, although the person may reside elsewhere.

| | | | |
|---|---------|--|---------|
| Adadorian, Haig [Ct.] | | Carter, F., <i>Pres.</i> , Williamstown, Mass. [Ct.] | |
| Adams, Frank D., Big Rock, Io. | 156 | Cathcart, Lillian A., Kings Mountain, N. C. | 502 |
| Adams, William C., Bangor, Me. | | Chapman, William J., Wakefield, Kan. | |
| *Alexander, M. W., Goodlettsville, Tenn. | 346 | Chase, Samuel B., Lansing, Mich. | 232, 8 |
| Alison, Alexander L., Wolverine, Mich. | | Cherington, Reid B., Almira, Wn. | 362 |
| *Anderson, John, De Kalb, Ill. | 140 | Childs, Mrs. L. S., Seward, Ok. | 362 |
| Anderson, William S., Surry, N. H. | 182 | Clark, Grant B., Auroorville, Wis. | 268 |
| Appleton, C. H., Grand Rapids, Mich. | | Clark, G. V., Poy-sipp, Wis. | 376 |
| Appleton, Geo. A., Damon's Crossing, Vt. | | Cleworth, William C., Willowlake, S. D. | 344 |
| Asadorian, A. M., Summer Hill, N. Y. | 298 | Coggshall, Charles H., Providence, R. I. | |
| Bailly, Gerard [Cal.] N. Y. City. | | Colvin, Matthew L., Pawtucket, R. I. | |
| Bair, William R., Dunlap, Kan. | 174 | *Clyde, John P., Grinnell, Io. | 154 |
| Baker, Frank H., Bangor, Me. | | Coar, A. H., Cambridge, Mass. | |
| Baker, George H., St. Albans, Vt. | | Cobb, Jesse W., Middleville, Mich. | |
| Baker, Marion W. [Ct.] | | Converse, Edward J. [Ct.] | |
| Baker, William H., Wicksburg, Ala. | | Cooley, Canfield T., Black Creek, N. Y. | 286 |
| Ball, George S., Mt. Vernon, O. | | Coolidge, Leander [Ct.] | |
| Ball, I. N., Oklahoma. | | *Conch, Charles H., Amherst, O. | 308 |
| Barnes, Albert E., Fertile, Minn. | 248, 50 | Cox, Andrew J., Clara, Ga. | |
| *Barnes, Joseph A., Union City, Mich. | 242 | Crowell, Edward P., <i>Prof.</i> , Amherst, Mass. | |
| Barrows, Nathan, Winter Park, Fla. | | Cunningham, John T., Randall, Minn. | 252 |
| Bartlett, Ernest M. [Mass.] | | Davies, John, Johnstown, Pa. | 330 |
| Bartlett, William J., <i>lay pr.</i> , Lee, Mass. | | Davis, Charles N., Hyde Park, Mass. | |
| Bartley, William T., Bradford, Mass. | | Davis, Lemuel, Chicago, Ill. | 136 |
| *Baumgardner, Burdette C., Chicago, Ill. | | Davis, Wilson S., Spokane, Wn. | 366 |
| *Baxter, George W., Knoxville, Io. | 162 | Dawson, William L., Oberlin, O. | |
| Beach, Arthur G. [Ct.] | | DeGroff, Charles F., Revillo, S. D. | 340, 2 |
| Beard, William S., S. Killingly, Ct. | 116 | Dixon, William N., New Haven, Ct. | 118 |
| Beardsly, F. G., Jewell, Io. | 162, 4 | Drake, Frank E., Lynn, Mass. | |
| Bell, Peter S., Denver, Colo. | | Drake, George B., Vershire, Vt. | 358 |
| Bennett, George A., Ripton, Vt. | 356 | Dudley, Carl H., Eaton, N. Y. | 290 |
| Bennett, Robert C., Plattville, Wis. | 374 | Duncan, Charles O. [Mass.] | |
| *Bentley, Frank D., Pittsfield, O. | 316 | Dunning, Henry S. [Ct.] | |
| Benneyan, H. G., Worcester, Mass. | 226 | Dutecher, Norman H., St. Albans, Vt. | |
| Bielby, Robert P., Mount Forest, Ill. | 144 | Dwinell, W. J., Guthrie, Ok. | |
| Bigelow, Frank E., E. Chicago, Ind. | 152 | Eddy, Geo. S. [Ct.] | |
| Binder, George J., White Hills, Ariz. | | Elwell, Levi H., Amherst, Mass. | |
| Bingham, James A., Hennessy, Ok. | | Emerson, Samuel F., <i>Prof.</i> , Burlington, Vt. | |
| Bishop, Edwin W. [Ct.] | | Eppens, Edward H., Gaysville, Vt. | 356 |
| Bliss, Albert V. [Mass.] | | Epler, Percy [Ct.] | |
| *Blunt, Harry [Io] | | Evans, David [Ct.] | |
| Boughton, Clement A., Madison, Wis. | 370, 8 | Evans, J. Merle, Kingfisher, Ok. | |
| Brainerd, Ezra, <i>Pres.</i> , Middlebury, Vt. | | Farren, Merritt A., New Haven, Ct. | |
| Breck, Aaron, Lawrence, Kan. | | Ferguson, Frank P., Big Lake, Minn. | 246, 52 |
| Briggs, George L. [Ct.] | | Fessenden, Wm. C. [Mass.] | |
| Bronson, Allen A., Clinton, Mass. | | Fewster, Ernest P., Lowell, Wn. | 364 |
| Brown, John L., Kellogg, Io. | 162 | Fisher, Albert V. [Mass.] | |
| Brunker, Thomas A., Wakita, Ok. | 324 | Fisher, Miles B. [Ct.] | |
| Buck, Eugene L., Cortez, Colo. | 106 | Fisk, Charles L., Chicago, Ill. | 136 |
| Buckham, Matthew H., <i>Pres.</i> , Burlington, Vt. | | Folger, Allen, Concord, N. H. | |
| Bunstead, Mary G., Highland Lake, Colo. | 106 | Ford, Edward T., Harwich Port, Mass. | 298 |
| Burdon, Henry F., Hubbardston, Mass. | 210 | Foust, Joseph D., Blountsville, Ala. | 92 |
| Burton, Charles E., Chicago, Ill. | 138 | Fowler, H. T. [Ct.] | |
| Butcher, Stephen G. [Ct.] | | French, Chas. L., Providence, Ill. | |
| Calhoun, John S., Perry, Ok. | | French, Edgar B., Pawtucket, R. I. | |
| Cameron, Alick J., Jamaica, Vt. | 354, 8 | Frost, Wilfred B., Pillsbury, Minn. | 252 |
| Cameron, Malcolm J., Gay's Mills, Wis. | 372 | Gambleton, Silas, Columbus, Miss. | 262 |
| Campbell, John C. [Mass.] | | Ganley, William, Lowell, Vt. | 354 |
| Carleton, Isaac N., Bradford, Mass. | | Gaylord, W. E., Woodstock, Ill. | 140 |
| Carlson, Eskil M., Los Angeles, Cal. | 100 | George, William H., Rome, N. Y. | |

| | | | |
|--|---------|---|------------|
| Gillette, Edwin C., Westmore, Vt. | 358 | Marhoff, Jesse, Olivet, Mich. | |
| *Gilmore, Aubrey C., N. Hyde Park, Vt. | 352, 4 | Markham, Lucius C., Fortis, Kan. | 172, 80 |
| Godard, George S. [Ct.] | | Markham, S. S., Forest Grove, Or. | |
| Gordon, Henry E., Jr., Trinidad, Colo. | | Martin, William C., Derby, Ct. | |
| Gorton, Dempster D., Withington, Mich. | 238 | Mason, T. E. B., Shenandoah, Io. | |
| Gould, Herbert V., Holly, Mich. | | Matthewson, Tip, Spio, Ala. | |
| Gourley, T. H., Lenora, Kan. | 176 | Mattison, Bernard G. [Mass.] | |
| Gramcko, E. B., Denver, Col. | | Merriam, Morrison E., Whittier, N. C. | 302 |
| Grant, John B., Hanceville, Ala. | 94 | Merrill, Charles C. [Ct.] | |
| Grey, Fred, Valeda, Kan. | 180 | Merrill, George A., Pownal, Me. | |
| Griffith, William E., Mankato, Minn. | 248 | Merrill, John E. [Ct.] | |
| Grove, Claude E., Biightwood, Ind. | 152 | Merrill, William H., Gaylord, Kan. | 174 |
| Grover, Edward O., Arlington, Mass. | | Merritt, George P., Williamstown, Mass. | 224 |
| Gustin, Byron F., Groton, Mass. | | Miles, Jefferson, Columbia, S. C. | 223 |
| Hacker, M. Claude [Io.] | | Miller John B. [Ct.] | |
| Haines, Oliver S., Sprague, Wn. | 368 | Miller, William S. A., Forest Grove, Or. | |
| Halbert, Leroy A., Topeka, Kan. | | Mills, Earnest P., Kansas City, Kan. | 174 |
| Handy, S. G., Crystal Springs, Ok. | 322 | Moates, John D., Newberry, S. C. | 248 |
| Hardy, James W., Carbondale, Kan. | 172 | Montague, William L., Amherst, Mass. | |
| *Harris, Mrs. Bertha J., Orient, Io. | | Moody, Edward, Sand Lake, Mich. | 242 |
| Harris, Henry, Crested Butte, Colo. | 106 | Moon, O. D., Mallet Creek, O. | 320 |
| Harris, W. K., Lowell, Kan. | | Morson, Robert R., Upton, P. E. I. | |
| Hartig, Lydia, Troy, Vt. | | Moussley, John H., Lyme, N. H. | |
| Haskett, Charles A., Greenwich, O. | 312 | Munson, Grant L., Groton, N. Y. | 290 |
| Hassell, Richard B., N. Yakima, Wn. | 364 | Murray, Edward W., Central, Ind. | 152 |
| Hawkes, Albert S., Mountain Home, Ida. | 108 | Naylor, J. W., Coldwater, Ok. | |
| Hayden, Isaac, Milwaukee, Wis. | 374 | Newcomb, Edward H., Ware, Mass. | |
| Hazen, Frank W. [Ct.] | | Newton, George J., Beechwood, Mass. | 198 |
| Hazen, William [Ct.] | | Nichols, Mrs. A. O., Sioux City, Io. | 168 |
| Heathcote, Arthur S., Hermosa, S. D. | 340 | Olmstead, Julian H., Tyndall, S. D. | 338, 44 |
| Hendrick, Mrs. J. B. [N. Y.], Huntington, Ms. | | *Olson, Herman, Michigan City, Ind. | 154 |
| Hewitt, J. G., Raymond, Wis. | 376 | Onstott, Frank, Perkins, Ok. | 324 |
| Hill, Charles, Lightwood, Ala. | 92 | Onstott, I. W., Choctaw City, Ok. | |
| Hodgdon, Frank W., Haverhill, Mass. | | Packard, William A., Princeton, N. J. | |
| *Holleyman, Thomas E., McAllister, I. T. | 154 | Page, Wesley E., Milton, Ct. | 116 |
| Holmes, Otis H., Cresco, Io. | 158 | Parks, William U. [Mass.] | |
| Holmes, Wm. T., [Mass.] | | Pearson, John L., Ocean Side, Cal. | 98, 100 |
| Howes, Albert W., Florence, Mass. | | Peterson, John, Clear Lake, Wis. | 370 |
| Howland, Samuel M., Chase, Mich. | 230 | Pierce, Charles F. [Ct.] | |
| Hulbert, Homer B., <i>Seoul, Korea.</i> | | Plumb, Albert H., Jr., Boston, Mass. | |
| Hull, George H., Jetmore, Kan. | 174, 8 | Pratt, Arthur P., New Boston, Mass. | 220 |
| Imboden, Thomas, Albany, Ga. | | Pratt, Waldo S. [Ct.] | |
| Irvine, Javan B., jr., Los Angeles, Cal. | | Prickett, Hiram W., Phenix, Ala. | |
| Izard, John, Bala, Kan. | 172 | Putnam, Daniel E. [Me.] | |
| Jertberg, Carl A., Springfield, Mo. | 258 | Radford, Mrs. Katherine, Eagle Grove, Io. | |
| Johnson, Andrew G., St. Louis, Mo. | 258 | Raeburn, G. W., Arcade, N. Y. | 286 |
| Johnson, Oliver C., Chicago, Ill. | 138 | Rasmussen, Peter, Cope, Colo. | |
| Johnson, Peter A., Pigeon Cove, Mass. | | Reid, Matthew D., Dawson, N. D. | 304, 6 |
| Jones, Carl S., Olivet, Mich. | 234, 40 | Rice, Austin [Ct.] | |
| Jones, John W., Leslie, Ga. | | Rice, John W. [Ct.] | |
| Jordan, Hollis, Rochester, N. H. | | Richards, C. Eugene, Valencia, Kan. | 180 |
| Judd, Hubert O., Coolville, O. | 312 | Richmond, George C. [Mass.] | |
| Kasparian, K. G., Providence, R. I. | | Roberts, C. E., Valencia, Kan. | |
| Keagy, Frank W., Somerdale, O. | 318 | Roberts, Mrs. Rose, Valencia, Kan. | |
| Kelley, Arthur W., Auburndale, Mass. | | Robinson, Charles N., Milford, Kan. | 176 |
| Kelley, Edward P., Auburndale, Mass. | | Rowe, William H. [Ct.] | |
| Kelsey, Mrs. C. L., Okarche, Ok. | | Rulifson, Edward J., S. Wardsboro, Vt. | 358 |
| Kimball, John H. [Ct.] | | Sanders, B. H., Nalls, N. C. | |
| *King, Willet D., Moorland, Io. | 164 | Sanders, Frank K. [Ct.] | |
| Kokjer, J. M., Dustin, Neb. | 266, 70 | Saltmarsh, Frank N., Concord, N. H. | |
| Knight, Frederick T. [Ct.] | | Senter, George A., S. Woodbury, Vt. | 358 |
| Ladd, George E., Waterbury, Vt. | 358 | Short, George, Evanston, Ill. | |
| Lamb, W. A., Hoschton, Ga. | | Short, William H. [Ct.] | |
| *Landon, Mrs. C. R., Waterford, Vt. | | Shaw, Mrs. F. A., Okarche, Ok. | |
| Larrisey, Joel C., Williford, Ga. | 132 | Smith, Charles W., Flagler, Colo. | 106, 8 |
| Laswell, Oliver P., Stillwater, Ok. | | Smith, G. Byron, Iberia, Mo. | 256 |
| Lattahaws, David, Wadley, Ga. | 132 | Smith, J. A., Avoca, Neb. | 264 |
| Lewis, Lewis, Waterville, N. Y. | | Smith, Reuben H. [Ct.] | |
| Lockwood, Frank H., Bronson, Mich. | 230 | Snyder, Owen M., Atamo, Mich. | 228 |
| Lord, Albert J. [Mass.] | | Stacey, John W., Delhi Mills, Mich. | 244 |
| Loud, Hullah H. [Mass.] | | Stanford, Solomon A., O.ks, N. C. | |
| Lucas, Burton A. B., Alton, N. H. | 274 | Stearns, Wallace H., E. Granville, Mass. | 208 |
| Ludiam, Headley O., Vanderbilt, Mich. | 228, 4 | Stevens, Julius M. [Ct.] | |
| Lyman, Harvey A., South Shore, S. D. | 342, 4 | Stryker, Garrett A., Williamstown, Mass. | 224 |
| Lynch, Frederic H. [Ct.] | | Svenson, Gustaf A., Middleton, Ct. | 116 |
| McCallum, Hugh, W. Dresden, Me. | 188 | Swartout, Edgar P., Mitchell, S. D. | 338, 40, 2 |
| McClane, William R., Avon, Ill. | 134 | Swartz, Herman F. [Ct.] | |
| MacFarland, Chas. S., Bethany, Ct. | | Thayer, Charles S. [Ct.] | |
| MacKay, Charles C., Andrews, Ind. | 152 | Thomas, C. M., Starkville, Colo. | 108 |
| McPherson, Ronald H., Blue Mills, C. B., N. S. | | Thomas, Howard S., Gouldtown, Pa. | 330 |

| | | | |
|---------------------------------------|--------------|---|--------|
| Thompson, Carl, Sharon, Wis. | 376 | Weatherman, Jerry B., Oklahoma, Ok. | |
| Thompson, Herbert, Ford, Kan. | 174 | Webster, Fred. D. [Mc.] | |
| Thorp, Charles N., Rutland, Vt. | | Welsh, John W., Powhattan, Kan. | 173, 8 |
| Tillberg, John M., Lincoln, Neb. | 268 | Wheeler, Fred. S., Grand Rapids, Wis. | 372 |
| *Tingle, Mrs. A. A., Rodney, Io. | | Wheelwright, Joseph, S. Byfield, Mass. | |
| Tompkins, John J., Kirkland, Wn. | 362 | Wightman, John C., Moore's Corner, Mass. | 210 |
| Tower, Charles E., Eldora, Io. | 164 | Wilkinson, William, Patterson, Ga. | |
| Travis, Lee J., Fredericksburg, O. | | Wilkinson, Wm. A., Abercrombie, N. D. | 304 |
| Tufts, James H. [Mass.] | | Williams, R. Howard, Junction City, Kan. | 174 |
| Turk, Morris H., Quincy, Mass. | 218 | Wiltberger, Louis W. [Ct.] | |
| Turner, Leonard A., Plymouth, Neb. | 268, 70 | Winberg, William, Fort Lee, N. J. | 284 |
| Umsted, Owen, Longton, Kan. | 176 | Winchester, Andrew E., Hudsonville, Mich. | |
| Upton, Rufus P., Garvia, Minn. | 248 | Wisel, J. W., Okarehe, Ok. | |
| Van Luven, Sanford A., Granada, Minn. | 248 | Wood, Edwin A., Ipswich, S. D. | 340, 2 |
| Waldrop, I. M., Buffalo Park, Kan. | 172, 4, 6, 8 | Woodruff, Elijah W., Washington, Ct. | |
| Walker, Henry H., Ann Arbor, Mich. | | Woodward, George H., Winthrop, Me. | 194 |
| Walker, Isaac, Pembroke, N. H. | | Wooster, Levi S., Northfield, Ct. | |
| Walker, Williston, Hartford, Ct. | 71 | Yellow Hawk, Stephen, Ft. Pierre, S. D. | |
| Wall, Henry M., Portland, Or. | | Young, Nathan B., Tuskegee, Ala. | |
| Watt, Thomas E., Alva, Ok. | 321 | Yountz, Herbert A., Middlefield, Mass. | 214 |

LIST OF MINISTERS

OF OTHER DENOMINATIONS SUPPLYING CONGREGATIONAL CHURCHES INCLUDING SOME WHOSE POSITION IS NOT KNOWN OR SPECIFIED.

| | | | |
|--|---------|---|---------|
| Adams, John R., Riga, N. Y. | 296 | Gibson, Willard P., Huntsburg, O. | 314 |
| Anderson, S. M., Cooperstown, N. D. | 304 | Goodrich, Frank G., Cambridgeport, Vt. | 356 |
| Armstrong, F. E., Kinderhook, Mich. | 232, 6 | Gothlieb, Edward, Hawley, Pa. | 330 |
| Atkisson, Robert V., Atlanta, Ga. | 130 | Hakes, Albert W., Winfred, S. D. | 340, 4 |
| Atwood, Charles, Volney, N. Y. | 298 | Halsall, Evan, Melville, N. D. | 304, 6 |
| Auld, I. M., St. Petersburg, Fla. | 128 | Hart, I. T., Woodville, N. Y. | 300 |
| Anstln, H. H., Buffalo, Yo. | 361 | Hartley, John, Buttermt, Wis. | 368, 70 |
| Baker, J. F., Smithland, Io. | 168 | Hartwell, Minot S., Yarmouth, Me. | 196 |
| Barnett, J. W., Columbus, O. | 312 | Hauptman, William, Florence, O. | 312 |
| Bennett, William R., Chicago, Ill. | 136 | Hawk, Stephen Y., Fort Pierre, S. D. | 338 |
| Bjornborn, Charles A., Quincy, Mass. | 218 | Henderson, Johnson A., Churchville, N. Y. | 288 |
| Bjnge, C. B., Minneapolis, Minn. | 250 | Hetrick, Andrew J., Canterbury, Ct. | 110 |
| Blomquist, Charles E., Fosston, Minn. | 248, 50 | Hogg, Joseph, Minneapolis, Minn. | 250 |
| Bluecloud, John, Forest City, S. D. | 342 | Hoyt, Hiram L., Flint, Mich. | 234 |
| Borgers, Hemon A., Hamilton, Minn. | 248 | Hoyt, James H., New Canaan, Ct. | 118 |
| Boyl, E. A., Clare, Mich. | 230 | Hulbert, Calvin B., Old Mission, Mich. | 240 |
| Brandt, Alexander, Kingston, Wis. | 376 | Hulbert, C. S., Duxbury, Vt. | 352 |
| Breeze, Aaron, Potosi, Wis. | 376 | Hume, Miss Della W., Gill, Mass. | 206 |
| Brown, Robert, Ashville, N. Y. | 286, 92 | Hume, Willis P., Hiram, Me. | 190, 4 |
| Bucks, Charles A., Oswego, Ill. | 146 | Hunt, Charles R., Union, Io. | 170 |
| Buell, William, East Paris, Mich. | 232 | Hunter, William H., Smyrna, N. Y. | 298 |
| Bussey, Rob't D., jr., Grand Island, N. Y. | 290 | Hyatt, William H., Coaldale, Pa. | 330 |
| Callif, Stephen A., E. Smithfield, Pa. | 334 | Jenkins, Walter S., Mecca, O. | 314 |
| Carpenter, H. K., Brooklyn, N. Y. | 286 | Johnson, Cornelius W., New Orleans, La. | 184 |
| Carr, J. Scott, St. Louis, Mo. | 258 | Johnson, Otto, Renoys, Pa. | 332 |
| Caughy, J. Lyon, Elbridge, N. Y. | 290 | Johnson, Peter, Rockport, Mass. | 218 |
| Chase, Loring B., Enfield, Mass. | 216 | Jolly, Franklin P., Western Springs, Ill. | 144 |
| Clark, F. T., Kirby, Vt. | 354 | Jones, George, Lebanon, N. Y. | 292 |
| Colder, A. J., Gilead, Mich. | 228 | Kendall, Sydney C., Long Beach, Cal. | 98 |
| Cole, Leonard Y., Winthrop, N. Y. | 300 | Kennedy, William A., Walker, Minn. | 254 |
| Conde, Samuel L., Rockford, Ill. | 148 | Kennan, Albert, Rollo, Ill. | 148 |
| Cox, Connell, Klamath Falls, Or. | 323 | Kent, Burt M., Becket, Mass. | 198 |
| Curtiss, W. R., S. Evansville, N. Y. | 298 | Kettering, George, Alma, Kans. | 172 |
| Danforth, G. H., Brockton, N. Y. | 288 | Kilpatrick, John W., Pittston, Pa. | 334 |
| Davis, Charles E., Hebron, N. H. | 278 | Kimball, N. A., Miles, Io. | 170 |
| Dennis, Charles W., Emerald Grove, Wis. | 378 | Kinsley, C. R., W. New Brighton, N. Y. | 296 |
| Dick, Samuel M., Lowell, Mass. | 210 | Knecht, Mary, Mattawan, Mich. | 238 |
| Eastman, Herbert, Spring Creek, Pa. | 330 | Lash, Abraham H., Brighton, O. | 308, 16 |
| Elliott, John H., Rochester, N. Y. | 296 | Lee, Phineas B., White Cloud, Kan. | 180 |
| Evans, Geo. C., Wellsville, Kan. | 180 | Leland, Henry D., Bremen, Ind. | 152 |
| Farnsworth, E. D., Rosario, Wn. | 362, 4 | Lewis, W. W., St. Paul, Minn. | 252 |
| Ferris, L. C., Hobart, Ind. | 152 | Locke, Robert I., Turton, S. D. | 344 |
| Foster, Benj. F., Topeka, Kan. | 176 | Lockwood, Frank H., Bronson, Mich. | 230 |
| Francis, A. J., Shiotoon, Wis. | 376 | Long, Joseph B., Hot Springs, S. D. | 340 |
| Francis, Frederic S., W. Avon, Ct. | 110 | Love, George W., Lanesboro, Mass. | 210 |
| Fryer, James, Waterville, Mich. | 240 | Lowe, L., Waverly, Neb. | 272 |
| Fuller, George P., Haddam Neck, Ct. | 114 | McConnehy, John R., Harwood, N. D. | 304, 6 |
| Garretson, F. V. D., N. Pownal, Vt. | 356 | McGraham, J. S., Breckenridge, Mich. | 230 |

| | | | |
|--|---------|--|--------|
| Mar in E., Pratham, N. Y. | 296 | Scudder, Arthur H., N. Truro, Mass. | 222 |
| Matson, Bernard G., Medina, O. | 314 | Seamans, Raymond L., Beverly, Mass. | 200 |
| Meinert, D. Cornelius, Token, Wis. | 378 | Seibert, Samuel S., Pompei, Mich. | 232 |
| Miller, T. T., Burghill, O. | 312 | Sherman, Miss Ella, Cheyenne, Wyo. | 351 |
| Moody, Edward, Sandlake. | 242 | Sidebotham, William, Spring Lake, Mich. | 234 |
| Mosser, Herbert A., Brooklyn, Mich. | 238 | Squires, W. H., Oriskany Falls, N. Y. | 294 |
| Myren, O. H., Rush City, Minn. | 252 | Stearns, Frederick B., Lawrence, Mich. | 234, 6 |
| Parker, Stanton A., Muskegon, Mich. | 238 | Stone, Augustus T., Chicago, Ill. | 138 |
| Parker, Stanton A., Calhoun, Neb. | 266 | Stonelake, C. A., Aquebogue, N. Y. | 286 |
| Patten, Matthew, Sound Beach, Ct. | 114 | Stubbins, Thomas A., Castalia, O. | 308 |
| Pearson, J. L., Oceanside, Cal. | 100 | Stuntz, George H., Centre Road, Pa. | 330 |
| Perez, Timothy B., Cape Elizabeth, Me. | 188 | Taylor, Albert W., Seneca Falls, N. Y. | 285 |
| Perry, Silas P., Richmond, Va. | 365 | Teed, W. H., Crary's Mills, N. Y. | 288 |
| Peterson, Anders J., Ridgway, Pa. | 334 | Tooke, W. F., Parishville, N. Y. | 294 |
| Phipps, William C., Westcott, Neb. | 272 | Tucker, Silas P., Cornish, N. H. | 276 |
| Plant, George E., Arena, Wis. | 368, 74 | Tuttle, Elliot A., Munnsville, N. Y. | 292 |
| Poage, James S., Rio, Ill. | 146 | Upson, Charles E., Milford, Ct. | 116 |
| Power, John P., Oroville, Cal. | 100 | Vahlstrom, Charles J., Lamont, Ill. | 142 |
| Pugh, Joseph, Klanton, N. Y. | 292 | Varley, Arthur, Oxford, Me. | 192 |
| Ratliffe, E. A., Marion, Ind. | 154 | Ward, Clarence, Leslie, S. D. | 335 |
| Rawson, G. H., Jackson, Wis. | 372 | Watt, James, Dawson, Minn. | 246 |
| Ray, George W., Cripple Creek, Colo. | 106 | Wegener, C. J. Alex., Pittsburg, Pa. | 332 |
| Renicks, Samuel A., Corry, Pa. | 330 | White, Ralph H., Underhill, Vt. | 354, 8 |
| Rexford, Amos, Ada, Mich. | 228 | Widdemer, Howard S., Asbury Park, N. J. | 284 |
| Reynolds, Amesbury L., Adrian, Mich. | 214 | Wilkie, W. B. G., Longwood, Fla. | 128 |
| Richards, J. Morlais, Bevier, Mo. | 256, 8 | Willis, John, Wading River, N. Y. | 298 |
| Roop, Curtin G., Barnstead Center, N. H. | 274 | Wilson, F. A., S. Sudbury, Mass. | 222 |
| Rowe, W. H., Deer River, N. Y. | 288 | Winter, Paul, Burdette, S. D. | 338 |
| Rowell, Nathan L., Redondo, Cal. | 102 | Wood, Samuel J., New Iberia, La. | 184 |
| Royce, Laman H., Meadon, Ill. | 144 | Wright, Thomas J., Whitneyville, Me. | 196 |
| Sawtelle, William L., Osceola, N. Y. | 294 | Wyman, Arthur J., Shutesbury, Mass. | 220 |
| Scholander, Ferdinand, Thomaston, Ct. | 122 | Zimmerman, Benj., Cheyenne Agency, S. D. | 342 |

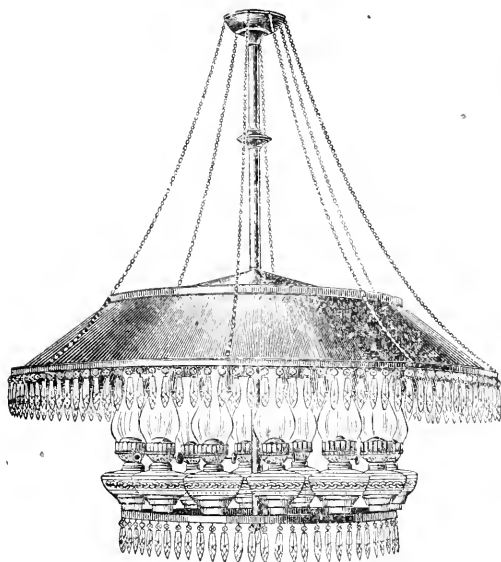

Our Church Lights

Are Unequalled for
Beauty, Brilliancy,
Economy and
Durability.



WHEELER REFLECTOR CO.

- 18 to 24 Washington St., Boston, Mass.

ILLUSTRATED CATALOGUES FREE.



Numerous Styles for

OIL, GAS AND ELECTRICITY.

In writing for estimates
and prices, state length,
breadth and height of room
to be lighted.

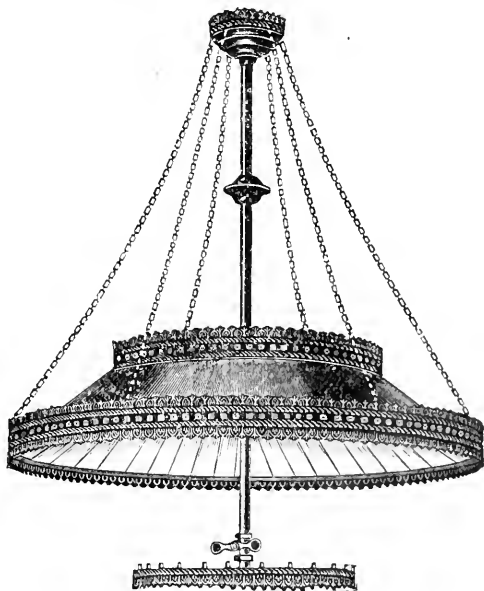

THE RISING SUN STOVE POLISH AND SUN PASTE

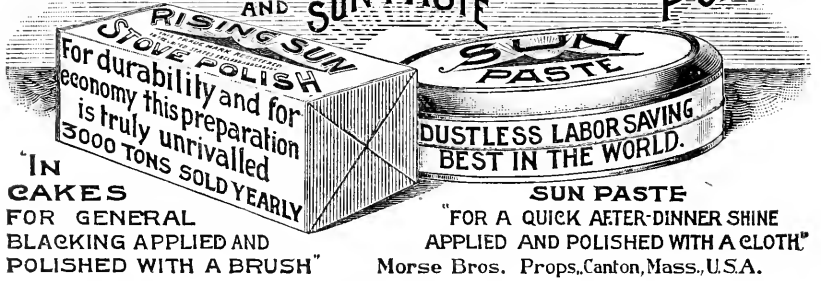

"IN
CAKES
FOR GENERAL
BLACKING APPLIED AND
POLISHED WITH A BRUSH"

SUN PASTE
"FOR A QUICK AFTER-DINNER SHINE
APPLIED AND POLISHED WITH A CLOTH"
Morse Bros. Props., Canton, Mass., U.S.A.

CHURCH, HOUSE AND SCHOOL PLANS.

"Don't Build Ugly Buildings."

If you wish to secure a good Plan at a reasonable figure, drawn to suit your own ideas, send us a small description and we will send you sketches free for your inspection. Address,

S. D. PRICE BALL & CO.,
Architects,

STATION F - - - - PHILADELPHIA, PA.

CHURCH ORGANS.

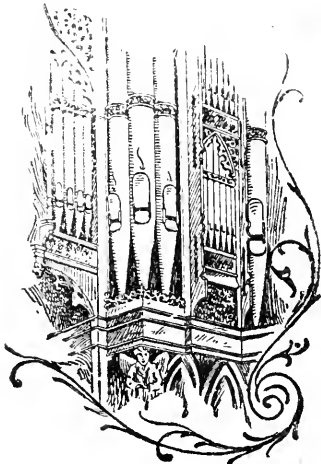

A. B. FELGEMAKER,

OFFICE AND WORKS,

153 to 163 West 19th Street,

ERIE, PA.

ESTABLISHED IN 1865.

We have built over 660 Organs since the founding of our house.

Descriptive Catalogues with Complete Lists of Organs, furnished on application.

JUST PUBLISHED! THE MONUMENTS DECIPHERED!

Eighteen New Copyright Editions of the

GENUINE "OXFORD" TEACHERS' BIBLE.

New Helps, Maps and 124 full page Plates, with
Descriptive Letter Press.

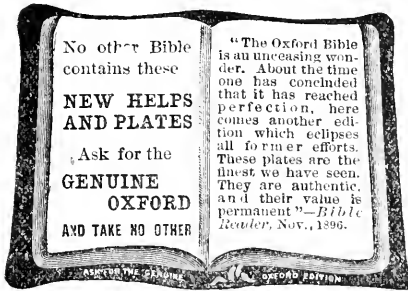

"The Congregationalist," Boston, Mass.

OCTOBER 1, 1896.

"Everything which vigilant and unceasing care could do in editing, in selecting and manufacturing, in print, type, paper and binding, has been lavished on the effort to make this a perfect edition of the great Book of the world."

Rev. A. F. Schautler, D. D.

NEW YORK, Oct. 6, 1896.

"It is the best Teachers' Bible I have ever seen. A most beautiful specimen of work, not only typographically considered, but because of the special care with which the Teachers' 'Helps' have been prepared."

Rev. Richard S. Storrs, D. D.

BROOKLYN, Oct. 14, 1896.

"Leaves nothing to be desired in the way of mechanical execution, or of carefully selected 'Helps' to Biblical study. Such a copy cannot but be of great and constant value to any Pastor or Teacher into whose hands it may come."

Don't allow inferior Bibles, or reprints of old editions, to be palmed off on you by the statement: "They are as good as the Oxford."

At prices from \$1.50 to \$20.00. Send for Catalog.

OXFORD UNIVERSITY PRESS, American Branch,

HENRY FROWDE.

91 and 93 Fifth Ave., New York.

The Praise Hymnal.

By Gilbert J. Ellis and J. H. Fillmore.

A new Church Hymnal, compiled to meet *all the needs* of the wide-awake, aggressive church, its regular and special services, and all its society meetings. It combines responsive Scripture readings, the best hymns of the church, and many of the best gospel songs, all placed in appropriate subject departments. The print is beautiful, the binding substantial, and the price low,—half leather, cloth sides, gilt side and back stamp, at the rate of \$75.00 per 100 copies. Strongly sewed board covers at \$55.00 per 100 copies. We will be pleased to send a sample copy for examination on *approval*, to be returned if not adopted. The following commendation tells the story:—

"The editors of 'The Praise Hymnal' have judged the needs of the people more accurately than has been done by the editors of any other hymnal. It is a better and more satisfactory blending of ancient and modern hymns than is to be found in existence anywhere, according to my judgment. There was urgent need for such a hymnal, and it had to come sooner or later, and I am glad that it has fallen to the lot of its genial editors to furnish such a book.

"It is full, rich, and comprehensive in its wealth of material, and shows not alone critical care and painstaking, but the skill of masterhands, in its preparation. It contains few infelicities, and perhaps the best thing that can be said of it is that it *satisfies*.

"It may be further said that it is the only strictly *modern church hymnal* that has appeared. It contains the favorites of centuries, without which the church could not exist, and a generous list of the best of strictly modern hymns. And I emphasize the fact here that no other hymnal entitled to the distinction of a *church hymnal*, of which I have any acquaintance, comprises the *classics of past centuries and the modern favorites*.

"It is impossible to conjecture the satisfaction that live churches will get out of such a book, and the heartiness with which it will be received.

"Very truly yours,

ROBERT L. FLETCHER, 130 Adams Street, Chicago."

Address . . **FILLMORE BROS.,** 119 West 6th Street, Cincinnati, O.,
or, 40 Bible House, New York.

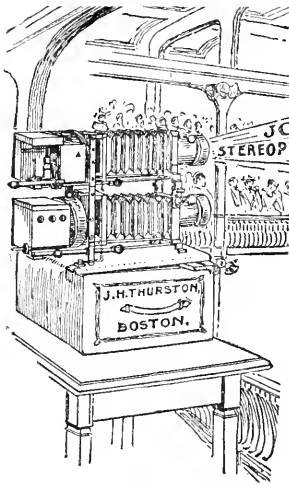

**ELECTRIC, LIME AND OIL-LIGHTED
LANTERNS and STEREOPTICONS.**

**A Complete List of Slides illustrating
BIBLE HISTORY,
For Sale or Rental.**

Send for Catalogue.

LECTURES ILLUSTRATED BY EXPERIENCED OPERATORS.

Oxygen and Hydrogen Gas Supplied.

JOHN H. THURSTON - - 50 Bromfield St., Boston, Mass.

TELEPHONE CONNECTION.

THE BEST CHIMES IN AMERICA!

THEY ARE MADE BY THE

BUCKEYE . BELL . FOUNDRY,

THE E. W. VANDUZEN CO., Cincinnati, Ohio.

Best Material, Workmanship, Tone and Tune,

ATTACHMENTS, PLAYING STAND, Etc.

Medal and Diploma for Superior Excellence at World's Fair; Gold Medal at Mid-Winter Fair.

INVESTIGATE OUR CHIMES.

First Congregational Church, Nashua, N. H.

Stanford University, Palo Alto, Cal.

St. Luke's Church, Jamestown, N. Y.

CHURCH BELLS AND PEALS.

Superior in every particular.

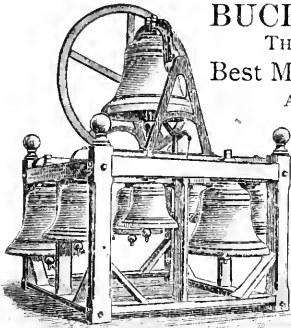

**FOUNDERS OF THE LARGEST CHURCH BELL IN
AMERICA, WEIGHT 40,000 POUNDS.**

Old Bells and Chimes re-cast, and hung with our improved hangings.

TO THE E. W. VANDUZEN CO.,

NASHUA, N. H., Dec. 22, 1894.

Gentlemen:— Allow me to say that the Chime which you placed in the tower of our Church gives satisfaction to all the members of our Building Committee. Indeed, I think the people of the city are more and more pleased with the richness and sweetness of the Bells. Their excellence grows upon us week by week. We are glad that we selected your firm to furnish the Chime. You have been honorable and true in the business transaction, having done all, and even more, than you agreed to do. We can without hesitation commend your firm to the favorable notice of any who are seeking for Bells or Chimes.

Very truly yours, (REV.) CYRUS RICHARDSON, for the Bldg. Com.

Webster's International Dictionary

The One Great Standard Authority,

So writes Hon. D. J. Brewer,
Justice U. S. Supreme Court.

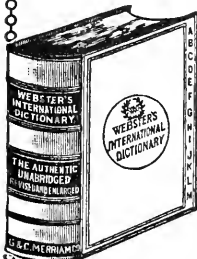

A THOROUGH REVISION OF THE UNABRIDGED,

The purpose of which has been not display nor the provision of material for boastful and showy advertisement, but the due, judicious, scholarly, thorough perfecting of a work which in all the stages of its growth has obtained in an equal degree the favor and confidence of scholars and of the general public.

It is the **Standard** of the U. S. Supreme Court, all the State Supreme Courts, the U. S. Government Printing Office, and of nearly all the Schoolbooks. Warmly commended by State Superintendents of Schools, and other Educators almost without number.

The **International** is **invaluable** in the household, in the schoolroom, and to the teacher, scholar, professional man, and self-educator.

IT IS THE BEST FOR PRACTICAL PURPOSES, BECAUSE

Words are easily found * * * Pronunciation is easily ascertained,

Meanings are easily learned * * * The growth of words easily traced,

and because excellence of quality rather than superfluity of quantity characterizes its every department. * * * * * GET THE BEST.

Specimen pages sent on application to

G. & C. MERRIAM CO., Publishers,
Springfield, Mass., U. S. A.

Before purchasing a Bible, send to The Congregational Sunday School and Publishing Society, Boston or Chicago, for an "International," Bible Catalog. You will be agreeably surprised at the very small prices, and astonished at the infinite variety from which to select, namely, plain and Self-Pronouncing, Text, Reference and Teachers' Bibles. Perhaps you will find the very Bible you have been long seeking.

INTERNATIONAL BIBLE AGENCY,

150 Fifth Avenue, New York.

THE CHURCH HYMNARY.

THE BEST HYMN BOOK.

There are many good hymn books in the market, *but only one* compact in form, beautiful in appearance, which contains nine hundred and ninety-four hymns and over eight hundred separate tunes — more old and more new ones than any other collection — so arranged that with a very large proportion of the hymns a choice is given between one or more old familiar tunes and others of the modern English school. There is, therefore, no other book so well adapted to the varying needs and musical capacity of the churches.

Other churches are rapidly introducing it. Why should not yours get the best?

A returnable copy of **THE CHURCH HYMNARY**, with Rev. Dr. Henry Van Dyke's Psalter, based on the Authorized Version, and Rev. Dr. T. Ralston Smith's Psalter, based on the Revised Version, will be *sent free* to clergymen and music committees for examination, with a view to introduction. A 32-page descriptive pamphlet containing specimen pages and price list, sent free to any address.

MAYNARD, MERRILL & CO.

29-31 E. 19th St., N. Y. City.



INDIVIDUAL COMMUNION SERVICES.

REED & BARTON, Taunton, Mass.

41 Union Square.

NEW YORK CITY.

8 Maiden Lane.

The Hymnal

FOR THE USE OF CONGREGATIONAL CHURCHES

ISSUED BY THE

Congregational Sunday School and Publishing Society.

WHAT IS SAID ABOUT IT.

"A decided success."

Says *The Congregationalist*: Now comes this new HYMNAL, in many respects in advance of all its predecessors and competitors. In its mechanical make-up and appearance it leaves nothing to be desired, while the good judgment of its editors is to be seen on every page. . . . For comprehensiveness, for poetic merit as well as religious feeling, for adaptation to all the moods and phases of Christian experience, and for practical use in the services of the church this book seems to us a decided success.

"Made no mistake in our selection."

In reply to your letter asking my opinion of THE HYMNAL, sent for examination, there is but one response I can make, and that I make as gladly as I do sincerely. It is the best Hymn and Tune Book ever published. I know whereof I speak, for during the last twelve months I have examined all the later publications in this line, and some of earlier date, and I know of but one which will compare with your HYMNAL. That is one which will not answer for Congregational services. Yours is the *best*, and could I have my wish it would be placed in the church I serve immediately. — CHAS. K. HINKLEY, *Organist, First Congregational Church, Gorham, Me.*

Second Communication. — I have this to say for THE HYMNAL, that I have never seen or used a hymn-book which suited me better. The more we use it the better we like it. We made no mistake in our selection.

"An admirable book."

I have examined the book with some care. It is undoubtedly a collection of decided excellence. . . . It is an admirable book. — E. D. EATON, *Pres. Beloit College, Beloit, Wis.*

"Inspiring and musician-like."

It seems to me a most admirable collection on the whole, excelling especially in the large proportion of inspiring musician-like tunes it contains, and in the general tone of its hymn collections. — Prof. B. C. BLODGETT, *School of Music, Smith College, Northampton, Mass.*

Net Prices for Introduction, including Responsive Readings,

Cloth, \$1.00; Half Leather, \$1.35; Full Leather, Gilt, \$2.00.

Names stamped in gold, 15 cents each. Name of Church stamped on 100 Copies for \$3.00, or on 50 Copies for \$2.50. Old Books taken in exchange if usable.

Descriptive Circulars and returnable Sample Copies sent on application to Pastors or Committees, either from Boston or Chicago.



“THE” CONGREGATIONAL PRINTER.

THOMAS TODD,
Book and Job Printer,

No. 1 SOMERSET STREET and 7-A BEACON STREET,
BOSTON.

Have been in business thirty-five years. In view of the flattering acknowledgments constantly received from my customers, I can confidently guarantee that all work intrusted to me will be executed in the most approved manner.

Refer by permission to the publishers of *The Congregationalist*, having been connected with the mechanical department of that paper for forty-eight years.

My facilities are continually increasing for the printing of

Library Catalogues,
Church Histories,
Church Creeds,
Programmes,
Sermons,

And all other work needed by Religious Societies; while for

COMMERCIAL PRINTING,

In all its branches, I keep fully abreast of the demands of the most cultivated taste.

PRICES VERY LOW.

Electrotyping and Stereotyping on Reasonable Terms.

THOMAS TODD,
No. 1 Somerset Street and 7-A Beacon Street (Congregational House).
ELEVATOR AT 7-A BEACON STREET,
BOSTON, MASS.

Eighty-Second Year.

THE CONGREGATIONALIST

A religious newspaper for the family: a mirror of Congregational church life and of the religious progress of the world: an interpreter of current history; a helper in every department of Christian life and organization: a friend of every one in the home. Its chief features:—

News — of churches, schools, colleges, missions, throughout the world; of Sunday school, Christian Endeavor, and other great religious, educational, and philanthropic movements.

Letters — from staff correspondents in the chief centres of the United States, England, and foreign lands, attractively describing the most important events as related to the progress of the kingdom of God.

Editorials and briefer comments explaining and illustrating the spiritual and ethical meaning of religious, political, educational, literary, and social events and movements throughout the world.

Reviews of all important new books, giving full information of current literature.

The Home — its life pictured, its problems discussed, its members instructed and entertained. The Conversation Corner, Mothers in Council, Sunday School Lessons, Prayer Meeting Suggestions, Closet and Altar — a guide to the noblest Christian family life.

Stories — short, winning, uplifting; by the best American and English writers.

Articles — suggestive, practical, stimulating; by thinkers, workers, leaders, in church, State, school, business. Frequent illustrations.

Sketches — of persons and places, with portraits and pictures; interviews, studies, descriptions; letters of travel, accounts of home and society, the best results of historic knowledge, of acquaintance with public characters, of appreciation of natural scenery, of familiarity with literature, of aspiration for holiness.

A subscription to "The Congregationalist" is an investment for mind, heart, home, church, country.

Subscribers, old or new, to "The Congregationalist" may obtain Dr. A. E. Dunning's standard popular history,

CONGREGATIONALISTS IN AMERICA.

552 pages, fully illustrated, subscription price \$2.75, for

ONE DOLLAR.

25 cents additional if sent by mail.

One year, \$3.00; two years, \$5.00; five years, \$10.00.

Club of Five, one at least being new, \$10.00.

On trial, three months, 25 cents; six months, \$1.00.

THE CONGREGATIONALIST,

1 Somerset Street, Boston.

THE ADVANCE

Thirtieth Year.

Our National

Congregational Paper

PUBLISHED AT

THE CENTER Of Congregationalism.

SUBSCRIPTION RATES.

| | |
|---|--------|
| One Year, if paid during year | \$2.25 |
| One Year, " strictly in advance | 2.00 |
| One Year, " at end of year | 2.50 |

Fractions of a year, at a proportionate amount.

Single copies, 5c. each ; 12 copies, 50c. ; 25 copies, \$1.00

Trial Offer, three months25

It already has a larger circulation than any other Congregational paper, but in order to increase its influence still further, we make the following

SPECIAL OFFER.

To any Pastor, Church Clerk, or Sunday-School Superintendent (who is not now taking the paper) remitting to us \$3.00 and mentioning this offer, we will send THE ADVANCE for one year ; also A History of the Congregationalists in the U. S. by Williston Walker, the latest and perhaps the most authoritative history of American Congregationalism. 451 pages. A book which should be in the library of every Congregationalist.

Notice that this offer is only to new subscribers who mention where this offer was seen.

All communications should be addressed, and all orders made payable to



The Advance
Publishing Co.

215 MADISON ST.,
CHICAGO.

ESTABLISHED 1830.



ALFRED MUDGE & SON,

Printers,

24 FRANKLIN STREET,

BOSTON.

NELSON'S NEW SERIES OF TEACHERS' BIBLES.

NEW ILLUSTRATIONS NEW CONCORDANCE
NEW HELPS NEW MAPS

These Teachers' Bibles contain new Bible Helps, entitled "The Illustrated Bible Treasury," written by leading Scholars in America and Great Britain.

UPWARDS OF 350 ILLUSTRATIONS

of Ancient Monuments, Scenes in Bible Lands, Animals, Plants, Antiquities, Coins, etc., are distributed through the text of the Helps.

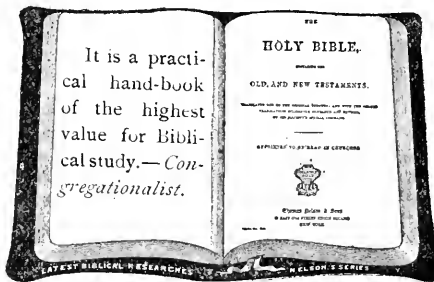

The Independent says :

"'The Illustrated Bible Treasury.' . . . It is one of those wonderful 'helps' to the popular study of the Bible which both illustrates the enormous amount of fruitful, critical study which has been applied to the Bible in our time, and gives the best possible assurance that the Sacred Book has gained in weight, importance, and in the reverent feeling of the people for it. Of all the 'aids' for the popular study of the Bible, which belong in the general class of Teachers' Bibles, this is easily foremost and best. . . . The marked feature of the 'Treasury' is that every part of it is new, and that it contains none of that sequacious compilation which is based on works once in repute, but which at the best rise no higher than belated attempts to bring an old thing up to the gauge of a new one. . . . The number of contributors who have taken part in the work is thirty-eight. They make a list which commands confidence and challenges admiration. . . . We welcome the 'Treasury' as a fair, scholarly and judicious help to the popular study of the Bible on a cautiously critical basis."

New York Observer says :

"'The Illustrated Bible Treasury.' There is no book like this. Its aim is to place the student in the age and atmosphere when each book of the Bible was written, to enable the reader to study the book amid its surroundings, and to become permeated with its life. The writers who have combined to make the volume are among the most celebrated Bible students, scholars, Egyptologists and divines of Great Britain and America. . . .

"More than three hundred and fifty illustrations accompany the text, and all of them are of value to the students of the Bible. They are not pictures so much as guides and expositors in the Holy Word. The teacher who has this treasury will be able to bring forth things new and old for doctrine, for reproof, for instruction in righteousness, to answer objections, refute arguments, and uphold the truth of God. Such a book demands attentive study and rewards it. It is a result of ripe learning consecrated to the best of uses, and will be of great service to those who read and teach the word of God."

For Sale by all Booksellers.

Write for a COMPLETE LIST, giving SIZES of TYPE, PRICES, etc.

THOMAS NELSON & SONS, Publishers,

33 East 17th Street (Union Square) - - - NEW YORK.

ANDOVER PUBLICATIONS.

Any book sent prepaid on receipt of the price. A discount of one fifth given Clergymen and Theological Students except on those marked by a *. Send for a full descriptive catalogue.

TEXT BOOKS.

| | |
|---|--------|
| Bateman's Questions on Kühner's Greek Grammar | \$0.40 |
| Buttmann. Grammar of the New Testament Greek. Thayer's Translation.. | 2.75 |
| Cary. Introduction to the Greek of the New Testament. For beginners..... | .75 |
| Doederlein's Latin Synonyms | 1.25 |
| Gardiner, Prof. Frederic. Harmony of the Gospels in Greek..... | 2.50 |
| — Harmony in English..... | 1.75 |
| — The Life of Our Lord. The four Gospel narratives harmonized in one.. | .80 |
| The Hebrew and English Psalter. Arranged in parallelism..... | 1.00 |
| Immer. Hermeneutics of the N. T..... | 1.50 |
| Jones. Elementary Hebrew Grammar.. | 1.50 |
| Shedd. Translations by Wm. G. T. Shedd, formerly Prof. in Andover. | |
| — Theraimn's Rhetoric (Eloquence a Virtue)..... | 1.00 |
| — Guericke's Ancient Church History.. | 2.75 |
| — Guericke's Mediæval " "..... | 1.25 |
| Vibbert. Guide to Reading Hebrew... 1.00 | |
| Winer. Grammar of the Idiom of the N. T. Prof. Thayer's Translation.... | 4.00 |
| Wright, Prof. G. Frederick. Logic of Christian Evidences..... | 1.50 |

COMMENTARIES.

| | |
|--|--------|
| Ellicott, Bishop C. J. Galatians..... | \$1.25 |
| — Ephesians, \$1.25; Thessalonians... 1.25 | |
| — Phil., Col., and Philemon..... | 1.75 |
| — The Pastoral Epistles..... | 1.75 |
| <i>The school set in two vols.</i> | 6.00 |
| First Epistle to the Corinthians | 2.75 |
| The Book of Esther, with Critical Notes, Maps and Plans | 1.50 |
| Henderson. The Minor Prophets..... | 3.00 |
| — Jeremiah and Lamentations..... | 2.25 |
| — Ezekiel..... | 1.75 |
| Lightfoot. Galatians..... | 3.00 |
| Murphy. Genesis, \$3 00; Exodus..... | 2.50 |
| — Exodus. S. S. Edn. Crown 8vo..... | 1.25 |
| — Leviticus, \$2.25; Psalms..... | 3.50 |
| The Book of Daniel. 12mo..... | 1.25 |
| Perowne. The Psalms. 2 vols..... | 3.50 |
| Stuart. Romans, \$1.75; Hebrews..... | 1.75 |
| — Proverbs, \$1.50; Ecclesiastes..... | 1.25 |

MISCELLANEOUS.

| | |
|---|--------|
| * Abbot Academy, History of | \$2.00 |
| — Illustrated..... | 3.00 |
| Angel over the Right Shoulder ... 40 | |
| Appleton, Jesse. Works, 2 vols. in one, 3.00 | |
| — Lectures and Occasional Sermons. | |
| Boards..... | 1.00 |
| Augustinism and Pelagianism..... | 1.25 |
| Carlyle's Latter-Day Pamphlets | 1.00 |
| Chalybæus. Speculative Philosophy... 1.50 | |
| Ellicott, Bp. C. J. Life of Christ..... | 1.50 |
| Edwards, Prof. B. B. Writings of, with Memoir, by Prof. Park. 2 vols... 3.00 | |
| Erskine's Internal Evidence | .60 |
| Feuling's Φωκιάδου Ποίημα Νουθετικόν. | |
| Paper..... | .30 |
| — Same, translated by D. H. Goodwin. | |
| Paper..... | .30 |
| Goodrich. Bible History of Prayer... 1.00 | |
| Grotius. The Satisfaction of Christ. By Prof. Frank H. Foster..... | 1.50 |

| | |
|---|--------|
| Haley. Discrepancies of the Bible.... | \$1.25 |
| — The Hereafter of Sin..... | .75 |
| Harris, Prof. Samuel. The Kingdom of Christ on Earth. Twelve Lectures.. | 1.50 |
| Haven, Prof. Joseph. Studies in Philosophy and Theology..... | 1.50 |
| Hill, Prof. Thomas. The Natural Sources of Theology..... | .80 |
| Homer, W. B. Writings of (with Memoir by Prof. E. A. Park)..... | 1.25 |
| Howe's The Redeemer's Tears, etc. | .75 |
| Historical Manual of the South Church, Andover | 1.50 |
| Hymns and Choirs. By Profs. E. A. Park, A. Phelps and Rev. Dr. D. L. Furber.. | 1.25 |
| Kelly's Proverbs of all Nations | 1.25 |
| Kennedy's Life of Christ (Messianic Prophecy) | 1.25 |
| Lewis. The Debate between the Church and Science, etc..... | 1.25 |
| Marsh. The Shadow of Christianity... 1.00 | |
| McCurdy. Aryo-Semitic Speech. 8vo.. 1.50 | |
| Monod, Adolphe. Five Discourses on St. Paul and one on Fatalism..... | .60 |
| Morrison. The Proofs of Christ's Resurrection, from a Lawyer's Standpoint. Revised edition..... | 1.25 |
| New Testament. The Polymetrician... 45 | |
| Park, Prof. E. A. Discourses on some Theological Doctrines as Related to Religious Character. 8vo. 400 pp..... | 2.50 |
| Plutarchus de Sera Numinis Vindicta | .60 |
| Pond, Prof. Enoch. Pastoral Theology.. 1.25 | |
| Phelps, Prof. A. Ministerial Culture... 10 | |
| Punchard's Congregationalism. 2d ed.. 60 | |
| Reubelt. The Person of Christ..... | 1.50 |
| Riggs, Dr. Elias. Suggested Emendations of the Old Testament..... | .75 |
| — Suggested Modifications of the Revised Version of the New Testament... 60 | |
| Both Works in one vol. | 1.25 |
| Russell, Wm. Pulpit Elocution..... | 1.25 |
| Shodde, Prof. George H. The Book of Enoch. From the Ethiopic..... | 1.50 |
| Shedd, Prof. W. G. T. Discourses and Essays, \$1.25; Augustine's Confessions, 1.25 | |
| Smith, Worthington, D. D. Sermons, with Memoirs, by Prof. Torrey..... | 1.25 |
| Smyth, Prof. E. C. Value of the Study of Church History. Paper..... | .25 |
| Stuart. History of the O. T. Canon... 1.50 | |
| — Miscellaneous. Letters to Channing.. 1.25 | |
| Sullivan. The Function of Thought... 1.00 | |
| Swain, Rev. Leonard, D. D. God's Ownership of the Sea. Paper..... | .25 |
| Taylor. Classical Study; Its Value... 1.50 | |
| — A Memorial of Samuel H. Taylor... 1.75 | |
| Thayer, Alexander W. The Hebrews and the Red Sea. (With a Map)..... | .80 |
| Theologia Germanica | 1.25 |
| Tyler, Prof. Wm. S. Theology of the Greek Poets..... | 1.50 |
| Whately, Archbishop. Essays on the Difficulties in the Writings of St. Paul.. 1.50 | |
| — Peculiarities of the Christian Religion, and Historic Doubts. In 1 vol... 1.50 | |
| — Historic Doubts..... | .40 |
| Wright, Prof. G. F. The Logic of Christian Evidences..... | 1.50 |
| — Studies in Science and Religion... 1.50 | |
| * Wonder Working Providence of Sion's Saviour in New England. Paper..... | 10.00 |

W. F. DRAPER, PUBLISHER, ANDOVER, MASS.

OBERLIN COLLEGE.

**FOUR PRINCIPAL
DEPARTMENTS.**

The College,
The Theological Seminary,
The Conservatory of Music,
and The Academy.

Also Courses in ART, and a Normal Course
in PHYSICAL TRAINING for women.

Highest Standards of Scholarship.
Extended Elective Courses.
Seeks the Education
of the Entire Man.

A NATIONAL CONSTITUENCY.

HEALTHFUL LOCATION.

PETERS' HALL.

EXPENSES LOW.

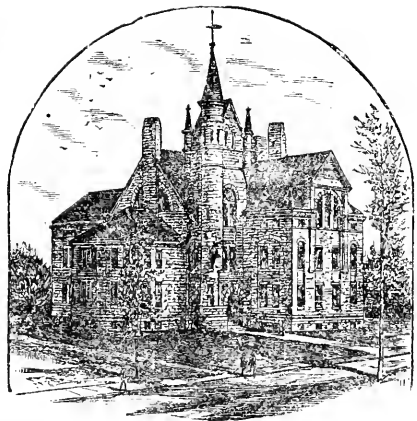

The last Catalogue shows a Faculty of seventy-seven Professors and Teachers, and an attendance of 1411 Students (439 in the College Department) from forty-three states and territories, and from fourteen foreign countries. No saloons in the place.

Full information from

JAMES R. SEVERANCE, Secretary, Oberlin, Ohio.

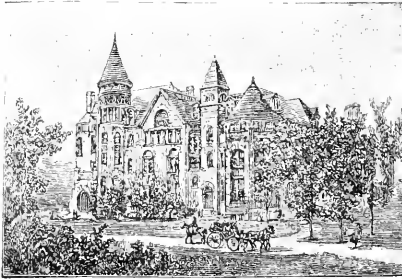

WITH A . . .

Large Faculty

OF

SUPERIOR INSTRUCTORS

AND A

Splendid Building

FOR ITS

EXCLUSIVE USE.

WARNER HALL.
OBERLIN CONSERVATORY OF MUSIC

This School offers ❁ ❁ ❁

Unusual Advantages for the Study of Music.

**TOTAL EXPENSE FOR A YEAR'S STUDY (36 WEEKS) NEED NOT
EXCEED \$300.00.**

All Branches of Music that are considered an Art.

Aims to give most Genuine Culture.

Terms begin Sept. 22, Jan. 5, April 6.

If you are intending to study Music in any of its branches, send for Catalogue to

FENELON B. RICE, Director, Oberlin, Ohio.

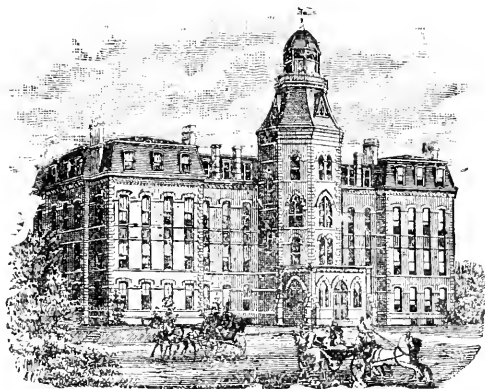

HOWARD UNIVERSITY, WASHINGTON, D. C.

Rev. J. E. RANKIN, D. D., LL. D., President.

JAMES B. JOHNSON, Secretary and Treasurer.

Rev. W. A. SINCLAIR, M. D., Travelling Financial Agent.

This University was founded by Gen. O. O. Howard for all peoples under the sun. It has among its pupils Asiatic, West Indians, North American Indians, Anglo-Saxons and Afro-Americans. It welcomes all such to-day.

DEPARTMENTS.

It has seven distinct Departments under sixty competent Professors, Instructors and Lecturers: Theological, Medical, including Dental and Pharmaceutical courses, Legal, College, Preparatory, Normal, and Industrial which includes Printing, Carpentry, Bookbinding, Tanning and Sewing.

EXPENSES.

There is no charge for tuition in the Theological, Law, College, Preparatory, Normal and Industrial Departments. Students in these Departments are charged for room-rent, and if they board in Miner Hall, \$3 per month for board.

METHODS OF INSTRUCTION.

The Instructors aim to give the best instruction in the most attractive way, through text-books, lectures, drills on the black-board, and exercises in writing and speaking.

DISCIPLINE.

The discipline is careful and strict, but parental and Christian in spirit.

RELIGIOUS EXERCISES.

Daily Chapel exercises are held at 12 M. Preaching in the Chapel, Sunday, at 4 o'clock P. M. Bible study at 9 A. M.

LIBRARY AND READING-ROOM.

Students have the use of the College and Theological Law Libraries and a well furnished Reading-room.

NEEDS.

This University is largely supported by the gifts of the benevolent; its Theological Department by the A. M. A. While its Theological students have aid from personal friends and different benevolent societies, there is always a call for larger benefaction in aid of indigent students. Any money in aid of individuals sent to the President, any Professor, or the Treasurer, will be judiciously expended.

LOCATION.

This is the most eligible in all the region. The site is on high ground, healthy, and with a commanding view of the Capitol, Washington Monument, the White House, Arlington and the distant Potomac.

ENLARGEMENT.

The Trustees confidently expect, year by year, to enlarge all Departments of instruction, to keep pace with the improvement in modern methods, and to afford as good facilities as any similar institution in the country.

CHRISTIAN, BUT UNDENOMINATIONAL.

This institution is always emphatically Christian. Its Instructors believe in Christianity as the only basis of true culture; but pupils here are given no denominational bias.

SELF-HELP.

Nearly all the students are able in Washington City to do something for self-help. The Government Departments, Hotels and Boarding Houses and Private Families are constantly seeking for faithful service from the University. For Catalogues, address

HOWARD UNIVERSITY, WASHINGTON, D. C.

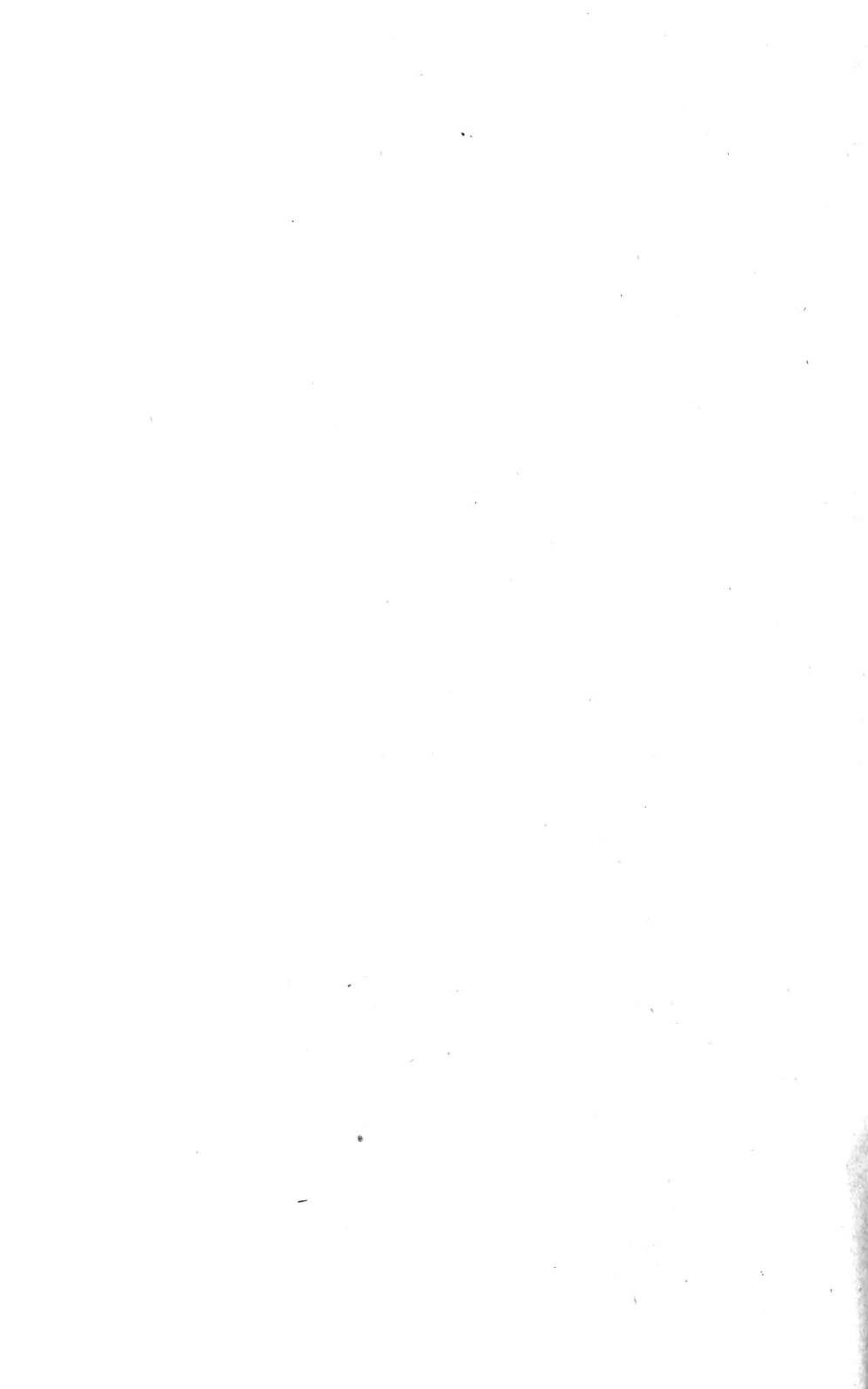

BX7113 .C744 v.19
The Congregational year-book.

Princeton Theological Seminary-Speer Library

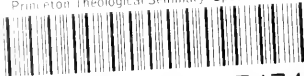

1 1012 00020 7474

