

CONGREGATIONAL
YEAR-BOOK

1899



No.

Compliments of

Rev. Henry A. Hazen,

SECRETARY OF THE NATIONAL COUNCIL OF THE CONGREGATIONAL CHURCHES.

Congregational House, Boston, Mass.



CHURCH MEMORIAL WORK.

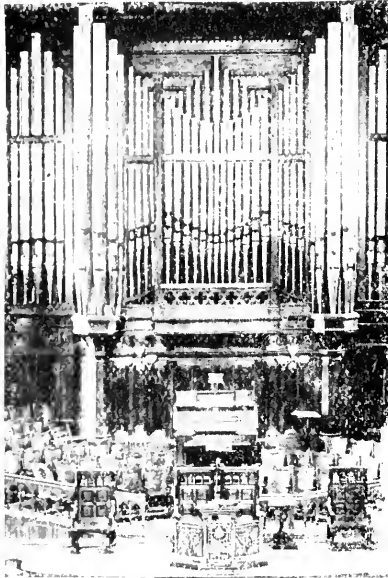

WE design and execute all forms of Interior Work for the Church.

Stained Glass ... Carved

Wood ... Metal or Stone

IN

BRASS, BRONZE,
or MOSAIC.

The entire rearrangement of the Pulpit Platform, Choir, Galleries, Baptistries, etc.

Designs submitted, showing the work to be done by local labor, and those parts to be executed in New York.

Send for Illustrated Hand Book.

J. & R. Lamb

59 Carmine St., NEW YORK.

INTERCOLLEGIATE BUREAU.

COTRELL & LEONARD,

472-4-6-8 Broadway, Albany, N. Y.

MAKERS OF THE

Caps, Gowns and Hoods

TO THE

American Colleges and Universities.

RICH PULPIT GOWNS,

AT REASONABLE PRICES.

Our junior partner has made thorough study of gowns for the twelve years since he was graduated from College.

We have a large corps of specially trained gown-makers, execute mail orders with satisfaction insured, lease outfits for occasions.

Illustrations, measurement blanks, samples of fabrics and further details sent upon application.



TYPE 9, PULPIT GOWN,
OVER SPENCER.

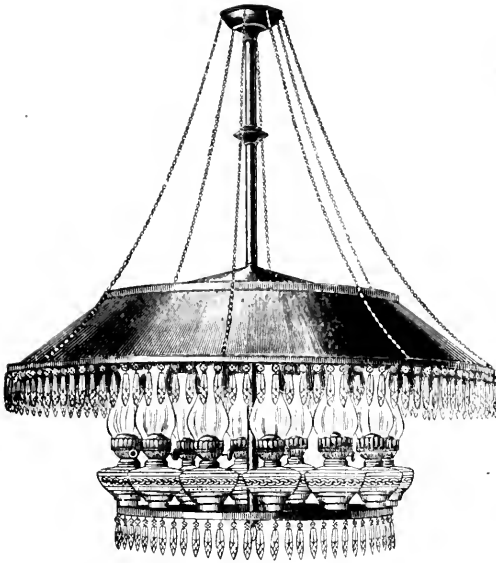

Our Church Lights

Are Unequalled for
Beauty, Brilliancy,
Economy and
Durability.



WHEELER REFLECTOR CO.

18 to 24 Washington Street - - - Boston, Mass.

ILLUSTRATED CATALOGUES FREE.



Numerous Styles for

OIL, GAS AND ELECTRICITY.

In writing for estimates
and prices, state length,
breadth and height of room
to be lighted.

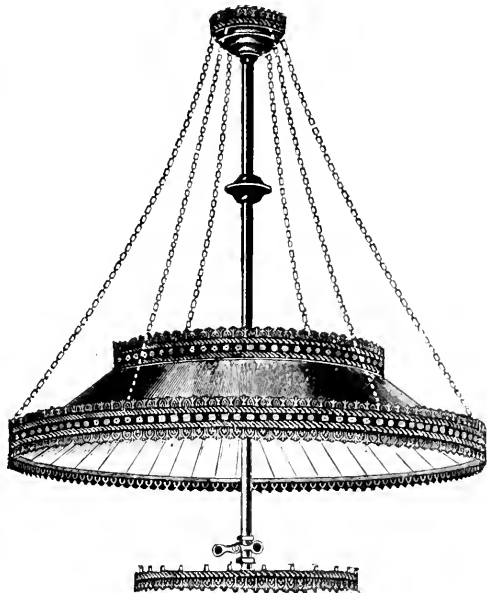

ABBOT ACADEMY,

Andover, Mass.

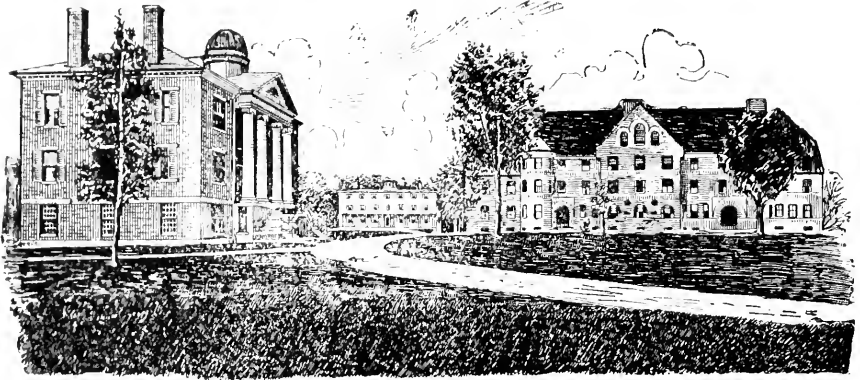

ABBOT ACADEMY, a seminary for the higher education of young women, will enter on its seventy-first year, September, 1899. Extended Seminary courses in Languages, Literature and Science, and rare facilities for Music and Art are fully provided for, and also a thorough College-fitting course.

The total expense for board, including fuel, lights and washing, and for tuition, except music and drawing, is \$400 per annum. For Catalogues, address **W. F. DRAPER.**
For other information, or admission, **Miss EMILY A. MEANS, Principal.**

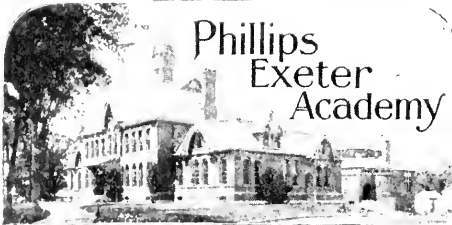

EXETER,
New Hampshire.



INCORPORATED APRIL 3, 1781.

OPENED MAY 1, 1783.



THE ACADEMY OFFERS INSTRUCTION in all the studies required for admission to the leading Colleges, Scientific and Professional Schools. Nearly *ninety* per cent of the students are preparing for higher institutions of learning.

EXAMINATIONS FOR ADMISSION TO HARVARD, YALE and other Colleges, to the Mass. Institute of Technology, Lawrence and Sheffield Scientific Schools, are held annually in June at the Academy.

THE ALUMNI number above SIX THOUSAND, and represent every State and Territory of the Union, and many foreign countries.

Since 1872 SEVEN BUILDINGS have been added to the equipment, including excellent Gymnasium, thoroughly equipped Chemical and Physical Laboratories, and two new Dormitory Halls with modern conveniences.

EXPENSES vary from \$240.00 to \$600.00 a year, according to the accommodations selected. Fifty Scholarships, ranging in amounts from \$50.00 to \$240.00, are awarded to students of high standing. OVER \$10,000.00 A YEAR is distributed to such students.

For copies of the annual Catalogue, and other publications in regard to the school, apply to

HARLAN P. AMEN, Principal.

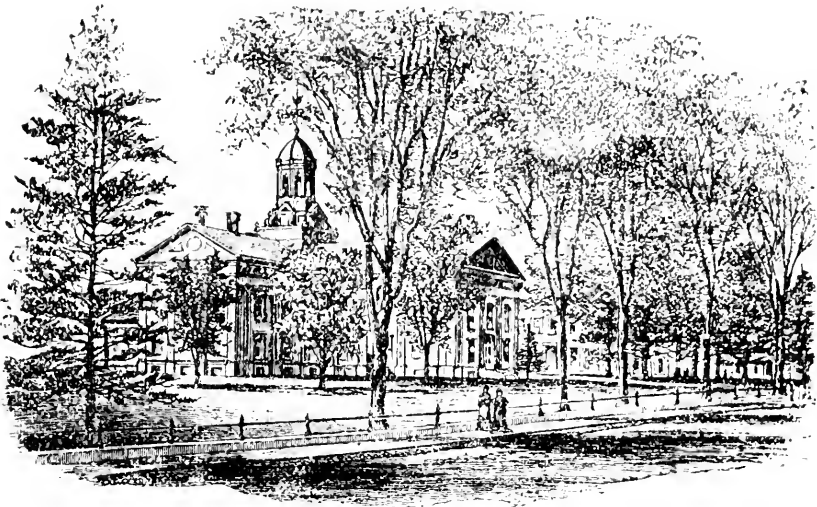

WHEATON SEMINARY

FOR YOUNG WOMEN.

NORTON, MASS.

The 65th Year begins Sept. 13th, 1899.

Regular and elective courses, literary, scientific, classical and college preparatory. Advanced courses for high school graduates and others not wishing full college course.

The regular course of study covers four years. Pupils can enter the Preparatory Department, or join such classes as they are fitted to enter, without pursuing the full course. In all branches the instruction is systematic and thorough, and is accompanied by familiar lectures. It aims to cultivate breadth of thought and accuracy of expression by careful individual training. Appropriations are made for lectures on scientific, historical and literary subjects. Private lessons in Vocal Music, Drawing and Elocution are given to advanced and special students; French and German are spoken in the class-room and at the dining-table.

The limited number of pupils permits that familiar personal intercourse with the teachers upon which the formation of correct habits so largely depends. The school aims to furnish, by its course of study, the best facilities for a full and symmetrical development of mind and character. Since the highest culture must be founded on an earnest faith in the Bible, it is the endeavor of the teachers that a constant and pervasive Christian influence shall be felt throughout the school. Special care is given to health and physical culture.

The Seminary Hall contains spacious recitation rooms, cabinets, laboratory, studio, library and gymnasium, all arranged to secure good light and ventilation. The Home is separate from the Hall; its rooms are well ventilated and attractively furnished. Both buildings are heated by steam, and sanitation is perfect.

The town is pleasant and healthful, and furnishes peculiar advantages for a girls' school. Its quiet and secluded situation affords opportunities for varied out-of-door exercise, and permits greater freedom than would be otherwise possible. Yet it is but 28 miles from Boston, with its musical, literary and other advantages.

The entire annual charge for board (including room, fuel, lights and washing) and for tuition (except special lessons in elocution, music and drawing) is \$350.

By arrangement with the President or Trustees, the tuition of daughters of Clergymen and Missionaries may be remitted.

Board of Trustees: A. H. Plumb, D. D., Boston (President); S. V. Cole, D. D., Norton (Secretary); Mr. Edwin Barrows, Providence (Treasurer); Mr. Samuel Johnson, Boston; Mr. James W. Hervey, New Bedford; Hon. Wm. H. Fox and Jas. G. Vose, D. D., Providence; Mrs. A. A. Lincoln, Wollaston; Miss Annie M. Kilham, Beverly.

Send for new circular and views to

Rev. SAMUEL V. COLE, A. M., D. D., President, Norton, Mass.

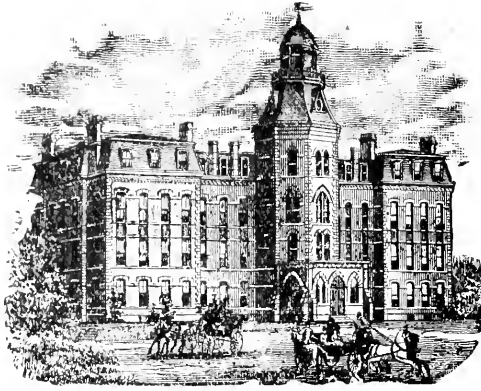

Howard University, Washington, D. C.

Rev. J. E. RANKIN, D. D., LL. D., President.
 GEO. H. SAFFORD, Secretary and Treasurer.
 Rev. W. A. SINCLAIR, M. D., Travelling Financial Agent.

This University was founded by Gen. O. O. Howard for all peoples under the sun. It has among its pupils Asiatic, West Indians, North American Indians, Anglo-Saxons and Afro-Americans. It welcomes all such to-day.

DEPARTMENTS.

It has seven distinct Departments under sixty competent Professors, Instructors and Lecturers: Theological, Medical, including Dental and Pharmaceutical courses, Legal, College, Preparatory, Normal, and Industrial which includes Printing, Carpentry, Bookbinding, Tinning and Sewing.

EXPENSES.

There is no charge for tuition in the Theological, Law, College, Preparatory, Normal and Industrial Departments. Students in these departments are charged for room-rent, and if they board in Miner Hall, \$8 per month for board.

LIBRARY AND READING-ROOM.

Students have the use of the College and Theological Law Libraries and a well-furnished Reading-room.

NEEDS.

This University is largely supported by the gifts of the benevolent; its Theological Department by the A. M. A. While its Theological students have aid from personal friends and different benevolent societies, there is always a call for larger benefaction in aid of indigent students. Any money in aid of individuals sent to the President, or the Treasurer, will be judiciously expended.

CHRISTIAN, BUT UNDENOMINATIONAL.

This institution is always emphatically Christian. Its Instructors believe in Christianity as the only basis of true culture; but pupils here are given no denominational bias.

SELF-HELP.

Nearly all the students are able in Washington City to do something for self-help. The Government Departments, Hotels and Boarding Houses and Private Families are constantly seeking for faithful service from the University. For Catalogues, address

HOWARD UNIVERSITY, WASHINGTON, D. C.

Drury College

SPRINGFIELD, MISSOURI.

The only Congregational College in a State larger than New England. The outlying territory to the Southwest — Indian Territory, Oklahoma, Western Arkansas and Northern Texas — from which the college draws students, has a still greater area and a rapidly growing population. Over 300 students in attendance in 1898-99. Instruction thorough; excellent homes for students.

For Catalogue, address

Or, W. C. CALLAND, Sec'y.

HOMER T. FULLER, Pres't.



INDUSTRIAL BUILDING.

BOYS' HALL.

STONE HALL.

GIRLS' HALL.

ATLANTA UNIVERSITY, Atlanta, Ga.

REV. HORACE BUMSTEAD, D. D., PRESIDENT.

319,000 *NEGRO SCHOOL* *CHILDREN*

of Georgia — the largest Negro school population of any State — are being taught by more teachers who have had thorough Normal and Collegiate training in Atlanta University than by teachers similarly trained elsewhere. Seventy per cent of the Negro teachers in the Atlanta public schools are its graduates. The Superintendent of the Atlanta schools says: "We have tried other teachers from other schools and colleges, and in proficiency they fall far below the Normal School graduates of Atlanta University."

The Institution now has only one third the endowment for salaries and all other current expenses that it has for scholarships and maintenance of library; yet the need for the former is vastly greater than for the latter. For the special objects named, we could use to advantage three times as much as we have, but for general endowment we need *fifty times* as much as we have, or \$500,000. Bequests should be made to "The Trustees of the Atlanta University," in Atlanta, Ga., and attested by three witnesses.

President HORACE BUMSTEAD,
Atlanta University,
Atlanta, Ga.

A Tonic

Horsford's Acid Phosphate

is of the greatest value as a **Tonic** and **Vitalizer** where the system has become debilitated by exhaustive illness. Especially recommended for the relief of Nervousness and Exhaustion so common with the **Grip** patient.

Taken before retiring quiets the nerves and induces refreshing sleep. *Pleasant to take.*

Descriptive pamphlet free. Rumford Chemical Works, Providence, R. I.

For sale by Druggists.

REDDING, BAIRD & CO.

Stained Glass,

Church Windows,

Memorial Windows.

No. 83 Franklin Street,

BOSTON, MASS.

THE
CONGREGATIONAL YEAR-BOOK,
1899.

ISSUED, UNDER THE SANCTION OF THE

NATIONAL COUNCIL OF THE CONGREGATIONAL CHURCHES OF THE UNITED STATES,

BY ITS PUBLISHING COMMITTEE, AND CONTAINING THE

GENERAL STATISTICS OF THOSE CHURCHES FOR THE LAST PREVIOUS YEAR;

AN ALPHABETICAL LIST OF THE CONGREGATIONAL MINISTERS, AND OF THE OFFICERS AND
STUDENTS OF CONGREGATIONAL THEOLOGICAL SEMINARIES; THE ANNUAL RECORD OF
CHANGES; THE VITAL STATISTICS OF CONGREGATIONAL MINISTERS DECEASED
IN 1898; STATEMENTS OF THE NATIONAL CO-OPERATIVE SOCIETIES;
THE NATIONAL AND STATE ORGANIZATIONS
OF CHURCHES,

AND OTHER MISCELLANEOUS INFORMATION.

BOSTON:
CONGREGATIONAL SUNDAY SCHOOL AND PUBLISHING SOCIETY,
1899.

TABLE OF CONTENTS.

	PAGE
Contents	2
Calendar for 1899-1900	3
Note	4
Introductory	5
International Council: Provisional Program	6
Treasurer's Statement, May 3, 1899	8
Annual Record:	
Ministers Ordained or Installed, 9; Pastors Dismissed, 12; Ministers Married, 12.	
Vital Statistics of Congregational Ministers who died in 1898	13-36
Summaries	37
Congregational Clubs	40
The National Societies:	
American Board of Commissioners for Foreign Missions	42
Congregational Education Society	44
American Congregational Association	46
Congregational Church Building Society	47
Congregational Home Missionary Society	48
American Missionary Association	50
Congregational Sunday School and Publishing Society	52
Ministerial Relief	53
Congregational Theological Seminaries:	
Andover, 55; Bangor, 56; Pacific, 57, 73; Chicago, 59; Hartford, 61; Oberlin, 63; Yale, 65.	
Alphabetical List of Students in the Seminaries	66
Summaries	74
The Annual Statistics of the Churches and Ministers:	
Explanations of the Plan of Statistics	78
The Statistics of the Churches and Pastors by States	80-371
Sunday Schools, Independent and Missionary	372
Congregational Ministers in Foreign Lands	385
The National and State Organizations of the Churches	387
Sessions of, in 1899-1900	393
Annual meetings of the National Societies in 1899-1900	393
General Summary Tables for the Year	394
Remarks upon the Statistics	406
Alphabetical List of Ministers, with Post-Office Address	409
Alphabetical List of Licentiates	445
List of Ministers of other Denominations Supplying Congregational Churches,	448

1899

1900

JULY.

Su.	Mo.	Tu.	We.	Th.	Fr.	Sa.
..	1
2	3	4	5	6	7	8
9	10	11	12	13	14	15
16	17	18	19	20	21	22
23	24	25	26	27	28	29
30	31

JANUARY.

Su.	Mo.	Tu.	We.	Th.	Fr.	Sa.
..	1	2	3	4	5	6
7	8	9	10	11	12	13
14	15	16	17	18	19	20
21	22	23	24	25	26	27
28	29	30	31
..

JULY.

Su.	Mo.	Tu.	We.	Th.	Fr.	Sa.
1	2	3	4	5	6	7
8	9	10	11	12	13	14
15	16	17	18	19	20	21
22	23	24	25	26	27	28
29	30	31
..

AUGUST.

..	..	1	2	3	4	5
6	7	8	9	10	11	12
13	14	15	16	17	18	19
20	21	22	23	24	25	26
27	28	29	30	31
..

FEBRUARY.

..	1	2	3
4	5	6	7	8	9	10
11	12	13	14	15	16	17
18	19	20	21	22	23	24
25	26	27	28
..

AUGUST.

..	1	2	3	4
5	6	7	8	9	10	11
12	13	14	15	16	17	18
19	20	21	22	23	24	25
26	27	28	29	30	31	..
..

SEPTEMBER.

..	1	2
3	4	5	6	7	8	9
10	11	12	13	14	15	16
17	18	19	20	21	22	23
24	25	26	27	28	29	30
..

MARCH.

..	1	2	3
4	5	6	7	8	9	10
11	12	13	14	15	16	17
18	19	20	21	22	23	24
25	26	27	28	29	30	31
..

SEPTEMBER.

..	1
2	3	4	5	6	7	8
9	10	11	12	13	14	15
16	17	18	19	20	21	22
23	24	25	26	27	28	29
30

OCTOBER.

1	2	3	4	5	6	7
8	9	10	11	12	13	14
15	16	17	18	19	20	21
22	23	24	25	26	27	28
29	30	31
..

APRIL.

1	2	3	4	5	6	7
8	9	10	11	12	13	14
15	16	17	18	19	20	21
22	23	24	25	26	27	28
29	30
..

OCTOBER.

..	1	2	3	4	5	6
7	8	9	10	11	12	13
14	15	16	17	18	19	20
21	22	23	24	25	26	27
28	29	30	31
..

NOVEMBER.

..	1	2	3	4
5	6	7	8	9	10	11
12	13	14	15	16	17	18
19	20	21	22	23	24	25
26	27	28	29	30
..

MAY.

..	..	1	2	3	4	5
6	7	8	9	10	11	12
13	14	15	16	17	18	19
20	21	22	23	24	25	26
27	28	29	30	31
..

NOVEMBER.

..	1	2	3
4	5	6	7	8	9	10
11	12	13	14	15	16	17
18	19	20	21	22	23	24
25	26	27	28	29	30	..
..

DECEMBER.

..	1	2
3	4	5	6	7	8	9
10	11	12	13	14	15	16
17	18	19	20	21	22	23
24	25	26	27	28	29	30
31

JUNE.

..	1	2
3	4	5	6	7	8	9
10	11	12	13	14	15	16
17	18	19	20	21	22	23
24	25	26	27	28	29	30
..

DECEMBER.

..	1
2	3	4	5	6	7	8
9	10	11	12	13	14	15
16	17	18	19	20	21	22
23	24	25	26	27	28	29
30	31

NOTE.

“Every church and every minister upon the rolls of the denomination” is entitled to share in the distribution of the YEAR-BOOK. For this very practical purpose, “the rolls of the denomination” must be assumed to be the tables and list of the YEAR-BOOK, and the claim of any church or minister to receive it, errors excepted, does not arise until such church is found in the YEAR-BOOK’S tables, or such minister’s name is enrolled and printed in its “List of Congregational Ministers” here reported and printed. To purchasers, the price is \$1.00; or, in cloth, \$1.25. Those entitled to receive it who prefer a cloth binding can have it in that form by sending 30 cents to

REV. HENRY A. HAZEN,

611 CONGREGATIONAL HOUSE,

BOSTON, MASS.,

OR, AUBURNDALE,

to whom all correspondence relating to the YEAR-BOOK should be addressed, NOT to the Publishing Society. It is not safe or sufficient to say “Congregational House” only, as it has many rooms and occupants.

A pastor, who has resigned his active service, does not lose his claim to the YEAR-BOOK. It is due to “every minister upon the roll.” A church is not entitled to two copies, one for itself and one for its minister, as is often assumed; but to its one copy. The roll is new every year, and a minister’s name has no place on it simply because it was in the *last* YEAR-BOOK. It is to be reported each year, either by the church he is serving or by the conference or association of which he is a member, and which is responsible to the churches for record and report of his good standing.

INTRODUCTORY.

Idaho made its report in January. Sixteen States reported in February: Oregon, New Hampshire, Nevada, Maine, North Carolina, Michigan, Montana, Arizona, Rhode Island, Vermont, West Virginia, Nebraska, Ohio, Colorado, Alabama, and New Mexico. Five reports came March 1: Louisiana, Massachusetts, New Jersey, New York, and Utah. Sixteen States followed in March, and six in April, the latter being Georgia, Kansas, Connecticut, Kentucky, Arkansas, and Minnesota, received April 24. Some of these States are sure to better their time next year, and the editor does not lose his faith that all will be heard from in March. That will mean a Year-Book very near May 1.

The suggestion, made in this place last year, of the need of greater care on the part of local reporters of the names and post-offices of ministers, needs repetition, and with emphasis. One local reporter sent in a name recently, with a residence of which the editor was suspicious. In reply to a question, he said frankly, that he knew nothing about the man, adding, that he might have been in heaven for ten years, so far as he knew. Not many Year-Book reporters take such a view of their responsibilities, but there are some who do not appreciate the care and accuracy which they owe to the churches in their reports. The last Year-Book is never to be taken as authority for a minister's post-office, without reasonable and renewed assurance that its record is still true.

There are secretaries to whom the editor looks with confidence for report of the death of any minister whose name is on their list; and as the date of issue of the Year-Book approaches, for any recent changes. The comfort which this aid gives is very great.

It is worth adding here, that a slip occurred in the date on this page last year, a "2" dropping from the form after the proof was passed, and making the "22" appear as "2." We have not gained much time this year, but we have not lost three weeks. They can be gained next year.

HENRY A. HAZEN.

AUBURNDALE, MASS., May 20, 1899.

THE INTERNATIONAL CONGREGATIONAL COUNCIL,

TO BE HELD IN BOSTON, 1899, SEPTEMBER 20-28.

The earnest hope and expectation of all has been that the Rev. Dr. Storrs would serve the Council as president. But, under the advice of his physician, he asks to be released from any such anticipation, though he promises to be present, if able to do so. In view of this fact, the committee will nominate Pres. James B. Angell, LL.D., for president; and for vice-presidents, the Rev. Drs. Bevan, of Melbourne, Australia; and Mackennal, of Bowden, England; and Mr. A. J. Shephard, of London; and from this country, the Rev. Drs. Noble, of Chicago, McLean of Oakland, and Herrick, of Boston.

PROVISIONAL PROGRAM.

This memorandum has been prepared by the program sub-committee, of the American committee of arrangements, consisting of Revs. George A. Gordon, chairman, A. H. Bradford, A. E. Dunning, Arthur Little, P. S. Moxom, and Henry A. Hazen, secretary, in correspondence with and with suggestions from the English, Canadian, and Australian committees.

WEDNESDAY, P. M., Sept. 20.

Organization. Details to be arranged. Evening: Sermon, — Principal A. M. Fairbairn.

THURSDAY, A. M.

Fundamental principles in theology, — Dr. George Harris.
Message of the Old Testament for To-day, — Prof. F. C. Porter.

THURSDAY, P. M.

The historical method in theology, — Dr. Fisher.
Theology, the order of nature, — Rev. Prof. Alexander Gosman.
Christian doctrine, — Dr. Forsyth.

THURSDAY EVENING.

President's Address, — Pres. James B. Angell.

FRIDAY, A. M.

The Christian idea of the State, — Mr. J. Compton Rickett, M. P.
Municipal government as a sphere for the Christian man, — Messrs. W. Crosfield, J. P., and Samuel B. Capen.

FRIDAY, P. M.

The Church in social reforms, — Albert Spicer, Esq., M. P.; Prof. Graham Taylor, D. D.

FRIDAY EVENING.

International relations and responsibilities, — Dr. Lyman Abbott.
The Christian attitude towards war in the light of recent events, — Dr. Mackennal.

SATURDAY, A. M.

A breakfast. P. M. An Excursion.

SUNDAY. To be arranged.

MONDAY, A. M.

The Influence of our public schools on the caste spirit, — Drs. Noble and Bevan.
The Religious motive in education as illustrated in the history of American colleges, — Pres. Tucker.

MONDAY, P. M.

Tendencies of modern education, — Prof. John Massie, M. A., J. P.: Rev. J. Hirst Hallowell.

MONDAY EVENING.

Addresses by eminent educators, — Presidents Eliot, Hyde, Slocum, and Henry Hopkins, D. D.

TUESDAY, A. M.

The pastoral function, congregational and civic, — Rev. W. B. Selbie, M. A., and Dr. Reuben Thomas.

TUESDAY, P. M.

Woman's work, — Mrs. E. Armitage and Mrs. Joseph Cook.
" " in foreign missions, — Dr. Grace Kimball.

TUESDAY EVENING.

The Young People, — Revs. C. E. Jefferson, C. Sylvester Horne, and C. H. Patton.

WEDNESDAY, A. M.

Obligations and opportunities of Congregationalism: In Great Britain, Robert Bruce, D. D. In America, Prof. Williston Walker. In Canada, Dr. J. H. George. In Victoria, Rev. John J. Halley. In other countries, speakers to be named. Scottish Congregationalism, — James Stark, D. D.

WEDNESDAY, P. M.

Independence and fellowship, — Drs. Lyman and Brown.
Duty of the stronger to the weaker churches, — Rev. H. Arnold Thomas.

WEDNESDAY EVENING.

Interdenominational fellowship, — Bishop Lawrence; Drs. A. H. Strong and C. Cuthbert Hall.

THURSDAY, A. M.

Distinctive characteristics of Christianity, — Rev. Charles R. Brown and Dr. Alfred Cave.
The influence of the study of other religions upon Christian theology, — Dr. Fairbairn.

THURSDAY, P. M.

Adaptation of methods to new conditions in foreign missions, — Rev. R. Wardlaw Thompson.
The permanent motive in missionary work, — Dr. Lamson, and a missionary to be named.

THURSDAY EVENING.

The living Christ, — Dr. Gunsaulus and Rev. R. J. Campbell.

FRIDAY. Excursion to Plymouth.

TREASURER'S STATEMENT.

ACCOUNT WITH THE STATE BODIES.

States.	Dues of 1898 and previous years.	Dues of 1899 Regular.	Extra half cent for 1899 only.
Alabama.....	\$169 55	\$96 26	\$24 06
Arizona.....	—	6 14	1 53
Arkansas.....	8 32	5 98	1 49
California.....	243 16	353 16	88 29
Colorado.....	268 30	115 20	28 80
Connecticut.....	8 00	1,258 14	314 53
District of Columbia.....	—	46 52	11 63
Florida.....	181 71	46 80	11 70
Georgia.....	187 22	91 80	22 95
Idaho.....	—	8 60	2 15
Illinois.....	352 66	977 92	244 48
Indiana.....	37 00	91 78	22 94
Indian Territory.....	—	2 76	69
Iowa.....	—	715 44	178 86
Kansas.....	—	—	—
Kentucky.....	15 74	17 26	4 31
Louisiana.....	65 92	34 26	8 56
Maine.....	90 30	436 66	109 16
Maryland.....	—	11 00	2 75
Massachusetts.....	—	—	564 80
Michigan.....	331 72	647 54	161 88
Minnesota.....	335 74	366 40	91 60
Mississippi.....	9 02	4 06	1 01
Missouri.....	189 23	192 48	48 12
Montana.....	—	10 08	2 52
Nebraska.....	—	277 00	69 25
Nevada.....	13 65	1 44	36
New Hampshire.....	—	408 38	102 09
New Jersey.....	—	131 44	32 86
New Mexico.....	—	—	—
New York.....	—	984 92	246 23
North Carolina.....	31 94	43 30	10 82
North Dakota.....	—	48 44	12 11
Ohio.....	265 06	770 88	192 72
Oklahoma.....	—	80 25	12 85
Oregon.....	—	80 02	20 00
Pennsylvania.....	201 32	230 86	57 71
Rhode Island.....	—	183 06	45 76
South Carolina.....	39 96	10 00	2 50
South Dakota.....	187 40	127 86	31 96
Tennessee.....	55 69	42 88	10 72
Texas.....	22 33	27 98	6 99
Utah.....	28 08	15 20	3 80
Vermont.....	236 34	436 54	109 13
Virginia.....	—	2 82	70
Washington.....	103 63	117 02	29 25
West Virginia.....	—	4 44	1 11
Wisconsin.....	—	441 70	110 42
Wyoming.....	13 00	12 54	3 13
Total.....	\$3,683 99	\$10,015 11	\$3,061 18

The following recommendation by the finance committee was adopted by the Council at Portland, Ore., July 7-13, 1898:—

(2) That the annual per capita call upon the membership of our churches for the next three years, be two cents per member, per year; and also that an extra call of half a cent for one year, 1898-1899, be made, to pay the expenses of the International Council to be held in 1899, the same as recommended by the Provisional Committee, any surplus from the same to be paid into the treasury of the Council for its usual expenses. (Minutes of 1898, page 98.)

HARTFORD, CONN., May 3, 1899.

SAMUEL B. FORBES,

Treasurer.

ANNUAL RECORD.

ORDAINED OR INSTALLED.

In this list, "o." denotes ordination without installation; "o. p." ordination as pastor; "o. f. m." ordination for foreign missionary service; "r." recognized. But owing to indefinite reports, "o." may sometimes be an error for "o. p."

ABBOTT, ERNEST H., Frye- burg, Me., <i>i.</i>	Feb. 2	BENNETT, WILLIAM R., Darlington, Wis., <i>o.</i>	May 18
ATKINSON, GEORGE E., Tekoa, Wn., <i>o.</i>	June 23	BERRY, JAS. T., Ashland, Me., <i>o. p.</i>	May 25
ATWOOD, CHAS. B., Peru, Vt., <i>r.</i>	Oct. 18	BIEBLY, ROBT. P., Mt. Forest, Ill., <i>o.</i>	Mar. 15
BAKER, SMITH, Williston ch., Portland, Me., <i>i.</i>	Dec. 1	BISHOP, EDWIN W., Staf- ford Springs, Ct., <i>o. p.</i>	Nov. 9
BALL, ALBERT H., Passaic, N. J., <i>i.</i>	June 23	BLISS, ALF. V., Ludlow, Vt., <i>o. p.</i>	May 24
BARROWS, WALTER M., Second ch., Greenwich, Ct., <i>i.</i>	June 22	BLISS, FRAN'S C., Plymouth, Wis., <i>o.</i>	Aug. 25
BEAN, DANIEL O., Fayette, Io., <i>o.</i>	April 13	BLOMQUIST, C. F., Fosston, Minn., <i>o.</i>	Mar. 30
		BLOOM, WM. K., Creal Springs, Ill., <i>o.</i>	Oct. 17
		BOARDMAN, JOHN R., South ch., Hallowell, Me., <i>o. p.</i>	
		BOLT, WM. W., Roseville, Ill., <i>o.</i>	Sept. 23
		BONFILS, ELLSWORTH, Paterson, N. J., <i>i.</i>	
		BOUGHTON, CLEMENT A., Necedah, Wis., <i>o.</i>	May 12
		BOWERS, ROY E., Ruggles, O., <i>o.</i>	Sept. 1
		BRADY, ALEXANDER, Wil- sonville, Or., <i>o.</i>	April 13
		BRAND, CHAS. A., Huron, S. D., <i>o. p.</i>	Aug. 30

- BRECK, AARON, Partridge, Kan., *o. p.* Nov. 15
 BREWER, FRANK S., New Hartford, Ct., *i.* Sept. 22
 BRONSON, OLIVER H., Pilgrim ch., Cleveland, O., *assoc. p., o.* Jan. 26
 BRUNKER, THOMAS A., Tabor, Okl., *o. p.* Aug. 25
 BUELL LEWIS F., Good Will ch., Syracuse, N. Y., *i.* Oct. 27
 BURCH, H. H., Milford, Io., *o.* Nov. 30
 BURDON, HENRY F., Auburn, Me., *o.* July 6
 BURTON, CHARLES E., Puritan ch., Chicago, Ill., *o.* July 7
 BUSWELL, JESSE, Kingfisher, Okl., *o.* Oct. 18
 BUTLER, WILLIS H., William-town, Mass., *o. p.* Nov. 21
 CALHOUN, JOHN S., Lusk, Wyo., *o. p.* Mar. 8
 CALKINS, RAYMOND F., Pilgrim Memorial ch., Pittsfield, Ms., *i.* Jan. 13
 CAMERON, ALICK J., Jamaica, Vt., *o.* Oct. 13
 CARLSON, ERNEST O., Hinsdale, Ill., *o.* June 28
 CHAKURIAN, ENOCH E., Oakland, Cal., *o.* Nov. 26, '97
 CHASE, SAMUEL B., Mayflower branch, Lausing, Mich., *o.* Sept. 12
 CONDIT, HENRY J., Tabernacle ch., Chicago, Ill., *asst. p., o.* May 31
 COUCH, CHARLES H., Dowagiac, Mich., *o.* May 12
 COUSINS, EDGAR M., Second ch., Biddeford, Me., *i.* Dec. 14
 COVELL, A. KIMM R. J., Lynn, Mass., *i.* June 21
 COX, SIDNEY H., Brooklyn, N. Y., *i.* Dec. 13
 CREDEFORD, GEORGE H., Wells River, Vt., *i.* June 16
 CULLEN, ARCHIBALD, Steuben, Me., *o.* June 9
 CURTIS, JOHN S., Hopkinton, N. H., *i.* Jan. 18
 DANFORTH, WM. E., Chicago, Ill., *i.* Feb. 15
 DAVIS, C. N., Southwest Harbor, Me., *o.* May 24
 DAWSON, W., Green River, Wyo., *o. p.* Feb. 21
 DEAN, FRANK W., Red Cloud, Neb., *o.* Oct. DEMING, VERNON H., Weathersfield, Vt., *o.* July 26
 DODD, A. C., National City, Cal., *o.* Oct. 27
 DREW, EDWARD P., St. Louis, Mo., *o.* Oct. 22
 DYK, JACOB E., Grand Rapids, Mich., *r.* EARLY, ALONZO, Bristolville, O., *o.* Nov. 16
 EARNSHAW, ALBERT F., Phillips, Me., *o.* Oct. 24
 EDWARDS, R. M., Hillyard, Wn., *o.* April 15
 ELLIS, FRED. W., Chicago, Ill., *o.* June 24
 ELLSWORTH, FRED. K., Vanceboro, Me., *o.* June 2
 ELWELL, T. ROBT., DeWitt, Io., *o. p.* Nov. 1
 EPLER, PERCY H., S. Boston, Ms., *o.* May 26
 EPPENS, EDW. H., Memphis, Mich., *o.* June 28
 ESSIG, WILLIAM F., Olive, Neb., *o. p.* Dec. 1
 ESTABROOK, FRANK P., First ch., Georgetown, Mass., *i.* Dec. 15
 EVANS, J. C., Pocatonia, Ill., *o.* June 25
 FARREN, MERRITT A., Lyndon, Vt., *o.* Oct. 28
 FATE, FRANCIS A., Taunton, Ms., *i.* Mar. 23
 FERRIS, WILL C., W. Cornwall, Ct., *o.* May 12
 FESSENDEN, W. C., N. Boston, Ms., *o. p.* Oct. 21
 FISK, CHAS. L., Chicago, Ill., *o.* June 7
 FISKE, GEO. W., Huntington, Ms., *o. p.* Oct. 26
 FORBUSH, W. B., Charlestown, Ms., *i.* April 12
 FRASER, DAVID, Rowley, Mass., *i.* Nov. 30
 FRENCH, GEO. A., Brooksville, Me., *o.* June 8
 FRENCH, ROBT. M., Hadlyme, Ct., *o.* Nov. 1
 FROST, MERLE A., Miles, Io., *r.* Feb. 22
 FUESSLE, C. A., S. Milwaukee, Wis., *o.* April 29
 FURNESS, GEO. A., Wardshoro, Vt., *o.* May 5
 GILLETTE, ED'N C., Southfield, Ms., *o.* Oct. 7
 GOODHEART, SIMON T., E. Fairfield, Vt., *o.* Oct. 18
 GOODWIN, SHERM., Freedom, Me., *o.* June 28
 GRANT, EDWIN E., Sharon, Vt., *o.* July 29
 GREELEY, LESLIE C., Middleton, Mass., *o.* Dec. 20
 GREEN, CHAS. C., Pleasant View, Ky., *o.* May
 GREIN, ALBERT L., Buffalo, N. Y., *i.* Nov. 1
 GUNNER, BYRON, Newport, R. I., *i.* May 23
 GUSTIN, BYRON F., Guildhall, Vt., *o.* Jan. 11
 HAINES, OLIVER S., W. Ferrisdale, Wn., *o. p.* HALL, RANSOM B., Redfield, S. D., *o.* Dec. 1
 HAMBLETON, IRA G., New Decatur, Ala., *o.* April 16
 HARDY, JAMES W., Carbondale, Kan., *o.* May 31
 HARGETT, HENRY L., Gate City, Ala., *o.* HART, INGRAHAM T., Woodville, N. Y., *o. p.* July 28
 HARWOOD, THOMAS W., Garland, Me., *o.* June 7
 HASSELL, RICHARD B., Everett, Wn., *o.* March 16
 HAWLEY, JOHN A., W. Avon, Ct., *o.* Sept. 14
 HEATHCOTE, ARTHUR S., Bladen, Neb., *o.* Feb. 3
 HEBERLEIN, FRED. W., W. Superior, Wis., *o. p.* Nov. 28
 HEGNER, HERMAN F., Chgo, Ill., *o. p.* Dec. 13
 HENDLEY, HARRY B., Minneapolis, Minn., *o.* Oct. 28
 HENRY, EMMA K., Huron, S. D., *o.* May 24
 HERRING, HUBT' C., Omaha, Neb., *i.* Dec. 13
 HEWITT, JOS. G., Raymond, Wis., *o.* Aug. 30
 HEYDENBURK, FRANK H., Oberlin, O., *o.* Jan. 4
 HIGGINBOTHAM, T. MAT- ITSON, Newark, O., *o. p.* Sept. 27
 HILL, THOMAS H., Aurora, S. D., *o.* July 12
 HINMAN, GEORGE W., Cambridgeport, Mass., *o. f. m.* Oct. 26
 HOGAN, BEIT M., Cleveland, O., *o.* June 17
 HOLLISTER, FREDERICK M., Second ch., Danbury, Ct., *i.* May 11
 HOLWAY, JOHN W., Sterling, Wis., *o.* Sept. 7
 HOPKINS, HAROLD L., Wardner, Ida., *o.* Sept. 27
 HOWARD, E. LEE, Clyde ch., Kansas City, Mo., *i.* Nov. 15
 HOWES, ALBERT W., Fitzwilliam, N. H., *o. p.* March 2
 HOWLAND, SAM' L M., Chase, Mich., *o.* May 13
 HOYT, HENRY N., Hyde Park, Ms., *i.* Mar. 9
 HUBBARD, WM. B., Webster, S. D., *i.* HULL, GEO. H., Alma, Kan., *o.* June 21
 HUNNEWELL, FRANK S., Reading, Mass., *i.* Oct. 12
 INGERSOLL, EDWARD P., Immanuel ch., Brooklyn, N. Y., *i.* June 21
 INGRAHAM, ALEXANDER M., Glencoe, Ill., *o. p.* May 31
 JACKSON, WILLIAM P., E. Barre and Orange, Vt., *i.* Feb. 23
 JACOBS, HERBERT H., Pilgrim ch., Milwaukee, Wis., *o. p.* March 8
 JACOBSON, CARL M., Lowell, Mass., *o.* June 16
 JEFFERSON, CHAS. E., N. Y., *i.* April 19
 JENSEN, MARTIN, Glezen, Ind., *o. p.* May 26
 JOB, HERBERT K., Keut, Ct., *i.* Dec. 21
 JOHNSON, PETER A., Montevideo, Minn., *o.* Aug. 30
 JOHNSON, W. N., Rose Hill, N. D., *o.* Nov. 14
 JOHNSTON, WM., Newport, Ky., *i.* Feb. 1
 JONES, HOWARD M., Chicago, Ill., *o.* June 7
 JONES, WM. C., Sharon Pa., *i.* July 1
 JUDD, HUBERT O., Coolville, O., *o.* June 24
 JUDSON, GEO. W., Winsted, Ct., *i.* June 28
 KELLEY, FRED. I., Draut, Mass., *i.* Oct. 20
 KEPHART, WM. H., N. Y., *i.* March 31
 KIMBALL, J. H., Stoughton, Wis., *o.* March 16
 KIPLINGER, ORVILLE L., Mound City, Ill., *o. p.* March 15
 KLOSS, CHARLES L., Webster Groves, Mo., *i.* May 19
 KNIFE, SAMUEL, Alford, Io., *o.* March 29
 LAUDERDALE, G. W., Norris City, Ill., *o.* Feb. 25

LEWIS, DANIEL M., Chicago, Ill., *i.* Dec. 8
 LILJENBERG, AUGUSTUS, *Svedish ch.*, Boston, Mass., *r.* Apr. 16
 LINDHOLM, OLAF L. T., *Scand. ch.*, Michigan City, Ind., *o.* June 6
 LINDSTROM, GUSTAF, *Svedish ch.*, Springfield, Mass., *i.* Nov. 22
 LOPEZ-GUILLOM, J. M., *Span.-Am. ch.*, Brooklyn, N. Y., *i.* Dec. 6
 LORD, S. E., Spencer, Mass., *o.* April 26
 LOVE, A. L., Albany, N. Y., *i.* March 30
 LOWES, GEORGE A., Corry, Pa., *o.* Oct. 13
 McALLISTER, DENIS, Bethany ch., Philadelphia, Pa., *o. p.* Nov. 17
 McCARTNEY, J. R., Amherst, Mass., *i.* Oct. 11
 McCONNELL, J., Hopkins, Mich., *o. p.* Jan. 26
 McFADDEN, ROBERT A., Central ch., Chelsea, Mass., *i.* May 25
 McGREGOR, ALEX., St. Paul, Minn., *i.* May 19
 McKINNEY, S. T., St. Louis, Mo., *o.* Oct. 22
 McLAUGHLIN, ROBERT W., Kalamazoo, Mich., *i.* Dec. 20
 MAHAN, LAWRENCE W., York, O., *o.* June 7
 MANAVIAN, G. M., Nunica, Mich., *o.* May 31
 MANK, H. G., Lawrence, Mass., *i.* April 13
 MARSHALL, CHARLES P., Frankfort, Me., *o. p.* July 26
 MARTIN, CARLYLE R., Fargo, N. D., *o.* Dec. 21
 MARTYN, W. C., Boxboro, Mass., *o. p.* Nov. 29
 MENKE, H., Centerville, S. D., *o.* Feb. 10
 MERRILL, GEO. R., Chicago, Ill., *i.* Oct. 3
 MERRITT, CHAS. W., Chicago, Ill., *o.* May 31
 MOORE, J. F., Breckenridge, Mich., *o.* Oct. 11
 MOORE, JOHN K., Hartford, Ct., *o.* Oct. 11
 MOORE, JOHN W., Trevor, Wis., *o.* July 19
 MORSON, ROBT. R., Wintthrop, Me., *o.* July 14
 MORTON, W. H., Dunton, N. Y., *i.* Feb. 16
 MULNIX, ANDREW H., Hyannis and W. Yarmouth, Mass., *o. p.* Feb. 3
 NELSON, CHAS., Missoula, Mont., *o.* Feb. 28
 NEWTON, A. F., Haverhill, Mass., *i.* April 6
 NEWTON, J. EDWARD, La Man, Me., *o.* Oct. 6
 NICHOLS, ANNA O., Sioux City, Io., *o.* Oct. 25
 OLESON, W. M. B., Warren, Mass., *i.* Oct. 4
 OSGOOD, ROBT. S., Harvard, Neb., *o.* June 22
 OSTHOFF, EUGENE C., *German ch.*, Lincoln, Neb., *o. p.* April 6
 OWEN, T. NEWTON, Bristol, R. I., *i.* April 26
 PARKER, J. A., S. Hartford, N. Y., *o.* Nov. 17
 PARR, WALTER R., Clifton, Ill., *o.* June 16
 PARTRIDGE, ERNEST C., Shoreham, Vt., *o.* Oct. 31
 PATTEN, A. B., S. Hadley, Mass., *i.* Feb. 14
 PATTON, C. H., St. Louis, Mo., *i.* Oct. 18
 PENTZ, JULIUS W., Paris, N. Y., *o.* Dec. 21
 PEYTON, FRANK, Warsaw, Ill., *o. p.* Jan. 18
 PIERCE, C. P., E. Douglas, Mass., *o. p.* Nov. 16
 PIERPONT, J., Williamsburg, Mass., *i.* June 15
 PINGREE, ARTHUR H., Pigeon Cove, Mass., *o.* Nov. 16
 PLANVING, LAFOREST A., Abbeville, La., *o.* Feb. 6
 POND, EVARTS W., Sheffield, Ms., *i.* Sept. 2
 PORTER, H. W., Talladega, Ala., *o.* July 13
 PRENTISS, WM. C., Poquonock, Ct., *o.* July 8
 QUINT, JOHN H., Rochester, Mass., *o.* May 18
 RAIN, JAMES A., Dayton, O., *r.* Feb. 8
 RAMSEY, W. G., St. Charles, Minn., *o.* July 13
 RAY, BENJ. E., Nekeoski, Wis., *o.* Nov. 3
 REED, GEO. H., Concord, N. H., *i.* June 30
 REID, FRANCIS W., Clayton, Cal., *o.* May 20
 REID, JOHN H., Bellows Falls, Vt., *i.* April 26
 REINHOLD, F. P., Holyoke, Mass., *o. p.* July 26
 RICHMOND, G. C., Somersville, Ct., *o.* Dec. 27
 RICKETTS, CHAS. H., Norwich, Ct., *i.*
 ROBINSON, E. B., Lisbon, Ct., *o. p.* Nov. 21
 ROBERT, THOS. S., Braddock, Pa., *i.* Oct. 18
 ROGERS, CHAS. H., Mason City, Io., *i.* Jan. 12
 ROLLINS, W. H., Blackstone, Mass., *o.* Aug. 26
 RUGE, L. H., Medford, Okl., *o.* Oct. 30
 SALTMARSH, FRANK N., West Hartford, Vt., *o.* July 13
 SCHAUFFLER, H. P., Berlin, Ct., *o. p.* Sept. 27

SCHWABENLAND, JOHANN C., Glenullin, N. D., *o. p.* Aug. 21
 SCOTT, WILLARD, Worcester, Mass., *i.* Oct. 6
 SEELYE, WILLIAM L., Galt, Io., *o.* Dec. 15
 SHEPARD, R. C., LaCrosse, Wis., *o.* Nov. 16
 SIMMONS, WM. B., Algonquin, Ill., *o.* May 13
 SIMS, FRANK W., Springfield, Mass., *i.*
 SINKS, PERRY W., Youngstown, O., *i.* Feb. 15
 SKEELE, A. F., Palmesville, O., *i.* March 19
 SMITH, FRED B., Chicago, Ill., *o.* June 23
 STAPLETON, ROBERT, Reinbeck, Io., *r.* Feb. 7
 STEMEN, JOHN A., Viroqua, Wis., *i.* Oct. 21
 STILES, WM. C., Stonington Ct., *i.* April 12
 STOCKWELL, FREDERICK E., Central ch., Providence, R. I., *o.* May 23
 STREET, WALTER B., Lee, Mass., *o.* July 19
 SURDIVAL, WM., Pittsburg, Pa., *i.* Oct. 30
 SWARTZ, H. F., Mansfield, Mass., *o. p.* July 27
 THOMAS, J. M., Thomaston, O., *o.* March 21
 THOMPSON, CARL D., Sharon, Wis., *o.* June 7
 TOTUSEK, VINCENT, Oberlin, O., *o.* June 25
 TRAVIS, A. FERD., Vernon Center, Ct., *o.* Oct. 27
 TREAT, J. C., New London, O., *o.* June 24
 TRIPLETT, HARRY M., Ainsworth, Neb., *o.* Oct. 5
 TURK, M. H., Wenham, Mass., *o.* Sept. 22
 TWEEDY, H. H., Utica, N. Y., *o. p.* Nov. 30
 UMSTED, OWEN, Loozton, Kan., *o.* May 10
 VINCENT, CLARENCE A., Central ch., Galesburg, Ill., *i.* Dec. 9
 WALKER, IRWIN O., Bevier, Mo., *o.* Nov. 29
 WALLACE, MACH, Oakland, Cal., *i.* Oct. 18
 WARFELDE, F. A., Lowell, Mass., *i.* Sept. 14
 WASHBURN, CHARLES H., Boston, Mass., *r. assoc. p.* March 30
 WEAGE, ARTHUR D., Villa Park, Cal., *r.*
 WHEELER, E. F., Austin, Minn., *i.* Oct. 26
 WILDER, S. P., Delavan, Wis., *i.* May 31
 WILLIAMS, E. A., Columbus, O., *o.* Sept. 12
 WOOD, WALLACE H., Dexter, Me., *o.* Sept. 19
 WOODMAN, G. E., Monmouth, Me., *o.* Sept. 15
 WOODBROW, S. J., Springfield, Ms., *i.* Sept. 27
 WYCKOFF, HERBERT J., Woodbury, Ct., *o.* Sept. 15
 ZOTTARELLI, GIUSEPPE V., Cleveland, O., *o.* Sept. 28

PASTORS DISMISSED.

BAKER, E. L., Drauc, Mass., Sept. 29.
 BEACH, D. N., Minneapolis, Minn., Oct. 28.
 BIRNIE, D. P., Honolulu, H. I., June 8.
 BJORKMAN, L. W. A., Hartford, Ct., Sept. 23.
 BREWER, F. S., S. Glastonbury, Ct., May 9.
 BROKAW, R. W., Springfield, Mass., Feb. 24.
 BROWN, WM. T., Madison, Ct., June 21.
 BUSHNELL, C. W., Rosalia, Wn., Sept. 5.
 CHASE, CHAS. E., Sonoma, Cal., July 21.
 CLARK, J. B., Brooklyn, N. Y., June 27.
 CORY, ISAAC L., Milwaukee, Wis., Jan. 11.
 CREDEFORD, G. H., Wintthrop, Me., April 29.
 DAY, CHAS. O., Brattleboro, Vt., Sept. 22.
 DOUGHERTY, JAS. G., Kansas City, Kan.
 EMERY, JOHN C., Jersey City, N. J., Sept. 15.
 ESTABROOK, F. P., Biddeford, Me., Dec. 9.
 FAVILLE, JOHN, Appleton, Wis., Dec. 19.
 FREY, T. ARTHUR, Biddeford, Me.
 GREGORY, LEWIS, Lincoln, Neb., Oct. 31.
 HANAFORD, H. A., Winchester, N. H., Nov. 16.
 HARRIS, C. J., Colchester, Vt., May 16.
 HESCOCK, G. B., Fort Fairfield, Me., Dec. 6.
 HILL, G. W. C., New Bedford, Mass., Dec. 15.
 HOLMES, T. J., Hopkinton, Mass., Oct. 28.
 HOOKER, EDW. P., Winter Park, Fla., May 31.
 HOUSE, ELWIN L., Attleboro, Mass., Dec. 21.
 HOYT, HENRY N., Sacramento, Cal., Jan. 18.
 JEFFERSON, C. E., Chelsea, Mass., Feb. 28.
 JENKINS, FRANK E., Palmer, Mass., Sept. 6.
 JOB, H. K., No. Middleboro, Mass., Nov. 11.
 JONES, DAVID E., Broad Brook, Ct.

- JORDAN, ISRAEL, Bethel, Me., June 3.
 KETCHAM, HENRY, Westfield, N. J., July 1.
 LANDERS, W. P., Middleton, Mass., Feb. 28.
 LARSON, CARL J., Woburn, Mass., Oct. 24.
 LEDIN, CHAS. J., New Haven, Ct., July 30.
 MCGREGOR, A., Minneapolis, Minn., Mar. 26.
 MAKEPEACE, F. B., Springfield, Ms., Oct. 21.
 MANK, H. G., New Gloucester, Me., Feb. 28.
 MANSS, WM. H., Chicago, Ill., April 20.
 MERRILL, G. R., Minneapolis, Minn., May 28.
 MERWIN, N. T., Poquonock, Ct., Jan. 18.
 MOORLAND, J. E., Cleveland, O., Dec. 27.
 NOURSE, EDWARD E., Berlin, Ct., May 12.
 NOYES, HENRY H., Island Falls, Me., Dec. 6.
 O'BRIEN, JAMES P., St. Louis, Mo., May 26.
 PARSONS, CHAS., Webster, S. D., Sept. 13.
 PIERCE, ALBERT F., Danbury, Ct., Dec. 12.
 POGSON, JOHN, Detroit, Mich., May 24.
 RANDALL, W. S., No. Ware, N. H., Nov. 29.
 RICHMOND, JAS., Litchfield, Me., Sept. 26.
 ROBERTS, H. B., Torrington, Ct., May 16.
 ROBINSON, E. A., Wollaston, Mass., Feb. 23.
 SCOTT, WILLARD, Chicago, Ill., June 20.
 SHERMAN, B. B., Chelsea, Vt., March 14.
 SHURTLEFF, E. W., Plymouth, Mass., May 4.
 SMITH, ALLEN J., W. Hartford, Vt., Feb. 14.
 SMITH, EDW. L., Walla Walla, Wn., Oct. 25.
 SMITH, WILLIAM, Marshall, Ill.
 STEMEN, J. A., Minneapolis, Minn., July 29.
 THOMAS, C. N., New Haven, Vt., Feb. 21.
 TWITCHELL, J. E., New Haven, Ct., Oct. 31.
 VAN DYKE, PAUL, Northampton, Mass.
 VINCENT, C. A., Sandusky, O., Oct. 11.
 YROOMAN, H. C., St. Louis, Mo., July 2.
 WALKER, A. S., Needham, Mass., June 8.
 WALLACE, M. A. H., Detroit, Mich., June 10.
 WATSON, ALBERT, Everett, Mass., May 25.
 WEISS, GEO. C., Watertown, Wis., Dec. 21.
 WELCH, MOSES C., Pomona, Fla.
 WOOD, BENJ. C., Lisle, N. Y., June 27.
 WOODROW, S. H., Providence, R. I., July 12.
 WOOLWORTH, WILLIAM S., N. Y., April 30.
 WRIGHT, C. M., Austin, Minn., May 23.
 YALE, DAVID L., Ellsworth, Me., Dec. 20.
- FUESSLE, CHARLES A., JR., of So. Milwaukee, Wis., and Emma B. Gamber, of Chicago, Ill., at C., June 21.
 GOODENOUGH, GILES F., of Ellsworth, Ct., and Jessie M. Beckwith, of Nepaug, at N., June 17.
 GRIFFITHS, THOMAS, of Geneva, Neb., and Ella S. Booth, of Oberlin, O., at O., April 11.
 GUILD, ROY B., of Woodstock, Ill., and Winifred A. Everhard, of Seneca, Kan., at S., June 21.
 HEBERLEIN, FRED. W., West Superior, Wis., and Sadie D. Peterson, of Briggsville, at B., Sept. 27.
 HITCHCOCK, LYMAN P., and Susie Swlts, both of Schenectady, N. Y., at S., Aug. 24.
 JOHNSON, PETER A., of Montevideo, Minn., and Alice C. Piper, of Tabor, Io., at T., Oct. 20.
 KIMBALL, HARRY W., of Skowhegan, Me., and Beula B. Waterhouse, of Portland, at P., Oct. 4.
 LEWIS, JOHN B., of Mill River, Mass., and Annie O. Pearson, of Reading, at R., Aug. 30.
 LITTLE, ARTHUR, and Elizabeth A. Wales, both of Dorchester, Mass., at D., Feb. 1.
 MCKENNEY, JAMES E., of Havelock, Neb., and Mollie A. Hill, of Columbus, O., at C., March 23.
 NICHOLS, GEO. T., of Burlington, Kan., and Minnie Gerstung, of Independence, at I.
 PERRIN, J. NEWTON, of Sanbornton, N. H., and Gertrude L. Greeley, of Plainfield, Vt., at P., Feb. 16.
 PLATT, DWIGHT H., of Smith Center, Kan., and Emily L. Sanford, of Milford, at M., Oct. 12.
 PLUMB, ALBERT H., JR., of Roxbury, Mass., and Edith P. Stratton, of Weston, at W., Aug. 24.
 RAMSAY, WILLIAM G., of St. Charles, Minn., and Alice D. Colby, at Atkinson, Ill., Oct. 20.
 RANSLOW, EUGENE J., of Swanton, Vt., and Cynthia L. Marvin, of Alburgh, at A., May 12.
 RICHARDS, FREDERICK B., and Bessie B. Chittenden, both of New York, at N. Y., Dec. 27.
 RICHMOND, JAMES, of Litchfield Corner, Me., and Cornelia B. Varney, of Hollowell, at H., July 12.
 ROGERS, ARTHUR J., of Columbus, Neb., and Clara M. Morse, of Clarks, at C., June 2.
 ROLLINS, WALTER H., of Blackstone, Mass., and Mabel B. Stone, at Haverhill, Sept. 13.
 SIMPSON, SAMUEL, of Chardon, O., and Edith B. Sumner, of Hartford, at H., Nov. 17.
 SMEDLEY, WILLIS E., and Flora Macleod, both of Providence, R. I., at P., Aug. 4.
 SMITH, J. LLOYD, of Birnamwood, Wis., and E. May Van Tyne, of Oberlin, O., at Delhi, O., June 28.
 SOLANDT, JAMES A., of W. Stafford, Ct., and Clara B. Stacy, of Springfield, Mass., at S., June 29.
 SUMNER, FREDERICK A., of Little Falls, Minn., and Mary E. Buchanan, of Sauk Center, at S. C., July 27.
 THOMPSON, CARL D., of Sharon, Wis., and Eva K. Mygatt, of Long Pine, Neb., at L. P., Aug. 3.
 TRAVIS, LEE J., of Fredericksburg, O., and Ella M. Stearns, of Windham, Vt., at W., Dec. 8.
 TRIPLETT, HARRY M., of Ainsworth, Neb., and Jennie E. Armstrong, of Glidden, Io., at G., Dec. 28.
 WALKER, HERBERT, of Sullivan, N. H., and Lottie J. Walker, of Fitchburg, Mass., at F., Feb. 9.
 WOOD, EARL B., of Fort Fairfield, Me., and Maud W. Wane, of Bangor, at B., Jan. 10.

MINISTERS MARRIED.

- ALVORD, JAMES B., of Woonsocket, R. I., and Lucy Fairbanks, of St. Johnsbury, Vt., at St. J., June 8.
 APRAHAM, SARKIS A., of Bangor, Me., and Edith I. Fifield, of Stonington, at S., Nov. 24.
 BARTLETT, ERNEST C., and Clementine A. Sheldon, both of Chelmsford, Mass., at C., Sept. 13.
 BERRY, JAMES L., of Ashland, Me., and Etta Miller, of Boston, at B., Aug. 10.
 BESSEY, WILL N., and Elizabeth M. Pool, both of St. Louis, Mo., at St. L., June 28.
 BIXLER, J. W., of New London, Ct., and Mabel Seelye, of Amherst, Mass., at A., Sept. 7.
 BRIDGMAN, HOWARD A., of Brookline, Mass., and Helen N. Bryant, of Witherbee, N. Y., at W., July 27.
 BRYANT, ALBERT, and Anna F. Burnham, both of Cambridge, Mass., at North Scituate, July 4.
 COOK, SILAS P., of Lee, Mass., and Adeline F. Pettee, of Sharon, at S., Nov. 24.
 DEMING, VERNON C., of Weathersfield, Vt., and Nina L. Roberts, of Hartford, Ct., at H., Sept. 6.
 DOLLIFF, FRANK S., of Jackson, Me., and Etta Dodge, June 15.
 DOUGLASS, TRUMAN O., JR., of Davenport, Io., and Katherine Bartlett, of Grinnell, at G., Jan. 11.
 FOSTER, ADDISON P., of Boston, Mass., and Gertrude Deyo, of Poughkeepsie, N. Y., at New Paltz, Sept. 22.
 FRASER, DAVID, JR., and Anna M. Lamprey, of Kensington, N. H., at K., Oct. 20.

VITAL STATISTICS

OF THE

CONGREGATIONAL MINISTERS

WHO DIED IN THE YEAR 1898.

ABERNETHY, HENRY CONANT, son of William and Azubah (Dexter) Abernethy, was born in Harwinton, Ct., 1814, Aug. 13. Ordained by Schuyler Presbytery, 1845, April 18, and pastor at Newton, Ill., 1845-7, and Columbus, 1847-57. Installed, Oneida, Ill., 1858, Feb. 4, dismissed, 1867, April 15; acting pastor, Lockport, 1867-72; Altona, 1872-8; Fairmont, Neb., 1878-87; Poway, Cal., 1887, and died in office. Married, 1839, Nov. 28, Elizabeth, daughter of William and Sallie (Mallory) Dexter, of Augusta, Ill. Of five children, two are living. Died of the grip, 1898, Nov. 25, aged 84 years, 3 months, and 12 days.

ADAIR, SAMUEL LYLE, son of George and Margaret (Ramsey) Adair, was born in Paint, O., 1811, April 22. Entered Western Reserve College, but graduated, Oberlin College, 1838, and theological seminary, 1841. Ordained at Oberlin, 1841, Aug. 24. Acting pastor, Sandyville, O., 1841-2; Dundee, Mich., 1842-5; Maumee, O., 1845-7, and superintendent of schools there, 1847-9; acting pastor, Lafayette, 1849-53; Osawatomie, Kan., after, except that he was post chaplain at Fort Scott, and Fort Leavenworth, two or three years, and one year in the service of the Christian Commission. He is not reported as pastor after 1890, but was superintendent of the Sunday school until death. Married, 1841, Nov. 24, Florilla, daughter of Owen and Sallie (Root) Brown, of Hudson, O., who died, 1865, Feb. 26. Of seven children, three are living. Died of old age, 1898, Dec. 27, aged 87 years, 8 months, and 5 days.

AMSDEN, SAMUEL HINE, son of Daniel and Rebecca (Peckham) Amsden, was born in Petersham, Mass., 1835, Jan. 16. New Hampton Academy, and graduated at the theological institution there, 1855. Ordained Baptist, Salisbury, N. H., 1856, June 12; pastor there, 1856-60; Danbury, 1860-1; Hill, Congregational church, 1861-3; Wilmot, 1863-7; installed, Alstead, East, 1867, Sept. 22, dismissed, 1870, April 27; Dover, West, Vt., 1870-3; Peru, 1873-6; New Salem, Mass., 1876-81; Cummington, West, 1881-3; Colchester, Vt., 1883-7; W. Charleston and Holland, 1887-8; Gilmanton, N. H., 1888-91; Chichester, 1891-6; without charge there, after. Married, 1856, March 29, Louise A., daughter of Jonathan and Louise (Drake) Sleeper, of New Hampton. Died of pneumonia, 1898, Nov. 26, aged 63 years, 10 months, and 10 days.

ARMES, JOSIAH LYMAN, son of Josiah Lyman and Mary (Trask) Armes, was born in New Salem, Mass., 1811, Jan. 22. Leicester Academy. Amherst College, 1836. Teacher at South Dennis, Belchertown, and Mansfield, where he

studied theology with Rev. Mortimer Blake. Ordained, Plymouth, Mass., Manomet church, 1846, June 25, dismissed, 1850, July 31; installed, Mason, N. H., 1850, Oct. 30, dismissed, 1856, Aug. 5; acting pastor, Langdon, 1858-9; installed, Wilmot, 1859, Nov. 10, dismissed, 1863, April ; acting pastor, Canterbury, 1863-5; Barrington, 1865-9; Auburn, 1869-71; without charge, Woodstock, Ct., 1871-80; Nashua, N. H., after. Married, 1841, Aug. 8, Marcia Kingman, daughter of Arza and Marcia (Kingman) Keith of North Bridgewater, Mass. Eight of nine children living, one of whom is Rev. A. Herbert Armes. Died of old age, 1898, March 16, aged 87 years, 1 month, and 24 days.

ASHLEY, JACOB MILLS, son of Jacob and Elizabeth (Mills) Ashley, was born in Yarmouth, England, 1816, Sept. 7. His father was a sea captain and lost at sea in 1832. Studied theology with Rev. George Herod, Manchester, 1834-8; ordained, Primitive Methodist, at Manchester, 1838, April 12. His first ministry was in Ashbourne; other record is not given, except that he was in Ireland, 1852-6, where, during the cholera epidemic, his labors were abundant and most useful. Came to America in 1856, and was for a time in Brooklyn, N. Y. His name first appears on our lists in 1864; acting pastor, Goodrich, Mich., 1864-6; Grand Ledge, 1866-70; Brady, 1870-1; Sedgwick, Kan., 1872-5; Greeley, Union, and Ridgeway, 1876-9; Albuquerque, N. M., where he organized the first church, 1880-2; without charge there, 1883-90; Golden, Colo., 1890; Ithaca, Mich., after. Married, 1843, July 11, Hannah, daughter of Rev. George and Elizabeth (Parrott) Herod, of East Bridgport, England, who died 1888, Aug. 20. Of nine children, three daughters and three sons are living, one being Rev. Walter H. Ashley, of Manchester, Mass. Died of heart disease, 1898, July 11, aged 81 years, 10 months, and 4 days.

BAKER, EPHRAIM HUDSON, son of Augustus and Elizabeth (Faling) Baker, was born in Leon, N. Y., 1830, Nov. 17. Graduated, Oberlin College, 1858, and Theological Seminary, 1861. In the Union army, as lieutenant of the Oberlin company of students, 1861, April, - 1862, Aug. Ordained, Marseilles, Ill., 1863, Dec. Acting pastor, West Millgrove, O., 1862-3; Marseilles, Ill., 1863-7; Wyandot, 1867-71; Mendota, 1871-6; Waukegan, 1876-8; Henry, 1878-9; Altona and Victoria, 1879-83; Sutton, Neb., 1883-6; Syracuse, 1886-8; without charge, York after, except supplying the churches of Randolph and Bradshaw, 1888-9, and Grafton and Clay Center, 1889-92. Married, 1862, Sept. 1, Ann Janette, daughter of Alvah and Lydia (Heald) Whitney, of Oberlin, O. Two sons. Died of neurasthenia, 1898, March 18, aged 67 years and 4 months.

BARBER, LEMAN NEWMAN, son of Lemah and Almira (Benedict) Barber, was born in Westfield, O., 1839, March 15. Ordained Christian, Eureka, Mich., 1872, Sept. 29; pastor, Belding and Vergennes, 1872-5, acting pastor, Congregational, Robinson, 1876-7; South Boston, 1877-9; Fort Jones, Cal., and neighboring churches, 1879-81; Soquel and Corralitos, 1881-5; Lincoln, 1885-7; Paradise, 1887-8; Turlock, 1888-90; Crockett, 1890-2; Hesperia, 1893-5; Turlock, 1896; without charge, San Jacinto, after. Married, 1860, March 8, Henrietta, daughter of Charles and Cornelia (Morehouse) —, of Ohio. Two children not living. Died in San Diego, of cancer, 1898, July 28, aged 59 years, 4 months, and 13 days.

BARCLAY, THOMAS DOUGALL, son of James A. and Margaret (Dougall) Barclay, was born in York, N. Y., 1846, June 5. Geneseo and Johnstown Academies; entered Union, but graduated Monmouth College, 1867; entered Princeton, but graduated Yale Theological Seminary. 1870. Principal, Wal-

ton, N. Y., Academy, 1870-2. Ordained, Hamilton, N. Y., 1872, Dec. 31, and acting pastor there, 1872-3; Kent, Ct., 1873-9; without charge, teaching, there, 1879-83; acting pastor, Centerbrook, in Essex, 1883-7; principal Gilbertville, N. Y., Academy, 1887-8; without charge, Kent, Ct., after. Member of the legislature, at the time of his death. Married, 1872, March 13, Mary Ruth, daughter of Rev. Samuel J. and Mary A. (Finch) White, of Walton, N. Y. Of five children, a daughter and three sons living. Died of pneumonia, 1898, July 20, aged 52 years, 1 month, and 15 days.

BARTLETT, SAMUEL COLCORD, D. D., LL. D., son of Samuel Colcord and Eleanor (Pettengill) Bartlett, was born in Salisbury, N. H., 1817, Nov. 25. Pinkerton Academy. Graduated Dartmouth College, 1836, and Andover Theological Seminary, 1842. Principal Caledonia Grammar School, Peacham, Vt., 1836-8; tutor at Dartmouth, 1838-9. Ordained, Monson, Mass., associate pastor, with Rev. A. B. Ely, 1843, Aug. 2, dismissed, 1846, April 7; professor intellectual philosophy and rhetoric, Western Reserve College, 1846-52; installed, Manchester, N. H., 1852, Nov. 3, dismissed, 1857, Feb. 18; installed, New England church, Chicago, Ill., 1857, April 15, dismissed, 1859, March 1; professor of biblical literature, Chicago Theological Seminary, 1858-77; president Dartmouth College, 1877-92; without charge, Hanover, after. Lecturer on the relation of the Bible to science and history, in the college. Received the honorary D. D. from his alma mater in 1861, and LL. D. from Princeton, 1878; corporate member of the American Board from 1860; president of the New Hampshire Missionary Society, 1877-92; member of the National Council, 1865, 1883, and 1886. Published: (1) The logic of poetry, 1851, pp. 29. (2) The moral relations of the physical sciences; a Commencement oration, 1851, pp. 46. (3) Duty and limitations of civil obedience; a thanksgiving sermon, 1853, pp. 24. (4) Address before Y. M. C. A., Manchester, 1854, pp. 16. (5) Evils of party strife; a Fast Day sermon, 1855, pp. 20. (6) Lectures on modern Universalism, 1856, pp. 229. (7) Inaugural address at Chicago, 1859, pp. 28. (8) Duties of educated men; alumni address, Dartmouth, 1865, pp. 54. (9) Appeal for ministers, 1865, pp. 19. (10) Life and death eternal, 1866, pp. 390. (11) Address before the Porter Rhetorical Society, Andover, 1867, pp. 31. (12) Plea for foreign missions, 1867, pp. 12. (13) Sketch of the Hawaiian mission, etc., 1869, pp. 32. (14) Sermon in behalf of the A. H. M. S., 1871, pp. 24. (15) Sketches of the missions of the A. B. C. F. M., 1872, pp. 233. (16) The divine forces of the gospel; sermon before the A. B. C. F. M., 1872, pp. 27. (17) Future punishment, 1875. (18) Dr. Anderson's History of Missions, 1877, pp. 23. (19) Inaugural address at Dartmouth College, 1877, pp. 41. (20) Edmund R. Peaslee, a memorial discourse, 1878, pp. 78. (21) Centennial oration, Bennington, Vt., 1879, pp. 26. (22) From Egypt to Palestine, 1879, pp. 555. (23) Dartmouth College, as it is, has been, should be and can be, 1881, pp. 11. (24) Sources of history in the Pentateuch; Princeton lectures, 1883, pp. 247. (25) Baccalaureate sermon; a positive faith, 1883, pp. 19. (26) The preaching to the spirits in prison, 1883, pp. 42. (27) American Heroes on mission fields: William Goodell, 1884, pp. 30. (28) The spontaneous element in scholarship, 1886, pp. 20. (29) How I was educated: reprint from the "Forum," 1886. (30) Baccalaureate sermon; Christianity in the college, 1886, pp. 18. (31) Baccalaureate sermon, 1887, pp. 22. (32) Baccalaureate sermon, Guarantees of a noble life, 1888, pp. 15. (33) Dedication of statue to Daniel Webster, Concord, 1887, pp. 18. (34) Study of the ancient classics, 1888,

pp. 20. (35) Shortening the college course, 1891, pp. 6. (36) Anniversary Addresses, 1894, pp. 517. (37) Knotel's Homer (from Bib. Sac.), 1897, pp. 12. (38) The veracity of the Hexateuch, 1897, pp. 404. (39) Higher criticism at high-water mark (from Bib. Sac.), 1898, pp. 36. (40) New Hampshire in the Revolution, 1898, pp. 14. (41) Early life of Daniel Webster, 1898, pp. 10. Married, 1843, Aug. 16, Laura, daughter of Nehemiah and Elizabeth (Chamberlain) Bradlee, of Peacham, Vt., who died, Dec. 1. Married, 1846, May 12, Mary Bacon, daughter of Rev. Erastus and Sophia (Bacon) Learned, of Lebanon, Ct, who died 1893, April 2. Their children are Prof. Edwin J. B., of Dartmouth College; Alice, wife of Rev. H. A. Stimson; and Revs. William A. and Samuel C. B.; two children died in infancy. Died of chronic heart disease, with gastric complications, 1898, Nov. 16, aged 80 years, 11 months, and 21 days.

BEARDSLEY, BRONSON BURTON, son of Nichols and Polly (Burton) Beardsley, was born in Trumbull, Ct., 1817, Sept. 8. Yale College, 1833-5; and received the honorary A. M., 1851; in business, Bridgeport, 1836-45; Union Theological Seminary, 1846-7; ordained, White Plains, N. Y., 1850, Oct. 8, and acting pastor there, 1849-50; home missionary, Arkansas, 1850-2; city missionary, Hartford, Ct., 1852-3; acting pastor, Shirley, Mass., 1853-9; travelled for his health, 1859-62; without charge, Bridgeport, Ct., after. Married, 1848, Nov. 29, Louisa R., daughter of Roswell and Eunice Burton, who died 1850, Nov. 20. Married, 1853, Nov. 8, Mary W., daughter of John and Lydia (White) Boardman, of Boston. A son died, aged 18. Died of old age, 1898, Nov. 26, aged 81 years, 2 months, and 18 days.

BIXBY, ALANSON, son of John and Rebecca (Wellman) Bixby, was born in Rutland, Vt., 1818, April 2. He was licensed to preach in 1843, and ordained, Methodist, 1850, April 23. He preached in Hornby, N. Y., Greigsville, Moscow, Canadice, Cohocton, and Shorttract; acting pastor, Congregational, Frewsburg, 1869-73; Ashville, 1873-5; Oswego, Kan., 1876-8; Foristell, Mo., 1878-85; Dehesa, Cal., 1887-95; without charge, San Diego, 1896; Allen, N. Y., after. Married, 1838, Cornelia, daughter of Charles Rowe, who died at Gallup, N. M., 1898, Oct. 21. Of four children, a son and daughter living. Died of old age, 1898, Dec. 15, aged 80 years, 8 months, and 13 days.

BRADLEY, ALBERT ISAAC, son of Harmon and Mary (Palmer) Bradley, was born in Climax, Mich., 1856, Aug. 10. Graduated Kalamazoo College, 1881. Theological study, private. Ordained, Chase, Kan., 1885, Dec. 15, and acting pastor there, 1885-7; Valley Falls, 1887-92; Plymouth church, Kansas City, Mo., 1892-4; Old Orchard, 1894-7; Shandon, O., 1897-8, May; Pasadena, Cal., after. Washington University of St. Louis gave the honorary degree of A. M., 1897. Married, 1884, Dec. 31, Jennie B., daughter of Thomas and Emily E. (Sargent) Gough, of Battle Creek, Mich. Died of consumption, 1898, July 21, aged 41 years, 11 months, and 11 days.

BRIGGS, WILLIAM THOMAS, son of Cushing Otis and Mercy (Little) Briggs, was born in Scituate, Mass., 1815, Dec. 1. Graduated, Oneida Institute, 1844, and student in theology, there, 1844-5; resident licentiate, Andover, 1845-6. Ordained, North Andover, Mass., 1846, Nov. 4; dismissed, 1855, May 1; installed, Princeton, 1856, Feb. 13; dismissed, 1863, Oct. 19; in service of the Freedmen's Bureau, Newbern, N. C., 1864-6; installed, E. Douglas, 1866, March 21, and died in office, but released from pastoral charge, and emeritus after 1887. Published: (1) A sermon, 1868, pp. 16. (2) A Thanksgiving sermon, 1879, pp. 31. (3) A Compendium of Doctrine, n. d. Married, 1846,

Oct. 20, Harriet Swan, daughter of Henry Ballard and Harriet C. Swan Dana, of Scituate, who died, 1849, March 7. Married, 1852, Nov. 10, Abbie L., daughter of Jonathan and Betsey (Gilbert) Davis, of Oxford, Mass. Four children, not living. Died of old age, 1898, Sept. 24, aged 82 years, 9 months, and 23 days.

BUCKINGHAM, SAMUEL GILES, D. D., son of Samuel and Joanna (Matson) Buckingham, was born in Lebanon, Ct., 1812, Nov. 18. Graduated, Yale College, 1833, and Theological Seminary, 1836. Ordained, Millbury, Mass., 1837, May 24, dismissed, 1847, May; installed, South church, Springfield, Mass., 1847, June 16, and died in office, but having a colleague, 1885-93; and emeritus from 1894. His alma mater gave the honorary D. D. in 1869. Member of the School Board for some years. Trustee of Williston Seminary, 40 years; corporate member, A. B. C. F. M., from 1871. Published: (1) Sermon on the death of Thomas Bond, 1852. (2) Memorial of Mrs. S. W. S. Dutton, New Haven, 1863. (3) Discourse on the National Thanksgiving for Peace, 1865. (4) Memorial of the Pilgrim Fathers, 1867, pp. 52. (5) Historical discourse; 38th anniversary of pastorate, 1877. (6) Life of William A. Buckingham, Governor of Connecticut, 1894, pp. 532. Married, 1837, May 10, Harriet, daughter of Nathaniel William and Rebecca (Hine) Taylor, of New Haven, Ct., who died, 1863, Oct. 22. One daughter. Died of old age, 1898, July 12, aged 85 years, 7 months, and 24 days.

BULLARD, EBENEZER WATERS, son of Artemas and Lucy (White) Bullard, was born in Sutton, Mass., 1809, Nov. 9. Amherst College, 1830-2. Graduated Miami University, 1834, and Lane Theological Seminary, 1837. Ordained, Fitchburg, Mass., 1838, Aug. 8, dismissed, 1852, July 1; installed, Royalston, 1852, Sept. 2, dismissed, 1868, Sept. 29; installed, Hampstead, N. H., 1870, Dec. 14, dismissed, 1875, Oct. 25; without charge, Stockbridge, Mass., 1876-90; Kill Buck, N. Y., after. Represented Royalston one year in the Legislature. Married, 1838, Sept. 6, Margaret Prentiss, daughter of Oliver and Anna (Dickinson) Smith, of Hadley, Mass., who died, 1841, Nov. 2. Married, 1843, Aug. 15, Harriet Newell, daughter of Dea. William and Dorothy (Warner) Dickinson, of Hadley, who died, 1883, Oct. 4. Of five children, four living. Died of old age, 1898, Feb. 4, aged 88 years, 2 months, and 25 days.

BUSHNELL, GEORGE, D. D., son of Ensign and Dotha (Bishop) Bushnell, was born in New Preston, Washington, Ct., 1818, Dec. 13. Preparatory study in Hartford. Graduated, Yale College, 1842. Auburn Theological Seminary, 1842-4, and Yale Theological Seminary, 1845. Ordained, Salem Street church, Worcester, Mass., 1848, Dec. 13, dismissed, 1856, Dec. ; superintendent of Schools, there, 1857-8; installed, Waterbury, Ct., 1858, Sept. 29, dismissed, 1865, Jan. 31; installed, Beloit, Wis., 1865, March 2, dismissed, 1884, May 5; without charge, New Haven, Ct., after, but supplied various churches, Durham, 1886-8. Beloit College gave the honorary D. D. in 1879, and he was a Fellow of his alma mater from 1888. Married, 1851, May 21, Mary Elizabeth, daughter of Eli Whitney and Eliza Maria (O'Brien) Blake, of New Haven. One son and three daughters. Died of heart failure, succeeding pneumonia, 1898, April 5, aged 79 years, 3 months, and 23 days.

COLBY, JOHN STARK, son of Albert and Maria Freeman (Dresser) Colby, was born in Manchester, N. H., 1851, Nov. 19. Fryeburg, Me., and Norway Academies. Boston Latin School. Reporter and editor *Fox Populi*, Lowell, Mass., until 1891. Andover Theological Seminary, 1891-3. Ordained, Marlboro, N. H., 1893, Oct. 31, dismissed, 1897, Oct. 1; acting pastor, North

Park church, Des Moines, Io., 1898, March–July, when his health gave out. Published, "Agatha," a collection of poems. Married, 1873, Oct. 2, Harriett Anne, daughter of Giles M. and C. Louise Fogg, of Abbot, Me. Of seven children, five are living. Died of heart failure, at Abbot, Me., 1898, Nov. 26, aged 47 years, and 7 days.

CUTLER, EBENEZER, D. D., son of Ezekiel and Betsey (Atkins) Cutler, was born in Royalston, Mass., 1822, Aug. 21. Newbury, Vt., Seminary. Graduated, Vermont University, 1845, and Andover Theological Seminary, 1848. Ordained, St. Albaus, Vt., 1850, March 6, dismissed, 1855, July 10; installed, Union church, Worcester, Mass., 1855, Sept. 6, dismissed, 1880, Oct. 11, but remained pastor emeritus, until death. His alma mater conferred the honorary D. D. in 1866, and he was a member of the corporation, 1853–7. Member of the American Antiquarian Society; trustee of Worcester Public Library, and member of its School Board; president of Congregational Club. Published: (1) *The Rights of the Sword*, a Thanksgiving sermon, 1861. (2) *Social Privileges and Obligations*, 1874. (3) *Historical Address; Semi-Centennial of Union church*, 1886, pp. 40. (4) *Life and Letters of Samuel Fisk Green, M. D.*, 1891, pp. 350. Married, 1849, July 25, Experience Jane, daughter of John and Experience (Mason) Charlton, of Littleton, N. H., who died 1859, June 5. Of three children, a son living. Married, 1861, Jan. 10, Marion Chappell, daughter of Rev. William and Lydia (Sanford) Eaton. Died of pneumonia, 1898, Jan. 16, aged 75 years, 4 months, and 25 days.

CUTLER, ELIJAH, son of Amos and Sarah (Topliff) Cutler, was born in Holliston, Mass., 1829, Feb. 14. Lawrence Academy, Groton. Graduated, Williams College, 1856, and Andover Theological Seminary, 1862. Teacher, Wytheville and Draper's Valley, Va., 1856–9. Attended courses of medical lectures in Philadelphia, and at Harvard Medical School, 1858–9; Hartford Theological Seminary, 1859–61. Ordained, Conway, Mass., 1863, Sept. 9, dismissed, 1868, Jan. 14; resident licentiate at Andover, 1868–9; acting pastor, Greenfield, 1869–71; in the service of the Christian Commission, 1864; East Charlemont, 1871–2; agent, Massachusetts Bible Society, Boston, after. Married, 1863, Oct. 12, Ellen Maria, daughter of James and Rebecca (Chamberlain) Tucker, of Dorchester. Of six children, two daughters and two sons living. Died of heart failure, 1898, March 2, aged 69 years and 16 days.

DANIELSON, JOSEPH, son of Hezekiah Lord and Laura Storrs (Weaver) Danielson, was born in West Killingly, now Danielson, Ct., 1835, April 20. Phillips Andover Academy. Graduated, Williams College, 1861, and Union Theological Seminary, 1865. Ordained, Saccarappa, Westbrook, Me., 1865, Aug. 9, dismissed, 1869, March 15; installed, Saugerties, N. Y., 1869, Nov. 15, dismissed, 1877, Feb. 13; installed, Southbridge, Mass., 1877, June 6, dismissed, 1888, Aug. 1; installed, Windsor Locks, Ct., 1888, Oct. 3, dismissed, 1890, Sept. 4; acting pastor, Southington, 1890–7; without charge, after. Married, 1865, Nov. 1, Harriet Frances, daughter of Stowell Leverett and Avis Ludentia (Whitmore) Weld, of Danielson. Of six children, three are living. Died of pneumonia, at Stamford, 1898, Feb. 20, aged 62 years and 10 months.

DAVISON, CHARLES, son of Alphens and Polly (Hitchcock) Davison, was born in Monson, Me., 1826, Jan. 11. Deacon of the church in Monson twenty-three years. Ordained, Greenville, Me., 1873, Oct. 22, and acting pastor there until death. Member of the legislature, 1887. Married, 1850, Dec. 19, Laura, daughter of Deacon William and Emma (Chase) Tenney, of Monson. Of

five children, two are living. Died of inflammation of bile-duct, 1898, Nov. 24, aged 72 years, 10 months, and 13 days.

DEAN, AMOS NORMAN, son of Benjamin and Julia (Phelps) Dean, was born in Wadsworth, O., 1832, Jan. 10. Sharon Academy. Health never permitted a course of study, but teacher and superintendent of public instruction in Iowa for twenty-five years. Ordained, 1881, Oct. 11, at Alma, Neb. Acting pastor, Freewater, 1880-3; and Moline, 1880-2; Bloomington and neighboring churches, 1882-5; Cambridge and out-stations, 1885-9; Talmage, 1889-90; Eagle, 1890-3; residence, after, Crete, but supplying Douglass, 1893-5, and Friend, 1895-7. Married, 1857, Oct. 8, Cynthia Ann, daughter of David Carpenter and Olive (Warren) Baker, of Castleton, Vt. Three daughters and two sons, one of whom graduated at Andover in 1898. Trustee of Franklin and of Weeping Water academies. Died of grip, 1898, April 6, aged 66 years, 2 months, and 26 days.

DENNEN, STEPHEN ROLLINS, D. D., son of Stephen Rollins and Ruth Winslow (Hall) Dennen, was born in Poland, Me., 1826, Nov. 6. Hebron Academy. Graduated, Colby University, 1849, and Bangor Theological Seminary, 1852. Resident licentiate, Andover, 1852-3. Ordained, Watertown, Mass., 1855, July 11, dismissed, 1862, July 24; without charge, 1863-4; installed, High Street church, Providence, R. I., 1865, March 1, dismissed, 1868, May 25; installed, Woburn, Mass., 1868, June 24, dismissed, 1871, Dec. 27; installed, First church, Lynn, 1872, Nov. 13, dismissed, 1875, March 29; installed, Third church, New Haven, Ct., 1875, April 28, dismissed, 1884, April 1; without charge, Concord, Mass., 1884-7; West Newton, 1888-93; Los Angeles, Cal., 1893-6; acting pastor, Presbyterian church, Long Beach, 1896, till death. Married, 1854, Nov. 2, Clara Whitney, daughter of Dr. William and Lucy (Whitney) Ludwig, of Waldoboro, Me. Of seven children, three daughters living. Died of paralysis of the heart, 1898, Jan. 18, aged 71 years, 2 months, and 12 days.

DILLEY, SAMUEL, son of Lewis and Mary (Cooper) Dilley, was born in Mill Creek, Pa., 1818, May 1. Graduated, Knox College, 1846. Ordained, Methodist Protestant, 1849, Oct. 7. Became Congregationalist, 1854. Acting pastor, Virgil, Ill., residing at Galesburg, 1854-5; Avon and Prairie City, 1855-8; Cedron and Chill, 1858-64; Newtown and Summer Hill, 1864-6; Lafayette, 1867-70; without charge, Galesburg, 1870-3; acting pastor, Reno Center, Kan. (now Partridge), 1873-81; Little River, 1882-6; without charge, Partridge, after, except preaching at Ford, 1889-90. Married, 1844, Aug. 22, Belinda, daughter of Simeon and Minerva (Condit) Axtell, of Roseville, Ill. Of ten children, five are living. Died of old age, 1898, June 5, aged 80 years, 1 month, and 4 days.

DIXON, JULIAN HOWELL, son of Rev. Alvin M. and Sarah (Howell) Dixon, was born in Chester, a Cincinnati suburb, O., 1845, March 30. Beloit Academy. Graduated, Beloit College, 1867, and Chicago Theological Seminary, 1871. Ordained, Brandon, Wis., 1871, Sept. 6, dismissed, 1872, Nov. 6; acting pastor, Malden, Ill., 1873-4; Ridgefield, Presbyterian church, 1874-7; Harvard, 1877-9; Naperville, 1879-82; Chebanse and Clifton, 1882-6; Toulon, 1886-92; Chamberlain, S. D., 1892-4; Viroqua, Wis., 1894-8; without charge, Beloit, after. Married, 1872, May 23, Esther A., daughter of William and Martha J. (Lewis) Reese, of Chicago. One son and three daughters. Died of kidney tumor, 1898, Oct. 20, aged 53 years, 6 months, and 20 days.

DOWNER, SAWYER BULLOCK, son of George G. and Susanna (Bullock)

Downer, was born in Macedon, N. Y., 1816, March 21. Teacher for years, and Methodist circuit preacher; and after 1860, an Independent, until ordained, Prattville, Mich., 1875, May 12; acting pastor, there, 1875-80; without charge, after, there. Married, 1839, Dec. 15, Abigail, daughter of Joseph and Triphena (Kellogg) Pixley, of Scipio, N. Y., who died, 1896, Dec. 4. Of seven children, six are living. Died of heart failure, 1898, June 6, aged 82 years, 2 months, and 15 days.

DUNHAM, MOSES EARL, D. D., son of Rev. Moses and Roxana (Beals) Dunham, was born in Columbia, N. Y., 1825, Feb. 6. Cazenovia Seminary. Graduated Hamilton College, 1847. Teacher, New Berlin, and in Sauquoit Academy. Studied theology with Rev. Mr. McGriffith of Sauquoit. Ordained, Presbyterian, Clayville, N. Y., 1859, Feb. 15, dismissed, 1863, July; acting pastor, Congregational, Westmorland, 1863-7; pastor, Presbyterian, Whitesboro, 1867-73; Johnstown, 1873-80; principal Whitesboro Seminary, for a few years from 1880, and his residence was there, after, but acting pastor, Hion Presbyterian church, 1882-8; Sidney Congregational church, 1888-9; Plymouth church, Utica, 1889-98. Union College gave the honorary degree of PH. D., in 1877, and Pennsylvania University, the honorary D. D. Published: (1) Here and Hereafter, 1888, pp. 175. (2) The philosophy of prayer, 1892, pp. 75. Married, 1851, July 6, Harriet Ursula, daughter of James and Rebecca (Morgan) Hughston, of Guilford, N. Y., who died, 1859, April 10. One son. Married, 1862, Feb. 25, Lydia M., daughter of David Strong and Ursula Glover (Morgan) Johnston, of Sidney. Died of pneumonia, 1898, Dec. 17, aged 73 years, 10 months, and 11 days.

DUTCHER, NORMAN HERBERT, son of Daniel and Emily (Safford) Dutcher, was born in St. Albans, Vt., 1870, July 7. St. Albans High School. Graduated, Williams College, 1894, and Andover Theological Seminary, 1897; Union Theological Seminary, 1894-5. Ordained, Vergennes, Vt., 1897, Sept. 14, and died in office. Died at Saranac Lake, N. Y., of consumption, 1898, Nov. 27, aged 28 years, 4 months, and 20 days.

EAST, WILLIAM RAY, son of Benjamin and Mary (Griggs) East, was born in La Grange, Ga., 1835, Oct. 21. Graduated, University of Virginia, 1857. After some years in legal study and practice, studied two years in Columbia Theological Seminary. Ordained, Congregational Methodist, Ashland, Ala., 1867, May 5; pastor there, 1867-75; of a neighboring circuit of four churches, 1876-85; Troy, 1886-92. Missionary in Northern Alabama, 1891; acting pastor, Congregational, Gate City, 1892-5; Sulligent, 1896; without charge, Anniston, after. Married, 1857, Dec. 10, Melissa, daughter of John J. and Rebecca (Boon) McClary, of Columbia, S. C. Four children. Died of paralysis, 1898, Jan. 26, aged 62 years, 3 months, and 5 days.

ELSER, JACOB W., son of Peter and Mary (Crouse) Elser, was born in Vermillion, O., 1838, Jan. 22. Graduated, Wittenberg College, 1865, and one year a student in its Theological Seminary. Ordained, Princeton, Ill., 1868, Oct. 11. Minister in Lutheran churches until 1892; acting pastor, Jewell, Io., 1892-4; Edgewood, 1894-5; Annawan, Ill., 1895-7; without charge, after. Married in 1887, Harriet N., daughter of John and Julia McIntyre, who died in Minnesota. Married, 1890, April, Mrs. Florence M. Cross. Two daughters. Died in Cedar Rapids, Io., 1898, July 29, aged 60 years, 6 months, and 7 days.

EVELAND, SAMUEL, son of William and Elizabeth (Johnson) Eveland, was born in Enniskillen, Canada, 1846, Nov. 15. Ypsilanti Normal School. Graduated, Illinois College, 1881, and Chicago Theological Seminary, 1884.

Ordained, Wayne, Io., 1884, June 18; acting pastor there and Hickory Grove, 1884-5; Lamoyille, Ill., 1887-7; Reinbeck, Io., 1887-92; Los Angeles, Cal., 1893; Ionia, Io., 1893-4; Ainsworth and Petersburg, Neb., 1896, until death. Married, 1884, Aug. 2, Mary Jane, daughter of William and Ann (Rawlings) Richardson, of Jacksonville, Ill., who died, 1896, March 8. Married, 1897, Aug. 26, Bertha L., daughter of W. D. and Emily (Dowding) McAndrew, of Ainsworth, Neb. One posthumous daughter. Died of appendicitis, at Newman's Grove Hospital, 1898, April 22, aged 51 years, 5 months, and 7 days.

FAIRBANK, SAMUEL BACON, D. D., son of John Barnard and Hannah Maria (Crissey) Fairbank, was born in Stamford, Ct., 1822, Dec. 11. Jacksonville Academy. Graduated, Illinois College, 1842, and Andover Theological Seminary, 1845. Ordained at Jacksonville, 1845, Nov. 16; missionary of the American Board in Western India, after, stationed long at Wadale, Bombay, and Ahmednagar. His alma mater gave the honorary D. D. in 1877. Married, 1846, March 26, Abbie, daughter of Deacon James and Polly L. (Crocker) Allen, of Oakham, Mass., who died, 1852, Aug. 21. One of three children living. Married, 1856, July 31, Mary, daughter of Rev. Henry and Elizabeth (Darling) Ballantine, of the same mission, who died, 1878, Jan. 15. Of ten children, eight are living. Died at the village of Tungabhadra, Madras Presidency, India, of heat apoplexy, 1898, May 31, aged 75 years, 5 months, and 17 days.

FASSETT, JOHN, son of Hiram and Olive (Gates) Fassett, was born in Enosburg, Vt., 1815, Jan. 17. Enosburg and Poultney academies. Ordained, Methodist, 1846, May ; began his ministry at Elmore, Vt. Removed to Illinois in 1866, and became a Congregationalist in Wisconsin. Acting pastor, Milton, 1874-6; Hartland, 1876-8; Genesee, 1878-80; Stockbridge, 1880-2; without charge, 1882-7; acting pastor, Bridgewater, Vt., 1887-8; Guildhall, 1888-91; without charge, Enosburg, after. Married, 1846, Jan. 26, Eunice, daughter of Abner and Betsey (Putnam) Doty, who died, 1894, May 7. Of six children, a daughter and son, only, are living. Died of kidney disease at St. Albans, Vt., 1898, May 10, aged 83 years, 3 months, and 23 days.

FOX, JARED WARE, son of Amasa and Abigail (Ware) Fox, was born in Sherburne, N. Y., 1810, Dec. 5. Graduated, at Oneida Institute, 1837; Union Theological Seminary, 1837-8. Ordained, Adams Basin, N. Y., 1839, Oct. . . and acting pastor, there, 1839-40; Chili, 1841-3; Stonechurch, 1844-5; Walworth, 1845-7, and 1855-8; Sherburne, 1847-50; Preble, 1850-3; Churchville, 1853-5; Leroy, 1858-60; Burlingame, Kan., 1861-70, and Ridgeway, 1862-75; without charge there, after, except supplying Kanwaka church, 1878-80. Married, 1839, Jan. 21, Mercy Chapman, daughter of Jonathan and Rebecca (Chapman) Copeland, of Sherburne, N. Y., who died, 1893, April 11. Of six sons, four living; and a daughter died young. Died of softening of the brain, 1898, March 2, aged 87 years, 2 months, and 28 days.

FRYER, JOHN P., son of Charles and Martha (Bundy) Fryer, was born in Brantford, Ont., 1854, Nov. 14. Middlesex Seminary, 1873; Commercial College, London, 1876. Graduated, Michigan College of Medicine and Surgery, 1893. Ordained, Methodist, at Ridgetown, Ont., 1882, April 16; minister at Wheatley, 1878-80; Ridgetown, 1880-2; Dresden, 1882-4; Rochester, Mich., 1885-6; Saginaw, 1886-8; Lapeer, 1888-90; Flint, 1890-2; became a Congregationalist in 1893, and did missionary work in Detroit, 1893-4; practised medicine in Ypsilanti, 1895, until death. Published: (1) Trials and Duties.

1886, pp. 10. (2) *Life of Christ*, 1894, pp. 200. Married, 1878, Nov. 6, Elizabeth S., daughter of Mitchell and Harriet (Swartz) Walker, of Glencoe, Ont. Of four children, two daughters and a son living. Died of heart failure, 1898, Aug. 25, aged 43 years, 9 months, and 11 days.

GALLUP, JAMES AUSTIN, son of Deacon Russell and Hannah (Morgan) Gallup, was born in Groton, Ct., in the part now Ledyard, 1823, Nov. 15. Bacon Academy, Colchester, and Phillips Andover Academy. Graduated Yale College, 1851, and Theological Seminary, 1854. Ordained, Essex, Ct., 1854, May 17, dismissed, 1865, Oct. 4; installed, Madison, 1865, Nov. 2, dismissed, 1893, Nov. 2, but remained pastor emeritus until death. Published: (1) Funeral sermon of Capt. Henry L. Champlin, 1859, pp. 20. (2) *Historical Discourse*, 1877, pp. 48. (3) *Ecclesiastical History of East Guilford*, now Madison, 1889. (4) *Discourse on a Pastorate of Forty Years*, 1893, pp. 28. Married, 1854, June 21, Emily T., daughter of Ezra Stiles and Eliza (Church) Hubbard, of New Haven, who died 1870, May 3. Married, 1876, Nov. 28, Charlotte Rogers, daughter of Rev. Samuel R. and Mary (Daggett) Andrew, of New Haven. Died of degeneration of the heart, 1898, Jan. 30, aged 74 years, 2 months, and 15 days.

GOODHUE, DANIEL, son of Ebenezer and Mehitable (Knight) Goodhue, was born in Antrim, N. H., 1820, Sept. 12. Graduated, Gilmanton Theological Seminary, 1848. Ordained, Bradford, N. H., 1848, May 3, dismissed, 1853, Aug. 8; acting pastor, Shelburne, 1853-4; installed, Danbury, 1855, March 2, dismissed, 1860, March 28; acting pastor, Greenfield, 1860-4; Troy, 1864, Oct.-, 1868, June; Troy and Westfield, Vt., 1868-71; Londonderry, 1871-3; Rupert, 1873-4; Pomfret, 1874-5; without charge, Pembroke, N. H., 1880-90; Burlington, Vt., 1876-80, and 1890, until death. Member of the school committee in Danbury, and Troy, N. H. Married, 1848, Aug. 15, Mary Potter, daughter of Zebedee and Lucy (Potter) Morrill, of Gilford, N. H., who died, 1889, Aug. 31. One of two daughters living. Died of bilious fever, 1898, Oct. 23, aged 78 years, 1 month, and 11 days.

GOODRICH, LEWIS, son of John and Susan (Bosworth) Goodrich, was born in Bingham, Me., 1817, Jan. 20. Bangor Classical School. Graduated, Bowdoin College, 1845, and Bangor Theological Seminary, 1848. Acting pastor, Dedham, Me., 1848, until ordained there, 1850, Jan. 1, dismissed, 1853, Oct. 20; acting pastor, Sedgwick, 1853-6; installed, Pembroke, N. H., 1857, May 13, dismissed, 1868, March 17, but had served as acting pastor at Stratham, 1865-8; Wells, Me., 1868-72; Auburn, West, 1872-5; installed, Warren, 1875, Nov. 3, dismissed, 1878, Aug. 24; acting pastor, Lovell, 1878-83; Danbury, N. H., 1883-5; without charge, Manchester, after. Married, 1848, Nov. 26, Lucy Ann, daughter of Allen and Lucy (Russell) Baker, of Moscow, Me. Two daughters and five sons, two of whom are Revs. Charles L. and Lincoln B. Goodrich. Died of kidney disease, at the home of his son in Marlboro, Mass., 1898, Feb. 15, aged 81 years and 25 days.

GRANGER, JOHN LEAVITT, son of John and Susan (Stone) Granger, was born in Monroe County, N. Y., 1824, Oct. 2. Brockport Academy. Graduated, Chicago Theological Seminary, 1866. Ordained, Bristol, Ill., 1866, July 12. Acting pastor, there, 1866-8; Oneida, Altona, and Macomb, 1869-73; Sandwich, 1873-8; Granville, 1878-82; Bunker Hill and Polo, 1882-4; Millbank, S. D., 1884-7; Canton, 1887-9; Lake Preston, 1889-93; without charge, Prescott, Io., after. Married, 1849, Nov. 20, Laura Jane, daughter of Chandler and Palmyra (Peters) Taylor, of Litchfield, Ct. Of four chil-

dren, two are living. Died of heart failure, 1898, Oct. 24, aged 74 years and 22 days.

GRASSIE, THOMAS GORDON, son of George and Elizabeth Field Grassie, was born in Kildrummie, Aberdeenshire, Scotland, 1831, Nov. 29. Bolton (Mass.) High School. Graduated, Amherst College, 1857. Principal, Barre High School, 1857-60. Andover Theological Seminary, 1860-3, but left to enter the army. Ordained, at Andover, 1863, March 31. Chaplain 10th N. Y. Volunteers, 1863-5. Acting pastor, Richmond, Me., 1865-7; installed, Methuen, Mass., 1867, Sept. 10, dismissed, 1873, Aug. 2; installed, Appleton, Wis., 1873, Oct. 22, dismissed, 1875, Feb. 24; acting pastor, Oshkosh, 1875-6, but dismissed by council, 1876, July 18; Sycamore, Ill., 1877-80; installed, Keokuk, Io., 1880, May 4, dismissed, 1883, Nov. 6; secretary and superintendent, Wisconsin Home Missionary Society, 1883-9, of the North Wisconsin Home Missionary Society, 1892, until death. Published: (1) Why am I a Congregationalist? 1879, pp. 10. (2) Doctrinal Creeds as Tests of Church Membership. (3) The Bible Burned, 1896, pp. 13. Married, 1863, April 7, Mary Elizabeth, daughter of Henry and Sallie (Wadsworth) Holbrook, of Barre, Mass. Of eight children, four daughters and two sons living. Died of diabetes, 1898, April 28, aged 66 years and 5 months.

GURNEY, JOHN HOPKINS, son of Joseph and Lois (Hopkins) Gurney, was born in Dover, Me., 1821, Sept. 21. Graduated, Oberlin College, 1845, and Andover Theological Seminary, 1849. Ordained, St. Johnsbury, East. Vt., 1850, Feb. 22, dismissed, 1855; installed, New Braintree, Mass., 1856, April 23, dismissed, 1869, July 7; installed, Foxcroft and Dover, Me., 1869, Oct. 19, dismissed, 1875, June 10; acting pastor, Neponset, Mass., 1876-7; Harvard, 1878-80; Humboldt, Io., 1880-2; Dover, S. D., 1882-8; without charge there, after. Married, 1849, Sept. 21, Susan, daughter of Thomas and Betsey (Rose) Irvine, of Perkins, O., who died, 1892, July 22. Seven children. Died of angina pectoris, 1898, Dec. 7, aged 77 years, 2 months, and 16 days.

HART, INGRAHAM THORNTON, son of James Reuben and Emeline Shaw (Robertson) Hart, was born in Mills Village, Nova Scotia, 1869, Dec. 23. Graduated, Halifax Business College, 1889; Genesee Wesleyan Seminary, 1893; Syracuse University, 1897. Ordained, Woodville, N. Y., 1898, July 28, and died in office. Married, 1897, June 11, Jennie Elizabeth, daughter of Rev. Dr. William R. and Mary A. (Mather) Benham, of Clifton Springs, N. Y. Died of typhoid fever, 1898, Oct. 11, aged 28 years, 9 months, and 18 days.

HAWLEY, JOHN PHILO, son of Philo and Alma (Wheeler) Hawley, was born in Norfolk, Ct., 1829, April 24. Norfolk and Rockwell Academies. Studied law, and some time in business. Graduated, Hartford Theological Seminary, 1869. Ordained, South Coventry, Ct., 1869, Dec. 1, dismissed, 1875, Feb. 23; installed, Talcottville, 1875, April 28, dismissed, 1879, Jan. 31; acting pastor, Chester, 1879-80; installed, Westerly, R. I., 1881, Oct. 5, dismissed, 1883, Oct. 16; acting pastor, Stafford Springs, 1883-8; New Hartford, 1888-97; without charge, Monson, Mass., after. Married, 1854, Aug. 3, Imogene, daughter of Harris and Sarah (Jopp) Brown, of Winsted, Ct. One of two sons living, and one daughter. Died of nervous prostration, in Hartford asylum, 1898, July 5, aged 69 years, 2 months, and 11 days.

HAZEN, ALLEN, D. D., son of Rev. Austin and Frances Mary (Dana) Hazen, was born in Hartford, Vt., 1822, Nov. 30. Thetford and Kimball Union Academies. Graduated, Dartmouth College, 1842, and Andover Theological Seminary, 1845. Ordained, Berlin, Vt., 1846, July 1; missionary of the A.

B. C. F. M. in Western India, 1846-72, but in the United States, 1858-63, residing at Somers, Ct., Springfield, Mass., and Newbury, Vt.; without charge, New Haven, Ct., 1872-4; acting pastor, Springfield, Mass., Hope Chapel, 1874; Pomfret, Vt., 1875-7; Norwich, 1877-9; Agawam, Mass., 1879-81; Deerfield, 1882-9; Hartland, Vt., 1889-91; with the Maratha mission, again, 1891-4; without charge, Washington, D. C., 1895, until death. His alma mater gave the honorary D. D. in 1873. He was a delegate to the International Congregational Council, in London, in 1891, going on from that to his last India visit. The coincidences between the records of Drs. Fairbank and Hazen, in birth, life, and death are striking. Married, 1846, Sept. 18, Martha Ramsey, daughter of Oliver and Anne (Pierce) Chapin, of Somers, Ct., a graduate and teacher at Mt. Holyoke Seminary, who died, 1884, Jan. 20. One of three sons, and two of four daughters living, one of the latter being wife of the Rev. L. S. Gates of the Maratha Mission. Died of cerebral effusion, 1898, May 12, aged 75 years, 5 months, and 12 days.

HOUSE, WILLIAM, son of Joseph and Amanda (Cadwell) House, was born in Houseville, N. Y., 1826, Dec. 24. In business, Utica, 1843-9. Lowville Academy. Graduated, Princeton College, 1854, and Theological Seminary, 1857. Ordained, Presbyterian, Londonderry, N. H., 1857, Oct. 7, dismissed, 1873, March 1; acting pastor, Barrington, R. I., until installed, 1874, Oct. 22, dismissed, 1886, July 7; assistant pastor, Union church, Providence, 1866-8; Plymouth church, 1888-90; and of Beneficent church, 1891-7; without charge, after. Statistical secretary for Rhode Island, 1896, till death. Married, 1859, June 1, Frances, daughter of Rev. Thomas and Lucy (Woodruff) Savage, of Bedford, N. H. One daughter and three sons. Died of peritonitis, 1898, April 3, aged 71 years, 3 months, and 9 days.

HUNTING, BRUCE SAMUEL, son of Samuel and Mary (Webster) Hunting, was born in Elgin, Ill., 1848, June 27. Preparatory study at Byron, Ill.; graduated, Hillsdale College, 1873, and tutor there, 1874. Ordained, 1875, Prairie du Lac, Wis.; acting pastor, Sublette, Ill., 1875-6; principal, preparatory department, Berea College, 1876, and professor of Latin, until death; also associate pastor of Berea church nearly twenty years, and acting pastor, Clover Bottom, 1880-7. Vice-president, Berea College, 1897, until death. Married, 1878, July 25, Melinda Jane, daughter of John and Phœbe (Stillwell) Neeley, of Seward, Ill., who died, 1881, Feb. 16. One son. Married, 1883, Dec. 26, Julia, daughter of Dr. Amos and Harriet (McCarty) Scott, of Seward, Ill. One of two daughters living. Died in Chicago, of spinal disease, 1898, Sept. 11, aged 50 years, 2 months, and 14 days.

IDE, JACOB, son of Rev. Jacob and Mary (Emmons) Ide, was born in West Medway, Mass., 1823, Aug. 7. Franklin and Leicester Academies. Graduated, Amherst College, 1848. Teacher in Lexington, Leicester, and Boston, 1848-51. Studied theology with his father, and was a Resident at Andover, 1855. Ordained, Mansfield, Mass., 1856, March 26, and died in office. Trustee of Wheaton Seminary. Member of the House of Representatives, 1864, and of the Senate, 1866. Published, Dedication sermon. Married, 1859, March 24, Ellen Maria, daughter of Hon. John and Maria (Williams) Rogers, who died, 1891, Feb. 24. One son. Died, 1898, March 23, aged 74 years, 7 months, and 16 days.

JONES, JOHN, son of Thomas and Elizabeth Jones, was born in Llanrheader, N. Wales, 1816, Feb. 14. Some years in school in Shrewsbury, England, and studied theology with Dr. Morgan, Llanffyllen. Ordained, Penllys, N. Wales,

1841, Jan. He lived in Smethcott, near Shrewsbury, England, 1849-68, and organized Welsh churches in Newtown, Hanley, Wolverhampton, and Birmingham. Pastor, Gomer, O., 1868-70; Columbus, 1870-2, and 1878-80; Racine, Wis., 1872-5; Newburg, O., 1875-8; Washington, and Lucas, installed, 1883, April 18, dismissed, 1884, Oct. 21; without charge, Columbus, after, except in acting pastor, Coolville, 1887-9. Married, 1811, May 1, Anne, daughter of Athelstan and Jane Owens, of Llanbrynmair, N. Wales, who died, 1885, March 18; ten children. Married, 1887, Mrs. Francis, who died, 1889. Married, 1891, Mrs. Davies, of Big Rock, Ill., who died, 1895. Died of apoplexy, 1897, June 29, aged 81 years, 4 months, and 15 days.

JONES, JOHN HARRISON, son of William and Alice (Harrison) Jones, saw born in Aberdare, Wales, 1814, March. Baran Academy. Ordained Cincinnati, O., 1842; pastor there, 1842-8; Pomeroy, 1848-57; Columbus, 1857-60; without charge, 1860-4; pastor, Delaware, O., 1864-87; without charge there, 1887-97; Radnor, after. Married, 1847, Lydia, daughter of Morris and Margaret (Sephton) Jones, of Paddys Run, O. Four children died young. Died of old age, 1898, Aug. 21, aged 84 years and 5 months.

JONES, ZACHARIAH, educated at Talladega, ordained, 1895, June 9, and acting pastor, Kymulga, Ala., 1895-6, and Sanford, N. C., 1896. Died at Grove Hill, Ala., of consumption, 1897, Aug. 26.

KELLY, GEORGE WASHINGTON, son of Nathaniel and Katherine (Surbough) Kelly, was born in Lewisburg, W. Va., 1808, Aug. 5. Lewisburg Academy. Graduated, Athens (Ohio) University, 1830, and Andover Theological Seminary, 1833. Ordained, Hamilton, Mass., 1834, July 3, dismissed, 1850, June 12; without charge, Haverhill, after, some years deacon of the Center church, and clerk of the church and parish. Married, 1835, May 24, Mary, daughter of Dana and Sarah (Colby) Marsh, of Haverhill. Of two children, one is living. Died of psoriasis, 1898, Aug. 16, aged 90 years and 11 days.

KENNEDY, SAMUEL C., was ordained in 1885, and acting pastor at Ft. Meade, Fla., 1885-7; New Smyrna, 1887-90; Sanford, 1890-2; without charge, Jacksonville, 1894-6; Aberdeen, Miss., after, where he died in 1897. Diligent inquiry has failed to secure more information.

KIDDER, JOHN SUMNER, son of John and Rachel (Shepard) Kidder, was born in Crown Point, N. Y., 1811, Jan. 22. Burr Seminary. Graduated, Amherst College, 1839, and Andover Theological Seminary, 1842. Acting pastor, Canton, Mass., 1842-3; ordained, Alstead, N. H., 1843, Sept. 12; acting pastor, Schoolcraft, Mich., 1843-7; Leone, 1847-9; Wayne, 1848-51; Litchfield, 1851-5; Eaton Rapids, 1855-9; Windsor, 1859-64; Wayland and Hopkins, 1864-7; Rockford, 1867-9; Rochester, 1869-71; New Haven, 1871-4; Nunica and Robinson, 1874-6; Hopkins, 1876-9; without charge, there, after. Married, 1843, Aug. 29, Mary Anne, daughter of Ezra and Calista (Taft) Kidder, of Alstead, N. H., who died, 1896, May 29. Died of old age, 1897, Oct. 18, aged 86 years, 8 months, and 26 days.

LOVE, WILLIAM DELOSS, D. D., son of William and Lucinda (Oaks) Love, was born in Barre, N. Y., 1819, Sept. 29. Genesee Wesleyan Seminary, Lima, N. Y. Graduated, Hamilton College, 1843, and Yale Theological Seminary, 1847. Andover Theological Seminary, 1844-5. Ordained, Howe Street, church, New Haven, Ct., 1848, April 5, dismissed, 1852, March 9; acting pastor, Eastern Congregational church, New York, 1852; installed, Berlin, Ct., 1853, Oct. 5; dismissed, 1857, Nov. 23; installed, Spring street church, Mil-

waukee, Wis., 1858, Feb. 2, dismissed, 1871, July 2; installed, East Saginaw, Mich., 1871, July 9, dismissed, 1876, Nov. 26; without charge, Andover, Mass., 1877-8; installed, South Hadley, 1879, May 7, dismissed, 1889, Aug. 31; without charge, Hartford, Ct., and St. Paul, Minn., after. His alma mater gave the honorary D. D. in 1871. Trustee of Ripon and Olivet colleges; trustee and secretary of the Board of Mt. Holyoke Seminary. In the service of the U. S. Christian Commission. Published: (1) *Obedience to Rulers*, 1851, pp. 16. (2) *The Child's Book of Slavery*, 1857, pp. 143. (3) *The Divine Law in the Physical Being*, 1859, pp. 20. (4) *The Re-opening of the African Slave Trade*, 1860. (5) *Smitten, but not as our Enemies*, 1865, pp. 8. (6) *Wisconsin in the War of the Rebellion*, 1866, pp. 1144. (7) *The Just made Perfect*; funeral sermon on Mrs. E. J. F. Brown, 1868, pp. 14. (8) *The Chief Object of Sabbath Schools*, 1872. (9) *The Sabbath School as an Aid to Popular Education*, 1876. (10) *Women Keeping Silence in the Churches*, 1878, pp. 45. (11) *Sermon at the funeral of Rev. E. J. Montague*, 1880, pp. 14. (12) *Method of the World's Conversion*, 1881. (13) *Christ Preaching to the Spirits in Prison*, 1883, pp. 167. (14) *The Reforming Power of the Gospel*, 1885, pp. 18. (15) *The New Congregational Creed Insufficient*, 1885, pp. 21. (16) *The Holy Spirit's Office with Mankind*, 1886, pp. 15. (17) *The Preaching by Missionaries to the Heathen*, 1887, pp. 4. (18) *Future Probation Examined*, 1888, pp. 323. (19) *The Sunday Question*, 1889, pp. 7. (20) *St. Paul and Woman*, 1894, pp. 144. (21) *Sabbath and Sunday*, 1896, pp. 325. Married, 1847, Sept. 9, Matilda L. Wallace. Of seven children, two daughters and four sons living: two of these are Revs. William D. and Archibald L. Love. Died of paralysis, in St. Paul, Minn., 1898, Sept. 5, aged 78 years, 11 months, and 6 days.

McCONOUGHIEY, AUSTIN NEHEMIAH, son of David and Mary (Cartter) McConoughey, was born in Bainbridge, O., 1812, Aug. 30. Oberlin preparatory. Graduated, Oberlin Theological Seminary, 1842; and ordained there, 1842, Aug. 23. Acting pastor, Dover, O., 1841-3; Brooklyn, 1843-4; Lodi, 1844-7; Pittsfield, 1847-51; Chester Cross Roads, Free Will Baptist church, 1852-5; New Lyme, 1855-7; Ellington, N. Y., 1857-61; Adrian, Mich., 1861-3; without charge, Caro, 1863-73; Metamora, Ill., 1874-6; Bowersburg, 1876-80; Fredonia and Freeport, Mich., 1880-6; without charge, Caro, after. Published: (1) *Sin, its Nature and Conditions*. (2) *Free Communion of the Saints, the Law of the Lord's Supper*. Married, 1835, April 1, Martha M., daughter of Josiah and Sally (Fuller) Nettleton, of Bainbridge, O., who died, 1897, April 19. Of five children, a son and two daughters living. Died of heart failure, 1898, April 14, aged 85 years, 7 months, and 14 days.

McCUNE, ROBERT, son of _____ and Agnes (McCune) McCune, was born in Pittsburg, Pa., 1825, Dec. 17. Ordained, Wesleyan Methodist, 1849. Editor *Christian Statesman*, Mansfield, O., 1853-6; and of a paper, N. Fairfield, 1856-8, and acting pastor, Congregational church, there, 1856-61; Bucyrus, 1861-2; post chaplain, Johnson's Island, 1862-5; acting pastor, Kelley's Island, 1865-8; managing editor, *Toledo Blade*, 1868-73; also pastor, Sylvania, 1869-73; customs appraiser, 1873-7; and pastor, Presbyterian church, Erie, Mich., 1873-6, and of the 3d Congregational church, Toledo, 1876-81; Kokomo, Ind., 1881-7; Ironton, O., 1887-8; editor Worthington, Minn., *Advance*, 1888-93; and acting pastor, Presbyterian church, 1889-91, and Congregational church, 1891-7; Sherburne, after until death. Member of the Ohio legislature, 1859-61; chaplain of the Minnesota House, 1895. Mar-

ried, 1848, Aug. 1, Caroline B., daughter of Rev. Edward and Harriet Allen Smith, who died, 1876, Nov. 27. Of eight children, seven are living. Married, 1883, Feb. 28, Julia M., daughter of Hudson B. and Arethusa (Darwin) Hall, of Dundee, Mich. Died of cystitis, 1898, Feb. 17, aged 72 years and 2 months.

MCGREGOR, ALEXANDER, son of Rev. Dugald and Lucy (MacDougal) McGregor, was born in Glasgow, Scotland, 1834, April 3. Graduated, Edinburgh University, and the Congregational College at Toronto. Ordained, Brockville, Ont., 1863, Sept. 11, and pastor there, 1863-71; Yarmouth, N. S., 1871-82; Pawtucket, R. I., after. Secretary of the Rhode Island Home Missionary Society from 1887; trustee of Wheaton Seminary; fellow of the senate of Halifax University, N. S.; president of the Rhode Island Congregational Club, 1874-5; corporate member of the A. B. C. F. M., from 1897. Married, 1858, June 9, Mary, daughter of Alexander and Jessie (McNevin) MacDougal. Of nine children, seven are living. Died of acute inflammation of the bowels, 1898, Dec. 23, aged 64 years, 8 months, and 20 days.

MACKIE, THOMAS, was born in 1814, March 22. Ordained, 1874, April 26; acting pastor, West Townshend, Vt., 1885-8; without charge, South Londonderry, after. Married, 1880, Aug. 25, Elizabeth Borland, who died in Cambridgeport, Vt. One son, not living. Married, 2d, Mrs. Rosina L. (Rice) Eddy, who died, 1894, May 11. Died, 1896, June 30, aged 82 years, 3 months, and 8 days.

MARDEN, ALFRED C., son of Jeremiah Gordon and Nancy (Marden) Marden, was born in Epsom, N. H., 1850, June 13. Preached as a licentiate at Little Willow, Wis., 1883-9, residing at Ithaca; ordained, at Neptune, 1889, Jan. 5, and acting pastor there, and at Loyd, 1889-91; White Creek, after, until death. Married, 1874, Feb. 14, Ella J., daughter of Putnam E. and Harriet C. (Eggleston) Fuller, of Ironton, Wis. Of four children, two are living. Died of heart failure, 1898, Feb. 1, aged 47 years, 7 months, and 18 days.

MILLER, SIMEON, son of Daniel and Parmela (Jones) Miller, was born in Ludlow, Mass., 1815, March 20. Hopkins (Hadley) Academy. Graduated, Amherst College, 1840, and Andover Theological Seminary, 1844. Acting pastor, Ireland parish, West Springfield (now Holyoke), Mass., 1841, until ordained, 1846, May 7, dismissed, 1870, Feb. 9; installed, South Deerfield, 1870, April 13, dismissed, 1872, May 21; acting pastor, Ludlow Mills, 1872-3; without charge, Springfield, after, except acting pastor, Andover, Ct., 1876-82, and Agawam, Mass., 1883. Member, Holyoke School Board, 1859-65, and, many years, its chairman; superintendent of schools, 1865-6; member of the legislature, 1865; on Deerfield School Board, 1870. Married, 1819, Sept. 11, Charlotte Amelia, daughter of Noble and Miriam (Wolcott) Ewing, of Philadelphia, Pa., who died, 1851, Oct. 29. Married, 1860, Jan. 3, Lucretia White, daughter of Ezra and Lucretia (Bingham) Lamb, of Heath, Mass., who died, 1882, March 17. Of six children, three sons are living. Died of apoplexy, 1898, March 29, aged 83 years and 9 days.

NORTHROP, BIRDSEY GRANT, LL. D., son of Thomas Grant and Aurelia (Curtiss) Northrop, was born in Kent, Ct., 1817, July 18. Preparatory study at Ellington. Graduated, Yale College, 1841, and Theological Seminary, 1845. Ordained, Saxouville, Framingham, Mass., 1847, March 10, dismissed, 1857, Nov. 6; agent, Massachusetts Board of Education, 1857-67; secretary of the Connecticut Board, 1867-83, with residence at New Haven

until 1878, and at Clinton, after, until death. Williams College gave the honorary degree of LL. D., 1872. Member of the Board of Visitors at West Point; 1863-4; president of the American Institute of Instruction, 1864-5; of the National Association of School Superintendents, 1866; and of the National Educational Association, 1873; one of the trustees of Smith College, named in the will of its founder; and a trustee of Hampton Institute. He was a lecturer before the Lowell Institute, Boston, and the Peabody Institute, Baltimore. He was the guardian of the first Japanese girls educated in this country, and was received, on a visit to Japan, in 1895, with special honor. He lectured widely on Village Improvement, Arbor Day, and educational subjects. Published: (1) Education Abroad, 1873, pp. 176. (2) Tree Planting and Schools of Forestry in Europe, 1877. (3) Schools of Forestry, 1878. (4) Schools and Communism, 1879. (5) Examination of Teachers, 1880. (6) Groton Centennial, 1881. (7) Lessons from European Schools, 1882. (8) Rural Improvement, 1882. (9) Menticulture, Agriculture, 1881. (10) Forests and Floods, 1885. (11) Legal Prevention of Illiteracy. (12) Village Improvement, 1891. (13) Arbor Day in Schools, 1882. (14) The Bible as an Educator, 1895. Also, many leaflets. Married, 1844, Feb. 18, Harriet E., daughter of Jeremiah and Charity (Scudder) Chichester, who died, 1892, Feb. 20. Of five children, a son and daughter are living. Died of heart failure, 1898, April 27, aged 80 years, 9 months, and 9 days.

NUTTING, GEORGE BARRETT, son of William and Mary (Hubbard) Nutting, was born in Randolph, Vt., 1826, March 11. Randolph High School. Graduated, Dartmouth College, 1847. Teacher, Pembroke (N. H.) Academy, Orange County (Vt.) Grammar School, and LaGrange Institute, Ind. Western Reserve Theological Seminary, 1850. Ordained at Randolph, 1851, Aug. 25; missionary, A. B. C. F. M., in Turkey, at Aintab and Oorfa, 1853-68; acting pastor, Brownsdale, and Lansing, Minn., 1869-71; Greenfield, O., 1871-3; Oramel, N. Y., 1873-8; Hancock, Minn., 1879-88; Lafayette, Colo., 1890-1; without charge, Denver, Colo., 1891-3; Pelham, N. Y., after. Married, 1852, Dec. 28, Sarah Elvira, daughter of Dr. Louis L. and Susan (Bacon) Hodges, of Geneva, N. Y., who died, 1854, July 9. Married, 1856, June 16, Susan Alice Hodges, her sister. Of nine children, four sons are living. Died of old age, at Black Mountain, N. C., 1898, Feb. 26, aged 71 years, 11 months, and 15 days.

OLMSTED, FRANKLIN WHITE, son of Asher and Sarah (Barber) Olmsted, was born in Benson, Vt., 1810, July 7. Castleton Seminary. Graduated, Middlebury College, 1838. Teacher, LeRoy, N. Y., 1838-40 and 1843-5; Mendon, where he studied theology with Rev. Mr. Sherwood, 1840-3; Riga, 1845-8. Ordained, Bridport, Vt., 1848, July 11, dismissed, 1863, Feb. 24; hospital chaplain of volunteers, at Philadelphia, 1863-5; principal, Burr and Burton Seminary, Manchester, Vt., 1865-7; acting pastor, East Dorset, 1867-70; Townshend, 1870-7; Williston, 1877-82; Bridport, again, 1883-7; without charge, Burlington, after. Member of the legislature, 1857-9 and '76, and of the Constitutional Convention; and thirteen years, school superintendent. Moderator of the General Convention, at St. Johnsbury, 1881. Married, 1839, Sept. 15, Mary, daughter of Samuel and Jennet (Howard) McCottler, of Orwell, who died, 1875, May 19. Of ten children, two sons and two daughters living. Married, 1877, Jan. 10, Frances Augusta, daughter of Asa and Eliza Maria (Merrill) Adams, of Fairport, N. Y. Died of old age, 1898, Jan. 16, aged 87 years, 6 months, and 9 days.

OSTROM, ALVIN, son of Peter and Margaret (Colgreve) Ostrom, was born in Rhinebeck, N. Y., 1831, Jan. 10. Graduated, Rutgers College, 1855, and Theological Seminary, 1858. Ordained, at New Durham, N. J., 1858, May 31, a missionary to China, of the Reformed Board of Missions. Amoy, China, 1858-65; pastor, Franklin, N. Y., 1866-9; Tomlannock, 1869-71; State Center, Io., 1871-4; Nevada, 1874-5; San Luis Obispo, Cal., 1875-9; without charge, Santa Barbara, 1879-80; acting pastor, Oroville, 1880-2; Murphy's, 1882-5, supplying thirteen churches of Calaveras County; Kohala, Hawaii, 1896, until death. Married, 1858, Aug. 30, Susan, daughter of John and Susan (Conover) Webster, of Newark, N. J., who died, 1866, May 6. A son and two daughters. Married, 1868, July 29, Frances Maria, daughter of Hiram Dwight and Sarah Jane (Wiswall) Pierce, of Troy, N. Y. A daughter and two sons. Died of aneurism of the heart, 1898, Feb. 27, aged 67 years, 1 month, and 17 days.

OWENS, OWEN, son of Morris and Mary (Einon) Owens, was born in Llan-gian, Carnarvonshire, Wales, 1819, Nov. 21. Ordained, at Llanwrtyd, Breconshire, 1842, Dec. 21; and preached in Wales, twenty-three years, seventeen in Brynmanyn, 1846-63; acting pastor, Pittston, Pa., 1866-7; Coal Valley, Ill., one year; Long Creek, Io., 1868-72; Birmingham, Pa., 1871-7; without charge, Red Oak, Io., 1878-81; acting pastor, Mt. Zion church, Rewey, Wis., most of the time, after. Married, 1843, May 20, Sarah, daughter of John and Ann Evans, of Llandovery, who died in 1861, Aug. 10. Of seven children, four are living, two sons and two daughters. Married, 1866, May 30, Catherine, daughter of David and Mary (Howells) Edwards, of Dundaff, Pa. Of four children, one son living. Died, apoplexy, 1898, April 25, aged 78 years, 5 months, and 4 days.

PHILLIPS, SEM, son of Thomas and Sarah Phillips, was born in Caermarthenshire, Wales, 1821, Jan. 21. Ffrwdyval Academy. Graduated Brecon College, South Wales, 1847. Ordained, Llangynide, Bracknockshire, 1847, June; pastor there, 1847-55; Llantrisant, Glamorganshire, 1855-66; acting pastor, Steuben, N. Y., 1866-72; Dodgeville, Wis., 1872-94; Delafield, Waukesha, 1894, until death. Married, 1884, Nov. 27, Sarah A., daughter of Rev. John D. and Mary (Davies) Davies. Died of heart disease, 1898, Jan. 26, aged 77 years and 5 days.

PLATT, M. FAYETTE, was born in Milford, Ct., 1822, June 4. Ordained at Tabor, Io., 1863, Nov. 11. Acting pastor, Pacific, Io., 1866-74; Hastings, Neb., 1874-6; Lincoln, 1877, supplying various churches in the vicinity; San Diego, Cal., 1887-92, doing general missionary work; and at National City after. Married, 1851, Sept. 10, Tirza Parsons, at Oberlin, O., who died, 1888, April 15. Of four sons, three are living. Died, 1898, July 11, aged 76 years, 1 month, and 7 days.

PLUMER, ALEXANDER ROBERTS, son of John and Catherine (Norris) Plumer, was born in South Berwick, Me., 1827, June 25. Berwick Academy, 1841-6; graduated, Dartmouth College, 1850; and Princeton Theological Seminary, 1853; ordained, South Berwick, 1854, Dec. 13; missionary, A. B. C. F. M., in Central Turkey, until 1859, stationed at Sivas, Tocat, and Trebizond; acting pastor, Burlington, Me., 1861-2; Industry and Anson, 1863-8; Athens and New Portland, 1868-71; Tremont and Mt. Desert, 1871-8; Kittery and Newcastle, N. H., 1878-80; Gill, Mass., 1880-3; Phillipston, 1883-4; New Salem, 1884-9; Warwick, 1890-1; Granby, Vt., 1892-4; without charge, Tremont, Me., after, with winters in Florida. Married, 1854, Nov. 29, Elis-

abeth Billings, daughter of Jacob and Truelove (Billings) Morris, of Bloomfield, N. J., who died, 1872, Jan. 27, leaving a daughter. Married, 1874, Nov. 25, Lucy Ann, daughter of Kendall and Dorcas (Varney) Gibbs, of Berwick, Me. Died of paralysis, in DeLand, Fla., 1898, March 7, aged 70 years, 8 months, and 12 days.

REES, HENRY, son of David and Sarah Rees, was born in Llanelly, S. Wales, 1820, Oct. 14. Began preaching in 1843, and ordained, Ystradgynlais, 1847, March 8; and pastor there until 1869; acting pastor, Emporia, Kan., 1869-83, and at Dry Creek, 1869-98. He leaves a widow, and four sons, of whom one is Rev. Luther Rees. Died of paralysis, at St. Paul, Minn., 1898, Dec. 5, aged 78 years, 1 month, and 21 days.

ROGERS, JOHN ALBERT, son of Joseph B. and Martha P. (Albert) Rogers, was born in New Bedford, Mass., 1830, Dec. 8. New Bedford Academy. In various business employments for thirty years, in Massachusetts, Illinois, and Iowa. A missionary of the American Sunday School Union in Iowa, and in California, where he removed in 1885; also secretary of Young Men's Christian Association in San Diego, 1885-90. Ordained at Encinitas, 1890, Nov. 19, and acting pastor there, 1890-2; and Alpine after, supplying also at three or four outstations. Married, 1850, March 30, Mary Ann, daughter of Frederick and Harriet (Quimby) Milliken, of New Bedford, who died 1873, May 23. Of three children, two sons are living. Married, 1887, Feb. 10, Sarah Sophia, daughter of Caleb Comstock and Amelia Chastina (Fisher) Church, of San Diego. Died of acute inflammation of the bladder, 1898, Feb. 3, aged 67 years, 1 month, and 25 days.

ROGERS, WILLIAM CLAYTON, son of Clayton Taylor and Hannah (Gilbert) Rogers, was born in Strongsville, O., 1848, Nov. 17. Preparatory study, Ann Arbor and Oberlin. Graduated, Oberlin College, 1873, and Andover Theological Seminary, 1877; Yale Theological Seminary, 1873-4, and Oberlin, 1875-6. Ordained, Dwight, Ill., 1877, Dec. 18, and acting pastor there, 1877-9, when his health forbade his continuing in the ministry; in business, Cleveland, 1879-89; Fremont, 1889-92; acting pastor, Brecksville, 1892, until death. Married, 1877, Oct. 17, Martha Minerva, daughter of Simon and Maria (Dudley) Reed, of Austinburg. Two children. Died of apoplexy, in Cleveland, 1898, Sept. 6, aged 49 years, 9 months, and 19 days.

ROSE, WILLIAM F., son of Thomas and Huldah (Wilmarth) Rose, was born in Victor, N. Y., 1835, April 21. Preparatory study, Albion, Mich. Graduated, Northwestern University, 1862. Ordained, 1863, Dec. 29. Acting pastor, Lowell, Mich., 1864; Vienna, 1865-7; Crystal Lake, 1868-9; Cherokee, Io., 1870-5; without charge, there, and in Illinois, 1875-83; acting pastor, Pecatonica, 1883-5; Pierre, S. D., 1886-7; Port Gamble, Wn., 1888; Houghton and vicinity, 1890-5; Steilacoom, 1896-8. Married, 1864, May 10, Sarah E. Devendorf, who died, 1874, May 16. A daughter. Died in Tacoma, of paralysis, 1898, Feb. 17, aged 61 years, 9 months, and 26 days.

SCOFIELD, ABISHAI, son of David and Christina Scofield, was born in Greenville, N. Y., 1805, Oct. 27. Greenville Academy. Graduated, Union College, 1832, and Auburn Theological Seminary, 1835, taking a post-graduate course. Ordained, Peterboro, N. Y., 1836, Dec. 28, dismissed, 1843; a special friend of Gerrit Smith, and, while at Hamilton, 1843-8, was deposed from the ministry for abolition doctrine, 1845, Dec., and re-ordained, 1846, as a Congregationalist. Acting pastor, Georgetown, 1848-61; without charge, Willett, 1861-3; missionary to the freedmen, Camp Nelson, Ky., 1864-6; without

charge, Glenora, 1866-71; superintendent and chaplain, Bethel Home, Milwaukee, Wis., 1871-2; acting pastor, Hartford, 1872-80; without charge, Greenwich, Ct., 1880-3; Spencerport, N. Y., after. Published: (1) *The Law of Human Progress*; a presbyterial sermon, 1838. (2) *Qualifications of rulers*, 1844. (3) *Trial and Defence*, 1845. (4) *Fourth of July oration*, Stockbridge, N. Y., 1849. (5) *Annual sermon at Commencement of McGrawville College*, 1853. (6) *Address before Society of Inquiry, Madison University*, 1854. (7) *Mistakes of Bob Ingersoll*, 1879. (8) *Way to sustain the worship of God*, 1879. (9) *Farewell at Hartford*, 1880. Married, 1836, Dec. 7, Elizabeth, daughter of William and Rhoda (Worthington) Marvin, of Colchester, Ct., who died, 1841, Dec. 31. Three children. Married, 1842, July 21, Celestia S., daughter of Dr. Norton, of Peterboro, who died, 18 days after. Married, 1844, April 3, Janette, sister of his first wife. Of ten children, six are living. Died of old age, 1898, Jan. 25, aged 92 years, 2 months, and 28 days.

SEAVER, WILLIAM RUFUS, son of Heman and Sarah C. Rice Seaver, was born in Montreal, 1822, July 11. For years in business. Ordained, Smyrna, Mich., 1869, March 31; acting pastor, Sedalia, Mo., 1870-2; Muskegon, Mich., 1872-9; St. Joseph, Mo., 1880-1; Traverse City, Mich., 1882-5; Pontiac, 1885-90; Saugatuck and Douglas, 1891-4; without charge, and acting pastor of Presbyterian church, Ellsworth, Kan., after. Married, 1812, April 26, Mehitable, daughter of Linus and Betsey (Bond) Homer, of Brimfield, Mass. Of five children, two daughters and two sons living, one of the latter being Rev. Charles H. Seaver. Died of meningeal apoplexy, 1898, Sept. 22, aged 76 years, 2 months, and 11 days.

SMITH, CHARLES STRONG, son of Dr. Aaron and Amelia (Strong) Smith, was born in Hardwick, Vt., 1824, July 24. Craftsbury and Peacham Academies. Graduated, Vermont University, 1848, and Hartford Theological Seminary, 1853. Teacher, Craftsbury Academy, 1848-50; Andover Theological Seminary, 1850-1. Acting pastor, New Preston, Ct., 1853-5; North Walton, N. Y., 1855-7, being ordained evangelist at Franklin, N. Y., 1855, Nov. 14. Without charge, Hardwick, in feeble health, 1857-63; secretary, Vermont Domestic Missionary Society, 1863-88, with home at Montpelier, as it was after. Associate editor of the *Vermont Chronicle*, 1855-6, and its sole editor for many years later. Represented Hardwick in the legislature in 1863. Published: *Essay on Systematic Benevolence*, 1877; and many Missionary Reports. Married, 1854, July 24, Lucy Ann, daughter of Levi and Anna (Day) Maynard, of Walton, N. Y., who died, 1857, Feb. 2. One of two daughters living. Married, 1869, Dec. 8, Sarah Jane, daughter of Henry Lord and Sarah (Talcott) Landfear, of New Haven, Ct. Of three children, a daughter and son living. Died of cancer of the stomach, 1898, Jan. 11, aged 73 years, 5 months, and 17 days.

SMITH, JOHN FRANCIS, son of John and Catherine (Pletcher) Smith, was born in Deavertown, O., 1852, July 9. Graduated, Otterbein University, 1879. Student, Dayton (O.) Theological Seminary, 1873-5; Yale Theological Seminary, 1881-2. Ordained, Basil, O., 1877, Aug. 26; acting pastor there, 1878-9; Johnstown, 1879-80; Marion, 1881-3; Loveland, Colo., 1884-7; Chapman, Kan., 1887-9; Denver, Colo., 1889-93; Lafayette, 1893-6; without charge, Boulder, after. Married, 1883, Dec. 12, Lida, daughter of Washington and Charlotte (Park) Arnold, of Albany, O. Three daughters. Died of Bright's disease, 1898, March 30, aged 45 years, 8 months, and 21 days.

SMITH, JOHN ROUNDS, son of John Rounds and Mary Elizabeth (Bullen) Smith, was born in Salem, Mass., 1867, March 11. Graduated, Harvard College, 1889, and Andover Theological Seminary, 1892. Ordained, Georgetown, Mass., 1892, Sept. 1, dismissed, 1895, Feb. 13. Without charge, Philadelphia and Chicago, after. Married, 1892, Sept. 22, Mary Evelyn, daughter of Jabez Baldwin and Lucy (DePue) Lyman, of Salem. A son and a daughter. Died in Chicago from the effect of a soda-carbonate explosion, 1898, April 19, aged 31 years, 1 month, and 8 days.

SMITH, WILLIAM BINGHAM TAPPAN, son of Daniel T. and Zelia R. (Tappan) Smith, was born in Auburndale, Newton, Mass., 1859, Dec. 28. Graduated, Lay College, Revere, Mass., 1888. Acting pastor, Albany, Vt., 1891-2. Ordained, Southville, Mass., 1893, July 19, dismissed, 1894, Nov. 7; acting pastor, Auburn, N. H., 1894-6; West Newbury, Mass., 1897, until death. Married, 1891, Oct. 8, Ezza M., daughter of Wilson and Sarah E. (Berry) Tucker, of Revere, Mass. Died of diabetes, 1898, Jan. 19, aged 38 years and 21 days.

STANTON, ROBERT PALMER, son of Randall and Clarissa (Spicer) Stanton, was born in Belchertown, Mass., 1818, Jan. 20. Monson Academy. Amherst College, 1841-2. Graduated, Yale College, 1843, and Theological Seminary, 1847. Ordained, Presbyterian, Cohoes, N. Y., 1848, Feb. 9, dismissed, 1853, May 10; installed, Derby, Ct., 1853, Nov. 2, dismissed, 1856, Jan. 2; installed, Greenville church, Norwich, 1856, June 11, dismissed, 1879, July 22; without charge, Norwich, after, except acting pastor, South Coventry, 1879-81; Long Society, Preston; and Bozrahville, 1884. Chairman, Norwich Board of Education, 1860-90. Published: (1) Slavery viewed in the light of the Golden Rule, 1860, pp. 19. (2) A Historical discourse, at the re-dedication of the Long Society church, 1889, pp. 8. Married, 1848, Jan. 17, Harriet, daughter Dr. Timothy and Rhoda (Lewis) Jones, of Southington, Ct. Two daughters. Died of pneumonia, 1898, Sept. 11, aged 80 years, 7 months, and 21 days.

STRONG, EDWARD, D. D., son of Rev. William Lightbourn and Harriet (Deming) Strong, was born in Somers, Ct., 1813, Oct. 25. Preparatory study at New Haven; graduated Yale College, 1833; Union Theological Seminary, 1839-40; Yale Theological Seminary, and tutor, Yale College, 1840-2. Ordained, College-street Church, New Haven, Ct., 1842, Dec. 14, dismissed, 1862, July 1; installed, Pittsfield, Mass., 1863, March 15, dismissed, 1871, Nov. 15; installed West Roxbury, 1872, May 2, dismissed, 1882, July 13, without charge there, 1884-8; Pittsfield after. Hamilton College gave the honorary D. D., in 1864. With Joseph P. Thompson, D. D., associate editor of the Life of David Tappan Stoddard, his classmate, missionary to the Nestorians. Married, 1843, March 20, Margaret Scott, daughter of Thaddeus and Eliza (Taylor) Sherman of New York, who died, 1873, June 6. Married, 1874, Sept. 10, Mrs. Harriet Sherman, daughter of Charles and Jennett (Taylor) Sherman, of Suffield, Ct., and widow of Dr. Wright, of Springfield, Mass., who died 1899, Feb. 2. Died of pneumonia, 1898, Dec. 13, aged 85 years, 1 month, and 18 days.

STRONG, JOHN MITCHELL, son of Harvey and Janet (Gillespie) Strong, was born in Geneva, N. Y., 1834, Dec. 12. Student at Wabash College and Oberlin. Ordained, Baptist, 1863, and had a charge in Michigan. Served on the Christian Commission during the war; then was a Sunday School missionary in Iowa and Illinois, residing at Davenport. Acting pastor, Congregational, Franklin and Riverton, Neb., 1880-2; Sharon, Wis., 1882-4;

Waukegan, Ill., 1881-7; without charge there, after. Married, 1867, Nov. 20, Mary, daughter of Pliny and Adelia (St. John) Fay, of Yates, N. Y. Of three children, a son and daughter living. Died of Bright's disease, 1898, Nov. 30, aged 63 years, 11 months, and 18 days.

TAYLOR, JEREMIAH, son of Jeremiah and Martha Shaw (Alden) Taylor, was born in Hawley, Mass., 1817, June 11. Worthington and Cunningham academies. Graduated, Amherst College, 1843; and Princeton Theological Seminary, 1847. Principal, Amherst Academy, 1843-4; and student at Andover, 1844-5. Ordained, Wenham, Mass., 1847, Oct. 27, dismissed, 1856, Aug. 19; installed, Middletown, Ct., 1856, Oct. 1, dismissed, 1868, Oct. 20; installed, West Killingly, 1869, May 3, dismissed, 1871, Dec. 31; installed, Elmwood church, Providence, R. I., 1872, Jan. 24, dismissed, 1877, July 16; secretary, Rhode Island Home Missionary Society, 1876-87; of the American Tract Society for New England after, residing in Brookline, Mass. His alma mater gave the honorary D. D. in 1863. Published: (1) The Shipmaster's Monument; discourse on the death of Capt. William Hadley, 1850, pp. 20. (2) The Medical Profession; its position and claims. Discourse on the death of David Harrison, M. D., 1857, pp. 22. (3) Eminence at the Bar; sermon at the funeral of Jonathan Barnes, 1862, pp. 31. (4) Memoir of Gen. J. K. F. Mansfield, 1862, pp. 67. (5) Memoir of Edward Hamilton Brewer, lately a soldier in the army of the Potomac, 1863, pp. 119. New edition, 1875. (6) Memorial of Amos D. Lockwood, 1884, pp. 31. (7) Our Churches and Home Missions; a historical paper, 1886, pp. 27. (8) Address at Wenham; Two Hundred and Fiftieth Anniversary, 1894, pp. 18. Married, 1849, Oct. 17, Elizabeth, daughter of Dr. William W. Pride, of Springville, Penn. Of five children, three are living. Died at Waverly, of arteriosclerosis, 1898, April 20, aged 80 years, 10 months, and 9 days.

THAYER, WILLIAM MAKEPEACE, son of Davis and Betsey (Makepeace) Thayer, was born in Franklin, Mass., 1820, Feb. 23. Franklin Academy, Graduated, Brown University, 1843, and studied theology with Rev. Jacob Ide, of Medway. Teacher for some years, and preached in Edgartown. Ordained, Ashland, Mass., 1849, June 20, dismissed, 1856, Dec. 25; without charge, Franklin, after; editor of *Home Monthly Magazine*, 1857-62; secretary, Massachusetts Temperance Alliance, 1863-78; represented both Ashland and Franklin in the legislature; and always active in literary work. Trustee of Dean Academy. Published: (1) The Bobbin Boy, 1850, pp. 310. (2) The Printer Boy, 1850, pp. 261. (3) Gem and Casket, 1852, pp. 54. (4) Happy New Year, 1853, pp. 89. (5) Merry Christmas, 1853, pp. 89. (6) Spots on our Feasts of Charity, 1854, pp. 240. (7) Hints for the Household, 1854, pp. 240. (8) Pastor's Wedding Gift, 1854, pp. 111. (9) From Poor House to Pulpit, 1855, pp. 349. (10) The Morning Star, 1856, pp. 289. (11) The Poor Boy and the Merchant Prince, 1859, pp. 348. (12) The Good Girl and True Woman, 1859, pp. 352. (13) Tales from Genesis, Vol. 1, 1862, pp. 262. (14) Tales from Genesis, Vol. 2, 1863, pp. 309. (15) Soldiers of the Bible, 1863, pp. 307. (16) The Old Horse Shoe, or Sammy's First Cent., 1863, pp. 296. (17) The Pioneer Boy, 1863, pp. 469. (18-21) Youth's History of the Rebellion, 4 vols., 1864-5, pp. 1387. (22) From Tannery to the White House, 1865, pp. 480. (23) Letters to a School Boy, 1867, pp. 208. (24) Communion Wine, 1869, pp. 94. (25) Public Services of Abraham Lincoln, 1869, pp. 187. (26) Nelson Storer; or, How a Country Boy Made His Way into the City, 1878, pp. 327. (27) Life of Dr. Jewett, 1879, pp. 461. (28) From Log Cabin

to the White House, 1880, pp. 344. (29) *Tact, Push and Principle*, 1880, pp. 360. (30) *The Nameless Waif*, 1881, pp. 192. (31) *Sermons and Temperance Reports*, 1881, pp. 511. (32) *From Pioneer Home to the White House*, 1882, pp. 463. (33) *From Farm to the White House*, 1883, pp. 503. (34) *Marvels of the New West*, 1887, pp. 713. (35) *From Boyhood to Manhood*, Franklin, 1889, pp. 497. (36) *Success and Its Achievers*, 1891, pp. 641. (37) *Our Flag, Half-mast*, 1891, pp. 37. (38-40) *Ethics of Success*, three School Readers for Higher, Middle and Lower Grades, 1893-4. (41) *Turning Points in Successful Careers*, 1895, pp. 409. (42) *Aim High; or, Hints and Helps to Young Men*, 1895, pp. 477. (43) *Womanhood; or, Hints and Helps to Young Women*, 1895, pp. 175. (44) *Men Who Win; or, Making Things Happen*, 1896, pp. 477. (45) *Women Who Win; or, Making Things Happen*, 1896, pp. 477. Married, 1845, Oct. 19, Rebecca Whiting, daughter of Calvin and Lucinda (Leland) Richards, of Dover, Mass. Of five children, two sons living. Died of heart disease, 1898, April 7, aged 78 years, 1 month, and 13 days.

THOMAS, WILLIAM, son of John and Mary (Cock) Thomas, was born in Mullion, Cornwall, Eng., 1837, Feb. 10. Ordained, Wesleyan Methodist, 1872; minister in W. Wisconsin Conference, until 1893. Acting pastor, Congregational, Duncan, S. D., 1893; and without charge there, after. Married, 1871, Aug. 14, Gertrude Hinckley; several children. Died of paralysis, 1897, April 13, aged 60 years, 2 months, and 3 days.

THOMAS, WILLIAM HENRY, son of John and Jane (Williams) Thomas, was born in Swansea, Wales, 1834, Oct. 18. Graduated, Caermarthen College. Ordained, Brynmaur, 1863, Jan. 4; dismissed, 1878; acting pastor, Cleveland, Io., 1879-81; Coal Creek, Ind., 1881-2; Soddy, Tenn., 1882-4; Cleveland, Io. (again), 1884-5; Kansas City, Mo., 1886; Hiteman, Colfax, and Chisholm, after. Died of lung trouble, 1898, Oct. 18, aged 64 years.

TODD, ALWIN ETHELSTAN, son of Orrin B. and Eliza (Mann) Todd, was born in Blandford, Mass., 1846, Aug. 14. Williston Seminary. Graduated, Yale College, 1871, and Theological Seminary, 1875. Ordained, Stuart, Io., 1875, Dec. 22; acting pastor, there, 1875-7; Monterey, Mass., 1877-80; Chester, 1880, until installed, 1882, Oct. 11, dismissed, 1885, Dec. 23; acting pastor, Westhampton, 1886-91; professor of natural sciences and librarian, Berea College, Ky., after. Married, 1875, July 14, Gertrude Maria, daughter of Rev. Whitman and Ruth Maria (Keeler) Peck, of New Haven, Ct. Of seven children, six are living. Died of consumption, 1898, Jan. 30, aged 51 years, 5 months, and 16 days.

UPTON, JOHN RIDDLE, son of John and Betsey (Riddle) Upton, was born in Wilmot, N. H., 1819, Oct. 4. Kimball Union Academy. Graduated, Amherst College, 1847, and Andover Theological Seminary, 1850. Ordained, Wilmot, 1851, April 22; home missionary, Alexander and Cooper, Me., 1850; Dubuque County, Io., 1851-3; Inland, Buckingham, and Monona, 1853-5; without charge, Moretown, Vt., 1855-7; acting pastor, Buckingham, Io., 1857-9; Monona, 1860-9; Lakeville, 1869-80; without charge, Spirit Lake, 1880-3; Sibley, 1883-8, except one year editor of the *Alton Review*; Plattville, Ill., 1888-9; Pekin, 1889-90; Escondido, Cal., after. Married, 1852, Oct. 11, Mary, daughter of Adolphus and Sally (Copeland) Bass, of Moretown, Vt., who died, 1883, Feb. 5. Three daughters, not living. Died of hemorrhage of the lungs, following grip, 1898, April 4, aged 78 years and 6 months.

WARNER, PLINY FISK, son of Milo and Lucina Kent (Sykes) Warner, was

born in Strykersville, N. Y., 1830, Dec. 20. Springville Academy. Graduated, Yale College, 1855, and Andover Theological Seminary, 1859. Yale Theological Seminary, two years. Ordained, Stonington, Ct., 1860, Oct. 31, dismissed, 1863, March 1; acting pastor, Clinton, Wis., 1861-6; Como, Ill., 1866-9; Aledo, 1869-72; Newaygo, Mich., 1872-4; Fort Scott, Kan., 1871-6; Mattoon, Ill., 1877-8; Aledo, again, 1878-80, and without charge, there, 1880-2; Havana, 1882-96; Peoria, after. Married, 1863, April 27, Jane Borrodil, daughter of Gilbert and Sophia (Culver) Denison, of Stonington. Died of heart failure, 1898, July 8, aged 67 years, 6 months, and 18 days.

WEEKS, DAVID, son of John and Gwen (Watkins) Weeks, was born near Brecon, Wales, 1836, Aug. 22. Became a lay preacher in Treherbert, Wales. Ordained at Streator, Ill., 1883, Oct. 15; acting pastor, there, 1883-5; Norden, Neb., 1885-94, Ashland, Pa., 1895; without charge, Edwardsdale, after. Married, Ann, daughter of Edward and Elizabeth Jones, of Dowlais, who died at Treherbert in 1877. A son and five daughters. Married, 1883, Jan. 27, Charlotte, daughter of David and Phoebe (Lewis) Davies. Died of liver disease, 1898, May 22, aged 61 years and 9 months.

WELLS, WILLIAM AARON, was born in Oglethorpe County, Ga., 1814, July 2. Ordained, 1852, and minister in various churches in Alabama, Florida, Georgia, and Mississippi, until 1895; acting pastor, Verbena, Ala., 1891-4; Clanton, 1894-5; without charge, Tallassee, after. Four years in the confederate army. Married, 1836, Dec., Louisa Barron, who died, 1896, May 31. Of seven children, three are living, one of whom is Rev. A. C. Wells. Died of old age, 1897, June 11, aged 82 years, 11 months, and 9 days.

WEYLER, SAMUEL, was born in Kreslau, Russia, 1863, July 3. Graduated, Knox College, 1888, and Yale Theological Seminary, 1891. Ordained at Denver, Colo., 1892, March 1; acting pastor, Buffalo, Wyo., 1892-6; Benicia, Cal., 1896, till death. Died at Saratoga, of nervous prostration, 1898, Feb. 8, aged 34 years, 7 months, and 5 days.

WILCOX, PHILO BECKWITH, son of Amos and Lydia (Kinney) Wilcox, was born in Benson, Vt., 1818, Jan. 18. Graduated, University of Vermont, 1845, and Andover Theological Seminary, 1849. Ordained, East Bridgewater, Mass., 1851, May 14, dismissed, 1860, March 1; acting pastor, Norway, Me., 1860-5; Otisfield, 1865-70; Blue Hill, 1871-2; without charge, Northboro, Mass., after. Died of cystitis, 1898, June 4, aged 80 years, 4 months, and 16 days.

WILLIAMS, WILLIAM WALLACE, D. D., son of Thomas and Rebecca (Stockton) Williams, was born in Vernon, N. Y., 1821, Oct. 25. Mission Institute, Quincy, Ill. Graduated, Amherst College, 1843, and Auburn Theological Seminary, 1846. Ordained, Presbyterian, Camillus, N. Y., 1848, Feb. , dismissed, 1853. Installed, First Congregational church, Toledo, O., 1853. Sept. 1, and remained in office until death, though released from pastoral charge, and emeritus, after 1897, May 10. Hamilton College gave the honorary D. D., 1872. Married, 1849, Dec. 18, Anna, daughter of Isaac and Clarinda (Patchen) Jerome, of Fairmount, N. Y. Died of heart disease, 1898, July 7, aged 76 years, 8 months, and 12 days.

WOODMANSEE, WILLIAM, was born in Jackson, Ind., 1840, Sept. 7. Denmark, Io., Academy. Three years in the army, 1861-4, in the 7th Ohio Volunteers, with the remarkable record of having never been wounded, or spent a day in a hospital. Graduated, Oberlin College, 1868; and Yale Theological Seminary, 1871. Ordained, Hart, Mich., 1871, Dec. , and acting

pastor there, 1871-2; Hubbardston, 1872-3; Grand Blanc, 1874-6; Chagrin Falls, O., 1876-8; Lexington, Mich., 1878-83; Hartford, 1883-6; Hudson, 1886; St. Louis, 1887-8; Lockport, Ill., 1889-90; Menasha, Wis., 1890-2; assistant superintendent, Children's Home Society; Milwaukee, after. Married, 1871, June 10, Persis E. Webster, of Geneva, O. Three sons. Died, 1898, Nov. 4, aged 58 years, 1 month, and 27 days.

WOODRUFF, LEONARD MILLER, D. D., son of Ithamar and Zilpha (Landers) Woodruff, was born in Saratoga, N. Y., 1826, May 9. Received the degree of A. M. from Madison University, 1864. Ordained, 1852, June, and was a Baptist minister, until 1895, with pastorates at Malone and Saratoga Springs, N. Y.; Detroit, Mich.; and Elgin, Ill. Received the honorary D. D. from La Grange College, 1879. Married, 1871, Aug. 31, Martha J., daughter of Henry W. and Jane M. (Stoop) Colman, of Detroit. Of three children, a son and daughter living. Died in Saginaw, Mich., of angina pectoris, 1898, Sept. 10, aged 72 years, 4 months, and 1 day.

WOODWORTH, CHARLES LOUIS, D. D., son of Charles and Lilly (Avery) Woodworth, was born in Somers, Ct., 1820, May 22. Monson Academy. Graduated, Amherst College, 1845, and Hartford Theological Seminary, 1848. Ordained, Second church, Amherst, Mass., 1849, Nov. 7, dismissed, 1863, Sept. 2; later, acting pastor of the same church, 1893, till death. Chaplain of the 27th regiment of Massachusetts, 1862, March 30,-1864, June 20; field agent for Massachusetts of the A. M. A., 1865-6; district secretary for New England, 1866-88; without charge, Watertown, 1888-93. Illinois College gave the honorary D. D. in 1883; trustee of Atlanta University from 1886. Published: (1) Questions on the Atonement, 1860, pp. 95. (2) The Meeting House and the Ministry. (3) The full Enfranchisement of the Negro, 1867. (4) Sermon; Dedication of 2d church, Keene, N. H., 1869. (5) Missions in Africa, 1869. (6) Woman's Work for the Lowly, 1874. (7) The Church of the Pilgrims, South; Lost but Found, 1875. (8) Pentecostal Methods of Salvation, 1876. (9) Edward Norris Kirk, 1878. (10) America's Opportunity, the World's Salvation, 1878. (11) Congregationalism in the South, 1879. (12) Church Work in the South, 1879. Married, 1846, Nov. 30, Maria W., daughter of Jeremiah G. and Avis (Wightman) Chadsey, of Wickford, R. I., who died, 1853, Aug. 24. Of five children, a daughter is living and a son, Rev. Charles L. Woodworth. Married, 1854, Nov. 28, Hannah Amelia, daughter, of Rev. Ebenezer and Amelia (Parish) Perkins, of Royalston, who died 1891, April 7. Married, 1893, Jan. 1, Lydia Pelham B., daughter of Jacob and Eunice Fullerton (Beath) Auld. Died of apoplexy, 1898, May 23, aged 78 years and 1 day.

WORDEN, JESSE ALONZO SQUIER, son of Nathan Park and Auna (Squier) Worden, was born in Perry, Mich., 1824, Dec. 24. For some years a carpenter. Ordained, Wesleyan Methodist, in Egypt, Mich., 1867, Sept. 26; and preached in Barry, Wayland, Allendale, and Whitehall. Became a Congregationalist, 1872; acting pastor, Coral, 1872-6; Ada, 1876-9; Ionia, 1879-83; Saranac, 1883-90; without charge, there, after. Married, 1849, Dec. 23, Harriet, daughter of Simeon and Mary (Higbee) Bascom, of Leroy, N. Y., who died, 1895, Nov. 17. Of five children, four are living. Died of kidney and heart disease, 1897, Nov. 22, aged 73 years, 10 months, and 28 days.

SUMMARIES.

DISEASE OR CAUSE OF DEATH.

Accident, 2; angina pectoris, 1; apoplexy, 7; appendicitis, 1; bladder, inflammation of, 1; bowels, inflammation of, 2; brain, softening of, 1; Bright's disease, 1; cancer, 2; cerebral effusion, 1; consumption, 4; cystitis, 2; diabetes, 2; fever, bilious, 1; grip, 2; heart disease, 4; — failure, 9; — aneurism of, 1; degeneration of, 1; — paralysis of, 1; kidney disease, 3; liver disease, 1; lungs, disease of, 1; — hemorrhage of, 1; nervous prostration, 2; neurasthenia, 1; old age, 15; paralysis, 5; peritonitis, 2; pneumonia, 6; psoriasis, 1; scleross, 1; spinal disease, 1; tumor, 1; typhoid fever, 1; unknown, 6.

TABULAR VIEW, 1875-1898.
I. NUMBER, AGE, AND SERVICE.

Year.	Whole No. of Deaths.	Average Age.	Average Length of Service.
1875.....	63	62 years, 8 months, 11 days.	31 years, 7 months, 7 days.
1876.....	68	66 " 5 " 26 "	35 " 8 " 14 "
1877.....	60	65 " 11 " 11 "	36 " 5 " 8 "
1878.....	56	67 " 0 " 15 "	36 " 2 " 11 "
1879.....	74	68 " 0 " 1 "	39 " 8 " 22 "
1880.....	82	67 " 0 " 15 "	33 " 0 " 11 "
1881.....	85	67 " 11 " 12 "	36 " 3 " 24 "
1882.....	60	64 " 2 " 11 "	34 " 1 " 13 "
1883.....	78	64 " 9 " 25 "	33 " 11 " 11 "
1884.....	79	70 " 6 " 0 "	39 " 10 " 11 "
1885.....	80	67 " 0 " 21 "	35 " 10 " 22 "
1886.....	90	69 " 6 " 12 "	37 " 2 " 20 "
1887.....	91	67 " 6 " 19 "	36 " 7 " 11 "
1888.....	96	67 " 9 " 14 "	37 " 2 " 24 "
1889.....	100	68 " 1 " 19 "	35 " 6 " 2 "
1890.....	99	71 " 4 " 4 "	42 " 0 " 1 "
1891.....	92	64 " 9 " 25 "	32 " 4 " 17 "
1892.....	95	70 " 7 " 2 "	37 " 9 " 17 "
1893.....	98	68 " 5 " 23 "	36 " 11 " 28 "
1894.....	98	68 " 8 " 16 "	37 " 1 " 28 "
1895.....	86	67 " 9 " 10 "	38 " 6 " 24 "
1896.....	126	68 " 11 " 8 "	37 " 5 " 17 "
1897.....	88	64 " 4 " 15 "	32 " 3 " 2 "
1898.....	97	70 " 9 " 0 "	38 " 1 " 27 "
Total ..	2,041	68 years, 1 month, 7 days.	36 years, 9 months, 8 days

II. AGE, BY DECADES.

Year.	Over 90.	81-90.	71-80.	61-70.	51-60.	41-50.	31-40.	Under 31.	Un- known.
1875.....	0	5	22	13	5	8	6	4	0
1876.....	1	11	24	15	5	7	4	1	0
1877.....	0	11	23	9	9	2	5	1	0
1878.....	0	9	18	15	3	5	6	0	0
1879.....	1	16	21	16	7	10	1	2	0
1880.....	1	8	16	32	6	9	7	3	0
1881.....	1	11	30	19	9	9	4	1	1
1882.....	1	10	14	12	10	5	6	2	0
1883.....	2	13	19	16	3	13	8	2	2
1884.....	1	23	24	10	13	4	3	1	0
1885.....	3	12	32	9	9	4	7	4	0
1886.....	5	17	26	15	14	7	5	0	1
1887.....	0	15	32	19	10	9	5	1	0
1888.....	2	23	25	18	16	3	6	2	1
1889.....	0	20	35	20	12	4	5	4	0
1890.....	2	28	26	20	12	7	2	2	0
1891.....	4	7	26	19	20	5	8	3	0
1892.....	1	23	31	16	13	8	2	0	1
1893.....	3	17	30	21	12	5	8	2	0
1894.....	0	22	29	23	13	8	2	1	0
1895.....	4	19	18	18	12	7	5	3	0
1896.....	2	29	35	26	17	9	7	1	0
1897.....	0	15	27	15	14	8	4	5	0
1898.....	2	21	34	19	8	6	3	2	2
Total	36	385	617	415	252	162	119	47	8

III. EDUCATION.

Collegiate.

Year.	Ambherst.	Bowdoin.	Brown.	Dartmouth.	Hamilton.	Harvard.	Middlebury.	Oberlin.	Union.	Vt. Univ.	Williams.	Yale.	Other.	Not.
1875.....	4	1	4	6	1	1	5	0	1	1	2	16	7	14
1876.....	9	3	3	7	1	1	2	2	2	3	8	10	5	12
1877.....	9	4	0	8	2	1	2	3	2	4	4	5	5	13
1878.....	7	2	2	4	0	3	5	1	1	1	0	7	5	17
1879.....	3	4	2	10	0	1	3	1	4	2	6	6	3	29
1880.....	5	3	3	10	1	0	0	6	3	1	9	10	5	26
1881.....	15	2	3	6	3	0	4	4	1	1	5	13	2	26
1882.....	12	3	5	4	0	1	4	1	2	0	3	7	6	12
1883.....	9	2	3	12	0	0	0	0	1	1	1	15	12	20
1884.....	2	5	3	7	0	1	5	1	2	2	6	15	6	24
1885.....	11	1	2	8	1	0	2	1	2	0	6	12	12	22
1886.....	8	4	0	3	3	1	5	4	3	2	8	15	10	24
1887.....	10	4	2	8	1	0	3	5	2	1	6	16	12	21
1888.....	11	5	2	10	1	0	6	4	5	0	2	10	12	28
1889.....	12	3	1	8	3	1	4	6	3	0	5	13	9	32
1890.....	10	9	2	9	3	0	1	6	0	1	2	15	12	29
1891.....	10	3	1	4	2	3	4	5	0	0	7	13	16	24
1892.....	10	4	2	5	1	0	8	2	3	4	3	15	11	27
1893.....	7	2	2	7	0	2	1	8	3	0	8	8	12	39
1894.....	13	0	1	5	0	4	3	6	3	2	4	13	11	33
1895.....	13	2	2	7	2	2	3	3	1	1	3	15	16	16
1896.....	14	9	2	6	1	2	2	1	3	4	12	13	17	40
1897.....	8	4	0	8	1	0	1	5	1	2	1	8	22	27
1898.....	9	1	1	4	2	1	1	5	1	3	3	9	21	36
Total..	221	80	48	166	29	25	76	80	50	34	113	279	249	591

IV. EDUCATION.

Theological.

Year.	Andover.	Amherst.	Bangor.	Chicago.	Gilmanton.	Hartford.	Lane.	Oberlin.	Princeton.	Union.	West. Resv.	Yale.	Other.	Private.
1875.....	16	7	2	0	0	2	0	1	2	2	0	7	3	21
1876.....	22	2	4	0	1	2	0	1	6	2	2	6	2	18
1877.....	20	4	4	1	1	1	1	2	4	1	0	5	0	16
1878.....	21	1	2	2	0	2	0	0	0	3	1	2	3	19
1879.....	19	0	3	1	1	2	1	1	3	6	0	10	0	27
1880.....	18	2	3	1	1	7	1	11	2	4	0	12	3	17
1881.....	25	2	6	1	1	3	1	3	1	5	0	11	1	25
1882.....	21	4	5	2	0	0	1	0	1	2	0	6	1	17
1883.....	29	3	6	3	1	2	3	0	1	4	0	8	5	13
1884.....	20	2	11	0	1	1	1	2	2	3	1	12	1	22
1885.....	21	1	7	1	2	5	1	3	1	4	0	7	3	24
1886.....	18	5	3	2	2	3	1	2	3	5	0	14	5	27
1887.....	21	0	5	2	0	3	1	5	1	7	1	15	3	27
1888.....	22	5	6	2	3	7	3	4	1	2	0	9	6	26
1889.....	22	2	7	2	3	4	1	9	2	7	0	10	3	28
1890.....	28	4	7	1	2	0	1	6	1	9	0	13	3	24
1891.....	18	8	7	5	0	6	1	4	1	2	1	11	3	25
1892.....	19	2	11	2	2	4	0	2	0	9	0	12	1	31
1893.....	21	1	7	2	0	5	0	5	5	2	0	7	6	37
1894.....	19	1	10	4	2	3	2	5	2	10	0	6	2	32
1895.....	28	4	3	5	1	2	1	1	1	8	0	8	7	17
1896.....	23	2	13	4	1	9	3	2	0	10	0	14	5	40
1897.....	18	2	4	2	0	4	3	9	0	7	1	6	2	30
1898.....	18	3	2	3	1	3	1	3	3	3	1	11	6	39
Total.	507	67	138	47	27	80	28	81	43	117	8	222	74	602

V. PLACE OF BIRTH AND DEATH.

YEAR.	CONN.		MAINE.		MASS.		N. H.		R. I.		VT.		N. E.		N. Y.		OTHER		Foreign.	
	Birth.	Death.	Birth.	Death.	Birth.	Death.	Birth.	Death.	Birth.	Death.	Birth.	Death.	Birth.	Death.	Birth.	Death.	Birth.	Death.	Birth.	Death.
1875.	13	12	4	2	15	12	5	4	0	0	5	1	42	31	11	5	3	27	7	0
1876.	11	3	4	3	26	19	8	2	2	2	7	6	58	37	3	7	4	24	3	0
1877.	8	8	5	1	13	14	10	3	0	1	8	9	41	36	6	4	8	20	2	0
1878.	9	10	2	1	13	16	8	2	0	0	10	7	42	36	7	2	2	16	5	2
1879.	8	10	7	5	19	14	8	7	0	2	11	4	53	42	9	10	6	21	6	1
1880.	17	7	6	1	21	23	7	2	3	1	7	6	61	40	11	9	6	32	4	1
1881.	15	10	2	2	23	22	7	6	1	2	10	6	58	48	11	9	7	28	9	0
1882.	7	7	3	4	24	14	4	2	0	0	6	0	44	27	4	8	7	21	5	1
1883.	18	8	5	4	20	19	13	5	1	1	6	4	63	41	2	10	10	26	3	1
1884.	12	5	6	7	16	17	13	5	0	0	9	6	56	40	8	8	8	28	7	3
1885.	15	11	7	4	18	14	10	6	1	0	7	6	58	41	11	9	4	28	7	2
1886.	10	5	2	1	21	18	6	4	0	0	13	6	52	34	14	13	11	42	13	1
1887.	18	13	6	4	22	18	9	5	3	2	7	2	65	44	11	4	7	42	8	1
1888.	15	13	7	5	23	18	11	9	0	0	12	3	68	50	10	3	6	40	12	3
1889.	18	11	6	9	18	18	13	4	0	0	10	2	65	44	14	2	10	47	11	7
1890.	15	13	9	8	19	12	13	6	0	1	5	5	61	15	13	4	11	45	14	5
1891.	11	14	6	5	25	14	2	3	0	1	9	6	53	43	12	4	16	40	11	5
1892.	17	7	9	8	18	19	7	3	0	0	17	7	68	44	8	3	12	43	7	5
1893.	8	5	2	2	22	18	7	1	0	0	11	6	50	32	12	10	15	53	21	3
1894.	7	8	8	4	28	25	6	3	1	1	10	3	60	44	14	9	11	43	10	2
1895.	12	11	4	1	18	23	6	5	2	0	4	2	46	42	13	11	17	32	10	1
1896.	8	10	17	7	29	26	13	3	2	4	7	1	76	52	14	9	17	62	19	3
1897.	9	8	7	2	14	14	7	3	0	1	8	1	45	32	12	7	24	47	10	2
1898.	13	8	5	2	15	14	4	3	0	2	7	6	44	35	15	5	22	56	16	1
Total.	294	219	139	92	480	421	197	96	16	21	206	111	1,332	960	215	165	244	866	220	50

VI. EMPLOYMENT.

YEAR.	Pastors by Council.	Pastors.	Without charge.	Missionaries.	Physicians.	Evangelists.	Secretaries.	Instructors.	Others.
1875	12	11	32	6	1	0	2	2	3
1876	7	17	32	3	3	1	1	1	3
1877	10	8	31	6	0	0	1	3	1
1878	9	9	30	5	0	0	1	1	1
1879	9	7	50	0	2	1	1	1	3
1880	14	18	43	2	0	0	2	1	2
1881	11	12	47	0	0	0	0	6	9
1882	8	12	33	1	1	0	0	1	4
1883	10	20	41	2	0	0	1	2	2
1884	1	17	48	1	2	0	0	3	7
1885	12	9	49	1	0	0	3	3	3
1886	10	15	53	3	0	0	0	5	4
1887	10	12	63	2	0	0	3	1	0
1888	7	17	65	5	0	0	0	2	0
1889	10	14	66	3	1	0	3	3	0
1890	9	19	63	5	0	0	1	2	0
1891	7	11	71	3	0	0	0	0	0
1892	0	13	71	4	0	0	1	5	1
1893	6	15	75	0	0	0	1	1	0
1894	7	18	66	2	0	0	0	5	0
1895	7	10	66	1	0	0	1	1	0
1896	9	26	82	5	0	0	0	4	0
1897	5	13	66	1	0	0	2	1	0
1898	9	10	76	1	0	0	0	1	0
Total	199	333	1,319	56	10	2	24	55	43

The editor renews his earnest request to friends and to the secretaries of the State bodies for prompt information of the death of Congregational ministers, and for full and exact information on the model of the sketches above given. Obituary and eulogy beyond, it is impossible to use here.

CONGREGATIONAL CLUBS.

Number.	Organized.	Name.	Place.	President.	Secretary.	Meetings.	MEMBERS.		COSTS.	
							No.	Limit.	Initiat'n	Annual.
1	1869	Boston.	Boston, Mass.	Rev. Albert H. Plumb.	John H. Colby (a).	9	455	\$10 00	\$8 00	
2	1872	Essex.	Salem, Mass.	Rev. James F. Froehle.	Rev. George A. Hall.	6	None.	2 00	2 00	
3	1871	North Bristol.	Taunton, Mass.	Wm. W. Waterman.	Dwight A. Miner (b).	5	175	None.	1 00	
4	1875	Worcester.	Worcester, Mass.	James Logan.	George L. Brownell (c).	6	225	5 00	5 00	
5	1875	Rhode Island.	Providence, R. I.	Rev. Wallace Nutting.	Hardin C. Waters (d).	5	None.	5 00	5 00	
6	1875	Cleveland.	Cleveland, Ohio.	Rev. Charles S. Mills.	R. O. Beswick (e).	5	119	2 00	2 00	
7	1877	Connecticut.	Hartford, Conn.	Chas. F. Gross.	S. H. Williams (f).	4	170	2 00	3 00	
8	1878	Minnesota.	Minneapolis, Minn.	Harlan P. Roberts.	Edward F. Waite (g).	9	196	None.	2 00	
9	1879	New York.	New York, N. Y.	Randall Spaulding.	Chas. L. Beckwith (h).	8	180	5 00	10 00	
10	1881	Grete.	Grete, Neb.	Rev. Morris R. Morse.	Mrs. A. A. Reed.	9	54	None.	25	
11	1882	Pittsburg.*	Pittsburg, Mass.	Rev. George R. Hewitt.	F. E. Fairbanks.	4	160	3 00	2 00	
12	1882	Cl. Valley.	Springfield, Mass.	Hon. E. E. Lyman.	Rev. F. B. Makepeace.	6	260	2 00	1 00	
13	1882	Central New York.	Syracuse, N. Y.	Rev. Wm. Elliot Griffis.	Rev. Herbert A. Manchester.	4	75	1 00	1 00	
14	1883	Chicago.	Chicago, Ill.	Rev. J. F. Loh.	H. H. Kennedy (i).	8	245	5 00	10 00	
15	1883	San Francisco.	San Francisco, Cal.	R. H. Chamberlain.	James E. Agar (k).	5	61	100	6 00	
16	1883	New Haven.	New Haven, Conn.	Rev. J. Lee Mitchell.	Rev. Charles F. Clarke.	6	197	None.	5 00	
17	1883	Omaha.	Omaha, Neb.	Rev. Frank D. Jackson.	C. H. Pratt (j).	6	None.	2 00	4 00	
18	1883	Pittsburg.*	Pittsburg, Mass.	Dr. S. J. Gruver.	Frank L. Kelley.	6	85	125	2 00	
19	1886	Newton.	Newton, Mass.	James B. Taylor.	Arthur W. Kelley (l).	5	85	175	2 00	
20	1886	Old Colony.*	St. Louis, Mo.	Rev. D. M. Bick.	J. H. Kenton (m).	5	104	100	5 00	
21	1887	Western Michigan.*	Grand Rapids, Mich.	Rev. Archibald Hadden.	Rev. F. G. Bainshead.	6	160	200	10 00	
22	1888	Brooklyn.	Brooklyn, N. Y.	Benjamin F. Blair.	Byron Horton (n).	6	160	200	5 00	
23	1888	Western Vermont.	St. Albans, Vt.	Rev. Ezra Bradner.	Rev. R. H. Ball.	4	141	None.	1 00	
24	1888	Fox River.	Aurora, Ill.	Rev. C. W. Blumhard.	Rev. James M. Lewis.	4	75	200	50	
25	1888	Berkshire.	Pittsfield, Mass.	Joseph B. Peirson.	Aufg. R. Smith (o).	2	115	125	2 00	
26	1889	Fugot Sound.	Tacoma, Wn.	D. L. Johnston.	F. L. Stocking.	4	163	None.	1 00	
27	1889	Eastern Michigan.	Detroit, Mich.	Prof. Geo. W. Knight.	Henry A. Williams.	4	81	None.	2 00	
28	1889	Central Ohio.*	Columbus, Ohio.	Rev. Fayette Hurd.	Rev. Herman A. French.	6	33	None.	1 00	
29	1889	Lincoln.*	Lincoln, Neb.	Rev. Laelius H. Thayer.	Arthur P. Ball.	2	21	None.	None.	
30	1890	Springfield.	Springfield, Mo.	John B. Smith.	Rev. Alexander P. Bourne.	3	221	None.	2 00	
31	1891	Pascataqua.	Dover, N. H.	E. H. Stearns.	Rev. Nathan F. Carter.	3	194	None.	1 00	
32	1891	Central N. H.	Concord, N. H.	John B. Smith.	Elmer H. Allen (p).	4	51	100	None.	
33	1891	Old Boston.	Boston, Mass.	John B. Cleveland.	Rev. A. W. Ackerman.	2	44	None.	1 00	
34	1891	Oregon.	Portland, Or.	Charles C. Bullfinch.	Clarence A. Brown.	4	120	5 00	
35	1892	Fall River.*	Fall River, Mass.	Rev. Alexander McKenzie.	Phineas Hubbard.	5	150	200	4 00	
36	1892	Cambridge.	Cambridge, Mass.	Prof. L. D. Whitcomb.	E. J. Cardigan.	5	76	100	5 00	
37	1892	Topeka.	Topeka, Kansas.	Rev. M. Ross Flaharri.	G. A. L. Merrifield (q).	3	80	1 00	2 00	
38	1892	Washington.	Washington, D. C.	Rev. William H. Thrall.	Prof. G. G. Weizsack.	6	49	None.	1 00	
39	1892	Yankton.*	Yankton, S. D.					3 & 2 00	3 00	

THE NATIONAL SOCIETIES.

THE AMERICAN BOARD OF COMMISSIONERS FOR FOREIGN MISSIONS.

Begun in 1810. Incorporated in 1812.

President. — CHARLES M. LAMSON, D. D., Hartford, Conn.

Vice-President. — D. WILLIS JAMES, Esq., New York, N. Y.

Corresponding Secretaries. — JUDSON SMITH, D. D. ; CHARLES H. DANIELS, D. D. ; JAMES L. BARTON, D. D.

Treasurer. — FRANK H. WIGGIN.

Editorial Secretary. — ELNATHAN E. STRONG, D. D.

Publishing and Purchasing Agent. — CHARLES E. SWETT.

P. O. Address of the above, Congregational House, Boston, Mass.

District Secretaries. — CHARLES C. CREEGAN, D. D., Congregational Rooms, 4th Ave. and 22d St., New York City. Rev. A. N. HITCHCOCK, Ph. D., 153 La Salle Street, Chicago, Ill. Rev. WALTER FREAR, General Agent, Y. M. C. A. Building, San Francisco, Cal.

This honored foreign missionary society, once the agent of several denominations in the United States and the pioneer of all, is now the accredited agent of the Congregational Churches. These churches have become famous for their far-seeing policy of church and educational work in connection with the Redeemer's kingdom. In no particular have they been surpassed in their benevolences. At the beginning, the interest in the work of the Board was limited but deep. There was struggle for a place of effort and it was hard to gain a foothold. To-day it is impossible, with the means at command, to seize the multitudinous opportunities in twenty missions of the Board. These missions are located: four in Turkey; three in Africa; three in India, including Ceylon; four in China; three in Papal lands, and one each in Japan, Micronesia, and Hawaiian Islands.

The residences of the missionaries are found in 101 stations; the ministry of the gospel in church or school is in 1,271 out-stations. The work is carried on in some 27 different languages. There have been sent out from our churches from the beginning nearly 2,500 missionaries, of whom 539 now remain in the consecrated service. Associated with them are to be found 2,975 preachers, teachers, catechists, evangelists, and Bible readers, elected to the good work from the native Christians and educated under the Board. There were added on confession of faith the large number of 4,652 persons to the 465 churches, thus swelling the total membership to 47,023. In these missions, as in America, the Christian schools play no little part in the work of evangelization. The schools, embracing every grade from the Theological Seminary to the kindergarten, number 1,270, enrolling about 56,600 students. This is a splendid army of the Lord if we are but faithful in the ministry of the Gospel to them. A Christian literature is an important factor in the work of the Board as is also the medical missionary department, with its work of healing, and the Sunday school and Christian Endeavor efforts among the youth who are the hope of these great nations and the Church which is to have dominion in them. In a word it is the one mission of the Board to propagate the Gospel in all the world by these varied ministries.

Looking back upon the year now gone there is one great disappointment; namely, the churches have failed to support the work in an adequate way. This has required curtailment in the midst of opportunity, and the painful and undesired burden of debt. Now the Board is set for a Forward Movement, earnest, aggressive, inspiring, if all will enter upon the effort. Every pastor, every church, every individual disciple, — this is the order of influence and leadership. Information and consecration are the helps which Christ honors.

The auxiliaries to the American Board are: (1) The W. B. M., — Woman's Board of Missions, Congregational House Boston, Mass. (2) W. B. M. I., — Woman's Board of the Interior, 59 Dearborn Street, Chicago, Ill. (3) W. B. M. P., — Woman's Board of the Pacific, Y. M. C. A. Building, San Francisco, Cal.

Two things have marked the last year: First, religious awakenings in most of the mission fields; secondly, lack of support at home by about \$130,000.

Attention is called to the *Missionary Herald*, the *Mission Dayspring*, and *Life and Light*; also to the *American Board Almanac*, and to *Congregational Work*. Our main instrumental reliance is upon the pastors of churches, themselves full of missionary information and zeal.

SUMMARY OF THE REPORT OF TREASURER OF THE A. B. C. F. M.
FOR THE YEAR ENDING AUGUST 31, 1898.

EXPENDITURES.

Cost of Missions.

Mission to West Central Africa	\$11,007 76
Mission to East Central Africa	9,082 16
Zulu Mission	30,989 19
Mission to European Turkey	30,720 04
Mission to Western Turkey	76,819 77
Mission to Central Turkey	26,725 41
Mission to Eastern Turkey	53,542 07
Marathi Mission	61,295 19
Madura Mission	55,519 62
Ceylon Mission	12,682 01
Foochow Mission	25,157 43
South China Mission	3,375 18
North China Mission	54,177 96
Shansi Mission	17,068 99
Mission to Japan	79,092 68
Hawaiian Islands	6,225 00
Micronesia Mission	26,779 07
Mission to Mexico	19,336 59
Mission to Spain	13,854 99
Mission to Austria	9,264 56
	<hr/>
Cost of Agencies	\$623,016 60
Cost of Publications	20,973 26
	10,763 36

Cost of Administration.

Department of Correspondence	\$12,668 76
Treasurer's Department	6,492 09
New York City	2,204 93
Miscellaneous: rent, care of rooms, furniture and repairs	6,250 84
	<hr/>
Balance for which the Board was in debt, Sept. 1, 1897	\$27,616 62
	45,130 50
Total	\$727,500 34

RECEIPTS.

Donations, as acknowledged in the <i>Missionary Herald</i>	\$483,988 15
Legacies, as acknowledged in the <i>Missionary Herald</i>	187,729 11
Interest on General Permanent Fund	11,291 72
Gain on Temporary Investments	4,200 00
	<hr/>
Balance for which the Board is in debt, Aug. 31, 1898	\$687,208 98
	10,291 36
	<hr/>
	\$727,500 34

PERMANENT FUNDS OF THE BOARD.

Bequest of Mrs. C. L. A. Tank, balance amounts to	\$15,361 00
General Permanent Fund	240,734 22
Permanent Fund for Officers	60,208 00
William White Smith Fund for education of preachers in Africa	30,859 38
Harris School of Science Fund for support of the school at Kyoto, Japan	25,000 00
Anatolia College Endowment Fund	32,327 62
Hollis Moore Memorial Trust	5,000 00
Mission Scholarships	9,215 11
C. Merriam Female Scholarship	3,000 00
Benjamin Schneider Memorial Fund to aid students in Central Turkey	2,000 00
Marash Theological Seminary Endowment	1,800 00
Gordon Theological Seminary, Tung-Cho, China, Endowment Fund	10,000 00
Foochow College Professorship Endowment	10,000 00
Jafna Medical Mission Endowment, collected by Misses M. and M. W. Leitch	7,027 69
Blank Memorial Fund, Scholarships in Anatolia College	2,000 00
Atterbury Fund, for education of Missionaries in China	4,750 00
North China College Endowment	10,000 00
Williams Hospital Endowment	3,000 00
C. F. Gates Mardin High School Scholarship	1,100 10
Pearson Dormitory Fund	5,000 00
Khooyloo Aid Society	1,356 44
Second Church, Aintab	3,183 36
Papazian School, Aintab	1,375 67

FRANK H. WIGGIN, *Treasurer.*

THE CONGREGATIONAL EDUCATION SOCIETY,

612 AND 613 CONGREGATIONAL BUILDING, BOSTON, MASS.

(Formerly American College and Education Society and New West Education Commission.)

OFFICERS FOR 1898-99.

President. — WILLIAM H. WILLCOX, D. D.*Vice-President.* — JAMES BRAND, D. D.*Directors.* — WM. H. WILLCOX, D. D.; JAMES BRAND, D. D., *ex officio*s; J. C. GRAY, Esq.; W. H. HUBBARD, Esq.; W. L. GREENE, Esq.; SIMEON GILBERT, D. D.; DEWITT S. CLARK, D. D.; J. W. WELLMAN, D. D.; G. F. S. SAVAGE, D. D.; B. F. HAMILTON, D. D.; C. B. RICE, D. D.; THOMAS WESTON, Esq.; DAVID FALES, Esq.; W. E. BARTON, D. D.; C. J. HURLBURT, Esq.; THOMAS TODD, Esq.; JOHN WHITE, Esq.; ALEXANDER R. THAIN, D. D.; WALTER K. BIGELOW, Esq.; Rev. WM. R. CAMPBELL.*Honorary Secretary.* — J. A. HAMILTON, D. D.*Corresponding Secretary.* — CHARLES O. DAY.*Treasurer.* — S. F. WILKINS, Esq.*Auditor.* — H. N. ACKERMAN, Esq.*Western Field Secretary.* — Rev. THEODORE CLIFTON, 151 Washington Street, Chicago, Ill.

STUDENT DEPARTMENT.

(Organized in 1816.)

1. PURPOSE. — To assist worthy students in colleges and theological seminaries who are educating themselves for the Congregational ministry. Few ministerial students come from homes of wealth. The great majority need financial aid while pursuing courses of study. Upwards of 9,000 have received the Society's aid.

2. NUMBER AIDED. — This year, 206.

3. AMOUNT OF AID. — Each needy and worthy student may receive annual appropriations of \$75 each. Applicants are required to reach a high degree of scholarship and general fitness, and be approved by a special committee in each institution. The scholarships thus become a leverage for elevating standards. Many students afterward refund all they receive. All are bound to repay in better service rendered to the churches.

4. DEMAND FOR MINISTERS. — Annual loss by death about equals the recruits from the seminaries; but, meanwhile, there is a net gain in the number of churches. If the supply of ministers were equal to the demand of the churches, so many would not be called from other denominations. Only by the modern training of the seminaries can men be equipped for the work of the church of to-day. The student scholarships of the C. E. S. represent the churches' faith in and claim upon the seminaries for producing spiritually endued and scientifically trained leaders.

COLLEGE AND ACADEMY DEPARTMENT.

1. PURPOSE. — To assist in the support of instructors in Home Missionary colleges and academies in the West and South. Most of these institutions are on home missionary ground, aiming at, but not having yet reached, self-support. The growth of the country in wealth and population has not yet been overtaken by that of educational institutions based upon the ethical and religious principles of the Christian religion. To help to provide such institutions is part of our work.

2. NUMBER AIDED. — 8 colleges and 16 academies.

COLLEGES.

SALT LAKE, Utah.
 ROLLINS, Florida.
 PACIFIC UNIVERSITY, Oregon.
 FAIRMOUNT, Kansas.

FARGO, No. Dakota.
 POMONA, California.
 LAKE CHARLES, Louisiana.
 RIDGEVILLE, Indiana.

ACADEMIES.

FRANKLIN, Nebraska.
 CHADRON, Nebraska.
 WEEPING WATER, Nebraska.
 EUREKA, Kansas.
 KIDDER, Missouri.
 WINDOM, Minnesota.
 PROCTOR, Utah.
 ROGERS, Arkansas.

NORTH WISCONSIN, Wisconsin.
 IBERIA, Missouri.
 HULL, Iowa.
 PUGER SOUND, Washington.
 WOODCOCK, Washington.
 WARD, South Dakota.
 KINGFISHER, Oklahoma.
 GERMAN-ENGLISH, Iowa.

3. **AID GIVEN.** — Pledges towards current expenses of each approved college and academy are made by the Society as it deems wise. The institutions are required to raise the balance of such expenses on their respective home fields. Aid has been given to 22 colleges that are now strong and prosperous.

4. **THEIR IMPORTANCE.** — The colleges produce candidates for the ministry, an intelligent and Christian citizenship, and educate the leaders in the thought and life of new States and Territories. The academies are located in new regions unprovided with sufficient educational privileges. They prepare teachers for the public schools and young people for college, and afford liberal culture to many others who go forth as Christians to be the seed and strength of Home Missionary churches.

NEW WEST DEPARTMENT.

1. **PURPOSE.** — To support the mission schools and academies in Utah and New Mexico, which were formerly sustained by the New West Education Commission. The Christian teacher must precede the preacher to the Mormon and Spanish populations. Churches grow out of the schools.

2. **NUMBER SUPPORTED.** — Salt Lake College, with Gordon Academy; Proctor Academy, in Utah, and nine mission schools.

MISSION SCHOOLS.

BOUNTIFUL, Utah.
COALVILLE, Utah.
HEBER, Utah.
LEHI, Utah.

ATRISCO, New Mexico.
BARREAS, New Mexico.
SAN RAFAEL, New Mexico.
CIBERO, New Mexico.
SAN MATEO, New Mexico.

3. **AMOUNT OF AID REQUISITE.** — \$15,000 for the year.

4. **RESULTS.** — Several Congregational churches; thousands of children and youths instructed and protected from the baneful influences of Mormonism; the introduction of public schools made possible, and centres of social and patriotic influences established.

5. **MORMONISM STILL POWERFUL.** — The church organization remains unchanged; the missionaries are active at home and abroad, church schools are everywhere, and even the public school system, mainly introduced under the stimulating influences of our own work, is coming increasingly under Mormon control.

6. **MEXICANS IN THE UNITED STATES.** — A quarter of a million, most of them poor, ignorant, and superstitious.

The gifts of those who were loyal and generous supporters of the New West Education Commission are imperatively needed and earnestly solicited for the future maintenance of the schools among the Mormons and Mexicans.

RECEIPTS.

Balance from previous year	\$1,209 00	
Total receipts	182,703 00	
		<u>\$183,912 00</u>

DISBURSEMENTS.

Total payments.....	\$173,845 00	
Balance on hand, the income only of which can be used ...	10,067 00	
		<u>\$183,912 00</u>

Amount of money per year requisite to the efficient prosecution of the work of the Society in all its branches, not less than \$100,000. The policy of the Society is wisely conservative. It proposes to give help where the investment is good; but it does not fail to enter new fields of assured promise. It simply asks the generous contributions of the churches by their regular methods in order to do its work and meet its increasing demands.

FORM OF REQUEST.

I do hereby give and bequeath to the "CONGREGATIONAL EDUCATION SOCIETY" the sum of — dollars, to be paid within — months after my decease, and to be applied to the uses and purposes of that Society.

 Fifty dollars constitutes an honorary membership.

THE AMERICAN CONGREGATIONAL ASSOCIATION.

Organized, 1853. Chartered, 1854.

Headquarters, Library, Congregational House, Boston.

OFFICERS.

President. — SAMUEL JOHNSON, Boston.*Vice-Presidents.* — C. C. BURR, Auburndale; E. W. BLATCHFORD, Chicago, Ill.*Corresponding and Recording Secretary.* — Rev. JOSHUA COIT, Winchester.*Treasurer.* — AUGUSTUS S. LOVETT, Brookline.*Librarian and Assistant Treasurer.* — WM. H. COBB, D. D., Newton Centre.*Auditor.* — ALONZO C. TENNEY, Chelsea.

Directors. — MARQUIS F. DICKINSON, Boston; EDWARD A. STUDLEY, Boston; S. BRAINARD PRATT, Boston; Rev. JOSHUA COIT, Winchester; B. F. HAMILTON, D. D., Roxbury; WILLIAM H. HODGKINS, Somerville; ELIJAH HERR, D. D., Brookline; THOMAS TODD, Concord; CORYDON M. WHITTLESEY, West Newton; WILLIAM O. BLANEY, Boston; SAMUEL B. CAPEN, Jamaica Plain; DEWITT S. CLARK, D. D., Salem; HENRY E. COBB, Newton; WILLIAM H. EMERSON, Cambridge; Hon. JAMES M. W. HALL, Cambridge; MORTIMER B. MASON, Boston; CHARLES B. RICE, D. D., Danvers; G. HENRY WHITCOMB, Worcester; HENRY A. HAZEN, D. D., Auburndale; A. E. DUNNING, D. D., Brookline; AUGUSTUS S. LOVETT, Brookline; WILLIAM A. PAINE, Roxbury; ARTHUR C. FARLEY, Auburndale; Rev. MORTON DEXTER, Boston; Rev. EDWARD M. NOYES, Newton Centre; JOHN H. COLBY, Boston; FRANK P. SHUMWAY, Melrose; WM. F. WHITTEMORE, Boston; C. H. DANIELS, D. D., Newton.

OBJECTS.

To maintain, in the city of Boston, a CONGREGATIONAL HOUSE; to care for and perpetuate a library of books, pamphlets, and manuscripts, and a collection of portraits and relics of the past; and to do whatever else — within the limits of its charter — shall serve to illustrate Congregational History and promote the general interests of the Congregational churches

THE PAST YEAR.

The hope mentioned in the last Year-Book has become a fruition; the Congregational Library and the various benevolent societies took up their abode in the new house during the summer of 1898. The contrast is marked between the new and the old; the general satisfaction with our present provisions is freely and often expressed. The house is filling up with tenants, as fast, perhaps, as could be reasonably expected; about three fourths of the space available for rental is already occupied.

NEEDS.

We would again emphasize the fact that this is a national Society, which has a rightful claim on the affection and support of all loyal Congregationalists. While it is confidently hoped that the regular income from rentals will eventually free the Association from incumbrances, it must be admitted that, even apart from possible hard times, there are elements of uncertainty and risk attendant upon every undertaking like this. In its early stages, taxes, interest, and running expenses occasion great outlays with no sufficient income. Will not many friends feel it a privilege to help wipe out the debt of something like \$200,000 with which the enterprise starts?

An endowment is needed for the other department of our work, the Congregational Library. At the recent sale of the Manson library, we were forced to see many books, which would find their most appropriate place on our shelves, pass irrevocably into other hands.

Even more important for the future is the careful gathering and transmission to the library of local matter illustrating the life of each Congregational church; histories, year-books, manuals, results of councils, and the like. *Two copies of each book, pamphlet, or manuscript* should be sent, that one may be put with the church collection, and one with the subject collection. The new library will afford space for a great enlargement on these lines.

THE CONGREGATIONAL CHURCH BUILDING SOCIETY.

Fourth Ave. and Twenty-second St., New York, N. Y.

<i>Officers of the Society.</i>	{	Dr. LUCIEN C. WARNER, President.	} Vice-	
		Mr. AARON B. MEAD, Chicago, Ill.		Presidents.
		Mr. WILLIAM H. STRONG, Detroit, Mich.		
		Mr. ELBRIDGE TORREY, Boston, Mass.		
		Mr. C. D. WOOD, Brooklyn, N. Y.		
Mr. C. H. WOODS, Minneapolis, Minn.				

<i>Officers of the Board.</i>	{	WM. H. WARD, D. D., LL. D., Chairman.	} Field	
		CHARLES E. HOPE, Treasurer and Recording Secretary.		Secretaries.
		L. H. COBB, D. D., Corresponding Secretary.		
		Rev. C. H. TAINTOR, Chicago, Ill.		
		Rev. G. A. HOOD, Boston, Mass.		
Rev. H. H. WIKOFF, San Francisco, Cal.				

Trustees. — THOS. K. NOBLE, D. D., MR. W. J. HUNT, J. E. TWITCHELL, D. D., Rev. F. GAYLORD, MR. S. B. CHITTENDEN, 1899-1902; WM. H. WARD, D. D., LL. D., R. T. HALL, D. D., MR. JACOB L. HALSEY, GEORGE WILCOX, Esq., MR. JOHN H. ALLEN, 1898-1901; MR. ERNEST GREENE, MR. W. H. NICHOLS, F. W. BALDWIN, D. D., DR. L. C. WARNER, MR. A. A. WEBSTER, 1897-1900.

Finance Committee. — MESSRS. WILCOX, HALSEY, and HUNT.

Counselor. — GEORGE WILCOX, Esq.

Application Committee. — MESSRS. WARD, TWITCHELL, NOBLE, and HALL.

Voting Members. — Fifty Dollars constitute the giver a Life Member of the Society; Five Dollars an Annual Member.

Annual Meeting. — The Annual Meeting of the Congregational Church Building Society is held on the second Thursday of January, each year, at the rooms of the Society in the Charities Building in New York, at half past three o'clock p. m., unless otherwise ordered and due notice given.

Form of a Bequest. — I give and bequeath to "THE CONGREGATIONAL CHURCH-BUILDING SOCIETY, a corporation duly organized and existing under the laws of the State of New York," the sum of _____ dollars, payable in _____ months after my decease, to be applied to the charitable uses and purposes of said Society, under the direction of its Board of Trustees.

Under Pressure. — This is where our Board is continually, and expects to be, and is glad to be. It indicates growth and it gives us leverage for moving our churches. Our appeals for funds are gaged exactly by our needs, as near as we can make the different parts of that equation equal. On the 10th of March, 1899, we had twenty-eight applications, calling for more than \$50,000. At the meeting of the Board, March 15, less than \$11,000, were voted away. The balance of the applications were waiting.

<i>Receipts</i> from individuals and 2,905 churches.....	\$78,602 30	
from legacies	44,002 29	
for parsonages	6,544 89	
for particular churches.....	4,205 41	
from Church Building Quarterly and interest.....	2,592 38	
church loans refunded	24,756 67	
parsonage loans refunded.....	20,773 09	\$183,177 03
Paid to 88 churches.....	\$119,490 75	
48 parsonages	23,028 00	
particular churches.....	2,899 20	
Administration	10,138 17	
Publication	1,870 95	
Field service	11,593 78	
Other expenses.....	1,488 75	
		\$170,509 60

CONGREGATIONAL HOME MISSIONARY SOCIETY.

Office: Fourth Ave. and Twenty-second St., New York.

INCORPORATED under the laws of the State of New York; was organized in New York City, May 10, 1826, and incorporated, February 6, 1871.

OFFICERS.

President. — Maj.-Gen. OLIVER O. HOWARD. [D. D.
Secretaries for Correspondence. — JOSEPH B. CLARK, D. D.; WASHINGTON CHOATE, D. D.
Treasurer. — Mr. WILLIAM B. HOWLAND.
Editorial Secretary. — ALEXANDER H. CLAPP, D. D.
Secretary of the Woman's Department. — Mrs. H. S. CASWELL.
Field Secretaries. — Rev. W. G. PUDDEFOOT, South-Framingham, Mass.; Rev. C. W. SHELTON, Norwalk, Conn.

SUPERINTENDENTS.

HENRY A. SCHAUFFLER, D. D., Slavic Department, Cleveland, O.	
MORITZ E. EVERSZ, D. D., German Department, Chicago, Ill.	
Rev. S. V. S. FISHER, Scandinavian Department, Minneapolis, Minn.	
E. D. CURTIS, D. D., Indianapolis, Ind.	Rev. H. SANDERSON, Denver, Col.
Rev. S. F. GALE, Jacksonville, Fla.	Rev. C. L. BROWN, Salt Lake City, U.
Rev. J. H. MORLEY, Minneapolis, Minn.	Rev. J. K. HARRISON, San Francisco, Cal.
ALFRED K. WRAY, D. D., Kansas City, Mo.	Rev. JAMES T. FORD, Los Angeles, Cal.
Rev. L. P. BROAD, Topeka, Kan.	Rev. CEPHAS F. CLAPP, Forest Grove, Or.
Rev. E. H. ASHMUN, Jerome, Ariz.	T. W. JONES, D. D., Philadelphia, Pa.
Rev. A. JUDSON BAILEY, Seattle, Wn.	Rev. W. S. BELL, Helena, Mon.
H. W. CARTER, D. D., Beloit, Wis.	Rev. S. C. MCDANIEL, Atlanta, Ga.
Rev. A. A. BROWN (Black Hills and Wyo.), Hot Springs, S. D.	Rev. S. F. GALE, Supt., Alabama, Jacksonville, Fla.
HARMON BROSS, D. D., Lincoln, Neb.	Rev. F. H. ALLEN, Albuquerque, N. Mex.
Rev. W. H. THRALL, Huron, S. D.	Rev. A. G. UPTON, Weiser, Ida.
Rev. LOYAL L. WIRT, Alaska.	Rev. LUTHER REES, Paris, Tex.
Rev. JOHN L. MAILE, Fargo, N. D.	Rev. J. HOMER PARKER, Kingfisher, Okl.

SECRETARIES AND TREASURERS OF THE AUXILIARIES.

Maine Miss. Society.....	Rev. DAVID P. HATCH, Sec., Bangor, Me.
Maine Miss. Society.....	W. P. HUBBARD, Esq., Treas., Bangor, Me.
New Hampshire Home Miss. Society....	Rev. A. T. HILLMAN, Sec., Concord, N. H.
New Hampshire Home Miss. Society....	Hon. L. D. STEVENS, Treas., Concord, N. H.
Vermont Domestic Miss. Society, Rev. CHAS. H. MERRILL, Sec., St. Johnsbury, Vt.	
Vermont Domestic Miss. Society.....	WM. C. TYLER, Treas., St. Johnsbury, Vt.
Mass. Home Miss. Society.....	Rev. JOSHUA COIT, Sec., } 9 Congr. House,
Mass. Home Miss. Society....	Rev. EDWIN B. PALMER, Treas., } Boston, Mass.
Rhode Island Home Miss. Society.....	Rev. JAMES H. LYON, Sec., Central Falls, R. I.
Rhode Island Home Miss. Society....	JOS. WM. RICE, Esq., Treas., Providence, R. I.
Miss. Society of Connecticut.....	DAVID N. CAMP, Sec., Hartford, Conn.
Miss. Society of Connecticut.....	WARD W. JACOBS, Esq., Treas., Hartford, Conn.
New York Home Miss. Society.....	Rev. ETHAN CURTIS, Sec., Syracuse, N. Y.
New York Home Miss. Society....	WILLIAM SPALDING, Esq., Treas., Syracuse, N. Y.
Ohio Home Miss. Society.....	J. G. FRASER, D. D., Sec., Cleveland, O.
Ohio Home Miss. Society.....	J. G. FRASER, D. D., Treas., Cleveland, O.
Illinois Home Miss. Society....	JAMES TOMPKINS, D. D., Sec., } 151 Washington St.,
Illinois Home Miss. Society....	AARON B. MEAD, Esq., Treas., } Chicago, Ill.
Wisconsin Home Miss. Society.....	HOMER W. CARTER, D. D., Sec., Beloit, Wis.
Wisconsin Home Miss. Society....	C. M. BLACKMAN, Esq., Treas., Whitewater, Wis.
Iowa Home Miss. Society.....	Rev. T. O. DOUGLASS, D. D., Sec., Grinnell, Io.
Iowa Home Miss. Society.....	J. H. MERRILL, Esq., Treas., Des Moines, Io.
Michigan Congregational Association, Wm. H. WARREN, D. D., Sec., Lansing, Mich.	
Michigan Congregational Association, Rev. JOHN P. SANDERSON, Treas., Lansing, Mich.	
Cong. C. M. Soc. of St. Louis.....	A. K. WRAY, D. D., Kansas City, Mo.
Cong. C. M. Soc. of St. Louis.....	L. E. SNOW, Treas., St. Louis, Mo.

The HOME MISSIONARY, a magazine published by the Society since 1828, is now issued quarterly at thirty cents a year, including postage. It gives a running account of the progress of the work in all parts of the country, largely from the pens of the superintendents and missionaries personally engaged in it. In CONGREGATIONAL WORK, the new monthly organ of the Six Congregational Societies, the pages allotted to Home Missions keep their readers in constant touch with the workers in all parts of the wide field, and present the freshest intelligence therefrom. The price is only ten cents a year. An ANNUAL REPORT sums up the results of each year. Leaflets and Tracts for the times are published as occasion calls and funds

allow, designed to help pastors, Sunday-school officers, and friends of home missions generally, in awakening and keeping alive an intelligent, practical, growing interest in the work. These may be had, free of charge, at any time, by addressing the officers of the Society at its rooms, Fourth Avenue and 22d Street, New York.

For more than seventy-two years the Society has been organizing churches in the West and South, and aiding in the support of their ministers till those churches are able to assume the whole expense. Its missionaries have from the first organized Sunday schools, provided proper teachers for them, and by watchful oversight have secured their permanence and growth into churches.

In connection with the labor of its missionaries, 6,521 churches^(a) have been organized and 2,979 have come to self-support. It has collected and disbursed in cash, \$17,965,799; and in clothing, books, and other supplies, largely the offerings of Christian women, \$2,326,670; in all, \$20,292,469. The additions to the churches have been 468,208.

The number of missionaries employed in its seventy-second year (1897-98) was 1,859, 1,304 of them in States and Territories west and south of the Middle States. They preached regularly in 2,758 stations, and at frequent intervals in many hundreds more. The number of Sunday-school and Bible-class scholars was 159,116. The additions to the churches were 9,193; 6,022 of them on confession of Christ. Churches organized, 55; reached self-support, 44.

The seventy-second year's receipts were, in cash, \$592,227.86; in supplies, \$61,718.80; in all, \$652,539.32.

In 1883, a Woman's Department was opened. Its object is to interest the women of our churches all over the country, and through them the children, more directly in the work; not to the diminishing of their helpful labor in the way of home missionary boxes (of clothing, etc.), but to secure also their gifts of money for the support of missionaries all over the country, and for various special uses, as called for from time to time. Their aid in this line is steadily growing, but much more is needed.

The Society is doing much more work than ever before among the foreign-born in all parts of the country. At nearly every meeting the Executive Committee is urged, too often in vain for lack of means, to appoint chosen men for new fields at the front, where they are greatly needed, but where their support involves heavy outlay by the Society. For securing the means essential to the carrying on of this great work the Society depends, under God, on the zealous co-operation of the pastors and members of the Congregational churches of the land. At least \$100,000 more than last year's receipts are required to carry on this work, besides an equal advance to meet indebtedness for work already done.

FINANCIAL STATEMENT.

THE RECEIPTS during the financial year ending March 31, 1898 (not including loans), were, from congregations and individuals, \$106,985.19; ditto transmitted by Auxiliaries, \$35,169.80; from Legacies, \$224,451.77; the remainder from Funds, \$8,361.61; subscriptions to *The Home Missionary*, \$371.62; Auxiliaries' receipts applied to work in their own Fields, \$216,845.91; sale of publications, \$41.96. In all..... \$592,227.86

PAYMENTS during the same year (not including loans paid): Missionary service and supplies, \$315,336.72; Publication Department, \$7,609.49; Administration, \$15,296.97; Woman's Department, \$3,798.82; Miscellaneous, \$31,709.54; Auxiliaries, for missionaries, labor, and expenses \$216,845.91; Total expenses..... \$590,597.45
Additional cash and supplies disbursed by direction of the donors, including Auxiliary Societies..... \$64,220.80

FORM OF A BEQUEST.

I bequeath to my executors the sum of _____ dollars, *in trust*, to pay over the same in _____ months after my decease, to the person who, when the same is payable, shall act as Treasurer of the Congregational Home Missionary Society, formed in the city of New York, in the year eighteen hundred and twenty-six, to be applied to the charitable uses and purposes of said Society, and under its direction.

^a About 1,600 of these churches, planted in the earlier years, were Presbyterian.

THE AMERICAN MISSIONARY ASSOCIATION.

Fourth Ave. and Twenty-second St., New York.

ORGANIZED Sept. 3, 1846. Incorporated under the laws of the State of New York.

President. — Rev. F. A. NOBLE, D. D.*Corresponding Secretaries.* — Rev. A. F. BEARD, D. D., Rev. F. P. WOODBURY, D. D.,
Rev. C. J. RYDER, D. D.*Treasurer.* — H. W. HUBBARD, Esq.*Secretary of Woman's Bureau.* — Miss D. E. EMERSON.*District Secretaries.* — Rev. G. H. GUTTERSON, 615 Congregational House, Boston,
Mass.; Rev. Jos. E. ROY, D. D., 153 La Salle Street, Chicago, Ill.

FIELD

Extends from the Atlantic to the Pacific, and from Florida to Alaska. It includes, in the South, the Negroes and the Whites, especially those in the mountains; in the West the Indians; on the Pacific Coast the Chinese, and in Alaska the Eskimos. Through its pupils it is reaching into Africa, China, the West Indian Islands, and Mexico.

AIM AND WORK

Include Christian education, churches, and missions among the poor and friendless of the American people. The Association originated in a general sympathy with the almost friendless slaves. In its work no un-Christian distinctions of race or color are recognized. For more than thirty years its main efforts have been devoted to the South in the endeavor to educate the freedmen for their duties as Christians and citizens, and in the development of missions and schools on the Christian anti-caste basis among the whites, especially in the vast mountain regions. As closely related to these efforts the Association seeks to convert and educate the caste-persecuted Chinese in this country and fit them to become missionaries in their own land, and to extend the blessings of a Christian civilization to the Indians of our country.

Its methods include the school, the church, the mission, the shop, and the farm.

EDUCATIONAL WORK

Includes universities, colleges, academies, normal schools, industrial schools and departments, and primary schools. Among its institutions are the following: Fisk University, Nashville, Tenn.; Straight University, Louisiana; Talladega College, Alabama; Tougaloo University, Mississippi; Tillotson College, Texas; Avery Institute, South Carolina; Le Moyne Institute, Tennessee; Ballard Normal School, Georgia. Mountain schools: Williamsburg Academy, Kentucky; Grand View Academy, Tennessee; Saluda Seminary, North Carolina; Bending Oaks Academy, Alabama. Indian schools: Santee Normal and Training School, Nebraska. Eighty-five other Normal, Industrial, Graded, and Primary Schools.

CHURCH WORK

Is a missionary service almost entirely among the very poor. In the Indian fields, it is having wonderful growth. In the Chinese fields, nearly three hundred pagans have come into the Christian life. In the Southern mountains a number of churches have been added and the interest of the people in the Congregational church life is being rapidly developed. In the Southern lowlands, also, there is a remarkable movement among the colored people towards free and pure churches. Quite a number of independent colored churches have lately come into Congregational fellowship, and the movement shows great promise, especially in the Carolinas and Georgia. The Association has well organized churches in union with its great educational institutions, influential churches in many large towns and cities as well as in the rural regions. There are widespread church missions in the form of evangelistic meetings, Sunday-school and Christian Endeavor services, home visitation, and wayside work. Everywhere the A. M. A. church work stands as a protest against superstition, heathenism, and immorality, and as a witness for a pure gospel of light and liberty.

MAGAZINE.

The *American Missionary* is published quarterly, at fifty cents a year; but will be sent gratuitously, if desired, to the Missionaries of the Association; to Life Members; to all Clergymen who take up collections for the Association; to Superintendents of Sabbath Schools; to College Libraries; to Theological Seminaries; to Societies of Inquiry on Missions; and to every donor who does not prefer to take it as a subscriber, and contributes in a year not less than five dollars.

STATISTICS 1897-98.

EDUCATIONAL WORK, SOUTH. — Higher institutions, 6; normal and graded schools, 40; common schools, 25; instructors, 395; pupils, 11,662.

CHURCH WORK, SOUTH. — Churches, 202; missionaries, 138; members, 11,061.

MOUNTAIN WORK (included above). — Churches, 47; members, 1,434; schools, 12; pupils, 1,605.

WORK AMONG THE INDIANS. — Churches, 18; members, 1,016; schools, 7; missionaries and teachers, 80; pupils, 409; missionary out-stations, 31; missionaries in Alaska, 2.

WORK AMONG THE CHINESE. — Schools, 20; teachers, 32; pupils, 1,374; professing faith in Christ during the year, 70.

GENERAL SUMMARY. — Schools, 98; pupils, 13,445; missionaries, 632; churches, 220; church members, 12,077.

WOMAN'S BUREAU.

The Association has a Bureau of Woman's Work, to assist in collecting funds for the elevation of women in its various fields. It specially invites the coöperation of the Christian women of the churches in this form of work.

FINANCIAL STATEMENT.

CURRENT WORK.

THE RECEIPTS during the fiscal year ending Sept. 30, 1898, were, from churches, Sunday schools, missionary societies and individuals, \$150,660.51; from estates, \$119,530.78; from income, \$14,890.64; from tuition, \$37,405.41; from Slater Fund, paid to institutions, \$5,000. Total, \$327,487.34.

THE PAYMENTS were, for the South, \$180,841.19; Indians, \$31,993.66; Chinese, \$11,000.61; Africa, foreign missions, income paid to A. B. C. F. M., \$4,326.47; publication, \$7,737.55; agencies, \$12,648.87; administration, \$18,540.98; miscellaneous, \$4,747.82. Total, \$271,837.15. Paid debt, \$54,945.03. Total payments, \$326,782.18. Balance in hand, Sept. 30, 1898, \$705.16.

DANIEL HAND EDUCATIONAL FUND FOR COLORED PEOPLE.

INCOME ACCOUNT.

THE RECEIPTS. — Balance in hand, Oct. 1, 1897, \$12,231.37; income collected for the year to Sept. 30, 1898, \$68,684.19. Total, \$80,915.56. THE PAYMENTS on the year, \$66,342.49. Balance carried forward, \$14,573.07.

Summary of Receipts for the year, for current work, \$327,487.34; income from Daniel Hand Fund, \$68,684.19. Total, \$396,171.53.

FORM OF A BEQUEST.

I bequeath to my executor (or executors) the sum of ——— dollars, in trust, to pay the same in ——— days after my decease, to the person who, when the same is payable, shall act as Treasurer of "The American Missionary Association," New York City, to be applied under the direction of the Executive Committee of that Association to its charitable uses and purposes.

The will should be attested by three witnesses (in some States three are required, in other States only two), who should write against their names their places of residence (if in cities, the street and number). The following form of attestation will answer for every State in the Union: "Signed, sealed, published, and declared by the said (A B) as his last Will and Testament, in the presence of us, who, at the request of the said (A B), and in his presence, and in the presence of each other, have hereunto subscribed our names as witnesses." In some States it is required that charitable bequests should be made at least two months before the death of the testator, but this rule does not apply to bequests in New York State to this Association.

CONGREGATIONAL SUNDAY SCHOOL AND PUBLISHING SOCIETY.

Congregational House, Boston. 175 Wabash Ave., Chicago.

OFFICERS.

<p><i>President.</i> — WILLARD SCOTT, D. D. <i>Secretary and Treasurer.</i> — GEORGE M. BOYNTON, D. D.</p>	<p><i>Field Sect.</i> — WM. A. DUNCAN, PH. D. <i>Editor.</i> — M. C. HAZARD, PH. D. <i>Business Manager.</i> — J. H. TEWKSBURY.</p>
---	---

THE MISSIONARY DEPARTMENT

Sustains Sunday-school missionaries; furnishes Sunday-school helps, libraries, and other literature to new and needy Sunday schools, either gratuitously or at reduced cost. *Contributions are used only for missionary work.*

More than 10 per cent of the churches now in our Year-Book are the outgrowth of Sunday schools organized by our representatives within the last fifteen years, and nearly 39 per cent of these have been aided by us during this time.

The contributions of the year were \$52,632.68, while from all sources the available income was \$63,078.91. *It needs \$100,000 annually at least.*

District Secretary.

Rev. W. F. McMILLEN, Ass'n Bldg., No. 155 La Salle Street, Chicago, Illinois, Ohio, and Indiana.

Superintendents.

Rev. FRANCIS J. MARSH, Congregational House, Boston, New England.

Rev. J. D. STEWART, Aurora Neb.	Rev. E. H. STICKNEY, Fargo No. Dak.
Rev. H. P. CASE, Los Angeles So. Cal.	Rev. GEO. C. HAUN, Madison Wis.
Rev. WM. EWING, Lansing Mich.	Rev. W. L. SUTHERLAND, Kansas City, Kas. and Mo.
Rev. W. S. BELL, Helena Mont.	Rev. R. A. ROWLEY, Portland Ore.
Rev. SAMUEL GREENE, Seattle Wash.	Mr. G. WALTON, Harriman Tenn. and Ky.
Rev. L. L. WIRT Alaska.	Rev. ALLEN SHAW BUSH, Denver Colorado.
Rev. C. M. DALEY, Huron So. Dak.	Rev. E. J. SINGER, San Francisco Cal.
Rev. R. P. HERRICK, Minneapolis Minn.	

Missionaries.

Rev. J. F. OKERSTEIN Swedish Work.	Rev. CHAS. G. MURPHY Nebraska.
Rev. J. C. HUNTINGTON Texas.	Rev. HARRY W. YOUNG Wash.
Mr. H. A. LEE, Weiser Idaho.	Mr. JOHN T. PERCIVAL Wash.
Rev. SILAS P. COOKE, Berkshire Co. Mass.	Rev. N. C. BARRIE No. Dak.
Rev. JOHN WILLAN, Clark Co. Wis.	

Correspondents.

Rev. A. T. CLARKE, Shelby Alabama.	Rev. JOHN F. BLACKBURN, Fort Valley Ga.
Rev. MASON NOBLE, Lake Helen, Eastern Fla.	Rev. A. W. CURTIS, D. D., Raleigh N. C.

THE BUSINESS DEPARTMENT

Publishes the *Pilgrim Series* of lesson helps, adapted to all grades of teachers and scholars; the *Well-Spring* and the *Mayflower*, weekly papers for youth and children; the *Pilgrim Teacher*, monthly, books for Sunday-school libraries, etc.; and a full line of requisites for Sunday schools and churches. It also issues books on general religious subjects and on matters of special interest to Congregationalists. *Books and tracts from all publishers may be purchased or ordered by mail at lowest rates.*

DIRECTORY. 1. General correspondence concerning the general interests of the Society, and especially concerning missionary work, should be addressed to Rev. George M. Boynton, *Secretary*, Congregational House, Boston.

2. Contributions should be sent to George M. Boynton, *Treasurer*, Congregational House, Boston.

3. Correspondence concerning State Sunday-school work or contributions may be sent to the Superintendent of each State.

4. Correspondence relating to manuscripts, articles for periodicals, tracts, etc., should be directed to M. C. Hazard, *Editor*, Congregational House, Boston.

5. Orders, and correspondence relating to business matters, may be addressed to the Society, Congregational House, Boston, or 175 Wabash Ave., Chicago.

MINISTERIAL RELIEF.

THE COMMITTEE OF THE NATIONAL COUNCIL.

REV. H. A. STIMSON, Chairman, New York, N. Y.	EDWIN H. BAKER, Greenwich, Conn.
REV. ELIJAH HERR, Brookline, Mass.	EDWARD WHITTS, Whitesville, Mass.
GULFORD DUDLEY, Poughkeepsie, N. Y.	REV. C. H. RICHARDS, Philadelphia, Pa.
H. CLARK FORD, Cleveland, Ohio.	REV. H. S. BLISS, Upper Montclair, N. J.
J. F. ANDERSON, JR., Brooklyn, N. Y.	PAUL BLATCHFORD, Chicago, Ill.

Correspondence may be addressed to the Secretary, Rev. N. H. WHITTLESEY, 135 Wall Street, New Haven, Conn.

Money should be sent to the Treasurer of the Trustees of the National Council, Rev. S. B. FORBES, 206 Wethersfield Avenue, Hartford, Conn.

Ministers rarely come from wealthy families. They earn or borrow the means of education. Their salaries barely cover expenses; their removals are frequent, especially in home missionary fields; their earning time ends early; and their death lingers late. Less than a third of them die in harness; and more than half live past seventy. It ill becomes a great denomination to let any faithful missionary suffer extreme want in old age.

The National Council's Ministerial Relief Fund, now \$113,000, furnishes an income of about \$5,000 which is distributed in little pensions of from \$25 to \$200 a year, to aged or disabled Congregational ministers and missionaries, and their families. In 1898, fifty-three persons or families received such aid. Within about a year, eight of our honored pensioners have been transferred at the ages of 72, 76, 78, 79, 79, 84, 88, and 91, to the Home of Perpetual Youth. All of them had rendered long and faithful, and some of them conspicuously efficient, service. A young home missionary's widow, out on the Pacific coast, bravely battling for bread for her four little children, gratefully writes of this work: "This kind action on your part has served to strengthen my faith in the loving Father's care of the widow and fatherless."

For fuller information, see Minutes of National Councils; write the Secretary for literature, free; invite him to address your church, conference, association, or Congregational Club. Give something for Ministerial Relief, State or National, every year.

FORM OF A REQUEST.

I bequeath to the "Trustees of the National Council of the Congregational Churches of the United States" (a body corporate chartered under the laws of the State of Connecticut) [here insert the bequest], to be used for the purpose of Ministerial Relief, as provided in the resolutions of the National Council of the Congregational Churches of the United States.

SECRETARIES OF STATE ORGANIZATIONS OR COMMITTEES.

Rev. WALTER FREAR, San Francisco, Cal.	Rev. R. T. CROSS, York, Neb.
Rev. E. CASH, Los Angeles, Cal.	Rev. E. J. AIKEN, Concord, N. H.
DAVID N. CAMP, Hartford, Conn.	Rev. S. M. NEWMAN, D. D., Wash'g'n, D. C.
Rev. G. W. COLMAN, Chicago, Ill.	Rev. C. C. JOHNSON, Clarkson, N. Y.
Rev. N. A. HYDE, Indianapolis, Ind.	Rev. E. O. MEAD, Burton, O.
Rev. T. O. DOUGLASS, Grinnell, Iowa.	GEORGE H. HIMES, Portland, Or.
Rev. C. M. SHELDON, Topeka, Kan.	Rev. WM. SMITH, Nanticoke, Pa.
Prof. F. B. DENIO, Bangor, Me.	HERBERT J. WELLS, Kingston, R. I.
Rev. EDWIN B. PALMER, Boston, Mass.	Rev. W. B. HUBBARD, Webster, S. D.
Rev. F. C. WOOD, Gaylord, Mich.	C. F. THOMPSON, Brattleboro, Vt.
Rev. F. L. MOORE, Minneapolis, Minn.	Rev. H. A. MINER, Madison, Wis.
Rev. ALBERT BUSHNELL, St. Joseph, Mo.	

ANDOVER THEOLOGICAL SEMINARY.

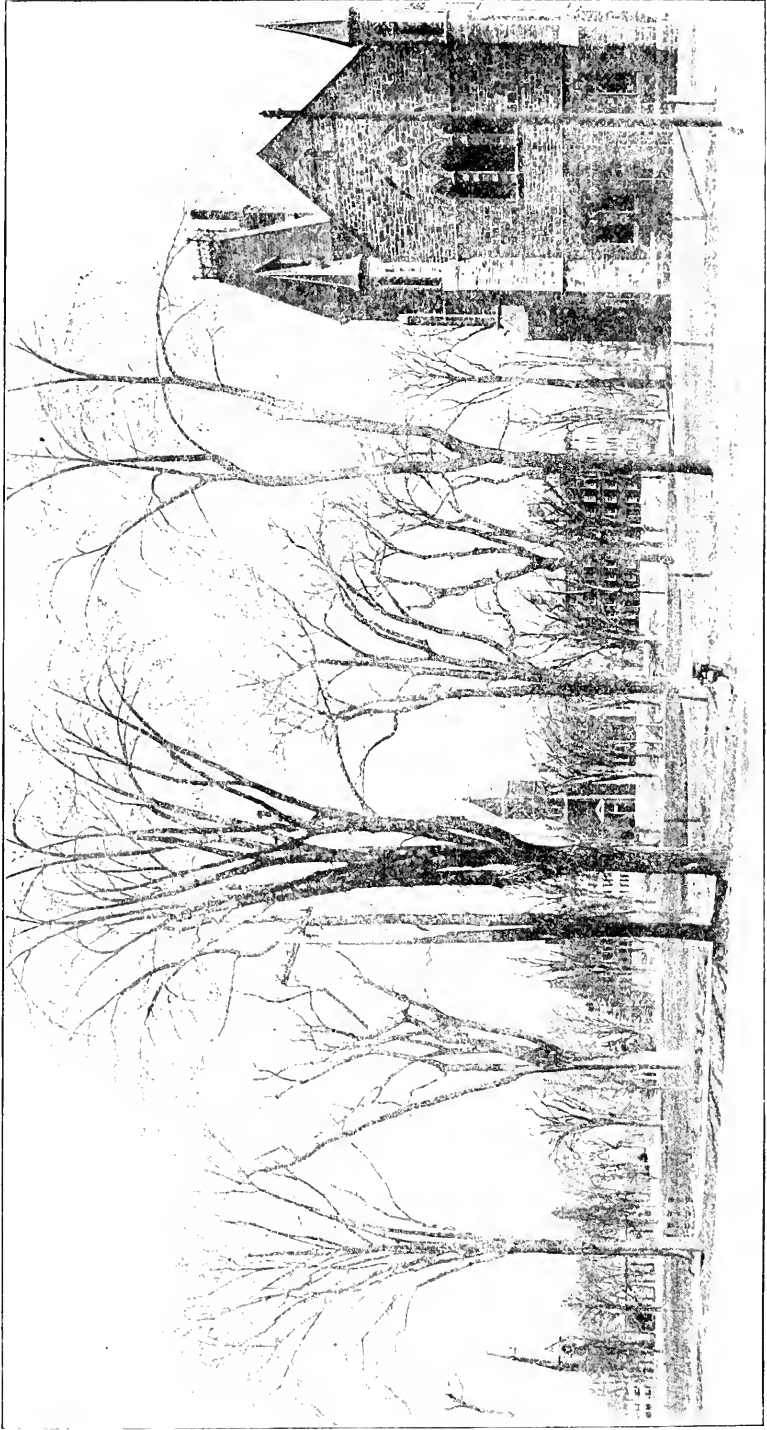

CHAPEL.

PHILLIPS HALL.

BARTLET CHAPEL.

BARTLET HALL.

BEECHIN HALL.

THE THEOLOGICAL SEMINARIES.

ANDOVER THEOLOGICAL SEMINARY, ANDOVER, MASS.

Opened for service, September 28, 1808.

FACULTY, 1899-1900.

EDWARDS A. PARK, D. D., LL. D., Professor Emeritus of Christian Theology.
 EGBERT C. SMYTH, D. D., Brown Professor of Ecclesiastical History.
 JOHN WESLEY CHURCHILL, D. D., Bartlet Professor of Homiletics and Jones
 Professor of Elocution.
 GEORGE HARRIS, D. D., President of the Faculty, Abbot Professor of Christian
 Theology, and Lecturer on Social Ethics.
 EDWARD Y. HINCKS, D. D., Smith Professor of Biblical Theology.
 WILLIAM H. RYDER, D. D., Norris Professor of New Testament Interpretation.
 GEORGE F. MOORE, D. D., Hitchcock Professor of the Hebrew Language and Litera-
 ture, and Lecturer on the History of Religions.
 CHARLES C. TORREY, PH. D., Taylor Professor (elect) of Biblical History, and
 Hyde Lecturer on Foreign Missions.
 Rev. WILLIAM L. ROPES, M. A., Librarian.

LECTURERS.

Prof. WILLISTON WALKER, PH. D., D. D., Southworth Lecturer on Congregation-
 alism, 1897-99.

SELAH MERRILL, D. D., LL. D., Curator of the Museum.
 Mr. REUBEN MERRILL, Musical Director and Instructor.

[J]CALENDAR.—The annual period of study is divided into two sessions. The
 next seminary year begins on Wednesday, Sept. 20, 1899, and ends June 14, 1900.
 Recess, Dec. 20-Jan. 3; vacation, June 14-Sept. 27.

COURSE OF STUDY.—This is arranged so as to secure continuity and progress.
 The Junior Year is devoted to Hebrew, N. T. Greek, Philosophy of Religion,
 Biblical Exegesis and History; the Middle, chiefly to Biblical and Systematic
 Theology; the Senior, mainly to Homiletics, Pastoral Theology, History of Christian
 Life and Doctrine. Instruction in Elocution (lectures and exercises in vocal cul-
 ture) is continued through the course. In each year time is reserved for elective
 work. The elective courses for 1899-1900 are: Philosophy of Religion, History of
 Religions, Social Ethics, Theology of the Old Testament, Old and New Testament
 Exegesis, Introduction to the New Testament, The Moral Spirit of Shakespeare's
 Plays, Missions, Arabic, Syriac, Assyrian, and Vocal Music.

FOURTH YEAR, for advanced study. Each member of the Advanced Class chooses
 his studies, subject to approval by the Faculty, and receives from the professors in
 the departments chosen personal direction and assistance. Special facilities are
 afforded for private reading and research.

LIBRARY AND MUSEUM.—The Library now numbers over 50,000 volumes, is
 constantly increased, and is open every week-day for the examination and drawing
 of books. A full reference library has been opened on the ground floor of Brechin
 Hall. The Museum comprises objects relating to missionary life and work, and an
 extensive collection of Palestinian birds, animals, flowers, coins, inscriptions,
 photographs, etc.

LOCATION.—Andover is twenty-three miles from Boston, and is reached by the
 Western Division of the Boston and Maine Railroad. In the vicinity are the cities
 of Lawrence, Lowell, Haverhill, Salem, and Lynn.

For information respecting conditions of Membership, Studies, Lectureships,
 Honorary Scholarships, Scholarships for Evangelistic work (Juniors), the Winkley
 Fellowship (\$600), Expenses and Pecuniary Aid, see Catalogue, which may be
 obtained by application to the President of the Faculty.

BANGOR THEOLOGICAL SEMINARY, BANGOR, ME.

Opened, October, 1816.

FACULTY.

- REV. LEVI L. PAINE, D. D., Waldo Professor of Ecclesiastical History.
- REV. JOHN S. SEWALL, D. D., Fogg Professor of Sacred Rhetoric and Oratory, and Lecturer on Pastoral Theology.
- REV. CHARLES J. H. ROPES, D. D., Hayes Professor of New Testament Exegesis and Theology, and Librarian.
- REV. FRANCIS B. DENIO, D. D., Professor of Old Testament Exegesis and Theology.
- REV. CLARENCE A. BECKWITH, D. D., Buck Professor of Christian Theology, and Lecturer on Church Polity.
- REV. GEORGE W. GILMORE, A. M., Professor of Biblical History and Introduction, and Lecturer on Comparative Religion.
- REV. J. L. BARTON, D. D., Secretary A. B. C. F. M., Bond Lecturer for 1899.

BANGOR SEMINARY is open to Christians of every denomination. For terms of admission, or other information, see catalogue, or apply to the Corresponding Secretary.

COURSE OF STUDY, JUNIOR YEAR.—Hebrew, Greek, Exegesis, Biblical Introduction, Psychology, Ethics, English Literature.

MIDDLE YEAR.—Systematic Theology, Biblical Theology, History of Greek Philosophy, Church History, Old Testament History, Exegesis, Vocal Culture.

SENIOR YEAR.—Church History, Homiletics, Pastoral Theology, Exegesis, Biblical Theology, Church Polity, Comparative Religion, Sociology. The subject of the Bond Lectures, by Dr. Barton, is The Theory and Practice of Missions.

EXPENSES.—There is no charge for tuition, rooms, furniture, library, gymnasium, or any privilege of the Seminary. The dormitory is in good condition and the rooms are furnished. The income of the Washburn fund and some other funds, given expressly to aid members of the Seminary, will be appropriated to worthy students who need. There is also a small loan fund for the temporary accommodation of students whose circumstances require it.

POST-GRADUATE SCHOLARSHIPS.—There are three scholarships established for the benefit of graduates of this Seminary; one to aid any student who remains to take a fourth year after graduating; and two at Bowdoin College, to assist students who, having graduated at the Seminary, may be admitted to the College for further study.

PREACHING.—As it is believed to be conducive to the best professional training to combine practice with theory, students are allowed to exercise their gifts in holding meetings and in preaching as opportunities may offer, under the express approbation of the Faculty, it being provided that the prescribed exercises of the Seminary are not neglected. Facilities for such services are afforded in the missionary fields within reach of the Seminary.

LIBRARY.—The Seminary has an excellent library, numbering more than twenty thousand volumes, and a permanent library fund, with the income of which constant additions are made of the latest and most valuable literature.

GYMNASIUM.—The gymnasium is provided with suitable apparatus, and special instruction is given four days in the week.

Anniversary occurs on Wednesday, May 17, 1899.

The next seminary year will open on Thursday, Sept. 7, 1899.

For catalogues or for admission, address the Corresponding Secretary,

PROFESSOR C. A. BECKWITH,
Bangor, Maine.

PACIFIC THEOLOGICAL SEMINARY, OAKLAND, CAL.

Opened for service, June, 1869.

FACULTY.

- Rev. JOHN KNOX MCLEAN, D. D., President, and Lecturer on Pastoral Theology.
 Rev. GEORGE MOOAR, D. D., Coleman Professor of Apologetics and the Relation of Christianity and Science; also Acting Professor of Church History.
 ———, Professor of Old Testament Languages and Literature.
 Rev. JOHN HENRY GOODELL, A. M., Professor of the English Bible.
 Rev. FRANK HUGH FOSTER, PH. D., D. D., Professor of Biblical and Systematic Theology.
 Rev. CHARLES SUMNER NASH, A. M., B. D., Mary A. Crocker Professor of Homiletics and Pastoral Theology.
 Rev. RHYS REES LLOYD, A. M., B. D., Professor on the Frederick Billings Foundation for New Testament Greek and Exegesis.
 Prof. CHAS. G. BUCK, Instructor in Elocution.

Four distinct courses of study are now offered: First, the full Classical Course, including all the branches ordinarily taught in a Theological Seminary, and leading to the degree of Bachelor of Divinity; second, a Four Years Course, having a preparatory year for those who come with sufficient maturity, but without a full preparation, for theological studies, and including all the classical studies except Hebrew, the Old Testament being studied in English; third, an English Course of three years, replacing both Hebrew and Greek by English Bible study.

Special studies may be taken by qualified persons with the consent of the Professors as they may desire.

TERMS OF ADMISSION.—The Seminary is open to students of every Christian denomination. Applicants should present certificates of membership in some church, and evidences of such literary and scientific attainments, and of such character, as make it probable that they can worthily pursue their studies. The normal preparation for the Classical Course is a full collegiate education. Those who have not college diplomas should furnish testimony that they have attained equivalent culture and discipline. This would involve knowledge at the least of the Greek language, of Psychology, English Literature and Composition, History, and some branch of the Physical Sciences. Such applicants as have not received the normal preparation are received on probation.

All the courses of study are opened to women as well as to men.

EXPENSES AND PECUNIARY AID.—No charge is made for tuition, rent of rooms, or use of furniture or of library. The student furnishes his own fuel and light. For incidental expenses every student is expected to pay \$5 each semester in advance, and those occupying rooms in the building twenty-five cents each week for care of rooms. Board may be had in the Students' Club at from \$2.00 to \$2.50 a week.

Help is granted from scholarships and to students of the Classical Course, from the American Education Society, as may be necessary, up to the ordinary limit of \$175. Systematic arrangements have been made, by which students may be employed in church and city missionary work, and so receive a part or the whole of the Seminary pecuniary aid as a compensation for present service, as well as in preparation for the future. Such work is under the direct personal supervision of the President.

FACILITIES.—A carefully selected and constantly increasing library (now numbering seven thousand volumes) is accessible to all students. No happier situation is known than that occupied by this Seminary. The climate is unequalled for stimulating qualities, for mildness, and for general fineness. It is favorable to study every month in the year. The location of the institution in the midst of the great metropolitan complex of San Francisco and its surrounding cities, its proximity to the University of California, its high standards, its organic association with the aggressive work of the Congregational churches of the vicinity and of the State, its affiliation with the Congregational ecclesiastical organizations of all the Pacific States, its missionary history, and the emphasis it lays upon the spiritual and practical, constitute its especial claims upon the attention of candidates for the ministry.

THE NEXT YEAR BEGINS Sept. 7, 1899. Address the President.

CHICAGO THEOLOGICAL SEMINARY.

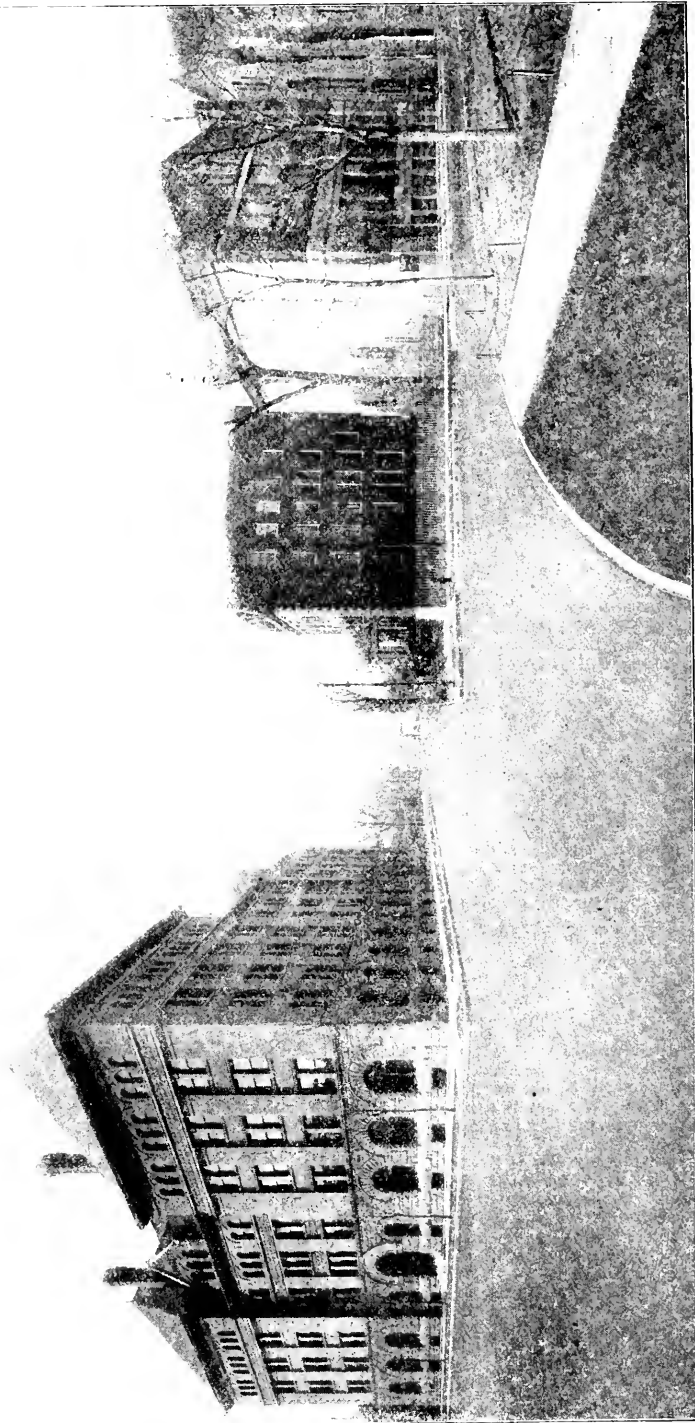

FISK HALL.

KEYES HALL.

HAMMOND
LIBRARY.
CARPENTER
HALL.

CHICAGO THEOLOGICAL SEMINARY, CHICAGO, ILL.

Opened for Instruction, October, 1858.

FACULTY.

- REV. FRANKLIN WOODBURY FISK, D. D., LL. D., *President*, and Wisconsin Professor of Sacred Rhetoric.
- REV. GEORGE N. BOARDMAN, D. D., LL. D., Emeritus Professor of Systematic Theology.
- REV. SAMUEL IVES CURTISS, PH. D., D. D., New England Professor of Old Testament Literature and Interpretation.
- REV. G. BUCKINGHAM WILLCOX, D. D., Stone Professor of Congregational History, Church Polity and Special Studies.
- REV. HUGH McDONALD SCOTT, D. D., Sweetzer and Michigan Professor of Ecclesiastical History.
- REV. GEORGE H. GILBERT, PH. D., D. D., Iowa Professor of New Testament Literature and Interpretation.
- REV. GRAHAM TAYLOR, D. D., LL. D., Professor of Christian Sociology and Pastoral Theology.
- REV. EDWARD T. HARPER, PH. D., Professor of Assyriology and Comparative Religion.
- REV. WILLIAM B. CHAMBERLAIN, M. A., Scoville Professor of Pulpit Oratory and Sacred Music.
- REV. WM. DOUGLAS MACKENZIE, D. D., Professor of Systematic Theology.
- REV. CARL A. PAETH, Professor of Systematic and Practical Theology in the German Department.
- MR. A. N. FOX, Instructor in the German Department.
- REV. R. A. JERNBERG, B. D., Professor of Biblical and Practical Theology in the Dano-Norwegian Department.
- REV. OTTO C. GRAUER, Instructor in the Dano-Norwegian Department.
- REV. FRIDOLF RISBERG, Professor of Biblical and Systematic Theology in the Swedish Department.
- REV. MAGNUS E. PETERSON, Instructor in the Swedish Department.

ADMISSION.—The Seminary is open to students of all denominations. Candidates for admission must have received a collegiate education, or an equivalent preparation. Students from other seminaries may be admitted by certificate.

TERMS AND VACATIONS.—The academic year begins the last Wednesday in September and closes the second Wednesday in May. There is a recess of two weeks at Christmas.

SITUATION.—The Seminary Buildings front Union Park. The location is quiet, but the centre of the city may be reached in ten minutes.

COURSE OF STUDY.—The Course of Study covers three years; the lectures are prescribed and elective. Each student is required to take fourteen lecture hours a week, ten prescribed and four elective. All graduates receive a diploma; special work is required for the degree of Bachelor of Divinity.

THE GERMAN AND THE SCANDINAVIAN DEPARTMENTS.—Students in these departments take part of the Course in the English language, according to their grade of preparation, that they may be able to preach also in English. They are, however, excused from most English studies, in place of which they have such studies in their own native languages as are best adapted to prepare them to minister to our German or Scandinavian fellow-citizens.

EXAMINATIONS.—In each year there are public examinations, oral and written, of all the classes.

The Alumni Institute is held in the anniversary week in May.

HAMMOND LIBRARY.—This contains the GENERAL and the REFERENCE LIBRARY with over 19,000 volumes, which is arranged in six rooms according to subjects. These sub-departments are furnished with the best helps for students, and are open daily. The students have easy access, also, to the public libraries of Chicago, some of which are among the best endowed and equipped in the country.

EXPENSES.—No charges are made for instruction, or for the use of Hammond Library. Furnished rooms are drawn in the treasurer's office on the first day of the fall term at 10 A. M. The following charges are made for the occupancy of rooms in the Seminary buildings: \$1.00 a week for rooms occupied by two students; \$1.25 for rooms alone. Good board can be had in private families in the neighborhood of the Seminary for \$2.50 or \$3.00 a week.

FINANCIAL AID.—Aid not to exceed \$100 will be furnished to a limited number of students who need it: 1st. As compensation for mission work; 2d. As loans without interest payable in instalments of \$25 each year after graduation. This aid is in addition to any appropriations that may be made by the Congregational Education Society.

For further information, apply to Prof. H. M. Scott, 520 W. Adams Street, or Mr. H. W. Chester, 81 Ashland Boulevard, Chicago, Ill.

HARTFORD THEOLOGICAL SEMINARY.

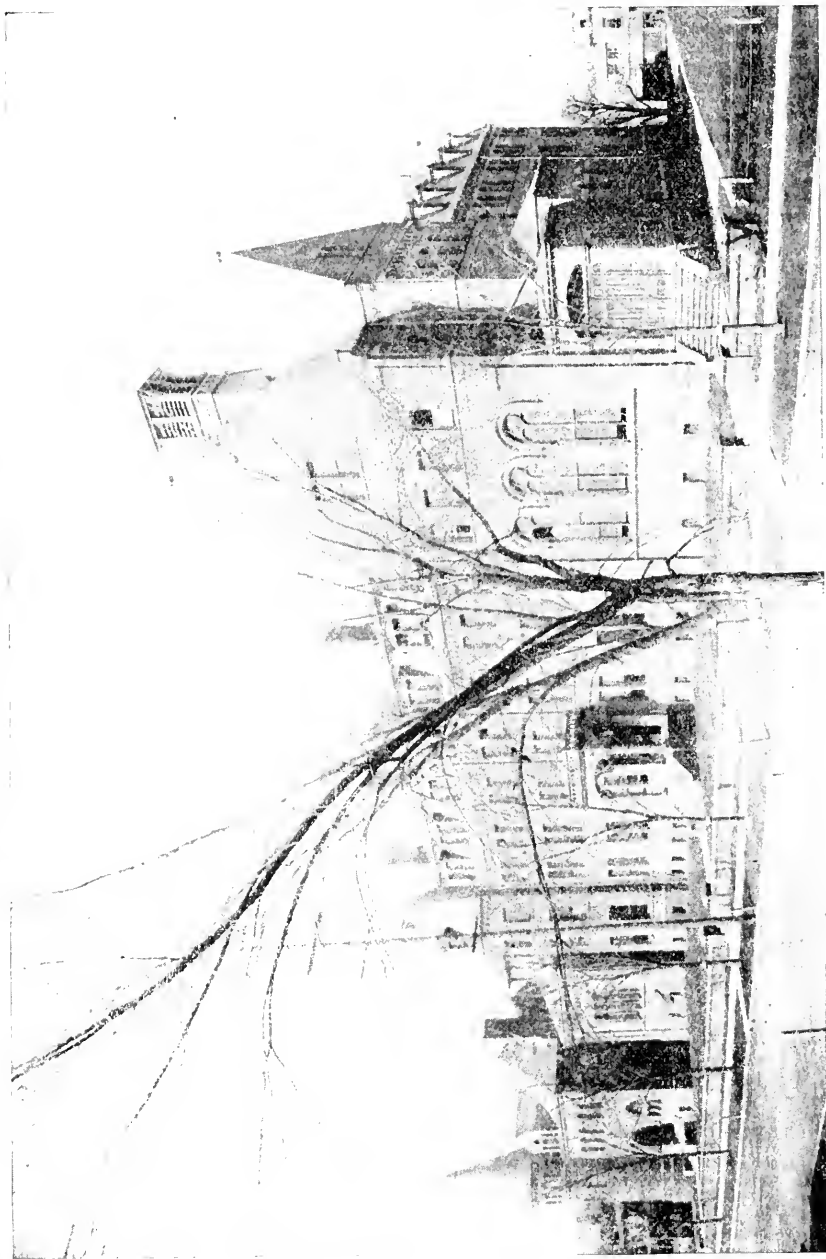

CASE MEMORIAL LIBRARY.

HOSMER HALL.

HARTFORD THEOLOGICAL SEMINARY, HARTFORD, CT

Founded, 1834.

FACULTY.

- CHESTER D. HARTRANFT, D. D., *President*, Riley Professor of Christian Theology, and Instructor in Encyclopædia and Methodology.
- WALDO S. PRATT, A. M., Mus. D., Professor of Ecclesiastical Music and Hymnology.
- MELANCTHON W. JACOBUS, D. D., Hosmer Professor of New Testament Exegesis.
- WILLISTON WALKER, PH. D., D. D., Waldo Professor of Germanic and Western Church History.
- EDWIN K. MITCHELL, D. D., Professor of Græco-Roman and Eastern Church History.
- CLARK S. BEARDSLEE, D. D., Professor of Biblical Dogmatics and Ethics.
- ALEXANDER R. MERRIAM, A. B., Samuel Hawes Professor of Practical Theology and Christian Sociology.
- ARTHUR L. GILLETT, A. M., Professor of Apologetics.
- ALFRED T. PERRY, A. M., Professor of Bibliology, Instructor in Ecclesiastical Polity, and Librarian.
- LEWIS B. PATON, PH. D., Associate Professor of Old Testament Exegesis and Criticism, Instructor in Assyrian and Cognate Languages, and Registrar.
- DUNCAN B. MACDONALD, B. D., Associate Professor of Semitic Languages.
- EDWARD E. NOURSE, A. M., S. T. B., Instructor in Biblical Theology, and in New Testament Canonicy and Textual Criticism.
- CECL HARPER, A. M., Instructor in Elocution.
- AUGUSTUS C. THOMPSON, D. D., Lecturer on Foreign Missions.
- AUSTIN B. BASSETT, B. D., Lecturer on Experiential Theology.
- ALBERT J. LYMAN, D. D., of Brooklyn, N. Y., Carew Lecturer for 1899-1900.
- ALEXANDER MACKENNA, D. D., Bowdon, Cheshire, England, for 1900-1.

THE SEMINARY aims (1) to develop a vigorous spiritual life as the only sound basis for scholarship and service, (2) to train in scientific methods of exegetical and historical research, (3) to discover the truth of God as revealed in the Scriptures, and the leading of his Spirit in history, in order to apply that truth in the realms of thought and endeavor, so as to meet the present needs of the world and promote the spread of his Kingdom.

INSTRUCTION is carried on by a large corps of professors whose fields are carefully defined and adjusted in their scientific relations. Emphasis is laid upon a close personal relation between instructor and pupil. About two thirds of the course are prescribed, and one third is to be selected from a list of about one hundred electives, offered in all the departments. Special efforts are made to explain the interrelations of the numerous subjects properly belonging under the head of theological science, and to afford the opportunity of prosecuting study in any one of them. In each department the purpose is to use only the most scientific methods, both old and new. In the field of pastoral discipline extensive work is expected in preaching, in every variety of evangelistic and charitable organization, and in personal religious effort. Systematic instruction is given in singing and in elocution. Optional instruction is provided in German. Special and advanced courses are open to those who desire them. Two fellowships (each for two years) for foreign study and five prizes are offered.

The degree of B. D., is conferred on those who complete, with credit, the three-years course.

THE APPARATUS includes a rapidly increasing library of over 70,000 volumes, containing several unique special collections, to which students have access day and evening, museum and reading-room, gymnasium, music-room, etc.

TERMS OF ADMISSION.—Candidates for admission must be members of some Christian Church and graduates of some college. Those who are not college graduates may, after examination, be admitted *on probation* during the first term.

All courses are open to *women* on the same terms as to men.

EXPENSES.—No charge is made for tuition, rooms, furniture and bedding, or use of the library and apparatus, except a nominal fee of \$20 for use of steam and supervision. Board is provided at the Seminary under the care of the Students' Association, at \$3.50 per week.

Scholarship aid is provided for those needing it, in addition to the grant from the Education Society.

CALENDAR.—The sixty-sixth year begins on Sept. 27, 1899, and closes on May 30, 1900. The various courses are arranged in three terms. Examinations are held at the close of each subject or principal topic.

For the Annual Register, or further information, address PROF. JACOBUS.

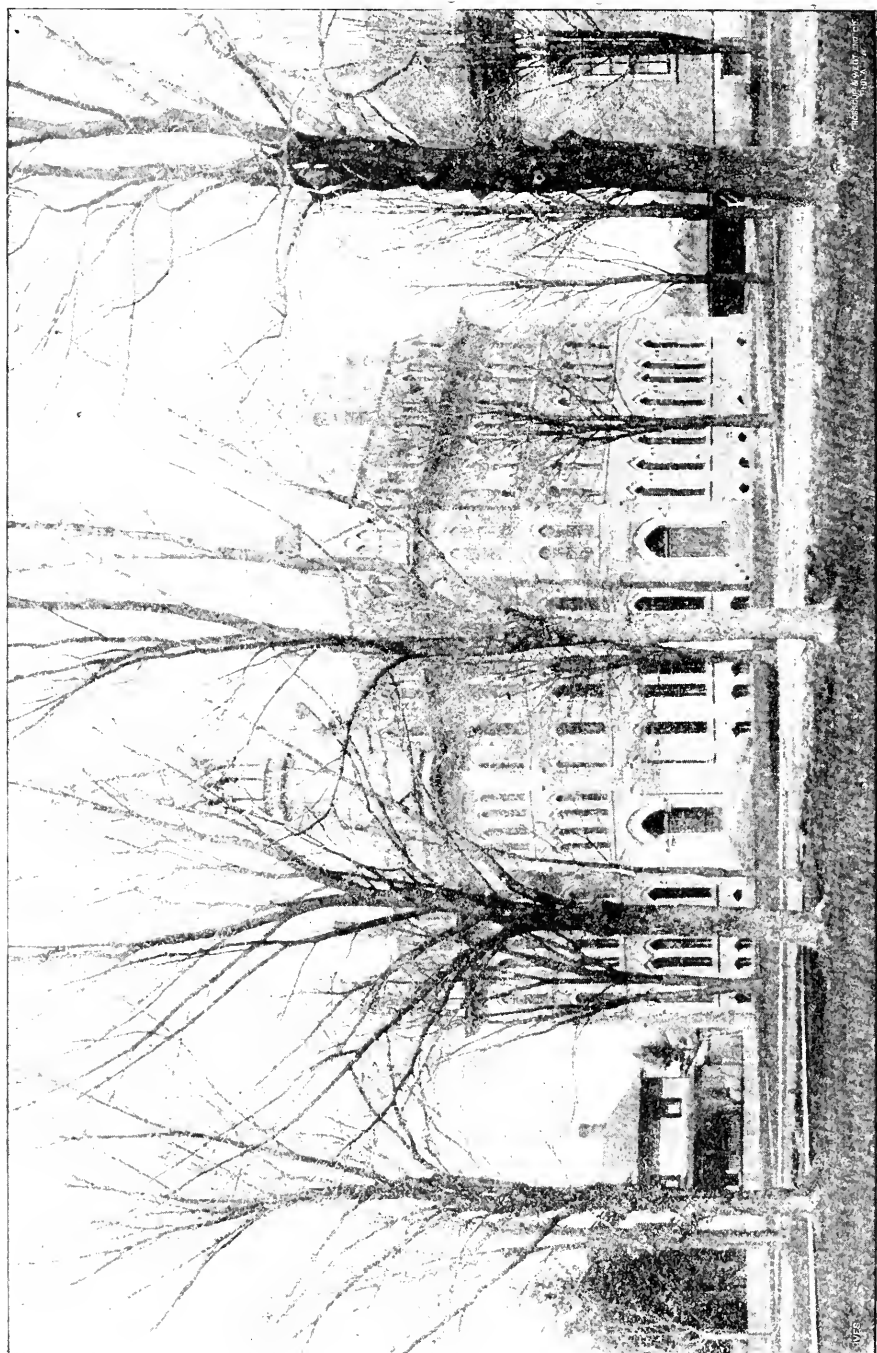

COUNCIL HALL, OBERLIN COLLEGE.

OBERLIN THEOLOGICAL SEMINARY.

OBERLIN, OHIO.

Opened for service in 1835.

FACULTY.

- Rev. JOHN HENRY BARROWS, D. D., *President*, Professor of Comparative Theology and Christian Missions.
- Rev. JAMES H. FAIRCHILD, D. D., LL. D., Professor Emeritus of Theology.
- Rev. G. FREDERICK WRIGHT, D. D., LL. D., Professor of the Harmony of Science and Revelation.
- Rev. ALBERT H. CURRIER, D. D., Hollbrook Professor of Sacred Rhetoric and Practical Theology.
- Rev. HENRY C. KING, D. D., Finney Professor of Theology.
- Rev. EDWARD I. BOSWORTH, A. M., Professor of the New Testament Language and Literature.
- *Rev. OWEN H. GATES, PH. D., Professor of the Old Testament Language and Literature.
- Rev. ALBERT T. SWING, A. M., Professor of Church History.
- Rev. LOUIS F. MISKOVSKY, A. M., Principal of the Slavic Department, and Professor of the Bohemian Language.
- WILLIAM G. CASKEY, A. M., Associate Professor of Elocution.
- Rev. HENRY M. TENNEY, D. D., Lecturer upon Positive Institutions.
- THOMAS N. CARVER, PH. D., Professor of Sociology in Oberlin College.
- Rev. JOSEPH B. CLARK, D. D., Lecturer on the Congregational Home Missionary Society.

The Seminary is open to students of all denominations. It has a full corps of Professors of its own and offers its students all the work essential to a theological training. In addition students are admitted to the College classes without charge. Upon college graduates who complete the Classical Course, the Academic Degree of Bachelor of Divinity is conferred. Those who are not college graduates, but who have had the equivalent of a college course, may also receive this degree upon the completion of the Classical Course, by fulfilling certain additional requirements.

CLASSICAL COURSE. — The minimum requirement for all candidates for a degree is 1,440 hours of lectures and recitations. The most essential courses of each department are required; this work amounts to 817 hours. Hebrew being elective, the required amount of work in the Old Testament department may be done either in Hebrew Exegesis or in Introduction, Biblical Theology and Exegesis of the English Old Testament. In addition to the required work, a large number of elective courses is offered, aggregating 1,538 hours, from which each student elects at least 623 hours. These courses cover a large range of more advanced work in the several departments.

There are in the ministry many who have not received adequate training for it and who soon discover their need of theological study. The reasonable requirements for admission to the regular courses of theology place such training beyond the reach of many men of this class. In the interest of a better educated ministry the Seminary offers its advantages to a limited number of ordained ministers who have already held a pastorate, and who wish to enter upon theological studies for not less than a full year. They may enter such courses as they are prepared to pursue with profit, and will be given certificates for all work completed. An early application to the secretary of the Faculty for admission to the Seminary on this basis is imperative.

SLAVIC DEPARTMENT. — The object of this department is to train up pastors for the Slavic immigrants to this country. Thorough instruction is given in the Bohemian language. The course of study varies to suit the needs of individuals, and culminates in the regular Classical Course.

SPEAR LIBRARY contains about forty-eight thousand volumes.

EXPENSES. — Council Hall, the Seminary building, has fully furnished rooms with hot water heat for fifty students. Those rooming here pay a moderate incidental fee, varying according to location of room. Other students pay a fee of \$5. Aside from this fee there is no charge made by the Seminary. The price of board in Oberlin is from \$2.00 to \$3.00 a week. Other expenses are correspondingly low.

Pecuniary aid is granted to those who need it, from the Congregational Education Society, and from Seminary scholarship funds. The amount ordinarily received from each is \$75. There has generally been abundant opportunity for work in Home Missionary fields and elsewhere during the summer vacation of four months, and occasional preaching for remuneration is possible during term time.

The year of study consists of thirty-two weeks in two semesters. The next year begins Wednesday, Sept. 20, 1899. For further information address Prof. E. I. BOSWORTH.

* Resigned.

YALE UNIVERSITY.



WEST DIVINITY HALL.

REFERENCE LIBRARY.

MARQUAND CHAPEL.

EAST DIVINITY HALL.

DIVINITY SCHOOL OF YALE UNIVERSITY, NEW HAVEN, CONN.

FACULTY AND INSTRUCTORS.

- REV. TIMOTHY DWIGHT, D. D., LL. D., *President*.
 REV. GEORGE E. DAY, D. D., *Professor of the Hebrew Language and Literature, Emeritus*.
 REV. SAMUEL HARRIS, D. D., LL. D., *Professor of Systematic Theology, Emeritus*.
 REV. GEORGE P. FISHER, D. D., LL. D., *Professor of Ecclesiastical History, and Dean*.
 REV. LEWIS O. BRANTOW, D. D., *Professor of Homiletics and the Pastoral Charge*.
 REV. EDWARD L. CURTIS, PH. D., D. D., *Professor of the Hebrew Language and Literature*.
 REV. GEORGE B. STEVENS, PH. D., D. D., *Professor of Systematic Theology*.
 REV. WILLIAM F. BLACKMAN, B. D., PH. D., *Professor of Christian Ethics*.
 REV. FRANK C. PORTER, PH. D., D. D., *Professor of Biblical Theology*.
 REV. BENJAMIN W. BACON, LIT. D., D. D., *Professor of New Testament Criticism and Interpretation*.
 FRANK K. SANDERS, PH. D. (*Professor of Biblical Literature in Yale College*), *Instructor in Biblical History*.
 WARREN J. MOULTON, PH. D., *Instructor in Biblical Literature*.
 SAMUEL S. CURRY, B. D., PH. D., *Instructor in Elocution*.

SPECIAL LECTURERS.

- REV. JOHN BROWN, D. D., of Bedford, England, *Lyman Beecher Lecturer*.
 Prof. WILLIAM N. CLARKE, D. D., of Colgate University (*On the Historical Spirit in Theology*).
 REV. WILLIAM V. KELLEY, D. D., of New York, Editor of the *Methodist Review*.

RELATION TO THE UNIVERSITY. — The Divinity School is one of the Departments of Yale University. Its members receive from the Corporation, on completing their three-years course of study, the degree of B. D. They have access to the public collections of the University, such as the Library, the Peabody Museum, and the collection of paintings and statuary in the School of Fine Arts. They are permitted to attend free of expense, so far as will not conflict with their professional studies, the lectures and recitations in the College and the Sheffield Scientific School, and, if expecting to become foreign missionaries, those of the Medical Department.

COURSE OF STUDY. — The first year is devoted chiefly to Hebrew and the Exegesis of the Greek New Testament; the second year to Systematic Theology, Church History, Old Testament Biblical Theology, and Church Polity; the third year to Sacred Rhetoric, the History of Christian Doctrine, New Testament Biblical Theology, and Social Ethics. Additional lectures on Preaching and other important subjects are delivered before all the classes by eminent ministers and scholars from this country and Europe. There are also optional classes in German, Syriac, Chaldee, Arabic, and Assyrian. Once a week there is a Rhetorical Exercise for all the classes. Instruction in Vocal Culture and Elocution, and also in Sacred Music, if desired, is continued through the entire course.

GRADUATE OR FOURTH-YEAR CLASS. — Students of approved scholarship who have completed a three-years course of theological study, here or elsewhere, are admitted to the Graduate Class, in which advanced studies in Theology are pursued under the direction of the Professors. Scholarship aid, to a limited amount, will, at the discretion of the Faculty, be given to men of superior scholarship.

THE GRADUATE FELLOWSHIP, for the encouragement of further theological study in this country or abroad, the income of which is \$500 for one year after graduation, is offered to the class entering in September, 1899.

EXPENSES. — There is no charge for instruction, use of libraries, or room rent. The rooms, which will accommodate one hundred and fifty students, are designed in general for only one occupant. Each room has a bedroom attached, and is carpeted and furnished with all needful furniture except bed clothing. The chief expenses of the session are, for board, \$3.00 to \$4.00 a week; fuel and light, \$25 to \$30; and \$15 a year for care of room and incidental expenses.

SCHOLARSHIP FUNDS AND OTHER AIDS. — Students whose circumstances require it are aided to the amount of \$100 a year, from the income of scholarship funds. Besides this assistance, ten special scholarships of \$50 each are assigned to those members of the Junior Class who maintain the highest standing in the studies of the year. Additional aid is offered by the Congregational Education Society to approved students who are members of Congregational churches.

COMMENCEMENT OF THE TERM. — The next term of study will begin on Thursday, Sept. 28, 1899, and continue until the third Wednesday in May (anniversary), when the vacation of four months, in which the students have the opportunity to engage in some form of remunerative labor, will commence.

APPLICATION FOR ADMISSION. — The Seminary is open on equal terms to students of all Christian denominations. Applications for admission, or for the annual catalogue containing further information, may be made to Prof. GEORGE B. STEVENS, *New Haven, Conn.*, or to any other member of the Faculty.

STUDENTS.

NAMES AND RESIDENCES.	*College and Year of Graduating.	†Seminary and Class.
Abbe, Harry Allen Grant, W. Hartford, Ct.	Yale, 1892	Hartford, Mid.
Adamian, Parnag Adam, Aintab, Turkey.	Con. Tur. 1897	Yale, Mid.
Adams, Chauncey Corbin, Bellows Falls, Vt.	Dartmouth, 1896	Chicago, Mid.
Amundsen, Albert, Galesburg, Wis.	—	Chi'go, <i>D. N.</i> Mid.
Amy, Arthur Adalbert, Baraboo, Wis.	Beloit, 1896	Yale, Sen.
Ananikian, Mardiros H., Sivas, Turkey.	Con. Tur. 1897	Hartford, Jun.
Ander, Ernest Gustav, Lynn, Mass.	—	Chicago, <i>Sw.</i> Sen.
Andersen, Sivert, Merrill, Wis.	—	Chicago, <i>D. N.</i> Jun.
Anderson, Abel, Stockholm, Wis.	—	Chicago, <i>Sw.</i> Mid.
Anderson, Carl Gustav, Crompton, R. I.	—	Chicago, <i>Sw.</i> Jun.
Anderson, David, Chicago, Ill.	—	Chicago, <i>Sw.</i> Jun.
Andress, John Harlan, Wayne, Neb.	Doane, 1896	Chicago, Mid.
Andrews, George Arthur, Andover, Mass.	Colby U. 1892	Andover, Sen.
Atkinson, Fred William, Botsford, N. B.	—	Bangor, Sen.
Austin, Leon Hudson, Coventry, Ct.	Amherst, 1898	Hartford, Jun.
Avery, Oliver Perry, Preston City, Ct.	Colorado, —	Yale, Mid.
Babasinian, Vahan Simeon, Samsoun, Turkey.	Anatolia, 1895	Hartford, Mid.
Bailey, Arthur Ward, Wollaston, Mass.	Williams, 1896	Yale, Mid.
Baird, Corey Stanley, Olney, Ill.	Oberlin, —	Chicago, Sen.
Baker, Marion Wesley, New Haven, Ct.	Union Chris. 1891	Yale, Sen.
Ballou, William John, Wallingford, Vt.	Brown, 1897	Hartford, Mid.
Barker, Herbert Austin, Three Rivers, Mass.	Amherst, 1897	Hartford, Jun.
Barnes, Howard Clark, Tallmadge, O.	Oberlin, 1896	Chicago, Sen.
Bassler, Henry George, Brooklyn, N. Y.	—	Bangor, Sen.
Basso, Bela, S. Norwalk, Ct.	—	Oberlin, <i>Slav.</i>
Bauman, Benjamin Raymond, Church, Io.	Wilton, 1898	Chi'go, <i>Ger.</i> Jun.
Baumann, Gustav Balthasar, Chicago, Ill.	—	Chicago, Grad.
Bauer, Philip Edward, Tualatin, Or.	Pacific U. 1897	Chicago, Mid.
Bayley, Dwight Smith, Denver, Colo.	Colorado, 1897	Chicago, Mid.
Beach, William De Verne, Bridgeport, Ct.	Yale, 1897	Yale, Mid.
Beddoes, Arthur Edgar, Chicago, Ill.	Wheaton, —	Chicago, R. L.
Bennett, Henry James, Cambridge, Mass.	Harvard U. 1898	Andover, Jun.
Bennett, Joseph Hayden, Crete, Neb.	Doane, 1893	Andover, Jun.
Benton, Joseph Augustine, Oakland, Cal.	California U. —	Pacific, Mid.
Bergstrom, Philip, New York, N. Y.	Muhlenberg, —	Chicago, <i>Sw.</i> Jun.
Bieler, John Martin, South Walpole, Mass.	Williams, 1898	Hartford, Jun.
Bigelow, Frank Ellsworth, Chicago, Ill.	N. West U. —	Chicago, Sen.
Birch, Alfred Haviland, Amsterdam, N. Y.	—	Hartford, Mid.
Black, Robert Franklin, Redfield, S. D. [Mass.]	Redfield, 1898	Chicago, Jun.
Blackmer, Walter Raymond, Belchertown,	Amherst, 1897	Hartford, Mid.
Blakeslee, Walter Conkling, Milwaukee, Wis.	Beloit, 1896	Yale, Jun.
Blanchard, Fer'd Quincy, W. Newton, Mass.	Amherst, 1898	Yale, Jun.
Blatz, Henry, Jr., Westville, Ct.	Allegheny, —	Yale, R. L.
Bloom, Sören Martinus, Frederikshald, Nor'y.	—	Chi'go, <i>D. N.</i> Sen.
Blomfield, Stanley Francis, Detroit, Mich.	Olivet, 1895	Yale, Sen.
Blood, Charles Rowell, Chelmsford, Mass.	Harvard U. —	Chicago, Jun.
Blunt, Harry, Maquoqueta, Io.	Iowa U. 1894	Oberlin, Sen.
Bodman, Frederick Harlan,	Amherst, —	Yale, R. L.
Booster, Frelon Eugene, Portland, Me.	Amherst, 1896	Yale, Sen.
Booth, Henry Kendall, Ottawa, Ill.	Hamilton, —	Chicago, Jun.
Bourret, Clément Amédée, Spencer, Mass.	French Am., 1898	Yale, Jun.
Brink, Gilbert Nichols, Pomona, Cal.	Pomona, 1898	Pacific, Jun.
Brown, Giles Gorton, Sumner, Wn.	Oberlin, 1897	Andover, Sen.

* A dash in the column of colleges implies that the student has never been connected with any college; the name of a college followed by a dash in place of year implies that the student was connected with that college, but did not complete the course. A list of the colleges and universities may be found at the end of this list.

† "Sen." means Senior, "Mid." Middle, "Jun." Junior, "Sp." means Special Course; and when followed by "Sen.," "Mid.," or "Jun.," means Special Course Senior and the like. "R. L." means Resident Licentiate, "Grad.," means Graduate Class. "Adv." means Advanced Class. "*D. N.*," "*Ger.*," "*Slav.*," and "*Sw.*" mean *Dano-Norwegian*, *German*, *Slavic*, and *Swedish* Departments, in Chicago and Oberlin.

NAMES AND RESIDENCES.	College and Year of Graduating.	Seminary and Class.
Bruce, Charles Otis, West Hartford, Vt.	—	Oberlin, Mid.
Burnham, David Elmer, Essex, Mass.	Amherst, 1896	Andover, Mid.
Burnham, Edmund Alden, St. Louis, Mo.	Amherst, 1894	Hartford, Mid.
Burroughs, Grace, Coxsackie-on-Hudson, N. Y.	Mt. Holyoke, 1896	Hartford, Sen.
Butcher, Stephen George, New Britain, Ct.	Beloit, 1895	Hartford, Mid.
Butler, George Manley, Northampton, Mass.	Amherst, 1897	Yale, Mid.
Cameron, Alexander, Duluth, Minn.	Carleton, 1896	Yale, Mid.
Capen, Edward Warren, Jamaica Plain, Mass.	Amherst, 1894	Hartford, Fel.
Carey, Edward Francis, Princeton, Ill.	Mich. U., 1898	Andover, Jun.
Carter, George William, West Haven, Ct.	Wesleyan U., 1892	Yale, R. L.
Chaffee, Franklin McClure, Mt. Vernon, Io.	Cornell U., 1890	Yale, Jun.
Chase, Loring Bertie, Marlboro, N. H.	Amherst, 1897	Yale, Mid.
Chase, Stanley Alexander, Nashville, Tenn.	Oberlin, 1896	Hartford, Sen.
Cherington, Reed Brown, San Francisco, Cal.	Ohio Wes. U., —	Pacific, Mid.
Chez, Anthony Wenzel, Richmond, Io.	—	Oberlin, Jun.
Clark, Clara May, Northampton, Mass.	Smith, 1884	Hartford, Jun.
Clark, William Francis, Meriden, Ct.	Yale, 1897	Yale, Mid.
Clarke, Clement George, New Haven, Ct.	Yale, 1895	Yale, Jun.
Clude, John Pete, Waucoma, Io.	Iowa, 1894	Yale, Jun.
Clute, Horace Edwin, Harrisburg, Pa.	—	Yale, Jun.
Cochrane, Robert Hugh, Taunton, Mass.	Amherst, 1896	Andover, Sen.
Collins, Wm. Lysander Burbank, Keene, N. H.	Amherst, 1898	Yale, Jun.
Colp, Donald Gray, Tacoma, Wn.	Fargo, 1896	Yale, Sen.
Cone, John Henry, Chesterfield, Eng.	—	Bangor, Sen.
Conkle, Noble Wallar, Oberlin, O.	Oberlin, —	Oberlin, Mid.
Corbin, Paul Seaton, Carlinville, Ill.	Blackburn, 1898	Chicago, Jun.
Curtis, Frederic George, Brooklyn, N. Y.	—	Oberlin, R. L.
Curtiss, Payson Lewis, Charlestown, O.	Oberlin, 1896	Hartford, Mid.
Cutler, Alex. Ellis, Rockford, Ill.	Beloit, 1898	Chicago, Jun.
Dana, Malcolm, Northfield, Minn.	Carleton, 1898	Hartford, Jun.
Dascomb, Arthur Steele, Westminster, Vt.	Dartmouth, 1897	Chicago, Mid.
Davies, William Evan, Scranton, Pa.	Marietta, 1898	Yale, Jun.
Davis, Charles Henry, Ware, Mass.	Williams, 1898	Hartford, Jun.
Dawson, William Leon, Oberlin, O.	Oberlin, 1897	Oberlin, Sen.
Day, Ernest Ellsworth, Minneapolis, Minn.	Minn. U., 1895	Yale, Sen.
Day, Richard Carlton, Mokelumne Hill, Cal.	—	Pacific, Mid.
Deane, John Pitt, Crown Point, N. Y.	Cornell U., 1890	Yale, Grad.
DeBerry, William Nelson, Nashville, Tenn.	Fisk U., 1896	Oberlin, Sen.
Dennison, George Borrodel, Janesville, Wis.	—	Chicago, Jun.
Dexter, Daniel Weaver, Elmira, N. Y.	Princeton U., 1895	Chicago, Sen.
Dickson, James Henry, Oberlin, O.	Mich. U., 1894	Oberlin, Jun.
Dietrich, Henry John, Lesterville, S. D.	Wilton, —	Chicago, Ger. Jun.
Dietrick, Will Arthur, Lockport, N. Y.	Oberlin, 1897	Oberlin, Jun.
Dixon, William Reese, Viroqua, Wis.	Beloit, 1896	Chicago, Sen.
Donat, Joseph, Chicago, Ill.	—	Oberlin, Star.
Donnaier, Christian, Scotland, S. D.	Wilton, —	Chicago, Ger. Jun.
Downs, Charles Albert, Jamesport, N. Y.	Oberlin, 1897	Hartford, Mid.
Drown, George Leonard, Providence, R. I.	Brown U., 1898	Andover, Jun.
Dungan, Thomas Arthur, Otis, Colo.	Colorado, 1897	Chicago, Mid.
Dunning, Morton Dexter, Boston, Mass.	Amherst, 1896	Hartford, Sen.
Dyer, Henry Bradford, Cambridge, Mass.	Harvard, 1898	Andover, Sen.
Eckles, William Edgar, Porterville, Cal.	Pomona, —	Pacific, Jun.
Edwards, Thomas, Syracuse, O.	—	Oberlin, R. L.
Elliot, Charles, Toronto, Ont.	—	Oberlin, Jun.
Ellwood, William, Durham, Eng.	—	Oberlin, Eng. Sn.
Emery, Clarence Percy, New Bedford, Mass.	—	Bangor, Sen.
Enders, George Christian, St. Johns, O.	—	Oberlin, R. L.
Ensminger, Fred Patterson, Sanford, Fla.	Rollins, 1897	Andover, Mid.
Etherton, Guy Everett, Carbondale, Ill.	—	Chicago, Sen.
Evans, Edward Russell, Chelsea, Mass.	Amherst, 1894	Yale, Sen.
Evans, Howell Michael, Grand Island, Neb.	Brecon, 1893	Chicago, Mid.
Evans, Thomas, Bridge End, S. Wales.	—	Oberlin, Eng. Sn.
Fairchild, Paul Dean, New York, N. Y. [Me.	Oberlin, —	Hartford, Mid.
Farnsworth, Lynn Vermeigh, S. Beddington, Eng.	—	Bangor, Mid.
Feary, John Benjamin, Newton, Mass.	—	Bangor, Mid.
Fenenga, Melmon Jacob, Yankton, S. D.	Yankton, 1896	Chicago, Sen.
Ferguson, Edwin Benjamin, Buffalo, N. Y.	—	Yale, Mid.
Fernanders, Benjamin M., New Haven, Ct.	—	Yale, R. L.

NAMES AND RESIDENCES.	College and Year of Graduating.	Seminary and Class.
Fisher, Charles Frederic, Arborville, Neb.	Doane, 1897	Andover, Mid.
Fisher, James Grinfall, Holliston, Mass.	—	Bangor, Sen.
Fisher, William P., Brunswick, Me.	—	Andover, R. L.
Fiske, Samuel Asa, Shelburne, Mass.	Amherst, 1897	Hartford, Mid.
Flood, Fred Whitney, Ellsworth Falls, Me.	Bowdoin, 1894	Andover, Mid.
Fox, Paul, Teschen, Austrian Silesia.	—	Oberlin, <i>Star.</i>
Frantz, Milton N.	—	Andover, R. L.
Fraser, Arthur Elieha, New Haven, Ct.	Beloit, 1894	Yale, Grad.
French, Howard Dakin, Natick, Mass.	—	Bangor, Mid.
Fulton, Albert Cooley, Elmira, N. Y.	Princeton, 1897	Hartford, Mid.
Furnush, Andrew Chesley, Machias, Me.	Yale U. 1897	Andover, Mid.
Galt, Howard Spilman, Shenandoah, Io.	Chicago U. 1896	Hartford, Sen.
Gammon, Robert William, Big Rock, Ill.	Earlham, 1895	Chicago, Sen.
Gavlik, Andrew, Upper Lehigh, Pa.	—	Oberlin, <i>Star.</i>
Gaylord, Joseph Howard, Barre, Mass.	Amherst, 1896	Hartford, Sen.
Gillett, Philip Loring, Colo. Springs, Colo.	Colorado, 1897	Yale, Mid.
Gilpatric, Howard, Biddeford, Me.	Bowdoin, 1896	Andover, Sen.
Goddard, Louis Allen, Madison, Wis.	Wisconsin U. 1898	Chicago, Jun.
Goin, Edward Franklin, Birmingham, Ala.	Fisk U. 1898	Oberlin, Jun.
Goshen, Elmer Isaac, Farmington, Ill.	N. West U. 1894	Chicago, Sen.
Gramnaes, Johan, Frederiksvern, Norway.	—	Chi'go, D.N. Sen.
Grant, Martin Lee, Springfield, O.	Wittenberg, 1898	Oberlin, Jun.
Gray, Samuel Houston, Chicago, Ill.	Oberlin, 1896	Chicago, Sen.
Gregory, James Francis, Borden town, N. J.	Amherst, 1898	Yale, Jun.
Groves, Ernest Rutherford, Hudson, Mass.	—	Bangor, Jun.
Gustafson, Theodore, Chicago, Ill.	—	Chicago, <i>Sto.</i> Sen.
Haines, George, Paterson, N. J.	Bowdoin, 1897	Andover, Jun.
Halbert, Leroy Allen, Topeka, Kas.	Washburn, 1898	Chicago, Jun.
Hall, Archibald McClelland, New Haven, Ct.	Butler U. 1888	Yale, Grad.
Ham, Richard Kimball, Tulare, Cal.	Pacific U. —	Pacific, Mid.
Hamlin, Christ'pher Robert, Lexington, Mass.	Boston U. 1893	Yale, Sen.
Haskell, Joseph Noyes, Newburyport, Mass.	Amherst, 1896	Andover, Mid.
Hannant, Norrison Everett, Shell Rock, Ia.	Wheaton, 1896	Chicago, Sen.
Hare, Alfred Waldron, Los Angeles, Cal.	—	Pacific, Jun.
Harrison, Charles Harvey, St. John, N. B.	—	Bangor, Mid.
Hartman, John Edwin, Hanover, Pa. [Mass.	Heidelb'rg U. 1896	Chicago, Sen.
Hartwell, Arthur Elmer, Newton Highlands.	Boston U. 1893	Andover, Sen.
Hawkes, Albert Scott, Salt Lake City, Utah.	Oberlin, 1893	Hartford, Mid.
Hawkins, Chauncey Jeddie, Suisun, Cal.	Pacific U. 1896	Yale, Sen.
Hawks, William Cushman, Hartford, Ct.	Amherst, 1885	Hartford, Sp.
Hayden, Newell Matson, Denver, Colo.	Yale, —	Pacific, Mid.
Hayes, Edward Christopher, Barton Station, O.	Olivet, 1897	Chicago, Mid.
Hayes, William Henry, North Guilford, Ct.	Wesleyan U. 1895	Yale, Jun.
Haynes, Herbert, Knobnoster, Mo.	O. Wes'n U. 1888	Chicago, Sen.
Henkelman, Gustav Ludwig, Heleno, Russia.	—	Chi'go, <i>Ger.</i> Sen.
Hennings, Gustaf, Austin, Ill.	—	Chicago, <i>Sto.</i> Jun.
Henry, Frank Edmunds, Emmetsburg, Io.	Iowa, —	Chicago, Mid.
Heydenburk, Frank Horace, Olivet, Mich.	Olivet, 1894	Oberlin, Grad.
Higginbotham, James Kerns, Williamsb'g, Ky.	—	Oberlin, Mid.
Hill, Daniel Webster, Petersburg, Va.	—	Yale, Jun.
Hill, Francis Henry, New Haven, Ct.	—	Yale, R. L.
Hill, George Washington, Oberlin, O.	Oberlin, 1897	Oberlin, Jun.
Hitchcock, Wallace Chester, Ripon, Wis.	Ripon, 1898	Chicago, Jun.
Hitze, Wm. Herman, Indianola, Neb.	Doane, 1898	Chicago, Jun.
Hodous, Lewis, Cleveland, O.	W. Res. U. 1897	Hartford, Mid.
Hofstedt, John Edward, Ballard, Wn.	—	Chicago, <i>Sto.</i> Sen.
Hogberg, Adolf Fredrik, McKeesport, Pa.	—	Chicago, <i>Sto.</i> Sen.
Holden, Frederick Augustus, Burlington, Ct.	Amherst, 1898	Yale, R. L.
Holm, Charles Johann, N. Easton, Mass.	—	Chicago, <i>Sto.</i> Mid.
Holmes, Alice May, Eastport, Me.	Mt. Holyoke, 1895	Hartford, Sen.
Holt, Arthur Erastus, Longmont, Colo.	Colorado, 1898	Yale, Jun.
Horiye, Tahachi, Japan.	—	Pacific, Jun.
Howkins, Charles William, Fitch Bay, P. Q.	—	Bangor, Mid.
Howse, John Lloyd, Harrison, N. C.	—	Chicago, Sen.
Hudson, Charles Rollin, Franklin, Ind.	Indiana U. 1897	Yale, Grad.
Ide, Herbert Chandler, Webster, Mass.	Amherst, 1898	Hartford, Jun.
Isakson, Carl Oscar, Lockport, Ill.	—	Chi'go, <i>Sto.</i> Sen.
Iversen, Anthony, Drammen, Norway.	—	Chi'go, D.N. Mid.

NAMES AND RESIDENCES.	College and Year of Graduating.	Seminary and Class.
Iversen, Ingvald, Stavanger, Norway.	—	Chi'go, <i>D. N.</i> Mid.
Jaquith, Charles Arthur, Thetford, Vt.	Dartmouth, 1896	Yale, Sen.
Johnson, John Emil, Scottsdale, Pa.	—	Chicago, <i>Sec.</i> Sen.
Johnson, Paul Aron, Joliet, Ill.	—	Chicago, <i>Sec.</i> Sen.
Jones, George, Syracuse, N. Y.	Amherst, 1896	Chicago, Mid.
Jones, George Milton, Chicago, Ill.	—	Bangor, Sen.
Jones, Thos. Gwilym, Merthyr Tydvil, Wales.	Caermarthen, —	Yale, Jun.
Jordan, John Wesley, Bromfield, Ill.	Beloit, 1898	Chicago, Jun.
Jørgensen, Jens Christian, Jetsmark, Denmark.	—	Chi'go, <i>D. N.</i> Sen.
Josephson, John, Danway, Ill.	—	Chi'go, <i>D. N.</i> Jun.
Jump, Herbert Atchinson, Albany, N. Y.	Amherst, 1896	Yale, Mid.
Kawabe, Jiroku, Kyoto, Japan.	Doshisha, 1893	Yale, Sen.
Keeler, Wilfred Cecil, Des Moines, Io.	Iowa U., 1897	Yale, Jun.
Kent, William, Henry, S. D.	Redfield, 1897	Chicago, Jun.
Kerr, Thomas Knox, Brookfield, O.	Denver U., 1898	Oberlin, Jun.
King, Hmes Eugene, Cleveland, O.	Fisk U., 1892	Hartford, Jun.
Koch, Oscar Fredrik, Jersey City, N. J.	—	Chicago, <i>Sec.</i> Mid.
Koehler, John Peter, Superior, Neb.	Wilton, 1898	Chi'go, <i>Ger.</i> Jun.
Koenig, David, Parkston, S. D.	Wilton, —	Chi'go, <i>Ger.</i> Jun.
Krikorian, Hohannes, Aintab, Turkey.	—	Yale, Grad.
Krause, Frederick Charles, Sumner, Io.	N. West, —	Pacific, Sen.
Lacey, Albert Theodore, Downer's Grove, Ill.	Beloit, 1897	Chicago, Mid.
Lake, Geo. Edward, Hampstead, N. H.	Dartmouth, 1896	Bangor, Sen.
Lanphear, Walter Eugene, Oberlin, O.	Oberlin, —	Oberlin, Sen.
Larsen, Bartholdus, Stavanger, Norway.	—	Chi'go, <i>D. N.</i> Mid.
Larson, Anton Rasmus, Vilas, S. D.	Yankton, 1898	Chicago, Jun.
Larson, Nels, San Francisco, Cal.	—	Chicago, <i>Sec.</i> Sen.
Lathrop, William Gilbert, North Haven, Ct.	Brown U., 1889	Yale, R. L.
Leavitt, Edith Wilson, Melrose, Mass.	Mt. Holyoke, 1897	Hartford, Mid.
Leavitt, Frederic William, Norfolk, Neb.	Doane, 1895	Andover, Sen.
LeBosquet, John Edwards, Somerville, Mass.	Harvard, 1896	Andover, Sen.
Life, Sisag Krikor, Caesarea, Tur.	Anatolia, 1894	Oberlin, Jun.
Lindroos, Karl August, Brighton, Mass.	—	Chicago, <i>Sec.</i> Sen.
Lippincott, Clarence Melville, Waynesburg, Pa.	Waynesburg, 1898	Yale, Jun.
Lohr, Georg, Hartford, Wis.	—	Chi'go, <i>Ger.</i> Mid.
Lombard, Frank Alanson, Sutton, Mass.	Amherst, 1896	Hartford, Sen.
Long, William J., Andover, Mass.	—	Andover, R. L.
Loos, William, Cheboygan, Wis.	—	Chicago, Mid.
Lothrop, Dorance Bertel, Pittsfield, Me.	Yale, 1895	Yale, Jun.
Luce, Irving Jacob, Monroe, Mich.	Olivet, 1897	Pacific, Jun.
Lyman, Eugene William, Cummington, Mass.	Amherst, 1894	Yale, Sen.
Lyman, Frederick Burnham, Watertown, Mass.	Amherst, 1897	Hartford, Mid.
Lyman, Harvey Austin, Mitchell, S. D.	Yankton, 1896	Chicago, Mid.
Lyman, Joseph Bardwell, Stapleton, N. Y.	New York U., 1894	Yale, Mid.
Lynde, Charles Ensign, Des Moines, Io.	Iowa, 1896	Chicago, Mid.
Lytle, James Arthur, Lawrence, Mass.	Williams, 1896	Hartford, Sen.
McAllister, Frank Barr, Lawrence, Mass.	Amherst, 1896	Yale, Sen.
McCann, William Grant, Philadelphia, Pa.	Yale, 1897	Yale, Mid.
MacFarland, Chas. Stedman, Melrose, Mass.	—	Yale, Grad.
McIver, Donald, Sanford, N. C.	N. C. Univ., 1897	Yale, Mid.
McKinney, Samuel Stevenson, Greenwood, S. C.	Lincoln U., 1898	Oberlin, Jun.
McNair, William Mackintosh, Providence, R. I.	Brown U., —	Andover, Jun.
Manwell, Augustine Parker, Lynn, Mass.	Amherst, 1897	Hartford, Mid.
Mapes, Fred Hulse, Middletown, N. Y.	Williams, 1896	Yale, Sen.
Marsh, Burton Everett, Montague, Mass.	Amherst, 1898	Hartford, Jun.
Marsh, George Levi, Grinnell, Io.	Iowa, 1898	Chicago, Jun.
Marshall, Charles Greenway, McGregor, Io.	Oberlin, 1897	Yale, Mid.
Marshall, John Law, Jr., Lincoln, Neb.	Nebraska U., 1893	Hartford, Mid.
Martin, Benjamin Franklin, Fulton, Wis.	Beloit, —	Chicago, R. L.
Martin, Carl Robert, St. Paul, Minn.	—	Chicago, <i>Sec.</i> Mid.
Martin, George Robert, La Salle, Ill.	Knox, 1898	Chicago, Jun.
Mather, William Arnot, New York, N. Y.	Princeton U., 1896	Hartford, Sen.
Matthews, Austin J., West Union, W. Va.	—	Chicago, R. L.
Merriam, Charles Wolcott, Springfield, Mass.	Amherst, 1898	Hartford, Jun.
Merrill, George Plumer, Minneapolis, Minn.	Minn. U., 1893	Chicago, Mid.
Meyer, Frank B., Cleveland, O.	Adelbert, 1898	Hartford, Jun.
Mickels, Peter Adrian, Worcester, Mass.	—	Chi'go, <i>Sec.</i> Mid.
Miller, Jason George, Andover, Mass.	Dartmouth, 1892	Andover, Sen.

NAMES AND RESIDENCES.	College and Year of Graduating.	Seminary and Class.
Miller, Katherine Ann, Russellville, Tenn.	Mary Sharpe, 1871	Hartford, Mid.
Miller, Olaf Hans, Granville, Ill. [Macedonia.	Iowa, —	Chic'go, <i>Sw.</i> Jun.
Momiroff, Konstantine Dimeter, Monastir,	Wheaton, 1896	Chicago, Sen.
Monson, Magnus, Chicago, Ill.	—	Chicago, <i>Sw.</i> Mid.
Montgomery, Geo. Redington, N. Haven, Ct.	Yale, 1892	Yale, Mid.
Moody, Benjamin Franklin, Oakland, Cal.	Cumb'rl'nd U.—	Pacific, Sp.
Moor, David Yeretsian, Willington, Ct.	Williams, 1896	Yale, Sen.
Moore, Edward Whiteside, Champlain, N. Y.	—	Bangor, Sen.
Moore, John Wright, Faribault, Minn.	Wooster U. —	Chicago, Mid.
Morgan, Daniel Thomas, Wilkesbarre, Pa.	Bala, Bangor, 1893	Oberlin, Mid.
Morse, Warren, Bridgewater, Ct.	Williams, —	Yale, Sen.
Moulton, Warren Joseph, C. Sandwich, N.H.	Amherst, 1888	Yale, Grad.
Mowbray, Henry Buckingham, Bak'sfield, Cal.	Oberlin, 1897	Pacific, Mid.
Mullenbach, James, Chicago, Ill.	Fargo, 1896	Chicago, Sen.
Needham, Olive Fuller, E. Ashford, N. Y.	—	Ob'rlin, Eng. Sen.
Nelson, John, Oshkosh, Wis.	—	Chic'go, <i>D.N.</i> Mid.
Nelson, Otto, Cadillac, Mich.	—	Chicago, <i>Sw.</i> Mid.
Nicol, James Malcolm, London, Ont.	Toronto U. 1897	Yale, Mid.
Nussbaum, Georg Paul Erich v., Berlin, Ger.	—	Chicago, <i>Ger.</i> Sen.
Olds, Charles Burnell, Beloit, Wis.	Beloit, 1896	Hartford, Sen.
Oleson, Hans, Merrill, Wis.	—	Chic'go, <i>D.N.</i> Mid.
Olmstead, Edgar Hammond, Oberlin, O.	—	Oberlin, Sen.
Olson, Axel Walfrid, Chicago, Ill.	—	Chicago, <i>Sw.</i> Mid.
Omwake, George Leslie, Greencastle, Pa.	Ursinus, 1898	Yale, Jun.
Owens, Edmund, Davenport, Wn.	Marietta, 1897	Pacific, Mid.
Palisoul, Emile Joseph, Lowell, Mass.	French Am. 1896	Andover, Sen.
Palmer, Burton Murray, Saratoga, Cal.	Stanford U. 1897	Pacific, Mid.
Parker, Frederic, Boston, Mass.	Boston U. 1898	Andover, Mid.
Partington, Ina, Manville, R. I.	—	Bangor, Jun.
Patey, Hedley Philip, Waltham, Mass.	Dartmouth, 1898	Hartford, Jun.
Peabody, Harry Ernest, New Haven, Ct.	Harvard, 1887	Yale, Grad.
Peardou, James Henry, Montague, P. E. I.	—	Bangor, Sen.
Perrin, David J., Armour, S. D.	Yankton, 1895	Chicago, Sen.
Peters, Richard, New Bedford, Mass.	—	Bangor, Mid.
Peterson, Carl Edward, Worcester, Mass.	—	Chicago, <i>Sw.</i> Sen.
Pinkerton, Henry Moody, Chicago, Ill.	Ripon, 1897	Chicago, Mid.
Pinkney, William Clarence, Kishwaukee, Ill.	Wheaton, 1897	Chicago, Mid.
Piper, Charles Edward, Monticello, Ill.	Lombard U. 1898	Yale, Jun.
Pratt, Arthur Peabody, Medford H'side, Mass.	Boston U. 1896	Andover, Jun.
Prucha, Vaclav, Minneapolis, Minn.	Minn. U. —	Chicago, Sen.
Rall, Harry Frank, Des Moines, Io.	Iowa U. 1891	Yale, Grad.
Ralph, Philip Henry, Beloit, Wis.	Beloit, 1898	Yale, Jun.
Raymond, C. Rexford, Oberlin, O.	Oberlin, 1895	Oberlin, Mid.
Read, Elmer David, Jacksonville, Ill.	Illinois, 1897	Chicago, Mid.
Reed, Lewis, Thurston, Worcester, Mass.	Amherst, 1893	Yale, Sen.
Reed, Lucius Fenn, Weeping Water, Neb.	Doane, 1898	Andover, Jun.
Reid, John, Worcester, Mass.	Amherst, 1896	Andover, Sen.
Reister, Johannes, Scotland, S. D.	—	Chic'go, <i>Ger.</i> Mid.
Richardson, Ernest Gladstone, Walli'gford, Ct.	Dickinson, 1896	Yale, R. L.
Richmond, William Alfred, S. Royalston, Ms.	—	Bangor, Mid.
Riley, William Wendell, McPherson, Kan.	—	Chicago, Mid.
Robertson, Albert Alexander, St. Louis, Mo.	Drury, —	Chicago, Sen.
Robinson, Edwin Bradford, Winchester, Mass.	Amherst, 1896	Yale, Sen.
Robinson, Henry Ward, Beloit, Wis.	Beloit, 1897	Chicago, Mid.
Robinson, Percy J., Whitney's Point O.	Oberlin, —	Oberlin, Jun.
Rogers, Robert Wells, Wauwatosa, Wis.	Beloit, 1898	Chicago, Jun.
Rogers, William Osgood, Mt. Pleasant, Io.	Iowa W. U. —	Chicago, Mid.
Rockwood, Arden Murdoek, Willsburg, Or.	Amherst, 1896	Andover, Sen.
Root, Benjamin Franklin, Bridgeport, Ct.	Emporia, 1897	Yale, Mid.
Roslin, Sven Emil, Manchester, N. H.	—	Chicago, <i>Sw.</i> Sen.
Sanderson, Edward Frederick, Cleveland, O.	Amherst, 1896	Hartford, Sen.
Sargeant, Sumner Horace,	Dartmouth, 1887	Bangor, Jun.
Sattler, Ferdinand, Tyndall, S. D.	—	Chicago, <i>Ger.</i> Mid.
Schjöll, Johan, Drammen, Norway.	—	Chic'go, <i>D.N.</i> Mid.
Schmavonian, Arsene B., Constantinople.	Robert, 1895	Hartford, Sen.
Schmidt, Philipp, Chicago, Ill.	—	Chic'go, <i>Ger.</i> Mid.
Schmiechen, Reinhold B., Dittelsbach, Ger.	—	Chic'go, <i>Ger.</i> Sen.
Secombe, Samuel Howe, Springfield, S. D.	Amherst, 1896	Chicago, Sen.

NAMES AND RESIDENCES.	College and Year of Graduating.	Seminary and Class.
Seibert, John Addison, Oberlin, O.	Oberlin, —	Oberlin, Sen.
Shahbaz, Baba Nweeya, Oroomiah, Persia.	Oroomiah, 1891	Hartford, Sen.
Sheldon, Frank Milton, Tabor, Io.	Tabor, 1898	Yale, Jun.
Shirk, Christian Horning, Spring Grove, Pa.	Albright, 1896	Yale, R. L.
Shoemaker, Elmer Ellsworth, Glenburn, Pa.	Harvard, 1889	Yale, R. L.
Sinden, Archibald William, Oak Park, Ill.	Beloit, —	Chicago, Mid.
Slade, William Franklin, Chelsea, Mass.	—	Bangor, Sen.
Smith, Edward Huntington, Norwich, Ct.	Amherst, 1898	Hartford, Jun.
Smith, Ida May, Oakland, Cal.	—	—
Smith, Jesse Fowler, Silver Lane, Ct.	Brown U. 1896	Hartford, Sen.
Snell, Herbert Laird Wingate, Brookline, Ms.	Harvard, 1895	Andover, Mid.
Snow, Everard Walker, Washington, D. C.	Dartmouth, 1898	Hartford, Jun.
Snow, Walter Austin, Austinburg, O.	O. State U. 1897	Chicago, Mid.
Spalding, Geo. Brown, Jr., Syracuse, N. Y.	Yale, 1893	Andover, Mid.
Sparhawk, Willis Tucker, Randolph, Vt.	Dartmouth, 1893	Bangor, Sen.
Spence, William Henry, Oberlin, O.	Oberlin, —	Oberlin, Sen.
Stackman, Carl, Amherst, Mass.	Amherst, 1898	Yale, Jun.
Stackpole, Markham Winslow, Boston, Mass.	Harvard, 1896	Andover, Sen.
Stearns, Alfred Ernest, Amherst, Mass.	Amherst, 1894	Andover, Mid.
Stearns, Charles Miner, Hartford, Ct.	Johns Hop. U. 1898	Hartford, Jun.
Stevens, Caroline Clarke, Cincinnati, O.	Mt. Holyoke, 1898	Hartford, Jun.
Stevens, Wilnot Eddy, Greenville, Mich.	Oberlin, 1894	Andover, Sen.
Stevenson, Wallace Miles, Danville, Io.	Neb. U. 1874	Pacific, Mid.
Stiles, Hubert William, Oberlin, O.	Oberlin, 1896	Oberlin, Sen.
Stocking, Jay Thomas, Lisbon Centre, N. Y.	Amherst, 1895	Yale, Jun.
Stoelling, Freidrich, Freelandville, Ind.	—	Chicago, Ger. Mid.
Stone, August Ludwig, Chicago, Ill.	—	Chicago, Sen. Sen.
Stoneman, Albert Henry, Ann Arbor, Mich.	Michigan U. 1897	Andover, Mid.
Strawman, David Samuel, Lindsay, O.	Heidelberg, 1894	Chicago, Sen.
Strayes, Paul Moore, Baltimore, Md.	—	Yale, R. L.
Strong, Joseph Selden, Patten, Me.	Williams, 1890	Hartford, R. L.
Suber, Gustav Adolf, Boston, Mass.	—	Chicago, Sen. Mid.
Suffa, Andreas, Clinton, Mass.	—	Chicago, Ger. Sen.
Suter, Jacob, New Haven, Ct.	—	Yale, R. L.
Swann, Walter McMullen, Albany, N. Y.	Union, 1898	Yale, Jun.
Swanson, August Levin, Fargo, N. D.	—	Chicago, Sen. Mid.
Takeda, Charles Komakichi, Kochi, Japan.	—	Pacific, Sen.
Talmadge, Elliott Ford, Hartford, Ct.	Oberlin, —	Hartford, Mid.
Talmage, Luther Curtis, Detroit, Mich.	Olivet, —	Chicago, R. L.
Tarr, James Jabez Gott, Rockport, Mass.	—	Oberlin, Eng. Mid.
Thayer, Frederick D., Enfield, Mass.	Amherst, 1897	Hartford, Jun.
Thiel, John Peter, Ritzville, Wn.	—	Chicago, Ger. Mid.
Thistleton, Alfred Edward, Newark, N. J.	—	Bangor, Mid.
Tre Fethren, Eugene Byron, Webster, S. D.	Redfield, 1894	Hartford, Sen.
Trout, John Moore, Bridgeville, Del.	Princeton, 1896	Hartford, Mid.
Vavrina, Vaclav, Cobb, Wis.	—	Oberlin, Slav.
Viehe, Gottlieb Johannes, Gueterstoh, Ger.	—	Chicago, Ger. Sen.
Vining, Eugene Conrad, Freeport, Me.	Bowdoin, 1897	Andover, Mid.
Wade, Justin Goodone, Chicago, Ill.	Drury, 1893	Chicago, Sen.
Warner, Alexander Charles, Gridley, Ill.	Beloit, —	Chicago, Sen.
Warren, Bonnie Ruth, Cincinnati, O.	—	Pacific, Jun.
Warren, Charles McLean, Collinsville, Ct.	Yale, 1898	Yale, Jun.
Waters, Baxter, Canton, Mo.	Christian U. 1894	Yale, Sen.
Watkins, Arthur Charles, Auburn, N. Y.	Johns Hopkins, '95	Yale, Mid.
Watson, Albert Priestley, Everett, Mass.	Dartmouth, 1897	Andover, Mid.
Watson, Lorenzo Lewis, Wheeling, Ind.	De Pauw U. 1896	Chicago, R. L.
Weiss, Joseph, De Pere, Wis.	Beloit, 1898	Yale, Jun.
White, Charles Ernest, Bellows Falls, Vt.	Brown U. 1897	Hartford, Mid.
Whitley, John Edward, Springfield, Mo.	Drury, 1897	Yale, Mid.
Wilbur, George Henry, Albany, Me.	—	Pacific, Mid.
Williams, Mary Loomis, Burnside, Ct.	Wellesley, 1897	Hartford, Jun.
Williams, Theodore Charles, Cheboygan, Mich.	Michigan U. —	Chicago, Jun.
Williams, Thistle, Grinnell, Io.	Iowa, 1898	Chicago, Jun.
Williams, William John, Newark, O.	Oberlin, —	Oberlin, Jun.
Wilson, James, Eaton, Colo.	—	Oberlin, Eng. Mid.
Wittington, Henry Jay, Humboldt, Kan.	Kansas U. 1895	Chicago, Mid.
Woodworth, Arthur Vyne, Berlin, Ct.	Amherst, 1893	Yale, Mid.
Worcester, Edward Strong, Burlington, Vt.	Princeton, U. —	Hartford, Jun.

NAMES AND RESIDENCES.	College and Year of Graduating.	Seminary and Class.
Worthley, Harry Osgood, Brunswick, Me.	— —	Bangor, Sen.
Wright, Benjamin Mead, Orange, Ct.	— —	Yale, R. L.
Wright, Clarence Le Roy, Chicago, Ill.	— —	Yale, Jun.
Yale, David L.	— —	Andover, R. L.
Yarrow, Philip Walter, Lowell, Mass.	Princeton U. 1896	Hartford, Sen.
York, Burt Leon, Putnam, Ct.	Amherst, 1896	Yale, Sen.
Young, Archie Henry, Ashland, Wis.	Ripon, 1898	Chicago, Jun.
Young, Robert Samuel, Lebanon, Ill.	McKendree, 1897	Yale, Jun.
Yukl, Adolphi, Silver Lake, Minn.	— —	Oberlin, <i>Slav.</i>
Zellers, Edwin Gaines, Leocompton, Kan.	Lane U. 1896	Yale, <i>Sen.</i>
Zerbe, Jacob, Annville, Pa.	Lebanon V. 1898	Yale, Jun.
Zumstein, William Charles, Chicago, Ill.	— —	Chicago, <i>Ger. Sen.</i>

PACIFIC THEOLOGICAL SEMINARY, OAKLAND, CAL.

After page 57 was printed, the following important announcement was received from Pacific Seminary, and is given place here:—

REMOVAL.—The Seminary is about to remove to Berkeley, the seat of the University of California, in order to avail itself of the advantages offered by that institution.

ADMISSION.—The Seminary is open to students of every Christian denomination, to women as well as to men. Applicants should present certificates of membership in some church, and recommendations as suitable candidates for the ministry from responsible and qualified persons. For admission to the Three Years' Course, Senior standing in the University of California, or its strict equivalent, will be required. Applicants not having this standing can pursue their studies in the University under the care of the Faculty of the Seminary, if they have attained Junior standing, or its strict equivalent. Preparation must include some generous amount of scientific and English study, with the acquired facility of easy English composition, and, in most cases, Greek. Deficiencies in these may be made up in the University. Hebrew will be entirely elective. In some cases, for good reasons, a student will be allowed to omit Greek also, and will receive an English diploma; but the quality and quantity of work required for this will fall in no respect short of that required for the degree of B. D., which will be given after the completion of the course and special examination.

ADVANTAGES.—The student will share in the advantage of constant contact with a large student body in one of the principal universities of the land. The scholarly standard of the Seminary will be the same as that of the University. Libraries of more than one hundred thousand volumes in the aggregate, museums, and laboratories will be accessible for consultation and use. The curriculum has been modified essentially to meet what are believed to be the demands of the opening century. The climate is unequalled for stimulating qualities, for mildness, and for general fitness. It is favorable for study every month in the year, having no debilitating springs or prostrating summer heats.

THE NEXT YEAR BEGINS Aug. 15, 1899.

Address the President, Rev. JOHN K. McLEAN, at Oakland, Cal.

COLLEGE EDUCATION OF THE UNDERGRADUATE STUDENTS.

In this table, a number in parentheses denotes that that number, although once connected with the college mentioned, did not complete the course. The figures not in parentheses denote graduates of the college mentioned.

COLLEGES.	SEMINARIES.						TOTAL.
	Andover.	Bangor.	Chicago.	Hartford.	Oberlin.	Pacific.	
Adelbert College, Ohio.....				2 (1)			(1) 2
Amherst College, Massachusetts.....	6		1	17		17	41
Anatolia College, Turkey.....				1	1		2
Bala-Bangor College, Wales.....					1		1
Beloit College, Wisconsin.....			(2) 6	2		4 (2)	12
Blackburn College, Illinois.....			1				1
Boston University, Massachusetts.....	3					1	4
Bowdoin College, Maine.....	4						4
Brecon College, Wales.....			1				1
Brown University, Rhode Island.....	(1) 1			3			(1) 4
Caermarthen College, Wales.....						(1)	(1)
California University.....					(1)		(1)
Carleton College, Minnesota.....				1		1	2
Central Turkey College, Turkey.....				1		1	2
Chicago University, Illinois.....				1			1
Christian University, Missouri.....						1	1
Colby University, Maine.....	1						1
Colorado College.....			2			3	5
Cornell College, Iowa.....						1	1
Dartmouth College, New Hampshire.....	2	3	2	2		1	10
Denver University, Colorado.....					1		1
Doane College, Nebraska.....	4		2				6
Doshisha College, Japan.....						1	1
Drury College, Missouri.....			(1) 1			1 (1)	2
Earlham College, Indiana.....			1				1
Emporia College, Kansas.....						1	1
Fargo College, North Dakota.....			1			1	2
Fisk University, Tennessee.....				1	2		3
French American College, Mass.....	1					1	2
Hamilton College, New York.....			1				1
Harvard University, Massachusetts.....	6		1				7
Heidelberg University, Germany.....			2				2
Illinois College.....			1				1
Iowa College.....			(1) 4			1 (1)	5
Iowa University.....					1	1	2
Iowa Wesleyan University.....			(1)				(1)
Johns Hopkins University, Maryland.....				1		1	2
Kansas University.....			1				1
Knox College, Illinois.....			1				1
Lane University, Kansas.....						1	1
Lebanon Valley University, Penn.....						1	1
Lincoln University, Pennsylvania.....					1		1
Lombard University, Illinois.....						1	1
McKendree College, Illinois.....						1	1
Mary Sharpe College, Tennessee.....				1			1
Marietta College, Ohio.....						1	2
Michigan University.....	2	(1)			1		(1) 3
Minnesota University.....		(1)	1			1 (1)	2
Mission College, Wisconsin.....			1				1

COLLEGE EDUCATION OF THE UNDERGRADUATE STUDENTS.

COLLEGES.	SEMINARIES.							TOTAL.
	Andover.	Bangor.	Chicago.	Hartford.	Oberlin.	Pacific.	Yale.	
Mt. Holyoke College, Massachusetts...				4				4
Nebraska University.....				1		1		2
New York University.....							1	1
North Carolina University.....							1	1
Northwestern College, Illinois.....						(1)		(1)
Northwestern University, Iowa.....			(1)	1				(1) 1
Oberlin College, Ohio.....	2		(2)	2 (1)	5 (7)	4	1	2 (10) 16
Ohio University.....			1					1
Ohio Wesleyan University.....			1			(1)		(1) 1
Olivet College, Michigan.....			1			1	1	3
Oroomiah College, Persia.....				1				1
Pacific University, California.....			1				1	2
Pennsylvania College.....							1	1
Pomona College.....						(1)	1	(1) 1
Princeton University, New Jersey.....			1	5				6
Redfield College, South Dakota.....			2	1				3
Ripon College, Wisconsin.....			3					3
Robert College, Constantinople.....				1				1
Rollins College, Florida.....	1							1
Smith College, Massachusetts.....				1				1
Stanford University, California.....							1	1
Tabor College, Iowa.....							1	1
Toronto University, Ontario.....							1	1
Union College, New York.....				1			1	2
Union Christian College, Indiana.....							1	1
Ursinus College, Pennsylvania.....							1	1
Washburn College, Kansas.....			1					1
Waynesburg College, Pennsylvania.....							1	1
Weanblean College, Kansas.....			1					1
Wellesley College, Massachusetts.....				1				1
Wesleyan University, Connecticut.....							1	1
Wheaton College, Illinois.....			3					3
Williams College, Massachusetts.....				3			4	7
Wisconsin University.....			1					1
Wittenberg College, Ohio.....					1			1
Wooster University, Ohio.....			(1)					(1)
Yale University, Connecticut.....	2			1		(1)	7	(1) 10
Yankton College, South Dakota.....			1					4
Total graduates.....	35	3	54	58	13	6	69	238
Partial College course.....	1		11	1	8	5	1	27
Others.....			20	58	17	8	3	106
Total.....	36	23	123	59	38	19	73	371

SUMMARY OF OFFICERS, AND STUDENTS, 1898-9, AND TOTALS FOR PRECEDING YEARS.

SEMINARY.	Professors.	Instructors or Lecturers.	Resident Licentiate or Fellows.	Advanced or Graduate Class.	UNDERGRADUATE STUDENTS.				
					Senior.	Middle.	Junior.	Special.	Total.
Andover.....	8	4	4	0	14	14	8	0	36
Bangor.....	6	0	0	0	13	7	3	0	23
Chicago.....	13	3	6	0	23	24	21	a56	124
Hartford.....	12	5	0	1	16	22	20	1	59
Oberlin.....	9	3	3	0	12	7	11	68	38
Pacific.....	7	1	1	0	2	10	6	1	19
Yale.....	9	9	13	9	23	23	27	0	73
Totals, 1898-9.....	64	25	27	10	103	107	95	66	371
" 1897-8.....	64	25	19	28	113	97	112	111	433
" 1896-7.....	64	25	24	22	124	110	122	130	486
" 1895-6.....	63	20	19	24	117	114	121	108	460
" 1894-5.....	58	27	23	16	129	119	130	81	459
" 1893-4.....	52	27	15	29	124	148	146	102	520
" 1892-3.....	52	38	11	29	117	128	163	137	545
" 1891-2.....	46	39	12	22	109	124	147	182	562
" 1890-1.....	46	35	9	33	120	117	143	169	549
" 1889-90.....	47	27	10	22	117	120	130	189	556
" 1888-9.....	47	27	7	22	92	113	132	153	490
" 1887-8.....	46	21	9	23	92	101	114	113	420
" 1886-7.....	44	22	10	19	100	104	103	86	393
" 1885-6.....	44	18	7	28	86	101	126	53	366
" 1884-5.....	44	18	6	16	96	87	107	32	322
" 1883-4.....	47	11	9	16	74	97	90	23	284
" 1882-3.....	39	24	3	25	84	73	100	15	272
" 1881-2.....	32	27	13	21	94	86	79	16	275
" 1880-1.....	36	19	11	6	89	90	93	7	279
" 1879-80.....	36	15	17	-	96	96	90	16	298
" 1878-9.....	39	13	8	-	82	101	96	31	310
" 1877-8.....	35	19	13	-	83	99	109	36	327
" 1876-7.....	35	22	8	-	87	93	103	29	312
" 1875-6.....	36	22	9	-	70	98	99	36	303
" 1874-5.....	37	22	13	-	102	86	93	35	316
" 1873-4.....	35	16	12	-	83	105	103	36	327
" 1872-3.....	35	11	13	-	93	88	116	32	329
" 1871-2.....	34	12	16	-	74	89	92	23	278
" 1870-1.....	32	11	18	-	72	73	98	29	272
" 1869-70.....	31	9	7	-	74	72	81	13	240
" 1868-9.....	31	11	16	-	87	68	65	18	338
" 1867-8.....	26	11	9	-	97	92	65	4	258
" 1866-7.....	25	10	16	-	51	98	85	8	242
" 1865-6.....	22	10	19	-	53	58	84	10	205
" 1864-5.....	24	9	19	-	66	53	43	-	162
" 1863-4.....	24	9	10	-	80	53	58	2	193
" 1862-3.....	23	11	16	-	90	103	58	1	252
" 1861-2.....	25	9	18	-	96	95	81	3	275
" 1860-1.....	24	7	14	-	93	100	94	11	298
" 1859-60.....	24	10	24	-	68	90	94	9	261
" 1858-9.....	24	10	15	-	67	75	99	9	250

a These special students at Chicago are ranked, 22 with the Senior, 24 with the Middle, and 10 with the Junior classes; 17 in the German, 12 in the Danco-Norwegian, and 27 in the Swedish departments.

b The special students at Oberlin are in the Slavic department.

NOTE.—If the Advanced or Graduate classes were included among the students as well as the undergraduates, the totals would be increased to 408.

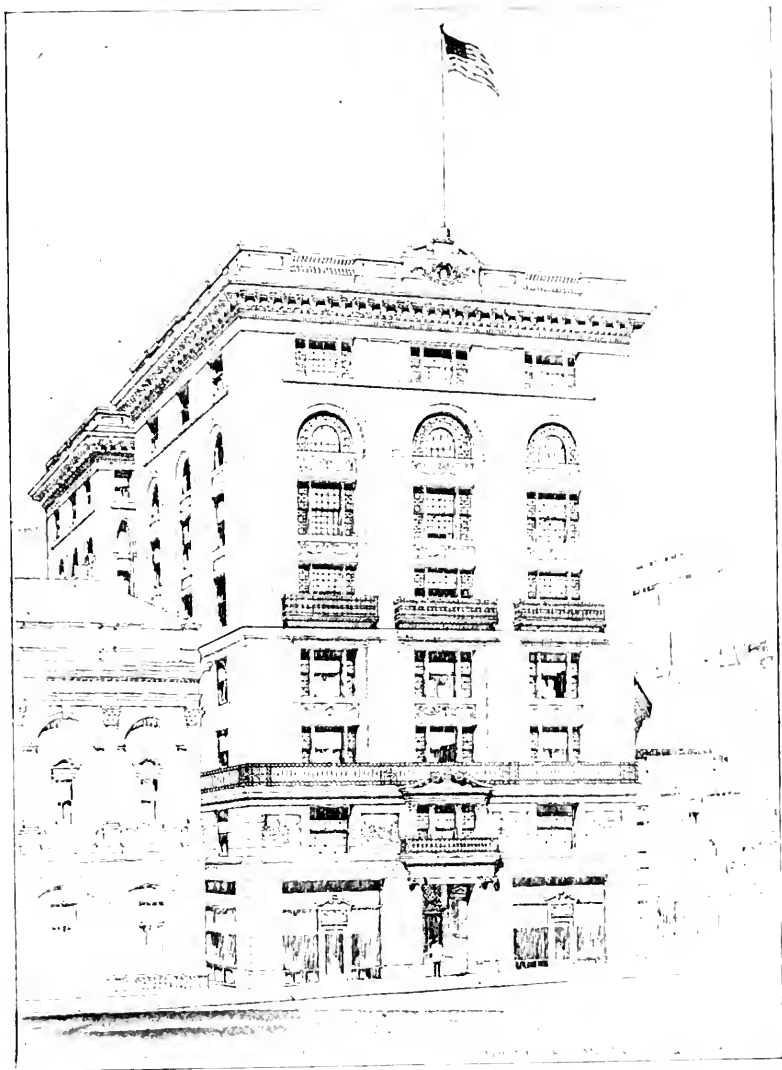

CONGREGATIONAL HOUSE. BOSTON. MASS.

THE ANNUAL STATISTICS OF THE CHURCHES AND MINISTERS.

THE following pages contain the statistics as collected in 1899 by the statistical secretaries of the several State organizations, and compiled for this publication by the secretary of the National Council, under vote of the publishing committee. They are all of date 1 Jan., 1899, except that ministerial supply is, as far as possible, brought down to date.

The secretary, as heretofore, in no case presumes to insert or omit the name of church or minister on any authority but that of the State secretaries representing their own organizations, or of councils subsequent to the date of annual reports.

The contents of the statistics are as follows:—

1. The statistics of the churches and their ministers, by States.
2. Statistics of Sunday schools, independent and missionary.
3. List of Congregational ministers in foreign lands.
4. The National, State, and local organizations of the churches, with officers, and dates of next sessions in 1899-1900.
5. General summary tables for the year.
6. Tables of summaries, 1858-98.
7. Remarks upon the statistics.
8. Alphabetical list of ministers, with P. O. address, and indexed to pages.
9. Alphabetical list of licentiates.
10. List of ministers of other denominations supplying Congregational churches.

RULES OF COMPILATION.

1. To arrange in alphabetical order everything capable of it; except that the churches in any one town or city arranged, as they should be, under the name of that town or city, are placed according to age.

2. To make *new tables* each year. "Last year's report" (if known to be such) is always omitted. But, while old reports are not to be inserted in the table, the aggregate of such last reports from churches failing to report, in the items of church and Sunday-school membership, are included in the summaries. Justice to the churches which do report requires this, as their real progress may be apparently diminished or reversed, by lack of the figures from their less faithful neighbors. The special attention of State secretaries is called to this point, as it has often been disregarded. The list of churches of this year is compared, name by name, with that of last year, and all variations which change the place of the church on the list are specifically mentioned with the State summary, so that each church can be traced from year to year.

3. To examine carefully all the tables, with a view to *correction or addition* by correspondence, especially to correct "pastoral supply" to the latest moment. Proof sheets have been sent to secretaries and some home-missionary superintendents who could be reached in season. But no such changes have been allowed to affect the summaries.

4. The prime name in a table line is always supposed to be the name of the *place*, town or city, in which the church is located, as determined by the place of the meeting-house. This is also the name of its post-office, unless followed in line or margin by a name in **heavy-faced** type. In such cases the latter is the post-office, and **THIS EMPHATIC TYPE IN LINE OR MARGIN, IS USED EXCLUSIVELY FOR NAMES OF**

POST-OFFICES. If this postal word is an adjective, it goes with the preceding name, *e. g.*, "Newton West"; if itself a name, it supersedes the other, as "Newton, Auburndale." Postal designations are not repeated on the second page, and special church names are sometimes given in the second page line, for which there was not room in the first. In general, the two pages, being invariably opposite, are treated as one, and marginal references on the second page are made to foot-notes on the first, without repetition when they occur there.

MINOR EXPLANATIONS.

1. Any church given in brackets is one organized since January 1st; not included in the summary, but inserted for information. A few churches temporarily not associated are inserted by their own wish. A star (*) denotes churches not associated, except in California, where it marks the churches in Southern California.

2. Pastors installed or recognized by council are marked "*p. c.*"; pastors duly called by their churches and recognized by some "definite act of the church," but not by council, are marked "*p.*"; others in service are not marked, but in tabular summaries are counted as "supplies." Blanks in the column of pastoral supply, meaning *no* regularly engaged minister, are left blank for the convenience of those who note pastoral changes.

3. The tables are *not* a postal guide to the addresses of ministers, and any person so using them runs his own risk of error. The General Alphabetical List of Ministers gives their post-offices. Special attention is called to this fact, which is often overlooked.

4. The two columns following the names of ministers in the tables of churches denote (1) the year of ordination, (2) the year when the minister was installed, or commenced service with that church.

5. A star (*) in the General Alphabetical List of Ministers denotes that the person so designated appears in the tables, reported by some church, as its minister, but is not reported to be a member of *any* association or conference of ministers or churches in the United States; or that he is found supplying some church, or did so as pastor by council last year and may be presumed to be *in transitu*, though his name is not in the State alphabetical list.

6. Licentiates are not reckoned as ministers. Churches supplied by such, or by ministers of other denominations, are reckoned as vacant; but the number of such churches is given in the Summary Tables. No ministers of other denominations (if so known) are inserted in the General Alphabetical List.

7. The names of some Congregational ministers are missing; but it is solely because they are not reported by any organization of churches or ministers.

8. Under "Church Members," "Absent" are included in "Males," "Females," and "Total." Under the head of "Removed," "Died," "Letter," and "Discipline" are represented by the abbreviations.

9. Blanks in any column of figures are such as were so left in the State Minutes. They ought always to signify "no report," but some States do not follow the proper rule of inserting a cipher where "none" is meant, and the examiner must conjecture, in any given case, whether "none" or "no report" is intended. In our General Summaries, a blank invariably signifies "no report."

ALABAMA.

CHURCHES.	CLERKS.	MINISTERS.	MEMBERS.			ADMITTED.			REMOVED.			BAPT.						
			City or Town.	Org.	Name.	C'd.	Ma.	Fe.	To.	Ab.	C.	L.	To.	Di.	L.	De.	To.	Ad.
Addison,	1892	J. W. Knighten,		'82	'95	27	33	60	2	5	1	6	0	0	3	3	4	0
Amiston,	1875	Columbus C. Sykes,		'89	'91	48	66	114	10	14	2	16	2	2	23	27	7	3
Arbacocotee,	1895	J. R. Price,		'87	'97	18	20	38	2	5	4	9	0	0	9	0	3	3
Art,	1893	Samuel Long,		'96	'97	10	11	21	0	0	3	3	0	0	3	0	3	0
Asbury,	1894	H. O. Strickland,	Øzark.	'96	'98	39	36	75	10	16	16	32	1	0	1	3	4	0
Ashland,	1894	G. T. Wright,		'92	'97	13	20	33	2	0	3	3	0	0	0	0	0	0
Athens,	1876																	
Barfield,	1894	R. L. Farr,		'87	'97	20	25	45	7	3	7	10	0	0	1	1	3	0
Belle Sumter,	1892	Rev. D. M. Lewis,		'85	'92	5	7	0	0	0	0	0	0	2	3	5	0	2
Beloit,	1886	Mrs. C. B. Curtis,		'73	'98	17	13	30	14	0	0	0	0	0	0	0	0	0
Birmingham,	1883	A. B. Headen,		'93	'97	25	38	63	10	3	0	3	0	1	9	10	0	5
Blackwood,	1894	J. V. Brackin,		'89	'98	19	17	36	6	4	0	4	0	4	2	6	4	0
Bloc-ton,	1889	Rev. D. M. Lewis,		'85	'92	3	6	9	0	0	0	0	0	0	3	3	6	0
Bluff Springs,	1892	A. T. Vickers,		'60	'99	33	30	63	8	10	4	14	0	0	6	5	11	0
Bradley,	1895																	
Brantley,	1874	R. J. Kilcrease,		'75	'97	6	12	18	2	0	1	1	0	1	7	8	0	0
Brewton,	1895	Mrs. P. J. Jackson,		'96	'96	8	9	17	3	2	0	2	0	0	2	2	0	0
Cakera,	1890	Fred Endress,		'56	'98	33	49	82	7	1	0	1	2	4	10	16	1	0
Catalpa,	1891																	
Central, Equality,	1890	L. E. Goodwin,	Dexter	'96	'98	22	32	54	0	0	0	0	1	0	1	2	0	0
Chapultepec,	1895																	
Childersburg,	1874	Rev. Milas Harris,		'88	'90	30	44	74	8	13	0	13	0	3	1	4	6	3
Christiana,	1894	Owen Foster,		'97	'97	18	22	40	0	0	4	4	0	1	0	1	0	0
Chulafinne,	1891	James A. Haywood,		'97	'97	8	17	25	2	1	11	12	1	0	0	0	1	0
Clanton,	1890	Wm. R. Boyd,		'97	'97	5	9	14	0	0	0	0	0	0	0	0	0	0
Clanton, Mountain Springs,	1891	E. C. Baker,		'89	'95	38	52	90	0	9	0	9	0	0	2	2	7	0
Clio,	1891																	
Cotton,	1898	Jackson Nelson,		'96	'98	9	12	21	0	10	11	21	0	0	0	0	2	0
Cortonwood,	1896																	
Courtland,	1891																	
Dadeville,	1868																	
Deatsville,	1897	J. L. Williams,	Rayshill	'90	'97	9	12	21	0	7	4	11	0	0	0	0	5	0
Dotson,	1897	Lewis Hilson,		'89	'99	23	25	54	2	1	4	15	0	0	0	0	7	3
Dundee,	1895	Miss Lena Wright,		'85	'97	12	13	25	2	5	6	11	0	4	25	29	7	0
Echo,	1893	David T. Ard,		'96	'96	21	21	42	13	2	0	2	0	0	0	2	0	0
Edwardsville,	1890	U. S. Vaughan,	Heflin,	'85	'90	29	31	60	0	1	1	2	2	0	0	2	0	1
Evell,	1895	G. D. Woodham,	Art,	'97	'98	6	9	15	0	0	6	6	0	7	0	7	0	1
Fairford,	1892	Albert Weaver,		'85	'92	10	22	32	2	2	0	2	1	0	4	5	2	10
Florence,	1876	Emory Jones, Jr.,		'97	'97	22	41	63	1	16	10	26	0	1	0	1	5	4
Fort Payne,	1889	Frank Magbie,		'83	'95	6	16	22	8	2	0	2	1	0	0	1	2	2
Fort Payne, 1st,	1890	Mrs. Addie Bunnell,		'63	'96	15	27	42	8	4	0	4	9	8	11	19	2	1
" Emanuel,		John J. Bunnell,		'77	'96	23	31	60	2	1	0	1	2	4	11	19	2	1
Fredonia,	1852	James T. Rutland,		'77	'96	23	31	60	2	1	0	1	2	4	11	19	2	1

CHURCHES.	CLERGS.		MINISTERS.		MEMBERS.					ADMITTED.			REMOVED.			BAPT.			
	City or Town.	Orig.	Name.	Name.	Ord.	C'd.	Ma.	Fe.	To.	Ab.	C.	L.	To.	Di.	L.	De.	To.	Ad.	Inf.
Gadsden,	1863		Mrs. Lizzie Sims,	John R. Sims, <i>p.</i>	'83	'93	6	9	15	5	0	3	3	0	0	0	0	0	0
Gate City,	1890	^{a, b}	Mrs. Mary K. Pritchard,	Henry L. Hargett, <i>p.</i>	'98	'98	24	32	56	0	1	3	4	0	0	0	0	0	13
Georgiana,	1882																		
Guest,	1896		S. J. Johnson,	James M. Dobbs, <i>p.</i>	'72	'96	6	8	14	0	0	3	3	0	0	0	0	0	0
Hackelburg,	1891		S. M. Hall,	Charles P. Lunsford, <i>p.</i>	'94	'98	31	23	54	9	0	0	0	2	0	16	18	0	0
Hallton,	1891																		
Hanceville,	1887		J. B. Woodham,	Isaac J. White, <i>p.</i>	'77	'91	4	16	20	0	1	0	1	0	0	0	0	1	0
Hatton,	1896		Frank Clarke,	Joseph D. Foust, <i>p. c.</i>	'97	'96	23	39	62	0	1	0	1	0	0	0	0	1	0
Henderson,	1890		J. L. F. Law,	John L. Stewart, <i>p.</i>	'76	'98	6	8	14	0	0	0	0	2	10	1	13	0	0
Hilton,	1890		D. H. White,	Theodore A. Pharr, <i>p.</i>	'65	'95	18	27	45	13	1	3	4	0	2	0	2	1	0
Houston,	1892		J. T. Rowe,	William J. Robertson, <i>p.</i>	'82	'95	13	17	30	3	0	0	0	0	3	0	3	0	0
Ironston,	1885		Miss Lizzie Owens,	John B. Grant, <i>p.</i>	'81	'95	9	14	23	3	0	0	0	1	15	17	0	1	0
Jackson's Gap,	1858		L. D. Gunn,	Elberry B. Gunn, <i>p.</i>	'60	'99	21	30	51	0	0	6	6	0	0	0	0	0	0
Jeffers,	1874		A. J. Brown,	John B. Grant, <i>p.</i>	'81	'81	29	32	61	0	0	0	0	1	1	0	1	0	0
Kent,	1890		G. Anthony, Tallassee	Jesse C. Butler, <i>p.</i>	'96	'99	45	59	104	29	1	4	5	1	11	12	24	1	0
Kidd,	1896		J. J. Fuller,	Jesse C. Butler, <i>p.</i>	'96	'97	13	21	44	0	5	1	6	0	1	16	7	5	0
Kingston,	1889		C. S. Boone, Gibbons,	Charles A. Minstead, <i>p.</i>	'97	'98	19	22	41	0	9	3	12	0	7	16	23	7	0
Kynulga,	1873		Joseph Coleman,				29	33	62	0	0	0	0	0	2	16	18	0	0
Lamar,	1893		Dea. J. A. Sheridan, ^a				16	18	34	2	4	0	4	0	0	6	6	3	0
Lapine,	1894		Miss G. L. Wilson,	Lafayette L. Wilson, <i>p.</i>	'95	'96	3	7	10	3	0	4	4	0	3	0	3	0	0
Lebanon,	1896		Robert Baxter,	James M. Dobbs, <i>p.</i>	'75	'97	10	9	19	0	0	0	0	0	0	0	0	0	0
Leon,	1887		G. M. Wallace,	John L. Stewart, <i>p.</i>	'75	'97	13	42	55	13	0	0	0	0	0	2	2	0	0
Lightwood,	1879		H. M. Booth,	Archibald C. Wells, <i>p.</i>	'83	'99	27	39	66	9	12	15	27	1	0	0	1	12	0
Lofty,	1896		Mrs. C. Coffield,	Matthew Prescott, <i>p.</i>	'77	'98	4	9	13	1	1	1	1	0	0	1	1	0	0
Marion,	1870		C. A. Perry,	Henry W. Porter, <i>p.</i>	'98	'98	35	45	80	11	1	1	2	3	0	0	3	0	0
Meadow,	1894		John Barnes,	Turner Wright, <i>p.</i>	'92	'99	24	32	56	7	5	5	10	0	5	0	5	4	0
Mellow Valley,	1898		J. S. Evans,	Willis Dunaway, <i>p.</i>	'87	'98	4	3	7	0	1	7	8	0	1	0	1	1	0
Millerville, Bethel,	1892		A. J. Williamson,	Turner Wright, <i>p.</i>	'92	'98	9	18	27	6	1	0	1	0	0	0	0	1	0
Oak Hill,	1892																		
Milner,	1892		J. S. New,	Francis M. Rice, <i>p.</i>	'94	'97	39	52	91	4	1	4	5	0	2	0	2	1	2
Mobile,	1876		Mrs. Rosa Caldwell,	William L. Johnson, <i>p.</i>	'94	'97	36	92	128	20	5	4	9	0	2	3	5	1	5
Montgomery,	1872		R. E. Freeman,	Abraham L. DeMond, <i>p. c.</i> ⁹⁰	'98	'98	27	59	86	10	3	4	7	0	1	0	1	0	1
Monilton,	1892																		
*New Decatur,	1887		Mrs. E. H. Allison,	Ira G. Hambleton, <i>p.</i>	'98	'97	16	21	37	2	0	2	2	1	5	15	21	0	3
New Site,	1856		William J. Stewart,	Elberry B. Gunn, <i>p.</i>	'60	'98	20	40	60	8	2	1	3	0	0	5	5	2	0
Opelika,	1855		L. C. Tucker,	Loorenzo J. Biggers, <i>p.</i>	'91	'97	17	16	33	18	0	0	0	0	0	0	0	0	0
Oxford,	1890		Mrs. M. J. Couch, ^b	George W. Vaughan, <i>p.</i>	'85	'97	3	6	9	0	0	0	0	0	0	57	57	0	0
Smith's Chapel,	1893		W. M. Martin,	Joseph V. Watkins, <i>p.</i>	'68	'98	16	25	41	0	0	5	5	0	0	3	3	0	0
Ozark,	1896																		
Perote,	1893		Wm. W. McRea, Eric,	Seaborn Weatherby, <i>p.</i>	'87	'97	11	19	30	8	0	0	0	0	2	18	20	0	0
Phenix,	1886		John J. Rush,	Marion A. Foley, <i>p.</i>	'97	'98	32	53	85	0	0	3	3	1	0	40	41	0	0
Prattville,	1868		Mrs. Mattie C. Boley,	Casabanca E. Burkett, <i>p.</i>	'97	'97	2	5	7	1	0	1	7	0	0	0	0	0	0
River Falls,	1894		John Sankey,		'97	'97	6	9	15	0	1	4	5	0	4	0	4	1	0

^a Graham. ^b Anniston.

CHURCHES.		CLERKS.		MINISTERS.		MEMBERS.						ADMITTED.			REMOVED.			BAPT.	
City or Town.	Org.	Name.	Name.	Ord.	C'd.	Ma.	Fe.	To.	Ab.	C.	L.	To.	Di.	L.	De.	To.	Ad.	Inf.	
Rosehill,	1890	R. L. Stewart,		'65	'98	26	25	51	0	4	1	5	1	1	2	4	3	2	
*Sand Mountain,	1875	Miss S. Z. Standish,		'72	'96	5	6	11	0	0	0	0	0	0	0	0	0	0	
Seima,	1872	Rev. T. J. Bell,		'95	'95	37	54	91	7	3	0	3	3	0	10	13	3	2	
Shelby, 1st,	1878	Wm. H. McCarrroll,		'92	'96	23	28	51	0	0	4	4	0	0	0	0	0	0	
Shelby, Ch. of Covenant,	1890	Dea. A. H. Averyt,		'72	'91	18	15	33	5	1	2	3	0	4	4	8	0	0	
Spio,	1891	L. H. Mathison,		'97	'98	9	15	24	6	8	1	9	0	1	10	11	9	0	
Sulligent, New Prospect,	1891	Dalton Sandlin,		'47	'96	16	27	43	0	4	0	1	0	17	19	36	0	0	
Sulligent, Union Ridge,	1898	Samuel Noe,		'98	'3	14	17	0	0	0	17	17	0	0	0	0	0	0	
Talladega,	1868	Wm. H. Holloway,		'84	'94	33	103	196	39	21	8	29	5	6	0	11	7	5	
" Core,	1874	Miss A. Cunningham,		'83	'99	29	36	65	4	8	0	8	0	0	0	0	7	1	
Talladega,	1890	Thomas P. Gray,		'83	'99	20	28	48	23	6	5	8	0	1	24	25	0	0	
" Texas Union,	1894	William Davis,		'83	'97	17	16	34	6	5	3	8	0	2	1	3	5	0	
" Liberty,	1898	George Hugley,		'83	'98	10	14	24	0	2	22	24	0	0	0	0	2	0	
Ten Broeck,	1891	W. L. Bassett,		'72	'96	10	13	23	0	0	0	0	0	0	0	0	0	0	
Tidmore, High Rock,	1890	Joseph D. Foust,		'97	'98	8	13	21	0	3	0	3	0	3	0	3	3	0	
" Nectar,	1891	J. C. Hayes,		'57	'97	15	25	40	0	2	0	2	0	0	0	0	0	0	
Tidwell,	1891																		
Upsaw,	1892																		
Verbena,	1892																		
Volina,	1894	Randal Lucas,		'77	'94	13	14	27	0	0	0	0	0	0	2	2	0	0	
Wallace,	1897	Dan Johnson,		'97	'98	12	20	32	0	3	29	32	0	0	0	0	3	4	
Watford,	1893	J. W. Halford,		'85	'98	5	7	12	4	0	0	0	0	0	3	3	0	2	
Wicksburg,	1896	A. C. Woodard,				10	22	32	8	0	0	0	1	0	1	2	0	0	
Total :						1997	2812	4809	416	273	277	530	35	159	403	597	170	87	

CHANGES from last Year-Book's list of churches: *Added*, — Cotton; Fairford; Mellow Valley; Prattville; Sulligent; Union Ridge; Talladega; Liberty; Wallace. Increase in home expenditures, \$307; in Sunday schools, 371; decrease in church members, 4; in benevolent contributions, \$277. ORGANIZATION: THE CONGREGATIONAL ASSOCIATION, and the CONGREGATIONAL CONVENTION.

ARIZONA TERRITORY.

CHURCHES.		CLERKS.		MINISTERS.		MEMBERS.						ADMITTED.			REMOVED.			BAPT.	
City or Town.	Org.	Name.	Name.	Ord.	C'd.	Ma.	Fe.	To.	Ab.	C.	L.	To.	Di.	L.	De.	To.	Ad.	Inf.	
Holbrook,	1898	Mrs. F. J. Watron,		'93	'97	1	9	10	0	10	0	10	0	0	0	0	0	0	
Jerome,	1898	Mrs. Doan Merrill,				9	8	17	0	5	12	17	0	0	0	0	3	0	
Nogales,	1887	Mrs. Grace L. Brown,		'84	'92	3	15	18	6	0	0	0	1	3	0	4	0	3	
Prescott,	1880	E. C. Payne,		'89	'97	29	70	99	16	8	14	22	2	4	0	6	2	0	
Tempe, 1st,	1892	Rev. Frank L. Drew,		'61	'92	21	37	58	7	0	2	2	0	3	0	3	0	1	
" 2d,	1896	Jose Soza,		'98	'98	17	15	32	0	6	0	6	0	0	0	0	0	0	
Tucson,	1883	Mrs. Belle Thumm,		'78	'97	26	66	92	9	4	9	13	1	9	25	35	2	4	
Total:						106	230	326	38	33	37	70	4	19	25	48	7	8	

CHURCHES.		SUNDAY SCHOOL.										BENEVOLENCE.									
Place.	Superintendent.	Mem.	Av.	Fam.	Y.P.S. Mem. help.	For- eign.	Ed'n. Exp.	Ch. Exp.	Home M.	A. M. A.	S. S. S.	Min. Aid.	Other.	TOTAL.	Legis. cases.	Home Exp.					
Rosehill,	J. R. Stewart,	30	25	12	0	0	0	0	1	0	0	0	0	1	0	40					
Sand Mountain,	S. H. McGee,	26	18	30	25	0	0	0	0	10	0	0	3	0	0	455					
Selma,	Rev. T. J. Bell,	55	50	30	58	7	0	0	0	5	0	0	0	10	0	296					
Shelby, Ist,	S. A. Clark,	30	27	19	50	11	50	5	37	5	12	7	4	13	0	260					
Shelby, Ch. of C.,	Dea. C. A. Bowles,	30	20	12	0	2	1	0	0	0	0	0	0	0	0	0					
Spio,	L. H. Mathison,	30	20	15	0	0	0	0	3	0	1	0	0	3	0	18					
Stulligent, N. P.,	Harmon Sandlin,	15	15	12	0	0	0	0	0	0	1	0	0	0	0	38					
" Union Ridge,	N. A. Sandlin,	47	30	12	0	0	0	0	0	0	2	0	0	2	0	38					
Talladega,	Rev. W. S. Goss,	m140	34	167	60	60	0	0	30	66	4	0	26	186	0	374					
" " Cove,	Robert Buchanan,	22	6	12	0	0	0	0	0	2	1	0	0	3	0	65					
Tallassee,	H. P. Lackey,	57	45	50	0	0	0	0	0	0	0	0	0	0	0	86					
" Texas Un.	Wm. Neighbors,	38	30	26	0	0	0	0	2	0	0	0	0	2	0	12					
" Liberty,	Thomas Hughes,	48	35	40	0	0	0	0	1	0	0	0	0	1	0	12					
Ten Broeck,	W. B. Tiedler,	40	30	7	0	0	0	1	1	0	0	0	0	0	0	14					
Tidmore, H. Rock		15	0	0	0	0	0	0	0	0	0	0	0	0	0	50					
" Nectar,	James Green,	20	0	0	0	0	0	0	0	0	0	0	0	0	0	7,229					
Tidwell,																					
Upshaw,																					
Verbena,																					
Volina,	Rev. C. E. Burkett,	12	8	8	0	0	0	0	0	0	0	0	0	0	0	0					
Wallace,	S. D. Johnson,	30	25	15	0	0	0	0	0	0	0	0	0	0	0	0					
Watford,	C. W. Watford,	23	10	30	0	0	1	0	0	0	0	0	0	0	0	14					
Wicksburg,	Elijah Clark,	14	0	14	0	0	0	0	0	0	2	0	0	2	0	50					
Total:		3,547	2,524	1,880	825	101	52	12	150	170	77	18	192	772	0	7,229					

ARIZONA — SUNDAY SCHOOLS AND BENEVOLENCE.

CHURCHES.		SUNDAY SCHOOL.										BENEVOLENCE.									
Place.	Superintendent.	Mem.	Av.	Fam.	Y.P.S. Mem. help.	For- eign.	Ed'n. Exp.	Ch. Exp.	Home M.	A. M. A.	S. S. S.	Min. Aid.	Other.	TOTAL.	Legis. cases.	Home Exp.					
Holbrook,	Miss Barnes,	40	30	30	0	0	0	0	0	0	0	0	0	0	0	\$100					
Jerome,	Ferris S. Bradford,	40	34	35	30	0	0	0	3	17	3	0	0	10	33	0	870				
Nogales,	Rev. Josiah H. Heald,	59	60	100	30	117	0	0	20	0	5	48	20	210	0	1,650					
Prescott,	M. B. Hazeltime,	85	60	100	30	32	0	0	100	5	11	0	0	148	0	450					
Tempe,	John E. Price,	108	46	35	30	0	0	0	0	0	0	0	0	0	0	0					
" 24,	Juan Soza,	68	30	20	10	0	0	0	0	0	0	0	0	0	0	0					
Tucson,	T. Butterfield,	102	53	20	20	0	0	12	36	0	0	0	7	53	0	1,268					
Total:		502	278	220	145	119	0	15	173	8	16	48	37	116	0	1,318					

Churches *added*, Holbrook and Jerome. Gain of members, 19; in Sunday Schools, 110; decrease in benevolent contributions, \$53; in home expenditures, \$82. ORGANIZATION: THE ARIZONA CONGREGATIONAL ASSOCIATION.

ARKANSAS, on page 116.

CALIFORNIA.

Churches marked with a * are connected with the General Association of Southern California.

CHURCHES.	City or Town.	Org.	CLERKS.		MINISTERS.		C'd.	MEMBERS.			ADMITTED.			REMOVED.			BAPT.			
			Name.	Name.	Name.	Ord.		Ma.	Fe.	To.	Ab.	C.	L.	To.	Di.	L.	De.	To.	Ad.	Inf.
Adin,		1888	Mrs. Minnie Clark,			'83	1	17	18	3	0	0	0	0	1	9	2	12	0	0
Alameda,		1879	Frank T. Palmer,			'85	96	228	324	53	0	6	15	0	6	3	9	4	15	0
Alessandro,*		1895	Mrs. Wm. MacMahill,			'70	8	12	20	7	0	0	0	0	0	2	2	2	0	0
Alpine*		1894	A. Percy Foss,			'96	17	19	36	8	6	4	10	1	3	1	5	5	5	0
Alton.		1889	H. T. Risdon,			'76	0	0	0	0	0	0	0	0	0	0	0	0	0	0
Alturas,		1883					10	73	83	13	1	2	3	2	10	10	22	0	0	0
Angel's Camp,		1869					0	0	0	0	0	0	0	0	0	0	0	0	0	0
Antioch,		1865					6	16	22	2	0	4	4	0	3	0	3	0	2	1
Auburn,		1875	Mrs. A. B. Ward,			'97	25	61	86	11	2	2	2	0	1	3	0	4	0	1
Avalon,*		1889				'61	6	9	15	3	0	0	0	0	1	3	0	4	0	1
Bakersfield,*		1892	Dr. Wm. O. Spencer,			'86	19	26	45	3	5	7	12	2	0	0	2	0	1	0
Beckwith,		1898	Mrs. Alice Herriott,			'71	6	21	27	7	0	27	27	0	0	0	0	0	0	0
Ballena,*		1889					2	6	8	2	0	0	0	0	0	0	0	0	0	0
Benicia,		1867	O. A. King,			'98	24	51	75	17	1	2	3	3	7	0	10	0	2	0
Berkeley, 1st,		1874	Amos W. Higgins,			'87	93	120	351	30	0	21	21	3	12	6	21	0	1	0
" Park,		1882	Miss M. Ronaldson,			'91	31	56	87	9	1	6	7	0	4	1	7	0	0	0
" North,		1883	Rev. O. G. May,			'91	48	85	133	33	3	2	0	0	2	0	0	0	0	0
Bethany,		1878	Mrs. V. Henderson,			'77	13	18	31	3	2	0	0	0	0	0	0	0	0	0
Black Diamond,		1882	A. A. Hadley, Cornwall,			'76	8	32	40	13	0	0	0	0	0	0	0	0	0	0
Bloomington,*		1863	Leonard Bahr,			'87	24	32	56	5	7	9	16	0	0	0	0	0	0	0
Bonny Doon,		1889	Fritz Quistorf,			'85	9	6	15	15	0	0	0	0	0	0	0	0	0	0
Buena Park,*		1888	Dea. John Tanner,			'85	8	20	28	3	2	5	7	0	2	8	10	0	1	0
Byron,		1885	Mrs. W. Fotheringham,			'77	7	17	24	2	0	0	0	0	0	3	0	3	0	2
Calabash's,		1880	Mrs. R. E. Hayden,			'89	1	3	4	4	0	0	0	0	0	1	1	0	0	0
Campbell,		1889	Mrs. A. G. Williams,			'58	34	43	77	8	0	4	4	0	2	2	4	0	0	4
Cherokee,		1894	Mrs. Maggie Hubert,			'96	18	21	33	3	18	21	3	0	0	1	2	0	3	0
Chula Vista,*		1890	J. P. Hall, Okay,			'68	32	39	71	6	0	4	4	0	4	0	4	0	0	0
Claymont,*		1891	Herbert Patten,			'82	99	74	152	83	6	17	23	0	13	1	16	3	0	0
Clayton,		1865	Mrs. Mary Gay,			'98	10	27	37	3	0	3	3	0	0	0	0	0	0	3
Cloverdale,		1869	Mrs. Addie Holloway,			'90	97	17	86	103	30	13	16	2	3	16	2	3	0	0
Compton,*		1888	Mrs. A. C. Brown,			'75	28	44	72	5	1	6	7	0	4	0	4	0	0	1
Copperopolis,		1864					0	0	0	0	0	0	0	0	0	0	0	0	0	0
Corona,*		1887	George H. Merriam,			'88	47	76	123	9	3	8	11	0	8	15	23	1	0	0
Corralitos,		1882	Mrs. Peter C. Brown,			'92	8	10	18	9	0	0	0	0	0	1	0	7	0	1
Cottonwood,		1887	Miss G. McNamar,			'98	11	29	40	4	14	3	17	0	7	0	7	14	5	0
Crockett,		1883	Mrs. David Edwards,			'88	9	32	41	5	0	1	1	0	2	6	8	0	2	0
Decoto,		1893	Miss May Kelley,			'96	3	6	10	13	2	2	2	1	0	0	1	0	0	0
Delceta,*		1887	O. B. Avis, El Caltion,			'98	6	12	24	0	0	0	0	0	2	0	2	0	0	0
De Luz,*		1889	Mrs. Scott Carr,			'61	4	7	12	4	8	1	0	0	0	0	0	0	0	2
Dougherty, Haywards,		1893	Mrs. H. C. Cowing,			'90	5	0	5	5	1	0	0	0	0	0	0	0	0	0
Douglas Flat,		1869	Rev. M. J. Luark,			'94	0	5	5	1	0	0	0	0	0	0	0	0	0	0
Eagle Rock,*		1886	Mrs. A. Seaman, a			'98	7	8	15	5	0	0	0	0	2	1	3	0	0	0

a Highland Park.

CHURCHES.		CLERKS.		MINISTERS.		MEMBERS.					ADMITTED.			REMOVED.			BAPT.	
City or Town.	Org.	Name.	Name.	Ord.	C'd.	Ma.	Fc.	To.	Ab.	C.	L.	To.	Di.	L.	De.	To.	Ad.	Inf.
Elk River, *Eureka,	1895	Miss L. B. Waldorff,	Ephraim E. Chakurian, p.	'97	'98	4	13	17	0	2	3	5	0	4	3	7	0	0
Escondido,*	1886	Mrs. F. Baldrige,	Nicholas T. Edwards, p.	'83	'97	70	103	175	4	11	18	29	2	10	0	12	4	0
Etowanda,*	1893	Clark Hickox,	Alex. W. Thompson, p.	'80	'97	9	13	22	4	0	2	2	0	0	4	5	0	0
Eureka,	1881	O. W. Loran,	Charles E. Chase, p.	'87	'98	8	5	0	8	5	0	5	0	0	0	0	0	0
Ferdale,	1861	Miss Ellen Hart,	Griffith Griffiths, p. c.	'81	'91	50	113	163	37	6	3	9	2	3	6	11	1	8
Field's Landing, So. Bay, '04	1875	Mrs. Anna Mook,	Ephraim E. Chakurian, p.	'97	'98	12	17	29	11	4	3	7	1	1	0	2	0	1
Richburg, Oakl., Sta. B, '05		G. W. Hazelton,	[Frederick C. Krause, <i>Stad.</i>]	'97	'97	16	26	42	8	2	6	8	1	0	0	1	2	2
Film Valley,* Lake-side, 1882	1882	Dea. John W. White,	[John L. Pearson, <i>Lic.</i>]	'64	'98	20	48	68	0	30	10	13	0	1	38	39	2	0
Fresno, 1st,	1888	Miss Frances Conn,	Luther M. Walters, p.	'92	'92	80	80	160	0	30	131	161	1	0	0	1	0	31
" German,	1898	Henry Vollmer,	Jacob Legler, p.	'62	'97	0	23	33	4	3	6	0	1	0	1	0	0	2
Fruitvale,	1895	J. Spencer Riley,	William A. Tenney, p.	'56	'97	0	0	0	0	0	0	0	0	0	0	2	0	0
Galt,	1878	Miss Elizabeth Clark,	Andrew J. Scott, p.	'74	'98	8	14	22	0	0	0	0	0	0	0	2	0	0
Glen Ellen,	1894	Mrs. Juliet Lankey,	B. Dent Naylor, p.	'94	'98	27	95	122	22	10	3	13	1	5	8	14	1	1
Green Valley,	1853	Miss M. Surryhue,	William Rogers, p.	'87	'89	38	44	82	19	4	4	8	0	2	3	5	2	0
Grass Valley, Peachland,	'78	Mrs. G. W. Heason,	Francis Lawson, p.	'47	'95	6	13	19	0	0	0	0	0	1	11	12	0	0
Halleck,*	1884					2	5	7	5	0	0	0	0	0	0	2	0	0
Hamlin* Delano,	1896	Miss Mae Hamlin,	Alfred K. Johnson, p.	'63	'97	2	7	9	1	1	1	0	1	0	0	2	2	0
Hay Fork,	1885	Mrs. J. H. Vanderhoff,	H. Hammond Cole, p.	'85	'95	10	15	25	5	0	0	0	0	0	0	0	0	0
Haywards,	1865	Miss Orilla E. Booth,	Leonard J. Garver, p.	'90	'98	19	32	51	0	4	0	4	2	7	0	9	0	0
Highland,*	1884	Dr. W. H. Wilmut,	Samuel G. Lamb, p.	'79	'96	46	79	125	9	4	4	8	0	1	4	5	2	1
Hornbrook,	1894					3	7	10	0	0	0	0	0	0	0	0	0	0
Hyde Park,*	1888	Frank B. Clark,	John M. Schaeffle, p.	'87	'90	5	8	13	2	0	0	0	0	0	0	0	0	0
Hydesville,	1868	Mrs. Mary V. Ogden,	Francis M. Washburn, p.	'76	'99	6	16	22	4	0	0	0	0	0	10	10	0	0
Island, The, Ferndale,	1897	Mrs. E. Ericksen,	Gustavus A. Jasper, p.	'94	'97	2	13	15	3	1	4	0	2	13	15	1	1	1
Jannet,* Helix,	1890	Mrs. D. C. Maxfield,	Isaac W. Atherton, p.	'73	'91	12	11	23	2	2	1	3	0	2	0	2	0	0
Kenwood,	1889	Dea. Joel G. Stevens,	Andrew J. Scott, p.	'74	'98	10	20	30	0	0	0	0	0	0	0	0	0	0
La Cañada,*	1897	C. B. Blain,	Charles H. Longfellow, p.	'96	'98	8	16	16	2	0	0	0	0	0	5	0	5	0
Lakeview,*	1898	Mrs. Grace Kinnear,	Harry E. Merrill, p.	'96	'98	6	10	16	0	1	6	7	0	1	0	1	1	1
La Mesa,*	1895	K. B. Finley,	Theophilus R. Earl, p.	'79	'95	6	10	16	0	0	0	0	0	0	2	2	0	0
Lenon Grove,*	1894	Frank L. Young,	Arthur C. Dodd, p.	'98	'98	6	6	12	1	2	5	7	2	9	9	20	3	1
Lewiston,	1874	William Valentine,	H. Hammond Cole, p.	'85	'95	10	15	25	7	0	0	0	1	2	0	3	0	0
Likely,	1894	Mrs. Preston Boyle,				7	15	22	9	15	22	22	0	0	0	0	0	0
Lincoln, 1st,	1882	J. B. De Golyer,	William Butler, p.	'91	'97	32	65	97	13	1	1	2	1	0	7	8	0	8
" Fruitvale,	1897		William Butler, p.	'91	'97	7	8	15	0	0	0	0	0	2	0	2	0	0
Little Shasta,	1876	Andrew Soule,	Granville M. Dexter, p.	'73	'98	12	17	29	0	0	0	0	0	0	0	0	0	0
Lockeford,	1862	Mrs. L. J. Bruhl,	Samuel C. Patterson, p.	'97	'97	3	24	33	8	1	1	2	2	1	0	3	0	3
Lodi,	1872	Mrs. Janet McColl,	Samuel C. Patterson, p.	'94	'97	18	45	63	8	4	5	9	2	2	2	6	0	0
Loleta,	1898	Mrs. Lucinda Smith,	Gustavus A. Jasper, p.	'94	'97	1	6	7	0	4	3	7	0	0	0	1	0	0
Long Beach,*	1888	Lawrence Byrnes,	Sidney C. Kendall, p.	'83	'95	16	38	54	6	0	10	10	1	1	0	2	0	1
Loomis,	1894	Henry Caldwell,	William C. Day, p.	'75	'97	8	7	15	0	2	0	2	0	0	0	0	0	0
Los Alamitos,*	1897	O. E. Clement,	John Fletcher Brown, p.	'74	'98	10	15	25	11	0	0	0	0	2	4	6	0	0
Los Angeles,* 1st,	1867	Frederick A. Duy,	Warren F. Day, p.	'66	'94	200	484	744	65	25	94	120	10	35	8	51	9	0

CHURCHES.	SUNDAY SCHOOL.				BENEVOLENCE.												
	Place.	Superintendent.	Mem.	Av.	Fam.	Y.P.S.	For- eign.	Ed'n. B'g'g.	Ch. B'g'g.	Home M.	A. M. A.	S. S. A.	Man. Aid.	Other.	Total.	Legs. exp.	Home Exp.
Elk River,		Herbert N. Christie,	70	60	20	15	0	0	3	6	0	0	0	0	9	0	0
Escondido,		W. S. McPherrin,	180	90	100	74	27	0	13	40	0	9	0	35	121	0	3,621
Etiwanda,		A. R. Loud,	50	40	25	40	2	0	0	9	0	4	0	0	17	0	180
Etna Mills,		A. S. McLeellan,	150	85	91	0	0	0	0	5	0	0	0	0	5	0	0
Eureka,		Mrs. B. M. Parker,	140	114	250	60	0	0	100	20	0	5	0	20	145	0	4,893
Farmlade,		Mrs. Jean McFayton,	m100	70	35	100	20	0	1	50	0	3	0	0	74	0	1,500
Field's Landing,		Mrs. Pamela Field,	35	26	32	15	6	0	3	3	0	2	0	1	15	0	275
Fitchburg,		J. H. More,	75	54	50	23	0	0	5	20	4	16	0	5	65	0	616
Flinn Valley,		Idea, John W. White,	16	14	4	7	0	0	0	0	0	3	0	2	12	0	25
Fresno, 1st,		W. R. Mason,	60	23	34	21	0	0	0	0	0	0	0	0	0	0	333
" <i>Ger.</i>		Peter Winter,	70	35	65	0	0	0	0	12	0	0	0	0	12	0	0
Fruitvale,		J. H. W. Riley,	120	80	0	50	30	0	0	13	0	0	0	0	43	0	500
Galt,			0	0	0	0	0	0	0	0	0	0	0	0	0	0	0
Glen Ellen,			40	25	0	0	16	0	3	0	0	0	0	0	0	0	0
Grass Valley,		C. Lonoy,	205	124	100	100	35	0	5	78	0	20	0	0	138	0	2,041
Green Valley,		L. V. Shepherd,	70	48	50	40	2	0	0	19	0	0	0	0	21	0	2,300
Guerneville,		Mrs. Geo. W. Heason,	107	60	30	56	11	0	13	37	0	6	0	0	67	0	166
Haleck,			0	0	0	0	0	0	0	0	0	0	0	0	0	0	0
Hanlin,		A. C. Morgan,	38	25	6	11	0	0	0	0	0	0	0	0	0	0	41
Hay Fork,		John R. Spien,	35	25	40	20	0	0	0	0	0	0	0	0	0	0	0
Haywards,		Miss Martha Stuart,	62	50	50	58	0	0	10	4	0	0	0	0	14	0	993
HIGHLAND,		S. H. Barrett,	105	87	0	62	100	0	3	100	20	6	4	91	321	0	2,113
Hornbrook,			0	0	0	0	0	0	0	0	0	0	0	0	0	0	0
Icyle Park,		Frank B. Clark,	40	25	18	12	0	0	0	23	0	8	0	7	38	0	277
Hydesville,		Mrs. Mary V. Ogden,	45	36	20	30	0	0	0	10	0	0	0	10	10	0	195
Island, The,		Rev. G. A. Jasper,	85	70	28	29	0	0	0	11	0	2	0	0	13	0	243
Jannit,		Frederick C. Nelles,	m60	29	24	19	2	0	3	11	0	1	3	0	23	0	150
Kenwood,			35	25	25	15	0	0	0	10	0	0	0	0	10	0	0
La Cañada,		Prof. E. L. French,	50	20	20	10	0	0	0	0	0	0	0	15	15	0	175
Lakeview,		Mrs. A. Grace Kuhnear,	50	30	30	1	0	0	0	1	1	0	0	3	3	0	100
La Mesa,		Hadley Thomas,	30	25	30	16	12	0	5	38	0	0	0	55	0	270	
Lenox Grove,		Mrs. M. S. Lester,	67	45	20	29	2	0	2	10	0	3	0	2	19	0	215
Lewiston,		Miss Lucy Phillips,	30	18	25	15	0	0	3	0	0	0	0	3	0	0	0
Likely,			0	0	0	0	0	0	0	0	0	0	0	0	0	0	0
Lincoln, 1st,		Mrs. William Allen,	121	84	130	32	7	0	5	8	0	6	0	1	27	0	736
" <i>2d</i>		S. E. Harley,	58	38	50	0	0	0	0	0	0	0	0	0	0	0	0
Little Shasta,		Andrew Soule,	60	46	60	15	12	0	20	0	0	0	0	32	0	150	
Lockeford,		George Hammond,	50	39	0	0	0	0	3	21	0	4	0	3	41	0	358
Loon,		J. C. Kennison,	135	93	85	35	47	0	8	23	0	11	6	20	115	0	1,073
Lobeta,		Mrs. Emma Rugh,	65	30	40	40	0	0	0	5	0	0	0	5	0	0	1,000
Long Beach,		Rev. G. J. Webster,	30	20	20	18	0	0	0	0	0	5	0	10	15	0	800
Loomis,		Harry Caldwell,	50	21	30	19	6	0	8	0	0	5	0	0	19	0	167
Los Alamitos,		Rev. J. F. Brown,	40	36	40	0	0	0	0	2	0	6	0	8	0	0	197
Los Angeles, 1st,		Henry E. Storrs,	500	300	450	165	320	15,054	35	730	74	18	45	523	16,889	8,500	8,970

CHURCHES.	Place.	SUNDAY SCHOOL.				Fam.	Y. P. S. Mem- bers.	For- eign.	BENEVOLENCE.										Home Exp.
		Mem.	Av.	Superintendent.	Ed'n.				Ch. B'p'g.	Home M.	A. M. A.	S. S.	S. S.	Min. Aid.	Other.	TOTAL.	Legis. Soc.		
Los Angeles, Park		160	100	J. H. Young,	0	25	27	0	10	0	50	152	0	1,100					
" 3d,		200	112	W. H. Armstrong,	0	0	0	0	0	0	0	0	0	0					
" Vernondale,		214	134	Durrell Draper,	66	2	0	0	0	0	0	0	0	0					
" East,		181	128	Lester S. Moore,	109	9	83	10	5	0	25	150	0	1,015					
" Plymouth,		110	75	H. T. Dalton,	10	0	23	0	0	10	51	123	0	1,782					
" West End,		90	75	W. A. Colwell,	12	0	46	0	30	10	0	89	0	1,811					
" Olivet,		198	115	W. H. Gary,	40	17	0	3	0	0	31	400	0	400					
" Bethlehem,		286	178	M. W. Brown,	10	0	4	0	0	0	17	0	216	0					
" Central ave.,		125	61	O. D. Courcy,	30	6	2	6	0	0	3	23	0	820					
" So.,		36	25	Charles T. Moskeller,	0	0	4	0	3	0	4	17	0	500					
McConaughey,		0	0	C. E. Norberg,	0	0	0	0	0	0	149	154	0	1,206					
Martinez,		80	46	Monzo Dickinson,	0	0	7	58	0	3	0	4	0	1,250					
Marysville,		25	14	Miss Mattie A. Flint,	0	0	0	104	0	0	0	110	0	0					
Menloce,		70	50	Henry Knowles,	30	12	5	33	0	5	0	30	87	577					
MH Valley,		35	18	George White,	18	0	9	10	0	0	0	19	0	475					
Mission San Jose,		0	0		0	0	1	1	0	0	0	2	0	88					
Mokelumne Hill,		30	20	Miss Mary Leavitt,	0	0	0	0	0	0	0	0	0	135					
Monrovia,		82	51	Roswell H. Wilson,	2	0	2	0	1	0	0	3	0	138					
Monund,		0	0	P. N. Brandt,	0	0	0	17	0	0	10	29	0	380					
Murphy's,		50	35	John H. Heard,	0	0	0	0	0	0	0	0	0	0					
National City,		15	27	J. Loren Mudgett,	50	2	0	38	0	0	1	0	41	298					
Nevada City,		173	130	A. C. Turner,	25	0	0	0	0	0	3	15	0	400					
Niles,		69	33	E. A. Ellsworth,	58	3	63	5	5	0	0	15	0	215					
Northoff,		100	58	Frank P. Barrows,	49	15	0	37	0	5	0	16	67	750					
Norwalk,		50	51	E. P. Truitt,	30	13	4	8	23	3	5	29	91	600					
Oakland, 1st,		1707	535	F. F. Barbour,	600	183	1,037	120	198	6,724	2,357	10,890	0	12,899					
" 2d,		187	132	Miss Maria T. Williams,	63	22	0	0	6	0	0	0	28	982					
" Plymouth ave.,		156	91		173	35	102	1	30	77	4	81	312	1,587					
" 10th,		180	132	Mr. Irving,	61	25	0	0	25	0	0	9	5	64					
" Pilgrim,		110	35	E. Pomroy,	65	114	0	223	111	0	4	12	21	485					
Oceanside,		241	143	J. C. McLeod,	75	25	0	24	25	0	0	33	104	2,175					
Olive,		50	30	Dea. Lucien Harris,	0	0	0	0	0	0	0	0	0	2,125					
Olive,		28	18	Miss Evelyn Power,	0	0	0	0	0	0	0	0	0	183					
Ontario,		101	60	Frank H. Harwood,	65	41	158	0	21	164	45	8	25	444					
Oro Fino,		0	0		0	0	0	0	0	0	0	0	0	0					
Oroville,		60	52	Charles D. Brandt,	0	0	0	0	0	0	0	0	0	0					
Pacific Grove,		70	61	Mrs. O. W. Lucas,	36	54	2	8	65	4	11	2	13	159					
Pacifica,		40	30	J. R. Hendriksen,	48	3	0	0	0	0	0	0	0	315					
Paradise,		50	40	Mrs. Anna K. Chandler,	100	12	5	0	5	15	2	3	0	30					
Pasadena, 1st,		337	192	A. L. Hamilton,	112	191	7	27	298	5	29	0	47	6,100					

CHURCHES. City or Town.	CLERGS. Name.	MINISTERS. Name.	Ord.	MEMBERS.			ADMITTED.			REMOVED.			BAPT. Ad. Inf.			
				Ma.	Fe.	To.	C.	L.	To.	Di.	L.	Pr.		To.		
Pasadena, North,	Rev. Henry T. Staats, p.	Henry T. Staats, p.	'88	38	79	117	17	6	8	14	1	1	0	0	0	0
" Lake av.	A. I. Gammon,	Stephen G. Emerson, p.	'90	'98	30	45	75	10	3	14	17	2	8	0	2	1
Paso Robles,*	George F. Witter,	Salathiel D. Bell, p.	'71	'98	12	31	43	13	5	5	0	0	5	0	5	4
Peutz,					3	5	0	0	0	0	0	0	0	0	0	0
Perris,*	Miss Lizzie Pell,	[George F. Mathes, Lic.]	'99	'27	49	76	19	3	8	11	0	20	8	28	2	0
Pescadero,	S. B. Thompson, Harrison	Emmanuel Hoskins, p. c.	'80	'94	29	83	112	13	3	2	5	2	1	0	2	2
Petaluma,		Benjamin F. Sargent, p.	'77	'96	0	0	0	0	0	0	0	0	0	0	0	0
Pokegama,					157	245	402	19	17	36	4	16	1	21	12	1
Pomona,*	Harold M. Jones,	Lucien H. Frary, p. c.	'69	'88	2	4	6	2	0	0	0	0	0	0	0	5
Port Costa,	Edward Beane,	[George H. Wilbur, Stud.]	'83	'96	28	56	84	14	11	3	14	1	0	0	1	7
Porterville,	R. Jennie Perry,	Alfred K. Johnson, p.	'63	'92	14	20	34	3	2	3	5	0	2	0	2	2
Poso,*	Mrs. Clarence Wright,	Charles H. Abernethy, Lic.]	'98	'18	8	11	0	0	2	9	11	0	0	0	0	0
Poway,*	Adams Chapin,	[Charles H. Abernethy, Lic.]	'99	'83	8	11	0	0	2	9	11	0	0	0	0	0
Ranona,*	Mrs. Minnie Warnock,	John H. Williams, p. c.	'73	'93	101	192	293	38	6	33	39	2	6	0	8	5
Redlands,* Ist,	Mrs. S. E.H.Lockwood,		'73	'93	32	45	75	1	2	3	3	3	0	3	6	0
" Laguna Terrace,					12	4	8	12	1	2	10	23	0	0	0	0
Redondo,*	Mrs. Alice A. Fisher,	Charles Y. Spell, p.	'71	'98	16	25	41	12	4	8	12	1	12	10	23	0
Redwood,	Miss Clara M. Shelley,	Frederic H. Maar, p. c.	'90	'96	29	78	107	15	10	4	14	2	0	0	2	19
Rialto,*	S. S. Wood,				14	27	41	11	0	2	2	1	9	10	10	0
Rio Vista,	William B. Pressley,	Charles C. Craigin, p.	'70	'97	39	64	103	10	7	2	9	3	1	0	4	3
Riverside,*	George F. Herrick,	Edward F. Goff, p.	'75	'96	140	226	366	50	10	11	21	4	11	0	15	4
Rocklin,	Dea. A. J. McKay,	William C. Day, p.	'75	'97	7	28	35	4	8	2	10	1	8	0	9	6
Rohnerville,	Mrs. M. Dunningan,	Francis M. Washburn, p.	'76	'99	17	45	62	19	2	0	2	0	0	0	0	2
Rosedale,*	I. T. Sharpe,	Alfred K. Johnson, p.	'63	'91	37	52	89	0	1	4	5	0	5	0	5	2
Sacramento,	Mrs. Maria Carrington,	John B. Slicox, p.	'76	'98	120	248	368	50	2	9	11	1	17	67	85	1
San Andreas,	Mrs. J. A. Holland,	David Q. Travis, p.	'89	'97	4	8	12	1	0	1	0	1	0	1	1	3
San Bernardino,*	Miss Mand Winchester,				47	93	140	10	1	9	10	1	6	0	7	1
San Diego,* Ist,	H. R. Fitch,	Stephen A. Norton, p. c.	'81	'94	151	258	409	40	16	36	52	5	17	8	30	9
" 2d,	Miss Mary Dexter,	Theophilus R. Earle, p.	'79	'95	14	35	49	12	2	0	8	1	4	0	5	0
San Francisco, Ist,	Dea. J. H. Barnard,	George C. Adams, p. c.	'75	'96	201	446	647	78	14	44	58	11	16	25	52	4
" 3d,	John H. Kemp,	Fletcher B. Clerrington, p.	'76	'98	142	284	426	110	4	16	20	9	16	0	25	1
" 4th,	Dr. Thomas Fletcher,	William Rader, p.	'91	'95	87	240	327	30	11	8	19	4	10	5	19	0
" Bethany,	Wm. Johnstone,	Samuel Slocombe, p.	'67	'98	25	48	73	0	0	0	0	0	0	6	0	8
" Olivet,*	Miss Julia S. Kuehl,	William C. Pond, p. c.	'52	'74	218	292	420	95	12	4	16	3	5	0	8	11
" Eighth,*	John Sheehy,	Herman T. Shepard, p.	'91	'97	27	87	114	0	2	3	0	3	5	0	4	0
" Park,	Mrs. Ada Plath,	Carl Anderson, p.	'86	'86	104	131	235	0	25	4	29	3	13	1	17	0
" Richmond,*	Joseph Pattinson,	Frank I. Wheat, p.	'90	'98	19	37	56	4	0	7	0	0	0	0	0	4
" Bethlehenn,*	Alfred A. Smith,	Philip Coombe, p.	'81	'93	36	48	84	0	2	7	9	1	0	0	1	1
" Pierce st.	Mrs. John Osla,				0	0	0	0	4	0	13	2	4	0	6	0
" Joacinto,*	Miss Nellie Goodrich,	Benjamin F. Moody, p.	'85	'98	9	16	25	0	0	0	0	0	0	0	0	0
San Jacinto,*	Edward Ewald,				21	26	25	0	10	0	10	0	5	7	12	0
San Jose,*	Mrs. H. K. Smith,	Harry E. Merrill, p.	'96	'98	18	34	52	14	0	4	4	0	2	4	6	0
	George C. Meeker,	H. Melville Tenney, p. c.	'77	'91	89	187	276	71	3	25	23	2	11	5	18	2

CHURCHES.		SUNDAY SCHOOL.										BENEVOLENCE.					Totals.	
Place.	Superintendent.	Mem.	Av.	Fam.	Mem. bers.	Y. P. S.	For- eign.	Ed. Pr.	Ch. P. C.	Home M.	A. M. A.	S. S.	Min. Aid.	Other.	Legac- ies.	Home Exp.		
Pasadena, North,	J. H. Woodworth,	135	100	75	0	0	10	120	9	6	8	0	0	0	153	0	1,300	
" Lake av.,	Mrs. M. B. Follett,	129	106	45	71	99	0	7	32	8	3	6	46	291	0	860		
Paso Robles,	Mrs. A. B. Curtiss,	0	0	0	0	0	0	0	0	0	0	0	0	17	0	711		
Ponza,	Mrs. Emma Whitney,	86	68	50	33	6	0	0	0	0	0	0	0	0	0	0		
Pescadero,	Mrs. M. A. Chandler,	55	45	31	40	2	12	0	19	0	7	0	7	40	0	831		
Petaluma,	Miss Catharine Deuman,	80	49	60	35	42	117	13	89	38	6	0	17	322	0	550		
Pokegama,	0	0	0	0	0	0	0	0	0	0	0	0	0	0	0	1,282		
Pomona,	John P. Storrs,	m365	205	178	145	477	6,772	22	828	32	49	100	78	8,358	0	2,949		
Port Costa,	George H. Wilbur,	42	32	25	0	0	0	0	0	0	0	0	0	0	0	400		
Porterville,	E. Feemster,	135	72	70	50	17	0	20	50	0	12	0	3	102	0	1,000		
Poso,	Mr. Brittain,	42	33	0	0	0	0	0	5	0	0	0	0	0	0	100		
Poway,	Miss Helen Abernethy,	70	53	25	35	0	0	0	0	0	0	0	0	0	0	0		
Ramona,	Richard Smith,	25	20	14	0	0	0	0	0	0	0	0	0	0	0	0		
Redlands, Ist.,	John P. Fisk,	206	150	150	145	770	25	264	500	36	18	67	75	1,355	0	3,275		
" J. Terrace,	0	80	45	50	29	60	0	15	65	0	0	0	0	140	0	0		
Redondo,	W. N. Best,	97	68	25	22	0	0	3	23	0	4	0	0	30	0	485		
Redwood,	David Curry,	m105	87	79	50	30	5	9	33	5	8	1	15	106	0	1,500		
Rialto,	Miss Louise Oliver,	30	21	14	26	0	0	1	11	0	0	0	0	12	0	175		
Rio Vista,	James F. Uncean,	105	52	110	66	41	0	20	56	10	8	0	54	189	0	2,420		
Riverside,	S. C. Evans, jr.,	225	157	150	63	189	83	20	513	31	30	13	157	1,632	0	3,773		
Rocklin,	0	60	50	30	43	5	0	4	18	0	8	0	0	35	0	798		
Rockville,	Miss Melissa Dummigan,	50	35	25	80	0	0	0	0	0	2	0	0	2	0	275		
Rosedale,	Charles Andrew,	67	49	0	45	0	0	10	20	0	0	0	0	40	0	200		
Sacramento,	Rev. J. E. Silcox,	m200	110	0	40	15	0	25	96	183	0	73	53	445	0	4,800		
San Andreas,	Ella S. Wylie,	45	25	20	0	4	0	6	5	0	5	0	0	20	0	480		
San Bernardino,	Miss Emily Johnson,	120	78	120	60	25	0	0	30	5	0	0	120	180	0	1,850		
San Diego, Ist.,	George W. Marston,	360	185	275	131	247	3,000	237	252	35	40	138	2,300	6,509	0	3,500		
" 2d,	Rev. T. R. Earl,	100	65	50	21	2	0	2	16	0	3	0	0	23	0	321		
S. Francisco, Ist.,	Harry C. Symonds,	325	248	600	86	783	3,265	1,107	2,384	157	35	301	5,202	13,234	0	11,200		
" 2d,	F. R. Houston,	300	299	60	60	234	0	70	269	50	0	0	140	703	0	6,000		
" Plymouth,	Miss Kate Hutchison,	m400	275	500	140	49	0	73	300	0	0	25	270	717	0	5,620		
" 3d,	John W. Hatch,	170	120	60	92	0	0	0	0	0	0	0	0	0	0	0		
" Bethany,	William Johnston,	227	145	100	92	300	18	40	65	608	15	27	220	1,053	0	2,745		
" Olivet,	F. W. Finch,	145	83	135	45	1	0	0	7	0	7	0	3	18	0	1,620		
" Seward,	John Shedd,	129	120	0	100	245	0	11	0	0	0	0	233	479	0	3,324		
" Eighth,	R. K. Ham,	48	36	0	0	0	0	0	6	0	0	0	0	6	0	300		
" Park,	John F. Meyers,	165	70	200	35	15	0	0	35	0	5	0	8	63	0	1,266		
" Richmond,	Jackson Bonough,	m240	111	200	22	25	0	10	30	0	5	1	70	141	0	1,160		
" Bethlehem,	M. Andrews,	125	90	0	30	0	0	0	0	0	0	0	23	29	0	250		
" Pierce st.,	A. Milne Ramsay,	55	40	15	0	0	0	0	0	0	2	0	2	7	0	350		
" Cooper,	Mrs. Makinson,	35	25	55	18	0	0	0	0	0	0	3	2	7	0	512		
San Jacinto,	Prof. S. C. Twining,	62	37	25	25	30	0	0	52	0	10	0	0	92	0	512		
San Jose,	C. Z. Sanders,	130	75	150	74	272	30	10	280	38	15	0	21	666	0	2,370		

City or Town.	CLERKS.	MINISTERS.	MEMBERS.					ADMITTED.			REMOVED.			BAPT.			
			Name.	Ord.	'C'd.	Ma.	Fe.	To.	Ab.	C.	L.	To.	Di.		L.	De.	To.
San Juan.	E. A. Pearce.	Stephen H. Cheadle, p.	'81	'95	20	29	49	6	3	2	5	3	0	0	3	1	3
San Luis Obispo.*	E. A. Pearce.	Richard H. Kennedy, p.	'92	'97	28	22	30	3	4	1	6	7	0	9	1	10	0
San Mateo.	Miss Clara Paulin.	Salathiel D. Belt, p.	'71	'98	30	43	73	12	4	3	7	0	1	9	10	0	4
San Rafael.*	George F. Clifford.	Wm. Henry Atkinson, p.	'67	'97	11	17	28	3	1	2	3	0	3	2	5	0	0
San Miguel.*	Mrs. S. H. Peabody.	John H. Cooper, p.	'87	'95	37	11	17	20	3	1	6	1	0	2	4	0	0
Santa Ana.	Eli Kimberly.	Frank S. Forbes, p.	'88	'95	75	164	239	42	7	16	23	4	10	3	17	2	7
Santa Barbara.*	Ernest F. Otto.	James B. Orr, p.	'89	'98	119	260	379	76	10	13	23	5	14	4	23	5	4
Santa Cruz.	Mrs. Eula F. Campbell.	Leland D. Rathbone, p.	'88	'96	28	7	105	7	2	9	11	0	39	0	39	0	0
Santa Monica.*	George J. Reading.	William H. Cross, p. c.	'70	'82	40	42	55	97	11	1	6	7	3	4	7	14	1
Santa Rosa.	Rev. W. H. Cross.	Richard Pratt, p.	'64	'90	12	25	37	8	1	0	1	0	2	0	2	0	0
Saratoga.*	Mrs. E. F. Pardee.	Sidney R. Yarrow, p. c.	'97	'96	12	22	34	4	2	6	0	0	3	0	3	2	2
Saticoy.*	George D. Brisley.	Charles C. Kirtland, p. c.	'97	'97	52	87	139	26	2	5	7	0	4	1	5	0	6
Sausalito.	Mrs. E. A. Roberts.	Marcellus J. Luark, p.	'90	'94	2	6	8	4	2	0	0	0	0	0	0	0	0
Seaside.	Miss Loua Pierce.	Elijah Cash, p.	'78	'95	7	9	16	4	6	11	17	0	1	0	1	0	0
Sebastopol.	Rev. M. J. Luark.	Otto Anderson, p.	'96	'98	34	48	82	7	5	6	11	10	6	17	9	1	3
Sheep Ranch.	Henry Wyatt.	Louis Wallace, p.	'71	'95	20	42	72	9	10	6	10	1	28	0	29	4	6
Shermanton.*	J. J. Graham.	Charles D. Milliken, p.	'92	'98	12	40	52	16	1	1	2	2	4	2	8	0	1
Sierra Madre.*	Charles P. Powers.	Asa B. Smider, p.	'95	'95	40	71	111	11	22	3	7	10	11	0	12	2	0
Sierra Valley.	Mrs. May L. Shaw.	Isaac W. Atherton, p.	'79	'91	17	18	35	8	0	2	2	0	0	0	0	0	1
Sonoma.	Parker J. Archibald.	Reuben H. Sink, p.	'83	'89	33	135	168	15	6	5	11	14	14	14	29	1	3
Soquel.	Thomas Hannay.	George H. Merrill, p.	'80	'98	15	32	50	0	0	0	0	0	0	20	20	0	0
Spring Valley.*	O. B. Parkinson.	William H. Cooke, p.	'80	'98	12	25	37	0	0	0	0	0	0	0	0	0	0
Stewartsville.	T. H. Hyatt.	Thomas F. Kayon, p.	'96	'98	4	8	12	2	0	0	0	0	0	0	0	0	0
Stockton.	Miss Clara Deal.	Edward D. Weage, p.	'84	'94	29	82	111	20	0	4	4	2	5	11	18	0	0
Suisun.	Mrs. C. E. Emerson.	Arthur D. Weage, p.	'96	'98	40	80	120	7	2	2	4	6	6	10	23	3	0
Suñol Glen.	Wm. H. Gray.	George Willett, p.	'78	'94	37	51	88	13	7	17	24	0	10	0	10	0	7
Susanville.	Mrs. J. M. Ham.	Esbert D. Haven, p.	'88	'97	14	74	88	15	1	0	1	2	6	0	8	0	0
Susana.	Charles L. Sheldon.	Thomas F. Kayon, p.	'96	'98	40	80	120	7	2	2	4	6	6	10	23	3	0
Thermalito.	Dea. Henry Snyder.	CHANGES from last Year-Book's list of churches: <i>Added</i> , — Beckwith; Fresno, <i>German</i> ; Lakeview; Loka-ta; Ramona; Shermanon. <i>Omit-</i>															
Tipton.	Mrs. Nellie Z. Smith.	to Corona.															
Tulare.	Mrs. A. C. Strain.	CHANGES: 24 with pastors installed by council; 145 with pastors otherwise in-															
Turlock.	Miss Harriet S. Lee.	duced; 0 supplies; 44 vacant (including 11 supplied by															
Vacaville.	Mrs. Emma Whipple.	licentiates or ministers of other denominations). Total, 213.															
Ventura.*	CHANGES from last Year-Book's list of churches: <i>Added</i> , — Beckwith; Fresno, <i>German</i> ; Lakeview; Loka-ta; Ramona; Shermanon. <i>Omit-</i>	ted, — Daggett; Eneñitas; Selma. <i>Name changed</i> , — South Riverside,															
Villa Park.*	Dea. Henry Snyder.	to Corona.															
Weaverville.	Mrs. Nellie Z. Smith.	CHANGES: 24 with pastors installed by council; 145 with pastors otherwise in-															
West Point.	Mrs. A. C. Strain.	duced; 0 supplies; 44 vacant (including 11 supplied by															
Whittier.*	Miss Harriet S. Lee.	licentiates or ministers of other denominations). Total, 213.															
Woodland.	Mrs. Emma Whipple.	CHANGES from last Year-Book's list of churches: <i>Added</i> , — Beckwith; Fresno, <i>German</i> ; Lakeview; Loka-ta; Ramona; Shermanon. <i>Omit-</i>															
Wyandotte.	CHANGES from last Year-Book's list of churches: <i>Added</i> , — Beckwith; Fresno, <i>German</i> ; Lakeview; Loka-ta; Ramona; Shermanon. <i>Omit-</i>	ted, — Daggett; Eneñitas; Selma. <i>Name changed</i> , — South Riverside,															

MINISTERS: 23 pastors installed by council; 127 pastors otherwise inducted; 0 supplies; 103 others. Total, 253.
 CHURCH MEMBERS: 6,132 males; 11,759 females. Total, 17,891, including 2,244 absent. Gain, 233.
 ADDITIONS: 746 by confession; 1,232 by letter. Total, 1,978.
 REMOVALS: 187 by death; 953 by dismissal; 567 by discipline. Total, 1,700.

CHURCHES.	SUNDAY SCHOOL.		BENEVOLENCE.										Lega- cies.	Home Exp.		
	Place.	Mem.	Av.	Fac.	Mem- bers.	Y. P. S.	For- eign.	Ed'n.	Ch. P.P.'g.	Home M.	A. M. A.	S. S.			Mh. Aid.	Other.
San Juan,	75	50	60	0	0	12	0	5	32	0	0	0	0	0	49	600
San Luis Obispo,	83	52	50	40	40	8	0	8	20	0	0	2	0	0	38	618
San Mateo,	m84	70	150	52	52	33	0	0	151	11	0	27	32	33	287	2,092
San Miguel,	50	29	27	12	12	0	0	0	0	0	0	0	0	0	0	75
San Rafael,	m170	114	100	35	45	25	41	5	12	6	5	3	14	36	230	1,188
Santa Ana,	m154	115	250	60	60	126	100	18	215	98	10	53	110	100	730	2,500
Santa Barbara,	276	150	250	70	139	0	0	21	126	80	13	20	61	469	3,914	0
Santa Cruz,	129	71	100	51	15	0	0	0	28	0	0	0	0	185	218	260
Santa Monica,	105	45	45	53	87	0	0	22	78	23	3	2	18	133	0	1,276
Santa Rosa,	45	37	45	0	25	0	0	0	0	0	0	0	0	22	249	0
Satony,	53	36	28	13	3	0	0	0	16	0	10	0	5	5	28	410
Sausalito,	81	37	60	15	7	0	0	0	0	0	0	0	0	0	34	1,010
Seaside,	25	20	25	0	0	0	0	7	20	0	11	0	0	0	45	800
Sebastopol,	40	30	30	0	0	0	0	0	0	0	0	0	0	0	0	0
Sheep Ranch,	63	49	65	38	6	0	0	0	0	0	0	0	0	12	12	250
Shermanton,	m100	50	200	100	4	0	0	12	20	0	14	15	25	101	0	987
Sierra Madre,	55	38	50	53	23	0	0	9	28	0	9	1	0	76	0	493
Sierra Valley,	110	61	50	71	15	0	0	7	11	0	0	0	7	67	0	1,002
Sonoma,	31	21	24	16	7	0	0	9	27	0	4	5	3	55	0	790
Soquel,	0	0	0	0	0	0	0	0	0	0	0	0	0	0	0	178
Spring Valley,	145	95	200	0	93	0	0	0	147	12	13	0	0	0	265	2,200
Stewartville,	40	30	0	0	0	0	0	0	0	0	0	0	0	0	0	0
Stockton,	50	40	40	60	0	0	0	0	0	0	0	0	0	0	0	0
Suisun,	0	0	0	0	0	0	0	10	0	0	0	0	0	0	10	0
Suñol Glen,	25	20	10	16	0	0	0	0	1	0	0	0	0	0	0	0
Sussexville,	0	0	0	0	0	0	0	0	0	0	0	0	0	0	0	0
Thermalito,	0	0	0	0	0	0	0	0	0	0	0	0	0	0	0	0
Tipton,	140	100	83	43	20	0	0	0	25	0	0	0	0	0	45	1,690
Tulare,	0	0	0	0	0	0	0	3	0	0	0	0	0	0	3	0
Turlock,	0	0	0	0	5	0	0	0	0	0	0	0	0	0	5	0
Vacaville,	80	60	60	42	0	0	0	25	65	26	0	32	2	150	270	915
Ventura,	100	55	55	4	4	0	0	3	5	0	4	3	15	34	0	805
Villa Park,	65	40	95	30	20	0	0	12	19	0	0	0	0	130	181	1,151
Weaverville,	0	0	0	0	0	0	0	0	0	0	0	0	0	0	0	0
West Point,	100	75	55	42	20	0	0	7	20	5	5	0	4	61	0	1,030
Whittier,	68	36	50	10	9	0	0	8	13	5	6	0	12	53	0	729
Woodland,	0	0	0	0	0	0	0	0	0	0	0	0	0	0	0	0
Wyandotte,	0	0	0	0	0	0	0	0	0	0	0	0	0	0	0	0

BAPTISMS: 250 adult; 367 infant.

IS SABBATH SCHOOLS: 19,024 loss; 362; average, 11,887.

YOUNG PEOPLE'S SOCIETIES: number, 152; 6,917 members.

FAMILIES: 150 churches reporting (145 last year); 12,119. Loss, 676.

BENEVOLENT CONTRIBUTIONS: 173 churches reporting (175 last year):

Foreign, \$8,516; Education, \$8,811; Church Building, \$3,717; Home,

\$18,241; A. M. A., \$2,197; Sunday School, \$1,025; Ministerial Aid,

\$1,536; Other, \$14,445. Total, \$78,491; Increase, \$21,578.

BENEVOLENT LEGACIES: \$8,750.

HOME EXPENDITURES: 167 churches reporting (166 last year); \$12,236;

Decrease, \$2,337.

ORGANIZATIONS: 1. GENERAL ASSOCIATION OF CALIFORNIA.

2. SOUTHERN CALIFORNIA [?].

SUNDAY SCHOOLS AND BENEVOLENCE.

CHURCHES.	SUNDAY SCHOOL.			BENEVOLENCE.													
	Place.	Mem.	Av.	Supertintendent.	Fam.	Mem. bers.	For. eign.	Ed'n. Pat'g.	Ch. Pat'g.	Home M.	A. M. A.	S. S.	Min. Aid.	Other.	TOTAL.	Legis. cas.	Home Exp.
Amethyst,		40	20		25		\$ 1			\$ 1				\$ 10	12	\$ 0	\$ 50
Arriba,																	
Bachelor,		135	79		94	27	42	37	25	27				15	109	0	1,700
Boulder,		82	52		41	26	5	2	40					50	132	0	825
Buena Vista,		40	24		12	12	2	2	2	3		1				0	
Burdette,		40	22		20	12	4		15			3		8	30	0	75
Claremont,		70														0	425
Coal Creek,		325	225		300	75	326	144	18	1,522	36	16	7	19	2,118	0	4,636
Colorado Sp's, 1st		150	115			22	13	5	7	9	9	17			53	0	1,947
" 2d,												3			10	0	22
Cope,		90	70		55	38	75	10	69						161	0	1,500
Crested Butte,		210	150			63											
Gripple Creek,		181	86		180	57	232	300	614	52	26	81		224	1,229	0	5,388
Denver, 1st,		350	225		150	125	5	125	117	117	3	5		450	1,005	0	1,791
" 2d,		350	240		150	90	80	10	60	15	24	10		85	302	0	1,550
" 3d,		656	340		200	43			56			2		20	121	0	3,700
" Pilgrim,		230	116		100	12		4	12					32	48	0	511
" Plymouth,		380	285			89	310	35	147	12	35			208	757	0	13,860
" Tabernacle,																	
" Olivet,		156	79		50	23	32		44					14	90	0	554
" Harnon,		145	87		40	37	3							5	8	0	1,236
" So. Broadw'v,		185	102		50												
" Villa Park,		140	110		40				2								
" North,																	
" Manchester,																	
" Globeville, G.		178	108		75	5	5		11			5		21	21	0	477
Eaton,		665	441		100	35	29	3	42	30	21	21		20	115	0	1,582
Flagler,		65	35		40	28	3		30			5		10	48	0	125
Fruita,		393	56		50	23	2		14			3		8	29	0	586
Gillett,		77	57		26											0	411
Gilman,		25	20		50	20						5		33	116	0	12
Grand Junction,		75	46		60	63	8		7	7	5			64	348	0	1,040
Green,		158	102		200	146	18	15	65	27	13						1,700
Green Mount (nF,																	
Highland Lake,		85	53		30	32	44	4	17	24	11	7			110	0	
Hot Sul. Springs,																	
Hyde,		15	10		5	10	2		3	2	1				9	0	35
Julesburg,		61	45		28	18	8		3						13	0	374
La Fayette,		100	111		10	37	13		25	2	8			20	84	0	790
Leadville,		86	54		50	20	3		13					79	105	0	524
Littleton,		71	39		35	24			6						8	0	130

CHURCHES.	CLERKS.	MINISTERS.				MEMBERS.				ADMITTED.				REMOVED.				BAPT.	
		City or Town.	Org.	Name.	Ord.	C'd.	Ma.	Fe.	To.	Ab.	C.	L.	To.	Di.	L.	De.	To.	Ad.	Inf.
Longmont, Lyons, Manitou, Montrose, Newcastle, Otis, Pueblo, Ist., " Pilgrim, Red Cliff, Rico, Selbert, Silverton, Starkville, Steamboat Springs, Telluride, Trinidad, Ward, Whitewater,		Daniel A. Emery,	1872	Charles L. Hyde, p.	'94	'97	41	93	154	15	1	9	10	3	7	4	14		
		D. D. McAlpine,	1889	Francis L. Hayes, p.	'85	'96	20	34	54	79	15	4	19	3	3	3	5		
		Ella L. Long,	1879	Charles W. Longren, p.	'87	'99	56	133	189	16	11	11	22	2	1	6	8	9	10
		Robert Halley,	1885	Charles M. Thomas,	'98	'98	24	59	83	16	11	11	22	2	1	1	1	7	
		Mrs. Ellen Hohn,	1888	George Dungan,	'80	'86	11	9	20	2	1	1	1	3	2	5	5	3	3
		Charles Holt,	1886	Wm. T. Patchell, p.	'96	'99	62	151	213	35	6	3	9	2	9	11	11	3	3
		Miss Nannie J. Walker,	1878	Charles T. Wheeler, p. c.	'95	'95	75	135	210	30	20	14	34	3	3	6	12	16	4
		Miss H. E. Self,	1888	[Newman H. Hawkins, Lic.]	'99	'99	30	61	91	16	19	6	25					9	1
		Mrs. F. B. Payne,	1892	[Charles W. Smith, Lic.]	'96	'96	12	12	19	1	2	3	3	3	3	1	4	2	
		Mrs. C. W. Tuttle,	1880	Charles W. Merrill, p.	'73	'98	12	44	56	5	1	2	3						
		Mrs. A. Booker,	1878	[Thomas J. Jones, Lic.]	'96	'96	3	1	4					1	1				
		James Craig,	1894	[H. E. Colby]															
		Milton Woolery,	1889	William T. Jordan, p.	'91	'98	29	75	104	25	3	11	14	17	2	19	1	1	
		J. P. Reddick,	1889	William A. Hutchinson,	'92	'99	26	39	65	10	4	10	14	5	2	7	1	1	
		Miss Eva A. Hubbard,	1889	Elsworth L. Hull,	'91	'99	27	29	56	6	1	2	3	1	1	1	1	1	
		Ed. Berryman,	1894																
		Mrs. Myra Shropshire,	1888																
				Total:			2027	3726	5753	1088	363	384	747	43	271	146	466	129	136

Church: Omitted, — Cortez. Loss in church members, 7; gain in Sunday schools, 248; increase in benevolent contributions, \$1,312; decrease in home expenditures, \$11,923. ORGANIZATION: COLORADO CONGREGATIONAL ASSOCIATION.

IDAHO.

CHURCHES.	CLERKS.	MINISTERS.				ADMITTED.				REMOVED.				BAPT.					
		City or Town.	Org.	Name.	Ord.	C'd.	Ma.	Fe.	To.	Ab.	C.	L.	To.	Di.	L.	De.	To.	Ad.	Inf.
Boise, Challis, Genesee, Hope, Indian Valley, Mountain Home, Pocatello, Vallmer, <i>Sweetish</i> , Wallace, Wardner, Weiser,		John D. Bell,	1891	Reuben B. Wright, p.	'77	'93	30	49	79	15	9	5	14	1	6	6	13	2	2
		John D. H. Johnston,	1892	Guy Foster, p.	'93	'97	4	24	28	5	2	9	11	0	3	6	9	3	1
		William English,	1889	William C. Fowler, p.	'85	'94	36	54	90	5	0	0	0	1	0	0	0	0	2
		Miss L. McElvaney,	1891	[Victor W. Roth, F. Meth.]	'85	'97	3	8	11	2	0	2	2	0	0	0	0	1	5
		Mrs. E. Rynearson,	1897	[George B. Hawkes, Lic.]	'98	'98	5	6	11	0	1	1	1	0	0	0	0	0	0
		Dea. L. E. Simpson,	1892	Charles E. Mason, p.	'85	'97	9	16	25	4	1	7	8	0	8	0	8	2	1
		Mrs. Geo. E. Derr,	1888	George Hazard Perry, p.	'86	'97	22	60	82	15	8	4	12	0	5	4	9	2	8
		Aug. M. Johnson,	1897	Joseph Esterberg, p.	'97	'98	7	30	37	14	2	16	1	0	0	0	1	0	1
		Mrs. Melvina C. Woods,	1898	Harold L. Hopkins, p.	'98	'98	5	18	23	4	21	2	23	0	0	0	0	1	1
		Mrs. Agnes Swinerton,	1896	Harold L. Hopkins, p.	'98	'98	4	8	12	0	2	0	2	0	0	3	3	0	0
		A. F. Galloway,	1893	Charles W. Luck, p.	'87	'98	30	55	85	11	0	0	0	0	1	0	1	0	0
				Total:			155	328	483	62	57	32	89	3	23	19	45	11	21

CHURCHES.		SUNDAY SCHOOLS.														
Place.	Superintendent.	MEMBERSHIP.					BENEVOLENCE.									
		Mem.	Av.	Fam.	Mem. bers.	Y. P. S.	For. eugn.	Ed'n. Exp.	Ch. Exp.	Home M.	A. M. S. S. Aid.	Min. Aid.	Other.	TOTAL.	Long. exes.	Home Exp.
Longmont,	E. E. Norton,	136	82	75	85	72	73	6	81	16	9	29	286	0	1,900	
Lyons,	Rev. D. T. Bright,	130	30	75	75	12	3	50	30	9	12	12	43	0	500	
Mantou,	C. H. Meador,	160	104	156	98	60	3	9	28	9	5	3	172	0	1,403	
Moutrose,	Abe Roberts,	115	72	50	50	35	6	9	28	9	11	7	105	0	1,044	
Newcastle,	William H. Jones,	25	20	10	15	7	5	4	16	8	3	7	43	0	120	
Otis,	J. W. Root,	225	132	60	60	40	2	47	10	9	12	100	56	0	2,030	
Pueblo, Ist,	Harry P. Sword,	160	100	300	75	150	25	12	10	9	12	7	318	0	1,600	
Red Cliff,	John Francis,	45	35	75	75	15	5	5	5	7	7	5	27	0	48	
Rico,	C. W. Milleson,	50	20	40	75	15	1	14	14	14	7	5	27	0	1,085	
Silvertown,	C. W. Merrill,	85	42	250	55	41	100	3	3	3	3	5	20	0	35	
Starkville,	W. B. Goddard,	60	40	100	35	41	100	3	3	3	3	3	3	0	350	
Telluride,	Benjamin St. John,	50	35	20	20	13	3	3	9	2	5	35	35	0	295	
Trinidad,	Thomas Whitehead,	8,149	5,352	3,197	1,523	1,926	433	565	3,233	259	292	120	1,558	0	58,246	
Whitewater,	Isiah Messenger,	Total:														

IDAHO.—SUNDAY SCHOOLS AND BENEVOLENCE.

CHURCHES.		SUNDAY SCHOOLS.														
Place.	Superintendent.	MEMBERSHIP.					BENEVOLENCE.									
		Mem.	Av.	Fam.	Mem. bers.	Y. P. S.	For. eugn.	Ed'n. Exp.	Ch. Exp.	Home M.	A. M. S. S. Aid.	Min. Aid.	Other.	TOTAL.	Long. exes.	Home Exp.
Boise,	E. C. Cook,	100	69	100	82	21	5	15	231	88	2	0	72	\$100	\$500	
Challis,	L. H. Johnston,	100	75	150	24	10	3	10	25	10	2	5	25	0	520	
Genesee,	Hartzel Cobbs,	107	90	60	84	0	5	10	0	5	0	5	25	0	1,000	
Hope,	Mrs. J. Dietrick,	32	22	45	14	0	0	5	5	0	0	0	15	0	210	
Indian Valley,	George B. Hawkes,	40	20	45	0	0	0	0	0	0	0	0	0	0	175	
Mountain Home,	Mrs. Mary Elix Mason,	90	36	58	30	5	2	8	19	5	3	23	65	0	685	
Pocatello,	W. A. Mellan,	100	56	85	52	8	0	0	20	0	3	0	31	0	1,369	
Wallace,	Charles Ohlson,	74	60	50	0	0	0	0	4	0	0	0	4	0	1,332	
Warner,	Mrs. Nora Potter,	39	26	30	0	0	0	0	0	0	0	0	0	0	100	
Weiser,	A. F. Galloway,	100	62	75	25	9	0	0	40	0	6	0	77	0	578	
Total:		782	495	748	261	53	10	48	151	23	37	4	71	400	100	7,107

Church added, Wallace. Gain in church members, 53; in Sunday schools, 70; in benevolent contributions, \$109; in home expenditures, \$2,192. ORGANIZATION: IDAHO CONGREGATIONAL ASSOCIATION.

SUNDAY SCHOOLS AND BENEVOLENCE

CHURCHES.	SUNDAY SCHOOL.				BENEVOLENCE.										Home Exp.			
	Place.	Superintendent.	Mem.	Av.	Fam.	Mem- bers.	Y. P. S.	For- eign.	Ed'n.	Ch. B'g.	Home M.	A. A. M. A.	S. S.	Min. Add.		Other.	Total.	Legs. dis.
Andover,	Charles L. Backus,	60	35	65	23	\$15	\$0	\$0	\$0	\$0	\$28	\$16	\$0	\$0	\$7	\$56	\$0	\$0
Ansonia, Ist,	J. B. Davidson,	297	162	421	90	196	17	25	0	0	0	73	0	0	80	\$46	\$0	\$0
" "	John Stettbacher,	60	46	95	23	0	0	0	0	6	6	0	0	0	0	6	0	0
Ashford,	Rev. A. Gardner,	38	24	30	0	6	0	4	7	5	4	0	4	0	0	31	0	0
" Westford,	Mrs. L. F. Longee,	50	23	28	25	13	1	0	10	0	10	0	0	3	27	0	0	0
" "	Ernest Harris,	64	36	45	50	8	0	3	10	5	0	0	0	0	26	0	0	0
" "	Fred Woodford,	80	42	35	57	43	4	0	18	2	18	0	0	0	25	92	406	1,500
Barkhamsted,	Wallace Case,	58	34	35	40	5	0	0	11	3	0	0	0	4	2	0	0	0
" Riverton,	Mrs. F. L. Stevens,	50	35	20	32	0	0	0	0	0	0	0	0	0	0	0	0	0
Berlin, Kensin'u,	A. W. Upson,	133	148	62	36	85	5	5	43	21	26	22	11	117	310	0	0	0
" "	William W. Fowler,	353	148	225	130	290	68	8	112	140	22	14	14	261	842	0	0	0
Bethany,	Clifton D. Roshar,	50	30	18	0	7	3	3	7	7	0	0	0	0	5	0	0	0
Bethel,	H. H. Woodman,	290	200	265	44	281	14	28	70	58	35	12	12	421	851	145	397	0
Bethlehem,	Alice E. Bird,	75	30	40	10	48	11	2	10	0	0	0	0	18	30	0	0	0
Bloomfield,	Nathan F. Miller,	136	88	105	76	38	34	105	194	77	14	14	14	259	865	0	0	0
Bolton,	William H. Loomis,	30	25	40	25	3	0	0	0	0	0	0	0	14	172	0	0	0
Bozrah,	Edward A. Bishop,	67	39	38	37	21	1	1	6	21	7	2	2	25	335	0	0	0
Branford,	Frank T. Bradley,	290	144	200	142	210	14	28	70	58	35	12	12	421	851	145	397	0
" Stony Creek,	Frank E. Smith,	160	100	75	54	0	0	2	10	0	0	0	0	18	30	0	0	0
Bridgeport, Ist,	Henry W. Hinckes,	186	130	255	52	492	85	98	640	153	15	147	110	2,010	0	0	0	0
" 2d,	H. M. Knapp,	350	250	500	100	475	91	79	520	269	39	3,821	5,353	0	7,000	0	0	0
" Black Rock,	George A. Gould,	87	60	72	23	113	16	25	292	21	27	18	132	132	554	0	0	0
" Park st.,	William E. Phillips,	676	372	400	247	295	36	51	109	71	50	33	1,521	2,296	0	0	0	0
" Olivet,	W. S. Banta,	417	275	210	136	51	10	0	61	62	12	0	0	71	267	500	3,000	4,900
" Westford,	Joseph W. Northrup,	346	201	225	76	45	0	13	135	0	0	0	0	77	290	0	0	0
" King's High,	Edward D. Beach,	120	85	66	73	0	0	0	0	25	0	4	0	29	0	0	0	0
" Sred.,	Emil Larson,	60	41	36	42	19	0	0	0	3	3	0	1	32	58	0	0	0
Bridgewater,	Daniel H. Canfield,	101	43	42	14	31	5	5	5	8	21	4	25	176	0	0	0	0
Bristol,	Thomas H. Fatterson,	321	145	300	143	722	60	40	551	295	78	25	524	2,275	0	0	0	0
" Sred.,	Ang. Larson,	27	17	20	0	0	0	0	3	0	0	0	0	19	23	0	0	0
Brookfield Cen.,	Mrs. C. W. Francis,	126	43	68	25	57	25	21	55	26	22	25	33	261	0	0	0	0
Brooklyn,	Elliot E. Allen,	78	36	63	21	85	2	1	16	73	8	6	6	27	252	0	0	0
Burlington,	B. B. Hinman,	127	65	100	38	0	0	0	12	0	0	0	0	4	22	0	0	0
Canaan, South,	M. C. Dean,	62	27	43	41	29	0	0	11	5	0	3	0	26	71	0	0	0
" Falls Village,	M. H. Dean,	75	39	45	45	24	0	0	11	3	0	0	0	29	70	0	0	0
Canterbury,	Charles L. Ray,	50	19	50	13	0	0	0	0	12	0	0	0	66	81	0	0	0
" Westminister,	William B. Jones,	40	26	38	21	2	2	2	2	8	4	4	4	48	72	0	0	0
Canton Center,	Anson W. Bristol, jr.,	140	52	71	18	30	8	0	10	12	0	7	21	88	35	715	0	0
" Collinsville,	M. S. Neal,	214	131	200	51	182	5	63	201	14	0	15	123	606	0	0	0	0

CHURCHES.		SUNDAY SCHOOL.										BENEVOLENCE.						Total.	Legac- cies.	Home Exp.
Place.	Place.	Mem.	Av.	Fam.	Mem- bers.	Y. P. S.	For- eign.	Ed'n.	Ch. F. & G.	Home M.	A. M. A. A.	S. S.	Mis- sion.	Other.						
Canton, <i>Secc'd.</i>	C. J. Johnson.	110	96	49	20	0	0	0	0	12	0	0	0	0	27	39	0	386		
Chaplin.	Clifton J. Church.	111	65	75	58	18	88	16	18	130	64	46	13	34	409	0	1,031			
Chatham.	Rev. William Slade.	185	102	165	47	68	10	13	13	37	37	12	12	34	205	0	1,563			
"	Levi Jewett.	80	27	48	59	31	5	5	3	0	4	3	0	5	88	0	562			
Cheshire.	Wilford B. Rice.	203	93	135	41	174	11	11	113	10	26	10	8	162	548	0	1,394			
Clinton.	Joseph H. Wilcox.	244	123	173	101	144	17	17	33	33	45	21	8	263	564	0	1,875			
Colchester.	Clifford H. Everts.	232	114	180	65	138	66	8	8	118	27	10	7	24	398	0	1,683			
"	A. A. Baker.	150	96	141	96	188	13	6	12	32	0	10	56	417	200	1,798	0			
Colbrook.	William P. Adams.	90	34	80	33	52	0	0	5	10	13	12	1	10	103	0	770			
Columbia.	William P. Lawrence.	72	28	60	12	40	0	0	0	2,247	10	0	0	27	2,324	0	758			
Cornwall.	A. A. Latham.	180	88	120	60	190	24	5	30	103	146	5	22	63	338	0	914			
"	Rev. E. C. Starr.	80	41	72	19	247	5	5	101	74	74	15	33	24	608	0	1,071			
"	Robert M. Pratt.	135	85	110	73	120	14	26	10	7	16	53	28	53	298	0	1,000			
Coveunty, South.	H. P. Topfitt.	250	96	127	72	74	0	0	0	88	0	21	0	0	150	0	1,001			
"	Andrew Kingsbury.	173	54	95	66	98	9	9	43	12	10	0	0	51	272	0	622			
Cromwell.	Edward S. Coe.	187	73	101	41	348	71	56	151	128	105	9	198	1,006	0	1,489				
Danbury, 1st.	William A. Gordon.	350	225	450	139	352	197	192	350	185	27	92	1,004	2,349	0	4,720				
"	Fred. D. Marsh.	150	100	200	110	71	0	0	0	8	58	18	5	37	217	0	1,800			
"	Peter Sodenberg.	30	25	35	0	0	0	0	0	5	0	0	0	0	5	0	386			
Derby, 1st.	Wm. M. Nash.	150	95	30	43	95	0	17	48	33	5	21	34	253	0	1,574				
Derby, 2d.	Nowell J. Bailey.	152	92	95	78	77	10	6	19	15	6	22	85	240	0	1,100				
Durham.	Rev. E. C. Feltowes.	136	78	125	0	41	0	0	0	88	0	21	0	0	150	0	3,475			
Eastford.	Arthur S. Newton.	117	58	60	46	71	0	0	0	23	33	5	0	25	137	0	1,050			
East Granby.	Mrs. J. P. Trowbridge.	93	43	73	34	35	0	0	0	8	8	0	3	9	60	0	800			
East Haddam.	E. P. Clark.	60	40	80	0	6	3	3	0	5	6	0	3	23	46	0	4,220			
"	E. W. Chadroe.	75	40	100	37	91	14	32	55	21	11	10	18	252	0	1,420				
"	W. A. Miner.	43	25	50	42	1	0	0	0	2	0	0	0	2	5	225	365			
"	Hadlyme.	50	33	70	25	31	0	0	0	5	5	1	1	13	0	754				
East Hartford.	Silas H. Holmes.	390	290	300	127	191	13	39	76	265	31	0	569	1,184	333	2,900				
"	H. F. Williams.	100	46	80	46	10	8	7	8	10	7	0	19	69	1,000	2,588				
East Haven.	J. Knox Hall.	250	150	175	136	131	14	15	99	20	15	11	101	406	0	2,500				
"	Fred. E. Strod.	15	24	25	0	0	0	0	0	6	2	1	3	7	17	0	215			
East Lyme.	Fred. W. Froot.	65	35	48	0	0	0	0	0	0	0	0	54	54	0	870				
East Lyme.	Frank A. Harris.	119	62	80	41	132	11	11	65	29	25	11	26	201	0	1,600				
East Windsor.	J. Mellen.	200	105	110	90	5	6	1	5	6	4	3	6	41	0	1,500				
"	John Evans.	119	62	80	41	132	11	11	65	29	25	11	26	201	0	1,500				
Eastford.	Orson S. Wood.	180	93	125	68	152	25	22	256	71	38	21	302	887	0	1,565				
Ellington.	F. A. King.	217	91	150	58	117	9	4	113	48	27	4	55	377	1,730	2,071				
Enfield.	Edward Bull.	74	35	55	37	3	0	0	0	0	7	11	10	41	0	4,010				
"	Edwin T. Pratt.	104	56	110	45	79	11	13	74	25	0	0	252	454	0	1,505				
"	John Sandberg.	28	16	15	0	0	0	0	0	2	0	0	0	22	0	401				

CHURCHES.	CLERGY.	MINISTERS.	MEMBERS.							ADMITTED.				REMOVED.				BAPT.	
			City or Town.	Org.	Name.	Ord.	C'd.	Ma.	Fe.	To.	Ab.	C.	L.	To.	Di.	L.	De.	To.	Ad.
Essex, Ivoryton,	1838	Sam'l F. Parmelee,	'86	'98	21	67	88	4	4	85	89	1	0	0	0	1	2	0	0
Fairfield, 1st,	1639	Bacon Wakeman,	'79	'88	75	137	210	20	7	1	8	2	5	0	7	0	7	0	7
" Greenfield Hill,	1726	O. H. Meeker,	'95	'95	51	104	155	27	4	2	9	6	0	6	4	0	4	4	4
" Southport,	1843	Mrs. H. H. Perry,	'78	'78	60	125	185	27	4	2	6	3	5	0	8	0	8	0	4
Farmington,	1652	Henry W. Barbour,	'76	'88	75	180	255	30	7	1	8	6	6	0	12	0	1	2	0
" Unionville,	1842	Thornton C. Brooks,	'68	'88	122	193	315	30	3	1	4	3	1	0	4	0	1	2	0
Franklin,	1718	S. G. Hartshorn,	'63	'81	30	46	76	4	0	0	0	2	0	0	2	0	0	0	0
Glastonbury,	1692	T. H. L. Tallcott,	'73	'95	104	235	339	40	6	12	18	8	1	0	3	0	3	2	2
" " "	1731	O. W. Goslee,			35	47	82	6	0	0	3	0	0	0	2	0	2	0	2
" South,	1836	E. T. Thompson,	'98	'98	38	81	119	20	5	2	7	0	2	0	2	0	3	0	2
Goshen,	1740	Rev. H. E. Small,	'93	'97	54	105	159	23	4	3	7	2	2	0	4	2	5	0	5
Granby,	1739	Fred J. Jewett,	'95	'95	25	54	77	16	0	0	2	1	0	3	0	3	0	0	1
" South,	1872	Chester P. Loomis,	'93	'94	27	56	83	3	2	0	2	2	0	0	2	1	0	3	0
Greenwich, 1st, Sound Beach,	1670	J. B. Ford,	'93	'94	27	56	83	3	2	0	2	2	0	0	2	1	0	4	0
" " "	1716	Benjamin Wright,	'94	'98	182	330	512	40	1	8	9	10	5	0	15	0	4	0	4
" Stanwich,	1735	Geo. A. Loekwood,	'71	'90	55	70	125	30	0	4	4	6	1	0	0	7	0	0	3
" North, Round Hill,	1827	E. C. Mead,	'95	'95	19	38	57	4	0	2	2	1	0	0	1	0	1	0	3
" " "	1827	G. W. Morgan,	'88	'98	6	10	16	2	0	0	0	0	0	0	0	0	0	0	0
" " "	1844	Mrs. Ray Palmer,	'79	'92	20	57	77	21	0	0	0	3	0	0	3	0	0	0	0
" " "	1887	Rev. F. E. Allen,	'86	'91	28	77	105	20	4	1	5	1	0	1	0	0	2	0	2
" " "	1720	William Soule,	'94	'94	53	117	170	28	0	0	0	2	0	0	2	0	0	5	1
Groton,	1643	M. M. Baker,	'80	'91	113	181	294	21	0	1	6	2	0	0	8	0	1	0	1
Gulford, 1st,	1725	Edwin O. Davis,	'99	'98	53	78	131	16	0	2	2	2	2	0	4	0	3	1	3
" " "	1843	Benjamin Rossiter,	'66	'72	112	171	283	35	3	7	10	7	3	0	10	2	1	0	2
" " "	1760	Beverly Monroe,	'93	'96	22	29	51	7	0	0	0	5	3	0	8	0	0	0	0
" " "	1700	R. U. Tyler, Tylerville,	'93	'96	22	29	51	7	0	0	0	0	0	0	0	0	0	0	0
Haddam,	1740	W. F. Braimard,	'90	'94	53	119	172	38	0	0	0	2	1	12	15	0	2	2	0
" " "	1844	Rev. T. C. Richards,	'93	'93	51	75	126	9	2	2	6	7	0	4	17	0	1	1	1
Hamden, Mt. Carmel,	1764	S. H. Conklin,	'89	'93	83	167	250	21	3	5	8	5	0	4	5	0	1	1	1
" " "	1736	H. T. Moulton,	'92	'94	97	76	103	19	0	0	0	1	2	0	3	0	0	2	2
Hampton,	1723	Joseph W. Congdon, ^a			229	426	655	68	5	25	30	12	10	0	22	1	10	1	10
Hartford, 1st,	1632	Charles T. Wells,	'69	'94	222	418	640	35	8	7	15	8	10	0	18	0	9	9	9
" " "	1670	Olin H. Clark,	'60	'60	76	200	276	41	6	10	4	4	4	4	4	12	0	1	1
" " "	1824	Henry R. Hovey,	'84	'88	354	557	911	61	25	21	46	8	15	0	23	5	10	5	10
" " "	1832	James N. Borden,	'77	'94	17	46	63	10	0	0	0	1	0	0	1	0	0	0	0
" " "	1833	Albert Peterson,	'79	'86	160	257	417	68	5	2	7	18	0	25	3	7	7	7	7
" " "	1852	Francis N. Allen,	'78	'85	303	486	789	94	14	25	11	12	0	23	3	6	6	6	6
" " "	1865	Harry S. Conklin,	'63	'63	113	267	380	38	12	7	19	6	5	4	1	3	6	6	6
" " "	1870	Walter G. Camp,			49	69	118	12	2	2	2	2	2	2	2	2	2	2	2
" " "	1873	Robert C. Dickson,	'57	'89	49	69	118	12	2	2	2	2	2	2	2	2	2	2	2
" " "	1873	Samuel B. Forbes, ^b			49	69	118	12	2	2	2	2	2	2	2	2	2	2	2
" " "	1873	Robert C. Dickson, ^c			49	69	118	12	2	2	2	2	2	2	2	2	2	2	2
" " "	1873	Robert C. Dickson, ^d			49	69	118	12	2	2	2	2	2	2	2	2	2	2	2

^a Howard Valley. Foxon, see East Haven. Georgetown, see Redding and Weston. Gilead, see Hebron. Goshen, see Lebanon. Gruesy Hill, see Lyme.
Green's Farms, see Westport. Greenfield, see Fairfield. Hadlyme, see East Haddam. Hanover, see Sprague. Higganum, see Haddam. Hockanum, see East Hartford.

CHURCHES.	SUNDAY SCHOOL.			BENEVOLENCE.										Lega- cies.	Home Exp.	
	Place.	Mem.	Av.	Fam.	Mem- bers.	For- eign.	Ed'n. F'd'g.	Ch. F'd'g.	Home M.	A. M. A.	S. S.	Min. Aid.	Other.			TOTAL.
Essex, Ivoryton,	189	59	85	59	254	258	13	384	43	0	0	0	0	1,092	0	872
Fairfield, Ist,	155	108	151	69	284	124	40	647	98	23	23	67	2,573	3,856	0	3,979
" Greenfield,	232	92	165	105	101	9	27	132	83	13	9	20	391	1,816	0	1,816
" Southport,	128	63	102	60	1,100	30	30	301	481	29	36	20	980	22,087	12,000	3,972
Farmington,	207	110	150	47	370	25	25	330	270	25	25	1,729	2,790	0	2,494	0
" Unionville,	233	91	150	76	65	0	0	0	0	0	0	0	92	157	0	3,664
Franklin,	58	35	75	19	5	0	0	2	7	4	1	0	19	0	0	425
(Hastonbury,	364	190	275	104	540	165	54	742	89	137	36	109	1,872	2,839	0	2,839
" Buckingham,	45	68	43	21	0	0	0	0	0	0	0	0	60	60	500	800
" South,	179	77	100	42	54	15	50	165	25	9	30	170	458	0	1,047	0
Goshen,	170	55	110	48	221	8	13	185	76	8	11	102	624	0	1,322	0
Granby,	75	52	85	58	30	5	5	10	15	0	5	22	92	0	766	0
" South,	72	47	70	35	90	5	5	20	25	0	5	90	210	0	892	0
Greenwich, Ist,	102	74	75	31	45	25	25	35	20	0	0	45	190	0	2,513	0
" 2d,	413	228	200	100	679	188	515	1,469	248	301	91	164	3,658	0	5,722	0
" North,	113	60	65	48	19	0	0	10	6	0	0	24	65	0	1,100	0
" North,	104	61	60	25	87	0	4	44	41	10	4	17	207	0	1,500	0
" Pilgrim,	70	50	50	46	13	0	0	5	10	0	3	22	53	0	1,402	0
" Mianus,	50	45	45	21	0	0	0	5	0	0	0	0	5	0	450	0
Griswold,	91	43	71	24	88	4	4	32	16	12	2	22	180	0	791	0
" Jewett City,	105	53	72	59	21	11	6	13	89	0	0	40	183	0	1,450	0
Groton,	237	86	175	47	71	5	10	28	50	10	0	114	288	0	1,591	0
Guilford, Ist,	516	125	185	112	162	35	25	217	95	0	0	42	576	0	4,130	0
" North,	146	57	76	80	25	3	3	28	10	3	3	18	91	0	1,180	0
" 3d,	285	100	180	110	27	0	12	25	25	18	10	576	370	2,364	2,175	0
Haddam,	100	77	72	33	74	0	9	25	32	10	5	76	231	500	800	0
" Neck,	32	18	46	28	0	0	0	10	0	0	0	0	16	0	425	0
" Higganum,	134	58	90	41	144	46	25	100	46	20	22	5	406	0	1,375	0
Hamden,	160	84	110	76	72	22	7	80	27	8	7	42	261	0	961	0
" Whiteville,	235	99	160	85	98	7	7	76	17	13	0	91	312	0	1,513	0
Hampton,	116	75	80	92	35	0	0	0	10	3	4	0	52	0	675	0
Barford, Ist,	653	301	373	45	1,026	5,362	6,171	5,352	1,686	817	491	1,192	25,697	0	37,167	0
" 2d,	210	172	225	100	400	0	0	400	100	50	50	613	1,613	0	11,500	0
" Park,	226	92	183	43	336	83	33	138	173	68	32	630	1,193	0	7,230	0
" 4th,	708	275	700	130	94	50	4	214	12	0	0	344	718	0	8,518	0
" Talcott st.,	106	45	80	0	4	0	0	4	4	5	0	7	24	0	1,165	0
" Pearl st.,	389	203	315	52	667	108	17	801	51	65	37	519	2,295	0	6,106	0
" Asylum Hill,	606	241	340	0	945	671	135	1,830	290	93	239	4,439	8,682	20,000	13,193	0
" Wolcott av.,	327	181	325	88	276	39	28	1,446	56	27	57	581	2,213	0	3,500	0
" Wethersfield av.,	275	115	110	39	53	29	14	33	3	6	11	53	292	0	1,350	0

CHURCHES.		CLERKS.		MINISTERS.		MEMBERS.					ADMITTED.			REMOVED.			BAPT.	
City or Town.	Org.	Name.	Name.	Ord.	C'd.	Ma.	Fe.	To.	Ab.	C.	L.	To.	Di.	L.	De.	To.	Ad.	Inf.
Harford, Zion, <i>Sveedish</i> ,	1889	A. Gustav Anderson,				51	117	168	0	18	4	22	1	23	3	27	0	14
" Danish,	1893	Peter Anderson,		'90	'94	18	28	46	0	7	0	7	2	1	0	3	0	15
" Glenwood,	1894	Solon P. Phipps,		'93	'95	23	38	61	7	5	5	10	0	1	0	1	4	0
Harland, East,	1768	Edwin P. Jones,		'65	'96	22	33	53	7	0	0	0	0	0	0	0	0	1
" West,	1780	Ward E. Coe,		'80	'95	7	17	24	4	4	0	4	1	1	0	2	4	0
Harwinton,	1738	W. A. Spooner,		'75	'96	68	100	168	32	4	0	1	2	5	0	2	1	1
Hebron,	1716	Alfred L. Bissell,		'75	'96	41	88	129	26	0	1	1	2	0	0	2	0	0
" Gilead,	1748	John R. Gilbert,		'75	'96	27	44	71	9	2	1	3	4	1	0	5	1	0
Huntington. Shelton,	1724	F. H. Wells,	Shelton,	'66	'88	98	133	218	30	8	8	16	0	0	0	0	10	17
" "	1892	George F. Cook,		'88	'93	73	145	218	30	8	8	16	0	0	0	0	0	0
Kent,	1741	Mary B. Hatch,		'91	'98	24	32	56	17	0	7	7	0	0	0	0	0	0
Killingly, South,	1746	W. E. Vaughn,	Da'vson	'93	'97	85	210	295	47	3	3	6	6	3	0	9	3	1
" Danielson,	1801	W. S. Danielson,		'46	'96	17	53	70	16	0	0	1	0	1	0	1	0	1
" Danville,	1849	Clara B. Stokes,		'96	'96	7	22	29	16	0	0	0	1	0	1	2	0	0
" Williamsville,	1883	W. E. Atwood,		'96	'96	7	22	29	16	0	0	0	1	0	1	2	0	0
Killingworth,	1700	Nathan H. Evaris,		'76	'96	56	77	133	60	0	4	4	2	0	0	2	0	0
Lebanon,	1730	E. L. Danielson,		'80	'98	50	96	140	15	0	4	4	2	0	0	2	0	0
" Goshen, Bozrahville,	1729	C. Taylor, jr., Colchester,		'64	'94	47	50	97	21	2	0	2	3	1	0	4	2	0
" Exeter, Leonard's Bridge,	1773	Chas. C. Loomis, Leb.		'68	'90	19	32	51	4	0	0	0	0	0	0	0	0	0
Leelyard,	1810	G. Fanning, Shewville,		'74	'93	55	61	116	35	0	2	2	1	0	0	1	0	0
Lisbon, Jewett City,	1723	Calvin D. Bromley,		'98	'98	19	47	66	24	0	3	3	1	2	0	0	3	0
Litchfield,	1721	Grace E. Allen,		'76	'95	68	165	233	45	8	1	9	5	1	0	6	5	2
" Northfield,	1795	Grace E. Allen,		'95	'95	28	61	89	16	1	0	1	1	2	1	4	1	1
" Milton,	1746	C. S. Wooster,		'97	'96	10	30	40	11	1	0	1	0	1	0	1	0	1
Lyme, Grassy Hill,	1798	C. S. Blake, F. Gorwall,		'50	'50	21	61	82	2	16	0	16	1	1	2	4	14	0
" "	1727	H. Griffin, Hamburg,		'87	'96	12	24	36	16	1	0	1	0	1	2	0	2	1
Madison, North,	1707	J. Ely Beebe, No. L.,		'96	'98	98	217	315	50	0	1	1	0	8	8	0	16	0
" North,	1757	Charles F. Hill,		'95	'99	34	43	77	19	1	0	1	0	1	0	1	1	1
Manchester, South,	1779	Horace O. Hill,		'85	'91	93	165	258	40	0	4	4	6	1	0	7	0	4
" North,	1851	Charles E. House,		'80	'87	77	162	239	50	0	0	0	6	7	0	13	0	5
Mansfield, Center,	1710	Henry A. Slater,		'84	'95	37	72	109	8	5	0	5	0	0	0	0	3	0
" 2d, Storrs,	1744	H. S. Brown, Willimantic,		'89	'98	23	42	65	7	0	4	4	1	0	3	0	6	0
Marlborough,	1749	B. F. Koons,		'67	'98	14	33	47	7	0	0	4	1	0	1	0	1	0
Meriden,	1729	John Lord,		'73	'98	14	33	47	7	0	0	4	1	0	1	0	1	0
" Center,	1729	Albert H. Wilcox,		'73	'98	286	584	870	92	14	15	20	17	20	1	38	8	6
Middlebury,	1796	Lyman P. Butler,		'96	'96	115	248	363	42	6	9	13	3	3	0	6	5	10
Middlefield,	1744	Rev. Wm. F. Avery,		'55	'89	20	50	70	7	0	3	3	2	0	0	2	0	0
Middletown, 1st,	1668	Rev. John Allender,		'68	'93	36	68	104	19	6	6	6	2	0	1	3	7	9
" South,	1747	Edward A. Gladwin,		'69	'69	175	360	535	45	16	16	32	12	9	6	27	7	9
" 3d, Little River,	1773	Frederick W. Greene, p. c.,		'85	'95	160	331	491	112	11	13	24	7	5	0	12	5	2
" Sweedish,	1893	David H. Hubbard,		'72	'85	43	80	123	5	0	2	2	1	3	0	4	0	2
Milford,	1639	Rev. D. B. Hubbard,		'93	'98	11	22	33	1	6	0	2	1	3	5	9	0	2
" "	1839	Ferdinand Scholander, p.		'88	'91	128	317	443	20	33	3	36	16	1	0	17	15	7
" "	1839	David L. Clark,		'88	'91	128	317	443	20	33	3	36	16	1	0	17	15	7

Long Ridge, see Stamford.
 Mystic, see Stonington.
 Long Ridge, see Stamford.
 Mt. Carmel, see Hamden.
 Kenelington, see Berlin.
 Little River, see Middletown.
 Milton, see Litchfield.
 Jewett City, see Glaswood.
 Kenelington, see Berlin.
 Millington, see East Healden.

CHURCHES.	SUNDAY SCHOOL.			BENEVOLENCE.										Totals.	Lega. convs.	Home Exp.	
	Place.	Mem.	Av.	Fam.	Y. P. S.	For- eign.	Est'ld.	Ch. P. P. C.	Home M.	A. M. A.	S. S.	Min. Adv.	Other.				
Hartford, Zion, S.	82	80	50	65	100	0	0	0	90	0	0	0	126	376	0	2,119	
" Danish,	73	47	36	0	16	5	0	24	0	0	0	0	90	135	0	685	
" Glenwood,	140	73	110	49	0	4	5	5	2	2	0	0	11	20	0	1,748	
Hartford, East,	85	60	50	19	28	5	7	11	10	6	5	0	0	72	0	455	
" West,	44	20	30	0	4	0	0	9	0	0	0	0	0	13	0	417	
Hartwinton,	74	42	187	30	22	4	5	22	11	3	5	0	30	102	0	678	
Hebron,	90	42	65	36	30	0	8	14	18	27	2	2	10	169	0	590	
" Gilead,	93	35	47	32	0	0	11	0	26	2	6	0	40	85	0	450	
Huntington,	80	39	65	23	47	7	6	19	10	9	5	41	144	500	0	800	
" Shelton,	254	122	211	80	196	2	79	72	51	25	1	4033	720	0	1,500		
Kent,	182	110	110	58	120	9	9	142	25	13	3	52	373	0	1,681		
Killingly, South,	51	26	57	16	0	0	0	9	0	3	0	0	12	0	0	347	
" Danielson,	225	116	195	91	239	53	43	202	86	17	43	129	812	0	3,518		
" Dayville,	75	50	90	31	0	0	0	3	2	0	0	10	15	0	550		
" Williams' c,	68	35	47	30	0	0	0	0	6	0	0	8	14	0	435		
Killingworth,	100	40	74	38	52	0	1	12	8	0	0	73	0	0	477		
Lebanon,	130	60	95	26	103	16	13	46	0	4	9	35	226	0	1,000		
" Goshen,	115	40	82	41	34	0	0	28	88	0	0	10	160	0	1,178		
" Exeter,	80	25	40	20	42	13	8	22	9	5	5	2	106	0	500		
Ledyard,	113	52	50	48	15	0	0	5	8	0	0	28	0	0	800		
Lisbon,	35	28	30	31	0	0	12	8	18	0	0	0	0	0	28	0	500
Litchfield,	120	60	127	50	652	11	68	191	334	50	16	130	1,458	0	2,648		
" Northfield,	110	60	50	17	36	4	23	54	13	7	4	13	154	0	915		
" Milton,	65	24	42	16	23	5	0	18	6	0	0	4	56	0	317		
Lyme,	50	25	60	47	25	0	21	25	0	0	25	79	175	0	600		
" Grassy Hill,	25	17	13	11	28	0	0	23	12	0	3	0	63	0	600		
Madison,	274	92	200	69	110	0	2	54	4	3	0	132	331	0	2,160		
" North,	85	53	39	36	48	2	0	16	4	17	1	8	96	0	470		
Manchester,	250	145	178	70	213	18	13	198	87	11	21	87	658	0	2,771		
" North,	300	163	208	101	1,176	102	43	548	176	34	25	157	2,241	0	2,500		
Mansfield, Cent'r,	95	35	100	45	51	4	7	43	7	2	4	23	141	0	372		
" 2d,	75	50	55	56	32	0	0	41	0	0	0	0	76	0	652		
Marlborough,	62	20	40	26	0	0	0	4	0	0	0	0	4	0	670		
Meriden,	800	450	630	174	323	288	149	601	352	122	100	1,563	3,798	0	8,471		
" Center,	337	166	235	71	300	70	45	177	147	49	20	177	1,075	0	4,491		
Middlebury,	128	61	45	38	99	10	18	23	24	14	7	29	221	0	889		
Middlefield,	125	42	64	29	71	23	15	48	56	13	21	6	253	0	1,007		
Middletown, 1st,	619	422	340	161	1,087	229	77	790	166	98	62	1,663	4,174	2,000	5,300		
" South,	216	146	280	50	350	155	50	233	112	41	17	382	1,330	0	1,600		
" 3d,	130	70	70	75	23	11	0	45	1	0	0	26	33	0	995		
" North,	39	31	16	24	0	0	3	1	0	0	0	10	172	0	3,000		
Millford,	294	160	305	126	33	11	11	46	15	11	1	5	10	0	1,720		

CHURCHES.	CITY or TOWN.	CLERKS.		MINISTERS.			MEMBERS.						ADMITTED.			REMOVED.			BAPT.		
		Org.	Name.	Name.	Ord.	C'd.	Ma.	Fe.	To.	Ab.	C.	I.	To.	Di.	L.	De.	To.	Ad.	Inf.		
Milford, Plymouth,	1741	Albert A. Baldwin,	[Chas. E. Upson, Pres.]	'75	'90	86	192	278	29	28	8	34	1	2	0	3	18	6			
Monroe,	1764	Albert Wheeler,	George H. Moss, p.	'64	'96	35	75	110	15	2	1	3	0	0	0	0	0	0			
Montville, Oakdale,	1722	John C. Fellowes,	[Clinton E. Bromley, Lic.]	'64	'96	36	59	96	22	2	1	1	2	2	0	4	0	0			
Montville, Mohegan,	1832	Edwin C. Fowler,	Frederick A. Holden, p.	'88	'98	11	18	33	2	0	2	0	2	0	0	2	1	0			
Morris,	1768	Miss Elois M. Mason,	Sherrod Soule, p. c.	'88	'92	46	96	323	16	4	6	10	3	3	1	7	0	0			
Naugatuck,	1781	L. D. Warner,	Russell T. Hall, p. c.	'70	'97	258	467	725	30	5	8	13	2	4	0	6	1	22			
New Britain, 1st,	1758	Cornelius Andrews,	James W. Cooper, p. c.	'68	'78	345	672	1017	104	46	18	64	11	15	0	26	14	14			
" " South,	1842	George S. Talcott,	Erik G. Hjerppe, p.	'85	'88	123	152	275	11	29	7	36	3	9	14	26	0	33			
" " Swedenish,	1886	August Ostlund,	James H. Hoyt, p.	'76	'91	97	184	281	50	10	12	20	2	0	0	7	5	2			
New Canaan,	1733	J. F. Silliman,	William O. Berckmann, p.	'17	'97	34	50	84	20	10	2	12	2	0	0	2	8	0			
New Fairfield,	1742	Geo. M. Nevins,	Frank S. Brewer, p. c.	'94	'98	29	88	117	21	3	0	3	1	1	0	2	0	1			
New Hartford,	1828	Frederic B. Jones,	Malan H. Wright, p. c.	'82	'98	98	298	54	82	31	2	2	1	4	0	2	0	0			
" " "	1848	J. B. Spencer,	Newman Smyth, p. c.	'68	'82	115	340	485	85	2	10	12	18	3	0	21	0	1			
New Haven, 1st,	1639	Franklin S. Bradley,	Theodore T. Muinger, p. c.	'56	'85	217	448	668	80	24	6	23	47	12	13	2	27	9			
" " United,	1752	C. E. P. Sanford,	Thomas N. Baker, p.	'97	'96	65	130	195	10	23	3	26	5	5	30	40	5	4			
" " Vale College,	1757	Bernadotte Ferrin,	James Hart, p. c., em.	'46	'46	254	517	771	42	14	24	38	8	6	25	39	8	6			
" " Dixwell av.,	1829	A. H. Whittington,	James L. Mitchell, p. c.	'74	'90	133	251	384	15	9	20	29	8	13	0	21	3	7			
" " Grand av., 1st,	1830	Daniel M. Smith,	William W. McLane, p. c.	'74	'84	98	96	193	289	79	2	5	7	4	7	0	11	3			
" " Plymouth,	1831	A. Wilson Holmes,	Milton K. Kerr, p.	'89	'98	208	359	567	79	14	15	29	9	12	2	23	1	7			
" " Westville,	1832	A. Z. Downs,	Watson J. Phillips, p. c.	'77	'96	261	602	863	108	25	19	44	8	12	0	20	10	21			
" " Redeemer,	1838	C. B. Dann,	Harry E. Peabody, p. c.	'92	'96	98	155	290	445	29	0	2	11	0	13	0	0	0			
" " Dwight pl.,	1838	William S. Todd,	Alexander F. Irvine, p.	'95	'98	195	355	550	51	3	13	16	7	30	0	37	0	9			
" " Fair Haven, 2d,	1852	Charles B. Rowe,	George F. Prentiss, p.	'87	'98	195	330	482	25	20	6	26	4	9	0	13	11	6			
" " Davenport,	1862	Fred S. Clark,	William J. Mutch, p. c.	'85	'85	152	308	487	39	12	10	22	7	15	2	24	6	12			
" " Howard av.,	1865	Willis N. Patrick,	Frank R. Luckey, p. c.	'88	'88	179	308	487	39	12	10	22	7	15	2	24	6	12			
" " Humphrey st.,	1869	E. B. Sheldon,	Archibald M. Hall, p.	'97	'97	47	95	142	14	21	18	34	1	2	0	3	2	2			
" " Taylor,	1871	Henry S. Hamilton,	[Chauncey J. Hawkins, Lic.]	'97	'97	18	49	67	0	6	13	24	0	6	52	58	2	1			
" " Ferry st.,	1887	George E. Staniland,	Anders J. Peterson, p.	'97	'98	43	73	116	5	8	3	11	1	14	6	0	0	8			
" " Emanuel, Steed,	1888	Louis M. Floodquist,	Christian Philipson, p.	'97	'98	20	29	49	2	11	0	11	0	0	0	0	0	9			
" " Dixish,	1890	John Mens,	Herbert Macy, p. c.	'93	'92	105	128	233	46	0	1	1	5	2	0	7	0	5			
Newington,	1722	J. S. Kirkham,	S. Leroy Blake, p. c.	'64	'87	140	356	496	70	9	9	18	9	5	1	15	5	10			
New London, 1st,	1642	Charles F. Chaney,	James W. Bixler, p. c.	'89	'91	179	401	580	70	5	16	21	3	7	0	10	4	4			
" " 2d,	1835	Newton Fuller,	Frank A. Johnson, p. c.	'73	'89	137	266	403	60	12	5	17	6	10	0	16	8	9			
New Milford,	1716	Henry Ives,	Otis W. Barker, p. c.	'93	'94	44	88	132	21	5	0	5	1	0	0	1	1	1			
Newtown,	1715	Geo. F. Duncombe,	William F. Barker, p. c.	'89	'97	87	192	279	57	9	6	15	6	3	0	4	0	3			
Norfolk,	1780	Edmund Brown,	William Countryman, p.	'74	'82	35	60	95	16	0	0	0	0	3	1	0	4	0			
North Branford,	1727	Rev. Charles Page,	Elmer J. Beach, p.	'77	'95	25	56	79	10	0	0	0	0	0	1	0	1	0			
" " Northford,	1750	William Matloby,	Henry Utterwick, p. c.	'66	'91	21	53	74	7	1	1	2	1	0	0	2	1	1			
North Canaan, East C.,	1769	A. A. Lawrence,	New Preston, see Washington.																		
" " "			Northfield, see Litchfield.																		
" " "			Nepaug, see New Hartford.																		

Niantic, see East Lyme.

New Preston, see Washington.

Nepaug, see New Hartford.

CHURCHES.	SUNDAY SCHOOL.				BENEVOLENCE.										Home Exp.	
	Place.	Mem.	Av.	Fam.	Mem. Wors.	For. elem.	Ed'n. R'p'g.	Home M.	A. A. S. S.	Min. Aid.	Other.	Total.	Leaves.			
Milford, Plymouth,	John S. Caironi,	144	75	140	35	49	0	10	83	24	11	8	187	0	2,000	
Monroe,	Robert Sinclair,	91	53	55	31	75	0	3	18	12	13	14	149	0	860	
Montville,	Augustus A. Parker,	88	80	80	51	0	0	13	8	11	6	44	89	0	600	
" "	Mrs. Emma T. Baker,	44	20	15	0	2	0	0	2	0	0	0	8	0	159	
Morris,	H. R. Stockbridge, East M.	104	61	91	42	31	3	18	0	0	0	23	81	0	754	
Naugatuck,	L. D. Warner,	300	150	290	40	385	5,000	62	470	456	60	222	7,315	0	4,500	
New Britain, 1st,	Marvin C. Stanley,	580	247	500	126	487	22	286	290	23	24	1,893	3,057	0	6,350	
" "	Stephen G. Butcher,	1,436	605	777	146	1,030	63	52	769	818	112	2,531	5,415	0	8,521	
" South,	August Frodricku,	213	165	150	70	0	0	0	0	0	0	479	459	0	3,032	
" Sneed,	H. B. Rogers,	258	160	165	86	120	46	19	63	31	18	15	333	0	7,500	
New Canaan,	George H. Knowles,	62	40	40	39	9	1	0	5	5	3	3	27	0	402	
New Fairfield,	Walter C. Woodruff,	132	85	138	43	63	16	16	21	43	12	5	81	0	1,000	
New Hartford,	F. J. Lynnan, Bakerville,	65	35	30	35	25	0	0	26	16	0	0	15	82	0	650
" "	Walter I. Lowe,	148	122	200	0	949	38	86	412	218	0	52	1,511	3,236	1,500	
New Haven, 1st,	Walter R. Downs,	594	365	430	142	1,385	0	160	2,860	362	20	0	1,498	6,285	10,430	
" United,		0	0	0	0	338	0	0	413	0	0	0	199	450	0	
" Yale College,	G. H. Johnson,	0	0	49	0	5	0	0	0	5	0	0	10	0	1,500	
" Grand av., 1st	Rev. J. L. Mitchell,	530	239	525	56	384	15	0	161	25	30	15	275	965	0	5,001
" Plymouth,	George R. Chamberlin,	369	222	180	34	267	5	17	451	31	35	8	897	1,714	0	5,049
" Westville,	C. S. Dudley,	178	114	128	87	24	6	10	16	19	6	0	72	153	0	1,733
" Redwemer,	Gilbert H. Bird,	679	350	300	93	861	133	73	215	81	40	0	6,878	8,281	25,000	
" Dwight pl.,	Herbert C. Keith,	486	290	500	161	225	46	55	973	70	32	29	461	1,891	0	7,492
" Fair Haven, 2d	Charles G. Keeler,	325	170	225	121	100	12	14	174	20	9	500	831	0	4,597	
" Havenport,	Frank W. Pardee,	255	167	300	60	150	20	0	42	50	0	0	406	674	0	3,806
" Howard av.,	Rev. W. J. Mutch,	412	227	400	112	77	8	5	40	0	0	0	125	255	0	4,500
" Humphreyst.	E. E. Mix,	433	282	400	174	331	0	146	1,200	75	63	0	851	2,746	0	1,578
" Taylor,	J. D. Bradley,	287	168	100	18	20	0	0	10	0	0	0	35	0	0	
" Ferry st.,	A. G. McIntyre,	246	118	150	36	0	0	0	0	0	0	0	0	0	0	
" Emanuel, Spr.	Jacob P. Lind,	106	70	60	45	11	0	0	26	0	0	0	49	0	2,197	
" Danish,	William Olsen,	15	13	27	0	20	0	0	0	0	0	0	50	80	0	625
Newington,	Joshua Belden,	261	111	163	68	140	35	15	217	168	14	18	137	1,074	0	2,057
New London, 1st,	George F. Tucker,	355	253	360	140	5,351	122	70	536	202	52	99	5,247	11,792	1,356	
" "	Rev. J. W. Bixler,	341	186	396	109	2,058	315	212	2,190	215	110	153	2,280	7,563	22,500	
" 2d,	Chauncey B. Marsh,	361	223	250	60	533	129	61	516	159	100	51	613	2,162	100	
New Milford,	Allison P. Smith,	124	55	96	40	44	4	4	59	7	28	4	52	292	0	1,502
Newtown,	Howard W. Carter,	308	147	210	61	833	76	60	1,339	213	37	565	63	3,184	0	2,645
Norfolk,	Rev. F. Countryman,	200	80	88	52	23	0	14	32	15	14	12	84	194	0	1,170
North Branford,	William Maltby,	68	41	56	50	40	6	3	20	16	0	0	45	130	0	950
" Northford,	Edward S. Roberts,	134	57	85	20	19	0	0	0	7	0	0	38	72	0	1,150

CHURCHES.	CLERGY.	MINISTERS.		MEMBERS.					ADMITTED.			REMOVED.			BAPT.			
		City or Town.	Org.	Name.	Ord.	C'd.	Ma.	Fe.	To.	Ab.	C.	L.	To.	Di.	L.	De.	To.	Ad.
No. Canaan, Pilgrim, Can	'87	Samuel A. Eddy,	'81	Sidney A. Burnaby, <i>p.</i>	'81	'97	34	78	112	10	3	3	6	1	0	2	3	0
North Haven,	1718	Whitney Elliott,	'92	William G. Lathrop, <i>p.</i>	'92	'93	126	202	328	45	2	5	7	2	0	5	1	0
North Stonington,	1727	Rev. W. B. Cary,	'71	William B. Cary, <i>p.</i>	'71	'84	26	51	77	25	4	1	5	0	0	2	2	0
Norwalk,	1652	Arthur B. Hill,	'63	Thomas K. Noble, <i>p.</i>	'63	'90	166	378	544	16	6	10	16	8	7	0	15	2
" East,	1836	Nelson Dickerman,	'92	Gerald H. Beard, <i>p.</i>	'92	'92	178	350	528	72	17	6	23	8	19	4	31	5
" East, Speed,	1890	Miss Anna Carlson,	'98	Gustaf Winman, <i>p.</i>	'98	'98	11	26	37	1	6	0	6	1	6	3	10	0
" Hangarian,	1898	Lewis Vadas,	'98	[Emery Kardos, <i>Lady.</i>]	'98	'98	15	19	34	23	4	32	2	0	0	0	0	0
Norwich Town,	1660	H. L. Yerrington,	'85	Charles A. Northrop, <i>p.</i>	'85	'85	64	126	190	23	2	2	4	5	4	3	6	11
" 2d,	1760	William H. Allen,	'85	Cornelius W. Morrow, <i>p.</i>	'85	'85	126	362	428	49	21	9	30	4	2	3	6	9
" Greeneyville,	1833	Frank H. Potter,	'80	Charles H. Ricketts, <i>p.</i>	'80	'97	142	257	393	100	16	16	32	4	6	10	20	1
" Broadway,	1842	George H. Bruce,	'64	Lewellyn Pratt, <i>p.</i>	'64	'88	198	435	633	55	1	3	4	13	0	0	23	0
" Taftville,	1867	John C. Miller,	'80	William Carr, <i>p.</i>	'80	'96	41	86	127	38	0	0	0	1	0	0	1	0
" Park,	1874	B. P. Learned,	'65	Samuel H. Howe, <i>p.</i>	'65	'83	121	227	348	65	3	10	13	6	7	0	13	1
" Speedish,	1885	Emanuel Seastate,	'86	J. Charles Villiers, <i>p.</i>	'86	'98	10	16	26	1	0	0	0	0	0	6	6	0
Old Lyme, Lyme,	1693	Rev. J. C. Villiers,	'77	Edward E. Bacon, <i>p.</i>	'77	'94	56	126	179	39	2	2	4	1	0	0	1	2
Old Saybrook, Saybrook,	1646	Thomas C. Acton,	'77	Benjamin M. Wright, <i>p.</i>	'77	'94	56	126	179	39	2	2	4	1	0	0	1	2
Orange,	1805	S. D. Woodruff,	'87	Benjamin M. Wright, <i>p.</i>	'87	'96	149	94	143	14	0	0	0	0	0	0	2	0
Oxford,	1719	Clarence L. Clark,	'93	Norman J. Squires, <i>p.</i>	'93	'97	137	225	362	23	6	11	17	7	4	0	11	2
Plainfield,	1746	Mrs. S. P. Sanford,	'71	Grant L. Schaeffer, <i>p.</i>	'71	'87	24	61	85	11	4	1	5	1	0	0	1	3
" Central Village,	1846	Lemuel W. Cleveland,	'73	Henry T. Arnold, <i>p.</i>	'73	'87	22	61	85	11	4	1	5	1	0	0	1	3
" Wauregan,	1856	Rev. S. H. Fellows,	'59	Silemnus H. Fellows, <i>p.</i>	'59	'59	20	56	76	6	0	0	0	1	1	0	2	0
Plainville,	1840	Frederick Bullen,	'87	Charles H. Smith, <i>p.</i>	'87	'95	106	250	356	20	4	5	9	8	1	0	9	3
Plymouth,	1740	A. W. Fenn,	'71	William A. Gay, <i>p.</i>	'71	'93	64	111	175	6	6	4	10	2	7	9	1	17
" Terryville,	1838	A. S. Gaylord,	'95	William A. Gay, <i>p.</i>	'95	'93	110	142	252	20	2	0	2	0	7	9	1	17
Pomfret Center,	1715	Miss A. Mathewson,	'95	Winthrop B. Greene, <i>p.</i>	'95	'95	36	74	110	29	3	2	5	4	2	0	6	1
" Abington,	1753	E. L. Williams,	'63	Ezra B. Pike, <i>p.</i>	'63	'95	20	32	52	17	0	0	2	2	0	0	2	0
Portland,	1721	D. W. Cornwall,	'87	Wesley W. Smith, <i>p.</i>	'87	'94	41	89	130	26	0	0	0	1	2	0	3	0
Steedish,	1889	H. Hansen,	'84	Richard H. Gidman, <i>p.</i>	'84	'84	8	9	17	8	0	0	0	1	1	24	26	0
Preston,	1698	H. H. Palmer,	'67	William H. Phipps, <i>p.</i>	'67	'84	30	48	78	23	3	0	3	0	2	1	24	26
" Long Soc., Norwich,	1726	J. R. Peckham,	'66	William H. Phipps, <i>p.</i>	'66	'78	4	8	12	1	0	0	0	0	0	0	2	0
Prospect,	1798	Rev. W. H. Phipps,	'66	William H. Phipps, <i>p.</i>	'66	'78	31	65	97	17	3	0	3	1	0	0	1	1
Putnam, Heights,	1715	Charles D. Torrey,	'69	Frank D. Sargent, <i>p.</i>	'69	'90	109	252	361	50	7	20	27	16	0	0	1	0
" 2d,	1848	F. W. Seward,	'79	[Edward R. Evans, <i>Lic.</i>]	'79	'90	109	252	361	50	7	20	27	16	0	0	1	0
Redding,	1733	J. B. Sanford,	'87	Ursinus O. Mohr, <i>p.</i>	'87	'94	29	53	82	13	0	2	2	0	0	3	0	0
" Georgetown,	1875	John H. Hohman,	'79	John W. Ballantine, <i>p.</i>	'79	'88	61	110	171	12	3	0	2	3	2	0	3	0
Ridgefield,	1714	B. K. Northrup,	'85	Edward S. Sanborn, <i>p.</i>	'85	'96	8	13	21	4	0	0	0	0	0	0	0	0
" Ridgebury,	1769	Mrs. E. J. Kundle,	'95	Edward S. Sanborn, <i>p.</i>	'95	'96	8	13	21	4	0	0	0	0	0	0	0	0
Rocky Hill,	1727	H. R. Merriam,	'94	[Burt L. York, <i>Lic.</i>]	'94	'96	26	68	94	12	2	3	5	1	0	0	1	0
Rockbury,	1744	Edward W. Preston,	'94	[Burt L. York, <i>Lic.</i>]	'94	'96	26	68	94	12	2	3	5	1	0	0	1	0

Poquonock, see Windsor.

Plantsville, see Southington.

Round Hill, see Greenwich.

Plantsville, see Southington.

Pawcatuck, see Stonington.

Riverton, see Barkhamsted.

Rockville, see Greenwich.

Oakdale, see Montville.

CHURCHES.	SUNDAY SCHOOL.		BENEVOLENCE.														
	Place.	Superintendent.	Mem.	Av.	Fam.	Mem- bers.	Y. P. S.	For- eign.	Ed'n. Pr'd'g.	Ch. Pr'd'g.	Home M.	A. M. A.	S. S. S.	Min. Aid.	Other.	Total.	Loga- cies.
No. Canaan, Pl.	Mrs. S. A. Burnaby.	143	49	97	59	83	20	9	113	55	10	17	5	29	328	0	1,267
North Haven,	W. W. Stevens, Chiltonville,	413	166	215	95	135	21	30	386	31	17	15	32	667	0	2,267	
No. Stonington,	John D. Avery,	50	35	30	0	20	0	20	105	0	0	0	0	77	292	0	1,400
Norwalk,	Charles E. Curtis,	276	135	325	77	430	96	121	347	107	150	50	50	2,310	0	4,941	
" South,	Jacob M. Layton,	546	268	363	88	560	115	47	567	152	104	25	1,361	2,934	0	6,467	
" East, Sted.	Erik Anderson,	70	50	30	0	2	0	4	5	0	3	0	65	79	0	648	
" Hungarian	Joseph Vadas,	24	18	9	16	0	0	0	0	0	0	0	12	12	0	314	
Norwich,	A. W. Diekey,	242	121	165	80	540	63	48	168	153	30	40	250	4,282	0	3,000	
" 2d,	J. D. Haviland,	468	200	250	92	529	48	31	476	159	37	27	3,018	4,325	650	4,792	
" Greenville,	William P. Potter,	282	180	280	72	74	2	10	230	10	20	2	7	355	0		
" Broadway,	Thomas Browning,	625	360	385	118	1,908	5,908	713	2,221	2,587	228	142	2,078	15,785	6,000	7,284	
" Tatletville,	Geo. W. Beardon,	287	184	285	174	86	0	10	262	43	5	0	174	580	0	1,700	
" Park,	B. P. Learned,	210	135	230	40	630	320	112	710	2,998	198	129	1,506	6,663	0	9,500	
" Sted.,		15	15	20	0	0	0	0	0	0	0	0	4	6	0	718	
Old Lyme,	Israel Matson,	162	51	170	40	169	112	24	142	120	42	7	25	325	25,941	0	1,815
Old Saybrook,	Robert Chapman,	115	58	100	57	63	3	6	65	49	0	5	310	501	0	1,507	
Orange,	R. J. Woodruff,	135	70	85	20	62	60	75	65	108	13	12	46	441	0	1,800	
" W. Haven,	Clarence L. Clark,	462	256	225	196	299	33	21	105	77	25	13	61	634	0	4,770	
Oxford,	E. B. Hanger,	40	35	40	35	25	9	9	20	10	9	0	3	85	0	765	
Plainfield,	Walter Kingsley,	107	45	100	47	46	2	2	7	15	6	2	249	329	0	745	
" Central Vt.,	L. Howard Cross,	75	40	100	42	20	3	3	20	0	8	3	77	134	200	903	
" Wauguan,	Rev. S. H. Fellows,	122	59	50	38	81	14	132	115	26	34	47	25	474	0	1,250	
Plainville,	S. P. Williams,	320	137	150	92	264	31	17	126	49	17	12	24	540	0	2,144	
Plymouth,	Marshall W. Leach,	283	120	123	106	94	8	5	156	29	30	5	167	434	0	1,550	
" Terryville,	E. C. Goodwin,	280	163	225	115	313	190	53	505	139	25	43	49	1,317	0	1,949	
Pomfret Centre,	Rev. W. B. Greene,	112	60	75	29	369	18	40	250	40	60	31	22	800	0	1,018	
Portland,	Frank H. Bird,	65	35	60	31	26	2	9	9	5	11	1	29	42	0	450	
" Stedish,	A. C. Goodrich,	69	41	85	25	109	9	8	59	37	6	5	12	245	0	1,357	
" Long Society,	D. A. Osterhch,	25	18	16	0	0	0	0	0	0	0	0	0	0	0	268	
Fresquet,	Rev. R. H. Gidman,	60	36	45	31	40	11	0	15	9	9	0	22	106	0	1,032	
Putnam,	J. R. Peckham,	40	29	12	0	10	0	0	0	0	0	0	15	25	0	368	
" 2d,	G. B. Hotchkiss, Waterbury,	95	46	100	49	67	8	6	22	36	7	0	5	151	0	700	
Redding,	Charles D. Torrey,	18	10	20	0	10	0	0	0	0	0	0	0	10	0	162	
" Georgetown,	Edgar M. Wheaton,	453	202	245	85	182	96	68	236	145	96	0	348	1,201	0	3,150	
Ridgefield,	J. B. Sanford,	116	57	60	48	41	0	4	87	0	0	0	0	132	0	750	
" Rocky Hill,	Frank Jelliff,	72	47	35	30	4	0	0	4	0	0	0	7	15	0	867	
Roxbury,	Richard W. Keeler,	154	54	90	80	106	5	22	10	14	10	5	39	211	200	1,717	
" Station,	Rev. F. S. Sauborn,	30	20	25	0	14	5	0	14	7	3	0	0	43	0	516	
" Station,	H. R. Merriam,	117	61	74	44	5	2	0	1	0	0	0	22	30	0	680	
" Station,	E. G. Seely, R. Station,	75	37	65	25	28	0	0	0	14	6	0	15	63	0	775	

CHURCHES.		SUNDAY SCHOOL.					BENEVOLENCE.										Lega- cles.		Home Exp.
Place.	Superintendent.	Mem.	Av.	Fam.	Y. P. S. Mem- bers.	For- eign.	Ed'n. A.	Ch. B'g.	Home M.	A. M.	S. S.	Min. Aid.	Other.	Total.					
Salem,	Gordon F. Allyn,	80	35	36	32	40	4	6	50	48	6	8	0	162	0	650			
Salisbury,	T. L. Norton, Lakeville,	364	287	140	53	700	30	47	624	75	50	42	514	2,082	0	3,115			
Saybrook,	Horace P. Demison,	167	91	114	61	37	0	5	23	0	0	5	6	82	0	1,333			
" Sued,	Emil Carlson,	18	12	15	0	0	0	3	2	0	0	0	13	18	0	345			
Scotland,	D. P. Walden,	90	45	70	78	15	0	0	20	45	0	0	30	110	0	950			
Septomour,	Clifford J. Atwater,	278	159	250	119	0	0	0	10	10	0	30	10	60	0	1,718			
Sharon,	E. F. Gillette,	120	57	82	56	229	30	13	192	13	9	13	125	624	5,000	1,600			
" Ellsworth,	Elbert Chapman, Wassaic, N. Y.,	41	23	67	29	11	5	5	23	10	3	121	80	0	0	747			
Sherman,	Rev. D. Moses,	110	36	90	37	27	0	14	25	18	15	15	150	264	0	1,165			
Simsbury,	Sherman W. Eddy,	142	76	120	38	184	6	7	243	62	0	0	625	1,333	0	2,261			
Somers,	Frank C. Moore,	132	69	140	26	20	0	6	124	11	12	5	40	218	0	925			
" Somersville,	Arthur Goldthorp,	65	45	60	48	75	9	4	46	16	9	2	40	201	0	900			
Southbury,	Gibney A. Stiles,	48	25	35	0	32	0	7	18	11	3	3	15	89	0	450			
" South Britain,	William E. Mitchell,	120	80	90	30	21	3	4	6	74	35	10	126	279	0	1,375			
Southington,	S. F. Guernsey,	318	135	200	79	192	81	27	200	50	9	0	141	700	0	2,287			
" Plantsville,	C. W. Blatchley,	423	158	285	78	84	24	2	155	92	19	16	11	403	0	2,638			
South Windsor,	Ralph M. Grant,	71	37	68	51	27	23	7	63	151	14	4	7	296	0	804			
" Wapping,	Charles T. Howe,	122	81	85	75	39	9	7	19	28	28	1	21	155	0	947			
Sprague, Hanoor,	Wm. S. Lee, Jr.,	100	33	52	30	25	6	6	12	8	7	7	42	113	0	628			
Stafford, West,	C. P. Bradley,	85	51	50	63	10	0	0	8	5	3	5	73	106	0	600			
" Springs,	F. J. Chandler,	150	76	150	40	10	8	0	120	7	10	0	73	228	0	2,000			
Staffordville,	George Goodale,	70	25	42	30	4	0	0	3	2	4	4	26	43	0	550			
Stamford,	N. H. Sherwood,	320	168	202	84	221	24	25	130	150	10	13	210	783	0	4,473			
" North,	Rev. W. T. Swinneton,	75	34	40	24	12	0	1	10	4	4	0	1	34	0	650			
" Long Ridge,	Joseph Sperring,	70	40	35	30	3	2	1	7	3	0	3	4	20	0	450			
Stonington, Ist,	B. F. Williams, Mystic,	45	27	60	0	81	25	23	67	41	42	11	83	371	0	1,465			
" 2d,	Joshua Haley,	85	65	40	47	0	0	0	0	0	0	0	0	0	80	1,400			
" Pawcatuck,	George Browning,	138	150	300	191	18	0	0	69	0	0	0	230	317	0	2,870			
" Mystic,	Charles W. Foote,	117	70	75	50	66	5	18	48	18	4	0	15	174	0	1,750			
Stafford,	Horace H. Judson,	275	135	200	40	389	119	25	400	71	20	30	236	1,290	0	2,164			
Sudfield,	E. C. Stratton,	136	72	150	41	246	10	64	285	77	26	18	51	777	0	2,500			
" West,	George A. Sheldon,	87	50	65	26	31	17	11	31	22	11	4	12	139	0	750			
Thomaston,	Edward C. Stoughton,	409	325	190	77	278	62	50	190	175	121	23	48	947	0	2,223			
" Eagle Rock,	Eben L. Stumph,	35	18	13	0	0	0	0	1	0	0	0	0	0	0	390			
" Swedish,	Robert A. Dunning,	0	0	11	0	0	0	0	0	0	0	0	17	21	0	550			
Thompson,	F. Deasy Whiton,	125	77	77	22	99	10	12	185	138	40	14	113	611	0	1,042			
Tolland,	G. K. Clinton,	57	30	22	22	55	9	0	19	13	0	9	10	115	0	675			
Torrington,	William L. Durand,	145	83	90	53	26	6	9	20	27	7	4	14	110	0	1,208			
" Torrington,	William L. Durand,	150	48	65	42	68	9	9	47	24	0	35	88	280	0	682			
" 3d,	F. M. Wheeler,	456	217	350	118	346	18	15	170	16	15	11	760	1,381	0	5,000			
" French,	Fred. J. Guillardod,	45	33	60	0	0	0	0	4	0	0	0	51	51	0	925			
Trumbull,	W. W. Plumb,	125	60	100	35	50	6	4	53	506	0	4	20	644	500	1,600			

CHURCHES.	CLERKS.	MINISTERS.	MEMBERS.				ADMITTED.			REMOVED.			BAPT.				
			City or Town.	Name.	Ord.	C'd.	Ma.	Fe.	To.	Ab.	C.	L.	To.	L.	De.	To.	Ad.
Union,	Roscius Back,	Edmund S. Rivaard, <i>Lic.</i>	1738		98	14	22	36		2	6	0	0	0	0	0	0
Vernon	Miss S. G. Butler,	A. Ferdinand Travis, <i>p.</i>	1762		98	28	58	86	11	4	2	7	0	9	2	0	0
"	John G. Talcott,	Foster R. Waite, <i>p.</i>	1867		90	73	120	140	42	2	0	4	0	4	1	6	0
"	Mrs. Emma F. Giles,	Charles E. McKinley, <i>p. c.</i>	1888		96	121	383	504	140	18	6	9	1	14	8	14	0
Vahuntown,	J. C. Tanner, <i>a</i>	Charles H. Kenney, <i>p.</i>	1723		97	19	26	45	17	0	1	1	0	1	2	0	0
Wallingford,	W. H. Goddard,	John J. Blair, <i>p. c.</i>	1675		95	120	245	365	7	4	11	11	14	8	33	18	3
Warren,	Noble B. Strong,	Miron A. Munson, <i>p.</i>	1756		96	98	28	34	62	19	0	0	1	0	0	0	0
Washington,	John N. Woodruff,	Robert E. Carter, <i>p. c.</i>	1742		94	81	152	233	33	6	2	3	2	0	5	2	5
"	G. S. Humphrey,		1757		88	69	107	107	16	0	1	0	0	1	0	0	0
"	W. L. Birkins,		1757		88	25	28	53	16	4	0	1	0	0	1	1	0
"	Fred. M. Forbes,		1892		97	32	35	67	0	7	1	1	0	2	13	0	7
Waterbury, Ist,	Fred. M. Lines,	Joseph Anderson, <i>p.</i>	1892		58	65	131	308	430	50	25	13	38	0	4	0	12
"	H. W. Keeler,	John G. Davenport, <i>p. c.</i>	1852		81	91	361	600	1021	85	24	21	45	11	0	32	11
"	Samuel W. Chapman,	Charles E. Granger, <i>p.</i>	1832		95	88	141	168	12	3	4	7	0	1	0	30	0
Watertown,	Henry T. Dayton,	Robert Peggum, <i>p.</i>	1739		76	89	77	154	231	13	8	16	4	1	1	6	6
Westbrook,	Charles L. Clark,	Gordon F. Bailey, <i>p.</i>	1726		93	95	57	114	171	32	0	0	3	2	0	5	0
West Hartford,	Rev. T. M. Hodgdon,	Thomas M. Hodgdon, <i>p. c.</i>	1713		91	128	235	363	51	16	19	35	3	10	0	13	4
Weston,	Anna Fitch,		1757		87	55	92	22	20	0	0	0	2	1	0	3	0
"	Oscar Berglund,	Anders A. Nordlund, <i>p. c.</i>	1890		95	10	12	22	0	0	0	0	0	1	1	2	0
"	E. J. Taylor, Southport	Robert J. Thomson, <i>p. c.</i>	1715		88	94	42	68	110	5	1	0	1	1	0	2	0
Westport, Green's Farms,	W. H. Saxton, Saugauck,	Jabez Backus, <i>p. c.</i>	1832		81	78	138	216	30	7	4	11	3	3	0	6	6
Wethersfield,	S. F. Willard,		1635		97	14	27	41	9	0	1	0	0	0	0	0	0
Willington,	W. H. Holt,	William D. Hart, <i>p. c.</i>	1727		75	89	61	116	177	31	1	2	3	6	1	0	7
Winchester,	Elliot B. Bronson,	Arthur Goodenough, <i>p. c.</i>	1726		70	70	89	149	34	3	6	3	0	6	6	5	7
"	John P. Cook,	George W. Johnson, <i>p. c.</i>	1771		87	98	119	253	372	6	3	5	8	4	7	0	11
"	John P. Cook,	Newell M. Calhoun, <i>p. c.</i>	1784		97	107	255	362	15	0	11	11	4	2	2	11	0
Windham,	John Hinsdale,	Fredrick H. Means, <i>p. c.</i>	1854		93	96	91	260	356	28	2	2	4	2	0	4	2
"	William Swift,	Edward A. George, <i>p. c.</i>	1700		91	96	96	260	356	54	12	10	22	7	2	0	9
"	A. C. Everest,	Engene M. Frary, <i>p.</i>	1828		88	95	9	13	22	3	0	0	0	0	0	0	0
"	O. E. Colburn,	Roscoe Nelson, <i>p. c.</i>	1895		92	92	73	145	218	19	12	9	21	8	2	0	10
Windsor,	J. N. Dickson,	William C. Prentiss, <i>p.</i>	1630		98	98	32	58	90	15	0	0	0	0	0	0	0
"	Charles A. Porter,	William C. Wright, <i>p. c.</i>	1841		90	91	37	109	156	15	8	2	10	2	10	0	2
Windsor Locks,	H. B. Carter,	Frank P. Waters, <i>p.</i>	1743		90	91	31	62	93	0	6	5	11	1	0	0	1
Wolcott,	H. B. Carter,	Sylvanus P. Marvin, <i>p. c.</i>	1844		51	65	47	115	162	29	0	0	0	0	1	0	1
Woodbridge, Westville,	Elmer E. Thomas,	Joseph A. Freeman, <i>p. c.</i>	1742		75	90	48	149	197	22	4	2	6	3	2	0	5
Woodbury,	Edward S. Boyd,	James L. B. Wyckoff, <i>p. c.</i>	1670		69	71	82	156	238	8	2	2	4	2	10	16	1
"	Asahel W. Mitchell,	Augustine G. Hubbard, <i>p.</i>	1816		81	96	48	93	141	28	2	1	3	3	5	0	1
Woodstock,	H. T. Child,	Frank E. Rand, <i>p.</i>	1690		97	18	37	55	6	1	1	2	1	0	0	1	1
"	Lucy A. Hammond,	[Charles A. Jaquith, <i>Lic.</i>]	1747		99	35	67	105	16	0	1	1	4	2	0	6	0
"	G. L. Upham,	[Charles A. Jaquith, <i>Lic.</i>]	1759		99	29	53	84	21	0	2	2	3	0	0	3	0
"	Esther E. Bishop,	Carl E. Carlson, <i>p.</i>	1831		89	37	26	63	4	12	1	13	0	4	0	0	0
"	A. Johnson, So. Woodstock,		1890		89	37	26	63	4	12	1	13	0	4	0	0	13

a Campbell's Mills. Westchester, see Colchester. Westford, see Ashford. West Haven, see Orange.
 Westminster, see Canterbury. Waukegan, see Plainfield. Westchester, see Colchester. Westford, see Ashford. West Haven, see Orange.
 Westminster, see Canterbury. Westville, see New Haven. Whitneysville, see Hamden. Williamsville, see Killingly.

CHURCHES.	SUNDAY SCHOOL.			BENEVOLENCE.										Totals.	Lega- cies.	Home Exp.		
	Place.	Mem.	Av.	Y. P. S.	Mem- bers.	Fam.	Man- agen.	For- eign.	Ed'n.	Ch.	Home	A. M.	S. S.				Mis- sion.	Other.
Union.	Milton H. Kimmy.	45	25	30	0	0	0	0	0	0	7	0	0	0	10	17	0	375
Vernon Center.	J. H. Clark.	93	60	50	58	46	2	2	2	22	15	5	0	0	13	125	0	825
" Talcottville.	H. G. Talbot.	176	94	90	58	53	261	75	446	86	100	19	189	1,712	1,712	100	1,788	
" Rockville.	Frederick H. Holl.	603	360	352	247	365	38	85	442	194	2	6	48	372	1,550	0	10,674	
Voluntown.	John R. Gallup.	50	20	24	46	5	0	0	4	0	4	0	0	17	28	0	598	
Wallingford.	Frederick M. Cowles.	272	131	235	52	232	100	50	325	275	115	25	499	1,621	0	4,900		
Warren.	Robert Swift.	52	29	43	20	20	25	0	0	0	0	1	0	0	46	0	304	
Washington.	Rev. R. E. Carter.	220	99	150	70	256	12	24	117	127	18	11	428	995	100	2,000		
" N. P.	Edward M. Taylor.	65	53	60	27	20	0	3	102	55	3	128	56	373	0	1,000		
" Hill.	L. J. Beardley.	50	20	20	0	13	0	0	15	0	0	8	5	41	0	380		
" Stead.	P. J. Anderson.	36	26	23	0	0	0	0	4	0	4	0	0	71	0	827		
Waterbury, 1st.	Berlin W. Tinker.	246	147	365	57	398	239	70	612	328	28	169	3,545	5,299	0	7,863		
" 2d.	Pierre C. Cowles.	640	405	800	141	910	630	128	1,108	419	563	95	1,444	5,417	0	17,890		
" 3d.	Milton C. Hayes.	253	139	225	13	12	0	0	18	0	0	0	0	30	0	2,155		
Watertown.	Charles W. Bidwell.	187	97	160	45	143	60	24	106	85	0	16	552	986	5,258	0	1,200	
Westbrook.	Charles S. Chapman.	90	56	114	42	53	9	13	38	28	4	11	34	190	0	1,200		
West Hartford.	William H. Hall.	432	272	215	88	462	196	50	403	225	39	63	100	1,538	40,075	2,807	0	
Weston.	Vanderbuilt Godfrey.	0	0	80	26	0	0	0	0	0	0	0	0	45	25	0	0	
" Stead.	Gustaf Wahlquist.	50	35	53	8	1	0	0	3	2	0	2	0	45	51	0	383	
Westport.	J. F. Elwood.	130	0	89	46	78	13	17	26	27	3	25	62	251	0	1,749		
Wethersfield.	W. H. Burr.	119	63	113	36	42	0	9	59	20	9	14	11	247	0	1,900		
Willington.	S. F. Willard.	239	155	220	50	214	70	30	69	73	42	91	129	748	0	2,950		
Willington.	C. H. Hobby.	40	30	25	2	0	0	0	0	0	0	0	0	3	8	0	650	
Wilton.	Rev. W. D. Hart.	143	45	80	61	115	11	10	108	35	19	5	25	328	0	1,279		
Winchester.	O. P. Hurlbut.	102	100	110	53	50	6	7	21	18	0	12	278	401	0	1,000		
" 1st.	Hubert P. Wetmore.	227	187	310	35	247	13	25	147	149	29	22	429	1,031	0	2,705		
" 2d.	Elisha W. Jones.	222	190	310	87	312	26	43	397	409	26	35	1,310	2,538	0	3,171		
Windham.	H. C. Lathrop.	182	71	150	37	196	38	33	127	82	16	30	325	877	23	1,175		
" Williamic.	A. B. Lincoln.	319	167	300	31	38	0	25	35	23	13	0	281	415	50	3,500		
" North.	David Nichols.	23	15	20	23	7	3	0	0	0	0	0	0	23	0	146		
Windsor.	Rev. Frank D. Mills.	239	111	165	46	264	161	54	211	151	58	0	438	1,437	0	2,007		
" Poquonock.	Thomas E. Duncan.	138	70	60	52	96	0	0	89	9	3	1	7	205	0	900		
Windsor Locks.	Silas C. Codin.	173	97	125	50	707	131	20	551	41	98	25	821	2,580	0	2,694		
Wolcott.	E. M. Upson.	127	66	88	31	10	0	5	10	4	3	5	65	102	0	620		
Woodbridge.	Rollin C. Newton.	150	50	100	54	41	7	10	32	0	20	0	5	115	0	1,200		
Woodbury.	George E. Starr.	124	69	100	68	26	16	21	34	20	15	296	421	1,640	0	1,200		
" North.	A. W. Mitchell.	188	70	178	70	171	15	0	39	10	8	10	50	300	100	1,517		
Woodstock.	E. R. Hall.	72	48	67	38	143	0	25	59	40	0	10	123	400	0	1,318		
" West.	Francis N. Harris.	50	50	58	46	10	0	0	9	0	0	0	13	32	0	430		
" East.	G. L. Upham.	90	51	49	45	36	13	0	32	16	21	0	46	161	0	490		
" North.	Bezekab V. Hibbard.	35	15	45	29	27	18	10	26	26	0	0	25	132	0	195		
" Stead.	Carl Svenson.	35	22	29	16	0	0	0	5	0	0	0	0	20	0	628		

SUMMARY ON PAGE 117.

ARKANSAS.

CHURCHES.	CLERKS.		MINISTERS.		Ord.	MEMBERS.						ADMITTED.				REMOVED.				BAPT.	
	City or Town.	Orig.	Name.	Name.		C'd.	Ma.	To.	Ab.	C.	L.	To.	Di.	L.	De.	To.	Ad.	Inf.	Ad.	Inf.	
Rogers,		1881	John S. Marshall,		'89	30	66	105	32	0	11	4	21	2	27	0	0				
Siloam Springs,		1882	Mrs. J. B. Newberry,			30	39	69	14	0	17	1	5	2	8	1	2				
			Total:			69	105	174	46	0	28	5	26	4	35	1	2				

SUNDAY SCHOOLS AND BENEVOLENCE.

CHURCHES.	SUNDAY SCHOOL.				Y. P. S.											Legat- ces.	Home Exp.
	Place.	Superintendent.	Mem.	Av.	Fam.	Mem- bers.	For- eign.	Ed'n.	Ch.	Home	A. M.	S. S.	Min.	Other.	TOTAL.		
Rogers,		Miss Winifred Bryant,	60	45	50	\$3	\$0	\$0	\$0	\$0	\$0	\$0	\$0	\$2	\$5	\$0	\$650
Siloam Springs,		E. T. Wisner,	60	50	40	0	0	4	10	0	5	0	0	0	19	0	625
		Total:	120	95	90	3	0	4	10	0	5	0	2	24	0	1,275	

Church omitted, Little Rock. No ORGANIZATION.

DELAWARE.

CHURCHES.	CLERKS.		MINISTERS.		Ord.	MEMBERS.						ADMITTED.				REMOVED.				BAPT.	
	City or Town.	Orig.	Name.	Name.		C'd.	Ma.	To.	Ab.	C.	L.	To.	Di.	L.	De.	To.	Ad.	Inf.	Ad.	Inf.	
Wilmington,		1897	James G. Walton,			14	33	47	2	14	33	47	0	0	0	0	0	3			

SUNDAY SCHOOLS AND BENEVOLENCE.

CHURCHES.	SUNDAY SCHOOL.				Y. P. S.											Legat- ces.	Home Exp.
	Place.	Superintendent.	Mem.	Av.	Fam.	Mem- bers.	For- eign.	Ed'n.	Ch.	Home	A. M.	S. S.	Min.	Other.	TOTAL.		
Wilmington,		James G. Walton,	51	32	0	\$0	\$0	\$7	\$0	\$0	\$0	\$0	\$0	\$0	\$5	\$0	\$535

ASSOCIATED with New Jersey.

DISTRICT OF COLUMBIA.

CHURCHES.	CLERKS.		MINISTERS.		MEMBERS.				ADMITTED.				REMOVED.				BAPT.		
	City or Town.	Org.	Name.	Name.	Ord.	Cod.	Ma.	Fe.	To.	Ab.	C.	L.	To.	Di.	L.	Dec.	To.	Ad.	Inf.
Washington, 1st,	1865	Jerome H. Johnson,	Stephen M. Newman, <i>p. c. a.</i>	71	'85	380	625	1005	80	19	31	50	14	19	5	38	6	11	
" Lincoln Memorial,	1881	Thomas Walker,	Albert P. Miller, <i>p.</i>	78	'96	56	134	190	6	8	9	17	0	2	2	4	6	8	
" Plymouth,	1881	Miss S. E. Dyson,	Alexander C. Garner, <i>p.</i>	'91	'97	65	159	224	8	2	10	6	2	0	8	0	6	4	
" 5th,	1886	Dea. B. P. Entrikin,	Edwin N. Kirby, <i>p.</i>	'85	'98	58	89	147	17	15	7	22	0	7	0	7	2	4	
" Mt. Pleasant,	1886	Paul Sleman,	M. Ross Fishburn, <i>p. c.</i>	'91	'94	103	167	270	18	26	44	1	6	0	11	0	8		
" People's,	1891	Charles S. Piper,	John H. Daily, <i>p.</i>	'79	'91	138	345	483	15	2	13	15	1	0	0	0	11	0	8
" University Pk., Temple, '97		Mrs. Mary C. Terrell,	Sterling N. Brown, <i>p.</i>	'85	'97	31	67	101	81	9	5	14	3	0	0	3	0	3	
		Total:				834	1580	2420	118	78	93	172	35	36	7	78	16	49	

a B. Alfred Dunn, 91, '99, pastor's assistant, '98.

SUNDAY SCHOOLS AND BENEVOLENCE.

CHURCHES.	SUNDAY SCHOOL.			BENEVOLENCE.												
	Place.	Mem.	Av.	Y. P. S. Mem. bap.	Fam.	For. eign.	Ch. Ed'n. B'g.	Home. M.	A. M.	S. S.	M. Aid.	Other.	Total.	Lea. cies.	Home Exp.	
Washington, 1st,	Rev. B. Alfred Dunn,	614	451	450	147	\$1,239	\$91	\$138	\$1,105	\$482	\$325	\$0	\$879	\$4,259	\$275	\$19,551
" Lincoln Mem.,	R. S. Smith,	100	65	75	0	0	0	0	0	12	0	0	0	12	0	1,238
" Plymouth,	Charles H. Shorter,	112	99	100	90	0	0	0	35	30	0	25	90	300	300	1,720
" 5th,	Orrin J. Field,	6230	125	115	100	50	7	20	65	10	23	0	65	240	0	1,800
" Mt. Pleasant,	W. J. Bowman,	300	145	175	129	124	31	71	109	34	41	0	130	543	0	6,522
" People's,	James R. Miles,	150	98	110	0	0	0	0	0	0	0	0	18	18	0	2,458
" Univ. Pk., T.	Miss Annie Jones,	50	60	125	125	0	0	0	0	0	0	0	25	25	25	1,000
	Total:	1,596	1,013	1,010	701	1,415	120	229	1,279	573	422	0	1,142	5,187	600	34,889

For changes, see Table IV. of Summaries.

ASSOCIATED with New Jersey.

CONNECTICUT SUMMARY.

CHANGES from last *Year-Book's* list of churches: *Added*, — *Essen*, Ivoryton; *Norwalk, Hartgatan*. Churches: 126 with pastors installed by council; 155 with pastors otherwise inducted; 4 with supplies; 10 vacant (including 11 supplied by laymen or ministers of other denominations). Total, 325. MINISTERS: 123 pastors installed by council; 112 pastors otherwise inducted; 1 supplies; 176 others. Total, 415. CHURCH MEMBERS: 21,389 males; 11,879 females. Total, 33,268, including 8,518 absent. Gain, 11. ADDITIONS: 1,967 by confession; 1,228 by letter. Total, 2,805. REMOVALS: 497 by death; 1,223 by dismissal; 565 by discipline. Total, 2,785. BAPTISMS: 601 adult; 1,057 infant.

IN SABBATH SCHOOLS: Members, 57,460; loss, 282; average, 30,592. YOUNG PEOPLE'S SOCIETIES: Number, 243; 17,183 members. FAMILIES: 325 churches reporting (323 last year), 43,593. Gain, 1,166. BENEVOLENT CONTRIBUTIONS: 321 churches reporting (323 last year); Foreign, \$59,716; Education, \$26,245; Church Building, \$13,501; Home, \$28,738; A. M. A., \$25,707; Sunday school, \$7,212; Ministerial Aid, \$5,616; Other, \$14,292. Total, \$330,965. Increase, \$2,222. DECEASED LEGACIES: \$133,474. HOME EXPENDITURES: 322 churches reporting (321 last year), \$730,806. Increase, \$51,828. ORGANIZATION: GENERAL CONFERENCE OF THE CONGREGATIONAL CHURCHES OF CONNECTICUT.

FLORIDA.

CHURCHES.		CLERKS.		MINISTERS.		MEMBERS.		ADMITTED.				REMOVED.				BAPT.				
City or Town.	Org.	Name.	Name.	Ord.	C'd.	Ma.	Fe.	To.	Ab.	C.	L.	To.	Di.	L.	De.	To.	Ad.	Inf.		
Avon Park,	1893	E. L. Richardson, J	E. L. Richardson, J	'95	'98	25	26	51	27	1	0	0	1	2	10	0	12	1	0	
Bogdad,	1891	John Handshaw,	John Handshaw,	'91	'97	3	4	7	1	0	0	0	0	0	2	0	2	6	0	0
Belleair,	1897	G. R. Anderson,	G. R. Anderson,	'71	'97	6	5	11	11	0	0	0	0	0	3	0	3	0	0	9
Belleview,	1888	Mrs. Arthur H. Brown,	Mrs. Arthur H. Brown,	'53	'88	7	8	15	8	0	0	0	0	0	0	0	0	2	0	0
Bethel,	1898	Mrs. Mollie Berry,	Mrs. Mollie Berry,	'74	'98	5	6	11	0	11	0	0	0	0	0	0	0	0	0	0
Boggy,	1892	Mrs. K. Harrison,	Mrs. K. Harrison,			13	12	25	1	2	0	0	0	0	0	0	0	1	0	0
Bonifay,	1889	Edwin Carkhuff,	Edwin Carkhuff,			12	11	23	3	12	0	0	0	0	0	0	0	1	0	0
Campton,	1894	Wm. Pitts, Caryville,	Wm. Pitts, Caryville,	'91	'98	13	12	33	3	12	0	0	0	0	0	0	0	11	0	0
Caryville,	1891	Willie Green,	Willie Green,	'93	'93	5	5	11	0	0	0	0	0	0	0	0	0	0	0	0
Cerro Gordo,	1891	Enos Elliott,	Enos Elliott,	'91	'91	19	23	42	0	5	0	0	5	1	0	0	1	1	0	0
Chipley,	1896	Fletcher Harris,	Fletcher Harris,	'74	'98	7	11	18	0	0	0	0	1	0	0	1	0	0	0	0
Clarcornia,	1887	Lorenzo J. Collins,	Lorenzo J. Collins,	'91	'96	4	4	8	0	0	0	0	0	0	7	2	9	0	0	0
Coatsville,	1891	Henry Clews,	Henry Clews,	'74	'97	8	16	24	0	0	0	0	0	0	0	0	0	0	0	0
Cocoanut Grove,	1897	Mrs. J. J. Haden,	Mrs. J. J. Haden,	'91	'96	7	7	14	1	0	2	2	4	0	0	0	0	0	0	0
Cottondale,	1896	Mrs. Elizabeth Pettis,	Mrs. Elizabeth Pettis,	'91	'96	9	14	23	0	2	0	0	0	0	0	0	0	1	0	0
Crestview,	1891	J. C. Seetles,	J. C. Seetles,	'95	'98	10	16	26	0	0	0	0	0	0	0	0	0	0	1	0
" "	1897	Littleton Braks,	Littleton Braks,	'97	'98	5	12	17	0	5	1	6	0	1	0	1	2	0	0	0
Daytona,	1877	Frank A. White,	Frank A. White,	'70	'96	34	65	99	9	3	4	7	0	1	1	2	0	0	0	0
DeFuniak Springs,	1889	A. M. Mitchenon,	A. M. Mitchenon,	'90	'96	22	19	41	0	0	0	0	0	0	0	0	1	1	0	0
Dorcas, Shoal River,	1893	James M. Miller,	James M. Miller,	'93	'93	9	16	25	0	0	0	1	1	0	0	0	0	0	0	0
" "	1893	Miss Florence Parker,	Miss Florence Parker,	'93	'93	6	11	17	0	1	0	1	0	0	0	0	0	1	0	0
Ealun,	1896	Gladwell Ealun,	Gladwell Ealun,	'97	'98	7	8	15	7	5	0	5	0	1	0	1	0	1	2	0
Eden,	1894	C. A. Robinson,	C. A. Robinson,	'93	'98	11	15	26	3	1	5	6	0	0	0	0	0	1	7	0
Gordon,	1893	Joel Conley,	Joel Conley,	'91	'98	6	5	11	0	11	0	0	0	2	0	0	0	2	0	0
Graceville,	1898	Mrs. J. E. Johnston,	Mrs. J. E. Johnston,	'95	'97	6	9	15	3	0	3	3	0	0	0	0	0	0	0	0
Haines City,	1890	James Flye,	James Flye,	'96	'98	12	15	27	0	1	0	0	0	0	0	0	0	1	2	1
Holly,	1892	J. V. Anderson,	J. V. Anderson,	'91	'91	7	13	20	4	0	0	0	0	0	0	0	4	0	1	0
Hurob, Pensacola,	1891	James Brown,	James Brown,	'70	'88	17	20	37	12	0	0	0	0	0	0	0	0	0	0	0
Interlachen,	1884	Benjamin Stock,	Benjamin Stock,	'74	'94	42	80	122	0	6	7	1	2	0	0	0	3	1	0	0
Jacksonville,	1875	Fred Race,	Fred Race,	'94	'92	106	98	204	22	1	23	3	0	5	8	0	59	0	0	0
Key West,	1892	D. J. Bethel,	D. J. Bethel,	'91	'92	11	19	30	11	0	1	1	0	1	0	1	0	0	0	0
Lake Helen,	1887	Amos R. Cooley,	Amos R. Cooley,	'69	'92	11	19	30	11	0	1	1	0	1	0	1	0	0	0	0
Lantauch,	1896	William T. Oliver,	William T. Oliver,	'96	'98	6	8	14	2	14	0	0	0	0	0	0	0	1	2	0
Laurel Hill,	1896	F. J. Neimeyer,	F. J. Neimeyer,	'76	'94	13	11	24	11	0	1	0	0	0	0	0	0	1	2	0
Longwood,	1885	W. L. Fletcher,	W. L. Fletcher,	'93	'93	6	8	14	3	0	0	0	0	0	0	0	0	0	0	0
" "	1885	Mrs. Jennie Fuller,	Mrs. Jennie Fuller,			1	1	2	1	1	2	1	1	8	9	0	0	0	0	4
Mannfield,	1892	Mrs. A. R. Shipley,	Mrs. A. R. Shipley,	'96	'96	25	37	62	1	1	8	9	0	0	0	0	0	0	0	0
Mary Esther,	1892	E. P. Branch,	E. P. Branch,	'83	'94	15	17	32	6	3	1	4	1	1	1	2	1	0	0	0
Melbourne,	1889					15	17	32	6	3	1	4	1	1	1	2	1	0	0	0

CHURCHES.		CLERKS.		MINISTERS.		MEMBERS.		ADMITTED.					REMOVED.					BAPT.	
City or Town.	Org.	Name.	Ord.	Name.	Ord.	Ma.	Fe.	To.	Ab.	C.	L.	To.	Dr.	L.	De.	To.	Ad.	Inf.	
Miami,	1896	Mrs. E. H. Bolton, ^d	'91	James Bolton, ^p	'96	10	12	22	17	0	0	0	0	0	0	0	0	0	
Milligan,	1897	Leonard M. Pylon,	'65	Theodore A. Pharr, ^p	'97	10	13	23	1	23	0	23	0	0	0	0	0	0	
Milton,	1896	William Peuden,	'97	Cashiana E. Burkett, ^p	'97	6	7	13	0	0	0	0	0	0	0	0	0	0	
Moss Bluff,	1894	William L. Smith,	'92	Elvis D. Luter, ^p	'94	29	29	51	0	3	0	3	0	0	0	0	1	0	
Mount Dora,	1885	Mrs. P. L. Oviad,	'78	William O. Phillips,	'99	17	24	5	0	0	0	0	0	0	1	1	0	0	
New Smyrna,	1875	J. J. Birch,				21	37	58	19	1	3	4	1	7	1	9	0	3	
Oak Hill,	1886	James S. Gaines,	'74	Levi J. Donaldson, ^p	'98	8	5	3	8	2	0	0	0	1	1	0	0	0	
Ocoee,	1891	T. L. Graves, ^b	'62	Lewis A. Austin, ^p	'98	13	29	42	5	7	11	18	0	4	1	5	1	0	
Orange City,	1883	Samuel M. Morse,	'92	Ernest R. Latham, ^p	'97														
Orange Park,	1883																		
Orlando,	1885																		
Ormond,	1888	Dea. Wm. B. Street,	'69	Daniel M. Breckenridge, ^p	'96	20	41	61	27	0	2	2	0	0	0	0	0	0	
Otahole,	1895	J. L. Rhoads, ^c	'65	Theodore A. Pharr, ^p	'97	8	14	22	7	0	2	2	2	0	0	2	0	0	
Palm Beach,	1885	F. S. Dewey,	'50	Edwin B. Webb, ^p	'98	2	4	6	6	0	0	0	0	2	4	6	0	0	
Palm Springs,	1887	Mrs. Etta Fuller,	'76	George W. Hardaway, ^p	'92	2	3	5	2	0	0	0	0	2	0	2	0	0	
Panasoffkec,	1893	R. F. Bellamy,	'92	Elvis D. Luter, ^p	'98	4	6	10	1	0	2	2	1	0	1	2	0	0	
Phillips,	1885	Mrs. R. M. Merrill,	'59	Henry M. Tupper, ^p	'98	9	13	22	2	0	2	2	0	2	0	2	0	0	
Pomona,	1882	Mrs. M. W. Harmon,	'62	{ Moses C. Welch, ^p em.,	'81	7	15	22	2	0	0	0	1	2	2	5	0	0	
Portland,	1890	J. M. Flowers,	'63	{ William M. Gay, ^p	'98	5	3	8	0	0	0	0	0	0	0	0	0	0	
"	1894	J. W. Flowers,	'91	{ Jefferson D. Blankinship, ^p	'91	9	17	26	0	3	1	4	1	0	0	1	1	0	
Fort Orange,	1886	Dea. L. Kennedy,		{ Jefferson D. Blankinship, ^p	'91	4	6	10	0	0	0	0	2	3	5	10	0	0	
Potolo,	1891	C. J. Ruttram,	'74	David C. Stewart, ^p	'99	12	25	37	0	3	1	4	0	0	1	1	3	0	
St. Petersburg,	1888	J. Frank Clace,	'86	{ J. McQueen Auld, ^{Pres.}	'94	20	24	44	7	1	2	3	0	0	11	11	1	0	
Sanderson,	1889	Charles Dinkins,	'78	{ J. McQueen Auld, ^{Pres.}	'94	68	51	98	47	51	98	55	4	2	6	1	2	5	
Sanford,	1890	J. C. Eusinger,	'71	William R. Harris, ^p	'98	9	13	22	8	29	11	40	2	4	0	6	0	0	
"	1890	J. C. Eusinger,	'78	Charles Campbell, ^p	'95	97	67	103	20	80	7	87	2	0	8	10	80	9	
Tampa,	1897	Chauncey D. Eliot,	'78	Franklin M. Sprague, ^p	'97	38	65	103	20	80	7	87	2	0	8	10	80	9	
"	1897	Fred A. Stornout,	'78	Edward P. Herrick, ^p	'97	4	14	18	3	2	1	3	0	0	3	3	3	0	
Tangerine,	1886	Miss H. E. Marol,	'74	William O. Phillips, ^p	'96	13	16	29	7	4	2	6	0	2	0	2	1	1	
Tavares,	1885	Mrs. C. H. Newell,	'74	Levi J. Donaldson, ^p	'96	17	36	53	0	29	2	31	0	0	2	2	24	0	
Taylor,	1884	Samuel E. Williams,	'86	William R. Harris, ^p	'98	6	11	19	0	0	0	0	0	0	5	5	0	0	
Vernon,	1886	Charles Mobley,	'91	Purl G. Woodruff, ^p	'98	6	12	20	0	0	0	0	0	0	0	0	0	0	
Wannell,	1892																		
Wausau,	1891	Mrs. David Syfuit,	'84	Elijah A. Ruttram, ^p	'98	8	11	19	0	0	1	1	0	1	0	1	0	1	
West Palm Beach,	1894	Mrs. C. D. Paine, ^p	'66	Samuel D. Paine, ^p	'98	22	29	51	16	3	7	10	0	3	2	5	3	1	
Westville,	1896	Miss Mattie Hawkins,	'91	Purl G. Woodruff, ^p	'97	38	62	102	0	3	0	3	0	0	0	0	0	1	
Winter Park,	1884	E. L. Maxson,	'90	Charles P. Redfield, ^p	'98	39	63	102	41	2	12	14	0	0	0	0	0	0	
Wrights,	1898	J. E. Pitts,	'98	{ W. O. Self, ^{Loc.}	'98	5	14	19	0	19	0	19	0	0	0	0	0	0	

Total: 1047 1490 2537 343 291 90 387 24 60 58 142 145 105

^c Coconut Grove. ^b Winter Garden. ^c Bradley, Ala.

CHURCHES.	SUNDAY SCHOOL.			Y. P. S.	BENEVOLENCE.							Lega. cons.	Home Exp.	
	Place.	Superintendent.	Mem.		Av.	Fam.	Mem- bers.	For- eign.	Ed'ns. 1st P'g.	Ch. 1st P'g.	Home M.			A. M. S. S.
Miami,			25		5	0	0	0	0	1		0	0	5
Milligan,			20		70	0	0	0	0	0	0	0	0	10
Milton,			25		20	0	0	0	0	2	0	0	0	0
Moss Bluff,			25		18	14	0	0	0	5	0	0	2	215
Mount Dora,			70		51	38	0	0	0	0	5	0	16	98
New Smyrna,			12		12	0	0	0	0	0	0	0	0	667
Oak Hill,			29		10	8	0	0	0	5	0	0	0	0
Ocoee,			55		35	30	27	10	9	29	5	0	48	380
Orange City,														
Orange Park,														
Orlando,			60		42	50	40	24	0	40	5	0	29	634
Ormond,			8		8	0	0	0	0	0	0	0	0	0
Otabelle,														
Palm Beach,														
Palm Springs,														
Panama,			10		7	8	0	0	2	7		0	3	50
Phillips,			40		37	38	0	0	0	6		0	6	210
Pomona,			25		8	8	0	0	0	0	0	0	0	0
Portland,			23		12	25	0	0	0	0	0	0	0	0
Port Orange,														
Porto,			25		15	50	0	0	0	0	0	0	0	35
St. Petersburg,			90		47	20	32	20	0	5	5	0	30	321
Sanderson,														
Sanford,			15		32	40	47	0	0	18		0	0	548
Tampa,			112		75	80	35	0	0	350	0	0	0	1,433
" Immanuel,														
Tangerine,			46		100	46	0	0	1	5	2	14	22	61
Tavares,			50		34	20	29	8	4	33	4	9	8	132
Taylor,			35		23	9	0	0	1	3	0	1	7	250
Vernon,														
Warren,														
Wausau,			63		12	37	22	4	0	0	0	0	0	0
West P. Beach,			69		45	26	23	1	2	10	0	4	20	1,000
Westville,			43		36	31	55	29	0	22	0	0	0	150
Winter Park,														
Wrights,														
Total:			2,261		1,247	1,507	672	302	181	115	577	96	76	1,587

CHURCHES *added*: Bethel; Graceville; Laurel Hill; Milligan; Wrights. *omitted*: Olustee; Sylvan Lake; Tacoma; White City.

ORGANIZATION: THE GENERAL CONGREGATIONAL ASSOCIATION OF FLORIDA.

CHURCHES.	CLERKS.	MINISTERS.	MEMBERS.					ADMITTED.					REMOVED.					BAPT.	
			City or Town.	Name.	Name.	Ord.	C'd.	Ma.	Fe.	To.	Ab.	C.	L.	To.	Di.	L.	De.		To.
1866	Ettes L. Nash,	James H. Nash, p.	'35	'34	19	14	24	0	1	1	2	0	0	1	0	1	1	0	0
1874	John Smiley, jr.,	James A. Jones, p.	'88	'90	32	39	71	0	0	0	0	2	3	14	19	0	3	0	3
1839	Thomas H. Jones,	John R. McLean, p. c.	'78	'80	51	100	151	23	3	1	4	0	1	6	7	0	1	0	1
1860																			
1877	William R. Wood,	Thomas L. Bussey, p.	'97	'97	55	65	120	45	5	1	6	1	17	0	18	0	5	0	5
1888	James H. Carroll,	James C. Forrester, p.	'74	'88	22	46	68	0	0	2	2	1	1	1	3	0	0	0	0
1896																			
1892	W. C. Carter,	J. W. Jordan, p.	'85	'98	13	29	42	6	0	0	0	0	0	20	20	0	0	0	0
1885	Henry C. Bowers,	Gideon Horne, p.	'92	'91	48	43	91	8	4	3	7	1	3	1	5	4	0	0	0
1887	John Parnall,	James S. King, p.	'92	'97	25	28	53	2	38	0	38	0	0	3	3	20	0	0	0
1895	Wm. A. Cook,	John W. Gilliam, p.	'80	'96	13	17	30	6	0	4	4	0	4	0	4	0	0	0	0
1885	Mrs. M. L. Johnson,	Henry T. Johnson, p.	'86	'93	13	23	36	5	5	0	5	1	0	13	14	1	5	0	0
1869	Miss E. Sengstacke,	John H. H. Sengstacke, p. c.	'76	'75	28	28	56	2	7	0	7	4	6	3	13	2	2	0	0
1871	Rev. J. H. H. Sengstacke	John H. H. Sengstacke, p. c.	'76	'94	2	2	4	0	0	0	0	0	1	1	0	0	0	0	0
1894	Rev. J. H. H. Sengstacke	John H. H. Sengstacke, p. c.	'76	'98	2	4	6	0	0	6	6	0	0	0	0	0	0	0	0
1898	Robert Coppedge,	Henry C. Bass, p.	'97	'97	12	9	21	0	13	0	13	0	0	0	0	8	0	0	0
1897	John B. Munday,	Andrew J. Lyle, p.	'83	'95	24	33	57	5	0	2	2	0	0	0	0	0	0	0	0
1867																			
1890	Wm. D. Tomberlin,	David F. Steadley, p.	'84	'98	6	15	21	2	0	0	0	0	0	0	0	0	0	0	0
1895																			
1892	James M. Gibson,	Gideon Horne, p.	'92	'99	35	61	96	12	9	4	13	1	0	1	2	7	0	0	0
1895	Louis H. Purrell,	Moses G. Fleming, p.	'79	'96	46	79	125	16	8	0	8	0	2	0	2	4	0	0	0
1868	John T. Black,	William H. Graham, p. c.	'90	'90	32	30	62	6	0	2	2	0	1	1	2	0	0	0	0
1891	E. J. Edwards,	Theodore M. Nixon, p.	'96	'98	25	28	51	3	14	1	15	0	3	0	3	0	0	0	0
1896	Willis J. Branch,	Asbell P. Spillars, p.	'85	'97	10	10	20	4	0	2	2	0	0	0	0	0	0	0	0
1890	David A. Woodard,	[S. N. Drawdy, Lic.]	'99	'99	46	60	106	0	8	2	10	1	0	11	12	4	0	0	0
1894	Council M. Bass,	Henry C. Bass, p.	'96	'98	6	12	18	0	0	0	0	1	0	0	1	0	0	0	0
1879	James Conner,	Henry C. Bass, p.	'96	'98	20	24	44	7	0	0	0	0	0	0	0	0	0	0	0
1892	Thos. J. McClain,	John W. Gilliam, p.	'80	'95	3	7	10	1	0	0	0	0	0	0	0	0	0	0	0
1894	A. S. Cox,	Gideon Horne, p.	'92	'94	35	44	79	2	15	6	21	2	1	5	8	15	0	0	0
		Total:			2027	2935	4722	492	241	114	355	31	83	116	230	111	34		

CHURCHES: Added.—Cochran; Savannah, 2d; Sibley and Tye Tye. *Omitted*.—Atlanta, Berean; Comer; Cordell; Savannah, Miller's Station; Stockton; Thorntonville, and Watley. For comparisons of totals, see Summary IV. ORGANIZATION: THE GENERAL CONGREGATIONAL CONVENTION OF GEORGIA.

CHURCHES.		SUNDAY SCHOOL.					BENEVOLENCE.									
Place.	Superintendent.	Mem.	Av.	Fam.	Y. P. S.	For- eign.	Ed'n.	Ch. B'g.	Home M.	A. M.	S. S.	Min. Aid.	Ob'v.	TOTAL.	Legn- c'cs.	Home Exp.
Lovejoy,	Rev. James H. Nash,	25	15	12		0	0	0	0	0	0	0	0	0	0	25
McIntosh,																
Macon,	A. C. Phabian,	75	50	25	34	0	0	0	0	4	3	0	5	12	0	110
Manassas,	C. R. Sanford.	125	72	50	57	6	0	0	0	0	2	5	3	16	0	416
Marietta,																
Meansville,																
Nailor,																45
Oxford,				25		0	0	2	3	0	0	0	0	5	0	54
Pearson,																
Portal,																
Powersville,	W. E. Warren,	20	15	20		0	0	0	0	0	5	0	0	5	0	0
Riversdale,																
Roberta,	W. J. Scarborough,	50	25	20		0	0	0	3	0	3	0	0	6	0	60
Rock Hill,	Frank Davis,	25	20	35		0	0	0	1	0	0	0	0	1	0	45
Rogers,																
Rome,	William J. Hall,	40	30	25		0	0	0	5	0	0	0	0	5	0	50
Rutland,	David Davis,	80	40	6	25	0	0	0	0	3	0	0	0	3	0	124
Savannah, 1st,																
" Woodville,	D. James,	60	40	40	80	0	0	0	0	5	0	0	3	8	0	213
" Wheat Hill,	Miss Elizabeth Henry,	15	10	4	20	0	0	0	0	0	0	0	1	1	0	15
" 2d,	Miss L. E. Fairbanks,	25	15	8		0	0	0	0	0	0	0	0	0	0	10
Sibley,	S. N. Blatchford,	35	25	23		0	0	0	6	0	1	0	0	7	0	39
Statesborough,																
Strickland,	J. H. Pearce,	50	40	25		0	0	2	3	0	0	0	0	5	0	32
Suctes,																
Summit,																
Surrency,				5		0	0	0	2	0	1	1	0	4	0	15
Swainsboro,																
Taylor,	James M. Gibson,	50	35	27		0	0	0	3	0	0	0	0	3	0	60
Teague,	Madison L. McTough,	87	40	30		0	0	1	2	0	1	0	3	7	0	80
The Hook,	Carey A. Black,	50	25	30		0	0	0	5	0	1	3	0	9	0	85
Thomasville,	E. J. Edwards,	107	72	22	65	1	0	0	10	2	0	0	5	21	0	112
Tye Ty,																
Way Cross,	Mrs. Cora Capps,	40	28	30		0	0	0	2	0	0	0	0	2	0	18
Wenona,				6		0	0	0	0	0	0	0	0	0	0	20
Wier,																
Willford,				15		0	0	0	3	0	1	0	0	4	0	25
Wilkins,				6		0	0	0	0	0	0	0	0	0	0	0
Woodbury,	Moses A. Graham,	35	25	40		0	0	0	5	0	0	0	0	5	0	78
	Total:	3,436	1,425	1,362	112	55	0	61	213	27	65	36	623	1,080	0	51

IDAHO, on pages 89-99.

ILLINOIS.

CHURCHES.		CLERKS.		MINISTERS.		MEMBERS.			ADMITTED.			REMOVED.			BAPT.			
City or Town.	Org.	Name.	Name.	Ord.	Ch.	Ma.	Fe.	To.	Ab.	C.	L.	To.	De.	L.	De.	To.	Ad.	Inf.
Abingdon,	1881	William W. Blair,		'94	'98	107	204	311	33	11	4	15	3	2	17	22	6	0
Albion,	1891	W. E. Lauthheim,		'79	'99	64	95	159	23	23	9	32	3	0	6	9	18	2
Algonquin,	1870	Mrs. W. P. Benson,		'98	'98	14	27	41	2	4	3	7	1	0	0	1	4	1
Alton,	1870	Miss Lucy Smith,		'87	'91	63	153	222	30	13	3	16	6	0	1	7	0	0
Altona,	1857	Miss Edith M. Ward,				13	30	43	10	0	0	0	2	2	0	4	0	0
Alto Pass,	1885	Mrs. M. E. Spann,				59	101	160	20	1	7	8	0	0	3	5	1	0
Amboy,	1854	A. D. Cairncross,		'87	'98	74	109	183	31	2	5	3	11	0	14	2	1	0
Anna,	1890	Mrs. B. Worthington,		'80	'97	44	70	114	14	4	2	5	47	0	1	15	3	3
Annanwan,	1854	Mrs. J. W. Keener,		'83	'97	16	50	66	11	9	1	10	1	5	0	6	8	1
Ashkum,	1869	Dea. Eugene Yetter,		'99	'91	26	40	4	1	4	0	4	0	0	2	2	1	0
Atkinson,	1863	Mrs. Robert Parker,				53	74	127	17	21	4	25	0	2	0	2	10	2
Atlas,	1891	Frank Claus,		'62	'94	10	31	41	5	0	0	0	1	3	4	8	0	0
Aurora, 1st,	1838	E. C. Spencer,		'92	'96	102	328	430	50	22	13	35	4	12	12	28	9	1
" " "	1858	O. Wilson,		'84	'97	114	230	344	21	91	26	117	4	8	17	29	87	2
" " "	1858	E. C. Spencer,		'80	'98	60	130	190	40	19	19	38	3	26	1	30	5	10
Austlin,	1890	C. W. Stanfield,		'98	'98	11	23	34	3	0	0	0	1	6	0	7	0	0
Avon,	1855	Fred H. Merrill,		'80	'97	19	22	41	10	0	0	0	0	0	0	0	0	0
Bartlett,	1874	Mrs. L. Pierce, Granger,		'77	'91	44	120	164	36	2	2	4	1	5	1	7	1	0
Batavia,	1835	Miss Amelia F. Brown,		'60	'96	68	148	216	4	22	3	25	3	1	64	68	12	3
Beardstown,	1845	William D. Epler,		'87	'97	22	27	49	17	1	0	1	1	3	0	4	0	1
Beecher,	1872	E. P. Lyon, Sollitt,		'96	'96	30	43	73	11	5	5	10	0	2	0	2	1	6
Belvidere,	1834	Miss Alice E. Warren,				4	27	31	8	0	0	0	0	0	0	0	0	0
Beverly,	1859	Miss Lottie Robertson,		'97	'96	20	20	40	0	0	0	2	2	2	7	6	15	0
Big Rock,	1852	Rev. Griffith Roberts,		'96	'98	27	37	64	8	1	3	4	0	0	0	0	0	0
" "	1859	Mrs. H. J. Davis,		'86	'99	24	22	46	3	13	2	15	4	3	7	14	1	7
Big Woods, Warrenville,	1842	Howard B. Hill,		'86	'99	37	63	100	3	5	5	10	3	7	0	10	1	1
Bloomington,	1883	Edwin Pattison,		'96	'99	40	65	105	19	1	17	18	0	0	5	0	0	2
Blue Island,	1860	S. M. Lane,		'96	'98	15	15	30	3	0	1	1	0	0	0	0	0	0
Boaz,	1834	J. H. Barnett,				68	104	172	6	3	2	5	0	0	0	0	0	3
Bowen,	1856	G. F. Warner,				22	68	90	7	0	7	0	1	9	0	10	6	2
Braceville,	1847	William J. Davy,		'56	'94	22	68	90	7	0	7	0	1	9	0	10	6	2
Brimfield,	1856	Ed. J. Swope,		'93	'97	59	84	143	22	7	3	10	0	1	0	1	2	1
Buda,	1856	Mrs. B. M. True,		'86	'99	35	113	148	22	3	6	9	2	8	3	13	3	5
Bunker Hill,	1840	Mrs. B. M. True,		'97	'97	13	37	50	5	21	1	22	0	0	0	0	3	4
Bureau,	1887	Mrs. Allie McLain,		'92	'94	52	35	147	32	9	8	17	5	0	0	5	5	3
Byron,	1837	Mrs. M. P. Blount,		'76	'94	20	65	85	7	39	5	44	1	6	0	7	5	8
Cable,	1878	George Jackson,		'94	'98	30	39	69	5	2	4	6	1	3	0	4	1	1
Caladonia,	1894	Mrs. Mary A. Adams,		'85	'95	38	66	104	18	4	22	2	2	5	5	12	2	0
Camden,	1851	Mrs. Lida Woolsey,		'79	'95	89	186	275	38	18	7	25	2	13	0	15	5	4
Canon,	1842	N. S. Wright,		'87	'96	20	48	68	15	3	4	7	0	5	0	5	1	4
Carpentersville,	1885	Miss S. M. Egelston,				92	208	308	48	18	15	3	4	0	0	0	0	0

Atkinson, see Cornwall.
Albion, see Union.

SUNDAY SCHOOLS AND BENEVOLENCE.

CHURCHES.	SUNDAY SCHOOLS.										BENEVOLENCE.									
	Place.	Superintendent.	Mem.	Av.	Fam.	Mem w/ers.	For- eign.	Ed. B. F. P. G.	Ch. F. P. G.	Ch. M.	Home M.	A. M. A.	M. S. S.	M. S. Aid.	Min. Aid.	Other.	TOTAL.	Legs. exp.	Home Exp.	
Abingdon,	E. A. Burridge,	135	90	120	70	\$77	\$0	\$10	\$0	\$21	\$13	\$1	\$1	\$0	\$0	\$163	\$0	\$1,414		
Albion,	Thomas A. Curtis,	180	96	46	67	12	300	5	18	0	8	1	1	10	351	0	2,634			
Algonquin,	John B. Roser,	65	40	60	35	0	0	0	25	0	0	0	0	25	0	0	645			
Alton,	E. A. Smith,	m369	215	125	76	199	23	31	237	145	50	15	2	240	940	0	2,130			
Altona,						0	0	0	2	0	0	1	0	3	0	0	0			
Alto Pass,	John C. Lewis,	90	58	45	21	8	1	3	2	2	4	0	0	0	20	0	602			
Amboy,	Chas. A. Entorf,	219	118	100	72	124	11	18	47	17	46	5	6	274	0	1,612				
Anna,	George W. Hess,	91	58	58	85	1	0	1	13	0	5	0	8	28	0	594				
Annawan,	Arthur Moon,	70	50	80	85	0	3	2	2	0	3	0	12	20	0	1,047				
Ashton,	Eugene Yetter,	65	55	20	15	5	2	19	7	3	6	0	0	42	0	436				
Atkinson,	Paul D. Ransom,	157	81	50	30	23	4	16	21	5	5	5	85	164	0	843				
Atlas,	Miss Maggie Hatch,	28	20	30	0	0	0	0	0	0	0	0	0	0	0	0	86			
Aurora, 1st,	C. H. Reeves, Jr.,	m420	277	225	107	423	121	32	145	36	14	30	75	877	0	4,650				
"New England,	Frank Popo,	312	215	200	118	400	796	856	371	213	200	8	0	26	3,811	0	9,614			
Austin,	Eugene A. Geer,	248	168	120	85	34	0	2,664	95	0	0	0	0	26	2,827	0	1,716			
Avon,	Rev. W. R. McClane,	60	50	25	25	0	0	0	0	0	0	0	0	18	18	0	178			
Barlett,	Miss Ethel Blinks,	65	50	9	0	0	0	0	0	0	0	0	0	0	0	0	153			
Batavia,	Wm. J. Hollister,	114	70	80	40	118	17	20	86	66	0	10	47	394	0	1,400				
Beaumont,	Phil Kuhl,	275	190	125	120	5	0	0	60	0	0	0	6	65	0	1,610				
Beverly,	Leslie Sollitt, Sollitt,	40	35	18	20	0	0	2	7	0	0	0	0	15	580	0	580			
Beverly,	W. S. Sutton,	70	50	50	45	16	0	0	10	0	5	0	8	39	0	3,150				
Big Rock,	Jacob S. Funk,	60	45	8	0	0	0	0	0	0	0	0	0	0	0	0	700			
Wells,	William Griffiths,	44	25	16	0	0	0	0	0	0	0	0	0	0	0	0	700			
	D. J. Morris,	60	48	24	25	10	10	0	10	0	7	0	3	40	0	700				
Big Woods,	Howard E. Hill,	70	46	0	0	0	0	0	0	0	0	0	0	0	0	0	700			
Bloomington,	Dr. F. H. McIntosh,	83	53	50	15	22	0	16	14	17	11	0	10	90	0	1,650				
Blue Island,	Frank O. Young,	252	157	73	40	50	0	0	25	0	17	0	3	95	0	1,438				
Boaz,	Bart Jacob,	50	35	9	20	0	0	13	0	0	2	0	0	15	0	0	0			
Bowen,	H. B. Nash,	133	70	50	85	31	0	7	30	6	10	0	23	116	0	945				
Braceville,																				
Brimfield,	Mrs. Ezra Tucker,	55	44	55	27	18	0	16	6	9	3	5	15	74	0	680				
Buda,	A. F. Whitson,	170	100	100	74	151	15	21	64	18	15	0	31	321	0	1,486				
Bunker Hill,	Robert S. Cruikshank,	120	81	130	48	49	18	9	39	23	15	0	0	153	0	1,304				
Bureau,	H. L. Williams,	91	58	33	24	10	0	55	5	0	0	0	0	65	0	563				
Byron,	Samuel F. Piper,	195	110	150	70	64	10	12	13	24	17	12	181	333	0	1,290				
Cable,	H. J. Lee,	176	90	90	65	0	0	0	0	0	0	0	0	0	0	0	300			
Caladonia,	John C. Ralston,	75	55	40	49	46	0	0	0	0	5	0	0	51	0	687				
Cambridge,	Rev. Wm. Wallace,	117	58	92	60	35	2	12	17	13	5	4	200	288	0	1,087				
Canton,	Dr. L. A. Chapin,	200	117	254	107	26	11	35	56	0	17	11	68	224	0	2,065				
Carpentersville,	E. A. Hendricks,	166	92	50	47	29	10	16	18	17	20	0	8	118	0	1,690				

CHURCHES.	CLERKS.	MINISTERS.	MEMBERS.			ADMITTED.			REMOVED.			BAPT.							
			City or Town.	Org.	Name.	Ord.	C'd.	Ma.	Fe.	To.	Ab.	C.	L.	To.	Di.	L.	De.	To.	Ad.
Centralia,	1887	Dea. W. L. Keown,	'98	'98	17	64	81	9	6	5	11	2	2	4	0	0	6	3	0
Champaign,	1853	N. S. Spencer,	'90	'92	115	300	57	4	19	23	2	2	12	0	0	14	2	0	0
Chandlerville,	1836	Eb. Spink,	'60	'95	35	66	101	6	0	0	0	0	2	0	0	2	0	0	0
Channahouse,	1868	Miss Emma Schrauder,	'98	'98	33	64	97	24	15	4	19	2	7	0	0	9	14	0	0
Chenoa,	1867	Mrs. M. A. Ketchum,	'92	'99	16	36	52	7	0	0	0	1	4	1	6	0	0	2	0
Chesterfield,	1848	Albert T. Sawtell,	'78	'99	61	82	143	15	0	0	2	4	0	6	0	0	0	0	0
Chicago, 1st,	1851	S. L. Wright,	'59	'68	262	403	665	50	4	18	22	6	30	0	36	0	8	0	0
" Plymouth,	1852	George D. McKenzie,	'94	'97	321	529	850	40	9	10	14	6	43	0	49	2	0	0	0
" New England,	1853	Hugh B. McKenzie,	'82	'98	137	198	335	80	1	13	14	2	30	11	43	0	3	0	0
" Union Park,	1860	Fred Lyman Holmes,	'62	'79	310	565	875	242	29	12	41	10	41	71	125	8	11	0	0
" Jefferson,	1861	Miss Persis Young,	'94	'97	43	59	102	6	25	2	27	1	3	0	4	14	6	0	0
" Tabernacle,	1866	Gustav Labhart,	'73	'97	89	242	331	76	16	16	32	10	9	19	1	10	10	0	0
" Lincoln Park,	1867	A. Christie,	'76	'91	162	327	493	170	8	2	21	0	23	2	0	12	0	0	0
" Bethany,	1868	Miss Clara Hopf,	'98	'98	38	93	131	22	0	2	1	19	0	20	0	0	0	0	0
" Leavitt st.,	1868	A. R. Burksbank,	'67	'98	133	259	392	40	26	20	46	6	17	0	23	17	2	0	0
" Ravenswood,	1870	Thonas B. Bennan,	'60	'98	137	267	404	43	7	39	46	1	21	0	22	2	4	0	0
" South,	1870	Frank P. Packard,	'91	'99	248	509	757	121	25	36	61	9	29	28	66	10	0	0	0
" So. Chicago,	1874	Rev. G. H. Bird,	'81	'81	111	230	341	80	7	9	16	0	15	0	15	5	30	0	0
" Central Park,	1876	Clarence A. Haskin,	'92	'91	97	185	282	52	33	10	43	1	4	16	21	6	5	0	0
" Berca,	1878	Robert D. Bresee,	'98	'96	15	26	41	10	0	1	1	0	2	0	2	0	0	0	0
" Pilgrim,	1878	Miss Corn B. Shinn,	'83	'96	203	425	628	99	15	23	38	6	25	0	31	4	7	0	0
" Sardis, Welsh,	1880	Robert Jones,	'83	'96	24	24	48	14	2	3	5	1	12	7	20	0	3	0	0
" Millard av.,	1880	George W. Hale,	'98	'98	60	140	200	30	1	6	7	1	9	38	48	0	0	0	0
" Christ, German,	1882	E. L. Baner,	'68	'97	30	55	63	2	0	2	1	3	0	4	0	20	6	0	0
" Bowmanville,	1882	Miss Ida F. Gair,	'72	'94	35	62	97	17	1	0	1	1	0	0	1	0	0	0	0
" Lake View,	1883	William E. Brooks,	'67	'98	73	132	205	79	2	8	10	1	25	2	28	2	3	0	0
" Rose Hill,	1883	John Northen,	'67	'98	73	132	205	79	2	8	10	1	25	2	28	2	3	0	0
" California av.,	1883	W. W. Robertson,	'87	'92	212	347	559	30	12	24	36	4	27	0	31	9	12	0	0
" Pacific,	1883	Ernest Quien,	'85	'95	42	107	149	12	3	4	7	0	4	9	13	2	5	0	0
" Brighton Park,	1883	Edward Oshea,	'99	'96	14	21	35	4	4	0	4	0	3	2	5	0	2	0	0
" Evanston av.,	1885	Miss Gertrude Pale,	'77	'98	102	200	302	44	0	8	8	1	19	0	20	0	10	0	0
" University,	1885	Henry W. Thurston,	'78	'93	157	257	414	14	18	55	73	3	35	0	38	2	10	0	0
" Pilgrim, Ger.,	1886	George Habel,	'74	'98	24	23	47	4	6	1	2	0	0	3	1	10	9	0	0
" Englewood, North,	1886	C. F. Van Buren,	'64	'89	110	173	283	18	15	30	45	1	16	0	17	12	9	0	0
" Ist. Scand.,	1887	Leonard Lynn,	'90	'90	50	64	114	22	9	0	9	0	1	0	1	0	17	0	0
" Borthlehem, Bohc'h,	1888	Arthur J. Kubec,	'88	'88	62	109	171	45	19	0	19	1	7	0	14	0	10	0	0
" Courtlandt st.,	1888	Edwin A. Adams,	'94	'99	32	58	90	1	5	1	6	1	0	0	1	3	6	0	0
" Bethel,	1888	Edw. J. Mitchell,	'95	'96	12	28	40	5	6	0	11	0	0	0	9	3	2	0	0
" Trinity,	1889	Mrs. A. Hanna,	'94	'95	12	28	40	5	6	0	11	0	0	0	9	3	2	0	0
" Warren av.,	1889	William Q. Glass,	'94	'95	229	488	717	28	35	54	89	3	33	0	36	11	21	0	0
" Green st.,	1889	Miss Kate Griggs,	'75	'97	38	77	115	5	9	18	27	0	11	0	11	1	0	0	0

^a Henry J. Condit, asst. p., '98, '99.

^b Charles O. Brown, asst. p., '96, '98.

^c Horace L. Strain, p., asst. p., '96, '98.

CHURCHES.	Clerks.	Ministers.	Members.			Admitted.			Removed.			Bapt.					
			City or Town.	Name.	Ord.	Ma.	Fe.	To.	Ab.	C.	L.	To.	Di.	L.	De.	To.	Ad.
Chicago, B. thlehem, <i>St. c.</i>	1889	Samuel Cederborg				7	40	47	27	27	0	9	7	16	0	3	
" Covenant,	1889	N. H. Cutting,				123	269	392	57	57	1	11	0	12	0	3	
" Rogers Park,	1889	J. L. Shilling,				105	195	300	45	45	9	22	31	11	26	9	15
" Forestville,	1889	Willard Spate,				43	103	148	0	0	0	0	0	0	0	0	0
" Douglas Park,	1890	J. F. McMillan,				60	26	5	31	4	13	18	25	10	1	4	
" Summerdale,	1890	Edgar B. Wylie, <i>p. c.</i>				39	40	65	105	17	4	0	2	0	2	4	
" Mont Clare,	1890	Geo. W. Mooney,				87	91	40	55	3	3	1	0	1	0	1	
" Auburn Park,	1890	E. S. Whitteley,				16	35	36	73	109	0	1	2	0	12	18	0
" Dovemus,	1891	Miss Susan Primer,				35	70	105	0	1	2	0	5	0	1	3	
" Park Manor,	1891	Dea. Alex. Henderson,				15	40	55	5	13	2	15	1	6	0	7	5
" Ewing st.,	1891	Miss Lillian Preble,				35	97	132	11	14	28	42	1	14	0	15	5
" Washington Park,	1891	Avery R. Hayes,				75	128	203	19	9	24	33	1	7	0	8	0
" Grace,	1892	Benj. D. Bradley,				13	29	42	6	4	0	1	1	5	7	4	5
" Bethesda,	1892	Norman M. Anderson,				94	92	25	29	54	18	0	18	1	0	1	0
" St. Trin. <i>St. c.</i> , Jefferson,	1892	F. W. Schoessing,				35	55	90	0	0	10	3	0	0	0	11	
" St. Lutheran, <i>St. c.</i> ,	1892	Fred. Natzke, Jr.,				29	49	78	0	3	2	5	0	0	3	3	0
" Maplewood,	1892	Urban J. Ehrhart,				33	65	98	24	21	6	27	0	7	18	25	5
" Grand ave.,	1893	Miss Kittie Brown,				99	12	41	53	10	2	12	0	2	0	2	0
" South, People's,	1893	Miss Emma Behnke,				98	27	55	82	6	0	4	4	0	2	0	2
" Gross Park,	1893	John Scott,				58	114	172	20	2	3	5	3	1	3	7	0
" Waveland av.,	1894	Albert Stabler,				7	9	16	7	0	0	0	0	1	1	2	0
" Braidard,	1894	Lewis A. Pringle,				47	68	115	5	4	6	10	1	20	2	23	0
" West Pullman, 1st,	1894	J. O. Morris,				91	12	15	27	2	2	4	1	6	3	10	0
" South, <i>Hdsh.</i> ,	1894	Richard H. Williams,				97	17	22	39	4	2	0	2	0	5	5	0
" Forest Glen,	1895	W. C. Hazelton,				95	95	40	66	106	3	14	7	21	1	2	1
" Crawford,	1895	W. J. Wearing,				88	81	119	35	8	9	17	1	17	0	18	0
" Porter Memorial,	1895	Miss Gustie Ohlendorf,				97	98	38	81	119	35	8	9	17	1	17	0
" Puritan,	1895	Miss Jessie Willson,				98	95	41	97	38	22	8	4	12	3	8	0
" Immanuel,	1896	Miss Elizabeth Conkhn,				99	98	23	30	53	11	9	0	9	0	2	12
" Mayflower,	1896	Miss E. K. Hartman,				94	93	72	129	201	33	15	14	29	0	10	3
" Sedgwick st.,	1896	Louis Du Verdier,				94	96	30	72	102	11	8	3	11	1	3	0
" St. Jacobi, <i>German</i> ,	1896	Hugo Jandt,				97	95	22	68	90	26	1	27	4	2	0	6
" Fellowship,	1897	Eugene Steere,				75	97	37	37	106	8	21	53	74	1	7	0
" Madison av.,	1898	Samuel Duhalp,				76	97	19	43	62	6	16	46	62	1	0	0
" St. Paul,	1898	Chas. W. Coleman,				97	97	21	38	4	15	23	38	0	0	0	0
" Chillicothe,	1891	James Clemens,				92	50	52	72	9	7	9	16	1	4	0	5
" Clarendon Hills,	1887	Alexander Gollan,				1	5	6	2	0	0	0	0	0	0	0	0
" Clifton,	1859	J. H. Schrader,				98	97	14	37	51	15	4	0	4	3	2	0
" Cobden,	1885	Charles DuLall,				46	85	131	11	1	0	1	2	5	17	24	0
" Cornwall, Atkinson ,	1852	Mrs. E. L. Macomber,				75	96	19	21	40	3	0	1	1	0	2	0
" Creal Springs,	1884	Lewis R. Simmons,				17	28	45	12	2	4	6	0	5	0	5	0
" Crescent City,	1869					16	19	35	0	0	0	0	0	0	0	17	0

Concord, see Joy Prairie.

CHURCHES.	CLERGY.	MINISTERS.	MEMBERS.			ADMITTED.			REMOVED.			BAPT.						
			City or Town.	Org.	Name.	Ma.	Fe.	To.	Ab.	C.	L.	To.	Di.	L.	De.	To.	Ad.	Inf.
Creston,		Mrs. H. C. Robbins,		'84	'98	16	42	58	17	3	6	0	0	0	6	0	0	0
Crete,		E. L. Coss-gart,		'87	'98	18	42	60	19	3	6	0	0	0	0	0	0	0
Crystal Lake,		Henry F. Gibbs,		'91	'96	24	48	72	16	3	2	0	0	0	2	0	0	1
Dallas City,		Charles B. King, U. B.,		'74	'97	21	49	70	12	1	2	0	0	0	2	4	1	0
Danvers,		Wilber A. K. Carpenter,		'96	'99	41	73	114	13	1	2	0	0	0	2	3	2	7
Danway,		Dea. C. H. Carpenter,		'84	'98	7	5	12	4	0	0	0	0	0	0	0	0	0
Decatur,		John A. Josephson,		'84	'98	94	174	268	50	8	13	3	9	0	12	2	3	5
De Kalb, 1st,		Walter C. Miller, p.		'89	'94	84	160	244	12	2	19	0	3	0	3	0	3	8
De Kalb, 2d,		Edward W. Huelster, p.		'87	'97	18	19	37	2	0	0	0	8	0	8	0	4	4
De Long,		Jonas Anderson, p. c.		'90	'99	15	22	37	1	2	3	0	0	0	2	0	2	1
De Long,		A. Clark Selby, p.		'97	'97	7	7	17	1	2	3	0	0	0	0	0	0	0
Denver,		C. M. McMillan,		'97	'97	7	26	33	1	2	1	3	1	2	9	12	2	0
De Pue,		Miss E. Bauschbach,		'86	'97	23	42	65	13	3	0	3	1	3	0	4	2	1
Des Plaines,		H. H. Talcott,		'88	'97	22	47	69	8	2	2	2	2	2	0	4	0	0
Dongola,		W. S. Meisenheimer,		'81	'94	46	81	127	27	6	13	1	1	6	2	2	0	1
Dover,		Joseph B. Allen,		'81	'94	52	96	148	27	6	13	1	1	7	0	8	1	3
Downer's Grove,		Miss Edith Graham,		'83	'98	56	102	158	12	1	5	6	2	10	7	19	0	3
Dundee,		Miss Kate D. Mitchell,		'73	'94	41	96	137	6	9	13	3	2	4	9	3	0	3
Dwight,		Miss Bessie Baker,		'92	'99	26	44	70	10	1	1	2	0	1	6	7	1	3
Earlville,		Miss Georgie L. Kinney,		'92	'99	12	17	29	5	0	0	0	1	3	0	4	0	0
East Grove, Walton,		Miss Mamie Hanson,		'68	'93	13	26	39	13	0	0	0	0	2	0	0	0	0
Ederstein,		Mrs. Flora W. Davis,		'85	'96	13	33	46	2	1	3	0	0	0	0	0	0	2
Elburn,		Miss Nellie I. Stewart,		'82	'92	268	608	876	2	2	1	3	0	0	0	0	0	0
Elgin, 1st,		Dr. H. T. Nordahl,		'98	'98	30	98	128	20	11	24	35	3	6	9	9	0	4
Elgin, Prospect st.,		Miss Emma Moores,		'91	'97	68	139	207	42	0	7	2	5	0	7	0	0	0
Elmwood,		Wm. J. Humphreys,		'65	'98	26	65	91	15	1	0	1	0	1	0	1	0	0
Emington,		Simon T. Call,		'78	'92	180	322	502	43	6	26	32	3	11	0	14	0	3
Evanson, 1st,		Jean F. Loba, p. c.		'92	'98	17	33	50	2	5	4	0	0	0	0	0	0	3
Evanson, 2d,		James D. Burt,		'98	'98	13	24	37	7	8	0	8	1	0	0	1	6	0
Fairview, Asbury Ave.,		Thomas Rider,		'98	'98	13	24	37	7	8	0	8	1	0	0	1	6	0
Fairview, Tunnel Hill,		John L. Chism,		'98	'98	65	68	133	2	7	2	9	0	2	0	4	1	5
Fall Creek,		George F. Reich,		'88	'95	13	23	36	0	0	0	0	0	0	2	0	0	0
Fallow Grove, Preempt'n,		Miss Jennie Docherty,		'89	'96	58	88	156	23	6	11	1	4	18	23	5	0	3
Farmington,		Mrs. Elis. Widener,		'89	'96	56	127	183	24	8	10	16	2	15	12	29	3	0
Farmington,		John W. Fox, p.		'77	'98	56	127	183	24	8	10	16	2	15	12	29	3	0
Forsyth,		M. W. Bullard,		'88	'98	233	445	678	39	0	9	9	9	27	61	97	0	5
Galesburg, Central,		Clarence A. Vincent, p. c.		'88	'98	32	81	113	21	12	33	0	6	0	6	0	9	10
Galesburg, Knox st.,		James R. Stead, p.		'91	'97	32	81	113	4	2	7	3	1	5	3	9	2	1
Galesburg, East Main st.,		J. H. Fowler,		'89	'93	66	4	29	37	66	4	2	7	9	1	5	3	9
Galva,		L. G. Wetmore,		'80	'89	74	179	253	50	2	5	7	12	3	17	0	2	0
Geneseo,		Dea. Jennie S. Ford,		'91	'93	84	205	289	36	5	10	3	3	3	6	0	8	3
Geneva,		Dea. John Gray,		'74	'99	62	108	170	35	5	4	0	6	0	6	3	3	3
Geneva,		Miss S. Buckingham,		'98	'98	47	81	128	7	12	10	22	1	4	0	5	2	2
Glencoe,		Alex. M. Ingraham, p. c.		'92	'99	24	66	90	7	2	2	4	2	4	0	6	0	1
Glen Elyn,		George W. Myline,		'92	'99	24	66	90	7	2	2	4	2	4	0	6	0	1
Glenview,		Frederick R. Anderson, p. c.		'97	'96	5	11	16	1	8	0	8	0	0	0	0	0	4

a Winfred R. Gaylord, asst. p., '99, '96.

CHURCHES.	CITY OR TOWN.	ORG.	CLERKS.	MINISTERS.	MEMBERS.					ADMITTED.			REMOVED.			BAPT.	
					Name.	Ord.	C'd.	Ma.	Fe.	To.	Ab.	C.	L.	To.	Di.	L.	De.
Godfrey,	1830	Miss M. E. Fairbank,	John B. Fairbank, p.	'90	'97	33	52	85	15	2	3	4	2	1	7	0	0
Granville,	1853	Sidney Whitaker,	Walter A. Evans, p.	'86	'98	67	101	168	14	3	4	10	8	1	10	4	1
Gray's Lake,	1890	Harry Rich,	Edward A. Freedenbogen, p.	'90	'97	17	42	59	5	3	6	1	1	1	2	6	0
Gridley,	1862	Miss Blanche Freed,	Fordyce Storar, p.	'90	'94	37	77	114	5	0	0	0	2	0	2	0	0
Griggsville,	1837	G. H. Wilson,	Nathan L. Burton, p.	'77	'92	72	153	225	35	0	0	0	0	1	0	1	0
Grosstale,	1894																
Hampton,	1852	L. F. Baker,	Almer Harper, p.	'53	'62	16	22	22	0	1	1	1	3	0	4	0	0
Harrison,	1892	Miss Emily Carpenter,	Arthur J. Baldwin, p.	'95	'98	5	37	38	11	0	0	0	0	0	0	0	4
Harvard,	1865	Dea. S. Richardson,															
Harvey,	1891	Oberlin F. Amborg,	Willard J. Frost, p.	'92	'98	60	111	171	13	6	10	16	3	11	10	24	0
Havana,	1895	Mrs. Sarah E. Pierce,	William B. Humphrey, p.	'96	'99	10	33	49	10	0	0	1	4	0	5	0	1
Hazel Grove, Vandervoock,	'81	Dea. J. Sullivan,	James Hayes, p.	'79	'93	11	19	24	5	0	0	0	0	0	0	0	0
Healey,	1891	Miss Jennie McMullen,	John W. Fox, p.	'77	'98	13	24	37	5	0	5	0	2	0	2	5	0
Hennepin,	1874	Miss Mabel Pearce,	Parvin M. France, p.	'73	'93	35	59	94	16	3	1	4	4	5	2	15	1
Henry,	1850	Mrs. J. A. Williams,															
HIGHLAND,	1859	Miss Gertrude Kinne,	William H. Stubbins, p.	'81	'94	29	42	61	2	1	0	1	0	1	1	1	0
Hillsboro,	1850	William H. North,	West Alden, p.	'93	'98	19	42	61	2	1	2	3	1	2	0	3	0
Hinsdale,	1866	John W. Shaw,	Marcus N. Preston, p. c.	'62	'96	96	163	259	8	25	9	35	0	6	6	6	6
"	1892	Edward Johnson,	Ernest O. Carlson, p. c.	'98	'98	14	36	50	0	22	2	24	0	5	1	6	0
"	1892	Mrs. Helen E. Rowley,	[Samuel H. Scroncombe, Lic.]	'86	'96	16	25	41	14	2	8	10	4	0	4	2	0
Homer, Lockport,	1837	Miss Mary Cleveland,	Herbert A. Kern, p.	'86	'96	17	43	60	0	9	2	11	1	1	1	0	0
Hume, Rock Falls,	1895	John P. Skeels,	Isaac N. Adrian, p.	'84	'97	41	53	94	0	0	0	0	1	0	1	0	0
Huntley,	1852		Arthur E. Arnold, p.	'86	'99	50	82	132	22	2	2	4	0	5	0	5	0
Illini, Warrensburg,	1868	Mrs. Bertie Beach,	Thomas W. Cole, p.	'86	'96	123	182	305	69	7	8	15	2	3	0	5	2
Ivanhoe,	1833	B. W. Smith,	Frederick S. Hayden, p. c.	'74	'88	12	25	37	5	7	0	0	0	0	0	3	0
Jacksonville,	1895	Mrs. Mattie Kenfrow,															
Johnson City, Lake Creek,	1892	Charles Nelson,	E. A. Floren, p.	'88	'98	27	29	36	8	3	0	3	1	9	16	26	0
Joliet, Savd.,	1894		David J. Davies, p. c.	'94	'94	41	70	91	11	0	11	0	1	0	1	10	0
"	1894	Lyman F. Joy, Markham,	William Smith, p.	'88	'98	29	41	70	9	11	0	11	0	1	0	1	10
Joy Prairie, Concord,	1892	George Elias,	D. Lee Sauborn, p.	'90	'97	57	86	143	36	16	22	38	0	0	0	0	9
Kangley,	1870	Mrs. Orin Palmer,	Arthur F. Hertel, p.	'90	'97	10	21	31	6	1	0	1	4	6	11	0	0
Kemper,	1855	Dea. W. A. Minnick,	Charles A. Moore, p.	'85	'95	136	246	382	40	7	13	20	2	14	0	16	3
Kewanee, Ist,	1897	Fr. d. Burquist,	Carl John Larson, p.	'95	'98	34	29	63	0	7	0	7	1	0	6	7	0
"	1894	Miss Cora Westenberg,	William Pierce, p.	'94	'97	33	67	100	22	11	2	13	0	1	0	1	8
"	1894	Mrs. Blanche Griefves,	Luther K. Long, p.	'83	'95	27	68	95	10	1	8	9	1	7	5	13	0
Kirkland,	1886	George H. McKay,	Henry A. Bismell, p.	'82	'94	100	183	283	45	5	18	23	3	13	0	16	2
Lacon,	1881	Isaac W. Cassell,	William R. Stewart, p.	'68	'99	59	93	152	16	2	1	3	0	0	3	2	0
La Harpe,	1836	Dea. R. B. Frary,	John J. Hales, p.	'80	'99	43	74	117	15	2	0	2	0	1	0	1	2
Lanollie,	1840	Mrs. W. B. Chapman,	George L. Lloyd, p.	'84	'99	42	74	116	9	3	13	16	1	24	4	26	0
La Salle,	1852	Robert C. Harding,	J. Merle Stevens, p.	'97	'96	3	9	12	4	0	0	0	0	0	0	0	0
La Vergne,	1894	Chas. E. Stowell,	Charles F. Marsh, p.	'68	'91	54	68	122	10	2	1	3	2	0	4	6	2
Lawn Ridge,	1845	Miss Hattie Willis,															
Lee Cental,	1843																

Grayville, see Olive.

CHURCHES.	CITY or TOWN.	CLERGY.	Name.	Ord.	MEMBERS.			ADMITTED.			REMOVED.			BAPT.			
					Ma.	Fe.	To.	Ab.	C.	L.	To.	Di.	L.		De.	To.	Ad.
Oak Park,	Austin Park,	1897	Mrs. Cora L. Radway,	'98	16	25	41	6	5	6	11	0	2	0	2	5	2
"	" 3d,	1894	A. H. Standish,	'96	39	38	114	12	31	1	32	1	1	0	2	0	0
Ocell,	Grayville,	1862	Mrs. Ella B. Hossack,	'88	35	106	141	12	31	1	32	1	1	0	2	24	6
Olive,	Grayville,	1878	Edward Green,	'96	21	28	48	8	0	0	0	1	0	10	11	0	0
Olmstead,		1887	Mrs. Jennie Koren,	'96	17	31	49	8	2	0	2	0	0	0	0	0	0
Obey,		1873	Miss Effie Bliss,	'96	25	57	92	13	22	3	25	2	1	0	3	8	5
Onarga,		1879	Miss Mae Morgan,	'91	55	59	112	13	0	0	0	0	2	0	2	0	0
Onida,		1855	Albert D. Metcalf,	'91	40	79	119	3	4	3	7	0	3	0	3	3	0
Ontario,		1848	Dea. Ezra Shedd,	'64	23	34	57	3	2	0	2	0	2	0	2	0	2
Oswego,		1847	Charles Roberts,	'96	97	11	46	57	6	14	8	22	0	0	0	11	6
Ottawa,		1839	Mrs. D. B. Snow,	'91	95	161	340	50	15	6	18	5	5	0	8	18	8
Pana,		1895	Mrs. A. A. Waller,	'93	98	18	41	50	5	2	4	6	1	5	0	6	1
Park Ridge,	German,	1843	Frank M. Archdeacon,	'69	98	28	63	91	12	0	2	2	1	6	0	7	0
"	"	1895	Wm. Schuman,	'94	95	9	15	24	6	0	6	0	6	0	7	0	6
Paxton,		1859	George L. Shaw,	'76	77	151	228	40	12	12	24	0	6	1	7	2	0
Payson,		1836	J. K. Scarborough,	'93	59	79	138	34	2	3	5	0	8	0	8	1	5
Pecatonica,		1854	R. R. W. Wolveu,	'98	98	12	32	44	2	8	1	9	1	4	0	5	4
Pecoria, Ist,		1848	L. E. Bourland,	'80	99	229	443	672	2	9	11	10	24	0	34	1	5
" Plymouth,		1889	Miss Mary A. Barfoot,	'92	98	71	114	184	36	5	9	14	2	7	4	13	0
" Union,		1890	H. O. Conner,	'78	94	161	294	455	24	11	35	5	23	0	28	0	0
" Averyville,		1893	George F. Adams,	'93	25	25	50	8	0	0	0	0	2	0	2	0	0
" South,		1894	Dea. A. E. Merchant,	'92	42	53	95	5	0	0	0	0	0	0	0	3	0
" German Rev.,		1835	H. A. Backer,	'90	95	8	28	36	7	0	0	0	1	0	0	1	0
Peru,		1853	Henry E. Hackman,	'80	89	73	161	244	34	9	10	6	3	0	9	8	0
Pittsfield,		1837	Jason A. Rider,	'94	94	41	94	135	8	1	0	1	1	0	2	0	2
Plainfield,		1843	Miss S. E. Royce,	'97	16	28	44	1	0	4	4	1	3	0	4	0	0
Piano,		1858	O. C. Kilts,	'74	96	20	104	164	18	3	1	4	1	6	6	13	1
Plymouth,		1836	Mrs. Aurilla Gaylord,	'97	98	60	36	56	16	2	2	1	2	0	3	2	0
Poplar Grove,		1863	Mrs. J. Montgomery,	'92	98	69	107	176	2	5	7	2	5	0	7	0	1
Port Byron,		1849	Charles Pearsoll,	'90	98	190	246	28	3	2	5	3	10	0	13	1	1
Princeton, Ist,		1831	Mrs. Ella W. Harrison,	'92	98	56	146	246	28	3	2	5	3	10	0	13	1
" Swedish,		1896		'75	98	16	89	105	9	21	0	21	0	2	0	2	0
Prophetstown,		1895	Mrs. Alice Ellison,	'75	98	16	89	105	9	21	0	21	0	2	0	2	0
Providence,		1841	Clester S. Kinter,	'96	96	59	121	131	23	2	3	5	2	0	5	7	2
Quincy,		1833	W. H. Gay,	'72	'85	151	328	479	100	10	8	18	7	5	0	12	3
Rantoul,		1866	Miss Cora Phillips,	'83	'97	38	44	82	11	0	7	7	0	3	0	3	0
Richmond,		1843	Dea. Spencer Cotting,	'88	'96	13	27	40	12	0	2	2	1	1	0	2	0
Ridge,	Grayville,	1868	Jasper Trueblood, p.	'78	'95												
Riley,		1860	Mrs. Fred Worf, Marengo,	'93	'97	4	16	20	5	2	2	4	0	4	1	5	2
Rio,		1872	Mrs. Hattie Mansfield,	'89	'97	7	56	43	3	0	3	0	0	0	0	0	0
Roberts,		1875	Miss B. Anderson,	'89	'97	41	59	100	12	0	0	0	2	4	6	0	0
Rockefeller,		1889	Miss C. A. Harden,	'93	'98	23	35	58	3	1	4	5	1	3	0	4	0

Pre-emption, see Farlow Grove.

CHURCHES.	SUNDAY SCHOOL.				Y. P. S.	BENEVOLENCE.						Home Exp.					
	Place.	Superintendent.	Mem.	Av.		Fam.	Mem. Servs.	For. eign.	Ed'n. Exp.	Ch. Exp.	Home M.		A. M. A.	S. S.	Min. Aid.	Other.	Total.
Oak Park, A. Pk.	E. W. Miller,	60	40	14	48	0	0	0	0	0	0	0	0	30	30	0	389
" " Id,	Acker McEchron,	165	65	65	77	0	0	0	0	0	0	0	0	0	0	0	1,500
Odeh,	L. G. Vincent,	207	124	150	118	89	0	45	82	25	20	0	0	55	316	0	2,25
Oliver,	S. Perkins,	40	25	25	0	0	0	0	0	0	0	0	0	0	0	0	800
Olmstead,	R. L. Sheehan,	61	43	44	0	0	0	0	0	0	0	0	0	0	0	0	1,500
Olney,	Mgr. H. J. Morse,	115	65	70	73	0	15	0	5	0	3	0	0	6	29	0	800
Omaha,	Edward Hitchcock,	70	41	75	31	0	0	0	0	0	0	0	0	0	0	0	662
Ontario,	Albert D. Metcalf,	100	65	60	30	19	9	10	19	19	8	9	0	48	191	0	1,500
Onida,	Miss Sarah Shedd,	68	24	25	51	0	11	10	10	10	0	0	0	91	0	0	570
Oswego,	Dora Pearce,	55	45	35	40	8	2	10	3	4	10	2	3	42	0	0	800
Ottawa,	Duncan McInnally,	307	265	285	117	350	77	67	265	43	58	10	33	33	905	0	4,311
Pand,	Miss Susan E. Koogler,	34	18	25	0	4	0	3	13	0	2	0	1	23	0	0	1,225
Park Ridge,	R. H. Watson,	185	112	100	53	12	0	2	12	0	0	0	0	0	3	0	678
" " Ger.	Mrs. A. Tarnow,	60	35	40	30	0	0	0	0	0	0	0	0	0	0	0	2,023
Paxton,	Miss Emma Power,	100	80	100	110	169	297	79	209	88	38	33	72	925	0	0	1,460
Payson,	J. K. Scarborough,	125	76	25	20	368	271	7	87	13	21	0	40	825	0	0	910
Pecatonica,	Rev. J. C. Evans,	100	70	100	32	51	10	7	0	5	0	0	25	98	0	0	7,139
Peoria, Ist,	Charles C. Miles,	392	232	400	45	83	65	62	220	42	40	225	166	901	0	0	1,800
" Plymouth,	L. Sweetser,	178	112	200	45	23	0	0	13	0	0	0	13	19	0	0	325
" Union,	L. F. Houghton,	450	325	300	75	25	0	0	0	0	0	0	0	0	0	0	1,100
" " South,	Andrew J. Bliss,	65	45	15	25	0	0	0	0	0	0	0	0	0	0	0	1,100
" " Ger. Ref.	Rev. W. Fritzsche,	110	85	50	27	5	0	0	5	0	0	0	0	10	20	0	1,400
Peru,	Henry E. Baekman,	182	110	50	51	21	5	3	10	11	30	8	150	238	0	0	1,400
Philsfield,	W. R. Hatfield,	120	95	100	60	51	30	0	70	0	6	0	30	190	500	0	1,744
Plainfield,	Rev. T. D. Stone,	125	80	80	48	129	26	46	67	50	21	13	57	410	0	0	1,211
Plano,	M. B. Baird,	80	60	30	30	1	0	0	2	0	0	0	0	0	0	0	625
Plymouth,	John F. Holbrook,	134	82	90	30	23	3	5	8	7	10	0	5	61	0	0	900
Poplar Grove,	F. W. Edgell,	75	60	40	0	10	0	0	9	0	0	0	0	25	0	0	2,000
Port Byron,	A. A. Olin,	185	80	100	42	51	11	10	13	11	20	0	0	96	0	0	1,200
Princeton, Ist,	Samuel Evans,	198	110	140	30	198	89	73	238	66	37	8	166	875	0	0	4,106
" " Second,	[No school.]																
Prophetstown,	Rev. E. W. Purdue,	125	75	100	35	10	0	4	9	0	4	0	60	87	0	0	1,293
Providence,	S. R. Sears,	125	81	80	62	81	5	23	35	51	7	2	2	298	0	0	775
Quincy,	Rev. S. H. Deau,	325	250	330	60	266	110	85	927	10	107	0	1,600	3,135	0	0	5,628
Rantoul,	Dea. A. Huntington,	77	41	35	30	28	0	12	13	5	6	0	0	61	0	0	2,067
Richmond,	Mrs. J. W. Raythorn,	53	36	26	14	0	2	0	2	2	0	0	20	26	0	0	100
Ridgely,																	
Riley,	Mrs. Mark Bates, Marengo,	50	20	17	0	0	0	0	13	0	0	0	0	0	13	0	1,110
Rio,																	
Roberts,	Elmer Chambers,	148	61	36	56	12	2	4	7	6	9	1	3	41	0	0	664
Rockefeller,	John H. Cronkrite,	57	41	50	49	17	8	3	9	3	7	0	39	86	0	0	760

CHURCHES.	CLERKS.	MINISTERS.	MEMBERS.										ADMITTED.			REMOVED.			BAPT.		
			City or Town.	Org.	Name.	Ord.	Crd.	Ma.	Fe.	To.	Ab.	C.	L.	To.	Di.	L.	De.	To.	Ad.	Inf.	
Victoria,	George W. Reynolds,	James J. Watson, p.	'95	'98	34	57	91	14	1	6	7	0	4	0	4	0	0	0	0		
Vienna,	Miss Pearl O. Parker,	William K. Bloom, p.	'98	'98	10	21	31	5	3	0	3	0	0	0	0	0	0	1	1		
Villa Ridge,	W. Scott Winans,	Exa Kinney Miller, p.	'96	'99	36	66	102	18	2	4	6	1	0	0	0	0	0	0	0		
Walton,	Mrs. Carrie Palmer,				6	9	15	0	0	0	0	0	0	0	0	0	0	0	0		
Wambro, Albion,		Oliver C. Bedford, p.			11	21	32	0	0	0	0	0	0	0	0	6	6	0	0		
Warrensburg,	Miss L. G. Beall,	Clarence M. Burkholder, p. c.	'82	'93	29	71	100	13	16	0	16	1	13	15	16	0	0	0	0		
Wataga,	Mrs. Ella W. Niles,	Gustav B. Bauman, p. c.	'97	'96	65	122	187	21	35	9	44	3	8	8	19	25	1	1	1		
Waulegan, Ist.	Wm. A. Straug,	Alexander S. Kaye, p.	'98	'97	44	57	81	1	1	2	1	2	1	0	0	2	0	4	4		
Waverly,	Miss A. L. Everett,	Arnett W. Dopew, p.	'88	'97	19	134	205	20	8	3	11	2	1	0	3	0	0	0	0		
Wayne,	Miss Hattie G. Ghos,		'86	'99	23	45	68	9	2	4	5	1	5	26	72	1	2	2	2		
West Chicago,	Miss Mary Norris,				34	50	84	9	2	4	6	1	0	0	0	0	0	0	0		
Western Springs,	Mrs. Ada S. Jones,				22	25	47	8	6	0	0	0	0	0	0	0	0	0	0		
West Frankfort,	Miss Mary Coleman,	Frank W. Hoover, p.	'92	'97	8	11	19	5	3	4	7	1	9	0	10	3	1	3	5		
West Rockford,	Clarence M. Johnson,	Charles A. Blanchard,	'94	'98	89	123	212	29	10	6	16	0	17	0	17	3	5	2	3		
Wheaton, Ist.	Mrs. Nellie M. Ferry,		'78	'98	57	95	152	33	4	6	4	15	1	20	1	3	3	3	3		
" College,	Miss Etta Thomson,				57	52	84	17	2	2	4	1	1	2	4	0	1	3	3		
Wilmette,	Mrs. Charles S. Clarke,	William H. Ross, p.	'78	'95	32	52	84	17	2	2	2	2	1	4	0	5	0	1	3		
Winnebago,	Miss Elizabeth Hinton,	Quincy L. Dowd, p.	'75	'85	18	36	74	6	0	0	0	0	0	0	0	0	0	0	0		
Winnetka,	Mrs. Carlton Pruitt,				13	11	24	1	0	0	0	0	0	0	0	0	0	0	0		
Winslow, Berean,	B. S. Clingman,	J. Franklin Parsons, p.	'96	'97	31	63	94	8	3	5	8	0	0	0	0	0	3	6	0		
Woodburn,	W. R. Smalley,	Roy B. Guild, p.	'97	'96	24	57	81	16	6	5	11	1	2	0	3	6	0	2	2		
Woodstock,	Charles B. Wright,	R. Kiddler Ste-tson, p.	'95	'97	39	79	118	11	2	1	3	0	14	1	15	0	0	0	0		
Wyauet,	Frank Hays,	William Walters, p.	'73	'93	40	108	148	27	8	3	11	1	1	2	4	0	0	0	0		
Wyoming,	Mrs. Nora Dittman,	Frank W. Hoover, p.	'92	'97	26	29	55	11	19	0	19	1	0	0	3	24	0	0	0		
Wythe, Warsaw,	Chas. W. Johnson,	Stafford W. Meek, p.	'73	'97	53	77	130	17	32	4	36	1	2	0	1	30	0	0	0		
Yorkville,	Mrs. G. N. Ruby,																				

Western Springs, see Lyonsville.

Warrensburg, see Illini.

Warrensburg, see Illini.

CHANGES from last Year-Book's list of churches: *Added*, — Chicago, Fellowship, Madison Ave., and St. Paul; Glenview; Naperville, German; Strawn. *Omitted*, — Chicago, Hermosa, Humboldt Park, and United; Garden Prairie; Greenville; Rutland. *Name changed*, — Austin Park, transferred to Oak Park; Chicago, Red-euier to Evans-ton Ave.; St. Albans to Denver.

CHURCHES: 35 with pastors installed by council; 242 with pastors otherwise inducted; 10 with supplies; 74 vacant (including 18 supplied by licentiates or ministers of other denominations). Total, 361.

MINISTERS: 34 pastors installed by council, 229 pastors otherwise inducted; 9 supplies; 163 others. Total, 436.

CHURCH MEMBERS: 17,149 males; 32,620 females. Total, 49,769, including 6,175 absent. Gain, 873.

ADDITIONS: 2,440 by confession; 1,847 by letter. Total, 4,287.

REMOVALS: 480 by death; 1,872 by dismissal; 1,136 by discipline. Total, 3,487.

BAPTISM: 1,029 adults; 924 in infant.

IN SABBATH SCHOOLS: Members, 58,017; Loss, 154; average, 38,156.

YOUNG PEOPLE'S SOCIETIES: Number, 288; 15,736 members.

FAMILIES: 318 churches reporting (320 last year), 32,518. Gain, 1,025.

BENEVOLENT CONTRIBUTIONS: 318 churches reporting (317 last year), Foreign, \$29,291; Education, \$14,510; Church Building, \$10,484; Home, \$41,466; A. M. A., \$6,600; Sunday School, \$4,511; Ministerial Aid, \$1,500; Other, \$32,842. Total, \$141,310. Decrease, \$7,180.

BENEVOLENT LEGACIES: \$2,048.

HOME EXPENDITURES: 331 churches reporting (329 last year), \$575,961. Increase, \$4,306.

ORGANIZATION: Fourteen local Associations (churches and ministers) united in one GENERAL CONGREGATIONAL ASSOCIATION OF ILLINOIS.

CHURCHES.	SUNDAY SCHOOL.			BENEVOLENCE.												
	Place.	Suprintendent.	Mem.	A. v.	Fam.	Mem. bers.	Y. P. S.	For. eugn.	Ed'n. P. P. G.	Ch. Home.	A. M. S. S.	Mm. Aid.	Other.	TOTAL.	Legn. circs.	Home Exp.
Victoria,	N. B. Ives, Jr.,	50	30	50	25	7	0	0	15	0	3	2	0	27	0	500
Vienna,	H. F. DeLaney,	40	30	25	0	0	0	0	12	0	0	0	0	12	0	60
Villa Ridge,	F. D. Palmer,	40	25	50	0	1	0	0	2	6	0	0	0	8	0	500
Waltou,									5	0	6	0	0	12	0	180
Waubro,																
Warrensburg,	G. M. Robinson,	30	20	20	0	0	0	13	3	0	2	0	0	18	0	238
Wataga,	Miss Ada Weed,	100	52	50	30	6	0	6	8	9	0	0	9	38	0	765
Waukegan,	H. H. Mandell,	156	96	80	62	57	0	10	52	12	3	0	0	131	0	1,031
Waverly,	Rev. G. B. Bauman,	15	10	28	3	4	2	1	0	0	0	0	0	13	0	500
Wayne,	A. W. Reagel,	196	86	83	48	148	4	4	28	13	6	3	0	206	0	1,334
West Chicago,	Miss Hattie Fletcher,	115	75	50	60	51	0	15	20	0	10	0	5	101	0	812
Western Springs,	W. P. Wheeler,	110	63	50	46	25	0	0	0	0	4	0	0	20	0	982
West Frankfort,	H. A. Stoeker,	98	63	50	48	37	0	87	30	7	4	0	10	175	0	850
West Rookford,	B. F. Wright,	75	60	40	0	0	0	5	12	0	5	0	20	42	0	225
Wheaton, Ist,	Clarence M. Johnson,	29	21	0	0	3	0	2	7	0	0	0	0	12	0	110
Wheaton, 2d,	Mrs. Grace Webster,	87	43	50	25	43	5	10	50	20	0	14	9	151	0	1,497
White College,	Mr. McKinzie,			56		247	212	28	151	50	16	16	55	778	0	1,300
White,	F. L. Joy,	117	94	128	69	120	22	96	88	24	22	7	77	465	0	2,069
Wilmington,	Mrs. S. A. Thaxter,	78	50	45	40	64	4	12	74	84	12	0	18	268	0	738
Winnetka,	Geo. W. Oldfather,	133	112	175	61	130	31	10	87	96	41	13	16	424	0	1,727
Winslow,	B. S. Clingman,	65	45	20	0	0	0	0	0	0	0	0	0	0	0	150
Woodburn,	John Thyer,	132	71	50	89	27	4	4	15	3	6	0	0	59	0	915
Woodstock,	Charles B. Wright,	100	56	50	56	25	0	8	26	31	4	0	13	105	0	3,878
Wyand,	Delbert Mowery,	102	62	80	50	10	2	6	2	0	3	0	2	25	0	2,150
Wyoming,	H. A. Hammond,	142	66	75	59	4	10	16	12	13	0	17	11	111	0	1,120
Wythe,	Charles W. Johnson,	45	27	35	8	8	0	2	10	0	3	0	0	23	0	325
Yorkville,	Fred G. Hill,	128	79	61	52	40	5	10	40	3	14	0	5	117	0	1,413

IOWA SUMMARY.

CHANGES from last Year-Book's list of churches: *Added*. — Ankeny; Des Moines; Greenwood Avenue; Westfield. *Omitted*. — Dubuque, North; New York; Prairie Hill; Sioux City, *German*; Sioux City, Pilsbim; Teeds. *Name changed*. — Niles to Nilesville; Wayne to Olds. CHURCHES: 46 with pastors installed by council; 293 with pastors otherwise inducted; 2 with supplies; 60 vacant (including 19 supplied by licentiates, or ministers of other denominations). Total, 317. MINISTERS: 16 pastors installed by council; 209 pastors otherwise inducted; 2 supplies; 78 others. Total, 305. CHURCH MEMBERS: 127,155 males; 23,179 females. Total, 150,334. 3,338 absent. Gain, 129. ADDITORS: 1,721 by confession; 1,240 by letter. Total, 2,961. REMOVALS: 309 by death; 1,230 by dismissal; 925 by discipline. Total, 2,464.

BAPTISMS: 830 adult; 548 infant. BY SABBATH SCHOOLS: Members, 35,375; loss, 1,130; average, 24,024. YOUNG PEOPLE'S SOCIETIES: Number, 241; 12,529 members. FAMILIES: 314 churches reporting (520 last year), 29,499. Loss, 859. BENEVOLENT CONTRIBUTIONS: 315 churches reporting (320 last year). Foreign, \$12,903; Education, \$2,727; Church Building, \$3,586; Home, \$16,109; A. M. A., \$4,393; Sunday School, \$1,914; Ministerial Aid, \$615; Other, \$12,015. Total, \$54,382; Loss, \$22,876. BENEVOLENT LEGACIES: \$2,928. HOME EXPENDITURES: 310 churches reporting (311 last year), \$312,813. Increase, \$30,706. ORGANIZATIONS: One GENERAL ASSOCIATION of IOWA. Ten minor organizations (English), one *German*, one *Irish*.

INDIANA.

CHURCHES.	City or Town.	Orig.	CLERKS.		MINISTERS.		MEMBERS.					ADMITTED.			REMOVED.			BAPT.	
			Name.	Name.	Ord.	C'd.	Ma.	Fe.	To.	Ab.	C.	L.	To.	Di.	L.	De.	To.	Ad.	Inf.
Alexandria,		1896	Mrs. E. E. Weck,	James C. Smith, p.	'96	'96	14	29	43	5	9	4	13	0	0	0	0	3	0
Amboy,		1890	Angus J. Elleman,	[William A. Betts, Lic.]	'90	'90	19	43	62	21	0	1	1	0	4	0	4	5	0
Anderson,		1891	Dea Edmund S. Boyer,	Walter B. Street, p.	'98	'98	20	55	75	20	7	4	11	0	7	6	13	3	0
Andrews,		1883	Mrs. Fannie Thomas,	[William A. Betts, Lic.]	'90	'90	6	12	18	0	3	2	5	0	0	16	16	1	0
Angola,		1869	Mrs. Leon Freygang,	Ed. Sinclair Smith, p.	'86	'96	28	78	106	14	9	5	14	1	2	1	4	6	0
Beechwood, New Amsterdam,		84	Mrs. W. Youstler,	Wilfred B. Frost, Lic.]	'98	'98	11	13	24	0	2	0	2	0	0	1	1	0	0
Bremen,		1874	Mrs. Laura Meusel,	[Luther C. Talmage, Lic.]	'90	'90	12	42	54	6	2	4	0	0	0	0	0	3	2
Broad Ripple,		1896	Mrs. Josephine Podd,		'93	'93	7	9	16	4	0	0	0	0	0	0	0	0	0
Cannelburg,		1891	Mrs. Florence E. Davis,		'93	'93	5	4	9	0	3	0	3	0	0	0	0	0	0
Cardonia,		1879	Thomas Teal,	Charles F. Hill, p.	'97	'98	15	40	55	0	4	0	4	0	0	15	15	0	4
Cassville, Diamond,		1893	Henry Sneddon,	Robert E. Roberts, p.	'84	'98	15	16	31	12	0	0	0	0	1	0	1	0	0
Cedarwood, Corydon,		1881	Edward Haas,	[Wilfred B. Frost, Lic.]	'98	'98	17	29	46	0	8	0	8	3	0	0	3	5	0
Central,		1882	L. H. Rogge,	Wilfred B. Frost, Lic.]	'84	'98	19	22	41	3	4	0	4	0	0	0	0	1	0
Coal Bluff,		1888	John S. Robson,	Robert E. Roberts, p.	'84	'98	14	24	38	0	5	2	7	1	1	2	4	4	5
Dunkirk,		1894	B. P. Hunt,	Andrew O. Penningan, p.	'82	'97	31	65	96	18	2	9	11	1	0	0	1	1	9
East Chicago,		1889	Miss Ida L. Lamb,	[Thomas Gray, Lic.]	'99	'99	21	45	66	22	7	1	8	0	2	0	2	4	0
East Mt. Carmel, Fethers,		1897	Albert W. Davis,	[Z. F. VanSickle, Lic.]	'96	'96	10	16	26	0	8	0	8	0	0	0	0	4	0
Elkhart,		1869	Kit McKeon,	Andrew U. Oglvie, p.	'95	'99	38	116	154	18	14	10	24	2	8	32	42	8	2
Elwood,		1895	D. J. Lloyd,	Richard Powell, p.	'76	'95	39	31	70	3	5	23	28	0	3	0	3	0	3
Fairmount,		1888	Dea. B. F. Stevens,	Charles A. Riley, p.	'97	'97	18	37	55	1	5	10	15	1	3	17	21	1	2
Fort Wayne, Plymouth,		1870	Aaron B. Howey,	James S. Ainslie, p.	'82	'90	161	252	413	32	39	10	49	0	11	15	26	8	10
" " South,		1874	John Stiegan,	David T. Williams,	'77	'90	13	38	51	4	5	1	6	0	3	0	3	0	0
Fremont,		1874	Mrs. L. E. McNabb,	[E. W. Van Aken, Bapt. Lic.]	'99	'99	6	19	25	13	1	2	3	5	0	0	5	1	0
Grassy Valley,		1897	Miss Nellie Pirman,	[Wilfred B. Frost, Lic.]	'98	'98	8	10	18	3	0	0	0	0	0	0	0	0	0
Hammond,		1887	Miss Sarah Ripley,	[Henry Lyman, Lic.]	'97	'97	30	33	63	14	10	4	14	0	0	4	4	5	2
Hobart,		1885	Alfred T. Davis,	Albert A. Robertson, p.	'93	'99	27	35	62	0	28	0	28	0	0	0	0	1	3
Hosmer, Glezen,		1887	Dr. John T. Smith,	Walter A. Burroughs, p.	'82	'92	92	127	251	65	12	11	23	5	3	0	8	4	5
Indianapolis, Plymouth,		1857	Miss Mary T. Allgire,	Frederic E. Dewhurst, p.	'58	'92	127	251	378	65	12	11	23	5	3	0	8	4	5
" " Mayflower,		1869	Rev. Geo. E. Hill,	[Nathl. A. Hyde, p. em.]	'58	'72	74	119	193	29	6	16	22	1	5	0	6	3	7
" " Brightwood,		1889	Frank Darnell,	Samuel A. Hayt, Pres.	'97	'98	34	46	80	0	3	4	7	2	1	0	3	0	0
" " People's,		1890	Walter H. Judd,	Edward W. Murray, p.	'97	'98	97	153	250	0	15	18	33	1	2	0	3	5	0
" " Pilgrim,		1890	Miss Lizzie Calef,	Harry B. Long, p.	'85	'99	19	26	45	6	5	2	7	1	7	9	17	0	0
" " Fellowship,		1891	Olin L. Hutton,	[John Gordon, Lic.]	'90	'95	46	73	119	10	4	6	10	0	5	17	22	0	3
" " Trinity,		1896	Orlow B. Ball,	Frank M. Whitlock, p.	'80	'94	7	25	44	7	25	44	69	0	2	8	10	12	4
" " Union,		1896	Mrs. Martha Jackson,	Levi White, p.	'71	'97	51	91	142	4	6	3	9	2	1	4	7	2	0
" " Covenant,		1898	I. L. Swindelle,	Thomas Smith, p.	'91	'97	17	30	47	4	6	3	9	2	1	4	7	2	0
Jamesstown, Crooked Crk.,		72	Charles E. Preston, p.	John R. Mason, p.	'87	'99	18	31	49	0	20	29	49	3	0	90	93	6	0
Kokomo,		1863	Victor E. Vall,	Jared R. Preston, p.	'65	'99	16	26	42	0	2	2	2	0	2	0	0	0	0
Laake Gage,		1889	Frank Brown,	Charles W. Choate, p.	'77	'98	65	99	164	3	0	2	2	2	6	23	31	0	0
" " Lake Gage,		1891	William F. Harding, p.	William F. Harding, p.	'91	'98	10	13	23	0	0	0	0	1	1	0	2	0	0

SUNDAY SCHOOLS AND BENEVOLENCE.

Churches.	Sunday School.		Y. P. S.				Benevolence.				Lega- cies.	Home Exp.				
	Place.	Superintendent.	Mem.	Av.	Fac.	Mem pers. (contn.)	For.	Ed'n. P. P. C.	Ch. P. P. C.	Home M			A. M.	S. S.	Mis. Aid.	Other.
Alexandria,		C. C. Hall,	40	30	22	0	0	0	\$8	\$20	\$	0	0	0	0	\$900
Amboy,		David M. Lytle,	102	75	40	0	0	0	2	2	0	0	0	10	14	0
Anderson,		Rev. Walter B. Street,	110	65	50	50	15	0	100	45	0	0	13	0	173	0
Andrews,		James Sins,	34	30	15	7	0	0	2	4	0	0	0	0	6	0
Angola,		John Schuman,	75	54	100	55	5	0	0	15	0	0	0	0	20	0
Beechwood,		D. W. Yostler,	35	25	13	0	0	0	0	2	0	0	0	0	2	0
Bremen,		Prof. W. F. Ellis,	132	65	35	33	0	0	0	8	0	0	0	3	11	0
Broad Ripple,		William McBride,	0	0	11	0	0	0	0	0	0	0	0	0	0	0
Camelburg,		William Smith,	30	25	12	0	0	0	0	0	0	0	0	0	0	45
Cardonia,		Thomas Currie,	225	140	100	50	1	0	0	2	0	0	0	0	3	0
Cedarwood,		William Applegate,	35	20	25	0	0	0	2	3	0	0	0	0	5	0
Central,		Mrs. Nellie L. Frost,	45	35	33	30	2	0	0	1	0	0	0	0	1	0
Coal Bluff,		Mathew Raffle,	90	60	30	30	0	0	2	5	0	0	0	0	7	0
Dunkirk,		E. R. Sloan,	125	75	80	0	0	0	38	20	0	0	0	0	58	0
East Chicago,		Mrs. J. R. Ladd,	150	108	60	65	50	3	5	22	4	12	0	0	96	0
E. Mt. Carmel,		A. W. Davis,	60	50	35	0	0	0	0	3	0	2	0	0	5	0
Elkhart,		E. C. Biekel,	186	125	100	38	61	20	10	82	30	3	0	0	178	0
Etwood,		Thomas E. Thomas,	180	150	30	39	0	0	5	0	11	3	0	0	19	0
Farmount,		F. W. Hathaway,	60	39	50	10	3	3	13	5	2	4	0	0	27	0
Fort Wayne,		Harry Wilson,	370	165	270	65	53	0	200	85	25	20	0	25	408	0
" South,		Ezra E. Frame,	118	78	50	46	13	0	21	15	0	8	0	7	64	0
Grassy Valley,		Dudley T. McNickle,	40	30	30	20	0	0	0	2	0	0	0	0	2	0
Hannond,		Charles Smith,	40	30	20	0	0	0	0	0	0	0	0	0	0	0
Hobart,		Richard Jenkins, Jr.,	142	108	125	70	11	0	7	7	2	6	0	12	45	0
Hosner,		Dr. W. B. Worrell,	120	45	35	22	0	0	0	8	0	3	0	15	26	0
Indianapolis, Ft.		M. L. Heathman,	90	75	30	15	2	0	0	2	0	3	0	0	7	0
" Mayflower,		P. W. Dykema,	150	120	200	50	35	10	0	82	0	10	0	500	637	0
" People's,		G. H. Ashley,	120	86	110	50	177	0	0	150	12	4	0	500	843	0
" Pilgrim,		Mrs. E. Murray,	110	80	35	35	0	0	0	13	0	2	0	4	19	0
" Fellowship,		David P. McConaughy,	130	121	130	45	10	0	100	16	0	8	0	100	234	0
" Trinity,		John Gordon,	60	40	25	32	0	0	0	0	0	0	0	0	0	178
" Union,		J. D. L. Chandler,	150	103	100	20	7	0	0	25	0	5	0	45	82	0
" Covenant,		W. E. Brown,	225	129	150	79	0	0	0	25	0	5	0	13	43	0
Janestown,		B. T. Eyermann,	55	45	60	18	0	0	8	1	0	0	0	0	9	0
Kokomo,		Mrs. Fred Kuehler,	73	58	55	60	0	0	0	0	0	0	0	0	0	470
Lake Gage,		Chas. W. Gray,	50	40	30	0	0	0	3	3	0	0	0	0	6	0
		Henry C. Davis,	115	90	130	35	32	8	0	10	10	0	0	0	60	0
			0	0	9	0	0	0	3	0	0	1	0	0	1	0

CHURCHES.	CITY OR TOWN.	CLERKS.	MINISTERS.	MEMBERS.							ADMITTED.					REMOVED.					BAPT.			
				Orig.	Name.	Ord.	C'd.	Ma.	Fe.	To.	Ab.	C.	L.	To.	Di.	L.	De.	To.	Ad.	Inf.				
Macksville,		1885 Miss Jessie Hall,			'98	15	40	55	10	7	0	0	2	5	32	39	0	0	0	0	0	0	0	0
Marion,		1889 Miss May Barney,			'89	77	187	264	71	15	2	17	1	4	0	0	5	5	0	0	0	0	0	0
Michigan City, 1st,		1835 Wm. R. Corbin,			'96	18	25	43	0	9	0	5	2	0	0	4	0	0	0	0	0	0	0	0
" Emmanuel, Ger.		1891 Miss Rika Kruezer,			'98	16	23	39	0	5	1	0	1	0	10	11	0	0	0	0	0	0	0	0
" Sanborn Mem'l, Scand.		1840 Samuel J. Preston,			'98	18	33	51	17	0	1	1	0	4	0	4	0	0	0	0	0	0	0	0
Ontario,		1840 Charles J. Anderson,			'91	22	38	90	16	0	3	3	0	5	0	5	0	0	0	0	0	0	0	0
Orland,		1836 Mrs. Lettie Squires,			'97	3	8	11	0	4	0	4	0	0	2	2	0	0	0	0	0	0	0	0
Perth,		1889 Miss Nellie Short,			'97	23	30	53	3	11	0	11	1	2	7	10	4	1	1	1	1	1	1	1
Porter,		1891 Miss Edith W. Smith,			'91	31	39	70	5	2	8	10	0	0	0	0	0	0	0	0	0	0	0	0
Portland,		1854 Mrs. Asenith Force,			'99	29	29	53	11	3	2	4	0	4	0	4	0	0	0	0	0	0	0	0
Ridgeville,		1892 W. B. Starr,			'98	17	14	31	11	3	0	3	1	3	0	4	0	0	0	0	0	0	0	0
Ross,		1888 Mrs. Kate A. Gallagher,			'92	7	13	20	0	2	0	2	0	0	3	0	3	2	0	0	0	0	0	0
Shipsawana,		1895 Mrs. Henry Shenk,			'92	16	26	42	0	0	0	0	1	0	0	0	1	0	0	0	0	0	0	0
Shsberry,		1868 James Jenkins,			'92	14	29	43	8	0	0	0	0	0	0	0	0	0	0	0	0	0	0	0
SouthVigo, Terre Haute,		1854 Robert Smith,			'84	94	254	348	70	2	2	4	5	9	3	17	2	2	2	2	2	2	2	2
Terre Haute, 1st,		1854 Henry S. Richardson,			'87	20	44	64	5	3	3	6	0	6	6	12	0	0	0	0	0	0	0	0
" " 2d,		1891 Mrs. Emma Pinkley,			'93	10	15	25	0	0	0	0	0	0	2	2	0	0	0	0	0	0	0	0
Washington,		1890 Mrs. E. A. Ross,			'97	27	37	64	12	13	0	13	3	5	0	8	2	2	2	2	2	2	2	2
Whiting,		1890 James M. Smith, Jr.,				1662	3067	4729	587	362	253	615	49	131	322	502	123	106						
		Total:																						

CHURCH: Added, — Indianapolis, Covenant. Omitted — Elkhart, Riverside. For comparisons of totals, see Summary, Table III.

ORGANIZATION: Five district associations united in the GENERAL ASSOCIATION OF CONGREGATIONAL CHURCHES AND MINISTERS OF INDIANA.

INDIAN TERRITORY.

CHURCHES.	CITY OR TOWN.	CLERKS.	MINISTERS.	MEMBERS.							ADMITTED.					REMOVED.					BAPT.				
				Orig.	Name.	Ord.	C'd.	Ma.	Fe.	To.	Ab.	C.	L.	To.	Di.	L.	De.	To.	Ad.	Inf.					
Box Spring, Doaksville,		1885																							
McAllister, 1st,		1880																							
Trinity,		1884																							
Vinita, 1st,		1879																							
		Total:																							

Total:

CHURCHES.

Place.	SUNDAY SCHOOL.		BENEVOLENCE.										Legal-ees.	Home-Exp.	
	Mem.	Av.	Fam.	Y. P. S. Mem. boys.	For- eign.	Ed'n. Pr'd'g.	Ch. Pr'd'g.	Home M.	A. M. A.	S. S.	Min. Aid.	Other.			Total.
Macksville,	130	78	25	30	4	0	30	0	0	0	3	0	37	0	244
Marion,	70	40	40	17	0	0	15	10	0	2	0	0	27	0	600
Michigan C., Ist,	152	114	125	72	52	0	12	180	22	14	0	0	180	0	1,675
" Emmanuel,	72	53	37	22	0	13	0	15	0	0	0	25	63	0	587
" Samb'y M.,	30	26	25	0	10	0	0	5	0	0	0	5	20	0	281
Ontario,	50	40	22	23	0	0	0	10	0	0	0	0	10	0	100
Orland,	118	81	45	40	24	0	0	87	0	0	0	26	137	0	1,127
Porter,	73	42	35	0	0	0	0	1	0	0	0	4	5	0	50
Portland,	175	125	70	40	15	0	5	30	0	3	0	0	53	0	575
Ridgeville,	80	60	50	20	7	0	0	6	7	0	0	0	20	0	331
Ross,	55	35	30	30	0	100	0	12	0	5	0	0	117	0	350
Shipshewana,	52	40	38	29	6	0	0	0	0	0	0	0	6	0	222
Solsberry,	35	25	25	0	0	0	0	4	0	0	0	0	4	0	100
South Vigo,	30	67	20	0	0	0	0	5	0	0	0	0	5	0	50
Terre Haute, Ist,	109	57	150	38	160	20	25	270	8	15	0	162	600	0	4,220
Washington,	483	148	50	35	14	0	0	11	0	5	0	24	54	0	673
Whiting,	80	60	20	0	0	0	0	0	0	0	0	0	0	0	150
Total:	5,967	3,885	3,492	1,515	789	177	616	1,215	143	161	16	1,533	4,550	0	48,870

INDIAN TERRITORY. — SUNDAY SCHOOLS AND BENEVOLENCE.

Place.	SUNDAY SCHOOL.		BENEVOLENCE.										Legal-ees.	Home-Exp.	
	Mem.	Av.	Fam.	Y. P. S. Mem. boys.	For- eign.	Ed'n. Pr'd'g.	Ch. Pr'd'g.	Home M.	A. M. A.	S. S.	Min. Aid.	Other.			Total.
Box Spring,	26	18	0	0	0	0	10	0	0	0	0	0	10	0	22
McAllister Ist,	136	0	0	0	0	0	0	0	0	0	0	0	0	0	0
Trinity,															
Vinita, Ist,															
Total:															

Only one of these churches reports; but we hesitate to affirm on this evidence that the others have ceased to be. Will they not make sure of report next year?

IOWA.

CHURCHES.	CLERKS.	MINISTERS.	MEMBERS.			ADMITTED.			REMOVED.			BAPT.						
			City or Town.	Ord.	Name.	Ma.	Fe.	To.	Ab.	C.	L.	To.	Di.	L.	De.	To.	Ad.	Inf.
Agency,	1845	Miss Elnora Johnson,	'85	[David M. Lower, <i>Meth. Lic.</i>]	4	5	9	2	2	4	0	0	0	0	0	0	0	0
Alden,	1846	J. Allen Spencer, Jr.,	'62	'91	43	81	124	12	12	0	0	0	0	0	0	0	0	0
Alexander,	1847	Abraham L. Refsnider,	'84	'97	16	33	5	6	6	0	0	0	0	0	0	2	2	2
Algona,	1848	Milton Starr,	'88	'98	56	116	172	1	3	4	1	0	23	24	0	1	1	1
Allison,	1847	Herman F. Wild,	'97	'98	49	63	112	2	3	6	2	7	0	0	0	3	0	0
Almona,	1847	L. J. Baskerville,	'89	'98	23	44	18	0	0	0	0	0	0	0	0	0	0	0
Alpha,	1891	E. M. Paul,	'87	'97	3	5	8	7	1	2	0	0	0	0	0	0	0	2
Alton,	1891	F. K. Byrkit,	'98	'98	10	28	38	0	0	0	0	0	0	0	0	0	0	0
Ames,	1843	Gunnar Thorsen,	'94	'96	77	134	211	10	12	2	2	2	0	1	3	0	0	0
Ames,	1845	Miss Martha J. Winter,	'94	'96	77	134	211	35	2	10	12	2	2	0	4	2	2	0
Anamosa,	1846	Dea. J. H. Barnard,	'74	'95	57	57	94	6	10	4	6	10	0	0	2	1	2	0
Antia,	1870	D. S. Umbenhauer,	'92	'98	21	35	56	0	40	18	58	0	2	0	2	0	17	0
Ankeny,	1898	Miss Lou. Campbell,	'97	'98	103	220	325	40	12	9	21	2	11	4	17	8	6	6
Atlantic,	1843	Mrs. M. R. Laurence,	'67	'69	88	44	79	123	3	10	3	13	3	2	30	35	5	2
Aurelia,	1843	Dea. Calvin Bushnell,	'91	'98	44	79	123	0	4	2	6	0	2	1	3	0	0	19
Aurelia,	1870	Miss Grace Wood,	'96	'98	20	24	44	7	0	0	0	1	4	0	2	5	0	0
Aurelia,	1891	Gottfried Stocker,	'87	'97	23	44	67	7	0	0	2	2	1	0	2	0	0	0
Bassett,	1890	Mrs. Smith Read,	'95	'97	31	65	96	28	0	0	0	1	4	0	5	0	0	0
Baxter,	1885	Ralph E. Haskin,	'97	'98	31	53	70	13	13	4	17	0	6	12	18	2	2	2
Beacon,	1874	J. W. Williams,	'73	'98	17	53	70	13	13	4	17	0	6	12	18	2	2	2
Bear Grove,	1874	Robert W. Hughes, p.	'91	'97	50	62	112	7	13	8	21	0	6	0	6	0	0	0
Belle Plaine,	1875	Miss Hettie Shaffer,	'91	'97	12	28	40	9	0	0	0	0	0	0	0	0	0	0
Belle Plaine,	1866	A. W. Hathaway,	'90	'95	61	122	183	1	0	8	8	1	2	4	7	0	1	0
Belle Plaine,	1867	John Merkle,	'90	'96	5	5	10	3	0	0	0	0	0	0	0	0	0	0
Belle Plaine,	1847	Rev. J. D. Sands,	'90	'97	17	47	64	6	5	2	7	4	5	0	9	1	4	4
Belle Plaine,	1843	Mrs. M. B. Hancock,	'90	'97	30	64	94	12	0	5	5	1	0	4	5	0	1	1
Belmont,	1886	Miss Lottie Lewis,	'48	'69	11	23	34	14	0	1	1	0	4	0	4	0	0	1
Belmont,	1886	Mrs. Frank Brakel,	'92	'92	45	75	120	4	0	7	7	1	0	6	7	0	0	0
Berwick,	1886	Mrs. Laura Hoskin,	'92	'92	3	6	6	0	0	0	0	0	0	0	0	0	0	0
Bethel,	1866	Mrs. Frank Brakel,	'93	'99	3	13	16	5	0	2	2	0	2	0	2	0	0	0
Big Rock,	1891	Benjamin Jaycox,	'89	'96	38	59	97	5	0	2	2	0	2	0	2	0	0	0
Blairsburg,	1877	August O. Gray,	'89	'96	24	44	72	5	43	4	47	0	0	3	3	26	4	4
Blencoe,	1894	Henry W. Stoll,	'98	'98	18	38	56	6	10	2	12	0	0	0	0	0	3	0
Bondurant,	1855	S. F. Eastman,	'96	'98	2	13	15	0	0	0	0	0	0	0	0	0	0	0
Bradford,	1841	S. E. Woodford,	'84	'97	5	5	10	0	0	0	0	0	0	0	0	0	0	0
Brighton,	1879	Mrs. Mary E. Hill,	'84	'97	55	91	146	18	2	10	12	0	2	0	2	0	0	0
Britt, 1st,	1888	P. Thompson,	'97	'98	11	12	23	0	5	0	5	0	0	0	14	16	0	0
Buckeye,	1843	Mrs. Clara Benschloof,	'97	'98	4	14	18	0	0	0	0	0	0	0	0	0	0	0
Buckeye,	1892	J. J. Guyer,	'86	'96	23	48	71	8	7	6	13	0	4	0	4	0	0	4

Arthur, see Silver Creek.

SUNDAY SCHOOLS AND BENEVOLENCE.

CHURCHES.	SUNDAY SCHOOL.			V. P. S.	For- eign.	Edu- ca-tion.	Ch. F.P.S.	Home M.	BENEVOLENCE.				Lea- gues.	Home Exp.			
	Place.	Sup- erintendent.	Mem. Av.						Fam.	Mem- bers.	A. M.	S. S.			Mib. Aid.	Other.	Total.
Agency,			0	16	0	\$1	\$0	\$0	0	0	0	0	0	\$1	0	\$35	
Alden,		Fred L. Spencer,	101	74	101	66	17	39	21	17	3	3	0	167	0	775	
Alexander,		Milton D. Latham,	40	30	16	52	0	0	0	3	0	0	0	3	0	2,055	
Albion,		N. Spencer,	198	103	125	57	44	0	42	86	12	0	12	231	0	1,500	
Albion,		George W. Wild,	60	50	60	18	13	2	15	10	3	12	2	35	0	840	
Albion,		F. H. Sweger,	42	32	25	22	10	0	5	15	0	0	0	30	0	275	
Alpha,		[No school.]	0	0	5	0	0	0	0	0	0	0	0	0	0	0	
Alton,		Mrs. G. E. Bowers,	67	60	20	20	0	16	0	0	0	0	4	35	0	900	
Alvord,		Sarah Van Dusen,	30	23	15	0	0	6	5	0	0	0	0	17	0	150	
Ames,		C. F. Fride,	191	97	150	34	83	21	157	18	11	4	11	305	0	1,313	
Anamosa,		T. E. Booth,	95	82	60	51	47	0	58	10	6	1	0	122	0	564	
Anita,		Samuel W. Etheredge,	175	119	75	103	18	6	83	37	8	0	30	183	500	1,325	
Ankney,		George Swartzfager,	60	53	11	0	0	0	5	0	0	0	0	5	0	3,313	
Atlantic,		Mrs. R. H. Shillett,	236	158	200	110	85	50	100	95	63	24	0	500	0	2,984	
Aurelia,		Roy Dieterick,	52	47	35	44	5	0	6	48	4	0	4	67	0	650	
Avoca, Ist,		William H. Jackson,	80	68	80	65	0	0	4	13	0	0	0	20	0	810	
Avoca,		August Busse,	100	75	60	0	30	25	11	32	3	7	0	108	0	680	
Bassett,		Mrs. James Freebury,	40	26	27	20	1	0	2	9	0	2	1	15	0	135	
Baxter,		R. L. Arnold,	110	59	88	67	8	0	11	0	0	8	0	27	0	440	
Beacon,		W. W. Williams,	98	75	50	0	0	0	0	0	0	0	0	0	0	1,015	
Bear Grove,		R. B. Marker, Atlantic,	93	54	31	27	30	0	4	66	0	10	0	6	116	0	571
Belknap,		Miss Anna Hughes,	75	25	28	0	0	0	0	6	0	2	0	8	0	170	
Belle Plaine,		Charles A. Church,	139	88	110	80	36	5	15	72	15	21	5	169	0	1,450	
Belle Vista,		Mrs. May Pike,	80	50	20	40	0	0	0	1	0	2	0	3	0	116	
Bellevue,		J. M. Ponda,	100	65	50	60	16	0	6	13	0	1	0	8	0	700	
Belmond,		Dea. C. J. Boughton,	184	93	52	83	29	0	9	49	6	6	10	115	0	875	
Bentonport,		[No school.]	0	0	20	0	0	0	0	50	0	0	0	50	0	0	
Berwick,		William Hartung,	129	76	50	40	9	0	0	100	0	6	0	255	0	612	
Bothel,		Frank Brakel,	25	13	3	0	0	0	0	0	0	0	0	0	0	30	
Big Rock,		Mrs. Laura Hoskin,	20	18	10	0	3	0	3	5	1	4	1	17	0	290	
Blairsburg,		Benjamin Jaycox,	120	90	200	45	31	0	6	8	7	0	0	22	0	800	
Blencoe,		Rev. A. G. Washington,	108	75	65	38	6	0	0	40	3	0	0	51	0	675	
Bondurant,		Mrs. L. E. Rose,	50	33	21	12	3	0	0	18	0	3	0	21	0	297	
Brafford,		[No school.]	0	0	10	0	0	0	0	0	0	0	0	0	0	0	
Brighton,		[No school.]	0	0	5	0	1	0	0	5	0	0	0	6	0	0	
Britt, Ist,		C. A. Campbell,	175	109	50	44	10	0	3	51	0	5	0	17	0	1,132	
Buckeye,		Julia Froerstrom,	18	15	45	0	0	0	0	5	0	0	0	5	0	250	
Buckeye,		[No school.]	0	0	10	0	1	0	1	0	0	0	0	0	0	0	
Buffalo Center,		A. E. Whitney,	95	75	75	60	4	0	4	16	1	3	0	0	0	950	

CHURCHES.

SUNDAY SCHOOL.

BENEVOLENCE.

Y. P. S.

Totals.

Paroc.	Superintendent.	Mem.	Av.	Fam.	Mem. ters.	For. eign.	Ed'n. W'g.	Ch. W'g.	Home. M.	A. M. S. S.	Min. Aml.	Other.	TOTAL.	Legis. cles.	Home Exp.	
Burdette,	R. L. Bolitho,	21	16	10	25	0	0	0	3	0	0	0	3	0	125	
Burlington,	Mrs. G. B. Little,	218	166	200	30	368	22	11	282	86	25	2	20	816	5,087	
Carniforth,	Mrs. Frank Wheeler,	40	30	25	16	0	0	0	0	0	1	0	0	3	51	
Cass,	Frank Brainard,	84	28	23	28	18	0	0	17	18	0	0	0	53	275	
Castana,	John E. Kintigh,	110	85	65	80	10	3	4	16	6	4	0	0	43	525	
Castleville,	C. W. Basham,	43	30	20	0	2	0	0	5	2	1	0	0	10	215	
Cedar Falls,	Roger Leavitt,	150	103	100	80	132	0	7	303	29	0	28	499	0	1,904	
Cedar Rapids, 1st,	L. M. Krautz,	175	118	150	105	124	5	78	204	45	32	16	21	525	0	1,975
Center,	Albert M. Griswold,	200	100	155	123	5	0	37	3	3	0	0	51	0	704	
Center Point,	Charles W. Fisher,	0	0	0	0	0	0	0	6	0	0	0	12	0	219	
Central City,	[No school.]	85	54	60	40	55	0	2	109	13	0	0	3	182	0	675
Chapin,	W. D. T. Randolph,	75	30	45	31	5	0	7	12	0	1	0	25	0	292	
Charles City,	Charles E. Rollins,	320	168	213	138	265	30	86	265	82	32	13	0	661	0	2,513
Cherokee,	Thomas M. Kiddle,	297	189	175	179	159	0	15	286	29	41	0	128	661	0	2,082
Cherokee,	R. H. Scribner,	109	55	40	20	53	11	4	28	15	9	2	27	119	0	700
Chickasaw,	Wilbur Sherman,	0	0	0	0	0	0	0	0	0	0	0	0	0	0	0
Cincinnati,	A. Mitchell,	110	90	75	35	3	0	0	1	41	0	4	0	49	0	375
Clarion,	G. T. Eldridge,	160	102	85	76	18	3	6	28	10	3	3	60	131	0	1,180
Clay,	Harvey S. Robinson,	80	57	50	25	50	6	9	22	13	32	0	14	146	0	762
Clear Lake,	P. H. Jones,	230	137	250	58	22	0	6	24	0	5	0	57	0	1,800	
Clinton,	Rev. A. D. Kinzer,	400	225	300	70	52	1	0	32	2	0	0	50	137	0	2,300
Clinton,	H. E. Jones,	297	145	250	60	52	0	9	72	30	10	0	7	180	0	1,377
Colosburg,																
College Springs,	Leo Woodmansee, Shambaugh,	50	37	29	25	5	0	5	18	0	3	0	5	36	0	517
Corning,	E. T. Widener,	98	45	80	30	35	0	7	65	23	8	0	10	148	0	1,000
Corrisonville,	E. C. Spurr,	55	66	10	52	9	20	15	29	9	8	0	0	88	0	1,065
Council Bluffs,	Charles K. Taylor,	253	198	250	35	150	6	45	92	20	26	0	42	381	0	6,277
Cresco,	C. I. White,	132	87	200	85	66	0	11	55	0	5	0	98	236	0	2,020
Creston, 1st,	Geo. H. Sherwood,	200	130	245	135	65	65	18	150	12	30	19	55	472	0	2,585
Creston,	J. O. Lyons,	70	36	30	27	11	0	0	9	0	3	0	0	23	0	610
Cromwell,	Laura Hathaway,	98	77	100	30	37	0	11	61	11	5	0	2	150	0	1,300
Davenport,	Fort L. Mox,	75	60	50	45	45	6	8	45	26	10	0	25	165	0	829
Davenport, Ed's,	Frank Sadler,	220	157	200	90	273	186	16	239	51	10	10	586	1,404	0	4,651
Decorah,	August Kneuppel,	365	185	75	35	15	26	2	12	0	0	0	85	0	629	
Denmark,	M. R. Parkhurst,	265	135	60	23	18	4	0	30	0	2	0	11	65	0	597
Des Moines, Ply.,	Prof. B. A. Smiley,	165	111	140	70	131	7	24	126	61	5	10	35	419	0	2,125
Des Moines, Ply.,	Chas. Hancock,	474	36	70	51	63	12	12	79	15	10	0	35	226	0	1,013
Des Moines, Ply.,	E. W. Brooks,	400	259	350	133	850	381	661	742	352	34	20	2,942	5,985	0	5,616
Des Moines, Ply.,	William Vaughn,	51	15	10	40	0	0	0	5	0	0	0	0	0	0	300

CHURCHES.	CLERKS.	MINISTERS.	MEMBERS.				ADMITTED.			REMOVED.			BAPT.				
			Orl.	C'd.	Ma.	Fe.	To.	Ab.	C.	L.	To.	Di.		L.	De.	To.	Ad.
Des Moines, Pilgrim,	Miss Nettie Stoner,	Clinton Douglass, <i>p. c.</i>	'84	'92	70	115	185	8	3	19	22	4	10	12	26	3	4
" North Park,	Miss E. P. Huntington,	John Comin, <i>p.</i>	'96	'96	90	123	193	49	9	11	20	2	9	1	12	3	1
" Ger.,	Theodor Guth,	Otto Gerhardt, <i>p.</i>	'76	'97	24	31	55	0	15	0	15	0	0	0	0	0	4
" Greenwood av.,	Dea. Jacob T. Long,	[David B. Spencer, <i>Pres.</i>]	'82	'98	19	36	55	0	15	40	55	0	0	0	0	6	3
De Witt,	Ed. C. Brown,	T. Robert Elwell, <i>p.</i>	'98	'98	19	76	95	10	2	1	5	3	3	8	0	11	2
Dickens,	Miss Clara Hopson,	Adoniram J. Benton, <i>p.</i>	'93	'97	30	41	61	7	5	1	6	0	3	3	6	3	0
Dinsdale,	John W. Fleming,	Fletcher E. Matlock, <i>p.</i>	'97	'98	41	55	96	13	27	1	28	0	5	13	13	1	1
Doon,	Mrs. Ruth Reynolds,	Frederick E. Hopkins, <i>p.</i>	'82	'91	139	377	576	24	8	6	14	0	4	0	4	0	9
Dubuque, Ist,	Dea. E. H. Dickinson,	Herman Ficke, <i>p. c.</i>	'70	'68	49	160	269	0	0	0	0	0	0	0	0	0	44
" Ger.,	Gustav Sippel,	Gurney M. Orvis, <i>p.</i>	'80	'94	100	217	317	0	4	5	9	11	4	0	15	1	9
" Summit,	Miss Nettie M. Bentley,		'80	'90	130	210	333	0	1	2	0	1	2	0	3	0	0
Dunlap,	Miss Elizabeth Moore,		'86	'93	3	5	8	0	0	0	1	0	0	0	1	0	1
Durango,	William Hermann,	Gotfried Grob, <i>p.</i>	'87	'99	49	80	138	24	1	5	6	1	8	0	9	1	0
Eagle Grove,	Mrs. Fannie M. Filkins,	Francis E. Drake, <i>p.</i>	'97	'99	73	94	167	15	4	2	6	2	12	0	14	4	1
Earlville,	Elmer South,	Daniel W. Blakely, <i>p.</i>	'89	'98	78	94	167	15	4	2	6	2	12	0	14	4	1
Eddyville,	Mrs. M. F. Epperson,		'86	'93	3	5	8	0	0	0	1	0	0	0	1	0	1
Edgewood,	L. D. Platt,	Philo Gorton, <i>p.</i>	'62	'98	5	18	23	0	0	0	0	0	1	0	2	0	0
Eldon,	H. C. Mason,	George Marsh, <i>p.</i>	'84	'97	54	132	186	14	14	12	26	1	4	0	5	4	0
Eldora,	C. McK. Duren,	John W. Cowan, <i>p.</i>	'74	'98	89	161	250	52	2	3	5	3	11	0	14	1	0
Elkader,	Marvin Cook,	Franklin L. Fisk, <i>p.</i>	'83	'94	15	39	54	2	8	1	9	0	0	0	0	2	0
Elmott,	C. E. DeWitt,		'83	'94	15	38	51	12	0	0	0	0	1	0	1	0	0
Elma,	H. J. Trunkley,		'87	'98	13	30	43	4	0	0	0	0	16	3	19	0	0
Ennettsburg,	John Menzies,	Eld H. H. Holman, <i>p.</i>	'94	'99	13	30	43	4	0	0	0	0	16	3	19	0	0
Extra,	F. W. Whitney,	Laurence G. Kent, <i>p.</i>	'87	'98	82	134	216	25	8	15	23	0	1	0	4	0	8
Fairfax,	Mrs. C. Hammond,	Henry L. Wissler, <i>p.</i>	'88	'95	26	59	85	13	12	3	15	2	4	0	6	7	0
Fairfield,	Mrs. G. Beck,	Ariel A. Baker, <i>p.</i>	'54	'95	20	25	45	4	0	0	0	1	2	0	3	0	0
Farmhamville,	Miss Lottie Bennett,	Clifford L. Snowden, <i>p.</i>	'96	'99	50	100	152	28	1	3	4	6	7	0	13	0	1
Farmington,	F. W. Whitney,	[John A. Holmes, <i>Logy.</i>]	'96	'99	29	54	83	2	0	6	6	0	2	0	2	0	0
Farragut,	Mrs. C. Hammond,	James W. Wiggins, <i>p.</i>	'72	'97	16	45	61	8	6	1	7	0	2	0	2	0	1
Fayette,	Miss Lotta Perry,	Aaron W. Skiles, <i>p.</i>	'81	'91	78	122	200	20	2	5	7	0	2	0	2	2	3
Fayette,	W. B. Clark,	Herbert J. Wyckoff, <i>p.</i>	'91	'98	38	87	125	6	12	9	21	1	6	92	99	7	0
Fontanelle,	Miss Helen A. Jones,	[John W. Kelly, <i>M. E.</i>]	'91	'98	42	77	119	11	15	9	24	3	7	4	10	1	0
Forest City,	Mrs. D. Bennett,	William B. Sandford, <i>p.</i>	'93	'97	32	51	83	6	1	4	5	0	0	0	0	1	0
Fort Atkinson,	Mrs. A. T. Bryan,	William H. Dorn, <i>p.</i>	'93	'93	13	17	30	0	0	0	0	0	0	0	0	0	0
Fort Dodge,	Dea. Jacob Weiler,	Hiram D. Wiard, <i>p.</i>	'73	'97	173	251	29	12	16	28	1	3	0	4	10	5	0
Franklin, Westchester,	Miss Lottie Wolflinger,		'73	'97	12	46	28	0	0	0	0	0	0	0	0	0	0
Galt,	Miss Mary E. Ross,	William T. Seeley, <i>p.</i>	'98	'98	29	45	74	10	1	3	4	0	16	10	26	0	0
Garden Prairie, Madrid,	Jr. Myers,	Barton C. Tillett, <i>p.</i>	'88	'96	42	54	96	2	26	0	26	1	5	0	6	4	0
Garner,	Robert V. Read,	Fred L. Hanson, <i>p.</i>	'91	'97	38	77	115	0	3	11	13	0	5	0	6	3	0
Gaza,	Charles F. Reifsteck,	Abi L. P. Nutting, <i>p.</i>	'96	'97	25	22	47	0	2	1	3	0	0	0	0	2	4
Gem Point, Greenfield,	Mrs. Mary Popp,	Rupert W. Harris, <i>p.</i>	'91	'97	10	22	32	13	0	0	0	1	4	0	5	0	0

Everly, see Talmage. Gatesville, see Pleasant Prairie.

CHURCHES.	SUNDAY SCHOOL.										BENEVOLENCE.									
	Place.	Superintendent.	Mem.	Av.	Fam.	Members.	Y. P. S.	For- eign.	Ed'n.	Ch. B'ldg.	Home M.	A. M.	S. S.	Min. Aid.	Other.	TOTAL.	Leaves exc.	Home Exp.		
Genoa Bluffs,		(George B. Howard,	125	90	30	30		7	0	5	60	12	4	0	0	78	0	705		
German Tri-Ship,		D. L. Robinson,	42	28	20	0		0	0	0	0	0	2	0	2	0	0	116		
Gilbert,		L. Oliver,	80	65	35	54		19	0	9	27	12	3	0	58	128	0	1,250		
Gilman,		John Frankforth,	98	67	30	25		13	0	5	21	0	4	0	0	43	0	1,008		
Givin,		Thomas L. Rees,	35	37	38	12		0	0	5	0	0	0	0	0	9	0	350		
Glenwood,		A. D. French,	130	80	85	45		86	3	114	21	7	0	24	238	0	1,215			
Golden,		B. A. Woodward, Hazel Green,	60	50	31	36		9	0	20	0	7	0	0	36	0	800			
Gomer,		John Morgan,	70	45	33	23		12	0	0	26	0	0	0	0	38	0	81		
Good Hope,		William Jensen,	45	25	20	0		0	0	0	6	0	0	0	0	6	0	50		
Gospel Ridge,		G. E. Briggs,	30	20	10	0		1	0	0	0	0	0	0	1	0	0	15		
Grand River,		Mrs. Anne W. Buck,	75	54	60	50		9	6	9	29	1	3	0	10	67	0	496		
Grand View,		Dr. D. J. Hagle,	65	56	150	0		0	0	0	31	0	0	0	0	31	0	108		
Grant,		Mrs. R. J. Hagle,	54	42	12	0		10	0	0	83	63	8	0	0	192	0	280		
Grant Center,		Mrs. C. C. Persinger,	40	29	18	0		1	0	28	0	0	0	0	0	5	0	190		
Green Island,		C. F. Shaffer,	25	10	10	0		0	0	0	0	0	2	0	0	0	0	0		
Green Mountain,		Ira A. Lay,	50	35	40	18		0	0	0	0	0	0	0	0	0	0	0		
Grinnell,		Rev. Edmund M. Vittum,	35	75	100	45		30	0	3	18	0	3	0	0	24	0	300		
Hampton,		Rev. John W. Ferner,	591	398	465	174		1,101	1,111	85	865	386	87	26	368	4,269	0	550		
Harlan,		Mrs. N. W. Macy,	195	102	100	48		65	44	17	100	22	14	0	31	265	0	5,623		
Harmony,		P. M. Moore,	180	130	75	100		49	2	3	54	10	5	3	11	137	200	1,500		
Hartwick,		John Rowland,	96	52	30	50		35	0	8	10	0	5	0	10	68	0	300		
Harvey,		R. Kilbourn,	78	55	35	45		16	0	2	32	5	5	0	7	67	0	750		
Hawarden,		T. A. Greiner,	90	72	25	22		1	0	2	2	1	0	1	12	39	0	246		
Hickory Grove,		Miss Mary Guss,	200	165	100	50		25	0	5	38	7	9	6	11	101	0	1,082		
Hickory Grove,		D. C. Phillips,	55	40	15	28		7	0	0	9	0	0	0	0	21	0	298		
Hickory Grove,		Albert Fredrick,	100	80	40	13		3	0	0	30	0	4	0	0	37	0	0		
Hickory Grove,		E. W. Hazard,	60	35	35	0		3	0	0	0	0	0	0	0	0	0	0		
Hill,		Charles Combs,	125	85	50	55		3	0	0	6	0	0	0	10	36	0	142		
Humboldt,		G. W. Robinson,	180	100	200	65		70	0	12	112	12	15	0	15	294	0	900		
Hutchins,		E. A. Chapman,	45	40	10	0		0	0	7	0	0	0	0	0	7	0	1,430		
Independence,		C. H. Edmonds,	100	70	90	35		130	3	45	23	1	0	0	0	212	0	1,500		
Ionia,		Mrs. M. A. Bullock,	125	100	80	10		12	0	8	57	0	19	0	15	111	0	800		
Iowa City,		Dr. W. P. Park,	161	106	95	65		154	12	38	168	36	19	9	45	472	0	2,518		
Iowa Falls,		Henry Henderson,	191	116	100	40		81	0	29	63	40	8	0	0	221	328	1,677		
Jackson,		M. E. Phillips,	30	25	16	20		21	0	0	48	8	0	0	21	98	0	381		
Jewell,		James A. Keck,	80	58	20	25		5	0	0	5	0	3	0	0	13	0	0		
Keok,		J. W. Lytle,	42	30	15	20		3	0	2	13	0	6	0	0	24	0	324		
Kelley,		Elbert Pringle,	50	45	22	15		7	0	4	15	0	2	0	6	34	0	249		
Kellogg,			75	45	30	70		2	1	2	1	0	1	0	0	8	0	600		

CHURCHES.	CLERKS.	MINISTERS.		MEMBERS.						ADMITTED.			REMOVED.			BAPT.			
		City or Town.	Org.	Name.	Ord.	C'l.	Ma.	Fe.	To.	Ab.	C.	L.	To.	Di.	L.		De.	To.	Ad.
Keokuk		Dr. Walton Bancroft,	1854		'89	95	74	167	241	15	13	5	18	2	4	0	6	6	2
Keosauqua,		Mrs. M. P. Valentine,	1844	William L. Byers, <i>p.</i>	'86	'96	38	70	108	8	7	4	11	0	3	4	7	2	4
Kingsley,		Mrs. K. E. Vandenburg,	1886	Charles E. Perkins, <i>p.</i>	'94	'94	32	55	87	18	2	1	3	0	5	0	3	0	4
Knoxville,		Isaac H. Garretson,	1894	George W. Baxter, <i>p. c.</i>	'97	'94	17	24	41	0	0	0	0	0	1	0	1	0	0
Lakeport,		Mrs. Elsie Shannon,	1885	[Olaf Halverson, <i>M. E.</i>]	'91	'97	16	24	40	0	5	0	5	0	4	5	9	3	0
Lakeside,	Clear Lake,	G. L. Hamstreet,	1880	John Croker, <i>p.</i>	'88	'98	39	67	106	21	0	2	2	3	3	3	9	0	0
Lakeview,		Mrs. Ella Low,	1886	Ernest E. Reed, <i>p.</i>	'87	'97	33	79	115	15	4	7	11	1	9	0	10	3	0
Lamoille,		F. W. Curtis,	1864	Andrew Kern, <i>p.</i>	'72	'83	43	28	53	9	0	9	0	0	0	0	0	0	9
Launston,		Henry Marti,	1886	George H. Croker, <i>p.</i>	'88	'98	32	39	71	10	0	2	2	2	0	9	19	28	0
Larchwood,		Mrs. Jennie Martin,	1886	Virgil B. Hill, <i>p.</i>	'94	'94	5	17	22	2	4	0	4	0	0	0	2	3	0
Lawler,		Mrs. E. M. Catron,	1871																
Lawn Hill,		E. J. Skinner,	1897				6	10	16										0
Ledyard,		Geo. W. Peck,	1894	William J. Johnson, <i>p.</i>	'79	'97	85	148	253	24	10	2	12	2	10	7	19	2	0
Le Mars,		Emmet McCarthy,	1871	David E. Evans, <i>p.</i>	'84	'98	36	107	143	15	0	8	8	1	3	23	27	0	0
Lewis,		Mrs. C. P. Stebbins,	1855	M. C. Haacker, <i>p.</i>	'99	'99	17	25	42	9	0	1	1	0	0	0	0	0	3
Lincoln,	Ellsworth,	R. R. Baillie,	1888	[Harry W. Ross, <i>W. M.</i>]	'96	'98	18	36	54	0	8	0	8	1	2	7	10	8	0
Linn Grove,	Bondurant,	Mrs. C. C. Armour,	1893	Walter A. Brimnal, <i>p.</i>	'92	'96	11	34	45	3	0	0	0	1	6	0	7	0	1
Little Rock,		David W. Jones,	1893	Lloyd Williams, <i>p.</i>	'83	'91	48	46	94	5	1	1	2	0	2	0	2	0	8
Long Creek,	Coburn's City,	Mrs. J. N. Gilchrist,	'45	Chapman A. Marshall, <i>p.</i>	'71	'87	55	137	192	38	11	1	12	1	3	0	4	4	6
McGregor,		Mrs. D. W. Kimball,	1857	Lucius M. Pierce, <i>p.</i>	'87	'94	7	28	35	0	3	4	7	0	0	0	0	0	1
McIntire,		Mrs. Flora Kitter,	1868	[Bertha Powers,]	'87	'94	99	23	37	6	5	0	5	1	1	0	2	2	0
Madison Co., 1st, Hebron,		Chauncy Hatch,	'84	Parley B. West, <i>p.</i>	'73	'85	36	70	106	23	0	0	0	1	0	0	1	0	2
Magnolia,		Wm. S. Graham,	1855	Henry W. Tuttle, <i>p.</i>	'89	'80	91	183	274	25	2	7	9	5	3	0	8	2	2
Manchester,		Henry Moses,	1866	Adna W. Moore, <i>p.</i>	'96	'99	44	104	148	18	10	11	21	1	3	0	4	10	1
Manson,		Miss Lulu B. Hinman,	1848	Samuel Shepleard, <i>p.</i>	'82	'95	51	165	217	51	8	11	19	4	4	0	8	5	7
Maquoketa,		Miss Katherine Wing,	1843	John B. Gonzales, <i>p.</i>	'96	'98	54	108	162	29	1	6	7	1	22	73	96	1	0
Marion,		Cady J. Moffatt,	1848	Charles P. Boardman, <i>p.</i>	'89	'90	94	210	304	43	2	3	5	1	10	31	42	0	0
Marshalltown,		W. Ray Snodgrass,	1868	Charles H. Rogers, <i>p.</i>	'77	'97	122	236	358	27	37	18	55	5	7	0	12	18	6
Mason City,		Augustus C. Heynen,	1858	Merle A. Frost, <i>p.</i>	'96	'97	35	55	90	8	4	2	6	1	0	2	3	0	5
Miles,		George Ches. Tinkham,	1879	Henry H. Burch, <i>p.</i>	'98	'98	25	41	67	16	2	8	10	1	8	0	9	0	2
Mifford,		George Rieser,	1888	Friedrich Breunke, <i>p.</i>	'94	'96	16	20	36	0	12	2	14	0	2	0	2	1	14
Minden,		Mrs. L. R. Fitch,	1890	Albert W. McNeal, <i>p.</i>	'95	'95	41	56	0	0	2	2	3	0	1	0	2	0	0
Mitchell,		G. S. Fox,	1846	Charles B. Taylor, <i>p.</i>	'85	'97	63	88	154	6	0	3	3	0	11	0	11	0	0
Mitchellville,		Martin V. Hill,	1878	Edwin E. Webber, <i>p.</i>	'66	'98	8	16	24	1	0	2	2	0	3	1	4	0	0
Mizpah,	Chalcenter,	Ruth Willis,	1897	Parley B. West, <i>p.</i>	'73	'95	6	27	33	3	0	2	2	1	1	0	2	0	0
Mondamin,		Miss G. Helen Fonda,	1875	William H. Kloss, <i>p.</i>	'91	'92	12	50	62	6	2	1	3	0	2	0	2	0	2
Monona,		Mrs. S. T. Perley,	1855	Augustus C. Warner, <i>p.</i>	'85	'98	53	138	191	23	0	7	7	2	3	0	25	0	2
Monticello,		Mrs. C. P. Poyneer,	1860	Augustus R. Dodd,	'77	'99	69	23	63	89	13	1	2	3	4	0	4	1	0
Montour,		Mrs. O. E. Phillips,	1855	Edwin E. Webber, <i>p.</i>	'66	'98	10	23	33	5	0	0	0	1	2	0	3	0	0
Moorland,			1887																0

Lyons, see Clinton.

SUNDAY SCHOOL.

CHURCHES.

Superintendent.

Place.

Churches.	Superintendent.	MEMBERSHIP.										Totals.	Legal Cases.	Home Exp.		
		Mem.	A.V.	Fam.	Y. P. S. Mem. bers.	For. eign.	Ed'n. Prog.	Ch. Mem.	A. M. A.	S. S.	Min. Assn.				Other.	
Kookuk,	Josiah R. White,	142	93	129	95	80	0	13	100	0	6	0	33	252	0	2,500
Koosauqua,	Rev. Charles E. Perkins,	136	73	100	60	25	0	0	100	0	10	0	24	170	0	1,435
Kingsley,	Henry Lytic,	90	50	60	15	26	11	5	19	4	6	15	51	131	0	1,070
Knoxville,	Gabriel Miller,	100	41	100	0	5	0	0	5	0	2	3	0	15	0	840
Lakeport,	Mrs. Lottie Imman,	50	37	45	0	0	1	1	4	0	1	0	4	11	0	122
Lakeside,	C. R. Hamstreet,	50	45	14	29	9	0	2	7	0	3	0	0	21	0	242
Lakeview,	F. S. Needham,	100	55	50	45	3	0	0	31	0	3	0	0	40	0	1,100
Lamoille,	W. R. Moninger,	140	84	75	55	3	0	4	9	0	4	0	25	51	0	715
Launsing,	Isak Bechtel,	20	15	20	0	16	2	12	28	8	5	0	20	91	0	272
Larchwood,	Fred Stokes,	100	65	55	50	9	0	5	25	12	1	3	20	75	0	800
Lawler,	Mrs. Ettie Parker,	35	30	20	23	50	0	9	54	0	2	0	18	133	0	321
Lawu Hill,	[No school,]	0	0	10	0	3	0	0	0	0	0	0	0	0	0	0
Ledyard,	Isaac S. Struble,	263	157	110	55	71	5	32	44	12	13	5	80	262	0	2,805
Le Mars,	Roderick Graham,	123	85	96	44	28	0	16	57	5	2	0	25	133	0	1,188
Lewis,	Harvey Gearhart,	40	28	22	13	2	0	2	2	0	4	0	5	15	0	238
Lincoln,	Robert Pritchard,	70	60	50	20	0	0	0	2	0	0	0	0	5	0	300
Linn Grove,	C. C. Armour,	50	33	33	24	5	0	3	15	2	1	0	0	26	0	720
Little Rock,	John A. Griffith,	80	60	30	0	11	4	4	16	6	8	0	0	49	0	538
Long Creek,	Quincy A. Shean,	202	143	150	48	263	4	24	335	180	101	12	0	839	0	1,732
McGregor,	Mrs. D. W. Kimball,	44	35	20	15	6	0	2	16	4	5	1	0	31	0	300
McIntire,	Andrew Busel,	44	40	50	0	2	0	0	8	0	0	0	0	10	0	378
Madison Co., 1st,	H. N. Lawrence,	61	53	35	40	116	6	8	27	32	9	5	0	203	0	493
Magnolia,	Edward P. Seels,	282	136	200	100	377	18	9	233	42	23	0	266	968	0	1,415
Manchester,	H. Young, M. D.,	120	80	50	50	43	8	19	43	8	1	4	0	118	0	1,150
Manson,	Rev. Samuel Shephard,	275	175	150	116	70	10	9	361	34	8	0	77	244	0	1,919
Maquoketa,	Dr. Bertha Lillie,	125	87	100	65	33	2	2	88	0	13	0	22	160	0	3,049
Marion,	L. S. Kilborn,	200	127	150	40	58	34	5	147	5	23	0	15	297	0	1,957
Marshalltown,	Earl McEwen, M. D.,	325	151	225	152	66	0	18	520	0	9	0	110	762	0	14,880
Mason City,	O. W. Heynen,	75	50	100	69	39	27	0	33	15	11	0	5	132	0	648
Miles,	E. A. Case,	95	56	100	27	3	0	12	17	5	7	0	0	41	0	536
Millford,	Leonhard Koch,	97	75	50	4	19	25	5	18	0	0	0	6	73	0	429
Minden,	A. C. Leary,	85	64	50	34	13	0	1	36	2	0	0	32	84	0	742
Mitchell,	J. A. Edmundson,	120	75	50	40	25	0	40	67	0	7	0	15	154	0	900
Mitchellville,	Marvin V. Hill,	40	30	30	20	0	0	0	9	0	2	0	0	9	0	39
Mizpah,	J. E. Spooner,	45	35	10	0	9	0	4	0	0	0	0	0	13	0	200
Monamin,	Rev. W. H. Klose,	100	58	50	46	19	0	4	25	0	0	0	14	62	0	887
Monona,	Dea. J. A. Dontrick,	266	111	130	100	39	5	33	57	53	16	0	30	233	0	1,273
Monticello,	A. C. DeLong,	100	80	45	54	112	5	10	78	37	25	0	9	276	0	850
Montour,	L. M. Chase,	30	25	50	15	2	0	0	10	0	5	0	5	22	0	300

CHURCHES.	Clerks.	Ministers.	Members.					Admitted.				Removed.				BAPT.		
			City or Town.	Name.	Ord.	C'd.	Ma.	Fe.	To.	Ab.	C.	L.	To.	Di.	L.	De.	To.	Ad.
Mortinet,			1845	Mrs. Mattie Gustin,			10	12	22	6	0	0	0	0	0	0	0	0
Mount Pleasant,			1841	W. S. Dey,		'76	'83	107	240	44	0	15	15	2	0	15	27	0
Menville,			1885	W. E. Hall,		'94	'98	52	62	114	17	6	6	12	0	3	1	1
Muscataine, 1st,			1843	Robert B. Baird,		'81	'97	62	156	218	7	5	5	10	2	8	0	10
" "			1854	Ernst Lammrecht,		'83	'82	45	61	106	4	0	0	0	1	0	0	0
" " Pilgrim,			1894	George M. D. Slocum, p.		'79	'94	30	46	76	4	1	0	1	0	0	0	0
Nashua,			1866	J. C. Stocks,		'91	'98	105	168	273	17	55	8	63	5	6	16	55
Nevinville,			1858	Mrs. Rose Steele,		'90	'97	19	31	49	0	9	0	9	0	0	0	8
Newburg,			1880	Mrs. E. S. McCulloch,		'98	'98	15	27	42	6	0	0	0	0	0	0	0
Newell,			1871	Mrs. E. E. McCall,		'90	'98	44	100	146	12	0	2	2	1	5	2	8
New Hampton, 1st,			1858	F. F. Swale,		'81	'98	46	100	146	0	7	12	19	1	1	33	35
" " Ger.,			1873	Rev. Wm. H. Dorn,		'93	'93	27	33	60	0	0	0	0	0	0	0	0
Newton,			1856	C. J. Salmon,		'97	'97	128	284	412	18	11	13	24	2	6	0	8
Newtonville, Quasqueton,			'91	Arthur L. Hoover,		'70	'90	18	31	49	2	0	4	4	0	2	0	2
Nilesville,			1893	Mrs. Minnie R. Webster,		'85	'98	19	35	54	10	1	4	5	2	5	0	8
Nora Springs,			1856	Mrs. A. E. Cole,		'91	'98	15	46	61	6	0	3	3	1	3	20	24
Oakland,			1880	E. F. Wentz,		'88	'96	68	84	152	22	55	19	74	1	1	5	7
Oak Grove, Newton,			1896	Mrs. Jessie Browning,		'71	'98	2	4	6	1	0	0	0	0	0	0	0
Oak Ridge, Agency,			1885	Mrs. Tillie Moreland,		'97	'98	12	22	34	4	0	7	7	0	1	0	1
Ocheyedan,			1888	Mrs. C. B. Sylvester,		'91	'98	44	44	88	12	0	0	0	0	1	0	1
Ogden,			1869	T. D. Davis,		'89	'95	30	60	90	8	3	3	6	4	2	0	6
Old Man's Creek, Iowa City,			1846	Francis J. Douglass, p.		'69	'97	35	48	83	13	1	5	6	2	0	0	2
Olds,			1854	Miss Mary E. Smith,		'87	'98	81	187	268	32	23	1	24	2	11	5	18
Onawa,			1858	George A. Oliver,		'81	'98	10	18	28	6	0	5	5	0	0	0	0
Orchard,			1877	Miss J. C. Lee,		'91	'97	21	40	61	6	10	1	11	0	6	0	6
Orient,			1881	Mrs. H. H. S. Armstrong,		'81	'92	118	260	378	42	5	5	10	0	13	6	19
Osage,			1858	Dea. C. Larson,		'63	'77	151	231	382	4	3	7	4	2	23	0	25
Oskaloba,			1844	Robert L. Turner,		'80	'95	63	77	140	12	4	0	4	3	5	3	11
Otho, Kalo,			1855	Frank A. Welch,		'94	'98	25	31	56	8	5	9	14	0	4	4	3
Oto,			1896	C. B. Meredith,		'94	'95	58	135	193	35	6	6	12	0	5	0	5
Ottumwa, 1st,			1846	Miss Winnie Melick,		'98	'98	23	53	82	0	8	15	23	0	1	0	1
" 2d, South,			1885	John Parklund,		'94	'97	8	11	19	0	0	1	1	0	1	0	1
" " Specd.,			1885	Mrs. Anna Truitt,		'94	'97	8	11	19	0	0	0	0	0	0	0	0
" " Zion,			1897	Mrs. Anna Truitt,		'94	'97	8	11	19	0	0	0	0	0	0	0	0
Owen, South, Rockwell,			1888	H. M. Sherwood,		'76	'92	30	32	63	19	0	0	0	0	0	0	0
Owen's Grove, Portland,			1880	Herbert N. Vernal,		'82	'98	23	42	71	13	0	3	3	1	3	0	4
Parkersburg,			1869	Miss Viola Vanderlas,		'82	'98	23	42	71	13	0	3	3	1	3	0	4
Pekay,			1896	Mrs. Ann Edwards,		'96	'97	54	86	140	21	0	3	3	2	7	4	13
Perceival			1861	Miss Ruby J. Frindle,		'65	'99	4	5	9	1	0	0	0	0	0	0	0
Perkins,			1892	Mrs. Nellie Cable,		'65	'99	4	5	9	1	0	0	0	0	0	0	0

Obds. see Wayne.

CHURCHES.	SUNDAY SCHOOL.	BENEVOLENCE.															
		Mem.	Av.	Fam.	Mem- bers.	Y. P. S.	For- eign.	Ed'n.	Ch. P'p'g.	Home M.	A. M.	S. S.	Min. Aid.	Other.	Total.	Legis. cues.	Home Exp.
Mortimer,	Braid Long,	50	30	20	0	0	0	0	0	0	0	0	0	0	0	0	10
Mount Pleasant,	Thomas F. Campbell,	150	98	120	79	78	6	7	51	10	15	0	0	20	187	0	1,250
Moivre,	E. M. Calkins,	100	65	70	25	22	2	7	33	4	10	1	0	20	39	0	1,312
Muscataine, 1st,	John A. Robbins,	240	160	149	209	473	30	68	134	336	16	13	0	1,070	0	3,500	
" " Ger.,	Carl Otto,	126	67	85	25	22	0	26	14	0	0	0	0	0	42	0	750
" " Pilgrim,	J. Theodore Kuechman,	200	137	63	75	25	8	7	25	10	8	2	0	25	110	0	4750
Nashua,	J. Manly Heald,	210	132	175	124	53	8	10	54	44	7	3	11	190	0	1,715	
Nevinville,	Mrs. Fred Ross,	60	45	18	15	4	0	3	27	0	1	0	3	38	0	190	
Newburg,	George D. Alden,	180	133	90	80	52	0	12	58	16	12	0	7	135	0	247	
Newell,	John T. Redfield,	180	130	125	126	47	2	3	191	27	10	11	0	297	0	1,113	
N. Hampton, 1st,	Mrs. H. Gardner,	30	25	35	0	2	10	10	2	0	0	0	0	24	0	1,751	
" " Ger.,	Rev. William H. Dorn,	350	225	293	128	86	0	0	33	33	5	0	555	732	0	1,739	
Newton,	A. C. Keimath,	50	30	20	18	0	0	3	6	0	0	0	0	27	0	235	
Newtonville,	Thomas W. Moody,	0	0	0	0	0	0	0	8	0	3	0	0	5	16	0	326
Nilesville,	George Staebler,	60	31	50	59	0	0	0	12	0	0	0	0	32	0	525	
Nora Springs,	[No school.]	0	0	0	0	0	0	0	0	0	0	0	0	0	0	0	0
Oakland,	E. F. Wentz,	120	81	60	25	10	5	6	18	0	5	0	0	10	54	0	1,000
Oak Grove,	A. E. Longmaid,	40	35	15	30	3	0	0	0	0	0	0	0	3	6	0	70
Oak Ridge,	[No school.]	0	0	4	0	1	0	0	0	0	0	0	0	1	0	0	3
Ocheyedan,	F. H. Bunker,	45	30	35	0	0	0	8	5	0	5	0	1	19	0	0	654
Ogden,	Ernest M. Andrews,	60	48	45	40	22	4	9	27	6	2	0	2	72	0	570	
Old Man's Creek,	E. W. Edwards,	80	70	42	44	66	0	1	18	6	5	0	0	96	0	837	
Olds,	Sylvester Smith, Wayne,	71	50	23	10	62	0	11	33	0	0	0	0	106	0	689	
Onawa,	C. L. Richards,	210	125	150	125	20	0	8	53	8	20	0	0	109	500	1,487	
Orchard,	Frank Tenney,	41	30	50	0	2	0	0	12	0	4	0	0	14	0	310	
Orient,	Rev. Bertha J. Harris,	75	45	40	35	14	2	4	51	2	4	0	0	75	0	420	
Osage,	C. H. Adlington,	375	197	290	127	206	5	88	343	120	28	80	452	1,322	0	2,453	
Oskaloosa,	N. L. Howard,	130	125	75	24	31	0	6	52	5	5	0	0	39	0	2,429	
Otho,	Albert Hedeen,	100	80	55	60	10	3	0	45	12	7	11	19	107	0	714	
Ottumwa, 1st,	Rev. D. E. Arnitage,	70	55	50	70	0	0	5	5	0	0	0	12	22	0	1,802	
" " 2d,	Miss Emma T. Cooper,	175	119	190	60	55	15	44	137	12	22	10	80	375	0	3,200	
" " 3d,	J. W. Sampson,	261	149	125	140	19	0	2	39	6	4	0	0	70	0	1,867	
" " 4th,	Oscar Lundgren,	75	50	20	0	0	0	0	0	0	0	0	0	0	0	200	
" " 5th,	Mrs. Elizabeth Collagen,	80	60	25	0	0	0	0	0	0	0	0	0	0	0	100	
Owen, South,	J. A. Lakin,	65	40	15	0	0	0	0	6	0	0	0	0	6	0	125	
Owen's Grove,	A. S. Jackson,	45	30	17	25	7	0	0	0	0	0	0	0	7	0	300	
Parkersburg,	J. C. Kridet,	87	57	26	60	10	0	2	2	2	5	0	15	34	0	869	
Pekay,	Frank Robinson,	80	52	66	31	13	0	0	0	0	0	0	0	0	0	0	
Perical,	Ed. Hackett,	30	20	15	0	0	0	0	22	0	0	0	20	58	0	450	
Perkins,	George W. Hammon,	30	20	15	0	0	0	0	0	0	0	0	0	7	0	80	

CHURCHES.	CLERKS.	MINISTERS.	MEMBERS.				ADMITTED.			REMOVED.			BAPT.							
			City or Town.	Org.	Name.	Ord.	Crd.	Ma.	Fe.	To.	Ab.	C.	L.	To.	Di.	L.	De.	To.	Ad.	Inf.
Perry.	1883	John P. Roberts,																		
Pioneer,	1882	A. S. Chatterton, M. D.,																		
Pioneer, Clear Lake,	1896	Jerry Evans,																		
Pleasant Grove, Fontanelle,	1884	Mrs. Frances Snyder,																		
Pleasant Hill, Peterson,	1886	Mrs. Alice M. King,																		
Pleasant Prairie, Gatesville,	1858	Miss Emma Boda,																		
Polk, Mission, Sheldahl,	1889	Dea. W. H. Elliott,																		
Popojoy,	1885	Mrs. Maria O. Roberts,																		
Postville,	1868	Mrs. Alice Robb,																		
Prairie City,	1854	Hugh Jenkins, M. D.,																		
Preston,	1888	Mrs. J. E. Stott,																		
Princeton,	1853	Mrs. D. S. Woodruff,																		
Quasqueton,	1897	J. A. W. Burgess, M. D.,																		
Radcliffe,	1870	W. W. Montgomery,																		
Red Oak, Ist,	1894	Mrs. Clara L. Barton,																		
Red Oak, South,	1877	Miss Carrie Stewart,																		
Reinbeck,	1858	Mrs. Edith Seely,																		
Riceville,	1858	Mrs. Ella A. Brown,																		
Rockford,	1878	Mrs. E. L. Brewer,																		
Rock Rapids,	1873	J. S. Hutchins,																		
Rockwell,	1833	Mrs. Fannie McDonald																		
Rodney,	1880	O. E. Ballou,																		
Rowan,	1893	Miss Madge Howard,																		
Runnells,	1845	Miss Jessie H. Long,																		
Sabula,	1853	Miss Myrtle E. Balsley,																		
Salem,	1891	Mrs. Elizabeth Miller,																		
Saratoga,	1876	Mrs. J. A. Taft,																		
Seareat's Bluff,	1872	Mrs. F. J. Clay,																		
Sheldon,	1891	Miss Cora Graham,																		
Shell Rock,	1877	A. S. Lake,																		
Shenandoah,	1849	Friedrich Jungblut,																		
Sibley,	1872	Ered F. Lyon,																		
Sherrill, Sageville,	1886	Wm. F. Neal,																		
Silver Creek,	1857	Charles E. Goetz,																		
Stoux City, Ist,	1867	Mrs. C. E. Robinson,																		
Stoux City, 2d,	1892	H. M. Cameron,																		
" Riverside,	1875	Mrs. Lon Durkee,																		
Stoux Rapids,	1891	C. B. Owen,																		
Slater,		Pioneer, see Weaver.																		

Sheldahl, see Polk.

Sageville, see Sherrill.

Portland, see Owen's Grove.

Pioneer, see Weaver.

CHURCHES.	SUNDAY SCHOOL.		BENEVOLENCE.										Lega. circs.	Home Expt.			
	Place.	Superintendent.	Mem. Av.	Fam.	Mem. pers.	Y. P. S.	For. eign.	Exp'n. F. P. G.	Ch. F. P. G.	Home M.	A. M.	S. S.			Mim. Aid.	Other.	TOTAL.
Sloan,		T. U. Schreiber,	178	80	91	35	5	8	26	24	12	0	15	135	0	1,414	
Smithland,		[No school.]	0	0	0	0	0	0	0	0	0	0	0	0	0	0	
Spencer,		E. H. Crandall,	220	120	51	35	0	0	95	24	0	0	65	219	0	3,000	
Stacyville,		W. D. Burnham,	57	29	24	0	0	3	25	5	0	0	0	33	0	387	
Steamboat Rock,		C. A. Stearns,	40	25	20	30	0	0	16	0	0	0	0	21	0	100	
Stillwater,		Edgar Dodge, Orchard,	45	39	20	35	0	0	0	0	2	0	0	4	0	1,250	
Strawberry Pt.,		P. E. Peck,	72	45	50	0	1	0	8	20	0	0	0	29	0	407	
Stuart,		Mrs. J. S. Tam,	160	122	90	78	59	17	15	105	10	4	8	218	0	1,290	
Swanton,		J. C. F. Dean,	50	30	8	0	2	0	2	1	3	0	0	6	0	80	
Tabor,		J. T. Fairchild,	200	150	180	127	211	28	6	130	40	12	3	295	0	2,759	
Talmage,		Benjamin F. Felter,	20	15	4	0	2	0	11	0	3	0	0	116	0	125	
Templeton,		W. J. Davies,	40	30	10	21	6	0	0	0	0	0	0	6	0	68	
Thompson,		[No school.]	0	0	25	0	0	4	16	0	1	0	0	21	0	359	
Toledo,		W. A. Dexter,	84	60	40	0	32	0	13	29	0	0	0	86	0	847	
Traer,		T. H. Best,	315	160	115	73	301	35	67	308	67	29	10	90	907	1,698	
Union,						0	0	0	0	0	0	0	0	1	0	0	
Valley Junction,		M. A. Tracy,	100	65	105	12	0	0	5	12	0	1	0	28	0	1,203	
Van Cleve,		J. K. Johnston,	69	40	10	20	7	0	0	21	0	2	0	30	0	290	
Victor,		Rev. Evarts Kent,	98	77	58	76	45	1	50	103	3	3	0	265	0	970	
Vining,		Rev. Anton Paulu,	22	18	8	0	0	0	0	6	0	0	0	6	0	15	
Wall Lake,		Otto Promford, Galt,	90	70	37	30	4	0	3	10	0	3	0	29	0	282	
Washta,		Luke Davison,	100	65	55	40	32	0	5	29	0	2	0	74	142	830	
Waterloo,		S. D. Mitchell,	235	141	150	56	130	0	30	244	59	13	21	490	0	2,450	
Waucoma,		Will H. Stone,	75	60	65	50	37	11	8	32	16	8	0	142	0	305	
Waverly,		A. R. Taylor,	151	93	100	46	49	6	6	24	8	3	0	76	0	1,030	
Weaver,		H. H. Rowe,	90	57	52	75	16	0	0	44	35	5	0	25	125	450	
Webster,		Miss Esie Bowman,	45	33	35	18	4	0	9	40	0	4	1	58	0	420	
Webster City,		W. J. Covi,	240	155	270	124	130	0	31	271	52	9	0	91	587	2,635	
Wesley, Ist,		August Engstrom,	15	15	20	9	0	0	4	10	13	0	0	27	0	280	
Wesley, 2d,		J. E. McMullen,	50	30	25	0	0	0	0	13	0	4	0	17	0	800	
West Burlington,		J. B. Rupp,	70	45	50	32	5	0	0	14	0	0	1	20	0	400	
Westfield,		[No school.]	0	0	0	0	0	0	0	0	0	0	0	0	0	0	
Westport,		U. I. Bruns,	35	25	16	14	0	0	2	0	0	0	0	4	0	90	
Whiting,		George L. Weaver,	132	100	100	45	41	0	30	18	3	14	0	5	111	0	733
Williamsburg,		John Harns,	75	60	15	25	27	5	10	25	0	2	0	0	0	110	
Wilton,		H. J. Griswold,	161	86	72	66	28	0	1	83	23	5	0	71	0	1,016	
Winthrop,		J. B. Kerr,	60	44	30	24	24	0	0	27	17	6	6	6	0	490	
Wittensburg,																	

SUMMARY on page 143.

KANSAS.

CHURCHES.	CLERKS.	MINISTERS.	MEMBERS.			ADMITTED.			REMOVED.			BAPT.						
			City or Town.	Name.	Ord.	C'd.	Ma.	Fe.	To.	Ab.	C.	L.	To.	Di.	L.	Dec.	To.	Ad.
Alanthus,	Mrs. L. A. Whismore,	[Isaac M. Waldrop, Lic.]	1896	8	14	22	7	7	0	2	8	10	7	1				
Alma,	J. B. Fields,	John E. Kirkpatrick, p.	'95	31	40	71	4	6	4	4	5	5	1					
Almena,	Matthias Peterson,	George W. Sargent, p.	'98	15	41	56	11	11	0	0	0	0	0					
Alton,	Miss Emma Forman,	J. A. Richards, p.	'91	8	10	18												
Altoona,	S. Gardner,		'94	33	65	98	29	1	4	5	0	8	0					
Angola,	Mrs. C. M. Whitney,	John E. McClain, p.	'99	13	42	55			4	4	0	8	9					
Anthony,	Mrs. Florence Jones,	[Gay E. Etherton, Lic.]	'89	33	85	118	30	12	5	17	2	3	0					
Argentine,	A. D. Prescott,	William Bird Shaw, p.	'87	45	65	110	0	2	4	6	2	2	0					
Arkansas City,	John P. Frotheroe,	D. Todd Jones, p.	'96	14	15	29	4	0	4	0	2	0	5					
Arvonia,	Chas. V. Vanderlip,	Nicholas Emmerson, p.	'96	44	111	155	20	5	9	14	3	7	0					
Ash Rock,	D. E. Farnsworth,	Oscar C. Helming, p.	'97	47	57	104	15	25	2	27	1	2	4					
Atchison,	Mrs. R. L. Goldsmith,	[William H. Merrill, Lic.]	'94	11	12	23	1	1	0	0	0	1	0					
Atwood,	Mrs. Julia Hemming,	William P. Pease, p.	'99	7	6	13	0	0	0	0	0	0	0					
Bala,	Mrs. Mary A. Davies,		'90	3	8	11	2	0	0	0	0	1	0					
Barker's, Lawrence,	Mrs. Charles Titterton,	Will Haresnape, p.	'99	19	53	72	3	7	9	16	3	3	3					
Bloomington,	Miss H. M. Bonway,	[Roger C. Boss, Lic.]	'99	22	23	45	11	1	3	5	1	7	0					
Blue Rapids,	Mrs. E. M. Cooley,	George T. Nichols, p.	'98	10	20	30	0	0	0	0	0	4	0					
Brookville,	Mrs. E. H. F. Wright,		'97	18	39	57	8	0	1	1	3	0	3					
Buffalo Park, Park,	Rudolph Hasstedt,	Leland E. Tupper, p.	'87	22	23	45	6	2	1	3								
Burlington,	C. C. Clark,		'95	55	115	170	17	9	5	14	2	11	2					
Burlington,	T. T. Evans,	G. Albert Traut, p.	'92	42	70	112	31	18	1	19	0	6	0					
Captoma, Woodlawn,	Mrs. C. A. Briggs,	Flaviel A. Rodwell, p.	'91	39	49	82	8	0	2	2	0	2	25					
Carbondale,	Mrs. B. Overfield,	Charles L. Mills, p.	'92	25	73	98	9	1	4	5	0	2	4					
Carson, Fairview,	Mrs. J. W. Canfield,	John J. Wilson, p.	'78	39	49	88	5	3	2	2	5	0	0					
Cawker City,	Walter Swiggett,	Stephen Levick, p.	'69	10	12	22	2	2	2	2	1	2	2					
Centralia,	Mrs. A. C. Reding,	James W. Cone, p.	'94	15	32	47	11	0	0	0	1	2	3					
Chapman,	Dea. S. E. Poor,	[Lucius C. Markham, Lic.]	'98	31	46	77	8	3	11	8	3	11	5					
Chase,	William T. Peters,	Lauren Arnsby, p.	'46	54	85	139	38	0	0	0	2	0	0					
Clay Centre, ^a	John L. Mayos,	Nicholas Emmerson, p.	'76	19	11	19	4	3	3	3	7	1	8					
Clear Creek, Wheaton,	Mrs. J. W. Canfield,		'87	8	16	35	2	0	0	0	1	5	9					
Gleburne,	Walter Swiggett,		'87	10	20	30	2	0	0	0	1	8	0					
Collyer,	Mrs. Maggie Moose,		'99	10	15	25	24	11	0	0	0	1	5					
Cowich,	Mrs. B. E. Smiley,		'94	15	32	47	8	3	11	8	3	11	5					
Comet, Powhattan,	Dea. Robert M. Wright,		'46	54	85	139	38	0	0	0	2	0	0					
Corra,	Miss May Rose,		'87	19	11	19	4	3	3	3	7	1	8					
Council Grove,	Mrs. Geo. Atkinson,		'76	8	16	35	2	0	0	0	1	5	9					
Dial,	C. W. Thomas,		'87	10	20	30	2	0	0	0	1	8	0					
Diamond Springs,																		
Douglass,																		

^a Clarence Eastman Memorial.

SUNDAY SCHOOLS AND (BENEVOLENCE.

CHURCHES.	SUNDAY SCHOOL.	BENEVOLENCE.													
		Mem.	Av.	Fam.	Mem- bers.	For- eign.	Ed'n.	Ch. B'd'g.	Home A. M. S. S.	Min. Aid.	Other.	Total.	Legs- ties.	Home Exp.	
Albion,	W. J. Cheney,	49	31	16	35	32	\$ 78	\$ 5	\$ 35	\$ 4	\$ 5	\$ 4	\$ 163	\$ 0	\$ 60
Alma,	Mrs. A. S. Allendorph,	150	50	75	35	10	10	10	12	5	5	5	73	0	1,081
Almea,	Matthias Peterson,	86	50	30	10	10	10	10	12	5	5	5	73	0	764
Alton,	Charles Gentry,	114	50	40	16	9	2	2	13	5	5	5	31	0	836
Altoona,	S. Gardner,	40	20	12	0	0	0	3	0	0	0	0	0	0	0
Angola,															
Anthony,	J. W. Glendon,	65	45	30	27	5	1	3	14	4	7	11	37	0	500
Argentine,	Mrs. D. G. Bliss,	200	145	60	12	1	3	3	4	4	7	8	8	0	730
Arkansas,	Charles D. Allen,	130	90	70	28	0	5	5	46	0	0	30	81	0	1,478
Arkansas City,	Miss Ora Jones,	80	40	42	50	0	0	2	0	0	0	0	0	0	649
Arvonka,	Miss Ora Jones,	80	40	42	50	0	0	2	0	0	0	0	0	0	649
Ash Rock,	Charles Vanderlip,	50	30	25	0	0	0	4	4	4	7	12	392	0	1,450
Atholton,	J. H. Glotfelter,	138	71	79	27	5	50	150	48	8	6	15	51	0	400
Athol,	George W. Douglas,	150	100	15	27	5	6	6	8	8	6	11	6	0	255
Atwood,	D. O. Eves,	90	60	40	40	0	0	2	15	0	0	0	17	0	50
Bala,	E. J. Davies,	40	30	9	20	0	0	2	15	0	0	0	0	0	255
Barker's,	W. D. Pontius,	35	20	15	20	0	0	2	15	0	0	0	17	0	50
Bloomington,	Miss Helen M. Henway,	22	18	15	0	0	3	6	4	4	10	14	14	0	51
Blue Rapids,	E. M. Brice,	70	41	15	15	6	3	6	31	7	3	30	56	0	600
Brookville,	H. H. Wright,	60	30	31	20	8	6	2	15	4	3	30	30	0	315
Buffalo Park,	E. M. McKain,	50	35	24	24	6	6	2	13	5	7	29	29	0	129
Burlington,	W. C. Sears,	175	80	50	32	10	0	13	73	7	7	21	131	0	817
Burlington,	E. P. Beck,	0	0	0	0	0	0	0	0	0	0	0	0	0	0
Capitoma,	J. T. Albin,	80	58	12	18	0	0	0	0	0	2	3	5	0	630
Carbondale,	Boyd Overfield,	35	30	15	18	12	12	12	12	2	2	3	14	0	250
Carson,															
Cawker City,															
Centralia,	J. H. Thom,	267	117	100	40	44	32	11	99	28	15	10	239	0	1,389
Chapman,	Forest J. Poor,	75	50	50	26	5	5	5	4	4	3	0	9	0	600
Clase,	F. C. Baur,	92	49	26	39	0	0	5	12	0	3	0	20	0	219
Clay Centre,	J. C. Mayo,	176	77	60	42	24	3	5	64	8	4	4	142	0	550
Clear Creek,	A. M. Graf,	98	51	53	33	5	1	1	11	3	3	3	27	0	300
Cleburne,															
Collyer,	Walter Swiggett,	45	25	8	8	3	3	3	4	4	3	4	4	0	0
Colwich,	H. J. Oldfather,	17	10	10	10	3	3	3	3	3	3	3	3	0	0
Comet,	Mr. Beebe,	60	37	20	20	3	16	16	3	3	3	5	22	0	60
Cora,	J. S. Barlow,	148	94	30	20	9	4	3	23	15	7	33	46	0	470
Council Grove,	Albert M. Root,	140	62	60	20	10	10	10	16	15	7	2	91	0	1,000
Dial,	Miss May Rose,	50	40	14	31	2	2	2	2	2	2	2	2	0	100
Diamond Springs,	Harlan Phillips,	35	25	25	0	7	7	7	5	5	3	9	26	0	300
Douglas,	G. W. Thomas,	10	20	21	0	0	2	5	5	5	3	5	5	0	255

CHURCHES.	CITY or TOWN.	ORG.	CLERGS.		MINISTERS.		MEMBERS.				ADMITTED.				REMOVED.				BAPT.
			Name.	Name.	Name.	Ord.	C'd.	Ma.	Fe.	To.	Ab.	C.	L.	To.	Th.	L.	De.	To.	
Dover,		1872	Miss Carrie Loomis,		[Howard R. Williams, <i>Lic.</i>]	'98	30	26	66	9	0	1	1	0	8	0	8	0	0
Downs,		1879	Miss Emma Ware,		[Henry M. McDowell, <i>p.</i>]	'93	'99	36	39	45	1	1	1	1	18	9	28	3	1
Dry Creek, <i>W. Va.</i> , Emporia,		1871	Jenkin L. Rees,		[W. Robinson Griffiths, <i>p.</i>]	'77	'98	23	32	55	3	3	1	2	1	2	16	37	0
Dunlap,		1882	Mrs. E. R. Barber,		[Chas. H. Husband, <i>Lic.</i>]	'96	'98	8	22	30	5	3	1	6	0	21	16	37	0
Ellis,		1873	Mrs. S. J. Holman,		[Charles T. Halbert, <i>p.</i>]	'96	'98	16	36	52	10	13	3	16	0	10	16	0	6
Elmdale,		1883	Miss Ellen Plumb,		[Frank G. Ward,	'94	'99	59	149	208	20	8	5	13	3	10	0	13	5
Emporia, 1st,		1857	R. D. Thomas,		[Henry J. Whitby, <i>p. c.</i>]	'83	'89	35	73	108	0	6	5	11	5	0	0	5	1
Emporia, 2d,		1868	Mrs. A. A. Flack,		[J. Sidney Gould, <i>p.</i>]	'94	'97	72	143	215	1	21	11	32	2	8	0	10	9
Enterprise,		1882	Dea. John B. Mason,		[John W. Welsh, <i>p.</i>]	'97	'98	65	79	144	12	5	2	2	1	4	5	2	1
Eureka,		1868	Joseph Robinson,		[Isaac M. Waldrop, <i>Lic.</i>]	'75	'98	16	18	34	1	3	0	3	1	0	0	4	1
Fairview, West., Banner,		1896	Miss B'tha Richardson,		[John S. Embleton, <i>p.</i>]	'75	'98	12	23	35	1	6	1	7	1	3	0	4	2
Fall River,		1887	Miss B'tha Richardson,		[John S. Embleton, <i>p.</i>]	'75	'98	12	23	35	1	6	1	7	1	3	0	4	2
Ford,		1886	Bert Manning,		[H. Edward Mills, <i>p.</i>]	'96	'98	31	65	96	18	7	8	15	2	4	14	20	5
Fort Scott,		1869	Miss Lettie Palmer,		[Herbert Thompson,]	'96	'96	10	19	29	0	4	6	10	1	0	1	4	1
Fowler,		1884	Miss Lettie Palmer,		[Herbert Thompson,]	'96	'96	10	19	29	0	4	6	10	1	0	1	4	1
Fredonia,		1871	Miss Jennie B. Foster,		[Henderson C. Shoemaker, <i>p.</i>]	'95	'98	37	78	115	10	20	7	27	1	7	0	8	10
Garden City,		1879	D. V. Walcott,		[William S. Hills, <i>p.</i>]	'96	'99	33	33	66	6	8	2	10	0	0	0	0	8
Garfield,		1873	W. P. McDonald,		[Arthur S. Henderson, <i>p.</i>]	'87	'97	20	74	94	1	13	4	17	1	3	12	16	8
Garnett,		1888	Mrs. Alice G. Blake,		[W. Tyler Williams, <i>p.</i>]	'93	'99	5	25	30	2	0	0	0	1	4	4	9	0
Gaylord,		1881	Miss Lucy Gray,		[Matthew Francis,]	'97	'99	21	42	63	41	2	2	4	1	7	8	10	0
Geneva,		1857	Miss Minnie Dawson,		[Matthew Francis,]	'97	'99	19	18	37	2	0	0	0	2	0	8	10	1
Goodland,		1888	Miss Minnie Dawson,		[Matthew Francis,]	'97	'99	19	18	37	2	0	0	0	2	0	8	10	1
Goshen, Fact,		1877	Morton B. Fitts,		[Leon C. Schnacke, <i>p.</i>]	'83	'93	71	127	198	37	10	9	19	1	2	0	3	5
Great Bend,		1872	Mrs. A. B. Schroock,		[B. F. Buck, <i>Lic.</i>]	'96	'98	18	16	34	0	7	0	4	2	3	0	5	0
Haven,		1883	G. C. Kleint,		[B. F. Buck, <i>Lic.</i>]	'96	'98	12	12	24	0	7	0	7	1	0	0	1	0
Herdon, German,		1893	Mrs. W. W. Nye,		[Ambrose W. Vernon, <i>p.</i>]	'96	'96	64	147	211	30	16	11	27	6	4	3	10	17
Hiawatha,		1879	Mrs. W. W. Nye,		[Ambrose W. Vernon, <i>p.</i>]	'96	'96	64	147	211	30	16	11	27	6	4	3	10	17
Higland,		1865	J. H. Bingham,		[Benjamin A. Sutton, <i>p.</i>]	'85	'94	57	72	129	2	6	6	6	4	3	0	17	2
Hutchinson,		1888	C. C. Colee,		[Benjamin A. Sutton, <i>p.</i>]	'85	'94	6	6	14	0	0	0	0	3	0	3	0	0
Independence,		1871	Dea. D. W. Kingsley,		[Benjamin A. Sutton, <i>p.</i>]	'85	'94	26	60	86	23	0	0	3	2	7	0	9	0
Jctmore,		1885	Dea. D. W. Lewis,		[Benjamin A. Sutton, <i>p.</i>]	'85	'94	8	24	32	2	0	2	2	0	5	8	13	0
Junction City,		1863	H. Aimon,		[Benjamin A. Sutton, <i>p.</i>]	'85	'94	14	28	42	5	6	6	11	4	8	12	2	2
Kansas City, 1st,		1858	George Hopkins,		[Frank Fox, <i>p.</i>]	'91	'99	74	120	203	15	5	0	5	2	17	0	19	2
" Forest,		1874	Thomas Crooke,		[Charles G. Miller, <i>p.</i>]	'94	'98	16	20	37	11	0	1	1	1	0	0	1	0
" Pilgrim,		1881	Chas. M. Stebbins,		[David Baines-Griffiths, <i>p.</i>]	'92	'96	48	89	137	15	6	7	13	4	4	4	4	1
" Chelsea Place,		1890	Clyde Poucher,		[Charles G. Miller, <i>p.</i>]	'94	'96	11	20	31	3	5	3	8	4	2	12	14	3
" Bethel,		1893	Mrs. Mattie L. Bruce,		[Charles E. Cushman, <i>p.</i>]	'95	'99	9	24	33	4	8	1	0	1	1	2	0	3
Kanwaka, Lawrence,		1882	Mrs. M. J. Evans,		[Charles E. Cushman, <i>p.</i>]	'95	'99	5	22	27	1	1	1	1	1	2	0	3	1
Kensington,		1888	Charles Wood,		[William H. Merrill, <i>Lic.</i>]	'98	'98	7	24	31	5	1	5	6	5	1	5	1	6

CHURCHES.	SUNDAY SCHOOL.	BENEVOLENCE.																
		Place.	Superintendent.	Mem.	Av.	Fam.	Mem. berp.	Y. P. S.	For. eign.	Exp'n. Bd'g.	Ch. Bd'g.	Home M.	A. M. A.	S. S.	Min. Aid.	Other.	TOTAL.	Leag. ches.
Dover,		80	48	100		1	1	2	5	0	0	0	0	0	0	9	0	350
Downs,		85	60	50		60			15							80	0	824
Dry Creek, <i>Welds</i> ,		50	30	30	0	0	0	0	0	0	0	0	0	0	0	0	0	148
Dunlap,		15	12	26	19	0	0	0	4	4	1	0	0	0	0	0	0	42
Ellis,		100	65	60	14	2	3		4							36	0	590
Elmhurst,		203	128	150	40	42	9	0	131	40	17	0	23	262	0	2,085	0	707
Emporia, 1st,		100	70	65	0	3	0	6	16	0	0	0	0	60	85	0	0	707
Emporia, 2d,		30	20	17														
Enterprise,		175	118	110	45	100	1,864	7	237	10	14	7	125	2,364	0	1,748	0	1,748
Eureka,		105	84	60	95	27	18		16					61	0	1,369	0	1,369
Fairview,		35	18	8	12													50
Fairview Western,		50	40	15	0	1	0	0	0	0	11	0	0	12	0	0	0	125
Fall River,		45	35	18	35	3	0	12	9	0	4	0	2	30	0	170	0	170
Ford,		100	60	100	24			7	11					25	0	900	0	900
Fort Scott,		35	31	15	24									5	0	250	0	250
Fowler,		230	162	100	12	0	0	80	25	0	5	0	0	110	0	900	0	900
Fredonia,		40	35	50	25	6	0	8	0	0	3	0	0	17	0	400	0	400
Garden City,		95	80	41	24	24			17	3	4			48	0	554	0	554
Garfield,		40	32	25	73				3	3				9	0	0	0	0
Garnett,		40	32	25	73				0	0	0	0	0	0	0	0	0	0
Gaylord,		40	25	35	Un.				0	0	0	0	0	0	0	0	0	50
Geneva,		55	40	10	60				50	0	3			35	0	460	0	460
Goodland,		215	165	90	60	31	8	0	38	0	0	0	20	89	0	1,370	0	1,370
Goodman,		50	35	15	15				2	2				2	0	365	0	365
Great Bend,		16	29	16	Yes.	6	0	8	6	6				20	0	238	0	238
Haven,		90	75	75	40	79	110	4	112	11	5			17	413	0	2,200	
Harnden, <i>Ger.</i>		135	95	50	40	15	35		21					5	81	0	678	
Hawatha,		80	40	44	29	17	0	0	0	0	0	0	80	127	0	357	0	357
Highland,		50	25	20	0									0	0	0	100	
Higland,		30	20	20	35	0	0	0	0	0	0	0	0	0	0	0	195	
Hutchinson,		100	72	100	35	50	0	10	33	0	0	0	0	93	0	1,400	0	1,400
Independence,		44	19	31	31				6					6	0	76	0	76
Jainore,		75	53	95	31	33	2	7	17	2	2			18	79	0	980	
Junction City, 1st,		120	76	77	30			4	8	4				8	16	0	324	
" Forest,		100	80	75	30				15					8	23	0	225	
" Pilgrim,		40	20	18	18	2	3	5	13	5	1			26	0	200	0	200
" Chelsea Pl.,		40	30	40	30				7					17	0	172	0	172
" Bethel,		40	30	40	30				7					17	0	172	0	172
Kanwaka,		40	30	40	30				7					17	0	172	0	172
Keosauqua,		40	30	40	30				7					17	0	172	0	172
Keosauqua,		40	30	40	30				7					17	0	172	0	172

CHURCHES.	SUNDAY SCHOOL.				BENEVOLENCE.							Home Exp.				
	Place.	Superintendent.	Mem.	Av.	Fam.	Mem. bers.	For. eign.	Exp'n.	Ch. Prgr.	Home M.	A. M. S. S.		Min. Aid.	Other.	TOTAL.	Legis. elec.
Kinsley,	W. M. Seaman,	90	50	50	36	2	0	0	0	0	3	0	0	5	0	513
Kiowa,	O. P. T. Ewell,	118	60	100	50	10	3	28	3	28	3	0	24	72	0	933
Kirwin,	Fred Clark,	175	104	110	36	17	1	26	5	26	2	4	0	55	0	720
Lawrence, Plyn.,	C. L. Edwards,	450	225	280	152	161	200	126	1	225	6	23	365	1,106	0	3,281
" 2d,	Eli C. Freeman,	39	21	13	28	1	0	1	0	0	0	2	0	363	0	363
" 11th,	J. E. McConnell,	120	85	60	60	2	2	3	10	3	50	30	65	528	5	591
Leavenworth,	S. E. Johnston,	215	135	150	54	155	32	10	161	3	3	25	0	1,633	0	1,633
Lenora,	Charles Goodman,	90	52	40	30	3	0	5	14	0	3	4	3	17	0	336
Leona,	Levi Ricknback,	75	40	35	22	0	0	0	0	0	0	0	0	15	0	115
Linwood,	George C. Watzel,	90	65	35	22	0	0	0	0	0	0	0	0	15	0	450
Little River,	J. M. Brouhard,	85	60	50	48	6	2	10	6	10	0	0	5	15	0	410
Logan, German,	George Amsbury,	13	34	13	0	6	0	0	0	0	0	0	0	20	0	132
Longton,	Rev. E. B. Smith,	150	80	200	75	0	0	0	0	5	0	0	3	8	0	392
Louisville,		60	40	50	0	0	0	0	0	5	0	1	15	21	0	450
Lyons,																
Macon,	James C. Buchanan,	15	10	6	0	0	0	0	0	0	0	0	0	0	0	21
McDonald,	[Union school.]															
McPherson,	J. A. Davis,	77	63	40	0	22	50	3	29	0	0	4	0	108	0	60
Maize,	S. S. Spidler,	120	65	25	0	0	0	1	1	0	0	0	0	2	0	165
Manhattan,	F. S. Irish,	185	88	80	80	170	9	16	195	0	4	12	2	408	0	1,406
Maplehill,	A. F. Thayer,	m58	37	25	24	47	0	10	26	5	0	0	0	88	0	374
Millford,	C. A. Streeter,	30	18	15	0	0	0	0	0	0	0	0	0	6	0	140
Mound City,		110	70	0	0	0	0	0	0	0	0	0	0	10	0	225
Mt. Ayr,	Mrs. Fred Martin,	35	25	9	0	0	0	0	0	0	0	0	0	0	0	12
Mt. Hope,	Mrs. Mary Quigley,	35	25	29	25	0	0	0	0	0	0	0	0	0	0	270
Mt. Union,	Mrs. J. D. Bolton,	50	35	29	25	0	0	0	0	0	0	0	0	0	0	0
Muscotah,	Miss Mary Dorney,	60	41	15	47	10	0	0	0	0	0	0	0	0	0	0
Neosho Falls,	John Rook, Jr.,	125	93	50	30	10	0	6	24	5	5	0	45	90	0	771
Netawaka,	W. W. Finney,	100	54	75	55	1	0	0	35	2	0	0	0	38	0	75
Newton,	Miss S. Etta George,	125	65	25	25	3	0	1	12	0	0	0	0	25	0	400
Nickerson,	J. W. Cooper,	165	79	80	33	12	41	3	18	0	2	0	7	80	0	400
Oberlin,	Charles Carlson,	65	40	25	14	0	0	0	0	0	0	0	0	3	0	265
Ocheltree,	Walter A. Smith,	50	35	30	13	0	0	5	5	3	3	0	0	10	0	400
Olathe,	Mrs. Johns,	60	40	25	0	26	35	4	31	3	3	0	0	102	0	1,300
Onaga,	Ernest P. Mills, M. D.,	150	90	90	40	0	0	6	48	0	11	6	0	94	0	600
Osage City, Wel.,	J. W. Dunn,	75	50	50	61	23	0	3	15	0	2	0	0	30	0	270
Oswatimie,	Miss Bertha Morse,	86	48	50	30	10	0	5	0	0	0	0	0	5	0	10
" Indianapolis,	George W. Williams,	85	41	29	45	15	0	0	20	5	1	0	6	50	0	386
Oshorne,	James Orr,	90	60	14	0	0	0	0	2	0	0	0	3	52	0	825
	S. B. Furwell,	175	113	50	41	39	7	0	0	0	0	3	0	0	0	0

CHURCHES.		CLERKS.		MINISTERS.		MEMBERS.					ADMITTED.			REMOVED.			BAPT.	
City or Town.	Org.	Name.	Ord.	C'd.	Name.	Ma.	Fe.	To.	Ab.	C.	L.	To.	Di.	L.	De.	To.	Ad.	Inf.
Valeda,	1877	Mrs. May McKennan,			{ Clarence E. Roberts, <i>Lic.</i> }	11	26	37	15	0	0	0	0	0	0	0	0	0
Valencia,	1893	W. A. Yaunt,			{ Mrs. Rose Roberts, <i>Lic.</i> }	12	24	36	16	2	2	4	1	1	1	3	0	0
"	1897	Albert Kiene,			Edward Skinner, <i>p.</i>	6	11	17	3	0	0	0	0	0	0	0	0	0
Valley Falls,	1858	Miss Nella Hayward,			William C. Haire, <i>p.</i>	43	80	123	30	1	2	3	1	7	9	17	7	1
Vienna, Onaga,	1890	Miss Jennie Lewis,			J. A. Richards, <i>p.</i>	12	21	33	2	1	1	2	1	5	14	20	1	0
Village Creek, Dildine,	1878	F. J. Cooper, jr.,			G. Heber Woodhall, <i>p.</i>	'51	'99	10	11	21	1	1	0	1	3	6	0	9
Wabaussee,	1857	Mrs. Susan Earl,			[R. Howard Williams, <i>Lic.</i>]	'88	'95	62	80	142	0	3	4	7	3	6	4	2
Wakarusa Valley, Auburn,	80	John S. Donnell,			Lyman Hull, <i>p.</i>	'98	'41	51	92	12	10	3	13	6	1	6	11	0
Wakefield,	1875	John Muston,				40	70	110	8	18	14	32						
Wallace,	1886	Mrs. Lillie C. Clark,				3	5	8										
Welcome, Maize,	1892																	
Wellington,	1888	C. W. Hunter,		'83	David H. Scarrow, <i>p.</i>	35	72	107	18	6	9	15	1	6		7	2	
Wellsville,	1871	N. S. Parker,		'95	Ernest Pratt, <i>p.</i>	'98	22	28	50	4	2	6	2	1	3	4	3	4
Western Park,	1870	Miss Hattie B. Jewell,		'95	William S. Bixby, <i>p.</i>	'96	42	65	1	1	3	4	1	2	2	5	2	0
Westmoreland,	1875	J. J. Hostuttler,				28	42	70	0	0	0	0	0	0	0	0	0	0
White City,	1875	H. S. Bact,		'79	Samuel Wood, <i>p.</i>	25	33	58	0	3	1	4	0	0	0	0	0	0
White Cloud,	1867	Miss Annie Brewster,		'83	Henry E. Thayer, <i>p.</i>	11	43	54	4	3	3	6				8	2	
Wichita, Plymouth,	1885	E. D. Kimball,		'69	William A. Bosworth, <i>p.</i>	64	113	177	26	2	11	13	1	15	4	20	1	2
"	1892	Miss Sadie Ellis,		'96		28	55	83		5	13	18						
Total:						4714	8475	13189	1669	698	543	1241	135	653	416	1294	335	127

CHURCHES: *Omitted*, — Bird City; Hill City; Middle Beaver; New Harmony; Wakeman. For summaries and comparisons, see Summary, Tables. ORGANIZATION: GENERAL ASSOCIATION OF CONGREGATIONAL MINISTERS AND CHURCHES OF KANSAS.

CHURCHES.		SUNDAY SCHOOL.				BENEVOLENCE.										Home Exp.	
Place.	Superintendent.	Mon.	Av.	Fam.	Mem. bers.	Y. P. S.	For- eign.	Est'n. B'd'g.	Ch. B'd'g.	Home M.	A. M. A.	S. S.	Min. Aid.	Other.	TOTAL.	Legis. acts.	
Valeda,	J. D. Strain,	45	30	34	0	0	0	0	0	0	0	0	0	0	0	0	0
Valencia,	George Miller,	60	40	75	0	8	5	5	13	13	0	0	0	15	41	0	290
Valley Falls,	Mrs. Byron Baird,	50	30	75	0	7	5	5	13	13	0	0	0	15	45	0	233
Vienma,	Austa Cowen,	80	35	60	50	9	2	5	29	29	4	3	5	0	50	0	930
Village Creek,	J. B. Mumaw,	30	25	12	16	0	0	0	0	0	0	0	0	0	0	0	70
Walbansee,	F. J. Cooper, Jr.,	50	25	12	0	0	0	1	0	0	0	0	0	0	1	0	10
Wakarusa Valley,	Geo. S. Burt, sr.,	m200	100	85	95	60	73	5	75	75	5	3	0	10	231	0	1,020
Wakarusa,	Mrs. Clara Riggin,	m123	80	135	30	2	2	2	2	2	2	2	0	10	20	0	261
Wallace,	F. D. Gardner,	130	75	60	30	38	6	7	101	101	10	1	0	143	306	0	655
Wellington,	Calvin Dnphone,	37	25		12			2	6	6	1			2	11	0	34
Wellsville,	C. E. Hitchcock,	120	70	60	33	31	100	7	27	27	8	0	0	100	296	0	1,581
Western Park,	S. M. Brockway,	70	50	35	51	17	7	17	17	17	3	2	0	3	49	0	325
Westmoreland,	Mrs. P. N. Nash,	115	60	35	51	9	0	1	17	17	1	1	0	4	33	0	290
White City,	M. D. Weltner,	65	25	20	30	0	0	0	0	0	0	0	0	0	0	0	0
White Cloud,	R. M. Farmer,	65	48	25	20	2	0	3	5	5	2	0	0	0	12	0	257
Wichita, Plym.,	George B. Kelley,	128	65	50	36	5	22	7	9	9	4	5	6	103	21	0	600
" Fairmount,	H. W. Darling,	125	78	100	34	22	724	9	36	36	6	0	0	5	900	0	1,330
	W. H. Iseley,	100	59	30	40	53		5	20	20	2	2	0	5	85	0	605
	Total:	15185	9,700	7,509	4,085	2,348	4,515	1,971	4,033	415	487	93	1,997	14,459	0	90,376	

MAINE SUMMARY.

CHANGES from last Year-Book's list of churches: *Added*—North Deering; Steuben, *Name changed*—Dover Islr, 3d, to Stonington; Upper Stillwater, to Oldtown.
 Churches: 35 with pastors installed by council; 115 with pastors otherwise inducted; 5 with supplies; 75 vacant (including 7 supplied by licentiates, or ministers of other denominations). Total, 250.
 MINISTERS: 55 pastors installed by council; 96 pastors otherwise inducted; 5 supplies; 45 others. Total, 201.
 CHURCH MEMBERS: 6,251 males; 15,598 females. Total, 21,832, including 3,738 absent. Loss, 1.
 ADDITIONS: 579 by confession; 274 by letter. Total, 853.
 REMOVALS: 412 by death; 272 by dismissal; 185 by discipline. Total, 869.
 BAPTISMS: 160 infant; 120 adult.
 IN SABBATH SCHOOLS: 22,052; loss, 158; average, 12,816.

YOUNG PEOPLE'S SOCIETIES: Number, 169; 8,038 members. FAMILIES: 204 churches reporting (203 last year), 16,530. Loss, 251. BENEVOLENT CONTRIBUTIONS: 230 churches reporting (234 last year): Foreign, \$8,736; Education, \$905; Church Building, \$919; Home, \$10,680; A. M. A., \$4,852; Sunday School, 5883; Ministerial Aid, \$610; Other, \$20,607. Total, \$48,222. Decrease, \$13,315. BENEVOLENT LEGACIES: \$7,245. HOME EXPENDITURES: 214 churches reporting (218 last year), \$221,979; decrease, \$20,836.

ORGANIZATION: Fifteen Conferences united in a General Conference. With these are associated one church in New Brunswick and five in New Hampshire. The statistics of the five New Hampshire churches are omitted from the Maine tables, and included in their own State.

KENTUCKY.

CHURCHES.	CLERKS.	MINISTERS.	MEMBERS.						ADMITTED.			REMOVED.			BAPT.			
			City or Town.	Org.	Name.	Ord.	C'd.	Ma.	Fe.	To.	Ab.	C.	L.	To.		De.	To.	Ad.
Bethel, Campdon,	1895	Mrs. Leonora E. Doane,	'94	'93	8	13	21	0	0	1	0	1	0	4	11	15	0	1
Calaboose, Campton,	1896	Mrs. Julia Brown,	'94	'96	4	6	10	6	0	0	0	0	0	0	0	2	0	0
Carpenter,	1890	Charles C. Green, <i>p. c.</i>	'98	'98	5	5	10	0	0	0	0	0	6	0	3	3	0	0
Cliffs, Young's Creek,	1897	Samuel Sutton, <i>p.</i>	'80	'87	14	58	92	7	0	0	0	0	6	1	0	1	0	0
Combs,	1887	Mason Jones, <i>p.</i>	'92	'99	17	26	43	6	1	1	2	3	0	1	4	1	0	0
Corbin,	1889	Mark N. Sumner, <i>p.</i>	'94	'98	26	24	50	7	5	0	5	1	0	15	16	2	0	0
Evars,	1892	Mrs. Louisa Jones,	'94	'98	20	11	31	0	6	1	7	0	0	0	0	7	0	0
Fairchild, Gold Bug,	1896	J. B. Bowlin,	'89	'95	14	16	30	6	2	0	2	0	0	1	1	2	0	0
Lexington,	1890	Miss B. Willis,	'92	'96	12	15	27	1	0	0	0	0	1	6	7	0	0	
Louisville,	1877	Mrs. E. G. Harris,	'98	'97	4	9	13	1	0	0	0	1	0	0	1	0	0	0
Marsh Creek,	1890	Richard Trammel,	'80	'93	84	152	236	16	0	2	2	0	1	0	1	0	1	0
Middlefork,	1893	Melvina Cox,	'85	'98	7	11	18	3	1	0	1	1	0	2	3	0	0	0
Newport,	1876	Dr. W. W. Anderson,	'98	'97	15	26	41	4	1	0	1	2	0	0	2	0	0	0
Pleasant View,	1884	Dea. Geo. Sprout,	'91	'94	2	3	5	0	0	0	0	0	0	11	11	0	0	0
Pine Grove,	1895	Edward Lakes,			5	4	9	3	0	0	0	0	0	1	1	0	0	0
Red Ash,	1893	Will Elliott,		'95	4	6	10	0	0	0	0	0	0	0	6	6	0	0
Rockhold,	1885	Jemina Petry,			2	5	7	0	0	0	0	0	0	0	6	6	0	0
Sanders Ck., Williamsburg,	'92	Miss Mina Nickell,	'94		31	46	77	12	0	2	2	2	2	0	4	0	0	0
Tolliver,	1895	J. M. Blakely,			331	482	813	63	17	6	23	11	9	59	79	11	2	2
Williamsburg,	1881																	

Total:

Church: *Name changed*, — Goldbug to Fairchild. Loss of church members, 50; loss in Sunday schools, 75; in benevolent contributions, decrease, \$22; in home expenditures, increase \$477. ORGANIZATION: THE GENERAL ASSOCIATION OF KENTUCKY.

LOUISIANA.

CHURCHES.	CLERKS.	MINISTERS.	MEMBERS.						ADMITTED.			REMOVED.			BAPT.			
			City or Town.	Org.	Name.	Ord.	C'd.	Ma.	Fe.	To.	Ab.	C.	L.	To.		De.	To.	Ad.
Abbeville,	1885	Nicholas Melton,	'94	'94	22	46	68	7	11	2	13	1	7	8	11	6	6	6
Belle Place,	1883	Miss Mary Brussard,	'92	'92	24	45	69	0	18	9	27	1	10	11	20	15	15	15
Camp,	1892	Rev. Isaac H. Hall, <i>p.</i>	'77	'83	6	8	14		0	0	0	2	0	1	3	0	0	6
Chacaboula,	1883	Isaac H. Hall, <i>p.</i>																
China,	1893																	
Clara Springs, Alpha,	1893																	
Conrad,	1889																	
Coushatta,	1889																	
Grand Bayou, Thibodaux,	'86																	
Grappes Bluff,	1887	John E. Foster,	'84	'97	28	54	82	0	11	4	15	0	3	3	6	3	1	1
Hammond,	1886																	
Hemp Hill, Quadrat,	1889																	
Iowa,	1889																	
Jennings,	1886	Willie Wright,	'93	'96	48	62	110	9	6	5	11	1	0	0	1	4	3	3

CHURCHES.		CLERKS.		MINISTERS.		MEMBERS.			ADMITTED.			REMOVED.			BAPT.				
City or Town.	Org.	Name.	Name.	Ord.	C'd.	Ma.	Fe.	To.	Ab.	C.	L.	To.	Di.	L.	De.	To.	Ad.	Inf.	
Lake Charles,	1890																		
Lake Peigneur, Derouen,	1867	Telesphore Watson,	Homer Jones, p.	'79	'82	8	18	26		1	0	1	2	1	2	5	0	5	
Lockport, Bethlehem,	1869	John M. Taylor,	Samuel J. Wood, p.	'87	'98	13	18	31		0	1	0	3	3	22	28	0	4	
New Iberia,	1866	John Ledbetters,	Richard V. Sims, p.	'99	'98	19	152	171		8	30	0	2	1	0	3	0	5	
New Orleans, Howard,	1869	Rev. L. A. Plauving,	Laforest A. Plauving, p.	'98	'97	4	26	30		1	0	0	1	1	3	5	0	2	
" Morris Brown,	1869					92	101	193		21	16	3	19	6	3	7	16	2	10
" Central,	1872	Wilhelmine Young,	John W. Whitaker, p.	'87	'91	71	145	216		11	30	0	2	1	0	3	7	10	
" University,	1887	Rev. Geo. W. Henderson	George W. Henderson, p.	'88	'90	73	55	128		0	0	0	0	0	0	0	0	0	
Quadrade,	1890	Reuben Kirtlin,	Hampton McMillan, p.	'93	'97	11	11	22		0	0	0	0	0	0	0	0	2	
Roseland,	1889	Lettie Eusian,	Herman A. Shearer, p.	'89	'97	28	39	67		5	6	2	8	6	0	6	2	1	
Ruston,	1888					30	45	75		1	0	1	2	0	0	2	0	14	
Schriever, St. Marks,	1870	August A. Coxon,	Cyrus H. Claiborne,	'85	'98	16	27	43		10	0	0	0	0	0	0	0	16	
" Morning Star,	1871	Felix Renty,	Ephraim Smith, p.	'89	'89	20	20	40		0	0	0	0	0	0	0	0	5	
Thibodaux,	1891	William Lawless,	James E. Smith, p.	'92	'95														
Vinton,	1890																		
Walnut Hill,	1889																		
Walnut Lane,	1893																		
Welsl,	1888																		
Willhite,	1892																		
Total:						659	1074	1733		52	100	25	125	23	12	54	89	42	57

MARYLAND.

CHURCHES.		CLERKS.		MINISTERS.		MEMBERS.			ADMITTED.			REMOVED.			BAPT.				
City or Town.	Org.	Name.	Name.	Ord.	C'd.	Ma.	Fe.	To.	Ab.	C.	L.	To.	Di.	L.	De.	To.	Ad.	Inf.	
Baltimore, 1st,	1865	Monroe Snell,	Henry W. Ballantine, p. c.	'61	'94	90	136	236		4	3	7	1	1	0	2	0	7	
" 2d,	1888	H. L. Harvey,	Cyrus D. Harp, p.	'86	'99	31	52	83		10	0	10	0	9	27	35	0	4	
" Canton,	1890	Dea. Geo. Garratt,	Thomas M. Beadenkoff, p.	'86	'90	26	29	55		12	0	8	2	1	13	15	0	17	
" 4th,	1894	Oscar G. Owens,	Mark Wells, p.	'88	'95	49	57	106		12	14	26	1	1	15	18	0	37	
Frostburg,	1882	Dea. John R. Davis,	George W. Moore, p.	'89	'94	25	47	72		0	8	0	8	1	0	4	5	2	
Total:						221	321	542		57	34	25	59	5	12	59	76	2	88

CHURCHES.		SUNDAY SCHOOL.					BENEVOLENCE.					Home Exp.				
Place.	Superintendent.	Mem.	Av.	Fam.	Y. P. S. Mem. betw. 14 & 17.	For. congn.	Ed'n. Exp.	Ch. P. P. Exp.	Home A. M. P. P. Exp.	A. M. S. S. Adv.	Min. Adv.	Other.	TOTAL.	Legn. congn.	Home Exp.	
Lake Charles,						0	0	0	0	0	0	0	2	0	106	
Lake Poigneur,						0	0	0	0	0	0	0	30	0	30	
Lockport,						0	0	0	0	0	0	15	25	0	448	
New Iberia,		85	60	76	0	0	0	0	12	0	0	0	0	0	245	
N. Orleans, H'rd,	Rev. L. A. Planving,	37	17	26	0	0	0	0	1	0	0	0	0	0	0	
" M. Brown,						0	0	0	0	0	0	0	0	0	0	
" Central,	A. J. Starnes,	61	61	6	6	0	0	0	0	4	0	0	4	0	1,175	
" University,	Oscar Atwood,	102	85	0	75	3	0	3	0	27	0	0	9	0	30	
Quadrato,	Amanda Harden,	6	6	10	0	1	0	0	0	1	0	2	4	0	4	
Roseland,	Howard Bacon,	104	51	65	82	5	3	0	0	0	10	0	33	0	401	
Ruston,																
Schriever, St. M.,																
" Morning Star,						1	0	0	0	0	3	0	5	0	152	
Thibodaux,																
Vinton,																
Walnut Hill,																
Walnut Lane,																
Welsh,																
Wilhite,																
Total:		1,640	517	415	380	68	3	10	20	98	26	2	163	388	0	3,457

MARYLAND.—SUNDAY SCHOOLS AND BENEVOLENCE.

CHURCHES.		SUNDAY SCHOOL.					BENEVOLENCE.					Home Exp.				
Place.	Superintendent.	Mem.	Av.	Fam.	Y. P. S. Mem. betw. 14 & 17.	For. congn.	Ed'n. Exp.	Ch. P. P. Exp.	Home A. M. P. P. Exp.	A. M. S. S. Adv.	Min. Adv.	Other.	TOTAL.	Legn. congn.	Home Exp.	
Baltimore, 1st,	William D. Platt,	140	101	98	58	\$140	24	26	\$852	\$40	\$5	\$12	\$0	\$1,005	\$0	\$3,000
" 2d,	Jaco. E. Broadbelt,	155	104	0	50	4	0	0	7	0	0	0	4	15	0	1,251
" Canton,	H. J. Davis,	m235	113	50	45	2	2	2	20	2	16	2	5	51	0	500
" 4th,	Oscar G. Owens,	133	82	145	0	0	0	25	0	0	0	0	0	25	0	871
Frostburg,	Rev. George W. Moore,	90	70	65	0	4	0	5	24	2	13	0	12	60	0	700
Total:		783	470	358	133	156	6	39	903	44	34	14	21	1,217	0	6,923

For changes, see Table IV. of Summaries.

ASSOCIATED with New Jersey.

MAINE.

CHURCHES. City or Town.	Org.	CLERKS.		MINISTERS.		MEMBERS.					ADMITTED			REMOVED.			BAPT.		
		Name.	Name.	Ord.	C'd.	Ma.	Fe.	To.	Ab.	C.	L.	To.	Di.	L.	Pe.	To.	Ad.	Inf.	
Abbot Village,	1875	W. W. Delano,					4	7	11	2	0	0	0	0	0	0	0	0	
Acton,	1803	John Lord,		'95	'97	12	24	36	5	0	0	0	0	0	0	0	0	0	
Albany,	1861	James A. Kimball,				11	21	32	12	0	0	0	0	0	0	0	0	0	
Alfred,	1791	Dea. John M. Akers,		'85	'94	28	85	113	22	2	1	3	1	0	0	2	2	0	
Alna,	1796	Miss Alice Nelson,				4	10	14	7	0	0	0	0	0	0	0	0	0	
Amherst and Aurora,	1830	Mrs. Fannie S. Silsby,		'74	'98	19	42	61	3	3	0	3	5	1	0	6	4	0	
Andover,	1800	John L. Bailey,				24	39	63	10	0	0	5	3	0	14	19	0	0	
Ansion,	1804	Sumner Dismore,				9	11	20	5	0	0	0	0	0	0	0	0	0	
" North,	1881	Mrs. Ada Mann,				5	20	25	4	4	1	5	1	3	0	4	4	0	
Ashland,	1896	Mrs. W. L. Colburn,		'98	'98	10	35	45	9	4	1	5	1	3	0	4	4	0	
Auburn, High st.,	1826	Dea. W. A. Robinson,		'92	'92	104	246	350	50	5	3	8	7	1	0	8	5	1	
" 6th st.,	1875	Mrs. Wm. Maloon,		'98	'98	63	114	177	40	6	0	0	12	2	2	0	4	0	
" West,	1844	Mrs. Mary K. Briggs,				12	19	31	7	0	0	0	1	2	3	6	4	0	
Augusta, South,	1794	Dea. E. A. Perkins,		'90	'90	56	202	258	7	2	3	5	5	1	0	6	0	0	
" Union,	1897	E. B. Stackpole,				7	9	16	0	0	0	0	0	0	0	0	0	0	
Baldwin, East,	1821	Mrs. Lorenzo Norton,		'90	'96	11	30	41	21	1	0	1	1	0	0	1	1	0	
Bangor, 1st,	1811	James H. Crosby,		'86	'86	56	158	214	51	0	0	0	7	3	13	23	0	0	
" " "	1833	Albert E. Lamb,		'73	'81	127	297	424	87	3	6	9	9	6	1	16	2	1	
" Central,	1847	Edw. M. Blanding,		'87	'94	76	220	296	4	0	2	6	5	3	13	21	2	0	
" East,	1878	Merrick Wiley,				13	16	29	4	0	0	0	0	0	0	0	0	0	
" North,	1896	Ralph V. Morrison,				13	24	37	9	0	0	0	0	0	0	0	0	0	
Bar Harbor,	1883	Dea. William Clark,		'92	'95	14	49	63	70	0	1	1	0	0	0	0	0	0	
Bath, Winter st.,	1795	Dea. Seth T. Shippe,		'72	'84	75	199	274	4	0	5	5	9	0	0	9	0	3	
" Central,	1835	N. Gratz Jackson,		'95	'95	31	118	149	25	2	2	4	1	0	0	1	0	2	
" North,	1846	Dea. A. O. Stoddard,				12	34	46	16	0	0	0	3	0	0	3	0	0	
Belfast, 1st,	1796	Walter G. Hatch,		'79	'83	9	28	37	16	0	0	0	0	0	1	0	0	0	
Benton Falls,	1858	Miss M. E. Lunt,		'94	'98	43	92	135	23	8	3	11	1	0	0	1	5	1	
Bethel,	1790	Dea. J. U. Purington,				2	13	15	4	0	0	0	0	0	0	3	0	0	
Biddeford, 1st,	1730	John E. Staples,		'80	'98	67	188	255	50	0	2	2	8	3	7	18	0	0	
" 2d,	1805	Dea. S. J. Bassford,				13	65	76	8	0	0	0	1	4	0	5	0	0	
" Pavilion,	1857	John H. Burnham,		'92	'92	17	54	71	8	0	0	0	0	2	0	1	2	0	
Bingham,	1807	T. F. Houghton,				13	25	38	0	0	0	0	0	0	1	3	0	0	
Blanchard,	1833	Dea. C. B. Packard,		'62	'93	20	60	80	2	0	0	0	0	2	1	6	0	0	
Bluehill,	1772	Miss Lottie E. Morton,				4	7	11	2	0	0	0	0	0	0	0	0	0	
Boothbay,	1766	Dea. Daniel Dodge,				20	67	87	10	3	1	4	2	0	0	2	3	0	
" " "	1848	Mrs. G. B. Kenniston,		'74	'95	20	67	87	3	0	0	0	0	0	0	0	0	0	
Bremen, Broad Cove,	1829	John S. Fiske,		'60	'78	3	5	8	0	7	1	8	4	1	0	5	7	0	
Brewer, 1st,	1800	Edgar L. Brown,		'76	'83	61	165	256	40	4	1	5	4	1	2	0	3	2	
" South,	1843	Dea. J. W. Phillips,		'85	'93	23	62	85	20	7	1	8	1	2	0	3	2	0	
Bridgton, 1st,	1784	E. A. Littlefield,		'94	'94	31	91	122	4	4	2	6	3	3	0	6	4	1	

Bar Mills, see Buxton.

Allen's Mills, see Industry.

a East Edgcomb.

SUNDAY SCHOOLS AND BENEVOLENCE.

CHURCHES.		SUNDAY SCHOOLS.					BENEVOLENCE.										
Place.	Mem.	Av.	Fam.	Mem- bers.	For- eign.	Ed'n. B'g'g.	Ch. B'g'g.	Home M.	A.	M.	N.	Y.	Min. Aid.	Other.	TOTAL.	Legs exp.	Home Exp.
Abbot Village,	35	30	35		0	0	0	0	0	0	0	0	0	0	0	0	0
Acorn,	35	25	20	18	0	0	0	25	0	0	0	0	0	25	0	0	400
Albany,	170	65	68	50	15	4	22	40	20	0	0	0	5	53	150	0	1,100
Alfred,																	
Alna,	100	80	40		0	0	0	0	0	0	0	0	0	0	0	0	0
Amherst,	75	42	45	55	0	0	0	11	0	0	0	0	0	0	0	0	125
Andover,																	700
Anson,																	0
" Noruk,			25	30	0	0	0	5	0	0	0	0	0	0	0	0	150
Ashland,	85	60	93	35	0	0	7	0	22	0	0	0	0	0	29	0	150
Anburn, High st.,	300	185	250	105	105	0	0	209	55	0	0	0	0	253	623	0	11,550
" 6th st.,	175	180	120	77	51	0	0	23	25	0	0	0	0	150	249	0	1,300
" West,	25	14	30	0	0	0	0	6	5	0	0	0	0	0	11	25	400
" Union,	134	93	300	63	27	0	0	370	18	157	278	0	0	558	1,618	0	4,379
Augusta, South,	660	40			0	0	0	0	0	0	0	0	0	0	0	0	76
" Central,	34	23	30	34	5	0	0	7	8	0	0	0	0	2	22	0	190
Baldwin, East,	150	104	120	35	150	5	31	345	78	22	25	93	25	93	749	0	3,533
Bangor, Ist,	464	200		55	332	50	25	250	228	15	25	1,054	25	1,979	900	3,963	2,500
" Hammond st.,	300	200	300	75	311	206	5	292	274	9	0	817	0	1,914	0	4,280	
" East,	35	28		0	0	0	0	6	6	0	0	7	0	13	0	125	
" North,	65	35	37	0	0	0	0	6	0	0	0	0	0	6	0	320	
Bar Harbor,	80	63	58	46	32	0	0	22	0	5	0	7	0	65	0	2,836	
Bath, Winter st.,	165	90	140	50	483	21	51	195	98	10	14	581	0	1,453	0	3,000	
" Central,	170	95	150	80	76	2	12	198	51	6	25	112	482	0	2,500		
Belfast, Ist,	125	75	100	53	150	20	20	192	78	18	25	44	547	0	1,512	0	2,000
" North,	60	35	60	25	0	0	0	6	0	13	2	0	15	0	0	200	
Benton Falls,	30	52	25	19	0	0	0	4	0	0	0	0	0	4	0	263	
Bethel,	80	52	75	40	0	0	0	36	27	0	0	0	17	80	0	1,250	
Biddeford, 1st,	160	92	150	53	60	13	70	68	0	15	215	441	0	2,058	0	0	
" 2d,																	0
" Fay,	70	35	100	0													0
Bingham,	100	55	150	70	10	0	0	15	10	0	0	12	47	0	0	0	0
Bianchard,	55	22	50	18	5	0	0	8	0	0	0	0	13	0	0	0	133
Bluehill,	57	57	80	42	36	1	0	14	0	0	0	0	51	0	0	0	672
Boothbay,																	0
" Harbor,	137	58	120	42	0	0	0	0	0	0	0	0	45	97	0	0	1,227
Bremen,	44	25	20	3	0	0	2	1	2	0	0	12	20	0	0	0	100
Brewer, Ist,	260	115	270	78	129	6	10	91	61	0	5	53	355	0	0	0	1,950
" South,	110	88	115	73	29	0	4	38	33	4	0	56	125	0	0	0	850
Bridgton, Ist,	60	52		6				22	24	8	4	46	112	0	0	0	1,218

CHURCHES.	CITY or Town.	CLERGY.	Name.	MINISTERS.		MEMBERS.					ADMITTED.			REMOVED.			BAPT.		
				Name.	Ord.	Cvd.	Ma.	Fe.	To.	Ab.	C.	L. To.	Di.	L.	De.	To.	Ad.	Inf.	
Bridgton,	South,	1824	Dea. T. F. Kumball,	William B. Hague, p. c.	'80	'90	32	54	86	26	0	2	2	3	1	0	4	0	3
"	North,	1832	Dea. F. O. Chadbourne,	Arthur G. Fitz, p.	'75	'92	20	48	68	17	0	0	0	0	0	0	2	0	1
Bristol,		1796	Edwin J. Ervine,	Henry W. Conley, p.	'91	'98	17	44	61	9	17	2	19	2	5	0	7	16	0
Brooksville,		1793	Groves H. Cousins,	George A. French, p.	'98	'98	15	22	37	4	9	1	10	0	0	0	9	0	0
"	West,	1826	Rev. J. S. Richards,	Jehiel S. Richards, p.	'77	'97	17	40	62	30	4	3	7	2	1	0	3	4	0
Brownfield,	East,	1807	Dea. C. D. Fessenden,				18	40	58	9	0	0	0	0	0	0	0	0	0
Brownville,		1819	Dea. Geo. G. Brown,	William C. Curtis, p. c.	'88	'90	124	186	33	1	0	1	3	5	3	3	0	7	1
Brunswick,		1737	John Furbish,	Edward B. Mason, p. c.	'62	'90	50	164	223	60	2	3	5	85	2	1	0	3	69
Bucksport,		1803	Albert F. Page,	William Forsyth, p. c.	'70	'70	59	147	206	36	80	5	85	2	1	0	3	69	1
Burlington,		1827	Mrs. T. W. Porter,	Caleb L. Rotch,	'79	'98	8	28	36	48	12	1	0	0	0	0	0	0	0
Buxton,	Bar Mills,	1763	Miss Henrietta Elden,	Frank H. Baker, p.	'97	'97	15	33	48	12	1	0	0	0	0	0	0	0	0
"	Groveville,	1793	Sannuel A. Hill,	Frank H. Baker, p.	'97	'97	9	31	40	12	3	0	3	1	0	0	1	2	0
Calais,		1825	Amasa L. Clapp,	Charles G. McCully, p.	'60	'76	64	186	250	44	2	5	7	8	2	0	10	2	2
Camden,		1805	Henry J. Hemmingway,	Lewis D. Evans, p. c.	'73	'80	36	149	30	8	2	10	2	6	0	0	2	8	0
Cape Elizabeth, 1st, ^a		1734	Mrs. M. F. Flint,	Robert Lawton, p.	'95	'97	19	58	77	12	5	1	6	2	0	2	4	5	0
"	Ligonia, ^b	1839	Matthew L. Sturk,	[Dea. Timothy B. Percy, Lay.]	'91	'91	17	33	50		0	0	0	0	0	0	0	0	5
Caribon,		1869	Dea. Samuel Taylor,																
Carritank,		1887																	
Casco,		1834	Moses S. Eastman,	[B. H. Penwarden.]	'90	'90	8	13	21	7	0	0	0	0	0	0	0	0	0
Castine,		1820	Rev. J. P. Cushman,	John P. Cushman, p. c.	'60	'85	12	47	59	19	7	0	7	1	0	0	15	16	4
Cherryfield,		1853	Miss K. Burnham,	Herbert E. Lombard, p. c.	'96	'96	8	33	41		0	0	0	2	12	0	14	0	0
Cornish,		1840	Mrs. Jennie E. Pike,	[Hugh F. Graham, Lic.]	'98	'98	21	62	83	21	7	2	9	2	0	0	2	7	1
Cumberland Center,		1793	Frank H. Chase,				51	87	138	28	0	0	0	2	0	5	7	0	0
Deidham,		1844	Mrs. N. B. Turner,	Henry A. Freeman, p.	'80	'96	16	23	39	10	4	0	4	0	5	0	5	2	4
Deering,	Woodford,	1872	Willard E. Plumber,	Edwin P. Wilson, p. c.	'71	'88	100	230	320	35	6	1	7	4	4	1	9	3	4
"	Free,	1886	Edward W. Knight,	Thomas M. Davies, p.	'69	'98	21	45	66	9	5	2	7	0	4	0	4	4	4
"	North,	1898	Oliver A. Mann,		'78	'97	67	140	207	55	2	2	4	7	0	0	0	0	5
Deer Isle, 1st,		1773	Rev. S. W. Chapin,	Samuel W. Chapin, p.	'78	'97	67	140	207	55	2	2	4	7	0	0	0	7	2
"	2d,	1858	Mrs. Hattie E. Powers,				12	23	35	35	0	0	0	3	0	0	0	3	0
"	Little,	1895	Mrs. Sadie H. Eaton,				8	16	24	1	0	0	0	0	0	0	0	0	0
Denmark,		1829	Miss Clara W. Davis,				6	47	53	8	0	0	0	0	0	0	0	0	0
Dennysville,		1805	Dea. P. E. Vose,	Frank W. Snell, p.	'94	'98	20	49	69	24	0	0	0	0	0	0	0	0	0
Dexter,		1834	Mrs. Belle M. Foss,	Wallace H. Wood, p.	'98	'98	14	40	54	15	1	4	5	0	1	0	1	1	0
Dresden,	West,	1893	Mrs. Elvora Meservey,				4	16	20	2	0	0	0	0	0	0	0	0	0
Durham,		1796	Mrs. L. A. Brown,				3	8	11	2	0	0	0	0	0	0	1	2	0
East Maelias,		1826	George F. Cary,	Henry F. Harding, p.	'55	'85	22	74	96	28	2	0	2	0	2	0	2	1	0
Eastport,		1819	Samuel R. Byram,	Henry N. Pringle, p.	'94	'97	22	59	81	11	5	1	6	0	4	2	6	5	1
Edgecomb,	North,	1783	Dea. Eben Chase,				13	41	54	10	0	0	0	1	0	1	0	1	0
Ellisworth,		1721	John H. Fernald,	Andrew L. Chase, p. c.	'91	'97	18	53	71	11	2	0	2	3	1	1	5	2	0
"	Falls,	1812	William H. Brimmer,	Joseph M. Adams,	'93	'99	25	148	173	29	8	5	13	2	2	0	4	0	0
"	North,	1885	Mrs. Lizzie S. Moore,				23	49	72	13	1	14	0	4	0	4	10	0	0
"	North,	1885	Mrs. Mary W. Bates,				13	23	36	11	0	0	0	0	1	0	1	0	0

Cumberland Mills, see Westbrook. Carroll, see Springfield. Brooks, see Jackson. Broad Cove, see Bremen.

CHURCHES.	SUNDAY SCHOOL.			BENEVOLENCE.										Home Exp.		
	Place.	Mem.	Av.	Fam.	Mem- bers.	Y. P. S.	For- eign.	Ed'n.	Ch. B'p'g.	Home M.	A. M. S. S.	Min. Aid.	Other.		TOTAL.	Lea- cures.
Bridgton, South,		691	57	65	37	7	5	2	11	3	4	1	3	37	0	900
" North,	Fred N. Berry,	58	36	50	0	10	6	0	30	6	3	5	29	91	0	520
Bristol,	J. A. Chadbourne,	m69	50	55	40	15	0	0	0	0	0	0	7	7	0	705
Brooksville,	Dea. J. G. Walker, ^a	128	70	46	40	6	0	3	30	6	2	2	5	50	0	490
" West,	E. E. Mills,	37	26	36	50	0	0	0	0	0	0	0	0	38	0	1,198
Brownfield, East,	L. R. Giles,	245	103	120	58	27	0	0	30	14	0	0	45	125	0	850
Brownville,	Mrs. W. C. Curtis,	200	134	200	30	191	0	0	119	81	19	22	608	1,043	0	3,483
Bucksport,	Wilnot B. Mitchell,	135	78	100	30	56	0	0	56	0	0	0	50	162	0	1,700
Burlington,	B. P. Bloodet,	40	36	40	30	0	0	0	1	0	0	0	3	4	0	150
Buxton, Bar M's,	Rev. F. H. Baker,	50	30	120	15	0	2	2	13	0	0	0	0	17	0	545
" Grove's,	Mrs. C. H. Webster,	49	30	20	25	0	0	2	14	0	0	0	0	16	0	220
Calais,	John D. Bates,	235	141	140	68	431	0	15	190	59	57	14	43	800	0	2,500
Camden,	Rev. T. E. Brastow, Rockport,	150	95	100	100	37	0	0	49	0	45	0	49	180	0	1,500
C. Elizabeth, 1st,	Dea. Charles Lovvitt,	100	75	175	75	20	0	0	40	30	0	0	10	100	0	900
" Lagonia,	Thomas Binson,	69	50	48	36	5	0	0	0	5	0	0	4	14	0	240
Carleton,	[No school.]															
Carritunk,																
Casco,	Mark L. Leach,	40	35	50	25	0	0	0	5	0	0	0	0	5	0	250
Cashine,	Dea. Alfred F. Adams,	118	73	63	202	249	15	3	12	35	5	1	72	292	100	1,962
Cherryfield,	Miss Margaret C. Hunter,	130	90	28	0	6	0	0	0	0	0	0	27	33	0	938
Coruish,	Willis Warren,	75	50	25	60	0	10	9	0	0	0	0	5	33	0	800
Cumbarland,	W. H. Rowe,	m200	93	125	33	25	0	0	54	36	0	0	20	135	0	1,400
Deerham,	H. P. Barrill,	30	25	25	33	1	0	1	2	0	0	0	0	4	0	150
Deerham, W'ford,	William B. Johnson,	429	220	265	111	125	20	0	410	270	20	0	74	919	0	3,745
" Free,	W. T. E. Jackson, D. Centre,	m110	61	75	40	0	0	8	12	0	8	0	0	28	0	0
" North,	Charles Jackson,	45	30	30	0	3	4	3	9	5	3	0	13	40	0	950
Deer Isle, 1st,	E. Allen Greene,	m240	128	150	74	0	0	0	0	0	0	0	0	0	0	0
" 2d,	William E. Powers,	35	24	45	32	0	0	0	0	0	0	0	0	0	0	142
" Little,	Silas H. Hardy,	50	25	25	0	6	0	0	3	0	0	0	0	3	0	84
Denmark,	Dea. Edwin Pingree,	35	20	70	35	8	0	0	11	3	0	0	0	22	0	508
Dennysville,	William R. Allan,	48	38	65	28	25	0	1	0	28	0	3	0	60	0	500
Dexter,	Augustus Cummings,	39	30	35	37	0	0	0	13	0	0	0	0	13	0	400
Dresden,	Mrs. Nina Trussell,	28	15	30	14	0	0	0	6	0	0	0	0	6	0	337
Durham,	Mrs. Laura A. Brown,	140	96	60	40	0	0	0	33	0	0	0	0	33	0	1,100
East Machias,	George F. Cary,	131	83	84	75	17	5	7	35	17	6	2	15	101	0	1,077
Edgecomb,	Fremon A. Bibles,	40	28	33	32	0	0	0	4	0	0	0	6	10	0	361
Edgcomb,	Dea. Ebon Chase,	80	49	100	95	40	10	9	94	16	6	6	0	181	0	745
Elliot,	Albert D. Rowe,	175	84	175	0	66	0	0	37	18	10	0	0	131	0	1,500
Ellsworth,	F. A. Coombs,	150	81	195	108	0	0	0	0	3	0	0	14	17	0	875
" Falls,	Dea. A. J. Richardson,	31			40	0	0	1	0	0	2	0	10	24	0	90
" North,	Charles Fuller,															

^a And L. C. Roberts.

CHURCHES.	CITY or TOWN.	ORG.	CLERKS.		MINISTERS.		MEMBERS.				ADMITTED			REMOVED.			BAPT.		
			Name.	Name.	Name.	Ord.	Ma.	Fe.	To.	Ab.	C.	L.	To.	Di.	L.	De.	To.	Ad.	Inf.
Falmouth, 1st,	West,	1754	Dea. D. W. Lunt,	Irving A. Flint, p.	'95	17	57	74	15	8	4	12	2	1	0	3	5	0	
"	"	1830	B. F. Lunt,	William H. Haskell, p.	'63	'69	20	40	60	11	1	0	3	0	3	0	6	1	
Farmington, 1st,	Falls,	1814	Dea. W. G. Mallett,	Edwin R. Smith, p.	'92	'95	56	158	214	80	1	5	6	5	0	6	1	2	
"	"	1850	Mrs. Julia G. Brown,	George A. Merrill, p.	'97	'97	8	23	31	26	0	0	0	1	2	0	0	0	
Fort Fairfield,		1844	Herman Knight,	Earl B. Wood, p.	'97	'98	40	75	115	26	0	0	0	1	2	0	3	0	
Foxcroft and Dover,		1822	Dea. C. H. B. Woodbury, D.	Norman McKinnon, p.	'94	'96	124	238	362	58	15	7	22	7	1	0	8	15	
Frankfort,		1851	Miss S. L. Pierce,	Charles P. Marshall, p. c.	'98	'97	3	27	30	12	0	0	0	1	0	0	0	0	
Freedom,		1858	Miss S. E. Perley,	Edwin C. Brown, p.	'90	'92	21	44	65	14	0	0	0	0	0	0	0	0	
"	South,	1789	Rev. E. C. Brown,	George H. Woodward, p.	'97	'96	33	103	136	39	0	1	2	4	0	6	0	5	
"	"	1857	Miss Stella L. Soule,	Ernest Hamlin Abbott, p. c.	'97	'96	17	56	73	28	0	0	0	1	0	1	0	0	
Fryeburg,		1775	Mrs. T. L. Eastman,	J. Langdon Quimby, p. c.	'92	'92	38	131	169	46	0	0	0	2	0	0	2	0	
Gardiner,	South,	1835	Dea. Fred B. Dingley,	Alfred L. Struthers, p.	'90	'94	24	68	92	19	2	0	2	2	0	0	2	1	
"	"	1883	Dea. C. H. Capen,	Thomas W. Harwood, p.	'98	'98	15	43	58	23	0	2	2	0	3	0	3	0	
Garland,		1810	Miss Sarah A. Curtis,	George W. Reynolds, p. c.	'80	'87	87	207	294	16	2	3	5	6	2	0	8	2	
Gilead,		1818	Wm. F. Peabody,	Herbert L. McCann, p.	'94	'99	30	50	80	16	1	1	2	4	3	3	10	0	
Gorham,		1750	Benj. F. Whitney,	Evellyn J. Prescott, p.	'78	'99	18	32	50	7	5	0	5	2	0	0	2	4	
Gray,		1803	Dea. A. W. Merrill,	John R. Beardman, p. c.	'98	'98	22	82	104	1	0	6	6	1	0	0	1	0	
Greenville,		1790	Miss Annie F. Page,	David E. French, p.	'85	'89	31	82	113	40	4	1	5	3	1	0	4	3	
Hallowell,		1817	Mrs. Sarah B. Willey,	Elijah Kellogg, p.	'44	'80	21	40	61	20	0	0	0	3	1	0	4	0	
Hampden,	Center,	1733	William C. Eaton,	Arthur G. Fitz, p.	'75	'92	17	32	47	9	1	5	6	2	0	0	2	1	
Harrison,		1826	Mrs. J. P. Blake,	Joseph G. W. Herold, p.	'85	'99	16	31	49	14	0	2	0	0	1	0	1	0	
Hiram,		1826	Mrs. J. P. Hubbard,	Henry A. Freeman, p.	'80	'96	33	55	92	17	2	0	2	0	2	1	3	2	
Holden,		1828	George C. Wiswell,	William B. Keniston, p.	'91	'95	13	11	24	4	0	1	1	2	0	0	2	0	
Holton,		1833	Mrs. Geo. B. Page,	William C. Adams, p.	'97	'98	37	80	117	10	7	0	7	1	2	0	3	7	
Industry, Allen's Mills,		1808	William L. Kackliff,	Frank S. Dolliff, p. c.	'92	'93	34	51	85	27	0	0	0	0	0	0	0	0	
Island Falls,		1859	Miss Alice C. Sewall,	Frederick Newport, p.	'83	'98	37	71	108	9	0	2	2	4	0	0	4	0	
Isle au Haut,		1857	Mrs. Eley C. Turnel,	George A. Lockwood, p. c.	'70	'79	36	87	123	18	1	0	2	0	0	11	0	0	
Isle au Haut,		1880	Mrs. M. M. Newton,	Henry A. Merrill, p.	'77	'96	11	26	37	13	0	0	1	3	0	0	3	1	
Jackson,		1812	Everett E. Morton,	Henry A. Merrill, p.	'77	'96	17	49	66	13	0	0	0	2	0	0	2	0	
Jackson and Brooks,		1882	Dea. C. L. Smith,	Henry V. Emmons, p.	'60	'90	4	19	23	4	2	0	0	0	0	0	4	0	
Jonesboro',	South,	1877	Mrs. E. R. Peasley,	George M. Howe, p. c.	'74	'84	105	229	334	60	11	4	15	7	6	1	14	4	
Jonesport,		1834	Dea. Benj. F. Higgins,	George A. Mills, p.	'96	'98	8	33	41	3	0	0	0	0	7	0	7	0	
Kenduskeag,		1826	Dea. Emery Andrews,	Charles S. Wilder, p.	'90	'94	31	81	112	6	0	0	3	0	0	3	3	0	
Kennebunk,		1730	Miss Bertha S. Smith,	Caleb L. Kitch,	'79	'98	3	18	21	6	0	0	0	1	0	0	3	0	
Kennebunkport, 1st,		1838	Mrs. Dana G. Stone,	Frenchboro, see Long Island.															
"	South,	1714	Mrs. Dana G. Walker,	Groverville, see Buxton.															
Kittery Point,		1765	Mrs. Geo. F. Shapleigh,																
Lebanon Center,		1854	Frederick B. Sands,																
Lewiston,		1795	W. H. P. Emery,																
Limerick,		1789	Dea. J. F. Pillsbury,																
Limington,		1831	Dea. D. W. Ballantyne,																
Lincoln,																			

Ligonis, see Cape Elizabeth.

Groverville, see Buxton.

Frenchboro, see Long Island.

CHURCHES.	CITY or TOWN.	Org.	CLERKS.		MINISTERS.		MEMBERS.					ADMITTED.			REMOVED.			BAPT.	
			Name.	Name.	Name.	Ord.	C'd.	Ma.	Fe.	To.	Ab.	C.	L. To.	Di.	L.	De.	To.	Ad.	Inf.
Litchfield Corners,		1811	Asa P. Smith,		Sarkis A. Apraham, p.	'96	'99	21	35	56	21	0	0	0	0	0	0	0	0
Long Island, Frenchboro,		1889	Wm. A. Van Norden,		Charles S. Young, p.	'90	'97	30	68	98	21	0	0	0	0	0	0	0	0
Lovell Centre,		1798	Joseph F. Stearns,		J. Edward Newton, p.	'90	'98	19	50	69	15	0	0	0	0	0	0	0	0
Lyman,		1801	Cyrus W. Murphy, a		Charles D. Crane, p.	'74	'94	59	134	213	30	2	5	2	2	0	0	3	7
Machias,		1782	Warren Hill,		John A. Lawrence, p.	'94	'97	31	40	80	31	0	0	0	0	0	0	0	1
Machiasport,		1831	Mrs. M. L. Sanborn,		Thomas S. Lewis, p.	'89	'98	47	82	129	25	2	3	5	2	0	0	2	0
Madison,		1826	Dea. Frank Dinsmore,		Thomas B. Hat, p.	'96	'96	10	28	38	3	3	6	1	0	0	0	1	4
" East, W. Cornville,		'58	Mark Hobart,			'96	'96	15	40	55	11	0	0	0	0	0	0	7	0
Marshfield, Machias,		1871	Mrs. Dayton W. Smith,					9	7	16	0	0	0	0	0	0	0	0	0
Masardis,		1877	Mrs. Lillian Sawyer,					30	74	104	40	2	4	6	0	0	0	0	0
Mechanic Falls,		1840	Dea. C. A. Foster,		Charles W. Fisher, p.	'45	'98	18	30	48	22	0	0	0	0	0	0	0	0
Medway,		1890	Mrs. A. M. Dasey,		James A. Jones, p.	'77	'86	6	25	31	16	0	0	0	0	0	0	0	0
Mercer,		1822	D. G. Wood,					7	18	25	7	0	0	0	0	0	0	0	0
Milford,		1885	Mrs. E. M. Libby,					6	25	31	16	0	0	0	0	0	0	0	0
Milloway, N. E.,		1846	Dea. E. H. Balkam,		Thomas D. McLean, p.	'93	'97	43	96	139	22	0	1	1	0	0	0	0	0
Minot, Auburn,		1791	Dea. J. E. Washburn,		William J. Buchanan,	'95	'98	21	51	72	22	0	1	1	0	0	0	0	0
" West,		1802	Miss M. D. Barrows,		Charles W. Fisher,	'95	'98	5	16	21	11	0	0	0	0	0	0	0	0
Monmouth,		1853	Dea. H. S. Bent,		George E. Woodman, Jr., p.	'88	'98	30	43	73	31	5	0	3	3	1	3	0	4
Monson,		1821	Rev. F. W. Barker,		Gustavus B. Hescok, p.	'89	'98	39	52	91	31	5	0	5	2	2	0	4	5
Mount Desert, Somesville,		1876	Rev. F. W. Barker,		Franklin W. Barker, p.	'95	'95	6	17	23	8	0	0	0	0	0	0	0	0
New Gloucester,		1844	Dea. Joel P. Huston,		Ralbert B. Mathews, p. c.	'93	'94	42	107	149	39	2	0	0	0	0	0	0	0
New Portland, North,		1801	Miss Martha Sykes,		[Gilbert H. Bachelet, Lic.]	'97	'97	14	35	49	4	0	4	2	1	0	3	1	0
Newcastle, 2d,		1801	Mrs. Kate L. Luce,		Henry H. Noyes, p.	'94	'98	60	115	175	26	2	4	6	3	2	0	0	5
Newfield, West,		1765	Rev. H. H. Noyes,		George F. Wright, p.	'75	'98	3	4	7	3	0	0	0	0	0	0	0	0
New Sweden,		1869	Mrs. Georgia B. Luce,		George F. Wright, p.	'75	'98	10	11	21	21	8	1	9	0	0	0	0	5
New Vineyard,		1889	Charles E. Gordon,		George A. Merrill, p.	'97	'97	30	47	67	22	0	0	0	0	0	0	9	10
Norridgewock,		1801	Lars P. Larson,		Olof P. Fogelin, p.	'86	'86	23	19	42	0	2	0	2	0	0	0	0	0
Northfield,		1882	Mrs. Kate L. Luce,		William L. Nuttall, p.	'94	'97	15	29	42	6	0	1	1	0	0	0	1	0
North Yarmouth,		1828	Dea. Horatio N. Page,		James A. Jones, p. c.	'77	'86	54	63	87	24	0	0	0	0	1	2	0	0
Norway 1st, N. Lake,		1806	Dea. N. S. Shurtleff,		W. Henry McFride, p.	'87	'98	38	48	86	19	0	0	6	6	2	0	0	0
" 2d,		1803	E. F. C. Greene,		Bates S. Rideout, p.	'87	'88	8	26	34	0	0	0	0	0	0	0	0	0
Olamou,		1853	Dea. Horace Sanborn,		Bates S. Rideout, p.	'87	'87	38	111	149	30	1	2	3	0	0	0	0	0
Oldtown,		1890	Mrs. E. A. McPheters,					2	10	12	0	0	0	0	0	0	0	0	0
" Stillwater,		1854	Dea. J. H. Morrison,		William Williams,	'90	'98	15	45	60	31	0	0	0	0	0	0	2	1
Orland,		1859	Mrs. W. H. Woodard,		Pearley J. Robinson, p.	'82	'90	1	16	17	8	0	0	2	2	1	0	0	0
Orono,		1870	Miss C. L. Buck,		William Forsyth, p.	'70	'76	8	35	43	43	1	0	1	3	2	2	7	1
Orrington, East,		1828	A. M. Shaw,		Pearley J. Robinson, p.	'82	'89	28	74	102	43	0	0	0	0	0	0	0	0
Oxford,		1824	Miss Ruth A. George,		[B. H. Penwarden,]	'89	'89	15	45	60	15	1	0	1	0	0	0	0	0
Parsonsfield, North,		1797	Samanet G. Spurr,		[William J. Buchanan,]	'98	'98	14	31	45	1	1	1	2	0	0	0	0	0
		1826	C. F. Starbird,			'98	'98	8	17	25	7	0	0	0	1	1	0	0	0
		1795	H. G. O. Smith,			'98	'98	2	1	3	0	0	0	0	0	0	0	0	0

Mount Desert, see *at*so Tremont.

a. *At*ewive.

CHURCHES.	CITY OR TOWN.	CLERKS.	MINISTERS.	MEMBERS.					ADMITTED.			REMOVED.			BAPT.		
				Ma.	Fc.	To.	Ab.	C.	L.	To.	Di.	L.	De.	To.	Ad.	Inf.	
Patten,		Dea. Leroy Miles,	[George E. Lake, Lic.] 1	'99	16	40	56	1	5	0	5	0	2	0	2	0	0
Pembroke,		Dea. B. A. Campbell,			8	8	8	1	0	0	0	0	2	0	0	0	0
Perry,		Everett Cook,			12	37	49	0	0	0	0	0	0	0	0	0	0
Phillips,		Miss Cora E. Wheeler,		'98	8	32	40	14	0	1	0	0	0	0	0	0	0
Phelpsburg,		F. S. Bowker,		'61	'93	11	52	63	22	0	0	0	0	10	10	0	0
Pittston,		William G. Wade, p.		'69	'97	13	28	41	4	19	6	25	1	0	0	1	19
Poland,		Roger Lapham,			7	10	4	4	0	0	0	0	0	0	0	0	0
Portland, 2d parish,		Dea. F. A. Pulsifer,			131	358	489	10	4	14	9	1	11	10	1	10	1
" High st.,		C. E. Leach,		'87	'94	33	358	489	10	4	14	9	1	11	10	1	10
" Fourth,		Dea. Horatio Staples,		'59	'66	70	231	301	6	9	0	0	0	4	0	4	0
" Bethel,		Miss Lucy Henston,		'96	'96	8	21	201	6	9	0	0	0	0	0	0	0
" State st.,		Rev. F. Southworth,		'57	'65	44	58	102	0	7	0	7	1	0	2	3	3
" St. Lawrence,		Dea. E. P. Oxnard,		'55	'93	37	262	379	50	3	7	8	11	0	19	1	2
" West,		S. H. Thompson,		'66	'71	82	218	300	54	8	0	10	0	1	0	1	5
" Willishton,		Frederic B. Jordan,		'82	'94	34	81	115	15	10	1	11	2	0	3	5	10
" Beth'lm Mis'n, Secord,		Geo. F. Libby, m. d.,		'60	'98	115	276	391	24	0	0	0	0	3	0	12	0
Pownal,		John W. Johnson,		'94	'96	13	22	35	11	7	2	9	0	0	3	3	0
Presque Isle,		A. Mitchell, E.N. Yarmouth		'88	'93	7	28	35	15	0	0	0	0	0	0	3	0
Princeton,		Rev. Chas. Harbutt, p.		'88	'93	24	69	93	17	8	0	8	0	0	0	0	5
Red Beach,		Mrs. Nellie Mercier,			15	46	61	9	4	0	4	0	1	0	1	4	1
Richmond,		Mrs. Henry Poore,		'98	4	20	24	3	0	0	0	0	1	0	1	0	0
Robinson,		Mrs. E. C. T. Sturtevant,			10	49	59	17	4	0	4	2	1	1	4	4	0
Rockland,		Miss Alice G. Briggs,		'98	10	28	38	16	2	0	2	0	0	0	2	1	0
Rockport,		Dea. L. F. Starrett,		'95	'95	21	130	151	25	4	0	4	2	2	0	4	4
Rumford Point,		Miss V. Mabel Young,			4	28	32	7	0	0	0	0	0	0	1	1	0
Saco,		J. K. Elliot,		'94	'93	11	26	37	8	0	0	0	0	0	0	0	0
Sandy Point,		Miss Ada L. Hill,		'94	'93	44	138	182	50	1	2	3	6	6	0	12	0
Sauford,		Mrs. Frank Harriman,		'89	'94	50	118	168	19	11	1	12	4	1	0	5	9
Scarboro,		Miss E. M. Emery,			9	9	9	4	0	0	0	0	0	0	0	0	0
Searsport, 1st,		Mrs. E. M. A. Moulton,		'66	'94	33	46	79	29	0	0	1	1	0	2	3	1
" 2d,		George B. Libby,		'83	'95	24	83	107	29	0	0	0	3	1	0	4	0
Sebago,		Miss L. W. Edwards,		'83	'92	5	21	26	4	6	0	6	0	0	0	0	5
Skowhegan,		Miss M. E. Parke, Park		'85	'90	7	28	35	5	0	0	1	0	0	0	1	0
Solton,		Miss Clara S. Dilke,		'81	'81	38	75	113	26	1	1	2	1	3	0	4	1
South Berwick,		Isaac Cushman,		'95	'95	60	154	214	66	2	1	3	3	1	0	4	2
South Paris,		George N. Page,		'66	'96	18	29	47	6	1	0	1	2	4	7	5	4
South Portland,		Rev. George Lewis,		'96	'96	30	104	134	20	7	0	7	3	0	0	3	6
Springfield,		Frank A. Shurtleff,		'65	'74	59	130	189	47	0	0	0	0	0	0	2	3
Standish,		Mrs. L. B. Proctor,		'97	'99	20	27	47	0	0	0	0	0	0	0	0	0
" Sebago Lake,		Miss A. F. Reed, No. Lee,		'93	'98	6	25	31	12	0	0	0	1	0	0	1	0
		Mrs. E. F. Boothby,		'93	'98	4	24	28	3	0	0	0	0	0	0	2	0
		Mrs. N. E. Sawyer,		'93	'98	3	5	8	3	0	0	2	0	0	0	0	0

Stillwater, see Oldtown.
Southwest Harbor, see Tremont.
Somerville, see Mt. Desert.

CITY OF TOWN.	CHURCHES.	CLERKS.	MINISTERS.	Ord.	MEMBERS.				ADMITTED.			REMOVED.			BAPT.		
					C. U.	M. A.	F.	T.	Ab.	C.	L.	To.	Di.	L.	De.	To.	Ad.
Steuhen,	1898	Mrs. G. H. Cleaves,	Archibald Cullen, <i>p.</i>	'98	1	14	15	1	0	17	17	1	0	2	0	0	0
Stoneham, East,	1895	Fred H. Bartlett,			24	27	51	3	0	3	3	0	0	0	0	3	0
Stoughton,	1889	R. Y. Stinson,	Richard B. Mills, <i>p.</i>	'89	16	40	56	0	0	0	1	2	0	3	0	0	0
Strong,	1810	Mrs. F. C. Worthley,	Parris E. Miller, <i>p.</i>	'95	18	28	46	1	0	1	3	3	0	6	1	0	0
Sunder, East,	1802	Sharon Robinson,			25	53	78	7	0	4	4	0	0	0	0	0	0
Sweden,	1817																
Temple,	1805	Dea. H. L. Sampson,	John R. Wilson, <i>p.</i>	'95	24	46	70	20	2	2	1	0	0	1	2	0	0
The Forks,	1895	Charles E. Ball,	[William L. Jennings, <i>Lic.</i>]	'98	10	16	26	1	0	2	2	0	1	0	1	0	0
Thomaston,	1809	Henry M. Gardner,	Clayton D. Boothby, <i>p. c.</i>	'94	19	92	111	31	0	0	0	2	0	5	7	0	0
Topsheld,	1861																
Topsham,	1789	Miss A. M. Drinkwater,			8	51	59	0	3	3	3	1	3	0	4	0	0
Tremont, Southw't Harbor,	1792	Miss M. A. Carroll,	George H. Hefflon, <i>p.</i>	'96	33	54	87	0	2	2	2	2	3	0	5	0	0
Turner,	1803	Dea. H. F. Dresser,			41	59	100	19	2	3	3	0	0	0	2	1	0
Union, South,	1803	A. E. Williams,	Henry M. Perkins, <i>p.</i>	'72	24	63	87	14	3	5	8	2	2	0	4	3	1
Upton,	1861	Mrs. Bennett Morse,			6	14	20	7	0	0	0	0	0	0	0	2	0
Vauceboro,	1891	Miss M. M. Campbell,															
Vassalboro,	1818	Miss A. H. Snell,	Charles F. Sargent,	'86	0	9	9	3	0	0	0	0	0	0	0	0	0
" Adams Memorial,	1883	Miss Georgia Lancaster,	Charles F. Sargent,	'86	14	32	46	0	3	3	3	0	1	0	1	0	0
Veazie,	1838	Miss Clara L. Davis,			15	32	47	0	0	0	0	0	0	0	0	0	0
Waldoboro,	1807	Dea. E. Trowbridge,	Hugh MacCallum, <i>p.</i>	'97	21	71	92	25	4	0	4	2	0	0	2	4	0
Warren,	1828	Miss Clara V. Hosmer,	Edward R. Stearns, <i>p. c.</i>	'92	53	104	157	47	5	4	9	6	0	1	7	4	3
Washington, Stickey Corner,	1817	William A. Humes,			1	6	7	1	6	7	0	0	0	0	0	0	0
Waterford, 1st,	1799	Mrs. A. B. Wilkins,	Trueman S. Perry, <i>p.</i>	'73	15	34	49	3	0	2	2	3	2	0	3	2	0
" North,	1865	Harry W. Saunders,	Alex'r P. McDonald, <i>p.</i>	'94	21	30	51	6	1	1	1	1	1	1	1	1	0
Waterville,	1828	A. M. Kemnitz,	Edward L. Marsh, <i>p. c.</i>	'93	86	191	277	12	9	21	5	2	0	7	6	2	0
Weld,	1809	Dea. T. H. Frye,			4	11	15	7	0	0	0	0	0	0	0	0	0
Wells, 1st,	1701	John W. Hubbard,	Nelson M. Bailey, <i>p.</i>	'61	23	44	67	15	0	5	5	2	0	6	8	0	0
" 2d,	1831	Mrs. S. O. Goodwin, Ems,	William H. Teel, <i>p.</i>	'68	23	57	80	22	4	1	5	2	7	0	9	4	0
Westbrook,	1832	Dea. H. P. Murch,	Silas N. Adams, <i>p. c.</i>	'82	93	128	187	35	3	3	4	0	0	4	0	1	0
" Cumberland Mills,	1869	Dea. James Graham,	William G. Mann, <i>p. c.</i>	'82	111	198	309	33	33	38	41	5	2	0	7	28	1
Whiting,	1833	Mrs. C. A. Chase,	Frank W. Snell, <i>p.</i>	'94	9	28	37	12	2	0	2	1	0	0	1	2	0
Whitneyville,	1836	Mrs. Lucy R. Pope,			6	19	25	8	0	0	0	1	0	1	2	0	0
Wilton,	1818	H. S. Houghton,	F. Arthur Sauborn, <i>p. c.</i>	'92	28	61	89	34	3	2	5	0	1	0	1	3	0
Windham Center,	1743	Thomas Varney,	James E. Atkins, <i>p. c.</i>	'85	15	45	69	6	2	0	2	2	0	0	2	0	0
Winslow,	1828	George W. Patterson,	Thomas P. Williams, <i>p.</i>	'79	21	54	75	21	0	0	0	1	0	0	1	0	1
Wintthrop,	1820	Mrs. H. N. Abbott,			1	14	15	5	0	0	0	2	0	0	2	0	0
Wintthrop,	1776	Miss Louise Benjamin,	Robert R. Morson, <i>p.</i>	'98	32	70	102	40	0	0	0	3	0	3	0	0	1
Wiscasset,	1773	Silas L. Young,			12	49	61	20	3	0	0	3	0	3	0	0	0
Woolwich, West,	1765	Dea. L. F. Stinson,	Isaiah B. Conley, <i>p.</i>	'96	19	57	76	20	3	0	3	4	5	3	12	3	0
Yarmouth,	1730	Rev. M. S. Harwell,			70	189	259	48	5	0	5	0	6	5	0	11	2
York, 1st, Village,	1673	Mrs. A. C. E. McIntyre,			14	34	68	17	0	0	0	2	0	0	2	0	0
" 2d, Corner,	1732	Dea. J. H. Moody,	Andrew L. Chase, <i>p.</i>	'91	7	26	33	7	26	33	0	1	0	0	1	0	0

Woodford, see Deering.

SUMMARY ON page 173.

CHURCHES.	SUNDAY SCHOOL.	BENEVOLENCE.														
		Mem.	Av.	Fam.	Mem- bers.	Y. P. S.	For- eign.	Ed'n. FV'U.	Ch. FV'U.	Home M.	A. M. S. S.	Mid. Aid.	Other.	Total.	Leg- acies.	Home Exp.
Stonewh.	Rev. A. Cullens,†	75	45	250	0	0	5	0	0	0	4	0	0	14	0	582
Stonewh., East,	Edwin E. Allen,	m100	64	70	65	0	0	3	10	0	0	0	0	13	0	350
Stonington,	R. Y. Stinson,	40	25	50	33	0	0	0	9	0	0	0	5	14	0	600
Strong,	Mrs. F. C. Worthley,	m75	50	42	20	0	0	0	11	0	0	0	0	11	0	480
Sumner, East,	W. H. Eastman,	m75	50	42	46	105	0	5	30	5	0	0	11	161	0	480
Sweden,	Herbert L. Staples,	34	30	42	22	0	0	2	10	0	0	0	0	12	0	0
Temple,	C. E. Ball,	37	21	30	0	0	0	5	5	30	5	5	49	130	0	1,435
The Forks,	George H. Gardiner,	120	52	125	26	26	5	5	5	30	5	5	49	130	0	1,435
Thompson,																
Topsfield,																
Topsham,																
Tremont,	Dea. E. L. Higgins,†	85	80	150	30	3	0	0	0	0	0	0	0	0	0	1,012
Turner,	N. C. Drismore,	80	53	75	30	20	0	0	24	15	0	0	0	59	0	800
Union,	Palmer Ryan,	m125	45	45	73	2	0	0	12	0	0	0	35	49	0	681
Union, South,																
Upton,																
Vanceboro,	Rev. E. J. Prescott,	25	14	35	0	0	0	2	0	0	0	0	0	2	0	158
Vassalboro,	Fred M. Allen,	26	0	26	0	0	0	3	5	0	0	0	0	8	0	100
Adams Mem.,	John F. Towle,	55	42	35	0	0	0	0	20	6	0	0	0	20	0	450
Veazie,	Dea. D. W. Potter,	63	33	61	0	14	1	0	15	10	1	0	0	41	0	437
Waldoboro,	Moses R. Spear,	111	33	150	65	17	2	2	27	6	2	1	16	73	0	1,133
Warren,																
Washington,																
Washington, Ist,	William H. Hersey,	30	23	60	0	9	0	0	5	0	0	0	0	1	0	510
Washington, North,	Harry W. Saunders,	60	33	50	25	0	0	0	5	0	0	0	0	5	0	700
Waterville,	Hartwell W. Pollard,	212	120	150	58	64	8	8	200	27	10	0	17	374	0	2,700
Wald,	[Union school.]															
Wells, Ist,	W. U. Littlefield,	51	25	70	34	6	0	0	4	0	0	0	29	30	0	708
Wells, 2d,	Miss Helen Lindsay,	75	50	65	28	43	10	0	6	4	4	0	68	135	0	750
Westbrook,	Arthur W. Kieker,	329	165	175	102	67	8	9	42	40	6	11	35	218	0	2,431
Whiting,	Hugh A. Craige,	m503	250	330	95	157	105	60	246	94	19	15	130	826	0	2,624
Whitneyville,	Mrs. C. A. Chase,	80	50	30	37	0	0	0	10	0	0	0	0	10	0	440
Willton,	George A. Palmer,	m146	83	60	50	17	0	3	2	2	2	0	9	9	0	275
Windham,	D. T. Hathorn,	m65	25	45	15	18	10	0	14	10	15	0	26	71	100	886
Winslow,	Walter N. Harlow, So. W.	30	35	45	15	0	0	0	23	5	0	0	5	33	0	713
Winterport,	Miss Julia V. Patterson,															
Winthrop,	F. W. Haley,	85	55	90	0	0	0	0	0	0	0	0	0	0	0	900
Wisasset,	J. M. Towle,	55	40	50	12	0	0	0	10	0	0	0	32	42	0	900
Woolwich,	Miss Jessie Jackson,	287	109	28	50	7	0	0	31	6	0	0	6	53	0	670
Yarmouth,	L. J. Brookings,	287	109	28	50	7	0	0	31	6	0	0	6	53	0	670
York, Ist, Village,	Thomas Brewer,	75	45	90	37	0	0	0	33	35	0	0	30	157	0	2,100
York, 2d,	Miss M. O. Barrell, Y. Corner,	28	20	30	22	5	0	0	0	21	0	0	16	35	0	1,450
York, 2d,	Dea. J. H. Moody,	28	20	30	22	5	0	0	0	22	0	0	16	35	0	1,450

α And Alva Bleh, Tremont.

MARYLAND, on pages 176-77

SUNDAY SCHOOLS AND BENEVOLENCE.

CHURCHES.	SUNDAY SCHOOL.		BENEVOLENCE.										Totals.	Legis. Exp.	Home Exp.			
	Place.	Mem.	Av.	Fam.	Mem. bers.	For. eigh.	Ed'n. P-d'g.	Ch. P-d'g.	Home M.	A. M.	S. S.	Min. Aid.				Other.		
Abington, North,	255	110	150	35	\$141	\$6	\$5	\$70	\$20	\$20	\$5	\$5	\$35	\$0	\$302	\$0	1,927	
Acton, South,	118	70	100	53	0	0	0	0	0	0	0	0	30	0	117	0	1,150	
Adams,	85	59	100	45	25	3	5	35	10	5	4	4	29	0	77	0	5,000	
Agawam,	104	63	70	50	41	0	7	0	7	0	0	0	150	0	446	0	6,590	
Amesbury,	600	430	350	0	148	13	0	135	13	14	0	0	7	0	250	0	800	
Amherst, Ist,	53	34	52	20	52	12	16	13	13	14	0	0	35	0	250	0	1,152	
Amherst, 2d,	125	94	98	82	95	30	6	39	14	37	0	67	101	0	713	0	3,531	
Andover, South,	265	172	300	42	316	6	9	130	75	6	0	0	72	0	213	0	3,807	
Arlington,	138	81	120	60	50	13	4	38	16	15	38	0	0	0	838	0	3,807	
Ashburnham, Ist,	216	144	250	107	413	18	37	243	34	15	0	0	0	0	55	0	1,000	
Ashburnham, North,	154	74	100	74	16	0	2	2	37	0	0	0	45	0	130	0	0	
Ashby,	189	112	120	86	104	20	12	121	67	20	11	21	21	0	376	0	1,450	
Ashfield,	160	108	90	69	200	8	7	190	16	52	0	65	538	0	1,230	0	1,230	
Ashland,	m. 37	247	265	119	732	78	67	703	488	42	0	348	2,518	0	3,785	0	3,785	
Athol,	90	50	90	41	109	0	0	73	74	0	0	0	0	0	262	0	1,450	
Attleboro',	262	180	200	114	100	54	33	186	71	22	0	0	136	0	602	0	2,880	
Auburn,	130	90	65	100	151	39	68	172	87	40	25	218	800	0	1,100	0	1,100	
Barnstable, W.,	48	30	67	0	766	90	0	621	138	29	27	39	1,719	0	506	0	506	
Barre,	310	185	250	90	194	63	60	142	78	60	32	480	1,109	0	4,234	0	4,234	
Becket, Center,	128	90	150	44	0	0	0	0	23	25	0	21	101	0	1,400	0	1,400	
Belmont, North,	111	66	100	63	18	0	14	0	31	36	16	0	77	0	294	0	1,202	
Belchertown,	155	74	77	74	24	25	15	10	83	25	9	10	112	355	100	1,100	1,100	
Beverly,	125	75	125	35	80	17	10	83	25	8	11	0	21	78	0	1,070	0	1,070
Beverly, South,	100	50	100	40	16	12	0	10	8	0	0	0	123	519	0	2,000	0	2,000
Beverly, West,	315	176	220	118	167	0	65	160	69	0	0	2	705	4,612	0	3,078	0	3,078
Beverly, North,	478	247	400	95	273	47	65	247	66	37	2	0	43	210	0	1,079	0	1,079
Beverly, South,	125	73	86	41	75	0	0	59	0	3	0	13	98	0	1,803	0	1,803	
Beverly, West,	116	55	87	48	23	0	0	40	5	16	0	51	119	0	700	0	700	
Beverly, North,	85	35	80	44	22	0	0	15	5	12	0	10	69	0	578	0	578	
Beverly, South,	88	69	50	23	5	0	0	15	5	12	0	10	69	0	578	0	578	
Beverly, West,	60	10	110	48	10	2	2	41	2	2	0	10	69	0	788	0	1,750	
Beverly, North,	145	60	110	51	389	21	20	174	173	11	0	0	0	2	0	304	0	304
Beverly, South,	35	31	25	0	0	0	0	0	0	0	0	0	15	82	0	1,800	0	1,800
Beverly, West,	81	59	40	0	31	6	0	18	12	0	0	0	118	327	0	1,800	0	1,800
Beverly, North,	193	147	140	64	125	0	0	69	10	5	0	0	118	327	0	1,800	0	1,800
Beverly, South,	195	187	140	70	51	0	0	22	22	32	0	3	130	130	0	1,268	0	1,268

CHURCHES.	CLERGY.	MINISTERS.	MEMBERS.				ADMITTED.			REMOVED.			BAPT.						
			City or Town.	Org.	Name.	C'd.	Ma.	Fe.	To.	Ab.	C.	L.		To.	Di.	L.	De.	To.	Ad.
Belmont, Waverley,	1865	Robert C. Clans,	72	'83	27	48	75	16	3	3	6	0	0	0	0	0	0	0	0
Berkley,	1737	Dea. Rollin H. Babbitt,	'95	'94	26	53	73	14	1	1	2	0	5	0	5	0	1	0	0
Berlin,	1779	William S. Eager,	'85	'86	25	54	75	23	0	0	3	2	0	4	0	0	0	0	0
Bernardston,	1824	Dea. Heury Slate,	'85	'88	25	42	67	10	0	0	2	3	2	0	2	0	0	0	0
Beverly, North,	1715	Charles S. Brown,	'97	'98	19	45	62	7	0	0	0	0	1	0	1	0	0	0	0
"	1802	Louis H. Baker,	'93	'93	35	315	450	30	5	0	12	7	1	0	8	4	3	0	0
"	1837	William A. Lafavour,]	'99	66	168	234	44	0	0	2	1	0	6	0	0	0	0	0
Billerica,	1829	Rev. Daniel W. Hardy,	'74	'93	31	35	86	9	2	0	2	1	0	0	1	0	0	0	0
Blackstone,	1841	Calvin H. Lee,	'98	'98	13	29	42	8	2	4	6	0	2	0	2	1	3	3	0
"	1735	Arthur Westberg,	'96	'96	9	5	14	0	0	0	2	0	0	0	0	0	0	0	0
Blandford, 1st,	1891	Charles B. Hayden,	'96	'96	24	62	86	20	0	2	2	4	0	0	4	0	4	0	0
"	1893	Mrs. Emeline C. Pease,	'96	'96	8	33	41	3	2	0	2	0	4	0	4	0	2	0	0
Boston, Charlestown,	1632	Garther Bates,	'65	'86	36	114	150	87	4	2	6	3	4	24	31	1	0	0	0
"	1829	John A. Pease,	'65	'86	27	462	683	0	13	26	39	17	12	0	29	2	2	2	2
"	1808	J. Converse Gray,	'63	'84	227	459	683	75	11	17	28	10	8	2	20	0	12	1	12
"	1809	William D. Brigham,	'63	'88	327	524	851	200	0	9	19	28	9	6	5	20	2	1	1
"	1800	William E. Swift,	'63	'88	327	524	851	200	0	9	19	28	9	6	5	20	2	1	1
"	1822	Charles W. Jones,	'80	'86	161	300	521	0	0	9	19	28	9	6	5	20	2	1	1
"	1823	Dea. W. B. Bancroft,	'80	'86	161	300	521	0	0	9	19	28	9	6	5	20	2	1	1
"	1827	Miss T. Burnham,	'88	'88	425	778	1203	415	27	25	52	3	53	0	56	8	15	7	7
"	1827	Elbra S. Barker,	'87	'91	76	164	240	41	5	9	14	1	1	0	2	0	0	0	0
"	1827	Dea. Fred M. Swan,	'77	'90	66	147	213	41	5	1	6	2	3	0	5	3	0	0	0
"	1833	Louis E. Sweelaud,	'92	'98	85	280	365	0	3	4	7	12	25	9	46	3	9	7	7
"	1834	James S. Barrows,	'42	'42	119	249	368	36	2	4	6	9	7	0	16	0	3	9	9
"	1835	Thos. H. Russell, 2d,	'61	'93	70	175	245	0	0	13	13	2	7	0	9	0	2	1	3
"	1835	Edward W. Schuerech,	'91	'93	55	131	186	26	4	9	13	2	3	1	6	1	3	0	0
"	1836	J. Willard Brown,	'75	'99	113	237	410	181	37	8	45	7	6	0	13	15	36	3	3
"	1842	Sanford Keith,	'63	'71	129	225	354	0	7	8	15	11	8	7	26	7	2	2	2
"	1845	Charles P. Loring,	'60	'63	142	296	438	0	13	17	30	5	10	0	15	0	0	0	0
"	1853	James H. Dodge,	'94	'94	194	424	618	115	27	19	46	8	26	2	36	3	20	3	20
"	1857	T. Franklin Currier,	'90	'94	110	288	368	86	18	14	32	2	2	6	2	6	2	6	2
"	1859	Dea. Herbert Tucker,	'81	'81	34	75	109	23	3	0	3	4	6	0	10	1	1	1	1
"	1867	Charles H. Crockett,	'58	'72	131	325	456	17	12	33	45	1	16	32	3	13	3	13	3
"	1869	George W. Basford,	'78	'81	144	322	466	130	20	4	24	2	18	2	22	4	13	13	13
"	1870	Chas. H. W. Wood,	'72	'75	135	280	415	35	3	10	3	10	3	10	0	13	2	9	9
"	1876	Miss Susan Smith,	'75	'79	21	47	68	1	0	1	0	1	7	0	8	0	1	0	0
"	1879	Boylston, Ja. Plain,	'79	'88	82	186	268	78	16	3	19	2	8	0	10	2	3	3	3
"	1881	John A. Gustafson,	'98	'98	62	153	215	15	21	3	24	0	5	2	7	0	2	2	2
"	1885	Julius Rade,	'95	'94	22	35	57	7	9	0	9	1	1	5	7	0	0	0	0
"	1886	James E. Ball,	'83	'83	95	122	240	362	40	14	26	3	9	0	12	8	9	9	9
"	1888	Henry N. Marr,	'82	'82	99	35	93	128	20	2	3	5	0	6	0	0	0	0	0

^a Percy H. Epler, assistant p., '98, '98. ^b William S. Keceley, '85, '91, and Charles H. Washburn, '85, '98, assoc. pastors.

CHURCHES.		SUNDAY SCHOOL.						BENEVOLENCE.									
Place.	Superintendent.	Mem.	Av.	Fam.	Y. P. S. Mem- bers.	For- eign.	Ed'n. B'g'g.	Ch. B'g'g.	Home M.	A. M. A.	S. S. F. S.	Min. Aid.	Other.	Total.	Legs. cves.	Home Exp.	
Belmont,	Harrie E. Carpenter,	115	70	70	59	14	0	0	30	0	0	0	0	44	0	1,550	
Berkley,	Miss Endora M. Allen,	65	35	46	16	21	8	0	5	26	6	0	13	79	0	1,025	
Berlin,	Charles M. Sawyer,	104	61	46	38	0	0	0	8	0	5	0	0	15	0	900	
Bernardston,	Alonzo Alford,	85	35	51	18	43	10	7	28	8	6	14	25	141	0	800	
Beverly, North,	Charles S. Brown,	193	113	83	83												
" Dane st.,	James H. Moulton,	619	408	400	238	615	78	48	432	217	85	30	505	2,010	0	5,200	
" Wash'ton st.,	Samuel Cole,	298	135	260	72	37	10	10	50	23	10	0	300	440	67	2,000	
Billerica,	John E. Bull,	125	77	54	40	69	4	0	28	47	11	4	20	183	0	1,225	
Blackstone,	Calvin H. Lee,	85	50	75	77	27	5	0	32	9	13	0	20	106	0	725	
" Millville,	Frank L. Carlson,	15	12	40	4	0	0	2	0	3	0	0	0	5	0	105	
Blandford, Ist,	Miss L. Belle Tiffany,	96	36	40	29	88	5	6	34	20	3	4	13	173	0	4,000	
" North,	H. L. Pease,	73	50	50	31	5	0	2	9	0	0	0	3	19	0	383	
Boston, Ch'st'n,	Henry Brower,	90	67	70	25	105	0	0	61	24	0	0	0	190	0	2,000	
" Old South,	Nathan B. Day,	407	173	407	8,872	675	229	8,933	798	381	0	0	10,719	30,667	0	8,983	
" 2d, Dorch'r,	William Q. Wales,	970	424	575	185	3,016	1,087	311	3,537	890	173	35	420	9,529	0	8,983	
" Park st.,	Frank W. Wyman,	276	179	192	340	2,378	0	0	1,400	0	0	0	1,238	5,016	0	11,723	
" Union,	Albert S. Baker,	1,004	515	600	131	1,222	82	85	849	390	142	0	541	3,311	9,400	8,750	
" Phillips, South	Rev. Percy H. Epler,	498	273	300	193	41	0	0	352	30	15	0	798	1,737	0	8,190	
Brighton,	Harriett S. Conant,	374	222	300	147	445	86	89	1,307	5	16	0	1,018	1,473	0	6,316	
" Village, Dorc.	William F. Murphy,	262	209	139	147	290	0	0	307	78	44	0	86	840	0	6,461	
" Wind'p, C'n,	William G. Swan,	372	262	400	75	218	33	33	419	67	15	0	45	830	200	4,423	
" Eliot, Rox'b.,	Clarence T. Moorar,	329	258	210	130	906	20	0	1,234	7	18	0	104	2,289	0	7,753	
" Central,	Alexander C. Proudh,	75	45	45	2,500	0	270	3,736	454	640	0	0	1,077	8,617	0	3,595	
" W. Roxbury,	C. H. Hunter,	233	148	238	60	305	13	8	385	170	5	8	77	371	0	5,800	
" Maye'k, East,	George B. Graf,	441	250	350	107	6	2	2	106	3	4	0	56	179	0	1,484	
" Mt. Vernon,	Dea. Elmer H. Allen,	210	125	270	107	2,332	0	31	1,484	140	0	15	254	1,316	0	10,000	
" Shawmut,	J. E. Warren,	685	515	515	139	1,220	74	47	469	390	13	0	0	2,433	0	9,021	
" Jamaica Pl.,	J. Wesley Farmer,	460	333	450	200	805	160	197	685	312	174	0	150	2,148	0	6,413	
" Inman's, Rox.	Imman'l. Fox,	521	337	250	116	795	117	152	1,623	215	0	0	455	3,357	0	7,912	
" Neponset,	Harry G. Dixon,	195	111	125	58	27	25	22	96	15	18	0	39	242	0	1,281	
" Pilg'm, Doech.	Ernest L. Miller,	543	382	442	224	432	21	15	706	26	16	32	219	1,607	0	10,136	
" Highland, Rox.	Charles L. Ziegler,	583	323	300	120	447	20	10	452	33	45	5	65	1,077	0	5,002	
" Walnut av., R.	Frank O. Whitney,	411	288	300	108	535	117	79	2,713	145	28	0	0	3,617	0	9,058	
" Olivet,	A. M. Clement,	140	64	75	20	0	0	0	10	0	3	0	10	25	0	1,039	
" Boylston, J. P.	Sylvester R. Crocker,	419	183	300	75	198	28	19	115	48	18	0	336	762	0	3,481	
" Seward,	J. E. Friberg,	260	0	0	0	0	0	0	0	0	0	0	0	290	0	2,838	
" North,	Rev. Morten Olsen,	25	12	45	0	0	0	0	3	0	0	0	59	62	0	997	
" Allston,	Harvey W. Walker,	390	180	300	130	813	99	29	1,114	117	12	36	250	2,470	0	7,100	
" Harvard,	Frank B. Sherman,	196	147	147	66	0	13	0	29	12	0	38	0	92	0	0	

CHURCHES.		CLERKS.		MINISTERS.		MEMBERS.					ADMITTED.			REMOVED.			BAPT.		
City or Town.	Org.	Name.	Name.	Name.	Ord.	C.†.	Ma.	Fc.	To.	Ab.	C.	L.	To.	Pl.	L.	De.	To.	Ad.	Inf.
Boston, Central,	1888	John W. Duthie,	Perley B. Davis, p.	'92	'92	43	83	123	15	15	4	7	11	4	4	4	12	0	6
" Seamen's,	1888	Mrs. M. J. Derby,	Sylvester S. Nickerson, p. c.	'76	'88	50	16	66	0	0	0	0	0	2	2	18	22	0	0
" Roslindale,	1890	Dea. Henry H. Cole,	Richard B. Grover, p.	'81	'91	60	140	200	30	7	7	14	7	0	6	2	10	3	9
" St. Mark's,	1885	Mrs. L. Foy,				5	12	17	0	4	3	7	0	0	0	0	0	0	1
" Baker, E. Boston,	1887	A. J. Page,	James C. Young, p. c.	'91	'97	16	53	69	1	13	3	18	1	2	0	0	3	3	17
Boxboro, West Acton,	1784	A. W. Wetherbee,	William C. Martyn, p. c.	'98	'98	18	28	46	13	0	0	1	7	0	8	0	0	0	0
" "	1702	John W. Parkhurst,	Emery L. Bradford, p. c.	'68	'92	32	31	123	31	0	5	5	1	0	0	6	0	0	0
" West,	1736	W. H. Anderson,	Charles L. Hubbard, p. c.	'68	'78	25	45	71	8	4	0	2	0	2	0	0	2	1	0
Boylston, Center,	1743	Mrs. Charles Eray,	Samuel B. Cooper, p.	'87	'98	45	85	134	50	1	3	4	3	4	0	0	7	1	1
Braintree, Ist,	1707	Dea. Arza B. Keith,	Alfred A. Ellsworth, p. c.	'62	'85	41	130	171	30	1	3	4	6	1	0	7	0	5	0
" "	1829	Frank A. Reed,	Elbas F. H. Crathern, p.	'86	'96	24	63	87	12	0	0	0	2	2	0	4	0	0	0
Bridgewater,	1821	Charles P. Simnot,	Elbert S. Porter, p. c.	'83	'89	91	172	263	66	7	18	25	5	8	0	13	1	2	2
" "	1836	Mrs. T. C. Wilbur, B.,	Ira A. Smith, p.	'82	'96	12	25	37	13	0	3	3	0	0	0	0	0	0	0
" Scotland,	1724	Dea. Edward B. Brown,	Robert J. Kyle, p. c.	'85	'93	31	57	82	24	0	1	1	0	0	0	1	0	1	1
Brimfield,	1740	Warren Tirrell,	Alan Hudson, p. c.	'77	'90	141	282	424	21	11	12	23	3	4	0	7	6	7	0
Brockton, Ist,	1857	Rutus P. Keith,	Albert F. Pierce, p. c.	'72	'97	191	408	549	76	18	18	36	7	18	6	31	14	7	0
" South,	1850	Minot W. Niles,	Andrew W. Archibald, p. c.	'92	'97	126	170	246	0	13	0	13	2	9	3	14	0	12	0
" Porter,	1850	Dea. William Allen,	John E. Johnson, p. c.	'89	'96	25	45	70	0	3	1	4	1	0	0	1	0	3	3
" Special, Campello,	1879	James T. McCaughey,	Robert L. Rae, p. c.	'89	'96	25	57	82	2	7	4	11	1	0	0	1	2	3	3
" Waldo,	1893	L. Sandford Triboun,	Edwin L. Noble, p. c.	'96	'97	17	15	32	1	5	0	5	0	1	0	1	2	3	1
" Wendell av.,	1897	Thomas Torous,	[Sebastian] D. Turner, <i>Metb</i>	'93	'97	34	97	131	39	0	0	0	0	2	0	0	2	0	1
" Lincoln,	1897	Miss M. Ella Gibson,	Edward B. Blanchard, p. c.	'92	'95	214	468	682	75	12	21	33	10	2	0	0	12	0	0
Brookfield,	1755	Edward Sharp,	Reuben Thomas, p. c. a	'90	'75	214	468	682	75	12	21	33	10	2	0	0	12	0	0
Brookline, Harvard,	1844	R. W. W. Hastings,	Harris G. Hale, p. c.	'91	'96	50	64	94	1	0	28	28	1	0	0	0	1	0	3
" Leyden,	1893	Dea. H. L. Warfield,	Edward A. Robinson, p.	'83	'98	50	103	153	33	13	0	2	2	3	0	7	0	0	3
Buckland,	1785	Dea. Samuel Sewall,	Austin Dodge, p.	'66	'95	19	35	51	19	1	2	3	2	1	0	3	0	0	1
Burlington,	1735	Charles F. Stratton,	Alex'r McKenzie, p. c. b	'61	'67	255	592	847	17	19	31	10	13	0	13	0	23	4	8
Cambridge, Ist,	1633	E. Sidney Berry,	Deuben A. Beard, p. c.	'79	'97	109	291	400	138	12	19	31	10	13	0	13	0	23	4
" Prospect st.,	1827	John F. Eaton,	Daniel Evans, p. c.	'91	'99	155	294	449	10	6	16	5	7	0	12	7	0	7	9
" North av.,	1857	Dea. Daniel Coolidge,	Frank E. Ramsdell, p. c.	'91	'96	226	402	628	101	22	33	40	14	17	36	7	30	8	3
" Pilgrim,	1865	Dea. Abijah R. Buck,	Charles M. Carpenter, p.	'90	'93	34	58	92	0	0	0	0	0	2	4	7	13	0	13
" Wood Memorial,	1872	Harry Abbott,	A. Herbert Arnes, p.	'89	'98	19	34	53	13	0	0	0	0	2	6	0	0	2	0
" Hope,	1890	Abner Morse,	Washington H. Forbes, p	'81	'97	15	32	47	10	5	0	5	3	0	0	0	0	5	0
Canton,	1828	Herbert P. Dutton,	William R. Joyshin, p.	'64	'96	20	39	59	12	3	0	3	0	0	5	0	0	5	0
Carlisle,	1781	Theron M. Cole,	Lyman Whiting, p.	'43	'89	20	39	59	12	3	0	3	0	0	5	0	0	5	0
Carver, North,	1788	Dea. John N. Smead,	George O. Jenness, p.	'61	'96	16	48	64	23	4	1	5	1	0	0	0	1	3	0
Charleston, Ist,	1845	Mrs. E. J. W. Spencer,	Daniel W. Richardson, p.	'62	'96	23	56	79	19	3	0	3	4	1	0	0	1	3	0
" East,	1761	L. S. Atwood,	Robert W. Dumbur, p. c.	'99	'98	20	48	68	14	4	1	5	2	3	0	0	5	2	3
Charlton,	1720	Dea. Charles H. Holt,																	
Chatham,	1824	Oliver D. Sewall, asst. p.																	
Chelmsford, North,	1824	Byfield, see Newbury.																	

† Bradford see Haverhill. † Leonora S. Parker, asst. p., 38, '86. † Charlestown, see Boston.
 † Campello, see Barnstable. † Centreville, see Barnstable.

CHURCHES.		SUNDAY SCHOOL.										BENEVOLENCE.										Home Exp.	
Place.	Superintendent.	Mem.	Av.	Fam.	Y. P. S.	For- eign.	Ed'n.	Ch.	Home.	A. M.	S. S.	Min. Aid.	Other.	TOTAL.	Loca. ches.	Home Exp.							
Chelmsford, Cent'l	Samuel Hagerman,	167	70	78	82	87	0	18	20	40	0	0	0	165	0	1,561							
Chelsea, Ist.	Arthur C. Stone,	6,608	378	406	114	670	10	0	29	28	55	75	756	1,623	0	6,281							
" " Cent'al,	George H. Dunham,	1,032	511		353	302	18	15	914	62	3	13	0	1,327	0	10,055							
" " 3d,	Richard Burrus,	328	192		24	24	0	3	12	12	8	0	152	211	0	2,960							
Chester, Ist.	Rev. E. C. Haynes,	30	18	22	0	0	0	0	5	2	3	0	1	14	0	310							
" " 2d,	B. C. Bliss,	180	80	91	57	10	0	0	67	0	2	0	55	134	0	1,024							
Chesterfield,	William H. Baker,	90	42	125	35	41	0	5	9	3	0	4	25	87	0	900							
Chicopee, Ist.	Rev. C. G. Burnham,	65	44	42	0	0	0	0	0	0	0	0	0	0	0	300							
" " 2d, Falls,	Glinton A. Wood,	186	121	140	30	135	40	26	277	62	29	4	23	148	0	1,320							
" " 3d,	M. H. Mosman,	135	77	100	45	100	0	17	80	5	18	589	474	1,283	0	2,850							
Clinton,	Charles D. Copp,	540	318	325	104	298	150	16	245	43	17	0	873	1,702	0	3,000							
" " German,	Rev. Frank C. F. Scherff,	115	80	70	10	0	0	0	12	9	8	0	5	34	0	26,729							
Cohasset,	Philander Bates,	140	80	125	73	164	15	6	121	13	19	0	29	367	0	450							
" " Beechwood,	Rev. Frank Park,	110	45	90	40	0	0	5	10	0	0	0	2	17	0	2,960							
Coleraine,	L. Griswold, Griswoldville,	64	22	84	25	25	1	4	13	7	6	1	7	64	0	400							
Concord,	Charles H. Towle,	210	123	200	65	430	23	12	282	35	26	10	189	1,487	0	925							
Conway,	Dea. Edward W. Hamilton,	160	93	100	55	81	22	26	42	53	17	6	152	390	0	17,538							
Cummington,	Mrs. Sarah Streeter,	179	79	65	25	8	4	3	14	7	5	0	32	73	0	1,668							
" " West,	A. N. Hubbard,	30	20	36	20	0	0	0	10	0	0	0	40	50	0	1,000							
Dakota,	Payson E. Little,	401	232	275	189	2,170	1,303	149	2,039	512	146	174	756	7,255	0	3,846							
Dana,	Forrest A. Hicks, Nichevauag,	27	30	35	22	0	0	0	12	0	0	0	0	12	0	3,500							
Danvers Center,	Edward A. H. Grover,	280	120	180	46	116	17	12	54	230	39	0	25	493	0	255							
" " Maple st.,	John S. Leary,	483	342	300	296	605	201	85	384	225	106	16	594	2,216	0	1,875							
Dartmouth, So.,	E. B. Sturtevant,	75	35	100	70	5	4	3	5	4	2	0	20	43	0	3,737							
Deatham,	James Y. Noyes,	205	142	185	83	748	139	68	809	158	98	61	236	2,317	0	1,325							
Deerfield, South,	Rev. Edw. O. Grisbrook,	139	81	125	48	66	14	29	50	85	9	28	0	291	0	3,963							
" " "	John T. Greenough,	52	30	50	18	28	3	0	16	44	3	0	6	100	0	1,393							
Dennis, South,	Andrew J. Hersey,	70	34	76	18	0	0	0	0	0	0	0	2	31	0	850							
" " Union,	Nathan A. Howes,	95	58	50	60	5	0	0	8	0	0	0	10	23	0	740							
Dighton, North,	George A. Clark,	71	38	41	23	88	0	0	10	0	4	0	141	213	0	750							
Douglas,	Mrs. Laura E. Balcome,	50	40	35	36	36	0	0	20	0	0	0	2	58	0	900							
" " East,	Walter E. Harris,	100	60	125	58	89	6	8	43	27	12	2	29	216	0	350							
Dover,	George L. Howe,	60	35	49	34	7	0	0	21	0	0	0	0	28	0	2,325							
Draut, Ist.	Dea. Charles L. Hodge,	162	80	150	28	6	2	1	2	2	4	1	0	18	0	419							
" " Central,	Calvin Richardson,	213	127	70	42	15	0	0	6	7	0	0	13	41	500	828							
Dunstable,	Miss Sarah J. Baker,	166	59	70	82	13	2	0	4	2	12	0	24	57	0	1,615							
Duxbury,	George A. Glover,	110	50	30	46	10	20	0	21	33	3	0	82	308	0	1,325							
E. Bridgewater,	Miss Sarah B. Higgins,	92	50	105	45	51	6	0	21	0	0	0	75	159	0	1,116							
Easthampton, Ist.	Chas. W. Leach, Matfield,	87	54	4	54	4	7	4	4	7	3	3	37	69	0	1,300							
" " "	L. E. Parsons,	314	149	200	71	151	62	57	155	97	0	0	125	712	900	2,857							

CHURCHES.	CITY OR TOWN.	ORG.	CLERKS.		MINISTERS.				MEMBERS.			ADMITTED.			REMOVED.			BAPT.		
			Name.	Name.	Name.	Ord.	C'd.	Ma.	Fe.	To.	Ab.	C.	L.	To.	Di.	L.	De.	To.	Ad.	Inf.
Easthampton,	Payson,	1852	Charles H. Johnson,		Charles H. Hamlin, <i>p. c.</i>	'76	'85	125	345	470	75	24	4	28	12	5	0	17	6	6
East Longmeadow,		1829	Arthur G. Crane,		Harry C. McKnight, <i>p. c.</i>	'85	'98	34	57	91	20	1	3	4	3	4	0	7	1	4
Easton, Center,	North,	1725	Dea. E. B. Hayward, ^a		Augustus H. Fuller, <i>p. c.</i>	'78	'92	52	109	161	24	0	6	3	3	1	0	4	0	2
"	"	1885	William Borg,		Lambert T. Lindholm, <i>p. c.</i>	'98	'98	16	14	30	1	3	0	0	0	1	2	3	6	0
Edgartown,		1642	Theo. Whimpenney,		James Ladd, <i>p. c.</i>	'85	'98	20	50	70	11	0	0	0	0	1	0	1	0	0
Egremont,	South,	1816	Roscoe C. Taft, ^b		Bruce W. Cronmiller, <i>Pres</i>	'93	'96	28	63	91	0	0	0	0	0	1	0	1	0	0
Enfield,		1789	H. H. Barbour,		George H. Hubbard, <i>p. c.</i>	'84	'96	72	143	215	40	3	2	5	7	3	12	0	2	0
Essex,		1832	Rev. J. W. Brownville,		John W. Brownville, <i>p. c.</i>	'73	'92	36	99	135	12	11	3	14	5	1	0	6	9	1
Everett, 1st,		1683	Rufus Choate,		William L. Sweet, <i>p. c.</i>	'87	'97	148	262	410	65	19	30	43	6	7	0	13	10	15
"		1848	Franklin Pierce,		Richard H. McGown, <i>p. c.</i>	'82	'95	20	26	46	11	2	0	2	0	2	0	2	1	0
"	Courtland st.,	1891	Dea. Geo. R. F. Nichols,		Aquila Webb, <i>p. c.</i>	'99	'99	45	89	134	22	8	2	10	3	8	1	12	2	0
"	Mystic Side,	1895	George H. Wood,		William H. Brodhead, <i>p. c.</i>	'79	'97	77	88	115	14	3	3	6	4	2	0	6	2	3
Fairhaven,		1794	Trucker Damon, jr.,		William W. Adams, <i>p. c.</i>	'63	'93	197	399	596	75	50	6	57	7	5	0	12	6	35
Fall River, 1st,		1816	James W. Brigham,		William Knight, <i>p. c.</i>	'86	'97	197	399	596	75	50	6	57	7	5	0	12	6	35
"	Central,	1842	Walter E. Tripp,		Payson W. Lyman, <i>p. c.</i>	'71	'88	18	74	92	25	5	0	5	1	0	0	1	3	1
"	Fowler,	1874	Joseph M. Adam,		Samuel P. Rondreau, <i>p. c.</i>	'92	'96	25	34	59	9	3	0	3	1	2	0	3	2	6
"	French,	1886	Dea. Joseph Lewin,		Henry G. Megathlin, <i>p. c.</i>	'96	'96	17	48	65	14	7	1	8	0	25	25	3	4	4
"	Broadway,	1894	Dea. Seba A. Holton,		Eddy T. Pitts, <i>p. c.</i>	'82	'98	38	104	142	35	0	0	0	6	5	0	11	0	0
Falmouth, 1st,		1708	Dea. W. W. Eldridge,					9	21	30	9	0	0	0	1	0	0	1	0	0
"	East,	1821	Dea. Jas. M. Withcull,																	
"	North,	1833	John B. Fisher,		Ezra N. Smith, <i>p. c.</i>	'72	'90	15	33	48	7	0	0	0	5	2	0	7	0	0
"	Waquoit,	1849	Mrs. John W. Bowles,																	
"	Woods Holl,	1880	George A. Hitchcock,		Eddy T. Pitts,	'82	'98	14	31	43	16	2	0	2	1	0	0	1	0	0
Fitchburg, Calvinist,		1768	Frank C. Hoyt,		William O. Conrad, <i>p. c.</i>	'84	'99	159	379	436	126	12	5	7	5	7	22	34	0	6
"	Rollstone,	1868	Paul A. Gast,		S. Hermann Schwab, <i>p. c.</i>	'80	'88	20	57	77	10	5	1	6	1	0	0	1	1	17
"	German,	1889	Evald Remgren,		John Axelsson, <i>p. c.</i>	'91	'97	43	71	114	9	10	14	24	1	14	5	20	0	7
"	Swedish,	1892	Horace Carpenter,		James W. Flagg, <i>p. c.</i>	'82	'93	67	197	274	56	4	5	9	6	4	3	13	4	0
Foxboro',		1779	Dea. J. E. Eastman,		Lucius R. Eastman, <i>p. c.</i>	'62	'71	38	123	169	25	7	2	12	2	1	6	4	0	2
Frammingham,		1701	Dea. J. E. Johnson,																	
"	Saxonville,	1853	Fred L. Oakes,		Frederick E. Emrich, <i>p. c.</i>	'75	'89	138	257	395	60	11	13	14	8	5	1	14	1	4
"	South,	1873	Dea. J. H. Baker,		Isiah W. Sneath, <i>p. c.</i>	'84	'99	86	242	328	78	11	2	13	9	8	0	17	6	11
Franklin, 1st,		1738	Gilbert M. Nichols,		William F. Warren, <i>p. c.</i>	'78	'97	8	15	23	4	0	4	4	0	1	0	1	0	0
Freetown,		1807	H. H. Smith, W. G.,		Burton S. Gilman, <i>p. c.</i>	'97	'97	135	278	413	42	20	14	34	3	9	0	12	16	0
Garretts,		1786	Mrs. H. H. Noyes,		Frank P. Estabrook, <i>p. c.</i>	'33	'98	30	100	130	30	3	0	3	1	6	0	7	3	2
Gardner,	1st,	1752	Dea. Henry Hilliard,		C. Julian Tubhill, <i>p. c.</i>	'94	'95	32	78	110	0	0	0	2	3	0	5	0	1	1
"	Memorial,	1894	Mrs. L. E. S. Moore,		William H. Dowden, <i>p. c.</i>	'63	'98	12	20	32	5	3	2	5	0	2	0	2	2	1
Gill,		1866	Arthur M. Wilkins,		Temple Cudler, <i>p. c.</i>	'61	'95	23	35	58	10	11	12	1	0	0	1	8	4	3
Gloucester, West,		1716	John J. Pew,		Rufus P. Hibbard, <i>p. c.</i>	'68	'88	82	248	330	32	4	1	5	4	2	0	6	4	3
"	Trinity,	1829	Francis Reid,		Frank H. Reed, <i>p. c.</i>	'86	'85	40	81	121	32	2	2	2	4	0	2	0	2	2
"	Lanesville,	1830																		

Florence, see Northampton. Gilbertville, see Hardwick.
 c Edwin A. Buck, asst. pastor, '54, '97. Fording Hills, see Agawam.

CHURCHES.	SUNDAY SCHOOL.				BENEVOLENCE.										Totals.	Lega- cies.	Home Exp.
	Place.	Mem.	Av.	Fam.	Y. P. S. Mem- bers.	For- eign.	Ed'n. Frd'g.	Ch. Frd'g.	Home M.	A. M. A.	S. S. A.	Min. Aid.	Other.				
Eastham' n, P'n.	290	149	200	97	369	24	40	327	135	11	18	192	1,116	963	3,520		
E. Longmeadow.	122	82	65	60	34	4	3	29	6	9	2	17	104	0	1,126		
Easton.	280	173	225	96	150	10	17	77	40	23	7	11	335	0	1,660		
" S., North.	110	90	10	20	24	0	0	0	0	0	0	0	24	0	452		
Edgartown, South.	60	38	52	25	0	0	0	0	0	0	0	0	0	0	775		
Egremont, South.	95	46	60	46	18	6	9	8	11	6	0	10	68	0	1,689		
Enfield.	278	151	150	135	165	142	28	171	166	10	13	92	777	0	577		
Erving.	128	76	120	30	2	0	0	10	5	0	0	8	25	0	1,650		
Essex.	161	95	132	76	11	0	0	12	49	0	0	202	274	0	1,650		
Everett, Ist.	m189	660	400	195	108	7	16	62	25	0	9	148	375	200	5,163		
" Courland, st.	156	106	30	38	3	0	0	10	0	0	0	2	15	0	617		
" Mystic Side.	275	168	183	32	67	7	1	29	7	17	1	4	133	0	1,861		
Fairhaven.	139	88	150	30	50	0	0	36	0	0	0	5	91	0	2,000		
Fall River, Ist.	300	197	210	186	355	1,155	74	3,674	52	63	0	2,725	8,098	0	5,970		
" Cent'l.	m810	490	450	90	1,275	84	77	3,280	513	147	0	2,017	7,303	0	10,000		
" Fowler.	160	116	80	35	76	0	0	28	0	25	0	21	150	0	865		
" French.	51	47	21	0	0	0	0	0	0	0	0	0	4	0	151		
" Broadway.	55	74	45	42	7	0	0	17	4	0	0	2	30	0	458		
Palmouth, Ist.	125	68	120	25	78	10	8	63	15	17	14	28	253	0	1,200		
" East.	25	17	19	20	25	0	0	0	0	0	0	10	35	0	500		
" North.	50	35	50	20	42	0	5	22	6	1	0	20	96	0	800		
" Waquoit.	18	15	33	0	24	0	0	10	0	3	0	4	41	0	300		
" Woods Holl.	40	28	22	36	8	0	0	13	0	0	0	15	36	0	500		
Pitchburg, Calv.	325	196	500	125	131	35	47	253	93	107	69	518	1,293	0	6,697		
" Rollstone.	503	289	700	166	194	14	19	576	90	10	21	386	1,510	0	4,625		
" German.	130	83	72	30	13	0	0	10	0	0	0	28	51	0	600		
" Swedish.	107	97	95	55	67	0	0	10	0	0	0	111	188	0	2,100		
Roxbury.	330	172	193	70	157	26	12	113	155	17	15	169	661	0	3,374		
Frammingham.	145	73	140	58	406	408	19	689	318	18	0	48	1,806	0	2,800		
" Saxonsville.	165	67	100	72	52	5	7	37	11	7	8	115	265	0	1,000		
" South.	442	264	325	98	373	68	14	342	140	63	30	113	2,253	0	7,979		
Franklin, Ist.	228	129	200	80	100	18	9	297	32	9	0	142	557	0	2,500		
Free-town.	26	19	50	32	3	0	2	5	0	0	0	0	0	0	225		
Gardner.	275	223	385	91	272	48	32	270	101	155	0	378	1,256	0	5,200		
Georgetown, Ist.	109	63	110	22	29	0	0	39	13	0	0	0	107	0	1,300		
" Memorial.	112	112	145	51	58	29	10	95	13	6	5	97	313	0	1,930		
Gill.	30	21	29	20	10	30	0	13	10	5	0	0	98	0	475		
Glochester, West.	60	40	48	37	0	15	0	10	11	0	0	22	61	0	300		
" Trinity.	525	372	380	100	263	59	66	254	117	0	30	851	1,640	630	5,000		
" Laureville.	169	66	115	75	10	0	0	0	0	3	0	26	1	0	1,000		

CHURCHES.	CLERGY.	CLERKS.	MINISTERS.	MEMBERS.						ADMITTED.			REMOVED.			BAPT.		
				Ma.	Fe.	To.	Ab.	C.	L.	To.	Di.	L.	De.	To.	Ad.		Inf.	
Gloucester, Magnolia,	1877	George A. Upton,		75	'98	10	23	33	4	0	0	1	0	0	1	0	0	3
Goshen,	1780	Charles N. Slaw,		'65	'84	38	100	138	36	2	1	3	2	5	0	7	2	0
Grafton,	1731	Mrs. H. Catherine Allen,		'89	'93	43	91	134	31	14	2	16	1	0	0	1	5	6
" Saundersville,	1890	Wm. E. Fowler,		'83	'92	13	127	200	26	0	1	6	4	0	10	0	0	0
Granby, East,	1747	Simeon Kellogg,		'97	'97	15	29	42	13	0	2	2	1	0	1	2	0	0
Granville, West,	1781	Rev. J. W. Johnson,	<i>p. c.</i>	'68	'96	25	36	61	27	2	4	0	0	0	0	2	0	0
Great Barrington,	1743	Mrs. S. B. Andrews,		'80	'96	84	204	288	54	5	10	4	0	8	4	5	0	0
" Housatonic,	1841	Joseph W. Curtiss,		'75	'92	58	120	178	25	0	0	2	3	0	5	0	0	0
Greenfield, 1st,	1754	Thomas E. Brown,		'91	'90	30	48	78	21	0	0	4	0	0	0	4	0	0
" 2d,	1817	Charles W. Dunsmore,		'95	'94	97	233	330	52	20	11	31	4	4	0	8	14	5
Greenwich,	1817	Solon L. Newton,		'94	'94	22	68	90	21	1	2	3	4	1	4	9	1	0
Groton,	1749	Walter H. Glazier,		'71	'93	58	121	179	36	1	2	3	6	3	0	9	1	5
" West,	1664	Dea. Darwin P. Keyes,	<i>p. c.</i>	'67	'95	7	10	17	1	0	2	2	1	0	0	1	0	0
Groveland,	1893	Mrs. M. E. Williams,		'97	'97	25	71	96	18	1	0	1	3	2	0	5	1	1
Hadley, 1st,	1727	Dea. W. B. Ladd,		'94	'94	67	133	200	40	4	8	12	3	1	0	4	1	1
" 2d, North,	1659	M. S. Pierce,		'60	'77	56	80	136	42	0	0	0	2	1	0	3	0	0
Halifax,	1831	O. W. Prouty,		'61	'97	13	37	50	15	1	3	4	2	2	0	4	1	0
Hamilton,	1734	Miss M. J. Danforth,		'94	'94	32	71	103	33	2	2	4	3	2	0	5	2	2
Hampden,	1785	Joseph P. Lovering,		'94	'97	22	49	71	16	2	1	3	2	0	0	2	1	3
Hampden, West,	1758	Dea. A. B. Newell,		'92	'95	13	49	62	6	0	0	0	1	0	0	1	0	2
Hanover, Four Corners,	1728	Dea. Francis B. Ellis,		'92	'92	15	33	45	11	0	2	2	0	2	0	2	0	0
Hanson,	1854	Henry B. Barstow,		'90	'96	10	31	41	7	3	0	3	1	1	0	2	2	0
Hardwick,	1748	George W. Severance, ^d		'83	'91	12	37	49	3	0	0	0	2	0	0	2	0	0
" 2d, North,	1736	Rev. Harlan Page,		'88	'95	45	73	118	43	3	0	3	2	2	0	4	3	3
Hartfield,	1821	Alfred H. Richardson,		'55	'86	21	42	63	9	0	0	0	5	0	0	5	0	1
Harvard,	1821	Dea. J. W. Bacon,		'82	'96	21	53	76	10	10	1	11	0	2	0	2	0	10
Harwich,	1747	Wm. H. Underwood,		'97	'97	94	171	268	32	2	6	5	0	11	0	0	0	5
" Port,	1855	Mrs. Emulous Small,		'97	'97	94	171	268	32	2	6	5	0	11	0	0	0	5
Hatfield,	1671	James Porter,		'76	'94	141	301	442	0	1	5	6	3	9	4	3	1	2
Haverhill, Bradford,	1682	Dea. S. W. Carleton,	<i>p. c.</i>	'76	'80	58	94	152	41	6	3	9	4	0	0	1	1	0
" West,	1735	Edward Webster,		'77	'80	58	94	152	41	6	3	9	4	0	0	1	1	0
" 4th,	1744	Dea. J. H. Jaques,	<i>p. c.</i>	'66	'88	7	18	25	4	1	3	4	0	0	1	1	9	7
" Center,	1839	Charles N. Dyer,		'90	'93	113	321	434	45	12	7	19	9	12	0	21	9	7
" North,	1853	George C. How,		'88	'88	127	362	483	0	3	7	10	11	10	0	21	2	0
" Riverside,	1884	C. F. Foster,		'66	'88	20	58	78	9	2	0	2	1	3	0	4	1	2
" Union,	1891	Fredrick Brooks,		'77	'98	34	79	113	5	15	17	32	3	4	0	7	8	2
" St. John's, French, '93	1893	Harlan Chase,		'94	'97	8	7	15	1	1	1	2	0	0	0	0	1	0
Hawley, West,	1778	Mrs. F. S. Bissell,		'94	'97	23	50	73	7	3	9	3	9	3	0	0	3	6
Hingham,	1825	Willis Vincent,		'94	'90	18	34	52	11	4	0	0	2	3	0	6	3	0
" Bethany, Nantasket, 1891	1847	E. M. Lane, H. Center,		'53	'96	21	31	52	10	0	0	0	0	0	2	0	0	0
		Mrs. Marcia P. Beale,		'96	'96	34	62	96	17	3	0	3	2	4	1	7	2	9
		Cecil Harper, <i>p.</i>		'79	'92	7	13	20	1	0	0	0	0	0	0	1	0	0

Haydensville, see Williamsburg.

α South Hanover.

CHURCHES.		CLERKS.		MINISTERS.		MEMBERS.					ADMITTED.			REMOVED.			BAPT.		
City or Town.	Org.	Name.	Name.	Ord.	Cvd.	Ma.	Fe.	To.	Ab.	C.	L.	To.	Di.	L.	De.	To.	Ad.	Inf.	
Hinsdale,	1795	James Hosmer,	James H. Laird, <i>p. c.</i>	'64	'83	63	115	178	53	3	1	4	8	12	3	23	0	9	
Holbrook,	1876	Seth C. Sawyer,	Warren F. Low, <i>p. c.</i>	'94	'94	75	169	244	49	0	2	0	4	1	0	5	0	0	
Holden,	1742	Mrs. Nancy Perry,	Thomas E. Babby, <i>p.</i>	'69	'92	38	63	101	24	0	0	2	4	1	3	0	0	0	
Holland,	1765	Mrs. E. J. Webber,	Josiah G. Willis, <i>p.</i>	'76	'96	8	22	30	15	0	2	0	0	0	2	0	0	0	
Holliston,	1728	Dea. Wm. Daniels,	Nicholas Vander Pyl, <i>p. c.</i>	'73	'86	89	178	245	40	2	6	8	9	7	1	15	25	1	
Holyoke, 1st,	1799	John K. Judd,	George W. Winch, <i>p. c.</i>	'75	'88	69	178	267	11	4	9	13	3	7	1	11	2	6	
" 2d,	1849	Dea. C. J. Hueston,	Edward A. Reed, <i>p. c.</i>	'71	'86	290	648	938	137	27	17	44	8	19	0	27	9	29	
" <i>Pinech,</i>	1886	Dr. George Robert,	Charles H. Vessot, <i>p. c.</i>	'92	'93	18	22	40	7	11	1	12	1	0	0	1	0	1	
Hopkinton,	1724	Dea. John C. Adams,	James B. King, <i>p. c.</i>	'84	'90	77	145	222	77	8	0	4	7	3	0	14	4	4	
Hubbardston,	1770	Miss Lucy H. Grimes,	Almon J. Rackliffe, <i>p.</i>	'82	'94	32	76	108	15	5	3	8	1	3	0	4	0	0	
Hudson,	1889	Philander H. Ware,	Webster L. Hendricks, <i>p.</i>	'89	'98	24	40	64	12	0	2	2	5	2	0	2	4	3	
Huntington, 1st,	1778	Dea. C. H. Kirkland,	G. Walter Fiske, <i>p. c.</i>	'98	'98	38	83	121	32	0	4	4	2	1	7	0	0	0	
" 2d,	1846	Frank S. Jones,	Henry N. Hoyt, <i>p. c.</i>	'76	'98	292	460	682	98	4	10	14	3	8	4	15	0	6	
Hyde Park,	1863	Arthur H. Bart,	Achilles L. Loder, <i>p.</i>	'77	'97	28	41	69	16	3	4	7	1	1	23	25	2	3	
Ipswich, 1st,	1634	George Jeffers,	Edward Constant, <i>p.</i>	'83	'92	34	126	160	23	4	3	7	2	1	0	3	3	0	
" South,	1747	Dea. J. C. Cogswell,	T. Frank Waters, <i>p. c.</i>	'76	'79	31	134	165	26	0	0	1	1	0	2	0	0	0	
" Linebrook,	1749	Joseph I. Horton,	William P. Alcott, <i>p. c.</i>	'68	'86	24	23	47	12	0	0	0	1	6	0	7	0	0	
Kingston,	1828	Mrs. E. R. La Porte,	Zenas Crowell, <i>p. c.</i>	'77	'97	36	35	71	23	1	0	1	4	3	0	7	0	0	
Lakeville,	1725	Dea. C. F. Paul, Myricks,	George H. Perry, <i>p.</i>	'87	'97	36	35	71	23	1	0	1	4	3	0	7	1	0	
" Union Grove,	1877	Yaola J. Haristhorne, <i>p.</i>	Yaola J. Haristhorne, <i>p.</i>	'65	'98	1	4	5	2	0	0	0	0	0	0	0	0	0	
Lancaster,	1839	Horatio Bailey,	Charles S. Haynes, <i>p. c.</i>	'94	'96	38	62	100	35	0	0	0	0	0	0	3	0	1	
Lanesboro,	1764	Dea. Wm. S. Royce,	(George W. Love, <i>Metk.</i>)	'94	'94	4	14	18	3	1	5	6	0	0	0	0	1	0	
Lawrence, Lawrence st.,	1847	Albert J. Couch,	William E. Wolcott, <i>p. c.</i>	'81	'85	153	385	538	176	6	15	21	5	5	0	10	3	6	
" South,	1868	Dea. G. W. Dunsmore,	Edward A. Chase, <i>p. c.</i>	'84	'89	137	197	137	17	2	9	11	1	0	0	1	2	2	
" Riverside,	1878	Richard Shiers,	Henry E. Oxnard, <i>p. c.</i>	'94	'96	36	98	134	32	3	0	3	1	3	0	4	0	11	
" Trinity,	1883	Edwin Fletcher,	Frederick A. Page, <i>p. c.</i>	'93	'96	129	277	406	60	10	6	16	4	3	0	14	4	7	
Lee,	1886	Christopher Warburton	Herbert G. Mank, <i>p. c.</i>	'88	'98	35	87	122	10	18	15	33	3	2	0	5	6	10	
Leicester,	1780	Dea. Charles H. Sabiu,	Lyman S. Rowland, <i>p. c.</i>	'84	'94	77	161	285	446	100	11	8	19	4	2	0	6	5	
Lenox,	1719	George O. Currier,	David C. Reid, <i>p. c.</i>	'84	'94	77	131	208	68	0	3	3	5	0	0	5	0	0	
Leominster,	1769	Dea. Henry Sedgewick,	Frederic Lynch, <i>p. c.</i>	'90	'99	57	154	151	28	3	0	3	1	6	5	12	1	2	
" North,	1822	Charles E. Woodward,	Lawrence Phelps, <i>p.</i>	'75	'90	160	324	484	62	2	5	7	5	0	0	10	0	5	
Leverett,	1874	Emma G. Hall,	James M. Bell, <i>p.</i>	'58	'93	19	49	68	5	0	0	0	2	0	1	3	0	0	
" Moore's Corner,	1774	Cephas F. Frary,	Richard Scotes,	'80	'99	40	68	108	45	0	0	0	3	4	22	29	0	0	
Lexington,	1836	J. C. Wightman,	[John C. Wightman, <i>Lic.</i>]	'83	'93	16	19	35	3	0	1	1	1	1	3	5	0	5	
Lincoln,	1868	James P. Prince,	Charles F. Carter, <i>p. c.</i>	'93	'93	62	137	205	46	0	10	10	3	6	0	9	0	0	
Littleton,	1747	George L. Chapin,	Edward E. Bradley, <i>p. c.</i>	'93	'93	32	51	83	24	0	2	2	0	1	0	1	0	0	
Longmeadow,	1840	Miss Abbie J. Cutter,	Amelia A. Frost, <i>p. c.</i>	'94	'95	50	80	130	23	6	2	8	2	2	0	4	4	0	
Lowell, Pawtucket,	1716	Edward P. Tabor,	Stephen G. Barnes, <i>p. c.</i>	'81	'91	52	131	183	27	6	12	18	2	1	3	6	0	6	
" "	1737	Dea. John J. Colton,	Willis D. Leland, <i>p. c.</i>	'80	'92	50	103	153	19	0	1	1	3	1	0	4	0	1	

Hyannis, see Barnstable.

Honolonic, see Great Barrington.

Indian Orchard, see Springfield. Islington, see Westwood.

Jamaica Plain, see Boston. Lanesville, see Gloucester. Lindon, see Malden. Linebrook, see Ipswich. NOTE.—By a clerical error, wrong figures were given on this page to Lenox, in 1898. They should have stood thus: 58, 98, 156, 27, 8, 4, 12, 3, 4, 4, 11, 2, 1.

CHURCHES.	SUNDAY SCHOOL.	BENEVOLENCE.													
		Mem.	Av.	Fam.	Mem. benev.	For. efig.	Exp. B. P. G.	Ch. M.	Home M.	A. A. M.	S. S.	Mbr. Abil.	Other.	Total.	Legs. ches.
Hinsdale,	Supintendent.	160	105	80	125	254	16	0	362	40	0	183	865	0	1,559
Holbrook,	Alden H. Pierce,	214	115	175	49	109	19	17	318	85	78	304	950	0	2,800
Holden,	Dea. Leonard Belcher,	86	60	100	43	90	10	0	27	14	7	13	171	0	1,354
Holland,	Freeman B. Bloodget,	207	127	250	60	109	0	2	221	33	0	0	504	0	975
Holliston,	George B. Fiske,	518	305	345	120	295	19	21	304	60	55	21	1,200	1,973	3,128
Holyoke, 1st,	Roland T. Oakes,	1,058	642	510	107	892	39	918	3,668	93	42	46	21,103	26,807	6,600
" 2d,	A. H. Morton,	26	17	28	0	0	0	0	0	0	0	0	3	0	57
" French,	Adolphe Fluhmann,	150	115	160	69	53	26	30	157	39	75	41	39	460	2,159
Hopkinton,	J. David Stewart,	55	24	40	9	21	3	0	37	12	0	0	40	0	600
Hubbardston,	Charles T. Wyman,	147	95	90	47	8	0	0	7	25	0	0	38	95	897
Hudson,	M. T. Bailey,	64	42	40	25	8	0	0	7	25	0	0	40	12	540
Huntington, 1st,	James B. Lyman,	116	50	86	21	16	0	0	8	8	0	0	32	0	1,455
" 2d,	C. Winthrop Jones,	709	394	224	645	98	48	230	271	65	113	579	2,049	0	9,192
Hyde Park,	Edward S. Hathaway,	147	109	96	69	16	2	21	13	5	1	14	77	0	939
" Cl Hills,	Henry L. Johnson,	185	102	150	83	167	27	18	45	20	39	0	131	495	0
Ipswich, 1st,	Rev. Edward Constant,	150	80	17	100	61	70	145	148	38	20	48	630	0	1,745
" South,	Frank T. Goodhue,	40	23	37	12	19	0	4	18	17	2	0	37	97	700
Kingston,	Albert F. Tenney,	50	40	70	38	39	8	10	35	18	10	5	16	161	1,400
Lakeville,	Miss Fannie E. McLaughlin,	65	42	55	15	53	0	0	35	21	20	0	30	159	1,000
" Un. Grove,	Thos. P. Pauli, Myricks,	10	10	23	0	0	0	0	0	0	0	0	0	0	75
Launcester,	Mrs. Eliska Cadworth,	99	61	90	40	91	29	9	96	70	28	0	8	331	1,316
Lawrence, L. st.	Rev. Charles S. Haynes,	15	35	17	0	12	0	0	0	0	0	0	0	0	250
" South,	Miss Lena Read,	352	203	350	118	60	15	15	1,050	200	75	0	350	1,765	4,800
" Riverside,	Lenzo S. Crosby,	280	206	225	41	37	6	0	28	18	0	0	17	106	2,600
" Trinity,	Herbert B. Morrck,	190	110	60	60	0	0	5	0	0	0	0	5	0	1,100
" United,	Rev. Henry E. Oxnard,	315	263	330	50	148	16	17	212	51	7	190	0	674	5,000
Lee,	Willor E. Rowell,	119	125	130	88	0	0	5	0	5	0	15	23	0	6,950
Leicester,	Peter Picketts,	190	158	205	106	906	50	77	770	313	97	0	1,397	3,619	3,671
Lexington,	Augustus R. Smith,	155	70	100	75	261	48	10	399	57	10	24	253	1,062	2,349
Lincoln,	Albert S. Conant,	171	82	60	70	135	18	8	80	31	50	0	70	373	2,502
Lincolnton,	Edward C. Carter,	416	261	270	62	208	41	17	108	168	42	0	517	1,131	1,075
Lowell, North,	Walter N. Howe,	130	81	75	59	55	16	7	95	41	0	7	4	198	1,700
" Moore's Cor.	Charles H. Haven,	127	71	80	21	10	0	0	30	26	0	0	0	66	22
Lincoln,	C. Hall Beaman,	60	40	58	0	10	0	4	6	0	2	0	5	27	2,196
Littleton,	E. E. Briggs,	180	121	110	80	231	17	88	236	152	40	6	10	810	4,226
Longmeadow,	Alston M. Rodman,	60	35	80	30	797	25	10	527	150	18	10	35	1,372	1,800
Lowell, Pt.,	Edward F. Flint,	80	40	50	65	15	7	21	9	6	0	0	35	153	1,164
	George W. Canny,	190	81	128	52	447	268	27	180	72	18	19	49	1,080	1,789
	Frank B. Allen,	215	146	180	125	96	0	159	26	12	0	146	0	4,886	
	Charles F. Miles,												0	4,339	

CHURCHES.	SUNDAY SCHOOL.				Y. P. S.				REVENUE.				Lega. cics.	Home Exp.	
	Place.	Superintendent.	Mem.	Av.	Fam.	Mem.	For- eign.	Ed'n.	Ch. B'd'g.	Home M.	A. A. M.	S. S.			Min. Aid.
Lowell, 1st,		Tilden B. Stevenson,	363	180	0	85	107	0	0	115	10	0	0	130	392
" 1st Trin.,		Orrin C. Frye,	659	363	200	87	10	4	250	38	25	10	550	774	19
" 2d,		Edward E. Sargent,	440	212	300	210	150	17	0	937	22	5	300	1,431	1,000
" 3d,		William H. G. Wright,	130	86	150	40	30	0	24	108	21	0	149	382	0
" 4th,		Lewis Alexander,	350	202	300	80	306	357	1,524	2,820	87	21	32	3,426	8,605
" 5th,		Francis N. Chase,	337	173	225	36	200	63	111	625	217	32	55	1,680	5,073
" French,		Emile Pagnon,	50	35	50	0	0	0	0	100	0	0	50	150	200
" High'd,		William T. Dole,	440	205	350	115	180	15	5	83	78	22	0	92	478
" 2d,		Carl F. Pihl,	50	10	25	28	0	0	0	9	0	4	0	25	43
" 3d,		G. D. Atkinson,	156	82	70	0	13	2	0	0	0	0	0	0	15
" 4th,		Rev. Wm. A. Thomas,	105	78	120	10	46	10	0	44	20	20	0	11	189
" 5th,		Alphons K. Francis,	98	53	70	23	6	3	0	12	0	3	0	27	98
" 6th,		John J. McKenzie,	115	214	175	113	145	12	45	84	36	37	0	37	90
" 7th,		Henry P. Emerson,	619	343	200	259	209	10	15	323	20	20	0	548	907
" 8th,		Charles G. Clapp,	200	120	140	77	54	3	2	91	2	7	3	255	417
" 9th,		George P. Southwick,	214	134	193	84	46	24	0	49	0	7	0	121	250
" 10th,		John E. Lindbury,	65	45	62	42	0	6	0	25	0	5	0	0	30
" 11th,		George Hatch,	105	56	75	38	102	0	17	50	50	0	0	16	235
" 12th,		Fred Jacobs,	98	60	65	35	25	0	0	32	10	0	0	20	87
" 13th,		Fred L. Cresscy,	769	472	800	325	228	45	35	141	96	26	165	823	1,629
" 14th,		Frederick J. Smith,	283	182	225	31	55	0	0	103	0	0	0	103	201
" 15th,		H. W. Harper,	135	102	95	50	10	0	0	0	0	8	0	38	56
" 16th,		Albert Cunningham,	225	138	175	143	96	20	0	54	14	0	0	25	209
" 17th,		William A. Copeland,	345	192	200	158	100	14	13	164	28	21	0	117	437
" 18th,		John G. Broughton,	335	186	200	100	110	4	6	101	44	5	5	353	628
" 19th,		Stephen D. Hadley,	147	59	115	40	74	48	10	126	40	5	0	40	343
" 20th,		Deo. Elmer D. Howe,	320	220	275	102	350	89	39	225	214	26	35	755	1,733
" 21st,		Napoleon Cordeau,	40	28	15	22	0	0	0	3	0	0	0	0	3
" 22nd,		J. Fletcher Barnes,	137	55	110	45	130	17	96	116	117	75	0	7	558
" 23rd,		Miss Agnes L. Sherman, N.M.	47	28	28	30	20	0	0	100	0	6	0	13	49
" 24th,		J. C. F. Atsatt,	50	70	100	50	20	15	8	100	10	12	0	10	175
" 25th,		William A. Gutteridge,	285	180	185	125	125	151	17	275	0	9	0	214	791
" 26th,		Richard E. Cole,	96	53	59	37	10	6	12	23	5	0	30	123	0
" 27th,		Charles E. Miller,	583	348	213	157	470	59	64	626	157	129	0	653	2,188
" 28th,		Charles H. Hanson,	325	151	215	119	193	11	13	97	35	20	8	333	533
" 29th,		Ferry H. Hodgman,	194	108	120	84	135	15	21	145	13	6	0	34	273
" 30th,		Carlos Kolsky,	180	85	85	0	0	0	0	0	2	0	0	27	29
" 31st,		C. R. Adams,	128	78	141	50	70	10	20	50	25	25	5	196	401
" 32nd,		Nathan W. Havenport,	0	0	0	0	45	0	0	7	119	0	0	0	169

CHURCHES.	CLERKS.	MINISTERS.			MEMBERS.			ADMITTED.			REMOVED.			BAPT.				
		City or Town.	Name.	Ord.	C'd.	Ma.	Fe.	To.	Ab.	C.	L.	To.	Di.	L.	De.	To.	Ad.	Inf.
Melrose,	1848	Dea. Isaac A. Cochran,	Thomas Sims, <i>p.</i>	'75	'97	161	297	458	67	3	9	12	4	5	0	9	2	5
" Highlands,	1875	Fred A. Houdlette,	Burke F. Leavitt, <i>p. c.</i>	'73	'93	102	240	342	13	13	22	35	2	11	0	13	7	8
Merrimac,	1720	Richard A. Sargent,	George L. Todd, <i>p. c.</i>	'87	'92	137	255	392	52	7	2	9	7	0	1	8	3	0
Methuen,	1725	Chas. H. T. Mann,	Charles H. Oliphant, <i>p. c.</i>	'76	'84	88	182	270	40	0	2	2	4	5	0	9	0	2
Middleboro', 1st,	1634	Augustus H. Soule,	George W. Stearns, <i>p.</i>	'83	'91	35	108	163	23	2	0	2	4	0	0	4	2	1
" North,	1748	Percy W. Keith,	Charles L. Tomblen,	'77	'99	39	160	200	20	0	0	0	4	0	8	0	8	0
" Central,	1847	Henry W. Sears,	Rich'd G. Woodbridge, <i>p. c.</i>	'81	'93	114	248	362	45	10	6	16	2	13	1	16	6	5
Middlefield,	1783		Henry M. Bowden,	'86	'90													
Middletown,	1729	Galen B. Howe,	Leslie C. Greeley, <i>p.</i>	'98	'98	32	49			0	0	4	1	0	5	0	0	0
Millford,	1741	Willard S. Wood,	Weber Woodbury, <i>p. c.</i>	'68	'88	69	210	279		5	5	10	9	8	1	18	5	0
Millbury,	1747	Dr. A. G. Hurd,	George A. Putnam, <i>p. c.</i>	'60	'71	41	139	180	61	0	2	2	4	1	0	5	0	2
" "	1827	Dea. M. Goddard,	George P. Eastman, <i>p. c.</i>	'91	'91	46	138	184	33	5	2	7	6	3	0	9	4	0
" 2d,	1714	Dea. J. W. Clark,	Albert H. Wheelock, <i>p.</i>	'88	'93	30	77	107	40	1	1	2	1	0	2	0	4	0
Millis,	1714	A. H. Tucker, Blue Hill,	Henry S. Huntington, <i>p.</i>	'68	'88	35	67	102	18	1	3	4	2	2	0	4	0	1
Milton,	1678	Dea. Frank Kemp,	Andrew H. Mubin,	'98	'90	11	28	39	1	0	9	9	1	0	1	0	0	0
" East,	1843	Mrs. C. C. Keep,	Franklin S. Hatch, <i>p. c.</i>	'76	'87	84	185	268	39	51	5	26	3	3	0	6	41	0
Monson,	1762	Mrs. C. C. Keep,	Martha L. Richardson, <i>p.</i>	'60	'91	37	91	128	25	0	0	0	5	0	0	5	0	0
Montague,	1752	Sanford Marsh,	Dorr A. Hudson, <i>p.</i>	'91	'93	13	38	51	6	0	4	4	0	1	0	1	0	4
" "	1872	Mrs. Laura A. Giles,	Frank N. Merriam, <i>p. c.</i>	'92	'97	35	71	106	17	3	2	5	2	0	4	1	0	1
" Turner's Falls,	1875	Frank N. Conant,	John Dooley, <i>p.</i>	'72	'98					6	7	23	3	5	8	0	4	2
Monterey,	1750	Miss J. A. Townsend,								6	17	23	13					
Mt. Washington,	1874		Walcott Fay, <i>p.</i>	'84	'97	11	100	111	19	0	6	6	2	0	0	2	0	1
Nantucket,	1728	Miss Lydia M. Folger,	Frederick E. Sturgis, <i>p. c.</i>	'68	'84	204	473	677	66	41	15	26	11	10	0	21	29	7
Natick,	1802	Dea. F. M. Forbush,	Irving A. Burnap, <i>p.</i>	'92	'97	25	44	68	17	3	2	5	0	2	0	5	1	0
" South,	1859	Miss A. M. Caswell,	Ralph J. Houghton,	'91	'90	76	152	228	42	2	4	6	0	0	4	0	1	0
Needham,	1857	Joseph Willett,	Frederick L. Davis, <i>p.</i>	'83	'99	18	43	61	12	0	0	0	0	0	0	0	0	0
New Bedford, Acushnet,	1636	Frederic B. Hawes,	John A. MacColl, <i>p. c.</i>	'83	'90	147	372	519	49	10	13	23	6	7	0	13	8	6
North,	1807	William R. Chase,	Matthew C. Juhen, <i>p. c.</i>	'72	'72	54	148	202	37	2	2	0	0	3	1	0	6	2
" Trinitarian,	1831	James C. Briggs,	Charles H. Boyton, <i>p. c.</i>	'64	'95	16	33	43	16	0	0	2	1	0	3	0	2	1
New Braintree,	1754	Dea. John C. Tufts,	Francis S. Holtan, <i>p.</i>	'92	'97	37	97	134	14	5	8	13	3	2	0	5	3	2
Newbury,	1635	Dea. George C. Rolfe,	David C. Torrey, <i>p. c.</i>	'92	'92	119	246	415	77	28	3	3	12	3	0	15	11	6
Newburyport, North,	1768	Joseph N. Dummett,																
" "	1768	Joseph B. Smith,																
" Prospect st.,	1793	Charles B. Todd,	Myron O. Patton, <i>p. c.</i>	'94	'95	66	184	250	39	7	8	15	3	2	2	7	5	1
" "			{ Daniel T. Fiske, <i>p. c.</i>	'47	'47													
" Belleville,	1808	Charles A. Currier,	{ Albert W. Hitchcock, <i>p. c.</i>	'91	'91	106	238	344		6	7	13	6	13	0	19	1	4
" "			Frank G. Alger, <i>p.</i>	'86	'98	11	22	33		4	4	8	1	7	0	8	4	1
New Marlboro', 1st,	1850	Rev. Aaron W. Field,	Edwin C. Gillette, <i>p.</i>	'98	'98	63	165	228	40	4	0	0	0	0	0	0	0	0
" Southfield,	1794	Howard A. Cook,	Edwin C. Gillette, <i>p.</i>	'98	'98	25	26	51	9	3	2	1	2	5	3	0	0	0
" "			John B. Lewis, <i>p.</i>	'95	'97	26	42	68	11	13	7	20	1	0	0	1	8	0
" Mill River,	1871	Dea. E. W. Rhoades,	Albert V. House, <i>p.</i>	'94	'94	30	39	69	20	0	2	2	1	4	0	5	0	0
New Salem,	1845	Mrs. A. V. House,																

Millville, *see* Blackstone.

Millington, *see* West Springfield.

Mittineague, *see* Sandisfield.

Miller's Falls, *see* Montague.

Mill River, *see* New Marlboro'.

Neponset, *see* Bo ton.

New Boston, *see* Sandisfield.

CHURCHES.	SUNDAY SCHOOL.	Y. P. S.			REVENUE, E.				Other.	TOTAL.	Leav- ers.	Home Exp.		
		Mem- bers.	Fam.	Mem- bers.	EdPa.	Ch. Exp.	Home M.	A. M.					S. S.	Min. Adv.
Melrose, " Highlands,	Frank G. Kothoge, Dea. W. W. Mason,	630	360	330	41	24	228	128	9	20	498	1,250	0	6,400
Merrimac, " Merrimac,	Rev. George L. Todd,	567	243	289	140	76	50	32	145	119	15	22	143	6,320
Methuen, " Methuen,	Rev. Charles H. Oliphant,	200	120	175	25	245	66	6	108	103	14	11	365	2,525
Middleboro', " North,	R. Francis Thompson, N. W. Keith,	130	68	130	45	133	35	19	95	29	15	23	349	1,780
" Central, Middlefield,	Alonzo T. Ryder,	321	206	325	51	333	10	31	190	31	9	28	179	817
Middleton, " Middleton,	H. Erskine Howe,	116	70	93	85	43	3	4	17	3	0	0	0	1,022
Milford, " Milford,	W. B. Whiting,	278	173	285	87	197	0	15	86	88	51	0	712	1,152
" 2d, Mills,	Clarence A. Fenner,	100	63	85	50	57	14	22	48	48	10	0	200	300
Milton, " East,	G. F. Chase,	121	101	127	37	280	107	18	79	35	16	0	99	634
Monson, " Monson,	Pvan F. Richardson, H. B. Tucker, Mattapan,	139	70	155	50	35	7	7	31	10	11	0	11	115
Montague, " Miller's F's, " Turner's F's,	Frank Kemp, Edward F. Morris,	205	129	215	80	529	157	71	505	92	18	23	268	1,666
Monterey, " Monterey,	W. C. Cummings, Mrs. Laura Giles,	119	69	129	54	30	8	6	83	15	3	0	10	155
North, " North,	Elmer D. Sovereance, M. V. Thompson,	390	60	125	50	39	21	20	21	52	10	12	75	250
New Bedford, " New Bedford,	Herbert A. Jump, Mrs. Charlotte A. Huxford,	128	77	90	53	20	0	0	6	13	0	0	3	42
Newbury, " Newbury,	H. Carl Smith, Rev. I. A. Barnap,	25	20	15	61	100	0	0	0	0	0	0	0	406
Newburyport, " Newburyport,	Joseph M. Nickerson, Frederic B. Hawes,	630	400	500	121	392	73	50	587	50	25	15	541	1,732
" 3d, New Braintree, Newbury,	David A. Corey, William N. Bassett, Dea. Horatio Moore,	68	37	50	26	12	0	2	11	0	0	0	2	30
" 4th, Newburyport, " Newburyport,	Joseph N. Dummer, Charles A. Bliss, George A. Dickcy,	170	77	100	40	0	0	0	0	0	0	0	0	1,780
" 5th, New Marlboro', " New Marlboro',	Alvin E. Stevans, Henry E. Chapin,	484	264	400	100	168	17	0	966	53	13	261	895	2,570
" 6th, New Salem, " New Salem,	Edw. W. Rhoades, Rev. A. V. House,	400	300	300	0	74	0	0	388	9	18	0	865	1,195
" 7th, New Salem, " New Salem,	Rev. A. V. House,	500	308	460	125	347	54	78	628	221	17	0	362	1,710
" 8th, New Salem, " New Salem,	Rev. A. V. House,	135	61	175	77	58	0	0	32	7	5	0	362	601
" 9th, New Salem, " New Salem,	Rev. A. V. House,	448	19	35	25	6	0	0	0	0	0	0	8	250
" 10th, New Salem, " New Salem,	Rev. A. V. House,	135	36	90	34	35	0	0	10	0	5	0	105	455
" 11th, New Salem, " New Salem,	Rev. A. V. House,	90	60	85	14	31	0	0	7	7	1	0	0	908

CHURCHES. City or Town.	Org.	CLERKS.		MINISTERS.		MEMBERS.			ADMITTED.			REMOVED.			BAPT.			
		Name.	Name.	Name.	Ord.	C'd.	Ma.	Fc.	To.	Ab.	C.	L.	To.	Da.	L.	De.	To.	Ad.
Newton Ist, Center,	1664	Edward L. Allen,		Dan ^l L. Furber, <i>p. c. em.</i>	'47	156	250	406	33	10	20	30	8	17	0	25	6	7
" 2d, West,	1781	Julius C. Clarke,		{ Edward M. Noyes, <i>p. c.</i>	'83	106	259	365	42	9	20	20	6	5	6	17	4	0
" Eliot.	1845	Louis C. Stanton,		{ Theo. P. Prudden, <i>p. c. em.</i>	'54	228	391	619	80	3	22	25	11	8	0	19	1	9
" Auburndate,	1850	Henry G. Hildreth,		{ Calvin Cutler, <i>p. c. em.</i>	'62	127	256	383	80	20	16	34	3	16	6	25	9	6
" North,	1866	Charles A. Worth,		{ Chas. M. Southgate, <i>p. c.</i>	'70	65	106	171	85	5	2	7	0	0	0	6	0	4
" Newtonville,	1868	Wallace C. Royden,		Daniel Greene, <i>p. c.</i>	'79	102	250	352	63	15	9	24	3	11	0	14	7	12
" Highlands,	1872	William A. Wood,		Charles E. Havens, <i>p. c.</i>	'81	74	157	231	51	4	5	9	5	3	0	8	3	5
Norfolk,	1839	Lyman E. Ware,		Edson J. Moore, <i>p.</i>	'81	85	18	56	13	3	6	9	2	4	0	6	3	3
North Adams,	1827	Edwin Barnard,		William L. Tenney, <i>p.</i>	'88	171	365	536	18	14	9	23	8	13	90	111	3	5
Northampton, Ist,	1661	William G. Bassett,		John R. Thurstun, <i>p. c.</i>	'88	95	169	324	471	30	13	16	12	3	0	11	2	7
" Edwards,	1833	Dea. S. E. Bridgman,		Henry T. Rose, <i>p. c.</i>	'81	'92	108	324	452	92	13	3	16	8	3	0	15	4
" Florence,	1861	Dea. E. H. Barnard,		Peter McMillan,	'81	'90	66	247	343	50	4	13	18	4	3	0	7	4
North Andover,	1834	Dea. W. Carney,		Elisha G. Cobb, <i>p. c.</i>	'60	'66	96	247	343	80	4	2	6	1	7	9	0	2
North Attleboro', Oldtown,	1712	Miss Mary A. Mathias,		Henry E. Barnes, <i>p. c.</i>	'62	'93	107	193	300	80	4	12	6	1	7	9	0	4
" A. Falls,	1874	Miss Ada M. Perry,		John Whitehill, <i>p.</i>	'61	'69	23	44	67	11	3	1	4	2	0	0	2	3
" Trinity,	1892	D. Sanford Hall,		Martha L. Williston, <i>p.</i>	'70	'97	20	61	81	8	2	1	4	1	2	0	3	0
Northboro',	1832	Miss E. V. Yates,		Charles A. Katchiffe, <i>p.</i>	'91	'96	22	71	93	19	3	1	4	1	1	2	4	3
Northbridge Center,	1782	Dea. Joshua W. Morse,		Albert D. Smith, <i>p. c.</i>	'88	'96	29	74	103	25	3	9	12	5	6	0	11	2
" Whitinsville,	1834	William J. Love,		James H. Childs, <i>p.</i>	'75	'84	26	58	84	24	1	1	2	3	0	0	3	1
" Rockdale,	1879	Mrs. H. T. Whith,		John R. Thurstun, <i>p. c.</i>	'59	'71	71	160	231	42	0	1	1	5	1	1	7	2
North Brookfield, Ist,	1752	Dea. A. J. Goddard,		Ernest M. Bartlett, <i>p. c.</i>	'97	'97	14	33	47	5	7	10	17	0	1	0	1	6
" Union,	1854	Dea. James Miller,		John L. Sewall, <i>p. c.</i>	'82	'96	107	252	359	56	1	5	6	5	19	30	0	6
Northfield, East,	1825	Miss Mary I. Dutton,		Joseph J. Spencer, <i>p. c.</i>	'90	'91	259	424	42	37	16	53	0	31	0	10	1	5
North Reading,	1720	Dea. Isaac A. Flint,		Cyrus I. Scofield, <i>p.</i>	'83	'96	155	279	424	42	37	16	53	0	31	0	16	0
Norton,	1832	Miss Lucy D. Fozzer,		Eugene E. Colburn, <i>p.</i>	'75	'96	12	43	55	15	0	1	1	5	0	0	6	0
Norwood,	1736	Herbert M. Plympton,		Charles E. Harris, Jr., <i>p.</i>	'94	'98	152	249	33	4	9	13	5	8	0	13	2	15
Oakham,	1767	Dea. Jessie Allen,		Charles F. Weedon, <i>p. c.</i>	'88	'95	32	83	115	28	3	8	3	2	0	5	5	6
Orange,	1843	Rev. John H. Garman,		Allen A. Bronston, <i>p. c.</i>	'97	'97	8	14	22	3	0	2	2	0	0	0	0	0
" Central,	1846	F. D. Kelllogg,		Christopher W. Collier, <i>p. c.</i>	'94	'99	104	192	296	40	5	1	6	5	7	0	12	5
" Swedish,	1891	John G. Blauquist,		John M. Henriekson, <i>p.</i>	'96	'96	44	46	90	3	2	0	2	1	5	3	9	0
Orleans,	1646	Orville W. Crosby,		Edward J. Rackett, <i>p. c.</i>	'94	'93	28	112	140	18	0	1	0	1	0	2	1	0
Otis,	1779	Mrs. Mary J. Somes,		[Edward J. Ruffison, <i>Lic.</i>]	'97	'19	13	43	62	18	0	1	3	2	0	5	0	0
Oxford,	1721	Mrs. Emily J. Pratt,		Albert E. Bradstreet, <i>p.</i>	'88	'94	36	114	150	29	0	1	3	2	0	5	0	0
Palmer,	1730	Charles F. Smith,		George M. Gerrish, <i>p.</i>	'94	'95	28	50	78	16	9	1	40	0	4	0	4	6
" 2d,	1847	Orin P. Allen,		Fuslick B. Harriss, <i>p.</i>	'93	'99	90	178	268	19	65	21	86	2	9	0	11	39
" Three Rivers,	1876	Dea. Albert S. Geer,		Charles Olmstead, <i>p.</i>	'83	'98	97	109	206	64	12	13	25	1	14	2	17	6
Paxton,	1713	Dea. William Brown,		[George W. Clark, <i>Lic.</i>]	'83	'98	23	66	89	21	0	1	1	1	2	4	7	0
Peabody, South,	1874	Peter J. Frye,		George A. Hall, <i>p. c.</i>	'86	'86	83	220	303	57	0	2	2	7	0	0	7	0
" 2d,	1874	Miss Mary Tudbury,		Lewis J. Thomas, <i>p.</i>	'78	'98	21	66	87	5	0	0	5	0	0	0	5	0

Pigeon Cove, see Rockport.

Pawtucket, see Lowell.

Packardville, see Pelham.

CHURCHES.	SUNDAY SCHOOL.	BENEVOLENCE.										Lega- cies.	Home Exp.		
		Mem. AV.	Mem. Fam.	Y. P. S. Mem. boys.	For- eign.	Ed. Pr. P. P. C.	Ch. P. P. C.	Home M.	A. M. A.	S. S. A.	Min. Aid.			Other. Total.	
Newton, Ist, Cen.	Charles E. Kelsey,	340	228	256	2,034	748	191	2,024	412	163	71	1,043	7,299	0	7,805
" 2d, West,	Charles A. Sanders,	279	188	231	475	245	97	1,611	306	78	0	1,983	1,795	0	6,749
" Eliot,	William E. Harding,	486	327	330	6,495	1,981	1,001	9,979	1,436	388	479	3,333	25,972	0	13,393
" Anabradale,	J. Franklin Ryder,	247	237	225	2,807	1,233	104	1,336	293	53	67	3,453	8,278	0	6,421
" North,	William Lowry,	180	105	80	50	4	3	0	0	2	0	20	38	0	1,640
" Newtonville,	Chas. W. Davidson,	392	205	250	55	487	163	825	135	14	41	25	1,678	0	9,655
" Highlands,	Albert F. Hayward,	249	155	196	81	814	17	262	161	12	0	81	1,555	0	1,081
Norfolk,	Dea. Edward W. Mann,	81	40	65	31	5	0	5	0	0	0	45	55	0	561
North Adams,	George W. Chase,	m180	365	425	301	11	57	531	100	35	0	640	1,731	0	5,490
Northampton, Ist	R. F. Armstrong,	260	170	330	96	723	152	151	782	508	0	97	595	0	3,008
" Edwards,	Fred H. Drury,	325	208	100	75	225	0	185	150	22	0	150	771	0	14,525
" Florence	Wm. O. Sanin,	213	153	200	90	193	21	111	130	32	7	154	110	0	2,117
North Andover	George E. Hathorne,	270	188	110	100	67	25	42	25	0	21	323	518	0	3,080
North Attleboro',	Rev. John Whitehill,	112	70	108	44	33	14	3	6	0	0	0	56	0	1,351
" A. Falls,	Rev. Martin L. Williston,	151	81	110	0	0	0	0	0	0	0	0	0	0	1,333
" Trinity,	Robert G. Sample,	120	59	90	20	0	0	23	0	3	0	17	61	0	1,261
Northboro',	Robert V. Carey,	181	74	96	21	64	34	26	59	34	25	9	48	0	1,576
Northbridge C.,	Frank E. Taff,	82	50	91	53	98	10	76	12	30	0	31	297	0	300
" Whitinsville,	Arthur F. Whitin,	317	203	261	79	3,357	1,454	645	2,555	1,461	431	3,541	11,045	0	3,077
" Rockdale,	Dea. Benjamin W. Brown,	87	63	52	57	40	4	5	34	2	5	4	69	0	806
North Brookfield,	George W. Gerry,	213	191	286	140	307	26	232	120	30	0	319	1,137	0	1,500
" Union,	Miss Ella H. Stone,	118	71	189	49	25	70	0	63	94	25	120	249	0	1,157
Northfield,	Amber G. Moody,	550	225	150	46	190	0	0	285	75	0	0	10	0	2,849
North Reading,	Dea. J. Milton Robinson,	140	67	100	36	10	0	0	0	0	0	0	46	0	563
Northon,	Arthur E. Sweet,	50	25	65	25	336	0	57	36	0	0	0	429	0	1,252
Norwood,	Edward D. Baker,	328	157	350	52	210	159	18	136	143	140	0	80	0	886
Oakham,	Dea. Horace W. Linceoh,	100	70	125	57	46	0	0	99	50	22	0	180	0	750
Orange, North,	Dea. Henry P. Fryc,	318	177	200	86	219	0	8	0	8	0	0	11	0	157
" Central,	W. B. Lawton,	125	110	55	18	16	0	34	179	39	25	0	0	0	196
" Sneedish,	Carl Eggnall,	100	65	130	28	46	0	4	39	0	3	0	20	0	2,300
Orleans,	Freeman E. Snow, F. O.	m87	56	103	34	0	0	1	6	0	0	0	88	0	1,035
Oxford,	J. K. Adams,	155	71	135	35	141	46	30	158	132	11	12	105	0	290
Palmer, Thorne,	Dea. D. Milton Howe,	80	49	75	58	31	36	0	19	6	0	0	69	0	1,657
" 2d,	Jas. W. Miller,	264	160	230	77	43	114	21	71	98	71	9	160	0	2,969
" Three Rivers,	James H. Trickett,	211	131	100	95	50	50	38	0	9	0	95	247	0	1,457
Faxon,	Charles F. Flint,	45	38	65	31	0	0	0	0	0	0	0	31	0	0
Peabody, South,	Allen Rowell,	309	170	150	130	592	172	40	409	81	28	0	242	0	1,561
" 2d	William T. Walloff,	110	60	150	50	6	0	0	0	0	0	0	9	0	0

CHURCHES.		CLERKS.		MINISTERS.		MEMBERS.					ADMITTED.			REMOVED.			BAPT.		
City or Town.	Org.	Name.	Name.	Ord.	C'd.	Ma.	Fe.	To.	Ab.	C.	L.	To.	Di.	L.	De.	To.	Ad.	Inf.	
Peabody, West,	1891	Frank K. McIntire,	Owen E. Hardy,	'94	'93	15	34	4 ⁹	15	0	0	0	0	2	0	0	2	0	0
Felham,	1837	Mrs. Lucy E. Tillson,	[Horace C. Broughton,]	'97	'97	8	8	16	1	0	0	0	0	0	0	0	0	0	0
" Packardville, Enfield,	'69	D. O. Chickering,	[Horace C. Broughton,]	'78	'78	11	18	29	8	0	0	0	0	2	0	0	2	0	0
Pepperell,	1747	Walter L. Harrison,	J. Braibert Thrall, p.	'97	'97	80	162	242	34	1	5	6	6	4	0	10	0	0	0
Peru,	1770	Dea. Jewett H. Geer,	[Albert H. Plumb, Lic.],	'98	'98	21	34	55	14	2	0	2	1	2	5	8	2	0	0
Petersham,	1823	Dea. Chas. K. Wilder,	Preston R. Crowell, p.	'90	'97	21	36	57	20	0	2	2	1	1	0	2	0	0	0
Phillipston,	1785	Mrs. Lyman B. Smith,	Wm. V. W. Davis, p. c.	'90	'97	157	383	543	61	8	7	15	10	11	0	21	0	8	3
Pittsfield, Ist,	1764	Dea. H. A. Brewster,	Samuel Harrison, p.	'50	'72	8	24	52	5	0	1	1	0	1	1	0	3	0	3
" 2d,	1846	Mrs. Leah Gardiner,	I. Chipman Smart, p. c.	'85	'96	168	284	472	30	1	2	3	7	9	0	16	1	18	18
" " South,	1850	Frank E. Pierson,	Raymond Calkins, p. c.	'96	'96	55	76	131	12	12	12	12	29	1	6	0	7	11	18
Plainfield,	1786	Edwin R. Burdick,	George C. Bliss, p.	'95	'96	31	50	81	17	1	4	5	3	1	3	1	5	1	0
Plymouth,	1838	Dea. S. W. Clark,	Haig Adairourian, p.	'97	'97	18	36	54	9	0	2	2	3	0	0	3	0	3	0
" Manomet,	1801	Mrs. E. P. Bartlett,	D. Melancthon James, p.	'87	'99	74	274	548	24	5	0	0	1	1	0	2	0	0	11
" Pilgrimage,	1801	Dea. Charles F. Cole,	Frederick B. Noyes, p.	'90	'97	10	26	36	5	0	0	1	1	0	2	0	2	0	0
" " Chiltonville,	1894	Miss L. B. Nickerson,	Ernest C. Davis, p.	'94	'94	11	18	29	15	0	1	1	0	2	0	2	0	0	0
Plympton,	1698	Miss B. W. Sherman,	Charles A. White, p.	'73	'88	55	128	183	40	1	7	0	0	1	0	14	15	0	0
Prescott,	1823	George F. Allen,	Charles Watkie,	'96	'99	8	36	44	7	0	0	0	1	0	0	14	15	0	0
Princeton,	1764	Miss Susie A. Davis,	Edwin N. Hardy, p. c.	'90	'95	126	231	357	40	7	19	26	3	16	0	19	1	0	0
Provincetown,	1714	Mrs. Mary N. Lewis,	Edward Anderson, p.	'58	'98	11	34	45	6	1	1	2	1	1	7	0	8	1	0
Quincy, Bethany,	1832	Ernest D. Gourd,	[Chas. A. Bjornborn, Spec'd. V.],	'97	'97	50	83	133	3	17	0	17	2	17	0	19	0	18	18
" Wollaston,	1876	William P. Bailey,	Frederick T. Knight, p.	'97	'97	11	16	27	2	2	3	5	4	0	0	1	0	2	2
" " Wash. st., Point,	1885	Thos. B. Pollard, Q.	Charles H. Hilton, p. c.	'71	'95	51	125	176	38	3	2	5	4	0	0	4	2	0	0
" " Atlantic,	1885	W. F. Cummings,	Sidney K. B. Perkins, p.	'60	'87	8	21	29	4	1	2	3	0	0	0	0	1	2	7
" " Svedish,	1889	Eric Carlson,	Frank S. Himmewell, p. c.	'88	'96	126	340	466	89	11	4	25	7	4	5	16	7	1	1
" " Park and Downs,	1887	George E. Seeger,	Charles F. Wathen, p.	'83	'96	60	107	167	35	6	7	13	2	8	0	10	2	6	6
Randolph,	1731	William D. Leavitt,	Walter S. Eaton, p. c.	'91	'92	40	70	111	17	0	6	11	17	1	9	1	11	4	6
Raynham,	1731	E. B. King, Taunton,	T. Clair Luce, p. c.	'85	'91	41	70	118	7	2	40	18	2	2	0	0	2	2	0
Reading,	1875	Willard M. Copeland,	John H. Quint, p.	'98	'98	14	42	56	13	2	0	2	0	0	0	1	2	0	0
Rehoboth,	1849	Dea. Frank W. B. Pratt,	Vaola J. Hartshorne, p.	'65	'98	12	17	29	7	1	2	3	0	0	0	0	1	0	0
Revere, Ist,	1828	Miss E. B. Pierce,	Alonzo T. Lamb, p.	'93	'96	32	48	80	16	3	1	4	0	1	0	1	1	0	0
" " Beachmont,	1881	A. B. Palmer,	Israel Ainsworth, p. c.	'80	'91	49	162	211	25	0	0	6	6	3	2	0	7	0	1
Rielmond,	1765	Henry L. Salmon,	[Peter A. Johnson, Lic.],	'98	'96	15	17	32	9	1	0	1	0	1	0	3	1	0	2
Rochester, Ist,	1703	John S. Ryder,	David Fraser, Jr., p.	'98	'96	39	115	154	29	0	0	0	0	1	2	3	0	2	0
" " North,	1753	George H. Randall,	Francis J. Fairbanks, p. c.	'95	'98	33	71	104	29	1	2	2	2	2	0	4	0	0	0
" " E. W. Wareham,	1887	George P. Morse,	James A. Bates, p.	'90	'98	21	42	63	22	0	3	3	0	1	0	1	0	0	0
Rockland,	1813	Joshua S. Smith,	Sidney Crawford, p.	'70	'90	76	107	183	41	1	1	1	7	0	14	14	1	1	1
Rockport, Ist,	1755	Calvin W. Pool,	Rockdale, see Northbridge.																
" " Pigeon Cove,	1874	Mrs. C. S. Hale,	Roxbury, see Boston.																
" " Svedish,	1639	John M. Landegren,																	
Rowley,	1839	Benjamin P. Mighill,																	
Royalston,	1766	Dea. Frank W. Adams,																	
" " South,	1837	Jeremiah A. Rich,																	
Rutland,	1727	Dea. Wm. C. Temple,																	

Stamfordville, see Grafton.

Roxbury, see Boston.

Rockdale, see Northbridge.

CHURCHES.	SUNDAY SCHOOL.			BENEVOLENCE.										Totals.	Legs recd.	Home Exp.	
	Place.	Mem.	Av.	Supertendent.	V. P. S.	Mem. Benev.	Fam.	For. 1 each.	Ed'n.	Ch. P. P. C.	Home M.	A. M. A.	S. S.				Mid. Aid.
Peabody,		80	56	A. W. Felt,	30	5	0	5	0	5	5	0	5	0	5	0	511
Pelham,		15	13	H. C. Broughton,	0	0	0	0	0	0	0	0	0	0	0	0	36
" Packardville,		50	27	John Knight,	20	0	0	0	0	0	0	0	0	0	0	0	127
Pepperell,		236	112	L. C. Blood,	71	167	0	32	108	57	21	0	0	0	21	409	1,915
Peter,		46	37	Dea. Jewett H. Geor,	30	39	0	0	0	0	0	0	0	0	2	46	225
Petersham,		35	25	Augustus Skinner,	20	16	20	0	0	17	0	0	0	0	0	0	280
Phillipston,		28	28	Lyman B. Smith,	28	0	6	0	0	0	0	0	0	0	0	0	274
Pittsfield, 1st,		449	284	William C. Stevenson,	90	623	120	100	1,284	261	50	35	2,459	4,032	8,200	7,657	
" 2d,		45	15	Mrs. Leah Gardner,	20	0	0	0	0	0	0	0	0	0	0	0	200
" South,		330	220	Edward Tolman,	125	0	58	20	15	60	15	12	200	120	0	4,000	
" Pilgrim M.,		240	150	Rev. Raymond Calkins,	47	4	2	2	9	6	2	2	67	91	0	1,400	
Plainfield,		81	43	J. A. Winslow,	75	0	0	0	0	7	3	0	4	4	23	100	400
Plymouth, Man.,		80	45	Seath S. Bartlett,	85	2	0	0	3	11	3	0	0	0	19	100	600
" Pilgrimage,		240	183	William B. Welch,	113	96	8	8	169	48	10	0	25	361	0	3,650	
" Chiltonville,		45	20	Mrs. Clarke Finney,	14	40	7	5	50	10	10	5	0	127	0	1,135	
Plymouth,		80	40	Dea. J. Fred. Ellis,	125	33	1	0	1	26	6	3	1	5	76	0	862
Prescott,		27	19	G. F. Allen,	32	0	0	0	0	10	0	0	0	10	0	150	
Provincetown,		65	40	W. M. Roper, Jr.,	0	0	0	0	13	92	87	13	0	90	714	0	1,500
Quincy, Beth.,		479	281	James E. Rich,	45	0	0	0	3	17	0	5	0	0	25	0	913
" Wollaston,		160	120	E. W. Branch,	400	115	160	90	61	276	63	10	62	1,210	1,962	0	4,867
" Wash'gton st.,		130	75	Charles A. Campbell,	58	282	0	0	87	69	56	25	0	623	1,142	0	3,905
" Atlantic,		80	60	Charles H. Sherburne,	36	0	0	0	0	15	0	0	0	31	46	230	1,333
" Sacoish,		125	110	Walter F. Blake,	30	1	0	0	0	40	0	0	0	31	71	0	1,500
" Pk. & Downs,		142	68	Charles Leander,	30	7	0	0	0	38	7	0	0	168	220	380	1,218
Randolph,		82	37	M. W. Baker,	61	209	41	72	356	174	5	0	148	1,065	0	2,900	
Rayham,		45	23	Rev. Sidney K. B. Perkins,	16	18	12	0	13	14	0	0	0	22	79	0	750
" North,		45	23	Dea. William Palmer,	11	2	0	0	3	3	0	2	0	0	0	0	337
Reading,		465	264	Albin K. Parker,	174	275	66	66	539	119	0	33	180	1,578	0	1,240	
Rehoboth,		190	60	Henry T. Horton,	37	7	0	0	10	5	5	0	0	14	41	0	1,100
Revere, 1st,		175	100	Charles A. Newton,	101	24	0	0	32	10	0	0	0	40	106	0	2,300
" Beachmont,		134	99	E. C. Anderson,	0	0	0	0	0	0	0	0	0	0	0	0	1,100
Richmond,		125	66	A. G. Kells,	73	97	4	3	35	49	13	0	17	216	0	1,321	
Rochester, 1st,		54	31	George B. Haskell,	28	74	0	0	0	46	0	0	0	22	142	0	650
" North,		35	28	George H. Gerrish,	15	0	0	0	0	15	0	0	0	5	20	0	231
" East,		80	40	Donald Beaton,	51	8	0	0	45	0	0	0	0	0	0	0	430
Rockland,		400	187	Clarence E. Rice,	75	95	10	10	55	35	2	10	55	272	0	3,662	
Rockport, 1st,		184	120	Henry C. Davis,	98	63	6	19	110	12	33	7	176	426	0	2,131	
" Pig. Cove,		50	31	Thomas Whigham,	36	0	0	0	0	0	0	0	0	0	0	0	350
" Sacoish,		58	33	Peter Johnson,	31	0	0	0	0	2	0	0	0	0	0	0	0
Rowley,		105	64	Willard P. Smith,	41	51	0	7	46	16	0	11	48	229	0	1,828	
Royalston,		115	67	Frank W. Adams,	85	0	0	0	11	0	8	0	0	1,025	0	1,925	
" South,		63	34	Alfred R. Hale,	20	20	0	0	6	18	3	0	20	67	0	600	
Rutland,		180	79	E. W. Ward,	70	55	0	0	58	12	25	0	0	150	0	1,250	

CHURCHES.	CITY or TOWNS.	ORG.	CLERKS.		MINISTERS.		MEMBERS.			ADMITTED.			REMOVED.			BAPT.			
			Name.	Name.	C'd.	Name.	Ord.	Ma.	Fe.	To.	Ab.	C.	L.	To.	Di.	L.	De.	To.	Ad.
Salem,	Tabernacle,	1735	Ezra L. Woodbury,		'68	'79	84	297	381	40	9	10	10	2	3	15	5	5	3
"	" South,	1735	Charles H. Hayward,		'82	'89	62	192	254	47	8	4	12	7	0	17	2	2	2
"	" Cronbie st.	1832	Henry J. Pratt,		'88	'90	49	157	206	33	3	1	4	2	3	0	5	2	4
Sandisfield,	"	1756	Mrs. Sarah J. Hawley,				10	32	42	18	3	0	0	0	0	0	0	0	0
"	" New Boston,	1874	E. R. Ingham, Montville,		'98	'99	11	33	44	13	3	2	5	0	0	0	0	3	0
Sandwich,	"	1638	Dea. S. R. Bourne,		'61	'63	40	86	126	9	2	0	14	1	6	0	7	4	0
Saugus,	" Cliffondale,	1732	John E. Stocker,		'96	'22	81	49	64	18	9	12	21	2	1	0	3	4	2
Seitate, Center,	"	1839	Mrs. A. B. Smith,		'90	'96	25	62	87	7	9	9	12	0	0	0	0	2	4
Seekonk,	"	1888	Miss Mary F. Perry,		'90	'96	15	13	28	4	3	2	5	0	0	0	0	3	0
Sharon,	"	1741	Mrs. James Knapp,		'86	'37	39	83	122	17	1	5	6	2	2	0	4	0	0
Sheffield,	"	1735	Dea. S. W. Billings,		'95	'96	37	98	135	17	0	0	6	2	2	2	6	0	0
Shelburne,	"	1770	Dea. D. Boardman,		'96	'96	66	118	184	20	2	0	2	0	6	5	11	1	1
"	" Falls,	1850	Dea. L. G. Alvord,		'95	'99	44	135	179	26	4	8	1	9	0	10	2	1	1
Sherborn,	"	1685	Dea. L. Coolidge,		'38	'38	36	81	117	34	5	1	10	4	2	0	6	2	0
Shirley,	"	1828	Rev. Joseph Torrey,		'60	'93	31	70	101	28	0	1	1	1	0	1	2	0	2
Shrewsbury,	"	1723	Charles O. Greene,		'95	'95	21	80	101	6	5	2	7	6	4	0	10	5	0
Shutesbury,	"	1742	Dea. N. A. Briggs,		'94	'98	18	42	60	24	0	0	0	0	0	0	0	0	0
Somerset,	"	1861	Rev. Thomas F. Norris,		'79	'94	16	34	50	50	2	0	0	0	0	0	4	0	0
Somerville, 1st,	"	1855	G. A. Southworth,		'72	'94	97	226	323	59	4	7	11	8	8	0	16	3	3
"	" Broadway,	1874	Frank E. Hodgkins,		'73	'94	146	251	397	35	10	22	32	5	5	0	10	2	5
"	" West,	1874	A. J. Whittemore,		'91	'93	109	214	325	0	5	19	24	2	2	0	4	2	1
"	" Prospect Hill,	1874	John L. Ambrose,		'78	'82	115	218	333	0	4	5	9	3	9	24	36	1	5
"	" Winter Hill,	1883	Edwin A. Stone,		'81	'82	76	147	223	12	7	11	3	2	0	5	5	8	6
"	" Highland,	1894	George T. Falley,		'91	'94	40	86	126	6	11	9	20	0	3	0	3	0	3
Southampton,	"	1743	Henry L. Fauson,		'75	'97	55	105	160	30	0	2	2	8	0	0	8	0	6
Southboro,	"	1831	H. A. McMaster,		'93	'93	27	68	95	29	5	2	3	1	1	1	3	2	1
"	" Southville,	1865	Miss Annie E. Pearl,		'93	'95	14	23	37	6	0	3	0	1	0	1	0	1	0
Southbridge,	"	1801	Rev. W. A. Hadley,		'78	'97	72	128	200	42	3	12	15	4	2	0	6	2	0
South Hadley,	"	1733	Calvin Preston,		'94	'97	73	209	282	59	10	8	18	7	6	0	13	9	3
"	" Falls,	1824	Dea. Arthur N. Chapin,		'84	'94	75	186	261	67	4	2	5	0	2	5	0	7	3
Southwick,	"	1773	Edward M. Gillett,		'96	'96	28	53	81	15	0	4	4	2	0	0	2	0	0
Spencer,	"	1744	Dea. Geo. H. Marsh,		'93	'93	129	264	393	58	26	13	39	6	8	0	14	13	6
Springfield, 1st,	"	1637	A. L. James,		'87	'94	316	726	1042	144	15	56	71	15	25	3	43	8	1
"	" Olivet,	1853	Dea. James B. Roberts,		'93	'99	150	327	477	30	2	0	2	4	7	4	16	0	8
"	" South,	1842	W. A. Lincoln,		'71	'94	144	315	459	76	5	4	9	6	23	7	36	2	6
"	" North,	1846	Ralph P. Alden,		'71	'94	141	315	459	40	3	4	9	6	23	7	36	2	6
"	" Ind. Orchard,	1848	William Neild,		'76	'92	171	109	180	40	3	4	9	7	1	0	8	2	5
"	" Hope,	1876	George H. Munroe,		'97	'97	15	14	29	3	2	2	3	4	0	0	0	1	4
"	" French,	1886	J. W. Witty,		'97	'97	15	14	29	3	2	2	3	1	12	11	21	0	4
"	" Essex av.,	1888	Frederick B. Miller,		'95	'95	22	50	72	10	3	6	9	2	1	0	3	2	2
"	" Emmanuel,	1889	Rev. D. L. Kebbe,		'91	'95	22	50	72	10	3	6	9	2	1	0	3	2	2
"	" Park,	1889	John G. Woods,		'92	'96	53	93	146	16	4	15	3	3	3	0	6	2	1
"	" St. John's,	1890	John H. Burr,		'99	'99	41	75	116	18	8	2	10	2	3	2	3	2	1

Southville, see Southboro.

Southfield, see New Marlboro.

Scotland, see Frammingham.

Saxonville, see Frammingham.

CHURCHES.

SUNDAY SCHOOL.

BENEVOLENCE.

Church.	Place.	Superintendent.	Mean.	Av.	Fam.	Y. P. S. Mem- bers.	For- eign.	Ed'n. 13/14.	Ch. 13/14.	Home M.	A. M.	S. S.	Min. Aid.	Other.	TOTAL.	Loca- cies.	Home Exp.
Salem, Tab'le,		Frederick A. Fuller,	535	332	310	176	625	119	48	732	175	178	43	243	2,343	500	0,550
" South,		Frank H. Sargent,	301	217	247	60	719	50	20	368	111	48	6	541	1,857	0	0
" Crombie st.		Arthur F. Smith,	158	87	160	61	198	10	0	135	171	29	10	269	813	0	3,000
Sandisfield,		L. A. Hawley,	25	18	25	11	5	0	0	3	2	0	0	4	14	0	30
"		John A. Northway,	65	20	70	29	0	0	0	0	0	0	0	10	16	0	200
Sandwich,		E. S. Talbot, M. D.,	m85	57	85	35	54	0	0	2	0	0	0	0	56	0	1,000
"		John E. Stocker,	135	75	85	35	72	0	0	116	22	0	0	26	236	0	922
Saugus,		Edward T. Harwood,	197	113	150	81	50	3	8	115	77	0	4	0	187	0	2,275
Scituate,		D. S. Peck,	90	57	90	38	52	0	0	72	0	0	0	0	104	50	1,100
Seaconk,		Sanford W. Billings,	76	32	24	0	0	0	0	0	0	2	0	0	4	0	189
Sharon,		Dea. E. F. Little,	174	93	90	60	61	0	0	176	60	20	0	91	421	0	46
Shelfield,		Zera H. Fiske,	106	66	100	60	97	20	0	106	8	7	0	10	248	0	1,400
Shelburne,		E. T. Stockwell,	195	103	85	65	161	5	16	35	42	8	4	205	494	0	1,279
"		Elijah C. Barber,	146	108	153	61	75	9	5	52	39	6	7	64	250	0	1,440
Shirburn,		Erwin H. Livermore,	m120	100	100	40	0	5	3	85	5	7	0	75	180	0	1,400
Shrewsbury,		Rev. Edward A. Lathrop,	111	49	65	85	26	0	10	43	13	10	0	14	116	0	1,057
Shutesbury,		Dea. N. A. Briggs,	114	63	125	62	82	31	10	38	24	0	7	56	288	1,100	2,900
Shutesbury,		F. A. Morrill,	78	49	35	15	25	0	0	25	0	0	0	14	64	0	290
Somersett,		George A. Southworth,	105	40	71	25	25	0	0	7	0	3	0	8	46	0	789
Somerville, 1st,		Charles J. Hooper,	182	228	330	131	211	13	10	317	30	25	0	457	1,066	0	6,165
" Broadway,		W. C. Stickle,	483	259	325	94	391	12	27	450	26	17	9	1,400	2,332	0	9,000
" West,		S. Gardner Higgins,	327	303	300	130	67	40	20	38	84	18	0	464	741	0	3,717
" Prospect Hill,		John Herbolt,	400	240	170	100	102	250	0	219	165	5	10	885	1,935	0	4,800
" Winter Hill,		Arthur F. Breed,	240	170	100	102	5	0	0	69	12	11	0	110	210	0	2,579
" Highland,		E. K. Parsons,	301	151	205	35	5	0	0	165	52	19	14	34	413	0	1,300
Southampton,		H. A. McMaster,	122	71	92	18	111	8	10	0	23	8	0	18	66	0	1,332
"		Frank A. Pearl,	80	51	50	0	17	0	0	2	0	0	0	0	4	0	219
" Southville,		Alva L. Hyde,	28	20	30	0	0	0	2	2	0	0	0	49	233	0	3,256
Southbridge,		C. E. Preston,	210	61	125	71	85	20	1	54	21	0	0	177	1,481	0	4,172
South Hadley,		Henry E. Judd,	194	127	175	94	894	26	16	255	90	16	7	730	730	0	2,900
" Falls,		W. J. Harding,	236	173	240	100	97	56	39	204	140	16	20	158	730	0	2,900
Southwick,		Victor H. Morse,	76	31	71	40	2	3	0	9	2	3	0	31	50	0	891
Spencer,		Milton A. Dixon,	439	245	440	131	615	38	106	285	145	57	3	603	1,900	0	5,431
Springfield, 1st,		E. G. Bates,	1,437	428	1,004	130	1,273	2,338	12	3,514	245	51	0	3,041	10,607	0	19,500
" Olive,		George D. Chamberlain,	150	107	220	100	458	15	35	279	81	32	11	125	1,016	0	2,971
" South,		Walter A. Brown,	270	185	250	50	1,186	735	93	1,012	247	76	108	2,551	6,038	200	12,486
" North,		James Greenway,	246	148	125	116	290	57	55	291	103	62	59	504	1,221	0	5,470
" Indian Orch.,		Z. W. Kemp,	225	14	150	92	81	5	0	29	33	0	0	271	422	0	1,700
" Hope,		Gustave Miehland,	689	413	560	137	595	214	0	610	193	164	0	1,168	3,024	0	7,978
" Frewich,		D. F. Graham,	28	15	20	0	10	0	0	5	0	1	0	5	21	0	253
" Eastern av.,		John W. Ewig,	310	212	100	60	0	0	0	10	10	0	0	40	60	0	20,008
" Emmanuel,		Charles Jacobus,	176	82	100	40	13	0	0	2	2	3	0	22	22	0	1,685
" Park,		Edward A. Treadwell,	295	140	150	72	155	25	0	178	17	19	22	168	564	0	5,580
" St. John's,			120	69	48	100	4	0	0	5	11	0	0	18	38	0	884

CHURCHES.	CITY or TOWN.	CLERKS.	MINISTERS.	Ord.	C'd.	MEMBERS.			ADMITTED.			REMOVED.			BAPT.			
						Ma.	Fe.	To.	Ab.	C.	L.	To.	Di.	L.	De.	To.	Ad.	Inf.
Springfield,	Swedish,	1891	Fred Anderson,		'98	20	40	60	4	6	9	15	0	1	5	6	0	4
"	Faith,	1894	Arthur C. Eddy,		'94	40	101	141	8	2	13	15	2	3	0	5	0	5
Stirling,		1852	Rev. George H. Pratt,		'68	17	55	72	10	0	2	2	1	3	0	4	0	0
Stockbridge,		1734	Charles A. Bidwell,		'96	74	146	220	34	9	4	13	1	3	0	4	7	7
"		1824	Edward L. Heath,		'97	32	48	80	15	0	0	0	3	1	0	4	0	3
Curtisville,		1729	Dea. O. W. Richardson,		'94	93	211	304	80	6	10	16	5	5	0	10	3	5
Stoneham,		1739	Miss Mattie S. Sawyer,		'73	38	86	124	34	5	2	7	0	2	0	2	0	1
Stoughton,		1736	Dea. John F. Hebard,		'90	58	72	100	28	0	3	3	5	3	0	2	0	2
Starbridge,		1640	Dea. F. F. Walker,		'74	58	105	163	26	3	10	13	5	3	0	8	1	1
Sudbury,	South,	1718	Miss A. T. Montagne,		'90	91	46	102	248	2	2	4	3	8	1	12	2	4
Sunderland,		1720	Clinton S. White,		'90	91	46	102	248	3	8	0	8	2	0	2	0	2
Sutton,		1846	Barnet W. Redfern,		'90	98	25	105	130	14	2	19	2	2	0	4	0	0
Swampscott,		1637	Mr. W. Chase, Jr.,		'94	15	31	46	8	0	1	1	2	1	0	3	0	0
Taunton,	Trinitarian,	1821	Dea. C. E. Walker,		'94	79	196	275	38	0	4	4	5	2	0	7	0	1
"	Winslow,	1837	Dea. Geo. W. Andres,		'72	92	215	307	21	5	3	8	2	3	0	5	1	2
"	East,	1853	Frank W. King,		'97	20	43	63	20	4	5	11	0	1	0	1	4	4
"	Union,	1868	Charles R. Knox,		'95	29	153	202	24	6	2	6	2	7	0	9	1	3
Templeton,		1832	Dea. John M. Brown,		'93	29	57	86	22	0	2	2	4	0	4	0	1	1
"	Baldwinville,	1874	Miss M. B. Raymond,		'79	44	77	121	18	0	3	3	0	2	2	4	0	1
Tewksbury,		1735	Mrs. E. J. Taylor,		'68	39	80	119	18	3	0	3	1	4	0	8	1	1
Tolland,		1797	Wellington F. Hale,		'93	14	22	36	5	2	0	2	1	1	0	2	0	0
Topsfield,		1663	Miss A. F. Ferguson,		'93	46	98	144	29	6	1	7	2	1	0	3	3	1
Townsend,		1734	Miss Emma F. Gates,		'91	32	98	130	40	2	0	2	4	7	0	11	0	2
Truro,		1711	Dea. Daniel E. Faine,		'98	9	21	30	5	0	0	0	2	0	2	0	0	0
"	North,	1840	Mrs. Benj. Coan,		'66	0	7	7	1	0	0	0	0	1	0	0	0	5
Tyngsboro,		1868	Dea. John P. Coburn,		'97	21	45	66	17	7	5	12	1	1	0	2	0	8
Upton,		1735	Miss Olive M. Johnson,		'79	45	170	215	34	7	5	12	9	3	0	12	5	2
Uxbridge,		1730	Dr. W. L. Johnson,		'75	88	29	103	132	0	0	0	4	1	6	0	4	0
Wakenfield,		1645	John W. White,		'94	54	155	319	474	8	4	12	7	4	0	11	3	0
Walpole,		1826	S. E. Bentley,		'94	50	148	198	40	7	0	7	1	7	0	8	6	0
"	East,	1877	Miss Sarah E. Pettee,		'65	9	18	27	3	0	1	1	1	1	1	4	6	0
Waltham,		1820	C. W. Durgin,		'74	187	410	597	164	3	15	18	3	10	1	14	3	1
"	Sveedish,	1802	Alfred Anderson,		'93	16	41	56	2	3	4	7	0	2	4	6	0	3
Ware,		1751	Miss M. R. Howard,		'80	15	49	65	12	3	4	1	1	1	0	2	1	0
"	East,	1826	Henry K. Hayle,		'87	91	138	323	461	73	20	28	5	17	0	22	11	6
Warham,		1887	Dea. A. B. Simoneau,		'96	18	47	63	20	2	2	2	4	4	0	1	5	1
Warren,	lst,	1739	Harriet E. Smith,		'77	100	183	283	75	1	0	0	1	1	0	6	20	0
"	West,	1846	Dea. Milton Dickson,		'77	7	16	23	11	0	0	0	1	1	0	3	0	0
Warwick,		1829	Dea. Edw. C. Chase,		'84	89	104	205	309	50	4	11	15	5	4	9	2	10
Watertown,		1855	Arthur Stockin,		'84	89	104	205	309	50	4	11	15	5	4	9	2	10

Waverley, see Belmont.
Waquoit, see Falmouth.
Turner's Falls, see Montague.
Thorndike, see Palmer.

a Fiskdale.

CHURCHES.	City or Town.	Org.	CLERKS.		MINISTERS.		Ord.	MEMBERS.			ADMITTED.			REMOVED.			BAPT.			
			Name.	Name.	Name.	Ma.		Fe.	To.	Ab.	C.	L.	To.	Di.	L.	De.		To.	Ad.	Inf.
Wayland,		1828	F. H. Fowler.		94	98	94	15	48	32	16	1	2	2	0	0	0	0	0	0
Webster,		1798	Dea. E. L. Spalding.		76	88	76	67	150	223	73	1	6	2	2	2	0	0	0	2
Wellesley,		1838	Wm. H. Blood, jr.		32	37	32	43	83	186	37	2	6	8	4	9	2	15	1	0
Wellfleet,	Hills,	1847	T. Wallace Travis,		83	95	83	14	38	86	124	4	7	9	2	2	0	6	0	4
		1723	Dea. Simeon Atwood,		81	99	81	49	46	109	155	0	4	4	4	2	0	6	0	4
Wendell,	South,	1833	Winslow Paine,		92	96	92	34	48	12	0	0	0	0	2	0	2	4	0	0
		1774	Mrs. Ellen L. Baker,		98	98	98	17	25	42	7	0	0	0	9	0	2	0	2	0
Wenham,		1663	Benj. H. Conant,		93	95	93	24	53	77	2	3	2	5	2	3	0	5	3	0
Westboro,		1724	Otis K. Newton,		93	95	93	123	257	380	72	2	10	12	10	25	31	66	2	12
West Boylston,		1796	Dea. E. B. Rice, Breedale,		82	96	82	30	68	98	32	0	1	1	4	2	2	0	0	0
West Brookfield,		1717	C. E. Smith,		88	95	88	51	136	187	40	0	3	3	6	2	0	8	0	0
Westfield, 1st,		1679	Rev. J. H. Lockwood,		71	79	71	79	115	362	477	55	13	6	19	8	9	0	17	4
Westfield, 2d,		1856	Albert B. Saunders,		97	97	97	123	243	416	78	0	3	3	8	5	0	13	0	3
		1828	Leonard W. Wheeler,		91	91	91	18	54	72	19	4	1	5	1	1	7	0	1	7
Westhampton,		1749	Frederick H. Judd,		91	91	91	89	126	215	39	2	1	3	4	2	0	6	1	1
Westminster,		1742	James B. Wood,		70	95	70	47	103	140	24	0	0	0	3	4	1	8	0	0
West Newbury, 1st,		1698	G. S. Goodrich,		83	98	83	38	74	112	11	0	4	4	0	0	0	0	0	0
		1731	Mrs. Emily A. Bailey,		92	98	92	98	17	91	108	32	0	1	1	3	1	0	4	0
Weston,		1891	Mrs. Ella J. Fuller,		95	99	95	8	14	22	0	0	0	0	1	2	0	3	0	0
Westport,		1838	Susan E. Gannons,		80	93	80	36	81	117	27	3	0	3	1	5	0	0	1	0
West Springfield,		1698	Dea. J. M. Smith,		88	90	88	90	95	145	240	50	3	16	19	1	7	0	8	0
" Mittineague,		1850	Eugene H. Shepard,		61	98	61	98	53	113	166	20	2	0	2	3	5	0	8	0
	Park st.,	1871	Erhan Brooks,		72	90	72	90	6	16	22	0	2	0	2	0	0	0	0	1
West Stockbridge,		1789	Mrs. H. A. Roberts,		72	83	72	83	27	94	18	3	0	0	3	0	0	2	1	0
West Tisbury,		1833	Cyrus W. Surague,		72	99	72	99	32	73	105	22	0	0	0	0	0	1	0	1
	Village,	1673	Clydes E. Mayhew,		81	91	81	91	17	22	2	0	0	0	0	0	0	0	0	2
Westwood, Islington,		1878	Marcus L. Hoye,		76	91	76	91	25	66	91	21	0	0	0	0	0	0	0	1
Westwood, 1st, Heights,		1623	Wm. E. Humphrey,		78	91	78	91	25	63	91	21	0	0	0	0	0	0	0	1
Weymouth, 1st, South,		1723	Alfred O. Crawford,		79	86	79	86	39	103	142	37	0	0	0	4	1	0	6	0
" Old South, South,		1811	Miss J. Macgregor, E. B.		85	97	85	97	30	123	153	29	5	4	9	3	2	1	6	5
	" and Braintree,	1842	Samuel A. Vining,		87	96	87	96	48	123	171	30	2	0	2	1	5	0	6	2
" Union, South,		1842	Frank E. Fittler,		89	97	89	97	45	92	137	37	0	0	0	0	2	0	6	2
" Pilgrim, North,		1852	Dea. Wilson E. Bear,		89	97	89	97	45	92	137	37	0	0	0	0	2	0	6	2
" East,		1860	Charles B. Oshins,		91	157	91	157	248	45	8	1	9	2	0	0	0	2	7	3
	Whately,	1771	Charles H. Waite,		76	90	76	90	54	97	151	36	1	0	1	4	1	0	5	1
Whitman,		1807	Benjamin F. Peterson,		94	96	94	96	172	248	39	2	1	3	1	2	9	12	1	4
Wilbraham,		1741	Dea. F. E. Clark,		56	68	56	68	51	77	128	46	2	0	3	0	3	2	0	0
Williamsburg,	North,	1886	Edwin W. Wall,		92	96	92	96	21	45	66	13	0	0	2	1	0	3	0	1
		1771	Dea. H. W. Hill,		88	97	88	97	69	148	217	44	2	4	6	0	0	0	0	2
" Haydenville,		1851	Henry C. Smith,		94	94	94	41	103	144	29	0	0	0	2	0	0	0	2	1
Williamstown, 1st,		1765	Carlton G. Smith,		94	94	94	102	225	327	95	5	5	10	3	6	0	9	2	0
" College,		1854	Prof. O. M. Fernald,		98	98	98	10	9	19	0	0	0	0	1	0	0	1	0	0
" South,		1833	Miss Kate L. Torrey,		15	40	15	40	55	12	3	0	0	3	1	0	0	3	1	3

Whitins-ills, see Northbridge.
West Roxbury, see Boston.

CHURCHES.	SUNDAY SCHOOL.	BENEVOLENCE.										Lega. conts.	Home Exp.				
		Mem.	Av.	Fam.	Mem. benev.	For. orig.	Ed'n.	Ch. P.P.'s.	Home M.	A. M.	S. S.			Min. Adv.	Other.	TOTAL.	
Wayland,	Superintendent.	45	25	50	25	2	0	0	0	10	0	0	0	9	21	0	1,059
Webster,	William S. Lovell,	236	150	175	30	256	135	42	166	59	22	50	0	111	861	0	2,290
Wellesley,	Ralph Larchar,	240	125	109	60	411	41	30	352	77	12	6	0	26	980	0	4,846
Wellesley Hills,	Charles E. Fuller,	139	80	129	60	1,146	32	7	151	263	25	0	0	158	1,786	0	3,086
Wellesley,	T. Wallace Travis,	98	57	93	10	0	0	0	0	0	0	0	0	8	0	0	1,200
Wellesley South,	Fred. W. Snow,	45	19	25	0	0	0	0	0	0	0	0	0	11	11	0	300
Wendell,	Miss Nettie S. Paine,	62	31	35	49	4	1	5	9	2	4	0	0	7	32	0	362
Wenham,	Fred E. Davis,	136	72	140	66	34	6	8	21	6	2	0	0	44	121	0	1,185
Westboro,	Elliot F. DeLiam,	200	172	285	60	113	26	53	56	74	49	13	0	390	774	0	2,863
West Boylston,	Herbert A. Holmes,	60	37	60	37	85	3	3	168	117	9	0	0	69	454	0	1,750
West Brookfield,	Myron Richardson,	145	90	200	40	13	43	0	133	84	0	0	0	290	572	0	1,570
Westfield, 1st,	George W. Marie,	470	310	345	118	726	106	38	726	74	36	11	1,988	3,715	0	4,807	
Westfield, 2d,	Frank C. Parker,	279	167	400	177	170	47	22	327	60	10	9	612	1,257	0	3,011	
Westford,	Houghton G. Osgood,	80	48	72	33	37	0	3	0	0	28	4	4	36	0	0	550
Westhampton,	Henry M. Clapp,	177	84	105	26	175	10	85	74	50	5	69	525	0	1,460	0	1,300
Westminster,	Amos E. Hurd,	137	87	100	35	0	76	0	39	113	0	0	64	242	0	1,300	
W. Newbury, 1st,	Annie L. Rogers,	105	67	80	111	6	5	3	30	10	4	0	10	68	0	800	
W. Newbury, 2d,	Dea. Robert L. Smith,	140	72	158	46	10	0	0	10	0	11	0	54	85	3,500	984	
Weston,		30	12	30	0	0	0	0	14	0	0	0	15	29	0	600	
Westport,	Nancy A. Parris,	74	42	31	23	23	5	0	45	13	5	0	4	93	0	540	
W. Springfield,	Harry L. Brown,	124	65	75	31	55	41	17	49	56	25	0	20	243	0	1,345	
W. Springfield,	F. O. Scott,	215	157	115	60	45	15	10	126	15	10	27	108	356	0	2,769	
W. Springfield,	Nelson Sheburne,	108	65	120	36	133	170	10	112	72	0	0	85	582	0	1,673	
W. Stockbridge,	Mrs. N. S. Patterson,	14	12	19	0	5	0	0	10	0	3	0	2	20	0	185	
W. Stockbridge,	William W. Bartlett,	129	59	75	72	39	5	20	40	17	5	5	40	191	0	1,209	
West Tisbury,	Ulysses E. Mayhew,	70	43	57	37	0	0	6	20	15	0	0	28	63	0	600	
Westwood,	Rev. W. F. Fickford,	50	28	34	22	5	1	0	7	5	0	0	17	35	0	450	
Weymouth, 1st,	Dea. B. F. Richards,	72	36	65	30	113	11	10	19	41	7	9	50	260	0	1,592	
Weymouth, 2d,	Matthew B. Lord,	235	88	136	37	71	16	10	61	115	0	0	135	408	0	2,100	
Weymouth, 3d,	Ralph W. Lord,	125	91	250	51	78	0	0	36	0	0	0	200	334	0	16,863	
Weymouth, 4th,	Rev. Frank E. Butler,	172	100	175	40	330	125	20	51	33	10	0	645	1,194	0	3,200	
Weymouth, 5th,	Charles L. Seabury,	136	80	170	101	75	0	0	14	11	0	0	103	203	0	2,370	
Weymouth, 6th,	Charles D. Canterbury,	264	152	222	101	151	28	33	106	41	10	0	124	493	0	3,097	
Weymouth, 7th,	H. S. Higgins, East Whately,	100	64	100	35	37	0	0	13	0	0	0	11	91	0	1,500	
Weymouth, 8th,	J. Lewis Tillson,	260	111	100	40	6	12	0	51	16	0	0	46	174	0	2,700	
Weymouth, 9th,	Edelburg Bliss,	83	63	75	19	27	0	11	18	10	0	0	25	80	750	1,268	
Weymouth, 10th,	Caleb B. Estey,	58	36	48	35	29	11	2	4	12	7	2	18	87	250	1,514	
Weymouth, 11th,	Frank C. Richards,	119	83	100	46	210	35	10	122	66	40	0	62	575	1,900	1,500	
Weymouth, 12th,	T. S. Furrington,	139	89	120	37	48	5	6	52	12	14	0	25	160	0	1,069	
Weymouth, 13th,	George B. Waterman,	158	85	150	52	400	14	14	532	89	10	0	80	1,190	0	3,068	
Weymouth, 14th,		49	32	11	10	0	0	0	0	0	0	0	0	457	0	0	
Weymouth, 15th,	Leroy B. Smith,	49	32	11	10	0	0	0	0	0	0	0	10	10	0	350	

CHURCHES.	CLERGY.	CLERKS.		MINISTERS.		MEMBERS.					REMOVED.			BAPT.					
		City or Town.	Org.	Name.	Ord.	Ctd.	Ma.	Fe.	To.	Ab.	C.	L.	To.	Di.	L.	De.	To.	Ad.	Inf.
Williamstown,	White Oaks,	1868	Mrs. Mary R. Hunter,			'96	31	66	97	23	11	0	11	0	2	0	2	6	3
Wilmington,		1753	Chester V. Clark,	[Garrett] V. Stryker, Lic.]		'67	85	35	78	113	16	0	1	3	1	0	4	0	0
Winchendon, 1st,		1762	Mrs. L. E. Jones,	Gustavus W. Jones, p. c.		'69	91	22	28	50	0	0	1	0	0	1	0	4	0
" 4,	North,	1843	Rev. Davis Foster,	Davis Foster, p. c.		'55	67	68	157	235	38	0	4	3	5	0	8	0	5
Winchester,		1840	Rev. Edwin B. Palmer,	D. Augustine Newton, p. c.		'82	90	270	574	105	10	12	22	6	11	4	21	5	5
Windsor,		1773	Howlett C. Cleveland,	George Sterling, p.		'74	37	12	22	34	7	1	0	1	0	1	0	0	0
Winthrop,		1896	C. Henry Goodwin, jr.,			'74	37	50	18	3	3	6	1	0	0	1	3	3	0
Woburn,		1642	Dea. Oliver F. Bryant,	{ Daniel March, p. c., em.		'45	76	294	389	593	79	16	12	28	12	29	11	52	4
"	North,	1849	Josiah P. Bixby, M.D.,	{ Doremus Scudder, p. c.		'85	95	49	88	137	2	8	10	1	2	0	3	1	0
"	Scandinavian,	1884	Bernard Peterson,	George H. Tilton, p.		'73	96	49	31	45	76	5	3	4	2	6	11	19	0
"	Montvale,	1892	Dea. Wm. H. Huber,	Ludwig Akesen,		'93	99	31	29	5	3	2	5	0	5	0	5	0	0
Worcester, 1st,		1719	Monroe Murphey,	Wolcott Calkins,		'62	98	10	19	29	5	3	2	5	0	5	0	4	0
"	Central,	1820	William H. Sanford,	Arcturus Z. Conrad, p. c.		'85	90	316	644	960	75	23	40	63	15	27	0	42	18
"	Union,	1836	Francis E. Kimball,	{ Daniel Merriman, p. c.		'68	78	134	290	424	61	8	9	17	7	21	2	30	6
"	Summer st.,	1865	John Morgan,	{ Edw. M. Chapman, p. c.		'93	96	197	410	607	23	33	56	9	14	0	23	16	18
"	Plymouth,	1869	William F. Crosby,	John E. Tuttle, p. c.		'83	96	224	512	736	115	15	13	28	23	29	1	53	11
"	Piedmont,	1872	Dr. H. L. Wheeler,	Orange C. Bailey, p.		'83	94	40	70	118	0	0	0	0	0	0	0	0	0
"	Speedish, 1st,	1880	Victor Solhberg,	Archibald McCullagh, p. c.		'71	90	275	482	757	10	10	20	15	24	0	39	0	8
"	Pilgrim,	1885	Horace Hobbs,	Willard Scott, p. c.		'79	98	243	443	686	112	12	17	27	15	11	0	26	4
"	Park,	1887	Charles M. Smith,	August L. Anderson, p.		'86	94	153	199	352	12	39	6	45	1	6	6	13	3
"	Covenant,	1889	Miss E. Dewey,	Alexander Lewis, p. c.		'90	91	61	157	228	43	11	6	17	7	7	0	14	2
"	Hope,	1889	Robert Hamill,	Inman L. Willcox, p. c.		'89	91	30	59	89	0	4	4	0	4	0	4	0	1
"	Lake View,	1890	John G. Logan,	John E. Hurlbut, p.		'75	90	66	123	189	6	2	6	8	1	2	0	3	0
"	Bethany,	1891	Henry W. Brownell,	Ellsworth W. Phillips, p. c.		'91	97	26	47	73	16	3	8	11	1	7	0	8	2
"	Armenian,	1892	Hachador Avakian,	John H. Matthews, p.		'91	97	33	62	95	0	0	0	1	42	0	43	0	0
"	Immanuel,	1893	Des. Chas. H. Putnam,	Albert G. Todd, p.		'90	93	28	71	99	31	5	1	6	1	0	1	3	2
"	Speedish, 2d,	1894	P. L. Johnson,	[Hachador G. Bennevan, Lic.]		'96	22	11	33	4	2	6	8	0	0	1	1	3	2
"	Adams Sq.,	1898	Charles S. Robbins,	George S. Dodge, p. c.		'72	91	49	67	116	34	2	1	3	3	2	0	5	2
Worthington,		1771	Miss Estelle Cole,	John Udd, p. c.		'96	96	73	89	162	5	28	0	28	2	9	3	14	1
Wrentham,		1692	Dr. Joseph F. Jencks,	John E. Dodge, p.		'83	97	41	102	143	42	6	12	5	7	0	12	5	0
Yarmouth,		1639	A. H. Eldridge, 2d, JP.	William J. Minchin,		'96	99	45	120	165	31	2	1	3	0	1	0	1	2
"	West,	1840	Miss Abbie B. Crowell,	John J. Walker, p. c.		'94	97	24	104	128	30	2	1	3	2	2	0	4	1
				Edgar C. Wheeler,		'96	99	7	8	15	2	0	0	0	0	0	0	0	0

Woods Holl, see Falmouth.

Wollaston, see Quincy.

CHANGES from last Year-Book's list of churches: *Added*. — Blackstone, Millville (restored); Lowell, Norwegian; Worcester, Adams Square.

CHURCHES: 273 with pastors installed by council; 243 with pastors otherwise inducted; 8 with supplies; 77 vacant (including 25 supplied by licentiates or ministers of other denominations). Total, 601.

MINISTERS: 281 pastors installed by council; 230 pastors otherwise inducted; 7 supplies; 300 others. Total, 818.

CHURCH MEMBERS: 35,878 males; 47,666 females. Total, 113,544, including 18,255 absent. Gain, 583.

ADDITIONS: 2,847 by confession; 2,656 by letter. Total, 5,503.

CHURCHES.	SUNDAY SCHOOL.		Y. P. S.	BENEVOLENCE.						Lega. ccs.	Home Exp.						
	Place.	Supintendent.		Mem. Av.	Fam.	Mem. pers.	For. eigh.	Exp'n. Pr'g.	Ch. Pr'g.			Home M.	A. M.	S. S.	M.B. Adv.	Other.	TOTAL.
Williamst'n, W. O.		William R. Stocking.	81	67	98	89	27	0	0	18	4	13	0	3	65	0	295
Wilmington.		William A. Rogers,	141	86	100	69	19	0	9	30	0	8	5	0	111	0	1,290
Winchendon, Ist.		George B. Stone,	50	50	48	30	62	0	0	25	25	0	0	25	137	0	450
Windsor, North.		Franklin A. Park,	240	138	200	68	344	62	40	177	100	75	0	260	1,058	0	2,519
Windsor,		Clement W. Currier,	498	231	361	87	1,491	194	161	935	527	160	110	1,693	5,271	0	8,215
Winthrop.		C. B. Goodell,	50	35	80	46	15	0	0	13	3	2	0	3	36	0	252
Woburn.		George E. Mitchell,	75	40	90	10	50	0	0	9	0	7	0	17	83	0	1,100
" " North.		John R. Carter,	758	538	629	207	1,022	438	141	490	439	18	19	845	3,412	0	7,070
" " South.		Dea. B. F. Kimball,	291	127	125	105	62	17	12	15	48	14	0	30	198	0	1,822
" " Montvale.		Bernard Peterson,	93	75	54	46	28	9	0	36	56	4	0	86	219	0	1,241
Worcester, Ist.		Dea. William H. Huber,	45	40	41	25	1	1	1	40	1	1	1	19	65	0	550
" " Central.		Henry C. Brown,	800	414	855	300	288	91	378	1,062	290	25	86	1,761	3,981	0	11,000
" " Union.		Clinton Alvord,	350	213	125	60	694	138	74	1,794	193	79	127	1,859	4,808	0	9,343
" " Summerst.		Prof. Albert B. Kimball,	627	489	550	85	1,025	3,171	884	1,973	774	214	90	6,511	14,645	100	10,876
" " Plymouth.		Paul B. Morgan,	517	320	400	100	1,525	292	175	3,380	234	125	0	5,906	11,536	0	12,600
" " South, Ist.		Charles E. Hidreth,	648	314	450	147	1,281	1,718	1,816	2,684	138	232	307	3,266	11,442	0	11,315
" " Park.		E. Ljungquist,	335	335	300	78	0	0	11	30	0	0	0	212	253	0	4,656
" " Covenant.		Benjamin F. Joslyn,	761	437	550	179	115	265	209	985	58	6	100	1,239	2,977	0	11,352
" " Hope.		C. M. Smith,	275	145	250	65	51	11	0	75	0	3	0	70	210	0	6,000
" " Lakeview.		Henry M. Tubbs,	240	101	125	31	5	0	0	27	0	7	0	15	54	0	1,300
" " Belmont.		Frank A. Thompson,	246	197	200	103	85	3	5	106	25	5	1	35	263	0	2,932
" " Bethany.		John G. Logan,	150	83	100	121	0	0	0	11	0	3	0	0	17	0	1,472
" " American.		John H. Sherman,	132	116	50	35	0	0	0	0	0	0	0	22	22	0	1,350
" " Immanuel.		Fred L. Moore,	143	75	75	72	0	0	0	88	0	0	0	0	88	0	1,318
" " Adams Sq.		George Papazian,	40	30	30	12	0	0	0	0	0	0	0	30	0	0	600
Worthington.		Edwin Batty,	205	129	145	69	147	0	0	83	19	8	0	25	282	0	1,688
Wrentham.		Carl Norgren,	280	200	100	48	50	0	0	29	0	0	0	50	120	0	2,286
Yarmouth.		W. P. Rowell,	225	130	100	58	19	0	0	25	7	19	0	0	61	0	6,355
" " West.		Milo Bates,	105	57	80	51	265	1	1	20	12	1	1	36	337	0	880
		Nathan H. Fales, Pondville,	192	125	125	111	84	0	40	61	72	38	8	252	555	0	1,974
		Miss Martha W. Howes,	78	50	130	42	52	10	35	127	76	17	10	14	341	0	1,150
		Dea. Isaiah Crowell,	34	29	24	0	3	0	0	5	3	0	0	18	29	0	295

REMOVALS: 1,740 by death; 2,283 by dismissal; 840 by discipline. Total, 4,963.
 BAPTISTS: 1,315 adult; 1,799 infant.
 IN SUNDAY SCHOOLS: Members, 120,581. Loss, 3,666. Average, 79,472.
 YOUNG PEOPLE'S SOCIETIES: Number, 628; 37,637 members.
 FAMILIES: 552 churches reporting (500 last year), 87,097. Gain, 718.
 BENEVOLENT CONTRIBUTIONS: 580 churches reporting (581 last year): Foreign, \$126,752; Education, \$39,840; Church Building, \$17,607; Removals, \$1,740; by death; 2,283 by dismissal; 840 by discipline. Total, 4,963.

HOME, \$150,388; A. M. A., \$86,188; Sunday School, \$13,491; Ministerial Aid, \$6,432; Other, \$176,424. Total, \$568,125. Decrease, \$31,348.

HOME EXPENDITURES: 575 churches reporting (568 last year), \$1,581,570. Decrease, \$47,629.

ORGANIZATION: Twenty-five conferences, united in THE GENERAL ASSOCIATION OF MASSACHUSETTS.

MICHIGAN.

CHURCHES.		CLERKS.		MINISTERS.		C'd.		MEMBERS.				ADMITTED.				REMOVED.				BAPT.	
City or Town.	Org.	Name.	Name.	Ord.	Name.	Ma.	Fc.	To.	Ab.	C.	L.	To.	Di.	I.	De.	To.	Ad.	Inf.	Ad.	Inf.	
Ada, 1st,	1849	William P. Nellist,			Robert Gordon, p.	21	32	53	8	3	3	6	0	0	0	0	0	0	0	0	
2d, Chapel,	1875	D. J. McNaughton,		'87		19	27	46	4	20	1	21	0	0	0	3	10	1	0	0	
Addison,	1884	Dea. Alford Peck,			[Ehnezezer Roy.]	15	33	48	4	0	0	1	0	0	0	0	0	0	0	0	
Alamo,	1867	Dea. Alford Peck,				27	61	88	8	2	0	2	1	0	0	1	1	0	0	0	
Alba,	1879	Charles H. Pierce,		'97		17	28	45	6	8	5	13	2	1	6	9	3	1	0	0	
Alcanssee,	1886	Mrs. Mary H. Draper,		'79		7	11	18	2	5	0	0	0	0	0	0	0	0	0	0	
Allegan,	1878	Miss Lizzie Hudson,		'96		57	132	189	24	10	2	12	10	0	0	12	3	3	0	0	
Allendale,	1871	Robert Pritchard,		'98		6	7	13	1	0	0	0	0	0	0	0	0	0	0	0	
Allenville,	1872	John W. Langdon,				47	109	147	24	0	0	0	0	0	0	3	0	0	0	0	
Almont,	1838	Miss Sarah Durham,		'94		111	239	350	150	26	4	30	1	6	3	10	10	8	0	0	
Alpena,	1862	L. A. Tompkins,				28	36	64	17	0	0	0	0	0	1	0	0	0	0	0	
Alpine & Walker, Gr. Rapids,	1869	Mrs. Elva Brown,			[Jewett C. Townsend, Lic.]	8	16	24	24	0	0	0	0	0	1	1	0	0	0	0	
Alpine Centre, Ula,	1867	Miss Meda Bacon,		'74		162	267	429	96	31	30	61	5	24	5	34	12	0	0	0	
Ann Arbor,	1847	Rufus Waples,		'88		88	96	134	22	1	3	4	4	4	4	0	8	1	1	0	
Armada,	1838	Mrs. Hatie A. Harrows,		'86		26	53	79	7	1	2	3	1	5	0	6	0	2	0	0	
Athens,	1878	Mrs. J. E. Stimpson,		'95		8	11	0	0	0	0	0	0	0	0	0	0	0	0	0	
Atlanta,	1846	William T. Warren,		'99		14	35	49	9	3	0	3	0	6	0	6	2	0	0	0	
Augusta,	1847	Mrs. Mary G. Sprague,		'87		20	36	56	0	0	0	0	10	0	0	10	0	0	0	0	
Baldwin,	1879	Mrs. J. Baker,				38	96	134	22	6	1	7	0	7	0	7	6	0	0	0	
Bancroft,	1880	Mrs. H. W. Parker,		'87		38	98	14	26	40	8	5	5	10	1	4	2	7	2	0	
Bangor, 1st,	1883	John B. Grundy,		'95		19	35	49	9	3	0	3	0	6	0	6	2	0	0	0	
" West,	1893	Mrs. Ella Merriman,		'98		14	26	40	8	5	5	10	1	4	2	7	2	0	0	0	
Baroda,	1892	Mrs. H. G. Bartlett,		'95		13	27	40	6	22	2	24	0	0	0	1	0	0	0	0	
Bass River,	1892	Mrs. Mary Nichols,		'98		33	44	77	3	2	1	3	0	1	0	1	0	0	0	0	
Batavia, Union City,	1887	Miss Edna M. Case,		'98		20	30	50	0	0	0	0	0	0	0	0	0	0	0	0	
Bay City,	1875	J. F. Pratt,		'90		110	198	308	40	23	4	27	0	6	0	6	6	0	0	0	
Bay Mills,	1879	Mrs. A. H. Skinner,		'79		34	77	111	10	3	0	1	0	2	0	2	0	2	0	0	
Bedford,	1848	Mary V. Cookson,		'95		19	63	82	12	4	4	8	1	5	0	4	6	0	2	3	
Belding,	1892	Dea. Carl A. George,		'81		11	15	26	0	1	4	5	0	0	0	0	1	0	0	0	
Belford,	'96	Mrs. Minnie A. Belford,		'95		23	42	65	7	1	1	2	2	0	0	2	0	0	0	0	
Bellaire,	1883	C. V. Hinman,		'90		84	185	269	40	1	4	5	3	21	39	63	0	0	0	0	
Benton Harbor,	1866	Ray Hemmingway,		'90		19	6	25	1	4	6	25	1	4	0	5	10	0	0	0	
Benzonia,	1860	Otis Smith,		'77		80	105	185	0	0	0	0	0	0	0	0	0	0	0	0	
Berryville,	1879	William H. Claspill,		'87		2	6	8	0	0	0	0	0	0	0	0	0	0	0	0	
Bethel, Gilead,	1890	Mrs. Ida E. Cranson,		'93		28	45	73	3	0	0	7	1	0	2	3	6	0	0	0	
Big Prairie,	1887	Mrs. A. Forwood,		'96		2	15	17	3	0	0	0	0	0	0	0	0	0	0	0	
Big Rapids, 1st,	1876	W. F. Slawson,		'94		30	87	117	17	19	5	24	1	6	17	24	14	0	0	0	
" Township,	1883	Mrs. E. W. Dickson,		'94		6	25	31	4	3	3	6	1	0	0	3	1	0	0	0	
Big Rock,	1887	Miss A. R. Chamberlin,		'98		21	40	40	4	1	0	2	1	2	0	3	1	0	0	0	
Blackmar,	1880					4	7	11	0	0	0	0	0	0	0	0	0	0	0	0	

Adrian, see West A. Banfield, see Johnston.

CHURCHES.	CLERKS.	MINISTERS.	MEMBERS.			ADMITTED.			REMOVED.			BAPT.						
			City or Town.	Name.	Ord.	C'd.	Ma.	Fe.	To.	Ab.	C.	L.	To.	De.	L.	De.	To.	Ad.
Bradley,	Solomon S. Fox,		1879	Lewis W. Westphal, <i>p.</i>	'96	'99	9	21	30	0	0	0	1	1	1	3	0	0
Breckenridge,	Bert T. Muscott,		1881	John T. Moore, <i>p.</i>	'98	'98	38	70	108	12	0	5	5	1	1	0	3	0
Bridgman,	Charles E. Whitten,		1879	Arthur E. Prior,	'95	'93	29	30	59	2	0	2	2	2	1	0	3	0
Bridgmont,	Mrs. Dennis Bow,		1868	Birchard F. Brundage, <i>p.</i>	'96	'98	8	21	29	0	0	0	0	0	0	1	1	0
Bronson,	Mrs. Abigail Dunlap,		1862	David G. Blair, <i>p.</i>	'93	'97	23	60	83	13	8	3	11	0	1	0	1	0
Butternut,	E. C. Henry,		1892	Samuel S. Seibert, <i>p.</i>	'95	'98	14	29	43	11	1	0	1	0	0	4	1	0
Cadillac,	Edwood Peck,		1883	Nelson S. Bradley, <i>p.</i>	'89	'95	71	140	211	20	4	2	8	0	2	0	0	0
Canumet,	E. S. Grierson,		1873	Hamilton D. Hunter, <i>p.</i>	'73	'95	42	198	340	13	4	8	6	5	5	0	10	0
Canandaigua,	E. E. Hill,		1859				6	15	21	2	10	0	10	1	4	9	14	6
Cannon,	Dea. Sidney Weller,		1846	[Owen N. Moore, <i>Lic.</i>]	'98		44	73	117	6	0	0	0	2	11	5	18	0
Cannonsburg,	George M. Hartwell,		1875	[Owen N. Moore, <i>Lic.</i>]	'98		16	18	34	6	13	0	13	1	0	0	1	0
Carmel, Charlotte,	Mrs. W. H. Pollard,		1883	Edward H. Harbridge, <i>p.</i>	'84	'96	28	51	79	6	1	0	1	3	0	1	2	3
Carson City,	George R. Knowles,		1872	Samuel S. Seibert, <i>p.</i>	'95	'98	25	62	88	11	4	0	4	1	3	0	4	0
Carsonville,	W. C. Bowins,		1887	John F. Hutchinson, <i>p.</i>	'87	'93	22	37	59	11	4	0	4	2	14	17	7	7
Cedar Springs,	Mrs. S. A. Nickerson,		1870	[Guy H. Lennon, <i>Lic.</i>]	'87	'99	18	55	73	16	0	0	0	2	5	0	7	0
Central Lake,	Mrs. Carrie B. Zerach,		1884				13	21	34	6	0	7	7	0	2	1	3	0
Ceresco,	Mrs. Lorain Lewis,		1869	Walter D. King, <i>p.</i>	'81	'97	26	50	76	32	7	2	9	2	1	0	3	4
Charlevoix,	E. A. Burnett,		1882	John Allworth, <i>p.</i>	'74	'97	33	72	105	6	1	6	7	2	2	0	4	0
Charlotte,	George H. Tubbs,		1851	Bastian Smits, <i>p.</i>	'84	'97	72	163	241	50	1	1	2	1	5	4	10	0
Chase,	Mrs. O. J. Caldwell,		1873	Warren P. Wilcox, <i>p.</i>	'78	'99	8	33	41	0	1	0	1	1	1	2	4	1
Chassell,	William Corey,		1890				12	11	23	4	0	0	0	1	0	1	0	1
Cheboygan,	Miss Emma Frost,		1872	Arnold D. Grigsby, <i>p.</i>	'88	'97	52	118	170	4	11	6	17	5	7	0	12	3
Chelsea,	J. George Webster,		1849	Carl S. Jones, <i>p.</i>	'97	'99	15	27	42	4	0	0	0	5	2	0	7	0
Chester,	Andrew J. Wilson,		1883	Edward H. Harbridge, <i>p.</i>	'84	'97	5	9	14	7	0	0	0	1	0	1	0	0
Chesterfield, Milton,	M. F. DeVinney,		1879	Charles W. Hart, <i>p.</i>	'69	'98	15	20	35	2	0	0	0	0	2	0	2	0
Chester Station,	Mrs. Martha Elliott,		1884	Edward H. Harbridge, <i>p.</i>	'84	'96	10	37	47	5	0	0	0	0	1	0	1	0
Chippewa Lake,	Mrs. Henry C. Ward,		1885	[David N. Snodgrass, <i>Lic.</i>]	'97		6	15	21	4	6	0	6	0	0	0	0	2
Clare,	O. M. Sutherland,		1872	[Elliott A. Boyle, <i>Lic.</i>]	'96	'98	20	74	94	10	1	0	1	2	12	0	14	0
Clarksville,	E. H. Whitney,		1893	William H. Flint, <i>p.</i>	'81	'98	28	47	75	10	1	0	1	2	3	3	0	6
Clinton,	Dea. C. M. Halladay,		1853	John H. Ashby, <i>p.</i>	'78	'98	22	49	71	2	3	5	0	2	0	2	0	0
Clio,	Robert Sandersfeld,		1871				22	49	71	2	3	5	0	2	0	2	0	0
Coloma,	Mrs. Clara M. Ball,		1853	Lemuel G. Herbert, <i>p.</i>	'90	'96	15	36	49	11	0	4	3	0	0	1	0	0
Columbus, Richmond,	Dea. N. B. Clark,		1851	Ward I. Hunt, <i>p.</i>	'54	'73	74	86	100	35	4	0	4	0	0	3	0	3
Conklin,	Jacob Overholt,		1896	Headley O. Ludlam, <i>p.</i>	'98	'99	6	9	15	2	0	0	0	0	2	0	2	0
Constantine,	Orley M. Culp,		1888	Henry A. Decker, <i>p.</i>	'91	'99	4	11	15	0	7	8	15	0	1	12	14	0
Cooks,	Norman McDonald,		1898	Robert Houston, <i>p.</i>	'96	'98	4	11	15	0	7	8	15	0	0	0	0	0
Cooper,	Ray L. Skinner,		1843	[James A. Otis,]	'87	'99	32	72	104	16	2	3	5	1	7	1	9	0
Copenish,	Mrs. Jane Lewis,		1890	Charles D. Banister, <i>p.</i>	'86	'97	5	12	17	5	1	0	1	0	0	0	0	0
Coral,	E. J. Blanding,		1872	Albert E. Seibert, <i>p.</i>	'83	'98	20	43	63	17	0	0	0	0	0	0	0	0

Chapel, *see* Ada.

Burnham, *see* Arendia.

Brimley, *see* Bay Mills.

Brighton, *see* Hamburg.

CHURCHES.	Clerics.	Minist'rs.	Members.			Admitted.			Removed.			Bapt.								
			City or Town.	Org.	Name.	Ord.	C'd.	Ma.	Fe.	To.	Ab.	C.	L.	To.	Di.	L.	De.	To.	Ad.	Inf.
Corinth,	1883	O. G. Van Lew,	'95	'97	10	14	24	1	0	1	0	0	0	0	0	0	0	0	0	2
Covert,	1870	Frank E. Rood,	'77	'97	45	80	125	0	6	7	1	2	0	3	0	0	0	0	0	0
Croton,	1871	Mrs. Clara M. Rice,			9	9	9	0	0	0	0	0	0	0	0	0	0	0	0	0
Crystal,	1877	Albert S. Oliver,			28	46	74	1	0	1	1	0	0	1	0	0	0	0	0	0
Custer,	1879	Mrs. Laura S. Tracy,			9	23	30	2	0	4	6	0	1	0	1	0	2	0	2	0
Deep River, Standish,	1887	Mrs. Jessie Foster,			7	21	30	3	0	0	0	1	1	0	2	0	0	2	0	0
Delta,	1882	W. J. Huxtable,			11	15	26	1	0	0	0	1	0	1	0	1	0	0	0	0
Detroit, 1st,	1844	Dea. F. E. Raymond,	'80	'96	336	559	93	21	29	50	9	17	8	34	5	16	1	1	1	16
" "	1866	W. H. Burr,	'67	'89	89	201	290	6	6	12	1	2	0	3	2	1	1	1	1	1
" "	1881	Samuel R. Kingston,	'89	'99	119	260	379	8	46	54	4	20	104	128	4	15	1	1	1	15
" "	1881	David Melville,	'91	'98	79	125	204	22	11	4	15	0	4	10	14	0	7	4	10	14
" "	1881	John F. Berry, p. c.	'85	'96	47	80	127	8	20	6	26	2	10	21	33	1	9	9	9	9
" "	1880	D. R. Uguiliart,	'85	'96	35	33	59	3	3	0	3	1	6	7	14	0	4	8	4	8
" "	1890	Camille Domeck,	'70	'93	26	33	59	3	3	0	3	1	6	7	14	0	4	8	4	8
" "	1894	Frank R. Wiley,	'92	'99	24	159	241	17	20	6	26	2	14	6	22	4	8	4	8	4
" "	1897	Thodore D. Bacon, p.	'96	'99	27	41	68	4	5	6	11	0	0	0	0	1	0	0	0	1
" "	1897	William J. Jacobs, p.	'96	'99	27	41	68	4	5	6	11	0	0	0	0	1	0	0	0	1
Dexter,	1837	Miss Dollie Francisco,	'94	'96	23	55	78	10	1	0	1	1	0	1	2	0	0	0	0	0
Disco,	1891	Levi H. Cannon,			4	11	15	0	0	6	6	0	0	14	14	6	0	0	0	0
Dorr, Moline,	1897	Arthur C. Gilbert,	'95	'97	72	83	155	27	19	1	20	5	1	0	6	11	0	0	0	0
Douglas,	1882	Miss Minnie Walbrecht	'73	'98	22	57	79	22	0	5	5	1	12	2	15	0	0	0	0	0
Dover,	1887	William Crawford,	'88	'98	5	16	21	0	5	0	5	0	0	0	0	4	3	0	0	3
Dowagiac,	1850	Mrs. E. L. Knapp,	'98	'98	24	81	105	14	6	2	8	3	2	0	5	1	0	0	0	0
Drummond,	1895	Mrs. A. Anderson,	'89	'93	3	5	8	0	0	0	0	0	0	0	0	0	0	0	0	0
Dundee,	1889	Mrs. Eliza Shayton,	'91	'98	27	64	91	21	3	8	11	1	6	0	7	1	0	0	0	0
Durand,	1896	M. F. Malcolm,	'89	'97	12	32	44	2	4	14	18	0	0	0	0	2	2	4	0	0
East Fulton, Pompeii,	1866	George W. Price,			23	34	57	15	0	0	0	0	0	0	0	0	0	0	0	0
East Gilead, Bethel,	1865	Emory W. Hilton,			21	29	50	5	2	1	3	0	3	0	3	1	0	0	0	0
Eastlake,	1882				10	14	24	0	0	0	0	0	0	0	0	0	0	0	0	0
Eastmanville,	1866	Paul Mastenbrook,	'98	'99	9	15	24	5	3	0	3	0	0	1	1	3	0	0	0	0
E. Nelson, Cedar Springs,	'88	W. D. Benjamin,	'98	'98	7	13	20	0	2	0	2	1	0	4	5	2	0	0	0	0
East Newton, Ceresco,	1882	H. E. Francisco,			5	17	22	0	0	0	0	0	0	0	0	0	0	0	0	0
East Paris,	1860	Mrs. E. Hendershot,			16	28	44	6	0	4	1	1	1	1	3	0	0	0	0	0
Eastport,	1885	Mrs. Mary M. Child,	'98	'96	9	19	28	5	0	1	1	0	1	1	2	0	0	0	0	0
Eaton Rapids,	1843	Miss Jeanette Hostler,	'90	'96	29	100	129	16	8	12	20	1	8	0	9	5	0	0	0	0
Edmore,	1879	Miss Eva A. Giles,	'74	'98	31	55	86	12	0	3	3	1	2	0	3	0	3	0	3	0
Ellsworth,	1888	Mrs. A. M. Whiskey,			6	9	15	2	0	0	0	0	0	3	10	13	0	0	0	0
Essexville,	1879	Mrs. Anna E. Folkert,	'99	'99	12	25	37	4	0	0	0	1	3	0	4	0	0	0	0	0
Even Station,	1892	Mrs. John Corey,	'91	'98	4	5	6	0	0	0	0	0	0	0	0	0	0	0	0	0
Excelsior, Kalkaska,	1879	Mrs. Susie E. Jutler,			1	2	0	1	1	2	0	1	0	1	0	0	0	0	0	0
Farwell,	1872	Clark B. Chaffee,			16	32	48	4	0	4	4	1	0	0	1	0	0	0	0	0
Fenwick,	1894	Dea. J. H. Chapman,	'90	'96	21	39	60	12	1	0	1	1	0	0	0	0	0	0	0	0

Fenton, see Tyrone.

Ellis, see Fredonia.

CHURCHES.	City or Town.	Orig.	CLERGY.		MINISTERS.		MEMBERS.						ADMITTED.			REMOVED.			BAPT.		
			Name.	Ord.	Cvd.	Name.	Ord.	Ma.	Fe.	To.	Ab.	C.	L.	To.	Di.	I.	De.	To.	Ad.	Inf.	
Highland Station,		1884	Charles H. Adams,	'84	'97	Peter Schermerhorn, p.	21	29	50	7	9	6	15	1	1	0	2	5	0		
Hilliards,		1882	M. E. Parmelee,	'71	'98	Frederick W. Bush, p.	40	27	44	3	7	4	11	1	0	0	2	0	0		
Homestead,		1864	Lucas Shuth,				20	33	53	0	5	8	13	0	2	0	2	3	0		
Honor.		1895	Mrs. N. Lacus,				25	28	53	3	10	5	15	0	2	0	2	5	1		
Hopkins, 1st,		1877	H. H. Hodge,	'98	'97	Herbert McConnell, p.	36	50	86	20	0	2	2	0	0	3	3	0	0		
"		1878	D. B. Kilder,	'71	'98	Frederick W. Bush, p.	71	'98	43	56	99	9	15	3	18	0	5	2	7		
"	Stanton,	1878	Mrs. L. T. VanDenbergh,	'83	'98	Albert E. Seibert, p.	17	33	50	0	0	0	0	0	0	8	10	18	0		
Howard City,		1890					0	0	0	0	0	0	0	0	0	0	0	0	0		
Hubbardston,		1865	Dea. C. B. Stowell,	'86	'93	Holden A. Putnam, p. c.	53	134	187	25	0	3	3	4	2	0	6	0	1		
Hudson,		1836	Mrs. Kate Whipple,	'97	'98	Lincoln Ostrander, p.	36	60	96	7	2	7	9	9	2	6	8	2	1		
Hudsonville,		1877	Hiram Calkins,	'96	'98	Harry N. Dascomb, p.	99	100	129	22	4	7	11	2	7	2	11	3	0		
Imlay City,		1872	J. William Flanders,	'99	'99	[J. B. Thornsbury.]	9	19	28	0	0	0	0	0	11	0	11	0	0		
Ironton,		1885	Mrs. H. E. Strong,	'91	'95	Harry Appleton, p.	22	29	20	10	1	0	1	0	1	0	1	0	0		
Irving,		1877	Dea. A. G. Walker,	'85	'95	William E. Strong, p. c.	103	311	414	72	15	11	26	7	18	14	39	4	5		
Jackson, 1st,		1841	Miss Florence Bailey,	'77	'90	George R. Foster, p.	27	62	89	8	1	0	1	1	6	0	7	0	2		
"	Plymouth,	1862	James Mulholland,	'85	'98		16	17	33	1	0	0	0	1	0	1	0	0	0		
Jacobsville,		1892	Miss Cynthia Cox,	'87	'98	Henry C. Snyder, p.	9	19	28	6	0	0	0	0	0	0	0	0	0		
Jefferson,		1867	Mrs. Mary E. Ostrom,				9	24	33	3	2	0	2	0	0	2	1	0	0		
Jerome,		1877	Dea. Levi M. Dewey,				154	354	508	46	25	31	56	10	12	18	40	14	3		
Johnstown & Barry, Banfield,		1835	Stephen O. Bennett,	'35	'97	Robert W. McLaughlin p. c.	32	42	55	2	8	6	14	0	0	0	0	8	0		
Kalamazoo,		1867	John Eaton,	'91	'97	Frank J. Estabrook, p.	22	45	67	20	9	0	9	2	5	2	9	2	0		
Kalamo,		1875	Mrs. A. F. Harriott,	'97	'99	William Childs, p.	16	33	49	0	0	1	1	1	5	7	0	0	0		
Kalkaska,		1888	C. M. Kingsley,	'98	'98	Owen M. Snyder, p.	8	18	26	0	0	0	0	0	0	0	0	0	0		
Kendall,		1865	C. B. Cushman,	'65	'98	[Arthur A. Moore, J. c.]	20	29	49	6	0	3	3	0	0	0	20	3	0		
Kendon,		1889	Miss Albie J. Flint,	'90	'97	Jared R. Preston, p.	14	28	42	12	12	1	13	1	0	0	1	12	0		
Kinderhook,		1865	Lacinda Miller,	'75	'98	Albert A. Luce, p.	10	22	22	2	3	4	7	0	0	0	0	0	0		
Lacey,		1892	Mrs. S. F. Evans,	'85	'95	Jacob Winslow, p.	31	78	109	22	6	1	7	1	2	0	3	2	0		
Lacota,		1864	Mrs. F. L. Evans,	'85	'95	Fred'k M. Coddington, p.	7	10	17	3	0	1	1	0	0	0	0	0	0		
Lansburg,		1862	Mrs. Sylvia Barber,	'65	'96	Jesse Povey, p.	32	60	92	10	4	10	14	1	2	0	3	0	7		
Lake Ann,		1884	Philip H. Paine,	'65	'98	Henry Harris, p.	8	22	32	60	92	12	8	20	1	4	0	5	12		
Lake Linden,		1893	Miss Mamie Jenkins,	'75	'95	William H. Skeutelebury, p.	60	88	148	3	4	3	7	1	0	0	1	4	2		
"	South,	1892	George A. Mosey,	'42	'97	George W. Riggs, p.	12	33	45	5	5	2	4	1	0	1	0	2	0		
Lake Odessa,		1892	Mrs. Mary Corrigan,	'88	'99	Headley O. Ludlam, p.	163	379	542	85	5	23	28	8	6	15	0	6	6		
Lakeview,		1849	Rev. G. W. Heaton,	'86	'94	Clarence F. Swift, p.	74	174	248	25	32	30	62	1	8	6	15	14	2		
Lamont,		1864	W. C. Haines,	'45	'95	Ernest B. Allen, p.	16	45	61	4	0	0	0	0	0	0	0	0	0		
Lausing, Plymouth,		1893	Miss C. B. Gleason,	'93	'99	William H. Hannafor, p.	18	48	66	4	0	0	0	1	3	0	4	0	0		
Lawrence,		1837	Mrs. Anna E. Potter,	'96	'98	Charles G. Rose, p.	15	33	44	6	0	2	2	1	4	3	8	0	0		
Lakeview,		1885	Mrs. Orecia Addison,	'86	'96	John Claffin, p.	25	79	101	18	13	0	13	1	3	0	4	7	0		
Leonidas,		1837	E. D. Bushnell,																		
Leroy, Joppa,		1865	Mrs. A. O. Dunbois,																		
Leslie, 1st,																					

Joppa, see Leroy.

Ligonole, see Superior.

CHURCHES.	SUNDAY SCHOOL.	BENEVOLENCE.										Legacies.	Home Exp.			
		Mem- bers.	Y. P. S.	For- eign.	For- eign.	Ed'n.	Ch. B'f'g.	Home M.	A. M.	S. S.	Min. Aid.			Other.	TOTAL.	
	Superintendent.	Mem.	AV.	Fam.	Y. P. S.	For- eign.	Ed'n.	Ch. B'f'g.	Home M.	A. M.	S. S.	Min. Aid.	Other.	TOTAL.	Legacies.	Home Exp.
Highland Stat'n,	C. H. Adams,	75	45	30	60	1	0	5	33	0	4	0	0	43	0	291
Hilliards,	William H. Tanner,	60	45	20	40	14	0	3	9	4	3	0	0	33	0	500
Homestead,	Mrs. H. Johnston,	50	20	54	30	0	0	2	13	0	2	0	0	17	0	277
Honor,	Mrs. Kate Patton,	45	35	90	35	0	0	2	9	0	1	0	1	13	0	742
Hopkins, 1st,	Mrs. F. E. Wise,	60	45	30	0	2	0	2	18	0	6	4	15	47	0	320
" Station,	D. B. Kidder,	125	87	58	17	0	0	9	66	12	6	0	11	121	0	747
Howard City,	Frank Babcock,	90	60	40	14	1	0	0	14	0	3	0	25	43	0	155
Hubbardston,		0	0	0	0	0	0	0	0	0	0	0	0	0	0	0
Hudson,	O. J. Wright,	240	100	150	74	119	5	8	297	17	36	0	0	482	0	1,349
Hudsonville,	Avery Crocker,	60	50	50	30	5	0	5	15	0	5	0	10	40	0	430
Inlay City,	Nelson Haskin,	105	82	87	34	25	9	0	96	0	5	0	0	135	0	967
Ironton,	Mrs. A. M. Burdick,	49	40	40	45	5	0	5	1	0	2	0	0	13	0	25
Irving,	Miss Blanche Houdersholt,	55	30	29	30	0	0	0	10	0	0	0	23	35	0	259
Jackson, 1st,	B. J. Glasgow,	155	249	175	100	436	16	53	737	135	31	20	62	1,490	0	4,158
" Plymouth,	W. H. Hoffman,	300	223	100	50	0	0	0	58	0	6	5	20	80	0	673
Jacobsville,	Miss Susie Hanover,	15	10	15	0	0	0	0	0	0	0	0	0	0	0	0
Jefferson,	Mrs. Lillie Touse,	57	39	25	18	1	0	0	2	0	4	0	0	7	0	90
Jerome,	Mrs. Mary E. Ostrom,	35	20	50	0	0	0	0	0	0	0	0	0	0	0	0
Johnstown, & B. Y.,	Mrs. Frances Bellingher,	40	30	10	0	0	0	0	10	0	0	0	0	10	0	225
Kalamazoo,	P. H. Orsel,	405	247	400	138	278	120	11	382	110	77	67	392	1,407	1,500	7,750
Kalamo,	Mrs. F. H. Snell,	50	38	40	35	2	0	2	8	0	1	0	0	13	0	270
Kalkaska,	Harold Whalley,	98	52	40	40	4	0	10	29	0	5	0	10	58	0	1,278
Kendall,	C. M. Kingstey,	45	40	60	35	2	0	0	29	0	2	0	5	38	0	450
Kenton,	C. B. Custman,	45	35	40	0	0	0	0	0	0	4	0	0	4	0	235
Kinderhook,	Walter Musselwhite,	50	31	16	17	0	0	4	8	0	0	0	1	13	0	297
Lacey,	William Pitt,	51	38	40	115	2	0	3	11	0	2	2	50	70	0	500
Lacota,	Mrs. Marion Vick,	60	35	21	0	0	0	2	3	0	3	0	0	8	0	0
Laingsburg,	T. L. Evans,	125	80	100	75	14	0	4	31	5	6	0	64	124	0	900
Lake Ann,	C. N. Babcock,	120	46	40	0	0	0	0	0	2	0	2	0	1	0	0
Lake Linden,	John A. Paton,	110	105	110	80	132	4	7	168	14	0	17	19	361	0	3,063
" South,	D. K. McDonald,	153	102	105	40	5	0	3	37	0	2	0	0	47	0	2,278
Lake Odessa,	T. W. Avis,	132	97	90	120	14	5	8	30	0	0	0	0	57	0	975
Lakeview,	Dr. F. R. Blanchard,	120	80	100	60	0	0	3	25	0	7	0	0	35	0	675
Lanont,	Fred M. Luther,	67	40	38	50	10	0	0	82	0	6	0	0	98	0	254
Launsaing, Plym.,	J. P. Thoman,	335	350	375	125	152	24	3	691	70	55	6	0	1,901	0	10,500
" Pilgrim,	Ernest B. Allen,	360	185	225	98	23	9	11	553	9	7	6	49	167	0	1,132
Lawrence,	Miss Mabel King,	40	28	50	24	0	0	3	24	0	2	0	25	54	0	400
Leoniidas,	Mrs. Ocellia Addison,	90	45	42	0	0	0	5	8	0	2	0	0	15	0	197
Leroy,	Miss D. Van Middleworth,	50	23	40	33	1	0	0	22	0	0	0	0	23	0	448
Leslie, 1st,	Rev. John Clafin,	65	58	150	0	4	0	0	50	0	7	0	0	61	0	1,000

CHURCHES.	Clerks.	Ministers.	MEMBERS.					ADMITTED.			REMOVED.			BAPT.					
			City or Town.	Orig.	Name.	Ord.	Ma.	Fe.	To.	Ab.	C.	L.	To.		Di.	L.	De.	To.	Ad.
Leslie, 2d,		Mrs. L. Miller,	1880		John Clafin, p.	'85	8	21	29	5	2	4	0	0	0	0	2	0	0
Lewiston,		Mrs. H. Kitcher,	1892		Stephen Vaughan, p.	'95	17	25	42	5	3	5	2	8	2	8	2	12	1
Linden,		Mrs. Flora A. Jameson,	1887		Isaac B. Lillie, p.	'86	17	38	55	7	9	0	0	0	0	1	53	54	0
Litchfield,		Mrs. Mrs. Jennie Gibbs,	1839			'86	50	100	152	25	5	3	12	7	0	11	18	6	0
Lowell,		Mrs. O. R. Eaton,	1856		Henry Marshall, p.	'89	28	100	128	25	7	12	1	4	0	5	3	0	0
Ludington,		Henry C. Hutton,	1870		Benjamin H. Burt, p.	'89	98	43	123	166	28	0	7	2	19	30	51	0	0
Mancelona,		Mrs. Alice Thompson,	1874		Corwin Vincent, p.	'89	38	83	121	6	13	4	17	1	6	2	9	5	0
Manistee,		Mrs. H. E. Pierson,	1862		Andrew M. Brodie, p.	'88	60	186	246	20	5	3	8	1	6	0	6	5	0
Maple City,		Dea. H. C. Van Slyck,	1867		John F. Crane, p.	'86	12	10	22	5	0	2	0	0	0	6	6	0	0
Maple Rapids,		Mrs. William Bell,	1868			'86	7	21	28	0	0	0	0	0	0	0	0	0	0
Marion,		1889																	
Mattawan,		Oscar B. Wheeler,	1867				30	41	71	12	21	8	29	1	0	0	1	21	0
Mattison,		Sylvester Carter,	1889				10	30	40	5	0	0	0	0	0	0	0	0	0
Maybee,		Mrs. David Kellie,	1880				17	18	35	6	0	0	0	0	0	0	0	0	0
Mecosta,		Miss Jessie Horton,	1884				2	7	9	0	0	0	0	0	1	0	1	0	0
Memphis,		Miss M. Emma Brown,	1840		Edward H. Eppens, p.	'98	32	75	107	20	1	2	3	0	5	6	11	0	1
Mendon,		W. J. Hickmott,	1886				4	11	15	0	0	0	0	0	0	0	0	0	0
Merrill,		Ira H. Whitney,	1886		[Milo J. Sweet, Lic.]	'97	12	31	43	4	2	3	5	0	0	1	1	2	2
Metamora,		Mrs. Jean French,	1878		Jonathan Turner, p.	'95	97	14	43	57	10	4	14	1	5	0	6	6	6
Michigan Centre,		Miss Effie Turner,	1869		George R. Foster, p.	'77	3	18	21	3	0	0	0	0	0	0	0	0	0
Middleville,		Mrs. Fannie E. Pratt,	1846		Harry Appicton, p.	'91	33	82	115	21	2	2	4	3	3	0	6	2	0
Millbrook,		Mrs. William Fritz,	1877			'95	6	13	19	5	1	0	1	0	2	2	4	0	0
Millville,		H. L. Whiting,	1887			'98	96	15	30	8	0	1	0	0	0	0	0	1	0
Minden City,		Mrs. W. A. Mills,	1879		Samuel B. Chase, p.	'96	7	20	27	8	0	0	0	0	0	0	0	0	2
Morenci,		James Haynes,	1858		Trevor C. Jones, p.	'93	99	35	108	143	25	0	3	3	0	5	0	5	0
Muliken,		Mrs. Iva E. Whiepley,	1890		Frederick D. Randall, p.	'90	98	15	27	42	0	3	3	0	9	7	15	0	0
Muskegon, Ist,		Edward B. Dana,	1859		Archibald Hadden, p.	'80	93	264	357	16	9	25	5	10	0	15	6	3	0
"	Jackson st.,	Miss Josephine Pollock,	1880		Frank Blomfield, p.	'87	6	14	20	3	0	0	0	1	0	0	1	0	0
"		Mrs. Lucinda Walsh,	1887			'87	0	6	6	0	0	0	0	0	0	0	0	0	0
Nahma,		Mrs. Anna A. Rexford,	1855		Alfred T. Waterman, p.	'64	8	17	25	4	0	0	0	0	0	0	0	0	0
Napeeon,		Clarence E. Grobe,	1883		Thomas W. Spanswick, p.	'74	31	44	60	4	0	4	0	4	0	4	0	4	0
Nashville,		Mrs. Libbie E. Day,	1856		John W. Stacey, p.	'97	27	66	93	10	0	2	2	0	3	12	15	0	0
Newaygo,		Mrs. B. Van Horn,	1856		Charles W. Burt, p.	'69	10	37	51	3	1	4	5	0	1	0	1	0	0
New Baltimore,		Adam Bennett,	1868		John W. Dickson, p.	'97	9	15	24	8	0	0	0	1	0	1	0	1	0
New Haven,		Rollin S. Webb,	1847		Thomas G. Baxter, p.	'83	25	50	75	3	4	0	4	0	0	15	15	4	0
Newport,		Mrs. J. L. Bagley,	1847			'83	6	10	16	0	0	0	0	2	0	2	0	0	0
North Adams,		S. E. St. Johns,	1877		William A. Bockoven, p.	'92	48	71	119	3	5	2	7	1	2	0	3	0	6
Northport,		Francis J. Frahick,	1863		Garabed M. Manavian, p.	'98	4	6	10	1	0	1	0	1	0	2	2	0	5
Nautica,		Mrs. Alta Skeels,	1874		James C. Hageman, p.	'97	8	20	28	0	0	0	0	1	0	1	0	1	0
Oakwood,		Eudson Taylor,	1848			'98													

Mt. Morris, see Genesee.

Moline, see Dort.

Milton, see Chesterfield.

CHURCHES.		SUNDAY SCHOOL.				BENEVOLENCE.												
Place.	Superintendent.	Mem.	Av.	Fam.	Mem. (pers.)	Y. P. S.	For- eign.	Ed'n.	Ch. (B'd'g.)	Home (M.)	A. M.	S. S.	Min. (Aid.)	Other.	Total.	Legs (cns.)	Home Exp.	
Leslie, 2d,	Mrs. T. Wilcox,	40	35	13	0	10	0	0	0	15	0	0	0	0	6	25	0	116
Lewisston,	Charles B. Drake,	m145	90	125	60	0	0	4	4	19	0	3	0	10	36	0	691	
Linden,	Albert Hetchler,	75	35	40	0	0	0	6	0	6	0	2	0	8	0	435	0	435
Litchfield,	Daniel North,	178	86	125	60	68	5	7	64	20	22	20	0	0	296	0	959	
Lowell,	William E. Chambers,	95	56	90	53	7	0	4	4	15	0	3	2	0	31	0	1,100	
Ludington,	W. L. Hammond,	143	104	126	43	113	3	14	111	27	7	0	0	206	481	0	2,611	
Mancelona,	Ray Sessions,	158	106	135	126	10	0	8	33	0	8	7	0	66	0	1,078		
Manistee,	F. W. White,	m102	258	200	150	82	0	25	152	0	15	0	0	0	274	0	4,575	
Maple City,	Mrs. Mary E. Demson,	35	25	15	18	3	0	0	0	12	0	4	5	0	24	0	242	
Maple Rapids,		0	0	10	0	0	0	0	0	0	0	0	0	0	0	0	0	
Marion,																		
Mattawan,	Oscar B. Wheeler,	75	50	22	44	0	0	0	0	3	0	2	0	0	5	0	300	
Mattison,	Cyrus Allen,	35	25	35	0	0	0	0	1	0	5	0	0	6	0	35	0	
Maybee,		0	0	16	0	0	0	0	0	0	0	0	0	0	0	0	0	
Meosota,		0	0	6	0	0	0	0	0	0	0	0	0	0	0	0	0	
Memphis,		70	45	65	80	24	0	3	17	0	7	1	4	56	0	625	0	
Mendon,	George W. Bartlett,	0	0	0	0	0	0	0	0	0	0	0	0	0	0	0	0	
Merrill,	A. A. White,	m135	100	60	30	5	0	3	21	0	6	0	0	2	37	0	396	
Metamora,	S. B. Lundy,	50	35	50	40	0	0	1	8	0	4	0	0	2	15	0	415	
Michigan Centre,	J. Z. Ballard,	50	25	60	23	1	0	0	25	0	4	0	0	0	30	0	230	
Middleville,	J. W. Saunders,	129	61	80	68	4	0	3	47	0	1	0	0	0	55	0	705	
Millbrook,		16	0	0	0	0	0	0	0	5	0	4	0	0	9	0	20	
Milllet,	F. W. Carpenter,	75	40	50	30	0	0	5	0	0	2	0	0	2	15	0	185	
Minden City,	Mrs. C. C. Onans,	35	20	12	0	0	0	0	1	0	0	2	0	0	3	0	118	
Moreno,	O. E. Green,	125	87	100	60	23	5	0	43	6	9	0	4	84	0	1,090		
Mulliken,	J. J. Hill,	50	40	25	20	10	0	0	28	0	6	0	0	10	74	0	727	
Muskegon, 1st,	Frank E. Hammond,	350	295	250	17	128	15	22	278	28	32	48	123	971	0	4,323		
" Jackson st.,	L. K. Soper,	105	56	11	0	0	0	0	5	0	0	0	0	0	5	0	80	
Nahama,	Mrs. Lucinda Walsh,	40	20	24	0	0	0	0	0	0	0	0	0	0	0	0	0	
Napoleon,		0	0	13	0	1	0	0	0	13	0	2	0	0	16	0	0	
Nashville,	Mrs. A. J. Beebe,	125	55	30	31	0	0	2	18	0	0	4	0	0	24	0	550	
Newaygo,	James H. Edwards,	126	84	50	102	17	0	5	0	5	0	0	0	0	22	0	585	
New Baltimore,	Benjamin Van Horn,	70	50	50	33	5	0	0	12	5	2	0	0	10	34	0	450	
Newport,	Adam Bennett,	73	41	20	0	3	0	0	0	11	0	0	0	0	14	0	63	
Newport,	[Union school,	55	40	10	0	0	0	0	0	0	0	0	0	0	0	0	100	
North Adams,	George Corbet,	75	60	60	44	24	0	0	0	46	0	5	0	0	75	0	550	
North Leon,	Ivester Young,	30	25	24	30	0	0	0	0	15	0	1	0	0	16	0	100	
Northport,	Antoine Bartlett,	171	75	70	75	58	25	0	36	35	15	10	0	179	0	814		
Nunica,	G. E. Skeels,	60	35	50	0	0	0	0	0	3	0	5	0	0	8	0	175	
Oakwood,	Mrs. Declmar Bronson,	30	20	25	28	10	0	0	0	7	0	2	0	0	19	0	235	

CHURCHES.	SUNDAY SCHOOL.				Y. P. S.	BENEVOLENCE, &c.							Lega- cies.	Home Exp.		
	Superintendent.	Mem.	Av.	Fam.		Mem bers.	For- eign.	Ed'n. Pr.	Ch. Pr.	Home M.	A. M.	S. S.			Min. Aid.	Odier. TOTAL.
Old Mission,		113	65	121	51	9	14	4	24	0	6	3	5	51	0	521
Olivet,	Mrs. Amelia Miner,	149	118	124	136	194	10	10	280	50	37	21	86	632	0	1,642
Omena,	P. H. Davis,	60	40	50	27	8	0	0	6	0	3	0	0	17	0	200
Ouackama,	T. G. Mesgrison,	65	45	55	27	7	0	5	8	0	0	0	1	21	0	359
Onondaga,	Robert H. Nichols,	150	100	100	22	0	0	0	10	0	0	0	0	11	0	490
Orion,	J. C. Belles,	78	50	40	60	0	0	0	0	0	0	0	0	0	0	321
Otsego,	Prof W. F. Lewis,	160	110	50	52	0	0	2	23	0	5	0	0	30	0	750
Ovid,	W. R. Shaw,	136	99	65	70	60	0	10	70	1	12	7	35	195	0	923
Owosso,	George L. Campbell,	260	152	338	114	81	33	17	110	14	17	0	585	857	0	4,242
Oxford,	Miss Lucy E. Thurston,	60	40	30	25	4	0	6	29	0	6	0	0	45	0	500
Perry,	Mrs. Bessie McQueen,	115	57	60	61	6	0	4	27	0	4	0	5	46	0	900
Pineckney,	Roy H. Teeple,	80	48	75	45	6	0	0	13	0	5	0	0	24	0	1,325
Pine Grove,	Samuel Knowles,	47	25	25	0	0	0	2	14	1	7	1	16	41	0	327
Pittsford,	C. J. Bailey,	159	101	100	75	5	0	2	16	0	0	0	7	50	0	451
Plainfield,	Samuel R. Lake,	44	20	15	0	1	0	0	0	0	0	0	0	1	0	108
Pleasanton,	James Millard,	50	50	60	0	0	0	2	21	0	0	0	0	23	0	200
Pontiac,	John McGee,	320	163	150	45	71	0	0	111	8	20	0	0	210	0	1,401
Port Huron, 1st,	George Sinclair,	300	185	500	140	255	12	141	413	24	37	20	0	902	0	4,400
" 25th st.,	W. J. Mulford,	75	50	50	50	5	0	0	10	0	4	0	4	23	0	550
" Ross Mem'l,	G. C. Meisel,	154	104	35	27	0	0	0	28	0	0	0	0	28	0	850
Portland,	Rev. Isaac Terborgh,	110	75	125	59	52	4	11	51	13	5	7	0	143	0	773
Port Sanilac,	Phny Hurkett,	50	40	25	30	0	0	3	2	0	1	0	0	6	0	167
Pottersville,	E. C. Ritzenhaler,	60	50	40	40	0	0	0	15	0	3	0	0	18	0	256
Prattville,	Dwight E. Brewster,	100	75	40	25	3	0	5	21	0	3	2	0	34	0	586
Ransom,	O. W. Thompson,	80	71	30	49	2	0	0	20	0	8	5	10	45	0	500
Rapid River,	A. P. Waldo,	40	30	25	12	3	0	8	9	0	11	4	0	35	0	500
Red Jacket,	R. C. Mossman,	300	175	200	100	167	0	290	55	0	15	0	100	537	0	2,128
Reed City,	T. R. McSween,	135	101	100	65	18	0	0	36	0	0	0	30	84	0	1,250
Rehmond,	A. E. Fuller,	100	60	75	60	6	0	0	34	0	4	4	0	48	0	850
Rochester,	E. L. Richmond,	101	60	45	40	5	0	0	43	0	5	0	0	53	0	675
Rockford,	William Wall,	135	70	75	74	5	0	3	30	0	5	0	3	46	0	631
Rockwood,	Henry M. Smith,	50	28	15	20	0	0	5	2	0	0	0	0	7	0	125
Rochey,	Mrs. E. A. Wooley,	45	30	25	0	0	0	2	9	0	0	0	0	11	0	175
Romeo,	Rev. Gainer P. Moore,	m175	125	150	75	94	4	36	112	74	26	0	80	426	0	1,700
Rondo,	Frank C. Scott,	25	20	10	15	5	0	2	9	0	6	0	0	22	0	55
Roscommon,	Mrs. R. B. Bell,	60	42	70	67	0	0	0	8	0	0	0	2	12	0	271
Rosedale,	A. L. Allison,	31	21	20	12	0	0	1	11	3	9	1	6	31	0	198
Royal Oak,																
Saginaw,	Edwin Stapleton,	m487	373	400	90	223	60	10	951	1	53	10	530	1,838	0	7,593
St. Clair,	Reuben Moore,	214	143	134	91	37	5	15	218	23	4	5	43	350	0	2,286

CHURCHES.	CITY or TOWN.	ORG.	CLERICS.	MINISTERS.		MEMBERS.						ADMITTED.			REMOVED.			BAPT.	
				Name.	Ord.	C'd.	Ma.	Fe.	To.	Ab.	C.	L.	To.	Di.	L.	De.	To.	Ad.	Inf.
St. Ignace,		1880	P. D. Bissell,				6	9	15	0	0	0	0	0	0	0	0	0	0
St. Johns,		1860	Peter E. Walsworth,		'68	'99	69	161	230	50	3	1	4	2	0	0	2	0	8
St. Joseph,		1854	Mrs. J. K. Hearst,		'95	'95	69	95	164	20	10	1	11	4	0	0	4	0	3
Salem, Ist.	Worden,	1867	Irving W. Hamilton,				13	17	30	5	0	0	0	1	4	5	0	0	0
" 2d,		1851	J. B. Waterman,				32	49	81	14	3	2	5	2	1	16	19	3	0
Sandlake,		1880	Mrs. Mary Farnam,				4	6	10	0	0	0	0	0	0	0	0	0	0
Sandstone,		1824	Frank E. Sackrider,		'77	'90	33	43	76	15	0	0	0	0	0	0	0	0	0
Saranac,		1871	D. G. Hulm,				'98	8	24	32	0	0	0	1	0	7	8	0	0
Saugatuck,		1860	James B. Alhier,		'91	'94	94	24	72	96	6	3	3	3	2	18	20	0	5
Sault Ste. Marie,		1887	John R. McLachlin,		'86	'94	23	39	62	8	3	5	8	0	2	4	6	1	5
Sawyer,		1888	Clara M. Ball,				10	16	26	0	0	0	0	0	0	0	0	0	0
Shafersburg,		1898	Mrs. G. W. Church,		'90	'98	13	29	42	0	22	20	42	0	0	0	0	0	10
Shelby,		1864	Lawrence B. Anders, ch.				31	41	67	16	2	0	2	0	0	0	0	0	0
Sheridan,		1877	Mrs. George Holland,		'90	'96	11	47	58	3	0	2	2	0	1	0	1	0	6
Sherman,		1872	Mrs. F. D. Frederick,				4	6	10	5	0	0	0	0	0	0	0	0	0
Shiloh,		1896	Mrs. Carrie E. Drake,				6	14	20	5	0	0	0	0	0	0	0	0	0
Six Lakes,		1890	Mrs. Mollie Courter,				8	15	23	4	0	0	0	1	0	23	24	0	0
Solon,		1889	G. E. Cornell,		'86	'98	26	40	66	7	0	0	6	1	1	0	2	0	0
Somerset,		1869	Mrs. A. J. White,				'96	8	15	23	8	0	0	0	0	0	0	0	0
South Boston,	Clarksville,	48	Frank R. Smith,		'92	'99	26	65	91	20	0	1	1	2	0	0	3	5	0
South Haven,		1856	Mrs. C. H. Farnham,		'81	'98	5	16	21	4	0	0	0	0	1	3	4	0	0
Standish,		1878	Mrs. L. L. Linderman,		'88	'93	68	176	244	17	25	11	36	1	4	0	8	10	1
Stantou,		1874	Mrs. J. J. McArthy,		'82	'98	13	41	54	19	0	0	0	0	2	0	8	10	3
Sugar Island, S. Ste. Marie,		1885	P. T. H. Pierson,				35	80	115	18	5	3	8	0	4	23	27	4	0
Superior, Iroquois,		1880	William McKinney,		'79	'98	3	7	12	0	0	0	0	0	0	0	0	0	0
Suttons Bay,		1896	E. E. Evans,				6	8	14	1	0	0	0	0	0	0	0	0	0
Tallman,		1881	Dea. E. J. Peck,				3	2	5	0	0	0	0	0	0	0	0	0	0
Tawas City,		1877	W. F. Whittemore,		'86	'97	6	7	13	1	0	0	0	0	1	2	2	0	0
Thompsonville,		1892	Joseph B. Smeltzer,				67	137	204	33	6	0	6	0	1	0	1	2	3
Three Oaks,		1844	Della C. Warren,				22	49	71	10	4	5	9	1	6	8	15	0	0
Tipton,		1837	Arthur Joseph,		'89	'89	69	173	242	10	4	5	9	1	6	8	17	3	16
Traverse City,		1863	S. E. Wait,				18	24	40	4	0	0	0	0	0	0	0	0	0
Trout Creek,		1893	Mrs. Jessie Oakley,		'86	'98	18	28	46	1	0	0	1	0	1	0	2	1	0
Tryone, Feuton,		1876	Mrs. Victoria M. Price,		'81	'97	70	215	285	50	1	4	5	3	7	0	10	1	3
Union City,		1837	Miss E. M. Coddington,				15	34	43	0	0	0	0	2	2	0	4	0	3
Utica,		1855	Geo. W. Abernethy,		'87	'98	8	25	33	36	0	0	4	4	0	12	16	0	0
Vanderbilt,		1881	Thomas Yutill,		'92	'96	72	133	205	36	0	0	0	5	5	0	10	0	0
Vermontville,		1838	Dea. Asa Benedict,				28	71	99	19	0	1	1	0	8	0	0	0	0
Vernon,		1851	Mrs. Ida Marks,																

Uta see Alpine.

CHURCHES.	SUNDAY SCHOOL.			Y. P. S.			BENEVOLENCE.					Totals.	Home Exp.	Lega. cas.			
	Place.	Mem.	Av.	Superintendent.	Mem- bers.	Fam.	For- eign.	Ed'n.	Ch. P.P.'s.	Home M.	A. M.				S. S.	Mid. Aid.	Other.
St. Ignace,	0	0	10		0	0	0	0	0	0	0	0	0	0	0	0	0
St. Johns,	212	139	210	George N. Ferry,	62	155	0	0	15	88	0	3	14	0	185	0	2,351
St. Joseph,	195	150	100	W. J. Parker,	50	155	0	3	86	13	0	0	0	226	483	0	2,000
Salem, 1st,	40	25	20	Wilford B. Thompson,	18	6	1	0	0	19	0	0	0	3	29	0	250
" 2d,	60	40	40	Charles E. Ryder,	2	1	4	53	6	5	8	10	0	10	45	0	631
Sandlake,					0	1	0	0	0	0	0	0	0	0	1	0	0
Sandstone,	140	73	44	Benjamin Trumbull,	40	39	10	5	68	15	0	0	0	12	149	0	380
Saranac,	115	58	50	Mrs. J. A. Wadsworth,	0	0	0	3	14	0	2	0	0	0	19	0	0
Saugateck,	165	145	60	George Gilman,	35	6	0	6	0	6	0	0	0	0	12	0	850
Sault Ste. Marie,	98	63	54	Norman C. Morgan,	60	0	0	0	29	0	7	0	0	0	36	0	1,098
Sawyer,	40	30	20		0	0	0	0	0	0	0	0	0	0	0	0	0
Shelfsbourg,	50	35	37	Mrs. Andrew Harper,	74	0	0	0	0	0	0	0	0	0	0	0	0
Shelby,	80	53	100	Dr. Hampton,	54	2	0	3	12	0	6	3	5	5	31	0	900
Sheridan,	100	70	85	Mrs. D. Mills,	60	8	0	0	15	0	2	0	0	0	25	0	425
Sherman,	42	30	12	A. McAllister,	0	0	0	0	11	0	3	0	0	0	14	0	50
Shiloh,	40	35	12	G. L. Soltick,	30	1	0	2	0	0	1	0	0	4	0	0	35
Sidney,	60	45	80	Mrs. Mittie Neall,	32	0	0	0	2	0	1	0	0	0	3	0	25
Six Lakes,	80	50	50	N. C. Merrifield,	34	0	0	5	5	0	1	0	0	5	16	0	100
Solot,	25	20	10	John White,	0	0	0	0	0	17	0	3	0	5	25	0	125
Somersed,	80	45	50	Guy L. Speer,	40	25	0	6	53	4	8	6	5	101	0	0	600
South Boston,	56	36	30	Emma B. Chapman,	0	2	0	0	22	0	3	0	4	31	0	0	200
South Haven,	242	180	160	Mrs. M. H. French,	79	55	1	5	71	66	3	0	14	215	0	0	1,237
Standish,	160	55	100	J. J. McArthy,	50	2	0	2	17	0	4	0	0	49	74	0	528
Stanton,	m225	150	65	Philip T. H. Pierson,	90	40	0	13	81	8	10	25	87	264	0	0	1,300
Sugar Island,	27	13	10	William McKinney,	0	0	0	0	16	0	1	0	0	17	0	0	5
Superior,	35	25	30	Alford Vidéau,	0	0	0	0	0	1	0	0	0	1	2	0	0
Suttons Bay,	46	26	9	Mrs. C. D. Stanley,	0	0	0	0	0	0	0	0	0	0	0	0	0
Tallman,	0	0	0		0	0	0	0	0	0	0	0	0	0	0	0	0
Tawas City,	40	30	25	George L. Cornville,	65	5	0	4	12	0	5	0	2	25	0	0	300
Thompsonville,	94	68	50	Charles J. Bennett,	38	139	12	12	127	74	33	18	6	421	0	0	1,766
Three Oaks,	292	151	98	E. K. Warren,	55	28	11	0	2	31	0	10	0	54	0	0	350
Tipton,	80	54	40	John Ruesink,	28	184	50	100	86	25	20	96	75	636	0	0	2,800
Traverse City,	475	315	200	C. H. Horn,	175	0	0	3	0	0	0	0	0	3	180	0	180
Trout Creek,	28	23	25	Mrs. F. Fuller,	0	0	0	0	0	0	0	0	0	0	0	0	0
Tyroue,	70	40	45	George G. Perry,	37	0	0	4	0	0	15	0	0	19	0	0	325
Union City,	350	163	350	Wallace A. Codrington,	92	78	9	9	257	13	7	12	0	385	0	0	1,469
Utica,	55	30	50	Eugene Price,	25	0	0	1	0	0	0	0	0	0	0	0	500
Vanderbilt,	70	50	40	Thomas Yull,	30	0	0	3	13	2	1	0	0	19	0	0	2,140
Vernontville,	110	71	90	Frank J. Estabrook,	74	39	0	0	76	2	5	2	0	124	0	0	1,019
Vernon,	109	71	60	Albert Reed,	40	25	1	1	7	0	5	5	0	44	0	0	737

CHURCHES.		CLERKS.		MINISTERS.		MEMBERS.					ADMITTED.			REMOVED.			BAPT.		
City or Town.	Org.	Name.	Name.	Ord.	C'd.	Ma.	Fe.	To.	Ab.	C.	L.	To.	Di.	L.	De.	To.	Ad.	Inf.	
Vestaburg,	1883	Mrs. E. Priest,		'83	'97	9	14	23		4	2	6	0	0	0	0	0	0	
Vicksburg,	1865	Dea. O. B. Dunning,		'96	'99	28	51	79		0	0	0	1	1	0	2	0	0	
Victor,	1845	Seymour E. Voorhees,		'85	'95	26	50	76		0	2	2	0	7	0	7	0	1	
Vienna,	1886	Mrs. Samuel Rife,		'98	'98	13	13	26		1	2	3	0	6	6	12	0	0	
Waconata,	1862	Dwight Lowell,		'81	'98	11	39	50		0	0	0	0	0	0	0	0	0	
Watson, Olivet,	1877	Miss Rilla A. Stone,		'90	'96	5	10	15		0	0	0	0	1	1	2	0	0	
Watervliet,	1885	George Parsons,		'96	'99	22	58	80		2	5	2	7	0	2	16	18	5	
Wayland,	1860	Ernest M. Vrooman,		'81	'96	7	24	31		8	0	3	0	3	0	3	0	0	
Wayne,	1848	Mrs. Sarah H. Steers,		'83	'96	56	127	183		21	10	11	1	1	0	2	0	1	
Webster, Ann Arbor,	1860	Dwight B. Sears,		'97	'97	29	43	72		8	10	3	13	0	0	5	5	6	
West Adrian, Adrian,	1867	Herbert N. Hood,		'97	'97	19	35	54		4	1	0	1	2	4	0	6	0	
West Branch,	1883	Mrs. Lottie Willobece,				5	18	23		0	0	0	0	0	0	0	0	0	
Wheatland, Hudson,	1843	Charles M. Fuller,		'96	'98	74	109	183		52	13	8	21	4	3	1	8	11	
Wheeler,	1888					2	5	7		0	0	0	0	0	0	0	0	0	
White Cloud,	1877	Dea. A. G. Clark,		'96	'98	20	40	60		14	3	2	5	0	0	3	3	1	
Whitehall,	1876	Frederick P. Sprague,		'96	'98	25	53	78		2	28	1	29	0	4	0	4	5	
White Rock,	1878	Frederick Norman,		'91	'96	0	0	2		0	0	0	0	0	0	0	0	0	
Whittaker,	1854	Carl W. Lowe,		'89	'93	11	21	32		0	0	0	0	3	0	2	5	0	
Williamston,	1878	Mrs. L. Carpenter,		'78	'97	17	44	61		9	11	6	17	0	2	3	5	7	
Willamston,	1883	Will Walborn,		'68	'99	19	41	60		4	2	1	3	1	5	3	9	0	
Wolverine,	1882	Newell Fairchild,		'68	'99	42	71	113		0	0	0	0	0	0	0	0	0	
Wyandotte,	1881	Nathan P. Collins,		'89	'97	41	127	168		22	5	5	10	1	10	5	16	3	
Ypsilanti,	1881					0	8	8		0	0	0	0	0	0	0	0	0	
Yuma,	1893					0	8	8		0	0	0	0	0	0	0	0	0	

Worden, see Salem.

Wilmington, see N. Leoni.

CHANGES from last Year-Book's list of churches: *Added*. — Cooks, Filer City, Shafisbury. — 3. *Omitted*. — East Tawas; Fruitland Township, *German*; Muskegon. Grand av.; Muskegon, *German*. — 4. CHURCHES: 13 with pastors installed by council; 210 with pastors otherwise inducted; 0 with supplies; 120 vacant (including 35 supplied by licentiates or ministers of other denominations). Total, 343.

MINISTERS: 13 pastors installed by council; 184 pastors otherwise inducted; 0 supplies; 110 others. Total, 307. CHURCH MEMBERS: 10,309 males; 21,633 females. Total, 32,002, including 3,689 absent. Loss, 375. ADULTIONS: 1,458 by confession; 910 by letter. Total, 2,368.

CHURCHES.			SUNDAY SCHOOL.					BENEVOLENCE.					LEGAL.				
Place.	Superintendent.	Mem.	Av.	Fam.	Mem- bers.	Y. P. S.	For- eign.	Ed'n. B'g.	Ch. B'g.	Home M.	A. M. A.	S. S. A.	Min. Aid.	Other.	TOTAL.	Leg- cies.	Home Exp.
Vestaburg,	Charles Gage,	40	30	25	0	0	0	0	1	6	0	1	0	0	8	0	0
Vicksburg,	F. W. Wells,	70	44	75	20	8	0	0	0	26	0	3	0	0	37	0	296
Victor,	L. H. Allen,	75	43	30	40	2	0	0	0	41	2	0	0	0	45	0	323
Vienna,	Samuel Rife,	43	25	125	55	0	0	0	0	23	0	6	0	0	29	0	1,852
Wacousta,	John H. Waldron,	30	25	75	50	0	0	0	0	4	0	0	0	0	4	0	0
Walton,		0	0	5	0	0	0	0	0	0	0	0	0	0	0	0	0
Watervliet,	George Parsons,	130	75	60	60	100	0	28	110	28	9	11	10	0	296	0	783
Wayland,	Ernest M. Vrooman,	60	38	25	0	2	0	5	17	0	0	2	0	0	28	0	250
Wayne,	James R. Hoste,	200	128	110	107	0	0	0	12	0	7	0	0	0	19	0	1,400
Webster,	Burt Kouney,	136	93	50	61	15	0	0	30	2	6	0	0	0	53	0	525
West Adrian,	W. H. Knight,	70	42	20	0	18	0	0	31	10	5	1	0	0	65	0	275
West Branch,		0	0	10	0	0	0	0	3	0	0	0	0	0	3	0	0
Wheatland,	Grant Halleck,	176	100	55	42	76	0	5	104	9	6	7	46	0	253	0	934
Wheeler,		0	0	0	0	0	0	0	0	0	0	0	0	0	0	0	0
White Cloud,	W. A. Porter,	115	87	75	84	0	0	4	25	0	4	0	0	0	33	0	515
Whitehall,	Fred. J. Hemmershott,	107	83	35	75	5	0	7	22	2	7	0	2	0	45	0	1,100
White Rock,		0	0	0	0	0	0	0	0	0	0	0	0	0	0	0	0
Whittaker,	Fred. H. Garrud,	35	30	30	25	431	0	1	59	2	31	0	0	0	524	0	334
Williamston,	Dea. A. F. Branch,	100	57	75	33	2	0	3	28	1	4	0	2	0	40	0	530
Wolverine,	Will Walborn,	80	62	50	50	9	0	5	52	0	12	8	5	0	91	0	310
Wyandotte,	J. H. Bishop,	96	70	45	50	20	0	4	40	3	8	4	15	0	94	0	1,150
Ypsilanti,	Henry B. Smellix,	124	92	100	90	50	0	15	151	9	8	0	10	0	243	0	1,375
Yuma,		0	0	0	0	0	0	0	0	0	0	0	0	0	0	0	0

REMOVALS: 353 by death; 120 by dismissal; 959 by discipline. Total, 2,252.

BAPTISMS: 638 adult; 403 infant.

IN SABBATH SCHOOLS: Members, 38,210; loss, 1,640; average, 24,206.

YOUNG PEOPLE'S SOCIETIES: Number, 246; 14,025 members.

FAMILIES: 326 churches reporting (308 last year), 24,067. Gain, 1,272.

BENEVOLENT CONTRIBUTIONS: 540 churches reporting (539 last year): Foreign, \$12,462; Education, \$1,851; Church Building, \$3,662; Home,

\$25,915; A. M. A., \$2,569; Sunday School, \$2,429; Ministerial Aid, \$1,336; Other, \$10,723. Total, \$60,047. Increase, \$3,056.

BENEVOLENT LEGACIES: \$7,570.

HOME EXPENDITURES: 306 churches reporting (311 last year), \$265,368.

Increase, \$4,074.

ORGANIZATION: Seventeen local Associations organized into a GENERAL ASSOCIATION.

SUNDAY SCHOOLS AND BENEVOLENCE.

CHURCHES.		SUNDAY SCHOOL.					BENEVOLENCE.										Totals.	
Place.	Superintendent.	Mem.	Av.	Fam.	Mem- bers.	Y. P. S.	For- eign.	Ed'n. Exp.	Ch. B'g'g.	Home M.	A. M. A.	N. Y.	M. A.	M. B. Aid.	Objct.	Leav. rec.	Home Exp.	
Ada,	C. R. Andrews,	80	57	50	31	\$26	\$10	\$11	\$18	\$16	\$13	\$9	\$0	\$42	\$136	\$0	\$907	
Afton,	Rev. A. A. Davis,	20	16	10	10	0	0	0	15	0	0	0	0	0	15	0	250	
Aitkin,	Harvey B. Bartel,	70	58	50	20	0	0	0	0	0	0	0	0	0	0	0	609	
Akeley,	M. L. Moore,	40	20	20	15	87	0	25	406	15	10	0	0	435	1,036	0	2,012	
Alexandria,	J. H. Wetterson,	239	117	150	127	0	0	0	0	0	0	0	0	0	0	0	629	
Anoka,	E. L. Curial,	100	78	125	40	0	0	0	0	0	0	0	0	0	0	0	0	
Appleton,	Mrs. H. Ferncl,	100	60	50	20	0	0	0	0	0	0	0	0	0	0	0	0	
Arcola,	Joseph Knight,	40	20	19	19	2	0	1	2	0	2	0	0	0	7	0	116	
Ash Creek,	Dea. Gilbert Hunt,	45	34	10	10	118	45	17	133	50	36	7	132	538	0	0	119	
Audubon,	A. N. Decker,	250	160	155	85	0	0	0	0	0	0	0	0	0	0	0	2,349	
Austin,	Mrs. B. Gitchell,	35	25	20	20	14	0	6	26	3	4	0	0	0	53	0	1,290	
Bagley,	W. L. Harrison,	190	145	100	50	30	10	6	37	0	7	0	0	16	42	0	418	
Barnesville,	Randall Hobart,	75	61	25	25	0	0	4	8	0	0	0	0	0	12	0	4	
Belgrade,	W. H. Wallace,	42	23	30	25	2	1	3	10	0	2	0	0	0	18	0	0	
Belview,	Mrs. W. A. Folland,	120	70	34	20	1	0	3	6	0	1	0	0	9	20	0	278	
Bertha,	H. O. LeGro,	115	58	35	35	1	0	0	10	0	0	0	0	5	15	0	589	
Big Lake,	C. V. Snyder,	60	45	35	45	1	0	1	2	0	0	0	0	4	4	0	322	
Bivabik,	Rev. C. E. Wilcox,	84	48	50	35	0	0	273	10	0	0	0	0	5	288	0	1,847	
Brameri, Ist.	Frank A. White,	150	110	90	35	0	0	0	8	0	0	0	0	8	8	0	1,652	
" "	Miss Olive Knewell,	128	96	85	40	0	0	0	0	0	0	0	0	0	0	0	460	
Brownton,	C. E. Butler,	70	58	40	13	2	0	3	4	0	0	0	0	0	0	0	174	
Burtun,	F. W. Willson,	35	25	13	32	1	0	1	0	1	0	0	0	0	3	0	171	
Cable,	Mrs. Mary E. Carter,	40	35	15	15	0	1	1	1	0	0	0	0	0	0	0	662	
Cambell,	Mrs. W. H. Cross,	87	75	75	17	0	0	0	3	0	0	0	0	16	19	0	52	
Cannon City,	W. Neal, Jr.,	30	22	25	25	0	0	5	0	0	0	0	0	0	10	0	0	
Cannon Falls,	George T. Valentine,	100	74	45	48	36	10	6	41	8	3	1	29	134	0	0	396	
Chokio,	Mrs. H. Ackerman,	35	20	15	21	0	0	0	7	0	0	0	0	0	7	0	0	
Claremont,	George Brewer,	67	40	20	21	5	3	4	10	0	5	0	0	0	27	0	398	
Claremont,	Mrs. W. D. Glen,	45	35	25	25	0	0	0	0	0	0	0	0	0	0	0	0	
Clearwater,	R. W. Bosworth,	68	40	50	61	0	0	0	0	0	0	0	0	0	0	0	0	
Cornish,	Albert Dunwell,	55	35	35	20	0	0	0	2	0	0	0	0	0	2	0	0	
Correll,	E. M. Richardson,	30	20	20	20	17	2	3	13	0	2	0	0	0	37	0	355	
Cottage Grove,	Maurice Watson,	40	20	50	40	25	15	4	43	4	5	4	30	130	0	0	1,500	
Crookston,	Miss Evelyn L. Hall,	70	46	55	41	0	0	0	0	0	0	0	0	0	0	0	0	
Culdrun, Sued,	Mrs. T. T. Jones,	60	45	23	23	12	0	3	14	2	2	0	0	0	33	0	218	
Custer,	A. G. Shogren,	110	80	50	50	10	10	2	11	5	4	0	0	29	65	0	900	

CHURCHES.		SUNDAY SCHOOLS.					BENEVOLENCE.							Legn. Coes.		Home Exp.
Place.	Supintendent.	Mem.	Av.	Fam.	Y. P. S. Mem. pers.	For- eign.	Ed'c. Exp.	Ch. Exp.	Home M.	A. M. S. S.	S. S.	Min. Aid.	Other.	TOTAL.	Total.	Home Exp.
Detroit City,	S. M. Hamre,	112	65	38	41	9	0	0	8	0	3	0	12	32	0	666
Dexter,	George W. King,	85	45	30	30	0	0	0	1	0	0	0	9	10	0	250
Dodge Center,	John K. Fancher,	75	50	20	20	2	3	7	8	1	0	3	15	29	0	900
Dorset,	Mrs. T. B. Echart,	40	30	75	75	229	15	0	221	5	18	0	121	609	0	5,009
Duluth, Pilgrim,	A. G. Strong,	270	207	200	58	2	0	2	2	2	1	0	0	9	0	18
" W. Plymouth,	H. Brcarley,	100	80	15	15	8	0	4	4	0	3	0	0	19	0	513
" Mayflower,	Fred McGill,	70	31	20	20	0	0	5	0	0	0	0	0	5	0	32
" Morley,	C. A. Gregory,	112	87	50	30	8	10	5	0	0	0	0	3	26	0	483
Edgerton,	Rev. P. H. Fisk,	110	75	70	35	4	0	5	15	0	3	0	0	27	0	400
Elk River,	J. H. Williams,	160	111	80	58	8	0	4	4	0	3	0	0	8	0	59
* Ellendale,	F. W. Stanton,	40	25	40	17	0	0	4	4	0	3	0	0	8	0	59
Excelsior,	Malcolm Wyer,	130	97	100	60	27	8	5	44	6	8	1	3	102	0	1,268
Fairmont,	W. G. Brown,	180	125	65	80	30	2	10	40	8	22	2	50	164	0	2,150
Fair Oaks,	Horace Boxwell,	40	25	10	15	2	0	4	3	0	0	0	0	8	0	59
Fairbault,	Dr. Brewer Mattocks,	352	171	225	70	287	96	98	167	69	12	8	299	1,036	0	2,558
Fergus Falls,	Miss Mary K. Pierce,	30	20	30	30	0	0	0	0	0	0	0	0	0	0	50
Fertile,	Otto Dahl,	45	25	25	25	6	0	4	12	0	15	11	0	48	0	411
* Franconia,	W. L. Winslow,	53	50	40	33	0	0	3	0	0	0	0	0	3	0	35
Fraser,	F. L. Owston,	15	12	11	11	0	0	3	0	0	0	0	0	7	0	66
Freeborn,	Mrs. M. E. Clough,	40	25	7	25	0	0	0	2	0	0	0	5	7	0	229
Freedom,	A. T. French,	80	46	21	25	36	1	4	29	7	4	0	10	91	0	190
Garvin,	John Luther,	48	25	19	18	5	0	4	3	0	0	0	0	12	0	1,014
George town,	Mrs. M. Davidson,	60	45	21	18	5	0	3	11	0	3	0	0	22	0	1,200
Glencoe,	Mrs. T. T. Jones,	35	30	15	15	12	0	0	5	0	0	0	10	27	0	2,200
Glendon,	Miss Ida Hutchinson,	130	114	80	90	12	0	10	32	0	10	0	20	85	0	2,200
Glyndon,	Edward Gutche,	35	33	35	35	13	0	1	8	2	0	0	0	17	0	528
Graceville,	Dr. C. A. Fjelstad,	74	54	50	30	0	0	3	25	0	18	0	0	46	0	757
Granada,	John H. Reid,	80	44	40	30	0	0	2	5	0	0	0	2	9	0	500
Grand Meadow,	Glen Howard,	60	50	30	25	4	0	6	18	7	2	8	10	55	0	160
Granite Falls,	Charles Bowdry,	39	20	30	35	0	1	0	1	1	0	0	5	10	0	375
Grey Eagle,	Mrs. E. F. Greening,	60	45	40	40	2	0	1	2	0	0	0	0	3	0	108
Groveland,	Rev. James Earl,	72	48	30	30	0	0	3	0	0	0	0	0	3	0	375
Hamilton,	Elmer Lauc,	89	40	70	70	5	0	0	2	0	3	0	0	10	0	108
* Ham Lake,	C. H. Steltens,	75	15	10	10	0	0	1	2	0	0	0	0	3	0	375
Hancock,	Mrs. A. L. Beggs,	40	25	25	25	0	0	0	0	0	0	0	0	0	0	108
Hartland,	F. E. Phipps,	75	15	10	10	0	0	1	2	0	0	0	0	3	0	375

CHURCHES.		CLERKS.		MINISTERS.		MEMBERS.			ADMITTED.			REMOVED.			BAPT.		
City or Town.	Org.	Name.	Ord.	Name.	Ord.	Ma.	Fe.	To.	Ab.	C.	T.	Pa.	Pa.	Pa.	Pa.	Pa.	Pa.
Hasty,	1889	Mrs. Sarah Sheldon,		[Albert E. Barnes, <i>Lit.</i>]	'98	12	20	32	5	9	4	13	1	3	2	6	7
Hawley,	1873	Dea. A. Colburn,		Samuel E. Fish, <i>p.</i>	'95	'98	17	35	52	10	5	7	12	0	4	1	5
Hibbing,	1897																
Hudson, Villard,	1888	Mrs. Nellie Meyers,		Frank H. Richardson, <i>p.</i>	'94	'99	25	92	117	21	2	8	10	1	6	5	12
Hutchinson,	1870	C. E. Gillett,		Rufus P. Upton, <i>p.</i>	'97	'98	4	10	14	0	4	2	6	0	4	0	4
Kanarunzi,	1872	Mrs. Mary E. Long,		Ernest V. Bjorklund, <i>p.</i>	'98	'95	12	18	30	0	0	0	0	0	3	3	0
*Krasna, <i>Svedish,</i>	1896																
*Kragness,	1896																
Lake Belt.	1893	P. C. Holmes,		J. Edward Englam, <i>p.</i>	'96	'98	12	21	33	8	0	2	2	0	0	0	0
Lake Benton,	1880	Mrs. J. B. Davidson,		Robert G. Jones, <i>p.</i>	'91	'97	4	20	24	3	0	2	2	0	1	18	19
Lake City,	1856	Mrs. C. E. Dutcher,		Ezra B. Chase, <i>p.</i>	'76	'92	83	174	257	39	9	8	17	1	11	0	12
" <i>Svedish,</i>	1885	E. S. Anderson,		Emil A. Anderson, <i>p.</i>	'95	'97	17	27	44	4	8	0	8	0	0	0	0
Lake Emily, Hancock,	1883	Mrs. J. Connelman,		George E. Searles, <i>p.</i>	'67	'97	1	5	6	1	0	0	0	0	0	0	0
Lakeland,	1858	Anna Roekstrofe,		Albert A. Davis, <i>p.</i>	'93	'96	8	15	23	0	1	0	1	0	0	0	0
Lake Park,	1891	Mrs. F. B. Higley,		[Thomas Dyke, <i>Lit.</i>]		'98	7	12	19	0	3	0	3	0	3	1	2
Lake Stay,	1880	Mrs. A. F. Chase,															
Lake View, Detroit City,	1879	Dea. T. Corbett,		Enoch E. Rogers, <i>p.</i>	'69	'96	4	10	13	0	0	2	2	0	2	0	0
Lamberton,	1889	A. McLeland,															
*Lida Lake, S. Erhard,	1897	Christian Toso,		Frederick A. Sumner, <i>p.</i>	'94	'97	5	18	31	5	6	0	6	1	3	4	5
Little Falls,	1872	Mrs. G. E. Anderson,															
Long Lake,	1888																
Lyle,	1886	J. A. Curran,		Delbert W. Gram, <i>p.</i>	'95	'98	19	21	40	6	3	2	5	0	0	1	1
*McIntosh,	1892	Dr. McEachran,		[May Darling.]		'98	6	9	15	3	0	3	1	0	0	1	0
McIntony,	1893																
McPherson, St. Clair,	1875	Mrs. E. W. Axtell,		J. Lewis Jones, <i>p.</i>	'95	'99	2	10	12	4	1	2	3	0	0	11	0
Madison,	1886	Mrs. S. E. Faruham,															
Manchester, Armstrong	1887	E. W. Hall,		T. Merrill Edwards, <i>p.</i>	'88	'97	52	109	161	58	5	3	8	0	3	4	0
Mankato, <i>Svedish,</i>	1870	Mrs. Thomas Hughes,		Ernest V. Bjorklund, <i>p.</i>	'96	'95	31	51	82	0	9	0	9	1	1	1	3
Mankato, <i>Svedish,</i>	1889	Ed. Nordgren,		William C. A. Wallar, <i>p.</i>	'97	'96	54	106	160	14	1	2	3	2	2	0	4
Mantorville,	1898	Mrs. W. C. A. Wallar,															
Maplebay,	1887	Mrs. L. A. Hunter,		Jules A. Derome, <i>p.</i>	'89	'95	33	68	101	15	0	5	5	1	0	0	0
Mapleton,	1882	Miss Sue L. Sprague,		George M. Morrison, <i>p. c.</i>	'90	'94	55	97	152	14	11	6	17	1	3	0	4
Marietta,	1887	Mrs. H. M. Bell,		[W. Howard Moore, <i>Lit.</i>]		'98	12	22	34	5	1	1	2	2	4	0	6
Marshall,	1872	J. W. Humphrey,															
Mazeppa,	1860	Mrs. J. W. Kingsley,															
Medford,	1896	Dea. D. McKinley,															
Menor,	1882	Dea. A. D. Tice,		[May Darling.]		'98	33	62	93	16	0	1	1	2	0	0	3
Minneapolis, 1st,	1851	Willard W. Moore,		Ernest W. Shurtleff, <i>p.</i>	'89	'98	155	329	484	0	13	5	18	5	13	0	0
" Plymouth,	1857	Rev. H. B. Hendley,		Leavitt H. Hallock, <i>p.</i>	'67	'98	382	569	941	0	5	11	16	9	31	8	48
" Park av.,	1867	William M. Bristol,		George D. Black, <i>p.</i>	'77	'94	213	390	603	12	19	31	3	17	31	51	4

CHURCHES.	SUNDAY SCHOOL.				Y. P. S.				BENEVOLE S. C.				Legs. Recs.	Home Exp.
	Place.	Mem.	Av.	Exam.	Mem. pers.	Pop. eign.	Ch. Ed. Ph. 13-17.	Home A. M. S. S. M.	Home A. M. S. S. A.	Min. Aids.	Other.	TOTAL.		
Hasty,	50	40	25	20	0	0	5	0	0	0	0	10	0	0
Hawley,	90	63	30	55	23	0	4	18	0	0	1	46	0	887
*Hibbing,	25	18	20										0	0
Hudson,	37	21	20										0	0
Hutchinson,	260	120	150	100	57	0	6	25	5	3	0	11	112	1,224
Kanarazi,	45	25	16	17	29	0	0	11	0	4	1	0	15	169
Kasota, Swedish,	31	30	23										0	245
*Kragness,	46	29	10										0	0
Lake Belt,	59	39	18	20	46	0	0	0	5	5	0	0	56	80
Lake Benton,	50	40	16	31	7	0	6	21	1	6	0	49	30	615
Lake City,	198	150	163	102	119	36	9	133	34	7	0	45	383	1,545
Lake Emily,	39	18	12										6	510
Lakeland,	58	40	40										7	96
Lake Park,	95	53	16	26	3	0	4	3	3	3	4	4	21	337
Lake Park,	98	45	12	12	0	0	0	1	0	2	0	0	3	110
Lake Stay,	26	18											0	0
Lake View,	120	56	40	80	32	0	11	30	11	5	0	9	48	565
Lamberton,													0	0
*Lida Lake, Sw.,	170	100	150	50	20	5	23	37	0	5	0	85	175	1,850
Little Falls,	50	35	50	30	3	0	8	3	0	2	0	1	17	813
Long Lake,	54	40	22										4	725
Lyle,													0	0
*McIntosh,	31	18											0	622
McKinley,	206	50	50	38	10	0	3	11	0	0	0	12	36	0
McPherson,	32	20											0	0
Madison,	170	60	50	51	25	5	4	35	15	5	0	12	101	1,450
Manchester,	71	40	40	11	38	0	5	20	10	1	61	0	117	353
Mankato,	125	75	80	20	28	0	0	0	0	0	0	0	0	1,152
Maple Bay,	50	30	20	11	11	0	0	0	0	0	0	0	0	970
Mapleton,	28	15	10										0	0
Marveta,	150	80	45	49	25	0	2	10	0	0	0	25	62	0
Marshall,	115	90	85	50	74	20	30	65	17	26	5	58	304	1,236
Mazoppa,	70	62	50	80	25	0	0	0	10	5	0	0	40	536
Medford,	60	47		30	6	1	5	4	7	9	0	0	32	66
Meunier,	50	29											0	0
Minneapolis, 1st,	450	254	540	100	0	0	5	178	0	0	46	171	400	4,290
" Plymouth,	1,000	850	800	110	954	296	807	3,267	262	117	73	1,588	6,874	9,000
" Park av.,	570	351	225	150	0	0	0	0	0	0	0	517	317	5,000

CHURCHES.	CLERKS.	MINISTERS.	MEMBERS.						ADMITTED.			REMOVED.			BAPT.					
			City or Town.	Name.	Name.	Ord.	C'd.	Ma.	Fe.	To.	Ab.	C.	L.	To.		Di.	L.	De.	To.	Ad.
Swanville,		Mrs. A. A. Austin,	1891																	
Taopi,		Dea. W. F. Davis,	1890																	
Tiniah,		Mrs. Mattie Nuckolls,	1891																	
Tyler,		A. J. Cox,	1875																	
Upsala, Swedish,		Gust. Nelson,	1888																	
Verdale,		C. E. Bullard,	1880																	
Villard,		Daniel W. Shear,	1883																	
Wabasha,		Dr. C. H. Robinson,	1857																	
Wadena,		Dea. J. Liddell,	1880																	
Walker,		Mrs. John Bouck,	1896																	
Walnut Grove,			1874																	
Wasasca,		F. W. Roth,	1868																	
Waterville,		Mrs. L. E. Kenrick,	1879																	
Wayzata,		W. D. Terrill,	1881																	
Weich,		Archibald Black,	1870																	
West Dora, Lida,		Mrs. S. E. Armitage,	1887																	
Winona, Ist,		George J. Hillier,	1854																	
" 2d,		Dea. E. H. Thresher,	1887																	
" Scandinavian,		Axel Bard,	1895																	
Winthrop,		Miss Anna Campbell,	1889																	
Wisicoy, Witoka,		Mrs. Killa B. Thomas,	1884																	
Worthington,		Dea. Geo. O. Moore,	1870																	
Zumbro Falls,		Miss Grace Disney,	1890																	
Zumbrota,		J. L. Williams,	1857																	

CHANGES from last Year-Book's list of churches: *Added*, — Akeley; Bagley; Dorset; Farris and Cass Lake; Felton; Silver Lake; and one an error in last year's count. *Omitted*, — Maplewood; West Union.

CHURCHES: 10 with pastors installed by council; 135 with pastors otherwise inducted; 77 vacant, including 43 supplied by licentiates and ministers of other denominations). Total, 222.

MINISTERS: 9 pastors installed by council; 114 pastors otherwise inducted; 77 others. Total, 200.

CHURCH MEMBERS: 6,314 males; 11,728 females. Total, 18,042, including 2,271 absent. Loss, 278.

ADDITIONS: 808 by confession; 675 by letter. Total, 1,483.

REMOVALS: 171 by death; 689 by dismissal; 383 by discipline. Total, 1,223.

BAPTISMS: 342 adult; 401 infant.

CHURCHES.	SUNDAY SCHOOL.			BENEVOLENCE.														
	Place.	Superintendent.	Mem.	Av.	Fam.	Y. P. S. Members.	For- eign.	Ed'n. P'd'g.	Ch. P'd'g.	Home M.	A. M. A.	S. S.	Min. Aid.	Other.	Total.	Lea- gues.	Home Exp.	
Swanville,		F. M. McIntyre,	51	30				0	0	2	0	0	0	0	0	0		
Toopi,		F. Davis,	28	22				0	0	3	0	0	0	0	0	5		
Tinial,		Mrs. Ida Putnam,	37	25	20			0	0	3	0	0	0	0	0	6		
Tyler,		G. L. Larsen,	33	24	20			0	0	2	0	0	0	0	0	9		182
Upsala, Swedish,		L. W. Larson,	135	100	70	51		0	0	3	0	0	0	0	0	8		484
Verudale,		O. L. Solstad,	34	21				0	0	0	0	0	0	0	0	0		
Villard,		R. Faunt,	50	35	20	40		0	0	0	0	0	0	0	0	0		300
Wabasha,		Malcolm Kennedy,	174	89	150	42		21	0	10	17	0	1	5	0	20	73	1,440
Wadena,		Eugene Boss,	134	75	75	66		36	7	15	25	10	10	3	0	106	0	1,364
Walker,		Rev. F. A. Bowls,	55	30	24	15		2	0	3	4	0	1	0	0	10		515
Walnut Grove,		H. J. Jager,	71	31				61	3	9	37	10	2	0	0	122	0	1,500
Waseca,		Mrs. George Willson,	140	82	43	55		26	0	0	31	0	0	0	0	57	0	418
Waterville,		Dea. H. P. Blair,	75	50	25	45		7	0	3	11	0	5	0	0	26	0	530
Wayzata,		Miss Nettie Hoogland,	45	40	60	36		10	0	0	0	0	0	0	0	0	0	190
Welch,		C. D. Carver,	40	25	8	8		8	0	0	3	0	0	0	0	15	0	75
West Dora,		William Killis,	60	35	15	20		8	0	2	3	0	2	0	0	0	0	6,971
Winona, 1st,		H. M. Kinney,	450	311	225	70		870	1,265	22	735	65	32	0	496	3,425	0	0,971
" 2d,		Dea. E. H. Thresher,	160	94	50	25		0	2	0	12	0	0	0	0	14	0	550
" Seaside,		Axel Bard,	50	40	22	25		5	0	6	8	1	0	0	0	19	39	482
Winthrop,		D. B. Wagner,	95	65	50	42		13	2	0	12	2	0	0	0	29	0	488
Wiscony,		William Brown,	50	40				1	0	0	0	0	0	0	0	1	0	
Worthington,		Mrs. H. J. Lindlow,	150	127	100	53		106	22	24	87	17	19	20	61	356	0	1,395
Zumbro Falls,		George Lynch,	50	40	50	21		1	0	2	0	0	0	0	4	7	0	200
Zumbrota,		Lewis Seofield,	161	111	50	40		77	0	7	90	9	11	6	11	211	0	1,150

IN SABBATH SCHOOLS: Members, 24,167; gain, 543; average, 15,872.

YOUNG PEOPLE'S SOCIETIES: Number, 142; gain, 6,744 members.

FAMILIES: 195 churches reporting (163 last year), 13,191; gain, 1,635.

BENEVOLENT CONTRIBUTIONS: 173 churches reporting (187 last year);

Foreign, \$7,413; Education, \$4,504; Church Building, \$2,708; Home,

\$9,126; A. M. A., \$1,402; Sunday School, \$891; Ministerial Aid,

\$336; Other, \$7,163. Total, \$33,483; Decrease, \$1,234.

BENEVOLENT LEGACIES: \$3,566.

HOME EXPENDITURES: 165 churches reporting (175 last year), \$173,177.

Decrease, \$31,621.

ORGANIZATION: Nine Conferences and The General Congrega-

tional Association of Minnesota.

CHURCHES.		CLERKS.		MINISTERS.		MEMBERS.				ADMITTED.			REMOVED.			BAPT.		
City or Town.	Org.	Name.	Name.	Ord.	C'd.	Ma.	Fe.	To.	Ab.	C.	L.	To.	Di.	L.	De.	To.	Ad.	Inf.
Nichols,	1882 ^a	Dea. J. B. Glass,	William D. Stevens, p.	'89	'96	22	44	0	0	0	0	0	0	0	0	0	0	0
Noble,	1870	Thomas E. Smith,				25	39	15	5	2	4	6	1	10	0	0	0	0
Old Orchard,	1890	C. H. Cozgeshall,	James E. Pershing, p.	'90	'95	16	58	174	19	1	5	6	1	3	10	14	0	1
Peirce City,	1873	J. W. Vance,	James Chew, p.	'63	'98	13	32	45	2	1	0	1	0	8	5	13	0	1
Republic,	1876	Miss Florence Criswell,	John A. McCroskey, p.	'79	'97	27	41	68	6	19	2	21	0	1	0	1	18	1
Riverdale,	1884	Mrs. C. F. Klamm,	Albert Bushnell, p. c.	'73	'89	17	159	236	19	7	13	20	0	6	6	4	3	0
St. Joseph, Tabernacle,	1867	L. H. Griswold,	August Swanstrom, p.	'92	'98	19	26	45	3	8	6	14	0	2	2	4	3	0
" " " "	1888	Ivar Brodine,	Cornelius H. Patton, p. c.	'76	'98	176	290	466	83	11	12	23	11	15	46	17	4	3
St. Louis, 1st,	1852	H. E. Knox,	Michael Barnham, p. c.	'70	'94	315	487	802	116	10	27	37	11	15	46	72	3	11
" " " "	1865	G. H. Bradford,	J. Scott Carr, p.	'87	'95	41	73	114	0	8	2	10	2	4	0	6	1	10
" " " "	1869	J. L. White,	Nels J. Lind, p. c.	'87	'97	14	23	37	0	5	2	7	0	0	0	0	0	4
" " " "	1879	J. A. Lindquist,	Daniel M. Fisk, p. c.	'86	'96	14	279	419	25	16	24	40	2	18	0	20	12	0
" " " "	1881	G. Douglass Bradley,	William M. Jones, p.	'83	'91	80	128	208	6	5	2	12	0	3	2	5	0	13
" " " "	1881	J. C. Robertson,	Frank Foster, p.	'93	'97	27	55	82	4	0	2	0	1	0	1	0	0	2
" " " "	1882	J. G. Hewitt,	Samuel T. McKinney, p.	'98	'97	18	48	66	10	4	1	5	1	0	5	6	2	7
" " " "	1883	Mrs. J. C. Nominson,	William Johnson,	'83	'98	15	40	55	15	0	1	1	0	4	30	34	0	0
" " " "	1884	Chas. W. Forward,	William Johnson,	'91	'94	48	45	93	0	15	5	20	4	0	43	47	0	30
" " " "	1885	Rev. Martin Krey,	Martin Krey, p. c.	'83	'99	25	59	84	0	6	0	6	0	5	5	10	5	4
" " " "	1885	Miss Millie King,	Frederick E. Hall,	'83	'93	50	112	162	84	8	1	9	2	7	13	22	3	7
" " " "	1887	Dr. J. E. Buchanan,	William Johnson, p.	'90	'98	62	98	160	30	22	6	28	1	15	0	16	2	6
" " " "	1891	Dea. S. P. Merriam,	A. Lincoln Shear, p.	'97	'99	44	60	104	10	4	8	12	1	3	4	8	4	12
" " " "	1891	Grace J. Schraeder,	Milton J. Norton, p.	'97	'94	77	126	203	50	5	2	7	2	3	0	5	2	5
" " " "	1888	J. H. Keuthor,	Clarence S. Sargent, p. c.	'79	'94	20	38	58	6	5	10	15	0	5	8	5	1	0
" " " "	1892	Mrs. W. A. Colby,	Theodore T. Holway, p. c.	'72	'94	62	83	145	11	6	2	8	1	12	8	21	1	2
" " " "	1893	J. E. Ashworth,	Firth Stringer, p. c.	'96	'94	9	16	25	5	3	1	4	0	2	3	5	0	3
" " " "	1894	Emil Vetovec,	Edmund Wrbitzky, p. c.	'88	'91	9	16	25	5	3	1	4	0	2	3	5	0	3
" " " "	1894	C. B. Binnington,	Jeremiah C. Cromer, p. c.	'85	'99	76	147	223	18	3	15	18	0	13	9	22	0	0
" " " "	1895	Mrs. Lee Squires,				7	16	23	4	0	0	0	0	0	0	0	0	0
Springfield, 1st,	1886	Dr. Geo. L. Shepard,	John H. Albert, p.	'83	'99	151	248	349	52	12	3	15	0	10	0	10	0	0
" " " "	1891	Miss Myrtle Woodward,	John B. Toomay, p.	'91	'96	21	35	56	7	12	9	21	2	0	1	3	10	4
" " " "	1893	Prof. A. P. Hall,	Pearse Birchard, p.	'78	'95	198	275	473	62	8	105	113	3	18	0	21	0	8
" " " "	1889	Ben S. Gulfschops,	Paul Burkhardt, p.	'91	'98	167	279	433	0	9	0	9	0	4	5	9	0	0
" " " "	1885	Miss Ida E. Reeve,	Oscar A. Palmer, p.	'73	'97	24	52	76	11	4	10	14	0	9	22	31	4	3
" " " "	1886	P. A. Anderson,	[C. A. Jerberg, <i>Ltc.</i>]	'87	'87	12	14	26	0	0	0	0	0	0	0	0	0	0
" " " "	1884	Miss Margaret Durst,	Frank Foster, p.	'93	'97	3	9	12	0	0	0	0	0	2	0	2	0	1
" " " "	1896	Mrs. V. Fitzgerald,				3	9	12	0	1	0	1	0	1	0	0	1	0
Valley Park,	1871	Miss Clara Snyder,	Charles L. Kloss, p. c.	'85	'98	83	137	220	18	14	7	21	1	3	0	12	2	0
Verdella,	1866	J. H. Drew,				19	38	57	17	3	4	7	1	0	4	5	4	2
Webster Groves,	1891	Mrs. M. E. Lassey,				16	28	44	2	0	0	0	0	0	0	0	0	0
Willow Springs,	1891	Mrs. Fanny E. Kolly,				16	28	44	2	0	0	0	0	0	0	0	0	0
Windsor,	1868					3538	6142	9680	1046	406	506	912	70	335	343	748	182	188
Total:																		

CHURCH, — Omitted, — Springfield, Central. For comparison of totals, see Summary Tables. ORGANIZATION: Five District Associations of Churches and Ministers and a GENERAL ASSOCIATION.

CHURCHES.	SUNDAY SCHOOL.				BENEVOLENCE.													
	Place.	Superintendent.	Mem.	Av.	Fam.	Men memb.	Y.P.S.	For- eign.	Ed'n. Frd'g.	Ch. Frd'g.	Home M.	A. A. S. S.	S. S. Aid.	Min.	Other.	TOTAL.	Leav- ers.	Home Exp.
Nichols,		Fred Marshall,	70	60	20	35	0	0	0	0	0	0	0	0	0	0	0	0
Noble,		George H. Hollard,	m120	75	16	42	0	0	2	0	0	1	0	3	0	3	0	118
Old Orchard,		C. H. Coggeshall,	60	49	45	15	0	0	3	0	0	0	0	15	0	33	0	1,411
Peirce City,		L. L. Allen,	236	119	80	89	46	12	10	37	15	10	9	40	179	0	2,005	0
Republic,		James A. Kerr,	70	35	28	0	5	0	50	0	0	0	0	0	57	0	215	0
Riverdale,		C. F. Klamm,	50	39	25	50	6	0	3	12	5	6	0	6	38	0	200	0
St. Joseph, Tab.		Henry Schuler,	245	111	145	89	139	60	69	131	45	39	9	13	508	0	4,167	0
" Saccd.		Emil Anderson,	75	50	35	30	7	0	6	10	0	8	3	15	49	0	750	0
St. Louis, Ist,		Perley A. Griswold,	290	150	215	25	933	237	92	1,733	153	0	13	279	3,140	0	9,298	0
" Pilgrim,		W. F. Brunner,	310	212	380	128	879	2,193	292	3,150	20	15	20	1,030	7,530	0	11,950	0
" Plymouth,		Henry Morris,	130	100	50	41	40	0	0	0	0	0	0	6	46	0	820	0
" Sacred,		G. Wilson,	27	20	26	12	0	0	0	5	0	0	0	13	18	0	636	0
" Compton Hill,		John O. Rolfe,	400	274	350	50	141	30	0	261	0	15	0	74	521	1,000	7,644	0
" Hyde Park,		J. E. Green,	456	316	325	80	77	9	31	66	9	27	8	200	430	0	3,300	0
" Memorial,		P. W. Allen,	204	94	80	35	20	0	0	27	0	5	0	3	55	0	751	0
" Union,		E. F. Fecht,	225	165	175	71	11	2	1	8	3	20	1	26	72	0	527	0
" Olive Branch,		H. Brinsmade,	275	225	135	15	0	0	0	0	0	0	0	0	0	0	757	0
" German,		Thomas Hoell,	182	143	200	0	0	0	10	9	0	0	0	0	19	0	1,750	0
" Redeemer,		S. E. Flint,	281	237	150	60	17	1	0	2	0	0	0	49	69	0	1,335	0
" Tabernacle,		Lewis E. Snow,	150	119	125	40	14	5	0	14	3	6	0	0	42	0	543	0
" Hope,		H. Wurdack,	310	200	110	85	15	28	4	76	10	0	0	17	150	0	1,070	0
" Immanuel,		Charles Lindsey,	110	85	80	25	130	270	0	42	7	10	0	3	85	0	1,596	0
" Central,		H. Brinsmade,	140	105	80	25	130	270	0	700	0	10	20	0	1,130	0	5,000	0
" Covenant,		C. S. Baker,	207	100	100	34	8	0	0	52	0	20	0	4	84	0	1,692	0
" Reber Place,		J. E. Ashworth,	190	106	110	72	40	0	0	31	0	5	0	20	96	0	1,226	0
" Bethlehem, B.		E. S. Arnold,	300	185	150	19	2	2	3	10	2	3	1	3	26	0	275	0
" Fountain Park,		William Heyman,	322	253	250	73	110	0	0	70	0	0	0	180	0	3,000	0	3,000
Sappington,		Mrs. M. Knowlton,	45	25	40	0	0	0	0	0	0	0	0	0	0	0	0	0
Socialist Ist,		F. J. Boies,	221	106	200	0	0	0	0	0	0	0	0	0	0	0	0	0
" 2d,		Rev. J. B. Toomey,	m200	130	50	70	12	1	2	10	2	6	1	4	38	0	1,900	0
Springfield, Ist,		Prof. B. P. Richardson,	300	229	230	70	131	47	13	103	23	6	6	8	340	0	3,500	0
" "		Rev. Paul Burkhardt,	46	31	35	0	0	6	3	13	0	0	0	5	31	0	253	0
" " "		Frank M. O'Neal,	200	92	60	56	5	0	37	0	0	2	0	1	45	0	425	0
" " "		C. A. Jertberg,	36	30	16	0	0	0	45	1	0	0	0	10	56	0	102	0
Thayer,		Alfred K. Kirkland,	80	48	30	60	5	0	6	0	0	0	0	16	27	0	265	0
Valley Park,		B. F. Moore,	60	45	20	8	0	0	0	0	0	0	0	0	0	0	203	0
Vendella,		L. J. Hughes,	24	25	20	0	0	0	0	0	0	0	0	0	0	0	0	0
Webster Groves,		J. D. Ripley,	150	106	120	50	92	42	130	154	23	113	10	176	740	0	3,130	0
Willow Springs,		George S. Mahon,	45	35	25	0	0	0	0	11	0	0	0	0	11	0	265	0
Windsor,		W. T. Kelly,	27	19	19	0	0	0	0	0	0	0	0	0	0	0	0	0
Total:			11,534	7,447	6,700	3,123	4,620	3,248	3,982	7,584	406	529	126	1,813	22,228	1,000	116,134	0

MISSISSIPPI.

CHURCHES, City or Town.	CLERKS, Name.	MINISTERS, Name.	MEMBERS.					ADMITTED.			REMOVED.		DEPT.			
			Ord.	Ma.	Fe.	To.	Ab.	C.	L.	To.	Di.	L.		De.	To.	Ad.
Jackson, Meridian, New Kuhnalah, Pleasant Ridge, Salem, Cherokee, Tougaloo,	O. C. Garrett, Mrs. J. E. Gambleton, Miss C. Archibald,	Charles L. Harris, Silas Gambleton, Frank G. Woodworth, Total:	74	90	17	25	42	11	2	2	2					1
			'88	'86	2	5	7			1	1					1
			'80	'87	48	48	96	43	9	1	10					3
			1871		87	45	182	74	11	2	13					3

For comparison of totals, with those of 1898, see Summary IV. ORGANIZATION: THE MISSISSIPPI CONGREGATIONAL ASSOCIATION.

SUNDAY SCHOOLS AND BENEVOLENCE.

CHURCHES, Place.	SUNDAY SCHOOL, Superintendent.	Memb. Av.	Fam. Av.	Y. P. S., Mem- bers.	BENEVOLENCE.								Home Exp.							
					For- eign.	Ed'n. Fund.	Ch. Fund.	Home M.	A. M.	A. S. S.	Mis- sion.	Other.		Total.	Leg- acies.					
A. C. Taylor, New Kuhnalah, Pleasant Ridge, Salem, Tougaloo,		125	55	6	95	\$ 1	\$	\$	\$	\$	23	\$	\$	\$	\$	\$	\$	\$	\$	
		180	150	6	125	65	5			50					12	148	0	0	25	6
		593	380	22	230	66	5		21	73					18	183	0	0	247	0

MONTANA.

City or Town.	CLERKS.		MINISTERS.		MEMBERS.						ADMITTED.			REMOVED.			BAPT.
	Org.	Name.	Ord.	Ch.	Ma.	Fe.	To.	Ab.	C.	L.	To.	Pl.	L.	Pe.	To.	Ad. Inf.	
Big Timber,	1890	T. E. Rice,	881	97	8	21	29	1	6	10	16	0	1	12	13	0	13
Billings,	1882	Mrs. Alice Harkness,	880	97	28	69	97	13	21	9	30	0	1	0	1	17	23
Castle,	1891	Miss S. J. Freeman.	96	92	1	7	8	1	0	2	2	0	0	0	0	0	0
Columbus,	1895	Mrs. L. M. Luce,	92	91	5	9	14	2	2	0	2	0	0	0	0	0	0
Great Falls,	1890	Mrs. Rena Mitchell,	91	96	15	52	67	7	9	3	12	0	3	0	3	3	8
Helena,	1883	Dea. H. C. Arnold,	883	98	31	68	99	31	0	6	6	0	1	0	1	0	1
Laurel,	1895	E. L. Fenton,	92	91	5	6	11	2	0	0	0	0	0	0	0	0	0
Livingston,	1883	John T. Smith,	883	97	38	82	120	18	8	6	11	0	7	0	7	2	4
Missoula,	1891	Oscar Amelia Lofthess,	76	91	10	33	43	12	0	3	3	1	5	2	8	1	10
Plains,	1893	Miss F. Dahlberg,	97	93	16	11	27	16	0	27	27	0	0	0	0	0	2
Red Lodge,	1894	Mrs. R. Menifee,	76	97	7	11	18	0	3	0	3	0	0	0	0	1	2
Wybaux,	1890	Mrs. G. H. Bailey,	86	91	13	39	52	12	1	8	9	0	0	2	2	1	12
	1895	Mrs. Lillie M. Rice,	86	91	1	1	5	0	0	0	0	0	0	0	0	0	2
		Total:			178	412	590	115	50	74	124	1	21	16	38	25	77

Church added, Missoula, *Scandinavian*. Gain in church members, 89; in Sunday schools, 157; in benevolent contributions, \$180; in home expenditures, \$1,971. ORGANIZATION: THE MONTANA ASSOCIATION.

SUNDAY SCHOOLS AND BENEVOLENCE.

Churches.	SUNDAY SCHOOL.		BENEVOLENCE.							Leads.	Home Exp.								
	Place.	Superintendent.	Mem.	Av.	Fam.	Men.	W. P.	For- eign.	Ed. Pr.			Ch. Pr.	Home M.	A. M.	S. S.	Min. Aids.	Other.	Total.	
Big Timber,		T. E. Rice,	131	71	100	0	0	0	0	0	513	98	0	6	0	0	521	0	8791
Billings,		Rev. W. D. Clark,	m234	155	130	88	8	13	30	0	36	0	0	9	105	0	1761	0	1761
Castle,		Rev. Alice S. N. Barnes,	35	30	18	0	12	0	12	20	3	0	0	0	47	0	167	0	167
Columbus,		Dr. J. M. Luce,	60	35	70	25	0	1	8	0	6	0	0	0	15	0	100	0	100
Great Falls,		Mrs. Rena Mitchell,	110	13	30	0	7	2	25	6	3	6	6	3	58	0	832	0	832
Helena,		Dea. F. H. Crowell,	75	51	50	33	8	0	10	15	0	10	0	3	46	0	650	0	650
Laurel,		Edgar Camp,	50	35	30	0	0	2	7	0	0	0	0	9	0	350	0	350	
Livingston,		F. H. Tallcott,	135	75	35	35	50	17	50	30	0	17	0	0	164	0	1,000	0	1,000
Missoula,		Mrs. O. C. Clark,	m100	60	75	25	18	0	10	10	5	11	5	40	99	0	332	0	332
Plains,		Oscar F. Dahlberg,	14	12	10	0	0	0	0	0	0	0	0	0	0	0	271	0	271
Red Lodge,		Miss Annie Williams,	30	30	25	12	2	2	0	0	0	0	0	0	11	0	136	0	136
Wybaux,		Dea. A. E. Flager,	m180	100	90	33	17	5	11	38	7	18	7	0	103	0	1,000	0	1,000
		Mrs. Lillie M. Rice,	23	11	6	0	0	0	0	0	0	0	0	0	5	0	85	0	85
		Total:	1,177	708	709	251	122	21	129	171	46	118	18	55	683	0	8,788	0	8,788

SUNDAY SCHOOLS AND BENEVOLENCE.

CHURCHES.	SUNDAY SCHOOL.				BENEVOLENCE.													
	Place.	Superintendent.	Mem.	Av.	Fam.	Mem beas.	Y. P. S.	For eign.	Ed'n.	Ch. B'p'g.	Home M.	A. M. A.	S. S.	Min. Aid.	Other.	TOTAL.	Loga. cies.	Home Exp.
Adison,	J. H. Hogbin,	50	35	15				8	0	0	0	0	3	0	0	86	0	540
Ainsworth,	W. E. Mossley,	80	50		35			8	9	18	8	7	8	0	7	62	0	475
Albion,	H. L. Brooks,	170	120	88	82			15	0	15	4	18	15	0	18	85	0	3,292
Alma,	Dea. Mary R. Morgan,	96	60	60				0	0	0	6	0	0	0	0	26	0	538
Alvo,								0	0	0	0	0	0	0	0	0	0	0
Arborville,	M. E. Bedient,	175	112	62	68			56	22	4	24	4	10	3	20	143	0	657
Arcadia,	Dea. E. T. Gardner,	104	80	100				0	0	0	13	0	0	0	8	21	0	468
Arlington,	Henry Roberts,	77	45	30	94			0	0	0	0	0	0	0	4	0	0	118
Ashland,	H. H. Parkhurst,	130	80	100	90			80	119	6	73	9	9	1	17	320	0	1,690
Aten,	Miss Olie Saunders,	65	50	22	25			7	0	1	17	0	0	0	21	48	0	293
Aurora,	Frank Culver,	164	115	100	65			74	114	20	60	13	30	4	0	324	0	1,200
Avoca,	Mrs. Mary Harmon,	98	68	25	67			3	8	2	10	0	3	0	0	26	0	958
Bazile,								3	0	0	85	0	0	0	0	88	0	67
Beatrice,	S. A. Seymour,	120	82	50	40			16	0	12	10	0	50	0	100	218	0	1,756
Beaver Creek,	Samuel Hunziker,	30	30	8				2	0	2	5	0	0	0	2	11	0	70
Bennington,	W. C. Ar,	48	21	6	20			0	0	0	0	0	0	0	0	0	0	0
Berlin,								0	0	0	0	0	0	0	0	0	0	0
Bertrnal,	C. M. Shedd,	80	60	50	50			7	15	0	15	0	7	0	2	46	0	533
Bladen,	James Saunders,	50	25	25	20			5	2	0	0	0	2	0	0	9	0	175
Blair,	J. B. Adams,	94	66	40	17			13	18	4	28	3	6	0	0	74	0	563
Bloomfield,	Mrs. Louisa M. Caya,	64	40	30	21			0	0	10	13	0	6	0	0	20	0	520
Bruce,	Edward Cooney,	25	15	7				0	0	0	0	0	0	0	0	0	0	60
Bruning,	Mrs. Stella Rothwell,	100	70	25	25			7	4	0	10	0	8	0	0	29	0	100
Brunswick,	George Fletcher,	75	48	50	26			2	0	2	0	0	6	0	0	10	0	267
Burwell,	W. C. Jones,	100	50	75				0	0	4	12	0	1	0	0	17	0	457
Butte,	Rev. John Gray,	50	40	50				0	0	0	0	0	0	0	1	1	0	725
Cambridge,	Ludwig Schaefer,	134	95	40	85			44	18	35	61	15	20	0	0	8	0	1,112
Campbell,	U. S. G. Chandler,	75	30	40				0	0	1	0	0	5	0	0	6	0	128
Camp Creek,	Abraham A. Scott,	50	36	22				17	66	6	42	7	16	2	0	153	0	325
Carroll, <i>Wesl.</i> ,	E. E. Lee,	52	46	13				0	0	4	5	1	0	0	0	9	0	0
Cedar Creek,	John R. Hamer,							0	0	0	3	0	0	0	0	3	0	0
Chadron,	George D. Palmer,	90	65	95	60			24	13	24	38	0	13	0	0	112	0	778
Clarks,	J. T. McClean,	85	50		20			9	0	2	7	0	0	0	0	11	0	332
Clay Center,	Jacob H. Eller,	86	60	57	60			7	0	2	0	0	8	0	74	98	0	518
Columbus,	C. G. Heskok,	90	60	55	50			62	160	0	25	0	3	0	0	270	0	1,000
Cortland,	A. B. McKenzie,	115	81		45			0	0	3	0	0	0	0	0	5	0	339
Cowles,	D. M. Hunter,	70	50	50	40			1	9	10	19	0	3	0	27	63	0	351
Crawford,	Franklin Shirlev,	65	50	60	52			19	13	5	43	4	3	5	15	111	0	1,140
Crawighton,	Mrs. Lizzie Gillette,	106	75	74	64			10	5	5	20	3	13	2	12	70	0	1,130
Crete,	Edward E. Beuton,	290	147	125	75			114	452	20	99	40	27	15	40	807	0	1,700
.. <i>Gen.</i>	Dodge Smith,	64	45	45				5	0	14	10	0	3	0	6	38	0	480

CHURCHES.	CLERKS.	MEMBERS.										ADMITTED.			REMOVED.			BAPT.	
		City or Town.	Name.	Ord.	Name.	Ord.	M.A.	Fe.	To.	Ab.	C.	L.	To.	Di.	L.	De.	To.	Ad.	Inf.
Cete, Bethlehem, Wilber,	Joseph Zvonicek,	36	1896	'98	John Rundus, p. c.	'92	4	7	0	0	0	2	11	0	0	0	0	0	0
Crofton,	C. D. Armstrong,	1896	'96	'71	William T. Williams, p.	'96	7	10	17	0	0	0	0	0	0	0	0	0	0
Culbertson, German,	Henry Harfst,	1885	'86	'92	Charles W. Preston, p.	'98	11	12	23	12	0	0	0	0	0	0	0	0	1
Curtis,	B. K. Schaeffer,	1888	'98	'98	Guy H. Rice, p.	'98	63	105	168	30	0	0	0	0	0	0	1	1	0
Daily Branch,	Bessie Thomas,	1889	'95	'95	[Edward C. Hayes, Lic.]	'95	13	27	40	2	28	13	41	0	2	0	0	0	2
Danbury,	Miss Lela Stillebauer,	1878	'97	'97	William A. Schwimley, p.	'97	39	57	100	15	20	8	28	1	2	32	35	10	2
Danbury City,	Miss E. M. Turner,	1878	'95	'95	Peter Lich, p. c.	'95	5	3	8	0	0	0	0	1	0	3	4	0	0
Deshler, German,	Samuel Weidman,	1877	'78	'90	Robert M. Travers, p.	'90	19	35	54	8	4	0	4	1	5	4	10	0	0
De Witt,	Mrs. L. F. Holloway,	1874	'86	'97	William A. Davies, p.	'97	11	14	25	2	1	5	6	0	0	0	0	0	0
Dodge,	Mrs. S. H. Myers,	1887	'84	'99	Charles H. Huestis, p.	'99	20	50	70	4	1	3	4	0	7	6	13	1	0
Doniphan,	Miss Hattie Ward,	1884	'79	'98	Benj. F. Diffenbacher, p.	'98	14	23	34	1	0	1	0	1	0	1	0	1	0
Dustin,	Dea. Fred. Nefso,	1886	'98	'98	Julius H. Beitel, p.	'98	18	18	36	5	0	0	3	0	0	0	0	0	0
Eagle,	Fred. C. Beach,	1896	'93	'97	[Mrs. C. W. Preston, Lic.]	'97	8	11	19	0	0	0	0	0	0	0	0	0	0
Eureka,	Mrs. Jay Fosson,	1896	'88	'98	Mrs. C. W. Preston, p.	'98	0	11	2	13	0	2	0	5	0	2	3	2	0
Eustis,	E. P. Dunlap,	1894	'84	'99	Henry C. Halbersteh, p.	'99	33	65	98	10	3	0	5	0	5	0	4	0	1
Exeter,	V. William Dyer,	1872	'98	'99	George H. Hull,	'99	45	85	130	17	2	4	6	1	20	0	21	0	1
Fairfield,	D. W. Garver,	1872	'93	'96	Gottlob D. Tangemann, p.	'96	13	22	35	0	0	0	0	0	2	2	5	1	5
Fairmount,	Miss Mabel Honn,	1872	'86	'97	William A. Davies, p.	'97	13	22	35	0	0	0	0	0	4	0	4	0	0
Fairview, Pleasant Val.,	Denver Burch,	1896	'88	'98	Charles E. Campbell, p.	'98	15	25	40	6	0	0	0	1	5	0	6	0	0
"	Mrs. M. E. Duckworth,	1895	'96	'98	Fred W. Grube, p.	'98	43	49	92	0	3	3	0	5	0	0	5	0	0
"	Mrs. Sarah McNickle,	1887	'88	'96	Albert E. Ricker, p.	'96	10	14	24	12	0	0	0	0	0	0	0	0	0
Farnam,	Mrs. S. J. Devor,	1887	'88	'98	David S. Housaker, Lic.]	'98	21	34	55	3	18	1	19	0	0	3	0	3	18
Flag Butte, Chadron,	Miss Nettie Miller,	1887	'85	'92	George W. Mitchell, p. c.	'92	95	109	204	33	3	11	14	2	5	0	7	2	1
Fort Calhoun,	Heman Platt,	1890	'96	'97	Owen E. Ticknor, p.	'97	11	20	31	0	10	3	13	0	1	1	2	5	0
Franklin,	Miss Lizzie James,	1880	'82	'90	William H. Buss, p.	'90	108	213	321	59	24	11	35	1	9	0	10	7	6
Frewater, Wilcox,	Dr. H. W. Hewit,	1857	'91	'97	William B. Payne, p.	'97	22	44	66	3	7	3	10	1	4	1	6	3	0
Fremont,	John Asmus,	1875	'85	'98	Gustavus L. Brakenmeyer, p.	'98	12	12	24	12	0	0	0	0	0	0	0	0	0
" German,	Geo. F. Arnold,	1883	'95	'98	Thomas Griffiths, p.	'98	32	81	113	23	1	3	4	0	5	9	14	0	0
Geneva,	Chas. E. Carter,	1886	'97	'97	Herbert J. Hinman, p.	'97	15	34	49	8	3	2	5	1	0	0	1	2	1
Genoa,	Henry Hans, jr.,	1881	'91	'91	Friedrich Woth, p.	'91	32	25	57	6	6	0	6	1	0	0	1	0	2
Germantown,	Mrs. Mary Edwards,	1884	'97	'98	John H. Address, p.	'98	5	15	20	4	0	0	0	0	0	0	0	0	0
Gloversville, Elgin,	George F. Burt,	1878	'91	'99	Edward V. Gardner, p.	'99	28	42	70	30	1	4	5	1	0	0	1	1	0
Grafton,	James P. Walker,	1887	'96	'99	Oscar L. Anderson, p.	'99	16	32	48	3	2	0	2	0	2	0	9	9	8
Grand Island,	Mrs. B. F. Hastings,	1887	'93	'98	Peter Lich, p.	'98	10	23	33	0	0	0	0	2	2	0	4	0	0
Grant,	Mrs. Jas. S. Lytle,	1864	'87	'97	Richard Hilkenbaumer, p.	'97	23	20	43	0	0	0	0	0	0	0	0	0	0
Greenwood,	John R. Frey,	1886	'94	'99	John A. Jones, p.	'99	14	26	40	3	1	2	3	1	8	0	9	1	0
Guide Rock, German,	Elliott Schneider,	1893	'98	'98	Robert S. Osgood, p.	'98	25	65	90	10	4	4	8	2	4	0	6	2	0
Hallam, German,	C. E. Campbell,	1889	'93	'98	John W. Nelson, p.	'98	67	122	189	37	9	22	31	0	5	0	5	0	0
Harbine,	Mrs. Anna M. Ling,	1872	'95	'95	Christian W. Wierschmidt, p.	'95	11	20	31	4	6	3	9	0	0	0	0	0	0
Harvard,	George F. Work,	1872	'97	'97	J. James E. McKenney, p.	'97	60	55	115	3	4	6	3	0	0	0	0	0	0
Hastings,	Conrad Wacker,	1890	'97	'97		'97	61	50	31	4	6	3	9	0	0	0	0	0	0
" Ger.,		1892	'97	'97		'97	61	50	31	4	6	3	9	0	0	0	0	0	0
Havelock,		1893	'97	'97		'97	61	50	31	4	6	3	9	0	0	0	0	0	0
Hayes Center,		1893	'97	'97		'97	61	50	31	4	6	3	9	0	0	0	0	0	0

CHURCHES.	CLERKS.	MINISTERS.			MEMBERS.			ADMITTED.			REMOVED.			BAPT.					
		City or Town.	Org.	Name.	Ord.	C'd.	Ma.	Fe.	To.	Ab.	C.	L.	To.		Di.	L.	De.	To.	Ad.
Hayes Co., <i>Ger.</i> , Pallsade ,	'86	Peter Klein,	'89	'97	13	13	26	7	0	7	0	7	1	0	0	1	0	0	3
Hay Springs,	1885	Mrs. B. R. Waterman,	'97	'98	17	41	58	15	5	1	6	1	0	0	0	1	0	0	0
Hemingford,	1886	Miss Anna Neeland,	'81	'90	15	26	41	13	3	0	3	0	0	0	0	0	0	2	0
Hildreth,	1891	Mrs. M. McKimney,	'96	'97	9	21	30	4	8	0	8	1	3	0	0	4	5	0	0
Holdrege,	1891	J. M. Harbaugh,	'88	'98	37	112	125	13	12	25	0	9	0	9	0	9	1	0	0
Howells,	1887	Jesse W. Pearson,	'86	'97	10	23	33	9	2	0	2	0	0	0	0	0	0	1	2
Howells,	1889	Mrs. Belle Harnston,	'97	'98	8	13	21	8	13	2	15	0	2	0	2	4	3	0	3
Indian Creek, Red Cloud ,	'97	Mrs. Rev. J. F. Reed,	'98	'98	8	6	14	1	0	0	0	0	0	0	0	0	0	0	0
Indianola,	1875	George C. Hill,	'97	'97	47	87	134	35	19	6	25	0	8	0	8	11	1	0	1
Inland, <i>Ger.</i> ,	1876	Theobald Stimbirt,	'85	'95	18	12	30	0	0	1	1	0	0	0	0	0	0	0	1
Irvington,	1866	Henry A. Forts,	'86	'99	38	49	87	11	0	0	0	0	0	4	0	4	0	0	4
Kearney,	1872	Mrs. F. E. Squires,	'93	'97	33	84	123	43	0	8	8	0	1	0	1	0	0	0	0
Keystone, Loomis ,	1886	Dea. David E. Hart,	'91	'98	10	21	33	0	0	0	0	0	1	2	14	17	0	0	2
Kilpatrick, Beatrice ,	1887	Mrs. Laura Leigh Potts,	'91	'98	9	23	32	0	0	0	0	0	0	2	0	2	0	0	0
Leigh,	1887	Mrs. Mabel Hamilton,	'93	'95	36	66	102	6	1	6	7	0	6	0	6	6	1	0	0
Liberty Creek, Dewesse ,	1896	K. S. Blau,	'93	'95	15	11	26	1	0	0	0	0	0	0	0	0	0	0	5
Lincoln, 1st,	1866	T. H. Leavitt,	'93	'98	141	277	418	0	12	35	47	3	12	1	16	5	7	0	7
" <i>Ger.</i> ,	1887	W. A. Selleck,	'84	'93	88	140	228	38	11	14	25	2	22	0	24	7	1	0	52
" <i>Ger.</i> ,	1889	C. Strassheim,	'96	'98	96	108	204	0	37	2	39	0	0	0	0	0	0	0	0
" <i>Ger.</i> ,	1890	E. B. Miller,	'93	'93	65	145	210	42	15	23	38	0	9	0	9	4	0	0	0
" <i>Ger.</i> ,	1895	Mrs. Georgie Green,	'93	'95	12	21	33	2	2	2	4	0	0	0	0	0	0	0	2
" <i>Ger.</i> ,	1895	Mrs. C. Carlison,	'93	'95	13	9	22	1	0	1	0	1	0	1	0	1	0	0	0
" <i>Ger.</i> ,	1895	K. S. Blau,	'93	'95	15	11	26	1	0	0	0	0	0	0	0	0	0	0	5
Linwood,	1873	E. T. Taylor,	'84	'98	26	19	45	5	0	2	1	2	0	1	2	0	3	0	0
Long Pine,	1884	Mrs. C. M. Caylor,	'97	'99	35	64	99	21	32	9	41	0	9	1	10	28	2	0	0
Loomis,	1898	Willis O. Axtell,	'91	'98	26	44	70	5	13	5	18	0	8	0	8	7	0	0	0
Madrid,	1889	Mrs. H. C. Freas,	'96	'99	13	19	32	10	8	2	10	0	5	0	5	6	0	0	0
Maple Creek, Stanton ,	1891	John J. Klopp, <i>p.</i> ,	'91	'98	10	11	21	5	0	0	0	0	0	0	0	2	0	0	0
Mascot,	1897	Mrs. L. E. Lackey,	'91	'97	9	11	20	0	4	0	4	0	0	0	5	1	6	0	0
McCook,	1882	Mrs. Ada M. Adams,	'88	'98	47	83	130	0	6	10	16	0	2	0	2	0	2	5	0
" <i>Ger.</i> ,	1886	Rufus B. Carleton,	'89	'97	36	86	126	2	3	5	0	2	1	4	0	6	0	0	36
Milford,	1869	Conrad Krieger,	'97	'95	67	85	152	25	0	1	1	2	1	2	1	4	0	0	6
" <i>Ger.</i> ,	1863	Stephen P. Tracy,	'97	'95	67	85	152	25	0	1	1	2	1	2	1	4	0	0	6
Minersville, Dover ,	1893	Mrs. James Rowan,	'96	'98	19	24	43	4	5	0	5	1	8	10	19	2	3	3	0
Monroe,	1869	E. B. Durnals,	'94	'98	9	11	20	0	0	0	2	0	4	0	4	0	0	0	5
Naper,	1883	John Hoffman,	'83	'98	11	13	24	0	4	0	4	0	0	0	0	0	0	0	0
Naponee,	1881	Miss Jennie M. Diehl,	'96	'98	28	41	69	1	14	3	17	0	2	0	2	0	2	8	0
Nbraska City,	1863	E. W. Clark,	'96	'95	25	49	74	9	2	2	2	4	1	4	15	20	1	2	0
Neligh,	1875	J. A. Doremus,	'93	'95	16	145	221	0	3	5	8	2	20	23	45	0	0	0	0
Nelson, <i>German</i> ,	1887	Rev. Peter Liech,	'93	'95	10	20	0	0	0	0	0	0	0	0	0	2	2	0	0
Newcastle,	1884	C. E. Bisbee,	'96	'98	30	49	79	5	9	5	14	0	3	0	3	5	1	0	4
Niobrara, Walter ,	1898	John Vogel,	'64	'98	9	18	0	0	0	0	0	0	0	0	4	0	0	0	4
Norfolk,	1870	W. T. Gow,	'68	'84	78	147	225	0	25	13	38	2	13	0	15	10	26	0	0
" <i>Ger.</i> ,	1893	Rev. A. H. Vicle,	'77	'96	26	35	61	3	11	3	14	0	1	1	2	7	0	1	0
Oak Creek, Germantown ,	'91	Friedrich Woth,	'91	'91	13	10	23	2	0	0	0	0	0	0	0	0	0	0	1
Ogallala,	1884	Mrs. C. E. Horton,	'66	'98	33	51	84	0	3	9	12	1	4	2	7	0	0	0	0

CHURCHES.	SUNDAY SCHOOL.				BENEVOLENCE.							Home Exp.					
	Place.	Superintendent.	Mem.	Av.	Fam.	Y. P. S. Mem. bers.	For. eign.	Ed'n. Bd'rs.	Ch. B'd'rs.	Home M.	A. M. S. S.		Min. Aid.	Other.	TOTAL.	Legis. elec.	
Hayes Co., <i>Ger.</i> ,			68	46	20		3	2	2	3	0	0	0	8	0	60	
Hay Springs,	Miss. Bella B. Waterman,		45	30	18		6	5	0	15	0	0	0	33	0	293	
Hemmingford,	Miss. Anna Neeland,		50	42			0	0	0	4	0	1	0	8	0	240	
Hildreth,	John McKinney,		153	70	51		4	0	8	4	0	0	0	16	0	248	
Holdrege,	E. D. Elms,		45	35	20		3	10	0	14	0	14	0	7	0	1,600	
Howells,	J. W. Pearson,		50	40	100		0	0	0	5	0	7	0	12	0	230	
Indian Creek,	Rev. H. C. Cleaveland,		63	48	20		2	0	1	5	0	0	0	0	0	442	
Indianola,	Mrs. O. E. Ramsey,		100	80	75		12	11	97	33	14	40	0	45	0	75	
Inland, <i>Ger.</i> ,	Benedict Stimbler, sr.,		39	30	18		5	5	5	29	0	7	11	66	0	550	
Irvington,	J. C. Noyce,		75	48	50		24	0	6	22	5	10	4	14	72	0	1,074
Kearney,	E. Frank Brown,		62	40	7		0	0	0	0	0	0	0	3	0	86	
Keystone,	Fred W. Kiplinger,		36	29	11		5	0	0	5	0	2	0	8	0	175	
Kilpatrick,	George Blakey,		85	58	70		13	2	2	32	7	8	0	64	0	988	
Lough,	G. W. Kibler,		23	23	10		4	0	0	8	0	1	0	4	0	125	
Liberty Creek,	R. S. Blau,		600	415	350		97	43	161	225	58	40	5	300	0	4,100	
Lincoln, Ist,	B. F. Bailey,		290	145	100		35	76	299	26	22	6	26	404	0	2,452	
" Plymouth,	Sewall A. Sanderson,		165	135	100		62	5	5	68	5	31	40	180	0	400	
" <i>Ger.</i> ,	Rev. E. C. Osthoff,		180	130	90		74	93	87	107	0	6	0	337	0	1,169	
" Vine st.,	J. F. Stevans,		125	76	0		82	0	5	0	0	3	0	5	0	253	
" Butler av.,	John E. Winchester,		50	37			0	0	0	8	0	0	0	0	0	687	
Linwood,	William Carlson,		75	50	20		25	11	58	6	11	7	5	0	0	270	
Long Pine,	W. J. Blair,		80	49	40		36	9	0	8	0	5	0	5	0	400	
Loomis,	Mrs. Mattie E. DeLand,		110	80	40		40	0	0	0	0	0	0	24	0	200	
Madrid,	W. A. Forsyth,		40	30	7		18	5	0	0	0	0	0	20	0	75	
Maple Creek,	Mrs. A. E. McKenzie,				11		0	0	0	8	0	0	0	0	0	125	
Mascoe,	Wm. J. Poyer,		120	60	25		90	0	0	9	0	0	0	11	0	2,349	
McCook,	Henry M. Adams,		100	70	51		26	20	9	28	0	4	21	38	0	530	
" <i>Ger.</i> ,	Mrs. H. H. Eastersday,		175	65	63		25	72	0	3	0	0	0	0	0	796	
Millford,	Henry Amen,		40	35	32		5	0	0	12	0	12	0	0	0	36	
Minersville,	Mrs. W. J. Runnals,		30	20	10		50	0	2	0	0	0	0	0	0	100	
Monroe,	Garret G. Markley,		15	12	15		3	3	0	6	0	0	0	0	0	85	
Naper,	William Pollard, Genoa,		40	35	60		15	3	0	5	0	0	0	0	0	675	
Naponee,	Ludwig Sievert,		171	120	75		95	41	300	13	30	0	15	0	0	1,349	
Nebraska City,	P. J. Girardet,		12	10	10		50	0	2	2	0	0	0	2	0	50	
Neshigh,	E. E. Beckwith,		75	55	45		50	0	0	3	0	0	0	0	0	425	
Nelson, <i>Ger.</i> ,	Rev. Peter Lich,		29	15	13		0	0	0	5	0	0	0	0	0	5	
Newcastle,	Clarence E. Fishoe,		252	186	80		83	0	55	450	0	0	0	0	0	1,811	
Nobrara,	David Kost,		169	101	55		8	1	3	13	2	3	1	8	0	2,430	
Norfolk,	H. J. Cole,		70	42			5	0	0	11	0	0	0	0	0	340	
" 2d,	Mrs. J. Jelleries,				10		0	0	0	0	0	0	0	0	0	0	
Oak Creek,	Rev. Friedrich Woth,						0	0	0	0	0	0	0	0	0	0	
Orgallia,	J. W. Welpton,						5	0	0	11	0	14	0	0	0	548	

CHURCHES.		CLERGS.		MINISTERS.		MEMBERS.			ADMITTED.			REMOVED.			BAPT.			
City or Town.	Org.	Name.	Name.	Ord.	C'd.	Ma.	Fe.	To.	Ab.	C.	L.	To.	Di.	L.	De.	To.	Ad.	Inf.
Ogalla, Union,	1886	Miss Anna Fell,	George W. Knapp, p.	'66	'98	13	21	34	1	4	0	0	0	0	0	0	0	1
Olive Branch, Ger., Kramer,	1875	Rev. William Suess, p.	William Suess, p.	'76	'96	17	16	33	3	0	0	0	0	0	0	0	0	1
Omaha, Ist,	1856	Miss P. L. Shurtz,	Hulbert C. Herrings, p. c.	'87	'98	96	173	263	55	0	7	2	20	0	0	22	0	0
"	1853	Solon R. Towne,	S. Wright Butler, p.	'67	'92	168	307	475	0	0	9	9	5	11	0	16	0	0
"	1885	Dea. C. B. Brown,	Howard S. MacAyeal, p.	'87	'95	41	85	126	1	0	2	2	0	9	0	9	0	1
"	1886	George W. Craig,	LaRoy S. Hand, p.	'68	'96	11	39	50	9	0	2	2	0	4	6	0	0	3
"	1886	H. A. E. Bruechert,	F. H. W. Bruechert, p. c.	'60	'85	17	18	35	3	12	0	12	1	0	0	1	0	5
"	1886	Chas. F. Thompson,	Lakoy S. Hand, p.	'68	'96	22	29	51	14	5	2	7	1	8	3	12	2	0
"	1886	Miss Fannie Goodell,	Jacob Flook, p.	'80	'95	14	16	117	7	1	8	1	0	9	17	26	1	4
"	1885	Miss M. Spethmann,	Frank D. Jackson, p.	'95	'97	12	25	38	6	4	2	6	1	3	0	4	1	18
"	1885	Miss Marie K. Polivka,	[Frank H. Anderson, Lic.]	'97	'97	15	24	39	7	6	1	7	0	3	0	3	5	0
Paisley, Unadilla,	1892	Fred C. Wallen,	[D. K. Miller, Pres.]	'91	'97	17	20	37	2	0	0	0	0	2	0	2	0	0
Palsade,	1889	G. M. Lewis,	Joseph H. Bettel, p.	'98	'98	14	23	37	0	0	1	1	0	0	0	0	0	0
Park, Mentorville,	1885	Dea. Albert Stebbins,	[Walther Debenham, Pres.]	'98	'98	9	14	23	3	0	0	0	2	0	0	1	3	0
Petersburg,	1894	R. J. Murdoch,	John Roberts, p.	'76	'98	19	52	71	1	20	8	28	1	4	7	12	16	0
Pickrel,	1886	Miss Bertha Whitmer,	Elmer E. Sprague, p.	'93	'98	23	37	60	10	4	0	4	0	0	0	0	2	0
Pieve,	1883	George Spink,	Charles D. Gearhart, p.	'90	'96	11	29	40	1	4	3	7	0	1	0	1	4	1
Platte Valley, Overton,	1898	David S. Muirhead,	George N. Keniston, p.	'91	'98	14	11	25	0	25	0	27	0	0	2	2	4	13
Pleasant Grove, Holdrege,	'88	Rosecoe Jackson,	George N. Keniston, p.	'91	'98	8	11	19	0	0	0	0	0	0	0	0	0	0
Plymouth,	1872	Hanford N. Strain,	John A. Jones, p.	'64	'98	9	24	45	7	0	2	2	0	3	1	4	0	0
"	1875	J. J. Tomlinson,	John A. Jones, p.	'64	'98	9	24	45	7	0	2	2	0	3	1	4	0	0
Princeton, German,	1886	Rev. R. Hilkerbaeumer,	Richard Hilkerbaeumer, p.	'87	'97	21	39	60	5	4	14	18	0	0	0	0	0	4
Ravenna,	1886					41	64	105	12	1	5	6	1	12	0	13	1	0
Red Cloud,	1874	Mrs. S. C. Warner,	Frank W. Dean, p.	'98	'98	7	12	19	3	0	0	0	0	0	0	0	0	0
Reno, Antioch,	1891	Mrs. N. B. Berry,	George J. Battey, p.	'81	'99	0	3	3	0	0	0	0	0	0	0	0	0	0
Richmond, Atkinson,	1884	Miss Hattie Bolles,	Jesse L. Fisher, p.	'94	'98	38	58	96	13	0	3	3	0	1	28	29	0	2
Rising City,	1875	Albert J. T. Kaempfer,	Samuel Williams, p.	'95	'94	34	42	76	5	0	1	1	0	0	1	0	0	0
Riverton,	1874	John Wilson,	John Doane, p.	'84	'93	35	38	73	20	1	0	1	0	0	0	0	0	3
Rokeby,	1893	Mrs. R. J. Tuttle,	Charles E. Campbell, p.	'88	'98	14	9	23	1	0	0	0	0	0	0	0	0	1
*Rosefeld, Trenton,	1890	Levi M. Davis,	Artemus Ehuanni, p. c.	'97	'97	85	61	96	23	1	2	3	1	5	14	20	0	8
Santee Agency,	1896	Frederick B. Riggs,	Charles F. Howard, p.	'97	'97	7	18	25	1	0	0	0	0	0	0	0	0	0
Sargent,	1893	Miss Ora Spooner,	Marvin B. Harrison, p.	'97	'97	7	17	25	1	0	0	0	0	0	0	0	0	0
Scribner,	1871	William Gordon,	Paul C. Burhans, p.	'81	'81	34	47	81	10	1	0	1	0	3	1	4	0	12
Seaward,	1887	Miss Frances Miller,	Abraham L. Squire, p.	'86	'98	17	37	54	4	2	1	0	1	3	0	18	19	0
Shickley,	1887	Wm. B. Argaubright,	William S. Hampton, p.	'97	'98	11	31	52	0	1	0	1	0	0	5	5	0	0
Shickley,	1887	Mrs. N. E. Hutchins,	William S. Hampton, p.	'77	'98	21	31	52	0	1	0	1	0	0	0	4	1	0
Silver Creek,	1874	Edward Lennan,	Charles H. Huestis, p.	'84	'99	11	21	32	2	3	5	8	0	0	0	0	1	1
South Platte, Underwood,	'74	Miss Etha Woods,				22	29	51	2	15	0	15	0	3	0	3	12	0
Spencer,	1891	I. L. Freeman,	Edmund Cressman, p.	'79	'97	24	58	82	12	0	4	4	0	1	0	1	0	1
Springfield,	1887	Mrs. Helen T. Hayes,	John M. Kokjer, p.	'97	'98	14	35	49	16	6	22	1	0	0	1	0	13	3
Stanton,	1878	H. F. Stephens,	Holly H. Avery, p.	'90	'98	25	50	75	9	1	7	8	2	0	0	1	4	0
Steedburg,	1873	Engene Zoellin,	Gottlieb Essig, p. c.	'88	'94	15	31	46	7	2	0	2	0	3	1	2	0	8
Stockham,	1884	Dea. Adam Traut,		'96	'98	6	6	12	0	0	0	0	0	0	0	0	0	2

* Not recognized by Council.

CHURCHES.		CLERKS.		MINISTERS.		MEMBERS.				ADMITTED.				REMOVED.				BAPT.	
City or Town.	Org.	Name.	Name.	Ord.	C'd.	Ma.	Fe.	To.	Ab.	C.	L.	To.	Di.	L.	De.	To.	Ad.	Inf.	
Stockville,	1889	Loyal M. Graham,			'97	2	13	15	2	0	0	0	0	0	0	0	3	3	0
Strang,	1887	Miss Nellie Matson,	Abraham L. Squire, p.		'98	19	37	56	0	4	3	0	0	0	0	0	1	0	0
Superior, Ger.	1893	Conrad Koehler,	Peter Lich, p.		'93	'97	14	14	28	1	5	0	1	4	2	7	6	0	0
Sutton,	1872	Will L. Moore,	John B. Losey, p.		'97	'98	42	109	151	0	10	0	10	0	3	2	3	6	4
"	1880	Dea. C. Hornbacher,	Godlieb Essig, p. c.		'96	'97	34	37	71	0	0	7	1	4	0	0	5	0	7
Syracuse,	1873	James Holt,			'96	47	72	116	11	34	10	44	1	3	0	4	28	1	0
Taylor,	1893	L. M. Moulton,	Josiah Poeton, p. c.		'96	'96	24	43	70	13	3	4	0	0	0	0	2	2	2
Timber Creek, Ger., Wolbach,	97	Andrew Klein,	William F. Essig, p. c.		'98	'98	15	20	35	0	6	1	7	0	2	0	2	0	2
Trenton,	1886	Mrs. Lillie A. Hurst,			'93	'93	65	98	3	0	2	2	2	13	17	32	0	0	2
Turkey Creek, G., Friend,	1893	William Engel,	Gustavus L. Brakemeyer, p.		'85	'98	30	26	56	0	21	0	21	0	2	4	0	0	2
Ulysses,	1877	Mrs. L. P. Maime,	Henry A. Shuman,		'92	'98	29	49	71	11	0	2	2	1	3	4	8	0	0
Union, Bertrand,	1898	Miss Mabel Ford,			'98	13	12	25	1	24	1	25	0	0	0	0	24	0	0
Upland, Bertrand,	1884	Miss Mabel B. Huseau,			'84	6	10	16	0	3	3	6	0	0	0	2	0	0	0
Urbana, Bertrand,	1884	Mrs. May Furman,	Robert S. Pierce, p.		'89	13	18	31	1	0	0	0	0	3	0	0	3	0	0
Venango,	1888	Mrs. May George,			'89	12	14	26	5	1	2	3	1	2	0	3	1	2	0
Verdon,	1868	Miss Rachel Owens,	William J. Isaacs, p.		'93	'96	48	77	125	15	2	9	11	0	2	2	4	3	0
Wallace,	1874	Mrs. J. C. Culver,	James B. Stocking, p.		'80	'99	15	41	56	0	4	3	7	0	8	0	8	3	0
Wallace,	1888	Mrs. M. H. McGregor,	Isaac McRae, p.		'94	'98	50	74	124	28	35	5	40	1	11	4	16	18	4
Wattsville, Monroe,	1893	Mrs. Edith B. Johnson,			'97	'97	15	18	33	0	0	0	0	0	0	0	0	0	0
Waverly,	1876	John G. Ellenwood,	Abram A. Cressman, p.		'75	'98	27	46	73	11	2	3	5	1	2	0	3	1	0
Weeping Water,	1860	Mrs. Ida P. Ingersoll,	Samuel I. Hanford, p.		'87	'98	100	149	249	22	8	19	27	1	4	0	5	1	3
Wescott,	1889	Frank B. Mickle,	Charles E. Howard, p.		'97	'97	15	18	33	0	0	0	0	0	0	0	0	0	0
West Cedar Valley, Elgin,	1874	W. G. Griffiths,			'84	'99	19	21	40	0	0	1	1	0	0	1	1	0	0
West Hamilton, Doniphan,	1878	Mrs. Nancy C. Krake,	Charles H. Huestis, p.		'84	'99	19	21	40	0	0	1	1	0	0	1	1	0	0
West Point,	1878	Mrs. Nancy C. Krake,			'84	'99	19	21	40	0	0	1	1	0	0	1	1	0	0
Wilcox,	1886	J. L. Johnson,	Owen E. Ticknor, p.		'93	'97	23	35	58	7	2	0	2	1	0	0	5	1	0
Willowdale,	1881	Miss Kittie Nichol,	George T. Noyce, p.		'94	'95	16	23	39	7	4	0	4	0	0	7	3	0	0
Wisner,	1880	S. Lait,	Alfred W. Avers, p.		'90	'97	15	32	47	12	1	9	10	0	3	0	7	0	2
Wynore,	1882	Mrs. C. B. Rodgers,	T. Clauance Moffatt, p.		'89	'97	6	26	32	1	0	2	2	0	1	0	1	1	3
York,	1872	Frank A. Hannis,	Roselle T. Cross, p.		'89	'93	93	180	273	35	12	16	28	4	7	4	15	9	4

CHANGES from last Year-Book's list of churches: *Added*.—Butte, Zion's; Crete, Bethlehem; Danbury; Indian Creek; Keystone; Loomis; Naper, Christus; Niobrara, Emmaus; Platte Valley; Pleasant Grove; Timber Creek; Union. *Omitted*.—Douglas. *Name changed*.—North Hastings to South Platte.

CHURCHES: 12 with pastors installed by council; 142 with pastors otherwise inducted; 5 with supplies; 44 vacant (including 7 supplied by licentiates or ministers of other denominations). Total, 203.

MINISTERS: 11 pastors installed by council; 101 pastors otherwise inducted; 3 supplies; 7 others. Total, 122.

CHURCH MEMBERS: 5,432 males; 9,114 females. Total, 14,546, including 1,528 absent. Gain, 686.

ADDITIONS: 986 by confession. Total, 1,623.

REMOVALS: 108 by death; 618 by dismissal; 381 by discipline. Total, 1,107.

CHURCHES.	SUNDAY SCHOOL.			Y. P. S.	BENEVOLENCE.							Totals.	Legac-ies.	Home Exp.		
	Place.	Superintendent.	Mem.		Av.	Fam.	Mem-bers.	For- eign.	Ed'n. B'p'g.	Ch. Home-M'.	A. M. S. S.				Min. Aid.	Other.
Stockville,			50	40	35		0	0	0	0	0	0	0	0	0	0
Strang,			28	15	20		3	3	0	10	5	0	5	0	0	410
Superior, Ger.,			212	112	130		0	2	0	3	0	3	2	0	10	1,109
Stuflon,			60	70	26		0	0	0	12	0	4	0	0	19	732
"			150	66	80		24	0	7	22	0	0	0	0	38	196
Syracuse,			125	70	65		13	0	3	24	0	6	0	0	90	900
Taylor,			125	60	40		0	0	3	25	0	4	0	0	45	495
Timber Creek, G.			60	30	31		0	0	0	3	0	3	0	0	6	75
Trenton,			25	15	28		0	0	0	25	0	0	0	0	25	337
Turkey Creek, G.			55	45	55		0	0	0	6	0	5	0	0	11	42
Ulysses,			25	30	20		0	0	0	0	0	0	0	0	0	682
Union,			75	40	50		0	0	0	10	0	0	0	0	10	0
Upland,			75	30	18		0	0	2	3	4	6	0	0	15	0
Urbana,			30	18	8		2	0	1	2	1	0	0	0	6	140
Venango,			75	64	80		21	24	0	28	0	5	0	3	81	129
Verdon,			100	75	65		6	0	7	11	7	5	0	4	40	719
Walace,			70	40	50		6	5	0	3	7	3	0	4	40	250
Wattsville,			54	27	24		2	0	0	3	0	0	0	0	24	0
Waverly,			60	48	36		25	27	9	27	5	3	0	0	5	217
Weeping Water,			218	177	91		88	955	19	94	22	20	16	16	1,210	446
Wescott,			82	50	35		9	4	6	9	0	5	0	0	33	0
W. Cedar Valley,			45	35	15		0	0	5	0	0	5	0	2	12	0
West Hamilton,			118	65	42		0	0	0	0	23	0	0	0	23	0
West Point,			60	45	30		1	0	0	3	0	0	0	0	3	3,049
Wilcox,			50	27	35		3	0	1	0	0	5	0	0	3	0
Willowdale,			110	61	32		3	0	4	13	0	4	0	1	8	0
Wisner,			45	30	40		0	2	3	7	0	1	0	2	5	229
Wymore,			270	165	120		145	155	7	122	21	22	7	21	500	0
York,																1,820

BAPTISMS: 470 adult; 391 infant.

IN SABBATH SCHOOLS: Members, 16,695; mission schools not included.

Gain, 245; average, 10,929.

YOUNG PEOPLE'S SOCIETIES: Number, 122; 5,408 members.

FAMILIES: 171 churches reporting (156 last year), 8,289. Gain, 1,055.

BENEVOLENT CONTRIBUTIONS: 184 churches reporting (170 last year).

Foreign, \$2,899; Education, \$3,927; Church Building, \$1,579; Home,

\$8,765; A. M. A., \$594; Sunday School, \$1,111; Ministerial Aid, \$194;

Other, \$2,631. Total, \$16,667. Increase, \$2,781.

BENEVOLENT LEGACIES: 0.

HOME EXPENDITURES: 182 churches reporting (169 last year), \$122,106.

Increase, \$12,744.

ORGANIZATION: Nine local Associations and one GENERAL ASSOCI-

ATION.

NEVADA AND NEW MEXICO, on page 292.

NEW HAMPSHIRE.

CHURCHES.	CLERGY.	MINISTERS.	MEMBERS.				ADMITTED.			REMOVED.			BAPT.							
			City or Town.	Org.	Name.	Ord.	C'd.	Ma.	Fe.	To.	Ab.	C.	L.	To.	Pl.	L.	De.	To.	Ad.	Inf.
Acworth,	1773	Dea. H. N. Hayward,																		
Alstead	1778	Dea. Whitney Breed,																		
“ East,	1788	Willard R. Hale,																		
“ 3d,	1842	Dea. H. A. Lovell,																		
Alton,	1827	Mrs. O. H. Gilman,																		
Amherst,	1741	Dea. W. W. Bosworth,																		
“	1782	Dea. W. B. Durgin,																		
Andover, East,	1880	Mrs. E. A. Dodge,																		
“	1843	Geo. H. Hutchinson,																		
Antrim,	1772	W. W. Hatch,																		
Atkinson,	1843	Dea. Chas. C. Grant, ^a																		
Attnun,	1857	Miss A. M. Bunker,																		
Barnstead,	1842	Mrs. Mary C. Emerson,																		
“	1846	Mrs. Emma R. Locke,																		
Barrington, East,	1755	Mrs. C. E. Buzzell,																		
Bartlett,	1805	George L. Tracy,																		
Bath,	1844	Henry H. Powers,																		
“	1839	Arthur W. Pierce,																		
Bennington,	1877	Mrs. L. A. Dresser,																		
Berlin, Mills,	1802	George H. Turner,																		
Bethlehem,	1740	Frank L. Gerrish,																		
Boscawen,	1850	Dea. L. M. Carrier,																		
“ Fenacook,	1803	Miss A. H. Eaton,																		
Bradford,	1747	Miss M. A. Sanborn, ^b																		
Brentwood, East,	1826	Dea. N. F. Buttrick,																		
Bristol,	1795	Miss E. M. Peterson,																		
Brookline,	1774	Erastus Dole, C. Village,																		
Campton,	1771	Frank E. Page,																		
Candia,	1760	Miss M. E. Clough,																		
Cantisbury,	1838	Frank H. Morse,																		
Center Harbor,	1835	Mrs. R. C. Way,																		
Charlestown,	1861	Dea. Joshua Fifield,																		
Chatham and Stowe, Me.,	1731	Dea. Chas. H. Knowles,																		
“	1771	Rev. C. N. Simeett,																		
Chesterfield,	1791	Jeremy L. Sanborn,																		
Chichester,	1770	Dea. Rush Chellis,																		
Claremont,	1802	Dea. John A. Hodge,																		
Colebrook,	1730	Dea. E. A. Moulton,																		
Concord, 1st,	1833	O. L. Shepard,																		
“ West,																				

^a Derry Depot. ^b Gray.

CHURCHES. City or Town.	CLERKS. Name.	MINISTERS.			MEMBERS.			ADMITTED.			REMOVED.			BAPT. To, Ad., Inf.			
		Name.	Leeds, p. c.	Ord.	Ctd.	Ma.	Fe.	To.	Ab.	C.	L. To.	Di.	L.		De.	To.	Ad.
Hanover,	Prof. Geo. Dana Lord,	'51	'60	62	141	203	33	3	3	6	4	2	0	0	6	3	3
" Center,	Charles A. W. Fellows,	'49	'80	26	41	67	32	0	1	4	0	0	0	0	0	0	0
Harrisville,	Fred C. Farwell, Chesham,	'91	'97	20	30	50	17	4	1	5	2	1	0	0	2	2	0
Haverhill,	Dea. P. W. Kimball,	'86	'93	47	100	147	58	20	7	27	1	0	0	0	2	9	4
Hebron,	Dea. Samuel Wells,	'97	'97	11	27	38	3	0	0	0	0	0	0	0	0	0	0
Henniker,	W. A. Howlett,	'81	'97	37	102	139	38	2	4	6	5	0	0	5	1	0	0
Hill,	Mrs. Nancy J. Prescott,	'93	'98	31	40	71	7	0	3	3	0	0	0	0	0	0	0
Hillsboro' Center,	Mrs. Ruth B. Gammell,	'88	'98	13	35	48	7	0	1	1	4	0	0	5	0	0	1
" Bridge,	S. Charles Eaton,	'90	'95	34	98	132	20	5	1	9	4	1	0	5	0	2	1
Hinsdale,	Miss E. F. Wellman,	'84	'96	34	116	150	15	16	1	17	7	1	1	8	16	1	1
Holls,	Mrs. E. S. Russell,	'61	'86	69	132	201	20	1	2	3	0	0	0	3	1	1	1
Hooksett,	Mrs. F. C. Towle,	'96	'96	11	48	59	18	0	0	0	0	0	0	0	0	0	0
Hopkinton,	Mrs. Ellen A. Rollins, ^a	'93	'96	49	97	146	31	2	0	1	2	1	2	1	4	1	0
Hudson,	A. W. Smith, H. Curtis, ^b	'57	'93	19	43	62	4	0	2	1	2	0	0	2	0	0	0
Jaffrey,	Dea. G. A. Phelps, M. D.	'60	'78	27	52	79	14	0	2	2	0	1	0	1	0	0	0
" East,	Miss Celia F. Slason,	'78	'85	21	52	73	11	2	1	3	3	1	0	1	4	2	1
Keene, 1st,	William P. Carleton,	'83	'95	154	354	508	95	3	5	8	14	3	0	17	3	6	6
" 2d,	Henry G. Pearson,	'83	'95	150	301	451	61	1	3	4	3	2	0	5	0	0	0
Kingston,	Samuel Walton,	'77	'81	13	37	50	19	2	0	2	0	4	0	4	0	1	0
Kingston,	Mrs. M. F. Reynolds,	'77	'81	40	148	188	39	9	5	14	4	2	0	5	0	1	0
Laconia,	Dea. Harley W. Carey,	'94	'96	78	185	263	23	1	2	3	4	3	6	13	0	8	3
Lancaster,	William H. Rhodes,	'89	'93	10	19	29	9	0	0	0	0	0	0	0	0	0	0
Langdon,	Dea. E. L. Knight, ^b	'89	'85	46	135	181	57	0	0	5	3	0	0	3	0	0	3
Lebanon,	Fred O. Stearns,	'82	'85	49	124	173	35	2	1	3	2	1	0	3	2	3	2
" West,	Miss Mary A. Hoitt,	'96	'96	14	44	58	12	2	1	3	5	1	0	1	0	6	2
Lee,	Dea. A. J. Mitchell,	'86	'96	6	6	12	5	0	0	0	0	0	0	0	0	0	0
Lempster,	Curtis A. Wells,	'93	'93	39	90	129	28	2	3	5	5	2	1	2	2	2	3
Lisbon,	Miss H. F. Merrill,	'84	'98	66	171	237	37	2	6	8	5	3	0	8	2	2	2
Littleton,	Dea. E. L. Campbell,	'78	'98	10	19	29	35	10	0	0	0	0	0	0	0	0	0
Londonderry, North,	Arthur N. Brown,	'78	'98	6	29	35	10	0	0	0	0	0	0	0	0	0	0
Londonderry, South,	Payson E. Fairfield,	'76	'91	80	136	216	54	0	0	0	6	3	0	9	0	1	1
Lyme,	Dea. N. T. McFutire, S. J.,	'76	'91	18	49	67	16	7	1	8	1	0	0	1	1	2	2
Lyndeboro',	Walter G. Jones,	'67	'94	193	474	667	76	70	8	18	11	14	16	41	8	1	8
Manchester, 1st,	Clarence M. Ederly,	'82	'94	146	378	524	50	2	4	6	5	4	3	9	5	4	7
" Franklin st.,	Dea. A. D. Prince,	'82	'94	87	207	294	34	9	1	10	2	3	0	13	2	0	3
" South Main st.,	Dea. Charles Mason,	'93	'96	87	207	294	34	9	1	10	2	3	0	13	2	0	3
Marlboro',	Allen J. Smith,	'91	'98	85	131	216	55	3	2	5	3	10	0	13	2	0	0
Mason,	Daniel E. Adams, p.	'61	'98	19	41	60	26	0	0	2	4	3	9	0	0	0	0
Merridith,	George I. Bard,	'60	'98	21	47	68	26	0	2	2	0	0	0	2	2	0	1
Merrimack,	Samuel Rose, p.	'87	'98	63	97	166	27	7	5	12	3	0	15	18	5	5	5

Meriden, see Plainfield.

Hampton Falls, see Seb Brook.

Reed's Ferry.

Drewsville.

Contoosook.

CHURCHES.		SUNDAY SCHOOL.					BENEVOLENCE.					Totals.	
Place.	Superintendent.	Mem.	Av.	Fam.	Y. P. S. Mem. bers.	For. con- greg.	Exp'n. P. P. G.	Ch. Home M.	A. M. S. S.	Min. Aid.	Other.	Legs. cas.	Home Exp.
Haver, Center,	Prof. Edwin J. Bartlett,	115	74	175	75	443	32	51	290	28	39	388	1,782
Harrisville,	Herbert W. Barnes,	40	20	18	42	5	8	5	5			15	0
Haverhill,	Edwin P. Hunt,	45	31	48	31	8	8	12	3			40	0
Hobron,	George H. Stevens,	80	47	75	0	30	8	88	13	20	8	175	0
Henniker,	Dea. Samuel Wells,	50	28	40	18	10	7	8	6			69	0
Hill,	Edwin O. Ingalls,	195	97	148	40	90	7	20	88	33	13	104	405
Hillsboro',	Benben P. Smith,	44	31	34	46	0	0	0	0	0	0	0	700
" Bridge,	A. P. Farrar,	46	31	29	34	1	0	0	3	1	3	6	14
Hinsdale,	John B. Smith,	285	125	150	75	10	3	49	14	28	5	16	39
Hollis,	Martin S. Leach,	207	112	150	105	35	21	8	19	59	16	25	170
Hooksett,	Mrs. Emily K. Jewett,	174	90	197	101	61	8	19	59	16	25	14	50
Hopkinton,	Orrin J. Prescott,	140	57	80	34	10	0	15	8	4		5	42
Hudson,	Miss Mary L. Flanders,	104	50	60	38	24	7	69	16	23	5	123	0
Jaffrey,	H. W. Blanchard, H. Center,	62	40	52	48	28	8	7	103	12	5	45	111
" East,	C. P. Pearson,	80	54	58	75	39	9	7	21	13		203	0
" 2d,	Charles E. Ward,	425	201	275	141	100	104	0	457	120	0	300	1,335
Kensington,	George W. McDuffee,	60	32	47	42	8	0	10	0	3		27	48
Kingston,	Mrs. Adelaide Hilliard,	70	48	52	32	10	3	4	5			30	0
Laconia,	Simon T. Clark,	164	89	160	146	94	15	20	168	35	25	550	1,050
Lancaster,	John P. Smith,	375	200	260	75	58	9	38	46	15		157	0
Langdon,	Frank P. Clark,	30	14	17	0	91	0	2				5	0
Lebanon,	Dea. E. L. Knight, b	187	134	200	224	91	0	14	112	5		76	284
" West,	Harrie E. Waite,	175	130	175	130	65	0	46	57	11	8	149	350
Lee,	Mrs. Stephen H. Tilden,	165	85	100	42	7	0	0	3	0	0	5	15
Lempster,	Dea. Bert P. Thompson,												
Lisbon,	[No school.]	93	46	160	51	183	75	5	158	0	16	155	592
Littleton,	Curtis A. Wells,	125	90	180	71	170	20	12	50	25	56	700	1,053
Loudunbury,	Rev. Wm. F. Cooley,	35	25	50	30							0	375
London,	David F. Perkins,	21										0	0
Lynn,	Mrs. E. H. Robinson,	186	86	175	65	140	0	0	238	57	13	11	477
Lyndeboro',	Dea. W. S. Baleb,	60	30	60	20	12	5	17	9			68	0
Manchester, Ist,	W. C. Wilder, North L.,	606	282	515	211	489	55	61	249	232	94	51	3,181
" Franklinst.,	Charles R. Holbrook,	375	200	575	180	175	30	50	430	100	30	45	5,000
" So. Main st.,	James A. Morse,	280	192	325	149	104	67	25	28			118	342
Marlboro',	Warren J. Ayer,	164	101	100	66	6	9	14	14	3		36	1,500
Mason,	Rayon C. Knight,	50	30	73	30	18	3	26	33	4		80	0
Meredith,	Charles H. Wheeler,	60	35	67	34	25	10	26	18			79	0
Merrimack,	James H. Burleigh,	160	100	150	74	63	8	66	6			3	154
	Dea. F. A. Gordon, Reed's Ferry, m	160	100	150	74	63	8	66	6			3	154

CHURCHES.	CLERKS.	MINISTERS.		MEMBERS.				ADMITTED.			REMOVED.			BAPT.			
		Name.	Ord.	C. I.	Ma.	Fe.	To.	Ab.	C.	L.	To.	Di.	L.	De.	To.	Ad.	Inf.
Merrimack, South,	1829	Albert H. Harris,			6	15	21	3	2	1	3	0	0	0	0	2	0
Milford,	1788	Dea. J. E. Foster,	'82	'92	96	225	321	45	0	1	1	6	7	10	23	0	5
Milton,	1815	Mrs. Clara M. Roberts,	'83	'94	24	82	108	19	7	2	9	1	3	0	4	6	
"	1871	Dea. E. W. Fox,			14	29	43	21									
Monroe,	1874	Mrs. E. H. Chase,			4	14	18										
Mont Vernon,	1780	JAY M. Gleason,	'90	'99	33	71	104	29	0	0	0	2	3	0	1	0	0
Nashua, 1st,	1885	William P. Clark,	'69	'83	146	342	488	75	17	9	26	3	3	1	7	13	2
"	1834	Joseph L. Clough,	'72	'98	103	284	387	69	1	3	4	10	13	0	23	0	0
"	1781	Dea. E. Rufie,	'91	'97	19	34	53	2	7	0	2	0	1	3	7	0	0
Nelson,	1682	Dea. Joshua Bickford,			7	29	36	7	1	1	2	1	2	1	2	1	0
Newfields,	1730	Rev. J. H. Fitts,	'59	'80	5	21	26	12	3	2	0	2	1	0	1	2	0
Newington,	1715	Jackson M. Hoyt,	'96	'96	8	37	45	3	8	0	8	1	0	1	2	6	1
New Ipswich,	1760	Miss Edie M. Taylor,	'93	'96	13	45	64	18	1	3	4	3	1	1	5	0	0
Newmarket,	1828	Timothy M. Joy,	'91	'94	20	43	69	21	0	0	0	0	0	0	0	0	0
Newport,	1779	Arthur B. Chase,	'82	'96	84	201	285	50	1	1	2	10	4	0	14	0	1
North Hampton,	1739	Rev. D. H. Evans,	'97	'97	61	114	175	19	13	2	15	8	3	11	13	0	0
Northwood Center,	1798	A. B. Moore,	'69	'96	29	64	93	17	0	2	2	0	3	0	3	0	0
Orfordville,	1786	Benjamin F. Niles,	'99	'99	17	40	57	23	0	0	0	2	0	0	2	0	0
Orford,	1822	Horace H. Conant,	'99	'99	18	33	57	16	0	0	0	1	9	0	10	0	0
Ossipee Center,	1806	Alvin A. Moulton, ^b	'68	'91	18	29	47	17	1	1	2	0	1	0	1	1	0
"	1894	Dr. E. B. Andrews,			2	11	13	2	0	0	0	1	0	0	1	0	0
"	1751	Otis Allen Gage,	'61	'61	12	47	59	12	2	3	5	3	2	2	2	2	2
Pelham,	1737	George P. Thompson,	'88	'93	24	71	95	26	1	1	2	3	4	7	1	3	3
Pembroke,	1822	Dea. Elbridge Howe,	'79	'94	71	131	202	27	7	0	7	4	0	0	4	4	13
Peterboro,	1771	Miss L. C. Hosford,			31	56	87	22	0	0	2	4	0	4	0	6	0
Piermont,	1789	Dea. M. H. Nuttler,	'73	'97	37	105	142	48	3	1	4	2	4	12	18	3	1
Pittsfield,	1780	James S. Wood,	'93	'93	52	38	90	29	1	0	1	4	3	7	14	1	2
Plainfield, Meriden,	1804				4	6	10										
Plaistow, ^a	1730	Miss Lydia Clark,	'78	'98	34	65	99	28	0	1	1	2	0	0	2	0	0
Plymouth,	1764	Mrs. W. D. Blaisdell,	'69	'90	46	110	156	17	13	4	17	4	1	0	5	9	3
Portsmouth,	1671	Dea. E. P. Kimball,	'91	'90	74	232	306	57	20	6	26	2	2	4	9	8	8
Randolph, Gorham,	1863	Mrs. C. Messenger,	'78	'96	6	3	9										
Raymond,	1791	Rev. A. H. Thompson,	'79	'88	37	119	28	0	0	0	0	0	0	0	0	0	0
Rindge,	1765	Henry W. Fletcher,	'91	'90	50	88	138	23	11	2	13	6	0	0	3	0	4
Rochester,	1737	Frank P. Wentworth,	'95	'99	57	143	200	28	1	2	3	1	2	3	1	0	0
Rollinsford, Salmon Falls,	1846	Mrs. Charles Plummer,	'86	'93	17	39	56	33	2	0	2	2	0	0	2	2	0
Roxbury, Keene,	1816	Dea. E. Kingsbury,	'72	'96	30	80	110	8	9	2	11	1	0	0	1	0	0
Rye,	1726	Mrs. Isabella Goss,	'97	'96	16	35	51	12	0	0	0	0	0	0	0	0	0
Salem,	1740	Mrs. Mary L. Wason,															

Penaook, see Roseacwn.

Northfield, see Tilton.

^a And North Haverhill, Mass., Atkinson Depot.^b Centerville.

CHURCHES.	SUNDAY SCHOOL.	BENEVOLENCE.										Home Exp.			
		Mem.	Av.	Y. P. S. Mem- bers.	Por- tions.	Ed'n.	Ch. P. P. g.	Home M.	A. M.	S. S.	Min. Aid.		Other.	Total.	Lea- gues.
Merrimack, So.,	Henry A. Harris,	35	25	33	6	0	9	189	180	0	0	0	15	0	227
Milford,	Fred W. Barnes,	377	175	200	131	15	125	189	180	0	0	0	646	366	1,925
Milton,	Rev. M. F. Dickey,	50	40	115	6	0	15	15	6	11	3	0	41	0	1,341
Mills,															
Monroe,	William H. Kendall,	70	40	68	25	0	10	10	35	20	30	0	35	0	750
Mount Vernon,	Charles H. Noyes,	434	289	400	75	206	15	508	35	15	30	0	1,929	0	5,860
Nashua, Ist,	Dea. Chas. A. Goldthwaite,	m325	208	350	138	258	17	24	298	86	0	0	968	0	4,817
North,	George E. Hart,	36	24	38	8	0	0	10	6	3	2	0	23	0	310
Newcastle,	Mrs. Myra Martin,	50	35	100	20	8	20	12	3	3	0	0	44	0	750
Newfields,	H. Jenness Paul,	20	17	30	8	0	6	12	3	3	0	0	16	0	500
Newington,	Frederick Pickering,	60	35	45	54	5	6	14	9	3	0	0	35	0	550
New Ipswich,	Chas. Wheeler,	m75	35	35	42	5	5	5	5	3	0	0	40	0	1,000
Newmarket,	George E. Joy,	50	36	50	48	0	4	14	9	3	0	0	35	0	600
Newport,	Rev. James Alexander,	m275	100	235	116	95	27	50	5	28	65	0	325	0	2,000
North Hampton,	Dea. Edward M. Smith,	229	105	130	104	362	27	379	324	50	25	0	1,285	0	2,859
Northwood,	C. H. Sherman, N. Narrows,	81	49	55	8	34	0	0	0	4	0	0	81	0	525
Orfordville,	Frank E. Washburn,	50	34	70	21	0	0	0	0	3	0	0	8	0	450
Orford,	George C. Clark,	65	40	100	27	59	7	21	10	0	0	0	103	0	343
Ossipee Center,	Rev. N. W. Grover,	m70	45	40	10	14	0	11	0	0	0	0	37	0	430
" 2d,	W. C. Sinclair,	42	31	87	18	0	6	6	6	0	0	0	11	0	275
Pelham,	Rev. A. Berry,	110	50	140	22	22	0	70	44	18	0	0	52	0	900
Pembroke,	Isaac Walker,	95	36	120	20	47	16	22	41	13	3	0	161	0	1,000
Peterboro',	C. H. Knight,	256	111	290	75	59	28	21	75	34	0	0	300	0	2,000
Piermont,	Dea. J. D. Martin,	85	50	90	40	5	3	8	0	0	0	0	24	0	250
Pittsfield,	Henry W. Osgood,	195	93	175	80	84	0	47	20	9	0	0	160	0	1,900
Plainfield,	Harold W. Chellis,	55	35	48	90	52	9	24	23	2	0	0	120	0	6,550
Platow,	Charles H. Haselme, a	79	57	58	20	10	4	4	4	3	4	0	67	0	883
Plymouth,	Jared Smith,	301	189	208	104	78	65	41	88	30	6	15	330	0	1,394
Portsmouth,	Charles W. Brewster,	m405	234	350	39	352	32	29	400	90	11	25	1,380	50	4,000
Randolph,	Dea. Thiel Skates,	50	25	10	0	0	0	0	0	0	0	0	0	0	61
Randolph,	Dea. H. L. Hardy,	72	30	120	35	20	5	4	55	7	8	2	14	0	848
Rindge,	Mrs. A. A. Symonds, W. R.,	151	109	125	78	126	5	0	19	57	3	5	265	0	1,050
Rochester,	C. W. Brown,	151	91	175	84	95	5	11	27	56	36	0	237	0	1,700
Rollinsford,	Miss S. F. Holden,	45	35	45	30	25	0	25	25	0	0	0	52	0	625
Roxbury,	F. C. Potter,	25	15	15	0	10	0	0	0	0	0	0	10	0	0
Rye,	(Charles M. Remick,	125	74	152	86	50	20	46	3	10	0	0	145	0	1,845
Salem,	William A. Frost,	80	47	50	50	34	2	16	4	10	0	0	70	0	700

CHURCHES.	CLERKS.	MINISTERS.			MEMBERS.						ADMITTED.			REMOVED.			BAPT.			
		City or Town.	Orig.	Name.	Ord.	Name.	Chd.	Ma.	Fe.	To.	Ab.	C.	L.	To.	Di.	L.		De.	To.	Ad.
Salisbury,	1773	Dea. T. D. Little,	'91	William J. Robinson, p.	'97	12	24	36	12	20	0	0	0	0	0	1	0	0	0	0
Sanbornok,	1771	Dea. H. J. L. Bootwell,	'92	J. Newton Perrin, p.	'97	61	111	120	3	2	0	3	2	5	3	4	1	8	0	1
Seabrook,	1799	Dea. W. H. Batchelder,	'83	Joseph Kimball, p.	'84	22	36	58	14	0	0	0	0	0	0	3	0	3	0	0
South,	1867	Mrs. Isabel Rand,	'75	William A. Rand, p. c.	'67	9	29	38	1	0	0	0	0	0	0	0	0	0	0	0
Shelburne,	1818	James Simpson,				3	9	12	1	0	0	0	0	0	0	0	0	0	0	0
Somersworth,	1827	George F. Synes,	'82	Henry Hyde, p.	'94	57	140	197	80	1	1	2	4	5	0	9	1	0	0	2
Stewartstown, West,	1846	Dea. J. H. O. Parker,	'80	Joseph N. Walker, p. c.	'91	8	12	20	10	2	0	0	0	0	1	0	0	0	0	0
Stoddard,	1787	Samuel Benoit,	'68	Charles M. Palmer, p.	'97	8	12	20	10	2	0	0	0	0	1	2	0	3	0	0
Stratham,	1718	J. N. Thompson, Exeter,	'74	George A. Foss, p.	'97	88	135	357	50	12	2	0	2	1	2	0	1	2	4	0
Sullivan,	1792	Rev. Herbert Walker,	'97	Herbert Walker, p.	'97	23	27	50	20	4	3	7	0	1	1	1	2	4	0	0
East,	1876	Dea. Albert Davis,	'97	Herbert Walker, p.	'97	12	14	22	4	1	1	2	1	1	1	0	2	0	7	0
Surry,	1769	Frank E. Nesmith,	'97	William S. Anderson, p.	'96	12	19	31	0	12	0	12	1	1	0	2	0	7	0	0
Swansey,	1741	Dea. Josiah Parsons,	'92	Virgil W. Blackman, p.	'96	22	28	50	10	0	0	0	0	0	2	3	0	5	0	0
Tamworth,	1792	Albert S. Pollard,	'70	John P. Demerit, p.	'98	10	33	43	6	0	0	0	0	0	0	0	0	0	0	0
Temple,	1771	D. C. Bragton,	'91	Clay D. Chunn,	'97	21	48	69	11	0	0	0	0	0	2	4	0	6	0	0
Tilton and Northfield,	1822	Dea. G. S. Abbott,	'85	Cassander C. Sampson, p. c.	'81	49	144	193	30	4	0	4	0	4	8	1	0	9	4	0
Troy,	1815																			
Wakefield,	1785	Sam'l W. Roberts, M.D.,	'97	Robert W. Drawbridge, p. c.	'97	5	38	43	1	0	0	0	0	0	2	0	2	0	0	0
Wahole,	1881	Albra P. Hanson,	'88	Elisha A. Keep, p. c.	'97	11	34	45	11	1	0	0	1	1	0	0	1	0	0	0
Warner,	1761	Dea. W. G. Barnett,	'94	Samuel Eaton,	'88	28	63	91	25	0	2	2	1	5	0	6	0	6	0	2
Washington,	1772	Charles H. Jones,	'94	Gilman Rice,	'88	8	19	27	10	0	0	0	0	0	0	0	0	0	0	0
Wear,	1876	Mrs. Fannie J. Nichols,	'81		'88	23	73	96	16	0	0	0	0	0	0	0	0	0	0	0
South,	1891	Miss Anna A. Morse,				13	24	37	4	11	0	1	1	0	0	0	0	0	0	0
North,	1801					9	25	34	11	0	1	1	0	0	0	0	0	0	0	0
Webster,	1804	William W. Barbank,	'91	William J. Robinson, p.	'97	27	56	83	24	2	2	2	3	1	0	0	4	1	1	0
Westworth,	1830	Miss L. B. Ellsworth,	'81	Thomas W. Darling, p.	'95	4	25	29	6	1	0	1	1	0	0	1	1	0	0	0
Westmoreland, Park Hill,	1764	Dea. H. J. Dismore, W.	'71	George H. French, p.	'94	19	34	53	14	0	3	3	0	1	1	1	2	0	0	0
Wilton,	1829	James Stearns,	'90	Charles H. Dutton, p. c.	'90	25	82	107	18	0	1	1	3	3	0	2	0	2	0	0
Wilton,	1823	Levi Putnam,	'85	C. Fremont Roper, p. c.	'85	96	55	136	191	50	0	0	0	0	5	0	5	0	17	0
Winchester,	1736	Mrs. Sarah R. Burnap,	'89	Edgar L. Warren, p.	'97	31	73	104	26	15	2	18	1	0	16	17	11	3	3	0
Wolfeboro',	1834	C. S. Phillips,																		
North,	1839	W. P. Horne,				6	10	16	6	0	0	0	0	0	0	0	0	0	0	0

CHURCH MEMBERS: 6,110 males; 14,141 females. Total, 20,251, including 3,743 absent. Loss, 168.
 ADDITIONS: 461 by confession; 262 by letter. Total, 723.
 REMOVALS: 376 by death; 230 by dismissal; 126 by discipline. Total, 822.
 BAPTISMS: 336 adult; 171 infant.
 IN SABATH SCHOOLS: members, 20,642. Loss, 405; average, 11,456.
 YOUNG PEOPLE'S SOCIETIES: Number, 149; 8,125 members.
 FAMILIAR: 174 churches reporting (171 last year), 18,304. Gain, 272.

CHANGES from last Year-Book's list of churches: Added, — None. Omitted, — Barustead Center; Concord, Bethel, Swedish. Name changed, — None.
 Churches: 61 with pastors installed by council; 80 with pastors otherwise inducted; 17 with supplies; 32 vacant (including 4 supplied by licentiates or ministers of other denominations). Total, 190.
 MINISTERS: 61 pastors installed by council; 76 pastors otherwise inducted; 15 supplies; 55 others. Total, 207.

CHURCHES.	SUNDAY SCHOOLS.	Y. P. S.				BENEVOLENCE.						Legacies.	Home Exp.		
		Mem- bers.	Fam. Av.	Mem- bers.	Fam. Av.	For- eign.	Ed'n. Exp'n.	Ch. Exp'n.	Home M.	A. M. A.	S. S.			Min. Aid.	Other.
Salisbury,	Rev. W. J. Robinson,	30	25	40		41	83	9	7	53	32	8	5	5	340
Seabrook,	Charles E. Moulton, Tilton,	84	40	60		21	28	0	0	24	0	2	2	2	424
Seabrook, South,	Frank B. Fogg,	85	50	80		30	30	1	1	2	0	0	0	0	600
Shelburne,	Henry C. Seaman,	90	50	125		0	0	0	0	0	0	0	0	0	200
Shelburne,	Albert G. Lary,	25	15	0		0	0	0	0	0	0	0	0	0	125
Somersworth,	Dea. A. D. Tolles,	m150	100	208		38	91	10	15	22	7	17	5	30	2,500
Stewartstown,	Dea. J. H. O. Parker,	128	34	50		41	0	0	0	0	0	1	0	2	279
Stoddard,	Rev. C. M. Palmer,	25	14	60		0	5	0	0	0	0	1	0	2	187
Stratham,	W. D. Butterfield, Riverside,	90	51	38		28	40	0	0	10	23	12	3	5	93
Sullivan,	Miss Mabel H. Farrar,	56	38	30		17	24	0	0	8	4	2	0	16	26
" East,	Leslie H. Goodnow,	30	49	30		27	24	0	0	18	4	5	0	20	71
Surry,	Miss Julia Olmstead,	68	32	30		14	0	0	0	0	0	3	0	5	183
Swanzy,	Charles H. Rockwood,	85	40	65		45	23	0	0	15	13	4	0	5	331
Tamworth,	Dea. Horace A. Page,	70	30	75		0	9	0	0	4	7	0	0	25	80
Temple,	Martin H. Fiske,	90	47	50		7	7	0	0	0	6	6	0	0	500
Tilton,	Oba G. Morrison,	240	130	180		131	140	15	15	80	25	15	13	86	650
Troy,		125	73			0	0	0	0	9	0	0	0	0	1,864
Wakefield,	Mrs. Simon Blake,	48	28	50		0	0	0	0	9	0	0	0	0	608
" Union,	Charles S. Booddy,	70	35	70		0	0	0	0	10	7	1	0	1	775
Walpole,	Dea. C. H. Barnes,	133	46	83		0	97	21	27	90	35	83	13	96	462
Warner,	Charles E. Sawyer,	m114	56	160		69	0	0	0	6	0	2	2	17	1,416
Washington,	A. T. Wright,	30	20	30		0	0	0	0	5	0	0	0	0	5
Ware, South,	Dea. J. P. Dearborn,	24	16	30		28	2	0	0	0	0	0	0	0	2
Ware, North,	George Armstrong,	70	31	125		33	33	3	3	9	5	0	0	13	34
Webster,	William W. Burbank,	70	39	50		44	44	0	0	30	12	5	5	5	96
Wentworth,	Cyrus Downing,	60	31	80		0	10	0	0	4	5	0	0	1	20
Westmoreland,	Rev. G. H. French,	70	26	81		46	20	0	1	5	1	0	0	7	545
Wilnot,	Miss Nettie F. Currier,	44	32	25		45	4	2	2	16	3	5	2	10	44
Wilton,	Charles O. Procter,	112	56	100		47	64	3	8	26	31	6	5	106	249
Winchester,	William E. Johnson,	167	70	135		0	18	7	0	30	30	18	0	32	1,079
Wolfeboro,	Mrs. E. L. Furbur,	69	46	80		35	8	1	4	30	0	47	0	80	80
" North,	Miss Abby Whitehouse,	30	20	20		15	2	1	0	0	0	0	0	0	1,360

BENEVOLENT CONTRIBUTIONS: 176 churches reporting (169 last year), Foreign, \$10,724; Education, \$1,111; Church Building, \$1,239; Home, \$13,167; A. M. A., \$5,177; Sunday School, \$1,722; Ministerial Aid, \$900; Other, \$16,801. Total, \$50,838; Increase, \$861.

BENEVOLENT LEGACIES: \$16,815.

HOME EXPENDITURES: 177 churches reporting (175 last year), \$249,162. Increase, \$18,950.

ORGANIZATION: Nine Associations of Ministers, and eight Conferences of Churches, united in a GENERAL ASSOCIATION, with six Presbyterian churches (not mentioned above), Berlin, Chatham, Gorham, Randolph, and Shelburne are associated with Maine.

SUNDAY SCHOOLS AND BENEVOLENCE.

CHURCHES.		SUNDAY SCHOOL.				BENEVOLENCE.											
Place.	Superintendent.	Mem.	Av.	Fam.	Y. P. S.	For- eign.	Ed'n. Pap'g.	Ch. Pap'g.	Home M.	A. M.	S. S.	Min. Aid.	Other.	TOTAL.	Legat- cies.	Home Exp.	
Asbury Park,	Rev. H. T. Widdemer,	150	120	175	30	\$51	\$24	\$6	\$15	\$10	0	\$	\$105	\$201	0	\$7,605	
Bound Brook,	Ransom Lamb,	135	116	109	96	304	39	54	181	106	0	0	91	812	0	2,583	
Cedar Grove,	Herbert H. Jacobs,	98	63	63	74	5	0	0	40	0	10	0	0	55	0	530	
Clatham,	Stanley S. Covert,	70	52	30	0	12	0	0	0	0	0	0	0	18	0	765	
Chester,	Albert Amerman,	140	86	70	80	0	0	0	0	0	0	0	0	0	0	806	
Closter,	John H. Serviss,	43	25	39	12	53	5	4	20	0	23	0	0	105	0	1,224	
Coytesville,	Robert W. Morrison,	20	16	0	0	0	0	0	0	0	0	0	0	0	0	75	
Dover,	O. Seckberg,	60	50	36	0	0	0	0	13	0	0	0	0	13	0	634	
East Orange, 1st,	Jos. J. Proggati,	450	275	150	77	434	0	36	389	118	20	0	410	1,407	0	6,832	
" Trinity,	H. R. Halsey,	108	75	86	20	294	0	58	592	135	0	0	580	1,659	0	7,900	
" Seced.,	Rev. G. W. Leutsteck,	9	8	6	0	25	0	0	0	0	0	0	0	0	0	1,100	
Elizabeth,	Dea. W. T. Franklin,	170	135	75	85	0	0	12	0	20	0	0	0	32	0	1,672	
Glen Ridge,	Geo. A. Zabarskie, Bloomfield,	140	105	110	60	486	0	25	608	113	25	34	656	1,917	0	4,152	
Havorth,	E. H. Schuyler,	45	25	15	15	0	0	0	0	2	0	0	0	20	0	571	
Hoboken,	Rev. J. H. Pedersen,	30	25	10	0	5	0	2	4	0	0	0	0	11	0	400	
Jersey City, 1st,	W. D. Post and T. L. Parkes,					22	42	16	25	0	0	0	0	265	370	0	12,654
" Waverly,	Edgar A. Jaques,	109	66	60	75	10	0	0	50	0	0	0	20	70	0	391	
Little Ferry,	Rev. F. W. Martini,	560	335	475	97	1,397	150	141	3,100	801	53	0	12,405	18,047	4,250	13,550	
Montclair, 1st,	Charles H. Baker,	255	175	160	75	746	0	43	878	407	47	75	277	2,173	0	4,545	
" Upper,	Franklin W. Dorman,	18	12	9	25	0	0	0	12	0	0	0	0	62	74	0	508
" Seced.,	Miss Selma Melin,	94	71	40	0	10	0	4	5	5	5	0	0	29	0	1,201	
Morristown,	Theodore J. Butsch,	343	180	149	113	227	7	0	450	126	5	22	754	1,591	0	6,397	
Newark, 1st,	Allert E. Hoping,	204	149	150	75	0	0	24	114	156	72	0	90	456	0	10,005	
" Belleville av.	J. B. Wood and W. G. Hillman,	55	40	50	50	0	0	0	5	0	0	0	0	5	0	1,500	
" Bethlehem,	Rev. C. H. Dickerson,	222	116	130	109	502	26	28	723	185	50	15	291	1,800	200	5,678	
Nutley,	Thomas Clements,	90	70	20	0	0	0	0	0	0	0	0	0	0	0	1,530	
Orange,	Henry S. Waterman,	135	80	85	50	0	0	0	0	0	0	0	0	0	0	800	
Park Ridge,	James Leach,	125	104	100	33	26	0	0	0	0	0	0	0	0	0	2,000	
Passaic,	R. H. Kingsbury,	125	116	125	81	56	0	21	90	10	13	0	201	391	0	2,140	
Patterson,	Rev. O. G. Nersveen,	29	20	30	0	0	0	0	0	0	0	0	0	5	0	381	
Perth Amboy,	Joseph A. Robinson,	184	103	107	70	404	27	28	561	165	25	0	296	1,506	0	2,606	
Plainfield,	H. B. Thomas,	18	17	0	0	0	0	0	0	0	0	0	1	21	0	0	
Richard,	Anson A. Voorhoes,	95	53	39	33	0	0	0	0	0	0	0	0	0	0	1,150	
Verona,	Roscoe E. Williams,	127	66	50	22	7	0	0	0	0	0	0	0	0	0	1,294	
Vineland,	John Miller,	34	25	30	0	0	0	0	0	0	0	0	0	20	0	290	
Warrenville,	Edward N. Brown,	125	80	95	30	826	58	172	509	231	32	0	265	2,043	0	4,491	
Westfield,	D. S. Voorhoes,	162	95	83	41	64	6	0	53	16	0	0	35	174	0	2,894	
Woodbridge,																	
	Total:	4,785	3,145	2,712	1,508	5,966	384	741	8,478	2,596	383	183	16,917	35,648	5,435	112,729	

Church, omitted, — Short Hills. Gain in church members, 474; loss in Sunday schools, 1,401; decrease in benevolent contributions, \$961; increase in home expenditures, \$26,509. Organization: THE CONGREGATIONAL ASSOCIATION OF NEW JERSEY.

NEW YORK.

CHURCHES.	CLERGY.	MINISTERS.	MEMBERS.			ADMITTED.			REMOVED.			BAPT.						
			City or Town.	Name.	Ord.	C'd.	Ma.	Fe.	To.	Ab.	C.	L.	To.	Di.	L.	De.	To.	Ad.
Albany,	1850	Harlan P. French,	'79	100	207	307	24	43	67	6	14	0	20	9	17			
Altmar,	1852	C. L. Curtis,	'74	9	18	27	11	11	0	11	0	0	0	0	3	4		
Angola,	1863	Dea. R. U. Blackney,	'84	36	90	126	24	0	2	0	1	0	1	0	0	0		
Antwerp,	1819	A. Chapin,	'72	80	102	136	20	2	2	4	5	3	12	20	2	1		
Aquebogue,	1750	George B. Terry,	'85	80	112	192	35	6	1	7	4	1	4	9	3	10		
ArCADE,	1813	Mrs. M. T. Hitchcock,	'85	8	30	38	5	2	0	2	0	0	0	0	19			
Ashville,	1820	Eben L. Kelso,	'97	18	25	43	2	3	0	3	0	1	1	2	3	0		
Baiting Hollow,	1791	H. R. Talmage-Riverhead,	'87	24	82	106	15	0	0	6	1	0	0	1	1	4		
Bangor,	1826	W. M. Hinman,	'91	24	82	106	15	0	0	0	0	6	0	6	0	0		
Barryville,	1836	William Hickok,	'71	8	33	41	0	0	9	0	9	0	2	0	2	0		
Bay Shore,	1830	Frank P. Pike,	'81	99	53	128	12	0	2	2	6	3	30	39	0	6		
Berkshire,	1833	Stephen L. Ball,	'87	97	52	119	171	32	5	0	5	4	5	17	23	5	7	
Bethany,	1848	R. P. Jones,	'96	36	17	26	0	3	0	3	0	1	2	3	1	0	0	
Bethel, Alder Creek,	1842	Wm. T. Williams,	'96	36	17	26	0	3	0	3	0	1	2	3	1	0	0	
Binghamton, Ist,	1836	John Manier,	'85	191	456	647	71	9	21	30	9	28	98	65	5	4		
Black Creek,	1830	JAMES W. CARY,	'85	91	214	305	86	6	9	13	3	7	38	48	5	8		
Bloomington,	1822	Mrs. Myra M. Case,	'54	66	64	130	194	0	10	0	10	4	0	0	4	0	0	
Brooming Grove,	1758	James B. Howell,	'97	29	28	48	3	1	0	1	0	0	0	1	0	0	0	
Brandon, Skerry,	1852	Mrs. G. A. Lane,	'95	29	26	36	58	3	6	8	14	0	0	0	3	11		
Briarcliff Manor,	1896	Wm. G. Osborne,	'96	22	33	42	12	7	5	12	0	0	0	0	7	2		
Bridgewater,	1798	W. H. Brown,	'95	29	26	36	58	3	6	8	14	0	0	0	3	11		
Bristol,	1799	Henry W. Sears,	'96	22	33	42	12	7	5	12	0	0	0	0	7	2		
Brooklyn, Ch. of Pilgrims,	1844	Frederic G. Colton,	'45	46	344	709	1,053	250	37	19	56	20	13	31	64	30	30	
Brooklyn, Ch. of Pilgrims,	1847	Frederick C. Mauvel,	'73	79	321	715	1,034	500	46	33	63	29	32	1	62	14	36	
Brooklyn, Ch. of Pilgrims,	1847	James H. Oliphant,	'70	74	356	736	1,092	49	11	60	9	13	0	22	6	13		
Brooklyn, Ch. of Pilgrims,	1847	James H. Oliphant,	'65	515	1,024	1,539	0	18	23	41	16	33	0	49	12	8		
Brooklyn, Ch. of Pilgrims,	1847	Wm. O. Ritchey,	'88	86	200	286	10	17	13	32	9	5	26	40	2	10		
Brooklyn, Ch. of Pilgrims,	1847	D. C. Tiebout,	'88	125	247	372	6	2	2	4	9	12	5	26	2	7		
Brooklyn, Ch. of Pilgrims,	1847	David McElyven,	'97	85	172	257	6	8	21	29	2	2	0	4	1	22		
Brooklyn, Ch. of Pilgrims,	1847	Henry C. Goll,	'80	97	85	172	257	6	8	21	29	2	2	0	4	1	22	
Brooklyn, Ch. of Pilgrims,	1847	Andrew D. Fleming, jr.	'75	97	85	172	257	6	8	21	29	2	2	0	4	1	22	
Brooklyn, Ch. of Pilgrims,	1847	George Stewart,	'80	97	85	172	257	6	8	21	29	2	2	0	4	1	22	
Brooklyn, Ch. of Pilgrims,	1847	LeG. Van Valkenburgh,	'75	97	85	172	257	6	8	21	29	2	2	0	4	1	22	
Brooklyn, Ch. of Pilgrims,	1847	August E. Parr,	'75	97	85	172	257	6	8	21	29	2	2	0	4	1	22	
Brooklyn, Ch. of Pilgrims,	1847	Oscar M. Reed,	'78	88	37	90	127	25	4	0	4	1	0	3	4	0	3	
Brooklyn, Ch. of Pilgrims,	1847	David B. Fulton,	'63	97	95	1356	2261	46	30	110	14	86	3	103	27	42		
Brooklyn, Ch. of Pilgrims,	1847	Charles Knston,	'79	97	45	63	108	0	48	2	50	1	3	0	4	7		
Brooklyn, Ch. of Pilgrims,	1847	Edward A. Fischer, p.	'79	97	10	7	17	0	0	0	0	0	0	3	0	0	0	
Brooklyn, Ch. of Pilgrims,	1847	Edgar Smith,	'81	88	314	672	986	10	36	59	95	11	41	5	37	11	19	
Brooklyn, Ch. of Pilgrims,	1847	Emanuel Holmes, jr.,	'81	88	314	672	986	10	36	59	95	11	41	5	37	11	19	
Brooklyn, Ch. of Pilgrims,	1847	Wilbur B. Wilkinson,	'88	97	117	281	398	18	47	11	58	3	24	29	56	0	10	
Brooklyn, Ch. of Pilgrims,	1847	E. G. Sandell,	'88	97	117	281	398	18	47	11	58	3	24	29	56	0	10	

α Edwin H. Byington, asst. p., '87, '91. β Horace Porter, '80, '89; Wm. B. Allen, '93, '98, asst. ps.

SUNDAY SCHOOL.

CHURCHES.	Place.	Superintendent.	Mem.	Av.	Fam.	Mem. bers.	Y. P. S.	For. eign.	Ed'n. 17 th g.	RENEWAL.				Totals.	Legn. cives.	Home Exp.		
										Home M.	A. A.	M. S. S.	Min. Aid.					
East Pharsalia,		Eric Preston,	40	30	40	35		20	0	4	12	10	22	0	7	0	290	
East Rockaway,		W. A. Simons,	140	88	50	35					3					0	1,100	
Eaton,		Charles Morton,	90	40	50	60		30			3					3	0	
Eldridge,		Dr. A. B. Frazee,	170	90	60	60		30			15		9		4	40	1,638	
Eldred,		Isaac Sergeant,	48	18	45	8		8		5						0	219	
Elizabethtown,		Richard L. Hand,	77	25	50	30		10			10	5			30	45	1,051	
Ellington,		Mrs. M. H. Terry,	109	71	35	30		21								0	690	
Elmira, St. Luke's		C. W. Albertson,	140	81	120	29		1		2	3	5	2	21	45	0	670	
Evans,		Mrs. Julie Dawson,	30	25	60	30		217		22	49	25	3	150	548	0	310	
Fairport,		C. D. Case,	186	108	140	30		217		22	14	1		26	41	0	220	
Fairview,		John K. Johns,	40	32	25	6					3				3	0	85	
Farmingville,		H. E. Terry,	19	12	6											0	390	
Floyd,		C. H. Evans,	45	32	21	44					8				8	0	390	
Fushing,		John H. Clark,	131	99	125	47		280		7	191	55	12	241	786	0	21,456	
Franklin,		Janus C. Bush,	142	60	125	32		113		13	94	33	10	41	324	150	1,260	
Friendship,		Myron J. Witter,	80	46	80	25		7		3	8			10	43	0	830	
Gaines,		H. R. Anderson,	120	96	90	58		20		5	2	5	5	66	103	0	856	
Gaspert,		George L. Kayton,	90	55	100	67		3			3	2	1	10	10	0	566	
Glen Spey,		Alonzo A. Austin,	67	20	36									9	9	0	260	
Gloversville,		Albert H. Stetson,	433	294	308	47		168		30	500	82	29	73	934	0	5,343	
Grand Island,		William Ryken,	92	39	43	17		7		6				4	22	0	673	
Grandville,		Owen T. Roberts,	150	106	100	55										0		
Greene,		Erford L. Page,	159	93	100	33		33		7	30	11	5	25	123	0	1,282	
Griffin's Mills,		A. S. Passon,	80	40	40	22		20			3		3	35	26	0	50	
Grotton,		Frederic Bangs,	200	104	150	59		5		30				4	4	0	1,290	
" City,		Stoyell Alley,	75	45	45	37		2								0	190	
Hamilton,		Dea. Frank O. Church,	113	80	83	39		10		13	32	22	19	6	54	168	0	1,400
Harpersfield,		John Tompson,	75	50	50	40				4	10				14	0	800	
Henrietta,		G. J. Jones,	20	17										156	70	0	187	
Holland Patent,		Dr. J. W. Whitney,	300	200	200	150		199		38	190	39	29	16	555	0	2,500	
Homer,		Richmond C. Beach,	183	96	125	115		82		15	51	22		19	194	30	1,280	
Honeyoye,		A. S. Smith,	85	50	60	62					35				33	0	925	
Hopkinton,		E. B. Stephens,	103	42	22	20		6							6	0	517	
Horoby,		John W. Kilston,	82	41	60	19		6					10		28	0	846	
Howells,		Henry Ward Foster,	206	97	240	70		124		13	167	114	20	207	681	0	5,569	
Ihaca,		George O. Reeve,	105	45	65	41		6		5	72	5	3	19	110	0	1,370	
Jamesport,		Charles M. Brown,	178	118	200	86		337		44	245	172	25	1,635	2,500	108	3,918	
Jamestown,		A. Lyford,	53	42	50	5		7							7	0	295	
Java,		Elliott J. Barber,	60	30	20						8				15	0	400	

CHURCHES.	SUNDAY SCHOOL.	BENEVOLENCE.										Lega. ches.	Home Exp.					
		Mem.	Av.	Fam.	Mem- bers.	Y. T. S.	For- eign.	Ed'n.	Ch. P.P.	Home M.	A. M. A.			S. S.	Mid. Aid.	Other.	TOTAL.	
Keene Valley,	Superintendent.	75	60	75	34		11								11	0	800	
Kiantone,	Warren Webb,	75	55	47	30									10	10	0	250	
Lakewood,	Mark O. Cheney,	80	55	40	35										23	0	1,112	
Lebanon,	R. E. Brown,	107	67	60	21		1		16		7				2	1	650	
Lewis,	Fred L. Geer,	100	45	50	51				2	6	2				3	0	400	
Lincblaen,	Mrs. F. L. Miller,	160	31	29	45				5	3	7				3	0	252	
Lisbon,	Thomas E. Shields,	90	65	34	30				4						10	0	700	
Lisbe,	Rev. Samuel R. Smiley,	50	40	75	25										3	0	600	
Little Valley,	D. S. Zimmer,	150	85	100	55		6		15		6				4	0	800	
Lockport, Ist.	Lee D. Gorsline,	305	140	300	50		15		165	58	63	25			300	0	3,455	
" East av.,	William H. O'Keefe,	245	140	150	43		5		15	20	14				51	150	3,043	
Lysander,	George B. Thompson,	204	84	185	105		4		70	7	15				6	150	0	1,677
Madison,	Harry H. Merritt,	112	46	45	30		4		6		5				18	58	0	600
Madrid,	Warren Lyon,	134	68	90	32											0	900	
Maine,	Charles W. Hardendorf,	118	66	46	25		3		15	11	5				25	72	700	
Mansville,	E. L. Vincent,	80	40	75	35				5		5					0	500	
Massena,	D. E. Hurd,															0	675	
Middletown, Ist.	F. P. S. Crane,	218	115	200	47		6		150	6	8	6			200	519	0	3,500
" North st.	Josiah Cox,	155	100	80	45				4							0	1,500	
Millville,	Edward E. Hill,	39	25	18	14											21	0	279
Monsey,																		
Moravia,	J. D. Bigelow,	161	100	150	25				40	20	14				20	144	0	1,850
Moravia,	Ebenezer Farnsworth,	60	35	40	42		5		12		3				4	27	0	475
Morristown,	William Campbell,	75	50	75	40		8		13	9						56	142	755
Morrisville,	Brownell Tompkins,	116	68	72	52		6		37	29	8	9			27	159	105	1,452
Mount Sinai,	S. H. Miller,	135	95	140	92		6		5	48	22	25	10		41	227	0	1,000
Mount Ver'n, Ist.	O. B. Cushman,	175	120	30	21		4		11	8	15				29	94	0	4,030
" Heights,																		
Munnsville,	Mrs. R. E. Ingraham,	165	45	107	57		2		3	3	2	2				35	50	762
Napoli,	S. Atwood Newell,	50	40	35	50		9		15	3	6				31	85	0	443
Nelson,	Mrs. Margaret Jones,	140	90	60	70												0	500
Newark Valley,	Charles Frank,	227	100	160	65		3		20	19							1,000	1,475
Newburgh,	John B. Cathart,	210	155	200	40		44		39						50	133	0	1,360
New Haven,	Charles H. Nichols,	120	80	70	27		10		25	72	12	5			400	646	0	1,195
New Haven,	William H. Harrison,	60	35	60	20												0	0
New Village,	James B. Gould,	51	30	28					15		5				2	32	0	236
New York, W th 4th,	William Parry,	60	40	140	67		20		10	1,596	387				11,890	23,905	0	24,633
" Broadway Tab.	Harris H. Hayden,	m	1,327	729	30	2,586	1,533	1,744	4,320	0	11	0	0		0	0	0	0
" Forest av.	W. H. Price,	291	182	100	24		0		5	0	10							0
" Camp Mem.,	J. H. Meyerholz,	240	168	120	35		15		32	10	0				90	165	0	900
" Pilgrim,	A. G. Leberecht,	467	315	500	85		708	20	53	1,213	113	54			1,000	3,161	0	12,437
" Bethany,		1,141	590	500	68		59		30	50	123				241	503	0	5,135

CHURCHES.	CLERKS.	MINISTERS.	MEMBERS.						ADMITTED.				REMOVED.			BAPT.				
			City or Town.	Name.	Ord.	Name.	Ord.	Ma.	Fe.	To.	Ab.	C.	L.	To.	Di.		L.	De.	To.	Ad.
Pulaski,			1807	N. B. Smith,	'92	'98	31	130	161	16	0	0	0	0	0	0	0	0	0	0
Randolph,			1836	James G. Johnson,	'95	'97	41	84	125	17	4	2	6	1	0	0	0	1	0	0
Reed's Corners,			1843	Mrs. Harriet H. Pillow,	'65	'65	17	23	40	0	0	0	0	0	0	0	0	4	4	0
Kenuseu,			1869	W. H. Williams,			11	28	39	0	0	0	0	0	0	0	0	1	0	0
Rensselaer,			1879	Mrs. B. F. Van Hoosen,	'96	'98	56	130	195	8	1	8	9	4	2	0	6	6	0	4
" Falls,			1849	J. J. Dohy,	'83	'97	37	81	117	25	1	2	3	0	0	5	5	0	0	4
Richmond,			1823	Arthur E. Belden,	'88	'91	74	98	172	21	0	0	0	0	2	1	3	0	0	0
Richmond Hill,			1886	F. H. Woodruff,	'81	'83	50	97	147	17	3	17	20	0	8	0	8	0	0	0
Richville,			1828	T. B. Davies,	'97	'97	14	22	36	0	0	0	0	0	2	1	0	3	0	4
Riga,			1869	N. J. Frost,	'93	'95	17	25	42	2	0	0	0	0	2	1	0	3	0	0
Riverhead,			1834	N. J. Frost,	'72	'72	58	115	173	20	0	0	0	0	2	1	0	3	0	4
Rochester,			1854	Joseph W. Robbins,	'88	'98	116	206	322	0	0	0	0	0	3	0	3	0	0	0
" South,			1886	Chas. M. Colton,	'87	'97	72	149	221	9	23	32	1	7	32	40	0	0	0	6
Rockaway Beach,			1866	Walter Ratter,	'97	'96	11	33	44	0	0	0	0	3	1	9	13	0	12	0
Oceanus,			1805	W. E. Still,	'93	'95	31	84	115	5	19	11	30	2	0	0	2	14	0	0
Rodman,			1851																	
Rome,			1851																	
Roscoe,			1891	E. A. Fuller,	'86	'92	30	68	98	23	31	1	32	4	5	2	11	21	2	0
Rushville,			1892	Chas. G. Chapman,	'65	'93	25	74	99	4	6	1	7	1	1	0	2	4	0	0
Rutland,			1808																	
Salamauca,			1875	E. S. Dalton,	'80	'91	30	106	136	15	7	6	13	1	1	3	5	1	6	6
Sandy Creek,			1817	George Earl,	'87	'93	24	50	74	8	3	3	6	1	0	0	1	3	4	4
Saratoga Springs,			1880	George A. Beckwith,	'92	'95	63	128	191	10	3	6	9	4	6	1	11	1	1	1
Saugerties,			1853	Benj. M. Coon,	'89	'92	50	116	166	16	3	5	8	2	7	2	11	1	9	0
Savannah,			1897	Miss Marielle Wood,	'91	'97	6	20	26	4	1	6	7	0	0	0	0	2	0	0
Savville,			1858	Willett Green,	'83	'95	63	100	163	5	1	2	3	5	3	1	9	1	17	0
Schenectady,			1876	H. W. Raymond,	'92	'97	86	202	288	16	25	18	43	1	10	17	28	8	18	18
Schenoon Lake,			1829	Dea. Geo. M. Sawyer,	'85	'93	16	36	52	4	0	2	1	1	0	2	1	0	0	0
Seneca Falls,			1869	William L. Bellows,	'92	'94	54	132	186	15	3	0	3	5	3	12	20	2	3	1
Sherrburne,			1794	William Little, m. b.,	'92	'94	79	157	236	46	10	0	10	1	3	5	0	9	3	1
Sidney,			1808	Milton C. Johnston,	'87	'97	17	156	233	40	6	22	28	3	5	0	8	4	5	5
Siloam,			1856	William H. Jones,	'85	'93	11	11	22	0	0	1	1	1	2	0	3	0	2	0
Sinclairville,			1842	Geo. E. Montague,	'95	'98	27	58	85	13	5	3	8	1	4	0	5	5	0	5
Smyrna,			1824	Mortimer C. Dixon,	'98	'98	47	83	130	25	0	0	0	2	4	22	28	0	0	0
South Granville,			1790	Walter R. Curtis, <i>etc.</i> ,	'84	'95	32	63	95	17	18	0	18	0	1	0	1	16	0	0
South Hartford,			1805	C. M. Barreille,	'98	'98	38	65	103	3	2	6	8	2	4	0	6	1	0	0
South Spencerport,			1850	Mrs. J. C. Brigham,	'62	'90	84	175	259	38	2	1	3	8	2	4	0	10	0	0
Steuben,			1804	Edward B. Furbish, p. c.																
Sumner Hill,			1827	Franklin G. Webster, p.	'86	'98	18	41	59	8	0	0	0	0	1	0	1	0	0	0
Syracuse,			1853	James Terwilliger,	'70	'87	172	405	577	76	6	12	18	9	16	1	26	0	4	4
" Danforth,			1884	John E. K. Low,	'90	'90	73	195	268	15	12	14	26	5	3	0	8	2	8	8
" Good Will,			1884	S. T. Friedrich,	'89	'98	101	228	329	0	6	11	17	4	8	86	98	4	4	4

CHURCHES.

SUNDAY SCHOOLS.

Superintendent.

Place.

Place.	Superintendent.	Mem.	Av.	Fam.	Y. P. S. Mem. Wrs.	For- eign.	Ed'n. B'd'g.	Ch. B'd'g.	Home M.	A. M. A.	S. S. S.	Min. Aid.	Other.	TOTAL.	Legi- cies.	Home Exp.
Pulaski,	Geo. W. Douglass,	120	63	100	26	4	4	2	5	7			2	11	0	1,120
Randolph,	Edwin James,	100	58	60	45	33			47	8				90	0	1,150
Reed's Corners,	Charles Mumby,	40	31	27											0	435
Remsen,	Miss Mary Everett,	35	26	18	24										450	200
Rensselaer,	Thomas McNeil,	236	126	200	38	11	31	6	15		6			69	0	1,700
" Falls,	H. A. Sunderland,	110	60	80	20	12	1	5	9	6	1	1	10	45	0	650
Richford,	D. P. Witter,	180	60	60	18	10	10	5	27	6	3	3	12	63	0	800
Richmond Hill,	Fredrick W. Mar,	286	134	120	33	26	0	0	43	7	0	0	0	92	0	2,133
Richville,	Thomas D. Davies,	15	12						5		4			9	0	338
Riga,	N. J. Frost,	60	40	36	23								5	5	0	350
Riverhead,	Orlando O. Wells,	175	100	120	65	173	32	38	116	34	20		48	461	0	2,054
Rochester,	Howard T. Mosher,	130	135													
" South,	Charles M. Colton,	324	240		35	15			43				16	58	0	2,000
Rockaway Beach,	John Jameson,	209	80	30	28				10				64	26	0	1,400
Rodman,	E. J. Rider,	95	40	60	36	47			86					197	0	1,400
Rome,	E. A. Fuller,	m166	163	75	80	8			12				11	29	0	619
Roscoe,	Henry F. Fisher,	170	64	65	31	2	1		11					25	0	625
Rutland,																
Salamauca,	A. W. Ferrin,	m238	158	100	40	17		7	14			12	4	54	0	1,354
Sandy Creek,	George Earl,	106	60	60	53	12			13					26	0	650
Saratoga Springs,	Henry Wilcox,	125	80	90	41	41			67	31			37	176	0	2,116
Saugerties,	George F. Brown,	78	60	85	40	11		9	9		25			54	0	1,300
Savannah,	Rev. B. N. Wynan,	80	40	60	90	104			12		4			16	0	608
Sayville,	C. N. Aldrich,	349	186	70	90	39	27	26	43	39	7		10	266	0	2,300
Schenectady,	Almer Smith,	245	115	249	58	39			92	53	15		3	211	0	2,812
Schroon Lake,	John H. Pitkin,	52	32	30				8	13					21	0	200
Seneca Falls,	Charles Babcock,	207	116	120	101	13	5	10	43	7			120	155	125	1,948
Sherburne,	O. A. Gorton, M. D.,	105	69	100	53	624	52	52	43	110	52	35	115	1,471	0	1,909
Sidney,	George Lyon,	233	131	125	85	70	5	12	64	11	7	5	31	205	0	2,200
Siloam,	T. W. Jones,	40	30	15			11		18		2		30	61	0	200
Sinclairville,	George E. Montague,	75	62	50	35				16				9	25	15	575
Smyrna,	Courtnay E. Ferris,	135	55	75	30	16	3	3	14		8			47	0	860
South Granville,	Herbert F. Parker,	125	50	62	42				1		3		15	19	0	575
South Hartford,	David McParty,	50	40		26										0	600
Spencerport,	Webster H. Sperry,	258	144	100	86	54	39	11	46	23	18	15	70	276	0	1,692
Stauben,																
Summer Hill,	Alfred C. Ramney,	85	40	35					100					100	0	575
Syracuse, Plym.,	E. Brainard,	m455	281	250	75	274	19	14	468	24	20		346	1,185	0	5,873
" Danforth,	Wm. G. Barrows,	434	315	260	45	80	5		93	31		9	125	343	0	3,577
" Good Will,	M. R. Gramis,	408	238	225	60	15			22	13	10		172	232	0	4,000

CHURCHES.	CLERKS.	MINISTERS.	MEMBERS.					ADMITTED.				REMOVED.				BAPT.			
			City or Town.	Name.	Name.	Ord.	C'd.	Ma.	Fe.	To.	Ab.	C.	L.	To.	Di.		L.	De.	To.
Syracuse, Geddes,	1886	A. E. Gillis,				98	52	99	151	16	18	10	28	2	3	0	5	0	0
" "	1893	Geo. M. Horton,				95	96	33	38	51	2	7	8	15	1	5	0	6	1
Tallman,	1874	J. Frank Young,				76	97	25	29	54	6	1	2	1	0	3	4	0	0
Tannersville,	1893	Mrs. M. T. Bailey,				73	97	7	18	25	3	0	0	0	0	0	0	6	0
Ticonderoga,	1869	H. D. Hoffnagle,					54	92	146	17	2	0	0	2	3	10	0	13	1
Triangle,	1819	Dea. Gerrit S. Morse,					8	7	15	0	0	0	0	1	1	0	2	0	0
Tuckahoe,	1898	Harry J. Cuthbert,				86	99	12	25	37	0	10	27	37	0	0	0	0	0
Ulster Park,	1897	Mrs. A. L. Van Wagenen					98	9	15	24	2	3	0	0	3	0	0	0	1
Union Center,	1841	O. S. Ketchum,				51	83	82	46	78	17	0	4	0	1	0	0	1	0
Utica,	1802	Edward H. Jones,				98	85	149	234	12	4	8	12	2	11	12	25	0	6
" "	1883	Albert S. McElroy,				98	98	87	195	282	14	5	19	1	5	3	9	3	6
" "	1812	J. H. Mace,				92	25	31	56	7	0	0	0	0	0	0	1	1	0
Volney,	1813	Samuel H. Hodgkins,					25	50	73	14	7	0	7	1	0	0	1	6	0
Wadhams Mills,	1785	W. T. Moore,				77	81	193	305	558	78	16	7	23	9	5	70	84	8
Wading River,	1893	Geo. H. Northup,					14	29	43	1	0	0	0	0	0	0	0	0	0
Wantagh,	1880	C. H. Bradley,				81	88	171	306	477	71	25	5	30	10	4	0	14	15
Warsaw,	1840	Sarah D. Chapman,				91	98	23	36	79	13	0	2	2	1	0	0	1	0
Washington Mills,	1890	Nathan W. Fish,				94	94	78	112	190	22	10	8	18	3	3	0	6	1
Watertown,	1887	John L. Jones,					32	56	88	0	0	0	0	0	3	0	0	3	0
Waterville,	1852	Miss E. Madge Fisher,				98	98	64	152	216	33	5	7	12	2	15	14	31	3
Wellsville,	1856	M. H. Shepard,				94	94	71	122	193	30	39	0	39	1	3	3	24	2
West Bloomfield,	1790	W. L. Sheppard,					14	18	32	8	0	0	0	0	0	2	0	2	0
West Brook,	1857	Nelson Stevens,				48	77	52	77	129	20	6	0	6	1	5	6	12	5
West Grotton,	1817	Miss S. J. Manktelow,				96	96	38	98	136	24	6	2	8	1	0	1	2	5
Westmoreland,	1792	M. Arlington Spicer,				94	99	65	117	182	45	6	4	10	1	4	4	9	5
West Newark,	1823	Mrs. Mary E. Rowley,				93	95	17	52	69	10	1	0	1	0	0	0	0	1
West Winfield,	1833	Mrs. Fanny Bell,				96	96	22	35	57	7	6	0	6	0	1	1	2	6
Willaborough,	1834	Mrs. E. M. Shaw,					13	47	60	20	0	0	0	1	0	0	1	0	0
Winthrop,	1807	Elmer S. Dunn,				93	99	59	108	167	0	20	0	20	0	15	21	36	0
Woodhaven,	1866	J. H. Wood,					29	61	90	26	0	1	1	1	2	4	0	6	0
Woodville,	1836																		

CHANGES from last Year-Book's list of churches: *Added*. — Briarcliff Manor; Brooklyn, Coney Island and Hispano-American; Tuckahoe. *Omitted*. — Champlain; Deerfield; DeKalb; DePeyster; Gainesville; Hancock; Harford; Hermon; Lawrenceville; Moira; North Lawrence; Otis; Pelham; Prohibition Park; Prospect; Raymondville; Rockville Center; Strykersville; Trenton; Union Valley. *Names changed*. — Canarsie and Parkville are now in Brooklyn. Denton is transferred from Brooklyn.

CHURCHES: 58 with pastors installed by council; 141 with pastors otherwise inducted; 0 with supply; 80 vacant (including 25 supplied by licentiates or ministers of other denominations). Total, 279.

MINISTERS: 58 pastors installed by council; 152 pastors otherwise inducted; 0 supply; 123 others. Total, 313.

CHURCH MEMBERS: 15,851 males; 32,267 females. Total, 48,118, including 4,699 absent. Loss, 1,128.

ADDITIONS: 1,749 by confession; 1,190 by letter. Total, 2,939.

CHURCHES.	SUNDAY SCHOOL.				Y. P. S.	BENEVOLENCE.							Home Exp.			
	Place.	Superintendent.	Mem.	Av.		Fam.	Mem. bers.	For- eign.	Ed'n.	Ch. B'f'g.	Home M.	A. M. A.		S. S.	Min. Aid.	Other.
Syracuse, Geddes,	J. A. MacDougal,	190	170	110	42	29	15	23	19	3	4	4	59	139	0	1,622
South av.,	T. J. Dewing,	135	108	75	31	31	19	19	5	3	4	6	26	52	0	346
Tallman,	J. Frank Young,	60	34	30	5	30	5	5	5	5	6	2	5	16	0	700
Tannersville,	Rev. C. H. H. Pannell,	45	27	30	2	30	5	5	5	5	2	2	5	14	0	700
Ticonderoga,	E. T. Downs,	127	75	80	30	50	15	40	15	40	2	2	60	145	0	1,200
Triangle,	[Union School]														0	
Tuckahoe,	Rev. Gervase A. Vief's,	45	35	20											0	500
Uster Park,	Frank Van Wageningen,	149	95	17		0									0	
Union Center,	W. L. Edson,	50	30	40											0	
Utica, Bethesda,	W. W. George,	125	95	60	50	50	5	10	10	10	5	5		60	0	3,470
" Plymouth,	George W. Griffith,	300	175	160	65	65	22	22	22	24	3	3	2	22	12	3,055
Volley,	George A. Parker,	80	50	40	13	20	3	24	3	3	3	3	9	37	0	758
Wadhams Mills	Samuel H. Hodgkins,	75	38	40											0	
Wading River,															0	
Walton,	Roderick Fitch,	467	308	262	61	212	31	51	147	110	123	9	82	756	0	2,376
Wanlagh,	James A. Fussell,	60	35	25											0	925
Warsaw,	William A. Walker,	m336	188	321	110	113	27	21	320	46	14	7	50	598	0	3,145
Washington Mills,	D. G. Douglass,	181	93	141	65	2	20	20	20	20	4	4	13	22	0	556
Watertown,	Charles Gottschalk,	242	141	110	48	40	4	5	20	4	4	4	13	86	0	1,400
Waterville,	John E. Hughes,	50	37												0	
Wellsville,	W. J. Hoyt,	159	100	132	44	64	28	15	128	34	20	19	28	336	0	1,750
West Bloomfield,	Eton G. Shepard,	209	105	110	50	59	28	28	58	52	13	13	129	319	0	1,044
West Brook,	W. L. McClenon,	30	20	16	30	4	2	3	3	3	3	3	9	60	60	290
West Groton,	John G. Cobb,	130	70	60	50	56	5	4	19	19	14	14	135	135	0	781
Westmoreland,	John K. Garsden,	98	45	65	46	16	5	4	30	7	8	3	62	135	0	781
West Newark,															0	
West Winfield,	William C. Vincent,	250	130	100	50	146	6	10	150	10	12	12		334	0	1,300
Westborough,	Rev. Philip N. Moore,	108	60	50	18	14	11	14	14	13	3	3	17	50	750	288
Winnington,	Barton I. Storrs,	m75	60	30	28	13	13	13	13	13	3	3	16	16	0	988
Winthrop,	Frank F. Stickney,	70	40	60											0	
Woodhaven,	John Ecker,	277	180	0	37	0	0	0	16	0	12	0	27	87	0	1,819
Woodville,	H. D. Laird,	200	86	75	68	25	8	13	13	13	13	13	10	56	0	900

REMOVALS: 608 by death; 1,087 by dismissal; 870 by discipline. Total, 2,565.
 IN SABRATH SCHOOLS: Members, 56,449, gain, 5,094; average, 29,242
 YOUNG PEOPLE'S SOCIETIES: Number, 207; 10,483 members.
 FAMILIES: 229 churches reporting (247 last year), 24,716.
 BENEVOLENT CONTRIBUTIONS: 225 churches reporting (230 last year), Foreign, \$28,522; Education, \$4,109; Church Building, \$9,101; Home,

\$39,464; A. M. A., \$10,208; Sunday school, \$9,788; Ministerial Aid, \$2,404; Other, \$82,497. Total, \$180,283. Decrease, \$487,185.
 BENEVOLENT LEGATIVES: \$20,830.
 HOME EXPENDITURES: 233 churches reporting (230 last year), \$528,068. Increase, \$16,590.
 ORGANIZATION: Ten Associations of Conferences of Churches united in a GENERAL ASSOCIATION.

NEVADA.

CHURCHES.	CLERKS.	MINISTERS.		MEMBERS.							ADMITTED.				REMOVED.			BAPT.	
		City or Town.	Name.	Name.	Ord.	C'd.	Ma.	Fe.	To.	Ab.	C.	L.	To.	Di.	L.	De.	To.		Ad.
Reno,	1871	Prof. C. P. Brown.	Frederick V. Jones, p.	'92	'98	13	64	77	10	4	2	6	0	1	0	1	3	6	

SUNDAY SCHOOLS AND BENEVOLENCE.

CHURCHES.	SUNDAY SCHOOL.	BENEVOLENCE.										Home Exp.					
		Place.	Mem.	Av.	Fam.	Mem. bers.	For. eign.	Ed'n.	B'd'g.	M.	Home A. M.		S. S.	Min. Aid.	Other.	Total.	Legs. eues.
Iteno,		Prof. C. P. Brown,	100	80	0	25	\$ 0	\$ 0	\$ 0	\$ 21	\$ 0	\$ 0	\$ 0	\$ 0	\$ 21	\$ 0	\$ 1,550
Associated with California.																	

NEW MEXICO.

CHURCHES.	CLERKS.	MINISTERS.		MEMBERS.							ADMITTED.				REMOVED.			BAPT.
		City or Town.	Name.	Name.	Ord.	C'd.	Ma.	Fe.	To.	Ab.	C.	L.	To.	Di.	L.	De.	To.	
Albuquerque,	1880	A. J. Lamb,	'79	'95	29	81	110	20	4	5	9	2	9	11	0	0	0	
Gallup,	1895	D. M. Richards,	'93	'95	22	38	60	12	0	1	1	1	7	8	0	0	0	
Los Ranchos de Atrisco,	1894	Miss Ida L. Frost,		'98	11	13	24	9	2	0	2	0	4	1	5	0	0	
San José, Cubero,	1897	Miguel Moya,			5	10	3	0	0	0	1	0	5	6	0	0	0	
San Rafael,	1892	Mrs. Dorrie S. Birlow,	'95	'94	3	3	6	3	0	0	0	1	0	2	3	0	0	
White Oaks,	1893	James H. Parker,			13	25	38	13	1	0	1	0	2	0	2	0	0	
Total:																		
83,165 248 53 7 6 13 5 15 15 35 0 0																		

a Albuquerque. SUNDAY SCHOOLS AND BENEVOLENCE.

CHURCHES.	SUNDAY SCHOOL.	BENEVOLENCE.										Home Exp.					
		Place.	Mem.	Av.	Fam.	Mem. bers.	For. eign.	Ed'n.	B'd'g.	M.	Home A. M.		S. S.	Min. Aid.	Other.	Total.	Legs. eues.
Albuquerque,		Herbert E. Fox,	159	78	100	36	\$19	\$43	\$4	\$59	\$10	\$	\$	\$47	\$232	\$ 0	\$2,349
Gallup,		Peter A. Simpkin,	115	71	75	21	7	0	5	8	0	0	0	0	20	0	847
Los Ranchos de A.		Jesús M. Moya,	30	12	7	0	0	6	0	0	0	0	0	6	0	0	4
San José,		Miguel M. Moya,	24	16	8	0	0	0	0	0	0	0	0	0	0	0	0
San Rafael,		Rev. Gordon E. Birlow,	25	20	3	0	3	0	0	0	0	0	7	10	0	0	40
White Oaks,		John Gumm,	82	61	62	62	0	0	0	25	7	0	16	48	0	0	144
Total:																	
435 248 193 119 29 43 65 92 10 7 0 70 316 0 3,384																	

CHURCH, omitted. — Deuing. Loss in church members, 43; in Sunday schools, 53; in home expenditures, \$23; increase in benevolent contributions, \$100. ORGANIZATION: The New Mexico CONGREGATIONAL ASSOCIATION.

NORTH CAROLINA.

CHURCHES.	CLERKS.		MINISTERS.		MEMBERS.			ADMITTED.			REMOVED.			BAPT.			
	City or Town.	Orig.	Name.	Ord.	Ord.	Ma.	Fe.	To.	Ab.	C.	L.	To.	De.		To.	Ad.	Inf.
Ashboro,	1896		F. B. Whittington,	'94	'97	18	43	61	10	1	3	4	0	1	2	3	0
Beaufort,	1871		Dea. J. Yarborough,	'78	'95	3	8	11	0	0	0	0	0	0	0	0	0
Broadway,	1895		Mrs. A. Little,	'95	'95	7	10	17	0	1	0	1	0	1	2	1	1
Candler,	1893		Dea. Neill Williams,	'95	'97	10	12	22	3	4	0	4	0	0	5	5	0
Cartier's Mills,	1885		Dea. W. K. Hall,	'91	'90	16	23	39	16	3	0	3	0	0	0	0	0
Cedar Cliff, Nicholson's,	1895		Dea. Alfred McNeill,	'78	'95	5	13	18	1	0	0	0	1	0	0	1	0
Cedar Creek,	1894		George H. Haines, p.	'76	'94												
Charlotte,	1885		Mrs. K. Green,	'95	'97	17	19	36	2	4	0	4	0	0	9	9	0
Dudley,	1870		Miss Susie A. Winn,	'66	'96	40	74	114	7	1	1	2	0	1	7	8	2
Dunn's Creek, Brevard,	1891		Reading B. Johns, p.														
Golden Valley, Gambles Store '89																	
Greensboro,	1895		Tilman Brown,	'84	'95	8	11	19	0	2	0	2	0	0	0	0	0

SUNDAY SCHOOLS AND BENEVOLENCE.

CHURCHES.	SUNDAY SCHOOL.			BENEVOLENCE.															
	Place.	Superintendent.	Mem.	Av.	Fam.	Mem. bers.	Y. P. S.	For. eign.	Ed'n. Exp.	Ch. B'g.	Home M.	A. M. A.	S. S.	Min. Aid.	Other.	TOTAL.	Legal. fees.	Home Exp.	
Ashboro,			66	40	22	40		\$ 0	\$ 0	\$ 0	\$ 0	\$ 2	\$ 0	\$ 0	\$ 1	\$ 3	\$ 0	\$ 262	
Beaufort,	B. D. Barr,		3	7	7	5	0	0	0	0	0	0	0	0	0	0	0	0	17
Broadway,	James A. Yarborough,		40	21	15	13	0	0	1	0	2	0	0	0	0	3	0	0	15
Candler,	Miss L. Little,		25	20	4	0	0	0	1	0	1	0	0	0	0	3	0	0	23
Cartier's Mills,	Neill Williams,		55	21	18	25	0	0	0	0	0	0	2	0	0	2	0	0	23
Cedar Cliff,	Henry Holt,		26	18	7	17	0	0	0	0	0	0	0	0	0	0	0	0	51
Cedar Creek,	Dea. Alfred F. McNeill,																		
Charlotte,																			
Dry Creek,	Mr. C. B. Green,		60	40	15	51	0	0	0	0	2	0	0	0	0	2	0	0	25
Dudley,	Reading B. Johns,		70	54	43	90	11	3	2	2	14	7	2	3	44	0	0	167	
Dunn's Creek,																			
Golden Valley,																			
Greensboro,	Samuel S. Sevier,		50	45	7	25	0	0	5	3	6	7	0	0	0	21	0	0	75

CHURCHES.		CLERKS.		MINISTERS.		MEMBERS.					ADMITTED.			REMOVED.			BAPT.	
City or Town.	Org.	Name.	Ord.	C'd.	Name.	Ma.	Fe.	To.	Ab.	C.	L.	To.	Di.	L.	De.	To.	Ad.	Inf.
Haywood, Liberty,	1895	John A. W. Smith,	'78	'95	Jerry E. McNeill, p.	89	162	251	0	12	5	17	4	0	2	6	11	0
High Point,	1890	Mrs. Lizzie Gray,				4	10	14	0	2	2	4	0	3	0	3	1	1
Indian Trail,	1895																	
King's Mountain,	1895	Miss May E. Newton,		'95	[Miss Lillian S. Cathcart, Lic.]	12	12	24	2	0	0	0	0	1	0	1	1	1
Knob Creek,	1891																	
Lockville,	1895	Dea. Caleb C. Cowan,	'78	'95	Jerry E. McNeill, p.	25	36	51	5	2	0	2	0	0	0	0	0	0
Lowell,	1894	Dea. C. B. Gingles,	'93	'98	Calvin Lane, p.	16	18	34	4	4	1	5	0	0	1	14	15	1
Little's Mills,	1895	Calvin Stanback,	'85	'96	Zachariah Simmons, p.	43	53	96	0	10	0	10	0	0	0	0	10	2
Maize,	1893	Thomas Wade,	'85	'96	Zachariah Simmons, p.	6	8	14	0	0	0	0	0	0	0	0	0	0
McLeansville,	1871	George W. Foust,	'96	'96	Mannel L. Baldwin, p.	49	72	121	7	4	0	4	2	0	8	10	3	8
ii	1883	Miss Lizzie Troxler,	'96	'96	Mannel L. Baldwin, p.	31	37	68	7	2	0	2	2	0	4	6	2	0
Melville, Sivepsonville,	1885	Miss Roxey Thompson,	'91	'90	Anthony Feden, p.	12	16	28	4	0	0	0	0	0	0	0	0	0
Moorehead, Harrisburg,	1890																	
Nails,	1885	Mr. Dock Kron,	'95	'95	Orishatukel Faduma, p.	20	15	35	4	3	0	3	0	0	7	7	1	5
Oaks, Moore,	1882	Mrs. A. Turmentine,	'91	'90	Anthony Peden, p.	35	49	84	0	0	0	0	2	0	0	2	0	1
Paw Creek,	1894																	
Pekin,	1881	Miss Susan McCoy,	'85	'97	Zachariah Simmons, p.	30	41	71	0	21	0	21	4	0	7	11	11	0
Raleigh,	1874	Mrs. Mary A. Lightner,	'95	'98	Richard D. Jennings, p.	29	46	75	20	2	1	3	2	8	1	11	2	0
Red Springs,	1896	Wm. Rivers, Maxton,	'85	'96	Samuel M. Kay, p.	14	25	39	26	0	0	0	0	0	0	0	2	0
Rock Hill, Norval,	1897	Miss Carrie Buchanan,	'78	'97	Jerry E. McNeill, p.	7	6	13	0	8	0	8	1	0	0	1	0	0
Salem, Martha,	1885	Miss Annie Davis,	'78	'97	[Henry Dillard, Lic.]	13	23	36	0	0	0	0	0	1	0	0	0	0
Sanford,	1895	Miss Sheba Wicker,	'96	'97	Edward W. Stratton, p.	5	11	16	1	4	0	4	0	0	4	0	0	0
Southern Pines,	1895	Leslie P. Ruggles,	'71	'95	George R. Fanson, p.	39	65	5	6	12	18	1	2	0	3	1	0	0
Strleby,	1870	Miss Martha Davis,	'97	'25	[Henry Dillard, Lic.]	25	42	67	8	10	0	10	0	0	0	0	1	0
Troy,	1895	Alex. J. Reeves,	'78	'95	Jerry E. McNeill, p.	33	58	69	0	14	0	14	0	0	0	0	8	0
Tryon,	1881	Mrs. H. R. Faduma,	'95	'95	Orishatukel Faduma, p.	23	36	59	6	8	2	10	0	0	0	0	1	0
Union, Brown's Summit,	'95	William E. Stroug,	'63	'94	Alpheus Winter, p.	17	28	45	10	1	15	16	1	1	0	2	1	0
Whittier,	1893	Miss Fannie Wyrick,	'84	'95	Samuel S. Sevier, p.	7	9	16	1	0	2	2	0	0	0	0	0	0
Wilmington,	1874	Rev. F. G. England,	'84	'95	Fountain G. Ragland, p.	52	115	167	73	10	0	10	1	0	2	3	2	5
		Total:				885	1386	2271	212	139	44	183	25	18	73	114	62	45

CHURCH omitted.—Chapel Hill. Gain in church members, 106; in Sunday Schools, 85; decrease in benevolent contributions, \$150; in home expenditures, \$1,221. ORGANIZATION, THE GENERAL ASSOCIATION OF NORTH CAROLINA, also the CONGREGATIONAL ASSOCIATION OF WESTERN NORTH CAROLINA. The Piedmont and Golden Valley Conferences are merged in above.

CHURCHES.		SUNDAY SCHOOL.						BENEVOLENCE.								
Place.	Superintendent.	Mem.	Av.	Fam.	Mem. betw. Y. P. S.	For. eign.	Est'n. B'd'g.	Ch. B'd'g.	Home M. A.	A. M. S. S.	Nip. Ab'l.	Other.	Total.	Legs. cars.	Home Exp.	
Haywood,	John A. W. Smith,	106	63	50	41	2	1	1	0	2	4	0	1	11	0	150
High Point,	Allison Gray,	50	35	6	12	0	0	0	2	0	2	0	0	4	0	75
Indian Trail,																
King's Mountain,	Miss Lillian S. Cathcart,	262	0	8	126	30	2	2	1	4	2	0	3	44	0	168
Knob Creek,																
Lockville,	C. C. Cowan,	28	19	19	25	0	0	0	0	0	0	0	0	0	0	60
Lowell,	Dea. C. B. Gringles,	45	25	20	20	0	0	0	0	2	2	0	0	4	0	75
Little's Mills,	Adam Ingram,	60	36	25	80	0	0	2	0	0	0	0	2	2	0	111
Maleo,		20	10	20	15	0	0	0	0	0	1	0	0	1	0	7
McLeansville, 1st	Allen Roan,	75	35	30	70	0	0	0	0	0	4	0	0	4	0	125
" 2d,	Charles Ray,	45	25	15	0	0	0	0	0	0	2	0	0	2	0	65
Melville,	Thomas A. Foust,	30	15	9	12	0	0	0	0	0	0	0	0	0	0	22
Moorehead,																
Nalls,	Mr. C. Bruton,	24	20	12	15	0	0	0	0	2	0	0	0	2	0	30
Oaks,	Henry Bradshaw,	84	30	23	84	0	1	0	0	0	0	0	0	1	0	62
Paw Creek,																
Pekin,	Harry Rush,	60	35	20	80	0	0	0	0	0	2	0	0	2	0	36
Raleigh,	Prof. J. H. Branch,	30	60	37	87	0	0	0	0	0	0	0	25	25	0	165
Red Springs,	M. D. Deberry, Maxton,	25	0	0	0	0	0	0	0	0	0	0	0	0	0	13
Rockhill,	Miss Carrie Buchanan,	10	8	6	6	0	0	0	0	0	0	0	0	0	0	9
Salem,	John Davis,	75	55	10	25	0	0	0	0	0	0	0	0	0	0	30
Sauford,	J. H. Palmer, jr.,	20	18	5	12	0	0	0	0	0	0	0	0	0	0	0
Southern Pines,	Lucias S. Johnson,	76	48	32	43	25	0	0	0	0	7	0	68	100	0	446
Strieby,	Julius Hill,	100	75	23	75	5	0	0	0	0	0	0	7	12	0	45
Tempting,	Alex. J. Reaves,	49	34	20	16	0	0	0	0	0	2	0	0	2	0	55
Troy,	W. Freeman,	63	42	27	63	0	0	1	0	7	2	0	0	10	0	50
Tyron,	Dea. John Orr,	62	40	36	12	16	0	4	15	9	7	0	0	51	0	412
Union,	Miss Maud Washburn,	20	20	4	16	0	0	0	0	1	1	0	0	2	0	10
Whittier,																
Wilmington,	J. C. Howe,	145	74	41	100	0	0	0	0	8	0	0	11	19	0	530
Total:		2,348	1,080	651	1,296	89	12	17	26	63	49	2	119	377	0	3,409

SUNDAY SCHOOLS AND BENEVOLENCE.

CHURCHES.	SUNDAY SCHOOLS.			BENEVOLENCE.													
	Place.	Superintendent.	Mem.	Av.	Eqm.	Y. P. S. Mem. boys.	For. eign.	Ed'n.	Ch. R'f'g.	Home M.	A. M. A.	S. S.	Min. Aid.	Other.	TOTAL.	Legis. Exp.	Home Exp.
Abercrombie,	Mrs. E. A. Munger,	20	15	17						\$3	\$	\$5		\$23	\$31	\$	\$60
Adler,	Miss Lillian T. Armstrong,	40	24	16												0	115
Albertia,	John Wireh,	18	15	11						8		12			8	0	80
Amenia,																0	
Antelope,	Michael Sprecher,	30	20	17				1		14		7		7	15	0	200
Argusville,	Prof. Martin Hudwall,	25	15	30						2		5			8	0	
Buchanan,	N. E. Farnsworth,	25	18	15						3		7			18	4,000	240
Buxton,	A. M. Shear,	25	25	20	20					18		7		5	15	0	237
Caledonia,	J. P. Clark,	70	31	30	42		4	4		7	4	7		22	0	630	
Cando,	U. G. Bloso,	75	40	60	55		3	11		15		1		5	0	1,037	
Carrington,	A. D. Parker,	120	70	40	55		3			7		3		10	0	100	
" Rose Hill,	R. S. McIntire,	50	36	23	25					1		4		5	0	145	
Cathay,																0	15
Cayuga,	George Motz,	58	50	60	4		10	18	3	76		9		116	0	1,589	
Coldwater,	E. S. Hamilton,	25	18	10	12					3		2		5	0	50	
" Park,	Henry A. Bemis,									2		1		3	0		
Courtenay,									10	3		6			16	0	765
Crary,	E. B. Robbins,	30	25	20	73		3			13	6	6		48	0	296	
Cummings,	John Baxter,	50	35	18	29		25			30		8		63	0	400	
Dawson,	Mrs. M. K. Tompkins,	35	25	50	50		15			7		3		25	0	192	
Dazey,	Ed Ladbury,	45	40	11	23		6			7		8		13	0	25	
Dexter,	A. E. Otterburn,	25	15	10	10					21		6		59	0	984	
Dickinson,	M. L. Ayers,	120	61	100	40		20	21	6	72	6	6		131	0	385	
Dwight,	J. M. Grayford,	58	29	19	25					5				23	0	40	
Eckelson,	Mrs. M. E. Wright,	40	28	20	20					2		3		20	0	120	
Edmunds,		25	20	12	12					46	14	5		125	0	2,500	
Eldridge,	Alfred Lawrence,	175	120	125	125		30	50		105	1	4		168	0	410	
Fargo, 1st,	E. H. Harner,	75	50	30	20		2	50	6	5				10	0		
" Plymouth,	George J. Potter,	20	15	7	12					12		2		12	0		
" Second,	Rev. C. R. Martin,	24	12	12	12		4	2	4	9	2	2		23	0		
Fessenden, Hoff,	Math. Lucas, Manfred,	30	28		9		4			16				8	0		
" 1st,	Mrs. Amy B. Roberts,									8				20	0	30	
" Ger.	David Winter,	20	15	15	15					4				8	0	225	
" Eigenheim,	A. M. Gronner,	35	25	23	18		25	5	5	10	25	10		8	0		
Rorman,	C. A. Duncanson,	m225	125	50	9		6			17	45	23		42	0	38	
Port Berthold,	Oscar Goodboy,	150	100	75	20					3	17	27		9	0	370	
Port Yates,	Henry Burrows,	60	40	20	20					9				5	0	400	
Gardner, Rose V'y	Dr. E. B. Miner,	40	32	27	10		2			1	2	2		15	0	100	
Gladstone,	Rev. F. C. Emerson,	30	24	30	10		2			1	10	5		6	0	160	
Glenflyn,	Alaan Imhoff,	40	20	14	14					1							
" Bethany,										1							
" Ebenezer,	Michael Nass,	35	25	14	14					1							

CHURCHES.		CLERKS.		MINISTERS.		MEMBERS.							ADMITTED.			REMOVED.			BAPT.	
City or Town.	Org.	Name.	Name.	Ord.	C'd.	Ma.	Fe.	To.	Ab.	C.	L.	To.	Di.	L.	De.	To.	Ad.	Inf.		
Hankinson,	1887	William Kanger,	William H. Gimblett, p.	'91	'98	15	20	35	3					5				3		
Harvey,	1893	C. E. Deland,	Herbert E. Compton, p.	'92	'97	10	10	20	2											
Harwood,	1882	Mrs. Frank Carnine,	John E. McCombe, p.	'91	'99	6	15	21	2					1				1		
Hatton,	1896	Mrs. Theo. Shaal,	[S. G. Lindholm, Lic.]	'89	'99	1	5	6	2		2			2				2		
Havana,	1896	Mrs. C. A. Bacon,	David T. Killeen, p.	'68	'99	2	6	8	11					2				1		
Hillsboro,	1891	Mrs. Fred L. Goodman,	John T. Jenkins, p.	'84	'96	6	19	25	4					2				1		
Hope,	1882	Watson E. Boise,	James J. Davy, p.	'87	'98	11	22	33	4		3	5	1					2		
Inkster,	1884	F. Ingalls,	Charles A. Mack, p.	'84	'98	22	40	62	3		2	7	4					2		
Jamestown,	1889	Mrs. H. V. Safford,	David T. Phillips, p.	'85	'95	21	62	83	14	14	5	19	2	1	6	9	7	10		
Kelso,	1894	John S. Tufford,	John L. Jenkins, p.	'84	'96	4	8	12	3					1				2		
Konsal,	1890	Conrad Bröder,	John L. Martin, p.	'88	'96	6	7	13	7									2		
Kliner, Einheits,	1886	Ludwig Billigmeyer,	Michael Treiber, p.	'73	'98	20	23	43										7		
Kulm, Gnadenfeld,	1888	Gothlieb Manitz,	Michael Treiber, p.	'73	'98	13	16	29	29									6		
" St. Johns,	1894	John Kraft,	Michael Treiber, p.	'73	'98	22	23	45										7		
" Germant,	1896	Andreas Oehlhart,	Michael Treiber, p.	'73	'98	5	7	12										1		
" Postthal,	1896	Gottlieb Hauf,	Michael Treiber, p.	'73	'98	11	11	22										2		
" Hoffmungsfeld,	1896	John S. Linger,	Michael Treiber, p.	'73	'98	8	8	16	16									1		
" Seimenthal,	1898	John S. Linger,	Michael Treiber, p.	'73	'98	6	6	12	12									3		
Lakota,	1895	Mrs. C. J. Camp,	[Sheldon Slater, Lay.]	'98		7	12	19	5	14	19							4		
Maddock,	1899	Miss Anna Barnum,	George Curtiss, p. c.	'65	'90	14	29	43	14	1	1			2				2		
Mayville,	1883	Miss Minerva Rich,	William N. Johnson, p.	'98	'98	17	14	31	1	23	3	26		5	5	16		3		
Michigan City,	1893	Charles G. Kops,	[William A. Deering, Lic.]	'91	'98	4	16	30	6	9	6	15		1				1		
Mooreton,	1893	Kenneth McKinell,	Olive P. Champlin, p.	'70	'98	11	10	21	2	2	2	4						1		
New Rockford,	1884	Mrs. G. W. Brownell,	Owen W. Roberts, p.	'85	'97	12	20	32	2	2	2	4		1				1		
New Salem,	1897	Lois Kroh,	Johann Schwabenhland, p.	'98	'98	7	8	15	15	15	15	6		4				2		
Niagara,	1885	Mrs. Fattie Hatfield,	Mrs. N. P. McQuarrie, Lic.]	'99	'99	20	30	50	3	11	14			4				5		
Oberon,	1886	Miss Jennie Myers,	Eben E. Saunders, p.	'93	'98	19	38	57	9	3	8	8		1				2		
Oriska,	1882	Mrs. D. Carlton,	George S. Bascom, p.	'70	'98	9	17	26	7	8	8			1				1		
Pingree,	1890	W. A. Bartholomew,	[S. G. Lindholm]	'98	'98	5	8	13	1	1	1							2		
Portland,	1892	George Engle,	John T. Killen, p.	'68	'98	10	12	22	3	1	2	3		5				5		
Rutland,	1893	Mrs. David Jones,	Julius R. Beebe, p. c.	'96	'96	31	43	74	11	24	2	2		2	2	4		3		
Sanborn,	1882	C. O. Langer,	John E. Jones, p.	'79	'98	6	5	11	5									1		
Sykeston,	1884	J. R. McPhee,	John J. Dalton, p.	'94	'99	23	53	76	26	7	1	8		8				2		
Tappan,	1883	Mrs. W. H. Hulbrell,	John H. Barnes, p.	'68	'94	7	14	21	1	8	7	12		1				8		
Valley City, Getchell,	1881	M. W. Barnes,	John L. Martin, p.	'88	'96	5	11	16	2	2	2							1		
Walhpton,	1889	O. J. Wakefield,	John L. Martin, p.	'88	'96	10	8	18	4									1		
Williston,	1889	Mrs. Eva Brownell,																		
Winbleton,	1894	Harold F. Pierce,																		
Windsor, Mt. Pleasant,	1894	Mrs. Wm. Cusator,																		
						1044	1597	2641	313	294	221	515	24	62	30	116	114	137		

Total:

CHURCHES, Added: Adler; Antelope; Cooperstown, Park; Glenullin, Ebenezer; Kulm, Seimenthal and Nazareth; Maddock; New Salem. Omitted, — Cooperstown, Scandia; Grand Forks; Odell; Spiritwood. Name changed, — Antelope to Mooreton. For comparisons, with 1898, see General Summary, Table IV. ORGANIZATION: Four Conferences, Fargo, Jamestown, Wahpeton, and Grand Forks, uniting in the GENERAL CONGREGATIONAL ASSOCIATION OF NORTH DAKOTA.

CHURCHES.	SUNDAY SCHOOL.		BENEVOLENCE.										Lega- cies.	Home Exp.			
	Place.	Supintendent.	Mem.	Av.	Fam.	Mem- bers.	For- eign.	Ed'n. Exp.	Ch. Exp.	Home M.	A. S. S.	M. S. S.			Min. Aid.	Object.	TOTAL.
Handerson,	William Rauger,	91	42	35	37	6	33	10	3	5	3		27	87	0	813	
Harvey,	Mrs. S. B. Wetmore,	50	25	15	15				5	2			9	9	0	200	
Harwood,	Albert Still,	40	25	10	21	11		2	23	9	24		16	83	0	425	
Hatton,				12					3					3	0	150	
Havana,	Mrs. Fred L. Goodman,			12				1	2		1			4	0	1,163	
Hillsboro,	H. D. Carpenter,	25	18	12	30			3	11					14	0	300	
Hope,	Mrs. R. M. Archer,	75	55	26	16			8	8					15	0	740	
Inkster,	Geo. C. Smith,	55	35	40	40	25	13	8	21	4			36	115	0	400	
Jamestown,	Mrs. Lena Saftord,	120	87	12	40			3	10		5			18	0	700	
Kelso,	Edward McKinnon,	40	24	12	22			2	2		6			10	0	322	
Kensal,		25	20	22					5					5	0	96	
Kiner, Einheits,	Konrad Scherbinski,	45	40	25				12	42		5			5	0	190	
Kulm, Gnadenfeld,	Gotthieb Maantz,	25	20	16					40		5			25	165	0	117
" St. Johns,	George Gäckle,	55	30	28			25	56	15		5				0	404	
" German,	Andreas Oehlhart,	16	12	8							1				0	66	
" Postthal,	Daniel Mauch,	12	8	15											0	110	
" Hoffnungsfeld	Friedrich Irion,	12	8	8											0	70	
" Seimenthal,																	
" Nazareth,																	
Lakota,																	
Maddock,	Ernest L. Hill,	40	30	12							2			2	0		
Mayville,	Mrs. Charles McKissick,	105	79	44			20	435	9	22	5		48	545	0	1,470	
Melville,	Rev. W. N. Johnson,	38	29	19	21				10	5	5			15	0	175	
Michigan City,	David A. Duilap,	40	30	16				6	22	2	5			33	0	325	
Moorton,	Alex. McKinnon,	50	30	12	20				8	8	4		3	15	0	247	
New Rockford.	H. M. Clark,	80	40	32	40				25	8	8			33	0	550	
New Salem,	Joseph Schurr,	22	15	8				1	7		2			10	0		
Niagara,	George Wiltsie,	50	35	25	20			5	6		6			17	0	150	
Oberon,	N. K. Whitcomb,	85	39	100	21		15	2	31	5	7		1	25	9	650	
Oriska,	D. Carlton,	75	45	25	16				4		9			6	0	1,290	
Platteville,	Fred M. Wanner,	20	14	18	15						2			40	0		
Portland,	H. H. McNair,	75	44	12	40			6	4		23		10	63	0	375	
Portland,									19						0		
Sanborn,	J. M. Hunter,	75	50	65	30		16		17		21		20	74	0	850	
Saunder,	A. N. Larratt,	40	25	9	16		2		4	3	4			13	0	625	
Sykeston,	G. M. Mayhain,	35	25	20										7	0	125	
Tappan,	Rev. J. J. Dalton,	210	125	40	80			2							0		
Valley City,	P. Loupfellow,	30	25	15	15				57	5	20		12	91	0	1,498	
" Getchell,	W. E. Howry,	175	115	70	25		40	8	133	20	25			226	0	1,916	
Walperton,	Mrs. E. W. Daniels,	90	50	40	16		7	3	4	5	4		6	29	0	600	
Williston,	A. Y. More,	35	25	12			5		2		2		5	28	0	275	
Wimbledon,	J. T. Sinclair,	17	12	9					20		4			24	0		
Windsor,																	
Total:		4,032	2,624	1,992	1,055	340	704	215	1,223	164	410	1	459	3,516	4,000	29,898	

OHIO.

CHURCHES.	CLERKS.	MINISTERS.	MEMBERS.			ADMITTED.			REMOVED.			BAPT.												
			City or Town.	Name.	Ord.	C'd.	Name.	Ord.	C'd.	Ma.	Fe.	To.	Ab.	C.	L.	To.	Di.	L.	De.	To.	Ad.	Inf.		
Akron, 1st.	1842	Nathan Monroë, p.	'58	'73	276	610	886	105	28	19	47	8	31	0	39	2	10							
" West.	1848	O. W. Hale,	'75	'93	132	217	349	16	26	11	37	2	11	0	13	3	10							
" Arlington st.,	1891	O. O. Wright,	'93	'94	34	43	77	6	4	2	6	0	0	0	0	0	16							
" South,	1893	Thomas E. Griffith,			12	24	36	0	1	4	5	2	3	0	0	0	1							
Alexandria,	1832	E. L. Bishop,	'56	'97	12	33	45	10	3	0	3	0	0	0	0	0	3							
Alexis, West Toledo,	1885	John C. Herman,			20	34	44	0	0	0	0	0	15	0	0	0	3							
Alliance, Welsh,	1867	Wm. T. Davies,			17	36	53	20	5	1	6	1	5	0	0	0	6							
Amherst,	1834	N. G. Townsend,			80	74	104	20	6	3	9	1	4	13	18	4	0							
Andover,	1832	P. T. Marvin,	'80	'97	63	111	174	29	2	0	2	3	3	0	6	0	2							
Ashland, Center st.,	1889	George W. Ryall,			92	212	304	13	5	2	7	2	2	2	0	4	8							
Ashtabula, 1st,	1860	S. M. Strong,	'86	'95	21	29	40	4	4	0	4	0	0	1	0	10								
" 2d, Harbor Sta.,	1882	Mrs. H. W. Dorman,	'83	'96	70	103	173	27	34	2	36	3	0	1	4	10								
" Swedish, Sweden Sta.,	'90	A. G. Nelson,	'93	'95	13	27	40	4	4	0	4	0	0	1	1	0	10							
" Finnish, Harbor Sta.,	1891	Richard Wauberg,			29	68	97	1	0	2	2	5	0	7	0	0								
Atwater Center,	1818	George W. Weldy,	'85	'97	51	69	120	20	0	0	0	3	4	0	7	0	0							
Aurora,	1809	Rollin L. Granger,	'85	'97	51	69	120	20	0	0	0	3	4	0	7	0	0							
Austinburg,	1801	Miss V. A. Haight,	'86	'99	53	100	153	17	0	1	1	2	6	0	8	0	1							
Belden,	1834	Mrs. Rose Belden,	'97	'97	14	23	37	6	0	0	0	0	0	0	0	0	0							
Bellevue,	1836	Miss Laura B. Scoville,	'92	'92	67	107	174	30	16	9	25	2	1	0	3	10								
Belpre,	1827	R. B. Willison,	'91	'98	80	134	214	10	0	5	5	16	0	0	21	0	2							
Berea,	1825	W. K. Fracker,	'96	'96	35	83	124	30	7	3	10	1	1	0	2	1	1							
Berlin Heights,	1823	Miss H. Elyena Seeley,			1	7	8	2	0	0	0	0	0	0	0	0	0							
Birmingham,	1838	Mrs. B. S. Mordoff,	'98	'98	24	33	57	10	0	0	0	1	2	0	3	0	1							
Birminghams,	1889	Virgil C. Crist,	'97	'99	51	107	158	27	1	0	1	3	4	0	8	1	0							
Brecksview,	1816	Dea. James H. Coates,	'96	'97	10	10	20	1	0	0	0	0	0	0	0	0	0							
Brighton,	1836	Obis F. Goss,	'98	'98	36	63	99	25	4	4	8	1	4	0	5	3	0							
Bristolville,	1817	Charles P. Lyman,			31	48	63	9	0	0	0	2	0	0	2	0	0							
Brookfield, Welsh,	1865	Benjamin Edwards,	'88	'88	14	53	77	5	0	0	0	0	0	0	0	0	0							
Brownfield,	1819	J. E. Fairchild,			11	16	27	4	0	0	0	0	0	0	0	0	0							
Brownhelm,	1819	Mrs. A. E. Aylard,			12	19	31	5	0	0	0	0	0	0	0	0	0							
Brunswick,	1808	William H. Hale,	'90	'89	112	199	311	50	16	7	23	1	6	1	8	13	3							
Caufield,	1804	Mrs. Nettie H. Edwards			27	34	57	3	0	1	2	3	0	0	1	0	0							
Carmel, Wel., Herdman,	1847	David E. Evans,	'87	'98	23	34	57	1	4	2	6	1	2	0	3	0	0							
Castalia,	1835	J. C. Prentice,	'90	'98	32	48	80	3	0	6	6	0	2	0	2	0	0							
Centennial, Frost,	1891	M. C. Bailey,	'89	'97	20	30	50	2	6	0	6	0	2	27	29	1	5							
Center Belpre,	1880	Perry G. Coe,	'98	'98	34	44	78	15	0	1	1	1	1	6	8	0	0							
Centerville, W., Thurman,	'59	E. L. Evans,	'87	'98	11	15	36	1	0	4	4	0	4	0	4	0	0							
Chagrin Falls,	1835	John W. Stoneinan,	'96	'97	74	154	228	26	12	9	21	2	14	16	32	5	8							
Chardon,	1875	R. C. Douglas,	'94	'98	42	113	155	13	2	19	21	3	6	0	9	1	0							
Charlestown,	1811	W. H. Loomis,	'96	'97	27	37	64	12	2	0	2	0	2	0	2	0	0							

SUNDAY SCHOOLS AND BENEVOLENCE.

CHURCHES.	SUNDAY SCHOOL.				BENEVOLENCE.													
	Place.	Superintendent.	Mem.	Av.	Fam.	Mem. pers.	Y. P. S.	For eign.	Ed'n.	Ch. B'd'g.	Home M.	A. M.	S. S.	Min. Aid.	Objct.	TOTAL.	Legs. exps.	Home Exp.
Akron, Ist,	A. T. Kingsbury,	462	288	478	50	\$81	\$128	\$102	\$170	\$192	\$20	\$45	\$18	\$756	0	\$5,700		
" West,	O. W. Hale,	345	250	115	50	132	5	18	175	60	0	34	61	485	0	2,310		
" Arlington st.,	Augustus F. Kash,	150	90	115	31	8	0	11	12	5	0	13	3	52	0	1,050		
" South,	William Jones,	40	35	30	15	0	0	5	0	0	0	0	0	5	0	0		
Alexandria,	Judson Carter,	70	50	47	30	0	0	0	0	0	0	0	0	0	0	0		
Alexis,	Mrs. Sarah A. Wilkinson,	57	32	12	0	16	1	8	15	14	0	3	0	57	0	514		
Alhance,	John Davis,	80	50	22	20	0	0	0	0	0	0	0	0	0	0	0		
Amherst,	L. Clarke,	75	60	20	0	19	0	0	11	0	0	2	0	32	0	381		
Amherst,	R. C. McClelland,	135	95	80	78	35	4	4	19	7	4	0	0	73	0	775		
Andover,	R. M. Campbell,	139	77	117	68	22	3	6	41	10	4	4	0	90	0	1,637		
Ashtabula, Center,	J. Edward Savage,	165	105	300	80	40	0	0	35	7	4	4	7	94	0	4,214		
" Ist,	H. A. Bell,	174	115	122	43	37	0	10	0	0	5	0	38	90	0	1,173		
" Swedick,	A. G. Nelson,	88	65	25	0	0	0	1	14	0	8	0	14	37	0	550		
" Finnish,	C. J. Stenroos,	60	50	30	15	0	0	3	12	0	2	0	0	17	0	400		
Atwater,	Geo. W. Weldy,	101	44	45	32	19	2	2	9	2	7	0	6	57	0	512		
Aurora,	Mrs. C. W. Hurd,	80	40	65	50	10	3	8	6	5	6	5	0	43	0	1,100		
Austinburg,	Archer C. Wolcver,	103	54	40	87	13	5	2	15	22	6	0	11	74	0	882		
Belden,	Mrs. Mary T. Nesbitt,	44	21	30	10	8	0	0	5	5	11	0	10	39	0	191		
Bellevue,	Dr. H. M. Hoyt,	329	229	200	78	125	23	17	194	169	39	16	21	604	0	2,475		
Bellevue,	William M. Coe,	190	56	40	0	31	0	0	4	0	8	0	0	43	0	0		
Berea,	E. E. Rayman,	165	120	150	60	8	0	0	7	0	0	0	0	15	0	946		
Berlin Heights,	S. L. Hill,	284	141	108	54	33	0	0	50	0	10	0	8	101	0	980		
Birmingham,		0	0	1	0	0	0	0	0	0	0	0	0	0	0	0		
Bircrook,	Virgil C. Crist,	140	63	15	25	2	0	0	4	0	0	0	0	6	0	181		
Bircrook,	Fred W. Wise,	180	110	65	64	41	12	12	36	14	13	0	10	138	0	975		
Brighton,	Otis F. Goss,	0	0	13	0	4	0	0	3	0	2	0	0	9	0	115		
Bristolville,	John H. Craig,	64	37	35	50	11	0	0	12	0	2	0	0	25	0	260		
Brookfield,	H. M. James,	60	50	40	50	0	0	0	0	0	0	0	0	0	0	0		
Brownhelm,	H. L. Fairchild,	75	50	150	19	28	0	0	9	7	3	2	5	54	0	460		
Brunswick,		0	0	12	0	2	0	0	5	0	3	0	30	200	0	1,525		
Burton,	Anna J. Parmelee,	145	87	150	45	57	5	12	16	65	8	7	30	0	0	300		
Canfield,	G. N. Roughton,	54	38	16	20	0	0	0	4	0	0	0	0	4	0	0		
Carmel,	Evan E. Evans,	60	40	21	0	0	0	0	7	6	3	0	0	16	0	574		
Castalia,	W. W. Overmeyer,	77	48	25	40	0	0	0	0	0	0	0	0	4	0	0		
Centennial,	M. C. Bailey,	40	35	30	36	0	0	0	0	0	0	0	4	0	0	574		
Center Bellepr.	J. B. Barnhart,	60	35	25	55	0	0	0	0	0	0	0	4	0	0	254		
Centerville,	E. L. Evans,	40	30	19	0	0	0	0	7	0	0	0	0	7	0	125		
Chagrin Falls,	John F. Harper,	235	152	100	74	21	25	13	37	28	13	2	62	201	0	2,000		
Chardon,	O. P. Quiggle,	134	74	150	105	29	0	27	35	0	5	0	112	189	0	1,077		
Charlestown,	J. W. Copeland,	88	50	25	35	9	0	1	23	0	1	0	0	34	0	325		

CHURCHES.		CLERKS.		MINISTERS.		MEMBERS.						ADMITTED.			REMOVED.			BAPT.	
City or Town.	Org.	Name.	Name.	Ord.	C'd.	Ma.	Fe.	To.	Ab.	C.	L.	To.	Di.	L.	De.	To.	Ad.	Inf.	
Chatham.	1834	Mrs. C. A. Moody,	Charles Simson, <i>p.</i>	'70	'98	54	49	153	15	5	2	7	2	0	0	2	5	0	
Chester, Chesterland,	1819	M. S. Hobart, <i>a</i>	[Nichols] Shirey, <i>p.</i> W. B.]	'79	'98	52	56	88	15	0	2	2	0	1	0	1	0	0	
Chillicothe,	1892	Prof. G. A. Miller,	Herbert S. Bigelow, <i>p.</i>	'96	'96	23	65	94	16	8	2	10	2	6	0	8	7	5	
Cincinnati, Vine st.,	1831	George von Auer,						200	0			30	0	0	180	0	0	0	
" " Storr's,	1832	W. B. Snell,																	
" " Lawrence st., <i>W. C. L.</i> ,	1840	Ben. Evans.	Benjamin Harris, <i>p.</i>	'88	'98	55	65	97	0	1	0	1	0	1	0	1	0	5	
" " Columbia,	1840	George P. Walker,	Oscar H. Denny,	'87	'98	76	138	214	43	1	6	7	3	7	1	11	0	0	
" " Walnut Hills,	1884	F. Joseph C. Noyes,	[E. Alonzo King, <i>Lic.</i>]	'82	'98	89	121	176	43	4	5	1	15	1	17	0	0	0	
" " Riverside,	1885	F. D. Hodgson,	Edward I. Jones, <i>p.</i>	'62	'98	21	28	49	16	7	0	7	2	6	1	9	0	2	
" " Plymouth,	1886	Phebe G. Horthkiss,																	
Claridon,	1827	A. B. Wells,	Frank O. Eggleston, <i>p.</i>	'96	'98	62	96	158	16	0	9	0	1	0	1	0	1	2	
Clarksfield,	1822	Silas H. French, <i>W. C.</i>	Henry James, <i>p.</i>	'95	'98	18	33	51	6	0	0	5	0	8	3	12	0	0	
Cleveland, Archwood av.,	1819	Miss Nettie L. Melvin,																	
" " 1st,	1834	Alfred R. Scott,	John W. Malcolm, <i>p. c.</i>	'72	'92	187	344	543	46	3	17	20	1	13	2	16	0	2	
" " Euclid av.,	1843	Dea. Justin Snow,	Casper W. Hiatt, <i>p.</i>	'85	'97	285	497	782	193	10	52	62	6	16	64	86	3	12	
" " Plymouth,	1850	Raymond H. Stillson,	Livingston L. Taylor, <i>p. c.</i>	'87	'94	54	90	144	25	8	7	15	7	30	0	37	6	4	
" " Irving st.,	1852	G. F. Woodman,																	
" " Jones av.,	1858	William W. Jones,																	
" " Pilgrim,	1859	O. Arthur Risk,	{ Charles S. Mills, <i>p. c.</i>	'85	'91	244	568	812	82	53	19	72	5	19	0	24	13	20	
" " Mount Zion,	1864	S. T. Boyd,	{ Oliver H. Bronson, <i>p.</i>	'98	'97	113	224	337	25	8	7	15	3	4	8	15	1	1	
" " West Side, <i>W. C. L. sh.</i> ,	1870	Alfred Williams,	John M. Evans, <i>p.</i>	'70	'94	8	9	17	0	0	0	0	1	0	0	1	0	4	
" " Madison av.,	1875	Wm. E. Luff,	Daniel T. Thomas, <i>p.</i>	'88	'92	153	257	410	70	4	5	9	4	13	0	1	0	4	
" " Franklin av.,	1876	Alexander Bone,	B. Gwynydd Newton, <i>p.</i>	'89	'96	87	185	272	10	6	3	9	6	7	22	35	0	0	
" " Grace,	1881	Miss Bertha E. Allen,	David C. McNair, <i>p.</i>	'79	'97	28	50	78	3	0	1	1	0	6	0	6	0	4	
" " Union,	1886	Frank Williams,	Charles H. Leamon, <i>p. c.</i>	'83	'95	70	125	195	10	9	1	10	1	0	2	0	3	2	
" " Bethlehem,	1888	Thos. Pivonka,	John Prucha, <i>p. b.</i>	'91	'92	82	139	241	18	18	12	30	0	12	11	23	1	5	
" " <i>Swedish,</i>	1889	Otto Anderson,	David Marcellus, <i>p.</i>	'96	'96	34	47	81	2	5	6	11	1	10	0	11	0	4	
" " Park,	1890	Miss E. E. Weining,	Edgar S. Rothrock, <i>p. c.</i>	'89	'95	80	130	210	40	6	16	22	4	0	4	0	4	9	
" " Hough av.,	1891	W. H. Nicklas,	Charles W. Carroll, <i>p. c.</i>	'88	'94	196	331	521	16	22	44	66	5	10	17	9	4	4	
" " Lakewood,	1893	Jolin W. Lockwood,	Fred C. Holbrook, <i>p. c.</i>	'92	'97	26	48	74	0	2	3	5	1	5	0	16	1	1	
" " Trinity,	1894	Chas. J. Shaw,	Robert A. George, <i>p. c.</i>	'86	'94	137	290	427	8	21	37	58	3	18	0	21	7	2	
" " Olivet,	1894	W. H. Thompson,	Thomas A. Humphreys, <i>p.</i>	'81	'98	13	24	37	1	5	1	6	0	4	0	4	0	5	
" " Lakeview,	1894	Mrs. Chas. H. Perry,	Albert B. Custy, <i>p. c.</i>	'79	'94	66	119	185	7	5	18	23	1	12	0	13	4	6	
" " Denison av.,	1897	Nelson L. Burrows,	Claude M. Severance, <i>p.</i>	'90	'97	39	57	96	9	7	10	17	1	2	2	5	1	12	
Collinwood,	1876	B. T. Richards,	George R. Berry, <i>p.</i>	'90	'96	79	147	226	0	10	2	12	3	2	0	5	2	9	
Columbus, Wash. av., <i>W. C. L. sh.</i> ,	'37	Dea. James T. Jones,	John P. Williams, <i>p. c.</i>	'63	'94	63	72	135	3	0	5	5	0	6	14	142	162	11	
" " 1st,	1852	E. A. Reeler,	Washington Gladden, <i>p. c.</i>	'60	'82	292	536	898	0	39	21	60	6	14	142	162	11	4	
" " Plymouth,	1872	F. W. Wallis,																	
" " North,	1875	Wm. C. McCracken,	John J. Shingler, <i>p.</i>	'88	'97	65	106	215	27	12	24	36	1	6	0	7	4	0	
" " Eastwood,	1882	Frank C. Miller,	John C. Jackson, <i>Jr.</i> , <i>p. c.</i>	'75	'97	130	200	336	20	4	6	49	3	6	1	11	15	2	
" " Mayflower,	1880	Miss Mary B. Rose,	Byron R. Long, <i>p.</i>	'86	'95	57	117	174	40	8	8	16	3	2	2	7	2	8	

a Fowler's Mills. *b* Also, Charles A. Haskett, *p.* '97, '98, and John Muelh, *p.* '88, '91.

CHURCHES.	CLERKS.	MINISTERS.	MEMBERS.					ADMITTED.					REMOVED.			BAPT.				
			City or Town.	Org.	Name.	Ord.	C'd.	Name.	Ma.	Fe.	To.	Ab.	C.	L.	To.		Di.	L.	De.	To.
Columbus, South,	1890	Mrs. C. R. Starr,	'96	'97	30	70	100	9	4	5	9	0	6	2	8	1	7			
" St. Clair av.,	1893	Edward W. Reese,	'76	'93	29	77	106	6	25	8	33	0	1	19	20	3	8			
Conneaut,	1819	George T. Arthur,	'75	'91	119	251	370	75	10	6	16	4	7	0	11	8	6			
Coolville,	1841	Mrs. M. A. Tidd,	'98	'95	16	35	51	10	0	0	0	0	0	3	3	0	0			
Cortland,	1871	F. P. Evans,			9	20	29	3	0	0	0	0	2	0	2	0	0			
Croton,	1818	Mrs. W. A. Dobbyn,			12	36	47	2	1	3	3	1	6	10	0	0	0			
Cuyahoga Falls,	1854	Miss Maria B. Clark,	'85	'95	65	159	224	19	12	8	20	5	3	0	8	6	3	0		
Dayton,	1889	Miss Clara R. Maritz,	'98	'98	19	28	47	3	4	6	10	4	3	8	3	0	0			
Davenport,	1847	Thomas R. Mitchell,	'78	'98	50	93	143	16	2	4	0	4	5	19	28	0	4			
Dover,	1847	Frank H. Bortle,	'94	'97	25	40	63	9	4	0	4	1	0	0	1	4	0			
Eagleville,	1887	Frank H. Bortle,	'94	'97	25	40	63	9	4	0	4	1	0	0	1	4	0			
East Greenville,	1895	Evau Biethyn,	'64	'97	45	65	110	0	6	18	24	4	10	0	5	0	0			
Edinburgh,	1823	A. T. Stewart,	'94	'97	118	262	380	0	6	18	24	4	10	0	14	2	4			
Elyria,	1824	J. H. Leonard,	'87	'98	41	62	103	2	33	25	58	1	0	0	1	16	8			
" 2d,	1897	E. H. Butson,	'69	'81	21	45	66	0	6	6	12	0	2	0	2	0	10			
Etnaville, W. Martin's Ferry,	'73	W. N. Howells,	'69	'81	21	45	66	0	6	6	12	0	2	0	2	0	10			
Fairport Harbor,	1891	Harry C. Burget,	'94	'97	2	3	5	0	15	6	21	0	1	14	15	8	8			
Farrington,	1866	John Bockman,			20	30	50	0	0	0	0	0	0	0	0	0	0			
Findlay,	1819	Mrs. Lucina M. Palmer,	'98	'98	1	2	3	1	0	0	0	0	0	0	0	0	0			
Fitchville, Ist,	1855	John Bigelow, <i>de</i>			20	28	48	8	1	1	2	0	2	0	2	1	0	0		
" 2d,	1855	Mrs. Mary Kenyon,			4	6	10	0	3	6	9	0	0	0	0	0	0			
Florence,	1832	Mrs. Mary Kenyon,			35	57	92	15	4	2	6	4	6	2	12	0	0			
Fort Recovery,	1834	Elsworth Worshing,	'97	'97	63	102	165	3	9	1	10	2	3	0	5	5	2			
Fredericksburg,	1879	Mrs. C. J. Owings,	'96	'97	62	180	242	36	22	0	22	0	4	1	5	20	2			
Freedom,	1828	Dea. C. W. Chalker,	'89	'96	57	159	216	35	1	6	7	2	3	0	5	0	4			
Garrettsville,	1834	Mrs. H. D. Pierce,	'84	'87	112	213	325	36	21	8	29	4	15	0	19	9	0			
Geneva,	1809	Prof. F. A. Daur,	'64	'97	90	26	46	3	2	4	6	0	3	0	3	0	0			
Girard, <i>W. Va.</i> ,	1888	Thomas R. Rees,	'97	'98	11	23	34	3	2	0	2	0	2	0	4	0	0			
Glenroy, <i>W. Va.</i> ,	1885	Edward Evans,	'97	'98	11	23	34	3	2	0	2	0	2	0	4	0	0			
Gomer, <i>W. Va.</i> ,	1835	Dea. Thos. W. Jones,	'97	'97	160	182	342	0	14	3	17	2	5	5	12	0	10			
Grafton,	1854	Mrs. Edd Tran,	'97	'97	24	43	67	7	2	0	2	3	2	0	5	2	11			
Granville, <i>W. Va.</i> ,	1842	Thomas C. James,	'51	'95	19	28	47	0	2	0	2	0	2	0	0	0	1	0		
Greenfield, <i>Steuben,</i>	1822	Mrs. Effie Scobery,			23	36	55	6	2	5	7	0	5	0	5	2	0			
Greenwich,	1880	C. W. Hale,	'94	'98	23	45	68	6	2	1	2	1	2	1	3	5	1	0		
Gustavus,	1862	Miss Mary Lyon,	'88	'98	36	59	95	20	1	1	2	1	2	0	3	5	1	0		
Hamilton,	1865	Mrs. S. E. Mechling,	'57	'94	13	36	49	6	1	3	4	2	0	3	5	1	1			
Hampden,	1869	Mrs. Alice M. Huntton,	'65	'98	11	23	34	57	0	11	0	11	1	14	16	11	0			
Hartford,* <i>Burg Hill,</i>	1823	J. M. Jones,			132	226	358	61	7	9	16	4	12	0	16	3	3			
Hudson,	1802	G. L. Starr,			0	0	0	0	0	0	0	0	0	0	0	0	0			
Huntington,	1837				0	0	0	0	0	0	0	0	0	0	0	0	0			
Huntsburg,	1818	L. D. Clark,	'96	'96	69	103	172	21	4	1	5	1	5	0	6	0	8			

[Willard P. Gibson, *Pres.*] '66
de New London.

CHURCHES.	SUNDAY SCHOOL.	BENEVOLENCE.													
		Mem.	Av.	Y. P. S. Mem-bers.	For- eign.	Ed'n. B'g'g.	Ch. B'g'g.	Home M.	A. M.	S. S.	Min. Aid.	Other.	TOTAL.	Lea-gues.	Home Exp.
Ireland,	J. M. Townsend,	30	25	14	30	0	0	1	4	1	4	0	10	0	0
Ironton,	Miss Sarah Johnston,	122	95	62	50	15	0	12	10	10	0	0	10	0	1,088
Isle St. George,	Mrs. Emma Hinger,	95	41	20	32	0	0	6	6	3	0	0	9	0	1,500
Jefferson,	W. T. Simmons,	126	62	150	65	77	28	9	45	74	6	3	275	33	3,877
Johnsonville,	Mrs. M. W. Roberts,	65	41	25	0	2	0	2	0	2	0	0	8	0	185
Kelley's Island,	G. P. Bristol,	82	54	18	31	0	0	5	6	0	0	0	11	0	275
Kelloggsville,	Mrs. G. N. Beach,	50	38	26	40	7	0	0	4	3	4	0	20	0	337
Ken,	L. Harrison,	200	88	80	71	39	7	5	38	6	10	6	8	119	1,379
Kirtland,	Frank Upham,	100	60	50	0	22	5	4	22	11	3	1	10	78	0
Lafayette,	John Clark,	66	41	30	0	5	0	8	11	0	3	0	0	27	0
Lawrence,	E. French,	39	36	20	0	2	0	3	5	0	7	3	2	14	0
Lenox,	Rev. J. B. Jones,	90	57	70	40	8	2	3	19	7	3	3	3	50	0
Lexington,	Frank R. Cook,	107	74	30	43	19	2	5	13	6	2	4	3	54	0
Lima,	Jacob Custer,	184	75	165	40	5	0	5	60	0	7	5	10	92	0
Litchfield,	Edwin E. Turner,	110	64	60	60	18	2	0	23	7	6	0	6	62	0
Little Musk-gum,	Frank Mackay,	71	50	33	12	0	0	0	10	0	6	0	16	0	130
Lock,		0	0	0	0	0	0	0	11	0	0	0	11	0	155
Lodi,	A. B. Taylor,	160	105	110	75	42	10	0	48	13	7	3	7	130	0
Lorain,	Charles Jones,	288	133	175	36	69	7	16	87	22	13	5	20	239	0
" South,		56	33	18	10	0	0	0	0	0	2	0	1	3	0
Lucas,	David B. Leiter,	115	72	40	50	0	0	3	3	0	7	0	16	29	0
Lyme,	John Drury,	100	65	40	0	53	7	6	46	8	9	4	16	149	0
Madison,	Caleb G. Ebsign,	135	78	200	100	129	10	9	134	40	17	3	64	406	1,200
Mansfield, 1st,	E. B. Caldwell,	300	202	200	150	355	34	35	863	123	45	16	942	2,413	0
" Mayflower,	Rev. R. H. Edmunds,	233	171	130	107	17	2	0	31	6	11	0	12	79	0
Mantua,		0	0	4	0	0	0	0	4	0	0	0	0	3	0
Marblehead,	H. M. Clemens,	120	80	28	34	14	1	3	4	3	5	1	32	0	25
Marietta, 1st,	J. E. Vandervoort,	243	171	100	60	411	50	37	198	63	30	0	203	992	0
" Harmar,	J. Van Valley,	173	104	100	38	23	0	0	34	0	0	0	0	57	0
" 2d,	R. A. Laker,	35	20	8	0	0	0	0	3	2	0	0	0	5	0
Marysville,	Richard L. Cameron,	138	105	112	90	35	15	22	25	29	12	0	40	178	0
Mecca,	L. Lowery,	85	55	40	23	0	0	4	4	0	3	3	4	14	0
Medua,	William H. Sipher,	525	239	250	123	419	134	87	374	283	104	8	106	1,515	0
Mesopotamia,	E. H. Bates,	50	39	20	0	3	0	0	0	5	1	5	6	20	0
Mineral Ridge,		0	0	25	0	0	0	0	0	0	0	0	0	0	196
Minersville,		0	0	0	0	0	0	0	0	0	0	0	0	0	0
Monroe,	Henry Jones, Pierpont,	16	16	15	0	1	0	0	1	0	0	0	0	2	0
Mt. Vernon,	M. M. Nixon,	165	100	250	105	70	8	9	102	53	2	0	9	253	0
Nebo,	E. Parry,	80	75	32	30	2	0	0	0	7	0	0	11	20	0
Nelson,	Mrs. Cora Ford,	129	52	35	52	5	0	0	5	0	1	0	254	265	835

CHURCHES. City or Town.	OFF.	CLERICS. Name.	MINISTERS. Name. \bullet Ord. C'd.	MEMBERS.				ADMITTED.				REMOVED.				BAPT.	
				Ma.	Fe.	To.	Ab.	C.	L.	To.	Ph.	L.	De.	To.	Ad.	Inf.	
Newark, <i>W'clsh</i> ,	1841	Samuel J. Davies,	'51	'95	81	2	1	1	2	2	2	0	4	0	4	0	4
" Plymouth,	1879	P. S. Phillips,	'98	'98	94	26	55	26	55	94	26	55	26	55	94	26	55
New London,	1882	Miss B. G. McElhinney,	'38	'98	94	211	305	90	10	7	17	4	15	0	19	5	3
New Straitsville, <i>W'clsh</i> ,	1881	D. D. Richards,	'88	'98	4	6	10	0	0	3	3	0	0	0	0	0	0
Newton Falls,	1879	Mrs. F. J. Everett,	'91	'97	69	122	191	14	4	2	6	2	3	0	5	0	4
Niles, <i>W'clsh</i> ,	1893	John E. Evans,	'88	'88	10	20	30	0	0	0	0	0	0	0	0	0	0
North Amherst,	1840	Philip E. Harding,	'68	'88	28	68	96	10	4	3	7	2	1	0	3	2	0
North Bloomfield,	1821	Chauncey N. Pond,	'66	'94	13	26	39	10	0	0	0	2	0	0	2	0	0
North Fairfield,	1841	George W. Wells,	'71	'94	38	47	85	15	1	1	1	1	0	6	8	14	0
North Madison,	1814	Miss Grace E. Corlett,	'87	'97	15	49	64	12	1	0	1	0	6	8	14	0	0
North Monroeville,	1846	Dea. C. B. Cook,	'94	'99	37	62	99	8	7	4	11	1	6	0	7	2	1
North Ridgeville,	1822	LeRoy Race,	'96	'99	27	74	101	23	0	0	0	0	2	0	2	0	1
Norwalk,	1867	Dea. Milton A. Buck,	'84	'95	64	145	209	15	18	9	27	1	6	0	7	10	4
Oak Hill, <i>W'clsh</i> ,	1841	David D. Davis,	'84	'86	48	75	123	0	2	5	7	2	8	0	10	0	3
Oberlin, Ist,	1834	Hubert G. Husted,	'63	'73	406	685	1091	175	25	48	73	14	66	137	277	9	6
" 2d,	1860	Dr. Fred. E. Leonard,	'68	'89	325	470	795	303	4	25	29	13	39	31	83	3	0
Ohusted Falls,	1835	Miss F. B. Gray,	'68	'97	27	40	67	6	3	6	9	2	1	0	2	1	0
" 2d,	1871	Arthur W. Eldred,	'97	'98	38	69	107	19	0	1	1	1	1	0	2	0	0
Paddy's Run, Shandon,	1803	Joseph Goshorn,	'77	'98	59	108	167	17	8	8	16	4	4	0	8	5	0
Painesville, Ist,	1810	Victor E. Davis,	'82	'98	156	353	509	50	40	31	71	10	8	0	18	19	5
" Union,	1894	Dea. E. B. Taylor,	'82	'98	8	13	21	2	1	0	1	1	2	17	20	0	0
Palmyra, <i>W'clsh</i> ,	1834	Isaac J. Roberts,	'85	'99	40	85	125	3	0	3	3	2	5	8	15	0	3
Parkman,	1820	Mrs. Lydia A. Harris,	'82	'96	13	46	59	0	6	0	6	1	0	0	1	1	0
Penfield,	1829	Andrew Denham,	'61	'96	26	42	68	9	0	0	0	0	2	1	3	0	0
Pettisville,	1845	Mrs. John B. Meister,	'61	'96	18	27	45	5	0	0	0	2	0	0	2	0	0
Pierpont,	1849	Ephraim B. Pitcher,	'94	'94	35	50	85	4	4	1	5	0	0	0	0	3	0
Pittsfield,	1836	Miss A. F. Whitney,	'76	'99	24	42	66	9	1	2	3	2	2	0	4	0	0
Plain, Bowling Green,	1835	Dea. Wm. H. Minton,	'76	'99	26	48	74	8	0	0	0	1	4	0	12	16	0
Portsmouth,	1835	Miss Inez M. Kidd,	'84	'93	14	37	51	0	0	0	0	0	0	0	0	0	0
Radnor, <i>W'clsh</i> ,	1820	Mary A. Bunford,	'84	'93	81	74	155	63	11	12	9	7	0	16	3	0	5
Raveaux,	1822	F. W. Woodbridge,	'62	'96	46	105	151	13	3	4	7	2	0	0	2	0	0
Richfield,	1818	Howard B. Garman,	'64	'97	12	13	25	2	7	7	14	0	0	0	0	0	0
Richmond, Grand River,	1890	Julia A. McGwinin,	'94	'97	19	26	45	7	1	0	4	5	1	6	1	8	1
Ridgeville Corners,	1846	W. B. Tubbs, Tubbsville,	'96	'97	34	74	108	11	0	0	0	3	1	3	7	0	0
Rochester,	1835	Dea. Samuel Landis,	'85	'98	46	73	119	36	2	3	5	1	2	0	3	1	2
Rock Creek,	1819	Mrs. Mary T. Barker,	'83	'98	92	134	226	31	6	3	9	5	1	9	2	0	2
Rockport, Kamms,	1859	Miss Carrie Herrington,	'82	'96	63	96	139	24	4	0	4	0	1	0	1	0	0
Rootstown,	1810	W. J. Dickinson,	'63	'84	5	17	22	0	0	0	0	0	1	0	2	3	0
Ruggles,	1827	Russell Goodfrey,	'63	'84	17	22	22	0	0	0	0	0	1	0	2	3	0
St. Albans, Alexandria,	1880	David C. Brooks,	'63	'84	17	22	22	0	0	0	0	0	1	0	2	3	0

CITIES.	SUNDAY SCHOOL.		Y. P. S.				BENEVOLENCE.						Lectr. exc.	Home Exp.			
	Place.	Superintendent.	Mem.	Av.	Fam.	Mem. bers.	For. eign.	Est'd. Bd'g.	Ch. Bd'g.	Home M.	A. A. M.	S. S.			Min. Aid.	Other.	Total.
Newark, <i>Wells,</i>	Samuel J. Davies,	55	41	35	55	3	0	0	0	4	4	7	0	0	8	0	480
" Plymouth,	J. M. Keckley,	200	130	200	85	24	0	0	15	0	0	1	0	39	85	0	2,005
New London,	William Mackey,	61	30	60	16	23	0	0	0	0	0	0	0	0	24	0	400
New Straitsville,	D. D. Richards,	30	25	0	0	0	0	0	0	0	0	0	0	0	0	0	30
Newton Falls,	Carl W. Smith,	191	86	90	60	14	0	5	10	0	0	10	0	0	39	0	900
Niles,		40	33	20	0	0	0	0	0	0	0	0	0	0	0	0	0
North Amherst,	Warren C. Bailey,	105	64	75	28	19	0	0	23	11	5	0	0	19	58	0	1,682
No. Bloomfield,	Dr. J. O. Huntley,	65	29	17	15	6	2	2	12	17	4	1	23	0	61	0	400
North Fairfield,	G. Delano Silliman,	70	50	34	18	17	0	2	11	0	0	0	0	54	0	423	
North Madison,	William Graves,	80	37	46	24	0	0	3	0	0	3	0	0	6	12	160	200
No. Monroeville,	O. M. Robbins,	140	85	60	25	30	1	12	23	3	13	0	0	6	88	0	640
No. Ridgeville,	Theodore B. Rogers,	128	68	75	25	29	3	8	6	3	8	5	0	62	0	644	
Norwalk,	Rev. T. J. Collier,	176	112	200	70	30	23	3	58	14	22	6	27	183	0	1,007	
Oak Hill,	Abraham Williams,	198	65	43	0	7	0	0	0	0	0	0	0	30	37	0	657
Oberlin, 1st,	Edward J. Goodrich,	366	250	280	105	1,809	179	34	521	615	35	11	586	3,733	0	4,167	
" 2d,	Edward P. Johnson,	188	140	250	85	902	172	79	234	229	92	0	140	1,850	0	3,895	
Olinsted Falls,	James Scroggie,	88	36	50	0	4	0	0	0	1	5	0	0	0	10	0	490
" 4d,	Fred. E. Nelson,	184	80	40	55	7	3	3	15	23	6	4	0	61	0	514	
Paddy's Run,	M. Morris,	139	80	50	50	44	8	2	30	18	6	0	0	108	0	350	
Painesville, 1st,	Prof. W. W. Boyd,	258	179	275	133	218	0	8	175	16	17	6	207	617	0	8,009	
" Union,	E. B. Taylor,	18	15	14	10	0	0	0	0	0	0	1	0	0	1	0	0
Palmyra,	James E. Lewis,	125	60	58	40	3	0	4	0	0	0	0	0	2	9	0	663
Parkman,	George Frazm,	101	55	64	51	8	0	5	6	3	6	4	12	41	0	380	
Penfield,	Dwight Smith,	70	41	45	25	5	0	0	2	5	2	0	12	26	0	500	
Pettisville,	J. B. Meister,	90	75	18	36	0	0	0	10	0	0	0	25	35	0	198	
Pierpont,	Doa. H. D. Waters,	115	58	50	70	0	0	5	3	4	7	2	0	21	0	558	
Pittsfield,	Fred Brandt,	75	50	45	25	15	0	0	18	0	15	2	0	50	0	400	
Plain,	Oren Tyler,	80	50	60	0	7	3	3	5	1	0	0	0	19	0	390	
Portsmouth,	Albert Hales,	87	30	50	39	0	1	1	2	1	0	0	0	0	5	0	401
Reactor,	Chas. E. Davies,	123	65	4	0	0	0	0	11	0	10	0	40	61	820	0	1,714
Ravenna,	C. Z. Loomis,	259	153	200	116	0	33	0	22	0	0	0	0	53	0	0	1,714
Richfield,	Harry F. Wood,	190	95	120	50	34	2	8	17	45	9	0	4	116	0	751	
Richmond,	Julia A. McGinn,	60	52	40	12	2	3	0	6	2	5	0	0	20	50	341	
Ridgeville Cor.,	C. C. Walcott,	60	45	20	45	2	0	0	11	0	3	0	0	16	0	1,000	
Rochester,	A. B. Richard,	65	28	25	0	0	0	1	0	0	0	0	0	0	0	0	260
Rock Creek,	J. P. Ladd,	87	50	55	0	0	0	2	3	2	1	2	6	20	0	434	
Rockport,	Bradley Bartter,	93	75	75	19	19	0	0	15	0	7	0	0	41	0	765	
Rootstown,	H. O. Reed,	200	130	75	19	65	8	20	121	96	15	8	13	316	0	1,000	
Ruggles,	W. C. Gault,	115	66	53	39	93	9	10	48	20	12	4	46	242	0	865	
St. Albans,	W. A. Ruster,	20	15	7	18	0	0	0	0	0	0	0	0	3	0	0	75

CHURCHES.	CLERKS.	MINISTERS.	MEMBERS.			ADMITTED.			REMOVED.			BAPT.							
			City or Town.	Name.	Ord.	Name.	C'd.	Ma.	Fe.	To.	Ab.	C.	L.	To.	Di.	L.	De.	To.	Ad.
Sandusky,	1819	Paul R. Spencer,	1819	Paul R. Spencer,	'91	124	296	420	46	10	42	12	54	7	8	12	27	0	0
Saybrook,	1847	Miss Stella Maitbie,	1847	Miss Stella Maitbie,	'78	33	65	98	10	4	1	5	0	1	5	0	6	0	1
Shawnee, <i>Welsb.</i> ,	1873	E. D. Rees,	1873	E. D. Rees,	'87	18	61	73	0	0	3	12	0	0	2	4	0	6	0
Sheffield,	1818	William A. Day,	1818	William A. Day,	'87	10	19	29	0	0	0	0	0	0	1	0	1	0	0
Sherodsville, <i>Welsb.</i> ,	1887	G. Scourfield,	1887	G. Scourfield,	'87	12	17	29	0	0	0	0	0	0	0	0	0	0	0
Siloam, <i>Welsb.</i> , Cora,	1860	David H. Davis,	1860	David H. Davis,	'87	8	13	21	4	0	1	1	1	1	10	0	11	0	0
Somerale,*	1891	Mrs. Marg'ta Bottomly,	1891	Mrs. Marg'ta Bottomly,	'00	90	99	102	62	12	6	0	3	3	3	1	7	3	0
South Newbury,	1832	M. T. Hardy,	1832	M. T. Hardy,	'86	99	108	219	327	30	14	8	22	5	10	0	15	2	2
Springfield, Ist,	1850	A. D. Visscher,	1850	A. D. Visscher,	'87	38	76	114	20	4	8	12	0	0	2	0	2	3	3
" Lagouda av.,	1887	David E. Reed,	1887	David E. Reed,	'71	97	3	22	25	8	5	1	6	0	0	0	0	5	0
Stantville,	1851	J. J. D. McVay,	1851	J. J. D. McVay,	'97	56	64	120	5	13	2	15	3	3	0	2	6	5	3
Staubenville,	1875	Miss Martha J. Leslie,	1875	Miss Martha J. Leslie,	'93	93	66	99	15	3	0	3	0	2	0	2	2	4	0
Strongsville,	1817	Miss Sarah Fish,	1817	Miss Sarah Fish,	'72	96	39	51	90	2	7	0	7	0	1	2	3	4	0
Sullivan,	1835	Marcus DeMoss,	1835	Marcus DeMoss,	'95	98	24	52	76	7	6	2	8	2	0	15	17	3	0
Sylvania,	1844	W. B. Harris,	1844	W. B. Harris,	'80	97	98	187	285	20	10	4	14	3	6	5	14	4	4
Synouse, <i>Welsb.</i> ,	1858	Thomas Mannwaring,	1858	Thomas Mannwaring,	'80	8	24	32	3	1	1	2	2	2	0	0	2	0	0
Tallmadge,	1809	Sidney C. Barnes,	1809	Sidney C. Barnes,	'98	14	34	48	7	0	2	2	2	2	1	0	3	0	0
Troy, <i>Welsb.</i> ,	1841	Miss M. A. Thomas, ^b	1841	Miss M. A. Thomas, ^b	'95	95	30	55	85	7	10	2	12	2	3	7	12	6	0
Thomastown, <i>Welsb.</i> ,	1867	William J. Griffiths,	1867	William J. Griffiths,	'94	206	504	710	56	50	112	162	8	5	0	13	9	16	0
Thompson,	1820	Dea. F. E. Benjamin,	1820	Dea. F. E. Benjamin,	'81	147	293	440	22	6	19	25	4	14	0	18	6	3	5
Toledo, Ist,	1844	W. H. Eager,	1844	W. H. Eager,	'86	96	58	136	188	6	15	9	24	3	2	0	5	6	8
" 2d,	1849	Mrs. E. V. Hamilton,	1849	Mrs. E. V. Hamilton,	'84	93	26	32	58	8	12	1	13	2	1	0	3	7	1
" Washington st.	1873	W. E. McKecknie,	1873	W. E. McKecknie,	'82	37	19	39	58	16	5	4	9	0	3	9	12	1	0
" Central,	1881	John P. Vogel,	1881	John P. Vogel,	'74	107	234	341	16	5	19	24	4	5	0	9	3	5	5
" Plymouth,	1888	W. E. McKecknie,	1888	W. E. McKecknie,	'86	96	58	136	188	6	15	9	24	3	2	0	5	6	8
" Birmingham,	1893	Charles Holtou,	1893	Charles Holtou,	'94	98	10	37	47	5	0	0	0	0	0	0	0	0	0
Troedrihwaldar, <i>Welsb.</i> , ^a	1839	David Bevan,	1839	David Bevan,	'84	93	26	32	58	8	12	1	13	2	1	0	3	7	1
Troy, <i>Welsb.</i> ,	1832	Mrs. Minnie L. Fox,	1832	Mrs. Minnie L. Fox,	'82	37	19	39	58	16	5	4	9	0	3	9	12	1	0
Twinburg,	1822	Hosmer C. Lane,	1822	Hosmer C. Lane,	'75	99	64	123	187	20	15	0	15	1	3	3	7	13	0
Tyn Rhos, <i>Wel.</i> ,	1821	William J. Davis,	1821	William J. Davis,	'90	95	21	31	52	3	1	2	3	2	1	4	0	0	0
Unionville,	1834	Mrs. A. B. Cleveland,	1834	Mrs. A. B. Cleveland,	'87	95	37	65	102	5	4	1	15	2	1	0	3	3	1
Vaughansville,	1839	David Jones,	1839	David Jones,	'76	95	20	73	93	10	16	1	17	0	3	0	3	6	0
Vermillion,	1818	Dea. F. C. Morgan,	1818	Dea. F. C. Morgan,	'93	96	152	230	382	74	9	7	16	3	9	0	12	5	0
Wakamau,	1844	Mrs. Jessie Barnes,	1844	Mrs. Jessie Barnes,	'87	97	15	70	85	11	1	0	1	4	3	11	18	1	0
Washington, Barnes,	1868	George Newbert,	1868	George Newbert,	'70	99	40	66	106	10	0	1	1	1	1	0	2	0	2
Wanouse,	1861	Miss Jennie L. Gray,	1861	Miss Jennie L. Gray,	'93	98	67	101	168	20	0	2	3	4	0	7	0	0	0
Wayland, <i>Welsb.</i> ,	1850	Thomas E. Griffiths,	1850	Thomas E. Griffiths,	'90	98	77	236	313	41	2	3	5	6	7	1	14	1	2
Wayne, Lindenville,	1832	Wm. B. Smilie,	1832	Wm. B. Smilie,	'80	98	20	67	87	20	0	4	4	1	3	1	5	0	0
Wellington,	1824	Charles Phelps,	1824	Charles Phelps,	'80	97	20	67	87	20	0	4	4	1	3	1	5	0	0
West Andover,	1818	Henry Holcomb,	1818	Henry Holcomb,	'80	97	20	67	87	20	0	4	4	1	3	1	5	0	0

^a Delaware. ^b Akron.

CHURCHES.	SUNDAY SCHOOL.										BENEVOLENCE.									
	Place.	Mem.	Av.	Fam.	Men pers.	For- eign.	Ed'n. Prp'g.	Ch. Prp'g.	Home M.	A. M. A.	S. S.	M. M. Add.	Other.	TOTAL.	Legs- eves.	Home Exp.				
Sandusky,	359	203	100	115	47	5	0	0	15	4	23	13	423	530	0	6,011				
Saybrook,	81	56	40	39	13	3	3	16	11	3	3	3	30	88	0	724				
Shawnee,	75	69	29	40	0	0	0	2	0	2	0	0	0	2	0	320				
Sheffield,	35	28	14	0	13	0	0	10	0	3	5	0	0	33	0	225				
Sherodsville,	60	50	10	30	0	0	0	0	0	0	0	0	0	0	0	0				
Siloam,	40	35	20	0	0	0	0	0	0	0	0	0	0	0	0	0				
Somerdale,	76	60	25	15	0	0	0	5	0	2	0	0	0	7	0	90				
South Newbury,	40	30	25	40	5	0	0	2	0	2	0	3	0	10	0	240				
Springfield, Ist,	172	103	300	39	91	14	9	140	15	19	5	164	437	0	3,173					
" Lagonda av.	171	110	90	62	8	1	0	4	3	1	0	0	15	104	0	710				
Stanleyville,	61	30	12	0	1	0	0	4	0	1	0	0	6	0	57					
Staubenville,	114	68	56	41	37	9	29	21	10	22	0	5	133	0	1,790					
Strongsville,	115	60	40	45	34	0	2	15	15	13	2	5	86	0	674					
Sullivan,	80	60	50	40	12	0	0	12	3	7	0	0	34	0	700					
Sylvania,	247	115	80	46	4	0	0	0	0	5	0	5	14	0	747					
Syracuse,	0	0	6	0	0	0	0	0	0	0	0	0	0	0	0					
Tallmadge,	245	139	105	77	177	18	12	116	111	16	8	11	469	2,765	1,800					
Thomas town,	45	35	0	0	0	0	0	0	0	0	0	0	0	0	210					
Thompson,	53	35	0	0	12	0	1	10	2	2	0	2	29	0	225					
Toledo, Ist,	70	35	35	70	0	0	0	10	0	5	0	5	20	0	450					
" 2d,	346	161	500	50	659	10	230	330	20	25	5	1,540	3,070	0	10,445					
" Wash'gton st.,	250	166	100	52	7	0	10	7	0	0	0	25	49	0	2,650					
" Central,	1,289	646	350	90	227	64	64	242	63	25	0	0	685	0	4,890					
" Plymouth,	327	195	241	81	106	29	22	117	50	22	1	67	414	0	4,948					
" Birmingham,	285	215	250	80	10	0	10	40	5	8	0	25	98	0	4,900					
Troedriwladar,	144	80	75	25	0	0	0	4	2	2	0	0	6	0	0					
Troy,	60	34	47	35	2	0	0	8	1	3	2	0	16	0	334					
Twinsburg,	182	90	60	46	52	3	5	22	31	14	3	0	130	0	900					
Tyu Rhos,	50	45	25	0	10	0	0	0	0	0	0	10	20	0	0					
Unionville,	78	52	70	63	40	8	7	45	15	15	2	30	162	0	802					
Vaughansville,	145	95	55	100	0	0	0	0	0	0	0	65	65	0	690					
Vermillion,	150	101	75	102	10	0	0	16	0	4	0	2	32	0	900					
Wakeman,	300	161	200	127	76	8	9	75	17	4	4	0	193	0	1,375					
Washington,	70	55	30	23	5	0	0	1	0	1	0	0	6	0	160					
Wauseon,	143	102	85	30	31	33	6	115	88	29	7	6	315	0	1,457					
Wayland, <i>Wesch</i> ,	75	50	40	0	0	0	0	10	0	0	0	0	10	0	150					
Wayne,	207	90	65	70	45	9	0	40	10	0	0	2	106	0	600					
Wellington,	228	170	150	62	161	9	9	87	35	9	9	30	349	0	2,432					
West Andover,	130	65	55	45	16	0	0	10	0	5	0	10	41	0	770					

CHURCHES.		CLERKS.		MINISTERS.		ORD.		MEMBERS.				ADMITTED.				REMOVED.				BAPT.	
City or Town.	Org.	Name.	Name.	Name.	Name.	Ord.	C'd.	Ma.	Fe.	To.	Ab.	C.	L.	To.	Di.	L.	De.	To.	Ad.	Inf.	
West Millgrove,	1843	Charles E. Rissor,	Samuel B. Crosby, p.	'92	'98	22	42	64	3	18	1	19	0	0	0	1	10	1			
W. Williamsfield,	1816	C. L. Wilcox,	Joseph W. Davis, p.	'70	'97	54	74	128	7	3	5	8	1	5	2	6	0	0			
Weymouth,	1835	W. C. Buckingham,	Lawrence W. Mahn, p.	'98	'98	20	45	74	14	0	0	5	1	0	6	0	0	0			
Williamsfield,	1839	J. C. Rose,				44	52	96	13	0	4	4	1	8	7	16	0	0			
Windham,	1811	M. D. Higley,	Cornelius E. Dickinson, p.	'63	'97	54	108	162	16	9	1	10	4	1	0	5	0	0			
York,	1833	H. J. Barnabee,	Lawrence W. Mahn, p.	'98	'98	43	64	107	6	0	1	1	0	7	0	0	0	0			
Youngstown, Elm st.,	1856	Dan M. Davies,	John B. Davies, p. c.	'85	'95	83	178	261	3	9	1	10	6	4	0	10	0	7			
" "		David J. Evans,	Perry W. Sinks, p. c.	'74	'98	99	135	234	5	5	11	16	2	2	2	0	4	0			
Plymouth, 1882		Miss Estrella Drumm,				109	180	289	19	16	10	26	4	9	0	13	6	8			
Zanesville,	1885																				

CHURCHES.	SUNDAY SCHOOL.				BENEVOLENCE.										Legacies.	Home Exp.		
	Place.	Superintendent.	Men.	Av.	Fam.	Members.	Y. P. S.	For-cten.	Ed'n.	Ch. B'd'g.	Home M.	A. M.	S. S.	M. Aid.			Other.	TOTAL.
West Millgrove,	Harry Vosburgh,	115	85	30	18	0	0	2	7	0	0	0	0	0	0	9	0	467
W. Williamsfield,	C. W. Hart,	80	45	80	30	16	0	33	15	0	0	0	0	0	50	114	0	532
Weymouth,	Morton O. Perkins,	50	25	40	28	5	0	0	0	4	0	0	0	0	6	24	0	243
Williamsfield,	S. S. Puel's,	83	44	100	40	5	0	0	0	0	0	0	0	0	10	10	0	285
Windham,	E. P. Clark,	112	75	90	50	17	4	0	16	8	0	3	0	3	48	0	0	783
York,	C. B. Branch,	111	47	90	30	48	3	3	26	18	3	0	0	5	106	0	0	600
Youngstown, W.,	William Phillips,	90	75	125	40	20	0	0	20	0	5	0	0	0	45	0	0	1,110
" Plymouth,	Charles B. Davidson,	211	111	50	70	10	0	10	10	0	10	0	0	19	59	0	0	2,148
Zanesville,	A. B. Skipton,	134	138	200	52	15	5	5	40	5	10	5	0	20	105	0	0	1,725

CHANGES from last Year-Book's list of churches: *Added*,— Isle St. George. *Omitted*,— Brookfield; Columbia Center; Saint Mary.

CHURCHES: 32 with pastors installed by council; 154 with pastors otherwise inducted; 64 vacant (including 11 supplied by licentiates or ministers of other denominations). Total, 250.

MINISTERS: 30 pastors installed by council; 149 pastors otherwise inducted; 86 total. Total, 265.

CHURCH MEMBERS: 13,461 males; 25,215 females. Total, 38,676, including 4,053 absent. Gain, 132.

ADDITIONS: 1,632 by confession; 1,252 by letter. Total, 2,884.

REMOVALS: 446 by death; 1,118 by dismissal; 1,042 by discipline. Total, 2,606.

BAPTISMS: 649 adult; 563 infant.

IN SABBATH SCHOOLS: Members, 37,203. Gain, 313; average, 22,962.

YOUNG PEOPLE'S SOCIETIES: Number, 195; 10,416 members.

FAMILIES: 242 churches reporting (243 last year). 22,631. Loss, 500.

BENEVOLENT CONTRIBUTIONS: 225 churches reporting (211 last year). Foreign, \$16,180; Education, \$1,909; Church Building, \$1,871; Home, \$15,044; A. M. A., \$4,728; Sunday School, \$2,012; Ministerial Aid, \$84; Other, \$11,255. Total, \$53,483. Decrease, \$3,320.

BENEVOLENT LEGACIES: \$7,225.

HOME EXPENDITURES: 222 churches reporting (219 last year). \$316,856. Decrease, \$14,646.

ORGANIZATION: Eleven Conferences (two Welsh) and one Association unite in the CONGREGATIONAL ASSOCIATION OF OHIO, with which are also associated Albion, Conneaut, Newcastlle, Sharon, and Wheatland, Pa., Ceredo and Huntington, West Va., and Bethel, Newport, and Toller, Ky. Fort Recovery is connected with Indiana.

OKLAHOMA.

CHURCHES.	CLERKS.		MINISTERS.		MEMBERS.		ADMITTED.			REMOVED.			BAPT.						
	City or Town.	Org.	Name.	Name.	Ord.	Cvd.	Ma.	Fe.	To.	Ab.	C.	L.	To.	Di.	L.	De.	To.	Ad.	Inf.
Alpha,	1883	Mrs. Mary Royle,	William Kelsey, p.		'76	'86	15	17	32	13	2	1	3	1	2	21	24	2	0
Altona,	1895	Miss Stella King,	James F. Robberts, p.		'07	'86	8	15	23	2	1	1	2	0	0	3	3	1	2
Alva,	1893	Mrs. Louis Miller,	John Hartley, p.		'88	'90	20	30	50	14	1	5	6	0	0	0	0	0	1
Alvaretta,	1895	William S. Ross,	John S. Hawks, p.		'72	'95	38	53	91	0	12	2	14	0	0	0	0	9	0
Bellevue, Alva,	1894	William Lightburn,	John W. McWilliams, p.		'62	'94	7	12	19	7	0	1	1	0	2	0	2	0	0
Bethel, Edmond,	1894	Mrs. C. Campbell,	[John D. Howell, Lic.]		'98	'98	10	10	20	3	0	3	3	1	13	14	0	0	0
Bryan,	1896	Mrs. George Carlisle,	Edward J. Owen, Lic.]		'95	'98	8	16	0	0	1	1	0	1	0	2	0	1	3
Burwick,	1891	Henry Gifford,	Charles J. Rives, p.		'95	'90	8	8	16	0	0	0	0	0	0	0	0	0	0
Camp Russell,	1897	Clifford Rockwell,	Charles J. Rives, p.		'95	'90	8	8	16	0	0	0	0	0	0	0	0	0	0
Carrier,	1892	Zenas Keek,	Wilson Lumpkin, p.		'92	'92	26	24	50	5	7	4	11	0	3	0	3	3	0
Centerville, Brown,	1894	Kate Boyington,	John S. Hawks, p.		'72	'94	12	10	22	0	3	4	7	0	0	4	4	0	0
	1896	Marcus Dougherty,	William J. Siler, p.		'91	'98	55	59	114	9	10	12	22	1	3	8	12	3	0

SUNDAY SCHOOLS AND BENEVOLENCE.

CHURCHES.	SUNDAY SCHOOL.		Y. P. S.				BENEVOLENCE.				LEGAL.		Home-Exp.						
	Place.	Superintendent.	Mem.	Av.	Fam.	Men.	Wom.	For.	Ed'n.	Ch.	Home.	A. M.		S. S.	Min.	Other.	Total.	Leg.	Home.
			bers.	en.	en.	bers.	en.	en.	En.	En.	M.	A.	S.	S.	Adv.		ces.	Exp.	
Alpha,	Miss Edta Detrick,	35	10	10	\$ 0	10	\$ 0	\$ 0	\$ 0	\$ 0	\$ 0	\$ 0	\$ 0	\$ 0	\$ 0	\$ 0	\$ 0	\$ 0	\$ 0
Altona,	Miss Stella King,	80	20	40	0	40	0	0	0	2	5	0	9	0	0	19	0	96	0
Alva,	C. H. Blockford,	35	25	25	0	0	0	0	0	0	9	0	0	0	0	9	0	393	0
Alvaretta,	W. S. Ross,	110	55	45	0	44	0	0	0	2	0	0	5	0	0	7	0	158	0
Belleview,	Wm. Lightburn,	25	25	10	0	0	0	0	0	0	0	0	0	0	0	0	0	7	0
Bethel,	George Salisbury,	30	20	14	0	0	0	0	0	0	0	0	0	0	0	0	0	46	0
Bryan,		0	0	6	0	0	0	0	0	0	0	0	0	0	0	0	0	37	0
Burwick,	Willis Howes,	45	44	15	0	0	0	0	0	1	2	0	2	0	0	8	0	120	0
Camp Russell,	Rattie Campbell,	25	20	10	0	0	0	0	0	0	0	0	0	0	0	0	0	0	0
Carrier,	E. G. Keek,	114	56	100	0	13	0	0	0	3	11	0	2	0	0	16	0	30	0
Centerville,	H. G. Frizzell,	90	45	45	35	35	0	3,500	0	4	10	0	0	0	0	3,514	0	0	0
	Marcus Dougherty,	35	25	56	0	0	0	0	0	0	9	0	1	0	0	10	0	158	0

CHURCHES.	CITY or Town.	Org.	CLERKS.		MINISTERS.		C'd.	MEMBERS.			ADMITTED.			REMOVED.			BAPT.			
			Name.	Name.	Name.	Ord.		Ma.	Fe.	To.	Ab.	C.	L.	To.	Di.	L.	De.	To.	Ad.	Inf.
Chandler,		1891																		
Chapel Hill, Shawnee,		1896			[C. C. Tatum, <i>Lic.</i>]	'99	8	9	17	8	4	0	0	0	0	0	0	2	0	
Choctaw,		1890		Mrs. Emma Becman,	[Mrs. A. H. Tannehill, <i>Lic.</i>]	'98	8	21	29	9	0	0	0	1	10	11	0	0	0	
Charron, Langston,		1896		Mrs. James Fish,	[Charles J. Rives, <i>p.</i> <i>Lic.</i>]	'98	10	8	18	1	1	2	0	0	1	1	2	0	0	
Coldwater,		1895		Mrs. Angelina Naylor,	[James W. Naylor, <i>Lic.</i>]	'97	38	72	110	3	69	2	5	0	1	7	69	3	0	
Darlington,		1894		Miss Amy Settle,	[Wheeler M. Wellman, <i>p.</i>]	'98	9	14	23	3	0	1	0	0	0	0	0	0	0	
Deer Creek, Whisler,		1890		Robert M. Whisler,	[John D. Howell, <i>Lic.</i>]	'98	23	24	47	14	0	14	0	0	0	0	0	9	0	
Downs,		1894		Miss A. F. Walton,	[John D. Howell, <i>Lic.</i>]	'98	7	8	15	2	4	6	0	0	2	2	0	0	0	
Elendale, Alva,		1896		A. McWilliams,	[John W. McWilliams, <i>p.</i>]	'92	8	10	18	10	0	0	0	0	12	17	29	0	0	
El Reno,		1890		John D. Lana,	[L. H. Ruge, <i>p.</i>]	'98	3	11	14	0	4	2	6	0	1	10	11	2	0	
Elid, North,		1893		Bianche Beauchamp,	[Austin N. Leffingwell, <i>Lic.</i>]	'90	7	18	25	7	1	2	3	0	8	14	22	1	0	
" Plymouth,		1893		Mrs. H. W. Sawyer,	[Charles F. Sheldon, <i>p.</i>]	'98	8	16	0	0	0	0	0	0	10	10	0	0	0	
Forest, Chandler,		1893		Mrs. L. D. Getardy,	[Harry L. Saunders, <i>Lic.</i>]	'99	12	13	25	0	13	5	18	0	0	0	10	0	0	
Glenella,		1894		Benjamin F. Chance,	[James W. Naylor, <i>Lic.</i>]	'99	22	36	58	10	2	12	14	0	5	11	16	2	1	
Guthrie, Plymouth,		1889		A. W. Koontz,	[Wilson J. Marsh, <i>p.</i>]	'91	'99	6	17	23	0	0	0	0	0	7	7	0	0	
" Vittum Memorial,		'91		Mrs. S. E. Parris,	[Charles J. Rives, <i>p.</i>]	'95	'98	5	13	18	0	0	0	0	0	9	0	0	0	
" Warner ave.,		1892		Mrs. Judith A. Horton,	[Thomas J. Austin, <i>p.</i>]	'89	'92	16	33	49	17	5	4	9	0	6	2	8	1	0
" Harmony,		1893		Mrs. Jennie Dwinell,	[Lucas S. Childs, <i>p.</i>]	'90	'99	11	28	39	3	3	8	11	0	5	0	5	0	0
" West,		1890		Mrs. G. S. Saunders,	[George M. Rarey, <i>Lic.</i>]	'88	'97	21	22	43	8	7	0	7	0	0	2	1	0	
" Hoyle,		1891		Mrs. A. Mary Groves,	[Benjamin P. Turner, <i>p.</i>]	'73	'97	36	43	79	1	26	2	28	0	2	2	16	0	
Hillsdale, Coldwater,		1894		Miss Livvie Grow,	[Edward P. Owen, <i>Lic.</i>]	'98	'98	23	37	60	3	0	13	13	1	3	2	6	0	
Independence,		1899		Leroy Robinson,	[Jesse Buswell, <i>p.</i>]	'98	'98	24	44	68	8	0	5	5	1	2	8	11	0	
Jennings,		1889		Mrs. L. N. Farr,	[B. Frank Sewall, <i>p.</i>]	'89	'98	10	15	25	3	3	2	5	0	0	0	0	0	
Kingfisher,		1895		Mrs. D. W. Breckenridge	[Charles W. Turrell, <i>F. Bapt.</i>]	'90	'99	22	36	58	6	3	3	6	0	6	0	6	1	
Lawnview, Perry,		1895		Mrs. Lillie R. Moss,		'90	'99	7	7	14	0	5	0	5	1	0	9	10	5	
Medford, Ist,		1897		Mrs. Minnie Estill,																
" Pilgrim,		1894																		
Minnaha, McLoud,		1894		Dr. W. W. Spiers,	[J. W. Ball, <i>Lic.</i>]	'99	4	20	24	1	0	0	0	0	0	2	2	0	0	
Monrison,		1895		Mrs. C. D. Ackerman,	[David E. Todd, <i>p.</i>]	'83	'98	6	12	0	2	0	2	0	1	1	2	0	0	
Mount Calvary, Waukomis,		1894		John F. Robertson,		'98	19	22	41	0	3	0	3	0	3	14	17	4	0	
Mount Pisgah, Okarche,		1894		Mrs. Mary W. Malaffie,		'98	'98	7	13	20	6	0	0	0	4	0	4	0	0	
Mount Zion, Omer,		1892		Dea. J. A. Brown,	[Thomas H. Harper, <i>p.</i>]	'98	'98	34	39	73	8	17	3	20	0	0	0	0	8	
Newkirk,		1893																		
Oak Ridge, Guthrie,		1894		Mrs. F. A. Shaw,	[James S. Murphy, <i>p.</i>]	'95	'98	23	46	5	4	5	9	0	1	0	1	1	0	
Oklarche,		1892		Miss Jessie Hamner,	[Joel Harper, <i>p.</i>]	'93	'96	28	67	95	0	38	7	46	2	4	3	9	26	
Oklahoma,		1889		Thos. J. Bell,	[Lyman B. Parker, <i>p.</i>]	'95	'98	9	15	24	0	5	2	7	0	4	3	7	1	
Olivet, Perkins,		1893		J. A. Brown,	[William Kelsey, <i>p.</i>]	'76	'95	11	18	29	0	0	0	0	0	0	0	0	0	
Otter,		1894																		
Paradise, N. Enid,		1895		Mrs. Grace Withers,	[A. N. Leffingwell, <i>Lic.</i>]	'98	'98	14	13	27	2	4	0	0	0	0	0	0	1	

CHURCHES.	SUNDAY SCHOOL.		BENEVOLENCE.													
	Place.	Superintendent.	Mem.	Av.	Fam.	Y. P. S. Mem bers.	For. eugn.	Ed'n. Bd'g.	Ch. B'd'g.	Home N.	A. M. A. S. S.	Min. Aid.	Other.	TOTAL.	Lect. circ.	Home Exp.
Chandler,		W. Derrick,	25	20		0	0	0	2	0	0	0	23	29	0	28
Choptaw,		G. W. Newell,	40	23	20	0	0	0	0	0	0	0	0	0	0	40
Cimarron,		Rev. W. M. Wellman,	164	148	275	0	0	0	3	6	0	1	0	3	0	30
Coldwater,		Jacob Winebrunner,	95	45	22	0	0	0	5	3	0	13	0	21	0	185
Darlington,		F. L. Berry,	90	50	30	0	0	0	7	3	0	1	0	0	0	100
Deer Creek,		Mrs. A. McWilliams,	50	45	7	0	0	0	0	0	0	0	0	0	0	12
Downs,		C. H. Williams,	20	7	10	0	0	0	2	0	0	0	0	2	0	400
Elendale,		B. F. Buffington,				0	0	0	1	1	0	0	0	2	0	305
El Reno,		Edward Gerardy,	35	30	15	0	0	0	0	0	0	0	0	0	0	100
Enid,		Charles O. Edwards,	38	26	50	0	0	0	1	0	0	0	0	0	0	150
Glencola,		Mrs. Frances Carter,	70	40	30	0	0	0	13	0	7	0	0	2	0	34
Hope,		E. Y. Titus,	25	20	5	0	0	0	0	13	0	0	0	0	0	900
Independence,		Rev. T. J. Austin,	74	42	29	0	0	0	0	0	0	0	4	4	0	140
Jennings,		Rev. George M. Karey,	60	45	30	20	0	0	0	7	0	0	12	19	0	103
Kingfisher,		H. Finley,	60	40	75	23	0	0	0	0	0	0	0	0	0	447
Lawnview,		C. W. Wheeler,	59	40	25	35	0	0	3	1	0	12	0	0	0	60
Medford, Ist,		George R. Morse,	92	55	40	57	0	0	0	5	0	3	0	0	0	110
Minnehah,		John T. Carmichael,				0	0	0	5	21	0	0	0	26	0	129
Mount Calvary,		Prof. L. N. Parr,	45	30	35	15	0	3,500	8	39	0	0	7	3,554	0	390
Mount Zion,		D. W. Breckenridge,	125	70	100	0	0	0	11	12	0	0	0	2	0	75
Newkirk,		G. W. Gilbach,	69	50	28	0	12	0	0	0	6	0	0	41	0	264
Oak Ridge,		B. F. Estill,				0	0	0	0	0	0	0	0	0	0	0
Okarche,		Elizabeth Crockett,	65	40		0	0	0	6	4	0	0	0	10	0	45
Oklahoma,		Mrs. C. D. Ackerman,	15	13	7	0	0	0	0	2	0	0	0	2	0	0
Olivet,		James Payne,	60	35	20	0	1	0	2	0	2	0	50	55	0	36
Otter,		S. D. Abercrombie,	30	25	12	0	0	0	0	1	0	0	0	3	0	46
Paradise,		P. W. Smith,	100	70	75	40	0	0	5	26	0	2	0	33	0	636
		Dea. E. A. Humphrey,	75	60	35	40	4	0	5	5	0	4	0	38	0	522
		A. B. Hammer,	175	100	60	70	9	10	0	20	0	9	0	48	0	583
		Charles Drake,	50	35	15	0	0	0	0	3	0	0	0	3	0	80
		Miss Carrie Ketch,	24	20	6	0	0	0	0	0	1	0	0	1	0	0
		Mr. Mace,	30	25	14	25	0	0	0	3	0	0	0	3	0	0

CHURCHES.		CLERGY.		MINISTERS.		Ctd.		MEMBERS.			ADMITTED.				REMOVED.			BAPT.	
City or Town.	Org.	Name.	Name.	Ord.	Ctd.	Ma.	Fe.	To.	Ab.	C.	L.	To.	Di.	L.	De.	To.	Ad.	Inf.	
Park, Huntville ,	1833	Henry Leubhart,	James F. Robberts,	'67	'93	14	16	30	6	0	0	0	0	0	0	0	0	0	
Parker, Onelda ,	1834	Mrs. Louis Perkins,	William Kelsey, p.	'76	'95	17	20	37	6	2	0	0	0	0	0	0	1	0	
Pawnee,	1835	Mrs. T. R. Newby,	John W. Moats, p.	'86	'97	12	24	36	0	4	14	18	0	2	4	6	0	0	
Peoples,	1831	C. A. Wallace,	Lyman B. Parker, p.	'95	'98	21	35	56	0	1	6	7	1	10	31	42	0	0	
Pleasant Hill, Stillwater ,	'96																		
Pleasant Valley, Guthrie ,	'91																		
Pond Creek,	1833	G. A. Griffes,	Henry W. Coury, p.	'73	'98	9	10	19	2	0	6	6	0	10	2	12	2	0	
Red Oak, Sweeney ,	1837	Miss Maggie Daigh,	Joseph Faulk, p.	'90	'98	12	17	29	3	2	3	5	0	0	0	0	0	0	
Ridgeway, Lena ,	1835	James F. Larimore,				17	27	44	3	8	14	22	0	0	0	0	0	3	
Salem,	1835					6	4	10	0	0	0	0	0	0	14	14	0	0	
Seward,	1834	Mrs. V. Byers,	Lucas S. Childs, p.	'90	'95	15	30	45	7	7	0	7	0	1	0	1	7	0	
Short Springs,	1835	A. Benson,	John W. McWilliams, p.	'62	'96	6	6	12	0	1	1	0	0	0	0	0	0	0	
Soldier Creek, Arcadia ,	1834	Frank T. Crabb,	[Henry B. Brown, <i>Lic.</i>]	'62	'98	10	12	22	3	2	0	2	1	0	2	3	0	0	
Springdale, Karoma ,	1834	Miss Amy Dicks,				9	20	29	0	3	1	4	0	0	0	0	3	0	
Star Chapel, Edmond ,	1837	William Walter,	[Jerry B. Weatherman, <i>Lic.</i>]	'62	'98	4	11	15	5	0	0	0	1	1	0	2	0	0	
Stillwater, 1st,	1830	J. E. Sater,				11	15	26	5	0	2	2	0	3	0	3	0	0	
" Union,	1835																		
Tabor, Nagle ,	1835	Mrs. Ora Mires,	Thomas A. Brunker,	'98	'98	4	5	9	0	1	2	3	0	0	0	0	0	0	
Tecumseh,	1831	Mrs. W. J. White,	[C. C. Tatum, <i>Lic.</i>]	'62	'99	16	18	34	2	2	6	8	0	2	0	2	2	0	
Tolsee,	1835	Mrs. Elva Blackerly,	Charles J. Rives,	'95	'99	8	12	20	0	5	0	5	1	2	3	6	0	0	
Turkey Creek, Enid ,	1834	W. S. Boles,				8	14	22	0	9	2	11	0	6	9	15	0	0	
Victory, Edmond ,	1835	J. F. Dickson,	Charles J. Rives,	'95	'99	8	7	15	0	12	0	12	0	0	11	11	0	0	
Wakita,	1835	Miss Jennie Bitterback				2	5	7	0	0	0	0	0	10	5	15	0	0	
Waukomis,	1834	Mrs. Glas Moore,	David E. Todd,	'83	'98	8	9	17	8	0	2	2	0	0	0	0	0	0	
Waynoka,	1833	Minnie Olmstead,	John W. McWilliams, p.	'62	'94	4	10	14	0	0	0	0	0	0	0	0	0	0	
Wellston,	1835	Mrs. M. J. Ross,	[Harry L. Saunders, <i>Lic.</i>]	'62	'98	10	13	23	5	9	2	11	0	0	3	3	0	0	
		Total:				1040	1517	2537	235	340	189	529	5	61	134	200	207	22	

CHURCHES: *Omitted*, — Alva, Bethel; Alva, Middleton; Auburn; Clearwater; Lincoln; Orange; Perry; Vernon; White Horse. ORGANIZATION: CONGREGATIONAL ASSOCIATION OF OKLAHOMA; four local associations.

CHURCHES.	SUNDAY SCHOOL.			Y. P. S.			BENEVOLENCE.					Lectures.	Home Exp.			
	Place.	Mem.	Av.	Fam.	Members.	For- eign.	Ed'n.	Ch. W'g.	Home M.	A. M. A.	S. S.			Min. Aid.	Other.	TOTAL.
Park,	Charles Glass,	65	30	15	0	0	0	3	9	0	3	0	0	15	0	27
Parker,	W. S. Sinclair,	51	30	20	20	0	0	4	7	0	0	0	0	11	0	56
Pawnee,	Mrs. M. A. Herriman,	90	45	35	0	0	0	4	19	0	6	0	0	29	0	350
Perkins,	E. D. Rye,	84	60	25	25	0	0	0	0	0	0	0	0	0	0	0
Pleasant Hill,																
Pleasant Valley,	Benjamin Howarth,	60	45	30	10	0	0	0	3	0	0	0	5	8	0	517
Red Creek,	J. Warner,	30	20	17	0	0	0	0	1	0	0	0	0	1	0	17
Red Oak,	Charles Vaughn,	155	75	30	33	5	0	3	0	0	0	0	0	8	0	83
Ridgeway,																
Salem,																
Seward,	Mrs. Mary Hart,	75	45	50	0	5	0	8	12	0	3	0	0	28	0	120
Short Springs,	W. M. McDonald,	40	35	7	0	0	0	0	0	0	0	0	0	0	0	30
Soldier Creek,	Mrs. Missouri Fowler,	18	12	15	0	0	0	2	1	0	0	0	0	3	0	11
Springleale,	H. K. Ravenscroft,	105	41	20	0	0	0	2	0	0	5	0	0	7	0	133
Star Chapel,	George Moor,	30	25	8	0	0	0	0	0	0	0	0	0	0	0	0
Stillwater, 1st,	J. E. Sater,	45	30	8	0	2	0	0	0	0	0	0	0	2	0	0
Union,																
Tabor,	Mrs. Anna Birch,	12			18	0	0	7	2	0	1	0	0	10	0	45
Tecumseh,	Mrs. W. A. Ruggles,	60	45	30	0	0	0	3	6	0	1	0	0	10	0	190
Tohee,	William Lambert,	40	30	20	0	0	0	4	0	0	0	0	0	4	0	50
Turkey Creek,	W. S. Boles,	40	45	30	20	0	0	0	1	0	3	0	1	5	0	122
Victory,	Jesse Williams,	35	25		30	0	0	2	0	0	0	0	0	2	0	23
Wakita,																
Waukomis,																
Waynoka,	Mrs. Colara,	50	40	10	0	0	0	0	8	0	0	0	0	8	0	448
Wellston,	J. S. Ross,	60	37	30	20	5	0	2	1	0	0	0	0	1	0	20
Total:		4,119	2,824	1,745	644	58	7,010	163	333	0	132	0	147	7,832	0	10,027

VERMONT SUMMARY.

CHANGES from last Year-Book's list of churches: *Added*. — Bristol, Churches: 42 with pastors installed by council; 120 with pastors otherwise inducted; 12 with supplies; 35 vacant (including 17 supplied by licentiates or ministers of other denominations). Total, 209. *Ministers*: 41 pastors installed by council; 100 pastors otherwise inducted; 3 supplies; 60 others. Total, 204. *Church Members*: 7,297 males; 14,668 females. Total, 21,965, including 4,519 absent. Gain, 78. *Additions*: 575 by confession; 438 by letter. Total, 1,014. *Removals*: 404 by death; 439 by dismissal; 103 by discipline. Total, 946. *Baptisms*: 416 adult; 245 infant. *In Sabbath Schools*: Members, 20,075; loss, 806; average, 10,810.

YOUNG PEOPLE'S SOCIETIES: Number of societies, 183; 8,257 members. *Families*: 298 churches reporting (206 last year), 16,905. Gain, 404. *BENEVOLENT CONTRIBUTIONS*: 298 churches reporting (206 last year). Foreign, \$12,766; Education, \$5,007; Church Building, \$2,183; Home, \$13,207; A. M. A., \$5,571; Sunday School, \$1,541; Ministerial Aid, \$40; Other, \$8,311. Total, \$47,231; Decrease, \$1,419. *BENEVOLENT LEGACIES*: \$34,837. *HOME EXPENDITURES*: 202 churches reporting (196 last year), \$193,379; Increase, \$4,034. *ORGANIZATION*: FOURTEEN CONFERENCES OF CHURCHES; CONGREGATIONAL CONVENTION OF VERMONT.

SUNDAY SCHOOLS AND BENEVOLENCE.

CHURCHES.	SUNDAY SCHOOL.			BENEVOLENCE.													
	Place.	Superintendent.	Mem.	Av.	Fam.	Mem. boys.	For. elem.	Ed'n. P'd'g.	Ch. P'd'g.	Home M.	A. M. A.	S. S.	Min. Aid.	Other.	TOTAL.	Legac-ees.	Home Exp.
Albany,	C. C. Hogue,		133	42	60	26	28	\$ 0	\$ 12	\$ 23	0	\$ 0	\$ 0	\$ 0	\$ 43	0	\$ 1,835
Ashland,	Miss Susie W. Homes,		111	68	40	40	5	0	4	28	1	5	0	0	41	0	400
Astoria,	Dr. John S. Bishop,		54	42	40	38	58	8	18	60	2	15	0	0	161	0	683
Argenti,	George Howe,		45	30	25	0	0	0	0	0	0	0	0	0	0	0	50
Beaver Creek Ist,	Valentine Bohlander,		40	36	12	20	26	8	0	20	0	3	0	10	67	0	170
Beaverton,	F. W. Gady,		50	40	6	0	5	0	0	11	0	3	0	0	19	0	67
Bethany,	William Graf,		80	50	11	15	6	25	13	0	0	0	0	0	44	0	44
Battleville,	Mrs. M. Vandeleur,		40	35	11	0	0	0	0	0	0	0	0	0	0	0	0
Champoeg,																	
Clackamas,	John Landes,		53	37	17	43	0	0	2	0	0	0	0	0	2	0	225
Condon,	Mrs. Isabell Henshaw,		50	40	75	17	0	0	0	3	0	12	0	0	15	0	435
Corvallis, Ist,	Prof. A. B. Cordley,		75	40	40	25	7	0	5	5	0	0	0	0	17	0	453
" " Plymouth,	G. W. Cooper,		50	34	20	58	1	0	0	1	0	0	0	2	0	0	153
Dora,	M. C. Miller,		48	22	7	24	0	0	0	0	0	0	0	0	0	0	0
Elliott Prairie,	A. D. Erb,		30	15	30	25	0	0	3	6	1	5	0	0	15	0	130
Eugene,	A. E. Wheeler,		90	54	75	70	37	0	45	50	0	8	15	35	190	500	1,200
Fairview,	Robert Still, Wilton ,		40	20	8	0	3	2	4	0	2	1	0	2	17	0	165
Freewater,	Mrs. Carrie Harlbart,		98	63	30	0	0	0	0	15	0	0	0	4	19	0	420
Forest Grove,	Prof. H. L. Bates,		120	80		75	90	8	28	87	20	9	0	35	277	0	1,149
Gaston,	Engene X. Harding,		62	47	37	0	1	0	3	5	0	6	0	3	18	0	144
Gates,																	
Greenville,	Thomas A. Ritchey,		30	22	13	23	2	2	3	1	0	3	1	10	22	0	60
Hillsboro,	Mrs. W. D. Hare,		103	65	46	62	16	3	15	12	5	9	4	2	66	0	1,000
Hillside,	Emerson Baker,		70	40	22	30	8	0	2	2	0	3	0	7	22	0	50
Hood River,	C. J. Hayes,		102	50	70	45	8	0	84	18	0	5	0	9	124	0	1,085
Hubbard,	Mrs. J. M. Dick,		129	57	30	100	9	7	9	8	0	4	0	0	37	0	200
Huntington,	E. N. Welch,		25	21	75	0	0	0	0	0	0	0	0	0	0	0	375
Ingle Chapel,	Howard J. Canvel,		90	56	7	0	0	0	2	0	0	0	0	1	3	0	20
Ione,	Edward J. Keller,		50	35	10	19	0	0	58	0	0	12	0	0	70	0	161
Klamath Falls,	Mrs. F. E. Boyd,		42	29	3	0	0	0	0	0	0	7	0	0	0	0	250
Lexington,																	
Locella,																	
New Era,	Henry Richter,		25	22	7	0	0	0	6	0	0	3	0	0	9	0	50
Ontario,	George Louge,		47	35	35	30	0	0	0	0	0	0	0	0	0	0	0
Oregon City,																	
Oswego,																	
Pendleton,	Hubert G. Colton,		310	250	350	53	0	0	0	2	0	0	0	2	0	0	20
Portland, Ist,	Frank E. Cook,		155	119	100	27	35	20	27	650	36	30	15	202	1,101	0	8,500
" Hassalo St.,			175	120	75	60	0	0	14	0	1	0	0	19	165	0	1,885
" Mississippi av.	Dea. J. H. Upham,		150	103	50	55	8	0	50	24	5	7	0	10	31	0	466
" Sunnyside,	S. C. Pier,		70	65	30	15	25	59	5	25	0	2	0	24	118	0	1,000
" Ebenezer,	Conrad Yost,		70	43	16	10	3	0	3	5	0	2	0	37	153	0	270
" Sylvan,	G. Strohecker,		70	43	16	10	3	0	3	5	0	2	0	5	18	0	80

CHURCHES.	SUNDAY SCHOOL.		BENEVOLENCE.										Legs-ces.	Home Exp.			
	Place.	Superintendent.	Mem.	Av.	Fam.	Mem. bers.	For. eign.	Ed'n.	Ch.	Home	A. M.	S. S.			Min. Aid.	Other.	Total.
Rainier,	Jacob E. Irons,	75	42	8	9	0	0	3	8	0	6	0	0	0	20	0	100
Rickreall,	W. E. Goodell,	30	20	0	0	0	0	1	0	0	3	0	0	0	4	0	52
St. Helen,	M. C. Gray,	55	33	50	0	0	0	3	5	0	0	0	0	0	8	0	280
Salem, Ist,	J. B. T. Tindhill,	130	112	160	65	45	0	16	57	24	37	11	199	1,000	2,109	0	96
Central,	MRS. E. T. McLean,	14	0	0	0	0	0	2	1	3	0	0	0	12	0	85	
Scappoose,	MRS. W. T. Watts,	40	30	20	0	0	0	3	5	0	0	0	0	8	16	0	31
Stafford,	Conrad Wolfe,	15	15	6	0	25	6	0	16	0	0	0	0	0	47	0	0
Sheridan,	MRS. C. B. Lafollett,	25	21	46	0	0	0	0	0	0	0	0	0	0	0	0	11
Sherwood,	Rev. Jerome M. Barber,	82	54	25	48	14	2	6	21	4	4	2	53	106	0	176	
Spring Lake,	Asa J. Yoder,	55	44	16	28	4	0	7	14	0	0	0	0	0	25	0	121
Snyrna,	Tualatin,	145	120	100	50	0	0	0	3	0	0	0	0	0	3	0	50
The Dalles,	Weston,	145	120	100	50	0	0	17	0	0	0	0	0	0	17	0	1,663
Willamina,	Willard,	28	20	16	30	0	0	10	0	3	8	0	0	0	21	0	180
Willard,	Alexander Thompson,	49	28	14	4	3	8	7	2	6	2	3	36	6	42	0	42
Willsburg,	Rev. Geo. A. Rockwood,	70	44	35	48	20	0	3	4	3	3	0	0	33	0	380	
Wilsonville,	E. G. Litchenthlyer,	3,734	2,510	1,967	1,479	627	172	480	1,249	121	239	90	493	3,471	1,500	28,583	
Total:																	

SOUTH CAROLINA. — SUNDAY SCHOOLS AND BENEVOLENCE.

CHURCHES.	SUNDAY SCHOOL.		BENEVOLENCE.										Legs-ces.	Home Exp.			
	Place.	Superintendent.	Mem.	Av.	Fam.	Mem. bers.	For. eign.	Ed'n.	Ch.	Home	A. M.	S. S.			Min. Aid.	Other.	Total.
Arthurs,	14																
Cedar Creek, C.																	
Charleston, Gir.,																	
“ Plymouth,	Dr. Robert J. Macbeth,	125	49	110	25	0	0	0	0	0	0	0	0	6	6	0	521
“ Trauld st.,	Dr. Robert J. Macbeth,	135	41	37	61	0	0	0	0	0	0	0	19	19	0	0	311
Columbia, Pkg in	William S. Atkinson,	47	18	20	48	0	0	0	0	1	0	0	0	1	0	0	94
“ Veight Chap.,	Peter Peters,	69	15	38	0	0	0	0	0	0	0	0	0	0	0	0	42
Eastover,	Howell,	23															
Newberry, Ply'h,	E. J. Moates,	25	16	13	0	0	0	0	0	0	0	0	0	0	0	0	0
“ St. James,	E. J. Moates,	5	0	0	0	0	0	0	0	0	0	0	0	0	0	0	50
Winnboro,		45															35
Total:		799	120	205	134	0	0	0	0	1	0	0	0	25	26	0	968

Churches, *added*. — Arthurs; Charleston, Trauld st.; Eastover; Howell; Winnboro. *Omitted*. — Columbia, People's; Greenwood.

PENNSYLVANIA.

CHURCHES. City or Town.	Org.	CLERKS.		MINISTERS.		MEMBERS.						ADMITTED.			REMOVED.			BAPT.		
		Name.	Name.	Ord.	C'd.	Ma.	Fe.	To.	Ab.	C.	L.	To.	Di.	L.	De.	To.	Ad.	Inf.		
Allison,	1835	Mrs. Cma Adams,		'91	'98	32	46	78	13	2	9	11	1	5	4	10	0	0		
Allegheny,	1859	Dea. L. P. Wheelock,	Charles W. Grupe, <i>p.</i>	'82	'93	104	173	272	21	23	4	27	0	16	0	18	4	2		
Arnot,	1888	John Moxley,	Arthur H. Clafin, <i>p. c.</i>	'91	'93	33	67	95		4	5	9	0	0	1	0	7	0		
Andover,	1865	John R. Lewis,	Rees J. Rees, <i>p. c.</i>			27	33	42		2	0	2	0	1	4	5	0	0		
Bangor,	1873	John W. Davies,				27	47	74		5	3	8	1	8	10	19	0	3		
Blossburg, 1st,	1842	David R. Evans,	Thomas D. Henshaw, <i>p.</i>	'95	'98	8	24	32	0	2	2	4	0	2	0	2	1	1		
" "	1846	John S. Holt,	Thomas Roljent, <i>p. c.</i>	'86	'98	30	69	99	3	11	5	16	1	4	8	13	0	9		
Bradock, 1st,	1888	Andrew Zbell,	John Jelinek, <i>p.</i>	'93	'90	12	52	125		37	2	39	1	1	0	2	0	9		
" <i>Slocum</i> ,	1896	Andrew Zbell,				22	22	34	0	0	0	0	0	6	0	6	0	0		
Cambridge Springs,	1872	M. H. Luse,	William C. Davies, <i>p.</i>	'93	'99	7	23	30		3	1	4	1	2	1	4	0	1		
Carbonale,	1832	John L. Goodwin,				24	30	54	9	7	0	0	0	1	3	11	15	6		
Catsaqua,	1882	Mrs. Eleanor Griffith,				24	32	50	2	2	0	0	0	2	2	4	8	0		
Centerville,	1859	Thomas J. Davies,				24	32	50	2	2	0	0	0	2	2	4	8	0		
Charlestown, Cherry Flats,	1877	Ed. D. Jones,				18	27	45	0	2	3	5	0	1	2	0	2	2		
Coaldale, 1st,	1871	Harry G. Fischer,	Richard T. Boyd, <i>p.</i>	'94	'97	18	27	45	0	2	3	5	0	1	2	0	2	0		
" "	1891	C. M. Potter,	George A. Lowes, <i>p.</i>	'98	'98	6	6	12		5	0	0	0	0	0	0	0	0		
Comauit, Center Road,	1875	Mrs. O. J. Williams,				41	31	72		5	0	5	0	3	0	3	0	0		
Danville,	1845	Thomas R. Williams,				35	68	103	10	1	11	2	0	0	0	2	5	17		
Delta,	1855	Thomas J. Williams,				35	68	103	7	6	8	14	1	3	0	4	0	1		
Dundaff,	1824	Miss Mary E. Richards,	Neah Bevan, <i>p.</i>	'92	'96	35	68	103		35	157	252								
Ebensburg, 1st,	1797	C. T. Roberts,	J. Twyson Jones, <i>p.</i>	'84	'98	95	157	252		34	0	0	0	0	0	0	0	0		
" North,	1830	Abner Francis,	Alfred L. Rowe, <i>p. c.</i>	'80	'94	25	29	54	0	0	0	0	0	0	0	0	0	0		
" South,	1877	Thomas D. Jones,	Alfred L. Rowe, <i>p. c.</i>	'80	'94	36	32	68	0	0	0	0	0	0	0	0	0	0		
Edwardsdale, <i>Wicks</i> ,	1868	Dea. Wm. L. Roberts,	Thomas C. Edwards, <i>p.</i>	'71	'78	185	262	447		23	21	44	4	13	5	22				
" "	1868	Dea. James P. Davies,	Henry W. Dowding, <i>p.</i>	'80	'99	62	137	199		6	0	6	2	8	0	10	8	7		
" Bethesda,	1886	Dea. James P. Davies,				19	27	46		3	0	3	1	4	2	7				
Forest City,	1889	David R. Hughes,				19	27	46		3	0	3	1	4	2	7				
Feltsville, Taylor,	1895					19	27	46		3	0	3	1	4	2	7				
Fountain Spring, Ashland,	'85					19	27	46		3	0	3	1	4	2	7				
Glen Lyon,	1887	Dea. John J. Thomas,				9	11	20		0	0	0	0	0	0	0	0	3		
Gouldtown, Ackley,	1873	George Lewis,				4	1	5		1	0	0	1	0	0	1	0	0		
Harford,	1800	Dea. E. T. Tiffany,	John P. Manwell, <i>p. c.</i>	'96	'96	47	112	159	30	4	2	6	2	5	0	7	3	6		
Hawley,	1864					47	112	159		4	2	6	2	5	0	7	3	6		
Homestead,	1888	Daniel Thomas,	Isaac Thomas, <i>p.</i>	'53	'95	16	27	43	0	6	4	10	2	1	0	3				
Horatio,	1889	Thomas Y. Evans,				25	39	64		1	0	1	0	9	19	28				
Jermyn,	1886	John W. Jones,				25	39	64		1	0	1	0	9	19	28				
Johnstown,	1854	R. R. Thomas,	John Davies, <i>p.</i>	'97	'97	41	58	99	3	1	11	12	3	14	4	21	0	5		
Kahe,	1887	Norman Howells,	Charles Arthur Jones, <i>p.</i>	'88	'90	45	81	126	8	9	14	23	1	0	0	1	2	3		
Lander,	1830	H. H. Cowles, m. p.,	[R. A. Waltrip, U. B.]	'98	'98	21	22	43	7	0	0	0	0	0	0	0	0	0		
Lansford, 1st,	1850	David E. Jones,	Fred Teilo Evans, <i>p.</i>	'66	'92	25	58	83	0	0	0	0	2	1	12	15		12		

SUNDAY SCHOOLS AND BENEVOLENCE.

CHURCHES.	SUNDAY SCHOOLS.				BENEVOLENCE.													
	Place.	Superintendent.	Mem.	Av.	Fam.	Mem- bers.	Y. P. S.	For- eign.	Ed'n. Bd'g.	Ch. B'd'g.	Home M.	A. M. A.	S. S.	Min. Aid.	Other.	TOTAL.	Legac- ies.	Home Exp.
Albion,	I. J. Jaslin,	25	15	24	50				7	14	7	3				31	0	6,957
Allegheny,	M. L. Snow,	194	166	200	105				5			6				11	0	700
Arnot,	John Davis,	250	225	160	49											10	0	198
Audenried,	William Hughes,	55	50	30	10											5	0	472
Bangor,	Robert E. Hughes,	107	90	38	60											12	0	
Blossburg, 1st,	Jacob Jones,	60	45	60	15											27	0	
" 2d,	William R. Jones,	135	80	104	39				34	3						37	0	
Bradlock, 1st,	Thomas Aldenbrook,	124	96	90	65				7	11	15	4	8	4		4	0	2,551
" 2d,	Rev. John Jelinek,	61	60	160	40				30	49	0	0	0	0		79	0	1,835
Cambridge Sp'gs,	[No school.]	40	30	0	0				5	5	10	5	5	5		45	0	10
Carbondale,	William G. Jones,	50	40	20	0				0	0	0	0	0	0		0	0	245
Catasauqua,	Ambrose Brookes,															0	0	300
Centerville,																		
Charlestown,	Daniel E. Iowen,	25		25														223
Coaldale, 1st,	Thomas F. Jones,	180	110	65														635
" 2d,	James Lithgow,	198	100	60	75													600
Conneaut,	F. J. Kendall,	65	35	50	31				5			5	5			20	0	260
Corry,	D. J. Cooley,	85	70	35	28											5	0	531
Danville,	John Barker,	10	6	4	0													
Delta,	Thomas C. Williams,	120	75															
Drumdt,	E. A. Reynolds,	75	38	34	40				5	5						10	0	760
Ebensburg, 1st,	Alvin Evans,	200	125	80	41											17	0	1,800
" North,	Harry Evans,	70	50	15	0				0	0	0	0	0	0		25	25	0
" South,	E. J. Hughes,	105	70															
Edwardsdale, W.	Isaac Morgans,	450	400		360				5	12	5					52	0	3,505
" Bethesda,	James P. Davies,	200	140	70	4				4	2	2	1				17	0	1,376
Forest City,	David R. Hughes,	70	50	25	25											3	0	1,131
Feltsville,																		
Fountain Spring,	[No school.]				0													
Glen Lyon,	[No school.]																	
Gouldtown,	Edward E. Jones,	111	66	80	64				3	0	13	0	3	7	19	56	0	1,035
Harford,																		
Hawley,	D. Thomas,	40	34		0													650
Homestead,	Thomas Owens,	80	67	43	22				1		3					4	0	400
Horatio,																		
Jermyn,	D. R. Edwards,	120	80	26	110				3	6		6	6			15	0	1,150
Johnstown,	William H. Davis,	149	88	62	60				6	56	8	16	5	91		212	0	2,004
Kane,	W. P. Mahan,	30	25	25	35													200
Lander,	Joseph Bryant,	105	83		5					5		5				15	0	900

CHURCHES.		CLERKS.		MINISTERS.		C'd.		MEMBERS.			ADMITTED.			REMOVED.			BAPT.			
City or Town.	Org.	Name.	Name.	Ord.	Name.	Ord.	C'd.	Ma.	Fe.	To.	Ab.	C.	L.	To.	Di.	L.	De.	To.	Ad.	Inf.
Ridgeway, 1st, <i>Swe'd.</i>	1880	L. A. Hamblen,}		'80	Jonathan S. Upton, p. c.	'80	'91	492	186	278	54	2	17	9	3	1	0	4		6
	1886	S. A. Newburg,						55	66	121		13	0	13	0	4	3	7		0
Rochester,	1892	C. Master,		'83	Joseph H. Bausman, p. c.	'83	'92	54	114	168	4	5	5	10	1	2	0	6		0
Scranton, Providence,	1855	Robert E. Williams,		'68	Rees S. Jones, p.	'68	'72	103	129	232	2	4	13	15	7	14	12	33		30
" 1st, <i>Welsch</i> ,	1856	John R. Jones,		'83	David Jones, p.	'83	'90	110	221	319	2	4	1	5	3	4	34	41		2
" Plymouth,	1882	Miss Lizzie Evans,						110	225	335		11	8	19	2	3	7	12		8
" Tabernacle,	1886	Dea. Evan G. Rees,		'82	David P. Jones, p. c.	'82	'87	110	225	335		11	8	19	2	3	7	12		8
" Puritan,	1894	John R. Davis,						53	77	130	6	6	0	6	5	1	0	6		0
Shamokin,	1864	Dea. Evan M. Davies,		'84	William C. Jones, p. c.	'84	'88	20	47	67	11	2	4	6	1	5	2	8		2
Sharon,	1854	John J. Thomas,						5	15	20		5	2	7	3	3		3		4
Shenandoah,	1867	James W. Davies,		'98	Albert B. Scofield, p.	'98	'97	27	59	86		16	6	22	1	5	5	11		4
Smithfield, East,	1801	Dea. Orville B. Kellogg,		'98	William M. Davies, p.	'98	'97	36	75	111		1	0	0	0	0	0	0		0
Statington,	1858	Robert G. Parry,						2	1	3		1	0	0	0	0	0	0		0
Spartansburg,	1875	Mrs. Charles Major,						10	20	30	3	1	1	2	0	0	0	0		3
Spring Brook,	1869	William W. Jones,						2	18	20	3	4	1	5	0	4	0	1		0
Spring Creek, West,	1847	Miss Catherine Boyce,						10	24	34	7	9	0	9	0	2	18	22		4
" "	1882	Miss Louise Beck,						10	24	34	7	9	0	9	0	2	18	22		4
Taylor,	1870	Dea. S. J. Phillips,		'79	Ivor Thomas, p.	'79	'93	35	66	101	3	0	0	0	0	0	0	0		12
Titusville, <i>Swe'd.</i> ,	1893	C. Westling,		'93	Carl F. Olsson, p.	'93	'98	14	18	32	3	0	0	0	0	0	0	0		5
Vandling,	1894	Ezra Thomas,		'75	John G. Evans, p.	'75	'94	12	25	37	1	1	1	2	0	0	0	2		2
Wanamie,	1868	Mrs. Richard Morris,		'66	John J. Jenkins, p.	'66	'95	2	15	17		1	1	2	0	0	0	2		1
Warrior Run,	1887	Samuel Roberts,		'92	James Jenkins, p.	'92	'92	15	18	33		1	1	2	0	0	0	0		0
Warren, West,	1884	Mrs. W. A. Hunt,		'96	Hugh Jones, p. c.	'96	'96	6	6	12	4	0	0	0	0	0	0	0		0
" <i>Swe'd.</i> ,	1891	Chas. A. Samuelson,						17	27	44	4	3	0	3	0	4	9	13		0
Wheatland,	1872	James Jarrett,		'74	Thomas M. Griffiths, p. c.	'74	'82	17	11	18	0	0	0	0	0	0	2	0		0
Wilkes Barre, 1st, <i>Welsch</i> ,	1839	Owen O. Anthony,		'67	William J. Richards, p.	'67	'97	39	81	120		8	13	21	1	2	4	7		6
" 2d, <i>Welsch</i> ,	1883			'82		'82	'82	39	81	120		8	13	21	1	2	4	7		6
" Puritan,	1885			'79	William J. Richards, p.	'79	'89													
" Tabernacle,	1894	Charles T. Eckart,		'80	Ebenezer J. Morris, p. c.	'80	'98	10	25	35	2	12	2	14	1	2	2	5		0
Williamstown,	1889	Thomas J. Peters,			Josiah G. Smith, Lic.]			24	41	65		9	5	14	2	0	0	2		1
Wind Gap,	1891				David L. Davis, p.			24	24	48		0	0	0	0	0	1	14		6
Total:								4278	7351	11929	422	811	407	1278	150	339	417	876	124	569

CHURCHES: *Added*. — McKeesport; Philadelphia, Bethany. *Reinstated*. — West Warren. *Omitted*. — Ashland; Brooks Hill; St. Clear. *Name changed*. — Duryea to Lawrence; Old Forge to Rendham. For comparisons of totals, see Summary, Table IV. ORGANIZATION: THE CONGREGATIONAL ASSOCIATION OF PENNSYLVANIA. Several of the churches are associated with New York, New Jersey, and Ohio.

CHURCHES.		SUNDAY SCHOOL.										BENEVOLENCE.										Totals.	
Place.	Superintendent.	Mem.	Av.	Fam.	Y. P. S. Mem. bers.	For- eign.	Ed'n. P'g.	Ch. P'g.	Home M.	A. M. A.	S. S. Aid.	Min. Aid.	Other.	Total.	Leas. cres.	Home Exp.							
Ridgeway, 1st, <i>Sweat.</i>	C. D. Osterhout,	215	150	125	158	123	91	166	90	57	48	52	97	724	0	1,352							
" "	John P. Johnson,	200	160	50	50	34	0	0	5	0	0	0	171	210	0	1,163							
Rochester,	Howard Bliss,	185	60	50				10			7			17	0	950							
Scranton, Prov.	Evan Price,	300	225		100	39					10	10		49	0	2,387							
" 1st, <i>Wicks</i> ,	Josiah Elias,	240	190	155	40	24					10	11	28	49	0	1,550							
" Plymouth,	Henry Parsons,	437	437	250							10		34	68	0	2,631							
" Tabernacle,	Thomas J. Williams,	178	123	250											0	909							
" Puritan,	Edward Lewis,	140	125	300	25										0	1,152							
Shamokin,	Evan M. Davies,	120	85	50	50	4		5	20		6		80	80	0	800							
Sharon,	Miss Sarah Davis,	80	50	75	50									35	0	909							
Shenandoah,	C. G. Tabner,	38	28												0								
Smithfield, East,	Miss Nancy Cross,	88	45	40	35	39			7		2			39	0	485							
Slatington,	Richard Owens,	204	138	93	63	3								12	0	528							
Spartansburg,	[No school.]				0	0		0	0	0	0	0	0	0	0	0							
Spring Brook,	William W. Jones,	50	45		23										0	400							
Spring Creek,	[No school.]			12	0	0		0	0	1	2	0	0	3	0	150							
" "	H. J. Spencer,	45	35	30	12	1		1	1	1	1			7	0	365							
Taylor,	David J. Lloyd,	100	80	55	30										0	1,300							
Titusville, <i>Sweat.</i> ,	Rev. Carl F. Olsson,	54	46	18	0			5	5				47	57	0	447							
Vandling,	Ezra Thomas,	90	75	40	40					3	3			11	0	800							
Wanamie,	Madge Cross,	40	30	18					9		2		4	15	0	174							
Warrior Run,	Gwilym Lloyd,	60	45	15	25										0								
Warren, West,	Oscar Brown,	15	12	25	26	0		0	7	0	1	0	17	25	0	414							
" <i>Sweat.</i> ,	Swau Pearson,	48	35			2		0	0	0	1	0	0	3	0	18							
Wheatland,	[No school.]			15	0	0									0								
Wilkes P. O., 1st, W.	Richard R. Hughes,	124	105	55	28	10			8		3		14	35	0	600							
" 2d, W.																							
" Puritan,																							
" Taberle,																							
Williamstown,	William Geldart,	62	42	65	0										0	441							
Wind Gap,	Thomas Allen,	115	85	50	0	3		7	10		2			22	0	397							
	John E. Williams,	65	45	16											0	254							
Total:		14421	10380	6,072	3,171	1,692	2,90	681	1,378	787	237	167	3,419	8,651	0	108,373							

RHODE ISLAND.

CHURCHES.	CLERKS.	MINISTERS.	C'd.	MEMBERS.			ADMITTED.			REMOVED.			BAPT.						
				City or Town.	Orig.	Name.	Ma.	Fe.	To.	Ab.	C.	L.		To.	Di.	L.	De.	To.	Ad.
Barrington,		R. F. Colwell,					50	110	160	37	1	1	1	1	1	3	1	2	
Bristol,		Stephen W. Church,	1654				129	250	379	63	0	2	1	0	0	1	0	0	
Cranston,	Howard,	William O. Towne,	1873				24	39	63	14	1	5	6	1	0	0	0	0	
"	Edgewood,	J. H. Caton, jr.,	1894	Prov.			15	45	60	2	0	0	0	0	2	0	2	0	
East Greenwich,	Steele,	Frank Johnson,	1893				27	44	71	0	21	0	1	0	1	0	1	5	
East Providence,	Newman,	Dea. Charles C. Balch,	1643				82	128	210	36	1	0	1	3	4	0	7	2	
"	Riverside,	Zachery T. Williams,	1881				29	84	113	5	26	14	40	3	0	9	12	22	
"	United,	George N. Bliss, Prov.	1889				21	42	63	21	0	1	1	1	8	0	9	0	
Glocester,	Chepachet,	Mrs. G. A. Harris,	1846				92	96	142	14	9	1	10	0	0	0	0	1	
Lincoln,	Central Falls,	Mrs. G. W. Arnold,	1845				67	96	129	12	4	11	2	5	0	7	3	4	
"	Saylesville,	Arthur W. Jollie,	1880				82	96	121	33	54	3	0	1	3	27	31	0	
Little Compton,		Albert H. Simmons, a	1704				93	89	19	62	81	1	1	6	1	6	7	0	
Newport,	United,	A. Russell Manchester,	1833				92	97	100	223	323	33	8	9	17	3	9	4	
"	Union,	Jefferson Marrow,	1859				84	98	24	66	90	6	4	3	7	1	0	0	
No. Smithfield,	Slatersville,	Dea. George E. Tabor,	1716				82	97	102	142	70	2	0	2	4	0	3	9	
Pawtucket,	1st,	Wm E. Tolman,	1829				88	99	107	246	353	42	6	3	9	6	5	0	
"	Park Place,	Frank Bishop,	1882				90	82	161	443	604	10	9	3	12	4	1	5	
"	Weeden st.,	Louis A. Gregory,	1892				91	92	73	80	253	19	1	6	7	3	4	0	
Providence,	Beneficent,	John N. Enander,	1843				98	98	24	36	60	5	5	0	5	1	5	3	
"	Free Evang'l,	Frank F. Tingley,	1743				66	248	489	737	40	13	6	19	10	4	14	4	
"	Central,	Dea. Warren C. Greene	1843				73	83	50	269	319	48	1	2	3	1	3	0	
"	North,	James C. Kimball,	1852				84	89	247	441	688	86	16	14	30	8	6	0	
"	Pilgrim,	John H. Andrews,	1865				61	98	105	183	288	35	4	10	1	3	10	0	
"	Union,	Howard W. Preston,	1869				76	95	123	305	428	43	4	10	14	5	5	0	
"	Academy av.,	Leonard H. Campbell,	1878				90	95	301	646	947	150	17	15	32	14	14	1	
"	Free, Steele,	H. W. Breckenridge,	1871				97	99	160	336	496	41	9	3	12	5	7	3	
"	Olivet,	Charles Darelus,	1888				97	98	62	120	182	80	3	0	3	1	11	0	
"	Elmwood Temple,	Noah C. Wesley,	1888				97	96	78	171	249	14	37	0	37	1	4	1	
"	Highland,	Dugald McAstuan,	1895				91	96	57	147	204	20	7	4	11	6	0	1	
Richmond,	Wood River Jr.,	Elwood F. Ames,	1895				90	21	49	70	2	5	5	10	1	2	1	4	
So. Kingstown,	Kingsdon,	Samuel R. Hoxsie,	1635				7	9	16	0	1	0	1	1	3	0	4	1	
"	Peacedale,	Bernard E. Helme,	1857				61	89	23	51	74	17	0	1	3	4	0	7	
Thornton,		J. R. Carpenter,	1889				65	91	15	34	49	16	5	4	9	0	2	0	
Tiverton,		Miss May Westcott,	1846				92	98	18	49	67	11	1	2	3	0	2	0	
Warwick,	River Point,	Dea. H. F. King,	1849				94	96	61	112	173	30	1	4	5	3	4	0	
"	Crompton,	Thos. M. Holden,	1890				94	96	34	38	72	27	5	4	9	1	1	0	
Woonsocket,		Henry L. Cooke,	1854				93	93	37	105	132	2	4	9	1	0	0	1	
							Total:	2795	6103	8848	963	237	130	337	103	141	63	307	95

b William T. Holmes, asst. p., '97, '99.

a Adamsville.

Gain in church members, 95; decrease in Sunday schools, 447; in benevolent contributions, \$1,122; in home expenditures, \$6,191. ORGANIZATION: THE RHODE ISLAND CONGREGATIONAL CONFERENCE, with which are associated the Pawcatuck church, Stonington, Conn., and Seekonk, Mass.

SUNDAY SCHOOLS AND BENEVOLENCE.

CHURCHES.		SUNDAY SCHOOL.				BENEVOLENCE.										
Place.	Superintendent.	Mem.	Av.	Fam.	Men bers.	Y. P. S.	For- eign.	Ed'n.	Ch. B'd'k.	Home M.	A. M. S. S.	Min. Aid.	Other.	TOTAL.	Legs. circs.	Home Exp.
								\$	\$	\$	\$	\$	\$	\$	\$	\$
Barrington,	Fred. P. Chureh,	120	60	100	30	\$242	0	0	0	5	0	0	0	5	0	\$2,216
Bristol,	Chandler H. Coggeshall,	105	85	175	76	87	0	0	0	215	35	0	131	569	0	2,500
Cranston, How'd,	John B. F. King,	70	60	55	60	0	0	0	0	5	0	0	6	11	0	575
" Edgewood,	J. V. Johnson,															
E. Greenwich, S.	Frank Johnson,															
East Providence,	H. W. Brown,	45	40	45	20	0	0	0	0	5	0	0	0	5	0	375
" Riverside,	John L. Road,	200	99	125	62	105	0	10	132	53	4	6	91	101	0	2,243
" United,	J. McCausland,	225	115	175	91	8	0	0	0	6	0	0	106	120	0	1,550
Gloicester, Chap.,	Stephen C. Irons,	110	70	30	15	0	0	0	10	0	0	0	0	0	0	784
Lincoln, Cent'f.,	Edward L. Freeman,	453	233	50	49	249	5	8	28	135	5	5	128	563	0	858
" "	Frederic A. Bacom,	206	133	150	98	7	0	0	0	0	0	13	0	28	48	4,256
Little Compton,	Harry F. Brown,	60	35	70	28	27	16	5	28	16	12	0	0	104	0	1,570
Newport, United,	P. W. Townsend,	195	147	300	37	707	0	0	0	0	0	0	1,277	2,697	0	1,387
" Union,	Charles S. Seagrave,	51	35	42	0	0	0	0	0	0	0	3	0	25	0	928
No. Smithfield,	Frederic A. Morse,	169	97	107	83	49	30	8	71	13	4	13	50	238	0	1,238
Pawtucket,		350	162	200	64	750	59	85	1,133	114	85	0	169	2,638	0	9,804
" " Weeden st.,	Edward S. Rogers,	1,065	524	200	77	10	0	0	0	8	5	0	0	23	0	1,690
" " Seewick,	Charles Olander,	358	236	200	20	0	0	0	0	0	0	0	0	0	0	720
Providence, Ben.,	J. Bowers Slade,	500	350	400	100	1,136	57	119	1,358	132	0	200	4,222	7,224	0	8,885
" Free Eyan.,	John Hale Larry,	158	108	130	81	30	0	0	0	0	0	0	58	88	0	1,413
" Central,	Wentell P. Hale,	475	300	550	109	1,733	289	82	5,504	363	25	500	2,297	10,793	0	14,013
" North,	D. W. Hyde,	170	35	105	86	0	0	0	10	19	0	0	0	29	0	1,035
" Pilgrim,	Henry C. Bangs,	376	236	225	121	584	328	119	778	125	65	65	61	2,125	0	5,300
" Union,	George R. McAuslan,	634	426	650	129	1,432	176	152	2,477	250	43	15	1,012	6,065	0	12,844
" Plymouth,	Fred. D. Thompson,	445	308	600	29	195	10	21	233	45	13	7	130	664	0	1,362
" Academy av.,	James Burnett,	130	100	100	76	7	0	0	10	3	0	0	15	35	0	1,338
" Free, Seewick,	John Helgerson,	115	125	100	103	37	0	0	12	15	0	0	152	216	40	1,840
" Olivet,	Noah G. Wesley,	37	22	30	30	0	0	0	0	0	0	0	0	0	0	230
" Elmav'dTem.,	E. B. May,	258	162	220	70	31	2	14	116	17	8	0	26	214	0	3,607
" Highland,	S. Browning Proutier,	162	110	100	63	0	0	0	0	0	0	0	0	0	0	1,719
Bichm'd, W. R. J.,	Calvin Burdick,	38	30	25	0	0	0	0	0	0	0	0	0	0	0	420
So. Kingstown,	Herbert J. Wells,	285	183	65	50	172	8	29	87	50	21	0	62	438	0	1,200
" Peacevale,	Rowland G. Hazard,	70	74	65	95	131	0	0	10	0	0	0	0	10	0	1,400
Thornton,	William H. Starr,	101	74	65	31	3	8	5	3	3	0	0	70	123	0	650
Tiverton,	Dea. P. D. Humphrey,	35	48	60	48	0	0	0	0	0	0	0	0	0	0	960
Warwick, R'y Pt.,	William McIntyre,	231	162	115	58	0	0	0	10	0	0	0	30	46	0	1,936
" Seewick,	William Anderson,	64	60	60	10	0	0	0	0	0	0	0	0	0	0	865
Woonsocket,	Henry M. Greene,	216	140	275	50	92	20	6	58	5	36	0	126	313	0	1,700
Total :		8,555	5,321	5,650	2,238	8,895	1,062	919	13,442	1,767	650	843	11,280	38,858	40	104,361

SOUTH CAROLINA, on pages 320-21.

CHURCHES.	SUNDAY SCHOOL.				BENEVOLENCE.										Home Exp.			
	Place.	Superintendent.	Mem.	Av.	Fam.	Mem- bers.	Y. P. S.	For- eign.	Ed'n.	Ch. Bd'g.	Home M.	A. M.	S. S.	Min. Aid.		Other.	Total.	Legis- lates.
Erwin,	Samuel A. Greenwood,	120	48	30	50	0	0	0	10	6	3	7	0	0	9	35	0	0
Fairfax,	Marlin Glasser,	45	25	40	0	0	0	0	3	14	0	0	0	0	0	27	0	1,364
Funkton,	C. A. Morse,	m 140	80	50	35	12	0	9	9	13	8	8	0	0	7	57	0	525
Firesteel,	J. E. Watkins,	44	29	20	0	0	0	6	0	7	2	1	0	0	3	19	0	66
Fort Pierre,	C. L. Millett,	65	45	35	20	0	0	3	4	4	2	0	0	0	3	12	0	175
Frankfort,	Lucian Leavitt,	75	23	30	31	17	0	0	71	6	0	1	0	0	0	95	0	200
Freedom,	George L. Wright,	50	30	20	0	0	0	0	3	0	0	4	0	0	0	140	0	140
Friedens,	Ludwig Stueckle,	m 28	14	15	0	10	0	0	0	1	0	0	0	0	0	11	0	28
Friedensfeld,	Christian Moeck,	25	25	15	0	6	0	0	5	11	0	3	0	0	35	60	0	160
Gann Valley,	William J. Hughes,	25	21	50	0	2	0	4	3	0	0	0	0	0	3	12	0	131
Garratston,	Frank Herbert,	75	35	40	25	0	12	3	12	0	6	0	0	0	6	30	0	400
Gettysburg,	W. W. Provine,	65	42	50	25	0	0	1	4	2	2	0	0	1	10	40	0	420
Glenview,	David Thomas,	75	40	25	0	0	0	1	5	0	0	2	0	0	8	0	0	133
Gothland,		0	0	0	20	37	0	2	2	50	0	0	0	0	0	54	0	0
Grand River,	Huntington Wakutenani,	250	150	150	1,500	0	0	0	0	0	138	0	0	0	0	138	0	28
Greenleaf,	William Meckler,	20	15	11	0	0	0	0	1	0	0	2	0	0	0	3	0	29
Henry,	Arthur Amisworth,	100	70	25	20	0	0	0	0	5	0	4	0	0	9	0	0	450
Hedland,	J. N. Bunday,	50	45	12	30	0	60	0	0	5	0	1	0	0	25	91	0	120
Higmore,	H. P. Harris,	m 73	26	40	36	0	4	11	0	0	0	5	0	0	20	0	0	410
Hoffmungsberg,	John Winter,	25	15	11	0	0	0	0	0	7	0	2	0	0	25	41	0	135
Hoffmungsfeld,	Gottlieb Wolf,	22	17	11	0	0	0	0	0	0	0	2	0	0	2	0	0	0
Holabird,	[No school.]	0	0	0	2	0	0	0	0	0	0	0	0	0	0	0	0	0
Hot Springs,	Gora S. Long,	65	40	25	20	7	0	5	16	0	5	0	0	0	30	63	0	565
Howard,	F. D. Lawton,	50	35	50	16	3	22	5	6	0	2	0	0	0	38	0	0	300
Hudson,	Dea. D. B. Cable,	101	63	55	58	7	112	5	15	8	10	0	0	13	170	0	0	1,745
Huron,	Rayard E. Beach,	175	116	75	56	67	136	29	217	57	34	0	0	23	563	0	0	1,707
Ipswich,	J. B. Sherman,	m 80	40	40	45	4	4	7	13	3	4	0	0	3	38	0	0	300
Iroquois,	L. S. Stratton,	100	47	35	25	5	0	5	8	0	3	0	0	5	26	0	0	244
Isaels,	Friedrick Wolf,	20	15	16	0	4	0	5	0	0	0	0	0	0	9	0	0	0
Johannes,	J. Koehstetter,	20	15	19	16	0	0	8	0	0	0	0	0	0	8	0	0	610
Keystone,	Leua Goddard,	65	40	57	50	1	0	2	4	0	0	0	0	0	7	0	0	0
Kirkwood,	[No school.]	0	0	0	10	0	0	0	0	0	0	0	0	0	0	0	0	0
Lake Henry,	David Patterson,	40	26	14	20	6	0	0	2	3	4	3	0	0	0	18	0	137
Lakeport,						0	0	0	0	0	0	0	0	0	0	0	0	0
Lake Preston,	A. C. Lindner,	75	55	30	40	5	20	0	5	0	4	0	0	8	12	0	0	382
La Prairie,	C. W. Gregory,	49	30	10	0	0	0	0	0	0	6	0	0	0	6	0	0	65
Lead,	E. L. Billings,	130	82	50	17	26	5	1	28	2	22	0	0	0	84	0	0	1,543
Lebanon,	Mrs. Cora F. Dreisbach,	38	22	22	0	5	0	2	7	4	0	0	0	0	18	0	0	511
Lesterville,	Mrs. A. L. Davison,	65	40	5	0	0	6	2	1	0	5	0	0	25	39	0	0	60
Letcher,	Edith McKinnic,	30	15	20	20	7	0	0	0	1	0	2	0	0	0	10	0	200

CHURCHES.		CLERGS.		MINISTERS.		MEMBERS.						ADMITTED.			REMOVED.			BAPT.	
City or Town.	Org.	Name.	Name.	Ord.	C'd.	Ma.	Fc.	To.	Ab.	C.	L.	To.	Di.	L.	De.	To.	Ad.	Inf.	
Liberty, Powell,	1888	Albert Slattery,				10	5	15	1	0	0	0	0	0	1	6	7	0	0
Lisbon, Emisley,	1890	Mrs. D. S. Ten Eyck,		'97	'96	4	11	15	3	0	3	4	4	1	0	6	7	1	2
Little Moreau, Cheyenne Agency,	'96	Benj. Zimmermann,	<i>L. Ag.</i>	'95	'95	4	5	9	0	0	0	0	0	0	0	0	0	0	0
Logan, Springs,	1886	Charles H. Nicholson,		'91	'96	12	11	23	0	0	0	0	0	0	0	0	0	0	0
Mazepa, South Shore,	1894	Byron Southwick,		'97	'97	3	5	8	0	1	0	1	0	2	1	4	1	4	4
Meekling,	1884	Julia E. Snyder,		'89	'98	25	31	56	4	3	4	7	1	1	0	2	2	1	1
Milbank,	1881	Rev. C. N. Fitch,		'74	'97	17	43	60	10	1	7	8	0	2	5	7	1	4	4
Mission Hill,	1887	Jennie E. Rogers,		'85	'87	18	25	43	0	1	0	1	1	0	16	17	3	3	5
Mitchell,	1881	Mrs. R. E. Ruth,		'85	'88	25	46	71	5	5	6	11	2	15	22	39	3	0	0
Moreau River, Oahe,	1891	Rev. T. L. Riggs,		'85	'88	19	22	41	0	0	0	0	0	0	0	0	0	0	0
Myron, Faulkton,	1885	John Blueclond, <i>L. Ag.</i>		'85	'97	25	28	53	9	8	3	11	0	0	0	0	0	0	0
Oacoma,	1883	Mrs. A. C. Duniap,				6	14	30	8	3	0	3	0	0	2	4	1	1	1
Oahe,	1876	Rev. T. L. Riggs,		'72	'72	8	22	30	4	0	0	0	0	0	0	0	0	0	0
Oseola,	1888	Dea. F. L. Stratton,		'83	'98	5	9	14	0	2	2	2	0	0	0	0	0	0	0
Parkston, Zion,	1883	Christian Fischer,				25	28	53	0	0	0	0	0	0	0	0	0	0	2
"	1892	Daniel Grosz,				10	12	22	0	0	0	0	0	0	0	0	0	0	6
Perry, Mitchell,	1889	Mrs. W. C. Sholes,		'97	'96	9	20	29	5	3	0	3	2	0	0	2	2	0	0
Pierre,	1886	Friedrick Klemmer,		'84	'96	11	11	22	0	0	0	0	0	0	0	0	0	0	5
Pierre, Mound City,	1880	D. H. Smith,		'76	'94	31	63	4	21	5	8	13	0	2	0	2	2	0	5
Pioneer, Leeville,	1893	Mrs. E. M. Skinner,		'94	'94	20	24	44	4	4	5	9	0	0	0	0	0	4	2
Pitroide, Jolly,	1889	Mrs. Edwin St. John,		'97	'97	6	7	13	0	0	0	0	0	1	0	1	0	0	0
Plankinton,	1881	C. E. Nevin,		'76	'96	24	55	79	13	6	1	7	0	3	14	17	2	7	7
Pleasant Valley, Dean,	1894	Jessie B. Kinighl,			'97	15	17	32	2	9	0	9	1	1	0	2	6	1	1
Powell,	1883	John J. Reese,				12	12	24	0	0	0	0	0	0	0	0	0	0	0
Rapid City,	1879	F. W. W. Clift,		'88	'93	52	112	164	15	10	8	18	3	5	28	36	7	4	4
Redfield,	1880	F. H. Kutnewsky,		'75	'93	59	83	142	14	17	13	30	3	7	1	11	4	8	8
Redstone, Carthage,	1897	Mrs. Clara Mermau,		'97	'98	12	19	31	5	0	0	0	0	0	0	0	0	0	0
Ree Heights,	1885	Mrs. Maggie Camp,		'94	'98	12	13	25	4	8	1	9	0	0	1	1	2	3	3
Reville,	1886	Mrs. C. A. Dillman,		'94	'96	12	24	36	6	2	4	6	0	0	4	4	1	9	9
Rosebud,	1890	Rev. James F. Cross,		'87	'87	29	40	69	2	12	0	12	2	0	0	4	2	9	14
Roseville,	1888	C. B. Dally,		'71	'97	2	4	6	0	0	0	0	0	1	0	1	0	0	0
Roseville Park, Ipswich,	1887	Mrs. Henry Brooks,				1	3	4	1	0	0	0	0	0	0	0	0	1	1
Running Water,	1887	St. Matthews, Hosmer,				19	19	38	0	2	15	17	1	0	0	1	5	0	0
St. Matthews, Hosmer,	1891	Jacob Will,				8	8	16	0	16	0	1	0	0	0	0	3	0	3
St. Pauls, Hosmer,	1896	Jacob Rieger,				14	15	29	0	2	0	2	0	0	2	2	0	0	3
Scotland,	1884	Jacob Deutscher,		'90	'96	19	20	39	0	14	0	14	0	0	0	0	0	0	8
"	1884	Andrew Baltzer,		'90	'96	14	12	26	0	2	8	1	0	0	1	0	0	0	5
"	1884	Heinrich Kiehlbauch,		'90	'96	14	13	27	4	8	8	16	1	0	0	1	0	2	2
"	1884	Adam Bross,		'90	'96	11	10	21	0	4	13	17	4	0	0	4	0	0	2
"	1884	Jacob Kost,		'90	'96	11	10	21	0	4	13	17	4	0	0	4	0	0	2
St. Petersburg,	1872	Mrs. Axel Ellis,		'72	'92	72	119	191	50	4	4	8	0	5	0	5	4	0	5

CHURCHES.		SUNDAY SCHOOL.										BENEVOLENCE.									
Place.	Superintendent.	Mem.	Av.	Fam.	Mem. Mens.	For. Eng.	Ed'n. Pp'g.	Ch. Pp'g.	Home M.	A. M. S. S.	Min. Aid.	Other.	TOTAL.	Loga. Exp.	Home Exp.						
Liberty,	David A. Slattery,	25	22	7	0	0	0	0	0	0	0	10	10	0	16						
Lisbon,	Samuel Daniels,	29	20	10	0	0	0	0	2	0	0	0	2	0	50						
Little Moreau,	Benjamin Zimmerman,	35	15	15	0	0	0	0	0	0	0	0	0	0	0						
Logan,	J. A. Sager,	176	35	30	0	2	0	0	2	0	0	0	6	0	161						
Marzetta,	Byron D. Southwick,	35	20	7	0	0	0	0	7	0	0	0	9	0	80						
Meekling,	Thomas Chaney,	40	31	30	17	7	20	4	14	8	0	8	65	0	475						
Millbank,	George A. Wood,	185	120	100	46	20	135	0	24	11	0	30	220	0	1,500						
Misson Hill,	Dea. Julia De Voe,	51	35	21	18	19	214	3	37	22	0	19	317	0	251						
Mitchell	F. L. Mayes,	114	80	70	30	43	23	0	30	16	0	0	128	0	745						
Moreau River,	John Bluecloud,	75	45	75	0	0	0	0	0	0	0	0	2	0	0						
Myron,	Mrs. C. E. Chapman,	45	31	20	18	11	0	2	16	6	0	0	35	0	163						
Oacoma,	M. L. Howard,	35	20	20	15	0	0	1	0	0	4	0	0	0	500						
Oahe,	Stella Noravold,	35	18	15	13	0	0	1	1	3	0	0	5	0	0						
Oscola,	David Orlinton,	40	24	18	0	0	0	2	3	0	1	0	6	0	47						
Parkston,	John Tiede,	45	30	18	0	7	0	0	0	0	0	0	0	0	0						
"	Fred Koth,	23	15	10	0	6	0	0	8	0	3	0	30	0	400						
"	W. C. Sholes,	45	25	14	0	0	0	0	6	0	2	0	25	0	150						
Perry,	Friedrick Klemmer,	10	8	22	0	10	0	0	0	0	5	0	5	0	319						
Petrus,	J. E. Mallery,	45	25	14	0	0	0	0	0	0	0	0	0	0	0						
Pierre,	Mrs. May Dann,	100	78	50	40	25	0	4	14	7	5	4	23	0	34						
Pioneer,	William Campbell,	65	45	20	0	4	2	2	5	2	2	5	60	0	850						
Pitrdie,	William Campbell,	40	30	15	0	0	0	5	0	0	5	0	23	0	250						
Plankinton,	Mrs. Martha Bakewell,	120	80	30	55	3	25	5	25	3	10	0	35	0	79						
Pleasant Valley,	William Penwell,	35	24	15	0	0	0	5	0	2	2	0	103	0	550						
Powell,	H. W. Somers,	90	71	92	40	8	3	6	4	10	0	0	7	0	110						
Rapid City,	Charles G. Bickford,	175	111	120	120	49	300	4	33	11	10	0	27	0	1,601						
Redfield,	Howard Bales,	76	55	20	25	6	38	0	2	0	0	60	357	0	1,250						
Redstone,	James Moore,	35	21	15	0	5	0	4	10	0	6	0	52	0	135						
Ree Heights,	Mrs. R. F. Jones,	25	15	20	16	0	0	1	4	0	5	0	30	0	180						
Rosello,	Mrs. J. F. Cross,	50	35	200	0	10	0	10	5	35	0	0	10	0	145						
Rosette Park,	M. A. Slocum,	30	18	15	0	0	0	3	0	0	2	0	85	0	50						
Running Water,	Mrs. Henry Brooks,	31	15	20	0	0	0	0	0	0	3	0	3	0	50						
St. Matthews,	Christian Kirschmann,	20	18	20	0	0	0	0	0	0	0	0	0	0	30						
St. Pauls,	Jacob Rieger,	17	12	10	0	0	0	0	0	0	0	0	0	0	0						
Scotland,	Jacob Deutscher,	36	25	19	0	20	0	5	22	0	0	6	3	0	192						
"	Reithaser Fuers,	42	30	16	0	25	0	5	8	0	15	0	53	0	270						
"	Daniel Thum,	47	40	14	0	24	0	6	30	0	2	12	79	0	220						
"	Neuberg,	22	18	11	0	8	0	4	21	0	0	5	47	0	146						
"	Hoffmungs'l,	14	14	9	0	8	0	4	12	0	4	2	29	0	180						
"	Petersburg,	14	14	9	0	8	0	4	12	0	4	2	18	0	180						
Sioux Falls,	Henry R. Cobb,	241	125	200	30	0	15	0	20	0	10	10	75	0	2,840						

CHURCHES.	CLERKS.	MINISTERS.	MEMBERS.			ADMITTED.			REMOVED.			BAPT.								
			City or Town.	Org.	Name.	Ord.	C'd.	Ma.	Fe.	To.	Ab.	C.	L.	To.	Di.	L.	Dec.	To.	Ad.	Inf.
Stiox Falls, <i>German</i> .	1888	H. Budkofet,		'95	'97	11	29	40	4	11	0	11	0	0	0	0	0	0	0	3
South Kassel, Eureka ,	1894	Friedrick Melhloff,		'97	'97	8	16	16	0	0	3	9	0	0	0	0	0	0	0	0
South Shore,	1892	Mrs. Emily C. Annis,		'94	'96	9	12	21	0	6	3	9	0	2	0	2	1	1	1	1
Spearfish,	1878	James A. Becker, <i>p.</i>				12	23	35	6	0	12	18	0	8	8	16	5	2	2	0
Springfield,	1871	Mrs. C. Bowman,				12	23	35	4	0	0	0	0	11	11	0	0	0	0	0
Spring Hillis, Rice Heights	'93	May Maxwell,		'85	'98	2	3	5	1	0	0	0	0	1	0	0	0	0	0	0
Templeton, Hauston ,	1884	S. Benton Shump,		'87	'97	7	6	13	2	5	0	5	0	2	0	2	3	0	0	0
Troy,	1885	Thomas J. Mara,		'97	'97	15	22	37	5	0	3	3	0	1	0	1	0	0	0	0
Turion,	1888	George F. Munson,		'97	'98	15	22	48	6	8	2	10	0	1	0	1	1	0	0	0
Tyndall,	1880	Hays K. Stillwell,		'87	'98	9	12	21	3	1	0	1	0	4	8	12	0	0	5	2
" <i>German</i> ,	1891	Jacob Freier,		'85	'95	23	31	54	13	0	0	1	3	0	4	0	0	2	2	0
Valley Springs,	1878	Mrs. F. L. Skillman,		'85	'96	85	147	232	28	20	13	33	1	7	1	9	5	2	2	0
Vermillion,	1870	Andrew Pickett,				4	8	12	8	0	0	0	0	0	1	1	0	0	0	0
" <i>Scand.</i> ,	1889	Fred Lybeck,		'97	'98	2	3	5	1	0	0	0	0	0	0	0	0	0	0	0
Vilas,	1893	Ira Mathoney,		'90	'93	25	35	60	4	2	1	3	0	1	0	1	0	0	0	3
Virgin Creek, Oahe ,	1897	Rev. T. L. Riggs,		'90	'93	25	35	60	4	2	1	3	0	1	0	1	0	0	0	0
Wakonda,	1884	Agnes McIlvenia,																		
Wanari, Perkins ,	1888	Thomas B. Jones,																		
Wartown,	1879	C. M. Cannon,		'81	'99	35	78	113	18	27	9	36	0	11	2	13	18	1	1	0
Waubay,	1894	Mrs. Susie C. Crosby,		'81	'98	11	29	40	14	1	0	1	0	1	2	3	0	0	0	0
Webster,	1881	Evaus R. Foster,		'85	'93	27	54	81	8	2	5	7	0	3	0	3	0	0	0	3
Wessington Springs,	1886	George O. Williams,		'96	'96	9	12	21	6	0	0	0	0	2	0	2	0	0	0	0
W. G. Flat, Buffalo Gap ,	1896	Orval C. Fuller,		'96	'96	4	8	12	0	0	0	0	0	0	0	0	0	0	0	0
Wheeler,	1897	Mrs. Geo. E. Brown,		'97	'97	22	34	56	2	0	0	0	0	0	0	0	0	0	0	0
Willow Lake,	1884	Mrs. M. Jacobshagof,		'97	'98	23	31	54	6	2	0	4	6	3	3	2	8	2	7	0
Winfred,	1884	Dea. E. S. Dobson,		'98	'98	11	10	21	0	1	1	1	1	0	0	1	0	0	4	0
Wolf Creek, Menno ,	1888	Gotthieb Saylor,		'94	'98	13	20	33	4	6	1	7	0	0	0	0	0	2	0	0
Worthing,	1845	Mrs. L. B. Copeland,		'69	'94	111	222	333	30	4	10	14	3	22	13	38	1	6	6	0
Yankton,	1868	Lacinus L. Tyler,		'95	'97	18	16	34	2	16	0	16	0	0	0	0	0	0	0	0
Zoar, Kennedy ,	1897	Wilhelm Sigmund,		'95	'97	18	16	34	2	16	0	16	0	0	0	0	0	0	0	0

CHURCHES, *added*. — Reulah; Bruve; St. Pauls. *Omitted*. — Alexandria; Bad River; Hermosa; Rockerville; Salem. For totals, see Summary tables. ORGANIZATION: Seven local associations uniting in the GENERAL ASSOCIATION OF CONGREGATIONAL CHURCHES OF SOUTH DAKOTA.

CHURCHES.		SUNDAY SCHOOL.					BENEVOLENCE.					Home Exp.					
Place.	Superintendent.	Mcom.	Av.	Fam.	Men betw.	Y. P. S.	For- eign.	Ed'n.	Ch. P'd'g.	Home M.	A. M. A.	S. S.	Min. Aid.	Other.	TOTAL.	Legs. circ.	Home Exp.
Sioux Falls, Ger.	J. M. Freese,	55	40	38	16	10	0	0	12	5	20	2	4	0	53	0	392
South Kassel,	Friedrick Hoffman,	15	15	10	0	0	0	0	0	0	0	0	0	0	0	0	0
South Shore,	George A. Morrison,	50	34	25	13	5	0	7	22	0	0	5	0	0	39	0	197
Spearsfield,	Rev. N. A. Pettigrew,	160	70	100	50	5	0	8	18	1	1	2	0	10	44	0	1,925
Springfield,	O. B. Slator,	m105	61	30	94	1	0	14	1	0	0	6	0	5	28	0	340
Spring Hills,	Mrs. E. M. Maxwell,	0	0	5	0	0	0	0	0	0	0	0	0	0	0	0	0
Templeton,	Dan B. Paddock,	20	15	20	0	0	0	0	60	0	0	0	0	0	60	0	20
Troy,	[No Sunday school.]	0	0	0	0	0	0	0	0	15	0	0	0	0	15	0	70
Turton,	John Green,	50	40	28	31	0	0	0	3	0	0	3	0	0	6	0	216
Tyndal,	J. H. Ohmstead,	40	20	50	25	0	0	0	6	0	0	10	0	0	16	0	1,638
Valley Springs, Ger.	Joseph Kiehlbauch,	60	45	11	0	20	0	10	35	0	5	0	0	25	95	0	50
Vermillion,	F. L. Skillman,	75	45	30	50	2	11	5	8	1	2	0	0	25	54	0	500
Vilas, "Scand."	A. E. Smith,	208	125	80	63	82	125	473	121	0	0	6	0	35	842	0	3,320
Virgin Creek,	[No Sunday school.]	0	0	5	0	0	0	0	0	0	0	0	0	0	0	0	0
Wakonda,	Stephen Flexible,	0	0	12	0	0	0	0	0	0	0	0	0	0	0	0	0
Wanari,	M. J. Chaney,	60	30	35	20	21	38	9	28	4	13	0	0	13	126	0	608
Watertown,		142	92	80	75	0	0	0	0	0	0	0	0	0	0	0	0
Waubay,	Frank Kempter,	60	45	35	0	12	8	0	60	13	1	8	0	0	90	0	1,417
Webster,	Evans R. Foster,	110	66	65	50	20	8	11	31	12	16	2	4	0	38	0	315
Westington Sp's,	Mrs. Cordelia England,	35	24	70	30	1	0	3	5	0	0	0	0	7	16	0	700
W. G. Flat,		0	0	12	0	0	0	0	0	0	0	0	0	0	0	0	20
Wheeler,	George E. Brown,	45	26	35	25	8	10	5	2	2	0	3	0	0	7	0	152
Willow Lake,	Edward P. Nash,	65	55	25	10	5	17	0	5	17	0	7	0	4	51	0	454
Winfred,	E. S. Dobson,	91	54	32	37	2	0	2	5	2	6	0	0	0	17	0	347
Wolf Creek,	Carl Juhnke,	15	10	10	0	0	0	0	0	0	0	0	0	0	0	0	85
Worthing,	Fred Boomgaarden,	56	36	30	25	0	0	0	0	16	0	0	0	10	26	0	250
Yankton,	Prof. Geo. W. Nash,	270	196	250	29	561	2,286	130	357	166	31	34	0	146	3,701	0	3,035
Zoar,	Carl Bauer, Delmont,	m25	20	19	0	6	0	0	15	0	0	0	0	0	21	0	123

WISCONSIN SUMMARY.

CHANGES from last Year-Book's list of churches: *Added*. — Hazel Green; Hewittville; Meador, People's; Milwaukee, Bethlehem and Stuben. *Name changed*. — White Creek and Easton to White Creek. CHURCHES: 26 with pastors installed by council; 170 with pastors otherwise inducted; 0 with supplies; 61 vacant (including 16 supplied by licentiates or ministers of other denominations). Total, 257. MINISTERS: 24 pastors installed by council; 129 pastors otherwise inducted; 0 supply; 101 others. Total, 254. CHURCH MEMBERS: 7,258 males; 14,680 females. Total, 22,938, including 3,554 absent. Gain, 863. ADDITIONS: 1,063 by confession; 635 by letter. Total, 1,698. REMOVALS: 263 by death; 568 by dismissal; 266 by discipline. Total, 1,097. BAPTISMS: 480 adult; 499 infant.

IN SABBATH SCHOOLS: Members, 27,220. Gain, 2,153; average, 14,472. YOUNG PEOPLE'S SOCIETIES: Number, 150; 6,610 members. FAMILIES: 184 churches reporting (202 last year), 13,715. Loss, 2,070. BENEVOLENT CONTRIBUTIONS: 299 churches reporting (204 last year). Foreign, \$9,155; Education, \$5,489; Church Building, \$3,745; Home, \$11,546; A. M. A., \$2,850; Sunday School, \$2,422; Ministerial Aid, \$401; Other, \$10,611. Total, \$46,219. Increase, \$3,528. REVENUE LEGACIES: \$42,100. HOME EXPENDITURES: 195 churches reporting (195 last year), \$230,451. Increase, \$29,258. ORGANIZATION: Ten district Conventions united in THE GENERAL CONVENTIONAL CONVENTION OF WISCONSIN.

TENNESSEE.

CHURCHES.	CITY or TOWN.	Org.	CLERKS.		MINISTERS.		C'd.	MEMBERS.			ADMITTED.			REMOVED.			BAPT.		
			Name.	Name.	Name.	Ord.		Ma.	Fe.	To.	Ab.	C.	L.	To.	Di.	L.	De.	To.	Ad.
Big Creek Gap,		1890	Miss Ida Queener,		'98	'98	32	38	70	10	0	0	0	0	0	0	0	0	0
Bonair,		1891	Mrs. Mattie Goff,		'93	'90	18	31	49	7	4	5	9	1	0	11	12	1	2
Cedar Creek,		1894	W. H. Singleton,		'76	'79	81	142	223	58	24	4	28	1	0	5	6	17	9
Chattanooga, 1st,		1897	Thos. N. Llewellyn,		'96	'97	14	26	40	0	0	0	0	2	6	20	28	0	0
" Central,		1893	Wm. H. Stokes,		'96	'96	24	31	55	5	0	3	3	0	3	4	7	0	4
East Lake,		1887	Miss Grace Smith,		'92	'92	11	16	27	4	6	0	6	0	4	0	4	4	0
Crossville,		1891	H. F. Campbell,		'92	'90	21	31	52	38	0	0	0	0	0	0	0	0	0
Cumberland Gap,		1887	George Lusty, p.		'88	'90	22	33	55	9	4	5	9	0	5	2	7	4	0
Deer Lodge,		1887	John Parmilee,		'88	'98	1	2	0	0	0	0	1	1	2	4	0	0	0
Glenmary,		1891	Miss C. V. Hendricks,		'88	'98	8	18	26	1	6	4	10	1	0	2	1	3	0
Goodlettsville,		1886	Miss Mary L. Jewett,		'81	'83	21	33	54	15	0	0	0	0	2	0	2	0	0
Grand View,		1885	Miss Louise Hawkes,		'85	'85	7	11	18	3	0	0	0	0	9	0	9	0	0
Harriman,		1890	John Black,		'67	'95	12	28	40	0	0	0	0	0	0	0	0	0	0
Heatherly Chapel, a		1895	Miss Ida Porkee,		'88	'98	0	3	3	0	0	0	0	0	0	0	0	0	0
Heinenwood,		1885	Miss Eugenia Grimes,		'97	'96	15	32	47	23	0	2	2	1	2	0	3	0	0
Jellico,		1885	Samuel L. Dickerson,		'94	'98	8	23	31	18	2	0	2	1	2	0	3	2	0
Jonesboro,		1883	John R. Williams,		'60	'87	15	31	46	4	4	0	4	2	3	0	5	0	2
Knoxville, 2d,		1886	Miss Annie McGuire,		'92	'95	3	4	7	0	0	0	0	0	1	1	2	0	0
" Pilgrim,		1894	Edward T. Landstreet,		'87	'96	9	11	20	15	0	0	0	0	0	0	0	0	0
Lancing,		1896	J. C. Ketcherside,		'91	'99	17	15	32	11	3	0	3	0	1	0	1	0	0
Lantana,		1891	S. J. Smith,		'93	'95	15	12	27	0	0	0	0	0	0	0	0	0	0
Lick Creek,		1896	Mark N. Sumner, p.		'92	'93	4	10	14	0	0	0	0	0	0	0	0	0	0
McCully,		1896	Miss Della Langley,		'94	'93	5	3	8	0	0	0	0	0	0	0	0	0	0
Memphis, Strangers,		1868	Miss Solie Parcie,		'88	'94	113	90	203	116	14	7	21	3	13	15	31	9	0
2d,		1868	Rev. Chas. W. Dunn,		'88	'94	49	61	110	15	8	0	8	0	8	0	1	0	0
Mill Creek,		1893	Mrs. S. G. Burrus,		'94	'96	12	13	25	2	4	1	5	1	1	1	3	2	2
Monteagle,		1895	G. W. Hemphill,		'92	'97	3	10	13	1	1	0	1	0	0	0	0	0	0
Mossy Grove, Whetstone,		'94	Mark N. Sumner, p.		'92	'99	6	10	16	0	12	0	12	1	0	0	1	0	0
Mt. Earley, b		1896	Warren E. Wheeler, p.		'89	'92	21	36	57	15	2	7	9	0	0	0	0	0	2
Nashville, Union,		1868	Mark N. Sumner, p.		'92	'94	8	21	29	0	1	0	1	0	0	0	0	0	0
" Howard Chapel,		1876	Horace E. Partridge, p.		'92	'91	4	7	11	3	0	0	0	0	3	0	3	1	1
" Jackson st.,		1884	Chester W. Greene,		'89	'93	4	7	11	3	0	0	0	0	0	0	0	0	0
Oakdale, Hunicut,		1897	Edward N. Goff, p.		'93	'90	17	21	38	0	4	0	4	0	0	0	0	0	2
Pine Mountain,		1887	Thomas B. Dodd, p.		'95	'97	10	21	31	0	0	0	0	1	0	13	14	0	4
Pioneer,		1890	Mrs. Margaret J. Smith, p.		'93	'98	12	35	47	7	0	0	1	0	0	1	0	0	0
Pleasant Hill,		1885	Mark N. Sumner, p.		'92	'94	10	13	23	7	0	0	0	1	0	0	1	0	0
Pleasant View,		1894	Mark N. Sumner, p.		'92	'94	10	13	23	7	0	0	0	1	0	0	1	0	0
Ponona,		1885	John E. Floyd,		'95	'97	10	21	31	0	0	0	0	1	0	13	14	0	4
Robbins,		1885	S. J. Smith,		'92	'94	10	13	23	7	0	0	0	1	0	0	1	0	0
Rock House,		1893																	
Rugby,		1890																	
Soddy,		1873																	
Tracy City,		1893																	
Wolf Creek, Elgin,		1894																	
Total:							884	1342	2226	424	103	44	147	22	60	76	158	48	25

CHURCHES.

SUNDAY SCHOOL.

RENEWAL.

Legacies.

Home Exp.

Place.	Superintendent.	Mem.	Av.	Fam.	Mem. boys.	Y. P. S.	For. congn.	Ed'n. Bd'g.	Ch. Home M.	A. M.	N. S.	Min. Aid.	Other.	Total.	Legacies.	Home Exp.
Big Creek,	J. G. Milward,	129	98	35	75									\$2	\$	\$20
Bonair,	William McIntyre,	110	75	300	27					5	0	0	0	5	1	235
Cedar Creek,	Mrs. J. E. Smith,	94	75	70	24					3	0	0	19	22	0	1,138
Chattanooga, 1st,										0	0	0	513	513	0	200
" Central,										0	0	0	25	54	0	350
" East Lake,	Clarence E. Rawlings,	100	70	50	50					15	2	0	0	19	0	100
Crossville,	H. J. Moody,	65	35	20	40										0	60
Cumberland Gap	Chas. F. Enger,	180	112	15	40					22	0	0	18	44	0	97
Deer Lodge,	M. F. Pease,	110	78	37	45					0	0	0	0	0	0	0
Glenmary,	Miss Mary Webb,	45	30	0	0					0	0	0	0	0	0	0
Goodlettsville,	M. W. Alexander,	30	20	17	20					0	0	0	0	0	0	0
Grand View,	W. F. Taylor,	55	43	20	52					0	0	0	0	0	0	60
Harriman,										0	0	0	0	0	0	60
Heathery,	Joseph Elkins,	67	30	0	0					0	0	0	0	0	0	3
Helenwood,	Miss Anna Ryal,	60	45	0	0					0	1	0	0	1	0	4
Jellico,	T. E. B. Siler,	64	37	20	0								1	1	0	80
Jonesboro,	Miss Eugenia Grimes,	40	20	13	20			4						4	0	15
Knoxville, 2d,	A. B. Murphy,	25	22	22	37					3				3	0	235
" Pilgrim,	Samuel C. Roney,	50	36	50	0										0	650
Lancing,	John Denver,	40	26	6	15											
Lantana,																
Lick Creek,																
McClley,																
Memphis, Stran,	W. H. Riley,	80	60	93	0	73	0	250	38	0	0	0	200	561	0	2,900
"																
Mill Creek,	Wm. Ketcherside,	45	30	13	0	0	0	0	0	0	0	0	0	0	0	0
Monteagle,	S. J. Smith,	25	20	0	0											
Mossy Grove,	Miss Dora Langley,	40	18	15	0	0	0	0	0	0	0	0	0	0	0	0
Mt. Earley,	James Gillispie,	30														
Nashville, Un.,	W. J. Scribner,	206	220	0	170	32	0	0	10	159	5	0	20	226	0	111
" Howard Chap.	H. B. Vassar,	85	45	50	100	1	0	0	0	2	3	0	10	76	0	950
" Jackson st.,	G. W. Hemphill,	25	16	10	0										0	7
Oakdale,	Robert Short,	65	40	0	0										0	7
Pine Mountain,	T. J. Murry,	153	110	28	0										0	10
Pioneer,																
Pleasant Hill,	Dea. H. C. Potter,	180	96	26	105	15	0	0	0	4	0	0	1	20	0	27
Pleasant View,	Mrs. M. R. Packston,	50	25	15	0										0	0
Pomona,	Miss Anna Harrison,	45	31	30	0										0	0
Robbins,	John Stoniopher,	50	30	0	40										0	250
Rock House,	Lee Johnstone,	33	24	23	0	0	0	0	0	0	0	0	0	0	400	12
Rugby,																
Soldy,	William Woosnam,	83	58	12	0								6	6	0	186
Tracy City,																
Wolf Creek,	Dan Griffith,	48	30	0	0										0	0
Total:		2,720	1,908	970	840	127	4	260	67	213	13	0	813	1,497	401	7,767

Churches: *Names changed*, — Whetstone to Mossy Grove; Willison's Grove to Heatherly Chapel. ORGANIZATION: THE TENNESSEE ASSOCIATION OF CONGREGATIONAL CHURCHES.

TEXAS.—SUNDAY SCHOOLS AND BENEVOLENCE.

CHURCHES.		SUNDAY SCHOOL.				BENEVOLENCE.									
Place.	Superintendent.	Mem.	Av.	Fam.	Y.P.S. Mem. bers.	For. eign.	Ed'n. Exp'n.	Ch. Exp'n.	Home M.	A. M. S. S.	M. M. S. S.	Other.	TOTAL.	Legis. exp.	Home Exp.
Austin, Thilotsen, Central,	Fred. R. Bush,	100	75		45					\$9			\$9		
Cleburne, Trinity,		m350	251	225	60	210		163	352			330	1,055	0	2,970
Corpus Christi,		50	25	30	25				40			6	6	0	200
Dallas, Ist,		m175	135	40	45				15	5		101	141	0	586
" Grand av.		45	60	25	45					5		20	20	0	275
Denison,												10	10	0	59
Dodd,		85	65	25	45	11		72		5		25	108	0	40
El Paso, Mex.,		40	30		48									0	26
Galena,		6	4	6	48									0	65
Goliad,		30	17	11	30										
Helena,															
Martin Mills,															
New Hope,															
Palestine,		150	114	70	59	25	5	15	5	5	6	5	65	0	1,188
Paris, Rusk st.,		50	38	56	25	1	0	0	0	4	2	0	13	20	206
" Ist,		m250	170	55	35	218	2	100	126	2	9	5	1,131	0	1,430
Pattonville,															
Roxton,		46	25	7								7	12	0	77
Stilltown,															
Total :		1,580	941	435	392	465	7	350	538	30	27	10	1,613	0	7,122

UTAH.—SUNDAY SCHOOLS AND BENEVOLENCE.

CHURCHES.		SUNDAY SCHOOL.				BENEVOLENCE.									
Place.	Superintendent.	Mem.	Av.	Fam.	Y.P.S. Mem. bers.	For. eign.	Ed'n. Exp'n.	Ch. Exp'n.	Home M.	A. M. S. S.	M. M. S. S.	Other.	TOTAL.	Legis. exp.	Home Exp.
Bountiful,		25	15	15	9										\$50
Ogden,	Miss Eugenia Munger,	112	81	100	13	15							15	0	605
Park City,		200	50	50	21			60				10	73	0	150
Provo,		800	165	180	55							81	81	0	12,440
Salt Lake City, 1st		378	119	100	51	21	3	8	13	7	8	6	66	0	554
" Phillips,		80	54		10	14		10	13	2		1	40	0	47
" Plymouth,		50	25	10										0	50
Sandy,		775	539	455	159	50	3	78	26	9	11	98	275	0	13,000
Total:															

Churches omitted, Coalville; Lynne; Skaterville. Loss of church members, 25; in Sunday schools, 172; in benevolent contributions, \$543; increase in home expenditures, \$5,960. ORGANIZATION: The CONGREGATIONAL ASSOCIATION OF UTAH.

SUNDAY SCHOOLS AND BENEVOLENCE.

CHURCHES.	Pastors.	Superintendents.	BENEVOLENCE.															
			Membr. Av.	Membr. pers.	V. P. S.	For. origin.	Exp. in P. S.	Ch. P. S.	Home M.	A. M.	N. S.	M. S.	And.	Other.	TOTAL.	Legacies.	Home Exp.	
Albany,	John A. Brown,		80	45	30	\$5	\$4	\$17	\$3	\$3	\$0	\$0	\$0	\$0	\$0	\$20	\$0	\$525
Albany,	Hiram E. Manning, A.		60	35	36	15	3	0	0	2	0	0	0	0	0	3	0	685
Andover,	D. H. Edson, Chester,		40	25	40	0	0	3	0	0	0	0	0	0	0	0	0	125
Arlington, East,	Benjamin J. Stafford,	Yes.	35	20	46	0	0	7	0	4	0	0	0	0	0	0	0	225
Bakersfield,	Charles H. Morrill,		50	33	35	3	0	0	0	0	0	0	0	0	0	0	0	1,300
Barnet,	W. P. White,		110	61	75	27	4	5	10	20	4	0	0	0	0	70	0	700
Barre,	Judith P. Langhlin,		127	89	100	72	141	6	0	115	83	0	0	0	0	35	383	896
Barton,	Orlando G. Stuckney,		472	242	550	178	100	0	558	126	7	15	0	0	0	110	916	0
Barton,	Rev. Azro A. Smith,		70	30	120	54	0	0	0	17	0	0	0	0	0	17	0	774
Barnington, Ist,	Fredrick W. Baldwin,		175	77	120	61	101	30	86	60	21	7	0	0	0	16	385	0
Barnington, 2d,	Dea. Samuel L. Robinson,		63	32	50	27	136	0	8	82	5	0	0	0	0	75	306	0
Barnington, 3d,	Dea. D. Bennett,		425	235	290	97	180	100	52	1,300	56	54	5	21	1,768	0	3,331	0
Barnston,	Dea. Henry T. Cushman,		131	70	97	55	221	75	24	100	38	39	14	77	588	0	1,525	0
Barkshire, East,	James Aiken,		70	32	76	11	26	0	4	3	5	0	0	0	44	0	793	0
Berlin,	W. G. Comins,		75	51	40	55	51	0	0	29	2	0	0	0	18	103	0	1,055
Berlin,	William H. Turner,		74	35	65	19	6	0	8	18	12	3	0	0	15	62	0	800
Bethel,	Edward L. Messer,		135	47	80	54	2	0	0	6	6	7	0	0	0	21	0	1,960
Bradford,	Fred E. Pritchard,		111	55	130	40	51	0	12	0	15	6	0	0	10	94	200	1,362
Brampton,	George C. Flint,		29	15	12	0	0	0	0	0	0	0	0	0	0	0	0	105
Brandon,	Dea. Burton A. Flint,		50	31	150	51	10	0	3	17	3	3	0	0	2	38	0	365
Brandon,	Howard D. Bacon,		140	61	150	65	32	0	5	47	9	5	0	0	10	108	0	1,300
Brattleboro, W.	Rev. James H. Babbitt,		143	78	80	80	254	106	44	272	162	36	0	132	1,406	0	1,283	0
"	Dea. J. H. Thompson,		304	179	325	50	401	56	0	245	180	35	0	676	1,593	840	3,500	0
"	"		0	3	0	0	0	0	0	3	0	0	0	0	0	3	0	479
Bridgewater,	Edward Carpenter,		85	40	100	44	33	0	0	78	0	0	0	16	127	0	610	0
Bridport,	Charles Pratt,		61	52	70	40	67	0	0	22	1	0	0	13	103	0	600	0
Brighton,	Porter H. Dale,		60	38	50	25	15	0	5	19	0	0	0	4	43	0	800	0
Bristol,	Frank I. Ward,		34	22	35	0	0	0	0	7	0	0	0	0	7	0	0	1,242
Brookfield, Ist,	George B. J. Hall, E. Brammree,		65	40	40	32	33	0	0	12	0	4	0	19	68	0	400	0
Brookfield, 2d,	Charles H. Bigelow, F. B.		90	40	100	41	20	0	0	19	10	0	0	33	101	0	596	0
"	Edgar J. Trask,		75	48	40	50	3	0	3	17	0	10	0	13	46	0	385	0
Brownington,	O. W. Locke, B. Lea		240	125	125	142	51	0	8	123	22	16	0	25	248	0	2,277	0
Burke, East,	William D. Goss,		70	37	35	50	5	0	0	0	0	0	0	1	9	0	505	0
Burlington, Ist,	Dea. William H. Wood,		225	124	190	66	717	241	115	1,126	91	11	49	185	2,541	0	4,345	0
"	Fredrick S. Pease,		200	110	140	61	436	131	75	631	128	11	0	86	1,558	0	4,600	0
Cabot,	Arthur M. Hodgdon,		114	75	110	51	38	0	10	48	93	29	0	21	239	0	3,330	0
Cambridge,	Miss Hattie C. Hopkins,		80	60	100	35	86	5	50	19	30	5	0	0	195	0	712	0
"	Miss Carrie P. Carroll,		136	55	100	68	37	0	0	49	7	7	0	20	120	803	0	803
Castleton,	Edward R. Clark,		70	35	60	55	25	0	0	20	10	2	0	3	50	108	0	1,000
Castleton, West,	Arthur H. Kibler,		49	31	56	39	27	0	17	50	13	20	0	12	139	0	622	0
Charlotte,	Miss Anna L. Irvington,		90	41	72	30	15	0	0	24	21	0	0	63	153	0	911	0
Chelsea,	John M. Comstock,		148	89	120	41	47	8	16	50	89	19	8	46	283	0	1,290	0

α And Mrs. W. F. Gilman, Br.

CHURCHES.	CITY OR TOWN.	ORG.	CLERKS.		MINISTERS.					MEMBERS.				ADMITTED.			REMOVED.			BAPT.	
			Name.	Name.	Ord.	C'd.	Ma.	Fe.	To.	Ab.	C.	L.	To.	Di.	L.	De.	To.	Ad.	Inf.		
Chester,		1773	Dea. A. D. L. Herrick, ^a	Henry L. Ballou, <i>p. c.</i>	'95	'95	40	110	150	40	10	5	15	3	1	1	5	0	0		
Clarendon,		1822	David C. Hicks, N. C.				19	30	49	11	0	1	1	1	1	0	1	9	0		
Colchester,		1804	Dea. Benjamin W. Fay,	[Calvin J. Hastings, <i>Pres.</i>]	'90	'98	8	44	52	11	0	0	1	6	0	0	7	0	0		
"	Winooski,	1836	Samuel L. Platak.	Sammuel D. Angel, <i>p.</i>	'90	'98	26	60	86	25	8	2	10	0	0	0	0	2	0		
Corinth,		1820	Josiah P. Sargent, F. C.	Elias W. Hatch, <i>p.</i>	'66	'89	43	94	137	29	5	2	7	1	8	0	9	4	4		
Cornwall,		1785	Dea. T. D. Matthews, ^b	Sammuel H. Barnum, <i>p.</i>	'83	'90	54	100	154	29	0	0	0	5	4	0	9	0	0		
Coventry,		1810	Salmon Nye,	Andrew S. Cole, <i>p.</i>	'95	'99	42	63	105	9	0	0	0	0	1	0	1	0	0		
Craftsbury, North,		1797	Edward A. Dutton, F. C.	Charles H. Morse, <i>p.</i>	'84	'99	45	62	107	16	0	2	2	1	2	1	4	0	0		
Danby,		1863	James Porter,				13	34	47	13	1	0	1	1	2	0	3	1	1		
Danville,		1792	Mrs. Mary E. Currier,	Stephen Knowlton, <i>p.</i>	'65	'91	31	110	146	23	12	1	13	1	2	0	3	11	1		
Derby,		1807	Miss Emily E. Wilson,	Andrew J. Small, <i>p.</i>	'95	'98	36	42	73	11	3	0	3	2	0	0	3	1	1		
Dorset,		1784	Rev. Parsons S. Pratt,	{ Parsons S. Pratt, <i>p. c., em.</i> } { William S. Walker, <i>p.</i> }	'91	'96	58	103	161	22	9	0	9	3	1	0	4	3	2		
"	East,	1867	Dea. Stephen Groat,	[C. A. Bradford, <i>Metth.</i>]	'97	'97	7	21	28	7	0	0	0	1	2	0	3	0	0		
Dover, West,		1868	Dea. H. W. Estabrook,	William A. Estabrook,	'93	'93	8	15	23	6	0	0	0	1	0	1	0	1	0		
Dummerston,		1719	Adin F. Miller, E. D.	Jacelin C. Kimball, <i>p.</i>	'87	'98	16	45	61	18	0	0	0	2	1	0	3	0	0		
Duxbury, Moretown,		1836	Dea. C. W. Ward,	[C. S. Hulbur, <i>Metth.</i>]	'96	'96	13	18	31	7	0	0	0	2	2	0	4	0	0		
Eden,		1889	Mrs. C. W. Blake,	Henry E. Loehlin, <i>p.</i>	'97	'97	13	15	10	0	0	0	0	2	2	0	2	0	0		
Essex,		1811	Dea. Gardner S. Fassett,	John W. H. Baker, <i>p.</i>	'65	'96	38	58	96	15	1	1	2	2	1	0	3	1	0		
"	Junction,	1797	William W. Styles,	Leonard B. Tenney, <i>p.</i>	'82	'90	21	42	68	58	0	0	0	1	3	0	4	0	0		
Fairfield,		1863	Samuel A. Brownell,				37	82	119	17	0	0	0	1	5	0	6	0	0		
"	East,	1800	Joab S. Northrop,	Simon F. Goodheart, <i>p.</i>	'98	'98	3	6	9	0	0	0	0	0	1	2	3	0	1		
Fairhaven, Ist,		1885	Dea. J. N. Pomeroy,	Simon F. Goodheart, <i>p.</i>	'98	'98	9	25	34	8	1	1	2	0	0	0	0	1	0		
"	Wells,	1803	Rev. Robert H. Ball,	Robert H. Ball, <i>p.</i>	'89	'89	51	123	174	28	3	1	4	2	2	0	4	3	0		
Fairfax,		1857	William R. Hughes,				37	64	101	2	0	6	6	5	6	7	18	0	0		
Fairlee,		1833	Dea. Arthur W. Paine,	Henry T. Barnard, <i>p.</i>	'80	'96	11	28	39	0	2	2	4	3	0	0	3	2	0		
Ferrisburg,		1824	Lucius E. Avery,	Orrin G. Baker, <i>p.</i>	'78	'95	20	25	45	9	0	0	0	1	0	0	1	0	2		
Franklin,		1817	Charles W. Gates,	Levi Wild, <i>p.</i>	'93	'93	15	19	23	4	5	0	5	1	0	1	2	4	1		
Georgia,		1793	Dea. J. W. Hinckley,	Charles W. Clark, <i>p.</i>	'61	'79	22	36	58	18	2	0	2	0	0	0	0	2	0		
Glover,		1817	Charles F. Cutler, W.,	S. Luman Vincent, <i>p.</i>	'78	'96	42	60	102	30	2	2	2	1	3	0	4	0	3		
Grafton,		1785	Dea. Lyman E. French,	Joseph A. Leach, <i>p.</i>	'64	'88	17	32	59	14	0	2	2	0	1	0	1	0	0		
Granby and Victory,		1825	Mrs. M. A. Willson,	[George Smith, <i>Metth. Lic.</i>]	'98	'98	18	22	40	5	0	0	0	2	0	0	2	0	0		
Greensboro,		1804	Joseph A. Crane,	Perrin B. Fisk, <i>p.</i>	'63	'99	41	67	108	21	0	0	0	4	3	0	7	0	0		
Halifax,		1799	Mrs. I. E. Kenney, <i>p.</i>	George P. Byington, <i>p.</i>	'68	'90	10	16	26	5	3	2	5	0	0	0	0	3	0		
Halifax,		1897	W. H. Kenney, <i>Gr. River.</i>	D. Lee Hilliard, <i>p.</i>	'80	'90	15	35	50	6	7	7	14	3	5	0	8	7	2		
Hardwick, East,		1803	Carroll S. Montgomery,	Albert J. Lord, <i>p. c.</i>	'97	'97	65	125	190	40	6	5	6	1	2	0	3	5	0		
"		1827	Miss Carrie M. Newton,	William N. Saltmarsh, <i>p.</i>	'98	'98	33	57	90	12	0	1	1	1	4	0	5	0	0		
Hartford,		1830	Elwin B. Maek,	Frank H. Mousley, <i>p.</i>	'95	'95	24	68	92	12	0	1	1	1	4	0	4	0	1		
"	West,	1831	Frank S. Hewitt,	H. Martin Kellogg, <i>p.</i>	'78	'97	27	39	66	9	3	2	5	0	4	0	4	0	3		
"	Quechee,	1888	Dea. Jos. M. Quimby,	Seldon E. MacGeehon, <i>p.</i>	'95	'97	14	51	65	16	2	2	4	1	0	2	3	0	4		
Hartland,		1779	Dea. J. A. McArthur,				9	14	51	65	9	2	2	2	0	2	4	0	2		

Grand Isle, see Stockbridge.

Northumberland, N. H.

Middlebury.

Chester Depot.

CHURCHES.	SUNDAY SCHOOL.		Y. P. S.					BENEVOLENCE.					Lectr. exp.	Home Exp.		
	Place.	Superintendent.	Mem.	Av.	Fam.	Mem. boys.	Engin.	Est'd.	Ch. Exp.	Home M.	A. A.	S. S.			Min. Aid.	Other.
Chester,	Dea. Deen C. Williams,	120	60	100	60	55	33	9	10	33	10	8	1	7	110	2,200
Clarendon,	David C. Hicks, N. C.	82	21	60	28	11	52	0	5	6	9	2	0	5	42	865
Colchester,	Dea. J. Murry Wright,	50	30	75						9	0	0	0	11	72	367
	Samuel L. Plafka,	74	45	60	33	12	0	0	0	0	0	0	0	5	17	900
	Dea. Fred Hutton, ^a	125	78	80						13	6	10	0	35	84	575
Cornwall,	C. H. James,	126	49	77	31	617	7	17	1,100	522	117	0	0	31	2,411	1,065
Coventry,	W. E. Niles,	130	75	75	38	33	33	0	10	25	14	2	0	0	84	810
Craftsbury, No'th,	J. C. Wilson, C.	112	58	48	50	41	0	4	25	12	3	0	0	8	96	870
Danby,	Mrs. E. C. Wright,	35	25	80	53	0	0	0	8	0	7	0	0	0	15	514
Derby,	G. H. Kingsbury, E. Earned,	170	98	90	67	114	0	0	15	35	30	10	0	6	210	1,050
Derby,	Ernest A. Altbee,	100	60	70	22	20	0	0	0	9	0	4	0	5	38	800
Dorset,	Rev. Matthew A. Gates,	211	90	175	45	95	6	2	55	10	11	0	0	9	189	1,820
Dorset,	Mrs. D. Ames,	30	15	25	0	4	0	0	0	0	0	0	0	0	4	250
Dover, West,		0	0	60	0	2	0	2	3	1	0	0	0	0	8	900
Dummerston,	Alin F. Miller, E. D.	63	33	90	20	38	0	0	30	5	15	0	0	0	88	309
Duxbury,	Will N. Ward,	38	19	45	0	0	0	0	0	5	0	0	0	0	7	200
Eden,	F. L. Whittemore, E. Mills,	30	12	170	18	0	0	0	0	7	0	0	0	0	7	108
Enosburg,	W. Jay Chaffee, E. B.	114	60	36	15	68	2	10	30	9	9	9	0	6	143	680
Essex,	Mrs. J. E. N. Greene,	80	30	46	40	27	1	1	6	4	1	1	1	60	101	450
Essex,	D. H. Macomber,	157	83	80	70	19	4	5	35	7	7	0	0	5	82	700
Fairfield,		0	0	12	0	7	0	0	0	8	0	0	0	0	15	169
Fairfield,	Dea. Rodney Startevant,	65	35	50	72	4	0	0	7	0	0	0	0	0	11	280
Fairhaven,	L. H. Sheldon,	115	80	100	34	11	0	0	20	20	0	0	0	38	96	1,500
Fairlee,	Robert M. Roberts,	98	76	40	38	12	0	0	0	0	0	0	0	0	13	637
Ferrisburg,	G. L. Winship,	82	16	32	28	36	0	4	19	35	0	0	0	0	90	334
Franklin,	Mrs. John Q. Adams,	60	30	40	28	9	4	14	12	4	3	0	0	20	66	577
Georgina,	Charles W. Powell,	45	31	34	41	20	3	3	103	54	1	7	0	7	201	504
Glover,	Rev. Charles W. Clark,	48	25	24	17	51	0	0	12	8	1	0	0	0	72	177
Glover,	C. C. King, W. G.,	85	65	90	25	45	8	0	115	20	14	0	0	7	216	730
Grafton,	C. H. Wright,	60	30	30	20	4	2	0	2	5	5	0	0	11	29	450
Grauby & Vict'y,	Mrs. M. A. Willson,	30	15	30	49	45	0	0	25	28	3	0	0	10	111	95
Greensboro,	C. L. Baker,	75	30	55	33	23	4	5	8	13	4	0	0	8	65	775
Guildhall,	Charles Hutchinson ^a	47	23	43	25	6	0	7	5	2	0	0	0	0	20	283
Halifax,	Charles N. Perry, W. H.,	30	18	71	42	2	0	0	0	3	0	0	0	5	10	369
Hardwick, East,	Charles J. Bell,	137	68	103	71	101	0	0	86	120	21	0	0	76	401	1,250
	Mrs. O. J. Paquette,	80	45	65	50	10	0	3	3	0	2	0	0	0	20	1,000
Hardford,	Noah B. Hazen, W. R. Jct.,	150	87	125	35	259	0	20	88	205	3	2	0	15	580	1,433
" West,	George F. Burgess,	115	80	100	72	2	2	2	2	2	2	2	2	14	28	600
" Quebec,	Harvey Thomas,	62	38	72	32	17	15	7	15	7	16	0	0	36	113	1,252
" Wilder,	Dea. Joseph M. Quimby,	80	51	85	80	45	0	27	5	10	4	0	0	67	158	912
Hardland,	Rev. Seldon E. MacGeehan,	50	26	68	45	12	3	3	39	7	7	0	0	73	0	661

^a And Nelson W. Worthley, E. C.

CITY or TOWNSHIP.	CHURCH.	Name.	Name.	Ord.	Ctd.	MEMBERS.			ADMITTED.			REMOVED.			BAPT.							
						Ma.	Fe.	To.	Ab.	C.	L. To.	Di.	L.	De.		To.	Ad.	Inf.				
Highgate, Hinesburg, Holland, Hubbardton, Hyde Park, North, Irasburg, Jamaica, Jericho, Isl. Center, " 2d, Johnson, Kirby, Leicester, Londonderry, Lowell, Ludlow, Lunenburg, Lyndon, Lyndonville, Manchester, Marlboro, Marshfield, Middlebury, Middletown Springs, Milton, " West, Montgomery Center, Montpelier, Morgan, Morristown, Newbury, " Wells River, " West, Newfane, New Haven, Newport, Northfield, Norwich, Orange, Orwell, Pawlet, " West, <i>Walsh</i> ,	1811	Dea. Z. C. Morey,	Engene J. Ranslow, p.	'69	'88	11	22	33	0	0	0	0	0	0	0	0	0	0	0			
	1789	Miss C. D. Douglass,	Thomas J. Harris, p.	'87	'80	19	66	85	28	1	0	0	0	0	0	0	0	0	0	0		
	1842	Dea. O. L. Kilder, a	John P. Marvin,	'89	'98	12	20	32	12	4	1	0	0	0	0	0	0	0	0	0	0	
	1784	Mrs. E. B. St. John,		'97	'97	19	33	52	9	4	4	0	0	0	0	0	0	0	0	0	0	
	1858	Mrs. Cordelia M. Smith,	Henry E. Loehlin, p.	'91	'97	26	35	61	12	0	0	0	1	2	2	5	0	0	0	0	0	
	1863	Mrs. Emma K. Wiswell,	Frederick C. Taylor, p.	'91	'98	24	42	66	10	0	0	10	0	7	0	10	0	0	0	0	0	
	1818	Miss Myra F. Taplin,	Fred M. Dickey, p.	'91	'98	25	42	65	16	0	0	2	1	0	0	0	0	0	0	0	0	
	1791	Mrs. Lucy R. Kellogg,	Alick J. Cameron,	'98	'96	23	51	76	20	0	2	2	1	0	0	0	0	0	0	0	0	0
	1791	George M. Stiles,	Charles E. Hayward, p. c.	'95	'97	43	69	112	25	0	3	3	0	3	0	0	0	0	0	0	0	0
	1826	Fred A. Perceival,	[Ralph H. White, <i>Lay.</i>]	'95	'95	14	26	40	17	0	2	2	4	3	0	0	0	0	0	0	0	0
	1817	Mrs. James Holmes,	Edward G. French, p.	'92	'95	51	85	136	26	4	0	4	3	2	0	0	5	2	1	0	0	0
	1877	Dea. J. W. Nickerson Lyndon,	Robert J. Barton, p.	'91	'93	14	12	26	5	0	0	0	0	0	0	0	0	0	0	0	0	0
	1893	Miss Lucy H. Hitchcock,	Fenton E. Frazee, p.	'97	'95	9	25	31	12	0	0	0	2	0	0	0	0	0	0	0	0	0
	1898	Dea. Chas. E. Bacon,	Arthur E. Eldridge, p.	'95	'98	15	37	52	10	4	0	4	1	2	1	4	2	0	0	0	0	0
	1816	William Kingsley,	Alfred V. Bliss, p. c.	'98	'98	51	82	133	37	24	9	33	4	2	0	6	19	0	0	0	0	0
	1806	Miss Maria I. Pierce,	Edmund F. Blackmer, p. c.	'95	'93	35	61	96	14	23	11	34	1	0	0	1	19	0	0	0	0	0
	1802	Rev. E. F. Blackmer,	Merritt A. Farrer, p.	'98	'98	31	62	83	28	3	5	7	0	7	1	8	1	0	0	0	0	0
	1817	Mrs. Henry Chase,	Joseph C. Bodwell, p. c.	'72	'84	71	102	172	17	2	5	7	2	0	3	5	2	0	0	0	0	0
	1870	Dea. S. J. Wilson,	George T. Smart, p. c.	'88	'94	72	129	201	31	5	1	6	3	9	1	13	4	0	0	0	0	0
	1784	Dea. Theodore Swift,	Henry H. Shaw, p.	'95	'94	24	36	60	13	0	0	0	0	0	0	0	0	0	0	0	0	0
1776	Mrs. Ida D. Adams,	[Albert W. Dickens, <i>Pres.</i>]	'82	'93	10	29	39	11	0	0	0	0	0	0	0	0	0	0	0	0	0	
1826	Mrs. Emily H. Mears,	Henry L. Bailey, p.	'89	'91	32	79	114	212	326	41	2	0	2	8	17	0	25	2	0	0	0	
1790	Edward J. Matthews,	Edward E. Herrick, p.	'64	'89	91	92	79	111	27	4	5	9	1	1	0	2	4	2	2	2	2	
1780	Dea. Dyar Lethingwell,		'64	'89	44	95	139	30	2	3	2	5	1	1	0	2	2	2	2	2	2	
1804	Charles H. Jackson,				5	8	13	8	0	0	0	0	0	0	0	0	0	0	0	0	0	
1853	Russell S. Lincoln,	Carl J. Peterson, p.	'93	'96	16	26	42	16	1	3	4	0	0	0	0	0	0	0	0	0	0	
1817	Dea. Arthur C. Keegan,	Norman Seaver, p.	'60	'93	60	180	240	45	4	2	6	9	5	0	14	3	2	2	2	2	2	
1808	Herman D. Hopkins,	John P. Marvin, p.	'89	'94	3	16	19	9	0	0	0	0	0	0	0	0	0	0	0	0	0	
1823	Dea. Osmond L. Farr,	George N. Kellogg, p. c.	'78	'94	43	88	131	22	2	0	2	0	3	0	0	0	0	0	0	0	0	
1807	Leon E. Brackett,	John L. Merrill, p.	'60	'91	37	110	147	35	8	2	10	1	6	0	7	4	2	0	0	0	0	
1764	Dea. George Swasey,	George H. Creditford, p. c.	'91	'98	63	121	184	38	5	2	9	1	5	0	6	4	2	0	0	0	0	
1842	Dea. Franklin Denning,				14	31	45	2	1	1	2	1	2	1	3	0	4	1	3	3	3	
1867	Fred. P. Wells, R. Center,	Smith Norton, p.	'59	'95	21	47	68	11	0	0	0	0	0	0	0	0	0	0	0	0	0	
1774	Miss Mary Newton,	John H. Hoffman, p.	'77	'98	104	162	266	85	5	3	8	7	6	1	14	0	0	0	0	0	0	
1797	Dea. John C. Wilder,	John M. Dutton, p.	'76	'99	94	150	244	41	7	5	12	3	5	0	8	6	2	0	0	0	0	
1831	Dea. Walter H. Clement	William S. Hazen, p. c.	'64	'63	43	107	150	22	1	0	1	5	1	0	6	1	3	3	3	3	3	
1822	Mrs. C. D. Edgerton,	Nathan L. Nichols, p.	'72	'80	67	128	195	32	2	5	7	4	4	4	12	0	2	0	0	0	0	
1819	Henry B. Olds,	W. Parkyn Jackson, p. c.	'95	'98	15	37	52	16	6	2	6	3	1	0	4	4	0	0	0	0	0	
1876	Miss Edna Beard,	Benjamin Jackson, p. c.	'93	'93	73	140	213	34	6	2	8	4	0	0	4	4	1	0	0	0	0	
1789	Dea. H. D. Branch,	Lewis T. Hughes, p.	'89	'97	21	69	90	23	0	0	0	0	0	0	0	0	0	0	0	0	0	
1781	Miss Julia M. Sheldon,	William R. Edwards, p.	'81	'97	22	32	54	32	3	2	5	0	0	0	0	0	0	0	0	0	0	
1881	Robert C. Morris,																					

McIndoe Falls, see Barnet.
 Jeffersonville, see Cambridge.
 Island Pond, see Brighton.
 a W. Charleston.

CHURCHES.	SUNDAY SCHOOL.										BENEVOLENCE.							Home Exp.
	Place.	Superintendent.	Mem.	Av.	Fam.	Y. P. S. Membrs.	For- eign.	Ed'n. A.	Ch. B'd'g.	Home M.	A. M.	S. S.	Min. Aid.	Other.	Total.	Legac- ies.		
Highgate,	Dea. Zebulon C. Morey,	45	20	20	30	28	7	0	0	0	7	0	0	0	14	0	300	
Hinesburg,	Rev. Thomas J. Harris,	63	20	27	36	36	14	0	0	0	9	8	3	0	34	400	600	
Holland,	E. W. Whitecock, Derby,	30	20	25	0	8	0	2	18	6	2	0	0	3	39	0	150	
Hubbardton,	Harlow Adams,	83	42	60	40	1	0	0	5	5	0	18	5	3	34	0	700	
Hyde Park, No.,	Frank B. Ober,	75	37	100	50	7	3	3	3	8	3	2	0	5	26	0	323	
"	Rev. Frederick C. Taylor,	110	72	100	60	0	0	0	10	15	0	0	0	0	25	0	1,100	
Irashburg,	John C. Carpenter,	67	26	39	26	26	5	0	41	36	0	0	15	117	0	926		
Jamaica,	Mrs. Lucy E. Kellogg,	65	40	60	16	11	2	7	23	12	3	0	29	87	0	425		
"	L. M. Howe,	114	58	95	0	52	6	3	42	12	8	0	18	141	0	804		
Jericho, 1st, Con.	Charles E. Perreval,	56	28	30	32	14	0	0	2	0	3	0	0	19	540	259		
"	Dea. Barnum L. Austin,	95	86	105	75	106	10	12	11	37	15	3	7	201	0	895		
Johnson,	Dea. P. H. Graves, Lyndonville,	37	18	18	14	0	0	2	0	0	0	0	0	2	0	148		
Kirby,	Miss Lucy H. Hitchcock,	11	12	35	0	1	1	0	0	0	1	0	0	3	0	25		
Leicester,	Dea. Charles E. Bacon,	70	31	70	60	1	0	1	0	0	3	1	0	3	10	291		
Londonderry,	Mrs. May Patterson,	93	29	60	21	0	0	0	20	0	0	0	4	24	0	452		
Lowell,	Dea. D. F. Coolidge,	113	81	75	75	66	7	10	18	9	14	0	0	124	0	1,740		
Ludlow,	Mrs. Edna E. Turner,	63	47	65	58	18	0	0	3	4	3	0	7	35	0	659		
Lunenburg,	Dea. Samuel S. Mattacks,	100	13	63	74	83	10	0	36	6	3	0	0	138	0	1,398		
Lyndon,	William A. Loomis,	100	79	85	30	0	10	30	0	5	0	5	0	80	0	960		
Lyndonville,	Dea. Charles K. Bucklin,	133	73	100	65	234	19	0	345	200	25	0	0	825	0	1,894		
Manchester,	Edwin P. Adams,	50	37	100	33	0	0	0	28	0	1	0	9	38	0	700		
Marlboro,	William W. Eaton,	0	0	0	0	0	0	0	0	0	0	0	0	0	0	0		
Marshfield,	Dea. Quincy A. Norton,	165	85	150	0	130	17	19	165	50	15	0	105	501	8,572	2,600		
Middlebury,	Geo. N. Wood,	130	50	95	15	62	5	3	37	11	9	0	24	151	400	1,508		
Middlebury Sp'gs,	Mrs. A. A. Herrick,	144	52	100	42	48	0	6	29	1	10	0	27	121	0	850		
Milton,	Mrs. W. S. Wright,	35	27	12	0	0	0	0	0	0	0	0	10	10	0	25		
" West,	Dea. Charles H. More,	50	23	35	19	2	0	0	2	0	0	0	2	6	0	260		
Montgomery,	Frank L. Holmes,	218	128	179	109	62	5	162	161	80	0	0	109	579	0	4,174		
Montpelier,	Dea. H. P. Munson,	28	18	10	0	3	0	0	6	1	0	0	2	12	500	160		
Morgan,	Dea. Sidney Johnson,	140	60	135	75	10	0	0	13	0	7	0	8	38	0	1,560		
Morristown,	George C. Butler,	144	79	83	51	95	0	0	144	46	3	0	3	261	0	1,475		
Newbury,	Mrs. John Smith,	216	81	100	103	45	6	0	47	10	0	0	7	115	0	1,380		
" Wells River,	Charles L. Heseock,	60	50	65	37	0	2	2	12	2	2	0	3	23	0	312		
Newfane,	Luther A. Brown,	110	52	83	31	9	0	10	65	9	9	0	41	143	2,000	623		
New Haven,	John P. Akin,	109	50	150	30	55	5	0	142	0	5	0	4	211	0	1,637		
Newport,	Marshall D. Smith,	174	134	175	68	163	69	12	117	72	25	14	38	510	0	2,150		
Northfield,	Henry B. Olds,	160	80	97	50	239	24	64	66	88	17	0	29	557	472	1,390		
Norwich,	Azro L. Noyes,	139	65	164	55	95	0	0	31	38	13	0	34	209	0	825		
Orange,	D. L. Walls,	95	25	90	25	0	0	0	1	0	0	0	0	1	0	376		
Orwell,	Edgar Leitch,	86	49	185	83	198	20	10	67	63	10	0	33	401	0	1,637		
Pawlet,	William L. Lewis,	85	42	100	80	6	0	0	4	10	0	0	19	39	0	725		
" West, W'ash,		48	40	35	23	0	0	0	6	0	0	0	0	6	0	0		

CHURCHES.	CITY OR TOWN.	CLERKS.	MINISTERS.	Ord.	Cvd.	MEMBERS.				ADMITTED			REMOVED.			BAPT.	
						Name.	Name.	Ma.	Fe.	To.	Ab.	C.	L.	To.	Di.	L.	De.
Peabham,		E. C. Blincheard,	John K. Williams, <i>p.</i>	'65	'80	95	161	256	58	4	1	5	4	3	0	7	4
Perry,		Dea. O. F. Simonds,	Charles B. Atwood, <i>p. c.</i>	'76	'98	31	48	79	11	0	3	3	2	2	0	4	0
Pittsfield,		Oscar J. Ellis,	Frank W. Hazen, <i>p.</i>	'37	'97	5	26	31	12	0	1	1	1	1	0	2	0
Pittsford,		Miss E. L. Manley, <i>a</i>	Clifford H. Smith, <i>p. c.</i>	'82	'92	44	134	178	43	4	2	6	6	4	0	4	0
Plainfield,		Miss Emily Spencer,				9	30	39	12	0	0	0	0	4	0	4	0
Plymouth, Tyson,		Miss F. A. Stickney,	Alfred V. Bliss,	'98	'98	7	11	18	5	0	0	0	0	1	0	0	0
Poultney, East,		J. C. Sherburne,	Frank N. Saltmarsh,	'98	'98	14	27	41	11	0	4	4	3	0	0	3	0
Pownall, North,		Miss Jean P. Harris,	Ferd. V. D. Garrison, <i>p.</i>	'71	'96	13	24	37	7	2	2	4	0	0	1	0	1
Pownall, South,		Thomas A. Brownell,	Carl J. Anderson, <i>p. c.</i>	'93	'94	17	15	32	1	2	2	4	0	0	0	7	0
Putney,		Carl Linder,	Clarence J. Harris, <i>p.</i>	'96	'98	26	77	103	24	5	2	7	0	0	0	5	0
Randolph, Ist, Center,		James Crawford,	[Anney C. Gilmore, <i>Lic.</i>]	'96	'98	27	70	97	37	1	3	2	7	0	0	9	2
Randolph, West,		Dea. Edward Conant,	Virellus M. Hardy, <i>p. c.</i>	'72	'78	53	120	173	35	1	1	2	0	1	0	1	1
Richmond,		Daniel C. Woodward,	William J. Watt, <i>p.</i>	'89	'98	23	59	82	20	6	5	11	1	3	0	7	5
Ripton,		Dea. Salmon Green,	[William J. Watt, <i>p.</i>]	'89	'98	34	22	56	14	1	2	3	2	2	0	4	1
Rochester,		Miss Mary Kirby, <i>Br'dloaf,</i>	[J. J. Macdonald, <i>Ch'ris.</i>]	'92	'91	33	61	94	34	0	2	2	4	1	0	5	0
Rockingham,		Isaac T. Hubbard,	Carleton Hazen, <i>p.</i>	'66	'83	31	73	104	34	3	0	3	2	1	0	3	2
Rockingham, Sax'n's Riv.,		Rev. George F. Chapin,	George F. Chapin, <i>p.</i>	'90	'98	88	157	245	45	28	11	39	2	3	2	7	18
" Bellows Falls,		Fred C. Hildreth,	John H. Reid, <i>p. c.</i>	'90	'96	13	20	33	10	0	0	0	0	0	0	0	0
" Cambridgeport,			[Frank D. Goodrich, <i>M. Lic.</i>]	'96	'98	11	16	27	4	3	1	4	3	2	0	5	3
Roxbury,		Mrs. Lee Wiley,	[John R. Henderson, <i>Lic.</i>]	'98	'98	21	47	68	19	0	0	0	3	0	0	3	0
Royalton,		Dea. Seymour Culver,				24	57	81	22	4	3	7	0	1	0	1	4
" South,		Dea. Martin S. Adams,				22	38	60	3	0	0	3	0	2	5	0	0
Rupert,		Edward F. Haye,	William Ewen,	'91	'92	22	38	60	3	0	0	3	0	2	5	0	0
Rutland,		Dea. G. K. Montgomery,	George W. Phillips, <i>p. c.</i>	'64	'86	200	502	762	140	9	7	16	14	9	0	23	5
Center, Sreel,		John Pymusell, <i>R.</i>	Carl J. Anderson, <i>p.</i>	'93	'94	19	22	41	5	2	7	10	0	12	0	20	0
St. Albans,		John Pymusell, <i>R.</i>	Carl J. Anderson, <i>p.</i>	'92	'97	119	242	361	67	8	12	20	8	12	0	20	4
St. Johnsbury Center,		Alfred L. Dutcher,	William Romaine Danforth, <i>p.</i>	'97	'99	20	31	51	19	3	1	4	1	0	0	1	3
North,		Alexander B. Pringle,	J. Edward Streeter, <i>p.</i>	'97	'99	146	296	442	118	9	13	24	8	19	0	27	3
North,		Arthur F. Stone,	George W. Patterson, <i>p. c.</i>	'88	'93	38	59	97	15	4	0	4	3	0	0	3	4
South,		Frank A. Hovey,	Edward T. Fairbanks, <i>p. c.</i>	'91	'80	111	228	339	98	7	4	11	4	9	0	13	3
Salisbury,		Rev. Henry Fairbanks,	Robert J. Barton, <i>p.</i>	'91	'80	28	41	69	7	0	0	1	0	1	2	0	0
Sharon,		Cyrus A. Bunnip,	Edwin E. Grant, <i>p.</i>	'98	'98	26	37	63	28	3	2	5	4	2	0	6	2
Sheldon,		Mrs. Hiram C. Bruce,	John Graham, <i>p.</i>	'90	'98	13	30	50	14	3	0	3	1	2	0	3	5
Sherburne,		A. S. Gallup,	William Hazen, <i>p.</i>	'97	'97	8	20	28	3	3	1	4	2	0	0	2	3
Shoreham,		Miss M. A. Johnson,	Ernest C. Partridge, <i>p.</i>	'98	'98	24	55	79	17	0	0	0	1	0	0	2	0
South Hero & Grand Isle,		C. C. Kinney, <i>G. I.</i>				17	63	80	14	0	0	0	3	0	3	1	0
Springfield,		Rev. Ozora S. Davis,	Ozora S. Davis, <i>p.</i>	'96	'96	94	203	297	72	6	17	23	9	6	2	17	0
Stockbridge,		Dea. John B. Taggard,	Frank W. Hazen, <i>p.</i>	'97	'97	9	26	35	7	0	0	0	0	1	0	1	0
Stowe,		Mrs. A. A. Raynoud,				39	73	112	10	0	3	3	1	5	2	8	0
Stratford,		Rev. Henry Cummings,	Henry Cummings, <i>p. c.</i>	'51	'74	23	41	64	4	0	0	2	1	0	0	1	0
Sudbury,		Mrs. A. J. Crotto,	[Ralph W. Thompson, <i>Leg.</i>]	'98	'98	5	20	25	3	0	0	0	0	1	0	0	0
Swanton,		Bradley B. Blake,	Engene J. Ranklow, <i>p.</i>	'69	'88	48	116	164	30	0	3	3	3	3	1	7	0

Tyson, see Plymouth. Victory, see Granby. Andover, see Andover. Simonsville, see Andover. Sixton's River, see Rockingham. Simonsville, see Andover. Post Mills, see Theford. Quebec, see Hartford. Roxbury, see Rockingham. Simonsville, see Andover. a Pittsford Mills.

CHURCHES.	Place.	SUNDAY SCHOOL.				Y. S. S. Mem- bers.	Fam. Av.	Fam.	For- eign.	BENEVOLENCE.										Home Exp.			
		Superintendent.	Mem.	Av.	Fam.					A. M.	S. S.	Min. Aid.	Other.	TOTAL.	Legs. elec.	Home Exp.							
Peacham,		E. C. Blanchard,	229	130	129	50	133	40	47	0	13	107	0	0	0	0	0	0	44	384	0	1,449	
Perru,		Mark B. Lyon,	75	40	70	37	7	5	3	0	0	7	0	0	0	0	0	0	0	31	31	0	500
Pittsfield,		Mrs. Nettie W. Chedel,	40	20	30	0	18	0	2	0	0	12	0	0	0	0	0	0	17	49	0	287	
Pittsford,		Dea. A. D. Tiffany,	181	72	145	44	202	183	13	170	63	9	0	0	0	0	0	0	63	703	0	1,450	
Plainfield,		J. W. Butterfield, No. Montpelier,	35	18	30	0	0	0	0	0	0	0	0	0	0	0	0	0	0	54	54	0	215
Plymouth,		Rev. Alfred V. Bliss,	29	13	29	9	11	0	0	0	0	0	0	0	0	0	0	0	0	0	0	130	0
Pomfret, North,		Samuel F. Leonard,	80	40	70	80	5	0	4	5	25	0	0	0	0	0	0	0	0	39	0	400	0
Poultney, East,		Louis C. Spaulding, P.	40	30	25	8	0	5	0	0	0	5	0	0	0	0	0	0	7	22	0	335	0
Pownal, North,		Marcus Wipple,	60	30	50	30	33	0	1	0	0	0	0	0	0	0	0	0	0	69	0	825	0
Proctor, Secon,		Edward Sjostrom,	35	33	21	20	0	3	4	0	0	0	0	0	0	0	0	0	63	70	0	952	0
Putney,		Eugene B. Pierce,	146	47	100	56	56	0	0	0	0	0	0	0	0	0	0	0	41	101	100	800	0
Randolph, Ist. C.,		Dea. Luther J. Harrington,	99	57	40	95	23	0	8	16	0	8	0	0	0	0	0	0	8	86	0	705	0
Randolph, West,		Edward W. Tewksbury,	156	73	115	34	40	10	16	75	6	0	0	0	0	0	0	0	153	0	1,548	0	
Richmond,		Mrs. Orin Wood, Jonesville,	75	42	65	30	19	0	11	0	0	0	0	0	0	0	0	0	20	50	0	1,048	0
Ripton,		A. N. McQuivy, Breadloaf,	30	20	25	12	0	0	0	3	0	0	0	0	0	0	0	0	5	5	0	285	0
Rochester,		Dea. Norman C. Harvey,	85	40	70	47	51	8	6	29	20	8	0	0	0	0	0	0	23	145	0	847	0
Rockingham,		Charles A. Spaulding,	125	53	80	50	42	0	13	53	25	12	2	2	2	2	2	21	168	0	1,082	0	
" Bellows Falls,		Nathan G. Williams,	330	180	200	140	275	250	0	150	55	20	0	0	0	0	0	0	100	850	0	4,500	0
" Cambodge't,		George E. Walker,	54	25	41	31	2	0	0	0	0	0	0	0	0	0	0	0	1	3	0	125	0
Roxbury,		Fred E. Cram,	50	27	30	26	6	3	2	1	2	0	0	0	0	0	0	0	6	20	0	329	0
Royalton,		Mrs. Ellen L. Stearns,	72	50	75	33	52	0	0	35	0	0	0	0	0	0	0	0	18	101	8,531	440	
" South,		Miss Minnie Metcalf,	100	58	75	43	45	0	0	0	0	0	0	0	0	0	0	0	48	129	1,863	675	
Rupert,		George R. Thompson,	60	34	30	26	61	15	19	46	21	10	0	0	0	0	0	5	177	0	834	0	
Rutland,		Dea. Henry F. Field,	384	255	500	63	405	67	0	436	100	16	100	1,800	2,924	3,416	6,333	0	1,800	2,924	3,416	6,333	
" Center, Secon,		O. P. Vestin, R.	40	30	19	19	45	0	0	4	0	2	0	0	0	0	0	0	1,995	2,581	0	3,982	
St. Albans,		Dea. Homer E. Bentley,	160	100	200	85	131	9	21	189	206	30	0	0	0	0	0	0	1,995	2,581	0	3,982	
St. Johnsbury, C.		Miss Carrie McLaughlin,	40	22	25	19	0	0	0	11	0	0	0	0	0	0	0	0	11	11	0	375	
" North,		J. W. Sault,	268	167	300	53	697	26	65	458	240	50	380	34	1,950	0	5,488	0	34	1,950	0	5,488	
" East,		Mrs. Lilla D. Patterson,	60	40	40	40	18	0	5	2	8	2	0	0	0	0	0	16	51	51	0	850	
" South,		Rev. Henry Fairbanks,	150	103	177	58	705	62	68	365	166	36	0	0	0	0	0	0	16	51	0	850	
Salisbury,		M. A. Thomas,	130	70	100	52	56	2	2	16	16	7	0	0	0	0	0	0	1,402	1,402	0	3,803	
Sharon,		Hiram C. Bruce,	98	30	75	53	11	0	0	0	0	0	0	0	0	0	0	9	21	0	700		
Shelton,		Theodore C. Jenison,	75	45	30	37	2	11	0	20	2	5	0	0	0	0	0	0	9	21	0	700	
Sherburne,		Dea. John E. Davis,	55	35	60	29	25	9	0	8	0	7	0	0	0	0	0	0	23	63	0	650	
Shoreham,		Miss Maria A. Pongias,	75	40	100	28	37	6	8	95	10	13	0	0	0	0	0	0	27	74	0	330	
Spring Hero,		T. L. Kinney, S. H. J. W. Hoag, G. L.	68	60	96	27	54	3	5	23	10	13	0	0	0	0	0	0	8	177	0	677	
Springfield,		William Smith,	215	121	300	110	219	20	94	226	200	41	9	205	1,014	3,002	2,671	0	25	124	0	1,000	
Stockbridge,		Dea. John B. Taggart,	35	18	25	8	37	0	0	20	10	0	0	0	0	0	0	0	14	81	0	406	
Stowe,		Miss Harriet E. Savage,	85	60	75	48	108	6	6	65	57	11	0	0	0	0	0	0	8	261	0	815	
Stratford,		Royal A. Hatch,	109	55	70	25	66	10	10	40	15	10	0	0	0	0	0	0	58	209	0	485	
Sudbury,		Mrs. A. J. Crofto,	30	25	75	23	0	0	0	0	0	0	0	0	0	0	0	0	0	0	0	415	
Swanton,		Frank H. Dumble,	150	70	100	80	14	0	0	123	30	7	0	0	0	0	0	0	20	200	0	1,000	

CHURCHES.	CLERKS.	Orig.	Name.	Ord.	C'd.	MEMBERS.			ADMITTED.			REMOVED.			BAPT.			
						M.a.	Fe.	To.	Ab.	C.	L.	To.	De.	L.	De.	To.	Ad.	Inf.
Thetford,		1773	Carlos Slafter, E. T.,	'96	'98	40	91	131	19	3	0	3	0	1	0	1	2	0
" Post Mills,		1829	Edward N. Heaton,	'97	'96	22	56	78	26	3	3	3	1	1	0	3	0	0
" North,		1878	Miss E. G. Baxter,	'96	'98	92	29	41	3	0	1	1	1	0	0	3	0	0
Townshend,		1777	Rev. M. F. Hardy,	'80	'93	36	81	117	30	5	3	8	4	2	0	6	4	0
" West,		1850	Dea. E. C. Wheeler,	'80	'97	8	29	37	16	0	2	2	2	1	3	6	0	0
Troy, North,		1818	Chandler Bailey,	'95	'96	10	45	55	10	2	1	3	1	3	1	5	1	0
Tambridge,		1845	Mrs. F. S. Gray,	'55	'98	8	16	24	4	0	0	2	1	0	0	1	0	0
Underhill,		1792	Fred V. Tuller,	'64	'95	15	34	49	6	0	2	2	1	0	0	1	0	0
Vergennes,		1801	Dea. T. B. Barney,	'93	'95	23	54	77	13	4	3	7	1	2	12	15	3	0
Vernon,		1793	Charles H. Strong,	'95	'95	77	155	292	35	2	0	2	4	7	0	11	0	0
Vershire,		1787	Dea. Everts P. Brown,	'86	'95	42	43	85	18	0	4	4	2	0	0	0	0	0
Waitsfield,		1796	Dea. Edward A. Fisk,	'86	'95	46	103	149	46	3	1	4	3	1	0	4	2	0
Wallingford,		1792	Dea. Willis Benson,	'86	'95	41	103	144	26	16	4	20	4	0	0	4	10	1
Wardsboro, South,		1896	Mrs. Estelle Edmunds,			2	8	10	0	0	0	0	0	0	0	0	0	0
Warren,		1793	Dea. Oscar B. Doolittle,	'98	'97	18	35	53	12	0	0	1	3	0	0	0	0	0
Warren,		1885	Mrs. Mary E. Perkins,	'98	'98	7	19	26	7	1	0	1	1	0	0	1	1	0
Waterbury,		1801	Frank L. Knight,	'97	'97	67	121	188	42	2	13	15	4	4	0	8	1	1
Waterford, Lower,		1798	Dea. Charles Ross,	'86	'98	44	48	92	50	1	2	0	1	1	0	2	1	0
" "		1896	Miss Lou B. Williams,	'86	'98	11	19	30	1	2	0	2	0	0	0	0	2	0
Waterville,		1823	James V. Stevens,	'73	'93	16	28	44	3	15	2	17	2	0	0	0	13	0
Weathersfield Center,		1775	Larher P. Warren, ^a	'98	'98	21	35	56	19	0	0	0	1	0	1	0	1	0
" East,		1838	W. H. Haskell,	'98	'98	7	11	18	0	1	2	3	0	0	0	0	1	0
" "		1838	George H. Fitch,			8	23	31	6	0	1	1	0	0	0	0	0	2
West Fairlee,		1869	Miss Lsa M. Ordway, S. F.	'97	'96	16	25	41	13	1	1	2	1	0	0	1	1	0
Westfield,		1818	Lewis P. Atwood,	'55	'94	21	31	52	10	1	1	1	0	0	4	4	0	0
Westford,		1801	George H. Baker,	'97	'97	24	65	89	24	0	0	0	0	0	0	0	0	0
Westminster, West,		1767	Rev. Phiny F. Barnard,	'65	'93	34	86	120	29	2	1	3	4	0	0	12	2	0
" "		1798	Dea. Alfred P. Ranney,	'63	'87	24	52	76	20	4	0	4	4	0	0	4	4	0
Westmore,		1843	Dea. Seymour A. Hunt,	'94	'98	22	21	43	1	0	0	0	0	0	0	1	0	0
Weston,		1793	Miss Emma C. Peabody,	'97	'97	10	21	31	7	0	0	0	0	0	0	0	0	0
West Rutland,		1773	Dea. S. C. Parker,	'96	'96	72	112	184	52	3	12	15	4	5	2	11	2	3
Weybridge, Middlebury,		1794	Dea. Samuel James,	'93	'96	56	33	52	85	19	0	0	2	0	2	0	0	0
Whiting,		1799	Dea. Daniel Holmes,	'95	'97	14	39	53	7	0	0	0	1	2	0	3	0	0
Williamstown,		1785	Dea. George Beckett,	'95	'97	34	48	82	19	3	1	4	1	0	1	0	1	3
Williston,		1800	Dea. Wm. M. Barber,	'83	'93	18	33	51	18	0	0	0	1	1	0	2	0	1
Wilmington,		1855	Charles H. Parmelee,	'83	'97	46	50	96	27	0	2	2	2	0	2	0	0	0
Windham,		1805	Harvey N. Prentiss,	'76	'99	57	102	157	43	4	1	5	4	2	0	1	5	0
Windsor,		1768	Gilbert A. Davis,	'97	'98	18	52	70	10	16	1	17	4	0	1	6	0	5
Wolcott,		1818	Mrs. S. A. Effe,	'97	'98	18	33	51	15	0	0	0	0	0	0	0	0	0
Woodbury, South,		1875	Dea. Edward G. Wells,	'97	'98	67	173	240	27	6	1	7	4	4	0	2	0	6
Woodstock,		1781	Mrs. Swan Dana,	'96	'96	11	29	40	13	1	0	1	1	0	1	0	2	1
Worcester,		1824	Mrs. Anna A. Stone,															

Winooski, see Colchester.

Wildor, see Hartford.

Wells River, see Newbury.

^a Brookside.

CHURCHES.	Place.	SUNDAY SCHOOL.										BENEVOLENCE.									
		Mem.	Av.	Fam.	Y. P. S. Mem. boys.	For. citiz.	Ed'n.	Ch. B'P's.	Home M.	A. M.	S. S.	Min. Aid.	Other.	Total.	Legac. es.	Home Exp.					
Thetford,	Post M.	100	57	75	43	27	0	4	12	9	4	18	74	0	900						
"	" North,	96	40	100	34	33	0	2	5	3	0	0	7	50	0						
Townshend,	" West,	35	30	30	10	22	0	0	12	11	0	10	55	0	210						
Troy,	North,	150	73	75	32	14	0	0	14	0	3	32	74	0	550						
Underhill,	"	0	0	30	31	0	0	0	7	5	0	6	32	0	950						
Vergennes,	"	96	53	60	0	47	5	0	4	5	0	0	13	0	350						
Vershire,	"	115	60	85	30	70	0	5	163	14	0	39	291	0	550						
Wallingford,	"	99	54	47	41	12	0	0	21	2	5	0	89	0	366						
Waterbury,	"	135	52	115	31	25	6	22	48	68	7	0	183	0	860						
Wardsboro, So.,	"	130	80	100	46	156	0	19	138	23	9	0	375	0	1,375						
Warren,	"	61	21	60	0	0	0	0	0	2	0	0	2	0	285						
Waterbury,	"	45	15	60	20	0	0	1	6	0	3	0	9	0	360						
Waterford,	"	110	62	136	55	163	8	30	98	43	21	7	412	0	1,200						
Waterville,	"	100	58	60	51	0	0	0	0	0	0	3	8	0	125						
Weatherfield,	"	70	39	25	36	7	0	0	3	3	6	0	3	0	439						
West Fairlee,	"	25	20	32	0	0	0	0	7	0	0	6	25	0	298						
Westfield,	"	48	30	13	0	0	0	0	5	0	0	0	11	0	220						
Westminster,	"	55	30	40	22	0	0	0	0	0	0	0	3	0	772						
Westmore,	"	40	24	20	30	6	0	0	7	0	0	0	9	0	112						
Weston,	"	145	57	90	43	23	0	0	36	5	0	6	53	0	500						
Weybridge,	"	168	94	90	122	14	1	3	5	3	3	0	10	39	653						
Whiting,	"	85	40	56	49	0	0	0	40	13	8	0	26	149	680						
Williamstown,	"	50	40	60	0	0	0	5	1	0	0	0	6	0	200						
Williston,	"	58	30	25	0	10	0	0	13	7	5	0	1	36	290						
Winnington,	"	124	67	75	62	41	3	8	41	12	10	0	4	119	1,000						
Windham,	"	88	49	22	36	12	4	11	65	3	0	0	22	117	540						
Windsor,	"	64	30	28	54	0	3	0	10	5	0	0	20	0	512						
Woodbury, So.,	"	97	45	51	45	47	0	10	36	5	5	0	2	105	0						
Woodstock,	"	0	0	23	10	91	1	6	7	8	0	0	6	122	100						
Worcester,	"	70	37	50	54	35	0	6	15	30	0	0	30	116	850						
		96	47	60	41	36	4	0	10	33	10	0	7	100	0						
		80	47	95	47	39	12	0	74	23	6	0	4	158	0						
		70	42	50	62	0	0	0	9	0	0	0	1	10	0						
		35	29	48	20	0	0	3	4	0	0	0	0	9	0						
		140	70	150	60	733	1,130	39	701	581	107	0	188	3,479	1,547						
		75	47	50	0	50	0	53	40	3	2	0	16	164	0						

SUMMARY on page 317.

VIRGINIA.

CHURCHES.	CLERKS.		MINISTERS.		MEMBERS.					ADMITTED.			REMOVED.			BAPT.	
	City or Town.	Org.	Name.	Ord.	C'd.	Ma.	To.	Ab.	C.	L. To.	Di.	L.	De.	To.	Ad.	Inf.	Home Exp.
Falls Church, Herndon,	1876 1868	Miss Margaret Nourse, Miss Mamie Bready,	'83	'98	25 28	35 48	61 76	8	0	0	0	0	7	1	8	0	0
Augustus Davison, <i>p.</i>																	
Total:																	

SUNDAY SCHOOLS AND BENEVOLENCE.

CHURCHES.	SUNDAY SCHOOL.		BENEVOLENCE.										Legal-ces.	Home Exp.			
	Place.	Superintendent.	Y. P. S. Mem. pers.	Fam.	Mem. pers. eign.	Ed'n. Bd'g.	Ch. Ed'n.	Home M.	A. M. A.	S. S. A.	Min. Aid.	Other.			Total.		
Falls Church, Herndon,	A. P. Eastman, E. L. Robey,	30 101 131	27 27 54	5 90 95	\$41 0 45	\$0 0 0	\$12 2 14	\$105	\$0	\$0	\$0	\$0	\$0	\$8	\$166	\$0	\$640
Total:																	

Associated with New Jersey.

WEST VIRGINIA.

CHURCHES.	CLERKS.		MINISTERS.		MEMBERS.					ADMITTED.			REMOVED.			BAPT.	
	City or Town.	Org.	Name.	Ord.	C'd.	Ma.	To.	Ab.	C.	L. To.	Di.	L.	De.	To.	Ad.	Inf.	Home Exp.
Ceredo, Huntington,	1874 1872	Augustus Smith, H. M. Eusigh,	'88 '94	'92 '97	45 41	62 73	107 114	6	4	0	4	1	0	0	1	1	1
George Gadsby, <i>p.</i>																	
John McCarthy, <i>p.</i>																	
Total:																	

SUNDAY SCHOOLS AND BENEVOLENCE.

CHURCHES.	SUNDAY SCHOOL.		BENEVOLENCE.										Legal-ces.	Home Exp.		
	Place.	Superintendent.	Y. P. S. Mem. pers.	Fam.	Mem. pers. eign.	Ed'n. Bd'g.	Ch. Ed'n.	Home M.	A. M. A.	S. S. A.	Min. Aid.	Other.			Total.	
Ceredo, Huntington,	William Wright, I. E. Tyrus,	140 126 266	68 80 148	45 60 97	\$19 47 66	\$0 0 0	\$3 7 10	\$24	\$0	\$8	\$0	\$0	\$14	\$68	\$0	\$716
Total:																

Loss in church members, 1; in Sunday schools, 25; increase in benevolent contributions, \$85; in home expenditures, \$720. ASSOCIATED WITH OHIO.

WYOMING.

CHURCHES.		CLERICS.		MINISTERS.											ADMITTED.			REMOVED.			BAPT.		
City or Town.	Org.	Name.	Name.	Name.	Ord.	Ord.	Mar.	Ma.	Fe.	Ma.	Fe.	Ma.	Fe.	Ma.	Fe.	Ma.	Fe.	Ma.	Dec.	Nov.	Ad.	Inf.	
Big Horn,	1884	Mrs. Eliza Hurburt,			'81	'98	90	167	257	29	6	10	16	2	2	8	12						
Buffalo,	1881	James D. Gallup,			'68	'97	4	16	14	4	1	4	5	2	2	1							
Cheyenne, 1st,	1869	Mrs. Edith Snow,			'95	'96	8	16	24	3	1	3	4	2	2	2	1					4	
"	1883	Mrs. Bessie Chambers,			'94	'99	1	1															
Dayton,	1887	Dea. John Adams,			'94	'99																	
Douglas,	1887	Mrs. Abbie Patterson,																					
Greenock,	1892																						
Green River,	1888	Mrs. I. L. Deuel,			'98	'97	8	12	20	2	2	2										3	
Lusk,	1888	John H. Foster,			'98	'97																	
Manchester,	1893				'95	'96																	
Rock Springs,	1881	Mrs. Sarah Sheidden,			'92	'97	23	36	59	23	3	4	7	0	1	0	1	0				0	
Sheridan,	1891	Mrs. Albina June,			'94	'99	16	80	96	20	6	11	17	5	3	4	3					3	
Wheatland,	1895	Mrs. M. J. Allen,					12	23	35	8	4	4	8									1	
							218	429	647	61	20	32	52	2	11	16	29	8				10	

Total:

SUNDAY SCHOOLS AND BENEVOLENCE.

CHURCHES.	Place.	SUNDAY SCHOOL.	BENEVOLENCE.														Loga. Exp.
			Y. P. S.	Mem. bers.	Fam.	Mem. bers.	For. eign.	Ch. P. S.	Ch. P. S.	Home.	A. M.	S. S.	M. A.	M. A.	M. A.	Min. A.	
Big Horn,			185	154	116	81	41	7	315	166	25	23	44	621	0	3,222	0
Buffalo,			40	30	40	8		73	3	2	1	16	19	9	0	100	0
Cheyenne, 1st, South,			80	45	22									19	0	450	0
Dayton,																	
Douglas,																	
Greenock,																	
Green River,																	
Lusk,			50	35	10			4			18			22	0	100	0
Manchester,			142	87		30	11	0	0	17	0	7	0	35	0	901	0
Rock Springs,			100	75		70	15	5	5	4	4	2		24	0	721	0
Sheridan,			30	25		20	26	6		8	5			19	0	184	0
Wheatland,			947	364	278	133	58	15	327	290	50	73	2	44	0	5,078	0
		Total:												749	0		

For changes, see Summary IV. ORGANIZATION: THE WYOMING CONGREGATIONAL ASSOCIATION.

WASHINGTON.

CHURCHES.		CLERKS.		MINISTERS.		MEMBERS.						ADMITTED.			REMOVED.			BAPT.		
City or Town.	Org.	Name.	Name.	Ord.	C'd.	Ma.	Fe.	To.	Ab.	C.	L.	To.	Di.	L.	De.	To.	Ad.	Inf.		
Aberdeen,		Simeon Mills,	[H. D. Crawford, Pres.]	'85	'99	13	36	29	0	8	7	15	0	6	0	6	0	4		
"	<i>Swedish</i> ,	E. Jacobson,	Mathias Peterson, p.	'85	'98	18	11	29	5	4	0	4	0	0	0	0	0	0		
Ahtanum,		Nathan P. Hull,	Loren W. Britton, p.	'55	'97	33	43	76	14	7	6	13	1	2	12	15	6	4		
Akerton,		Miss C. Wallace,	John L. Fowler, p.	'85	'93	14	17	27	0	1	1	2	0	0	1	1	1	0		
Alkali, Ger.,	Cofax,	Fred Luebben,	John M. Preiss, p.	'90	'98	14	13	26	3	9	2	11	0	0	0	0	1	0		
Almira,		John Marzillger,	Wm. E. Young, p.	'93	'98	9	12	21	3	3	1	4	1	0	0	1	0	0		
Ballard, Ger.,		C. H. Johnson,	Edmund Grieb, p.	'91	'97	16	16	23	4	1	0	0	1	0	0	1	0	0		
Bellevue,		Mrs. Rose McGath,	Orin B. Whitmore, p.	'78	'98	12	14	26	0	0	17	17	1	0	0	1	0	0		
Beulah, Almira,		Miss Ida M. Davies,	Wm. E. Young, p.	'93	'96	4	24	28	5	2	1	3	0	1	1	2	0	0		
Black Diamond,		Mrs. M. A. Strong,	[Rowland Hughes, Meth.]	'84	'98	4	16	20	0	2	2	4	0	0	30	30	0	2		
Blaire,		Mrs. M. B. Grieve,	Wm. E. Dawson, p.	'84	'98	4	9	13	0	2	2	7	0	0	0	0	4	0		
Bossburg,		Mrs. C. H. Warren,	Charles W. Wells, p.	'90	'95	2	5	7	0	0	0	0	0	0	0	0	0	2		
Cathlamet,		C. U. Sterner,		'90	'95	4	7	11	0	0	0	0	0	0	0	0	0	0		
Chattaroy,				'90	'95	4	7	11	0	0	0	0	0	0	0	0	0	0		
Chelan,				'90	'95	4	7	11	0	0	0	0	0	0	0	0	0	0		
Cheney,		Mrs. Charles Ulrich,	Frank B. Doane, p.	'93	'97	22	42	64	2	5	2	7	1	2	15	18	0	0		
Chewelah,		F. L. Reinhoel,	Horatio M. Mobbs, p.	'87	'95	14	21	35	7	1	0	1	1	0	1	2	0	2		
Christopher,		Dea. J. A. Stewart,	Henry W. Mote, p.	'76	'97	14	12	26	4	0	3	3	0	2	0	2	0	0		
Clayton,				'76	'97	14	12	26	4	0	3	3	0	2	0	2	0	0		
Clayton,				'76	'97	14	12	26	4	0	3	3	0	2	0	2	0	0		
Clover,				'76	'97	14	12	26	4	0	3	3	0	2	0	2	0	0		
Columbia City,		R. H. Reid,	Horace P. James, p.	'80	'89	36	95	131	23	6	5	11	1	6	14	21	3	2		
Colville,		Dea. J. A. Stephens,	Edward P. Dada, p.	'64	'97	6	21	27	2	4	5	9	0	0	0	0	0	0		
Colville,		Mrs. Evelyn Church,	Amos A. Doyte, p.	'87	'93	10	23	33	6	0	2	2	0	5	3	8	0	0		
Cottage Lake, Maltby,		Mrs. F. A. P. Engle,	Charles E. Newberry, p.	'83	'93	11	35	46	0	0	0	0	1	0	2	3	0	0		
Conneville,		Miss Annie Foster,		'79	'97	15	55	70	10	7	4	11	1	0	0	0	0	0		
Cowlitz Bend, Little Falls,		Dea. G. S. Livengood,	Maurice B. Morris, p.	'79	'94	20	19	39	0	0	2	2	0	1	0	8	9	3		
Dayton,		Mrs. Emma A. Reed,	Frank McConaughy, p.	'77	'94	10	17	27	5	0	0	0	1	0	0	1	0	1		
Deer Park,		Mrs. I. A. Knoph,	Myron Edlis, p.	'71	'76	10	17	27	5	0	0	0	1	0	0	1	0	1		
Dungeness,		Dea. R. M. Hoskinson,	Jonas Bushell, p.	'93	'97	16	34	50	2	12	0	12	0	2	0	2	0	2		
Eagle Harbor, Madrone,		Lewis B. Osburn,	Herbert Gregory, p.	'93	'96	3	4	7	1	7	2	9	0	2	0	2	2	0		
Fallonville,				'93	'96	3	4	7	1	7	2	9	0	2	0	2	2	0		
Fallonville,				'93	'96	3	4	7	1	7	2	9	0	2	0	2	2	0		
Edison,		Mrs. G. N. Jaxtheimer,	William A. Arnold, p.	'96	'99	14	26	40	1	12	0	12	0	3	13	16	8	3		
Edmonds,				'96	'99	14	26	40	1	12	0	12	0	3	13	16	8	3		
Ellensburg,				'96	'99	14	26	40	1	12	0	12	0	3	13	16	8	3		
Endicott, Ist,		Mrs. Mattie Huntley,	John M. Preiss, p.	'90	'98	5	6	11	1	0	0	0	0	0	14	14	0	0		
"	<i>German</i> ,	Philip Aschenbrenner,	Alphonzo K. Olds, p.	'89	'97	17	18	35	11	6	3	9	0	0	0	0	0	10		
Eureka,		Dea. W. P. Huntsman,	Richard B. Hassell, p. c.	'89	'97	7	9	16	0	2	1	3	0	2	2	4	0	0		
Everett,		C. C. Brown,	Alonzo Rogers,	'88	'98	21	56	77	12	5	9	14	0	5	0	5	0	7		
Fairhaven,				'88	'98	21	56	77	12	5	9	14	0	5	0	5	0	7		
Farmington,		Mrs. M. E. Belshaw,		'70	'98	1	6	7	0	0	0	0	0	2	0	2	0	0		
Fidalgo City,				'70	'98	1	6	7	0	0	0	0	0	2	0	2	0	0		
Fox Island, Sylvan,		Edwin C. Miller,		'70	'98	6	6	12	0	0	1	1	1	0	0	1	0	0		

SUNDAY SCHOOLS AND BENEVOLENCE.

CHURCHES.	SUNDAY SCHOOL.		BENEVOLENCE.										Home Exp.					
	Place.	Superintendent.	Mcm.	Av.	Fam.	Mem. (wfs.)	Y. T. S.	For. eigh.	Ed'n. Bd'g.	Ch. Bd'g.	Home M.	A. M. A.		S. S.	Min. Aid.	Other.	TOTAL.	Legs. circs.
Aberdeen.	Soed.	F. A. Hart,	75	51	30	30	0	0	\$8	0	\$9	0	0	0	0	0	\$25	0
"	"	Emil Satterstrom,	25	29	30	0	0	0	0	0	0	0	0	0	0	0	2	0
Ahanam,		John Henderson,	70	45	57	62	11	80	4	27	2	7	0	0	0	0	131	0
Alderton,		J. A. Wallace,	31	22	25	10	14	0	2	13	0	7	0	0	0	0	36	0
Alkali, Ger.,		Fred Laebben,	25	20	8	0	0	0	0	36	0	0	0	0	0	0	96	0
Almira,																		
Ballard, Ger.,		John Marzillger,	25	22	10	0	4	0	3	3	0	1	0	0	0	0	11	0
Bellevue,		Sarah Marth,	35	30	27	0	0	0	0	10	0	0	0	0	0	0	10	0
Boniah,		Peter McKay,	30	20	40	0	0	0	0	0	0	0	0	0	0	0	0	0
Black Diamond,		A. C. Wilson,	90	65	50	0	0	0	0	0	0	0	0	0	0	0	0	0
Blaine,		M. S. Hill,	70	52	40	22	2	0	4	6	2	5	0	0	0	0	28	0
Bossburg,		C. S. Boss,	50	40	0	0	0	0	0	0	0	0	0	0	0	0	0	0
Cathlamet,		Mrs. C. H. Warren,	60	45	30	0	0	0	3	3	0	3	0	0	0	0	9	0
Chattaroy,		George Bryan,	30	22	20	0	0	0	0	0	0	0	0	0	0	0	0	0
Chelan,																		
Cheney,		Hugh Fulton,	75	55	60	51	16	4	16	26	4	4	7	12	89	0	641	0
Chewelah,		Fred Kieding,	65	45	25	50	0	0	4	0	0	0	0	0	0	0	4	0
Christopher,		Jno. A. Stewart,	45	35	20	20	0	0	3	14	0	6	0	0	0	0	23	0
Clayton,																		
Clover,																		
Colfax,		J. Harl Williams,	110	68	89	42	27	17	35	79	10	11	3	8	190	0	1,549	0
Columbia City,		J. Campbell,	95	95	41	46	1	4	3	3	0	0	0	0	9	0	345	0
Colville,		Edwin Rice,	40	30	40	15	0	4	0	4	0	4	0	0	0	0	8	0
Cottage Lake,																		
Coupeville,		E. J. Hancock,	75	50	40	16	8	0	4	0	0	6	0	17	35	0	228	0
Cowlitz Bend,		W. B. Glenson,	27	17	10	0	0	0	0	0	0	0	0	0	0	0	0	0
Dayton,		G. S. Lvengeood,	75	50	80	25	7	5	19	0	0	12	0	10	53	0	1,182	0
Deer Park,		F. A. Reed,	100	54	80	26	20	45	5	168	0	15	0	0	0	0	253	0
Dungeness,		J. E. Malone,	30	20	17	0	0	0	0	0	0	0	0	0	0	0	0	0
Eagle Harbor,		Clara R. Cave,	155	100	110	30	14	0	10	18	0	13	0	0	55	0	459	0
Eatonville,		J. Watchman,	25	18	20	0	3	0	0	1	0	0	0	0	4	0	18	0
Edison,																		
Edmonds,		Mrs. Flora A. Smith,	80	55	75	35	0	0	0	0	0	9	0	0	0	0	330	0
Ellensburg,																		
Endicott, Ist,		G. S. Allen,	35	25	10	0	0	0	2	0	0	0	0	0	0	0	2	0
"	Ger.,	Henry Ochs,	75	50	20	0	7	14	0	27	0	0	0	0	0	0	48	0
Eureka,		W. P. Huntsman,	30	20	20	0	0	3	0	10	0	6	0	0	0	0	19	0
Everett,		J. M. Taylor,	160	84	85	35	58	0	16	28	6	10	0	24	142	0	1,059	0
Fairhaven,																		
Farmington,		H. B. Savage,	55	40	6	20	0	0	0	0	0	0	0	0	0	0	0	0
Fridalge City,																		
Fox Island,		T. H. Bixby,	13	9	5	0	9	0	0	8	0	3	0	0	0	0	20	0

CHURCHES.	CLERKS.		MINISTERS.		MEMBERS.						ADMITTED.			REMOVED.			BAPT.	
	City or Town.	Org.	Name.	Ord.	C'd.	Ma.	Fe.	To.	Ab.	C.	L.	To.	Di.	L.	De.	To.	Ad.	Inf.
Granite Falls,	1897	Mrs. M. D. Crites,				4	6	10		0	2	2	0	5	1	6	0	0
Hillhurst,	1890	Dea. D. G. Newell,				2	3	5		0	0	0	0	0	0	0	0	0
Hollyard,	1894	W. E. James,				10	17	27	4	0	2	2	0	1	0	1	0	1
Holly,	1891	R. Wyatt,				3	1	4	1	0	0	0	0	0	0	0	0	0
Kalama,	1889	Mrs. C. E. Gore,				17	40	57	0	1	2	3	1	9	5	15	1	3
Kelley,	1897	R. O. Willard,				2	4	6	1	0	0	0	0	0	0	3	0	0
Kirkland,	1890	Mrs. Kate C. Jones,				17	31	48	10	0	10	10	1	10	0	11	0	0
Lake View,	1882	M. H. Smith,				3	6	9	1	0	0	0	0	0	1	1	0	0
Leavenworth,	1893	O. G. Bjork,				7	13	20	1	4	5	9	0	1	0	1	2	13
Long Beach,	1892	Miss A. L. Mercer,				65	96	6	9	15	1	0	0	2	1	3	0	3
Lowell,	1892	Dea. O. Henderson,				98	98	5	9	14	0	0	0	1	2	3	0	0
Lyle,	1885																	
Marysville,	1894	Walter R. Pease,				12	26	38	10	0	0	0	0	0	0	0	0	2
McMillin,	1891	Mrs. L. M. Hoover,				6	11	17	1	1	0	1	0	2	1	3	1	0
McMurray,	1897	G. M. Gagen,				7	8	15	1	3	1	4	0	0	0	0	0	2
Medical Lake,	1883	Mrs. M. J. McDouall,				40	60	100	22	10	3	13	2	10	0	12	3	1
Mima,	1897																	
Mt. Constance, Brinnon,	1894	Miss Allie Wilson,				71	97	6	12	18	2	0	0	0	0	0	0	2
Mt. Pleasant,	1880	H. W. Turk,				3	5	8	0	0	0	0	0	0	2	2	0	0
Natchez, N. Yakima,	1882	Mrs. Jasper E. Nelson,				70	97	42	89	151	10	0	35	35	0	1	2	0
New Whatcom,	1883	L. C. Cotuiryman,				70	97	42	89	151	10	0	35	35	0	1	2	0
North Yakima,	1879	Mrs. H. M. Gilbert,				78	98	18	44	62	8	9	20	29	2	7	22	31
Olympia,	1873	M. C. Grandall,				34	81	115	53	0	0	2	6	3	11	0	7	0
Orting,	1895	Dea. George J. Amos,				85	95	4	10	14	8	1	1	2	0	1	1	0
Patala City,	1890	Mrs. J. A. McCause,				8	18	26	7	0	2	2	0	0	10	0	0	0
Pleasant Prairie, Spokane,	'85	J. B. Reushaw,				29	41	70	9	10	3	13	0	0	0	0	2	3
Port Angeles, Ist,	1888	Mrs. Agnes Sherman,				93	93	27	64	91	6	3	7	10	2	5	7	14
" " Phe Hill,	1894	Mrs. W. A. Nichols,				93	95	1	2	3	1	0	0	0	1	1	0	0
Port Gamble,	1879																	
Port Townsend,	1889	Mrs. Missoura Snyder,				83	98	8	23	31	0	2	2	4	0	0	5	1
Prescott,	1895	Mrs. F. D. Sharp,				7	16	23	1	3	0	0	0	0	0	0	0	0
Pullman,	1886	Miss Nettie Lobough,				29	65	94	11	9	8	17	0	4	2	6	0	0
Puyallup,	1889	Mrs. Adda B. Gibbs,				0	5	5	0	0	0	0	0	0	0	0	0	0
Quilayute,	1894																	
Redmond,	1898	Robert A. Tork,				8	5	13	0	8	5	13	0	0	0	0	1	0
Richmond,	1891	Mrs. E. C. Bristol,				2	6	8	0	0	0	0	1	0	3	4	0	0
Ritzville, Ist,	1882					11	20	31	1	4	1	5	0	3	0	3	1	0
" " Ger.,	1887	Jacob Schoessler,				62	52	114	3	0	0	0	0	2	2	0	0	12
" " Zion,	1894	T. G. Spenyer,				27	26	53	0	0	0	0	0	0	0	0	0	5
" " Immanuel,	1897	Jacob Hardung,				7	8	17	0	0	0	0	0	0	0	0	0	0
Riverside, Union,	1894	H. L. Bryan,				6	8	14	2	0	1	1	0	0	0	0	0	3
Rossalia,	1889	Mrs. M. E. Williams,				11	8	19	4	1	1	2	0	1	0	1	0	0
Rosario,	1889					2	3	5	1	0	2	2	0	0	3	3	0	1
Roy,	1888	Eben Manchester,				12	15	27	7	0	0	2	0	1	0	1	0	0

[John J. Tompkins, Lic.]
 [E. D. Farnsworth, Lic.]

CHURCHES.	SUNDAY SCHOOL.				RENEWAL.										Home Exp.		
	Place.	Superintendent.	Mem.	Av.	Fam.	Mem. Memb.	Y. P. S.	For- eign.	Ed'g. Prog.	Ch. Frd'g.	Home A. M.	S. S.	M. A.	Other.		Total.	Legen- cies.
Granite Falls,	M. D. Crites,	42	25	50	0	0	0	0	0	0	7	0	0	0	0	0	0
Hillhurst,	P. Skinner,	90	50	50	0	0	0	0	0	0	0	0	0	0	0	0	0
Holly,	R. Wyatt,	20	14	13	0	0	0	0	0	0	11	0	0	5	36	0	400
Kalana,	Mrs. Edward Goering,	50	41	25	18	0	0	0	0	0	8	0	0	0	8	0	6
Kelley,	Ralph O. Willard,	12	9	10	0	1	0	0	0	2	0	1	0	0	4	0	18
Kirkland,	Mrs. Kate C. Jones,	50	45	12	0	10	0	0	40	14	1	5	0	0	70	0	125
Lake View,	Rev. J. W. H. Lockwood,	85	44	57	42	3	2	3	3	13	2	11	2	5	41	0	519
Leavenworth,	Rev. H. W. Mercer,	53	23	25	0	1	0	2	4	0	3	0	0	0	10	0	159
Long Beach,	Miss Stella Friars,	60	30	30	18	0	0	0	0	0	0	0	0	0	0	0	90
Lytle,																	
Marysville,	Rev. Richard Bushell,	82	57	62	0	0	0	0	0	0	25	1	2	0	35	0	320
McMillin,	Miss Kate Saugston,	40	28	24	0	12	0	1	0	2	0	0	0	0	17	0	52
McMurray,	O. C. Whitney,	90	62	45	34	0	0	0	0	5	0	4	0	0	9	0	165
Medical Lake,	Mrs. Mida Gilkey,	112	81	45	56	3	7	5	7	7	0	5	0	0	20	0	830
Minca,																	
Mt. Constance,	Mark Wilson,	50	35	25	0	0	0	0	0	0	0	0	0	0	6	0	21
Mt. Pleasant,	Mrs. H. J. Woodruff,	30	20	15	0	0	0	0	0	0	0	0	0	0	0	0	0
Natchez,	A. D. Bair,	50	35	14	34	0	0	3	5	0	0	0	0	6	14	0	325
New Whatcom,	N. N. Hunsdale,	187	117	89	76	15	0	5	26	0	15	0	0	50	111	0	713
North Yakima,	Miss Schaffner,	100	57	62	20	3	0	1	5	0	2	0	0	13	0	0	612
Olympia,	B. W. Brimhall,	100	55	55	17	5	0	0	15	0	9	0	0	20	0	0	483
Orting,	George J. Ames,	55	35	45	0	7	5	1	3	0	4	0	0	0	20	0	131
Patalia City,	Henry J. Henson,	54	25	20	19	0	0	0	16	0	0	0	0	100	115	0	573
Pleasant Prairie,	Mrs. L. E. Webster,	59	33	30	30	8	7	21	23	3	6	2	2	30	100	0	291
Port Angeles, Ist,	Mrs. G. W. Nelson,	144	104	33	46	3	0	2	3	0	8	0	0	7	23	0	478
" Pine Hill,	G. W. Nelson,	39	28	21	0	0	0	0	0	0	0	0	0	0	0	0	5
Port Gamble,																	
Port Townsend,	William C. Williams,	60	40	0	0	0	0	0	0	0	0	0	0	0	0	0	885
Prescott,	F. D. Sharp,	m93	58	31	40	4	0	0	0	5	0	8	0	17	0	0	1,125
Pullman,	W. J. Roberts,	125	90	100	25	6	6	41	39	1	6	1	1	24	127	0	1,125
Quaylup,	Flora T. Bunnell,																
Quilayute,																	
Redmond,	Elijah Jones,	35	35	40	0	0	0	0	0	0	0	0	0	0	0	0	12
Richmond,	Mrs. E. C. Bristol,	25	20	10	0	0	0	0	0	0	0	19	0	0	19	0	34
Ritzville, Ist,	Mrs. William McKay,	70	36	45	15	6	7	5	33	1	11	0	0	20	83	0	796
" Grace,	Jacob Eastrom,	m150	125	49	50	42	133	110	22	8	9	0	0	324	0	0	700
" Immanuel,	Rev. G. Scheuerly,	36	43	29	0	25	157	10	21	10	19	5	45	292	0	0	843
Riverside,	John Schifer,	20	20	10	0	0	0	0	4	0	0	0	0	8	0	0	5
Rosalie,	Mrs. A. Robinson,	13	10	25	15	3	0	2	4	1	0	0	0	11	23	0	34
Rosario,	H. W. Hall, M. D.	40	20	25	0	0	0	0	0	0	0	0	0	0	0	0	45
Roy,	J. R. Giles,	30	25	15	0	1	0	2	1	1	0	0	0	0	7	0	0
	Mrs. Belle Wiley,	50	30	45	20	4	0	4	15	0	8	0	0	29	0	0	175

CHURCHES.	CLERKS.	MINISTERS.	MEMBERS.						ADMITTED.				REMOVED.				BAPT.																																															
			City or Town.	Name.	Name.	Ord.	C'd.	Ma.	Fe.	To.	Ab.	C.	L.	To.	Di.	L.		De.	To.	Ad.	Inf.																																											
St. John,	1890	E. E. Smith,	'98	'98	16	23	39	2	1	8	9	0	6	0	6	0	6	1	1																																													
Seattle, Plymouth,	1869	William E. Nichols,	'86	'95	245	496	741	117	0	22	50	72	11	28	12	51	8	9	6																																													
" <i>Germantown</i> ,	1881	Fred Pruessing,	'91	'97	11	12	23	0	2	2	5	0	2	0	2	0	6	6	6																																													
" Taylor,	1887	Dea. G. L. Camp,	'85	'90	44	69	113	22	17	5	22	3	9	2	14	6	8	8	8																																													
" Edgewater, Fremont,	1889	Mrs. Paul Land,	'91	'94	87	80	117	22	12	6	18	1	1	1	3	5	4	4	4																																													
" University, Latona,	1891	James Constable,	'97	'97	26	50	76	15	14	33	6	1	1	1	8	10	4	4	4																																													
" Greenlake,	1897	Mrs. M. H. Crocker,	'87	'98	9	16	25	2	0	6	6	0	5	0	5	0	0	0	0																																													
Silverton,	1897	Mrs. S. M. Eells,	'71	'74	27	34	61	15	0	0	0	0	2	0	0	2	1	0	0																																													
Skokomish,	1874	O. A. Phelps,	'97	'97	38	87	125	5	1	6	2	4	13	19	1	1	1	1	1																																													
Snouhomish,	1890	J. A. Smith,	'70	'99	10	16	26	5	0	4	4	0	7	0	7	0	0	0	0																																													
South Bend,	1891	Mrs. S. M. Tullock,	'93	'96	2	5	0	1	0	1	0	1	0	5	2	7	0	0	0																																													
Spanaway,	1879	M. H. White,	'88	'98	160	238	398	8	0	3	3	0	0	0	24	0	3	3	3																																													
Spokane, Westminster,	1888	V. Custafson,	'98	'98	20	16	36	0	0	3	3	0	0	0	0	0	0	1	1																																													
" <i>Swedish</i> ,	1890	J. T. Percival,	'85	'95	66	134	200	20	9	14	23	0	0	3	3	3	1	8	8																																													
" " 2d	1890	Miss Belle Spicer,	'76	'93	13	25	38	4	1	5	6	1	1	0	2	1	2	2	2																																													
" Pilgrim,	1890	Mrs. Julia E. White,	'83	'97	6	12	18	2	0	0	0	0	0	0	0	0	0	0	0																																													
" West,	1882	Mrs. L. Y. Williams,	'82	'98	18	36	54	11	19	0	19	2	0	0	2	13	0	0	0																																													
Springdale,	1886	Mrs. Abbie Hull,	'82	'98	18	36	54	11	19	0	19	2	0	0	2	13	0	0	0																																													
Stellacoom,	1883	J. W. A. Nichols,	'57	'98	4	20	24	7	0	0	0	0	1	1	0	2	0	0	0																																													
Sultan,	1890	Joseph F. Kunz,	'82	'97	3	4	7	0	0	0	0	0	0	0	0	0	0	0	0																																													
Sunnyside,	1894	Wm. J. Kennedy,	'82	'97	182	315	497	3	4	7	0	0	0	0	0	0	0	0	0																																													
Tacoma, 1st,	1874	S. B. Baker,	'94	'99	10	28	38	6	3	2	5	1	0	10	11	3	2	2	2																																													
" <i>Scandinavian</i> ,	1884	Carl A. Johnson,	'88	'98	41	42	83	0	7	5	12	1	3	7	11	0	3	3	3																																													
" East,	1885	Mrs. Chas. E. Lambert,	'80	'98	9	14	23	0	0	29	29	0	0	6	6	0	0	0	0																																													
" <i>Swedish</i> ,	1898	Mrs. J. W. Stearns,	'98	'98	8	28	36	5	0	0	0	0	2	3	5	1	10	10	10																																													
" Berean,	1889	Alva R. Badger,	'94	'99	5	7	12	7	0	0	0	0	0	2	2	0	0	0	0																																													
Tekoa,	1890	Mrs. S. N. McNaughton,	'95	'94	9	18	27	0	2	2	2	1	0	7	8	0	0	0	0																																													
Toledo,	1894	Mrs. Abel McAny,	'89	'97	9	18	27	0	3	0	3	0	0	0	0	0	0	0	0																																													
Tolt,	1897	Mrs. M. J. Narrup,	'76	'93	5	7	12	0	0	0	0	0	0	0	0	0	0	0	0																																													
Touchee,	1889	Mrs. S. Hilliard,	'83	'94	3	11	14	5	0	0	0	0	0	1	1	0	0	0	0																																													
Trent, Spokane,	1890	Mrs. W. W. McCredie,	'83	'94	15	27	42	0	0	0	0	0	0	1	1	0	0	0	0																																													
Uniontown,	1891	Louis F. Anderson,	'97	'98	58	137	195	38	10	19	29	3	9	10	22	6	7	7	7																																													
Vancouver,	1865	Charles Coyle,	'90	'93	6	14	20	6	3	0	3	0	0	0	0	0	0	0	0																																													
Walla Walla, 1st,	'45	Henry Kissler,	'94	'96	19	20	39	10	6	0	6	0	0	0	0	0	0	0	0																																													
" Whit. Eells Mem.	'95	Mrs. Charlotte Lundy,	'89	'97	9	13	19	0	18	1	19	0	0	0	0	0	0	0	0																																													
" Zion,	1896	Mrs. M. Wright,	'79	'94	9	10	22	0	0	0	0	0	1	1	0	0	0	0	0																																													
" Bethel,	1898	Miss Blanch Getchell,	'98	'98	14	22	36	0	1	4	5	0	1	0	1	0	1	1	1																																													
Washington,	1882	Mrs. C. Van Trump,	'79	'94	4	4	8	2	3	3	6	0	2	1	3	0	0	0	0																																													
Wenas,	1879																																																															
West Ferndale,	1891																																																															
Yelm,	1894																																																															
													Total:																																																			
													2179				3865				6045				661				355				413				768				65				253				269				587				122				203			

CHURCHES: *Added*—Eatonville; Redmond; Spokane, *Swedish*; Tacoma, Berean; Touchee; Walla Walla, Bethel. *Omitted*—Almira, Union; Bemis; Tampico. For comparisons of totals, see Summary IV. ORGANIZATION: GENERAL CONGREGATIONAL ASSOCIATION OF WASHINGTON.

CHURCHES.	SUNDAY SCHOOL.	BENEVOLENCE.										Legac- cies.	Home Exp.					
		Mem. A. V.	Fam.	Men pers.	Y. P. S.	For- eign.	Ed'n. B'd'g.	Ch. B'd'g.	Home M.	A. M. A.	S. S. S.			Mid. Aid.	Other.	TOTAL.		
St. John.	Mrs. H. Cummings,	45	25	10	26	151	19	57	7	0	0	0	5	0	0	12	0	150
Seattle, Plym.,	Milo A. Roof,	m610	340	570	230	0	0	5	5	219	57	0	19	0	0	1,487	0	8,000
" <i>Met.</i> ,	Rev. Edmund Grieb,	26	21	21	0	0	0	0	0	0	0	0	1	0	0	11	0	103
" Taylor,	George W. Furry,	250	127	76	20	38	4	14	35	6	14	0	14	0	3	114	0	650
" Edgewater,	S. B. Calloway,	227	143	140	83	13	0	13	27	0	11	0	7	0	71	0	941	
" University,	Peter K. Piret,	151	92	100	52	15	0	0	30	0	13	0	0	0	67	0	630	
" Greenlake,	Mrs. W. D. Wood,	100	80	26	22	6	0	0	0	6	0	1	0	0	13	0	212	
Silverton.																		
Skokomish,	Prof. W. E. Ransom,	47	107	200	74	16	0	8	2	15	3	4	0	0	26	147	0	0
Snohomish,	S. H. Etchell,	90	50	35	12	5	0	7	10	6	0	6	0	0	11	72	0	800
South Bend,	Mrs. H. Gregory,	37	30	40	0	1	0	0	0	2	0	2	0	0	6	28	0	385
Spanaway,	Mrs. C. S. Penfield,	300	200	300	85	35	0	25	24	0	0	0	0	0	75	150	0	207
Spokane, W. St. T.,	Nils P. Peterson,	72	50	160	60	32	0	0	0	83	0	0	0	0	0	83	0	4,012
" <i>Sined.</i> ,	F. W. Kiesling,	300	125	160	60	32	6	7	28	0	21	0	10	0	10	104	0	650
" <i>Id.</i> ,	Mrs. Philip Spicer,	165	95	75	52	0	2	4	10	0	5	0	5	0	21	0	2,100	
" Pilgrim,	W. S. Hoyt,	25	16	10	16	8	5	0	13	0	3	0	0	0	29	0	500	
" West,	Mrs. Thos. McAllister,	m117	68	36	23	0	0	0	0	0	0	0	0	0	0	0	0	334
Sprague,	Jerry Young,	60	45	20	50	0	0	3	0	0	4	0	0	0	7	0	0	50
Springdale,	J. W. A. Nichols,	40	35	50	0	0	0	3	3	4	0	0	0	0	7	0	0	172
Steilacoom,																		
Sultau.																		
Sunnyside,	Forbes P. Haskell, jr.	m400	265	250	35	92	0	0	0	32	0	10	0	0	382	516	0	9,582
Tacoma, 1st,																		
" <i>Secnd.</i> ,																		
" East,	E. St. C. Oshorn,	119	96	50	50	15	3	14	17	4	1	0	0	0	54	0	565	
" <i>Succd.</i> ,	Pete Bergren,	115	65	22	45	34	0	5	12	0	0	83	0	66	200	0	1,192	
" Berean,	Finney Tyler,	35	20	25	0	0	0	0	0	0	0	0	0	0	0	0	0	0
Tekoa,	Rev. Geo. E. Atkinson,	60	40	50	16	0	0	0	18	0	3	0	0	0	21	0	180	
Toledo,																		
Tolt,	Mrs. Margaret Kindred,	64	51	38	37	2	0	2	8	0	0	0	0	10	22	0	240	
Touche't,	A. Zarring,	40	30	16	0	0	4	7	8	0	7	0	0	0	26	0	113	
Trent,	Dea. S. Esch,	50	30	25	0	0	0	0	0	0	0	0	0	0	0	0	30	
Uniontown.																		
Yancouver.																		
Walla Walla, 1st,	Rev. S. B. L. Penrose,	160	100	120	56	109	83	60	258	12	20	11	45	598	0	1,733	0	0
" <i>Whit. E. M. I.</i> ,	Charles Coyle,	m60	40	44	36	25	0	200	7	0	13	0	0	0	245	0	324	
" Zion,	Ernest Klobe,	38	38	17	0	5	0	3	22	2	4	0	0	0	36	0	260	
" Bethel,	Oscar Drumheller,	24	16	12	0	0	0	0	5	0	0	0	0	0	5	0	56	
Washington,	Rev. George Baker,	40	30	40	0	12	0	3	7	0	6	0	0	0	28	0	200	
Wenas,																		
West Ferndale,	Miss Belle Farnsworth,	65	45	50	48	0	0	3	0	0	3	0	0	0	6	0	344	
Yelm,	Mrs. E. N. Paff,	21	19	30	0	0	0	0	3	0	4	0	0	0	7	0	18	
Total:		9,029	5,819	5,134	2,319	987	780	864	1,745	154	491	115	2,033	7,169	0	56,490		

WEST VIRGINIA, on page 352.

CHURCHES.	SUNDAY SCHOOL.				BENEVOLENCE.												
	Place.	Superintendent.	Mem.	Av.	Fam.	Mem. pers.	Y. P. S.	For- eigh.	Exp'n. B. P. G.	Ch. Home M.	A. M. S. S.	Min. Aid.	Objct.	TOTAL.	Legs- cies.	Home Exp.	
Cleveland,		Mrs. Lison King,	50	29	12	28	0	0	0	0	15	6	0	7	28	0	138
Clinton,		L. L. Olds,	188	129	130	44	136	20	58	102	21	33	3	12	365	0	1,753
Clintonville,		F. A. Sedewick,	200	130	140	37	46	14	55	56	12	11	0	6	200	0	1,241
" Secnd.,		Anton Larson,	55	40	50	0	3	0	3	6	0	0	0	7	19	0	125
Coloma,		Clarence Newton,	65	35	25	50	10	0	0	0	0	8	0	0	18	0	185
Columbus,		M. H. Jackson,	m100	45	50	40	125	339	42	108	102	56	0	124	900	100	1,250
Concord,		J. A. Savage,	20	20	30	0	2	2	2	3	0	1	2	0	12	0	175
Cooksville,		H. C. Doolittle,	60	39	32	17	5	0	0	4	0	0	0	0	9	0	692
Cumberland,		Mrs. John Olson,	m72	8	8	0	0	0	0	0	0	0	0	0	0	0	0
Curtiss, Zion,		J. B. McDonald,	87	40	100	63	30	0	0	36	10	17	2	4	99	0	1,571
Darlington,		M. P. Lally,	50	50	15	20	0	0	2	0	0	1	0	0	3	0	125
Dartford,		Arthur Foreman,	184	89	100	66	175	12	22	170	62	28	9	44	522	0	2,015
Davis Corners,		Miss Almira J. Hobart,	50	41	50	25	10	0	0	18	18	5	0	0	51	0	1,030
Delavan,		C. F. Goodell,															
De Pere,																	
De Soto,																	
Deer's Lake,																	
Dodgeville,		John E. Jones,	50	40	26	26	5	0	0	2	0	3	0	0	10	0	400
" Bethel,		John N. Williams,	30	25	11	0	0	0	0	0	0	0	0	0	0	0	100
" Holyhead,		John S. Davies,	25	20	10	0	0	0	0	0	0	0	0	0	0	0	60
" Plymouth,		John F. Johns,	225	132	20	35	16	0	0	12	0	25	0	0	53	0	1,100
Dousman,		Jacob Hill,	40	23	20	0	0	0	7	0	0	10	0	0	17	0	150
Durand,		Mrs. M. D. Prindle,	112	72	75	70	15	0	10	17	12	5	0	0	57	0	1,062
East River,		N. A. Garrison,	112	86	50	42	47	0	2	0	4	16	4	8	81	0	1,078
Engle Troy,		Rev. Thos. W. Barbour,	50	35	50	50	0	0	0	5	0	3	0	0	8	0	820
Eau Claire, 1st,		E. H. Harlachar,	225	197	209	107	208	0	117	200	43	46	0	80	754	0	5,255
" "		Miss Arnes Bohman,	291	200	100	117	10	0	8	1	25	5	0	49	0	0	846
Egerton,		Geo. W. Hargraves,	150	86	100	92	59	13	0	32	0	25	0	6	135	0	1,105
Eland,		Elizabeth A. Peckering,	48	35	22	28	2	0	0	2	0	2	0	0	6	0	30
Eldorado,																	
Elkhorn,		S. B. Morrison,	125	90	125	60	92	18	5	71	51	16	0	77	330	0	1,738
Ellington,		J. Q. Daniels,	65	50	25	45	0	0	0	0	0	0	0	0	0	0	250
Elroy,		J. M. Dix,	182	97	160	25	22	0	4	32	2	14	2	9	85	0	1,081
Embarras,		Mrs. Emma Olmstead,	45	30	0	0	3	0	0	13	0	0	0	0	16	0	600
Emerald Grove,		Mrs. Charity Dennis,	108	45	80	5	5	0	5	16	0	13	0	0	30	0	104
Emmett, Bz/SA,		David Jones,	14	5	0	0	0	0	0	0	0	0	0	0	0	0	0
End-avor,		William Newman,	75	35	40	30	10	0	0	3	0	13	0	0	26	0	104
Evansville,		Harrison Blakely,	110	74	75	47	109	70	6	93	28	7	12	25	350	0	950
Farmington,																	
Fidelity,		Fred Wells,	60	48	27	20	0	0	0	4	0	6	0	0	10	0	0
Fish Creek,		Owen W. Jones,	35	30	13	30	0	0	0	0	0	0	0	0	0	0	0
Fond du Lac,		D. D. Sutherland,	185	150	270	69	144	84	13	228	19	75	0	84	647	0	2,400
Footville,																	
Fort Atkinson,		Miss Millie E. Brandel,	200	125	200	80	56	59	6	42	3	12	0	20	138	0	1,700

CHURCHES.	CLERKS.	MINISTERS.	MEMBERS.					ADMITTED.			REMOVED.			BAPT.				
			City or Town.	Name.	Ord.	C'd.	Ma.	Fo.	To.	Ab.	C.	L.	To.		Di.	L.	De.	To.
Fort Howard, W., Green Bay, '55	C. J. Andersen,	Chas. E. Nelson, p.	'97	'98	13	17	30	0	2	6	0	0	3	0	3	0	2	0
Fox Lake,	Dea. D. W. Stuart,	George E. Gilbert, p.	'93	'96	20	34	54	2	7	3	10	0	0	1	1	4	0	0
Franksville,	Mrs. Cora A. Haley,				13	20	33	13	0	0	0	2	0	0	2	0	0	0
Friendship,	N. M. Jones,				3	6	9	1	0	0	0	0	0	9	11	0	0	0
Fulton,	Wm. D. J. Stevenson, p.	'85	'98		4	6	9	1	0	0	0	0	2	0	11	13	2	0
Gay's Mills,	[Henj. F. Martin.]		'96		18	44	62	10	2	1	3	2	0	0	1	0	2	2
Geneseo,	Malcolm J. Cameron, p. c.	'97	'96		5	10	15	2	0	2	1	0	0	0	1	0	2	1
Genoa Junction,	George R. Chambers, p.	'92	'98		25	58	83	12	1	0	1	2	6	0	8	0	0	1
Grand Rapids,	Frank J. Wood,																	
Grantsburg, Steel,																		
Green Bay,	Dea. P. R. Kendall,	Joseph M. A. Spence, p.	'92	'98	59	172	231	33	3	3	6	3	1	2	6	3	10	0
Hammond,	Dea. John F. Lee,	William H. Atcheson, p.	'94	'98	18	44	62	11	0	0	0	0	0	5	0	5	0	2
Hancock,	Mrs. Ida Moors,	[Emanuel Brezee, J.]	'98	'95	15	30	33	0	5	5	5	0	0	0	0	0	0	0
Harris Ridge, Wauzeka,	Miss Aldie Harris,	[Arthur W. Cook, J. c.]	'97	'97	17	35	52	23	0	0	0	0	0	0	0	0	1	1
Hartford,	Robert Freeman,	Clement C. Campbell, p.	'85	'98	26	42	118	25	3	3	6	1	2	0	3	2	2	2
Hartland,	G. W. Henderson,	Benjamin J. H. Shaw, p.	'78	'97	27	49	76	8	0	0	0	2	0	0	2	0	2	2
Hayward,	Mrs. A. M. C. Sherburne,	Lyman J. Winslow, p.	'69	'96	33	88	121	0	7	5	12	0	0	0	0	0	0	0
Hazel Green,	Richard Shilliam,	John C. Challinor, p.	'88	'95	17	36	53	2	2	1	3	2	3	5	10	0	4	0
Hewittville,	Mrs. M. V. Sweetland,	John Willian, p.	'92	'97	7	14	21	0	0	0	0	1	0	0	3	3	7	0
Hillsboro,	Mrs. Tillie McCoy,	Thomas Barker, p.	'91	'96	24	39	63	22	3	4	7	1	1	16	18	1	2	0
Iron River,	O. F. Harkness,	Lee A. Brink, p.	'90	'98	24	39	63	22	3	4	7	1	1	16	18	1	2	0
Ithaca,	Miss Susie Davis,	George E. Farinau, p.	'97	'97	17	21	38	5	8	8	16	2	5	0	7	9	0	0
Jackson, Oxford,	Ellis G. Humphrey,	Carlos H. Chase, p.	'86	'98														
Janesville,	Mrs. H. N. Bauers,	Robert C. Demison, p. c.	'94	'97	118	327	445	6	6	12	0	0	0	0	0	0	0	0
Johnstown,	John M. Whitehead,																	
Jonesville, Oxford,	Mrs. Cora E. Osborn,	William J. D. Stevenson, p.	'85	'98														
Kaukauna,		Fred S. Wheeler, p.	'97	'99														
" South,	Kenneth B. Tanner,	William Kilburne, p.	'88	'96	45	77	122	15	3	0	3	1	2	0	3	0	5	0
Kenosha,	G. H. Curtis,	Henry S. Roblee, p.	'84	'96	77	164	241	45	13	6	19	2	9	0	11	4	5	0
Kewaunee,	Mrs. Hattie Laughlin,	William E. Rigby, p.	'96	'96	3	10	13	1	4	5	0	1	0	1	2	5	0	1
Kinnickinnic, Pleasant Valley '60	Harding Kelly,	Julius Parsons, p.	'92	'98	22	36	58	15	0	0	0	1	4	0	5	0	1	0
Koshkonong, Whitewater '46	Rev. George Smith,	Fred Staff, p.	'95	'98	15	33	48	4	0	0	0	1	2	0	3	0	0	0
La Crosse,	George H. Peay,	Henry Faville, p. c.	'80	'88	125	210	335	32	13	3	16	7	4	5	16	0	14	0
Lafayette, Troy,	Alex. D. Mackenzie,	Thomas W. Barbour, p.	'92	'97	17	27	44	0	0	0	0	0	1	3	0	4	0	0
Lake Geneva,	Mrs. H. A. Burdick,	Cyrus A. Osbourne, p.	'95	'96	95	174	269	59	15	5	20	5	4	1	10	12	1	1
Lake Mills,	Mrs. L. H. Cook,				25	94	119	12	3	0	4	0	2	0	2	2	1	1
Lancaster,	Miss Dora Watkins,	William A. Whitcomb, p.	'96	'99	48	174	222	67	13	3	16	6	4	1	11	5	7	0
Leeds, Arlington,	Andrew Stevenson,	Alva L. P. Leomis, p.	'65	'95	22	18	40	3	3	0	3	1	3	0	4	0	1	0
Leon,	R. F. Fox,	Louis R. Nobis, p.	'88	'96	4	18	22	2	0	0	0	0	1	2	3	0	0	0
Liberty, Trevor,	Miss Sarah E. Patrick,	John W. Moore, p.	'98	'97	8	18	26	10	0	2	2	0	1	0	1	0	1	0
Lone Rock,	Mrs. Grace Best,	[Griggs H. Rawson, J.]	'98															
Lynxville,	Miss Mary Fann,	T. Arthur Porter, p. c.	'79	'98	17	32	49	15	14	5	19	0	2	0	2	14	1	0
	Miss Myra Stephens,				1	15	16	7	0	0	0	1	0	0	1	0	0	0

CHURCHES.	Place.	SUNDAY SCHOOL.										BENEVOLENCE.									
		Mem.	Av.	Fam.	Mem- bers.	Y. P. S.	For- eign.	Ed'n.	Ch. P. P. g.	Home M.	A. M. S. S.	Min. Aid.	Other.	Total.	Legac- ies.	Home Exp.					
Fort Howard,		30	29	30	0	0	0	0	1	1	0	0	0	10	12	0	170				
Fox Lake,		1130	24	60	20	24	0	0	5	13	0	8	3	3	56	0	1,000				
Franksville,		0	0	0	0	0	0	0	0	0	0	0	0	0	0	0	0				
Friendship,		50	35	40	60	0	0	0	1	0	0	0	0	0	0	0	0				
Fulton,		80	46	48	50	27	3	0	0	8	0	0	0	0	38	0	537				
Gay's Mills,		40	30	0	0	0	0	0	0	6	0	0	0	0	6	0	1,150				
Genesee,		60	45	80	48	0	0	0	0	10	0	9	0	0	19	0	700				
Genoa Junction,																					
Grand Rapids,																					
Greensburg, <i>See,</i>																					
Green Bay,		175	125	75	100	86	10	25	45	45	15	10	100	336	0	4,262					
Hancock,		75	40	52	18	22	0	0	3	0	0	0	0	25	0	296					
Hammock,		60	31	30	30	5	0	0	0	6	0	0	0	11	0	380					
Harris Ridge,		65	30	37	18	7	0	0	3	0	0	0	0	10	0	80					
Hartford,		120	64	100	85	60	19	8	25	62	8	0	0	182	0	4,061					
Hartland,		60	40	100	32	0	0	0	10	0	0	0	14	24	0	1,336					
Hayward,		125	55	54	25	101	31	7	96	17	16	0	170	438	0	852					
Hazel Green,		80	45	25	0	0	0	0	0	0	0	0	17	17	0	650					
Hewittville,		68	40	18	0	0	0	5	4	5	8	0	0	67	0	103					
Hillsboro,		100	65	200	25	5	0	5	0	0	0	0	0	5	0	781					
Iron River,		138	90	45	20	0	0	7	4	0	6	0	2	23	0	396					
Ithaca,		45	40	53	0	4	0	7	4	0	6	0	2	23	0	396					
Ixonia,		25	16	10	0	0	0	8	0	1	0	2	0	11	0	179					
Jackson,																					
Jaunesville,		285	171	300	121	343	15	20	310	130	25	23	955	1,821	0	5,680					
Johnstown,																					
Jonesville,		64	30	0	0	2	0	4	4	0	0	0	0	10	0	89					
Kaukauna,																					
Kenosha,		186	118	110	62	37	0	0	8	6	20	0	45	116	0	1,450					
Keweenaw,		250	175	150	70	150	200	20	378	25	25	10	330	1,138	0	2,600					
Kinnickinnic,		m133	84	230	29	5	0	0	5	4	13	1	57	85	0	449					
Koshkonong,		45	18	18	11	0	0	0	0	5	6	0	3	25	0	220					
La Crosse,		m119	67	12	12	10	0	0	33	5	0	0	8	56	0	530					
Lafayette,		m771	150	214	62	83	330	14	1,291	82	52	27	536	2,444	1,000	5,425					
Lake Geneva,		38	30	25	0	0	0	0	0	0	6	0	7	13	0	374					
Lake Mills,		235	119	250	50	88	10	13	147	18	10	18	38	342	0	2,909					
Leicester,		m200	125	130	75	10	0	5	11	4	10	0	32	77	0	1,775					
Leeds,		175	102	100	83	80	0	0	25	55	20	0	20	200	0	1,450					
Leon,		25	8	2	2	2	0	2	12	3	3	0	3	33	0	280					
Liberty,																					
Lone Rock,		53	37	75	19	26	4	2	27	3	7	0	0	69	0	320					
Lynxville,		70	46	25	22	0	0	2	2	0	0	0	0	6	0	260					
		40	25	0	0	0	0	0	0	2	0	0	3	5	0	125					

CHURCHES.	SUNDAY SCHOOL.		BENEVOLENCE.														
	Place.	Superintendent.	Mem.	A.V.	Fam.	Mem- bers.	V. P. S.	For- eign.	Ed'n.	Ch. B'n.	Home	A. M.	S. S.	Min. Aid.	Other.	TOTAL.	Leg- acies.
Madison,	Dr. C. S. Sheldon,		791	386	600	225	282	20	5	597	133	74	0	2,361	3,472	0	6,235
Maine, Union,	James C. Nelson,		18	40	20	0	1	0	3	2	0	0	0	2	8	0	80
Manning,	Moses Elmendorf,		45	25	65	0	4	0	0	8	0	0	0	0	12	0	1,300
Maple Ridge,	Ruel F. Jaskins,		m107	70	39	0	9	0	2	6	0	2	0	15	34	0	213
Markesan,	Rev. A. J. Andrews,																
Mazoune,	Walter A. Johnson,		130	83	90	49	20	0	4	19	0	8	2	0	53	0	1,634
Medford, People's	Mrs. George Begley,		60	35	30	0	0	0	0	0	0	0	0	0	0	0	335
Menasha,	Mrs. Henry M. Northrup,		252	162	150	103	1,419	775	650	763	581	254	16	12	4,450	0	2,584
Menomonie,	W. C. Ribenack,		250	170	180	50	65	225	40	140	40	38	0	400	948	0	2,150
Merrill, P.,	Rev. S. M. Andrews,		40	25	20	8	16	0	3	7	0	2	0	33	61	0	300
MH Creek,	John McCutchen,		40	30	15	0	0	0	2	0	0	0	3	3	5	0	250
Milton,	Mrs. C. B. Godfrey,		75	51	50	30	40	72	9	24	15	21	3	22	182	0	787
Milwaukee, Beth.	Rev. Joseph Jelinek,		52	41	50	27	3	3	3	4	10	0	0	5	29	0	70
" Plymouth,	Dow Fagg,		230	180	400	65	161	245	425	373	60	25	0	810	2,402	0	9,126
" Grand ave.,	E. W. Stockney,		368	258		165	682	147	40	1,086	53	34	6	0	2,048	0	6,659
" Tabernacla, W.	Arthur Goddard,		240		415	39	41	35	27	22	12	35	0	40	212	0	3,485
" Hanover st.,	O. T. Webb,		150	113	90	60	62	12	0	26	0	16	0	0	116	0	2,422
" Bay View, W. Ct.	A. S. Webster,		150	95	50	25	22	1	3	37	0	11	0	4	78	0	521
" Pilgrim,	Olaf Rehnquist,		35	25			6	0	1	11	0	2	0	10	30	0	530
" North Side,	O. G. Hawkins,		150	113	75	29	16	0	6	16	19	10	6	0	73	0	1,000
" Specialist,																	
Mondovi,																	
Mt. Sterling,	Mrs. James Gibbon,		25	30		0	0	0	0	0	2	0	3	16	21	0	57
ML Zion, W. Ct.,	John English,		30	32	30	0	2	0	2	2	0	0	0	3	7	0	735
" "	Rev. Edward A. Harris,		m97	69	87	30	6	3	0	0	13	0	0	11	33	0	735
Mukwonago,	Clement A. Boughton,		30	71	65	30	13	0	10	12	0	10	0	25	70	0	1,100
Necedah, W. Ct.,																	
Neenah, W. Ct.,	Mrs. S. H. Esch,		85	60	80	25	3	0	0	5	0	5	3	10	26	0	725
Neillsville,	Rev. Henj. E. Ray,		90	41	90	50	12	0	3	11	2	5	0	0	33	0	725
Nekoosa,	William Reagles,		35	23	43	0	3	0	2	1	0	0	0	7	0	0	125
Neptune,																	
New Chester,																	
New Lisbon,																	
New London,	Fred Roy,		141	77	100	0	16	67	38	26	9	6	0	8	170	0	1,400
New Richmond,	C. N. Garhan,		136	71	100	60	81	10	9	33	14	20	9	0	176	0	1,350
Norrie,	R. J. Carter,		47	32	20	25	19	0	4	8	0	3	0	0	34	0	230
Oconomowoc,	John D. Christie,		50	39	50	34	0	0	0	0	0	5	0	0	5	0	800
Oshkosh, 1st,	E. H. Smith,		300	200	500	75	0	0	0	0	0	0	0	500	500	0	5,500
" Plymouth,	Mrs. A. H. Bartlett,		140	100	75	75	44	69	184	59	0	16	0	38	410	0	1,805
Ossoco,	J. W. Smith,		39	60	40	0	0	0	2	10	0	0	0	0	12	0	725
Palmyra,																	
Peshigo,	Mrs. E. D. Ellis,		60	45		12	21	0	30	33	19	0	0	2	105	0	75
Pewaukee,	James B. Weaver,		75	45	60	25	22	2	2	12	5	5	1	14	63	0	590

CHURCHES.	SUNDAY SCHOOL.										BENEVOLENCE.									
	Place.	Mem.	Av.	Fam.	Mem bers.	Y. P. S.	For eign.	Ed. P.	Ch. P.	Home M.	A. M. A.	S. S. A.	Vin. A.	Other.	TOTAL.	Legat- ions.	Home Exp.			
Pike Grove, <i>Wet.</i>	m100	65	8	0	0	0	0	0	0	0	0	0	0	0	0	0	100			
Pine River,		125		3	0	0	0	0	0	0	0	0	0	0	0	0	350			
Pipersville,																				
Pittsfield,	95	70	30	0	2	0	0	0	0	0	4	0	0	1	0	0	0			
Pittsville,	m211	90	150	50	45	7	91	0	93	2	12	0	0	30	280	0	2,000			
Platteau Valley,	m110	51	46	11	5	0	5	0	7	0	4	0	0	0	21	0	287			
Pleasant Valley,	140	98	95	80	49	0	0	0	39	0	10	1	0	0	90	0	823			
Plymouth,	120	65	50	50	115	0	0	0	31	5	5	0	3	159	0	0	450			
Potosi,	50	30	20	0	6	0	3	0	8	0	0	0	0	3	20	0	255			
Poyissippi,																				
Prairie du Chien,	m200	135	300	40	7	0	0	0	21	5	9	0	0	50	92	0	660			
Prentice,	m150	105	112	44	74	561	5	5	225	1	189	3	100	1,157	0	0	1,285			
Prescott,																	0			
Priceton,	0	0	0	0	7	0	0	0	0	0	0	0	0	3	46	0	282			
Quincy,	45	37	37	42	16	0	0	0	12	0	0	0	0	0	37	0	0			
Racine, <i>Wetsh.</i>	421	282		185	81	0	0	0	96	5	84	0	106	375	0	0	2,815			
“ “ 1st,																				
Randolph,	50	30	40	0	0	0	0	0	0	0	0	0	0	0	0	0	208			
Raymond,	m263	195	165	104	10	0	0	0	30	3	13	0	73	129	0	0	2,300			
Rhinelandcr,	75	45	75	20	0	0	2	0	0	2	4	58	26	92	0	0	333			
Rio,	170	122	200	131	192	36	35	159	52	0	0	0	84	558	0	0	2,000			
Ripon,	m325	250	150	75	93	10	11	41	27	12	0	0	50	247	0	0	1,576			
River Falls,	120	100	40	80	43	0	7	13	17	7	2	0	5	94	0	0	511			
Roberts,	30	72	60	35	0	18	8	28	8	8	0	0	58	128	0	0	400			
Rochester,	37	23	20	28	61	0	0	9	6	5	0	0	4	85	0	0	511			
Rosendale,																				
“ “ <i>Wetsh.</i>																				
“ “ West,																				
Royalton,	86	30	28	44	38	0	5	38	10	3	6	0	0	100	0	0	280			
Saxeville,	115	87	59	43	5	0	0	0	9	0	4	0	0	21	0	0	705			
Seneca,																				
Seymour,																				
Sharou,	60	50	55	45	21	0	5	5	5	0	4	0	55	190	0	0	825			
Shelbysgan,	516	356	90	67	20	13	0	13	38	50	0	0	0	155	0	0	3,800			
Shiocton,	68	40	100	0	0	0	0	0	7	0	0	0	0	7	0	0	400			
Shoppers,																				
Shullsburg,	75	60	45	30	0	0	4	4	4	0	0	0	0	0	8	0	965			
So. Milwaukee,	130	85	55	65	9	6	6	6	6	7	0	0	0	40	0	0	1,113			
“ “ <i>Wet.</i>	60	46	30	33	3	0	10	11	0	4	0	0	0	28	0	0	292			
Sparta,	340	200	310	121	169	96	211	18	19	19	19	165	718	1,900	0	0	1,900			
Spring Green,	80	63	50	0	8	0	6	18	2	3	0	0	13	50	0	0	575			
Springvale,	40	30	30	40	47	14	0	32	0	6	0	0	57	156	0	0	409			
Spring Valley,	95	50	150	93	3	0	2	2	3	7	3	0	12	30	0	0	2,130			

CHURCHES.		CLERKS.		MINISTERS.		MEMBERS.						ADMITTED.			REMOVED.			BAPT.	
City or Town.	Org.	Name.	Name.	Name.	Ord.	C'd.	Ma.	Fe.	To.	Ab.	C.	L.	To.	Di.	L.	De.	To.	Ad.	Inf.
Spring Water, Bethel, <i>W.C.L.</i>	'57	E. R. Humphrey.		Morris J. Cadwalader, <i>p.</i>	'73	'97	12	16	28	1	1	2	3	0	1	0	1	0	1
Star Prairie,	1877	Mrs. Mary S. Dixty.		Allison D. Adams, <i>p.</i>	'76	'98	35	22	50	4	14	0	14	0	4	2	6	8	0
Sterling, Retreat,	1877	James Jordan,		John W. Holway, <i>p.</i>	'98	'98	14	36	50	15	0	0	0	2	0	0	2	0	4
Stockbridge,	1860	Miss Helen C. Storm,		[Samuel G. Ruesch]	'98	'98	20	36	56	14	7	9	16	0	2	0	0	2	0
Stoughton,	1857	Miss A. M. Anderson,		John H. Kimball, <i>p.</i>	'98	'97	3	10	13	2	4	0	4	0	0	0	0	1	2
Stubs,	1807	Mrs. C. Stevenson,		[Arthur W. Cook, <i>Lic</i>]	'91	'97	25	63	88	12	14	4	18	0	0	1	1	3	2
Sturgeon Bay, Hope,	1883	Mrs. Anna Packard,		Lillian E. Osgood, <i>p.</i>	'91	'97	25	63	88	12	14	4	18	0	0	1	1	3	2
Sun Prairie,	1846	Miss F. J. Carlton,		John Williams,	'91	'99	24	39	83	16	3	2	5	2	2	0	4	3	1
Token,	1894	Mrs. Flora A. Prindle,		John Williams,	'98	'98	22	41	63	5	13	0	13	1	4	0	8	3	2
Tonah,	1859	Miss Ida Warner,		Jonathan G. Smith, <i>p.</i>	'88	'98	19	45	114	22	7	2	9	4	4	0	8	4	0
Tomahawk,	1857	Mrs. Clara Hall,		Samuel M. MacNeill, <i>p.</i>	'86	'97	12	45	57	10	0	1	1	0	1	0	1	0	2
Trade Lake,	1854	Mrs. C. C. Coleman,		Wm. A. Griffiths, <i>p.</i>	'89	'96	19	42	61	16	1	1	2	1	0	0	1	0	2
Trepreneur,	1851	William C. Peck,		John N. Davidson, <i>p.</i>	'88	'93	28	35	64	13	3	6	9	1	3	0	4	1	0
Two Rivers,	1844	T. P. Griffiths,		Victor F. Brown, <i>p.</i>	'93	'97	64	110	174	21	10	3	13	2	2	2	6	5	0
Union Grove,	1855	Mrs. E. H. Wymau,		John A. Stemen, <i>p. c.</i>	'86	'98	44	101	145	34	19	9	28	3	10	0	13	10	3
Viroqua,	1892	Dea. C. S. Cooper,		Moulton N. Clark, <i>p.</i>	'77	'92	16	38	54	0	0	0	0	0	0	0	0	0	2
Walworth,	1886	H. H. Trumbull,		Joseph Collie, <i>p.</i>	'55	'95	95	155	206	28	8	4	12	7	3	7	17	2	9
" North, Delavan,	1887	L. N. Clausen,		John Gilson, <i>p.</i>	'70	'96	35	60	95	20	8	12	20	2	0	3	5	2	25
Washburn, <i>Scand.</i> ,	1892	Thos. Jensen,		Hans Peterson, <i>p.</i>	'92	'92	22	20	42	0	0	4	4	0	0	0	0	0	14
" "	1845	Chas. A. Skinner,		William E. Davidson,	'87	'99	64	129	193	47	0	2	2	4	5	6	15	0	4
Watertown,	1838	Randall Johnson,		Isaac L. Cory, <i>p.</i>	'79	'98	61	152	213	30	1	4	5	2	7	10	19	0	3
Wankasha,	1844	D. Williams,		John D. Davies, <i>p.</i>	'56	'98	21	24	45	0	0	2	2	2	2	0	2	0	0
" Tabernacle, <i>W.C.L.</i> ,	1845	Dea. John Bryce,		John H. Rowland, <i>p.</i>	'82	'95	53	155	206	28	8	4	12	7	3	7	17	2	9
Waupun,	1853			John W. Sutherland, <i>p.</i>	'76	'98	109	177	286	45	11	10	21	3	6	0	9	2	4
Wautoma,	1842	J. S. Myers,		[Griggs H. Tawson,]	'54	'98	48	80	124	16	0	0	0	3	8	0	11	0	0
Wauwatosa,	1855	Mrs. Fannie Toler,		Frank B. Doe, <i>p.</i>	'74	'98	78	129	207	63	6	6	12	1	6	0	7	6	4
Webster, Koss,	1860	Thos. H. McDowney,		James R. Smith, <i>p. c.</i>	'92	'95	45	80	124	16	0	0	0	3	8	0	11	0	0
West Salem,	1887	Theodore W. Rogers,		Fred'k W. Heberlein, <i>p. c.</i>	'98	'98	19	33	52	14	0	2	2	0	3	0	3	0	0
West Superior, Pilgrim,	1889	Mrs. Frances A. Knapf,		Howard R. Vaughn, <i>p.</i>	'91	'96	13	28	41	2	2	2	2	0	0	0	0	0	2
" Hope,	1891	Mrs. Martin Connors,		Bryant C. Preston, <i>p.</i>	'92	'96	95	261	355	20	7	15	22	6	12	0	18	5	0
White, Eau Claire,	1870	Rahb, Schoonover,		Montion N. Clark, <i>p.</i>	'77	'95	5	6	11	2	0	0	0	1	2	0	3	0	0
White Creek,	1840	D. S. Cook,		Jacob W. Hadden, <i>p.</i>	'85	'87	4	4	8	0	0	0	0	0	0	0	0	0	0
White-water,	1896	Mrs. Estella R. Davis,		Alba L. P. Loomis, <i>p.</i>	'65	'95	28	63	91	11	2	2	2	4	1	1	3	5	0
Williams Bay,	1846	Mrs. Isaac Mitchell,		Fred'k W. Schoenfeld, <i>p.</i>	'95	'95	20	24	44	11	0	0	0	0	2	2	4	0	0
Wilson Creek, Spring Green,	'96	Mrs. C. E. Warner,		George H. Marsh, <i>p.</i>	'90	'96	16	38	54	4	2	0	2	1	1	0	2	0	0
Windsor Union,	1858	Mrs. E. E. Warner,		Jacob W. Hadden, <i>p.</i>	'85	'97	16	33	49	10	0	3	3	0	3	0	3	0	0
Wood Lake, <i>Swed.</i> ,	1884	Miss Amelia Malin,																	
Woodalung,	1883	Mrs. Emily Fowler,																	
Wyocena,	1846	Edward T. Parr,																	
Wyoming,																			

SUMMARY ON PAGE 337.

CHURCHES.	SUNDAY SCHOOL.				BENEVOLENCE.										Totals.	Legs. exps.	Home Exp.
	Place.	Mem.	Av.	Supintendent.	Fam.	Mem. bers.	For- eign.	Ed'n. P'd'g.	Ch. P'd'g.	Home M.	A. M.	S. S.	Min. Aid.	Other.			
Spring Water,	30	25	12	Walter Walters,	20	0	0	0	0	0	0	0	0	10	0	250	
Star Prairie,	60	45	35	Theodore Irie,	0	0	0	0	0	0	0	0	0	0	0	175	
Sterling,	50	35	30	Mrs. Ida Grooley,	25	0	0	5	5	0	0	0	0	0	0	301	
Stockbridge,	105	79	32	Miss Anne B. Sewell,	40	51	16	5	5	18	15	0	0	15	158	630	
Stoughton,	56	18	31	Mrs. Cynthia Stevenson,	0	0	0	0	0	0	0	0	0	0	0	915	
Stuben,	297	171	120	Miss Julia E. Clark,	94	59	14	15	15	74	20	15	4	59	260	1,441	
Sturgeon Bay,	111	39	38	Charles B. Hayden,	22	43	6	10	22	50	15	0	0	5	151	1,136	
Sun Prairie,	67	50	25	Mrs. Mark Miller,	25	31	4	6	6	7	26	0	0	0	83	215	
Token,	85	60	105	J. F. Freeman,	16	10	0	3	28	1	0	1	0	43	0	700	
Tonahawk,	75	55	67	H. A. Johnson,	30	5	0	7	7	4	8	0	0	3	31	0	
Trade Lake,	70	50	60	Warren A. Graves,	2	0	0	1	31	0	0	0	0	34	0	600	
Trempealeau,	m125	80	75	Maud M. Murphy,	96	24	0	0	4	0	5	13	62	108	0	676	
Two Rivers,	150	102	137	Alex. Sumpter,	80	59	5	31	117	10	12	0	5	242	0	1,150	
Union Grove,	110	75	113	Mrs. Emma H. Wymann,	76	30	3	0	23	3	10	0	70	139	0	2,000	
Viroqua,	60	40	45	Charles H. Crandall,	31	0	0	0	0	0	0	0	15	15	0	325	
Walworth,	161	118	70	Prof. O. E. Rice,	80	16	0	100	23	0	10	0	10	159	0	1,385	
North,	135	90	20	Thos. Jensen,	20	0	0	63	4	0	0	0	6	73	0	550	
Washburn,	180	100	150	Theo. Schmitzler,	50	70	0	0	10	11	0	0	8	42	0	1,427	
Scand.,	m48	35	13	Rev. J. L. Gory,	35	0	0	0	110	14	19	0	53	268	0	3,340	
Wartown,	m820	176	60	David J. Howell,	68	91	10	0	0	0	0	2	0	2	0	200	
Waukesha,	235	124	125	Guy F. Loomis,	35	220	81	68	71	0	28	0	14	214	0	1,500	
Wauwatosa,	160	99	70	Jesse D. Gilbert,	95	53	6	13	69	31	23	0	0	195	0	1,077	
Webster,	250	185	150	Mrs. Laura Brown,	40	20	0	780	85	0	25	0	58	968	0	13,565	
West Superior, P.	100	60	60	William M. Graham,	0	0	0	0	14	0	0	0	14	0	0	786	
Hope,	m80	50	45	Rev. F. W. Heberlein,	30	5	0	0	0	0	0	0	40	48	0	875	
White,	300	182	200	Mrs. Wm. R. Connors,	115	215	77	93	307	146	82	35	775	1,730	500	35,000	
White Creek,	45	40	4	Prof. G. C. Shmits,	0	0	0	0	0	0	0	0	0	0	0	263	
Whitewater,	0	0	4	W. H. Southwick,	0	3	0	1	5	1	0	0	0	10	0	51	
Williams Bay,	0	0	0	C. J. Dodge,	29	81	7	7	61	10	7	10	0	183	0	597	
Wilson Creek,	109	50	50	Willis Harrington,	15	12	0	0	2	0	2	0	1	15	0	70	
Wood Lake, Sisc.	26	40	40	Mrs. Emily Fowler,	34	0	0	3	6	0	2	0	6	17	0	370	
Wyalusing,	80	50	20	J. B. Calkins,	51	8	0	3	5	4	0	0	1	21	0	130	
Wyocena,																	
Wyoming,																	

WYOMING on page 353.

SUNDAY SCHOOLS, INDEPENDENT AND MISSIONARY.

Name.	Membership.	Name.	Membership.
ALABAMA.		Dominguez, Compton,	18
Bertha,	38	Dougherty, Haywards,	50
Clear Creek,	C	Douglas, Etna,	15
Emerson,	74	Douglas City,	26
Graham, Herron's Grove,	35	Dulzura,	14
Jenifer, Christian Industrial,	25	Dunlap, Mill Creek,	21
Nat, Green Academy,	31	East Raymond, Raymond,	39
Talladega, Annie Williams,	C	East Vale, Corona,	25
Clinton Chapel,	C	Edna,	32
Mt. Cleveland,	C	El Toro,	36
Needmore,	C	El Verano,	15
New Salem,	C	Fall River Mills, Indian,	50
Rocky Mount,	C	Fairfax, Bakersfield,	26
Thorn Hill,	C	French Creek, Shingle,	22
Total schools, 13; membership,	203	Fruitland, Vernondale,	37
ARIZONA.		Germantown,	40
Ash Fork,	26	Glenella, Escondido,	21
Chloride,	45	Globe,	30
Holbrook,	40	Good Hope, Perris,	14
Jerome,	40	Green Valley, Shingle,	24
Jerome Junction,	14	Greenville, Shingle,	20
Total schools, 5; membership,	165	Guim Mine, Guim, Paloma Station,	38
ARKANSAS.		Halls, Santa Rosa,	25
Bear,	25	Hedges,	26
Eagle Mills,	50	Hesperia,	22
Rogers, Silver Springs,	25	Jackass Hill, Tuttle town,	19
Total schools, 3; membership,	100	Jamacha,	21
CALIFORNIA.		Johannesburg,	12
Acton, Union,	36	John Adams, Centerville,	11
Alameda, Hope Chapel,	C	Kenworthy, San Jacinto,	8
Ward Memorial,	65	Kunkel, Magalia,	25
Alamos, Leon,	20	Las Posas, Somis,	36
Agua Caliente, Warner,	16	Laguna,	45
Auburn, Ackerman, Bowman,	58	La Jolla,	35
Avery,	20	La Mirada,	26
Barstow,	26	Lemon,	48
Beardsley, Bakersfield,	28	Little Rock,	16
Bennett, El Monte,	36	Llano,	18
Bernardo, Poway,	21	Los Angeles, Downey ave.,	45
Bidwell's Bar, Bidwell,	20	South,	46
Big Oak Flat,	10	Lugo, Compton,	62
Boquet Canon, West Palmdale,	30	Mad River,	25
Bridgeville,	30	Magalia,	14
Burnt Ranch, Campbells,	30	Martinez, Indian, Walters,	30
Caliente,	16	Mesa Grande,	31
Canyon,	30	Milliken, Lawrence,	40
Campo,	44	Moosa,	20
Casitas, Carpenteria,	16	Mountain View, Ontario,	20
Castella,	30	Nimshew District,	45
Centerville, Ferndale,	25	Nimshew,	30
Chalk Rock, Santa Ynez,	15	North Perris, Perris,	60
Cotati,	35	Nye, Folsom,	33
Cunningham, Highlands,	25	Oakdale, Escondido,	35
Daggett,	45	Oakland, Mayflower,	C
Dallas, Hanford,	27	Oak Park, Arroyo Grande,	26
Delhi, Santa Ana,	30	Olivenhain,	21
Descanso,	22	Orleans,	40
		Oro Grande, Halleck,	26
		Panama, Pylema,	34
		Pismo Beach,	24
		Placentia,	25
		Pleasant Valley, Stalder,	20
		Quartz Valley,	25
		Railroad Flat,	35

Name.	Membership.
Rincon,	16
Rincon Valley, Millta,	40
Rio Dell,	23
Ripon,	25
Rockpile, Bakersfield,	25
Rochester,	16
Ryer Island,	25
Sacramento, Marguerite,	C
San Francisco, Golden Gate,	40
Sunmyside,	60
San Ignacio, Sage,	18
Santa Ana, Nordhoff,	16
Santa Fe, San Luis Obispo,	34
Scand. Colony, Fruitvale, Fresno,	30
Scotia,	60
Shingle,	12
Silverado, Orange,	15
Sisar, Nordhoff,	16
South Tule, Porterville,	30
Stowe, Poway,	28
Spadra,	40
Squaw Valley,	30
Tajanta, Vernondale,	65
Tesla	50
Temecula,	25
Victor,	18
Vineyard, San Miguel,	15
Vinton,	15
Vista,	35
Wallace, Santa Rosa,	31
Walnut Creek,	19
Welcome, Porterville,	25
West Side, Claremont,	34
White River,	35
Witch Creek,	12

Total schools, 128; membership, 3,592

COLORADO.

Amethyst, Upper Creede,	26
Barnum,	38
Bijou Basin,	15
Bovina,	30
Cascade Canon, Union,	15
Cimarron, Good Will,	36
Colerow,	26
Colorado Springs, Hillside,	120
Cortez,	56
Cripple Creek,	79
Denver, N. Globeville, Globeville,	100
Olive Branch,	C
West End,	65
Dolores,	35
Falcon,	20
Fox, Prairie Temple,	34
Frances, Dew Drop Union,	30
Julesburg, Anderson District,	36
Minturn,	6
Nathrop,	15
Ophir,	43
Overland,	45
Palmer Lake,	18
Pandora,	12
Pueblo, Orchard Grove,	15
The Grove,	90
San Miguel,	30
Sawpit,	35
White Water, Upper Kannah Creek,	28

Total schools, 29; membership, 1,098

Name.	Membership.
CONNECTICUT.	
Bridgeport, Bethany,	120
Transton ave.,	90
East Hartford, Hillstown,	25
Farmington, Scott's Swamp, Plainville,	28
Griswoldville, S. Wethersfield,	C
Hartford, Warburton Chapel,	277
Hebron, Jones st., Westchester,	26
Naugatuck, Millville,	68
New Haven, Welcome Hall,	C
Redding, Umpaug, West Redding,	60
South Windsor, Long Hill, Wapping,	40
Stafford, Lull District, W. Stafford,	12
Stonington, Olivet,	27
Stratford, Putney, Oronoque,	30
Thomaston, Reynold's Bridge,	50
Torrington, Burrville,	30
Watertown, Oakville,	57
Westchester, North,	20
West Hartford, Elmwood,	65
Wolcott, Woodtick,	60

Total schools, 20; membership, 1,085

DISTRICT OF COLUMBIA.

Washington, 14th Street Branch,	114
---------------------------------	-----

FLORIDA.

Avon Park, Union,	45
Bunnell,	30
Okalumpka, Peniel,	25

Total schools, 3; membership, 100

GEORGIA.

Red Bluff, McDonald Mill,	36
Thomasville,	49

Total schools, 2; membership, 85

IDAHO.

Atlanta,	18
Bay Horse,	10
Bliss,	8
Carman Creek, Salmon,	20
Clayton,	35
Cottonwood, Council,	16
Crichton, Soldier,	21
Crystal Spring, Weiser,	15
Custer,	18
District No. 6, Toponlis,	16
Dry Creek, Boise,	18
Florence,	26
Florence,	40
Gibbonsville,	40
Hemenway, Weiser,	22
Houston,	23
Jerusalem, Horseshoe Bend,	10
Kingston,	45
Lick Creek, Bear,	12
McFarland, Falk's Store,	31
Mann Creek, Weiser,	15
Mayflower, Council,	18
Meadows,	25
Medicine Lodge, Small,	18
Mickey, East Salubria,	12
Mountain Cove,	83
Oreana,	15

Name.	Membership.
Pearl,	25
Pine,	8
Priest River,	40
Reynolds,	12
Rocky Bar,	25
Roseberry,	24
Round Valley, Pinedale,	12
Sandy Creek, Fort Lenuhi,	15
Twin Springs,	18
Van Wyck,	20
Wimpey Creek, Salmon,	15
Total schools, 38; membership,	844

ILLINOIS.

Allbion, Glover S. H.,	45
Alton,	80
Ashkum, Green S. H.,	25
Aurora, Spencer st.,	137
Austin, Swedish,	100
Barreville, Union,	30
Beechwood,	70
Beverly, East S. H.,	41
Chenoa, Trimmer,	40
Chesterfield, Albany,	62
Chicago, Armour,	2,000
Bethlehem Branch,	378
Bridgeport, Swedish,	160
Chinese Mission,	70
Commercial ave.,	207
Douglass Park, German,	75
Fellowship,	172
Fifty-second ave.,	140
Fifty-seventh st.,	75
First Ev. Luth. Branch,	50
Forward Movement,	180
Halsted st. Chapel,	240
Hanson Park,	80
Infirmiry,	52
Kedzie ave.,	145
Logan Square,	96
Logan Square, Scandinavian,	45
Madison ave.,	115
Millard ave., South Branch,	91
Mizpah Chapel,	200
Oakwoods Union,	250
Placerdale,	76
Pilgrim, Mayflower,	325
Volunteer,	75
Collinsburg,	25
Creal Springs, Ral's Chapel,	82
Danville, Kelly's Patch,	40
Decatur, Mayflower,	60
Dunning, Union,	70
East St. Louis, Goodrich,	85
Elgin, Mill st.,	70
Emington, Broughton,	79
Glenview,	54
Hainesville,	38
Half Day, English,	45
Hazelwood,	52
Lakeside,	79
Mossville,	60
Naperville, German,	25
Oak Park, Forest ave. (Third),	198
Parker City, Birdwell S. H.,	35
Park Ridge, Trinity Branch,	45
Peoria, Glad Tidings Boat,	92
Pilgrim,	95
South Washington st.,	63

Name.	Membership.
Pocahontas,	65
River View,	45
Rockville,	30
Romeoville,	43
Seatonville,	128
Shermerville, Hope,	55
Strawn,	40
Summit,	60
Sutter, Mt. Vernon,	30
Thawville, Northeast Brenton,	110
Walton, Union,	40
Warrensburg, Lake View,	62
West Brooklyn, Swamp S. H.	20
West Grossdale,	22
Wilson,	45

Total schools, 70; membership, 7,814

INDIANA.

Andrews, Quaker Corners,	40
Coal Bluff, Davis S. H.,	50
No. 10 S. H.,	60
Furnessville, Congregational,	40
Portland, Liber,	59
Terre Haute, Lighthouse,	200
Whiting, Berry Lake,	30

Total schools, 7; membership, 479

IOWA,

Anthon, Cary,	25
Blencoe, Hope,	28
Moyer District,	20
Round Grove,	35
Tryan,	36
Buffalo Center,	35
Castana, Kennebec,	45
Cedar Falls, Reed,	30
Chelsea, Pleasant Hill,	30
Chisholm, United Congregational,	60
Clear Lake, Lakeside North,	69
Denmark, Valley,	47
Dickens, Lake Center,	35
Doon, Fairview,	27
Garfield Center,	35
Riverside,	25
Durant, Farmington,	33
Exira, Green S. H.,	45
Farnhamville, Ellsburg,	65
Farragut, McIntire,	65
Fort Dodge,	30
Genoa Bluff, East Sumner,	48
Green Mountain, Vienna Center,	75
Havelock, Sherman Township,	45
Spears District,	30
Iowa City, Bethlehem,	92
Lake View, Wall Lake Township,	35
Lena,	35
Little Rock, District No. 3,	45
Mason City,	30
Cookman,	25
Nashua,	35
Nevinville,	30
Carpenter's District,	30
Onawa, Cook District,	30
Oliver District,	40
Otho, Elkhorn,	30
Leighton,	30

Name.	Membership.	Name.	Membership.
Ottumwa, High Point,	60	Pleasant Hill, Fullerton,	30
South Branch,	40	Russell, Hawley,	25
Preston, Jones,	75	Belmont Union,	35
Pringhar, Sunnyside,	20	Severy, Pleasant Plain,	80
Riceville,	47	Sigel, Lawrence,	45
Rockford, Montrose,	35	Stockton, Bethel,	16
Rock Rapids, Cleveland Center,	70	Sycamore, Fairview, Neodesha,	30
Sioux City, Bethel Chapel,	60	Tonganoxie, Dafer,	40
Sioux Rapids, Bennett,	25	Topeka, Lincoln Street,	158
Clark District,	47	Lyman S. H.,	30
South Republic,	25	Quinton Heights,	50
Stockton,	30	Udall, Star Valley,	50
Stuart, Segar,	15	Utica, Shooff,	30
Sunbury,	21	Valeda, McKennon,	50
Tabor, Forest Grove,	30	Violetta, Mission Center,	40
Hunt's District,	25	Wabamsee, Pavilion,	C
Wesley, Fannerwork,	35	Tabor Valley, Zeandale,	C
Williamsburg, District No. 4,	57	Wells Creek,	C
Wilton Junction, Cedar County No. 2,	28	Wakamesia Valley, Independence, Auburn,	60
		White City, Liberty,	60
		Willard,	50
Total schools, 57; membership, 2,250			

KANSAS.

Alanthus, Whismore,	16
Alma, Bean Hill, Union Center,	40
Almena, Brick S. H., No. 97,	45
Argentine, West End,	50
Arkelon,	85
Banner,	25
Buffalo Park, Saline, Park, Sharp, Park,	50
	16
	28
Burlington, West Side,	42
Centralia, Prospect,	43
Crooked Creek, Wilburn,	25
Dover, Pleasant Ridge,	25
Dry Creek, Coal Creek, Emporia,	30
Dunlap, Sunnyside Union,	50
Ellis, Adair,	50
Fowler, Enterprise, Lone Star, Union,	30
	30
	45
Fredonia, Centralia, Grand Valley,	35
	90
Gibson, Utica,	22
Granada, District 44,	50
Humboldt, Tony Point,	40
Hwyer,	60
Kansas City, Bethel, Armourdale,	85
Lenora, North Star,	60
Wakeman,	40
Linwood, Villa Eden,	40
Little River, West Union,	35
Lowell,	45
Maple Hill, Vera,	C
McAllister, Winona,	25
Meade, Five Mile, Painter,	20
	35
Mound City, Monica,	25
Muscotah, Brush Creek Union, Prospect Hill,	45
	40
Netawaka, Hope,	35
Kickapoo,	45
Osawatomie, Union Valley,	50
Owego, Mission,	50
Overbrook, Valley Brook,	35
Paola, Valley,	55
Plains, West Plains,	35

Total schools, 67; membership, 2,756

KENTUCKY.

Cawood, Cranks Creek,	90
Cedar Creek, Cumberland Gap,	40
Chestnut Flat, Alcorn,	40
Clover River, Kelly's, Leonard,	57
Corbin, South,	37
Lexington, Chandler,	150
Williamsburg, Afternoon,	75
Wynn's, Leonard,	60

Total schools, 8; membership, 549

MAINE.

Braggville, Staceyville,	21
Calais,	121
Cranberry Isles, Baker's Island, Islesford, Islesford,	35
	4
	23
Sutton's Island, Sutton,	15
Deer Isle, Little Deer Isle, Reach,	C
	15
Greenbush, Card's Ridge,	50
Gould's Ridge,	40
Olamon,	45
Green's Island, Vinal Haven, Harswell, North,	20
	40
Maysville, North, Maysville Center,	30
Mexico, Swift River, Hale,	27
New Gloucester, Upper Gloucester,	50
Windham, North,	72

Total schools, 17; membership, 508

MARYLAND.

Canton, Sixteenth st.,	60
------------------------	----

MASSACHUSETTS.

Attleboro, Briggs Corner,	50
Baldwinville, Hospital Cottages,	84
Barre Plains,	38
Blackstone, Chestnut Hill, Millville,	15
Boston, Brighton Branch,	107
Chinese,	185
Hope Chapel,	310

Name.	Membership.
Boston, Italian,	95
Phillips Chapel,	378
Romsay Street Chapel,	95
Swedish, East,	62
Swedish, Dorchester,	71
Boylston, Branch,	40
Brockton, Hope Chapel,	115
Olivet,	65
Olivet, Chinese,	25
Cambridge, Riverside Alliance, Cambridgeport,	100
Canton, Ponkapog,	40
Charlemont, Zoar,	14
Chelsea, Chester Ave. Chapel,	C
Clinton, German Evangelical,	119
Foxboro, East,	50
Hanover, Bethany Chapel, West,	35
Oakland Hall, South Hanover,	50
Medford, Glenwood,	107
Middlefield, Bancroft,	10
Factory Village,	17
Middleboro, Chestnut st.,	15
Middleton, South,	25
Millbury, West,	40
Monson, East Hill,	20
Needham, Charles River Village,	40
New Salem, North New Salem,	65
Northampton, Leeds,	35
West Farms,	27
Northfield, Union Hall, Northfield Farms,	30
Pembroke, North,	20
Pepperell, North Branch,	30
Rehoboth, Orleans, Harris,	30
Rutland, West,	50
Sharon, North,	25
West,	25
Springfield, Parker st., Indian Orchard,	31
Sixteen Acres,	45
Stockbridge, Glendale,	97
Taunton, Arlington Union,	85
Wendell, Wendell Depot,	25

Total schools, 47; membership, 3,037

MICHIGAN.

Alamo, Williams,	C
Garrison,	C
Almont, Muir,	35
Retherford,	40
Alpena, Union,	70
Amble,	45
Ann Arbor, Business Men,	100
Arland,	60
Battle Creek, South Emmett,	40
Barclay,	25
Bay City, Polish,	C
Bellaire, Ball,	40
Eddy,	25
Big Prairie, Branch,	25
Brimley, McGregor,	18
Carsonville, Black River,	C
Ceresco, Pierce,	C
Cheboygan, Tannery,	70
Columbus, Caughell,	40
Cooper, E. Cooper,	25
Covert, Branch,	C
District No. 1,	40
Kenney,	C

Name.	Membership.
Covert, Paulville,	30
Detroit, Canfield ave.,	250
North Woodward ave.,	176
Oakwood,	75
Polish,	12
Edmore, Brown S. H.,	45
Steel,	25
Town Line,	50
Eldred,	35
Farwell, Moore's Crossing,	35
Filer City,	50
Garden, Fayette,	C
Sack Bay,	C
Garth,	25
Gaylord, District 5,	40
Grand Rapids, Avery Chapel,	C
Bissell House,	C
Mayflower,	C
Hancock, Oscar,	C
Hart, Randall,	20
Hersey, East,	25
Hetherton,	65
Honor, Buchan,	30
Isabella,	25
Ishpenning,	90
Jackson, Perrine,	125
Koss,	25
Lausing, Mayflower,	25
Lawrence, Branch 1,	C
Lewiston, Paul,	C
Manistee, Maxwell Town,	C
Merrill, Kane,	C
Lakefield,	C
West,	C
Muskegon, Lake st.,	60
Nunica, Taylor District,	25
Neebish,	40
Paynesville,	25
Port Huron, Gardendale,	60
Pioneer,	60
Woodlawn,	40
Portland, Danby,	40
Rapid River, Ensign,	C
River Rouge,	75
Rockford, Childsdale,	40
Romeo,	C
Bruce Center,	20
Saginaw, Genesee ave.,	C
South Branch, Indian,	25
Stanton, Frost,	25
Nevins Lake,	C
Sturgeon River, St. Jacques,	12
Three Oaks, West S. H.,	30
Vienna, Fairgroves,	30
Webster, Delhi Mills,	45
Merrill,	20
Westwood,	30
Wyandotte, Fordville,	30
Wyman,	70

Total schools, 82; membership, 2,778

MINNESOTA.

Aitkin, Pine Knoll,	38
Sutton's Ranch,	25
Aldrich,	35
Alexandria, Carlos,	50
Garfield,	60
Lake May,	35
Meltona,	35

Name.	Members-hip.	Name.	Members-hip.
Alexandria, Union Lake,	40	Mentor,	59
Appleton, Redfield, Correll ,	40	Minneapolis, Bethel,	375
Areola, Marine ,	47	Bethesda,	150
Audubon, Branch, Ullin ,	40	Edina Mills, St. Louis Park ,	45
Mois S. H.	50	Elwell, New Brighton ,	25
Badoura, Branch,	20	Grace, St. Louis Park ,	80
Barnesville, Hughes,	50	Golden Valley, Forest Heights ,	30
Prairie Bell,	55	Immanuel,	250
Belgrade, Nyquist, Smith's Mill ,	27	Manhattan, St. Louis Park ,	35
Beltrami, Edna ,	40	Mayflower,	100
Benson, De Graff ,	20	South Lyndale Branch,	103
Bertha, Bowman ,	25	Sw. Cong. Temple Branch,	65
Edson,	30	Mission Creek,	18
Big Lake, Bailey Station,	40	Monticello, Branch,	55
Hanson,	74	Morris, Branch,	50
Brainerd, Mud Lake,	48	New Richland, Branch,	35
Brownton, Sumpter Union,	32	Otisco ,	45
Center City, Rock Creek ,	30	Trenton,	35
Crookston, Langor ,	15	New York Mills, Bain,	26
Dawson, Maxwell S. H.,	45	Blulton,	27
Elk River, Livonia,	14	Button,	25
Meadowvale,	28	Davies S. H.,	33
Ellsworth, Bridge,	35	Dutton S. H.,	27
Grand Prairie,	25	New Paynesville, West Paynesville,	25
Excelsior, Branch,	25	North Branch, Hawkinson,	35
Fairmont, Hall S. H.,	48	Pierce S. H.	25
Fair Oaks, Branch, Anoka ,	18	Swedish, Harris ,	31
Fergus Falls, Oswald,	30	Northfield, Greenvale,	47
Fertile, Twin Valley,	25	Stone S. H.,	35
Fosston, Hansville,	30	Waterford,	51
Fox District, Leslie ,	25	West Side,	50
Frazer, Fairmount ,	32	Odessa, Scandinavian Cong'l,	30
Freeborn, Byron,	35	Otisco, Swedish,	25
Cream ,	50	Owatonna, Steel Center,	32
Freeman,	35	Parker, Baker S. H.,	27
Georgetown, Middleton,	35	Partridge,	26
Glyndon, Burdick,	17	Park Rapids, Atlanta,	25
Felton ,	25	Sloan,	22
Muskoda,	30	Pelican Rapids, Sand Lake,	25
Stockwood,	30	Pillsbury, Lake Beauty,	49
Graceville, Olivet,	57	Popple, Popple S. H.,	30
Granada, Branch,	20	Randall, Cushing,	30
Granite Falls, Branch,	15	Rice Lake,	36
Halstead,	22	Rendsville, Morris ,	29
Hau Lake, Swedish, Anoka ,	20	Rolette,	25
Hasty, McClelland,	30	Rothsay,	30
Hawley, Henderson,	27	Round Prairie, Beadle,	33
Silver Lake,	30	Hughes,	45
Kanaranzi, Garden, Luverne ,	40	Rush City, American Branch,	31
Kimball,	25	Swedish, Branch,	15
Kimberly,	35	St. Charles, Saratoga,	50
Kragness, Riverside,	18	St. Cloud, Clear Lake ,	28
Lake Stay, Branch,	25	Quarries,	28
Pleasant Hill,	30	Whites Park,	12
Roberts,	26	St. Hilaire,	30
Lakeland, So. Stillwater ,	61	St. Paul, Brainerd av.,	74
Lengby,	30	Cyril,	89
Little Falls, Bell Prairie,	25	Des Noyer Park,	40
Mt. Olive,	25	Forest St.,	190
Lockhart,	30	Gladstone,	67
Lost River, Lambert ,	25	Tatum Chapel,	129
McPherson, St. Clair ,	31	Sandstone, Sturgeon Lake ,	25
Manchester, Buckeye ,	32	Sank Rapids, Swedish,	175
Mankato, Eagle Lake,	25	Swedish, Bridgman ,	41
Eagle Lake, Swedish,	25	Watab,	22
Maple Ridge,	37	Scandia,	15
Marine Mills,	25	Sebeka,	20
Marietta, Smith S. H.,	25	Sherburn, Bethlehem ,	25
Mazeppa, Bear Valley,	35	Shevlin,	25
Forest Mills ,	40	Sleepy Eye, Lone Tree ,	35

Name.	Membership.
Sleepy Eye, Golden Gate,	40
Snake River, Swedish,	25
Spencerbrook, Athens,	25
Springfield, Sandborn,	47
Spring Valley,	30
Staples, Bungo,	30
Ellis,	30
Lincoln,	36
Pine River,	30
Sterling,	30
Stickney, Kimball,	25
Ulen,	30
Underwood,	30
Upsala, Palm, Swedish,	25
Swedish, Flensburg,	34
Verndale, Thomaston,	25
Wadena, Beautiful Valley,	40
Lake Sybil, Luce,	35
Walnut Grove, Storden,	30
Wealthwood,	17
Weeks, Lake Benton,	30
West Dora, Luce,	37
South Lida,	35
Star Lake,	23
Winona, Lakeside Branch,	140
Winthrop, Arlington,	62
Gaylord,	85
Gibbon,	61
Hegsburg,	30
Wolverton,	32
Worthington, Branch,	30
Wyonette, Swedish,	36
Total schools, 179; membership, 7,405	

MISSOURI.

Almartha,	56
Aurora, Eureka,	20
Cardwell,	15
Carthage, Mt. Olivet,	50
Monitor,	60
Chadwick,	30
Chicopee,	50
Council Grove, Romance,	55
Dillia,	30
Eldon, Branch,	30
Grandin, Chilton Springs,	50
Pocahontas,	50
Greene Ridge, Camp Branch,	60
Hunter, Union,	50
Janesville, Robertson's Mills,	20
Kansas City, Genesee st.,	125
Penn Valley,	76
McDowell,	75
Neosho, Brooks Prairie,	50
Jay Bird,	35
Pierce City, Bates Prairie H. D.,	33
Branch,	35
Mt. Pleasant H. D.,	34
Pettis Prairie H. D.,	33
Riverdale, Eastern Star,	75
Rosedale,	30
Rodelia,	50
Saratoga, Oak Grove,	30
Sedalia, South Ohio st.,	60
Springfield, Fairview,	60
Squires,	60
Sto, Pine Ridge,	20
Total schools, 32; membership, 1,407	

Name.	Membership.
MONTANA.	
Absorakee, Grove Creek,	45
Rosebud,	20
Aldridge,	46
Billings, Newman,	40
Bonner,	20
Bridger,	25
Crow Agency,	175
Gold Butte, Pleasant View,	88
Logan,	25
Lower Madison,	31
McLeod,	20
Missoula, Plymouth,	C
Riverside, Clark, Wyo.,	30

Total schools, 13; membership, 565

NEBRASKA.

Albion, District 59, Akron,	12
Almeria,	30
Arapahoe, Farmer,	22
Science Hill,	22
Arcadia, Mixed Grove,	42
Atlanta, Rock Falls,	20
Bassett, District 12, Thurman,	25
District 15,	30
Richmond Valley, Sybrant,	35
Berks, Union,	45
Bertrand, Cañon View,	25
Big Springs, Bower's District,	20
Bingham,	35
Brunswick, District 78,	40
Butte, Fairview,	50
Cowles, Willow Creek,	20
Creighton, Salem,	30
Crofton, Herrick,	53
Curtis, East,	24
Pleasant Home,	18
South Branch,	42
De Soto, Union,	25
Dickens,	30
Dustin, Clear Creek,	40
Elsie, Union Hill,	29
Eustis, Lookout Point,	40
Farnam, Earl,	28
North Congregational,	35
Independence,	30
Shaw District,	24
Fort Calhoun, Parker,	65
Plainview,	50
Franklin, Lily District,	25
Funk,	25
Genoa, Indian,	282
Harvard, East Lynn,	55
Hastings, West Denver Union,	52
Holdrege, Hansen,	36
Harmony,	32
Hyannis, Wickerville Valley,	35
Ingham,	30
Irvington, District 47,	30
Lincoln, J st. (Ger. Eng.),	225
Pilgrim Chapel,	86
Long Pine, Brewster Memorial, Win-	
field,	30
Spring Arbor, Cuba,	29
Loomis, Pleasant View,	40
Madrid, Pleasant Valley,	40
Martinsburg,	35
Millerton, Union,	40

Name.	Membership.
Moorefield, Johnson District,	13
Morse Bluff,	30
Niobrara, Ponca Indian,	23
Ogalalla, Clear Creek, Lewellen ,	25
District 44,	25
Highland,	16
Plain View,	25
River View, Lewellen ,	25
Omaha, Chapel of the Carpenter,	150
City Mission,	75
Orleans, Pleasant Ridge,	20
Santee Agency, Branch No. 1,	29
Branch No. 2,	20
Sargent, Stewart, Phillipsburg ,	32
artoria,	19
Prairie Bell,	34
Spring View, Pleasant Valley,	26
Taylor, Abbott District, Moulton ,	30
Cummings Park, Cooleyton ,	55
Liberty School House, Moulton ,	25
Verdigré,	40
Wallace, Alpha, Strickland ,	60
Lake View,	21
Morning View,	28
Schoonmaker District,	32
Wilcox, Swedell District,	22

Total schools, 76; membership, 3,063

NEW HAMPSHIRE.

Dalton, Scotts ,	26
Dublin,	55
Exeter, West End,	25
Errol,	23
Keene, George st.,	87
Merrimack, Juvenile Branch, Reed's Ferry ,	39
Moultonboro, Bickford District, Center Harbor ,	20
Newport, Kelleyville ,	18
North ,	65
Portsmouth, Ridge, Newington ,	35
Rindge, Branch, E. Rindge ,	73

Total schools, 11; membership, 466

NEW JERSEY.

Cedar Valley, Oberlin,	120
Jersey City, Tabernacle,	476
Montclair, Pilgrim Chapel,	C

Total schools, 3; membership, 596

NEW MEXICO.

Albuquerque Barelax, Mexican,	46
Cooks, Cooks Peak,	25
Cubero, Mexican,	37
San Mateo, Mexican,	65

Total schools, 4; membership, 173

NEW YORK.

Buffalo, Strangers' Chapel,	250
Brooklyn, Atlantic ave.,	C
Bethel,	C
Bethesda,	C
Brighton Chapel,	200
Immanuel,	450
Mayflower,	C

Name.	Membership.
Brooklyn, Nazarene,	75
Park ave.,	C
Pilgrim,	C
South,	C
Willoughby ave.,	C
Portland, Mt. Pleasant,	25

Total schools, 13; membership, 965

NORTH CAROLINA.

Alma,	25
Bethel,	106
Blowing Rock, Skyland Institute,	120
Colemansville, Weeksville ,	29
Enfield, Brick Normal,	70
Fly, Troy ,	40
Hamlet,	16
Hillsboro,	65
Kron-Farm, Nalls,	25
Saluda, Seminary,	34

Total schools, 10; membership, 530

NORTH DAKOTA.

Antelope,	30
Argusville, Scandinavian,	18
Arthur,	25
Belfield,	26
Berlin, Bethel, Mapleton,	35
Bisbee,	33
Caledonia, Bingham,	36
Carrington, Hale,	30
Roberts,	27
Christine,	40
Eagle,	20
Free Mission,	40
Colfax, Childs,	22
Colgate,	28
Cooperstown, Detwiller,	25
Ruggles,	20
Scandinavian,	30
Courtenay, Fisher,	35
Crary, Kelley,	20
Nixon,	40
Scandinavian,	20
Crystal Springs,	25
Cummings, Scandinavian,	22
Edgely, Dickinson,	23
Fingal,	30
Fort Berthold,	C
Fort Yates,	C
Geneseo,	24
Golden Lake,	30
Hanaford,	30
Hankinson, Tyson,	20
Harwood, Scandinavian,	25
Hebron,	30
Hesper, Maddock ,	42
Hickson,	20
Hillsboro, Baxter,	30
Eldorado,	20
Horace,	25
Stanley,	35
Inkster, Rea,	30
Kensal, Swedish,	18
Kindred, Norman,	20
Larrabee,	32
Logan, Buxton ,	20
Medora,	20

Name.	Membership.
Menoken,	31
Logan,	32
Montpelier,	24
Nesson,	18
New England City,	21
New Rockford, Marriage,	51
Niagara, Billings,	30
Oberon, Matthews,	20
West Valley,	30
Orr,	35
Petersburg,	25
Ransom, Beebe,	30
Sanborn, Bignall,	40
Sentinel Butte,	25
Sharlow,	20
Shenney,	35
Sims,	22
Sykeston, Ontario,	30
Towanda, Bowen,	25
Wild Rice,	30
Willdo,	20
Windsor,	25
Canadian Settlement,	28
Wyndemere,	30

Total schools, 69; membership, 1,848

OHIO.

Ashtabula, Sweden-English,	25
Bath, Congregational,	60
Burton Station,	50
Centre Belpre, Pine Grove,	20
Ceylon, Congregational,	104
Cincinnati, Union,	120
Cleveland, Cyril,	90
German,	40
Mizpah Chapel,	275
Columbus, Bethel,	300
West Goodale st.,	50
Comeaut, Finnish,	27
Dell, Connersville Branch,	40
Elyria, Murray Ridge,	55
Huntsburg, Moss District,	60
Isle St. George, Congregational,	30
Kirtland, North Chapel,	58
Riverside,	70
South,	35
Valley View,	50
Macedonia, Depot,	75
Madison, Neighborhood,	30
Marietta, Unionville,	62
Napoleon, Congregational,	20
North Monroeville, Kimball,	60
Rainbow, Mary Lake,	22
Richfield, Oak Hill,	24
Rockport, Rocky River, Kamms,	50
Toledo, Bethany,	171

Total schools, 28; membership, 2,073

OKLAHOMA.

Belleville, Sibley,	45
Cactus Valley, Compton,	35
Clayton,	40
Excelsior, Rossville,	25
Fairview, Edmond,	28
Newkirk,	32
Fort Supply, Woodward,	21
Froman, Kingfisher,	24

Name.	Membership.
Grande,	38
Happy Valley, Cushing,	80
Hammon,	30
Iron Mound, Guthrie,	36
Kiowa, Hammon,	15
Oakdale,	71
O. K., Newkirk,	30
Pleasant View, Braman,	26
Rackett, Lewella,	42
Redhill, Hammon,	55
Salem,	40
Valley Center, Tonkawa,	36
Vilas,	30
Woodbine, Ponca,	25

Total schools, 22; membership, 804

OREGON.

Alba,	56
Alder Ridge, Alene,	40
Alleghany, Marshfield,	30
Alma,	43
Alpa, Crow,	27
Alto Park, Fulton,	40
Anderson Creek, Talent,	35
Anderson, Dist. No. 19, Hillsboro,	40
Antioch, Beagle,	50
Apiary,	47
Argenti,	48
Balm Grove, Harlan,	30
Banks, Athena,	47
Bear Creek, Parkersburg,	30
Beaver Lake, Scott's Mills,	15
Beaver Slough, Riverton,	22
Betz, Eagle Point,	30
Bly,	36
Bonanza,	21
Brewster Valley, Silkum,	24
Bridgepoint, Applegate,	45
Center Bend, Kellogg,	36
Chapparel, Samus Valley,	50
Cherry Grove, King's Valley,	40
Clackamas,	45
Cleveland,	25
Cloverdale, Cresswell,	30
Cole's Valley,	28
Crappier District, Hood River,	48
Cunningham, Coquille City,	40
Deer Island,	30
District No. 4, Hudson,	35
District No. 62, Hood River,	20
Dry Creek, Weston,	34
Duck Egg, Yonealla,	25
Earl,	20
East Gladstone, Park Place,	40
Elk Creek, Waldo,	20
Elmwood, Marshfield,	20
Elsie,	30
Ely,	30
Enterprise, Pleasant Hill,	25
Evergreen, Wilsonville,	30
Fall Creek, Glyde,	20
Ferndale District, Milton,	44
Fir Butte, Eugene,	35
Fir Grove, Oakland,	25
Gales Creek, Fir,	36
Garden Valley, Wilbur,	40
Gay, Tule Lake,	18
Glendale,	26
Grand Prairie, Albany,	35

Name.	Membership.	Name.	Membership.
Greene, Roseburg,	22	Reston,	27
Green Valley, Oakland,	30	Rickreall,	64
Greenville,	30	Riverside, Independence,	30
Harlan,	30	Rock Creek, Glyde,	25
Harmony, Dillard,	20	Round Lake, Klamath Falls,	21
Harrisburg, District No. 57,	30	Schofield, Sampson,	20
Hedden Bluff, Elkton,	30	Scott Valley,	35
Hill District, Gaston,	25	Seaside,	45
Hope, Watkins,	26	Seth, Gaston,	30
Huckleberry, Gardner,	24	Sherwood,	87
Hudson, Drain,	20	Shiloh, Weston,	30
Jordan,	50	Silver Bend, Dillard,	39
Juniper,	30	Silver Falls, Blaine,	22
Kellogg,	40	Spragne River, Bly,	35
Keno,	39	Spring Grove, Oakland,	25
Lampey Creek, Parkersburg,	25	Spring Lake, Klamath Falls,	20
Langell's Valley,	30	Star,	30
Laurel, Trail Creek,	20	Sugar Loaf,	27
Lenox, Hillsboro,	25	Oak,	20
Liberal,	35	Sweet Home, Franklyn,	25
Linneus,	25	Talent,	30
Llewellyn,	65	Templeton,	20
Lookout, Bonanza,	19	Ten Mile, Lake,	28
Lone Pme, Merrill,	36	Thatcher,	28
Lone School, Eagle Point,	30	Thompsons Creek, Applegate,	28
Lorella,	32	Trail Creek,	53
Lost River, Klamath Falls,	12	Union District, Athena,	50
Lyda, Fir,	24	Junction City,	25
Macksburg,	26	Woodburn,	90
Maple Lane, Oregon City,	50	Upper Leaburg, Eugene,	23
Marks Prairie, Barlow,	25	Upper Smith River, Drain,	25
Marshland,	25	Vale,	46
Matney Flat, Condon,	30	Waldo,	28
Melville,	34	Walton,	43
Mission Ridge, Ione,	40	Weedon, Gale,	25
Mound, Central Point,	18	Wildwood,	25
Myrtle Bank, Marshfield,	40	Willanche, Marshfield,	34
Myrtle Grove, Marshfield,	25	Wilson,	24
New Era,	36	Winchester,	55
Noble,	37	Winlock,	36
Nonpareil, Oakland,	25	Winston,	30
North Carolina, Rural,	30	Wolf Creek,	30
North Yamhill,	25	Yaquina,	24
Oak Grove, Myrtle Point,	35		
Olalla,	21	Total schools, 166; membership, 5,380	
Ord,	30		
Oretown,	30	SOUTH CAROLINA.	
Otter Slough, Gardner,	25	Eastover, Macedonia,	26
Oyster City, Yaquina,	21	Horrell, Cedar Creek,	26
Pacific, Empire City,	30	Rock Hill,	13
Panther, Drain,	28		
Parkers,	56	Total schools, 3; membership, 65	
Parkersburg,	25		
Park Place,	40	SOUTH DAKOTA.	
Perry,	34	Andrews, Huron,	30
Pine Grove, Klamath Falls,	33	Baker Union, Lake Preston,	41
Pine Oak, Oak Creek,	25	Beulah, Wessington Springs,	67
Pleasant Valley, Forest Grove,	35	Branford, Henry,	50
Plevny, Klamath Falls,	17	Breed, Bruce,	15
Portland, Front Street Mission,	80	Carroll, Chamberlain,	40
Port Orford,	25	Cherry Creek, Indian, Leslie,	75
Price, Kings Valley,	37	College, Redfield,	25
Prospect,	36	Crescent Valley, Oacoma,	15
Prospect Park, Astoria,	37	Elizabeth Winyan Memorial, Ind.,	
Prosper,	37	Collamer,	30
Provolt,	55	Emanuel, Gernan, Tyndall,	12
Puluce, Marshfield,	25	Evergreen, Waubay,	25
Raleigh,	12	Fairburn, Custer,	25
Randolph, Bullard,	30	Fairview, Springs,	30
Red Hill, Rice Hill,	25	Wanbay,	43
Remote,	25	Fauston,	50

Name.	Membership.
Fenauga, Iona ,	16
Fountain, Brookings ,	30
Frog Creek, Wakonda ,	25
Harmony, Armour ,	36
Hayward,	14
Hope Union, Grant ,	20
Kirkwood, Springfield ,	40
Lakeside, Templeton ,	25
Laketon, Union,	13
Lyman, Union, Badger ,	30
Madison Congregational, Bowdle ,	13
McCook,	18
Pleasant Hill, Oacoma ,	30
Plumb Creek, Indian, Leslie ,	25
Prosper Union, Armour ,	25
Remington Station, Ind., Cheyenne Agency ,	75
Spring Lake, German, Bowdle ,	11
St. Paul, German, Hosmer ,	15
St. Petrey, German, Thule ,	10
Touch the Clouds, Ind., Leslie ,	35
West Point, Chamberlain ,	15

Total schools, 37; membership, 1,094

TENNESSEE.

Allons,	30
Balta, Reeds, Grand View ,	40
Chattanooga, Steele Home,	157
Craborchard, Rankin Chapel, Harriman ,	59
Elverton,	19
Emory Gap,	70
Afternoon,	40
Fentris Co., Cave Spring, Allart ,	40
Hamilton Springs, Cumberland Gap ,	60
Hickory Creek, Pine Mt. Afternoon, Pine Mt. ,	35
Island Ford, Deer Lodge ,	33
Knoxville, Slater,	30
Nashville, Jackson st.,	100
New River, Shilo, Tip ,	40
Old Bon Air, Rockland, Bon Air ,	35
Petros,	70
Pine City, Rockwood ,	32
Rock Creek, Pine Mt. ,	54
Shadeland, Glades,	80
Stinking Creek, Owens, Elk Valley ,	50
Tanbark,	60
Telford, Jonesboro ,	45
Tony York Place, York, Pine Mt. ,	50
Watkins, Slate Creek,	40
Webster, Harriman ,	60
Wesley,	33
Yellow Springs,	35

Total schools, 27; membership, 1,397

TEXAS.

Pine Valley,	30
Scroggins, Spring Hill,	40

Total schools, 2; membership, 70

UTAH.

Bountiful, New West, E. Bountiful ,	25
Heber, New West,	75
Lehi City, New West,	40

Total schools, 3; membership, 140

Name.	Membership.
-------	-------------

VERMONT.

Chester, Gassetts ,	25
Danby, Griffiths Mills,	30
Grafton, Houghtonville ,	15
Lunenburg,	25
New Haven, Brooksville, Beldens ,	30
Northfield, Branch,	30
Richmond, Jonesville ,	50
Rockingham, Lawrence Mills, Bel-Iows Falls ,	23
Upper Meadows,	8
Sherburne, North ,	20
Wallingford, South ,	65
Woodford, Union,	25

Total schools, 12; membership, 346

VIRGINIA.

Alexandria, Florence Crittendon,	72
Bumpass, Plymouth,	60
Saxe,	20

Total schools, 3; membership, 152

WASHINGTON.

Acme,	49
Almira,	30
Amboy,	32
Ashford,	20
Bangor,	15
Beaver Creek, Silver ,	25
Benston,	18
Berryman,	20
Benlah, Almira ,	20
Brinnon,	25
Camden,	30
Cedron, Edmonds ,	20
Chehatchie, Amboy ,	30
Chico,	23
Chinook,	40
Clear Creek, Silverdale ,	20
Clear Lake,	40
Climax, Prescott ,	23
Clyde,	35
Cottonwood, Valley ,	25
Deer Creek, Chattaroy ,	20
District No. 26, Buoda ,	41
Dry Creek, Walla Walla ,	40
East Clallam,	27
Edgewood,	40
Edison, Brownsville,	30
Elk,	23
Fertile Valley, Westbranch ,	20
Fir Grove, Washougal ,	22
Forks,	22
Frances,	35
Gate City, Gate ,	30
Gig Harbor,	35
Good Cheer, Chelan ,	25
Good Will, Rosalia ,	32
Grandview, Almira ,	30
Happy Valley, Redmond ,	20
Hardan,	15
Harmony, Cheney ,	24
Hartline,	26
Hart Lake, Harts ,	12

Name.	Membership.	Name.	Membership.
Hoene Creek, Roy,	20	WISCONSIN.	
Hopewell,	25	Albertville,	30
Humpstulips, Axford,	19	Antigo,	40
Hunters,	25	North Star,	15
Jensen, Leber,	29	Strasberg,	25
Knab,	22	Appleton, 4th Ward Chapel,	106
Leber,	27	People's Chapel,	115
Swedish,	19	Ashland, District No. 12,	50
Lewisville,	26	Beloit, Endeavor, No. 1,	35
Liberty Union, Pomeroy,	26	Endeavor, No. 2,	20
Lind,	27	Gosley District,	20
Lone Rock, Seabeck,	16	Vine st.,	60
Loon Lake,	22	Benoit,	31
Machias,	32	Blue Mounds,	65
Maltby,	27	Brantwood,	30
Marcus,	60	Breed,	35
Marshland, Snohomish,	30	Brillion,	140
Mayflower, Anacortes,	25	British Hollow,	35
Meadow Gulch, Pataha City,	25	Broederville,	25
Merritt, Marysville,	25	Brush Hollow, Ross,	65
Milan,	28	Bryant,	25
Mill Creek, Walla Walla,	25	Butternut Lake, Pioneer, Butternut,	23
Mount Durgan, Washougal,	35	Cable,	15
Mountainside, Carrollton,	35	Carlton, Kewaunee,	45
Newcastle,	30	Centerville, West Prairie,	60
Newman Lake, Hauser, Idaho,	15	Chester, Johnston, Waupun,	50
North Pine, Rosalia,	32	Claywood, Home Department,	40
Norway, Washougal,	34	Cleanfield, New Lisbon,	50
Novelty,	28	Clifford,	26
Oak Lake, Greenlake,	15	Clifton, Pierce Valley, Preseott,	34
Oak Knoll, Roy,	25	Columbia,	30
Offutt, Lind,	28	Columbus, Golden Hour,	25
Olivet, Chewelah,	28	Danville, Union,	65
Oso,	20	Day, Buttery,	24
Southside,	18	Deerbrook, Evergreen,	34
Paha, Ritzville,	25	Dewey, Fern,	26
Peshastin,	42	Deronda, Home Department,	20
Pioneer, Deer Park,	24	Drummond,	60
Pleasant View, Hartline,	60	East Pepin,	54
Queets,	12	Eland,	40
Rainier, Eatonville,	42	Eldron, Wittenberg,	30
Reedville,	22	Elmhurst, Pilgrim,	25
Robe,	15	Frog Creek, Jack Pine, Minong,	30
Rule, Walla Walla,	25	Galesville,	25
Seattle, Joy,	C	Glidden,	28
Pilgrim,	C	Hammel, Hope, Pittsville,	40
South,	C	Hancock,	52
Shoults, Marysville,	17	Hartland, North Lake,	60
Sierra, Carrollton,	41	Hewitt, Hewittville, Nellisville,	68
Silverdale,	30	Hilbert,	43
Silver Lake, Tanwax,	20	Hillsboro, Trippville,	53
Short's District, Snohomish,	15	Hixon, Goodwin, Withee,	18
Spokane, Union Park,	34	Hoard, Bethel, Curtiss,	25
Steamboat Rock, Coulee City,	23	Hunting, Plymouth,	35
Summitt, Issaquah,	20	Iron Belt,	40
Sunshine, Uniontown,	27	Irrington,	45
Tacoma, Center st.,	89	Jeffris,	40
City Mission,	53	Kansasville,	50
Tanwax,	10	Kaukauna, Oak Grove,	60
Tunnel,	9	Kelley Brook,	26
Union,	15	Kennan,	35
Usk,	30	Kewaskum,	57
Vincent,	15	Kewaunee, West,	16
Washtuena,	22	Kickapoo, Manning Union, Manning,	35
Wilson, Sedro,	30	Knox Mills,	25
Willow Lawn, Yelm,	25	La Crosse, Bethany,	125
Yellowhawk, Walla Walla,	32	Olivet,	150
Yesler,	20	LakeNebagamon, LakeNebagemain,	45
		Lakewood,	15
		Langlade, Lily,	35

Total schools, 109; membership, 2,876

Name.	Membership.
Liberty, Hope, New London,	25
Madison, Pilgrim,	81
Martin,	30
Mason, Maple Ridge,	17
Mason,	75
Medford,	60
Mellruce,	35
Mercer,	21
Milford,	50
Milliard's Prairie, Mayflower, Elroy,	30
Milwaukee, Bethlehem, Bohemian,	52
Neillsville, Manes,	30
North Crandon,	35
Osborn, Union, Seymour,	40
Park Falls,	70
Perkinstown,	40
Pine River, Burr Oak Valley,	30
Port Washington,	61
Platteville, Platte,	30
Pleasant Valley,	20
Preble, Oak Grove, Green Bay,	125
Pulcifer,	25
Randall,	30
Readstown, Day District,	35
Spring Valley,	29
Reseburg, Carpenter School, Thorp,	20
Bobb's Mills, Thorp,	45
River Falls, Fargo,	20
Randall District,	40
South Forks,	50
Royalton, County Poor House,	28
Rubicon,	26
Sawyer,	70
Saxeville, Bronell District,	25
Split Rock, Maple Grove,	42
Springville, Allen, Mars,	24
Starck, Bear Creek, La Farge,	70
Stockbridge, Quinney,	60
Suring,	30
Tioga, Hope,	33
Tomahawk, Home Department,	5
Trade Lake,	24
Troy, District No. 3, River Falls,	35
Turtle, Murray District, Clinton,	55
Two Creeks, Nero,	25
Union, Marble,	28
Vesper,	52
Victory, Union,	25
Vilas, Blue S. H., Antigo,	40
Viroqua, Bishop,	21
Warren, Sand Prairie, Terrill,	35
Washburn, Lloyd's Mills, Shortville,	45
West Green Bay, Fort Howard,	25
Withee, Union,	58
Wittenberg, Walsh,	30
Woodboro,	55

Total schools, 125; membership, 5,234

Name.	Membership.
WYOMING.	
Granger,	20
Rock Springs, Mine No. 4,	60
Total schools, 2; membership,	80

SUMMARY.

	Schools.	Members.
Alabama,	13	203
Arizona,	5	165
Arkansas,	3	100
California,	128	3,592
Colorado,	29	1,098
Connecticut,	20	1,085
District of Columbia,	1	114
Florida,	3	100
Georgia,	2	85
Idaho,	38	844
Illinois,	70	7,814
Indiana,	7	479
Iowa,	57	2,250
Kansas,	67	2,756
Kentucky,	8	549
Maine,	17	508
Maryland,	1	60
Massachusetts,	47	3,037
Michigan,	82	2,778
Minnesota,	179	7,405
Missouri,	32	1,407
Montana,	13	565
Nebraska,	76	3,063
New Hampshire,	11	466
New Jersey,	3	596
New Mexico,	4	173
New York,	13	995
North Carolina,	10	530
North Dakota,	69	1,848
Ohio,	28	2,073
Oklahoma,	22	804
Oregon,	166	5,380
South Carolina,	3	65
South Dakota,	37	1,094
Tennessee,	27	1,397
Texas,	2	70
Utah,	3	140
Vermont,	12	346
Virginia,	3	152
Washington,	109	2,876
Wisconsin,	125	5,234
Wyoming,	2	80

Total, 1,545 64,376

CONGREGATIONAL MINISTERS IN FOREIGN LANDS.

All not designated by a star (*) are working in connection with the American Board of Commissioners for Foreign Missions.

	Ord.	Com.		Ord.	Com.
Abbott, Justin E., Bombay, India,	'81	'81	Fairbank, Henry, Wadale, <i>f.</i>	'86	'86
Aiken, Edwin E., Tientsin, China,	'85	'85	Farnsworth, W. A., Cesarea, Tur'y,	'52	'52
Albrecht, Geo. E., Maebashi, Japan,	'82	'87	Fay, Wm. E., Bailundu, <i>k.</i> W. Africa,	'81	'82
Allchin, George, Osaka, Japan . . .	'81	'82	Fowle, James L., Cesarea, Turkey,	'78	'78
Allen, Orson P., Harpoot, Turkey,	'55	'55	Fuller, Americus, Aintab, <i>a.</i>	'62	'74
Ament, Wm. S., Peking, China. . . .	'77	'77	Gates, C. Frank, Harpoot.	'81	'81
*Anderson, Chas., Rob't C., [Ms.] <i>a.</i> ,	'74	'88	Gates, Lorin S., Sholapur, India. . .	'75	'75
Andrus, Alphens N., Mardin, Tur.,	'68	'68	Goddard, Dwight, Foochow, China,	'94	'94
Atkinson, John L., Kobe, Japan,	'69	'73	Goodenough, H. D., Johannesburg,		
Atwater, Ernest R., Fen-cho-fu, } S. A. R.,	'92	'92		'81	'81
Atwood, I. J., m. d., (China, <i>t. c.</i>)	'81	'82	Goodrich, C., Tung-cho, China, <i>p.</i>	'64	'65
Baird, John W., Monastr, <i>b.</i>	'72	'72	Greene, Daniel C., Tokyo, Japan. . .	'69	'70
Ballantine, Wm. O., m. d., Rahuri, <i>f.</i>	'85	'85	Greene, Joseph K., <i>a.</i>	'58	'59
Barnum, H. N., Harpoot, Turkey,	'55	'58	Gulick, John T., Osaka, Japan. . . .	'64	'72
Barnum, H. N., Constantinople. . .	'67	'67	Gulick, O. H., Honolulu, H. I. . . .	'62	'70
Bartlett, L., Smyrna, Turkey	'61	'67	Gulick, S. L., Matsuyama, Japan,	'86	'87
Bartlett, S. C., jr., Tottori, Japan,	'94	'94	Gulick, William H., San Sebast-		
Bates, F. W., Gazaland, <i>h.</i>	'87	'87	ian, Spain.	'74	'71
*Bates, George L., Africa.	'91		Hager, C. R., m. d., Hong Kong,		
Beard, Willard L., Foochow, China,	'94	'94	China.	'82	'82
*Beckwith, E. G., (Honolulu,)	'57	'87	Harding, Charles, Sholapur, India,	'56	'56
Bingham, Hiram, (H. I.)	'56	'56	Hartwell, Chas., Foochow, China,	'52	'52
*Bird, William, Abeih, Syria.	'52	'53	Haskell, Edward B., Salonica, <i>b.</i> . .	'91	'91
Bissell, H. M., Enrte, Sinaloa,			Haskell, Henry C., Samokov, <i>bb.</i>	'62	'62
Mexico	'82	'82	Hazen, Hervey C., Arrupukottai, <i>f.</i>	'67	'67
*Bliss, Daniel, President of Syrian			Herrick, David S., Battalagnndu, <i>f.</i>	'94	'94
Protestant College, Beirut, Syria,	'55	'55	Herrick, G. F., Turkey, <i>a.</i>	'59	'59
Blodget, H., Peking, China	'54	'54	*Hill, Charles W., Honolulu, H. I.,	'80	'94
Bridgman, F. B., Umzumbe, <i>e.</i>	'96	'97	Hinman, G. W., Foochow, China,	'98	'98
Browne, J. K., Harpoot, Turkey,	'72	'75	Holton, Edward P., Jaffa, Ceylon. .	'90	'91
Bruce, Henry J., Satara, W. India,	'62	'62	House, J. H., Salonica, Bulgaria. . .	'71	'72
Bunker, Fred R., Adams, Natal. . .	'89	'91	Howland, J., Guadalajara, Mex.,	'82	'82
Cary, Otis, Kyoto, Japan	'77	'78	Hubbard, G. H., Foochow, China,	'84	'84
Chambers, W. N., Erzroom, Turkey,	'79	'79	Hume, E. S., Bombay, W. India,	'75	'75
Chandler, John S., Madura, <i>e.</i>	'73	'73	Hume, Rob't A., Ahmednagar, <i>f.</i>	'74	'74
Channon, Irving M., Kusaie, <i>g.</i>	'88	'90	Hyde, Charles M., Honolulu	'62	'77
Chapin, F. M., Lin-Ching, China, <i>t.</i>	'80	'80	Jeffries, Frank E., Moluk, India . .	'91	'98
Christie, T. D., Tarsus, Turkey. . . .	'77	'77	Jones, John P., Pasumalai, S. India,	'78	'78
Clapp, Dwight H., Tai-ku, China, <i>t. c.</i>	'84	'84	Kilbon, C. W., Amanzimtote, Dur-		
Clark, Albert W., Prague, Austria,	'68	'72	ban, <i>e.</i>	'73	'73
Clark, C. A., Miyazaki, Japan. . . .	'87	'87	Kingman, Henry, Tung-cho, <i>p.</i> . . .	'88	'88
Clarke, J. F., Samokov, Bulgaria,	'59	'59	Kingsbury, F. L., m. d., Samokov, <i>bb.</i>	'87	'81
Clarke, William P., "	'91	'91	Knapp, George P., Bitlis, Turkey,	'90	'90
Cole, Royal M., Bitlis, Turkey	'67	'68	Leadingham, John, Honolulu, H. I.	'87	'94
Crawford, L. S., Tebezond, Turkey.	'79	'86	Learned, D. W., Kyoto, Japan. . . .	'75	'75
Curtis, Wm. L., Kyoto, Japan.	'89	'90	Lee, Lucius O., Marash, Turkey. . .	'80	'80
Curtis, William W., Sapporo, Japan	'77	'77	Macallum, F. W., Marash, Turkey,	'90	'90
Davis, Francis W., Jen Ts'u-an, China,	'89	'89	Marsh, G. D., Philippopolis, Bulgaria,	'72	'72
Davis, Jerome D., Kyoto, Japan. . . .	'69	'71	Mead, Willis W., Adana, Turkey. . .	'81	'86
DeForest, John H., Sendai, Japan,	'71	'74	Merrill, John E., Aintab, Turkey,	'98	'98
Dewey, Willis C., Mardin, Turkey,	'77	'77	Nelson, Charles A., Canton, China,	'92	'92
Dorward, James C., Umzumduzi, <i>c.</i>	'89	'90	Newell, H. B., Niigata, Japan. . . .	'87	'88
Dwight, Henry O., <i>a.</i>	'80	'67	Olds, Otis C., Parral, Mex.	'90	'90
Eaton, J. D., Chihuahua, Mexico,	'72	'82	*Papazian, M. G., Aintab, Turkey,	'90	'92
Elwood, Willis P., Palani, India,	'91	'91	Parnelee, Moses P., m. d., Trebi-		
Emerson, Oliver P., Sec. <i>g.</i>	'71	'89	zond, Turkey.	'61	'63
Ewing, Charles E., Peking, China.	'93	'94	Pease, Edm. M., m. d., Kusaie, <i>g.</i> . .	'77	'77
Ewing, Geo. H., Pao-ting-fu, <i>t.</i>	'93	'93	Peet, Lyman P., Foochow, China,	'88	'88
Fairbank, Edward, Sholapur, <i>f.</i> . . .	'93	'93	Perkins, H. P., Lin-ching, <i>t.</i>	'82	'82

	Ord.	Comm.		Ord.	Comm.
Perkins, J. C., Tirumangalam, <i>e.</i>	'85	'85	Tewksbury, E. G., Tung-cho, <i>p.</i>	'90	'90
Perry, Henry T., Sivas, Turkey..	'65	'66	*Thompson, F., Seamen's Chap-		
Pettee, J. H., Okayama, Japan ..	'78	'78	lain, Valparaiso, Chili [Ct.]....	'68	'85
Pitkin, Horace T., Pao-ting-fu, <i>t.</i>	'96	'96	Thompson, Jas. B., Jen Ts'an, <i>t c.</i>	'85	'84
Pixley, Stephen C., Inanda, <i>c.</i> ...	'55	'55	Tracy, Charles C., Marsovan	'67	'67
*Porter, Harvey, Syrian Protestant			Tracy, James E., Periakulum, <i>c.</i>	'77	'77
College, Beirut, Syria [Ms.]	'80	'80	Ussher, C. D., m. d., Harpoot, Tur.,	'94	'98
Porter, H. D., m. d., Pang Chuang, <i>t.</i>	'72	'72	Van Allen, Frank, m. d., Madura, <i>e.</i>	'88	'88
Porter, John S., Prague, Austria,	'91	'91	Wagner, Horace T., Guerrero, Mex.,	'94	'94
Price, Charles W., Tai-ku, <i>t c.</i>	'89	'89	Walker, J. E., Shao-yu, China... ..	'72	'72
Price, Francis M., Ruk, <i>g.</i>	'83	'94	Walkup, Alfred C., Kusaie, <i>g.</i>	'80	'80
Ransom, Charles N., Ifafa, <i>c.</i>	'90	'90	Wallace, William W., Madura, <i>f.</i>	'96	'97
Raynolds, G. C., m. d., Van, Turkey,	'71	'79	*Washburn, George, President		
Roberts, Jas. H., Kalgan, <i>p.</i>	'77	'77	Robert College, <i>a.</i>	'63	'58
Rowland, G. M., Sapporo, Japan.	'86	'86	Washburn, G. T., Pasumalai, <i>e.</i>	'59	'60
Sanders, Chas. S., Aintab, Turkey,	'79	'76	Wellman, Fred C., m. d., Kamun-		
Sanders, W. H., Kamundongo, <i>k.</i>	'80	'80	dongo, <i>k.</i>	'95	'96
Sheffield, Devello Z., Tung-cho, <i>p.</i>	'69	'69	White, George E., Marsovan, Tur.,	'87	'90
Smith, A. H., Pang Chuang, <i>t.</i>	'72	'72	White, S. S., Okayama, Japan ...	'90	'90
Smith, Thomas S., Tillipally, <i>d.</i> ...	'71	'63	Wilcox, Wm. C., Umvoti, <i>c.</i>	'80	'91
*Somerville, W. C., Coaticook, P. Q.	'51		Wilder, George A., Chicore, <i>h.</i>	'80	'80
Sprague, Wm. P., Kalgan, <i>p.</i>	'73	'74	Wilder, Geo. D., Tung-cho, <i>p.</i>	'94	'94
Stanford, Arthur W., Kobe, Japan,	'86	'86	Williams, Geo. L., Tai-ku, <i>t c.</i>	'91	'91
Stanley, C. A., Tientsin, China... ..	'61	'62	Williams, Mark, Kalgan, <i>p.</i>	'65	'66
Stapleton, R. S., Erzroom, Turkey,	'96	'97	Wingate, Henry K., Cesarea, Tur.,	'87	'90
Stimson, Martin L., Ruk-Mie	'81	'98	Winsor, Richard, Sirur, India... ..	'70	'71
Stover, W. M., Bailundu, <i>k.</i>	'81	'82	Wright, A. C., C. El Paso, Tex... ..	'86	'86
Taylor, W., m. d., Osaka, Japan... ..	'73	'73	Zumbro, Wm. M., Pasumalai, <i>e.</i>	'94	'94

- a* Constantinople, Turkey, Bible House.
- b* Macedonia, European Turkey.
- bb* Bulgaria.
- c* Natal, South Africa.
- e* Madura District, Southern India.
- f* India.
- g* Care of Rev. O. P. Emerson, Honolulu, Hawaii.

- h* Mossurize, via Beira, East Africa.
- k* Care of Casa Hollandeza, Beuguela, West Africa, via Lisbon.
- p* Peking, China.
- t* Tientsin, China.
- t c* Tientsin, China, care of J. L. Mateer.

N. B.—As postal directions, the places named are often inadequate, and subject to change, Correspondents of missionaries are advised to send their letters, enclosed, to C. N. Chapin, Congregational House, Boston.

THE NATIONAL AND STATE ORGANIZATIONS OF THE CHURCHES.

THE NATIONAL COUNCIL OF THE CONGREGATIONAL CHURCHES OF THE UNITED STATES.—Organized Nov. 17, 1871.

Stated Meetings.—every third year from 1871. Special meetings to be called upon the request of any five State organizations of churches. The eleventh triennial session will be held at Portland, Me., October, 1901.

OFFICERS FOR THE SESSION OF 1898.—Rev. Frederick A. Noble, of Illinois, *moderator*; Hon. O. Vincent Collin, of Connecticut, and Rev. George C. Adams, of California, *assistant moderators*; Rev. Henry A. Hazen, of Massachusetts, *secretary*; Rev. Eugene C. Webster, of Massachusetts, *assistant secretary*; Rev. William H. Moore, of Connecticut, *registrar*; Rev. Henry E. Jewett, of California, and Rev. William B. Hubbard, of South Dakota, *assistant registrars*; Rev. Samuel B. Forbes, of Connecticut, *treasurer*.

COMMITTEES.

Provisional committee, who are also Trustees under the charter.—Arthur H. Wellman, of Massachusetts; Rev. Cyrus Richardson, of New Hampshire; Rev. Edward C. Moore, of Rhode Island; Rev. Jonathan L. Jenkins, of Maine; Cornelius D. Wood, of New York; Rev. Samuel H. Virgin, of New York; Rev. Asher Anderson, of Connecticut; also the moderator, secretary, registrar, and treasurer, *ex officio*s.

Publishing Committee.—Rev. Albert E. Dunning and Thomas Todd, of Massachusetts, and *ex officio*s, the secretary, registrar, and treasurer.

Ministerial relief.—Rev. Henry A. Stimson, of New York; Guilford Dudley, of New York; Rev. Howard S. Bliss, of New Jersey; Edward H. Baker, of Connecticut; Rev. Elijah Horr, of Massachusetts; John F. Anderson, of New York; Edward Whittin, of Massachusetts; Rev. Charles H. Richards, of Pennsylvania; H. Clark Ford, of Ohio, and Paul Blatchford, of Illinois.

Arrangements for the second International Council.—The following were appointed a committee to make preliminary arrangements for the second International Council, with authority to appoint a sub-committee to attend to executive business:—

Samuel B. Capen, of Massachusetts; Cyrus Northrup, of Minnesota; Rev. Frederick A. Noble, of Illinois; *Rev. Arthur Little*, of Massachusetts; Nelson Dingley, of Maine; Rev. John K. McLean, of California; Rev. Charles H. Richards, of Pennsylvania; *Rev. Henry A. Hazen*, of Massachusetts; Henry C. Robinson, of Connecticut; Rev. Washington Gladden, of Ohio; Rev. Robert R. Meredith, of New York; *Rev. Albert E. Dunning*, of Massachusetts; Rowland G. Hazard, of Rhode Island; Rev. William F. Slocum, of Colorado; Rev. Edward D. Eaton, of Wisconsin; Rev. Theodore T. Munger, of Connecticut; *G. Henry Whitcomb*, of Massachusetts; *Rev. Henry A. Stimson*, of New York; Rev. James Brand, of Ohio; Eliphalet W. Blatchford, of Illinois; *Rev. Anory H. Bradford*, of New Jersey; *Rev. George A. Gordon*, of Massachusetts; Rev. Sidney Strong, of Ohio; Justice David J. Brewer, of District of Columbia; *Rev. Philip S. Mozom*, of Massachusetts; *Rev. William H. Davis*, of Massachusetts; Nathan P. Dodge, of Iowa; Rev. William E. Griffis, of New York; Rev. Michael Burnham, of Missouri, and *Rev. William H. Moore*, of Connecticut.

The sub-committee is shown by the names in italics.

Committee on comity, federation, and unity.—Rev. Franklin S. Fitch, of New York; Rev. George C. Adams, of California; Rev. Lewellyn Pratt, of Connecticut; Charles A. Hopkins, of Massachusetts; Rev. James G. Merrill, of Maine; Rev. Henry C. King, of Ohio; Rev. S. L. B. Penrose, of Washington; Rev. Julian M. Sturtevant, of Illinois, and Rev. William H. Ward, of New Jersey.

The John Robinson Memorial Church committee.—Rev. Charles R. Palmer, of Connecticut; Charles F. Olney, of Ohio; Eliphalet W. Blatchford, of Illinois; Rev. William H. Ward, of New Jersey; Rev. Payson W. Lyman, of Massachusetts; O. Vincent Coffin, of Connecticut, and William C. Strong, of Massachusetts.

Central committee on missionary work.—Samuel B. Capen, of Massachusetts; Rev. Nehemiah Boynton, of Michigan; Mrs. Francis E. Clark and Charles A. Hopkins, of Massachusetts; Rev. Charles E. Jefferson, of New York; Robert E. Jenkins and Mrs. E. W. Blatchford, of Illinois; Rev. Fritz W. Baldwin, of New Jersey; Rev. David N. Beach, of Colorado; O. Vincent Coffin, of Connecticut; Nathan P. Dodge, of Iowa; Rev. Caspar W. Hiatt, of Ohio; Rev. Robert J. Kent, of New York; Rev. John K. McLean, of California, and William Shaw, of Massachusetts.

On Councils and the pastorate.—Rev. George R. W. Scott, of Massachusetts; Rev. John P. Sanderson, of Michigan; Rev. George B. Hatch, of California; Rev. Daniel F. Fox, of Illinois, and Rev. William G. Poor, of New Hampshire.

On charter revision.—Nathaniel Shipman, Edward W. Marsh, and Orrin A. Cooke, of Connecticut; W. H. Haile and Thomas Weston, of Massachusetts.

Committee of ten delegates to the National Convention of the Anti-Saloon League.—Rev. Joseph H. Selden, of Illinois; Rev. George H. Ide, of Wisconsin; Nathan P. Dodge, of Iowa; Rev. Irving W. Metcalf, of Ohio; Rev. Albert F. Pierce, of Connecticut; Rev. Alvah L. Frisbie, of Iowa; Henry E. Baker, of Michigan; Rev. James S. Ainslee, of Indiana; John Q. Adams and Rev. H. M. Scott, of Illinois.

THE STATES.

- ALABAMA, THE CONGREGATIONAL CONVENTION OF.** — Organized April 6, 1876.
Officers: Rev. Almon T. Clarke, Shelby, moderator and statistical secretary; Edwin T. Witherby, Shelby, treasurer.
Session of 1899: Gate City, Wednesday, Nov. 8.
- ARIZONA. — THE CONGREGATIONAL ASSOCIATION OF ARIZONA,** organized April 11, 1895.
Officers: Rev. Edmund H. Ashmun, Jerome, moderator; Rev. Josiah H. Heald, Nogales, statistical secretary and treasurer.
Session of 1900: , Wednesday, April 12.
- ARKANSAS ASSOCIATION OF CONGREGATIONAL CHURCHES.** — Organized Oct. 25, 1887.
 No report. Probably non-existent.
- CALIFORNIA, GENERAL ASSOCIATION OF.** — Organized Oct., 1857.
Officers: Rev. Henry M. Tenney, San José, moderator; Rev. Henry E. Jewett, Berkeley, registrar, statistical secretary, and treasurer.
Session of 1899: , Tuesday, Oct. 4.
- CALIFORNIA, SOUTHERN, GENERAL ASSOCIATION OF.** — Organized May 3, 1887.
Officers: Rev. John H. Williams, Redlands, Los Angeles, moderator; Rev. James T. Ford, Los Angeles, registrar and treasurer; Rev. Daniel H. Colcord, Claremont, statistical secretary.
Session of 1899: Pasadena, Tuesday, Oct. 10.
- COLORADO, ASSOCIATION OF CONGREGATIONAL CHURCHES.** — Organized March 10, 1868.
Officers: Rev. William A. Hutchinson, Ward, moderator; Rev. A. D. Blakeslee, 145 S. Lincoln street, Denver, secretary and treasurer.
Session of 1899: Denver, Tuesday, Oct. .
- CONNECTICUT, GENERAL ASSOCIATION OF.** — Organized May 18, 1709.
Officers: Rev. John G. Davenport, Waterbury, moderator; Rev. Joel S. Ives, Stratford, registrar and treasurer.
Session of 1899: New Haven, Tuesday, June 20, at 11 o'clock A. M.
- CONNECTICUT, GENERAL CONFERENCE OF.** — Organized Nov. 12, 1867.
Officers: Judge Dwight Loomis, Hartford, moderator; Rev. Joel S. Ives, Stratford, registrar and statistical secretary; W. W. Jacobs, Hartford, treasurer.
Session of 1899: Hartford, Tuesday, Nov. 21.
- DISTRICT OF COLUMBIA. — IN THE CONGREGATIONAL ASSOCIATION OF NEW JERSEY.**
- FLORIDA, GENERAL CONGREGATIONAL ASSOCIATION OF.** — Organized Dec. 6, 1883.
Officers: H. B. Shaw, , moderator; Rev. Sullivan F. Gale, Jacksonville, statistical secretary and treasurer.
Session of 1900:
- GEORGIA CONGREGATIONAL CONVENTION.** — Organized Dec. 3, 1890.
Officers: Rev. John R. McLean, Macon, moderator; Rev. Frank E. Jenkins, Atlanta, registrar; Rev. C. S. Haynes, Athens, treasurer.
Session of 1900: Thomasville, Wednesday, April 4.
- IDAHO ASSOCIATION.** — Organized Jan. 25, 1894.
Officers: Rev. George H. Perry, Pocatello, moderator; Rev. Reuben R. Wright, Boise, registrar and treasurer.
Session of 1899: Boise, Oct. .
- ILLINOIS, GENERAL CONGREGATIONAL ASSOCIATION OF.** — Organized June 21, 1844.
Officers: Thomas C. MacMillan, moderator; Rev. John B. Fairbank, Godfrey, registrar, treasurer, and statistical secretary.
Session of 1900: Oak Park, Monday, May 14.

INDIANA, GENERAL ASSOCIATION OF THE CONGREGATIONAL CHURCHES AND MINISTERS IN. — Organized March 13, 1858.

Officers: Rev. Ralph J. Smith, Kokomo, moderator; Rev. Nathaniel A. Hyde, Indianapolis, secretary and treasurer.

Session of 1900: , Tuesday, May 8, at 7.30 o'clock P. M.

INDIAN TERRITORY. — Not associated.

IOWA, GENERAL ASSOCIATION OF. — Organized Nov. 6, 1840.

Officers: Rev. Motier A. Bullock, Iowa City, moderator; Rev. James B. Chase, Hull, registrar and treasurer.

Session of 1900: , Wednesday, May 16, at 7.45 o'clock P. M.

KANSAS, GENERAL ASSOCIATION OF. — Organized August, 1855.

Officers: Rev. Alfred C. Hogbin, Sabetha, moderator; Rev. Wilson C. Wheeler, Newton, registrar and statistical secretary; Rev. A. C. Hogbin, Sabetha, treasurer.

Session of 1900: Seneca, Wednesday, May 3.

KENTUCKY, GENERAL ASSOCIATION OF. — Organized Jan. 5, 1898.

Officers: Rev. George T. Fairchild, Berea, moderator; Rev. Martin K. Pasco, Berea, statistical secretary; Rev. George Ames, Berea, treasurer.

Session of 1900: Pleasant View, Tuesday, March 6.

LOUISIANA CONGREGATIONAL ASSOCIATION. — Organized Jan. 26, 1870.

Officers: Rev. M. W. Whitt, Belle Place, moderator; Rev. L. A. Planving, New Orleans, secretary; J. Q. Adams, New Orleans, treasurer.

Session of 1900: New Orleans, Tuesday, Feb. 6.

MAINE, GENERAL CONFERENCE OF. — Organized Jan. 10, 1826.

Officers: Rev. George Lewis, S. Berwick, moderator; Rev. Edgar M. Cousins, Biddeford, corresponding secretary; Rev. Charles D. Crane, Machias, recording secretary; Dea. William P. Hubbard, Bangor, treasurer.

Session of 1899: Augusta, Tuesday, Oct. 3.

MASSACHUSETTS, GENERAL ASSOCIATION OF THE CONGREGATIONAL CHURCHES OF. — Organized June 29, 1803, as a ministerial body; including also Conferences of Churches, June 16, 1868, by union of the ASSOCIATION and GENERAL CONFERENCE (which was organized Sept. 12, 1860).

Officers: John L. Brewster, Andover, moderator; Rev. Henry A. Hazen, Auburn-dale, secretary; Rev. Francis J. Marsh, Boston, registrar; Henry P. Emerson, 33 Kingston street, Boston, treasurer.

Session of 1900: Amherst, Tuesday, May 15.

MICHIGAN, CONGREGATIONAL ASSOCIATION OF. — Organized Oct. 11, 1842.

Officers: Rev. Archibald Hadden, Muskegon, moderator; Rev. John P. Sander-son, Lansing, registrar and treasurer.

Session of 1900: Alpena, Tuesday, May 15, at 7.30 o'clock P. M.

MINNESOTA, GENERAL CONGREGATIONAL ASSOCIATION OF. — Organized Oct. 23, 1856.

Officers: Rev. Roland S. Cross, Winthrop, moderator; Rev. Samuel W. Dick-inson, Zumbrota, secretary and treasurer.

Session of 1899: Rochester, Tuesday, Sept. 12.

MISSISSIPPI CONGREGATIONAL ASSOCIATION. — Organized March 31, 1883.

Officers: Rev. Frank G. Woodworth, Tongaloo, moderator; Rev. Charles L. Harris, Meridian, secretary and treasurer.

Session of 1900: Tongaloo, Thursday, March 15, at 7.30 o'clock P. M.

MISSOURI, GENERAL ASSOCIATION OF THE CONGREGATIONAL CHURCHES OF. — Organized Oct. 27, 1865.

Officers: Rev. Elbert E. Flint, Neosho, moderator; Rev. James P. Field, Chilli-cothe, secretary and treasurer.

Session of 1900: Carthage, Tuesday, April 24.

MONTANA, CONFERENCE OF CONGREGATIONAL CHURCHES OF. — Organized June 17, 1884.

Officers: Rev. Victor F. Clark, Livingston, moderator; Rev. Wm. H. Watson, Red Lodge, registrar and treasurer.

Session of 1899: Great Falls, Friday, Sept. 8.

NEBRASKA, CONGREGATIONAL ASSOCIATION OF. — Organized Aug. 8, 1857.

Officers: Rev. Arthur J. Rogers, Columbus, moderator; Prin. F. C. Taylor, Weeping Water, stated clerk and treasurer.

Session of 1899: Holdrege, Monday, Oct. 16.

NEVADA. — In the GENERAL ASSOCIATION OF CALIFORNIA.

NEW HAMPSHIRE, GENERAL ASSOCIATION OF. — Organized June 8, 1809.

Officers: Rev. Burton W. Lockhart, Manchester, moderator; Rev. Charles F. Roper, Winchester, secretary; Rev. Samuel L. Gerould, Hollis, statistical secretary and treasurer.

Session of 1899: Manchester, Tuesday, , at 7 P. M.

NEW JERSEY, CONGREGATIONAL ASSOCIATION OF. — Organized June 2, 1869.

Officers: William H. Wanamaker, moderator; Rev. J. Owen Jones, Bound Brook, secretary; James H. Noyes, Orange, treasurer.

Session of 1900: , Tuesday, April 17.

NEW MEXICO, CONGREGATIONAL ASSOCIATION. — Organized 1884.

Officers: Rev. F. H. Allen, Albuquerque, moderator; Mrs. L. A. Collings, Cubero, secretary and treasurer.

Session of 1900: , April .

NEW YORK, GENERAL ASSOCIATION OF. — Organized May 21, 1834.

Officers: Rev. , moderator; Rev. James Deane, Crown Point, secretary; Rev. Lewin F. Buell, Mt. Vernon, treasurer.

Session of 1900: , Tuesday, May 15.

NORTH CAROLINA CONFERENCE. — Organized May 26, 1879.

Officers: Rev. M. L. Baldwin, McLeansville, moderator; Rev. Ward D. Newkirk, Beaufort, secretary and treasurer.

Session of 1899: Charlotte, Thursday, Sept. 28.

NORTH DAKOTA, GENERAL CONGREGATIONAL CONFERENCE. — Organized 1883.

Officers: Rev. William H. Gimblett, Valley City, moderator; Rev. Charles H. Phillips, Jamestown, corresponding and statistical secretary and treasurer.

Session of 1899: Wahpeton, Tuesday, Sept. 12.

OHIO, CONGREGATIONAL ASSOCIATION OF. — Organized June 24, 1852.

Officers: Rev. Arthur F. Skeele, Painesville, moderator; Rev. John G. Fraser, Cleveland, registrar, statistical secretary, and treasurer.

Session of 1900: Elyria, Tuesday, May 15.

OKLAHOMA, GENERAL ASSOCIATION OF. — Organized Oct. 21, 1890.

Officers: William H. Campbell, Orlando, moderator; Rev. Richard B. Foster, Okarche, scribe and treasurer.

Session of 1900: Kingfisher, Thursday, April 27.

OREGON, CONGREGATIONAL ASSOCIATION OF. — Organized July 13, 1848.

Officers: Rev. Edward P. Childs, Ashland, moderator; Rev. Daniel Staver, Forest Grove, registrar and treasurer.

Session of 1899: Eugene, Tuesday, Sept. 26.

PENNSYLVANIA CONGREGATIONAL ASSOCIATION. — Organized Oct. 14, 1886.

Officers: Rev. Arthur H. Clatfin, Allegheny, moderator; Mrs. J. T. Waid, Ridgway, registrar and statistical secretary; A. B. Eynon, Scranton, treasurer.

Session of 1899: Mt. Carmel, Tuesday, June 13.

RHODE ISLAND CONGREGATIONAL CONFERENCE. — Organized May 3, 1809.

Officers: Rev. Wallace Nutting, Providence, moderator; Rev. George S. Bloomfield, Pawtucket, stated secretary; Arthur W. Clafin, Providence, treasurer.

Session of 1899: , Tuesday, May 23.

SOUTH CAROLINA. — IN THE GEORGIA CONGREGATIONAL CONVENTION.

SOUTH DAKOTA, THE CONGREGATIONAL ASSOCIATION OF. — Organized in 1871.

Officers: Rev. Edward M. Williams, Yankton, moderator; Rev. William B. Hubbard, Webster, secretary and treasurer.

Session of 1900: , Tuesday, May 15.

TENNESSEE. — THE GENERAL ASSOCIATION. — Organized Oct. 25, 1871.

Officers: Rev. E. M. Cravath, Nashville, moderator; Rev. Joseph E. Smith, Chattanooga, statistical secretary and treasurer.

Session of 1900: , Wednesday, April 25.

TEXAS. — No State Organization.

1. CONGREGATIONAL ASSOCIATION OF SOUTHWEST TEXAS. — Organized Dec. 4, 1871.

Officers:

Session of 1899:

2. NORTH TEXAN ASSOCIATION. — Rev. Frederick A. Hatch, Dallas, moderator; Rev. W. Irving Carroll, Dallas, secretary and treasurer.

Session of 1900: , Tuesday, April 10.

UTAH. — THE UTAH ASSOCIATION. — Organized Dec. 28, 1882.

Officers: Rev. Clarence T. Brown, Salt Lake City, moderator; Rev. George Lindsay, secretary and treasurer.

Session of 1899: Salt Lake, October.

VERMONT, CONGREGATIONAL CONVENTION OF. — Organized Aug. 27, 1795. Incorporated June 18, 1873.

Officers: Dea. Charles F. Thompson, Brattleboro, president; Rev. Samuel L. Bates, Burlington, secretary; John M. Comstock, Chelsea, corresponding secretary; David M. Camp, Newport, treasurer.

Session of 1899: Barre, Tuesday, June 13.

VIRGINIA. — IN THE CONGREGATIONAL ASSOCIATION OF NEW JERSEY.

WASHINGTON, GENERAL CONGREGATIONAL ASSOCIATION OF. — Organized June 27, 1889.

Officers: Rev. Amos J. Bailey, Seattle, moderator; Rev. Horace P. James, Colfax, registrar and treasurer.

Session of 1899: Spokane, Tuesday, Sept. 19.

WEST VIRGINIA. — IN OHIO ASSOCIATION.

WISCONSIN, THE CONGREGATIONAL CONVENTION OF. — Organized October, 1840.

Officers: Rev. Sedgwick P. Wilder, Delavan, moderator; Rev. Henry A. Miner, Madison, registrar; Rev. James K. Kilbourn, Pewaukee, treasurer.

Session of 1899: West Superior, Tuesday, Sept. 12.

WYOMING, GENERAL ASSOCIATION OF. — Organized 1892.

Officers: Rev. Oliver L. Corbin, Amethyst, Colo., moderator, secretary and treasurer.

Session of 1899: , October.

NEXT ANNUAL MEETINGS, IN ORDER OF DATE.

1899.		
Rhode Island,		Tuesday, May 23.
Vermont,	Barre,	June 13.
Pennsylvania,	Mt. Carmel,	Tuesday, June 13.
Connecticut Association,	New Haven,	Friday, June 20.
Montana,	Great Falls,	Friday, September 8.
North Dakota,	Wahpeton,	Tuesday, September 12.
Minnesota,	Rochester,	Tuesday, September 12.
Wisconsin,	W. Superior,	Tuesday, September 12.
New Hampshire,	Manchester,	Tuesday, September.
Washington,	Spokane,	Tuesday, September 19.
Oregon,	Engene,	Tuesday, September 26.
North Carolina,	Charlotte,	Thursday, September 28.
Wyoming,		October.
Maine,	Augusta,	Tuesday, October 3.
Idaho,	Boise,	October.
Utah,	Salt Lake,	October.
Colorado,	Denver,	Tuesday, October.
California, Southern,	Pasadena,	Tuesday, October 10.
Nebraska,	Holdrege,	Monday, October 16.
California,	San Francisco,	Tuesday, October 24.
Alabama,	Gate City,	Wednesday, November 8.
Connecticut Conference,	Hartford,	Tuesday, November 14.
1900.		
Louisiana,	New Orleans,	Tuesday, February 6.
Kentucky,	Pleasant View,	Tuesday, March 6.
Mississippi,	Tougaloo,	Thursday, March 15.
Georgia,	Thomasville,	Wednesday, April 4.
Texas,		Tuesday, April 10.
Florida,		
Arizona,		Wednesday, April 11.
New Jersey,		Tuesday, April 17.
Missouri,	Carthage,	Tuesday, April 24.
Tennessee,		Wednesday, April 25.
Oklahoma,	Enid,	Thursday, April 27.
New Mexico,		April.
Kansas,	Seneca,	Wednesday, May 2.
Indiana,		Tuesday, May 8.
Illinois,		Monday, May 14.
Massachusetts,	Amherst,	Tuesday, May 15.
Michigan,		Tuesday, May 15.
Ohio,	Elyria,	Tuesday, May 15.
New York,		Tuesday, May 15.
South Dakota,		Tuesday, May 15.
Iowa,		Wednesday, May 16.

ANNUAL MEETINGS OF THE NATIONAL SOCIETIES, 1898-9.

- AMERICAN BOARD OF COMMISSIONERS FOR FOREIGN MISSIONS. — Providence, R. I., Tuesday, Oct. 3, at 3 o'clock p. m.
- CONGREGATIONAL EDUCATION SOCIETY. — Congregational House, Boston, Mass., first Wednesday in June.
- AMERICAN CONGREGATIONAL ASSOCIATION. — Congregational House, Boston, Mass., Monday, May 22, at 12 o'clock m.
- CONGREGATIONAL CHURCH BUILDING SOCIETY. — Bible House, New York City, second Thursday in January.
- CONGREGATIONAL HOME MISSIONARY SOCIETY. — Hartford, Ct., Tuesday, May 23.
- AMERICAN MISSIONARY ASSOCIATION. — In Binghamton, N. Y., Tuesday, Oct. 31.
- CONGREGATIONAL PUBLISHING SOCIETY. — Congregational House, Boston, Mass., Third Monday in April, at 9 o'clock a. m.
- WOMAN'S BOARD OF MISSIONS. — Annual meeting in Syracuse, N. Y., Wednesday, Nov. 1.
- WOMAN'S BOARD OF MISSIONS OF THE INTERIOR. — In Madison, Wis., Nov. 1.
- WOMAN'S BOARD OF MISSIONS OF THE PACIFIC. — San Francisco, Wednesday, Sept. 6.
- WOMAN'S HOME MISSIONARY ASSOCIATION. — Place to be designated by the directors, "last Wednesday in October."

SUMMARY I. — CHURCHES AND MINISTERS.

STATES, ETC.	CHURCHES.						MINISTERS.						SUNDAY SCHOOLS.				Y. P. S. C. E.	
	Supplied.			Vacant.			In Pastoral Work.			Total	Members.	Average.	Families.	Societies.	Members.			
	Pastors by C.	Otherwise.	Supplies.	Total.	Not suppld.	Total.	Churches.	Pastors by C.	Otherwise.							Suppld.	Total.	With out Charge.
	Pastors	Otherwise.	Supplies.	Total.	Not suppld.	Total.	Churches.	Pastors	Otherwise.	Suppld.	Total.	With out Charge.	Total	Members.				
Alabama,	2	83	1	86	2	24	110	2	54	0	56	26	82	3,547	2,524	1,880	16	825
Arizona,	0	5	0	5	1	1	2	0	5	0	5	3	8	502	278	220	7	145
Arkansas,	0	1	0	1	1	1	7	0	1	0	1	0	8	120	95	30	2	90
California,	21	145	0	169	11	33	213	23	127	0	150	103	253	19,024	11,887	12,149	152	6,947
Colorado,	7	29	8	44	8	16	60	7	27	8	42	39	81	8,149	5,352	3,197	34	1,523
Connecticut,	126	135	4	285	14	26	325	123	142	4	269	176	445	57,460	30,592	43,593	283	17,183
Delaware,	0	0	0	0	1	1	1	0	0	0	0	0	0	51	32	965	6	701
Dist. Columbia,	2	4	0	6	0	1	7	2	4	0	6	11	17	1,594	1,086	1,507	19	672
Florida,	3	60	3	66	4	7	77	3	32	2	37	17	54	2,264	1,247	1,507	10	417
Georgia,	4	52	0	56	2	27	85	3	32	0	35	27	62	3,436	1,425	1,362	10	417
Idaho,	0	3	0	3	2	0	11	0	8	0	8	5	13	782	485	748	7	261
Illinois,	33	242	10	287	18	55	360	34	229	9	272	163	435	58,047	38,156	32,518	288	15,736
Indiana,	0	36	0	36	6	16	58	0	30	0	30	14	44	5,667	3,885	3,492	41	1,515
Indian Terr'y,	16	239	0	257	19	4	317	16	209	2	227	78	305	35,375	24,024	22,199	241	12,529
Iowa,	0	106	0	106	20	52	178	0	78	0	78	53	131	15,485	9,700	7,509	108	4,085
Kansas,	3	12	0	15	0	5	20	3	7	0	7	0	13	1,640	517	413	5	380
Kentucky,	55	115	5	175	7	68	250	55	96	5	156	45	201	22,052	12,816	16,550	163	8,038
Louisiana,	3	13	0	13	0	19	32	0	13	0	13	0	13	1,640	517	413	5	380
Maine,	5	115	5	175	7	68	250	55	96	5	156	45	201	22,052	12,816	16,550	163	8,038
Maryland,	1	3	0	4	0	1	5	1	3	0	3	0	4	783	470	358	3	133
Massachusetts,	273	243	8	524	25	52	77	601	230	7	518	300	818	120,581	70,472	87,097	528	37,637
Michigan,	13	210	0	223	33	87	343	13	184	0	197	110	307	38,210	24,206	24,067	246	10,426
Minnesota,	10	135	0	145	28	49	222	9	114	0	123	75	198	24,467	15,872	13,194	142	6,744
Missouri,	13	41	2	56	5	18	23	79	13	41	56	43	99	11,534	7,447	6,700	68	3,123
Montana,	0	12	0	12	0	1	13	0	9	0	9	3	12	1,177	708	709	7	251
Nebraska,	12	142	5	159	7	37	44	263	11	101	3	115	170	16,635	10,920	8,289	122	5,168
Nevada,	0	0	1	1	0	0	1	0	0	1	1	0	1	100	80	—	1	25
N. Hampshire,	61	80	17	158	4	28	190	61	76	15	152	55	207	20,642	11,456	18,304	149	8,125

New Jersey,	22	9	0	31	2	2	5	7	38	22	9	0	31	18	49	5,712	3,145	2,712	26	1,508
New Mexico,	0	3	0	0	0	0	1	3	6	0	3	0	3	3	6	435	248	153	3	119
New York,	58	141	0	199	25	55	13	30	279	58	132	4	194	123	317	56,449	29,242	24,716	207	10,183
North Carolina,	0	30	0	30	2	11	13	43	43	0	16	0	16	1	17	2,548	1,080	654	30	1,296
North Dakota,	5	59	0	61	7	15	22	86	86	5	32	0	37	12	49	4,632	2,624	1,982	36	1,955
Ohio,	32	151	0	186	11	53	64	250	30	30	149	0	179	86	265	37,903	22,962	22,631	195	10,416
Oklahoma,	0	27	17	44	17	17	34	78	0	39	0	19	58	23	51	4,119	2,824	1,745	22	614
Oregon,	0	47	1	48	1	13	14	62	0	29	0	29	17	46	39	5,751	2,510	1,967	39	1,479
Pennsylvania,	24	1	1	25	36	111	23	36	111	23	48	0	71	27	98	14,421	10,380	6,072	57	3,171
Rhode Island,	13	17	2	32	0	7	7	39	13	18	2	33	19	52	8,555	5,321	5,650	32	2,238	
South Carolina,	1	1	3	5	2	2	2	12	1	4	3	8	8	0	8	799	120	265	3	134
South Dakota,	23	41	31	98	25	29	52	150	16	16	39	17	72	36	108	10,591	5,786	5,403	80	4,161
Tennessee,	1	29	2	32	2	10	12	44	1	1	17	1	19	7	26	2,720	1,908	970	16	810
Texas,	4	9	1	14	1	7	8	22	4	4	8	0	12	0	12	1,580	941	435	9	392
Texas,	0	5	2	7	0	1	1	8	0	5	2	7	7	0	7	775	539	455	6	159
Utah,	42	120	12	174	17	18	35	209	41	100	3	144	60	204	294	20,975	10,810	16,903	183	8,257
Vermont,	0	1	0	1	0	1	2	0	1	0	1	0	1	0	1	131	73	51	2	95
Virginia,	6	75	6	87	8	33	41	128	6	6	55	3	64	18	82	9,029	5,819	5,134	58	2,319
Washington,	0	0	0	0	0	0	0	0	0	0	2	0	2	0	2	266	148	120	2	97
West Virginia,	26	170	0	196	16	45	61	257	24	129	0	153	101	254	27,220	14,472	13,715	150	6,010	
Wisconsin,	0	8	2	10	0	4	4	14	0	0	6	2	8	0	8	947	361	278	4	153
Wyoming,	0	0	0	0	0	0	0	0	0	0	0	0	0	0	0	0	0	0	0	0
TOTALS,	917	3,177	148	4,242	356	1,022	1,378	5,620	901	2,673	407	3,681	1,975	5,639	682,6136	408,057	419,434	53,829	292,315	

^a The Sunday School members might be properly increased by adding 64,271, for the 1,543 independent schools reported from 39 States. This would give a total of 746,904.

SUMMARY II. — CHURCH MEMBERSHIP IN 1898, WITH CONNECTED STATISTICS.

STATES, ETC.	MEMBERS.			ADDITIONS.			DISMISSION.			BAPTISMS.			
	Male.	Female.	Total.	Absent.	Conf.	Letter.	Total.	Deaths.	Let.	Disci.	Total.	Adult.	Infant.
Alabama.....	1,397	2,812	4,809	416	273	277	550	35	159	403	597	170	87
Arizona.....	106	220	326	38	33	37	70	4	19	25	48	7	8
Arkansas.....	69	105	174	46	28	28	28	5	26	4	35	1	2
California.....	6,132	11,759	17,891	2,244	746	1,232	1,978	187	955	567	1,709	250	367
Colorado.....	2,027	3,726	5,753	363	384	384	747	43	271	146	460	129	136
Connecticut.....	21,389	41,879	63,268	8,718	1,567	1,238	2,805	997	1,223	565	2,785	601	1,057
Delaware.....	14	33	47	2	14	33	47	0	0	0	0	0	3
District of Columbia.....	829	1,578	2,407	112	71	84	155	35	34	4	73	10	41
Florida.....	1,047	1,490	2,537	343	291	96	387	24	60	58	142	145	105
Georgia.....	2,027	2,635	4,722	492	241	114	355	31	83	116	230	111	34
Idaho.....	155	328	483	62	57	32	89	3	23	19	45	11	21
Illinois.....	17,149	32,620	49,769	6,175	2,440	1,847	4,287	489	1,872	1,336	3,407	1,029	921
Indiana.....	1,662	3,067	4,729	587	362	253	615	49	131	322	502	123	126
Indian Territory.....	51	79	130	0	0	0	0	1	8	4	13	0	0
Iowa.....	12,715	23,179	35,894	3,938	1,521	1,240	2,761	309	1,230	925	2,464	830	548
Kansas.....	4,714	8,475	13,189	1,689	638	543	1,241	135	653	416	1,204	335	127
Kentucky.....	531	842	1,373	70	17	6	23	11	9	59	79	11	2
Louisiana.....	659	1,074	1,733	52	100	25	125	23	12	54	89	42	57
Maine.....	6,234	15,398	21,632	3,738	579	274	853	412	272	185	869	460	120
Maryland.....	221	321	542	57	34	25	59	5	12	59	76	2	88
Massachusetts.....	35,878	77,666	113,544	18,255	2,847	2,656	5,503	1,740	2,383	840	4,963	1,345	1,749
Michigan.....	10,309	21,633	32,002	3,689	1,458	910	2,368	353	920	959	2,232	638	493
Minnesota.....	6,314	11,728	18,042	2,271	808	675	1,483	171	669	383	1,223	342	401
Mississippi.....	87	95	182	54	11	2	43	0	3	0	3	9	0
Missouri.....	3,538	6,142	9,680	1,046	406	506	912	70	335	343	748	182	188
Montana.....	178	412	590	115	50	74	124	1	21	16	38	25	77
Nebraska.....	5,432	9,114	14,546	1,528	996	627	1,623	108	618	381	1,107	470	394
Nevada.....	13	64	77	10	4	2	6	0	1	0	1	3	6
New Hampshire.....	6,110	14,141	20,251	3,743	461	262	723	376	340	126	822	336	171
New Jersey.....	2,345	4,367	6,712	635	271	231	502	65	179	119	364	61	202
New Mexico.....	83	165	248	53	7	6	13	5	15	15	35	0	0
New York.....	15,851	32,297	48,148	4,699	1,749	1,190	2,939	608	1,087	870	2,565	732	1,045

North Carolina	885	1,386	2,271	212	139	44	183	23	18	73	114	62	45
North Dakota	1,014	1,597	2,641	313	294	221	515	24	62	50	116	114	137
Ohio	13,461	25,215	38,676	4,053	1,632	1,252	2,884	116	1,118	1,042	2,606	649	563
Oklahoma	1,040	1,517	2,557	310	340	189	523	5	61	134	290	297	22
Oregon	1,461	2,484	3,915	734	382	119	401	27	101	191	319	163	70
Pennsylvania	4,278	7,351	11,629	1,222	811	167	1,278	150	349	417	876	124	569
Rhode Island	2,785	6,163	8,898	993	257	130	307	103	141	63	307	45	163
South Carolina	228	416	611	27	116	9	125	7	6	1	14	5	26
South Dakota	2,610	4,095	6,765	761	608	325	933	60	281	212	556	284	265
Tennessee	884	1,342	2,226	424	103	44	147	22	60	76	158	48	25
Texas	530	834	1,361	196	100	33	133	10	45	118	173	53	13
Utah	219	516	735	90	24	40	64	2	37	11	50	17	3
Vermont	7,297	14,608	21,905	4,515	576	438	1,014	404	439	103	906	416	215
Virginia	34	83	137	8	3	2	5	0	8	1	9	1	3
Washington	2,179	3,866	6,015	661	355	413	768	65	253	269	587	122	263
West Virginia	86	135	221	17	11	1	12	3	4	0	7	4	1
Wisconsin	7,258	14,630	21,918	3,554	1,063	635	1,638	263	568	266	1,097	480	499
Wyoming	218	429	647	64	20	32	52	2	11	16	29	8	10
TOTALS	212,193	416,041	628,234	83,148	25,189	19,303	44,492	7,912	17,128	12,142	37,182	11,292	11,494

SUMMARY III. — CONTRIBUTIONS, 1898.

STATES, ETC.	BENEVOLENT CONTRIBUTIONS.										HOME EXP.		
	Chs.	Foreign.	Educa- tion.	Church Build- ing.	Home Missons.	A. M. A.	Sunday Schools.	Min. Aid.	Other.	Total.	Legacies.	Chs.	Total.
Alabama,	62	\$101	\$52	\$12	\$150	\$170	\$77	\$18	\$192	\$772	\$0	70	\$7,229
Arizona,	4	149	0	15	173	8	16	48	37	446	0	5	4,348
Arkansas,	2	3	0	4	10	0	5	0	2	24	0	2	1,275
California,	173	8,516	28,811	3,717	18,244	2,197	1,025	1,536	14,445	78,491	8,750	167	212,346
Colorado,	42	1,926	433	565	3,233	259	262	129	1,558	8,356	0	43	58,246
Connecticut,	324	59,716	26,245	13,501	58,738	25,705	7,212	5,616	134,262	330,995	135,474	1	720,806
Delaware,	1	0	0	5	0	0	0	0	0	5	0	1	535
District of Columbia,	6	1,413	129	229	1,279	561	422	0	1,142	5,175	600	6	33,651
Florida,	37	302	18	145	577	96	76	29	344	1,587	0	44	25,723
Georgia,	47	55	0	61	213	27	65	36	623	1,080	0	54	6,533
Idaho,	11	53	10	48	154	23	37	4	71	400	100	10	7,007
Illinois,	318	29,291	14,516	10,484	41,496	6,000	4,511	1,500	32,842	141,210	2,048	331	575,961
Indiana,	58	789	177	616	1,215	143	163	16	1,533	4,650	0	58	48,870
Indian Territory,	1	0	0	10	0	0	0	0	10	0	0	1	22
Iowa,	315	12,983	2,727	3,386	16,109	4,583	1,914	645	12,015	54,382	2,628	310	312,843
Kansas,	152	2,348	4,515	1,071	4,033	415	487	93	1,897	14,359	0	155	90,376
Kentucky,	6	5	1	3	6	16	16	23	0	83	5	9	2,314
Louisiana,	12	68	3	20	20	98	26	0	163	388	0	12	3,637
Maine,	230	8,736	905	919	10,680	4,852	883	640	20,607	48,222	7,545	214	221,979
Maryland,	5	156	6	39	903	44	34	14	21	1,217	0	5	6,423
Massachusetts,	580	126,732	30,840	17,607	150,388	36,188	13,494	6,432	176,424	558,125	131,181	575	1,581,770
Michigan,	340	12,462	1,851	3,682	25,915	2,569	2,429	1,336	10,723	60,917	7,570	306	265,368
Minnesota,	173	7,413	4,504	2,708	9,126	1,402	891	336	7,103	33,483	3,566	165	173,177
Mississippi,	3	65	0	5	21	73	0	0	18	183	0	3	247
Missouri,	63	4,620	3,248	902	7,584	406	529	126	4,813	22,228	1,000	71	116,134
Montana,	12	122	24	129	171	46	118	18	55	683	0	13	8,788
Nebraska,	184	2,863	3,927	1,579	3,763	594	1,111	194	2,630	16,667	0	182	122,106
Nevada,	1	0	0	0	21	0	0	0	0	21	0	1	1,350
New Hampshire,	176	10,721	1,111	1,239	13,167	5,177	1,722	900	16,801	50,838	16,845	177	249,162
New Jersey,	38	5,966	384	741	8,478	2,596	383	183	16,917	35,648	5,435	36	112,729
New Mexico,	5	29	43	65	92	10	7	0	70	316	0	5	3,384
New York,	225	28,522	4,109	9,101	39,464	10,398	9,788	2,404	82,497	186,283	20,830	233	558,068

North Carolina,	27	89	12	17	26	63	49	7	119	377	0	12	3,499
North Dakota,	78	340	704	215	1,223	164	410	1	459	3,516	4,000	68	29,898
Ohio,	225	16,180	1,909	1,871	15,014	4,728	2,012	481	11,255	53,483	5,225	242	316,856
Oklahoma,	53	58	7,010	169	336	0	132	0	147	7,872	1,500	0	10,627
Oregon,	46	627	172	480	1,249	121	230	90	193	3,471	0	48	28,583
Pennsylvania,	69	1,692	290	681	1,378	787	237	167	3,119	8,651	0	67	108,373
Rhode Island,	34	8,895	1,062	919	13,442	1,767	650	813	11,280	38,838	10	36	104,451
South Carolina,	3	0	0	0	0	1	0	0	25	26	0	4	368
South Dakota,	148	1,690	4,617	1,243	2,111	687	653	76	1,119	12,196	0	138	62,029
Tennessee,	16	127	4	260	67	213	13	0	813	1,497	101	26	7,767
Texas,	10	465	7	350	538	30	27	10	1,613	3,040	0	11	7,122
Utah,	5	50	3	78	26	9	11	0	98	275	0	7	13,900
Vermont,	208	12,766	3,007	2,185	13,307	5,574	1,541	640	8,311	47,251	31,837	292	133,379
Virginia,	2	45	0	14	105	7	3	0	8	182	0	2	1,340
Washington,	108	987	780	864	1,745	154	491	115	2,033	7,169	0	97	56,490
West Virginia,	2	66	0	10	54	6	19	0	41	169	0	2	2,160
Wisconsin,	299	9,155	5,439	3,745	11,546	2,850	2,422	401	10,611	66,219	42,100	495	259,451
Wyoming,	6	58	15	327	200	30	73	2	44	749	0	0	5,678
TOTALS,	1854	\$379,152	\$153,670	\$86,006	\$177,690	\$122,457	\$56,690	\$25,075	\$591,879	\$1,892,919	\$131,670	1158	\$6,725,911

SUMMARY IV. — CHANGES DURING THE YEAR.

STATES, ETC.	CHURCHES.			MINISTERS.							SABBATH SCHOOLS.		BENEVOLENT CONTRIBUTIONS.		HOME EXPENDITURES.	
	New.	Dropped.	Members.	Ordained.	Pastors.			Died.		Gain.	Loss.	Gain.	Loss.	Gain.	Loss.	
					Installed or reorganized.	Died.	Dismissed.	Ordained, not installed.	Pastors installed.							Pastors, Without Charge.
Alabama,	7	—	4	0	0	0	0	0	0	371	—	\$277	\$307	82	—	
Arizona,	—	1	19	0	0	0	0	0	0	110	—	53	—	1,203	—	
Arkansas,	—	1	125	0	0	0	0	0	0	—	156	—	—	2,337	—	
California,	6	3	233	0	2	0	3	0	0	—	362	—	21,378	—	—	
Colorado,	—	1	—	0	0	0	0	0	0	248	—	1,312	—	11,923	—	
Connecticut,	—	—	11	3	0	0	1	1	1	8	—	282	51,828	—	—	
Delaware,	1	—	47	0	0	0	0	0	0	51	—	5	335	—	—	
Dist. Columbia,	—	—	81	0	0	0	0	0	0	53	—	—	335	—	—	
Florida,	5	4	197	0	0	0	0	0	0	1	2	—	220	—	—	
Georgia,	—	7	132	0	0	0	0	0	0	18	—	232	8,358	—	—	
Idaho,	1	1	53	0	0	0	0	0	0	70	—	—	4,306	—	—	
Illinois,	6	6	873	4	5	0	3	15	0	0	—	109	2,052	—	2,971	
Indiana,	1	1	140	1	0	0	0	1	0	0	—	154	4,306	—	—	
Indian Terr'y,	—	—	8	0	0	0	0	0	0	253	—	52	3,772	—	—	
Iowa,	3	9	122	2	0	0	0	0	0	—	39	—	22	—	—	
Kansas,	—	5	105	1	0	0	1	3	0	—	1,310	—	22,876	—	—	
Kentucky,	—	—	50	0	1	0	0	1	0	—	159	—	82	—	—	
Louisiana,	—	1	20	0	0	0	0	0	0	117	75	—	477	—	—	
Maine,	—	—	—	3	0	0	9	12	0	—	158	—	—	3,817	—	
Maryland,	2	—	—	0	0	0	0	0	0	—	177	—	—	20,836	—	
Massachusetts,	3	3	583	7	24	4	15	12	4	—	1,660	—	1,147	—	—	
Michigan,	3	4	—	1	2	0	6	0	1	—	3,696	—	—	47,629	—	
Minnesota,	—	2	278	0	2	0	5	4	0	543	—	3,056	—	4,074	—	
Mississippi,	1	1	—	0	0	0	0	0	0	—	58	—	—	31,621	—	
Missouri,	—	1	21	0	0	0	0	0	0	408	—	—	97	—	—	
Montana,	1	—	86	0	0	0	0	0	0	155	—	1,914	1,671	5,908	—	

SUMMARY V.—STATISTICAL SUMMARIES OF THE CONGREGATIONAL CHURCHES IN THE UNITED STATES,
FOR THE YEARS 1857-1898.

Year.	CHURCHES.										MINISTERS.										
	WITH MINISTERS.					VACANT.					IN PASTORAL WORK.						Not in Pastoral		Position not reported.	Total Ministers.	In Foreign Lands.
	Pastors by council.	Pastors otherwise induced.*	Supplies†	Total.	Sup. by life, etc.	Not Supplied.	Total.	Condition not reported.	Total Churches.	Pastors			Supplies†	Total.	Not in Pastoral						
										by council.	otherwise.	by council.				Pastors otherwise.	Supplies†	Total.			
by council.																					
1857	947	592	229	1,768		503	44	2,315	953	562	216	1,731	592	27	2,350						
1858	804	690	253	1,837		472	60	2,369	907	617	222	1,746	625	38	2,400						
1859	801	594	548	2,003		390	178	2,571	878	523	457	1,858	596	90	2,544						
1860	898	694	454	2,046		537	0	2,583	869	618	375	1,892	649	93	2,654						
1861	923	1,044	1,300	2,097		458	0	2,555	931	812	208	1,951	628	99	2,678						
1862	890	894	318	2,102		478	0	2,580	904	804	201	1,909	663	116	2,688						
1863	835	725	597	2,157		495	0	2,652	838	602	418	1,858	632	203	2,633						
1864	878	1,026	138	2,102		565	0	2,667	876	875	145	1,896	653	149	2,798						
1865	857	789	433	2,059	80	525	59	2,723	792	784	310	1,886	875	41	2,802	86					
1866	852	1,032	221	2,105	66	559	50	2,780	862	912	171	1,945	859	19	2,823	94					
1867	869	1,227	56	2,152	65	592	10	2,819	872	1,081	45	1,998	881	0	2,879	103					
1868	890	1,362	46	2,298	115	538	653	3,951	892	1,191	36	2,119	850	0	2,969	101					
1869	903	1,365	58	2,326	112	605	717	3,043	900	1,184	49	2,133	935	0	3,068	99					
1870	903	1,438	0	2,341	129	651	780	3,121	901	1,269	0	2,170	828	0	3,098	105					
1871	930	1,505	0	2,435	153	614	767	3,202	931	1,387	0	2,218	906	0	3,124	105					
1872	925	1,562	0	2,487	134	642	776	3,263	925	1,327	0	2,252	949	0	3,201	110					
1873	893	1,608	0	2,501	169	655	824	3,325	898	1,386	0	2,294	944	0	3,238	115					
1874	934	1,615	0	2,549	184	670	854	3,403	936	1,375	0	2,311	967	0	3,278	123					
1875	917	1,630	0	2,547	217	673	890	3,437	912	1,394	0	2,306	994	0	3,300	126					
1876	930	1,783	0	2,713	164	632	796	3,500	912	1,462	0	2,374	959	0	3,333	125					
1877	898	1,795	0	2,693	203	668	871	3,564	889	1,474	0	2,363	1,043	0	3,406	122					
1878	910	1,806	0	2,716	242	662	904	3,620	896	1,464	0	2,360	1,136	0	3,496	117					
1879	898	1,893	0	2,791	200	683	883	3,674	885	1,561	0	2,446	1,139	0	3,585	130					
1880	881	1,919	0	2,800	189	756	945	3,745	872	1,540	0	2,412	1,165	0	3,577	136					
1881	877	2,010	0	2,887	157	811	968	3,855	856	1,617	0	2,473	1,263	0	3,736	143					
1882	927	1,986	0	2,913	149	874	1,023	3,986	918	1,607	0	2,525	1,198	0	3,723	143					
1883	936	2,150	0	3,086	138	786	924	4,010	921	1,738	0	2,659	1,137	0	3,796	141					

1884	927	2,153	0	3,080	198	814	1,012	0	4,092	932	1,831	0	2,763	1,126	0	3,889	138
1885	959	2,184	0	3,143	165	862	1,027	0	4,170	954	1,910	0	2,864	1,179	0	4,043	152
1886	967	2,218	0	3,185	280	862	1,092	0	4,277	974	1,878	0	2,852	1,238	0	4,000	163
1887	886	1,980	354	3,229	211	973	1,184	0	4,404	884	1,729	249	2,862	1,422	0	4,284	172
1888	859	2,149	311	3,319	267	983	1,250	0	4,569	859	1,878	249	2,986	1,422	0	4,408	172
1889	834	2,296	230	3,360	286	1,033	1,259	0	4,689	839	2,039	187	3,065	1,575	0	4,640	175
1890	884	2,364	220	3,468	363	986	1,349	0	4,817	881	2,021	160	3,062	1,537	0	4,619	183
1891	844	2,458	306	3,608	372	1,065	1,377	0	4,985	850	2,131	211	3,202	1,717	0	4,919	175
1892	873	2,653	197	3,723	422	965	1,417	0	5,130	867	2,276	136	3,279	1,724	0	5,003	166
1893	872	2,877	153	3,992	387	947	1,334	0	5,236	867	2,375	117	3,359	1,779	0	5,138	173
1894	908	3,000	159	4,097	346	929	1,275	0	5,342	892	2,475	113	3,480	1,807	0	5,287	167
1895	921	3,075	190	4,186	379	917	1,296	0	5,482	901	2,562	125	3,588	1,789	0	5,347	172
1896	934	3,168	148	4,250	371	925	1,296	0	5,546	923	2,637	110	3,680	1,715	0	5,405	163
1897	917	3,215	151	4,283	379	952	1,331	0	5,614	914	2,672	103	3,689	1,884	0	5,475	162
1898	917	3,177	148	4,242	356	1,022	1,378	0	5,620	394	2,673	107	3,684	1,855	0	5,639	

* Those under this head were reported prior to 1887 as "acting pastors."

† The standing of those here reported, 1857-89, was not specified.

SUMMARY V. — Continued.

YEAR.	CHURCH MEMBERS.			ADDITIONS THE YEAR PRECEDING.			REMOVALS THE YEAR PRECEDING.				
	Males.	Females.	Total.	Absent.	Confession.	Letter.	Total.	Deaths.	Dismissed.	Discipline.	Total.
1857			224,732		6,913	6,592	13,505	3,119	6,076	465	9,651
1858			235,330		12,812	7,950	21,582	3,303	6,879	440	10,662
1859			250,452	27,691	25,202	9,569	34,954	3,635	8,067	654	12,343
1860	73,736	142,625	253,765	29,048	7,486	7,385	14,821	3,611	6,965	619	11,295
1861	81,196	158,297	255,034	32,180	5,522	6,629	12,151	3,708	8,280	539	10,539
1862	80,738	161,490	257,191	33,216	6,196	6,433	12,629	3,908	5,776	616	9,900
1863	83,551	164,037	260,284	30,854	7,765	6,243	14,378	4,244	5,457	755	10,456
1864	86,571	171,145	262,640	34,068	9,032	6,777	15,809	4,900	5,739	622	11,291
1865	84,715	171,608	263,246	34,244	11,030	7,393	18,142	4,729	6,578	644	11,961
1866	85,781	174,333	267,453	32,981	11,249	8,393	19,994	4,380	8,366	614	13,360
1867	91,309	184,436	278,708	34,059	19,127	11,065	30,210	4,238	9,491	709	14,438
1868	97,000	193,636	290,642	34,915	16,432	11,814	28,246	4,310	10,479	800	15,648
1869	98,165	196,865	300,362	35,364	15,167	12,078	27,373	4,386	10,761	612	15,801
1870	101,901	200,927	306,518	36,590	13,501	11,636	25,137	4,440	10,090	626	15,180
1871	103,470	204,062	312,034	39,147	13,271	10,969	23,243	4,701	9,799	784	15,284
1872	105,804	207,614	318,916	41,787	13,945	10,746	25,384	4,785	10,252	729	15,763
1873	106,991	208,575	323,679	42,660	13,216	11,312	24,620	5,220	10,003	836	16,138
1874	108,194	211,918	330,391	44,352	15,279	11,961	27,330	5,120	10,450	863	16,433
1875	110,761	217,454	338,313	44,871	17,306	12,198	29,645	5,168	10,727	895	16,805
1876	116,240	227,419	350,658	45,033	20,844	12,400	33,294	5,303	10,468	1,076	17,047
1877	121,733	236,343	365,335	46,239	24,138	12,400	35,111	5,209	9,367	1,167	15,743
1878	125,102	234,531	375,054	48,615	20,498	11,257	31,755	5,096	10,442	1,357	16,805
1879	128,224	249,349	384,332	40,747	16,689	10,817	27,906	5,424	9,965	1,822	17,211
1880	128,421	249,908	384,332	52,942	17,689	10,519	29,749	5,563	9,851	2,115	17,509
1881	128,060	251,822	385,685	54,122	11,311	11,235	25,546	5,664	9,454	2,060	17,178
1882	126,271	252,227	387,619	51,800	13,539	12,356	25,895	6,201	10,034	2,097	18,332
1883	133,347	257,781	396,209	57,004	14,800	13,448	28,377	6,270	11,368	1,724	19,362
1884	133,504	266,522	401,549	56,899	17,923	13,809	32,055	6,148	11,919	2,187	20,285
1885	138,504	275,457	418,504	59,641	21,729	13,184	37,135	6,392	12,291	2,759	21,763
1886	147,229	280,365	436,379	60,820	27,166	15,951	43,185	6,481	13,300	2,482	22,270
1887	151,915	300,715	457,584	65,860	41,156	26,185	67,530	7,206	23,068	4,375	28,644
1888	159,500	316,108	475,608	66,462	25,904	19,042	45,036	7,206	16,548	3,663	27,417
1889	165,248	326,737	491,985	69,540	29,286	20,573	49,859	7,212	18,261	7,467	32,940
1890	170,536	336,296	506,832	69,601	27,592	20,190	47,782	7,477	18,043	6,126	32,940
1891	175,934	349,163	525,097	70,305	30,614	21,472	52,086	8,049	18,877	7,110	34,036
1892	181,810	360,915	542,725	73,032	31,582	22,994	54,576	8,423	18,822	8,072	35,317
1893	187,444	373,444	561,631	75,377	34,444	23,117	57,561	8,263	19,173	9,287	36,723
1894	198,846	387,693	583,539	76,800	38,853	24,093	62,946	7,940	19,482	9,625	37,047
1895	203,485	399,072	602,557	77,961	35,327	22,605	57,932	8,225	19,360	10,165	37,750
1896	207,808	407,387	615,196	80,486	32,147	22,493	54,640	8,108	19,572	12,814	40,450
1897	211,504	414,360	625,864	82,909	31,090	21,121	52,211	8,281	18,355	11,181	37,817
1898	212,193	416,041	628,234	83,148	25,189	19,303	44,492	7,912	17,128	12,142	37,162

SUMMARY V. — Concluded.

YEAR.	BAPTISMS.		IN SABBATH SCHOOLS.	FAMILIES.		BENEVOLENT CONTRIBUTIONS.		FOR HOME EXPENDITURES.	
	Adult.	Infant.		Churches reporting.	Number.	Churches reporting.	Amount reported.	Churches reporting.	Amount reported.
1857			195,572						
1858			207,815						
1859	10,529	5,061	228,981						
1860	3,050	4,812	242,823						
1861	2,151	4,644	246,178						
1862	2,464	4,135	250,860						
1863	3,326	4,122	277,934						
1864	4,022	4,131	277,308						
1865	4,974	4,133	272,684						
1866	5,221	4,077	286,276						
1867	8,720	5,012	313,871			2,217			
1868	7,860	4,944	330,205			1,945			
1869	7,064	5,022	336,502			2,180			
1870	6,335	5,134	361,465			2,351			
1871	5,747	5,262	368,937			2,341			
1872	6,373	4,703	371,100			2,487			
1873	5,871	4,570	372,564			2,426			
1874	6,839	4,369	385,338			2,303			
1875	8,743	5,184	401,838			2,403			
1876	10,466	5,388	412,035			2,418			
1877	12,318	5,332	420,523			2,635			
1878	10,686	5,596	435,741			2,736			
1879	8,370	5,374	437,505			2,760			
1880	5,833	4,389	444,628			2,817			
1881	5,590	4,309	450,650			1,958,691			
1882	5,939	5,322	454,578			1,032,272			
1883	6,374	5,346	467,137			1,227,108			
1884	8,290	5,801	478,337	1,901	145,012	1,383,685			848
1885	9,509	7,130	508,471	2,161	165,812	1,638,619			854
1886	13,075	7,264	521,987	2,407	181,292	1,117,808			1,257,803
1887	20,123	11,966	551,691	2,464	187,617	1,058,691			1,065
1888	12,039	8,328	580,672	2,464	195,748	1,032,272			2,433,251
1889	13,786	8,889	597,351	2,635	196,716	1,227,108			3,496,489
1890	12,555	9,882	613,719	2,301	230,800	1,383,685			2,810,333
1891	14,705	9,787	625,375	3,097	196,106	1,638,619			2,634,027
1892	14,040	10,357	644,782	3,097	3,008	1,523,924			2,616
1893	15,247	11,475	616,994	3,279	3,008	1,523,924			3,883,105
1894	17,045	12,360	677,335	3,257	235,717	1,700,235			4,567,727
1895	14,881	11,055	687,575	3,643	245,068	1,677,219			3,167
1896	13,035	12,664	685,701	3,904	298,575	2,095,485			3,909,225
1897	11,202	11,434	682,613	3,907	303,932	2,303,665			3,174
1898				3,871	325,149	2,398,637			4,978,889
				4,237	341,043	2,398,637			3,913
				4,716	373,995	2,270,161			6,091,221
				4,380	361,550	2,448,875			4,153
				4,611	385,692	2,651,892			7,146,092
				4,698	405,821	2,402,679			4,419
				4,825	413,167	2,190,111			7,035,307
				4,825	417,485	2,187,030			4,715
				4,821	417,459	2,129,456			6,871,128
				4,501	419,434	2,445,324			4,851
						1,892,919			6,643,798
									6,725,911

Unknown.

Unknown.

Unknown.

Unknown.

Unknown.

Unknown.

Unknown.

Unknown.

Unknown.

Unknown.

1886	197	90	107	-	17,815	51	91	13	86	79	13	14	61	88	13,512	-	23,025
1887	246	119	127	-	21,205	47	93	9	100	103	9	13	69	91	20,704	418,275	-
1888	254	89	163	-	18,024	66	100	8	88	101	8	16	68	92	28,981	110,078	-
1889	241	121	120	-	16,377	68	99	10	114	101	10	11	72	93	16,679	192,474	-
1890	224	96	128	-	14,847	78	106	9	95	117	9	19	66	94	16,439	-	127,376
1891	242	74	168	-	18,265	93	102	7	87	110	7	13	66	86	12,341	178,714	-
1892	246	91	155	-	17,628	68	101	1	75	121	1	14	76	91	18,807	203,017	-
1893	189	93	96	-	18,906	77	110	6	86	119	6	16	73	95	2,212	-	249,213
1894	216	110	106	-	21,908	76	106	8	68	158	8	16	71	95	30,941	-	212,568
1895	219	79	140	-	19,018	73	82	8	67	124	8	11	66	85	4,645	-	3,081
1896	175	111	61	-	12,638	71	89	6	80	112	6	23	93	122	4,965	-	57,534
1897	146	78	68	-	10,669	82	81	5	68	111	5	17	64	86	-	-	-
1898	110	104	6	-	2,370	35	78	8	74	132	8	8	79	95	-	1,871	552,405
																3,091	-

Students of this table should remember that 1887 was a transition year. The reports from different States covered various periods from one to two years, to bring them down to the common date, Jan. 1, as ordered by the Council. For all New England, except Maine, two years are included, and the average for the whole country is 20 months. Hence the totals reported need to be reduced by two fifths for just comparison with other years. This would make the gain of members, 12,723; in Sunday schools, 17,822; and infant baptisms, 7,176.

REMARKS UPON THE STATISTICS.

COMPARISONS between figures reported last year and this year are as follows, the specific changes by States being given in Summary IV.: —

Number of churches, Jan. 1, 1898, as printed,		5,614
Churches added to the list,	110	
Churches dropped from the list,	104	
Net addition,		<u>6</u>
Total number of churches as now printed,		5,620
Number of church members, Jan. 1, 1898, as printed,		625,864
Gain in 29 States gaining,	4,962	
Loss in 21 States losing,	2,592	
Total net gain,		<u>2,370</u>
Total membership as now printed,		628,234
Number in Sabbath Schools, Jan. 1, 1898, as printed,		685,704
Gain in 20 States gaining,	11,665	
Loss in 29 States losing,	14,756	
Net loss,		<u>3,091</u>
Total,		682,613
Add for 1,543 independent Sunday Schools reported from 39 States,		<u>64,291</u>
Total as now printed,		746,904
Total net loss,		5,420
<i>Benevolent Contributions</i> for year ending Jan. 1, 1898, as printed,		\$2,445,324
Increase in 21 States,	\$45,805	
Decrease in 28 States,	598,210	
Total net decrease,		<u>552,405</u>
Total amount for year now printed,		\$1,892,919
<i>Home Expenditures</i> for year ending Jan. 1, 1898, as printed,		\$6,643,818
Increase in 29 States,	\$255,906	
Decrease in 21 States,	82,093	
Total net increase,		<u>\$173,813</u>
Total amount reported this year,		\$6,725,911

LIST OF CONGREGATIONAL MINISTERS IN THE UNITED STATES.

REPORTED BY THE SEVERAL STATE ORGANIZATIONS.

The following is a compilation of the alphabetical lists furnished by the State Associations and Conferences, corrected by correspondence with their secretaries to the latest possible date. The secretary of the Council in no case presumes to insert or omit a name upon his own responsibility. The State organizations (or later compiles) are alone responsible; but the secretary has used his utmost endeavors to obtain a complete and correct list. If any names are omitted, it is because they are not reported by any organization in any State, or a conflict of reports leaves the editor in doubt of the facts.

The figures refer to pages where the name will be found in the tables, in the Vital Statistics, in the service of the Benevolent Societies, of the Theological Seminaries, in the list of foreign missionaries. In some cases the page is left as in tables, when the post-office is changed since the tables were put to press.

Names starred (*) are of persons who, although mentioned (usually as supplying churches), are not reported as members of any organization of Congregational churches or ministers. A few names are also retained with a * of those who were in active service last year, and may be presumed to be *in transitu*. Such names are not continued a second year, without specific report.

Some post-office addresses are antiquated, but the best possible has been done.

Licentiates are not included in this list, but a list of licentiates follows this, and a list of ministers of other denominations, including also names of those whose position is not reported.

Names of persons in last year's list, deceased since the issue of 1898, are retained, and are indexed to the pages of the "Vital Statistics" when found there.

Some errors will be found in first names, initials, and spelling. No pains have been spared to secure accuracy; but, effort failing, the compiler has not ventured to follow even his own convictions, against the unmistakable testimony of the reports.

Names differing only in a single letter and pronounced alike are treated as one name, but spelled according to report. Browne, Clarke, Curtiss, Griffith, etc., and names beginning with Mac, or Mc, are among this number. Names beginning with Mc, or St, are arranged as if the word was not abbreviated.

Names of ministers without pastoral charge, as they do not occur in the preceding tables, have no numerical page reference, and in place of it the year of ordination is given.

Names of persons employed in instruction in schools and colleges are indicated by *pr.*, president or principal, and *pf.*, professor.

Abbott, Ephraim E. P., Chula Vista, Cal.	86	Adams, Jas. R., Sheridan, Wyo.,	353
Abbott, Ernest H., Fryeburg, Me.	9, 182	Adams, Jonathan E., Bangor, Me.	1859
Abbott, Justin E., <i>A. B. C. F. M.</i>	385	Adams, Joseph M., Ellsworth, Me.,	180
Abbott, Lyman, Brooklyn, N. Y.	1869	Adams, Lucien H., Derry, N. H.	1862
Abercrombie, Ralph H., Brookfield, Vt.	342	Adams, Myron W., <i>pf.</i> , Atlanta, Ga.	1885
[Abernethy, Henry C., deceased,	13	Adams, Phelps R., Santa Cruz, Cal.	1874
Abelt, John C., Alton, Io.	148	Adams, Robert, Belmont, Me.	232
Ackerman, Arthur W., Portland, Or.	318	Adams, Silas N., Westbrook, Me.	185
Adalourian, Haig, Manomet, Mass.	210	Adams, William C., Island Falls, Me.	182
[Adair, Samuel L., deceased,	13	Adams, William W., Fall River, Mass.	198
Adams, Aaron C., Wethers-field, Ct.	1829	Adkins, James B., Grinnell, Io.	1888
Adams, Allison D., New Richmond, Wis.	366, 70	Adrian, Isaac N., Huntley, Ill.	134
Adams, Calvin C., Cedar Falls, Io.	1859	Adriance, S., Winchester, Winchester, Ms.	1877
Adams, Charles D., <i>pf.</i> , Hanover, N. H.	1885	Ahnstrom, Jonas M., Minneapolis, Minn.	244
Adams, Clinton B., Philadelphia, Penn.	324	Aiken, Edwin E., <i>A. B. C. F. M.</i>	385
Adams, Dan'l E., Wellesley Hills, Mass.	1869	Aiken, Edwin J., Concord, N. H.	1885
Adams, E. A., S. Ashland ave., Chicago, Ill.	128	Aikins, James E., Windham, Me.	188
Adams, Ephraim, Ann Arbor, Mich.	1843	Ainslie, James S., Ft. Wayne, Ind.	144
[Adams, Frederick H., deceased.		Ainsworth, Israel, Rockport, Mass.	210
Adams, Geo. C., San Francisco, Cal.	92	*Akeson, Ludwig, Woburn, Mass.	218
Adams, Geo. I., W. Rutland, Vt.	350	Albert, John H., Sedalia, Mo.	232
Adams, Geo. M., Auburndale, Mass.	1857	Albertson, Ralph, Commonwealth, Ga.	1891
Adams, Harry C., Danvers Centre, Mass.	196	Albrecht, George E., <i>A. B. C. F. M.</i>	385
Adams, Hubert G., Garretson, S. D.	332	Alcott, William P., Boxford, Mass.	292
Adams, Jas. A., 215 Madison, Chicago, Ill.	1889	Alden, Charles A., Brooklyn, N. Y.	1892

Alden, David A., Prophetstown, Ill.	1892	Apthorp, Rufus, Cleveland, O.	1861
[Alden, Ebenezer, deceased.		Archer, Marmaduke D., Mitchellville, Io.	1858
Alden, Edwin H., Unbridge, Vt.	350	Archibald, Andrew W., Brockton, Mass.	194
Alden, E. J., 337 Indiana ave., Chicago, Ill.	1858	Ard, David T., Bertha, Ala.	80, 4
Alden, West, Hillsboro, Ill.	134	Armes, A. Herbert, Carlisle, V. ass.	194
Alderson, John, Winfred, S. D.	332, 6	[Armes, J. L., deceased,	13
Aldrich, Benj. F., Ypsilanti, Mich.	236	Armitage, Durand E., Oto, Io.	158
Aldrich, Isaac N., Orion, Mich.	1890	Arms, William F., Essex, Ct.	102
Aldrich, Jeremiah K., Hyannis, Mass.	1863	Armsby, Lauren, Council Grove, Kan.	164
Alexander, James, Newport, N. H.	272	Armstrong, Andrew C. Jr., Middletown Ct. 1887	
Alexander, Wm. H., <i>England</i> ,	1891	Armstrong, A. H., Jansen av., Chicago, Ill.	130
Alger, Frank G., Newburyport, Mass.	206	Armstrong, Edward P., Bay Shore, N. Y.	278
Allbright, William H., Dorchester, Mass.	192	Armstrong, J. C., 151 Wash. st., Ch'go. Ill.	1874
Allchin, George, <i>A. B. C. F. M.</i>	385	Armstrong, Lyman P., College Park, Cal.	1891
Allen, Edward P., Auburndal., Mass.	1886	Arn, Arthur J., New Lisbon, Wis.	366
Allen, Ernest B., Lansing, Mich.	228	Arnett, Samuel G., Lorin, Cal.	86
Allen, Frank H., Albuquerque, N. M.	48, 292	Arney, John W., Ypsilanti, Mich.	1883
Allen, Frederick E., Griswold, Ct.	104	Arnold, Arthur E., Warrensburg, Ill.	134
*Allen, Frederick II., Rockland, Mass.	210	Arnold, Henry T., Plainfield, Ct.	110
Allen, Herbert M., Auburndale, Mass.	1893	Arnold, Seth A., Newton, Io.	158, 62
Allen, Herbert O., Garrettsville, O.	304	Arnold, William A., Edmonds, Wn.	354
Allen, Jesse F., Detroit, Ala.	84	Asadoorian, Avedis M., Centerville, S. D.	330
Allen, Melvin J. [Me.]	1882	Ashby, John H., Clinton, Mich.	222
Allen, Orson P., <i>A. B. C. F. M.</i>	385	Ashley, A. W., Gaines, N. Y.	282
Allen, Simeon O., W. Springfield, Mass.	1870	[Ashley, J. Mills, deceased,	14
Allen, William C., Salem, Mich.	1878	Ashley, Walter H., Manchester, Mass.	204
Allender, John, Middlefield, Ct.	106	Ashmun, Edward H., Jerome, Ariz.	48, 1882
Aller, Nathan S., Bridgewater, N. Y.	278	Askin, John, Tabor, Io.	162
Alling, Horatio, Olympia, Wn.	1894	Atcheson, Wm. H., Bloomer, Wis.	360, 4
Allis, William B., Brooklyn, N. Y.	278	Atherton, Isaac W., Helix, Cal.	88, 94
Allworth, John, Charlevoix, Mich.	222	Atkins, Doane R., Chicago, Ill.	1877
Alvord, Augustus, Barkhamsted, Ct.	100	Atkins, G. Glenn, Greenfield, Mass.	200
Alvord, Frederick, Newton Centre, Mass.	1858	Atkinson, Geo. E., Tekoa, Wn.	9, 358
Alvord, Henry C., S. Weymouth, Mass.	216	Atkinson, John L., <i>A. B. C. F. M.</i>	385
Alvord, James C., Woonsocket, R. I.	12, 328	Atkinson, William H., San Rafael, Cal.	94
Ament, William S., <i>A. B. C. F. M.</i>	385	Atwater, Ernest B., <i>A. B. C. F. M.</i>	385
Ames, George, Berea, Ky.	174	Atwood, Charles B., Peru, Vt.	9, 342, 8
Amsden, Benjamin M., Manchester, Io.	1849	Atwood, Eugene F., Hartford, Ct.	1875
[Amsden, Samuel H., deceased,	13	Atwood, Ireneus J., <i>A. B. C. F. M.</i>	385
Anderson, Asher, Meriden, Ct.	106	Atwood, Lewis P., Westfield, Vt.	350
Anderson, August L., Worcester, Mass.	218	Austin, Lewis A., <i>Pf.</i> , Orange City, Fla.	120
*Anderson, Carl A., San Francisco, Cal.	92	Austin, Samuel J., Darien, Ct.	102
Anderson, Carl J., Proctor, Vt.	348	Austin, Thomas J., Guthrie, Ok.	314
Anderson, Charles, <i>Constantinople</i> ,	385	Avery, Frederick D., E. Hartford, Ct.	102
Anderson, Chas., Bloomfield, Neb.	256	Avery, Henry, Montour, Io.	1860
Anderson, David R., Eau Claire, Wis.	362	Avery, Holly H., Steelburg, Neb.	262
Anderson, Edward, Quincy, Mass.	210	Avery, John, Norwich, Ct.	1848
Anderson, Emil A., Lake City, Minn.	242	Avery, William F., Middlebury, Ct.	106
Anderson, Frank J., Missoula, Mont.	255	*Axelson, John, Fitchburg, Mass.	198
Anderson, Frank O., Merrill, Wis.	148	Axtell, Nathan G., Kensington, Ill.	1857
Anderson, Fred'k R., Glenview, Ill.	132	Ayer, Charles L., Bethlehem, Ct.	100
*Anderson, George S., Somerville, Mass.	212	Ayer, Edward P., Easton, Ct.	102
Anderson, James A., Peabody, Mass.	1889	Ayer, Edwin I., Manistee, Mich.	1883
Anderson, Jonas, De Kalb, Ill.	132	Ayer, Franklin D., Concord, N. H.	266
Anderson, Joseph, Waterbury, Ct.	114	Ayers, Alfred W., Wisner, Neb.	264
*Anderson, Oscar L., Grant, Neb.	258, 60	Ayres, Milan C., Newton Center, Mass.	1874
Anderson, Otto, Sierra Madre, Cal.	90, 4	Babb, Thomas E., Holden, Mass.	202
Anderson, Wilbert L., Exeter, N. H.	268	Babbitt, James H., W. Brattleboro, Vt.	342
Anderson, William, Dover, Ill.	132	Bachelor, Francis P., Hockanum, Ct.	102
Anderson, William S., Surry, N. H.	274	Backus, Jabez, Westport, Ct.	114
*Andress, John H., Grafton, Neb.	258	Backus, Joseph W., Farmington, Ct.	1853
Andrew, Ralza E., Brushton, N. Y.	1884	Bacon, Benj. W., New Haven, Ct.	1884
Andrews, Charles E., Walpole, Mass.	1881	*Bacon, Edward E., Saybrook, Ct.	110
Andrews, Edwin N., Peshigo, Wis.	366	Bacon, Joseph F., Neligh, Neb.	260
Andrews, George W., Talladega, Ala.	1867	Bacon, Leonard W., Norwich, Ct.	1856
Andrews, George W., Dalton, Mass.	196	Bacon, Miles E., Gettysburg, S. D.	1880
Andrews, Samuel B., W. Granville, Mass.	200, 14	Bacon, Theodore D., Detroit, Mich.	224
*Andrews, Stephen M., Millington, Ct.	102	Bacon, Thomas R., <i>Pf.</i> , Berkeley, Cal.	1879
Andrewson, A. J., Maple Valley, Wis.	366	Bacon, Wm. A., Shelburne Falls, Mass.	212
Andrewson, Severt M., Merrill, Wis.	366	Bacon, William F., Medford, Mass.	1867
Andridge, Andrew A., Cincinnati, O.	1885	Bacon, William N., Bridport, Vt.	342
Andrus, Alphens N., <i>A. B. C. F. M.</i>	385	Bagnall, Fred., Sault Ste. Marie, Mich.	230
Andrus, Eltzur, Allegan, Mich.	1850	Bayley, Alfred, Oakland, Cal.	90
Andrus, J. Cowles, Saugerties, N. Y.	1883	Bailey, Amos J., Seattle, Wn.	48, 1871
Angel, Samuel D., Winoski, Vt.	344	Bailey, Daniel W., Saybrook, O.	310
Anthony, Charles W. [Io.]	1872	Bailey, Frank T., Denver, Colo.	96
Appleman, Hiram H., Stillwater, Minn.	246	Bailey, George H., Ashfield, Mass.	190
*Appleton, Fayette G., Linwood, Neb.	260	Bailey, Gurdon F., Westbrook, Ct.	114
Appleton, Harry, Middleville, Mich.	228, 30	Bailey, Henry L., Middletown Springs, Vt.	346
Apraham, Sarkis A., Litchfield Cor's, Me.	12, 184	Bailey, John G., Rogers, Ark.	1864

Bailey, John W., Lockport, N. Y.	1882	Bartlett, Edw'd O., Providence, R. I.	1863
Bailey, Nelson M., Wells Beach, Me.	188	Bartlett, Ernest C., Chelmsford, Mass.	12, 196
Bailey, Orange C., Worcester, Mass.	218	Bartlett, Ernest M., Northbridge, Mass.	298
Bailey, William, Cordele, Ga.	1894	Bartlett, Lyman, <i>A. B. C. F. M.</i>	385
Baldnes-Griffiths, David, Kansas City, Kan.	166	[Bartlett, Samuel C., deceased]	15
Baird, John W., <i>A. B. C. F. M.</i>	385	Bartlett, Samuel C., Jr., <i>A. B. C. F. M.</i>	385
Baird, Lucius O., Ottawa, Ill.	138	Bartlett, William A., Lowell, Mass.	294
Baker, Ariel A., Fairfax, Io.	152	Bartley, Alexander, Mansfield, O.	1889
*Baker, Ephraim H., deceased,	14	Bartley, William T., Salem, N. H.	272
Baker, Ernest L., Lawrence, Mass.	11, 1894	Barton, Francis M., Wheaton, Ill.	1871
Baker, Frank H., Bar Mills, Me.	180	Barton, Jas. L., Newton Center, Mass.	42, 1885
Baker, George, Washington, Wn.	356, 8	Barton, Robert J., Salisbury, Vt.	246, 8
*Baker, George H., Westford, Vt.	350	Barton, William E., Oak Park, Ill.	139
Baker, John W. H., Enosburg, Vt.	344	Bary, Emil B., Melrose, Mass.	1881
Baker, Orrin G., Ferrisburg, Vt.	344	Bascom, George S., Oriska, N. D.	298
Baker, Smith, Portland, Me.	9, 186	Bascom, John, <i>Pf.</i> , Williamstown, Mass.	1859
*Baker, T. Nelson, New Haven, Ct.	108	Baskerville, Mark, Spokane, Wn.	1882
Baker, William H., Springfield, O.	310	Bass, Henry C., Wenona, Ga.	124
Baker, W. Moulding, <i>Woodstock, Ont.</i>	1883	Bassett, Austin B., Ware, Mass.	244
Balcon, Fred. A., Saylesville, R. I.	328	Bassett, Franklin H., New Brighton, Minn.	244
Baldwin, Arthur J., Shirland, Ill.	134, 40	Bates, Charles S., Hanson, Mass.	290
Baldwin, Cyrus G., Claremont, Cal.	1881	Bates, Francis W., <i>A. B. C. F. M.</i>	385
Baldwin, David J., Pueblo, Colo.	1865	Bates, George L., <i>W. Africa</i> ,	385
Baldwin, Fritz W., E. Orange, N. J.	276	Bates, Henry L., Forest Grove, Or.	1881
Baldwin, Manuel L., McLeansville, N. C.	294	Bates, James A., S. Royalston, Mass.	219
Ball, Albert H., Passaic, N. J.	9, 276	Bates, John M., Wakonda, S. D.	336
Ball, Marcellus A. [to.]	1892	Bates, Mrs. Juanita, Brookton, N. Y.	1892
Ball, Robert H., Fairhaven, Vt.	344	Bates, Newton W., W. Bloomfield, N. Y.	290
Ballantine, Henry W., Baltimore, Md.	176	Bates, Samuel L., Burlington, Vt.	1864
Ballantine, John W., Ridgefield, Ct.	110	Batt, William J., Concord Junction, Mass.	1859
Ballantine, William G., Springfield, Mass.	1880	Batley, George J., Grand Island, Neb.	260, 2
Ballantine, William O., <i>A. B. C. F. M.</i>	385	Batley, Richard H., Minneapolis, Minn.	1882
Ballou, Henry L., Chester, Vt.	344	Bauman, Gustav B., Waukegan, Ill.	142
Bancroft, Cecil F. P., <i>Pr.</i> , Andover, Ms.	1867	Bauman, Henry A., Hosmer, S. D.	1892
Banham, Henry E., Cloverdale, Cal.	86	Baumgardner, Burdette C., Newton, Io.	158
Banister, C. D., Thompsonville, Mich.	222, 34	Bausman, Joseph H., Rochester, Pa.	326
Banks, George W., Guilford, Ct.	104	Baxter, Geo. W., Knoxville, Io.	156
Barber, Alanson D., Williston, Vt.	1849	Baxter, Thomas G., N. Adams, Mich.	300
Barber, Amzi D., Oberlin, O.	1841	Baylis, Charles T., Brecksville, O.	309
Barber, Clarence H., Manchester, Ct.	106	Bayne, John S., Mendon, Ill.	136
Barber, Mrs. Dora R., Sherwood, Or.	1893	Beach, Arthur G., Ashland, Wis.	360
Barber, Jerome M., Sherwood, Or.	320	Beach, David N., Denver, Colo.	11, 96
[Barber, Leman N., deceased,	14	Beach, Edwin R., Lexington, Or.	1879
Barber, Luther H., Ellington, Ct.	1843	*Beach, Elmer J., Northford, Ct.	198
Barber, Wilfred O., Chicago, Ill.	130	Beach, Harlan P., Montclair, N. J.	1883
Barbour, Thomas W., E. Troy, Wis.	362, 4	Beach, Samuel J., Clarion, Io.	150, 4
Barbour, William M., Malden, Mass.	1891	Beadenkoff, Thomas M., Baltimore, Md.	176
[Barclay, Thomas D., deceased,	14	Beale, Charles H., Roxbury, Mass.	192
Bard, George I., Meredith, N. H.	270	Beale, William F., Dorchester, Mass.	192
Barker, Franklin W., Mt. Desert, Me.	184	Beals, Charles E., Stoneham, Mass.	214
Barker, Otis W., Newtown, Ct.	108	Beaman, Warren H., Amherst, Mass.	1841
Barker, Thomas, Hillsboro, Wis.	364	Bean, Daniel O., Strawberry Point, Io.	9, 162
Baroard, Elihu C., Whitewater, Wis.	1866	Bean, Ebenezer, Birchill, Me.	178
Baroard, Henry T., Bradford, Vt.	342, 4	Bean, Leroy S., Portland, Me.	186
Baroard, Pliny F., Westminister, Vt.	1847	Beard, A. F., Cong'l Rooms, 4th av., N. Y.	50, 1864
Barnes, Alice S. N., Castle, Mont.	255	Beard, Gerald H., South Norwalk, Ct.	110
Barnes, George B., Wapeton, N. D.	298	Beard, Joseph R., Ottumwa, Io.	158
Barnes, Henry E., N. Andover, Mass.	208	Beard, Reuben A., Cambridge, Mass.	194
Barnes, Jeremiah R., Marietta, O.	1838	Beard, Willard L., <i>A. B. C. F. M.</i>	385
Barnes, J. Rodney, Emington, Ill.	132	Beard, William S., Durham, N. H.	268
Barnes, Joseph A., Union City, Mich.	234	Beardslee, Clark S., Hartford, Ct.	61, 1884
Barnes, Stephen G., Longmeadow, Mass.	292	[Beardsley, Bronson B., deceased,	16
Barnett, John W., Columbus, O.	304	Beardsley, Frank G., Salem, Io.	160
Barney, Lewis W., Jersey City, N. J.	276	Beardsley, Josiah, Rosendale, Wis.	368
Barnum, Henry S., <i>A. B. C. F. M.</i>	385	Beaton, David, 1949 N. Clark, Chicago, Ill.	128
Barnum, Herman N., <i>A. B. C. F. M.</i>	385	Beatty, Squire T., Elkport, Io.	1893
Barnum, Samuel H., Cornwall, Vt.	344	Beauchamp, J. thro M., Lexington, Or.	318
*Barrett, H. Sidney, So. Coventry, Ct.	102	Bechtel, Philip, Kennedy, S. D.	336
Barrett, John P., Covert, Mich.	224	Becker, James A., Spearfish, S. D.	336
Barrett, Mandus, Nashua, Io.	158	Beckwith, Clarence A., Bangor, Me.	56, 1878
Barrett, Samuel A., E. Hartford, Ct.	102	Beckwith, Edward G., Honolulu, H. I.	3-5
Barron, John W., Deadwood, S. D.	334	Beddoes, Arthur E., Minooka, Ill.	140
Barrows, Allen C., <i>Pf.</i> , Columbus, O.	1871	Bedford, Oliver C., Wataga, Ill.	142
Barrows, John O., Stoughton, Ct.	112	Bedford, Robert C., Beloit, Wis.	1875
Barrows, Walter M., Greenwich, Ct.	104	Beeche, Albert G., Springfield, Mass.	1854
Barrows, William H., Southbury, Ct.	112	Beech, Julius R., Sanborn, N. D.	296, 8
Barstow, John, Medford, Mass.	294	Beecher, Charles, Georgetown, Mass.	1844
Bartholomew, Chas. M., Oswego, N. Y.	286	Beecher, Thomas K., Elmira, N. Y.	1852
Bartlett, Alfred H., Stockville, Neb.	1874	Beede, Aaron, <i>Pf.</i> , Redfield, S. D.	330
Bartlett, Dana W., Los Angeles, Cal.	90	Beem, Franklin K., Berkeley, Mass.	192

Behrends, Adolphus J. F., Brooklyn, N. Y.	278	Bixby, Wm. S., Severy, Kan.	170, 2
Beitel, Joseph H., Palisade, Neb.	258, 62	Bixler, James W., New London, Ct.	12, 108
Belanger, Joseph A., Wallingford, Vt.	1894	*Bjorklund, E. B., Kasota, Minn.	242
Belknap, Augustus J., Farmington, Io.	1876	*Bjuge, Carl B., Minneapolis, Minn.	244
Bell, Ira W., Edmore, Mich.	224	Black, George D., Minneapolis, Minn.	242
Bell, James M., N. Leominster, Mass.	202	Black, William A., Springfield, Ill.	140
Bell, John W., Newington, N. H.	268, 72	Blackburn, John F., Fort Valley, Ga.	122
Bell, Robert C., Granby, Mass.	200	Blackman, Virgil W., Swanzey, N. H.	274
Bell, Samuel, Deerfield Center, N. H.	1809	Blackman, Wm. F., <i>Pr.</i> , New Haven, Ct.	65, 1880
Bell, S. Linton, Marblehead, Mass.	204	Blackmer, Edmund F., Lunenburg, Vt.	346
Bell, Thomas, Moravia, N. Y.	284	Blackwell, William, Sleepy Eye, Minn.	246
Bell, Thomas, Palmyra, Neb.	1886	Blair, David G., Bronson, Mich.	220, 2
Bell, Thomas J., Selma, Ala.	84	Blair, John J., Wallingford, Ct.	114
Bell, William S., Helena, Mont.	48, 52, 1881	Blaisdell, James A., Olivet, Mich.	232
Belsey, George W., Toledo, O.	310	Blaisdell, William S., Victoria, Fla.	1868
Belt, Salathiel D., Paso Robles, Cal.	92, 4	Blake, Elmer T., Charlestown, N. H.	266
Beman, Albert M., Aurora, Mo.	250	Blake, Henry A., Webster, Mass.	216
Benedict, Arthur J., Housatonic, Mass.	200	Blake, Lyman H., Westfield, Mass.	1876
Benedict, George, N. Abington, Mass.	190	Blake, S. Leroy, New London, Ct.	108
Benedict, Wm. A., Newton Center, Mass.	1846	Blakely, Daniel W., Earlville, Io.	148, 52
Benford, George, Grand Blanc, Mich.	220, 6	Blakely, Josiah B., Neenah, Wis.	1874
Bennett, Ethan O. [to]	1853	Blakely, Quincy, So. Glastonbury, Ct.	104
Bennett, Robert C., Platteville, Wis.	366	Blakeslee, Allen D., Denver, Colo.	1875
Fennett, Wm. R., Darlington, Wis.	9, 362	Blakeslee, Erastus, Brookline, Mass.	1880
Renson, Ernest L., Poplar Grove, Ill.	138	Blakesley, Lintus, Topeka, Kan.	170
Bent, George, Hazard, Neb.	1836	Blakeslee, Newton T., Milwaukee, Wis.	366
Bente, Christ H., Seneca, Kan.	170	Blanchard, Addison, Denver, Colo.	96
Bentley, Frank D., Duluth, Minn.	240	Blanchard, Chas. A., <i>Pr.</i> , Wheaton, Ill.	142
Benson, Adoniram J., Dickens, Io.	132, 4	Blanchard, Edgar F., Warwick, Mass.	1894
Benton, I. edyard E., Cete, Neb.	1864	Blanchard, Edward B., Brookfield, Mass.	194
Bereckman, Wm. O., New Fairfield, Ct.	108	Blanchard, John L., Avoca, Io.	1891
Berg, William E., Wilton June, Io.	1886	Blanchard, John T., Aurora, Ill.	126
Berger, Martin L., Berkeley, Cal.	1863	Blankinslip, Jefferson D., Wrights, Fla.	118, 20
Berger, William F., Jersey City, N. J.	1889	Blanshard, Francis G., Grand Rapids, Mich.	226
Berle, Adolph A., Brighton, Mass.	192	Blenkarn, Wm. T., Wabamsee, Kan.	1839
Berle, Theodora P., Cambridge, Mass.	1893	Bliss, Alfred V., Ludlow, Vt.	9, 246, 8
Berry, Augustus, Pelham, N. H.	272	Bliss, Charles R., Wakefield, Mass.	1859
*Berry, Edward A., Cedar Rapids, Io.	150	Bliss, Daniel, <i>Bevnt</i> , <i>Syrria</i> .	385
Berry, George R., Collinwood, O.	302	Bliss, Daniel J., Leonard's Bridge, Ct.	106
Berry, John F., Detroit, Mich.	224	Bliss, Frank C., Plymouth, Wis.	9, 368
Berry, John T., Ashland, Mich.	9, 12, 178	Bliss, George C., Plainfield, Mass.	210
Berry, Loren F., Chicago, Ill.	128	Bliss, Howard S., Upper Montclair, N. J.	276
Berry, Louis F., Montclair, N. J.	276	Bliss, J. Henry, Franklin, N. H.	268
Bessley, Will. S., Steuater, Ill.	12, 149	Bliss, John, Crystal, Mich.	1853
Bethel, George P., Columbus, O.	1888	Bliss, Leon D., Great Barrington, Mass.	200
Betts, Eben M., Minneapolis, Minn.	1869	Block, John, Jefferson, Ill.	130, 8
Bevan, Noah, Dundaff, Pa.	322	Blodgett, Charles E., Burlington, Wis.	360
Bickers, William H., Rosemond, Ill.	140	Blodgett, Henry, <i>A. B. C. F. M.</i>	385
Bickford, Thomas, Chicago, Ill.	1876	Blomfield, Frank, Muskegon, Mich.	230
Bickford, Warren F., Islington, Mass.	216	Blomfield, Stanley F., New Haven, Ct.	1894
Bidwell, Charles A., Manchester, N. H.	270	Bloomfield, George J., Pawtucket, R. I.	328
Bielby, Robert P., Willow Springs, Ill.	9, 136	Bloom, Karl J., Wesley, Io.	162
Bigelow, E. Victor, Cohasset, Mass.	196	Bloom, William K., Cread Sp's, Ill.	9, 130, 2, 42
Bigelow, Frank E., Chicago, Ill.	1897	Blöse, Daniel A., Perry Center, N. Y.	286
*Bigelow, Herbert S., Cincinnati, O.	302	Blue, James M., Lawrence, Mass.	1896
Biggers, Lorenzo J., Columbus, Ga.	82	Boardman, Charles P., Marshalltown, Io.	156
Billing, James, Redwood City, Cal.	1894	Boardman, George N., New York City, 59,	1854
Billings, Charles S., Los Angeles, Cal.	1896	Boardman, John R., Hallowell, Me.	9, 182
Billings, Edward W., Slatersville, R. I.	1896	Boardman, Joseph, Barnet, Vt.	9, 242
Billman, Howard, Richmond Hill, N. Y.	288	Boardman, M. Bradford, New Britain, Ct.	1863
Bingham, Charles M., Daytona, Fla.	118	Boekoven, William A., Northport, Mich.	280
Bingham, Hiram, <i>A. B. C. F. M.</i>	385	Bodman, Frederic H., New Haven, Ct.	1895
Binkhorst, Arle, St. John, Mich.	234	Bodwell, Flavel A., Chase, Kan.	164
Bird, G. H., 9139 Ex'ge av., S. Chicago, Ill.	128	Bodwell, Joseph C., Lyndonville, Vt.	342, 6
Bird, Martin B., Brainerd, Minn.	238	Boggezz, Elliot B., Watertown, S. D.	336
Bird, William, <i>Abeth</i> , <i>Syrria</i> .	385	Bole, Andrew S., Coventry, Vt.	344
Birlew, Gordon E., San Rafael, N. M.	292	Boley, Marion J., Prattville, Ala.	82
Birnie, Douglas P., Springfield, Mass.	1885	Bolin, Nels J., Upsala, Minn.	248
Bisbee, Marvin D., <i>Pr.</i> , Hanover, N. H.	1874	Boller, Benjamin F., Pontiac, Ill.	1876
Biscoe, George S., Cottage Grove, Minn.	238	Bollinger, Edward S., Oregon City, Or.	318
Bishop, Albert W., Sterling, Kan.	170	Bolster, Wm. H., Nashua, N. H.	170
Bishop, Edwin W., Stafford Sp'gs, Ct.	9, 112	Bolt, Nikolaus, Is Crilly Pl., Chicago, Ill.	132
Bissell, Arthur D., <i>Pr.</i> , Claremont, Cal.	1884	Bolt, William W., Roseville, Ill.	9, 140
Bissell, Frank A., Berkeley, Cal.	1882	Bolton, James, Coconau Grove, Fla.	118, 120
Bissell, Henry G., <i>A. B. C. F. M.</i>	385	Bond, James, Nashville, Tenn.	338
Bissell, Henry M., <i>A. B. C. F. M.</i>	385	Bond, John J., Lake Grove, N. Y.	282, 4
Bissell, Jonathan E., Batavia, Ill.	126	Bond, William J. C., Boscobel, Wis.	330
Bissell, Oscar, Brimfield, Mass.	1856	Bondis, Edsworth, Paterson, N. J.	9, 276
[Bixby, Alanson, deceased,	16	Booth, Edwin, Oberlin, O.	1866
Bixby, Joseph P., Revere, Mass.	1862	Booth, Edwin, jr., Long Pine, Neb.	260

Boothby, Clayton D., Thomaston, Me	188	Brickett, Harry L., Marion, Mass.	201
Borden, Mrs. M. J., Albuquerque, N. M.	1894	Bridgman, Frederick B., <i>A. B. C. F. M.</i>	385
*Borg, Lars G., Washington Depot, Ct.	111	Bridgman, Howard A., Brookline, Mass.	12, 1890
Bornrose, Nellis N., Philadelphia, Pa.	324	Briggs, Walter A., Big Rapids, Mich.	220
Boroughf, Wesley A., Erwin, S. D.	1892	[Briggs, William T., deceased]	16
Borton, Carl D., Rio, Ill.	136, 8	Bright, D. Franklin, Gillett, Colo.	98
Bosard, Wesley R., Dodge Center, Minn.	238, 40	Bright, Jesse L., Columbus, O.	1890
Bostwick, Elmer D., Bigtumor, Mont.	255	Brink, Lee A., Iron River, Wis.	364
Bosworth, Edward L., Oberlin, O.	63, 18-8	Brintnall, Loren W., Altamun, Wn.	354
Bosworth, Quincy M., Bozrahville, Ct.	1856	Brintnall, Walter A., Little Rock, Mo.	156
Bosworth, Richard H., Springfield, Mass.	212	Bristol, Frank L., Exbridge, Mass.	214
Bo-worth, Uriah C., Kirtland, O.	306	Bristol, Sherlock, Ventura, Cal.	1843
Bosworth, William A., Wichita, Kan.	172	Broad, L. Payson, Topeka, Kan.	48, 1873
Boughton, Clement A., Needah, Wis.	9, 366	Broek, Geo. A., Lockport, N. Y.	284
Bourne, Alexander P., Exeter, N. H.	268	*Brodhead, William H., Fairhaven, Mass.	198
Bourne, James R., New Haven, Ct.	1859	Brodie, Andrew M., Mani-toe, Mich.	230
Bourne, Paul E., Pembroke, N. H.	272	Brodie, James F., Salem, Mass.	212
Bourne, S., 207 W. 81st st., New York, N. Y.	1853	Brokenshire, J. J., 1419 W. Polk, Chicago, Ill.	170
Bouton, Tilton C. H., Hemlock, N. H.	270	Brokenshire, W. H., Poutal, N. D.	1894
Bowden, Henry M., Middlefield, Mass.	206	Bronson, Allen A., Oakland, Mass.	208
Bowen, Frederic, Bloomington, Ill.	126	Bronson, Oliver H., Cleveland, O.	10, 292
Bowers, Albert, Ruggles, O.	308	Brooks, Charles S., Hyde Park, Mass.	1869
Bowers, George, Warrenville, N. J.	276	Brooks, Edward L., Detroit City, Minn.	249
Bowler, Stephen L., Bangor, Me.	1853	Brooks, G. Wolcott, Dorchester, Mass.	192
Rowman, George A., East Hartford, Ct.	1848	Brooks, Hans A. [Ill.]	1896
Rowman, J. Elliot, Billerica, Mass.	1895	Brooks, Raymond C., Eugene, Or.	318
Rown, Frank A., Walker, Minn.	248	Brooks, Richard B., Statesboro, Ga.	1880
Rowson, Joseph, Tucson, Ariz.	84	Brooks, W. E., 1244 Lill ave., Chicago, Ill.	125
Boyd, Herbert W., Ashby, Mass.	190	Brooks, Wm. M., Berkeley, Cal.	1866
Boyd, Richard T., Pierpont, O.	308, 22	Bross, Harmon, Lincoln, Neb.	48, 1868
*Boyer, Virgil, Marietta, O.	306	Brotherton, J. Howard, Roscommon, Mich.	232
Boynton, Charles, East Aurora, N. Y.	1851	Brower, Charles DeW., South Haven, Mich.	234
Boynton, Francis H., Lawrence, Mass.	206	Brown, Amasa A., Hot Springs, S. D.	48, 1863
Boynton, Geo. M., Newton Center, Ms.	52, 1863	*Brown, Aurelian L., Irvington, Neb.	260
Boynton, Nehemiah, Detroit, Mich.	224	Brown, Charles R., Oakland, Cal.	90
Brackin, Elisha, Blackwood, Ala.	1-96	Brown, Clarence T., Salt Lake City, U.	48, 340
Bradford, Amory H., Montclair, N. J.	276	Brown, Daniel M., Albion, Ill.	126
Bradford, Benj. F., Up'r Montclair, N. J.	276	Brown, Edwin C., Freeport, Me.	182
Bradford, Emery L., Boxford, Mass.	194	Brown, Francis H., Clifton, Ill.	1862
Bradford, George F., New Ipswich, N. H.	272	Brown, Frank J., Plainview, Minn.	244
Bradford, Park A., Tyngsboro, Mass.	1879	Brown, George B., Toledo, O.	1886
[Bradley, Albert I., deceased]	16	Brown, Giles G., Andover, Mass.	1899
Bradley, Dan F., Grand Rapids, Mich.	226	Brown, Henry C., Kansas City, Mo.	1865
Bradley, Edward E., Lincoln, Mass.	202	Brown, Henry E., Cleveland, O.	1866
Bradley, George S., Hillsdale, Mich.	1860	Brown, Henry M., 1864 Fleetwood av., N. Y.	286
Bradley, Nelson S., Cadillac, Mich.	222	Brown, Herbert S., So. Norwalk, Ct.	1886
Bradshaw, John W., Ann Arbor, Mich.	220	Brown, James, Anniston, Ala.	80
Bradstreet, Albert E., Oxford, Mass.	208	Brown, James M., Keystone, S. D.	332
Brady, Alexander, Wilsonville, Or.	9, 318, 20	Brown, J. Fletcher, Los Alamitos, Cal.	88
*Brainard, Frank G., Stark, Ill.	18-3	Brown, John A., Grinnell, Io.	1883
Brainerd, Edward R., Los Angeles, Cal.	1884	Brown, John L., Ocheydam, Io.	158
Braithwaite, Thos. S., Bay Shore, N. Y.	1890	Browne, John K., <i>A. B. C. F. M.</i>	385
Brckemeyer, Gustavus L., Friend, Neb.	258, 64	Browne, J. Newton, Salt Lake City, Utah	340
Branan, Seaborn R., Art, Ala.	80	Brown, Luther E., Bedford, Mich.	226
Branch, Edwin T., Homer, Mich.	1849	Brown, Oliver, Andover, Ct.	100
Brand, Chas. A., Huron, S. D.	10, 332	Brown, Richard, Minneapolis, Minn.	244
[Brand, James, deceased]		[Brown, Rob't P., deceased]	
Brande, Alfred G., Pierce, Neb.	1870	Brown, Sherman W., Spencer, Mass.	212
Brandon, Leroy, Clearwater, Fla.	1893	Brown, Sterling N., Washington, D. C.	117
Brandt, Wesley L., Kellogg, Io.	154	Brown, Thomas J., Lancaster, Wis.	364
Brastow, Lewis O., New Haven, Ct.	65, 1861	Brown, Victor F., Union Grove, Wis.	370
Bray, Henry E., S. Framingham, Mass.	1889	Brown, Willard D., Interlachen, Fla.	115
Bray, Spencer H., 148 St. Ann's av., N. Y.	1870	Brown, William B., East Orange, N. J.	1843
Bray, William L. [Io.]	1861	Brown, William J., Glenwood, Minn.	240
Brearley, William H., Pukwana, S. D.	1877	Brown, William M., Bloomfield, Ct.	100
Breed, Aaron, Partridge, Kan.	9, 170	Brown, William T., Rochester, N. Y.	11, 288
Breck, Charles A., Cotuit, Mass.	1894	Brownville, John W., Erling, Mass.	198
Breckenridge, Daniel M., Ormond, Fla.	120	Bruce, Charles R., Elk Point, S. D.	1886
Breed, Dwight P., Creston, Io.	150	Bruce, Henry J., <i>A. B. C. F. M.</i>	385
Breed, Merle A., Westboro, Mass.	216	Brucechert, Fred H. W., Omaha, Neb.	262
Breed, Reuben L., Wabasha, Minn.	248	Brundage, Birchard F., Bridgeport, Mich.	232
Breed, Samuel D., Ann Arbor, Mich.	1862	Brundidge, Hiram A., Oswego, Kan.	1861
Breeze, Aaron, Potosi, Wis.	368	Bruner, Charles H., Metropolis, Ill.	136
Brencke, Frederic, Minden, Io.	156	Brunker, James, Maize, Kan.	1874
Breton, James E., Waverly, Io.	162	Brunker, Thos. A., Omer, Ok.	10, 314, 16
Breton, John, Springfield, Mo.	1884	Brush, Samuel R., Percival, Io.	158
Brett, George S., De Soto, Mo.	250	Bryan, George A., Norwich, Ct.	1849
Brewer, Frank S., New Hartford, Ct.	10, 1, 108	Bryant, Albert, Scituate Center, Mass.	12, 1875
Brewer, William F., Atlanta, Ga.	122	Bryant, John W., Klamath Falls, Or.	318
Briant, S. Ingersoll, Westboro, Mass.	1858	Bryant, Robert C., Boston, Mass.	1-95

Bryant, Samuel J., West Haven, Ct.	1876	Bushnell, Henry A., LaGrange, Ill.	134
Bryant, Seelye, Egypt, Mass.	212	Bushnell, Samuel C., Arlington, Mass.	190
Bryant, Stephen O., Olivet, Mich.	1868	Buss, Henry, Creston, Ill.	1856
Buck, Edwin A., Fall River, Mass.	198	Buss, William H., Fremont, Neb.	258
Buck, George H., Haydenville, Mass.	216	Bussey, Robert D., jr., Grand Is., N. Y.	282
Buck, John W., Polk, Io.	160	Bussey, Thomas L., Piedmont, Ga.	124
Buck, Samuel J., Jr., Grinnell, Io.	1863	Buswell, James O., Mellen, Wis.	1879
Buckham, John W., Salem, Mass.	212	Buswell, Jesse, Kingfisher, Ok.	10, 314
[Buckingham, Samuel G., deceased,	17	Butcher, William R., Chandlerville, Ill.	128
Buell, Lewin F., Syracuse, N. Y.	10, 288	Butler, Edward P., Sunderland, Mass.	214
Buffkin, Lindley H., Runnells, Io.	160	Butler, Elmer W., Melbourne, Fla.	118
Bugbee, Kolla G., Athol, Mass.	190	Butler, Frank C., Clackamas, Or.	318
Bugbey, Willard S., Marysville, O.	306	Butler, Frank E., S. Weymouth, Mass.	216
Bullfinch, John J., Waldoboro, Me.	178	Butler, Henry E., Alma, Mich.	1865
Bull, David W., De Ruyter, N. Y.	280, 4	Butler, James E., Sheridan, Mich.	224, 34
[Bullard, Eben W., deceased,	17	Butler, Jesse C., Central, Ala.	80, 2
Bullock, Motier A., Iowa City, Io.	154	Butler, John H., Somerset, Mich.	234
Bumpus, Isaac C., Sherman Mills, Me.	186	Butler, S. Wright, Omaha, Neb.	262
Bumstead, Horace, <i>Pp.</i> , Atlanta, Ga.	1872	Butler, Thomas W., Oregon City, Or.	1856
Bundy, Henry, 383 Mohawk, Chicago, Ill.	1878	Butler, William, Lincoln, Cal.	88
Bunker, Fred R., <i>A. B. C. P. M.</i>	385	Butler, Willis H., Williamstown, Mass. 10, 216	
Bunnell, John J., Fort Payne, Ala.	80	Buttram, Elijah A., Potosi, Mo.	120
*Burch, Henry H., Milford, Io.	10, 156, 62	Buxton, Wilson R., S. Acton, Mass.	190
Burden, Thomas J., Amundaville, Ga.	122	Byers, William L., Keokuk, Io.	156
Burdick, William L., Lakeville, Ct.	1887	Byington, E. H., 210 Harrison, Brook'n, N. Y.	278
Burdon, Henry F., Auburn, Me.	10, 178	Byington, Ezra H., Newton, Mass.	1859
Burgess, Edmund J., Otsego, Mich.	232	Byington, George P., E. Hardwick, Vt.	344
Burgess, George H., Normal, Ill.	136	Byrons, Edward H., Centerbrook, Ct.	102
Burgess, Gideon A., Toledo, O.	310	Cadmus, William E., Elyria, O.	304
Burgess, Hubert F., Auburn, Cal.	86	Cadwalader, John, Delta, Pa.	1862
Burgess, James G., Crow Agency, Mont.	1893	Cadwalader, Morris J., Spring Water, Wis.	368
Burgess, Louis F., Bridgewater, Ct.	1878	Cady, Geo. L., Genesee, Ill.	132
Burgess, Seth, Blodgett Mills, N. Y.	1843	Cady, William J., Benton Harbor, Mich.	220
Burgess, William, Des Plaines, Ill.	132	Caldwell, William E., Ann Arbor, Mich.	1863
Burbans, Frank D., Salina, Kan.	170	Calhoun, John S., Lusk, Wyo.	10, 353
Burbans, Paul C., Seward, Neb.	262	Calhoun, Newell M., West Winsted, Ct.	114
Burkhardt, Paul, Springfield, Mo.	252	Calhoun, Soltav F., Cleveland, O.	1871
Burkart, J. J., Lewis, N. Y.	284	Calkins, Raymond, Pittsfield, Mass.	10, 210
Burkert, Casablanca E., Volina, Ala.	82, 4, 120	Calkins, Wolcott, Newton, Mass.	218
Burkholder, C. M., Watkegan, Ill.	142	Calland, William C., Springfield, Mo.	1880
Burleigh, B. Wade, Hawarden, Io.	154	Callen, Wilson, Burroughs, Ga.	1881
Burling, Jas. P., Kearney, Neb.	260	Cameron, Alick J., Jamaica, Vt.	10, 346
Burison, Augustus E., Englewood, Ill.	1856	Cameron, John H., Woodworth, Wis.	1864
*Burnaby, Sidney A., Canaan, Ct.	110	Cameron, Malcolm J., Gay's Mills, Wis.	364, 8
Burnap, Irving A., S. Natick, Mass.	206	Campfield, Lewis E., Burdise, S. D.	330, 2
Burnard, William H., LaGrange, Ill.	1854	Camp, Charles W., Sierra Madre, Cal.	1848
Burnell, Arthur T., Pleasant Hill, Tenn.	1883	Camp, Edward C., Whitman, Mass.	216
Burnham, Collins G., Chicopee, Mass.	196	Campbell, Andrew, Deerfield, Mass.	196
Burnham, Michael, St. Louis, Mo.	252	Campbell, Charles, Sanford, Fla.	120
Burns, William C., Orchard Lake, Mich.	1881	Campbell, Charles E., Trenton, Neb.	258, 62
Burr, Almond W., Jr., Beloit, Wis.	1875	Campbell, Clement C., Hartford, Wis.	364
Burr, Enoch F., Lyme, Ct.	106	Campbell, Gabriel, <i>Pp.</i> , Hanover, N. H.	1868
Burr, Hanford M., Springfield, Mass.	1888	Campbell, Hollis A., Seymour, Ct.	112
Burr, Horace M., Plymouth, Ill.	138	Campbell, James, Seattle, Wn.	1869
Burr, Marcus, Bozrahville, Ct.	106	Campbell, James M., Lombard, Ill.	136
Burr, William N., Corona, Cal.	86	Campbell, John P., Palestine, Tex.	340
Burrill, Arthur S., Conway, N. H.	268	Campbell, Thos., Chicago, Ill.	150
Burroughs, Charles F., Wiscasset, Me.	180, 8	Campbell, Thos. M., Augusta, Ga.	1886
Burroughs, Charles H., Columbus, N. Y.	280	Campbell, Walter W., Concord, Mass.	1890
Burroughs, Walter A., Washington, Ind.	144, 6	Campbell, Wilber A. K., Danvers, Ill.	132
Burrows, Edwin B., Penacook, N. H.	266	Campbell, William, Hastings, Mich.	1880
Burrows, Fred W., Hillsboro Bridge, N. H.	270	Campbell, William H., Joliet, Ill.	1886
Burt, Benjamin H., Ludington, Mich.	230	Campbell, William R., Roxbury, Mass.	192
Burt, Charles W., New Haven, Mich.	222, 30	Candee, George, Toledo, O.	1862
Burt, Enoch H., Ixorton, Ct.	104	Canfield, Thomas H., Tucson, Ariz.	1840
Burtner, Daniel E., Swampscott, Mass.	214	Carey, Isaac E., Oberlin, O.	1854
Burton, Charles E., Chicago, Ill.	10, 130	Carlisle, Charles B., Winthrop, Io.	1886
Burton, Nathan L., Griggsville, Ill.	134	Carlson, Carl E., Woodstock, Ct.	114
Busby, Joseph L., Calera, Ala.	80	Carlson, Ernest O., Hinsdale, Ill.	10, 134
Busb, Allen S., Denver, Colo.	52, 1885	Carlson, Thomas A., Middlebury, Vt.	350
Bush, Frederick W., Hopkins Sta., Mich.	228	Carlson, Walter G., Willow Lake, S. D.	334, 6
Bush, Harvey S., Almont, Mich.	1898	Carnachau, James G., Meadville, Pa.	1853
Bush, Jones, Weaver, Ga.	1869	Carpenter, Charles C., Andover, Mass.	1860
Bushce, George A., Madison, Ct.	106	Carpenter, Chas. M., Cambridgeport, Mass.	194
Bushce, Wm. A., Northwood Center, N. H.	272	[Carpenter, H. S., deceased,	
Bushell, Jonas, Madrone, Wn.	354	Carpenter, Philo H., Worcester, Vt.	1879
Bushell, Richard, Marysville, Wn.	356	Carr, Edwin S., Stillman Valley, Ill.	140
Bushnell, Albert, St. Joseph, Mo.	252	Carr, J. Scott, St. Louis, Mo.	252
Bushnell, Campbell W., Kalama, Wn.	11, 356	Carr, William, Taffville, Ct.	110
[Bushnell, George, deceased,	17	Carroll, Charles W., Cleveland, O.	302

Carroll, W. Irving, Dallas, Tex.	340	Cheesebrough, Amos S., Saybrook, Ct.	1841
Carruthers, John B., Berlin Mills, N. H.	266	Chevis, Ernest C., Staples, Minn.	246
Carruthers, William, Holyoke, Mass.	1858	Chew, James, Thayer, Mo.	12, 259
Carson, J. William, Eaton, Colo.	1889	Chickering, Jno. W., Washington, D. C.	1869
Carter, Charles F., Lexington, Mass.	202	Child, Bernard V., Hart, Mich.	226
Carter, Clark, Andover, Mass.	1868	Child, Eli A. [Or.]	184
Carter, Elijah, Edgerton, Minn.	1881	Child, Frank S., Fairfield, Ct.	107
Carter, Fernando E., Mason City, Io.	1885	Childers, Charles, Summerfield, Ala.	1886
Carter, Homer W., Beloit, Wis.	48, 1876	Childress, John P., Stark, Ill.	149
Carter, Nathan F., Concord, N. H.	1867	Childs, Edward P., Harlan, Io.	154
Carter, Robert E., Washington, Ct.	114	Childs, Jas. H., Northbridge, Mass.	208
Carter, Stephen B., Plainfield, Ct.	1879	Childs, Lucas S., Seward, Ok.	314, 6
Carter, Warner J., Roscoe, N. Y.	288	Childs, William, Kalkaska, Mich.	224, 8
Carter, William C., Lowersville, Ga.	1893	Chittenden, Albert J., Mill River, Mass.	1862
Cartledge, Henry, New Smyrna, Fla.	129	Choate, Charles W., Kokomo, Ind.	144
Cary, Otis, A. B. C. F. M.	385	Choate, Washington, Greenwich, Ct.	58, 1875
Cary, William B., North Stonington, Ct.	110	Christiansen, Nils C., New Haven, Ct.	1888
Case, Albert M., Monticello, Io.	1871	Christie, George W., Amesbury, Mass.	190
Case, Aiden B., Pomona, Cal.	1881	Christie, Thomas D., A. B. C. F. M.	385
Case, Bert F., E. Granby, Ct.	1894	Christopherson, Gustaf E., Princeton, Ill.	1890
Case, Harlan P., Los Angeles, Cal.	52, 1871	Christy, Dennis H., Atlantic, Pa.	1885
Case, Horatio M., Emmetsburg, Io.	1871	Churchill, J. Wesley, Andover, Mass.	55, 199
Cash, Elijah, Los Angeles, Cal.	94	Chute, Edward L., Ware, Mass.	214
Cate, George H. W., Newton, Mass.	1879	Chutter, Frederick G., Littleton, N. H.	1887
Cathcart, Samuel M., Chelsea, Mass.	196	Chynoweth, John T., Sheboygan, Wis.	368
Caton, C. H., 334 st. and Armour, C'go, Ill.	1888	Chadlin, Arthur H., Allegheny, Pa.	322
Caverno, Charles, Lombard, Ill.	1866	Cladin, George P., Dunlap, Kan.	1859
*Chakurian, Enoch E., Field's Ldg'g, Cal. 10, 88		Cladin, John, Leslie, Mich.	228, 30
Challinor, C. John, Hazel Green, Wis.	364	Claiborne, Cyrus H., Schriever, La.	176
Chalmers, Andrew B., Saginaw, Mich.	232	Clancy, Judson V., W. Medford, Mass.	294
Chalmers, Thos., Port Huron, Mich.	232	Clancy, William P., Gilend, Ct.	106
Chalmers, William I., Riverhead, N. Y.	288	[Clapp, A. H., deceased.	
Chamberlain, Edward B., Sharon, Vt.	1856	Clapp, Cephas F., Forest Grove, Or.	48, 1871
Chamberlain, H. W., Chicago, Ill.	130	Clapp, Dwight H., A. B. C. F. M.	385
Chamberlin, James A., Newark, N. J.	276	Clapp, T. Eaton, Manchester, N. H.	279
Chamberlain, Jas. P., LaCrosse, Wis.	1866	Clark, Albert W., A. B. C. F. M.	385
Chamberlain, W. B., Chicago, Ill.	59, 1881	Clark, Allen G., Cass Lake, Minn.	240
Chamberlin, William I., Hudson, O.	1886	Clarke, Almon T., Shelby, Ala.	84
Chambers, Alexander, Durand, Wis.	362	Clark, Asahel L., Kingston, R. I.	328
Chambers, Chas. A., Dartford, Wis.	1893	Clark, Calvin M., Haverhill, Mass.	200
Chambers, George R., Geneseo, Wis.	364	Clark, Charles, Ward Hill, Mass.	200
Chambers, William N., A. B. C. F. M.	385	Clark, Charles C., Elizabeth, N. J.	276
Champlin, Oliver P., Dwight, N. D.	266, 8	Clarke, Charles F., Whiteville, Ct.	104
Chancy, Nathan B., Caryville, Fla.	1895	Clarke, Charles F., West Newbury, Mass.	216
Chandler, Edward H., Wellesley, Mass.	216	Clark, Charles W., Georgia, Vt.	344
Chandler, Everett S., Amboy, Ill.	126	Clark, Chester M., Marsilles, Ill.	156
Chandler, Fred, D., N. Chichester, N. H.	266	Clark, Cyrus A., A. B. C. F. M.	385
Chandler, John S., A. B. C. F. M.	385	Clark, Daniel J., East Haven, Ct.	102
Chandler, Joseph H., Owatonna, Minn.	244	Clark, Daniel W., S. Framingham, Mass.	1882
Chandler, Watson H., Wheaton, Ill.	1873	Clark, De Witt S., Salem, Mass.	212
Chaney, Lucien W., Dundas, Minn.	1852	Clark, Edson L., Hinsdale, Mass.	1839
Champion, Irving M., A. B. C. F. M.	385	Clark, Edward L., Boston, Mass.	192
Chapin, Franklin B., Hancock, N. H.	268	Clark, Edward W., Westboro, Mass.	1890
Chapin, Franklin M., A. B. C. F. M.	385	Clark, Francis E., Auburn, Me.	1870
Chapin, Franklin P., Hudson, N. H.	270	Clark, Frank G., Plymouth, N. H.	272
Chapin, George E., S. Royalston, Mass.	1879	Clark, George L., Farmington, Ct.	104
Chapin, George F., Saxton's River, Vt.	348	Clark, George V., Charleston, S. C.	320
Chapin, Roswell, Litchfield, O.	306	Clark, Isaac, 177, Washington, D. C.	1861
Chapin, Samuel W., Deer Isle, Me.	189	Clark, James B., Sidney, Vn.	11, 1884
Chapman, Edward M., Worcester, Mass.	218	Clarke, James F., A. B. C. F. M.	385
Chapman, Erwin S., Oakland, Cal.	1872	Clarke, Joseph B., Hanford, Cal.	1881
Chapman, Jacob, Exeter, N. H.	1845	Clark, J. B., Cong'l r'ns, 4th av., N. Y.	48, 1867
Charlton, John W., Oberlin, O.	1878	Clark, J. H., 1633 Jackson, Chicago, Ill.	1872
Chase, Andrew L., Eliot, Me.	189, 88	Clark, Moulton N., Walworth, Vt.	370
Chase, Austin S., E. Hartford, Ct.	1876	Clarke, Orville C., Missoula, Mont.	255
Chase, Carlos H., Big Spring, Wis.	369, 2, 4	Clarke, Samuel W., Willington, Ct.	1874
Chase, Charles E., Etna Mills, Cal.	11, 86	Clark, Solomon, Northampton, Mass.	1841
Chase, Edward, Kennelbunkport, Me.	1863	Clark, Victor F., Livingston, Mont.	255
Chase, Edward A., Lawrence, Mass.	202	Clarke, William B., Durham, Ct.	102
Chase, Ezra B., Lake City, Minn.	242	Clark, William C., Georgia, Vt.	1891
Chase, Henry L., Minneapolis, Minn.	1864	Clark, William D., Billings, Mont.	255
Chase, James B., Hull, Io.	154, 8	Clark, William J., Hinsdale, Ill.	1869
Chase, Levi G., Concord, N. H.	1870	Clarke, William P., A. B. C. F. M.	385
Chase, Samuel B., Lansing, Mich.	10, 239	Clayton, John B., Kirkwood, Mo.	1851
Chatfield, George A., Lyons, Colo.	1895	Clayton, Thomas, Binghamton, N. Y.	278
Cheadler, Stephen H., San Juan, Cal.	94	Cleaves, Charles P., Standish, Me.	186
Cheeseman, F. W. C., Ashland, Neb.	256	Clemmer, Ephraim B., Austinburg, O.	1888
Cheny, B. Royal, Berlin Heights, O.	390	*Cleveland, Henry C., Hyannis, Neb.	269
Cheny, Russell L., Merrittville, Wis.	362	Clifton, T., 151 Wash. st., Chicago, Ill.	44, 1873
*Cherington, F. B., San Francisco, Cal.	92	Coate, Henry, Waukeon, O.	1874

Coate, Robert M., Erwin, S. D.	332	Cordley, Richard, Lawrence, Kan.	168
Cobb, Elisha G., Florence, Mass.	208	Corey, Ephraim M., Bellair, Mich.	1872
Cobb, L. H., Cong'l Rms., 4th av., N. Y.	47, 1857	Cornwell, Stanton A., Oberlin, O.	1890
Cobb, Wm. H., Newton Center, Mass.	46, 1872	Corwin, Carl H., Calumet, Mich.	232
Cobleigh, Elvira C., Walla Walla, Wn.	356, 8	Corwin, Eli, 1066 Warren av., Ch'go, Ill.	1851
Cochlin, Demas, Traverse City, Mich.	234	Cory, Isaac L., Waukesha, Wis.	11, 370
[Cochran, Albert B., deceased.]		Côté, Thomas G. A., Lowell, Mass.	204
Cochran, Florenzo C., Lincoln, Neb.	1880	Cotton, Harry A., Park Rapids, Minn.	240, 44
Coddington, F. M., Laingsburg, Mich.	228, 36	Couch, Charles H., Dowagiac, Mich.	10, 224
Cogswell, Jos. S., Ashburnham, Mass.	1868	Coulter, Cyrenus N., Central Lake, Mich.	1867
Coit, Joshua, Winchester, Mass.	48, 1860	Countryman, Franklin, N. Branford, Ct.	108
Cokely, Benjamin F., Buda, Ill.	126	*Courtier, John E., Rockcreek, O.	308
Colburn, Eugene E., N. Reading, Mass.	208	Cousins, Edgar M., Biddeford, Me.	10, 178
Colburn, Henry H., E. Brentwood, N. H.	266	Covell, Arthur J., Lynn, Mass.	10, 204
Colby, John, Fitzwilliam, N. H.	1855	Cowan, John, Southampton, Mass.	212
[Colby, John S., deceased.]	17	Cowan, John W., Eldora, Ia.	152
Colcord, Daniel H., P. F., Claremont, Cal.	1881	Cowart, Henry J., Dupont, Ga.	1897
Colcord, Samuel, 3 W. 81st st., N. Y.	1875	Cox, Sydney H., Jersey City, N. J.	10, 278
Cole, H. Hammond, Weaverville, Cal.	88	Cragin, Charles C., Rio Vista, Cal.	92
Cole, John A., Koekefeller, Ill.	138	Craig, Henry K., Falmouth, Mass.	1855
Cole, Royal M., A. B. C. F. M.	385	Craig, Timothy C., Franconia, N. H.	268
Cole, Samuel V., Norton, Mass.	1889	Cram, Delbert W., Lyle, Minn.	242
Cole, Thomas W., Ivanhoe, Ill.	134	Crane, Charles D., Machias, Me.	184
Coleman, Allen [Ga.]	1895	Crane, Edward P., Pelican Rapids, Minn.	1864
Coleman, Geo. W., 5473 Lexington, Ch'go, Ill.	1863	Crane, Henry C., Central Village, Ct.	110
Coleman, William L., Portland, Or.	1847	Crane, John F., Maple City, Mich.	230, 4
Collie, Joseph, Williams Bay, Wis.	370	Crane, Kendrick H., Pinckney, Mich.	1874
Collier, Christopher W., Orange, Mass.	208	Crater, George W., Meekling, S. D.	334
[Collier, John L., deceased.]		Crathern, C. F. Hill, Braintree, Mass.	194
Collier, Thomas J., Norwalk, O.	308	Cravath, Erastus M., P. F., Nashville, Tenn.	1860
Collin, Quincy J., Fayetteville, N. Y.	1864	Crawford, Chas. D., Little Compton, R. I.	328
Collins, Caleb C., Newark, N. J.	1890	Crawford, Charles H., Baltimore, Md.	1876
Collins, Elbert J., Chillicothe, Ill.	130	Crawford, John C., Boone, Io.	1888
Collins, Josephus N., Kingfisher, Ok.	1874	Crawford, Lyndon S., A. B. C. F. M.	385
Collins, William H., Quincy, Ill.	1890	Crawford, Oliver C., Oberlin, O.	1893
Collom, Joseph E., Denver, Colo.	1889	Crawford, Sidney, Rutland, Mass.	210
Colton, Alfred E., Hyde Park, Mass.	1884	Crawford, William, Sparta, Wis.	368
Colton, Willis S., Toledo, O.	300	Credeford, Geo. H., Wells River, Vt.	10, 1, 346
Colwell, Henry J., Minneapolis, Minn.	1863	Creegan, C. C., Cong'l Rms., 4th av., N. Y.	42, 1874
Comfort, James W., Jeffersonville, Ind.	1873	Creelman, Harlan, New Haven, Ct.	1889
Comin, John, Des Moines, Io.	150	Cressey, Pemberton H., N. Conway, N. H.	268
Compton, Herbert E., Fessenden, N. D.	296, 8	Cressman, Abraham A., Crete, Neb.	264
Comstock, Davillo W., Charlestown, Va.	1861	Cressman, Edward, Springfield, Neb.	262
Conard, William J., Park Rapids, Minn.	238	Crips, Philip M., Wolverine, Mich.	236
Condit, H. J., 140N Union st., Chicago, Ill.	10, 128	Cristy, Albert B., Cleveland, O.	302
Condon, Thomas, P. F., Eugene, Or.	1854	Croft, Charles P., Weatogue, Ct.	1873
Cone, James W., Powhattan, Kan.	164, 70	Crofts, George W., Beatrice, Neb.	256
Cone, Luther H., Springfield, Mass.	1855	Crofts, William D., China, Asia,	1894
Congdon, Merritt J., No. Madison, Ct.	106	Croker, George H., Larchwood, Io.	156
Conkling, Benjamin D., Lyons, Kan.	1868	Croker, John, Lakeview, Io.	156
Conley, Henry W., Bristol, Me.	180	Cromer, Jeremiah C., St. Louis, Mo.	252
*Conley, Isaiah B., West Woolwich, Me.	188	Crooks, Charles M., Colerain, Mass.	196
Conner, James E., Athens, O.	300	Crosby, John F. [Mass.]	1892
Connet, Alfred, Cline, Ok.	1861	Crosby, Samuel B., Toledo, O.	312
Conrad, Arcturus Z., Worcester, Mass.	218	Cross, Allen E., Springfield, Mass.	212
Conrad, Charles E., Quincy, Ill.	1858	Cross, James F., Rosebud, S. D.	334
Conrad, George A., Kingsley, Io.	1891	Cross, Joseph W., Worcester, Mass.	1834
Conrad, William O., Fitchburg, Mass.	198	Cross, Moses K., Waterloo, Io.	1842
Conry, Henry W., Pond Creek, Ok.	316	Cross, Roland S., Winthrop, Minn.	248
Constant, Edward, Ipswich, Mass.	202	Cross, Roselle T., York, Neb.	244
Converse, Edward J., Columbus, O.	1898	Cross, William H., Saratoga, Cal.	94
Converse, Wm. A. C., Lyme, N. H.	1887	Crosswell, Micah S., Los Angeles, Cal.	1869
Cook, Jonathan B., N. Chelmsford, Mass.	1850	Crouch, William S., Maple Hill, Kan.	168, 170
Cook, Silas P., Pittsfield, Mass.	12, 44, 1869	Crowder, Francis J., Coloma, Wis.	1860
Cooke, William H., Sunol Glen, Cal.	48, 94	Crowell, Preston R., Phillipston, Mass.	210
Cookman, Isaac, Hennessey, Ok.	314	Crowell, Zenas, Kingston, Mass.	202
Cooldge, Amos H., Worcester, Mass.	1857	Crowl, Theodore, Sterling, Ill.	180
Cooldge, Chalmers H., W. Newbury, Mass.	216	*Crowson, William B., Clear Creek, Ala.	40
Cooldge, Charles E., Collinville, Ct.	100	Crum, John H., Kansas City, Mo.	250
Cooldge, Henry A., Hanceock, N. H.	1892	Cruzan, John A., Hilo, H. I.	1871
Cooley, H. George, Ogden, Io.	158	Cullens, Archibald, Steuben, Me.	10, 188
Cooley, William F., Littleton, N. H.	270	Culp, David W., Tampa, Fla.	1879
Coombe, Philip, San Francisco, Cal.	92	Culpepper, Lewis P., Barber, Ala.	1857
Cooper, James, Colorado Springs, Colo.	1881	Culver, Franklin J., Pasadena, Cal.	1890
Cooper, James W., New Britain, Ct.	108	Culver, William C., Lightwood, Ala.	80
Cooper, John H., Santa Ana, Cal.	94	Cumbus, George W., Columbus, Ga.	122
Cooper, Samuel B., Boylston Center, Mass.	194	Cumbus, John R., Dekota, Pa.	122
Coplin, Alanson, Oakland, Cal.	1859	Cummings, George H., Thompson, Ct.	112
Copping, Bernard, Acton, Mass.	190	Cummings, Henry, Stratford, Vt.	348
Corbin, Oliver L., Creede, Colo.	96	Cumings, John M., Sheldon, Io.	1877

Cunningham, John, West Groton, N. Y.	290	Davies, John D., Watkesha, Wis.	370
Cunningham, William B., Niagara, N. D.	1887	Davies, John F., Wales, O.	306, 10
Curran, Edward, Astoria, Or.	318	Davies, John F., Springfield, Ill.	140
Currier, Albert H., Oberlin, O.	73, 1862	Davies, John L., Akron, O.	300
Curry, David, Whittaker, Meh.	1889	Davies, J. Parry, Pittsburg, Pa.	1884
Curry, Erastus S., Christie, Mo.	1866	Davies, Richard R., Vergennes, Vt.	1875
Curtis, Asher W., Raleigh, N. C.	1868	Davies, Roderick, Parsons, Pa.	324
Curtis, Charles B., Beloit, Ala.	80	Davies, Theophilus, Plains, Pa.	324
Curtis, Edward D., Indianapolis, Ind.	48, 1883	Davies, Thomas D. [Vt.]	1892
Curtis, Edward L., New Haven, Ct.	65, 1883	Davies, Thomas E., New Haven, Ct.	1865
Curtis, Ethan, Syracuse, N. Y.	48, 1868	Davies, Thomas M., Deering, Me.	180
Curtis, George, Mayville, N. D.	298	Davies, Thomas T., Sandy Creek, N.Y.	286, 8
Curtis, Gilbert A., Killingworth, Ct.	106	Davies, Thomas V., Beecher, Ill.	126, 32
Curtis, John S., Hopkinton, N. H.	10, 270	Davies, William, Spokane, Wn.	358
Curtis, Lucius, Hartford, Ct.	1846	Davies, William A., Dodge, Neb.	258, 60
Curtis, S. L., Warren Ave., Chicago, Ill.	69, 1874	Davies, William C., Minersville, Pa.	322
Curtis, Walter W., West Stockbridge, Mass.	216	Davies, William M., Slatington, Pa.	326
Curtis, William C., Brownville, Me.	180	*Davis, Albert A., Lakeland, Minn.	238, 42
Curtis, William L., A. B. C. F. M.	385	Davis, Albert F., Wakefield, Mass.	214
Curtis, William W., A. B. C. F. M.	385	Davis, Charles H., San Bernardino, Cal.	1877
Cushing, Edwin B., Jr., Yankton, S. D.	1896	Davis, David L., Plymouth, Pa.	326
Cushman, Charles E., Kansas City, Kan.	166	Davis, Ernest C., Plympton, Mass.	210
Cushman, John P., Castine, Me.	180	Davis, Francis W., A. B. C. F. M.	385
Cutler, Calvin, Auburndale, Mass.	208	Davis, Frank W., deceased.	
Cutler, Charles F., Tadmagee, O.	1857	Davis, Frederick L., Acushnet, Mass.	206, 1893
Cutler, Charles H., Bangor, Me.	178	Davis, Jerome D., A. B. C. F. M.	385
[Cutler, Ebenezer, deceased,	18	Davis, Joseph W., W. Williamsfield, O.	312
Cutler, Elijah, deceased,	15	Davis, Lemuel [Col.]	1897
Cutler, Fred'k M., Armour, S. D.	330	Davis, Oscar F., Neligh, Neb.	1895
Cutler, George B., Ware, Mass.	1882	Davis, Oza S., Springfield, Vt.	348
Cutler, Temple, W. Gloucester, Mass.	198	Davis, Perley B., Dorchester, Mass.	194
Cutler, Walter A., Sylvania, O.	310	[Davis, R. Henry, deceased.	
Cutter, Marshall M., Brookline, Mass.	1868	Davis, Smith C., Chicago, Mont Clare, Ill.	1887
Dada, Edwin P., Columbia City, Wn.	354	Davis, William, Denver, Colo.	1892
Dahlgren, John A., Dover, N. J.	276	Davis, William H., Newton, Mass.	208
Dains, Charles H., Toledo, O.	310	Davis, William V. W., Pittsfield, Mass.	210
Daley, Charles M., Huron, S. D.	52, 1890	[Davison, Charles, deceased,	18
Daly, James A., Rochester, N. Y.	1868	Davison, Joseph B., Milwaukee, Wis.	1866
Daily, John H., Washington, D. C.	117	Davison, Augustus, Herndon, Va.	1883
Dalton, John J., Valley City, N. D.	298	Davy, James J., Hope, N. D.	208
Dalton, Martin L., Salamanca, N. Y.	288	Dawson, John B., Essexville, Mich.	1860
Damon, Cyrus W., Wauwatosa, Wis.	1892	Dawson, William, Blaine, Wn.	10, 354
Dana, J. Jay, Housatonic, Mass.	1835	Day, C. O., 14 Beacon, Boston, Mass.	11, 44, 1877
Dana, Samuel H., Quincy, Ill.	138	Day, Edward, Springfield, Mass.	1880
Danford, James W., Brownton, Minn.	238, 46	Day, Ernest E., Roodhouse, Ill.	140
Danforth, James R., Westfield, N. J.	276	Day, George E., New Haven, Ct.	65, 1840
Danforth, J. Romeyn, St. Albans, Vt.	348	Day, Hiram, Glencoe, Ill.	1844
Danforth, W. E., 946 Garfield, Ch'go, Ill.	10, 130	Day, Philemon R., W. Hartford, Ct.	1864
Daniels, Chas. H., Newton, Mass.	42, 1873	Day, Rodney C., De Kalb, N. Y.	1872
Daniels, Henry M., DeLuz, Cal.	86	Day, S. Mills, Honeoye, N. Y.	282
Daniels, Joseph L., Pt., Olivet, Mich.	1876	Day, Warren F., Los Angeles, Cal.	88
Danielson, Carl A., Pawtucket, R. I.	328	Day, William C., Rocklin, Cal.	88, 92
[Danielson, Joseph, deceased,	18	Day, William H., Aurora, Ill.	126
Dark, Fred. E., Friendship, N. Y.	282	Dazey, Jonathan O., Annawan, Ill.	126
Darling, George, Cambridge, Mass.	1850	Deakin, Samuel, Cowles, Neb.	256
Darling, Marc W., Sioux City, Io.	160	[Dean, Amos N., deceased,	19
Darling, Thomas W., Wentworth, N. H.	274	Dean, Benjamin A., Colebrook, Ct.	102
Darnell, Elias, Dawsonville, Ga.	1878	Dean, Edwin B., Clinton, Io.	150
Darrah, John M., Springfield, Ill.	1894	Dean, Frank W., Red Cloud, Neb.	10, 280, 2
Dascomb, Harry N., Inlay City, Mich.	228	Dean, Frederic A., Cameron, Mo.	250
Davenport, John G., Waterbury, Ct.	114	Deane, James, Crown Point, N. Y.	1866
Davenport, Merriam B., N. Troy, Vt.	350	Deane, John, Killingly, Ct.	106
Davidson, James A., Ripon, Wis.	1895	Dean, Martin G., Hutchinson, Kan.	1852
Davidson, John N., Two Rivers, Wis.	370	Dean, William N. T., Orange, Mass.	1875
Davidson, William E., Delavan, Wis.	370	DeBarritt, Alfred, Havana, Cuba.	1895
Davidson, William W., Mianus, Ct.	104	De Bevoise, Gabriel H., Keene, N. H.	360
Davie, Chas. N., Cranberry Isles, Me.	10, 1898	Decker, Francis H., Westerly, R. I.	112
*Davies, Arthur E., Storrs, Ct.	1893	Decker, Henry A., Constantine, Mich.	220
Davies, Daniel D., St. Louis Park, Minn.	244	De Claybrook, William E., Frankfort, Ky.	1876
Davies, Daniel T., Shamokin, Pa.	1865	Decoux, John, Mattoon, Ill.	1896
Davies, David D., Dodgeville, Wis.	244, 362	De Forest, Heman P., Detroit, Mich.	224
Davies, David E., Spokane, Wn.	1874	De Forest, John H., A. B. C. F. M.	385
Davies, D. J., 118 So. Halstead, Chicago, Ill.	134	De Goff, Charles F., Letcher, S. D.	332, 4
Davies, Edward, Waterville, N. Y.	1853	De Kay, George H., Norwalk, Cal.	90
Davies, Henry, Bangor, Wis.	360, 2	DeLong, David E., 658 E. 63d st., Chicago, Ill.	130
Davies, Henry, Storrs, Ct.	106	Delvin, Charles S., Lyse, Mich.	226
Davies, Howell, Sharon, Wis.	368	Delzell, Finis E., N. Lyme, Ct.	106
Davies, James, Plankinton, S. D.	334	*Demeritt, John P., Tamworth, N. H.	274
Davies, John, Johnstown, Pa.	322	Deming, Vernon H., Weathersfield, Vt.	10, 2, 350
Davies, John B., Youngstown, O.	312	Demond, Abraham L., Montgomery, Ala.	82

Demorest, William L., Austin, Ill.	126	Dole, Sylvester R., Edinburg, O.	304
DeMott, George C., West Winfield, N. Y.	290	Dolliff, Frank S., Jackson, Me.	12, 182
DeMott, Jacob L., Warren, Me.	1884	Donaldson, David, Worthing, S. D.	1894
Denio, Francis B., Bangor, Me.	56, 1881	Donaldson, John J., Paris, Tex.	340
Dennis, Chas. W., Emerald Grove, Wis.	362	Donaldson, Levi J., Tavares, Fla.	18, 20
Denison, John H., Williamstown, Mass.	1870	Donuell, Albert, Slatersville, R. I.	328
Dennison, Robert C., Jamesville, Wis.	364	Donovan, David, Princeton, Minn.	246
[Dennen, Stephen R., deceased,	19	D'Ooge, Martiu L., <i>Pf.</i> , Ann Arbor, Mich.	1878
*Denney, Oscar H., Cincinnati, O.	302	Dooley, John, Monterey, Mass.	206
Denney, Wilson, Charles City, Io.	150	Doolittle, John B., W. Sutfield, Ct.	112
Dent, Thomas J., N. Yakima, Wn.	356	Dorland, Chester P., Los Angeles, Cal.	90
De Pen, John, Bridgeport, Ct.	100	Dorn, Wm. H., New Hampton, Io.	152, 8
Depew, Arnett W., Wayne, Ill.	142	Dorward, James C., <i>A. B. C. F. M.</i>	385
Depfer, Harry A., Moriah, N. Y.	284	Doty, Micajah, Howard, S. D.	332
De Puy, Wellington, Grand Ledge, Mich.	236	Dougherty, Jas. G., Kansas City, Kan.	11, 1870
Derebey, Christakis A., Chicago, Ill.	1888	Dougherty, M. Angelo, Cambridge, Mass.	1869
De Kiemer, William E., Washington, D. C.	1867	Douglass, Clinton, Des Moines, Io.	150
Derome, Jules A., Mapleton, Minn.	242	Douglass, Francis J., Olds, Io.	154, 8
Detling, William C., S. Acton, Mass.	1897	Douglass, H. Paul, Ames, Io.	148
Dettmers, Carl A., 584 N. Leavitt, Ch'go, Ill.	130	Douglas, Newell E., Independence, Io.	154
Devitt, Theoph. S., Branford, Ct.	100	Douglass, Solomon J., New Haven, Ct.	1863
Dewey, Harry P., Concord, N. H.	268	Douglass, Thomas, Brooklyn, N. Y.	1866
Dewey, Willis C., <i>A. B. C. F. M.</i>	385	Douglass, Truman O., Grinnell, Io.	48, 1868
Dexhurst, Frederic E., Indianapolis, Ind.	144	Douglass, Truman O., jr., Davenport, Io.	12, 150
Dexter, Frank N., New London, Wis.	1885	Dow, William W., Portsmouth, N. H.	1868
Dexter, Granville M., Little Shasta, Cal.	83	Dowd, Quincy L., Winnetka, Ill.	142
Dexter, Morton, Boston, Mass.	1873	Dowden, William H., Gill, Mass.	198
Dibble, William L., McPherson, Kan.	168	Dowding, Henry W., Edwardsdale, Pa.	322
Dick, Jeremiah M., Hubbard, Or.	318, 20	[Downer, Sawyer B., deceased,	19
Dickerman, George S., New Haven, Ct.	1868	Downs, Allison O., Colo. Springs, Colo.	1878
Dickerman, Josiah P., Worthington, Minn.	248	Downs, Charles A., Lebaou, N. H.	270
Dickerman, Lysander, 39 ¹ / ₂ Wash. sq., N. Y.	1858	Dowse, Edmund, Sherborn, Mass.	212
Dickerson, Orson C., N. Aurora, Ill.	136	Doyle, Amos A., Colville, Wn.	354
Dickey, Fred M., Irasburg, Vt.	346	Drahms, August, San Quentin, Cal.	1878
Dickey, Myron P., Milton, N. H.	272	Drake, Charles W., New Haven, Ct.	1871
Dickinson, Charles A., Boston, Mass.	192	Drake, Ellis R., Denver, Colo.	96
Dickinson, C. H., Canandaigua, N. Y.	280	Drake, Frank E., Eagle Grove, Io.	152
Dickinson, Chas. W., Baiting Hollow, N. Y.	278	Drake, Ulysses S., Salem, Or.	1878
Dickinson, Cornelius E., Windham, O.	312	Drabridge, Robert W., Union, N. H.	274
Dickinson, Ferd. W., Candor, N. Y.	280	Dreisbach, Charles H., Springs, S. D.	332, 4
Dickinson, George L., Whately, Mass.	214	Drennan, Manuel J., 126 W. 70th st., N. Y.	1866
Dickinson, Geo. R., Andover, Mass.	1885	Dresser, Amos, Julia, Neb.	1841
Dickinson, Henry A., Huntington, Mass.	1863	Drew, Charles E., Farmington, Ill.	132
Dickinson, Samuel W., Zumbrota, Minn.	248	Drew, Frank L., Tempe, Ariz.	1881
Dickinson, Selden C., Mt. Vernon, O.	306	Drew, James B., [Minn.]	1863
Dickinson, Wm. E., Amherst, Mass.	1860	Drew, Stephen F., Waterbury, Vt.	1858
Dickson, James P., San Francisco, Cal.	1875	Drisc, Raymond C., Alfred, Me.	178
Dickson, John W., Flat Rock, Mich.	226, 30, 2	Drum, John, Union City, Mich.	1897
Didriksen, David M., Milwaukee, Mass.	1892	Dudley, Joseph F., Fargo, N. D.	296
*Didriksen, Sevrin K., Hartford, Ct.	106	Dudley, Myron S., Boston, Mass.	1871
Diffenbacher, Benj. F., Eagle, Neb.	258	Dudley, Willis E., Niagara Falls, N. Y.	286
Dike, Samuel W., Auburndale, Mass.	1869	Duff, Rolph J., St. Clair, Mich.	232
[Dilley, Samuel, deceased,	19	Dugan, William K., Montague, Mass.	1880
Dismore, Chas. A., S. Boston, Mass.	192	Dum, B. Alfred, Washington, D. C.	1891
*Dismore, John, Auburn, Me.	1852	Dum, William W., Denver, Colo.	96
*Disbrow, Edward D., W. Hanover, Mass.	200	Dunaway, Willis J., New Site, Ala.	82
Diven, Clarence L., Boston, Mass.	1883	Dunbar, Robert W., N. Chelmsford, Mass.	194
Dixon, Ellis W., Forest Grove, Or.	1876	Duncan, Calvin W., Dexter, Minn.	240
Dixon, Hiram H., Whitewater, Wis.	1852	Dungan, George W., Otis, Colo.	96, 8
Dixon, James J. A. T., Bunker Hill, Kan.	1856	Dunham, Dwight, Summerfield, Kan.	1874
[Dixon, Julian H., deceased,	19	[Dunham, Moses E., deceased,	20
Dixon, Sarah A., Tyngsboro, Mass.	214	Dunham, Warren N., Cheyenne, Wyo.	353
Doane, Frank B., Cheney, Wn.	354	Dunlap, George H., E. Concord, N. H.	268
Doane, John, Lincoln, Neb.	260, 2	Dunlap, Samuel P., Maywood, Ill.	136
Doane, John W., Campton, Ky.	174	Dunn, Charles W., <i>Pf.</i> , Nashville, Tenn.	338
Dobbs, James M., Guest, Ala.	82, 84	Dunn, Simeon B., South Dartmouth, Mass.	196
Dodd, Arthur C., National City, Cal.	10, 88, 90	Dunnels, A. Frederic, Fitchburg, Mass.	198
Dodd, Augustus R., Montour, Io.	156	Dunning, Albert E., Boston, Mass.	1870
Dodd, Leonard, Atkinson Depot, N. H.	272	Dunton, Abram L., Winthrop, Io.	150, 62
Dodd, Thomas B., Sale Creek, Tenn.	338	Durant, Edward, Newton, Io.	1892
Dodge, Austin, Burlington, Mass.	194	Dustan, George, Hartford, Ct.	1859
Dodge, George S., Worcester, Mass.	218	[Dutcher, Norman H., deceased,	20
Dodge, George S., Woods Holl, Mass.	1892	Dutton, Charles H., Wilton, N. H.	274
Dodge, John E., Worcester, Mass.	218	Dutton, Horace, Auburndale, Mass.	1868
Dodge, John W., Newburyport, Mass.	1860	Dutton, John M., Newport, Vt.	346
Dodge, Prescott D., Tallmadge, O.	310	Dwight, Charles A. S., Closter, N. J.	276
Dodge, Seward M., Oakland, Cal.	1878	Dwight, Henry O., <i>A. B. C. F. M.</i>	385
Doe, Franklin B., West Salem, Wis.	370	Dwight, Melathia E., Plainfield, N. J.	1869
Dole, Charles J., Castalia, O.	300	Dwight, Timothy, New Haven, Ct.	65, 1861
Dole, James H., Ravenna, O.	1887	Dyas, Joseph P., Buffalo, Wyo.	1880

Dyckman, Samp. B., Neosho Falls, Kan.	1891	Ely, Robert E., Cambridgeport, Mass.	1891
Dyer, Almon J., Sharon, Mass.	212	Embleton, John S., Severy, Kan.	166
Dyer, Edward O., Sharon, Ct.	112	Embree, John H., Grand Island, Neb.	1877
Dyer, Nathan T., Ashburham, Mass.	190	Emerson, Forrest F., Providence, R. I.	1865
Dyk, Jacob, Grand Rapids, Mich.	10, 226	Emerson, Fred C., Glen U'Idn, N. D.	206
Dyrness, C. T., 1084 N. Francisco av., Chicago, Ill.	128	Emerson, James O., Pittsfield, Ill.	138
Eakin, John A., Waseca, Minn.	248	Emerson, Joseph, <i>177</i> , Beloit, Wis.	1869
Eames, Charles O., Becket Center, Mass.	190	Emmerson, Nicholas, O-borne, Kan.	161, 8
Earl, James, Granite Falls, Minn.	258, 40	Emerson, Oliver F., Honolulu, H. I.	385
Earl, Theophilus R., San Diego, Cal.	88, 92	Emerson, Rufus W., Monson, Me.	1856
*Early, Alonzo, Bristolville, O.	10, 300	Emerson, Stephen G., Pasadena, Cal.	92
Earnshaw, Albert F., Phillips, Me.	10, 186	Emerson, Thomas A., Clinton, Ct.	102
[East, William R., deceased,	20	Emery, John C., Jersey City, N. J.	11, 1872
Eastlake, William J. [<i>Mich.</i>]	1883	Emery, Samuel F., Rochester, N. Y.	1891
Eastman, Adelbert L. [<i>N. Y.</i>]	1884	Emery, Samuel H., Taunton, Mass.	214
Eastman, Andrew J., Chelsea, Va.	342	Emmons, Abram S., Pulaski, N. Y.	1878
Eastman, Mrs. Ansis F., Elmira, N. Y.	1890	Emmons, Henry V., Kittery Point, Me.	182
Eastman, Edward P., Danbury, N. H.	268	Empson, Geo. C., Gladstone, Mich.	226
Eastman, George P., Milbury, Mass.	296	Enrich, Fred E., Framingham, Mass.	193
Eastman, Lucius R., Framingham, Mass.	198	English, William F., East Windsor, Ct.	102
Eastman, Morgan L., Royalton, Wis.	1819	*Engstrom, Alfred P., Spencer Brook, Minn.	246
Eastman, Samuel E., Elmira, N. Y.	1875	Enlow, Charles E., Crystal Lake, Ill.	132
Eastman, William R., Albany, N. Y.	1862	Euman, James E., Magnolia, Mass.	1895
Eaton, C. H., 209 Chicago av., Chicago, Ill.	1850	Epler, Percy H., So. Boston, Mass.	10, 1898
Eaton, Edward D., <i>P.</i> , Beloit, Wis.	1876	Eppens, Edward H., Memphis, Mich.	10, 230
Eaton, James D., <i>A. B. C. F. M.</i>	385	Erickson, Andrew, Chicago, Ill.	128
Eaton, James F., Rochester, Wis.	368	Erickson, Fritz, Danbury, Ct.	102
Eaton, Joseph M. R., Redlands, Cal.	1845	Ernst, Frederick W., Franconia, N. H.	1880
Eaton, Samuel, Warner, N. H.	274	Essig, Gottlieb, Sutton, Neb.	262, 4
Eaton, Samuel W., Roscoe, Ill.	140	*Essig, William F., Olive, Neb.	10, 264
Eaton, Walter S., Revere, Mass.	210	Estabrook, Frank J., Vermontville, Mich.	228, 34
Eaves, George, Denver, Colo.	1884	Estabrook, Frank P., Georgetown, Mass.	10, 1, 198
Eckel, Frank E., Julesburg, Colo.	96	Estabrook, Wm. A., Wilmington, Vt.	344, 50
Eekles, John G., Porterville, Cal.	1858	Esterborg, Joseph, Troy, Ida.	98
Eekman, James K., Osborne, Kan.	1869	Ethridge, Albert, Marselles, Ill.	1857
Edds, William T., Siduev, N. Y.	288	Ethridge, William, Glenroy, O.	304
Eddy, William D., S. Glens Falls, N. Y.	1890	Evans, Comber W., Givn, Io.	154
Edmonds, T. Merrill, Mankato, Minn.	242	Evans, Daniel, Cambridge, Mass.	194
Edmonds, Robert H., Mansfield, O.	306	Evans, Daniel A., Wayland, O.	310
Edmunds, John S., Chelsea, Mich.	1884	Evans, D. A., 6346 Woodlawn, Chicago, Ill.	1891
Edquist, Frederick, McKeesport, Pa.	1885	Evans, David E., Lewis, Io.	156
Edson, Henry K., <i>P.</i> , Grinnell, Io.	1881	Evans, David H., North Hampton, N. H.	270
Edwards, George L., Colchester, Ct.	1869	Evans, Edward, Camden, N. Y.	280
Edwards, Henry L., Northampton, Mass.	1857	Evans, Emory L., Gasport, N. Y.	1863
Edwards, John, Marietta, O.	306, 10	Evans, Evan, Bridgeport, Ct.	100
Edwards, Jonathan, <i>P.</i> , Spokane, Wn.	356, 8	Evans, Frederiek T., Lansford, Pa.	322
Edwards, Nicholas T., Escondido, Cal.	88	Evans, George S., Hudson, S. D.	332
Edwards, Richard, Cable, Ill.	132	Evans, Griffith R., Joliet, Ill.	1858
Edwards, Rosine M., Spokane, Wn.	10, 356	Evans, Howell M., Chicago, Ill.	128
Edwards, Stephen, Tempe, Ariz.	1885	Evans, James J., Minersville, Pa.	324
Edwards, Thomas C., Kingston, Pa.	322	Evans, John C., Kearney, Neb.	1867
Edwards, William, Abercrombie, N. D.	296	Evans, John C. C. [<i>Vt.</i>]	1893
Edwards, William R., Granville, N. Y.	282, 346	Evans, J. Charles, Pecatonica, Ill.	10, 138
Eells, Myron, Union, Wn.	354, 6, 8	Evans, John E., Osseo, Wis.	366
Egerlund, Franz, Crete, Neb.	256	Evans, John G., Vandling, Pa.	326
Egerston, Thomas R., Tonica, Ill.	136, 140	Evans, John L., Streator, Ill.	140
Egleston, Dewitt C., Sound Beach, Ct.	104	Evans, John M., Cleveland, O.	302
Egleston, Frank O., Claridon, O.	302	Evans, Lewis B., Camden, Me.	180
Egleston, Nath. H., Boston, Mass.	1845	Evans, Robert T., Oshkosh, Wis.	1853
Egleston, Wm. R., Westmoreland, Kan.	1826	Evans, Spencer E., Granby, Ct.	104
Ehnamin, Artemas, Santee Agency, Neb.	262	Evans, Thomas, Racine, Wis.	263
Elderkin, John, Groton, Ct.	1872	Evans, Thomas W., Columbus City, Io.	1846
Eldred, John W., Meadville, Mo.	250	Evans, Thomas Z., Berlin, Wis.	360
Eldridge, Arthur F., Lowell, Vt.	346	Evans, Walter A., Granville, Ill.	134
Eldredge, William M., Overbrook, Kan.	170	Evans, William J., Canal Dover, O.	1886
Elliott, Lester H., Waterbury, Vt.	1866	Evans, William L., Plymouth, Pa.	324
Elliott, Stephen G., Springfield, Mo.	1864	Evans, William R., Elmwood City, Pa.	1885
Elliott, William A., Grand Ledge, Mich.	226	[Eveland, Samuel, deceased,	21
Ellis, Fred W., Topeka, Kan.	10, 1808	Everest, Asa E., deceased,	
Ellis, John, Wheaton, Ill.	1872	Everest, Charles H., E. Orange, N. J.	276
Ellis, Morgan A., Coal Creek, Col.	96	Everett, John E., Kiowa, Kan.	168
Ellis, Walter M., Elroy, Wis.	362	Eversz, M. E., 155 La Salle, Chicago, Ill.	48, 1874
Elms, Louis, Newcastle, N. H.	1880	Evert, Henry S., Chilton, Wis.	360
Ellstrom, Carl G., Montclair, N. J.	276	Ewell, Edwin, Denmark, Io.	150
Ellsworth, Alfred A., Braintree, Mass.	194	Ewell, John L., <i>P.</i> , Washington, D. C.	1871
Ellsworth, Fred K., Sandwich, Mass.	10, 212	Ewen, William, Rupert, Vt.	348
[Elsner, Jacob W., deceased,	20	Ewing, Charles E., <i>A. B. C. F. M.</i>	385
Elwell, T. Robert, De Witt, Io.	10, 152	Ewing, Edward C., Danvers, Mass.	196
Elwood, Willis P., <i>A. B. C. F. M.</i>	385	Ewing, George H., <i>A. B. C. F. M.</i>	385
Ely, Edward L., Rockford, Io.	160	Ewing, William, Lan-Ing, Mich.	52, 1879

Excell, William, Cambridge, N. Y.	280	Fish, Samuel E., Hawley, Minn.	242
Faduma, Orishatukeh, Troy, N. C.	293, 4	Fishburn, M. H., Riverhead, N. Y.	286
Fairbanks, Arthur, New Haven, Ct.	61, 1896	Fishburn, M. Ross, Washington, D. C.	117
Fairbank, Edward, <i>A. B. C. F. M.</i>	385	Fisher, Charles W., Meclanic Falls, Me.	184
Fairbanks, Edward T., St. Johnsbury, Vt.	348	Fisher, George E., North Amherst, Mass.	1850
Fairbanks, Francis J., Royalston, Mass.	210	Fisher, George P., New Haven, Ct.	65, 1854
Fairbanks, George H., E. Cleveland, O.	1880	Fisher, Herman P., Crookston, Minn.	238
Fairbanks, Henry, St. Johnsbury, Vt.	1858	Fisher, Jesse L., Rising City, Neb.	262
Fairbank, Henry, <i>A. B. C. F. M.</i>	385	Fisher, Jos. A., 252 Tomkin's av., B'lyn, N. Y.	278
Fairbank, John B., Godfrey, Ill.	134, 6	Fisher, Mites B., Adams, Mass.	1897
[Fairbank, Samuel B., deceased,	21	Fisher, Oren D., E. Boston, Mass.	192
Fairchild, George T., <i>Pr.</i> , Berea, Ky.	1870	Fisher, Sam'l V. S., Minneapolis, Minn.	48, 1874
Fairchild, James H., Oberlin, O.	63, 1841	Fisher, Sylvester, 7215 Langley, Chicago, Ill.	1883
Fairfield, Edmund B., Mansfield, O.	306	Fisher, William B., Kansas City, Kan.	1880
Fairfield, Frederick W., Washington, D.C.	1871	Fisher, William P., Brunswick, Me.	1873
Fairfield, George D., Urbana, Ill.	1889	Fisk, Chas. L., Chicago, Ill.	10, 128
Fairfield, Miner W., Ypsilanti, Mich.	1847	Fisk, Daniel M., St. Louis, Mo.	252
Fairley, James A., Nutley, N. J.	276	Fiske, Daniel T., Newburyport, Mass.	206
Fales, Elisha F., Philadelphia, Pa.	1875	Fiske, Elisha S., Montpelier, Vt.	1884
*Famkhauser, Charles K., Avon, Ct.	100	Fisk, Franklin L., Elkader, Io.	152
Farnam, Geo. E., Itasca, Wis.	364, 6	Fisk, F. W., 532 W. Adams, Ch'go, Ill.	59, 1859
Farnham, Roland A., Munnsville, N. Y.	284	Fiske, G. Walter, Huntington, Mass.	10, 202
Farnworth, Arthur, Nebraska City, Neb.	260	Fiske, John B., Bonne Terre, Mo.	250
Farnsworth, Wilson A., <i>A. B. C. F. M.</i>	385	Fisk, Perrin B., Greensboro, Vt.	344
Farquhar, Robert W., Portland, Or.	318	Fisk, Pliny B., Waitsfield, Vt.	1881
Farrar, Henry, Gillead, Me.	1867	Fisk, Pliny H., Edgerton, Minn.	240
Farren, Merritt A., Lyndon, Vt.	10, 346	Fisk, Wilbur, Freeborn, Minn.	240
Farrill, Edgar T., Lebanon, N. H.	268, 70	Fitch, Albert E., Kusselaer, N. Y.	288
Farwell, Parris T., Wellesley Hills, Mass.	216	Fitch, Chas. N., Milbank, S. D.	334
[Fassett, John, deceased,	21	Fitch, Franklin S., Buffalo, N. Y.	280
Fate, Francis A., Taunton, Mass.	10, 214	Fitch, Lucius R., Mitchell, Io.	1889
Fath, Jacob, Muncie, Io.	158	Fitts, James H., Newfields, N. H.	272
Faulk, Joseph, Arcadia, Ok.	316	Fitz, Arthur G., North Bridgton, Me.	180, 2
Faville, Henry, La Crosse, Wis.	364	Flagg, James W., Foxboro, Mass.	198
Faville, John, Peoria, Ill.	11, 138	Flagg, Rufus C., <i>Pr.</i> , Ripon, Wis.	1872
Fawcett, Joseph, Surry, N. H.	1863	Flanders, Charles N., Porterville, Cal.	1874
Fawkes, Francis, Kalo, Io.	158	Flawith, Frederick [Cal.]	1885
Fay, Amasa C., Nelson, N. H.	270, 2	Fleming, Moses G., Teagle, Ga.	122, 4
Fay, Henry C., Somerville, Mass.	1858	Fletcher, June B., Hagan, Ga.	122
Fay, Omer W., 411 S. Oakley, Chicago, Ill.	1867	Fletcher, Rufus W., Latona, Wn.	1875
Fay, Prescott, Saxonville, Mass.	1856	Flint, Elbert E., Neosho, Mo.	250
Fay, Rollin B., Sharon, Vt.	1883	Flint, George H., Boston, Mass.	1895
Fay, Solomon P., Dorchester, Mass.	1849	Flint, Irving A., Fairmouth, Me.	182
Fay, Walcott, Nantucket, Mass.	206	Flint, Joseph H. [N. Y.]	1879
Fay, William E., <i>A. B. C. F. M.</i>	385	Flint, William H., Clarksville, Mich.	222
*Fehlandt, August F., Creston, Ill.	152	Flood, Jacob, Omaha, Neb.	262
Fellows, Charles B., Minneapolis, Minn.	1878	Floren, E. A., Joliet, Ill.	154
Fellows, Edward C., Derby, Ct.	102	Fobes, J. Warner, Peacedale, R. I.	328
Fellows, Franklin E., Norwich, Ct.	1858	Fobes, William A., Worcester, Mass.	1855
Fellows, Silenus H., Wauregan, Ct.	110	Fogelin, Olof P., New Sweden, Me.	184
Felt, Jesse B., Pulaski, N. Y.	288	Fogg, Charles G., Post Mills, Vt.	350
Fenanga, Melmon J., Ashland, Wis.	1897	Folsom, Omar W., Bath, Me.	178
Fenn, Charles H., Leavenworth, Kan.	168	Forbes, Charles A., Leadville, Colo.	96
Fenn, William H., Portland, Me.	186	Forbes, Frank S., Santa Barbara, Cal.	94
Fenner, James W., Port Leyden, N. Y.	286	Forbes, Samuel B., Hartford, Ct.	104
Ferguson, Aristides T., Troy, N. Y.	1887	*Forbes, Washington H., N. Carver, Mass.	194
Ferguson, Frank P., Alexandria, Minn.	1898	Forbush, Wm. B., Charlestown, Mass.	10, 192
Ferguson, Frank L., <i>Pr.</i> , Claremont, Cal.	1885	Ford, Edward T., Harwichport, Mass.	200
Ferguson, Wm. D., Fairport Harbor, O.	304, 8	Ford, James T., Los Angeles, Cal.	48, 1857
Ferner, John W., Hampton, Io.	154	Ford, Robert, Campton, N. H.	266
Ferrier, Wm. W., San Francisco, Cal.	1892	Forrester, James C., Hoschton, Ga.	122, 4
Ferrin, Allen C., Blandford, Mass.	192	Forsyth, J. Frank, Rutland, N. Y.	280
Ferris, Hiram J., Columbus, Wis.	362	Forsyth, William, Brackport, Me.	180, 84
Ferris, Leonard Z., East Providence, R. I.	328	Foss, George A., Stratham, N. H.	274
Ferris, Walter L., Cherokee, Io.	150	Poster, Addisou P., Auburndale, Mass.	12, 1866
Ferris, W. Chester, W. Cornwall, Ct.	10, 102	Poster, Benjamin F., Lawrence, Kan.	168
Ficke, Herman, Dubuque, Io.	152	Poster, Davis, Winchendon, Mass.	218
Field, Aaron W., New Marlboro, Mass.	1872	Poster, Festus, Robinson, Utah.	1883
Field, Alden P., Monrovia, Cal.	1891	Poster, Frank, St. Louis, Mo.	252
Field, Artemas C., E. Arlington, Vt.	342	Poster, Frank H., Oakland, Cal.	57, 1877
Field, Floyd C., Dayton, O.	1889	Poster, George R., Jackson, Mich.	228, 30, 4
Field, Frederick A., Los Angeles, Cal.	90	Poster, Guy, Challis, Ida.	98
Field, George W., Bangor, Me.	1855	Poster, Jesse D., Berkeley, Cal.	1874
Field, James P., Chillicothe, Mo.	250	Poster, John, Cambridge, Neb.	1874
Fiffeld, Chas. W., Altmar, N. Y.	278	Poster, Lauren M., Tehama, Cal.	1872
Fiffeld, J. W., 1410 W. Monroe, Chicago, Ill.	128	Poster, Lucian M., Charles City, Io.	1860
Finger, Charles F., Davenport, Io.	150	Poster, Richard B., Okarehe, Ok.	1872
Finster, Clarence, Grand Haven, Mich.	226	Foust, Joseph D., Blountsville, Ala.	82, 4
Fischer, Herman S., Wheaton, Ill.	1878	Fowle, James L., <i>A. B. C. F. M.</i>	386
Fish, Dana, Hubbardton, Vt.	1888	Fowler, Otin L., Orting, Wn.	354, 6, 8

Fowler, William C., Genesee, Ida.	98	Gallagher, Wm. J., S. Braintree, Mass.	1874
Fox, Almon K., Denmark, Io.	1859	Galloway, Emil R., Oakland, Cal.	1832
Fox, Daniel P., 1294 Wilcox, Chicago, Ill.	128	[Gallup, James A., deceased,	222
Fox, Frank, Kansas City, Kan.	166	Gambleton, Sthas, Cherokee, Miss.	254
[Fox, Jared W., deceased,	21	Gammell, Sereno D., N. Brookfield, Mass.	1898
Fox, John W., Forrest, Ill.	132, 4, 40	Gannon, Robert W., Big Rock, Ill.	125
France, Ezra E., Bunker Hill, Ill.	126	Gane, William H., Peterboro, N. H.	272
France, Parvin M., Hennepin, Ill.	134	Ganley, William S., Woodbury, Vt.	350
France, Wm., Hillsboro Center, N. H.	266, 70	Gardner, Austin, Ashford, Ct.	190
Francis, Cyrus W., Brookfield Center, Ct.	100	Gardner, Edward V., Grand Island, Neb.	1890
Francis, Everett D., Ludlow, Mass.	204	Gardner, Nathan E., Arbovitale, Neb.	266
Francis, George A., Toulon, Ill.	140	Gardner, Rufus P., Hampstead, N. H.	258
Franklin, August W., Buffalo, N. Y.	1884	Gartfield, Frank L., Feeding Hills, Mass.	180
Franklin, John L., 742 7th St., Buffalo, N. Y.	1882	Garman, John H., North Orange, Mass.	1847
Fray, Eugene M., Chaplin, Ct.	102, 14	Garner, Alexander C., Washington, D. C.	117
Fray, Lucien H., Pomona, Cal.	92	Garretson, Ferd. V. D., North Pownal, Vt.	348
Frasure, Chas. A., Westmoreland, N. Y.	290	Garver, Leonard J., Hayward, Cal.	88
Fraze, Fenton E., Loudonderry, Vt.	346	Garvie, James, Santee, Neb.	1891
Fraze, John H., Knoxville, Tenn.	338	Garvin, Hugh C., Ridgeville, Ind.	146
Frazer, Charles W., Key West, Fla.	118	Gates, C. Frank, J. B. C. F. M.	355
Fraser, David, Jr., Rowley, Mass.	10, 2, 210	Gates, Charles H., Wilbraham, Mass.	1851
Fraser, John G., Cleveland, O.	48, 1871	Gates, George A., Jr., Grinnell, Io.	1882
Frazier, Francis, Naper, Neb.	330	Gates, Hiram S., Medford, Mass.	1830
Frear, Walter, San Francisco, Cal.	42, 1855	Gates, Lorrin S., J. B. C. F. M.	385
Fredenhausen, Ed. A., Gray's Lake, Ill.	134	Gates, Matthew A., Dorset, Vt.	1858
Freeland, S. M., E. Harrison St., Seattle, Wn.	1861	Gates, Owen H., Oberlin, O.	63, 1891
Freeman, Geo. E., Lyntfield Center, Mass.	204	Gay, Henry H., Groton, Mass.	1889
Freeman, Henry A., Holden, Me.	180, 82	Gay, William A., Terryville, Ct.	110
Freeman, Joseph A., Woodbury, Ct.	114	*Gay, William M., Pomona, Fla.	120
Freeman, Marston S., Sheffield, Ill.	140	Gaylord, Eber W., N. Amherst, Mass.	190
Freeze, Arthur S., Lewiston, Me.	1897	Gaylord, Franklin, 374 E. 17th, N. Y.	286
French, Charles L., Providence, Ill.	138	Gaylord, Joseph F., Barre, Mass.	190
French, David E., Hampden, Me.	182	Gaylord, Winfred R., Elgin, Ill.	132
French, Edgar B., W. Barnstable, Mass.	190	Gearhart, Charles D., Pierce, Neb.	262
French, Edward G., Johnson, Vt.	346	Geer, Curtis M., Lewiston, Me.	1890
French, George A., Brooksville, Me.	10, 180	George, David M., Pittston, Pa.	324
French, George II., Park Hill, N. H.	274	George, Edward A., Willimantic, Ct.	114
French, Henry H., Malden, Mass.	204	George, Jesse C., Webster, Io.	152, 4, 62
French, Herman A., Lincoln, Neb.	1873	George, Robert A., Cleveland, O.	362
French, John A., Flushing, N. Y.	282	Gerhardt, Otto, Des Moines, Io.	150
French, Robert M., Hadlyme, Ct.	10, 102	Gerould, Samuel L., Hollis, N. H.	210
French, S. Franklin, West Derry, N. H.	1864	Gerrie, Andrew W., W. Torrington, Ct.	112
Frey, F. Arthur, University Pk., Colo. II.	1891	Gerrie, William A., Clintonville, Wis.	362
Frink, Benson M., W. Brookfield, Mass.	1862	Gerrish, George M., Thorndike, Mass.	208
Frink, Lemuel T., Jackson, Mich.	1868	Gibson, Andrew, Boscawen, N. H.	266
Fripp, Edgar T. R., Chicago, Ill.	1869	Gibson, Geo. T., Fountain Creek, Ill.	1887
Frisbie, Alvah L., Des Moines, Io.	150	Gibson, John, Washburn, Wis.	370
Fritch, Wilson S., Attleboro, Mass.	190	Gibson, Nelson H., Aberfoil, Ala.	1893
Fritzmeier, William, Peoria, Ill.	138	Giddings, Solomon P., Washington, D. C.	1842
Frizzell, John W., Eau Claire, Wis.	362	*Gidman, Richard H., Preston, Ct.	110
Frost, Mrs. Amelia A., Littleton, Mass.	202	Gilbert, Elias, Fort Yates, N. D.	1844
Frost, George B., Littleton, Mass.	1883	Gilbert, George E., Fox Lake, Wis.	364
Frost, Lewis C., Davison, Mich.	1895	Gilbert, Geo. H., 534 W. 5th St., Ch'go Ill.	1859, 1886
Frost, Merle A., Miles, Io.	10, 156	Gilbert, S., 167 Locust St., Chicago, Ill.	1863
Frost, Willard J., Harvey, Ill.	134	Gilbert, William H., Hartford, Ct.	1846
[Fryer, John P., deceased,	21	Gilchrist, Howard H., Askaion, Kan.	1885
Fueselle, Chas. A., So. Milwaukee, Wis.	10, 2, 368	Gill, Charles O., Westmore, Vt.	350
Fuller, Americus, A. B. C. F. M.	385	Gill, William, River Falls, Wis.	1863
*Fuller, Edgar R., Easton Center, Mass.	198	Gillett, Arthur L., Hartford, Ct.	61, 1885
*Fuller, Frank A., Bakersfield, Cal.	86	Gillett, William R. [H.].	1885
*Fuller, G. P., Baddam Neck, Ct.	102	Gillette, Edwin C., New Marlboro, Mass.	10, 206
*Fuller, Homer T., Jr., Springfield, Mo.	1870	Gilliam, John W., Rome, Ga.	124
Fuller, Jonathan K., Windsor, Vt.	350	Gilman, Burton S., Gardner, Mass.	198
Fuller, Nathan E., Corning, N. Y.	280, 2	Gilman, Edward W., Bible House, N. Y.	1849
Fuller, William R., Little River, Kan.	1857	Gilman, George P., Waverly, Mass.	192
Fullerton, Bradford M., Brockton, Mass.	1868	Gilman, William L., Conifer, Colo.	1886
Fullerton, Edward G., Bridgeport, Ct.	100	Gilmore, George W., Jr., Bangor, Me.	56, 1886
Fulton, S. C., Denver, Colo.	1877	Gilmore, Wm. C., Valley Springs, S. D.	336
Funk, Geo. N., Jennings, La.	174	Gimblett, Wm. H., Hankinson, N. D.	248
Furber, Daniel L., Newton Center, Mass.	208	Gipson, Jacob M., Tallassee, Ala.	84
Furbish, Edw. B., Spencerport, N. Y.	288	Giroux, Lewis F., Springfield, Mass.	1889
Furness, George A., S. Wardsboro, Vt.	10, 350	Gist, William W., Osage, Io.	158
Gadsby, George, Ceredo, W. Va.	342	Gladden, Washington, Columbus, O.	362
Gaines, Marshall R., Jr., Austin, Tex.	340	Glasson, Joseph, Gaylord, Mich.	1873
Gale, Clarence R., Boston, Mass.	1887	Gleason, Avery K., Dunbarton, N. H.	268
[Gale, Edmund, deceased,		Gleason, Charles A., Shandon, O.	308
Gale, Sullivan F., Jacksonville, Fla.	48, 1862	Gleason, Charles H., Colebrook, N. H.	266
Gales, Thomas P., Union, Me.	1807	Gleason, Charles N., Patchogue, N. Y.	286
Gallagher, George W., Brainerd, Minn.	248	Gleason, George L., Haverhill, Mass.	200
		Gleason, Herbert W., Minneapolis, Minn.	1887

Gleason, John F., S. Amherst, Mass.	190	Green, Chas. C., Williamsburg, Ky.	10, 338
Goddard, Dwight, A. E. C. F. M.	385	Green, Charles E., Briar Hill, N. Y.	284
Goddard, Henry M., S. Royalton, Vt.	1894	Greene, Chester W., Robbins, Tenn.	338
Goddard, John C., Salisbury, Ct.	112	Greene, Daniel, Newton, Mass.	208
Goff, Edward F., Riverside, Cal.	92	Greene, Daniel C., A. B. C. F. M.	385
Goff, Edward N., Bon Air, Tenn.	338	Green, F. D., 182 Macon st., Brooklyn, N. Y.	1888
Golder, Arthur L., Rindge, N. H.	272	Greene, Frederick W., Middletown, Ct.	106
Goldsmith, Chas. F., Lynn, Mass.	1879	Greene, George E., Canova, S. D.	330
Gonzales, John B., Marion, Io.	156	Green, James B., Ridgway, Ill.	1879
Goodacre, James J., Berlin, Vt.	342	Greene, John C., Oceanus, N. Y.	288
Goodale, David W., Sufield, Ct.	112	Greene, John M., Lowell, Mass.	204
Goodell, John H., T. Y., Oakland, Cal.	57, 1874	Green, John M., 3508 Prairie, Chicago, Ill.	130
Goodenough, Arthur, Winchester, Ct.	114	Greene, Joseph K., A. E. C. F. M.	385
Goodenough, Giles F., Elsworth, Ct.	12, 112	Green, Nelson, Detroit, Mich.	1858
Goodenough, Herbert D., A. E. C. F. M.	385	Greene, Richard G., Buffalo, N. Y.	52, 1856
Goodheart, Simon F., E. Fairfield, Vt.	10, 344	Greene, Samuel, Seattle, Wn.	1880
[Goodhue, Daniel, deceased,	22	Greene, Winthrop B., P. mfrt Cen., Ct.	110
Goodhue, Henry A., Westminster, W. Vt.	350	Greenlee, Charles A., Green Ridge, Mo.	1889
Goodrich, Charles L., Plainfield, N. J.	276	Greenwood, Wm., Highland Park, Ill.	1-74
Goodrich, Chauncy, A. B. C. F. M.	385	Greer, James, Providence, R. I.	328
Goodrich, Darius N., Olivet, Mich.	1865	Gregg, James B., Colorado Springs, Colo.	96
Goodrich, John E., P. Y., Burlington, Vt.	1860	Gregg, William C., Center Point, Io.	1877
Goodrich, Joseph A., Shelburne, Mass.	212	Gregory, Herbert E., Spanaway, Wn.	356, 8
[Goodrich, Lewis, deceased,	22	Gregory, James C., Bingham, Me.	178
Goodrich, Lincoln B., Marlboro, Mass.	204	Gregory, Lewis, Lincoln, Neb.	11, 1868
Goodsell, Dennis, Byron, Cal.	86	Grein, Albert L., Buffalo, N. Y.	10, 280
Goodspeed, Frank L., Springfield, Mass.	212	Gridley, Albert L., Bowling Green, O.	308
Goodwin, E. P., 354 Wash'g'n Ed., Ch'go, Ill.	128	Grieb, Edmund, Seattle, Wn.	354, 8
Goodwin, Frank J., Pawtucket, R. I.	328	Grieshaber, Charles O., Island Pond, Vt.	342
Goodwin, George K., Solon, Me.	186	Griffin, Edward H., Baltimore, Md.	1868
Goodwin, H. F., Chicago, Ill.	1891	Griffin, Henry L., Bangor, Me.	178
Goodwin, Samuel H., Provo City, Utah,	340	Griffin, John A., Cable, Ill.	126, 140
Goodwin, Sherman, Orford, N. H.	10, 272	[Griffin, John S., deceased,	
Gordon, Charles E., Lyme, N. H.	270	Griffis, William E., Ithaca, N. Y.	282
Gordon, George A., Boston, Mass.	192	Griffiths, David R., Cataaugua, Pa.	1882
Gordon, Robert, Addison, Mich.	220	Griffiths, Frederick W., Chagrin Falls, O.	300
Gordon, Robert F., Boston, Mass.	192	Griffiths, Griffith, Eureka, Cal.	88
Gordon, William, Scotia, Cal.	1870	Griffiths, Griffith, Glen Ellyn, Ill.	1853
Gordon, William C., Chicago, Ill.	1889	Griffiths, Henry, Neligh, Neb.	1873
Gorton, Philo, Edgewood, Io.	152	Griffith, Jno. T., Farmersville St'n, N. Y.	282, 8
Goss, Winfield S., Talladega, Ala.	1895	Griffiths, Joshua O., Wick, O.	310
Goudy, Arthur L., Lawrence, Kan.	170	*Griffiths, Thomas, Geneva, Neb.	12, 258
Gould, Edwin S., Providence, R. I.	1873	Griffiths, Thomas M., Wheatla d, Pa.	326
[Gould, George H., deceased,		*Griffith, William, Brimley, Mich.	220, 34
Gould, Henry A., E. Minneapolis, Minn.	1868	Griffith, William A., Trempealeau, Wis.	370
Gould, J. Sidney, Eureka, Kan.	166	Griffiths, Wm. E., Perham, Minn.	244
Gove, Joseph S., S. Dennis, Mass.	196	Griffith, William R., Emporia, Kan.	166
Graedel, Gottfried, Rhizville, Wn.	356	Griggs, Leverett S., Terryville, Ct.	1864
Graff, Franklin L., Champaign, Ill.	128	Grigsby, Arnold D., Cheboygan, Mich.	222
Graf, John, Bethany, Or.	318	Grimes, Frank J., Keene, N. H.	1875
Graf, John F., Ansonia, Ct.	100	Grinnell, Eugene I., Ipswich, S. D.	332, 4
Graham, Curtis, Pacific st., Brooklyn, N. Y.	1845	Grinnell, O. S., Washington Heights, Ill.	1879
Graham, John, Sheldon, Vt.	348	Grisbrook, Edward O., S. Deerfield, Mass.	196
Graham, J. I., Jefferson Pk., Chicago, Ill.	128	Griswold, A. Linley, Grandville, Mich.	226
Graham, Moses A., Woodbury, Ga.	1882	Grob, Gottfried, Sherrill, Io.	152, 60
Graham, William H., The Rock, Ga.	122, 4	Grosvenor, Edwin A., Amherst, Mass.	1872
Grange, Wallace S., Malta, Ill.	136	Grout, Lewis, West Brattleboro, Vt.	1845
Granger, Calvin, East Poutlney, Vt.	1834	Grout, Samuel N., Franklin, Neb.	1850
Granger, Chas. E., Richmond Hill, N. Y.	1895	Grove, Jacob F., Wilton Junction, Io.	162
[Granger, John L., deceased,	22	Grover, Daniel R., Harvey, Ill.	1856
Grannis, Geo. H., Grossdale, Ill.	1876	Grover, Nahum W., Center Ossipee, N. H.	272
Grant, Edwin E., Sharon, Vt.	10, 348	Grover, Richard R., Rosludale, Mass.	1881
Grant, Frederic L., Northfield, Ct.	106	Grupe, Charles W., Albion, Pa.	322
Grant, Henry M., Charleston, S. C.	1863	Grupe, Fred W., Farnam, Neb.	258
Grant, John B., Jenifer, Ala.	82	[Guild, Charles L., deceased,	
Grant, John H., Meriden, Ct.	106	Guild, Roy B., Woodstock, Ill.	12, 142
Grant, Lathrop C., [Wis.]	1895	Gulick, Edward L., Lawrenceville, N. J.	1889
[Grassie, Thomas G., deceased,	23	Gulick, Hervey, Charlotte, Vt.	342
Grauer, O. C., 203 Warren av., Ch'go, Ill.	59, 1863	Gulick, John T., A. B. C. F. M.	385
Graves, Joseph S., Niles, Mich.	1843	Gulick, Nelson J., Phoenix, N. Y.	286
Graves, Lucien C., Gilmanton, N. H.	268	Gulick, Oramel H., A. B. C. F. M.	385
Gray, David B., Portland, Or.	318	Gulick, Sidney L., A. B. C. F. M.	385
Gray, Fred, Kirwin, Kan.	168	Gulick, William H., A. B. C. F. M.	385
Gray, Henry P., Prattville, Mich.	232	Gunner, Byron, Newport, R. I.	10, 328
Gray, John, Butte, Neb.	256	Gunsaulus, F. W., 2618 Prairie, Ch'go, Ill.	1880
Gray, Wm. D. B., Yankton, S. D.	1885	Gurney, Mrs. Ella, Elmira, N. Y.	1894
Gray, William J., Waneka, Wis.	1888	Gurney, Henry E., Elmira, N. Y.	282
Greeley, Clarence D., Guy's Mills, Pa.	324	[Gurney, John H., deceased,	23
Greeley, Frank N., Berkeley, Cal.	1877	*Gustin, Byron F., Bethlehem, N. H.	10, 268
Greeley, Leslie C., Middleton, Mass.	10, 206		

Gutterson, George H., Boston, Mass.	50, 1878	Harbridge, Clara L., Chester, Mich.	1893
Haarvig, John O., Allston, Mass.	192	Harbridge, Edward H., Chester Stn, Mich.	222
Habcock, John D., Los Angeles, Cal.	90	Harbutt, Charles, Presque Isle, Me.	186
Haek, Rollin T., Portland, Me.	186	Harbutt, Robert G., Searsport, Me.	186
Hadden, Archibald, Muskegon, Mich.	239	Hardaway, G. O. W., Longwood, Fla.	118, 20
Hadden, J. W., Spring Green, Wis.	368, 70	Hardcastle, William, Cambridge, Neb.	256
Hadden, Robert A., Minneapolis, Minn.	244	Harden, John, Macksville, Ind.	1879
Hadley, Willis A., Southbridge, Mass.	212	Hardenford, Charles W., Madrid, N. Y.	284
Hadlock, Edwin H., Springfield, Mass.	212	Hardin, Robert, deceased.	
Haecker, M. C., Jewell, Io.	154, 6	Harding, Charles, A. B. C. F. M.	385
Haff, Stephen, Bay Shore, N. Y.	1842	Harding, Henry F., East Machias, Me.	189
Hageman, James C., Oxford, Mich.	220, 2	Harding, Philip E., N. Amherst, O.	390, 8
Hager, Chas. R., A. B. C. F. M.	385	Harding, Wilham F., Orland, Ind.	144, 6
Hague, William B., So. Bridgton, Me.	180	Hardy, Daniel W., Billerica, Mass.	192
Haigh, Jeffrey G., Flint, Mich.	226	Hardy, Edwin S., Quincy, Mass.	210
Haines, George H., Charlotte, N. C.	193	Hardy, James W., Sedgewick, Kan.	10, 170
Haines, Oliver S., Wrentham, Wn.	10, 358	Hardy, Millard F., Townshend, Vt.	350
Haines, Thomas V., N. Hampton, N. H.	372	Hardy, Owen E., W. Peabody, Mass.	210
Haire, William C., Onaga, Kan.	168, 72	Hardy, Vitellus M., Randolph, Vt.	348
Halbersleben, Henry C., Exeter, Neb.	258	Hardy, William P. S., Los Angeles, Cal.	90
Halbert, Charles T., Ellis, Kan.	166	Harenappe, William, Blue Rapids, Kan.	164
Hale, Edson D., Niles, Cal.	86, 90	Harger, Charles H., Littleton, Colo.	96
Hale, Harris G., Brookline, Mass.	194	Hargett, Henry L., Gate City, Ala.	10, 82
Hales, John J., Lamoiile, Ill.	134	Hargrave, John W., Baraboo, Wis.	360
Haley, Frank, Milton, N. H.	1863	Harlow, Edwin A., So. Windham, Me.	1863
Hayley, John W., Lowell, Mass.	1864	Harlow, Reuben W., Park Rapids, Minn.	1861
Hall, Albert E., Manchester, N. H.	1880	Harlow, Rufus K., Medway, Mass.	204
Hall, Alexander, Chester, Ct.	102	Harlow, Samuel A., Worcester, Mass.	216
*Hall, Archibald M., New Haven, Ct.	108	Harmon, Elijah, Wilmington, Mass.	218
Hall, Charles L., Fort Berthold, N. D.	296	Harmon, Fisk, Bennington, Vt.	1850
Hall, Elliott C., Jamestown, N. Y.	1866	Harp, Cyrus D., Baltimore, Md.	176
Hall, Fred E., St. Louis, Mo.	252	Harper, Almer, Fort Byron, Ill.	134
Hall, George A., Peabody, Mass.	208	*Harper, Cecil, Nantasket, Mass.	200
Hall, George E., Dover, N. H.	268	Harper, James P., Brattleboro, Vt.	1894
Hall, George S., Howell's Depot, N. Y.	282	Harper, Joel, Oklahoma, Ok.	314
Hall, Heman B., Oberlin, O.	1851	Harper, Richard H., Fruita, Colo.	96
Hall, Isaac H., New Orleans, La.	174	Harper, Thos. H., Newkirk, Ok.	314
Hall, James, Whitewater, Wis.	1848	Harrab, Charles C., Newton, Io.	158
Hall, John C., Sutton, Mass.	214	Harrington, Charles E., Waltham, Mass.	217
Hall, Lyman B., Zut, Oberlin, O.	1881	Harrington, M. O., 509 E. 9th, K. City, Mo.	1877
Hall, Martin S., Mont Clare, Ch'go, Ill.	1871	Harris, Benjamin, Cincinnati, O.	392
Hall, Ransom B., Gettysburg, S. D.	10, 332	Harris, Mrs. Bertha J., Orient, Io.	158
Hall, Richard, St. Paul, Minn.	1850	Harris, Charles E., Jr., Norton, Mass.	208
Hall, Russell T., New Britain, Ct.	198	Harris, Charles L., Meridian, Miss.	254
Hall, Samuel A., Boonesboro, Io.	1861	Harris, Clarence J., Putney, Vt.	11, 348
Hallett, Horace F., Ayer, Mass.	190	Harris, D. Fisk, Columbus, O.	304
Halliday, Joseph C., Orange City, Fla.	1865	Harris, Edward A., Mukwonago, Wis.	366
Hallock, Leavitt H., Minneapolis, Minn.	242	Harris, Everett G., Louisville, Ky.	174
Hallock, William A., Jamestown, N. Y.	1860	Harris, George, Ardmore, Mass.	55, 190
Hambleton, Ira G., New Decatur, Ala.	10, 82	Harris, George, Naperville, Ill.	1883
Hamilton, Benjamin F., Roxbury, Mass.	1865	Harris, Henry, So. Lake Linden, Mich.	228
Hamilton, Charles S., Albany, Vt.	1872	Harris, Leonard W., Sherman Mills, Me.	1842
Hamilton, Gilbert M., Auburn, N. Y.	1891	Harris, Ransom C., Dadeville, Ala.	1887
Hamilton, Henry H., Lexington, Mass.	1872	Harris, Robert N., Mt. Carmel, Pa.	324
Hamilton, John A., Newton, Mass.	44, 1861	Harris, Rupert W., Orient, Io.	152
Hamilton, R. R., Arabi, Ga.	1867	Harris, Samuel, New Haven, Ct.	65, 1841
Hamilton, Washington P., Childersburg, Ala.	80	Harris, Sheldon A., Millburn, Ill.	136
Hamlin, Charles H., Easthampton, Mass.	198	Harris, Thomas J., Hinesburg, Vt.	346
Hamlin, Cyrus, Tougaloo, Miss.	1868	Harris, William, Cottage Grove, Or.	1895
Hamlin, Cyrus, Lexington, Mass.	1838	Harris, William, Warwick, Mass.	214
Hammond, Charles L., Gilman, Io.	154, 8	Harris, William R., Taylor, Fla.	120
Hammond, Gideon, Brodhead, Wis.	360	Harrison, Charles S., York, Neb.	1859
Hammond, Joseph, Canterbury, N. H.	266	Harrison, Foadick B., Palmer, Mass.	208
Hammond, William B., Rome, N. Y.	1844	Harrison, H. B., 81 Ash'd Boul., Ch'go, Ill.	1892
Hampton, William S., Silver Creek, Neb.	262	Harrison, James B., Oskaloosa, Io.	1868
Hanaford, Howard A., Keene, N. H.	11, 1874	Harrison, James K., San Francisco, Cal.	48, 1886
Hannaford, Wm. H., Athens, Mich.	220, 8	Harrison, Marvin E., Scribner, Neb.	262
Hancock, Charles, Denmark, Io.	1861	Harrison, Samuel, Pittsfield, Mass.	210
Hancock, George H., Oberlin, O.	1886	Hart, Burdett, Germantown, Pa.	1846
Hand, La Roy S., Omaha, Neb.	262	Hart, Hastings H., Chicago, Ill.	1881
Handy, John C., Lansford, Pa.	324	Hart, Henry E., Franklin, Ct.	104
Hanford, S. I., Weeping Water, Neb.	264	[Hart, Ingraham T., deceased.	10, 23
Hankmeyer, Nath' W., Alva, Ok.	1891	Hart, William D., Wilton, Ct.	108, 14
Hanks, Carlos H., Owosso, Mich.	232	Hartman, Chester D., Hartford, Ct.	61, 1864
Hanna, Charles W., Falls Village, Ct.	100	Hartshorne, Joseph W., New Haven, Ct.	1873
Hanna, Thomas, Cottonwood, Cal.	86	Hartshorne, Vaola J., Lakeville, Mass.	202, 10
Hannah, Wm. J., Biggimber, Mont.	1895	Hartswell, P. Maurice, Des Moines, Io.	1886
Hannum, Harry O., Southwick, Mass.	212	Hartwell, Charles, A. B. C. F. M.	385
Hanseom, Fred L., Garner, Io.	152	Hartwell, Harry L., Cabot, Vt.	342
Hanscom, Geo. L., Rochester, N. Y.	288	Hartwell, Minot S. [Me.]	1880

Harvey, Edward H., Detroit, Mich.	1872	Hegner, Herman F., Chicago, Ill.	10, 123
Harvey, Jasper P., Columbia, Ct.	102	Heflon, Geo. H., Southwest Harbor, Me.	188
*Harwell, Henry, Siloam Springs, Ark.	116	Heinzelman, H. W., Michigan City, Ind.	146
Harwood, C. M. G., Fergus Falls, Minn.	240	Hellier, Frank O., Sheridan, Wyo.	1892
Harwood, James H. S., Los Angeles, Cal.	1863	Helmig, Oscar C., Atchison, Kan.	164
Harwood, Thomas W., Garland, Me.	10, 182	Helmus, Reuben E., Somonauk, Ill.	1884
Haskell, Edward B., A. B. C. F. M.	385	Helmuth, Jos. W., Ocononowoc, Wis.	362, 6
Haskell, Henry C., A. B. C. F. M.	385	Helsler, Joseph H., Perry, Me.	1883
Haskell, John, Gray, Me.	1850	Hench, William R., Dundee, Ill.	126
Haskell, Wesley C., Rockford, Ill.	140	Henderson, Arthur S., Garnett, Kan.	166
Haskell, William H., West Falmouth, Me.	182	Henderson, George W., New Orleans, La.	176
Haskett, Charles A., Cleveland, O.	302	Henderson, John H., Peoria, Ill.	1875
Haskin, S. C., 1491 Park, Chicago, Ill.	128	Henderson, Thos. H., Salem, Or.	318
Haskins, Robert W., Reading, Mass.	1872	Hendley, Harry B., Minneapolis, Minn.	10, 240
Hassell, Richard, Latona, Wn.	1844	Hendrick, Webster L., Huntington, Mass.	202
Hassell, Richard B., Everett, Wn.	10, 354, 6	Hendry, Thomas, Los Angeles, Cal.	88
Hassold, Frederick, Philadelphia, N. Y.	286	Henn, Jacob, Chicago, Ill.	128
Hastings, Allen, Ontario, Cal.	90	*Henrickson, John M., Orange, Mass.	208
Hatch, David P., Portland, Me.	48, 1886	Henry, A. J., 16 Downing st., Brook'n, N. Y.	278
Hatch, Elias W., East Corinth, Vt.	344	Henry, James A., Little River, Neb.	168
Hatch, Franklin S., Monson, Mass.	206	Hensel, William A., Butte, Neb.	1896
Hatch, Frederick A., Dallas, Tex.	1890	Henshaw, George, West Andover, O.	310
Hatch, George B., Berkeley, Cal.	57, 86	Henshaw, Gordon E., Little Valley, N. Y.	284
Hathaway, Warron, Washingtonville, N. Y.	278	Henshaw, Thomas D., Blossburg, Pa.	322
*Hatt, Thomas B., E. Madison, Me.	184	Herald, C. C., 430 Bainb'ge, Br'k'n, N. Y.	280
Haughton, Ralph J., Needham, Mass.	206	Herbert, Eben, Hammond, La.	174
Haughton, William, Viroqua, Wis.	1872	Herbert, Joseph, Royalton, Wis.	368
Hau, George C., Madison, Wis.	52, 1892	Herrick, Lemuel G., Waterdick, Mich.	222, 36
Haven, Egbert D., Woodland, Cal.	94	Hergent, Jacob, Walla Walla, Wn.	358
Havens, Chas. E., Newton Highl'ds, Mass.	208	Herman, Frederick W., Honeyoe, N. Y.	1896
Hawes, Edward, Burlington, Vt.	342	Herman, J. Edward, Plainville, Ct.	1895
Hawks, John S., Hennessey, Ok.	313	Herod, James A., Abbeville, La.	174
Hawks, Theron H., Springfield, Mass.	1855	Herold, Joseph G. W., Hiram, Me.	182, 6
Hawkes, Winfield S., Worcester, Mass.	1868	Herr, Horace D., Muscatine, Io.	158
Hawley, Calvin F., Garden, Mich.	226	Herrick, David S., A. B. C. F. M.	385
Hawley, Chester W., Amherst, Mass.	190	Herrick, Edward E., Milton, Vt.	346
Hawley, John A., W. Avon, Ct.	10, 100	Herrick, Edward P., Tampa, Fla.	118, 20
[Hawley, John P., deceased,	23	Herrick, George F., A. B. C. F. M.	385
Hawn, Robert G., Thorp, Wn.	1859	Herrick, Henry M., Carpentersville, Ill.	126
Hayden, Frederick S., Jacksonville, Ill.	134	Herrick, John R., Dundee, Ill.	1854
Hayes, Francis L., Manitou, Colo.	98	Herrick, Malcom D., Orange City, Fla.	1858
Hayes, James, Danville, Ill.	134, 40	Herrick, Robert P., Minneapolis, Minn.	52, 1883
Hayes, John W. W., Harkness, Ala.	1877	Herrick, Samuel E., Boston, Mass.	192
Hayes, Stephen H., Boston, Mass.	1844	Herrick, William D., Amherst, Mass.	1860
Hayes, Wm. H., N. Guilford, Ct.	104	Herring, Hubert C., Omaha, Neb.	10, 262
Hayner, Augustus J., Shullsburg, Wis.	368	Herron, George D., Pp., Grimell, Io.	1884
Haynes, Artemas J., Chicago, Ill.	128	Hersey, Charles F., New Bedford, Mass.	1893
Haynes, C. Stephen, Athens, Ga.	122	Hershner, John L., Hood River, Or.	318
Haynes, Charles B., Lancaster, Mass.	202	Hertel, Arthur F., Carlinville, Ill.	134
Haynes, Edward C., Chester, Mass.	196	Hescock, Gus. B., Monson, Me.	11, 184
Haynes, William, Bellevue, O.	306	Hess, Carl, Wilton, Io.	1885
Hayward, Chas. E., Jericho Center, Vt.	346	Hess, Henry, Niobrara, Neb.	260
Hayward, Silvanus, Globe Village, Mass.	1861	Hetzler, Henry, Eureka, S. D.	1874
Hazeltine, Edwin A., Miller's Place, N. Y.	284	Hewitt, George R., Fitchburg, Mass.	1886
[Hazeltine, Henry M., deceased,	23	Hewitt, Joseph G., Raymond, Wis.	10, 368
[Hazen, Allen, deceased,	23	Hewitt, John L., Appleton, Wis.	1870
Hazen, Austin, Thomaston, Ct.	112	Hewlett, Benj. F., Pomona, Cal.	86
Hazen, Azel W., Middletown, Ct.	106	Heyward, James W., Clear Lake, Io.	150
Hazen, Carleton, Rochester, Vt.	348	Hiatt, Casper W., Cleveland, O.	302
Hazen, Frank W., Pittsfield, Vt.	348	Hibbard, Augustine G., Woodstock, Ct.	114
Hazen, Henry A., Auburndale, Mass.	1858	Hibbard, Rufus P., Gloucester, Mass.	198
Hazen, Hervey C., A. B. C. F. M.	3-5	Hickmott, John V., Mendon, Mich.	1850
Hazen, Timothy A., Springfield, Mass.	1858	Hicks, Frank B., Genoa Jc., Wis.	138
Hazen, William, Sherburne, Vt.	348	Hicks, George C., Red Oak, Io.	1857
Hazen, William S., Northfield, Vt.	346	Hicks, Henry R., Earlville, Ill.	1866
Headley, Ivory H. B., Ros-lindale, Mass.	1877	Hicks, Irl R., St. Louis, Mo.	1871
Heal, Edward G., Nanticoke, Pa.	1894	Hicks, Lewis W., Hartford, Ct.	1874
Heald, Josiah H., Nogales, Ariz.	84	Hicks, Richard, Andover, Mass.	1867
Heald, Katharine P., Nogales, Ariz.	1896	Hicks, William C., Steamboat Rock, Io.	162
Healey, Frank D., Bertrand, Neb.	256	*Higginbotham, T. Matison, Newark, O.	10, 308
Healey, S. S., 1042 Mead st., Ch'go. Ill.	128	Higgins, Lucius H., Hanover, Ct.	112
[Heath, Albert H., deceased,	23	Higgins, Robert M., Grand Rapids, Mich.	226
Heathcote, Arthur S., Blue Hill, Neb.	10, 1898	Higley, Henry M., Salamanca, N. Y.	1864
Heator, George W., Lamont, Mich.	1886	Higley, Henry P., 2d st., N. W., Wash'n, D. C.	1865
Heberder, Stephen S., LaCrosse, Wis.	1887	Hildreth, Edward, Los Angeles, Cal.	1862
Heberlein, Fred W., Superior, Wis.	10, 2, 370	Hildreth, Homer W., Albany, Vt.	342
Heckenroth, Geo. M., Milwaukee, Wis.	1890	Hilkerbaumer, Richard, Princeton, Neb.	258, 62
Heckman, Samuel J., Watertown, N. Y.	290	Hill, Calvin G., Milton, Mass.	1872
Hedberg, E. O., Providence, R. I.	328	Hill, Charles F., Diamond, Ind.	144, 6
Hedges, William [N. Y.]	1879	Hill, Charles J., Stonington, Ct.	1857

Hill, Charles W., Honolulu, H. I.	285	Hood, E. Lyman, 700 Park av., N. Y. City, 1885	1885
Hill, Dexter D., Downey, Cal.	1869	Hood, Edward C., Hingham, Mass.	1874
Hill, Eben L., Kansas City, Kan.	1876	Hood, Geo. A., Cong'l House, Boston, Ms. 47, 1869	1869
Hill, Edwin S., Atlantic, Io.	148	Hooker, Edw'd F., <i>177</i> , Marshfield, Mass. 11, 1861	1861
Hill, Emmett C. W., Kendrick, Ida.	1882	Hoover, Francis T., Rushville, N. Y.	288
Hill, George, Sullivan, O.	310	Hoover, Frank W., Denver, Ill.	142
Hill, George A., Lovejoy, Ga.	122	Hopkins, Frederick E., Dubuque, Io.	152
Hill, George E., Indianapolis, Ind.	1851	Hopkins, Harold L., Wardsboro, Ida.	19, 38
Hill, George W. C., Proctor, Vt.	11, 1895	Hopkins, Henry, Kansas City, Mo.	250
Hill, James L., Salem, Mass.	1875	Hopkins, W. Herman, Poughkeepsie, N. Y.	286
Hill, Jesse, Wakenau, O.	219	Hopkins, William H., Aurora, Neb.	256
Hill, T. Hughes, Aurora, S. D.	10, 229	Hopley, Samuel, Lee, Mass.	1855
Hill, Virgil B., Waucoma, Io.	156, 62	Hoppin, James M., <i>177</i> , New Haven, Ct.	1850
*Hilliard, D. Lee, Hardwick, Vt.	344	Horne, Stephen D., Ironton, Wis.	1890
Hills, Newell D., Brooklyn, N. Y.	278	Horne, Gideon, Meansville, Ga.	122, 4
Hillman, Alfred T., Concord, N. H.	48, 1882	Horne, John F., Clarinda, Io.	1882
Hills, Aaron M., Oberlin, O.	1874	Horne, John R., jr., Berlin Mills, N. H.	1895
Hills, William S., Garfield, Kan.	166	Horner, John W., Aberdeen, S. D.	330
Hilton, Charles A., Randolph, Mass.	210	Horr, Elijah, Malden, Mass.	1867
Hilton, John V., Boulder, Colo.	1860	Horsey, Harold L., <i>187</i> , <i>187</i> , Ont.	1896
Hilton, William H., Chillicothe, Mo.	1884	Hoskins, Emanuel, Pescadero, Cal.	92
Hinckley, Mrs. Abbie R., Baraboo, Wis.	1890	Houghton, Charles E., Dana, Mass.	1876
Hineks, Edward W., Andover, Mass.	53, 190	Houghton, John C., Middlebury, Vt.	1868
*Hindley, George, Elk River, Minn.	1875	Houghton, Ross C., Chelsea, Mass.	196
Hine, Sylvester, Hartford, Ct.	1848	Houlding, Horace W., <i>Tientsin, China</i> ,	1886
Hines, Frank B., Albion, Ill.	1891	House, Albert V., New Salem, Mass.	206
Hines, Peter H., Geneva, Neb.	1890	House, Edwin L., Attleboro, Mass.	11, 1888
Hinman, George W., <i>J. B. C. F. M.</i>	10, 385	House, J. Henry, <i>A. B. C. F. M.</i>	385
Hinman, Herbert J., Genoa, Neb.	258	House, J. T., Kingfisher, Ok.	1896
Hird, John W., Baldwinville, Mass.	214	[House, William, deceased,	24
Hissey, Marion W., Ashtabula, O.	300	Houston, Hiram, Dorset, Mass.	1850
Hitchcock, Abraham F., Suisun, Cal.	1864	Houston, Robert, Rapid River, Mich.	222, 32
Hitchcock, A. W., Newburyport, Mass.	206	Houston, Warren H., Arcadia, Neb.	256
Hitchcock, A. N., 133 La Salle, Ch'go, Ill.	42, 1877	[Hovenden, Robert, deceased,	
Hitchcock, Charles E., Benson, Vt.	342	Howard, Charles E., Westcott, Neb.	262, 4
Hitchcock, Lyman P., Schenectady, N. Y.	12, 288	Howard, E. Lee, Kansas City, Mo.	10, 250
Hitchcock, Milan H., Hubbardston, Mass.	202	Howard, Henry C., Jeffersonville, Vt.	342, 50
Hitchcock, Philo, Shiocton, Wis.	362, 8	Howard, Martin S., Willorham, Mass.	216
Ijerpe, Erik G., New Britain, Ct.	108	Howard, William, N. Guilford, Ct.	1859
Ijzland, John H., Williston, N. D.	298	Howe, George M., Lewiston, Me.	182
Hoadley, Horace G., Waterbury, Ct.	1888	Howe, Samuel H., Norwich, Ct.	110
Hobart, Milo [Mo.],	1861	Howell, Edward, Columbia, S. C.	320
Hobbs, Edwin, Canton, Ill.	126	Hoves, Albert W., Fitchwilliam, N. H.	10, 268
Hobbs, William A., Warsaw, N. Y.	290	Howie, David, Saundersville, Mass.	200
Hodel, Abram, Scotland, S. D.	334	Howland, Mrs. Elizabeth T., E. Randolph, N. Y.	284
Hodgdon, Frank W., Greenville, Mich.	226	Howland, John, <i>J. B. C. F. M.</i>	385
Hodgdon, Thomas M., W. Hartford, Ct.	114	Howland, Samuel M., Allendale, Mich.	10, 220
Hodges, A. C., Canaan Four Corners, N. Y.	280	Hoyem, Isak, Milwaukee, Wis.	266
Hodgman, Edwin R., Townsend, Mass.	1849	Hoyt, Charles E., Mansfield, Pa.	1887
Hoffman, John H., New Haven, Vt.	346	Hoyt, Frederic V., Spokane, Wn.	358
Hogan, B. M., Park City, U.	10, 340	Hoyt, Henry N., Hyde Park, Mass.	10, 1, 202
Hogbin, Alfred C., Sabetha, Kan.	170	Hoyt, Hiram L., Grand View, Tenn.	1886
Hoisington, Henry R., Coventry, Ct.	192	Hoyt, James A., Emberton, Wis.	1868
[Holbrook, Amos, deceased,		Hoyt, James H., New Canaan, Ct.	108
Holbrook, David L., Fond du Lac, Wis.	362	Hoyt, James P., Cheshire, Ct.	192
Holbrook, Fred C., Cleveland, O.	302	Hoyt, John L., Mazon, Ill.	136
Holbrook, Ira A., Udall, Kan.	170	Hubbard, Charles L., West Boyford, Mass.	1868
Holbrook, John C., Stockton, Cal.	1842	Hubbard, David B., Little River, Ct.	196
Holcombe, Gilbert F., Olivet, Mich.	1875	Hubbard, George B., Plymouth, Wis.	1848
Holden, Edwin K., Bridgeport, Ct.	109	Hubbard, George H., <i>J. B. C. F. M.</i>	385
*Holden, Frederick A., Morris, Ct.	198	Hubbard, George H., Enfield, Mass.	194, 8
Hollars, John A., [Colo.],	1895	Hubbard, Horace L., Henrietta, N. Y.	282
Hollister, Fredrick M., Danbury, Ct.	10, 102	Hubbard, Thomas S., Stockbridge, Vt.	1859
Holman, Edwin H. H., Elma, Io.	152	Hubbard, William B., Webster, S. D.	10, 336
Holman, William H., Southport, Ct.	194	Hubbell, Henry L., Lake Charles, La.	1861
Holmes, David E., Galva, Ill.	1862	Hubbell, Fred M., Bolvidere, Ill.	126
Holmes, Henry, Minneapolis, Minn.	214	Huckel, Oliver, Baltimore, Md.	1890
Holmes, Henry M., Provincetown, Mass.	1866	Hudson, Alfred S., Ayer, Mass.	200
Holmes, Otis H., Cresco, Io.	150	Hudson, Allan, Brockton, Mass.	194
Holmes, Theodore J., Portsmouth, N. H. II,	1859	Hudson, Dorr A., Miller's Falls, Mass.	206
Holmes, Thomas, Chelsea, Mich.	1844	Huelster, Anton, Detroit, Mich.	324
Holmes, William T., Providence, R. I.	328	Huelster, Edward W., De Kalb, Ill.	172
Holt, Lincoln A., Onarga, Ill.	138	Huestis, Charles H., Pompanon, Neb.	258, 62, 64
*Holt, Philip E., 1052 Cass av., Chicago, Ill.	130	Huffman, William H., Huntington, Or.	1871
Holton, Charles S., Newbury, Mass.	206	Hughes, Evan P., Hillsboro, Or.	318
Holton, Edward P., <i>J. B. C. F. M.</i>	385	Hughes, H. P., Oswego Falls, N. Y.	285
Holway, John, Maplewood, Mo.	1862	Hughes, Henry R., Plainfield, N. Y.	286
Holway, John W., Retreat, Wis.	10, 262, 79	*Hughes, Lewis T., Pawlet, Vt.	346
Holway, Theodore T., Maplewood, Mo.	252	Hughes, Morien M., Rome, N. Y.	1884
Holyoke, W. E., 1170 Wash'n Bld., Ch'go, Ill.	1851	Hughes, Richard, Holland Patent, N. Y.	1891

Hughes, Richard C., <i>Pr.</i> , Tabor, Io.	1887	Ives, Joel S., Stratford, Ct.	112
Hughes, Robert W., Beacon, Io.	148	Ives, Joseph B., Paradise, Cal.	90
Hulbert, Jay M., Minneapolis, Minn.	244	Jackman, Geo. W., Glen Ellyn, Ill.	1880
Hull, Ellsworth L., Whitewater, Colo.	98	Jackson, Frank D., Omaha, Neb.	262
Hull, Geo. H., Fairfield, Neb.	10, 258	Jackson, George A., Swampscott, Mass.	1872
Hull, Irvine T., Springfield, Mo.	1870	Jackson, James T., Merrimac, Mass.	1874
Hull, John H., Sandusky, O.	306	Jackson, John C., jr., Columbus, O.	302
Hull, Lyman, Wakefield, Kan.	172	Jackson, Joseph F., Benzonia, Mich.	1885
Hullinger, Frank W., Allegan, Mich.	220	Jackson, Joseph S., Lexington, Ky.	174
Imme, Edward S., <i>A. B. C. F. M.</i>	385	*Jackson, Preston B., Sprague, Wn.	358
Imme, Robert A., <i>A. B. C. F. M.</i>	385	Jackson, Robert W., Brewton, Ala.	80
Humfreys, John, Muskegon, Mich.	1890	Jackson, Samuel N., Barre, Vt.	342
Humphrey, Robert, Mattapoisett, Mass.	204	Jackson, Thomas C., Maynard, Mass.	204
Humphrey, Simon J., Oak Park, Ill.	1854	Jackson, W. Parkyn, E. Barre, Vt.	10, 342, 6
Humphrey, William B., Itavana, Ill.	134	Jacobs, Herbert H., Milwaukee, Wis.	10, 1898
*Humphreys, Thos. A., Cleveland, O.	302	Jacobs, William J., Detroit, Mich.	224
Hungerford, Edward, Burlington, Vt.	1871	Jacobson, Carl M., Lowell, Mass.	10, 204
Hunnewell, Frank S., Reading, Mass.	10, 210	Jacobus, Melancthon W., Hartford, Ct.	61, 1884
Hunt, Charles R., Union, Io.	1884	Jaggard, Edwin L., Springfield, Mass.	1862
Hunt, Emerson L., [Me.]	1894	James, Bartlett B., Charming, Pa.	324
Hunt, Eugene F., Conway, Mass.	196	James, D. Melancthon, Plymouth, Mass.	210
Hunt, Henry W., Port Chester, N. Y.	286	James, George W., Creighton, Neb.	256
Hunt, Theo. C., Greeley, Colo.	96	James, Horace P., Colfax, Wn.	354
Hunt, Ward I., Richmond, Mich.	222	James, T. Iltyd, Palmyra, Pa.	302, 8
Hunt, William S., Salt Lake City, Utah	1890	James, Wm., 96 Sterling Pl., E. klyn, N. Y.	1865
Hunter, Hamilton D., Calumet, Mich.	222	James, William H., Dundee, Mich.	1872
[Hunting, Bruce S., deceased,	24	Jameson, Ephraim O., Boston, Mass.	1860
Huntington, Charles A., Eureka, Cal.	1887	Jamison, Henry W., Beresford, S. D.	330, 4
Huntington, Charles W., Lowell, Mass.	204	Jamison, Robert W., Sioux City, Io.	1881
Huntington, George, <i>Pf.</i> , Northfield, Minn.	1864	Janes, Elijah Campbell, Cal.	1874
Huntington, Henry S., Milton, Mass.	206	Jasper, Gustavus A., Ferrdale, Cal.	88
Huntington, Jno C., Minneapolis, Minn.	52, 1888	Jee, Gam, San Francisco, Cal.	1895
Huntley, Abi T., Port Byron, Ill.	1892	Jefferies, John, Norfolk, Neb.	280
Huntley, Sanford F., West's 'gt'ns' pgs, S. D.	330, 6	Jefferson, Chas. E., 42 W. 7th st., N. Y.	10, 1, 284
Hurd, Alva A., Springfield, Or.	1872	Jellery, Frank E., <i>A. B. C. F. M.</i>	355
Hurd, Edwin T., Gilmanton I. W., N. H.	268	Jelinek, John, Braddock, Pa.	382
Hurlburt, John E., Worcester, Mass.	1863	Jelinek, Joseph, Milwaukee, Wis.	356
Hurlburt, Wm. H., Bangor, Mich.	218	Jenkins, David, Milwaukee, Wis.	1876
Hurlburt, Wallace, Condon, Or.	220	Jenkins, D. Lloyd, Los Angeles, Cal.	1868
Hurless, Parker, Summer Hill, Ill.	126, 40	Jenkins, David T., Hillsboro, N. D.	298
Husted, John T., Wyandotte, Mich.	226	Jenkins, Frank E., Atlanta, Ga.	11, 122
Hutchins, Henry L., New Haven, Ct.	1873	Jenkins, James, Peely, Pa.	326
Hutchins, John, Litchfield, Ct.	106	Jenkins, J. Alex., St. Paul, Minn.	246
Hutchins, W. T., Indian Orchard, Mass.	212	Jenkins, John J., Nanticoke, Pa.	326
Hutchinson, Henry H., So. Portland, Me.	1869	Jenkins, Jonathan L., Portland, Me.	186
Hutchinson, J. F., Carleouville, Mich.	222, 32	Jenkins, Josiah H., Denver, Colo.	96
Hutchinson, W. P., N. Abington, Mass.	1893	Jenkins, Owen, Collinwood, O.	1876
Hutchinson, Wm. A., Ward, Colo.	98	Jenkins, Thomas, Madison, N. Y.	1858
Hutchinson, Wm. E., <i>Pf.</i> , Talladega, Ala.	1896	Jenkins, William M., Northfield, Minn.	1865
Hyde, Albert M., Toledo, O.	310	Jenkyns, Ebenezer H., Marlboro, Ct.	106
Hyde, Charles L., Longmont, Colo.	98	Jeness, George O., Charlton, Mass.	194
Hyde, Charles M., <i>A. B. C. F. M.</i>	385	Jenney, E. Winthrop, Huron, S. D.	1872
Hyde, Frank B., Castleton, Vt.	342	Jennings, Richard D., Raleigh, N. C.	294
Hyde, Frederick S., Groton, Ct.	104	Jensen, Chas. J., Ogdensburg, Wis.	1893
Hyde, Harvey, Oil City, Pa.	1839	Jensen, Martin, Macksville, Ind.	10, 146
Hyde, Henry, Somersworth, N. H.	274	Jernberg, R. A., 734 W'n Boul. Ch'go. Ill.	59, 1887
Hyde, Nathaniel A., Indianapolis, Ind.	144	Jessee, Charles C., Morgan Park, Ill.	136
Hyde, William D., <i>Pr.</i> , Brunswick, Me.	1883	Jesup, Henry G., <i>Pf.</i> , Hanover, N. H.	1854
Hysiop, James, Detroit, Mich.	224	Jewell, George C., Lewis, Io.	156
Ide, Alexis W., West Medway, Mass.	1859	Jewett, Henry E., Berkeley, Cal.	1870
Ide, George H., Milwaukee, Wis.	366	Jewett, John E. B., Pepperell, Mass.	1851
[Ide, Jacob, deceased,	24	Job, Herbert K., Kent, Ct.	10, 1, 106
Imes, Benjamin A., Normal, Ala.	1880	Johansen, Bern't, Forest City, Io.	1872
Ingalls, Edmond C., Colchester, Ct.	102	Johns, Reading B., Dudley, N. C.	293
Ingersoll, Edward P., Brooklyn, N. Y.	10, 1863	Johnson, Albion H., Hyde Park, Mass.	1864
Ingersoll, Wm. H., Brooklyn, N. Y.	278	[Johnson, Alfred K., deceased,	
Ingham, J. Edward, Sherburne, Minn.	242, 6	Johnson, Ansel E., Antioch, Cal.	86
Ingraham, A. M., Gloucece, Ill.	10, 132	Johnson, Augustus R., Spokane, Wn.	1887
Iorns, Benjamin, Fertile, Minn.	240	Johnson, Chas. C., Clarkson, N. Y.	284
Ireland, Edwy S., Dundee, Mich.	224	Johnson, Francis H., Andover, Mass.	1861
Ireland, William F., Syracuse, N. Y.	290	Johnson, Frank A., New Milford, Ct.	108
Irons, John, Keene Valley, N. Y.	284	Johnson, George H., Lowell, Mass.	204
Irvine, Alexander F., New Haven, Ct.	108	*Johnson, George W., Groveville, Me.	1882
Irwin, Corydon S., Plain City, O.	1874	Johnson, Harry W., New Ulm, Minn.	244
Irwin, John, Teller, Colo.	1879	Johnson, Henry T., Rutland, Ga.	122, 4
Isaacs, William J., Verdon, Neb.	264	Johnson, Hiram E., E. Providence, R. I.	1859
Isakson, Andrew J., Pittsburg, Pa.	324	Johnson, J. Adelstein, Montevideo, Minn.	244
Isham, Austin, Roxbury, Ct.	1839	Johnson, James G. [Ill.]	1866
Ives, Henry S., Frankestown, N. H.	268	Johnson, John A., Lynn, Mass.	204
		Johnson, John E., Campello, Mass.	194

Johnson, J. Wesley, St. Louis, Mo.	1850	Jordan, Israel, Saco, Me.	12, 1893
Johnson, Orrin H., Ironton, Mich.	1879	Jordan, Josiah W., Macon, Ga.	124
Johnson, Samuel, New Haven, N. Y.	1855	Jordan, William H., Bridgefield, Ill.	126
Johnson, Willbur, Canterbury, Ct.	160	Jordan, William T., Trinidad, Colo.	98
Johnson, William, St. Louis, Mo.	252	Jordan, William W., Clinton, Mass.	196
Johnson, William J., Lemars, Io.	1879	Jordan, Frank P., Torrington, Ct.	1880
Johnson, William L., Mobile, Ala.	82	Josephson, Hans E., Wnona, Minn.	218
Johnson, William N., McKille, N. D.	10, 296, 8	Joyshin, William R., Charlestown, Mass.	194
Johnston, Frank E., Valley Junction, Io.	1893	Judah, Solomon B., Wright, Fla.	118
Johnston, Henry A., Wilmington, N. Y.	290	Judd, Hubert O., Cooville, O.	10, 300, 4, 6
Johnston, John B., Atkinson, Ill.	130	Judisch, Frederick W., Davenport, Io.	1860
Johnston, William, Newport, Ky.	10, 174	Judson, George W., Winsted, Ct.	10, 114
Johnston, Wm. G., Orchard, Colo.	1892	Julien, Matthew C., New Bedford, Mass.	206
*Jolly, Franklin P., Western Springs, Ill.	136	Junkins, George C., Woburn, Vt.	350
Jones, Abram, Williamsburg, Io.	162	Kaley, John A., Vermillion, O.	319
Jones, Albert N., Turner, Me.	1872	Kambour, Gabriel B., Templeton, Mass.	214
Jones, Burton O., Hay Springs, Neb.	260	Kantner, William C., Salem, Or.	320
Jones, Carl S., Chelsea, Mich.	222	Kasson, Frank H., Boston, Mass.	1879
Jones, Charles A., Kane, Pa.	322	Kaye, Alexander S., Waverly, Ill.	142
Jones, Clinton M., Eastford, Ct.	1869	Kebbe, David L., Springfield, Mass.	212
Jones, Daniel I., Cincinnati, O.	1863	*Keedzie, Adam S., deceased.	
Jones, David, Granville, O.	304, 8	Keedy, Edward E., Hadley, Mass.	200
Jones, David, Seranton, Pa.	326	Keedy, John L., Lysand, N. Y.	284
Jones, David E., Ellington, Ct.	11, 102	Keeler, John W., Greene, N. Y.	282
Jones, David I., Miner's Mills, Pa.	1884	Keeler, Seneca M., Jeffersonville, Pa.	1863
Jones, David P., Seranton, Pa.	326	Keeling, James H., Woodville, N. Y.	1893
Jones, D. Todd, Arvonia, Kan.	164	Keene, Allen A., Chicago, Ill.	172
Jones, Edward I., Cincinnati O.	302	Keep, Elisha A., Walpole, N. H.	234
Jones, Franklin C., Norfolk, Mass.	196	Kellar, Lewis H., Milwaukee, Wis.	306
Jones, Fred. V., Reno, Nev.	265	Kelley, Frederic I., Draut, Mass.	10, 196
Jones, Gustavus W., Winchendon, Mass.	218	Kelley, George W., East Deerling, Me.	1872
Jones, Harvey, Pasadena, Cal.	1855	[Kelley, George W., deceased.	25
Jones, Henry W., Claremont, Cal.	1866	*Kellogg, Elijah, Harpswell, Me.	182
Jones, Homer, Deouen, La.	176	Kellogg, Fred. B., Mt. Vernon, N. Y.	1896
Jones, Hugh, Neath, Pa.	324, 6	Kellogg, George N., Morrisville, Vt.	346
Jones, Hugh W., Leicester, S. D.	332	Kellogg, H. Martin, Wilder, Vt.	344
Jones, Idrys, Bruce, Wis.	1888	Kellogg, Sylvanus H., Los Angeles, Cal.	1857
Jones, Ira B., Lowell, Mich.	1879	Kelsey, Edward D., Brooklyn, N. Y.	280
Jones, I. Twyson, Ebensburg, Pa.	322	Kelsey, Francis D., Toledo, O.	310
Jones, James A., McIntosh, Ga.	124	Kelsey, Henry H., Hartford, Ct.	104
Jones, James A., S. Norridgewock, Me.	184	Kelsey, Hiram E., Worcester, Mass.	1865
Jones, James T., Ebensburg, Pa.	322	Kelsey, William, Okarche, Ok.	313, 4, 6
Jones, Jesse H., Halifax, Mass.	200	Kelsey, William S., Boston, Mass.	192
[Jones, John, deceased.	24	Kemp, George H., Rhineclander, Wis.	368
Jones, John A., Plymouth, Neb.	258, 62	Kendall, R. R., Weymouth Heights, Mass.	216
Jones, John B., Lenox, O.	304, 6	Kendall, Sidney C., Long Beach, Cal.	88
Jones, John D., Medical Lake, Wn.	356	Keneston, Luther M., Shelton, Ct.	106
Jones, John E., Lake Crystal, Minn.	246	*Keniston, George N., Loomis, Neb.	260, 2
Jones, John E., Dawson, N. D.	296, 8	Kennady, Wyatt R., Manassas, Ga.	122
[Jones, John H., deceased.	25	Kennan, Albert L., Rollo, Ill.	1891
Jones, J. Lewis, Appleton, Minn.	238, 42	Kennedy, Richard H., San Mateo, Cal.	94
Jones, J. Lincoln, Carrington, N. D.	296	[Kennedy, Samuel C., deceased.	25
Jones, John O., Bound Brook, N. J.	276	*Kennedy, Charles H., Eikon, Ct.	114
Jones, John P., A. B. C. F. M.	385	Kennott, George F., Lowell, Mass.	204
Jones, Jonathan, Mazomanie, Wis.	1864	Kenniston, William B., Allen's Mill, Me.	182
Jones, Lemuel, Syracuse, N. Y.	1865	Kent, Charles F., Providence, R. I.	1894
Jones, Mason, Combs, Ky.	174	Kent, Everts, Victor, Io.	150, 62
Jones, Morgan P., Kent, O.	306	Kent, Laurance G., Emmetsburg, Io.	152
Jones, Newton I., Dudley, Mass.	196	Kent, Rob't J., 605 Hancock, Brooklyn, N. Y.	278
Jones, Rees S., Seranton, Pa.	326	Kent, Thomas, Mineral Point, Wn.	1865
Jones, Rhys G., Utica, N. Y.	258, 90	Kenyon, Fergus L., Albion, Ill.	1864
Jones, Richard, Faulkton, S. D.	330, 4	Kenyon, Frank E., Wauseon, O.	319
Jones, Richard M., Old Forge, Pa.	1889	Kephart, Wm. H., 668 E. 142d, N. Y.	10, 2-8
Jones, Richard M., Portland, Or.	1867	Kern, Andrew, Lansing, Io.	156
Jones, Robert G., Lake Benton, Minn.	242, 8	Kerns, Herbert A., Rock Falls, Ill.	134, 40
Jones, Samuel, Carroll, Neb.	258	Kerr, Joseph, Chenoa, Ill.	128
*Jones, S. L., Winnsboro, S. C.	320	Kerr, Milton R., Westville, Ct.	108
Jones, T. Henry, Newcastle, Pa.	324	Kershaw, Charles H. [Io.]	1896
Jones, Thomas R., Pittsburg, Pa.	324	Kershaw, John, Bound Brook, N. J.	276, 90
Jones, Thomas W., Philadelphia, Pa.	48, 1856	Kershaw, William H., Morristown, N. J.	1871
Jones, Timothy, Springwater, Wis.	1871	Ketcham, Henry, Westfield, N. J.	12, 1873
Jones, Trevor C., Morenci, Mich.	230	Kettle, Joseph B., Greenfield, Ill., Ct.	104
Jones, William, Plymouth, Pa.	324	Kettle, William F., Homer, N. Y.	282
Jones, William C., Sharon, Pa.	10, 328	Keyan, James H., Rock Springs, Wyo.	352
Jones, Wm. H., 9222 Ont. av., Chicago, Ill.	130	Keyes, Russell M., Ludington, Mich.	1865
[Jones, William L., deceased.		Keyser, Calvin, Goshen, Mass.	200
Jones, William M., St. Louis, Mo.	250	Kidd, William D., Oroville, Cal.	90
Jones, William O., Pittsburg, Pa.	324	Kidder, Alberoni, Eau Claire, Wis.	1848
Jones, Winfield S., Hamptonville, Ala.	1894	Kidder, Albert A., W. Hartford, Ct.	1884
[Jones, Zachariah, deceased.	25	Kidder, W. James, Norfolk, Neb.	1858

Kidder, Josiah, Bruce, S. D.	330	Krause, Frank O., Dover, Minn.	1896
[Kidder, John S., deceased.	25	Krey, Martin, St. Louis, Mo.	252
Kidder, Samuel T., Ripon, Wis.	368	Krohn, Philip H., Candor, N. Y.	1890
Kiernan, Thomas L., Port Byron, Ill.	138	Krok, Philip H., Chicago, Ill.	1863
Kilbon, Charles W., <i>A. B. C. F. M.</i>	385	Krmn, John P., Kingsville, O.	1889
Kilbon, John L., Newton Center, Mass.	1889	Kyle, James H., Aberdeen, S. D.	1884
Kilbourn, Henry J., Alburg Springs, Vt.	342	Kyle, Robert J., Brimfield, Mass.	194
Kilbourn, James K., Pewaukee, Wis.	364, 6	Kyte, Joseph, So. Braintree, Mass.	1862
Kilbourn, David [Mass.]	1884	Labaree, John C., Saugus, Mass.	212
Kilburne, William, S. Kaukauna, Wis.	362, 70	Lackey, James M., Steilacoom, Wn.	358
Killen, John T., Forman, N. D.	296, 8	Ladd, George E., Waterbury, Vt.	350
Kimball, Edward P., Waterloo, Io.	1852	Ladd, George T., <i>Pf.</i> , New Haven, Ct.	1870
Kimball, George P., Pasadena, Cal.	1851	Ladd, Henry M., Cleveland, O.	1875
Kimball, Harry W., Skowhegan, Me.	12, 186	Ladd, William B., Port Byron, Ill.	1894
Kimball, Henry S., Troy, N. H.	1866	Lade, James, Edgartown, Mass.	198
Kimball, James E., Central, Ala.	1883	Laird, James H., Hinsdale, Mass.	202
Kimball, Jere., W. Duluth, Minn.	240	Lake, Lot, Youngstown, O.	304
Kimball, John H., Stoughton, Wis.	10, 1898	Lamb, Alonzo T., W. Wareham, Mass.	210
Kimball, Joseph, Hampton Falls, N. H.	274	Lamb, Samuel G., Highland, Cal.	88
Kimball, Lucien C., Dummerston, Vt.	344	Lamb, William A., Los Angeles, Cal.	90
Kimberly, F. A., Stillclairville, N. Y.	288	Lambert, Avery E., Thetford, Vt.	350
Kincaid, John, Rodman, N. Y.	288	Lambert, Charles E., Tacoma, Wn.	358
Kincaid, Wm. M., Honolulu, H. I.		Lamson, Charles M., Hartford, Ct.	42, 104
Kindred, George, Tolt, Wn.	358	Lancaster, E. G., <i>Pf.</i> , Colo. Springs, Colo.	1889
King, Charles W., Brooklyn, N. Y.	278	Landers, Warren P., Somerville, Mass.	12, 1891
King, Henry C., <i>Pf.</i> , Oberlin, O.	1887	Lane, Bradford B., Maxwell, Io.	1869
King, Henry D., Kinsman, O.	1856	Lane, Calvin, Lowell, N. C.	294
King, James B., Hopkinton, Mass.	202	Lane, Charles F., Tipton, Cal.	1878
King, James S., Waycross, Ga.	122, 4	Lane, John W., North Hadley, Mass.	200
King, John W., Eaton, Colo.	1888	Langdale, Thomas G., De Smet, S. D.	330
King, Samuel W., Brooklyn, N. Y.	1889	Langford, John C., New Lebanon, N. Y.	284
King, Walter D., Ceresco, Mich.	222	Lanphear, Nath'l D., Olivet, Mich.	1876
King, Willet D., Allison, Io.	148	Lanphear, Orpheus T., Beverly, Mass.	1849
Kingman, Henry, <i>A. B. C. F. M.</i>	385	Lanphear, Walter E., Oberlin, O.	308
Kingsbury, Fred. L., <i>A. B. C. F. M.</i>	385	Laporte, Charles R., Kansasville, Wis.	1896
Kingsbury, John D., Bradford, Mass.	200	Larkin, J. Wallace, Harvard, Neb.	1897
Kingsbury, Josiah W., Braintree, Mass.	1866	Larkin, Ralph B., Buena Vista, Colo.	96
Kingsbury, Lucius, Sioux Falls, S. D.	1876	Larkin, William J., Tongaloo, Miss.	1891
Kinmouth, Albert E., Ledyard, Ct.	106	Larry, John H., Providence, R. I.	528
Kinne, Thomas C., Montague, Mass.	1875	Larson, Anton, Clintonville, Wis.	362
Kinney, Henry N., Claremont, Cal.	86	Larson, Carl J., Kewanee, Ill.	12, 134
Kinzer, Addison D., Clinton, Io.	150	Larson, Karl F., Wausau, Neb.	1872
Kiplinger, Orville L., Sandoval, Ill.	10, 128, 40	Latham, Ernest R., Orange Park, Fla.	120
Kirby, Edward N., Washington, D. C.	117	Lathe, Herbert W., Pasadena, Cal.	90
Kirkland, L. A., McKeesport, Pa.	324	Lathrop, Edw'd A., Shrewsbury, Mass.	212
Kirkpatrick, John E., Alma, Kan.	164	Lathrop, Stanley E., Ashland, Wis.	1870
Kirkwood, Wm. A., 234 Greene, Br'yn, N. Y.	1893	Lathrop, William G., North Haven, Ct.	110
Kirtland, Chas. C., Sebastopol, Cal.	94	*Lauderdale, G. W., Norris City, Ill.	10, 1898
Kitchel, Cornelius L., New Haven, Ct.	1870	Lavender, Robert F., Clay, Io.	150
Kittleson, Olaus, Junction City, Wis.	1877	Lawrence, Geo. W., Ashland, Mass.	190
Klar, Philip, Naperville, Ill.	136	Lawrence, Harry A., Copenhagen, N. Y.	280
Kline, Marion A., Marselles, Ill.	1896	Lawrence, John A., Machiasport, Me.	184
Klock, Edwin J., Norwich, N. Y.	286	Lawrence, John B., S. Norwalk, Ct.	1885
Klopp, John J., Stanton, Neb.	260, 2	Lawson, Francis, Guerneville, Cal.	88
Klose, Wm. H., Monona, Io.	156	Lawson, Harvey M., Brooklyn, Ct.	102
Kloss, Charles L., Webster Groves, Mo.	10, 232	Lawton, E. Elsworth, <i>City of Mexico</i> ,	1897
Kloss, Daniel, Tempe, Ariz.	84	Lawton, Robert, Willard, Me.	180
Knapp, Charles E., Gustavus, O.	304, 6	Lay, Corliss W., Yankton, S. D.	1890
Knapp, George P., <i>A. B. C. F. M.</i>	385	Layfield, Robert L., Kansas City, Mo.	1891
Knapp, George W., Ozalala, Neb.	236, 60, 2	Leach, Joseph A., Saxton's River, Vt.	344
Knapp, Sheppard, Southington, Ct.	112	Leadingham, John, <i>A. B. C. F. M.</i>	385
Knight, Edward H., Springfield, Mass.	1883	Learned, Dwight W., <i>A. B. C. F. M.</i>	385
Knight, Frederick T., Wollaston, Mass.	210	Leary, William A., Grafton, O.	300, 4
Knight, Phitarch S., Salem, Or.	1866	Leavitt, Burke F., Melrose Highlands, Ms.	206
Knight, Whitman H., Kinco, Kan.	1881	Leavitt, George R., Beloit, Wis.	360
Knight, William, Fall River, Mass.	198	Leavitt, Horace H., Somerville, Mass.	212
Knipe, Samuel, Alford, Io.	10, 1898	Leavitt, William, Norfolk, Neb.	1868
Knodel, James R., Oakland, Cal.	90	Le Bar, Wm. H., Wilcox, Neb.	1897
Knopf, Frank E., Michigan City, Ind.	146	Ledin, Charles J., Ishpeming, Mich.	12, 1895
Knott, James S., Ware, Mass.	214	Lee, Dorrall, N. Dighton, Mass.	196
Knouse, William H., Deep River, Ct.	112	Lee, Frank T., 877 Sawyer av., Chicago, Ill.	130
[Knoules, David, deceased.]		Lee, George, Warsaw, Fla.	1895
Knowles, Matthew, Durand, Mich.	224	Lee, George H., Seattle, Wn.	358
Knowlton, Francis B., Athol, Mass.	1865	Lee, Lucius O., <i>A. B. C. F. M.</i>	385
Knowlton, Stephen, Danville, Vt.	344	Lee, Phineas B., Topeka, Kan.	170
Knox, William J., Ithaca, N. Y.	1862	Lee, Samuel H., Springfield, Mass.	1862
Koch, Johannes, Portland, Or.	318, 20	Lee, G. Stanley, Northampton, Mass.	1888
Koehne, J. B., 215 Madison st., Ch'go, Ill.	1886	Leeds, Samuel Penn., Hanover, N. H.	270
Kokjer, Jordan M., Springview, Neb.	262	*Leeper, Edward A., Dover, O.	304
Kolmos, J. J., 2202 W. 24th pl., Chicago, Ill.	130	Lees, John W., Westminster, Mass.	216

Leete, William W., New Haven, Ct.	108	London, Joseph N., Coleta, Ala.	1883
Le Grand, Otis G., Tohee, Ok.	1895	Long, Byron R., Columbus, O.	202
Legler, Jacob, Fresno, Cal.	88	Long, Frederick W., Oswego, Ill.	135
Lehtinen, Franz, Ashabula, Io.	1889	Long, Harry B., Indianapolis, Ind.	141
Leichliter, Albert M., Aurelia, Ia.	1891	Long, Henry H., Des Moines, Io.	1882
Leland, Willis D., Lowell, Mass.	202	Long, Joseph B., Hot Springs, S. D.	232
Lemmon, Charles H., Cleveland, O.	302	Long, Luther K., Lacon, Ill.	1-4
Leonard, Aaron L., Iona, N. J.	1841	Long, Nicholas M., Memphis, Tenn.	3-8
Leonard, Arthur E., Menasha, Wis.	266	Long, Samuel A., Richmond, Mich.	2-2
Leonard, Delavan L., Oberlin, O.	1863	Longenecker, G. W., Nelsville, Wis.	306
Leonard, Edwin, Metrose Heights, Ms.	1852	Longfellow, Charles H., Pasadena, Cal.	88
Leonard, Mrs. Ella F., Whitman, Mass.	1894	Longley, Moses M., Belvidere, Ill.	1846
Leonard, Seneca, West Mill Grove, O.	1868	Longman, George C., St. Johns, Mich.	1897
Leppart, David, New Gr'd Chain, Ill.	126, 36, 8	Longren, Charles W., Montrose, Colo.	98
Leslie, William W., Richtfield, O.	208	Loomis, Alba L. P., Windsor, Wis.	361, 70
*Lenfstedt, G. W., E. Orange, N. J.	276	Loomis, Charles W., W. Brookfield, Mass.	216
Leverson, Charles H., Tremont, Me.	1887	Loomis, Eli K., Snohomish, Wn.	1878
Levick, Stephen, Wichita, Kan.	164	Loomis, Elihu, Bedford, Mass.	1851
Lewis, Alex., Worcester, Mass.	218	Loomis, Henry, 148 St. Ann's av., N. Y.	1859
Lewis, Daniel M., West Pullman, Ill.	11, 130	Loomis, Samuel L., Boston, Mass.	192
Lewis, David M., Blockton, Ala.	80	Lopez-Guillen, J. M. W. 125th st., N. Y.	10, 280
Lewis, Edwin J., Shabbona, Ill.	140	Lord, Albert J., Hartford, Vt.	344
Lewis, Everett E., Haddam, Ct.	104	Lord, Amasa C., Somonauk, Ill.	1847
Lewis, Franklin C., Castana, Io.	159	Lord, Charles E., Newburyport, Mass.	1844
Lewis, Frank F., Holdrege, Neb.	260	Lord, John M., Weymouth, Mass.	1851
Lewis, George, South Berwick, Me.	186	Lord, Orlando M., Weymouth, Mass.	1889
Lewis, Henry, 347 W. 34th st., N. Y.	1896	Lord, Samuel E., Marlboro, Mass.	11, 204
Lewis, Jacob H., Freeland, Mich.	1863	Loring, Levi, Lake Park, Minn.	1862
Lewis, James M., Sandwich, Ill.	140	Losey, John B., Sutton, Neb.	264
Lewis, John, Detroit, Mich.	1892	Lothrop, Charles D., Dorchester, Mass.	1854
Lewis, John R., New Marlboro, Mass.	12, 206	Loud, Hahak H., E. Taunton, Mass.	214
Lewis, John T., Thomaston, O.	1862	Love, Archibald L., Albar y, N. Y.	11, 278
Lewis, Lewis E., Richville, N. Y.	288	[Love, William D., deceased,	25
Lewis, Richard, Grand Haven, Mich.	226	Love, William D., jr., Hartford, Ct.	104
Lewis, Thomas G., Green Lake, Wn.	358	Lovejoy, George E., Pittsfield, N. H.	272
Lewis, T. Henry, Barnesville, Minn.	238	Lovejoy, Wallace W., Oakland, Cal.	57, 1880
Lewis, Thos. J., E. Andover, N. H.	266	Loveless, Even J., Arbacochee, Ala.	80
Lewis, Thos. S., Madison, Me.	184	Loving, Joseph F., Somerville, Mass.	1880
Lewis, William, Martin's Ferry, O.	304	Low, Warren F., Holbrook, Mass.	201
Lewis, William, Osage City, Kan.	168, 70	Lowell, John N., Haverhill, Mass.	200
Lewis, William W., St. Paul, Minn.	246	Loves, George A., Cory, Pa.	11, 322
Libby, Edgar H., Downer's Grove, Ill.	132	Lowing, Henry D., Center Road, Pa.	1858
Lieh, John, Sioux Falls, S. D.	336	Lown, John H., Otsville, Mich.	1878
Lieh, Peter, Nelson, Neb.	256, 8, 60, 64	Luark, Marcellus J., Murphys, Cal.	86, 90, 4
Lilienberg, Augustus, Boston, Mass.	11, 192	Lucas, Burton A., Aiton, N. H.	266
Lillie, Isaac B., Ada, Mich.	230, 4	Lucas, Oramel W., Pacific Grove, Cal.	90
Lincoln, George E., Auburndale, Fla.	1878	Luce, Albert A., Lacey, Mich.	1890
Lincoln, William E., Painesville, O.	1866	Luce, Frank L., Taunton, Mass.	214
Lind, Nels J., St. Louis, Mo.	252	Luce, Fred L., Berkshire, N. Y.	278
Lindgren, Oscar, Bridgeport, Ct.	100	Luce, T. Claire, Richmond, Mass.	210
Lindholm, Lambert T., Easton, Mass.	198	Luck, Charles W., Webster, Ida.	98
Lindsay, George, Salt Lake City, U.	340	Lucky, Frank K., New Haven, Ct.	108
Lindsay, Robert S., Geneva, O.	304	Luham, Hadley O., Lamont, Mich.	223
Lindsay, Wilfred, Sagatuck, Mich.	234	Luetli, Lewis J., Jefferson, O.	306
Lindstrom, Gustaf, Springfield, Mass.	11, 214	Lumpkin, Wilson, Carney, Ok.	313
Link, Frederick W., Lenox, O.	1876	Lundgren, Carl A., Waltham, Mass.	214
Linkletter, Elihu, Benzonia, Mich.	1876	Lunford, Charles P., Lunnsford, Ala.	82
Lippard, James H., Rockford, Ill.	1881	Lusty, George, Deer Lodge, Tenn.	338
Little, Arthur, Dorchester, Mass.	12, 192	Luter, Elvis D., Wildwood, Fla.	120
Little, Wilbur G. [Lo.]	1895	Luther, Claire F., Mystic, Ct.	112
Litts, Palmer, Popjoy, Io.	148, 60	Lutz, Adam R., Monroe, Ct.	1895
Livingston, Steph. T., Williamstown, Ms.	1891	Lydgate, John M., Honolulu, H. I.	1893
Livingston, William W., Jaffrey, N. H.	270	Lyle, Andrew J., Oakwood, Ga.	122, 4
Lloyd, George L., Henry, Ill.	134	Lyman, Addison, Keokuk, Io.	1847
Lloyd, Rhys R., Jr., Oakland, Cal.	57, 1887	Lyman, Albert J., 255 President, Br'k'n, N. Y.	278
Lloyd, William, 359 W. 57th, N. Y.	1881	Lyman, Albert T., Mitchell, S. D.	48, 1886
Lloyd, Wm. A., N. Hermitage av., Ch'go, Ill.	1862	Lyman, Charles N., Alden, Io.	148
Loba, Jean F., Evanston, Ill.	132	Lyman, George, Riverside, Cal.	1851
Locke, J. Frank, Long Prairie, Minn.	246	Lyman, Henrietta C., Pierre, S. D.	332
Locke, William E., E. Abstead, N. H.	266	Lyman, H. M., 140 Ewing st., Chicago, Ill.	130
Lockhart, Burton W., Manchester, N. H.	270	Lyman, Horace S., Astoria, Or.	1890
Lockridge, George C., Elkhorn, Wis.	362	Lyman, Payson W., Fall River, Mass.	198
Lockwood, George A., Kennebunk, Me.	182	Lyman, Wm. A., Pierre, S. D.	334
Lockwood, John H., Westfield, Mass.	216	Lynch, Frederic H., Lenox, Mass.	202
Lockwood, John W. H., Leavenworth, Wn.	356	Lynd, S. Edward, Whitehall, Mich.	1895
Loder, Achilles L., Hyde Park, Mass.	202	Lyon, Asa P., 70 St. James pl. Br'k'n, N. Y.	1863
Lodwick, Wm., Stewartville, Minn.	246	Lyon, Clarence C., Marblehead, Mass.	1891
Loehlin, Henry E., N. Hyde Park, Vt.	344, 6	Lyon, Eli C., Springfield, Minn.	246
Logan, B. F., Amity, Mo.	250	Lyon, F. Emory, Sun Prairie, Wisc.	1891
Lombard, Herbert E., Cherryfield, Me.	180	Lyon, James H., Central Falls, R. I.	48, 328

- Lyon, Milford H., 7528 Marquette st., Ch'go, Ill. 128
 Maar, Frederick H., Redwood City, Cal. 1890
 McAllister, Alex., Sherman, Mich. 1894
 McAllister, Denis, Philadelphia, Pa. 11, 324
 McAllister, James, Detroit, Mich. 224
 Macallum, Frederic W., *A. B. C. F. M.* 385
 MacAyeal, Howard S., Omaha, Neb. 262
 MacBriar, Thomas, Melrose, Mass. 1890
 MacBride, William H., N. Yarmouth, Me. 184
 McCain, Andrew J., Central, Ala. 1872
 McCaillie, Thos. S., Chattanooga, Tenn. 338
 MacCallum, Hugh, Waldoboro, Me. 188
 McCann, Herbert L., Gray, Me. 182
 *McCann, Robert J., Florence, Ala. 80
 McCarty, John, Huntington, W. Va. 352
 McCartney, Henry R., Amherst, Mass. 11, 190
 McClesney, Jas. H., Grand Marsh, Wis. 1869
 McClain, John E., Anthony, Kan. 164
 McClain, Thomas J., Wilkins, Ga. 1878
 *McCleary, Owen L., Ionia, Io. 148, 54
 McClelland, A., Lincoln, Milton, Wis. 366
 McClelland, R. G., Fredericktown, O. 1881
 McClelland, Thomas, *Pf.*, Forest Grove, Or. 1882
 McClelland, T. Catvin, Newport, R. I. 328
 McClelland, George M., [Tenn.] 1897
 McClements, H. J., Onekama, Mich. 232
 McColl, Alex., Briarcliff Manor, N. Y. 278
 MacColl, John A., New Bedford, Mass. 206
 McCollum, George T., Dundee, Ill. 132
 McConaughy, Frank, Deer Park, Wn. 354
 McConnehey, John E., Harwood, N. D. 296, 8
 McConnell, Alexander S., Grinnell, Io. 1868
 *McConnell, Herbert, Hopkins, Mich. 11, 228
 McConnell, James E., Northfield, Minn. 244
 McConnell, William T., Canfield, O. 1895
 [McConoughey, Austin N., deceased, 26
 McCord, Archibald, Keene, N. H. 270
 McCord, J. D., Sherman av., Chicago, Ill. 1863
 McCord, Robert L., Lake City, Io. 1861
 McCormick, Donald, Boothbay Harbor, Me. 178
 McCracken, Robert, Paxton, Ill. 1883
 McCracken, William, Pittsburg, Pa. 1862
 McCroskey, John A., Riverdale, Mo. 252
 McCullagh, Archibald, Worcester, Mass. 218
 McCully, Charles G., Calais, Me. 180
 [McCune, Robert, deceased, 26
 McDaniel, Simeon C., Atlanta, Ga. 48, 122
 McDermid, Duncan, Boston, Mass. 1886
 McDonald, Alex. P., No. Waterford, Me. 188
 McDonald, Angus M., Jacksonville, Fla. 118
 McDonald, John, Los Angeles, Cal. 1887
 McDougall, William H., Claremont, Cal. 1884
 McDowell, Henry M., Downs, Kan. 166
 McDuffee, Samuel V., Springfield, Mass. 1869
 McElveen, Wm. T., Boston, Mass. 192
 McFadden, Robert A., Chelsea, Mass. 11, 196
 *McFarland, Charles S., New Haven, Ct. 100
 MacGeehon, Seldon E., Hartland, Vt. 344
 McGinnis, Robert J., Neosho Falls, Kan. 1891
 McGown, Alfred J., Amherst, N. H. 266
 McGown, Richard H., Everett, Mass. 198
 [McGregor, Alexander, deceased, 27
 McGregor, Alex., St. Paul, Minn. 11, 2, 246
 McGregor, Duncan, Antwerp, N. Y. 278
 McGregor, John, Brimley, Mich. 1883
 McHenry, Feargus G., S. Haven, Mich. 1872
 McIntyre, Andrew, Coventryville, N. Y. 280
 McIntyre, Daniel, Barrington, N. H. 266
 McIntire, Oscar G., W. Woodstock, Ct. 1886
 McIntosh, Charles H., River Falls, Wis. 368
 McIntosh, David C., [Mo.] 1886
 Mack, Charles A., Inkster, N. D. 298
 Mack, J. A., 12 N. California av., C'g'o, Ill. 1860
 Mackay, Charles C., Le Raysville, Pa. 324
 McKav, Henry T., Cherry, Ala. 1880
 McKay, Samuel H., Alma, N. C. 294
 McKay, Thomas, Plymouth, Pa. 324
 McKee, James H., Aurora, O. 300
 McKenney, James E., Havelock, Neb. 12 258
 McKenzie, Alexander, Cambridge, Mass. 194
 Mackenzie, W. D., 716 W. Adams, Ch'go, 59, 128
 [Mackie, Thomas, deceased, 27
 McKinley, Charles E., Rockville, Ct. 114
 McKinney, S. T., St. Louis, Mo. 11, 252
 McKinnon, Norman, Foxcroft, Me. 182
 McKnight, H. C., E. Longmeadow, Mass. 198
 McKnight, John A., Hill, N. H. 270
 McLane, William W., New Haven, Ct. 108
 McLaren, James H., Princeton, Ill. 138
 McLaughlin, Rob't W., Kalamazoo, Mich. 11, 228
 McLean, Calvin B., Salem, Ct. 112
 McLean, John K., Oakland, Cal. 57, 1861
 McLean, John K., Macon, Ga. 124
 McLean, Thomas D., *Milltown, N. B.* 184
 McLellan, Archibald S., Etna Mills, Cal. 1893
 McLeod, Andrew J., Stafford Springs, Ct. 1870
 McLeod, Hugh, Cambridge, Mass. 1855
 McLeod, Samuel M., Kemp, Ga. 1895
 McLeod, T. B., 429 Clinton av., B'klyn, N. Y. 278
 MacMahon, Edward T., Akron, O. 300
 McMillan, Hampton, Quadrate, La. 176
 McMillan, Peter, Northampton, Mass. 208
 McMillen, W. F., 153 LaSalle, Chi'o, Ill., 52, 1881
 McNair, David C., Cleveland, O. 302
 McNamara, John E., Onawa, Io. 158
 McNeel, Albert W., Mitchell, Io. 156
 McNeill, Jerry E., Moncure, N. C. 293, 4
 McNeill, Robert G. S., Pine Bluff, N. C., 1870
 MacNeill, Samuel M., Tomahawk, Wis. 376
 McQuarrie, Neil P., Niagara, N. D. 290
 McQueen, Peter, Manila. 212
 McEae, Isaac, Wallace, Neb. 264
 McKeynolds, Samuel J., Stillwater, Ok. 1882
 McRoberts, Thos. R., St. Joseph, Mich. 234
 *McSkinning, David W., Arthur, Io. 154, 60
 McVicar, Peter, Topeka, Kan. 1861
 McWilliams, John W., Alva, Ok. 313, 4, 6
 Macy, Herbert, Newington, Ct. 108
 Madge, Walter W., Oakland, Cal. 1881
 Magno, Daniel H., Northfield, Minn. 1886
 *Mah, Lawrence W., Mallet Creek, O. 11 312
 Maile, John L., Los Angeles, Cal. 48, 1872
 Mair, William M., Henry, S. D. 332
 Makepeace, F. Burrows, Springfield, Ms. 12, 1873
 Malcolm, John W., Cleveland, O. 302
 Mallary, R. DeWitt, Lenox, Mass. 1876
 Mallows, John H., Angola, N. Y. 278, 82
 Malone, Samuel J., Olney, Ill. 138
 Manavian, Garabed M., Nunica, Mich. 10, 226, 30
 Manchester, Herbert A., Syracuse, N. Y. 288
 Mank, Herbert G., Lawrence, Mass. 10, 2, 202
 Mann, Wilford E., Vineland, N. J. 276
 Mann, Wm. G., Cumberland Mills, Me. 188
 Mannhardt, Ernst G. L., [Io.] 1890
 Manning, Frederic W., Marshfield, Mass. 204
 Manning, Samuel, Auburn, N. Y. 1866
 Mauss, Wm. H., Lincoln, Neb. 12, 260
 Manville, Addison G., Ironton, O. 306
 Manwell, John P., Harford, Pa. 322
 Marble, William H., Bonider, Colo. 1850
 Marcellus, David, Cleveland, O. 302
 March, Daniel, Woburn, Mass. 218
 [Marden, Alfred C., deceased, 27
 Marden, Geo. N., *Pf.*, Colo. Springs, Colo. 1862
 Margetts, Henry G., Tallman, N. Y. 290
 Markham, Henry F., Berlin, Mass. 1880
 Markley, J. Muuroe, Abingdon, Ill. 126
 Marks, Julius, Peru, Ill. 138
 Markwick, William F., Ansonia, Ct. 100
 Marsh, Alfred F., Hiteman, Io. 154
 Marsh, Charles E., Lawn Ridge, Ill. 132, 4
 Marsh, David D., Unionville, Ct. 104
 Marsh, Edward L., Waterville, Me. 188
 Marsh, Francis J., Boston, Mass. 1876
 Marsh, George, Eldon, Io. 152
 Marsh, George D., *A. B. C. F. M.* 385
 Marsh, George H., Rio, Wis. 368, 70
 Marsh, Hammond L., Muscotah, Kan. 168
 Marsh, Henry, Olivet, Mich. 1875
 Marsh, Robert L., Humboldt, Io. 154, 62

Marsh, Thomas, Loda, Ill.	196	Meredith, R. R., 97 McDonough, Brk'Fn, N. Y.	275
Marsh, William B., Tallmadge, O.	1865	Merrall, Joseph H., Clayton, Cal.	1873
Marsh, Wilson J., Guthrie, Ok.	314	Merrell, Edward H., Jr., Ripon, Wis.	368
Marshall, Chapman A., McGregor, Io.	196	Merrell, Samuel L., Springfield, Mass.	1850
Marshall, Charles P., Frankfort, Me.	11, 182	Merriam, Alex. R., Hartford, Ct.	61, 1877
Marshall, Henry, Lowell, Mich.	230	Merriam, Charles L., Lowell, Mass.	204
Marshall, Henry G., Cromwell, Ct.	102	Merriam, F. N., Turners Falls, Mass.	296
Marshall, Martin V., Art, Ala.	80, 4	Merriam, George F., Greenville, N. H.	268
Marstand, John, Franklin, N. Y.	282	Merrick, Frank W., W. Roxbury, Mass.	192
Mars-ton, Percival F., Lancaster, N. H.	270	Merrick, Solomon G., Duxbury, Mass.	194
Martin, Albert A., Trenton, Wis.	368	Merrill, Adams H., Mooreton, N. D.	1886
Martin, Carlyle K., Fargo, N. D.	11, 1898	Merrill, Benjamin F., Brewer, Me.	178
Martin, Edwin, Iroquois, S. D.	332, 4	Merrill, Chas. C., Steubenville, O.	310
Martin, George, Parkman, O.	308, 10	Merrill, Chas. H., St. Johnsbury, Vt.	48, 1870
Martin, Joel, Bay View, Mich.	1871	Merrill, Chas. W., Silverton, Colo.	98
Martin, John L., Wembleton, N. D.	296, 8	Merrill, George R., New Sharon, Me.	182, 4
Martin, Moses M., Ovid, Mich.	232	Merrill, George H., Suisun, Cal.	94
Martin, Robert, Hillsdale, Mich.	1860	Merrill, George R., Leavitt St., Ch'go, Ill.	11, 128
Martin, Samuel A., Rowan, Io.	148, 60	Merrill, Harry E., San Jacinto, Cal.	88, 92
Martini, Fritz W., Little Ferry, N. J.	276	Merrill, Henry A., Kennebunkport, Me.	182
Marts, William G., Oberlin, O.	1872	Merrill, James G., Nashville, Tenn.	1866
*Marty, Sanford S., Derby, Ct.	102	Merrill, John E., J. B. C. F. M.	385
Martyn, William C. W., Acton, Mass.	11, 194	Merrill, John L., Newbury, Vt.	346
Marvin, Daniel [N. Y.]	1875	Merrill, John M., Oberlin, O.	1876
Marvin, Dwight E., Germantown, Pa.	324	Merrill, Selah, <i>Jerusalem</i> .	1869
Marvin, F. R., 339 Western av., Albany, N. Y.	1878	Merrill, Thomas, Otis, Colo.	1842
Marvin, John P., W. Charleston, Vt.	342, 6	Merrill, Truman A., Malden, Mass.	1858
Marvin, John T., Van Cleve, Io.	162	Merrill, William C., Lynn, Mass.	204
Marvin, Sylvanus P., Westville, Ct.	114	Merriman, Daniel, Worcester, Mass.	218
Mason, Charles E., Mountainhome, Ida.	98	Merritt, Charles P. W., Clifton Springs, N. Y.	1893
Mason, Clarence W., Deansboro, N. Y.	280	Merritt, Charles W., Chicago, Ill.	11, 1898
Mason, Edward B., Brunswick, Me.	180	Merritt, William C., Tacoma, Wn.	1883
Mason, Henry B., N. Wilbraham, Mass.	216	Merrison, James R., Newton, Io.	1848
Mason, Horace C., Pullman, Wn.	356	Merwin, Nathan T., Milford, Ct.	1865
Mason, James D., Wesley, Io.	162	Meserve, Henry C., Springfield, Mass.	214
Mason, Javan K., Herndon, Va.	1849	Meske, Fred L., Ort-ville, Minn.	244
Mason, John R., Indianapolis, Ind.	144	Metcalf, Arthur, Bancroft, Mich.	220
*Mason, Oscar H. L., Green Mountain, Io.	154	Metcalf, Irving W., Lawrence, Kan.	1882
Mason, Philip H., Merrittville, Wis.	1888	Metcalf, John M. P., Jr., Talladega, Ala.	1888
Mason, William, Thurman, O.	300, 10	Mevis, Lyman, Townsend, Mass.	214
Massie, William M., Waimea, H. I.	1895	Mevis, Martin F., Southboro, Mass.	212
Mather, J. Bruce, Minneapolis, Minn.	244	Mewman, James A., Davenport, Ok.	1891
Mather, Wallace E., New Hartford, N. Y.	1881	Michael, George, Halstad, Minn.	1874
Matheson, Elias, Abston, Ala.	80	Miles, Arthur, Elmwood, Ill.	132
*Matlock, Fletcher E., Dinsdale, Io.	152	Miles, Edward C., Glen Ridge, N. J.	1860
Matthews, George A., Auburndale, Mass.	216	Miles, Harry R., Brattleboro, Vt.	342
Matthews, James L., Crestview, Fla.	118	Miles, Harvey, Canton, N. Y.	1845
Matthews, James T., Blossburg, Pa.	1882	Miles, Milo N., Des Moines, Io.	1835
Matthews, Joel, Jackson's Gap, Ala.	1866	Miles, Thomas M., Bristol, Ct.	100
Matthews, John H., Worcester, Mass.	218	Millar, William, Galesburg, Mich.	1892
Matthews, Luther P., Crete, Neb.	1853	Millar, William H., Alamo, Mich.	1857
Matthews, Newman, Randolph, N. Y.	285	Millard, Joseph D., Bear Lake, Mich.	1862
Mathews, Robert J., New Cambria, Mo.	250	Millard, Watson B., Geneva, Ill.	132
Mathews, Rupert B., Newcastle, Me.	184	Millard, William B., New London, Wis.	366
Mathews, S. Sherburne, Daniclon, Ct.	106	Miller, Albert P., Washington, D. C.	117
Mathews, William D. A., Onarga, Ill.	1872	Miller, Charles G., Kansas City, Kan.	166
Mattson, Bernard G., Yankton, S. D.	306	Miller, Elisha W., Douglas, Mich.	224
Maxwell, Leih B., Decatur, Ga.	1887	Miller, Mrs. Eva K., Anna, Ill.	142
May, Edwin M., E. Rockaway, N. Y.	282	Miller, Fenelon G., Morrison, Ok.	1891
May, Oscar G., Berkeley, Cal.	1870	Miller, Frank A., Elgin, Ill.	1881
May, T. Melbourne, Shutesbury, Mass.	1872	Miller, Geo. A., Syracuse, N. Y.	1859
Mayhew, Wilmot M., Highgate Springs, Vt.	1875	Miller, Henry G., 141 Christie St., N. Y.	284
Mead, Charles M., New Haven, Ct.	1866	Miller, Joel D., Leonminster, Mass.	1866
Mead, Elwell O., Burton, O.	300, 10	Miller, J. DeWitt, Cleveland, O.	1881
Mead, Henry B., Scotland, Ct.	112	Miller, J. Wood, Paxton, Ill.	1872
Mead, Willis W., A. B. C. F. M.	385	Miller, Louis, Holly, Fla.	118
Meador, John K., Dalton, N. H.	268	*Miller, Parris E., E. Sumner, Me.	188
Means, Frederick H., Windham, Ct.	114	Miller, Richard, Janesville, Wis.	1873
Means, Oliver W., Enfield, Ct.	192	Miller, Robert D., Malden, Mass.	1856
Mears, Charles L., Excelsior, Minn.	240	Miller, Samuel, Sherburne, N. Y.	286
Meckling, George Z., Hamilton, O.	304	Miller, Samuel, Anna, Ill.	126
Medlar, William H., Alexandria, Minn.	238	Miller, Samuel D., Argyle, N. Y.	1895
Meek, Stafford W., Yorkville, Ill.	142	[Miller, Simeon, deceased.	27
Megathlin, Henry G., Fall River, Mass.	198	Miller, Thomas C., Woodbridge, N. J.	276
Mellich, John H., Killingly, Ct.	1855	Miller, Wilbur C., Decatur, Ill.	132
Melton, Jesse J., Plant City, Fla.	1892	Miller, William S. A., Hookset, N. H.	270
Mendell, Ellis, Boston, Mass.	192	Miller, Willie G., Dorcas, Fla.	118
Menzi, Ernest U., Carthage, S. D.	330	Miller, N. A., 1157 Lawndale av., Ch'go, Ill.	1861
Mercer, Henry W., Long Beach, Wn.	356	Millett, Thomas F., Gorham, Me.	1879
Meredith, Richard, Brooklyn, N. Y.	1867	[Miligan, J. Porter, deceased.	

Milligan, John A., Nordhoff, Cal.	92	*Morach, Jacob, Avoca, Io.	148
Millikan, Silas F., Anamosa, Io.	148, 50	More, Edwin, jr., Hancock, Mich.	226
Milliken, Charles D., Sonoma, Cal.	94	Morehouse, D. A., Newton Center, Mass.	1865
Mills, Augustus W., Rye, N. H.	272	Morehouse, Ezra S., Brouard, Mich.	1894
Mills, Charles L., Clay Center, Kan.	164, 6	Morehouse, Geo. E., Delhi Mills, Mich.	1897
Mills, Charles P., Newburyport, Mass.	1880	Moreland, Mary L., McLean, Ill.	136
Mills, Charles S., Cleveland, O.	302	Morcy, Lewis W., Lowell, Mass.	266
Mills, Frank E., Pepperell, Mass.	1878	Morgan, Charles, Hampton, Ct.	104
Mills, George A., Limerick, Me.	180	Morgan, Chas. L., Jamaica Plain, Mass.	192
Mills, George S., Belfast, Me.	178	Morgan, Daniel T., Oberlin, O.	1894
Mills, Harlow S., Benzonia, Mich.	220	Morgan, David W., Buena Park, Cal.	86
*Mills, H. E., Fort Scott, Kan.	166	Morgan, Edward, Cambria, Wis.	360, 2, 8
Mills, Henry, Canton, Ill.	1854	Morgan, Richard H., St. Petersburg, Fla.	1890
Mills, Richard B., Strong, Me.	188	Morley, John H., Minneapolis, Minn.	48, 1867
Milne, Alexander, Duluth, Minn.	240	Morris, Ebenezer J., Wilkes Barre, Pa.	326
Milstead, Charles A., Calera, Ala.	80, 2	Morris, George, Alameda, Cal.	1860
Minechin, William J., Wrentham, Mass.	218	Morris, Maurice B., Dayton, Wn.	354
Miner, Henry A., Madison, Wis.	1857	Morris, Samuel T., Grand Rapids, Mich.	1890
Miner, Samuel E., Ridgway, Mo.	1844	Morrison, George M., Marshall, Minn.	242
Minnis, Thomas W., Grand Meadow, Minn.	240	Morrison, Nathan J., Jr., Wichita, Kan.	1858
Mintier, James H., <i>South America</i> ,	1888	Morrison, Samuel, Braintree, Mass.	1865
Mitrick, Edward A., Dryden, N. Y.	1869	Morrow, Cornelius W., Norwich, Ct.	110
Miskovsky, Louis F., Oberlin, O.	63, 1891	Morrow, Horace E., Jewett City, Ct.	104
Mitchell, Ammi R., Blue Rapids, Kan.	1855	Morse, Alfred L., 16 Jackson pl., Ch'go, Ill.	1884
Mitchell, Charles L., Winchester, Mass.	1871	Morse, Charles F., St. Johnsbury, Vt.	1856
Mitchell, Edwin K., Hartford, Ct.	61, 1886	Morse, Charles H., N. Craftsbury, Vt.	344
Mitchell, Frank, Faulkton, S. D.	332	Morse, Edgar L., Tomah, Wis.	360
Mitchell, Fred G., Netawaka, Kan.	168	Morse, Henry H., Milford, Ct.	106
Mitchell, George W., Franklin, Neb.	258	Morse, Morris W., Crete, Neb.	256
Mitchell, James J., Prairie City, Io.	160	Morse, William B., North Yakima, Wn.	1884
Mitchell, J. Lee, New Haven, Ct.	108	Morse, William E., Dudley, Mass.	1884
Mitchell, J. Spencer, Richmond, N. Y.	288	Morson, Robert R., Winthrop, Me.	10, 188
Mitchell, Thomas G., Madison, Me.	1846	*Morss, George H., Oakdale, Ct.	108
Mitchell, William, Detroit, Mich.	1857	Morton, George F., Alexandria, Minn.	1891
Mix, Eldridge, Worcester, Mass.	1860	Morton, W. Henry, Brooklyn, N. Y.	11, 284
Moats, John W., Pawnee, Ok.	316	Moses, Albert C., Byron, Ill.	126
Mobbs, Horatio M., Chewelah, Wn.	354	Moses, Dighton, Sherman, Ct.	112
Moffatt, T. A., 1416 N. Artesian av. Ch'go, Ill.	1893	Moses, Leonard H., Seward, Ill.	140
Moffatt, T. Clemence, Wymore, Neb.	264	Moses, Vincent, Bradford, Mass.	187
Mohr, Ursinus O., Georgetown, Ct.	110	Moslander, Franklin V., Wheaton, Ill.	142
Monroe, Alexander, 448 W. O. st., Peoria, Ill.	138	Mosman, William D., New Haven, Ct.	1877
Munroe, Egbert N., Wellfleet, Mass.	216	Mote, Henry W., Christopher, Wn.	354
Munro, George A., Milford, Neb.	260	Moulton, Ezra C., Corning, Io.	1875
Munro, John J., Center & Leonard sts., N. Y.	1880	Moulton, James W., Middle Haddam, Ct.	102
Monroe, Thomas E., Akron, O.	300	Mousley, William H., Quebec, Vt.	344
Montgomery, J. A., La Grange, Ill.	1866	Moxie, Charles H., Amery, Wis.	360
*Moody, Benj. F., Oakland, Cal.	92	Moxom, Philip S., Springfield, Mass.	212
Moody, Calvin B., Minneapolis, Minn.	244	Mucklow, William B., Rutherford, N. J.	1880
Moody, Royal C., W. Tisbury, Mass.	216	Mudie, Howard, Mt. Carmel, Ct.	104
Moon, Charles J., Long Ridge, Ct.	112	Mulnix, Andrew H. E., Milton, Mass.	11, 206
Moon, Francis, Chiltonville, Mass.	1880	Mumby, Robert, Hazel Green, Io.	154
Moon, Hiram E., Portland, Ind.	146	Mumford, James T., Cronwell, Io.	150
Moon, Orrin D., Berea, O.	300	Munger, Theodore T., New Haven, Ct.	108
Moore, Adna W., Manson, Io.	150, 6	Munsell, John H., Schenectady, N. Y.	1875
Moore, Albert W., Lynn, Mass.	186	Munson, Frederick, Brooklyn, N. Y.	1847
Moore, Charles A., Rockland, Me.	186	Munson, Myron A., Warren, Ct.	114
Moore, Charles A., Kewanee, Ill.	134	Murkland, Chas. S., Jr., Durham, N. H.	1884
Moore, Charles D., Moline, Ill.	136	Murphy, Charles G., Holdrege, Neb.	52, 1891
Moore, Daniel M., Orange, Mass.	1880	Murphy, James S., Okarche, Ok.	314
Moore, Edson J., Norfolk, Mass.	208	*Murphy, Thomas D., Chester, Mass.	199
Moore, Edward C., Providence, R. I.	328	Murphy, Thomas F., Lake Mills, Wis.	1883
Moore, Frank L., Minneapolis, Minn.	244	Murray, Edward W., Indianapolis, Ind.	144
Moore, Gainer P., Romeo, Mich.	232	Murray, William J., Essex, Mass.	1879
Moar, George, <i>Pf.</i> , Oakland, Cal.	1855	Murrman, Adam, <i>Montreal, Can.</i>	1895
Moore, George F., Andover, Mass.	55, 190	Musil, John, Cleveland, O.	302
Moore, George W., Nashville, Tenn.	1877	Mutch, William J., New Haven, Ct.	108
*Moore, George W., Frostburg, Md.	176	Muttart, Lorenzo W., Richmond, Me.	178
Moore, John K., Elizabethtown, N. Y.	11, 282	Muttart, Wm. L., Richmond, Me.	184
Moore, John T., Breckenridge, Mich.	11, 222	*Myers, Arthur A., Cumber'd Gap, Tenn.	1864
Moore, John W., Trevor, Wis.	11, 362, 4	Myers, Benj. F., Blainsburg, Io.	148
Moore, Nathaniel S., Winsted, Ct.	1868	Myers, Harry W., Philadelphia, Pa.	324
Moore, Phillip H., Saco, Me.	156	Myers, John C., Beardstown, Ill.	126
Moore, Phillip N., Willsborough, N. Y.	290	Myers, Simon, Perry, Ok.	1872
Moore, William, Clinton, Wis.	1883	Mylne, George W., Glen Ellyn, Ill.	132
Moore, Wm. A., Morton Park, Chicago, Ill.	1872	Nash, Charles S., Oakland, Cal.	57, 1884
Moore, William E. B., E. Hartland, Ct.	106	Nash, Francis J., Chepachet, R. I.	328
Moore, William H., Hartford, Ct.	1846	Nash, Fred. W., <i>Livingstone Alta, Can.</i>	1895
Moore, William N., Great Falls, Mont.	255	Nash, James H., Lovejoy, Ga.	124
Moorehouse, Geo. E., Delhi Mills, Mich.	236	Naylor, Benjamin D., Grass Valley, Cal.	85
Moorland, Jesse E., Richmond, Va.	12, 1891	Nelson, Ernest F., Newburgh, N. Y.	284

*Neilson, Melness, Lodi, O.	206	Noyes, Henry H., New Gloucester, Me.	12, 184
Nelson, Andrew G., Center City, Minn.	246	Noyes, Warren L., Oberland, Cal.	99
Nelson, Andrew P., Lowell, Mass.	204	Nutting, Mrs. Abi L., Sioux Rapids, Io.	162
Nelson, Charles A., <i>A. B. C. F. M.</i>	385	[Nutting, George B., deceased,	28
Nelson, Charles E., W. Green Bay, Wis.	364	Nutting, John D., Salt Lake City, Utah	1885
Nelson, Frank, Jamestown, N. Y.	1888	Nutting, John K., Sioux Rapids, Io.	160
Nelson, Gustave W., Port Angeles, Wn.	356	Nutting, Wallace, Providence, R. I.	328
*Nelson, John W., Hastings, Neb.	258	Odams, Thomas S., Elburn, Ill.	132
Nelson, Nels I., Woodlake, Wis.	1894	Oakey, James, Robbinsdale, Minn.	244
Nelson, Roscoe, Windsor, Ct.	114	Oakley, E. Clarence, Detroit, Mich.	1881
Neuenschwander, Daniel, Fossenden, N. D.	296	Odenhaus, Herman F., Prescott, Wis.	398
Newberry, Charles E., <i>Pf.</i> , Coupeville, Wn.	354	O'Brien, James P., St. Louis, Mo.	12, 250
Newcomb, Aaron S., Chicago, Ill.	1883	Oehler, Frederic H., New Richmond, Minn.	210, 250
Newcomb, Edward H., S. Portland, Me.	186	Oehler, William, St. Paul, Minn.	246
Newell, Arthur F., Lincoln, Neb.	260	Ogilvie, Andrew U., Elkhart, Ind.	144
Newell, Francis P., Pruden, Colo.	1844	Ogilvie, David M., Oakland, Io.	158
Newell, Horatio B., <i>A. B. C. F. M.</i>	385	Okerstein, John F., Minneapolis, Minn.	52, 1894
Newell, William W., St. Paul, Minn.	246	Olds, Alphonso R., Walla Walla, Wn.	354, 8
Newkirk, Ward D., Beaufort, N. C.	293	Olds, Otis C., <i>A. B. C. F. M.</i>	385
Newlands, Robert W., Mattoon, Ill.	136	Oleson, William B., Warren, Mass.	11, 214
Newman, George H., Ritzville, Wn.	356	Ohlson, Carl F., Brooklyn, N. Y.	275
Newman, George N., Buffalo, N. Y.	1894	*Olson, Morten, Boston, Mass.	192
Newman, Stephen M., Washington, D. C.	117	Olson, N. O., Crompton, R. I.	328
Newport, Fred., Jonesport, Me.	182	Olinger, Wm. G., Tacoma, Wn.	338
Newton, Albert F., Haverhill, Mass.	11, 200	Oliphant, Charles H., Medford, Mass.	296
Newton, Benjamin G., Cleveland, O.	302	Olmstead, Charles, Three Rivers, Mass.	28
Newton, D. Augustine, Winchester, Mass.	218	[Olmsted, Franklin W., deceased,	326
Newton, George J., Boston, Mass.	1897	Olsson, Carl F., Titusville, Pa.	326
Newton, Howell E., Clara, Ga.	122	Omans, Chester C., Minden City, Mich.	226, 30, 6
Newton, John A., Lynn, Me.	11, 184	Orehard, John, Fargo, N. D.	1892
Newton, Josiah [N. Y.]	1845	Ordway, Jairus, Salem, Ct.	1848
Newton, Wm. H., Dotlen, Ala.	80	Ornes, Manly D., Col. Springs, Colo.	96
Nichols, Anna O., Sioux City, Io.	11, 148, 60	Orr, James B., Santa Cruz, Cal.	94
Nichols, Charles L., Phippsburg, Me.	186	Orth, Andrew P., Rantoul, Ill.	138
Nichols, Danforth B., Mission Hill, S. D.	334	Orvis, Gurney M., Dubuque, Io.	152
Nichols, Geo. T., Burlington, Kan.	12, 164	Osborne, Cyrus A., Lake Geneva, Wis.	364
Nichols, Jesse G., Hamilt n, Mass.	200	Osgood, Geo. W., Lynn, Mass.	204
Nichols, John R., Marietta, O.	306	Osgood, Lucien E., Sturgeon Bay, Wis.	370
Nichols, John T., Fremont, Wt.	358	*Osgood, Robert S., Harvard, Neb.	11, 258
Nichols, Nathan R., Norwich, Vt.	346	Osgood, Robert T., Boston, Mass.	1891
Nicholls, Sampson, Gorham, N. H.	268, 72	Osten-Sacken, F. V., Arlington, N. J.	1892
Nichols, Washington A., Lake Forest, Ill.	1838	Osthoff, Eugene C., Lincoln, Neb.	11, 260
Nickerson, Roscoe S., Porter, Ind.	130	Ostrander, Jas S., 361 Maccon, Brklyn, N. Y.	1863
Nickerson, Sylvester S., Boston, Mass.	194	Ostrander, Lincoln, Hudsonville, Mich.	228
Nield, James A., Stockton, Kan.	170	[Ostrom, Arvin, deceased,	20
Niemeyer, H. N. A., St. Paul, Minn.	1858	Oswalt, Wm. M., Chulafinne, Ala.	80
Nims, Granville W., Walton, N. Y.	290	Otis, Jonathan T., Grand Junction, Mich.	226
Nixon, Theodore M., Thomasville, Ga.	124	Otis, Norman L., Palo, Mich.	1859
Noble, Lewis B., Cashton, Wis.	360, 4	Ottman, Henry A., Chenango Forks, N. Y.	280
Noble, Charles, <i>Pf.</i> , Grinnell, Io.	1873	Overton, Joseph, Fillmore, Cal.	1851
Noble, Edwin L., Brockton, Mass.	194	[Owens, Owen, deceased,	29
Noble, Franklin, 241 W. 23d, N. Y.	1862	Owen, Richard, Bar Harbor, Me.	178
Noble, F. A., 522 Wash'gton Bd., Ch'go, Ill.	128	Owen, Richard H., Pottsville, Pa.	324
Noble, Mason, Lake Helen, Fla.	118	Owen, Thomas M., Bristol, R. I.	1868
Noble, Thomas K., Norwalk, Ct.	110	Owen, T. Newton, Bristol, R. I.	11, 328
Norcross, Flavius V., Newcastle, Me.	1890	Oxnard, Henry E., Lawrence, Mass.	202
Nordlund, August A., Georgetown, Ct.	114	Packard, Abel K., Greeley, Colo.	1851
Norris, Austin H., Torrington, Ct.	172	Packard, Edward N., Syracuse, N. Y.	288
Norris, John S., Peterson, Jo.	160	Packard, N. Luther, Buffalo Center, Io.	148
Norris, John W., Churchville, N. Y.	280	Paddock, Edward A., Berea, Ky.	1876
Norris, Kingsley F., Hartford, Ct.	104	Paddock, George E., Vermillion, S. D.	336
Norris, Thomas F., Somerset, Mass.	212	Paeth, C. A., 81 Asiland av., Chig'o, Ill.	57, 1881
Norseen, Oscar G., Perth Amboy, N. J.	276	Page, Charles, Fair Haven, Ct.	102
[Northrop, Birdsley G., deceased,	27	Page, Charles E., Buffalo, N. Y.	286
Northrop, Charles A., Norwich Town, Ct.	110	Page, Frederick H., Lawrence, Mass.	202
Norton, Edward, Quincy, Mass.	1864	Page, Harlan, Hardwick, Mass.	196, 200
Norton, Edwin C., <i>Pf.</i> , Claremont, Cal.	1884	*Page, Wesley E., Milton, Ct.	106
Norton, Edwin F., <i>Pf.</i> , Bath, N. Y.	1894	Page, William D., Weldfield, Neb.	1885
Norton, Mrs. Mary E. D., Newfane, Vt.	1890	Paine, John A., Tarrytown, N. Y.	1867
Norton, Milton J., St. Louis, Mo.	252	Paine, Levi L., Bangor, Me.	56, 1861
Norton, Reuben, Hudson, S. D.	1854	Paine, Samuel D., W. Palm Beach, Fla.	120
Nortou, Smith, Newfane, Vt.	246	Painter, Harry M., Pataha City, Wn.	356
Norton, Stephen A., San Diego, Cal.	92	Painter, Hobart K., Galva, Ill.	240, 8
Nott, Jairus L., Benson, Minn.	238	Palmer, Alice R., Wayzata, Minn.	1892
Nourse, Edward E., Berlin, Ct.	12, 1892	Palmer, Charles M., Stoddard, N. H.	274
Nourse, Robert, Falls Church, Va.	1867	Palmer, Charles R., New Haven, Ct.	190
Noyes, Charles L., Somerville, Mass.	212	Palmer, Edward G., Rochester, Mich.	182
Noyes, Edward M., Newton Centre, Mass.	208	Palmer, Edward S., Gorham, Me.	1856
Noyes, Frederick B., Chiltonville, Mass.	210	Palmer, Edwin B., Winchester, Mass.	48, 1859
Noyce, George T., Brunswick, Neb.	256, 64	Palmer, Frank H., Braintree, Mass.	1890

Palmer, Harry, Bristol, Ct.	100	Pearson, John L., Alpine, Cal.	1899
Palmer, Orange S., 3767 60th pl., Chic., Ill.	1886	Pearson, Samuel, Galesburg, Mich.	226
Palmer, Oscar A., Springfield, Mo.	252	Pearson, Thomas J., Herington, Kan.	1877
Palmer, William S., Norwich, Ct.	100	Pease, Charles, Long Beach, Cal.	1896
Pangburn, Lyeurgus E., New Haven, Ct.	1885	Pease, Clarence H., S. Killingly, Ct.	106
Pannell, Cary H. H., Tannersville, N. Y.	290	Pease, Edmund M., A. B. C. F. M.	385
Papazian, Manasseh G., <i>Aintab, Turkey</i> ,	385	Pease, Frank W., Alma, Neb.	1889
Paris, Sandy A., Marietta, Ga.	1895	Pease, William, Antigo, Wis.	360
Park, Andrew J., Huntington, Ct.	106	Pease, William P., Bladen, Neb.	164, 8
Park, Austin L., Redlands, Cal.	1864	Peck, Charles H., N. Bennington, Vt.	342
*Park, Edwards A., Andover, Mass.	55, 196	Peck, Henry P., Milford, N. H.	272
Park, Frank, Beechwood, Mass.	196	Peck, William J., Corona, N. Y.	1881
Park, William E., Gloversville, N. Y.	282	Peden, Anthony, Moore, N. C.	293, 4
Parker, Charles L., Auburn, Me.	1895	Pedersen, Jens. H., Hoboken, N. J.	276
Parker, Charles O., Tiverton, R. I.	328	Pedersen, Ludwig J., Danway, Ill.	132
Parker, Edwin P., Hartford, Ct.	104	Peebles, David, Bountiful, U.	340
*Parker, Francis, Little Haddam, Ct.	102	Peebles, George, Shenandoah, Io.	160
Parker, Fred W., Albany, Or.	318	Peel, William T., Washington, D. C.	1881
Parker, Henry O., Detroit, Mich.	1858	Peel, Lyman P., A. B. C. F. M.	385
Parker, Horace, W. Tisbury, Mass.	1861	Peppers, Aaron B., Douglas, Mass.	1855
Parker, J. A., S. Hartford, N. Y.	11, 288	Pegrum, Robert, Watertown, Ct.	114
Parker, J. Homer, Kingfisher, Ok.	48, 1873	Peloubet, Francis N., Auburndale, Mass.	1857
Parker, John D., Washington, D. C.	1865	Pelton, George A., Stony Creek, Ct.	1865
Parker, Joseph J., Norfolk, Neb.	260	Penfield, S., 3844 Wyandotte st., K.C., Mo.	1849
Parker, Lawrence J., Perkins, Ok.	1-93	Penman, John S., Bangor, Me.	178
Parker, Leonard F., Jr., Grinnell, Io.	1862	Penney, Edgar J., Jr., Tuskegee, Ala.	1880
Parker, Leonard S., No. Cambridge, Mass.	194	Penniman, Alford B., Adams, Mass.	190
Parker, Lyman B., Perkins, Ok.	314, 6	Penniman, Andrew O., Dunkirk, Ind.	144
[Parker, Roswell D., deceased.		Penniman, Henry M., Berea, Ky.	1884
Parker, Thomas, Grandville, Mich.	1870	Pennock, Benj. W., New Bedford, Mass.	1888
Parker, Washington, N. Java, N. Y.	286	Penrose, S. B. L., Jr., Walla Walla, Wn.	1886
Parks, William U., Clark, S. D.	330	Pentz, Julius W., Paris, N. Y.	11, 286
Parmelee, Moses P., A. B. C. F. M.	385	Percival, Charles H., Terre Haute, Ind.	146
Parmelee, Wm. J., Worthington, Mass.	1884	Perkins, Ariel E. P., Worcester, Mass.	1844
Parr, J. H., 22 Bryant av., Chic'go, Ill.	1882	*Perkins, Benjamin F., E. Walpole, Mass.	214
Parr, Walter K., Clifton, Ill.	11, 130	Perkins, Charles E., Keosauqua, Io.	156
Parsons, Albert S., Berkeley, Cal.	1894	Perkins, Edgar, Wolcott, N. Y.	1845
Parsons, Charles, Menville, Io.	12, 158	Perkins, Eliza B., Hastings, Neb.	1893
Parsons, Ebenezer G., Derry, N. H.	1837	Perkins, Francis B., Oakland, Cal.	1860
Parsons, Edward S., Jr., Col. Springs, Col.	1883	Perkins, George G., Rodney, Io.	160
Parsons, Henry W., St. Paul, Minn.	246	Perkins, Henry M., Union, Me.	188
Parsons, James, Pringhar, Io.	160	Perkins, Henry P., A. B. C. F. M.	385
Parsons, J. Franklin, Woodburn, Ill.	142	Perkins, James C., A. B. C. F. M.	386
Parsons, John, Dorechester, Mass.	1857	Perkins, Sidney K., W. Springfield, Mass.	216
Parsons, Julius, Roberts, Wis.	364, 8	Perkins, Sidney K. B., Raynham, Mass.	210
Parsons, Robert, Flat Rock, Mich.	1854	Perks, Harry, Adin, Cal.	86
Parsons, Willard, Tribune B'ding, N. Y.	1872	Perrin, J. Newton, Sanbornton, N. H.	12, 274
Partridge, Ernest C., Shoreham, Vt.	11, 348	Perry, Alfred T., Hartford, Ct.	61, 1886
Partridge, Horace E., Pomona, Tenn.	338	Perry, Charles A., Falmouth, Mass.	1882
Partridge, Lewis C., Hague, N. Y.	1860	Perry, Cyrus M., Bolton, Ct.	100
Pasco, Martin K., Berea, Ky.	1869	Perry, D. Brainerd, Jr., Crete, Neb.	1871
Paske, William J., Verona, Montclair, N. J.	276	Perry, Frank S., Earlville, Ill.	132
Patch, Isaac P., Redfield, S. D.	1877	Perry, George H., Pocatello, Ida.	98
Patchell, Charles T., Bay City, Mich.	220	Perry, George H., Lakeville, Mass.	202
Patchell, William T., Pueblo, Colo.	98	Perry, Henry T., A. B. C. F. M.	386
Paton, Lewis B., Hartford, Ct.	61, 1890	Perry, Lawrence, Greenwich, Mass.	200
Paton, Robert, Brandon, Wis.	360, 8	Perry, Lewis E., Gilsun, N. H.	268
Patrick, Henry J., Newtonville, Mass.	208	Perry, Peter W., Western Springs, Ill.	1856
Patten, Arthur B., So. Hadley, Mass.	11, 212	Perry, Truman S., Waterford, Me.	188
Patten, Moses, Hooksett, N. H.	1860	Pershing, James E., Pierce City, Mo.	252
Patten, William A., Kingston, N. H.	1853	Peterson, Anders J., New Haven, Ct.	108
Patterson, Geo. W., St. Johnsbury E., Vt.	348	Peterson, Carl J., E. Berkshire, Vt.	342, 6
Patterson, Samuel C., Lodi, Cal.	88	Peterson, Hans, Washburn, Wis.	370
Patton, Carl S., Auburn, Me.	178	Peterson, John, Clear Lake, Wis.	360
Patton, Cornelius H., St. Louis, Mo.	11, 252	Peterson, Mathias, Aberdeen, Wn.	354
Patton, Myron O., Newburyport, Mass.	206	Pettee, James H., A. B. C. F. M.	386
Paul, Benjamin F., Ivanhoe, Ill.	1886	Pettibone, Charles H., Denver, Colo.	96
Paul, Anton, Vining, Io.	162	Pettigrew, Nina D., Spearfish, S. D.	1894
Paxton, Robert F., Correctionville, Io.	150	Pettigrew, Julius D., Austin, Tex.	340
Pay, George F., Easton, Pa.	1859	Pettit, Samuel A., Alma, Neb.	1875
Payne, Charles A., Berlin, Wis.	360	Peyton, Frank, Norris City, Ill.	11, 136
Payne, William B., Friend, Neb.	258	Pharr, Theodore A., Hillton, Ala.	82, 120
Peabody, Albert B., West Acton, Mass.	1860	Phelps, Charles H., E. Smithfield, Pa.	1880
Peabody, Charles, Pasadena, Cal.	1845	Phelps, Edwin, Collamer, S. D.	1894
Peabody, Henry E., New Haven, Ct.	108	Phelps, Frederick B., Whiting, Vt.	1870
Peacock, Richard M., Milton, N. H.	1880	Phelps, Lawrence, Leominster, Mass.	202
Pearse, Franklin F., Nordhoff, Cal.	90	Phillbrook, Charles E., Houlton, Or.	320
Pearce, Isaac A., Knoxville, Tenn.	1870	Phillbrook, Nathan P., Springfield, Mass.	1854
Pearson, Arthur H., Jr., Northfield, Minn.	1880	*Phillipson, Christian, New Haven, Ct.	108
Pearson, James B., Montclair, N. J.	1860	Phillips, Charles H., Jamestown, N. D.	296, 8

Phillips, Ellsworth W., Worcester, Mass.	218	Porter, H., 66 Pineapple st., Brk'lyn, N. Y.	278
Phillips, George W., Rutland, Vt.	348	Porter, Henry W., Marion, Ala.	11, 82
Phillips, John, San Francisco, Cal.	1871	Porter, John S., <i>A. B. C. F. M.</i>	389
Phillips, John W., Oakland, Cal.	90	Porter, Samuel F., Wallington, N. D.	1836
[Phillips, Sam., deceased,	29	Porter, T. Arthur, Lone Rock, Wis.	264
Phillips, Thomas D., Lorain, O.	396	Porter, William, <i>Pf.</i> , Beloit, Wis.	1847
Phillips, Watson L., New Haven, Ct.	198	Post, Aurelian, Bristol Center, N. Y.	278
Phillips, William I., Wheaton, Ill.	1876	Post, Aurelian H., Tolland, Ct.	112
*Phillips, William O., Mount Dora, Fla.	120	Post, George H., Lafollette, Tenn.	338
Pluppus, G. G., Newton Highlands, Mass.	1868	Post, Martin, Atlanta, Ga.	1862
Plummer, William H., Prospect, Ct.	110	Post, Roswell O., Connetquot, O.	204
Pickett, Cyrus, Northampton, Mass.	1867	Post, W. Stanley, Wapping, Ct.	112
Pickett, Henry E., Guthrie, Ok.	1887	Potter, Edwin, 312 Hancock st., Brooklyn, N. Y.	112
Pierce, Albert E., Solsberry, Ind.	146	Potter, Frank C., Middleton, Ct.	1879
Pierce, Albert F., Campello, Mass.	12, 194	Potter, L. Eugene, Toledo, Io.	162
Pierce, Charles M., Auburn, Mass.	190	Pottle, William A., New Hampton, Io.	158
Pierce, Charles P., E. Douglas, Mass.	11, 196	Potwin, Lemuel S., <i>Pf.</i> , Cleveland, O.	1860
Pierce, David F., South Britain, Ct.	1888	Potwin, William S., Independence, Io.	1872
Pierce, George J., Phillipston, Mass.	1872	Pound, William H., Cortland, N. Y.	280
Pierce, Leroy M., Medfield, Mass.	204	Pokey, Jesse, Lake Linden, Mich.	228
Pierce, Lucius M., Hiceville, Io.	156, 60	Powell, Gregory J., Sayville, N. Y.	288
Pierce, Nathan W., Pimkeney, Mich.	1869	Powell, Isaac F., Grand Rapids, Mich.	1868
Pierce, Robert S., Loomis, Neb.	264	Powell, Richard, Elwood, Ind.	144
Pierce, William, Kirkland, Ill.	134	Powelson, Alfred P., <i>Pf.</i> , Tacoma, Wn.	1875
*Pierpont, John, Williamsburg, Mass.	11, 216	Power, John G., Hastings, Neb.	1887
Pierson, Isaac, Medford, Mass.	204	Praatt, D. Butler, Brooklyn, N. Y.	280
Pike, Alpheus J., Sauk Center, Minn.	1859	Praatt, Dwight M., Auburndale, Mass.	1880
Pike, Clarence, Mansfield Center, Ct.	106	Praatt, Ernest, Wiltsville, Kan.	172
Pike, Ezra B., Abington, Ct.	110	Praatt, George H., Sterling, Mass.	214
Pike, John, Rowley, Mass.	1838	Praatt, Horace, Northfield, Vt.	1849
Pile, Francis, Bolton, Ct.	1896	Praatt, Lewellyn, Norwich, Ct.	110
Pillsbury, Hervey G., Chicopee, Mass.	196	Praatt, Magee, Hartford, Ct.	1887
Pinch, Pearce, Springfield, Mo.	252	Praatt, N. Miller, Brooklyn, N. Y.	284
Pingree, Arthur J., Pigeon Cove, Mass.	11, 210	Praatt, Parsons S., Dorset, Vt.	344
Pinkerton, Adam, Arena, Wis.	1869	Praatt, Richard, Saticoy, Cal.	94
Pinkerton, William B., Newell, Io.	158	Praatt, Theodore C., Candia, N. H.	266
Pipes, Abner M., <i>Pf.</i> , Nora Springs, Io.	1876	Preiss, John M., Endicott, Wn.	354
Pitkin, Paul H., Springfield, Mass.	1866	Prentice, Dwight N., Greenfield Hill, Ct.	1884
Pitkin, Horace T., <i>A. B. C. F. M.</i>	386	Prentiss, George F., New Haven, Ct.	108
Pitman, Travis, Glenmore, Ga.	1882	Prentiss, Norman A., Evanston, Ill.	1878
Pitts, Eddy T., Falmouth, Mass.	198	Prentiss, Wm. C., Poquonock, Ct.	11, 114
Pixley, Stephen C., <i>A. B. C. F. M.</i>	386	Prescott, Evelyn J., Greenville, Me.	182
Plant, George E., Arena, Wis.	360, 6	Prescott, Matthew, Lamar, Ala.	80, 2
Planving, Laforest H., New Orleans, La.	11, 176	Pressey, Edwin S., St. Paul, Minn.	246
Plass, Norman, Providence, R. I.	1886	Preston, Bryant C., Whitewater, Wis.	370
Platt, Dwight H., Smith Center, Kan.	12, 170	Preston, Charles L., Waldron, Mich.	1882
Platt, Henry D., Franklin, Neb.	1851	Preston, Charles W., Curtis, Neb.	258
[Platt, Jeremiah E., deceased,		Preston, Edwin T., Baxter, Io.	1856
Platt, Lester B. [N. J.]	1877	Preston, Hartwell L., Sioux City, Io.	160
[Platt, M. Fayette, deceased,	29	Preston, Ira M., Marietta, O.	1848
Plumb, Albert H., Roxbury, Mass.	192	Preston, Jared R., Kinderhook, Mich.	224, 8
Plumb, Albert H., jr., Peru, Mass.	210	Preston, Joseph P., Warrensburg, Ill.	144
Plumb, Joseph C., Joplin, Mo.	1869	Preston, Marcus N., Hinsdale, Ill.	134
[Plumer, Alexander R., deceased,	29	Preston, Riley L. D., Saginaw, Mich.	1873
Poeton, Josiah, Taylor, Neb.	264	Preston, William F., Augusta, Mich.	220
Pogue, John A., Kensington, N. H.	1896	Price, Charles W., <i>A. B. C. F. M.</i>	386
Polhemus, Cornelius H., Middlebush, N. J.	1881	Price, Frank M., <i>A. B. C. F. M.</i>	386
Poling, Daniel V., The Dalles, Or.	320	Price, Thomas M., Iowa Falls, Io.	164
Pollard, George A., Grand Rapids, Mich.	1855	Pride, Edward W., Andover, Mass.	1869
Pollard, Samuel W., Postville, Io.	160	*Princell, John G., Sbafer, Minn.	240
Pomeroy, Edward N., Wellesley, Mass.	1868	Pringle, Henry N., Eastport, Me.	180
Pond, Benjamin W., Washington, D. C.	1882	Prior, Arthur E., Baroda, Mich.	220
Pond, Chauncey N., Oberlin, O.	308	[Prior, Isaac K., deceased,	
Pond, Everts W., Sheffield, Mass.	11, 212	Pritchard, David E., Rome, N. Y.	1853
Pond, William C., San Francisco, Cal.	92	Pritchard, William S., <i>Quebec, Can.</i>	1893
Poole, Charles E., Mt. Jewett, Pa.	1888	Proctor, Henry H., Atlanta, Ga.	1894
Poole, Francis A., Topsheld, Mass.	214	Provost, Joseph, Torrington, Ct.	112
Poor, William G., Keene, N. H.	1885	Prucha, John, Cleveland, O.	302
Pope, Charles H., Cambridge, Mass.	192	Prudden, Theodore P., W. Newton, Mass.	208
Pope, Howard W., New Haven, Ct.	1874	Puddefoot, Wm. G., S. Framingham, Ms.	48, 1880
Pope, Joseph, Columbus, Mont.	255	Pullan, Frederick B., Providence, R. I.	328
Porter, Aaron, Salem, Mass.	1860	Purdue, Roland W., Prophetstown, Ill.	138
Porter, Edward C., Water-town, Mass.	214	Putnam, Frank C., Walpole, Mass.	214
Porter, Edward G., Dorchester, Mass.	1868	Putnam, George A., Milbury, Mass.	206
Porter, Elbert S., Bridgewater, Mass.	194	Putnam, Hiram E., Derry, N. H.	268
*Porter, Elijah, Eastover, S. C.	320	Putnam, Holdeo A., Hudson, Mich.	228
Porter, Frank C., <i>Pf.</i> , New Haven, Ct.	1865	Pyle, Hezekiah L., Olean, N. Y.	286
Porter, Giles M., Minneapolis, Minn.	1844	Quaife, Robert, Toledo, O.	1851
Porter, Harvey, <i>Brims, Syria,</i>	386	Quattlebaum, Wilkes H., Rochelle, Ga.	1883
Porter, Henry D., <i>A. B. C. F. M.</i>	386	Queen, Charles N., Rootstown, O.	308

Quimby, Joseph L., Gardiner, Me.	182	Reynolds, C., 334 W. 59th pl., Chicago, Ill.	128
Quincy, Elmer P., Omaha, Neb.	1893	Reynolds, George W., Gorham, Me.	182
Quint, John H., Rochester, Mass.	11, 210	Reynolds, Lanrison, Redfield, S. D.	334
Rackett, E. Irving, Orleans, Mass.	208	[Reynolds, William T., deceased.	
*Rackliffe, Almon J., Hudson, Mass.	202, 8	Rice, Augustus M., Sturbridge, Mass.	214
Rader, William, San Francisco, Cal.	92	Rice, Austin, Walla Walla, Wn.	358
Radford, Walter, Bowdle, S. D.	330	Rice, Charles B., Danvers, Mass.	1859
Rae, Robert L., Brockton, Mass.	194	Rice, Charles W., Pinckney, Mich.	226, 32
Raeburn, Geo. W., Arcade, N. Y.	278	Rice, Edwin W., Philadelphia, Pa.	1860
Ragland, Fountain G., Wilmington, N. C.	294	Rice, Francis M., Lamar, Ala.	82
*Raiche, Eugene L., Haverhill, Mass.	200	Rice, George G., Council Bluffs, Io.	1851
Rain, James W., Dayton, O.	11, 304	Rice, Gilman, Washington, N. H.	274
Ralph, Wm. J. C., Mazomanie, Wis.	366	Rice, Guy H., Newcastle, Neb.	258, 60
Ramage, James, South Brewer, Me.	178	Rice, John H. J., Alton, Ill.	126
*Ramsay, Wm. G., St. Charles, Minn.	11, 2, 246	Rice, Othello V., Los Angeles, Cal.	1877
Ramsdell, F. E., Cambridgeport, Mass.	194	Rice, Walter, Agawam, Mass.	190
Rand, Frank E., Woodstock, Ct.	1882	Rice, William A., Newark, N. J.	276
Rand, Wilbur, Norwich, Mass.	1883	Rich, Alonzo B., Short Hills, N. J.	1846
Rand, William A., South Seabrook, N. H.	274	Rich, Charles S., Stockbridge, Mass.	214
Randall, Fred. D., Mulliken, Mich.	230	Rich, Ulysses G., Dickinson, N. D.	296
Randall, Winfield S., Rochester, N. H.	12, 272	Richards, Charles H., Philadelphia, Pa.	324
Rankin, Isaac O., Peekskill, N. Y.	1880	Richards, Emanuel, Kansas City, Kan.	1872
Rankin, J. Eames, Jr., Washington, D. C.	1854	Richards, F. B., W. 34th st., N. Y. k., N. Y.	12, 1891
Ranney, William W., Hartford, Ct.	104	*Richards, George S., W. Hartford, Ct.	100, 6
Ranslow, Eugene J., Swanton, Vt.	12, 346, 8	Richards, Howard A. N., Unionville, O.	308, 10
Ransom, Charles N., A. B. C. F. M.	386	Richards, J. A., Altoona, Kan.	164, 170, 2
Ransom, George R., Southern Pines, N. C.	294	Richards, Jehiel S., W. Brooksville, Me.	180
Ratcliffe, Charles A., N. Attleboro, Mass.	208	Richards, Thomas C., Higganon, Ct.	104
Rathbone, Leland D., Santa Rosa, Cal.	94	Richards, William J., Wilkes Barre, Pa.	326
Rathbun, Mrs. Annis A., Syracuse, N. Y.	1890	Richardson, Albert M., Lawrence, Kan.	1847
Ratiff, Joseph, Lyons, Kan.	1876	Richardson, Chas. A., Loutsville, Kan.	168
Rawson, Edward K., Washington, D. C.	1872	Richardson, Cyrus, Nashua, N. H.	272
Rawson, George A., S. Los Angeles, Cal.	18-0	Richardson, Daniel W., Chatham, Mass.	194
Ray, Benj. E., Nekoma, Wis.	11, 366	Richardson, David A., Bloomer, Wis.	360, 2, 8
Ray, Geo. W., Cripple Creek, Colo.	96	Richardson, Frank H., Hutchinson, Minn.	242
Raynolds, George C., A. B. C. F. M.	386	Richardson, Henry L., Racine, Wis.	1886
Rayon, Thomas F., Palermo, Cal.	86, 90, 4	Richardson, Henry M., Neponset, Ill.	136
Rea, John T., Exeter, N. H.	1873	Richardson, John B., Hiawatha, Kan.	1880
Ream, William T., Cumberland, Wis.	362	Richardson, John P., Dracont, Mass.	196
Reaves, Rollins L., Ocoee, Fla.	1857	Richardson, Martin L., Montague, Mass.	206
Reedoff, Richard, Sherman, Mich.	1861	Richard, Cornelius, Lincoln, Neb.	1891
Redfield, Charles, Vernon Center, Ct.	1859	Richie, David H., Mondovi, Wis.	1889
Redfield, Charles P., Winter Park, Fla.	120	Richmond, George C., Somersville, Ct.	11, 112
Redgrave, Charles C., Estherville, Io.	1886	Richmond, George L., Amesbury, Mass.	190
Redlon, Amos, Augusta, Me.	1842	Richmond, James N. Londonderry, N. H.	12, 270
Reed, Arthur T., Oberlin, O.	1874	Ricker, Albert E., Chadron, Neb.	256, 8
Reed, Chas. F., 5630 Drexel ave., Ch'go, Ill.	1873	Ricker, George S., Faribault, Minn.	240
Reed, David A., Springfield, Mass.	1881	Ricketts, Charles H., Norwich, Ct.	11, 110
Reid, David C., Leicester, Mass.	202	Rideout, Bates S., Norway, Me.	184
Reed, Edward A., Holyoke, Mass.	202	Riedinger, Jacob P., Elyria, O.	1875
Reed, Ernest E., Lamolite, Io.	156	Rigby, William E., Kewanee, Wis.	364
Reed, Eugene B., Lockport, Ill.	136	Riggs, Alfred L., Santee Agency, Neb.	1863
*Reed, Frank, Jacksonville, Ill.	1883	Riggs, Chas. B., Pinhook Landing, Tenn.	1883
Reid, Francis W., Clayton, Cal.	11, 86	Riggs, Charles H., Bristol, Ct.	1869
Reed, Frank H., Lanesville, Mass.	198	Riggs, Ezra J., Fitchburg, Mass.	1879
Reed, George H., Concord, N. H.	11, 266	Riggs, Geo. W., Lakeview, Mich.	228, 34
Reed, George W., Fort Yates, N. D.	296, 332	Riggs, Thomas L., Oahe, S. D.	334
Reed, James L., Crested Butte, Colo.	96	Riley, Charles A., Fairmount, Ind.	144
Reid, John H., Bellows Falls, Vt.	11, 348	Rindell, Gilbert, 216 Cal. av., Chicago, Ill.	1874
Reid, Marion D., Glenwood, Io.	154	Risberg, Fridolf, 26 Osgen av., Chicago, Ill.	1874
Reid, Matthew D., Crary, N. D.	296	Risser, Henry A., St. Paul, Minn.	246
[Reed, Myron W., deceased.		Ritche, George, Salt Lake City, U.	340
Rees, George M., Northfield, N. Y.	280	Rives, Charles J., Guthrie, Ok.	313, 4, 6
[Rees, Henry, deceased,	30	Robb, William B., Salt Lake City, U.	1894
Rees, Luther, Paris, Tex.	48, 340	Robbins, Anson H., [S. D.]	1870
Rees, Rees J., Arnot, Pa.	322	Robbins, Benson C., Crystal, Mich.	224, 36
Reese, Pleasant H., Teagle, Ga.	1875	Robbins, Horace H., Grinnell, Io.	1874
Reese, Thomas P., Epiphany, S. D.	330	Robbins, J. Clarke, San José, Cal.	1891
Reeve, John C., Cole Camp, Mo.	250	Robbins, Silas W., Hartford, Ct.	1853
Reeves, Charles E., Fairport, N. Y.	282	Roberts, Edward, Java, N. Y.	282
Reinhold, Franklin P., Holyoke, Mass.	11, 1898	Roberts, Griffith, Big Rock, Ill.	1869
Reitenger, Philip, Silver Lake, Minn.	240, 6	Roberts, Harry P., Iowa City, Io.	158
Reiter, David H., Vicksburg, Mich.	1863	Roberts, Henry B., Torrington, Ct.	12, 1878
Reitzel, John R., Chicago, Ill.	1877	Robbets, James F., Kingfisher, Ok.	313, 6
Relyea, Benj. J., Glenbrook, Ct.	1848	Roberts, Jas. G., 329 McDonough, Bkn. N. Y.	1858
Remele, Wm. A., Olympia, Wn.	356	Roberts, James H., A. B. C. F. M.	386
Renshaw, James B., Spokane, Wn.	1879	Roberts, John, Petersburg, Neb.	262
Renshaw, William E., Hinsdale, N. H.	270	Roberts, Owen W., New Rockford, N. D.	298
*Reoch, Adam, New York City.	284	Roberts, Peter, Olyphant, Pa.	324
Rexford, George W., Sycamore, Ill.	140	Roberts, Robert E., Portland, Io.	158

Roberts, Thomas S., Lawrence, Kan.	168	Rowell, John A., Mondovi, Wis.	366
Roberts, William G., Hudson, Mich.	1872	Rowell, Joseph, Los Angeles, Cal.	1850
Robertson, Albert A., Hobart, Ind.	144	Rowell, Nathan L., Sta. G, Los Angeles, Cal.	90
Robertson, Angus A., Aquabogue, N. Y.	1880	Rowland, George M., <i>A. B. C. F. M.</i>	56
Robertson, George, Mentone, Cal.	90	Rowland, John H., Waupun, Wis.	370
Robertson, James G., Chester, N. H.	266	Rowland, Levi P., Ann Arbor, Mich.	1896
Robertson, William J., Eagle, Ala.	80, 2	Rowland, Lyman S., Lee, Mass.	202
Robie, Benjamin A., Grafton, Mass.	200	[Rowland, Samuel, deceased.]	
Robie, Edward, Greenland, N. H.	268	Rowley, Charles H., Townsend, Mass.	1881
Robie, Thomas S., W. Hawley, Mass.	200	Rowley, George B., Alexandria Bay, N. Y.	1844
Robinson, Alice M., Oroville, Cal.	1896	Rowley, Loveland T., Danville, Va.	1850
Robinson, Charles F., Meriden, N. H.	272	Rowley, Ralph A., Portland, Or.	52, 1890
Robinson, Edward A., Buckland, Mass.	12, 191	Roy, J. E., 153 La Salle, Chicago, Ill.	50, 1853
Robinson, Edwin B., Jewett City, Ct.	11, 106	Royce, LeRoy, Galesburg, Ill.	1858
Robinson, Henry C., Newcaste, Me.	1881	Rubinkam, N. I., 5635 Madison, Chicago, Ill.	128
Robinson, James M., Detroit, Mich.	1874	Ruddock, Charles A., St. Louis Park, Minn.	1861
Robinson, Oliver T., Carole,	1895	Ruddock, Edward N., Villard, Minn.	1858
Robinson, Orrin L., Baraboo, Wis.	1887	Ruge, L. H., El Reno, Ok.	11, 314
Robinson, Pearley J., Orono, Me.	184	Ruhl, Levi W., Belle Plaine, Io.	1888
Robinson, Stephen H., Greenfield, N. H.	268	Ruland, George W., Keene, N. H.	1871
Robinson, Thomas, Tekonsha, Mich.	1862	Rumals, John H., Roberts, Ill.	138
Robinson, Wm. A., Middletown, N. Y.	284	Rundus, John, Crete, Neb.	258
Robinson, William H., Oroville, Cal.	1892	Runnels, Moses T., Newport, N. H.	268
Robinson, William J., Webster, N. H.	274	Russell, Frank, Bridgeport, N. H.	100
Robjnt, Thomas S., Bradock, Pa.	11, 322	Russell, Frank H., Chicago, Ill.	1895
Roblee, Henry S., Kenosha, Wis.	264	Russell, Henry A., Winsted, Ct.	1854
Rockwood, Fred'k B., Cambridge, Mass.	1886	Russell, Howard H., Delaware, O.	1885
Rockwood, George A., Willsburgh, Or.	320	Ryder, Charles J., Stamford, Ct.	50, 1880
Rodger, James G., Benzonia, Mich.	1884	Ryder, William H., Andover, Mass.	55, 190
Rodgers, Levi, Portchester, N. Y.	104	Sabin, Levi P., Schaller, Io.	1872
Roe, Alvah D., Minneapolis, Minn.	1867	Saer, John B. [Me.]	1881
Roger, George, Windham, Vt.	350	Safford, Albert A., Demorest, Ga.	1878
Rogers, Alfred H., Kansas City, Mo.	1893	Safford, Albert W., Chicago, Ill.	128
Rogers, Alonzo, New Whateam, Wn.	354, 6	Sage, Charles J., Avoca, Neb.	256
Rogers, Arthur J., Columbus, Neb.	12, 256	Sailor, John, Saugatuck, Mich.	1848
Rogers, Charles H., Mason City, Io.	11, 136	St. Aubin, Thomas S., Springfield, Mass.	212
Rogers, Edson, Cincinnati, N. Y.	1862	St. John, Benjamin, Des Moines, Io.	1880
Rogers, Enoch E., Lumberton, Minn.	242	Salmon, Edward P., Beloit, Wis.	1875
[Rogers, John A., deceased.]	30	Salter, Ernest J. B., Newtonville, Io.	158, 60
Rogers, Lewis G., Buffalo, N. Y.	280	Salter, William, Burlington, Io.	150
Rogers, Osmond W., Mt. Pleasant, Io.	158	Saltmarsh, Frank N., W. Hartford, Vt. 11, 344, 8	
Rogers, Samuel J., Minneapolis, Minn.	244	Samson, Caleb, Oak Hill, O.	305
Rogers, William, Peachland, Cal.	88	Sampson, Cassander C., Tilton, N. H.	274
[Rogers, William C., deceased.]	30	Samuel, Robert, Cambridge, Mass.	1859
Rollins, George S., Davenport, Io.	150	Sanborn, D. Lee, Kangley, Ill.	134
Rollins, John C., San Bernardino, Cal.	1883	Sanborn, Edward S., Ridgebury, Ct.	110
Rollins, Walter H., Blackstone, Mass.	11, 2, 192	Sanborn, Frank A., Wilton, Me.	188
Rominger, Henry V., Crawford, Neb.	256	Sanborn, Francis W., Marblehead, Mass.	1878
Rondeau, Samuel P., Fall River, Mass.	198	Sanborn, Frederick L. [Wyo.]	1885
Rood, Francis D., Black Mountain, N. C.	1886	Sanborne, George E., Hartford, Ct.	1857
Rood, John, St. Cloud, Minn.	246	Sandbrook, William, Salmon Falls, N. H.	272
Rood, John S., Fargo, N. D.	244, 96	Sanders, Charles S., <i>A. B. C. F. M.</i>	386
Root, Edward P., Buc-a-Vista, Colo.	1876	Sanders, William H., <i>A. B. C. F. M.</i>	386
Root, Edward T., Providence, R. I.	328	Sanderson, Horace, Denver, Colo.	48, 1892
Root, F. Stanley, New Haven, Ct.	1881	Sanderson, John P., Lansing, Mich.	48, 1876
Roper, C. Fremont, Winchester, N. H.	274	Sandford, Wm. B., Forest City, Io.	152
Roper, Elijah H., Westford, Mass.	216	Sands, John D., Belmont, Io.	148
Ropes, Charles J. H., <i>Pf.</i> , Bangor, Me.	56, 1877	Sanford, Elias B., New Haven, Ct.	1869
Ropes, William L., Andover, Mass.	55, 1853	Sanford, John I., Anoka, Minn.	238
Rose, Charles G., Joppa, Mich.	228	Sanford, William C., Milford, Kan.	1875
Rose, Edwin, <i>Truro, N. S.</i>	1874	Santikian, Hohaanes K., Lowell, Mass.	1898
Rose, George W., Denver, Colo.	1877	Sargent, Benjamin F., Petaloma, Cal.	92
Rose, Henry T., Northampton, Mass.	208	Sargent, Chas. F., Vassalboro, Me.	188
Rose, Luman P., Orland, Ind.	1874	Sargent, Clarence S., St. Louis, Mo.	232
Rose, Samuel, Reed's Ferry, N. H.	270	Sargent, Frank D., Putnam, Ct.	110
[Rose, William F., deceased.]	30	Sargent, George W., Alton, Kan.	164
Rosenberger, Henry C., Perry, Io.	160	Sargent, James B., Hampden, Mass.	200
Ross, David C., <i>Hullfax, N. S.</i>	1895	Sargent, Roger M., St. Louis, Mo.	1852
Ross, James H., Cambridge, Mass.	1878	Sarkis, Elias J., Waubay, S. D.	1895
Ross, John A., Hampton, N. H.	268	Sarles, Jesse E., Medford, Wis.	366
Ross, William H., Winnebago, Ill.	142	Sather, Bernard B., Portland, Me.	186
Rotch, Caleb L., Lincoln, Me.	180, 2	Sattler, John, Tyndall, S. D.	52, 326
Rothrock, Edgar S., Cleveland, O.	302	Saumerman, William E., Cincinnati, Io.	148, 50
Rouse, Clarence W. S., Sudbury, Mass.	214	Saunders, Eben E., Oberon, N. D.	298
Rouse, Fred. T., Appleton, Wis.	360	[Savage, Charles A., deceased.]	
[Rouse, Thomas H., deceased.]		Savage, G. S. F., 628 Wash'n Bld., Chi'go, Ill.	1847
Rowe, Alfred L., Ebensburg, Pa.	322	Savage, John W., Bristol, N. H.	266
Rowe, George C., Charleston, S. C.	320	Savage, John W., Stanton, Mich.	234
Rowe, James, Chester Center, Io.	150	Sawyer, F. Stowe, S. Milwaukee, Wis.	368
Rowe, Wm. H., Deer River, N. Y.	280	Sawyer, J. H., <i>Pf.</i> , Easthampton, Mass.	1888

Sayles, Harold F., Oak Park, Ill.	1896	Sewall, John L., N. Brookfield, Mass.	208
Scarrow, David H., Wellington, Kan.	172	Sewall, John S., Bangor, Me.	56, 1859
Schaeffer, Grant L., Oxford, Ct.	110	Sewall, Jotham B., Boston, Mass.	1855
Schaefer, John M., Los Angeles, Cal.	88, 90	Sewall, Oliver D., Br. okline, Mass.	194
Schaerer, John, New Knoxville, O.	1865	Seward, Arthur L., Calemtone, Cal.	1878
Schauffeld, P. M. [Neb.]	1884	Seward, Dwight M., S. Norwalk, Ct.	1836
Schauller, Henry A., Cleveland, O.	48, 1865	Seymour, Bela N., Washington, D. C.	1855
Schauller, Henry P., Berlin, Ct.	11, 100	Seymour, Charles R., Bennington, Vt.	342
Scheriff, Casper F., Clinton, Mass.	196	Seymour, Edward P., Wendell, Mass.	216
Schermerhorn, P., Highland Station, Mich.	226, 8	Shannon, Wm. H., Wayne, Mich.	236
Scheurle, Gottlieb, Ritzville, Wn.	356	Sharp, John, Mannsville, N. Y.	284
Schlichter, John B., Sterling, Kan.	1873	Sharp, Robert W., Orange, N. J.	1889
Schlosser, George, Paxton, Ill.	1884	Shatto, Charles R., Danville, Io.	150
Schmacke, Leon C., Great Bend, Kan.	166, 70	Shattuck, Calvin S., Memphis, Mich.	1849
Schoenfeld, F. W., Bloomington, Wis.	360, 70	Shaw, Benj. J. H., Hartland, Wis.	364
[Schofield, Abishai, deceased.]	30	Shaw, Edwin S., Cooperstown, N. D.	296
Schofield, Albert B., E. Smithfield, Pa.	326	Shaw, Edwin W., Middleville, Mich.	1858
*Schofield, Cyrus I., E. Northfield, Mass.	208	*Shaw, Gilbert A., Stanwich, Ct.	104
Schofield, William, Williamstown, Vt.	1874	Shaw, Henry H., Marlboro, Vt.	346
Schofield, William C., Washington, D. C.	1851	Shaw, John T., Jr., Oberlin, O.	1885
Scholander, Ferdinand, Middletown, Ct.	106	Shaw, Judson W., Falmouth, Me.	1887
Schoppe, W. Gleason, Ashland, O.	300	Shaw, William B., Arkansas City, Kan.	164
Schwab, Elias F., Lebanon, Mo.	250	Sheaff, Robert L., Barton, Vt.	342
*Schwab, Segmund H., Fitchburg, Mass.	198	Shear, A. Lincoln, St. Louis, Mo.	252
Schwabenland, J. C., Glen Udin, N. D.	11, 296, 8	Shearer, Herman A., Roseland, La.	176
Schwarzman, Max M., Fairfield, Ala.	80	Sheffield, Deyello Z., A. B. C. F. M.	386
Schwimley, William A., David City, Neb.	258	Sheldon, Charles F., Enid, Ok	314
Scotes, Richard, Leverett, Mass.	202	Sheldon, Charles M., Topeka, Kan.	170
Scottford, Henry C., Chicago, Ill.	1878	Sheldon, Harry D., Wellington, O.	310
Scott, Andrew J., Kenwood, Cal.	88	Sheldon, Stewart, Topeka, Kan.	1854
Scott, Charles, Reading, Mass.	1854	Shelton, Charles W., Norwalk, Ct.	48, 1881
Scott, Darius B., Sioux Falls, S. D.	334	Shepard, Herman T., San Francisco, Cal.	92
Scott, Edward E., Shelby, Ala.	1892	Shepherd, Alexander, Toronto, Ont.	1897
Scott, Enos B., Onckama, Mich.	1882	Shepherd, Samuel, Maquoketa, Io.	156
Scott, George, Nelliga, Neb.	1877	Sherk, Abram B., Toronto, Ont.	1861
Scott, George H., Atkinson, N. H.	266	Sherman, Andrew M., Morristown, N. J.	1888
Scott, George R. W., Leominster, Mass.	1868	Sherman, Barker B., Medford, Mass.	12, 1880
Scott, H. M., 520 W. Adams, Chicago, Ill.	59, 1874	[Sherman, Chas. S., deceased.]	
Scott, James W., Janesville, Wis.	1868	Sherman, Floyd E., Topeka, Kan.	1879
Scott, John J., Aniston, Ala.	84	Sherrill, Alvan F., Park Ridge, Ill.	138
[Scott, Nelson, deceased.]		Sherrill, Dana, Hoopeton, Ill.	1873
Scott, Willard, Worcester, Mass.	11, 2, 52, 218	Sherrill, Sam'l B., Clifton Springs, N. Y.	1863
Scovill, Edgar E., Chillicothe, O.	306, 10	Shield, Frederic, Pasadena, Cal.	1883
Scoville, Samuel, Stamford, Ct.	112	Shingler, John J., Columbus, O.	302
Serozzs, Joseph W., Rogers, Ark.	1870	Shipman, Frank R., Andover, Mass.	190
Sessler, Doremus, Woburn, Mass.	218	Shirley, Arthur, Stratford, Ct.	1872
Sessler, John L., Jersey City, N. J.	276	Shockley, Albert D., Belle Fourche, S. D.	330
Sessler, Wm. H., Tacoma, Wn.	358	Shoemaker, Elmer E., New Haven, Ct.	1894
Sessler, Wm. W., Jr., Alameda, Cal.	86	Shoemaker, Henderson C., Fredonia, Kan.	166
Seabury, Joseph B., Dedham, Mass.	196	Short, Wallace M., Evansville, Wis.	362
Seagrave, James C., Hinsdale, Mass.	1851	Short, Wm. H., Spring Valley, Wis.	368
Searles, Geo. R., Hancock, Minn.	240, 2	Show, Arley B., Menlo Park, Cal.	1884
Searles, Wilbur G., Ottawa, Kan.	170	Shull, Gilbert L., La Fayette, Colo.	96
Seaver, Charles H., Harrison, Mich.	226	Shultz, Jacob K., Parkersburg, Io.	158, 62
Seaver, Norman, Montpelier, Vt.	346	Shuman, Henry A., Ulysses, Neb.	264
[Seaver, William R., deceased.]	31	Shurtleff, Ernest W., Minneapolis, Minn.	12, 242
Seecombe, Charles, Springfield, S. D.	1850	Silcox, John B., Sacramento, Cal.	92
Seecombe, Chas. H., Sibley, Io.	160	Siler, William J., Brown, Ok	314
Sedgwick, Arthur H., Belle Plaine, Io.	148	Simmons, Abraham, Birmingham, Ala.	80
Sedgwick, E. C., 55 Orange St., Brooklyn, N. Y.	1863	Simmons, Daniel A., Crestview, Fla.	118
Seeley, L. Clark, Jr., Northampton, Mass.	1863	Simmons, Henry C., Farzo, N. D.	1872
Seeley, Nicholas J., Avon, Ct.	1853	Simmons, William B., Algonquin, Ill.	11, 126
*Seeley, William T., Galt, Io.	11, 152	Simmons, Zachariah, Pekin, N. C.	294
Seeley, Samuel T., Easthampton, Mass.	1864	Simons, J. H., 876 72d st., Chicago, Ill.	130
Seibert, Albert E., Howard City, Mich.	222, 8	Simpkin, Peter A., Holbrook, Ariz.	84, 265
Seibert, J. Addison, Oberlin, O.	1894	Simpson, Alexander, Amboy, Ill.	140
Seibert, Samuel S., Carson City, Mich.	222	Simpson, Charles, Chatham, O.	302, 6
Seil, Herman, Burlington, Ct.	100	Simpson, Herbert A., Washta, Io.	162
Seiby, A. Clark, DeLong, Ill.	132	Simpson, John W., Cincinnati, O.	1879
Selden, Joseph H., Elgin, Ill.	132	Simpson, Samuel, Chardon, O.	12, 300
Sell, Henry T., 263 Oakley av., Chicago, Ill.	130	Sims, Frank W., Memphis, Tenn.	11, 338
Sengstacke, John H. H., Savannah, Ga.	124	Sims, James P., High Point, N. C.	293, 4
Senior, Herbert L., Waldoboro, Me.	1868	Sims, John R., Gadsden, Ala.	80, 2
Setsee, Daniel M., Ewatts, Ky.	174	Sims, Josiah, Nevada City, Cal.	90
Severance, Chas. N., Garden City, Kan.	1888	Sims, Richard V., New Iberia, La.	176
Severance, Claude M., Cleveland, O.	302	Sims, Thomas, Melrose, Mass.	206
Severance, Milton L., Bennington Center, Vt.	342	Simms, Thomas, S. Manchester, Ct.	106
Sevier, Samuel S., Greensboro, N. C.	293, 4	Sinclair, Carl E., Farmington, N. H.	268
Sewall, B. Frank, Perry, Ok.	314	Singer, Edwin J., San Francisco, Cal.	52, 1887
Sewall, David B., South Berwick, Me.	1842	Single, John, Butte, Neb.	256, 60, 332

Sink, Reuben H., Stockton, Cal.	94	Smith, Ira A., Scotland, Mass.	194
Sluoks, Perry W., Youngstown, O.	11, 312	Smith, Isaac P., Salem, N. H.	1864
Smnett, Charles N., Spottford, N. H.	266	Smith, James C., Alexandria, Ind.	141
Skeels, Arthur P., Painesville, O.	11, 308	Smith, James E., Minneapolis, Minn.	244
Skeels, Henry M., Harmon, Colo.	96	Smith, James E., Thibodaux, La.	176
Skenebury, Wm. H., Lake Odessa, Mich.	228	Smith, James K., W. Superior, Wis.	370
Skerrery, William F., Provincetown, Mass.	1895	Smith, John E., Fremontville, Cal.	1877
Skilles, James H., Farragut, Io.	152	[Smith, John F., deceased]	31
Skilling, Robert B., Portland, N. Y.	256	Smith, J. Franklin [Colo.]	1893
Skinner, Charles L., Haverhill, N. H.	270	Smith, John H. B., Wadena, Minn.	248
Skinner, David E., Milford, Io.	1886	Smith, J. Lloyd, Burnhamwood, Wis.	12, 350, 2, 6
Skinner, Edward, Valley Falls, Kan.	172	[Smith, John R., deceased]	32
Slack, Ezra A., Brookline, Mass.	1881	Smith, Jonathan G., Tomah, Wis.	370
Slack, Henry L., Bethel, Ct.	190	Smith, Joseph E., Chattanooga, Tenn.	338
Shade, William E., Hampton, Ct.	192	Smith, Judson, Boston, Mass.	42, 1866
Shasor, Leroy V., North Yakima, Wn.	356	Smith, L. Adams, Yesler, Wn.	1853
Slater, Charles, Ontario, Ill.	138	Smith, Margaret J., Tracy, Tenn.	338
Sleeper, Henry D., Northampton, Mass.	1891	Smith, Moses, 115 S. Leavitt, Chicago, Ill.	1859
Sleeper, William F., Worcester, Mass.	1844	Smith, Nathaniel, Lake City, Minn.	1844
Sleeper, William W., Beloit, Wis.	360	Smith, Newman, New Haven, Ct.	198
Sloan, Alex., Groveland, Mass.	290	Smith, Orville S., Delavan, Wis.	1874
Slocombe, Samuel, San Francisco, Cal.	92	Smith, Oscar M., Java, N. Y.	1863
Slocum, George M. D., Mt. Catine, Io.	158	Smith, Otterlein O., Traer, Io.	1885
Slocum, Wm. F., <i>Pp.</i> , Colo. Springs, Colo.	1878	Smith, Ralph J., New London, O.	1884
Slyfield, Frederic A., Orchard, Io.	188, 62	Smith, Richard, Shipshewana, Ind.	146
Small, Andrew J., Machiasport, Me.	1895	Smith, Samuel G., St. Paul, Minn.	246
Small, Charles H., Springfield, O.	340	*Smith, Stephen, Lebanon, Ct.	106
Small, Fred. L., Northwood Narrows, N. H.	1883	Smith, Stephen D., Orlando, Fla.	1875
*Small, Henry E., Goshen, Ct.	104	Smylie, Theobald A., Portland, Me.	186
Small, Criel W., W. Leeds, Me.	1853	Smith, Thomas, Indianapolis, Ind.	144
Smalley, A. L., Jamestown, N. Y.	282	Smith, Thomas S., <i>J. B. C. F. M.</i>	386
Smart, George T., Manchester, Vt.	346	Smith, Wesley W., Portland, Ct.	110
Smart, Isaac C., Pittsfield, Mass.	210	Smith, William, Concord, Ill.	12, 134
Smart, William S., Brandon, Vt.	342	Smith, William, Nanticoke, Pa.	324
Smedley, Willis E. [R. I.]	12, 1892	Smith, William A., Grotton, N. Y.	282
Smidt, Helmer T., Chicago, Ill.	128	[Smith, William B. T., deceased]	32
*Smiley, Elmer E., Laramie, Wyo.	1891	Smith, William H., Aurora, Ill.	1879
Smiley, James D., South Britain, Ct.	112	Smith, William R., Heland, S. D.	330, 2
Smiley, Samuel R., Lisbon Center, N. Y.	284	Smith, William S., Auburn late, Mass.	1854
Smith, Albert D., Northboro, Mass.	208	Smith, Zwingle H., Racine, Wis.	1890
Smith, Allen J., Marlboro, N. H.	12, 270	Smits, Bastian, Charlotte, Mich.	222
Smith, Andrew J., South Bend, Wn.	358	Sneath, Isaiah W., Franklin, Mass.	198
Smith, Arthur, Piermont, N. H.	1886	Snelgrove, Andrew H., Olivet, Mich.	1851
Smith, Arthur H., <i>A. B. C. F. M.</i>	386	Snell, Charles Y., Redondo Beach, Cal.	92
Smith, Azro A., East Barre, Vt.	1864	Snell, Frank W., Dennysville, Me.	180, 8
Smith, Burritt A., Worcester, Mass.	1865	Snell, Spencer, Talladega, Ala.	84
Smith, Charles B., W. Medford, Mass.	1848	Snell, William W., W. Saticoy, Cal.	1859
Smith, Charles C., 153 La Salle St., Ch'go, Ill.	1894	Snelling, Alfred, <i>Euk. Mivronia</i> ,	1888
Smith, Charles H., Plymouth, Ct.	110	Snow, Beecher O., Maple Park, Ill.	1891
[Smith, Charles S., deceased]	31	Snow, Benjamin P., Yarmouth, Me.	1870
Smith, Clifford H., Pittsford, Vt.	348	Snow, Frederick E., Guilford, Ct.	104
Smith, Edward G., Epping, N. H.	268	Snowden, Clifford L., Fairfield, Io.	152
Smith, Edward H., Oshkosh, Wis.	366	Snowden, David H., Sterling, Kan.	1877
Smith, Edward L., <i>Paris, France</i> ,	12, 1890	Snowden, Frank, Heath, Mass.	1897
Smith, Edwin, Ballardvale, Mass.	190	Snowden, James E., Cedar Falls, Io.	150
Smith, Edwin B., Louisville, Kan.	168	Snyder, Asa B., Soquel, Cal.	94
Smith, Edw'm G., Princeton, Ill.	1850	Snyder, Charles W., Stillwater, Ok.	1883
Smith, Edwin R., Farmington, Me.	182	Snyder, Henry C., Gansom, Mich.	228, 22
Smith, E. Sinclair, Angola, Ind.	144	Snyder, Henry S., Weymouth, Mass.	216
Smyth, Egbert C., <i>Pf.</i> , Andover, Mass.	55, 190	Snyder, Owen M., Kendall, Mich.	228
[Smith, Elijah P., deceased]		Snyder, Peter M., Burlington, Vt.	342
Smith, Ephraim, Schriever, La.	176	Soderholm, Henry, Chicago, Ill.	1892
Smith, Esther, Wadena, Minn.	1893	Soderstrom, J. M. [Wis.]	1895
Smith, Ezra N., N. Falmouth, Mass.	198	Solandt, Andrew P., Odell, Ill.	138
Smith, Felix G., Ogden, Tenn.	338	Solandt, James A., West Stafford, Ct.	12, 112
Smith, Frank G., Peoria, Ill.	138	Somerville, T. E., 709 W. Adams, Ch'go, Ill.	1888
Smith, F. H., 6700 Honora St., Chicago, Ill.	1877	Somerville, William C., <i>Catholic, P. Q.</i>	386
Smith, G. Ernest, Sauk Center, Minn.	246	Soper, George E., St. Paul, Minn.	246
[Smith, George, deceased]		Soudere, Walter G., Blue Island, Ill.	126
Smith, George, Whitewater, Wis.	1868	Soule, Sherrod, Nantucket, Ct.	108
Smith, George H., Wheaton, Ill.	140	Southgate, Benj. M., Pans, Ill.	138
Smith, George H., Brooklyn, N. Y.	280	Southgate, Chas. M., Auburndale, Mass.	208
Smith, George H., Dodd, Tex.	340	Southworth, Francis, Portland, Me.	186
Smith, George L., Red Oak, Io.	160	Spangler, Alpheus M., Mittineague, Mass.	216
Smith, Green N., Baxley, Ga.	122	Spangler, George B., Dover, Neb.	256, 60
Smith, Henry H., Huntington, Mass.	1873	Spaulding, Thomas W., Newaygo, Mich.	230
Smith, Henry M., Emporia, Kan.	1858	Spaulding, Wayland, Bedford Pk., N. Y.	286
Smith, Henry P., Amherst, Mass.	190	Spence, S. Lewis B., Newton, Mass.	1874
Smith, Hinds, Oberlin, O.	1871	Spell, William, Burlingame, Kan.	1856
*Smith, Howard N., Cleburne, Tex.	340	Spelman, Henry O., Edgerton, Wis.	362

- Spelman, Levi P., Covert, Mich. 1860
 Spence, Adam K., *Pf.*, Nashville, Tenn. 84
 Spence, Jos. M. A., Green Bay, Wis. 364
 Spence, Wm. H., Alpena, Mich. 220
 Spencer, John A., Akron, O. 1894
 Spencer, Joseph J., N. Brookfield, Mass. 208
 Spencer, William H., High Point, N. C. 1861
 Sperry, Willard G., *Pf.*, Olivet, Mich. 1878
 Spillers, Ashbell P., Sibley, Ga. 124
 Spire, William J., Mendon, Ill. 1891
 Spoor, Orange H., Redlands, Cal. 1861
 Sprague, Elmer E., Cortland, Neb. 256, 62
 Sprague, Frank M., Tampa, Fla. 120
 Sprague, Fred. P., White Cloud, Mich. 220, 36
 Sprague, William P., *A. B. C. F. M.* 386
 Spyrker, Simon, Ithaca, Wis. 1854
 Spiker, William D., Shell Rock, Io. 160
 Squire, Abraham L., Strang, Neb. 256, 62, 4
 Squires, Norman J., West Haven, Ct. 110
 Staf, Fred., Fort Atkinson, Wis. 362, 4
 Staaf, Gustaf, Anita, Pa. 1889
 Staats, Henry T., Pasadena, Cal. 92
 Stacey, J. W., New Baltimore, Mich. 50
 Staley, John J., Dexter, Mich. 224
 Stallings, Jeremiah J., Henderson, Ala. 1877
 Stamp, Thos. W., 6327 Evans av., Chi'go, Ill. 1876
 Stanford, Arthur W., *A. B. C. F. M.* 386
 Stanford, P. Thos., N. Cambridge, Mass. 1878
 Stanley, Charles A., *A. B. C. F. M.* 386
 Stanley, John E., Vernon, Fla. 1891
 Stanton, George F., Boston, Mass. 1866
 Stanton, James, Macon, Colo. 1887
 [Stanton, Robert P., deceased, 32
 Stapleton, John, Oberlin, O. 308
 Stapleton, Robert, Reinbeck, Io. 11, 160
 Stapleton, Robert S., *A. B. C. F. M.* 386
 Stark, Charles W., Genoa Bluffs, Io. 152, 4
 Starr, Angelo M., Philadelphia, Pa. 1877
 Starr, Edward C., Cornwall, Ct. 102
 Starr, Otis A., Montevideo, Minn. 1870
 Starr, William H., Thornton, R. I. 328
 Staub, John J., Portland, Sta. C, Or. 318
 Staub, Rudolph, Shubel, Or. 318
 Stauffer, Henry, Cuyahoga Falls, O. 304
 Stavre, Daniel, Forest Grove, Or. 318
 Stead, James R., Galesburg, Ill. 132
 Steadley, Daniel F., Baxley, Ga. 122, 4
 Stearns, Charles C., Hartford, Ct. 1875
 Stearns, Edw. R., Warren, Me. 188
 Stearns, Frederick B., Fremont, Mich. 226
 Stearns, George W., Middleboro, Mass. 206
 Sterns, Wallace H., East Granville, Mass. 200
 Stearns, William F., Norfolk, Ct. 108
 Stebbins, Herbert W., Boston, Mass. 1883
 Steele, Charles E., New Britain, Ct. 1876
 Steele, Joseph, jr., Berwick, Io. 148
 Steere, Charles, East McDonough, N. Y. 1871
 Steiner, Dennis R., Olathe, Kan. 168
 Steiner, Edward A., Sandusky, O. 310
 Stenbridge, A. E., Arlington Heights, Ms. 190
 Stemen, John A., Viroqua, Wis. 11, 2, 370
 Sterling, George, Windsor, Mass. 218
 Stetson, Reuben K., Wyandot, Ill. 142
 Stevens, Almon O., Oakland, Cal. 90
 Stevens, Asabel A., Peoria, Ill. 1848
 Stevens, Charles H., Canton Cen., Ct. 1881
 Stevens, Charles M., Williamsburg, Ky. 1894
 Stevens, Clarence H., Denver, Colo. 96
 Stevens, Frank V., Spokane, Wn. 358
 Stephens, Frederick A., Vernon, Mich. 1880
 Stevens, George B., New Haven, Ct. 65, 1880
 Stevens, Henry A., Providence, R. I. 328
 Stevens, J. Merle, W. Adams st., Chi'go, Ill. 134, 6
 Stephens, J. Vinson, Radnor, O. 308, 10
 Stevens, Julius, Bryant, S. D. 330
 Stevens, Moody A., Minneapolis, Minn. 1862
 Stevens, Wm. D., Noble, Mo. 252
 Stevenson, John O., Waterloo, Io. 1875
 Stevenson, Wm. D. J., Friendship, Wis. 360, 6, 8
 Stewart, David C., Westville, Fla. 118, 20
 Stewart, Jeremiah D., Aurora, Neb. 52, 1872
 Stewart, John L., Rosehill, Ala. 80, 2
 Stewart, William E. M., Douglas, Wyo. 353
 Stewart, William J., Ripon, Wis. 362
 Stewart, William R., La Harpe, Ill. 134
 Stewart, Wilson R., Bucyrus, O. 1895
 Stickel, Edwin C., *Pf.*, Nashville, Tenn. 1875
 Stickney, Edwin H., Fargo, N. D. 52, 1881
 Stiles, Darwin F., Chicago, Ill. 1889
 Stiles, William C., Stonington, Ct. 11, 112
 Stimson, Cyrus F., Bridgeport, Ct. 100
 Stimson, Henry A., 159 W. 86th, N. Y. 286
 Stimson, Martin L., *A. B. C. F. M.* 386
 Stiver, Samuel L., Benker Hill, Ill. 1879
 Stocking, James B., Wahoo, Neb. 264
 Stockwell, Cyrus K., Vicksburg, Mich. 236
 Stoddard, Eugene W., Martinez, Cal. 90
 Stoddard, John C., Britt, Io. 148, 54
 Stoddard, William, Black Earth, Wis. 1887
 Stokes, W. T., 782 Jefferson av., Brooklyn, N. Y. 1883
 Stone, Dwight C., Gilbertville, Mass. 200
 Stone, Edward G., Westchester, Ct. 102
 Stone, Edward P., Lapeer, Mich. 1861
 Stone, Ira D., Plainfield, Ill. 138
 Storer, Fordyce, Gridley, Ill. 134
 Storer, Frederick A. S., Syracuse, N. Y. 1886
 Storm, Julius E., Clay Center, Neb. 256
 Storrs, R. S., 80 Pierrepont, Brooklyn, N. Y. 278
 Stotts, James U., 1865 Grand av., Chi'go, Ill. 1893
 Stoudenmire, Wm. C., 1072 Early, Chi'go, Ill. 1880
 Stough, Henry W., Oak Park, Ill. 138
 Stoughton, Lewis H., Albion, Neb. 1895
 Stover, Wesley M., *A. B. C. F. M.* 386
 Stowe, Charles E., Sinsburg, Ct. 112
 Stowe, Wilbur F., Saugerties, N. Y. 288
 Stowell, Alex. D., Binghamton, N. Y. 1858
 Strain, Horace L., 14 Delaware pl., Chi'go, Ill. 128
 Stratton, Edward W., Sanford, N. C. 293, 4
 Stratton, Lemuel N., Thomson, Ill. 1872
 Street, George E., Exeter, N. H. 268
 Street, Walter B., Anderson, Ind. 11, 144
 *Streeter, Willard E., Halifax, Vt. 344
 Strickland, Geo. D., Drummond, Mich. 224
 [Strieby, Michael E., deceased, 252
 Stringer, Firth, St. Louis, Mo. 1882
 Strong, Charles B., Harwinton, Ct. 192
 Strong, David H., Bernardston, Mass. 1875
 Strong, Delos A., S. Manchester, Ct. 96
 Strong, Dwight A., Highland Lake, Colo. 32
 [Strong, Edward, deceased, 42, 1869
 Strong, E. Ellsworth, Auburndale, Ms. 1867
 Strong, Jacob H., Berkeley, Cal. 1862
 Strong, James W., *Pf.*, Northfield, Minn. 32
 [Strong, John M., deceased, 1871
 Strong, Josiah, 105 E. 22d, N. Y. 1894
 Strong, J. Selden, Hartford, Ct. 136
 Strong, Sydney, Oak Park, Ill. 228
 Strong, William E., Jackson, Mich. 1891
 Strong, Francis A., Little Falls, N. Y. 302, 4
 Stroup, Charles A., Freedom, O. 1886
 Strout, Joseph W., Cummington, Mass. 182
 Struthers, Alfred L., S. Gardner, Me. 270
 Stuart, Isambert B., Alstead, N. H. 1870
 Stuart, William H., [N. H.] 134
 Stubbins, William H., Highland, Ill. 148
 Stump, George E., Sloan, Io. 206
 Sturgis, Frederick E., Natick, Mass. 342
 Sturtevant, Ernest W., E. Brantree, Vt. 128
 Sturtevant, J. M., 832 Wilson av., Chi'go, Ill. 248
 Sutson, Henry H., Winona, Minn. 148
 Suckow, William J., Algona, Io. 262
 Suess, William, Kramer, Neb. 128
 Sullens, Arthur J., Chebanse, Ill. 1860
 Sumner, Charles B., *Pf.*, Claremont, Cal. 1873
 Sumner, Charles E., Spencer, Mass. 12, 242
 Sumner, Fred. A., Little Falls, Minn. 174, 338
 Sumner, Mark N., Mill Creek, Tenn. 11, 324
 Survival, William, Pittsburg, Pa. 144
 Sutherland, John M., Terre Haute, Ind. 370
 Sutherland, John W., Wauwatosa, Wis. 370

Sutherland, Ward T., Oxford, N. Y.	256	Thomas, Chandler N., Bristol, Vt.	12, 342
Sutherland, Wm. L., Kansas City, Mo. 52, 1880		Thomas, Charles M., Newcastle, Colo.	98
Sutton, Benj. A., Highland, Kan.	166	Thomas, David L., Highmore, S. D.	352
Sutton, Samuel, Williamsburg, Ky.	174, 338	Thomas, D. Theodore, Cleveland, O.	392
Swain, Augustus C., No. Cambridge, Mass. 1873		Thomas, Evan, Essex Junction, Vt.	1883
Swain, Carl J., Monticello, Minn.	244	Thomas, Isaac, Horatio, Pa.	322, 4
Swain, George F., Passaic, N. J.	1875	Thomas, Ivor, Taylor, Pa.	326
Swain, Richard L., S. Hadley Falls, Mass.	212	Thomas, John A., Friendship, Wis.	368
Swanson, Isaac J., Lima, O.	306	Thomas, John G., Lima, O.	1885
*Swanstrom, August, St. Joseph, Mo.	252	Thomas, John M., Thomastown, O.	11, 310
Swarthout, Eastman G., Flint, Mich.	1893	Thomas, John P., Nanticoke, Pa.	324
Swartz, Charles K., Bellevue, O.	300	Thomas, Lewis J., Peabody, Mass.	298
Swartz, Heman F., Mansfield, Mass.	11, 204	Thomas, Owen, Wals, Io.	154
Swartz, Joel K., Devon, Pa.	1855	Thomas, Ozro A., Forest Grove, Or.	1852
Sweet, George E., Cambridge, N. Y.	1897	Thomas, Renen, Brookline, Mass.	194
Sweet, William L., Everett, Mass.	198	Thomas, Thomas D., Red Oak, Io.	1881
Swengel, A. Wimer, Harrisburg, Pa.	1886	Thomas, Thomas P., Madison, O.	306
Swift, Benjamin, Orwell, Vt.	346	{Thomas, William, deceased,	34
Swift, Clarence F., Lansing, Mich.	228	*Thomas, W. Arthur, Ludlow, Mass.	204
Swing, Albert T., Oberlin, O.	63, 1878	{Thomas, William H., deceased,	34
Swinnerton, Wm. T., N. Stamford, Ct.	112	Thome, A. M., 133 Lincoln av., Chi'go, Ill.	1866
Switzer, Christ. J., W. Townsend, Vt.	1867	Thome, James A., 133 Lincoln av., Chi'go, Ill.	1886
[Sylvester, Charles S., deceased.		Thomson, A. Eugene, Medina, O.	1884
Tade, Ewing O., Avalon, Cal.	86	Thompson, Albert H., Raymond, N. H.	272
Taft, Jay N., Orient, N. Y.	286	Thompson, Alex., Thawville, Ill.	140
Taft, Rufus M., Worcester, Mass.	1893	Thompson, Alex. W., Etiwanda, Cal.	85
Taggart, Charles E., Elk Point, S. D.	330	Thompson, Augustus C., Roxbury, Mass.	192
Taggart, George A., Portland, Or.	318	Thompson, Carl D., Elgin, Ill.	11, 2, 132
Taintor, C. H., 151 Wash'n st., Chi'go, Ill. 47,	1879	Thompson, Frank, <i>Talpacaiso, Chili,</i>	356
Taintor, Jesse F., Rochester, Minn.	246	Thompson, Hiram F., Lexington, O.	306
[Talbot, Benjamin, deceased.		Thompson, Howard S., Chardon, O.	304
Talmage, Charles H., Cambridge, Mass.	1882	Thomson, James, Norwood, N. Y.	286
Tangemann, Gottlob D., Fairmont, Neb.	258	Thompson, James B., <i>A. B. C. F. M.</i>	356
Tanner, Allan A., Waterloo, Io.	162	Thompson, John K., Gasport, N. Y.	1888
Tappan, Charles L., Concord, N. H.	1868	Thompson, Mitchell, Golda, Tex.	340
Tasler, Joseph O., Short Falls, N. H.	268	Thompson, Nathan, Baltimore, Md.	1865
Tate, William J., Lockport, N. Y.	284	Thompson, Robert J., Green's Farms, Ct.	114
Tanlbee, James M., Pawnee, Ok.	1889	Thompson, Thomas, Revillo, S. D.	330, 4
Taylor, Albert W., Seneca Falls, N. Y.	288	Thompson, William S., Exeter, N. H.	169
Taylor, Charles B., Mitchellville, Io.	156	Thompson, W. S., Cliftondale, Mass.	212
Taylor, Charles I., Clarksville, Mich.	1886	Thoren, B. J., Northfield, Minn.	1894
Taylor, Edward, Binghamton, N. Y.	1847	Thorp, Charles N., Oswego, N. Y.	286
Taylor, Frederick C., Hyde Park, Vt.	346	Thorp, John, Brookline, N. H.	1885
Taylor, George E., Crete, Neb.	1880	Thorp, Ole O., Concord, Mass.	1894
Taylor, Glen A., Spencer, Io.	162	Thorp, Willard B., Chicago, Ill.	128
Taylor, Graham, 140 Union st., Chi'go, Ill. 59,	128	Thrall, J. Bradner, Peppercell, Mass.	210
Taylor, Horace J., Kellogsville, O.	306	Thrall, W. Herbert, Huron, S. D.	48, 181
Taylor, James P., Sanganock, Mich.	1855	Thrasher, George W., Courtland, Ala.	1873
[Taylor, Jeremiah, deceased.	33	Thrush, John O., Webster City, Io.	162
Taylor, John G., Black Earth, Wis.	1873	Thurston, Charles A. G., Laconia, N. H.	279
Taylor, J. Phelps, Andover, Mass.	55, 190	Thurston, Henry W. L., Wilmet, N. H.	1875
*Taylor, John R., Earlville, Ill.	1890	Thurston, John R., Whitinsville, Mass.	208
Taylor, Livingston L., Cleveland, O.	392	Thurston, Oakley B., Reed City, Mich.	232
Taylor, Mark B., 300 8th st., Brooklyn, N. Y.	278	Thurston, Thos. W., Albert Lea, Minn.	1851
Taylor, Raymond, Santa Rosa, Cal.	1878	Thwing, Charles F., Jr., Cleveland, O.	1879
Taylor, Wallace, <i>A. B. C. F. M.</i>	386	Thygeson, Hanson E., Chesterfield, Mass.	196
Taylor, Walter P., Newmarket, N. H.	272	Thykoldt, Paul C., Jacksonville, Ill.	1880
Tead, Edward S., Somerville, Mass.	212	Tibbetts, Dallas D., Bear Grove, Io.	148
Tebbetts, Arthur H., Dawson, Minn.	238	Tieknor, Owen E., Wileox, Neb.	258, 90, 4
Teel, Albert K., Blue Hill, Mass.	1845	Tillet, Barton C., Boone, Io.	152, 4, 69
Teel, William H., Wells, Me.	188	Tilton, Geo. H., N. Woburn, Mass.	218
Temple, Charles, Traverse City, Mich.	1831	Tingle, George W., Gilbert, Io.	154
Temple, Wm. H. G., Seattle, Wn.	358	Tingley, Edwin S., Milford, Mass.	1871
Tenney, Edward P., Cambridge, Mass.	1859	Titeomb, Arthur, Springfield, Mass.	1888
Tenney, Henry M., Oberlin, O.	308	Titmarsh, Robert, Dodgeville, Wis.	1895
Tenney, H. Melville, San José, Cal.	92	Titsworth, Judson, Milwaukee, Wis.	366
Tenney, Leonard, Waterbury, Vt.	1845	Titus, Herbert R., McIndoe Falls, Vt.	342
Tenney, Leonard B., Essex, Vt.	344	Tobey, Benjamin F., Danby, N. Y.	280
Tenney, William A., Oakland, Cal.	88	Tobey, Rufus B., Boston, Mass.	1880
Tenney, William L., N. Adams, Mass.	298	Todd, Albert G., Worcester, Mass.	218
Terborgh, Isaac, Portland, Mich.	232	[Todd, Alwin E., deceased,	34
Terhune, Edward P., Pompton, N. J.	1855	Todd, David E., Waukomis, Ok.	314, 6
Terry, Calvin, North Weymouth, Mass.	1846	Todd, George L., Merrimac, Mass.	296
Tewksbury, Elwood G., <i>A. B. C. F. M.</i>	386	Todd, Henry C., Eagle River, Wis.	362
Tewksbury, Geo. A., Concord, Mass.	196	Todd, John W., Gloucester, Minn.	245
Thain, A. R., 215 Madison St., Chicago, Ill. 1870		Todd, Quintus C., Tabor, Io.	1872
Thayer, Henry E., Wichita, Kan.	172	*Todd, William E., Brookfield, Mo.	250
Thayer, Henry O., Portland, Me.	1866	Tomben, Charles L., N. Middleboro, Mass.	206
Thayer, J. Henry, Cambridge, Mass.	1859	Tomes, Isaac N., Harvey, Ill.	1858
Thayer, Lucius H., Portsmouth, N. H.	272	Tomlin, David R., Mitchell, S. D.	334
Thayer, O. Franklin, Lower Waterford, Vt. 330		Tomlinson, J. Logan, Simsbury, Ct.	1863
[Thayer, William M., deceased,	330	Tomlinson, Joseph A., Philadelphia, Pa. 1872	
Thing, Milo J. P., Stacyville, Io.	162	Tompkins, J., 153 L. S. alle, Chi'go, Ill. 48,	1867
Thirloway, Timothy, Buffalo Gap, S. D. 330, 6		Toomay, John B. S., Sedalia, Mo.	252

Torrrens, David J., Bureau, Ill.	126, 32	Upton, Jonathan S., Ridgway, Pa.	326
Torrey, Charles C., Harvard, Mass.	200	*Upton, Rufus P., Ellsworth, Minn.	238, 40, 2
Torrey, Charles C., Andover, Mass.	1899	Ussher, Clarence D., A. B. C. F. M.	386
Torrey, Daniel T., Providence, R. I.	1888	Utterwick, Henry, East Canaan, Ct.	108
Torrey, David C., Byfield, Mass.	206	Uzzell, Thomas A., Denver, Colo.	96
Torrey, Henry A., <i>Pf.</i> , Burlington, Vt.	1865	Vaile, Charles S., San Francisco, Cal.	1882
Torrey, Joseph, Shirley, Mass.	212	Vaill, Henry M., Staffordville, Ct.	1861
Torrey, Ruben A., St. Inst. pl., Chicago, Ill.	1878	Van Allen, Frank, A. B. C. F. M.	386
Totten, Matthew J., Moorhead, Minn.	240	Van Antwerp, John, Vicksburg, Mich.	1847
Tower, Charles E., Baxter, Io.	148	Van Anken, Abram, Vanderbilt, Mich.	1879
Towle, Charles A., deceased.		Van Anken, Chauncey F., Albion, Ill.	1877
Towle, James A., New Haven, Ct.	1871	Van Anken, John C., White Cloud, Mich.	1884
Town, Willard O., Thompson, O.	310	Van Blarecom, Grant, DePeyster, N. Y.	1890
Towne, Salem D., Bangor, Me.	1885	Van Camp, Albert J., Benton Harbor, Mich.	1874
Townsend, A. C., Westhampton, Mass.	216	Van der Pyl, Nicholas, Holliston, Mass.	202
Townsend, L. A., 357 Sedgewick, Chicago, Ill.	130	Van Horn, Francis J., Des Moines, Io.	192
Townsend, Stephen J., Haines City, Fla.	118	Van Norden, Madison, Newport, R. I.	1866
Tracy, Alfred E., Ontario, Cal.	1872	Van Norden, Charles, Sacramento, Cal.	1866
Tracy, Charles C., A. B. C. F. M.	386	Van Ommeren, Hendrik, Armada, Mich.	220
Tracy, Isaac B., St. Cloud, Minn.	246	Van Vleet, William M. (Mo.)	1897
Tracy, James E., A. B. C. F. M.	386	Van Wagner, Allen J., Cuthage, Mo.	250
Trask, John L. R., Springfield, Mass.	1867	Van Wagner, James M., Sedalia, Mo.	1846
Traut, Adam, Denver, Colo.	96	*Varley, Arthur, Bethel, Me.	173
Trant, G. Albert, Osborne, Kan.	164	Vater, William, Worcester, Vt.	550
Travers, Robert M., Dewitt, Neb.	258	Vaughan, Frederick W., Naples, Tex.	1864
Travis, A. Ferdinand, Vernon Cen., Ct.	11, 114	Vaughan, George W., Hellen, Ala.	80, 2
Travis, David Q., San Andreas, Cal.	90, 2	Vaughn, Howard R., Eau Claire, Wis.	370
Travis, Lee J., Fredericksburg, O.	12, 304	Vaughan, Stephen, Lewiston, Mich.	230
Treat, J. Calvin, New London, O.	11, 304, 8	Veazie, Walter C., Topeka, Kan.	1884
Treiber, Daniel J., Sycamore, Kan.	170	Vernon, Ambrose W., Hiawatha, Kan.	166
Treiber, Michael, Kulm, N. D.	296, 8	*Vessot, Charles H., Holyoke, Mass.	202
Triplet, Harry M., Ainsworth, Neb.	11, 2, 256	Vetter, John, Eldon, Mo.	250
Trover, Winfield D., Auburn, Ind.	308	Vickers, Albert Y., Bluff Springs, Ala.	1888
Trow, Wm. A., Sherburne, N. Y.	288	Viets, Francis H., Providence, R. I.	1882
Trowbridge, John P., Eastford, Ct.	102	Viets, Gervase A., Tuckahoe, N. Y.	290
Trueblood, Jasper, Albion, Ill.	138, 40	*Williers, J. Charles, Lyme, Ct.	110
Truman, Daniel, White Cloud, Mich.	1887	Vincent, Clarence A., Galesburg, Ill.	11, 2, 132
Trumbull, H. Clay, Philadelphia, Pa.	1832	Vincent, Corwin, Mancelona, Mich.	230
Truslow, Arthur, Hingham, Mass.	200	Vincent, Samuel L., W. Glover, Vt.	344
Trussell, William F., Champlin, Minn.	1895	Vincent, Thomas H., N. Weymouth, Mass.	216
Tubb, William H., San Francisco, Cal.	1863	Vincentius, Peter, E. Boston, Mass.	1888
Tucker, Fred. D., Morris, Ill.	136	Virgin, Samuel H., 148 W. 121st st., N. Y.	284
Tucker, William J., <i>Pr.</i> , Hanover, N. H.	1867	Vittom, Edmund M., Grinnell, Io.	154
Tuckerman, Fred W., Washington, D. C.	1886	Vogel, Albert H., Fall Creek, Ill.	132
Tufts, James, Monson, Mass.	1844	Vogler, Henry, Mound City, S. D.	334
Tull, Harvey W., Naperville, Ill.	136	Vogt, Wm. F., McCook, Neb.	260
Tunnel, Robert M., Manhattan, Kan.	168	Voorhees, J. Spencer, Hartford, Ct.	1884
Tupper, Henry M., Phillips, Fla.	120	Voorhees, Louis B., Groton, Mass.	200
Tupper, John S., Burlington, Vt.	1884	Vose, James G., Providence, R. I.	328
Tupper, Leland E., Hlawatha, Kan.	164	Votaw, Elihu H., Anita, Io.	148
Turk, Morris H., Weaham, Mass.	11, 216	Vrooman, Henry C., St. Louis, Mo.	12, 1889
Turner, Benj. R., Independence, Ok.	314	[Vulliet, Louis F., deceased.	
Turner, George B. M., Dallas, Tex.	340	Wade, William G., Pittston, Me.	186
Turner, Herbert B., Hampton, Va.	1879	Wadensten, August, E. Greenwich, R. I.	328
Turner, John M., Bellevue, Io.	148, 54	Wadhams, Jonathan, Rochester, N. Y.	1871
Turner, Jonathan, Metamora, Mich.	230	Wadsworth, George, Lincoln, Neb.	1892
Turner, Leonard A., Indianola, Neb.	260	Wadsworth, Thomas A., Milwaukee, Wis.	1851
Turner, Tell A., Hazel Park, St. Paul, Minn.	1880	Wagner, Horace T., A. B. C. F. M.	386
Turner, W. Jay, McCook, Neb.	260	Waite, Foster R., Talcottville, Ct.	114
Tuthill, C. Julian, Georgetown, Mass.	198	Waite, Henry R., Pacific st., B'k'n, N. Y.	1872
Tuthill, Edward B., Corona, Cal.	1860	Waits, J. W., Cornelius, Elkville, Miss.	1897
*Tuthill, Wm. B., Kensington, Ct.	100	Walcott, Dana M., Rutherford, N. J.	1871
Tuttle, Henry W., Manchester, Io.	156	Waldo, Levi F., Canon City, Colo.	1844
Tuttle, John E., Worcester, Mass.	218	Waldron, Geo. B., Yonkers, N. Y.	1887
Tweedy, Henry H., Utica, N. Y.	11, 290	Wales, Fred'k H., Black Diamond, Cal.	86
Twichell, Joseph H., Hartford, Ct.	104	Walker, A. S., 3 Allston st., Boston, Ma.	12, 1857
Twitcheil, Justin E., Northampton, Ms.	12, 1862	Walker, Charles S., <i>Pr.</i> , Amherst, Mass.	1871
Twining, Kinsley, 130 Fulton st., N. Y.	1858	Walker, Cornelius E., Sherburne, Minn.	1889
Twombly, Alexander S., Newton, Mass.	1859	Walker, George L., Hartford, Ct.	104
Tyler, Charles M., Ithaca, N. Y.	1857	Walker, Henry H., Boulder, Colo.	96
Tyler, Henry F., Oshkosh, Wis.	366	Walker, Herbert, Sullivan, N. H.	12, 274
Tyler, Henry M., <i>Pf.</i> , Northampton, Mass.	1872	Walker, Irvin, Beverly, Mo.	11, 250
Udof, John, Worcester, Mass.	218	Walker, John J., Yarmouth, Mass.	218
Uford, W. S., 23 Delancey, New York, N. Y.	1891	Walker, John T., Grand Rapids, Mich.	226
Umsted, Owen, Pittsburg, Kan.	11, 170	Walker, Joseph E., A. B. C. F. M.	386
Underhill, Wm. H., Vanderbilt, Mich.	220, 34	Walker, Jos. N., W. Stewartstown, N. H.	274
Underwood, Rufus S., Longmeadow, Ms.	1867	Walker, Theodore C., Aurora, Mo.	1882
Unger, Samuel L., Rockton, Ill.	140	Walker, William A., Amboy, Ind.	1894
Udpyke, Eugene G., Madison, Wis.	366	Walker, William S., Burlington, Wis.	1894
Udpyke, Stephen G., Minneapolis, Minn.	244	Walker, William H., Dorset, Vt.	344
Uphaw, William L., St. Louis, Mo.	1896	Walker, Zachary T., Chesterfield, Ill.	128
Upson, Henry, New Preston, Ct.	1862	Walkup, Alfred C., A. B. C. F. M.	386
Upton, Augustus G., Weiser, Ida.	48, 1876	Wall, Arthur A., Old Mission, Mich.	232
[Upton, John R., deceased,	34	Wallace, David, Lunenburg, Mass.	204

- Wallace, G. R., 600 W. 62d st., Ch'go, Ill. 128
 Wallace, Louis, Sierra Valley, Cal. 86, 94
 Wallace, MacH., Oakland, Cal. 11, 2, 90
 Wallace, Robert W., Somerville, Mass. 212
 Wallace, William, Cambridge, Ill. 126
 Wallace, William W., *A. B. C. F. M.* 386
 Waller, Wm. C. A., Mantorville, Minn. 212
 Walters, Edward, Tipton, Cal. 1871
 Walters, Luther M., Fresno, Cal. 88
 Walters, Thos. W., Colfax, Wn. 1878
 Walters, William, Wyoming, Ill. 142
 Walton, Richard C., Kansas City, Mo. 250
 Walton, W., 800 McDonough Br'klyn, N. Y. 280
 Wannamaker, Henry S., Elvria, O. 304
 Ward, Arthur N., Somerville, Mass. 1879
 Ward, Earl J., Claremont, N. H. 1868
 Ward, Frank G., Emporia, Kan. 166
 Ward, George M., Winter Park, Fla. 1896
 Ward, Hiram Q., Lake Charles, La. 1887
 Ward, John A., Toledo, Io. 1894
 Ward, John R., Caledonia, Ill. 126
 Ward, Wm. Hayes, 130 Fulton st., N. Y. 1859
 Warfield, Franke A., Lowell, Mass. 11, 20, 204
 Wark, William O., Saratoga, N. Y. 288
 Warner, Charles C., Monticello, Io. 156
 Warner, Herbert E. [to.] 1883
 Warner, Lyman, Salisbury, Ct. 1857
 [Warner, Phny K., deceased, 34
 Warner, Thos. H., Perry, Mich. 232, 4
 Warner, William J., Cedor Rapids, Io. 150
 Warner, Wilmond A., Bethel, Vt. 342
 Warren, Albert, Lake Benton, Minn. 1872
 Warren, Edgar L., Wolfeboro, N. H. 274
 Warren, Henry K., *Pr.*, Yankton, S. D. 1889
 Warren, James H., San Francisco, Cal. 1853
 Warren, Joy M., Lansing, Mich. 232
 Warren, Leroy, Kansas City, Mo. 250
 Warren, William F., Freetown, Mass. 198
 Warren, William H., Lansing, Mich. 48, 1869
 Warren, Willis A., Spring Valley, Minn. 246
 Washburn, Chas. H., Boston, Mass. 11, 192
 Washburn, Francis M., Alton, Cal. 86, 8, 92
 Washburn, George, *Constantinople*, 386
 Washburn, George T., *A. B. C. F. M.* 386
 Washburn, George Y., Everett, Mass. 200
 Washburn, William S., Aleester, S. D. 1888
 Washington, Alonzo G., Blenuee, Io. 148
 Waterman, Alfred T., Nashville, Mich. 230
 Waterman, W. A., 1st Nat. Br'k, Ch'go, Ill. 1868
 Waters, Frank P., Wolcott, Ct. 114
 Waters, George F., Glastonbury, Ct. 104
 Waters, Otis B., Benzonia, Mich. 1861
 Waters, T. Frank, Ipswich, Mass. 202
 Waterworth, John A., Andover, Me. 178
 Wathen, Charles B., Rehoboth, Mass. 210
 Wathen, John M., Claremont, N. H. 270
 Watkins, Joshua V., Oxauna, Va. 82
 Watkins, Thomas R., Scranton, Pa. 1884
 Watry, Francis, Weaveville, Cal. 94
 Wat-on, Albert, Windham, N. H. 12, 1871
 Watson, Carey H., Greenfield, Mass. 200
 Watson, Charles C., Lynn, Mass. 1867
 Watson, Charles E., Helena, Mont. 255
 Watson, James J., Victoria, Ill. 142
 Watson, Thomas, Lake Placid, N. Y. 1860
 Watson, Wm. H., Red Lodge, Mont. 255
 Watt, James, C'okio Minn. 238
 Watt, James C., Gardner, N. D. 296
 Watt, William J., Richmond, Vt. 348
 Wattenbarger, O. T., Green Ridge, Mo. 250
 *Wattie, Charles, Provincetown, Mass. 210
 Watts, John W., Lafayette, Or. 1880
 Way, Lawrence F., Guthrie, Ok. 1858
 Way, Wm. H., Rensselaer Falls, N. Y. 288
 Weage, Arthur D., Oberlin, O. 11, 1896
 Weage, Edward D., Tulare, Cal. 1884
 Weatherly, Seaborn, Perote, Ala. 82
 Webb, Aquila, Everett, Mass. 198
 Webb, Edwin B., Wellesley, Mass. 192
 Webb, Henry W., Columbia, S. D. 330
 Webb, William H., W. Springfield, Mass. 216
 Webber, Berthold L., Gowrie, Io. 154
 Webber, Edwin E., Moorland, Io. 156
 Webber, George N., Northampton, Mass. 1855
 Webster, Asher C., Detroit, Mich. 1879
 Webster, Eugene C., Neponset, Mass. 192
 Webster, Franklin G., Summer Hill, N. Y. 282, 5
 Webster, George J. [to.] 1875
 Weekbacher, George, Ridgefield Park, N. J. 1897
 Weeden, Charles F., Norwood, Mass. 208
 [Weeks, David, deceased, 75
 Weeks, Eugene B., 18 Cal. av., Chicago, Ill. 1890
 Weldman, Peter, Clay Center, Kan. 1864
 Weimer, Morrison, Rogers, Ark. 1890
 Welsh, Geo. C., Milwaukee, Wis. 12, 1888
 Welch, Moses C., Pomona, Fla. 12, 120
 Welch, V. P., 441 S. Leavitt st., Ch'go, Ill. 1881
 Welch, Maud P., Brooklyn, N. Y. 278
 Wellington, Horace, Roxbury, Mass. 1847
 Wellman, Frederic C., *A. B. C. F. M.* 386
 Wellman, Joshua W., Malden, Mass. 1851
 Wellman, Wheeler M., Darlington, Ok. 314
 Wells, Arch. C., Lightwood, Ala. 82, 4
 Wells, Charles W., Freewater, Or. 320, 34
 Wells, Clayton B., Denver, Colo. 96
 Wells, George W., North Fairfield, O. 308
 Wells, Herman J., Vinal Haven, Me. 1890
 Wells, James D., Des Moines, Io. 1878
 Wells, John H., Kingston, R. I. 1851
 Wells, Mark, Baltimore, Md. 176
 Welles, T. Clayton, Taunton, Mass. 214
 [Wells, William A., deceased, 35
 Wellwood, Samuel D., Church, Mich. 236
 Welsh, J. W., Fairview, Kan. 166
 Wentworth, Henry H., Goffstown, N. H. 268
 West, Lester L., Winona, Minn. 248
 West, Parley H., Magnolia, Io. 156
 West, R. Bruce, Bridgewater, Vt. 342
 Westerdale, Thomas, Chicago, Ill. 1889
 Westervelt, Wm. D., Wabash av., Ch'go, Ill. 1874
 Westfall, Charles K., Bowen, Ill. 1880
 Westman, C. L., Vienna, Ill. 1895
 Weston, Bartlett H., Centerville, Mass. 190
 Westphal, Louis W., Wayland, Mich. 222, 36
 [Weyler, Samuel, deceased, 35
 Whaley, Adam D., Moline, Mich. 224
 Whalley, John, Hart, Mich. 1871
 Wheat, Frank I., San Francisco, Cal. 92
 Wheat, Nathaniel M., Aurora, Mo. 1880
 Wheeler, Charles T., Pueblo, Colo. 98
 Wheeler, Edgar C., Hyannis, Mass. 190, 218
 Wheeler, Edward F., Austin, Minn. 11, 238
 Wheeler, Edward P., Ashland, Wis. 1876
 Wheeler, Fred S., Kaukauna, Wis. 364
 Wheeler, Robert F., Hartford, Ct. 104
 Wheeler, Sheldon H., Compton, Cal. 86
 Wheeler, Warren E., Pleasant Hill, Tenn. 338
 Wheeler, Wilson C., Newton, Kan. 168
 Wheelock, Albert H., Mills, Mass. 206
 Wheelock, Edwin, Cambridge, Vt. 342
 Wheelwright, John B., Minneapolis, Minn. 1851
 Wheelwright, Joseph, Hebron, N. H. 270
 Wheelwright, Sydney A. [to.] 1895
 Whitaker, John H., Atlantic, Mass. 210
 Whitaker, John W., New Orleans, La. 176
 Whithy, Henry J., Emporia, Kan. 166
 Whitecomb, George C. [Mich.] 1878
 Whitecomb, William A., Lancaster, Wis. 1896
 White, Austin B., Los Angeles, Cal. 1861
 White, Charles A., Princeton, Mass. 210
 White, Frank N., Cheyenne, Wyo. 353
 White, George E., *A. B. C. F. M.* 386
 White, George H., Grinnell, Io. 1856
 White, Isaac C., Plymouth, Mass. 1830
 White, Isaac J., Hilton, Ala. 82, 4
 White, James W., Menomonee, Wis. 366
 White, Levi, Indianapolis, Ind. 144
 White, Schuyler S., *A. B. C. F. M.* 358
 White, William F., Trumbull, Ct. 112
 Whitehill, John, Oldtown, Mass. 208
 Whitelaw, James D., Beloit, Wis. 1887
 Whitfield, John W., Utica, N. Y. 1859
 Whitham, Frank E. [Mo.] 1889
 Whiting, Elbridge C., Tewksbury, Mass. 1891
 Whiting, Lyman, E. Claremont, Mass. 194
 Whitlock, Frank M., Indianapolis, Ind. 144
 Whitmore, Orin B., Kirkland, Wn. 354, 6
 Whitney, Charles H., Cambridge, Mass. 1871

- Whitney, Henry M., *17.*, Beloit, Wis. 1869
 Whitney, Joel F., Eldred, N. Y. 278, 82
 Whiton, Jas. M., 43 W. 47th, New York, 276
 Whit, M. William, Belle Place, La. 174
 Whittier, Charles. Orono, Me. 1860
 Whittlesey, Charles M., Providence, R. I. 1868
 Whittlesey, Charles T., Adams, Or. 1887
 Whittlesey, Eliphalet, Washington, D. C. 1851
 Whittlesey, Nathan H., New Haven, Ct. 53, 1875
 Wiard, H. De-F., Ft. Dodge, Io. 44, 152
 Wickett, Richard K., Howard, R. I. 328
 Wicks, John. Kansas City, Mo. 1871
 Widdemer, Howard, Ashbury Park, N. J. 276
 Widen, John E., Collinsville, Ct. 102
 Widing, Carl A., Ashtabula, O. 300
 Wiedenhoef, Wm., Williamston, Mich. 236
 Wieder, Franklin E., Philadelphia, Pa. 324
 Wiggins, Aaron W., Farmington, Io. 152
 Wight, A. M., Ogdensburg, N. Y. 286
 Wight, Charles A., Platteville, Wis. 368
 Wikoff, Henry H., San Francisco, Cal. 1877
 Wilcox, A. T., Newark Valley, N. Y. 284
 Wilcox, Asher H., Norwich Town, Ct. 1865
 Wilcox, Charles E., Biwabik, Minn. 238
 Wilcox, Charles H., Lawrenceville, N. J. 1884
 Wilcox, Frank G. [Io.]. 1890
 Wilcox, G. B., 512 Wash'n B. Ch'go, Ill. 59, 1853
 Wilcox, Inman L., Worcester, Mass. 218
 [Wilcox, Philo B., deceased, 35
 Wilcox, Warren P., Chase, Mich. 222
 Wilcox, William C., *A. B. C. F. M.* 386
 Wilcox, William H., Malden, Mass. 1850
 Wild, Azel W., Cambridgeport, Vt. 282
 Wild, James, White City, Kan. 1882
 Wild, John, Hanover, Mass. 200
 *Wild, Joseph, Los Angeles, Cal. 90
 Wild, Levi, Franklin, Vt. 344
 Wilder, Charles S., Limington, Me. 178, 82
 Wilder, George A., *A. B. C. F. M.* 386
 Wilder, George D., *A. B. C. F. M.* 386
 Wilder, Sedgwick P., Delavan, Wis. 11, 362
 Wilkins, Harry J., Strongsville, O. 320
 *Wilkinson, W. A., N. Branch, Minn. 244
 Willan, John, Neillsville, Wis. 52, 362, 4
 Willard, H., Woodlawn av., Chicago, Ill. 1858
 Willard, John, 7613 Union av., Chicago, Ill. 1858
 Willard, Wallace W., Moline, Ill. 136
 Willett, George, Whittier, Cal. 94
 Willett, Mahlon, Decorah, Io. 150
 Willey, Samuel H., San Francisco, Cal. 1848
 [Willey, Worcester, deceased.
 Williams, Aaron, North Tecumseh, Cal. 1838
 Williams, Albert W., Kemp, Ga. 1895
 Williams, Ashley J., Rock Rapids, Io. 150
 Williams, Benj. A., Broad Brook, Ct. 11, 102
 Williams, Benjamin H., Waterville, N. Y. 1862
 Williams, David L., Rome, N. Y. 278, 82
 Williams, D. Thos., Fort Wayne, Ind. 144
 Williams, Edw. F., 147 Ashland Bd. Chicago, 1866
 Williams, Edward M., Yankton, S. D. 336
 Williams, Edwin S., Saratoga, Cal. 1864
 Williams, George L., *A. B. C. F. M.* 386
 Williams, Harriet E., Madison, Wis. 360
 Williams, Henry H., Rogers, Ga. 1875
 Williams, Henry T., Watertown, S. D. 1894
 Williams, H. DeWitt, Hartford, Ct. 106
 Williams, Horace R., Port Huron, Mich. 232
 Williams, James B., Meansville, Ga. 1860
 Williams, John, Sun Prairie, Wis. 360, 70
 *Williams, J. Chris., Linden, Mass. 204
 Williams, John H., Redlands, Cal. 92
 Williams, John K., Peacham, Vt. 348
 Williams, J. M., 597 Cleveland av. Ch'go, Ill. 1843
 Williams, John P., Columbus, O. 302
 Williams, John W., Fairhaven, Vt. 1869
 Williams, Joseph A., Avoca, Io. 148
 Williams, Lewis, Utica, N. Y. 1886
 Williams, Lloyd, Columbus City, Io. 156
 Williams, Mark, *A. B. C. F. M.* 386
 Williams, Mark W., Big Lake, Minn. 238
 Williams, Moseley H., Philadelphia, Pa. 1868
 Williams, Nathan W., Providence, R. I. 1849
 Williams, Samuel, Riverton, Neb. 262
 Williams, Stephen, Cando, N. D. 296
 Williams, Thomas, Brooklyn Hills, N. Y. 280
 Williams, Thomas P., Winslow, Me. 178, 88
 Williams, William, Oldtown, Me. 184
 Williams, William B., Pierre, S. D. 1869
 Williams, William D., Pottsville, Pa. 1889
 Williams, William D., Deerfield, N. Y. 1837
 Williams, William H., Siloam Sp'gs, Ark. 1875
 Williams, William T., New York City, 284
 Williams, William T., Aten, Neb. 256, 8
 [Williams, William W., deceased, 35
 Williams, W. Tyrer, Gaylord, Kan. 166, 8
 Williams, Wolcott B., Charlotte, Mch. 1854
 Williamson, Allen J., Ashtabula, O. 300
 Williamson, James S., Augusta, Me. 178
 Willis, John F., Wash. Mills, N. Y. 290
 Willis, Josiah G., Holland, Mass. 202
 Willis, J. Vincent, Hannibal, Mo. 250
 Williston, Martin L., Attleboro Falls, Mass. 208
 Willoughby, Albert S., Nevinville, Io. 154, 8
 Willmott, Benjamin A., Lee, N. H. 270
 Wilson, Clinton W., Meadville, Pa. 324
 Wilson, Edwin P., Woodfords, Me. 180
 *Wilson, Enoch H., Columbia, S. C. 320
 Wilson, Fred. A., Andover, Mass. 196
 Wilson, George H., Paxton, Ill. 138
 Wilson, Gilbert L., Nevada, Io. 1891
 Wilson, Gowen C., Woodfords, Me. 1861
 Wilson, Henry, Hartwick, Io. 156
 Wilson, John C., Brooklyn, N. Y. 278
 Wilson, John G., Portland, Me. 1851
 Wilson, John H., Spring Valley, Ill. 140
 Wilson, John J., Wheaton, Kan. 164
 Wilson, John R., Temple, Me. 188
 Wilson, John W., Council Bluffs, Io. 150
 Wilson, Lafayette L., Lapine, Ia. 82
 Wilson, Levin, Cynthiaiana, Ind. 1849
 Wilson, Sherman B., Faribault, Minn. 1862
 Wilson, Theo. B., New Haven, Ct. 1879
 Wilson, Thomas, Waterville, N. Y. 1848
 Wittberger, Louis W., Kingston, Wis. 368
 Wilton, Richard T., E. Derry, N. H. 268
 Wiman, Gustaf, E. Norwalk, Ct. 110
 Winch, George W., Holyoke, Mass. 202
 Winchester, Benj. S., Suohomish, Wn. 358
 Windsor, John H., La Grange, Ill. 1858
 Windsor, William, Campbell, Cal. 86
 Wingate, Henry K., *A. B. C. F. M.* 386
 Winn, Arthur H., Massena, N. Y. 1897
 Winn, Fred E., Bennington, N. H. 266
 Winship, Albert E., Somerville, Mass. 1875
 Winslow, Edward C., Amherst, Mass. 1881
 Winslow, Horace, Westogue, Ct. 1842
 Winslow, Jacob, So. Haven, Mich. 223
 Winslow, Lyman W., Hayward, Wis. 364
 Winsor, Richard, *A. B. C. F. M.* 386
 Winter, Alpheus, Tryon, N. C. 294
 Winter, Paul, South Shore, S. D. 334, 6
 Wirt, David, 530 W. Monroe, Chicago, Ill. 1849
 Wirt, Loyal L., Juneau, Alaska, 52, 1891
 Wise, D. Wesley, Princeton, Ill. 1884
 Wiseman, Chas. F., Newton Falls, O. 308
 Wissler, Henry L., Exira, Io. 152, 4
 Wiswall, Alexander, Upton, Mass. 214
 Wiswall, Fred. M., Marlboro, N. H. 1890
 Wiswell, Thomas C., Latona, Wv. 355
 Witham, Levi A., Nunica, Mich. 1888
 Wolcott, William E., Lawrence, Mass. 202
 Wolcott, William H., Moreno, Cal. 86, 90
 Wolfe, Joseph, Twinsburg, O. 310
 Womer, Parley P., Williamstown, Vt. 342, 50
 Wood, Abel S., Maine, N. Y. 284
 Wood, Benjamin C., Wayland, Mass. 12, 216
 Wood, Charles F., Chester, N. J. 296
 Wood, Earl B., Fort Fairfield, Me. 12, 182
 Wood, Franklin P., Acton, Mass. 1871
 Wood, Frederick C., Gaylord, Mich. 226
 [Wood, George I., deceased.
 Wood, Irving F., Northampton, Mass. 1894
 Wood, John, Fitchburg, Mass. 1840
 Wood, Renben R., Clear Lake, Io. 1846
 Wood, Samuel, White City, Kan. 172
 Wood, Samuel J., New Orleans, La. 176
 Wood, Stephen R., Oakland, Cal. 1892
 Wood, Sumner G., Easthampton, Mass. 196

Wood, Wallace H., Dexter, Me.	11, 180	Wright, Eugene F., Dwight, Ill.	132
Wood, Will C., Boston, Mass.	1868	Wright, G. Frederick, Oberlin, O.	63, 1863
Woodbridge, R. G., Middleboro, Mass.	206	Wright, George F., N. New Portland, Me.	181
Woodbury, F. P., 4 av. and 22 st., N. Y.	50, 1865	Wright, George W., Boston, Mass.	1877
Woodbury, Webster, Milford, Mass.	206	Wright, James C., Lookout, Wn.	1878
Woodcock, Henry E., Kansas City, Mo.	1848	*Wright, Mahan H., Newport, Ct.	108
Woodcock, Thomas J., Lead, S. D.	332	Wright, Newell S., Detroit, Mich.	1873
Woodford, Burton H., Dayton, Wyo.	353	Wright, Reuben B., Bolsoe, Ida.	114
Woodhull, Geo. H., Wabamsee, Kan.	172	Wright, Richard, Wind-or Locks, Ct.	1848
Woodhull, John A., 11 Seeley av., Ch'go, Ill.	1856	Wright, Sela G., Oberlin, O.	80, 2
Woodin, Herbert P., Chicopee, Mass.	196	Wright, Turner, Ashland, Ala.	1898
*Woodman, Geo. E., jr., Monmouth, Me.	11, 184	Wright, Walter E. C., Pp., Olivet, Mich.	238, 48
[Woodmansee, William, deceased,	35	Wrigley, Francis, Campbell, Minn.	238, 48
Woodrow, Samuel H., Springfield, Mass.	11, 212	Wuerrschmidt, C. Wm., Hastings, Neb.	258, 60
Woodruff, Alfred E., Auringburg, O.	300	Wyatt, Charles, Clarion, Io.	162
Woodruff, Emily C., Nel on, O.	306	Wyckoff, Edwin D., Prescott, Ariz.	84
Woodruff, Frank E., Brunswick, Me.	1883	Wyckoff, Herbert J., Fayette, Io.	11, 152
Woodruff, Henry C., Bridgeport, Ct.	109	Wyckoff, James D., Wheaton, Ill.	1859
[Woodruff, Leo M., deceased,	36	Wyckoff, Jonathan L. R., N. Woodbury, Ct.	114
Woodruff, Paul G., Westville, Fla.	118, 20	Wyland, Geo. V., Marseilles, Ill.	1890
Woods, Merrick W., Willow Springs, Mo.	170	Wylie, E. B., 708 Winona av., Chicago, Ill.	130
Woods, Robert M., Hatfield, Mass.	200	Wyman, Benson N., Savannah, N. Y.	288
Woodsum, Walter H., Bath, N. H.	266	Yager, Granville, E. Bridgewater, Mass.	196
Woodward, Geo. H., So. Freeport, Me.	182	Yale, David L. [Mass.]	12, 1892
Woodward, Geo. W., <i>Ahmedabad, India</i> ,	1894	Yarrow, Sidney R., Sausalito, Cal.	90, 4
Woodward, Harvey, Natick, Mass.	1870	Yarrow, William H., Brooklyn, N. Y.	1876
Woodwell, George M., Bridgton, Me.	178	Yauzer, Francis A., Chicago, Ill.	1895
Woodwell, William H., Newburyport, Ma.	1873	Yeoman, J. Herbert, Wareham, Mass.	214
[Woodworth, Charles L., deceased,	36	Yonker, Wilto R., Eaton Rapids, Mich.	224
Woodworth, Chas. L., Jr., Sanford, Me.	186	York, Frederick E., Grand Rapids, Mich.	226
Woodworth, Darius, Madison, O.	1861	York, Samuel S., Wilton, Me.	1887
Woodworth, Frank G., Pp., Tongaloo, Miss.	254	Youker, David G., Rockwell, Io.	158, 60
Woodworth, H. B., Pp., Grand Forks, N. D.	1866	Young, A. A., 6818 St. Law'ce av., Ch'go, Ill.	1860
Woodworth, L. S., Providence, R. I.	328	Young, Arthur G., Fosston, Minn.	238
Woolley, Joseph J., Pawtucket, R. I.	328	Young, Charles S., Lovell, Me.	184
Woolworth, Wm. S., Jamesport, N. Y.	12, 282	Young, Harry W., Dayton, Wn.	52, 1893
Wooten, Thomas J., Portland, Fla.	1892	Young, James C., East Lo-ton, Mass.	194
[Worden, Jesse A. S., deceased,	36	Young, John H., Pittsbur, Pa.	1859
Worden, Sylvanus A., Penn Yan, N. Y.	1880	Young, William E., Almira, Wn.	354
Woth, Friedrich, Germantown, Neb.	258, 60	Younggren, Claus B., Deep River, Ct.	102, 12
Wray, Alfred K., Kansas City, Mo.	48, 1880	Younkin, Cyrus L. D., Boston, Mass.	1893
Wrbitzky, Edmund, St. Louis, Mo.	252	*Youtz, Herbert A., Providence, R. I.	328
Wright, Abiel H., Portland, Me.	186	Zercher, Henry J., Walla Walla, Wn.	1870
Wright, Albert O., Madison, Wis.	1867	Zieckafoose, Francis A., Mt. Pleasant, Io.	162
Wright, Alfred C., A. B. C. F. M.	386	Zottarelli, Giuseppe V., Cleveland, O.	11, 1898
Wright, Benjamin M., Orange, Ct.	110	Zumbro, William M., A. B. C. F. M.	386
Wright, Cassius E., Austin, Minn.	12, 230		

LIST OF LICENTIATES REPORTED.

This list contains the names of those apparently reported as under care, with references to the pages where any such are mentioned as supplying churches. It includes also some names starred (*), which denotes that these persons, while reported as supplying churches, are not reported to be appreciated by, or under the care of, any Congregational organization.

Further. 1. This list does not agree with the number given in State Minutes, because all ordained since the lists were reported are here dropped. 2. The post-office addresses are often delusive, the place being that of temporary service only. 3. Names followed by State only are of persons approved in the State mentioned, no residence being reported. 4. The list is incomplete, because some States make no full report of licentiates. 5. The contracted name of a State in brackets means that the name was reported by that State, although the person may reside elsewhere.

Abernethy, Charles H., Poway, Cal.	92	Barnes, Albert E., Clearwater, Minn.	238, 42
Adams, Frank D., Big Rock, Io.		Barrows, Nathan, So. Hanover, Mass.	
Allison, A. L., Sault Ste. Marie, Mich.		Bartholomew, N., Otis, Linwood, Kan.	168
Anderson, Carl G., Michigan City, Ind.	146	Beach, Arthur G. [Ct.]	
Anderson, Frank H., Omaha, Neb. Pr.	262	Bedlow, Frank S., Oak Park, Ill.	138
Anderson, Harold E., Strong City, Kan.	170	Beers, Eli W. [Ct.]	
Andrews, George A., Andover, Mass.	190	Bennett, George A., Acworth, N. H.	266
Axtell, Archie G., Warren, Vt.	350	*Benneyan, H. G., Worcester, Mass.	215
Axtell, W. S., Denver, Colo.		Bethel, W. P., Key West, Fla.	
Bachelor, Gilbert H., W. Newfield, Me.	184	Bette, Wm. A., Andrews, Ind.	144
Bair, William R., Dunlap, Kan.		Bigelow, Frank E., Salt Lake City, U.	340
Ball, George S., Mt. Vernon, O.		Binder, George J., El Dorado Canyon, Nev.	
Ball, J. W., Oklahoma,		Bishop, W. I., Keene, N. H.	
Baner, Philip E., Chicago, Ill.		Blair, Allen J., Tipton, Mich.	234

Blood, Charles R., Andover, Mass.		Gorton, Dempster D., Grass Lake, Mich.	226
Blue Cloud, John, Choyenne Agency, S. D.	334	Gosben, Elmer I., Plano, Ill.	138
Blunt, Harry, Oberlin, O.		Graff, Benjamin, Farwell, Mich.	224
Boss, Roger C., Brookville, Kan.	164	Graham, Hugh F., Cornish, Me.	180
Bowers, Bertha, Macksburg, Io.	154, 6	Gray, Thomas E., Chicago, Ind.	144
Bowler, Charles B. [Ct.]		Greenough, James C. [Mass.]	
Boyd, Eliot A., Clare, Mich.	222	Griffin, O. A., Wayeross, Ga.	122
Brainerd, Ezra, <i>Pres.</i> , Middlebury, Vt.		Grover, Edward O., Arlington, Mass.	
Breeze, Emanuel, Hancock, Wis.	362, 4	Hafford, Terris S., Jerome, Ariz.	
Briggs, George L. [Ct.]		Halbert, Leroy A., Topeka, Kan.	
Bronley, Clinton E., Mohegan, Ct.	108	Hall, Hedley A., Chicago, Ill.	130
Brown, B., Center Lisle, N. Y.	280, 4	Hamlin, Christopher, Lexington, Mass.	
Brown, George E., Wheeler, S. D.	336	Handy, S. G., Crystal Springs, Ok.	
Brown, Giles B. [Mass.]		Harris, W. R., Columbus, Kan.	
Brown, Henry B., Evansville, Ok.	316	Hartwell, Arthur E. [Mass.]	
Buck, Prof. B. F., Wichita, Kan.	166, 8	Hathaway, W. Byron, Winter Park, Fla.	
Buekham, Matthew H., <i>Pres.</i> , Burlington, Vt.		Hawkes, George B., Indian Valley, Ida.	95
Burr, W. H., Condon, Or.	318	Hawkins, Chauncey J., New Haven, Ct.	108
Burt, Henry F., Topeka, Kan.	130	Hawkin-, Newman H., Red Cliff, Colo.	96, 8
Butcher, Stephen G. [Ct.]		Hayes, Edward C., Danbury, Neb.	258
Capen, Edw. W. [Ct.]		Hazel, Thomas G., Boston, Mass.	
Carleton, Isaac N., Bradford, Mass.		Helms, George L., De Smet, S. D.	330, 2
Carter, F., <i>Pres.</i> , Williamstown, Mass. [Ct.]		Henderson, John R., Roxbury, Vt.	348
Cathcart, Lillian S., Kings Mountain, N. C.	294	Hernandez, Sebastian, Albuquerque, N. M.	265
Caton, John C. [Ct.]		Hill, Charles, Verbena, Ala.	
Cansey, Geo. W., Roberta, Ga.		Hollen, C. L., Carrier, Ok.	
Chapman, William J., Nickerson, Kan.	168	Holmes, John A., Farnhamville, Io.	152
Childs, Mrs. L. S., Seward, Ok.		Homsaker, David S., <i>Pr.</i> , Omaha, Neb.	258
*Clark, George W., Paxton, Mass.	208	Howell, J. D., Fort Recovery, Ok.	313, 4
Clark, G. V., Poysippi, Wis.	368	Husband, Charles H., Dunlap, Kan.	166
Cochrane, Robert H. [Mass.]		Husboden, Thomas, Albany, Ga.	
Coggshall, Charles H., Providence, R. I.		Irvine, Javan B., Jr., Los Angeles, Cal.	
*Cole, Arthur C., St. Johnsbury Center, Vt.		Jaquith, Chas. A., N. Woodstock, Ct.	114
Coleman, Wm. H., Peoria, Ill.	138	Jennings, Wm. L., The Forks, Me.	188
Collins, A. P., Ypsilanti, Mich.		Jertberg, Carl A., Springfield, Mo.	252
Colvin, Matthew L., Pawtucket, R. I.		John, John, Chicago, Ill.	130
Cook, Arthur W., Steuben, Wis.	364, 6, 70	Johnson, B. Otto, Thomaston, Ct.	112
Cooley, Canfield T., Black Creek, N. Y.	278	Johnson, Henry W. [Ct.]	
Coolidge, Leander [Ct.]		Johnson, Peter A., Pigeon Cove, Mass.	210
Crowell, Edward P., <i>Prof.</i> , Amherst, Mass.		Jones, Emory H., Windham, Vt.	
Davis, Edw. H., Red Oak, Io.	160	Jones, Thos. J., Steamboat Springs, Colo.	98
Davis, N. P., Galena, Tex.		Jordan, Hollis, Rochester, N. H.	
Davis, Wilson S., Colville, Wn.		Jump, Herbert A. [Ct.]	
Dean, John P. [Ct.]		Kardos, Emery, Norwalk, Ct.	110
Deckner, W. B., Oxford, Ga.		Kasparian, K. G., Providence, R. I.	
Deering, <i>Prof.</i> , Wm. C., Fargo, N. D.	298	Kelly, Arthur W., Auburndale, Mass.	
Deming, Walter D. [Ct.]		Kelly, Edward P., Auburndale, Mass.	
Denslow, Wm. L., Atwater Cen., O.	200	Kelly, Watson R., Barber, Ala.	
Dillard, Henry, Martha, N. C.	294	Kimball, John H. [Ct.]	
Dirney, E. F., Evans, Ky.		King, C. C., Atlanta, Ga.	
Dixon, Wm. R., Melvin, Ill.	136	King, E. Alonzo, Cincinnati, O.	302
Drake, George B., Vershire, Vt.	350	Ladd, George E. [Ct.]	
Drandy, S. N., Naylor, Ga.	124	Lake, Geo. E., Patten, Me.	186
Dunklee, Maurice J., Cornish, N. H.	268	Lamb, W. A., Hoeshton, Ga.	
Dunning, Henry S. [Ct.]		Larson, A. R., Yankton, S. D.	
Dyke, Thomas, Lake Stay, Minn.	242	Lattahaw, David, Wadley, Ga.	
Eames, Chester O. [Ct.]		Leavitt, Frederick W. [Mass.]	
Eckerson, Ray, Avon, Ill.	126	Le Bosquet, John E. [Mass.]	
Eddy, Geo. S. [Ct.]		Lee, Herbert A., Weiser, Ida.	
Ellis, John T., Ree Heights, S. D.	332, 4, 6	Leffingwell, Austin N., No. Enid, Ok.	314
Ellwood, Wm., Olmstead Falls, O.	308	Lindholm, S. G., Portland, N. D.	298
Elwell, Levi H., Amherst, Mass.		Litchenthlyer, E. G., Wilsonville, Or.	
Emerson, Samuel F., <i>Prof.</i> , Burlington, Vt.		Long, William J. [Mass.]	
Evans, David H. [Ct.]		Lord, John, Ford, Kan.	
Evans, Edw. R. [Ct.]	110	Lyman, E. Fenn, Alcester, S. D.	
Evans, J. Merle, Kingfisher, Ok.		Lyman, Eugene W. [Ct.]	
Farnham, M. Winslow, Westfield, Vt.		Lyman, Harry A., Hammond, Ind.	144
Farnsworth, E. D., Rosario, Wn.	356	McAllister, Frank B. [Ct.]	
Fawcett, Robert L., Chicago, Ill.	130	McInnes, James C., Benicia, Cal.	86
Fisher, Albert V., Auburn, N. H.	266	McComas, Henry C., Baltimore, Md.	
Fisher, Miles B. [Ct.]		McQuarrie, Mrs. Neil P., Niagara, N. D.	298
Fitt, John, Radcliffe, Io.	160	Markham, Lucius C., Cora, Kan.	164, 70
Flexible, Stephen, Cheyenne Agency, S. D.		Martin, Benj. F., Fulton, Wis.	364
Folger, Allen, Concord, N. H.		Mather, Frank A. [Ct.]	
Ford, John H., Winter Park, Fla.		Mathes, Geo. F., Perris, Cal.	92
French, Howard D. [Ct.]		Merriam, George E., Greenville, N. H.	
Frost, Wilfred B., Central, Ind.	144	Merrill, William H., Athol, Kan.	164, 6
Fryer, James F., Bellaire, Mich.	220	Merritt, George P., Williamstown, Mass.	
Gertberg, C. A., Springfield, Mo.		Miles, Jason G., Meriden, N. H.	
*Gilmore, Aubrey C., Rancolph Center, Vt.	348	Mills, Ernest P., Olathe, Kan.	169
Gilpatrick, Howard, Mass.		Motes, John D., Newberry, S. C.	320
Godard, George L. [Ct.]		Montague, William L., Amherst, Mass.	
Gordon, Henry E., <i>Pr.</i> , Colorado Springs, Col.		Monson, Axel T., Melville, Mass.	192
Gordon, John, Indianapolis, Ind.	144	Moor, Arthur A., Kenton, Mich.	223, 34

Moor, David Y., Willington, Ct.	114	Smith, Josiah G., Wilkes Barre, Pa.	326
Moore, Owen N., Cannonburg, Mich.	222	Smith, Reuben H. [Ct.]	
Moore, W. Howard, Mazonia, Minn.	242, 8	Smith, W. A., Fort Valley, Ga.	
Morse, Amy K., Park Falls, Wis.	362	Snodgrass, D. N., Chippewa, Mich.	222, 32
Morse, Warren, Bridgewater, Ct.	100	Soza, Juan, Tempe, Ariz.	84
Moya, Jesus M., Albuquerque, N. M.	292	Spittell, Jabez, Worthing, S. D.	336
Muncke, S., Yankton, S. D.		Stevens, Julius M. [Ct.]	
Muncke, James, Joplin, Mo.	250	Stevens, Wilmot E. [Mass.]	
Mullinbach, J. W., Coldwater, Ok.	314	Stewart, Edward E., Brooklyn, N. Y.	278
Naylor, William C., Freeport, Mich.	226	Stinson, Rufus W. [Ct.]	
Olds, Chas. B. [Ct.]		Strawman, David S., Michigan City, N. D.	208
*Olmstead, Julian H., Tynntall, S. D.	330, 6	Street, Walter B. [Ct.]	
Owen, Edward P., Jennings, Ok.	313, 4	Strong, Frank, Stafford, Kan.	
Packard, William A., Princeton, N. J.		Stryker, Garrett A., Williamstown, Mass.	218
Palisoul, Emile J. [Mass.]		Stuart, Irwin W., Vienna, Mich.	220, 36
Palmer, Burton M., Okland, Cal.		Stubbins, Thomas A., Honeyoc, N. Y.	282
Pearson, John I., Alpine, Cal.	86, 8	Swartout, Edgar P., Gaon Valley, S. D.	330, 2, 4
Percy, Timothy B., Portland, Me.	180	Sweet, Milo J., Merrill, Mich.	230
Pfeiffer, George M., Kansas City, Kan.		Talmage, Luther C., Bremen, Ind.	144
Pinney, Ira E., Lida, Minn.	248	Tannehill, Mrs. A. H., Evansville, Ok.	314
Pratt, Arthur P., Berlin, Mass.	192	Tatum, C. C., Modford, Ok.	314, 6
Pratt, Waldo S. [Ct.]		Thayer, Charles S. [Ct.]	
Prestidge, W. J., Ontario, Ind.	146	Thomas, James J. [Mass.]	
Preston, Mrs. C. W., Curtis, Neb.	258	Thompson, Ralph W., Sudbury, Vt.	348
Price, Edgar H., Hamilton, Mo.	250	Tingle, Mrs. A. A., Gilbert, Io.	
Pugh, Miss Elverda, Des Moines, Io.	150	Tompkins, John J., Kirkland, Wn.	356
Putnam, Daniel E., Bakerfield, Vt.	342	Torosyan, Bohannes T., Hawley, Mass.	200
Radford, Mrs. Katherine, Custer, S. D.	330	Townsend, Jewett E., Grand Rapids, Mich.	220
Rarey, G. W., Guthrie, Ok.	314	Van Kenren, Mailler O., Smyrna, N. Y.	258
Rasmussen, Peter, Cope, Col.	96	Van Liew, Frank E., Frankfort, S. D.	332, 6
Rawson, Griggs H., Manning, Wis.	360, 4, 6, 70	Van Loven, Lake Preston, S. D.	332
Raymond, C. R., Amherst, O.	300	Vansickle, Z. F., Fetters, Ind.	144
Reid, John [Mass.]		Vaughn, Lewis, Fargo, N. D.	
Reinhart, John G., Warrenville, Ill.	126	Wade, Justin G., Oneida, Ill.	138
Rhoades, Winthrop C. [Ct.]		Waldorf, E. L., Syracuse, N. Y.	290
Rice, John W. [Ct.]		Waldrop, Isaac M., Alanthus, Kan.	164, 6
Rivard, Edmund S., Union, Ct.	114	Walker, David, Red Beach, Me.	186
Roberts, C. E., Valencia, Kan.	172	Walker, Isaac, Pembroke, N. H.	
Roberts, Mrs. Rose, Valencia, Kan.	172	Walker, Williston, Hartford, Ct.	
Robinson, Ralph M., W. Pittston, Pa.	324	Wall, Henry M., Portland, Or.	
Rockwood, Arden M. [Mass.]		Walton, James A., Redfield, S. D.	330
Root, Benj. F. [Ct.]		Ward, Clarence, Leslie, S. D.	330
Roulet, Pp. Paul, Wichita, Kan.		Warner, Alex. C., Ashkun, Ill.	126
Rowe, W. H. [Ct.]		Warner, Charles H., Roseland, N. Y.	
Ruegg, Samuel J., Stockbridge, Wis.	370	Watt, Thomas E., Jefferson, Ok.	
Rulifson, Edward J., Ots, Mass.	208	Watt, Richard, Graceville, Minn.	240
Ryberg, Charles E., Cannon Falls, Minn.	238	Weatherman, Jerry B., Oklahoma, Ok.	316
Samuels, Benjamin, Villard, Minn.	248	Webb, Hugh P., Coalville, U.	
Sanders, Frank K. [Ct.]		Weeks, Nathan H. [Ct.]	
Saunders, Harry L., Wellston, Ok.	314, 6	Whiddon, W. Z., Galena, Texas.	340
Sanderson, Edward H., Beverly, Mass.	192	Whitecomb, William F., Dublin, N. H.	268
Sandlin, Nicholas A., Sulligent, Ala.	84	*White, Ralph H., Underhill, Vt.	346, 60
Sargent, James B. [Ct.]		Wightman, John C., Moore's Corner, Mass.	202
Sargent, Wm. H., Port Huron, Mich.	232	Wilkinson, William, Hawkinsville, Ga.	
Schmavonian, A. D. [Ct.]		Williams, Howard R., Dover, Kan.	166, 72
Scott, James F., Walpole, N. H.		Wiltberger, Louis W. [Ct.]	
Scudder, Arthur H., N. Truro, Mass.	214	Winchester, Andrew E., Grand Rapids, Mich.	
Seccomb, Samuel H., Lockport, Ill.	134	Wisel, Ira W., Lena, Ok.	
Sedgwick, Edward C., Curtisville, Mass.	210	Wood, E. A., Garvin, Minn.	238, 40
Self, W. O., Wrights, Fla.	120	Woodmause, Frank M., Custer, Mich.	224
Sims, M. H., Hochton, Ga.		Woodruff, Elijah W., Washington, Ct.	
Slanger, Norman W., Lyndon, Ill.	136	Wooster, Levi S., Northfield, Ct.	
Skinner, Geo. H., Mascot, Neb.	260	Wormser, William, Eastport, Mich.	224
Slater, Sheldon, Maddock, N. D.	298	Worrell, Wm. B., Ross, Ind.	146
Smith, Charles W., Flagler, Col.	96, 8	York, Burt L., Roxbury, Ct.	110
Smith, G. Byron, Iberia, Mo.	250	Zellers, Edwin G. [Ct.]	
Smith, George M., Vermillion, S. D.		Zimmerman, Benj., Cheyenne Agen., S. D.	334

LIST OF MINISTERS

OF OTHER DENOMINATIONS SUPPLYING CONGREGATIONAL CHURCHES
INCLUDING SOME WHOSE POSITION IS NOT KNOWN OR SPECIFIED.

Adams, John R., Riga, N. Y.	288	Krause, Fred'k C., Oakland, Cal.	88
Anderson, Martin E., Tacoma, Wn.	358	Lash, Abraham H., Brighton, O.	300, 8
Archer, Thomas E., Morris, Minn.	244	Lemon, Guy H., Cedar Springs, Mich.	222, 4
Atwood, Charles, Volney, N. Y.	290	Love, George W., Lanesboro, Mass.	220
Auld, I. M., St. Petersburg, Fla.	120	Lovejoy, Owen R., Mount Vernon, N. Y.	284
Bamford, John, Eaton, N. Y.	282	Lower, David M., Agency, Io.,	148, 54, 8
Barbour, Mary L., Weston, Vt.	350	Mathes, Geo. F., Crockett, Cal.	86
Bartel, Harvey B., Aitkin, Minn.	238	McBean, J. T., Malden, Mass.	204
Bean, Abram L., W. Taunton, Mass.	214	McDonald, J. J., Ripton, Vt.	348
Bjornborn, Charles A., Quincy, Mass.	210	McKenzie, Wm. A., Ottumwa, Io.	158
Bradford, C. A., East Dorset, Vt.	344	Meinert, Paul S., De Forest, Wn.	370
Broughton, Horace C., Pelham, Mass.	210	Meservey, Ernest S., Chicago, Ill.	130
Brown, Charles W., Chicago, Ill.	128	Miller, D. K., Unadilla, Neb.	262
Brown, Robert E., Ashville, N. Y.	278, 84	Morse, Chas. E., Chicago, Ill.	128
Buchanan, Wm. J., Lewiston, Me.	184	Moya, Miguel M., San José, N. M.	265
Carlson, Ezekiel M., Los Angeles, Cal.	90	Oxley, Charles G., Granda, Minn.	240
Caughey, J. Lyon, Elbridge, N. Y.	282	Parsons, Wm. T., Union Center, N. Y.	290
Choate, A., Saranac, Mich.	234	Patten, Matthew, Sound Beach, Ct.	104
Chunn, Clay D., Temple, N. H.	274	Penwarden, B. H., Casco, Me.	180, 4
Colby, H. E., Telluride, Colo.	98	Peterson, Henry L., Jonesboro, Tenn.	338
Coyl, E. T., Andover, O.	300	Pierson, E. M., Busti, N. Y.	280
Crawford, H. D., Aberdeen, Wn.	354	Plant, G. O., Renova, Pa.	324
Crist, A. C., Marysville, O.	300	Platts, Samuel, Alvord, Io.	148
Cronmiller, Bruce W., S. Egremont, Mass.	198	Rich, O. O., Ulster Park, N. Y.	290
Crosby, George O., Douglas, Mass.	196	Richards, J. Morlais, New Cambria, Mo.	250
Curtiss, W. R., S. Evansville, N. Y.	288	Robertson, J. D., Millville, N. Y.	284
Darling, May, McIntosh, Minn.	242	Rogers, R. W., Woodworth, Wis.	360
Dickens, Albert W., Middlebury, Vt.	346	Rose, Harry W., Bondurant, Io.	148, 56
Dickerson, C. H., Newark, N. J.	276	Roth, Victor W., Clark's Fork, Ida.	98
Debenham, Walter, Mentorville, Neb.	262	Roy, Ebenezer, Alba, Mich.	220
Dowding, Dudley C., Madison, N. Y.	284	Ruring, Victor H., Morristown, Minn.	244, 8
English, J. N., Bertha, Minn.	238	Sadler, Alfred T., Shutesbury, Mass.	212
Evans, Merrick, Mecca, O.	306	Sammis, John H., Merriam Park, Minn.	246
Fenton, Thos. A., Morrisville, N. Y.	284	Sawyer, Leicester J., Eden, Fla.	118
Francis, Matthew, Goodland, Kan.	166	Smead, H. G., Eagle Rock, Cal.	86
Gibson, Willard P., Huntsburg, O.	304	Smith, George, Granby, Vt.	344
Gilbert, Wm. J., Toledo, Wn.	358	Shirey, Nicholas J., Chesterland, O.	302
Goodrich, Frank D., Cambridgeport, Vt.	348	Sodiestrom, John N., Burtrum, Minn.	238, 44
Hall, Newton M., Springfield, Mass.	212	Spencer, David B., Des Moines, Io.	150
Halverson, Olans, Clear Lake, Io.	156	Stone, Augustus T., Chicago, Ill.	130
Hamerson, John, Canton, S. D.	330	Strayer, Paul M., Somers, Ct.	112
Hauser, Geo. P., Denton, Tex.	340	Teed, W. H., Cray's Mills, N. Y.	286
Hartsough, W. W., Doon, Io.	152	Thompson, Herbert, Fowler, Kan.	166
Hastings, Calvin J., Cokchester, Vt.	344	Thornsbury, J. R., Ironton, Mich.	228
Havens, Sherman W., Wellsville, N. Y.	290	Turner, Sebastian D., Brockton, Mass.	194
Hayt, Samner A., Indianapolis, Ind.	144	Turrell, Chas. W., Medford, Ok.	318
Henry, J. J., E. Pharsalia, N. Y.	282	Upson, Charles E., Milford, Ct.	104
Hesselgrave, Chas. E., Chatham, N. J.	276	Van Aken, E. W., Fremont, Ind.	144
Huelster, Wm., Payson, Ill.	138	Vaughan, Wm., Baldwin, Mich.	220
Hughes, Rowland, Black Diamond, Wn.	354	Walden, Eaw. A., Ottumwa, Io.	158
Hulbert, C. S., Duxbury, Vt.	344	Waltrip, R. A., Lander, Pa.	322
Huleen, John J., Spokane, Wn.	358	Waring, Ernest C., Beverly, Mass.	192
Ibbotson, Joseph O., Oriskany Falls, N. Y.	286	Wilbur, Geo. H., Port Costa, Cal.	92
Ivey, Hugh, Lebanon, N. Y.	284	Wilkie, W. B. G., Longwood, Fla.	118
Jones, J. Russell, Le Roy, Minn.	248	Withrow, John L., Boston, Mass.	192
Keene, Josiah L., Mankato, Minn.	238	Wyatt, Francis O., Chapin, Io.	150
Kelly, John W., Fontanelle, Io.	152, 60	Young, Joseph C., Port Townsend, Wn.	356
King, Jacob B., Dallas City, Ill.	132		

Pulpit Furniture..



Write for
Illustrated Catalogue.



Special Designs
Furnished . . .



Architects Designs
Executed



A. B. & E. L. Shaw Co.

71 - 73 PORTLAND ST.

BOSTON, MASS.

RIDGE'S FOOD for INFANTS AND INVALIDS

Is without doubt the very best of the many foods now in the market. Its great popularity is due to its intrinsic worth, as by observing "Special Directions" the feeblest infant can be nourished without distress. It is Always Reliable and Recommended by Physicians as the most perfect substitute for mothers' milk: a sure preventive for cholera infantum, and valuable for dyspeptics and convalescents.

The MASS. MEDICAL JOURNAL says, "The future has yet to produce a better food than Ridge's."

RIDGE'S FOOD for the baby, for the weak and infirm, for the sick room. Easy to fix, quickly digested.

RIDGE'S FOOD was saving babies' lives when you were a baby. It is still doing it.

IN CANS, 25 Cts., 50 Cts., \$1.00, \$1.25.

Send for free sample to **WOOLRICH & CO., Palmer, Mass.**

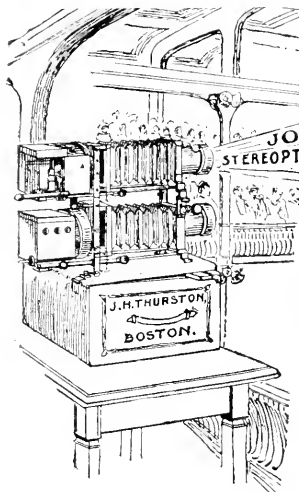

**JOHN H. THURSTON,
STEREOPTICONS, LANTERNS & SLIDES,
BOSTON, MASS.**

**ELECTRIC, LIME AND OIL-LIGHTED
LANTERNS AND STEREOPTICONS.**

A Complete List of Slides Illustrating

BIBLE HISTORY

For Sale or Rental.

Send for Catalogue.

LECTURES ILLUSTRATED BY EXPERIENCED OPERATORS.

Oxygen and Hydrogen Gas Supplied.

JOHN H. THURSTON, 50 BROMFIELD ST., BOSTON, MASS.

Telephone Connection.

Quick Relief, Sure Relief.

Brown's Bronchial Troches

(OF BOSTON)

For Coughs and Colds.

Observe Fac-Simile
Signature of

on wrapper of
every box.

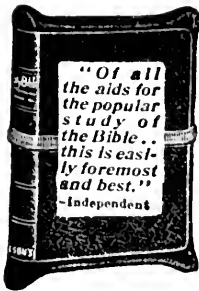

NELSON'S NEW EDITION TEACHERS' BIBLES

CONTAINS...

New Helps. 350 Illustrations.
New Concordance. New Maps.

THE HELPS

Are just what the Sunday-school teacher wants: all new and delightfully written by the most eminent scholars, with Illustrations on almost every page. You can find what you want at once, the index is so complete.

THE CONCORDANCE

Combines complete concordance, subjects, pronounces and interprets proper names, compares the Authorized and Revised Versions where they differ, all in one a-b-c list, — a great achievement and facility.

12 MAPS

Completely indexed, so that you find any place on the maps without difficulty.

THE CONGREGATIONALIST says: "It is a practical handbook of the highest value for Biblical study."

ALL STYLES AND PRICES.

For example, Long Primer type, Self-Pronouncing Edition, bound in leather, overlapping cover, postpaid, only \$2.50. Ask your bookseller, or write to

Thomas Nelson & Sons, Publishers, 37 E. 18th St., New York.

Individual Communion Cups

Of the same quality as other goods of our manufacture. *i. e.* the best that is made in plate. We show several styles, all having desirable features. Trays or servers, light and convenient to handle. Cups of simple but graceful design. Goblet racks in bronze finish for use in

"Silver
Plate
that
Wears."



MADE AND
GUARANTEED BY

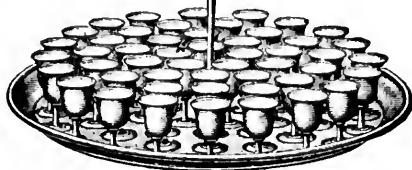

each pew, an improvement over anything yet devised.

We can supply complete outfits, and will send illustrations and quote prices on application.

Meriden Britannia Co.,
MERIDEN, CONN.

Manufacturers of baptismal, offertory and communion ware, as well as all kinds of high class silver-plated goods.

Collection Plates a Specialty.
Please mention this publication.



NEW YORK: 203 FIFTH AVENUE.

CHICAGO, 147 STATE STREET.





WEBSTER'S
INTERNATIONAL
DICTIONARY

WEBSTER'S

A Dictionary of ENGLISH,
Biography, Geography, Fiction, etc.

It excels in the ease with which the eye finds the word sought; in accuracy of definition; in effective methods of indicating pronunciation; in terse and comprehensive statements of facts and in practical use as a working dictionary.

Hon. D. J. Brewer, Justice of U. S. Supreme Court, says:
"I commend it to all as the one great standard authority."

It is the Standard Authority of the U. S. Supreme Court, all the State Supreme Courts, the U. S. Government Printing Office, and of nearly all the Schoolbooks. Warmly commended by State Superintendents of Schools, and other Educators almost without number.

Specimen pages sent on application.

G. & C. MERRIAM CO., Publishers,
Springfield, Mass.

GET
THE
BEST



INTERNATIONAL DICTIONARY

JUST PUBLISHED

Large Type Edition

The Revised Bible

WITH REFERENCES. At prices from \$1.25 upward. Also, the

Original American Revised Bible

With the readings and renderings preferred by the AMERICAN REVISION COMPANIES of 1870-1884 incorporated in the text, and with
Copyright Marginal References

at prices from \$1.25 upward.

NOW READY! Twenty new copyright editions of the

Genuine "Oxford" Teachers' Bibles

And Authorized American Editions.

OXFORD SELF-PRONOUNCING BIBLES

Practical, Scholarly, Simple.

For sale by all booksellers. Send for catalog.



... OXFORD UNIVERSITY PRESS ...

American Branch. 91 and 93 Fifth Ave., New York.

ANDOVER PUBLICATIONS,

TEXT-BOOKS, COMMENTARIES.

The Catalogue of Andover Publications embraces many valuable

HELPS IN BIBLICAL STUDY,

Both for general readers and for the special use of Clergymen and Theological Students, such as **Works on the Evidences, Defence and Illustration of Christian Truth, Devotional Books, Essays in Philosophy and Theology, Church History, Hermeneutics, by Learned Professors.**

Commentaries by some of the most eminent English and American Scholars, such as Bishop C. J. Ellicott on the Pauline Epistles; Dr. E. Henderson on the Minor Prophets, Jeremiah and Lamentations; Prof. J. B. Lightfoot on Galatians; Prof. James G. Murphy on the First Four Books of the Old Testament, and on Psalms and Daniel; Dr. J. J. Stewart Perowne on the Psalms; Prof. Moses Stuart on parts of the Old and New Testaments; The Lowell Hebrew Club on the Book of Esther; Prof. Geo. H. Schodde's Book of Enoch.

Harmonies of the Gospels in English and in Greek, by Prof. Frederic Gardiner.

The Indispensable New Testament Greek Grammars of Buttman and Winer, translated by Prof. J. Henry Thayer, are offered *temporarily on special terms.*

Elementary Hebrew Grammar, and other Text-Books, for College and School use. Works by Profs. George L. Cary, J. W. Haley, Samuel Harris, Joseph Haven, Thomas Hill, E. A. Park, Austin Phelps, Enoch Pond, William G. T. Shedd, Alexander Wheelock Thayer, William S. Tyler, W. H. Vibbert, Archbishop Whately, G. Frederick Wright, Judge Charles B. Morrison, and others.

Just Published, SEQUEL TO ANNALS OF FIFTY YEARS. History of Abbot Academy from 1879-1892, by Miss Phylla McKeen. Price, \$2.25 net.

For full particulars send for a Descriptive Catalogue. Discount given to Clergymen.

W. F. DRAPER, Publisher - - ANDOVER, MASS.

STANDARD HYMNALS IN CONGREGATIONAL CHURCHES.

CARMINA SANCTORUM. By ROSWELL D. HITCHCOCK, ZACHARY EDDY, LEWIS W. MUDGE. Admirably adapted for general use in Church and Lecture Room.

THE EVANGELICAL HYMNAL. By CHARLES CUTHBERT HALL, and SIGISMOND LASAR. The most perfect manual of Church Music.

WORSHIP IN SONG. By JOSEPH P. HOLBROOK, and T. GLURTWORTH BUTLER. A most singable book, containing a complete collection of Mr. Holbrook's tunes.

CARMINA FOR SUNDAY SCHOOL. By LEWIS W. MUDGE and HERBERT B. TURNER. Gives the greatest satisfaction in all schools.

Pastors and Committees looking for new books should not fail to examine the above, which will be sent, postage prepaid, subject to return if not adopted, on application to

A. O. BARNES & CO., Publishers,

156 Fifth Avenue - - - - NEW YORK.

20,000 Churches

Lighted by the Frink System of Reflectors, with Electric, Gas, Welsbach, Acetylene and Oil.

Licensed to manufacture electric and combination gas and electric fixtures. Send dimensions for estimate.

I. P. FRINK,

551 Pearl Street, NEW YORK.

Over 13,000 Chapel Hymnals now in use in our Churches,
and it is being introduced at the rate of
nearly 1,000 copies a month.

The Chapel Hymnal

RECENTLY ISSUED BY

THE PILGRIM PRESS,

Is now in use in more than 100 churches, among them being the following :

Park Ridge, Ill.	Rising City, Neb.	Grafton, Neb.
Spring Valley, Ill.	Kewaunee, Wis.	W. Superior, Wis.
First, Lynn, Mass.	Brooksville, Me.	Columbus, Wis.
Central, Dorchester, Mass.	Marysville, Wash.	Lewis, N. Y.
Berlin, Mass.	E. Madison Ave., Cleveland, Ohio.	Bethel, Conn.
Eaton, Col.	First, Detroit, Mich.	United, Lawrence, Mass.
High Street, Lowell, Mass.	Bronson, Mich.	Yarmouthport, Mass.
Amherst, N. H.	Juneau, Alaska.	Deep River, Conn.
Prentice, Wis.	First, Woburn, Mass.	Lynndale, Minneapolis, Minn.
East Lake, Tenn.	Spokane, Wash.	Woodward Ave., Detroit, Mich.
Manitou, Col.	Indianapolis, Ind.	Hope, Detroit, Mich.
Omaha, Neb.	Valley Falls, Kan.	Union Centre, Wis.
Pataha City, Wash.	Ada, Mich.	Verndale, Minn.
Sherburne, Minn.	Linwood, Kan.	Alexandria, Ind.
First, Anniston, Ala.	First, Jackson, Mich.	Ann Arbor, Mich.
Second, Dorchester, Mass.	Ovid, Mich.	Emmington, Ill.
Rodney, Iowa.	Cole Camp, Mo.	Gowrie, Ind.
East Taunton, Mass.	Norwalk, Cal.	North Branch, Minn.
Harwinton, Conn.	Wenham, Mass.	Shelby, Mich.
Hopkins Station, Mich.	Hiawatha, Kan.	Two Rivers, Wis.
Staceyville, Iowa.	Gofstown, N. H.	Telluride, Colo.
Nashville, Mich.	Montpelier, Vt.	Williamston, Mich.
Oak Park, Minneapolis, Minn.	Billings, Mo.	Albion, Ill.
North Street, Middletown, N. Y.	Neligh, Neb.	Breckenridge, Mich.
Kirkland, Ill.	Lee, Mass.	Dickinson, N. D.
Litchfield Corner, Me.	West Groton, Mass.	First, Sabetha, Kan.
Tabernacle Church, Chicago, Ill.	Valley Falls, Kan.	Sault Ste. Marie, Mich.
First Michigan City, Ind.	Algona, Iowa.	Springfield, Ohio.
Gaylord, Mich.	Willsburg, Ore.	Alton, Kan.
Sheridan, Mich.	Geneva, Neb.	Anthony, Kan.
Hamilton, Mo.	Wendell Ave., Brockton, Mass.	Bowdle, S. D.
Litchfield, O.	Central, Atlanta, Ga.	First, Middletown, N. Y.
Saratoga, Omaha, Neb.	Hillsboro, Wis.	Lexington, Ky.
Roberts, Ill.	First, Manchester, N. H.	Oswego, N. Y.
McPherson, Kan.	Newfields, N. H.	Pittsburg, Penn.
	Williamston, Mich.	Black Rock, Buffalo, N. Y.

It is also used in the following Institutions, etc. :

City Missionary Society, of Boston.
Wabash College, Crawfordsville, Ind.,
Boston Young Women's Christian Association.
Pinkerton Academy, Derry, N. H.
Salt Lake College, Salt Lake City, Utah,
AND
The New England Conservatory of Music, of Boston.
The latter being a strong commendation as to its musical merit.

Introduction Price, 40 cents ; Retail Price, 60 cents.

Address correspondence and inquiries to

Congregational Sunday-School and Publishing Society,
Congregational House, Boston, or 175 Wabash Ave., Chicago.

The best Hymnal for Prayer-Meetings, Young People's Societies, and all Social Services.

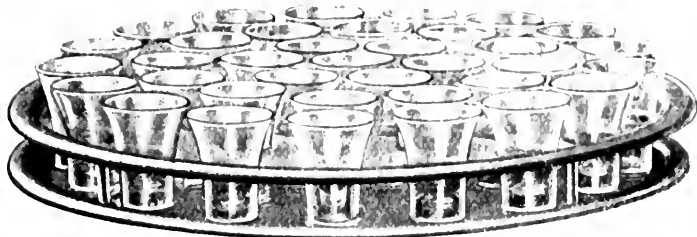

(Round Tray holding Thirty-six Glass Cups)

INDIVIDUAL COMMUNION SERVICES.

We would invite special attention to the large assortment of designs of Cups and Trays or Stands for serving now manufactured by us. Cups are furnished in either Glass or Silver Plate.

Churches considering the adoption of the Individual Communion Cup should examine our patterns and procure our prices before placing order.

Illustrations and prices furnished on application.

REED & BARTON, Taunton, Mass.

41 Union Square.

NEW YORK CITY.

6 Maiden Lane.

G. W. Bent & Co.

93 CAUSEWAY STREET
Opposite Union Station
BOSTON

MAKERS OF . . .

**Church
Cushions.**

Can refer to One Thousand Churches.



R. Geisster...

56 West 8th Street,
.. NEW YORK



ART WORKS

— FOR

CHURCH and CEMETERY

Specialist in Stained Glass, Carved Wood, Stone,
Marble and Granite, Brass, Bronzes and Silver.

ALMS AND COLLECTION PLATES AND BOXES.

... SEND FOR CIRCULAR ...

“THE” CONGREGATIONAL PRINTER.

THOMAS TODD,
BOOK AND JOB PRINTER,

NOS. 12 AND 14 BEACON STREET.

BOSTON.

Have been in business thirty-six years. Have constantly received flattering acknowledgments from my customers, and I can confidently guarantee that all work intrusted to me will be executed in the most approved manner.

Refer by permission to the publishers of *The Congregationalist*, having been connected with the mechanical department of that paper for fifty years.

My facilities are continually increasing for the printing of

LIBRARY CATALOGUES, CHURCH HISTORIES,
CHURCH CREEDS, PROGRAMMES, SERMONS,

And all other work needed by Religious Societies; while for

COMMERCIAL PRINTING,

In all its branches, I keep fully abreast of the demands of the most cultivated taste

PRICES VERY LOW.

Electrotyping and Stereotyping on Reasonable Terms.

THOMAS TODD,

Nos. 12 and 14 Beacon Street (Congregational House),
BOSTON, MASS.

THE CONGREGATIONALIST

Read, appreciated, quoted, respected in all sections of the country, because it is considered

The Leading Denominational Paper in America.

As such it aims to give voice to, and shape the opinion of, the six hundred thousand Christians whom it represents; to furnish them every week with a bird's-eye view of the life and work of their churches, and of their missionary enterprises; to discuss candidly and thoroughly their theology, polity and their relations to one another and to other bodies of Christians; to bring before them the inspiring facts of their history and their leaders. THE CONGREGATIONALIST is also

A Religious Family Paper of the First Rank.

As such it sweeps the horizon to discern every token of the advance of the kingdom of God.

Follows carefully the course of each week's political, industrial and social developments; compasses the many fields of current literature; sets a rich and varied table for the family; entertains and refreshes with bright, wholesome stories; feeds the devotional life; converses with and instructs the children and the growing boys and girls.

One year, \$3; two years, \$5; five years, \$10.00.

Club of FIVE, one at least being new, \$10.00.

On trial, three months, 25 cents; six months, \$1.00.

THE CONGREGATIONALIST,

14 Beacon Street, Boston.

OBERLIN COLLEGE.

FOUR PRINCIPAL DEPARTMENTS.

The College,
The Theological Seminary,
The Conservatory of Music,
and The Academy.

Also Courses in ART, and a Normal Course
in PHYSICAL TRAINING for women.

Highest Standards of Scholarship.
Extended Elective Courses.
Seeks the Education
of the Entire Man.

A NATIONAL CONSTITUENCY.

HEALTHFUL LOCATION.

EXPENSES LOW.

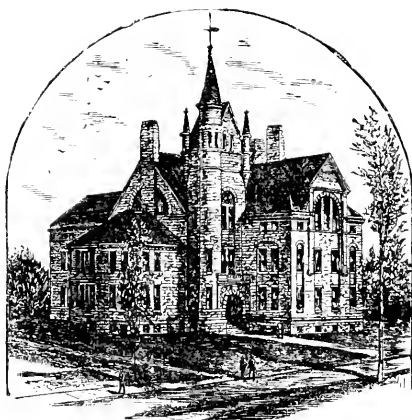

PETERS' HALL.

The last Catalogue shows a Faculty of eighty-five Professors and Teachers, and an attendance of 1,310 Students (433 in the College Department) from forty-three States and territories, and from twelve foreign countries. No saloons in the place.

Full information from

JAMES R. SEVERANCE, Secretary, Oberlin, Ohio.

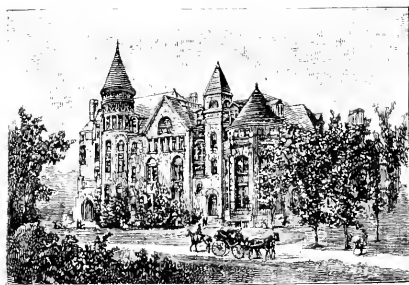

WARNER HALL.
OBERLIN CONSERVATORY of Music

.. WITH A ..

Large Faculty
OF
SUPERIOR INSTRUCTORS
AND A
Splendid Building
FOR ITS
EXCLUSIVE USE.

This School offers ❁ ❁ ❁

Unusual Advantages for the Study of Music.

TOTAL EXPENSE FOR A YEAR'S STUDY (36 WEEKS) NEED NOT
EXCEED \$300.00.

Every Branch of Music that is considered an Art.

Aims to give most Genuine Culture.

Terms begin Sept. 20, Jan. 3, April 4.

If you are intending to study Music in any of its branches, send for Catalogue to

FENELON B. RICE, Director, Oberlin, Ohio.

DO YOU REALIZE THAT OVER



1/3 of your life
is spent in bed?

... You are entitled to comfort all that time, and you can have it at very small cost. Our magazine advertising has sold thousands of the famous

Ostermoor Patent Elastic Felt Mattress, \$15.

Sleep on it 30 Nights

And if it is not even all you have *hoped for*, if you don't believe it to be the equal in cleanliness, durability and comfort of any \$50 hair mattress ever made, you can get your money back by return mail — no questions asked. There will be no unpleasantness about it at all.

DON'T YOU WANT TO TRY ONE ON THESE TERMS?

PATENT ELASTIC FELT consists of airy, inter-lacing, fibrous sheets of snowy whiteness and great elasticity; closed in the tick by hand, and NEVER mats, loses shape, or gets lumpy. Is perfectly dry, non-absorbent, and is guaranteed vermin-proof. Tick may be removed for washing without trouble. Softer and purer than hair CAN BE; no repicking or restuffing necessary.

Write us for "The Test of Time" to-day.

OSTERMOOR & CO., 116 Elizabeth St., New York.

There are more than 25,000 Churches that have

CHURCH CUSHIONS

Made by us. The reason that we control this trade is because cushions made of PATENT ELASTIC FELT are better and cheaper than any other kind, and no one makes this product but us. We make, renovate, repair and exchange. Write us if you are interested in any way.

Write for our book, "Church Cushions."

OSTERMOOR & CO., 116 Elizabeth St., New York.

OUR BOOK MAILED FREE.

Our handsome book, "The Test of Time," is yours for the asking. Send your name on a postal whether you need a mattress now or not. It will interest you anyway to know about the *best* and *cheapest* mattress in the world. You save all middlemen's profits, as we sell direct to the user only.

2 feet 6 inches wide, 25 lbs.	\$8.35
3 feet wide, 30 lbs.	10.00
3 feet 6 inches wide, 35 lbs.	11.70
4 feet wide, 40 lbs.	13.35
4 feet 6 inches wide, 45 lbs.	15.00

All 6 feet 3 inches long.

Made in two parts, 50 cents extra.

Express Charges Prepaid Everywhere.



BX7113 .C744 v.21
The Congregational year-book.

Princeton Theological Seminary Speer Library

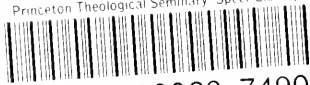

1 1012 00020 7490