

1905

CONGREGATIONAL
YEAR-BOOK

STATISTICS FOR THE YEAR 1904

Library of the Theological Seminary,
PRINCETON, N. J.

Presented by Rev. Oisner O'Anderson, D.D.
Sec'y.

Division B K

Section * 227



Church Art

We answer every question with reference to the Church Interior for work in Stained Glass, Marble, Stone, Mosaic, Color Decorations, etc.

CHURCH CHANGES AND ALTERATIONS

whenever desired can be Designed by ourselves to be carried out by Local Contractors, the Artistic Features being superintended by us.

*Correspondence solicited for any work
in any part of the United States.*

Send for Illustrated Handbooks and Photographs of work executed.

Studios :
23-27 SIXTH
AVENUE

J. & R. LAMB
NEW YORK

Office :
59 CARMINE
STREET

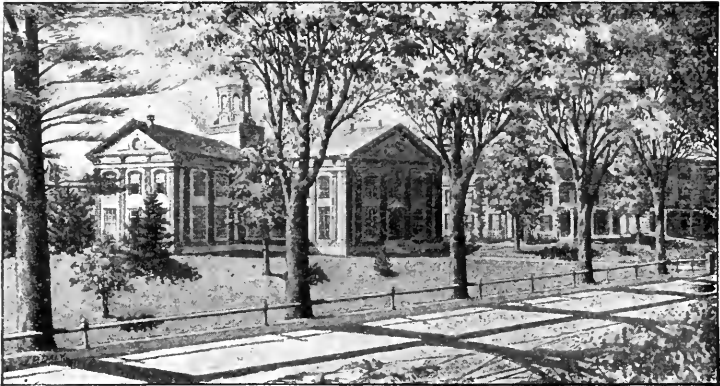

Wheaton Seminary for Young Women

Was founded in 1834 under the superintendence of Mary Lyon, and is an endowed institution.

Endowed college-preparatory. Certificates to college. Advanced courses for high school graduates and others. Art and Music. Experienced teachers. Native French and German. New brick gymnasium, with resident instructor. Christian home influences.

Steam heat, electric lighting and perfect sanitary equipment. New brick dormitory.

Beautifully and healthfully situated within thirty miles of Boston. Extensive grounds, tennis, basket ball, golf, field hockey, etc.

Expenses, \$350 per year. Deduction to daughters of clergymen.

Seventy-first year begins Sept. 20, 1905. For catalogue and views address the President,

Rev. SAMUEL V. COLE, A. M., D. D., Norton, Mass.



THE ANGELUS PIANO PLAYER

THE ANGELUS does all that any other piano player can do—and more, because it gives possibilities for individual expression, phrasing and emphasizing, unknown to any of its imitators. The ANGELUS is the pioneer piano-player and has been constantly developed during the past eight years to its present point of superiority. It has always been foremost. To-day it is pre-eminent. No other piano-player enables the performer so perfectly to imitate hand-playing effects—no other permits of such exquisite toning-shading. Why? Because no other has such simple and convenient yet complete expression devices. These include the melody buttons and the famous Phrasing Lever. To buy a piano-player without seeing and hearing the ANGELUS is to lay up dissatisfaction against the day when you must inevitably learn of the infinite superiority of the ANGELUS over all other piano-playing devices. To be without an ANGELUS, when you have a piano, is to rob the home of what might be its greatest delight.

THE WILCOX & WHITE CO.
Established 1876
MERIDEN, CONNECTICUT

Mason & Hamlin

Pipe Organs, Reed Organs

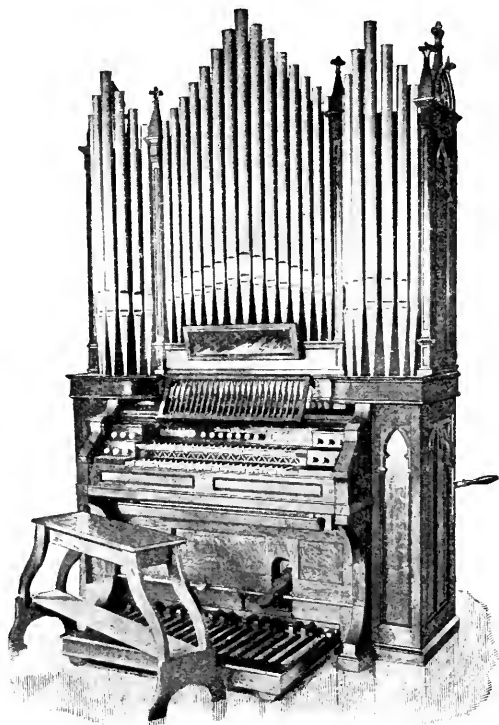

PIANOFORTES

Catalogues sent on application

Mason & Hamlin Co.

BOSTON, MASS.

FISK UNIVERSITY

Founded by the American Missionary Association

J. G. MERRILL, D.D., Pres.

J. F. BRODIE, D.D., Treas.

DEPARTMENTS: Theological, College, Music, Scientific, Normal, College Preparatory, English, Practice and Training School.

PUPILS: 545. Graduates, 1904: College, 21; Normal, 8; Music, 1. FACULTY: Professors and Assistant Professors, 9; Instructors, 20; Matrons, 3.

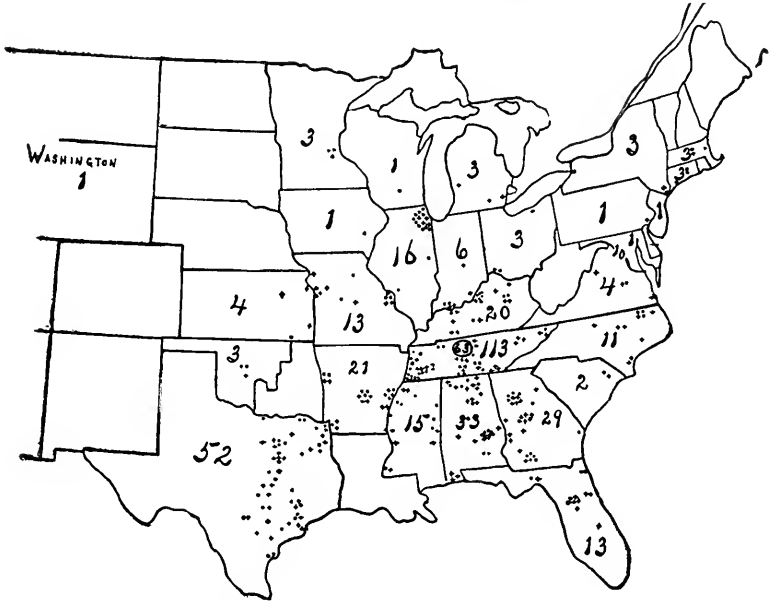

WHERE OUR GRADUATES ARE WORKING

FISK UNIVERSITY sent out its first graduates less than a quarter of a century ago. To-day it numbers among its nearly five hundred alumni more than one hundred school principals or professors in higher institutions of learning, an equal number of other teachers (of whom a majority are in American Missionary Association or the higher grades of public schools), successful doctors, lawyers, merchants, and farmers, as well as ministers; and what is worth more than all, scores of mothers and wives with the high ideals of college and normal training preside over negro homes, and more than fifteen thousand children are taught each year by those who have gained their education at Fisk University. Certainly the work which has already been accomplished justifies the existence of the institution.

THE DEMAND IS NOW IMPERATIVE FOR AN ADEQUATE ENDOWMENT

BENEVOLENT men and women have bestowed hundreds of millions of dollars for a race with centuries of civilization behind them and the accumulations of a long line of ancestors to provide them an education. The sense of justice will not be met until an institution educating youth less than forty years out of bondage, with no inheritance of money or of intellectual training, be remembered with munificent gifts. Chairs await the names of those who found them, or of some one who has had a part in saving the negro.

DONATIONS, ANNUITIES, BEQUESTS SOLICITED

\$50 pays an annual scholarship.

\$500 pays an Instructor's salary for a year.

\$1,000 founds an annual scholarship.

\$10,000 founds an Instructorship.

\$28,000 founds a Professorship.

\$300,000 would endow our present teaching force.

The President would be glad to answer any inquiries concerning our work. All checks in favor of the institution should be made out to Treasurer of Fisk University, Nashville, Tenn.

Talladega College

THE AMERICAN MISSIONARY ASSOCIATION COLLEGE FOR ALABAMA

Rev. BENJAMIN M. NYCE, *President*
EDWIN C. SILSBY, *Treasurer*

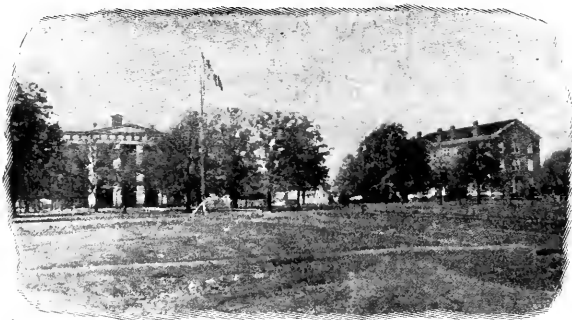

HISTORY.— Founded in 1867. Chartered in 1869. Charter confirmed by the legislature of Alabama in 1889. More than 5,000 pupils enrolled since its organization. Thirty-one instructors and officers.

RESOURCES.— Buildings, Lands, Equipment, \$220,000. Scholarships and Endowments, \$135,000. Bequests unpaid, \$105,000. Total, \$460,000.

AIMS.— To train leaders for mental, spiritual, and industrial activity; to present ideals for the home life; to develop a Christian citizenship.

DEPARTMENTS.— Theological, Collegiate, Normal, College Preparatory, School of English, Music, Agriculture, Carpentry, Forging, Mechanical Drawing, Printing, Domestic Science, Nurse Training, Sewing.

PUPILS.— In 1905, 633; Post Graduate, 1; Theological, 24; College, 37; College Preparatory, 60; Normal, 56; Music, 36; Night School, 20; Grammar, 143; Nursing, 13; Cassedy School, 278.

GRADUATES.— They are laboring in twenty-two states and territories, and in Africa: as pastors of churches, college and normal school instructors, school principals and teachers, lawyers, physicians, dentists, mechanics, farmers, business men, and makers of homes.

NEEDS.— A young men's dormitory; a theological hall; additions to endowment and scholarships; aid for needy and worthy students; money for salaries and current expenses; books for the library. Let the college filter in your wills. Its corporate name is "Talladega College, Talladega, Alabama."

Address:

BENJAMIN MARKLEY NYCE, *President*

TALLADEGA COLLEGE

TALLADEGA, ALABAMA

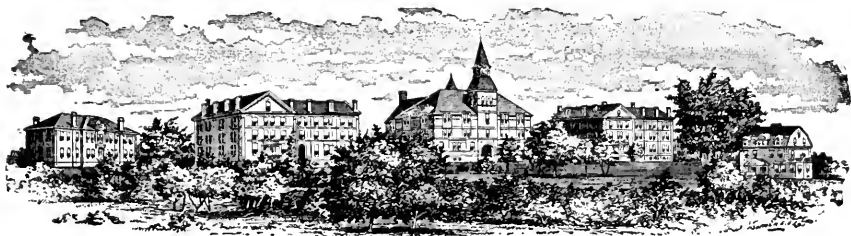

Knowles Building

Boys' Hall

Stone Hall

Girls' Hall

Model Home

The Oglethorpe School, recently completed, and Carnegie Library, now being built, are not shown here.

ATLANTA UNIVERSITY, Atlanta, Ga.

REV. HORACE BUMSTEAD, D.D., PRESIDENT

THE OUTPUT of Atlanta University in Negro graduates from its College and Normal Departments during the past thirty-six years has been significant, not so much for numbers as for quality. In scholarship, character, missionary spirit, devotion to the service of their race, and ability to win the respect and confidence of their white neighbors, these graduates have had a remarkable record. Among them are found college presidents and professors, principals of high, normal and grammar schools, academic and industrial teachers, ministers, doctors, lawyers, business men and women, workers in government service, homemakers and social reformers.

To the work of these graduates is due in large measure the success of the Negro public schools in many cities and towns, of the State industrial colleges in several States, of the denominational schools and colleges, and other private institutions throughout the South. They have been a leavening influence in many communities and the good they have accomplished and the evil they have prevented have vastly exceeded in value the cost of their education. Atlanta University has only about \$50,000 endowment and needs \$1,000,000. Bequests in wills should be made to "The Trustees of the Atlanta University," in Atlanta, Georgia, and attested by three witnesses. Gifts for endowment from living donors subject to a life annuity are desired, as well as unconditional gifts.

Address :

President HORACE BUMSTEAD,

Atlanta University, Atlanta, Ga.

Thomas Todd

Book and Job Printer

"The" Congregational Printer

Have been in business over forty years, and have constantly received flattering testimonials from my customers. I guarantee that all work intrusted to me will be executed in the most approved manner.

¶ For fifty-six years have been connected with the mechanical department of *The Congregationalist*.

Church Creeds Sermons Programmes
Church Histories

and all work needed by religious societies carefully attended to. Prices as low as is consistent with good work.

Commercial Printing

In all the branches of Commercial Printing I am fully abreast of the times.

14 Beacon St., Boston, Mass.
Congregational House

The Congregationalist and Christian World

OWNED AND PUBLISHED BY THE CONGREGATIONAL SUNDAY-SCHOOL AND PUBLISHING SOCIETY IN THE INTERESTS OF

THE CONGREGATIONAL DENOMINATION

It is a religious newspaper for the home.

A magazine of helpful information for workers.

Practical in its presentation of methods and plans.

Cheerful and uplifting in spirit.

The Christian World first-of-the-month number of *The Congregationalist* connects one more intimately with the whole field of religious activities at home and abroad.

Subscriptions

The regular rate is \$3.00 per year, but to new subscribers and clubs there is a special rate.

Send for Samples and Prospectus to

The Congregationalist

175 Wabash Avenue
CHICAGO

14 Beacon Street
BOSTON

"To say that a Bible is
Yet the Oxford
The New Editions will

JUST ISSUED!

OXFORD Teachers' Bibles

With New 20th Century Helps ar-
ranged in One Alphabetical Order.

OXFORD S. S. Scholars' Bibles

With New Helps Under One Alpha-
bet.

"The most complete and best
arranged of all the helps in vari-
ous Bibles."

SEND FOR CATALOGUE
OXFORD UNIVERSITY PRESS
AMERICAN BRANCH
91 and 93 Fifth Ave., New York

an Oxford is sufficient.
keeps on improving.
prove a delightful surprise."

—*Christian Nation, 1904.*

JUST ISSUED!

"A quart in a pint measure."

OXFORD Brevier Black Faced

Large type in small compass.

A TIME SAVER!

OXFORD Cyclopedic Concordance

Containing Helps, Dictionary, Glos-
saries, Concordance, Maps, etc., in
One Alphabetical Order. 75c. and \$1.

THE BOOK FOR ALL

OXFORD S. S. Scholars' Treasury

Cloth, 25 cents.

"Should be in the hands of every
Sunday-school scholar in the land."

—*Christian Endeavor World, 1904.*

ASK FOR THE

OXFORD EDITION



LATEST AND BEST

The Pilgrim Hymnal

With Responsive Readings

In use in many Congregational Churches
and highly commended as a *selection* and
not a collection of church hymns and tunes.

President Hyde says: "We find the Pilgrim
Hymnal entirely satisfactory, and have noticed an
increased interest in the service since its readings
and hymns were introduced into our chapel service."

Prof. Graham Taylor writes: "The Pilgrim Hymnal, by its hymns of Fatherhood
and Brotherhood, by its wide range of expression for varying experience, by its admir-
ably selected responsive readings, chants, and forms of prayer which wear well, has
helped enrich and unify our daily household vespers at Chicago Commons."

Prices: 60 cents to \$1.75. Send for descriptive price list and information to

The Pilgrim Press

NEW YORK

BOSTON

CHICAGO

The Church Hymnary

is used in more Congregational churches in New England and the Interior than any other modern hymn book. In at least one New England State the number of Congregational churches which have introduced the **Church Hymnary** during the last ten years is greater than the number of introductions secured by all competing books combined.

Samples will be sent to churches considering a change, and special rates for introduction will be quoted on application to the publishers.

Maynard, Merrill & Co.
44-60 East 23d Street, New York City

There should be a Church Paper in Every Christian Home

✠

The Advance

Should be in Every Congregational Home

✠

How many in your church receive its weekly visits?

Do you know what a wealth it contains of just what every church member ought to know and cannot know without taking a church paper?

Do you know that *The Advance* is getting better and better, and its subscription list growing accordingly?

Do you know that the most efficient churches, other things being equal, are those that take the largest number of church papers in proportion to the membership?

NOTE.— It costs only four cents per week, or \$2.00 per year. A splendid Pastor's Helper is *The Advance*. Send subscriptions to

The Advance

Tel. Harrison 3083

225 Dearborn St., Chicago

TRIAL OFFER: 3 months, 25 cents. Sample copies FREE

CHURCH ORGANS

All Sizes. Fair Prices. Latest Improvements. Highest Awards in Every Instance. Trustworthy, Enterprising and Experienced. Largest Capacity and Production. Equal Attention to LARGE and SMALL ORGANS. Organs for CHURCHES, HALLS and MUSIC ROOMS. Earnest Attention Given all Orders. Most Approved and Scientific Methods. OVER 2,000 ORGANS in Churches, etc., all over the country have made our work known and recognized as pre-eminently the best.



Organs in hundreds of CONGREGATIONAL Churches
and in nearly every State

BOSTON NEW YORK PHILADELPHIA CHICAGO LOUISVILLE ST. LOUIS

MAIN OFFICE AND WORKS
HASTINGS, MASS.

P. O. ADDRESS
KENDAL GREEN, MASS.

Established 1827

Write for Circulars and Information

R. Geisler... 56 West 8th Street,
...NEW YORK.



MEMORIAL WINDOWS, ANTIQUE AND
MOSAIC STYLE.
LEADED GEOMETRICAL AND ORNAMENTAL
GLASS.
ARTISTIC PULPIT FURNITURE.
BAPTISMAL FONTS IN MARBLE *and* WOOD.
COLLECTION PLATES, ALSO ALMS CHESTS,
HYMN TABLETS.

CHURCH PLANS

Catalogue containing description and price list of a great variety of church plans *free to Ministers. To others, 20 cents.*

BENJ. D. PRICE, MAX CHAS. PRICE
ARCHITECTS
Atlantic Highlands, New Jersey

PAPER IMITATION OF STAINED GLASS

3,000 churches have used it. Circular and samples free. It is decorative and obviates all annoyance from sunlight through the plain glass.



WEBSTER'S INTERNATIONAL DICTIONARY

GRAND PRIZE WORLD'S FAIR, St. Louis.

IT IS UP-TO-DATE AND RELIABLE
RECENTLY ADDED, 25,000 NEW WORDS AND PHRASES
 New Gazetteer of the World. 2380 Quarto Pages. New Biographical Dictionary.

Editor in Chief, **W. T. HARRIS, Ph.D., LL.D., U. S. Commissioner of Education.**

Chief Justice **FULLER**, U. S. Supreme Court, says: I regard the International as of the utmost value in accuracy of definition, and have found it in all respects complete and thorough.

Also **WEBSTER'S COLLEGIATE DICTIONARY**
 Regular Edition, size 7x10x2³/₈ in. 1116 pages. 1400 illustrations. 3 bindings.
 De Luxe Edition, size 5³/₄x8³/₈x1¹/₂ in. Printed from same plates, on bible paper. 2 bindings.

FREE, "Dictionary Wrinkles." Also illustrated pamphlets.

G. & C. MERRIAM CO., Publishers, Springfield, Mass., U. S. A.
GET THE BEST

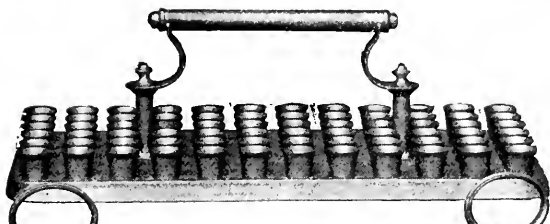

INDIVIDUAL COMMUNION SETS

STERLING SILVER

SILVER PLATE

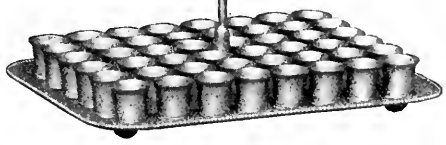
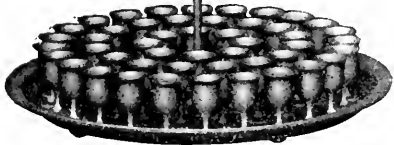

Ask your Dealer for our Goods or if necessary send to us for Particulars

INTERNATIONAL SILVER CO.,
 Successor to

MERIDEN BRITANNIA CO.,

MERIDEN, CONN.

CHURCH SOCIETIES and FAMILIES

Will find spoons, forks, etc., bearing the trade-mark "1847 Rogers Bros." the most durable for actual use. Send for catalogue.

The **DUPLEX CHURCH ENVELOPE SYSTEM**

If interested in improving the financial condition of your church, write for an "illustrative unit" of the Duplex Envelope System.

The 300 packages ordered came in good season, and were perfectly satisfactory in every way. This is our third year's trial. The Benevolence end comes the nearest to working itself of any system I ever saw.

GEORGE A. TYZZER,
ROSLINDALE CONG. CHURCH, BOSTON, MASS.

If satisfied with the usual weekly offering envelopes, we can supply them at prices ranging from **7** to **10** cents a set, according to quantity. Each set of 52 numbered, dated and enclosed in an attractive holder. Estimates furnished on request. Write for sample pages of our Treasurer's Record.

The Duplex Envelope & Printing Co., Inc., Richmond, Va.



They are Helps because they are Practical

The Pilgrim Series of Lesson Helps

Includes

The Pilgrim Teacher

Graded Quarterlies

The Beginners' Course

The Advanced Course

A Sunday-school equipped with these helps has access to the best results of modern scholarly research and comment, and best methods of study. Send for samples to

The Pilgrim Press

New York

BOSTON

Chicago

A MODERN PLANT

ESTABLISHED IN 1881

The Fort Hill Press

SAMUEL USHER

**BOOK, JOB, LAW
MAGAZINE AND
CATALOGUE** ==

PRINTING

The latest types, presses and
labor-saving machinery for the
execution of the highest grade
of work in above lines —

THE CONGREGATIONAL YEAR-BOOK and other
important publications are issued by our press.
No job too large —

176 to 184 High Street

(FORT HILL SQUARE)

BOSTON, MASS.

One minute's walk from the Rowe's Wharf Station of
the Boston Elevated Railway

TELEPHONES { MAIN 6750
MAIN 6751

For the Dyspeptic

Half a teaspoon of HORSFORD'S Acid Phosphate in half a glass of water after meals gives perfect digestion.

Horsford's Acid Phosphate cures nervous and sick headache, the sense of oppression, distress and "all gone" feeling. It reaches forms of Dyspepsia and Nervous troubles that no other medicine seems to touch.

A Tonic for Mental, Nervous and Physical Weakness.

Horsford's Acid Phosphate

If your druggist can't supply you, send 25 cents to RUMFORD CHEMICAL WORKS, Providence, R. I., for sample bottle, postage paid.



THE NORTHFIELD

EAST NORTHFIELD, MASS.

Open the entire year for the entertainment of persons seeking the rest and quiet of an historic New England village and the helpfulness of the great religious gatherings established by D. L. Moody.

For rates, reduced railroad fares and fuller details of the hotel service and environment, write for illustrated booklet to

A. G. MOODY, Mgr.,

East Northfield, Mass.

✓
THE
CONGREGATIONAL YEAR-BOOK,
1905.

ISSUED UNDER THE SANCTION OF THE

National Council of the Congregational Churches
of the United States

BY ITS PUBLISHING COMMITTEE, AND CONTAINING THE

GENERAL STATISTICS OF THOSE CHURCHES FOR THE LAST PREVIOUS YEAR,
INCLUDING SALARIES, VALUE OF PROPERTY,
INVESTED FUNDS, AMOUNT OF DEBTS, ETC.

AN ALPHABETICAL LIST OF THE CONGREGATIONAL MINISTERS, AND OF THE OFFICERS
AND STUDENTS OF CONGREGATIONAL THEOLOGICAL SEMINARIES; THE ANNUAL
RECORD OF CHANGES; THE VITAL STATISTICS OF CONGREGATIONAL
MINISTERS DECEASED IN 1904; STATEMENTS OF THE NATIONAL
CO-OPERATIVE SOCIETIES; THE NATIONAL AND STATE
ORGANIZATIONS OF CHURCHES,
AND OTHER MISCELLANEOUS INFORMATION.

VOLUME No. 27.

NUMBER OF COPIES, 12,550.

PUBLISHED BY VOTE OF
NATIONAL COUNCIL, DES MOINES, IA.
UNDER DIRECTION OF THE PUBLISHING COMMITTEE.
1905.

TABLE OF CONTENTS.

	PAGE
Notes	3
Introduction	4, 5
Treasurer's Statement	6
Annual Record	7-11
Necrology.	12-45
Congregational Clubs	46, 47
The National Societies:	
American Congregational Association	48
American Board	49, 50
Congregational Education Society	51, 52
Congregational Church Building Society	53
Congregational Home Missionary Society	54, 55
American Missionary Association	56, 57
Congregational Sunday School and Publishing Society	58
Ministerial Relief	59
Theological Seminaries:	
Andover, 61; Bangor, 63; Yale, 65; Hartford, 67; Chicago, 69; Oberlin, 70; Pacific, 71; Atlanta, 72; Students, 73.	
College Education of Students	80-82
Summary	83
Colleges	84
Annual Statistics of Churches and Ministers	86-441
Foreign Mission Churches	442, 443
Mission Sunday Schools	444-458
Annual Meetings in Order of Date	459
Congregational Ministers in Foreign Lands	460, 461
National Council Committees	462, 463
Summaries of State Schedules	464-482
Fifth-Year Statistics, States	483, 484
Table of Comparisons	485
Table of Admissions	486
Table of Memberships	487
Ministerial Relief	488, 489
Ministers' List	490-527
Licentiates Reported	528-530
Ministers of other Denominations Supplying Congregational Churches	530, 531
Schedule for Biography	533
Congregational Library	534
Calendar	535

NOTES.

“Every church and every minister upon the rolls of the denomination” is entitled to share in the distribution of the YEAR-BOOK. For this very practical purpose, “the rolls of the denomination” must be assumed to be the tables and list of the YEAR-BOOK, and the claim of any church or minister to receive it, errors excepted, does not arise until such church is found in the YEAR-BOOK’s tables, or such minister’s name is enrolled and printed in its “List of Congregational Ministers,” here reported and printed. To purchasers, the price is \$1.00; or, in cloth, \$1.25. Those entitled to receive it who prefer a cloth binding can have it in that form by sending 30 cents to

REV. ASHER ANDERSON,
405 CONGREGATIONAL HOUSE,
BOSTON, MASS.,

to whom all correspondence relating to the YEAR-BOOK should be addressed, NOT to the Publishing Society. It is not safe or sufficient to say “Congregational House” only, as it has many rooms and occupants.

A pastor who has resigned his active service does not lose his claim to the YEAR-BOOK. It is due to “every minister upon the roll.” A church is not entitled to two copies, one for itself and one for its minister, as is often assumed; but to its one copy. The roll is new every year, and a minister’s name has no place on it simply because it was in the *last* YEAR-BOOK. It is to be reported each year, either by the church he is serving, or by the conference or association of which he is a member, and which is responsible to the churches for record and report of his good standing.

A number of copies of the Proceedings of the International Council, Boston, 1898, remain on hand. Price, \$1.00. Add twenty-two cents for postage. Send orders to J. H. Tewksbury, Congregational Sunday-School and Publishing Society, Congregational House, Boston.

INTRODUCTION.

THE YEAR-BOOK for 1905 appears in a new form on account of the so-called fifth-year statistics being printed on the pages of the reports of the churches. This method was endorsed by the State Secretaries at Des Moines, Ia., recommended by the National Council, and referred with power to the Publishing Committee. These tables will be continued from year to year, thus adding value to the annual publication.

We presume the signs are all self-explanatory, and nothing need be referred to here except the item of "parsonage rent." Many ministers are disposed to have the full amount of salary indicated. Churches also wish it to be known that the salary named includes the amount usually paid in the rental of a house. Some ministers are called to parishes with the understanding that the salary named is not only the amount *actually* paid, but the cost also of renting the parsonage.

No attempt has been made to inquire into these items any further than to receive the answer "yes" or "no" to the question.

State Secretaries write about a difficulty in securing accurate returns from the clerks of churches. We cannot understand why the questions contained in the local blank cannot be readily followed and correctly answered. It has been suggested that a blank for the church be prepared which will be in each instance a facsimile of the schedule used by the State Secretary for the YEAR-BOOK. This plan would make the work consistent throughout, and be an aid to the clerk of the church himself. State Secretaries are requested to send suggestions to the editor.

The publication of the YEAR-BOOK is greatly delayed for the simple reason that the reports of some of the states were kept back by clerks of important churches who, because of either indifference or neglect, gave no attention to the appeals of the State Secretaries. A value is attached to the CONGREGATIONAL YEAR-BOOK by men, wiser than we, who find in its pages material which every church should gladly furnish. Our churches are earnestly asked to require diligence and promptness on the part of their clerks. It should be remembered that any delay means the holding up of a force of employees, many of whom have been especially engaged in the publishing of the book. An early issue must not be expected if reports from the states are delayed beyond April 20. Fully one month is required for summarization and completion of press work.

The state schedules were received as follows: *February 6*, New Hampshire; *February 10*, New Mexico; *February 13*, Montana; *February 20*, Mississippi, Michigan, Ohio, West Virginia, Nevada, Florida, Maine; *February 27*, Oregon,

Wisconsin; *March 4*, Arizona; *March 6*, Alabama Convention, Minnesota; *March 8*, Utah; *March 9*, California (Northern); *March 10*, Hawaii; *March 11*, Arkansas, Indian Territory, Missouri, North Dakota; *March 13*, Wyoming; *March 14*, Indiana, Nebraska, Oklahoma; *March 16*, Iowa, Vermont; *March 17*, Georgia Conference, New York; *March 24*, Kentucky, North Carolina, Tennessee, Rhode Island; *March 25*, Louisiana; *March 27*, Alabama Association, Alaska, Porto Rico; *March 30*, Connecticut; *April 3*, Virginia, New Jersey, District of Columbia, Maryland, Illinois; *April 4*, Washington; *April 5*, Pennsylvania, California (Southern); *April 7*, Massachusetts; *April 10*, South Dakota; *April 15*, Texas; *April 20*, Idaho; *April 26*, Colorado; *April 28*, Georgia Convention; *May 1*, Kansas. *Repeated requests failed to bring any report from South Carolina.*

We have been at great pains to secure accuracy. The best that we can do is to approximate accuracy. Absolute accuracy cannot, and never will be, obtained. Nevertheless, we do not regret the labor spent in the compilation. A study of the summaries will profit any one interested in the growth of our churches. We welcome any suggestion concerning errors and improvements.

We suggest that ministers ask for blanks that their biographies may be filed in this office. Already several hundred have been filed. This method secures accuracy, saves time and money, should it be necessary to use the material furnished for YEAR-BOOK Necrology.

We let the volume go with the prayer that it will serve to strengthen our fellowship and inspire a deeper loyalty to the Kingdom of which we are a part.

ASHER ANDERSON,

Editor.

BOSTON, MASS., June 1, 1905.

TREASURER'S STATEMENT.

ACCOUNT WITH THE STATE BODIES.

STATES	Dues of 1905 payable July 1	Dues previous years unpaid
Alabama	\$75 49	\$485 61
Alaska	1 27	4 36
Arizona	5 28	14 06
Arkansas		
California (Northern)	174 45	
California (Southern)	123 70	
Colorado	122 83	207 34
Connecticut	961 68	
Cuba	7 18	6 54
District of Columbia	41 43	
Florida		417 89
Georgia	74 91	674 36
Hawaii	49 39	
Idaho	15 39	46 62
Illinois	747 40	
Indiana	74 52	73 24
Indian Territory	42	9 83
Iowa		545 05
Kansas	206 46	
Kentucky	13 30	19 20
Louisiana	26 85	92 11
Maine	316 18	318 45
Maryland	11 07	
Massachusetts		
Michigan		
Minnesota	275 95	
Mississippi	4 24	
Missouri		
Montana	13 00	
Nebraska	228 18	
Nevada	1 51	
New Hampshire	292 93	
New Jersey	113 34	
New Mexico		
New York	777 79	
North Carolina	38 86	
North Dakota	56 58	
Ohio	617 70	
Oklahoma	38 67	195 84
Oregon	60 85	
Pennsylvania	178 06	871 79
Porto Rico	2 92	46
Rhode Island	153 42	153 21
South Carolina	8 91	96 39
South Dakota	107 89	91 98
Tennessee	29 29	273 01
Texas	33 18	66 80
Utah	15 18	15 26
Vermont	327 19	
Virginia	2 10	
Washington	121 41	202 04
West Virginia	3 88	
Wisconsin	372 30	
Wyoming	11 08	
Total	\$6,935 61	\$4,881 44

At the twelfth triennial session of the National Council held at Des Moines, Ia., Oct. 13-20, 1904, the Finance Committee reported to the Council the following recommendation, which was adopted:—

They recommend that the treasurer of the National Council be instructed to call for one cent and a half per member from the churches for each of the three following years.

SAMUEL B. FORBES, *Treasurer.*

HARTFORD, CONN., April 12, 1905.

ANNUAL RECORD.

ORDAINED OR INSTALLED.

In this list, "o." denotes ordination without installation; "o. p.," ordination as pastor; "o. f. m.," ordination for foreign missionary service; "i.," installation; "r.," recognized. But owing to indefinite reports, "o." may sometimes be an error for "o. p."

ALEXANDER, JAMES, Ros- lindale, Mass.,	<i>i.</i>	Feb. 25	CHAPMAN, FRANCIS H., Chicago Sem., Bristol and Paris, Wis.,	<i>o. i.</i>	June 29
ALEXANDER, J. LAMBERT, Berlin, Wis.,	<i>i.</i>	May 20	CHEUNG, HOW FO, Kula, Mani, T. H.,	<i>o.</i>	May 5
ALLING, MORRIS EZRA, Rogers, Ark.,	<i>r.</i>	Jan. 8	CLANCY, JUDSON V., St. Lawrence Ch., Portland, Me.,	<i>i.</i>	Jan. 27
ALTVATER, WINFRED, Cedar Rapids, Io.,	<i>o.</i>	May 17	CLAPP, RICHARD H., An- dover Sem., First Ch., Farm- ington, Me.,	<i>o. i.</i>	Sept. 27
ANDREWS, GEORGE A., Holliston, Mass.,	<i>i.</i>	May 12	CLARK, ALDEN HYDE, Plymouth Ch., Minneapolis, Minn.,	<i>o. f. m.</i>	May 25
ATKINSON, GEORGE E., Campbell, Cal.,	<i>i.</i>	Nov. 22	CLARK, GEORGE V., Char- lotte, N. C.,	<i>i.</i>	Feb. 14
BAKER, ALBERT SHER- burne, Union Ch., Boston, Mass.,	<i>o.</i>	June 22	CLARK, JAMES S., Hartford Sem., Hardwick, Vt.,	<i>o.</i>	July 29
BARNWELL, HENRY S., Talladega Coll., Charleston, S. C.,	<i>o.</i>	Jan. 20	CLAYTON, FRANCIS T., First Ch., Williamstown, Mass.,	<i>i.</i>	Jan. 7
BEALE, CHARLES H., Grand Ave. Ch., Milwaukee, Wis.,	<i>i.</i>	Feb. 16	CLEAVER, GEORGE, Chi- cago Sem., Kenton and Trout Creek, Mich.,	<i>o. p.</i>	Sept. 14
BERRY, LOUIS F., First Ch., Stamford, Conn.,	<i>i.</i>	Feb. 2	COBB, EDWARD S., Union Sem., Central Ch., Fall River, Mass.,	<i>o. f. m.</i>	Sept. 29
HISSELL, SHELTON, W., Winfield, N. Y.,	<i>i.</i>	Feb. 16	COLBURN, CHARLES S., Chelsea Pl. Ch., Kansas City, Kan.,	<i>o.</i>	April 14
BLACKWELL, WILLIAM, Colville, Wash.,	<i>i.</i>	July 1	COOPER, HAROLD, Pond Creek, Okla.,	<i>o.</i>	March 14
BLANCHARD, FERDINAND Q., E. Orange, N. J.,	<i>i.</i>	April 6	COWLES, GEORGE B., New Britain, Conn.,	<i>o. f. m.</i>	Oct. 5
BONNICHSEN, HANS M., Chicago Sem., Rosemond, Ill.,	<i>o.</i>	Nov. 2	CROOKS, CHARLES M., Union Ch., So. Grafton, Mass.,	<i>r.</i>	Jan. 19
BOURNE, ALEXANDER P., First Ch., Cambridge, Mass.,	<i>r. ass't p.</i>	May 19	CROSS, JUDSON LEWIS, Yale Sem., Trumbull, Conn.,	<i>o. p.</i>	Nov. 2
BREED, MERLE A., Montic- ello, Io.,	<i>i.</i>	June 28	CROWDIS, EDWIN GOR- DON, Hartford Sem., Men- asha, Wis.,	<i>o. i.</i>	May 26
BRIGGS, WALTER A., To- ledo, Io.,	<i>i.</i>	Dec. 5	DAVIS, F. LINCOLN, West- ville Ch., New Haven, Conn.,	<i>i.</i>	Nov. 4
BROWN, ROBERT ELLI- OTT, Yale Sem., Pilgrim Ch., New Haven, Conn.,	<i>o.</i>	June 15	DAVIS, TRAVIS, Atlanta Sem., Millwood, Ga.,	<i>o.</i>	Oct. 2
BUCHANAN, ROBERT A., Kohala, Hawaii,	<i>o.</i>	June 28	DAVIS, OZORA S., South Ch., New Britain, Conn.,	<i>i.</i>	Sept. 21
BURT, HENRY FAIRFIELD, Chicago Sem., Tabernacle Ch., Chicago, Ill.,	<i>o.</i>	May 31	DEAN, LEE M., West End Ch., Westbrook, Me.,	<i>i.</i>	Oct. 13
BURTNER, D. EMORY, First Ch., Williamsport, Pa.,	<i>i.</i>	April 25	DECHMAN, ARTHUR, Groveland, Mass.,	<i>i.</i>	March 1
BUTLER, GEORGE M., Mys- tic Ch., Medford, Mass.,	<i>i.</i>	Oct. 18	DEISS, HARRY J., Snyder Ave. Ch., Philadelphia, Pa.,	<i>o.</i>	Sept. 22
BUTTERFIELD, CLAUDE ALBERT, Hartford Sem., Ludlow, Mass.,	<i>o.</i>	June 10	DICKEY, JOHN GILMAN, Chicago Sem., Amery, Wis.,	<i>o.</i>	Sept. 13
BYRONS, EDWARD H., New Smyrna, Fla.,	<i>i.</i>	March 23	DICKINSON, MRS. MINNIE J., Linwood, Neb.,	<i>o.</i>	March 2
CALLECOD, HALLOCK M., Chicago Sem., Williston, N. D.,	<i>o.</i>	July 24	DIETRICK, WILL A., High- land Ch., Cleveland, O.,	<i>i.</i>	July 1
CARLSON, AUGUST T., East Orange, N. J.,	<i>o.</i>	June 24	DODGE, A. CARLETON, Nap- oli, N. Y.,	<i>o.</i>	April 18
CARTER, RAY F., Southing- ton, Conn.,	<i>o. p.</i>	June 28	DREW, EDWARD PAYSON, Immanuel Ch., Roxbury, Mass.,	<i>i.</i>	Oct. 6
CASE, HERBERT E. B., Hart- ford Sem., Pawtucket, R. I.,	<i>o. f. m.</i>	June 24	DRISKO, RAYMOND C., First Ch., Milroy, Pa.,	<i>i.</i>	May 3
CHAFFEE, FRANK Mc- CLURE, Chicago Sem., Stu- art, Io.,	<i>o.</i>	Oct. 6	DUCK, ELKANAH M., Wash- ington, Conn.,	<i>o.</i>	Jan. 19
			DUNBAR, ROBERT W., West Ch., Haverhill, Mass.,	<i>i.</i>	May 21
			DYKE, THOMAS, Oberlin Sem., Naponee, Neb.,	<i>o. i.</i>	June 1
			EAST, RUDOLPH F., New- site, Ala.,	<i>o.</i>	Aug. 28
			EASTMAN, GEORGE P., Orange, N. J.,	<i>i.</i>	Feb. 11
			EBERSOL, CHARLES F., Chicago Sem., White Cloud, Kan.,	<i>o.</i>	Aug. 2

EDDY, DAVID BREWER, Hartford Sem., Trinity Ch., E. Orange, N. J., <i>o. ass't p.</i>	Dec. 20	HAUGLAND, LARS N., Chi- cago Sem., Pulceifer, Wis., <i>o.</i>	Sept. 23
EDWARDS, FRANKLIN B., Union Sem., Tompkins Ave. Ch., Brooklyn, N. Y., <i>o.</i>	May 20	HEATH, ARCHER M., Lightwood, Ala., <i>o.</i>	Aug. 7
EKINS, GROVE FREDER- ICK, Yale Sem., Second Ch., Millbury, Mass., <i>o. i.</i>	Dec. 6	HEATHER, AUDLEY J., Lamar, Mo., <i>o.</i>	March 17
ELLIS, EMERY W., Chicago Sem., Plymouth Ch., Seattle, Wash., <i>o. f. m.</i>	Oct. 7	HEIN, GEORGE, Chicago Sem., Glen Ulin, N. D., <i>o.</i>	July 24
ELSESSER, PAUL, Central Ch., Boston, Mass., <i>o.</i>	Nov. 29	HIGGONS, JOHN A., Central Ch., Chelsea, Mass., <i>i.</i>	Jan. 28
ERICKSON, CHARLES TEL- FORD, Yale Sem., Withers- field Ch., Hartford, Conn., <i>o. i.</i>	Sept. 16	HILTON, CHARLES A., Fremont Ave. Ch., Minne- apolis, Minn., <i>i.</i>	Feb. 10
EVANS, J. MERLE, Okarche, Okla., <i>o.</i>	Oct. 10	HODGES, ARTHUR, Chester Center, Mass., <i>o.</i>	Nov. 18
EVANS, MATT, Atlantic Ch., St. Paul, Minn., <i>i.</i>	April	HOELZER, JACOB, Park Ridge, Ill., <i>o.</i>	July 28
EWING, GEORGE H., First Ch., Norwich, Conn., <i>i.</i>	Oct. 5	HOFSTED, HENRY OLI- VER, Bangor Sem., N. An- son, Me., <i>o.</i>	June 20
FARRER, WILLIAM D., Flagler, Colo., <i>o.</i>	July 7	HOLMES, JOHN A., West Side Ch., Los Angeles, Cal., <i>r.</i>	April 26
FERRIS, WILLIAM H., Wil- mington, N. C., <i>o.</i>	Nov. 16	HOLT, ARTHUR E., First Ch., Pueblo, Colo., <i>o. i.</i>	Sept. 26
FISHER, EDWARD C., W. Westminster, Vt., <i>o. i.</i>	Oct. 6	HOLT, R. A., N. Anson, Me., <i>o.</i>	June 20
FLINT, IRVING A., Warren, Me., <i>i.</i>	Dec. 14	HOLZER, JOHN, Chicago Sem., German Ch., Park Ridge, Ill., <i>o.</i>	July 28
FORD, EUGENE CLARK, Chicago Sem., De Soto, Mo., <i>o. i.</i>	Sept. 16	HOOD, E. LYMAN, Jackson- ville, Fla., <i>i.</i>	Jan. 17
FULLER, AUGUSTUS H., Ballardvale, Mass., <i>r.</i>	April 21	HORNER, JOHN W., Revere, Mass., <i>i.</i>	April 27
FULTON, ROBERT N., Little- ton, Mass., <i>i.</i>	Jan. 21	HOWARD, E. LEE, Plym- outh Ch., Columbus, O., <i>i.</i>	May 31
GALE, TYLER EDDY, Hart- ford Sem., Greenville, N. H., <i>o. i.</i>	Feb. 3	HUGHES, JOHN E., Rapid City, S. D., <i>o.</i>	Sept. 14
GATES, CARL M., Saco, Me., <i>i.</i>	June 1	HUNNICUTT, EDWARD W., Jemison, Ala., <i>o.</i>	Nov. 10
GATES, HERBERT W., Leavitt St. Ch., Chicago, Ill., <i>o.</i>	June 3	HUNTING, HAROLD BRUCE, Yale Sem., Plym- outh Ch., Minneapolis, Minn., <i>o. ass't p.</i>	Nov. 15
GAUSE, NOAH CADWAL- LADER, Pacific Sem., First Ch., Berkeley, Cal., <i>o.</i>	Sept. 20	HUTCHINS, ALFRED W., Atlanta Sem., Emanuel Ch., Fort Payne, Ala., <i>o. p.</i>	Jan. 10
GEORGE, EDWARD A., Ith- aca, N. Y., <i>i.</i>	Oct. 13	JACKSON, E. G. H., Yampa, Colo., <i>o.</i>	Sept. 28
GETCHELL, EVANDER P., Alexandria, O., <i>o.</i>	March 21	JAMARIK, PAUL, Oberlin Sem., Slavonic Ch., Brad- dock, Pa., <i>o.</i>	July 6
GILL, CHARLES O., West Lebanon, N. H., <i>i.</i>	Nov. 15	JOB, PHILIP ADAMS, Hart- ford Sem., N. Falmouth, Mass., <i>o.</i>	Aug. 24
GILMOUR, GEORGE, Yale Sem., Rutland, Vt., <i>o. ass't p.</i>	Dec. 27	JOHNSON, GEORGE H., Swampscott, Mass., <i>i.</i>	Dec. 1
GOODENOUGH, GILES F., Torrington Ch., Torrington, Conn., <i>i.</i>	May 18	JOHNSON, JOHN W., Hins- dale, Ill., <i>o.</i>	June 9
GORDON, GEORGE AN- DREW, Southbridge, Mass., <i>i.</i>	Jan. 7	JONES, HARRY H., Atlanta Sem., Sebastian, Fla., <i>o.</i>	Dec. 8
GOULD, JOHN HAROLD, Bangor Sem., Norridgewock, Me., <i>o. i.</i>	Sept. 8	KEALA, JOHN, Milolili, Hawaii, <i>o.</i>	Oct.
GRABILL, DELL Q., Park City, U., <i>o.</i>	June 19	KEEDY, EDWARD E., War- ren Ch., Cumberland Mills, Me., <i>i.</i>	Feb. 24
GRANT, PERLEY CUM- MINGS, Andover Sem., Newport, N. H., <i>o. i.</i>	July 26	KELLER, CHARLES E., Sec- ond Ch., Zanesville, O., <i>o.</i>	June 28
GREENE, WINTHROP B., Olivet Ch., Bridgeport, Conn., <i>i.</i>	Nov. 10	KELLNER, CHARLES JU- LIUS, Chicago Sem., Harri- son, Ill., <i>o.</i>	March 1
HANDY, HARRY, Madrid, N. Y., <i>o. i.</i>	Sept. 8	KLOSS, CHARLES L., Cen- tral Ch., Philadelphia, Pa., <i>r.</i>	March 10
HANNUM, HENRY O., Pil- grim Ch., Superior, Wis., <i>i.</i>	May 20	KUHL, E. P., Fredonia, Kan., <i>o.</i>	Sept. 21
HARDENDORF, CHARLES W., Bethany Ch., E. Rocka- way, L. I., N. Y., <i>i.</i>	Feb. 3	LAVENDER, JAMES M., Granton, Wis., <i>o.</i>	Nov. 29
HARRISON, CHARLES HARVY, Yale Sem., Free Ch., Woodfords, Portland, Me., <i>o. i.</i>	Feb. 23	LAWSON, AXEL J., Swedish Ch., Missoula, Mont., <i>o. i.</i>	May 17
		LEAVITT, ASHLEY D., Willi- mantic, Conn., <i>i.</i>	May 25
		LEWIS, EDWARD R., Rend- ham, Pa., <i>i.</i>	Sept. 18
		LIGGETT, GEORGE A., Richmond Hill, N. H., <i>i.</i>	Nov. 3
		LILJENGREN, ADOLPH, Middletown, Conn., <i>o.</i>	June 24

LIVINGSTON, THOMAS, Deansboro, N. Y., o.	Oct. 6	RICE, ALBERT REUBEN, Chicago Sem., Sedgwick Ave. Ch., Chicago, Ill., o. i.	June 2
LIVINGSTON, HERBERT ROY, Pacific Sem., Rio Vista, Cal., o. p.	May 4	RICHARDS, JAMES AUS- TIN, South Ch., Andover, Mass., o.	May 26
LOCKWOOD, GEORGE R., Glenolden, Pa., i.	May 12	RIEKER, GOTTLIEB, Ritz- ville, Wash., o.	Sept. 14
LUETHI, LOUIS J., Lake View Ch., Cleveland, O., i.	Sept. 27	RIVERS, MARCUS L., Trinity, Ala., o.	Aug. 14
LYMAN, W. D., Walla Walla, Wash., o.	March 3	ROGERS, CHARLES H., Plymouth Ch., Lincoln, Neb., i.	Nov. 15
LYNCH, FREDERICK, Pil- grim Ch., New York, N. Y., i.	April 21	ROSE, EDWIN, Westmore, Vt., i.	July 25
MARSH, LUCIEN J., Grand Island, Neb., o.	Nov. 22	ROSS, WILLIAM, High St. Ch., Portland, Me., i.	Dec. 7
MARTYN, WILLIAM C., Acushnet Ch., New Bedford, Mass., i.	Nov. 1	ROUNDY, RODNEY WILEY Yale Sem., Ludlow, Vt., o. i.	July 27
MCALLISTER, FRANK B., Cohasset, Mass., i.	Oct. 4	ROUTT, THOMAS F., Brew- ton, Ala., o.	March 27
MCGREGOR, ERNEST FRANK, Yale Sem., Avon, Conn., o.	Nov. 30	RUSSELL, FRANK, Park Ave. Ch., Meadville, Pa., i.	May 10
MCLEOD, W. T., Fosston, Minn., o.	April 13	RYDER, HENRY A., West- ford and Ashford Town, Conn., o. p.	May 2
MEANS, OLIVER W., Em- manuel Ch., Springfield, Mass., i.	June 28	SAMPLE, PHILMER A., Easton Center, Mass., o. i.	April 27
MEARS, CHARLES L., Reno, Nev., r.	May 23	SAMUEL, BENJAMIN, Ha- vana, N. D., o.	April 6
MERRIAM, CHARLES W., Second Ch., Greenfield, Mass., i.	March 1	SARGENT, CLARENCE S., Plymouth Ch., Wichita, Kan., i.	Feb. 17
MERRITT, ROBERT F., Albion, Ill., o.	April 20	SARGENT, EDWARD C., Tunbridge, Vt., o.	Aug. 9
MESERVE, HARRY C., First Ch., Danbury, Conn., i.	Nov. 16	SCOTT, EVAN WALTER, Yale Sem., Shandon, O., o.	Sept. 19
MILLS, GEORGE S., Second Ch., Bennington, Vt., i.	April 13	SEABURY, WARREN B., Hartford Sem., Center Ch., Hartford, Conn., o. f. m.	June 9
MORGAN, CHARLES L., First Ch., Elgin, Ill., i.	June 23	SEWALL, JOHN L., Ran- dolph, Mass., i.	Nov. 2
MUDIE, HOWARD, Second Parish Ch., Portland, Me., i.	Dec. 8	SHIPHERD, THEODORE M., Belleville Ave. Ch., Newark, N. J., i.	Oct. 6
MUNGER, EARLE A., Van Cleve, Io., o. i.	Sept. 26	SHIVELY, JOHN LEHMAN, Yale Sem., Weston, Conn., o.	June 7
MURPHY, JAMES S., Port Arthur, Tex., i.	Jan. 6	SMITH, CALEB E., Peru, Mass., o.	May 24
NEILAN, JOSEPH DAVIS, Chicago Sem., Morgan Park, Ill., o.	May 20	SMITH, EDWIN R., Paw- tucket Ch., Lowell, Mass., i.	Jan. 19
NEIPP, HENRI A., Central Ch., Boston, Mass., o. f. m.	June 13	SMITH, JAMES R., First Ch., Quincy, Ill., o.	May 3
NICHOLS, R. D., Kalama, Wash., o.	April 18	SNEATH, ISAIAH W., Grand Ave. Ch., New Haven, Conn., i.	Jan. 1
NORRIS, JOHN W., Memo- rial Ch., Worcester, Mass., r.	March 2	SNOW, EVERARD W., Wash- ington St. Ch., Beverly, Mass., i.	June 7
OLSEN, SEVERT, Pilgrim Ch., Pratt, N. D., o.	July 20	STANLEY, CHARLES AL- FRED, JR., Oberlin Sem., First Ch., Keene, N. H., o. f. m.	July 10
PACKARD, EDWARD N., Stratford, Conn., i.	Dec. 13	STOCKDALE, ALLEN A., Berkeley Temple, Boston, Mass., o. i.	May 16
PALMER, ALBERT WENT- WORTH, Yale Sem., Red- lands, Cal., o. ass t p.	Dec. 13	STUART, IRVING WESLEY, Bangor Sem., Hartland, Vt., o.	Sept. 8
PARK, EDGAR J., West Ch., Andover, Mass., i.	Sept. 29	THACKER, JOSEPH, Spanish Ch., Los Angeles, Cal., i.	March 14
PARKS, AVERY G., Shev- lin, Minn., i.	May 1	THOMAS, OWEN, First Ch., S. Sharon, Pa., i.	Sept. 25
PATTERSON, TALLMADGE M., Sullivan, N. H., r.	March 10	THOMPSON, THOMAS B., Watertown, Wis., o.	Jan. 12
PENWARDEN, B. H., Post Mills, Thetford, Vt., o. p.	Nov. 9	THRALL, J. BRAINERD, Leicester, Mass., i.	Nov. 10
PINNEY, IRA E., Orange, Vt., o.	Aug. 30	TOLSON, GEORGE TOLO- VER, Yale Sem., Berkeley, Cal., o.	Sept. 20
POTTER, CLAYTON JOHN- SON, Hartford Sem., Lenox, Mass., o.	July 5	TORREY, ELBRIDGE CHAUNCEY, Bangor Sem., W. Newbury, Vt., o.	July 27
PROCTOR, WILLIAM MAR- TIN, Chicago Sem., Plym- outh Ch., Spokane, Wash., o.	Sept. 1	TRACY, CHARLES K., Hart- ford Sem., Asylum Hill Ch., Hartford, Conn., o. f. m.	May 27
RADER, PAUL, Maverick Ch., Boston, Mass., o. i.	Sept. 21		
RHODES, BERT J., Blairs- burg, Io., o.	April 13		

TRAUT, GEORGE ALBERT, Moorhead, Minn., <i>i.</i>	May 20	BARROW, EDWARD F., Zion Ch., Haverhill, Mass., June 15.
TRAVERS, THOMAS, First Ch., Montclair, N. J., <i>o. i.</i>	Oct. 27	BEALE, CHARLES H., Immanuel Ch., Roxbury, Mass., Jan. 5.
TRAVIS, A. FERDINAND, Hopkinton, Mass., <i>i.</i>	Nov. 2	BEARD, GERALD H., College St. Ch., Burlington, Vt., Sept. 27.
TURK, MORRIS H., First Ch., Natick, Mass., <i>i.</i>	May 11	BISSELL, SHELTON, Verona, N. J., Dec. 1.
VAN SICKLE, C. H., Sebastian, Fla., <i>o.</i>	Dec. 8	BLANCHARD, EDWARD B., Brookfield, Mass., Feb. 23.
VERNON, AMBROSE WHITE, Dartmouth Coll. Ch., Hanover, N. H., <i>i.</i>	June 1	BLANCHARD, FERDINAND Q., South- ington, Conn., March 28.
WALCOTT, PHILIP CORY, Hartford Sem., Asylum Hill Ch., Hartford, Conn., <i>o.</i>	May 27	BODWELL, JOSEPH C., Lyndonville, Vt., July 31.
WALDO, EDWIN A., Pilgrim Ch., Smyrna Park, Ceres, Cal., <i>o.</i>	Oct. 26	BOYD, HERBERT W., Ashby, Mass., Nov. 2.
WARNER, CHARLES C., El- dora, Io., <i>i.</i>	Feb. 24	BRONSDON, ALLEN A., Oakham, Mass., Jan. 18.
WARREN, BERTRAM AL- BERT, Chicago Sem., Win- nebago, Ill., <i>o.</i>	July 1	BUELL, LEWIN F., Good Will Ch., Syra- cuse, N. Y., Feb. 25.
WARREN, WILLIAM F., Walpole, N. H., <i>i.</i>	Dec. 15	BURTNER, D. EMORY, Swampscott, Mass., April 4.
WASHBURN, CHARLES H., Trinity Ch., Neponset, Mass., <i>i.</i>	May 4	CHERINGTON, REED B., Kenwood, Cal., Dec. 15.
WEED, FERDINAND C., Oberlin Sem., Randolph, Wis., <i>o.</i>	July 27	CLARK, FRANK G., Plymouth, N. H., March 23.
WESCOTT, WILLIAM D., Western Springs, Ill., <i>o.</i>	May 27	DANA, MALCOLM, Kingston, N. H., Nov. 10.
WHITE, C. BOUCK, Union Sem., Clayton, N. Y., <i>o.</i>	July 1	DASCOMB, ARTHUR S., Austin, Minn., Nov. 1.
WHITE, FRANK N., Union Park Ch., Chicago, Ill., <i>i.</i>	Nov. 22	DAVIS, OZORA S., Newtonville, Mass., Sept. 9.
WHITE, WILLIAM A., Han- cock, N. H., <i>o.</i>	Sept. 6	DEANS, JOHN, Riverpoint, R. I., May 3.
WHITING, JOHN C., Clare- mont Park Ch., New York, N. Y., <i>i.</i>	Jan. 15	DREW, EDWARD P., First Ch., Keene, N. H., Sept. 12.
WIGHTMAN, JOHN C., Moore's Corner, Mass., <i>o.</i>	May 25	DUNBAR, ROBERT W., No. Chelmsford, Mass., Jan. 26.
WILLIAMS, GEORGE, Chi- cago Sem., New Windsor, Ill., <i>o. i.</i>	Nov. 29	EWING, GEORGE H., Yarmouth, Mass., Aug. 17.
WINDLE, GEORGE W., Ton- ganoxie, Kan., <i>o.</i>	Jan. 13	FENN, WILLIAM H., High St. Ch., Port- land, Me., Dec. 7.
WINDROSS, THOMAS B., Anamoose, N. D., <i>o.</i>	June 23	FRANCIS, CYRUS W., Brookfield Center, Conn., June 22.
WOMER, PARLEY P., Dan- forth Ch., Syracuse, N. Y., <i>i.</i>	Feb. 25	FRENCH, HOWARD D., Wyoming, Ill., July 21.
WORCESTER, EDWARD STRONG, Hartford Sem., Broadway Ch., Norwich, Conn., <i>o. i.</i>	Jan. 19	GAYLORD, EDWARD D., First Ch., Charlemont and W. Hawley, Mass., Dec. 22.
WORTHINGTON, WILLIAM, Chicago Sem., Snohomish, Wash., <i>o.</i>	June 28	GEORGE, EDWARD A., Willimantic, Conn., March 13.
WYMAN, DANIEL B., Peo- ple's Ch., S. Ashburnham, Mass., <i>r.</i>	March 17	GILL, CHARLES O., Westmore, Vt., July 25.
YARROW, ERNEST AL- BERT, Hartford Sem., Rut- land, Vt., <i>o. i. m.</i>	July 7	GRAHAM, JOHN, W. Newbury, Mass., Nov. 15.
YORKE, BURT LEON, Har- vard Ch., W. Medford, Mass., <i>i.</i>	April 12	GREENE, WINTHROP B., Pomfret, Conn., Sept. 5.

PASTORS DISMISSED.

ABBE, HARRY A. G., Nyack, N. Y., Nov. 21.		KAMBOUR, GABRIEL B., Templeton, Mass., March 23.
ALEXANDER, JAMES, Newport, N. H., Dec. 31.		LEWIS, ALEXANDER, Pilgrim Ch., Worcester, Mass., Nov. 18.
ANDREWS, GEORGE A., West Ch., An- dover, Mass., Feb. 28.		LOUD, HALAH H., E. Taunton, Mass., Sept. 6.
ATHERTON, D. FRANK, Memorial Ch., Georgetown, Mass., Nov. 15.		LOVE, ARCHIBALD L., Albany, N. Y., Oct. 6.
BARNES, HENRY E., No. Andover, Mass., June 21.		LUETHI, LOUIS J., Jefferson, O., May 22.
		MARSHALL, CHARLES P., Riverside Ch., Lawrence, Mass., Nov. 30.
		MCLEOD, THOMAS B., Clinton Ave. Ch., Brooklyn, N. Y., Dec. 1.

- MERRIAM, CHARLES W., Cohasset, Mass., Jan. 28.
- MERRILL, BENJAMIN B., Brewer, Me., Feb. 1.
- MILLER, JASON G., Harvard, Mass., Nov. 7.
- MILLS, GEORGE S., First Ch., Belfast, Me., Feb. 4.
- MONTGOMERY, GEORGE R., Olivet Ch., Bridgeport, Conn., Sept. 1.
- MOON, CHARLES J., Long Ridge Ch., Stamford, Conn., Feb. 23.
- MORGAN, CHARLES L., Central Ch., Jamaica Plain, Mass., April 21.
- NICKERSON, SYLVESTER S., Seamen's Ch., Boston, Mass., Jan. 13.
- NORTHROP, CHARLES A., First Ch., Norwich, Conn., March 1.
- NUTTING, WALLACE, Union Ch., Providence, R. I., Dec. 2.
- PACKARD, EDWARD N., Plymouth Ch., Syracuse, N. Y., Sept. 15.
- PARK, WILLIAM E., Gloversville, N. Y., June 28.
- PATTEN, ARTHUR B., So. Hadley, Mass., Dec. 29.
- PATTON, CORNELIUS H., First Trinitarian Ch., St. Louis, Mo., Nov. 10.
- REID, DAVID C., Leicester, Mass., April 21.
- REINHOLD, FRANKLIN P., Windsor Locks, Conn., May 20.
- ROGERS, CHARLES H., Mason City, Io., Nov. 15.
- ROOT, E. TALLMADGE, Elmwood Temple, Providence, R. I., Nov. 30.
- SMITH, JAMES R., W. Superior, Wis.
- STIMSON, CYRUS F., Stratford, Conn., April 26.
- STORRS, CHARLES L., JR., Hillsboro Bridge, N. H., July 26.
- STURGIS, FREDERICK E., Natick, Mass., May 11.
- VERNON, AMBROSE WHITE, First Ch., E. Orange, N. J., April 6.
- WASHBURN, CHARLES H., Maynard, Mass., April 13.
- WHITE, FRANK N., Sioux City, Io., Sept. 20.
- WILLIAMS, CHARLES H., Wood Memorial Ch., Cambridge, Mass., Sept. 14.
- WILLIAMS, JOHN M., Cblville, Wash., April 1.
- WOOD, MORGAN, Plymouth Ch., Cleveland, O., Dec. 19.
- WYLIE, EDMUND M., Second Ch., Beverly, Mass., Nov. 9.
- CURTIS, CHARLES B., of Beloit, Ala., and May E. Newton, of Springfield, Mo., March 18.
- ELLIS, EMERY W., of Chicago, Ill., and Minnie C. Case, Jan. 6.
- ENRICH, RICHARD S. M., of Hartford, Conn., and Jeannette Wallace, in Sax-onville, Mass., July 5.
- GOULD, JOHN HAROLD, of Norridge-wock, Me., and Mary Louise Paine, of Bangor, Me., Sept. 27.
- GREENE, WINTHROP B., of Bridge-
port, Conn., and Louise Gould Parsons,
of Seneca Falls, N. Y., Nov. 14.
- HARRISON, FOSDICK B., of Brantford,
Ont., and Estelle Potter, of Worcester,
Mass., Dec. 29.
- HASKFELL, EDWARD B., of Salonica,
Turkey, and Elisabeth Emilie Frohlich,
of Ennenda, Canton Glarus, Switzer-
land, Dec. 12.
- HAZEN, FRANK W., of Meriden, Conn.,
and Mary C. Paddock, of No. Crafts-
bury, Vt., Sept. 28.
- JACKSON, WILLIAM P., of Dummerston,
Vt., and Cora MacKinney, in Providence
Island, Lake Champlain, July 31.
- JACKSON, ERNEST G. H., of Yampa,
Colo., and Lilian Edith Hockett, of Lon-
don, England, in Yampa, Sept. 28.
- JANES, GEORGE MILTON, of Becket,
Mass., and Mary Alice Helme, of Provi-
dence, R. I., Nov. 21.
- KOCH, OSCAR F., of Brattleboro, Vt.,
and Mrs. Clara Weston, in Providence,
R. I., Aug. 13.
- LEE, L. O., of Marash, Turkey, and Eula
G. Bates, of Hadjin, Turkey, June 9.
- MACFARLAND, CHARLES S., of Malden,
Mass., and Mary Perley Merrill, of Nash-
ville, Tenn., March 9.
- MAYOR, J. C., of Council Grove, Kan.,
and Lydia S. Brock, of Clay Center, Kan.,
Jan. 1.
- NOYES, EDWARD M., and Grace B.
Alvord, both of Newton Center, Mass.,
July 6.
- PRATT, ARTHUR PEABODY, of Chel-
sea, Mass., and Helen Armstrong, in
Worcester, Mass., June 8.
- STANLEY, CHARLES A., of Foo Chow
Mission, China, to Louise C. Hathaway,
of Marietta, O., June.
- THAYER, CHARLES S., of Hartford,
Conn., and Mary A. Shute, of Spring-
field, Mass., Dec. 28.
- THOMAS, OWEN, of So. Sharon, Pa., and
Dora Reese, of Wales, March 24.
- TRACY, CHARLES H., of W. Turkey
Mission, and May B. Sherman, of Nor-
wich, Conn., June 29.
- UNGER, SAMUEL L., of Dover, Kan.,
and Lavena E. Wells, of Kiowa, Kan.,
Nov. 24.
- WALCOTT, PHILIP C., of Hartford,
Conn., and Florence Benedict, of New
York, N. Y., Oct. 5.
- WICKWIRE, GEORGE A., of Menville, Io.,
and Lelah E. Green, of Little Rock, Io.,
Sept. 14.
- WRIGHT, GEORGE F., of Oberlin, O.,
and Mrs. Flora E. Bedford, in Indianap-
olis, Ind., Sept. 22.
- WRIGHT, GARVIN, H., of Fairfield, Neb.,
and Bertha Louise Gleason, of Worcester,
Mass., June 15.
- YARROW, ERNEST A., of E. Turkey
Mission, and Martha J. Tuckley, of
Oneonta, N. Y., Aug. 4.

MINISTERS MARRIED.

- BANDY, PAUL S., of Alturas, Cal., and
Florence B. Hakes, in Alameda, Cal.,
Aug. 31.
- BROWN, ROBERT ELLIOTT, of New
Haven, Conn., and Mabel A. Millikan,
of Kingsley, Io., June 23.
- BUSH, FRED ROYS, of Grand Blanc,
Mich., and Helen Louise Robertson, in
Churchville, N. Y., May 5.
- BUTLER, GEORGE S., of Medford, Mass.,
and Emily S. Ladd, in Winchester, Mass.,
Sept. 6.
- COBB, EDWARD SCRIBNER, of New-
ton Center, Mass., and Florence Brooks,
of New York, N. Y., Sept. 27.
- CROSS, JUDSON L., of Trumbull, Conn.,
and Florence E. Isham, of New Haven,
Conn., Sept. 13.

NECROLOGY.

**BRIEF BIOGRAPHIES OF CONGREGATIONAL MINISTERS
WHO DIED IN THE YEAR 1904.**

Names starred (*) are not included in summaries.

ALVORD, AUGUSTUS, son of Martin and Martha Burleigh (Clark) Alvord, was born in Bolton, Conn., Aug. 30, 1834. Fitted for college at Monson Academy, graduating in 1855, and was graduated from Dartmouth College in 1862. Studied theology in Hartford Seminary, but left to enlist in the First Connecticut Heavy Artillery, in 1863. Ordained in Bolton, Conn., Jan. 16, 1865. Was appointed chaplain of Second Connecticut Heavy Artillery and was ordered to Texas, serving from Jan. 16, 1865, till he was mustered out, Nov., 1866. Pastorates: First Church, Ridgebury, Conn., August, 1867, to August, 1871; West Granville, Mass., May, 1874, to May, 1879; Hillsboro Center, N. H., 1880-81; Prescott, Mass., installed Nov. 16, 1881, dismissed Dec. 6, 1886; Alford and West Stockbridge, Mass., 1887-90; Monterey, Mass., 1890-92; Barkhamsted, Conn., May 20, 1892, to April 19, 1903, when he was obliged to resign, owing to ill health. Resided in Springfield, Mass., without charge. Married, Sept. 6, 1866, at Lisbon, N. H., Laurestine A., daughter of Alonzo and Sarah (Humphrey) Hartwell, who died Jan. 31, 1875. One child, living. Married, Jan. 12, 1876, at West Granville, Mass., Emily A., daughter of Luman B. and Priscilla (Miner) Parsons, who survives him. One child, living. Died of nervous prostration in Springfield, Mass., July 6, 1904, aged 69 years, 10 months, 6 days.

ARMSBY, LAUREN, son of Amos and Margaret Wood (Fletcher) Armsby, was born in Northbridge, Mass., Jan. 16, 1817. Fitted for college by Mr. Witter of Plainfield, Conn., and was graduated from Amherst College in 1842. Studied theology in Union Seminary, 1842-43, and was graduated from Andover Seminary in 1845. Licensed to preach by Andover Association, Andover, Mass., April 8, 1845; supplied at Waterville, Me., immediately after graduation for four months. Began work in Chester, N. H., in January, 1846, where he was ordained and installed, May 27, 1846, dismissed Sept. 23, 1856; Faribault, Minn., Oct. 26, 1856, to 1863, when he enlisted with the 8th Minnesota Volunteer Infantry as chaplain, serving till July 11, 1865. Pastor at Candia, N. H., 1865-71; Mound City, Kan., 1871-73; Council Grove, Kan., July, 1873, to Aug. 17, 1900, when his active service ended. He was department chaplain in 1900. Married, May 3, 1846, at Andover, Mass., Hannah, daughter of Philip Van Ingen. She died at Chester, N. H., Jan. 7, 1848. Married at Gilmanton, N. H., May 22, 1849, Eliza Lee, daughter of Rev. Jonathan Lee and Fanny (Harvey) Hale, who survives him. Four children, two living. Died of heart failure at Council Grove, Kan., March 2, 1904, aged 87 years, 1 month, 16 days.

BAILEY, NELSON MAYNARD, son of Daniel and Jane (Stockwell) Bailey, was born in Thompson, Conn., July 29, 1832. Attended Dickenson Seminary, Carlisle, Pa., and studied theology in the New Hampshire Biblical Institute, Concord, N. H. Ordained by the Methodist church as deacon in Portsmouth, N. H., April 10, 1861; as an elder, April, 1864. In 1886 he joined the Congregational denomination, serving the church at Ossipee Center, N. H., May 1, 1886, to April 7, 1889; Beechwood, Mass., 1889-91; Rochester, Mass., 1891-93; First Church, Wells, Me., 1893-1901; Brooksville, Me., 1901-02; South Killingly, Conn., Oct. 26, 1902, to March 9, 1904. Married, in Providence, R. I., Dec. 27, 1851, Caroline M., daughter of Moses and Dorcas (Hodgdon) Clark, who died Oct. 10, 1886. Married, in Boston, Mass., October, 1893, Addie A. (Sibley) Wentworth, daughter of Mark N. and Mehitable (Wiggin) Sibley, who survives him. Five children, two living. Died of apoplexy at South Killingly, Conn., March 9, 1904, aged 71 years, 7 months, 10 days.

BAILEY, ORANGE CLAUDE, son of Bancroft Abbott and Almeda (Kent) Bailey, was born in Palatine, Ill., Dec. 18, 1861. Studied at Wheaton College, but left before graduation. He spent some time teaching and lecturing on reform in Vermont. Ordained by Congregational council in Dexter, Mich., Oct. 13, 1885. Pastorates: Dexter, Mich., July 1, 1885, to June 26, 1887; Perry, Mich., Aug. 7, 1887, to Nov. 3, 1889; Chelsea, Mich., Jan. 5, 1890, to March 11, 1894; Summer Street Church, Worcester, Mass., May 6, 1894, to Aug. 9, 1903; Emmanuel Church, Springfield, Mass., Sept. 20, 1903, installed Oct. 7, 1903, till death. Married at Worcester, Mass., Dec. 4, 1884, Rosella Maria, daughter of Samuel Austin and Elizabeth Lucy (Whitney) Pratt, who survives him. One child, living. Died of pneumonia at Springfield, Mass., Feb. 11, 1904, aged 42 years, 1 month, 23 days.

BATES, SAMUEL LYSANDER, son of Samuel and Lucina (Crane) Bates, was born in Brookfield, Vt., Nov. 11, 1831. Fitted for college at Northfield Academy, Vt., 1851-52, and at Barre Academy, 1853. Studied in University of Vermont and was graduated in 1857. Taught languages in Brandon Seminary, Vt., 1857-58; was principal of Underhill Academy, 1858-60. Studied theology in Andover Theological Seminary, and was graduated, 1863. Licensed to preach by the Derry and Manchester Association at Manchester, N. H., Jan. 13, 1863. Began service in Underhill, Vt., in 1863; ordained there as pastor March 23, 1864, dismissed Nov. 7, 1871; Newbury, Vt., installed Jan. 16, 1872, dismissed Jan. 28, 1890; supplied at Brookfield, Vt., April to Nov., 1890; Manchester, Vt., November, 1890, to December, 1891; Benson, Vt., December, 1891, to January, 1893; Winooski, Vt., October, 1893, to September, 1897. Secretary of Vermont Congregational Convention, 1888-1901. Trustee of Burr and Burton Seminary, Manchester, from 1893. Publications: *Early Death of the Righteous*, sermon preached on the occasion of the death of Prof. Mary E. Tenney, of Smith College, in Congregational Church, Newbury, Vt., Feb. 15, 1880, Bradford, Vt., 1880, 13 pp. *The Days of Old*, an historical sermon preached Sept. 29, 1889, on the 125th anniversary of the Congregational church, Newbury, Vt., Montpelier, Vt., 1890, 33 pp. *Continuity of Labor*, an historical sketch of the First Congregational Church, Underhill, Vt., on the 100th anniversary, Burlington, 1901, 24 pp. Married at Union Village (Thetford), Vt., Sept. 27, 1871, Marion Elizabeth, daughter of Morrill Jones and Jerusha S. (Russell) Walker, who survives him. Two

children, one living. Died of chronic cystitis at Burlington, Vt., March 29, 1904, aged 72 years, 4 months, 18 days.

BLANSHARD, FRANCIS GEORGE, son of Rev. Shem and Ormindia Maria (Adams) Blanshard, was born in Albion, Ontario, Canada, Sept. 24, 1866. Fitted for college in Weston High School, Canada, and studied in Oberlin College. Studied theology in Oberlin Seminary, graduating in 1896. Ordained by Congregational Council at Fredericksberg, O., May 26, 1891. Pastorates: Fredericksberg, O., Jan. 1, 1891, to June 3, 1893; Edinburg, O., June 10, 1893, to March 1, 1895; Smith Memorial Congregational Church, Grand Rapids, Mich., Jan. 12, 1896, to June 28, 1898; First Congregational Church, Helena, Mont., Aug. 1, 1899, to Nov. 18, 1900; supplied at Jerome, Ariz., and Gallup, N. M., during the winter 1900-01; Edinburg, O., Sept. 1, 1901, to Aug. 1, 1902. Married at Richview, Ontario, Canada, Oct. 10, 1891, Emily Victoria, daughter of Robert and Jane Coulter, who died July 31, 1893. Twin boys, living. Died of pulmonary disease at Albuquerque, N. M., March 28, 1904, aged 37 years, 6 months, 4 days.

BRYANT, ALBERT, son of Lucien and Charlotte (Peirce) Bryant, was born in Troy, N. H., Jan. 30, 1838. Fitted for college at Royalston High School, Kimball Union Academy, and Phillips Academy, Andover, Mass. Graduated from Amherst College in 1862. Studied theology at Princeton Seminary, 1862-64, and at Andover Seminary, graduating in 1865. Ordained by Congregational Council at West Medway, Mass., Sept. 20, 1865. Missionary of A. B. C. F. M. at Sivas, Turkey, 1865-68; Everett, Mass., p. c., 1869-74; West Somerville, Mass., p. c., 1875-80; Pilgrim Church, Cambridgeport, Mass., 1881; home missionary, Lead City, Black Hills, Dak., 1881-82; Central Church, Worcester, Mass., 1883; superintendent, Worcester City Missionary Society, 1883-89; Belmont Church, Worcester, Mass., installed June 9, 1890, dismissed Jan. 25, 1894; Bethany Church, Quincy, Mass., 1895; Scituate, Mass., 1899-1904. President of the Board of Trustees of Dakota College, 1882-83. Married at West Medway, Mass., Sept. 20, 1865, Mary Emmons, daughter of Rev. Charles Turner and Mary Emmons (Ide) Torrey, who died April 6, 1897. Seven children, four living. Married at North Scituate, Mass., July 4, 1898, Anna Frances, daughter of John C. and Caroline A. (Swett) Burnham, who survives him. Died of pneumonia at Scituate, Mass., Sept. 20, 1904, aged 66 years, 7 months, 20 days.

CANFIELD, THOMAS HOWE, son of Thomas and Sarah (Stone) Canfield, was born in Potsdam, N. Y., Aug. 10, 1810. Attended St. Lawrence Institute, Potsdam, N. Y., and studied theology under commission appointed by the synod of Albany, N. Y. Ordained and installed by Congregational Council at Bakersfield, Vt., August, 1840, dismissed June, 1846. Held seventeen commissions from the American Home Missionary Society in Iowa and Kansas. Member of State Board of Education, Iowa. Married, in Burke, Franklin Co., N. Y., September, 1838, Eliza, daughter of James and Betsy (Tilden) Brewer. Married in Bakersfield, Vt., Aug. 11, 1845, Charlotte S., daughter of Joseph and Clarissa (Joiner) Waterman, who survives him. Six children, two living. Died in Tucson, Ariz., of old age, May 7, 1904, aged 93 years, 8 months, 27 days.

CARR, WILLIAM OTIS, son of William Duncan and Clarissa (Cobb) Carr, was born in Derry, N. H., Feb. 19, 1832. Prepared for college at Pinkerton Academy, Derry, and was graduated from Amherst College in 1857. Studied theology at Andover Seminary, and was graduated in 1860. Began to supply

the church at Barnstead, N. H., Sept. 1, 1859; was ordained pastor there Feb. 13, 1861, dismissed Dec. 31, 1889. Was without charge in Derry, N. H., 1890-94, and at Lynn, Mass., from 1894 till his death. Served on school committee in Lynn in 1897 and 1898. Married in Barnstead, N. H., Dec. 9, 1873, Laura Frances, daughter of Nathaniel S. and Margaret (Tuttle) Nutter, who died in Barnstead, Jan. 21, 1883. Married in Lynn, Mass., June 13, 1891, Christiana A. (Dame) Brown, daughter of John and Mary Ann (Moulton) Dame, who survives him. One child, living. Died of heart disease in Lynn, Mass., April 29, 1904, aged 72 years, 2 months, 10 days.

CHASE, AUSTIN SELDEN,* son of Austin Parker and Juliette (Selden) Chase, was born in Perkinsville (now Weathersfield), Vt., Jan. 28, 1845. Prepared for college at Kimball, Union Academy, graduating 1865; graduated from Dartmouth College in 1869. After a special course in theology at Chicago Seminary, 1870-71, he went to Andover Seminary, and was graduated in 1876. Ordained by Congregational Council at Quechee, Vt., Dec. 14, 1876. Pastorates: Quechee, Vt., 1876-79; East Windsor, Conn., installed April 23, 1879, dismissed Dec. 31, 1880; Olcott, Vt., 1888-91; Duxbury, Mass, 1892-95; East Hartford, Conn., without charge, 1896-1903. Married, Aug. 27, 1873, Augusta Linda Robinson, who survives him. One child, living. Died of tuberculosis of the blood at Middletown, Conn., Dec. 22, 1903, aged 58 years, 10 months, 24 days.

COLLIE, JOSEPH, D. D., son of George and Helen (Ross) Collie, was born in Parish of Birse, Aberdeenshire, Scotland, Nov. 4, 1824. Prepared for college at Mineral Point Academy and Beloit Seminary, graduating in 1847. Graduated from Beloit College in 1851, and from Andover Seminary in 1854. Ordained as pastor at Delavan, Wis., April 9, 1855, dismissed July, 1895; North Walworth, Wis., 1895-99. Degree of D. D. Beloit College, 1878. Chaplain Christian Commission at Louisville, Ky., 1865. Delegate to National Council, 1865, 1892. Secretary of Beloit Ministerial Association, 1865-96, and clerk of Beloit District Convention, 1866-92. Trustee of Beloit College 1869-97; honorary member of the Board, 1897-1904. Moderator, Congregational Convention of Wisconsin, 1871. Director Wisconsin Home Missionary Society, 1872-83, and member of the executive committee of same, 1883-1904. President school board, Delavan, Wis., 1874-96. Member board of visitors, Chicago Seminary, 1880-85. Publications: *The Christian's Victory*, Delavan, Wis., 1865, 22 pp. *Giving, as Worship*, Delavan, 1881, 4 pp. *The Beginning of Delavan*, Delavan, 1886, 3 pp. *When the Door Is Opened*, Delavan, 1891, 20 pp. *Fiftieth Anniversary of the Congregational Church in Delavan, Wis.*, Madison, 1891, 53 pp. *The Plighted Life*, Delavan, 1893, 19 pp. *The Last of the Series*, Delavan, 1895, 26 pp. *A Victorious Life*, Delavan, 1896, 8 pp. *I Am with You*, Delavan, 1897, 11 pp. *There Shall Be No More Death*, Delavan, 1901, 16 pp. *Treasure — Three Short Sermons*, Delavan, 1901, 23 pp. *Address at Semi-Centennial of the Wisconsin School for the Deaf*, Delavan, 1902, 4 pp. Married, at Delavan, Wis., Nov. 4, 1856, Ann Eliza, daughter of Lucius and Electa (Harwood) Foote, who survives him. Five children, four living. Died of old age at Camp Collie, Lake Geneva, Wis., July 8, 1904, aged 79 years, 8 months, 4 days.

COOK, ELISHA WOODBRIDGE, son of Rev. Elisha Baldwin and Esther Hills (Woodbridge) Cook, was born in Manchester, Conn., July 28, 1816. Prepared for college at Phillips Academy, Andover, and was graduated from Yale College in 1837. Taught at Newtown, I. I., and South Glastonbury,

Conn., 1837-38, and in Brooklyn, Conn., 1839. Studied theology in Andover Seminary, 1839-40, and was graduated from Yale Seminary in 1845. Licensed to preach by Litchfield South Association of Connecticut, 1844. Ordained pastor at Haddam, Conn., Nov. 18, 1846, dismissed April, 1852; city missionary work in New York City, 1852-54; Haydenville, Mass., June 14, 1854, to April 6, 1858; Townsend, Mass., April 28, 1858, to Oct. 12, 1859; Hopkinton, N. H., March 6, 1861, to Dec. 13, 1864; Ripon, Wis., 1864-68. Home missionary under the Congregational Home Missionary Society in Yankton, Dakota Territory, 1868. Stockbridge, Wis., 1868; North Platte, Neb., 1869; Cheyenne, Wyo., 1869; New Lisbon, Wis., 1870. Then resided at Ripon, Wis., without charge, 1871-86. Pastor at Mansfield, Conn., 1887-89. Publications: *The Theory of the Moral System*, Hartford, 1855, 298 pp. *Is Immersion Essential to Baptism? A Tract*, Ripon, Wis., 1867. *Law and Penalty Endless in an Endless Universe; The Endless Future*, 1890. *Origin of Sin and Its Relation to God and the Universe*, New York, 1899, 392 pp. Married in Danbury, Conn., June 2, 1847, Martha Miranda, daughter of Rev. Noah and Loura (Parmelee) Smith, who died in Ripon, June 25, 1886. Married, in Brooklyn, N. Y., Feb. 1, 1888, Clarissa Ashley Welch, of Hartford, Conn., who survives him. Nine children, six living. Died of heart failure resulting from paralysis in Brooklyn, N. Y., Jan. 4, 1904, aged 87 years, 5 months, 6 days.

CORDLEY, RICHARD, D. D., son of James and Ann Cordley, was born in Nottingham, England, Sept. 6, 1829. Prepared for college at Ann Arbor Academy, and was graduated from University of Michigan in 1854. Studied in Andover Seminary, graduating in 1857. Was ordained by Congregational Council at Quindaro, Kan., Feb. 27, 1858. Pastorates: Lawrence, Kan., Plymouth Church, 1857-75; Flint, Mich., 1875-78; Emporia, Kan., 1878-84; Lawrence, Kan., Plymouth Church, 1884 till death. Degree of D. D., Kansas University, 1874. Publications: *A History of Lawrence, Kan.*, Lawrence, 1895, 300 pp. *Pioneer Days in Kansas*, Boston, 1903, 275 pp. Married, in Hamburg, Mich., May 19, 1859, Mary G., daughter of John and Elizabeth (Minta) Cox, who survives him. No children. Died of progressive paralysis at Lawrence, Kan., July 12, 1904, aged 74 years, 10 months, 6 days.

CRAWFORD, CHARLES DOW, son of Charles Wesley and Sallie Monroe (Jernigan) Crawford, was born in Washburn, Barry Co., Mo., May 6, 1860. Graduated from Drury College in 1887, and studied theology in Vale Seminary, graduating in 1890. Was ordained by Congregational Council at New Haven, Conn., May 25, 1893. Pastorates: Crested Butte, Colo., 1893-96; Kansas City, Mo., 1896-97; Little Compton, R. I., 1898-1900; Springfield, Mo., 1900-02; Meadville, Pa., 1903-04. Mr. Crawford was unmarried. Died of pneumonia in Bellevue Hospital, New York City, May 7, 1904, aged 44 years, 1 day.

CURTISS, SAMUEL IVES, PH. D., D. D., son of Rev. Samuel Ives and Eliza (Ives) Curtiss, was born in Union, Conn., Feb. 5, 1844. Prepared for college at Monson Academy, graduating in 1863. Was graduated at Amherst College in 1867, and from Union Seminary in 1870. Licensed to preach by Presbytery of New York, in October, 1870. Engaged in the Alexander Mission, New York City, 1869-72. Traveled abroad 1872-73. Ordained by the Presbytery of New York, June 8, 1874. From 1874 to 1878 he was a student in Leipsic, where he helped inaugurate the American Chapel, of which he was pastor, 1874-78. Professor of Biblical literature in Chicago Seminary,

1878-79; New England professor of Old Testament Literature and Interpretation, 1879 till death. Degrees: PH. D., University of Leipsic, 1876; LIC. TH., Berlin, 1877; D. D., Iowa College, 1878; D. D., Amherst College, 1881. He was president of the Chicago City Missionary Society from 1888; one of the editors of *Bibliotheca Sacra* from 1882. Publications: *The Name Macabee* (Doctor's thesis), Leipsic, 1876. *The Levitical Priests*, Edinburgh, 1877. *Bickell's Outlines of Hebrew Grammar* (translation), Leipsic, 1877. *De Aaronitici Sacerdotii atque Thoræ Elohistical Origine* (licentiate's thesis), Leipsic, 1878. *Ingersoll and Moses*, Chicago, 1879. *Inaugural Lecture: A Plea for a More Thorough Study of the Semitic Languages in America*, 1879. *Delitzsch's Messianic Prophecies* (translation), Edinburgh, 1880. *Delitzsch's Old Testament History of Redemption* (translation), Edinburgh, 1881. *Date of the Gospels*, 1881. *Contributions to Current Discussions in Theology*, Chicago, 1883. Articles in the *Bibliotheca Sacra*: *Franz Delitzsch: A Memorial Tribute*, 1891; *Song of Solomon*, 1898; *The Book, the Land and the People*, 1901; *Ezekiel and His Times in the Bible as Literature*, 1896; *Manuscripts of the Old Testament in the People's Bible Dictionary*, 1896; *William II in the Holy Land*, *Cosmopolitan*, 1899. The following articles in *The Biblical World*: *Isaiah 52: 13-53: 12*, 1896; *Deified Men*; *Conception of God*; *Local Divinities of the Modern Semites*, 1902; *The Transformation of Local Divinities into Gods: Sacrifice among the Primitive Semites*, 1903. *Primitive Semitic Worship*, *Expositor*, 1902. *Physical Relations of Man and God*, *American Journal of Theology*, 1902. *Firstlings and Other Sacrifices*, *Journal of Biblical Literature*, 1903. *Primitive Semitic Religion To-day*, Chicago, 1902; enlarged edition in German, Leipsic, 1903. Married, in New York City, May 10, 1870, Laura (Walker) Sessions, daughter of Harvey and Julia (White) Walker, who survives him. Four children, one living. Died of cerebral hemorrhage in London, England, Sept. 22, 1904, aged 60 years, 7 months, 17 days.

DAVIES, JONATHAN R., son of John and Mary (Phillips) Davies, was born in Trelech, Carmarthenshire, South Wales, March 24, 1858. Ordained at Forest City, Pa., by Congregational Council Sept. 1, 1900. Was pastor at Forest City from 1900 till death. Married, at Ystrad Rhondda, South Wales, June 1, 1880, Annie, daughter of David and Martha (Davies) Williams, who survives him. Ten children, eight living. Died of consumption at Forest City, Pa., May 6, 1904, aged 46 years, 1 month, 12 days.

DICKINSON, HENRY ANDERSON, son of Henry A. and Julia (Ferry) Dickinson, was born in Granby, Mass., June 27, 1833. Prepared for college at Williston Seminary, graduating 1851, and was graduated from Yale College in 1855. Studied theology in Andover Seminary, graduating in 1861. Ordained by Congregational Council at Tonica, Ill., October, 1863. Pastored: Vermilionville, Ill., 1863-65; Chester Center, Mass., 1867-77; Huntington, Mass., 1877-81. Afterwards he resided without charge in Huntington, Mass. Married, in Vermilionville, Ill., Dec. 12, 1865, Sarah A., daughter of James and Nancy (Barrows) Bullock; deceased. Four children, all living. Died of heart disease in Huntington, Mass., July 14, 1904, aged 71 years, 17 days.

DODGE, JOHN WEBSTER, son of Moses and Susan (Webster) Dodge, was born in Newburyport, Mass., Oct. 16, 1836. Graduated from Amherst College in 1857 and from Andover Seminary in 1860. Ordained pastor by Kennebec Association at Gardiner, Me., Dec. 5, 1860; dismissed, Oct. 14, 1863; supplied at Northboro, Mass., three months in 1864, and at Yarmouth

Mass., six months in 1865. Hampton, N. H., installed, Oct. 19, 1865, dismissed, Nov. 18, 1868; Yarmouth, Mass., installed, Dec. 30, 1868, dismissed Oct. 20, 1891. Since then he has resided in Newburyport, Mass., without charge. Publications: Historical Sermon in Yarmouth Congregational Church, Jan. 26 and Feb. 2, 1873, Yarmouthport, Mass., 59 pp. Funeral Sermon of Rev. Nathaniel Coggsell, March 28, 1874, Yarmouthport, Mass., 17 pp. Dedication Sermon, Congregational Church, Yarmouth, Nov. 29, 1876; also Cornerstone Address, Yarmouthport, Mass., 22 pp. Address, "Concerning Trees," Newburyport, Sept. 6, 1897. William Wheelwright: His Life and Work, Dec. 8, 1898, Cambridge, Mass., 36 pp. A Birthday Memorial and Other Poems, Cambridge, Mass., 22 pp. Sermon and Historical Address at Two Hundred and Fiftieth Anniversary, Yarmouth, Mass. Trustee of the Putnam Free School, of the Wheelwright Fund, of the Home for Aged Men, and the Homeopathic Hospital; president of the City Improvement Society, of the Young Men's Christian Association, and of the Associated Charities; member of the Fortnightly Club, the Old Newbury Historical Society and the Historical and Genealogical Society. Married, in Sunbury, Conn., Nov. 7, 1860, Mary H., daughter of Joseph and Jane (Osler) Toy, who survives him. Three children, one living. Died of apoplexy in Newburyport, Mass., June 17, 1904, aged 67 years, 8 months, 1 day.

DRESSER, AMOS, son of Amos and Minerva (Cushman) Dresser, was born in Peru, Mass., Dec. 17, 1812. Was fitted for college at Oneida Institute, Whitestown, N. Y.; attended Lane Seminary 1833-34. He was a member of the Anti-Slavery Society of the Seminary, and when the trustees issued an order suppressing it, on account of the strong feeling in the city against it, he with a number of others, migrated to Oberlin. Graduated from Oberlin Seminary in 1839. From 1836 to 1839 he was a lecturer for the American Anti-Slavery Society; from 1839 to 1841, a missionary to Jamaica. Ordained by Cleveland Congregational Conference in 1841. Pastorates: New Richmond and Batavia, 1841-43; lecturer, 1844 to 1851; pastor, West Farmington, O., 1851-57; Orwell and West Williamsfield, O., 1857-65; Pentwater, Mich., 1865-69. Home missionary, Butler Co., Neb., 1869-79. Pastor Red Willow, Neb., 1879-81. Financial agent, Franklin Academy, 1881-86. Pastor, Dover, Neb., 1886-96. Moderator of the General Association of Nebraska, 1871 and 1877; delegate to Peace Congress in London, 1851. Publications: The Bible against War, Oberlin, 1849. Leaflets: The Pearl of Great Price; The Christian Flag; The Import of the Word; Son of Man; Born of Water and the Spirit; Baptisma. Married, in Oberlin, O., Sept. 7, 1839, Adaline, daughter of Lewis N. and Clara Smith. Married, in Cleveland, O., May 21, 1851, Ann Jane, daughter of James and Jane (Hiffin) Gray, who died Aug. 1, 1903. Eight children, three living. Died of old age at Lawrence, Kan., Feb. 4, 1904, aged 91 years, 1 month, 17 days.

EATON, JOSEPH MYRON RENSELLAER, son of Thomas and Betsey (Steward) Eaton, was born in Fitchburg, Mass., Oct. 15, 1814. Fitted for college at Leicester Academy and was graduated from Amherst College in 1841. Studied theology in Andover Seminary, and was graduated in 1844. Licensed to preach by Andover Association, April 9, 1844. Ordained as pastor by a Congregational Council at Clintonville, Mass., Jan. 9, 1845, dismissed, April 9, 1847; Shirley, Mass., installed, July 6, 1847, dismissed, April 1, 1850; Henniker, N. H., installed, Feb. 26, 1851, dismissed, June 2, 1868;

Medfield, Mass., 1869 to July, 1876, when he retired from the active pastorate, residing in Worcester, Mass., 1876-77, Fitchburg, Mass., 1877-91, and since 1891 in Redlands, Cal. Publications: *Funeral Sermon on Abel Connor*, Oct. 29, 1854, Henniker, N. H., 23 pp.; *History of the Congregational Church in Henniker on its One Hundred and Fifteenth Anniversary*, June 7, 1884, 28 pp. Married, in Fitchburg, Mass., Dec. 23, 1844, Harriett, daughter of Timothy Fitch and Polly (Warren) Downe, who died in Redlands, Cal., July 22, 1891. Two children, one living. Died of calculus in Redlands, Cal., April 30, 1904, aged 89 years, 6 months, 15 days.

FAIRFIELD, EDMUND BURKE, D. D., LL. D., D. C. L., son of Micajah and Hannah (Wynn) Fairfield, was born in Parkersburg, W. Va., Aug. 7, 1821. Attended Denison University, Marietta College, and was graduated from Oberlin College in 1842. Studied theology in Oberlin Seminary, graduating in 1845. Ordained by Congregational Council at Canterbury, N. H., July, 1845. Pastorates: Canterbury, N. H., 1845-47; Roxbury, Mass., 1847-48; Mansfield, O., April, 1870, to April, 1875; Manistee, Mich., 1882-89; Grand Rapids, Mich., December, 1893, to December, 1894; Mansfield, O., First Church, July, 1895, to July, 1900. Retired, living in Oberlin, O., 1900-04. Was president of Hillsdale College, Michigan, 1848-69; state senator, Michigan, 1857-59; lieutenant governor, 1859-61; principal, Normal School, Indiana, Pa., 1875-76; chancellor, University of Nebraska, 1876-82; United States consul at Lyons, France, July, 1889, to November, 1893; trustee of Oberlin College; life member of the Congregational Education Society. Degrees: LL. D., Colgate University, 1857; D. D., Denison University, 1863; D. D., Indiana University, 1863; D. C. L., Hillsdale College, 1892. Publications: *True National Greatness*, 27 pp. *Radical and Conservatism*, 60 pp. *Liberty and Slavery*, 30 pp. *Slavery in the Territories*, 50 pp. *Effective Speech*, 30 pp. *Christian Patriotism*, 40 pp. *Reconstruction on Basis of '76*, 28 pp. *University Education*, 40 pp. *Republican Party or Prohibition Party, Which?* 42 pp. *Resurrection and Final Judgment*, 90 pp. *Wickedness in High Places*, 70 pp. *Essentials of a College*, 18 pp. *Letters on Baptism*, 240 pp. Who was Jesus, the Christ? Married, Aug. 26, 1845, Lucia A. Jenison of Orangeville, N. Y., who died July 3, 1858. Married, Aug. 22, 1859, in Ellington, N. Y., Mary A., daughter of Jeremiah and Rebecca Spaulding (Waite) Baldwin, who died March 25, 1881. Married, June 16, 1883, in London, England, Mary Allen, daughter of Benjamin and Margaret (Wilcox) Tibbitts, who survives him. Ten children, seven living. Died of chronic cystitis, in Oberlin, O., Nov. 17, 1904, aged 83 years, 3 months, 10 days.

FISHER, JOHN BRUNER, son of Phillip Augusta and — (Wentz) Fisher, was born in Matthews, N. C., July 18, 1869. Studied at Conover, N. C., and at the Methodist University, Georgetown, Texas. Ordained by Congregational Council at D'Arbonne, La., Aug. 23, 1899. Pastor at Welsh, La., April 16, 1899, to April, 1900. Was an evangelist in North Carolina 1900-02. Missionary at Kinder, La., 1902-04. Pastor at Iowa, La., from April 1, 1904, till death. Married at Kinder, La., Jan. 12, 1898, Cornelia Winnie, daughter of Isaac Samuel and Mary Jane (Collins) Carradine, who survives him. One child, living. Killed by a switch engine at Mertonment, La., April 16, 1904, aged 34 years, 8 months, 28 days.

FRINK, LEMUEL T., son of Oliver and Elizabeth C. (Babcock) Frink, was born in Bath, N. Y., Feb. 22, 1827. He was educated in Oberlin College. Ordained by the Free Methodists at East Milan, Mich., Sept. 13, 1858. Served

Free Methodist churches till 1887, when he united with the Congregational body. Served churches in Maybee, Mich., 1888-91; West Mill Grove, O., 1891-93; Chicago, Ill., Bethel Church, 1893-94; since 1894 he has resided without charge in Jackson, Mich. Married in Saline, Washtenaw Co., Mich., April 10, 1853, Isabella Carr, daughter of George and Jane (Goodwin) Foster, who died Oct. 24, 1903. One child, living. Died of paralysis at Jackson, Mich., May 8, 1904, aged 77 years, 2 months, 16 days.

GARMAN, JOHN HARPER, son of Joseph and Ann B. (Leach) Garman, was born in Meredith Bridge (now Laconia), N. H., Jan. 20, 1811. Prepared for college at Hopkinton, N. H., and Kimball Union Academy, graduating 1832. Studied at Amherst College and was graduated from Andover Seminary in 1845. Supplied church at Baldwin, Me., 1845-47. Ordained as pastor at Limington, Me., Nov. 3, 1847, dismissed, 1855; Scarborough, Me., 1855-60; Lebanon, Me., installed, 1860, dismissed, 1865; North Orange, Mass., 1866-74; Shutesbury, Mass., 1874-75; North Orange and Warwick, Mass., 1875-81, then without charge. Founder and trustee Limington Academy, Me., 1850-55. Married, in Medway, Mass., March 2, 1840, Elizabeth, daughter of Nathan and Nancy (Russell) Bullard, who died in North Orange, Mass., May 1, 1897. Three children, all living. Died of chronic gastritis at North Orange, Mass., June 14, 1904, aged 93 years, 4 months, 22 days.

GRAF, JOHN,* son of John and Verena Graf, was born in Musingen, Canton Bern, Switzerland, Feb. 6, 1828. Ordained by Evangelical Church in Switzerland in 1864. Pastor at Cedar Mills, Ore., from 1887 to 1902. Married, in Kerzerts, Bern, June 21, 1852, Elise, daughter of John and Luzia (Gander) Welten, who survives him. Five children, four living. Died of heart disease at Bethany, Ore., Aug. 7, 1903, aged 75 years, 6 months, 1 day.

GROUT, SAMUEL NEWELL, son of Abel and Theodocia (Batchelder) Grout, was born in Stratton, Vt., July 5, 1818. Prepared for college at Burr and Burton Seminary, Manchester, Vt., and was graduated from Middlebury College in 1846. Studied theology at Andover Seminary, and was graduated in 1849. Licensed to preach Jan. 2, 1850, at La Grange, Mo. Was ordained by the Presbytery of Northern Missouri at Hannibal, Mo., April 28, 1850. Pastorates: Edina and Memphis, Mo. (Presb.), 1850-54; West Ely, Mo. (Presb.), 1854-55; Fulton, Ill. (Cong.), April 25, 1855, to September, 1856; Inland and Big Rock, Ia., Sept. 29, 1856, to April 5, 1867; Monroe, Ia., April 10, 1867, to 1869; Elmore, Neb., June 1, 1869, to June, 1872; Macon, Neb., organized a church, where he was pastor from June 22, 1872, to 1881; while there he also served part of the time churches organized by him at Franklin, Neb., beginning Feb. 6, 1873, and at Riverton, Neb., March 29, 1874; Edison and Precept, Neb., in 1881; Oxford, Neb., Dec. 10, 1881, to Oct. 1, 1885. After this time he returned to Franklin, Neb., residing there without any regular charge. Trustee of Franklin Academy, 1881-1903. Married, at Andover, Mass., Oct. 31, 1849, Elizabeth M. Shedd, who died at Memphis, Mo., July 1, 1851. One child, who died in infancy. Married, at Louisville, Ky., July 22, 1852, Martha A. Jones, who died at La Grange, Mo., Aug. 20, 1853. One child, died in infancy. Married, at Rock Island, Ill., April 20, 1855, Matilda Coburn, who died at Franklin, Neb., Oct. 15, 1888. Married, at Franklin, Neb., May 16, 1893, Susan Maria (Freeman) McCandless, daughter of Thomas and Mary (Baird) Freeman, who survives him. Two adopted sons, who survive him. Died of old age at Franklin, Neb., April 20, 1904, aged 85 years, 9 months, 15 days.

HALEY, FRANK, M. D., son of Deacon Enoch and Cynthia (Piper) Haley, was born in Tuftonboro, N. H., Feb. 20, 1835. Studied at the Wolfboro and Tuftonboro Academy, 1850, 1852-54. Took course of medical lectures at Bowdoin College. 1856. Studied in Dartmouth Medical College, 1857-58, when he was graduated. Practiced medicine at Tamworth, N. H., 1858-59. Studied theology in Andover Seminary, and was graduated in 1863. Ordained as pastor at Enfield, N. H., Oct. 7, 1863, dismissed, May 1, 1866; Concord, Mass., installed, Jan. 3, 1867, dismissed, April 30, 1867. Was missionary of the A. M. A. at Macon, Ga., October, 1867, to October, 1868, as local superintendent of educational and religious work. Pastor at Boscawen, N. H., December, 1868, to May, 1869; Milton, N. H., February, 1870, to April, 1874; also practicing medicine there from February, 1871. Was missionary under the A. M. A. at Macon, Ga., April, 1874, to October, 1874. Dover, N. H., Belknap Church, December, 1874, to December, 1875; Seabrook and Hampton Falls, N. H., December, 1875, to June, 1881; Boscawen, N. H., June, 1881, installed, Oct. 11, 1882, dismissed, June 11, 1885; Milton, N. H., June, 1885, to June, 1891. Was trustee of the Nute High School and library, Milton, N. H., from 1889 till his death, and was librarian of the Nute library from 1891. Publications: Funeral Sermon of Mr. Dexter Harris, of Canaan, N. H., Concord, N. H., 1865, 19 pp. A Discourse delivered in the Congregational Church at Milton, N. H., at the funeral services of Dr. Stephen Drew, Lynn, Mass., 1872, 16 pp. A Discourse delivered at the funeral of Hon. Charles Jones, Milton, N. H., Dover, N. H., 1873, 16 pp. Married, in Tuftonboro, N. H., Dec. 16, 1857, Rhoda Jane, daughter of James and Mary (Smith) Hayes, who died at Seabrook, N. H., Feb. 23, 1877. Two children, one living. Married at Milton, N. H., May 1, 1878, Sarah, daughter of Deacon Enoch W. and Orinda (Ayers) Plummer, who survives him. One child, living. Died of Bright's disease at Milton, N. H., March 28, 1904, aged 69 years, 1 month, 8 days.

HALL, JAMES, was born in Liverpool, England, 1816. Graduated at New Connection College. Was ordained in 1840, and came to America in 1846. Served the churches at Stoughton Corners and North Easton, Mass. Went to Wisconsin in 1853. Served as agent of the Massachusetts Sabbath School Society, 1853-55. Pastor at West Troy and Oak Creek, Wis., and at Brookfield, Wis., for four years. May 17, 1864, he enlisted in 39th Wisconsin Infantry, and was discharged Sept. 22, 1864. Was pastor at Center, Wis., and later at Leon, Wis. Pastor at Syracuse, Neb., August, 1874, to August, 1875. Served Plymouth Church, Seattle, Wash., for a time, and then was pastor at Farwell, Mich., for two years. Resided in Whitewater, Wis., from 1885 till his death. For a number of years he was chaplain of the Whitewater G. A. R. Post. Was married four times. Four daughters, by his first wife, and his widow survive. Died of old age in the Old Soldiers' Home, Milwaukee, Wis., Jan. 3, 1904, aged 88 years.

HAVEN, EGBERT DEWEY,* son of Orlando H. and Eliza (Dewey) Haven, was born in Joliet, Ill., Feb. 10, 1841. Was graduated from Hamilton College in 1865. Studied theology in Pacific Seminary, graduating in 1888. Was ordained by Congregational Council at Bethany Church, San Francisco, Dec. 18, 1888. Pastorate: Suñol Glen and Mission, San José, Cal., 1888-89; Rocklin and Loomis, Cal., 1889-97; Woodland, Cal., 1897-1900. Made several inventions. Married, in San Francisco, Cal., Aug. 4, 1892, Grace, daughter of Rev James and Maria C. (Dibble) Pierpont, who survives him

No children. Died of consumption at San José, Cal., Nov. 29, 1903, aged 62 years, 9 months, 19 days.

HAUN, GEORGE C.,* son of John George and Charlotte Louise (Clowminger) Haun, was born in Utica, N. Y., Feb. 9, 1865. Worked at the printer's trade till he entered Moody Institute, April, 1889, to June, 1889, as a special. Entered Chicago Seminary, where he was graduated in 1892. Ordained by Congregational Council in First Church, Chicago, Ill., April 21, 1892. Was missionary of the Congregational Sunday-School and Publishing Society, and state superintendent of Wisconsin, 1892-1903. Published: Chapters of Pure Gold, 4 pp. Married, May 17, 1892, in Syracuse, N. Y., Ida Caroline, daughter of Martin Herman and Clementina Olivia (Laass) Bendixen, who survives him. Five children, three living. Died of blood-poisoning at Madison, Wis., Sept. 30, 1903, aged 38 years, 7 months, 21 days.

HERRICK, SAMUEL EDWARD, D. D., son of Austin and Mary Wells (Jaggar) Herrick, was born in Southampton, L. I., N. Y., April 6, 1841. Fitted for college at Southampton Academy, and was graduated from Amherst College in 1859. Taught from 1859 to 1861. Studied theology in Princeton Seminary, graduating in 1863. Ordained Oct. 13, 1863, by North River Presbytery. Pastorates: Wappingers Falls, N. Y. (Presb.), 1863-64; Chelsea, Mass., Central Congregational Church, installed, Nov. 16, 1864, dismissed, 1871; Boston, Mass., Mount Vernon Church, installed, April 12, 1871, till death. D. D., Amherst College, 1878. Preacher of National Council, St. Louis, Mo., 1880. Corporate member A. B. C. F. M., elected 1891. Life member of the Congregational Education Society. Publications: Funeral Address and Sermon, Commemorative of Rev. Dr. Copp; printed in memorial of Rev. Joseph A. Copp. D. D., Riverside Press, 1869, 23 pp. Sermon, Commemorative of Julius A. Palmer, Rand, Avery & Co., 1872, 17 pp. The Mother's Faith, the Child's Salvation, Boston, Congregational Publishing Society, 1873, 14 pp. Sermon before the annual meeting of the American Missionary Association at Taunton, in 1878; published in thirty-second annual report of A. M. A., New York, 1878. The Signs of Life in Congregationalism, Genuine and Spurious, sermon before the National Council of the Congregational Churches of the United States, at St. Louis, Mo., Nov. 11, 1880, Congregational Publishing Society, Boston, 1880, 17 pp. Some Heretics of Yesterday, Houghton & Mifflin, 1880, 314 pp. Discourse, Commemorative of John M. Pinkerton, for twenty-one years a deacon of Mount Vernon Church, Boston, president of the Board of Trustees of Pinkerton Academy, Derry, N. H., delivered in Mount Vernon Church, Feb. 20, 1881, Boston, 1881, 28 pp. Sermon, Commemorative of the Life of Rev. Dorus Clarke, D. D., Riverside Press, 1884, 20 pp. Sermon at the Fifty-Sixth Anniversary of the American Seaman's Friend Society, New York, 1884, 11 pp. Jehovah's Guest: Sermon in memory of Deacon Joseph Curtis Tyler, Boston, 1889, 13 pp. Address at Two Hundred and Fiftieth Anniversary of the Town of Southampton, 1890. Some Readjustments of Thought and Life Involved in the Progress of Fifty Years: An address before the General Association of Michigan at its fiftieth anniversary, May 19, 1892, Detroit, Mich., 1892, 23 pp. Sermon in memory of Andrew Cushing, Boston, 1892, 16 pp. The Gospel of the Kingdom: Its Aim, Its Method and Its Result; sermon on the sixty-eighth anniversary of the Congregational Home Missionary Society, Omaha, Neb., June 6, 1894, New York, 1894, 11 pp. Sermon on the Twenty-Fifth Anniversary of Coming to Mount Vernon Church;

in *Memorabilia of Twenty-Five Years*, Boston, 1896, 33 pp. *Memoir of Hamilton Andrews Hill, A. M., LL. D.*; *Proceedings of Massachusetts Historical Society*, October and November, 1896, Boston. Melancthon; *Proceedings of Massachusetts Historical Society*, 1897. Sermon: *Manhood's Struggle and Victory*, Chicago, 1897, 14 pp. Short Address, New Haven, 1899. *The Function of Tragedy in Christian Missions: Address at A. B. C. F. M. annual meeting*, Oct. 10, 1901, Boston, 1901, 20 pp. Sermon Commemorative of the Life of Prof. William Seymour Tyler of Amherst College, 27 pp. Married, April 6, 1864, in Quogue, Long Island, N. Y., Sophia W., daughter of John F. and Hetty (Woodhull) Foster, who survives him. One child, living. Died of œdema of the lungs in Boston, Mass., Dec. 4, 1904, aged 63 years, 7 months, 28 days.

HOBBS, WILLIAM ANDREW, son of Abraham and Laura (Linman) Hobbs, was born in Brunswick, O., Aug. 3, 1849. Prepared for college at Oberlin Academy, graduating in 1872, and was graduated from Oberlin College in 1876. For two years taught in Allouez, Mich., then studied theology in Oberlin Seminary, graduating in 1881. Ordained and installed by Congregational Council at Waverly, Ill., Oct. 26, 1881, dismissed, Dec. 4, 1888; Warsaw, N. Y., pastor, 1888-99; Traer, Ia., Nov. 5, 1899, till death. Corporate member of A. B. C. F. M. Publications: *Historical Address, Fiftieth Anniversary Congregational Church, Waverly, Ill.*, held June 15, 1886, 1896, 21 pp. *Churches and Ministers*, 1899, 10 pp. Married, at Oberlin, O., Aug. 3, 1876, Myra A., daughter of Theodore and Irene Hale, who died in 1878. Married, Aug. 1, 1882, at Oberlin, O., Anna Janes, daughter of Horace Janes and Mary Howe (Matthews) Mead, who survives him. One child, living. Died of apoplexy at Traer, Ia., April 20, 1904, aged 54 years, 8 months, 17 days.

HOOVER, EDWARD PAYSON, D. D., son of Truman and Elizabeth (Griswold) Hoover, was born in Poultney, Vt., July 2, 1834. Fitted for college at Castleton Seminary, graduating, 1851. Was graduated from Middlebury College in 1855. Teacher, Fort Plain, N. Y., 1855-56; Brattleboro, Vt., 1856-57; tutor, Middlebury College, 1857-58. Studied theology at Andover Seminary, graduating in 1861. Ordained pastor by Congregational Council at Mystic Church, Medford, Mass., Nov. 13, 1861, dismissed, April, 1869; Fairhaven, Vt., November, 1869, to August, 1870; Middlebury, Vt., installed, Sept. 14, 1870, dismissed, December, 1880; Eliot Church, Lawrence, Mass., installed, Jan. 12, 1881, dismissed, May 1, 1883; Winter-Park, Fla., pastor, Dec. 23, 1883, installed, Jan. 23, 1886, dismissed, May 28, 1898. Was also president of Rollins Collège from 1885 to 1892. Since 1898 resided in Marshfield, Mass., without charge. Degree of D. D., Middlebury College, 1883. Trustee of Middlebury College, 1876-86. Married, Nov. 9, 1857, at Cornwall, Vt., Annah Baxter, who died in Castleton, Vt., Nov. 8, 1869. Married, Sept. 6, 1871, in Middlebury, Vt., Elizabeth Robbins, daughter of Clarendon F. and Samantha (Robbins) Muzzy, who survives him. Six children, all living. Died of nephritis at Marshfield, Mass., Nov. 29, 1904, aged 70 years, 4 months, 27 days.

HORR, ELIJAH, D. D., son of Elijah and Gertrude (Vedder) Horr, was born in Carthage, N. Y., April 20, 1841. He was educated in Gouverneur Wesleyan Seminary, graduating in 1859, and in Hamilton College. Studied theology in Boston University Theological School, graduating in 1863. Ordained by Methodist Episcopal Conference at Adams, N. Y., April 17, 1864. Pastors: M. E. Church, Iliion, N. Y.; Centenary Church, Syracuse, N. Y.;

First Church, Auburn, N. Y.; First Church, Orange, N. Y.; First Church, Elmira, N. Y.; First Church, Cortland, N. Y.; Walnut Street Church, Chelsea, Mass. (the foregoing according to the time limit prescribed by the Methodist Church). In 1886 he joined the Congregational body and was installed in Maverick Church, East Boston, Mass., April 22, 1886, dismissed, June 19, 1893; Piedmont Church, Worcester, Mass., installed, June 27, 1893, dismissed, June 23, 1897; North Avenue Church, Cambridge, Mass., 1897-98; Eliot Church, Roxbury, Mass., October, 1898, to January, 1900; Mystic Church, Medford, Mass., March, 1900, till death. Degrees: A. M., Hamilton College, 1871; A. M., Syracuse University, 1876; D. D., Bates College, 1884. Was secretary of Central New York Conference (M. E.), 1872, 1878-82. Director of American Congregational Association since 1888. Director of City Missionary Society, 1887-91, and secretary, 1889-91. Member of Executive Committee of the Congregational Sunday-School and Publishing Society, 1891-96. Member of Executive Committee of A. M. A. since 1892. Member of Prudential Committee of A. B. C. F. M. since 1893. Moderator of the General Association of Congregational Churches of Massachusetts, 1894. Delegate to National Council, 1895, 1898 and 1901. Member of Executive Committee of Massachusetts H. M. S., 1898-99. Trustee of National Council, Ministerial Relief Fund, 1901-04. Published pamphlets and sermons, including eighteen sermons published by the Monday Club. Married, at Watertown, N. Y., Sept. 19, 1864, Bessie, daughter of John and Elizabeth (Collins) Winslow, who survives him. Three children, all living. Died of acute nephritis, at Malden, Mass., Feb. 14, 1904, aged 62 years, 9 months, 24 days.

HOUGHTON, ROSS CLARK, D. D., L. H. D., son of Royal and Cecilia B. (Sterns) Houghton, was born in Turin, N. Y., July 9, 1839. Fitted for college at Falley Seminary, Union College and Syracuse University. Studied theology in Boston University School of Theology. Ordained by Methodist Episcopal church at Syracuse, N. Y., April 21, 1867. Served Methodist churches in Fulton, N. Y.; Utica, N. Y.; Buffalo, N. Y.; St. Louis, Mo.; Indianapolis, Ind.; Buffalo, N. Y.; Portland, Ore., remaining in each church the full term allowed by the Methodist Episcopal church. Joined the Congregational denomination in 1895. Installed pastor of First Congregational Church, Chelsea, Mass., April 17, 1895, dismissed June 4, 1902. Degree of D. D., McKendree College; L. H. D., Willamette University, 1889. President of McKendree College, Lebanon, Ill.; member of Society of Biblical Archaeology, London, England; American Historical Society; American Authors' Guild; Society of American Authors; delegate from Methodist Episcopal Church to Ecumenical Conference in Washington, D. C., 1891; delegate to National Council, Portland, Ore., 1898; delegate to National Council, Portland, Me., 1901; delegate to Annual Congress of National Society of Sons of the American Revolution; financial secretary of Piedmont College. Publications: *Christian Education in its Relation to Christian Work*, Cazenovia, N. Y., 1871, 30 pp. *Novels, and How to Read Them*, Utica, N. Y., 1872, 38 pp. *The Social Evil; Duty of Christians in Regard to It*, Utica, 1872, 29 pp. *Future Punishment, Will it be Eternal? What is its Nature? On what Conditions will it be Inflicted?* St. Louis, Mo., 1877. *Women of the Orient*, New York, 1877, 498 pp. *At the Threshold; Familiar Talks with Young Christians, concerning Doctrines and Duties*, New York, 1881, 133 pp. *Ruth, the Moabitess*, New York, 1882, 369 pp. *John the Baptist*, New York, 1889, 372 pp. *Sabbaths with Jesus*,

Chelsea, 1896, 14 pp. The American Highlanders, Chelsea, 42 pp. Married, at Three Mile Bay, N. Y., Sept. 25, 1862, Adelaide R., daughter of Asa and Cynthia (Hills) Wilcox, who survives him. Three children, one living. Died of heart failure in Malden, Mass., Dec. 10, 1904, aged 65 years, 5 months, 1 day.

HUNT, WARD ISAAC, son of Ward Ensign and Mary (Bascomb) Hunt, was born in Brandon, Vt., Oct. 28, 1820. Graduated from Oberlin College in 1847, and from Oberlin Seminary in 1850. Ordained by Methodist Conference in Oswego, N. Y., June 4, 1854. Served Methodist churches till 1860, when he united with the Congregational body. Pastorates: Ellington, N. Y., 1860-65; Orangeville, 1866-68; Eden, N. Y., 1868-71; Clio and Pine Run, Mich., 1871-74; Columbus and Richmond, Mich., March 1, 1874, to June, 1878; Alma, June, 1878, to July, 1879; Columbus, Mich., Aug. 1, 1879, to Sept. 30, 1903; afterwards residing at Olivet, Mich., without charge. Degree of A.M., Oberlin College, 1859. Was delegate to National Council, 1886. Married, in Eden, N. Y., April 3, 1850, Frances Hanners, daughter of Harvey and Elmina (Claghorn) Fales, who survives him. Ten children, two living. Died of pneumonia at Olivet, Mich., Jan. 13, 1904, aged 83 years, 2 months, 15 days.

HYDE, HARVEY, son of Abner and Sally (Ensworth) Hyde, was born in Canterbury, Conn., June 16, 1812. Was educated in Yale College, graduating in 1837. Studied theology two years in Yale Seminary. Ordained as evangelist in Brooklyn, Conn., Nov. 5, 1839. Pastorates: Allegan, Mich., 1840-42; Saginaw, Mich., 1842-44; Rochester, Mich., 1844-46; Commerce and White Lake, Mich., 1846-52; Jasper, N. Y., 1852-54. Served in the United States army, 1862-65. Home missionary in Prince William County, Va., 1865. Pastor at Grafton, O., 1878-79, after which he resided without charge in Cincinnati, O. Married, in Saginaw, Mich., Dec. 21, 1840, Julia Dwight, daughter of Rev. James and Elizabeth T. Taylor, who died in 1893. Four children, two living. Died of old age in Cincinnati, O., Feb. 11, 1904, aged 91 years, 6 months, 25 days.

JESUP, HENRY GRISWOLD,* son of William Henry and Mary Hannah (Riley) Jesup, was born in Saugatuck (now Westport), Conn., Jan. 23, 1826. In 1838 he attended the family boarding school of Rev. Timothy M. Cooley in East Granville, Mass., where he remained three years. In 1843 he entered Yale College, graduating in 1847. He then went to Georgia, where he traveled and taught, 1847-50. Studied theology in Union Seminary, graduating in 1853. Ordained and installed by Congregational Council at Stanwich, Conn., April 26, 1854; dismissed in 1862. He then went to Minnesota and remained a year. Returning East to Amherst, Mass., he devoted himself to the study of natural science. In 1876 he was appointed professor of natural history in the Chandler Scientific Department of Dartmouth College, also in the New Hampshire College of Agriculture and Mechanic Arts. In 1899, owing to failing health, he resigned, residing in Hanover, N. H. A.M., Yale, 1850. Member of Phi Beta Kappa Society and of the New York Academy of Science; a Fellow of the American Association for the Advancement of Science. Life member of the New England Historic Genealogical Society, elected in 1883. Publications: Catalogue of the Flowering Plants and Higher Cryptogams Found within Thirty Miles of Hanover, 1882. A List of Vertebrate Animals of the Same Region, 1882; second edition, 1891. Edward Jessup, of West Farms, Westchester Co., New York, and His Descend-

ants, 1887. Never married. Died of old age in Hanover, N. H., June 15, 1903, aged 77 years, 4 months, 22 days.

JONES, HENRY WHITE, son of Bela B. and Sabina (White) Jones, was born in Southamptton, Mass., Oct. 17, 1830. Was fitted for college at Monson Academy, graduating in 1853. Was graduated from Amherst College in 1857, and from East Windsor (now Hartford) Seminary in 1860. Licensed to preach by South Michigan Association, October, 1858. From 1860 to 1866 he supplied the church at Hadlyme, Conn. In the Civil War he served for a time under the Christian Commission in the Army of the Potomac. Ordained and installed at Hingham, Mass., May 24, 1866, dismissed, June 4, 1871; Swampscott, Mass., installed, July 6, 1871, dismissed, June 17, 1874; St. Johnsbury, Vt., installed, Nov. 18, 1875, dismissed, Oct. 8, 1885; Vacaville, Cal., installed, Oct. 14, 1886, dismissed, Oct. 21, 1890. Supplied churches in Southern California from June, 1891, to July, 1893; Claremont, Cal., Sept. 10, 1893, to Feb. 23, 1896; afterwards residing in Claremont without charge. Married, in Windham, Conn., Sept. 21, 1860, Isabella Fanny, daughter of Sherlock and Abigail Gay (Bradford) Foster, who died in Hingham, Mass., July 2, 1867. Married, at Grand Haven, Mich., Hannah E., daughter of Rev. William M. Ferry, who survives him. One child, living. Died of pneumonia at Claremont, Cal., Feb. 14, 1904, aged 73 years, 3 months, 27 days.

JONES, JESSE HENRY, son of Rev. Charles and Elvira (Holmes) Jones, was born in Belleville, Ontario, Canada, March 29, 1836. Studied at Falley Seminary and Hobart Academy, N. Y.; Hamilton College, 1853; Williams College, 1854-55; and was graduated from Harvard in 1856. Studied theology at Andover Seminary, graduating in 1861. Was ordained at Prospect Street Church, Cambridge, Mass., May 19, 1861; was captain of Co. I, 60th New York Volunteer Infantry, Sept. 23, 1861, to Jan. 27, 1864. Engaged in literary work from November, 1864, to April, 1865. Antwerp, N. Y., pastor, June 1, 1865, to May 1, 1869; Natick, Mass., installed, July 21, 1869, dismissed, May 16, 1871; East Abington (now Rockland), Mass., July 1, 1871, to July 7, 1873; North Abington, Mass., Jan. 1, 1874, to May 1, 1880; Schroon Lake, N. Y., April 1, 1881, to April 30, 1882; North Abington, Mass., May 1, 1882, to April 30, 1890; North Abington, without charge, 1890-97; Halifax, Mass., Dec. 1, 1897, till death. Member of Massachusetts House of Representatives, 1876. Edited *Equity*, a journal of Christian labor reform, 1874-75; edited *Labor Balance*, a quarterly, 1877-78; established the *North Abington Public*, and edited from September, 1882, to January, 1902. Publications: *The Sepoy Mutiny*, Andover, Mass., 1859, 24 pp. *Know the Truth*, New York, 1865, 225 pp. *The Kingdom of Heaven*, Boston, 1871, 362 pp. *The Bible Plan for the Abolition of Poverty*, Boston, 1873, 90 pp.; rewritten, 1900, 70 pp. *Were They Miracles?* 1874, 56 pp. *Holy Marriage*, 1882. *The Resurrection Morning*, North Abington, Mass., 1885, 6 pp. *The New Shorter Catechism, Revised, Enlarged and Adapted to the Present Times*, Boston, 1885, 70 pp. *Henry K. Oliver*, Boston, 1886, 46 pp. *Scientific Marriage*, 1886-87, and *New York*, 1889, 53 pp. *The Eternal Life*, a sermon, North Abington, 1889, 19 pp. *The Perfect Good in Wedlock*; or, *The Way of God in Holy Marriage*, New York, 1890, 20 pp. *Money and Currency*, North Abington, 1892, 10 pp. *His Last Battle*, 1897, 50 pp. Married, at South Richland, N. Y., Sept. 15, 1862, Clara Davis, daughter of Chester and Martha (Cone) Dodge, who survives him. No children. Died of angina pectoris at Halifax, Mass., April 19, 1904, aged 68 years, 20 days.

JONES, REES S., D. D., son of David and Elizabeth (Evans) Jones, was born in Llangeler, Wales, in March, 1842. He attended the preparatory school of New Castle Emlyn, and entered Brecon College in 1864, where he was graduated in 1868. Ordained by a Congregational body at Treoes, Glamorganshire, October, 1868. Emigrated to the United States in 1871. Supplied at Middle Granville, N. Y., for a few months. Pastor of Providence Welsh Church, Scranton, Pa., April, 1872, till death. D. D., Marietta College, 1890. Moderator of Pennsylvania State Association, 1903. Delegate from Pennsylvania to International Congregational Council in Boston. Married, at Treoes, Glamorganshire, Oct. 6, 1871, Elvira, daughter of Thomas and Mary (Thomas) Jenkins, who survives him. Nine children, seven living. Died of hemorrhage at Scranton, Pa., Aug. 22, 1904, aged 62 years, 5 months, 22 days.

JONES, SAMUEL, son of John Thomas Jones, was born in Bethasdia, North Wales, Feb. 13, 1829. He received his education by private study. Ordained by Congregational Council at Middle Granville, N. Y., Dec. 3, 1864. Pastorates: Middle Granville, N. Y., 1864-72; Long Creek, Ia., 1872-74; Red Oak, Ia., 1874-84; Cleveland, Ia., 1884-87; Carroll, Neb., 1891-1902. Married in 1851, in Bethasdia, North Wales, Elizabeth, daughter of David Owens, who died April 24, 1884. Ten children, three living. Died of pneumonia, in Carroll, Neb., Feb. 17, 1904, aged 75 years, 4 days.

JONES, TIMOTHY, son of David Jones, was born at Rhiven Llanbadarn, Cardiganshire, South Wales, April 19, 1834. He received only a short course of academic education in Wales. Ordained by a Congregational Council at Waukesha, Wis., in 1871. Pastorates: Delafeld, Wis., 1871-74; Emmett, Wis., 1874-77; Bethel, Wis., 1878-85; Nebo, Wis., 1885-86; Big Rock, Ill., 1886-87; Streator, Ill., 1891-93; Neenah, Wis., 1893-95. Since 1895 resided in Springwater, Wis., without charge. Married, in Llansantffraid, Cardiganshire, South Wales, Dec. 5, 1858, Margaret, daughter of Daniel Jones. Wife deceased. Ten children, eight living. Died of cancer in the stomach at Chicago, Ill., May 11, 1904, aged 70 years, 22 days.

JOYSLIN, WILLIAM ROYAL, son of Royal and Julia Jones (Barnard) Joylin, was born in Lancaster, N. H., Sept. 11, 1833. Prepared for college at Thetford-Academy, Vt., 1850, and at preparatory school connected with Columbia University, 1851. Studied at Harvard in 1852, and was graduated from Dartmouth College in 1856. Studied law for two years, then entered Andover Seminary, from which he was graduated in 1861. Was stated supply at Bath, N. H., 1862-64. Was ordained Feb. 3, 1864, by Congregational Council at Berlin, Vt., where he remained till 1866. Pastor at East Burke, Vt., 1866-68; Wenham, Mass., 1868-70; East Portland, Ore., under Home Missionary Society, organized a church, and pastor from October, 1870-71. Secretary of Young Men's Christian Association, 1871-72. New Gloucester, Me., 1872-73; Rowley, Mass., Dec. 2, 1874-75; Orient, Long Island, N. Y., Jan. 5, 1876 to January, 1878; Rochester, Mass., May, 1878-88; Centerville, Mass., 1889-96; Charlemont, Mass., May, 1896, to June, 1899; Berkley, Mass., October, 1899, till his death. Published *Ecce Regnum*; or, An Inquiry into the Nature and a Revelation of the Glory of the Kingdom of God, According to the Scriptures, New York, 1877, 234 pp. Married, in Andover, Mass., Jan. 1, 1863, Emma Frances, daughter of Amos and Esther Mackey (West) Abbott, who died in Rochester, Mass., in 1888. Married, in Centerville, Mass., Jan. 15, 1891, Emma Caroline Hinckley Lewis,

daughter of Crocker and Caroline (Crowell) Hinckley, who survives him. Three children, one living. Died of angina pectoris at Berkley, Mass., Oct. 23, 1904, aged 71 years, 3 months, 12 days.

KELLOGG, MARTIN, LL. D.,* son of Allyn and Eliza (White) Kellogg, was born in Vernon, Conn., March 15, 1828. Was graduated from Williston Seminary, Easthampton, Mass., 1846, and from Yale College as valedictorian, 1850. Taught in the high school, Woodbury, Conn., 1850-51. Studied theology at Union Seminary, 1851-52, at Andover Seminary, 1852-53, and at Union Seminary, 1853-54, where he was graduated. Licensed to preach in the spring of 1854, and then spent a year as a resident licentiate in Yale Seminary. Ordained as home missionary by a Congregational Council at Vernon, Conn., Oct. 2, 1855. Commissioned by American Home Missionary Society, Oct. 19, 1855, and sailed for San Francisco Oct. 20. Began his service at Shasta, Cal., Dec. 1, 1855, where he was pastor till 1857; Grass Valley, Cal., pastor, 1857-60; and in 1861 preached in Oakland, where the Second Congregational Church was afterwards formed. He was professor of Latin and mathematics in the New College of California and secretary of the faculty, 1860-68. When the college was merged in the University of California, he was professor of ancient languages, 1869-76; professor of the Latin language and literature, 1876-93; acting president, 1890-93; president, 1893-99; professor emeritus of the Latin language, 1899 till his death. Degree of LL. D., Yale University, 1893. Member of the Board of Education in Berkeley for six years, and its president for five years. Moderator of General Association of California at its second and twenty-fourth sessions. He was one of the founders of the First Congregational Church of Berkeley, and for twenty years a trustee. He was a member of the American Philological Association and the California Historical Society. Publications: Sermon, Grass Valley, Cal., Thanks for Disappointment, 1857, 8 pp. Latin Pronunciation, 1864, 18 pp. Ars Oratoria, Selections from Cicero and Quintilian, with Notes, 1872, 162 pp. The Brutus of Cicero, with Notes, 1889, 196 pp. About forty articles in college papers, *The California Teacher*, *The Overland Monthly*, *The Californian* (magazine), and in *University Prints* and elsewhere. Included in these articles were addresses at Twenty-Fifth Anniversary of First Congregational Church, Oakland; The Ideal Location of a Divinity School; Culture and the Religious Sentiment; The Church and Its Students; In Memoriam, President John Le Conte; De A. B. C. F. M. Action. Married, at Ellington, Conn., Sept. 3, 1863, Louisa Wells, daughter of John Hall and Flavia Field (Colton) Brockway, who survives him. Two children, who died in infancy. Died of exhaustion following an operation, at San Francisco, Cal., Aug. 26, 1903, aged 75 years, 5 months, 11 days.

KIMBALL, GEORGE PICKERING, son of Rev. William and Lovica (Lothrop) Kimball, was born in Chelsea, Vt., May 26, 1827. Studied privately. Was ordained in Illinois May 25, 1851. Held a number of pastorates, but no data could be secured. Was engaged in service of A. M. A. for Freedmen in Michigan, 1872-75. Financial agent of Olivet College, Michigan, 1875-77; financial agent of Oberlin College, 1877-87. Pastor at Santa Monica, Cal., 1887-90, afterwards residing in Pasadena, Cal., without charge. Married, in Wheaton, Ill., Sept. 1, 1849, Charlotte Magor. Married in Evanston, Ill., Nov. 4, 1862, Mary L., daughter of Stewart and Mary M. (Baldwin) Baldwin, who survives him. Six children, two living. Died of grippe and paralysis at Pasadena, Cal., March 2, 1904, aged 76 years, 9 months, 6 days.

KROHN, PHILIP, D. D., son of Ludolph and Christine (Rinehart) Krohn, was born in Boston, Mass., Feb. 16, 1843. Educated in Dickenson College and studied theology in Wyoming Seminary, Penn. Ordained by Methodist Episcopal church in Binghamton, N. Y., in 1870. Served Methodist churches till 1890, when he joined the Congregational denomination. Served as pastor at Atchison, Kan., 1890-91; Chicago, Ill., Lakeview Church, 1891-98; afterwards resided in Candor, N. Y., without charge. Degree of D. D., Yale College, 1880. Published: *Elements of Logic*, Chicago, 300 pp. Married, May 2, 1866, at Candor, N. Y., Sarah M., daughter of John James and Rhoda (Dearborn) van Kleeck, who survives him. No children. Died of paralysis at Candor, N. Y., Oct. 14, 1904, aged 61 years, 7 months, 28 days.

LADD, HENRY MARTYN, D. D., son of Rev. Daniel and Charlotte Holley (Kitchel) Ladd, was born in Brousa, Turkey, Nov. 10, 1849. Studied at Robert College, Constantinople, 1866-67, and was graduated from Middlebury College, Vt., in 1872. Studied theology in Yale Seminary, graduating in 1875. Ordained at Walton, N. Y., by Congregational Council, Oct. 6, 1875, where he was pastor till 1880. From 1880 to 1883 he was exploring in West and Central Africa as foreign superintendent of A. M. A. Cleveland, O., Euclid Avenue Church, installed, May, 1883, dismissed, April 29, 1897. Degree of D. D., Middlebury College, 1882. Publications: *Prize Essay at Yale*, "The Madonna in Christian Art." Poem: *A Grand Ideal*, Memorial Day, 1891. Married, at Danbury, Conn., June 16, 1875, Sarah Elizabeth, daughter of James and Mary A. (Rice) Harvey, who survives him. Six children, five living. Died of heart failure resulting from an attack of pneumonia, in Cleveland, O., Feb. 12, 1904, aged 54 years, 2 months, 2 days.

LEAVITT, WILLIAM, son of William and Ruth (Merrill) Leavitt, was born in Buxton, Me., May 3, 1829. Educated at Biddeford and Saco academies, and studied theology in Bangor Seminary, graduating in 1862. Ordained by Congregational Council at Boothbay Harbor, Me., Jan. 27, 1864. Pastorates: Island Pond, Vt., six months in 1860; Boothbay Harbor, Me., 1862-64; Presque Isle, Me., 1865 to June, 1866; Minneapolis, Minn., organized Park Avenue Church, and was pastor, 1867 to April, 1870; Monticello, Ia., April, 1870, to April, 1877; Fayette, Ia., 1877 to November, 1878; Ashland, Neb., November, 1878, to March, 1886; supplied at various places until July, 1887. After retiring from the active pastorate, he resided in Norfolk, Neb., and was editor of the *Norfolk Journal* from 1887 to 1893. Published: *Sermon before Lincoln (Neb.) Association of Congregational Churches at Weeping Water*. Married, in Chicago, Ill., Nov. 16, 1871, Emma A., daughter of Marshall and Nancy (Montgomery) Smith. Four sons, three living. Died of *tabes mesenterica* in Seward, Neb., Oct. 12, 1904, aged 75 years, 5 months, 9 days.

LONGLEY, MOSES MAYNARD, son of Thomas and Martha Arms (Taylor) Longley, was born in Hawley, Mass., June 14, 1815. Fitted for college privately. Entered Amherst College in 1835, but owing to ill health was obliged to leave. Studied in Oberlin College, graduating in 1842, and from Oberlin Seminary in 1845. Ordained by a Congregational Council at Guilford, Medina Co., O., May 28, 1846. Pastorates: Guilford, O., 1846-47; Chatham, O., installed, 1847, dismissed, 1855; Peru, Mass., installed, 1855, dismissed, 1859; served M. E. and Congregational churches, Washington, 1859-63, then organized Union Church and was pastor, 1863-66; chaplain

of the 34th Massachusetts Infantry, 1864-65; Fitchburg, Mass., Trinitarian church, 1866-68; Greenville, Ill., installed, 1868, dismissed, 1872. General missionary for Congregational Home Missionary Society, 1872-74. Dwight, Ill., 1874-77; Danvers, Ill., 1877-84. Editor, *Dwight Congregational Review*, 1884-85. Pastor, Emington, Ill., 1885-86; Roodhouse, Ill., 1886-90; McLean, Ill., Bible Society 1890-94; Belvidere, Ill., organized church, 1894-95. Delegate to National Council, 1883. Member of Massachusetts House of Representatives, 1866 and 1867. Married, in Guilford, O., June 17, 1847, Martha R., daughter of Isaac and Mary L. (Russell) Gray, who died in Belvidere, Ill., Nov. 15, 1893. Four children, three living. Died of old age and bronchitis at Belvidere, Ill., April 12, 1904, aged 88 years, 9 months, 28 days.

LORING, HERBERT AUGUSTUS, son of Rev. Amasa and Lydia Louisa (Parsons) Loring, was born in Shapleigh, Me., Sept. 11, 1848. Was graduated from New York University in 1872, and from Bangor Seminary in 1875. Was ordained by Piscataquis Conference at Dover and Foxcroft, Me., June 10, 1875. Pastorates: Dover and Foxcroft, Me., 1875-80; Holbrook, Mass., 1881-83; Oakham, Mass., 1883-86. Afterwards residing in Chicago, Ill., in business, though he preached regularly in needy parishes. Married, in Westfield, N. J., June 24, 1875, Rosetta E. Oakley, who died Aug. 2, 1884. Married, at Oakham, Mass., Oct. 26, 1887, Sarah E. L. Robinson, who died at Louisville, Ky., July 23, 1888. Married, at Sandusky, O., March 31, 1891, Rubie A. (Uphold) Gay, daughter of William and Sarah (Reed) Uphold, who survives him. Three children, two living. Died of pneumonia at Chicago, Ill., Jan. 6, 1904, aged 55 years, 3 months, 25 days.

LYMAN, HORACE SUMNER, son of Rev. Horace and Mary (Denison) Lyman, was born in Dallas, Ore., Dec. 18, 1855. Fitted for college at Tualatin Academy, graduating in 1874, and was graduated from Pacific University in 1878; studied theology in Oberlin Seminary, graduating in 1882. Ordained by Oregon Association of Congregational Churches, at East Portland, Ore., April 21, 1890. Acting pastor at White Salmon, Wash., 1882-83; supplied in many places, but not as a regular pastor. His life work was educational, literary and journalistic, and not ministerial. County school superintendent, for Clatsop County, Oregon, for ten years. Published *History of Oregon*, in four volumes. Editor of *Oregon Journal*, 1885-89. One of the writers of *History of Oregon and its Indian Wars*. Was unmarried. Died of obstruction in brain in Portland, Ore., Dec. 22, 1904, aged 49 years, 4 days.

LYMAN, WILLIAM AZRO, son of William and Abigail (Chandler) Lyman, was born in Napoli, N. Y., Sept. 29, 1847. Was graduated from State University of Wisconsin in 1873. Studied theology in Yale Seminary, but owing to ill health, did not graduate. Ordained by Congregational Council at Windsor, Wis., October, 1876. Pastorates: Windsor, Wis., 1876-81; Sleepy Eye, Minn., 1881-84; Spring Valley, Minn., 1884-87; Vermilion, S. D., 1887-93; Chicago, Ill., Forestville Church, 1893-94; Pierre, S. D., 1894 till death. For many years member of South Dakota Home Mission Board. Married, at Madison, Wis., June 18, 1874, Henrietta Lavina, daughter of George W. and Mary A. (Haviland) Crane, who survives him. Five children, one living. Died of kidney and bladder disease at Pierre, S. D., Jan. 18, 1904, aged 56 years, 3 months, 19 days.

MARVIN, SYLVANUS PRATT, son of John and Lydia Hull (Pratt) Marvin, was born in Old Lyme, Conn., March 17, 1822. Fitted for college in

Essex, Conn. Was graduated from Yale College in 1847, and from Yale Seminary in 1850. Licensed by Middlesex Association at Deep River, Conn., Aug. 7, 1849. Ordained and installed by Council at Jamestown, N. Y., June 25, 1851, dismissed in April, 1856. Pastor at Franklin, N. Y., 1857 to May, 1860; Torrington, Conn., 1860-65; Woodbridge, Conn., installed, Feb. 22, 1865, continued pastor till his death. Publications: Sermon on One Hundred and Fiftieth Anniversary of Woodbridge Congregational Church; Sermon on Twenty-Fifth Anniversary as Pastor of Woodbridge; Funeral oration of Rev. James L. Willard, Westville, Conn. Married, in Clinton, Conn., May 27, 1850, Sylvina, daughter of Miles and Lucinda (Plumb) Buell, who survives him. Two children, one living. Died of old age, in Woodbridge, Conn., Nov. 24, 1904, aged 82 years, 8 months, 7 days.

MCDUFFEE, SAMUEL VALENTINE, son of Samuel and Emily (Way) McDuffee, was born in Corinth, Vt., Jan. 9, 1835. Studied at Barre (Vt.) Academy, graduating in 1861. Entered Amherst College, but left after one year to enlist. Served in Co. A, 3d New Hampshire Volunteers, 1862-65. Studied theology in Princeton Seminary, 1865-66; in Union Seminary, 1866-67, and at Bangor Seminary, where he was graduated in 1868. Ordained by Congregational Council at Wayne, Ia., May 25, 1869. Pastorates: Wayne, Ia., December, 1868, to January, 1870; Acworth, N. H., January, 1870, to June, 1871; Barton, Vt., October, 1871, to November, 1873; Fisherville, N. H., November, 1873, to November, 1874; Ludlow Center, Mass., January, 1875, to March, 1882; Brimfield, Mass., March, 1882, to March, 1884; Orange City, Fla., March, 1884, to April, 1890; Thetford, Vt., September, 1890, to August, 1898; Springfield, Mass., assistant pastor of Hope Church, 1900 till death. Married, in Bangor, Me., Sept. 15, 1868, Mary Alice, daughter of David and Jane (Hogan) Paterson, who survives him. Four children, all living. Died of organic disease of the heart at Springfield, Mass., Feb. 28, 1904, aged 69 years, 1 month, 18 days.

MEREDITH, RICHARD, was born in Ireland, in 1828. Ordained by Methodist Episcopal Conference, April 21, 1867. Served Methodist Episcopal churches till 1878, when he joined the Congregational church. Pastorates: East Hartford, Conn., installed, April 17, 1878, dismissed Feb. 29, 1884; Leominster, Mass., installed, March 6, 1884, dismissed, May 31, 1893; Brooklyn, N. Y., Tompkins Avenue Church, assistant pastor, 1896-1902; Brooklyn, N. Y., Emmanuel Mission, 1902 till death. Was unmarried. Died of blood-poisoning, at St. John's Hospital, Brooklyn, N. Y., July 5, 1904, aged 76 years.

MINER, SAMUEL ELBERT, son of Samuel Holman and Nancy (Avery) Miner, was born in Halifax, Vt., Dec. 13, 1815. Fitted for college at Burr Seminary, and was graduated from Oneida Institute in 1840. Studied theology in Auburn Seminary, and was graduated in 1843. Ordained by Beloit District Convention at Whitewater, Wis., February, 1844. Pastorates: Madison, Wis., First Church, 1843-47; Elkhorn, Wis., 1847-52; Myocena, Wis., 1852-59; Monroe, Wis., 1859-60. Retired in 1860 from active ministry and engaged in business. Married, in Whitestown, N. Y., August, 1843, Maria Katherine Kelly. Married, in East Smithfield, Pa., Lucy Evans, daughter of Elijah Haven. Married, July 10, 1870, in Monroe, Wis., Olive Electa, daughter of Elijah Haven, who survives him. Eight children, five living. Died of old age at Ridgeway, Mo., June 26, 1904, aged 88 years, 6 months, 13 days.

MOOR, GEORGE, D. D., son of Benjamin and Susan (Cummings) Moor, was born in Andover, Mass., May 27, 1830. Fitted for college at Phillips Academy, Andover, Mass., graduating in 1847, and studied at Williams College, graduating in 1851. Principal of Lawrence Academy, 1851-52. Studied theology in Andover Seminary, graduating in 1855. Licensed to preach by the Andover Association at Lawrence, Mass., Feb. 13, 1855, and was ordained as pastor of South Church, Andover, Mass., Oct. 10, 1855, dismissed, March 27, 1861; Oakland, Cal., First Church, installed, Aug. 3, 1861, dismissed, Aug. 4, 1870, though continuing to supply the pulpit till April 21, 1872; Oakland, Plymouth Avenue Church, pastor, April 1, 1874, installed, Oct. 2, 1877, dismissed, Feb. 20, 1889. Pacific Seminary was opened in 1869, and from 1870 to 1892 he was Professor of Systematic Theology; in 1892 he became Professor of Church History and Apologetics, holding this position till his death. Degree of D. D., Williams College, 1868. Preacher at General Association of California, 1862. Moderator, 1871. Corporate member of A. B. C. F. M. Member of Creed Commission of National Council, appointed in 1880. Member of Executive Committee, California Home Missionary Society. Chairman of Board of Directors of California Chinese Mission. Member of New England Historic Genealogical Society, elected Sept. 5, 1883. Associate editor of the *Pacific*, 1863-92. Publications: *The Enduring and Varying Beauty of a Good Man's Life: A Memorial of Deacon Ira Mark Newman, Andover, 1859*, 24 pp. *Historical Manual of the South Church, Andover, Mass., Andover, 1859*, 200 pp. *The Religion of Loyalty, Oakland, 1865*, 24 pp. *The Prominent Characteristics of the Congregational Churches, San Francisco, 1866*, 60 pp. *The Fixed Heart, San Francisco, 1875*, 9 pp. *The Hand Book of the Congregational Churches of California, San Francisco, 1863, '71, '75, '82, '87, and '90*, 71 pp. *Be of Good Cheer, and Other Sermons of Encouragement, San Francisco, 1889*, 257 pp. *Presuming the Pastorate, Oakland, 1897*, 8 pp. *Joseph A. Benton: A Memorial, San Francisco, 1892*, 83 pp. *Abraham Moor, of Andover, and His Descendants, Boston, 1901*, 97 pp. *The Cummings Memorial: A Genealogy of Isaac Cummings and His Descendants, New York, 1903*, 532 pp. Married, in Centerbrook, Conn., Oct. 5, 1855, Sarah Ann, daughter of Joseph Arnold and Lucy (Clark) Comstock, who died Sept. 29, 1899. Four children, all living. Died of toxæmia following a surgical operation, at Oakland, Cal., Jan. 17, 1904, aged 73 years, 7 months, 20 days.

MOYA, CLEMENTE A.,* was a Cuban by birth. He was ordained by the Methodist Episcopal Church, Jan. 11, 1891. After serving Methodist Episcopal churches some years, he joined the South Florida Conference of the A. M. E. Zion Church in March or April, 1900, and labored for a while in Florida and later in Cuba. During his connection with the A. M. E. Zion Church, he translated a part of the Discipline of that church into Spanish, and also translated the Historical Catechism of the A. M. E. Zion Church. In December, 1902, he asked for a letter of recommendation to a Congregational church, which he received, and joined the South East Coast Conference, Florida, Feb. 10, 1903. Shortly after this he went to Cuba, where he died.

PALMER, EDWIN BEAMAN, D. D., son of Lemuel R. and Susanna (Hanford) Palmer, was born in Belfast, Me., Sept. 25, 1833. Studied in Bowdoin College and was graduated in 1856. Studied theology in Bangor Seminary, and was graduated in 1859. Ordained by Congregational Council at Newcastle, Me., Sept. 20, 1859. Pastorates: Newcastle, Me., 1859-62. Chaplain, 19th

Maine Infantry, 1863. Southbridge, Mass., 1864-69; Chicopee, Mass., 1869-70; Ipswich, Mass., 1877-85. Treasurer of Massachusetts Home Missionary Society, 1885-1904. Degree of D. D., Bowdoin College, 1903. Published: Sermon on the Death of President Garfield. Sermon Preached on the Two Hundred and Fiftieth Anniversary of the Organization of the First Church, Ipswich, Mass. Married, in Brunswick, Me., Sept. 12, 1859, Thirza, daughter of William and Salome (Merriman) Field, who survives him. Five children, three living. Died of paralysis at Winchester, Mass., Sept. 2, 1904, aged 70 years, 11 months, 7 days.

PARSONS, ROBERT, LL. D.,* son of John and Sarah (Easton) Parsons, was born near Dublin, Ireland, Jan. 1, 1817. Educated in Dublin and in Toronto, Canada. Ordained as a Methodist in Dublin, in 1854. His ministry was in the churches of Flat Rock, Mich., 1871-77; Rockwood and Newport, which he organized, Dundee, Raisinville, Maybee and New Haven, and again at Flat Rock, 1882-91, afterwards residing there without charge. Degree of LL. D., Nashville College, Tenn., 1903. Married, in Ireland, Mary Kidd. Married, April 27, 1855, Margaret Morrison, of Hamilton, Canada. Married, in Mount Vernon, Ont., Nov. 27, 1872, Mary, daughter of Alexander and Mary Moore, who survives him. Ten children, five living. Died of inflammation of the bladder at Flat Rock, Mich., June 25, 1903, aged 86 years, 5 months, 24 days.

PRESTON, MARCUS NORTH, son of Rev. John Bower and Clarissa (North) Preston, was born in Gowanda, N. Y., July 1, 1835. Educated in Miami University, O., and in Williams College, graduating in 1859. Studied theology in Union Seminary, and was graduated from Auburn Seminary in 1862. Ordained and installed by Cayuga Presbytery at Skaneateles, N. Y., Oct. 2, 1862, dismissed, December, 1884; Bath, N. Y. (Presb.), December, 1884, to January, 1896; Hinsdale, Ill. (Cong'l), installed, March 12, 1896, dismissed, Nov. 16, 1899. Married, in Chester, N. H., May 12, 1862, Rebecca Bailey, daughter of William and Enidine (Murray) Tenney, who survives him. Two children, living. Died of paralysis of the heart at Hinsdale, Ill., Dec. 24, 1904, aged 69 years, 5 months, 23 days.

RACKLIFFE, ALMON JORDAN, son of Dominicus Jordan and Mary Jane (Nichols) Rackliffe, was born in Searsport, Me., Dec. 3, 1855. Was educated in Classical School, Hallowell, Me., graduating in 1877. Studied theology at Bangor Seminary, graduating in 1881, and took a post-graduate course at Andover Seminary, 1881-82. Ordained and installed by Congregational Council at Island Avenue Church, Skowhegan, Me., June 13, 1882, dismissed, Nov. 28, 1892; pastor at Hudson, Mass., Sept. 1, 1894, to July 2, 1903, when ill health compelled his resignation. Mr. Rackliffe was unmarried. Died of consumption at Hudson, Mass., Sept. 6, 1904, aged 48 years, 9 months, 3 days.

RANKIN, JEREMIAH EAMES, D. D., LL. D., son of Andrew and Lois (Eames) Rankin, was born in Thornton, N. H., Jan. 2, 1828. Prepared for college at South Berwick, Me., Concord, N. H., and Chester, Vt. Was graduated from Middlebury College in 1848. Teacher, Bartlett grammar school, New London, Conn., 1848-49; in Warren County, Ky., 1849-50; tutor, Middlebury College, 1850-51. Studied theology at Andover Seminary, graduating in 1854. Ordained by Congregational Council at Potsdam, N. Y., Feb. 27, 1855. Pastorates: Potsdam, N. Y., 1855-57; St. Albans, Vt., 1857-62; Lowell, Mass., Appleton Street Church, 1862-64; Charlestown, Mass., Winthrop

Church, 1864-69; Washington, D. C., First Church, 1869-84; Orange, N. J., 1884-89. President of Howard University and Professor of Homiletics, 1889-1902. Since retiring he has lived in Cleveland, O. Degree of D. D., Middlebury College, 1869; LL. D., Middlebury College, 1889. Chaplain, United States House of Representatives. Trustee of Howard University, 1889-1902. Author: *God Be with You*. *Bridal Ring*, 1866. *Auld Scotch Mither*, 1873. *Subduing Kingdoms*, 1881. *The Hotel of God*, 1883. *Atheism of the Heart*, 1884. *Christ His Own Interpreter*, 1884. *Ingleside Rhaims*, 1887. *For God and Home and Native Land*. *Keep Your Colors Flying Broken Cadences*. Married, Nov. 28, 1854, in Washington, D. C., Mary Howell, daughter of Cyrus and Adaline (Frink) Birge, who survives him. Five children, two living. Died of pneumonia in Cleveland, O., Nov. 27, 1904, aged 76 years, 10 months, 25 days.

RICH, ALONZO BERRY, D. D., son of Divan Berry and Rosannah (Francis) Rich, was born in South Hero, Vt., Nov. 10, 1814. Prepared for college at St. Lawrence Academy, N. Y., and was graduated from University of Vermont in 1842. Studied theology in Union Seminary, graduating in 1845. Ordained and installed by Presbytery of Rockaway, at Deckertown, N. J., Feb. 18, 1846, dismissed, Nov. 1, 1847; Stanwich, Conn. (Cong'l), installed April 26, 1848, dismissed, Nov. 3, 1852; Beverly, Mass., installed, Dec. 8, 1852, dismissed, July 30, 1867; secretary of West College and Theological Society, July, 1867, to October, 1870; West Lebanon, N. H., installed, May 17, 1871, dismissed, May 25, 1880. Since retiring from the active pastorate, he has resided at Short Hills, N. J. Degree of D. D., University of Vermont, 1868. Publications: *When Our Gospels Were Written*. *The Four Gospels Harmonized*. *Our Near Neighbor, the Mosquito*. Married, at Chazy, N. Y., May 26, 1846, Mary Frances, daughter of Consider and Elizabeth (Craige) Severance. Wife deceased. Two children, both living. Died of old age at East Orange, N. J., Jan. 2, 1904, aged 89 years, 1 month, 22 days.

ROBINSON, HENRY CLAY, son of Ebenezer D. and Martha D. (Webb) Robinson, was born in Newcastle, Me., Dec. 21, 1831. Educated at Yarmouth Academy and Bowdoin College, graduating in 1860. Ordained by Congregational Council at Phippsburg, Me., Dec. 21, 1881. Pastorate: Phippsburg, Me., installed, Dec. 21, 1881, dismissed, Aug. 20, 1883; Buxton, Me., South Church, 1883-86; Thornton's Ferry, N. H. (Presb.), 1886-87; Litchfield, N. H. (Presb.), 1887-88; Torrington, Conn. (Cong'l), 1888-92; Bolton, Conn., 1892-95. After retiring from active pastorate, he resided in Newcastle, Me., without charge. Superintendent of schools, Newcastle, Me. Trustee of Lincoln Academy. Married, in Warren, Me., Oct. 17, 1867, Jennie A., daughter of — and Lucy (Jones) Stewart, who survives him. One child, living. Died of paralysis in Newcastle, Me., Jan. 5, 1904, aged 72 years, 14 days.

ROWLAND, LYMAN SIBLEY, D. D., son of Lyman and Catherine (Sibley) Rowland, was born in Oxford, Mass., Jan. 4, 1831. Prepared for college in Amherst and Monson academies, and was graduated from Amherst College with valedictory honors, in 1858. Studied theology in Andover Seminary, 1858-60; was tutor in Amherst College, 1860-62; then returned to Andover Seminary, graduating in 1863. Spent one year studying in Halle, Germany. Licensed to preach by Hampshire East Association in Enfield, N. H., in spring, 1861. Ordained and installed by Congregational Council in First Church, Bangor, Me., Nov. 16, 1864, dismissed, August, 1867. Pro-

fessor of English Literature and Rhetoric in Beloit College, 1868-71. Saratoga, N. Y., installed, April, 1871, dismissed, April, 1877; Lee, Mass., installed, April 5, 1877, till death. Degree of D. D., Amherst College, 1885. Corporate member of A. B. C. F. M. Publications: Historical Discourse on the One Hundredth Anniversary of the Congregational Church, Lee, Mass., delivered May 25, 1880, 3 pp. A History of Berkshire County, New York, 1885, 35 pp. Memorial of Deacon Alexander Hyde. Memorial of Elizur Smith. The Means of Attaining Settled Religious Convictions: Sermon, July 13, 1879. The Tenth Anniversary Sermon: The Pillow Made a Pillar, April 3, 1887. The Other Side of Edwards, 1903. Married, in Peabody, Mass., Nov. 2, 1864, Tace Ann Farley, daughter of Moses and Amy (Farley) Wardwell, who died March 23, 1873. Married, Oct. 6, 1875, in Portland, Me., Elizabeth McLellan, daughter of Edward and Althea (Chase) Gould, who survives him. Six children, five living. Died of apoplexy following locomotor ataxia in Lee, Mass., Oct. 8, 1904, aged 73 years, 9 months, 4 days.

SCHLOSSER, GEORGE,* son of John and Barbara (Minick) Schlosser, was born at Cashtown, Pa., Feb. 6, 1813. Received his education at Columbus, O. Ordained by Synod of Ohio of the German Reformed Church, in May, 1834. Pastorates: Navarre, O., 1834-47; Akron, O., 1847-50; Ottawa, Ill., 1850-58; Lockport, Ill., 1858-62; Paxton, Ill., 1862-78. Married, in Osna-burg, O., in 1834, Mary Salome Gorgas. Six children, two living. Married, March 17, 1870, Abby Martha Welch Cooper, who survives him. Three children, living. Died of paralysis in Paxton, Ill., July 3, 1902, aged 89 years, 4 months, 27 days.

SENGSTACKE, JOHN HERMANN HENRY, D. D., son of Hermann and Tama W. Sengstacke, was born in Savannah, Ga., Jan. 27, 1848. Was a graduate of Freidericksdor Institute, Germany. Ordained and installed by Congregational Council at Woodville Church, Savannah, Ga., in 1876. Degree of D. D., Bethany College. Member of the American Academy of Political and Social Science. Published: Was Christ a Baptist? Charleston, S. C., 1896. Married, in Savannah, Ga., Flora L., daughter of Jacob and Harriot (Campbell) Butler, who survives him. Seven children, five living. Died of chronic nephritis at Woodville, Savannah, Ga., June 23, 1904, aged 56 years, 4 months, 26 days.

SHEPHERD, SAMUEL, was born in Canada, Feb. 14, 1850. Was educated in Harvard University, graduating in 1878, and in Chicago Seminary, graduating in 1882. Ordained by Congregational Council at Shabbona, Ill., June 13, 1882. Pastorates: Shabbona, Ill., 1882-84; Wyandotte, Kan., 1884-85; Chicago, Ill., Warren Avenue Church, 1885-88; St. Paul, Minn., Atlantic Church, 1888-91; Chicago, Ill., Forestville Church, 1891-93; Maquoketa, Ia., April 1, 1895, till death. Married, Sept. 3, 1878, — Moody, who died Nov. 19, 1894. Married, at Maquoketa, Ia., Feb. 18, 1896, Minnie B., daughter of D. A. and Martha A. (Megee) Fletcher, who survives him. Six children, three living. Died of Bright's disease in Maquoketa, Ia., April 24, 1904, aged 54 years, 2 months, 10 days.

SHERMAN, BARKER BAKER, son of Japhet and Sarah Weston (Baker) Sherman, was born in Medford, Mass., March 21, 1848. Fitted for college at Phillips Academy, Andover. Studied at Yale College 1866-68, and was graduated from Harvard in 1870. Taught Latin in Woodward High School, Cincinnati, O. Studied theology in Andover Seminary, graduating in 1877. Licensed to preach by Worcester Central Association June 14, 1876.

Ordained by St. Francis Association at Sherbrooke, Quebec, May 27, 1880. Pastorates: Thetford, Vt., September, 1878, to January, 1880; Sherbrooke, Quebec, installed, May 27, 1880, dismissed, Jan. 19, 1883; Wollaston, Mass., installed April 15, 1884, dismissed, April 19, 1889; Chelsea, Vt., installed, Feb. 21, 1890, dismissed, March 14, 1898. In April, 1901, he became division superintendent of instruction on the islands of Samar and Leyte, Philippine Islands. His health failed and he was ordered home, arriving May 1, 1904. Married, in Boston, Mass., Sept. 20, 1882, Sarah Almira, daughter of Amasa and Angeline Maria (Young) Winsor, who survives him. One child, living. Died of beri-beri, at Medford, Mass., May 2, 1904, aged 56 years, 1 month, 11 days.

SLEEPER, WILLIAM TRUE, son of Jonathan and Mary (Parker) Sleeper, was born in Danbury, N. H., Feb. 9, 1819. Fitted for college at Exeter, N. H., and was graduated from the University of Vermont in 1850. Studied theology in Andover Seminary, graduating in 1853. Ordained by Congregational Council at Central Church, Worcester, Mass., June 29, 1854. City missionary in Worcester, Mass., 1854-56. Chaplain, State Reform School, Westboro, Mass., 1856-60. Pastor, Sherman Mills, Me., 1860-71; Caribou and Ft. Fairfield, Me., 1872-75; Worcester, Mass., Summer Street Church, pastor, 1875, installed, Feb. 14, 1877, dismissed, May 7, 1894. Member of the Maine Board of Education, 1869-72. Projected the Aroostook River Railroad and was president of same, 1872-75. Founded and edited *North Star*, Caribou, Me. Published: Walks and Talks, 1860. Lenten Lays, 1876. *The Rejected King* (poems), 1883. Married, in Sanbornton, N. H., Sept. 4, 1853, Emily, daughter of James and Eliza (Morrison) Taylor. Wife deceased. Three children, all living. Died of acute indigestion in Wellesley, Mass., Sept. 25, 1904, aged 85 years, 7 months, 16 days.

SMITH, EZRA NYE, son of Ezra and Harriet (Nye) Smith, was born in West Barnstable, Mass., Nov. 12, 1839. Attended Bridgewater Normal School and then taught in Randolph, Mass., Nahant, Mass., and Castine, Me. Studied theology in Bangor Seminary, graduating in 1872. Ordained by Congregational Council at Solon, Me., June 12, 1872. Pastorates: Solon, Me., 1872-77; Waterville, Me., 1877-88; North Falmouth, Mass., 1890 till death. Married, in Wareham, Mass., Jan. 6, 1866, Elizabeth Church, daughter of Joshua Bates and Nancy (Nickols) Besse, who survives him. No children. Died of heart failure in North Falmouth, Mass., Jan. 14, 1904, aged 64 years, 2 months, 2 days.

SMITH, JOHN HENRY BROOKES, son of Andrew and Mary Elizabeth (Brookes) Smith, was born in Sheffield, England, March 20, 1858. Educated in Firth School, Sheffield, England, and in Harley College, London, England, graduating in 1883. Ordained by Congregational Council in London, England, June, 1883. Missionary in Dysselodorp, South Africa, August, 1883-85; pastor, Jetmore, Kan., 1887-89; Overbrook, Kan., 1889-94; Pittsburg, Kan., 1894-96; Wadena, Minn., 1896-1900; Duluth, Minn., Morley Church, 1900-02; St. Paul, Minn., Bethany and South Park churches, 1902 till death. Married, in Pacaltsdorp, South Africa, Dec. 20, 1883, Esther, daughter of Henry and Esther Caroline (Shaw) Mottram, who survives him. Two children, both living. Died of appendicitis in Hahnemann Hospital, Chicago, Ill., July 11, 1904, aged 46 years, 3 months, 21 days.

SMITH, MOSES, son of Nathan and Jerusha (Ashley) Smith, was born in Hebron, Conn., Aug. 16, 1830. Fitted for college at Bacon Academy, Col-

chester, Conn., and was graduated from Yale College in 1852. Studied theology one year at Yale, and was graduated from Andover Seminary in 1859. Ordained by Congregational Council at Plainville, Conn., Sept. 22, 1859. Pastorates: Plainville, Conn., Sept. 22, 1859, dismissed, March 31, 1869; Chicago, Ill., Leavitt Street Church, installed, April 1, 1869, dismissed, June 30, 1873, Jackson, Mich., Jan. 1, 1874, dismissed March 30, 1879; Detroit, Mich., Woodward Avenue church, installed, Oct. 5, 1879, dismissed, June 10, 1888; Glencoe, Ill., pastor, 1888-97; Garden Prairie, Ill., 1899-1901. During the Civil War he was drafted into the army, serving for a few months as a private, then received a commission as chaplain of the 8th Connecticut Volunteer Infantry. Secretary of Western Education Society. Trustee of Olivet College, Mich. Trustee of Chicago Theological Seminary. Corporate member of A. B. C. F. M. Publications: *God's Honor, Man's Ultimate Success*, New Haven, 1863, 20 pp. *Voice in the Great Conflict*, Hartford, 1863, 20 pp. *Thanksgiving Sermon delivered at the Camp of the 8th Connecticut Volunteer Infantry*, Nov. 24, 1864, New Haven, 1864, 18 pp. *Church Representative: Sermon delivered at the close of the State Congregational Association of Michigan*, 1878, 8 pp. *Questions of the Ages*, Chicago, 1888, 132 pp. Married, in Marengo, Ill., June 12, 1860, Emily Austin, daughter of Marcus Aurelius and Elizabeth (McConnell) White, who survives him. One child, not living. Died of paralysis agitans in Chicago, Ill., Nov. 30 1904, aged 74 years, 3 months, 14 days.

SMYTH, EGBERT COFFIN, D. D., LL. D., son of Prof. William and Harriet Porter (Coffin) Smyth, was born in Brunswick, Me., Aug. 24, 1829. Fitted for college in Dummer Academy, and was graduated from Bowdoin College in 1848. Taught at Farmington, N. H., 1848-49; tutor in Greek in Bowdoin College, 1849-51. Studied theology in Bangor Seminary, graduating in 1853. Studied in Andover Seminary, 1853-54. Ordained by a Congregational Council at Brunswick, Me., July 22, 1856. Professor of Rhetoric and Oratory in Bowdoin College, 1854-56; Collins Professor of Natural and Revealed Religion, Bowdoin College, 1856-62. Studied in Berlin and Halle, Germany, 1862-63. Brown Professor of Ecclesiastical History in Andover Seminary, 1863, till death. Degree of D. D., Bowdoin College, 1866, Harvard College, 1886; LL. D., Bowdoin College, 1902. Was a corporate member of the American Board (elected October 7, 1875) and a member of the prudential committee, 1875-86; a member of the American Antiquarian Society (elected April 27, 1870), of the New England Historic Genealogical Society (elected Nov. 2, 1881), of the Massachusetts Historical Society (elected Dec. 14, 1882), and of the American Historical Association. He was a member of the Board of Overseers of Bowdoin College, 1874-77, and a trustee of the college from that time. He was a trustee of Abbot Academy and of Dummer Academy. Publications: *Three Discourses upon the Religious History of Bowdoin College during the administrations of Presidents McKeen, Appleton, and Allen*, Brunswick, Me., 1858, 80 pp. *The Duty of Congregationalism to Itself*, an address before the Massachusetts General Conference, 1865, 12 pp. *Our Country not Forsaken of God*, a sermon to the students of Bowdoin College, Brunswick, Me., 1866, 26 pp. *Sketch of the Life and Ministry of William T. Dwight, D. D.*, Boston, 1869, 50 pp. *Value of the Study of Church History in Ministerial Education*, Andover, 1874, 31 pp. *Sermon at the Dedication of the New Chapel in Andover Theological Seminary*, Andover, 1876, 30 pp. *Sketch of Rev. Seth Sweetser, D. D.*, Boston, 1878, 27 pp. *The Conflict of*

Christianity with Heathenism, by Dr. Gerhard Uhlhorn (translation), New York, 1879, 508 pp. Observations Concerning the Scripture Economy of the Trinity and Covenant of Redemption, by Jonathan Edwards, edited, with introduction and appendix, New York, 1880, 97 pp. The Change of the Sabbath to the Lord's Day, 23 pp., in *Sabbath Essays*, edited by Rev. Will C. Wood, Boston, 1880, vii, 440 pp. Recent Excavations in Ancient Christian Cemeteries, Worcester, 1882, 30 pp. Address at the Funeral of Rev. Dr. John Lord Taylor, Andover, 1884, 16 pp. Progressive Orthodoxy, of which he was the joint author with others, Boston, 1886, 258 pp. The Construction and First Occupancy of Fort Dummer, and a Conference with the Scatacook Indians held There, Boston, 1891, 23 pp. The French Canadians in New England, Worcester, 1891, 21 pp. The Divinity of Jesus Christ (joint author), Boston, 1893, 233 pp. Some Early Writings of Jonathan Edwards, A. D. 1714-1726, in *Proceedings of the American Antiquarian Society*, Worcester, 1896, 39 pp. The Prevalent View in the Early Church of the Purpose of the Death of Christ, Boston, 1900, 24 pp. Influence of Jonathan Edwards on the Spiritual Life of New England, 14 pp., in *Jonathan Edwards: A Retrospect*, edited by H. Norman Gardiner, Boston, 1901, xvi, 168 pp. Mary Griffin and Her Creed, in *Proceedings of the American Antiquarian Society*, Worcester, 1902, 18 pp. Was a founder of *The Andover Review* and an editor, January, 1884, to December, 1893. Married, in Portland, Me., Aug. 12, 1857, Elizabeth Bradford, daughter of Rev. William Theodore and Eliza Lockerman (Bradford) Dwight, who died in Andover, Feb. 4, 1904. No children. Died of pneumonia at Andover, Mass., April 12, 1904, aged 74 years, 7 months, 18 days.

STALLINGS, JEREMIAH JOHN,* son of James and Harriet Stallings, was born in Prattsburg, Ga., April 11, 1833. Received his education in the common schools. Ordained by Congregational Methodist Church at Oak Grove Church, Brantley, Ga., in 1877. For several years was general missionary of the Congregational Home Missionary Society in Alabama. He served the churches at Catalpa and Henderson from 1899, and the church at Tarentum from 1900, till his death. Married, at Swifton, Ga., Dec. 11, 1851, Smithy J., daughter of Burwell Howell. Married, in Thomaston, Ga., Oct. 19, 1856, Sarah Ann Frances, daughter of Sylvanus and Mary (Hunt) Gibson, who survives him. Fourteen children, six living. Died of progressive muscular atrophy at Henderson, Ala., July 13, 1903, aged 70 years, 3 months, 2 days.

STRONG, DELOS ADELBERT, son of Amos and Deborah (Reeves) Strong, was born in Moscow, Mich., Feb. 26, 1841. Received his education at Hillsdale College, Michigan, Chicago Seminary, and Oberlin Seminary, where he was graduated in 1876. Ordained by Congregational Council at Round Grove, Ill., March 5, 1875. Pastorates: Fredonia, Mich., 1876-78; Tyrone, Mich., 1878-80; Lexington, O., 1880-82; Ruggles, O., 1882-84. Without charge in Manchester, Conn., from 1895. Married, in Evergreen Home, Ill., Esther C., daughter of Charles R. and Dorthy C. (Tucker) Greene, who survives him. Two children, both living. Died of a complication of diseases in Middletown, Conn., Oct. 31, 1904, aged 63 years, 8 months, 5 days.

STRONG, JACOB HURD, son of Anson and Clarissa (Hurd) Strong, was born in Middle Haddam, Conn., Dec. 26, 1829. Fitted for college at Monson Academy, graduating in 1851. Was educated at Williams College, graduating in 1854, and studied theology in Hartford Seminary, graduating in 1857. Was ordained and installed in New Preston, Conn., Dec. 23, 1857, dismissed,

June, 1862; Oxford, Conn., installed, Feb. 11, 1863, dismissed, June, 1865; Torrington, Conn., Nov. 12, 1865, to September, 1869; Soquel, Cal., installed, Aug. 7, 1870, dismissed, May 30, 1875; Ferndale, Cal., April 23, 1876, to Oct. 20, 1878; Pescadero, Cal., July 7, 1879, to 1880; Clayton, Cal., May 10, 1880 to 1889; Sunol Glen, Cal., installed, December, 1890, dismissed, July 20, 1897. Since then he has resided in Berkeley, Cal., without charge. Married at Enfield, Mass., July 16, 1857, Laura Frances, daughter of Tertius and Abigail Wheelock (Pomeroy) Walker, who survives him. Four children, living. Died as result of an operation, in Oakland, Cal., Aug. 29, 1904, aged 74 years, 7 months, 6 days.

TALBOT, HENRY LAURENS, son of Micah J. and Betsey (Rich) Talbot, was born in East Machias, Me., Aug. 4, 1826. Was educated in Washington Academy, East Machias, Me., and Wesleyan Academy, Wilbraham, Mass. Studied theology in Andover Seminary, taking a special course, 1869-71. Was ordained and installed by Council at Dunham, N. H., Jan. 1, 1873, dismissed, March 13, 1883, on account of ill health. Continued to reside in Durham without charge till his death. Published a number of poems. Was unmarried. Died of heart failure in Durham, N. H., April 30, 1904, aged 77 years, 8 months, 26 days.

THURSTON, JOHN LAWRENCE, son of Rev. John Rogers and Caroline Augusta Wells (Storey) Thurston, was born in Whitinsville, Mass., Aug. 4, 1874. Prepared for college at Worcester (Mass.) Academy, graduating in 1894. Graduated from Yale University in 1898. Studied in Auburn Seminary, 1899-1901, and was graduated from Hartford Seminary in 1902. Ordained as foreign missionary at Hartford, Conn., Sept. 26, 1902, and on Oct. 6 sailed for China as the first missionary sent out by the Yale Foreign Missionary Society. On account of ill health he came to America in December, 1903, passing the winter at San Bernardino, Cal., going to Claremont a short time before his death. Married, in Hartford, Conn., Sept. 10, 1902, Matilda S., daughter of George and Margery (Patterson) Calder, who survives him. Died of embolism in the brain in Claremont, Cal., May 10, 1904, aged 29 years, 9 months, 6 days.

TUCKER, GEORGE LIVERMORE, son of David and Lydia (Barker) Tucker, was born in Newbury, Vt., Sept. 19, 1826. Fitted for college in Newbury, Vt. Studied in Beloit College, graduating in 1853, and studied theology in Union Seminary, graduating in 1856. Ordained by Congregational Council in New York City, April 2, 1856. Pastorates: New York City, Madison Avenue Church, 1856-57; Fox Lake, Wis., 1857-60; Trempealeau, Wis., 1860-65; Brighton, Ill. (Presbyterian), 1865-68; Quindaro, Kan., 1869-70. Then, his health having failed, he settled on a small farm where he spent the rest of his life. Married, in Fox Lake, Wis., June 16, 1859, Isabella Josephine, daughter of Coroden and Sophronia (Jennings) Randall, who survives him. One child, none living. Died of septic poisoning in Quindaro, Kan., Aug. 3, 1904, aged 77 years, 10 months, 14 days.

TUNNELL, ROBERT McCLURE, son of David and Elizabeth (McClure) Tunnell, was born near Murrayville, Morgan County, Ill., Oct. 17, 1830. Fitted for college at Whipple Academy, graduating in 1848, and was graduated from Illinois College in 1852. Studied theology privately. Was ordained by Congregational Council in Wabaunsee, Kan., June 9, 1869. Pastorates: Wabaunsee, Kan., 1869-71; Independence, Kan., 1871-75; Ottawa, Kan., 8 months in 1875; Wyandotte, Kan., 1875-82; Manhattan,

Kan., 1882-90; Auburn, Cal., 1890-92; Manhattan, Kan., 1894, to Feb. 15, 1900, when he retired from the active pastorate, residing in Kansas City. Moderator of Kansas General Association in 1881 and 1888. Married, in Alton, Ill., February, 1857, Peachey Ann, daughter of Irving B. and Mary (Harrison) Randle, who died in 1862. Married, Sept. 2, 1870, in Springfield, Ill., Sophia, daughter of Moses and Lydia (Hurd) Chapin, who survives him. Three children, two living. Died of heart failure in Kansas City, Mo., Nov. 29, 1904, aged 74 years, 1 month, 12 days.

TUPPER, JOHN STORRS,* son of Lewis and Clarissa (Waterman) Tupper, was born in Bakersfield, Vt., Jan. 18, 1841. Attended Bakersfield Academy and studied theology privately. Served in 3d Vermont Volunteers, 1861-65; afterwards 1st lieutenant of Co. A. Was ordained as deacon by Methodist Episcopal Conference at Randolph, Vt., May, 1886; ordained as elder April 15, 1888. Served Methodist Episcopal churches from 1881 till 1895. Pastor at Wallingford, Vt., October, 1895, to October, 1897, also at South Wallingford, 1896-97. He was stricken with paralysis and was obliged to give up the pastorate. Resided in Burlington, Vt., from March, 1898. Married, in Sutton, Quebec, Jan. 18, 1869, Adelaide Mary, daughter of Pliny and Sarah (Stewart) Fassett, who survives him. Two children, one living. Died of paralysis in Soldiers' Hospital, Bennington, Vt., Sept. 16, 1903, aged 62 years, 7 months, 28 days.

UNDERHILL, WILLIAM HENRY, son of Charles Henry and Julia (Whitehouse) Underhill, was born in New York, July 1, 1842. Was ordained in Pine Run, Mich., by the Disciple Church, May, 1887. Pastorates: Pine Run, Mich., 1886-91; Fisher Station and East Paris, Mich., 1892 to Feb. 26, 1893; East Paris, Mich., 1892 to Feb. 23, 1896; East Grand Rapids, Mich., 1894 to Jan. 2, 1898; Vanderbilt, Mich., 1898 till death. Married, in Flint, Mich., May 10, 1866, Ellen L., daughter of William and Sarah (Green) Tinker, who survives him. Ten children, all living. Died of pneumonia in Vanderbilt, Mich., Jan. 20, 1904, aged 61 years, 6 months, 19 days.

WADHAMS, JONATHAN, son of Edwin and Lucia (Tallmadge) Wadhams, was born in Clarkson, N. Y., Dec. 4, 1846. Fitted for college in collegiate institution; educated in Williams College, graduating in 1867. Studied theology in Andover Seminary, graduating in 1871. Ordained by Congregational Council in Oswego, Ill., Dec. 20, 1871. Pastorates: Oswego, Ill., 1871-72; Belle Plaine, Ia., 1872-74; Charles City, Ia., 1874-78; Ashfield, Mass., installed, Nov. 6, 1878, dismissed, Oct. 26, 1888; Talcottville, Conn., 1888-90; Clarkson, N. Y. (Presb.), 1890-94; then residing in Brockport, N. Y., without charge. Married, in Albany, N. Y., Aug. 7, 1871, Lucy M., daughter of James and Lucy M. (Bridges) Smedley, who survives. Two children, living. Died of consumption in Rochester, N. Y., March 17, 1904, aged 57 years, 3 months, 13 days.

WALDO, LEVI FAY, son of Jesse and Mary (Fay) Waldo, was born in Prattsburg, N. Y., Jan. 28, 1817. Prepared for college at Franklin Academy, Prattsburg, and entered Oberlin College in 1836. Entered Union College in 1839, graduated in 1840. Taught in Brunswick Seminary, April, 1840, to November, 1841. Studied theology in Union Seminary, graduating in 1844. Licensed in March, 1844. Ordained by Congregational Council at Poughkeepsie, N. Y., July 9, 1844. Pastorates: Poughkeepsie, N. Y., installed, July 9, 1844, dismissed, April 1, 1854; North Brookfield, Mass., April 9, 1854, installed, June 7, 1855, dismissed, June 19, 1856. Was principal

of Union Seminary, Kewanee, Ill., October, 1856, to 1857. Buda, Ill., March 1, 1858, to June 1, 1859; also at Milo, Ill., Dec. 1, 1858, to June 1, 1859; La Salle, Ill., June 1, 1859, to July 1, 1861; Allegan, Mich., July 1, 1861, to Sept. 1, 1865; also principal of Pine Grove Seminary, Allegan, 1861-65; Lowell, Mich., Sept. 1, 1865, to Sept. 1, 1866; Quincy, Ill., Sept. 1, 1866, to Sept. 1, 1868; Oneida, Ill., Sept. 1, 1868, to Nov. 1, 1870; Beardstown, Ill., Nov. 15, 1870, to Nov. 1, 1872; Lowell, Mich., Nov. 1, 1872, to Jan. 1, 1874; Pentwater, Mich., Jan. 1, 1874, to April 1, 1875; Frankfort, Mich., July 1, 1875, to July 1, 1877; Shelby, Mich., July 18, 1877, to March 31, 1878; Cannon and Cannonsburg, also Ada, Mich., April 1, 1878, to April 1, 1881; Alpine and Walker, Mich., May 1, 1881, to Jan. 1, 1883; Shelby, Mich., Jan. 1, 1883, to July 1, 1885; Pentwater, Mich., July 1, 1885, to July 1, 1888; Hersey, Mich., Nov. 1, 1888, to April 30, 1892. Degree of M. A., Hamilton College, 1852. Publications: *The Benefits of Thanksgiving*, Poughkeepsie, N. Y. *The Progress of Reform*, Poughkeepsie, 1850, 8 pp. *The Responsibilities of a Christian Citizen*, Poughkeepsie, 16 pp. *The Half Century*, Poughkeepsie, 1851, 28 pp. *The Excellence of Christ's Doings*, funeral sermon, Poughkeepsie, 1853, 16 pp. Married, in Keene, N. H., Aug. 22, 1844, Lucy Elizabeth, daughter of Calvin and Sophia (Dickey) Fay, who died at Frankfort, Mich., March 3, 1877. Married, in Lamont, Mich., July 23, 1878, Silence Paddock (Hard) Cady, daughter of Rev. Jehiel Hawley and Matilda Hannah (Barker) Hard, who died at Benton Harbor, Mich., Aug. 9, 1894. Three children, two living. Died of old age at Canon City, Colo., Dec. 19, 1904, aged 87 years, 10 months, 21 days.

WILLARD, HENRY, son of John Dwight and Laura (Barnes) Willard, was born in Troy, N. Y., Sept. 11, 1830. Graduated from Dartmouth College in 1851. Studied theology in Andover Seminary, and was graduated from Princeton Seminary in 1856. Returned to Andover for a year of study, 1858. Ordained by Cleveland Conference at Cleveland, O., Oct. 20, 1858. Pastorates, Monroeville, O., 1858-59; Zumbrota, Minn., 1859-63; Plainview, Minn., 1863-80; General Missionary of American Home Missionary Society in North Dakota, 1880. Mantorville, Minn., 1881-84; Crystal Lake, Ill., 1884-85. Resided without regular charge in Chicago, Ill., where he served many churches as pastoral supply. Married, in Mount Vernon, O., Dec. 6, 1858, Jeannie, daughter of Epaphroditus and Emma Burrows (Linsted) Wells, who died in Chicago, Feb. 18, 1902. Married, in Prospect, Conn., April 15, 1903, Marion Josephine, daughter of Rev. William and Mary (Clark) Phipps, who survives him. Eight children, six living. Died of arterial sclerosis, in Chicago, Ill., June 24, 1904, aged 73 years, 9 months, 13 days.

WILCOX, WILLIAM HENRY, D. D., LL. D., son of Oliver and Sally (Stanton) Wilcox, was born in New York City, Jan. 28, 1821. Educated at Cornelius Institute and New York University, graduating in 1843. Studied theology in Union Seminary, graduating in 1846. Ordained by Congregational Council in Providence, R. I., March 5, 1851. Supplied at Norwich, Conn., 1846-48. Resident licentiate, Union Seminary, 1848-49. Pastor: Elmwood church, Cranston, R. I., 1850-52; Kennebunk, Me., November, 1852, to June, 1857; Reading, Mass., Bethesda Church, June, 1857, to November, 1879. Moved to Malden, Mass., where he resided as confidential adviser to Mrs. V. G. Stone. Degree of D. D., Illinois College, 1879; LL. D., Drury College, 1880. Trustee of Wellesley College, 1878-1904; of Phillips Academy, Andover, 1878-1904; president of Congregational Education Society, 1894-1904;

president of trustees of Jaffna College Funds, 1897-1900; director of Congregational Education Society, 1878-1900; chairman of Executive Committee, Wellesley College, 1885-1904. Married, in Alfred, Me., May 30, 1853, Annie Augusta, daughter of Daniel and Sarah Ann (Holmes) Goodenow, who survives him. Eight children, seven living. Died of heart disease, at Malden, Mass., Dec. 15, 1904, aged 83 years, 10 months, 17 days.

WOOD, FRED C., son of Porter C. and Ruth (Shaddock) Wood, was born at Norwich, N. Y., March 22, 1851. He received his academic education at Norwich Academy, Norwich, N. Y. Was ordained by an ecclesiastic council at Leroy, Mich., March 22, 1881. Pastorates: Leroy, Mich., Oct. 3, 1880, to Feb. 1, 1886; Clio, Mich., Feb. 1, 1886, to Feb. 1, 1890; Mancelona, Mich., Feb. 1, 1890, to —, 1897; Gaylord, Mich., 1897 to 1902; Alba, Mich., 1902 to 1903; Central Lake, Mich., 1903. Married, Sept. 6, 1887, at Vicksburg, Mich., Elsie M., daughter of Jacob and Rachel (Bennett) Doolittle. Four children, two living. Died in Central Lake, Mich., of paralysis, Oct. 15, 1904, aged 53 years, 6 months, 23 days.

YORK, SAMUEL SHEPARD, son of Isaiah and Hepzibah (Kinney) York, was born in Weld, Me., Nov. 5, 1835. Studied as a special in Cobb Divinity School. Ordained as an evangelist by a council held at Wilton, Me., Sept. 6, 1887. Never regularly in the pastorate, but for many years was a faithful missionary to the scattered settlements of Oxford Conference in Maine and in New Hampshire. Married, March 25, 1857, in Temple, Me., Mary, daughter of James and Merinda (Wilder) Scales. Seven children, five living. Died of kidney and bladder trouble in Wilton, Me., April 9, 1904, aged 68 years, 5 months, 4 days.

SUMMARIES. — DISEASE OR CAUSE OF DEATH.

Accident — killed by engine, 1; acute indigestion, 1; apoplexy, 4; appendicitis, 1; arterial sclerosis, 1; beri-beri, 1; blood-poisoning, 3; brain, embolism in, 2; Bright's disease, 2; calculus, 1; cancer of the stomach, 1; cerebral hemorrhage, 1; complication, 1; consumption, 4; cystitis, chronic, 2; gastritis, chronic, 1; heart — angina pectoris, 2; — disease, 2; — organic disease 1; — failure, 7; — paralysis of, 1; kidney and bladder disease, 2; lungs — hemorrhage, 1; — edema, 1; nephritis, 2; — chronic, 1; nervous prostration, 1; old age, 11; operation, result of, 1; paralysis, 8; — agitans, 1; pneumonia, 10; tabes mesenterica, 1.

[The totals in the following Summaries include tables beginning with the year 1875. For the earlier years omitted see previous Year Books.]

TABULAR VIEW, 1881-1904. — I. NUMBER, AGE, AND SERVICE.

Year	Whole No. of Deaths	Average Age		Average Length of Service			
1881	85	67 years,	11 months,	12 days.	36 years,	3 months,	24 days.
1882	60	64	" 2	11	34	1	13
1883	78	64	" 9	25	33	11	11
1884	79	70	" 6	0	39	10	11
1885	80	67	" 0	21	35	10	22
1886	90	69	" 6	12	37	2	20
1887	91	67	" 6	19	36	7	11
1888	96	67	" 9	14	37	2	24
1889	100	68	" 1	19	35	6	2
1890	99	71	" 4	4	42	0	1
1891	92	64	" 9	25	32	4	17
1892	95	70	" 7	2	37	9	17
1893	98	68	" 5	23	36	11	28
1894	98	68	" 8	16	37	1	28
1895	86	67	" 9	10	38	6	24
1896	126	68	" 11	8	37	5	17
1897	88	64	" 4	15	32	3	2
1898	97	70	" 9	0	38	1	27
1899	102	69	" 2	7	37	9	6
1900	110	68	" 3	24	32	0	24
1901	96	68	" 2	13	31	10	22
1902	86	67	" 9	28	37	3	11
1903	96	66	" 0	7	28	3	4
1904	80	70	" 1	29	33	8	18
Total	2,611	67 years, 7 months, 29 days.		35 years, 8 months, 14 days.			

II. AGE, BY DECADES.

Year	Over 90	81-90	71-80	61-70	51-60	41-50	31-40	Under 31	Unknown
1881	1	11	30	19	9	9	4	1	1
1882	1	10	14	12	10	5	6	2	0
1883	2	13	19	16	3	13	8	2	2
1884	1	23	24	10	13	4	3	1	0
1885	3	12	32	9	9	4	7	4	0
1886	5	17	26	15	14	7	5	0	1
1887	0	15	32	19	10	9	5	1	0
1888	2	23	25	18	16	3	6	2	1
1889	0	20	35	20	12	4	5	4	0
1890	2	28	26	20	12	7	2	2	0
1891	4	7	26	19	20	5	8	3	0
1892	1	23	31	16	13	8	2	0	1
1893	3	17	30	21	12	5	8	2	0
1894	0	22	29	23	13	8	2	1	0
1895	4	19	18	18	12	7	5	3	0
1896	2	29	35	26	17	9	7	1	0
1897	0	15	27	15	14	8	4	5	0
1898	2	21	34	19	8	6	3	2	2
1899	1	20	34	21	13	7	4	2	0
1900	4	22	33	19	10	7	9	3	3
1901	3	23	24	20	8	12	6	0	0
1902	3	17	18	19	15	11	3	0	0
1903	3	13	31	20	10	9	8	2	0
1904	4	14	25	18	10	6	2	1	0
Total	54	494	782	532	318	214	151	55	11

III. EDUCATION.

Collegiate.

Year	Amherst	Bowdoin	Brown	Dartmouth	Hamilton	Harvard	Middlebury	Oberlin	Union	Vt. Univ.	Williams	Yale	Other	None and Unknown
1881.....	15	2	3	6	3	0	4	4	1	1	5	13	2	26
1882.....	12	3	5	4	0	1	4	1	2	0	3	7	6	12
1883.....	9	2	3	12	0	0	2	0	1	1	15	12	20	20
1884.....	2	5	3	7	0	1	5	1	2	2	6	15	6	24
1885.....	11	1	2	8	1	0	2	1	2	0	6	12	12	22
1886.....	8	4	0	3	3	1	5	4	3	2	8	15	10	24
1887.....	10	4	2	8	1	0	3	5	2	1	6	16	12	21
1888.....	11	5	2	10	1	0	6	4	5	0	2	10	12	28
1889.....	12	3	1	8	3	1	4	6	3	0	5	13	9	32
1890.....	10	9	2	9	3	0	1	6	0	1	2	15	12	29
1891.....	10	3	1	4	2	3	4	5	0	0	7	13	16	24
1892.....	10	4	2	5	1	0	8	2	3	4	3	15	11	27
1893.....	7	2	2	7	0	2	1	8	3	0	7	8	12	39
1894.....	13	0	1	5	0	4	3	6	3	2	4	13	11	33
1895.....	13	2	2	7	2	2	3	3	1	1	3	15	16	16
1896.....	14	9	2	6	1	2	2	1	3	4	12	13	17	40
1897.....	8	4	0	8	1	0	1	5	1	2	1	8	22	27
1898.....	9	1	1	4	2	1	1	5	1	3	3	9	21	36
1899.....	8	6	0	8	0	1	4	6	2	0	6	9	25	27
1900.....	9	8	2	8	1	3	1	13	0	2	2	8	17	36
1901.....	9	4	0	5	1	2	0	12	2	1	2	18	30	9
1902.....	9	2	2	7	1	1	4	6	1	2	4	9	25	13
1903.....	12	4	0	8	2	1	0	2	2	2	4	11	27	21
1904.....	11	3	0	4	1	3	4	6	1	3	4	6	21	13
Total ..	279	107	52	206	35	36	89	125	58	44	135	340	395	710

IV. EDUCATION.

Theological.

Year	Andover	Auburn	Bangor	Chicago	Gilmanton	Hartford	Lane	Oberlin	Princeton	Union	West. Resve.	Yale	Other	Private and Unknown
1881.....	25	2	6	1	1	3	1	3	1	5	0	11	1	25
1882.....	21	4	5	2	0	0	1	0	1	2	0	6	1	17
1883.....	29	3	6	3	1	2	3	0	1	4	0	8	5	13
1884.....	20	2	11	0	1	1	1	2	2	3	1	12	1	22
1885.....	21	1	7	1	2	5	1	3	1	4	0	7	3	24
1886.....	18	5	3	2	2	3	1	2	3	5	0	14	5	27
1887.....	21	0	5	2	0	3	1	5	1	7	1	15	3	27
1888.....	22	5	6	2	3	7	3	4	1	2	0	9	6	26
1889.....	22	2	7	2	3	4	1	9	2	7	0	10	3	28
1890.....	28	4	7	1	2	0	1	6	1	9	0	13	3	24
1891.....	18	8	7	5	0	6	1	4	1	2	1	11	3	25
1892.....	19	2	11	2	2	4	0	2	0	9	0	12	1	31
1893.....	21	1	7	2	0	5	0	5	5	2	0	7	6	37
1894.....	19	1	10	4	2	3	2	5	2	10	0	6	2	32
1895.....	28	4	3	5	1	2	1	1	1	8	0	8	7	17
1896.....	23	2	13	4	1	9	3	2	0	10	0	14	5	40
1897.....	18	2	4	2	0	4	3	9	0	7	1	6	2	30
1898.....	18	3	2	3	1	3	1	3	3	3	1	11	6	39
1899.....	21	1	6	7	0	4	2	9	3	10	1	6	4	28
1900.....	21	1	19	6	0	1	2	15	2	5	2	7	5	24
1901.....	20	2	6	3	0	7	3	8	1	4	0	10	19	12
1902.....	16	7	6	4	1	3	1	7	3	5	0	5	12	16
1903.....	24	3	7	4	0	1	2	5	1	5	0	13	11	20
1904.....	22	2	7	1	0	4	0	8	2	5	0	7	9	13
Total ..	631	83	189	72	28	100	38	133	55	151	11	270	135	715

V. PLACE OF BIRTH AND DEATH.

Year	CONN.		MAINE		MASS.		N. H.		R. I.		VT.		N. E.		N. Y.		Other and Unkn'n		For'n	Ab'd
	Birth	Death	Birth	Death	Birth	Death	Birth	Death	Birth	Death	Birth	Death	Birth	Death	Birth	Death	Birth	Death		
1881	15	10	2	2	23	22	7	6	1	2	10	6	58	48	11	9	7	28	9	0
1882	7	7	3	4	24	14	4	2	0	0	6	0	44	27	4	8	7	24	5	1
1883	18	8	5	4	20	19	13	5	1	1	6	4	63	41	10	10	10	26	3	3
1884	12	5	6	7	16	17	13	5	0	0	9	6	56	40	8	8	8	28	3	3
1885	15	11	7	4	18	14	10	6	1	0	7	6	58	41	11	9	4	28	7	2
1886	10	5	2	1	21	18	6	4	0	0	13	6	52	34	14	13	11	42	13	1
1887	18	13	6	4	22	18	9	5	3	2	7	6	65	44	11	4	7	42	8	1
1888	15	13	7	5	23	18	11	9	0	0	12	5	68	50	10	3	6	40	12	3
1889	18	11	6	9	18	18	13	4	0	0	10	2	65	44	14	2	10	47	11	7
1890	15	13	9	8	19	12	13	6	0	1	5	5	61	45	13	4	11	45	14	5
1891	11	14	6	5	25	14	2	3	0	1	9	6	53	43	12	4	16	40	11	5
1892	17	7	9	8	18	19	3	3	0	0	17	7	68	44	8	3	12	43	7	5
1893	8	5	2	2	22	18	7	7	1	0	11	6	50	32	12	10	15	53	21	3
1894	7	8	6	4	22	25	6	3	1	1	10	3	60	44	14	9	14	43	10	2
1895	12	11	4	1	18	23	6	5	2	0	4	2	46	42	13	11	17	32	10	1
1896	8	10	17	7	29	26	13	3	2	4	7	2	76	52	14	9	17	62	19	3
1897	9	8	7	2	14	14	7	3	3	0	1	4	45	32	12	7	21	47	10	2
1898	13	8	5	2	15	14	4	4	0	2	7	6	44	35	15	5	22	56	16	1
1899	5	6	8	2	14	22	7	3	3	1	7	3	41	37	17	6	25	57	19	2
1900	11	4	15	4	12	20	7	4	2	0	14	5	61	39	11	13	23	52	15	6
1901	16	7	7	4	16	25	6	2	0	2	5	2	50	40	15	2	8	53	3	1
1902	6	6	3	5	18	14	5	3	2	1	7	3	41	32	10	7	15	44	20	3
1903	9	9	9	5	16	19	9	3	0	0	5	2	48	38	14	5	22	52	12	1
1904	8	3	8	2	13	22	7	2	0	0	9	1	45	30	13	5	9	44	13	1

T'l, 349 254 189 114 569 543 238 113 20 25 253 127 1,618 1,176 325 203 366 1,168 302 64

VI. EMPLOYMENT.

Year	Pastors by Council	Pastors	Without Charge	Missionaries	Physicians	Evangelists	Secretaries	Instructors	Others and Unknown
1881	11	12	47	0	0	0	0	6	9
1882	8	12	33	1	1	0	0	1	4
1883	10	20	41	1	2	0	0	2	2
1884	1	17	48	1	0	0	0	1	1
1885	12	9	49	1	0	0	3	3	3
1886	10	15	53	3	0	0	0	0	0
1887	10	12	63	2	0	0	3	5	4
1888	7	17	65	5	0	0	0	1	0
1889	10	14	66	3	1	0	3	3	0
1890	9	19	63	3	0	0	0	2	0
1891	7	11	71	3	0	0	1	0	0
1892	0	13	71	4	0	0	1	5	1
1893	6	15	75	0	0	0	1	1	0
1894	7	18	66	2	0	0	0	5	0
1895	7	10	66	1	0	0	0	1	0
1896	9	26	82	5	0	0	0	4	0
1897	5	13	66	1	0	0	2	1	0
1898	9	10	76	1	0	0	0	1	0
1899	13	11	71	2	0	0	4	1	0
1900	10	27	47	13	0	2	3	6	3
1901	4	33	49	0	0	0	2	6	1
1902	2	20	52	5	0	0	3	7	0
1903	9	16	59	3	0	1	0	4	4
1904	5	19	48	1	0	0	1	4	2

Total 242 459 1,645 80 10 5 34 83 53

The editor makes an earnest request to friends and to the secretaries of the State bodies for prompt information of the death of Congregational ministers, and for full and exact information on the model of the sketches above given. Obituary and eulogy beyond simple facts it is impossible to use here. Clergymen are requested to send to the editor for blanks which they may fill and return to be put on file. Accurate biographies will be thus secured.

CONGREGATIONAL CLUBS

Number	Organized	NAME	PLACE	PRESIDENT	SECRETARY	Meetings	MEMBERS		COST	
							No.	Limit	Initiat'n	Annual
1	1869	Boston.	Boston, Mass.	Rev. Wm. H. Allbright.	John H. Colby (a).	8	500	\$10 00	500	
2	1872	Essex.	Salem, Mass.	Rev. Israel Ainsworth.	Rev. George A. Hall (b).	6	None.	None.	2 00	
3	1874	North Bristol.	Taunton, Mass.	Rev. A. L. Bean.	Rev. A. K. Gleason (c).	5	None.	None.	1 00	
4	1875	Worcester.	Worcester, Mass.	John S. Gould.	John W. Higgins (d).	6	225	5 00	6 00	
5	1875	Rhode Island.	Providence, R. I.	Robert W. Burbank.	Preston B. Whitmarsh (e).	4	None.	5 00	5 00	
6	1875	Cleveland.	Cleveland, Ohio.	Rev. John W. Malcolin.	R. O. Beswick (f).	5	151	1 00	5 00	
7	1877	Connecticut.	Hartford, Conn.	Willis J. Twitchell.	David Calhoun.	4	200	2 00	3 00	
8	1877	Minnesota.	Minneapolis, Minn.	Rev. Henry Holmes.	Charles L. Beckwith (h).	6	250	3 00	2 00	
9	1879	New York.	New York, N. Y.	William Hayes Ward, D. D.	Mrs. W. Walter A. Snow (g).	8	170	5 00	10 00	
10	1881	Crete.	Crete, Neb.	D. Brauner Perry, D. D.	Charles L. Beckwith (h).	11	30	None.	25	
11	1882	Fitchburg.	Fitchburg, Mass.	Rev. A. F. Newton.	Percy B. Hitchcock.	4	72	1 00	1 00	
12	1882	Conn. Valley.	Springfield, Mass.	Rev. S. H. Woodrow.	M. R. Grannis (i).	6	321	2 00	1 00	
13	1883	Central New York.	Syracuse, N. Y.	Giles Stilwell.	John L. Pearson (k).	6	50	75	2 00	
14	1883	Chicago.	Chicago, Ill.	Rev. J. H. George, D. D.	Charles M. Buford (l).	8	275	400	10 00	
15	1883	San Francisco.	San Francisco, Cal.	George W. Dickie.	Theodore B. Willson.	4	85	None.	4 00	
16	1883	New Haven.	New Haven, Conn.	Rev. George F. Prentiss.	Charles H. Gratton.	7	186	2 00	4 00	
17	1883	Omaha.	Omaha, Neb.	Rev. E. A. Hatch.	P. S. Stevens (m).	6	
18	1886	St. Louis.	St. Louis, Mo.	Rev. F. W. Newell.	Rev. Albert H. Stoneau.	5	90	100	5 00	
19	1886	Western Michigan.	Grand Rapids, Mich.	Hon. A. E. Ewing.	Henry L. Redfield (n).	2	96	None.	2 00	
20	1886	Brooklyn.	Brooklyn, N. Y.	Rev. Livingston L. Taylor.	Rev. Robt. H. Ball (o).	6	233	300	10 00	
21	1888	Western Vermont.	St. Albans, Vt.	Rev. C. H. Smith.	Rev. Ira D. Stone (p).	4	140	None.	1 00	
22	1888	Fox River.	Aurora, Ill.	Rev. J. M. Lewis, Ph. D.	Joseph E. Pierson.	3	95	200	50	
23	1889	Berkshire.	Pittsfield, Mass.	Henry A. Barton.	E. N. Halsted.	2	146	200	1 00	
24	1889	Puget Sound.	Tacoma, Wash.	F. L. Stocking.	Prof. F. H. Endo.	4	125	None.	1 00	
25	1889	Central Ohio.	Columbus, Ohio.	Rev. Paul Douglass.	Prof. William Rulkottler.	..	29	None.	1 00	
26	1891	Pascataqua.	Springfield, Mo.	John S. Rand.	Edmund S. Boyer (q).	3	175	None.	2 00	
27	1891	Central N. H.	Dover, N. H.	George H. Brown.	Rev. Nathan F. Carter.	3	138	None.	1 00	
28	1891	Fall River.	Concord, N. H.	Rev. C. F. Swift.	Israel Brayton.	4	99	None.	1 00	
29	1892	Washington.	Fall River, Mass.	Rev. C. F. Swift.	O. M. McPherson (r).	3	175	200	50	
30	1893	Upper Mississippi.*	Washington, D. C.	Prof. Charles S. Clark.	Rev. E. W. Jenney (s).	4	16	None.	None.	
31	1893	Milwaukee.	Winona, Minn.	.. A. R. Thain, D. D.	Rev. N. T. Blakeslee (t).	4	120	None.	3 00	
32	1894	Asheuelok.	Milwaukee, Wis.	Rev. H. S. Kimball.	Rev. G. H. De Bevoise (u).	4	125	None.	1 00	
33	1894	Central Illinois.	Keene, N. H.	Rudolph R. Bourland.	Fred D. Crawshaw.	3	348	None.	3 00	
34	1894	Passumpsic.	Peoria, Ill.	Hon. F. W. Baldwin.	Miss Helen L. Graves.	4	86	None.	1 00	
35	1895	Assumpsic.	St. Johnsbury, Vt.	Prof. Gabriel Campbell.	Rev. Luther M. Strayer.	3	60	None.	1 00	
36	1895	Assumpsic.	Hartford, Vt.	Cyrus Bradley.	F. W. Kiesling (v).	3	
37	1895	Spokane.	Spokane, Wash.	4	

THE NATIONAL SOCIETIES.

THE AMERICAN CONGREGATIONAL ASSOCIATION

Organized, 1853. Chartered, 1854.

Headquarters, Library, Congregational House, Boston.

OFFICERS.

President. — WILLIAM O. BLANEY.

Vice-Presidents. — SAMUEL B. CAPEN, LL. D., Boston; S. S. ROGERS, Chicago, Ill.

Corresponding and Recording Secretary. — Rev. JOSHUA COIT, Winchester.

Treasurer. — AUGUSTUS S. LOVETT, Brookline.

Librarian and Assistant Treasurer. — WM. H. COBB, D. D., Newton Centre.

Auditor. — ALONZO C. TENNEY, Chelsea.

Directors. — MARQUIS F. DICKINSON, Boston; Rev. JOSHUA COIT, Winchester; B. F. HAMILTON, D. D., Roxbury; THOMAS TODD, Concord; WILLIAM O. BLANEY, Boston; DEWITT S. CLARK, D. D., Salem; WILLIAM H. EMERSON, Cambridge; MORTIMER B. MASON, Boston; CHARLES B. RICE, D. D., Danvers; A. E. DUNNING, D. D., Brookline; AUGUSTUS S. LOVETT, Brookline; ARTHUR C. FARLEY, Auburndale; Rev. MORTON DEXTER, Boston; Rev. EDWARD M. NOYES, Newton Centre; FRANKLIN P. SHUMWAY, Melrose; WM. F. WHITTEMORE, Boston; ALFRED M. ZIEGLER, Roxbury; ARTHUR S. JOHNSON, Boston; D. C. BREWER, Boston; L. A. CROSSETT, Boston; TIMOTHY SMITH, Roxbury; JACOB P. BATES, Boston; SYLVESTER B. CARTER, Boston; A. S. COVEL, Boston; Rev. C. E. STOWE, Bridgewater; SAMUEL USHER, North Cambridge; A. H. WELLMAN, Malden; THOMAS WESTON, Jr., Newton; F. O. WINSLOW, Norwood; EDWIN S. WOODBURY, Dorchester.

OBJECTS.

To maintain, in the city of Boston, a CONGREGATIONAL HOUSE; to care for and perpetuate a library of books, pamphlets, and manuscripts, and a collection of portraits and relics of the past; and to do whatever else — within the limits of its charter — shall serve to illustrate Congregational History and promote the general interests of the Congregational churches.

FINANCIAL.

During the year, the debt on the Congregational House has been reduced by \$5,000, bringing it down to \$176,000. It is a matter for wonder that our Association is almost always left out of the scope of testamentary bequests. Surely, there could not be a more stable and permanent investment, or one that should more commend itself to those who have the best interests of Congregationalism at heart, than a legacy whose income would be a perpetual endowment for each and all of our missionary societies. In about two years, the mortgage on the Congregational House falls due, and although the property is worth several times the amount of the mortgage, it would be far more productive for Christian work if it could be used more fully for the purposes of the Association. Every contributor to our missionary societies is directly interested in the cancellation of this debt. The Association exists for the benefit of these societies, and of the Congregational Library. The average annual rental of the Congregational House, after deducting fixed charges, amounts to about \$11,000; the interest on the mortgage is about \$7,000; if the debt were paid, the appropriations to all the missionary societies could be largely increased, without diminishing the appropriation to the Library.

Now, suppose that a number of bequests amounting to \$175,000 were distributed among the different benevolent enterprises that center in the Congregational House. The total result, at four per cent interest, would be an annual gift of \$7,000 to these causes.

Suppose, on the other hand, that this \$175,000 was devoted to wiping out the debt on the House. The present surplus of \$11,000 would be increased by the interest on the mortgage, namely, \$7,000, and the whole \$18,000 would be available for the missionary work of our churches; \$18,000 annually, instead of \$7,000. It is clear, then, that the same amount of money, whether bequeathed or given directly, will go much further for Congregational work when invested in the Congregational House; not to urge the greater security of the investment.

THE LIBRARY.

This is a great and growing institution, which reported at its fifty-first anniversary, last May, something over 52,000 books and 50,000 pamphlets. It greatly needs a larger endowment to secure the rare memorials of our fathers which are fast becoming inaccessible; it needs, also, the free gift of all historical matter pertaining to the life of our local churches.

THE AMERICAN BOARD OF COMMISSIONERS FOR FOREIGN MISSIONS.

Organized in 1810. Incorporated in 1812.

President. — SAMUEL B. CAPEN, LL. D., Boston, Mass.

Vice-President. — HENRY HOPKINS, D. D., Williamstown, Mass.

Corresponding Secretaries. — JUDSON SMITH, D. D.; JAMES L. BARTON, D. D.; CORNELIUS H. PATTON, D. D.

Treasurer. — FRANK H. WIGGIN.

Editorial Secretary. — ELNATHAN E. STRONG, D. D.

Assistant Secretary. — HARRY WADE HICKS.

Publishing and Purchasing Agent. — JOHN G. HOSMER.

Post Office address of the above, Congregational House, Boston, Mass.

District Secretaries. — CHARLES C. CREEGAN, D. D., Congregational Rooms, 4th Ave. and 22d St., New York City; Rev. A. N. HITCHCOCK, PH. D., 153 La Salle St., Chicago, Ill.; Rev. H. MELVILLE TENNEY, Y. M. C. A. Building, San Francisco, Cal.

Prudential Committee. — G. HENRY WHITCOMB, J. M. W. HALL, WILLIAM H. DAVIS, D. D., SAMUEL C. DARLING, EDWARD C. MOORE, D. D., EDWARD WHITIN, FRANCIS E. CLARK, D. D., FRANCIS O. WINSLOW, ARTHUR L. GILLET, D. D., HERBERT A. WILDER, EDWARD M. NOYES, JOHN HOPKINS DENISON, and the President and Vice-President *ex officio*s.

The American Board is the only national society through which the Congregationalists of the United States prosecute their work in foreign lands. It is now in the ninety-fifth year of its existence, having been organized in 1810. It carries on work in twenty different missions and is supporting 570 missionaries, male and female, sent from America. Of these, 178 are ordained men and 182 are unmarried women. Under the charge of these American missionaries, and heartily co-operating with them, are no less than 4,185 native laborers, — pastors, unordained preachers, catechists, teachers, Bible women, etc. This native agency is increasing rapidly each year, and one of the most important duties of the missionaries on the field is the training of these Christian disciples, on the ground that they may become a Christian force for the evangelization of their own people.

The Board in its missions prosecutes work in evangelistic, educational, literary, and industrial lines, combining what is done by several national benevolent societies in our own land, and besides these departments it has a medical department which is by no means insignificant in dimensions or influence. Forty-four of its missionaries are physicians, treating not less than 250,000 patients annually, in hospitals, dispensaries or private homes, and everywhere presenting the gospel of Jesus Christ to those to whose bodily infirmities they minister.

The evangelistic work is carried on in 557 churches for the 63,178 members, and the success of this evangelistic work is evidenced by the addition of 5,640 communicants during the past year. In educational lines there are 18 colleges, 136 high and boarding schools, having over 6,000 students, while, including the common schools, the whole number under instruction is over 70,000. In the literary department the work of translation is being carried forward vigorously; the Bible is being brought to the people in their vernacular, and a Christian literature is provided in a great number of languages.

In the industrial schools students are helped to help themselves, and training is given to hand and eye as well as head and heart, so that the graduates from the schools shall be fitted for Christian manhood and womanhood.

One of the striking facts connected with this missionary work is that the native converts in the mission churches have, out of their poverty, contributed the last year no less than \$173,000 for Christian and educational objects. When the average wage of a man in these countries does not exceed twenty cents a day the self-sacrificing devotion of these converts is apparent.

The receipts of the Board for the past year amounted to \$725,315.90. The work already in hand cannot be maintained on this sum, and to meet the present need and to even slightly develop the work, as the Providence of God seems to demand, requires an additional \$100,000 annually. For this added gift and for the continued prayers of its constituency throughout the country, the Board appeals in the name of the Master whom it would serve.

SUMMARY OF THE REPORT OF TREASURER OF THE A. B. C. F. M. FOR
THE YEAR ENDING AUGUST 31, 1904.

EXPENDITURES.

Cost of Missions.

Mission to West Central Africa	\$24,973 39
Mission to East Central Africa	12,841 84
Zulu Mission	34,566 61
Mission to European Turkey	34,020 84
Mission to Western Turkey	89,755 52
Mission to Central Turkey	35,407 30
Mission to Eastern Turkey	36,647 79
Marathi Mission	75,377 63
Madura Mission	61,953 61
Ceylon Mission	12,146 21
Foochow Mission	38,628 64
South China Mission	7,252 93
North China Mission	57,141 23
Shansi Mission	5,798 62
Mission to Japan	89,028 43
Hawaiian Islands	400 00
Micronesia Mission	14,807 44
Mission to Mexico	19,613 68
Mission to Spain	12,900 72
Mission to Austria	9,820 34
Philippine Islands Mission	1,865 28
	<hr/>
Cost of Agencies and Young People's Department	\$674,948 05
Cost of Publications	33,958 70
	8,826 70

Cost of Administration.

Department of Correspondence	\$10,927 71
Treasurer's Department	9,280 13
New York City	2,342 64
Miscellaneous items	8,024 18
	<hr/>
	30,574 66
Total	<hr/>
	\$748,308 11

RECEIPTS.

Balance at the credit of the Board Aug. 31, 1903	\$254 45
Donations, as acknowledged in the <i>Missionary Herald</i>	602,617 83
Legacies as acknowledged in the <i>Missionary Herald</i>	100,983 78
Interest on General Permanent Fund	21,714 29
Balance at debit of the Board Aug. 31, 1904	22,737 76
	<hr/>
	\$748,308 11

FRANK H. WIGGIN, *Treasurer.*

THE CONGREGATIONAL EDUCATION SOCIETY.

612 AND 613 CONGREGATIONAL BUILDING, BOSTON, MASS.

OFFICERS FOR 1905-1906.

President. — Rev. WILLIAM R. CAMPBELL.*Vice-President.* — DAN F. BRADLEY, D. D.*Directors.* — Rev. WILLIAM R. CAMPBELL, DAN F. BRADLEY, D. D., *ex officio*s; J. CONVERSE GRAY, Esq.; Rev. W. B. THORP; W. L. GREENE, Esq.; SIMEON GILBERT, D. D.; Rev. FREDERICK H. PAGE; B. F. HAMILTON, D. D.; C. B. RICE, D. D.; THOMAS WESTON, Esq.; DAVID FALES, Esq.; W. E. BARTON, D. D.; EDWARD P. MERRIAM; THOMAS TODD, Esq.; G. S. F. SAVAGE, D. D.; WALTER K. BIGELOW, Esq.; Rev. FRANK K. SANDERS; Rev. HARRIS G. HALE; CHAS. W. HUNTINGTON, D. D.*Honorary Director.* — JOSHUA W. WELLMAN, D. D.*Honorary Secretary.* — J. A. HAMILTON, D. D.*Corresponding Secretary.* — Rev. EDWARD S. TEAD.*Treasurer.* — S. F. WILKINS, Esq.*Auditor.* — H. N. ACKERMAN, Esq.*Western Field Secretary.* — THEODORE CLIFTON, D. D., 151 Washington Street, Chicago, Ill.*Field Superintendents.* — New Mexico, Rev. J. H. HEALD; Utah, Rev. S. H. GOODWIN.

FIVE DEPARTMENTS.

Theological Seminaries, Colleges, Academies, Mission Schools, and Student Aid.

THEOLOGICAL SEMINARIES.

CHICAGO THEOLOGICAL SEMINARY, Foreign Department, Chicago, Ill.

OBERLIN THEOLOGICAL SEMINARY, Slavic Department.

There are sections in the West solidly foreign. While the children of newcomers eagerly learn the English language, their parents will probably be satisfied to speak their mother tongue. The graduates from these schools at Chicago and Oberlin are able to preach in both English and the mother tongue.

COLLEGES.

ROLLINS, Winter Park, Fla.

KINGFISHER, Kingfisher, Okla.

FAIRMOUNT, Wichita, Kan.

FRENCH-AMERICAN, Springfield, Mass.

REDFIELD, Redfield, S. Dakota.

During the last ten centuries Christian universities and colleges have trained the great leaders in human progress. There was never a time in the history of our nation when wise, far-seeing, and unselfish leaders were more needed than now. The problems and perplexities of our national progress will increase rather than diminish.

Educated Christianity is the hope of the world, and the reign of Christ over human thought must result mainly from Christian institutions.

ACADEMIES.

Eighteen academies receive financial aid.

Several other academies, closely allied, indorsed and helped.

GORDON, Utah.

ROGERS, Arkansas.

PROCTOR, Utah.

WOODCOCK, Washington.

FRANKLIN, Nebraska.

PUGET SOUND, Washington.

CHADRON, Nebraska.

WARD, South Dakota.

WEEPING WATER, Nebraska.

WINDOM, Minnesota.

GATES, Nebraska.
 EUREKA, Kansas.
 KIDDER, Missouri.
 IBERIA, Missouri.

NORTH WISCONSIN, Wisconsin.
 SOUTHERN COLLEGIATE, Illinois.
 NORTHWESTERN, Oklahoma.
 HASTINGS, Oklahoma.

Many States in the West and South make no provision in their statutes for high schools in the rural districts, so that there are large sections of our country, embracing in some localities several counties with thousands of settlers widely distributed, without any save low-grade schools.

Our Christian academies prepare teachers for public schools and young people for college, and afford liberal culture to many others who go forth as Christians to be the seed and strength of home missionary churches.

BOUNTIFUL, Utah.
 COALVILLE, Utah.

MISSION SCHOOLS.

LEHI, Utah.
 VERNAL, Utah.

HEBER, Utah.

GORDON and PROCTOR, elsewhere given as academies.

REASONS. — Mormonism is increasingly powerful and aggressive. Its missionaries are active in this country and abroad. There are nine Mormon conferences on the Atlantic coast from Maine to Virginia. The leaders have a distinct political aim to gain control of Congress in order to further the interest of their church and gain larger liberty for their irreligious practices. Mormon church influences increasingly control the public schools.

SAN RAFAEL, New Mexico.
 BARELAS, New Mexico.
 SAN MATEO, New Mexico.

ATRISCO, New Mexico.
 CUBERO, New Mexico.
 SEBOYETA, New Mexico.

a Two hundred thousand Mexicans, poor, ignorant, and superstitious, make appeal for Christian light.

b The poverty, prejudice, and backward condition of the people are a strange anachronism in the midst of our American life.

c The hopelessness of uplifting homes and of establishing churches save through the children and their schools.

STUDENT AID.

Money to the amount of \$50 per annum is loaned or granted to meritorious and needy young men studying for the Christian ministry. A competent committee at seminaries and colleges examines each applicant and gives estimate of his worth. One hundred and eighty-five men are being aided this year.

THE CONGREGATIONAL CHURCH BUILDING SOCIETY.

105 East Twenty-second St., New York, N. Y.

Officers of the Society. { LUCIEN C. WARNER, LL. D., President.
Mr. AARON B. MEAD, Chicago, Ill.
Mr. ELBRIDGE TORREY, Boston, Mass.
Mr. C. D. WOOD, Brooklyn, N. Y.
Mr. D. C. BELL, Minneapolis, Minn. } Vice-Presidents.

Officers of the Board. { WM. H. WARD, D. D., LL. D., Chairman.
CHARLES H. RICHARDS, D. D., Corresponding Secretary.
L. H. COBB, D. D., Secretary Emeritus.
CHARLES E. HOPE, Treasurer and Recording Secretary.

Field Secretaries. { Rev. C. H. TAINTOR, D. D., Chicago, Ill.
Rev. G. A. HOOD, Boston, Mass.
Rev. H. H. WIKOFF, San Francisco, Cal.

Trustees. — Mr. ERNEST GREENE; Mr. W. H. NICHOLS; Rev. C. L. GOODRICH; L. C. WARNER, LL. D.; Rev. FREDERICK LYNCH, 1903-1906; WM. H. WARD, D. D., LL. D.; R. T. HALL, D. D.; Mr. WM. H. WANAMAKER; GEORGE WILCOX, Esq.; Mr. JOHN H. ALLEN, 1904-1907; Mr. W. J. HUNT; Mr. JOHN D. CUTTER; Rev. WILLIAM D. STREET; Mr. DYER B. HOLMES; W. W. LEETE, D. D., 1905-1908.

Finance Committee. — Messrs. WILCOX, HUNT, and WARNER.

Counselor. — GEORGE WILCOX, Esq.

Application Committee. — Messrs. WARD, HALL, CUTTER, and WARNER.

Voting Members. — Fifty Dollars constitute the giver a Life Member of the Society; Five Dollars an Annual Member; and they are entitled to vote at the meetings. Churches may name Life or Annual Members in sending their contributions.

Annual Meeting. — The Annual Meeting of the Congregational Church Building Society is held on the second Thursday of January, each year, at 105 East Twenty-second St., New York, at half past three o'clock P. M., unless otherwise ordered and due notice given.

Form of a Bequest. — I give and bequeath to "THE CONGREGATIONAL CHURCH BUILDING SOCIETY, a corporation duly organized and existing under the laws of the State of New York," the sum of _____ dollars, payable in _____ months after my decease, to be applied to the charitable uses and purposes of said Society, under the direction of its Board of Trustees.

Forward. — This seems the only fitting word for the work and workmen in care of this Society. The more than four and a half million dollars gathered for church and parsonage building in a half century have been a large factor in the 200 per cent increase in our denomination in that time. The present demands of the work call for the \$400,000 a year which the National Council's Committee named as needed for this work. Last year the Society helped to build more than two churches each week and one parsonage every eight days.— 120 churches and 45 parsonages. But it cannot keep up with the demand. The urgent needs of the work call for a contribution from every Congregational Church and church member this year, and twice as much as last year.

The income for 1904 is as follows:

Received from individuals and 3,075 churches.....	\$95,753 60
from legacies.....	15,717 16
for particular churches, specially designated.....	2,640 24
for parsonages.....	6,494 50
from church loans refunded.....	56,181 18
from parsonage loans refunded.....	18,980 82
for Church Building Quarterly.....	74 48
for interest and dividends, including interest from Annuity Fund.....	9,758 48
from Annuitants.....	11,500 00
Total receipts for the year.....	\$217,100 46

CONGREGATIONAL HOME MISSIONARY SOCIETY.

Office: Fourth Ave. and Twenty-second St., New York.

INCORPORATED under the laws of the State of New York; was organized in New York City, May 12, 1826, and incorporated February 6, 1871.

OFFICERS.

President. — NEHEMIAH BOYNTON, D. D.
Editorial Secretary. — JOSEPH B. CLARK, D. D.
Secretary for Correspondence. — WASHINGTON CHOATE, D. D.
Associate Secretary. — DON O. SHELTON.
Treasurer. — WILLIAM B. HOWLAND.
Field Secretary. — Rev. W. G. PUDDEFOOT, South Framingham, Mass.

SUPERINTENDENTS.

MORITZ E. EVERSZ, D. D., German Department, 153 La Salle St., Chicago, Ill.
 Rev. S. V. S. FISHER, Scandinavian Department, Minneapolis, Minn.
 _____, Slavic Department, Cleveland, O.

E. D. CURTIS, D. D.,	Indianapolis, Ind.	Rev. G. J. POWELL,	Fargo, N. Dak.
S. F. GALE, D. D.,	Jacksonville, Fla.	Rev. H. SANDERSON,	Denver, Col.
GEO. R. MERRILL, D. D.,	Minneapolis, Minn.	J. D. KINGSBURY, D. D.,	(New Mexico, Arizona, Utah, and Idaho), Salt Lake City, Utah.
ALFRED K. WRAY, D. D.,	Carthage, Mo.	Rev. JOHN L. MAILE,	Los Angeles, Cal.
Rev. W. W. SCUDDER, Jr.,	West Seattle, Wash.	Rev. C. F. CLAPP,	Forest Grove, Ore.
Rev. W. B. D. GRAY,	Cheyenne, Wyo.	Rev. CHAS. A. JONES,	412 So. 45th St., Philadelphia, Pa.
HARMON BROSS, D. D.,	Lincoln, Neb.	Rev. W. S. BELL,	Helena, Mont.
Rev. A. T. CLARKE,	Fort Payne, Ala.	Rev. J. HOMER PARKER,	Kingfisher, Okla.
FRANK E. JENKINS, D. D.,	Atlanta, Ga.	GEO. L. TODD, D. D.,	Havana, Cuba.
Rev. LUTHER REES,	Paris, Texas.		
W. H. THRALL, D. D.,	Huron, S. D.		

SECRETARIES AND TREASURERS OF THE AUXILIARIES.

Maine Missionary Society, Rev. CHAS. HARBUTT, *Sec.*, 34 Dow St., Portland, Me.
 Maine Missionary Society, W. P. HUBBARD, Esq., *Treas.*, Box 1052, Bangor, Me.
 New Hampshire Home Miss. Society, Rev. A. T. HILLMAN, *Sec.*, Concord, N. H.
 New Hampshire Home Miss. Society, ALVIN B. CROSS, *Treas.*, Concord, N. H.
 Vermont Domestic Miss. Society, C. H. MERRILL, D. D., *Sec.*, St. Johnsbury, Vt.
 Vermont Domestic Miss. Society, J. T. RITCHIE, *Treas.*, St. Johnsbury, Vt.
 Massachusetts Home Miss. Society, F. E. EMRICH, D. D., *Sec.*, Rev. JOSHUA COIT, *Treas.*, 609 Congr. House, Boston, Mass.
 Rhode Island Home Miss. Society, Rev. JAMES H. LYON, *Sec.*, Central Falls, R. I.
 Rhode Island Home Miss. Society, Jos. WM. RICE, Esq., *Treas.*, Providence, R. I.
 Missionary Society of Connecticut, Rev. JOEL S. IVES, *Sec.*, Hartford, Conn.
 Missionary Society of Connecticut, WARD W. JACOBS, Esq., *Treas.*, Hartford, Conn.
 New York Home Miss. Soc'y, Rev. C. W. SHELTON, *Sec.*, 4th Ave and 22d St., New York.
 New York Home Miss. Soc'y, C. S. FITCH, *Treas.*, 4th Ave. and 22d St., New York.
 Ohio Home Missionary Society, Rev. CHARLES H. SMALL, *Sec.*, Cleveland, O.
 Ohio Home Missionary Society, Rev. CHARLES H. SMALL, *Treas.*, Cleveland, O.
 Illinois Home Missionary Society, A. M. BRODIE, D. D., *Sec.*, 153 La Salle St., Chicago, Ill.
 Illinois Home Missionary Society, JOHN W. LIFF, *Treas.*, Chicago, Ill.
 Wisconsin Home Miss. Society, H. W. CARTER, D. D., *Sec.*, Beloit, Wis.
 Wisconsin Home Miss. Society, C. M. BLACKMAN, Esq., *Treas.*, Whitewater, Wis.
 Iowa Home Missionary Society, T. O. DOUGLASS, D. D., *Sec.*, Grinnell, Io.
 Iowa Home Missionary Society, Miss A. D. MERRILL, *Treas.*, Des Moines, Io.
 Michigan Home Missionary Society, W. H. WARREN, D. D., *Sec.*, Lansing, Mich.
 Michigan Home Missionary Society, Rev. J. P. SANDERSON, *Treas.*, Lansing, Mich.
 Kansas Home Missionary Society, Rev. HENRY E. THAYER, *Sec.*, Topeka, Kan.
 Kansas Home Missionary Society, H. C. BOWMAN, *Treas.*, Topeka, Kan.
 California Home Miss. Society, Rev. J. K. HARRISON, *Sec.*, San Francisco, Cal.
 Cong. C. M. Soc. of St. Louis, Mo., GEORGE H. MORGAN, *Sec.*, St. Louis, Mo.
 Cong. C. M. Soc. of St. Louis, Mo., Rev. W. W. NEWELL, *Supt.*, St. Louis, Mo.
 Cong. C. M. Soc. of St. Louis, Mo., LEWIS E. SNOW, *Treas.*, St. Louis, Mo.

The HOME MISSIONARY, a magazine published by the Society since 1828, is now issued monthly at fifty cents a year, including postage. It gives a running account of the progress of the work in all parts of the country, largely from the pens of

the superintendents and missionaries personally engaged in it. In CONGREGATIONAL WORK, the monthly organ of the Six Congregational Societies, the pages allotted to Home Missions keep their readers in constant touch with the workers in all parts of the wide field, and present the freshest intelligence therefrom. The price is only ten cents a year. An ANNUAL REPORT sums up the results of each year. Leaflets and Tracts for the times are published as occasion calls and funds allow, designed to help pastors, Sunday-school officers, and friends of home missions generally, in awakening and keeping alive an intelligent, practical, growing interest in the work. These may be had, free of charge, at any time, by addressing the officers of the Society at its rooms, Fourth Ave. and 22d St., New York.

For seventy-nine years the Society has been organizing churches in the West and South, and aiding in the support of their ministers till those churches are able to assume the whole expense. Its missionaries have from the first organized Sunday schools, provided proper teachers for them, and by watchful oversight have secured their permanence and growth into churches.

In connection with the labor of its missionaries, 6,940 churches (a) have been organized and 3,243 have come to self-support. It has collected and disbursed in cash \$21,938,095; and in clothing, books, and other supplies, largely the offerings of Christian women, \$2,631,156; in all, \$24,569,251. The additions to the churches have been 516,012.

The number of missionaries employed in its seventy-eighth year (1903-1904) was 1,937; 1,468 of them in States and Territories west and south of the Middle States. They preached regularly in 2,613 stations, and at frequent intervals in many hundreds more. The number of Sunday-school and Bible-class scholars was 140,680. The additions to the churches were 8,940; 5,767 of them on confession of Christ. Churches organized, 88; reached self-support, 50.

The seventy-eighth year's receipts were, in cash, \$444,501.27; in supplies, \$36,088.82; in all, \$480,590.09.

In 1883, a Woman's Department was opened. Its object is to interest the women of our churches all over the country, and through them the children, more directly in the work; not to the diminishing of their helpful labor in the way of home missionary boxes (of clothing, etc.), but to secure also their gifts of money for the support of missionaries all over the country, and for various special uses, as called for from time to time. Their aid in this line is steadily growing, but much more is needed.

The Society is doing much more work than ever before among the foreign-born in all parts of the country. At nearly every meeting the Executive Committee is urged, too often in vain for lack of means, to appoint chosen men for new fields at the front, where they are greatly needed, but where their support involves heavy outlay by the Society. For securing the means essential to the carrying on of this great work the Society depends, under God, on the zealous co-operation of the pastors and members of the Congregational churches of the land. At least \$100,000 more than last year's receipts are required to carry on this work, besides an equal advance to meet indebtedness for work already done.

FINANCIAL STATEMENT.

The RECEIPTS during the financial year ending March 31, 1904 (not including loans), were, from congregations and individuals, \$89,881.35; ditto transmitted by Auxiliaries, \$14,270.36; from Legacies, \$101,529.33; the remainder from Funds, \$5,811.11; Auxiliaries' receipts applied to work in their own fields, \$233,009.12. In all..... \$444,501 27

PAYMENTS during the same year (not including loans paid): Cost of Missions, \$281,809.41; cost of Communicating Information, \$28,106.91; Administration, \$27,704.47; Auxiliaries, for missionaries, labor, and expenses, \$233,009.12. Total expenses..... \$570,629 91

Additional cash and supplies disbursed by direction of the donors, including Auxiliary Societies..... \$36,088 82

FORM OF A BEQUEST.

I bequeath to my executors the sum of _____ dollars, *in trust*, to pay over the same in _____ months after my decease, to the person who, when the same is payable, shall act as Treasurer of the Congregational Home Missionary Society, formed in the city of New York, in the year eighteen hundred and twenty-six, to be applied to the charitable uses and purposes of said Society, and under its direction.

a About 1,600 of these churches, planted in the earlier years, were Presbyterian.

THE AMERICAN MISSIONARY ASSOCIATION.

287 Fourth Ave., New York.

ORGANIZED Sept. 3, 1846. Incorporated under the laws of the State of New York.

President. — Rev. AMORY H. BRADFORD, D. D.*Honorary Secretary and Editor.* — Rev. A. F. BEARD, D. D.*Corresponding Secretaries.* — Rev. JAMES W. COOPER, D. D.; Rev. F. P. WOODBURY, D. D.; Rev. C. J. RYDER, D. D.*Treasurer.* — H. W. HUBBARD, Esq.*Secretary of Woman's Bureau.* — Miss D. E. EMERSON.*District Secretaries.* — Rev. G. H. GUTTERSON, 615 Congregational House, Boston, Mass.; Rev. W. L. TENNEY, D. D., 153 La Salle St., Chicago, Ill.*Field Assistant.* — Mrs. I. V. WOODBURY, Congregational House, Boston, Mass.*Secretary Emeritus.* — Rev. J. E. ROY, D. D., Chicago, Ill.

FIELD

Extends from the Atlantic to the Pacific, and from Porto Rico to Alaska. It includes, in the South, the Negroes and the Whites, especially those in the mountains; in the West the Indians; on the Pacific Coast and in the Hawaiian Islands the Chinese and Japanese; in Alaska the Eskimos; and in Porto Rico those of different races. Through its pupils it is reaching into Africa, China, Japan, Mexico, and Cuba.

PURPOSE AND METHOD.

The American Missionary Association is training a leadership from among these different races. This involves an

INDUSTRIAL LEADERSHIP.

To accomplish this the Association introduced, years ago, industrial training. Nearly every school furnishes this department of instruction. An Industrial Leadership is thus trained from among these people. It is not simply to instruct the few in handicraft, or to teach them a trade, but to give to the many, competent instructors of their own race, who shall lead them into better industrial activity and prepare them for economic development.

AN INTELLECTUAL LEADERSHIP

For these races is equally essential. This is also provided by the A. M. A. Normal institutes and academics, in which the best methods of modern teaching are pursued, are planted among these peoples, and hundreds of teachers are trained for the public schools. This training of teachers is of supreme importance in the elevation of these races.

Intellectual Leadership is also furnished through the colleges and higher institutions. No race can be lifted up by means of industrial training alone. The larger development of intellectual life is essential to secure to any race influence and power. This the Association recognizes and provides for

THE MORAL AND RELIGIOUS LEADERSHIP

Of these peoples is also provided. Departments of biblical and theological instruction, in which ministers and missionaries are trained from these races for their own people, are provided by the Association. Character building is necessary. Religious life must be sustained. High ethical and moral standards must be established. These great necessities can be met only by a well-trained moral and religious leadership from among these peoples whose high characters shall appeal to that which is best in the race and furnish an object lesson.

Among the many different races reached by the work of the Association, a leadership is being trained from the people who represent these conditions of preparation and character.

EDUCATIONAL WORK

Includes universities, colleges, academies, normal schools, industrial schools and departments, and primary schools. Among its institutions are the following: Fisk University, Tennessee; Straight University, Louisiana; Talladega College, Alabama; Tougaloo University, Mississippi; Tillotson College, Texas; Piedmont College and Atlanta Theological Seminary, Georgia; Avery Institute, South Carolina; Le Moyne Institute, Tennessee; Ballard Normal School, Georgia. Mountain schools: Williamsburg Academy, Kentucky; Grand View Institute and Pleasant Hill Academy, Tennessee; Saluda Seminary, North Carolina; Green Academy, Alabama. Indian schools: Santee Normal and Training School, Nebraska. Eighty-two other normal, industrial, graded, and primary schools.

CHURCH WORK

Is a missionary service almost entirely among the very poor. In the Indian fields it is having wonderful growth. In the Chinese fields, many pagans have come

into the Christian life. In the Southern mountains a number of churches have been added and the interest of the people in the Congregational church life is being developed. In the Southern lowlands, also, there is a remarkable movement among the people towards free and pure churches.

MAGAZINE.

The American Missionary is published monthly, except July and August. New form, fresh material, and generous illustrations characterize it for 1905. Pastors of contributing churches, Superintendents of Sabbath schools, College and Theological Libraries, and Societies of Inquiry on Missions will receive the *Missionary* upon application if so desired. Subscription is fifty cents per year.

STATISTICS 1903-1904.

EDUCATIONAL WORK, SOUTH. — Higher institutions, 6; theological seminaries, 2; normal and graded schools, 47; common schools, 16; instructors, 511; pupils, 15,404; Porto Rico schools, 3; instructors, 11; pupils, 266.

CHURCH WORK, SOUTH. — Churches, 220; Porto Rico, 4; missionaries, 148; members, 12,099.

MOUNTAIN WORK (included above). — Churches, 46; members, 1,188; schools, 12; pupils, 2,302.

WORK AMONG THE INDIANS. — Churches, 22; members, 1,596; schools, 4; missionaries and teachers, 99; pupils, 213; missionary out-stations, 56; missionaries in Alaska, 3.

WORK AMONG THE CHINESE AND JAPANESE. — Churches, 1; schools, 20; teachers, 61; pupils, 1,962; professing faith in Christ during the year, 180; church members, 100.

GENERAL SUMMARY. — Schools, 98; pupils, 17,845; missionaries, 816; churches, 247; church members, 13,795.

WOMAN'S BUREAU.

The Association has a Bureau of Woman's Work, to assist in collecting funds for the elevation of women in its various fields. It specially invites the co-operation of the Christian women of the churches in this form of work.

FINANCIAL STATEMENT.

CURRENT WORK OF THE YEAR.

The RECEIPTS during the fiscal year ending Sept. 30, 1904, were, from churches, Sunday schools, missionary societies and individuals, \$161,234.40; from estates, \$90,934.75; from income, \$11,006.07; from tuition, \$56,603.16; from Slater Fund, paid to institutions, \$5,700. Total, \$325,478.38.

The PAYMENTS were, for the South, \$261,053.95; Porto Rico, \$10,284.44; Indians, \$29,199.54; Chinese, \$13,486.61; publications, \$10,693.04; agencies, \$18,713; Honorary Sec'y, \$1,833.33; administration, \$22,183.68; annual meeting, etc., \$1,483.95. Total, \$368,931.54. Securities charged off, \$5,050.00. Total, \$373,981.54. Debt balance Oct. 1, 1903, \$19,414.00. Total, \$393,395.54. Debt balance Sept. 30, 1904, \$67,917.16.

DANIEL HAND EDUCATIONAL FUND FOR COLORED PEOPLE.

INCOME ACCOUNT.

THE RECEIPTS. — Balance on hand, Oct. 1, 1903, \$6,369.19; income collected for the year to Sept. 30, 1904, \$68,836.36. Expenditures, \$67,956.80. Balance on hand and appropriated, \$7,248.75.

SUMMARY OF RECEIPTS FOR THE YEAR.

For current work, \$325,478.38; income from Daniel Hand Fund, \$68,836.36; Endowment Funds, \$3,490; income not in Current Receipts, \$4,724.26; estate Mrs. Julia E. Brick, \$79,426.76. Total, \$481,955.76.

FORM OF A BEQUEST.

I bequeath to my executor (or executors) the sum of ——— dollars, in trust, to pay the same, in ——— days after my decease, to the person who, when the same is payable, shall act as Treasurer of "The American Missionary Association," New York City, to be applied under the direction of the Executive Committee of that Association to its charitable uses and purposes.

This will should be attested by three witnesses (in some States three are required, in other States only two), who shall write against their names their places of residence (if in cities, the street and number). The following form of attestation will answer for every State in the Union: "Signed, sealed, published, and declared by the said (A B) as his last Will and Testament in the presence of us, who, at the request of the said (A B), and in his presence, and in the presence of each other, have hereunto subscribed our names as witnesses." In some States it is required that charitable bequests should be made at least two months before the death of the testator, but this rule does not apply to bequests in New York State to this Association.

CONGREGATIONAL SUNDAY SCHOOL AND PUBLISHING SOCIETY.

Congregational House, Boston. 175 Wabash Ave., Chicago.

OFFICERS.

President. — WILLARD SCOTT, D. D.

Secretary. — FRANK K. SANDERS, PH. D.,

D. D.

Missionary Secretary. — GEORGE M. BOYNTON, D. D.

Treasurer. — J. H. TEWKSBURY.

Editor. — M. C. HAZARD, PH. D.

Field Sec. — WM. H. DUNCAN, PH. D.

Business Manager. — J. H. TEWKSBURY.

THE MISSIONARY DEPARTMENT REPORTS FOR 1904-1905

About 60 superintendents and missionaries employed; 381 Sunday schools established in destitute places; over 200 Sunday schools reorganized; 70 churches developed from our Sunday schools this year out of a total of 163; over \$25,000 received as Children's Day offering.

THE DEPARTMENT

Sustains Sunday-school missionaries; furnishes Sunday-school helps, libraries, and other literature to new and needy Sunday schools, either gratuitously or at reduced cost. *Contributions are used only for missionary work.*

District Secretary.

W. F. McMILLEN, D. D., Ass'n Bldg., No. 155 La Salle St., Chicago, Illinois, Ohio, and Indiana.

Superintendents.

Rev. FRANCIS J. MARSH, Congregational House, Boston, New England.

Rev. J. D. STEWART, Aurora	Neb.	Rev. ALLEN SHAW BUSH, Denver	Col.
Rev. H. P. CASE, Los Angeles	So. Cal.	Rev. E. J. SINGER, San Francisco	Cal.
Rev. WM. EWING, Lansing	Mich.	Rev. J. C. HUNTINGTON, Dallas, Tex.,	Tex. and Louisiana.
Rev. W. S. BELL, Helena	Mont.	Rev. OTTERBEIN O. SMITH, Grinnell, Iowa.	Iowa.
Rev. SAMUEL GREENE, D. D., Seattle, Wash.	Wash.	Rev. W. B. D. GRAY, Cheyenne, Wyoming.	Wyoming.
Rev. C. M. DALEY, Huron	So. Dak.	Rev. CHAS. G. MURPHY, Oklahoma, Okla.	Okla.
R. P. HERRICK, D. D., Minneapolis, Minn.	Minn.	Rev. H. A. LEE, Weiser	Idaho.
Rev. E. H. STICKNEY, Fargo	No. Dak.	Rev. JOHN F. BLACKBURN, Atlanta, Ga.	Ga.
Rev. A. T. CLARKE, Ft. Payne	Alabama	Rev. J. EDW. INGHAM, Topeka	Kan.
A. W. CURTIS, D. D., Raleigh	No. Car.	Rev. HOWARD N. SMITH, Portland	Ore.
Rev. JAMES P. O'BRIEN, Kansas City, Mo.	Mo.	Rev. O. L. ROBINSON, Madison	Wis.
Rev. G. WALTON, Harriman, Tenn.,	Tenn. and Ky.		

Missionaries.

Rev. J. F. OKERSTEIN	Swedish Work.	Rev. W. J. CONARD	No. Minn.
Rev. SILAS P. COOKE, Berkshire Co., Mass.	Mass.	Rev. JEREMIAH M. DICK	W. Wash.
Rev. JOHN WILLAN, Chippewa Co., Wis.	Wis.	Miss LILLIE BEUKER	No. Neb.
Rev. JOHN T. PERCIVAL	West Wash.	Rev. J. C. CALHOUN	Texas.
Mr. MARK C. MUNSON	So. Ore.	Rev. WILSON R. STUART	Vt.
Rev. A. R. JOHNSON	No. Idaho.	Mr. FRED. W. DAHLBERG, No. Wis. and Mich.	
Rev. JAMES HAYES	So. Ill.		

THE BUSINESS DEPARTMENT

Publishes the *Pilgrim Series* of lesson helps, adapted to all grades of teachers and scholars; the *Little Pilgrim Story Lessons* and the *Beginners' Course* for Primary Classes; the *Congregationalist*, our oldest denominational paper; the *Well-Spring*, *Pilgrim Visitor*, and the *Mayflower*, weekly papers for youth and children of all ages; the *Pilgrim Teacher*, monthly; books for Sunday-school libraries, etc.; and a full line of requisites for Sunday schools and churches. It also issues books on general religious subjects and on matters of special interest to Congregationalists. *Books and tracts from all publishers may be purchased or ordered by mail at lowest rates.*

DIRECTORY. 1. General correspondence concerning the general interests of the Society, and especially concerning missionary work, should be addressed to Rev. George M. Boynton, *Secretary*, Congregational House, Boston.

2. Contributions should be sent to George M. Boynton, *Treasurer*, Congregational House, Boston, or to the Superintendent of the State within which it is given.

3. Correspondence relating to manuscripts, articles for periodicals, tracts, etc., should be directed to M. C. Hazard, *Editor*, Congregational House, Boston.

4. Correspondence relating to the *Congregationalist* should be addressed according to its subject-matter, either to the *Business Manager*, or to the *Editors* of the paper.

5. Orders, and correspondence relating to business matters, may be addressed to the Society, Congregational House, Boston, or 175 Wabash Ave., Chicago.

MINISTERIAL RELIEF.

THE TRUSTEES OF THE NATIONAL COUNCIL.

Rev. HENRY A. STIMSON, Pres.	Rev. WM. H. ALLBRIGHT.
Rev. J. H. SELDEN, Rec. Sec'y.	Rev. LIVINGSTON L. TAYLOR.
Rev. ASHER ANDERSON.	Rev. GEORGE H. MERRILL.
Rev. WASHINGTON GLADDEN.	MARTIN WELLES.
GUILFORD DUDLEY.	Rev. CHARLES H. RICHARDS
Rev. SAMUEL B. FORBES.	Rev. PHILIP S. MONOM.
H. CLARK FORD.	Dr. LUCIEN C. WARNER.

JOHN DAVIS.

FINANCE COMMITTEE.

H. CLARK FORD, Chairman.	GUILFORD DUDLEY.
Dr. LUCIEN C. WARNER.	Rev. JOSEPH H. SELDEN.

Rev. SAMUEL B. FORBES.

LOCAL COMMITTEE ON DETAILS.

Rev. HENRY A. STIMSON.	Rev. JOSEPH H. SELDEN.
	Dr. LUCIEN C. WARNER.
Rev. WILLIAM A. RICE, Secretary, Fourth Ave. and 22d St., N. Y.	
Rev. SAMUEL B. FORBES, Treasurer, 206 Wethersfield Ave., Hartford, Conn.	

THE NATIONAL COUNCIL MINISTERIAL RELIEF FUND.

A Fund "for the relief of disabled ministers and the widows or orphans of deceased ministers," under the care of the Trustees of the National Council.

The basis of claim to relief is "character and extent of service," and the determining conditions are "age, extent of disability and degree of need."

Only the income from the Permanent Fund may be used for beneficiaries. This is supplemented from the current receipts from churches and individuals, while all legacies not otherwise designated, and all gifts so designated, are added to the Permanent Fund.

The original idea was to create a Permanent Fund only, using the income in grants. The National Council, Portland, Me., 1901, instructed the Trustees, in building up the Permanent Fund, "not to neglect the present needs." Hence the policy now is, first, to meet the present needs of the aged ministers, and second, to increase the Permanent Fund as rapidly as possible.

The receipts from all sources, from the first gift in March, 1887, to the close of the last fiscal year, July 31, 1904, were \$254,188.09. The receipts in 1904 were \$21,354.54. In the seventeen years since the Fund was established, \$61,584.40 have been granted to beneficiaries.

The Council at Des Moines "urges all ministers and churches identified with the National Council to enter into hearty co-operation with the Trustees, to the end that the claims of this cause may be duly recognized by all, in all parts of the land."

The Trustees appeal

1. For an annual offering from every church.
2. For annual subscriptions to the Permanent Fund, from ministers during their earning period.
3. For special gifts and bequests from individuals.

FORM OF A BEQUEST.

I give to the "Trustees of the National Council of the Congregational Churches of the United States" Dollars, to be used for the purpose of Ministerial Relief.

SECRETARIES OR MEMBERS OF STATE ORGANIZATIONS OR COMMITTEES.

Rev. WALTER FREAR, E. Oakland, Cal.	Rev. J. J. PARKER, Plainview, Neb.
Rev. THOMAS HENDRY, Los Angeles, Cal.	Rev. J. E. AIKEN, Concord, N. H.
Rev. JOEL S. IVES, Hartford, Conn.	Rev. N. W. BATES, W. Bloomfield, N.Y.
Rev. GEO. W. COLMAN, Chicago, Ill.	Rev. T. D. PHILLIPS, Chardon, O.
Rev. T. O. DOUGLASS, Grinnell, Iowa.	Rev. C. F. CLAPP, Forest Grove, Ore.
Mr. J. G. HASKELL, Lawrence, Kan.	Mr. HERBERT J. WELLS, Kingston, R. I.
Prof. F. B. DENTO, Bangor, Me.	Mr. C. F. THOMPSON, Brattleboro, Vt.
Rev. FRED E. EMRICH, Boston, Mass.	Rev. H. A. MINER, Madison, Wis.
Rev. F. BLUMFIELD, Muskegon, Mich.	Rev. S. V. S. FISHER, Minneapolis, Minn.
Rev. GEO. G. BASCOM, Sykeston, N. D.	Mr. JOHN EDMANDS, Philadelphia, Pa.
Rev. WILLIAM H. HOPKINS, Denver, Col.	Rev. A. H. BRADFORD, Montclair, N. J.
	Rev. S. M. NEWMAN, Washington, D. C.

ANDOVER THEOLOGICAL SEMINARY.

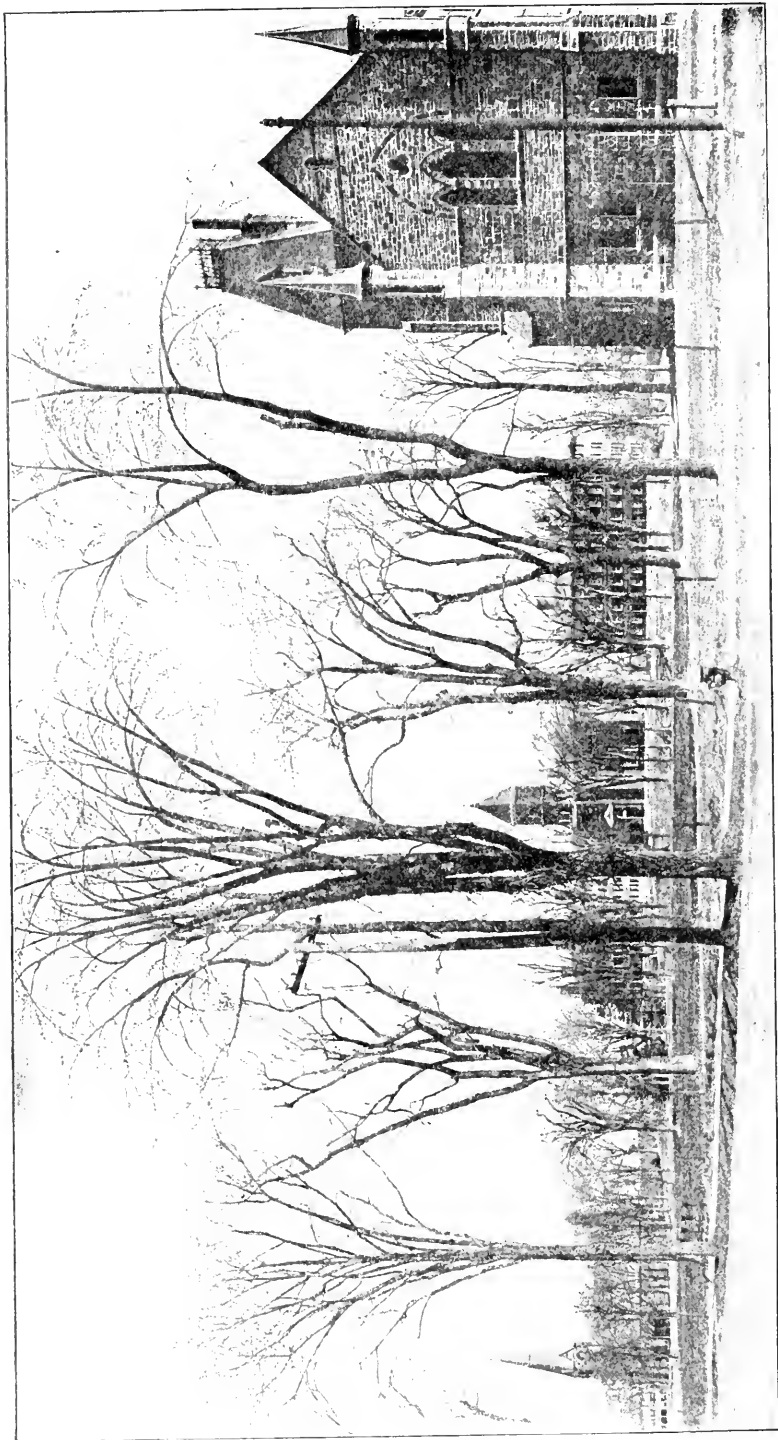

CHAPEL.

PHILLIPS HALL.

BARTLET CHAPEL.

BARTLET HALL.

BRECHIN HALL.

THE THEOLOGICAL SEMINARIES.

ANDOVER THEOLOGICAL SEMINARY, ANDOVER, MASS.

Opened, September 28, 1808.

FACULTY AND INSTRUCTORS, 1904-1905.

EDWARD YOUNG HINKS, D. D., Abbot Professor of Christian Theology; Smith Professor of Biblical Theology.

WILLIAM HENRY RYDER, D. D., Norris Professor of New Testament Interpretation.

CHARLES ORRIN DAY, D. D., President; Bartlet Professor of Practical Theology.

JOHN WINTHROP PLATNER, D. D., Brown Professor of Ecclesiastical History; Taylor Professor of History.

WILLIAM ROSENZWEIG ARNOLD, PH. D., Hitchcock Professor of the Hebrew Language and Literature.

WILLIAM LADD ROPES, A. M., Librarian.

OWEN HAMILTON GATES, PH. D., Instructor in Hebrew; Curator, and Assistant Librarian.

WILLIAM WALKER ROCKWELL, LIC. THEOL., Instructor in History.

WILLIAM ERNEST HOCKING, PH. D., Instructor in the History of Religions.

BINNEY GUNNISON, A. B., Jones Instructor in Elocution.

JOHN BACHELDER, Instructor in Vocal Music.

ROBERT ALLEN HUME, D. D., Hyde Lecturer upon Foreign Missions, 1904-1905.

JOHN BATES CLARK, LL. D., Southworth Lecturer upon Congregational Polity, 1904-1905.

GEORGE ALBERT BURDETT, A. B., Lecturer upon Religious Music, 1904-1905.

CALENDAR. — The next seminary year begins on Wednesday, Sept. 20, 1905, and ends June 14, 1906, with a recess from Dec. 20 to Jan. 3.

ADMISSION. — Students are admitted upon presentation of certificates of membership in some Christian Church, and of graduation at a college or university, with personal testimonials from former instructors or pastors. Applicants who are not graduates are sometimes received as special students; but can only qualify for the full course after meritorious work and examination.

COURSE OF STUDY. — The aim of the course is to prepare men thoroughly for the practical work of the ministry. The fundamental studies in the Old and New Testaments, the History of the Church, the System of Christian Truth, and the Work of the Preacher and Pastor, are prescribed; numerous elective courses enable students to pursue some of these subjects farther, or to take up others subsidiary to the main topics of instruction. The Hyde and Southworth Lectures provide expert instruction in missions and polity. To give students an actual acquaintance with the work of their calling and some experience in it, they are, as far as possible, associated individually with pastors of churches in Boston and vicinity whom they assist in various ways and from whom they receive personal counsel and guidance.

DEGREE. — The degree of Bachelor of Divinity is conferred upon students who satisfactorily complete the three years' course of study; it is required that the recipient hold a college degree.

GRADUATE STUDENTS. — Graduates in Theology pursue advanced studies and researches under the personal direction of the professors, and are admitted to such courses of lectures as they may elect.

LIBRARY AND MUSEUM. — The library contains over 55,000 volumes. A reading room with a large and carefully selected reference library is accessible to students at all hours. The museum contains an extensive collection made by Dr. Selah Merrill, illustrating especially the fauna of Palestine and the life of its people.

LOCATION. — Andover is twenty-three miles from Boston, and is reached by the Western Division of the Boston & Maine Railroad in thirty-five to forty minutes.

For catalogues or further information address the President of the Faculty.

BANGOR THEOLOGICAL SEMINARY.

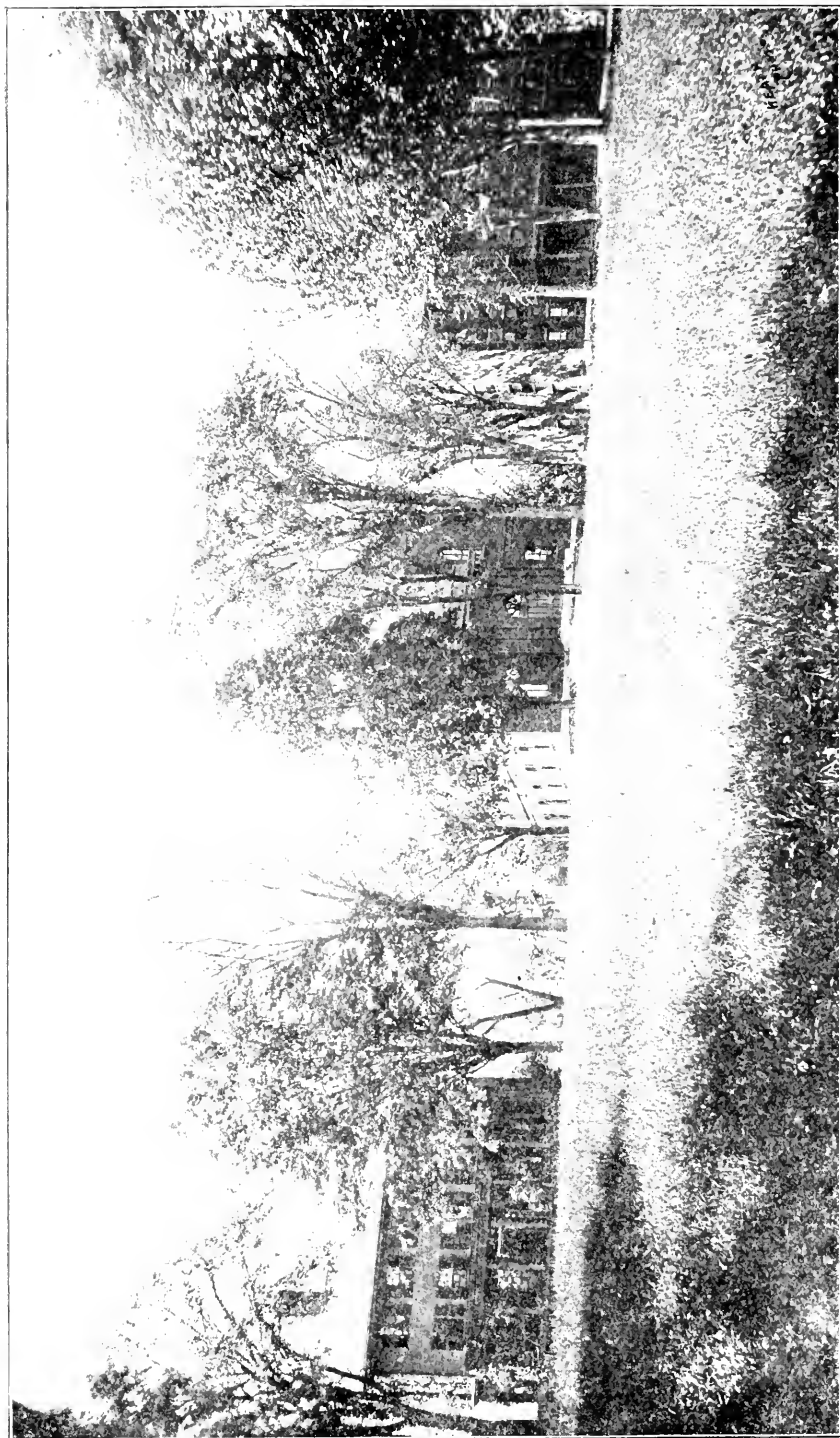

PROFESSORS' RESIDENCES.

THE CHAPEL.
THE FRONT CAMPUS — SHOWING THREE OF THE EIGHT BUILDINGS.

THE DORMITORY — MAINE HALL.

BANGOR THEOLOGICAL SEMINARY, BANGOR, ME.

Opened, October, 1816.

FACULTY.

- Rev. DAVID N. BEACH, D. D., *President*, and Fogg Professor of Sacred Rhetoric and Oratory, and Lecturer on Pastoral Theology and Sociology.
- Rev. JOHN S. SEWALL, D. D., Fogg Professor of Sacred Rhetoric and Oratory, and Lecturer on Pastoral Theology and Sociology, Emeritus.
- Rev. CHARLES J. H. ROPES, D. D., Hayes Professor of New Testament Language and Literature.
- Rev. FRANCIS B. DENIO, D. D., Professor of Old Testament Language and Literature.
- Rev. CLARENCE A. BECKWITH, D. D., Buck Professor of Christian Theology, and Lecturer on Church Polity.
- Rev. HENRY W. HULBERT, D. D., Waldo Professor of Ecclesiastical History.
- Mr. HOWARD A. MACDONALD, Instructor in Greek.
- Mr. NEWELL W. EDSON, A. B., of the University of Maine, Instructor in Vocal Culture.
- Prof. LESLIE A. LEE, PH. D., of Bowdoin College, on Geology.
- Prof. F. E. WOODRUFF, PH. D., of Bowdoin College, on the History of Greek Literature.
- Rev. ROBERT A. HUME, D. D., Enoch Pond Lecturer on Applied Christianity.
- Rev. CHARLES E. JEFFERSON, D. D., George Shepard Lecturer on Preaching.
- Rev. GAUS GLEN ATKINS, Samuel Harris Lecturer on Literature and Life.
- Prof. CHARLES W. A. VEDITZ, PH. D., LL. D., Lecturer on Sociology.
- Miss CARRIE S. GREENE, Librarian.

BANGOR SEMINARY is open to Christians of every denomination. In harmony with its origin and history, its sole purpose is to train men to become preachers, pastors, and teachers. Everything bends to this one aim. Besides the usual advantages of a Divinity School, in adapting itself to the varying condition of its environment and its men, it has come to be marked by certain distinguishing features.

While it makes provision for the best equipped college men by maintaining the high standards of instruction which characterize modern education, yet, by not necessarily requiring for admission either a college diploma or acquaintance with any foreign tongue, it opens a door to many who have had only limited educational opportunities, or who are belated in beginning ministerial preparation, but who prove earnest and successful students, and become able and fruitful ministers.

On the Bond Foundation, and by other provision, it does certain work in the natural sciences and in other supplemental directions. By these means the students are brought close to nature and to real life.

By intimate friendly relations of teachers and pupils, by free class-room methods, and by constant supervision of individual student research, it seeks to retain the merit of the old-time system of private instruction and example in ministerial preparation, together with the thorough scientific temper which characterizes the intellectual work of to-day.

Special attention is called to the instruction here provided in Biblical Study from the point of view of Comparative Literature; in New Testament Greek; in General History, the Philosophy of History, and Comparative Religion, in connection with Church History; in Psychology and Ethics; and in English Literature. The degree of B. D. is conferred on those graduates whose attainments justify it.

EXPENSES AND AID. — There is no charge for tuition, rooms, furniture, library, gymnasium, or any privilege of the Seminary. The rooms of the dormitory are partly furnished. Board is about three dollars per week. The income of the Washburn and other funds amounts to about half the cost of board, and is given to those whose circumstances require it. Other funds are also available. From a fund small loans are made for temporary convenience of students. The extremely low cost of living at this Seminary brings the advantages here offered within the reach of those whose resources are the smallest, without loss of self-respect.

FIELD SCHOLARSHIPS. — Three Field scholarships are offered, one of \$50, to aid any student who remains to take a fourth year after graduating, and two of \$90 each at Bowdoin College, to assist students who, having graduated at the Seminary, are admitted to the College for further study.

PREACHING. — Students are allowed to exercise their gifts in holding meetings and in preaching, under the express approbation of the Faculty, it being provided that the prescribed exercises of the Seminary are not neglected. Facilities for such service are afforded in the missionary fields within reach of the Seminary.

LIBRARY. — The library contains more than twenty-five thousand volumes.

GYMNASIUM. — The gymnasium is provided with suitable apparatus, and special instruction is given four days in the week.

Anniversary occurs Wednesday, June 7, 1905. The next seminary year opens Thursday, Sept. 28, 1905.

Requests for catalogues, letters of inquiry, or applications for admission should be addressed to the Corresponding Secretary, Prof. C. A. BECKWITH.

YALE UNIVERSITY.

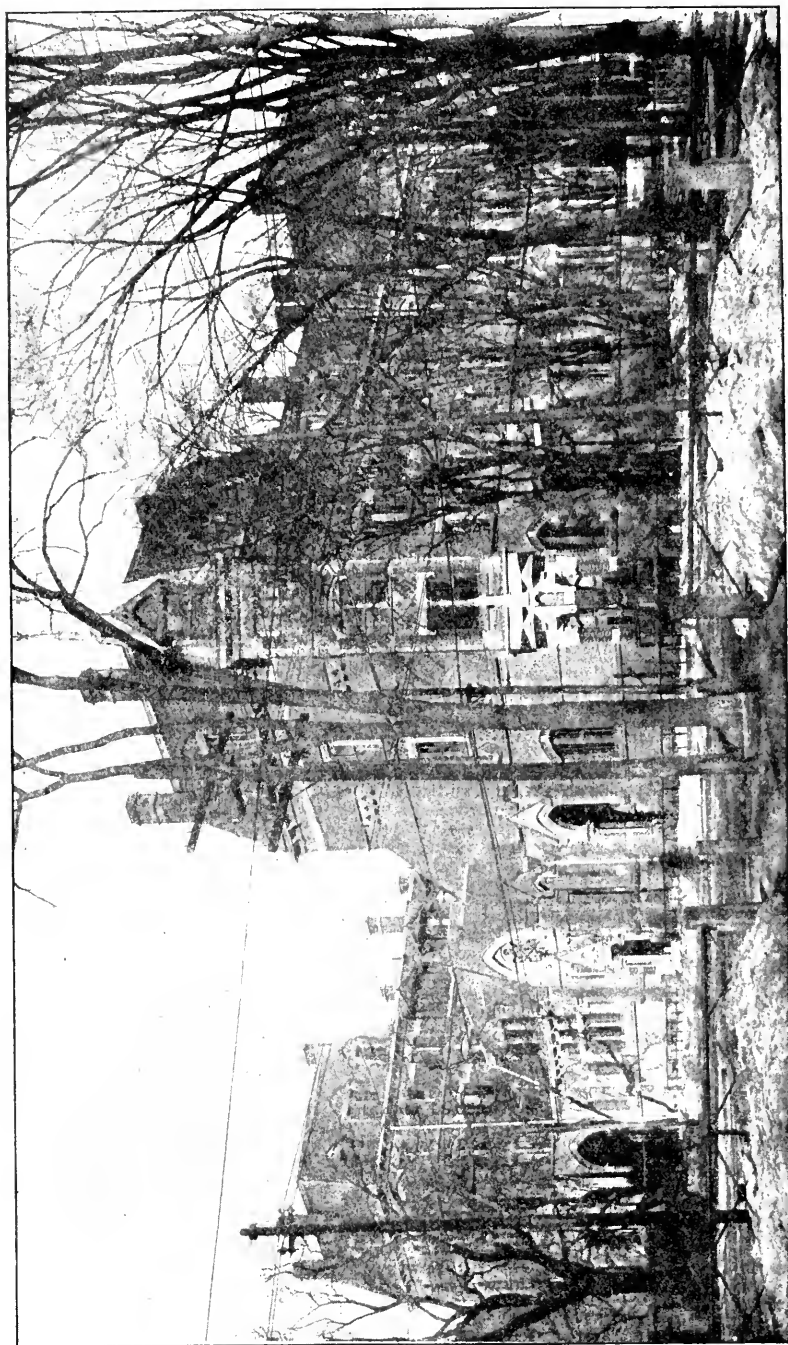

WEST DIVINITY HALL.

REFERENCE LIBRARY.

MARQUAND CHAPEL.

EAST DIVINITY HALL.

DIVINITY SCHOOL OF YALE UNIVERSITY, NEW HAVEN, CONN.

Opened for service, 1822.

FACULTY AND INSTRUCTORS.

- ARTHUR TWINING HADLEY, LL. D., President.
 FRANK KNIGHT SANDERS, PH. D., D. D., Dean of the Faculty, and Professor of Biblical History and Archaeology.
 GEORGE EDWARD DAY, D. D., Holmes Professor of the Hebrew Language and Literature, Emeritus.
 GEORGE PARK FISHER, D. D., LL. D., Titus Street Professor of Ecclesiastical History, Emeritus.
 LEWIS ORSMOND BRASTOW, D. D., Professor of Practical Theology.
 EDWARD LEWIS CURTIS, PH. D., D. D., Holmes Professor of the Hebrew Language and Literature.
 GEORGE BARKER STEVENS, PH. D., D. D. Dwight Professor of Systematic Theology.
 FRANK CHAMBERLAIN PORTER, PH. D., D. D., Winkley Professor of Biblical Theology.
 BENJAMIN WISNER BACON, LITT. D., D. D., Buckingham Professor of New Testament Criticism and Interpretation.
 WILLISTON WALKER, PH. D., D. D., Titus Street Professor of Ecclesiastical History.
 CHARLES CUTLER TORREY, PH. D., Instructor in Semitic Languages.
 CHARLES FOSTER KENT, PH. D., Instructor in Biblical Literature.
 WILLIAM BACON BAILEY, PH. D., Instructor in Sociology.
 EDWARD MORGAN LEWIS, M. A., Instructor in Elocution.
 FREDERICK LENT, M. A., Instructor in Hebrew and Biblical Literature.

SPECIAL LECTURERS.

- Rev. Prof. FRANCIS GREENWOOD PEABODY, D. D., of Harvard University, Lyman Beecher Lecturer.
 Rev. Prof. WILLIAM NEWTON CLARKE, D. D., of Colgate University, Nathaniel William Taylor Lecturer.
 Rev. HENRY ALBERT STIMSON, D. D., of New York City.
 Rev. SHEPHERD KNAPP, D. D., of New York City, Alumni Lecturer.

RELATION TO THE UNIVERSITY. — The Divinity School is one of the co-ordinate Departments of Yale University; its students enjoy all the general advantages of a university residence and receive from the Corporation, on completing their three-years course, the degree of B. D., and are enrolled among the alumni of the University.

COURSES OF STUDY. — The studies are of two classes, prescribed and elective. The prescribed studies, given by the Faculty, cover about two thirds of the required work of the three years; the elective studies may be made up from Divinity courses or from courses given in the University. Students at the close of the second year of study have the option of continuing as candidates for the degree of B. D., or of becoming, by enrolment in the Graduate School, candidates for the degree of PH. D. (requiring two more years of resident study).

GRADUATE OR FOUR-YEAR CLASS. — Students of approved scholarship who have completed a three-years course of theological study, here or elsewhere, are admitted to the Graduate Class, in which advanced studies in Theology are pursued under the direction of the professors. Scholarship aid, to a limited amount, will, at the discretion of the Faculty, be given to men of superior scholarship. Members of this class may become candidates for the degree of M. A. or for that of PH. D., by enrolment in the Graduate Department of the University.

THE GRADUATE FELLOWSHIP, for the encouragement of further theological study in this country or abroad, the income of which is \$500 for one year after graduation, is offered to the class entering in September, 1904.

EXPENSES. — The charge for the care and heating of each room is, approximately, \$40 per annum. Board costs from \$3.00 to \$5.00 per week. The necessary expenses of a student for the school year of thirty-four weeks, exclusive of clothing and personal expenses, range from \$168 to \$245.

OPPORTUNITIES FOR SELF-HELP. — Scholarship aid is now considered not as a gift, but as a means of livelihood obtained by a definite amount of religious work, under competent supervision. The scholarship funds of the school are used to create opportunities for employment in New Haven and vicinity, through which the students may receive training in pastoral work. The average amount of time spent is six hours per week, for which the remuneration is \$100. Further opportunities for self-help, if needed, may be obtained through the Director of Religious Work. Prize scholarships of \$100 and \$50 are also offered to students of exceptional rank in scholarship.

TERM OF STUDY. — The next year will begin on Thursday, Sept. 28, 1905.

APPLICATION FOR ADMISSION. — The conditions of admission are membership in some evangelical church, and a liberal education at some college or university. Catalogues and forms of application for admission may be obtained by addressing the DEAN, Drawer 4, Yale Station, New Haven, Conn.

HARTFORD THEOLOGICAL SEMINARY.



LIBRARY.

HOSMER HALL.

HARTFORD THEOLOGICAL SEMINARY.

Founded, 1834.

BOARD OF INSTRUCTION.

CHESTER D. HARTRANFT, D. D., *Honorary President*.
 WM. DOUGLAS MACKENZIE, D. D., *President*, Systematic Theology.
 MELANCTHON W. JACOBUS, D. D., *Dean*, New Testament.
 WALDO S. PRATT, MUS. D., Music and Liturgics.
 EDWIN K. MITCHELL, D. D., Early Church History.
 CLARK S. BEARDSLEE, D. D., Biblical Dogmatics.
 ALEXANDER R. MERRIAM, A. B., Pastoral Theology.
 ARTHUR L. GILLETT, D. D., Apologetics.
 LEWIS B. PATON, PH. D., Old Testament.
 DUNCAN B. MACDONALD, B. D., Semitic Languages.
 EDWARD E. NOURSE, S. T. B., Biblical History and Theology.
 CURTIS M. GEER, PH. D., Mediæval and Modern Church History.
 CHARLES S. THAYER, PH. D., Librarian.
 SAMUEL SIMPSON, PH. D., American Church History.

JUDSON SMITH, D. D., Foreign Missions,
 AUSTIN B. BASSETT, B. D., Experimental Theology.
 WILLIAM A. HOLLIDAY, D. D., Presbyterian Polity.
 CHARLES W. McCORMICK, D. D., Methodist Polity.
 EDWARD W. CAPEN, PH. D., Special Phases of Sociology.
 WINFRED R. MARTIN, PH. D., Comparative Religions.
 WILLIAM C. HAWKS, A. B., Aramaic.
 CALVIN C. THOMAS, Elocution.

THE SEMINARY aims (1) to develop a vigorous spiritual life as the only sound basis for scholarship and service, (2) to train in scientific methods of exegetical and historical research, (3) to discover the truth of God as revealed in the Scriptures, and the leading of his Spirit in history, and to apply that truth in the realms of thought and endeavor, so as to meet the present needs of the world and promote the spread of his Kingdom.

THE CURRICULUM is arranged in accordance with a system of Grouped Electives. It is thereby adjusted to the needs of students wishing either a balanced course, or one rather closely specialized. It is also fitted to University students prepared to acquire advanced standing.

THE MISSIONS COURSE, on the Lamson Foundation, provides opportunity for thorough Mission study.

THE HARTFORD SCHOOL OF RELIGIOUS PEDAGOGY affiliated with the Seminary supplies an invaluable supplement to the instruction in this department.

GRADUATE STUDY is strongly encouraged. The degrees of S. T. M. and PH. D. are given under carefully defined conditions. Two fellowships are offered, each for two years of foreign study.

THE APPARATUS includes a rapidly increasing library of 84,000 volumes (excluding duplicates), museum, reading-room, gymnasium, music-room, etc.

TERMS OF ADMISSION. — Candidates for admission must be members of some Christian Church and graduates of some college. Those who are not college graduates, may, after examination, be admitted *on probation* during the first term. All courses are open to women on the same terms as to men.

EXPENSES. — No charge is made for tuition, rooms, furniture, and bedding, except a nominal fee of \$25 for use of steam and for supervision. Board is provided under the care of the Students' Association, at about \$4.00 per week.

Scholarship aid is provided for those needing it, in addition to the grant from the Education Society.

CALENDAR. — The seventy-second year begins Sept. 27, 1905, and closes May 30, 1906.

Address inquiries to the DEAN.

CHICAGO THEOLOGICAL SEMINARY.

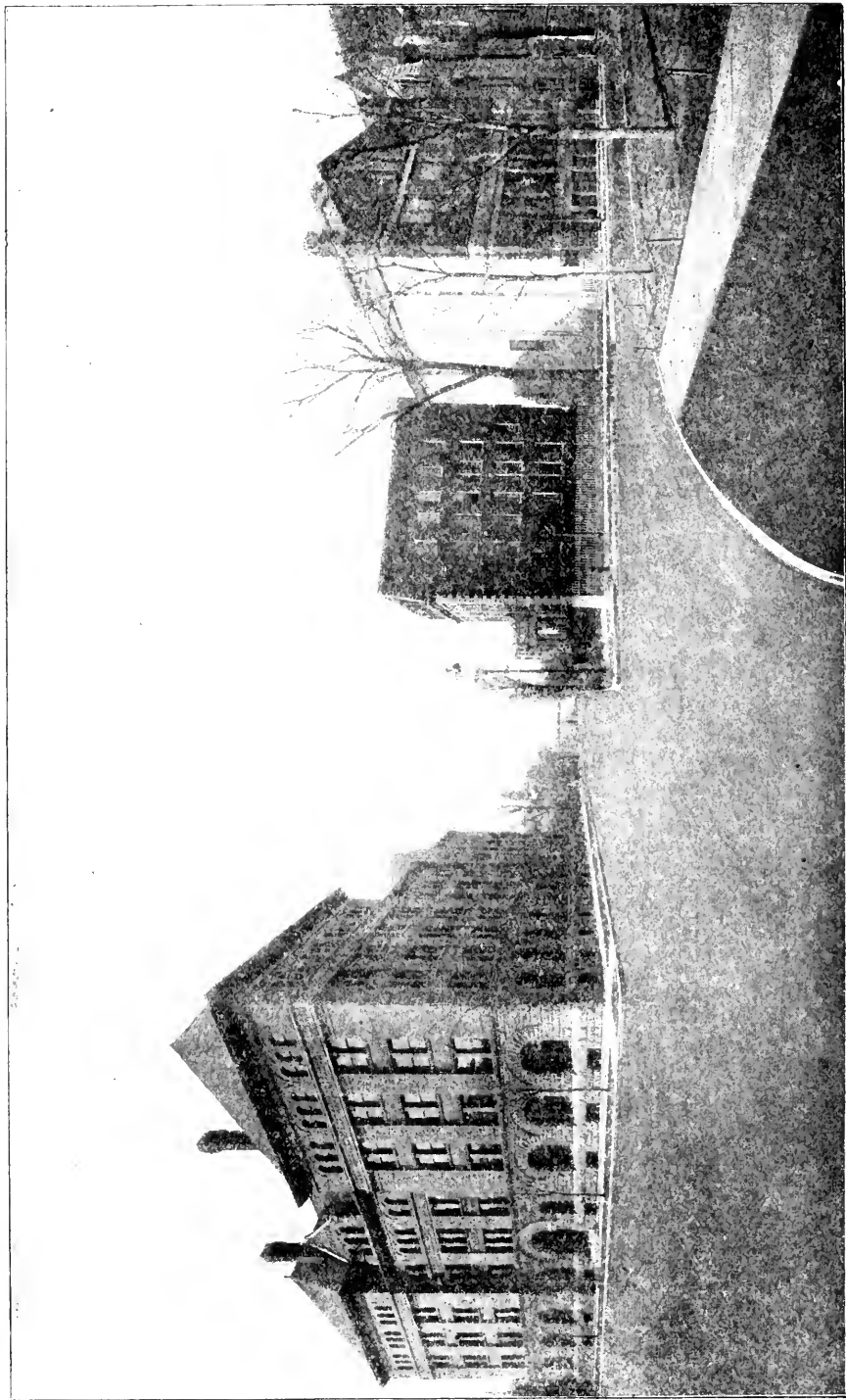

FISK HALL.

KEYES HALL.

HAMMOND LIBRARY.

CARPENTER HALL.

CHICAGO THEOLOGICAL SEMINARY, CHICAGO, ILL.

, Opened for instruction, October, 1858.

FACULTY.

REV. GEORGE M. BOARDMAN, D. D., LL. D., Emeritus Professor of Systematic Theology.

REV. G. BUCKINGHAM WILLCOX, D. D., Emeritus Stone Professor of Congregational History, Church Polity and Special Studies.

REV. JOSEPH HENRY GEORGE, PH. D., D. D., President and Professor of Homiletics. _____, New England Professor of Old Testament Literature and Interpretation.

REV. HUGH McDONALD SCOTT, D. D., Sweetzer and Michigan Professor of Ecclesiastical History.

REV. GRAHAM TAYLOR, D. D., LL. D., Professor of Christian Sociology and Pastoral Theology.

REV. EDWARD T. HARPER, PH. D., D. D., Professor of Assyriology and Comparative Religion.

Prof. FRED. M. BLANCHARD, M. A., Instructor in Pulpit Oratory.

Mr. H. A. SMITH, B. A., Instructor in Sacred Music.

REV. HERBERT A. YOUTZ, PH. D., Acting Professor of Systematic Theology.

REV. LOUIS BURTON CRANE, B. D., Iowa Professor of New Testament Literature and Interpretation.

REV. A. N. FOX, PH. D., Professor in the German Institute.

REV. OSCAR H. KRAFT, M. A., Professor in the German Institute.

REV. R. A. JERNBERG, B. D., Professor of Biblical and Practical Theology in the Dano-Norwegian Institute.

REV. OTTO C. GRAUER, Professor in the Dano-Norwegian Institute.

REV. FRIDOLF RISBERG, Professor of Biblical and Systematic Theology in the Swedish Institute.

REV. MAGNUS E. PETERSON, Professor in the Swedish Institute.

ADMISSION. — The Seminary is open to students of all denominations. Candidates for admission must have received a collegiate education, or an equivalent preparation.

TERMS AND VACATIONS. — The academic year begins the last Wednesday in September and closes the second Thursday in May. The various courses are arranged in three terms with examinations at the end of each. There is a recess of two weeks at Christmas.

SITUATION. — The Seminary Buildings front Union Park. The location is quiet, but the centre of the city may be reached in ten minutes.

COURSE OF STUDY. — The Course of Study covers three years; the lectures are prescribed and elective. Each student is required to take fourteen lecture hours a week, ten prescribed and four elective. All graduates receive a diploma; special work is required for the degree of Bachelor of Divinity. The degree of PH. D. is also given in graduate work.

THE GERMAN AND THE SCANDINAVIAN INSTITUTES. — Students in these departments take part of the Course in the English language, according to their grade of preparation, that they may be able to preach also in English. They are, however, excused from most English studies, in place of which they have such studies in their own native languages as are best adapted to prepare them to minister to our German or Scandinavian fellow-citizens.

HAMMOND LIBRARY. — This contains the GENERAL and the REFERENCE LIBRARY with over 20,000 volumes, which is arranged in six rooms according to subjects. These sub-departments are furnished with the best helps for students, and are open daily. The students have easy access, also, to the public libraries of Chicago, which are among the best endowed and equipped in the country.

EXPENSES. — No charges are made for instruction, or for the use of Hammond Library. Furnished rooms are drawn in the treasurer's office on the first day of the fall term at 10 A. M. The following charges are made for the occupancy of rooms in the Seminary buildings: \$1.00 a week for rooms occupied by two students; \$1.25 for rooms alone. Good board can be had in the neighborhood of the Seminary for \$3.00 or \$5.00 a week.

FINANCIAL AID. — From the Congregational Education Society \$50 a year. Additional aid is given by merit scholarships, in value from \$75 to \$175, according to the grade of the men; also by loans up to \$75. A Fellowship, the income of \$10,000, is offered to each class.

AFFILIATED SCHOOLS. — Of Church Music and the Christian Institute.

For further information, apply to Prof. H. M. SCOTT, 520 W. Adams Street.

OBERLIN THEOLOGICAL SEMINARY.

OBERLIN, OHIO.

Opened for service in 1835.

FACULTY.

- HENRY C. KING, D. D., *President*, Finney Professor of Theology.
 EDWARD I. BOSWORTH, D. D., *Dean*, Professor of the New Testament Language and Literature.
 G. FREDERICK WRIGHT, D. D., LL. D., Professor of the Harmony of Science and Revelation.
 ALBERT H. CURRIER, D. D., Holbrook Professor of Sacred Rhetoric and Practical Theology.
 ALBERT T. SWING, D. D., Professor of Church History.
 REV. KEMPER FULLERTON, A. M., Professor of the Old Testament Language and Literature.
 REV. LOUIS F. MISKOVSKY, A. M., Principal of the Slavic Department, and Professor of the Bohemian Language.
 WILLIAM G. CASKEY, A. M., Professor of Elocution.
 ERNEST L. BOGART, PH. D., Professor of Sociology in Oberlin College.

The Seminary is open to students of all denominations. It has a full corps of professors of its own and offers its students all the work essential to a theological training. In addition students are admitted to the College classes without charge. Applicants for admission must present college diplomas. Upon graduation, the Academic Degree of Bachelor of Divinity is conferred.

The minimum requirement for all candidates for a degree is 1,440 hours of lectures and recitations. The most essential courses of each department are required; this work amounts to 764 hours. Hebrew being elective, the required amount of work in the Old Testament department may be done either in Hebrew Exegesis or in Introduction and Biblical Theology. In addition to the required work, a large number of elective courses is offered, aggregating 1,640 hours, from which each student elects at least 676 hours. These courses cover a large range of more advanced work in the several departments.

There are in the ministry many who have not received adequate training for it and who soon discover their need of theological study. The reasonable requirements for admission to the regular courses of theology place such training beyond the reach of many men of this class. In the interest of a better educated ministry the Seminary offers its advantages to a limited number of ordained ministers who have already held a pastorate, and who wish to enter upon theological studies for not less than a full year. They may enter such courses as they are prepared to pursue with profit, and will be given certificates for all work completed.

SLAVIC DEPARTMENT. — The object of this department is to train up pastors for the Slavic immigrants to this country. Thorough instruction is given in the Bohemian language. The course of study varies to suit the needs of individuals, and culminates in the regular theological course.

SPEAR LIBRARY contains about 70,000 volumes.

EXPENSES. — Council Hall, the Seminary building, has fully furnished rooms with hot water heat for fifty students. Those rooming here pay a moderate incidental fee, varying according to location of room. Other students pay a fee of \$6. Aside from this fee there is no charge made by the Seminary. The price of board in Oberlin is from \$2.00 to \$3.00 a week. Other expenses are correspondingly low.

PECUNIARY AID is granted to those who need it, from the Congregational Education Society, and from Seminary scholarship funds. The amount ordinarily received from the Education Society has not been less than \$50. The Seminary funds are awarded for excellence in scholarship in the form of merit scholarships varying in amount from \$50 to \$100 each year. There is also a loan fund. There has generally been abundant opportunity for work in Home Missionary fields and elsewhere during the summer vacation of four months, and occasional preaching for remuneration is possible during term time.

The year of study consists of thirty-two weeks in two semesters. The next year begins Wednesday, Sept. 20, 1905. For further information address Prof. EDWARD I. BOSWORTH.

PACIFIC THEOLOGICAL SEMINARY, BERKELEY, CAL.

Opened for service, 1869.

FACULTY.

JOHN KNOX McLEAN, D. D., President and Lecturer on Pastoral Methods.

CHARLES SUMNER NASH, M. A., D. D., Professor of Homiletics and Pastoral Theology, and Secretary of the Faculty.

WILLIAM FREDERIC BADÉ, B. D., PH. D., Professor of Old Testament Literature and Semitic Languages.

T. COWDEN LAUGHLIN, B. D., PH. D., Professor of New Testament Greek and Exegesis.

JOHN WRIGHT BUCKHAM, D. D., Professor of Christian Theology.

WILLIAM HENRY ALLISON, M. A., B. D., Acting Professor of Church History and Missions.

GEORGE TOLOVER TOLSON, M. A., B. D., Acting Librarian.

MR. HORACE WALTER BURR, Instructor in Elocution.

The Faculty is further strengthened by co-operation with Dean HIRAM VAN KIRK, B. D., PH. D., of the Berkeley Bible Seminary, and Pres. CLAIBORNE MILTON HILL, D. D., of the Pacific Baptist Divinity School.

FACILITIES.

The Seminary is located at Berkeley, the seat of the University of California. It is thus enabled to avail itself freely of the advantages of this University, among the foremost in the United States, all of its courses being open to the Seminary students. Courses by nine professors of the University have been incorporated in the Seminary curriculum, these men forming, to all intents and purposes, an associate faculty. The Library of the University (over 107,000 volumes) and the special library of the Seminary (10,000 volumes) afford large opportunities for special study. Preparation in the languages of China and Japan can be had in the Oriental Department of the University, or in medicine in the Medical School. The climate is remarkably even, constantly cool, stimulating, and favorable for study during the entire year, knowing nothing of debilitating spring changes, or prostrating summer heats.

COURSES OF STUDY.

The main purpose is to train men for the practical ministry, especially the Congregational ministry. The usual courses in Exegetical, Historical, Systematic, and Practical Theology are provided. The prescribed courses, about two thirds of the whole, are arranged to cover the fundamental parts of all departments. For the rest the student, so far as prepared, is allowed to choose freely among electives covering all recognized branches. Eighty units of credit are the required minimum for graduation, a unit representing one class-room exercise a week for a half year. Hebrew is not required (Greek is) for the degree of B. D., but unusual facilities are furnished for acquiring it. The University of California has established an excellent course in modern charities.

SUMMER SCHOOL.

A SUMMER SCHOOL OF THEOLOGY, conducted in connection with the Summer School of the University, was established last year with great success, and will be held again this year. Four other theological seminaries have agreed to cooperate.

TERMS OF ADMISSION.

THE SEMINARY is open to students of every Christian denomination, to women as well as to men. A college diploma, or in lack of that, evidence of literary and scientific attainments strictly equivalent to an A. B. degree, is required for admission to regular standing as a candidate for the B. D. degree. Advanced courses are provided for graduate students. Special students may be received, as in the University, to such studies as they are qualified to pursue.

Regarding expenses and pecuniary aid, and for further information, address President McLean.

THE NEXT YEAR BEGINS Aug. 15, 1905.

ATLANTA THEOLOGICAL SEMINARY, ATLANTA, GA.

Opened for instruction, 1901.

FACULTY.

J. EDWARD KIRBYE, *President* and Professor of Church History.

SAMUEL W. HOWLAND, A. M., D. D., Professor New Testament Greek and Systematic Theology.

CHARLES FLINT ALLEN, B. D., S. T. D., Professor Hebrew and Old Testament Literature.

FRANK E. JENKINS, D. D., Lecturer on Polity.

ALMON TAYLOR CLARKE, B. D., Dean of Correspondence Department.

ALEXANDER T. SCOGGINS, B. D., Instructor in Rhetoric.

The Seminary aims, (1) to develop the experimental side of the religious life, and thus produce an evangelistic and spiritual ministry; (2) to give the student an insight into modern methods of interpretation, but so as to produce a constructive scholarship; (3) to find God and the Holy Spirit in history and the Church; to see Christ in the lowliest forms of philanthropic endeavor; and thus preach a Gospel for the whole life. The Seminary aims to enable the student to have definite convictions and yet a mind open to the advances of scholarship.

The courses of instruction are arranged to meet the needs of the Southern field. The Classical theological Course embraces three years of study. At its completion, the degree of B. D. is given. Candidates entering upon this course must have a College Course or its equivalent. The English theological Course is designed to meet the needs of a great many pastors who are desirous of entering upon a course of study, but who are too advanced in age to take the regular college preparatory requirements. In such cases the course embraces three years of study besides the regular English preparatory studies. The third course is the Correspondence. It is designed to meet the needs of pastors who have never had school privileges, and who are so situated that they cannot leave their work to attend the Seminary for a regular course. In such cases the books are sent to the student, lessons are assigned and examinations are given. During each year the student is supposed to attend the Seminary for one month during a course of lectures that embrace Bible study, Sunday-school methods, Christian Endeavor organization, and the Church as a social and religious factor.

The Seminary cannot offer the apparatus of the larger seminaries, but can say that it will do its best for the intellectual and spiritual life of every student.

TERMS OF ADMISSION. Candidates for admission must be members of some evangelical church. Courses are opened to students of either sex.

EXPENSES. No charge is made for tuition or room rent. Board can be obtained for \$2.50 per week. A limited amount of student aid is given to worthy men. All worthy young men can find employment in the city that will enable them to completely pay all expenses. The Seminary aids the young men, as soon as they are able, to secure preaching places, of which there are many near the city. Practical work in connection with the prosecution of studies is urged. Preaching and Social Settlement work will enable the student to get a clear idea of some of the phases of work which are to be his. Thus we will give to the churches men with a practical as well as a theoretical knowledge.

For information address the President.

STUDENTS.

Names and Residences	* College and Year of Graduating	† Seminary and Class
Achenbach, Solomon Thomas, Nazareth, Pa.	Lafayette, 1902	Oberlin, Sen.
Adams, William Hooper, Charleston, S. C.	Union U., 1902	Hartford, Mid.
Adanian, Garabad B., Casarea, Turkey.	Anatolia, 1891	Hartford, Grad.
Agar, Winnifred Garfield, Berkeley, Cal.	U. of Cal., —	Pacific, Spec.
Albarian, Sarkis Manoog, Hajin, Asia Minor.	St. Paul's, 1901	Hartford, Jun.
Aldinger, Frederick Charles, Corona, Cal.	Drake U., 1898	Yale, Mid.
Alexander, William Herbert, New Haven, Conn.	Cheshunt, 1901	Yale, Sen.
Allen, Charles Flint, Philadelphia, Pa.	Temple, 1903	Oberlin, Sen.
Almblad, Anton Felix, Proctor, Vt.	—	Chicago, Sw.Sen.
Altvater, Ernest William, Oberlin, O.	Oberlin, 1904	Oberlin, Mid.
Ames, William Porter, Grant, Mont.	—	Bangor, Jun.
Anderson, Carl Leonard, Proctor, Vt.	—	Chicago, Sw.Sen.
Anderson, Gustaf Albin, West Troy, N. Y.	—	Chicago, Sw.Jun.
Anderson, Marcus J., Chicago, Ill.	—	Chi'go, D.N. Jun.
Anderson, Olaf Adolph, Brattleboro, Vt.	—	Chicago, Sw.Sen.
Armstrong, Thomas, Chicago, Ill.	—	Chicago, P. Dept.
Bacon, Alvin Converse, Brandon, Vt.	Williams, 1904	Hartford, Jun.
Baker, Albert Wesley, Petoskey, Mich.	Colorado, 1904	Yale, Jun.
Baltzer, Melbourne Owen, Waterville, N. S.	—	Bangor, Sen.
Bandy, John Van Niece, Berkeley, Cal.	Bellevue, —	Pacific, Sen.
Barber, Henry Alfred, Hancock, N. H.	Boston U., 1903	Andover, Mid.
Barnes, Robert James, Milwaukee, Wis.	Col. for Bl'd, 1899	Chicago, Sen.
Barnhart, John Milton, Antioch, Cal.	N. Mex. Ag., —	Pacific, Mid.
Bast, Christopher William, Rockfield, Wis.	Elmhurst, 1902	Chicago, Mid.
Beals, Charles Elmer, East Bridgewater, Mass.	—	Bangor, Sen.
Beard, Gerald Hamilton, New Haven, Conn.	Yale U., 1887	Yale, Spec.
Bell, Hermon Fiske, Bristol, R. I.	Amherst, 1901	Yale, Sen.
Bender, Elizabeth Ryan, Chambersburg, Pa.	Dickenson, 1888	Bangor, Spec.
Benson, Sven Adolf, Montclair, N. J.	—	Chicago, Sw. Jun.
Billings, Osmond Jesse, Sharon, Mass.	Amherst, 1900	Yale, Sen.
Blodgett, Ernest Alvin, Grinnell, Ia.	Iowa, 1900	Oberlin, Jun.
Blomfield, Edward Alfred, Muskegon, Mich.	Olivet, 1902	Yale, Sen.
Boatright, Donnell Alexander, Bangor, Me.	—	Bangor, Sen.
Bohn, William Frederick, St. Louis, Mo.	Oberlin, 1900	Oberlin, Sen.
Bolt, Ernest Albert, St. John, N. B.	—	Bangor, Mid.
Bolt, Richard Arthur, Bangor, Me.	—	Bangor, Grad.
Boyer, John Leonard, Henrietta, O.	—	Oberlin, P. Dept.
Brotherston, Bruce Wallace, Coburg, Ont.	Williams, 1903	Andover, Mid.
Brown, Albert Raffles, Oberlin, O.	Oberlin, 1902	Yale, Sen.
Brown, Fred, New Bedford, Mass.	Taylor U., —	Bangor, Jun.
Brown, Herbert Stanley, Darien, Conn.	Yale U., 1881	Yale, Grad.
Brown, Hugh Elmer, Dayton, Wash.	Whitman, 1904	Yale, Jun.
Brown, Minnie Keen, Edgerton, Wis.	Beloit, 1904	Chicago, Jun.
Bryant, Albert George, Hancock, Mich.	Oberlin, 1904	Oberlin, Mid.
Bullock, Motier Carlos, Oberlin, O.	Olivet, 1902	Oberlin, Jun.
Burgess, Hubert Frederick, Oakland, Cal.	—	Pacific, Grad.
Burnham, Herman LeRoy, Syracuse, N. Y.	—	Oberlin, P. Dept.
Burr, Henry Clarence, Lorain, O.	Baldwin U., 1897	Oberlin, Grad.
Burr, Horace Walter, Berkeley, Cal.	Knox, —	Pacific, Jun.
Burr, Huber, San Francisco, Cal.	—	Pacific, Spec.
Burtner, Otto Whitmore, Washington, D. C.	Otterbein U., 1898	Yale, Sen.
Burton, Marion LeRoy, Montevideo, Minn.	Carleton, 1900	Yale, Mid.
Bushnell, Mary Sellars, Hartford, Conn.	—	Hartford, Spec.
Calderwood, Charles Melancthon, Brooklyn, Ia.	Iowa, 1900	Yale, Jun.
Carden, William H., Atlanta, Ga.	—	Atlanta, Mid.
Carlson, Carl August, Brooklyn, N. Y.	—	Chicago, Sw. Jun.

* A dash in the column of colleges implies that the student has never been connected with any college; the name of a college followed by a dash in place of year implies that the student was connected with that college, but did not complete the course. A list of the colleges and universities may be found at the end of this list.

† "Sen." means Senior. "Mid.," Middle. "Jun.," Junior. "Spec." means Special Course. "Grad." means Graduate Class. "D. N.," "Ger.," "Slav.," and "Sw." mean *Dano-Norwegian*, *German*, *Slavic* and *Swedish* Departments, in Chicago and Oberlin.

NAMES AND RESIDENCES	College and Year of Graduating	Seminary and Class
Carney, Virginius Nelson, Chicago, Ill.	Lincoln U. 1899	Yale, Grad.
Carpenter, James Walter, Indianapolis, Ind.	Butler, 1904	Yale, Sen.
Case, Shirley Jackson, Springfield, N. B.	Acadia U. 1893	Yale, Grad.
Cash, William Levi, Spartanburg, S. C.	Fisk U. 1902	Oberlin, Sen.
Casque, Wallace, Section, Ala.	—	Atlanta, Jun.
Castor, George Dewitt, New Haven, Conn.	Drury, 1898	Yale, Grad.
Chamberlain, Oscar Misag, Sivas, Turkey.	Anatolia, 1903	Bangor, Mid.
Chapin, Emma Reynolds, Emlenton, Pa.	Grove City, 1901	Hartford, Mid.
Chapman, Adelbert Putnam, Northfield, Conn.	Yale U. 1865	Yale, Jun.
Cheney, Burton Henry, Hillsdale, Mich.	Hillsdale, 1899	Oberlin, Mid.
Christiansen, John, Hartford, Conn.	—	Chi'go, D.N. Sen.
Christie, Mary Phelps, Tarsus, Asia Minor.	Bryn Mawr, —	Hartford, Mid.
Clapp, Elery Carroll, Northampton, Mass.	Amherst, 1902	Andover, Mid.
Clapp, Raymond Gilmore, So. Boston, Mass.	Boston U. 1900	Yale, Fel.
Clauson, Carl Edwin, Jamestown, N. Y.	—	Chicago, Sw. Jun.
Clements, Arthur, Denver, Colo.	U.ofDenver, 1903	Hartford, Sen.
Coddington, Jesse Conkling, Falls Village, Conn.	Yale U. 1904	Yale, Grad.
Coffin, Joseph, Johnstown, Fla.	—	Atlanta, Jun.
Conner, William L., Tallassee, Ala.	—	Atlanta, Jun.
Cook, Walter Scott, Kipton, O.	Hiram, 1897	Oberlin, Mid.
Core, Harley Ristine, Fort Dodge, Io.	Iowa, 1901	Oberlin, Sen.
Corneliussen, Frederick, Kristiania, Norway.	—	Chi'go, D.N. Sen.
Cowling, Donald John, Scottsdale, Pa.	Yale U. 1903	Yale, Mid.
Cummings, Arthur Gray, Andover, Mass.	Harvard U. 1894	Andover, Sen.
Currie, Albert Harlan, Whitesville, Mass.	Muskingum, 1902	Chicago, Sen.
Cutler, Ethel, Jamestown, N. Y.	Mt.Holyoke, 1903	Hartford, Jun.
Davies, James W. F., Wessington Sp'gs, S. D.	Yankton, 1903	Chicago, Jun.
Davis, John Merle, Leipzig, Germany.	Oberlin, 1899	Hartford, Fel.
Davis, Stephen, Burnside, Ill.	Drake U. 1903	Yale, Sen.
Day, Fred Wilson, East Brownfield, Me.	Un. Chris. 1904	Oberlin, Jun.
De Bois, Charles Melvin, Berkeley, Cal.	Hahnemann 1902	Pacific, Sen.
Dechman, Arthur, Groveland, Mass.	Boston U. 1895	Andover, Mid.
Dietrich, Emil, Goodrich, N. D.	Yankton, 1902	Chicago, Mid.
Dillin, Ernest Stewart, Coshocton, O.	O. State U. 1904	Oberlin, Jun.
Dixon, James Main, Berkeley, Cal.	St. And's U. 1879	Pacific, Spec.
Dodge, Rowland Backus, W. Boylston, Mass.	Amherst, 1901	Hartford, Sen.
Dominica, Angelo Di, New Haven, Conn.	—	Yale, Spec.
Dougherty, Robert Chambers, Kan. City, Kan.	Washburn, 1902	Hartford, Jun.
Douglass, Mrs. Helen Aken, Ft. Pierre, S. D.	—	Pacific, Spec.
Douglass, Roscoe Dwight, Toledo, Io.	Iowa, 1899	Oberlin, Mid.
Driver, George Hibbert, Wakefield, Mass.	Amherst, 1900	Yale, Sen.
Duncklee, Maurice Johnson, Cornish, N. H.	Dartmouth, 1902	Andover, Sen.
Dunham, Charles Ernest, Oakland, Cal.	California, —	Pacific, Jun.
Eastman, Frederick Samuel, Smithville, Can.	Queen's U. 1903	Yale, Jun.
Eastman, Vinton Powers, Osage, Io.	Carleton, 1903	Oberlin, Jun.
Eby, Albert Benjamin, Caledonia, Mich.	Olivet, 1903	Oberlin, Mid.
Echterbecker, Charles Fred'ck, New York, N.Y.	—	Bangor, Jun.
Eiserer, Herman, Chicago, Ill.	Ger.Wallace, —	Chi'go, Ger., Jun.
Elderkin, Noble Strong, Chicago, Ill.	Amherst, 1901	Yale, Sen.
Emrich, Richard Stanley M., Hartford, Conn.	Bates, 1900	Hartford, Fel.
Evans, Edward, Jr., Foxboro, Mass.	Cornell U. 1902	Yale, Mid.
Ewell, William Stickney, Washington, D. C.	Yale U. 1901	Andover, Grad.
Ewing, Irving N., Atlanta, Ga.	—	Atlanta, Jun.
Farel, Oscar Robert Olsen, Forest City, Io.	Denison U. 1902	Yale, Sen.
Farr, John T., Columbus, Ga.	—	Atlanta, Jun.
Fisher, James Oren, Chicago, Ill.	Armour Inst. —	Chicago, Jun.
Fisher, Lucien Clarence, Miccosukee, Fla.	Fisk U. 1903	Oberlin, Jun.
Flammer, William, Covington, O.	Un. Chris. 1901	Oberlin, Jun.
Foley, Roy William, Elyria, O.	Oberlin, 1903	Oberlin, Mid.
Foote, Frederick William, Bangor, Me.	—	Bangor, Jun.
Ford, Jesse H., Roberta, Ga.	—	Atlanta, Jun.
Forté, Gilbert Luther, Cambridge, Mass.	Fr. Amer. 1902	Hartford, Sen.
Fox, Herman Willard, San Pablo, Cal.	—	Pacific, Spec.
Frazier, Silas Henry, Berkeley, Cal.	—	Pacific, Jun.
Fredfelt, Joel Fredrik, Providence, R. I.	—	Chicago, Sw. Jun.
French, George Washington, Springfield, Mass.	—	Bangor, Jun.
French, James Leslie, Grand Rapids, Mich.	U. of Mich. 1900	Hartford, Grad.

NAMES AND RESIDENCES	College and Year of Graduating	Seminary and Class
Fridstrom, Carl Emil, Ridgway, Pa.	— —	Chicago, <i>Sw.</i> Jun.
Fritsch, Henry Samuel, Deerfield, Ill.	Valparaiso, 1904	Chicago, Sen.
Gardner, Harold Irving, Burnside, Conn.	Yale U. 1904	Hartford, Jun.
Garland, Carlote Nathaniel, Hampden, Me.	— —	Bangor, Sen.
Garrison, Spencer Cone, Berkeley, Cal.	Caldwell, —	Pacific, Sen.
Gause, Noah Cadwallader, San Lorenzo, Cal.	Cornell, 1900	Pacific, Grad.
Gelston, Willis Lord, Ann Arbor, Mich.	U. of Mich. 1902	Hartford, Sen.
Genyk, John, Stuartburn, Manitoba.	— —	Oberlin, <i>Slav.</i>
Ginieres, Panos George, Athens, Greece.	— —	Bangor, Sen.
Gjelseth, Christian.	— —	Chi'go, <i>D.N.</i> Mid.
Good, Charles Martin, Harrisonburg, Va.	Otterbein U. 1904	Yale, Jun.
Goodsell, Fred Field, Berkeley, Cal.	U. of Cal. 1902	Hartford, Sen.
Gordon, John, Moline, Mich.	Butler, —	Chicago, Sen.
Gorton, Dempster Dudley, Bridgewater, Conn.	Olivet, 1900	Yale, Sen.
Graham, James M., Talley, Ala.	— —	Atlanta, Sen.
Grandin, Adolph, Washington, Conn.	— —	Chicago, <i>Sw.</i> Mid.
Gray, Charles String, Wilson, Conn.	Princeton U. 1901	Hartford, Grad.
Greenaway, Brandon, Chicago, Ill.	Montreal, 1901	Chicago, Sen.
Greene, Maurice Nathaniel, Washington, D. C.	Howard U. 1901	Yale, Sen.
Gregg, Arthur Eugene, Goffstown, N. H.	— —	Bangor, Jun.
Gregory, Raymond Rogers, Gilberts, Pa.	F'k'n&M'r'l 1904	Yale, Jun.
Gress, Reuben LeRoy, Prairie View, Ill.	Northwest. 1903	Chicago, Jun.
Grisbrook, Edward Owen, Poquonock, Conn.	Cong'l, 1893	Hartford, Grad.
Guernsey, Henry Hoadly, New Haven, Conn.	— —	Yale, Sen.
Guthrie, Ernest Graham, Dunedin, N. Zealand,	U. of N. Z. 1900	Yale, Grad.
Haig, Ernest Hawley, Devil's Lake, N. D.	Carleton, 1901	Yale, Jun.
Hail, William James, Wakayama, Japan.	Mo. Valley, 1899	Yale, Grad.
Hale, Will Taliaferro, Mobile, Ala.	V'd'rb'l't U. 1902	Yale, Sen.
Hall, Robert Dwight, Elbowoods, N. D.	Carleton. 1901	Oberlin, Mid.
Hamilton, Hugh Kenneth, Oakland, Cal.	O. Wes. U. 1903	Pacific, Jun.
Hamlin, William Rodman, Easthampton, M's.	Yale U. 1900	Yale, Sen.
Hand, Clifford Nott, Berkeley, Cal.	Pomona, 1900	Pacific, Mid.
Hanscom, Frank Irving, Bar Harbor, Me.	— —	Bangor, Mid.
Hansen, Tonnes, Svea, N. D.	— —	Chi'go, <i>D.N.</i> Mid.
Hard, Jasper William, Chicago, Ill.	Not. Cong. —	Chicago, Mid.
Harper, Ralph Moore, Kingston, S. C.	U. of N. C. 1904	Yale, Jun.
Harriott, W. C., Chicago, Ill.	— —	Chicago, P. Dept.
Hart, Frank Wheeler, Wabash, Ind.	Redfield, 1898	Chicago, Jun.
Hart, William Wallace, Thawville, Ill.	Western, —	Chicago, P. Dept.
Hathaway, William Byron, Berkeley, Cal.	Rollins, —	Pacific, Mid.
Hawk, Ira Tapper, Iowa City, Io.	St. U. of Ia. 1899	Yale, Sen.
Haynes, George Edmund, Hot Springs, Ark.	Fisk U. 1903	Yale, Jun.
Hefflon, George Henry, Dublin, N. H.	Yale U. 1891	Andover, Mid.
Herbert, Sherman Howard, N. Yakima, Wash.	Beloit, 1901	Chicago, Mid.
Heyman, Arnold Cyrus, Bellevue, O.	Heid'lb'g U. 1904	Chicago, Jun.
Heyman, Henrietta Ludwig, Bellevue, O.	Heid'lb'g U. —	Chicago, Jun.
Higley, Rollin Chipman, Lapeer, Mich.	Albion, 1904	Yale, Spec.
Hill, Albert Lewellyn, Bangor, Me.	— —	Bangor, Mid.
Hill, Charles Lyon, Fairfield, Conn.	Yale U. 1895	Yale, Mid.
Hinds, John Mustapha, Cortland, N. Y.	Amherst, 1903	Yale, Mid.
Hitchcock, Samuel, Cromwell, Io.	Knox, 1902	Chicago, Sen.
Hiwale, Anand Sidola, Bombay, India.	Amednagar, 1904	Bangor, Jun.
Hjortass, Andreas, Boston, Mass.	— —	Chi'go, <i>D.N.</i> Mid.
Hoelzer, Johannes, Sutton, Neb.	Volks Schule —	Chi'go, <i>Ger.</i> Sen.
Hofstad, Harry Olive, Bridgeport, Conn.	Yale U. 1903	Yale, Spec.
Holton, Horace Flavel, Springfield, Mass.	Amherst, 1902	Yale, Sen.
Hood, Julius Enzor, Berkeley, Cal.	B'kl'y B. S. —	Pacific, Spec.
Hope, Arthur Harold, San Francisco, Cal.	Oberlin, 1904	Oberlin, Jun.
Hopkins, Harold Lynde, Eugene, Ore.	Oberlin, 1894	Chicago, Grad.
Horiye, Yabachi, Berkeley, Cal.	U. of Cal. —	Pacific, Sen.
Houghton, Roy Mac. Laingsburg, Mich.	Olivet, 1902	Yale, Sen.
Houston, Ira Jay, Olivet, Mich.	Olivet, 1897	Oberlin, Sen.
Hoyle, Joseph L., Pelham, N. H.	Me. Con. Inst. —	Andover, Sen.
Huntington, George Herbert, Milton, Mass.	Williams, 1900	Hartford, Jun.
Irvine, John T., Cleveland, Ga.	— —	Atlanta, Jun.
Jenks, Orrin Roe, Chicago, Ill.	U. of Minn. —	Chicago, Sen.
Jertberg, Frans Osear, Springfield, Mo.	— —	Chicago, <i>Sw.</i> Jun.

NAMES AND RESIDENCES	College and Year of Graduating	Seminary and Class
Joern, Carl C., Falls City, Neb.	— —	Chi'go, Ger. Sen.
Johansen, Thorvald, Brooklyn, N. Y.	— —	Chi'go, D.N. Mid.
Johansson, Emanuel Aaron, Lindsborg, Kan.	Bethany, 1903	Chicago, Jun.
Johnson, Elmer E. S., Wolfenbittel, Germ'ny.	Princeton U. 1899	Hartford, Fel.
Johnson, Philip, Bethany, W. Va.	Bethany, 1896	Yale, Sen.
Johnston, John Francis, Glen Cove, Canada.	Ill. Wes. U. 1898	Yale, Grad.
Johnstone, Thomas, Westville, N. S.	— —	Bangor, Jun.
Jones, Lenora Hawkes, South China, Me.	— —	Bangor, Jun.
Jordan, Elwyn Knowlton, Lewiston, Me.	Bates, 1901	Hartford, Mid.
Kaitschuck, Emil B., Chicago, Ill.	G. E. Wilton, 1901	Chi'go, Ger. Mid.
Kalaidjian, Mirhan Tatios, Evereck, Asia Min.	St. Paul's Inst. '00	Yale, Sen.
Kana, John, Allegheny, Pa.	— —	Oberlin, Stag.
Kawanaka, Kannosuke, Japan.	Tohoku G'n 1899	Pacific, Mid.
Kellner, Charles Julius, Chicago, Ill.	Olivet, 1902	Chicago, Mid.
Kennedy, Alfred J., Berkeley, Cal.	U. of Pacific, —	Pacific, Jun.
Kennedy, Daniel Rolfe, Jr., New York, N. Y.	Syracuse U. 1902	Hartford, Sen.
Kerian, Sarkis Ohan, Adana, Asia Minor.	St. Paul's In. '99	Yale, Spec.
King, Thomas, Londonderry, Ireland.	Oberlin, —	Oberlin, Sen.
Kirker, James Kirk, Owasso, Mich.	Olivet, 1903	Oberlin, Mid.
Knapp, Ezra Charles, Blissfield, Mich.	U. of Mich. 1902	Hartford, Jun.
Knardahl, Christopher, Frost, Minn.	— —	Chi'go, D.N. Sen.
Knollin, Fletcher Harrison, Hartford, Conn.	Bates, 1904	Hartford, Mid.
Koki, Keikichi, Japan.	Doshisha, 1901	Pacific, Mid.
Koshiba, Saburo, Tokyo, Japan.	Un. Christ. 1904	Oberlin, Jun.
Krusey, Emil, Chicago, Ill.	— —	Chi'go, Sw. Mid.
Kuyoomjian, Karnig M., Iconium, Asia Minor.	Leb'n Valley, '01	Yale, Sen.
Kwiatkowski, Henry M. V., Detroit, Mich.	Imp. U. of S. V. '99	Oberlin, Mid.
Lambert, George Christopher, Boston, Eng.	Nott'gh'm U. —	Hartford, Jun.
Langenwalter, Jacob Hermann, Halstead, Kan.	Ger. Wallace 1904	Oberlin, Mid.
Larsen, Lauritz Joseph, Saksjobing, D'n'm'rk.	— —	Chi'go, D.N. Sen.
Larson, Ernest Robert, Washington, Conn.	— —	Chi'go, Sw. Sen.
Lawton, Thomas Willingham, Oviedo, Fla.	Rollins, 1904	Andover, Jun.
Leach, Floyd Swallow, Chinchilla, Pa.	Wesleyan U. 1903	Yale, Mid.
Leavitt, Darwin Ashley, Beloit, Wis.	Beloit, 1904	Chicago, Jun.
Lee, Vinton, Galt, Io.	— —	Chicago, P. Dept.
Lent, Frederick, New Haven, Conn.	Brown U. 1889	Yale, Spec.
Lent, James Manning, So. Windsor, Conn.	Brown U. —	Hartford, Mid.
Lincoln, Clarence Arthur, E. Granby, Conn.	Amherst, 1902	Hartford, Sen.
Lippincott, William Adams, Jacksonville, Ill.	Illinois, 1903	Chicago, Jun.
Locke, Robert L., Cedartown, Ga.	— —	Atlanta, Mid.
Logan, George Albert, Truro, N. S.	— —	Bangor, Mid.
Loken, Hjalmar, Richmond, Cal.	U. of Cal. 1904	Pacific, Spec.
Lowe, Lewis Davies, Nashville, Tenn.	Emory, 1899	Yale, Grad.
Lubken, Frederick L. H. von, New York, N. Y.	Oberlin, 1902	Yale, Sen.
Ludlow, Thomas Vernon, W. Lafayette, Ind.	— —	Chicago, Jun.
Maar, Frederick Henry, Oakland, Cal.	— —	Pacific, Grad.
MacDonald, Howard Austin, Bangor, Me.	— —	Bangor, Mid.
Macfarlane, Peter C., Alameda, Cal.	B'k'l'y Bible, —	Pacific, Spec.
MacInnes, Peter John, Ingonish, C. B.	Dalhousie, —	Bangor, Sen.
Madsen, Albert Alonzo, St. Charles, Minn.	Moravian, 1900	Yale, Grad.
Mallard, Franklin Benjamin, McIntosh, Ga.	Talladega, 1903	Oberlin, Mid.
Marshall, Charles Petrie, Dover, N. H.	— —	Andover, Sen.
Martin, John James, Halle, Germany.	Albion, 1900	Chicago, Fel.
Matsumato, Tamejiro, Tokyo, Japan.	Tok. H. Nor. 1900	Hartford, Jun.
Maurer, Osear Edward, Beloit, Wis.	Carleton, 1903	Yale, Mid.
Maynard, Newell Carroll, Milford, Me.	— —	Bangor, Jun.
McBride, Arthur Andrews, Austin, Minn.	U. of Minn. 1900	Andover, Jun.
McCarthy, Samuel Roy, Madelia, Minn.	Carleton, 1901	Oberlin, Mid.
McCane, William Rollin, Minneapolis, Minn.	Knox, 1900	Oberlin, Sen.
McColl, Ray James, Dexter, Mich.	U. of Mich. 1899	Oberlin, Sen.
McFayden, Donald, Caledon, Ont.	U. of Tr'nto. 1896	Andover, Fel.
McGann, William Thomas, Creede, Colo.	— —	Chicago, P. Dept.
McGregor, Ernest Frank, Avon, Conn.	U. of Minn. 1901	Yale, Grad.
McGuiness, John, Youngstown, O.	Taylor U. —	Oberlin, P. Dept.
McIvor, John Graham, Halifax, N. S.	U. of Glas. 1882	Yale, Spec.
McKoon, Hosmer, San Diego, Cal.	U. of Cal. 1903	Pacific, Sen.
McLean, Lester, Jr., Denver, Colo.	Colorado, 1899	Chicago, Fel.

NAMES AND RESIDENCES	College and Year of Graduating	Seminary and Class
Merrill, Frederick Gay, Oakland, Cal.	Albany Law 887	Pacific, Jun.
Meserole, Anna, Oakland, Cal.	— —	Pacific, Spec.
Meserve, Marshall William, New Haven, Conn.	— —	Chicago, Jun.
Middlemass, William Spiers, Edinburgh, Scot.	Ed'n'b'h U. —	Hartford, Mid.
Miller, Clifford Leonard, Pratt City, Ala.	Fisk U. 1904	Yale, Jun.
Moe, William Collins H., Groton, N. Y.	— —	Bangor, Mid.
Moment, John James, Orono, Ont.	Princeton U. 1896	Hartford, Jun.
Momikura, Sakusuke, Hiroshimaken, Japan.	— —	Yale, Jun.
Moncol, Andrew, Stockdale, Pa.	— —	Oberlin, Slav.
Monosmith, Albert Wilson, Chicago, Ill.	Oberlin, 1902	Chicago, Sen.
Moore, Frank Wood, Elizabeth, N. J.	Yale U. 1903	Yale, Spec.
Moore, John King, New Haven, Conn.	Yale U. 1895	Yale, Spec.
Morris, Bert Jasper, Scandia, Kan.	K. Wes. U. 1903	Pacific, Mid.
Morton, Howard Ansel, Rollo, Ill.	Harvard, 1899	Chicago, Grad.
Moses, Elliot Leonard, Northfield, Minn.	Carleton, 1903	Hartford, Mid.
Nelson, John Gottfrid, Wausa, Neb.	— —	Chicago, Sw. Mid.
Nelson, Nels Mauritz, Chicago, Ill.	— —	Chicago, Sw. Jun.
Newton, Harry Jenkinson, London, England.	— —	Bangor, Sen.
Newton, Howell E., Atlanta, Ga.	— —	Atlanta, Sen.
Nissen, Niel, St. Louis, Mo.	Oberlin, 1904	Oberlin, Mid.
Norris, Joseph Hewer, New York, N. Y.	— —	Pacific, Spec.
Norton, Milton James, Berlin Heights, O.	Oberlin, 1894	Oberlin, Grad.
Nugent, Thomas Edward, Marquette, Neb.	Northw'n U. 1903	Yale, Mid.
Nussman, George Stephen A., Evansville, Ind.	— —	Yale, Sen.
Ohlson, Algoth, Chicago, Ill.	— —	Chicago, Sw. Jun.
Ohl, Augustine Deo, Bombay, India.	Bates, 1902	Hartford, Mid.
Okubo, Ochimi, Oakland, Cal.	Joshi Gak'n, 1903	Pacific, Spec.
Olson, Edward, Des Moines, Io.	— —	Chicago, Sw. Mid.
Oppermann, Franz, Cleveland, O.	Eden, 1887	Oberlin, Grad.
Owens, J. Franklin, Alder Creek, N. Y.	— —	Atlanta, Sen.
Packard, Harrison Lloyd, Halifax, Mass.	Amherst, 1904	Andover, Jun.
Palmgren, Wilhelm Gerhard, Anita, Pa.	— —	Chicago, Sw. Sen.
Parsons, Edward, Wheaton, Ill.	Wheaton, 1901	Chicago, P. Dept.
Patterson, George Leo, Marshall, Mich.	Cornell U. 1895	Yale, Spec.
Paulson, Charles, New Haven, Conn.	— —	Yale, Spec.
Pedersen, August, Brooklyn, N. Y.	— —	Chic'go, D.N. Mid.
Person, Bengt Alfred, Minneapolis, Minn.	— —	Chicago, Sw. Sen.
Persons, Frederick Torrel, New Haven, Conn.	Yale U. 1894	Yale, Spec.
Peterson, Henning, Lily Lake, Ill.	— —	Chicago, Sw. Mid.
Peterson, John, Enslof, Sweden.	— —	Chicago, Sw. Sen.
Peterson, John Martin, Plum City, Wis.	— —	Chicago, Sw. Mid.
Pfeiffer, Harry Nelson, Oriskany Falls, N. Y.	N. Y. U. 1899	Oberlin, Sen.
Phillips, James Garfield, Demorest, Ga.	Piedmont, 1902	Hartford, Mid.
Pierce, Jason Noble, Mt. Carmel, Conn.	Amherst, 1902	Yale, Mid.
Pitkin, Walter Boughton, Berlin, Germany.	U. of Mich. 1899	Hartford, Fel.
Pleasant, Ellis Eugene, Merom, Ind.	Un. Chris. 1900	Oberlin, Mid.
Polak, Charles Vaclav, Pilsen, Bohemia.	St. T'ch's I. —	Oberlin, Slav.
Polhammer, John Titus, Lindsborg, Kan.	— —	Chicago, Sw. Jun.
Polson, August, Worcester, Mass.	— —	Chicago, Sw. Sen.
Porter, Lucius Chapin, Beloit, Wis.	Beloit, 1901	Yale, Mid.
Pound, William M., Atlanta, Ga.	— —	Atlanta, Sen.
Prigmore, Joseph Dyer, Milton, Conn.	Mo. Valley, 1901	Yale, Grad.
Pulcifer, Alec William, Oakland, Cal.	U. of Cal. —	Pacific, Spec.
Randolph, Willard Franklin, Newburgh, N. Y.	Yale U. 1904	Yale, Jun.
Reese, John B., Irene, S. D.	Yankton, 1900	Chicago, Mid.
Reeves, Franklin Henry, Portland, Me.	— —	Bangor, Mid.
Rehm, Henry Charles, Milwaukee, Wis.	Wis. L'w Sc. 1899	Chicago, Mid.
Reid, David Collins, New Haven, Conn.	Princeton U. 1880	Yale, Spec.
Roberts, Ruel Wakefield, Willoughby, O.	Oberlin, 1900	Oberlin, Sen.
Rogers, Daniel Miner, New Britain, Conn.	Princeton U. 1903	Hartford, Mid.
Ronald, William Boyd, Toronto, Ont.	U. of Tor. 1896	Hartford, Grad.
Roraback, Albert Edward, Canaan, Conn.	Yale U. 1902	Yale, Sen.
Rowell, Wilfrid Asa, Hillsboro, Wis.	Beloit, 1899	Yale, Mid.
Ruder, Peter, Buedesheim, Germany.	Moody Inst. —	Ch'go, Ger. Jun.
Schmidt, George J., McCook, Neb.	Volks Schule, —	Ch'go, Ger. Jun.
Schurr, Daniel, New Salem, N. D.	G. E. Wilt'n, —	Ch'go, Ger. Sen.
Scott, Lewis Ensign, Healdsburg, Cal.	U. of Cal. —	Pacific, Spec.

NAMES AND RESIDENCES	College and Year of Graduating	Seminary and Class
Sealey, H. Jephtha, Cedartown, Ga.	— —	Atlanta, Mid.
Sheldon, Warren French, Windsor, Conn.	Wesleyan U. 1899	Hartford, Sen.
Shively, John Lehmann, Weston, Conn.	Otterbein U. 1901	Yale, Grad.
Silliman, Norman Keator, Hobart, N. Y.	Wesleyan U. 1902	Hartford, Sen.
Sinclair, William, Pulteneytown, Scotland.	Princeton U. 1904	Hartford, Jun.
Smart, Henry Sherman, Hartford, Conn.	— —	Yale, Spec.
Smith, Frank D., Lawrence, Mass.	Monmouth, 1896	Andover, Grad.
Smith, Frank Ernest, East Dixmont, Me.	— —	Bangor, Mid.
Smith, George A., Fort Valley, Ga.	— —	Atlanta, Sen.
Smith, Raymond Abner, Indianapolis, Ind.	Butler, 1900	Yale, Sen.
Smith, Robert Seneca, Clarendon, Vt.	Yale U. 1903	Yale, Sen.
Smith, William Henry, Tiffin, O.	Hiram, 1901	Yale, Jun.
Snoke, Charles Edward, Newburg, Pa.	Leb'n'n Val. 1900	Yale, Grad.
Sone, Sanji, Sanuma, Japan.	Doshisha, 1901	Chicago, Jun.
Spinney, William Almor, Wallingford, Conn.	Colgate U. 1877	Yale, Spec.
Spoolman, Jacob, Garden Plain, Ill.	L'keF'r'st U. '02	Pacific, Sen.
Stahmer, Heinrich, New York, N. Y.	Real Schule, —	Chi'go, Ger. Sen.
Stapleton, John, Cleveland, O.	Oberlin, 1905	Oberlin, Jun.
Steele, Albert Thomas, Monroe, Conn.	Adrian, 1896	Yale, Jun.
Stevens, Charles Leon, Warren, Me.	— —	Bangor, Jun.
Stewart, Stephen Alexander, Monroe, N. C.	Trinity, 1900	Yale, Mid.
Stillman, Harry Ward, Campbellford, Ont.	Conw'g, —	Oberlin, Sen.
Stoll, Rudolph C., Grand Island, N. Y.	Northw't'n, 1903	Chicago, Jun.
Strandine, Axel, West Duluth, Minn.	— —	Chicago, Sw. Jun.
Stubbins, Thomas Alva, Sierra Madre, Cal.	Yankton, —	Pacific, Grad.
Swanson, Emil Otto Walfrid, New Haven, Conn.	— —	Yale, Spec.
Swanson, Walter William, Cambridge, Minn.	— —	Chicago, Sw. Jun.
Sweet, Milo Jasper, Salem, Mich.	Mich. S. N. 1893	Hartford, Sen.
Swenson, Frank Oskar, Hinsdale, Ill.	— —	Chicago, Sw. Sen.
Takesaki, Yasoo, Japan.	Kumamoto, 1891	Pacific, Jun.
Tanaka, Tatsu, Tokyo, Japan.	Aoyama G'n, —	Hartford, Sen.
Taylor, Peter, Hamilton, Canada.	U. of Tor. 1904	Yale, Mid.
Thompson, Abraham, Chicago, Ill.	— —	Chi'go, D.N. Sen.
Thompson, Franklin Condit, Orange, N. J.	Williams, 1903	Hartford, Mid.
Thompson, Karl Owen, Springfield, Mass.	Amherst, 1904	Yale, Jun.
Tice, Josiah Hammond, Jr., Penfield, O.	— —	Oberlin, P. Dept.
Tillman, William H., Americus, Ga.	— —	Atlanta, Mid.
Timm, John Arend, New Haven, Conn.	Luth. Sem. 1881	Yale, Grad.
Tolbert, Raymond Bertrand, Milton, Wis.	Milton, —	Chicago, Sen.
Tontz, Knowles Shaw, Highland, Ill.	Illinois, 1901	Chicago, Mid.
Toothaker, Archie, Wheaton, Kan.	High'nd U. 1903	Pacific, Mid.
Trenery, Jacob Eli, Berkeley, Cal.	Wis. St. Nor. —	Pacific, Spec.
Trowbridge, Stephen van R., Aintab, Turkey.	Princeton U. 1902	Hartford, Sen.
Tubbs, Charles Samuel, Lansing, Mich.	Olivet, 1903	Oberlin, Mid.
Tullar, Edgar Collins, New Haven, Conn.	Albion, 1897	Yale, Grad.
Tumlin, William E., Cleveland, Ala.	— —	Atlanta, Jun.
Ursin, Nikolai, Chicago, Ill.	— —	Chi'go, D.N. Mid.
Van Auken, Carl Henry, Oswego, Ill.	Wheaton, —	Chicago, Mid.
Van Wagner, Oliver Jay, Oswego, N. Y.	U. of N. M. 1902	Pacific, Jun.
Wagner, Conrad, McCook, Neb.	Volks Schule, —	Chicago, Ger. Mid.
Walton, James A., Poplar Grove, Ill.	Redfield, 1900	Chicago, Jun.
Warkentien, Emil, Chicago, Ill.	G. E. Wilt'n, —	Chicago, Ger. Sen.
Warner, John, Batavia, Ill.	— —	Chicago, Jun.
Weidman, Milo Ruthvan, Unadilla, N. Y.	Hamilton, 1902	Hartford, Sen.
Welles, Simeon Bryant, Pike, N. Y.	Fargo, 1903	Oberlin, Mid.
Wells, John Mason, Palmer, Mass.	Amherst, 1902	Yale, Sen.
West, Julius Peter, Lawrence, Mass.	Boston U. 1894	Andover, Spec.
Westenberg, Arthur Ewen, Kirkland, Ill.	Beloit, 1904	Yale, Jun.
White, Robert Seaman, New Haven, Conn.	— —	Yale, Spec.
Whitehead, John M., Buford, Ga.	— —	Atlanta, Mid.
Whitford, Everett Thomas, New Haven, Conn.	Brown U. 1902	Yale, Spec.
Wileox, Wayland D., Chicago, Ill.	Lewis Inst. 1904	Chicago, Jun.
Williams, Albert Rhys, Huntsburg, O.	Marietta, 1904	Hartford, Jun.
Williams, Allen David, St. John, N. B.	— —	Bangor, Sen.
Williams, Arthur Collins, Hartford, Conn.	Yale U. 1898	Yale, Spec.
Williams, Horace Blake, Pietou, Ont.	Northw'n U. 1902	Chicago, Sen.
Wilson, Homer Lee, Fort Valley, Ga.	— —	Atlanta, Sen.

NAMES AND RESIDENCES	College and Year of Graduating	Seminary and Class	
Winslow, Dana Edmund, Interlachen, Fla.	Olivet, 1904	Oberlin,	Jun.
Wisner, Ernest Lionel, Bangor, Me.	Chicago U. —	Bangor,	Jun.
Withington, Wilfrid, Berkeley, Cal.	Kan. St. U. 1901	Pacific,	Jun.
Wood, William Hamilton, Iroquois, Canada.	U. of Tor. 1901	Yale,	Sen.
Woodruff, Lyle Dennet, Niles, O.	Oberlin, 1904	Oberlin,	Jun.
Woodruff, Watson, Berlin, Conn.	Wesleyan U. 1904	Hartford,	Jun.
Wooten, John Council, Hollister, Cal.	Trinity, 1898	Pacific,	Grad.
Worrell, William Hoyt, Toledo, O.	U. of Mich. 1903	Hartford,	Mid.
Wuflestad, Sven, Cooperstown, N. D.	— —	Chi'go, <i>D.N.</i>	Sen.
Yoakum, Guy Delay, Basehor, Kan.	Campbell U. 1901	Chicago,	Mid.
Yasgour, Louis, New Haven, Conn.	— —	Yale,	Spec.
Young, James Cathcart, N. Shields, England.	Amherst, 1902	Hartford,	Sen.
Youtz, Edwin S., Des Moines, Ia.	Simpson, —	Chicago,	Jun.
Zachman, Richard Henry, Oregon, Mo.	Northw'n, 1902	Chicago,	Sen.

COLLEGE EDUCATION OF THE UNDERGRADUATE STUDENTS.

In this table, a number in parentheses denotes that that number, although once connected with the college mentioned, did not complete the course. The figures not in parentheses denote graduates of the colleges mentioned.

COLLEGES	SEMINARIES								TOTAL
	Andover	Atlanta	Bangor	Chicago	Hartford	Oberlin	Pacific	Yale	
Acadia University, Nova Scotia								1	1
Adrian College, Michigan								1	1
Ahmednagar College, India			1						1
Albany Law College							1		1
Albion College, Michigan				1				2	3
Amherst College, Massachusetts	2				3			9	14
Anatolia College, Turkey			1		1				2
Aoyama Gakuin, Japan				(1)	(1)			(1)	
Armour Institute, Illinois			(1)					(1)	
Baldwin University, Ohio						1			1
Bates College, Maine					4				4
Bellevue College, Nebraska							(1)	(1)	
Beloit College, Wisconsin				3				4	7
Berkeley Bible Institute, California							(2)	(2)	
Bethany College, Kansas				1				1	2
Boston University, Massachusetts	3							1	4
Brown University, Rhode Island					(1)			2	(1) 2
Bryn Mawr College, Pennsylvania					(1)			(1)	
Butler College, Indiana			(1)					2	(1) 2
Caldwell College							(1)	(1)	
California College, California							(1)	(1)	
California University, California					1		(4) 2	(4)	3
Campbell University, Kansas				1					1
Carleton College, Minnesota					1	3		2	6
Cheshunt College								1	1
Chicago University, Illinois			(1)					(1)	
Colgate University, New York								1	1
College for Blind, Wisconsin				1					1
Colorado College, Colorado				1				1	2
Congregational College, Canada					1	(1)		(1)	1
Cornell College, Iowa							1		1
Cornell University, New York								2	2
Dalhousie College, Canada			(1)					(1)	
Dartmouth College, New Hampshire	1								1
Denison University, Ohio								1	1
Denver University, Colorado					1				1
Dickenson College, Pennsylvania			1						1
Doshisha College, Japan				1			1		2
Drake University, Iowa								2	2
Drury College, Missouri								1	1
Eden College						1			1
Edinburgh University, Scotland					(1)			(1)	
Elmhurst College, Missouri				1					1
Emory College, Georgia								1	1
Fargo College, North Dakota						1			1
Fisk University, Tennessee						2		2	4
Franklin and Marshall College, Pa.								1	1
French-American College, Mass.					1				1
German Wallace College				(1)		1		(1)	1
Glasgow University, Scotland								1	1
Grove City College, Pennsylvania					1				1
Hahnemann College, Illinois							1		1
Hamilton College, New York					1				1
Harvard University, Massachusetts	1			1				1	3

COLLEGE EDUCATION OF THE UNDERGRADUATE STUDENTS.

COLLEGES	SEMINARIES								Total.	
	Andover	Atlanta	Bangor	Chicago	Hartford	Oberlin	Pacific	Yale		
Heidelberg University, Ohio				(1)	1				(1)	1
Highland University, Kansas							1			1
Hillsdale College, Michigan						1				1
Hiram College, Ohio						1				1
Howard University, Dist. of Columbia								1		1
Illinois College, Illinois				2						2
Illinois Wesleyan University, Illinois								1		1
Iowa College, Iowa						3		1		4
Iowa State University, Iowa								1		1
Joshi Gakuin, Japan							1			1
Kansas State University, Kansas							1			1
Kansas Wesleyan University, Kansas							1			1
Knox College, Illinois				1		1	(1)		(1)	2
Kumamoto College, Japan							1			1
Lafayette College, Pennsylvania						1				1
Lake Forest University, Illinois							1			1
Lebanon Valley College, Pennsylvania								2		2
Lewis Institute				1						1
Lincoln University, Pennsylvania								1		1
Lutheran Seminary, Pennsylvania								1		1
Maine Conference Institute, Maine	(1)								(1)	1
Marietta College, Ohio					1					1
Michigan State Normal College, Mich.					1					1
Michigan University, Michigan					5	1				6
Milton College, Wisconsin				(1)					(1)	1
Minnesota University, Minnesota	1			(1)				1	(1)	2
Missouri Valley College, Missouri								2		2
Monmouth College, Illinois	1									1
Montreal College, Canada				1						1
Moodys Institute, Illinois				(1)					(1)	1
Moravian College, Pennsylvania								1		1
Mt. Holyoke College, Massachusetts					1					1
Muskingum College, Ohio				1						1
New Mexico Agricultural College, N. M.							(1)		(1)	1
New Mexico University, New Mexico							1			1
New York University, New York						1				1
New Zealand University, N. Zealand								1		1
North Carolina University, N. Carolina								1		1
Northwestern College, Illinois				3						3
Northwestern University, Illinois				1				1		2
Nottingham University, England				(1)	(1)				(2)	2
Oberlin College, Ohio				2	1	(1)	10		2	(1) 15
Ohio State University, Ohio						1				1
Ohio Wesleyan University, Ohio							1			1
Olivet College, Michigan				1		6		3		10
Otterbein University, Ohio								3		3
Pacific, University of the, California							(1)		(1)	1
Piedmont College, Georgia					1					1
Pomona College, California								1		1
Princeton University, New Jersey					6			1		7
Queen's University, Canada								1		1
Real Schule, Germany				(1)					(1)	1
Redfield College, South Dakota				2						2
Rollins College, Florida	1							(1)	(1)	1
State Teachers' Institute						(1)			(1)	1
St. Andrew's University								1		1
St. Paul's Institute, Asia Minor					1			2		3
St. Vladimir, Imperial Univ. of, Russia,							1			1
Simpson College, Iowa				(1)					(1)	1
Syracuse University, New York					1					1

- COLLEGE EDUCATION OF THE UNDERGRADUATE STUDENTS.

COLLEGES	SEMINARIES							TOTAL	
	Andover	Atlanta	Bangor	Chicago	Hartford	Oberlin	Pacific		Yale
Talladega College, Alabama						1			1
Taylor University, Indiana			(1)			(1)			(2)
Temple College, Pennsylvania						1			1
Tohoku Gakuin, Japan							1		1
Tokyo Higher Normal College, Japan					1				1
Toronto University, Canada	1				1			2	4
Trinity College, North Carolina							1	1	2
Union Christian College, Indiana						4			4
Union College, New York					1				1
Valparaiso College				1					1
Vanderbilt University, Tennessee							1		1
Volks Schule, Russia			(3)						(3)
Washburn College, Kansas					1				1
Wesleyan University, Connecticut					3		1		4
Western College, Iowa			(1)						(1)
Wheaton College, Illinois			(1)	1					(1)
Whitman College, Washington							1		1
Williams College, Massachusetts	1				3				4
Wilton German-English College, Iowa			(2)	1					(2)
Wisconsin Law School, Wisconsin				1					1
Wisconsin State Normal College, Wis.						(1)			(1)
Yale University, Connecticut	2				1		15		18
Yankton College, South Dakota				3		(1)			(1)
Total graduates	14	0	3	3-1	44	42	18	88	243
Partial College course	1	0	3	17	5	4	15	0	45
Others	1	19	25	48	1	6	8	9	117
Total	16	19	31	99	50	52	41	97	405

SUMMARY OF OFFICERS AND STUDENTS, 1904-05, AND TOTALS FOR PRECEDING YEARS.

SEMINARY	Professors	Instructors or Lecturers	Resident Licentiate or Fellows	Advanced or Graduate Class	UNDERGRADUATE STUDENTS					Grand Total Students
					Senior	Middle	Junior	Special	Total Under-graduates	
Andover	5	8	1	2	4	5	3	1	13	16
Atlanta	3	2	0	0	6	5	8	0	19	19
Bangor	6	8	0	1	8	9	12	1	30	31
Chicago	14	2	2	2	31	24	34	6	95	99
Hartford	13	8	4	5	14	13	13	1	41	50
Oberlin	9	0	0	3	12	17	12	8	49	52
Pacific	6	3	0	5	6	7	9	14	36	41
Yale	9	9	1	16	29	14	17	20	80	97
Totals, 1904-05	65	40	8	34	110	94	108	51	363	405
" 1903-04	68	41	14	38	109	92	109	31	341	393
" 1902-03	62	38	12	39	104	98	110	38	350	401
" 1901-02	61	27	13	45	104	88	96	33	320	379
" 1900-01	58	22	19	34	99	97	94	34	325	378
" 1899-00	59	21	22	17	104	84	85	69	342	381
" 1898- 9	64	25	27	10	103	107	95	66	371	408
" 1897- 8	64	25	19	28	113	97	112	111	433	480
" 1896- 7	64	25	24	22	124	110	122	130	486	532
" 1895- 6	63	20	19	24	117	114	121	108	460	503
" 1894- 5	58	27	23	16	129	119	130	81	459	498
" 1893- 4	52	27	15	29	124	148	146	102	520	564
" 1892- 3	52	38	11	29	117	128	163	137	545	585
" 1891- 2	46	39	12	22	109	124	147	182	562	596
" 1890- 1	46	35	9	33	120	117	143	169	549	591
" 1889-90	47	27	10	22	117	120	130	189	556	588
" 1888- 9	47	27	7	22	92	113	132	153	490	519
" 1887- 8	46	21	9	23	92	101	114	113	420	452
" 1886- 7	44	22	10	19	100	104	103	86	393	422
" 1885- 6	44	18	7	28	86	101	126	53	366	401
" 1884- 5	44	18	6	16	96	87	107	32	322	344
" 1883- 4	47	11	9	16	74	97	90	23	284	309
" 1882- 3	39	24	3	25	84	73	100	15	272	300
" 1881- 2	32	27	13	21	94	86	79	16	275	309
" 1880- 1	36	19	11	6	89	90	93	7	279	296
" 1879-80	36	15	17	96	96	90	16	298	315
" 1878- 9	39	13	8	82	101	96	31	310	318
" 1877- 8	35	19	13	83	99	109	36	327	340
" 1876- 7	35	22	8	87	93	103	29	312	320
" 1875- 6	36	22	9	70	98	99	36	303	312
" 1874- 5	37	22	13	102	86	93	35	316	329
" 1873- 4	35	16	12	83	105	103	36	327	339
" 1872- 3	35	11	13	93	88	116	32	329	342
" 1871- 2	34	12	16	74	89	92	23	278	294
" 1870- 1	32	11	18	72	73	98	29	272	290
" 1869-70	31	9	7	74	72	81	13	240	247
" 1868- 9	31	11	16	87	68	65	18	238	254
" 1867- 8	26	11	9	97	92	65	4	258	267
" 1866- 7	25	10	16	51	98	85	8	242	258
" 1865- 6	22	10	19	53	58	84	10	205	224
" 1864- 5	24	9	19	66	53	43	-	162	181
" 1863- 4	24	9	10	80	53	58	2	193	203
" 1862- 3	23	11	16	90	103	58	1	252	268
" 1861- 2	25	9	18	96	95	81	3	275	293
" 1860- 1	24	7	14	93	100	94	11	298	312
" 1859-60	24	10	24	68	90	94	9	261	285
" 1858- 9	24	10	15	67	75	99	9	250	265

COLLEGES, WITH NAMES OF PRESIDENTS, TREASURERS, NUMBER OF STUDENTS, VOLUMES IN LIBRARIES, AND INVESTED FUNDS.

Organized	NAME	PLACE	PRESIDENT OR DEAN	TREASURER	No. of Instructors	Total No. of Students	Volumes in Library	Amount of Productive Funds**
1701	*Yale University,	New Haven, Conn.	Arthur Twining Hadley, LL. D.	A. P. Stokes, Secretary,	337	2,992	390,000	\$5,000,000 00
1769	Dartmouth College,	Hanover, N. H.	William Jewett Tucker, D. D.	Charles P. Chase,	73	926	100,000	2,500,000 00
1793	Williams College,	Williamstown, Mass.	Henry Hoppkins, D. D., LL. D.	Willard Evans Hoyt,	44	477	53,000	1,398,230 00
1794	*Bowdoin College,	Brunswick, Me.	Wm. De Witt Hyde, D. D., LL. D.	Ira P. Booker,	21	280	79,000	950,000 00
1800	*Middlebury College,	Middlebury, Vt.	Ezra Brainerd, D. D., LL. D.	John A. Fletcher,	11	135	27,736	217,000 00
1821	*Amherst College,	Amherst, Mass.	George Harris, D. D., LL. D.	Walter M. Howland,	36	413	80,000	1,800,000 00
1829	*Illinois College,	Jacksonville, Ill.	Clifford W. Barnes, M. A., B. D.	John A. Myers,	12	199	16,000	1,200,000 00
1833	*Oberlin College,	Oberlin, Ohio,	Henry Churchill King, D. D., LL. D.	James R. Severance,	95	1,618	100,489	1,634,412 00
1835	*Marietta College,	Marietta, Ohio,	Alfred Udney Perry, D. D.	William W. Mills,	24	392	60,000	250,000 00
1837	*Mt. Holyoke College,	So. Hadley, Mass.	Mary Woolsey, M. A., LLT. D., L. H. D.	A. Lyman Williston,	79	674	28,000	615,000 00
1844	*Beloit College,	Beloit, Mich.	Edward Dwight Eaton, D. D., LL. D.	Albert L. Lee,	28	260	30,000	355,000 00
1848	*Lowa College,	Grimmell, Iowa,	Dan F. Bradley, D. D.	E. B. Kilbourn,	22	446	33,000	896,000 00
1851	*Ripon College,	Ripon, Wis.	Richard C. Hughes, A. M., D. D.	H. H. Robbins,	40	503	35,354	378,000 00
1854	*Pacific University,	Forest Grove, Ore.	William N. Ferrin, LL. D.	Samuel M. Pedrick,	16	163	12,000	220,029 00
1857	*Tabor College,	Tabor, Iowa,	George Norton Ellis, M. A.	Frank M. Warren,	19	229	13,400	197,161 00
1859	*Whitman College,	Walla Walla, Wash.	Stephen B. Le Penrose, D. D.	H. C. Dye,	16	175	12,000	155,000 00
1860	*Wheaton College,	Wheaton, Ill.	Charles A. Blanchard, D. D.	Allen H. Reynolds,	22	400	12,000	241,000 00
1865	*Washburn College,	Topeka, Kan.	Norman H. Sallmon, M. A., D. D.	Herman A. Fischer,	18	253	3,000	65,000 00
1866	*Carleton College,	Northfield, Minn.	William H. Sallmon, M. A., D. D.	James F. Griffin,	91	670	14,000	93,350 00
1866	*Pike University,	Nashville, Tenn.	J. G. Merrill, D. D.	Harlan W. Page,	23	2340	20,000	300,000 00
1867	*Talladega College,	Talladega, Ala.	Benjamin M. Nye,	J. P. Brodie, D. D.	57	530	8,500	59,225 00
1867	*Atlanta University,	Atlanta, Ga.	Horace Bumstead, D. D.	Rev. Myron W. Adams,	29	623	8,000	140,000 00
1869	*Straight University,	New Orleans, La.	Oscar Atwood, M. A.	Edbert C. Little,	17	300	11,500	50,000 00
1871	*Tougaloo University,	Tougaloo, Miss.	Frank G. Woodworth, D. D.	W. H. Hamlin,	28	765	3,000	17,000 00
1872	*Doane College,	Crete, Neb.	David Brainerd Perry, D. D.	Arthur Babbitt Fairchild,	25	535	4,000	2,000 00
1873	*Drury College,	Springfield, Mo.	Homor Taylor Fuller, Ph. D., D. D.	William C. Calland,	11	213	9,275	168,000 00
1874	*Colorado College,	Colorado Springs, Col.	William F. Slocum, D. D., LL. D.	George N. Marden,	21	483	27,800	250,000 00
1875	*Smith College,	Northampton, Mass.	L. Clark Seelye, D. D., LL. D.	Charles N. Clark,	38	537	32,000	439,000 00
1875	*Wellesley College,	Wellesley, Mass.	Caroline Hazard, M. A., LLT. D.	Charles N. Clark,	87	1,067	69,000	1,111,663 00
1881	*Yankton College,	Yankton, S. D.	Henry K. Warren, M. A., LL. D.	Alpheus H. Hardy,	19	1,050	57,600	808,323 00
1885	*Rollins College,	Winter Park, Fla.	William F. Blackman, Ph. D.	William H. Edmunds,	19	338	7,750	139,323 50
1885	*French-Amer. Coll.	Springfield, Mass.	Samuel H. Lee, M. A.	W. R. O'Neal,	40	200	3,500	200,000 00
1887	*Bedford College,	Bedford, S. D.	Isaac P. Patch, D. D.	Henry H. Bowman,	12	114	3,000	18,000 00
1888	*Pomona College,	Claremont, Cal.	George A. Gates, D. D., LL. D.	Z. A. Craun,	11	153	4,000	1,500 00
1888	*Fargo College,	Fargo, N. D.	Rev. J. H. Morley, LL. D.	Charles B. Sumner,	23	323	7,200	184,837 00
1895	*Fairmount College,	Wichita, Kan.	N. J. Morrison, D. D.	R. L. Holmes,	14	163	4,738	161,000 00
					21	215	29,000	80,000 00

* Women admitted. † Women only. ‡ Women admitted to music and art schools and to graduates' school. § Rev. James W. Strong, D. D., Pres. em. ** Indicate only such funds as bear interest.

ANNUAL STATISTICS

OF THE

CHURCHES AND MINISTERS.

ANNUAL STATISTICS OF THE CHURCHES AND MINISTERS.

THE following pages contain the statistics as collected in 1904 by the statistical secretaries of the several State organizations, and compiled for this publication by the secretary of the National Council, under vote of the publishing committee. They are all of date Jan. 1, 1904, except that ministerial supply is, as far as possible, brought down to date.

The secretary, as heretofore, in no case presumes to insert or omit the name of church or minister on any authority but that of the State secretaries representing their own organizations, or of councils subsequent to the date of annual reports.

The contents of the statistics are as follows:

1. The statistics of the churches and their ministers, by States.
2. Statistics of Sunday schools, independent and missionary.
3. List of Congregational ministers in foreign lands.
4. The National, State, and local organizations of the churches, with officers, and dates of next sessions in 1905-1906.
5. General summary tables for the year.
6. Tables of summaries, 1858-1904.
7. Tables based upon the statistics.
8. Alphabetical list of ministers, with P. O. address, and indexed to pages.
9. Alphabetical list of licentiates.
10. List of ministers of other denominations supplying Congregational churches.

RULES OF COMPILATION.

1. To arrange in alphabetical order everything capable of it; except that the churches in any one town or city arranged, as they should be, under the name of that town or city, are placed according to age.

2. To make *new tables* each year. "Last year's report" (if known to be such) is always omitted. But, while old reports are not to be inserted in the table, the aggregate of such last reports from churches failing to report, in the items of church and Sunday-school membership, are included in the summaries. Justice to the churches which do report requires this, as their real progress may be apparently diminished or reversed, by lack of the figures from their less faithful neighbors. The special attention of State secretaries is called to this point, as it has often been disregarded. The list of churches of this year is compared, name by name, with that of last year, and all variations which change the place of the church on the list are specifically mentioned with the State summary, so that each church can be traced from year to year.

3. To examine carefully all the tables, with a view to *correction or addition* by correspondence, especially to correct "pastoral supply" to the latest moment. Proof sheets have been sent to secretaries and some home-missionary superintendents who could be reached in season. But no such changes have been allowed to affect the summaries.

4. The prime name in a table line is always supposed to be the name of the *place*, town or city, in which the church is located, as determined by the place of the meeting-house. This is also the name of its post-office, unless followed in line or margin by a name in **heavy-faced** type. In such cases the latter is the post-office, and **THIS EMPHATIC TYPE IN LINE OR MARGIN, IS USED EXCLUSIVELY FOR NAMES OF POST-OFFICES.** If this postal word is an adjective, it goes with the preceding name, *e. g.*, "Newton **West**"; if itself a name, it supersedes the other, as "Newton, **Auburndale.**" Postal designations are not repeated on the second page, and special church names are sometimes given in the second page line, for which there was

not room in the first. In general, the two pages, being invariably opposite, are treated as one, and marginal references on the second page are made to foot-notes on the first, without repetition when they occur there.

MINOR EXPLANATIONS.

1. Any church given in brackets is one organized since January 1; not included in the summary, but inserted for information. A few churches temporarily not associated are inserted by their own wish. A star (*) denotes churches not associated.

2. Pastors installed or recognized by council are marked "p. c.," pastors duly called by their churches and recognized by some "definite act of the church," but not by council, are marked "p.," others in service are not marked, but in tabular summaries are counted as "supplies." Blanks in the column of pastoral supply, meaning no regularly engaged minister, are left blank for the convenience of those who note pastoral changes.

3. The tables are *not* A POSTAL GUIDE TO THE ADDRESSES OF MINISTERS, and any person so using them runs his own risk of error. The General Alphabetical List of Ministers gives their post-offices. Special attention is called to this fact, which is often overlooked.

4. The two columns following the names of ministers in the tables of churches denote (1) the year of ordination, (2) the year when the minister was installed, or commenced service with that church.

5. A star (*) in the General Alphabetical List of Ministers denotes that the person so designated appears in the tables, reported by some church, as its minister, but is not reported to be a member of *any* association or conference of ministers or churches in the United States; or that he is found supplying some church, or did so as pastor by council last year and may be presumed to be *in transitu*, though his name is not in the State alphabetical list.

6. Licentiates are not reckoned as ministers. Churches supplied by such are so considered and not included in list of vacant churches. When churches are supplied by ministers of other denominations it is so stated, and they appear under the head "Supplies." Churches actually vacant are found in column marked "vacant." The names of licentiates and ministers of other denominations will be found, not in the Alphabetical List of Ministers of Congregational Churches, but in lists following the regular list of Congregational ministers. The General Alphabetical List includes *only* Congregational ministers.

7. The names of some Congregational ministers are missing; but it is solely because they are not reported by any organization of churches or ministers.

8. Under "Church Members," "Absent" are included in "Males," "Females," and "Total." Under the head of "Removed," "Died," "Letter," and "Discipline" are represented by the abbreviations. It should be borne in mind that in the tables, Discipline includes Roll-revision. In the General Summaries the term "Revision" is used, and includes Discipline.

9. Blanks in any column of figures are such as were so left in the State Minutes. They ought always to signify "no report," but some States do not follow the proper rule of inserting a cipher where "none" is meant, and the examiner must conjecture, in any given case, whether "none" or "no report" is intended. In our General Summaries, a blank invariably signifies "no report."

ALABAMA.

GENERAL CONGREGATIONAL CONVENTION OF: OFFICERS: Rev. Joseph D. Foust, Blountsville, moderator; Rev. Almon T. Clarke, Fort Payne, statistical secretary and treasurer. SESSION OF 1905: Phoenix, Wednesday, Nov. 8.

CHURCHES		CLERKS		MINISTERS		MEMBERS						ADMITTED			REMOVED			BAPT.		
City or Town	Org.	Name	Name	Name	Ord.	C'd	Ma.	Fe.	To.	Ab.	C.	L.	To.	Di.	L.	De.	To.	Ad.	Inf.	Fam.
Addison,	1892	Luther Suddeth,		Asa D. Hightower, p.	'81	'04	19	24	43	4	0	1	1	0	0	0	0	0	0	0
Andalusia, R. F. D. 1,	1890	David H. White,		Theodore A. Pharr, p.	'65	'04	26	33	59	17	0	0	0	0	0	6	6	0	0	22
Arbacoochee,	1896																			
Arley,	1900	Dea. S. T. Key,		Asa D. Hightower, p.	'81	'04	12	16	28	10	0	1	1	0	0	0	1	0	0	0
Art,	1893	R. S. Long, ^a		Seaborn R. Branau, p.	'96	'07	18	24	42	4	4	1	5	0	2	0	2	4	0	20
Ashland,	1894	Geo. T. Wright,		Turner Wright, p.	'92	'96	10	22	32	4	2	3	5	0	3	2	5	0	2	15
Barnesville,	1899																			
Bethel, Florida,	1898			Arthur S. Burrell, p.	'96	'03	17	13	30	0	1	9	10	0	1	0	1	0	0	30
Birmingham, Pilgrim,	1903																			
Bluff Springs,	1892			Isaac J. White, p.	'77	'01	9	15	24	0	0	0	0	0	2	0	2	0	0	15
Bradley,	1895			Theodore A. Pharr, p.	'65	'00	8	14	22	7	2	2	4	0	1	3	4	2	0	4
Brantley,	1890																			
Brooks,	1901																			
Caddo,	1903	D. M. Thrasher,		Geo. W. Thrasher, p.	'73	'02	9	12	21	0	2	1	3	1	0	0	1	2	1	15
Calera,	1890	W. G. Shaw,		John R. Crowson, p.	'94	'04	14	30	44	0	0	5	5	1	1	0	2	3	0	15
Central, Equality,	1890	T. A. Edwards,		Jesse C. Butler, p.	'96	'01	18	45	63	18	4	4	8	0	3	0	3	4	0	20
" Balm of Gilead,	1890	N. R. Goodwin, Dexter,		Jesse C. Butler, p.	'96	'00	21	34	55	3	1	0	1	0	2	0	2	1	0	20
Chamahatchee,	1897	Marshall Dobson,		Jesse C. Butler, p.	'96	'97	20	38	58	2	10	6	16	1	0	1	2	10	0	15
Clanton,	1891	Wm. J. Headley,		Edward W. Hummicut, p.	'04	'04	39	68	107	48	8	0	8	5	0	2	7	8	0	35
Clio,	1891	D. A. Easterling,																		
Cottonwood,	1900			Marcus C. Rivers, p.	'04	'04	53	81	134	3	11	10	21	2	1	0	3	10	0	25
Courtland, Liberty Grove,	1891	Rev. Wm. J. Thrasher,																		
Mt. Moriah,	1896																			
Curtis,	1904	J. F. Taylor, Opp,		Casabianca C. Burkett, p.	'97	'04	6	8	14	0	2	12	14	0	0	0	0	1	0	15
Deatsville,	1897	Susie Williams,		Chas. A. Milstead, p.	'97	'00	21	33	54	4	8	7	15	0	0	0	0	8	0	30
Delta, R. F. D. 2,	1894	J. B. McDonald,		Thos. J. Reynolds, p.	'01	'00	20	24	44	3	0	0	0	0	13	0	13	0	0	25
Dothan,	1897	John T. Newton,		Elisha Bracken, p.	'96	'04	22	27	49	4	12	0	12	1	0	1	2	6	0	20
East Tallassee,	1890	H. O. Brassington,		Chas. G. McKay, p.	'98	'02	26	30	56	7	13	10	23	0	6	15	21	13	0	25
Echo,	1893																			
Eclectic, R. F. D. 1,	1896	J. J. Barker,		Jesse C. Butler, p.	'96	'04	8	15	23	7	0	0	0	0	0	10	10	0	0	8
Edwardsville,	1890	Eulochius Vaughan,		Geo. W. Vaughan, p.	'85	'90	8	8	16	0	0	0	0	1	0	1	0	0	0	8
Enitachopee,	1903	Marvin V. Cole,		James H. Cole, p.	'01	'03	3	6	9	0	0	0	0	0	3	6	9	0	0	20
Ewells, Zada,	1895	G. D. Woodham, Art,																		
" Florence,	1904	J. B. Cutts,		[H. O. Strickland, <i>Lic.</i>]	'04		4	5	9	0	0	9	9	0	0	0	0	0	0	4
Fairhope,	1902	Mrs. Anna B. Hail,					6	10	16	3	0	6	7	1	1	2	4	0	0	20
Florida,	1904						14	6	20	0	6	14	20	0	0	0	0	0	0	6

^a Midland City, R. F. D. 1.

CHURCHES	SUNDAY SCHOOL		BENEFICENCE										SALARIES, VALUES, ETC.						
	Place	Superintendent	Members	Young People's Societies, Mem.	Foreign Missions	Education	Church Bldg.	Home Missions	Am. Miss. Association	Cong. S. S. and Pub. Soc.	Ministerial Aid	Other Charities	Total	Home Expenditure	Salary, etc.	Date Erection of Church	Value Church Property	Investment Funds	Amt. of Debt
Addison,		Luther Sucklett,	40	0	1	0	0	0	0	0	2	0	4	\$5	20	1902	*100	0	0
Andalusia,		W. F. Jones,												120					
Arbacoochee,																			
Arley,			40	0	7	0	0	0	0	5	0	40	66	70	36	'94	*400	400	0
Ashland,		Rev. S. Long, Midland City,			0	0	0	0	0	1	0	0	1	20	25	'94	*150	0	0
Barnesville,					7	0	0	5	0	0	29	55	350	a1,000					
Bethel,																			
Birmingham,																			
Bluff Springs,																			
Bradley,					0	0	0	0	0	0	0	0	0	30	16		*100	0	0
Brantley,					0	0	0	0	0	0	0	0	0	200	35	'90	*200	0	0
Brooks,														40					
Caddo,			57	0	0	0	0	0	0	0	0	0	0	12					
Calera,		W. M. Aldridge,																	
Central, Eq. City,																			
Central, Okla. City,			40	0	0	0	0	0	0	0	0	0	0	23	18	'85	*50	0	0
Channahatchee,		N. R. Goodwin, Dexter,												20	20	1904	*500	0	0
Clanton,		T. J. Melton,	35	0	0	0	0	0	0	0	0	0	0	15			200	0	0
Clio,																	200	0	0
Cottonwood,		D. W. Easterling,	25	0	0	0	0	0	0	0	0	0	8	182	65		200	0	0
Court'd, Lib. Cir.,																			
" Mt. Moriah,		H. R. Terry,	30	0	0	0	0	0	0	0	0	0	2				*200	0	0
Curtis,		T. J. Johnson, Opp,	90	0	0	0	0	0	0	0	0	0	0	325	25	1904	*300	0	58
Deatsville,		W. A. Wiley,	45	0	0	0	0	0	5	0	0	0	0	33	30	'97	*300	0	0
Delta,														50	10				
Dorhan,		J. T. Newton,	35	0	1	0	0	0	2	1	0	0	10	130	25	'97	*500	0	0
East Tallassee,		T. J. Hughey,	35	0	0	0	0	0	0	0	0	0	1	125	a150		*150	0	0
Echo,																			
Eclectic,																			
Edwardsville,				0	0	0	0	0	0	0	0	0	0				*200		
Emtacheoco,																			
Ewells, Zada,																	*100		
Florence,																			
Fairhope,		Mrs. Nella Leech,	70	17	1	2	1	4	0	4	0	0	12	160			50	100	0
Florida,																			

"a" signifies missionary aid to salary; * signifies "no parsonage."

CHURCHES		CLERKS		MINISTERS		MEMBERS			ADMITTED			REMOVED			BAPT.				
City or Town	Org.	Name	Name	Ord.	C'd	Ma.	Fe.	To.	Ab.	C.	L.	To.	Di.	L.	De.	To.	Ad.	Inf.	Fam.
Fort Payne,	1890	Miss Myrtle Thomas,				15	24	39	8	0	3	3	0	3	0	3	0	0	20
Piedmont,	1852	J. T. Rutland, ^a				35	40	75	27	0	0	0	0	1	5	7	0	0	27
Gate City,	1890		Arthur S. Burnill, <i>p.</i>	'96	'03	19	24	43	2	0	0	0	0	0	1	0	0	1	20
Georgiana,	1882	C. W. Bradley, <i>Avant,</i>		'69	'04	40	36	76	10	6	4	10	1	1	2	4	5	2	12
Goodwater, R. F. D. 2,	1874	W. F. Smith,		'88	'03	20	23	43	0	0	2	2	0	10	10	0	0	0	15
Goodwater, R. F. D. 2,	1903	Miss Mary Etheridge,				4	5	9	0	0	0	0	0	0	0	0	0	0	12
Gravella,	1891	S. M. Hall, <i>Lunsford,</i>		'82	'04	23	20	43	8	3	0	3	0	0	10	10	3	0	20
Hackleburg,	1891	Anson Lee,		'82	'03	29	42	71	8	4	4	8	1	0	0	1	3	0	27
Haleysville,	1890	Ernest Devine,		'96	'03	23	37	60	0	2	4	6	1	2	2	5	5	0	21
Haleysville,	1890	Ernest Devine,		'96	'03	23	37	60	0	2	4	6	1	2	2	5	5	0	20
Hartford, R. F. D. 3,	1895	Wm. A. Woodham,		'97	'04	18	21	39	1	1	0	1	0	1	0	1	0	0	15
Headland, R. F. D. 1,	1894	Joseph V. Brackeu,		'96	'05	13	19	32	5	5	3	8	1	0	1	2	0	1	15
Heflin, R. F. D. 3,	1891	Defn. T. M. Haywood,		'85	'04	10	14	24	6	3	4	7	0	0	0	0	4	0	10
Henderson,	1890	J. C. Gibson,		'93	'04	16	22	40	0	1	0	0	0	0	0	0	0	0	17
Henderson,	1892	Rev. J. T. Rowe,		'92	'04	16	32	48	4	0	0	0	0	0	0	0	0	0	17
Houston,	1858	Beulah Gunn,		'60	'98	18	30	48	0	0	0	0	0	2	0	2	0	2	12
Jackson's Gap,	1903		Asa D. Hightower, <i>p.</i>	'81	'04	10	19	29	2	10	21	31	0	2	0	2	10	0	12
Jacobs,	1889																		12
Kingston,	1887	G. M. Wallace,		'97	'04	29	40	60	11	9	2	11	2	0	0	2	9	0	19
Leon,	1879	Mrs. Anna Johnson,		'04	'04	33	54	87	9	5	1	6	0	1	0	1	5	0	40
Lightwood,	1891	John H. Purish,		'00	'04	6	7	13	0	1	1	2	1	0	0	1	0	1	11
Lanwood, R. F. D. 2,	1896	Rev. Matthew Prescott, ^b				6	12	18	1	1	0	1	1	0	4	5	1	0	10
Lofy,	1899																		10
Lomaax,	1897	J. F. Driggers,		'97	'00	21	21	42	0	4	0	4	0	0	0	0	2	0	5
Malvern,	1903	Keener Wells,		'04	'04	9	16	25	0	6	19	25	0	0	0	0	6	0	12
Marbury,	1892		Turner Wright, <i>p.</i>	'92	'05	23	43	66	7	4	6	10	1	2	2	5	4	0	25
Millerville, Bethel,	1892																		2
Oak Hill,	1892																		2
Milner,	1892																		10
Nat,	1890	Mrs. C. E. Gillis,		'03		2	10	12	0	0	2	2	0	1	2	3	0	0	4
Nectar,	1891																		4
New Site, Antioch,	1856	W. S. M. Bloodworth,				9	18	27	2	1	0	1	0	11	14	25	1	0	25
New Site, New Vernon,	1903	R. F. East,		'04	'04	8	4	12	0	0	0	0	0	0	0	0	0	0	3
Opeika,	1855																		3
Opp, Pleasant Hill,	1901	J. F. Johnson, Jr.,		'97	'04	16	29	45	0	6	17	23	0	0	0	0	6	0	12
Bethel,	1903	Mrs. B. C. Stewart,		'99	'03	5	11	16	1	3	4	0	0	0	0	0	1	1	6
Oxford, R. F. D. 1,	1890	Mrs. M. J. Couch, ^c		'85	'97	4	8	11	0	2	2	1	1	0	2	0	0	0	8
Ozark, R. F. D. 5,	1894	Albert H. Ard,		'85	'97	34	48	82	3	17	0	17	0	4	0	4	12	0	16
Perote,	1893	L. H. Bullard, ^a		'00	'04	19	42	61	7	18	5	23	1	7	0	8	18	0	40
Plecnix,	1886	Chas. W. Smith,		'02	'03	9	21	30	0	0	5	5	2	9	77	88	0	0	30
Pool,	1902	J. J. McWhorter,		'82	'02	6	13	19	2	0	0	0	0	0	0	0	0	0	12
River Falls, New Home,	1894	J. D. King, ^c		'90	'04	26	34	60	15	4	5	9	1	4	2	7	4	0	45

^a Evansville, Ga.

^b Milner.

^c R. F. D. 1.

^d Linwood, R. F. D. 2.

^e Andalusia, R. F. D. 4.

CHURCHES	SUNDAY SCHOOL	V. P. S.			BENEFICENCE				SALARIES, VALUES, ETC.										
		Mem.	Mem.	Mem.	Foreign Miss.	Ed'n	Ch. Bdg.	Home Miss.	A. M. A.	S. S. A.	Min. Aid	Other	Total	Home Exp.	Salary, etc.	Ch. Erec.	Value of Ch. Prop.	Inv. Funds	Amt. of Debt
Fort Payne,	Idea, J. F. M. Thomas,	30	0	0	\$1	\$0	\$1	\$27	\$0	\$3	\$1	\$10	\$43	\$172	ap'438	'52	*500	\$	\$
Fredonia,	J. T. Rutland, ^a	23	0	0	0	0	0	0	0	0	0	0	0	30	60	'90	*600	0	0
Gate City,	J. W. Deav,	30	22	3	3	0	0	0	0	0	0	0	3	100	a'200	'90	*300	0	0
Georgiana,	Rev. W. R. Smith,	35	0	0	0	0	0	2	0	0	0	13	15	25	40	'10	*800	0	0
Goodwater,	Zeb. Jones,	27	0	0	0	0	0	0	0	0	0	0	0	10	10	'25	*25	0	0
Gravelle,		27	0	0	0	0	0	0	0	0	0	0	0	30	30	'30	*200	0	0
Hackleburg,	J. O. Farley,	30	0	0	0	0	0	0	0	0	0	0	0	15	10	'90	*150	0	0
Haleysville,	S. M. McGlowin,	55	0	0	0	0	0	2	0	0	0	0	2	32	'32	'90	*100	0	0
Hanceville,	W. A. Woodham,	60	0	1	0	0	0	2	0	0	0	0	3	184	31 1904	'31	*350	0	0
Hartford,	J. V. Bracken,	30	0	0	0	0	0	4	0	3	0	0	7	30	25 '94	'94	*300	0	0
Headland,	T. M. Haywood,	30	0	0	0	0	0	6	0	0	0	2	8	5	'90	'90	*300	0	0
Heflin,		30	0	0	0	0	0	3	0	0	0	0	3	5	a'90	'90	*300	0	0
Henderson,		30	0	0	0	0	0	0	0	0	0	0	0	250	a'45 1904	1904	*250	0	0
Houston,	W. E. Tidwell,	60	30	0	0	0	0	0	0	0	0	0	0	4			*100	0	0
Jackson's Gap,		0	0	0	0	0	0	0	0	0	0	0	0	3				0	0
Jacobs,		0	0	0	0	0	0	0	0	0	0	0	0	0				0	0
Kingston,		0	0	0	0	0	0	0	0	0	0	0	0	0				0	0
Leon,	J. Davis,	35	0	1	0	0	0	2	0	0	0	0	3	175	50	'87	*125	0	0
Lightwood,	William Turnipseed,	45	0	0	0	0	0	0	0	0	0	0	0	5	5 1904	'04	*300	0	0
Linwood,		0	0	0	0	0	0	0	0	0	0	0	0	15	15	'15	*100	0	0
Lofly,		0	0	0	0	0	0	0	0	0	0	1	1	15	15	'99	*500	0	0
Lonax,		0	0	0	0	0	0	0	0	0	0	0	0	0				0	0
Malvern,	J. F. Driggers,	35	0	0	0	0	0	2	0	0	0	0	2	17	10	'10	*300	0	0
Marbury,	William DeLoach,	25	0	0	0	0	0	0	0	0	0	0	0	150	1903	'03	*100	0	0
Millerville,	J. W. Hughes, Ashland	40	0	0	0	0	0	0	0	0	0	0	0	25				0	0
Beth, ^a																			
Oak Hill,																			
Miner,	T. S. Gillis,	30	18	1	0	0	0	0	5	2	0	0	8	80	40	'90	*500	0	0
Nat.,		0	0	0	0	0	0	0	0	0	0	0	0	0			*2,000	0	0
Nectar,		0	0	0	0	0	0	0	0	0	0	0	0	0			*100	0	0
New Site,	W. S. M. Bloodworth,	0	0	0	0	0	0	0	0	0	0	0	0	7	7	'94	*150	0	0
N. Vernon,	R. H. East,	0	0	0	0	0	0	0	2	0	0	0	2	13	6 1904	'04	*150	0	0
Opelika,		0	0	0	0	0	0	0	0	0	0	0	0	0			*400	0	0
Opp,	P'sant P'l,	45	0	1	0	0	1	0	3	0	0	0	5	75	50 1902	'02	*125	0	0
Bethel,		0	0	0	0	0	4	0	0	0	0	0	4	50	a'200	'00	0	0	
Oxford,		0	0	0	0	0	1	0	0	0	0	0	1	0			*150	0	0
Ozark,	Chas. Garris, R. F. D. 5,	30	0	0	0	0	5	0	0	0	0	20	25	20	a'40 1900	'00	*300	0	0
Perote,	L. H. Bullard, Linwood,	40	0	0	0	0	1	4	0	0	0	0	5	109	a'39 '93	'93	*750	0	0
Phenix,	C. W. Smith,	143	0	0	0	0	0	0	0	0	0	0	0	92	a'214 '92	'92	*500	0	57
Pool,		0	0	0	0	0	0	0	0	0	0	0	0	5	5	'05	*50	0	0
River F's, N. H.,		0	0	0	0	0	0	1	0	0	0	2	3	34	33	'05	*250	0	0

"p" signifies parsonage rent as part of salary; "a," missionary aid to salary; * signifies "no parsonage."

^a Evansville, Ga.

CHURCHES		CLERKS		MINISTERS		C'd		MEMBERS			ADMITTED			REMOVED			BAPT.		
City or Town	Org.	Name	Name	Name	Ord.	Ma.	Fe.	To.	Ab.	C.	L.	To.	Di.	L.	De.	To.	Ad.	Inf.	Fam.
River Falls, Mt. Olive,	1903	John Sandley, ^a	Wm. O. Self, p.	'99	'04	5	6	11	0	1	1	2	0	2	0	2	1	0	0
Rosehill,	1890	H. B. Thompson,		'99	'04	29	35	64	14	6	8	14	0	4	6	10	5	0	44
Sanct Mountain,	1875																		
Shelby, Ch. of Covenant,	1904	Wm. A. Gasque,	James M. Graham, p.	'00	'05	8	11	19	3	4	15	19	0	0	0	0	4	0	10
Sulligent,	1891																		
Sycamore,	1894	Uriah F. Jones,	Wm. R. Smith, p.	'88	'04	8	13	22	1	2	22	24	1	0	1	2	2	1	17
Tallassee, 1st,	1890	Mrs. Clyde Lyon,	Chas. G. McKay, p.	'98	'02	14	19	33	2	0	3	3	0	1	36	37	0	0	12
"	1890	Wm. B. Mallory,	Chas. G. McKay, p.	'98	'04	22	34	56	11	4	4	8	1	2	3	6	4	0	40
Talley,	1900																		
Taylor, R. F. D. 1,	1893	John W. Hadford,	Samuel Long, p.	'96	'01	3	6	9	1	0	0	0	0	0	0	0	0	0	10
Tenbroeck,	1891	Walter L. Bassett,	Ransom C. Harris, p.	'85	'02	15	32	47	7	13	4	17	0	0	0	0	12	0	14
Tidwell,	1891	Jackson Hazelridge,	Rufus T. Posey, p.	'80	'05	10	14	24	0	0	0	0	0	1	0	1	0	0	5
Tip,	1902	Miss Magret Cook,	Ransom C. Harris, p.	'85	'03	10	15	25	0	2	0	2	0	0	0	0	2	0	50
Upshaw,	1892	Asa D. Hightower, p.	Asa D. Hightower, p.	'81	'99	9	12	21	5	0	0	0	0	4	4	0	0	0	15
Verbeur,	1892	Mrs. Etta Minns,	Chas. A. Milstead, p.	'97	'03	19	39	58	0	6	0	6	0	0	0	0	4	0	30
Volina,	1894	Joseph S. Worrell,	Theo. A. Pharr, p.	'65	'04	11	14	25	0	3	5	8	1	0	0	1	1	1	12
Wallace, Providence,	1897		Casabianca E. Burkett, p.	'97	'04	6	15	21	0	0	0	0	0	0	0	0	0	0	10
"	1903	Miss Sullie Hawkins,																	

^a Andalusia, R. F. D. 3.

NAME OF STATE ORGANIZATION: GENERAL CONGREGATIONAL CONVENTION.

NAMES OF CHURCHES ADDED: Curtis; Ewells, Florence; Florala; Jacobs; Marbury; Section; Sycamore.

NAMES OF CHURCHES CHANGED: Asbury to Ozark, R. F. D. 5; Blackwood to Headland, R. F. D. 1; Burlington to Tallassee, Mt. Olive; Catahpa to Linwood, R. F. D. 2; Christiana to Delta, R. F. D. 2; Chulafinnee to Heflin, R. F. P. 3; Cotton to Chamahatchee; Duudec to Hartford, R. F. D. 3; Hilton to Andalusia, R. F. D. 1; Kidd to

Eclectic, R. F. D. 1; Meadow to Goodwater, R. F. D. 2; Virden to Malvern; Watford to Taylor, R. F. D. 1.

NAMES OF CHURCHES DROPPED: Arley, Robinson's Chapel; Fruithurst; Galeswood.

CHURCHES: *Supplied by*, — Pastors by council, 0; pastors otherwise, 84; licentiates, 3; vacant, 8. Total, 95.

MINISTERS: Pastors by council, 0; pastors otherwise, 37; supplying churches, 2. Total, 39. Without charge, 19. Total number of ministers, 58.

CHURCHES	SUNDAY SCHOOL		Y. F. S.		BENEFICENCE					SALARIES, VALUES, ETC.									
	Place	Superintendent	Mem.	Mem.	Foreign Miss.	Ed'n	Ch. Bdg.	Home Miss.	A. M. A.	S. S. Aid	Min. Aid	Other	Total	Home Exp.	Salary, etc.	Ch. Erec.	Ch. Prop.	Inv. Funds	Am't. Debt
River F's, Mt. O.					0	0	0	0	5	0	0	0	5	\$15	\$13		\$400	0	0
Rosehill,														43	472				
Sand Mountain,														15					
Section,		W. W. McCord,																	
Shelby,																			
Stulligent,																			
Sycamore,			30								3		3	100	15	1904		7,500	0
Tallahassee, 1st,			50								3		4	100	145		600	0	0
Mt. Olive,		George Anthony,									2		2	106	42		500	0	0
Talley,																			
Taylor,											3		19	19			800	0	0
Tenbroeck,		W. H. Hallford,									0		15	19			400	0	0
Tidwell,		B. A. Rieley,	85								0		0				500	0	0
Tip,		H. C. Ridgway,	25								0		0	21	15		150	0	0
Upsilon,		J. O. Black,	45								0		0	10	25		*	0	0
Verbena,											0		0						
Volina,		J. M. Mims,									0		0						
Wallace, Prov.,		Mrs. C. E. Burkett,	28								1		0	20	35	1904		300	0
" Ebenezer,		W. J. Hall,	30								0		0	31	17	'97		200	0
											0		1	15	15			0	0

" a " signifies missionary aid to salary; * signifies " no parsonage."

FAMILIES: 1,330.
 SUNDAY SCHOOLS: Members, 1,945.
 YOUNG PEOPLE'S SOCIETIES: Societies, 4; members, 87.
 MEMBERSHIP: No. of males, 1,512; No. of females, 2,197. Total, 3,709.
 Absent, 341. Additions — on confession, 240; by letter, 279. Total, 519. Removals, — death, 32; dismission, 90; revision, 242. Total, 364.
 BAPTISMS: Adults, 216; infants, 12.

CONTRIBUTIONS: No. of churches contributing: 42. Foreign Missions, \$29; Education, \$2; Church Building, \$3; Home Missions, \$146; American Missionary Association, \$10; Sunday Schools, \$29; Ministerial Aid, \$15; Other, \$132. Total, \$366.
 HOME EXPENSES: No. of churches reporting, 62; amount, \$4,182.
 GAINS: Churches, 4; Members, 181; Benevolence, \$81; Home Expense, \$1,736.
 Loss: Sunday School members, 211.

For Fifth-Year Statistics see General Summaries.

ALABAMA.

CONGREGATIONAL ASSOCIATION OF: Organized, 1876. OFFICERS: Rev. James Brown, Ammonston, moderator; Rev. Edward E. Scott, Montgomery, recording secretary; Prof. L. C. Sitsby, Talladega, statistical secretary. SESSION OF 1906: Mobile, March 26.

CHURCHES		CLERKS		MINISTERS		ADMITTED			REMOVED			BAPT.							
City or Town	Org.	Name	Name	Ord.	C'd	Ma.	Fe.	To.	Ab.	C.	L.	To.	Di.	L.	De.	To.	Ad.	Inf.	Fam.
Ammonston, Ist,	1875	Richard R. Bright,	James Brown, p.	'89	'91	62	86	148	35	6	0	6	1	0	0	1	0	6	51
Adhens, Trinity,	1871	Miss Daisy McLin,	Wm. J. Turrentine, p.	'03	'03	31	40	71	19	4	1	5	1	0	0	1	4	0	22
Belle Ellen,	1900	John O. Jones,	David M. Lewis, p.	'85	'04	8	10	18	0	0	0	0	0	6	0	6	0	4	45
Beloit, Olivet,	1886	Miss E. S. Drekinson,	Benj. A. Innes, p.	'80	'04	11	8	19	2	0	3	3	0	0	0	0	0	0	7
Birmingham, Ist,	1883	Bertrum Hudson,	Fountain G. Ragland, p.	'84	'01	41	83	124	25	13	2	15	1	1	9	11	1	2	36
Brewton, Ist,	1895					4	7	11	9										7
Childersburg,	1874	Dea. John West,	Henry W. Brown, p.	'01	'01	42	52	94	7	2	2	4	1	2	0	3	1	8	17
Fairford, Ist,	1903	Mrs. Cora Copers, ^a	Henry W. Brown, p.	'01	'03	4	5	9	0	1	1	2	0	0	0	0	0	0	4
Florence, Ist,	1892	Rev. Max M. Schwarzauer	Max M. Schwarzauer, p.	'85	'92	8	16	24	0	2	0	2	0	0	0	0	0	10	50
*Fort Payne,	1876		Gray W. Hemphill, p.	'90	'03	36	46	82	0	0	0	0	0	0	0	19	19	0	0
Gadsden,	1889					0	0	0	0	0	0	0	0	0	0	0	0	0	0
Ironaton,	1883	Mrs. Cora Muse,	John R. Sims, p.	'83	'93	10	13	23	8	1	1	2	1	0	0	1	1	0	10
Jenifer,	1885	Wm. H. Tucker,	Abraham Simmons, p.	'93	'02	9	16	25	7	1	1	2	0	0	0	0	0	0	20
Kynulga,	1874	Mrs. M. J. Simmons,	Abraham Simmons, p.	'93	'01	13	19	32	6	0	1	1	1	0	1	2	1	0	26
Marion, Ist,	1873	Joseph Coleman,	Alfred T. Clarke, p.	'95	'00	34	37	71	20	3	1	4	1	0	4	5	0	2	21
Mobile, Ist,	1870	Mrs. Nellie L. Clark,	Spencer Shell, p.	'84	'04	23	81	104	12	1	0	1	2	3	1	6	0	0	60
Montgomery, Ist,	1876	W. A. Caldwell,	Edward E. Scott, p.	'92	'04	48	83	131	15	1	2	3	1	3	5	9	0	0	60
Selma,	1872	Dea. Jackson W. Giles,	Chas. L. Harris, p.	'74	'02	36	53	89	12	0	0	0	1	0	0	1	0	4	15
Sheffield,	1901	F. L. O. Sullivan,	Gray W. Hemphill, p.	'90	'03	4	4	8	0									5	
Shelby,	1878	Mrs. K. McCarroll,	[Benj. M. Nye, Pres.] [§]	'94	'04	107	120	227	63	11	8	19	2	5	0	3	4	0	25
Talladega, Ist,	1868	Bertha E. Terry,				21	40	61	17	5	16	21	0	0	0	0	0	7	33
Cove,	1874	Willie Cunningham,				21	40	61	17	5	16	21	0	0	0	0	0	0	17

^a Childersburg.

* Dropped.

[§] H. S. Barriwell, *ass't p.*, '04.

NAME OF STATE ORGANIZATION: CONGREGATIONAL ASSOCIATION OF ALABAMA. MINISTERS: Pastors by council, 0; pastors otherwise, 14. Total, 14. Without charge, 13. Total number of ministers, 27.

NAMES OF CHURCHES CHANGED: Lopez to Belle Ellen. FAMILIES: 584.

NAMES OF CHURCHES DROPPED: Fort Payne.

CHURCHES: *Supplied by* — Pastors by council, 0; pastors otherwise, 17; SUNDAY SCHOOLS: Members, 1,481. YOUNG PEOPLE'S SOCIETIES: Societies, 11; members, 747. supplies, 1; vacant, 4. Total, 22.

CHURCHES	SUNDAY SCHOOL		B. EXPENDITURE										SALARIES, VALUES, ETC.				
	Members	Young People's Societies.	Foreign Missions	Education	Church Bldg.	Home Missions	Am. Miss. Assoc.	Cong. S. S. and Pub. Soc.	Minister's Aid	Other Charities	Total	Home Expenditure	Salary, etc.	Date Erection of Church	Value Church Property	Investment Funds	Amt. of Debt
Aniston,	103	45	\$5	\$20	\$2	\$0	\$13	\$7	\$0	\$44	\$01	\$673	\$	\$6	\$2,500	\$0	\$0
Athens,	55	31	2	0	0	2	4	0	0	1	9	286	510	75	2,800	0	0
Belle Ellen,			0	0	0	0	0	0	0	10	10	150	150	0	0	0	0
Beloit,	25	45	27	0	0	0	100	0	0	0	127	7					
Birmingham,	75	40	5	0	0	0	6	1	0	16	30	790	840	1905	14,000	0	2,500
Brevton,	20	62	2	0	0	0	3	0	0	4	11	200	405	86	900	0	0
Childersburg,	65	0	0	0	0	0	0	0	0	0	0	25	3	10	0	0	0
Coosa,	16	0	0	0	0	0	0	0	0	0	0	50	50	92	0	0	0
Fairford,	20	0	0	0	0	0	0	0	0	0	0						
Florence,	50	0	0	0	0	0	0	0	0	0	0						
Fort Payne,	29	0	1	0	0	0	1	0	0	0	4	74	56	1900	1,485	900	0
Gadsden,	h m		0	0	0	0	0	0	0	0	0	88	80	88	1,500	0	0
Ironation,	20	0	1	0	0	0	3	0	0	4	10	126	120	600	0	0	0
Jenifer,	32	15	0	0	0	0	4	2	0	10	16	249	125	60	0	0	0
Kynulga,	39	0	1	0	0	0	0	0	0	1	2	321	510	72	4,000	0	29
Marion,	180	130	1	0	0	1	6	8	0	27	43	470	350	2,400	0	0	0
Mobile,	35	0	27	0	0	0	5	3	0	0	35	533	606	72	4,000	0	0
Montgomery,	100	62	0	0	0	0	2	0	0	9	11	392	598	72	2,000	0	0
Selma,	28	25	2	0	0	0	13	0	0	0	15						
Shedfield,	15		0	0	0	0	0	0	0	0	25	625	262	1902	2,500	0	115
Shedley,	h	60	74	6	16	10	38	8	0	34	186	482					
Talladega, 1st,	h	431	247	0	0	0	0	0	0	0	1	52					
Talladega, Cove,	30		1	0	0	0	0	0	0	0							

MEMBERSHIP: No. of males, 632; No. of females, 897. Total, 1,529.
 Absent, 265. Additions, -- on confession, 61; by letter, 40. Total, 101. Removals, -- death, 15; dismission, 20; revision, 42. Total, 77.
 BAPTISMS: Adults, 16; infants, 47.
 CONTRIBUTIONS: No. of churches contributing, 17. Foreign Missions, \$149; Education, \$28; Church Building, \$18; Home Missions, \$13; American Missionary Association, \$198; Sunday Schools, \$33; Other, \$187. Total, \$626.
 HOME EXPENSES: No. of churches reporting, 19; amount, \$5,613.
 GAINS: Members, 24.
 LOSS: Churches, 1; Sunday School members, 131; Benevolence, \$284; Home Expense, \$499.

For Fifth-Year Statistics see General Summaries.

ALASKA.

No State Organization.

CHURCHES		CLERKS		MINISTERS		MEMBERS						ADMITTED			REMOVED			BAPT.			
City or Town	Org.	Name	Name	Name	Ord.	C'd	Ma.	Fe.	To.	Ab.	C.	L.	To.	Di.	L.	Dc.	To.	Ad.	Inf.	Fam.	
Douglas, 1st,*	1898	Mrs. Thomas Coyle,	[Thomas J. Coyle, Pres.]	'95	'03	9	7	16	3												150
Nome,*	1900	Miss Elma Ryberg,	[Charles E. Ryberg,]	'98	'02	44	25	69	27												100
Valdez,	1901	Charles E. Earnest,	William Burnett, p. c.	'01	'03	5	8	13	1	5	0	5	0	0	0	0	0	0	0	0	65

* Report for 1903.

a Sued. Miss. Cor.

No State organization.

CHURCHES: *Supplied by*, — Pastors by council, 1; supplies, 2. Total, 3.

MINISTERS: Pastors by council, 1. Total, 1. Without charge, 2.

Total number of ministers, 3.

FAMILIES: 215.

SUNDAY SCHOOLS: Members, 207.

YOUNG PEOPLE'S SOCIETIES: Societies, 3; members, 88.

MEMBERSHIP: No. of males, 58; No. of females, 40. Total, 98. Absent,

31. Additions, — on confession, 5. Total, 5.

ARIZONA.

CONGREGATIONAL ASSOCIATION. Organized April 11, 1865. OFFICERS: Rev. Arthur J. Benedict, Tombstone, moderator; Rev. Henry B. Long, Tucson, statistical secretary and treasurer. SESSION OF 1903: Prescott.

CHURCHES		CLERKS		MINISTERS		MEMBERS						ADMITTED			REMOVED			BAPT.			
City or Town	Org.	Name	Name	Name	Ord.	C'd	Ma.	Fe.	To.	Ab.	C.	L.	To.	Di.	L.	Dc.	To.	Ad.	Inf.	Fam.	
Jerome, 1st,	1898	Charles V. Brockaway,	Edmund Owens, p.	'99	'05	2	9	11	3												50
Nogales, Trinity,	1887	John Mapes,	Joseph B. Long, p.	'90	'04	4	20	33	16												20
Prescott, 1st,	1881	Edwin C. Payne,	Robert W. Rogers, p.	'00	'04	47	81	128	16	1	9	10	1	5	1	5	6				138
Tempe, 1st,	1892	Mrs. K. Murphy,	Frank L. Drew, p.	'81	'01	27	56	83	23												60
Tucson, 1st,	1883	A. J. McKelvey,	Henry B. Long, p.	'85	'00	24	59	83	19	2	19	21									140
Tombstone, 1st,	1902	Ernest L. Robinson,	Arthur J. Benedict, p.	'75	'03	9	14	23	3	3											50

NAME OF STATE ORGANIZATION: ARIZONA CONGREGATIONAL ASSOCIATION.

CHURCHES: *Supplied by*, — Pastors by council, 0; pastors otherwise, 6. Total, 6.

MINISTERS: Pastors by council, 0; pastors otherwise, 6; supplying

FAMILIES: 458.

SUNDAY SCHOOLS: Members, 433; average attendance, 310.

churches, 0. Total, 6. Without charge, 4. Total number of min-

isters, 10.

CHURCHES	SUNDAY SCHOOL		BENEFICENCE						SALARIES, VALUES, ETC.										
	Place	Superintendent	Members	Young People's Societies, Men.	Foreign Missions	Education	Church Bldg.	Home Missions	Am. Miss. Association	Cong. S. S. and Pub. Soc.	Ministerial Aid	Other Charities	Total	Home Expenditure	Salary, etc.	Date Erection of Church	Value Church Property	Investment Funds	Amt. of Debt
Douglas,		Rev. Thomas Coyle,	92	30	\$	\$	\$	\$	\$	\$	\$	\$	\$	\$	\$		\$	\$	\$
Nome,		Miss Ethna Ryberg,	62	30	\$	\$	\$	\$	\$	\$	\$	\$	\$	\$	\$		\$	\$	\$
Valdez,		John G. Snyder,	53	28	\$	\$	\$	\$	\$	\$	\$	\$	\$	\$	\$		\$	\$	\$

"a" signifies missionary aid to salary.

BAPTISMS: Adults, 2; infants, 3.
CONTRIBUTIONS: No. of churches contributing, 1; Sunday Schools, \$6; HOME EXPENSES: No. of churches reporting, 1; amount, \$268.
 Other, \$43. Total, \$49. GAINS: Members, 12; Benevolence, \$29.
 Loss: Sunday School members, 30; Home Expense, \$592.

For Fifth-Year Statistics see General Summaries.

CHURCHES	SUNDAY SCHOOL		BENEFICENCE						SALARIES, VALUES, ETC.										
	Place	Superintendent	Members	Young People's Societies, Mem.	Foreign Missions	Education	Church Bldg.	Home Missions	Am. Miss. Association	Cong. S. S. and Pub. Soc.	Ministerial Aid	Other Charities	Total	Home Expenditure	Salary, etc.	Date Erection of Church	Value Church Property	Investment Funds	Amt. of Debt
Jerome,		C. V. Brockway,	35	35	\$	\$11	\$31	\$9	\$	\$	\$	\$51	\$3,889	\$1,300	1900	\$3,000	\$	\$350	
Nogales,		Mrs. J. B. Bristol,	35	35	\$	\$	15	15	474	800	'87	2,000							
Prescott,		M. B. Hazeltine,	120	80	42	5	36	36	12	12	12	90	8,300	1,400	1904	17,000		3,000	
Tempe,		Dwight Buck,	50	50	15	5	23	23	12	4	20	55	1,162	700	1900	5,000			
Tucson,		Mrs L. J. Warren,	100	95	13	5	33	33	13	7	20	103	2,300	1,500	'83	7,000			
Tombstone,		C. P. Bonowdale,	93	10	10	5	62	2	7	7	20	106	1,315	300	1904	3,000			

YOUNG PEOPLE'S SOCIETIES: Societies, 4; members, 230.
MEMBERSHIP: No. of males, 113; No. of females, 248. Total, 361.
 Absent, 83. Additions.—on confession, 6; by letter, 32. Total, 38.
 Removals,—death, 3; dismission, 9; revision, 12. Total, 24.
BAPTISMS: Infants, 7.
CONTRIBUTIONS: No. of churches contributing, 6. Foreign Missions, \$80; Church Building, \$21; Home Missions, \$200; American Missionary Association, \$15; Sunday Schools, \$32; Ministerial Aid, \$20; Other, \$52. Total, \$420.
 HOME EXPENSES: No. of churches reporting, 6; amount, \$17,440.
 GAINS: Members, 9; Benevolence, \$29; Home Expense, \$9,210.
 Loss: Sunday School members, 80.
 For Fifth-Year Statistics see General Summaries.

ARKANSAS.

Associated with Missouri.

CHURCHES		CLERKS		MINISTERS		MEMBERS			ADMITTED			REMOVED			BAPT.					
City or Town	Org.	Name	Name	Ord.	C'd	Ma.	Fe.	To.	Ab.	C.	L.	To.	Di.	L.	Dc.	To.	Ad.	Inf.	Fam.	
Batavia,	1903	Byrd Nance.		'01	'03	21	21	42	9	0	0	0	0	0	0	0	0	0	0	60
Gentry,	1900	Obe W. Feemster,		'03	'04	27	42	69	10	2	5	7	0	12	0	12	2	0	0	56
*Little Rock,	1881	Jackson E. Todd,		'83	'82	39	92	131	28	6	0	6	7	0	0	7	5	3	0	50
Rogers,	1881	Rev. J. G. Bailey,		'64	'02	47	75	122	18	6	9	15	2	5	3	10	2	4	0	60
				'03	'03															

* Not associated with Missouri.

Associated with Missouri.

NAMES OF CHURCHES ABOVE: Batavia.

CHURCHES: *Supplied by*, — Pastors by council, 0; pastors otherwise, 4.
Total, 4.MINISTERS: Pastors by council, 0; pastors otherwise, 5. Total, 5.
Without charge, 4. Total number of ministers, 9.
FAMILIES: 286.

SUNDAY SCHOOLS: Members, 346.

CALIFORNIA (NORTHERN).

GENERAL ASSOCIATION OF: Organized October, 1857. OFFICERS: Rev. I. Curtis Messerve, San Francisco, moderator; Rev. Henry E. Jewett, 2511 Benvenue Ave., Berkeley, registrar and treasurer. SESSION OF 1905: Palo Alto, Tuesday, Oct. 3.

CHURCHES		CLERKS		MINISTERS		MEMBERS			ADMITTED			REMOVED			BAPT.					
City or Town	Org.	Name	Name	Ord.	C'd	Ma.	Fe.	To.	Ab.	C.	L.	To.	Di.	L.	Dc.	To.	Ad.	Inf.	Fam.	
Adin,	1888	Mrs. Minnie Clark,		'03	'04	0	5	5	1	0	1	0	0	1	0	1	0	0	0	40
Mamada, 1st,	1879	Samuel A. Ross,		'92	'01	64	168	232	24	8	13	21	1	11	21	33	10	4	240	
"	1900	Mrs. John G. Ward,		'04		2	29	35	5	1	1	2	0	0	0	0	0	1	6	44
Alton,	1889			'04		6	2	4		0	0	0	0	0	0	0	0	0	20	20
Alturas,	1883	J. A. Yates,		'03	'04	10	43	53	0	4	0	4	0	3	6	9	1	8	116	
Angel's Camp,	1900	Mrs. Placide Rushmer,		'98	'04	8	19	27	5	0	4	4	2	3	1	6	0	4	50	
Antioch,	1865	Miss Edythe Wall,		'89	'04	10	39	49	19	11	4	15	1	2	0	3	3	1	150	
Auburn,	1875	Mrs. G. P. Collins, ^a		'78	'05	36	61	97	18	3	3	6	0	5	0	5	2	0	100	
Beekwith,	1898	Mrs. Alice Hertot,				1	20	21	10	0	0	0	0	0	0	0	0	0	20	
Benicia,	1865	Oran A. King,		'80	'04	14	68	82	13	0	0	0	1	9	9	19	0	0	80	
Berkeley, 1st,	1874	Rev. Henry E. Jewett,		'89	'04	134	270	404	86	19	50	69	7	23	0	30	4	0	225	
"	1883	D. P. Scudder,		'82	'01	46	101	147	33	6	6	12	0	3	3	6	0	12	150	
"	1892	Mrs. L. D. Bailey,		'86	'04	55	86	141	1	9	12	21	1	12	25	38	0	0	150	
Bethany,	1878	Julia S. Henderson,				4	9	13	2	0	0	0	0	1	0	1	0	0	9	
Black Diamond,	1882	Orin Rodgers,		'01	'05	7	24	31	5	0	0	0	0	0	0	0	0	0	5	

^a East Auburn.

CHURCHES	SUNDAY SCHOOL				V.P.S.				BENEFICENCE				SALARIES, VALUES, ETC.						
	Place	Superintendent	Mem. Mem.	Mem. Mem.	Foreign Miss.	Ed'n	Ch. Bldg.	Home Miss.	A.M. A.	S.S. S.	Min. Aid	Other	Total	Home Exp.	Salary, etc.	Ch. Erec.	Value of Ch. Prop.	Inv. Funds	Amt. of Debt
Batavia, Centry,	Newton Farris,	90	0	0	0	0	0	0	0	0	0	0	0	\$5	\$0	\$0	\$0	\$0	\$0
Little Rock,	D. L. Kost,	110	56	8	6	5	24	0	0	0	0	4	47	413	326	1900	*1,500	0	0
Rogers,	James L. King,	75	35	0	0	0	0	0	0	0	0	24	24	552	290	*81	*1,200	0	0
	D. M. Hunter,	71	46	10	60	5	20	3	10	0	0	0	108	905	16550	*82	3,500	0	0

"p" signifies parsonage rent as part of salary; * signifies "no parsonage."

YOUNG PEOPLE'S SOCIETIES: Societies, 3; members, 137.
 MEMBERSHIP: No. of males, 134; No. of females, 230. Total, 364.
 Absent, 65. Additions, — on confession, 14; by letter, 14. Total, 28. Removals, — death, 9; dismission, 17; revision, 3. Total, 29.

BAPTISMS: Adults, 9; infants, 7.
 CONTRIBUTIONS: No. of churches contributing, 3. Foreign Missions, — \$18; Education, \$66; Church Building, \$10; Home Missions, \$14; American Missionary Association, \$3; Sunday Schools, \$10; Other, \$28. Total, \$179.

HOME EXPENSES: No. of churches reporting, 4; amount, \$1,875.
 GAINS: Churches, 1; members, 44; Sunday School members, 12; Benevo-
 lence, \$32; Home Expense, \$400.

For Fifth-Year Statistics see General Summaries.

CHURCHES	SUNDAY SCHOOL	BENEFICENCE							SALARIES, VALUES, ETC.										
		Young People's Mem.	Members	Foreign Missions	Education	Church Bldg.	Home Missions	Am. Miss. Association	Cong. S. S. and Pub. Soc.	Ministerial Aid	Other Charities	Total	Home Expenditure	Salary, etc.	Date Erection of Church	Value Church Property	Investment Funds	Amt. of Debt	
Adin,	Rev. Harry Perks,	30	0	0	0	0	0	0	0	0	0	0	\$4	17,808	1,800	\$2,500	0	\$0	
Alameda, 1st,	H. F. Dexter,	262	70	168	36	38	458	48	18	52	50	4	15	145	98	*1,950	*40,000	0	0
" Ward M.,	Oliver J. Van Wagner,	120	28	9	0	0	0	0	2	0	0	0	0	0	97	*1,000	0	0	0
Alton,	Miss Eva Lane,	15	0	0	0	0	0	0	0	0	0	0	1	0	0	0	0	0	0
Alturas,	C. B. Towle,	100	42	11	0	6	10	1	0	0	0	6	34	1,000	720	*4,000	0	0	0
Angel's Camp,	Mrs. Phoebe Rushmer,	100	28	8	0	0	13	0	8	0	0	0	30	1,686	800	*1,800	0	0	0
Antioch,	Mrs. H. F. Beede,	45	0	5	0	13	26	0	5	0	0	0	50	800	650	*4,500	0	0	0
Auburn,	Dr. J. N. Ward,	97	20	0	0	0	30	0	4	0	0	0	43	900	900	*4,000	0	0	0
Beckwith,	Mrs. Alice C. Heriot,	30	0	0	0	5	17	0	4	0	0	4	26	300	200	*1,600	0	0	0
Benicia,	George W. White,	50	20	0	0	16	0	0	0	0	0	0	40	748	1900	*8,000	0	0	0
Berkeley, 1st,	E. Carl Bank,	150	70	456	0	42	467	180	8	5	50	7	1,208	4,768	3,000	*25,000	0	0	0
" Park,	L. S. Rodgers,	169	52	46	0	19	65	6	5	0	0	0	143	1,082	850	*3,000	0	0	0
" North,	John McCarthy,	104	50	77	6	51	122	0	5	0	0	0	261	1,100	93	*6,500	0	0	0
Bethany,	Stephen Boucher,	15	0	5	0	4	8	0	0	0	0	0	34	166	150	*800	0	0	0
Black Diamond,	Miss Tillie Pramberg,	25	0	6	0	0	8	0	7	0	0	0	21	487	450	*1,200	0	0	0

"p" signifies parsonage rent as part of salary; "a," missionary aid to salary; * signifies "no parsonage."

CHURCHES	SUNDAY SCHOOL		Y. P. S.		BENEFICENCE					SALARIES, VALUES, ETC.								
	Place	Superintendent	Mem.	Mem.	Foreign Miss.	Ed'n	Ch. Ed'n	Home Miss.	A. M. A.	S. S.	Min. Aid.	Other	Total	Home Exp.	Salary, etc.	Ch. Value of Prop.	Inv. Funds	Am't. of Debt
Byron,			0	0	\$0	\$0	\$0	\$25	\$0	0	0	\$0	\$25	\$0	\$87	\$1,600	\$0	\$0
Callahan,	Mrs. Richard Hayden,		4	0	0	0	0	6	0	3	0	0	11	83	94	*1,000	0	0
Campbell,	C. M. Dossce,		112	70	189	41	75	30	17	3	0	0	352	83	92	*3,000	0	0
Ceres,	Amos Hiatt,		86	35	44	2	30	3	12	3	0	10	107	400	6500	0	0	
Cherokee,	Mrs. Phebe McCloud,		12	10	0	0	8	0	0	0	0	0	8	101	215	100	0	0
Clayton,	Charles E. Bigelow,		60	13	10	0	2	10	0	11	0	0	33	500	6000	2,500	0	0
Cloverdale,	Mrs. May Spaulding,		80	35	106	0	21	91	6	17	0	30	271	1,100	6800	3,500	0	0
Cotati,	R. O. Gates,		60	0	0	0	0	6	0	0	0	6	66	66	0	0	0	0
Cottonwood,	Mrs. Ellen Owens,	h	80	20	15	0	3	20	0	6	0	10	54	450	3300	*2,000	0	0
Crockett,	Louis K. Webb,		70	30	0	0	4	12	0	4	0	0	20	1,263	1,000	3,000	0	0
Decoto,	Miss F. May Haines,		20	0	0	0	0	0	0	0	0	0	0	102	96	*1,000	0	0
Douglas Flat,			0	0	0	0	0	0	0	0	0	0	0	0	0	0	0	0
Etna Mills,	Miss Belle Clark,		98	39	0	0	0	43	0	0	0	0	43	150	6500	2,800	0	500
Eureka,	M. S. Woodhams,		330	66	5	0	50	0	30	0	0	29	105	3,967	1,800	*20,000	0	0
Falk,	Dea. Herbert Christie,		40	14	0	0	2	5	0	1	0	3	11	166	2,200	1,100	0	200
Ferndale,	Mrs. J. W. Kemp,		50	0	4	0	0	45	0	0	0	25	70	1,292	800	4,000	0	0
Field's Landing,	Mrs. Pamela Field,		50	50	4	0	5	31	0	3	0	37	80	300	180	97	1,000	0
Fitchburg,	J. M. Moore, Elmhurst,		65	15	16	3	11	33	5	10	0	0	78	394	460	95	*2,500	0
Fowler,			0	0	0	0	0	0	0	0	0	0	0	0	0	0	0	0
Fresno, Ist,			60	0	0	0	0	75	55	0	0	0	150	1,500	1,200	7,000	0	0
" German,	Fredenick Diel,		120	90	20	3	4	47	0	0	0	30	104	1,531	600	93	*2,000	0
" Zion,	Henry Schmidt,		150	0	10	100	0	20	0	0	6	0	196	1,013	650	1900	*2,000	0
" Armenian,	Solepau Arakelian,		64	0	40	0	0	0	0	0	0	20	60	462	4750	0	0	
Fruitvale,	J. H. W. Riley,		185	40	26	1	16	10	7	7	0	81	148	1,970	1,200	95	5,000	0
Glen Ellen,	Miss Elizabeth Clark,		49	12	21	0	12	15	3	5	0	2	58	450	6700	35	5,000	0
Grass Valley,	Dea. C. Loney,		142	53	52	5	10	53	0	15	0	25	160	2,963	1,500	92	12,000	0
Green Valley,	Bayard Elmore, ^a		52	43	29	0	10	33	0	8	0	10	90	305	1,000	99	4,000	0
Guerneville,	Mrs. Mary E. Mallet,		8	48	1	0	5	16	0	0	0	2	24	262	6500	96	4,000	1,100
Haywards,	E. S. Warren,		75	25	10	0	12	38	0	5	0	29	94	1,000	900	66	6,500	0
Hydesville,	Mrs. Mary V. Ogden,	h	62	14	3	0	2	6	0	0	0	9	11	1,500	225	75	1,000	0
Island, The,	Mrs. E. Ericksen, ^b		24	0	0	0	0	0	0	7	0	0	9	500	6700	98	*1,800	0
Kenwood,			55	15	21	0	8	33	4	5	0	39	110	500	6700	87	*2,500	0
Lewiston,			15	0	0	0	0	0	0	0	0	0	3	0	0	*500	0	0
Likely,	Miss Cora Given,		25	0	0	0	0	0	0	0	0	0	0	0	0	0	0	0
Laneoh,	Mrs. William S. Allen,	h	141	48	0	0	13	0	0	10	0	91	32	725	500	91	*7,000	0
Little Shasta,	Andrew Soule,		25	0	26	0	0	15	0	40	0	0	81	200	676	4,200	0	0
Lockeford,	Mrs. J. C. Demangcof,	h	62	0	13	0	2	20	0	9	0	51	49	357	250	69	*2,800	0
Lodi,	Mrs. C. J. Van Buskirk,		94	47	40	0	20	50	16	5	4	50	185	1,250	1850	78	4,000	0
Loleta,	Oliver W. Obarf,		40	40	7	0	2	14	0	0	0	0	23	0	180	98	2,700	0
Loomis,	William F. Fassett,		30	20	9	0	3	7	0	0	0	0	19	211	180	95	*1,000	0

"p" signifies parsonage rent as part of salary; "a," missionary aid to salary; * signifies "no parsonage."

^a Sebastopol, R. F. D. ^b Ferndale.

CHURCHES		CLERKS		MINISTERS		MEMBERS					ADMITTED				REMOVED				BAPT.		
City or Town	Org.	Name	Name	Ord.	C'd	Ma.	Fe.	To.	Ab.	C.	L.	To.	Di.	L.	De.	To.	Ad.	Inf.	Fam.		
McConaughy,	1894	Miss Jessie Ashby, ^a	[Supplied.]	'95	'02	9	18	2	0	0	0	0	0	0	1	0	0	0	0	6	
Martinez,	1874	Mrs. M. C. McMahon,	Clarence H. Stevens, p.	'95	'02	17	54	71	10	8	16	24	0	6	1	7	2	1	1	100	
Marysville, <i>Chinese</i> ,	1881	Miss Mattie A. Flint,	[Supplied.]	'97	'04	37	30	0	0	0	0	0	0	0	0	0	0	0	0	0	
Mill Valley,	1896	Rev. John Rea,	Sidney R. Yarrow, p.	'97	'04	19	38	5	5	1	24	25	1	3	8	12	0	0	2	60	
Mokelumne Hill,	1853					2	4	6		0	0	0	0	0	0	0	0	0	0	0	
Murphy's,	1866	A. O. Tyler,	Josiah Sims, p.	'63	'73	19	84	103	0	1	2	3	0	0	0	0	0	0	0	25	
Nevada City,	1851	John W. Danke,	Frederick V. Jones, p.	'92	'05	9	36	45	13	0	0	0	1	6	0	7	0	0	17	130	
Niles,	1889	Miss Jane Smith,	Charles R. Brown, p. c. *	'89	'96	456	932	1388	130	43	41	84	14	38	0	52	20	19	750		
Oakland, 1st,	1868	W. W. Updegraff,	Hubert F. Burgess, p.	'92	'04	22	48	70		5	10	15	3	15	46	64	2	0	110		
" 2d,	1874					7	12	19	10	6	5	11	2	6	1	3	66	0	0	0	
" 4th,	1881	Mrs. M. M. Bell,	Frederie H. Maar, p. c.	'90	'03	28	81	109		17	9	26	0	0	16	16	10	5	100		
" "	1887		Raymond C. Brooks, p. e.	'93	'00	71	154	225	51	13	12	25	4	11	5	20	5	0	150		
" "	1890	John Gill, ^b	Griffith Griffiths, p.	'81	'04	41	108	149	25	3	8	11	1	12	0	13	0	0	120		
" "	1902	Dea. Wm. P. Milliken,	Miles B. Fisher, p. c.	'97	'02	43	86	129	28	7	14	21	1	8	1	10	3	3	120		
Oakley,	1903	S. S. Peterson,	Luther Speers, p.	'01	'05	2	5	7	1	1	0	1	0	0	0	0	0	0	20		
Olcander,	1890	Miss Rena B. Dorman,	James E. Duff, p.	'02	'05	21	25	46	6	1	1	8	0	4	0	4	2	0	35		
Oro Fino,	1876	Mrs. F. M. Quigley,	[Supplied.]	'01	'03	22	49	71	18	4	9	13	1	3	0	7	0	0	10		
Oroville,	1857	Miss Myrtle Brandt,	Richard K. Ham, p.	'01	'03	22	49	71	18	4	9	13	1	3	0	7	0	0	10		
Pacific Grove,	1892	W. W. Stewart,	Oramel W. Lucas, p.	'83	'97	26	82	108	23	1	14	15	0	1	0	1	2	1	80		
Palermo,	1889	Mrs. Belle Briggs,	Edwin A. Waldo, p.	'04	'05	9	14	23	3	1	3	4	0	0	3	3	0	0	75		
Palo Alto,	1900	Miss Clara Page,	Cyrus G. Baldwin, p.	'81	'01	53	89	142	24	7	26	33	1	3	0	4	4	0	75		
Paloma, Fostoria ,	1900					0	0	0	0	0	0	0	0	0	0	5	0	0	0		
Paradise,	1879	Rev. J. H. Harwood,	James H. Harwood, p.	'63	'03	11	15	26	5	1	5	6	0	2	0	2	0	0	100		
Pescadero,	1865	S. B. Thompson,	Herman A. Slicer, p.	'89	'03	12	30	42	12	0	0	0	0	0	0	0	0	0	30		
Petaluma,	1854	Mrs. Ellen H. Button,	Samuel C. Patterson, p.	'97	'01	30	84	114	11	8	9	17	2	4	2	8	3	2	103		
Picard,	1900	Mrs. Oscar J. Reed,	Martin Jensen, p.	'99	'04	11	23	34	3	5	6	11	0	0	11	0	0	0	10		
Port Costa,	1891	Mrs. E. C. Herriman,	[S. Cone Harrison, <i>Stud.</i>]	'83	'96	36	72	108	25	3	1	4	0	0	0	0	2	3	26		
Porterville,	1891	Mrs. Anna S. Norris,	John A. Milligan, p.	'03	'08	8	7	15	5	0	0	0	2	3	3	3	2	2	80		
Railroad Flat,	1900	Camby Todd,	[Frank Z. Towle, <i>Lie.</i>]	'97	'04	30	71	101	13	4	2	6	0	0	2	0	0	0	12		
Redwood,	1862	Miss Clara M. Shelley,	Charles C. Kirtland, p.	'04	'04	35	53	88	13	0	0	0	0	0	0	0	0	0	75		
Rio Vista,	1869	William Pressley,	Herbert R. Livingston, p. c.	'04	'04	8	24	32	2	0	0	0	1	3	1	5	0	0	75		
Roeklin,	1871		Burton H. Jones, p.	'01	'03	19	27	46	11	3	7	10	1	1	1	3	3	0	40		
Rohnerville,	1874	Miss Wilder Nason,	Daniel W. Thurston, p.	'01	'04	91	223	314	62	7	4	11	5	7	3	15	5	0	300		
Sacramento,	1849	George A. Capen,	Henry K. Booth, p.	'75	'96	273	491	764	86	41	44	85	18	37	13	68	14	15	600		
Salmon Creek, Beatrice ,	1866	Mrs. Margaret Folk,	[Supplied.]	'69	'03	89	221	310	40	18	12	30	3	5	2	0	0	0	125		
San Andreas,	1849	Miss Edith M. West,	George C. Adams, p. c.	'91	'05	101	233	334	49	20	4	24	5	0	0	0	0	0	500		
San Francisco, 1st,	1862	Dea. Morris Marcus,	William Rader, p.	'91	'03	101	233	334	49	20	4	24	5	0	0	0	0	0	500		
" Plymouth,						2	5	7	1	0	0	0	0	0	0	0	0	0	0		
" 3d,						2	5	7	1	0	0	0	0	0	0	0	0	0	0		

* Henry B. Mobray, ass't p., '00, '04.

^a Berkeley, R. F. D.

^b Etna Mills.

CHURCHES	SUNDAY SCHOOL		Y. P. S.		BENEFICENCE					SALARIES, VALUES, ETC.							
	Place	Superintendent	Mem.	Mem.	Ch. Rdg.	Home Miss.	A. M. A.	S. S.	Min. Aid	Other	Total	Home Exp.	Salary, etc.	Ch. Erec.	Ch. Prop.	Inv. Funds	Amt. of Debt
McConaughy,			0	0	\$0	\$0	\$0	\$0	\$0	\$0	\$4	\$0	\$1,202	1,080	86	0	0
Marinez,			130	34	56	72	26	0	0	25	203	\$0	0	0	8,000	0	0
Marysville,			15	0	21	0	66	0	0	82	169	\$0	0	0	0	0	0
Mill Valley,			72	0	39	5	15	0	0	0	85	\$0	1,175	900	96	7,000	1,000
Mokelumne Hill,			0	0	0	0	0	0	0	0	0	\$0	0	53	700	0	0
Murphy's,			35	20	2	28	0	3	0	0	33	\$0	770	95	2,500	10,000	0
Nevada City,	h		100	22	0	6	1	39	0	6	60	\$0	1,000	62	6,500	0	0
Niles,			50	45	132	0	169	50	23	0	399	\$0	800	89	4,000	0	0
Oakland, 1st,	m		825	83	4,260	0.216	6,259	201	110	0	5,366	\$0	6,000	78	*190,000	0	0
" 2d,			110	36	30	0	2	45	0	0	25	\$0	1,226	1,200	75	7,500	0
" Plym'th av.,			0	0	13	5	15	2	0	0	5,720	\$0	840	0	0	0	0
" 4th,			175	30	25	0	15	30	18	0	138	\$0	1,740	1,080	1902	9,000	1,300
" Pilgrim,			248	50	260	0	72	290	5	10	842	\$0	3,000	1,500	*9,000	12,000	0
" Market st.,			200	18	15	0	6	3	0	8	32	\$0	2,115	600	95	*25,000	8,500
" Oak Chapel,			170	28	76	10	15	10	10	30	216	\$0	1,187	1,000	94	*1,800	0
Oakley,			25	0	0	0	0	0	0	0	0	\$0	1,500	a120	1904	*1,400	460
Oleander,			60	36	14	0	7	67	0	0	7	\$0	796	sp600	95	2,000	600
Oro Fino,			0	0	0	0	0	0	0	0	0	\$0	0	0	0	0	0
Oroville,			130	42	73	5	37	63	62	15	0	\$0	3,385	900	57	*5,000	0
Pacific Grove,			108	58	80	5	24	90	18	23	6	\$0	2,208	1,900	93	14,800	0
Palermo,			35	16	3	0	7	7	0	0	4	\$0	156	a500	90	*3,000	0
Palo Alto,			99	48	36	21	31	53	0	10	0	\$0	1,370	a1,200	0	0	0
Palona,			0	0	0	0	0	0	0	0	0	\$0	0	0	0	0	0
Paradise,			60	10	19	0	3	7	20	6	0	\$0	285	a500	91	2,000	0
Pescadero,			47	25	6	0	4	30	0	10	0	\$0	400	a500	65	3,200	0
Petaluma,	h		240	42	97	14	13	161	17	25	20	\$0	4,750	1,200	1901	20,000	0
Picard,			50	25	0	3	6	6	0	5	0	\$0	225	1903	*1,100	0	0
Port Costa,	h		45	0	0	0	0	0	0	0	0	\$0	350	300	91	*2,000	0
Porterville,			120	30	175	0	19	69	17	8	0	\$0	1,738	1,200	79	6,000	0
Railroad Flat,			16	0	0	0	3	0	0	0	14	\$0	0	0	0	0	0
Redwood,			100	45	48	3	35	50	12	10	0	\$0	1,426	pl 200	65	7,000	0
Rio Vista,	h		105	0	9	0	6	85	0	15	0	\$0	1,518	pl 020	69	4,500	0
Rocklin,			71	88	1	2	2	1	25	0	3	\$0	720	a750	95	4,000	0
Rohnerville,			175	10	31	0	8	86	18	13	0	\$0	70	a400	80	*700	0
Sacramento,			20	0	0	0	0	0	0	0	10	\$0	4,447	2,000	54	25,000	0
Sahomn Creek,			18	0	0	0	0	0	0	0	1	\$0	0	0	0	0	0
San Andreas,			145	106	1,034	3820	894	2,377	56	148	213	\$0	16,680	6,000	72	*30,000	0
S. Francisco, 1st,	m		170	30	243	0	5	276	0	0	0	\$0	5,131	2,000	82	*20,000	0
" Plymouth,	h		370	70	190	225	200	82	25	230	952	\$0	6,654	2,700	62	*20,000	0
" 3d,												\$0					

" a," missionary aid to salary; * signifies " no parsonage."

CHURCHES		CLERKS		MINISTERS		MEMBERS					ADMITTED			REMOVED			BAPT.		
City or Town	Ord.	Name	Name	Ord.	C'd	Ma.	Fe.	To.	Ab.	C.	L.	To.	Di.	L.	De.	To.	Ad.	Inf.	Fam.
Sau Francisco, 4th,	1865	John O. Bellis,	Ernest L. Walz, <i>p.</i>	'97	'03	23	70	93		8	4	12	1	2	1	2	2	4	140
" Bethany,	1873	Dea. Wm. Johnstone,	Wm. C. Pond, <i>p. emeritus,</i>	'52	'71	67	151	218	30	17	13	30	5	199	26	330	11	12	125
" Olivet,	1884	Mrs. A. D. Sheehan,	Ben. F. Sargent, <i>p.</i>	'77	'04	15	57	72	15	5	5	10	4	7	18	0	4	209	
" <i>Sewardish,</i>	1886	Albert Krutnueyer,	Carl Anderson, <i>p.</i>	'86	'03	120	150	270	10	20	0	20	0	0	0	0	0	12	150
" Ocean View, Sta. L.,	1890	Mrs. V. C. Van Eitnan,	Huber Burr, <i>p.</i>	'00	'00	11	34	45	6	6	0	6	0	0	0	0	0	3	75
" Park,	1893	Joseph Pattinson,	Theophilus K. Earl, <i>p.</i>	'79	'02	12	22	34	5	8	2	10	0	1	14	15	1	3	40
" Richmond,	1893	Clarence R. Luckenbach,	Harvey A. Luckenbach, <i>p.</i>	'95	'03	24	52	76	5	6	12	18	1	6	0	7	1	4	225
" Bethlehem,	1894	Neil Walters,	John A. Hollars, <i>p.</i>	'95	'02	30	37	67	3	20	5	25	0	5	0	9	6	200	
" Pierce st.,	1895	Miss Hattie Maynard,	[Wm. B. Hathaway, <i>Lic.</i>]	'05	'05	5	18	23		3	1	4	0	0	0	0	0	3	40
" Sunset,	1896	Mrs. S. A. Hart,	Huber Burr, <i>p.</i>	'00	'02	10	18	28	5	3	0	3	0	0	19	19	1	0	100
" <i>Chinese,</i>	1904	Lee S. Hong,	Joe Gam, <i>p.</i>	'95	'04	72	11	83	0	7	76	83	0	0	0	0	7	4	15
Sau José,	1875	James Hyatt,	William T. Patchell, <i>p. c.</i>	'96	'03	98	213	311	31	37	39	76	1	8	6	15	6	2	110
Sau Juan,	1880	Dea. Wm. F. Duncan,	George A. Charneck, <i>p.</i>	'03	'05	18	38	56	4	5	0	1	3	0	4	7	7	10	100
Sau Mateo,	1864		John H. Kimball, <i>p.</i>	'98	'03	31	56	87	25	7	10	17	2	3	2	2	7	0	100
Sau Rafael,	1893	Dea. George F. Clifford,	William H. Atkinson, <i>p.</i>	'07	'07	9	13	22	2	4	1	6	0	1	0	0	1	3	28
Saua Cruz,	1857	Ernest F. Otto,	Alfred W. Hare, <i>p.</i>	'96	'05	179	366	545	130	19	11	30	5	14	0	19	10	5	350
Saua Rosa,	1888		Arthur B. Patten, <i>p. c.</i>	'94	'05	34	97	131		17	9	26	0	11	1	12	0	0	175
Saratoga,	1872	Mrs. K. A. Merrill,	Charles W. Merrill, <i>p.</i>	'73	'03	43	43	86	12	0	0	0	0	0	0	0	0	0	75
Scotia,	1899					0	4	4		0	0	0	0	0	0	0	0	0	5
Seaside,	1894					0	4	4		0	0	0	0	0	0	0	0	0	10
Sebastopol,	1889	Mrs. Eva Simmons,	Arthur K. Farnworth, <i>p.</i>	'93	'04	37	74	111	28	0	12	12	2	7	0	9	0	0	100
Sheep Ranch,	1879					1	3	4		0	0	0	0	0	0	0	0	0	20
Sierreville,	1884	Mrs. Minnie Rousseau,	Francis W. Reid, <i>p.</i>	'98	'04	16	44	61	17	0	3	5	1	2	0	3	1	6	200
Sonoma,	1871	Mrs. Georgia Mumfrey,	Franklin F. Pearce, <i>p.</i>	'83	'04	39	83	122	17	6	6	12	0	2	0	2	3	0	100
Soquel,	1868	Irvn G. Hodgson,	Reuben H. Sisk, <i>p.</i>	'83	'89	43	133	176	34	22	17	39	1	11	3	15	16	11	150
Stockton,	1865	Miss Mary Hardy,		'86	'04	58	66	117	3	7	1	6	0	0	0	0	0	0	75
Stuison,	1876	Miss Josephine Gurnett,	Thomas G. Lewis, <i>p.</i>	'87	'02	14	16	30	7	0	1	1	1	0	0	0	0	0	30
Sunol Glen,	1885	Miss Effie M. Trimmingham,				4	4	8	0	0	0	0	0	0	2	0	0	0	4
Thermalite,	1891	Alfred F. Chase,				0	0	0	0	0	0	0	0	0	1	1	0	0	0
Tipton,	1884					0	0	0	0	0	0	0	0	0	0	0	0	0	0
Tulare,	1874	Miss Grace Linder,	Merriam B. Davenport, <i>p.</i>	'95	'04	22	64	86	30	2	1	3	2	3	2	7	0	3	78
Weaverville,	1884	James W. Mahoney,	William C. Day, <i>p.</i>	'73	'05	8	53	61	10	5	0	5	0	1	2	3	0	0	100
Woodland,	1870	Miss Lottie J. White,	[Supplied by student,]			0	17	80	97	20	3	3	6	2	2	0	4	2	100
Wyandotte,	1894	Mrs. N. J. Bills,	Edwin A. Waldo, <i>p.</i>	'04	'05	5	11	16	6	1	0	1	0	0	1	1	0	0	50

NAME OF STATE ORGANIZATION: GENERAL ASSOCIATION OF CALIFORNIA (NORTHERN).

NAMES OF CHURCHES ADDED: San Francisco, *Chinese*.
 CHURCHES: *Supplied by*. — Pastors by council, 12; pastors otherwise, 80; licentiates, 3; supplies, 19; vacant, 15. Total, 129.
 MINISTERS: Pastors by council, 12; pastors otherwise, 67; supplying churches, 3. Total, 82. Without charge, 74. Total number of ministers, 156.

FAMILIES: 11,273.

YOUNG SCHOOLS: Members, 11,718.

MEMBERSHIP: No. of males, 3,899; No. of females, 8,051. Total, 11,950.

Absent, 1,568. *Additions*. — on confession, 669; by letter, 820. Total, 1,489. *Removals*. — death, 135; dismission, 699; revision, 335. Total, 1,469.
 BAPTISMS: Adults, 233; infants, 451.

CHURCHES		SUNDAY SCHOOL				Y.P.S.				BENEFICENCE				SALARIES, VALUES, ETC.				
Place	Superintendent	Mem.	Mem.	Foreign Miss.	Ed'n B'dg	Ch. B'dg	Home Miss.	Home A. M. S. S.	A. M. S. S. Aid	Min. Aid	Other	Total	Home Exp.	Salary, etc.	Ch. Erec.	Value of Ch. Prop.	Inv. Funds	Amt. of Debt
S. Francisco, 4th,	John W. Hatch,	100	30	\$6	\$6	\$6	\$30	\$1	\$5	\$	\$	\$48	\$1,394	\$1,024	67	*\$5,000	\$0	\$0
" Bethany,	Miss Rosa E. Lamont,	175	70	1,108	36	13	99	655	13	1	248	2,173	3,145	1,500	78	*20,000	0	0
" Olivet,	F. W. Finch,	156	50	14	0	3	7	0	0	0	3	27	1,274	780	84	*12,000	0	0
" Swedish,	Fred Bergstrom,	170	100	0	510	0	0	0	0	0	250	760	4,000	1,200	93	*20,000	0	0
" Ocean View,	Rev. Huber Burr,	45	25	0	2	0	0	0	6	0	2	10	250	3,350	90	*1,500	0	0
" Park,	Charles J. King,	100	45	7	0	10	17	0	0	3	25	62	686	1,000	98	*14,000	0	4,000
" Richmond,	T. J. Donogh,	170	45	5	0	5	25	10	10	0	50	105	1,600	1,000	99	*15,000	0	3,800
" Bethlehem,	Noel Walters,	140	72	0	0	3	17	0	6	0	51	77	1,506	3,900	94	*8,000	0	650
" Pierce st.,	William Randall,	100	20	0	0	0	0	0	0	0	0	0	200	3,900	88	*5,000	0	0
" Sun-set,	Mrs. Mary L. Alexander,	82	26	27	0	4	25	4	10	0	15	85	400	1,450	1,902	*3,000	0	0
" Chinese,	Joe Pond Moorar,	40	51	341	0	0	41	0	1	73	456	180	5,197	2,000	75	*15,000	0	0
San José,	J. B. T. Tutbill, ^a	241	41	192	19	32	160	57	24	10	57	551	5,597	2,000	80	*2,000	0	0
San Juan,	J. A. Warnock, R. F. D.	85	0	5	0	5	35	0	8	0	0	53	753	1,700	78	*15,000	0	300
San Mateo,	Rev. J. H. Kimball,	117	30	60	0	71	50	0	4	0	75	260	2,380	1,200	98	*15,000	100	0
San Rafael,	Rev. W. H. Atkinson,	96	9	35	0	5	18	2	2	0	10	72	516	3,485	78	*3,000	0	0
Santa Cruz,	Mrs. Charles Fitch,	300	126	306	40	286	110	18	0	166	926	4,658	1,800	90	*25,000	0	1,500	
Santa Rosa,	Charles E. Wingate,	104	28	41	0	4	65	8	0	0	118	1,600	1,000	89	*6,000	0	0	
Saratoga,	M. B. Atkinson,	1	100	53	80	25	108	36	22	5	166	467	1,075	1,000	76	*4,300	0	0
Scottia,		0	0	0	0	0	0	0	0	0	0	0	0	0	0	0	0	0
Seaside,		0	0	0	0	0	0	0	0	0	0	1	0	0	0	*1,200	0	0
Sebastopol,	John Hansen,	112	17	3	0	1	15	0	2	1	0	22	0	3,800	1,900	*3,000	0	200
Sheep Ranch,		0	0	0	0	0	0	0	0	0	0	0	0	0	0	0	0	0
Sierreville,	Mrs. Ida Joy,	66	12	1	0	12	32	0	9	0	0	53	460	1,650	84	2,500	0	0
Sonoma,	Rev. F. W. Reid,	84	0	44	0	10	35	0	10	0	5	104	1,077	800	76	*4,500	0	0
Soquel,	C. S. Price,	135	60	18	0	0	20	0	6	0	6	50	900	800	78	*1,000	0	0
Stockton,	E. W. Drury,	157	55	133	0	14	267	0	0	1	0	415	2,471	1,500	65	*5,000	7,046	0
Suisun,		50	0	23	0	17	20	0	12	0	12	84	930	800	82	*2,000	0	0
Sunol Glen,	Mrs. T. G. Lewis,	30	42	14	2	2	40	4	6	2	0	70	0	3,600	85	*1,000	0	100
Thermalito,	Mrs. A. F. Chase,	10	0	0	0	0	0	0	0	0	0	0	0	0	0	0	0	0
Tipton,		0	0	0	0	0	0	0	0	0	0	1	0	0	0	0	0	0
Tulare,	C. W. Cobb,	79	0	7	5	5	20	4	3	0	17	61	900	1,000	1,900	4,000	0	0
Weaverille,	Mrs. Minnie Shurtleff,	50	30	5	0	5	14	0	0	0	0	24	630	1,716	1,900	1,500	0	530
Woodland,	Dr. J. T. Grant,	125	0	0	0	19	13	0	6	8	10	56	1,325	750	75	*3,000	0	0
Wyandotte,		0	0	0	0	1	5	0	0	0	0	6	75	0	0	0	0	0

^a E. San Jose. "p" signifies parsonage rent as part of salary; "a," missionary aid to salary; * signifies "no parsonage."

CONTRIBUTORS: No. of churches contributing, 115. Foreign Missions, \$11,008; Education, \$4,188; Church Building, \$3,041; Home Missions, \$14,198; American Missionary Association, \$1,882; Sunday Schools, \$1,094; Ministerial Aid, \$357; Other, \$26,454. Total, \$62,222.

LEGACIES: Grass Valley, \$250; Porterville, \$300. Total, \$550.

HOME EXPENSES: No. of churches reporting, 102; amount, \$183,283.

GAISNS: Churches, 1; Members, 320; Home Expense, \$47,257.

Loss: Sunday School members, 233; Benevolence, \$6,220.

For Fifth-Year Statistics see General Summaries.

CALIFORNIA (SOUTHERN).

GENERAL CONGREGATIONAL ASSOCIATION OF: Organized May 3, 1887. OFFICERS: Rev. John M. Schaeffe, Pico Heights, Los Angeles, moderator; A. I. Gammon, Pasadena, statistical secretary; Rev. F. J. Culver, Pasadena, treasurer. SESSION OF 1905: Monday, Oct. 9.

CHURCHES		CLERKS		MINISTERS		MEMBERS		ADMITTED			REMOVED			BAPT.					
City or Town	Org.	Name	Name	Ord.	C'd	Ma.	Fe.	To.	Ab.	C.	L.	To.	Di.	L.	Dc.	To.	Ad.	Inf.	Fam.
Alpine,	1894	A. Percy Foss,	James E. Duff, p.	'02	'02	11	12	23	5	0	0	0	0	5	7	12	0	0	17
Avalon,	1889	Eugene B. Dye,	Charles W. Williams, p.	'86	'99	14	25	39	6	1	9	10	2	2	2	6	0	1	35
Bakersfield,	1892	F. G. Colton,	Edgar R. Fuller, p.	'86	'97	39	101	140	14	15	10	25	0	8	10	18	10	1	150
Barstow,	1901	Mrs. Herbert Wall,	Charles S. Billings, p.	'96	'00	12	14	26	0	0	1	1	0	0	4	7	11	0	0
Bloomington,	1892	Jas. E. Easton,	William J. Seedy, p.	'98	'05	9	35	44	11	3	5	8	1	7	2	10	1	5	30
Buena Park,	1888	D. W. McPherson,	Oliver L. Corbin, p. c.	'80	'04	9	7	16	0	1	5	6	0	0	0	0	0	20	20
Calexico and Heber,	1903	Dana L. Weed,	Alex. W. Thompson, a, p.	'72	'04	37	62	99	38	6	10	16	3	14	0	17	3	2	60
Chula Vista,	1890	Mrs. Emma A. Carr,	Alfred E. Tracy, p.	'88	'00	123	168	291	68	7	50	57	3	20	7	30	0	1	130
Claremont,	1891	Mrs. E. C. Norton,	Henry Kingman, p. c.	'79	'04	18	45	63	7	12	5	17	2	7	0	9	8	0	50
Compton,	1888	Clement F. Wood,	Samuel G. Lamb, p.	'88	'97	37	90	127	20	5	16	21	1	4	4	9	2	2	100
Corona,	1887	Mrs. Carrie Birdsall,	William N. Burr, p.	'02	'02	6	10	16	1	2	1	3	0	0	0	0	2	0	13
Delhessa,	1887	Ernest Dickinson,	James E. Duff, p.	'61	'89	4	3	7	0	1	0	1	0	0	0	0	1	0	6
De Luz,	1889	R. J. Wilmot,	Henry M. Daniels, p.	'61	'89	4	3	7	0	1	0	1	0	0	0	0	1	0	6
Eagle Rock, ^a	1886	Mrs. F. C. Eckert,	Otto Anderson, Pasadena, p.	'74	'03	42	82	124	36	3	12	15	2	11	0	13	2	1	80
Escandido,	1887	Dea. Dexter Parker,	John H. Goodell, p.	'74	'03	42	82	124	36	3	12	15	2	11	0	13	2	1	80
Etawauda,	1883	Clark A. Hickcox, jr.,	Gottlob D. Taugemann, p.	'93	'04	9	12	21	6	2	4	6	0	4	0	4	0	0	50
Highland,	1884	Martin M. Randall,	Henry E. Banham, p.	'93	'04	45	87	132	11	2	11	13	1	6	27	34	0	0	115
Hyde Park,	1888																		
Jamul,	1890																		
La Canada,	1897	Dan J. Green,	Otto Anderson, p.	'96	'96	7	9	16	8	0	1	1	0	3	0	3	0	0	50
Lake View,	1897	Clay H. White,																	
La Mesa, ^b	1895	Kellogg B. Finley,																	
Lemon Grove,	1894	Dea. M. C. Kennedy,																	
Little Lake,	1904																		
Long Beach,	1888																		
Los Alamitos,	1888	Rev. L. C. Kendall,	[Clifford N. Hand, Lic.]	'96	'99	54	74	128	1	11	14	25	2	2	0	4	7	3	125
Los Angeles, 1st,	1904	Rev. Geo. H. Cooley,	Charles Pease, p.	'97	'04	48	93	141	1	36	113	145	2	2	0	4	30	2	85
" 2d,	1897	Mrs. Belle E. Shutt,	Chester P. Dorland, p.	'93	'02	2	8	10	5	0	0	0	0	4	0	4	0	0	8
" 3d,	1867	F. A. Bueck,	Oliver L. Corbin, p.	'92	'04	463	897	1360	175	57	111	218	21	54	30	105	24	15	500
" Vernon,	1887	J. Mills Davies,	Wm. Horace Day, p. c.	'66	'94														
" East, Sta. A,	1884	Marsh Sylvester,	W. Warren F. Day, p. em.	'87	'03	41	72	113	3	6	11	17	2	8	5	15	4	4	80
" Pico Heights,	1885	Dea. Wm. Wight,	John H. Cooper, p.	'80	'02	11	17	28	3	0	5	5	1	12	0	13	1	3	300
" Plymouth,	1887	Miss Agnes Jacobus,	Frederic A. Field, p.	'85	'02	37	81	118	12	9	15	24	1	6	4	11	0	4	225
" West End, Sta. E,	1887	Dea. W. H. Klusmann,	William Davies, p.	'88	'03	105	223	328	57	20	23	43	3	22	0	25	5	10	250
" "	1888	Mrs. Luella Mallows,	Frank S. Forbes, p.	'87	'90	60	130	190	19	7	26	33	3	20	0	23	2	4	75
" "	1888		John M. Schaeffe, p.	'86	'00	44	90	143	20	3	26	29	2	8	0	10	0	4	75
" "	1888		J. Horace Mallows, p.	'68	'04	8	24	32	10	2	2	4	0	2	0	2	0	0	0
" "	1888		David Lloyd Jenkins, p.	'68	'04	8	24	32	10	2	2	4	0	2	0	2	0	0	0

^a San Diego, R. F. D. 1.

^b Garvanza, R. F. D.

CHURCHES		SUNDAY SCHOOL				BENEFICENCE						SALARIES, VALUES, ETC.								
Place	Superintendent	Members		Young People's Societies, Mem.		Foreign Missions	Education	Church Bldg.	Home Missions	Am. Miss. Association	Cong. S. S. and Pub. Soc.	Ministerial Aid	Other Charities	Total	Home Expenditure	Salary, etc.	Date Erection of Church	Value Church Property	Investment Funds	Amt. of Debt
		39	70	19	40	\$5	\$0	\$0	\$1	\$2	\$5	\$0	\$0	\$13	\$314	a\$375	'89	* 5,500	\$0	\$0
Alpine,	F. M. Albee,	39	70	19	40	21	7	0	64	8	10	2	8	120	1,144	a\$800	'89	5,500	750	0
Avalon,	Mrs. E. R. Fuller,	316	h m	45	4	37	10	0	37	4	4	0	50	156	a1,300	'92	6,000	0	500	
Bakersfield,	W. H. H. Easton,	50		0		10	0	0	10	0	0	0	0	14			'94	900	0	0
Barstow,	D. W. McPherson,	22		22		6	1	0	6	0	1	20	20	37	800	540	'91	3,500	0	0
Bloomington,	Dana L. Weed,	30		0		5	0	0	0	0	0	0	0	9	400	a\$74	'91	*0	0	0
Buena Park,	Hulecy Phelps,	110		21		25	0	0	13	10	0	12	60	951	600	'94	*2,000	0	80	0
Calexico & Heber	William Ferguson,	324	h	40		140	1407	28	296	51	24	198	2,159	1,749	1,200	'89	*800	0	0	0
Chula Vista,	Francis M. Lee,	133		36		12	1	0	51	1	0	8	84	580	a700	'89	*3,800	0	0	0
Claremont,	George S. Thacker,	150		40		54	131	7	114	0	13	0	28	347	1,551	'87	3,800	0	0	0
Compton,	J. S. Stockton,	36	h	0		2	0	2	2	0	0	0	0	8	270	a200	'94	*720	0	200
Corona,	R. J. Willmot,	24		0		0	0	0	3	0	0	0	0	5	10	0	'90	*0	0	0
De Luz,	John Quiney Adams,	55		0		0	0	0	6	0	2	0	0	10	375	a400	1900	*1,000	0	0
Eagle Rock,	William W. Beckler,	155	h	0		65	3	4	26	15	11	6	0	130	1,345	1,000	'98	*4,000	0	0
Escondido,	A. R. Loud,	50		21		24	0	20	22	0	10	0	0	76	653	a\$700	'94	*2,200	0	0
Etiwanda,	S. H. Barrett,	125		75		110	7	56	103	25	12	0	20	333	2,033	1,000	'86	7,000	0	0
Highland,		50																		
Hyde Park,																				
Janul,	C. L. Cornwell,	28		0		0	0	0	7	0	4	0	0	11	320	a400	'97	*1,200	0	0
La Canada,	Cleve D. Maxfield,	23		0		0	0	0	2	0	2	0	0	4	140	120	'95	*800	0	0
Lake View,	Kellogg B. Finley,	49		15		28	0	16	20	0	11	0	0	75	331	a\$10	'95	*800	0	0
La Mesa,	Leon Grove,	30	h	17		2	0	3	8	0	0	0	0	13	294	170	'94	2,200	0	60
Little Lake,	J. F. Stout, ^a	35																		
Long Beach,	Dr. W. R. Pike,	125		0		0	0	0	0	0	0	0	0	0	0	p1,200	1902	20,000	0	0
" Plymouth,	W. T. Clapp,	135		45		0	0	0	0	0	10	0	10	20	1,255	1,200	1904	*6,000	0	3,500
Los Alamitos,	Mrs. J. D. Shutt,	12		0		0	0	0	2	0	0	0	0	2	147	138	'97	*0	0	0
Los Angeles, 1st,	C. E. Fisher,	500		200		1,120	2331	60	1,530	271	78	52	600	6,042	63,303	4,500	1903	*102,000	0	0
Los Angeles, 1st,	Mrs. O. A. Walter,	150		60		25	0	25	150	0	5	13	60	278	1,207	800	'87	*5,000	0	0
Park,	Marsh Sylvester,	130		6		0	1	1	2	0	1	0	0	4	483	a760	'86	*1,000	0	850
" 3d,	Durrell Draper,	340	h	37		86	15	13	92	0	20	10	30	266	4,150	a700	'85	8,000	0	500
" Vernon,	Orin J. Sutton,	299		92		88	152	4	86	29	6	4	56	425	2,603	'87	*11,000	0	0	0
" East,	H. T. Dalton,	240		62		101	0	100	0	0	0	0	98	198	1,135	550	1903	10,000	0	1,500
" Pico Heights,	A. L. Bachman,	122		44		101	0	7	136	17	23	0	60	344	2,932	1,200	'88	*7,500	0	800
" Plymouth,	James Travis,	50		0		0	0	0	0	4	0	5	5	350	300	'97	*1,700	0	0	0
" West End,																				

" p " signifies parsonage rent as part of salary; " a " missionary aid to salary; * signifies " no parsonage."

^a San Jacinto, R. F. D.

CHURCHES		CLERKS		MINISTERS		MEMBERS					ADMITTED			REMOVED			BAPT.		
City or Town	Org.	Name	Name	Ord.	C'd	Ma.	Fe.	To.	Ab.	C.	L.	To.	Di.	L.	De.	To.	Ad.	Inf.	Fam.
Los Angeles, Olivet, Sta. D.	1889	James Scott,	Benj. F. Bojler, p.	'76	'03	29	58	87	22	7	25	32	0	12	0	12	2	3	200
" <i>Svedish</i> ,	1889	Sam Johnson,	E. Magnus Carlson, p.	'87	'96	39	70	109	7	34	0	34	0	6	1	7	0	10	50
" Bethlehem,	1892	Mrs. Rose Burness,	Dana W. Bartlett, p.	'87	'96	131	201	102	15	2	17	2	5	10	17	2	0	150	
" Central av., Sta. G.	1895	Miss Anna C. Hulver,	Nathan L. Rowell, p.	'64	'98	48	89	137	25	17	21	38	0	7	0	7	10	0	480
" Brooklyn Heights,	1901	George S. Magan,	John T. Price, p.	'02	'03	9	25	34	0	11	11	22	1	1	0	2	2	0	100
" <i>Spanish</i> ,	1903		Joseph Thacker, p.	'97	'04	17	23	40	21	6	9	15	0	6	0	6	0	3	0
" Trinity,	1903	L. K. Roberts,	Albert E. Bradstreet, p.	'88	'05	11	16	27	0	6	9	15	0	6	0	6	0	6	0
Monteone,	1892	Rev. George Robertson,	George Robertson, p.	'83	'92	16	37	53	17	1	0	1	2	4	0	0	0	0	40
Monrovia,	1887			'85	'05	3	6	9	0	0	0	0	1	0	0	0	0	0	6
Moreno,	1891	I. S. Warren,	M. M. Everly,	'85	'05	13	46	29	11	0	0	0	0	1	0	1	0	0	40
National City,	1881	S. M. Stone,	Richard B. Hassell, p.	'98	'04	13	40	53	10	5	7	12	1	6	1	8	0	0	100
Norwalk,	1896	Mrs. Jennie Truitt,	Matthew D. Reid, p.	'97	'04	16	35	51	6	1	0	1	1	3	0	4	1	0	25
Ontario,	1885	Curtis L. McEacham,	Ralph B. Larkin, p.	'94	'01	59	116	175	26	5	17	22	4	6	6	16	2	3	90
Panama, Pylema ,	1900		Amos A. Doyle, p.	'87	'04														
Pasadena, 1st,	1885	Benjamin E. Page,	Robert R. Meredith, p. c.	'63	'02	85	153	238		1	37	38	2	10	0	12	1	3	
" North,	1889	Rev. Henry T. Staats,	Henry F. Staats, p.	'60	'88	55	103	158	25	14	20	34	2	7	0	9	6	1	100
" Lake av.,	1896	Arthur I. Gammon,	Stephen G. Emerson, p.	'90	'98	74	142	216	21	7	23	30	0	2	7	9	3	1	115
" West Side,	1904	Dea. John F. Barnes,	John A. Holmes, p. c.	'01	'04	34	98	132	0	22	13	35	2	0	0	2	2	7	150
" Robles,	1894	M. Shimmun,	William H. Cross, p.	'70	'04	16	36	52	12	5	6	11	0	4	5	9	5	0	92
Perris,	1887	Miss Lizzie Pell,	George F. Mathes, p.	'98	'99	20	55	75	19	8	11	19	2	4	8	14	5	0	92
Pomona,	1887	Dr. Harold M. Jones,	George E. Soper, p.	'84	'03	171	250	421	54	11	39	50	6	27	1	34	1	4	165
Poso,	1892	Mrs. Fannie Root,	William J. Williams, p.	'01	'05	2	4	6	0	0	0	0	1	3	0	4	0	0	6
Poway,	1887	Adams Chapin,		'7	'10														
Ramona,	1898	Mrs. H. B. Pratt,		'15	'20														
Redlands,	1880	Dr. E. E. Major,	John H. Williams, p. c.	'73	'93	143	291	434	50	13	18	31	2	15	0	17	1	5	200
Redondo,	1894	Cleveland Hvasler,	George N. Musgrove, p.	'83	'05	8	27	35	5	5	0	5	3	0	0	3	0	0	15
Rialto,	1890	Miss Katharine Oliver,	Daniel H. Colcord, p.	'81	'05	21	24	45	8	1	7	8	0	2	0	2	1	0	50
Riverside,	1872	George F. Herrick,	Edward F. Goff, p.	'76	'96	192	314	506	60	18	17	35	2	13	1	16	6	2	180
Rosedale,	1892	Archie Burnett,	William J. Williams, p.	'01	'04	11	19	30	10	2	1	3	0	4	0	4	0	0	30
San Bernardino, 1st,	1867	George H. Merriam,	Edwin K. Holden, p.	'85	'03	37	70	107	14	7	15	22	1	16	39	56	4	7	75
" Bethel,	1900		William J. Seeley, p.	'98	'05														
San Diego, 1st,	1886	C. L. Cliff,	Clarence T. Brown, p.	'89	'03	134	280	414	0	14	46	60	7	23	1	31	3	6	
" 2d,	1888	John P. Dexter,	Henry M. Lyman, p.	'92	'04	5	12	17	9	0	2	2	2	0	3	0	0	0	30
San Jacinto,	1886	Mrs. H. K. Smith,	[Clifford N. Hand, Lic.]	'78	'99	22	24	46	14	1	2	3	2	6	0	8	0	1	30
San Luis Obispo,	1892	Mrs. B. F. Whitmer,	George Willett, p.	'78	'99	13	26	39	3	7	1	8	0	7	1	8	0	5	40
San Miguel,	1886	Mrs. Mate Negley,																	
Santa Ana,	1889	Mrs. Arthur B. Gardner,																	
Santa Barbara,	1867	Harry W. Hill,	William C. Merrill, p.	'84	'02	52	113	165	11	3	13	16	1	6	11	18	3	0	100
Satcooy,	1890	Mrs. Lillian K. Owens,	William W. Riley, p.	'95	'02	14	31	45	14	2	3	5	0	5	0	5	0	2	45
Sherman,	1896	Henry Wiatt,	William P. Hardy, p.	'93	'03	12	19	31	4	3	7	10	2	2	0	4	1	2	85

CHURCHES	SUNDAY SCHOOL		Y. P. S.		BENEFICENCE					SALARIES, VALUES, ETC.										
	Place	Superintendent	Mem.	Memb.	Foreign Miss.	Ed'n	Ch. Edg.	Home Miss.	A. M. A.	S. S.	S. A.	Min.	Other	Total	Home Exp.	Salary, etc.	Ch. Value of Ereci.	Value of Ch. Prop.	Inv. Funds	Amt. of Debt
Los Angeles, Olet	George F. Guy,		200	36	\$20	\$0	\$15	\$65	\$10	\$14	\$5	\$60	\$189	\$2,732	a1,200	'98	'88,000	\$0	\$0	\$0
" Swedish,	Oscar Odin,		53	53	3	0	2	18	0	0	0	399	422	3,191	a840	'93	'15,700	0	0	0
" Bethlehem,	Hyrum Smith,		125	20	0	0	0	0	0	0	0	10	11,080	pa950	'92	'35,000	0	5,000	0	0
" Central av.,	Charles I. Mosteller,		355	77	40	0	39	85	0	4	4	101	273	1,279	a1,175	1903	'6,000	0	0	0
" Brooklyn H's,	John T. Price,		85	9	0	0	14	15	15	0	0	57	0	144	1901	'600	0	0	0	0
" Spanish,	Joseph Thoecker,		30	0	0	0	0	5	0	0	0	5	2,000	a900	1904	'3,500	0	500	0	0
" Trinity,	M. M. Davison,		155	66	7	9	5	22	0	5	0	20	68	1,900	300	1903	'3,000	0	1,300	0
Mentone,	Mrs. K. G. Robertson,		7	0	6	0	25	0	0	0	0	25	2	531	ap744	'91	'3,500	0	0	0
Monrovia,																'88	'1,500	0	200	0
Moreno,																				
National City,	George W. Woodburn,		105	27	39	0	4	21	0	3	0	54	121	1,002	700	'82	'7,000	0	500	0
Norwalk,	Mrs. Cassie Whitman,		65	25	3	0	4	11	1	1	1	5	26	550	a500	'97	'1,800	0	0	0
Ontario,	William L. Malone,	h	180	54	641	143	17	289	98	18	35	71	1,312	2,126	p1,200	'89	6,000	0	0	0
Pasadena,			60																	
" Pasadena, Ist,	Dr. J. E. James,		175		247	4	2	162	7	5	14	0	441	2,500	1905	'50,000	0	10,000	0	0
" North,	M. D. Pamter,		150	30	65	0	0	146	40	5	90	0	346	2,730	1,000	'91	'8,000	0	0	0
" Lake av.,	Mrs. M. B. Follett,		226	129	64	38	23	61	7	0	27	354	574	5,501	1,000	1905	16,000	0	2,600	0
" West Side,	Jos. D. Graham,		210	75	0	0	77	42	6	62	0	14	201	13,500	2,000	'87	'30,000	0	4,000	0
Paso Robles,	A. J. Beatty,		75	44	4	0	6	22	1	7	0	3	43	529	a700	1902	'3,000	0	0	0
Perris,	G. F. Mathes,		120	31	3	0	1	25	0	9	0	10	48	620	600	'87	3,200	0	0	0
Pomona,	John P. Storrs,	h m	355	75	1,057	0	0	807	26	25	0	70	1,985	3,139	1,800	'87	15,000	0	4,000	0
Poso,																				
" Poso,	Mrs. Effie A. Kent,		35	0	5	0	3	0	3	5	0	0	16	82	55		'1,500	0	0	0
Ramona,																				
Redlands,	Rev. A. W. Palmer,		370	80	295	0	214	395	0	25	21	250	1,200	6,125	p3,000	1900	'50,000	0	7,500	0
Redondo,	Frank Perry,		60	0	5	0	20	0	0	0	0	0	25	660	500	'95	'2,500	0	0	0
Rialto,	Orin Dalgleish,		75	26	20	0	15	20	0	10	0	65	700	700	'84	'3,500	0	0	0	0
Riverside,	C. W. Elkins,		304	65	357	502	0	614	0	28	60	558	2,119	3,272	p2,000	'87	22,000	0	0	0
Rosedale,	Mrs. W. T. Allen,		65	0	0	0	5	7	0	0	-2	2	16	352	a600	'93	1,500	0	426	0
S. Bernardino, Ist,	Guy Stewart,		128	26	43	0	5	40	11	8	0	-7	114	1,900	1,000	'76	6,500	0	0	0
Bethel,			45																	
San Diego, Ist,	George W. Marston,		200	70	390	0	0	350	130	25	74	0	969	7,500	2,000	'96	'30,000	0	900	0
" 2d,	H. M. Lyman,		69	12	7	0	0	7	0	2	0	1	17	191	191	'88	'2,000	0	0	0
San Jacinto,	Mrs. S. J. Mead,	h	44	8	65	0	3	40	3	8	4	18	141	305	a540	'88	2,500	0	0	0
San Luis Obispo,	F. P. Johnson,		108	30	15	0	9	15	0	5	2	13	59	864	pa725	'87	'4,000	0	0	0
San Miguel,																				
San Miguel,	J. A. Hankey,		100	72	41	0	6	63	0	0	0	0	110	1,589	1,200	'94	8,000	0	1,900	0
Santa Ana,	Bion B. Williams,		107	28	93	0	37	111	120	12	0	340	713	1,873	1,500	'89	'13,000	0	0	0
Santa Barbara,	Dr. G. A. Sharp,		70	0	5	6	65	9	10	7	3	230	335	1,030	700	'91	4,200	0	180	0
Saticoy,																				
Sherman,	D. W. Day,		100	50	0	0	30	2	7	1	1	0	41	1,300	a675	'99	2,500	0	0	0

" p " signifies parsonage rent as part of salary; " a " missionary aid to salary; * signifies " no parsonage."

CHURCHES		CLERKS		MINISTERS		MEMBERS			ADMITTED			REMOVED			BAPT.					
City or Town	Org.	Name	Name	Ord.	C'd	Ma.	Fe.	To.	Ab.	C.	L.	To.	Di.	L.	Dc.	To.	Ad.	Inf.	Fam.	
Sierra Madre,	1886		William H. Stubbins, p.	'81	'04	16	27	43	4	0	2	2	1	1	1	8	10	0	1	50
Spring Valley, Helix,	1888	Mrs. G. A. Oliver,				6	13	19	6	0	0	0	0	0	1	0	1	0	0	20
Ventura,	1869	Miss Alice Younglove,		'86	'00	45	102	147	35	5	14	19	3	2	0	5	2	0	0	85
Villa Park,	1889	Dea. Benj. C. Barker,		'90	'04	20	24	44	7	2	8	10	1	3	0	4	0	0	0	60
Whittier,	1894	James H. Gilmore,		'83	'03	81	120	201	18	30	31	61	1	5	21	27	14	2	0	125

NAME OF STATE ORGANIZATION: GENERAL CONGREGATIONAL ASSOCIATION OF SOUTHERN CALIFORNIA.
 NAMES OF CHURCHES ADDED: Little Lake.
 NAMES OF CHURCHES DROPPED: Alessandro; Halleck.
 CHURCHES: *Supplied by*, — Pastors by council, 6; pastors otherwise, 55; licentiates, 2; supplies, 6; vacant, 11. Total, 80.
 MINISTERS: Pastors by council, 6; pastors otherwise, 50; supplying churches, 3. Total, 59. Without charge, 56. Total number of ministers, 115.
 FAMILIES: 5,983.
 SUNDAY SCHOOLS: Members, 8,970.
 YOUNG PEOPLE'S SOCIETIES: Societies, 49; members, 2,281.

CHURCHES	SUNDAY SCHOOL		BENEFICENCE										SALARIES, VALUES, ETC.			
	Place	Y. P. S. Mem.	Ch. Ed'n	Home Miss.	A. M. A.	S. S.	Min. Aid	Other	Total	Home Exp.	Salary, etc.	Ch. Erec.	Ch. Prop.	Inv. Funds	Am't. of Debt	
Sierra Madre,	h	48	\$0	\$6	\$12	\$0	\$21	\$0	\$0	\$34	\$1,100	a\$600	'90	\$5,000	\$0	\$500
Spring Valley,	h	25	0	2	0	0	0	0	0	2	185	a170	'90	*800	0	400
Ventura,	h	212	32	9	43	45	6	12	21	174	2,004	1,000	'85	7,000	0	0
Villa Park,		0	3	0	5	0	5	0	2	18	420	a600	'89	2,500	0	0
Whittier,		150	55	3	3	64	16	28	5	224	4,033	p1,140	'96	13,000	0	1,400

"p" signifies parsonage rent as part of salary; "a," missionary aid to salary; * signifies "no parsonage."

MEMBERSHIP: No. of males, 3,077; No. of females, 5,780. Total, 8,857.
 Absent, 1,219. Additions, — on confession, 488; by letter, 980. Total, 1,468. Removals, — death, 108; dismission, 493; revision, 232. Total, 833.

BAPTISMS: Adults, 177; infants, 142.

CONTRIBUTIONS: No. of churches contributing, 70. Foreign Missions, \$5,605; Education, \$4,765; Church Building, \$1,037; Home Missions,

\$6,399; American Missionary Association, \$980; Sunday Schools, \$612; Ministerial Aid, \$489; Other, \$3,926. Total, \$23,819.
 HOME EXPENSES: No. of churches reporting, 67; amount, \$171,498.
 GAINS: Members, 610; Sunday School members, 193; Home Expense, \$29,717.
 LOSS: Churches, 1; Benevolence, \$503.

For Fifth-Year Statistics see General Summaries.

COLORADO.

THE CONGREGATIONAL ASSOCIATION OF: Organized March 10, 1868. OFFICERS: Rev. J. Monroe Markley, Denver, moderator; Rev. Manly D. Orms, Colorado Springs, statistical secretary and treasurer. SESSION OF 1905: Plymouth Church, Denver, Oct. 17-20.

CHURCHES		CLERKS		MINISTERS		MEMBERS				ADMITTED				REMOVED				BAPT.	
City or Town	Org.	Name	Name	Ord.	C'd	Ma.	Fe.	To.	Ab.	C.	L.	To.	Di.	L.	De.	To.	Ad.	Inf.	Fam.
Amethyst,	1892	Mrs. M. J. Darling,		'90	'05	22	38	60	20	0	0	0	0	1	0	1	0	0	300
Arriba,	1895	Mrs. K. I. Lamm,		'04	'03	34	24	58	8	0	0	0	2	1	0	3	0	0	13
Arriba,	1900					2		2		0	0	0	0	0	0	0	0	0	0
Aul,	1901	Mrs. Walter Fry,		'01	'04	23	41	64	4	4	10	14	0	8	0	8	2	0	70
Bachlor,	1902					3	5	8											40
Bethune,	1900	Mrs. Wm. Paisley,				1	1	2											8
Boulder,	1864	O. P. Clark,	Henry H. Walker, p.	'99	'98	78	179	257	46	8	19	27	2	11	0	13	1	2	130
Boulder,	1902	Wm. Bruce Emerson,	William D. Farrer, p.	'99	'03	5	4	9		0	3	*3	0	0	0	0	0	0	7
Bovina,	1906	Mrs. Flora A. Gould,	Miss Jeanie Hoy, Lic.]	'02	'7	7	14			4	0	4	0	0	0	0	2	0	16
Burdette,	1880	Mrs. Ernestine Conkey,	Robert F. Paxton, p.	'87	'03	17	58	75	31	5	5	10	0	3	0	3	4	3	60
Buena Vista,	1880	Rev. Joel Harper,		'83	'00	1	8	9		2	0	2	1	0	0	1	2	0	22
Camaront,	1888	Mrs. Jennie Wohlman,	J. L. Read, p.	'95	'04	9	24	33	25	0	0	0	0	0	0	0	0	0	25
Clark,	1881	Mrs. Gene Pollard,	[Giles A. Ellis, Lic.]	'04	'04	21	25	46	1	1	5	6	0	0	0	2	2	1	65
Coal Creek,	1881					4	18	22											150
Collbran,	1900	Mrs. Ida B. Pitts,	William L. Rowan, p.	'05	'05	12	17	29	4	8	3	11	0	3	0	3	2	0	200
Colorado City,	1901	Mrs. John Brown,	Frank W. Hullinger, p.	'79	'03	15	40	55	8	7	6	13	0	1	1	2	2	0	200
Colorado Springs, 1st,	1874	D. C. Jencks,	James B. Gregg, p. c.	'74	'82	177	353	530	144	18	45	63	3	26	0	29	6	11	25
Colorado Springs, 2d,	1889	H. K. Wing,	Adna W. Moore, p.	'06	'04	53	111	164	38	0	0	0	0	3	39	0	42	0	160
" Hillside,	1901	Mrs. W. H. Robison,	Stephen H. Cleadde, p.	'81	'04	16	24	40	13	0	0	9	1	6	0	7	0	0	75
Cope,	1888	T. F. Bryant,	James L. Read, p.	'95	'04	9	15	24	4	0	2	2	0	0	0	0	0	0	17
Cortez,	1899					1	10	11											20
Craig,	1900	Mrs. Myra B. Goddard,	George B. Spangler, p.	'06	'06	36	51	87	14	34	5	39	1	5	0	6	14	1	45
Crested Butte,	1880	Mrs. Cotic S. Efrred,	Ohn H. Tracy, p.	'85	'05	16	51	67	24	8	5	13		5	0	5	3	6	125
Cripple Creek,	1892	Jas. A. Bradbury,	Samuel T. McKinney, p.	'98	'03	69	88	157	28	13	7	20	14	99	113	3	6	100	
Denver, 1st,	1864	Rev. Edward Southworth,	J. Monroe Markley, p.	'94	'02	141	324	465	155	10	29	39	5	19	0	24	3	4	250
" 2d,	1879	Chester E. Giblin,	Addison Blanchard, p.	'68	'89	126	254	380	60	31	33	64	4	14	22	40	20	14	250
" 3d,	1881	Miss E. H. Anderson,	William H. Hopkins, p. c.	'94	'01	78	145	223	25	31	28	57	3	16	0	16	9	3	450
" Boulevard,	1882	F. E. Kiddle,	Charles H. Pettibone, p. c.	'82	'92	145	235	380	180	3	14	19	3	14	0	17	0	3	200
" Pilgrim,	1883	Mrs. Mina Emmonds,	[Henry M. Skeels, p.	'76	'03	16	58	74	18	3	0	3	8	6	7	13	1	1	44
" Plymouth,	1884	Allan M. Cutver,	Frank T. Bayley, p. c.	'73	'91	236	430	666	75	19	41	60	3	36	0	44	7	18	300
" Tabernacle,	1884	Chas. H. Mitchell,	Thomas A. Uzzell, p.	'76	'85	160	280	440		57	5	62	3	10	0	13	15	10	500
" Harmon,	1885	Sidney J. Perry,	Charles H. De Weesse, p.	'04	'04	6	16	22	1	6	4	10	0	1	1	1	0	0	100
" South Broadway,	1888	Mrs. Louise Bradley,	Charles H. Dains, p.	'04	'04	40	113	153	59	22	6	28	0	1	0	1	0	0	60
" Villa Park,	1880	Mrs. Mary P. Boller,	Roselle T. Cross, p.	'69	'04	53	100	153	29	12	18	30	1	12	0	13	0	4	60
" North,	1890	Everett Alexander,	Jay B. Stanton, p.	'00	'04	23	39	62	10	2	12	12	0	18	25	43	10	1	90
" North,	1891	Jolan O. Sherwin,	Levi D. Blandford, p. c.	'01	'02	36	61	97	11	22	1	23	0	1	6	7	1	4	90

CHURCHES	SUNDAY SCHOOL		BENEFICENCE							SALARIES, VALUES, ETC.									
	Place	Superintendent	Members	Young People's Societies, Mem's.	Foreign Missions	Education	Church Bldg.	Home Missions	Am. Miss. Association	Cong. S. S. and Pub. Soc.	Minister's Aid	Other Charities	Total	Home Expenditure	Salary, etc.	Date Erection of Church	Value Church Property	Investment Funds	Amt. of Debt
Amelyst, Arriba,	Dr. Samuel McKibbin,	Philip Buggar,	75		\$5	\$0	\$0	4	0	0	0	0	\$10	\$584	\$644				
Arriola,			20		0	0	0	4	0	0	0	0	4	70	60				
Bachelor,	Mrs. Walter Fry,		75	40	0	0	1	6	3	0	24	34	760	800	1903	3,500			
Bethune,			14																
Boulder,	S. W. Plimpton,		263	69	62	0	23	527	37	6	110	765	5,420	1,450	'67	*14,500		4,000	
Bovina,	Mrs. F. A. Gould,		40		1	0	0	2	0	0	1	4	24	24					
Burdette,	Lewis R. Slater,		34	34	27	10	5	17	0	8	5	0	72	785	600	'80	*600		
Buena Vista,	Emma Budette,		156	34	27	0	0	10	0	0	0	10	68	68					
Cimarron,	Mrs. Frank Root,		8		6	0	0	4	0	2	7	3	22	55	150				200
Claremont,	Frank Pollard,		50	50	6	0	6	10	0	0	0	22	268	219					
Clark,			75																
Coal Creek,			70																
Collbran,	Mrs. Irene Underhill,		102	26	12	4	0	12	0	7	0	35	500	600	1902	2,000			
Colorado City,	Miss D. A. Barber,		150		4	0	0	10	0	4	25	43	1,600	800	1905	5,100		1,500	
Colorado Sp's, 1st	Fred S. Tucker,		280	60	957	337	88	566	36	35	0	321	2,340	6,112	3,000	*75,000		6,000	
" 2d,	Fred A. Sperry,		175	53	0	0	8	15	0	0	0	5	28	1,200	1,200	'90	12,000	500	
" Hillside,	J. R. Potter,		55		1	0	0	6	0	4	0	22	33	351	800	'98	2,000		
Cope,	Mrs. Ella Bryant,		45		11	0	0	4	0	2	0	0	17	150	'89	*3,500			
Cortez,			40																
Craig,			34		13	6	8	0	7	0	0	3	37	551	700	1901	5,000	1,300	
Crested Butte,	W. E. Bragg,		80	25	42	0	4	51	0	8	0	20	125	1,243	1881	'84	8,000		
Cripple Creek,	F. G. Willis,		247	49	42	10	10	68	13	20	10	94	267	3,605	1,200	'97	10,000	300	
Denver, 1st,	F. W. Whipple,		180	132	160	0	0	72	0	0	645	877	6,767	2,700	'82	*40,000	8,500		
" 2d,	R. I. Blanchard,		500	110	75	10	50	279	10	15	16	345	800	2,024	1,000	'90	*15,000		
" 3d,	W. H. Taylor,		214	65	125	12	25	63	2	6	12	95	340	2,764	1,560	'93	*10,000		
" Boulevard,	J. W. Jackson,		579	48	57	9	0	22	21	0	93	202	4,064	1,800	'95	*30,000	7,300		
" Pilgrin,	E. C. Stark,		150		16	0	0	30	0	12	0	8	66	863	'84	*1,500			
" Plymouth,	S. E. Winnot,		562	46	709	0	106	675	84	37	0	481	2,092	14,420	4,000	'99	*60,000	9,400	
" Tabernacle,	Judge Ben R. Lindsey,		375	134	0	0	30	0	0	0	0	0	30	4,882	1901	*55,000	2,500		
" Olivet,	Mrs. Stella L. De Weese,		100		3	10	12	0	3	0	12	40	411	380	'85	3,000	400		
" Harmon,	Wm. McComb,		145	90	29	0	0	21	0	0	0	50	1,045	705	'91	*5,000	1,000		
" So. Broadway,	Mrs. John Bond,		160	20	60	0	0	41	13	7	0	87	208	1,602	1,000	'90	*5,000		
" Villa Park,	Burdette Jones,		160	62	10	0	0	25	0	7	0	3	45	660	600	'90	*3,000		
" North,	Rev. L. D. Blanford,		250	56	24	0	0	24	0	6	0	50	104	1,504	800	'94	*3,500		

" a," missionary aid to salary; " p" signifies parsonage rent as part of salary; " p" signifies parsonage rent as part of salary; " a," missionary aid to salary; " p" signifies parsonage rent as part of salary.

CHURCHES		CLERKS		MINISTERS		MEMBERS				ADMITTED				REMOVED				BAPT.			
City or Town	Org.	Name	Name	Ord.	C'd	Ma.	Fe.	To.	Ab.	C.	L.	To.	Di.	L.	De.	To.	Ad.	Inf.	Fam.		
Denver, Manchester.	1894			'91	'94	2	10	12		34	0	34	3	0	30	33	0	60	130	24	
Globeville, German, ^a	1894	Henry Secler,	Adam Traudt, p.			96	130	226													
" Emanuel, German,	1899			'91	'03	2	3	5		1	6	7	0	4	0	4	0	0	36		
" Platte Valley, ^b	1901	Mrs. Lulu Mathews, ^b	Mrs. Lulu Mathews, ^b	'03	'02	39	50	89		15	22	19	41	1	0	0	1	13	3	150	
" Ohio av.,	1886	Mrs. F. M. Thompson,	Selden C. Dickinson, p.	'91	'02	59	85	144		39	6	9	15	2	4	0	6	3	6	75	
Eaton,	1904			'91	'03	6	9	15													
Englewood,	1903	Mrs. Mattie Giesler, ^c	Ralph C. Byers, p. ^d	'01	'03	16	27	43		4	0	2	0	0	0	0	0	0	0	12	
Fairview, Henderson,	1888	W. L. Price,	William D. Farrer, p.	'04	'03	14	20	34		9	0	0	0	2	0	2	0	0	0	40	
Flagler,	1902	Miss Lucy Corlew,	Paul Burkhardt, p.	'91	'03	33	33	66		28	0	28	0	0	0	0	0	0	0	30	
Fondis,	1903	Henry Trupp,	Stephen H. Cheadle, p.	'81	'04	9	22	31		18	13	31	0	0	0	0	1	2	4	75	
Fort Collins, German,	1904	Miss Lucy Harper,	[Charles R. Seafe, Lic.]	'02	'02	55	94	149		34	17	8	25	0	1	0	1	9	3	300	
Fountain,	1888	Mrs. Clara Beach,																		30	
Fruita,	1896	Gillett,				2	1	3													
Gilman,	1889		James A. Becker, p.	'94	'02	38	74	112		11	6	19	25	2	3	3	8	1	1	100	
Grand Junction,	1870	J. B. Phillips,	Frank M. Sheldon, p. c.	'01	'01	78	181	259		44	8	11	19	2	10	0	12	7	5	175	
Greely,	1890	Mrs. W. Greene,	Henry E. Heysc, p.	'02	'04	32	68	100		7	10	4	14	1	4	0	5	0	0	130	
Hayden,	1899	Mrs. W. Greene,	Dwight A. Strong, p.	'90	'98	33	35	68		19	0	0	0	1	1	0	2	0	1	50	
Highland Lake,	1880	Roland S. True,	[Edwin F. Wright, Lic.]	'04	'04	12	23	35		0	10	10	1	8	0	9	0	0	0	20	
Julesberg,	1885	Miss Alice Bowes,	James L. Read, p.	'95	'04	5	6	11												15	
Kirk,	1900	Mrs. Lena R. Pratt,	Harold E. Anderson, p.	'99	'04	6	7	13		7	6	13	0	0	0	0	0	0	0		
Kremmling,	1904	Professor Waters,	Harry C. Keplhart, p.	'00	'04	24	65	89		19	2	8	10	2	0	4	0	2	75		
La Fayette,	1890	Miss Anna Jones,				21	32	53												50	
Leadville,	1896					18	26	44												40	
Littleton,	1892					92	208	300		45	40	19	59	0	12	0	12	32	2	175	
Longmont,	1872	Dea. Augustus Adams,	Charles W. Longren, p.	'87	'00	39	43	82		1	18	0	18	0	0	0	0	0	26	35	
Loveland, German,	1901	George Kiskler,	Edward V. Gardner, p.	'90	'03	16	54	70		6	3	0	3	5	2	11	18	3	0		
Lyons,	1889	Mrs. Charles Dawc,	[J. Wesley Neeley, Meth.]	'04	'04	67	145	212		50	2	5	7	0	0	0	0	0	0	150	
Manitou,	1879	Mrs. Aehsali A. Pray,	George B. Spangier, p.	'96	'04	5	7	12		0	1	1	0	0	0	0	0	0	0	5	
Maybell,	1903	Frank Haynes,																			
Meredith,	1904																				
Minturn,	1901	Rev. A. Edw. Martin,	A. Edward Martin, p.	'01	'01	4	8	12		2	0	2	2	0	0	3	3	0	1	125	
Montrose,	1885	Robert Halvey,	Joel Harper, p.	'93	'00	51	95	116		29	23	19	42	1	7	5	13	11	8	150	
Montrose,	1881	Mrs. C. A. Hahn,	James M. Richards, p.	'89	'04	7	21	28		8	5	4	9	0	1	0	1	0	3	250	
Newcastle,	1901	Mrs. George Yule, ^e	James M. Richards, p.	'89	'04	3	6	9		1	1	1	2	0	0	0	0	0	2		
Ophir,	1899					1	4	5												20	
Otis,	1886	Rev. George Dungan,	[Miss Jeannie Hoy, Lic.]	'02	'02	24	17	41		25	0	1	1	1	7	0	8	0	0	15	
Panna,	1903	Miss C. McNaughton,	[Mrs. Mary A. Bevier, Lic. ^{ph}	'01	'01	11	21	32		2	0	0	0	0	6	0	6	0	0	25	
Prairie Temple, Fox,	1898	Wm. A. Riehard, ^{aa}	Arthur E. Holt, p. c.	'04	'04	10	10	20		2	0	0	0	0	0	0	0	0	0	9	
Pueblo, 1st,	1878	Dea. J. E. Humphrey,				60	142	202		48	0	0	0	7	13	67	87	0	0	45	

^{bb} Burlington.

^{aa} Landsman.

^c Newcastle.

^a Brighton, R. F. D.

^b Brighton, R. F. D.

^c Henderson, R. F. D.

^d Globeville.

CHURCHES	SUNDAY SCHOOL		V. P. S.		BENEFICENCE						SALARIES, VALUES, ETC.								
	Place	Superintendent	Mem.	Mem.	Foreign Miss.	Ed'n Edg.	Ch. Edg.	Home Miss.	A. A. M.	S. S.	Min. Aid	Other	Total	Home Exp.	Salary, etc.	Ch. Erec.	Value of Prop.	Inv. Funds	Amt. of Debt
Denver, Manch'r,		Henry Loos,	40	225	25	0	0	47	0	0	0	0	72	956	700	'96	*3,750		
" Globeville,																			
" Emmanuel,																			
" Platte Valley,		G. H. Thompson,	36	14	6	0	3	25	0	5	0	11	50	904	500	'73	1,600		280
" Ohio av.,		George Scheidenmantel,	162	62	44	0	19	70	0	27	0	0	160	1,060	900		3,400		900
Eaton,		H. H. Clement,	150	87	38	13	90	55	10	17			203	1,946	1,000	'90	10,000		
Englewood,																			
Fairview,		Mrs. Mary Anderson, ^a	34		0	0	0	7	0	2	0	5	14	85	75				10
Flagler,		H. W. Brown,	47		0	0	6	16	0	0	0	0	22		125	'89	*600		
Fondis,		George Allison,	35		1	0	4	1	0	0	0	0	6	12					
Fort Collins,		Kourad Koehler,	76		0	10	0	4	0	0	0	0	14	267	649	1904	*7,000		
Fountain,		W. G. Riddoch,	50	41										128	a800				
Fruita,		M. V. B. Page,	163	74	28	0	5	9	5	11	0	2	60	1,034	750	'88	3,650		
Gillett,			20												600	'97	*1,500		
Gilman,			25																
Grand Junction,		James F. Walker,	100	30	37	0	15	30	0	3	0	0	85	13,445	p1,500	1905	*18,500		3,840
Greeley,		Rev. Frank M. Sheldon,	145	41	264	15	33	192	67	19	16	44	650	2,876	p1,200	'82	10,500		500
Hayden,		Charles Dinwiddie,	70		24	7	13	49	0	7	4	0	104	950	700		2,700		
Highland Lake,		Mrs. F. P. Waite,	50		58	4	4	18	16	8	4	0	112	873	600	'96	4,200		700
Julesburg,		Mrs. L. E. Bronntee,	40											420	275	'87	*2,900		
Kirk,			50		6	0	1	0	0	0	0	0	7	38					
Kremmling,		Dr. Colby,	25																
La Fayette,		George Davis,	145	46	0	0	4	8	0	0	0	3	15	1,597	1720	'91	*5,000		1,000
Leadville,			85												775	'80	*3,500		
Littleton,			65													'92	*2,000		
Longmont,		Rae Kiteley,	355	92	153	0	7	155	15	10	0	150	490	2,711	1,200	'94	15,000		600
Loveland,		Conrad Ulrich,	145		0	0	10	24	0	0	0	22	30	492	325	1902	5,000		100
Lyons,		H. F. Harmon,	175		0	0	0	0	0	8	0	0		1,285	820	'94	5,000		
Manitou,		Charles Meador,	175	49											1,200		15,000		
Maybell,		Mrs. Humphrey Jones,	20											600	150	1905	700		
Meredith,																			
Minturn,		D. J. Maynard,	73	19	0	0	0	0	0	10	0	0	10	696	257	1905	*325		
Montrose,		C. E. Adams,	140	69	113	18	25	75	20	10	20	26	307	2,115	1,200	'85	*5,308		
Newcastle,		C. A. Douglass,	80		0	0	5	10	0	0	0	0	15	580	300	'88	*2,000		
" Garfield Ck,					0	0	0	2	0	0	0	0	2	40	37				
Ophir,			30																
Otis,			20		0	0	1	9	0	2	0	3	15	80	69	'86	*300		435
Paonia,		C. H. Chapin,	35	20										450	a700		*800		
Prairie Temple,		William Good,	25		0	0	0	3	0	0	0	0	3	75	75				
Pueblo, 1st,		Mrs. G. B. Hollister,	157	50	30	0	0	30	0	0	0	70	130	2,846	p1,200	'89	17,000		4,500

^a signifies parsonage rent as part of salary; ^a, "missionary aid to salary; * signifies "no parsonage."

^b signifies parsonage rent as part of salary; ^a, "missionary aid to salary; * signifies "no parsonage."

CHURCHES		CLERKS		MINISTERS		MEMBERS					ADMITTED			REMOVED			BAPT.			
City or Town	Org.	Name	Ord.	Name	Ord.	C'd	Ma.	Fc.	To.	Ab.	C.	L.	To.	Di.	L.	De.	To.	Ad.	Inf.	Fam.
Pueblo, Pilgrim,	1888	Dea. W. A. Gittings,	'97	Robert W. Gannon, p.	'01	'01	72	128	200	48	20	17	37	2	20	51	73	5	6	75
Minneapolis,	1902	Henry K. Barton,	'02	Norman R. Curtis, p.	'04	'04	16	32	48	3	24	12	36	0	2	0	2	1	0	55
Red Cliff,	1892	William Kelly,					2	5	7	13	0	0	0	1	5	0	6	1	0	85
Rico,	1902	Joseph W. Weed,	'93	Frank E. Eckel, p.	'02	'02	10	21	31	5	4	1	5	0	0	0	2	0	0	37
Rye,	1896	Mrs. Ellen Handy,	'95	James Reed, p.	'04	'04	12	14	26	6	1	1	2	0	9	2	11	0	0	35
Seibert,	1878	A. L. Maxwell,	'96	J. Challen Smith, p.	'03	'03	17	60	77	8	10	12	22	1	5	0	6	7	10	200
Silverton,	1894	Mrs. Kennedy,	'89	Charles A. Greenlee, p.	'05	'05	1	8	9	2	2	0	2	0	0	0	0	0	0	35
Starkville,	1889	Chris. Stukev,	'02	Thomas F. Bolger, p. c.	'01	'01	10	25	35	10	2	1	3	2	2	4	8	2	0	28
Steamboat Springs,	1892	Sarah Kennedy,	'99	Harold E. Anderson, p.	'04	'04	6	13	19	1	1	6	7	0	2	1	3	0	0	130
Sulphur Springs,	1889	Lafe Felton,	'86	George W. Bedsey, p.	'04	'04	27	68	95	20	19	4	23	0	9	0	9	0	0	125
Telluride,	1902	Miss Annie Zender,	'04	Wm. Dickinson Farrer, p.	'03	'03	8	8	16	2	0	0	0	0	0	0	0	0	0	6
Thurman,	1889	Dea. Tom McMahon,	'89	Charles A. Greenlee, p.	'05	'05	18	64	82	13	13	8	21	2	9	0	11	4	4	100
Trinidad,	1906	John J. Pugh,	'97	[Mary A. Revier, Lic.]			3	10	13	4	6	0	6	2	2	0	4	7	0	5
Tuttle,	1894	Mrs. Lulu Powell,					8	5	13	5	0	0	0	0	2	1	3	0	0	15
Ward,	1900						5	14	19	12	2	0	2	0	5	0	5	2	0	38
West Eaton,	1888	Mrs. Lizzie Mahannah,	'04	[Joseph C. Bobb, Lic.]			17	26	43	12	2	0	2	0	5	0	5	2	0	20
Whitewater,	1901						3	4	7											40
" Kannah Creek,	1904	Heinrich Maul,	'04	Paul Burkhardt, p. ^a	'04	'04	37	36	73	10	5	15	2	0	0	0	2	0	12	40
Windsor, German,	1901						51	50	104											200
Yampa,	1901																			

^a Fort Collins.

NAME OF STATE ORGANIZATION: COLORADO CONGREGATIONAL ASSOCIATION.

NAMES OF CHURCHES ADDED: Englewood; Fountain; Kreamling; Mercedith; Windsor, German.

NAMES OF CHURCHES CHANGED: Brighton to Fairview.

CHURCHES: *Supplied by.*—Pastors by council, 9; pastors otherwise, 56; licentiates, 8; supplies, 1; vacant, 22. Total, 96.

MINISTERS: Pastors by council, 9; pastors otherwise, 46; supplying churches, 1. Total, 56. Without charge, 23. Total number of ministers, 79.

CHURCHES		SUNDAY SCHOOL		V. P. S.		BENEFICENCE					SALARIES, VALUES, ETC.						
Place	Superintendent	Mem.	Mem.	Foreign Miss.	Ed'n	Ch. Bdg.	Home Miss.	A. M. S. S. A.	S. S.	Min. Aid.	Other	Total	Home Exp.	Salary, etc.	Ch. Value of Prop.	Inv. Funds	Am't. of Debt
Pueblo, Pilgrim,	George E. King,	175	37	\$75	\$0	144	\$125	\$0	\$0	\$0	0	\$0	\$2,185	\$1,500	'88	\$15,000	\$4,636
Minnequa,	Henry K. Barton,	105	35	0	0	0	7	0	0	0	5	12	894	720	1904	*3,761	465
Red Cliff,	Mrs. Mary H. Bowland,	25	10	0	0	0	0	0	0	0	0	0	0	980	'91	*2,500	0
Rico,	Miss Elizabeth Mumcaster,	91	46	12	0	3	37	0	4	0	0	56	871	†600	1904	1,700	280
Rye,	W. A. Rigor,	60	35	0	0	0	0	0	0	0	5	5	0	95	'95	6,000	0
Sibert,	W. A. Weaver,	35	20	5	5	5	5	5	25	0	0	50	2,400	†1,800	'81	0,000	0
Silverton,	Dr. W. W. Wilkinson,	150	100	0	0	0	1	0	0	0	1	1	0	50	'50	0,000	0
Starkville,	Professor Learned,	100	54	0	0	0	0	0	7	0	57	89	325	†575	'89	3,000	260
Steamboat Sp'gs,	Etta Lobb,	54	14	0	0	0	25	0	0	0	0	30	2,000	†1,000	'89	2,000	0
Stulphur Springs,	T. S. Ferris,	75	25	3	0	0	27	0	0	0	0	30	2,740	†1,750	'89	8,000	0
Telluride,	F. J. Barbee,	278	86	100	0	35	65	0	35	0	80	315	60	60	'60	0,000	100
Thurman,	Christian Zeudner,	20	50	29	0	2	24	0	6	0	10	71	650	800	'91	2,000	0
Trinidad,	Miss Eva Hubbard,	110	21	0	0	0	1	0	0	0	0	1	59	56	'56	0,000	25
Turtle,	Mrs. Jennie Pugh,	42	42	0	0	0	3	0	6	0	0	9	252	†450	'96	*1,500	0
West Eaton,	N. G. Faulking,	72	72	16	0	0	2	0	3	0	0	21	165	500	'00	*1,950	0
White-water,	Mrs. Lizzie Mahannah,	40	35	0	0	0	0	0	0	0	0	0	0	0	'00	0,000	0
Windsor,	Heinrich Weber,	29	29	0	12	0	10	0	0	0	22	44	169	0	'00	0,000	0
Yampa,		156	156	0	0	0	0	0	0	0	0	0	0	0	'00	0,000	0

" p " signifies parsonage rent as part of salary; " a " missionary aid to salary; † signifies both rent and aid; * signifies " no parsonage."

FAMILIES: 8,027.
 SUNDAY SCHOOLS: Members, 10,433.
 YOUNG PEOPLE'S SOCIETIES: Societies, 42; members, 2,186.
 MEMBERSHIP: No. of males, 3,029; No. of females, 5,661. Total, 8,690.
 Absent, 1,609. Additions — on confession, 703; by letter, 544. Total, 1,247. Removals — death, 79; dismission, 428; revision, 350. Total, 857.
 BAPTISMS: Adults, 221; infants, 279.
 CONTRIBUTIONS: No. of churches contributing, 69. Foreign Missions, \$3,518; Education, \$482; Church Building, \$1,797; Home Missions, \$3,732; American Missionary Association, \$361; Sunday Schools, \$423; Ministerial Aid, \$119; Other, \$2,937. Total, \$13,369.
 HOME EXPENSES: No. of churches reporting, 69; amount, \$114,298.
 GAINS: Churches, 5; members, 501; Sunday School members, 152; Benevolence, \$332.
 Loss: Home Expense, \$6,764.

For Fifth-Year Statistics see General Summaries.

CHURCHES	SUNDAY SCHOOL				BENEFICENCE						SALARIES, VALUES, ETC.							
	Place	Superintendent	Members	Young People's Societies, Mem.	Foreign Missions	Education	Church Bldg.	Home Missions	Am. Miss. Association	Cong. S. S. and Pub. Soc.	Minister's Aid	Other Charities	Total	Home Expenditure	Salary, etc.	Date Erection of Church	Value Church Property	Investment Funds
Abington,	Warren Fuller,	80	52	\$0	\$24	\$4	\$8	\$11	\$0	\$9	\$22	\$78	\$150	†\$660	1753	\$4,000	\$2,100	\$0
Andover,	Charles L. Backus,	55	0	10	0	0	10	9	0	0	0	29	975	600	'33	5,200	7,000	0
Ansonia,	J. B. Davidson,	340	155	184	15	30	138	25	0	51	99	542	3,608	†2,560	'65	41,000	0	0
Ashtford,	Rev. John F. Graf,	52	20	11	3	5	14	2	0	2	0	37	530	†600	'99	†3,200	0	500
Avon,	James Stocking,	40	0	21	0	0	6	0	3	0	0	30	188	†450	'90	2,500	531	0
Barkhamsted,	Wallace Case,	43	37	30	5	0	7	0	0	0	41	74	1,000	†550	'45	4,000	4,000	500
Berlin,	F. L. Wilcox,	323	84	367	48	26	80	151	45	28	1,808	2,613	5,728	†1,500	'52	36,000	3,000	0
Bethany,	Clifton D. Roshka, Westville	23	0	0	0	0	0	0	0	0	0	335	312	'32	†2,000	8,000	0	0
Bethel,	Arthur D. Fairchild,	300	60	113	5	9	120	44	45	17	202	555	2,895	†5,000	'66	20,000	0	650
Bethlehem,	Roy M. Houghton,	72	10	51	8	7	31	33	12	3	16	160	780	700	'36	6,500	8,600	50
Bloomfield,	Nathan F. Miller,	196	69	22	5	5	35	15	5	5	677	769	1,420	†900	'58	14,000	28,290	900
Bolton,	William H. Loomis,	20	18	6	0	2	6	4	5	0	5	28	400	†500	'48	4,400	1,200	0
Bozrah,	William F. Herrick, Yantic,	45	20	14	1	3	18	12	3	0	0	51	330	300	'43	6,000	3,500	0
Branford,	Frank T. Bradley,	342	103	285	30	38	62	91	43	25	396	970	2,732	†1,800	'43	47,000	20,000	9,000
Bridgewater, 1st,	Henry W. Hineks,	160	25	413	28	37	364	143	21	61	43	1,110	7,435	†3,500	'50	122,500	10,050	6,000
" 2d,	Edward W. Marsh,	450	147	493	86	29	549	534	83	34	1,323	3,131	8,740	3,000	'60	*60,000	3,663	0
" Black Rock,	John N. Faneher,	155	44	119	11	13	157	16	11	16	101	444	1,225	†1,116	'49	10,000	2,500	0
" Park st.,	William E. Phillips,	555	66	207	24	34	331	132	39	33	2,175	2,978	5,980	3,000	'71	43,000	0	12,000
" Olivet,	Dr. Frank L. Smith,	350	60	569	5	5	55	20	5	0	24	678	3,254	†5,000	'92	54,000	0	1,000
" West End,	Walter S. Hurlbut,	224	35	76	8	8	17	10	4	9	49	181	2,858	†2,000	'93	*15,000	0	4,500
" King's High.,	E. D. Beach,	210	70	2	3	0	10	2	7	0	25	49	1,660	1,000	'93	*6,000	0	0
" Swedish,	Emil Larson,	65	75	120	20	23	80	0	0	0	51	294	1,712	†720	'97	*6,500	0	1,075
Bridgewater,	Raffaele Pettì,	51	0	0	0	0	0	0	0	0	0	125	†900	1903	*1,600	0	0	0
Bristol,	William Marsh,	112	12	46	6	0	14	36	11	4	28	145	765	600	'97	5,000	8,353	0
" " Swedish,	Eugene Fairchild,	336	72	1,107	25	100	516	2,463	30	25	280	4,546	11,075	2,000	'32	22,000	4,000	0
Broad Brook,	John Levander,	24	0	3	0	3	3	0	0	0	3	12	500	600	'96	4,000	0	0
Brookfield,	S. B. Adams,	137	57	9	6	0	10	7	10	3	13	58	1,250	†900	'93	11,800	4,000	0
Brooklyn,	Clarence E. Vroman,	118	30	50	24	24	60	35	13	34	21	261	1,585	†1,000	'54	4,600	8,750	0
Buckingham,	F. E. Allen,	78	0	68	2	2	90	22	5	7	33	229	759	†700	'32	6,000	1,800	0
Burlington,	H. N. Bramard,	96	28	23	0	0	0	0	14	0	0	37	958	†550	'67	6,500	6,080	0
Canaan,	Rev. H. J. Condit,	99	30	54	0	3	12	5	6	0	5	85	565	†700	'08	5,500	3,300	0
Canterbury,	John G. Adam, M. D.,	40	22	0	0	0	32	52	13	21	82	328	1,416	†1,200	'88	11,000	100	0
Canton,	George Rowland,	195	65	51	0	0	3	0	0	0	22	25	412	†375	'04	3,300	3,300	0
" " "	Anson W. Bristol, jr.,	195	65	51	8	10	25	52	20	10	0	176	744	†700	'14	5,000	500	0

^a Glastonbury, R. D. " p " signifies parsonage rent as part of salary; " a " missionary aid to salary; † signifies both rent and aid; * signifies " no parsonage."

CHURCHES	CLERKS	MINISTERS		MEMBERS				ADMITTED			REMOVED			BAPT.						
		City or Town	Org.	Name	Ord.	C'd	Ma.	Fe.	To.	Ab.	C.	L.	To.	Di.	L.	De.	To.	Ad.	Inf.	Fam.
Centerbrook,	Jerome W. Bushnell,	1725	Jerome W. Bushnell,	George A. Pelton, p.	'65	'01	25	48	73	11	0	0	0	0	0	0	0	0	0	75
Central Village,	Charles A. Byles,	1846	Charles A. Byles,	Andrew J. McLeod, p.	'70	'00	20	56	76	12	0	0	0	3	0	0	3	0	0	80
Chaplin,	Jared W. Lincoln,	1810	Jared W. Lincoln,	Andrew J. Small, p.	'95	'04	38	72	110	26	0	5	5	2	5	2	9	0	0	75
Cheshire,	Edwin R. Brown,	1724	Edwin R. Brown,	Robert W. Newlands, p.	'92	'01	89	180	269	36	7	3	10	9	0	0	9	3	7	192
Chesler,	Edwin G. Smith,	1742	Edwin G. Smith,	William A. Kirkwood, p.	'93	'02	72	183	255	51	2	3	5	2	6	0	0	8	1	157
Clinton,	Edwin E. Post,	1667	Edwin E. Post,	Charles F. Robinson, p. c.	'93	'01	82	170	252	37	7	4	11	9	2	2	0	2	0	180
Cobalt, Middle Haddam,	Dr. Levi Jewett, Cobalt,	1885	Dr. Levi Jewett, Cobalt,	Bert F. Case, p.	'94	'00	27	50	77	10	0	2	2	0	2	0	2	0	2	50
Colechester,	Wm. S. Curtis,	1703	Wm. S. Curtis,	Edmund C. Ingalls, p.	'77	'96	65	155	220	44	7	6	13	4	0	0	8	6	3	111
Colebrook,	James M. Grant, ^a	1795	James M. Grant, ^a	William Hedges, p.	'79	'01	22	39	61	14	0	5	5	0	2	0	2	0	0	50
Collinsville, Swedish,	Emerson A. Hough,	1832	Emerson A. Hough,	Charles E. Coolidge, p.	'85	'85	130	228	358	62	21	4	25	8	0	0	8	0	0	115
"	Olof F. Nilson,	1887	Olof F. Nilson,	Lars G. Borg, p.	'97	'01	30	40	70	0	3	1	4	2	0	0	2	0	0	5
"	William A. Collins,	1720	William A. Collins,	(Fred'k D. Avery, p. c. em.)	'50	'50	52	90	142	31	1	0	1	4	2	0	0	6	1	120
"	John E. Calhoun,	1740	John E. Calhoun,	(Jasper P. Harvee, p. c.)	'80	'96	25	67	92	20	2	3	5	4	0	1	5	1	2	70
Cornwall,	Miner P. Rogers,	1782	Miner P. Rogers,	Edward C. Starr, p.	'71	'88	66	101	167	38	2	2	2	3	6	0	9	1	6	100
" 2d, ^b	Andrew Kingsbury, ^c	1745	Andrew Kingsbury, ^c	Harry C. McKnight, p.	'85	'03	19	41	60	10	5	1	6	0	4	0	4	3	1	103
Coventry, 2d,	Edward S. Coe,	1715	Edward S. Coe,	Frederic M. Hollister, p.	'90	'04	60	90	150	53	0	3	3	3	0	0	3	0	0	130
Cromwell,	W. A. Gordon,	1696	W. A. Gordon,	Harry C. Meserve, p. c.	'94	'03	152	411	563	37	14	17	31	15	13	0	28	0	0	515
Danbury, 1st,	Harry Parcells,	1851	Harry Parcells,	(S. Edmund Breen,)]	'90	'02	108	233	341	26	22	11	33	0	2	8	10	0	0	325
" 2d,	Charles J. Larson,	1893	Charles J. Larson,	Sevrin K. Didriksen, p.	'90	'04	13	21	34	3	3	2	5	0	1	0	1	0	0	20
" Swedish,	Miss S. M. Burlingame,	1715	Miss S. M. Burlingame,	Herbert S. Brown, p. c.	'86	'99	56	115	171	18	0	1	1	1	2	0	3	0	3	98
Danielson,	Albert H. Scofield,	1744	Albert H. Scofield,	(Robert S. White, Lic.)	'05	'17	58	75	15	5	1	6	2	4	0	6	4	0	0	80
Darien,	Miss Clara B. Stokes,	1849	Miss Clara B. Stokes,	Charles F. Fisher, p.	'01	'02	42	105	147	23	0	2	2	0	4	0	4	0	0	100
Dayville, Killingly,	Eric O. Stetson,	1834	Eric O. Stetson,	James P. Liljequist, p.	'98	'04	13	19	32	1	1	3	4	0	2	0	2	0	0	12
Deep River,	R. L. Selden,	1890	R. L. Selden,	Hugh MacCallum, p.	'97	'00	61	111	172	52	0	7	7	2	3	0	5	0	2	110
" Swedish,	James R. Brinsmade,	1678	James R. Brinsmade,	Wm. H. Alexander, p.	'91	'05	56	145	201	49	6	1	7	6	6	0	12	2	7	125
Derby, 1st,	Henry H. Newton,	1846	Henry H. Newton,	(Henry H. Guernsey, p. Lic.)	'93	'03	34	75	109	27	5	3	8	4	1	0	5	2	0	59
" 2d,	A. A. Lawrence,	1769	A. A. Lawrence,	Charles W. Hanna, p. c.	'77	'01	22	59	81	11	0	1	1	2	0	0	0	0	0	89
Durham,	Henry Trowbridge,	1778	Henry Trowbridge,	George E. Lincoln, p.	'79	'04	12	36	48	13	0	0	0	2	1	0	3	0	0	70
East Canaan,	Benj. P. Clark,	1737	Benj. P. Clark,	Francis Parker, p.	'78	'92	30	78	108	36	1	1	2	4	0	5	0	0	0	90
East Granby,	Eugene W. Chaffee, ^d	1704	Eugene W. Chaffee, ^d	William Slade, p.	'88	'97	61	163	224	42	1	1	4	2	0	6	0	0	0	175
East Haddam,	Albert W. Sexton,	1748	Albert W. Sexton,	William B. Tutbill, p. c.	'97	'00	94	235	329	60	6	8	14	8	5	0	13	3	8	310
East Hampton,	Harry D. Olmsted,	1690	Harry D. Olmsted,	Francis P. Bacheiler, p. c.	'88	'92	33	97	133	5	1	2	3	3	0	0	6	0	4	70
East Hartford, 1st,	F. Howard Eastign, ^e	1877	F. Howard Eastign, ^e	Edward S. Sanborn, p.	'95	'03	11	22	33	1	0	0	0	1	0	0	1	0	1	50
" South, Hockanum,	Edwin P. Jones,	1868	Edwin P. Jones,	Daniel J. Clark, p. c.	'90	'94	12	17	29	5	1	1	2	0	1	0	1	0	1	212
East Hartland,	Asa L. Fabrique, ^{aa}	1711	Asa L. Fabrique, ^{aa}	Charles Page, p. c.	'94	'04	12	17	29	5	1	1	2	0	1	0	1	0	1	212
East Haven,	Horace Woods,	1893	Horace Woods,	(Oscar E. Maurer, Lic.)	'00	'02	9	32	41	6	10	0	10	0	3	3	6	0	0	40
" Foxon,	Ellen Nordling,	1890	Ellen Nordling,	as New Haven.	'04	'07	27	56	83	22	7	3	10	2	1	0	3	1	0	100
East Norwalk, Swedish,	Samuel Turney, ^{cc}	1763	Samuel Turney, ^{cc}	d Moodus.																
Easton, ^{bb}	West Norwalk,		West Norwalk,	e Rockville, R. D. 2.																
"	R. D. 1.		R. D. 1.	f Silver Lane.																
"	West Norwalk,		West Norwalk,	g Bridgeport, R. D. 52.																
"	R. D. 1.		R. D. 1.	h West Haven.																
"	West Norwalk,		West Norwalk,	i Rockville, R. D. 2.																
"	R. D. 1.		R. D. 1.	j Silver Lane.																
"	West Norwalk,		West Norwalk,	k Bridgeport, R. D. 52.																
"	R. D. 1.		R. D. 1.	l West Haven.																

^a West Norwalk, ^b West Norwalk, ^c Rockville, R. D. 2. ^d Moodus. ^e Silver Lane. ^f Bridgeport, R. D. 52. ^g Bridgeport, R. D. 1. ^h West Haven. ⁱ Rockville, R. D. 2. ^j Silver Lane. ^k Bridgeport, R. D. 52. ^l West Haven.

CHURCHES	SUNDAY SCHOOL		BENEFICENCE						SALARIES, VALUES, ETC.										
	Place	Superintendent	Mem.	Y. P. S. Mem.	Foreign Miss.	Ed'n	Ch. Edg.	Home Miss.	A. M. A.	S. S.	Min. Aid	Other	Total	Home Exp.	Salary, etc.	Ch. Value of Erec.	Value of Ch. Prop.	Inv. Funds	Am't. of Debt
Centerbrook,		D. Edwin Stevens,	90	50	\$81	\$0	\$0	\$4	\$33	\$7	\$0	\$46	\$171	\$969	\$8,100	\$8,729	\$1,800	0	
Central Village,		Mrs. George Blovin,	120	0	47	0	28	33	33	0	0	100	208	1,155	800	8,000	0	0	
Chaplin,		Theron L. Neff,	90	70	45	7	8	41	8	10	7	30	156	1,028	1,100	5,500	5,835	0	
Cheshire,		Samuel A. Hale,	167	57	264	39	11	220	66	17	17	120	753	1,807	1,100	15,000	5,774	0	
Chester,		Edwin G. Smith,	282	62	208	65	23	107	46	21	13	300	784	1,726	1,050	10,500	5,100	150	
Clinton,		Z. Silas Wellman,	147	66	126	10	7	138	35	10	8	6	340	2,680	1,000	37	14,200	5,200	620
Cobalt,		Dr. Levi Jewett,	45	24	21	2	0	16	5	2	2	16	64	515	1,700	64	6,000	0	50
Colechester,		Edward T. Bunyan,	131	40	151	31	12	119	46	39	16	48	462	1,643	1,000	31	14,000	600	0
Colbrook,		Wm. P. Lawrence, ^a	30	27	65	0	0	20	3	3	0	16	107	760	600	42	5,000	5,300	0
Collinsville,		M. Stanley Neal,	218	90	134	1	16	86	21	27	10	175	470	1,800	1,400	57	18,500	0	0
" <i>Suecish</i> ,		Charles Johnson,	123	0	0	0	0	10	0	0	0	46	56	935	4,700	93	4,000	0	0
Columbia,		L. Eugene Winter,	150	46	155	7	9	32	65	13	8	0	289	964	1,775	32	7,300	6,000	0
Cornwall,		Royal K. Southwick,	96	15	192	10	33	110	120	5	5	27	502	1,182	800	41	7,000	10,035	0
" 2d,		C. W. Hart,	161	42	104	19	0	98	32	15	0	48	316	1,371	850	76	9,000	450	150
Coventry,		Andrew Kingsbury, ^b	130	60	124	7	9	59	14	13	0	50	276	883	750	47	9,000	7,485	0
Cromwell,		Edward S. Coe,	185	36	393	32	64	167	107	99	5	80	947	1,446	1,900	40	12,000	4,000	0
Danbury, 1st,		Henry W. Hoyt,	340	30	348	19	34	497	43	10	70	1,330	2,351	7,282	2,500	58	70,000	8,700	6,000
" 2d,		Emil Erickson,	211	108	20	0	0	0	0	0	0	31	51	2,903	1,300	65	17,500	0	0
" <i>Suecish</i> ,		Charles J. Nelson, ^c	25	0	5	3	0	0	0	0	0	11	19	360	4,650	0	0	0	0
Danielson,		George B. Guild,	248	80	164	679	24	205	40	10	45	295	1,462	3,563	2,100	55	26,000	8,427	0
Darien,		William M. Nash,	157	25	98	14	16	41	62	12	19	0	262	2,600	1,750	37	13,500	3,800	0
Dayville,		Almon T. Toland,	50	25	5	1	1	3	1	30	0	0	41	600	400	49	6,000	200	0
Deep River,		Horace P. Deanson,	172	0	13	0	15	95	26	10	5	59	223	1,290	800	34	7,200	2,600	200
" <i>Suecish</i> ,		Eric O. Strom,	36	0	0	0	3	3	0	0	0	31	37	391	3,300	92	2,410	0	0
Derby, 1st,		Newell J. Bailey,	210	104	158	10	7	19	22	36	7	102	361	1,972	1,000	20	21,500	9,650	0
" 2d,		E. Sheppard Gordy,	105	0	26	0	18	28	33	2	22	118	247	2,900	1,550	45	40,000	1,000	0
Durham,		Arthur S. Newton,	96	28	100	2	12	31	22	30	0	0	197	950	750	47	6,800	1,300	0
East Canaan,		Edward S. Roberts,	178	25	339	0	0	11	40	7	2	0	399	1,150	1,900	23	6,750	2,450	0
Eastford,		Mrs. Lucy A. George,	65	23	10	0	0	36	12	0	0	6	64	800	800	29	8,100	7,000	0
East Granby,		Rev. G. E. Lincoln,	75	0	8	0	0	7	0	5	0	5	25	700	600	30	5,000	2,100	0
East Haddam,		Eugene W. Chaffee, ^d	56	40	44	12	23	46	48	11	10	49	243	1,400	1,000	1,794	7,000	23,500	0
East Hampton,		Robert A. Beckwith,	152	42	89	12	9	40	34	18	13	21	236	1,758	1,100	53	9,800	6,467	150
E. Hartford, 1st,		C. Henry Olmstead,	281	80	230	14	14	127	181	10	0	185	761	2,708	1,300	36	26,000	6,647	0
" South,		J. Knox Hall,	98	40	10	10	10	11	10	10	10	0	71	1,137	1,900	77	7,800	1,100	100
East Hartland,		Miss Harriet E. Bowers,	60	12	17	5	4	10	8	3	5	0	52	314	4,600	91	5,325	1,300	0
East Haven,		Frederick B. Street,	250	50	206	16	16	111	13	9	16	64	451	2,743	11,600	174	36,000	13,000	0
" Foxon,		Lincoln Grannis, ^d	50	24	0	0	0	5	4	0	4	4	17	223	150	77	*1,000	0	0
East Norwalk, S.,		Charles Erikson,	67	0	4	1	3	4	1	2	0	87	102	555	4,600	91	2,200	0	0
Easton,		Arthur Sherwood, ^e	96	27	28	7	1	57	14	5	11	0	123	680	4,600	35	*5,000	4,600	0

^a N. H. Sta. A. ^b Beaver Brook. ^c Rockville, R. D. 2. ^d Winsted, R. D. 1. ^e Winthrop, R. D. 2.
 " a," signifies parsonage rent as part of salary; " a," missionary aid to salary; " †" signifies both rent and aid; * signifies " no parsonage,"

CHURCHES	CLERKS		MINISTERS		MEMBERS					ADMITTED			REMOVED			BAPT.				
	City or Town	Org.	Name	Name	Ord.	C'd	Ma.	Fe.	To.	Ab.	C.	L.	To.	Di.	L.	De.	To.	Ad.	Inf.	Fan.
East Windsor,		1754	Leo S. Phelps, ^a	William F. English, <i>p. c.</i>	'85	'92	31	93	157	10	3	1	4	6	1	0	7	1	3	80
East Woodstock,		1831	J. M. Paine.		'51	'54	34	54	85	11	1	1	2	4	0	0	4	1	0	54
Ellington,		1786	John T. McKnight,	David E. Jones, <i>p.</i>	'71	'98	74	138	212	25	2	3	5	6	4	0	10	2	3	225
Ellsworth,		1802	Horace M. Dumbair,	Wesley E. Page, <i>p.</i>	'97	'04	22	27	49	22	0	0	0	2	0	0	2	0	0	55
Enfield,		1699	Frederic A. King, ^b	John P. Garfield, <i>p. c.</i>	'02	'03	80	112	192	33	2	1	3	4	0	2	15	0	1	150
Essex,		1852	Chas. H. Hubbard,	Walker E. Lauphear, <i>p.</i>	'94	'03	45	100	145	33	8	1	9	1	6	4	11	2	1	119
Exeter, ^e		1773	C. C. Loomis,	Andrew J. Park, <i>p.</i>	'66	'01	27	37	64	7	2	0	2	0	1	0	1	2	1	45
Fairfield,		1639	Bacon Wakeman,	Frank S. Child, <i>p. c.</i>	'79	'88	57	143	200	19	9	1	10	2	5	0	7	2	5	155
Falls Village,		1858	Myron H. Dean,	Arthur F. Hertell, <i>p.</i>	'90	'04	10	43	53	12	1	3	1	3	1	0	1	0	0	55
Farmington,		1652	H. W. Barbour,		'75	'174	249	64	2	1	3	1	3	1	4	0	5	1	2	85
Franklin,	Yantic, R. D. 2,	1718	Samuel G. Hartshorn,	Harry A. Beadle, <i>p. c.</i>	'01	'00	26	62	88	19	1	2	3	1	1	0	2	1	0	50
Georgetown,		1873	Mrs. Geo. B. Dyckman,	Samuel A. Fiske, <i>p.</i>	'00	'04	26	51	77	19	1	2	3	2	0	0	2	1	4	65
Gilead,		1889	Asael Anderson,	Anders A. Nordlund, <i>p. c.</i>	'95	'95	13	20	33	0	4	0	4	1	0	1	2	1	4	70
Glastonbury,		1752	John R. Gilbert,	Robert J. Kyle, <i>p.</i>	'85	'00	22	35	57	14	0	0	0	2	0	0	0	0	0	40
Goshen,		1692	Thomas H. L. Talcott,	George F. Waters, <i>p. c.</i>	'73	'95	108	248	356	60	10	4	14	7	6	0	13	4	4	210
		1740	Rev. H. E. L. Small,	Harry E. Small,	'93	'97	57	110	167	9	2	2	2	2	2	0	4	0	4	105
		1729	Chas. Taylor, jr., ^e	Marcus Burr, <i>p.</i>	'64	'94	46	45	91	26	0	0	0	3	0	0	0	0	0	61
Granby, 1st,		1739	H. M. Hayes, ^{aa}		'35	'54	80	14	3	0	3	0	3	0	3	0	3	0	0	40
" South,		1872	Chester P. Loomis,	Frank J. Bruno, <i>p.</i>	'02	'04	34	66	100	27	0	2	2	1	1	0	2	0	1	92
" Sueddish, ^{bb}		1902	John Elandar,	John E. Thumberg, <i>p.</i>	'93	'03	11	9	20	2	0	4	4	0	2	0	2	0	2	20
Greenfield Hill,		1726	Oliver H. Meeker,	William H. Game, <i>p. c.</i>	'79	'01	58	111	169	17	13	8	21	2	4	0	6	8	3	167
Green's Farms,		1715	John H. Jennings,	Charlton B. Strayer, <i>p.</i>	'98	'02	44	78	122	6	4	2	6	3	0	0	3	0	13	110
Greenwich, 1st, ^{cc}		1670	J. C. Brumidge,	De Witt C. Eggleston, <i>p. c.</i>	'83	'94	26	57	83	2	1	1	2	3	0	3	0	5	0	75
" 2d,		1700	Benjamin Wright,	Joseph H. Selden, <i>p. c.</i>	'92	'00	211	372	583	52	26	13	39	9	14	0	23	9	10	250
" Stanwich R. D. 2d, ^{dd}		1735	George A. Lockwood,	Matthew Patton, <i>p.</i>	'95	'99	73	92	165	43	24	2	26	2	8	0	10	10	0	90
" North Greenwich, ^{dd}		1827	Ezekiel C. Mead,	Levi Rodgers, <i>p.</i>	'71	'90	47	66	113	35	5	0	5	2	1	0	3	1	1	53
Griswold,		1897	Mrs. Frank T. Palmer,	[William H. Smith, <i>Lic.]</i>	'05	'06	12	18	0	0	0	0	0	0	0	0	0	0	0	60
Groton,		1720	Rev. F. E. Allen,	Frederick E. Allen, <i>p.</i>	'79	'92	18	44	62	14	0	0	0	2	1	0	3	0	0	58
Guilford, 1st,		1704	Milton M. Baker,	Frederick S. Hyde, <i>p. c.</i>	'94	'94	55	129	184	47	0	0	0	0	0	0	4	0	8	210
" 3d,		1643	J. W. Norton,	Frederick E. Snow, <i>p.</i>	'80	'91	107	168	275	30	1	2	3	5	2	0	7	0	1	180
Haddam,		1843	Miss Maria C. Bishop,	Warren D. Bigelow, <i>p. c.</i>	'02	'02	94	162	256	49	2	0	2	1	1	0	2	1	1	176
Haddam Neck,		1696	Rollin U. Tyler, ^e	Everett E. Lewis, <i>p. c.</i>	'72	'71	26	53	79	21	0	0	0	0	0	0	1	0	0	65
Hadlyme,		1740	William H. Brown, ^{aaa}	Clarence C. Lyon, <i>p.</i>	'90	'05	25	21	46	0	0	3	3	0	1	0	1	0	0	40
Hampton,		1745	Maria N. Selden,	Robert M. French, <i>p.</i>	'98	'08	15	53	68	18	1	0	1	1	0	1	2	1	0	50
Hanover,		1723	Joseph W. Congdon,	Henry G. Marshall, <i>p.</i>	'71	'04	25	70	95	26	0	2	2	2	2	0	0	2	0	114
Hartford, 1st,		1666	William S. Lee,		'34	'54	88	19	4	5	9	4	11	1	1	0	1	1	77	
" 2d,		1632	John D. Parker,	Rockwell H. Potter, <i>p. c.</i>	'98	'00	260	500	760	116	19	25	44	18	14	2	34	4	11	450
" 4th,		1670	Olin H. Clark,	Edwin P. Parker, <i>p. c.</i>	'60	'60	221	420	641	20	8	15	23	6	8	0	14	2	5	200
" Park,		1824	Charles S. Thayer,	William W. Ranney, <i>p. c.</i>	'92	'96	85	196	281	42	10	3	13	5	3	4	12	6	9	225
" Warehouse Pt., ^{bb}		1832	James N. Bardin,	Henry H. Kelsey, <i>p. c.</i>	'84	'88	340	583	923	130	39	34	73	16	17	14	47	19	19	

^a North Granby. ^{bb} North Granby. ^{cc} Sound Beach. ^{dd} Portchester, N. Y. ^e Leonard's Bridge. ^f Thompsonville. ^g Colchester, R. D. 2. ^h East Hampton, R. D.

CHURCHES		CLERKS		MINISTERS		MEMBERS		ADMITTED		REMOVED		BAPT.							
City or Town	Org.	Name	Name	Ord.	C'd Ma.	Fe.	To.	Ab.	C.	L.	To.	Di.	L.	De.	To.	Ad.	Inf.	Fam.	
Hartford,		Robert E. Snyder,	Robert F. Wheeler, p.	'79	'86	21	63	84	18	5	0	5	4	0	0	4	1	7	86
"	Farmington av.	1852 Francis N. Allen,	Wm. De Loss Love, p. c.	'78	'85	197	284	481	42	12	8	20	8	18	0	26	0	11	387
"	Asylum Hill,	1865 Edward M. Ney,	Joseph H. Twitchell, p. c.	'63	'65	301	447	748	125	7	7	14	13	10	0	23	1	10	340
"	Windsor av.,	1870 Walter G. Camp,	Harry E. Peabody, p. c.	'90	'99	115	296	411	48	18	9	27	7	19	0	26	5	6	
"	Wethers' d av.,	1873 Robert C. Dickenson,	C. Telford Erickson, p. c.	'96	'04	45	126	171	15	9	19	28	2	1	0	3	5	21	300
"	Zion,	1889 P. N. Nyman,	Mons J. Eggan, p.	'96	'04	72	104	176	7	8	0	8	0	2	23	25	0	0	48
"	Danish,	1893 George Hanson, ^a	Gabriel Nelson, p.	'95	'04	17	27	44	0	0	0	0	0	2	1	3	3	4	12
"	Glenwood,	1894 George P. Kayser,	Selden E. MacGeehon, p.	'95	'00	24	59	83	8	9	7	16	0	11	1	12	3	9	83
"	Italian,	1903 Giovanni Di Amato,	Fasquale R. De Carlo, p.	'97	'03	42	71	49	22	9	3	12	0	4	6	0	3	60	
Harwinton, ^b		1738 Rev. J. G. W. Herold,	Joseph G. W. Herold, p.	'85	'05	48	74	122	16	0	0	0	9	6	0	15	0	2	110
Hebron,		1716 Alfred L. Bissell,	Robert J. Kyle, p.	'85	'00	39	76	115	18	0	0	0	4	2	0	6	6	0	65
Hingham,		1844 Rev. W. J. Tate,	William J. Tate, p.	'93	'99	68	119	187	42	0	0	0	7	1	0	8	0	2	80
Huntington,		1724 Frank H. Wells,	Frederick A. Holden, p.	'85	'03	28	53	81	2	8	5	13	2	8	0	10	2	1	70
Ivoryton,		1898 Samuel F. Parmelee,	Enoch H. Burt,	'86	'98	24	54	108	10	19	6	25	1	1	0	2	11	0	100
"	Suedish,	1892 C. August Johnson,	Jonas P. Liljenstein, p.	'98	'04	13	22	35	2	5	0	5	0	2	0	2	0	0	15
"	Jewett City,	1825 Miss Mary E. Soul,	George N. Edwards, p. c.	'01	'01	28	69	97	31	8	1	9	4	5	0	9	5	3	70
Kensington,		1712 Sidney M. Cowles,	Edgar H. Olmstead, p.	'99	'04	49	97	146	31	2	1	3	2	2	15	19	0	4	80
Kent,		1741 Miss Mary B. Hatel,	Herbert K. Job, p. c.	'91	'98	54	109	163	30	1	0	1	7	1	0	8	1	0	110
Killingworth, ^c		1738 Cyrus D. Evaris,	Edward G. Stone, p.	'74	'90	37	54	91	27	0	0	0	3	2	0	5	0	2	64
Lebanon,		1700 E. L. Danielson, M. D.,	Stephen Smith, p.	'80	'98	65	112	177	23	1	2	3	3	3	0	3	0	0	96
Ledyard, ^d	Norwich R. D. 6,	1810 George Fanning,	Albert E. Kimmouth, p.	'74	'93	49	64	113	40	0	0	0	3	1	0	4	0	0	40
Lisbon,	Norwich R. D. 4,	1723 Calvin D. Bromley,	Oliver Brown, p.	'57	'04	29	36	65	31	0	0	2	0	2	0	0	0	0	50
Litchfield,		1721 James P. Woodruff,	John Hutchins, p. c.	'76	'95	60	142	202	33	1	2	3	2	0	1	3	1	1	147
Lyme,		1725 J. Raymond Warren,	Enoch F. Burr, p. c.	'50	'50	14	53	67	17	4	0	4	3	0	0	3	4	0	22
"	Grassy Hill, Lyme,	1746 J. Ely Beebe,	George A. Bushlee, p. c.	'96	'99	86	189	275	30	7	0	7	19	1	0	0	1	0	11
Madison,		1707 George C. Field,	Clarence H. Barber, p. c.	'80	'87	78	180	258	50	4	4	8	2	4	0	6	1	8	200
Manchester, North,		1851 Henry A. Slater,	Clarence Pike, p.	'84	'95	32	67	99	37	3	0	3	1	3	0	4	3	0	80
Mansfield, 1st, Center,		1710 Henry S. Brown, ^d	Harris E. Starr, p.	'02	'02	61	85	144	13	0	1	13	0	1	0	1	6	0	50
"	2d, Storrs,	1744 Clarence H. Savage,		'02	'02	13	27	40	3	0	0	0	0	0	0	0	0	0	52
Marlboro,		1749 John Lord,	Albert J. Lord, p. c.	'97	'02	266	576	842	84	13	19	32	10	21	1	32	5	16	700
Merriden, 1st,		1729 Albert H. Wilcox,	John H. Grant, p. c.	'96	'96	121	282	403	38	1	7	8	4	8	0	12	0	4	0
"	Center,	1729 Frank H. Loomis,	Joseph B. Little, p.	'63	'03	26	80	86	16	6	3	9	1	3	0	4	5	4	55
Middlebury,		1796 Mrs. Bessie W. Bronson,	John Allender, p.	'69	'93	33	54	87	24	4	0	4	3	3	0	6	0	0	75
Middlefield,		1744 Rev. John Allender,	Azel W. Hazen, p. c.	'69	'69	185	387	572	60	26	14	40	7	10	6	23	6	8	355
Middletown, 1st,		1668 Daniel T. Haines,	Frederick W. Greene, p. c.	'85	'95	145	315	460	91	34	6	40	12	7	4	23	11	6	250
"	South,	1747 Seth H. Butler,	David B. Hubbard,	'72	'85	48	74	122	12	0	1	1	1	2	0	1	2	0	79
"	3d,	1773 Rev. D. B. Hubbard,	Adolph Liljengren, p.	'04	'04	20	27	47	0	3	0	3	0	2	1	0	3	0	35
"	Suedish,	1893 Edwin Anderson,	Henry H. Morse, p. c.	'88	'91	121	298	419	15	6	2	8	12	1	0	13	2	6	300
Milford, 1st,		1639 David L. Clarke,	Howard C. Meserve, p. c.	'83	'03	88	186	274	20	7	5	12	4	1	0	5	1	0	140
"	Plymouth,	1741 Richard R. Hepburn,																	

^a Willimantic. ^b Torrington, R. D. 2. ^c Clinton, R. D. 2. ^d Cedar Hills.

CHURCHES	SUNDAY SCHOOL		BENEFICENCE						SALARIES, VALUES, ETC.									
	Place	Mem.	V. I. S.	Foreign Miss.	Ed'n Bdg.	Ch. Bdg.	Home Miss.	A. M. A.	S. S.	Min. Aid	Other	Total	Home Exp.	Salary, etc.	Ch. Prop.	Inv. Funds	Am't of Debt.	
H'p'd. Talcott st., Farm'ton av.	Rev. R. F. Wheeler, David Callhoun	119	17	\$0	\$0	\$0	\$5	\$4	\$0	\$15	\$29	\$1,127	\$900	\$26	\$8,500	10,745	\$710	
Asylum Hill,	Rev. J. H. Twitchell,	378	96	817	67	47	493	121	39	803	2,443	8,675	3,000	799	*130,000	6,000	13,500	
" Windsor av.,	H. H. Pease,	387	0	2,632	1,596	61	3,800	427	27	2,223	3,018	11,784	37,000	65	72	70,000	0	0
" Wethers' d. av.	Martin J. Riga,	452	49	554	118	11	1,356	1,065	6	5	100	330	1,990	75	*10,000	0	3,000	
" Zion,	Anselm Swenson,	409	95	114	3	6	46	50	0	55	109	344	1,878	960	*11,308	0	600	
" Danish,	A. M. Broderson, ^a	104	79	165	0	0	15	0	0	80	113	300	1,428	a540	0	0	0	
" Glenwood,	Rev. S. E. MacGeehon,	80	0	34	65	0	8	0	7	0	6	35	1,230	a1,200	0	0	0	
" Italian,	Lewis Reynolds,	136	50	5	3	2	0	15	0	0	8	23	172	a1,000	0	0	0	
Hebron,	Roger F. Porter,	75	0	24	5	5	20	9	5	4	5	77	650	708	57,000	2,240	0	
Hebron,	Geo. H. Northrop, ^b	105	39	62	0	0	17	0	0	0	79	750	400	82	8,000	2,236	0	
Higganum,	Rev. W. M. Goodwin,	125	48	156	69	33	357	30	26	11	200	882	6,700	45	16,500	6,000	0	
Huntington,	Thomas Emerson,	140	51	12	0	2	5	0	8	2	100	129	700	92	8,500	8,000	0	
Ivoryton,	Charles P. Whitteley,	191	55	400	22	10	184	70	45	6	76	813	1,862	87	11,000	0	0	
" Swedish,	Aron Lundgren,	69	0	12	0	6	5	0	0	95	118	600	a300	96	*2,200	0	0	
Jewett City,	Frank E. Robinson,	127	41	58	4	5	35	17	17	5	12	153	4,131	77	22,500	6,400	900	
Kensington,	Thomas Emerson,	150	38	17	3	3	17	17	7	4	512	580	1,390	18,000	1774	8,500	1,500	
Kent,	Rev. W. M. Goodwin,	115	41	276	3	10	75	18	17	6	43	448	1,725	p1,200	49	11,000	17,462	
Killingworth,	P. E. Parmelee, ^c	88	21	42	5	7	4	8	4	14	92	626	700	17	11,000	630	0	
Ledyard,	N. Manning, N. Franklin,	124	41	51	0	6	41	4	0	7	106	215	1,027	9,000	46	9,000	5,650	
Lebanon,	John M. Gray,	92	27	15	4	2	4	3	0	3	34	825	625	43	4,000	16,660	125	
Lisbon,	Calvin D. Bronzley,	58	0	52	5	7	6	7	10	0	87	535	500	58	4,000	6,251	0	
Litchfield,	Frank B. Marvin,	96	0	401	15	36	46	34	46	30	233	841	3,709	p1,500	72	38,000	2,500	
Lyme,	William Marvin, Hamburg,	72	46	0	55	20	25	0	0	20	70	190	600	a650	14	*1,500	2,800	
" Grassy Hill	J. Ely Beebe,	25	19	2	0	0	6	3	0	10	21	578	4500	12	2,800	2,300	0	
Madison,	Webster D. Whedon,	200	60	194	8	18	74	19	8	7	121	449	3,000	1,200	38	*20,000	19,000	
Manchester, No.,	John T. Robertson,	318	100	341	1990	70	191	136	142	29	85	2,984	2,400	p1,500	90	33,000	0	
Mansfield, 1st,	Walter F. Storrs,	81	35	26	2	4	27	4	6	3	12	84	1,039	800	766	8,200	6,650	
" 2d,	Louis A. Clinton,	40	0	16	4	0	11	3	0	6	44	1,650	1,000	49	6,800	2,890	0	
Marlboro,	George Lyman,	28	17	0	0	0	10	0	0	0	10	659	a550	41	2,950	6,145	70	
Meriden, 1st,	Rev. Frank W. Hazen,	575	117	761	186	210	935	367	134	110	4,403	7,106	8,764	3,000	79	187,028	12,262	
Center,	James P. Grosvenor,	220	25	383	25	25	188	120	0	20	308	1,069	4,212	1,600	30	34,500	5,500	
Middlebury,	Robert M. Penn, ^d	89	35	110	4	13	97	13	8	6	13	264	1,094	700	40	13,500	5,770	
Middlefield,	Alfred Augur,	86	23	105	31	32	67	46	12	28	61	382	1,043	42	6,800	10,000	0	
Middletown, 1st,	Seaward V. Coffin,	694	95	1,260	81	74	479	129	68	68	1,358	3,517	6,264	p3,000	73	103,000	31,685	
" South,	George A. Craig,	356	103	536	81	48	545	179	25	43	2,838	4,295	4,600	p2,600	68	80,000	2,000	
" 3d,	Clarence B. Griswold,	150	51	45	8	6	67	21	7	10	55	219	1,700	p1,100	49	7,500	1,275	
" Swedish,	Charles H. Lundstedt,	65	45	0	0	0	3	0	0	0	28	31	1,096	a660	93	*3,500	0	
Milford, 1st,	Walter L. Mervin,	223	74	82	30	19	64	24	42	0	12	273	2,800	22	29,000	1,000	2,700	
" Plymouth,	Charles T. Proctor,	195	28	135	0	13	45	34	15	10	12	264	1,550	1,800	*35	23,500	3,000	

^a East Hartford Meadow. ^b Shelton, R. D. 8. ^c Madison, R. D. ^d Waterbury, R. D. 3.
 " p " signifies parsonage rent as part of salary; " a " missionary aid to salary; † signifies both rent and aid; * signifies " no parsonage."

CHURCHES		CLERKS		MINISTERS		MEMBERS		ADMITTED				REMOVED				BAPT.			
City or Town	Org.	Name	Name	Ord.	C'd	Ma.	Fe.	To.	Ab.	C.	L.	To.	Di.	L.	De.	To.	Ad.	Inf.	Fam.
Millington,	1736	Eugene B. Peck,	Stephen M. Andrews, p.	'67	'97	13	26	39	10	1	0	0	0	2	0	0	0	0	50
Milton,	1798	Miss Marian E. Black, ^a	[Joseph D. Prignone, p.]	'03	'04	10	23	33	10	1	1	2	0	0	0	0	0	0	20
Moligan, Norwich,	1832	Edwin C. Fowler,	Andrew J. Hetmick, p.	'65	'99	6	11	17	3	0	0	0	0	1	0	0	0	0	15
Monroe, ^b	1764	Albert Wheeler,	Albert T. Steele, p.	'99	'04	37	65	102	4	0	0	0	1	7	0	8	0	0	50
Mountville, ^c	1722	John C. Fellowes,	George H. Morse, p.	'64	'96	32	56	88	24	0	0	0	0	3	0	0	0	0	50
Morris,	1768	Rev. F. W. Fletcher,	Francis W. Fletcher, p.	'99	'03	47	68	115	19	5	1	6	3	2	0	5	5	2	92
Mt. Carmel,	1764	Samuel H. Conklin,	[Jason N. Pierce, p.]	'03	'50	99	149	233	2	3	5	3	5	0	0	8	0	3	120
Mystic,	1852	Henry B. Noyes, jr.,	Clair F. Luther, p.	'82	'98	39	97	136	38	0	5	5	1	0	1	2	0	2	75
Naugatuck,	1781	L. D. Warner,	Sherrill Soule, p. c.	'88	'92	112	262	374	23	11	9	20	4	6	0	10	2	12	300
"	1844	August Johnson,	Gustaf A. Quarmanstrom, p.	'02	'04	18	23	41	4	6	1	7	0	2	0	2	0	8	30
"	1898	James B. Spencer,	Russell T. Hall, p. c.	'70	'97	303	519	822	90	24	45	69	24	4	0	6	0	0	45
New Britain, Ist,	1757	William C. Hungerford,	Ozora S. Davis, p. c.	'96	'04	371	729	1100	121	38	16	48	19	6	44	9	15	600	
"	1842	George A. Talcott,	Gustaf E. Pihl, p.	'94	'01	160	205	365	10	26	4	30	7	3	4	14	11	28	895
"	1886	Albin Johnson,	J. Howard Hoyt, p.	'76	'91	105	182	287	25	16	4	20	5	3	0	8	3	3	200
New Canaan,	1742	George M. Nevius,	James E. Rees, p.	'63	'03	36	47	83	0	1	1	4	3	0	7	0	2	43	
New Fairfield, ^d	1828	Frederick B. Jones,	Frank S. Brewer, p. c.	'94	'98	26	87	113	28	5	7	1	7	0	0	3	3	1	140
New Hartford,	1639	Franklin S. Bradley,	Newman Smyth, p. c.	'82	'82	112	295	407	77	2	3	5	16	1	6	0	32	0	1
New Haven, Ist,	1742	C. E. P. Sanford,	V. T. Munger, p. c. cm.	'56	'85	245	487	732	141	9	19	28	12	15	3	30	3	8	500
"	United,		Artemas J. Haynes, p.	'94	'01														0
"	Yale College,	Henry B. Dwight,	Benjamin W. Bacon, p.	'84	'00	269	59	328	100	3	58	61	0	2	30	32	0	0	0
"	Dixwell av.,	Win. A. Triblett,	Edward F. Goin, p. c.	'02	'02	103	201	304	30	14	5	19	8	2	0	10	1	5	110
"	Grand av.,	Dwight S. Tyrill,	J. Burdett Hart, p. c. cm.	'46	'46	285	542	827	130	15	12	27	11	18	76	105	7	21	500
"			J. Isaiah W. Sweath, p. c.	'84	'04														
"	Plymouth,	Ernest C. Johnson,	William W. McLane, p. c.	'74	'84	140	268	408	25	1	5	6	6	6	10	15	31	1	6
"	Westville,	Albert Z. Downs,	Frederick L. Davis, p. c.	'93	'03	95	185	280	68	6	3	9	3	4	0	7	2	3	110
"	Dwight Place,	William S. Todd,	William W. Leete, p. c.	'82	'99	298	650	948	89	18	16	34	14	22	0	36	8	13	625
"	Redeemer,	Edward F. Smith,	Watson L. Phillips, p. c.	'77	'90	227	376	603	92	3	13	16	11	6	0	17	0	5	550
"	Pilgrim,	Charles B. Rowe,	Robert E. Brown, p.	'04	'04	168	305	473	30	4	2	6	7	12	0	19	0	1	350
"	Davenport,	Fred S. Clark,	George F. Prentiss, p.	'87	'98	145	279	424	79	5	5	10	5	14	1	20	2	3	300
"	Howard av.,	Willis N. Butrick,	William J. Mutch, p. c.	'88	'85	144	310	454	40	5	5	10	5	15	0	20	2	2	400
"	Humphrey st.,	Harry J. Ostrander,	Frank R. Luckey, p. c.	'88	'88	177	281	458	156	12	7	19	2	4	2	8	0	10	400
"		Henry S. Hamilton,	Thomas C. McKay, p.	'91	'00	38	88	126	8	0	2	2	2	1	5	0	3	3	65
"	Enamuel,	Louis Floquist,	[Emil O. W. Swanson, Lic.]	'03	'03	60	62	102	15	4	0	4	0	0	11	17	0	2	70
"	Danish,	K. Christian Olseu,	Ludwig Johnson, p.	'99	'99	32	47	79	1	8	0	8	0	2	0	2	23	0	49
"	Italian,	Mennato Mazzarelli,	Francesco Pesaturo, p.	'91	'04	23	29	2	0	4	3	4	0	0	14	14	0	1	40
"		J. S. Kirkham,	Herbert Macy, p. c.	'83	'92	91	126	217	52	0	3	3	0	10	0	19	0	2	110
Newington,	1642	P. LeRoy Harwood,	J. Romeyn Danforth, p. c.	'92	'03	115	321	436	95	1	1	2	7	2	0	9	1	11	330
New London, Ist,	1835	Newton Fuller,	James W. Bixler, p. c.	'89	'91	183	409	592	76	12	11	23	10	3	2	0	5	4	392
"	2d,	Minot S. Giddings, ^a	Frank A. Johnson, p. c.	'71	'89	143	289	432	60	15	9	24	9	2	0	11	6	7	250
New Milford,	1716		Stepney Depot, R. D. 14.																

^a Danbury, R. D. 19.

^b East Cornwall.

^c Stepney Depot, R. D. 14.

^d East Cornwall.

CHURCHES	SUNDAY SCHOOL		BENEFICENCE					SALARIES, VALUES, ETC.											
	Place	Superintendent	Mem.	V. P. S. Mem.	Foreign Miss.	Ed'n Edg.	Ch. Bldg.	Home Miss.	A. M. A.	S. S. S. Aid	Min. Aid	Other	Total	Home Exp.	Salary, etc.	Ch. Value of Ch. Prop.	Inv. Funds	Amt. of Debt	
Millington,	William A. Miner,	45	36	36	\$3	\$0	\$0	\$5	\$0	\$0	\$1	\$0	\$9	\$37.4	\$4,550	\$3	\$1,800	\$0	
Milton,	F. M. Grammins, Bantam,	30	33	25	2	2	13	6	6	2	2	0	52	6.56	4600	1792	1,800	1,000	
Mohegan,	Emma T. Baker,	15	0	0	0	0	0	4	0	0	0	0	4	1.78	208	31	2,000	0	
Monroe,	Robert Sinclair,	65	31	25	5	7	10	5	3	5	0	0	60	1,000	1800	47	7,500	10,000	
Montville,	Mrs. Henry W. Champlin,	67	29	24	0	6	9	6	6	2	1	1	54	660	1500	47	4,500	3,300	
Morris,	Charles H. Twigg,	130	62	58	6	6	26	9	11	0	0	0	116	1,009	1600	45	7,000	1,100	
Mt. Carmel,	Arthur J. Ralph,	165	52	66	22	7	13	23	10	13	44	198	1,387	1674	40	9,500	5,000	550	
Mythic,	Charles W. Foote,	105	52	155	23	8	105	34	21	11	15	372	1,550	1,000	50	*12,500	2,900	0	
Naugatuck,	Franklin Warren,	300	40	490	115	150	640	1060	80	100	70	30,490	6,000	2,500	1903	175,000	6,000	0	
" <i>Swed.</i> ,	Theodore Warren,	54	16	0	0	0	5	0	0	0	0	77	7.51	4660	99	*5,500	0	1,700	
Nepaug,	G. C. Beekwith,	60	23	10	0	0	28	11	0	0	50	99	40	8,500	600	47	*3,000	1,000	
New Britain, 1st,	Edward G. Bradley,	618	143	700	0	232	217	265	52	46	10000	11,512	8,500	3,000	55	141,000	15,000	0	
" South,	Rev. Herbert C. Ide,	1315	145	2,833	394	100	1,660	1058	18	30	16635	22,788	9,630	3,500	68	180,000	42,500	0	
" <i>Swedish</i> ,	August F. Fredrikson,	266	73	104	10	41	133	0	0	0	701	989	4,525	1,080	89	27,000	0	8,000	
New Canaan,	F. N. Horton,	245	68	75	60	40	25	70	35	25	50	380	5,800	1,800	42	27,500	12,000	0	
New Fairfield,	Mrs. A. H. Mallett,	51	22	8	5	0	8	0	5	0	0	21	511	4000	36	3,000	1,000	300	
New Hartford,	Walter C. Woodruff,	203	15	99	18	35	46	127	42	15	42	424	1,700	1,200	28	*8,000	800	0	
New Haven, 1st,	Ernest H. Haig,	125	20	2,475	79	49	4,509	110	0	54	2,525	9,801	10,000	5,000	14	85,000	0	0	
" United,	Wilfrid A. Rowell,	797	125	3,740	0	0	1,525	325	0	110	2,000	7,700	9,800	5,400	15	*75,000	44,000	0	
" Yale College,	Anthony H. Whittington,	0	0	230	0	0	271	0	0	0	0	725	0	0	0	0	0	0	
" Dixwell av.,	Albert G. McFutrye,	256	126	5	0	5	5	0	0	0	0	107	1,259	780	86	*17,100	11,000	0	
" Grand av.,	Ernest C. Johnson,	431	138	271	8	13	25	21	9	21	142	510	10,065	2,500	53	*45,000	0	8,000	
" Plymouth,	Ernest W. Voorhees,	245	25	392	19	25	308	76	34	14	257	1,125	6,066	3,000	1901	*95,000	0	30,400	
" Westville,	Edwin W. Voorhees,	197	96	24	0	10	10	14	5	82	145	2,208	1,100	35	*8,000	0	100		
" Dwight pl.,	H. F. Holton,	714	167	644	36	53	324	161	61	35	6,067	7,981	23,808	3,600	72	100,000	1,500	3,000	
" Redemer,	Charles G. Keeler,	400	60	1,396	39	68	3,782	229	10	19	1,070	6,613	9,650	5,000	69	113,000	35,000	23,000	
" Pilgrim,	F. W. Pardee,	249	109	675	19	0	28	16	8	20	365	1,131	3,329	1,100	52	35,000	1,700	0	
" Davenport,	Rev. W. J. Mutch,	309	37	0	0	0	0	0	0	0	0	0	3,825	1,200	73	77,500	5,380	0	
" Howard av.,	A. H. Hayes,	261	113	75	15	33	38	23	0	0	153	337	3,600	1,800	67	*35,000	0	0	
" Humphrey st.	Henry S. Hamilton,	324	59	212	0	0	173	0	0	0	0	457	842	3,400	2,000	82	*30,000	2,800	0
" Taylor,	Jacob P. Lind,	217	0	9	0	3	2	5	0	5	24	1,300	1,000	82	*7,000	0	0	0	
" Emanuel,	Rev. L. Johnson,	84	70	8	3	13	23	0	0	0	0	47	1,677	4720	91	*12,000	0	7,000	
" <i>Danish</i> ,	Rev. F. Pesaturo,	52	0	257	20	0	240	0	0	0	150	667	775	1720	1903	11,000	0	6,000	
" <i>Italian</i> ,	Joshua Belden,	30	0	0	0	0	0	0	0	0	0	0	42	31,000	0	0	0	0	
Newington,	George F. Tinker,	283	23	374	10	12	115	141	34	10	132	828	2,408	1,350	1797	15,000	5,200	0	
New London, 1st,	Walter S. Towne,	410	74	930	44	75	579	109	84	91	559	2,471	5,367	2,400	52	110,000	11,000	0	
" 2d,	Chauncey B. Marsh,	423	66	11,423	3655	155	2,524	618	71	139	1,275	19,860	8,900	13,500	68	108,000	31,692	0	
New Milford,		211	109	605	50	112	299	162	102	73	288	1,691	6,975	1,800	32	41,000	6,293	0	

" p " signifies parsonage rent as part of salary; " a " missionary aid to salary; † signifies both rent and aid; * signifies " no parsonage."

Churches	Clerks		Ministers		Members					Admitted			Removed			Bapt.			
	Org.	Name	Name	Ord.	C'd	Ma.	Fe.	To.	Ab.	C.	L.	To.	Di.	L.	Dc.	To.	Ad.	Inf.	Fam.
New Preston,	1757	George S. Humphrey,	Aurelian H. Post, p.	'63	'02	31	62	93	21	2	0	2	3	3	1	7	1	1	60
New Preston Hill,	1757	F. S. Gibson,	Aurelian H. Post, p.	'63	'02	23	29	52	18	0	0	0	3	3	1	1	0	0	20
Newtown,	1715	Geo. F. Duncombe,	Olis W. Barker, p. c.	'93	'94	53	98	151	27	3	1	4	4	0	1	0	4	1	3
Niantic,	1724	Herman W. Smith,	Leonard B. Tenney, p.	'82	'04	19	45	64	19	3	3	6	0	0	0	0	0	0	60
Norfolk,	1760	Edmund Brown,	William F. Stearns, p. c.	'89	'97	88	175	263	40	4	2	6	4	4	0	8	3	1	225
North Branford,	1727	Rev. Charles Page, ^a	Franklin Countryman, p.	'74	'82	39	61	100	24	0	0	0	2	0	0	2	0	1	90
Northfield,	1795	Levi S. Wooster,	Frederick L. Grant, p.	'95	'95	24	52	76	10	0	0	2	4	3	9	0	0	50	
Northford,	1750	William Maltby,	Elmer J. Beach, p.	'77	'95	19	44	63	10	1	1	1	0	0	1	0	0	47	
North Guilford,	1725	Benjamin Rossiter,	Edward P. Ayer, p. c.	'94	'03	52	80	132	25	1	3	4	0	1	0	1	0	108	
North Haven,	1718	Frederick H. Brockett,	Frank B. Doane, p. c.	'93	'01	106	191	297	30	8	4	12	7	4	0	11	2	0	
North Madison,	1751	Mrs. Susie G. Thompson,	Charles W. Burt, p.	'69	'03	30	41	71	15	3	0	3	2	1	0	3	0	36	
North Stamford, ^b	1782	Miss C. R. Westerman,	Edwin J. Kloock, p.	'89	'00	19	37	52	19	0	0	0	2	3	0	5	0	42	
North Stamford,	1727	Rev. E. J. Kloock,	Andrew J. Small, p.	'95	'04	7	13	20	4	0	0	0	0	1	1	0	0	37	
North Stonington,	1895	O. E. Colburn,	James L. R. Wyckoff, p. c.	'69	'71	163	90	253	10	12	5	17	1	0	15	16	2	1	
North Windham,	1816	Asahel W. Mitchell,	(T. K. Noble, p. c. <i>con.</i>)	'63	'90	153	361	514	65	5	4	9	5	11	0	16	2	0	
North Woodbury,	1831	H. P. Hibbard,	(George D. Egbert, p. c.)	'88	'00	58	127	185	29	0	0	0	6	3	0	9	0	165	
North Woodstock,	1652	Charles A. Tucker,	George H. Ewing, p. c.	'93	'04	113	265	378	56	5	1	6	4	7	0	11	0	3	
Norwalk, 1st,	1660	Herbert L. Yerrington,	Lester L. West, p. c.	'78	'03	125	230	355	60	32	7	39	4	6	0	10	7	10	
Norwich, 1st, Town,	1760	Henry D. Johnson,	Charles H. Ricketts, p. c.	'80	'97	193	419	612	80	21	7	28	11	8	1	20	6	8	
" 2d,	1833	Frank H. Potter,	Lewellyn Pratt, p. c.	'64	'88	143	419	612	80	21	7	28	11	8	1	20	6	8	
" 3d,	1842	George H. Bruce,	William Carr, p.	'80	'96	48	112	160	20	4	2	6	3	3	0	6	0	4	
" Broadway,	1867	John C. Miller,	Samuel H. Lowe, p. c.	'65	'83	115	229	344	72	8	4	12	6	3	7	13	5	4	
" Park,	1874	B. P. Learned,	Adam R. Lutz, p.	'95	'02	20	60	80	2	8	8	16	0	0	3	14	0	1	
" Park,	1895	Oscar G. Ericson,	J. Charles Villiers, p.	'86	'98	63	132	195	49	5	1	6	4	1	0	5	2	0	
" Steadish,	1902	Robert H. Warner,	Edward E. Bacon, p.	'77	'94	52	126	178	33	6	2	8	1	1	0	5	5	100	
Oakville,	1693	Rev. J. C. Villiers,	Benjamin M. Wright, p. c.	'89	'96	50	88	138	15	6	0	6	1	0	0	2	1	3	
Old Lyme, Lyme,	1646	Thomas C. Acton,	George L. Patterson, p.	'01	'04	23	43	66	22	1	3	4	0	3	0	3	0	1	
Old Saybrook, Saybrook,	1805	Stiles D. Woodruff,	Henry T. Arnold, p.	'71	'87	81	225	306	25	11	12	23	4	3	0	7	4	3	
Orange,	1845	Miles L. Shelton, R. D. 2,	Charles B. F. Pease, p. c.	'89	'99	101	202	303	26	1	3	4	9	5	0	14	0	2	
Oxford,	1746	Miles L. Shelton, R. D. 2,	Edwin J. Lewis, p.	'94	'04	59	123	182	21	0	0	0	3	7	1	11	0	130	
Plainfield,	1705	Lemuel W. Cleveland,	Wallace H. Sterns, p.	'93	'02	34	69	103	20	2	0	2	1	3	0	4	2	80	
Plainville,	1840	Charles M. Ryder,	Edward O. Grisbrook, p.	'92	'04	34	78	112	18	0	0	0	1	0	0	1	1	60	
Plainville, Steadish,	1902	Axel F. Lindeman, ^e	Carleton Hazen, p.	'67	'84	27	45	72	27	0	0	0	1	0	0	1	0	45	
Plantville,	1865	Dewey S. Blakeslee,	Richard H. Gidman, p.	'67	'84	4	10	14	5	4	10	14	5	1	0	1	0	0	
Plymouth,	1740	Aaron W. Fenn,	Charles B. F. Pease, p. c.	'89	'99	101	202	303	26	1	3	4	9	5	0	14	0	2	
Pomfret, Center,	1715	Miss A. Mathewson,	Edwin J. Lewis, p.	'94	'04	59	123	182	21	0	0	0	3	7	1	11	0	130	
Portland,	1841	Wm. Phelps, ^d	Wallace H. Sterns, p.	'93	'02	34	69	103	20	2	0	2	1	3	0	4	2	80	
Portland,	1721	Demas W. Cornwall,	Edward O. Grisbrook, p.	'92	'04	34	78	112	18	0	0	0	1	0	0	1	1	60	
Preston,	1698	Hollis H. Palmer, ^e	Carleton Hazen, p.	'92	'04	34	78	112	18	0	0	0	1	0	0	1	1	60	
" Long Society, ^{aa}	1726	James R. Peckham,	Richard H. Gidman, p.	'67	'84	27	45	72	27	0	0	0	1	0	0	1	0	45	
" Totoket,				4	10	14	5	7	0	0	0	0	1	0	0	1	0	0	

^a Forestville. ^b Stamford, R. D. 30. ^c Greensville. ^d Windsor, R. D. ^e Norwich, R. D. 1.

CHURCHES	SUNDAY SCHOOL		Y. P. S.		BENEFICENCE						SALARIES, VALUES, ETC.							
	Place	Supernintendent	Mem.	Mem.	Foreign Miss.	Ed'n Bdg.	Ch. Bdg.	Home Miss.	A. M. A.	S. S.	Min. Aid.	Other	Total	Home Exp.	Salary, etc.	Ch. Prop.	Value of Inv. Funds	Amt. of Debt
New Preston,	Miss Laura P. Burnham,	100	16	\$104	\$20	\$12	\$94	\$62	\$10	\$20	\$13	\$335	\$700	\$600	53	\$6,000	\$1,300	\$0
New Preston Hill,	G. A. Tomlinson, ^a	40	0	10	0	0	10	10	0	0	0	30	310	250	24	6,200	4,300	0
Newtown,	Allison P. Smith,	180	54	158	28	37	92	35	36	10	749	1,145	1,795	1,000	78	12,000	4,650	865
Niantic,	Herman W. Smith,	77	28	15	0	7	10	0	0	0	0	37	800	1,600	78	6,100	7,400	0
Norfolk,	Edmund Brown,	299	70	873	432	85	844	388	84	433	889	4,028	3,034	1,600	13	*50,000	14,000	0
Norfolk,	E. H. Rose,	195	65	57	0	5	33	8	6	3	45	157	1,053	1950	41	6,800	5,558	0
North Branford,	Levi S. Wooster,	100	20	80	6	13	23	10	7	4	1	444	1,010	1800	76	11,500	11,000	405
Northford,	Albert W. Foote,	57	24	58	0	0	15	9	4	0	22	108	809	1600	47	6,000	3,650	0
North Guilford,	Nathan Dudley,	135	61	40	5	5	30	15	5	6	53	159	1,050	1750	12	7,500	1,200	0
North Haven,	J. Richard North, ^a	350	61	221	47	75	123	144	55	24	53	742	2,342	1,200	35	19,500	1,579	0
North Madison,	Myron H. Munger,	70	34	60	3	3	28	3	7	4	0	108	620	400	37	4,500	0	0
North Stamford,	Gornelia M. Weed,	53	0	9	0	3	9	0	5	0	0	26	650	1700	73	*8,000	1,720	0
No. Stoughton,	John D. Avery,	45	0	39	0	25	51	14	18	12	20	209	1,400	1,250	46	18,000	9,000	0
No. Windham,	O. E. Colburn,	25	19	0	0	0	7	0	1	0	30	42	245	3275	16	18,000	4,000	0
No. Woodbury,	Asahel W. Mitchell,	135	145	101	50	0	42	28	19	6	0	246	1,600	1,000	76	18,000	4,000	0
No. Woodstock,	Lauther J. Leavitt,	34	27	25	0	4	0	19	0	0	50	98	425	350	94	*4,500	3,371	0
Norwalk, 1st,	Rev. G. D. Egbert,	330	61	340	42	41	444	86	88	66	758	1,865	5,038	2,250	49	36,000	7,200	0
Norwich, 1st,	Aron W. Dickey,	322	54	339	29	43	344	61	32	31	109	991	4,000	1,400	70	*15,000	14,500	400
" 2d,	Joseph D. Haviland,	363	35	337	40	23	603	131	18	11	1,927	3,130	4,742	1,200	45	26,000	72,563	2,887
" 3d,	William Crowe,	275	65	134	10	5	34	20	12	5	526	746	3,026	0	34	5,300	0	0
Broadway,	Herbert B. Cary,	580	145	3,567	461.5	329	6,119	2662	130	121	2,069	20,521	8,300	3,500	57	51,000	23,000	0
" Taftville,	Frank Hampson,	317	93	120	0	5	65	530	15	0	190	945	1,700	1,200	1904	*16,000	0	0
" Park,	B. P. Learned,	210	31	750	220	46	478	473	95	331	400	3,793	6,300	13,500	74	180,000	22,760	0
" Sweedish,		0	0	2	0	2	3	0	0	0	0	0	241	3600	0	0	0	0
Oakville,	John J. Rogers,	175	27	19	2	2	17	55	15	4	19	133	687	4750	77	*3,500	0	0
Old Lyme,	W. C. Hall,	102	30	135	105	18	36	133	66	5	105	603	2,419	1,300	17	28,000	13,000	0
Old Saybrook,	Benjamin H. Chalker,	105	30	28	10	9	31	33	37	14	336	468	1,957	1,200	39	13,500	3,000	0
Orange,	Rev. B. M. Wright,	120	18	65	296	18	75	89	20	14	67	644	1,550	1,200	10	7,000	200	0
Oxford,	Lee F. Armstrong,	35	0	0	0	0	0	0	0	0	0	36	956	1600	1795	3,700	2,619	180
Plainfield,	Walter Kingsley,	90	48	40	15	2	24	14	8	2	240	345	811	750	16	15,000	5,500	0
Plainville,	N. Elmore Clark,	260	36	172	23	13	82	40	10	10	0	350	4,021	1,200	50	12,000	0	0
" Succd.,	Peter Johnson, ^b	34	34	4	0	0	1	0	0	0	42	63	387	180	81	*2,500	0	0
Plantsville,	Mrs. Lucretia A. Cummings,	332	0	96	23	15	137	70	47	12	79	479	2,997	1,300	86	24,000	0	0
Plymouth,	George Langdon, Jr.,	237	58	15	15	5	29	15	5	5	12	101	4,039	1,200	37	71,500	8,783	0
Pomfret,	Louis S. Hayward,	84	29	234	19	22	79	103	37	11	35	540	1,000	900	32	13,000	3,000	0
Poquonock,	Arthur Hagarty,	125	38	57	0	5	53	4	2	5	25	160	1,345	1800	53	16,700	500	0
Portland,	Lyman Payne,	72	27	181	0	0	59	30	0	4	30	304	1,638	1,000	50	13,000	10,000	0
Preston,	Nathan H. Hall,	55	26	37	10	10	17	13	8	4	17	118	1,313	1,700	86	10,000	21,000	300
" Long Society,	James R. Peckham,	40	0	24	0	0	0	0	0	0	0	24	82	700	1726	*1,500	1,400	0

^b Forestville.

^a " p " signifies parsonage rent as part of salary; ^a " a " missionary aid to salary; † signifies both rent and aid; * signifies " no parsonage."

^a Marbledale.

CHURCHES		CLERKS		MINISTERS		MEMBERS		ADMITTED		REMOVED		BAPT.							
City or Town	Org.	Name	Name	Ord.	C'd	Ma.	Fe.	To.	Ab.	C.	L.	To.	Di.	L.	Dc.	To.	Ad.	Inf.	Fam.
Prospect, ^a	1798	Rev. W. H. Phipps,	William H. Phipps, p.	'66	'78	29	60	89	7	1	2	3	2	2	0	4	1	2	80
Putnam, 1st,	1715	Chas. D. Torrey,				6	14	20	17	0	0	0	1	0	0	1	0	0	0
2d,	1848	Florens E. Clarke,	Frank D. Sargent, p.	'69	'90	121	272	393	62	14	6	20	7	11	0	18	10	2	250
Redding,	1729	J. B. Sanford	Louis A. Goddard, p.	'78	'02	40	66	106	25	5	3	8	4	1	0	5	0	0	70
Ridgebury, ^b	1769	Mrs. Gilbert B. Burr,	Louis F. Burgess, p.	'78	'02	7	15	22	3	0	0	0	1	0	0	1	0	0	25
Ridgefield,	1744	Miss R. W. Northrop,	Andrew W. Gerrie, p.	'85	'00	60	111	171	25	0	1	1	0	0	0	8	0	5	80
Riverton,	1844	Dwight F. Ransom,	George S. Richards, p.	'80	'96	5	16	21	4	0	1	1	0	0	0	0	0	0	35
Rocky Hill,	1827	Frederick H. Holt,	Charles E. McKinley, p. c.	'94	'96	107	376	483	104	11	4	15	16	7	15	38	8	28	400
Rocky Hill,	1727	Geo. B. Stillman,	Frank P. Waters, p.	'90	'05	30	97	127	16	8	2	10	4	2	0	6	7	2	101
Roxbury,	1744	Edward W. Preston,				34	75	109	33	1	0	1	2	1	0	3	1	0	60
Salem,	1728	Nathaniel E. Miner,	Samuel B. Andrews, p.	'68	'80	21	33	54	18	0	0	0	1	0	0	1	0	1	30
Salisbury,	1744	Henry S. Wilson, ^c	John C. Goddard, p. c.	'81	'84	82	143	225	42	5	1	6	4	7	0	11	3	15	140
Scotland,	1735	William M. Burnham,	George F. Wright, p. c.	'75	'03	35	50	85	16	2	3	5	5	1	8	14	2	0	50
Seymour,	1789	Wm. C. Sharpe,	John F. Johnston, p.	'00	'04	69	194	263	43	3	0	3	4	7	9	20	6	3	225
Sharon,	1740	H. H. Knight,	Edward O. Dyer, p.	'83	'93	54	110	164	30	1	1	2	5	1	0	6	0	1	85
Shelton,	1892	Edward W. Kneen,	William G. Lathrop, p. c.	'92	'01	88	162	250	41	11	12	23	1	4	9	14	6	1	182
Sherman,	1741	M. G. Goleston,	John H. Davis, p.	'93	'05	42	74	116	20	0	3	3	0	3	0	3	0	0	85
Simsbury,	1697	Allen J. Holcomb,	Oliver H. Bronson, p.	'98	'99	60	130	190	30	3	3	3	0	3	2	0	5	2	150
Somers,	1727	Charles S. Fuller,	Edward P. Root, p.	'76	'04	54	113	167	30	1	1	2	1	0	0	1	0	0	138
Somersville,	1871	William H. Billings,	Charles H. Davis, p. c.	'01	'01	14	47	61	18	2	1	3	2	3	0	5	1	2	115
South Britain,	1769	George W. Mitchell,	(Gilbert L. Forte, Lic.)	'80	'05	56	89	145	25	2	0	2	4	2	0	6	2	3	90
Southbury,	1733	David M. Wheeler,	David F. Pierce, p.	'88	'02	7	22	29	0	0	0	0	0	0	0	0	0	0	30
South Canaan, ^d	1741	Marshall C. Dean,	Arthur F. Hertell, p.	'90	'04	25	38	63	20	0	0	0	0	0	0	0	0	0	75
South Coventry,	1712	Abdison Kingsbury,	Nestor Light, p.	'83	'00	37	85	122	22	0	2	2	0	2	0	2	0	0	100
South Glastonbury,	1836	Rev. Quincy Blakely,	Quincy Blakely, p. c.	'98	'98	53	92	145	24	1	3	4	2	1	0	3	1	3	95
Southington,	1728	Russell G. Andrews,	Ray F. Carter, p. c.	'04	'04	78	189	267	41	4	2	6	8	5	0	13	2	4	180
South Killingly,	1746	Wm. E. Vaughn,	(Donald J. Cowling, Lic.)	'04	'04	22	30	52	22	0	0	0	0	0	0	0	0	0	40
South Manchester,	1779	Charles E. House,	George W. Reynolds, p. c.	'80	'00	105	197	302	55	13	9	22	4	6	0	10	1	9	270
South Norwalk,	1892	C. G. Agren, ^e	(J. Valdemar Harvad, Lic.)	'03	'03	11	19	30	0	4	1	5	0	1	1	2	0	3	30
Southport,	1843	Nelson Dickerman,	Lewin F. Buell, p.	'89	'04	203	364	567	49	9	19	28	9	12	0	21	2	15	400
South Windsor,	1843	Josephine S. Heydrick,	William H. Holman, p. c.	'78	'78	63	122	185	42	2	4	6	4	2	0	6	1	5	100
Stafford,	1695	Miss Elvira C. Clapp, ^{aa}	Charles A. Jaquith, p.	'99	'02	22	50	72	14	0	0	0	0	2	4	0	0	0	67
Stafford West,	1836	Wm. A. Howe, ^{bb}	John E. Hurlbut, p.	'75	'00	41	83	124	17	9	3	12	5	6	0	11	5	2	102
Stafford Springs,	1850	Benjamin P. Cooley,	Edmund A. Burnham, p. c.	'81	'05	20	41	61	13	3	3	6	1	1	0	2	3	0	50
Staffordville,	1853	Levy N. Agard,	Charles G. Fogg, p. c.	'97	'05	10	36	46	20	0	0	0	1	0	0	1	0	0	29
Stamford,	1635	Charles A. Berry,	Louis F. Berry, p. c.	'94	'03	132	241	373	34	24	21	45	3	8	0	11	0	9	203
"	1842	Nicola Collini,	(Theodore Jorgensen, Lic.)	'05	'13	30	43	7	0	0	0	0	0	0	0	0	0	0	0
"	1892	Herbert A. Thompson,	John O. Barrows, p. c.	'04	'93	40	61	101	28	0	0	0	6	0	0	6	0	0	40
Stonington, 1st,	1674	Seth N. Williams,	(Theodore Jorgensen, Lic.)	'04	'93	40	61	101	28	0	0	0	6	0	0	6	0	0	40
"	"	Long Ridge, ^{cc}	Lakeville.																
Stonington, 2d,	"	Waterbury, R. D. 2.	Waterbury, R. D. 1.																
Stonington, 3d,	"	Danbury, R. D. 21.	Falls Village, R. D. 1.																
Stonington, 4th,	"	WindSOR Hill.	Rockville, R. D. 3.																

^a Box 83, Manchester Green.
^{cc} R. D. 29.

^d Falls Village, R. D. 1.

^e Lakeville.

^{aa} Danbury, R. D. 21.
^{bb} Rockville, R. D. 3.

^{cc} Long Ridge.

CHURCHES	SUNDAY SCHOOL		V. P. S.		BENEFICENCE				SALARIES, VALUES, ETC.							
	Place	Superintendent	Mem.	Mem.	Foreign Miss.	Ed'n Bldg	Ch. Home Miss.	A. M. S. S.	S. S. Aid	Other	Total	Home Exp.	Salary, Erec.	Ch. Prop.	Value of Inv. Funds	Amt. of Debt
Prospect,		Minor Blackman,	80	52	\$63	\$5	\$5	\$20	\$8	\$0	\$0	\$850	\$750	\$47	\$6,642	\$0
Pitman, 1st,		Arthur M. Clark,	0	0	0	0	0	0	0	0	0	73	0	18	*3,000	0
2d,		Jonathan B. Sanford,	379	122	573	173	46	249	166	50	275	3,669	\$1,800	70	41,000	4,600
Redding,		Charles B. Keeler,	160	60	65	3	3	64	7	0	146	1,000	\$1,000	36	8,500	5,600
Ridgebury,		Caro J. Northrop,	28	0	27	0	0	10	5	5	48	650	550	1768	2,500	1,000
Ridgefield,		Mrs. Ellen Jones,	149	52	100	13	24	51	15	33	327	2,017	1,200	88	30,000	8,642
Riverton,		Luther H. Fuller,	33	16	3	2	0	12	0	0	17	330	250	43	3,000	0
Rocky Hill,		H. R. Merriam,	525	44	1,006	132	24	315	309	40	2,091	6,691	\$2,400	90	\$3,000	16,800
Rockville,		Lincoln C. Smith,	156	53	222	0	0	0	0	17	69	925	800	08	*5,000	1,245
Roxbury,		Donald MacRae,	79	0	15	0	0	6	0	0	21	690	700	38	5,500	4,000
Salem,		Thomas L. Norton, ^a	35	23	32	0	8	34	6	0	87	597	700	1738	3,200	1,577
Salisbury,		Dwight H. Barstow,	250	33	472	23	8	150	51	18	1,231	3,941	\$2,200	00	13,000	20,220
Scotland,		Clifford J. Arwater,	112	30	18	0	0	7	0	0	56	525	550	42	5,500	5,000
Seymour,		John R. Sedgwick,	241	84	26	0	0	11	7	4	62	1,730	\$1,150	46	11,000	400
Sharon,		George J. Lines,	113	35	276	49	8	196	50	7	745	1,486	\$1,300	24	17,000	10,450
Shelton,		M. G. Gelston,	201	40	173	0	231	55	10	12	60	541	2,500	94	14,500	400
Sherman,		George E. Pattison,	120	0	48	0	11	30	22	15	191	900	700	93	9,700	3,500
Simsbury,		Everett P. Russell,	135	44	447	22	30	144	60	21	395	3,812	\$1,800	30	28,000	15,000
Somers,		Louis A. Gowdy,	109	57	72	0	12	118	34	0	250	1,266	800	42	*6,000	5,734
Somersville,		William E. Mitchell,	123	43	94	9	13	48	19	35	236	1,138	750	88	*6,000	10,000
South Britain,		Allen M. Bosworth,	117	35	47	7	11	33	5	4	166	1,150	1,000	25	12,000	3,500
Southbury,		Addison Kingsbury,	0	0	5	0	0	6	0	0	11	400	\$250	44	6,000	0
South Canaan,		Rev. Quincy Blackly,	26	10	16	0	5	10	13	3	64	450	400	02	*7,500	3,500
South Coventry,		Edwin N. Walkley,	121	93	28	6	4	44	56	10	28	1,392	\$950	48	6,750	2,600
So. Gastonbury,		Wm. K. Pike, Danielson,	152	34	101	106	5	117	24	30	438	1,400	306	36	12,000	7,000
Southington,		James Hutcheson,	235	0	193	19	13	208	180	9	743	2,757	\$1,200	28	24,000	11,000
South Killingly,		C. Nilson, Box 933,	30	27	10	0	0	27	0	0	37	518	\$350	37	*1,200	3,100
So. Manchester,		Edward H. Gumbart,	343	82	176	182	0	102	77	0	62	3,160	\$1,700	1904	41,500	4,200
<i>Steelish,</i>		John W. Perry,	27	0	2	0	0	0	0	0	24	2,035	\$600	93	*2,500	125
So. Norwalk,		Rev. C. A. Jaquith,	303	0	594	0	44	293	154	24	505	1,614	6,550	89	*75,000	0
Southport,		Chas. T. Howe,	105	40	879	40	14	479	789	25	2,355	4,009	\$2,100	75	54,000	50,000
So. Windsor, 1st,		Spencer H. Bradway,	97	19	58	16	13	126	13	24	0	250	\$850	46	11,100	3,579
2d,		John W. Rollinson,	133	96	27	10	9	18	15	3	6	136	940	02	6,600	6,969
Stafford, West,		George Goodell,	51	60	7	0	5	3	0	0	15	625	\$600	33	3,100	3,350
Stafford Springs,		Emerson Brooks,	198	54	146	46	38	213	86	83	32	4,150	1,200	78	22,500	0
Staffordville,		Isaac DeNike,	57	32	0	0	0	4	0	0	4	736	\$500	60	3,000	3,347
Stamford,		B. F. Williams,	186	26	315	0	0	16	346	0	163	5,785	2,500	58	*125,000	1,300
<i>Italian,</i>			14	0	0	0	0	0	0	0	0	0	\$600	0	0	0
" Long Ridge,			45	0	5	3	3	6	3	0	23	607	\$600	42	5,000	4,000
Stonington, 1st,			65	0	137	28	39	122	45	13	118	1,485	1,200	29	*12,000	25,000

^a Lakeville. ^b Rockville, R. D. ^c signifies both rent and aid; * signifies "no parsonage."
^d "p" signifies parsonage rent as part of salary; "a," missionary aid to salary; † signifies both rent and aid; * signifies "no parsonage."

CHURCHES	SUNDAY SCHOOL		Y.P.S.		BENEFICENCE					SALARIES, VALUES, ETC.									
	Place	Superintendent	Mem.	Mem.	Foreign Miss.	Ed'n Bd	Ch. Bdg	Home Miss.	A. M.	S. S.	Min. Aid.	Other	Total	Home Exp.	Salary, etc.	Exc. Ch. Prop.	Inv. Funds.	Amt. of Debt.	
Stonington, 2d	Charles B. States,		119	37	\$41	\$0	\$0	\$40	\$0	\$0	\$0	\$0	\$81	\$3,940	\$900	\$81	\$23,000	\$4,700	\$400
Stony Creek,	Frank E. Smith,		203	25	40	0	11	4	5	4	4	31	95	1,796	1,400	1902	17,000	2,000	0
Stratford,	Henry C. Evans,		160	30	299	0	109	25	10	13	149	675	2,780	1,400	59	23,500	8,950	1,750	0
Suffield,	Samuel J. Colter,		150	55	285	29	352	204	36	28	236	1,220	2,400	1,250	68	42,500	17,400	0	0
Talcottville,	H. G. Talcott,		140	42	577	337	107	525	21	60	132	1,973	1,510	1,200	66	29,000	0	0	0
Terryville,	Ernest G. Woodward,		367	62	356	157	58	468	169	27	44	34	1,313	2,323	1,350	38	13,200	0	0
Thomaston,	Dr. Robert Hazen,		341	70	287	94	82	114	78	41	211	951	2,600	1,300	37	21,000	500	0	0
" Eagle Rock,	Mrs. Emma Bradley, ^a		18	0	0	0	0	0	0	0	0	0	90	100	78	*1,500	0	0	0
" Steedish,	Carl Carlson,		24	0	8	0	5	0	0	0	49	62	1,108	a600	93	7,200	0	475	0
Thompson,	Robert A. Dunning,		89	0	50	10	16	54	42	20	18	588	1,974	1,300	56	19,000	5,600	0	0
Tolland,	John W. Edgerton,		50	24	122	1	0	36	0	4	5	7	176	1,000	800	36	4,000	6,000	0
Torrington, 1st,	Geo. R. Clinton, ^b		140	0	17	0	3	7	17	0	0	43	87	1,399	1,150	70	6,500	4,256	0
" Torrington, 2d,	Edson G. Davis,		75	45	77	0	6	55	10	12	0	67	227	703	1,650	38	4,500	2,800	0
" Center,	F. M. Wheeler,		450	45	347	0	19	354	45	38	16	94	913	6,500	2,500	67	98,500	1,100	18,000
" French,	E. Raymond,		68	8	0	0	5	0	0	0	0	30	40	1,625	1,200	99	8,100	0	0
Trumbull,	Elmore T. Nichols, ^c		78	0	72	5	10	51	9	7	9	23	186	1,939	1,100	98	21,800	15,912	0
Union,	Milton H. Kinney, ^d		30	0	0	0	0	10	0	0	1	11	310	1,600	34	5,500	2,994	0	
Unionville,	Lucius B. Pond,		190	55	144	50	50	69	50	0	25	31	419	3,250	1,300	86	54,000	0	0
Vernon,	Albert D. Knight,		94	39	119	13	8	34	27	0	0	17	218	895	1,650	26	6,500	1,200	0
Voluntown,	Rev. H. M. Kellogg,		90	66	35	0	0	15	0	0	109	159	159	900	1,700	59	5,500	17,500	0
Wallingford,	Frederick M. Cowles,		268	160	100	25	25	400	175	25	153	127	1,030	5,322	2,000	69	57,000	5,800	8,125
Warren,	Noble B. Strong,		61	16	52	0	0	0	0	0	0	7	59	401	1,000	18	4,300	6,013	0
Washington,	Wilbur T. Kilborn, ^e		187	25	333	20	23	90	257	26	10	86	845	2,400	1,300	41	20,000	700	0
" Sneedish,	Fred L. Forbes,		41	0	0	0	4	5	0	0	0	105	117	703	600	89	3,500	0	205
Waterbury, 1st,	Frank L. Clapp,		190	43	278	68	63	256	179	51	99	2743	28,737	7,113	4,300	75	115,000	1,000	0
" 2d,	Rev. H. DeWitt Williams,		766	123	1,086	481	158	1,088	639	101	276	803	4,632	22,000	3,600	95	175,000	0	0
" 3d,	Rev. B. F. Root,		249	0	7	0	0	0	0	5	0	0	32	2,066	1,200	92	*16,000	0	4,500
" Italian,	Mrs. Giuseppina Javecchia,		36	36	0	0	0	0	0	0	0	0	0	4720	0	0	0	0	0
Watertown,	Frederic J. Werking,		197	26	311	101	29	169	215	10	27	580	1,442	1,276	1,400	39	25,000	23,443	0
Waregan,	H. P. Topliff,		126	36	68	0	144	65	27	144	38	60	546	1,250	800	74	*15,000	0	0
West Avon,	Deborah R. Hadsell,		43	26	0	0	0	6	0	0	0	6	522	4675	717	3,400	750	0	0
Westbrook,	Daniel W. Grosvenor,		130	50	66	6	10	21	21	10	9	28	171	1,479	900	94	22,500	10,888	0
Westchester,	William P. Adams,		171	33	25	0	3	10	15	7	0	22	82	637	600	48	6,500	7,800	0
Westford,	L. F. Longee,		40	16	10	0	0	10	10	0	0	32	230	a400	45	*2,000	3,450	0	
West Hartford,	Nellis E. Day,		438	97	1,395	143	90	520	413	22	81	494	3,158	4,518	1,240	81	36,000	5,000	5,500
West Hartland,	James Pierce, ^a Hartland,		31	0	2	0	0	9	0	5	0	0	16	319	a450	43	*2,500	3,300	0
West Haven,	Clarence L. Clark,		454	153	287	9	17	101	99	25	34	273	845	3,866	1,200	60	30,000	10,308	4,119
Westminster,	William B. Inzer,		35	44	8	7	7	7	10	7	0	53	600	500	1,770	3,000	9,331	0	0
Weston,	Arthur C. Bradley,		70	25	0	0	0	3	0	0	0	6	1,000	600	30	4,800	10,000	0	0

^a Thomaston. ^b Torrington. ^c Washington Depot. ^d Mashapang. ^e signifies both rent and aid; † signifies both rent and aid; * signifies no parsonage.

CHURCHES	CLERKS		MINISTERS		MEMBERS			ADMITTED				REMOVED				BAPT.					
	City or Town	Orig.	Name	Name	Ord.	C'd	Ma.	Fe.	To.	Ab.	C.	L.	To.	Di.	L.	De.	To.	Ad.	Inf.	Fam.	
Westport,		1832	Wm. H. Saxton, ^a	John B. Doolittle, <i>p.</i>	'64	'95	62	118	180	31	3	4	7	2	4	0	6	0	2	113	
West Suffield,		1743	Miss N. E. Thrall,	Clinton M. Jones, <i>p.</i>	'69	'92	25	55	80	9	0	0	0	0	0	0	0	0	0	0	56
West Woodstock,		1747	Lucy A. Hammond,	George L. Clark, <i>p.</i>	'76	'00	128	260	388	34	2	5	7	5	4	0	9	0	0	0	24
Wethersfield,		1635	Robert W. Robbins,	[Milton E. Phillips, <i>M. E.</i>]	'91	'05	69	143	210	6	0	6	0	2	1	0	6	4	0	0	223
Whitneyville,		1795	H. Truman Moulton,	[Robert S. White, <i>Lic.</i>]	'05	'12	28	40	7	2	0	2	0	0	0	0	0	0	0	0	165
Williamsburg, Killingly,		1883	W. E. Atwood,	[Ashley D. Leavitt, <i>p. c.</i>]	'03	'04	94	269	363	76	17	11	28	6	4	0	10	0	0	0	43
Williamstown,		1828	Arthur C. Everest,	'60	'02	18	27	45	18	0	2	2	0	6	0	6	0	0	0	0	35
Willington,		1727	Rev. A. Gardner,	Austin Gardner, <i>p.</i>	'75	'89	57	115	172	35	3	3	6	3	2	0	5	3	3	0	35
Wilton,		1726	Wm. K. J. Hubbell,	William D. Hart, <i>p. c.</i>	'65	'70	70	96	166	46	3	2	5	3	7	0	10	3	3	0	125
Winchester, Center,		1771	Elhott B. Bronson,	A. W. Goodenough, <i>p. c.</i>	'03	'03	30	86	116	22	12	2	14	2	2	0	4	10	1	0	6
Windham,		1700	William Swift,	Charles B. McDuffee, <i>p. c.</i>	'92	'92	86	147	233	43	6	9	15	3	1	0	4	3	1	0	120
Windson,		1630	Rev. Wm. B. Cary,	Roscoe Nelson, <i>p. c.</i>	'95	'04	45	103	148	15	0	1	1	1	4	8	0	12	0	1	180
Windson Locks,		1844	John M. Morse,	Evarts W. Pond, <i>p.</i>	'87	'98	140	290	430	60	11	17	28	11	9	0	20	7	6	0	300
Winsted, 1st,		1784	John P. Cook,	George W. Judson, <i>p. c.</i>	'74	'97	116	297	413	62	13	1	14	10	8	0	18	5	3	0	315
Winsted, 2d,		1854	George M. Carrington,	Newell M. Calhoun, <i>p. c.</i>			26	61	87	16	5	1	6	0	5	0	5	1	5	0	86
Wolcott,		1733	Mrs. Mary R. Carter,	Frederick T. Persons, <i>p.</i>	'03	'05	48	110	158	26	5	0	5	0	5	2	0	7	5	4	100
Woodbridge, ^b		1742	Frank W. Smith,	Joseph A. Freeman, <i>p. c.</i>	'75	'87	45	142	187	24	3	4	7	4	4	0	8	3	1	0	110
Woodbury,		1670	Edward S. Boyd,	Augustine G. Hibbard, <i>p.</i>	'81	'96	46	73	119	15	2	5	7	6	12	5	23	0	0	0	61
Woodstock,		1690	Henry T. Child,	Lambert T. Lindholm, <i>p.</i>	'98	'05	38	36	74	11	5	0	5	0	4	0	4	0	0	0	37
Woodstock, <i>Svedish,</i>		1890	August Johnson, ^c																		

^c South Woodstock.

^b Westville, R. D. 1.

^a Saugatuck.

NAME OF STATE ORGANIZATION: GENERAL CONFERENCE.
 NAMES OF CHURCHES ADDED: Granby, *Svedish*; Waterbury, *Italian*.
 NAMES OF CHURCHES CHANGED: Wapping to So. Windsor, 2d (Wapping).
 NAMES OF CHURCHES DROPT: Stoughton, Pawcatuck.
 CHURCHES: *Supplied by*, — Pastors by council, 108; pastors otherwise, 175; licentiates, 14; supplies, 2; vacant, 31. Total, 330.
 MINISTERS: Pastors by council, 112; pastors otherwise, 173. Total, 285.
 Without charge, 135. Total number of ministers, 420.
 FAMILIES: 44,221.
 SUNDAY SCHOOLS: Members, 54,422.

YOUNG PEOPLE'S SOCIETIES: Societies, 275; members, 13,901.
 MEMBERSHIP: No. of males, 22,017; No. of females, 42,552. Total, 64,569. Absent, 9,680. *Additions*, — on confession, 1,885; by letter, 1,172. Total, 3,057. *Removals*, — death, 1,110; dismission, 1,211; revision, 424. Total, 2,745.
 BAPTISMS: Adults, 688; infants, 1,159.
 CONTRIBUTIONS: No. of churches contributing, 321; Foreign Missions, \$82,070; Education, \$47,961; Church Building, \$6,665; Home Missions, \$60,911; American Missionary Association, \$28,038; Sunday Schools, \$5,670; Ministerial Aid, \$7,196; Other, \$146,840. Total, \$385,360.

CHURCHES	SUNDAY SCHOOL		V. P. S.		BENEFICENCE					SALARIES, VALUES, ETC.							
	Place	Superintendent	Mem.	Mem.	Ch. Bdg.	Home Miss.	A. M. A.	S. S.	Min. Aid.	Other	Total	Home Exp.	Salary, etc.	Ch. Prop.	Inv. Funds	Amt. of Debt	
Westport,	William H. Burr,		138	30	\$0	\$18	\$151	\$17	\$32	\$9	\$35	\$353	\$1,900	\$1,200	\$12,000	\$500	\$0
West Suffield,	Rev. J. B. Doolittle,		55	29	10	8	25	20	14	6	20	154	1,400	1,650	10,500	7,300	0
West Woodstock,	Francis N. Harris,		24	26	0	0	17	10	0	0	2	51	369	312	*3,000	1,650	0
Wethersfield,	S. F. Willard,		242	127	17	12	156	365	51	0	0	1,045	2,935	11,500	1761	30,000	3,000
Whitneyville,	II. Truman Moulton,		107	41	75	5	67	4	0	0	40	194	1,898	1,200	1795	15,000	2,986
Williamsville,	W. E. Atwood,		52	30	0	0	12	9	13	0	0	38	423	378	0	0	0
Willimantic,	(George E. Hinman,		275	75	19	0	0	0	13	0	201	233	4,000	1,800	*50,000	1,250	0
Willington,	Mrs. E. J. Gardner,		18	16	1	2	5	2	1	0	0	25	280	a360	76	3,500	5,000
Wilton,	Rev. W. D. Hart,		100	51	116	6	10	138	18	3	82	391	1,222	1,200	1790	9,500	6,700
Winchester,	Oscar P. Hurlbut,		196	50	41	7	14	20	17	11	380	511	1,100	1850	41	5,000	9,850
Windham,	II. C. Lathrop,		173	93	136	9	127	39	58	12	9	47	1,200	1,200	1794	36,000	12,622
Windsor,	John W. Kratzer,		157	34	263	14	14	84	47	25	0	97	3,745	1,200	1794	36,000	12,622
Windsor Locks,	John M. Morse,		151	50	893	46	51	857	85	40	25	183	3,000	1,800	77	30,000	3,000
Winsted, 1st,	Hubert P. Wetmore,		338	76	193	0	24	100	314	37	25	528	4,596	1,800	1900	52,000	2,200
" 2d,			206	54	395	20	40	275	316	26	49	1,214	4,770	12,050	*98	68,750	200
Wolcott,	Evelyn M. Upson, ^a		106	20	10	0	5	15	6	3	5	9	700	*800	42	6,000	1,700
Woodbridge,	Frank W. Smith,		180	48	114	4	9	234	5	21	5	26	1,107	700	32	14,000	7,085
Woodbury,	Miss Edna C. Malbury,		102	73	6	0	6	303	9	43	10	0	1,513	1,100	*18	21,000	15,000
Woodstock,	Ely R. Hall,		58	41	201	0	9	98	59	23	14	55	1,300	1,000	*20	10,000	3,300
" <i>Stardish</i> ,	Andrew E. Svenson, ^b		40	18	0	0	0	0	0	0	0	130	775	*600	91	2,600	0

^a Terryville, R. D. ^b East Woodstock.

" p " signifies parsonage rent as part of salary; " a," missionary aid to salary; † signifies both rent and aid; * signifies " no parsonage."
 LEGACIES: Barkhamsted, \$1,000; Bozrah, \$140; Branford, \$5,000; Bridgeport, 1st, \$6,500; Bridgeport, Olivet, \$3,000; Bridgewater, \$100; Brooklyn, \$1,086; Buckingham, \$2,000; Burlington, \$2,000; Canterbury, \$165; Canton Center, \$21; Cheshire, \$31,377; Collinsville, *Succedish*, \$24; Columbia, \$789; Danielson, \$500; East Haddam, \$1,624; East Hartford, \$1,000; East Rockaway, \$40; Essex, \$300; Franklin, \$11,565; Hadlyne, \$100; Hartford, Asylum Hill, \$6,500; Hartford, Fourth, \$100; Jewett City, \$1,200; Lyme, \$87; Madison, \$3,000; Marlboro, \$2,300; Middletown, 3d, \$275; Milford, 1st, \$7,000; Milton, \$6; Naugatuck, \$15,000; New Britain, South, \$500; New Canaan, \$400; New Hartford, \$700; New Milford, \$500; New Haven, Pilgrim, \$1,000; New Haven,

For Fifth-Year Statistics see General Summaries.

HOME EXPENSES: No. of churches reporting, 327; amount, \$823,481.
 GAINS: Churches, 1, Members, 54; Sunday-School members, 406; Benevolence, \$48,069; Home Expense, \$16,186. The gain in Y. P. S. membership is 636.

CUBA.

No State Organization.

CHURCHES		CLERKS		MINISTERS		MEMBERS		ADMITTED				REMOVED				BAPT.			
City or Town	Org.	Name	Name	Ord.	C'd	Ma.	Fe.	To.	Ab.	C.	L.	To.	Di.	L.	Dc.	To.	Ad.	Inf.	Fam.
Cienfuegos,	1900	Pablo L. Rousseau,	Alfred De Barritt, p.	'95	'00	40	110	150	30	50	0	50	0	1	0	1	15	8	50
Guanabacoa, El Salvador,	1901	Dea. Bernardino Dómas,	Henry B. Somellán, p.	'78	'01	43	55	98	22	20	3	23	1	1	0	2	0	11	54
Guanajay,	1903					10	12	22											
Havana,	1900	Ed. N. Somellán,	George L. Todd, p. c.	'87	'00	68	112	180	0	11	1	12	0	12	0	12	11	4	
Matanzas, El Redentor,	1902	Francisco Bazo,	Edward P. Herrick, p.	'71	'02	13	32	45	7	10	3	13	0	2	0	2	9	0	40
S. Antonio de los Baños,	1901	Ramon Luesada,	César S. Ventosa, p.	'01	'00	33	43	76	6	5	0	5	0	0	0	0	5	2	11

* Santísima Trinidad.

NAME OF STATE ORGANIZATION: None.

CHURCHES: *Supplied by*, — Pastors by council, 1; pastors otherwise, 4; vacant, 1. Total, 6.

MINISTERS: Pastors by council, 1; pastors otherwise, 4. Total, 5. Without charge, 3. Total number of ministers, 8.

FAMILIES: 155.

SUNDAY SCHOOLS: Members, 631.

MEMBERSHIP: No. of males, 207; No. of females, 364. Total, 571.

Absent, 65. *Additions*, — on confession, 96; by letter, 7. Total, 103.

Removals, — death, 1; dismission, 16. Total, 17.

DELAWARE. — No Report.

DISTRICT OF COLUMBIA.

Associated with New Jersey.

CHURCHES		CLERKS		MINISTERS		MEMBERS		ADMITTED				REMOVED				BAPT.			
City or Town	Org.	Name	Name	Ord.	C'd	Ma.	Fe.	To.	Ab.	C.	L.	To.	Di.	L.	Dc.	To.	Ad.	Inf.	Fam.
Washington, 1st,	1865	Wilbur Hawkshurst,	Stephen M. Newman, p. c.	'71	'85	354	621	975	50	113	14	21	38	55	114	1	9	400	
" Plymouth,	1881	Mrs. M. E. Douglas,	Alexander C. Garner, p.	'91	'97	77	189	266	11	16	2	18	2	0	9	11	4	7	160
" 5th,	1886	Dea. B. P. Entrikin,	D. W. Montgomery, p. c.	'93	'01	54	76	130	18	6	6	12	3	8	0	11	2	3	100
" Mt. Pleasant,	1886	Dr. A. M. Farrington,	M. Ross Fishburn, p. c.	'91	'94	236	376	612	40	46	38	84	2	14	0	16	11	13	400
" People's,	1891	Miss E. V. Campbell,	Lewis B. Moore, p.	'03	'03	136	207	343	8	14	6	20	3	0	0	3	1	1	0
" Lincoln Mem'l Temple	'01	Miss Georgia C. Brown,	Sterling N. Brown, p.	'85	'01	148	282	430	25	27	0	27	6	4	0	10	2	10	150

NAME OF STATE ORGANIZATION: THE CONGREGATIONAL ASSOCIATION OF

FAMILIES: 1,210.

CHURCHES: *Supplied by*, — Pastors by council, 3; pastors otherwise, 3.

Total, 6.

MINISTERS: Pastors by council, 3; pastors otherwise, 3. Total, 6.

SUNDAY SCHOOLS: Members, 1,989.

YOUNG PEOPLE'S SOCIETIES: Societies, 6; members, 457.

CHURCHES		SUNDAY SCHOOL		Y. P. S.		BENEFICENCE					SALARIES, VALUES, ETC.							
Place	Superintendent	Mem.	Mem.	Foreign Miss.	Ed'n	Ch. Bdg.	Home Miss.	A. M. Miss.	A. S. Aid	Min. Aid	Other	Total	Home Exp.	Salary, etc.	Ch. Erec.	Value of Ch. Prop.	Inv. Funds	Am't. of Debt
Cienfuegos,	Rev. Alfred De Barritt,	120		\$0	\$0	\$0	\$0	\$0	\$0	\$0	\$315	\$315	\$772	a1,000				
Guantanamo,	Rev. H. B. Somcellan,	60		0	0	0	0	0	0	0	20	20	200					
Guantanamo,		148																
Havana,		100																
Matanzas,	Rev. Edward P. Herrick,	135		0	0	0	0	0	0	0	0	0	30					
S. A. de los Baños,	Dionisio Mederos,	68		0	0	0	0	0	0	0	5	5	71					

"a" signifies missionary aid to salary.

BAPTISMS: Adults, 40; infants, 25.
 CONTRIBUTIONS: No. of churches contributing, 3. Total benevolence, \$340.
 HOME EXPENSES: No. of churches reporting, 4; amount, \$1,073.
 GAINS: Members, 92; Sunday School members, 7; Benevolence, \$5; Home Expense, \$764.

For Fifth-Year Statistics see General Summaries.

DELAWARE. — No Report.

CHURCHES		SUNDAY SCHOOL		Y. P. S.		BENEFICENCE					SALARIES, VALUES, ETC.							
Place	Superintendent	Mem.	Mem.	Foreign Miss.	Ed'n	Ch. Bdg.	Home Miss.	A. M. Miss.	A. S. Aid	Min. Aid	Other	Total	Home Exp.	Salary, etc.	Ch. Erec.	Value of Ch. Prop.	Inv. Funds	Am't. of Debt
Washington, Ist,	Carlton R. Ball,	600	100	\$1,750	\$198	197	\$1,312	\$457	\$111	128	\$920	\$5,073	\$11,657	\$4,000	'68	*100,000	\$0	\$0
" Plymouth,	James L. Neil,	100	39	0	3	2	12	10	0	4	169	200	1,944	a1,200		*25,000	0	4,500
" Fifth,	Charles F. Cummins,	180	40	320	50	25	38	19	51	0	52	555	2,298	1,200	'88	*16,000	0	5,500
" Mt. Pleasant,	James E. West,	800	150	369	37	51	188	59	50	0	298	1,052	13,928	2,700	1904	*90,000	0	40,000
" People's,	W. R. Smith,	14	28	0	0	0	0	0	3	0	86	89	3,588	a900	'91	30,000	0	13,000
" Lincoln M. T.,	Mrs. Mary L. Mossell,	295	100	30	5	5	50	60	5	0	45	200	2,284	1,200	'78	50,000	0	3,000

"a" signifies missionary aid to salary; * signifies "no parsonage."

MEMBERSHIP: No. of males, 1,005; No. of females, 1,751. Total, 2,756.
 Absent, 152. Additions, — on confession, 110; by letter, 65. Total, 175. Removals, — death, 37; dismission, 64. Total, 165.
 BAPTISMS: Adults, 21; infants, 43.
 CONTRIBUTIONS: No. of churches contributing, 6. Foreign Missions, \$2,469; Education, \$293; Church Building, \$280; Home Missions, \$1,600; American Missionary Association, \$608; Sunday Schools, \$217; Ministerial Aid, \$132; Other, \$1,570. Total, \$7,169.
 HOME EXPENSES: No. of churches reporting, 6; amount, \$35,699.
 GAINS: Sunday School members, 32; Benevolence, \$266; Home Expense, \$5,438.
 Loss: Members, 4.
 For Fifth-Year Statistics see General Summaries.

FLORIDA.

GENERAL CONGREGATIONAL ASSOCIATION OF, AND THE SOUTHEAST. Organized Dec. 6, 1883. OFFICERS: Rev. Charles M. Bingham, Daytona, moderator; Rev. Mason Noble, Lake Helen, scribe; Rev. Elmer W. Butler, Ormond, registrar and treasurer. SESSION OF 1905: Atlanta, Ga., Tuesday, May 2-5.

CHURCHES		CLERKS		MINISTERS		MEMBERS					ADMITTED			REMOVED			BAPT.			
City or Town	Org.	Name	Name	Name	Ord.	C'd	Ma.	Fe.	To.	Ab.	C.	L.	To.	Di.	L.	De.	To.	Ad.	Inf.	Fam.
Avon Park,	1894	Prof. E. L. Richardson,	Stephen J. Townsend, p.	'95	'99	7	14	17	31	5	0	5	1	4	3	0	0	0	0	20
Bealhead,	1897	M. A. Nowling,	William R. Bruuk,	'96	'04	8	13	36	49	4	0	4	0	0	0	0	4	0	0	0
Bonifay,	1889	E. Carkluff,				7	3	4	6	0	0	0	0	0	0	0	4	0	0	0
Campton,	1891	Willie Green,				6	4	2	6	0	0	0	0	0	0	0	0	0	0	0
Cocanut Grove,	1897	Mrs. S. G. Merrick,	Solomon G. Merrick, p.	'86	'01	27	10	17	27	3	1	3	4	1	0	0	1	1	2	70
County Line, Cottondale,	1896	Mrs. E. Pettis,	Purl G. Woodruff,	'91	'03	32	15	17	32	0	5	0	5	0	2	0	0	2	5	16
Crestview,	1891	Columbus Settles,	Purl G. Woodruff,	'91	'03	46	18	28	46	2	0	2	0	0	3	3	0	0	0	18
Daytona,	1877	Frank A. White,	Byron F. Marsh, p. c.	'00	'03	148	47	101	148	20	4	11	15	3	0	0	0	0	0	160
Destin,	1900	Chas. Marker,	Louis Miller, p.	'91	'00	23	14	9	23	5	1	2	3	0	0	0	0	0	3	12
Dorcas,	1892	Jas. M. Miller,	Willie G. Miller, p.	'93	'93	21	28	5	49	8	11	4	15	0	0	0	0	11	2	19
Eatum,	1896	William Frazier,				4	5	4	9	2	0	0	0	0	0	0	0	0	0	3
Eden,	1894	Mrs. Jno. Miller,	Harry H. Jones, p.	'04	'04	4	11	15	15	0	0	4	4	0	2	0	2	2	0	19
Earabee,	1902	Geo. W. Britt,	Jas. M. Futch, p.	'94	'02	42	57	99	99	0	9	11	20	2	1	0	3	4	0	44
Easto,	1896	Miss Lulu Blankenship,	Jefferson D. Blankenship, p. ^a	'91	'04	10	12	22	22	2	0	0	0	0	2	8	10	4	0	12
Fort Pierce,	1902	Chas. M. Horton,				17	20	37	37	4	5	5	10	0	7	0	7	1	0	0
Forty Nine Pines, ^b	1891																			
Gordon,	1893	Joel Carmley,	[George Carmley, L. c.]	'03		4	6	10	10	4	0	0	0	0	0	0	0	0	0	4
Graceville,	1898	J. B. Ezell,				2	4	6	6	3	0	0	0	0	0	0	0	0	0	6
Holley,	1892	J. V. Anderson,	Purl G. Woodruff,	'91	'04	18	31	49	61	7	0	7	0	1	1	0	0	2	0	30
Interlachen,	1884	Miss Mary F. Colburn,	Jacob Winslow, p.	'75	'02	13	18	31	31	9	0	1	1	1	1	0	2	0	0	100
Jacksonville,	1876	Miss Bertha Laupkin,	Harry H. Jones,	'85	'04	51	64	115	115	6	5	12	17	3	5	25	33	1	3	150
Jensen,	1904	David Fairweather,	Howard R. Van Auker, p. c.	'03	'03	108	124	232	232	5	7	3	10	3	4	0	7	0	1	15
Key West,	1892	Chas. G. Lewin,	Mason Noble, p.	'69	'92	13	16	29	29	4	1	1	2	0	1	2	3	0	0	54
Lake Helen,	1887	Dea. Amos R. Cooley,				9	23	32	32	6	0	0	0	0	0	0	0	0	0	24
Laurel Hill,	1896	Jos. Sanders,				9	23	32	32	6	0	0	0	0	0	0	0	0	0	0
Macleenny,	1899	Miss Emma Norton,	James M. Futch, p.	'94	'00	10	22	32	32	0	8	3	11	0	3	3	6	4	0	19
Mrs. Esther,	1890	Mrs. Alice Shipley,	Louis Miller,	'91	'00	27	41	68	68	22	0	0	0	1	1	0	0	0	1	50
Melbourne,	1889	Edw. P. Branch,	Samuel D. Paine, p.	'69	'03	9	19	28	28	6	0	3	7	2	0	0	2	0	0	12
Moss Bluff,	1894	L. Billings, Electra,	W. C. J. Kilgore, p.	'92	'05	8	22	30	30	1	4	3	7	1	0	3	4	3	0	12
Mount Dora,	1883	Jno. T. Lewis,	[Andrew A. Dinsmore, P. r. c.]	'04		7	11	18	18	5	0	5	5	1	0	1	2	0	0	16
Mount Olive,	1893	Mrs. Mary D. Ward,	Jefferson D. Blankenship, p.	'91	'04	22	23	45	45	7	3	0	3	0	1	1	2	2	1	20
New Effort,	1891	Enos P. Elliott,	William Hardy Baker, c	'87	'04	16	10	16	16	0	0	3	13	16	0	0	0	0	0	0
New Home,	1904	J. L. Sapp,	E. Henry Byrons, p. c.	'86	'01	18	28	46	46	14	1	0	1	0	2	0	0	1	0	35
New Smyrna,	1875	D. C. Silvers,	E. Henry Byrons, p.	'86	'02	5	3	8	8	2	0	0	0	0	0	0	0	0	0	20
Oak Hill,	1886	H. F. Barker,	C. Howard Van Sickle, p.	'04	'05	7	17	24	24	4	0	3	3	1	0	0	0	1	0	26
Orange City,	1883	William Chisholm,																		

^a Noma.

^b Pensacola.

^c Stocum, Ala.

CHURCHES	SUNDAY SCHOOL		BENEFICENCE							SALARIES, VALUES, ETC.									
	Place	Superintendent	Members	Young People's Societies, Mem.	Foreign Missions	Education	Church Bldg.	Home Missions	Am. Miss. Association	Cong. S. S. and Pub. Soc.	Ministerial Aid	Other Charities	Total	Home Expenditure	Salary, etc.	Date Erection of Church	Value Church Property	Investment Funds	Am. of Debt
Avon Park,	Prof. E. L. Richardson,		57	23	\$14	\$12	\$3	\$34	\$3	\$6	\$0	\$3	\$75	\$460	\$369	'93	*\$1,200	\$0	\$0
Bearhead,	Abe Michlam,		28	0	0	0	0	0	0	0	0	0	0	7	a369	'96	*\$300	0	0
Bonifay,	[No school.]			0	0	0	0	0	0	0	0	0	0	0			*400	0	0
Campton,	[No school.]			0	0	0	0	0	0	0	0	0	0	0			*2,000	0	150
Cocanut Grove,	Frank L. Church,		72		2	0	16	16	1	1	0	0	22	460	a515	'94	*2,000	0	0
County Line,	J. M. Pettis,		33		0	0	3	3	0	2	0	10	16	25	a35	'98	*200	0	0
Crestview,	Mrs. H. L. Frater,				0	0	1	8	1	4	1	10	29	250	a32	'93	*800	0	0
Davtona,	Dr. J. P. Esch,		165	83	90	30	10	141	12	26	24	46	379	2,017	1,300	'84	*6,750	0	600
Destin,	William Marler,		25	0	0	0	0	8	1	0	0	0	9	90	a46	'99	*500	0	0
Dorcas,	W. A. McCallum,		0	0	0	0	0	0	0	0	0	0	0	0		'94	*400	0	0
Ealun,					0	0	0	0	0	0	0	0	0	0			*300	0	0
Eden,	Samuel Careton,		42	0	0	0	0	1	0	0	0	0	7	490	a200	1903	2,000	0	0
Elarbee,	George W. Britt,		0	0	0	4	0	31	0	0	0	0	35	75	a150	1903	*400	0	0
Esfo,	Rev. J. D. Blankenship,		0	0	0	0	0	0	0	0	0	0	0	0		'78	*25	0	0
Fort Pierce,					0	0	0	4	0	0	0	0	4	0			*400	0	0
Forty Nine Pines,					0	0	0	0	0	0	0	0	0	0			*150	0	0
Gordon,	George Carnley,				0	0	0	0	0	0	0	0	0	0		'95	*150	0	0
Graceville,																	*150	0	0
Holley,	John Wooten,		75		2	0	1	16	0	2	0	13	34	160	a120	'98	*1,000	0	0
Interlachen,	Mrs. E. M. Winslow,		40	46											a300	'85	*2,100	0	0
Jacksonville,	Arthur E. Brown,		95	20										4,300	2,000	1903	*50,000	0	5,000
Jensen,	[Union school.]				0	0	0	0	0	0	0	0	0	17	a17		*	0	0
Key West,	Charles G. Lewin,		250	91	10	4	13	70	0	0	4	27	128	1,656	850	'93	15,000	0	0
Lake Helen,	Mrs. Eliza G. Westlake,		36	33	29	37	10	42	0	14	11	34	177	367	a	'87	*3,000	1,000	1,135
Laurel Hill,					0	0	0	0	0	0	0	0	0	0		'94	*300	0	0
Maclemmy,	Eli Phillips,			0	1	0	0	2	0	0	0	0	3	4	a15		*200	0	0
Mary Esther,	Mrs. Ota Pryor,		25	0	0	0	0	4	0	0	0	0	6	80	a35	'88	*500	0	0
Melbourne,	Edward P. Branch			0	15	0	20	25	0	0	0	0	60	324	a525	'93	3,500	0	0
Mount Bluff,					0	0	0	0	0	0	0	0	0	72	60	'97	*400	0	0
Mount Dora,					15	0	18	30	0	0	0	0	63	194	a350	'87	*1,800	0	0
Mount Olive	R. C. Tremain,		25	7	0	0	0	2	0	0	0	0	2	25	8	'92	*250	0	0
New Effort,	James Richeson,		23	0	0	0	0	0	0	0	0	0	0	0			*	0	0
New Home,	D. L. Anderson,		21	12	0	0	0	0	0	0	0	0	35	1,500	a400	'76	7,000	0	900
New Smyrna,	Rev. N. B. Chancy,		81	40	7	2	5	15	2	4	0	0	5	175	a275	'88	*2,000	0	0
Oak Hill,	J. R. Perry,				0	0	0	5	0	0	0	0	0	0			*2,000	0	0
Orange City,	H. F. Barker,		60	15	15	0	23	35	0	5	2	0	80	550	a550	'88	*2,000	0	0
	Lawrence Roberts,																*	0	0

"a" signifies missionary aid to salary; * signifies "no parsonage."

CHURCHES		CLERKS		MINISTERS		MEMBERS				ADMITTED			REMOVED			BAPT.			
City or Town	Org.	Name	Ord.	C'd	Name	Ma.	Fe.	To.	Ab.	C.	L.	To.	Di.	L.	De.	To.	Ad.	Inf.	Fam.
Ormond,	1883	Mrs. Martha A. McNeal,	'83	'00	Elmer W. Butler, p.	8	41	49	4	1	2	3	1	4	2	7	0	0	90
Panaufofkee,	1893	Mrs. C. R. Morrison,				7	5	12	8	0	2	0	0	0	0	0	0	0	34
Philips,	1885	Mrs. Abbie L. Merrill, a				3	10	13	3	0	0	0	0	0	0	0	0	0	14
Pomona,	1882	Rev. Moses C. Welch,			[Emerson G. Wickes, Pres.]	'04	5	10	15	3	0	0	1	2	0	3	0	0	30
Potolo,	1891	Cecero J. Buttram,	'96	'03	Daniel A. Simmons, p.	'70	'01	35	4	0	0	0	0	0	0	0	0	0	28
*St. Petersburg,	1888	Rev. J. W. Hargrave,	'70	'01	James P. Hoyt, p. c.	44	100	144	21	8	13	21	0	7	0	7	3	2	189
Sanford,	1889	Edw. P. Dinkins, Rhoden.	'94	'03	James M. Futch, p.	8	11	19	0	5	1	6	1	0	0	1	4	1	14
Sanford,	1890	J. C. Ensminger,	'77	'04	Edward M. Bliss, p.	43	58	101	60	0	2	2	1	6	0	7	0	0	30
Seabreeze,	1905	Rev. M. D. Herrick,				2	5	7											4
Sebastian,	1903	Murray E. Hall,				6	10	16	5	0	0	0	0	0	0	0	0	0	8
Shiloh, Chipley,	1896	W. B. Moon,			William H. Baker,	'04	3	6	9	0	0	0	0	0	0	0	0	0	0
Stella,	1903	Franklin Turner,			[George Carnley, Lic.]	'04	4	7	11	2	0	2	0	0	0	0	0	0	0
*Tampa, First,	1885	Miss Eugenia Van Pelt,	'75	'07	Franklin M. Sprague,	'92	'02	59	92	151	31	8	4	12	1	3	4	2	7
" Immanuel, Cuban,	'97	Mrs. Lola Rodriguez,	'92	'02	Cayetano D. Valdes, p.	33	69	102	44	10	0	10	6	5	0	11	4	15	38
Tangerine,	1886	Mrs. E. W. Chamberlain,			[Andrew A. Dinsmore, Pres.]	'04	3	11	14	3	0	0	0	0	0	0	0	0	15
Tavares,	1885	Miss Cora L. Peet,				2	4	6	0	0	0	0	0	0	0	0	0	0	21
Taylor,	1884	Robert Taylor,			James M. Futch, p.	'94	'03	14	38	52	0	7	0	0	0	2	0	0	21
Union, Caryville,	1896	J. Fletcher Harris,	'85	'99	Elijah A. Buttram, p.	7	7	14	2	0	0	0	0	0	0	4	6	0	24
Vernon,	1897	Rev. J. E. Stanley,				3	4	7	0	0	0	0	0	0	0	0	0	0	25
Wausau,	1891	Mrs. D. F. Syphret,				7	9	16	0	0	0	0	0	0	0	0	0	0	0
West Palm Beach,	1894	J. B. McGinley,			Franklin W. Weatherwax, p.	'73	'04	31	45	76	22	2	5	7	3	11	1	15	0
West Tampa City,	1903	J. W. Brooks,				7	23	30	3	0	0	0	1	0	0	1	0	0	70
Westville,	1895	Miss Sallie D. Adams,	'96	'01	Daniel A. Simmons, p.	'04	5	10	15	3	2	0	2	0	0	0	0	2	0
Winter Garden,	1891	Miss Ada Reaves,			[Josiah W. Buttram, Lic.]	'04	5	10	68	3	0	0	0	0	0	0	0	0	32
Winter Park,	1884	Harold A. Ward,	'88	'04	Chas. DeW. Brower, p.	'88	'04	37	57	94	43	0	8	1	4	0	5	0	45
Wright's,	1898	J. R. A. Judah,	'85	'04	Elijah A. Buttram, p.	6	6	12	0	3	1	4	0	0	0	3	1	0	10

* Not in fellowship.

a R. D., South Jacksonville.

NAME OF STATE ORGANIZATION: GENERAL CONGREGATIONAL ASSOCIATION OF FLORIDA AND THE SOUTHEAST.

NAMES OF CHURCHES ADDED: Jensen; New Home, Bonifay; Seabreeze.

NAMES OF CHURCHES CHANGED: None.

NAMES OF CHURCHES DROPPED: Bagdad; Haines City; Longwood; Oak Grove; Orange Park; Palm Beach.

CHURCHES: Supplied by, — Pastors by council, 3; pastors otherwise, 25; licentiates, 3; supplies, 13; vacant, 15. Total, 59.

MINISTERS: Pastors by council, 4; pastors otherwise, 27; supplying churches, 1. Total, 32. Without charge, 25. Total number of ministers, 57.

FAMILIES: 1,916.

CHURCHES	SUNDAY SCHOOL		Y. P. S.		BENEF. CL. S. C.					SALARIES, VALUES, ETC.										
	Place	Superintendent	Mem.	Mem.	Foreign Miss.	Ed'n Bdg.	Ch. Bdg.	Home Miss.	A. M. A.	S. S.	Aud.	Min.	Other	Total	Home Exp.	Salary, etc.	Ch. Erec.	Value of Ch. Prop.	Inv. Funds	Am't. of Debt.
Ormond,	Edwin C. Totman,		100	47	\$135	\$30	\$10	\$60	\$24	\$7	\$15	\$126	\$407	\$725	\$600	\$4	\$6,000	\$0	\$0	
Parsonage,					0	0	0	0	0	0	0	0	0	0	0	\$96	\$600	0	0	
Philips,	Miss Louise Morrison,		11	0	4	5	0	6	0	1	0	1	17	7	0	\$700	0	0	0	
Pomona,	E. B. Ohnstead,		50	0	8	0	3	6	2	0	0	0	19	0	0	*	*	0	0	
Potolo,	F. A. Buttram,			0	0	0	0	0	0	0	0	0	1	15	0	0	0	0	0	
St. Petersburg,	A. Norwood,		133	38	51	4	9	40	4	6	0	60	174	1,286	0	\$100	\$250	0	0	
Sanderson,	Miss Laura Dinkins, Rhoden		15	0	0	0	0	1	0	0	0	0	1	15	0	1,000	10,000	0	1,350	
Sanford,	J. C. Easinger,		40	12	15	0	0	17	0	0	0	0	32	538	0	\$308	\$2,500	0	0	
Seabreeze,	Rev. M. D. Herriek,		25	0	0	0	0	0	0	0	0	0	0	0	0	0	\$300	0	0	
Sebastian,					0	0	0	0	0	0	0	0	0	75	0	\$50	*	0	0	
Shiloh,	W. B. Moon,		30	0	0	1	0	0	0	0	0	0	1	0	0	\$25	\$200	0	0	
Stella,					15	0	0	0	0	0	0	0	0	0	0	0	\$75	0	0	
Tampa, First,					15	10	0	0	0	0	0	18	43	0	0	0	\$85	0	0	
" Immanuel,					0	0	0	0	0	0	0	0	0	30	0	0	\$1,500	0	0	
Tangerine,	George H. Wood,		30	0	3	0	4	2	0	5	0	0	14	43	0	0	*	0	0	
Tavares,	E. S. Burleigh,		62	45	21	0	5	25	0	6	0	25	82	173	0	\$130	\$3,000	0	900	
Taylor,	Gordon Bowling,		64	0	0	0	0	3	0	0	0	0	3	50	0	\$150	\$2,200	0	0	
Union,	B. P. Ard,		20	0	0	0	0	1	0	0	0	0	1	4	0	0	\$100	0	0	
Vernon,					0	0	0	0	0	0	0	0	0	0	0	0	\$350	0	0	
Wausau,					0	0	0	0	0	0	0	0	0	0	0	0	*	0	0	
West P. Beach,	Rev. F. W. Weatherwax,		80	20	4	0	10	50	3	3	0	0	70	730	0	\$500	4,000	0	40	
W. Tampa City,	M. J. Huggin,				0	0	0	0	0	0	0	0	0	0	0	0	\$300	1902	\$1,100	0
Westville,	Hon. J. A. J. Hathaway,		30	0	0	0	0	2	0	0	0	3	5	90	0	0	\$250	0	0	
Winter Garden,	J. A. Reaves,		30	0	0	0	0	0	0	0	0	0	0	0	0	\$7	\$250	0	0	
Winter Park,	Percy Dale,		70	32	48	1	3	4	4	8	5	15	88	1,000	0	800	11,000	0	0	
Wrights,	[No school.]			0	0	0	0	3	0	0	0	0	3	2	0	\$45	\$150	0	0	

* a signifies missionary aid to salary; * signifies no patronage.

SUNDAY SCHOOLS: Members, 1,892.
 YOUNG PEOPLE'S SOCIETIES: Societies, 15; members, 552.
 MEMBERSHIP: No. of males, 870; No. of females, 1,379. Total, 2,249.
 Absent, 393. Additions, — on confession, 131; by letter, 116. Total, 247. Removals, — death, 34; dismission, 81; revision, 60. Total, 175.
 BAPTISMS: Adults, 72; infants, 85.
 CONTRIBUTIONS: No. of churches contributing, 36. Foreign Missions, \$489; Education, \$152; Church Building, \$154; Home Missions, \$719;
 American Missionary Association, \$56; Sunday Schools, \$100; Ministerial Aid, \$64; Other, \$373. Total, \$2,087.
 HOME EXPENSES: No. of churches reporting, 51; amount, \$18,111.
 LEGACIES: Melbourne, \$500.
 GAINS: Benevolence, \$70.
 LOSS: Churches, 3; Members, 184; Sunday School members, 356; Home Expense, \$7,640.

For Fifth-Year Statistics see General Summaries.

CHURCHES	SUNDAY SCHOOL		BENEFICENCE							SALARIES, VALUES, ETC.												
	Place	Superintendent	Members	Young People's Mem.	Societies.	Mission Societies.	Foreign Missions	Education	Church Bldg.	Home Missions	Am. Miss. Association	Cong. S. S. and Pub. Soc.	Ministerial Aid	Other Charities	Total	Home Expenditure	Salary, etc.	Date Erection of Church	Value Church Property	Investment Funds	Amt. of Debt	
Americus,			0	0	0	0	\$0	\$0	\$0	\$0	\$0	\$0	\$0	\$0	\$0	\$0	\$0		\$300		\$0	\$200
Atlanta, Central,			276	20	101	0	42	182	1863	244	0	4	0	784	3,216	10,063	2,000	1904	*1,080		0	12,000
" Inmanuel,			90	40	0	0	5	2	0	4	0	0	10	21	255	255	300	'85	*1,200		0	0
" Marietta st.,			52	0	0	0	20	30	0	0	5	0	25	109	3,650	3,650	375	1904	5,000		0	475
" Station E.,			64	0	0	0	2	3	0	0	0	0	20	25	0	0	175	'98	1,000		0	0
Barnesville,			36	36	0	0	49	22	0	10	0	0	24	105	330	330	202	'53	*600		0	0
Baxley. Fr'ship,			25	0	0	0	0	3	0	0	0	1	0	4	0	0	202	'53	*100		0	0
" M. Olivet,			30	0	2	0	3	4	0	0	0	0	0	10	20	20	75	'94	*1,000		0	0
" Gros. Chapel,			0	0	0	0	0	1	0	0	0	0	0	0	0	0	25	'86	*300		0	0
Braswell,			25	0	0	0	0	0	0	0	0	0	0	0	35	35	60	'58	*1,000		0	0
Buford,			78	10	0	0	1	3	0	0	0	0	10	16	70	70	300	1904	*1,500		0	0
Cedartown,			0	0	0	0	2	5	0	0	0	0	0	0	0	0	300	1904	*200		0	0
Clark's Mills,			40	0	0	0	0	5	0	6	3	0	3	14	150	150	150	'97	*800		0	0
Cochran,			50	0	2	0	3	10	0	2	0	0	0	17	47	47	175	'94	*1,000		0	0
Columbus, 1st,			30	0	0	0	0	0	0	0	0	0	0	6	6	6	25		0		0	0
Columbus, 2nd,			0	0	0	0	0	0	0	0	0	0	0	1	30	30	50	'80	500		0	0
Colbert,			30	0	0	0	0	1	0	0	0	0	0	0	0	0	65	'88	*700		0	0
Conyers,			0	0	0	0	0	0	0	0	0	0	0	0	0	0	0				0	0
Crossland,			12	0	1	0	0	2	0	1	0	0	0	1	5	15	35	'80	*200		0	0
Danielsville,			40	0	0	0	0	1	0	0	0	0	0	0	10	10	10	1904	*500		0	0
Dacula,			144	40	38	0	38	4	5	3	0	0	8	103	555	555	600	'92	*200		0	0
Dawson,			67	22	0	0	0	0	0	3	0	0	0	13	388	388	355		*100		0	0
Dawsonville,			41	0	1	0	0	0	3	1	0	0	0	15	450	450	65	1904	*500		0	0
Demorest,			0	0	0	0	0	0	0	0	0	0	0	5	20	20	50		*500		0	0
Doerun,			80	0	0	0	0	5	0	0	0	0	20	30	65	65	75	'93	*800		0	0
Duluth,			45	0	0	0	0	0	0	0	0	0	0	5	125	125	50	'89	*700		0	0
Fort Valley,			40	0	0	0	0	0	0	0	0	0	0	5	105	105	75		*250		0	0
Greenville,			0	0	0	0	0	0	0	0	0	0	0	1	10	10	50	'96	*200		0	0
Hartwell,			0	0	0	0	0	0	0	0	0	0	0	0	0	0	75		*300		0	0
Hasty,			0	0	0	0	0	0	0	0	0	0	0	0	0	0	75				0	0
Hendricks,			0	0	0	0	0	0	0	0	0	0	0	0	0	0	75				0	0
Hoschton, 1st,			0	0	0	0	0	0	0	0	0	0	0	0	0	0	75				0	0
" Macedonia,			0	0	0	0	0	0	0	0	0	0	0	0	0	0	75				0	0
Lawrenceville,			40	0	0	0	0	0	0	0	0	0	0	0	10	10	75				0	0
Leslie,			0	0	0	0	0	0	0	0	0	0	0	0	0	0	75				0	0
Liberty, 1st,			0	0	0	0	0	0	0	0	0	0	0	0	0	0	75				0	0

* a " signifies missionary aid to salary; * signifies " no parsonage."

CHURCHES		CLERKS		MINISTERS		MEMBERS					ADMITTED			REMOVED			BAPT.		
City or Town	Org.	Name	Name	Ord.	C'd	Ma.	Fe.	To.	Ab.	C.	L.	To.	Di.	L.	De.	To.	Ad.	Inf.	Fam.
Lafsey, Liberty,	1892	Wm. M. Jamison,	Gideon Horne, p.	'91	'03	21	20	41	2	0	3	3	1	5	0	6	0	0	15
Lindale,	1904	John L. Anderson,	Howell E. Newton, p.	'89	'04	4	4	8	0	0	0	0	0	8	0	8	0	0	40
Lovejoy, County Line,	1888	Ernest L. Nash,	J. Newton Fawing, p.	'03	'02	10	20	30	3	0	0	0	0	0	0	0	0	0	20
Meansville, New Hope,	1888	Early Owen,	William H. Graham, p.	'92	'04	40	45	85	20	0	0	0	1	3	16	20	0	0	30
Medders, New Bethel,	1899					5	6	11											
Williams Chapel,	1904					6	6	12											
Mineral Bluff,	1903	Julitta Borell,	[Andrew J. Sosbee, Lic.]	'03		6	5	11	0	0	0	0	1	0	0	1	0	0	15
Morgan,	1903					3	3	6											
Naylor, Pleasant Home,	1896	Jack D. Walker,	[John W. Whitehead, Lic.]	'04		15	19	34	0	2	2	2	1	1	0	2	0	0	25
North Rome,	1891					20	30	50	0	2	4	0	0	0	0	0	2	0	25
Oakwood, Liberty,	1867			'83	'03	12	12	24	0	2	4	0	0	0	0	0	2	0	25
Ocee,	1900	W. L. Raburn,	Andrew J. Lyle, p.	'74	'88	37	73	110	10	2	0	2	1	0	0	1	2	0	40
Oxford, Sardis,	1888	J. H. Carroll,	James C. Forrester, p.	'99	'04	36	37	73	12	3	1	4	1	3	4	8	3	0	25
Pearson, Union Hill,	1892	J. M. Deen,	Sylvester M. Drawdy, p.	'01	'01	27	53	80	0	9	0	9	0	0	24	24	9	0	
Pine Level, Society Hill,	1887	James R. Joyner,	George W. Causey, p.	'92	'01	9	11	20											
Powersville, Allen's Chapel,	'85	W. E. Warren,	Wm. H. Graham, p.																
Richwood, Salem,	1899			'89	'00	24	36	60	8	5	0	5	1	0	3	4	5	0	
Ritch, Antioch,	1900	Daniel Howell,	Green N. Smith, p.																
Riverdale,	1882			'01	'01	33	40	73	19	12	0	12	2	1	0	3	11	0	
Roberta, Walker's Chapel,	1886	Henry C. Bowers,	George W. Causey, p.	'87	'03	10	15	25											
Rockmart, Bellview,	1903	John M. Davison,	James A. Robinson, p.	'78	'00	15	8	23	3	0	0	0	0	0	0	0	0	0	20
Rock Fence, New Hope,	1900	Thos. L. Johnson,	Moses G. Fleming, p.	'83	'03	18	13	31	0	1	1	0	0	0	0	0	0	0	25
Rochelle, Asbury Chapel,	1892	Henry G. Quattlebaum,	Wilks H. Quattlebaum,	'83	'04	20	18	38	5	4	0	4	2	0	1	3	4	0	20
Seville, Willford,	1892	Mrs. Annie Conner,	Wilks H. Quattlebaum, p.																
Sibley,	1896	Ruben Coppadge,	Christopher C. King, p.	'01	'04	6	6	12	1	11	12	0	0	0	0	0	1	0	20
Stone Mt., Earnest Grove,	1904	Mrs. Beulah L. Bowman,	John Spriggs, p.	'80	'04	14	22	36											
Stones, Pleasant Union,	1890	Thomas Harkins,	John Spriggs, p.	'96	'04	8	10	18											
Surreney, Meridian,	1892	Major J. Tomberlin,	Wm. Wilkerson, p.	'92	'02	7	14	21	0	0	2	2	0	0	0	0	0	0	
Sycamore, Womble's Chap.,	1902	Mrs. Mattie Jones,	Wm. H. Graham, p.	'02	'00	29	58	14	0	0	0	0	0	0	0	0	0	0	
The Rock, Bethany,	1886	P. G. Holloway,	Wm. H. Graham, p.	'01	'01	10	19	29	2	2	4	6	1	3	2	6	2	0	
Tucker, Union,	1901	Grey Lewis,	Christopher C. King, p.	'99	'04	37	55	92	21	12	3	15	0	0	12	12	12	0	30
Waycross, Whitehall,	1890	D. A. Woodard,	Sylvester M. Drawdy, p.	'96	'04	14	13	27	0	0	0	0	0	0	0	0	0	0	
Wenona, Athens,	1901	Miss N. J. Hamilton,	Ralph R. Hamilton, p.	'80	'04	4	5	9											
Wier, Spriggs Chapel,	1879	Miss Willie Spriggs,	John Spriggs, p.	'01	'04	5	7	12											
Winder, Antioch,	1903	J. T. Barnett,	William A. Lamb, p.	'04	'05	17	25	42	9	0	0	0	1	1	0	2	0	0	23
Wilsonville, Rocky Hill,	1898	Sarah A. Sutherland,	Travis Davis, p.	'91	'92	60	76	136	10	7	4	11	3	1	0	4	7	0	35
Woodbury, Jones Chapel,	1894	A. S. Cox,	Gideon Horne, p.																

NAME OF STATE ORGANIZATION: UNITED CONGREGATIONAL CONFERENCE OF GEORGIA. CHURCHES ADDED: Baxley, Crosby's Chapel; Dacula; Liberty; Lindale; Stone Mountain; Medders, Williams Chapel. CHURCHES CHANGED: Aragon, Belleview, to Rockmart; Bolton, Center, to Atlanta, Station F. CHURCHES DROPPED: Aragon, First; Bickley; Hartsheld; Tye Tye.

CHURCHES: *Supplied by*, -- Pastors by council, 0; pastors otherwise, 54; licentiates, 4; vacant, 15. Total, 73. MINISTERS: Pastors by council, 0; pastors otherwise, 35; supplying churches, 3. Total, 38. Without charge, 16. Total number of ministers, 54. FAMILIES: 1,368. SUNDAY SCHOOLS: Members, 1,682. YOUNG PEOPLE'S SOCIETIES: Societies, 7; members, 193.

CHURCHES		SUNDAY SCHOOL			Y. P. S.		BENEFICENCE					SALARIES, VALUES, ETC.				
Place	Superintendent	Mem.	Ed'n	Ch. Bdg.	Home Miss.	A. M. A.	S. S.	Min. Aid	Other	Total	Home Exp.	Salary, etc.	Ch. Prop.	Value of Inv. Funds	Amt. of Debt	
Lifsey,		0	\$0	\$0	\$0	\$0	\$0	\$2	\$0	\$7	\$0	\$	\$	\$	\$	
Lindale,	J. P. L. Nash,	20	0	0	0	0	0	0	0	5	0	a75	'85	*600	0	
Lovejoy,		0	0	0	4	0	0	0	0	0	160	160	'88	*900	0	
Meansville,		0	0	0	0	0	0	0	0	0					0	
Medders, N. B ¹ ,																
W. Chapel,																
Mineral Bluff,																
Morgan,																
Naylor,	Walter M. Owen,	30	0	0	3	0	0	0	0	6	51	a100	'96	*200	0	
North Rome,																
Oakwood,																
Ocee,	J. H. Douglas,	50	0	0	5	0	0	0	0	10	0	a75	1900	*1,000	0	
Oxford,	R. M. Moon,	48	0	0	5	0	0	0	0	15	100	100	'88	*1,500	0	
Pearson,	J. A. Hodges,	46	0	0	13	0	1	1	0	15	100	a100	'86	*400	0	
Pine Level,																
Powersville,																
Richwood,																
Ritch,	[No school.]		1	2	4	5	0	0	2	14	60	a100		*200	0	
Riverdale,																
Roberta,																
Rockmart,																
Rock Fence,																
Rochelle,																
Stavily,	J. M. Conner,	30	0	0	1	0	0	0	0	1	15	a50	a50	*100	0	
Sibley,																
Stone Mountain,	C. O. Bowman,	30	0	0	1	0	0	0	0	1	15	a50	'96	*50	0	
Suches,																
Surrency,																
Sycamore,																
The Rock,																
Tucker,																
Waycross,	Mrs. Delila Woodard,	58	0	0	1	10	0	1	1	3	85	a125	'96	*300	100	
Wenona,																
Wier,																
Winder,																
Wilsonville,	Miss Emma Hersey,	23	0	0	0	11	0	0	0	35	29	a50	1900	*200	0	
Woodbury,	J. W. Gill,	87	0	0	7	0	0	2	10	46	45	100	'96	*500	0	

"a" signifies missionary aid to salary; * signifies "no parsonage."

MEMBERSHIP: Males, 1,273; Females, 1,880. Total, 3,153. Absent, 326.
 Additions, — confession, 184; letter, 181. Total, 365. *Removals*, — death, 29; dismission, 93; revision, 89. Total, 211. BAPTISMS: Adults, 175; infants, 5. CONTRIBUTIONS: Churches contributing, 38. For: Miss., \$153; Education, \$111; Ch. Building, \$115; Home Miss., \$379; Am. Miss. Assoc., \$1,868; Sun. Schools, \$283; Min. Aid, \$18; Other, \$972. Total, \$3,899. Churches reporting, 38; amount, \$17,082. GAINS: Churches, 2; Members, 114; Benevolence, \$654; Home Expense, \$8,659. Loss: Sunday School members, 344.

For Fifth-Year Statistics see General Summaries.

GEORGIA.

GENERAL CONGREGATIONAL CONVENTION OF: Organized Dec. 3, 1890. OFFICERS: Rev. John R. McLean, Macon, moderator; Rev. C. Stephen Haynes, Athens, registrar; Rev. Wm. A. Clark, McIntosh, treasurer. SESSION OF 1905: Thomasville, Thursday, Nov. 16-19.

CHURCHES		CLERKS		MINISTERS		MEMBERS							REMOVED			BAPT.				
City or Town	Org.	Name	Name	Name	Ord.	C'd	Ma.	Fe.	To.	Ab.	C.	L.	To.	Di.	L.	De.	To.	Ad.	Inf.	Fam.
Andersonville,	1878	Miss Fanny Mells,	Henry T. Johnson, p.	'86	'93	9	27	36	4	11	0	11	1	1	0	2	4	0		
Athens,	1882	Mrs. M. F. Davis,	C. Stephen Haynes, p.	'94	'95	10	30	40	8	1	0	1	0	1	4	5	0	1		32
Atlanta,	1867	C. L. Grimes,	Henry H. Proctor, p.	'94	'94	187	339	526	50	31	5	36	4	1	5	10	20	12		
Augusta,	1901					15	15	30												
Byron,	1873	Mrs. Lula Culppeper,	Henry T. Johnson, p.	'86	'93	6	19	25	5	0	0	0	0	0	0	0	0	2		10
Coe, Oak Grove, Smiley,	1898	D. A. Baldwin,	Cyrus H. Claborn, p.	'82	'04	18	4	22	2	0	0	0	1	1	0	2	0	0	12	
Daisy, Alford's,	1895	John C. Cobb,	Wyatt Kennedy, p.	'95	'97	10	12	22	10	3	1	4	1	4	0	5	1	0	5	
Darien, Maxwell Memorial	1904	J. A. Handy,	Wyatt Kennedy, p.	'95	'03	8	6	12	0	11	12	0	0	0	0	0	0	0	10	
Hagan, Bethel,	1902	Miss Mattie Brown,	William A. Clark, p.	'86	'05	12	7	17	7	19	0	0	0	0	0	0	0	0	0	0
Harrison, Scott's Chapel,	1903	Abner S. Scott,	John Rufus McLean, p.	'78	'89	60	108	168	63	8	0	8	4	0	33	37	4	3	50	
McIntosh,*	1905	Samuel H. Harris,	Sandy A. Paris, p.	'95	'98	46	50	96	17	0	0	0	0	0	0	0	0	0	0	15
Macon,	1868	J. J. Bell,	Wyatt Kennedy, p.	'95	'04	10	7	17	0	0	0	0	0	0	0	0	0	0	0	15
Marietta,	1877	Lowery Mattox,	Richard L. Fayson, p.	'97	'98	24	12	36	7	2	1	3	0	0	0	0	0	3	0	20
Rignton, Shady Grove,	1895	Dea. Mitcheil Hannah,	William Henry, p.	'82	'05	13	23	36	5	5	1	6	0	0	0	0	0	5	0	15
Rocky Ford, Gay Grove,	1897	Miss Clarissa Moore,	William A. Clark, p.	'86	'98	80	50	130	6	15	2	17	3	1	38	42	5	13	61	
Swainsboro,	1874	Richard Clemens,	William H. Holloway, p.	'00	'00	32	51	83	14	2	0	2	6	0	0	6	2	2	26	
Thebes, Midway Cong'l,	1891	Edward J. Edwards,	William H. Holloway, p.	'00	'03	14	23	37	0	17	0	17	0	0	0	0	0	13	6	15
Thomasville, 1st,	1903	Jerry Walden,	Wyatt Kennedy, p. c.	'95	'95	45	37	82	30	7	0	7	0	0	0	0	0	2	0	40
" Duncanville,	1894	Dea. John M. Kennedy,	Hart L. Hardee, p.	'02	'04	19	22	41	5	2	9	11	1	0	0	1	2	0	12	
Hagan, Eureka,	1895	Niell H. Alford,	John R. Mallard, p.	'02	'04	14	12	26	6	0	0	0	0	0	0	0	0	0	10	
Thrift, Pilgrim,	1898	Amos Hunter,	John R. Mallard, p.	'02	'04	33	36	69	17	7	1	8	1	2	0	3	0	0	26	
Trinity, Shiloh,	1879	John Smiley,	J. T. Young,	'04	'10	6	16	0	0	0	0	0	0	0	0	0	0	0	0	10
Trinity, Cypress Slash,	1901		Hart L. Hardee, p.	'02	'04	15	7	22	0	0	0	0	0	0	0	0	0	0	0	10
Wadley,	1895	Thomas Deakle,	Henry T. Johnson, p.	'86	'93	22	50	72	8	10	0	10	1	0	0	0	1	6	5	25
Wade, Pilgrim Rest,	1885	Emanuel Taylor,		'86	'93	22	50	72	8	10	0	10	1	0	0	0	1	6	5	25
Walden, Rutland,	1869					87	139	226												125
Savannah, 1st,	1871		H. A. Sengstaekc, p. c.	'02	'02	25	36	61												56
" Pilgrim,	1871					25	36	61												

* The Hammond Congregational.

NAME OF STATE ORGANIZATION: THE GENERAL CONGREGATIONAL CONVENTION OF GEORGIA.

NAMES OF CHURCHES ADDED: McIntosh, Hammond; Thomasville, Duncanville; Darien, Maxwell Memorial.

NAMES OF CHURCHES CHANGED: Alford's, Lanhan, becomes Daisy; Alford's, McIntosh, Midway, becomes Thebes, Midway; Rutland becomes Walden, Rutland; Smiley becomes Coe, Oak Grove; Taylor's Creek becomes Trinity.

NAMES OF CHURCHES DROPPED: Bartow; Danford; Davisboro; Glenville; Greenway; Herndon; Kemp; Medville.

CHURCHES: *Supplied by*, — Pastors by council, 2; pastors otherwise, 21; supplies, 1; vacant, 4. Total, 28.

MINISTERS: Pastors by council, 2; pastors otherwise, 13; supplying churches, 1. Total, 16. Without charge, 18. Total number of ministers, 34.

FAMILIES: 637.

CHURCHES	SUNDAY SCHOOL		BENEFICENCE						SALARIES, VALUES, ETC.							
	Members	Young People's Mem.	Foreign Missions	Education	Church Bldg.	Home Missions	Am. Miss. Association	Cong. S. S. and Pub. Soc.	Ministerial Aid	Other Charities	Total	Home Expenditure	Salary, etc.	Date Erection of Church	Value Church Property	Investment Funds
Andersonville,	60		\$2	\$0	\$0	\$0	\$2	\$0	\$0	\$4	\$67	\$160	78	\$2,000	\$0	\$0
Athens,	166	93	3	0	0	0	6	4	0	23	281	a450		*1,500	0	0
Atlanta,	275	120	0	0	0	100	100	5	300	505	2,500	1,200	74	25,000	0	0
Augusta,	60	45	0	0	0	0	0	0	0	0	45	a141	73	*1,000	0	0
Byron,	30	0	0	0	0	0	0	0	0	0	412	a204		*900	0	200
Coc,	35	0	0	0	0	0	0	0	0	0	6	a60	96		0	0
Daisy,	20	0	0	0	0	0	0	3	3	6	0	a204			0	0
Darien,	26	0	0	0	0	0	0	0	0	0	0	a60			0	0
Hagan,	0	0	0	0	0	0	0	0	0	0	20	a84		*20	0	0
Harrison,	27	0	0	0	0	0	0	0	3	7	37	a91		*300	0	37
McIntosh,	0	0	0	0	0	0	0	0	0	0	0				0	0
Macon,	135	80	5	0	0	0	12	0	0	18	6	a720		*25,000	0	0
Marietta,	175	278	0	0	0	0	0	0	0	35	6				0	0
Riggon,	20	0	0	0	0	0	0	0	0	1	0	a27		*400	0	50
Rocky Ford,	30	0	0	0	0	0	0	0	0	0	43	108		*100	0	0
Swainsboro,	30	0	0	0	0	0	0	0	0	0	106	a106		*400	0	50
Thobes,	125	70	1	2	0	8	9	2	0	24	225	pa540		2,000	0	0
Thomasville, 1st,	135	65	5	0	0	0	14	0	0	19	300	a600	92	1,500	0	0
" Duncanville,	130	0	0	0	0	0	0	0	0	7	225	a141	96	*150	0	0
Hagan,	25	0	0	0	0	0	0	0	0	7	0			*450	0	50
Thrift,	0	0	0	0	0	0	1	1	0	3	40	a201		*300	0	0
Trinity, Shiloh,	23	0	0	0	0	0	0	0	0	0	0	a318			0	0
" Cypress Shash,	54	0	0	0	0	0	5	0	0	5	120	a372			0	0
Wadley,	15	0	0	0	0	0	0	0	0	0	15	a84			0	16
Wade,	20	0	0	0	0	0	0	0	0	0	24	a84		*50	0	0
Walden,	80	60	0	0	0	0	0	0	0	0	127	a120		1,200	0	0
Savannah, 1st,	60	150	0	0	0	0	0	0	0	0	0				0	0
" Pilgrim,	50	201	0	0	0	0	0	0	0	0	0				0	0

" p " signifies parsonage rent as part of salary; " a, " missionary aid to salary; * signifies " no parsonage."

SUNDAY SCHOOLS: Members, 1,791.
 YOUNG PEOPLE'S SOCIETIES: Societies, 11; members, 1,177.
 MEMBERSHIP: No. of males, 837; No. of females, 1,151. Total, 1,988.
 Absent, 243. Additions, — on confession, 135; by letter, 21. Total, 156. Removals, — death, 24; dismission, 12; revision, 81. Total, 117.
 BAPTISMS: Adults, 67; infants, 44.
 CONTRIBUTIONS: No. of churches contributing, 14. Foreign Missions, \$18; Education, \$2; Home Missions, \$108; Am. Miss. Assoc., \$155; Sunday Schools, \$15; Mn. Aid, \$2; Other, \$343. Total, \$643.
 HOME EXPENSES: No. of churches reporting, 20; amount, \$4,669.
 GAINS: Churches, 3; members, 158. Loss: Sunday School members, 145; Benevolence, \$120; Home Expense, \$1,932.

For Fifth-Year Statistics see General Summaries.

HAWAII.

HAWAIIAN EVANGELICAL ASSOCIATION. OFFICERS: Rev. Henry Hodges Parker, Honolulu, moderator; Rev. Dorentus Scudder, Honolulu, statistical secretary; Theodore Richards, Honolulu, treasurer. SESSION OF 1905: Kawaiahae Church, Honolulu, Tuesday, June 20.

CHURCHES		CLERKS		MINISTERS		MEMBERS					ADMITTED.			REMOVED			BAFT.		
City or Town	Org.	Name	Name	Ord.	C'd	Ma.	Fe.	To.	Ab.	C.	L.	To.	Di.	L.	Dc.	To.	Ad.	Inf.	Fam.
Ewa, <i>Japanese</i> ,	1835	Noa Mahi, Pearl City,	John Manliola Ezera, ^a p. c.	'91	'91	24	12	36		4		32	1		32	32			4
"		Mohachi Jingu, [Moha-	chi Jingu, <i>Lic.</i>]	'96	'96	38	3	41		19	2	14	1	13		14	19		
Haiku,	1875	S. K. Makekai,	Isaac D. Iaea, p. c.	'03	'03	20	41			30	3								10
Halawa,	1855	John Pihc,	John Kaalonahi, p. c.	'89	'89	30	20	50		3	10	3	3			3	2		11
Hamakua, East,	1866	S. B. K. Haina, Paani-	lo, p. c.	'88	'88	33	37	70		2		2	1	1		2			3
"	1866		John Kaalonahi, p. c.	'89	'89	04													
Hana,	1837	H. W. Kaijo,	L. B. Kaameheiva, p. c.	'03	'03	48	49	97		4	4	4	2	1		3	3		4
Hanaiei, Waiohi,	1835	W. K. Samuela,				62	46	108		4	4	4	5			5	4		3
Hanapepe,	1890	C. D. Kahae,	James B. K. Lelewi, p. c.	'92	'92	5	8	13		2		2	3	1		3			7
Hanula,	1863	K. H. Kaapee,	S. D. Nuuliwa, ^b p. c.	'97	'97	33	30	63		10	1	11	1			1	10		10
Hilo, <i>Chinese</i> ,	1901	Mo Man Ming, <i>Lic.</i> ,	[Mo Man Ming, <i>Lic.</i>]	'94	'94	24	1	25		5	10	15	2	6		8	1		16
"	1868	L. C. Lyman,	Curtis E. Shields, <i>Pres.</i> p.]	'00	'03	76	106	182	43										
"	1825	Samuel Kalihikane,	Stephen L. Desha, p. c.	'85	'89	86	103	189		2	2	2	2			2	1		16
"	1891	Ichiro Matsumoto,	Ukichi Yajima, p. c.	'00	'01	58	10	68	21	20	8		3	3		3	20		
"	1892	B. da Camara,	Ernest G. da Silva, p.	'99	'02	71	59	130	10	6	6	1	2			3			17
Honolulu, Central Union,	1880	W. W. Hall,	William M. Kincaid, p.			85	69	154	18	7	4	11	1	1		2	7		15
"	1867	Ho Tsz Tung,	Edward W. Thwing, p. c.	'92	'00	26	26	52		10	10	4	4			1	5		2
"	1838	S. K. Kamaioipili,	William K. Poi, p. c.	'75	'01	94	86	180		27	1	28	5	1		6	15		23
"			{ Henry K. Poepee, <i>asst.</i> p.	'03	'04														
"	1825	David L. Ai,	Henry H. Parker, p. c.	'63	'62	303	216	519		36	36	10	2	12	2	22	2		22
"	1904	Naoichi Shinowara,	[Taki Okumura, <i>Lic.</i>]	'02	'02	31	11	42		14	10	24	2	5		7	14		8
"	1892	K. Shimazaki,	Antonio V. Soares, p. c.	'91	'90	27	33	60	17	20	7	27	1	1		1	3		3
Honoum, <i>Japanese</i> ,	1890	Joseph D. Marques,	[Shiro Sokabe, <i>Lic.</i>]			19	7	26		7	7	1	1	1		2	5		2
Hookena, Pukaana,	1870	Shiro Sokabe,																	
Huelo,	1858	W. E. K. Maikai,	Isaac D. Iaea, <i>Sp.</i>	'03	'03	18	18	36		3	2		2			2	2		2
Kaanapali & Honokohau,	1841	Mrs. K. Kapala,	John K. Hihio, p. c.	'80	'80	20	35	55		2	2								4
Kaiua and Helani,	1825	David Alawa,	William M. Kalaivaa, p. c.	'84	'84	80	73	153		1	1								
Kalapana and Opihikao,	1868																		
Katawa and Kalaupapa,	1868	J. H. Imilia,	Ezekiel M. Nanuna, p. c.	'94	'04	24	25	49		8	8	4	8		1	9	4		12
Kaluaaha,	1833	D. K. Kahaulelio, Pukoo,	David Kaa, p. c.	'00	'00	50	70	120		4	1	5	3	1		1	1		3
Kamuela,			John S. Lekelesa, p. c.	'03	'03	26	39	65		4	1	5	3	1		1	1		1
Kaoohe and Waimanalo,	1843	Bishop Pabia, Heeia,	William K. Lelewi, p. c.	'01	'01	17	17												
Kaoohe and Waimanalo,	1882	Eddie Jona, Hookena,	John Keala, <i>Sp.</i>	'04	'04	7	22	39		1	1								3
Kapaa,	1880	C. K. Haae,	Isaiah K. Kaauiwai, p. c.	'96	'96	17	22	39		1	1								

^b Kahuku.

^a Pearl City.

CHURCHES	SUNDAY SCHOOL		BENEFICENCE										SALARIES, VALUES, ETC.						
	Place	Superintendent	Members	Young People's Socities. Mem.	Foreign Missions	Education	Church Bldg.	Home Missions	Am. Miss. Association	Cong. S. S. and Pub. Soc.	Minister's Aid	Other Charities	Total	Home Expenditure	Salary, etc.	Date Erected of Church	Value Church Property	Investment Funds	Amt. of Debt
Ewa, <i>Japanese</i>			2		\$0	\$0	\$0	\$0	\$0	\$0	\$0	\$0	\$0	\$950	\$600	1903			
" Haiku			70		0	0	0	0	0	0	0	0	0	50	300		1,200		
" Halawa			160	80	0	0	0	0	0	0	0	0	7	300	300				
" Hamakua, East, Honokaa , West,			100		0	0	0	0	0	0	104	104	322	480	480		7,200		34
" Hana,			75		0	0	0	0	0	0	0	0	3	412	97	'97			
" Hanalei,			180	60	0	0	0	0	0	0	0	0	8	178	96	'88			41
" Hanapepe,			18	30	0	0	0	0	0	0	0	0	0	60	89	'89			10
" Hauula,			25		0	0	0	0	0	0	0	0	0	300	300	'97			1,700
" Hilo, <i>Chinese</i> ,			34	30	0	0	0	0	0	0	0	0	0	118	900	1901	5,000		
" 1st Foreign,			250	41	0	0	0	0	0	0	409	409	3,320	2,000	'97	19,835			
" Haili,			133		0	0	0	0	0	0	0	0	50	500	'57	15,000			
" <i>Japanese</i> ,			55		0	0	0	0	0	0	0	0	0	0	'91	3,000			
" <i>Portuguese</i> ,			86	39	12	0	0	0	0	0	10	37	265	900	'91	5,000			
" Honolulu, C. U.,			275	23	0	0	0	0	0	0	113	206	263	360	'80	15,000			
" Fort st.,			60		0	0	0	0	0	0	0	0	0	0					
" Kalili & M.,			100	57	0	0	0	0	0	0	0	300	2,034	1,080	1900	10,500	46,236		
" Kaunakapili,			319	64	185	0	0	0	0	0	69	254	1,600	1,000	'42	20,000			
" Kawaiahaeo,			126	56	12	0	0	0	0	0	0	24	355	540					
" Makiki,			80		0	0	0	0	0	0	0	0	850	900	'96				
" Niuanu st.,			126	45	0	0	0	0	0	0	95	95	539	120					
" <i>Portuguese</i> ,					0	0	0	0	0	0	0	0	0	0					
" Honolulu,					0	0	0	0	0	0	0	0	0	0					
" Hookena,					0	0	0	0	0	0	0	0	0	0					
" Huelo,			50	50	0	0	0	0	0	0	0	0	25	192	200	'89	600		
" Kaanapali & H.,			250	35	8	10	12	0	5	0	15	50	450	340	'36	5,900			
" Kaihau & Helani,					0	0	0	0	0	0	0	0	0	0					
" Kalapana & O.,			140	24	0	0	0	0	0	0	0	0	38	200	240				
" Kalawao and K.			645	30	30	0	15	0	0	17	0	62	140	300					
" Kaluaaha,					0	0	0	0	0	0	0	0	0	0					
" Kamuela,			60	39	0	0	0	0	0	0	0	0	29	575	'95				
" Kaneohe & W.,			37	37	0	0	0	0	0	0	0	0	5	15					
" Kaohi,			38	35	0	0	0	0	0	0	0	0	0	0	300	'95	700		
" Kapaa,					0	0	0	0	0	0	0	0	0	0					

CHURCHES		CLERKS		MINISTERS		MEMBERS						REMOVED				BAPT.			
City or Town	Org.	Name	Name	Ord.	C'd	Ma.	Fe.	To.	Ab.	C.	L.	To.	Di.	L.	De.	To.	Ad.	Inf.	Fam.
Kapahulu,	1853	David Murray,	John Kaubane, <i>Sp.</i>	'64	'80		22	42		2	2	4							
Kaupo,	1853	David Murray,	[David Murray, <i>Lic.</i>]	'04	'04		20	42											
Kealahou,	1875	Sammuel Keli,	Albert S. Baker, <i>p.</i>	'01	'01		18	39											
Kealahou,	1862	David Kawahanae,	Charles W. P. Kaeo, <i>Sp.</i>	'98	'98		30	58		1	2	1	1	2					5
Kealahou,	1865	Silas K. Pupuhi,	David K. Kaaiakamau, <i>p. c.</i>	'99	'96	25	24	49		6	6	6		2	2				6
Kealahou,	1882	Leong Cho Wing,	[U Cho Ping, <i>Lic.</i>]	'92	'04	46	56	102		6	6	6		2	2				4
Kohala, <i>Chinese,</i>	1838		George L. Kopa, <i>p. c.</i>	'03	'03	8	1	9											
" "	1896	Risota Yoshida,	[Nobuharu Washijama, <i>Lic.</i>]	'04	'04	14	1	8		1	1	1							
" "	1878	E. E. Ordling,	[Royosaburo Okamura, <i>Lic.</i>]	'04	'04	14	1	1											
Union,	1835		Joseph Aiu, <i>Sp.</i>	'03	'03														
Koloa,	1865		Cheung How Fo, <i>p. c.</i>	'04	'00	14	6	20		1	1	1							3
Koolau,	1889		Samuel Kapu, <i>p. c.</i>	'88	'02	28	39	67		14	2	16	1	1	1				8
Kula, Keokea,	1825	Philip Pali,	D. W. K. White, <i>p. c.</i>	'03	'03	7	7	14		6	1	7							6
Lahaina, Waialeale,	1903		David Kahooho, <i>p. c.</i>	'90	'90	21	26	47					2						3
Lanai,	1868	W. Laela,	John M. Lyolgate, <i>p.</i>	'97	'97	12	12	12											3
Lauapahochoe,	1897	William Ellis,	Solomon K. Kaulili, <i>p. c.</i>	'97	'98	29	32	61		6	6	6							1
Lihue, Foreign,	1866		[Junkyo Fukuda, <i>Lic.</i>]	'02	'02	41	4	45		20	20	20							1
" "	1892	D. C. Lindsay, Paia,	Isaac D. Iaea, <i>Sp.</i>	'03	'04	21	34	55		14	14	14							5
Makawao, Foreign,	1878		John Keala, <i>p. c.</i>	'04	'04	21	25	46											
Pookela,	1844		Charles W. P. Kaeo, <i>Sp.</i>	'01	'01	39	36	75		6	6	6	2	3	1	4			5
Makaweli, <i>Japanese,</i>	1882	David Polina, Hoopuloa,	Job N. Kamoku, <i>Sp.</i>	'76	'03	510	59	569		5	1	5							5
Miloli,	1825	Abraham Haili,	John Kahno, <i>p. c.</i>	'88	'88	29	24	53		4	4	4							2
Napooopo, Kealahou,	1825		Mitsutaro Tsuji, <i>p.</i>	'84	'03	81	9	90		55	55	55	3	3	1	1			5
Olaa,	1892		[Manuel G. Santos, <i>Lic.</i>]	'04	'04	5	3	8											
Olowalu,	1865	Hezekiah Luahine,	[Tanebuni Inoue, <i>Lic.</i>]	'01	'01	42	4	46											
Ononua and Hakalau,	1881	Peter N. Kahokuoluna,	George W. Kolopapela, <i>p. c.</i>	'89	'89	15	12	27											3
Paia, <i>Hawaiian,</i>	1892		Levi D. Kelipio, <i>p. c.</i>	'03	'03	14	9	23		5	5	5							3
" "	1902	Tomizo Tomikawa,	[Kwan Higuchi, <i>Lic.</i>]	'04	'04	24	25	49											4
Papaikou, <i>Japanese,</i>	1894	Tomizo Tomikawa,	Tajji Fukao, <i>p.</i>	'98	'04			4											
Pelekuni and Wailau,	1887	Samuel K. Keekoowai,	Solomon P. Kaaia, <i>p. c.</i>	'00	'00	18	14	32											1
Punua,	1869	Samuel Kaupali, Kapoho																	
Puunene, <i>Japanese,</i>	1866	J. H. Imilia, Kalaupapa,																	
Siloama,	1833																		
Waialua, <i>Hawaiian,</i>	1844	S. Mapu,																	
Waianae, <i>Japanese,</i>	1868																		
Waihee,	1868																		

^b Kapoho.

^a Makana.

CHURCHES	SUNDAY SCHOOL		Y. P. S.		BENEFICENCE							SALARIES, VALUES, ETC.									
	Place	Superintendent	Mem.	Mem.	Foreign Miss.	Ed'n Bldg	Ch. Bldg	Home Miss.	A. M. A.	S. S.	Min. Aid	Other	Total	Home Exp.	Salary, etc.	Ch. Erec.	Value of Ch. Prop.	Inv. Funds	Amt. of Debt		
Kapaliuka,			53	35	0	0	0	10	0	0	0	0	10	\$	'96	'59			\$	13	
Kaupo,			59		0	0	0	0	0	0	0	0	0								
Konakakua, C.,			64	27	1	0	0	9	0	2	0	0	12		120	'63	1,500			38	
" Kona Waena,			49	37	0	0	0	15	0	2	3	55	75		300						
Keanae,																					
Kekaha,																					
Kipahulu,			57	30	0	0	0	15	0	0	0	0	15		165	'54	5,000			210	
Kohala, <i>Chinese</i> ,			32		0	0	0	40	0	0	0	0	40		'82						
" <i>Hawaiian</i> ,																					
" <i>Japanese</i> ,			2	15	0	0	0	0	0	0	0	0	0		324	'96	2,000				
" Unou,			47		0	0	0	0	0	0	0	0	0		1,200						
Koloa,			14		0	0	0	0	0	0	0	0	0								
Koolau,																					
Kula,																					
Lahaina,			135	104	0	0	0	156	0	0	0	0	177		540	'89	1,500			25	
Lanai,			45		0	0	0	0	0	0	0	21	0		600	'97	5,500				
Laupahoehoe,			119	20	1	0	0	9	0	0	0	0	10		368	300	1903				
Lihue, Foreign,															531	1904					
" <i>Hawaiian</i> ,			105		0	0	0	0	0	0	0	0	0		1,100	1,100	700				
" <i>Japanese</i> ,															360	'60					
Makawao, For.,			53		25	0	0	0	0	0	0	0	25		1,500	'89	10,000				
" Pookela,																					
Makaweli,																					
Miloli,			68	35	0	0	0	15	0	0	0	0	15		20	'52					
Napoopoo,			75		0	0	0	20	0	2	0	0	22								
Olaa,																					
Olowalu,			64		1	0	0	25	0	0	12	0	26		697						
Onomea & H.,			55	41	0	0	0	6	0	0	0	0	66		60	150	1900	1,895			
Paia, <i>Hawaiian</i> ,													0		500	300	1902	1,500			
" <i>Japanese</i> ,													0								
" <i>Portuguese</i> ,			65										0								
Papaikou,													0								
Pelekunu & W.,			62	50	0	0	0	20	0	0	0	0	20		20						
Puula,			49	3	10	0	0	10	0	0	0	0	0		103	'94					
Puunene,													0		264	'88					
Siloama,			80	26	0	0	0	36	0	0	0	0	36		150	'60					
Waialua, H.,													0								
" <i>Japanese</i> ,			10		0	0	0	0	0	0	0	0	0								
Waianae,			38	36	0	0	0	44	0	28	0	0	72		360		350				
Waialea,													0								

CHURCHES		CLERKS		MINISTERS		MEMBERS			ADMITTED			REMOVED			BAPT.					
City or Town	Org.	Name	Name	Name	Ord.	C'd	Ma.	Fe.	To.	Ab.	C.	L.	To.	Di.	L.	Dc.	To.	Ad.	Inf.	Fam.
Waikane,	1866	E. P. Aikaie,	Moses Kuikahi, <i>p. c.</i>		'92	'04	27	27	54		1	1		2	1		1			3
Wailuku and Waikapu,	1838	Moses P. Waiwaiole,	John Nua, <i>p. c.</i>		'92	'01	28	37	65							17	17			1
Wailuku, <i>Chinese,</i>	1887	Miss Charlotte L. Turner,	[Ting Ah Lin, <i>Lic.</i>]		'91	'23	3	26	26		6	1		6	1		1		5	1
" <i>Japanese,</i>	1896		[Gichi Tanaka, <i>p.</i>]		'94	'00	43	2	45		7	1		7	1		3			
Waimea, <i>Chinese,</i>	1890	Leong Pah On,	[Yee Kui, <i>Lic.</i>]		'04	'10	4	14	3											
" <i>Hawaiian,</i>	1825	J. K. Kapuniai,					30	24	54											
" Union,			Charles D. Milliken, <i>p.</i>		'92	'04					5			5	3					1
Watohimu.	1842	Young Kamalilikane,	John Kauhane, <i>p. c.</i>		'64	'64	36	35	71											

NAME OF STATE ORGANIZATION: HAWAIIAN EVANGELICAL ASSOCIATION.

CHURCHES: *Supplied by*, — Pastors by council, 39; pastors otherwise, 10; licentiates, 13; supplies, 10; vacant, 11. Total, 83.

MINISTERS: Pastors by council, 35; pastors otherwise, 10; supplying

churches, 2. Total, 47. Without charge, 30. Total number of ministers, 77.

SUNDAY SCHOOLS: Members, 5,257.

YOUNG PEOPLE'S SOCIETIES: Societies, 36; members, 1,502.

CHURCHES	SUNDAY SCHOOL		V. P. S.		BENEFICENCE						SALARIES, VALUES, ETC.								
	Place	Superintendent	Mem.	Mem.	Foreign Miss.	Ed'n B'dg.	Ch. B'dg.	Home Miss.	A. M. A.	S. S. Aid	Min. Aid	Other	Total	Home Exp.	Salary, etc.	Ch. Erec.	Value of Ch. Prop.	Inv. Funds	Amt. of Debt
Waikane.		J. Kaoheloahi,	130	57	\$0	\$0	\$47	\$0	\$0	\$0	\$0	\$0	\$17	\$375	\$300	'66	\$2,765		
Wailuku & W.		William E. Saifery,	65	29	0	0	0	0	0	0	0	0	0	365	400		0		
" Chin.,		Miss Charlotte L. Turner,	44	17	0	0	0	0	0	0	0	15	15	49	588	1901	3,052		
" Japanese,		Chichi Tanaka,			0	0	0	0	0	0	0	0	0	204	440		400		
Waimea, Chinese,		Mrs. Yee Kui,	72		0	0	0	0	0	0	0	0	0	192			1,400		
" Hawaiian,		Mrs. Lucy Wright,			0	0	0	60	0	0	0	0	60		1,400				
" Union,					0	0	0	0	0	0	0	0	0	342	300		5,000		
Waiohunu,		Y. K. Kaapa,	127	90	0	0	0	0	0	0	0	0	0						

*MEMBERSHIP: No. of males, 2,550; No. of females, 1,928. Total, 6,325. Absent, 209. Additions, — on confession, 338; by letter, 70. Total, 408. Removals, — death, 101; dismission, 42; revision, 61. Total, 204.

BAPTISMS: Adults, 145; infants, 248.

CONTRIBUTIONS: No. of churches contributing, 37. Foreign Missions, * Some churches report only total; also unreporting churches included.

For Fifth-Year Statistics see General Summaries.

LEGACIES: Kaunakapili church, Honolulu, \$558.

HOME EXPENSES: No. of churches reporting, 50; amount, \$24,061.

*MEMBERSHIP: No. of males, 1,928. Total, 6,325. Absent, 209. Additions, — on confession, 338; by letter, 70. Total, 408. Removals, — death, 101; dismission, 42; revision, 61. Total, 204.

BAPTISMS: Adults, 145; infants, 248.

CONTRIBUTIONS: No. of churches contributing, 37. Foreign Missions, * Some churches report only total; also unreporting churches included.

For Fifth-Year Statistics see General Summaries.

LEGACIES: Kaunakapili church, Honolulu, \$558.

HOME EXPENSES: No. of churches reporting, 50; amount, \$24,061.

*MEMBERSHIP: No. of males, 2,550; No. of females, 1,928. Total, 6,325. Absent, 209. Additions, — on confession, 338; by letter, 70. Total, 408. Removals, — death, 101; dismission, 42; revision, 61. Total, 204.

BAPTISMS: Adults, 145; infants, 248.

CONTRIBUTIONS: No. of churches contributing, 37. Foreign Missions, * Some churches report only total; also unreporting churches included.

For Fifth-Year Statistics see General Summaries.

LEGACIES: Kaunakapili church, Honolulu, \$558.

HOME EXPENSES: No. of churches reporting, 50; amount, \$24,061.

IDAHO.

GENERAL ASSOCIATION OF THE CONGREGATIONAL CHURCHES AND MINISTERS OF: Organized, Jan. 25, 1891. OFFICERS: Rev. Reuben B. Wright, Boise, moderator, registrar and treasurer. SESSION OF 1905: Pocatello, October —.

CHURCHES		CLERKS		MINISTERS		MEMBERS						ADMITTED			REMOVED			BAPT.		
City or Town	Org.	Name	Name	Ord.	C'd	Ma.	Fe.	To.	Ab.	C.	L.	To.	Di.	L.	Dc.	To.	Ad.	Inf.	Fam.	
Boise,	1891	Claude H. Roberts,	Reuben B. Wright, p.	'77	'93	69	133	202	25	6	25	31	1	4	0	5	3	3	140	
Burke,	1902	Mrs. Kate Cameron,	George L. McDougall, p.	'00	'04	7	36	43	0	2	3	5	1	3	3	7	1	3	20	
Challis,	1892	Mrs. Elta Casari,	Guy Foster, p.	'93	'01	7	20	27	6	2	2	4	0	1	3	4	2	1	22	
Clark Fork,	1903	Miss Maude Peters,	William C. Fowler, p.	'83	'03	23	58	81	0	5	2	7	0	0	29	29	2	1	500	
Council,	1901	William English,	Leon E. Gier, p.	'02	'04	10	26	36	10	4	16	20	0	0	0	0	0	0	75	
Genesee,	1889	Mrs. Marie Hughes,	Victor W. Roth, p.	'85	'92	7	12	19	3	4	12	16	0	0	0	0	0	2	85	
Gibbonsville,	1891	Miss Frances R. French,	Guy Foster, p.	'93	'01	3	6	9	0	0	0	0	0	0	4	4	0	0	500	
Hope,	1897	Mrs. Nettie McDowell,	B. Frank Sewell, p.	'89	'05	4	16	20	0	0	9	9	0	0	23	23	0	0	60	
Indian Valley,	1902	Dea. Edwin Lucas,	Charles E. Mason, p.	'85	'97	24	46	70	19	6	4	10	2	7	0	9	3	0	50	
Kellogg,	1894	James Pence,	Clyde W. Greenlee, p.	'00	'05	28	38	66	9	4	7	11	0	5	0	5	0	2	50	
Lewisston,	1892	Elmer Eakman,	[Joseph M. Josephson, Lic.]	'01	'05	27	20	47	0	3	0	3	0	0	1	1	0	10	100	
Mountain Home,	1901	Dea. Fred T. French,	W. L. Richardson, p.	'80	'05	6	18	24	8	0	10	10	0	0	8	8	0	0	45	
Mullan,	1892	Mrs. Luella Van Horten,	Frank E. Whitham, p.	'89	'05	38	86	124	24	12	8	20	0	8	2	10	12	0	65	
New Plymouth,	1886	Daniel W. Updegraff,	Horace W. Chamberlain,	'97	'04	10	22	32	10	0	0	0	0	3	7	10	0	11	30	
Pearl,	1901	Mrs. Nettie V. Pruter,	Victor W. Roth, p.	'85	'04	3	4	7	0	0	0	7	0	0	0	0	0	0	0	
Pocatello,	1904	George F. Wason,	Arthur Cushing Dill,	'84	'04	66	105	171	55	7	12	19	2	3	0	5	3	0	130	
Priest River,	1903	Warren G. Childs,				4	6	10	0	0	0	0	0	0	0	0	0	0	7	
Rosetta,	1904	Mrs. Mabel C. Green,				3	8	11	2	2	9	11	1	0	0	1	1	0	25	
Summit,	1898	Miss Mamie F. Turnet,				10	31	41	15	0	17	17	0	0	0	0	0	0	2	
Thornton,	1896	Mrs. Emma Hart,				2	10	12	1	2	0	1	2	0	0	0	0	0	30	
Wallace,	1893	Fred M. Judson,				66	105	171	55	7	12	19	2	3	0	5	3	0	130	
Wardner,	1903	C. B. Stewart,				4	6	10	0	0	0	0	0	0	0	0	0	0	7	
Westlake,	1903																			

NAME OF STATE ORGANIZATION: GENERAL ASSOCIATION OF THE CONGREGATIONAL CHURCHES AND MINISTERS OF IDAHO.

NAMES OF CHURCHES ADDED: Lewiston; Rosetta; Thornton; Westlake.

NAMES OF CHURCHES DROPPED: Palisamari.

CHURCHES: *Supported by*, — Pastors by council, 0; pastors otherwise, 13; licentiates, 1; supplies, 2; vacant, 9. Total, 25.

MINISTERS: Pastors by council, 0; pastors otherwise, 11; supplying churches, 2. Total, 13. Without charge, 14. Total number of ministers, 27.

FAMILIES: 2,070.

SUNDAY SCHOOLS: Members, 2,054.

YOUNG PEOPLE'S SOCIETIES: Societies, 11; members, 461.

CHURCHES	SUNDAY SCHOOL		BENEFICENCE							SALARIES, VALUES, ETC.							
	Members	Young People's Societies.	Foreign Missions	Education	Church Bldg.	Home Missions	Am. Miss. Association	Cong. S. S. and Pub. Soc.	Ministerial Aid	Other Charities	Total	Home Expenditure	Salary, etc.	Date Erection of Church	Value Church Property	Investment Funds	Amt. of Debt
Boise,	235	110	\$54	\$7	\$20	\$55	\$11	\$10	\$5	\$300	\$462	\$1,667	\$1,400	'96	\$12,000	\$0	\$0
Burke,	65	25	18	3	3	10	1	9	2		46	1,200	850	'95	1,000	0	0
Challis,	75	20															
Clark Fork,			8	0	5	12	3	5	0	0	33	450	850	1903	2,500	0	0
Council,	200	30	0	0	0	0	0	10	0	35	45	1,200	800	'90	3,000	0	0
Genesee,	90	30															
Gibbonsville,			5	2	2	4	0	0	0	5	16	600	600	'91	1,200	0	0
Hopc,	30	0	0	0	0	2	0	0	0	0	2	100	350	'98	1,000	0	0
Indian Valley,	50	0	0	0	0	0	0	0	0	0	0	0	420	1905	3,000	0	0
Kellogg,	52	0	0	0	0	0	0	0	0	0	0	0					
Lewiston,	21	0	0	0	0	0	0	0	0	0	0	0					
Mountain Home,	183	37	4	0	7	10	1	5	0	15	42	1,055	1,000	1903	6,000	0	50
Mullan,	150	17	0	0	6	0	5	0	0	0	11	950	1,000	1901	2,000	0	0
New Plymouth,	200	37	12	0	10	28	0	7	0	10	67	950	860		4,000	0	350
Nora, <i>Swedish</i> ,	60	0	0	0	5	9	0	0	0	25	39	478	330		1,600	0	75
Pearl,	46	0	0	0	0	13	0	0	0	0	13	350	700	1904	2,000	0	0
Pocatello,	150	70	34	0	5	60	15	10	0	73	197	14,178	1,500	1904	16,000	0	3,000
Priest River,	48	0	15	0	0	0	0	4	0	0	19	565	600	1903	3,000	0	500
Rosetta,			0	0	0	0	0	0	0	0	0	0					
Sunnit,	80	15	0	2	3	3	0	8	0	0	16	356	600	1903	1,800	900	375
Thornton,	60	0	0	0	0	0	0	0	0	0	0	0					
Wallace,	88	0	0	0	5	16	0	0	0	0	21	1,300					
Wardner,	30	0	0	0	0	2	0	0	0	0	2	1,300	1,200	'93	6,500	0	240
Weiser,	110	70	23	0	0	23	0	0	0	0	46	1,450	600		1,200	1,200	0
Westlake,	31	0	0	0	0	0	0	0	0	0	0	800					

MEMBERSHIP: No. of males, 376; No. of females, 769. Total, 1,145.
 Absent, 200. Additions, — on confession, 86; by letter, 154. Total, 240. Removals, — death, 7; dismission, 37; revision, 93. Total, 137.
 BAPTISMS: Adults, 30; infants, 58.
 CONTRIBUTIONS: No. of churches contributing, 17. Foreign Missions, \$173; Education, \$12; Church Building, \$71; Home Missions, \$247; Home Exp., \$54; Home Expenditure, \$1,667; Total, \$1,077.
 AMERICAN MISSIONARY ASSOCIATION, \$36; SUNDAY SCHOOLS, \$68; MINISTERIAL AID, \$7; OTHER, \$463. Total, \$1,077.
 HOME EXPENSES: No. of churches reporting, 16; amount, \$26,699.
 GAINS: Churches, 3; members, 119; Sunday school members, 21; Benevolence, \$54; Home Expense \$11,412.

For Fifth-Year Statistics see General Summaries.

ILLINOIS.

GENERAL CONGREGATIONAL ASSOCIATION OF: Organized June 21, 1844. OFFICERS: Rev. John Faville, Peoria, moderator; Rev. John B. Fairbank, Jacksonville, secretary and treasurer. SESSION OF 1905: Ottawa, Monday, May 15-18.

CHURCHES		CLERKS		MINISTERS		MEMBERS*						REMOVED			BAPT.				
City or Town	Org.	Name	Name	Ord.	C'd	Ma.	Fe.	To.	Ab.	C.	L.	To.	Di.	L.	Dc.	To.	Ad.	Inf.	Fam.
Abingdon,	1881	W. W. Blair,	Fred L. Hanscomb, p.	'91	'02	98	177	275	18	2	11	13	2	4	32	38	0	0	0
Albion,	1891	Thomas A. Curtis,	Frederick P. Sprague, p.	'96	'05	60	92	152	51	11	3	14	0	7	0	7	8	1	80
Algonquin,	1850	Miss Mary E. Nason,	[Victor M. Patterson,]	'04	'04	11	29	40	7	2	0	0	2	1	0	3	0	0	4
Allright,	1901	David Nicol,				8	13	21	1	0	0	0	0	0	0	0	0	0	13
Altou,	1870	Miss Lucy E. Smith,	Allan A. Tanner, p.	'94	'05	81	181	262	45	9	4	13	3	3	2	6	4	0	50
Alto Pass,	1885	Mrs. M. E. Spann,	James Tompkins, p.	'67	'04	50	90	140	40	4	0	4	0	3	2	6	4	0	50
Amboy,	1854	Harry W. Gridley,	Benjamin J. H. Shaw, p.	'82	'05	56	143	199	27	1	13	14	6	2	25	33	1	8	49
Annanwan,	1854	John E. Odeman,	[S. H. Thompson, Lic.]	'88	'02	9	40	60	20	0	0	0	0	0	0	0	0	0	30
Ashtum,	1869	Miss Elisabeth Cuckrigel,	Lewis J. Grantlham, p.	'88	'02	20	20	29	7	1	4	5	1	4	0	5	0	0	20
Atkinson,	1863	I. J. Enmons,	John A. Caskey, p.	'99	'04	34	54	88	23	0	2	2	1	4	0	5	0	1	60
Atlas,	1891	Frank Claus,				7	28	35	0	0	0	0	0	2	0	2	0	0	1
Aurora, 1st,	1838	Clas. R. Currier,	Benjamin F. Aldrich, p.	'89	'01	106	311	417	45	25	12	37	0	5	15	20	5	3	275
Aurora, New England,	1858	John E. Patton,	William H. Buss, p.	'82	'01	97	210	307	20	7	9	16	3	8	0	11	2	3	200
Avon,	1885	Fred H. Merrill,	[Homer H. Rhule, Lic.]	'03	'03	19	37	56	4	4	1	5	0	0	0	0	0	3	1
Bartlett,	1874	Miss Cora Blinks,	Laurence G. Kent, p.	'87	'05	46	120	166	25	2	4	6	2	2	2	4	0	0	11
Batavia,	1835	Miss Amelia F. Brawn,	Joseph H. Waterbury, p.	'94	'03	49	154	203	20	0	4	4	6	3	0	9	0	1	90
Beardstown,	1845	William D. Epler,	Thomas V. Davies, p.	'86	'97	3	17	20	5	0	0	0	0	0	0	0	0	0	225
Beecher,	1872	Miss Elisabeth Budda, ^a	Thomas E. Watt, p.	'98	'04	18	47	65	6	30	4	34	0	0	0	0	0	0	15
Beechwood, Mounds,	1893	William Gallion,	Ernest L. Benson, p.	'97	'00	24	54	78	4	14	4	18	1	0	0	1	2	7	70
Belvidere,	1894	Mrs. Alice R. Jones,				23	25	9	0	0	0	0	0	3	0	3	0	0	15
Beverly,	1859	Miss Lottie Robertson, ^b	John Cadwalader, p. c.	'62	'00	18	20	38	0	0	0	0	2	1	0	3	0	2	15
Big Rock, Welsh,	1852	Henry James,				48	60	108	18	0	2	2	0	1	0	1	0	0	60
	1859	Frank D. Benjamin,	Edwin More, p.	'90	'03	23	27	50	10	4	4	0	2	4	6	0	0	0	25
Big Woods, Warrenville,	1842	Howard B. Hill,	[Arthur M. Conrad, Presb.]	'02	'03	33	54	87	0	12	6	18	1	3	4	6	0	4	40
Bloomington,	1883	Evelyn Pattison,	Will N. Besscy, p. c.	'89	'04	27	85	112	27	3	12	15	1	7	0	8	0	0	90
Blue Island,	1864	S. M. Lane,				12	13	25	0	0	0	0	0	1	0	5	6	0	20
Boaz,	1894	Henry Buckdenbaum,	Ray Eckerson, p.	'99	'02	62	85	147	41	4	0	4	0	4	16	20	0	4	70
Bowen,	1856	Mrs. Amy A. Worrell,	Allen J. Blair, p.	'99	'03	25	73	98		2	4	6	2	1	0	0	0	0	59
Brimfield,	1847	Miss H. J. Member,	William J. Stewart, p.	'95	'04	49	82	131	25	0	4	4	3	3	0	6	0	0	70
Buda,	1856	Ed. J. Swope,	Ezra E. Frame, p.	'86	'99	27	94	121	11	1	1	2	1	1	7	9	0	6	100
Bunker Hill,	1840	Mrs. B. M. True,	Parker Hurlless, p.	'62	'01	13	38	51	18	5	0	5	0	1	1	2	3	2	2
Bureau,	1887	Mrs. Almada B. McLain,	Charles Parsons, p.	'94	'00	48	112	160	20	6	2	8	2	2	0	4	3	4	150
Byron,	1837	Dr. J. Alba Johnston,																	
Cable,	1878	[No report.]	Moulton N. Clark, p.	'77	'04	31	33	61	4	0	1	1	2	3	0	5	0	4	48
Caletonia,	1894	Miss Aley Clay,	Ludwig Thomsen, p.	'00	'04	19	53	72	13	1	5	6	1	1	0	0	1	0	4
Cambridge,	1851	Miss Hattie P. Chilberg,																	48

^a Peotone.

^b Barry, R. F. D. 2.

Place	SUNDAY SCHOOL		BENEFICENCE							SALARIES, VALUES, ETC.						
	Members	Young People's Societies, Mem.	Foreign Missions	Education	Church Bldg.	Home Missions	Am. Miss. Association	Cong. S. S. and Pub. Soc.	Minister's Aid	Other Charities	Total	Home Expenditure	Salary, etc.	Date Erection of Church	Value Church Property	Investment Funds
Abingdon,	117	42	\$51	\$0	\$0	\$52	\$0	\$0	\$0	\$123	\$1,400	\$1,000	'95	\$7,000	\$0	\$0
Albion,	120	30	30	5	3	5	3	2	4	52	526	880	1904	*12,000	0	300
Algonquin,	70	51	23	0	10	11	0	0	0	48	1,162	480	'88	*1,868	0	600
Alright,	40	0	0	0	0	0	0	0	0	0	50	0	'85	*400	0	0
Alton,	332	30	282	22	34	123	81	11	11	904	2,300	1,500	1902	*21,000	0	0
Alto Pass,	71	36	0	1	10	0	1	6	1	19	513	660	'86	3,000	0	400
Amboy,	243	49	106	11	13	136	37	9	8	371	1,724	1,200	'56	*12,000	1,000	0
Annanaw,	35	0	0	0	0	0	0	0	0	50	600	500	'68	*3,000	0	0
Ashkum,	70	21	6	1	2	11	1	1	0	22	909	400		9,000	0	100
Atkinson,	96	18	4	3	3	6	21	22	3	124	908	612	'63	3,600	0	0
Atlas,			0	0	0	0	0	0	0	0	35	0	'91	*1,200	0	0
Aurora, 1st,	264	68	201	63	97	151	69	15	25	640	3,175	1,700	'56	*15,000	0	0
" N. England,	250	144	300	21	79	226	28	26	106	786	3,040	1,800	'90	*40,000	0	0
Avon,	148	46	16	0	2	14	2	11	0	61	1,110	500	'60	3,500	0	0
Bartlett,	50	0	0	0	0	0	0	0	0	0	293	0	'75	*1,000	0	0
Batavia,	132	0	137	20	29	46	32	16	16	366	1,700	1,100	'56	20,000	0	0
Beardstown,	260	64	0	0	0	0	0	0	0	0	1,921	1,000	'50	6,000	0	1,000
Becher,	35	0	0	0	5	0	0	0	0	5	500	400	1904	*5,000	0	1,000
Beechwood,	55	25	0	0	4	0	0	0	0	4	362	800	'90	*2,300	0	0
Beldlere,	147	35	14	0	5	26	0	16	0	88	550	800	'99	*5,000	0	0
Beverly,	0	0	0	0	0	0	0	0	0	0	0	0		*1,500	0	0
Big Rock, <i>W'dsh.</i>	35	0	0	0	2	2	0	0	0	9	450	p416	'91	2,000	0	0
Big Woods,	120	35	18	0	0	5	0	0	0	3	1,000	p700	1900	8,000	0	0
Bloomington,	75	0	32	0	0	4	0	1	0	6	43	350		*1,500	0	0
Blue Island,	67	43	30	0	0	0	0	10	0	70	771	350	'85	10,000	0	4,600
Boaz,	197	88	33	7	0	17	12	5	0	88	1,776	p1,090	1900	12,000	0	1,800
Bowen,	65	0	5	0	0	0	0	0	0	5	75	200	'95	*1,500	0	0
Brimfield,	101	63	42	0	12	40	15	10	0	149	1,050	700	1903	7,000	0	0
Buda,	171	40	13	0	11	22	0	25	0	105	1,400	700	'99	1,400	0	500
Bunker Hill,	90	25	164	76	18	82	33	0	90	463	1,284	800	'62	4,000	0	0
Burkaver,	125	32	59	4	9	0	22	0	9	166	1,079	p750	'47	10,000	0	0
Byron,	94	0	9	2	2	2	0	10	2	27	401	921	'89	4,000	0	0
Byron,	219	60	74	10	5	19	55	8	6	224	6,650	900	1904	12,000	0	0
Cable,	90	0	0	0	0	18	0	0	0	40	934	700	'95	2,300	0	0
Caledonia,	74	73	22	0	0	11	7	5	0	62	911	900	'77	7,500	0	0
Cambridge,	64	24	12	0	10	11	7	5	0	17	62	900		7,500	0	0

" p " signifies parsonage rent as part of salary; " a " missionary aid to salary; * signifies " no parsonage."

" W " Wheaton.

CHURCHES		CLERKS		MINISTERS			MEMBERS					ADMITTED			REMOVED			BAPT.		
City or Town	Org.	Name	Name	Ord.	C'd Ma.	Fe.	To.	Ab.	C.	L.	To.	Di.	L.	Dc.	To.	Ad.	Inf.	Fam.		
Canton,	1842	T. C. Fleming,	Howard D. French, <i>p.</i>	'01	'04	\$3 197	280	67	10	10	20	2	3	0	5	8	0	0		
Carpentersville,	1885	Mrs. W. H. Wilbur,	[Will H. Barth, <i>Wrlth.</i>]	'05	'05	27 61	88	20	2	0	2	2	3	0	5	0	2	22		
Centralia,	1887	Dea. F. H. McCook,		'19	'55	74 9	50	3	2	5	1	0	14	15	0	7	46	0		
Champaign,	1853	T. H. Craig,	Franklin L. Graff, <i>p.</i>	'90	'92	117 172	289	50	2	9	11	3	10	0	13	0	1	150		
Chandlerville,	1836	S. C. Fielden,	William R. Butcher, <i>p.</i>	'69	'95	40 78	118	23	0	0	0	0	2	0	2	0	0	60		
Chenoweth,	1859	Dea. William Law,	Arthur P. Kerr, <i>sp.</i>	'02	'04	43 75	118	31	7	0	7	1	0	0	1	5	1	77		
Chenosa,	1867	Mrs. Mary A. Ketcham,	Joseph P. Kerr, <i>sp.</i>	'02	'04	49 45	64	2	11	4	15	4	3	0	7	6	0	25		
Chesterfield,	1848	Albert T. Sawtell,	William T. Campbell, <i>p.</i>	'94	'05	63 98	161	40	7	1	8	0	1	0	1	0	0	100		
Chicago, Ist,	1851	William R. T. Ewen,	William A. Bartlett, <i>p.</i>	'85	'01	269 368	577	25	36	61	9	21	0	30	8	4	500	0		
"	1852	D. M. Nourse,	Joseph A. Milburn, <i>p. c.</i>	'87	'02	134 303	437	55	10	35	45	6	20	1	27	0	3	300		
"	1853	William R. Dickinson,		'85	'02	97 152	249	0	1	1	4	23	0	27	0	3	50	0		
"	1860	George G. Hunter,	Frank N. White, <i>p. c.</i>	'81	'04	228 455	683	183	30	16	46	12	35	61	108	14	3	600		
"	1861	Miss Sarah J. J. West,	George W. D. Short, <i>p.</i>	'97	'01	51 102	153	37	10	2	12	4	3	0	7	0	5	0		
"	1866	Miss Genevieve Norman,	Graham Taylor, <i>p.</i>	'72	'97	43 127	170	0	26	7	33	0	7	0	7	3	2	150		
"	1868	W. B. Judd,	Victor L. Greenwood, <i>p.</i>	'02	'04															
"	1868	W. B. Judd,	David Beaton, <i>p.</i>	'77	'91	96 197	293	105	15	8	23	2	7	80	89	4	8	300		
"	1868	Miss Alice Schreil,	Otto C. Grauer, <i>p.</i>	'87	'03	31 75	106	0	0	0	0	0	4	20	24	0	3	100		
"	1868	A. R. Brooksbank,	Roy B. Guild, <i>p.</i>	'97	'00	113 220	333	25	21	20	41	3	27	18	48	7	1	150		
"	1870	William Eastman,	Alford B. Pennuman, <i>p.</i>	'83	'03	152 295	447	12	32	36	68	3	32	0	35	7	0	350		
"	1870	Lynuan M. Paine,	Willard B. Thorp, <i>p. c.</i>	'91	'99	186 442	628	107	18	23	41	6	23	0	29	1	4	400		
"	1874	Rev. G. H. Bird,	George H. Bird, <i>p. c.</i>	'81	'81	102 211	313	10	16	3	19	3	10	104	117	3	28	300		
"	1876	P. D. Konold,	Arthur J. Sulleus, <i>p.</i>	'97	'04	151 172	323	18	45	12	57	3	2	15	20	16	5	350		
"	1878	[No report.]																		
"	1878	Dec. John C. Hetzel,	Frederick E. Hopkins, <i>p.</i>	'82	'00	189 332	521	40	97	51	148	7	77	118	202	34	10	290		
"	1880	Alfred E. Patten,	Luther Rees, <i>p.</i>	'92	'05	74 136	210	36	0	3	3	2	12	0	14	0	10	200		
"	1880	Fritz Zeitner,	Helmer T. Shuidt, <i>p.</i>	'94	'01	60 71	131	0	18	0	18	1	0	7	8	0	27	150		
"	1882	Miss Ida F. Gear,		'94	'05	59 84	12	3	4	7	1	2	0	3	0	5	75	0		
"	1882	Rev. Frank Dyer,	Frank Dyer, <i>p.</i>	'97	'03	92 165	257	37	40	16	56	0	15	27	42	7	3	200		
"	1883	Arthur Bairstow,	[J. H. Loekett, <i>Evam.</i>]	'04	'04	4 6	10	0	4	2	6	0	0	0	0	0	0	20		
"	1883	W. L. Chaney,	Daniel F. Fox, <i>p.</i>	'87	'90	42 90	460	28	66	17	83	2	16	55	73	12	20	400		
"	1883	E. J. Studer,	J. Merle Stevens, <i>p.</i>	'97	'02	12 37	49	5	0	1	12	1	4	0	5	3	10	110		
"	1883	Miss Gwen Walters,	George P. Keeling, <i>p.</i>	'94	'02	12 37	49	2	2	1	3	0	4	2	35	38	0	3		
"	1883	William Rhule,				12 25	37	2	2	1	3	0	4	0	4	0	1	50		
"	1885	John Joel Balch,	Edward F. Williams, <i>p.</i>	'66	'02	43 60	103	4	1	3	4	1	4	0	5	1	2	150		
"	1885	Henry C. Taylor,	Frederic E. Dewhurst, <i>p.</i>	'82	'00	160 274	434	42	13	32	45	2	20	1	32	7	5	260		
"	1886	Geo. W. Habel,	Albert H. Vogel, <i>p.</i>	'96	'03	32 35	67	0	5	0	5	1	0	0	1	3	28	0		
"	1886	C. E. McBurney,	Edward H. Libby, <i>p. c.</i>	'91	'02	132 283	415	55	11	8	19	0	19	6	25	2	15	500		
"	1887	Rev. C. A. H. Andersen,	C. A. H. Andersen, <i>p.</i>	'68	'88	42 51	95	20	6	1	7	0	0	5	6	0	28	60		
"	1888	Rudolph Mach,	Edwin A. Adams, <i>p.</i>	'68	'88	42 51	95	9	6	1	7	0	0	4	0	4	0	10		
"	1888	William I. Schmiegle,	W. C. Harriott, <i>p.</i>	'01	'03	15 37	52	0	12	3	15	1	5	10	16	2	3	140		

CHURCHES	SUNDAY SCHOOL		BENEFICENCE						SALARIES, VALUES, ETC.										
	Place	Mem.	V. P.S. Mem.	Foreign Miss.	Ed'n	Ch. B'dg	Home Miss.	A. M. A.	S. S.	Min. Aid	Other	Total	Home Exp.	Salary, etc.	Ch. Erec.	Ch. Prop.	Value of Inv. Funds	Amt. of Debt	
Canton,		115	40	\$108	\$5	\$6	\$89	\$30	\$11	\$1	\$54	\$304	\$2,061	\$1,500	57	\$25,000	\$0	\$0	
Carpentersville,		75	22	39	0	0	0	21	0	0	0	60	1,249	1,000	57	50,000	5,000	0	
Cantralia,		70	26	12	0	0	0	0	25	7	2	46	570	3800	91	*3,000	0	460	
Champaign,	h	264	105	216	27	30	141	98	33	31	100	676	3,616	1,500	74	30,000	0	525	
Chandlerville,		170	43	27	0	0	36	28	12	0	9	112	3,160	1720	1904	8,000	0	0	
Chelbanse,		78	57	33	10	5	10	10	5	0	0	73	4,900	700	1904	6,000	0	1,232	
Chenoa,		37	12	17	0	8	12	0	5	0	18	60	596	p500	75	4,000	0	0	
Chesterfield,		60	16	2	4	5	29	9	5	0	0	54	700	1680	52	2,800	0	0	
Chicago, 1st,		425	145	1,290	0	29	404	109	91	0	243	2,175	12,430	4,000	67	*100,000	1,000	0	
" Plymouth,	h	253	90	869	218	24	2,468	36	37	666	4,354	14,317	3,600	72	*100,000	0	8,000		
" New England,		90	49	573	1,403	250	21,652	398	172	47	5	24,500	7,563	3,600	74	50,000	0	0	
" Union Park,		589	110	2,028	168	587	182	293	335	146	1,323	5,972	9,479	4,000	69	100,000	0	0	
" Jefferson P'k,	m	370	127	5	3	5	5	14	3	75	115	115	1,050	1,050	97	12,000	0	22,000	
" Tabernacle,		237	235	0	0	0	37	0	0	0	50	87	1,967	1,200	1901	*22,000	0	0	
" Lincoln Park,	h	250	30	108	20	0	835	0	19	0	25	1,007	4,500	2,500	96	*35,000	0	0	
" Bethany,		24	15	7	0	0	4	0	0	0	4	15	1,000	520	84	*15,000	0	1,500	
" Leavitt st.,		261	30	533	78	33	1,066	63	3	0	195	1,971	6,174	2,500	88	48,000	0	0	
" Ravenswood,		400	35	235	30	30	528	30	30	0	0	883	5,600	2,800	69	20,000	0	0	
" South,		319	111	1,017	89	11	1,383	94	101	27	214	2,936	9,357	4,000	86	*100,000	4,000	4,000	
" So. Chicago,	m	500	75	60	10	460	45	10	10	0	0	595	3,000	1800	92	30,000	0	2,000	
" Central Park,		267	98	96	13	0	18	0	0	0	0	127	6,540	1,500	1904	*28,000	18,000	10,000	
" Berea,		(No report)																	
" Pilgrim,		294	90	702	44	126	108	136	43	1,397	2,604	10,990	3,600	78	*16,000	0	0	0	
" Millard av.,	h	310	40	163	10	25	132	0	28	0	10	368	2,840	1,200	94	15,000	0	400	
" Christ,	h	175	35	6	15	35	117	0	10	0	57	240	920	1720	82	15,000	0	0	
" Bowman'sville,		241	43	82	12	10	53	18	21	0	45	241	1,910	1800	79	7,000	0	0	
" Lake View,		350	70	57	10	15	26	0	10	50	178	3,200	1,300	83	*15,000	0	800		
" Rose Hill,		80	0	4	0	0	2	0	0	0	3	9	380	300	84	*3,000	0	0	
" California av.,		600	115	225	0	192	216	60	10	10	600	1,313	7,461	2,500	94	*60,000	0	9,000	
" Pacific,		325	30	0	10	0	0	0	0	0	30	40	5,000	1,000	1903	15,000	0	2,500	
" Brighton,		150	50	0	0	0	12	0	0	0	3	15	612	740	87	1,400	0	0	
" Crugin,		250	50	0	0	3	3	0	0	1	20	27	1,200	3725	87	*3,500	0	100	
" Evanson av.,	h	236	21	30	0	5	25	0	0	0	40	100	1,000	1,000	87	*15,000	0	4,000	
" University,	h	279	27	327	6	20	221	0	83	0	0	657	7,816	2,800	95	*75,000	0	20,000	
" Pilgrim,				0	25	10	10	0	0	0	5	50	300	89	3	800	0	0	
" Englewood,		500	130	195	0	22	169	0	17	23	125	551	5,500	1,500	1901	*35,000	0	6,000	
" Salem,		315	35	189	55	0	18	0	0	0	231	493	2,000	720	89	*5,000	0	0	
" Bethleh-hem,		725	80	25	9	7	8	9	9	0	19	86	950	2,100	89	*28,000	0	28,000	
" Cortland st.,		160	136	0	0	0	0	0	0	0	0	0	800	600	94	*5,000	0	1,500	

" p " signifies percentage rent as part of salary; " a " missionary aid to salary; * signifies " no parsonage."

CHURCHES		SUNDAY SCHOOL				Y. P. S.				BENEFICENCE				SALARIES, VALUES, ETC.					
Place	Mem.	Mem.	Mem.	Superintendent	Foreign Miss.	Ed'n	Ch. Beg.	Home Miss.	A. M. A.	A. M. S. S.	Min. Aid	Other	Total	Home Exp.	Salary, etc.	Ch. Erec.	Value of Ch. Prop.	Inv. Funds	Amt. of Debt
Chicago, Bethel,	300	73	\$16	C. H. Whiting,	\$37	\$4	\$15	\$0	\$36	\$147	\$2,471	\$1,200	\$8	\$0	\$8	\$6,000	\$0	\$0	\$0
" Hamilton Pk,	125	35	5	M. O. Chingled,	10	0	3	0	15	33	840	840	0	2,500	89	\$9,000	89	\$4,000	0
" Warren av.,	525	95	958	Marshall L. Doty,	1,262	26	15	0	384	2,675	8,967	840	0	0	89	\$4,000	89	\$4,000	0
" Green st.,	188	52	32	Isaac Thompson,	77	0	13	0	91	237	1,754	1,200	0	0	87	\$6,500	87	\$6,500	0
" Bethlehem,	35	0	10	Rev. M. E. Peterson,	0	0	0	0	240	253	858	250	0	1,500	190	\$3,000	190	\$3,000	0
" Covenant,	260	15	44	Elmer E. Northway,	46	3	17	3	0	122	2,436	1,800	0	0	78	\$15,000	78	\$15,000	0
" Rogers Park,	489	75	93	Dr. Paul Hullhorst,	13,145	475	15	8	0	250	999	4,862	90	1,000	90	\$10,300	90	\$10,300	0
" Forestville,	187	80	0	Mrs. A. F. Brooks,	4	4	5	0	9	102	2,060	2,460	0	1,700	70	\$10,000	70	\$10,000	0
" Douglas Park,	372	61	86	F. L. Jeffries,	6,200	48	155	13	24	543	2,200	1,000	0	400	190	\$10,000	190	\$10,000	0
" Summerdale,	250	65	117	William Dunbar,	6	2	13	9	17	230	2,022	1,000	0	0	93	\$10,000	93	\$10,000	0
" Mont Clare,	112	25	8	Fred W. Ellsworth,	22	11	0	0	25	102	1,250	1,000	0	1,100	92	\$10,000	92	\$10,000	0
" Auburn Park,	161	77	132	R. J. Watt,	0	18	85	0	13	274	3,062	1,500	0	0	91	\$7,000	91	\$7,000	0
" Austin,	150	20	42	W. Miller Knight,	3	31	62	13	68	0	219	3,200	0	400	90	\$3,000	90	\$3,000	0
" Dorenius,	333	48	45	James D. Williams,	0	10	0	0	0	55	828	780	0	2,000	94	\$3,500	94	\$3,500	0
" Park Manor,	178	60	0	A. S. Horhek,	0	0	0	0	10	130	1,300	780	0	2,500	90	\$6,500	90	\$6,500	0
" Ewing st.,	400	65	71	B. W. Firman,	0	0	12	0	33	4	1,898	1,000	0	0	91	\$16,000	91	\$16,000	0
" Wash. Park,	400	75	66	Dr. A. B. Anderson,	0	453	50	10	20	185	784	4,300	1,800	9,000	97	\$28,000	97	\$28,000	0
" Grace,	950	164	385	R. L. Baird,	0	19	42	20	25	5	215	711	4,064	600	1,500	1903	\$23,000	1903	\$23,000
" Bethesda,	100	8	0	O. Manson,	0	0	0	0	0	0	400	1,500	0	12,000	93	\$12,000	93	\$12,000	
" St. Trinity,	120	16	3	Fred Boesiger,	22	5	19	0	18	67	1,485	800	0	0	94	\$2,843	94	\$2,843	
" 1st Lutheran,	125	32	50	Rev. C. F. Finger,	15	25	0	4	0	45	139	1,767	0	0	94	\$9,800	94	\$9,800	
" Maplewood,	196	17	8	E. F. Meineke,	0	5	3	0	5	46	1,050	a700	0	800	94	\$4,000	94	\$4,000	
" Grand av.,	290	100	30	Dr. J. H. Stofks,	0	0	27	0	14	0	175	246	0	0	a800	\$7	\$3,000	0	
" People's ch.,	114	19	32	Wesley Shroyer,	0	0	14	0	0	5	51	540	0	700	97	\$3,000	97	\$3,000	
" Gross Park,	389	50	12	Walter Taylor,	0	14	0	6	0	53	85	1,250	720	0	93	\$4,000	93	\$4,000	
" Waveland av.,	235	0	37	Joseph Davidison,	3	11	27	5	17	2	7	109	1,860	0	96	\$10,000	96	\$10,000	
" Brainerd,	59	0	8	William J. Boyd,	0	5	0	12	0	25	200	79	94	2,500	94	\$1,500	94	\$1,500	
" W. Pullman,	292	87	27	E. D. Henderson,	0	4	4	10	0	45	2,674	1,500	0	150	95	\$7,000	95	\$7,000	
" Forest Glen,	76	0	9	Miss M. L. Dodge,	0	5	0	6	0	15	675	400	0	2,350	94	\$4,500	94	\$4,500	
" Crawford,				[No report.]															
" Puritan,	300	40	29	J. W. Langston,	0	0	0	0	0	29	1,000	a720	0	0	93	\$17,000	93	\$17,000	
" Inmanuel,	160	25	0	O. S. Chapman,	0	0	0	16	0	26	1,333	a720	0	0	84	\$12,000	84	\$12,000	
" Mayflower,	250	49	9	[No report.]	10	17	33	0	20	104	2,047	900	0	883	89	\$9,000	89	\$9,000	
" Sedgwick st.,	225	68	17	Fred. W. Twitcheil,	0	0	5	0	15	8	1,870	a1,000	45	0	81	\$6,500	81	\$6,500	
" St. Jacobi,	90	47	8	Rev. O. H. Kraft,	45	0	15	0	0	8	76	0	0	0	97	\$15,000	97	\$15,000	
" Fellowship,	450	150	37	Arthur A. Benton,	0	0	35	9	15	11	100	207	3,217	0	1,200	1901	\$10,000	1901	\$10,000
" 524 av.,	385	40	10	H. W. Penfield,	0	0	33	7	37	6	93	2,810	705	3,000	1901	\$11,000	1901	\$11,000	
" Madison av.,	175	15	5	E. E. Barnes,	2	7	8	3	16	2	20	63	2,500	700	1903	\$8,000	1903	\$8,000	
" St. Paul,	234	80	13	W. F. Piggott,	4	3	7	0	5	8	30	70	1,900	1,100	1,000	1900	\$7,500	1900	\$7,500

" p " signifies parsonage rent as part of salary; " a " missionary aid to salary; * signifies " no parsonage."

CHURCHES	SUNDAY SCHOOL		BENEFICENCE				SALARIES, VALUES, ETC.												
	Place	Superintendent	Mem.	V.-P.-S. Mem.	Foreign Miss.	Ed'n Bldg	Ch. Bldg	Home Miss.	A. M. S. S. A.	Min. Aid	Other	Total	Home Exp.	Salary, etc.	Ch. Value, Erec.	Ch. Prop.	Inv. Funds	Amt. of Debt	
Chicago, N. Shore,		Robert M. Barnes,	h	385	\$241	\$156	\$40	\$349	\$70	\$56	\$53	\$75	\$1,140	\$13942	\$3,600	1902	*\$40000	\$0	\$10000
" Chicago Lawn,		O. S. Rickard,		170	0	0	6	10	0	0	0	50	1,672	1,200	1903	5,000	0	1,200	
Chillicothe,		E. F. Hunter,		150	14	10	13	11	12	11	15	60	146	1,200	1,050	92	*2,000	0	0
Clarendon Hills,		[No report.]													87	*2,000	0	0	
Clifton,		Mrs. A. Thonson,	h	105	0	60	3	0	10	14	0	20	110	1,100	600	7,500	0	400	
Cobden,		R. L. Rieb,		70	0	0	0	0	0	0	0	0	0	200	450	*1,500	0	0	
Cornwall,		J. M. Hunter, Cambridge,		50	0	0	0	0	0	0	0	0	0	1,600	300	1904	*2,000	0	0
Great Springs,		[No school.]		0	0	0	0	0	0	0	0	0	0	50	500	*91	*2,500	0	95
Creston City,		[No report.]																	
Creston,		William H. Dickinson,		45	0	7	4	2	8	6	0	5	35	737	600	766	4,000	0	0
Crete,		Miss Lillian Farnam,	h	92	43	0	0	7	0	0	0	8	15	557	400	*51	2,000	0	0
Crystal Lake,		C. L. Teekla, Nunda	h	137	51	19	6	8	5	6	11	5	68	998	520	*7	5,000	0	0
Dallas City,		C. S. Shipman,		118	30	0	0	0	0	5	0	19	24	1,499	1,200	*60	*2,000	0	0
Danvers,		Rev. J. B. Johnston,		30	15	0	0	0	0	0	0	0	0	708	700	*63	4,000	0	0
Danville,		J. E. Saggars,		60	0	0	0	20	0	0	0	20	500	3,500	1904	3,500	0	200	
Danway,		John Duvick,		20	0	0	0	0	0	2	0	0	2	150	75	*88	1,500	0	0
Decatur,		E. P. Irving,		193	28	47	0	0	79	0	0	0	126	2,826	1,500	*90	*35,000	0	0
De Kalb, Ist,		L. A. Hatch,	h	219	54	60	0	109	0	0	0	10	577	3,088	1,800	*87	20,000	0	0
" Second,		Frank Swanstrom,		45	0	0	0	0	0	0	0	0	10	1,018	700	1903	4,000	0	0
De Long,		Rev. P. H. McIntosh,		97	42	0	0	0	0	0	0	0	55	960	700	1903	4,000	0	0
Denver,		C. M. McMillan,		53	0	10	0	0	0	0	0	10	436	85	*1,500	0	0	0	
De Pue,		Harvey N. Lareno,		62	0	5	0	2	2	3	2	0	21	355	56	3,200	0	0	
Des Plaines,		Benjamin F. Kinder,		185	60	0	13	30	0	12	0	67	1,475	1,200	*71	10,000	0	1,100	
Dixon,		Dr. M. M. Alden,		150	35	25	0	18	7	17	0	100	167	1,615	1,000	1902	*8,000	0	1,600
Dongola,		S. O. Boyd,		48	0	0	0	0	0	0	0	0	661	500	*87	3,500	0	0	
Dover,		Henry G. Wells,	m	130	38	182	12	139	133	33	8	116	639	1,023	900	*50	2,800	0	200
Downer's Grove,		Leon Stinson,	h	150	67	68	10	5	10	10	5	118	1,783	825	*75	*5,000	0	0	
Dundee,		Edward A. Schmeltz,		196	30	343	40	42	203	66	41	541	1,283	2,261	1,200	1901	15,000	0	0
Dwight,		Dr. Florence E. Thompson,	h	200	69	67	0	29	80	13	10	148	363	2,329	1,200	*81	*4,500	0	0
Earville,		John A. Dupre,		50	15	17	0	12	0	0	0	25	54	650	1,400	*68	7,000	0	0
East Moline,		Leslie A. Reeves,		81	0	0	0	2	2	5	0	0	9	255	200	0	0	0	
East St. Louis,		Miss Beulah Bridges,		35	0	0	0	0	0	2	0	6	8	375	1,100	1904	*6,000	1,400	
" Plymouth,		W. B. Crawford,		106	40	7	4	5	15	5	6	24	68	5,210	1,100	1904	*6,200	2,000	
Eikelstein,		Charles A. Timmons,		60	25	0	0	4	9	12	0	69	94	1,196	1,000	*91	3,000	0	0
Elburn,		George Bartlett,		550	79	542	0	243	524	20	85	0	1,414	5,873	13,000	*89	50,000	0	0
Elgin,		H. A. Rice,		100	8	5	5	5	5	11	0	0	39	1,600	1,000	*55	*12,000	0	0
Elmwood,		S. R. Quigley,		40	10	0	10	13	5	5	0	29	72	1,210	800	*75	*2,000	0	0
Emington,		Mrs. E. M. Herb,	h	150	40	10	0	13	5	5	0	0	0	800	75	*2,000	0	0	
Evansville,		William H. Harper,		282	122	2,890	696	125	3,175	251	358	69	2,955	10,519	3,600	*85	*50,000	0	0
Fairview,		[No report.]																	95

"p" signifies parsonage rent as part of salary; "a," missionary aid to salary; * signifies "no parsonage."

CHURCHES			CLERKS			MINISTERS			MEMBERS						REMOVED				BAPT.		
City or Town	Org.	Name	Org.	Name	Ord.	C'd	Ma.	Fe.	To.	Ab.	C.	L.	To.	Di.	L.	Dc.	To.	Ad.	Inf.	Fam.	
Fall Creek,	1860	Fred G. Reich,	'94	Herman R. Booth, p. c.	'02	68	74	142	2	0	2	1	6	0	7	0	14	75			
Farlow Grove, Pre-emption,	'86	[No report.]																			
Farmington,	1843	Mrs. E. C. Widener,	'91	Orin D. Moon, p.	'04	74	96	170	47	0	20	1	0	0	1	0	0	0	0	50	
Forrest,	1866	Miss Zetta Jennings,	'94	William Pierce, p.	'03	54	90	144	12	40	7	2	5	1	8	0	1	100			
Galesburg, Central,	1837	Charles A. Webster,	'88	Clarence A. Vincent, p. c.	'88	98	294	558	852	42	22	36	58	14	28	12	54	14	4	550	
"		Knox st.,		[No report.]																	
"		E. Main st.,		[David Fales, jr., Lic.]	'03	25	40	65	22	5	7	1	0	0	1	0	1	1	0	150	
Garden Prairie,	1894	Mrs. O. A. Bibbins,	'87	Elias F. Schwab, p.	'02	127	200	327	65	69	12	3	8	1	12	3	1	150			
Genesco,	1858	Miss Minnie Brownell,	'85		'13	29	42	29	4	0	1	0	1	0	1	0	3	0	30		
Geneva,	1836	Miss Mary E. Crosier,	'95	William B. Millard, p.	'00	80	208	288	40	22	15	37	2	25	0	27	8	14	175		
Glenox,	1849	Miss S. E. Buckingham,	'03	Edward H. Shepley, p.	'03	48	97	145	0	2	0	2	0	2	0	2	3	2	200		
Glen Ellyn,	1872	Henry P. Williams,	'78	Marcellus W. Darling, p.	'00	65	101	166	29	3	9	12	3	5	0	8	0	3	150		
Glenview,	1862	Wilbur P. Cooper,	'94	Edwin W. Gray, p.	'03	40	85	125	17	9	21	30	4	10	0	14	4	4	100		
Golconda,	1897	August C. Clavey,	'04	[John B. Reese, Lic.]	'04	11	20	31	0	0	1	1	0	0	0	0	0	2	12		
Golconda,	1839	William Jackson, jr.,				27	46	73	8	2	0	2	0	0	3	3	2	1	52		
Grayville,	1901	Mrs. Belle Parkinson,				9	20	29	11	3	0	3	2	6	6	14	2	0	15		
Gray's Lake,	1853		'02	William A. Hutelinson, p.	'04	100	133	233	26	20	19	39	4	11	0	15	6	0	90		
Gridley,	1862	Henry Rich,	'03	Thaddeus A. Stephens, p.	'03	33	60	93	17	26	3	29	1	10	0	11	24	5	104		
Highland,	1837	Mrs. Mac Woodell,	'60	John C. Myers, p.	'03	40	58	98	9	1	0	1	4	7	0	11	0	0	43		
Highland,	1894	James Winn,	'95	Hiram H. Appelman, p.	'03	57	127	184	54	3	2	5	3	6	22	31	1	2	50		
Crossdale,	1894	Edison Reid,				15	15	30	5	0	0	0	2	0	0	2	0	0	5		
Hampton,	1865	[No report.]																			
Harrison,	1891	[No report.]																			
Harrison,	1865	Samuel Richardson,																			
Harvey,	1891	A. B. Holman,	'98	Herman F. Hegner, p.	'03	94	153	247	38	86	16	102	2	11	0	13	45	6	200		
Hennepin,	1874	Miss Bessie Read,	'72	[Henry Love, Presb.]	'04	25	62	87	35	0	0	0	2	0	0	2	0	0	45		
Hingham,	1859	Miss Gertrude B. Kinnic,	'72	Firth Stringer, p.	'03	21	37	58	3	2	3	5	0	0	0	0	1	0	60		
Hinsdale,	1866	D. H. Preston,	'85	Edwin S. Carr, p.	'04	106	188	294	0	1	3	4	1	9	0	10	0	2	160		
"		Evau, Bethel, Sacerd.,	'04	John Wm. Johnson, p. c.	'04	04	21	31	52	0	15	0	15	0	2	3	5	0	4	10	
Homer, Lockport,	1857	Mrs. Helen E. Rowley,	'61	Lemuel N. Stratton, p.	'04	20	51	71	16	6	3	9	0	3	0	3	0	6	0	50	
Hume, Rock Falls,	1896	[No report.]																			
Huntley,	1852	John P. Skeels,	'84	Issac N. Adrian, p.	'97	9	32	41	10	0	3	3	4	3	4	11	0	0	55		
Illini, Warrensburg,	1868	Henry E. Roberts,	'94	Ira D. Stone, p.	'05	41	56	97	39	3	0	3	0	5	0	5	1	1	23		
Ivanhoe,	1838	George S. Brainerd, ^a	'05	[William H. Ziegler, Lic.]	'05	27	54	81	20	0	0	0	1	8	14	23	0	1	40		
Johnsonville,	1833	Rev. J. B. Fairbank,	'75	Roswell O. Post, p.	'02	106	161	267	34	15	7	22	5	16	6	21	6	2	72		
Johnson City, Lake Creek,	1895	[No report.]																			
Joliet, Sacredish,	1888	Eric Goldberg,				19	30	49	6	10	0	10	0	1	4	5	0	0	15		
"		Brish,	'94	David J. Davies, p. c.	'94	04	16	20	0	0	0	0	0	3	1	4	0	0	16		
Joy Prairie, Chapin R. F. D.,	'45	John T. Davis,	'62	Martin Post, p.	'04	28	34	62	19	0	0	0	1	0	0	0	1	0	21		
Kangley,	1892	James Wood,	'01	Clement J. Strang, p.	'04	36	72	108	11	3	3	6	1	10	12	23	0	0	100		

^a Rockefeller.

CHURCHES	SUNDAY SCHOOL		Y. P. S.					BENEFICENCE					SALARIES, VALUES, ETC.				
	Place	Mem.	Mem.	Foreign Miss.	Ed'n	Ch. B'dgt	Home Miss.	A. M. A.	S. S. A.	Min. Aid.	Other	Total	Home Exp.	Salary, etc.	Ch. Prop.	Value of Inv. Funds	Am't. of Debt
Fall Creek	Rev. H. R. Booch, ^a [No report.]	105	0	\$40	\$213	\$0	\$25	\$0	\$20	\$19	\$70	\$387	\$1,227	\$780	'94 \$7,840	\$0	\$0
Farlow Grove,	Dr. A. H. Nash,	125	25	15	6	6	18	12	4	7	13	81	1,415	900	'57 7,500	0	0
Farmington,	Jesse Rudd,	93	56	82	6	7	32	16	23	5	3	174	1,161	p800	1902 6,850	0	0
Forrest,	William H. Spinner,	826	100	965	40	0	310	30	27	0	3,043	4,415	11,598	p2,800	'94 110,000	1,650	12,000
Galesburg, Cent'l,	Guy R. Brainerd,	150	0												'95 4,500	0	0
" Knox st.,	B. W. Crandall,	185	31	33	0	18	42	0	11	0	31	135	836	a900	'94 4,000	0	0
E. Main st.,	Dr. J. P. Dickenson,	220	24	84	6	20	67	27	17	0	140	361	3,059	1,400	'68 17,500	0	0
Galva,	Dea. T. M. Sears,	40	31	0	9	0	26	0	3	0	0	38	485	400	1900 2,700	0	0
Garden Prairie,	Dr. George L. Wood,	175	63	65	24	23	55	49	0	0	0	265	2,200	p1,500	'55 10,000	0	0
Geneseo,	John Rice,	160	18	18	7	0	32	8	10	0	85	160	2,129	1,000	'56 15,000	0	0
Geneva,	Fred. L. Holmes,	175	0	177	20	7	47	26	15	10	242	544	6,259	2,000	'69 *15,000	0	0
Glenoc,	S. T. Jacobs,	150	90	26	0	0	132	25	19	0	5	207	1,956	p850	'62 7,000	0	800
Glen Ellyn,	J. E. Westbrook,	75	25	0	0	5	0	0	4	0	0	9	285	'97 *1,000	800	250	
Glenview,	Dr. W. H. C. Smith,	133	0	50	0	16	46	4	12	4	10	142	475	p500	'54 8,000	0	0
Golfredy,	Louis Foster,	40	0	0	0	3	0	0	0	0	0	4	78	1902 *2,500	0	0	
Golconda,	Sidney Whitiker,	249	52	215	15	35	131	37	85	15	242	775	4,463	p1,000	'92 18,000	0	0
Granville,	Miss Gyneth Rich,	141	75	34	0	6	15	0	0	0	9	64	1,232	p880	'66 4,500	0	400
Gray's Lake,	Frank E. Kent,	125	70	50	12	17	41	12	22	10	0	164	1,400	p800	'70 6,500	0	0
Grittle,	F. E. Gay,	103	25	78	0	92	13	11	18	6	0	218	1,640	p900	'70 7,000	500	0
Griggsville,	Prof. E. N. Cassady,	75	0	0	0	2	2	0	1	0	0	5	457	a248	'97 *5,000	0	1,580
Grossdale,	[No report.]														'53 1,000	0	0
Hampton,	[No report.]														'91 3,000	0	0
Harrison,	[No school.]														'65 5,000	0	0
Harvard,	A. W. Campbell,	227	30	72	5	13	11	17	9	5	45	177	1,800	p1,000	1901 10,000	0	1,800
Harvey,	Miss Bessie Read,	116	55	0	0	5	1	0	0	0	0	14	215	400	'75 3,000	0	0
Hennepin,	Miss Gertrude B. Kinne,	35	30	30	0	9	32	5	10	0	4	90	1,100	p800	'86 4,000	0	0
Hightland,	M. A. Myers,	292	50	1,131	10	72	1,624	77	40	36	316	3,306	3,929	p1,800	'81 23,000	0	0
Hinsdale,	Emmanuel Karlson,	40	28	0	0	5	0	20	0	0	150	175	800	'92 *3,200	0	0	
Homer, Bethel,	Mrs. L. N. Stratton,	40	37	10	0	0	0	12	7	0	18	47	500	p400	'62 2,000	0	0
Homer,	[No report.]																
Hume,	John P. Skeels,	75	25	0	0	0	0	0	0	0	0	0	800	700	'64 2,500	1,000	0
Huntley,	J. T. Tucker,	81	0	30	0	0	5	0	8	0	0	43	775	p600	'50 5,000	0	0
Illini,	George S. Brainerd,	90	37	30	0	0	99	114	40	26	59	615	3,402	p1,800	'58 39,000	4,000	0
Ivanhoe,	Levi S. Doane,	135	40	220	5	52	0	0	0	0	0	0	0		'95 *1,000	0	0
Jacksonville,	[No report.]																
Johnson City,	Oscar Svenson,	62	0	0	0	2	0	0	0	0	33	35	727	100	'64 7,500	0	0
Joliet, Sacred,	John T. Davis,	8	0	0	0	0	5	0	1	0	0	6	224				
W. 4th,	Thurlow H. Pratt,	51	27	243	26	31	95	59	23	10	32	519	721	p65	'64 5,200	0	0
Joy Prairie,	E. P. Evans,	90	0	4	0	5	10	0	12	0	50	81	594	5,200	'92 4,500	0	0
Kangley,																	

" p " signifies parsonage rent as part of salary; " a " missionary aid to salary; * signifies " no parsonage."

" Quincy, R. F. D. 4.

CHURCHES	CLERKS	MINISTERS				MEMBERS				ADMITTED				REMOVED				BAPT.	
		City or Town	Name	Ord.	C'd	Ma.	Fe.	To.	Ab.	C.	L.	To.	Di.	L.	De.	To.	Ad.	Inf.	Fam.
Kelleveville,	1901	Miss Maggie Anderson,	'79	'01	6	20	26			5	0	0	0	0	0	5	8	3	
Kemper,	1870	Mrs. Orin Palmer,	'04	'19	7	19	26		9	0	0	0	0	0	0	0	0	0	10
Kewanee, 1st,	1855	Will W. Calhoun,	'03	'03	153	284	437	80	22	17	39	4	12	0	16	9	4	300	
"	1898	Fred Bergquist,	'01	'01	60	62	122	6	22	0	22	1	0	3	4	0	19	80	
"	1894	Fred Bergquist,			23	63	86	14	0	3	3	3	2	8	10	0	0	40	
Kirkland,	1886	Mrs. Georgia Rowan,	'95	'99	43	123	166	37	0	3	3	3	0	12	1	6	0	150	
Lacon.	1881	George H. McKay,	'82	'04	147	237	384	86	13	15	28	0	12	1	13	8	7	220	
Lavergne,	1836	Mrs. F. B. Comstock,	'03	'05	45	87	132	17	5	5	10	0	8	14	22	5	0	65	
Laharpe,	1840	Mrs. Frances M. Frizzell,	'76	'00	33	65	98	16	2	3	5	2	2	0	4	0	0	53	
Lamoille,	1852	Arthur B. Porter,	'02	'04	52	102	154	41	2	2	4	1	2	0	3	0	0	45	
Lasalle,	1894	[No report.]																	
Lavergne,	1845	Jas. B. Hinman,	'89	'00	50	60	110	25	0	1	1	3	5	1	9	0	0	35	
Lee Ridge,	1843	Mrs. E. J. Gray,	'92	'04	44	67	111	37	2	5	7	3	7	0	10	2	1	60	
Lee Center,	1843	Mrs. E. J. Gray,			4	6	10	2	0	0	0	0	2	0	2	0	1	6	
Lemont, <i>Succ'dish</i> ,	1894	Nicolaus S. Nelson,																	
Lockport,	1838	Mrs. Lizzie R. Irison,	'69	'03	35	74	109	33	10	10	20	1	4	0	5	4	8	156	
Loda,	1886	Mrs. W. W. Bradley,	'74	'05	39	66	105	19	0	0	2	5	0	7	0	0	0	35	
Lombard,	1866	Josiah T. Reade,	'66	'95	34	68	102	35	0	0	0	1	0	0	0	7	50		
Lyndon,	1836	Mrs. John D. Greenlee,	'83	'04	14	48	62	6	5	3	8	2	0	9	11	5	0	60	
Lyonsville,*	1843	Edmund R. Vial,	'93	'99	40	72	112	41	5	1	6	2	3	0	5	0	7	35	
McLean,	1858	Mrs. Florence Youngman,	'99	'04	26	57	83	10	6	4	10	0	6	10	16	0	0	60	
Makanda,	1900	Frank Hopkins,			31	39	70	15	2	2	4	1	2	0	3	2	0	20	
Malta,	1866	Mrs. Alice A. Winders,	'67	'04	16	50	66	6	4	7	11	5	6	0	11	0	3	115	
Marsailles,	1860	William Rollo,	'88	'01	132	244	376	40	4	7	11	5	6	0	11	0	10	115	
Marshall,	1841	Miss Fannie Andrews,	'79	'03	27	99	126	19	0	0	0	2	5	0	7	0	0	65	
Mattoon,	1872	Miss Mary B. Dole,	'00	'01	98	186	284	37	17	7	24	1	4	0	5	10	4	110	
Maywood,	1871	L. Vernon Ferris,	'77	'05	48	98	146	43	4	3	7	3	17	0	20	0	2	100	
Mazon,	1888	Mrs. E. M. Overcocker,	'96	'98	46	75	121	10	8	3	11	0	5	1	6	4	0	70	
Melville,	1877	Miss J. A. Challacombe,			7	20	27	1	0	2	2	0	0	0	0	0	0	25	
Melvin,	1887	Miss Jennie Shiltz,	'03	'03	11	34	45	4	1	0	1	1	1	0	2	1	6	65	
Mendon,	1833	C. B. Garrett,	'05	'04	94	123	217	15	17	2	19	4	1	0	5	12	3	100	
Metropolis,	1889	Mrs. W. H. Craig,	'05	'04	20	47	67	19	1	0	1	0	1	0	1	0	0	38	
Millburn, ^b	1840	Dr. Harold Minto,	'72	'05	47	68	115	32	1	2	3	5	4	0	9	1	1	90	
Mill Creek,	1890	C. L. Cruse,			32	52	84	10	3	0	3	3	2	0	5	1	0	40	
Moline, 1st,	1844	S. M. Howlett,	'92	'04	141	311	452	54	4	12	16	3	23	0	26	1	0	250	
"	1891	Miss Olive P. Hero,	'02	'02	38	86	124	4	9	7	16	1	3	4	8	5	7	100	
"	1903	Miss Lila Lemmon,	'02	'04	19	24	43	2	0	1	1	0	2	3	5	1	0	70	
Morgan Park,	1887	Frank R. Kendall,	'04	'03	59	75	134	14	15	12	27	0	5	0	5	10	2	50	
Morris,	1848	Miss Alice B. Ridings,	'02	'03	17	96	113	16	2	8	10	6	2	0	8	2	0	200	
Morton,	1851	Christian May,	'02	'04	16	36	52	2	2	2	0	3	0	4	0	0	0	50	
Morton Park,	1895	Harvey E. Wilson,	'02	'04	12	24	24	0	5	5	10	1	2	0	2	0	0	50	

^b Antioch, R. F. D. 2.

^a Western Springs.

CHURCHES	SUNDAY SCHOOL		Y. P. S.				BENEFICENCE				SALARIES, VALUES, ETC.								
	Place	Mem.	Mem.	Foreign Miss.	Ed'n Bdg	Ch. Bdg	Home Miss.	A. M. A.	S. S. Aid	Min. Aid	Other	Total	Home Exp.	Salary, etc.	Ch. Erec.	Value of Ch. Prop.	Inv. Funds	Am't of Debt	
Kelleyville,		35		\$3	\$0	\$3	\$10	\$0	\$0	\$0	\$0	\$26	\$150	\$700	'81	\$1,200	\$0	\$0	
Kemper,		370		15	80	45	540	125	60	5	540	1,745	3,420	1,500	'92	\$2,500	0	6,500	
Kewanee, 1st,		225		48	0	0	101	0	0	0	21	222	1,771	1,500	'92	\$10,200	0	400	
Kirkland, <i>Suzd.</i>		100		0	0	0	5	0	0	0	5	0	0	750	'96	\$5,000	0	0	
Lacon,	h	188		35	54	0	32	7	10	7	37	166	4,968	1,100	'63	7,800	1,500	200	
Lagrange,		221		47	945	91	916	61	82	70	1,125	3,342	4,422	2,200	'93	20,000	0	0	
Lamarpe,		100		74	15	7	16	18	10	5	93	1,088	4,000	400	'76	5,000	0	0	
Lamotte,		97		19	27	25	17	16	8	8	15	126	1,135	700	'67	7,000	2,500	0	
Lasalle,		93		15	42	0	0	0	0	0	0	42	2,500	1,200	'89	3,000	7,000	2,300	
Lavergne,																			
Lawn Ridge,		40		0	0	0	0	0	2	0	1	3	493	400	'76	5,000	0	0	
Lee Center,	h	90		14	28	0	8	8	0	0	35	79	730	p600	'56	2,500	1,000	0	
Lemont,		25		0	0	0	2	0	2	0	0	4	34	'94	1,500	1,000	500	0	
Lockport,		149		42	2	2	8	3	2	5	30	53	1,015	850	'40	6,000	0	0	
Locks,	h	109		48	52	0	97	0	15	0	3	174	4,700	700	'60	6,500	1,000	0	
Lombard,		165		30	143	16	10	51	62	25	4	351	2,050	1,200	'70	9,000	0	0	
Lyndon,		50		0	3	0	5	3	5	0	11	30	575	p600	'83	2,500	0	0	
Lynsville,		119		12	233	9	9	22	13	20	9	44	359	p700	'58	4,300	0	0	
McLean,		70		30	4	3	5	2	15	9	0	7	45	p600	'76	5,500	0	0	
Makanda,		42		40	0	0	3	0	0	0	0	3	50	400	1901	\$3,000	0	0	
Malta,		35		9	5	3	0	5	0	9	0	22	858	700	'59	5,900	0	0	
Marsilles,		200		40	880	117	77	320	626	32	0	291	2,343	p1,500	'60	9,000	0	0	
Marshall,		90		33	69	5	11	72	8	13	0	191	1,282	800	'91	6,000	0	193	
Matttoon,		178		51	53	13	22	118	0	25	16	76	323	4,055	'98	25,000	322	2,300	
Maywood,		125		0	50	4	2	39	0	0	0	95	2,039	1,200	'85	\$8,000	0	0	
Mazon,		148		39	69	10	30	15	10	12	0	5	151	2,927	p800	'90	7,000	500	
Melville,		80		0	5	0	12	5	0	7	0	27	825	a250	'76	\$2,000	0	0	
Melvin,		50		20	17	0	0	3	0	0	0	27	825	750	'88	4,500	0	50	
Mendon,		180		40	51	21	13	38	24	0	0	147	1,350	800	'54	3,000	0	0	
Metropolis,		38		0	0	0	100	5	0	20	0	127	515	pa720	'90	\$10,000	0	200	
Millburn,		125		54	55	5	5	10	74	0	4	163	1,010	p800	'65	4,500	0	0	
Mill Creek,		70		0	3	0	0	3	0	0	2	8	300	300	'90	\$2,700	0	0	
Moline, 1st,		340		31	370	31	61	304	40	31	0	813	1,650	p2,100	1900	50,000	0	13,000	
" 2d,		150		70	32	8	6	38	8	11	0	29	132	p1,000	'85	5,000	0	625	
" Union,		50		39	0	0	0	2	2	4	0	8	443	a650	*	*	0	0	
Morgan Park,	h	81		42	10	0	30	27	7	0	0	81	3,128	800	'91	\$6,500	0	500	
Morris,		155		28	7	18	0	7	10	5	0	53	2,142	1,200	'67	15,000	0	0	
Morton,		120		25	5	0	0	0	0	0	3	8	728	p500	'71	3,000	0	0	
Morton Park,		110		50	0	0	0	0	0	0	0	0	1,000	700	1902	\$6,000	0	0	

"p" signifies parsonage rent as part of salary; "a," missionary aid to salary; * signifies "no parsonage."

CHURCHES		CLERKS		MINISTERS		MEMBERS				ADMITTED				REMOVED			BAFT.		
City or Town	Org.	Name	Name	Ord.	C'd	Ma.	Fe.	To.	Ab.	C.	L.	To.	Di.	L.	Dc.	To.	Ad.	Inf.	Fam.
Mound City,	1886	Mrs. Charles Mertz,		'98	'03	18	62	80	0	0	0	0	4	3	0	7	0	0	80
Mount Forest, ^a	1888	Lizzie Doogan,				9	22	31	0	0	0	0	0	0	0	0	0	0	20
Mt. Palatine, McNabb,	1889	Mrs. N. L. McNabb,		'77	'02	4	13	17	5	0	0	0	0	0	0	0	0	0	0
Naperville, <i>German,</i>	1833	John L. Glines,				49	111	160	2	20	6	26	3	10	18	31	3	3	98
"	1898	[No report.]																	
Neponset,	1855	Miss Mabel Stetson,		'95	'03	39	74	113	23	5	3	8	0	1	1	2	4	5	85
New Grand Chain,	1886	Mrs. Flora Mautz,				16	45	61	22	8	2	10	0	0	0	6	0	0	50
Newton, Adams,	1872	Miss Mae Wells,				4	6	10	3	0	0	0	2	6	10	18	0	0	0
New Windsor,	1870	Miss Dora E. Peterson,		'04	'01	15	44	59	0	2	2	0	0	0	1	0	0	0	0
Nora,	1853	Mrs. Cora Blackman,				7	25	32	0	0	0	0	0	2	1	3	0	0	0
Normal,	1865	Kent D. Lord,		'89	'04	37	92	129	0	0	4	4	0	6	0	6	0	0	62
North Aurora,	1889	Miss Annie E. Hawksley,		'90	'03	2	8	10	0	0	0	0	1	1	0	2	0	0	3
Oak Lawn,	1891	Frank Harue,		'57	'02	4	20	24	8	0	0	0	0	0	0	0	0	2	20
Oak Park, 1st,	1863	William P. Johnson,		'85	'09	320	540	860	0	45	44	89	8	28	0	36	19	13	300
" 2d,	1888	W. J. Pell,		'84	'07	226	356	582	50	31	24	55	4	24	0	28	1	21	300
" 3d,	1899	R. L. Stephenson,		'94	'07	98	162	260	25	34	23	57	1	9	0	10	12	15	143
" 4th,	1897	Mrs. Belle Rowley,		'89	'05	23	40	63	0	15	1	16	1	1	0	2	10	3	75
Odell,	1862	Mrs. Ella B. Hossack,		'00	'03	27	80	107	5	7	5	12	2	4	0	6	1	3	125
Olive, Albion,	1878	Thomas J. Jacobs,				9	17	26	2	0	2	0	0	3	0	3	2	0	25
Olunstead,	1887	Miss Lucy Griffin,				25	59	84	0	0	0	0	2	0	0	2	0	0	0
Olney,	1873	Mrs. E. M. Rowland,		'04	'04	38	53	91	15	18	0	18	2	6	0	8	4	2	50
Onarga,	1879	Miss Mae Morgan,		'92	'01	40	52	92	19	6	0	6	2	3	0	5	5	1	35
Oneida,	1885	A. D. Metcalf,		'74	'04	43	67	110	10	4	14	1	2	8	11	7	0	0	50
Ontario, Oneida, R. F. D.,	1848	Geo. H. Wetmore,		'87	'04	26	46	72	9	12	8	20	1	6	0	7	7	0	60
Oswego,	1847	Charles Roberts,				23	70	93	20	0	0	2	1	0	3	0	0	0	40
Ottawa,	1839	Gustav Fuchs,		'91	'05	112	366	478	65	26	1	27	3	15	0	18	17	8	300
Park Ridge, <i>German,</i>	1843	Lewis D. Perkins,		'83	'04	62	25	87	11	5	10	15	0	2	16	18	0	0	100
"	1891	Ferdinand Etjen,		'04	'03	24	28	52	13	0	13	0	4	3	7	0	3	45	
Paxton,	1859	Henry B. Henderson,		'99	'02	92	139	231	35	6	9	2	4	0	6	0	3	150	
Payson,	1836	Joel K. Scarborough,		'83	'09	56	96	152	26	2	4	6	2	4	8	14	2	2	65
Pecatonica,	1854	F. L. Babcock,		'92	'04	13	37	50	1	0	0	0	2	5	0	7	0	0	0
Peoria, 1st,	1848	R. R. Bourland,		'80	'09	234	392	626	67	26	20	46	11	11	0	22	8	15	480
" Plymouth,	1889	Arthur W. Benford,		'01	'04	80	160	240	27	0	2	2	3	17	47	67	0	1	200
" Union,	1890	Henry Byatt,		'68	'04	12	12	24	3	2	5	0	0	0	33	3	0	0	20
" Averyville,	1893	Dea. G. F. Adams,		'68	'04	8	22	30	8	5	15	20	0	6	0	6	0	0	14
" 2d, <i>German Ref.,</i>	1903	Mrs. Addie Daub,		'00	'03	22	24	46	7	0	0	0	0	0	0	0	0	4	30
"	1896	M. Weardy,		'86	'02	21	76	97	7	8	6	14	1	2	0	3	3	2	200
Peru,	1853	Henry E. Hackman,		'96	'03	66	172	238	1	0	1	4	5	0	9	0	0	0	140
Pittsfield,	1837	W. C. Bush,		'88	'00	46	87	133	14	7	0	7	1	2	0	3	2	5	101
Plainfield,	1834	Otis K. Conant,																	

^a Willow Springs.

CHURCHES	SUNDAY SCHOOL		Y. P. S.		BENEFICENCE					SALARIES, VALUES, ETC.									
	Place	Superintendent	Mem.	Mem.	Foreign Miss.	Ed'n	Ch. Bdg.	Home Miss.	A. M. A.	S. S.	Min. Aid	Other	Total	Home Exp.	Salary, etc.	Ch. Erec.	Value of Ch. Prop.	Inv. Funds	Amt. of Debt
Mount City,		Mrs. Adams,	125	0	\$0	\$0	\$0	\$0	\$0	\$0	\$0	\$0	\$0	\$563	p\$700	'88	\$5,500	\$0	\$0
Mount Forest,	h	Rev. R. P. Bielby,	25	0	0	0	0	0	0	0	0	0	0	50		'88	800	0	0
Mr. Palatine,		E. O. Gunn, McNabb ,	40	15	0	0	1	1	4	4	0	10	16	51		'70	*750	0	0
Naperville,		Irving Goodrich,	160	29	212	0	33	81	36	42	0	0	404	2,141	1,000	'45	6,000	0	0
"		[No report.]														'09	3,100	0	0
Neponset,	h	Albert E. Stetson,	118	25	51	11	0	42	19	12	0	28	163	1,300	800	'63	4,200	0	250
N. Grand Chain,		N. Flora Mautz,	50	0	0	0	5	5	0	0	0	0	10	165	p300	'86	2,500	0	0
Newton,		Edmund Wells,	30	0	0	0	0	0	0	0	0	0	0	0		'92	1,500	0	0
New Windsor,	h	F. E. Wilson,	50	0	0	0	0	0	0	0	0	0	0	714	720	'76	*1,000	0	0
Nora,		Mrs. Ellen Cooper,	60	0	0	0	0	0	0	0	0	25	25	180	280	'54	*2,500	0	0
Normal,		J. B. Adams,	95	25	6	21	5	16	2	0	0	0	55	834	565	'76	*4,500	0	0
North Aurora,		Irving V. Winter,	0	0	0	0	0	0	0	0	0	0	0	0		'79	*700	0	0
Oak Lawn,		Frank Harmue,	30	0	0	0	10	0	0	0	0	25	35	500	200	'92	*1,500	0	0
Oak Park, 1st,		A. F. Allen,	396	60	3,427	344	80	7,716	239	247	264	6,216	18,533	11,840	4,000	'73	77,500	0	0
" 2d,	m	C. H. Reeves, jr.,	566	170	3,959	1792	36	7,535	302	111	121	3,706	17,562		3,500	'88	*65,000	13,000	0
" 3d,	m	E. A. Geer,	395	132	265	19	40	446	25	33	17	738	1,583	4,295	1,200	1903	*15,414	0	2,225
" 4th,		A. C. Trowbridge,	155	125	18	0	23	51	0	0	0	13	105	1,839	600	1900	*3,500	0	0
Odell,		F. N. Hossaek,	160	44	82	57	28	50	12	28	10	17	284	1,490	p950	'68	14,000	0	0
Olive,		John Johnson,	40	0	0	0	0	0	0	0	0	0	0	190	166	'79	*700	0	0
Olmstead,		Warren Garvot,														'91	1,800	0	0
Olney,		Mrs. H. D. Morse,	65	29	2	0	5	28	0	5	7	1	48	902	600	'75	11,000	0	325
Onarga,		Fred McIntosh,	50	15	5	0	0	17	0	0	0	0	22	626	500	'83	2,150	0	0
Oneta,		A. D. Metcalf,	90	0	31	0	0	37	16	0	0	13	97	1,000	800	'87	8,000	0	0
Ontario,		George H. Wetmore,	60	0	15	0	0	16	0	8	0	0	39	700	600	'50	2,000	0	0
Oswego,		Royce E. Smith,	45	0	0	0	10	0	0	0	0	0	0	600	600	'94	*7,000	0	500
Ottawa,		M. A. Furr,	292	72	535	101	45	199	33	68	46	291	1,318	5,520	p2,000	'72	40,000	0	0
Park Ridge,		R. M. Williams,	161	89	18	3	5	10	3	2	0	0	41	1,384	900	'76	*12,000	0	1,000
"		Mrs. M. Tarnow,	65	26	0	10	5	0	0	0	0	10	27	550		'98	1,600	0	0
"		Prof. E. T. Ebersol,	100	30	210	64	74	295	25	33	0	400	1,101	2,017	1,200	'59	6,000	0	0
Paxton,		J. K. Scarborough,	100	39	565	65	92	265	189	22	57	109	1,364	1,193	p900	'65	5,000	2,400	0
Pecatonia,		Rev. R. Smith,	93	0	11	10	3	0	34	5	0	57	120	850	600	'55	3,000	0	0
Peoria, 1st,		Charles C. Miles,	680	30	260	185	45	2,200	85	75	18	600	3,468	10,234	3,500	'83	*100,000	0	0
" Plymouth,	m	W. H. Hammond,	150	50	20	0	0	28	0	5	0	0	53	1,772	1,200	'96	17,000	0	4,000
" Union,	h	Henry W. Lynch,	350	75	0	0	0	0	0	0	0	500	500	3,000	1,500	'94	*4,000	0	0
" Averyville,		A. J. Bliss,	55	0	0	0	0	0	0	0	0	0	2	300	a300	'93	*4,000	0	0
" 2d,		Rev. C. E. Marsh,	40	0	0	0	0	1	0	0	0	0	9	338	a300	'93	*1,400	0	0
" Ger. Ref.,		W. Wolter,	50	15	0	0	4	0	0	0	0	0	4	1,300	p500	'96	8,000	0	0
Peru,		Henry E. Hackman,	205	67	51	0	5	12	10	17	11	40	146	1,389	1,000	'54	8,000	0	0
Pittsfield,		C. H. Hardee,	134	25	60	0	0	30	3	0	0	0	93	1,300	1,000	'80	14,000	0	0
Plainfield,		Mrs. Emma Foster,	60	40	76	5	16	24	23	12	7	83	246	1,370	p900	'50	5,000	1,000	0

" p " signifies parsonage rent as part of salary; " a " missionary aid to salary; * signifies " no parsonage."

CHURCHES		CLERKS		MINISTERS		MEMBERS							REMOVED			BAPT.				
City or Town	Org.	Name	Ord.	C'd	Name	Ord.	Ma.	Fe.	To.	Ab.	C.	L.	To.	Di.	L.	Dc.	To.	Ad.	Inf.	Fam.
Plano,	1858	Orville C. Kiltz,					25	45	70	16	0	0	0	2	14	0	16	1	4	25
Plymouth,	1836	M. E. Young,					33	65	98	6	7	3	10	0	0	0	0	0	0	0
Poplar Grove,	1858	Mrs. Edith Hull,	'02	'01	James A. Walton, p.		17	24	41	6	7	3	10	0	0	0	0	2	1	30
Port Byron,	1849	Miss Marion S. Hobart,	'89	'02	William B. Shaaw, p.		48	82	130	16	4	2	6	2	1	11	14	4	0	65
Princeton,	1831	Reeve Norton,	'97	'03	John W. Welsh, p.		73	196	269	49	7	6	13	5	3	0	8	2	0	100
Prophetstown,	1895	Mrs. Willard S. Ellison,	'95	'03	Arthur J. Baldwin, p.		50	159	209	39	19	1	20	4	11	5	20	12	7	150
Providence,	1841	Chester S. Kinter,	'92	'03	James Robt. Smith, p. c.		126	285	411	105	8	20	28	6	7	2	15	4	6	320
Quincy,	1833	F. G. Ertel,	'01	'99	Charles R. Blood, p.		45	47	92	9	0	2	2	0	1	1	2	0	0	50
Rantoul,	1859	Mrs. Birdsell Berry,					5	24	29	5	0	0	0	0	1	1	2	0	0	25
Richmond,	1843	Mrs. J. W. Haythorne,					21	23	44	3	0	0	0	1	1	3	5	0	0	13
Ridge, Grayville,	1868	Richard A. Curtis,			[V. S. Phillips, Bap.]	'04	2	6	8	0	0	0	0	2	0	1	3	2	0	11
Riley, Marengo,	1872	Miss Hattie Mansfield,	'77	'03	Nathan L. Burton, p.		8	38	46	8	2	2	4	1	0	0	1	2	0	65
Roberts,	1875	Everet Bunker,	'83	'03	George Dalzell, p.		43	75	118	10	7	0	7	2	3	0	5	3	4	65
Rockefeller,	1889	John Hodge,	'86	'04	Arnett W. Depew, p.		16	25	41	9	2	0	2	0	1	0	1	1	1	45
Rock Falls,	1875	George H. Jennings,	'90	'04	William A. Elliott, p.		77	129	206	63	21	84	1	10	4	15	63	0	109	80
Rockford, 1st,	1837	Sherman B. Letts,	'95	'99	Frederick H. Bodman, p. c.		125	291	416	92	16	3	19	3	16	0	19	6	8	300
" 2d,	1849	Walter B. Taylor,	'80	'04	Peter M. Snyder, p.		246	481	727	100	21	13	34	13	14	0	27	0	2	470
Rockton,	1838	Miss Emma Mellen,	'88	'04	Philip H. Mason, p.		16	40	56	13	0	2	2	1	4	0	5	0	0	67
Rollo,	1865	Mrs. Francis Hyde,	'02	'03	Howard A. Morton, p.		27	40	67	23	7	0	7	1	3	0	4	4	0	40
Roodhouse,	1873	Dea. J. H. Carlsruh,					14	32	46	11	1	4	5	0	2	2	0	4	0	50
Roscoe,	1843	Mrs. M. K. Sargent,					44	65	109	16	4	0	4	2	2	0	4	0	0	50
Rosemond,	1856	Charles A. Wilcox,	'04	'04	Hans M. Bonnicksen, p.		53	81	134	19	3	4	7	1	6	0	7	2	0	30
Roseville,	1851	Mrs. Geo. F. Meacham,	'94	'04	Joseph R. Beard, p.		31	64	95	23	0	1	5	3	0	4	0	0	0	81
St. Charles,	1837	F. W. Alexander,	'88	'05	Frank F. Lewis, p.		49	93	142	26	0	5	5	3	0	0	3	0	0	95
Sandoval,	1859	Frank W. Power,	'98	'01	W. Knighton Bloom, p.		75	115	12	4	1	5	2	2	2	0	4	1	1	95
Sandwich,	1853	Clare Phelps,	'91	'95	James M. Lewis, p.		121	224	345	54	19	12	31	4	12	13	29	11	15	140
Searles Ridge, Bureau,	1900	[No report.]																		
Seatonville,	1897	Dr. J. C. White,	'83	'03	Franklin L. Fisk, p.		52	66	118	0	4	8	12	0	7	1	8	3	15	37
Seward,	1841	W. C. Neely,	'76	'01	Waldo B. Harris, p.		39	46	85	20	0	0	0	3	0	3	0	3	0	100
" 1st, Minooka,	1870	John L. Cook,	'86	'99	Arthur E. Beddoes, p.		32	46	69	3	2	2	4	3	0	0	3	2	5	50
" 2d, Minooka,	1891	Miss Hattie Snider,	'86	'99	Arthur E. Beddoes, p.		18	32	50	10	0	16	16	2	1	0	3	0	3	40
Shabbona,	1876	Miss Carrie M. Wormley,					52	117	169	8	5	4	9	3	9	39	51	4	1	180
Shaw,	1896	Roy W. Gooch,					15	21	36	2	0	0	0	0	10	39	49	0	0	12
Sheffield,	1856	Charles W. Boyden,					29	63	92	20	1	2	3	0	1	0	0	0	0	50
Sherrard,	1895	H. E. Sudlow,	'92	'04	Frank W. Hoover, sp.		12	51	63	3	16	2	18	1	1	8	0	9	0	60
Shirland,	1846	Mrs. J. H. Brown,					8	24	32	10	1	0	1	1	4	0	5	1	7	25
Somonauk,	1885	Miss Ida T. Powell,	'03	'05	John J. Martin, p.		66	131	197	23	12	0	12	3	13	1	17	3	0	110
South Danville, Danville,	1872	George Watkins,	'99	'00	Charles A. Bruner, p.		97	148	245	23	1	5	6	2	2	2	2	2	0	5
Springfield, 1st,	1868	George E. Coe,	'79	'03	William J. Johnson, p. a Rockton.		90	174	264	13	10	23	23	5	4	0	9	4	0	125

CHURCHES	SUNDAY SCHOOL		V. P. S.		BENEFICENCE						SALARIES, VALUES, ETC.								
	Place	Superintendent	Mem.	Memb.	Foreign Miss.	Ed'n Bgd.	Ch. Bgd.	Home Miss.	A. M. A.	S. S. Aid	Min. Aid	Other	Total	Home Exp.	Salary, etc.	Value of Inv. Ch. Prop.	Funds	Am't. of Debt	
Plano,	Johnston Foster,		106	42	\$5	\$0	\$3	\$0	\$0	\$0	\$0	\$5	\$13	\$600	\$540	\$83,000	\$0	\$0	
Plymouth,	J. W. Edgell,		118	15	7	107	0	7	0	0	0	0	0	781	500	77	3,000	0	0
Poplar Grove,	F. W. Edgell,		55	35	34	72	0	23	6	5	0	0	121	1,140	800	56	4,000	0	0
Port Byron,	A. A. Olin,		97	26	272	20	19	138	40	26	19	50	584	2,200	1,400	31	14,000	4,000	0
Princeton,	Francis W. Stewart,	h	224	26	272	20	19	138	40	26	19	50	584	2,200	1,400	31	14,000	4,000	0
Prophetstown,	H. F. Daggett,		149	55	38	0	0	13	14	14	0	27	106	2,418	1,300	95	6,500	0	0
Providence,	Lewis Cushing,	m	129	0	42	0	4	27	8	7	0	11	99	1,052	1,700	70	2,800	0	0
Quincy,	Thomas C. White,		348	80	215	0	51	258	85	224	0	119	12,813	5,746	3,000	72	100,000	0	0
Kantoul,	Newton Hemphill,		90	22	34	0	31	22	2	3	2	74	168	986	1,720	67	6,000	0	0
Richmond,	Mrs. J. W. Haythorne,	h	45	15	2	0	7	0	0	4	0	0	13	390	300	99	2,000	0	400
Ridge,	Robert S. Curtis,		35	5	0	0	0	0	0	6	0	0	6	140	166	91	800	0	0
Riley,	Mrs. James Hall,	h	75	20	0	0	0	6	0	0	0	0	6	128	55	98	1,200	0	0
Rio,	[Union school.]				18	0	0	0	17	2	0	0	37	525	350	72	2,000	0	400
Roberts,	Robert Gullett,		75	46	50	0	5	31	7	13	0	50	156	1,235	750	80	2,750	0	0
Rockefeller,	John H. Cronkhite,		40	26	7	0	0	6	0	3	2	18	571	1,235	750	80	2,750	0	0
Rock Falls,	J. H. Meehling,		186	40	35	0	12	62	35	17	0	132	293	1,421	1,000	75	7,000	0	1,500
Rockford, 1st,	Theodore Van De Mark,		229	104	300	80	55	131	160	45	14	346	1,331	4,856	1,500	70	60,000	0	0
Rockford, 2d,	Dr. J. L. Palmer,		305	15	1,178	574	95	365	227	78	30	1,397	3,944	8,994	3,000	94	150,000	1,000	13,000
Roelton,	B. F. Freed,				0	0	5	5	0	0	0	0	10	500	1,620	48	9,300	0	0
Rollo,	Ellis T. White,		100	16	99	15	25	28	15	33	0	22	237	910	750	66	2,000	0	0
Roodhouse,	Dea. J. H. Carckhuff,		30	0	0	0	5	0	0	5	0	0	10	500		75	4,000	0	0
Roseoe,	Charles Whiting,		81	20	47	10	4	0	17	4	0	0	82	650	1,400	53	3,000	0	0
Rosemond,	W. O. Wilcox,		156	30	35	0	5	25	12	0	0	1	78	889	1,600	67	1,200	0	0
Roseville,	Jerome B. Pratt,		60	28	480	8	8	31	18	12	0	40	597	1,200	800	55	5,000	0	0
St. Charles,	Dr. A. H. Churchill,		137	114	101	18	10	23	10	35	0	0	197	2,100	1,200	84	32,500	2,200	0
Sandoval,	John B. Nowland,		103	65	14	5	4	14	4	12	2	56	111	1,181	1,181	97	8,000	0	0
Sandwich,	E. E. Wallach,		190	20	210	45	38	180	57	48	0	222	800	2,944	1,550	65	7,000	1,588	0
Seales Ridge,	[No report.]																		
Seatonville,	John W. Decker,	h	145	0	9	0	3	6	3	11	1	2	35	937	1,700	98	6,000	0	330
Seward,	Wilson J. Cleveland,		105	50	75	6	13	58	55	11	0	6	224	1,154	1,750	67	3,700	0	0
" 1st,	John L. Bamford,		85	0	40	11	14	25	13	18	9	12	142	617	500	95	3,000	0	0
" 2d,	Edwin W. Harvey,		60	0	40	9	10	25	13	18	12	10	132	589	1,500	81	4,500	500	0
Shabbona,	Ira E. Stevens,		219	51	74	13	23	32	28	18	8	83	281	1,680	1,000	79	4,500	0	270
Shaw,	Clem Miller,		35	0	118	0	0	5	0	0	0	2	7	375	297	96	3,200	0	0
Shelfield,	B. F. Dewey,		125	24	118	0	89	134	163	56	0	0	560	1,415	900	93	8,000	0	0
Sherrard,	Wallace Edwards,		140	25	0	0	4	3	2	5	0	2	16	827	675	96	1,844	0	0
Sidland,	W. H. Pollock,		70	0	0	0	0	2	0	5	0	0	7	325	250	61	1,600	0	0
Somonauk,	Prof. Warren Hubbard,		130	54	64	29	21	33	24	19	3	5	198	1,509	1,000	190	14,000	0	0
So. Danville,	Allen Goodwin,	h	204	77	0	0	60	20	0	5	0	5	90	1,400	1,000	96	1,000	0	250
Springfield, 1st,	Frank H. Littlefield,		143	40	82	39	200	190	0	18	3	69	160	3,036	1,600	1,901	40,000	0	5,000

"p" signifies parsonage rent as part of salary; "a," missionary aid to salary; * signifies "no parsonage."

CHURCHES		CLERKS		MINISTERS		MEMBERS					ADMITTED			REMOVED			BAPT.		
City or Town	Org.	Name	Name	Ord.	C'd	Ma.	Fe.	To.	Ab.	C.	L.	To.	Di.	L.	Dc.	To.	Ad.	Inf.	Fam.
Springfield, Plymouth,	1887	Lemuel C. Tory,	Orville C. Clark, p.	'76	'01	40	85	125	10	19	2	21	4	7	5	16	10	12	175
Hope,	1892	Miss Jennie Jones,	William Kilburne, p.	'96	'04	23	30	53	3	3	1	4	0	0	3	0	0	0	19
Spring Valley,	1886	Mrs. Flora Difenderfer,	John Wesley Miller, p.	'96	'04	84	130	214	30	3	1	4	0	18	0	18	0	0	180
Stark,	1855	Mrs. Blanch Dunn,	Thomas V. Davies, p.	'86	'99	15	36	46	1	11	0	1	0	0	4	0	0	0	38
Steger,	1899	Mrs. Carrie King,	Theodore Crowl, p.	'72	'93	174	303	477	21	156	26	182	5	13	53	71	104	5	225
Sterling,	1858	Ephraim M. Ebersole,	Robert J. Locke, p.	'03	'04	60	146	206	40	5	9	14	1	0	0	1	2	5	0
Stilmann Valley,	1858	S. H. Hurd,	William Pierce, p.	'94	'03	15	28	43	7	0	0	0	0	1	0	2	0	0	30
Strawn,	1898	W. W. Oxley,	Jonathan Bissell, p.	'77	'04	14	20	34	11	0	0	0	0	0	0	0	0	0	14
Streator,	1886	Mrs. Elizabeth White,	James J. Watson, p.	'95	'01	33	78	111	35	0	0	0	3	5	2	10	0	0	0
Sublette Hill,	1871	Miss Nellie M. Brown,	Benjamin M. Southgate, p.	'93	'04	77	201	278	6	3	1	3	2	5	2	10	2	6	160
Sycamore,	1836	Mrs. Eliza Anderson,	Charles J. Rice, p.	'76	'05	29	57	96	13	4	0	0	1	2	0	7	0	0	60
Thawville,	1860	C. H. Beach,	Aaron W. Wiggins, p.	'76	'05	29	76	105	14	19	3	22	1	2	0	3	15	4	65
Tonica,	1857	Miss Emma J. Mudge,	John M. Sutherland, p.	'87	'04	96	192	288	40	10	8	18	2	8	0	10	8	2	125
Toulon,	1846	Allen P. Miller,	William Huelster, p.	'66	'04	1	10	11	0	0	0	0	1	0	0	1	0	0	20
Udina,	1848	Rev. J. S. Harpending,																	
Ullin,	1887	Mrs. A. W. Brown,																	
Union, Albion,	1849	Mrs. Mary E. Sayre,																	
Victoria,	1833	Miss Emma Curtis,																	
Vienna,	1892	L. A. Willhams,																	
Villa Ridge,	1884	Miss Lily Rife,																	
Wamboro, Albion,	1895	John S. Tineckham,																	
Warrensburg,	1893	W. H. Bond,																	
Wataga,	1855	Miss Angie A. Bennett,																	
Waukegan,	1845	Perry Harris,	Samuel A. Long, p.	'74	'05	21	52	73	0	0	0	0	0	1	19	20	0	0	25
"	1845	Henry Wachenfeld,																	
Waverly,	1883	Miss Adaline L. Everett,	Gustav B. Baumann, p.	'95	'98	56	95	151	22	6	9	15	5	6	18	29	0	0	175
Wayne,	1836	Miss Phoebe Sayer,	Willard S. Bugbey, p.	'75	'00	63	126	189	36	2	0	2	0	0	1	0	1	0	10
West Chicago,	1871	Fred A. Goetz,	Frank W. Dean, p.	'98	'03	45	74	119	11	45	3	48	2	2	1	5	34	2	70
Western Springs,	1887	H. J. Reeve,	Joseph S. Hamilton, p.	'03	'05	24	68	92	2	6	2	8	2	0	2	0	2	1	65
West Frankfort,	1887	Miss Mary Coleman,	William D. Wescott, p.	'04	'05	47	69	116	20	17	14	31	1	4	0	5	5	6	54
West Rockford,	1894	Clarence M. Johnson,	[James Winney, Meth.]	'04		12	34	46	5	0	0	0	2	2	0	4	0	0	30
West Union, Bowen,	1879	Orville E. Garner,	[Robt. K. Atkinson, Lic.]	'04		10	13	23	0	0	0	0	0	0	0	0	0	0	25
Westville,	1901			'04		4	9	13	3	2	5	10	0	0	0	0	0	0	7
Wheaton, Ist,	1843	Miss Alice E. Fisher,	Walter L. Ferris, p.	'80	'02	102	150	252	44	6	19	25	4	11	20	35	0	0	55
"	1878	Joseph P. Shaw,	Spencer C. Haskin, p.	'92	'02	71	123	194	36	3	17	20	1	1	0	2	0	0	86
College Ch.,	1875	Wilbur G. Glover,	Bertram A. Warren, p.	'04	'04	23	35	58	10	0	2	2	0	0	16	26	0	0	30
Winnebago,	1846	Cyrus A. Miller,	Benj. S. Winchester, p.	'97	'04	29	78	107	22	2	12	14	0	5	0	5	0	0	3
Winnetka,	1874	Miss Mary Gillespie,																	
Winslow, Berean,	1896	[No report.]																	

* Frankfort.

CHURCHES	SUNDAY SCHOOL		V.P.S.					BENEFICENCE					SALARIES, VALUES, ETC.						
	Place	Superintendent	Mem.	Mem.	Foreign Miss.	Ed'n Bldg	Ch. Bldg	Home Miss.	A.M. A.	S. S. A.	Min. Aid	Other	Total	Home Exp.	Salary, etc.	Ch. Exec.	Ch. Prop.	Inv. Funds	Amt. of Debt
Springfield, Hope,	Fred Anderson,		175	55	\$40	\$0	105	\$7	\$3	\$5	\$2	\$10	\$172	\$1,000	\$10,000	\$9	\$1,800	\$0	\$0
Spring Valley,	Roy Marsden,		82	0	3	0	0	5	2	3	2	3	18	276	*1,800	'99	*1,800	0	0
Stark,	R. V. DeGroof,		215	42	16	0	8	10	5	14	0	0	53	1,754	p1,000	'87	16,000	0	1,800
Steger,	Heber Chase,		65	17	17	0	0	22	0	6	2	3	50	563	500	'85	2,200	0	0
Stirling,	Mrs. M. Northern,		105	30	0	0	0	0	0	0	0	0	3	510	400	1900	2,000	0	0
Stillman Valley,	James K. Chester,		302	74	269	60	36	237	62	77	0	2,600	3,341	6,036	2,000	'98	40,000	0	1,000
Strawn,	H. J. Youngs,		45	45	85	0	0	40	25	89	0	76	315	1,513	1,100	'93	10,000	0	0
Streator,	L. T. Tyron,		49	54	1	1	1	7	1	2	0	0	13	185	120	'99	*2,000	0	0
Sublette,	F. L. Munson,		0	0	0	0	15	0	0	2	0	64	81	4,787	p1,000	1902	18,000	0	5,200
Summer Hill,	Miss Flora Brown,		30	0	0	0	5	5	0	0	0	0	10	102	76	'71	*1,000	0	0
Sycamore,	Mrs. Anna Watson,	h	80	0	0	0	0	8	0	0	0	1	9	650	500	'93	*5,600	0	0
Tiawaville,	David A. Syme,		300	146	157	64	23	210	72	50	23	263	862	2,426	1,200	'84	32,500	2,200	0
Tonica,	E. N. Wilcox,	h	60	50	75	8	9	49	8	0	0	8	157	1,036	700	'73	5,000	0	0
Toulon,	George W. Kreider,	h	184	65	25	6	7	22	4	12	3	3	82	702	800	'60	5,000	0	0
Uduna,	Milo E. Reeve,		165	90	134	51	35	179	39	35	35	15	523	1,900	1,100	'84	11,000	0	0
Ullin,	Milo Warner,		75	0	3	7	0	0	0	6	0	0	16	102	100	'53	*1,000	0	0
Union,	[No school],		0	0	0	0	0	0	0	0	0	0	0	133	100	'88	*1,800	0	0
Victoria,	Robert R. Curtis,		112	31	0	0	0	12	0	14	0	3	29	158	166	'70	800	0	44
Vienna,	Mrs. Sarah Milroy,		80	30	5	0	16	11	0	5	0	5	42	500	300	'51	1,400	0	0
Villa Ridge,	Robert Thiacker,		35	0	0	0	0	0	0	0	0	0	0	240	pa400	'99	3,000	0	400
Wamboro,	Mrs. Seth Titus,		40	0	0	0	0	0	0	0	0	0	0	337	p500	'93	3,800	0	0
Warrensburg,	Daniel R. Skinner,		46	0	0	0	2	3	0	0	0	0	0	55	166	'94	*700	0	0
Wataga,	Dr. A. T. Botts,	h	66	13	3	1	4	3	3	5	3	0	22	1,113	800	'60	5,000	0	0
Waukegan,	Angie E. Bennett,	h	145	28	125	3	10	23	11	18	6	40	236	2,250	1,000	'61	*5,500	0	0
Waverly,	Frank W. Moody,	h	150	63	39	15	5	43	3	4	0	4	37	600	p800	'49	6,500	0	0
Wayne,	Rev. G. B. Baumann,	h	145	63	36	0	19	13	18	16	0	13	115	1,810	950	'71	7,500	0	0
West Chicago,	H. A. Strolin,	h	187	41	86	5	18	24	7	12	8	17	177	1,000	720	'68	10,000	0	0
Western Springs,	Mrs. A. J. Norris,	h	114	56	65	0	0	29	10	23	19	55	201	1,889	900	'95	5,000	0	0
West Frankfort,	Frederick E. Reem,		55	0	0	0	5	0	0	0	0	0	7	92	125	'95	*1,200	0	0
West Union,	L. C. Dorris,		37	0	0	0	0	0	0	0	0	0	0	40	800	'60	5,000	0	0
Westville,	George W. Mallerd,		160	0	0	0	0	0	0	0	0	0	0	14	a500	1904	5,000	0	1,000
Wheaton, 1st,	Rev. S. C. Campbell,		90	0	51	0	0	107	0	19	0	103	187	2,243	p1,300	'78	6,000	0	600
Willetta,	Charles Jones,		248	140	264	540	4	96	17	33	13	263	1,170	2,040	1,500	1904	*27,000	0	5,000
Winnebago,	J. A. Mackenzie,	m	235	58	138	21	41	98	29	42	6	36	411	3,512	600	'83	5,000	0	0
Winnetka,	M. D. Watson,		60	0	22	0	16	20	5	16	0	18	97	737	2,000	'76	8,000	0	0
Winslow,	Charles H. Blatchford,		250	0	264	0	0	187	0	64	0	0	515	3,420	2,000	'96	1,200	0	0

"p" signifies parsonage rent as part of salary; "a," missionary aid to salary; * signifies "no parsonage."

CHURCHES		CLERKS		MINISTERS		MEMBERS					ADMITTED					REMOVED					BAPT.		
City or Town	Org.	Name	Name	Name	Ord.	C'd	Ma.	Fe.	To.	Ab.	C.	L.	To.	Di.	L.	De.	To.	Ad.	Inf.	Fam.			
Woodburn,	1840	W. R. Smalley,	J. Franklin Parsons, p.	'96	'97	37	71	108	17	5	5	10	3	1	0	4	5	0	5	0	50		
Woodstock,	1865	Charles B. Wright,	Christopher H. Beute, p.	'85	'03	28	71	99	15	2	3	5	3	7	0	10	1	2	0	0	80		
Wyanet,	1866	Miss Lily M. Bergh,	Alfred E. Rundell, p.	'01	'05	41	84	125	31	0	4	4	1	1	0	2	0	0	0	0	80		
Wyoming,	1873	Miss Bertha Buffington,	William Moore, p.	'83	'05	31	91	122	20	2	1	3	5	8	31	44	1	0	0	0	80		
Wythe,	1851	Charles W. Johnson,	[J. M. Thompson, <i>Presb.</i>]	'01	'23	31	54	7	12	0	12	0	2	1	3	7	0	0	0	0	50		
Yorkville,	1836	Mrs. George N. Ruby,	Stafford W. Meek, p.	'73	'97	51	86	137	26	7	5	12	3	6	0	9	1	3	0	0	60		

NAME OF STATE ORGANIZATION: THE GENERAL CONGREGATIONAL ASSOCIATION OF ILLINOIS.

NAMES OF CHURCHES ADDED: Park Ridge, *German*; Udina.

NAMES OF CHURCHES CHANGED: Chicago, Trinity, to Chicago, Hamilton Park.

NAMES OF CHURCHES DROPPED: Braceville; Hazel Grove; Norris City; Springfield, Pilgrim.

CHURCHES: *Supplied by*. — Pastors by council, 29; pastors otherwise, 231; licentiates, 12; supplies, 12; vacant, 77. Total, 361.

MINISTERS: Pastors by council, 29; pastors otherwise, 224; supplying churches, 4. Total, 257. Without charge, 169. Total number of ministers, 426.

FAMILIES: 35,672.

SUNDAY SCHOOLS: Members, 53,027.

INDIANA.

GENERAL ASSOCIATION OF CONGREGATIONAL CHURCHES AND MINISTERS OF: Organized March 13, 1858. OFFICERS: Rev. John H. Crum, Indianapolis, moderator; Mr. Herbert L. Whitehead, Indianapolis, statistical secretary and treasurer. SESSION OF 1905: Michigan City, May 9-10.

CHURCHES		CLERKS		MINISTERS		MEMBERS					ADMITTED					REMOVED					BAPT.		
City or Town	Org.	Name	Name	Name	Ord.	C'd	Ma.	Fe.	To.	Ab.	C.	L.	To.	Di.	L.	De.	To.	Ad.	Inf.	Fam.			
Alexandria,	1896	Miss Lulu Huff,	Cyrus K. Stockwell, p.	'96	'04	25	55	80	25	8	4	12	1	5	0	6	5	0	0	0	25		
Anderson,	1891	Fred R. Eaton,		'96	'04	36	91	127	34	3	10	13	1	6	0	7	1	0	0	0	40		
Andrews,	1883	Miss Lena Purviance,		'90	'04	1	9	10	0	1	0	1	0	5	10	15	1	0	0	0	10		
Angola,	1869	F. G. Robertson,	John Humfreys, p.	'90	'04	35	81	116	9	0	2	2	4	8	1	13	0	0	0	0	65		
Beechwood,	1884	Mrs. Halie Beanblossom,		'77	'04	12	13	25	5	1	0	1	0	0	0	0	0	0	0	0	25		
Bremen,	1874	Mrs. Laura Mensel,	David T. Williams, p.	'03	'03	13	39	52	4	3	4	7	0	0	0	0	0	1	0	0	35		
Cannelburg,	1891	Mortimer Harris,	William C. Allen, p.	'97	'04	7	31	38	4	5	0	5	0	0	0	0	0	2	1	0	65		
Cardonia,	1879	Miss Sarah Inger,	Charles F. Hill, p.	'97	'04	14	16	20	2	5	4	9	0	0	0	0	0	1	12	0	80		
Caseyville,	1893	Mrs. Wm. Wood,	Charles F. Hill, p.	'97	'04	14	32	46	0	7	0	7	1	0	14	15	5	0	0	0	22		
Cedarwood,	1881	W. P. Mauck,		'97	'04	15	21	36	0	0	0	0	0	0	0	8	0	0	0	0	19		
Central,	1882	L. M. Lohmeyer,				15	21	36	0	0	0	0	0	0	0	8	0	0	0	0	19		

CHURCHES	SUNDAY SCHOOL		V. P. S.		BENEFICENCE					SALARIES, VALUES, ETC.							
	Place	Superintendent	Mem.	Mem.	Foreign Miss.	Ed'n Bldg.	Ch. Home Miss.	A. M. S. S. Aid	Min. Aid	Other	Total	Home Exp.	Salary, etc.	Ch. Erec. Ch. Prop.	Inv. Funds	Amt. of Debt	
Woodburn,	Dr. N. P. Frost,	b	102	56	\$33	\$0	\$7	\$37	\$9	\$22	\$5	\$17	\$130	\$660	\$44	\$2,500	\$0
Woodstock,	George M. Bergen,		69	0	40	0	7	26	0	11	0	0	84	1,878	66	7,500	0
Wyaucet,	H. A. Perrin,		96	45	12	0	41	10	8	0	0	13	84	930	66	8,000	0
Wyoming,	Mrs. L. Hulsiger,		130	38	58	0	0	0	0	0	0	58	1,589	1,000	75	8,000	0
Wytic,	Henry Baird,		80	0	4	0	0	0	0	10	0	14	406	200	54	1,000	0
Yorkville,	Fred G. Hill,		155	16	57	19	15	27	20	20	0	14	1,211	920	54	7,000	0

" p " signifies parsonage rent as part of salary.

YOUNG PEOPLE'S SOCIETIES: Societies, 250; members, 12,150.
MEMBERSHIP: No. of males, 17,377; No. of females, 33,537. Total, 50,914. Absent, 6,664. *Additions*, — on confession, 3,059; by letter, 1,909. Total, 4,968. *Removals*, — death, 565; dismission, 1,858; revision, 1,636. Total, 4,059.
BAPTISMS: Adults, 1,188; infants, 1,156.
CONTRIBUTIONS: No. of churches contributing, 313. Foreign Missions, \$41,202; Education, \$9,088; Church Building, \$7,950; Home Missions,

\$66,719; American Missionary Association, \$7,041; Sunday Schools, \$5,666; Ministerial Aid, \$1,828; Other, \$52,183. Total, \$191,677.
LEGACIES: Galesburg, Central, \$2,500; Glencoe, \$1,000; Lagrange, \$2,500; Loda, \$1,000. Total, \$7,000.
HOME EXPENSES: No. of churches reporting, 332; amount, \$646,356.
GAINS: Members, 1,087; Benevolence, \$22,331.
LOSS: Churches, 2; Sunday School members, 987; Home Expense, \$29,501.

For Fifth-Year Statistics see General Summaries.

CHURCHES	SUNDAY SCHOOL		BENEFICENCE						SALARIES, VALUES, ETC.										
	Place	Superintendent	Members	Young People's Societies. Mem.	Foreign Missions	Education	Church Bldg.	Home Missions	Am. Miss. Association	Conf. and Pub. Soc.	Ministerial Aid	Other Charities	Total	Home Expenditure	Salary, etc.	Date Erection of Church	Value Church Property	Investment Funds	Amt. of Debt
Alexandria, Anderson,	Mrs. Emma Christ, Walter H. Faurehild,		35	0	0	0	0	0	0	0	0	0	\$21	\$600	\$900	'99	*10,000		\$1,376
Andrews,			140	0	0	0	0	0	10	0	0	0	10	1,500	\$1,500	'95	*11,000		0
Angola,	Ray E. Willis,		75	45	10	0	111	16	0	0	0	7	144	750	1,000	1900	*8,000		1,300
Beechwood,	D. W. Yountler,		30	0	0	0	0	3	0	1	0	0	4	75	\$25	'84	*1,200		0
Bremen,	Mrs. G. W. Ungry,		69	0	4	0	0	10	0	0	0	0	17	788	\$600	'80	*2,000		300
Cannelburg,	Henry Bennington,		30	0	0	0	0	0	1	0	0	0	1	81	\$45	'91	*500		0
Cardonia,	Edward Crosser,		120	20	1	0	0	3	0	0	0	0	5	340	\$220	'82	*1,500		0
Casoyville,	William Woods,		95	0	2	0	0	0	0	0	0	0	9	175	\$40	'95	*1,100		0
Cedarwood,	E. S. Keller,		60	0	0	0	0	0	0	0	0	0	0	175	\$60	'81	*1,100		0
Central,	S. D. Tindal,		25	0	0	0	0	0	0	0	0	0	0	100	\$90	'82	*1,100		0

" a " signifies missionary aid to salary; * signifies " no parsonage."

CHURCHES	SUNDAY SCHOOL		BENEFICENCE					SALARIES, VALUES, ETC.										
	Place	Superintendent	V. P. S. Mem.	Foreign Miss.	Ed'n Pdg.	Ch. Home Miss.	A. M. A. S. S. Aid	Min. Aid	Other	Total	Home Exp.	Salary, etc.	Ch. Erec.	Value of Prop.	Inv. Funds	Am't. of Debt		
Coal Bluff,	Mrs. William Langman,		45	0	0	0	0	0	0	0	\$0	\$80	a\$100	\$7	\$1,900	\$144		
Dunkirk,	Thomas L. Dyer,		65	0	0	15	0	0	0	0	15	563	a\$800	96	*10,000	0		
East Chicago,	H. T. Power,		165	70	87	30	9	7	0	5	145	1,152	p1,000	90	5,000	245		
E. M. Carmel,	Albert Davis,		50	20	0	0	0	3	0	0	3	115	a100	98	*500	0		
Elkhart,	R. W. Monger,		175	50	50	0	0	25	0	200	345	2,100	1,300	69	*15,000	0		
Elwood,	James Morgan,		160	50	5	70	0	0	0	0	27	1,050	660	95	*2,500	0		
Fairmount,	Frank W. Hathaway,		85	30	6	7	12	1	11	11	45	960	a\$50	89	*5,000	0		
Fort Recovery,	George K. Young,		110	35	2	5	12	3	1	0	23	1,100	600	93	*5,000	120		
Fort Wayne, Pl.,	A. G. Barry,		445	125	250	15	25	45	25	75	1,310	5,141	2,000	93	*35,000	0		
" South,	Miss Ella Wright,		70	14	10	0	5	0	3	0	50	70	205	a600	94	*3,600	0	
Fremont,	Elias Kinsey,		40	0	0	63	0	0	0	0	71	75	a300	80	1,800	225		
Furnessville,	Charles Way,		40	0	0	0	0	0	0	0	125	110	1900	500	0			
Gage,	Fremon Bacheleer,	Angola,	35	0	0	5	0	0	0	0	100	150	1900	*2,000	0			
Hammond,	Richard Jenkins,	m	150	0	0	16	0	0	0	0	16	593	a725	90	*1,500	0		
Hobart,	A. R. Garhart,		31	0	0	0	0	0	0	0	0	300	a250	85	*1,000	0		
Hosmer,	M. L. Heatlman,		100	0	0	0	0	2	0	0	6	190	a185	87	*1,100	0		
Indianapolis, Pl.	F. C. Fry,		70	0	10	0	0	0	0	227	308	6,202	1,500	1903	22,000	3,000		
" Mayflower,	Arthur J. Francis,		75	25	200	0	8	150	35	10	0	7	468	a560	90	*2,500	5,000	
" Brightwood	Mrs. Jennie Branham,		80	20	0	0	0	5	0	0	2	86	1,163	a1,000	90	*20,000	3,500	
" People's,	Claud Helm,		60	0	5	0	0	70	1	10	0	106	1,394	1,000	98	*4,000	0	
" Trinity,	E. T. Greenleaf,		224	36	25	0	5	50	6	5	0	15	756	a800	96	*2,500	0	
" Union,	B. F. Everroad,		178	35	12	0	2	8	3	3	0	22	50	756	a800	96	*2,500	0
" Covenant,	William F. Meyers,		100	0	0	0	0	0	0	0	27	550	a700	98	*4,000	0		
" North,	Oscar L. Ross,		140	30	30	5	5	30	10	5	0	25	110	1,700	1,200	90	*8,000	3,200
Janestown,	C. W. Gray,		50	0	3	0	3	0	1	0	7	150	125	78	*2,500	0		
Kokomo,	Dr. N. C. Hamilton,		150	30	117	0	20	160	0	0	307	3,024	1,800	63	*25,000	0		
Liber,	J. N. Orner,		52	29	0	0	0	7	0	0	7	351	300	54	*800	118		
Marion,	Richard E. Breed, Sr.,		100	0	11	0	0	0	0	0	11	114	500	89	*2,000	0		
The Temple,	Prof. Henry C. Clayton,		200	40	0	0	0	0	0	0	10	43,300	2,000	90	*40,000	0		
Michigan, C., 1st.	G. H. Kiplinger,		100	25	84	24	13	92	15	35	8	321	3,946	1,800	81	25,000	0	
" Em., Ger.,	Miss Ida Schindelbauer,		80	30	3	5	9	4	0	0	21	1,580	a525	95	4,000	1,200		
" Sanborn M.,	John Ericson,		35	25	0	0	1	0	4	1	0	6	300	a400	92	*1,000	0	
Miller,	Elizabeth M. King,		45	0	0	3	11	0	5	0	19	429	a292	1902	*1,500	0		
Ontario,	W. R. Scott,	h	65	0	4	0	1	0	23	0	28	51	a225	49	*1,200	0		
Orland,	Mrs. D. C. Squires,		120	70	0	0	0	64	7	18	0	91	1,639	650	45	5,000	0	
Perth,	Miss Lethia Crabb,		85	0	1	0	5	0	0	0	6	125	a150	90	*900	0		
Porter,	H. L. Ruggles,		148	3	16	0	0	10	5	16	0	47	672	a480	95	*1,600	350	
Portland,	J. B. Hawkins,		89	29	2	0	4	3	0	0	13	200	250	95	*4,000	182		
Ridgeville,	J. E. McFarland,		75	35	0	0	0	0	0	0	1,450	900	1903	*4,000	1,000			
Ross,	Mrs. Lizzie Woodbridge,		40	0	0	0	0	0	0	0	0	100	150	78	*1,400	0		

* signifies parsonage rent as part of salary; "a," missionary aid to salary; * signifies "no parsonage."

h Petersburg.

CHURCHES		CLERKS		MINISTERS		MEMBERS						REMOVED				BAPT.			
City or Town	Org.	Name	Name	Ord.	C'd	Ma.	Fe.	To.	Ab.	C.	L.	To.	Di.	L.	De.	To.	Ad.	Inf.	Fam.
Shipshewana,		1805 Wm. Wiler,	Philip O. Fulgham, p.	'04	'04	17	36	53	11	2	4	6	1	3	0	4	1	0	40
Solsberry,		1868 James Jenkin,				25	13	38	21	0	0	0	0	0	0	0	0	0	20
South Bend,		1902 W. A. Mills, M. D.	[F. M. Caldwell, Lay Pastor.]	'04		18	23	41	0	0	1	1	0	2	0	2	0	0	15
So. Vigo, W. Terre Haute,		1852 Thos. N. Black,				17	29	46	0	0	0	0	0	0	0	0	0	0	20
Terre Haute, 1st,		1834 C. C. Okey,				192	'03	66	219	285	0	6	5	11	4	2	0	6	4
Plymouth,		1891 Mrs. W. W. Cates,	Henry H. Wentworth, p.	'98	'04	20	41	61	4	0	5	5	1	1	0	2	0	0	20
Wabash Union,		1903 Chas. White,	Frank H. Heydenburk, p.	'03	'03	6	11	17	0	0	0	0	0	0	0	0	0	0	20
Washington,		1890 John P. Scheid,	William C. Allen, p.	'03	'03	11	24	35	7	0	7	7	0	0	0	0	0	12	0
West Terre Haute,		1884 Miss Bertha All,	William C. Allen, p.	'03	'03	38	107	145	16	1	1	2	0	1	26	27	0	0	35
Whiting,		1890 Chas. S. Gibson,	[Frank L. Day, M. E. S.] p.	'96	'04	20	30	50	1	9	3	12	0	1	6	7	3	0	100

a Mt. Carmel, Ill.

NAME OF STATE ORGANIZATION: GENERAL ASSOCIATION OF CONGRGATIONAL CHURCHES AND MINISTERS OF INDIANA. MINISTERS: Pastors by council, 0; pastors otherwise, 30; supplying churches, 1. Total, 31. Without charge, 12. Total number of ministers, 43.

NAMES OF CHURCHES ADDED: Marion, The Temple, FAMILIES: 3,818. SUNDAY SCHOOLS: Members, 5,688. NAMES OF CHURCHES DROPPED: Amboy; Gaston; Indianapolis, Pilgrim; YOUNG PEOPLE'S SOCIETIES: Societies, 25; members, 962.

LACROSSE. CHURCHES: *Supplied by*. — Pastors by council, 0; pastors otherwise, 38; licentiates, 4; supplies, 2; vacant, 17. Total, 61.

INDIAN TERRITORY.

Associated with Missouri.

CHURCHES		CLERKS		MINISTERS		MEMBERS						REMOVED				BAPT.			
City or Town	Org.	Name	Name	Ord.	C'd	Ma.	Fe.	To.	Ab.	C.	L.	To.	Di.	L.	De.	To.	Ad.	Inf.	Fam.
Kellyville,	1903																		
Sapulpa,	1902																		
*Vinita, 1st,	1879	Mrs. Rebecca M. Swain,	James E. Pershing, p.	'90	'04	16	34	50	7	9	14	23	0	1	0	1	4	4	36

* Associated with Missouri. For other Indian Territory churches see Oklahoma.

GAINS: Members, 22; Benevolence, \$18; Home Expense, \$180.

CHURCHES	SUNDAY SCHOOL		V. P. S.		BENEFICENCE						SALARIES, VALUES, ETC.							
	Place	Superintendent	Mem.	Mem.	Foreign Miss.	Ed'n Bldg.	Ch. Home Miss.	A. M. A.	S. S. Aid	Min. Aid	Other	Total	Home Exp.	Salary, etc.	Ch. Exec.	Value of Ch. Prop.	Inv. Funds	Amt. of Debt
Slipshewana,	James Yoder,		50	0	\$2	\$0	\$0	\$0	\$0	\$0	\$0	\$2	\$125	\$225	95	*\$300		\$0
Solsberry,			40		0	0	0	0	0	0	0	0	20		98	*800		0
South Bend,	F. M. Caldwell,		125		0	0	0	0	0	0	0	0	1,000			*		0
South Vigo,	Thomas N. Black,		35	0	0	0	0	0	0	0	0	0	20		58	*200		0
Terre Haute, 1st,	Prof. Frank C. Wagner,		110	0	128	10	10	27	15			200	3,006	1,800	1902	*15,000		0
" Plymouth,	William H. Bear,		90	0	14	0	0	0	0	0	0	22	726	2700	93	5,000		300
Wabash Union,	E. W. Stevens,		50	0	0	0	0	1	0	0	0	1	30	265	*			0
Washington,	Jesse M. Jett,		50	16	0	0	0	0	0	0	0	1	75	150	92	*2,000		0
W. Terre Haute,	Clarence Stovell,		170	0	0	0	0	0	0	0	0	0	425	500	85	*3,500		0
Whiting,	Henry C. Davidson,		160	25	0	0	0	0	0	0	0	0	1,835	780	94	*9,000		0

" a " signifies missionary aid to salary; * signifies " no parsonage."

MEMBERSHIP: No. of males, 1,730; No. of females, 3,364. Total, 5,094.
 Absent, 544. Additions, — on confession, 244; by letter, 509. Total, 753. *Removals*, — death, 59; dismission, 144; revision, 426. Total, 629.

BAPTISMS: Adults, 104; infants, 67.
 CONTRIBUTIONS: No. of churches contributing, 54. Foreign Missions, \$1,103; Education, \$59; Church Building, \$329; Home Missions, \$1,520;
 Loss: Churches, 3; Benevolence, \$373.

For Fifth-Year Statistics see General Summaries.

CHURCHES	SUNDAY SCHOOL		BENEFICENCE							SALARIES, VALUES, ETC.									
	Place	Superintendent	Members	Young People's Societies, Mem.	Foreign Missions	Education	Church Bldg.	Home Missions	Am. Miss. Association	Cong. S. Soc. and Pub. Soc.	Minister's Aid	Other Charities	Total	Home Expenditure	Salary, etc.	Date Election of Church	Value Church Property	Investment Funds	Amt. of Debt
Kellyville,					\$	\$	\$	\$	\$	\$	\$	\$	\$	\$	\$		\$	\$	\$
Sapulpa,					\$	\$	\$	\$	\$	\$	\$	\$	\$	\$	\$		\$	\$	\$
Vinita, 1st,	Mrs. R. M. Swain,		100	21	27	5	0	39	3	10	0	6	90	580	1200	'80	10,000	0	0

" p " signifies parsonage rent as part of salary; " a " missionary aid to salary.

Loss: Sunday School members, 12.

For Fifth-Year Statistics see General Summaries.

CHURCHES	SUNDAY SCHOOL		BENEFICENCE										SALARIES, VALUES, ETC.						
	Place	Supintendent	Members	Young People's Societies, Mem.	Foreign Missions	Education	Church Bldg.	Home Missions	Am. Miss. Association	Cong. S. Soc. and Pub. S.	Ministerial Aid	Other Charities	Total	Home Expenditure	Salary, etc.	Date Erection of Church	Value Church Property	Investment Funds	Amt. of Debt
Agency,		David M. Lower,	40	0	\$0	\$5	\$10	\$0	\$0	\$0	\$0	\$0	\$15	\$200	a\$150		*\$1,800	\$0	\$0
Alden,		Fred L. Spencer,	140	21	20	6	7	50	10	0	0	0	93	1,311	1,000	'66	*6,000	\$0	500
Alexander,		Milton D. Latham,	68	52	0	4	27	0	0	0	0	0	37	401	a375	'98	*2,800	0	0
Algona,		Oris H. Holmes,	275	25	75	25	5	175	10	30	5	125	450	3,700	1,500	'87	*18,000	0	0
Alison,		H. F. Wild,	96	48	15	0	6	28	6	8	0	18	81	1,040	700	'89	*3,800	0	0
Almoral,		Frank Bell,	66	22	16	0	0	15	5	0	0	8	44	487	225	1903	3,000	0	0
Alton,		W. S. Slagle,	110	0	0	0	0	5	0	0	0	5	10	700	720	'92	*3,200	0	0
Alvord,		James W. Ladd,	35	0	2	0	4	2	0	0	0	0	8	111	78	'92	*1,800	0	0
Ames,		J. Galen Tilden,	125	57	131	9	0	122	12	11	6	30	321	3,452	1,200	'90	20,000	0	3,500
Anamosa,		T. E. Booth,	73	23	53	0	0	30	0	0	0	43	126	1,400	p1,000	1904	24,000	0	0
Anita,		C. W. Major,	149	105	65	7	51	62	35	5	8	5	238	1,216	p920	'77	6,700	500	0
Ankeny,		D. F. Hallowell,	180	40	0	0	0	10	0	3	0	0	18	875	600	'98	*5,000	0	0
Arion,		C. D. Eaton,	55	25	0	0	0	15	0	2	0	0	17	2,000	a650	1904	*3,600	0	0
Atlantic,		Julian Phelps,	190	42	90	0	0	112	0	13	0	300	515	1,800	1,200	'89	*14,000	0	0
Aurelia,		O. H. Brooks,	63	37	11	0	4	19	0	3	5	13	54	725	a667	'84	2,400	0	400
Avoca, Ist,		Alice Jackson,	68	30	11	4	6	44	4	15	0	0	84	1,155	p624	'75	6,000	0	0
" German,		August Busse,	26	0	5	0	13	34	5	5	2	5	69	800	600	'70	4,300	0	0
Bassett,		Arlo Potter,	30	0	0	0	0	3	0	0	0	3	160	91	'90	*2,500	0	0	
Baxter,		R. L. Arnold,	85	38	0	0	0	25	0	5	0	0	30	773	a800	1900	6,000	0	0
Beacon,		Robert F. Graham,	75	25	25	5	5	65	5	11	5	5	126	750	600	'78	2,000	0	0
Bear Grove,		H. C. Dodd,	33	0	1	0	0	3	0	1	0	0	5	100	a150	'75	*1,200	0	0
Belknap,		Robert S. Osgood,	110	30	58	5	39	7	10	15	10	0	208	1,200	1,000	'68	*3,500	0	0
Belle Plaine,		J. M. Fonda,	60	20	0	0	0	7	0	0	0	0	7	400	400	'98	3,000	0	0
Bellevue,		S. N. Hinman,	126	30	9	5	3	25	8	5	5	25	85	1,069	0	'83	3,000	0	0
Belmond,		William H. Hartung,	0	0	0	0	0	0	0	0	0	0	0	0	0	'54	600	0	0
Bentonsport,		Victor Hyder,	140	36	15	0	0	23	4	21	0	51	114	881	700	'75	3,000	0	0
Berwick,		Mrs. Laura Hoskin,	30	0	0	0	0	0	0	0	0	0	0	0	0	0	0	0	0
Bethel,		H. W. Slofford,	0	0	0	0	0	0	0	0	0	0	0	0	0	0	0	0	0
Beulah,		J. C. Oliver,	25	0	2	0	2	5	0	3	0	0	12	250	1350	'69	3,000	0	0
Big Rock,		W. F. Stephenson,	115	45	9	0	5	25	0	6	0	0	45	900	700	'96	6,000	0	0
Blairsburg,		Vernon Glidden,	55	0	8	0	0	50	0	8	0	0	66	600	600	'97	*1,900	0	0
Bleauce,			55	25	0	0	0	16	0	5	0	8	29	710	350	'94	1,850	0	0
Bondurant,																			
Bondurant,																			
Bridford,																			
Britt, Ist,			125	35	23	0	7	56	6	0	3	80	175	1,313	p920	'96	6,800	0	0

" p " signifies parsonage rent as part of salary; " a," missionary aid to salary; † signifies both rent and aid; * signifies " no parsonage."

CHURCHES		CLERKS		MINISTERS		MEMBERS				ADMITTED				REMOVED				BAPT.			
City or Town	Org.	Name	Name	Ord.	C'd	Ma.	Fe.	To.	Ab.	C.	L.	To.	Di.	L.	De.	To.	Ad.	Inf.	Fam.		
Britt, <i>Scand.</i>	1888	Peter Thompson,	Jens H. Pederson, <i>p.</i>	'97	'03	11	8	19	0	1	0	1	0	1	0	1	0	1	0	1	25
Buckeye, Alden ,	1893		Isaac B. Bieckford, <i>p.</i>	'83	'04	8	24	32	5	0	2	2	1	2	35	38	0	0	0	0	35
Buffalo Center,	1894	J. J. Guyer,	James H. Seull, <i>p.</i>	'73	'04	4	6	10	0	0	0	0	0	0	0	0	0	0	0	0	9
Burdette,	1838	W. E. Crawford,	William Salter, <i>p. em.</i>	'43	'46	96	232	328	38	8	7	15	4	4	4	12	4	8	225		
Burlington,		Miss Mary E. Wiley,	R. L. Marsh, <i>p. c.</i>	'89	'99																
Carnforth,	1895	Mrs. W. H. Showalter,	Charles A. Cushman, <i>p.</i>	'95	'04	9	22	31	10	2	0	2	0	1	0	1	2	0	0	20	
Cass, Anamosa ,	1856	Miss Mabel Watt,	Henry M. Pinkerton, <i>p.</i>	'01	'04	22	40	62	4	0	1	1	1	2	0	3	0	0	0	51	
Castana,	1886	Frank Waples,	John M. Turner, <i>p.</i>	'90	'01	25	56	81	19	2	2	4	0	0	4	4	0	0	0	50	
Castleville, Aurora ,	1891	Mrs. M. J. Potwin,	William G. Ramsay, <i>p.</i>	'98	'02	5	10	15	0	0	0	0	0	0	4	4	0	0	0	20	
Cedar Falls,	1860	Elmer E. Barthlet,	James E. Snowden, <i>p.</i>	'60	'97	96	171	267	86	3	12	1	6	0	1	6	0	3	2	100	
Cedar Rapids, 1st,	1879	Dea. D. R. Holden,	J. Percival Hugget, <i>p.</i>	'03	'03	120	218	338	70	21	31	52	2	5	2	9	10	4	175		
Bethany,	1893	Geo. H. Knauer,	Winifred Altwater, <i>p.</i>	'04	'04	44	70	114	11	19	5	24	0	2	3	5	14	1	60		
Center, Manson ,	1882																				
Centerdale,	1903	Harold E. Pownall,	{Chas. M. Anderson, <i>Et.c.</i> }	'03	'04	12	15	27	0	4	6	10	1	2	0	3	0	0	0	24	
Centerville,	1899	Alfred Lofgren,	Frank W. Pease, <i>p.</i>	'89	'02	66	106	172	22	1	3	4	4	4	0	8	1	0	0	31	
Central City,	1858	Dea. Edward R. Crane,																			
Chapin,	1858	Dea. W. D. F. Kandolph,	Wilson Denney, <i>p.</i>	'84	'98	95	250	345	31	9	10	19	6	4	0	10	7	2	250		
Charles City,	1858	Mrs. Auril C. Stebbins,	Hamilton D. Hunter, <i>p.</i>	'75	'02	81	221	302	60	4	3	7	1	7	1	9	0	0	150		
Cherokee,	1870	Mrs. Lavisa F. Hollinger,	George C. Jewell, <i>p.</i>	'74	'03	32	38	70	20	0	2	7	1	5	0	6	0	4	40		
Chester Center, Grinnell ,	1865	Ralph Sherman,	Ivy L. Wissler, <i>p.</i>	'88	'03	67	69	136	14	41	2	43	1	3	1	5	21	3	60		
Cincinnati,	1867	Win. Bowtie, Jr.,	Sammuel J. Beach, <i>p.</i>	'75	'07	60	143	203	0	6	5	11	0	4	1	5	3	1	110		
Clarion,	1872	Rilla Harwood,	La Roy S. Hand, <i>p.</i>	'68	'05	50	59	109	28	0	6	6	5	7	0	12	0	0	30		
Clay,	1842	Harvey S. Robinson,	John F. Moore, <i>p.</i>	'98	'03	41	105	146	5	0	5	5	5	4	0	9	0	0	100		
Clear Lake,	1870	P. H. Jones,	David M. Lower, <i>p.</i>	'99	'98	6	26	32	4	0	0	0	0	0	0	0	0	0	25		
Cliffland, Agency ,	1896	Miss Minnie Green,	Edwin B. Dean, <i>p.</i>	'93	'99	56	160	216	27	4	5	9	4	5	0	9	1	9	265		
Clinton, 1st,	1866	E. R. Mullett,	{F. M. Tyrell, <i>Pres.</i> }	'88	'04	12	38	50	7	1	0	1	1	0	0	0	1	0	0	30	
Colesburg,	1846	Mrs. A. L. Landis,																			
College Springs,	1865																				
Corning,	1870	Mrs. David B. Hoyer,	Arthur G. Graves, <i>p.</i>	'02	'04	74	100	174	38	4	7	11	0	13	7	20	2	3	66		
Correctionsville,	1891	Mrs. R. M. McQuitty,	R. T. Jones, <i>p.</i>	'03	'02	30	61	91	0	9	5	14	0	3	0	3	3	1	50		
Council Bluffs,	1853	Chester S. Lawson,																			
Cresco,	1856	Miss Hattie E. Howe,	John A. Eakin, <i>p.</i>	'94	'02	46	159	205	25	14	11	25	1	1	0	2	10	0	200		
Creston, 1st,	1873	George Ide,	Elbert E. Flint, <i>p.</i>	'95	'00	130	322	452	29	33	35	68	5	11	0	16	25	10	250		
Pilgrim, Creston ,	1875	Fred C. Kessler,	{George Milne, <i>Chris.</i> }	'91	'04	17	24	41	14	0	0	0	2	5	1	8	0	0	16		
Crocker,	1901	Arthur Nash,	Joseph Steele, Jr., <i>p.</i>	'92	'02	4	12	16	1	6	2	8	1	0	2	3	1	9	20		
Crownwell,	1870	Mrs. Wm. J. Colbert,	Edward R. McCorkle, <i>p.</i>	'95	'04	57	73	130	13	3	2	5	2	5	0	7	3	0	75		
Danville,	1839	Mrs. Ida Matthews,	Charles E. Drew, <i>p.</i>	'89	'04	56	51	107	26	0	2	2	2	3	0	5	0	0	40		
Davenport,	1861	Arthur G. Bush,	Charles A. Moore, <i>p.</i>	'85	'03	137	260	397	64	19	22	41	0	6	1	7	11	3	200		
<i>German</i> ,	1854	Mrs. Louisa Traenkle,	William Loos, <i>p.</i>	'00	'05	13	23	36	4	7	0	7	0	0	6	0	0	0	5		

CHURCHES		SUNDAY SCHOOL				Y.P.S.				BENEFICENCE				SALARIES, VALUES, ETC.				
Place	Superintendent	Mem.	Mem.	Foreign Miss.	Ed'n Beg.	Ch. Beg.	Home Miss.	Home A. M. S. S.	Min. Aid	Other	Total	Home Exp.	Salary, etc.	Ch. Erec.	Value of Ch. Prop.	Inv. Funds	Amt. of Debt	
Britt, <i>Scandl.</i>	Anton Villosdon,	22	0	\$0	\$0	\$4	\$1	\$0	\$0	\$20	\$25	\$160	\$125	'92	\$2,500	\$0	\$100	
Buckeye,	F. O. Smith,	75	12	0	0	0	28	0	3	0	31	625	a600	'93	*2,000	0	0	
Burdette,	Mrs. Esther M. Little,	0	0	0	0	0	0	5	0	0	5	120	100	'90	800	0	0	
Burlington,	Mrs. Kate Shaw,	214	20	190	50	30	227	35	25	12	580	5,952	3,700	'67	80,000	0	3,000	
Carniforth,	Will Hale,	25	0	3	0	5	0	0	0	0	8	100	†100	'99	*1,500	0	0	
Cass,	W. E. Atkinson,	81	30	20	0	0	17	0	3	0	40	570	500	'58	2,300	0	0	
Castana,	M. J. Potwin,	100	40	5	25	5	27	0	6	35	103	900	a600	'87	3,600	0	0	
Castleville,	S. Freeman Hersey,	50	0	3	0	0	3	3	4	2	15	192	125	'91	*1,500	0	0	
Cedar Falls,	L. M. Kradz,	135	55	111	0	12	112	56	15	0	331	1,800	1,200	'88	16,000	0	0	
Cedar Rapids, Ist,	A. M. Griswold,	200	47	183	137	221	250	306	11	8	1,216	3,591	1,500	'88	35,000	0	0	
" Bethany,		h 139	30	2	0	1	10	2	0	0	16	1,206	†400	'86	4,300	0	200	
Center,		0	0	0	0	0	0	0	0	0	16	382	350		0	0	0	
Centerdale,	N. F. Carlson,	75	25	0	0	0	20	0	2	0	98	602	†456	'81	2,300	0	0	
Centerville,	Mrs. Neah Gramling,	98	48	12	0	5	78	13	10	0	123	790	480	'82	4,500	0	0	
Central City,	W. D. F. Randolph,	56	22	10	4	2	21	2	4	3	65	620	500	'90	*2,500	0	0	
Chapin,	J. A. Ryon,	200	35	164	26	29	194	36	17	20	486	2,915	1,500	'67	15,000	1,000	1,000	
Charles City,	D. M. McNeal,	142	27	145	0	0	136	0	9	0	8	298	1,325	1900	*25,000	0	2,500	
Cherokee,	S. D. Ward,	50	0	72	8	5	31	23	13	5	0	157	600	'68	4,050	0	0	
Chester Center,	William Bowie, jr.,	100	16	7	0	10	64	0	7	0	7	95	1,050	800	3,000	0	600	
Cincinnati,	E. W. Follows,	175	87	43	0	6	45	2	5	0	131	1,461	1,000	1900	10,500	500	0	
Clarion,	Willis Hoskins,	110	47	49	7	24	26	11	2	0	19	138	684	500	5,000	0	0	
Clay,	Mrs. D. H. Campbell,	150	100	28	2	1	48	13	30	0	0	122	1,550	†1,200	'94	14,000	0	0
Clear Lake,	J. P. Anderson,	60	0	0	0	0	4	0	0	0	4	140	140		0	0	0	
Cliffland,	Roy L. Traver,	h 359	83	54	24	9	95	13	7	7	336	4,050	1,500	'67	*13,150	0	1,202	
Clinton,	Mrs. Inez Craig,	40	30	0	0	0	2	0	0	0	2	300	a500	'75	3,000	0	0	
Colesburg,																		
College Springs,	Warren B. Ankeny,	h 122	37	30	0	9	37	12	0	0	12	100	900	1901	12,000	0	400	
Corning,	T. Burton Morris,	h 118	51	24	0	5	20	0	15	0	64	1,032	700	'92	3,500	0	700	
Correctionsville,	N. J. Rice,	200	35	209	0	9	206	83	0	1	628	1,200	1,200	'70	12,000	0	0	
Council Bluffs,	E. A. Church,	122	25	60	0	0	63	8	0	0	92	2,047	1,100	1900	20,000	0	400	
Cresco,	Prof. John Vehn,	225	75	152	52	16	195	29	10	30	521	2,625	†88	*20,000	0	0	0	
Creston, Ist,	T. C. Kessler,	20	0	0	0	0	20	3	3	0	26	401	a300	'75	1,700	0	0	
" Pilgrim,	W. S. Nash,	30	5	0	0	5	10	0	0	0	15	157	100	1903	3,000	0	0	
Crocker,	Mrs. W. H. Widger,	125	50	45	0	5	55	10	10	6	156	1,500	700	'93	4,400	0	0	
Crownville,	Willis S. Matthews,	60	16	65	8	9	75	25	4	4	129	825	700	'67	4,500	6,000	0	
Davenport, Ed's,	Frank Nadler,	262	80	137	15	38	202	26	58	44	830	5,254	2,000	1902	50,000	0	6,700	
" German,	A. I. Kneppel,	h 100	23	8	10	10	23	0	0	0	51	701	a700	1902	*8,000	0	0	

" p " signifies parsonage rent as part of salary; " a, " missionary aid to salary; † signifies both rent and aid; * signifies " no parsonage."

CHURCHES	SUNDAY SCHOOL		BENEFICENCE				Home Exp.	SALARIES, VALUES, ETC.											
	Place	Superintendent	V. I. S. Mem.	Home Miss.	A. M. Miss.	S. S. Aid		Min. Aid	Other	Total	Home Exp.	Salary, etc.	Ch. Value, Etc.	Inv. Funds	Am't. of Debt				
Havenport, Beth.	J. H. Wilson,		249	95	\$15	\$0	\$30	\$19	\$0	\$0	\$0	\$79	\$922	\$1,000	\$2	\$6,000	\$0	\$100	
Decorah,	Walter Adams,		180	30	178	60	33	114	59	16	24	89	2,859	\$1,500	'95	-21,000	0	1,325	
Dennark,	Dr. Charles Hancock,		148	61	73	9	0	125	8	7	0	50	1,100	925	'66	8,000	0	0	
Des Moines, Ply.,	George A. Boody,		360	76	766	260	198	1,180	369	28	49	4,079	12,393	1901	126,000	0	0	0	
" Moriah,															'75	3,000	0	0	
" Pilgrim,	C. Percival,		144	53	25	0	0	50	0	0	5	0	1,748	1,000	'90	7,500	0	0	
" North Park,	Dr. B. Drysdale,		150	50	75	0	50	53	16	0	0	0	2,554	1,300	'88	*15,000	0	800	
" Greenwood,	R. C. E. Laird,		127	35	40	0	15	45	36	10	0	900	2,300	900	'98	10,500	0	700	
" Union,	J. H. Shepherd,		h	50	0	0	0	0	0	0	0	0	750	375	0	0	0	0	
Dewitt,	Mrs. J. C. Benedict,		h	90	22	9	2	4	15	2	5	2	41	894	'88	2,500	0	0	
Dickens,	Miss Clara Hopson,		h	42	25	0	0	6	25	0	0	0	31	975	'95	3,000	0	400	
Dinsdale,	Thomas Birket,		45	30	0	0	0	25	0	23	0	0	48	348	'91	2,000	0	0	
Doon,	B. T. Youel,		103	48	13	0	5	16	4	5	0	25	68	1,160	'90	4,000	0	300	
Dubuque, Ist,	A. D. Shiek,		330	104	182	3	15	225	37	30	3	190	685	4,750	'90	40,000	10,000	0	
" Immanuel,	Herman Fricke,		400	47	10	0	11	0	0	0	0	50	71	1,080	'70	88	20,000	1,020	0
" Summit,	B. W. Briggs,		h	281	70	20	5	100	45	17	5	5	225	2,154	1,200	'89	*11,000	1,000	425
Dunlap,	S. J. Patterson,		152	30	265	34	51	136	31	4	11	262	794	1,262	'1,000	76	7,000	0	0
Durango,	Mrs. P. Launsbach, jr.,		h	39	0	0	3	15	0	7	0	3	28	145	230	'95	300	0	0
Eagle Grove,	Mrs. C. H. Gilbert,		h	125	21	43	0	10	51	11	17	7	4	143	1,729	1,000	'96	6,000	0
Earville,	J. C. Wood,		132	80	35	0	62	0	10	0	0	0	107	1,120	'87	6,500	0	0	
Eddyville,	John Waughman,		50	0	6	0	4	27	0	12	0	1	49	198	'162	'63	1,900	0	0
Edgewood,	Mrs. Eva Minkler,		100	20	5	0	0	3	0	5	0	1	14	750	600	'91	3,000	0	0
Eldon,	A. D. Conrad,		h	125	20	25	0	37	52	0	0	0	114	1,084	700	'80	4,000	0	0
Eldora,	James F. Hardin,		h	150	28	160	183	45	227	66	25	0	35	741	1,752	'1,200	'93	25,000	1,500
Elkader,	G. H. Schulte,		h	250	70	10	0	10	53	0	0	50	123	1,150	'a800	'99	8,250	0	0
Elliot,	W. L. DeWitt,		27	0	6	0	9	27	0	0	0	0	32	355	200	'82	*2,000	0	530
Ellsworth,	M. H. Brinton,		65	0	3	0	12	25	0	0	0	0	40	538	a450	1903	3,500	0	300
Elma,			0	0	0	0	0	0	0	0	0	0	0	0	0	0	0	0	0
Emetsburg,	P. O. Refrell,		150	40	95	5	10	0	27	18	15	10	180	1,400	1,000	'96	12,000	0	0
Exira,	Florence McAninch,		h	60	0	13	0	0	22	4	0	0	39	1,000	'825	'70	4,000	1,000	0
Fairfax,																			
Fairfield,	Mrs. Effie McPherson,		h	35	25	0	30	0	80	5	20	0	160	3,420	1,060	'90	4,000	0	0
Farmington,	Mrs. J. M. Lapsley,		97	0	0	0	0	16	0	9	0	0	25	300	a300	'48	*1,500	0	0
Farnhamville,	Thomas Parsons,		78	55	0	0	0	4	45	2	4	0	55	957	600	'83	3,000	0	87
Farragut,	W. B. Clark,		100	57	74	3	18	29	23	14	3	61	225	1,012	700	'80	4,000	0	0
Fayette,	Prof. Charles D. Neff,		h	75	10	26	0	9	51	6	5	12	109	1,081	700	'94	5,500	0	300
Fontanelle,	Mrs. H. Savage,		89	30	37	0	3	27	9	16	6	10	108	950	575	'71	4,500	0	0
Forest City,	John Carson,		103	32	0	0	0	10	0	0	2	0	12	427	850	'77	4,000	0	100
Fort Atkinson,			0	0	5	2	3	5	0	0	0	0	15	180	150	'73	*1,000	0	0
Fort Dodge,	George Findlay,		150	0	78	0	24	25	19	10	10	34	200	3,075	'1,800	'84	20,000	0	2,000

"p" signifies parsonage rent as part of salary; "a," missionary aid to salary; * signifies "no parsonage."

CHURCHES		CLERKS		MINISTERS		MEMBERS					ADMITTED			REMOVED			BAPT.			
City or Town	Org.	Name	Name	Ord.	C'd	Ma.	Fe.	To.	Ab.	C.	L.	To.	Di.	L.	De.	To.	Ad.	Inf.	Fam.	
Gall,	1883	Mrs. Hattie C. Simpson,	Hattie C. Simpson,	'85	'05	23	38	61	10	0	2	2	2	1	2	21	24	0	0	30
Garden Prairie, Luther,	1870	Mrs. F. A. Reichenbach,	F. A. Reichenbach,	'95	'03	44	47	91	4	5	0	5	0	5	0	5	0	5	0	27
Garnet,	1891	C. J. Schneider,	C. J. Schneider,	'95	'03	49	73	122	22	10	3	13	0	7	4	11	0	7	0	70
Gaza,	1897	Mrs. Mary Fish,	Mary Fish,	'76	'04	16	20	36	0	4	0	4	0	6	6	12	0	0	0	20
Gen Point, Greenfield,	1889	Miss Helena Eymann,	Helena Eymann,	'85	'04	8	7	15	4	0	1	1	0	0	0	0	0	0	0	9
Genoa Bluff, Williamsburg,	'56	M. W. Kelting,	M. W. Kelting,	'97	'04	36	46	82	4	0	0	0	0	2	0	2	0	4	15	0
German Township,*	1892	Dea. D. L. Robison,	D. L. Robison,	'90	'04	13	21	34	16	0	0	0	0	0	0	0	0	0	0	4
Gilbert Station,	1880	L. Oliver,	L. Oliver,	'85	'03	41	70	111	6	6	9	15	0	2	2	2	4	2	1	40
Gilman,	1870	Dea. J. M. Carnoy,	J. M. Carnoy,	'92	'04	69	86	155	40	10	10	20	1	8	0	9	1	1	35	
Givin,	1861	Thomas L. Rees,	Thomas L. Rees,	'83	'00	14	28	42	4	6	3	9	0	0	0	0	6	3	40	
Glenwood,	1856	Miss Jennie M. Williams,	Jennie M. Williams,	'81	'04	69	129	198	40	0	8	8	1	2	0	3	0	1	120	
Golden, Ryan,	1869	Frank L. Clark,	Frank L. Clark,	'95	'03	9	34	43	0	11	7	18	0	4	21	25	8	3	21	
Goner,	1872	Henry Thomas,	Henry Thomas,	'77	'04	19	33	52	1	0	1	1	1	2	7	3	12	4	0	50
Good Hope,	1891																			
Gowrie,	1875	Mrs. Ella R. Claus,	Ella R. Claus,	'62	'04	24	68	92	3	3	8	11	0	1	0	1	3	0	50	
Grand River,	1868																			
Grand View,	1857	F. W. Allen,	F. W. Allen,	'93	'04	19	34	53	2	2	3	5	2	2	0	4	1	0	20	
Grant, Gaza,	1880	Frank H. Eddington,	Frank H. Eddington,			8	16	24	0	0	0	0	0	1	0	0	1	0	12	
Grant Center,	1897																			
Green Island,	1888																			
Green Mountain,	1857	Miss Belle Chrystal,	Belle Chrystal,	'88	'02	98	68	165	45	14	3	17	5	2	0	7	12	4	100	
Grinnell,	1855	Dea. H. S. Bliss,	H. S. Bliss,	'84	'91	365	611	976	98	20	34	54	12	36	0	48	7	7	475	
Hampton,	1857	J. E. Whitney,	J. E. Whitney,	'92	'05	93	156	249	48	5	1	16	1	15	0	16	2	10	200	
Harlan,	1871	A. R. Merrell,	A. R. Merrell,	'97	'04	89	166	255	41	4	7	11	3	5	0	8	1	0	200	
Harmony, Spencer,	1891	Fred Watson,	Fred Watson,	'86	'03	16	22	38	6	0	0	0	0	2	0	2	0	0	30	
Hartwick,	1875	J. L. McFrath,	J. L. McFrath,	'03	'05	35	40	75	9	0	0	0	0	0	0	3	0	2	50	
Harvey, Clarion,	1896	Benjamin Hill,	Benjamin Hill,	'93	'05	13	15	28	6	5	8	13	0	7	0	7	3	0	15	
Hawarden,	1883	Mrs. James P. Burling,	James P. Burling,	'93	'00	43	95	138	22	0	5	5	1	5	0	6	0	0	121	
Hickory Grove, Mt. Pleasant	'67	J. B. Kitch,	J. B. Kitch,	'97	'04	19	16	35	23	0	0	0	0	0	0	6	0	0	20	
Hinsdale, Onawa,	1898	John F. Hinsdale,	John F. Hinsdale,			10	19	29	4	0	0	0	0	1	1	2	0	3	15	
Hiteaman,	1895	Samuel Griffith,	Samuel Griffith,	'98	'03	63	114	177	25	3	5	8	1	7	0	8	1	12	150	
Humboldt,	1871	Mrs. Lizzie Wells,	Lizzie Wells,	'92	'01	83	149	232	25	7	4	11	0	6	29	35	5	8	150	
Humeston,	1901	Mrs. Inez F. Kelso,	Inez F. Kelso,	'82	'03	54	90	144	10	24	3	27	2	6	3	11	15	0	70	
Hutchins,	1893																			
Independence,	1868	Ora S. Rosenberger,	Ora S. Rosenberger,	'00	'04	45	62	107	20	0	0	0	0	0	0	6	0	6	48	
Ionia,	1889	Mrs. Lizzie Hurlbut,	Lizzie Hurlbut,	'73	'04	53	71	124	14	10	5	15	7	5	0	12	9	0	80	
Iowa City,	1856	M. A. H. Jones,	M. A. H. Jones,	'83	'19	272	35	150	35	15	20	35	3	5	0	8	5	2	125	
Iowa Falls,	1856	Mrs. Eva Simplot,	Eva Simplot,	'83	'95	79	152	231	24	7	4	11	0	7	2	9	1	0	70	
Jackson, Coggon,	1891	Thomas Henderson,	Thomas Henderson,	'89	'02	26	29	55	10	0	0	0	0	0	2	0	2	0	19	
Jewell,	1883	Mrs. A. A. Anderson,	A. A. Anderson,	'89	'03	21	49	70	4	10	4	14	0	16	0	16	4	3	40	

a So. English.

CHURCHES	SUNDAY SCHOOL		V. P. S.		BENEFICENCE					SALARIES, VALUES, ETC.									
	Place	Superintendent	Mem.	Mem.	Ch. Miss.	Ed'n Bldg.	Home Miss.	A. M. A.	S. S. A.	Min. Aid.	Other	Total	Home Exp.	Salary, etc.	Ch. Erec.	Ch. Prop.	Inv. Funds	Am't. of Debt	
Galt,		J. E. Parsons,	87	40	\$12	\$0	\$5	\$0	\$0	\$2	\$0	\$24	\$720	a\$475	91	\$3,000	\$0	\$0	
Garden Prairie,		A. W. McNeal,	45	0	10	0	42	0	7	0	4	63	500	400	75	2,000	0	0	
Garnet,		Mrs. Cora Wellemeier,	90	40	13	0	12	0	0	0	0	55	1,100	800	94	2,500	0	0	
Gaza,		Mrs. Susan Wilkinson,	45	0	0	0	5	0	2	0	0	7	197	a350	97	2,000	0	0	
Genoa Point,		N. D. Chadwick,	35	0	0	0	0	0	0	0	0	0	121	100	89	*1,200	0	100	
Genoa Bluff,	h	A. P. Breunman,	40	0	6	3	6	3	3	0	0	25	600	500	70	1,500	0	0	
German T'slip,		Ernest C. Chevis,	50	0	0	0	1	0	0	0	1	65	65	65	92	*1,200	0	0	
Gilbert Station,		F. B. Gilbert,	112	43	28	0	31	45	11	5	15	152	1,051	p650	80	3,000	0	475	
Gilman,		J. M. Carney,	105	65	34	0	9	0	4	0	30	79	700	600	70	3,500	0	0	
Givin,		T. L. Davies,	60	0	4	0	37	0	0	0	0	41	350	200	61	600	0	200	
Glenwood,		A. D. French,	125	60	119	118	8	103	0	3	0	431	2,354	800	81	11,500	0	1,125	
Golden,		F. L. Clark,	40	0	0	0	3	28	0	2	0	33	391	a525	75	3,000	0	0	
Gomer,	h	Henry Thomas,	60	25	0	0	0	10	0	2	0	29	850	400	76	2,000	0	0	
Good Hope,		G. E. Briggs,	80	40	3	0	0	51	8	0	10	72	630	pa800	76	2,800	0	0	
Gowrie,		Dr. D. J. Higley,	60	0	0	0	0	19	0	5	0	24	800	650	67	800	0	0	
Grand River,		Mrs. R. Powers,	h	23	0	0	120	0	0	0	0	120	220	0	83	*1,000	0	0	
Grant View,																			
Grant Center,																			
Grant Island,																			
Green Mountain,		Amory Rice,	120	60	91	0	4	93	7	8	13	236	1,510	1,000	78	4,000	0	0	
Grimell,	h	Edmund M. Vittum,	139	140	1,752	9738	19	679	250	82	22	663	13,205	2,000	78	*50,000	0	0	
Hampton,		James E. Whitney,	838	47	97	8	0	91	15	23	0	234	2,645	1,200	96	24,000	0	0	
Harlan,		E. S. White,	150	45	79	18	0	91	6	19	0	213	1,561	900	82	5,000	0	0	
Harmony,	h	P. M. Moore,	30	0	0	0	8	8	0	8	0	24	114	75	92	*1,700	0	300	
Hartwick,		A. F. Warwick,	90	15	3	4	4	5	12	0	0	33	700	600	75	1,800	0	0	
Harvey,		Irvin Nichols,	15	0	5	1	1	1	0	0	1	9	325	250	97	1,000	0	0	
Havarien,		F. W. Sutcliff,	191	15	25	0	0	34	12	13	0	90	1,241	1,000	83	3,500	0	0	
Hickory Grove,		J. B. Kirch,	30	0	0	0	0	3	1	0	0	4	150	125	70	*850	0	0	
Hinsdale,		M. Hinsdale,	50	0	0	0	3	2	0	3	1	9	296	260	98	*1,000	0	0	
Hitzenan,		Edward I. Roberts,	175	40	50	10	26	40	37	15	2	35	215	1,134	800	1901	2,500	0	
Humboldt,	m	Marion D. Reed,	150	140	42	0	19	96	55	10	0	222	6,065	p1,075	1904	16,500	4,800	0	
Humeston,	h	D. E. Murray,	148	46	0	0	13	30	0	10	15	78	990	a950	0	0	0	0	
Hutelins,																			
Independence,		M. O. Fouts,	150	15	216	2	3	29	9	1	1	261	950	900	68	5,000	0	0	
Lonia,		P. M. France,	120	35	0	0	0	12	0	7	0	3	617	415	90	3,700	0	0	
Iowa City,		O. H. Braunard,	90	37	219	0	0	166	16	79	8	518	2,400	p1,800	68	35,000	0	0	
Iowa Falls,	h	Dr. W. P. Burke,	175	35	22	0	0	0	56	0	0	78	1,600	p1,200	65	7,500	0	0	
Jackson,		J. J. Mills,	44	0	26	8	0	24	0	4	0	62	370	250	90	2,900	0	0	
Jewell,		M. E. Phillips,	60	20	3	4	3	10	0	5	2	27	600	525	87	*2,000	0	0	

" p " signifies parsonage rent as part of salary; " a " missionary aid to salary; * signifies " no parsonage."

CHURCHES	SUNDAY SCHOOL	V. I. S.		BENEFICENCE						SALARIES, VALUES, ETC.							
		Mem.	Mem.	Foreign Miss.	Ed'n	Ch. Ed'n	Home Miss.	A. M. A.	S. S.	Min. Alt.	Total	Home Exp.	Salary, etc.	Ch. Value of Prop.	Inv. Funds	Am't. of Debt	
Keb.	Henry Davis,	50	0	\$0	\$0	\$0	\$0	\$0	\$0	\$0	\$0	\$0	\$0	\$0	\$0	\$0	
Keok,	James A. Keok,	25	0	1	0	0	0	0	0	0	2	189	225	'91	*1,200	0	
Kelley,	Mrs. L. Rosenfeld,	50	0	0	0	1	0	3	0	0	0	17	100	'78	*900	0	
Kellogg,	Mrs. C. Day,	32	0	0	0	0	0	1	0	0	0	11	262	225	2,800	0	
Keokuk,	H. C. Brown,	158	38	113	50	77	133	29	14	0	0	416	3,100	'56	25,000	0	
Keosauqua,	S. E. Irish,	50	22	22	0	0	80	0	7	0	45	154	1,539	'88	7,500	0	
Kingsley,	George Knowles,	80	13	17	0	8	31	14	35	0	0	105	'971	700	2,500	0	
Knoxville,	Jacob L. Smeenk,	55	19	25	0	0	0	0	0	0	20	45	860	'96	*3,000	0	
Lakeside,																	
Lakeview,	Mrs. V. R. Anson,	75	20	7	0	6	25	5	0	0	8	51	656	'92	3,000	0	
Lamaille,	Mrs. Anna Kirkendall,	80	45	6	0	0	12	11	10	0	0	39	811	'87	4,000	0	
Lansing,	W. C. Zumbstein,	32	0	0	3	0	11	0	2	0	28	44	452	'68	2,200	0	
Larchwood,	N. E. Getman,	90	0	15	5	7	30	0	7	0	0	64	657	'80	4,000	0	
Leawler,	J. E. Landon,	18	0	1	3	2	5	4	0	0	0	15	340	'73	*1,400	0	
Leeward,																	
Le Mars,	M. Hilbert,	150	32	101	4	0	107	7	11	4	13	247	1,937	'87	*13,500	0	
Lewis,	Luella M. Coffton,	125	30	25	5	10	65	0	11	5	0	121	925	'65	3,000	0	
Lincolln,	Mrs. C. P. Stebbins,	55	26	7	0	2	6	4	8	0	1	28	291	'80	*1,200	0	
Linn Grove,	W. S. Fairchild,	45	0	2	0	0	11	0	2	0	0	15	321	250	'91	1,200	0
Little Rock,	Charles C. Armour,	48	22	0	0	3	24	0	0	0	0	30	700	'03	*2,200	0	
Long Creek,	William J. Williams,	70	0	0	0	0	0	0	0	0	0	2	50	'87	3,000	0	
Luzerne,	Anton Paul,	24	0	0	0	0	2	0	0	0	0	0	0				
Lyons,	Miss L. E. Lankens,	235	12	80	10	8	6	4	21	0	3	132	1,520	'60	8,500	0	
McGregor,	Asahel Chapin,	155	60	206	0	27	239	271	32	7	43	825	1,400	'67	*15,000	0	
McIntire,	Robert J. Lockie,	84	20	0	0	0	0	7	3	0	0	10	830	'04	*2,000	0	
Madison Co., 1st, Pch.,	Wilford E. Brownell,	77	0	3	0	1	0	0	0	2	1	7	280	'81	*750	0	
Magolia,	W. C. Dewell,	60	15	27	0	11	59	12	4	4	0	117	849	'76	3,000	0	
Manchester,	George W. Dunham,	190	70	214	9	6	169	14	15	0	0	427	4,500	'00	17,000	0	
Manson,	Dr. Henry Young,	110	60	43	0	0	23	0	0	0	0	86	1,276	'750	1900	300	
Maquoketa,	Dr. George M. Johnson,	160	49	64	0	10	5	7	0	0	0	66	2,000	'76	8,000	0	
Marion,	A. D. Kinzer,	328	60	16	0	0	63	0	0	0	50	129	2,400	'88	18,000	0	
Marshalltown,	E. P. Miller,	150	45	1	0	0	16	3	0	0	0	20	1,714	'70	8,000	0	
Mason City,	C. E. Rau,	264	37	198	0	21	62	52	16	0	0	349	1,800	'98	45,000	0	
Miles,	A. Von Oyen,	60	28	15	0	0	15	0	9	0	0	39	725	'79	3,600	0	
Millford,	J. E. Knudson,	120	72	45	7	9	50	15	8	4	40	178	1,115	'00	5,250	0	
Minden,	Leonhard Koehl,	125	65	25	15	0	0	0	6	0	0	46	1,150	'00	5,500	0	
Mingo,																	
Mitchell,	Rev. O. M. Van Swearingen,	80	20	5	0	5	20	0	0	0	0	30	600	'83	3,000	0	
Mitchellville,	A. P. Miller,	100	20	0	0	4	13	0	5	0	0	22	720	'03	11,100	0	

"p." signifies parsonage rent as part of salary; * signifies "no parsonage."

CHURCHES	SUNDAY SCHOOL		Y. P. S.				BENEFICENCE				SALARIES, VALUES, ETC.							
	Place	Superintendent	Mem.	Mem.	Ed'n	Ch. Pdg.	Home Mass.	A. M. A.	S. S.	S. S. Aid	Other	Total	Home Exp.	Salary, etc.	Ch. Erec.	Ch. Prop.	Inv. Funds	Amt. of Debt
Mizpah,			0	0	\$0	\$0	\$0	\$0	\$0	\$0	\$0	\$0	\$0	\$0	\$1,100	\$0	\$0	\$0
Mondamin,			50	62	0	4	7	0	5	0	0	16	744	1,650	1,904	6,000	0	500
Monona,			148	36	71	10	69	21	0	0	0	171	1,855	1,000	1,900	19,500	0	3,000
Monticello,	h		100	37	36	12	19	16	11	0	11	105	850	1,700	67	3,500	0	0
Montour,			21	0	0	0	2	0	0	0	0	2	105	2,000	90	2,200	0	0
Moerland,			120	65	85	10	31	7	0	5	25	167	2,300	900	48	11,700	0	500
Mount Pleasant,	h		110	30	4	6	20	0	3	0	32	428	700	96	3,200	0	0	0
Moxville,			484	54	136	15	75	24	13	2	83	361	3,500	1,200	94	35,000	0	0
Muscataine, 1st,	m		80	49	5	12	8	0	7	0	38	800	880	91	15,000	0	0	0
" German,			160	30	21	0	56	4	10	0	20	111	1,470	1,050	70	6,000	0	0
Nashua,			25	0	5	0	1	0	0	0	6	68	48	57	1,400	0	0	0
Neenahville,			50	0	6	0	26	0	4	2	6	44	275	200	90	3,000	0	0
Newburg,			110	60	32	0	77	0	13	0	12	139	1,200	900	1,004	11,000	0	0
Newell,			135	55	38	0	63	10	0	0	11	2,014	1,200	84	8,000	0	0	0
N. Hampton, 1st,			15	0	10	0	7	1	0	2	42	360	300	74	3,000	0	100	0
" German,			310	0	165	18	157	58	18	0	25	464	2,192	1,200	92	22,000	0	0
Newton,			45	0	0	0	3	0	0	0	3	395	200	91	1,400	0	0	0
Newtonville,	h		110	34	2	0	13	0	0	0	2	17	411	267	93	*1,000	0	0
Nilesville,			66	24	0	2	27	31	17	0	80	800	500	88	3,500	0	0	0
Nora Springs,	h		80	47	26	5	20	3	6	0	59	128	1,615	700	95	8,000	0	0
Oakland,																		
Ocheyedan,			44	10	44	0	19	0	0	0	3	66	1,086	1,850	95	4,500	0	0
Ogden,			90	24	45	1	25	3	9	0	85	830	600	72	2,700	0	0	0
Old Man's Creek,			70	26	44	0	78	13	6	0	47	196	757	1,700	1,003	7,000	0	0
Olds,			150	65	52	0	48	10	9	0	14	139	2,275	1,200	1,001	14,000	0	2,500
Onawa,			80	16	1	0	20	0	3	0	90	122	1,291	1,800	1,903	5,300	0	0
Orchard,			70	25	11	0	25	0	0	0	64	750	650	84	3,000	0	0	0
Orient,	h		315	65	327	53	492	378	63	85	612	2,115	4,365	1,800	1,901	45,000	0	0
Osage,	h		130	50	51	0	43	0	10	0	0	108	1,869	1,200	89	*15,000	0	0
Oskaloosa,			35	0	0	0	10	0	5	0	15	50	100	100	0	0	0	0
Osterdock,			100	50	35	0	27	8	9	4	0	83	700	600	83	4,500	0	0
Otho,	m		65	20	0	0	13	0	0	0	13	441	600	98	3,000	0	0	0
Oto,			150	25	128	55	234	98	21	0	125	703	2,600	1,600	75	25,000	0	0
Ottumwa, 1st,			130	60	15	0	16	0	0	0	2	37	1,583	1,150	96	5,000	0	0
" 2d,																		
" Street,																		
Oweaj Center,			80	22	0	0	23	0	0	0	0	23	750	600	76	*3,000	0	0
Owen's Grove,																		
Parkersburg,																		

"p" signifies parsonage rent as part of salary; "a," missionary aid to salary; † signifies both rent and aid; * signifies "no parsonage."

CHURCHES		CLERKS		MINISTERS		MEMBERS					ADMITTED					REMOVED					BAPT.		
City or Town	Org.	Name	Name	Ord.	C'd	Ma.	Fe.	To.	Ab.	C.	L.	To.	Di.	L.	De.	To.	Ad.	Inf.	Fam.				
Perival,	1861			'65	'03	55	121	176	47	0	2	2	0	6	0	6	0	2	110				
Perry,	1853	Miss Carolyn Forgrave,	Jesse Povey, p.	'86	'05	15	33	34	3	5	0	5	0	0	6	7	13	2	4	55			
Peterson,	1882	A. S. Clauverton, M. D.,	George B. Deakin, p.			14	19	33	4	0	0	0	0	0	0	0	0	0	50				
Pioneer,	1896	Miss Myra Sparks,	Henry J. Wilkins, p.	'93	'99	8	10	18	0	1	0	1	1	1	10	12	0	0	8				
Pleasant Grove, Fontanelle,	'81	Merry W. Evans,	Robert Mumby, p. c.	'88	'02	10	22	32	0	4	0	4	1	3	0	4	3	0	12				
Pleasant Prairie,	1886	Mrs. John Braden,	James H. Minter, p.	'89	'04	30	41	71	17	16	8	24	1	3	1	5	0	0	90				
Polk,	1858	Mrs. Alice King,	James H. Seull, p. c.	'73	'04	8	20	28	2	1	7	8	0	0	0	0	1	0	25				
Popjoy,	1895	W. H. Jones,																					
Portland,	1900																						
Postville,	1856	Miss Mary Mickleson,	Daniel W. Blakely, p.	'89	'04	35	99	134	40	0	2	2	0	8	0	8	0	2	70				
Prairie City,	1868	Fred S. Kisser,	Wilfred C. Barber, p.	'99	'02	24	70	94	17	1	4	5	1	1	6	8	0	0	150				
Preston,	1854	Mrs. Elizabeth D. Foster,	William H. Thompason, p.	'93	'03	14	42	56	3	0	6	6	1	1	0	2	0	3	42				
Pringhar,	1888	Charles Gray,	Franklin C. Lewis, p.	'94	'04	31	63	94	13	1	8	9	0	0	5	0	5	1	0	55			
Prospect Grove, Anson, Mo.,	'65	Mrs. R. W. Barrow,	Horace J. Richardson, p.	'92	'04	15	27	42	17	0	0	0	0	0	0	0	0	0	30				
Quasqueton, Winthrop,	1853	Mrs. Delia S. Woodruff,																					
Radeliffe,	1870	Disbanded.																					
Red Oak, Ist,	1870	O. P. Worsley,	Charles P. Boardman, p.	'87	'02	78	168	246	52	3	9	12	5	12	0	17	3	4	137				
Reinbeck,	1877	Mrs. W. W. Gaston,	Charles E. Tower, p.	'97	'04	64	112	176	25	17	3	20	2	10	5	17	9	0	60				
Riceville,	1858	Mrs. Alma St. John,	Theodore C. Hunt, p.	'80	'04	70	141	211	49	22	7	29	1	16	2	19	14	4	200				
Rockford,	1858	Miss Annie D. Brittan,	George A. McKinley, p.	'99	'04	49	115	164	54	0	2	2	2	6	9	17	0	0	100				
Rock Rapids,	1878	Mrs. Mary E. Chapman,	Henry H. Burch, p.	'98	'04	38	85	123	10	15	8	23	1	4	2	7	0	56					
Rockwell,	1873	H. E. Brown,	Albert A. Robertson, p.	'97	'03	90	113	203	32	10	4	14	2	3	0	5	1	4	100				
Rodney,	1893	Mrs. Alysce S. Fisher,	John M. Turner, p.	'90	'01	12	24	36	12	5	1	6	0	2	11	13	5	0	40				
Rowan,	1890	J. W. Allen,	C. A. Chambers, p.	'93	'03	30	50	80	5	9	4	13	2	0	1	3	1	1	50				
Runnells,	1893	Mrs. Anna Sours,				15	39	54	12	0	4	4	3	2	3	8	0	0	90				
Sabula,	1845																						
Salem,	1853	Mrs. Myrtle B. Evans,	Joseph T. Robert, p.	'79	'03	110	143	253	18	0	3	3	2	5	0	7	0	2	120				
Saratoga, Riceville, R. 3,	1891	Mrs. E. G. Torney,				5	9	14	0	0	0	0	0	0	0	0	0	0	30				
Sergeant's Bluff,	1876																						
Sheldon,	1872	F. O. Kehrberg,	William L. Bray, p.	'61	'99	55	131	186	12	17	4	21	0	5	9	14	5	2	146				
Shell Rock,	1891	O. P. Thompson,	John T. Marvin, p.	'86	'04	32	71	103	18	0	3	3	0	5	0	5	0	0	70				
Shenandoah,	1877	John L. Scholl,	Arthur S. Henderson, p.	'87	'03	88	162	250	19	9	14	23	2	10	0	12	7	4	103				
Sherrill, Dubuque, R. 1,	1849	Henry Franz,				24	24	48	11	0	0	0	0	4	5	9	0	4	28				
Sibley,	1872	C. D. McKee,	W. Howard Moore, p.	'03	'04	89	124	213	0	14	14	28	0	4	0	4	8	0	90				
Silver Creek, Galva,	1886	John A. Collier,	Ernest M. Keeler, p.	'05	'04	21	26	47	0	0	0	0	0	6	0	6	0	0	48				
Sioux City, Ist,	1857	Daniel P. Putnam,	John W. Frizzell, p.	'89	'05	170	398	568	75	17	26	43	7	44	3	54	7	14	250				
" Mayflower,	1887	E. Lee,	Lucius M. Pierce, p.	'87	'02	65	120	185	6	10	11	21	1	4	0	5	10	0	250				
" Riverside,	1892	Dea. B. F. Trowl,	[W. A. Marzolf, Lic.]	'04	'04	8	23	31	5	7	7	14	1	0	0	1	0	0	35				
" Belle Vista,	1897																						
Sioux Rapids,	1875	Mrs. B. L. Parker,	Ira A. Holbrook, p.	'93	'03	46	69	115	3	34	11	45	1	1	15	17	24	6	80				

a Independence.

CHURCHES	CLERKS		MINISTERS		Ord.	MEMBERS			ADMITTED			REMOVED			BAPT.						
	City or Town	Org.	Name	Name		Ord.	C'd	Ma.	Fe.	To.	Ab.	C.	L.	To.	Di.	L.	De.	To.	Ad.	Inf.	Fam.
Sloan	1879	Miss Bessie Gallaher,	Burton E. Marsh, p.	'01	'03	52	104	156	34	5	2	7	2	2	5	2	9	4	7	95	
Smithland,	1889																				
Spencer,	1872	Isaac P. Coustant,	Ernest Ellsworth Day, p.	'99	'02	77	176	253	41	31	9	40	1	11	2	14	18	1	165		
Steamboat Rock,	1897	Miss Maude Shelton,	[William E. Paul, <i>Lit.</i>]		'04	10	27	37	5	4	4	8	0	4	2	6	2	12	26		
Stillwater, Osage,	1894	Jannie Dickson,	Samuel A. Martin, p.	'84	'02	19	32	51	14	2	0	2	1	0	0	1	2	0	25		
Strawberry Point,	1872	Miles Alderson,	Frederick A. Dean, p.	'96	'03	28	91	119	22	0	0	0	0	2	22	24	0	0	50		
Stuart,	1871	J. L. Swinchart,	Frank M. Chaffee, p.	'04	'02	63	110	173	43	9	15	24	5	2	0	7	3	7	120		
Tabor,	1852	Mrs. Edith Hunter,	John W. Ferner, p.	'76	'04	192	315	507	102	3	13	16	2	28	0	30	1	7	250		
Templeton, Dedham,	1876																				
Terril,	1899	Miss Emma Eder,	[J. H. Armstrong, <i>Lit.</i>]		'04	11	22	33	11	0	5	5	0	2	0	0	2	0	0	26	
Thompson,	1895	F. W. Thompson,				5	6	11	2	0	0	0	0	0	0	0	0	0	0	10	
Toledo,	1854	A. H. Conant,	Walter A. Briggs, p. c.	'94	'04	42	76	118	14	7	4	11	0	7	0	7	2	7	50		
Traer,	1856	Mrs. Lyman Wood,	Wesley E. Bovey, p.	'95	'03	110	172	282	28	3	6	9	2	17	0	19	0	2	150		
Treynor,	1901	Aug. Dammrow,	Jacob Fath, p.	'83	'04	28	25	53	0	0	0	0	0	0	0	0	0	0	3	60	
Tripoli,	1900	John G. Sterling,	Arza B. Keeler, p.	'03	'04	19	27	46	6	13	4	17	0	2	0	2	8	6	85		
Union,	1871	Chas. E. Laurence,				27	40	67	13	8	4	12	2	12	0	14	0	0	30		
Valley Junction,	1895	Mrs. Lotta Hopper,	Earle A. Munger, p.	'04	'04	18	36	54	5	5	9	14	1	1	0	2	4	4	45		
Van Cleve,	1870	W. M. Warden,	Charles E. Cushman, p.	'95	'04	25	81	106	30	0	4	4	3	4	0	2	0	7	75		
Victor,	1883	Beva T. Lewis,	Anton Paulu, p.	'90	'94	12	14	26	10	0	0	0	0	0	0	0	0	0	2	8	
Vining, Bohemian,	1893	Joseph Soucek,				11	23	34	0	0	0	0	0	0	0	0	0	0	0	30	
Wall Lake, Clarion,	1893	Mrs. Lyman T. Tutt,	Charles U. Gilmore, p.	'90	'00	25	55	80	11	3	0	3	0	4	0	4	0	0	45		
Washita,	1886	Mrs. A. E. Harvey,	Charles H. Seccombe, p.	'95	'03	118	244	362	50	16	21	37	3	14	1	18	13	9	300		
Waterloo,	1856	R. A. Davison,	Merle A. Frost, p.	'96	'03	38	96	134	25	1	5	6	2	3	1	6	0	0	90		
Waucoma,	1874	Mrs. C. A. Husband,	James E. Breerton, p.	'84	'95	64	129	193	19	12	7	19	3	10	2	15	8	2	110		
Waverly,	1865	William J. Taylor,	Miron D. Mack, <i>Proc. B.</i>	'90	'04	19	38	57	12	0	0	0	0	1	0	0	1	0	70		
Weaver, Pioneer,	1866	Mrs. May E. Van Tuyl,	Ernest C. Chevis, p.	'89	'04	19	38	57	12	0	0	0	0	1	0	0	1	0	70		
Webster,	1866	Mrs. May E. Van Tuyl,	John O. Thrush, p.	'88	'90	137	242	379	70	12	13	25	2	17	0	19	6	9	200		
Webster City,	1855	Frank C. Landers,	Jens H. Pedersen, p.	'97	'03	15	16	31	0	0	0	0	0	0	0	0	0	0	2	25	
Wesley, 1st, Scand.,	1897	August Engstrom,																			
Wesley, 2d,	1897																				
West Burlington,	1884																				
Westfield,	1898	Miles P. Spaulding,	Walter A. Brintnall, p.	'92	'04	11	19	30	1	2	2	4	1	6	0	7	1	0	50		
Whiting,	1892	G. L. Weaver,	Maudus Barrett, p.	'91	'03	50	107	157	0	17	9	26	0	5	0	5	16	0	65		
Williamsburg,	1858																				
Winthrop,	1865	Mrs. Mary M. Braden,	William G. Ramsay, p.	'98	'02	86	124	210	44	4	8	12	2	10	1	13	1	5	140		
Wittemberg, Newton,	1865	Robert Kerr,	Robert F. Lavender, p.	'87	'03	32	31	63	13	1	7	8	1	1	0	2	1	3	25		
Woden,	1899	Mrs. Maggie Cunningham,	Erastus T. Briggs, p.	'76	'05	14	17	31	8	0	0	0	0	2	1	3	0	0	50		

NAME OF STATE ORGANIZATION: THE GENERAL CONGREGATIONAL ASSO-
 CIATION OF IOWA. CHURCHES ADDED: Bethel (Osterlock); Des Moines
 Union; Osterlock. CHURCHES DROPPED: Alpha; Bethel (Peterson);
 Brighton; Des Moines, *German*; Fostoria; Red Oak, South; Rossie;
 Ruthven; St. Ansgar; Somers; Stacyville; Westport; Wilton.

CHURCHES: *Supplied by*, — Pastors by council, 13; pastors of herwise, 219;
 licentiates, 6; supplies, 17; vacant, 55. Total, 310. MINISTERS: Pastors
 by council, 13; pastors of otherwise, 212; supplying churches, 29. Total,
 254. Without charge, 113. Total number of ministers, 367. FAMILIES:
 22-529. S. S.: Members, 32,506. Y. P. S.: Societies, 205; members, 8,285.

CHURCHES	SUNDAY SCHOOL		Y. P. S.				BENEFICENCE				SALARIES, VALUES, ETC.								
	Place	Superintendent	Mem.	Mem.	Ed'n	Ch. Bdg.	Home Miss.	A. M. A.	S. S.	Min. Aid.	Other	Total	Home Exp.	Salary, etc.	Ch. Erec.	Value of Ch. Prop.	Inv. Funds	Amt. of Debt	
Sloan,		L. C. Pote,	165	35	\$107	\$7	\$9	\$62	\$121	\$10	\$0	\$316	\$1,644	p\$850	'87	\$5,300	\$0	\$0	
Smithland,		Homer E. Piteher,	240	33	84	10	19	107	45	10	0	300	2,665	1,200	'93	15,000	0	600	
Spencer,		W. E. Paul,	62	26	0	2	0	7	0	0	0	13	425	a400	'97	1,200	0	15	
Stambaout Rock,		Moses H. Stuart,	50	14	1	0	0	17	0	0	0	18	334	266	'98	*1,700	0	370	
Stillwater,		P. A. Williams,	70	0	0	0	10	5	0	0	0	15	1,100	1,725	'82	4,000	0	0	
Strawberry Pt.,		F. E. Ball,	110	45	25	0	5	38	7	11	0	86	888	a800	1903	15,000	0	1,400	
Stuart,		John W. Verner,	250	48	156	9	0	74	54	30	0	323	2,030	1,400	'75	*20,000	0	0	
Tabor,																			
Teapleton,																			
Terrill,		G. E. Perkins,	35	0	0	0	0	0	0	0	0	0	0	0	1902	*2,400	0	0	
Thompson,		F. W. Thompson,	38	0	0	0	0	10	0	5	0	15	0	300	'95	1,000	0	0	
Thompson,		W. A. Dexter,	60	20	18	11	20	56	12	6	10	133	1,857	1,000	'99	16,000	0	1,980	
Toledo,		J. L. Thomas,	229	51	282	50	22	194	89	32	10	789	1,911	p1,120	1901	22,000	0	0	
Treynor,		Harry Strobelin,	40	12	0	0	0	0	0	0	0	0	300	500	1901	2,500	0	650	
Tripoli,		Mrs. Theodore Schuknecht,	80	55	5	0	4	33	0	3	0	55	2,035	a400	1903	3,000	2,300	500	
Union,		H. A. Rogers,	60	25	0	0	0	0	0	0	0	0	0	0	0	0	0	0	
Valley Junction,		M. A. Tracy,	89	46	12	0	1	13	1	5	0	42	888	a800	'98	5,000	0	50	
Van Cleave,		Mrs. George Appel,	45	37	5	0	0	15	0	7	0	27	675	500	'80	2,300	2,600	350	
Victor,		H. E. Powers,	75	25	62	3	0	69	23	9	0	166	953	589	'75	2,300	0	0	
Vining,		Anton Paulin,	26	0	0	0	0	8	0	0	0	7	580	a550	'93	1,600	0	200	
Wall Lake,		Pan Leshier,	50	0	0	0	0	7	0	0	0	8	200	'70	1,500	0	0		
Washita,		L. C. Keck,	75	25	12	0	4	41	0	10	0	69	828	4700	'87	2,500	0	0	
Waterloo,		J. O. Morris,	199	65	375	37	16	212	206	7	8	861	3,073	1,500	'87	16,000	1,000	1,500	
Waucoma,		Peter W. Keith,	75	30	40	19	20	34	20	16	6	160	1,232	800	'91	5,000	0	0	
Waverly,		B. L. Burlbank,	174	65	45	6	10	82	16	9	5	173	1,370	1,050	'97	9,000	0	0	
Waverly,		H. H. Rowe,	0	0	0	0	0	10	0	0	0	10	305	250	'89	2,500	0	0	
Webster,		Miss Mira Collins,	65	0	3	1	4	13	1	6	3	32	513	a540	'71	2,200	0	0	
Webster City,		W. J. Covil,	250	60	138	6	7	102	68	4	0	334	2,916	1,500	'90	*25,000	0	0	
Webster City,		Aug. Engstrom,	27	0	0	0	5	0	0	0	0	40	200	150	'86	*1,000	0	0	
Wesley, Ist,																			
W. Burlington,																			
Westfield,		M. P. Spaulding,	60	21	0	0	5	30	0	5	0	40	585	a600	1903	4,500	0	0	
Whiting,		G. L. Weaver,	196	83	75	25	18	96	58	18	23	87	1,326	900	'93	7,000	0	0	
Williamsburg,																			
Winthrop,		Ralph H. Meffert,	151	62	122	7	7	76	34	10	7	318	1,363	800	'70	4,700	0	0	
Winttemberg,		Bert Beatty,	65	0	17	0	0	13	8	5	0	43	715	538	'68	2,800	0	0	
Woden,		N. H. Brand,	50	8	5	0	0	22	2	0	6	35	450	a600	'99	1,600	0	0	

"p" signifies parsuance rent as part of salary; "a" missionary aid to salary; † signifies both rent and aid; * signifies "no parsuance."
 MEMBERSHIP: Males, 12,753; Females, 23,894. Total, 36,647. Absent, 5,028. *Additions*, — confession, 1,721; letter, 1,443. Total, 3,164. *Removals*, — death, 378; dismission, 1,371; revision, 988. Total, 2,707. BAPTISMS: Adults, 848; infants, 640. CONTRIBUTIONS: Churches contributing, 269. For, Miss., \$12,932; Education, \$11,437; Ch. Building, \$3,097; Home Miss., \$14,309; Ann. Miss. Assoc., \$4,255; Sunday Schools, \$1,963; Ministerial Aid, \$660; Other, \$11,336. Total, \$59,989. LEGACIES: Cedar Rapids, 1st, \$263; Cedar Rapids, Bethany, \$526; Eldon, \$200; Muscatine, \$2,780; Waterloo, \$5,000. Total, \$8,769. HOME EXPENSES: No. of churches reporting, 278; amount, \$342,670. GAINS: Members, 283; Benevolence, \$5,148. Loss: Churches, 10; Sunday School members, 2,203; Home Expense, \$47,240.

KANSAS.

GENERAL ASSOCIATION OF CONGREGATIONAL MINISTERS AND CHURCHES OF: Organized August, 1855. OFFICERS: Daniel A. Bradley, McPherson, moderator; Rev. Wilson C. Wheeler, Wellington, statistical secretary; Rev. Frank C. Ward, Emporia, treasurer. SESSION OF 1905: Kirwin, Tuesday, May 9-12.

CHURCHES	CLERKS		MINISTERS		MEMBERS					ADMITTED				REMOVED				BAPT.		
	City or Town	Org.	Name	Name	Ord.	C'd	Ma.	Fe.	To.	Ab.	C.	L.	To.	Di.	L.	De.	To.	Ad.	Inf.	Fam.
Alamogus,		1896	Mrs. Lucy A. Whismore,				7	12	19	3	0	0	0	2	1	0	3			13
Alma,		1875	Mrs. Olive Fields,				31	40	71	11	0	0	2	4	0	6	0	1		200
Almena,		1886	Miss Carrie J. Dunlap,				14	26	40	1	0	2	2	0	5	0	5	0	0	40
Alton,		1875	Miss Emma Fornum,				17	42	59	8	0	2	2	1	5	0	6	0	3	40
Altoona,		1871	Wm. Cheetham,		'01	'04	'61	'00	'7	18	25	2	1	3	0	0	0	0	3	40
Anthony,		1879	W. S. Bristol,		'01	'04	'99	'04	'20	49	69	5	1	16	17	0	0	7	0	45
Argentine,		1882	Miss Phoebe Copeland,		'82	'04	'36	'71	107	11	4	7	1	0	5	2	7	4	0	90
Arkansas City,		1887	Miss Alice Cornish,		'91	'03	'21	'50	71	4	4	3	7	3	7	20	30	3	0	172
Arvonia,		1869	Dea. Wm. Protheroe,				'33	'37	70	27	17	1	18	1	10	27	38	7	1	28
Ash Rock, Woodston,		1878	Charles Vanderlip,		'04	'04	'27	'31	58	10	14	3	17	0	0	0	13	0	25	
Atchison,		1858	D. E. Farnsworth,		'04	'04	'33	'04	137	41	2	1	3	1	1	0	2	0	0	78
Athol,		1888	Mrs. R. Lida Goldsmith,		'02	'04	'30	'57	87	10	1	15	16	2	0	2	0	0	0	100
Atwood,		1886																		
Bala,		1871	Dea. Jonathan Davies,		'91	'02	'8	'20	28	0	1	1	0	0	0	0	0	0	0	15
Banner, Fairview Western,		'96	Mrs. Rubie Redmond,		'05		'8	'11	19	2	2	0	2	0	3	0	3	0	0	10
Bloomington,		1875	Miss Anna Eastman,				10	30	40	7	27	2	29	0	0	0	0	21	2	30
Blue Rapids,		1872																		
Brookville,		1873																		
Burlington,		1869	Charles C. Clark,																	
Capitoma, Sabetha,		1871	Geo. E. Hollister,																	
Carbondale,		1878																		
Carson, Hiawatha,		1894	Mrs. Rhoda Mark,		'97	'05	12	16	28	8	3	3	0	2	0	2	0	1	7	
Centralia,		1869	Mrs. A. C. Redding,		'03	'04	58	116	174	33	0	0	0	0	5	0	5	0	0	90
Chapman,		1881			'03	'04	40	60	100	30	6	1	5	1	5	0	6	2	4	16
Chase,		1877	A. B. Houghton,		'03	'05	10	27	37	3	1	0	1	0	7	1	8	0	0	16
Clay Center, †		1884	Miss Lydia Tripp,		'95	'04	43	97	140	27	4	3	7	2	5	13	20	0	0	125
Cleburne,		1896																		
Coal Creek, W'clsh, ^a		1899	J. R. Maddock,		'01	'01	20	29	49	0	15	0	15	0	0	0	0	1	1	20
Collyer,		1880	Mrs. Ella Myerly,				11	15	26	11	0	11	0	1	0	1	0	1	6	1
Connet, Powhattan,		1873	Mrs. Mary E. L. Whitney,		'90	'03	'8	'26	34	9	6	0	6	2	1	0	3	5	1	35
Cora, Lebanon No. 4,		1875	Miss Myrtle Joy,		'05	'05	45	63	108	8	1	2	3	1	2	21	24	1	0	100
Council Grove,		1863	Mrs. Laura Fisher,		'94	'01	62	127	189	20	1	6	7	3	9	12	0	0	0	100
Dial, Luroy,		1881	Mrs. Carrie Rose,				4	7	11	4	0	0	0	1	1	2	0	0	0	5
Diamond Springs,		1869	Miss Lulu Loomis,																	
Douglass,		1870	C. R. Alger,		'00	'03	10	18	28	0	1	0	1	0	0	0	0	1	2	25
Dover,		1872	Paul M. Lyttle,		'95	'04	19	40	59	5	2	0	2	1	0	0	1	0	0	60
			Clarence Eastman Memorial.		'95	'04	20	31	51	5	0	4	4	0	1	0	1	0	0	31

^a Emporia, No. 5.

CHURCHES	SUNDAY SCHOOL		BENEFICENCE							SALARIES, VALUES, ETC.							
	Members	Young People's Societies, Mem.	Foreign Missions	Education	Church Bldg.	Home Missions	Am. Miss. Association	Cong. S. S. and Pub. Soc.	Ministerial Aid	Other Charities	Total	Home Expenditure	Salary, etc.	Date Erection of Church	Value Church Property	Investment Funds	Amt. of Debt
Manthus,	60	0	\$0	\$0	\$18	\$5	\$0	\$5	\$0	\$0	\$11	\$23	\$32	78	4,000	0	0
Alma,	45	47	9	5	5	3	3	5	0	10	136	1,075	1750	80	4,000	0	0
Alma,	85	30	6	0	0	19	0	7	0	0	32	700	600	80	2,000	0	250
Altona,	72	43	20	4	5	35	12	10	2	0	88	736	500	89	2,500	0	0
Altona,	75	18	0	0	0	15	0	1	0	0	16	350	250	78	3,000	0	0
Anthony,	45	0	13	0	0	36	0	5	0	2	56	781	800	80	3,000	0	300
Argentine,	170	125	0	0	0	10	1	1	6	6	20	1,860	a1,000	*	2,000	0	500
Arkansas City,	140	24	7	0	0	43	0	3	0	8	61	2,176	a1,200	†	7,500	0	0
Arvonia,	40	13	0	0	0	20	0	4	0	24	475	400	79	*900	0	200	
Ash Rock,	65	20	0	6	10	10	0	3	0	0	19	310	250	82	*800	0	0
Axelson,	64	31	18	0	0	33	0	5	0	2	58	1,065	1,000	†	12,000	0	450
Attole,	150	32	24	2	4	42	5	10	12	19	118	740	600	88	1,300	0	0
Atwood,										4	4						
Bala,	35	5	8	0	0	8	0	2	0	0	10	121	100	86	500	0	0
Banner,	54	0	4	0	0	12	0	1	0	0	17	113	a225	0	0	0	0
Bloomington,	37	0	0	0	0	15	0	3	0	0	18	450	250	87	1,000	0	400
Blue Rapids,																	
Burlington,	75	0	16	0	11	75	6	6	0	0	114	1,175		80	*2,500	0	0
Caponia,	40	0	0	0	0	10	0	0	0	3	10	15		80	1,500	0	0
Carltondale,														80	1,400	0	0
Carson,	45	21	63	2	0	139	9	3	1	45	45	275	200	73	*1,500	0	0
Centralia,	235	35	2	0	2	1	0	0	0	3	224	948	900	90	7,000	0	0
Chapman,	85	35	2	0	2	1	0	0	0	3	14	650	4500	81	2,500	0	0
Chase,	40	0	5	0	4	10	0	4	2	3	28	450	3500	0	2,000	0	0
Clay Center,	200	55	12	0	2	49	2	4	2	0	71	2,020	600	84	7,000	0	400
Cleburne,																	
Coal Creek,	50	25	0	0	0	0	0	3	2	0	5	138	125	0	0	0	0
Collyer,	56	29	5	0	0	8	0	0	0	0	13	54	a30	85	500	0	0
Comet,	39	0	6	0	5	6	0	7	3	0	21	114	66	84	*1,000	0	0
Cora,	125	0	16	4	4	32	6	7	0	10	79	632	600	84	1,000	0	0
Council Grove,	100	30	15	10	5	70	5	2	0	0	107	1,300	900	1900	9,000	0	500
Dial,	40	0	0	0	0	0	0	0	0	0	0	0	0	85	*500	0	0
Diamond Sp'gs,	45	0	11	0	3	17	0	0	0	0	31	94	150	84	*1,000	0	0
Douglass,	120	23	17	5	5	40	0	6	0	0	73	638	a725	82	1,200	0	0
Dover,	60	0	15	2	2	34	1	4	1	10	69	324	300	74	2,000	0	0

" p " signifies parsonage rent as part of salary; " a " missionary aid to salary; † signifies both rent and aid; * signifies " no parsonage."

CHURCHES	CITY OR TOWN	ORG.	CLERKS		MINISTERS		MEMBERS					ADMITTED				REMOVED				BAPT.		
			Name	Name	Name	Ord.	C'd	Ma.	Fe.	To.	Ab.	C.	L.	To.	Di.	L.	De.	To.	Ad.	Inf.	Fam.	
Downs,		1879	Mrs. Alma Duchon,		William E. Brehm, p.	'90	'03	45	106	151	7	9	6	15	0	4	0	4	0	11	60	
Dry Creek, <i>W'dsh.</i> ^a		1871	Ishmael J. Jones,		David D. Morgan, p.	'01	'01	25	46	71	4	12	0	12	0	0	0	0	7	1	22	
Dunlap,		1882	Mrs. Lura A. Kenath,		[Nathaniel G. Faubion, U. B.]	'04	'04	14	44	58	5	2	2	4	0	2	0	2	0	0	45	
Ellis,		1873	Mrs. S. J. Holman,		Hugh F. Graham, p.	'99	'04	9	24	33	0	0	0	0	0	1	0	1	0	1	40	
Emporia, 1st,		1857	Miss Eliza Plumb,		Frank G. Ward, p.	'94	'99	86	203	289	0	51	14	65	2	10	0	12	38	1	130	
" Bethany,		1868	John J. Atherton,		Henry J. Whitby, p.	'83	'89	37	65	102	9	10	0	10	1	0	2	3	4	0	60	
Enterprise,		1882						6														
Eureka,		1808	John B. Mason,		Clayton B. Wells, p.	'92	'02	93	181	274	35	7	10	17	2	8	11	21	6	2	125	
Fairview,		1889	Jos. W. Robinson,		John P. Campbell, p.	'90	'03	56	81	137	11	2	6	8	2	0	0	2	0	2	50	
Fall River,		1897	Augustus Pahner,			'18	'19	37	14	0	1	1	0	1	1	0	2	0	0	16		
Ford,		1886	Mrs. Kate Van Horne,		Flaviel A. Bodwell, p.	'01	'04	13	19	32	2	0	3	3	0	1	0	1	0	0	25	
Fort Scott,		1869	Miss May Langell,		Clinton A. Billig, p.	'03	'04	58	102	160	16	0	7	7	3	9	29	41	0	0	50	
Fowler,		1884	Miss Ina Pinnick,		Flaviel A. Bodwell, p.	'91	'04	5	12	17	0	0	0	0	0	0	0	0	0	0	29	
Fredonia,		1871	Miss Lena Koch,			'01	'04	27	72	99	40	0	2	2	1	0	0	1	0	0	29	
Garfield,		1873	D. B. Wolcott,		John Izard, p.	'04	'05	28	26	54	8	2	6	8	0	6	6	12	0	0	50	
Garrett,		1888	W. P. McDonald,		[Forest E. Hyde, Lic.]	'04	'04	23	63	86	17	4	3	7	1	3	0	4	1	3	40	
Gaylord,		1881	Mrs. Dollie M. Boesche,			'15	'29	44	2	3	1	4									32	
Geneva,		1857																				
Goodland,		1888	Mrs. W. L. White,					2	9	11	0	0	0	0	1	0	1	0	0	0		
Goshen, Fact,		1877	Mrs. Ellen Lloyd,					12	16	28												
Great Bend,		1872	J. H. Jemison,		William L. Sutherland, p.	'80	'01	78	167	245	30	17	15	32	4	4	0	8	6	3	150	
" "		1895	Mrs. F. Plankenhorn,		William L. Sutherland, p.	'80	'01	9	20	29	5	0	0	0	0	3	0	3	0	0	20	
Haven,		1883	Mrs. Etta Schrock,		Benjamin F. Buck, p.	'00	'98	22	33	55	12	4	3	7	1	3	0	4	2	0	50	
Heronon,		1893																				
Hiawatha,		1869	Mrs. W. W. Nye,		Charles P. Connolly, p.	'00	'99	75	149	224	50	15	7	22	3	7	10	3	0	122		
Higland,		1865	Mrs. L. D. Bender,		J. W. Meats, p.	'85	'04	22	33	55	8	0	0	0	2	7	0	9	0	1	45	
Hutcheson,		1888	Miss Helen G. Colby,		Allison O. Downs, p.	'78	'04	19	27	46	12	12	5	17	0	4	0	4	0	0	17	
Independence,		1871	D. W. Kingsley,		Arthur Metcalf, p.	'87	'04	34	83	117	17	1	8	9	0	6	0	6	0	0	70	
Jetmore,		1885	Donald Hume,		W. B. Stover, p.	'03	'04	17	38	55	0	0	1	1	1	0	0	1	0	0	50	
" Bethany,		1900																				
" Silver Lake,		1902																				
Junction City,		1863																				
Kansas City,		1858																				
" "		1881	Ray Cotter,																			
" "		1890	Wm. E. Johnson,		John J. Wilson, p.	'78	'01	60	96	156	13	25	11	36	5	9	0	14	9	0	120	
" Chelsea,		1893	Mrs. J. A. Burris,		Leroy A. Halbert, p.	'02	'03	7	15	22	6	9	1	10	0	0	34	34	1	2	125	
" Bethel,		1900	Miss Josephine McIntosh,		Chester M. Clark, p.	'91	'02	19	47	66	26	5	7	12	0	3	0	3	5	4	125	
" Plymouth, ^b		1882																				
Kanwaka, Lawrence,		1882																				
Kearneyton,		1888																				
Kinsley,		1874	Miss Danna J. Bingham,		Arthur L. Goudy, p.	'95	'05	25	60	85	10	2	5	7	0	2	1	3	0	1	90	

^a Emporia, No. 5.

^b Armourdale.

CHURCHES		SUNDAY SCHOOL		Y. P. S.		BENEFICENCE					SALARIES, VALUES, ETC.								
Place	Superintendent	Mem.	Mem.	Foreign Miss.	Ed'n	Ch. B'dg.	Home Miss.	A. M. A.	S. S.	Min. Aid	Other	Total	Home Exp.	Salary, etc.	Ch. Value of Prop.	Inv. Funds	Amt. of Debt		
Downs,	Wm. E. Brehm,	140	60	\$15	\$0	\$6	\$68	\$0	\$5	\$0	\$0	\$94	\$1,700	p1,180	1904	\$7,000	\$0		
Dry Creek,	W. J. Rees,	50	40	7	0	4	7	0	0	0	0	9	340	324	70	*700	0	400	
Dunlap,	G. A. Keenath,	66	22	0	0	0	7	0	0	0	0	11	446	p300	83	1,400	0	150	
Ellis,	J. S. Nicholson,	78	0	0	0	0	11	5	7	0	0	23	869	700	73	1,000	0	40	
Emporia, 1st,	Miss Mary Whitney,	160	15	191	0	0	314	10	5	0	28	548	3,131	p1,800	81	15,000	0	0	
" Bethany,	Miss Jennie Williams,	75	41	5	0	5	33	0	3	25	16	87	815	a600	82	10,500	0	0	
Enterprise,		0																	
Eureka,	Edwin Tucker,	160	63	193	23	0	185	20	7	0	0	428	1,824	1,000	88	12,000	0	1,450	
Fairview,	J. F. Joss,	175	50	30	9	6	85	2	8	14	0	154	1,100	800	90	3,000	0	0	
Fall River,	L. H. Eshbaugh,	47	0	0	0	0	0	0	0	0	0	0	27	49	0	0	0	0	
Ford,	Wm. F. Eiland,	45	28	0	0	62	25	0	3	0	0	90	451	4300	86	*1,800	0	140	
Fort Scott,	Miss Kate Pressler,	100	24	18	0	0	59	0	6	0	25	108	757	1,000	73	*10,000	0	0	
Fowler,	Lim Frazier,	27	17	0	0	0	0	0	1	0	0	1	125	125	0	0	0	0	
Fredonia,	Miss Maggie Dornblaser,	27	25	5	0	7	14	0	5	0	2	33	566	4600	86	6,000	0	188	
Garfield,	Mrs. D. B. Wolcott,	12	0	6	0	0	35	0	3	2	10	56	500	a500	75	1,500	0	400	
Garnett,	F. E. Hyde,	90	35	10	0	0	45	0	0	0	0	55	55	88	*6,000	0	0	0	
Gaylord,	Miss Jane Clydesdale,	74	40	15	0	3	32	0	1	0	5	56	1,037	p200	88	1,600	0	460	
Geneva,																			
Goodland,																			
Goshen,																			
Great Bend,	R. H. Moses,	230	40	67	20	33	95	8	18	2	73	316	1,650	p1,400	91	6,000	165	0	
" South Bend,	Wm. H. Maybaugh,	45	0	0	0	0	6	0	4	0	5	15	130	100	100	*50	0	0	
Haven,	S. G. Herfaecher,	82	24	5	0	0	40	0	2	0	15	62	463	300	93	3,500	0	0	
Hendon,																			
Hiawatha,	Edmund N. Morrill,	60	20	40	0	0	80	0	2	0	0	122	1,500	1,000	70	8,000	0	150	
Highland,	Thos. U. Noll,	80	25	19	0	0	60	0	8	0	5	92	769	p600	66	2,000	0	0	
Hutchinson,	Elgin Buskirk,	45	18	0	0	10	10	0	2	0	0	22	1,045	a1,000	1903	*3,000	0	775	
Independence,	F. E. Stoops,	87	49	19	0	0	37	0	2	0	0	58	1,258	p1,000	73	5,000	0	0	
Jctmore,	Mrs. U. L. Sterrett,	30	0	0	0	10	15	0	2	0	10	27	1,051	4520	88	3,000	0	250	
" Bethany,																			
" Silver Lake,																			
Junction City,	W. E. Griffith,	0	0	0	0	0	5	0	0	0	0	5	60	63	*1,500	0	0	880	
Kansas City, 1st,	Ray Cotter,	115	47	76	12	200	18	10	4	0	0	320	2,278	1,200	91	*7,500	0	0	
" Pilgrim,	W. J. Craig,	125	0	5	0	0	12	0	0	0	0	17	821	a800	91	*5,000	0	0	
" Chelsea,	J. A. Furnis,	265	16	25	0	3	30	0	12	0	119	189	971	700	95	*1,500	0	0	
" Bethel,		200	0	0	0	0	4	0	1	0	0	5	10	a800	95	2,000	0	0	
" Plymouth,		225	9	0	0	2	28	0	8	0	5	43	600	a1,000	1900	*3,500	0	0	
Kanwaka,																			
Keatington,																			
Kinsley,	Henry J. Draut,	80	50	10	5	8	37	15	5	15	5	100	1,252	800	85	12,900	0	0	

"p" signifies parsonage rent as part of salary; "a," missionary aid to salary; † signifies both rent and aid; * signifies "no parsonage."

CHURCHES		CLERKS		MINISTERS		MEMBERS					ADMITTED			REMOVED			BAPT.	
City or Town	Org.	Name	Name	Ord.	C'd Ma.	Fe.	To.	Ab.	C.	L.	To.	Di.	L.	De.	To.	Ad.	Inf.	Fam.
Kiowa,	1886	Miss Henrietta Crowlson,	[Charles W. Fisher, <i>U. B.</i>]	'04	18	58	76	18	2	2	0	12	0	12	0	0	0	70
Kirwin,	1875	F. L. Platt,	John E. Kirkpatrick, <i>p.</i>	'05	'01	81	113	194	35	5	1	4	0	5	0	0	0	150
Lawrence,	1854	W. S. Wood,	William W. Bolt, <i>p.</i>	'98	'04	191	322	513	68	15	21	36	7	13	0	20	0	6
"	1866	Mrs. F. E. Barrett,	C. Marshall Lowe, <i>p.</i>	'93	'04	23	53	76	4	5	5	10	2	3	16	21	4	0
"	1858	Walter H. Read,	[Everett E. Karnes, <i>Lic.</i>]	'04	'04	53	125	178	29	12	5	4	8	17	5	5	0	30
Leavenworth,	1884	Mrs. Joseph Barbo,				27	35	62	17	4	6	10	0	1	15	16	0	20
Leona,	1885	H. E. Burns,	William S. Hills, <i>p.</i>	'66	'05	9	18	27	3	4	4	0	0	0	0	0	0	40
Linnwood,	1872	Mrs. M. R. Tudhope,	George D. Stromire, <i>p.</i>	'88	'03	28	57	85	8	2	12	14	2	3	1	6	0	50
Little River,	1876	Geo. H. Weld,																
Logan, <i>German</i> , Herndon,	1885	Margaret McKay,	[Theodore K. Bosworth, <i>Lic.</i>]	'03	16	49	65	12	0	0	0	1	1	0	2	0	0	75
Longton,	1887	Mrs. A. S. Kenper,	Frank D. Jackson, <i>p.</i>	'95	'03	22	53	75	21	9	2	11	0	7	0	7	5	1
Louisville,	1887	Mrs. Stella Pickett,	[J. W. Bishop, <i>Lic.</i>]	'04	'06	6	12	0	0	0	0	0	0	0	0	0	0	20
McDonald,	1873	Wm. A. Krelbiel,	Leon C. Schnacke, <i>p.</i>	'83	'03	60	110	170	8	1	7	8	1	9	1	11	0	1
McPeterson,	1871	Edward Bailey,	Robert H. Williams, <i>p.</i>	'03	'04	21	39	60	15	7	3	10	0	10	0	10	0	125
Maize,	1871	Edward Bailey,																
Mantlattan,	1856	Chas. M. Correll,	Oakley B. Thurston, <i>p.</i>	'86	'03	74	108	182	25	17	7	24	1	6	0	7	13	1
Maplehill,	1875	Mrs. E. P. Whitaker,	William S. Crouch, <i>p.</i>	'88	'03	8	18	26	4	3	3	0	2	3	5	0	0	40
Millford,	1868	Chas. R. Sanford,	Frank L. Marey, <i>p.</i>	'01	'05	28	48	76	8	5	3	8	2	3	0	5	1	0
Monnd City,	1867	Chas. A. Galt,	[E. N. Gause, <i>Friend.</i>]	'02	'17	28	45	0	12	2	14	1	2	0	3	2	0	25
Mt. Hope,	1875	Mabel Christensen,	Benjamin F. Buck, <i>p.</i>	'00	'98	18	32	50	14	3	4	0	1	0	1	0	0	31
Mt. Union,	1888	Mrs. Agnes Regnier,	John E. McClain, <i>p.</i>	'94	'02	14	16	30	0	2	0	2	0	1	0	1	0	0
Muscotah,	1866	Calvin Bushy,				52	92	144	32	0	2	2	1	3	4	0	0	19
Neosho Falls,	1871	Mrs. M. C. Bishop,				19	52	71	14	8	0	8	1	2	0	3	8	2
Netawaka,	1878	Mrs. Carrie Palmer,	[T. D. Franklin, <i>Bropt.</i>]	'03	15	28	43	10	0	0	0	0	0	2	15	17	0	15
Newton,	1884	Mrs. Byron E. Dick,	William B. Simmons, <i>p.</i>	'98	'03	51	104	155	17	12	12	24	0	5	0	5	0	100
Nickerson,	1879	Mrs. Mollie Querfeld,	[John McG. Archer, <i>M. E.</i>]	'04	'00	88	128	40	3	3	0	3	0	3	0	3	0	50
Ocheltree,	1880	Mrs. Nancy C. Holcomb,				10	37	47	17	1	0	1	0	4	34	38	1	1
Olathe,	1865	Fred S. Pickering,	Wm. Madison Ellledge, <i>p.</i>	'95	'04	41	81	122	7	1	0	1	0	7	0	8	0	86
Onaga,	1868	Miss Anna O'Meara,	Alfred W. Ayers, <i>p.</i>	'90	'03	43	77	120	39	0	5	1	7	0	1	0	1	60
Onida,	1880	Miss Lida Neely,	John Hamerson, <i>p.</i>	'91	'04	13	27	40	2	1	3	4	0	1	0	1	0	0
Osage City, <i>Wash.</i> ,	1876	Daniel Morgan,	D. Todd Jones, <i>p.</i>			6	21	27	1	0	0	0	0	0	0	0	0	13
Osawatonic,	1856	Mrs. Alex. H. Hume,																
Osborne,	1893																	
Osborne,	1872	Dea. James K. Eckman,	Charles Gray Miller, <i>p.</i>	'94	'03	35	82	117	8	0	6	6	3	2	8	13	0	115
Oswego,	1868	W. S. Newton,				1	0	1	0	0	0	0	0	0	0	0	0	0
Ottawa,	1870	A. W. Benson,	Frank P. Strong, <i>p.</i>	'99	'04	55	130	185	35	4	5	9	3	11	5	19	4	0
Overbrook,	1890	Miss S. M. Heberling,	Edwin B. Smith, <i>p.</i>	'95	'05	22	53	85	15	2	0	2	1	11	19	31	2	0
Pantteg, <i>W.</i> , Osage City,	1891	Ernest E. Gilges,				32	53	3	29	2	31	0	1	0	1	15	0	25
Paola,	1867	Wm. Crowell,	Wallace I. Coburn, <i>p.</i>	'86	'03	57	86	143	35	16	10	26	3	2	0	5	9	0
Park, Buffalo Park,	1880	Miss Minnie Albert,				16	15	31	10	0	0	0	1	0	0	0	0	10

CHURCHES	SUNDAY SCHOOL		BENEFICENCE					SALARIES, VALUES, ETC.									
	Place	Superintendent	V.P.S.		Foreign Miss.			Home Exp.			Salary, etc.	Value of Prop.		Amt. of Debt			
			Mems.	Mem.	Ed'n	Ch. B'dg.	Home Miss.	A.M. A.	S. S. Aid.	Min.		Other	Total		Ch.	Inv. Funds	
			\$	\$	\$	\$	\$	\$	\$	\$	\$	\$	\$	\$	\$		
Kiowa,	O. P. T. Ewell,		127	0	\$22	\$5	\$13	5	0	\$40	\$1,320	\$900	1905	\$5,800	\$0	\$0	
Kirwin,	Mrs. J. E. Kirkpatrick,		160	0	44	5	7	0	0	418	2,550	800	'81	6,000	0	500	
Lawrence, Plym.,	Arthur D. Weaver,		311	75	200	0	0	14	46	642	5,037	2,000	'72	48,000	0	0	
"	Nels Benson,		75	50	0	0	0	0	3	13	360	'66	2,000	0	0	0	
Leavenworth,	D. D. L. Eddy,		150	38	57	0	16	0	0	101	1,986	1,200	'88	*30,000	0	0	
Lenora,	Chas. F. Goodman,		81	0	0	6	5	8	0	39	550	a.5.50	'84	*1,000	0	266	
Leona,	Levi Rekenbach,		56	29	0	5	4	0	0	17		'86	*1,800	527	500		
Linwood,	H. B. Browning,		60	45	0	0	0	0	0	2	139	600	'72	1,600	0	0	
Little River,	Geo. H. Weld,		120	48	0	0	0	0	0	22	640	p.4.10	'83	1,500	0	0	
Logan,	J. R. Watts,		125	9	0	1	4	0	0	21	417	a.4.00	'84	750	0	0	
Loungton,	E. S. Shaler,		60	33	6	12	3	0	0	45	443	300	'71	1,500	0	0	
Louisville,	Chas. Williams,	h	30	0	0	0	0	0	0	0	0	'87	*800	0	200		
McDonald,	D. A. Bradley,		118	30	29	0	16	0	45	203	1,800	1,200	1904	15,000	0	800	
McPherson,	Samuel S. Spiler,		100	0	0	0	6	0	6	6		p.4.80	'91	2,500	0	0	
Maize,	Wm. H. Nicolet,		210	53	112	0	17	20	0	283	9,155	1,200	1904	15,000	0	0	
Manhattan,	H. R. Williams,		30	26	36	5	32	0	0	73	1,652	112	1904	5,000	0	0	
Maplehill,	L. A. Walters,		60	31	23	0	0	3	0	51	855	p.5.00	'75	3,000	0	0	
Millford,	Chas. A. Galt,		127	30	0	0	0	0	1	4	500	800	'67	*800	0	0	
Mound City,	J. D. Bolton,		65	0	0	64	10	0	0	74	400	300	'87	4,000	0	264	
Mt. Hope,	Geo. T. Coddling,	h	50	0	0	0	0	2	0	2	40				0	0	
Muscotah,	E. S. Gaylord,		95	38	25	10	5	7	0	3	75	2,275	700	1904	5,500	0	0
Neosho Falls,	W. W. Finney,		80	0	3	0	0	0	0	13	450	520	'82	*2,000	0	0	
Netawaka,	Francis Palmer,		60	0	0	0	34	1	35	300	300	'87	*3,500	0	0		
Newton,	Dr. F. L. Abbey,		170	25	12	0	23	5	10	59	1,250	1,000	'88	*5,000	0	0	
Nierson,	S. A. Shields,		80	40	6	0	60	0	3	92	700	660	'79	4,000	0	500	
Ocheltree,	Mrs. N. C. Holcomb,		40	0	0	0	19	0	0	28	250	a.4.00	'84	*500	0	0	
Olathe,	Roscoe Smith,		107	19	31	1	63	10	5	121	1,067	780	'65	6,500	0	0	
Osage,	J. W. Dunn,		75	73	2	0	25	2	29	750	750	p.6.00	'79	2,500	0	0	
Oneta,	Miss Minnie Benedict,		60	10	2	0	6	6	0	15	76	350	'96	*1,000	0	0	
Osage City,	Geo. W. Williams,		30	0	0	0	18	0	0	18	30		'60	*1,000	0	0	
Oswatonic,																	
" Indianapolis,																	
Osborne,	John W. Skinner,		200	32	25	55	0	42	0	137	1,568	800	1902	7,000	0	0	
Oswego,	J. L. Stratton,		150	29	43	0	5	40	0	50	1,444	1,000	'70	*5,000	0	0	
Ottawa,	E. J. Hilkey,		90	49	0	1	0	60	0	108	1,120	700	'93	4,000	0	0	
Overbrook,	Mrs. Mary Davis,		70	50	0	0	0	7	2	5	125	'91	*700	0	0		
Panteg,	A. A. Zinn,		51	24	211	13	21	42	22	412	2,231	1,000	'71	7,500	0	500	
Paola,	Rudolph Hasstedt,		35	12	0	2	0	15	0	20	47	47	'82	600	0	300	
Park,																	

"a," missionary aid to salary; "b," signifies both rent and aid; * signifies "no parsonage."

"p" signifies parsonage rent as part of salary; "a," missionary aid to salary; "b," signifies both rent and aid; * signifies "no parsonage."

CHURCHES		CLERKS		MINISTERS		MEMBERS					ADMITTED			REMOVED			BAPT.		
City or Town	Org.	Name	Name	Ord.	C'd	Ma.	Fe.	To.	Ab.	C.	L.	To.	Di.	L.	Dc.	To.	Ad.	Inf.	Fam.
Parsons,	1873	Miss Rose Morley,	Samuel Pearson, p.	'86	'05	39	83	122	13	36	5	41	0	3	0	3	23	3	50
Partridge,	1873	Wm. A. Crofts,	Phineas B. Lee, p.			47	52	99	7	19	4	23	0	0	4	4	9	0	55
Pauline,	1894	Miss Lulu Vassar,	D. Todd Jones, p.	'72	'98	5	20	25	7	2	1	3	0	3	0	3	2	0	38
Peterson,	1881	Moses Jones,	Robert D. Bussey, p.	'97	'04	18	30	48	1	7	9	16	0	0	0	0	4	1	65
Pittsburg,	1892	Thomas H. Jenkins,	Aaron S. Bacon, p.	'95	'03	35	45	80	5	2	1	3	1	0	0	0	1	0	30
Pleona,	1886	R. A. Davidson,	[Ella W. Brown, Lic.]	'95	'03	22	52	74	27	16	1	17	0	0	5	1	4	0	57
Powhattan,	1892	Miss Elizabeth Atwood,				6	12	18	5	0	0	0	0	1	0	1	0	0	
Ridgevay,	1862	Miss Grace Fox,	Aaron Breek, p.	'98	'02	32	54	86	19	8	4	12	2	8	4	14	7	4	60
Russell,	1872	Mrs. E. M. Wentworth,	Charles L. Fisk, p.	'98	'02	86	172	258	18	2	4	6	2	5	0	7	1	1	200
Sabetha,	1858	F. A. Derby,	Frank D. Jackson, p.	'95	'03	7	24	31	8	3	4	7	0	7	0	7	3	0	40
St. Mary's,	1870	Erle Francis,																	
Salem, Fulton,	1880																		
Salina,	1888	Chas. Banker,	John Page, p.	'01	'03	39	90	129	6	5	8	13	3	4	4	7	0	0	50
Scatter Creek, Humboldt,	1877	Louis Chogull,				7	9	16	0	2	2	0	0	0	0	0	0	0	0
Sedgewick,	1872	Mrs. Mary H. Finn,	John W. Eldred, p.	'94	'03	50	63	113	13	17	2	19	0	7	1	8	14	0	75
Seucca,	1867	W. B. Murphy,	H. Jay Withington, p.	'01	'04	59	133	192	31	5	5	10	3	20	23				165
Severy,	1880	W. A. Adams,	John E. Everett, p.	'94	'01	39	71	110	16	4	5	9	2	3	3	5	5	0	79
Smith Center,	1873	Geo. C. Round,	Dwight H. Platt, p.	'94	'97	33	93	126	20	0	3	3	2	1	0	3	0	2	200
Stafford,	1880	Mrs. Martha Van Lehn,	Mrs. Lydia B. Mayos, p.	'02	'04	8	23	31	3	2	6	8	0	0	0	0	1	0	40
Sterling,	1872	J. N. Greenlee,				55	93	148	0	5	1	6	0	0	16	16	0	0	60
Stockton,	1876	Mrs. C. P. Dunaway,	Fred Grey, p.	'97	'04	35	70	105	19	1	11	12	3	9	2	14	0	0	80
Strong City,	1882	Miss Isabella L. Frew,				21	43	64	29	1	1	1							30
Sycamore,	1888	Mrs. J. D. Farquhar,	Lawrence Taylor, p.	'93	'04	7	20	27	0	2	4	6	0	6	0	6	2	0	45
Sylvania,	1899	Wm. L. Hudson,	Aaron S. Bacon, p.	'95	'03	14	25	39	2	11	2	13	0	3	3	8	0	0	50
Tonganoxie,	1868	Fred Parney,	John Wesley Burkett, p.	'99	'04	36	62	98	18	9	8	17	1	2	3	6	4	0	40
Topeka, Ist,	'85	Geo. D. Waly,	Francis L. Hayes, p.	'85	'02	189	365	554	83	26	37	63	6	27	42	75	15	6	325
" North,	1869	Miss Mary N. Kearns,	Thomas J. Pearson, p.	'75	'99	43	73	116	21	1	0	1	1	0	0	1	0	1	65
" Central,	1889	W. G. McClaw,	Chas. Monroe Sheldon, p.	'86	'89	182	320	502	73	10	12	22	6	14	9	29	8	5	150
Seabrook,	1895	E. P. Hull,	Phineas B. Lee, p.	'72	'98	32	59	91	30	7	2	9	0	3	0	3	5	2	75
Twelve Mile, Portis,	1880	Joseph Gileshill,				17	16	33	8	1	1	2	1	0	2	3	0	0	25
Udall,	1881	Miss Ella Krepps,	Elisha W. Miller, p.	'73	'04	22	31	53	11	2	9	11	1	0	2	3	2	0	28
Valueda,	1877																		
Valueda,	1893																		
Valueda, Plymouth Rock,	1897		Charles A. Fahlgren, p.	'03	'05	6	13	19	0	0	0	0	1	2	0	3	0	0	30
Valley, Lyons,	1900	J. T. Blakeley,	Charles A. Fahlgren, p.	'88	'03	14	27	41	2	17	4	21	0	1	0	1	12	0	23
Valley Falls,	1858	F. V. Glenn,	George D. Stromire, p.	'04	'04	27	64	91	2	1	6	7	2	4	0	6	1	0	75
Vienna, Onaga,	1890	Miss Jennie A. Lewis,	Alfred W. Ayers, p.	'90	'04	10	15	25	7	0	0	0	0	0	0	0	0	0	12
Village Creek, Chanute,	1878	F. J. Cooper, jr.,																	
Wabaunsee,	1857	Mrs. Susan L. Earle,	David H. Scarrow, p.	'83	'03	52	78	130	19	4	3	7	2	9	0	11	2	0	78
Wakarusa Valley, Auburn,	1880	J. S. Donnel,	Samuel L. Unger, p.	'95	'04	34	44	78		6	2	8	0	1	0	1	2	0	25

CHURCHES	SUNDAY SCHOOL		REFERENCE					SALARIES, VALUES, ETC.											
	Place	Superintendent	Mem. Mem.	V. P. S.	Foreign Miss.	Ed'n	Ch. Edg	Home Miss.	A. M. S. S.	A. M. S. S. Aid	Min.	Other	Total	Home Exp.	Salary, etc.	Ch. Erec.	Ch. Prop.	Inv. Funds	Amt. of Debt
Parsons,	Jacob Eisenhard,		138	25	\$41	\$0	\$9	\$54	\$9	\$0	\$0	\$0	\$121	\$875	\$650	94	*\$2,500	\$	\$
Partridge,	J. W. Hamilton,		127	40	37	4	16	77	17	10	1	2	236	1,047	1,000	85	4,500	0	0
Pauine,	Mrs. W. Quail,		50	5	1		2	30	1	1	3		37	250	3,300	98	*1,500	0	0
Peterson,																		300	0
Pittsburg,	Thos. H. Jenkins,		125	12	2	0	2	25	0	0	0	0	32	500	337	88	2,000	0	0
Plevna,	R. A. Davidson,		100	60	0	0	0	50	0	8	0	0	62	368	480	93	*2,500	0	0
Powhattan,	F. E. Graham,		50	20	9	3	6	40	2	3	2	8	73	730	100	92	*1,500	0	0
RidgeWAY,			0	0									3						
Russell,	J. A. Yeager,	h	76	17	34	5	5	70	10	9	0	7	140	1,150	700	77	4,000	0	0
Sabetha,	Geo. A. Guild,		295	35	141		10	171	25	10			357	3,812	1,000	74	14,000	0	364
St. Mary's,	A. M. Fairfield,		100	40	5		1	31		2			39	380	316	85	*4,000	0	0
Salina,	G. H. Snedley,		104	29	47			37	7	7			136	1,575	1,000	86	*7,000	0	150
Scatter Creek,													0	0					
Seadgwick,	Mrs. M. C. Tucker,		125	64	20	9	3	47	3	3	0	0	145	870	600	72	1,300	0	0
Seneca,	F. T. Vincent,		200	40	41			117	12	12			129	790	800	90	8,000	0	0
Severy,	J. C. Shoemaker,		123	45	15	7	9	25	8	11			75	731	398	82	2,500	0	100
Smith Center,	Leroy H. Halbert,		125	25	5	0	7	32	5	9	3	5	66	4,840	1800	1904	10,000	0	0
Stafford,	J. C. Mayes,		10	20	4	0	0	22	0	4	0	0	30	940	4700	94	3,000	0	0
Sterling,	W. M. Quigley,		125	65	20	0	9	23	7	100	0	35	194	927	1864	74	2,400	0	0
Stockton,	Mrs. E. J. Williams,	h	98	0	0	0	5	37	0	4	0	4	50	2,520	1800	81	2,500	0	0
Strong City,	C. Simmons,		45	0									511	3300	183	*2,000	0	250	
Sycamore,	J. D. Farquhar,		70	0									175	4780	1901	1,600	0	0	
Sylvia,	Mrs. Kate Whitehurst,		75	0									642	4487	1900	*2,500	0	0	
Tonganoxie,	Miss Elsie Needham,		139	35	13	5	3	30	0	1	0	10	50	675	1500	174	2,700	0	0
Topeka, 1st,	James N. Greene,		312	154	388	285	20	461	46	11	15	225	1,451	6,094	2,500	81	*40,000	0	0
North,			110	85	3			83	8	4			98		4600	72	*5,000	0	70
" Central,	D. L. McEachron,	m	435	150	50	0	0	450	0	10	0	175	685	10,000	1,800	89	*20,000	0	0
" Seabrook,	Maurice M. Woodhull,		122	65	15	3	10	50	4	2	4	5	93	575	450	95	4,500	0	0
Twelve Mile,	Miss Priscilla Kissell,		50	10	0	0	2	8	0	5	0	25	40	115	1500	81	*500	0	0
Udell,	Zeb. Foster,		90	0	9	0	0	29	0	6	0	0	44	460	3600	84	2,000	0	0
Valcda,	Edward Mitchell,		40	0									2		94	1,700			
Valencia,	" Plymouth R.,												3		94	1,300			
Valley,	Valley Falls,		80	24	0	0	0	8	0	3	0	6	17	423	297	90	*1,100	0	0
Valley Falls,	Maud Myers,		90	79	0	0	0	33	0	0	0	4	37	776	3,600	84	*4,500	0	0
Vienna,	Miss Etta Hungerford,		20	0	3								3	108	100			0	0
Village Creek,																			
Wabunsee,	Horace Smith,		162	78	33	0	4	125	4	2	6	57	231	957	600	61	3,700	0	0
Wakarusa Valley	J. E. Morrow,		50		25	3	2	30	3	2	1	10	76	350	300	92	*1,000	0	300

" p " signifies parsonage rent as part of salary; " a " missionary aid to salary; * signifies " no parsonage.

CHURCHES		CLERKS		MINISTERS		MEMBERS				ADMITTED				REMOVED				BAPT.		
City or Town	Org.	Name	Name	Name	Ord.	C'd	Ma.	Fe.	To.	Ab.	C.	L.	To.	Di.	L.	Dc.	To.	Ad.	Inf.	Fam.
Wakefield,	1875	John Muston,		O. T. Wattenbarger, <i>p.</i>	'95	'03	42	65	107	8	1	1	2	2	3	6	11	0	3	60
Wallace,	1888	Harold W. Herriek,		Wilson C. Wheeler, <i>p.</i>	'86	'03	44	89	133	26	0	8	8	3	9	0	12	0	4	60
Wellington,		Mrs. Wm. S. Brockway,		William H. Merrill, <i>p.</i>	'00	'03	38	76	115	5	6	11	1	1	2	0	3	3	0	30
Western Park, Piedmont,	1870	Miss Hattie B. Jewell,		John E. Everett, <i>p.</i>	'94	'04	29	41	70	13	0	0	0	2	4	4	10	0	0	24
Westmoreland,	1875	Mrs. H. E. Barrett,					26	42	68	30										25
Wheaton,	1871	W. H. Washburn,		Samuel Wood, <i>p.</i>	'79	'03	26	48	74	11										40
White City,	1876	Geo. Swinburn,		James Wilde, <i>p.</i>	'82	'02	11	16	27	0	2	0	2	0	3	1	4	0	1	10
White Cloud,	1867	Joseph H. Hobson, m. d.,		Charles E. Ebersol, <i>p.</i>	'04	'04	13	32	45	7	0	5	5	1	4	16	21	0	0	36
Wichita, Plymouth,	1885	E. D. Kimball,		Clarence S. Sargent, <i>p. c.</i>	'79	'02	151	256	407	43	20	48	68	4	13	0	17	11	8	218
"	1892	Miss Myrtle Woodcock,		M. W. Woods, <i>asso. p.</i>	'87	'05														
Willard,	1903	Mrs. Mary Douglass,		Andrew P. Solandt, <i>p.</i>	'88	'03	28	66	94	20	8	3	11	1	5	0	6	5	0	40
Wyandotte Forest, Bethel,	1874	Dea. Geo. W. Constock,		Charles A. Fahlgren, <i>p.</i>	'03	'05	4	9	13	0	0	0	0	1	0	0	1	0	0	9
							6	12	18	3	0	0	0	1	0	0	1	0	0	20

NAME OF STATE ORGANIZATION: GENERAL ASSOCIATION OF CONGREGATIONAL MINISTERS AND CHURCHES OF KANSAS.
 NAMES OF CHURCHES CHANGED: Buffalo Park to Park; Fairview Western to Banner.

Churches: *Supplied by*, — Pastors by council, 1; pastors otherwise, 101; licentiates, 8; supplies, 7; vacant, 52. Total, 169.

MINISTERS: Pastors by council, 1; pastors otherwise, 101; supplying churches, 1. Total, 103. Without charge, 49. Total number of ministers, 152.

FAMILIES: 8,281.

SUNDAY SCHOOLS: Members, 14,197.

YOUNG PEOPLE'S SOCIETIES: Societies, 98; members, 3,720.

CHURCHES	SUNDAY SCHOOL				BENEFICENCE				SALARIES, VALUES, ETC.							
	Place	Superintendent	Mem.	V. P. S. Mem.	Foreign Miss.	Ed'n B'dg	Ch. Home Miss.	A. M. S. S. A.	Min. Aid	Other	Total	Home Exp.	Salary, etc.	Ch. Value of Erec. Ch. Prop.	Inv. Funds	Amt. of Debt
Wakefield,	A. L. Guy,	98	28	\$210	\$0	\$7	\$79	\$11	\$3	\$	\$316	\$770	\$550	'82	\$5,000	\$0
Wallace,	Geo. H. Hunter,	165	36	38	20	10	34	50	4	0	156	1,197	900	'91	*8,000	0
Wellington,	W. B. Adkins,	60	10	22	0	4	21	2	5	0	69	754	540	'85	2,000	0
Wellsville,	M. M. Munisinger,	75	37	0	0	0	11	1	4	0	16	250	250	'84	*1,250	0
Western Park,							20				20			'78	1,200	
Westmoreland,	A. M. Graff,	90	32	8	0	0	11	0	7	5	7	388	312	'78	2,000	0
White City,	R. M. Farmer,	35	35	7	0	2	10	10	3	12	36	170	156	'80	2,500	0
White Cloud,	Geo. B. Kelley,	45	45	10	6		26		2		45	340	p600	'71	2,000	0
Wichita, Plym.,	H. W. Darling,	367	35	99	400	14	250	30	26	0	550	1,369	3,000	'99	*17,000	0
Willard,	Fairmount,	150	30	81	1200	2	29	10	10	0	5	1,337	500	'97	*2,500	0
Wyandotte F.,	Mrs. Laura Deever,	35	0				8		3		18	700				
		0	0				2				2	51		'83	*1,200	325

"p" signifies parsonage rent as part of salary; * signifies "no parsonage."

MEMBERSHIP: No. of males, 4,832; No. of females, 9,047. Total, 13,879.
 Absent, 1,961. *Additions*, — on confession, 761; by letter, 587. Total,
 1,348. *Removals*, — death, 150; dismission, 531; revision, 461. Total,
 1,142.

BAPTISMS: Adults, 387; infants, 110.

CONTRIBUTIONS: No. of churches contributing, 145. Foreign Missions,
 \$3,364; Education, \$2,207; Church Building, \$721; Home Missions,

\$6,722; American Missionary Association, \$436; Sunday Schools, \$791;
 Ministerial Aid, \$187; Other, \$2,015. Total, \$16,443.

LEGACIES: Clay Center, \$250; Ellis, \$500; Haven, \$446; Plymouth ch.,
 Lawrence, \$750; First ch., Topeka, \$100; Total, \$2,046.

HOME EXPENSES: No. of churches reporting, 132; amount, \$143,210.
 GAINS: Members, 115; Home Expense, \$21,392.

Loss: Sunday School members, 17; Benevolence, \$5,076.

For Fifth-Year Statistics see General Summaries.

KENTUCKY.

GENERAL ASSOCIATION OF: Organized Jan. 5, 1898. OFFICERS: Rev. Samuel B. Groves, Williamsburg, moderator; Rev. Martin K. Pasco, Berea, statistical secretary and treasurer. SESSION OF 1905: Berea, Tuesday, Sept. 19.

CHURCHES		CLERKS		MINISTERS		MEMBERS			ADMITTED			REMOVED			BAPT.					
City or Town	Org.	Name	Name	Ord.	C'd	Ma.	To.	Ab.	C.	L.	To.	Di.	L.	De.	To.	Ad.	Inf.	Fam.		
Berea	1900	Mrs. E. L. Hanson,	Thomas A. Kitchen, <i>p.</i>	'00	'05	14	23	37	0	7	2	9	1	5	0	6	3	0	30	
Bethel, Gosneyville,	1895	Mrs. Mary Byrd.	[N. G. Robinson, <i>M. E.</i>]	'78	'03	13	28	41	0	0	0	0	0	0	0	0	0	0	1	29
Calaboose, Campton,	1896	Mrs. Julia Brown,	[N. G. Robinson, <i>M. E.</i>]	'78	'03	2	3	5	0	0	0	0	0	0	0	0	0	0	4	4
Cliffs, Young's Creek,	1897	Mrs. Sarah Sharp,	[Joshua P. Sharp, <i>Lic.</i>]	'03	'06	5	11	0	0	0	0	0	0	0	0	0	0	0	0	8
Combs,	1887	James T. Cox.	Thomas A. Kitchen, <i>p.</i>	'00	'05	15	25	40	5	0	0	0	1	0	0	1	0	0	0	40
Corbin,	1886	Miss Mary S. Hays,	George P. Endy, <i>p.</i>	'02	'05	11	21	32	6	1	2	3	1	5	10	16	1	0	0	35
Everts,	1892	James Huston,	[Roy J. Shell, <i>Lic.</i>]	'04	'06	26	53	13	0	0	0	0	0	0	0	0	0	0	0	70
Glencairn,	1904	Miss Mary Handy,	[N. G. Robinson, <i>M. E.</i>]	'78	'03	2	10	12	0	6	6	12	0	0	0	0	2	0	0	20
Gold Bug,	1896	Mrs. Anney Ellis,	[Joshua P. Sharp, <i>Lic.</i>]	'03	'05	19	44	2	5	0	5	0	0	0	0	0	1	4	0	50
Lexington,	1890	Frank P. Byrd,	William L. Johnson, <i>p.</i>	'94	'99	31	38	69	11	1	0	1	1	0	0	1	1	0	0	23
Louisville,	1877	Wm. H. Bland,	Everett G. Harris, <i>p. c.</i>	'92	'91	47	67	114	7	20	1	21	0	0	7	7	0	0	0	37
Marsh Creek, Pine Knot,	1890	Henry T. Stepliens,				10	11	21												12
Middlefork, Drip Rock,	1893					4	7	11												7
Newport,	1877	Miss Lillian Roderick,	Frank E. Bigelow, <i>p.</i>	'97	'01	73	154	227	36	25	5	30	7	3	0	10	7	9	175	
Parksville,	1900	Mrs. Eliza Johnson,	Mason Jones, <i>p.</i>	'80	'00	2	4	6	0	0	0	0	0	0	10	10	0	0	5	
Petrey Chapel, Clio,	1892	Mrs. Femina Petrey,	[Joshua P. Sharp, <i>Lic.</i>]	'03	'1	1	2	0	0	0	0	0	0	0	0	0	0	0	0	1
Pine Grove, Evergreen,	1895	John F. Jones,	Thomas A. Kitchen, <i>p.</i>	'00	'05	20	29	49	0	8	0	8	1	3	0	4	0	0	0	20
Pleasant View, Emlyn,	1884	Geo. A. Sprowl,				4	7	11	7	0	0	0	0	0	0	0	0	0	0	25
Rockhold,	1885	Mrs. Mary Brown,				2	2	4	0	0	0	0	0	0	3	3	0	0	0	22
Tar Ridge, Moriba,	1901					5	7	12												8
Tolliver,	1895	Mrs. Nina Lyons,	[N. G. Robinson, <i>M. E.</i>]	'78	'03	6	13	19	0	1	0	1	0	0	0	0	0	0	0	15
Williamsburg,	1881	J. M. Blakely,	Samuel B. Groves, <i>p.</i>	'91	'03	39	53	92	23	2	3	5	0	2	0	2	0	0	0	90

NAME OF STATE ORGANIZATION: THE GENERAL ASSOCIATION OF MINISTERS: Pastors by council, 1; Pastors otherwise, 6. Total, 7. Without charge, 4. Total number of ministers, 11.

KENTUCKY. FAMILIES: 726.

NAMES OF CHURCHES ADDED: Gleacairn.

NAMES OF CHURCHES CHANGED: Gold Bug; Parksville; Petrey Chapel.

NAMES OF CHURCHES DROPPED: Strunk.

CHURCHES: *Supplied by*. — Pastors by council, 1; Pastors otherwise, 8; Licentiates, 4; Supplies, 4; Vacant, 5. Total, 22.

YOUNG PEOPLE'S SOCIETIES: Societies, 3; members, 174.

SUNDAY SCHOOLS: Members, 1,433.

CHURCHES	SUNDAY SCHOOL		BENEFICENCY							SALARIES, VALUES, ETC.								
	Members	Superintendent	Young People's Societies	Foreign Missions	Education	Church Bldg.	Home Missions	Am. Miss. Association	Cong. S. S. and Pub. Soc.	Ministerial Aid	Other Charities	Total	Home Expenditure	Salary, etc.	Date Erection of Church	Value Church Property	Investment Funds	Amt. of Debt
Berea,	m	Rev. M. K. Pasco,	83	0	\$1	\$1	\$1	\$4	\$3	\$0	\$0	\$23	\$38.2	\$250	1903	*\$1,700	\$0	0
Bethel,	42	J. J. Tutt,	0	0	0	0	0	0	0	0	0	0	0	1750	'92	800	0	0
Cabalaboosc,	25	Dr. Williams,	0	0	0	0	0	0	0	0	0	0	0	0	0	0	0	0
Cliffs,	0		0	0	0	0	0	0	0	0	0	0	0	0	0	0	0	0
Combs,	55	John Benge,	0	0	0	0	0	0	0	0	0	0	20	a100	'88	*400	0	0
Corbin,	100	Miss Mary Hays,	0	0	0	0	0	0	0	0	0	0	0	a600	1903	*2,000	0	0
Evarts,	125	W. J. Carroll,	60	0	0	0	10	0	0	0	0	10	7	'93	*1,800	0	0	0
Glencairn,	40	Miss Kate Fuls,	0	0	0	0	0	0	0	0	0	0	5	0	0	0	0	0
Gold Bug,	0		0	0	0	0	0	0	0	0	0	2	4	15	'97	*200	0	0
Lexington,	35	W. L. Johnson,	24	4	0	3	0	5	3	0	15	30	250	a600	'94	*3,500	0	0
Louisville,	75	Clarence Young,	0	0	0	0	0	10	3	0	36	49	785	a780	'92	*5,000	0	0
Marsh Creek,	40		0	0	0	0	0	0	0	0	0	0	0	'91	*900	0	0	0
Middlefork,	0		0	0	0	0	0	0	0	0	0	0	0	0	0	0	0	0
Newport,	370	Miss Elizabeth Hewetson	90	28	0	10	36	0	25	6	0	165	2,404	950	'84	19,000	0	8,750
Parksville,	35	Mrs. Eliza Johnson,	0	0	0	0	0	0	1	0	0	1	10	75	0	0	0	0
Petrey Chapel,	0		0	0	0	0	0	0	0	0	0	0	0	0	0	0	0	0
Pine Grove,	70	John Jones,	0	0	0	0	0	0	0	0	0	0	0	a100	0	0	0	0
Pleasant View,	70	George W. Sprowl,	0	0	0	0	0	0	0	0	0	0	0	0	0	0	0	0
Rockhold,	40	John Sharp,	0	0	0	0	0	0	0	0	0	0	30	'85	*1,000	0	0	0
Tar Ridge,	0		0	0	0	0	0	0	0	0	0	0	0	0	0	0	0	0
Tolliver,	35	George Stampler,	0	0	0	0	0	0	0	0	0	0	6	a50	'81	*400	0	0
Williamsburg,	68	A. S. Hill,	0	0	0	0	0	3	1	0	3	7	1,000	1900	'81	4,000	0	0

"p" signifies parsonage rent as part of salary; "a," missionary aid to salary; † signifies both rent and aid; * signifies "no parsonage."

MEMBERSHIP: No. of males, 358; No. of females, 554. Total, 912.
 Absent, 113. Additions, — on confession, 76; by letter, 19. Total, 95.
 Removals, — death, 12; dismission, 18; revision, 40. Total, 70.

BAPTISMS: Adults, 24; infants, 14.

CONTRIBUTIONS: No. of churches contributing, 8; Foreign Missions, \$45; Education, \$1; Church Building, \$16; Home Missions, \$37;

American Missionary Association, \$32; Sunday Schools, \$36; Ministerial Aid, \$6; Other, \$54. Total, \$227.

HOME EXPENSES: No. of churches reporting, 12; amount, \$1,903.

GAINS: Members, 25; Sunday School members, 69; Benevolence, \$52; Home Expense, \$1,048.

For Fifth-Year Statistics see General Summaries.

LOUISIANA.

CONGREGATIONAL ASSOCIATION. Organized Jan. 26, 1870. OFFICERS: Richard V. Sims, New Iberia, moderator; Alfred Lawless, jr., 2729 Bourbon Street, New Orleans, statistical secretary; Edward H. Phillips, 1719 St. Anthony Street, New Orleans, treasurer. SESSION of 1905: Abbeville, April 6-9.

CHURCHES		CLERKS		MINISTERS			MEMBERS						ADMITTED			REMOVED			BAPT.		
City or Town	Org.	Name	Name	Ord.	C'd	Ma.	Fe.	To.	Ab.	C.	L.	To.	Di.	L.	De.	To.	Ad.	Inf.	Fam.		
Abbeville, St. Mary,	1885	Nicholas Melton,	James A. Herod, <i>p.</i>	'94	'94	29	59	88	5	5	7	12	2	0	0	2	4	4	7	34	
Bayou Blue, St. Peter, ^a	1901	Boyd Williams,	Paul Leeds, <i>p.</i>	'94	'01	25	20	45	0	3	0	3	1	0	0	1	3	0	26		
Belle Placé, Belle, ^b	1882	Valmore Sparrow,	Mitchell W. Whitl, <i>p. c.</i>	'92	'92	22	49	71	10	0	1	1	1	0	3	4	0	23	30		
Bundicks Creek,	1899																				
Chacahouta, Zion,	1883	Reubin Boykins,	Isaac H. Hall, <i>p.</i>	'77	'75	12	17	29	4	0	1	1	2	0	0	2	0	2	9		
Clear Creek, Cole,	1894	Camille La Blanc,	[Robert C. McCoy, <i>Lic.</i>]	'04	'04	14	28	42	11	2	0	2	0	0	0	0	2	0	25		
Grand Bayou, Zion, ^c	1880	Mrs. Rebecca Wallace,	James C. Smith, <i>p.</i>	'93	'95	7	15	22	5	2	0	2	0	0	0	0	2	3	7		
Hammond, Ist,	1887	Miss Jessie Willis,	Daniel M. Breckenridge, <i>p.</i>	'69	'02	39	65	104	15	5	3	8	1	5	0	6	3	6	76		
Indian Village,	1897																				
Iowa, Ist,	1888	Mrs. Elizabeth Irwin,	[Mrs. J. B. Fisher, <i>Lic.</i>]	'04	'04	24	25	36	61	0	0	0	0	0	0	0	0	0	28		
Jennings, Ist,	1886	D. C. Ritchie,	John B. Gonzales, <i>p.</i>	'96	'02	87	130	217	28	1	11	12	2	9	0	1	1	6	225		
Kinder, Ist,	1904	William J. Dauphin,	John H. E. Thomas, <i>p.</i>	'99	'04	5	2	7	0	7	0	7	0	0	0	0	0	0	60		
Lake Charles, Ist,	1887	Charles Greenway,	Paul Leeds, <i>p.</i>	'95	'93	37	55	92	37	15	12	27	0	3	0	3	12	4	65		
" Woodbury,	1899	Benjamin F. Huddleston,	Samuel J. Wood, <i>p. c.</i>	'87	'87	99	13	35	48	9	0	9	3	0	16	19	4	7	14		
Lake Peigneur, St. Peter, ^d	1867	Telphore Watson,	Homer Jones, <i>p.</i>	'79	'82	11	29	40	7	3	0	3	0	0	1	1	1	3	13		
Lockport, Bethlehem,	1869																				
New Iberia, St. Paul,	1869	John Boutte,	Richard V. Sims, <i>p. c.</i>	'98	'97	37	122	159	26	0	2	2	3	2	5	10	0	12	60		
" Howard,	1872	Mrs. Dora Russell,	Abraham L. DeMond, <i>p.</i>	'91	'00	45	123	168	15	6	0	6	2	0	0	2	0	10	100		
" Morris Brown,	1869	Rev. Henderson H. Dunn,	Henderson H. Dunn, <i>p. c.</i>	'01	'00	7	40	47	4	2	0	2	1	0	0	1	0	6	30		
" University,	1869	John Holmes,	Isaac H. Hall, <i>p.</i>	'77	'75	55	75	130	7	15	7	22	7	1	5	13	1	18	54		
" London av.,	1887	Miss Bertha D. Hodges,	Alfred Lawless, jr., <i>p.</i>	'03	'04	12	19	31	21	0	1	1	0	2	119	121	0	0	1	18	
Roseland, Ist,	1889	Miss C. Alvicla Reichert,	Alfred Lawless, jr., <i>p.</i>	'03	'04	10	9	19	0	15	4	19	0	0	0	0	0	6	1	18	
Schriever, St. Mark,	1870	Spencer J. Haywood,	Wm. Howard Watson, <i>p.</i>	'86	'05	41	64	101	19	9	0	9	1	2	8	11	4	2	100		
Thibodaux, Ist,	1801	William Lawless,	James E. Smith, <i>p.</i>	'93	'02	21	34	55	15	0	1	1	2	0	0	2	0	8	23		
Vinton, Ist,	1890	Mrs. B. A. Stockwell,	James E. Smith, <i>p.</i>	'93	'03	16	22	38	5	3	0	3	2	1	0	0	3	0	2	18	
Welsh,	1888	W. E. Faught,	[Clifford C. McCoy, <i>Lic.</i>]	'93	'03	8	21	29	8	10	3	13	0	1	0	1	12	10	25		
Wilda, Liberty,	1890	Mrs. Amanda Hardin,	[G. R. Menie, <i>U. B.</i>]	'00	'05	40	32	72	3	36	10	46	0	2	0	2	7	0	20		
			Hampton McMillan, <i>p.</i>	'93	'90	4	11	15	1	3	0	3	0	0	0	0	0	3	0	6	

^a Kinder.^b New Iberia.^c Thibodaux.

NAME OF STATE ORGANIZATION: LOUISIANA CONGREGATIONAL ASSOCIATION.
 NAMES OF CHURCHES ADDED: London av.; Jennings, 2d.
 NAMES OF CHURCHES CHANGED: " St. Peter, Rust," for Delcambre and Derouen (these are different names for the same place).
 NAMES OF CHURCHES DROPPED: China; Clara Springs; Conrad; Coushatta; Grapes Bluff; Michigan Tram Camp; Oakland Springs; Ruston; Walnut Hill; Walnut Lane; Welsh, St. Paul's; and Whiskey Chitto.

CHURCHES: *Supplied by.* — Pastors by council, 4; pastors otherwise, 18; licentiates, 3; supplies, 1; vacant, 3; Total, 29.
 MINISTERS: Pastors by council, 4; pastors otherwise, 15; supplying churches, 2. Total, 21. Without charge, 1. Total number of ministers, 22.
 FAMILIES: 1,151.
 SUNDAY SCHOOLS: Members, 1,990.

CHURCHES	SUNDAY SCHOOL		BENEFICENCE							SALARIES, VALUES, ETC.							
	Members	Young People's Societies, Mem.	Foreign Missions	Education	Church Bldg.	Home Missions	Am. Miss. Association	Comp. S. Soc. and Pub. Soc.	Ministerial Aid	Other Charities	Total	Home Expenditure	Salary, etc.	Date Erection of Church	Value Church Property	Investment Funds	Amt. of Debt
Abbeville.	59	17	\$4	\$0	\$0	\$9	\$6	\$0	\$0	\$27	\$46	\$883	a\$504	1901	\$4,545	\$0	\$1,246
Bayou Blanc.	50	0	0	0	0	5	0	0	0	0	5	40	30	1901	*300	0	0
Belle Plaine.	49	17	7	0	0	33	2	0	0	10	52	272	a480	'96	2,200	0	0
Bundiaks Creek,												30		'83		50	75
Chacahoula,	27	0	2	0	0	3	0	0	0	0	5	10	a325			0	0
Clear Creek,	31	0	0	0	0	1	0	0	0	0	1	35	30	'86	*350	0	0
Grand Bayou,	30	0	0	0	0	1	0	0	0	0	1	808	a720	1902	*3,100	0	0
Mrs. Rebecca Wallace,	94	0	27	18	11	34	64	15	7	48	224	275	275	1903	2,600	0	100
Hammond, 1st,	65											1,200	1,209	1903	2,600	0	100
Indian Village,	67	48	5	0	3	2	0	0	0	0	10	2,980	1,500	'86	6,000	0	800
Iowa, 1st,	289	66	225	0	0	241	27	21	0	103	617	290	1,440	1902	*3,100	0	0
Jennings, 1st,	47	0	0	0	0	0	0	0	0	0	0	0	a35		0	0	0
" 2d,	79	52	14	0	8	8	0	0	0	9	39	290	1,209	1901	4,000	0	500
Kinder, 1st,	71	21	0	0	5	7	0	0	0	47	59	273	a516	'67	*1,500	0	0
L. Charles, 1st,	41	11	0	0	0	12	0	1	0	10	28	216				0	0
" Woodbury,	47	0	0	0	0	22	0	3	0	9	34	465	1720		2,000	0	0
Lake Peigneur,												850	a950	'60	*20,000	0	0
Lockport,	72	25	0	0	0	30	2	0	0	2	34	350	1576		4,000	0	0
New Iberia,	75	60	0	0	0	6	0	0	0	20	20	120	108	'59	4,000	0	500
N. Orleans, Cen.,	20	20	0	0	0	0	0	0	0	0	6	98	120		0	0	0
" Howard,	90	0	0	0	15	0	0	0	0	0	36	0	a620		0	0	0
" M. Brown,	110	40	2	0	0	13	21	0	0	1	8	1,530	a870	'93	3,400	0	450
" University,	80	18	0	0	0	3	1	3	0	1	8	20	48		1,200	0	265
" London av.,	275	59	24	5	8	2	89	7	5	267	407	1,25	a482	'93	*1,800	0	35
Roseland, 1st,	36	0	0	0	0	4	0	0	0	4	8	250	a600	'95	1,700	0	450
Schriever,	25	18	0	0	0	8	2	0	0	1	11	1,152	a900	'88	*1,200	0	450
Thibodaux, 1st,	40	0	5	0	5	10	0	5	0	5	30	19	a74		*200	0	0
Vinton, 1st,	101	50	17	0	0	20	0	6	0	2	43	19				0	0
Welsh,	20		5	0	0	1	0	0	1	2	9					0	0
Wilda, Liberty,																	

" a " signifies missionary aid to salary; † signifies both rent and aid; * signifies " no parsonage."

YOUNG PEOPLE'S SOCIETIES: Societies, 15; members, 522.
 MEMBERSHIP: No. of males, 665; No. of females, 1,168; Total, 1,833.
 Absent, 247. Additions, — on confession, 179; by letter, 92; Total, 271. Removals, — death, 32; dismission, 32; revision, 164. Total, 228. BAPTISMS: Adults, 68; infants, 135.
 CONTRIBUTIONS: No. of churches contributing, 24. Foreign Missions, Home Expense, \$1,199. Loss: Churches, 10.

\$337; Education, \$23; Church Building, \$60; Home Missions, \$473; American Missionary Association, \$214; Sunday Schools, \$62; Ministerial Aid, \$13; Other, \$565; Total, \$1,747. Legacies, \$7.
 HOME EXPENSES: No. of churches reporting, 24; amount, \$13,225.
 GAINS: Members, 43; Sunday School members, 316; Benevolence, \$185; Home Expense, \$1,199. Loss: Churches, 10.

For Fifth-Year Statistics see General Summaries.

MAINE.

GENERAL CONFERENCE OF CONGREGATIONAL CHURCHES IN: Organized Jan. 10, 1826. OFFICERS: Rev. Charles H. Cutler, Bangor, moderator; Rev. Edgar M. Cousins, Thomaston, statistical secretary; Dea. Ozman Adams, Portland, treasurer. SESSION OF 1905: Gardner, Tuesday, Sept. 26-28.

CHURCHES		CLERKS		MINISTERS		MEMBERS						ADMITTED			REMOVED			BAPT.		
City or Town	Org.	Name	Name	Ord.	C'd	Ma.	Fe.	To.	Ab.	C.	L.	To.	Di.	L.	De.	To.	Ad.	Inf.	Fam.	
Abbot,	1875	W. W. Delano,				3	6	9		0	0	0	0	0	0	0	0	0	0	0
Acton,	1781	John Lord,				8	17	25	6	7	3	10	2	1	0	3	7	0	0	20
Albany,	1803	Mrs. Nancy C. Andrews,				8	19	27	12	0	0	0	0	0	2	0	0	0	0	40
Alfred,	1791	Dea. John M. Akers,		'90	'03	35	93	128	25	0	11	11	1	2	0	3	0	0	0	90
Alna,	1796	Miss Alice Nelson,				2	7	9	3	0	0	0	0	0	2	0	0	0	0	0
Amlerst and Aurora,	1830	Mrs. Fannie S. Sillsby,				10	33	43	12	0	0	2	0	0	0	2	0	0	0	100
Andover,	1800	Dea. John L. Bailey,		'01	'03	15	37	52	9	0	0	0	2	0	0	0	0	0	0	45
Auson,	1881	Willis C. Emery,		'96	'04	23	50	73	10	23	21	44	3	2	0	5	23	0	0	0
Auson, North,	1896	Miss Florence I. Baston,		'94	'03	8	25	33		0	1	0	1	0	1	0	1	1	0	0
Ashtand,	1826	Rev. G. W. Fiske, p. t.,		'98	'03	115	256	371	39	11	3	14	3	4	0	7	10	0	0	400
Auburn, High st.,	1844	Henry M. Packard,		'02	'03	10	20	30	14	0	0	0	0	0	0	0	0	0	0	12
" West,	1875	Mrs. Wm. Maloon,		'94	'00	51	181	232	36	1	0	1	4	4	0	0	0	0	0	150
" 6th st.,	1875	Mrs. Wm. Maloon,		'94	'00	51	181	232	36	1	0	1	4	4	0	0	0	0	0	280
Augusta, South,	1897	E. B. Stackpole,				6	9	15												0
" Church Hill,	1821	Mrs. Stackpole,				7	28	35	18	2	2	4	2	0	2	4	2	0	0	25
Baldwin, East,	1811	James H. Crosby,		'86	'86	59	161	220	59	2	7	9	2	3	0	5	2	10	143	
Bangor, 1st,	1833	Prof. H. W. Hulbert,		'76	'04	146	298	444	77	24	12	36	9	6	1	16	7	3	325	
" Hammond st.,	1847	Edward M. Blanding,		'87	'94	78	243	321	82	8	3	11	9	3	5	17	7	3	315	
" Central,	1878	Mrs. E. W. Wentworth,				12	16	28	5	0	0	0	0	0	0	0	0	0	0	0
" East "	1896	Ralph V. Morrison,				15	22	37	6	2	0	0	0	0	0	0	0	0	0	35
" North, R. F. D.,	1903	Miss Susie M. Comins,		'04		8	26	34	2	11	2	13	1	2	0	3	8	1	70	
" Forest avenue,	1795	Dea. Seth T. Snipe,		'72	'84	71	194	265	58	1	3	4	13	1	0	14	1	2	140	
" Winter st.,	1835	Wm. B. Mussenden,		'94	'03	24	93	117	0	1	1	2	0	0	0	0	0	0	120	
Bedington and Deblois,	1904	Mrs. A. B. Farnsworth, ^b				9	8	17	0	15	2	17	0	0	0	0	0	0	12	
Belfast, 1st,	1796	Augustine O. Stoddard,		'98	'04	27	115	142	34	1	0	1	4	4	0	8	1	0	100	
" North,	1846	Walter G. Hatch,				10	32	42	14	0	0	0	2	1	0	3	0	0	40	
Benton Falls,	1858	Miss Marcia E. Lunt,				7	23	30	11	0	0	0	0	2	0	2	0	0	25	
Bethel,	1799	Dea. Josiah U. Purington,		'87	'92	43	90	133	20	5	4	9	4	0	0	4	2	0	75	
Biddeford, 1st,	1730																			0
" 2d,	1805	Garham N. Weymouth,		'96	'04	53	171	224	81	2	2	4	3	2	0	5	2	1	0	0
Bingham,	1805	Dea. T. F. Houghton,		'00	'03	17	57	74	11	9	2	11	0	0	2	2	8	0	35	
Blanchard,	1833	Dea. Charles B. Packard,		'03	'04	9	23	32	8	0	2	2	0	0	0	0	0	0	16	
Bluehill,	1772	Mrs. L. L. Partridge,		'62	'93	17	57	74	27	2	4	6	0	11	11	2	0	0	84	
Boothbay,	1766	Mrs. Maria P. Dodge,				4	5	9	2	0	0	0	0	0	0	0	0	0	0	
" "	1848	Mrs. Geo. B. Kenniston,		'96	'03	14	71	85	7	2	1	3	0	5	0	1	0	0	140	
Bremen, Harbor,	1829	John S. Fiske,		'60	'78	2	5	7	0	0	0	0	1	0	0	0	0	0	20	
" Broad Cove,																				0
" a R. F. D. No. 1.																				0

For Bar Harbor, see Exden.

Allen's Mills, see Industry.

^b So. Beddington.

Bar Mills, see Buxton.

CHURCHES	SUNDAY SCHOOL		BENEFICENCE							SALARIES, VALUES, ETC.									
	Place	Superintendent	Members	Young People's Societies, Mem.	Foreign Missions	Education	Church Bldg.	Home Missions	Am. Miss. Association	Cong. S. S. and Pub. Soc.	Ministerial Aid	Other Charities	Total	Home Expenditure	Salary, etc.	Date Erection of Church	Value Church Property	Investment Funds	Amt. of Debt
Abbot,			50										\$ 17	\$ 150	\$ 155.50	'27	\$ 1,500	2,300	0
Acton,			10										2	200	60	'78	1,000	1,690	0
Albany,			15										2	1,400	925	'34	8,000	3,600	0
Alfred,			186	55	31	0	3	21	45	26	4	61	191	1,400	925	'34	8,000	3,600	0
Alna,													2			'38			0
Amherst & Aur ^a ,			75	30	0	0	0	5	0	0	0	0	5	150		'42	1,500		0
Andover,		Mrs. F. S. Silsby, ^a	60	52	0	5	0	25	0	1	0	0	31	850	700	'60	4,500	475	0
Anson, North,		Dea. John L. Bailey,	70	0	23	0	3	25	0	0	0	0	51	565	a750	'60	4,000	0	600
Ashland,		W. C. Emery,	150	0	5	0	10	15	0	0	0	8	38		900	'96	*	0	0
Ashland, High st.,		Miss Florence I. Baston,	285	65	142	4	23	236	203	5	0	75	688	4,115	p2,200	'58	31,000	0	4,000
" West,		J. W. Stetson,	25	0	0	0	0	0	0	0	0	0	0	323	250	'75	*6,500	2,200	1,800
" 6th st.,		Hudson K. Anderson,	150	63	10	0	7	5	0	0	0	160	182	1,500	900	'75	*6,500	0	1,800
Augusta, South,		Charles Morrill,	135	54	115	44	0	38	5	0	0	0	202		p1,600	'65	40,000	0	0
" Church Hill,		M. P. Dutton,																	
Baldwin, East,		Mrs. L. Norton,	24	57	2	0	0	7	7	0	0	4	20	363	200	'77	2,000	0	0
Bangor, 1st,		James H. Crosby,	108		196	6	5	236	87	5	13	566	1,114	4,000	p2,400	'52	28,000	400	0
" Hammond st.,		Prof. F. B. Denio,	478	41	560	20	40	278	85	10	15	705	1,713	3,727	'33	35,000	0	0	
" Central,		Rev. J. S. Penman,	308	35	590	10	10	240	17	12	0	324	1,203	5,500	2,500	100,000	0	0	
" East,													0	130			2,000	0	0
" North,		Mrs. Sarah Morrison,	45	0	0	0	0	0	0	0	0	0	0	200					0
" Forest ave.,		Dea. Algernon Miller,	170	50	0	0	0	0	0	1	0	0	1	600	a500	1903	*1,000	0	0
Bath, Winter st.,		Seth T. Shupe,	188	30	178	0	23	56	108	9	13	170	557	3,000	p1,800	'43	20,000	5,000	0
" Central,		William R. Kimball,	150	32	153	6	17	169	92	16	20	157	630		p1,700	'47	19,000	1,550	0
Beddington,		Irving W. Small, So. B., ^b	50	0	0	0	0	0	0	0	0	0	0	0					0
Belfast, 1st,		Harry M. Prentiss,	80	58	81	5	5	132	26	0	5	6	260	4,413	p1,200	'31	12,500	2,000	0
" North,		Harry A. Furbish,	47	16	0	0	0	0	0	0	0	0	4	135	'47	*1,000	0	0	0
Benton Falls,		Miss Mareia E. Lunt,	35	0	0	0	0	2	2	0	0	0	2	213	200	'20	*	0	0
Bethel,		E. C. Bowler,	58	40	25	0	0	56	27	0	0	0	108	1,320		1739	9,000	0	3,000
Biddeford, 1st,		Harold J. Staples,	200	30	46	0	0	31	11	0	0	192	280	2,390	1,200	'50		7,000	0
" 2d,		Elmer Baker,	67	35	0	0	0	20	0	0	0	8	28	693	a700	'95	7,000	1,175	0
Bingham,		John E. Ames,	30	0	0	0	0	0	0	0	0	0	0	135	125	'35	1,000	3,000	0
Blanchard,		Frederic A. Fisher,	65	22	0	0	0	30	3	0	0	33	1,245	p700	'32	4,500	3,000	0	
Bluchill,																			
Boothbay,																			
" Harbor,		Rev. F. B. Hyde,	96	57	31	0	0	28	5	0	0	73	137	1,344		'24	1,000	1,000	0
Bremen,		John S. Fiske,	30	0	4	0	0	2	2	1	0	12	21	100					0

^a Mrs. Emily Richardson, Amherst. ^b Mrs. Geo. L. Melvin, Deblois.
 " p " signifies parsonage rent as part of salary; " a " missionary aid to salary; " s " signifies " no parsonage. "

CHURCHES	CLERKS	MINISTERS		MEMBERS					ADMITTED			REMOVED			BAFT.					
		City or Town	Org.	Name	Ord.	C'd	Ma.	Fe.	To.	Ab.	C.	L.	To.	Di.	L.	Dc.	To.	Ad.	Inf.	Fam.
Brewer, 1st,		1800	Wilbur Sawyer,	Henry W. Hulbert, a. p.	'89	'04	60	198	258	39	0	0	2	5	0	7	0	0	0	258
" South,		1843	Dea. Fred C. Ware,	John Chris. Williams, p.	'90	'03	13	48	61	11	3	2	5	3	0	5	4	20	149	0
Bridgton, 1st,		1784	E. L. Lewis,	John B. Saer, p.	'81	'01	26	90	116	20	4	0	2	0	2	0	7	4	0	135
" South,		1829	Dea. Fred N. Berry,	Frank H. Baker, p. c.	'97	'03	28	55	83	29	1	0	1	0	2	0	2	1	0	68
" North,		1832	Dea. F. O. Chadbourne,	Fred E. Winn, p.	'93	'03	17	51	68	14	3	7	10	3	2	0	5	1	0	68
Bristol,		1796	E. J. Ervine,		'19	'01	41	55	55	0	1	0	1	0	0	0	0	0	0	75
" South,		1903	Elliot P. Gamage,	C. Wellington Rogers, p.	'90	'02	10	21	31	0	0	0	0	0	0	0	0	0	0	114
Brooks,		1902	W. S. Jones,	Eugene E. Colburn, p.	'75	'03	4	25	29	4	0	4	1	0	0	1	0	0	0	100
Brooksville,		1793	Groves H. Cousins,	Clement M. G. Harwood, p.	'70	'02	9	22	31	4	0	2	5	1	0	6	0	0	0	46
" West,		1826	Miss Lucy W. Jones,	Alex. J. Cameron, p.	'98	'02	16	39	55	0	1	1	0	3	0	0	0	0	0	50
Brownfield, East,		1807	Almon F. Johnson,	Isaiah B. Conley, p.	'90	'03	62	127	189	50	0	1	1	2	0	5	1	9	100	
Brownville,		1819	Dea. Geo. G. Brown,	Herbert A. Jump, p. c.	'90	'03	64	188	252	50	15	14	29	7	1	0	8	12	0	225
Brunswick,		1737	John Furbish,	William Forsyth, p. c.	'70	'70	51	139	190	50	4	1	5	2	0	0	2	0	0	75
Bucksport,		1803	Albert F. Page,		'70	'70	11	28	39	11	0	0	0	0	0	0	0	0	0	20
Burlington,		1827	Mrs. Stella J. Damm,	W. Henry McBride, p.	'87	'03	11	35	46	16	0	0	0	2	0	0	0	0	0	130
Buxton,		1763	Miss Henrietta Elden,	W. Henry McBride, p.	'87	'03	8	31	39	12	0	0	0	1	0	0	1	0	0	33
" Bar Mills,		1763	Dea. Samuel A. Hill, ^a	Charles G. McCully, p.	'60	'76	52	148	200	20	5	4	9	6	1	0	7	2	2	160
" Groveville,		1825	Geo. B. Bates,	Harry O. Worthley, p.	'99	'02														
" Calais,		1894	Mrs. Henry Poore,	Lewis D. Evans, p. c.	'75	'80														
" Red Beach,		1805	Mrs. M. Blanchie Riel,	Aubrey C. Gilmore, p.	'75	'80	37	150	187	49	0	6	6	1	2	0	3	0	1	200
Camden,		1734	Mrs. M. F. Flint,		'00	'04	17	56	73	12	0	0	0	1	4	3	8	0	1	200
Cape Elizabeth, 1st, ^b		1887	Charles A. Foss,		'04	'04	3	13	16	0	0	0	0	1	0	0	1	0	0	16
Caratunk,		1887	Edward Scribner,	[Ebenezer H. Jenkyns, R. Epist.]	'04	'04	6	9	15	2	0	0	0	1	0	0	2	0	0	25
Casco,		1864	Edward Scribner,	Robert G. Harbutt, p.	'83	'04	13	56	69	37	1	19	20	0	0	1	1	1	0	50
Castine,		1820	Rev. R. G. Harbutt,	Oscar W. Peterson, p.	'02	'04	9	32	41	3	4	0	0	0	0	0	0	0	0	150
Cherryfield,		1833	Mrs. G. R. Campbell, ^c		'02	'04	12	44	56	16	0	0	0	1	3	0	4	0	0	40
Cornish,		1840	Mrs. Jennie E. Pike,		'02	'04	3	18	21	0	0	0	0	0	0	0	0	0	0	80
Cranberry Isles,		1899	Mrs. A. H. Spurling, ^c	Paris E. Miller, p. c.	'95	'99	48	76	124	26	0	0	0	1	0	1	2	0	0	80
Cumberland Center,		1793	Rev. P. E. Miller,		'02	'04														
Dead River,		1899	Russell V. Safford,		'82	'01	18	20	30	0	2	0	2	0	0	0	2	0	0	82
Dedham,		1841	Mrs. Ella J. Burrill,	Ira A. Smith, p.	'94	'02	65	115	180	47	0	0	0	4	7	15	0	0	0	180
Deer Isle, 1st,		1858	Rev. J. A. Lawrence,	John A. Lawrence, p.	'94	'03	7	32	39	13	0	0	0	0	0	0	0	0	0	43
" 2d, North,		1829	Mrs. Hattie E. Powers,		'13	'16	29	6	2	0	2	1	0	0	0	1	2	0	0	37
" Little,		1895	Mrs. Sadie H. Eaton,	Willard H. Palmer, p.	'03	'03	16	53	69	10	7	3	10	0	0	0	0	0	0	71
Dennysville,		1805	C. Woodbury Hobart,	Frank W. Snell, p.	'94	'98	18	54	72	18	0	0	0	2	0	0	2	0	0	50
Dresden,		1834	Mrs. Belle M. Foss,	James G. Fisher, p.	'99	'99	13	40	53	15	0	0	0	2	1	2	5	0	0	35
Durham,		1796	Mrs. E. H. Meservey,		'04	'01	4	14	18	1	0	0	0	0	0	1	0	0	0	35
East Machias,		1826	Mrs. Laura A. Brown,		'98	'02	20	70	90	29	3	0	0	1	1	1	2	3	0	200
Eastport,		1819	Mrs. Emma A. Holmes,	Fred K. Ellsworth, p.	'02	'01	21	59	80	18	0	0	0	3	0	1	3	0	0	80
				John M. Bieler, p. c.																0

e Islesford.

b So. Portland.

a Buxton Center.

CHURCHES	SUNDAY SCHOOL	BENEFICENCE										SALARIES, VALUES, ETC.				
		V.P.S.	Foreign Miss.	Ed'n Bd'g	Ch. Bd'g	Home Miss.	A.M. A.	S. S. Aid	Min. Aid	Other	Total	Home Exp.	Salary, etc.	Ch. Value of Erec. Ch. Prop.	Inv. Funds	Am't. of Debt
Brewer, Ist, South,	Prof. H. W. Hulbert,	183	\$83	\$0	\$8	\$138	\$55	\$0	\$90	\$100	\$384	\$2,140	\$20,000	\$0	\$0	
"	Dea. H. P. Sargent,	135	20	0	0	8	0	0	0	18	46	1,212	5,000	2,800	0	
Bridgton, Ist, South,	Willis E. Ingalls,	65	30	4	4	87	26	16	3	43	209	2,322	11,200	3,251	385	
"	Dea. F. N. Berry,	95	4	2	2	0	2	7	6	33	56	675	600	9,000	0	
"	F. O. Chadbourne,	72	31	4	9	39	6	7	7	16	121	669	4,500	0	200	
Bristol, South,	Miss Sadie Varney,	40	0	0	0	20	0	0	0	10	30	722	3,000	1,800	0	
"	Bradford C. Redonnett,	92	0	0	0	0	0	0	0	22	22	770	3,500	0	0	
Brooks, South,	W. S. Jones,	70	0	0	0	0	0	0	0	0	0	0	3,500	0	0	
Brooksville, West,	Oscar L. Tapley,	75	0	1	2	19	3	2	0	10	38	322	3,100	1,000	0	
"	Mrs. E. A. G. Stiekney,	40	9	0	0	0	0	2	0	0	11	750	3,500	550	0	
Brownfld, East,	Harvey W. Ryder,	165	25	0	0	15	0	0	0	5	20	783	800	0	0	
Brownville, South,	Arthur B. Johnson,*	219	0	298	22	221	100	20	28	812	1,532	3,716	2,000	0	0	
Bucksport, North,	Louis Chandler,	100	19	6	5	44	5	5	9	25	118	1,400	10,000	1,700	300	
"	Charles Barker,	40	0	0	0	5	0	0	0	0	5	200	1,800	0	0	
Burlington, North,	Mrs. A. F. Townsend,	42	6	0	0	3	3	2	0	3	17	689	400	4,403	0	
"	J. M. Hill,	40	4	0	0	11	4	2	0	12	33	263	200	2,000	1,839	0
Groveville, North,	William A. Murchie,	311	43	200	0	325	18	16	391	1,165	2,411	1,600	35,000	3,000	0	
"	Red Beach															
Camden, North,	Rev. T. E. Brastow,	294	126	0	0	74	45	0	0	33	278	1,648	12,500	0	0	
"	Dea. John A. Gavett,	100	50	0	0	34	5	0	0	17	106	985	800	6,000	2,700	
Cape Elizabeth, North,	Miss Eda Baker,	28	0	0	6	0	0	0	0	0	6	67	50	500	0	
Caratunk, North,	Mark Leach,	35	0	0	0	0	0	0	0	0	0	300	150	2,000	0	
Casco, North,	Dea. Alfred F. Adams,	105	27	0	0	98	45	0	0	25	195	1,641	13,000	5,325	0	
Castine, North,	Mrs. Frances C. Jewett,	130	20	0	0	5	0	5	0	8	23	1,050	800	5,000	0	
Cherryfield, North,	William R. Copp,	61	0	0	1	0	0	0	0	0	1	955	1,600	0	0	
Cornish, North,	George W. Bulger,	40	0	0	0	0	5	14	0	0	19	100	800	3,000	0	
Cranberry Isles, North,	S. S. J. Porter,	150	53	0	0	37	47	0	0	50	187	1,132	800	6,300	1,000	
Cumberland, North,	H. P. Burrill,	40	24	0	0	10	0	2	0	65	83	2,800	1,000	0	0	
Dead River, North,	Rev. J. A. Lawrence,	172	4	0	2	0	1	1	0	0	2	57	6,800	0	0	
Deer Isle, Ist, North,	Mrs. Eliza A. Weed,	44	0	0	0	8	0	0	0	0	8	100	1,500	0	0	
"	John Powers,	40	0	0	0	0	0	0	0	0	0	24	1,300	0	0	
Denmark, North,	Dea. Edwin Pingree,	48	30	9	0	9	2	5	0	4	29	797	1,400	1,000	0	
Dennysville, North,	Mrs. E. B. Sheahan,	125	15	17	0	14	8	0	2	10	51	600	400	2,000	0	
Dexter, North,	F. M. Howard,	52	22	5	0	37	3	0	0	0	45	595	3,000	2,000	0	
Dresden, West, North,	Miss Mabel Perry,	35	0	0	0	0	0	0	0	0	0	145	2,800	0	0	
Durham, North,	Mrs. Laura A. Brown,	30	0	0	0	0	0	0	0	0	0	87	700	2,500	0	
East Machias, North,	George F. Cary,	130	30	20	0	4	9	5	3	0	46	1,520	10,000	1,630	550	
Eastport, North,	F. A. Bibber,	132	28	5	5	0	4	2	3	11	35	1,604	4,000	700	700	

* p signifies parsonage rent as part of salary; " a " missionary aid to salary; † signifies both rent and aid; * signifies both rent and aid; * signifies both rent and aid.

a Topsham.

Churches	City or Town	Org.	Clerks		Ministers		Ord.	Members				Admitted				Removed				Bapt.		
			Name	Name	Name	Name		Cd	Ma.	Fe.	To.	Ab.	C.	L.	To.	Di.	L.	De.	To.	Ad.	Inf.	Fam.
Eden, Bar Harbor,		1883	Dea. William Clark,		Angus M. McDonald, p.	'94	'03	40	73	113	13	18	5	23	1	0	0	1	17	2	100	
" Otter Creek,		1902	Mrs. John Stanley,		Alexander P. McDonald, p.	'94	'01	10	14	24	0	15	0	15	0	0	0	0	13	1	46	
Edgecomb, North,		1783	Dea. Eben Chase,		J. Newton Brown, p.	'70	'03	11	41	52	12	1	0	1	2	0	0	2	6	1	100	
Eliot,		1721	W. Linwood Fernald,		Joseph M. Adams, p.	'93	'99	22	132	154	28	0	0	0	0	1	0	1	0	0	190	
Ellsworth,		1812	John H. Brimmer,			'93	'99	22	47	69	20	0	0	0	0	0	0	0	0	0	190	
" Falls,		1885	Mrs. Lizzie S. Moore,					9	17	26	6	0	0	0	0	0	0	1	0	0	50	
" No., Nicolin,		1885	Mrs. Mary W. Bates,		John A. Waterworth, p.	'74	'03	17	45	62	14	0	1	1	0	0	0	0	0	0	60	
Falmouth, 1st ^a		1754	Dea. Daniel W. Lunt,		Ismael Jordan, p.	'93	'02	19	43	62	0	1	1	0	4	0	0	0	0	0	3	
" 2d ^b		1830	B. F. Lunt,																			
Farmington, 1st,		1814	Byron M. Small,		Richard H. Clapp, p. c.	'04	'04	97	127	224	80	0	3	3	1	3	0	4	0	1	250	
" Falls,		1850	Miss Julia A. Merrill,		George A. Merrill, p.	'97	'97	10	20	30	5	0	0	1	0	0	0	1	0	0	40	
Fort Fairfield,		1844	Mrs. Edith Wallace,		Lynn V. Farnsworth, p.	'01	'04	30	64	94	32	2	0	2	1	5	0	6	0	0	100	
Foxcroft and Dover,		1822	Will M. Steward,					91	201	292	85	0	8	8	6	2	0	8	0	0	100	
Frankfort,		1851	Miss George F. Sanborn,		John R. Wilson, p.	'95	'02	3	23	26	17	1	0	1	2	0	0	2	1	0	100	
Freedom,		1858	George E. Worth,					19	36	55	0	0	0	0	2	0	0	2	0	0	50	
Freeport, 1st,		1789	Dea. Geo. A. Fogg,		Silas N. Adams, p.	'88	'03	37	105	142	49	1	6	7	2	2	0	4	1	0	160	
" South,		1857	Miss Stella J. Soule,		George H. Woodward, p.	'97	'99	20	59	79	0	1	0	1	1	1	0	2	1	0	100	
Fryeburg,		1775	Mrs. T. L. Eastman,					24	63	87	18	3	1	4	5	2	0	7	3	0	100	
Gardiner,		1835	Miss Ethel V. Anne,		Langdon Quimby, p. c.	'92	'92	20	97	117	20	19	4	23	8	13	11	32	9	4	120	
" "		1883	Mrs. Wm. E. Beard,		Robert Lawton, p.	'95	'04	20	64	84	32	0	0	0	3	2	3	8	1	0	40	
Garland,		1810	Miss Sarah A. Curtis,		James G. Fisher, p.	'99	'99	12	40	52	23	0	0	0	0	5	0	0	5	0	34	
Gilead,		1818	Parker S. Burbank,					10	22	32	20	0	0	0	0	0	0	0	0	0	40	
Gorham,		1750	B. F. Whitney,		James C. Gregory, p. c.	'92	'01	87	208	295	0	6	1	7	1	3	0	4	1	0	80	
Grand Lake Stream,		1904	Mrs. F. H. Ball,					5	7	12	0	11	12	0	0	0	0	0	0	0	50	
Gray,		1803	Dea. Ansel W. Merrill,		Herbert L. McCann, p.	'94	'99	29	49	78	23	0	0	0	0	0	0	1	1	0	80	
Greenville,		1869	Mrs. V. L. Rogers,		Raymond A. Fowles, p.	'03	'04	11	21	32	5	0	0	0	3	0	0	0	0	0	200	
Hallowell,		1790	Miss Annie F. Page,		Charles A. Wight, p.	'85	'00	35	86	121	34	9	1	10	2	0	8	10	7	4	125	
Hamden,		1817	Mrs. Sarah B. Willey,		George H. Hull, p.	'98	'03	31	79	110	30	4	5	9	1	1	0	2	4	0	82	
Harpwell Center,		1753	John A. Curtis,		Richard B. Mills, p.	'89	'01	19	36	55	0	0	0	0	0	0	0	0	0	0	40	
Harrison,		1826	James P. Blake,		Fred B. Winn, p.	'93	'03	14	32	46	10	2	0	2	1	0	2	3	2	0	65	
Holden, ^e		1826	Mrs. J. P. Hubbard,		Willard H. Palmer, p.	'03	'03	13	26	39	13	0	0	0	0	0	0	0	0	0	20	
Houlton,		1828	Walter L. Hart,		Ira A. Smith, p.	'82	'01	31	47	78	16	0	0	1	0	0	0	1	0	0	50	
Industry, Allen's Mills,		1811	G. E. Wilkins,		Daniel E. Putnam, p.	'99	'00	29	66	95	12	3	1	4	1	3	0	4	3	5	90	
Island Falls,		1808	William L. Rackliff, ^d		Freelon Starbird, F. B.]	'04	'04	5	8	13	1	0	0	0	0	1	0	1	0	0	40	
Isle au Haut,		1859	Mrs. Lanora F. Reed,		Henry H. Noyes, p.	'94	'04	43	83	126	15	2	2	4	0	1	2	3	2	2	140	
Jackman,		1857	Miss Hattie A. M. Turner,					2	15	17	7	1	0	1	0	0	0	0	0	1	30	
Jackson,		1890	Mrs. George Nichols,					6	40	46	11	2	2	4	2	0	0	2	2	1	55	
Jonesboro,		1812	Everett E. Morton,		Eugene E. Colburn, p.	'75	'03	28	48	76	32	0	0	0	1	0	6	7	0	0	23	
Jonesport,		1877	Mrs. Elizabeth R. Peasley					38	78	116	13	0	0	0	3	1	0	4	0	0	100	

^a Farmington, R. F. D.
^b Woodfords, R. F. D.
^c Brewer, R. F. D. 5.
^d Groverville, see Buxton.
^e Portland, R. F. D. 4.

CHURCHES	SUNDAY SCHOOL		BENEFICENCE					SALARIES, VALUES, ETC.											
	Place	Superintendent	Mem.	V. P. S. Mem.	Foreign Miss.	Ed'n	Ch. Bdg	Home Miss.	A. M. A.	S. S.	Min. Aid	Other	Total	Home Exp.	Salary, etc.	Ch. Erec.	Ch. Prop.	Inv. Funds	Amt. of Debt
Eden, B'r H't'r	B. E. Clark,		155	50	\$193	\$16	\$0	\$120	\$0	\$0	\$0	\$50	\$379	\$3,435	\$1,300	\$9	\$10,000	\$0	\$0
" Otter Creek,	Mrs. George W. Grover,		95	87	1	0	0	10	15	2	0	5	33	300	175	'04	4,000	0	0
" Deaconb, No.,	Dea. Eben Chase,		25	28	4	0	0	0	0	0	0	0	4	250	230		3,500	620	0
Eliot,	Wallace E. Dixon,	h m	128	0	43	0	3	24	11	5	0	3	89	703	'81	4,500	5,500	0	0
Ellsworth,	Lynwood H. Cushman,		96	0	25	0	0	25	25	0	12	0	87	1,600	'55	12,000	0	0	0
" Falls,	Benjamin B. Whitcomb,		85	0	0	0	0	5	0	0	2	0	7	250	'95	*4,000	0	0	0
" "	Mrs. Mary W. Bates,		15	0	0	0	0	0	0	0	0	0	0	600	'90	*1,500	1,400	0	0
Falmouth, 1st,	Daniel W. Lunt,		65	32	4	0	0	13	3	2	0	15	22	600	'41	5,000	1,000	0	0
" "	William E. Winslow,		60	0	15	0	0	22	0	0	0	0	52	650	'32	5,000	1,000	0	0
Farmington, 2d,	Martin H. Fowler,		26	0	22	0	22	16	21	0	0	36	121	1,800	'87	25,000	0	0	0
Farmington, 1st,	H. N. Goodhue,		35	46	7	0	2	9	2	1	0	3	21	300	*243	'79	2,500	0	0
Fort Fairfield,	W. N. Park,		135	0	4	0	0	5	0	0	0	0	12	1,365	'71	*7,000	1,000	0	0
Foxcroft & D'v'r,	Miss Edith S. Rogers,		90	0	10	0	0	18	0	0	0	0	28	1,716	1,000	'51	12,000	1,000	0
Freedom,	George E. Worth,		76	0	1	0	0	20	0	0	0	3	24	695	'49	2,000	0	0	0
Freeport, 1st,	Osborne C. Pratt,		150	91	5	0	0	5	8	2	0	20	40	1,250	'95	1,500	500	0	0
" South,	Miss Anna Stockbridge,		61	45	50	5	9	27	2	7	5	9	114	950	'725	'84	5,500	4,200	1,300
Fryeburg,	Mrs. Clarence Allard,	h	184	69	10	15	3	12	2	9	8	4	63	1,190	'90	6,000	3,500	0	0
Gardiner,	W. S. Ames,		146	55	43	0	5	19	40	0	0	102	209	'35	'49	6,000	3,500	0	0
" South,	George W. Robinson,	h	115	71	1	1	0	16	0	6	0	12	36	1,077	800	3,000	2,300	0	0
Garland,	Mrs. Ruth Robinson,		110	0	12	0	10	19	0	1	0	4	46	420	'46	5,000	0	0	0
Gilead,	Rev. Henry Farrar,		147	0	3	0	0	9	5	2	0	47	66	303	'78	1,500	1,500	0	0
Gorham,	E. H. F. Smith,		147	105	137	5	32	143	36	17	4	76	450	2,490	'1,250	21,000	22,000	0	0
Gr'nd L'ke Str'm	Stephen E. Yates,		60	0	0	0	0	0	0	0	0	0	0	1,209	1904	2,500	0	0	0
Gray,	Luther W. Hill,		55	5	10	0	3	9	3	6	1	6	38	1,240	'1,025	8,000	2,217	0	0
Greenville,	Elizabeth Davison,		165	26	7	0	0	0	0	0	0	0	7	4,000	900	1,903	4,000	0	0
Hallowell,	Dana C. Skillin,	h	190	34	105	11	17	57	45	21	0	0	256	1,450	'85	31,500	5,000	0	0
Hampden,	Henry W. Hammond,		106	99	64	1	3	72	24	3	2	15	184	1,367	'90	6,200	12,000	0	0
Harpwell Cen.,	Mrs. Myra Patrick,		40	3	3	2	3	11	3	5	0	2	29	390	'34	2,500	225	0	0
Harrison,	Mrs. Helen L. Pierce,		25	25	1	0	0	6	2	0	0	1	10	400	'350	72	2,500	0	125
Hiram,	Walter L. Hart,		80	38	8	1	3	30	8	4	3	0	57	450	'8600	'29	4,000	1,700	0
Holden,	Miss Margaret Magill,		76	0	34	0	5	29	20	0	3	110	201	1,224	900	'89	8,000	500	0
Houlton,	George O. Cook,		0	0	0	0	0	0	0	0	0	0	0	115	100	'91	500	0	0
Industry,	Samuel P. Crabtree,	h	248	146	24	0	0	55	18	0	0	4	101	1,136	'1,000	'94	5,000	0	0
Island Falls,	Miss Hatie Turner,	h	35	0	0	0	0	0	0	0	0	0	1	307	500	'90	*3,000	0	0
Isle au Haut,	Abel Kimball,		60	0	1	1	5	18	1	1	0	0	27	789	'30	1,200	500	0	50
Jackman,	F. H. Brown,		45	0	2	1	1	20	1	1	0	0	26	235	'87	10,800	0	0	0
Jonesboro,	Edgar Wooster, ^a	h	205	10	25	25	0	90	5	8	0	360	523	1,147	'958	'87	10,800	0	0

^a Dea. J. Falkingham, West Jonesboro.
^p signifies parsonage rent as part of salary; "a," missionary aid to salary; † signifies both rent and aid; * signifies "no parsonage."

CHURCHES		CLERKS		MINISTERS		MEMBERS					ADMITTED			REMOVED			BAPT.			
City or Town	Org.	Name	Name	Ord.	C'd	Ma.	Fe.	To.	Ab.	C.	L.	To.	Di.	L.	De.	To.	Ad.	Inf.	Fam.	
Kenduskeag,	1834	B. F. Higgins,		'00	'00	10	16	26	8	0	0	0	0	0	0	0	0	0	0	65
Kennebunk,	1826	Dea. William Titcomb,		'97	'00	32	79	111	12	3	0	3	0	0	7	0	9	0	0	31
Kennebunkport, Ist,	1730	Miss Bertha S. Small,		'97	'00	11	29	40	2	0	0	0	0	0	0	0	0	0	0	62
South,	1838	Miss Olive A. White,		'99	'04	17	49	66	9	4	0	4	1	2	6	9	0	0	0	29
Kittery Point,	1714	James H. Walker,		'99	'04	6	19	25	5	0	2	2	0	0	0	0	0	0	0	30
Lebanon Center,	1765	Mrs. Emma S. Shapleigh,		'94	'04	6	19	25	13	0	0	0	0	0	0	0	0	0	0	30
Lewiston,	1854	Franklin M. Drew,		'94	'02	110	247	357	36	12	48	5	6	0	0	11	0	0	0	2
Limerick,	1795	W. H. P. Emery,		'66	'98	7	28	35	9	0	2	0	2	0	0	0	0	0	0	0
Linington,	1789	Dea. James F. Pillsbury,		'94	'04	30	69	99	41	2	0	2	4	3	5	12	2	1	0	27
Lincoln,	1831	Daniel W. Ballantyne,		'63	'03	5	21	26	6	0	0	0	0	1	0	1	0	0	0	50
Litchfield Corners,	1811	Asa P. Smith,		'63	'01	18	28	46	16	0	1	3	1	0	4	0	0	0	0	50
Long Island,	1889	Wm. A. Van Norden,		'97	'03	6	7	13	0	1	1	0	0	0	0	0	0	0	0	30
Lovell,	1798	Joseph F. Stearns, ^a				24	52	76	22	0	0	5	3	0	0	8	0	0	0	50
Lyman,	1801	Dea. C. W. Murphy,		'91	'00	12	30	42	18	0	0	1	0	0	1	0	0	0	0	30
Machias,	1782	Warren Hill,				25	44	62	2	0	2	3	2	0	2	0	2	1	0	1
Madison,	1831	Mrs. F. H. Sanborn,		'94	'01	51	141	192	62	2	0	7	1	1	0	2	7	5	0	60
Machiasport,	1826	Dea. Frank Dunsmore,		'96	'05	11	32	43	0	0	0	0	0	0	2	0	6	5	1	210
Madison East,	1858	Mark Hobart,				12	24	36	5	0	0	0	0	0	3	1	4	0	0	30
Marshfield,	1871	Mrs. Ada F. Smith,				3	6	9	0	0	0	1	0	0	1	0	0	0	0	30
Masardis,	1898					6	12	18	0	18	0	18	0	0	0	0	0	0	0	75
Matineus,	1904	Miss Henrietta H. Ames,		'98	'02	37	80	117	45	4	2	6	1	1	0	2	3	1	0	75
Mechanic Falls,	1840	Dea. Charles A. Foster,				15	27	42	23	0	0	0	0	0	0	0	0	0	0	0
Medway,	1890	Mrs. A. M. Dacey,				35	49	84	14	9	4	13	2	0	0	0	2	6	7	175
Mercer,	1822	Ralph T. Parker, ^b				4	28	32	14	2	2	3	1	0	0	1	2	0	0	60
Mexico,	1885	Mrs. E. M. Libby,				15	28	43	12	2	3	0	0	0	0	0	1	5	0	60
Milford,	1902	Miss Gertrude I. Rogers,		'03		0	0	0	0	0	0	0	0	0	0	0	0	0	0	100
Milinoeket,	1846	Dea. E. H. Balkam,		'01	'02	36	99	135	0	0	0	1	2	0	0	3	0	1	0	100
Miltoown, N. B.,	1791	Miss Lizzie E. Washburn,		'02	'04	14	49	63	25	2	0	2	0	1	0	1	0	1	0	31
Minor,	1802	Miss Mary D. Barrows,		'83	'03	4	13	17	5	0	1	1	0	0	0	0	0	0	0	25
West,	1853	Dea. Horace S. Bent,		'79	'05	23	37	60	19	0	0	2	1	1	1	4	0	0	0	25
Monmouth,	1821	Enos T. Hescocock,		'03	'04	3	38	62	16	0	1	1	0	3	8	1	1	0	0	90
Monson,	1876	Dea. Robert L. Grundle,				3	30	33	1	0	1	0	2	0	2	0	1	0	0	100
Mount Desert,	1876	Dea. Robert L. Grundle,		'94	'01	5	13	18	2	0	1	1	0	0	0	0	0	0	0	40
Seal Harbor,	1901	Charles H. Clement,		'94	'04	28	84	112	40	0	0	0	2	0	0	2	0	0	0	40
Newcastle,	1844	Dea. Joel P. Huston,		'93	'04	16	31	47	10	0	0	0	2	0	0	2	0	0	0	85
Newfield, West,	1801	Mrs. Clara J. Moulton,		'04		54	107	161	4	1	5	4	3	0	7	2	2	0	0	53
New Gloucester,	1765	John W. True,				4	4	8	3	0	0	0	0	0	5	1	0	0	0	25
New Portland,	1869	Charles H. Bartlett,		'65	'01	4	4	8	3	0	0	0	0	0	5	1	0	0	0	25
North,	1889	Mrs. Martin Strickland,		'97	'97	38	77	115	31	39	4	43	1	0	0	5	1	0	0	45
West,	1801	C. E. Gordon,				4	4	8	3	0	0	0	0	0	0	5	1	0	0	45
New Sharon,						4	4	8	3	0	0	0	0	0	0	5	1	0	0	45

Mount Desert Church, see Tremont.

^a Auburn, R. F. D. 6.^b Rumford Falls.^a Lovell Center.

CHURCHES		SUNDAY SCHOOL				V. P. S.				BENEFICENCE				SALARIES, VALUES, ETC.					
Place	Superintendent	Mem.	Mem.	Mem.	Foreign Miss.	Ed'n Bgd	Ch. Bgd	Home Miss.	A. M.	S. S. A.	Min. Aid	Other	Total	Home Exp.	Salary, etc.	Ch. Rec.	Value of Ch. Prop.	Inv. Funds	Amt. of Debt
						\$0	\$0	\$0	\$0	\$0	\$0	\$29	\$49	\$	\$	[Un. Cl.]	\$	\$	\$
Kenduskeag,	[Union school.]	65			\$20	\$0	\$0	\$0	\$0	\$0				2,000	\$1,000		\$12,000	1,500	0
Kennebunk,	Rev. A. C. Fulton,	75	0		40	15	10	15	15	0			110	2,000	1,000		\$12,000	1,500	0
Ken'sk'p'rt, 1st,	Charles W. B. Clough,	30	0		6	0	0	15	3	0		5	29	358	733	738	11,000	6,000	0
South,	Dea. Palmer A. Twambly,	56	12		14	0	0	20	3	0	10	39	86	1,150	3,500	1,730	5,000	7,000	0
Kittery, Point,	George M. Colby,	50	0		2	0	0	14	0	6	0	1	9	775	500	500	85,000	0	0
Lebanon, Center,	Albert S. Stackpole, W. L.	25	17		68	0	0	35	33	18	0	40	194	6,251	12,300	66	5,000	0	0
Lewiston,	C. O. Morrell,	278	111		6	0	0	35	10	0	0	22	73	4,331	336	6,000	0	0	0
Limerick,	S. T. Bradbury,	36	46		0	0	0	26	0	0	0	0	26	450	600	336	3,000	1,600	0
Linnington,	Miss Emily M. Jones,				0	0	0	0	0	0	0	0	0	750	725	2	2,000	0	0
Lisecole,	D. W. Ballantyne,				12	0	0	22	11	0	1	30	76	475	3450	52	2,500	600	0
Litchfield C'm's,	F. W. Libby, ^a	62	37		0	0	0	0	0	0	0	0	0	1,550	3,575	90	2,500	0	400
Long Island,	Mrs. Joseph W. Lunt,	52	0		0	0	0	0	0	0	0	8	8	225	425	2	3,000	2,000	0
Lovel,	C. K. Chapman,	30	32		0	0	0	0	3	1	0	0	10	550	3,600	0	3,000	3,600	0
Lymnar,	Arthur M. Smith, ^b	35	0		3	0	0	8	3	10	10	6	326	363	m600	36	19,500	0	0
Machias,	Dea. Willis H. Allen,	200	60		169	4	8	82	37	10	0	4	19	363	m600	36	2,500	0	0
Machiasport,	Dea. Atkins Palmer,	68	65		3	0	3	7	2	0	0	1	205	1,723	p1,200	92	15,500	0	0
Madison,	Ernest C. Weston,	220	79		17	0	0	43	95	0	0	50	205	1,723	p1,200	92	15,500	0	0
East,					0	0	1	7	0	0	0	0	8	140	135	78	1,800	1,000	300
Marshfield,	Sanford Smith,	30			0	0	1	0	2	0	0	0	3						
Masardis,					0	0	0	0	0	0	0	0	0	21	600	340	7,000	0	900
Matineus,	Isaac E. Philbrook,	8			0	0	0	39	0	0	0	0	39	900	600				
Mechanic Falls,	S. L. Hawley,	70	40		0	0	0	0	6	0	0	25	39	900	600				
Medway,																			
Mercer,					13	0	0	4	0	0	0	15	32	5,500	1,200	1903	\$8,000	0	1,300
Mexico,	Wilber S. Crommett,	140	85		0	0	3	4	0	1	0	8	283	a250	785	*1,600	0	0	0
Milford,	Newell C. Maynard,	52	0		0	0	0	0	0	0	0	13	13	465	a850	1904	*5,200	0	1,000
Millinocket,	Dr. Charles S. Bryant,	80			0	0	0	0	0	0	0	21	91	1,486	1900	79	15,000	4,700	0
Milltown, N. B.,	Dea. E. H. Balkam,	105	26		70	0	0	0	0	0	0	0	120	234	260	46	*2,200	1,070	0
Minot,	Dea. H. Wilson Perkins,	34	0		25	0	0	37	48	0	0	0	0	75	m130	55	1,000	0	0
West,	Mrs. W. H. Patch,	30			0	0	0	0	0	0	0	0	6	600	500	500	5,000	1,200	500
Monmouth,	H. S. Bent,	40	0		0	0	0	5	0	0	0	1	6	pa600	62	4,000	1,000	0	0
Monson,	Enos T. Hescocock,	80	0		3	0	0	26	0	0	0	0	29	600	50	*2,500	5,000	0	0
Mount Desert,	R. L. Grindle,	50	60		0	0	5	19	0	0	0	0	24	975	700	1902	7,000	0	0
West,	W. S. Smallidge,	70	36		0	0	0	10	0	3	0	10	23	275	900	49	7,200	6,400	0
Newcastle,	Oliver W. Sherman,	74	0		27	15	23	76	30	0	0	20	191	1,275	900	40	5,000	0	0
Newfield, West,	Benjamin I. Garland,	33	0		9	0	0	14	0	3	0	15	41	563	40	6,000	7,000	0	0
New Gloucester,	A. L. Rideout, Intervale,	65	48		0	0	0	32					32	1,184	900	40	6,000	7,000	0
West,																			
New Sharon,	Milton Young,	45	74		3	0	1	11	2	2	0	6	25	430	74	[Un. Cl.]	900	0	0

^a Alfred, R. F. D. 2.
^b Alfred, R. F. D. 2.
 * signifies parsonage rent as part of salary; † signifies both rent and aid; * signifies "no parsonage."
 "p" signifies parsonage rent as part of salary; "a," missionary aid to salary; † signifies both rent and aid; * signifies "no parsonage."

CHURCHES		CLERKS		MINISTERS		Ord.		MEMBERS		ADMITTED		REMOVED		BAPT.					
City or Town	Org.	Name	Name	Ord.	C'd	Ma.	Fe.	To.	Ab.	C.	L.	To.	Di.	L.	Dc.	To.	Ad.	Inf.	Fam.
New Sweden, Nelson,	1822	John J. Landahl,	Olof P. Fogelin, p.	'86	'86	34	33	67	1	14	0	14	1	5	2	8	8	0	43
New Vineyard,	1828	Mrs. Kate L. Luce,	John H. Gould, p. c.	'04	'04	11	24	35	13	0	0	0	0	0	0	0	0	0	60
Norridgewook,	1797	Miss Mary E. Page, ^a				25	55	80	19	4	4	8	1	0	0	1	3	0	0
Northfield,	1836	Mrs. Maria G. McLain,				8	9	9	4	0	0	0	1	0	0	1	0	0	0
North Yarmouth,	1806	Dea. N. S. Shurtleff,	Jehiel S. Richards, p.	'77	'01	-31	39	70	20	0	4	4	2	0	0	2	0	0	100
Norway, 1st,	1802	Mrs. Cora P. Richardson,	Bates S. Rideout, p.	'87	'88	6	23	29	5	0	0	1	1	1	0	2	0	0	35
" 2d,	1853	H. L. Horne,	Bates S. Rideout, p.	'87	'87	49	138	187	60	6	1	7	3	2	0	5			166
Olamon,	1890	Mrs. A. McPheters,																	
Oldtown,	1834	Mrs. Marie I. Bean,	[John M. Brockie, Lic.]	'03	'03	6	29	35	7	1	0	1	0	0	0	0	0	0	40
"	1859	Mrs. W. H. Woodard, ^b	[John M. Brockie, Lic.]	'04	'04	4	18	22	5	0	1	1	0	0	3	3	0	0	40
Orono,	1850	Mrs. Charlotte Partridge,	Howard D. French, p. c.	'00	'00	4	26	30	2	0	0	0	0	0	0	0	0	0	200
"	1828	Prof. W. D. Hurd,	George M. Woodwell, p.	'83	'00	29	65	94	36	0	0	0	0	3	0	3	0	0	70
Orrington, ^o	1834	Miss Ruth Ann George,	J. Chris. Williams, p.	'90	'03	12	42	54	19	0	0	0	3	1	0	4	0	0	53
Otisfield,	1797	Mrs. Lizzie M. Lamb,	[Ebenezer H. Jenkyns, R. Epts.]	'03	'03	13	28	41	5	0	0	0	1	1	1	3	0	0	45
Oxbow,	1904	Andrew Noble,				1	5	6	0	6	0	6	0	0	0	0	0	0	30
Oxford,	1826	Mrs. Kate Starbird,	Frederick Newport, p.	'83	'00	9	26	35	11	0	1	1	1	0	0	1	0	0	50
Parsonfield, North,	1795																		
Patten,	1841	Dea. Leroy Miles,	[Merritt F. Lee, U. P.]	'03	'03	15	39	54	8	4	1	5	1	3	0	4	4	0	60
Pembroke,	1835																		
Perry,	1822	Everett Cooke,	Sidney K. B. Perkins, p.	'60	'00	11	38	49	5	0	0	0	1	1	0	2	0	0	75
Phillips,	1822	Miss Cora E. Wheeler,				14	41	55	24	0	0	0	1	2	0	3	0	0	60
Pittsбург,	1765	Frank S. Bowker,	[Charles W. Hawkesworth, Lic.]	'04	'04	9	16	23	3	1	0	1	1	0	0	1	0	0	35
Pittston, ^d	1812	E. A. Lapham,	Charles A. Wight, p.	'85	'03	7	45	54	29	0	0	0	1	2	1	16	19	1	30
Poland,	1825	R. J. Everett, E. P.				5	11	16	0	0	0	0	1	0	0	1	0	0	0
Portage,	1903	J. Brewster Safford,	[James H. Mooers,]	'04	'04	2	7	9	0	2	0	2	0	0	0	2	2	0	29
" High st.,	1787	Convers E. Leach,	Howard Mudie, p. c.	'93	'04	124	314	438	87	1	1	2	8	5	0	13	0	0	200
" Fourth,	1831	Dea. Horatio Staples,	William Ross, p. c.	'83	'04	77	230	307	134	3	0	3	6	0	0	0	0	3	22
" Bethel,	1835	Miss Lucy A. Heuston,				3	17	20	0	0	0	0	0	0	0	0	0	0	9
" State st.,	1840	Rev. F. Southworth,	Francis Southworth, p. c.	'57	'65	44	55	99	59	0	0	0	1	0	1	0	1	0	275
" St. Lawrence,	1852	Dr. H. F. Twitchell,	Raymond Calkins, p. c.	'96	'03	98	265	363	77	24	28	52	6	10	41	57	12	14	250
" West,	1862	Alfred H. Tracy,	Charles Van Clancy, p. c.	'87	'03	80	197	277	9	2	11	4	3	0	7	9	1	0	100
" Woodfords,	1862	Dea. Chas. F. Bolton,	James W. Fisher, p.	'95	'02	40	84	124	9	1	0	1	0	1	0	1	1	0	250
" Williston,	1872	N. L. Woodbury,	Edwin P. Wilson, p. c.	'71	'88	110	231	341	40	9	18	4	8	0	12	1	6	0	325
" Free, Woodfords,	1873	W. W. Jennison,	Smith Baker, p. c.	'60	'98	130	311	441	100	12	3	15	4	11	0	15	7	4	325
" Beth'l'm Mis'n, Scand.	1886	Sumner W. Johnson,	Charles H. Harrison, p. c.	'04	'03	18	39	57	2	1	2	3	0	3	0	3	1	4	90
" No. Deering, ^e	1898	Oliver A. Mann,	John A. Waterworth,	'74	'03	12	18	30	0	2	0	2	0	0	3	2	5	0	3
Pownal,	1811	Azor Mitchell, ^{aa}				6	22	28	10	2	0	2	1	0	0	1	2	3	165
Presque Isle,	1865	Mrs. Arthur Gerow,	Arthur L. Golder, p.	'91	'04	26	80	106	17	3	1	4	2	4	3	9	3	0	0
Princeton,	1858	Mrs. Nellie A. Mercier,																	

Red Beach, see Calais.

^{aa} E. No. Yarmouth.^a Woodfords.^c Gardiner, R. F. D.^d Orono.^e So. Brewer, R. F. D.^b Skowhegan, R. F. D.

CHURCHES	SUNDAY SCHOOL			BENEFICENCE					Home Exp.	SALARIES, VALUES, ETC.								
	Place	Superintendent	Mem.	V.P.S. Mem.	Foreign Miss.	Ed'n B'dg	Ch. B'dg	Home Miss.		A.M. A.	S.S. Aid	Min. Aid	Other	Total	Salary, etc.	Ch. Prop.	Value of Inv. Funds	Amt. of Debt
New Sweden,	John J. Lundahl,		50	0	\$40	\$0	\$0	\$15	\$0	\$0	\$0	\$88	\$143	\$400	'90	\$3,000	\$0	\$400
Near Vineyard,	Frank Luce,		30	0	0	0	0	0	0	0	0	10	10	3200	'90	1,000	0	0
Norridgewock,	A. D. Brackley,		49	0	0	0	10	0	0	0	0	0	10	3700	1794	3,300	0	0
Northfield,	E. M. Smith,	h	20	0	0	0	0	0	0	0	0	0	0					
No. Yarmouth,	George H. Mitchell,*		36	18	11	0	13	0	0	0	0	0	24	3550	'39	5,500	0	0
Norway, 1st,			165	50	5	0	45	0	0	0	0	5	60	9900	'95	*10,000	500	0
"	E. N. Swett,																	
Olannon,	Lynnan Wormwood,		116	48	0	0	0	0	0	0	0	0	0	625	'66	*3,000	3,000	0
Oldtown,	[Union school.]													125		[Un. Ch.]		
Orland,	Rev. H. D. French,		85	35	67	0	33	39	0	0	0	0	139	625	'49	2,300	1,950	0
Orono,	Prof. W. D. Hurd,		90	25	19	0	15	1	3	0	0	70	70	1,000	'33	2,500	0	0
Orrington,	Dea. Thomas W. Robinson,													250	'42	*2,000	0	0
Otisfield,	Walker Hamlin, Casco,		20	75	14	0	10	0	0	0	1	25	25	600	'70	*800	2,100	0
Oxbow,	Andrew Noble,													700	'43	3,500	1,100	0
Oxford,	Frederick Newport,		75	5	5	0	19	0	5	1	56	86	740					0
Parsonfield,			100	20	3	0	38	5	0	0	3	54	1,021	3900	'65	5,000	0	0
Patten,	Rev. F. M. Lee,																	0
Pembroke,																		0
Perry,	Mrs. Charles A. Leighton,		83	46	5	0	8	5	0	0	2	20	400	500	'92	*3,500	0	0
Phillips,	Miss George V. Wilbur,		100	43	13	0	9	0	0	0	0	22	314	500	'35	[Un. Ch.]	0	0
Phillipsburg,	F. S. Bowker,		28		3	0	0	0	0	0	0	0	250	250		3,500	0	0
Pitston,	R. H. Lapham,		5		3	0	1	7	1	1	0	13	218	200	'94	*1,700	1,100	0
Poland,	A. Waterhouse,		60	27	0	0	0	0	0	0	0	0	309	1903	'25	2,500	0	500
Portage,	E. B. White,		265	100	141	19	20	580	35	5	5	805	4,062	75	'75	80,000	0	0
Portland, 2d Par.	Erlon M. Richardson,		128	37	670	85	78	545	210	0	127	2,100	3,815	'70	*30,000	0	0	
" High st.,	Albert W. Tolman,		23	18	0	0	0	0	0	0	0	0	0	'28	1,800	0	0	
" Fourth,														'67	*7,000	15,000	0	
" Bethel,	Dea. John M. Gould,		200	0	987	50	200	2,351	105	75	1,227	5,290	9,692	4,000	'52	*75,000	0	0
" State st.,	R. S. Thomes,		385	123	45	5	30	71	20	5	15	600	791	2,000	'97	40,000	0	6,000
" St. Lawrence,	Roscoe S. Davis,	h	220	50	0	0	5	4	6	0	23	38	1,741	1,000	'61	10,000	2,000	500
" West,	Henry C. Houston,		339	149	151	0	0	312	208	0	16	238	925	1,600	'72	25,000	0	0
" Woodfords,	Newell W. Edson,		365	102	925	0	21	300	39	5	16	2,812	4,118	'78	35,000	0	4,000	
" Williston,	Franklin H. Wilkins,	h	125	35	6	5	10	12	0	0	0	33	980	'88	4,000	0	0	
Free,	Philip Smith,		48		16	35	0	15	0	0	49	115	610	230				0
" B'th'm Mis.,	Ane Lawsen,		85		0	0	0	0	0	0	0	0	0	'11	3,000	700	0	
" N. Deering,	Orrin E. Archambeau,		25		0	0	0	0	0	0	0	0	0					0
Pownal,			115	30	0	0	0	15	0	0	0	21	1,500					0
Presque Isle,	A. B. Estabrook,																	
Princeton,																		

" p " signifies parsonage rent as part of salary; " a, " missionary aid to salary; * signifies " no parsonage."

" a Cumberland Center, R. F. D.

CHURCHES	CLERKS	MINISTERS		MEMBERS					ADMITTED			REMOVED			BAPT.			
		Name	Ord.	C'd	Ma.	Fe.	To.	Ab.	C.	L.	To.	Di.	L.	De.	To.	Ad.	Inf.	Fam.
Richmond,	1827 Mrs. E. C. T. Sturtevant,				8	44	52	20	0	0	0	0	0	0	0	0	0	45
Robbinston,	1811 Miss Alice G. Briggs,		'99	'01	8	20	28	12	0	0	0	0	0	0	0	0	1	80
Rockland,	1838 Dea. L. F. Starrett,		'95	'95	21	150	171	41	0	3	3	3	0	0	3	1	2	140
Rockport,	1854 Mrs. Mabel Y. Studley, ^a				1	18	19	5	0	0	0	1	0	0	0	0	0	0
Rumford Point,	1803 J. K. Ellhoff,		'03	'04	10	20	30	6	0	0	0	0	0	0	0	0	1	20
Saco,	1762 Dea. Theodore T. Young,				45	137	182	47	3	2	5	8	2	5	15	1	0	170
Sandy Point,	1786 Miss Ellen M. Emery,				16	32	48	17	1	3	4	1	0	0	1	1	0	68
Sanford,	1839 Mrs. Frank Harriman,				44	119	163	38	1	1	2	2	7	0	0	0	0	175
Seabrook,	1815 Miss Lucy S. Small, ^b		'77	'03	31	46	77	3	1	0	1	0	0	0	0	1	1	130
Seabrook, 1st,	1853 Mrs. Harriet M. Pendleton,		'79	'01	22	87	109	2	0	2	1	0	0	0	2	0	0	25
" 2d, Park,	1895 Mrs. Clara S. Pike,		'79	'01	6	21	24	4	0	0	0	1	0	0	1	0	0	46
Sebago,	1861 Miss Clara S. Caldwell,		'00	'02	44	67	111	17	8	1	9	1	0	1	2	6	18	200
Sherman Mills,	1784 Geo. N. Page,		'76	'04	60	168	228	44	3	5	8	8	5	0	13	0	0	180
Skowhegan,	1842 Leon S. Merrill,		'86	'03	17	31	48	10	1	1	0	1	0	0	1	0	0	67
Solon,	1702 Rev. Geo. Lewis,		'65	'74	32	107	139	20	3	2	5	0	0	0	0	3	3	100
South Berwick,	1812 Frank A. Shurtleff,				67	137	214	40	1	1	2	0	0	0	6	1	1	175
South Portland,	1869																	
Springfield,	1895 Mrs. Fred Henley,		'89	'04	21	50	71	12	0	0	0	0	0	0	1	0	0	50
Standish,	1846 Mrs. Mina Jewett,				5	23	28	12	0	0	0	0	0	0	0	0	0	50
" Sebago Lake	1834 Mrs. Horace G. Buzzell,				6	24	30	11	0	2	2	2	1	0	3	0	0	55
Steuben,	1890 Mrs. N. F. Sawyer, ^d				2	10	12	5	0	0	0	0	0	0	0	0	0	55
Stoneham, East,	1898 Mrs. G. H. Cleaves, ^d				5	16	21	4	0	0	0	1	0	0	0	0	0	90
Stonington,	1895 Fred H. Bartlett,		'91	'00	23	31	54	9	1	0	1	0	0	0	0	1	0	85
Strong, East,	1889 George W. Redman,				12	33	45	8	0	0	6	0	0	0	9	0	0	40
Sumner, East,	1810 Mrs. L. T. Hunter,				19	26	45	5	1	0	1	1	0	0	1	6	0	40
Temple,	1802 Sharon Robinson,		'95	'02	21	42	63	7	0	0	4	2	0	6	0	1	40	
The Forks,	1805 Dea. Henry L. Sampson,		'01	'00	16	35	51	7	0	1	1	0	0	6	0	0	42	
Thomaston,	1895 Mrs. Hattie O. Kennedy,				6	15	21	4	0	0	0	0	0	0	0	0	0	40
Topsfield,	1809 Rev. E. M. Cousins,		'80	'01	19	102	121	31	9	2	11	4	1	0	5	8	2	120
Tremont, ^{as}	1861																	
Turner,	1789 Miss A. M. Drinkwater, ^e				6	30	36	16	0	0	0	0	0	10	0	0	0	175
Union,	1792 Miss Mary A. Carroll,		'01	'03	28	57	85	16	4	0	4	0	3	0	3	4	0	45
Upton,	1803 Dea. H. F. Dresser,		'01	'02	41	60	101	20	0	0	0	0	0	0	0	0	0	45
Vanceboro,	1803 Augustus F. Williams, ^{bo}				25	60	85	20	1	3	4	1	5	0	6	1	0	45
Vassalboro, Riverside,	1861 Mrs. Bennett Morse,				10	21	31	14	2	0	2	1	0	0	1	0	0	30
" Adams Memorial,	1891 Miss F. A. Cobb,				7	15	22	8	0	0	0	3	2	0	5	0	0	30
Veazie,	1818 Miss A. H. Snell, ^{co}		'04		0	8	8	2	0	0	0	1	0	0	1	0	0	100
	1883 Miss Georgia Lancaster,		'04	'04	9	20	16	0	0	0	0	0	0	0	2	0	0	0
	1838 Miss Clara J. Davis,		'90	'02	9	27	36	11	0	0	0	0	0	0	0	0	0	0

^a Gloucester. ^b So. Portland, R. F. D. 7. ^c Pleasantdale. ^d Smithville. ^e Brunswick. ^f Southwest Harbor. ^g So. Union. ^h Augusta, R. F. D.

ⁱ Somerville, see Mount Desert. ^j Southwest Harbor, see Tremont. ^k Stillwater, see Oldtown. ^l Isaac C. Bumpus, p. em., '81, '80.

CHURCHES	SUNDAY SCHOOL		BENEFICENCE						SALARIES, VALUES, ETC.									
	Place	Mem.	V. P. S.	Foreign Miss.	Ed'n Bldg	Ch. Bldg	Home Miss.	A. M. S. S.	S. S.	Min. Aid	Other	Total	Home Exp.	Salary, etc.	Ch. Erec.	Value of Ch. Prop.	Inv. Funds	Amt. of Debt
Richmond,	Miss Sarah L. Preble,	44	23	\$1	\$0	\$0	\$0	\$0	\$0	\$0	\$0	\$1	\$305	\$	'56	*\$3,500	\$0	\$0
Robbinston,	W. S. Vose,	60	26	0	0	0	10	0	0	0	0	0	336	a375	'40	*5,000	750	0
Rockland,	Levi E. Wade,	120	25	100	0	27	161	44	17	50	399	2,700	1,600	'38	10,000	0	0	
Rockport,	Dwight K. Elliot,	0	0	0	0	0	12	0	0	0	0	210	'64	*1,500	0	0	0	
Rumford,	Fred A. Lord,	108	0	55	11	32	93	45	11	140	392	2,702	1,300	'63	26,000	3,400	0	
Saco,	Mrs. A. S. Goff,	31	53	5	0	0	2	5	0	0	17	420	325	'40	*1,000	100	0	
Sandy Point,	Robert Halford,	290	73	4	0	0	6	20	11	20	63	3,235	900	'79	10,000	200	500	
Sanford,	Miss Susie E. Larrabee, ^a	0	0	48	5	5	30	32	5	10	135	1,158	600	'93	6,000	1,150	0	
Scarboro,	B. O. Sargent,	26	39	2	0	0	54	27	7	0	30	174	p800	'33	10,800	0	0	
Searsport, 1st,	Mrs. Melvin Park,	26	22	0	0	0	16	20	0	0	25	63	231	'200	19,000	3,000	0	
Seaside,	Henry W. Caldwell,	180	83	16	3	7	25	5	7	0	3	433	'57	'70	5,500	0	0	
Sherman Mills,	Elmer E. Harris,	h	260	33	42	3	100	52	9	0	0	240	2,000	'62	*10,000	2,450	225	
Skowhegan,	Mrs. Charles F. Sargent,	80	27	2	0	0	17	0	0	0	8	27	570	a600	'35	1,700	100	
Solon,	Charles H. Howard,	130	35	45	0	18	150	80	7	0	100	400	1,600	1,000	6,000	500	0	
South Paris,	Charles Moseley,	204	80	19	0	10	0	9	0	5	125	168	800	442	'34	*1,500	2,000	
South Portland,	E. B. Cole,	72	82	20	0	0	3	0	0	0	0	45	250	a430	'84	*1,700	0	
" Bethany,	Albert H. Butterfield,	53	60	4	0	0	3	0	0	0	0	15	470	a420	'84	[Un. Ch.]	0	
Springfield,	Mrs. N. E. Sawyer,	34	20	0	0	0	4	0	0	0	2	6	376	600	'95	*2,500	0	
Standish,	Miss Jeannette Leighton,	35	35	0	0	0	4	0	0	0	0	4	470	600	'80	*2,000	0	
Steuven,	Edwin E. Allen,	50	12	0	0	3	8	0	0	0	0	11	425	350	'80	*2,000	0	
Stoneham, East,	Rev. H. W. Conley,	100	0	3	0	4	13	0	0	0	0	20	700	a650	'80	*2,000	0	
Stonington,	W. H. Eastman,	50	10	0	0	0	4	0	0	0	0	4	152	300	'83	2,500	2,000	
Strong,	Miss Genevieve G. Russell,	50	28	0	0	5	27	0	0	0	0	32	440	4650	'30	3,000	0	
Summer, East,	Mrs. Lucy S. Young,	45	30	0	0	0	20	0	0	0	3	28	500	200	'95	500	0	
Temple,	Dea. Geo. H. Gardiner,	120	30	29	0	4	22	6	3	3	0	67	1,700	p1,050	'71	12,000	300	
The Forks,	Dea. E. L. Higgins, ^b	82	72	41	7	2	22	36	6	2	23	139	1,098	900	'85	*6,300	100	
Thomaston,	F. W. North,	75	75	16	0	4	19	30	4	0	0	73	980	p750	'54	3,000	700	
Topsfield,	Herbert Messer,	65	25	0	0	0	0	0	0	0	10	10	700	600	'39	2,500	800	
Tremont,	Mrs. H. P. Abbott,	h	0	0	0	0	27	0	0	0	0	27	108	[Un. Ch.]	0	0	0	
Turner,	[Union school.]	h	30	0	0	1	5	0	0	0	16	22	393	700	'86	1,700	0	
Union,	Mrs. Edwin C. Brown,	70	35	6	0	1	5	0	0	0	3	8	a200	'84	1,500	1,800	0	
Upton,	" Adams Mem.,	h	0	0	0	0	0	0	0	0	0	0	0	600	'84	1,800	0	
Vanceboro,	Vezzie,	h	0	0	0	0	0	0	0	0	4	19	750	600	'86	1,700	0	
Vassalboro,	" South Portland, R. F. D. 7,	70	35	6	0	1	5	0	0	0	3	4	19	600	'84	1,800	0	
Vezzie,	Miss Isabelle Clark, Tremont,	h	0	0	0	0	0	0	0	0	0	0	0	600	'84	1,800	0	

^a " signifies parsonage rent as part of salary; ^b " a," missionary aid to salary; † signifies both rent and aid; * signifies " no parsonage."

CHURCHES		CLERKS		MINISTERS		MEMBERS						ADMITTED			REMOVED			BAPT.		
City or Town	Org.	Name	Name	Ord.	C'd	Ma.	Fe.	To.	Ab.	C.	L.	To.	Di.	L.	De.	To.	Ad.	Inf.	Fam.	
Waite and Talmadge,	1902	Mrs. Andrew Williams,	James F. Scott, p.	'98	'02	2	14	16			0	0	0	0	0	0	1	0	0	
Waldoboro,	1807	Mrs. S. F. Winslow,	William C. Curtis, p.	'88	'03	12	56	68	8	8	2	2	4	2	2	0	4	1	0	
Warren,	1828	Willard E. Hahn,	Irving A. Flint, p. c.	'96	'02	48	114	162	16	16	3	19	2	0	0	0	15	0	165	
Washington, ^a	1817	Wm. A. Humes,				6	5	6	0	0	0	0	0	0	0	0	0	0	0	
Watford, 1st,	1799	Mrs. Julia B. Perry,	Trueman S. Perry, p.	'73	'98	6	28	34	2	2	0	0	2	2	0	4	0	0	48	
" 2d,	1865	Mrs. Louise A. Knight,				14	20	34	14	0	0	0	4	2	0	6	0	0	0	
Waterville,	1828	A. M. Kennison,	Edward L. Marsh, p. c.	'93	'97	76	159	235	35	4	9	13	3	1	0	4	1	1	150	
Weld,	1809																			
Wells, 1st,	1701	John W. Hubbard,	Washington H. Forbes, p.	'81	'02	17	30	47	13	0	0	0	0	4	0	0	4	0	65	
" 2d,	1831	Mrs. S. O. Goodwin,	Lee Maltbie Dean, p. c.	'02	'04	43	119	162	6	1	1	2	1	1	1	0	2	1	0	
Westbrook,	1832	Dea. Harlan P. Mureh,																		
Warren, ^b	1839	S. E. Cordwell,	Edward E. Keedy, p. c.	'94	'03	116	207	323	60	0	4	4	1	0	0	1	0	6	340	
Whiting,	1833	Mrs. Cornelia A. Chase,	Mary Alice Helser, p.	'03	'04	10	25	35	16	4	1	5	2	1	0	3	4	0	30	
Whitneyville,	1836	Miss Viola M. Bridgman,	[Eugene V. Allen, <i>Mch.</i>]	'00	'03	7	14	21	8	2	0	2	0	0	0	0	0	0	0	
Wilton,	1818	Miss Lizzie Etta Bass,	A. Chesley Furbush, p.	'00	'03	25	60	85	30	1	1	2	5	1	0	6	1	0	140	
Windham,	1743	Thomas Varney, ^c	James E. Aikins, p. c.	'85	'91	14	42	56	21	0	0	0	0	0	0	0	0	0	55	
Winslow,	1828	Geo. W. Patterson,	John F. Schneider, p. c.	'05	'04	2	15	17	4	0	0	0	0	1	0	0	1	0	0	
Winterport,	1820	Mrs. H. N. Abbott,	[Albert K. Baldwin, <i>Lic.</i>]	'02	'02	26	59	85	28	0	2	2	3	1	0	4	0	0	100	
Winthrop,	1776	Miss Louise Benjamin,	[Edward W. Moore, <i>Lic.</i>]	'01	'01	3	45	48	0	0	0	0	0	0	0	0	0	0	0	
Wisasset,	1773	Mrs. W. F. Stinson,	John E. Newton, p.	'98	'03	20	44	64	28	0	1	1	0	4	0	4	0	0	33	
Woolwich,	1765	Mrs. May I. Carter,	Robert R. Morson, p.	'98	'03	54	156	210	37	0	2	2	4	3	0	7	0	0	200	
Yarmouth,	1730	Wm. F. Bennett,	Sidney K. Perkins, p.	'80	'99	17	62	79	3	2	5	1	0	1	0	1	3	0	100	
York, 1st,	1673	Mrs. A. C. F. McIntire,	Henry H. Hamilton, p.	'72	'03	10	27	37	16	0	0	0	0	1	0	0	1	0	30	
" 2d,	1732	Dea. Joseph H. Moody,																		

^a Stickney Corner.^b Cumberland Mills.^c Windham Center.

Woodfords, see Portland.

NAME OF STATE ORGANIZATION: THE GENERAL CONFERENCE OF CONGREGATIONAL CHURCHES IN MAINE.

CHURCHES: *Supplied by*, — Pastors by council, 41; pastors otherwise, 117; licentiates, 8; supplies, 10; vacant, 84. Total, 260.

MINISTERS: Pastors by council, 41; pastors otherwise, 99; supplying churches, 2. Total, 142. Without charge, 48. Total number of ministers, 190.

FAMILIES: 17,539.

NAMES OF CHURCHES CHANGED: None.
NAMES OF CHURCHES DROPPED: Anson.

CHURCHES		SUNDAY SCHOOL		Y. P. S.		BENEFICENCE						SALARIES, VALUES, ETC.					
Place	Superintendent	Mem.	Mem.	Foreign Miss.	Ed'n	Ch. Bdg.	Home Miss.	A. M.	S. S.	Min. Aid.	Other	Total	Home Exp.	Salary, etc.	Ch. Eccl.	Value of Inv. Funds	Amt. of Debt
Waite & Talbot,	Rev. J. P. Scott,	28		\$0	\$0	\$0	\$0	\$0	\$0	\$0	\$0	\$0	\$2,870	\$125	1904	\$2,700	\$0
Waldoboro,	David W. Potter,	45		10	6	0	6	11	0	0	100	127	905	650	'20	6,600	800
Warren,	Avery P. Starrett,	143		16	4	2	11	3	0	4	55	85	1,200	p950	'32	8,000	750
Washington,				10	0	0	0	0	0	0	2	12	0				0
Waterford, 1st,	W. E. Chadbourne, E. W.,	40		140	0	0	11	40	12	5	32	240	671	p465	'37	3,800	3,300
2d,	Dea. Ezra B. Hershey,			0	0	0	4	0	0	0	0	4	365	p400	'60	3,500	0
Waterville,	Dea. Increase Robinson, h	225		108	17	31	176	40	30	45		447	2,880	p1700	'35	22,500	550
Wells,																	
Wells, 1st,	Mrs. Annie U. Bates,	36	18	0	0	0	0	0	0	0	3	3	0			4,000	1,600
2d,	Edmund Garland,	100	50	30	0	0	21	9	19	0	0	79	700	600	'32	4,200	3,000
Westbrook,	Fred Stevens,	250		56	5	5	17	16	4	16	13	132	2,925	1,200	'32	15,000	0
Warren,	Josiah H. P. Winship,	350	141	159	85	45	196	110	0	20	20	635	2,750	1,200	'69	15,000	0
Whiting,	Joshua A. Lamb,			2	0	0	5	0	0	0	0	9	507	a500	'36	1,200	0
Whitneyville,	George A. Pahner,	45	45	0	0	0	2	0	0	0	3	5	140	156	'78	*1,800	0
Wilson,	Miss Mary A. Bass,	128	50	17	0	12	13	8	0	0	60	110	1,052	p950	'69	7,000	900
Windham,	Walter Harlow, So. W.,	25	0	0	0	0	17	0	3	12	0	32	760	p650	'34	2,500	10,500
Winslow,	Miss Alice G. Priest, h	76	28	30	15	10	15	25	18	0	3	116	880	1797	'60	6,000	0
Winterport,	E. W. Haley,	30		0	0	0	25	0	0	0	5	30	0	p700	'34	2,000	0
Windthrop,	William T. Adams,	70	54	0	0	0	2	0	0	0	11	13	1,060	p700	1904	7,800	0
Wisasset,		52														4,500	0
Woodwich,	Mrs. M. I. Carter, a	(2)	41	6	0	0	28	6	0	3	2	45	430	p540	'4	3,600	0
Yarmouth,	Charles L. Marston, h	208	90	70	0	0	43	50	0	0	84	247	1,800	p1150	'68	20,000	3,000
York, 1st,	Miss M. O. Farrell, b	138	30	74	10	11	27	30	5	0	87	244	3,820	p1200	1747	18,000	7,000
2d,	Willis H. Staples,	20	15	8	0	0	15	7	0	0	0	30	550	p600	'60	5,000	0

a Mrs. Martha J. Perkins, West Woolwich.
 b York Corner.
 * p signifies parsonage rent as part of salary; † signifies both rent and aid; * signifies "no parsonage."

SUNDAY SCHOOLS: Members, 21,678.
 YOUNG PEOPLE'S SOCIETIES: Societies, 132; members, 6,433.
 MEMBERSHIP: No. of males, 6,043; No. of females, 15,185. Total, 21,228.
 Absent, 4,372. Additions, — on confession, 655; by letter, 389. Total, 1,044. Renewals, — death, 386; dismission, 310; revision, 199. Total, 895.
 BAPTISMS: Adults, 448; infants, 227.
 CONTRIBUTIONS: No. of churches contributing, 205. Foreign Missions, \$8,944; Education, \$624; Church Building, \$1,443; Home Missions, \$26,818.
 HOME EXPENSES: No. of churches reporting, 205; amount, \$236,805.
 GAINS: Churches, 3; Members, 149.
 LOSS: Sunday School members, 82; Benevolence, \$6,055; Home Expense, \$26,818.
 † Two churches.
 \$10,225; American Missionary Association, \$3,447; Sunday Schools, \$656; Ministerial Aid, \$626; Other, \$13,483. Total, \$39,448.
 LEGACIES: Bangor, Central Church, \$10,000; Bluehill, \$200; Holden, \$500; Long Island, \$950; Lyman, \$257; Monmouth, \$1,000; New Gloucester, \$250; Sandy Point, \$100; Standish, \$1,050; Steuben, \$250; Windham, \$500; Winslow, \$180. Total, \$15,237.

For Fifth-Year Statistics see General Summaries.

MARYLAND.

CHURCHES		CLERKS		MINISTERS		ORD.		MEMBERS				ADMITTED			REMOVED			BAPT.		
City or Town	Org.	Name	Name	Name	Ord.	C'd.	Ma.	Fe.	To.	Ab.	C.	L.	To.	Di.	L.	Dc.	To.	Ad.	Inf.	Fam.
Baltimore, Associate,	1787, 1900	D. M. Henderson,	Oliver Huckel, p.	'90	'97	137	280	417	50	15	12	27	3	6	2	11	0	10	400	
" 2d,	1888	Wm. Welsh,	Bartlett B. James, p.	'95	'01	40	55	95	0	3	3	6	0	3	0	3	0	2	10	60
" Canton,	1890	John D. Kirshioff,	Thos. M. Beadenkoff, p.	'86	'90	15	27	42	4	2	0	2	2	0	15	17	0	0	29	50
" 4th,	1894	Andrew Johnson,	Mark Wells, p.	'88	'95	54	77	131	4	4	0	4	0	0	0	0	0	0	0	29
Frostburg,	1884	Evan J. Evans,	James J. Evans, p.*	'87	'04	28	42	70	0	17	9	26	1	1	0	0	2	1	7	60
Tuxedo,	1895	Mrs. F. M. Dickey,	Frank R. Snowden, p.	'97	'04	7	9	16	2	1	4	5	0	0	0	0	0	0	2	40

* Associate pastor, Rev. Ella A. Evans.

NAME OF STATE ORGANIZATION: Affiliated with New Jersey.

SUNDAY SCHOOLS: Members, 886.

CHURCHES: *Supplied by*. — Pastors by council, 0; pastors otherwise, 6.

YOUNG PEOPLE'S SOCIETIES: Societies, 6; members, 291.

Total, 6.

MEMBERSHIP: No. of males, 281; No. of females, 490; Total, 771.

MINISTERS: Pastors by council, 0; pastors otherwise, 6. Total, 6.

Absent, 60. *Additions*, — on confession, 42; by letter, 28. Total, 70.

FAMILIES: 735.

Removals, — death, 6; dismissal, 10; revision, 17. Total, 33.

CHURCHES	SUNDAY SCHOOL		BENEFICENCE										SALARIES, VALUES, ETC.						
	Members	Superintendent	Young People's Societies, Mem.	Foreign Missions	Education	Church Bldg.	Home Missions	Home Missions Association	Am. Miss. Association	Cong. S. S. and Pub. Soc.	Ministerial Aid	Other Charities	Total	Home Expenditure	Salary, etc.	Date Erection of Church	Value Church Property	Investment Funds	Amt. of Debt
Baltimore, Asso. 2d,	205	h	95	\$227	\$0	\$0	\$904	\$0	\$75	\$18	\$481	\$1,705	\$9,461	\$4,000	'90	*125,000	\$30,000	\$15,000	0
" Canton, 4th,	122	h	23	0	0	0	16	0	0	0	6	22	1,088	800	'92	*3,000	0	0	135
" Frostburg,	220	h	15	0	0	0	0	0	15	0	15	30	650	a250	'91	*3,500	0	0	0
" Tuxedo,	181	h	34	15	0	0	15	0	0	0	10	40	600	†700	'87	7,000	600	600	70
	113	h	124	11	0	0	0	0	9	0	2	24	585	†100	'84	3,500	600	0	0
	45	h	0	0	0	0	0	0	0	0	0	0	100	100	'95	*400	0	0	0

" a " signifies missionary aid to salary; † signifies both rent and aid; * signifies " no parsonage."

BAPTISMS: Adults, 3; infants, 587.

CONTRIBUTIONS: No. of churches contributing, 5. Foreign Missions, \$253; Church Building, \$2; Home Missions, \$935; Sunday Schools, \$599; Ministerial Aid, \$18; Other, \$514. Total, \$1,821.

HOME EXPENSES: No. of churches reporting, 6; amount, \$12,484.

GAINS: Members, 33; Benevolence, \$509.
Loss: Sunday School members, 17; Home Expense, \$1,301.

For Fifth-Year Statistics see General Summaries.

CHURCHES	SUNDAY SCHOOL			BENEFICENCE							SALARIES, VALUES, ETC.									
	Place	Superintendent	Members	Young People's Mem.	Foreign Missions	Education	Church Bldg.	Home Missions	Am. Miss. Association	Cong. S. S. and Pub. Soc.	Ministerial Aid	Other Charities	Total	Home Expenditure	Salary, etc.	Date Erection of Church	Value Church Property	Investment Funds	Amt. of Debt	
Abington, North,	William S. O'Brian,	h	237	85	\$123	\$7, \$11	\$44	\$12	\$10	\$6	\$17	\$28	\$2,000	\$900	\$45	\$16,000	\$1,046	\$0	\$0	
" "	William C. Brett,	h	175	50	30	20	15	15	5	5	30	140	1,600	780	39	5,500	0	0	0	
Acton,	Charles E. Smith,	h	75	46	45	6	15	8	5	0	0	89	1,200	800	52	8,000	9,000	900	0	
" "	W. M. French,	h	65	43	0	0	0	0	0	0	30	30	1,155	900	92	10,000	0	0	0	
Adams, South,	William B. Plunkett,	h	600	87	714	279	163	244	44	21	500	2,009	10,017	2,300	67	8,000	0	10,000	0	
Agawam, F. H's,	Joseph R. Hastings,	h	55	20	60	10	7	9	10	0	0	106	735	600	34	5,000	8,000	0	0	
" "	Dea. W. H. Porter,	h	87	55	71	50	26	7	25	0	15	228	1,500	800	30	9,000	8,700	1,000	0	
Amesbury, M. st., Union,	Dea. E. A. Goodwin,	h	165	0	45	11	28	21	9	6	38	169	2,538	900	35	6,300	8,200	0	0	
" "	Charles W. Marshall,	h	274	68	479	38	49	89	42	14	116	1,134	5,193	2,000	68	55,500	3,139	0	0	
Amherst, Ist., 2d,	Miss Elva Bloodgett,	h	160	52	40	7	5	113	5	6	16	192	1,500	1,000	39	10,000	0	0	0	
" "	George O. Hamann,	h	145	38	85	4	8	90	41	18	4	25	1,050	1,750	25	11,500	500	0	0	
" "	Fred S. Cooley,	h	202	35	86	44	74	69	15	2	39	343	1,675	1,000	26	10,000	5,225	0	0	
" "	Joseph O. Thompson,	m	52	0	350	29	0	27	38	0	52	741	586	453	70	60,000	0	0	0	
Andover, South,	Charles H. Shearer,	h	520	100	618	204	73	586	241	59	31	508	2,320	3,460	2,000	*25,000	20,000	0	0	
" West,	Frederic S. Boutwell,	h	75	33	82	0	38	76	38	0	0	272	1,600	1,250	26	15,000	5,300	0	0	
" Froc,	J. Newton Cole,	h	422	47	114	27	36	116	111	13	10	78	505	2,738	1,700	50	23,800	15,059	0	0
" Ballardvale,	William Shaw,	h	117	110	107	20	34	87	55	10	409	722	1,291	700	75	5,500	0	0	0	
" Seminary,	Rev. Owen H. Gates,	h	30	0	402	0	60	949	0	0	48	2,250	280	2,500	700	0	0	0	0	
Arlington,	Alfred C. Cobb,	h	283	85	297	105	53	141	138	53	26	89	902	4,531	12,500	44	35,000	0	1,500	
" Heights,	Arthur F. Breed,	h	187	49	0	5	0	30	0	0	50	85	1,789	3,200	84	7,000	0	3,200		
Ashburnham,	Fred D. Lane,	h	85	35	14	0	3	12	6	0	72	107	1,300	920	34	15,000	2,600	0	0	
" "	Thomas Drury,	h	117	58	8	0	0	0	2	0	40	100	1,350	1,920	89	6,000	0	0		
Ashby, South,	Oliver N. Brooks,	h	117	31	46	9	21	39	19	7	43	208	1,322	850	35	7,000	4,000	0	0	
Ashfield,	George A. Thayer,	h	150	40	31	5	9	28	13	14	0	17	1,175	1,000	55	7,000	1,136	0	0	
Ashland,	Charles T. Dearborn,	h	100	68	9	3	7	8	12	0	19	66	1,056	800	36	*8,000	0	0		
" "	O. A. T. Swain, M. D.,	h	332	128	153	25	55	63	116	0	239	651	2,125	1,350	33	13,500	545	0	0	
Attleboro, 2d,	Edwin F. Thayer,	h	697	92	630	41	138	663	107	35	211	1,825	35,543	2,400	1904	100,000	0	9,800		
Auburn,	William E. Prouty,	h	165	43	64	0	22	52	32	17	171	383	1,406	1,900	96	10,000	0	0		
" "	Harrison E. Evans,	h	80	45	0	0	5	9	7	3	5	29	950	67	10,000	0	3,500			
Barnstable, W.,	William F. Jenkins,	h	50	28	13	3	3	17	4	7	3	57	566	600	1717	5,000	200	0		
" Centerville,	Rodolphus Childs,	h	55	45	43	0	0	47	38	5	0	145	652	4700	48	8,500	0	0		
" Hyannis,	Rev. Charles E. Harris, jr.,	h	45	30	13	0	4	12	12	0	2	43	646	4500	0	5,000	0	0		
" Cotuit,	Mrs. C. L. Gifford,	h	101	23	2	1	1	18	5	1	1	42	2,571	1,000	48	7,000	0	0		
Barre,	N. W. Packard,	h	108	60	27	0	10	40	0	14	0	115	1,600	1,000	27	10,000	1,625	0		
Becket, Center,	Burwell Turner,	h	30	22	0	0	0	0	3	1	0	9	577	300	52	*2,000	5,000	0		

"a," missionary aid as part of salary; "b," signifies parsonage rent as part of salary; "c," signifies both rent and aid; "d," signifies "no parsonage."

CHURCHES	SUNDAY SCHOOL			BENEFICENCE							SALARIES, VALUES, ETC.							
	Place	Mem.	Y.P.S. Mem.	Foreign Miss.	Ed'n Bdg.	Ch. Bdg.	Home Miss.	A. M.	S. S.	Min. Aid.	Other	Total	Home Exp.	Salary, etc.	Ch. Erec.	Value of Inv. Ch. Prop.	Inv. Funds	Amt. of Debt
		Superintendent																
Becket, North,	65	0	\$35	\$0	\$0	\$17	\$8	\$5	\$0	\$6	\$71	\$650	\$18,500	'50	\$3,000	\$0	\$0	
Bedford,	144	70	46	2	4	29	11	2	0	10	86	1,150	\$1,100	'32	10,000	0	0	
Belchertown,	123	78	59	12	17	29	20	5	6	6	148	1,200	\$1,900	'89	11,000	0	0	
Belmont, Wav'.	173	0	16	0	0	21	0	0	0	12	52	1,727	1,300	'69	11,000	0	2,000	
Plymouth,	72	15	10	0	0	11	0	5	0	40	66	1,093	\$1,400	0	0	0	0	
Berkley,	90	30	16	0	0	11	0	7	0	13	41	5,850	\$17,500	'90	9,000	4,400	1,000	
Berlin,	100	49	8	5	3	8	5	4	0	29	62	900	800	'26	\$5,400	7,100	0	
Bernardston,	61	0	22	5	5	4	5	8	0	5	54	800	700	'46	5,000	1,900	0	
Beverly, 2d,	210	90	0	0	0	4	0	0	0	0	51	1,481	1,000	'13	9,000	1,300	0	
" Dane st.,	573	85	519	58	53	526	161	20	36	825	2,198	5,000	\$2,500	'33	65,000	4,000	0	
" Wash'ton st.,	230	30	165	5	5	103	13	11	75	274	651	2,500	30,000	'37	30,000	7,000	2,600	
Billerica,	145	45	64	14	7	6	19	11	4	12	137	1,282	1,000	'30	\$7,000	12,500	0	
Blackstone,	59	46	36	10	10	19	15	12	10	0	112	981	800	'08	2,500	0	0	
" Millville, Sc.,	12	0	0	0	0	0	0	0	0	0	5	111	360	'00	2,500	0	0	
Blanford, 1st,	135	0	69	4	3	23	37	6	6	6	154	1,773	\$1,075	'22	15,000	7,500	0	
" 2d, North,	95	19	2	0	0	3	6	0	0	0	11	454	260	'93	\$5,000	0	0	
Boston, Chas'n,	80	25	50	0	0	95	0	0	0	100	275	2,500	1,200	'34	\$35,000	12,000	0	
" Old South,	621	0	12,624	816	281	13,971	881	594	0	4,750	33,917	10,850	4,000	'06	62,000	4,182	0	
" Park st.,	1036	141	1,515	128	310	3,492	442	188	192	1,883	9,307	3,707	10,505,000	'10	505,000	20,000	0	
" Union,	160	35	2,557	0	0	771	85	0	0	294	3,707	8,110	3,600	'73	200,000	20,000	0	
" Phillips, So.,	350	52	972	35	139	494	165	38	0	750	2,533	8,916	3,000	'59	\$75,000	0	0	
" Berkeley Ten,	877	360	334	0	15	554	15	11	0	233	1,162	4,725	2,500	'60	100,000	0	0	
" Brighton,	351	65	38	0	0	29	0	0	0	1,164	2,317	5,900	3,000	'68	42,000	22,500	7,500	
" Village, Dore,	285	104	446	79	117	764	368	32	232	279	761	4,118	1,600	'29	\$15,000	0	0	
" Winth'p, C'n,	200	54	151	10	5	392	30	25	18	130	235	4,980	1,837	'48	\$40,000	0	850	
" Eliot, Roxb.,	460	71	689	82	13	67	60	0	0	326	1,794	4,213	1,800	'35	\$60,000	0	0	
" Central,	130	0	2,137	26	209	2,086	154	200	0	476	5,288	15,000	2,300	'64	\$31,300	0	0	
" W. Roxbury,	291	0	682	14	29	488	100	4	14	183	1,514	1,379	2,300	'91	\$40,000	0	2,500	
" Mav'k, East,	142	119	0	0	0	45	0	0	0	9	54	1,994	1,200	'74	71,000	0	6,900	
" Mt. Vernon,	114	0	10,804	60	0	982	80	0	34	252	12,212	10,000	5,000	'92	\$20,000	5,000	10,000	
" Shawmut,	443	128	1,168	77	202	1,418	738	0	230	3,833	10,000	3,500	6,460	'64	\$75,000	6,460	0	
" Central, J. P.,	522	128	759	93	129	1,300	172	108	30	304	2,895	5,100	3,000	'72	\$50,000	0	0	
" Inman's, R.,	598	221	1,032	0	16	2,081	298	49	0	108	3,584	7,431	3,500	'79	100,000	2,000	0	
" Trinity, Nep.,	147	26	64	0	8	66	17	9	0	0	164	806	1,200	'60	7,500	0	0	
" Pilgr'm, Dore.,	390	143	380	56	53	495	74	98	60	713	1,929	8,861	3,500	'93	\$85,175	0	0	
" High'd, Rox.,	469	70	305	10	10	419	35	0	0	0	779	5,600	2,500	'70	\$20,000	0	0	
" Walnut av., R. I.	673	248	1,259	98	43	1,642	215	52	0	456	3,765	10,145	4,000	'89	\$115,700	3,108	5,000	

^dEverett.

^cDorchester.

^bBrookline.

^aWoonsocket, R. I.

^p signifies parsonage rent as part of salary; ^a, ^r, missionary aid to salary; * signifies "no parsonage."

CHURCHES	SUNDAY SCHOOL				BENEFICENCE				SALARIES, VALUES, ETC.										
	Place	Superintendent	Mem.	Y.P.S.	Foreign Miss.	Ed'n Bdg	Ch. Bdg	Home Miss.	A. M. A.	S. S.	Min. Aid	Other	Total	Home Exp.	Salary, etc.	Ch. Erec.	Ch. Prop.	Value of Inv. Funds	Amt. of Debt
Boston, Olivet,		Arthur M. Clement,	130		\$0	\$0	\$0	\$57	\$0	\$3	\$0	\$0	\$60	\$512	\$700	\$7	\$13,000	\$0	
" Boy'n, J. P.,	h	Sylvester R. Crocker,	378	15	207	17	20	76	39	20	0	147	526	3,700	a1,800	85	*30,000	300	0
" Swedish,	m	J. E. Friberg,	218	154	400	0	0	0	0	0	0	0	400	6,018	1,200	95	25,000	0	8,000
" Norwegian,		Mrs. L. J. Pedersen,	45	50	30	35	0	20	0	6	0	130	221	2,348	760	0	0	0	0
" Allston,	b	Frederick I. Gille,	520	50	515	20	43	474	108	48	20	466	1,694	15,128	p3,000	88	60,000	0	13,500
" Harv'd, Dor.,	h	Daniel R. Knight,	350	75	15	0	0	55	65	9	23	195	362	6,703	2,000	0	15,000	0	0
" Central, Dor.,		A. E. West,	235	85	114	10	10	158	10	19	0	10	20	2,126	a1,800	0	75,500	0	0
" Seaman's,		George Dame,	525	126	224	15	50	115	15	5	3	18	445	4,269	1,800	94	28,350	0	0
" Roslindale,		T. J. Hamilton,	100	25	0	0	0	2	0	5	0	0	7	600	a800	0	0	0	0
" St. Mark,		Rev. James C. Young,	320	95	0	0	0	7	0	0	0	23	43	14,300	a1,800	1904	*13,500	0	0
" Baker, East,	h	Edward W. Ward,	187	70	13	1	5	10	2	1	0	2	39	1,825	1,200	1900	7,000	0	2,300
" Faneuil,		William F. Murphy,	340	55	18	1	5	10	2	1	0	2	39	2,924	1,700	98	8,000	0	2,200
" Romsey, Dor.,		Miss L. Nitti,	80	40	20	0	0	120	0	0	0	0	120	439	4900	720	100	0	0
" French,		Dea. M. E. Wood, ^a	28	35	30	0	4	14	8	5	0	25	86	625	375	0	100	0	0
Boxboro,		Dea. John W. Parkhurst,	60	60	91	11	11	39	94	7	0	7	260	1,017	p900	38	30,000	500	0
Boxford, Ist,		Dea. Eugene A. Bascom,	89	0	46	3	3	19	52	4	0	5	132	1,000	46	10,000	22,000	0	0
" West,		Calvin H. Andrews,	70	15	45	0	0	73	15	0	0	50	183	3,664	p850	35	5,000	650	0
Braintree, Ist,		James W. Folsam,	95	62	116	9	15	233	19	58	42	52	544	3,600	p1,700	46	30,000	5,000	0
" South,		Ellis F. Dyer,	210	55	116	5	7	65	35	20	0	72	262	2,200	1,500	61	17,000	0	0
Bridgewater,	h	Charles P. Simott,	204	52	55	7	8	65	35	20	0	67	331	2,681	p1,800	62	15,000	2,771	0
" Scotland,		Mrs. Edward E. Keith,	220	35	67	10	0	167	20	0	0	67	331	801	4800	290	4,000	1,600	0
Brimfield,	h	Bertie E. Campbell,	92	25	4	2	2	10	0	3	3	7	31	532	p1,000	47	11,000	14,500	0
Brookton, Ist,	h	Arthur L. Cady,	108	25	72	16	15	80	51	64	0	17	315	6,200	2,500	97	130,000	0	0
" South, Cam.,	h	George E. Keith,	728	220	65	0	10	631	10	0	0	236	952	0,200	3,000	54	70,000	1,000	0
" Porter,	h	Rev. Oliver D. Sewell,	1069	269	1,514	52	69	1,114	217	132	60	1,135	4,293	7,530	p3,000	73	50,000	16,100	0
" Waldo,	h	Waldo M. Nash,	960	196	848	48	231	171	100	75	33	629	2,135	9,601	3,500	50	50,000	0	0
" Wendell av.,	h	Charles Williamson,	227	85	23	0	0	5	0	6	0	54	88	1,779	1,200	94	4,000	0	0
" Lincoln,	h	Robert L. Royster,	200	39	35	9	9	20	9	11	9	39	141	1,159	a900	93	3,400	0	0
Brookfield,	h	Fred D. Bowen,	53	46	1	0	0	28	0	1	1	25	28	900	a900	1900	5,000	0	0
Brookline, H'd,	h	Rev. Oliver D. Sewell,	100	27	3	0	1	6	0	0	0	90	106	1,200	p800	86	15,000	400	0
" Leyden,	m	William S. Dana,	882	158	2,701	0	740	3,761	689	414	0	8,602	16,907	18,718	2,700	99	40,000	0	8,000
Buckland,		Frederick L. Warfield,	130	42	1,002	50	169	833	248	0	0	105	2,407	8,127	2,700	99	40,000	0	0
Burlington,		Thomas I. Reed,	120	42	37	8	0	84	17	0	0	9	155	1,100	950	1794	3,600	2,000	0
Cambridge, Ist,	h	Allen K. Sweet,	40	195	15	0	0	0	0	0	0	2	17	950	624	1732	*8,000	4,400	2,898
" Ist, Evangel.,	h	George B. Caswell,	295	195	1,684	298	15	108	225	0	0	772	3,102	5,000	72	*145,000	0	0	0
" North av.,	h	James Morrison,	311	103	660	47	94	608	125	53	0	376	1,963	4,200	2,500	52	*43,500	2,296	0
" West Acton.		James Morrison,	559	60	476	40	125	374	59	25	0	251	1,350	7,859	3,000	66	*60,000	0	3,500

" a " signifies both rent and aid; * signifies " no parsonage. " " b " signifies parsonage rent as part of salary; " c " missionary aid to salary; † signifies both rent and aid; * signifies " no parsonage. "

CHURCHES		CLERKS		MINISTERS		MEMBERS					ADMITTED			REMOVED			BAPT.		
City or Town	Org.	Name	Name	Ord.	C'd	Ma.	Fe.	To.	Ab.	C.	L.	To.	Di.	L.	Dc.	To.	Ad.	Inf.	Fam.
Cambridge, Pilgrim,	1865	Dea. Daniel S. Coolidge,	William H. Spence, <i>p. c.</i>	'94	'01	198	371	569	135	4	8	12	5	9	2	16	1	2	400
" Wood Memorial,	1872	Dea. Abijah R. Buck,	David C. Reid, <i>p. c.</i>	'84	'05	108	241	349	45	5	1	6	8	8	21	37	0	11	500
" Hope,	1890	William H. Green,	Richard B. Grover, <i>p.</i>	'81	'00	26	54	80	7	9	3	12	1	2	7	10	0	11	150
Canton,	1828	Abner Morse,	Augustine P. Manwell, <i>p.</i>	'80	'04	20	74	94	30	3	4	10	0	2	0	11	0	2	5
Carlisle,	1781	Dea. Herbert P. Dutton,	A. Herbert Armes, <i>p.</i>	'89	'98	22	44	66	17	4	0	4	0	0	0	0	0	1	45
Carver, North,	1733	Dea. Theron M. Cole,	Oscar F. Stetson, <i>p. c.</i>	'02	'99	15	33	48	14	9	0	9	1	2	0	3	7	0	65
Charlton, Ist,	1788	Dea. John H. Smead,	Lyman Whiting, <i>p.</i>	'43	'89	39	64	100	10	0	5	5	0	3	0	3	0	0	4
Charlton, East,	1845	Mrs. J. C. Whiting,	George O. Jenness, <i>p.</i>	'61	'96	19	42	61	26	1	0	1	2	1	0	3	0	1	40
Chatham,	1761	Mrs. E. J. W. Spencer,	Truman D. Childs, <i>p.</i>	'73	'03	19	42	61	16	0	0	0	0	0	0	0	0	0	52
Chatham, North,	1720	Sidney L. Atwood,	Dorr A. Hudson, <i>p.</i>	'91	'04	29	55	84	11	3	20	23	0	4	0	4	3	1	200
Chelmsford, 2d, North,	1824	George F. White,	Albert F. Earnshaw, <i>p.</i>	'98	'04	32	75	107	24	0	4	4	5	4	1	0	0	0	89
Central,	1876	Dea. William R. Fowle,	John A. Higgins, <i>p. c.</i>	'97	'03	172	523	695	127	9	10	19	9	14	0	23	3	2	170
Chelsea, Ist,	1841	Dea. Harry W. Jeffers,	Arthur P. Pratt, <i>p. c.</i>	'01	'03	52	135	187	33	4	13	17	2	4	0	6	2	10	395
" Central,	1851	Winthrop H. Butler,	George E. Lake, <i>p.</i>	'04	'04	5	22	27	8	0	1	1	1	2	3	6	0	0	30
3d,	1877	Jacob Pratt,	Arthur Hodges, <i>p. c.</i>	'04	'04	0	72	102	22	2	1	1	1	1	0	2	0	1	100
Chester, 2d,	1769	William A. Lyman, ^a	George E. Thygesson, <i>p.</i>	'87	'95	30	63	93	7	6	0	6	2	1	0	3	6	0	125
" 1st,	1844	Edward O. Redfield,	Hanson E. Thygesson, <i>p.</i>	'79	'88	22	52	74	11	0	0	0	0	1	0	1	0	0	42
Chesterfield,	1764	Mrs. L. F. Le Due,	Collins G. Burnham, <i>p. c.</i>	'82	'95	77	157	234	80	14	4	18	6	3	0	9	5	3	115
Chicopee, Ist,	1752	Rev. C. G. Burnham,	Harvey G. Pillsbury, <i>p. c.</i>	'92	'98	40	102	142	33	0	2	2	2	0	0	2	0	0	106
2d, Falls,	1830	Arthur B. West,	Herbert P. Woodin, <i>p.</i>	'84	'93	135	312	447	50	15	6	21	9	10	0	19	4	10	300
3d,	1834	James L. Pease,	William W. Jordan, <i>p. c.</i>	'84	'91	39	44	83	1	10	0	10	4	2	2	8	3	6	90
Clinton,	1844	Edward W. Breed,	Anton Huelsker, <i>p.</i>	'70	'01	39	100	137	17	1	6	7	2	6	0	8	0	0	140
" German,	1897	Lorenz Walker,	Frank B. McAllister, <i>p. c.</i>	'99	'04	37	100	137	17	1	6	7	2	6	0	8	0	0	87
Cohasset,	1824	Samuel B. Bates,	Frank Park, <i>p.</i>	'95	'98	5	34	39	13	0	0	3	0	2	0	2	0	0	80
" Beechwood,	1863	Mrs. Clara F. Hyland, ^b	Samson Nicholls, <i>p.</i>	'78	'04	14	44	58	10	0	3	3	0	2	0	2	0	0	12
Colerain,	1750	Miss Ellen L. Brownell,	George A. Tewksbury, <i>p.</i>	'63	'91	69	149	218	35	2	9	11	3	0	0	3	0	0	200
Concord,	1826	Walter A. Carr,	James T. Berry, <i>p.</i>	'98	'04	70	120	190	38	7	1	8	2	7	0	9	7	0	100
Conway,	1768	Henry W. Billings,	Ralph H. White, <i>p.</i>	'02	'02	35	74	109	14	6	4	10	6	3	0	4	6	0	100
Cummington,	1839	George W. Gullford, ^c	Ralph H. White, <i>p.</i>	'62	'02	5	29	34	9	1	1	2	1	1	0	1	1	0	50
" West,	1840	Mrs. Ruby F. Bird,	George W. Andrews, <i>p.</i>	'82	'83	141	245	386	69	17	7	24	8	2	0	10	11	9	325
Dalton,	1785	Henry A. Barton,	Harlan Page, <i>p. d.</i>	'83	'93	2	24	0	0	0	0	0	0	1	0	1	0	0	30
Dana,	1852	Garner N. Johnson,	Harry C. Adams, <i>p. c.</i>	'89	'97	50	145	195	34	4	2	6	4	2	0	6	2	0	160
Danvers, Ist, Center,	1689	Dea. E. H. Grover,	Robert A. MacFadden, <i>p. c.</i>	'96	'02	117	313	430	68	0	12	12	3	9	10	22	0	2	297
Maple st.,	1844	Ralph F. Abbot,	Frank A. Fuller, <i>p.</i>	'96	'05	8	19	27	4	0	1	0	1	0	0	0	0	0	60
Dartmouth, South,	1807	Wanton H. Gray,	Edward H. Rudd, <i>p. c.</i>	'87	'01	107	208	315	84	9	6	15	3	2	0	4	6	4	260
Dedham,	1638	Edwin S. Morse,	John B. Carruthers, <i>p.</i>	'83	'03	55	92	147	27	0	0	0	3	1	7	11	0	0	33
Deerfield, South,	1818	Mrs. Mary P. Field,	Benjamin E. Ray, <i>p.</i>	'98	'04	18	39	57	17	0	0	2	4	1	0	0	0	0	55
Dennis, South,	1835	Benjamin Z. Stebbins, jr.,	[Olin M. Caward, <i>Lic.</i>]	'04	'04	4	45	49	12	0	2	2	0	4	1	0	0	0	50
" Union,	1817	Mrs. E. H. Underwood,																	
" "	1866	Nathan M. Howes,																	

^a Hardwick.

Cotuit, see Barnstable.

^b Saugus.

Cliffondale, see Saugus.

^c Swift River.

Clarendon Hills, see Hyale Park.

^d North Scituate.

Chiltonville, see Plymouth.

^a Huntington.

Campello, see Brockton.

CHURCHES		SUNDAY SCHOOL		V. P.'S.		BENEFICENCE						SALARIES, VALUES, ETC.						
Place	Superintendent	Mem.	Mem.	Foreign Miss.	Ed'n Bdg.	Ch. Bdg.	Home Miss.	A. M. A.	S. S.	Min. Aid	Other	Total	Home Exp.	Salary, etc.	Ch. Erec.	Value of Ch. Prop.	Inv. Funds	Amt. of Debt
Cambridge, Pli.	William Andrews,	h 449	165	\$292	\$55	\$59	\$447	\$61	\$40	\$21	\$108	\$1,083	\$5,464	\$2,500	'71	*40,000	\$500	\$3,000
" Wood Mem.	Samuel W. Ball,	h 310	70	35	0	0	15	14	0	0	54	118	3,157	1,600	'84	*31,500	0	600
" Hope,	Frank P. Hughes,	h 162	41	28	0	0	23	0	0	0	32	83		1,100	'60	*8,500	7,006	0
Canton,	Albert F. Morse,	h 100	33	0	0	0	39	0	36	0	205	280	1,485	1,000	'31	5,500	12,000	0
Carlisle,	Dea. Daniel L. Chamberlain,	h 87	56	9	7	5	19	10	6	4	16	76	1,030	1,800	'60	5,500	0	0
Carver,	Rev. Oscar E. Stetson,	h 75	21	12	2	3	38	3	2	0	4	64	512	650	'58	3,000	0	0
Charlestown, Ist.	Edward P. Smeal,	h 90	28	15	5	8	3	0	9	5	0	45	610	500	'46	4,500	1,200	0
" East,	George H. Wheeler,	h 43	38	93	21	4	55	14	11	2	26	426	420	550	'48	2,500	2,000	0
Charlton,	M. Daniel Woodbury,	h 60	58	0	1	8	0	8	3	0	21	41	530	1,900	'26	6,500	5,000	0
Chatham,	Roswell Atwood,	h 84	40	6	3	6	11	6	3	0	3	38	822	4700	'66	5,000	0	0
Chelmsford, 2d.	Arthur W. Trubey,	h 132	39	3	0	4	2	3	0	0	42	54	1,632	800	'94	13,000	2,859	0
" Central,	Samuel Hagerman,	h 114	64	137	0	27	45	45	10	0	40	304	1,426	1,000	'88	*6,000	0	600
Chelsea, Ist.	Henry H. Stuckney,	h 372	30	14	0	27	83	9	3	5	263	618	5,970	4,000	'71	25,000	7,500	0
" Central,	William B. Denison,	h 818	69	195	29	31	83	9	3	5	117	186	2,800	1,500	'78	*8,000	4,300	0
" 3d.	Ritchard Burns,	h 450	53	27	0	25	7	10	0	0	117	186	2,800	1,500	'78	*8,000	4,300	0
Chesler, Ist.	William Ward,	h 35	17	4	0	0	0	0	4	0	0	8	310	3500	'40	2,500	1,675	0
" 2d.	S. M. Flint,	h 95	0	0	0	0	0	5	0	0	0	5	822	800	'44	4,500	0	0
Chesterfield,	William H. Baker,	h 70	50	55	0	16	16	6	6	21	126	126	1,012	1,700	'35	5,000	600	0
Chicopee, Ist.	Rev. C. G. Burnham,	h 77	12	31	12	8	23	9	3	5	5	96	1,054	1,900	'26	7,500	6,500	0
" 2d.	Dea. A. O. Grout,	h 172	40	66	89	27	172	54	14	12	73	507	2,950	1,800	'33	18,000	5,000	0
" 3d.	George H. Hale,	h 115	31	119	13	13	204	23	30	8	100	510	3,000	1,500	'70	*25,000	0	0
Clinton,	Edward P. Sawtell,	h 518	89	343	10	25	318	89	35	5	790	1,615	4,868	2,100	'99	45,000	3,000	13,000
" Ger.,	Henry Wessels,	h 177	23	13	10	4	18	3	2	0	2	52	612	350	'93	*5,000	0	0
Cohasset,	Eugene N. Tower,	h 125	60	38	16	16	26	26	7	24	195	306	1,900	1,200	'24	13,000	7,000	0
" Beechwood,	Dea. Peter W. Sharp,*	h 110	36	2	1	2	25	0	1	1	2	30	1,800	1,700	'66	7,000	6,000	0
Colerain,	Rev. Samson Nicholls,	h 53	40	1	1	2	1	0	1	0	5	11	1,000	800	'34	1,800	0	0
Concord,	Thomas Todd, Jr.,	h 179	72	510	82	56	131	132	31	40	73	1,037	8,522	2,000	'26	36,000	1,000	7,700
Conway,	Mrs. Mary R. Lairdley,	h 81	40	39	11	6	155	18	10	5	46	290	1,250	800	'85	11,000	0	0
Cunnington,	Rollin E. Bates,*	h 87	22	40	4	4	41	14	19	0	0	122	700	600	'38	8,500	5,284	0
" West,	Rev. Ralph H. White,	h 40	0	11	0	0	10	0	0	0	0	21	180	150	'40	2,000	0	0
Dalton,	Payson E. Little,	h 506	135	2,100	500	898	1,678	870	173	172	1,079	7,469	4,077	1,800	'89	50,000	0	0
Dana,	Forest A. Hicks,*	h 22	15	0	0	0	20	0	13	0	0	33	350	260	'52	3,000	2,000	0
Danvers, Ist.	Dea. William Siner,	h 225	30	125	13	53	75	20	6	7	71	370	2,230	1,400	'91	15,200	2,000	0
" Maple st.,	Porter D. Brown,	h 687	137	689	31	30	421	156	15	29	741	2,112	5,230	1,900	'52	22,200	0	0
Dartmouth,	Edward B. Sturtevant,	h 50	0	0	5	5	5	5	0	0	0	20	774	10	'17	10,500	9,000	900
Deblan,	Frank B. Young, ^d	h 343	112	668	56	86	293	53	1	36	332	1,325	4,339	12,400	'19	30,000	6,000	0
Deerfield, So.,	Alonzo M. Rice,	h 183	35	28	18	25	34	28	14	4	64	215	1,248	1,925	'21	10,500	0	1,700
Dennis, South,	John J. Greenough,	h 40	15	15	0	2	0	4	0	0	8	31	625	750	'38	5,000	1,200	877
" Union,	Andrew J. Hershey,	h 51	0	0	0	0	5	0	0	0	5	800	600	600	'36	4,500	500	0
" "	Nathan A. Howes,	h 150	70	20	40	2	2	3	2	0	10	79	900	625	'40	5,000	0	0

^a No. Scituate. ^b Swift River. ^c Petersham. ^d East Dedham. ^e " signifies parsonage rent as part of salary; " a," missionary aid to salary; " b" signifies both rent and aid; " c" signifies " no parsonage."

CHURCHES	CITY OR TOWN	CLERKS	MINISTERS	MEMBERS				ADMITTED				REMOVED				BAPT.				
				Ord.	C'd	Ma.	Fe.	To.	Ab.	C.	L.	To.	Di.	L.	De.	To.	Ad.	Inf.	Fam.	
Dighton,		1710	Dea. George E. Gooding, ^a	Frank J. Noyes, <i>p.</i>	'00	'02	14	35	49	12	1	2	3	2	0	0	2	1	1	50
Douglas,	East,	1747	Mrs. William L. Church,	Edward B. Blanchard, <i>p.</i>	'92	'04	32	87	33	6	0	0	0	2	1	3	6	0	0	40
"	"	1834	Charles A. Hunt,	Edward B. Blanchard, <i>p.</i>	'92	'04	32	85	117	23	0	2	2	4	2	0	6	0	4	130
Dover,		1838	George L. Howe,	Morton W. Hale, <i>p.</i>	'03	'04	21	29	50	2	0	0	0	0	0	0	0	0	0	32
Dracut, 1st,		1721	Dea. Silas B. Coburn,	John A. McKnight, <i>p.</i>	'93	'05	47	82	82	5	1	0	1	1	1	1	1	1	0	80
"	Central,	1847	Arthur W. Colburn,	Owen James, <i>p.</i>	'94	'05	40	69	136	22	0	0	0	1	8	6	15	0	0	100
Dudley,		1732	Dea. William H. Upham,	Frederick D. Thayer, <i>p. c.</i>	'01	'01	16	54	70	15	0	4	4	3	5	0	8	0	0	90
Dunstable,		1757	Lynman V. Parkhurst,	Augustus M. Rice, <i>p.</i>	'73	'03	26	47	73	16	0	2	2	1	3	0	4	0	0	75
Duxbury,		1843	John H. Haverstock,	Henry B. Mason, <i>p.</i>	'92	'00	13	53	66	15	0	0	0	1	0	0	1	0	2	85
East Bridgewater,		1826	C. E. Allen, Elmwood,	William S. A. Miller, <i>p.</i>	'96	'01	48	71	119	28	2	2	2	0	1	0	1	0	1	110
Easthampton, 1st,		1785	Henry L. Lyman,	G. H. Burrell, <i>p.</i>	'76	'05	89	106	285		17	3	20	7	3	10	20	2	11	208
"	"	1852	Dea. Charles H. Johnson,	Charles H. Hamlin, <i>p. c.</i>	'76	'85	127	339	466	95	4	3	7	7	5	18	30	2	0	160
East Longmeadow,		1829	Arthur G. Crane,	Charles S. Wilder, <i>p.</i>	'90	'04	53	118	171	32	1	0	3	1	1	0	2	0	1	400
Easton,	Center,	1725	Dea. E. B. Hayward,	Ernest G. Ander, <i>p.</i>	'99	'03	42	55	95	2	24	1	25	1	7	5	13	0	14	60
"	"	1883	Edwin S. Pierson,	Frederick M. Cutler, <i>p.</i>	'98	'03	30	67	97	14	10	5	15	2	0	3	5	9	5	94
Edgartown,		1642	Theodore S. Wimpenny,	Henry M. Bowden, <i>p.</i>	'86	'02	24	72	96	36	0	0	0	0	0	0	0	0	0	50
Egmont, South,		1816	Roseoe C. Taft,	J. Cowles Andrus, <i>p.</i>	'83	'01	66	130	196	51	0	1	1	1	6	3	10	0	7	130
Enfield,		1789	Miss Marion A. Smith, ^o	George A. Foss, <i>p.</i>	'74	'04	11	24	35	5	0	0	0	0	1	0	8	0	0	150
Erving,		1832	William W. Brown,	Edward A. Lathrop, <i>p.</i>	'95	'01	33	88	121	14	2	0	2	4	0	0	4	1	1	134
Essex,		1683	Rufus Choate,	William I. Sweet, <i>p.</i>	'87	'07	129	309	438	7	10	12	22	3	7	11	5	7	10	500
Everett, 1st,		1848	Franklin Pierce,	George V. Washburn, <i>p.</i>	'82	'00	51	84	135	30	24	6	30	0	0	10	10	10	10	160
"	"	1893	Dea. Wm. D. Archibald,	Charles H. Percival, <i>p.</i>	'84	'01	43	116	159	22	6	9	15	1	6	0	7	0	4	200
"	"	1893	Dea. Wm. D. Archibald,	Emil O. Hedburg, <i>p.</i>	'97	'05	13	28	41		2	1	3	3	0	3	6	2	2	166
Fairhaven,		1794	F. Johnson,	Frederick B. Lyman, <i>p.</i>	'00	'00	24	85	109	17	2	1	3	3	0	3	6	2	2	250
Fall River, 1st,		1816	Frank M. Marsh,	William W. Adams, <i>p. c.</i>	'60	'64	52	197	249	28	9	7	16	7	7	0	14	9	0	650
"	Central,	1842	Walter E. Dow,	Clarence F. Swift, <i>p. c.</i>	'86	'02	193	386	579	65	28	11	39	9	6	40	55	15	6	650
"	"	1874	P. Coleman Downey,	Payson W. Lyman, <i>p. c.</i>	'71	'89	20	82	102	27	1	2	3	0	4	0	4	1	2	90
"	"	1887	Joseph Riendeau,	Samuel P. Rondeau, <i>p.</i>	'92	'96	34	43	77	7	7	0	7	4	3	1	8	4	3	37
"	"	1894	Dea. E. R. Livingstone,	James E. Enman, <i>p. c.</i>	'95	'99	29	59	88	6	3	4	7	1	0	0	1	0	8	108
Falmouth, 1st,		1707	Dea. Seba A. Holton,	John H. Quant, <i>p. c.</i>	'98	'00	37	104	141	18	1	1	2	2	1	0	3	1	7	150
"	East,	1821	Dea. Wm. W. Eldredge,	Philip A. Job, <i>p.</i>	'04	'04	14	26	40	9	0	0	0	0	2	1	0	2	0	50
"	"	1833	Dea. James A. Witherell,	John W. Brownville, <i>p.</i>	'73	'00	15	30	45	13	0	0	0	0	0	0	0	0	0	38
"	"	1849	Dea. John B. Fisher,	William Harris, <i>p.</i>	'76	'04	12	17	29	14	0	2	2	0	0	0	0	0	0	28
Waquoit,		1880	Mrs. Fannie Robinson,	A. Frederik Dumnels, <i>p. c.</i>	'84	'99	143	268	411	74	2	9	11	8	11	0	19	0	6	325
Woods Hole,		1768	William K. Bailey,	William O. Conrad, <i>p. c.</i>	'90	'96	183	390	573	100	14	10	24	16	11	0	27	5	7	500
Fitchburg,	Calvinistic,	1868	Frank C. Hoyt,	Fritz W. Martini, <i>p. c.</i>	'97	'00	18	45	63	2	14	1	15	0	0	0	0	0	0	5
"	"	1889	Miss L. W. Moeckel,	C. J. Holm, <i>p.</i>	'03	'32	46	78	5	2	0	2	0	2	0	3	3	6	0	7
"	"	1892	John Larson,	Andrew Groop, <i>p.</i>	'91	'95	21	41	62	3	9	2	11	1	13	8	22	0	7	100
"	"	1895	Andrew A. Pollari,	Dorchester, see Boston.																
"	"	Lowell,	c Smith's.	Feeding Hills, see Agawam.																

Florence, see Northampton.

Feeding Hills, see Agawam.

Dorchester, see Boston.

c Smith's.

a North Dighton.

CHURCHES	SUNDAY SCHOOL		BENEFICENCE				SALARIES, VALUES, ETC.										
	Place	Mem.	Y. P. S.	Foreign Miss.	Ed'n Bdg	Ch. Miss.	Home A. M. S. S.	Min. Aid	Other	Total	Home Exp.	Salary, etc.	Ch. Erec.	Value of Ch. Prop.	Inv. Funds	Amt. of Debt	
Dighton,	Dea. George A. Clark,	55	34	\$53	\$0	\$0	\$0	\$3	\$40	\$170	\$1,900	\$8700	'26	\$2,500	\$5,980	\$0	
Douglas,	Miss Mary P. Manning,	35	23	6	0	0	0	17	10	33	415	250	'34	2,000	1,500	0	
"	Thomas H. Meek,	h 158	57	74	6	7	105	15	10	243	3,648	800	'34	12,000	0	0	
Dover,	George L. Howe,	h 87	29	19	4	4	22	4	5	62	432	4750	'39	3,260	2,629	0	
Dracut, Ist,	Dea. Charles L. Hodge,	h 219	44	8	0	0	7	12	7	41	2,800	1,000	'34	*7,000	1,000	0	
Central,	Calvin Richardson, ^a	h 100	47	20	0	0	0	0	80	100	1,600	1,000	1797	*15,000	1,300	0	
Dudley	F. C. Johnson,	h 121	60	36	3	3	4	17	11	77	1,269	700	'91	27,000	2,200	0	
Dunstable,	George A. Glover,	27	27	17	27	84	28	7	50	263	6,315	800	'31	6,500	6,800	0	
Duxbury,	Rev. Henry B. Mason,	51	6	15	0	6	0	5	10	36	1,208	9925	'43	5,500	500	0	
E. Bridgewater,	George A. Dumbar,	140	28	56	7	11	25	13	15	134	1,670	1,050	'44	12,000	0	1,000	
Eastham ^{pt} h, Ist,	Henry D. Briey,	150	36	40	24	29	52	55	0	214	2,900	1,000	'36	29,000	500	0	
"	Charles B. Walker,	h 245	79	206	10	16	290	38	10	839	4,653	2,300	'52	32,505	0	0	
E. Longm ^w ,	Edward M. Burt,	123	42	68	15	0	31	9	67	205	1,271	9900	'29	8,800	3,570	0	
Easton, Center,	Charles R. Swanson,	256	67	30	3	10	23	33	15	143	2,036	1,000	'84	12,000	0	0	
"	Charles R. Swanson,	132	56	17	15	19	0	35	0	101	1,200	720	'99	5,000	0	200	
Edgartown,	Mrs. Mary W. Worth,	62	36	33	5	11	29	16	5	138	1,250	850	'28	4,000	1,100	0	
Egremont,	Rev. Henry M. Bowden,	42	30	18	8	7	12	10	0	64	1,398	750	'32	7,000	0	900	
Enfield,	E. B. Downing,	h 236	48	189	14	28	132	114	18	904	1,350	1,000	1787	25,000	5,925	0	
Erving,	William W. Brown,	90	35	3	0	2	6	0	3	14	725	650	'42	2,000	0	0	
Essex,	Dea. Gardner Burnham,	h 234	79	43	13	20	57	36	29	0	339	2,303	1,000	1792	12,500	1,000	1,000
Everett, Ist,	Dea. George S. Marshall, ^h	h 1174	111	168	9	17	196	11	2	509	5,852	2,000	'52	25,000	2,000	2,000	
"	John M. Finch,	247	65	30	0	0	30	18	0	22	100	1,200	'85	*1,200	0	400	
"	Allison C. Smith, ^b	299	33	48	11	25	54	67	14	0	219	1,200	'93	*25,000	0	5,000	
"	J. N. Simmons,	198	36	47	3	5	9	13	5	5	87	1,200	'44	25,000	4,000	0	
Fairhaven,	Mrs. H. A. Brayton,	h 348	155	1,525	2,88	110	1,595	22	45	0	15373	7,262	'25	62,000	0	0	
Fall River, Ist,	Dea. C. V. S. Remington,	h 442	38	1,260	99	184	494	276	70	180	2,855	10,000	'75	*150,000	3,558	0	
"	Frederick W. Lawson,	147	75	89	2	4	12	25	0	20	177	1,150	'68	8,000	0	0	
"	Joseph M. Adam,	57	0	0	0	0	12	0	5	17	325	1,000	'87	*7,000	80	0	
"	Rev. James E. Eunan,	h 150	25	25	4	4	12	4	9	115	665	a1,000	'93	4,000	0	0	
Broadway,	Theodore M. Davis,	h 174	33	120	12	20	73	122	18	10	60	435	1750	11,200	12,250	500	
Falmouth, Ist,	Dea. James F. Hatch,	h 20	0	14	4	3	6	6	3	0	37	654	1737	3,000	10,000	0	
"	Silas Hatch,	h 47	22	86	0	0	25	0	0	111	577	600	'33	3,000	2,500	0	
"	Rev. John W. Brownville,	h 37	0	0	0	0	8	0	4	23	375	a475	'81	*1,375	0	0	
"	John W. Bowles,	31	25	0	0	0	10	0	0	10	530	a550	'89	*3,000	2,738	0	
"	Albert C. Brown,	310	54	160	27	49	272	107	31	1,858	5,945	2,000	'97	104,000	1,700	0	
Fitchburg, Calv.,	Charles A. Tilton,	h 435	159	419	49	50	284	162	49	38	6,359	2,000	'68	95,000	1,000	0	
"	Rev. Fritz Martini,	h 18	15	0	0	0	25	5	2	20	69	400	'92	5,000	0	775	
"	Edvard Raingren,	h 118	35	0	0	0	8	0	0	85	1,747	840	'95	14,000	900	900	
"	Sakarias Syrjala,	25	25	0	0	0	80	0	0	180	5,500	a600	1904	9,000	3,000	4,500	

^a Lowell, R. F. D. 2.
^b Malden.
 * signifies parsonage rent as part of salary; ^a, a, missionary aid to salary; † signifies both rent and aid; * signifies "no parsonage."

CHURCHES		CLERKS		MINISTERS		MEMBERS						ADMITTED				REMOVED				BAPT.	
City or Town	Org.	Name	Name	Name	Ord.	C'd	Ma.	Fe.	To.	Ab.	C.	L.	To.	Di.	L.	De.	To.	Ad.	Inf.	Fam.	
Foxboro,		Horace Carpenter,		Edward Evans, <i>p.</i>	'75	'01	67	173	240	63	9	2	11	10	5	0	15	7	5	175	
Framingham,		Rev. Lucius R. Eastman,		Lucius R. Eastman, <i>p. c.</i>	'62	'71	76	184	260	30	12	6	18	6	5	0	11	7	0	130	
"		Arthur C. Winch,		Hugh P. Hughes, <i>p. c.</i>	'91	'04	32	106	138	41	4	2	6	6	7	0	8	4	2	101	
Saxonville,		George L. Clapp,		Charles H. Daniels, <i>p. c.</i>	'73	'03	136	327	463	87	5	12	17	5	12	0	17	2	13	450	
South,		Herbert Baker,		John Reid, <i>p. c.</i>	'05	'10	19	29	1	2	1	3	8	11	0	19	1	2	2	250	
Franklin, 1st,		Alfred M. Davis,		Leonard W. Bacon, <i>p.</i>	'57	'01	10	19	29	1	2	0	2	0	2	1	3	2	0	53	
Free-town, Assonet, †		Henry H. Smith,		Burton S. Gilman, <i>p. c.</i>	'97	'97	160	316	476	108	5	9	14	7	12	10	29	4	3	380	
Gardner,		Miss Ellen W. Spofford,		Warren F. Low, <i>p. c.</i>	'94	'02	28	88	116	29	3	4	7	5	4	0	9	3	0	123	
Georgetown, 1st,		Lewis H. Giles,																			
"		Memorial,																			
Gill,		Mrs. J. L. S. Moore,		Albert H. Plumb, jr., <i>p.</i>	'99	'02	23	73	96	18	1	0	1	2	3	0	5	1	1	75	
Gloucester, West,		Herbert Keyes, ^a																			
"		Trinity,																			
"		John J. Pew,		Rufus P. Hibbard, <i>p. c.</i>	'68	'88	73	256	329	21	3	9	12	6	5	0	11	2	14	380	
"		Francis Reid,		Frank H. Reed, <i>p. c.</i>	'86	'85	48	98	146	47	0	0	0	3	1	0	4	0	0	100	
"		George A. Upton,		[Frederick J. Libby, <i>Lic.</i>]	'05	'05	14	30	44	13	0	0	0	0	0	0	0	0	0	85	
"		Edward McNamara,		F. Arthur Sanborn, <i>p.</i>	'92	'03	5	18	23	0	1	0	1	0	0	0	0	0	0	6	
Goshen,		Dea. C. N. Shaw, ^b		Calvin Keyser, <i>p. c.</i>	'75	'98	16	35	51	9	1	3	4	2	0	2	4	1	1	26	
Grafton,		Mrs. L. C. Allen,		Samuel A. Harlow, <i>p. c.</i>	'82	'00	37	103	140	13	12	0	12	3	3	0	6	8	1	100	
"		Ernest Littlewood, ^c		Charles M. Crooks, <i>p.</i>	'97	'03	14	95	139	51	7	8	15	4	3	11	18	4	4	108	
"		Mrs. James W. Johnson,		Robert C. Bell, <i>p.</i>	'69	'92	76	135	211	50	2	6	8	2	2	0	4	2	0	42	
Granville, 1st, Center,		Mrs. Mary B. Treat,		Lucretia C. Graves, <i>p.</i>	'82	'04	13	25	39	15	0	2	2	0	2	0	4	0	0	39	
"		Joseph W. Curtis,		Henry A. Coolidge, <i>p.</i>	'92	'03	20	25	45	27	0	0	0	0	1	0	1	0	0	39	
Great Barrington,		Thomas E. Brown,		Leon D. Bliss, <i>p. c.</i>	'89	'96	90	221	311	74	3	5	8	4	9	0	13	1	9	215	
"		Thomas E. Brown,		R. De Witt Mallary, <i>p.</i>	'76	'01	55	126	181	50	6	1	4	3	1	0	4	0	0	76	
Greenfield, 1st,		Charles W. Dinsmore,		Carey H. Watson, <i>p.</i>	'91	'90	33	50	83	13	0	4	4	3	1	0	4	0	3	76	
"		Charles W. Lyman,		Charles W. Merriam, <i>p. c.</i>	'01	'04	106	257	363	62	3	6	9	7	6	2	15	2	0	400	
"		Walter H. Glazier,		David L. Kebbe, <i>p.</i>	'74	'01	48	118	166	29	4	0	4	4	3	0	7	2	1	110	
Greenwich,		Dea. Darwin P. Keyes,		George M. Howe, <i>p. c.</i>	'98	'03	7	14	21	3	2	0	2	1	0	0	1	0	45		
Groton,		Dea. W. B. Ladd,		Byron F. Gustin, <i>p.</i>	'98	'03	26	84	110	9	4	2	6	3	5	0	8	3	2	160	
"		Miss Mary A. Cook,		Arthur Deelman, <i>p. c.</i>	'69	'03	58	140	198	55	0	1	1	2	2	0	4	0	0	100	
Groveland,		Edmund W. Churchill,		Thomas A. Emerson, <i>p.</i>	'60	'78	44	72	116	43	0	0	0	1	1	0	2	0	0	65	
Hadley, 1st,		Miss Sara R. Safford,		John W. Lane, <i>p. c.</i>	'04	'10	27	37	12	0	0	0	0	1	1	0	2	0	0	35	
"		Francis B. Ellis,		Jesse G. Nichols, <i>p. c.</i>	'94	'94	29	76	105	31	5	1	6	2	0	0	2	4	1	160	
Halifax,		Henry B. Barstow,		Charles B. Bliss, <i>p. c.</i>	'03	'03	23	49	72	23	0	4	4	1	1	1	2	0	2	50	
Hampden,		Dea. Geo. W. Severance,		Milledge T. Anderson, <i>p.^{aa}</i>	'03	'03	10	36	46	5	0	0	0	2	0	0	4	0	4	75	
Hanover, 1st, West,		Rev. Harlan Page,		James Lade, <i>p.</i>	'85	'04	8	29	37	11	0	0	1	1	2	0	1	0	1	50	
"		Alfred H. Richardson,		Harlan Page, <i>p.</i>	'83	'91	11	36	47	7	0	1	1	1	1	0	2	0	1	120	
"		Willard Bacon,		Henry S. Snyder, <i>p.</i>	'93	'02	48	99	147	48	4	0	4	0	2	1	4	0	0	80	
Hanson,		Dea. J. Willard Bacon,		J. Sherman Cove, <i>p.</i>	'85	'04	16	41	57	8	2	1	3	3	2	0	5	0	0	108	
Hardwick,																					
Harvard,																					

^a Gloucester, R. F. D. 1. ^b Swift River. ^c Reorganized 1803. ^d Fisherville. ^e East Pepperell. ^f North Wilbraham. ^g Gilbertville, see Hardwick. ^h Rockland, R. F. D. 1.

CHURCHES		SUNDAY SCHOOL				BENEFICENCE				SALARIES, VALUES, ETC.								
Place	Superintendent	V.P.S.		Home Miss.		A.M.A.		S.S.		Total	Home Exp.	Salary, etc.	Ch. Prop.	Inv. Funds	Amt. of Debt.			
		Mem.	Mem.	Ch. Bldg.	Ed'n	Ch. Bldg.	Home Miss.	A.	A.							Min. Aid.	Other	
Foxboro,	William S. Kimball,	h	326	\$208	\$10	\$9	\$185	\$129	\$38	\$281	\$808	p1,250	'54	\$20,000	\$6,022	\$60		
Framingh, Ply.,	Dea. George E. Fay,	h	145	565	42	49	764	194	36	92	1,770	2,992	'78	*20,000	2,000	0		
" Saxonville,	Arthur C. Wind,	h	71	5	0	3	7	1	0	0	16	1,435	'35	8,000	200	0		
" South,	William F. Richardson,	h	667	796	124	115	755	271	103	78	2,832	5,115	'84	45,000	481	0		
Franklin,	Dea. A. T. Mann,	h	200	90	5	6	41	19	8	1	391	3,700	'94	35,000	5,000	500		
Freetown,	G. M. Nichols,	h	45	53	0	235	20	5	0	0	313	730	'07	2,500	1,050	0		
Georgetown,	W. W. Tandy,	h	450	542	103	42	436	217	54	0	3,327	5,400	'78	*5,000	0	0		
Georgetown,	Edwin S. Daniels,	h	121	39	8	2	24	8	4	0	183	1,598	'1,000	'74	25,000	10,800	3,000	
" Memorial,	John F. Jackson,	h	145	7	37	8	0	5	0	7	64	1,639	'68	20,000	9,405	0		
Gill,	Francis Foster,	h	45	10	1	1	5	1	0	0	8	610	'500	1790	3,500	1,934	0	
Gloucester, W.,	Ernest L. Marshall,	h	73	38	0	0	0	0	0	0	575	1,000	'34	5,000	5,000	0		
" Trinity,	James Pettigrew,	h	475	33	33	42	231	108	0	51	9,221	5,422	'65	*30,000	12,000	2,000		
" Lanesville,	Joseph H. Andrews,	h	136	33	0	0	0	0	0	0	25	1,000	'75	6,000	0	0		
" Magnolia,	Frederick J. Libby,	h	42	16	2	0	16	0	0	0	33	2,200	'93	9,500	0	750		
" Bethany,	Mrs. Addie Abbott,	h	100	0	0	0	0	0	0	0	15	1902		0	0	0		
Goshen,	Mrs. E. C. Packard,	h	50	34	25	0	20	0	4	0	67	400	a600		3,000	0		
Grafton,	Herbert Simmons,	h	100	32	186	0	46	67	2	0	379	1,741	'1,000	'33	18,600	1,200	1,000	
" Saundersville,	Levi A. Ford,	h	189	69	104	2	27	10	12	3	51	220	1,600	'95	13,000	0	0	
Granby,	W. A. Taylor,	h	153	41	254	7	108	120	5	7	588	1,808	p1,025	'21	8,700	3,700	0	
Granville, Ist,	Henry D. Colton,	h	59	28	17	0	0	0	0	2	22	712	'650	'02	2,500	7,200	0	
" 2d,	Sherman Decker,	h	32	0	3	1	8	3	0	4	23	439	a412	'1782	2,700	1,855	0	
Great Bar'gton,	Dea. E. J. Van Lennep,	h	300	43	197	45	66	70	55	40	853	5,122	'1,800	'82	65,000	0	0	
" Housatonic,	Howard H. Reynolds,	h	185	94	111	11	63	114	69	4	491	1,800	'1,000	'93	23,000	0	0	
Greenfield, Ist,	Forrest S. Stetson,	h	86	40	72	10	6	0	10	0	147	939	'650	'31	7,000	2,000	0	
" 2d,	Walter L. Phelps,	h	289	65	595	85	35	651	118	70	1,609	10,879	2,100	'70	75,000	10,000	0	
Greenwich,	Fred E. Alden,	h	183	43	21	13	36	38	10	0	25	149	830	'760	'24	3,700	5,610	0
Groton,	Sidney F. Davis,	h	179	41	167	650	29	493	122	199	0	1,770	1,726	p1,200	'26	15,000	6,300	0
" West,	Charles Bixby,	h	58	22	15	4	6	7	6	0	2	40	527	'350	'85	*2,500	4,000	0
Groveland,	Ned A. Pike,	h	164	34	80	0	0	18	8	0	16	122		1790	5,600	800	0	
Ladley, Ist,	William Phillips,	h	115	31	203	36	37	54	44	9	3	64	800	'700	9,000	0	0	
" 2d, North,	Charles S. Abbott,	h	65	25	25	0	0	0	0	0	33	643	600	'34	8,000	0	0	
Halifax,	Mrs. Arnyas Thompson,	h	45	20	30	0	0	0	0	0	30	430	600	'52	3,000	1,400	0	
Hamilton,	Dea. Everett A. Smith,	h	100	40	48	0	0	36	27	10	0	221	2,675	p1,000	'1762	13,700	3,200	0
Hampden,	Dea. A. B. Newell,	h	44	0	40	0	0	93	6	3	0	142	1,020	600	'1783	5,500	5,545	0
Hanover, Ist, W.,	Henry McNayr,	h	85	0	0	0	4	0	0	0	10	983	700	'62	5,000	3,800	300	
" 2d,	Israel Hatch,	h	45	0	21	0	2	8	1	3	0	35	1600	'54	5,000	5,000	0	
Hanson,	Malinda A. Carr,	h	76	34	38	1	3	10	3	4	16	77	500		6,000	8,850	0	
Hardwick,	Charles O. Flagg,	h	53	16	6	0	0	9	0	0	19	1,050	800	'65	6,000	6,000	0	
" Gilbertville,	John Bacher,	h	237	37	280	7	56	429	92	69	15	176	1,124	1,893	p1,200	'74	47,000	0
Harvard,	Charles L. Clay,	h	83	60	60	6	2	51	6	0	12	142	1,200	1,000	'21	12,000	9,000	0

a Mt. Hermon. " p " signifies parsonage rent as part of salary; " a " missionary aid to salary; * signifies " no parsonage."

b Gloucester, R. F. D. 1.

CHURCHES		CLERKS		MINISTERS		MEMBERS				ADMITTED			REMOVED			BAPT.			
City or Town	Org.	Name	Name	Ord.	C'd	Ma.	Fe.	To.	Ab.	C.	L.	To.	Di.	L.	De.	To.	Ad.	Inf.	Fam.
Harwich,		1747 Franklin D. Underwood,		'04	'05	18	44	62	9	0	0	0	0	2	0	0	0	0	50
Port,		1855 Mrs. Emulous Small,				4	31	35	9	0	7	7	1	4	0	4	0	0	50
Hatfield,		1671 David Billings,		'76	'77	104	166	270	35	3	3	6	4	3	0	8	1	4	135
Haverhill,		1682 Dea. S. W. Carlton,		'82	'01	113	292	405	33	3	0	3	5	7	0	12	2	8	400
"		1735 Miss Elsie G. Webster,		'99	'04	47	94	141	36	9	2	11	3	1	0	4	5	0	97
"		1744 Dea. Joseph H. Jacques,		'66	'88	3	11	14	14	0	0	0	0	0	0	0	0	0	20
"		1833 Charles N. Dyer,		'90	'93	125	335	460	70	11	5	16	6	3	0	9	8	2	400
"		1859 George C. How,		'90	'99	131	373	524	3	8	11	4	9	0	0	13	3	5	580
"		1884 Fred Windle,		'66	'88	21	58	79	11	3	2	1	3	5	1	3	5	1	215
"		1891 Miss Mary P. Merrill,		'84	'02	41	98	139	18	2	1	3	0	3	0	3	2	0	260
"		1893 Mrs. Charles L. Charron,		'98	'00	8	16	24	5	2	0	2	2	1	3	2	6	2	17
"		1902 Dea. E. S. Blackwell,		'00	'04	26	47	73	10	0	2	2	2	9	0	11	0	2	115
Hawley, 1st,		1778 Miss Julia E. Harmon,			'04	12	18	32	5	0	0	0	0	0	0	0	0	0	20
"		1825 Mrs. Barbara C. Fuller,			'04	20	33	53	8	1	0	1	1	2	0	3	1	0	35
"		1892 Henry E. Stetson,		'04	'04	20	41	61	7	0	2	2	1	13	0	14	0	0	65
Heath,		1847 Edgar W. Lane,		'83	'04	32	53	85	22	0	0	0	0	5	0	5	0	0	65
Hingham,		1795 James Hosmer,		'64	'83	49	114	163	35	7	6	13	2	4	0	6	5	4	134
Hinsdale,		1856 Frederiek W. Blanchard,		'69	'92	39	69	108	24	0	2	6	2	6	0	0	2	5	200
Holbrook,		1742 Miss Nancy Perry,		'76	'96	8	17	25	12	0	0	0	1	1	0	1	2	0	27
Holden,		1765 Mrs. Ella J. Webber,		'99	'04	71	156	227	47	5	12	17	8	3	5	16	3	1	220
Holland,		1728 Dea. William Daniels,		'75	'88	115	233	348	42	28	0	34	3	9	2	14	15	3	366
Holliston,		1799 John K. Judd,		'71	'86	329	751	1080	161	59	17	76	15	17	15	47	10	40	850
Holyoke, 1st,		1849 Dea. Caleb J. Humeston,		'89	'01	45	53	98	49	6	5	11	0	3	0	3	0	1	45
"		1886 Dr. George Robert,		'89	'04	52	98	150	47	1	2	3	6	2	3	0	5	0	111
"		1724 Dea. J. David Stewart,		'98	'04	16	36	52	17	2	0	2	2	3	0	5	0	1	42
Hopkinton,		1770 Miss Lucy H. Grimes,		'83	'04	39	95	134	21	6	10	16	2	2	0	4	3	0	159
Hubbardsston,		1859 Wilfred N. Larrabee,		'79	'98	23	47	70	12	6	1	7	2	0	0	2	6	0	40
Hudson,		1778 Dea. J. B. Lyman, ^a		'79	'04	31	67	98	37	0	0	0	0	6	0	8	0	1	50
Huntington, 1st,		1846 Wilson A. Munson,		'76	'98	222	449	671	105	21	26	47	11	13	0	24	9	0	265
"		1863 William W. Lewis,		'65	'04	18	39	57	11	2	0	2	1	0	0	1	1	4	75
"		1880 Dea. George Jeffers,		'83	'92	34	111	145	24	0	2	2	2	0	0	2	0	0	150
Ipswich, 1st,		1634 Dea. John H. Cogswell,		'76	'79	30	113	143	33	0	0	0	0	0	0	1	0	2	
"		1747 Jesse H. Wade,		'68	'85	17	24	41	10	1	0	1	2	0	0	1	0	2	
"		1749 Dea. J. Harrison Tenney,		'94	'04	17	48	65	21	0	0	0	2	2	1	5	0	0	34
Kingston,		1828 Everett E. Loring,		'78	'97	35	63	68	27	0	0	1	0	0	1	5	0	0	72
Lakeville,		1725 Dea. Charles F. Paul, ^e		'82	'02	37	63	100	21	6	0	6	1	2	0	3	6	0	40
Lancaster,		1839 Calvin Maynard,		'72	'03	3	6	14	20	3	0	3	0	0	0	0	0	0	14
Lanesboro,		1764 Mrs. Anna F. Bennett,		'03	'03	6	14	20	3	0	3	3	0	0	0	0	0	0	14
Lawrence, Lawrence st.,		1847 Albert I. Couch,		'81	'85	157	412	569	200	19	8	27	5	9	0	14	7	8	350

^a Myricks. ^b Boxford. ^c Myricks. ^d Edwin B. Robinson. ^e Myricks. ^f Edwin B. Robinson.

^g Hyannis, see Barnstable.

^h Indian Orchard, see Springfield.

ⁱ Jamaica Plain, see Boston.

^j Interlaken, see Stockbridge.

^k Lanesville, see Gloucester.

^l Second Church.

^m Springfield.

CHURCHES	SUNDAY SCHOOL			BENEFICENCE					SALARIES, VALUES, ETC.										
	Place	Superintendent	Mem.	V. P. S. Mem.	Foreign Miss.	Ed'n Bldg	Ch. Bldg	Home Miss.	A. M. A.	S. S. Aid	Min. Aid	Other	Total	Home Exp.	Salary, etc.	Ch. Value of Erec. Ch. Prop.	Inv. Funds	Amt. of Debt	
																			\$5
Harwich		Cyrenus S. Hunt,	65	25	\$5	\$10	\$9	\$7	\$8	\$15	\$0	\$25	\$79	\$1,118	\$700	\$55	\$6,500	\$2,033	\$0
Port,		Mrs. Johial Jordan,	75	0	0	0	0	0	0	0	0	0	0	1,000	\$800	\$55	6,000	2,000	0
Hatfield,	h	Reuben F. Wells,	220	59	307	37	36	208	129	13	11	188	929	2,871	\$1,100	\$49	18,000	4,000	0
Haverhill, B'fd,	h	Dea. G. E. Kimball,	413	80	165	7	25	353	25	12	0	37	624	2,877	\$1,800	\$48	25,000	16,938	500
" West,	h	Ellius A. Emerson,	144	69	65	15	16	80	32	14	0	46	268	1,335	900	\$28	10,600	12,000	0
" Fourth,	h	Dea. Joseph H. Jaques,	20	0	0	0	0	61	0	0	0	75	136	470	500	\$38	3,000	\$50	200
" Center,	h	William A. Perry,	466	169	180	37	52	310	251	23	60	298	1,211	4,700	2,200	\$34	\$25,000	550	0
" North,	h	L. W. Smith,	349	70	900	0	250	0	900	0	0	18006	20,056	10,500	\$3,500	\$59	50,000	9,000	0
" Riverside,	h	Arthur W. Brown,	186	146	40	9	7	18	0	4	0	156	234	1,355	500	\$92	15,000	0	500
" Union,	h	Fred S. Lovejoy,	227	35	36	0	0	35	37	5	0	15	128	2,370	1,200	\$92	10,000	0	1,600
" St. John's, F.,	h	Rev. Charles L. Charron,	18	0	0	0	3	10	0	0	0	23	36	189	\$745	\$94	\$4,000	150	0
" Ward Hill,	h	Charles F. Bisbee,	115	26	4	0	0	0	0	3	0	4	11	997	\$900	1902	8,000	100	800
" Zion,	h	Dea. E. S. Blackwell,	40	20	1	0	0	3	1	0	0	0	5	376	\$300	0	0	0	1,000
" Hawley, 1st,	h	Horace C. Harmon,	36	14	10	1	0	4	4	1	0	0	20	238	\$350	\$48	2,400	0	0
" 2d, W.,	h	C. C. Fuller,	30	21	26	5	5	6	9	7	0	4	62	350	260	\$47	1,025	2,700	0
" Heath,	h	Miss Mamie E. Maxwell,	92	33	7	0	6	10	7	2	0	22	54	464	\$439	\$33	1,500	500	0
" Hingham,	h	Edgar M. Lane,	119	54	38	0	0	28	0	0	0	24	90	1,257	689	\$48	10,000	1,400	0
" Hinsdale,	h	Thomas A. Frissell,	174	79	244	6	6	265	44	0	6	65	636	2,050	1,000	\$179	9,000	0	0
" Hollbrook,	h	Dea. Leonard Belcher,	263	51	337	334	34	760	44	81	117	35	1,742	2,896	\$1,200	\$73	35,000	5,000	840
" Holden,	h	Herbert J. Jones,	110	38	81	0	22	69	15	31	0	24	242	1,470	\$1,200	\$178	12,000	2,400	0
" Holland,	h	Freeman B. Blodgett,	36	0	0	0	26	25	0	0	0	0	51	200	\$800	\$59	2,800	400	0
" Holliston,	h	Louis B. Dyer,	177	74	103	11	10	205	26	0	0	17	121	1,972	\$1,300	\$22	21,000	4,900	0
" Holyoke, 1st,	h	Dr. R. E. Dickson,	480	104	309	25	22	270	94	22	58	800	1,600	5,766	\$2,250	\$94	\$65,000	0	1,500
" 2d,	m	Alfred H. Morton,	1,132	219	1,198	94	168	5,154	171	114	66	688	7,653	13,019	4,000	\$83	110,467	0	0
" French,	h	Rev. A. J. Lods,	10	0	0	0	0	0	0	0	0	0	0	109	\$81	0	0	0	0
" Hopkinton,	h	E. M. Eldridge,	50	8	15	35	18	6	17	188	337	1,662	1,100	81	\$1,100	\$81	27,500	1,100	0
" Hubbardston,	h	Dea. Herbert W. Howe,	45	0	37	2	2	19	14	2	0	2	78	633	\$600	\$27	3,500	6,758	0
" Huntington,	h	William S. Powell,	209	49	8	0	15	4	11	13	0	39	90	1,488	\$1,000	\$1902	\$10,000	0	2,250
" 1st,	h	Mrs. W. L. Hendrick,	57	32	6	3	3	6	23	3	3	7	54	650	\$650	\$45	2,800	300	0
" 2d,	h	James H. Dickson,	132	26	30	0	0	12	12	5	0	25	84	1,046	\$1,000	\$63	8,000	2,000	1,700
" Hyde Park,	h	Joseph K. Knight,	709	111	576	246	113	417	312	48	20	375	2,107	6,112	\$3,000	\$68	62,500	1,350	5,500
" Glarend'n H's,	h	Henry L. Johnson,	100	48	5	0	5	0	4	0	0	5	19	938	\$900	\$77	\$5,000	0	0
" Ipswich, 1st,	h	Arthur W. Webber,	176	50	82	5	10	68	20	12	0	27	224	1,949	\$1,400	\$46	12,000	24,000	0
" South,	h	Frank T. Goodhue,	100	50	674	130	145	631	585	73	25	79	2,343	1,800	\$1,400	\$37	18,000	3,900	0
" Linebrook,	h	Albert F. Tenney,*	32	13	12	5	4	13	12	2	0	25	75	550	\$450	\$48	\$2,500	8,400	0
" Kingston,	h	Everett J. Loring,	64	10	25	10	10	13	10	5	79	162	1,064	1,900	\$900	\$29	11,000	7,852	1,630
" Lakeville,	h	Godfrey Robinson,	50	0	27	5	5	19	8	10	0	15	89	640	\$20	\$35	6,000	8,150	0
" Lancaster,	h	Calvin Maynard,	87	0	157	7	6	101	67	14	0	65	417	3,054	\$1,300	\$41	12,000	1,000	0
" Lawrenceboro,	h		0	0	0	0	0	0	0	0	0	0	0	342	\$250	\$28	4,000	2,600	0
" Lawrence, L. st.,	h	Charles H. Choate,	303	115	250	10	17	230	100	50	0	300	957	5,000	\$2,500	\$47	\$20,000	0	0

* a Ipswich, R. F. D. 1. " b " signifies parsonage rent as part of salary; " a " missionary aid to salary; † signifies both rent and aid; * signifies " no parsonage."

CHURCHES		CLERKS		MINISTERS		MEMBERS						ADMITTED				REMOVED				BAPT.		
City or Town	Org.	Name	Name	Ord.	C'd	Ma.	Fe.	To.	Ab.	C.	L.	To.	Di.	L.	De.	To.	Ad.	Inf.	Fam.			
Lawrence, South,	1868	Dea. Geo. W. Dimsunoor,	George E. Lovejoy, p. c.	'73	'03	55	137	192	20	26	5	31	2	0	0	2	14	10	230			
" Riverside,	1878	Richard Shiers,				40	105	145	20	25	0	25	2	0	0	2	1	25	150			
" Trinity,	1883	Wilbur E. Rowell,	Frederick H. Page, p. c.	'93	'96	107	295	402	94	10	6	16	7	4	0	11	6	13	400			
" United,	1886	Herbert W. Davis,	Herbert G. Mank, p. c.	'89	'98	48	134	182	25	12	4	16	1	18	0	11	3	4	180			
Lee,	1780	Dea. Charles H. Sabiu,	Henry W. Smith, p.	'05	'04	126	253	379	63	5	10	15	8	5	2	15	1	2	190			
Leicester,	1719	Thomas O. Currier,	J. Brainard Thrall, p. c.	'78	'04	62	114	176	71	0	2	2	2	2	2	0	4	0	100			
Lenox,	1769	Thomas S. Moore,	Clayton J. Potter, p. c.	'04	'04	59	103	162	29	0	2	2	1	1	0	2	0	0	60			
Leominster,	1822	Walter N. Howe,	Lawrence Phelps, p.	'78	'99	145	305	450	51	2	4	6	4	0	8	2	6	375				
" "	1874	Mrs. Emma P. G. Hall,	Albert F. Newton, p.	'77	'01	25	62	87	13	1	0	1	2	1	0	3	1	0	150			
" "	1774	Mrs. E. I. Boynton,	Richard Seales, p.	'80	'99	35	52	87	22	0	2	2	5	1	0	6	0	3	92			
" Moore's Corner,	1896	Mrs. Lorin B. Maynard,	William S. Anderson, p.	'87	'01	18	25	43	14	3	2	6	0	0	1	1	0	1	50			
Lexington,	1868	James P. Prince,	Charles F. Carter, p. c.	'83	'96	62	141	203	30	4	10	14	0	0	5	0	5	120				
Lincoln,	1747	George L. Chapin,	Edward B. Bradley, p. c.	'93	'93	29	44	73	8	0	0	2	0	1	0	0	1	0	55			
Littleton,	1840	Miss Abbie J. Cutler,	Robert N. Fulton, p. c.	'93	'04	48	78	126	48	2	0	2	2	3	0	5	2	0	54			
Longmeadow,	1716	Dea. Simon B. Parker,	Henry L. Bailey, p. c.	'89	'01	53	124	177	26	4	6	10	1	8	0	9	2	1	114			
Lowell, Pawtucket,	1797	John J. Colton, m. d.,	Edwin R. Smith, p. c.	'92	'03	59	123	182	30	4	7	11	3	0	3	6	10	210				
" "	1826	Dea. Andrew Liddell,				121	284	405	75	25	3	28	3	11	235	269	10	5	225			
" Ist Trinitarian,	1826	Charles T. Upton,	George F. Kemnoff, p. c.	'89	'92	222	518	740	125	32	12	44	6	11	7	24	13	17	650			
" Eliot,	1830	Frank A. P. Coburn,	E. Victor Big-dow, p. c.	'91	'01	149	358	507	108	16	14	30	11	13	0	24	2	12	400			
" John st.,	1839	William H. G. Wight,				34	80	114	53	0	0	0	0	1	6	1	8	0	0			
" Kirk st.,	1845	A. L. Thompson,	George E. Martin, p. c.	'79	'02	184	394	578	100	14	14	28	5	17	95	117	5	6	350			
" High st.,	1846	Dea. Francis N. Chase,	Chas. W. Huntington, p. c.	'88	'88	64	164	228	58	2	1	3	5	5	0	10	1	6	200			
" French,	1877	Dea. Albert L. Mertrud,	Thomas G. A. Côté, p.	'71	'95	37	39	76	0	1	1	2	0	2	0	2	1	1	240			
" Highland,	1884	Frank B. Wiggins,				84	228	312	49	5	2	7	4	6	0	10	2	4	240			
" Swedish,	1885	August Anderson,	Frank A. L. Lindholm, p.	'98	'03	29	56	85	7	20	0	20	0	3	4	7	0	5	30			
" Norwegian,	1895					5	16	21														
Ludlow, Center,	1829	Rev. E. D. Francis,	Everett D. Francis, p. c.	'95	'95	62	98	160	36	0	2	2	0	3	2	5	0	2	65			
Union,	1867	Albert A. Gove,	Claude A. Butterfield, p.	'04	'04	54	99	153	13	16	9	25	3	18	0	21	3	12	100			
Yanburg,	1835	Edmund S. Francis,	Austen F. Kempton, p.	'91	'04	21	53	74	21	0	1	1	3	8	0	11	0	0	75			
Lynn, Ist,	1632	Guilford S. Newhall,	George W. Owen, p. c.	'03	'03	108	209	317	72	24	16	40	7	2	0	9	2	11	500			
" Central,	1850	William Van Huysen,	Charles F. Wheeden, p. c.	'88	'01	133	280	413	68	4	15	19	3	6	12	2	3	5	500			
" Chestnut st.,	1860	Walter E. Fairbanks,	[Solomon M. Cutler, <i>Life</i> .]	'90	'98	23	72	95	8	4	0	4	0	8	0	8	0	1	60			
" North,	1869	Dea. W. Fred. Haskell,	Arthur J. Covell, p. c.	'90	'98	82	181	263	35	17	10	27	3	10	0	13	7	5	360			
" Scandinavian,	1888	Carl Carlson,	John A. Johnson, p. c.	'92	'88	60	80	140	11	20	3	23	1	5	2	8	0	22	290			
Lynnfield, Center,	1720	Mrs. Annie S. Perkins,	William E. Renshaw, p.	'84	'01	19	63	82	22	2	1	3	1	3	0	4	2	0	80			
2d,	1854	Mrs. Carrie L. Averill,	William E. Renshaw, p.	'84	'01	3	23	26	1	0	1	1	1	1	0	0	1	0	70			
Malden, Ist,	1649	Tenny Morse,	Henry H. French, p. c.	'81	'94	229	517	746	136	28	14	42	10	13	2	25	8	12	650			
" Maplewood,	1874	Dea. Lawrence T. Wight,	Charles S. Macfarland, p. †	'97	'00	71	169	240	48	4	5	9	1	4	0	5	0	3	600			
" Linden,	1876	Charles C. Long,	[Howard L. Torbet, <i>Math.</i>]	'01	'01	19	56	75	19	0	4	4	2	1	1	4	0	1	100			
" Swedish,	1897	Charles A. Peterson,				9	12	21		8	0	8	0	0	0	9	0	0	4			

Magnolia, see Gloucester.

Linden, see Malden.

† Henry A. Barber, *asst p.*, '03, '05.

CHURCHES	SUNDAY SCHOOL	M.F.S.				BENEFICENCE					SALARIES, VALUES, ETC.							
		Mem.	Mem.	Foreign Miss.	Ed'n Bldg.	Ch. Bldg.	Home Miss.	A. M. A.	S. S. A.	S. S. Aid	Other	Total	Home Exp.	Salary, etc.	Ch. Value of Erec.	Ch. Prop.	Inv. Funds	Am't. of Debt
Lawrence, So., Riverside, Trinity, United,	Rev. George E. Lovejoy, Richard Shiers, James D. Gilbert, John Ashton,	117	265	\$23	\$8	\$9	\$35	\$9	\$11	\$0	\$81	\$176	\$2,500	\$1,200	\$97	\$24,000	\$0	\$8,000
Lee, Leicester, Lenox, Leominster,	Augustus R. Smith, Wallace E. Mason, Rev. Edward C. Sedgwick, Irving B. Look,	229	229	1,220	49	59	655	227	84	0	3,086	5,980	3,134	2,000	\$7	\$7,000	4,000	1,200
North, Leverett, Moore's Cor., Lexington, Lincoln, Littleton, Longmeadow,	H. A. Randall, Frank E. Field, Edna E. Briggs, Edward P. Nichols, Clifford B. Whitney, ^a Frank H. Farmer, William B. Medlicott,	110	32	69	12	14	40	97	0	11	9	275	1,900	1,050	79	18,100	10,000	1,400
Lowell, Pawt't, 1st, 1st Trin., Eliot, John st., Kirk st., High st., French, Highland, Highland, Swedish, Norwegian,	Charles A. Richardson, Walter T. Barstow, Hector Turnbull, George S. Hull,	32	32	163	0	0	112	131	27	0	90	523	3,885	1,500	99	40,000	2,300	1,500
Ludlow, Center, Union, Launberg, Lynn, Ist, Central, Chestnut st., North, Scand., Lynnfield, Center,	Henry A. Smith, Dea. E. W. Clark, Albert L. Mertrud, Frank H. Stratton, David Petterson,	300	222	456	274	98	513	61	40	100	7,388	8,930	7,034	3,000	74	40,000	4,073	8,000
Maplewood, Linden, Sardinia, Kendal Green,	Dea. C. E. McKinney, John A. Lindberg, Harry Lawrence, Fred Jacobs, Edward H. Hosford, Julius A. Carlisle, Rev. Howart L. Torbet, C. F. Hadburg,	66	326	120	34	74	146	82	85	0	134	675	3,235	820	87	\$12,000	0	4,300
	A. Lincoln Johnson, Rev. C. A. Butterfield, Alpheus K. Francis, Joseph L. Obeur, Charles A. Lawrence, Benjamin H. Crombie, Dea. C. E. McKinney, John A. Lindberg, Harry Lawrence,	31	64	0	0	5	4	0	0	0	0	22	1,100	3,580	86	\$5,000	0	580
	Dea. C. A. Butterfield, Alpheus K. Francis, Joseph L. Obeur, Charles A. Lawrence, Benjamin H. Crombie, Dea. C. E. McKinney, John A. Lindberg, Harry Lawrence,	25	110	69	4	10	29	24	12	0	5	153	1,050	900	61	9,500	5,431	0
	Rev. C. A. Butterfield, Alpheus K. Francis, Joseph L. Obeur, Charles A. Lawrence, Benjamin H. Crombie, Dea. C. E. McKinney, John A. Lindberg, Harry Lawrence,	70	170	12	0	0	0	0	3	0	0	15	1,100	900	67	0	0	0
	Alpheus K. Francis, Joseph L. Obeur, Charles A. Lawrence, Benjamin H. Crombie, Dea. C. E. McKinney, John A. Lindberg, Harry Lawrence,	26	116	48	0	0	44	110	0	0	0	202	1,250	1,800	42	5,000	6,000	0
	Joseph L. Obeur, Charles A. Lawrence, Benjamin H. Crombie, Dea. C. E. McKinney, John A. Lindberg, Harry Lawrence,	68	370	149	28	38	46	67	15	17	171	531	6,183	1,500	72	\$70,000	2,100	6,700
	Charles A. Lawrence, Benjamin H. Crombie, Dea. C. E. McKinney, John A. Lindberg, Harry Lawrence,	120	620	435	20	20	435	35	20	10	1,378	2,353	6,563	2,250	90	\$100,000	0	0
	Benjamin H. Crombie, Dea. C. E. McKinney, John A. Lindberg, Harry Lawrence,	20	100	13	0	3	0	0	0	0	6	22	1,250	1,200	20	20,000	0	0
	Dea. C. E. McKinney, John A. Lindberg, Harry Lawrence,	335	117	125	8	45	99	154	11	3	363	808	3,869	1,850	95	35,000	3,000	0
	John A. Lindberg, Harry Lawrence,	65	108	0	0	0	0	0	0	0	129	129	2,645	900	91	8,000	2,800	1,600
	Harry Lawrence, Fred Jacobs,	70	185	53	0	4	27	30	0	0	91	205	1,562	1,940	32	7,850	2,800	200
	Fred Jacobs, Edward H. Hosford,	31	40	4	0	2	36	1	0	0	5	48	925	3,370	57	3,000	0	0
	Edward H. Hosford, Julius A. Carlisle,	72	706	664	61	61	1,430	92	60	34	1,107	3,500	10,127	43,000	71	57,500	0	0
	Julius A. Carlisle, Rev. Howart L. Torbet,	318	526	67	7	2	232	66	5	0	395	774	4,002	1,500	77	10,000	0	1,700
	Rev. Howart L. Torbet, C. F. Hadburg,	30	168	8	6	6	20	10	5	0	46	101	1,751	700	76	5,000	0	1,070
	C. F. Hadburg,	0	74	35	0	0	18	0	0	0	8	61	265	495	0	0	0	0

"a," missionary aid to salary; "b" signifies both rent and aid; * signifies "no parsonage."

CHURCHES		SUNDAY SCHOOL			Y. P. S.			BENEFICENCE					SALARIES, VALUES, ETC.						
Place	Superintendent	Mem.	Mem.	Foreign Mems.	Ed'n	Ch Bdg	Home Miss.	A. M. A.	S. S.	Min. Aid.	Other	Total	Home Exp.	Salary, etc.	Ch. Erec.	Value of Ch. Prop.	Inv. Funds	Amt. of Debt	
Manchester,	A. L. Sabin,	168	120	\$55	\$9	\$14	\$79	\$16	\$11	\$8	\$75	\$267	\$2,382	\$1,500	709	\$25,000	\$2,000	\$0	
Mansfield,	William A. Copeland,	325	116	208	11	9	115	31	17	0	25	426	2,564	1,200	38	18,500	100	0	
Marblehead,	John G. Broughton,	320	72	75	20	0	65	107	0	0	104	371	3,188	\$1,800	21	24,000	10,500	3,100	
Marion,	William C. Rondenbush,	120	50	69	0	4	57	1	3	0	50	184	2,655	1,300	41	25,000	42,000	0	
Marlboro,	Silas E. Simonds,	276	31	234	12	15	245	109	34	19	357	1,025	4,823	1,900	53	\$30,000	2,811	1,600	
"	Dea. J. A. Phillips,	45	0	0	0	0	3	0	2	0	0	5	425	3,000	91	6,000	0	0	
Marshfield,	Rev. Burges A. Lucas,	120	35	17	6	26	42	0	20	0	0	111	975	800	38	5,000	4,700	0	
" Hills,	Miss Agnes L. Sherman,	36	20	22	5	8	19	11	28	0	5	98	872	675	37	5,000	12,500	0	
Mattapoisett,	Mrs. Robert Humphrey,	104	40	21	14	11	15	216	24	0	0	301	1,200	850	44	10,000	10,000	0	
Maynard,	Dea. Wm. H. Gutteridge,	230	75	40	0	7	79	7	0	0	50	183	2,593	1,200	53	22,000	0	3,500	
Medford,	Richard E. Cole,	141	92	97	8	10	64	30	10	0	45	264	1,228	600	76	13,000	5,000	0	
"	Fred S. Hammond,	m	472	108	628	26	27	344	237	42	0	363	39,931	\$1,800	1904	65,000	0	1,000	
Medford,	George S. Hedge,	h	261	103	125	24	21	72	29	17	23	52	363	39,931	\$1,800	1904	65,000	0	
"	Percy H. Hodgman,	h	269	99	0	0	15	70	0	0	41	126	1,396	3,000	87	3,500	0	0	
Medway,	Edward L. Williams,	125	41	46	2	35	30	27	8	0	82	239	1,772	900	31	22,500	1,000	1,000	
" Village,	Charles C. Brown,	0	57	0	0	22	20	16	0	0	16	131	1,800	\$1,144	9	9,000	6,000	0	
Melrose,	George A. Manning,	h	917	318	355	53	130	252	134	56	0	330	1,310	7,000	2,860	70	60,000	0	9,000
" Highlands,	Walter H. Todd,	h	583	186	98	21	25	96	32	11	22	301	606	5,704	4,000	95	40,000	0	11,000
Merrimac,	R. Frank Sargent,	213	98	61	8	5	58	16	17	24	10	199	2,449	1,200	60	15,000	7,150	0	
Methuen,	Dea. Frank Remick,	148	73	30	13	13	23	16	18	5	41	159	1,175	950	28	7,000	5,000	0	
Middleboro, Ist,	Albert Deane,	h	55	30	44	9	15	83	25	0	0	176	4,275	\$1,200	94	20,000	12,656	0	
" North,	Charles S. Tinkham,	h	365	95	302	42	49	221	59	12	27	111	823	4,379	2,100	49	20,000	750	0
" Central,	Dea. Leonard O. Tillson,	h	59	20	19	0	0	9	0	7	0	35	850	700	1903	7,000	5,400	0	
Middlefield,	Dea. Wesley A. Olds, ^a	h	198	89	36	6	7	64	4	12	2	189	1,074	750	30	\$9,000	1,200	0	
Middleton,	Edgar Gregory,	h	280	90	246	41	60	237	70	0	13	706	1,373	5,253	20	*19,000	0	0	
Milford,	Waldo B. Whiting,	h	69	37	209	24	18	23	18	4	8	318	2,049	\$1,200	35	15,000	10,400	0	
Millbury,	Edward P. Davidson, ^b	h	172	43	296	50	0	18	0	25	0	389	2,200	\$1,200	27	20,000	1,600	0	
" 2d,	George F. Chase,	h	118	59	0	0	0	0	0	0	0	0	622	\$1,200	50	10,000	18,015	0	
Millis,	Melvin J. West,	h	177	20	135	24	34	21	28	20	0	292	1,606	1,000	34	9,500	7,900	0	
Milton,	George H. Hendry,	h	85	0	12	0	0	12	0	0	5	29	1,665	1,100	416	10,000	0	3,115	
" East,	Dea. Frank Kemp,	h	318	85	816	151	172	242	174	122	109	753	2,539	3,800	1,600	70	13,000	1,100	
Monson,	Alva M. Walker,	h	138	60	66	2	9	41	21	18	0	50	207	1,315	9,000	34	13,000	7,000	
Montague,	Miss Nellie Rist,	h	90	52	9	3	4	8	3	3	0	80	1,650	850	96	*5,000	0	2,000	
" Millers Falls,	Mrs. E. W. Brown,	h	196	76	51	9	9	14	9	0	5	103	2,000	1,000	81	12,500	4,363	0	
" Turners Falls,	Elmer D. Severance,	h	167	48	105	0	3	16	6	0	0	130	1,276	600	50	*3,000	0	0	
Monterey,	Charles P. Hyde,	h	0	0	0	0	0	0	0	0	0	0	142	152	69	2,000	1,000	0	
Mt. Washington,	Alfred C. Garrett,	h	144	62	0	0	0	0	0	0	0	114	1,685	1,000	34	7,000	0	0	
Nantucket,	Edward A. Lawrence,	h	461	85	411	68	25	149	50	30	30	1,802	5,925	\$2,400	75	80,000	7,300	4,000	
Natick,	Frank O. Brown,	h	56	30	15	2	2	5	0	6	0	3	53	927	4900	62	5,000	1,000	
" South,	S. W. Beach,	h	56	30	15	2	2	5	0	6	0	3	53	927	4900	62	5,000	1,000	

^a North Chester. ^b West Millbury. * signifies parsonage rent as part of salary; * a, * missionary aid to salary; † signifies both rent and aid; * signifies "no parsonage."

CHURCHES		CLERKS		MINISTERS		MEMBERS						ADMITTED			REMOVED			BAPT.	
City or Town	Org.	Name	Name	Ord.	C'd	Ma.	Fe.	To.	Ab.	C.	L.	To.	Di.	L.	De.	To.	Ad.	Inf.	Fam.
Nevadham,	1857	Joseph Willett,				65	119	184	26	0	5	5	2	7	5	14	0	6	100
New Bedford,	1696	Frederick B. Hawes,	William C. Martyn, <i>p. c.</i>	'98	'03	15	38	53	27	0	5	5	2	1	0	0	0	4	100
" North,	1807	John Q. Ryder,	Frank E. Ramsdell, <i>p. c.</i>	'91	'03	172	415	587	71	8	88	96	11	7	0	18	0	4	400
" Trinitarian,	1831	James C. Briggs,	Matthew C. Julien, <i>p. c.</i>	'72	'72	36	156	192	47	3	2	5	4	5	1	10	3	5	300
New Braintree,	1754	Dea. George K. Tufts,	Walter Wakeman, <i>Bapt.</i>	'90	'07	14	30	44	15	0	1	1	0	2	0	2	0	0	55
Newbury,	1635	Dea. John C. Rolfe, ^a	Charles S. Holton, <i>p. c.</i>	'92	'97	31	93	124	9	0	0	0	0	2	0	2	0	2	225
" Byfield,	1702	J. N. Dummer, ^b	Herbert E. Lombard, <i>p. c.</i>	'96	'02	31	60	91	32	0	1	1	0	1	3	4	0	0	75
Newburyport, North,	1768	Frank W. Field,	Edward H. Newcomb, <i>p. c.</i>	'97	'03	102	242	344	82	3	12	15	0	3	2	14	2	8	191
" Prospect st.,	1793	Charles R. Todd,	George P. Merrill, <i>p. c.</i>	'00	'03	38	153	191	59	0	3	3	5	0	0	5	0	5	190
" Belleville,	1808	Charles A. Currier,	Richard Wright, <i>p. c.</i>	'90	'01	108	236	344	49	1	6	7	5	1	1	7	1	5	450
" Whitefield,	1850	Miss Emma A. Post,	Frank G. Alger, <i>p. c.</i>	'86	'98	76	167	243	61	4	9	13	2	1	0	3	4	1	200
New Marlboro, Ist,						9	20	29	3	0	1	1	0	0	1	1	0	0	26
" Southfield,	1744	Dea. Gilbert Hollister,				17	36	53	14	3	3	6	0	2	0	2	0	2	24
" Mill River,	1871	Dea. E. W. Rhoades,	Garrett V. Stryker, <i>p. c.</i>	'03	'03	24	46	70	4	4	3	7	2	0	0	2	4	0	111
New Salem,	1845	Walter H. Bliss, ^c	Charles H. Chapin, <i>p.</i>	'88	'03	20	32	52	14	3	2	5	1	1	2	4	3	0	85
North Adams,	1903	Mrs. Clara L. Cummings,	Charles H. Chapin, <i>p.</i>	'88	'03	8	13	21	2	3	0	3	0	0	0	0	3	0	25
Newton, Ist, Center,	1664	George F. Wales,	Edward M. Noyes, <i>p. c.</i>	'83	'99	202	311	513	75	15	19	34	8	9	0	17	6	15	335
" 2d, West,	1781	Charles A. Wyman,	H. J. Patrick, <i>p. c. em.</i>	'54	'69	106	227	333	45	17	5	22	6	5	1	12	6	0	240
" Eliot,	1845	Chauncey B. Allen,	Theo. P. Prudden, <i>p. c.</i>	'74	'91														
" Auburndale,	1850	Henry G. Hildreth,	William H. Davis, <i>p. c.</i>	'77	'93	230	428	658	70	16	10	26	10	18	0	28	6	7	250
" North,	1866	Edwin Fletcher,	Calvin Cutler, <i>p. c. em.</i>	'62	'67	129	257	386	95	1	6	7	4	6	0	10	0	4	210
" Newtonville,	1872	William B. Wood,	Chas. M. Southgate, <i>p. c.</i>	'70	'95														
" Highlands,	1795	Dea. Lyman E. Ware,	Henry E. Oxnard, <i>p. c.</i>	'94	'00	41	68	109	22	10	1	11	2	3	0	5	3	2	83
Norfolk,	1827	George W. Chase,	George T. Smart, <i>p. c.</i>	'88	'02	82	186	266	69	0	8	8	10	7	0	17	0	10	220
Northampton, Ist,	1661	William G. Bassett,	Avery S. Walker, <i>p.</i>	'57	'03	23	39	62	17	5	9	15	4	11	0	15	1	3	230
" Edwards,	1833	Isaac Bridgman,	Theodore E. Busfield, <i>p. c.</i>	'88	'03	233	498	731	117	70	80	150	16	0	0	0	0	5	84
" Florence,	1861	William Cortes,	Willis H. Butler, <i>p. c.</i>	'98	'03	133	348	481	60	10	25	35	7	8	0	25	29	7	450
North Andover,	1834	Dea. D. W. Carney,	S. Allen Barrett, <i>p.</i>	'94	'05	75	149	224	56	0	3	3	3	6	0	9	0	3	300
North Attleboro, A Falls,	1712	Miss Mary A. Mathias, ^d	John L. Keevy, <i>p.</i>	'61	'69	24	47	71	8	1	0	1	0	0	0	1	0	0	140
" Trinity,	1892	Dea. Edwin L. Evans,	John Whitehill, <i>p.</i>	'77	'00	27	75	102	11	3	0	3	3	1	0	4	3	5	147
Northboro,	1832	Mrs. George F. Foss,	Allen A. Bronson, <i>p.</i>	'97	'04	22	74	96	21	1	3	4	4	3	0	7	1	3	100
Northbridge,	1782	George F. Smith,	Albert D. Smith, <i>p.</i>	'88	'96	27	69	96	24	3	0	3	3	0	1	4	2	0	89
" Rockdale,	1834	William J. Love,	James H. Childs, <i>p.</i>	'75	'84	23	57	80	16	10	4	14	3	3	0	6	8	0	82
North Brookfield,	1879	Henry A. Robie,	John R. Thurston, <i>p. c.</i>	'59	'71	90	182	272	30	8	4	12	7	6	0	13	5	12	323
" Union,	1750	Miss Clara A. Anderson,	Frederick T. Knight, <i>p. c.</i>	'97	'04	22	47	69	23	4	8	0	2	0	2	0	0	0	68
" Newburyport,	1854	Mrs. J. F. Stoddard, ^e	Samuel B. Cooper, <i>p. c.</i>	'87	'02	100	225	325	115	0	4	4	5	3	0	8	0	5	230
" Neponset, see Boston.						20	60	80	33	0	0	0	1	2	0	3	0	0	75

^a North Attleboro, R. F. D. ^d East Brookfield.
^b Millington. ^e Newtonville, see Newton.
^c New Boston, see Sandisfield.

CHURCHES	SUNDAY SCHOOL		Y. P. S.					BENEFICENCE					SALARIES, VALUES, ETC.					
	Place	Superintendent	Mem.	Mem.	Foreign Miss.	Ed'n Bdg	Ch. Home Miss.	A. M.	S. S.	Aid.	Other	Total	Home Exp.	Salar'y etc.	Ch. Prop.	Inv. Funds	Amt. of Debt	
			\$	\$	\$	\$	\$	\$	\$	\$	\$	\$	\$	\$	\$	\$	\$	\$
Needham,	G. B. Haven,		109		\$68	\$0	\$0	\$0	\$0	\$0	\$0	\$68	\$1,200	\$1,200	\$71	\$18,000	\$4,900	
New Bedford,	Frederick B. Hawes,		51	10	0	0	0	0	5	0	23	28	1,500	1,100	67	16,000	20,000	
" North,	E. Norris Milhiken,		500	150	552	63	15	990	18	40	827	2,533	5,500	3,000	77	50,000	0	
" Trinitarian,	William E. Sargent,		303	44	354	15	0	698	35	10	1,247	2,359	6,300	2,500	91	58,000	6,000	
New Braintree,	Dea. Horatio Moore,		57	20	40	10	0	20	0	0	81	170	892	600	1,800	5,000	750	
Newbury,	William F. Humphreys, ^a		125	35	110	13	20	143	48	10	0	41	2750	1,200	69	20,500	18,300	
Byfield,	J. N. Dummer, ^b		59	0	33	0	4	71	5	2	0	135	1,200	1,000	33	13,000	4,000	
Newburyport, N.	John T. Lunt,	h	222	75	111	14	12	40	100	22	0	401	3,061	1,500	61	21,700	900	
Prospect st.,	Dea. Charles A. Bliss,		119	22	218	10	9	148	99	69	15	342	2,859	1,000	1793	27,000	0	
" Belleville,	Charles W. Perry, Jr.,	h	372	81	422	10	38	387	74	13	11	754	4,427	1,500	67	35,500	11,000	
" Whitefield,	Franklin N. Conant,	h	152	82	173	6	9	515	55	16	0	17	2,043	1,200	52	10,000	0	
New Marlboro,	Rev. Willard E. Streeter,		45	25	6	0	2	4	4	2	3	31	500	1,375	1794	4,000	3,700	
" Southfield,	W. H. Sheldon,	h	175	70	41	0	0	51	0	5	0	26	908	600	71	3,000	0	
" Mill River,	Daniel Ballard, ^c		37	25	24	0	0	14	5	4	3	10	700	450	45	5,000	6,000	
New Salem,	Eugene Bullard,		50	0	0	0	0	0	0	0	0	0	150	0	0	0	0	
" North,	Frank G. Day,		292	125	1,694	112	209	1,311	235	148	103	569	4,381	11,868	4,200	1,904	125,000	
Newton, 1st,	Frank A. Sanders,		241	0	843	285	50	536	704	16	21	2,688	5,143	5,367	13,500	48	55,300	0
" 2d, West,	Charles A. Haskell,	h	427	55	8,169	3023	898	5,086	933	301	291	15936	34,637	5,000	89	200,000	0	
" Eliot,	Chauncey B. Coun,	h	319	28	3,315	74	99	884	243	40	60	1,286	6,001	7,231	2,700	57	34,600	1,000
" Auburndale,	Rev. Henry E. Oxnard,		133	28	10	0	0	40	0	7	0	5	1,000	1,000	73	30,000	0	
" North,			227	49	327	159	59	225	110	91	56	494	1,521	9,586	3,000	95	103,000	30,000
Newtonville,	J. Weston Allen,		232	54	569	40	41	240	117	0	292	1,299	5,649	2,500	75	20,000	0	
" Highlands,	Dea. Edward W. Mann,		70	41	39	0	0	40	25	10	29	143	622	3,675	30	8,500	1,200	
Norfolk,	Arthur Staundfast,		352	70	570	36	70	138	387	20	173	1,415	6,700	12,500	63	75,000	7,800	
North Adams,	R. F. Armstrong,		225	27	1,452	91	23	726	533	0	10888	13,713	5,876	12,500	78	100,000	1,000	
Northampton, 1st	Charles H. Tucker,		392	26	965	0	61	516	158	51	0	244	1,995	6,136	12,500	72	65,000	330
" Edwards,	Alexander Caird,	h	250	64	150	19	15	32	82	22	915	1,256	2,914	1,350	61	19,000	0	
" Florence,	Dea. D. W. Carney,		256	96	41	283	125	110	132	0	780	1,471	2,210	1,950	65	28,700	12,000	
North Andover,	Rev. John Whitehill,		155	45	6	4	5	5	6	2	0	46	74	1,210	1,950	28	10,000	1,800
North Attleboro,	Mrs. F. B. Gurney,	h	150	60	94	7	43	15	17	6	0	30	212	1,616	1,200	74	17,000	170
" Trinity,	Miss Edith Grigor,		90	15	47	0	0	18	13	11	0	117	1,293	31,100	95	9,000	0	
" Northboro,	Harold Foss,	h	140	11	75	18	22	68	52	13	43	312	1,155	1,000	48	9,000	6,300	
Northbridge, C.,	Dea. Irving O. Darling,	h	185	51	65	7	6	50	10	0	36	184	850	3,800	35	5,000	4,700	
" Whitinsville,	Arthur F. Whiting,	h	453	128	6,673	1198	865	2,837	1425	667	363	1,353	15,381	5,100	1,900	98	125,000	500
" Rockdale,	Benjamin W. Brown,	h	144	55	94	10	12	16	7	10	12	120	281	1,250	800	97	8,600	850
North Brookfield,	Herbert W. Bemis,	h	291	36	168	23	15	109	19	20	15	343	712	2,486	1,200	223	34,000	6,090
" Union,	Miss Ella H. Stone,		57	0	10	0	0	8	0	0	80	115	1,050	500	94	30,000	0	

^a "a," missionary aid to salary; "b" Rowley R. F. D. ^c "p," signifies parsonage rent as part of salary; "m," signifies parsonage rent as part of salary; "a," missionary aid to salary; "b" Rowley R. F. D. "c" "p," signifies parsonage rent as part of salary; "m," signifies parsonage rent as part of salary; "n," signifies both rent and aid; * signifies "no parsonage."

CHURCHES		CLERKS		MINISTERS		C'd		MEMBERS			ADMITTED			REMOVED			BAPT.		
City or Town	Org.	Name	Name	Ord.	C'd	Ma.	Fe.	To.	Ab.	C.	L.	To.	Di.	L.	De.	To.	Ad.	Inf.	Fam.
Northfield,	1825	Miss Mary T. Dutton,				121	310	431	195	16	28	44	4	9	0	13	7	0	150
North Reading,	1720	Dea. Isaac A. Flint,		'77	'01	34	68	102	28	0	0	1	4	1	2	7	0	0	110
Norton,	1822	Miss Lucy D. Tozer,		'91	'01	17	45	62	11	0	0	1	0	1	0	1	1	3	90
Norwood,	1736	Herbert M. Plympton,		'98	'02	87	145	232	38	8	14	22	1	4	0	5	0	7	310
Oakhau.	1767	Dea. Jesse Allen,		[E nest L. Rand, Lic.]	'04	33	78	111	30	0	2	2	4	3	1	8	0	0	125
Orange,	1843	Miss Mary E. Goodell,		'96	'04	6	15	21	3	0	0	1	0	1	0	1	0	1	20
" Central,	1846	Dea. Frederic D. Kellogg,		'94	'99	107	200	307	52	0	6	6	6	13	0	19	0	3	310
" Swedish,	1859	Simon E. Tilden,		'93	'02	37	37	74	6	5	1	6	2	2	8	12	0	1	36
Orleans,	1646	Orville W. Crosby,		'94	'04	19	37	56	15	0	1	3	4	0	0	4	0	0	133
Oris,	1779	Mrs. Mary J. Soanes,		[Robert C. Habberley, Lic.]	'00	29	104	133	28	5	1	6	4	0	0	0	2	0	118
Oxford,	1721	Mrs. J. R. Woodward,		'90	'00	29	104	133	28	5	1	6	4	0	0	0	2	0	140
Pahmer, 1st,	1730	Joseph F. Davis,		'91	'02	21	41	62	18	0	0	0	0	5	11	16	0	9	63
" 2d,	1847	David L. Bodfish,		'94	'03	68	164	232	55	3	13	16	4	2	0	6	2	1	200
" Three Rivers,	1876	Arthur W. Warriner,		'83	'98	111	125	236	81	6	9	15	3	4	2	9	3	5	100
Paxton,	1767	Dea. William Brown,		'66	'01	25	67	92	26	0	1	1	3	3	0	6	0	0	84
Peabody,	1713	Peter J. Frye,		'86	'86	86	224	310	80	18	7	25	7	9	1	17	9	2	100
" "	1874	Miss Mary Tudbury,		'78	'97	14	33	47	15	0	0	0	0	0	1	1	0	0	100
" West,	1883	Dea. F. K. McIntire,				4	7	11	1	0	0	0	0	0	0	0	0	0	15
Pelham,	1837	Miss Lucy Tillson,				9	13	22	7	0	0	0	0	0	0	0	0	0	20
" Packardville, Enfield,	1747	Roland H. Blood,		'88	'03	70	163	233	40	3	6	9	9	3	0	12	2	7	175
Pepperell,	1770	Dea. Jevett H. Coer,				15	30	45	12	0	0	2	0	4	0	4	0	11	38
Petu,	1823	Charles K. Wilder,		'90	'97	9	34	43	2	4	2	6	1	0	1	2	3	3	23
Petersham,	1785	Mrs. Lyman B. Smith,		'94	'04	22	37	59	21	3	6	9	1	2	0	3	3	0	57
Phillipston,	1764	Henry A. Brewster,		'77	'93	181	396	577	84	13	10	23	10	10	0	20	4	10	485
Pittsfield, 1st,	1846	Mrs. M. Harrison,		'97	'01	8	15	23	2	0	2	2	0	3	1	4	0	1	50
" 2d,	1850	Frank E. Pearson,		'85	'05	199	303	502	25	10	5	15	5	8	8	21	4	20	150
" South,	1897	William K. Bedford,		'03	'03	72	113	185	24	13	17	30	2	2	0	4	3	11	160
" Pilgrimage,	1788	Dea. Seth W. Clark,		[Leon P. F. Vautlier, Lic.]	'69	'04	27	49	76	26	3	0	3	0	3	0	3	0	80
Plainfield,	1738	Miss Emily M. Fischer,		'94	'05	87	254	341	41	0	1	1	7	2	0	9	0	1	91
Plymouth,	1801	Charles F. Cole,		'94	'05	87	254	341	41	0	1	1	7	2	0	9	0	1	300
" Pilgrimage,	1894	Miss Luna B. Nickerson,		'94	'05	7	22	29	3	0	5	5	0	0	0	0	0	0	40
" Chiltonville,	1903	Romeo Carloti,		'99	'00	16	54	76	20	1	1	2	0	0	0	0	1	0	32
" Italian, North,	1698	Miss Bessie White,		'76	'03	34	16	50	10	20	0	20	0	0	0	0	0	0	6
Plympton,	1823	Miss Della P. Allen,		'99	'00	16	54	76	20	1	1	2	0	0	0	0	1	5	0
Princeton,	1764	Miss Susie A. Davis,		'73	'88	43	109	152	48	1	0	7	1	5	0	10	1	1	125
Provincetown,	1714	Mrs. Mary N. Lewis,		'70	'00	9	36	45	6	0	0	0	1	0	0	1	0	1	40
Quincy,	1822	Ernest D. Gourd,		'90	'95	130	260	390	60	9	4	13	5	8	0	13	6	6	450
" Bethany,	1876	Alfred W. Thompson,		'84	'99	64	119	183	25	7	6	13	1	4	0	5	0	3	85
" Wollaston,	1883	Dea. Thomas B. Pollard,		'01	'01	21	51	72	9	5	3	8	1	0	0	1	3	2	185
" Washington st.,																			
" Athol,																			

Pigeon Cove, see Rockport.

Packardville, see Pelham.

Oldtown, see North Attleboro.

Norwich, see Huntington.

^a Athol. ^b Enfield.

CHURCHES		SUNDAY SCHOOL				Y. P. S.				BENEFICENCE				SALARIES, VALUES, ETC.						
Place	Mem.	Superintendent	Mem.	Mem.	Foreign Miss.	Ed'n Bdg	Ch. Bdg	Home Miss.	A. M.	S. S.	S. Aid.	Min.	Other	Total	Home Exp.	Salary, etc.	Ch. Exec.	Value of Ch. Prop.	Inv. Funds	Amt. of Debt
Northfield,	h 312	Paul D. Moody,	92	\$74	\$0	\$68	\$44	\$28	\$0	\$0	\$0	\$0	\$100	\$314	\$4,014	\$3,000	\$8	\$20,000	\$3,000	\$0
North Reading,	h 163	Arthur F. Upton,	71	19	0	8	0	5	0	5	0	0	4	41	1,148	9,900	36	5,000	3,050	0
Norton,	h 95	Arthur E. Sweet,	25	131	32	29	62	67	63	0	11	395	1,959	3,959	1,510	1,238	82	17,000	1,238	0
Norwood,	h 281	H. Allen Halstead,	125	295	42	44	504	133	59	108	774	1,959	4,451	1,959	4,451	1,800	83	37,500	1,653	0
Oakham,	h 100	Charles M. Packard,	53	28	0	0	29	0	10	0	0	90	157	885	885	800	14	6,000	4,150	0
Orange, North,	h 320	Dea. Henry N. Frye,	12	0	0	0	10	0	0	0	0	0	0	10	203	1,200	200	900	0	0
Orange, Central,	h 320	Charles A. Pike,	96	315	20	26	210	65	17	0	88	741	2,783	1,500	93	25,000	93	25,000	2,700	250
" Swedish,	h 105	Carl Engvall,	18	0	0	0	0	6	0	0	0	93	99	1,519	720	90	4,500	4,500	0	525
Orleans,	h 90	Everett A. Cole,	29	29	5	5	24	10	7	5	0	85	85	1,200	850	29	4,000	600	0	0
Otis,	h 47	Jared S. Adams,	16	0	0	0	0	0	0	0	0	0	0	431	1,700	13	2,800	0	0	0
Oxford,	h 155	Dea. D. Milton Howe,	40	135	10	8	109	60	16	0	62	400	2,000	1,200	29	13,000	29	13,000	28,250	0
Palmer, 1st,	h 85	Joseph F. Davis,	0	4	6	0	10	9	8	0	6	43	1,168	800	47	5,250	2,000	2,000	0	0
Palmer, 2d,	h 332	David L. Bodfish,	71	131	42	37	40	33	24	18	413	738	2,922	1,200	47	12,000	0	0	0	0
" Three Riv's,	h 273	F. A. Upham,	35	15	64	12	382	185	4	0	49	711	1,868	1,200	77	8,500	0	0	0	0
Paxton,	h 88	Elisba A. Merrill,	35	25	3	6	21	12	4	3	8	85	970	660	1767	4	9,750	6,300	0	0
Peabody, South,	h 286	Richard E. Smith,	41	388	75	134	428	107	16	30	90	1,268	5,334	2,150	44	33,000	44	33,000	2,900	0
" West,	h 110	William T. Wolloff,	30	6	0	6	3	5	0	0	0	20	1,100	84	9,000	84	9,000	700	600	0
Pelham,	h 75	A. W. Felt,	30	5	0	6	7	4	10	0	0	32	2,180	780	85	3,000	0	0	250	0
" Packardville,	h 25	Mrs. Carrie Adriance,	0	0	0	0	0	5	0	0	0	4	9	75	69	2,000	0	0	0	0
Pepperell,	h 52	Darius O. Chickering,	20	2	0	0	2	0	0	0	0	3	9	7	75	69	2,000	0	0	0
Peru,	h 260	Miss Mary L. P. Shattuck	39	101	79	17	168	42	30	0	155	592	2,246	1,200	60	10,000	60	10,000	3,577	0
Petersham,	h 50	Edwin Shumway,	26	15	0	0	5	0	0	1	3	24	200	200	96	3,000	96	3,000	760	0
Phillipston,	h 45	George K. Wilder,	30	1,939	0	82	408	300	186	108	0	3,023	1,106	1,900	23	7,000	23	7,000	1,520	0
Pittsfield, 1st,	h 76	Lynnan B. Smith,	43	9	0	0	9	4	0	0	0	22	646	360	1785	5,000	1,600	1,600	0	0
" 2d,	h 279	George C. Harding,	66	1,657	114	170	1,226	269	70	62	3,275	6,843	8,634	14,500	52	112,500	52	112,500	3,175	0
" South,	h 40	James Jacobs,	0	0	0	0	0	0	0	0	10	10	550	360	4,000	0	0	4,000	0	0
" Pilgrim M.,	h 286	James E. Pierson,	150	13	11	10	15	14	10	13	820	906	4,227	2,100	52	35,000	52	35,000	0	350
Pianfield,	h 262	Rev. James E. Gregg,	32	62	1	25	25	2	5	1	97	218	1,857	1,250	97	12,000	97	12,000	0	0
Plymouth, Man.,	h 113	A. F. Richmond,	10	46	0	1	10	2	5	3	0	63	379	4530	46	2,500	46	2,500	1,541	50
" Pilgrimage,	h 125	Dea. Gideon H. Clark,	47	18	3	0	8	4	14	0	10	57	750	1,700	26	2,500	26	2,500	0	0
" Chiltonville,	h 238	Henry W. Burns,	55	32	7	5	110	6	13	0	212	385	3,185	1,400	40	23,000	40	23,000	1,500	0
" Italian, No.,	h 30	Mrs. G. A. Fish,	11	0	0	0	0	0	0	0	0	78	950	28,000	41	6,000	41	6,000	0	0
Plympton,	h 73	Mrs. Charles T. Torrey,	52	44	2	2	24	13	5	2	42	134	875	650	30	3,200	30	3,200	225	0
Princeton,	h 35	W. F. Wendenmuth,	0	4	0	0	14	0	3	0	21	42	314	7575	48	1,500	48	1,500	1,000	0
Princeton,	h 117	William M. Roper, jr.,	30	256	0	16	93	47	9	0	60	481	1,770	1,200	38	10,000	38	10,000	1,400	0
Provincetown,	h 38	Dea. James E. Riell,	0	0	0	0	16	0	2	0	0	27	715	3,700	43	4,000	43	4,000	2,500	0
Quincy, Beth.,	h 538	Ernest W. Branch,	203	209	46	81	289	89	60	0	3,809	4,583	5,207	2,200	71	40,000	71	40,000	4,300	0
" Wollaston,	h 172	Bertram C. Henry,	90	265	57	0	279	0	100	35	230	956	4,344	1,900	76	20,000	76	20,000	0	4,000
" Washingtonst.,	h 156	Dea. Charles H. Sherburne,	14	0	15	0	20	33	0	0	20	102	1,550	850	36	8,000	36	8,000	0	500

" p " signifies parsonage rent as part of salary; " a " missionary aid to salary; † signifies both rent and aid; * signifies " no parsonage."

CHURCHES	SUNDAY SCHOOL	Y.P.S.	BENEFICENCE				SALARIES, VALUES, ETC.										
			Mem.	Mem.	Ch. Bdg.	Home Miss.	A. M. S. S.	Min. Aid	Other	Total	Home Exp.	Salary, etc.	Ch. Prop.	Value of Inv. Funds	Amt. of Debt.		
Quincy, Atlantic,	Walter F. Blake,	186	67	\$0	\$0	\$0	\$0	\$22	\$38	\$1,506	\$1,200	\$3,000	\$1,560	\$0			
" <i>Svedish</i> ,	Charles Leonard,	202	37	0	0	0	0	0	0	3,154	a840	89	9,180	4,000			
" Finnish,	Matti Riihimäki,	81	30	0	41	170	0	8	0	805	p720	1901	8,000	1,600			
" Park & Downs,	Frank A. Blake,	227	5	0	2	5	0	0	79	780	a1,000	496	4,000	1,500			
Randolph,	William H. Leavitt,	187	37	348	0	282	75	13	0	3,000	1,300	760	30,000	20,000			
Raynham,	Ira L. Graves,	60	20	0	0	0	0	0	41	p450	733	8,000	600	0			
North,	Dea. William Palmer,	20	0	0	0	0	0	0	0	250	2,200	75	*15,000	0			
Reading,	F. Grant MacDonald,	157	149	463	50	31	90	75	40	5,053	2,000	49	*25,000	4,400			
Rehoboth,	Honry T. Horton,	197	39	36	3	5	10	35	20	1,100	p1,000	739	9,000	3,720			
Revere, 1st,	Frank P. Morse,	178	45	0	0	0	12	0	6	2,000	1,000	47	*12,500	100			
" Beachmont,	Fred A. Clement,	260	70	28	0	0	0	0	11	39	2,017	a900	*85	*12,042	0		
Richmond,	Mary L. Hathaway,	112	42	167	4	5	30	22	10	4	1,500	1,000	*83	12,000	16,000		
Rochester, 1st,	Mrs. C. P. Trowbridge,	50	32	89	7	2	52	3	2	0	1,001	675	37	9,000	10,400		
North,	Peter Janson,	40	17	1	0	0	5	0	0	7	475	600	41	3,000	0		
East,	Willard P. Smith,	50	36	0	0	0	10	0	0	15	550	700	57	1,600	0		
Rockland,	Frank A. Sheldon,	368	96	145	17	32	60	22	15	51	4,463	p1,300	92	50,000	8,000		
Rockport, 1st,	Rev. Israel Ainsworth,	110	70	92	7	29	70	26	22	6	2,330	p1,500	704	28,000	9,168		
Pig Cove,	Dea. Thomas Whigham,	110	31	35	0	5	10	3	1	7	555	a600	68	*4,500	650		
" <i>Swedish</i> ,	Peter Janson,	69	0	0	0	0	0	0	0	29	600	a610	94	*3,400	0		
Rowley,	Willard P. Smith,	212	31	30	2	4	18	8	53	5	38	1,850	42	12,000	12,000		
Royalston,	Frank W. Adams,	110	30	101	2	2	121	16	11	2	0	255	51	11,500	8,700		
South,	Rev. William P. Clancy,	154	16	17	0	0	10	12	4	0	43	475	*37	a650	4,000		
Rutland,	Walter A. Wheeler,	150	48	50	0	0	35	0	0	25	110	1,550	p1,100	50	12,000		
Salem, Tab'le,	Carlos P. Faunce,	513	97	783	31	88	999	111	35	14	15	2,076	5,850	p3,000	5,000		
South,	William A. Mann,	180	25	62	10	31	202	72	20	0	201	598	3,149	1,800	32	20,000	
" Crombie st.,	Arthur F. Smith,	184	43	6	0	0	6	2	3	0	0	17	175	a300	52	*1,800	
Sandisfield,	Miss Mary S. Hawley,	35	4	6	0	0	5	0	0	3	0	18	500	*390	78	2,820	
New Boston,	Dea. John A. Northway,	30	24	0	0	10	0	0	0	11	0	7	65	1,925	*1,000	48	9,500
Sandwich,	Mrs. Ananda S. Howland,	68	13	47	0	0	0	0	0	50	224	1,028	a900	52	10,000	6,478	
Saugus,	Dea. John E. Stocker,	190	39	78	0	0	77	19	0	0	317	2,036	p1,500	92	10,000	0	
" Chiffondale,	Ernest J. Edmonds,	245	106	82	8	15	180	25	7	0	28	1,102	1,000	*26	6,000	10,300	
Sequoia,	Miss Clara M. Skeele, ^b	60	15	18	0	0	10	0	0	0	6	271	*234	*88	2,200	250	
Seekonk,	Dea. Alfred C. Sampson,	204	50	153	15	18	207	37	22	0	50	502	1,791	1,000	*39	15,000	0
Sharon,	Rev. Frelon E. Bolster,	103	23	53	0	5	45	10	5	0	10	128	1,350	900	1760	10,000	8,000
Sheffield,	F. A. Alvord,	172	56	183	33	25	64	79	16	8	88	496	1,500	900	*45	8,000	340
Shelburne,	Charles A. Holbrook,	175	35	186	35	40	82	43	53	22	0	461	1,525	900	*51	10,000	9,760
Falls,	J. F. Moore,	100	60	35	5	0	70	10	3	0	26	149	1,100	800	*30	7,000	0
Sherborn,	George W. Balch,	104	48	48	5	10	78	10	8	0	36	195	901	p750	51	6,500	3,200
Shirley,	Alfred H. Knight,	179	60	89	0	10	115	32	10	15	162	433	1,000	1766	12,000	16,000	
Slrewsbury,																	

^a Wollaston. ^b Greenbush. ^c "p" signifies parsonage rent as part of salary; ^d "a," missionary aid to salary; ^e "†" signifies both rent and aid; * signifies "no parsonage."

CHURCHES		CLERKS		MINISTERS		MEMBERS				ADMITTED			REMOVED			BAPT.			
City or Town	Org.	Name	Name	Ord.	C'd	Ma.	Fe.	To.	Ab.	C.	L.	To.	Di.	L.	De.	To.	Ad.	Inf.	Fam.
Shutesbury,	1742	Dea. N. A. Briggs,	(George E. Wood, Lic.]	'03	'03	17	33	50	20	4	5	9	3	1	0	4	4	0	33
Somersct,	1861	Rev. J. A. Anderson,	James A. Anderson, p.	'89	'90	4	21	25										0	40
Somerville,	1855	Gordon A. Somersworth,	William S. Thompson, p. c.	'91	'01	127	282	409	66	21	12	33	5	5	0	10	8	3	300
"		Broadway,	Ernest W. Burekes,	'73	'94	172	279	451	101	8	14	22	3	11	0	14	3	8	300
"		West,	E. Le Roy Allen,	'99	'03	115	232	347	144	2	15	37	7	0	11	11	7	220	
"		Prospect Hill,	John L. Ambrose,	'81	'02	108	206	314	52	4	1	5	5	11	0	16	4	10	261
"		Winter Hill,	Edwin A. Stone,	'81	'83	75	163	238	35	6	11	0	4	1	5	3	3	150	
"		Highland,	Arthur Fletcher,	'91	'94	66	147	213	25	9	3	12	1	6	0	7	2	7	300
Southampton,	1743	Henry L. Parsons,	John Cowan, p.	'75	'97	44	93	137	21	3	4	4	6	0	6	0	1	95	
Southboro,	1831	Henry A. McMaster,	Martin F. Mevis, p.	'93	'93	21	57	78	28	2	2	4	1	3	0	4	1	5	75
"		1865 Mrs. J. F. Chickering,	Martin F. Mevis, p.	'93	'94	19	26	45	6	1	0	1	0	0	0	0	0	1	30
Southbridge,	1801	Rev. George A. Gordon,	George A. Gordon, p. c.	'01	'04	75	224	299	65	14	3	8	1	6	1	6	2	3	150
South Hadley,	1733	Dea. Calvin Preston,	George A. Gordon, p. c.	'01	'04	75	224	299	65	14	3	8	1	6	1	6	2	3	150
"		Falls,	Frank E. Butler, p. c.	'87	'03	88	203	291	83	2	2	4	6	6	0	12	2	2	306
Southwick,	1824	Dea. Arthur N. Chapin,	Charles N. Lovell, p. c.	'02	'02	30	63	93	14	4	4	8	1	1	0	2	2	0	79
Spencer,	1774	Dea. George H. Marsh,	Frank L. Goodspeed, p. c.	'87	'94	391	812	1263	166	52	34	86	19	38	0	57	16	9	1050
Springfield,	1637	F. W. Carter,	Rufus S. Underwood, p.	'67	'04	58	190	248	30	5	1	6	11	15	0	26	0	0	239
"		Olivet,	Philip S. Moxom, p. c.	'71	'94	157	328	485	106	6	11	17	7	14	0	21	3	4	300
"		South,	Newton M. Hall, p. c.	'91	'99	157	337	494	52	19	23	42	5	15	0	20	9	10	325
"		North,	Wilford E. Mann, p.	'94	'03	57	100	157	37	7	6	13	4	8	6	18	6	6	225
Ind. Orchard,	1848	Valentine B. Morse,	Samuel H. Woodrow, p. c.	'88	'98	313	525	838	61	53	42	95	11	26	3	40	22	6	695
"		Hope,	Andrew J. Lods, Pres.]	'89	'04	24	27	51	12	2	1	3	1	0	0	1	1	1	35
"		French,	Thomas W. Davison, p.	'99	'04	42	50	92	4	14	21	35	0	14	0	14	1	4	70
"		Eastern av.,	Oliver W. Means, p. c.	'88	'04	29	78	107	10	1	8	9	2	5	3	10	1	1	150
"		Emmanuel,	John L. Kilbon, p. c.	'89	'02	74	131	205	34	20	12	32	3	3	0	14	0	175	
"		Park,	Gustaf Lindstrom, p. c.	'98	'98	45	55	100	8	8	3	11	0	5	6	11	0	6	50
"		Swedish,	William N. De Berry, p. c.	'99	'99	45	116	161	17	19	3	22	2	6	3	10	1	80	
"		St. John's,	D. Butler Pratt, p. c.	'89	'00	61	146	210	23	9	19	23	7	6	4	17	5	5	225
"		Faith,	Charles B. Tolman, p.	'97	'01	15	52	67	5	1	1	2	1	4	0	5	0	1	50
Sterling,	1852	Mrs. C. L. Kingsbury,	Elbert S. Porter, p. c.	'83	'02	73	144	217	29	5	0	5	6	4	0	10	3	3	90
Stockbridge,	1734	Charles A. Bidwell,	Edward P. Seymour, p.	'92	'02	27	42	69	12	0	0	2	1	1	4	0	0	0	55
"		Interlaken,	B. Alfred Dunn, p. c.	'91	'01	91	202	293	87	5	7	12	9	8	0	17	4	3	300
"		Stonham,	Thomas Bickford, p.	'76	'03	44	108	152	32	10	2	12	5	0	0	5	9	2	280
Stoughton,	1822	Miss Mattie S. Sawyer,	John C. Hall, p.	'90	'03	28	64	92	27	2	2	4	0	0	0	0	0	0	90
Sturbridge,	1736	John F. Hebard,	Elbridge C. Whiting, p.	'91	'04	53	103	156	31	5	3	8	4	3	0	7	3	1	58
Studbury,	1640	Dea. Francis F. Walker,	Edwin P. Butler, p. c.	'74	'80	104	127	231	36	0	2	2	5	4	0	9	0	7	113
Sunderland,	1718	Miss Abbie Montague,	Warren P. Landers, p.	'91	'02	42	94	136	37	0	1	1	4	0	1	5	0	4	112
Stutton,	1720	Rev. Warren P. Landers,	George H. Johnson, p. c.	'02	'04	44	127	171	32	3	8	11	5	5	0	10	1	1	250
Swampscott,	1846	William H. Otis,	[Abram L. Bean, Christ'n],	'92	'98	10	26	36	8	0	0	2	0	0	0	0	0	0	60
Taunton, West,	1637	Mrs. Whitman Chase,	Southville, see Southboro.																
"		Southfield, see New Marlboro.																	

Southville, see Southboro.

Southfield, see New Marlboro.

CHURCHES	SUNDAY SCHOOL				BENEFICENCE				SALARIES, VALUES, ETC.										
	Place	Superintendent	Mem.	V. P. S. Mem.	Foreign Miss.	Ed'n Bdg	Ch. Bdg	Home Miss.	A. M. A.	S. S. A.	Min. Aid	Other	Total	Home Exp.	Salary, etc.	Ch. Erec.	Value of Ch. Prop.	Inv. Funds	Amt. of Debt
Shutesbury,	Dea. Nathaniel A. Briggs,	h	116	13	\$46	\$0	\$6	\$12	\$0	\$0	\$0	\$0	\$64	\$438	\$384	'84	\$3,300	\$0	\$0
Somersct,	S. M. Moulton,	h	69	20	39	1	2	6	2	1	0	12	63	860	1600	'64	6,000	0	0
Somerville, 1st,	C. Frank Liscoomb,	h	524	139	27	6	9	82	0	0	144	268	6,369	2,000	'68	\$60,000	1,000	1,300	
Broadway,	Benjamin S. Wilcy,	h	473	82	362	9	35	209	17	9	10	219	870	2,500	'83	\$35,000	0	5,000	
" West,	Thomas C. Wallace,	h	225	55	74	5	0	30	24	10	0	77	230	3,909	'76	\$17,000	0	8,000	
" Prospect Hill,	George A. Kimball,	h	305	50	30	20	18	19	19	0	16	169	291	5,089	'89	\$50,000	0	9,200	
" Winter Hill,	Samuel B. Darling,	h	180	51	193	41	41	78	58	25	15	657	1,108	8,580	'81	\$50,000	0	5,000	
" Highland,	William H. Marshall,	h	441	85	102	0	0	105	0	0	74	281	5,787	1,200	'95	\$25,000	0	8,676	
Southampton,	Edward K. Parsons,	h	116	55	154	0	10	49	46	15	11	3	289	1,300	'80	1788	10,000	3,400	0
Southboro,	Henry A. McMaster,	h	65	15	0	0	0	18	0	0	0	63	81	1,100	800	'57	\$13,000	0	0
Southville,	Solon Works ^a ,	h	29	14	0	0	3	5	0	0	0	16	24	225	350	'65	\$4,000	0	0
Southbridge,	Alva L. Hyde,	h	183	46	124	8	3	51	4	6	0	51	247	2,250	1,400	'85	25,000	2,000	0
South Hadley,	Dea. J. W. Brown,	h	160	32	435	10	75	215	101	12	36	363	1,250	2,871	1,200	'94	28,000	1,200	800
" Falls,	Henry E. Judd,	h	334	40	241	8	8	97	53	18	7	0	432	4,577	1,300	'64	21,000	0	0
Southwick,	Mrs. Herbert Miller,	h	82	0	55	0	0	23	11	0	18	107	900	700	'24	4,500	500	0	
Spencer,	Victor H. Morse,	h	379	107	929	25	170	777	150	14	38	7	2,110	4,421	2,300	'63	35,000	11,000	0
Springfield, 1st,	C. B. Potter,	h	813	127	1,362	1643	219	2,784	415	310	64	3,894	10,691	14,348	5,000	'19	\$200,000	15,000	0
" Olivet,	George R. Booth,	h	246	73	225	0	10	126	23	4	21	181	390	2,531	1,200	'34	\$30,000	500	0
" South,	Edward A. Appleton,	h	175	50	940	122	178	1,078	1271	72	109	1,528	5,298	10,228	3,200	'74	\$18,000	2,531	0
" North,	James M. Ropes,	h	279	22	569	40	33	402	90	0	24	294	1,452	10,000	3,200	'73	\$150,000	0	0
" Indian Oreh.,	Miss Lilla G. Richmond,	h	204	43	22	0	0	16	5	9	0	91	143	1,800	1,300	'48	10,000	0	0
" Hope,	E. W. Cutler,	h	665	97	934	216	37	376	164	99	31	1,734	3,591	11,693	3,500	'82	42,000	0	4,500
" French,	Rev. A. J. Lods ^b ,	h	15	0	0	0	0	0	0	0	0	0	335	268	'88	\$9,000	0	0	
" Eastern av.,	Leroy Nicholls,	h	163	48	0	0	0	5	0	0	0	5	1,094	4,100	'84	\$5,500	0	2,400	
" Emmanuel,	C. H. Randall,	h	220	75	10	0	10	0	0	0	0	20	40	994	3,975	'84	\$4,000	900	1,000
" Park,	Charles Jacobus,	h	153	69	64	7	6	64	45	18	0	94	298	4,996	1,500	'89	\$22,000	0	8,998
" Swedish,	Fred Anderson,	h	75	37	0	0	0	19	0	0	7	139	165	10,204	3,200	'82	\$9,000	0	500
" St. John's,	Dr. C. S. Hurlbut,	h	87	77	10	0	0	5	20	0	0	32	67	1,204	1,000	'92	9,500	0	900
" Faith,	Dr. C. S. Hurlbut,	h	254	34	72	36	17	139	26	4	6	756	1,056	4,279	1,600	'90	\$11,500	0	5,300
Sterling,	Rev. Charles B. Tolleman,	h	65	25	35	0	17	100	8	9	0	31	200	995	1,500	'52	5,800	1,816	0
Stockbridge,	Clarence H. Perry,	h	62	18	178	6	11	181	56	49	9	20	510	4,743	1,200	'24	18,000	10,900	0
" Interlaken,	Dea. F. A. Pahner,	h	301	163	206	25	16	122	17	32	7	229	654	3,100	1,600	'30	\$25,000	2,700	0
Stonham,	Charles E. Stevens,	h	253	154	60	0	0	42	0	17	0	81	200	1,906	1,200	'52	8,000	600	0
Stoughton,	R. G. Leavitt,	h	86	26	43	5	3	105	10	5	4	38	156	1,059	1,900	'78	5,500	7,900	778
Sturbridge,	John F. Hebard,	h	100	64	39	8	5	103	10	5	4	9	185	1,875	1,100	'91	13,800	11,629	0
Sudbury South,	Francis F. Walker,	h	182	64	139	75	47	222	159	12	0	63	717	1,928	950	'36	11,843	100	0
Sunderland,	Frank O. Williams,	h	118	59	717	9	6	19	50	11	12	65	889	1,879	1,125	'30	10,500	4,400	0
Sutton,	Dexter A. Brigham,	h	203	55	172	12	9	187	19	9	6	232	646	3,973	1,500	'46	18,000	2,300	0
Swampscott,	Harold C. Childs,	h	61	17	18	0	0	0	10	0	0	15	43	1,050	800	'24	7,000	950	0
Taunton, West,	Sauford L. Mann,	h	61	17	18	0	0	0	10	0	0	15	43	1,050	800	'24	7,000	950	0

" p " signifies parsonage rent as part of salary; " a " missionary aid to salary; * signifies " no parsonage."

^a Cordaville. ^b Holyoke.

CHURCHES		CLERKS		MINISTERS		MEMBERS					ADMITTED			REMOVED			BAPT.				
City or Town		Org.	Name	Name	Ord.	C'd	Ma.	Fe.	To.	Ab.	C.	L.	To.	Di.	L.	De.	To.	Ad.	Inf.	Fam.	
Taunton, Trinitarian,		1821	Dea. Chester E. Walker,	Francis A. Fate, p. c.	'94	'98	96	207	303	50	6	5	11	4	3	0	7	5	0	275	
" Winslow,		1837	Frederick C. Burbank,	Charles H. Falmagne, p. c.	'82	'01	112	236	348	55	29	14	34	7	4	0	11	12	17	300	
" East,		1853	Dea. C. W. King,	Henry E. Bray, p.	'79	'05	16	43	59	21	0	0	0	0	0	0	0	0	0	2	88
" Union,		1868	Frank K. Knox,	George H. Johnson, p.	'77	'03	54	161	215	26	10	9	19	4	4	0	8	7	0	5	250
Templeton,		1832	Moses A. Wineh,	Edward G. Smith, p.	'71	'04	20	41	61	15	0	4	4	3	4	0	7	0	0	95	100
Tewksbury,	Baldwinville,	1874	Dea. H. L. Sheparidson,	Richard Peters, p.	'00	'03	38	69	107	20	8	7	15	1	3	0	4	8	6	100	
Tolland,		1735	Mrs. Grace E. Locke,	William J. Minchlin, p.	'96	'03	36	79	115	39	5	0	0	0	0	0	2	0	0	2	118
Topsfield,		1797	Mrs. Theresa L. Hale,	Henry A. Coolidge, p. ^a	'92	'03	12	16	28	5	0	0	0	0	0	0	0	0	0	0	31
Townsend,		1663	J. Porter Gould,	William G. Poor, p.	'96	'00	48	123	171	35	0	2	2	7	0	0	0	0	0	0	100
Truro,		1734	Mrs. A. C. Josselyn,	Benjamin A. Willmott, p.	'85	'03	33	74	107	20	0	0	0	0	0	0	0	0	0	0	1
" Union, North,		1711	Dea. Daniel E. Paine,	George O. Thompson,	'89	'99	10	16	26	5	0	0	1	1	0	0	0	0	0	0	28
" Tyngsboro,		1842	Mrs. Zena B. Small,	John C. Burke, Meth.]	'96	'04	0	5	5	5	18	5	0	1	0	0	0	0	0	0	45
Upton,		1868	Mrs. Sarah C. Swallow,	Mrs. Sarah A. Dixon, p.	'97	'97	21	48	69	18	5	0	18	5	7	1	1	7	5	0	100
Uxbridge,		'93	Dea. E. A. Baldwin,	Ernest W. Eldredge, p.	'93	'04	61	182	243	46	13	5	18	7	0	0	0	0	0	0	190
Wakefield,		1730	William W. Thayer,	Alexander Wiswall, p.	'79	'04	36	99	135	30	9	4	13	8	2	0	10	4	1	104	
Walpole,		1644	Dea. John W. White,	Albert G. Davis, p. c.	'94	'94	152	297	449	95	12	9	21	6	6	0	12	3	0	350	
Waltham, East,		1826	S. E. Bentley,				64	144	208	43	2	4	6	2	3	0	5	1	1	180	
Waltham, Scottish,		1877	Miss Sarah E. Pettee,				7	20	27	2	3	1	4	0	4	2	6	3	0	25	
Ware, East,		1820	George W. Kimball,	Charles E. Harrington, p. c.	'74	'94	160	381	541	40	7	7	14	7	4	0	11	3	9	325	
Wareham, 1st,		1892	Nathanael Carlson,	Peter Lindstrom, p.	'98	'02	19	55	74	3	8	3	11	0	1	4	5	0	5	27	
Wareham, East,		1751	Miss M. R. Howard,	Edward L. Chute, p.	'80	'96	15	51	66	11	0	0	0	1	0	0	0	0	0	56	
Wareham, 2d,		1826	Henry M. Hyde,	Austin B. Bassett, p. c.	'83	'03	13	45	58	8	2	2	4	2	2	2	2	2	0	100	
Watertown,		1739	Miss Harriet E. Smith,	John A. MacColl, p.	'77	'98	80	170	250	51	3	4	7	5	12	0	17	3	0	152	
Wayland,		1743	Eugene F. Wood,	William B. Oleson, p. c.	'90	'04	17	26	43	27	0	0	0	0	0	0	0	0	0	36	
Webster,		1829	Dea. Edward C. Chase,	John Graham, p.	'84	'89	105	225	334	58	6	1	7	4	4	0	8	6	0	27	
Wellesley Hills,		1855	Edwin Stockin,	Edward C. Porter, p. c.	'84	'04	14	36	50	17	0	2	2	3	4	0	7	0	0	8	
Wellfleet, 2d, South,		1828	Miss M. E. Wheeler,	Lawrence Perry, p.	'94	'04	55	147	202	23	3	2	5	4	0	0	13	2	8	225	
Wendell,		1798	Rev. Lewis W. Hicks,	Andrew Campbell, p.	'96	'99	55	147	202	23	3	2	5	4	0	0	7	1	6	225	
Wenham,		1838	Miss E. S. Hawkinson,	William W. Sleeper, p. c.	'02	'02	109	236	345	85	11	16	27	4	3	0	0	0	0	158	
Westboro,		1847	Henry P. Smith,	Parris T. Farwell, p. c.	'83	'95	61	124	185	17	0	4	4	1	0	0	0	0	0	6	
West Brookfield,		1723	Mrs. S. S. Wiley,	Arthur Knowles, p.	'02	'01	15	23	38	17	0	0	0	0	0	0	0	0	0	50	
Westfield, 1st,		1833	Isaac K. Paine,	[Arthur L. Truesdale, Lic.]	'02	'02	13	24	37	5	0	0	0	0	0	0	0	0	0	20	
Westfield, 2d,		1774	Mrs. Effie L. Bowen,	Walter S. Eaton, p.	'91	'04	15	48	63	18	0	2	2	2	7	0	9	0	0	62	
Westford,		1644	Benjamin H. Conant,	John J. Walker, p. c.	'94	'01	118	251	369	73	19	19	38	8	9	0	17	13	7	160	
" a West Granville,		1724	W. A. Sanford,	John E. Dodge, p.	'83	'01	30	64	94	29	0	0	0	0	4	4	10	0	1	90	
" Westboro,		1796	Dea. E. Beaman Rice,	J. Howard Gaylord, p. c.	'99	'99	41	128	169	27	0	0	0	0	3	3	0	6	0	190	
" West Brookfield,		1717	Edwin Wilbur,	John H. Lockwood, p. c.	'71	'79	116	346	462	53	24	9	33	5	9	5	19	10	21	390	
" Westfield, 1st,		1679	Rev. John H. Lockwood,	William C. Gordon, p. c.	'89	'99	138	341	479	104	22	8	30	5	8	0	14	14	14	547	
" Westford,		1856	George H. Wilder,	Charles C. P. Miller, p.	'04	'03	16	64	80	23	4	7	11	3	1	2	6	3	3	90	
" a West Granville,		1828	Leonard W. Wheeler,	Three Rivers, see Palmer.																	

Turners Falls, see Montague.
Waverley, see Belmont.
Ward Hill, see Haverhill.

Thorncliffe, see Palmer.
Waquoit, see Falmouth.

CHURCHES	SUNDAY SCHOOL		Y. P. S.		BENEFICENCE						SALARIES, VALUES, ETC.									
	Place	Superintendent	Mem.	Men.	Foreign Miss.	Ed'n	Ch. Bgd	Home Miss.	A. M.	S. S.	A. M.	Min.	Other	Total	Home Exp.	Salary, etc.	Ch. Erec.	Ch. Prop.	Inv. Funds	Ant. of Debt
Taunton, Trin.,	Rev. George H. Gilbert,	h	355	62	\$423	\$73	\$38	\$312	\$222	\$37	\$0	\$581	\$1,086	\$4,659	\$2,500	\$2,500	\$2	\$45,000	\$0	\$0
" Winslow,	William K. McKendrick,	h	469	122	191	17	134	79	10	89	0	128	648	4,800	2,000	2,000	97	85,000	0	500
" East,		h	93	0	25	2	2	11	3	8	0	5	56	1,111	1,800	1,800	98	8,000	2,600	0
" Union,	William F. Rose,		220	100	72	2	20	54	27	0	0	200	375	2,895	2,895	2,895	72	24,000	0	0
Templeton,	Arthur F. Lamb,		68		8	0	25	16	8	0	0	40	97	1,640	600	600	33	5,000	600	0
" Baldwinville,	William P. Hawley,		175	45	0	0	0	0	0	0	5	120	125	2,400	2,400	2,400	83	12,500	2,500	0
Tewksbury,	George E. Johnson,	h	197	0	18	0	0	23	32	13	12	78	176	1,649	1,000	1,000	110	12,500	8,000	0
Tolland,	Oliver F. Slocum, Jr.,		28	0	4	0	4	10	4	8	0	3	33	267	3387	3387	44	*1,500	0	0
Topsfield,	Franklin Balch,		84	62	41	11	11	91	25	19	0	29	286	2,100	1,000	1,000	32	*16,000	4,500	525
Townsend,	H. J. Miller,	h	238		101	5	16	12	4	4	0	5	29	605	600	600	27	2,500	3,150	0
Truro,	John B. Dyer,		46	0	4	0	0	0	0	0	0	48	49	550	1,500	1,500	48	5,000	0	0
" Union,	Mrs. Sarah F. Smith,		73	17	1	0	0	0	0	0	0	4	22	1,114	750	750	68	7,000	2,676	0
Tyngsboro,	Mrs. M. L. Blanchard,	h m	162	47	6	0	6	4	0	4	2	33	162	1,350	1,020	1,020	48	12,000	600	0
Upton,	A. P. Williams,	h	264	26	68	9	2	20	19	8	0	60	244	1,282	800	800	33	*15,000	0	0
Uxbridge,	Augustus Story,		137	46	70	0	23	33	30	22	6	60	244	1,282	800	800	33	*15,000	0	0
Wakefield,	Dea. Augustus D. Dimick,	h	501	140	484	114	57	308	117	54	0	498	1,632	4,250	2,000	2,000	92	100,000	3,700	0
Walpole,	John S. Allen,		28	41	26	7	191	27	14	48	39	393	2,017	1,500	1,500	416	79	3,000	0	0
East,	Lewis Boynton,		34	0	0	0	0	0	0	0	0	4	4	416	416	416	79	3,000	0	0
Waltham,	Dea. Bradford W. Drake,	h	470	108	121	64	58	193	51	17	26	570	1,100	2,500	2,500	70	43,500	2,370	7,200	
" Sneedish,	August Gustafson,	h	43	38	0	0	5	7	0	0	0	35	47	2,500	425	425	94	6,500	0	2,050
Ware, 1st,	Miss Helen C. Chute,	h	91	35	39	5	6	21	11	4	0	5	91	600	4950	1800	6,200	5,100	0	0
" East,	James V. Anthony,	h	335	60	831	177	65	815	318	50	0	575	2,831	5,090	2,250	2,250	26	45,000	500	0
Wareham,	John M. Freeman, Jr.,		107	43	20	0	0	0	0	0	0	14	34	1,544	1,300	1,300	75	26,000	1,000	0
Warren, 1st,	Arthur S. Tucker,		205	40	209	81	41	464	142	21	0	97	1,055	2,674	1,200	1,200	33	2,000	2,500	0
Warwick,	George A. Witherill, ^a		37	0	0	0	0	12	0	15	0	0	27	375	600	600	72	*30,000	740	0
Watertown,	Fred G. Barker,		223	0	102	11	11	508	58	0	11	639	1,340	4,058	2,000	2,000	61	*20,000	2,500	0
Wayland,	Edgar Reeves,		50	0	32	3	8	6	9	2	0	5	65	1,000	900	900	35	*6,150	1,500	0
Webster,	Rev. Andrew Campbell,		200	30	650	24	32	859	299	105	163	232	2,364	3,400	1,300	1,300	86	18,500	2,500	1,325
Wellesley,	William S. Russell, Jr.,		220	150	433	25	35	130	30	13	9	130	805	4,470	2,000	2,000	72	*30,000	740	0
Hills,	George A. Sweetser,	h	176	0	1,022	29	29	632	92	24	257	195	2,280	5,467	2,450	1,901	55,000	0	8,000	
Wellfleet,	Miss Elizabeth Johnson,		65	75	0	0	0	4	0	4	0	18	18	1,050	600	600	51	5,000	0	0
2d,	Isaac R. Paine,		25	0	0	0	0	5	0	0	0	5	5	200	224	224	0	*200	0	0
Wendell,	James Powers,	h	67	31	10	1	1	8	3	1	0	22	46	465	450	450	46	4,500	2,500	0
Wenham,	Nathaniel P. Perkins,	h	132	29	7	6	15	16	17	5	5	30	101	1,200	1,800	1,800	43	6,000	4,460	150
Westboro,	Rev. S. I. Briant,		120	19	74	3	7	40	35	4	11	186	360	1,500	1,500	1,500	82	20,000	2,000	0
West Boylston,	Herbert A. Holmes,		139	20	90	15	13	270	128	61	0	290	867	2,100	1,000	1,000	82	20,000	2,000	0
West Brookfield,	Myron A. Richardson,	h	355	50	874	121	58	805	153	43	42	1,437	3,533	5,508	2,400	2,400	60	63,000	7,700	0
Westfield, 1st,	John MacGregor,	h	491	96	140	22	14	75	37	26	17	446	774	4,394	2,000	2,000	62	45,000	18,500	0
2d,	Clarence A. Brodeur,		391	96	140	22	14	75	37	26	17	446	774	4,394	2,000	2,000	62	45,000	18,500	0
Westford,	Houghton G. Osgood,	h	78	43	164	4	12	46	24	3	0	38	291	1,160	1,200	1,200	29	7,500	6,000	0

" p " signifies parsonage rent as part of salary; " a " missionary aid to salary; " t " signifies both rent and aid; * signifies " no parsonage."

a Orange.

CHURCHES	CLERKS		MINISTERS		MEMBERS			ADMITTED			REMOVED			BAPT.						
	City or Town	Orig.	Name	Name	Ord.	C'd	Ma.	Fe.	To.	Ab.	C.	L.	To.	Di.	L.	De.	To.	Ad.	Inf.	Fam.
Westhampton,		1779	Dea. Fred D. Bridgman,	Henry S. Ives,	'86	'05	82	118	200	39	4	0	4	0	3	0	5	0	1	90
Westminster,		1742	Oscar B. Raymond,	John W. Lees, p.	'70	'93	47	95	142	20	0	0	2	2	3	0	5	0	0	100
West Newbury, 1st,		1698	Fred H. Poore,	Frederick R. Griffiths, p.	'73	'04	37	68	105	15	0	1	3	8	0	1	3	8	0	45
" 2d,		1731	Miss Emily A. Bailey,	Bartlett H. Weston, p.	'90	'02	18	86	104	25	2	3	5	1	1	0	2	1	0	200
Weston,		1801																		
Westport,		1858	Mrs. S. E. Gannons,	Charles O. Parker, p.	'92	'04	9	28	37	11	0	0	0	0	3	0	3	0	0	90
West-Springfield,		1698	Dea. Joseph M. Smith, ^a	George W. Love, p.	'90	'00	33	83	116	30	2	2	4	1	8	2	0	4	5	132
" "		1850	Eugene H. Shepherd, ¹	Alpheus M. Spangler, p. c.	'88	'88	92	151	243	75	6	2	8	1	5	0	4	5	120	
" "	Park st.,	1871	Ethan Brooks,	[William H. Webb, Pres.]	'61	'98	48	123	171	30	4	2	6	5	0	6	3	9	120	
West Stockbridge, Center,		1789	Mrs. Hannah A. Roberts, ^b	Walter W. Curtis, p.	'72	'90	4	11	15	6	0	0	0	0	0	0	0	0	0	19
Village,		1833	Cyrus W. Sprague,	Walter W. Curtis, p.	'72	'83	26	64	90	26	1	1	3	5	0	8	0	2	75	
West-Tisbury,		1673	Glysses E. Mayhew,	Haig Adairouan, p.	'97	'04	33	79	112	19	2	2	4	1	0	0	1	2	0	62
Weymouth, Islington,		1878	T. Scott Smith,	Edward H. Rudd, p.	'87	'04	1	9	10	1	0	2	2	0	11	0	11	0	0	0
Weymouth, 1st, Heights,		1623	Mrs. Eliza J. Pratt,	Ralph J. Houghton, p.	'91	'01	21	60	81	16	5	0	5	0	2	16	18	3	0	75
" Old South, South,		1723	Clarence W. Fearing,	Henry C. Alvord, p. c.	'79	'86	35	111	146	29	4	7	11	3	2	2	0	4	4	180
" and Braintree, East B.,		1811	Miss Jessie McGregor, ^c	Robert H. Cochrane, p.	'99	'01	33	127	160	30	15	2	17	3	3	0	6	8	1	175
" Union, South,		1842	Henry S. Stowers,	Harry W. Kimball, p.	'95	'04	45	113	158	34	14	3	17	2	3	0	5	7	0	175
" Pilgrim, North,		1852	Rev. Thomas H. Vincent,	Thomas H. Vincent, p.	'89	'97	44	84	128	15	1	0	1	1	0	0	1	1	1	90
" Ist, East,		1860	Theodore H. Emerson, ^d	Emery L. Bradford, p. c.	'92	'02	93	155	248	14	1	15	2	0	3	11	1	0	3	250
Whately,		1771	Charles H. Waite,	William N. T. Dean, p.	'91	'99	78	201	279	59	14	9	23	6	3	0	9	11	0	365
Whitman,		1807	Benjamin F. Peterson,	Edward C. Camp, p. c.	'56	'68	49	78	127	39	11	1	12	3	0	0	3	8	1	75
Wilbraham,		1741	Dea. Albert A. Phelps,	Martin S. Howard, p. c.	'98	'00	33	59	82	30	3	1	4	1	0	1	3	1	1	74
" "		1886	Edwin W. Wall,	Vernon H. Deming, p. c.	'88	'97	39	116	155	20	4	5	9	7	6	9	22	2	1	100
" North,		1771	Dea. Henry W. Hill,	John Pierpont, p. c.	'95	'04	40	97	137	24	0	0	2	2	9	13	0	0	0	81
Williamsburg,		1851	Will G. Loomis,	[Robert H. Lic, Pres.]	'95	'04	65	161	226	45	3	1	4	5	2	1	8	1	0	125
" "	Haydenville,	1765	Dea. Carlton G. Smith,	Francis T. Clayton, p. c.	'00	'03	10	12	22	1	0	2	2	0	0	0	0	0	0	10
Williamstown, 1st,		1834	Prof. Henry D. Wild,				18	38	56	14	0	0	0	0	1	0	1	0	2	50
" College,		1836	Mrs. Ella E. Smith,				38	58	91	29	0	0	0	0	5	0	0	2	113	
" South,		1868	Mrs. Mary R. Hunter, ^e	[Charles M. Bryant, Lic.]*	'98	'00	42	90	132	14	5	2	7	0	0	0	5	0	4	175
" White Oaks,		1733	Chester W. Clark,	Walter H. Rollins, p. c.	'69	'90	22	28	50	23	0	2	1	0	0	0	0	0	4	44
Wilmington,		1762	Mrs. Lizzie E. Jones,	Gustavus W. Jones, p. c.	'97	'02	69	151	230	33	3	9	12	5	0	1	6	2	6	221
Winchendon, 1st,		1843	Mrs. Sarah I. Hall,	Charles C. Merrill, p.	'82	'89	210	384	594	125	17	27	44	6	11	0	17	7	7	412
Winchester, North,		1840	Rev. Fred'k H. Means,	D. Augustine Newton, p. c.			18	25	43	7	2	1	3	0	1	0	1	1	0	150
Windsor,		1773	Curtis B. Gordell,	James G. Goodacre, p. c.	'97	'00	25	60	85	12	2	2	4	2	2	2	0	4	2	5
Wintthrop,		1896	F. W. C. Schuler,	{ Daniel March, p. em.	'45	'76	192	393	585	94	30	13	43	7	10	4	21	19	12	470
Woburn, 1st,		1642	Dea. Oliver F. Bryant,	{ Stephen A. Norton, p. c.	'81	'02	48	99	147	26	4	2	6	1	4	0	5	2	2	150
" North,		1849	Josiah P. Bixby, M. D.,	George H. Tilton, p. c.	'73	'96	48	99	147	26	4	2	6	1	4	0	5	2	2	35
" Scardinavian,		1884	Oscar C. Peterson,	John E. Halmertz, p.	'05	'33	63	96	4	10	0	1	0	1	0	4	3	8	0	2
" Montvale,		1892	Herbert A. Warren,	Walcott Calkins, p.	'62	'98	13	25	38	0	0	1	1	0	0	0	0	0	0	55

^a Weymouth.

^b Wollaston, see Quincy.

^c East Braintree.

^d Whitinsville, see Northbridge.

^e West Wareham, see Rochester.

^f Williamsstown.

^g Woods Hole, see Falmouth.

CHURCHES	SUNDAY SCHOOL	Y.P.S.			BENEFICENCE					SALARIES, VALUES, ETC.									
		Mem.	Mem.	Mem.	Foreign Miss.	Ed'n Bldg.	Ch. Bldg.	Home Miss.	A. M. A.	S. S. A.	Min. Aid	Other	Total	Home Exp.	Salary, etc.	Ch. Erec.	Value of Ch. Prop.	Inv. Funds	Am't. of Debt
Westhampton,	Henry M. Clapp,	h	160	46	\$411	\$20	\$15	\$100	\$40	\$38	\$0	\$30	\$654	\$1,080	p\$950	'29	\$14,000	\$900	\$0
Westminster,	Arno E. Hurd,	h	154	40	53	0	19	136	18	0	0	16	242	1,600	'900	'37	7,500	4,300	0
W. Newbury, 1st,	Miss Annie L. Rogers, ^a		105	52	0	2	6	0	3	6	0	9	26	0	'800	'41	3,000	500	0
" 2d,	Henry Hall,		149	48	41	0	0	35	0	25	0	76	177	1,151	'700	'15	10,000	4,550	0
Weston,																			
Westport,	Mrs. Nancy A. Parris,		96	21	23	0	0	25	12	10	0	10	80	904	'700	'55	6,400	3,000	0
W. Springfield,	Frank M. Spooner,		170	47	76	52	13	68	59	55	0	50	373	1,670	p1,100	'00	9,000	3,200	600
" "Mitineague,	Edwin Smith,		210	27	117	18	13	100	35	10	9	50	352	1,850	1,200	'79	16,500	0	0
" Park st.,	Nelson Sherburne,	h	79	29	191	8	9	158	132	6	7	96	607	2,100	1,200	'71	*20,000	4,000	0
W. Stockbridge,	Mrs. A. S. Patterson, ^b		26	0	3	0	0	5	0	2	0	1	11	202	a260	'789	1,900	4,733	0
" Village,	W. W. Bartlett,		79	27	67	3	10	15	13	13	12	2	135	836	p740	'82	6,000	0	0
West Tisbury,	Ulysses E. Mayhew,		80	29	23	4	3	0	30	0	4	24	88	850	'800	'33	4,000	0	0
Westwood, Isl ^{tan}																			
Weymouth, 1st,	Miss L. E. Humphrey, ^c	h	62		93	0	16	109	0	5	0	0	223	1,814	1,000	'32	8,500	10,200	0
" Old South,	George C. Torrey,	h	240	46	176	2	6	67	32	7	11	78	379	2,560	p1,400	'54	19,000	2,365	0
" & Braut.,	Edgar H. Bolles, ^d		126	51	51	15	22	56	25	0	0	73	242	3,300	1,500	'99	*20,000	0	0
" Union,	Henry S. Stowers,		191	40	115	0	14	0	0	0	0	750	879	4,500	1,400	'69	27,000	33,000	3,000
" Pilgrim,	Charles L. Seabury,		160	25	78	0	0	11	12	10	0	6	117	2,500	1,300	'52	20,000	12,000	2,000
" 1st, East,	Charles A. Randal,		223	75	252	0	0	180	170	0	0	173	775	11,256	p1,500	1904	35,000	4,270	0
Whately,	Clarence J. Allis,	h	65	22	81	0	0	26	16	5	0	193	321	1,000	650	'42	6,500	5,000	0
Whitman,	H. S. Baker,	h	513	116	88	17	33	67	38	8	7	184	442	5,221	1,300	'07	29,500	1,000	0
Wilbraham,	Ethelbert Bliss,	h	113	30	44	0	11	28	12	10	0	32	137	1,591	p1,000	'77	14,000	6,700	375
" North,	J. M. Perry,	h	62	64	66	12	8	32	18	12	3	66	217	979	p1,000	'77	4,500	2,500	0
Williamsburg,	Henry T. Richards,		140	41	224	20	25	75	75	22	0	0	444	1,750	900	'36	23,000	14,000	0
" Haylenville,	Charles M. Holcomb,		157	41	86	5	7	35	15	6	5	9	168	1,640	800	'50	18,000	300	0
Williamst'n, 1st,	E. Herbert Botsford,	h	180	28	541	0	36	444	163	30	60	24	1,298	4,047	p1,500	'68	43,000	0	3,000
" College,					114	0	0	0	0	0	0	0	114	0	0				
" South,	Dea. S. A. Hickox,		60	0	0	0	0	0	0	0	0	0	2	490	p350	'74	10,000	0	200
" White Oaks,	Rev. W. R. Stocking, ^e	h	122	65	8	0	0	4	0	6	0	5	23	284	500	'66	5,400	0	0
Wilmington,	Roscoe F. Millet,	h	202	51	47	7	6	10	14	10	0	0	94	2,275	p1,200	'64	13,000	3,000	0
Winchendon, 1st,	James E. Teel,	h	72	18	88	0	5	5	19	0	0	11	128	385	550	'50	2,500	1,500	0
" North,	Charles L. Beals,	h	366	88	356	16	50	245	64	37	1	68	837	11,250	p1,300	'43	20,000	4,000	5,000
Winchester,	Dea. Alfred S. F. Kirby,	m	583	128	2,279	172	213	1,091	571	174	22	1,743	6,265	13,091	2,500	'54	45,000	23,000	3,000
" " "			30	32	9	3	2	10	0	0	0	0	24	164					
Windsor,	Mrs. J. Lillian Larrabee,		0	0	14	8	0	0	0	7	0	75	104	1,977	p1,500	'60	8,500	5,000	0
Winthrop,	George F. Bean,		534	67	690	64	89	269	155	58	0	921	2,246	6,800	p3,000	'60	86,250	5,000	0
Woburn, 1st,	Dea. B. F. Kimball,	h	224	29	38	9	4	18	6	18	0	0	93	1,824	p1,000	'82	13,500	0	1,000
" North,	Edward S. Johnson,	h	112	52	1	1	1	6	1	1	0	50	61	2,244	a900	'91	10,000	0	2,500
" Scarsd.,	William H. Cadwell,	h	96	35	9	1	1	12	1	1	0	8	33	700	a400	'96	3,000	0	0
" Montvale,																			

^a Newburyport. ^b State Line. ^c East Braintree. ^d Williamston Station. ^e Weymouth Heights. * signifies parsonage rent as part of salary; † signifies both rent and aid; * signifies "no parsonage."

CHURCHES			CLERKS		MINISTERS				MEMBERS				ADMITTED				REMOVED				BAPT.	
City or Town	Org.	Name	Name	Ord.	C'd	Ma.	Fe.	To.	Ab.	C.	L.	To.	Di.	L.	Dc.	To.	Ad.	Inf.	Fam.			
Worcester, 1st,	1719	W. H. Bowman,	Francis J. Van Home, p. c. †	'93	'02	420	829	1249	58	'16	74	14	18	15	47	20	12	10	000			
" Central,	1820	Charles F. Fuller,	Daniel Merriman, p. cm. †	'68	'78	134	295	429	70	19	10	29	4	8	0	12	7	5	475			
" "			Albert W. Hitchcock, p. c. †	'91	'01																	
" "			Frank Crane, p. c.	'84	'02	200	486	686	149	45	16	61	18	21	4	43	25	6	395			
" Union,	1836	Elmer G. Tucker,	Andrew B. Chalmers, p. c.	'70	'03	300	573	772	107	48	30	78	9	5	0	14	19	10	559			
" Memorial,	1865	Albert W. Putnam,	Willard Scott, p. c.	'79	'98	292	472	865	180	55	22	77	12	23	17	52	29	19	650			
" Plymouth,	1872	E. Walter Smith,	John A. Hultman, M. C. †	'00	'00	196	284	480	33	6	39	3	7	6	16	0	0	0	500			
" Piedmont,	1880	Victor Sohlberg,	Clifton H. Mix, p.	'02	'05	249	518	767	60	26	14	0	7	18	8	33	12	14	600			
" Swedish, 1st,	1885	B. F. Joselyn,	Inman L. Wilcox, p. c.	'89	'91	76	160	236	36	7	10	17	2	15	0	17	5	4	250			
" Pilgrim,	1887	Dea. Charles M. Smith,	Eugene B. Hughes, p.	'86	'05	19	41	60	7	0	0	0	2	0	0	4	0	2	125			
" Park,	1889	Horace E. Sprague,	Ellsworth W. Phillips, p. c.	'91	'91	82	168	250	26	18	6	24	0	5	0	5	3	4	200			
" Covenant,	1889	Winthrop G. Hall,	Albert V. House, p. c.	'94	'03	23	58	81	12	9	11	20	4	8	6	18	5	0	100			
" Hope, View,	1890	Mrs. C. F. Baker,	Albert G. Todd, p.	'90	'93	41	95	136	21	0	12	1	1	0	2	0	4	0	100			
" Bethany,	1891	Louis A. Spaulding,	Garabed M. Manavian, p.	'98	'04	37	50	87	21	10	11	21	0	2	4	6	0	0	50			
" Armenian,	1892	Eghiazar Sarkisian,	Robert J. Floody, p.	'87	'03	78	120	198	55	64	6	70	0	8	0	8	12	1	275			
" Inmanuel,	1893	Arnold Shaav,	Ludwig Akeson, p.	'95	'01	74	110	184	6	20	0	20	3	5	3	11	0	12	105			
" Swedish, 2d,	1894	John Elmer,				54	100	154	6	4	9	13	2	5	0	7	4	5	200			
" Adams st.,	1898	Charles S. Robbins,				33	89	122	24	0	3	3	2	5	0	7	0	8	100			
Worthington,	1771	Perley A. Skelton,	Melvin J. Allen, p.	'82	'99																	
Wrentham,	1692	Joseph F. Jenckes, M. D.,	Frederick N. Rufan, p. c.	'87	'03	41	117	158	29	2	7	9	5	5	0	10	1	1	200			
Yarmouth,	1639	William Matthew,	Arthur Varley, p.	'94	'05	21	77	98	16	0	0	2	2	2	0	4	0	1	140			
" West,	1840	Mrs. Winchester Johnson,	Charles E. Harris, jr., p.	'94	'02	5	8	13	3	0	0	0	2	0	0	2	0	0	20			

† John H. Matthews, *asst p.*, '91, '03.

§ 73 Bay State Road, Boston.

NAME OF STATE ORGANIZATION: THE GENERAL ASSOCIATION OF THE CONGREGATIONAL CHURCHES OF MASSACHUSETTS.
 NAMES OF CHURCHES ADDED: Ashburnham, South, People's; *Swedish*, Everett.

NAMES OF CHURCHES DROPPED: Bethany, Nantasket.
 CHURCHES: *Supplied by*, — Pastors by council, 250; pastors otherwise, 283; licentiates, 6; supplies, 20; vacant, 52. Total, 611.
 MINISTERS: Pastors by council, 250; pastors otherwise, 270; supplying churches, 5. Total, 525. Without charge, 421. Total number of ministers, 946.

FAMILIES: 100,052.
 SUNDAY SCHOOLS: Members, 121,162.
 YOUNG PEOPLE'S SOCIETIES: Societies, 508; members, 31,079.

MEMBERSHIP: No. of males, 36,518; No. of females, 80,113. Total, 116,631. Absent, 21,110. *Additions*, — on confession, 3,686; by letter, 3,024. Total, 6,710. *Removals*, — death, 1,927; dismission, 2,450; revision, 1,374. Total, 5,751.

BAPTISMS: Adults, 1,576; infants, 2,118.
 CONTRIBUTIONS: No. of churches contributing, 581. Foreign Missions, \$161,289; Education, \$25,478; Church Building, \$16,702; Home Missions, \$136,455; American Missionary Association, \$37,796; Sunday Schools, \$12,064; Ministerial Aid, \$6,648; Other, \$206,204. Total, \$602,636.

LEGACIES: First ch., Amherst, \$1,000; Beletertown, \$250; First ch., Blanford, \$1,000; Charlestown, \$500; Union ch., Boston, \$5,000; Mt. Vernon ch., \$300; Walnut ave., Roxbury, \$3,100; Ronsey ch., Dor-

CHURCHES	SUNDAY SCHOOL		Y. P. S.		BENEFICENCE						SALARIES, VALUES, ETC.							
	Place	Superintendent	Mem.	Mem.	Home Miss.	A. M. A.	S. S.	Min. Aid	Other	Total	Home Exp.	Salary, etc.	Ch. Prop.	Value of Inv. Funds	Amt. of Debt			
Worcester, Ist,	h	Rev. John H. Matthews,	974	171	\$718	\$171	\$88	\$1,717	\$192	\$80	\$63	3,246	\$6,275	17,360	\$5,000	\$81*180,000	\$0	
" Central,	h	Clarence W. Hobbs,	508	75	1,163	46	51	1,379	410	30	1	265	3,345	14,288	4,000	841	143,000	0
" Union,	h	Frank H. Robinson,	598	0	770	94	59	2,110	177	27	55	3,924	14,385	5,000	95	250,000	1,000	
" Memorial,	h	Albert N. Putnam,	100	0	0	0	0	0	0	0	0	0	540	0	75	20,000	25,000	
" Plymouth,	h	Harry F. Downes,	479	57	8,869	238	10	8,279	2,364	37	202	645	20,644	21,085	5,000	75	150,000	1,000
" Piedmont,	h	Stephen B. Streeter,	568	182	2,860	2118	192	1,860	185	438	60	6,642	14,355	14,061	19,500	77	137,000	0
" Needtish, Ist,	m	Victor Johnson,	613	103	0	6	0	0	0	0	0	6	6	5,015	1,400	48	40,000	0
" Park,	h	Oliver R. Cook,	496	140	200	0	36	428	161	13	0	89	927	8,305	3,000	87	116,000	17,500
" Park,	h	Frank H. Viede,	325	124	105	10	8	90	6	6	5	30	260	4,000	1,500	93	45,000	0
" Covenant,	h	Jerome M. Stone,	181	55	0	0	0	0	0	0	0	7	800	31,000	88	7,000	0	
" Hope,	h	Winthrop G. Hall,	260	100	124	6	10	90	28	8	10	36	312	2,000	1,400	92	15,000	0
" Lake View,	h	C. H. Hall,	179	78	20	0	10	47	9	0	0	67	153	1,066	31,000	80	3,500	0
" Bethany,	h	Mrs. Albert G. Todd,	195	102	33	0	0	174	0	0	0	7	214	1,568	1,000	92	13,000	0
" Armenian,	h	George Toumajan,	35	40	0	0	0	0	0	0	0	60	60	1,150	900	1901	*12,000	0
" Immanuel,	h	Edwin Batty,	168	110	0	0	0	0	0	0	0	0	0	1,645	1,200	90	18,000	0
" Swedish, 2d,	h	John Dahl,	324	100	0	0	0	6	0	0	0	30	36	2,452	6840	1900	*18,000	0
" Adams sq.,	h	Walter H. Blodgett,	229	96	60	20	10	110	50	10	10	75	345	3,500	11,750	98	15,000	1,000
" Worthington,	h	Barent E. Pease,	86	28	28	8	2	11	14	8	0	0	71	1,272	11,100	86	7,000	0
" Wrentham,	h	Nathan H. Fales,	125	64	102	0	21	73	10	8	14	0	228	1,767	11,200	34	24,000	1,014
" Yarmouth,	h	Miss Carrie Gorham,	40	0	25	5	7	30	60	5	0	5	137	1,565	1900	70	14,000	9,500
" West,	h	Mrs. Mercy B. Crowell,	28	0	5	0	0	5	0	0	0	4	19	265	3400	35	*3,000	1,100

" p " signifies parsonage rent as part of salary; " a," missionary aid to salary; * signifies " no parsonage."

chester, \$1,000; Brimfield, \$500; Brockton, \$500; North ch., Carver, \$60; Charlton, \$1,000; Dedham, \$350; Enfield, \$225; Rollstone ch., Fitchburg, \$80; Foxboro, \$400; Trinity ch., Gloucester, \$15,000; Granby, \$21,450; Second ch., Greenfield, \$4,000; Groton, \$800; Halifax, \$1,400; Harwich, \$1,000; Hatfield, \$975; Center ch., Haverhill, \$1,000; North ch., Haverhill, \$3,000; South ch., Ipswich, \$2,400; Lakeville, \$50; Lincoln, \$500; Littleton, \$1,000; Pawtucket ch., Lowell, \$222; North ch., Lynn, \$11,400; Second ch., Lynnfield, \$100; Maplewood ch., Malden, \$200; Mattapoisett, \$3,500; Mystic ch., Medford, \$1,311; Second ch., Medway, \$100; Central ch., Middleboro, \$100; Milford, \$275; Natick, \$2,225; Acushnet ch., New Bedford, \$150; Trinitarian ch., New Bedford, \$2,000; Belleville ch., Newburyport, \$2,000; Whitefield ch., Newburyport, \$100; First ch., Newton

Center, \$1,000; Attleboro Falls, \$50; Phillipston, \$40; First ch., Pittsfield, \$11,318; Pilgrim Memorial ch., Pittsfield, \$100; Pilgrimage ch., Plymouth, \$2,800; Finnish ch., Quincy, \$270; Rockland, \$125; Pigeon Cove, \$50; Southampton, \$1,000; South Hadley, \$100; Park ch., Springfield, \$500; Sturbridge, \$1,010; Swampscott, \$800; Tewksbury, \$1,000; Wakefield, \$1,000; Wayland, \$50; Webster, \$2,000; Wellesley, \$72; Westminster, \$100; First ch., East Weymouth, \$1,979; Winchester, \$7,350. Total, \$124,637.

HOME EXPENSES: No. of churches reporting, 583; amount, \$1,734,904. GAINS: Churches, 1; members, 1,060; Sunday School members, 2,742; Home Expense, \$94,522. LOSS: Benevolence, \$8,955.

For Fifth-Year Statistics see General Summaries.

MICHIGAN.

CONGREGATIONAL ASSOCIATION: Organized Oct. 11, 1842. OFFICERS: Cornelius A. Gover, Lansing, moderator; Rev. John P. Sanderson, Lansing, statistical secretary and treasurer. SESSION OF 1905: South Haven, Tuesday, May 16.

CHURCHES	CLERKS	MINISTERS	MEMBERS						ADMITTED			REMOVED			BAPT.						
			City or Town	Org.	Name	Ord.	C'd	Ma.	Fe.	To.	Ab.	C.	L.	To.	Di.	L.	Dc.	To.	Ad.	Inf.	Fam.
Ada, 1st,	1849	Mrs. Jerome Cranston,		'81	'02	25	30	55	12	0	4	0	0	0	1	0	0	0	0	0	30
2d,	1875	J. E. McNaughton,		'81	'02	12	16	28	8	0	0	0	0	0	8	1	9	0	0	0	9
Aldison,	1884	Mrs. Jennie Hyde,				10	30	40	11	0	0	0	0	0	2	8	10	0	0	0	40
Alamo,	1867	Miss Ines Barbour,		'89	'04	33	52	85	8	0	0	0	0	0	1	4	5	0	0	0	50
Alba,	1879	Charles C. Dudley,		'03	'03	18	47	65	13	14	3	17	0	0	0	0	0	0	0	0	37
Algonsee, Quincy, R. D.,	1886	Miss Bertha Boyd,		'04	'06	11	17	1	0	0	0	0	0	0	0	0	0	0	0	0	25
Alegan,	1858	Miss Lizzie Hudson,		'91	'99	49	127	176	59	5	1	6	2	9	0	11	3	4	0	0	100
Allendale,	1871	Robert Pritchard,		'02	'01	22	42	64	6	3	2	2	2	0	0	0	0	0	0	0	60
Allenville,	1892	Mrs. William Langdon,				12	13	25	2	0	12	0	0	0	0	0	0	0	0	0	19
Almont,	1838	Miss Sarah Durham,		'94	'02	38	91	129	26	1	0	1	1	1	1	0	2	1	0	0	135
Alpena,	1862	Dea. John G. Beekman,		'92	'02	102	202	304	53	13	2	15	5	6	2	13	4	12	0	0	250
Alpine and Walker, ^a	1869	Mrs. Elva Brown,		'81	'05	14	25	39	10	2	2	2	0	3	4	7	0	0	0	0	15
Alpine Center, ^a	1897	Miss Rose Bacon,		'81	'05	10	16	26	5	0	0	0	0	7	0	0	7	0	0	0	16
Ann Arbor,	1847	Dea. Charles W. Wagner,		'92	'01	192	303	495	100	17	32	49	1	18	0	19	17	9	0	0	225
Armada,	1838	Bert. C. Preston,		'95	'03	40	106	146	36	2	1	3	3	3	0	6	2	2	0	0	125
Athens,	1878	Mrs. Etha H. Davis,		'02	'00	21	71	92	9	0	3	3	1	2	11	14	0	0	0	0	50
Atlanta,	1896	Miss S. Grace Babcock,				5	9	14	5	0	0	0	0	0	1	1	0	0	0	0	20
Aurwood,	1900																				
Augusta,	1847	Mrs. C. P. Smith,		'99	'03	4	17	21	3	2	0	2	0	0	0	0	0	0	0	0	32
Bakwin,	1879	Miss Maud C. Townsend,		'96	'01	37	96	133	21	5	0	5	0	5	0	5	0	5	0	0	105
Banerof,	1880	Mrs. C. S. Watson,		'96	'04	11	41	52	6	6	15	21	2	0	0	0	2	4	0	0	70
Bangor, 1st,	1883	Henry W. Chester,		'96	'04	19	30	49	7	13	0	13	0	2	0	2	10	0	0	0	25
" West,	1893	Mrs. Ella A. Merriman,		'03	'05	6	14	20	0	0	0	0	0	0	0	3	0	3	0	0	20
Baroda,	1892	Mrs. Stephen Harner,		'02	'01	21	28	49	1	0	1	0	0	0	1	1	0	0	0	0	15
Bass River, ^o	1892	Mrs. Mary Nichols,				10	14	24	0	0	0	0	1	0	0	2	3	0	0	0	35
Batavia, ^a	1875	Henry W. Willard,		'90	'92	101	189	290	40	5	2	7	2	13	12	27	1	10	225	0	21
Bay City,	1902	Mrs. Kate Maekey,		'93	'04	0	2	0	0	0	0	0	1	2	12	15	0	0	0	0	100
Beacon Hill,	1848	Miss Mary Cookson,				37	69	106	28	0	3	3	0	3	0	3	0	0	0	0	100
Bedford,	1892	Dr. E. W. Little,		'00	'04	29	81	110	28	0	2	2	0	0	1	0	1	0	0	0	90
Belding,	1896	Mrs. Minnie A. Belford,		'02	'03	6	10	16	0	0	0	0	0	1	0	1	0	0	0	0	8
Belford, ^o	1883	Mrs. Manda Phelps,		'88	'04	31	72	103	20	1	4	5	2	4	6	12	0	0	0	0	130
Bellaire,	1866	Albert Sykes,		'90	'98	125	289	414	73	47	12	59	3	4	0	7	35	5	0	0	260
Benton Harbor,	1860	Ernest B. Judson,		'77	'96	86	134	220	41	3	8	11	0	16	12	28	0	1	0	0	150
Benzonia,	1878	William H. Claspill,		'04	'06	6	16	22	0	14	3	17	1	0	0	0	1	14	0	0	13
Berryville,	1878	William H. Claspill,		'04	'06	6	16	22	0	14	3	17	1	0	0	0	1	14	0	0	13
Bethel,	1800	Mrs. Ida E. Cranston,		'02	'04	13	23	36	8	0	0	0	0	0	0	0	0	0	0	0	20

^a Grand Rapids, R. F. D. 14. ^b Bangor, R. D. 1 ^c Grand Haven, R. D. 1. ^d Union City, R. D. 1. ^e Grand Blanc, R. D. 2.

CHURCHES	SUNDAY SCHOOL		BENEFICENCE										SALARIES, VALUES, ETC.				
	Members	Young People's Societies, M. C.	Foreign Missions	Education	Church Bldg.	Home Missions	Am. Miss. Association	Cong. S. S. and Pub. Soc.	Minister's Aid	Other Charities	Total	Home Expenditure	Salary, etc.	Date Erection of Church	Value Church Property	Investment Funds	Am. of Debt
Ada, Ist,	75	47	\$7	\$0	\$5	\$16	\$0	\$5	\$0	\$33	\$300	\$300	71	*\$1,200	\$0	\$0	
Adla, 2d,	35	0	0	0	0	5	0	0	0	7	147	a175	79	*2,000	0	0	
Adison,	40	20	11	0	0	25	7	10	0	60	277	164	86	*3,000	0	0	
Alamo,	90	30	8	0	0	16	81	1	0	106	636	p600	69	3,000	0	0	
Alba,	87	52	21	0	0	31	0	8	0	66	598	a600	84	*1,200	0	0	
Albanee,	85	0	12	0	4	2	0	5	0	13	180	127	1903	*2,500	0	150	
Algansee,	120	55	27	3	5	53	6	5	3	125	1,624	800	74	5,500	0	0	
Allegan,	48	0	10	0	3	51	5	13	0	82	385	†496	74	3,000	0	0	
Allendale,	35	12	0	0	5	8	0	0	0	16	117	803	74	20,000	0	0	
Allenville,	85	42	10	0	0	84	0	18	0	112	1,414	†800	74	25,500	0	0	
Almont,	329	149	99	5	7	123	62	15	0	311	2,884	1,200	92	25,500	0	0	
Alpena,	60	25	24	0	9	7	3	7	0	50	310	200	71	2,000	0	0	
Alpine & Walker,	40	18	10	0	0	5	0	2	0	17	191	114	0	0	0	0	
Alpine Center,	225	90	699	24	35	312	28	5	22	1,455	4,000	2,000	72	*45,000	2,000	0	
Ann Arbor,	154	0	43	0	0	39	0	15	0	97	1,500	700	45	3,000	0	0	
Armada,	115	10	0	15	0	21	0	6	0	42	620	400	79	5,000	0	500	
Athens,	26	10	2	0	1	12	0	1	0	16	200	†250	0	500	0	0	
Atlanta,	0	0	0	0	3	0	0	0	0	3	0	0	0	0	0	0	
Atwood,	56	0	0	0	0	0	0	2	0	2	127	0	76	2,500	0	0	
Augusta,	80	40	0	0	0	0	0	0	0	10	375	a500	83	2,500	0	0	
Baldwin,	108	37	0	0	1	5	0	4	0	22	1,640	600	86	5,000	0	0	
Bancroft,	83	25	0	0	0	14	3	5	0	19	447	†536	85	6,000	0	500	
Bangor, Ist,	80	0	3	0	0	12	0	0	0	10	108	a183	79	*1,000	0	0	
" West,	85	0	0	0	0	4	0	7	0	5	150	a150	96	*1,800	0	0	
Baroda,	35	0	11	0	0	16	0	4	0	37	110	100	92	*1,500	0	0	
Bass River,	30	0	2	0	0	0	0	3	0	5	150	150	90	*1,200	0	0	
Batavia,	212	98	82	0	0	169	10	15	0	402	3,013	1,500	76	*6,500	0	420	
Bay City,	22	0	0	0	0	0	0	1	0	1	400	a475	1903	2,200	0	0	
Beacon Hill,	40	40	0	0	0	13	10	5	0	28	500	500	95	3,500	0	0	
Bedford,	80	75	0	0	0	17	0	5	0	22	1,376	750	76	5,000	0	350	
Belching,	25	0	0	0	0	1	0	1	0	2	130	115	98	*1,200	0	0	
Belford,	15	0	6	0	5	6	0	5	0	35	500	a600	83	*3,500	0	0	
Bellaire,	318	39	76	27	18	59	64	36	20	200	500	2,421	91	15,000	0	0	
Benton Harbor,	235	120	91	300	10	140	79	24	0	674	1,200	800	87	5,200	0	0	
Benzonia,	35	0	0	0	0	0	0	0	0	0	32	19	0	0	0	0	
Berryville,	60	0	0	0	2	0	0	5	0	7	175	100	91	*2,800	0	0	
Bethel,																	

"a" signifies parsonage rent as part of salary; "m" missionary aid to salary; † signifies both rent and aid; * signifies "no parsonage."

CHURCHES		CLERKS		MINISTERS		MEMBERS				ADMITTED				REMOVED				BAPT.	
City or Town	Org.	Name	Name	Ord.	C'd	Ma.	Fe.	To.	Ab.	C.	L.	To.	Di.	L.	De.	To.	Ad.	Inf.	Fam.
Big Prairie,	1887	Mrs. A. Forwood,	George Benford, p.	'81	'05	8	25	33	1	3	0	3	0	0	3	3	0	2	20
Big Rapids, 1st,	1876	L. F. Stengel,	David G. Blair, p.	'93	'04	42	103	145	5	11	5	16	1	8	0	9	0	0	65
Township,	1893	Miss Lizzie Strouse,	David G. Blair, p.	'93	'04	3	31	34	10	4	1	5	0	2	0	2	0	0	26
Big Rock,	1887	John J. Henderson,	[M. H. Sly, Meth. Prof.]	'77	'05	15	19	34	2	0	0	0	1	0	8	9	0	0	45
Bradley,	1879	Solomon S. Fox,	Henry C. Snyder, p.	'88	'03	24	65	89	13	9	0	9	0	2	14	16	9	0	20
Breckenridge,	1881	Mrs. Charles Watson,	Luther E. Brown, p.	'84	'04	7	22	29	5	0	0	2	0	2	0	2	0	0	57
Bridgeport,	1868	Bernard Griff,	Robert Allingham, p.	'03	'05	18	27	45	16	5	0	5	2	11	14	5	0	0	75
Briegman,	1879	C. E. Whitten,	William Etheridge, p.	'97	'02	15	33	48	7	9	0	9	1	0	0	1	1	6	70
Brimley,	1879	Mrs. Frances Meneary,	William W. Schunaker, p.	'02	'04	29	61	90	11	0	0	0	1	0	6	0	6	0	75
Bronson,	1868	Mrs. Ida M. Clark,	[George E. Brown, Lic.]	'04	'15	39	54	81	6	6	0	6	0	4	4	11	1	1	26
Butternut,	1892	Earl Johnson,	Henry Clay McComas, p.	'00	'03	50	98	148	6	17	5	22	47	8	22	77	11	1	180
Cadillac,	1883	Fred S. Lamb,		'00	'03	125	220	345	42	4	3	7	2	4	0	6	0	7	250
Calumet,	1873	E. S. Grierson,		'86	'02	4	19	23	10	0	0	0	0	0	0	0	0	0	10
Canandaigua,	1859	E. E. Hill,	George H. Hancock, p.	'86	'02	50	82	132	24	3	5	8	0	0	0	0	2	3	40
Canvon, ^a	1846	Thomas W. Clark,	George H. Hancock, p.	'86	'02	4	12	16	0	0	0	0	1	0	0	1	0	0	15
Canonsburg, ^b	1875	George M. Hartwell,																	
Cannel, Charlotte,	1883	Mrs. G. W. Wade,	[George W. Dell, Luth.]	'04	'04	29	90	119	34	0	1	1	1	2	0	3	0	0	36
Carson City,	1872	George Knowles,	[Thomas Ainslie, Pres.]	'05	'09	20	29	12	0	3	3	3	0	0	9	9	0	0	150
Carsonville,	1887	Miss Jennie Crorey,	[A. A. Allington, Lic.]	'04	'13	13	13	26	3	4	1	5	2	1	1	4	2	0	40
Cedar,	1902	Elmer Billman,				8	8	16	12	2	0	2	0	2	3	5	0	6	50
Cedar Run,	1903	Mrs. Crain,				15	41	56	10										
Cedar Springs,	1870	George Link,	[C. Wesley Davis, U. B.]	'05	'21	38	59	18	0	8	8	2	0	0	0	2	0	0	50
Central Lake,	1884	Mrs. Mary C. Reed,	Ira J. Tripp, p.	'01	'03	14	33	47	16	0	2	2	0	3	0	3	0	0	50
Ceresco,	1869	Miss Belle Maisner,	James Hyslop, p.	'85	'09	49	97	146	11	6	10	16	2	4	0	6	5	22	105
Charlevoix,	1882	Mrs. M. M. Harsh,	Thomas R. McRoberts, p.	'91	'02	55	165	220	20	8	6	14	2	0	0	2	8	3	200
Charlote,	1851	Edwin L. Coy,				0	0	0	0	0	0	0	0	0	0	0	0	0	18
Chase,	1873	Mrs. O. J. Caldwell,	[Thomas Bateman, Lic.]	'04	'10	13	23	0	0	0	0	0	0	0	0	0	0	0	55
Chassell,	1800	C. F. Hall,	Arnold D. Grigsby, p.	'88	'97	37	105	142	12	7	4	11	3	2	9	14	0	29	200
Cheboygan,	1872	Dea. George Irwin,				73	148	221	35	2	0	2	7	4	0	11	8	0	165
Chelsea,	1849	Mrs. H. B. Holmes,																	32
Chester,	1879		Peter Schermerhorn, p.	'84	'02	10	22	32	5	1	0	1	0	1	0	1	1	0	14
Chesterfield, ^c	1847	Dea. Myron F. DeVinney,																	
Chester Station,	1884		[Fred Pinch, Lic.]	'04	'04	9	22	31	1	0	2	2	0	2	5	7	0	2	75
Chippewa Lake,	1885	Mrs. Lena Brooker,	[Jerome Frost, Meth.]	'92	'04	41	56	67	3	0	1	1	1	2	17	20	0	0	125
Clare,	1872	Mrs. W. N. Cole,	Frederick W. Bush, p.	'71	'04	41	55	96	16	0	0	0	1	0	18	19	0	0	45
Clarksville,	1893	E. H. Whitney,	[George W. Kinney, Meth. Prof.]	'04	'04	7	8	15	3	0	1	1	0	0	0	0	0	0	25
Cleon and Marilla, ^d	1879	R. L. Nichols,	John H. Ashby, p.	'78	'98	57	145	202	25	3	6	9	2	4	3	9	0	4	100
Clinton,	1833	Dea. C. M. Halladay,																	
Clio,	1871	John Sandersfield,																	
Coloma,	1853	Mrs. Clara M. Ball,				10	31	41	12	1	0	1	3	0	6	9	0	0	35

^a Rockford, R. D. 26.^b Ada, R. D. 43.^c New Baltimore, R. D. 5.^d Copemish, R. D. 2.

CHURCHES	SUNDAY SCHOOL		BENEFICENCE					SALARIES, VALUES, ETC.					
	Place	Mem. Mem.	Y. P. S.	Foreign Miss.		Home Miss.		Home Exp.	Salary, etc.	Ch. Exec.	Value of Ch. Prop.	Inv. Funds	Amt. of Debt.
				Ed'n	Bdg.	A. M. A.	S. S. A.						
Big Prairie, Township,	F. E. Hicks,	60	24	\$4	\$0	\$5	\$0	\$0	\$0	\$0	\$0	\$0	\$0
Big Rapids,	Max E. Lowin,	100	41	13	0	21	0	5	0	49	\$75	\$75	\$0
Big Rock,	George Harter,	50	25	0	1	8	0	5	0	14	676	676	\$0
Bradley,	C. A. Rice,	20	0	0	2	11	0	0	0	17	150	150	\$0
Breckenridge,	Solomon S. Fox,	33	0	2	0	3	0	5	0	11	180	180	\$0
Bridgeport,	Hugh Chisholm,	75	25	32	0	18	0	8	6	74	200	200	\$0
Bridgman,	Eugene Ellis,	35	0	0	3	0	0	6	0	9	381	381	\$0
Brimley,	B. F. Eggert,	65	35	25	0	3	0	6	0	36	150	150	\$0
Bronson,	F. Mcneary,	98	23	0	6	15	2	9	3	60	355	355	\$0
Butternut,	James Turner,	115	17	0	5	19	5	0	3	32	584	584	\$0
Cadillac,	Eli Boyer,	80	45	4	0	4	0	2	0	20	300	300	\$0
Calumet,	P. F. Powers,	144	70	8	250	12	138	20	25	0	2,710	2,710	\$0
Canandaigua,	Lucius W. Killman,	285	25	164	47	45	105	143	51	297	3,568	3,568	\$0
Cannon,	H. Kitson,	75	60	0	0	0	50	0	18	0	0	0	\$0
Cannonsburg,	Charles S. Judson,	38	0	0	4	5	0	5	0	31	99	99	\$0
Carmel,	Mrs. Ida Cole ^a ,	65	0	2	10	8	0	4	0	10	186	186	\$0
Carson City,	J. W. Hallett,	75	0	6	0	4	0	2	1	0	24	336	\$0
Carsonville,	Miss Carrie Puddock,	50	20	2	0	3	7	0	3	7	1,925	1,925	\$0
Cedar,	Roy Hanaford,	45	0	0	0	5	5	0	2	0	22	338	\$0
Cedar Run,										50	62	62	\$0
Cedar Springs,										0	0	0	\$0
Central Lake,	Elisha H. Massatar,	45	0	3	0	4	26	2	7	0	0	0	\$0
Ceresco,	C. H. Raven,	50	10	8	0	3	13	0	6	0	42	500	\$0
Charlevoix,	W. H. Miller,	130	30	20	6	14	72	10	23	0	38	400	\$0
Charlotte,	C. W. Morrell,	100	0	114	5	5	146	5	20	16	157	2,250	\$0
Chase,	John Spear,	40	50	0	2	4	0	1	0	0	361	3,300	\$0
Chassch,	O. D. Bentley,	35	0	5	0	0	25	0	5	0	7	200	\$0
Chauboygan,	Dea. G. A. Huggil,	208	46	35	0	9	45	10	20	4	35	600	\$0
Chelsea,	T. E. Wilcox,	136	103	58	5	6	178	17	12	6	3971	1,902	\$0
Chester,										35	1,975	1,975	\$0
Chesterfield,	E. W. Dennison,	50	0	0	0	0	0	0	0	0	100	50	\$0
Chester Station,		48	0	2	0	0	2	0	0	4	256	183	\$0
Chippewa Lake,	H. C. Ward,	65	0	0	0	0	0	0	0	0	450	100	\$0
Clare,	J. F. Northon,	125	0	12	0	2	11	0	6	0	7	442	\$0
Clarksville,	A. E. Winchester,	71	0	0	0	10	0	4	0	0	31	689	\$0
Cleon & Marilla,	R. L. Nichols,	50	0	0	0	0	0	3	0	0	14	404	\$0
Clinton,	W. S. Kimball,	250	72	116	7	66	114	26	48	20	160	3,225	\$0
Clio,		0	0	0	0	0	5	0	0	5	1,200	1,200	\$0
Coloma,	W. H. Ball,	83	32	11	0	4	4	3	6	4	326	200	\$0

^a Charlotte, R. D. 5. "p" signifies parsonage rent as part of salary; "a," missionary aid to salary; † signifies both rent and aid; * signifies "no parsonage."

CHURCHES	CLERKS	MINISTERS	MEMBERS				ADMITTED				REMOVED				BAPT.					
			City or Town	Org.	Name	Ord.	C'd	Ma.	Fe.	To.	Ab.	C.	L.	To.	Di.	L.	De.	To.	Ad.	Inf.
Columbus, Adair,	1851	Dea. Nathan B. Clark,	'88	'03	50	80	130	40	3	1	4	1	7	5	13	1	0	85		
Conklin,	1896	Mrs. Alvaretta Coats,	'02	'03	10	16	26	2	4	4	8	0	0	0	0	0	0	70		
Constantine,	1888	Charles S. Stears,	'96	'02	57	122	169	15	14	1	15	2	6	1	9	0	0	130		
Cooks,	1898	Mrs. Mary Fulsher,	'04	'03	7	0	0	0	0	0	0	0	0	0	6	8	0	15		
Cooper, Kalamazoo, R. D. 12	'43	C. A. Walker,	'03	'04	25	60	85	26	0	4	4	2	0	0	6	0	0	60		
Copemish,	1890	Mrs. A. Chubb,			1	4	5	2	1	0	1	0	1	1	2	1	1	75		
Coral,	1872	Mrs. Mary E. Cooley,	'96	'03	20	45	65	6	0	2	2	1	0	0	1	1	1	60		
Corinth, Ross, R. D. 61,	1893	Mrs. F. M. King,	'05	'05	10	13	23	9	0	0	0	0	0	0	0	0	0	25		
Covest,	1870	Mrs. Laura Spelman,	'83	'00	71	122	193	13	1	5	6	1	2	0	3	0	0	200		
Cryстал,	1877	A. S. Oliver,	'04	'04	20	31	51	0	13	0	13	0	3	8	11	11	0	24		
Custer,	1879	Miss Iowa S. Tracy,	'88	'05	6	23	29	11	0	0	0	0	2	0	5	0	0	50		
Deerfield, Linden, R. D. 2,	1900	Mrs. Corabelle Gardham,	'04	'04	7	9	16	3	0	0	0	1	4	0	5	0	0	6		
Delta, Lansing, R. D. 4,	1852	George W. Watson,	'98	'03	404	667	1071	195	52	50	102	9	24	1	34	12	16	700		
Detroit, Ist,	1844	Dea. Francis Raymond,	'67	'89	80	167	247	28	0	6	6	5	8	1	14	0	6	125		
" Woodward ave.,	1866	Dea. W. H. Burr,	'91	'98	113	218	331	20	9	30	39	2	9	2	13	7	21	360		
" Fort st.,	1881	Thomas E. Trombley,	'65	'02	43	64	107	16	3	4	7	0	2	2	2	4	3	0	50	
" Mt. Hope,	1889	C. J. Weber,	'88	'02	113	197	310	45	29	24	53	2	16	0	18	7	11	150		
" Brewster,	1894	Fred. W. Morton,	'96	'99	64	121	185	20	29	5	34	0	7	2	9	4	6	250		
" Boulevard,	1897	Reginald S. Blomfield,	'00	'04	95	189	284	27	16	34	50	2	11	0	13	2	10	325		
" North,	1902	Fred W. Chamberlin,	'04	'04	17	40	57	6	0	0	0	1	2	0	3	0	0	61		
Dexter,	1837	Miss Cora E. Lyon,	'04	'04	36	73	109	19	22	9	31	2	6	0	8	14	5	65		
Douglas,	1882	Frank W. Wade,	'00	'04	14	20	5	0	0	0	0	0	0	0	0	0	0	30		
Dover,	1887	William Crayford,	'01	'01	25	110	135	19	6	5	11	1	0	0	1	5	0	200		
Dovagiae,	1850	Mrs. C. J. Hempstead,	'89	'90	8	7	15	4	0	0	0	0	0	0	0	1	1	30		
Drummond,	1895	Mrs. Etta McAdam,	'97	'02	28	71	99	6	24	0	24	0	2	0	2	1	1	79		
Dundee,	1889	Mrs. Jennie Bunce,	'68	'03	25	51	76	10	8	3	11	2	11	0	13	0	6	75		
Durand,	1896	Ezra S. Waterman,			19	31	50	11	0	0	0	1	2	0	3	0	0	20		
East Gilead,	1865	Emory W. Hilton,			9	10	19	0	1	2	3	0	0	0	0	0	0	60		
Eastlake,	1852	Fred. H. Harwood,			8	25	33	0	0	0	0	0	0	0	0	0	0	20		
Eastmanville, ^a	1866	Paul Mastenbrook,	'01	'05	2	12	14	6	0	0	0	0	1	1	2	0	0	50		
East Nelson, ^b	1888	W. D. Benjamin,			1	34	48	2	0	0	0	1	2	0	3	0	0	10		
East Newton, Ceresco,	1882	H. E. Francisco,			14	34	48	9	0	0	0	1	2	0	3	0	0	30		
East Paris, ^a	1860	Mrs. Ellen Hendershott,			5	13	18	9	0	0	0	0	0	0	0	0	0	100		
Eastport, ^a	1855	Mrs. Eunice Johnson,			24	98	122	26	0	5	5	4	4	11	19	0	0	100		
Eaton Rapids,	1843	Miss Jeannette Hosler,	'01	'04	6	7	13	0	1	0	1	2	0	0	2	0	0	100		
Echo, ^o	1903	Charles H. Morehouse,	'72	'05	20	34	54	13	11	2	13	2	9	0	11	2	0	50		
Edmore,	1879	Mrs. Eva A. Giles,	'03	'03	15	27	42	4	31	0	31	0	0	4	4	0	28			
Ellsworth,	1888	Mrs. Marie Clow,	'04	'04	13	33	46	5	0	0	0	1	3	1	5	0	2	60		
Essexville,	1879	Mrs. Martha J. Dawson,																		

° East Jordan, R. D. 3.

° Central Lake, R. D. 2.

° Grand Rapids, R. D. 11.

° Sand Lake, R. D. 38.

CHURCHES	SUNDAY SCHOOL		V. P. S.		BENEFICENCE							Home Exp.	SALARIES, VALUES, ETC.						
	Place	Superintendent	Mem.	Mem.	Foreign Miss.	Ed'n Bdg	Ch. Bdg	Home Miss.	A. M. A.	S. S.	S. A. Aid		Min.	Other	Total	Salary, etc.	Ch. Value of Prop.	Inv. Funds	Am't. of Debt
Columbus,	Dea. H. Vogt, Adair,		85	34	\$37	\$0	\$0	\$17	\$0	\$17	\$0	\$0	\$0	\$71	\$375	\$260	\$54	\$0	\$0
Conklin,	George Bowser,		107	0	9	0	3	26	0	9	0	0	0	47	515	a500	96	*2,000	0
Constantine,	Charles T. Stears,		80	50	0	0	0	14	0	3	0	0	0	23	1,551	1,000	88	32,000	0
Cooks,	Mrs. Ella Messenger,		25	0	0	0	0	7	0	0	0	0	0	10	77	a160	98	*1,500	0
Cooper,	J. Hackley,		83	40	10	0	0	40	5	4	0	0	0	59	700	600	55	3,000	0
Copemish,	Miss Ella Rogers,	h	70	10	0	0	0	6	0	0	0	0	0	7	175	a125	92	*600	0
Coral,	Rev. J. Massey,		70	29	0	0	0	19	0	9	0	0	0	28	345	a300	72	*2,500	0
Cornith,	Dr. W. E. Allen,		61	25	0	0	0	78	15	10	0	0	0	11	150	150	93	*2,000	0
Covert,	D. B. Allen,		260	68	48	5	0	0	0	0	0	0	0	19	1,275	700	79	6,000	0
Crystal,	Miss Emma Davenport,		65	35	0	0	0	19	0	3	0	0	0	22	370	†350	77	2,200	0
Custer,	R. B. Gregg,		75	30	0	0	0	0	0	3	0	0	0	3	270	a400	89	2,100	0
Deerfield,	Douglas Glaspie,		50	0	0	0	0	0	0	0	0	0	0	1	200	0	Un.	0	0
Delta,	Charles Kelsey [Union],		40	0	0	0	0	8	0	0	0	0	0	8	140	a160	75	*1,000	0
Detroit, 1st,	Myron C. Stowell,		496	103	2,389	273	171	4,150	396	201	125	3,958	11,663	14,737	6,000	92	*175,000	0	0
" Wood'd av.,	E. E. Liggatt,		110	85	384	27	0	1,193	224	48	89	216	2,181	5,862	3,500	74	*75,000	0	0
" Fort st.,	Charles I. Edwards,		362	112	29	2	3	243	4	25	3	28	337	2,607	1,200	1902	*33,000	0	0
" Mt. Hope,	H. J. Stecker,		185	42	0	5	0	10	0	8	0	0	0	23	3,956	1,000	80	*10,000	0
" Brewster,	Frank Kennedy,		350	34	130	13	33	206	14	31	0	17	444	5,812	1,500	1903	*15,000	0	1,500
" Boulevard,	William Barrons,		342	80	27	0	0	58	0	12	0	55	152	1,860	900	96	*7,500	0	5,000
" North,	Howard I. Shepherd,		375	71	180	3	8	247	32	35	23	84	612	4,975	2,300	1901	7,000	0	0
Dexter,	Jay Smith,		48	20	5	0	0	3	4	0	0	0	0	12	626	600	83	5,000	0
Douglas,	C. B. Welch,		90	45	7	0	4	9	7	18	0	0	0	45	600	600	84	*2,000	0
Dover,	Miss Sarah Leach,		40	0	0	0	0	0	0	0	0	0	0	0	0	0	89	*1,200	0
Dovagiac,	O. G. Beach,		180	47	25	0	0	53	12	15	0	33	138	1,700	700	55	4,800	0	0
Drummond,	Willford H. Strickland,		40	0	0	0	3	0	0	4	0	6	13	175	150	1902	*900	0	0
Dundee,	Lewis J. Ostrander,		113	48	5	0	0	6	0	0	0	0	20	1,261	a525	1902	10,000	0	2,000
Durand,	John A. Karmaghan,		100	28	0	0	5	20	0	6	0	10	41	800	a650	99	5,000	0	280
East Gilead,	Emory W. Hilton,		70	0	7	0	0	5	1	7	1	0	0	21	100	65	*1,537	0	0
Eastlake,	Henry B. Garrison,		350	113	6	0	0	0	0	13	0	0	0	19	952	600	99	2,000	0
Eastmanville,	Anna Newman,		50	0	0	0	2	10	0	3	0	0	0	15	150	a200	71	*2,000	0
East Nelson,	H. E. Francisco,		35	0	0	0	0	0	0	0	0	0	0	0	0	0	0	0	0
East Newton,	Mrs. E. Hendershott,		32	0	0	0	0	24	0	2	0	1	0	27	342	300	88	*1,500	0
East Paris,	Rev. A. W. Bond,		0	0	0	0	0	1	0	0	0	0	0	1	0	0	89	*850	0
Eastport,	C. H. Morehouse,		75	40	31	5	0	41	0	7	0	0	0	84	1,657	850	77	8,000	0
Eaton Rapids,	William P. Ross,	m	63	0	0	0	0	19	0	4	0	0	0	1	50	0	0	0	0
Echo,	W. A. Boss,		50	20	3	0	2	4	0	10	0	0	0	28	250	a350	80	2,000	0
Edmore,	Mrs. A. E. Felker,		45	50	6	0	0	6	0	0	0	0	0	20	273	a365	1900	1,200	0
Ellsworth,			0	0	0	0	0	0	0	0	0	0	0	6	450	a600	81	2,800	0
Essexville,			83	0	0	0	0	6	0	0	0	0	0	6	450	0	0	0	0

" a " signifies missionary aid to salary; † signifies both rent and aid; * signifies " no parsonage."

CHURCHES		CLERKS		MINISTERS				MEMBERS				ADMITTED				REMOVED				BAPT.			
City or Town	Org.	Name	Name	Ord.	C'd	Ma.	Fe.	To.	Ab.	C.	L.	To.	Di.	L.	De.	To.	Ad.	Inf.	Fam.				
Ewen Station,	1892	Mrs. Elizabeth Campbell,	[Thomas Henderson, Lic.]	'04	3	4	7	0	0	0	0	0	0	0	0	0	0	0	9				
Excelsior, Darragh,	1879	Mrs. W. C. Fuller,		'04	16	39	55	10	0	0	0	0	0	1	2	3	0	1	100				
Farwell,	1872	John Follo,		'99	'04	11	24	35	10	0	0	0	0	0	0	0	0	0	44				
Fayette,	1877	Mrs. Oliver Bernier,		'88	'05	3	7	10	0	0	0	0	1	0	8	9	0	0	50				
Fenwick,	1894	Mrs. Anna Balsom,		'83	'04	6	8	14	3	0	6	6	0	0	0	0	0	0	25				
Fern,	1858	Mrs. Wetha Stoffel,		'93	'00	37	78	115	14	22	3	25	1	2	3	7	3	7	57				
Filer City, Oak Hill,	1868	Miss Lilian Gold,		'92	'02	34	131	165	39	5	7	12	4	5	21	30	0	1	138				
Flat Rock,	1867	Mrs. Rose Woodward,		'82	'04	42	53	11	0	1	0	1	0	13	1	14	0	0	100				
Flint,	1868	Mrs. Nellie Walbeck,		'06	'04	14	31	45	10	0	0	0	0	2	6	0	0	30					
Frankfort,	1891	Mrs. Ida F. Wyman,		'96	'04	14	31	45	10	0	0	0	0	1	8	9	0	0	40				
Fredonia ^a ,	1877	Leon D. Cool,		'88	'04	40	61	101	16	2	4	6	0	1	4	5	2	0	60				
Freeland,	1875	Mrs. N. A. Skinner,		'02	'04	17	62	79	10	5	5	10	1	0	14	15	3	2	125				
Freeport,	1873	Mrs. Frank Bowles,		'87	'03	2	16	18	0	0	0	0	0	0	1	1	0	0	20				
Frenont,	1835	Mrs. P. H. Whitford,		'86	'04	30	68	98	11	0	0	0	6	2	0	8	0	4	90				
Fruitport,	1887	Mrs. Lucinda Waleh,		'86	'04	1	10	11	0	0	3	3	0	0	0	0	0	0	46				
Galesburg,	1877	Earl G. Leeter,		'73	'04	36	55	91	9	2	2	4	1	7	0	8	1	2	90				
Garden,	1885	Dea. G. F. Barker,		'04	5	14	19	2	0	0	0	0	0	0	2	2	0	0	30				
Gilmore, Benzonia	1887	Mrs. O. V. Kurkur,		'68	'90	11	19	30	4	1	2	3	0	0	0	0	0	0	30				
Gladstone,	1887	Mrs. Clara E. Cook,		'02	'03	33	61	94	15	1	10	11	1	0	0	1	1	2	60				
Grand Blanc,	1833	Mrs. M. A. Isherwood,		'78	'98	28	57	85	19	4	0	4	2	1	0	3	0	1	85				
Grand Haven,	1858	Mrs. M. A. Isherwood,		'04	7	13	20	0	2	2	1	5	0	6	0	6	0	200					
Grand Junction	1881	DeLace Siggins,	[W. R. Kitzemiller, M. E.]	'00	'00	59	125	184	25	7	10	17	3	0	0	3	3	2	150				
Grand Leedge,	1864	George W. Little,		'95	'02	315	664	979	125	24	18	42	8	19	0	27	7	11	400				
Grand Rapids, Ist,	1839	Mrs. Leona Baumgardner	[Robert W. McLaughlin, p. c.]	'90	'04	73	170	243	40	3	7	10	2	4	3	9	1	7	200				
" 2d,	1870	Miss Florence Tuck,		'00	'04	79	176	255	6	24	14	38	2	8	1	11	15	6	250				
" South,	1878	Jesse D. Fry,		'95	'03	37	104	131	1	12	2	14	2	4	2	8	4	12	60				
" Plymouth,	1887	John Lynnh,		'00	'00	66	107	173	10	19	18	37	1	9	0	10	10	150					
" East,	1892	Miss Anna M. Kellogg,		'00	'05	19	47	66	1	5	0	5	0	7	0	7	3	0	48				
" Barker Memorial,	1896	Mrs. E. M. Denison,		'03	'04	37	51	88	1	17	17	34	1	9	2	12	5	2	150				
Grandville,	1839	Mrs. David Rowe,		'80	'03	41	77	118	35	8	1	9	3	8	0	11	4	3	60				
Grass Lake,	1835	Emery A. DeBrec,		'89	'00	101	242	343	56	0	3	3	3	3	0	6	9	15	289				
Greenville,	1852	Mrs. Arthur C. Selchoenals,		'92	'03	18	35	53	10	0	0	0	0	0	0	0	0	0	20				
Hamburg,	1878	R. M. Morrison,			100	164	264	15	11	8	19	2	1	0	3	0	0	0	163				
Hancock,	1862																						
Hanna,	1893																						
Harrisetta,	1887	Emma Hoag,		'95	'03	9	34	43	11	0	1	1	0	0	0	0	0	0	75				
Harrison,	1868	Mrs. Fila G. Hubbard,		'86	'03	28	67	95	18	2	3	5	2	1	1	4	0	0	150				
Hart,	1883	Dea. J. M. Luce,		'85	'03	25	48	73	7	2	0	2	2	0	0	0	0	0	30				
Hartford,																							

^a Marshall, R. D. 2.

CHURCHES		SUNDAY SCHOOL				V.P.S.				BENEFICENCE				SALARIES, VALUES, ETC.						
Place	Superintendent	Mem.	Mem.	Mem.	Foreign Miss.	Ed'n Bdg	Ch. Bdg	Home Miss.	A.M. A.	S. S.	Min. Aid	Other	Total	Home Exp.	Salary, etc.	Ch. Erec.	Value of Ch. Prop.	Inv. Funds	Am't. of Debt	
		\$0	\$0	\$0	\$0	\$0	\$0	\$0	\$0	\$0	\$0	\$0	\$0	\$0	\$	\$	\$600	\$	\$	
Ewen Station,	A. O. Nash, ^a	50	0	0	0	0	0	0	2	0	1	0	0	4	60	100	0	0	0	0
Excelsior,	Mrs. B. Campbell,	30	0	0	0	0	1	0	0	1	0	0	0	4	60	100	0	0	0	0
Farwell,	Mrs. Jennie Watelorn,	65	35	0	0	4	4	11	0	1	0	0	0	16	300	3,500	*1,800	0	0	0
Fayette,	Frank Hoy,	20	0	0	0	0	0	0	0	0	0	0	0	100	100	3,250	0	0	0	0
Fenwick,	Mrs. Oliver Bernier,	48	0	0	0	6	3	3	0	5	3	0	0	17	190	122	2,500	0	500	0
Fern,	Mrs. C. G. Kelley,	40	0	0	0	0	0	0	0	0	0	0	0	52	3102	92	0	0	0	0
Filer City,	Frank S. Peters,	50	32	0	0	0	0	8	0	3	0	0	3	100	150	783	500	0	0	0
Flat Rock,	Rev. T. D. Bacon,	91	32	105	16	0	0	66	7	15	0	29	238	515	325	1901	6,000	0	0	0
Flint,	Rev. J. H. Hull,	135	37	0	3	6	13	0	11	0	8	41	564	2,270	1,200	1900	20,000	300	0	0
Frankfort,	Mrs. W. Phelps,	175	26	0	0	0	5	0	5	0	7	17	420	3,300	1750	71	4,000	0	300	0
Fredonia,	Watson A. Lewis,	35	0	0	0	0	0	5	0	5	0	3	10	366	500	92	*1,800	0	0	0
Freeland,	De Ward Moore,	60	30	2	0	13	1	4	0	1	21	838	660	77	3,000	0	0	0	0	0
Freeport,	G. E. Hilton,	75	30	13	0	7	12	0	18	0	30	80	1,016	800	95	4,000	0	0	0	0
Freemont,	W. J. Wellwood,	125	49	0	0	0	0	2	0	0	0	2	200	100	900	*800	0	0	0	0
Fruitport,	W. W. Munger,	60	20	20	0	0	69	0	7	0	0	96	840	3700	760	5,700	0	0	0	0
Galesburg,	Mrs. Thomas Henderson,	100	20	0	0	0	15	0	3	0	0	18	300	300	3,450	97	1,700	0	0	0
Garden,	George Myers,	22	0	0	0	0	6	4	5	0	0	17	599	700	80	5,000	0	0	410	0
Gaylord,	Ward Bates, ^b	54	0	0	0	6	0	0	4	0	0	10	37	50	87	*600	0	0	300	0
Gilmore,	C. H. Scott,	70	0	0	0	9	0	5	0	5	0	14	38	500	400	1902	2,500	0	100	0
Gladstone,	Dr. James W. Parker,	80	10	0	0	6	18	14	5	8	3	73	650	85	480	7,000	0	0	0	0
Grand Blanc,	D. A. Lane,	95	6	5	0	5	21	5	5	3	3	3	50	863	600	75	18,500	0	250	0
Grand Haven,	DeLace Siggins,	135	20	6	0	5	9	0	3	0	0	23	97	300	82	*1,000	0	0	0	0
Grand Junction,	J. D. McCall,	30	0	0	0	0	0	0	0	0	0	0	0	0	0	0	0	0	0	0
Grand Ledge,	Frank Wellton,	150	54	25	0	7	72	8	13	0	15	140	2,038	600	950	1904	11,500	0	2,400	0
Grand Rapids, 1st,	S. Owen Livingston,	551	50	2,118	600	400	2,042	60	50	25	12,223	17,518	11,381	3,600	78	80,000	0	0	2,900	0
" 2d,	W. N. Fuller,	225	62	41	0	9	20	6	0	0	0	60	136	1,927	1,000	1900	*11,000	0	0	0
" South,	John Barclay,	307	98	70	10	20	151	51	20	0	5	327	2,623	1,200	86	*10,150	0	0	0	0
" Smith Mem.,	Alvin E. Ewing,	150	54	24	7	3	40	4	8	1	50	137	724	3900	88	*12,000	0	700	0	0
" Plymouth,	F. M. Alger,	284	56	54	3	6	56	10	18	3	11	161	1,850	3900	93	*6,000	0	0	0	0
" East,	Miss Clara Fuller,	117	30	12	0	4	15	0	5	3	0	39	1,022	3900	96	*2,700	0	0	0	0
" Barker Mem.,	Edwin E. Brown,	168	75	0	0	2	0	32	0	5	0	8	66	650	3900	95	*1,500	0	0	0
Grandville,	James S. Crosby,	124	48	13	0	0	77	0	0	0	0	0	91	1,000	700	74	8,000	0	50	0
Grass Lake,	James Roylan, Chilson,	188	147	50	8	12	168	25	13	10	0	286	2,100	1,400	739	33,000	0	0	0	0
Greenville,	A. F. MacDonald,	40	0	0	0	0	0	0	0	0	0	0	250	150	78	*1,500	0	0	0	0
Hamburg,	Mrs. Helen Canfield,	280	73	120	15	12	73	35	16	20	99	390	2,600	1,400	2,000	0	0	0	0	0
Hancock,	Mrs. A. Whalley,	0	0	0	0	0	0	0	0	0	0	0	0	0	0	0	0	0	0	0
Hanna,	E. W. Hainer,	78	42	8	0	0	20	0	4	0	1	33	443	3,000	88	3,000	0	0	0	0
Harrison,		200	39	23	0	6	33	0	12	4	23	101	2,440	800	87	8,000	0	150	0	0
Hart,		65	20	0	0	0	15	0	3	0	5	23	600	400	84	2,500	0	0	0	0
Hartford,																				

" b " signifies parsonage rent as part of salary; " a " missionary aid to salary; * signifies " no parsonage."

^a Kalkaska, R. D. 1. ^b South Frankfort.

CHURCHES		CLERKS		MINISTERS		MEMBERS						ADMITTED			REMOVED			BAPT.		
City or Town	Org.	Name	Name	Ord.	C'd	Ma.	Fe.	To.	Ab.	C.	L.	To.	Di.	L.	De.	To.	Ad.	Inf.	Fam.	
Hardland, Howell, R. D. 6,	'44	Mrs. Margaret Lyons,	Morris B. Townsund, p.	'94	'03	12	18	30	14	0	0	5	0	1	0	0	0	0	25	
Helena,	1889	Mrs. Jennie McNames,				13	20	33	4	0	0	0	0	0	0	0	0	0	13	
Hersey,	1870					4	16	20	3	0	0	0	0	0	0	0	0	0	30	
Hetherton,	1886	Mrs. Lucy Gingell,	Morris B. Townsund, p.	'94	'03	6	16	22	21	0	0	2	1	0	0	1	0	0	31	
Highland Station,	1884	Charles H. Adams,	Herbert McConnell, p.	'98	'04	16	28	41	5	3	6	9	1	3	1	5	4	0	20	
Hilliards,	1882	Mason E. Farnalce,	Alfred Pentall, p.	'02	'04	9	21	30	0	0	0	0	0	0	0	0	0	0	30	
Homestead, ^a	1804	Miss Mary Stoll,	Alfred Pentall, p.	'02	'04	10	12	22	0	5	2	7	0	2	6	8	1	0	80	
Honor,	1895	William P. Griffiths,	Robert Houston, p.	'92	'03	19	29	48	8	4	1	5	0	9	2	11	2	0	50	
Hopkins, Ist, R. D. 7,	1857	Mrs. Hattie Wise,	Herbert McConnell, p.	'98	'04	26	52	78	10	8	4	12	0	0	0	5	0	0	75	
Statton,	1888	D. B. Kidder,	[Henry J. Barnes, M. E.]	'96	'04	12	26	38	9	0	0	0	0	1	0	0	0	0	20	
Howard City,	1890	Mrs. Helen Vandenbergh,																		
Hubbardston,	1865																			
Hudson,	1836	Dea. C. B. Stowell,	Holden A. Putnam, p. c.	'86	'93	68	139	207	51	4	11	15	7	15	3	25	0	0	150	
Hudsonville,	1877	Jesse B. Densmore,	Walter Spooner, p.	'05	'03	29	66	95	16	5	5	10	0	4	0	4	5	0	41	
Inlay City,	1872	Robert A. McRoy,	Arthur C. Dieffenbach, p.	'83	'03	27	38	105	13	5	2	7	1	8	0	7	0	0	60	
Ironton,	1885	J. William Flanders,	Charles D. Banister, p.	'86	'02	15	32	47	6	0	0	0	0	6	2	10	0	0	40	
Iroquois,	1889		William Etheridge, p.	'97	'02	2	3	5	0	0	0	0	0	0	0	2	0	0	15	
Irving,	1877																			
Isabella,	1900	Nelson Hall,	[Rufus C. Oliver, Lic.]	'04	'01	1	2	3	0	0	0	0	0	0	0	0	0	0	6	
Jackson, Ist,	1841	H. Holton,	Bastian Smits, p.	'84	'01	88	260	348	56	3	20	23	11	8	0	19	0	9	200	
Jackson, 2d,	1892	Miss Pearl Lougheed,	John A. Cole, p.	'93	'00	35	67	102	22	9	2	11	0	3	0	3	7	4	125	
Plymouth,	1892																			
Jacobsville,	1892																			
Jefferson, Hillsdale, R. D. 6,	'94	Mrs. Cynthia L. Spotts,	Thomas G. Baxter, p.	'83	'04	15	17	32	10	0	0	0	0	0	2	3	5	0	25	
Jenison,	1903	Miss Angie Moody,	Walter Spooner, p.	'05	'03	11	26	37	0	6	2	8	0	1	0	1	3	2	35	
Jerome,	1867	Lester Wolcott,	[N. R. Woods, M. E.]	'05	'05	4	12	16	1	0	0	0	0	0	3	0	0	0	30	
Johannesburg,	1902	Mrs. E. E. Remington,				16	24	40	13	7	0	7	0	0	0	0	0	0	44	
Johnstown and Barry, ^b	1865	John Verdine,				6	22	28	4	0	0	0	0	0	1	1	0	0	15	
Kalamazoo,	1835	Stephen O. Bennett,	Howard Murray Jones, p.	'98	'03	193	404	539	60	9	19	28	14	26	2	42	4	5	400	
Kalamo, ^c	1867	John Eaton,				10	32	42	11	0	0	0	0	0	0	0	0	0	30	
Kalkaska,	1875	Mrs. James Harriott,	Chester W. Greene, p.	'89	'05	15	42	57	0	0	2	2	0	2	3	2	7	0	40	
Kendall,	1888	C. M. Kingsley,	George Cleaver, p.	'04	'01	3	18	21	0	0	5	5	0	1	2	0	2	0	50	
Kenton,	1895	C. B. Cushman,				14	29	43	7	0	0	0	0	0	0	0	0	0	19	
Kinderhook,	1889	Miss Alice Flint,				5	22	27	20	0	0	0	0	0	0	0	0	0	20	
Lacey, Nashville, R. D. 2,	1865	Miss Sarah Miller,	Charles N. Fitch, p.	'74	'04	24	56	80	16	0	3	3	3	2	1	6	0	1	85	
Laingsburg,	1864	Mrs. Josephine Wade,				15	20	35	5	11	3	14	0	0	0	0	0	0	100	
Lake Ann,	1892	Bion Maker,	Frederick A. Hassold, p.	'93	'02	36	74	110	20	0	0	0	0	2	0	2	1	3	65	
Lake Linden,	1884	George F. McKerrroll,	Arthur A. Wall, p.	'83	'93	33	57	90	10	0	0	0	0	10	10	0	0	7	120	
Lake Odessa,	1893	Mrs. E. Johnson,	William H. Skentlebury, p.	'75	'95	33	79	112	20	5	3	8	0	6	0	6	0	0	110	
Lakeview,	1892	Morris F. Keith,	Noah J. Myers, p.	'86	'04	22	73	95	5	0	0	0	0	3	0	3	0	0	100	
	1892	Mrs. M. B. Forsyth,																		

^a Benzonina, R. D. 2.^b Cressay, R. D. 1.^c Charlotte, R. D. 2.

CHURCHES	SUNDAY SCHOOL		Y. P. S.				BENEFICENCE						SALARIES, VALUES, ETC.						
	Place	Superintendent	Men.	Mem.	Foreign Miss.	Ed'n	Ch. Bdg.	Home Miss.	A. M. A.	S. S. Aid	Min.	Other	Total	Home Exp.	Salary, etc.	Ch. Erec.	Value of Ch. Prop.	Inv. Funds	Amt. of Debt
Hartland,	H. W. Clark,		35	0	0	\$0	\$3	\$11	\$0	\$6	\$0	\$0	\$20	\$139	\$115	\$50	\$2,700	\$0	\$0
Helena,	Mrs. H. Utley,		43	0	4	0	5	8	0	3	0	0	20	200	400	90	*800	0	0
Hersey,	John T. Delzell,		25	24	5	0	0	15	0	0	0	0	20	376	325	74	*2,000	0	0
Hetherton,			40	0	0	0	0	0	0	0	0	0	0	75	150	98	*2,500	0	0
Highland Stat'n,	Charles H. Adams,		80	0	20	0	4	25	0	4	0	0	53	320	350	87	2,000	0	500
Hilliards,	H. E. Parmelee,		75	30	19	0	8	18	0	6	0	6	57	300	208	1902	*1,200	0	0
Homestead,	Carl Palmer,		40	0	0	0	0	0	0	3	0	0	3	250	175	90	*1,200	0	0
Honor,	Wm. P. Griffiths,		80	15	0	0	3	6	0	2	0	0	11	444	450	96	3,000	0	220
Hopkins, 1st,	E. Parmelee,		50	50	3	0	2	11	0	5	0	0	21	450	300	60	1,000	0	0
" Station,	D. B. Kidder,		85	30	19	0	24	33	0	11	8	18	113	1,300	1,442	1,903	4,900	0	0
Howard City,	J. A. Herold,		45	0	0	0	0	0	0	0	0	0	325	325	94	5,000	0	0	
Hubbardston,			0	0	0	0	0	1	0	0	0	0	1	0	0	71	1,000	0	0
Hudson,	Henry Van Wie,		175	35	183	8	11	198	41	50	8	0	499	1,420	1,100	71	20,000	1,000	0
Hudsonville,	Theodore Curtis,		70	20	0	0	5	22	5	10	0	15	57	557	325	77	2,500	0	0
Inlay City,	Maitland G. Bowen,		100	48	22	5	3	61	8	14	18	60	191	1,100	800	75	5,000	0	0
Ironton,	Rev. C. D. Bamister,		48	39	2	0	1	19	0	4	0	0	26	525	600	85	*1,500	0	0
Iroquois,			0	0	0	0	0	5	0	0	0	0	5	16	150	91	*100	0	0
Irving,			0	0	0	0	0	0	0	0	0	0	0	0	0	78	*3,000	0	0
Isabella,	Mrs. Emma B. Patterson,		20	0	0	0	0	0	0	0	0	0	0	22	120	20	0	0	0
Jackson, 1st,	B. J. Glasgow,		245	0	356	10	25	415	123	29	12	153	1,123	5,657	2,000	50	50,000	0	6,000
" Plymouth,	H. H. Hoffman,		214	50	20	0	0	20	0	7	0	30	77	660	450	87	2,000	0	0
Jacobsville,			0	0	0	0	0	0	0	0	0	0	0	0	0	0	0	0	0
Jefferson,	Harley C. Spotts,		50	0	2	0	0	0	0	3	0	0	5	115	100	95	1,000	0	0
Jenison,	Rev. Walter Spooner,		75	42	0	0	0	0	0	5	0	0	5	282	200	1904	2,500	0	800
Jerome,	Arthur C. Cluff,		45	0	0	0	0	0	0	0	0	0	0	200	0	0	1,000	0	0
Johannesburg,	Sidney Claggett,		45	0	0	0	0	2	0	0	0	0	2	800	500	1904	*3,000	0	0
Johnston & B'y,	John Verline,	h	30	0	0	0	0	10	0	0	0	0	10	200	150	93	*1,200	0	0
Kalamazoo,	P. H. Oggel,		369	75	357	95	110	389	155	2	0	202	1,310	6,752	2,000	89	*60,000	0	0
Kalamo,			20	20	0	0	0	0	0	0	0	0	0	0	0	68	*1,500	0	0
Kalkaska,	Rev. William Childs,		60	50	5	0	5	25	0	5	0	0	40	900	650	75	3,000	0	0
Kendall,	S. R. Hayden,		40	0	0	0	0	0	0	0	0	0	0	75	89	4,000	0	0	
Kenton,	L. A. Baker,		45	9	1	0	8	7	0	9	0	0	25	490	600	95	*1,200	0	0
Kinderhook,	Walter Musselwhite,		12	0	0	0	0	0	0	0	0	12	12	113	100	94	1,600	0	500
Lacey,	Charles Pursell,		20	0	0	0	0	4	0	0	0	4	100	65	65	*1,000	0	0	
Laingsburg,	Rev. C. N. Fitch,		110	14	23	0	0	63	4	7	0	15	112	960	550	71	3,500	0	133
Lake Ann,	Harvey Thompson,		60	0	2	0	0	0	0	1	0	0	3	195	250	92	*1,000	0	0
Lake Linden,	Rev. F. A. Hassold,		80	25	30	0	7	0	5	4	0	12	58	1,800	1,000	87	*10,000	0	1,000
" South,	D. K. McDonald,		150	35	3	0	6	17	0	0	0	18	44	1,350	1,000	98	*3,500	0	200
Lake Odessa,	J. B. Koch,		130	50	8	0	8	15	0	9	0	0	40	900	600	92	*4,000	0	0
Lakeview,	Mr. Kinstead,		90	40	0	0	0	27	0	3	0	0	30	900	720	94	*3,500	0	360

" p " signifies parsonage rent as part of salary; " a " missionary aid to salary; † signifies both rent and aid; * signifies " no parsonage."

CHURCHES		CLERKS		MINISTERS			MEMBERS				ADMITTED			REMOVED			BAPT.		
City or Town	Org.	Name	Ord.	C'd	Ma.	Fe.	To.	Ab.	C.	L.	To.	Di.	L.	De.	To.	Ad.	Inf.	Fam.	
Lamont,	1849	Willard W. Dickerson,			16	37	53	13	1	0	1	0	4	0	4	0	0	3	40
Lansing, Plymouth,	1861	Walter S. Campbell,			155	336	491	124	7	3	10	6	18	3	27	4	2	400	
" Pilegrim,	1893	Miss Blanche A. Birchard,	'02	'04	115	252	368	60	5	14	19	2	12	0	14	1	2	450	
" Mayflower,	1903	Miss Valeria Holroy,	'98	'96	35	50	85	13	11	13	24	2	0	0	2	1	0	150	
Lawrence,	1837	Mrs. F. S. Seymour,	'98	'96	11	36	47	2	0	0	0	2	3	0	5	0	0	28	
Leontias,	1885	Mrs. Katharine Wilcox,	'02	'00	10	34	47	6	0	0	0	2	0	0	3	0	0	26	
LeRoy,	1856	Mrs. D. Van Middlesworth,	'84	'01	20	47	67	4	2	6	2	0	0	0	2	1	0	40	
Leslie, Ist,	1865	Mrs. A. O. Dubois,	'86	'06	15	61	76	4	3	0	3	0	0	0	0	3	0	50	
" 2d,	1889	Royal C. Wright,			4	19	23	8	0	0	0	1	3	0	4	0	0	13	
Levinton,	1892	Mrs. Gertrude Drake,			31	57	88	12	32	5	37	0	4	7	11	21	14	100	
Linden,	1887	Mrs. Flora A. Jameson,	'97	'04	16	35	51	2	2	0	2	2	3	0	5	2	1	40	
Litchfield,	1839	Mrs. Jennie Gibbs,	'86	'03	52	116	168	17	2	4	6	4	4	0	8	0	2	150	
Lowell,	1856	Mrs. Octavia R. Eaton,	'90	'01	22	82	104	22	0	4	4	0	4	0	4	0	0	80	
Ludington,	1870	Walter H. Stray,	'89	'98	63	165	228	55	7	1	8	3	4	6	13	0	5	181	
Luzerne,	1902	Mrs. Minnie Boyce,	'04	'8	15	23	31	0	4	4	0	1	0	1	0	1	0	23	
Maekina Island,	1900	S. B. Poole,			4	10	14	0	0	2	2	0	1	0	1	0	1	18	
Maneclona,	1874	Mrs. Alva Thompson,	'89	'97	48	123	171	15	15	10	25	1	4	2	7	12	6	120	
Manistoc,	1862	Mrs. H. B. Pierson,	'94	'02	71	195	266	21	2	2	4	3	12	2	17	0	2	300	
Maple City,	1887	S. B. Cate,	'04	'01	14	17	31	7	3	0	3	0	4	2	6	0	0	45	
Mattawan,	1867	Miss Minnie Adamson,	'80	'05	29	43	72	7	2	5	7	0	7	0	7	0	0	70	
Mattison,	1879	S. L. Carter,			8	19	27	0	0	0	0	1	2	0	3	0	0	20	
Maybee,	1880	Mrs. Margaret Kellie,	'04	'12	28	40	6	15	0	15	1	0	0	0	1	2	8	30	
Mecosta,	1884																		
Memphis,	1840	Mrs. E. H. Eppens,	'98	'98	27	90	117	33	0	0	0	0	0	0	2	0	0	80	
Merrill,	1886	Joseph H. Whitney,			3	27	30	8	2	1	3	0	7	0	7	0	0	31	
Metmore,	1878	Mrs. Eva C. Stone,	'05	'7	29	36	6	0	0	0	0	2	3	3	8	0	0	30	
Michigan Center, ^a	1869	Miss Effie Turner,	'80	'04	1	7	8	0	0	1	1	0	2	0	2	0	0	70	
Middleville,	1846	Mrs. Mina L. Saunders,	'97	'04	26	91	117	26	2	2	4	1	0	0	1	2	0	82	
Millbrook,	1877																		
Millett,	1887	Horace L. Whiting,	'98	'96	7	8	15	4	0	0	0	1	2	0	3	2	0	50	
Moline,	1857	A. C. Gilbert,	'05	'05	74	91	165	25	3	6	9	0	4	0	4	0	0	50	
Morenci,	1858	James Haynes,	'93	'98	44	136	180	18	0	1	1	2	6	2	10	0	2	117	
Mulliken,	1890	Mrs. Ida E. Whelpley,	'03	'03	18	34	52	8	3	0	3	1	1	0	2	0	0	50	
Muskegon, Ist,	1859	Edward B. Dana,	'80	'93	122	313	435	60	6	14	20	5	9	1	15	10	0	250	
" Highland Park,	'99	Mrs. Albert Shaw,	'87	'98	6	11	20	2	0	0	0	2	0	0	2	4	0	60	
Nahma,	1887																		
Nashville,	1883																		
Newavgo,	1856	Dea. J. F. A. Raider,	'05	'15	50	65	18	4	0	4	4	2	2	1	5	2	0	40	
New Baltimore,	1856	Mrs. L. P. May,	'05	'03	4	18	22	0	0	0	0	0	0	0	0	0	0	50	
New Haven,	1868	Charles L. Phelps,	'84	'03	12	54	66	0	14	1	15	2	4	0	6	0	0	40	

^a Jackson, R. D. 8.

CHURCHES		SUNDAY SCHOOL				Y. P. S.				BENEFICENCE				SALARIES, VALUES, ETC.				
Place	Superintendent	Mem.	Mem.	Foreign Miss.	Ed'n	Ch. Bdg	Home Miss.	A. M.	S. S.	Min. Aid	Other	Total	Home Exp.	Salary, etc.	Ch. Exec.	Ch. Prop.	Inv. Funds	Amt. of Debt.
Lamont,	J. P. Thoman,	60	0	\$0	\$0	\$0	\$30	\$0	\$6	\$0	\$0	\$36	\$473	\$8,400	49	\$2,200	\$0	\$300
Lansing,	John Ebel,	300	60	274	14	35	586	149	108	11	60	1,237	6,500	2,700	76	60,000	0	19,000
"	Pilgrim,	355	110	38	0	13	3	5	17	1	164	272	1,781	1,000	99	*18,000	0	1,100
"	Mayflower,	165	50	0	0	0	2	0	3	0	20	25	1,200	500	76	*2,500	0	300
Lawrence,	Mrs. Carrie H. Butterfield,	50	0	0	0	0	9	0	7	0	1	17	191	300	58	*2,000	0	0
Leonidas,	Mrs. M. Longnecker,	43	0	1	0	5	0	0	2	0	1	9	457	300	86	*3,000	0	500
Leroy,	Edward Harbridge,	45	0	9	0	0	10	5	8	0	19	51	373	400	79	2,500	0	0
Leslie, 1st,	Russell Baggorly,	75	25	0	0	4	4	1	5	0	8	22	700	600	84	3,500	0	0
" 2d,	Eli M. Kinnison,	30	0	0	0	0	0	0	0	0	11	11	35	0	0	0	0	0
Lewiston,	Charles B. Drake,	150	50	11	0	10	24	0	13	0	12	70	800	3,725	94	3,000	0	0
Linden,	George Brown,	60	0	0	0	0	0	0	3	0	0	3	450	87	*1,000	0	0	
Litchfield,	Miss C. A. Turrell,	145	20	62	7	6	48	10	17	0	53	203	1,259	750	67	*9,000	0	0
Lowell,	Miss Mary F. Robinson,	115	18	1	0	0	5	0	4	0	17	27	749	700	61	*3,500	0	0
Ludington,	Guy D. Smith,	239	94	169	1022	12	162	37	17	1	69	1,489	2,647	1,640	82	1,400	0	0
Luzerne,	Mrs. Mary Colvin,	36	0	0	0	0	2	0	5	0	0	7	98	3200	40	0	0	0
Mackinac Island,	S. B. Poole,	40	0	0	0	0	13	0	0	0	0	13	2,500	3700	1905	*7,500	0	2,500
Manicella,	Warren Palmer,	122	87	25	0	11	96	7	4	7	88	238	1,738	775	81	*6,000	0	0
Manistee,	Rev. J. J. Staley,	275	115	313	25	44	172	45	49	0	0	648	4,200	2,000	92	60,000	0	0
Maple City,	P. H. Davis,	50	25	2	0	5	7	0	4	0	0	18	291	†300	87	1,200	0	0
Mattawan,	Oscar Wheeler,	60	51	4	0	3	30	0	11	0	0	48	503	68	*2,000	0	0	
Mattison,	John A. Carter,	20	0	0	0	1	0	0	0	0	0	1	100	150	87	2,500	0	0
Maybee,	E. R. Palmer,	55	0	0	0	0	5	0	10	0	0	15	361	260	81	*1,000	0	0
Mecosta,		0	0	0	0	0	0	0	0	0	0	0	0	0	84	*1,000	0	0
Memphis,	Charles Gilbert,	80	30	8	0	5	23	0	6	0	0	42	1,056	600	94	5,000	0	1,200
Merrill,	Charles A. Smith,	46	20	4	0	3	20	0	7	0	0	34	300	3600	88	*1,000	0	0
Metamora,	Mrs. Nettie Frickie,	25	30	1	0	0	0	0	2	0	3	106	128	78	*3,000	0	0	
Michigan Center,	J. D. Ballard,	40	0	3	0	0	12	0	0	0	3	18	145	200	72	*2,500	0	0
Middleville,	Rev. F. R. Anderson,	75	25	7	0	7	12	7	5	0	0	38	950	850	69	6,000	158	200
Millbrook,		0	0	0	0	0	0	0	0	0	0	0	0	0	84	*1,000	0	0
Millville,		0	0	0	0	0	0	0	0	0	0	0	0	0	695	3,225	76	0
Moline,	A. C. Gilbert,	35	0	57	0	0	8	0	1	0	0	9	695	600	76	3,000	0	0
Morenci,	Orin E. Green,	68	50	0	0	0	44	0	10	0	96	207	100	600	76	*3,000	0	0
Mulliken,	E. A. Van Antwerp,	220	43	5	0	0	64	0	0	0	15	84	1,275	750	72	*5,000	0	0
Muskegon, 1st,	Wright W. Riekerd,	25	0	4	0	3	41	0	5	0	0	53	410	340	88	*2,500	0	0
" High'd Park,	Rev. F. Blomfield,	338	50	251	38	35	415	44	45	68	100	996	13,444	2,000	86	20,000	0	0
Nahma,		100	0	0	0	0	2	0	0	0	2	350	350	†385	90	3,000	0	120
Nashua,		50	0	0	0	0	0	0	0	0	0	0	100	0	0	0	0	0
Nashville,	George W. Fry,	80	26	0	0	0	0	0	0	0	0	0	0	600	71	*1,000	0	0
Newago,	E. D. W. Laforge,	50	44	0	0	0	10	0	3	0	0	17	390	84	*3,000	0	0	
New Baltimore,	Charles L. Phelps,	50	44	0	0	0	0	0	0	0	0	0	250	550	69	*1,200	0	0
New Haven,		60	50	4	0	3	10	0	6	0	24	47	500	1,600	74	2,000	0	90

" p " signifies parsonage rent as part of salary; " a " missionary aid to salary; † signifies both rent and aid; * signifies " no parsonage."

CHURCHES	SUNDAY SCHOOL		Y. P. S.				BENEFICENCE				SALARIES, VALUES, ETC.							
	Place	Superintendent	Mem.	Mem.	Foreign Miss.	Ed'n Bde ^g	Ch. Bde ^g	Home Miss.	A. A.	A. M. S. S.	Min. Aid	Other	Total	Home Exp.	Salary, etc.	Ch. Value of Prop.	Inv. Funds	Amt. of Debt
Newport,	E. Lewis (Union),		55	0	\$0	\$0	\$0	\$0	\$0	\$0	\$0	\$0	\$0	\$100	\$7	Un.\$800	\$0	\$0
North Adams,	Mrs. M. E. Young,		75	35	35	0	0	35	0	11	8	0	89	800	400	53	1,700	0
Northport,	Emery J. Dismore,		163	81	31	0	0	23	3	12	0	4	73	927	600	69	4,500	300
Nunica,	Edwin Skeeds,		40	0	0	0	0	0	0	5	0	5	5	50	600	84	*900	0
Oakwood,			0	0	0	0	0	10	0	1	0	0	11	140	135	0	0	0
Old Mission,	William G. Tompkins,		61	24	5	0	0	30	4	7	0	2	58	469	450	91	2,000	0
Olivet,	I. A. Beddow,		186	25	349	50	55	229	59	25	25	73	865	2,280	1,300	91	*30,000	0
Omena,	Simeon Williams,		50	15	0	0	8	10	0	0	0	0	18	194	4300	97	*3,000	0
Onekama,	Augustus W. Farr,		80	28	3	0	0	5	0	5	0	0	13	85	87	*1,500	0	0
Onondaga,	J. Z. Ballard,		50	0	0	0	0	0	0	0	0	0	0	200	75	1,000	0	0
Orion,			45	0	0	0	0	15	0	3	0	0	18	0	55	*1,200	0	0
Otsego,	Arthur Nevins,		140	86	0	0	0	11	0	7	0	0	18	900	750	66	1,600	0
Ovid,	W. R. Shay,		125	25	17	0	10	56	8	14	0	25	130	1,750	850	72	7,000	0
Ovosso,	George F. Campbell,		177	145	89	0	2	92	11	14	0	265	473	4,301	1,850	91	40,200	8,000
Oxford,	C. A. Merriam,		110	0	0	0	1	19	4	4	0	15	64	700	500	78	*1,000	0
Perry,	Will Strong,		80	60	6	0	1	19	4	0	0	0	34	700	500	84	5,000	0
Pineknay,	K. H. Crane,		70	0	0	0	4	21	0	0	0	0	25	750	600	54	1,500	0
Pine Grove,	John Finlayson,		70	0	0	0	0	10	0	8	2	2	26	624	300	82	1,000	0
Pittsford,	Erwin Rumsey,		150	37	0	0	0	3	0	3	0	3	9	700	500	93	4,000	0
Pleasanton,	James Miller,		30	0	0	0	0	0	0	1	0	0	1	150	125	93	*1,200	0
Pontiac,	R. B. Hogg,		160	25	38	0	1	30	14	19	0	0	102	2,355	1,000	69	*15,000	0
Port Huron, Ist,	Charles F. Farr,		315	75	188	40	50	50	57	73	36	112	1,056	3,750	1,650	58	30,000	6,600
Port Huron, 2d,	William Ludlow,		120	38	44	0	5	17	1	5	2	0	74	1,621	600	1904	5,500	0
Port Huron, 3d,	Thomas Cooke,		130	34	4	0	100	13	0	3	0	5	125	893	624	97	4,500	0
Port Huron, 4th,	W. E. Dyer,		110	0	0	0	0	0	0	5	0	12	286	185	185	*1,500	0	
Portland,	Don. F. Goss,		85	25	58	5	6	33	11	10	4	7	134	837	600	53	7,500	0
Port Sanilac,	Mrs. Herman Sehlting,		45	0	0	0	5	2	0	9	0	0	16	300	250	77	*3,000	0
Pottersville,			50	0	0	0	1	0	0	0	0	0	1	100	0	72	1,000	0
Prattville,	J. F. Farnham,		75	0	0	0	0	7	0	2	1	0	10	400	450	74	2,000	0
Ransom,	A. J. McCutcheon,		60	0	25	0	8	10	1	4	0	3	51	493	4300	54	1,000	0
Rapid River,	A. P. Waldo,		57	0	0	0	3	6	0	4	0	0	13	168	3500	90	900	0
Red Jacket,	W. J. Reynolds,		230	0	140	40	55	33	20	0	0	824	1,112	2,460	1,200	92	5,000	0
Redridge,	Thomas Bice,		25	0	4	0	0	2	0	0	0	0	6	582	4950	1902	*3,500	0
Reed City,	Charles E. Gerhardt,		95	15	23	0	6	54	0	7	0	4	94	1,337	900	76	6,000	0
Richmond,	A. E. Fuller,		88	50	7	0	0	16	0	6	0	0	25	1,000	500	91	10,000	0
Rochester,	John J. Snook,		100	30	5	0	0	16	0	9	0	0	30	930	600	83	3,500	0
Rockford,	Guy L. Paine,		101	25	19	2	5	20	7	13	5	4	75	868	500	24	4,000	0
Rockwood,	Fred. Smith,		38	0	0	0	2	0	0	3	0	0	5	150	150	88	*3,000	0
Rodney,	Jacob Klinefelter, ^a		40	0	2	0	1	1	0	2	0	0	6	120	250	84	*600	0
Romco,	O. D. Thompson,		173	77	278	0	5	181	152	21	0	23	663	2,406	1,000	76	35,000	0

^a Big Rapids, R. D. "p" signifies parsonage rent as part of salary; "a," missionary aid to salary; † signifies both rent and aid; * signifies "no parsonage."

CHURCHES		CLERKS		MINISTERS		MEMBERS					ADMITTED			REMOVED			BAPT.			
City or Town	Org.	Name	Name	Ord.	C'd	Ma.	Fe.	To.	Ab.	C.	L.	To.	Di.	L.	Dc.	To.	Ad.	Inf.	Fam.	
Rondo,	1883	Miss Mary Brady.	Frank M. Woodmance, <i>p.</i>	'98	'02	1	7	8	0	0	0	0	0	0	0	0	0	0	0	12
Rosecommon,	1875	Mrs. V. C. Blankhard,	[A. E. Pomeroy, <i>Meth. Prot.</i>]	'04	'04	7	29	36	3	2	2	4	1	6	11	18	0	0	0	30
Rosedale,	1882	Mrs. J. S. Parnell,	[Daniel P. Henry.]	'04	'04	4	9	13	0	0	0	0	0	0	4	4	0	0	6	25
Royal Oak,	1842	George W. Blackman,				1	10	11	2	0	0	0	0	0	2	2	0	0	0	40
Ryno, Mio,	1902	John Lavery,	[Carleton W. Scott, <i>Lic.</i>]	'89	'04	8	8	16	0	0	0	0	0	0	0	0	0	0	0	15
Sagamaw, Isl,	1857	Edward W. Glynn,	Nelson S. Bradley, <i>p.</i>	'01	'21	420	634	36	10	20	5	21	132	158	10	15	400	15	400	15
Saginaw, Genesee ave.,	1899	Edwin Stapleton,	Robert Stapleton, <i>p.</i>	'77	'03	17	37	54	11	6	5	11	0	4	10	14	6	5	50	60
St. Clair,	1841	Miss Mary Coppernoll,	[Henry O. Spelman, <i>p.</i>]	'90	'05	58	142	200	29	0	1	1	1	2	35	38	0	0	0	140
St. Ignace,	1880																			10
St. Johns,	1860	Miss M. A. Kimmind,	Charles A. Haskett, <i>p.</i>	'97	'03	63	137	200	24	14	21	35	4	11	55	70	14	5	250	50
St. Joseph,	1854	Mrs. J. K. Hearrt,	Henry S. Roblee, <i>p.</i>	'83	'02	60	120	180	25	0	6	6	5	3	0	8	0	0	200	0
Salem, Ist, R. D.,	1867	Irving W. Hamilton,	Lewis B. Vaughan, <i>p.</i>	'01	'05	19	23	42	5	5	0	5	0	0	0	0	0	5	0	25
" 2d,	1851	Oliver J. Deake,	Lewis B. Vaughan, <i>p.</i>	'01	'05	17	47	64	10	0	0	0	0	7	0	7	0	0	50	0
Sandstone, ^a	1834	Frank E. Saekrider,	John A. Cole, <i>p.</i>	'93	'00	41	61	102	23	3	0	3	0	0	0	0	1	0	60	0
Saranac,	1870	D. G. Hulm,				11	22	33	6	0	0	1	0	0	5	6	0	0	50	0
Saugatuck,	1860	James A. Aliber,	[Joseph E. Tedford, <i>Lic.</i>]	'05	'05	19	50	69	9	0	0	0	2	4	5	11	0	2	60	0
Sault Ste. Marie,	1887	Mrs. John Snyder,	Benjamin B. Winter, <i>p.</i>	'01	'03	26	55	81	9	11	5	16	2	5	3	10	4	3	100	0
Sawyer,	1888																			0
Shafitsburg,	1898	Mrs. G. W. Chroueh,	A. Orval Alexander, <i>p.</i>	'01	'05	4	18	22	4	0	0	0	2	0	4	6	0	0	18	0
Shelby,	1864	Mrs. Elvira S. Adams,	Charles O. Grieshaber, <i>p.</i>	'97	'09	31	80	111	17	5	0	5	4	4	0	8	2	0	100	0
Sheridan,	1877	William G. Wolverson,	Isaac A. Kirkland, <i>p.</i>	'79	'03	18	58	76	0	0	0	1	4	0	5	0	4	100	0	400
Sherman,	1872	Mrs. L. A. Skinner,	[George W. Kinney, <i>Meth. Prot.</i>]	'04	'04	6	19	25	0	2	2	2	0	6	0	6	0	0	30	0
Shiloh,	1896																			0
Sidney,	1800	Mrs. Eva J. Kittle,	Lemuel A. Kirkland, <i>p.</i>	'79	'03	4	13	17	0	0	0	0	0	0	0	0	0	0	6	0
Six Lakes,	1889	Nicholas C. Merrifield,				12	25	37	6	0	0	0	1	0	6	7	0	0	50	0
Somerset,	1858	Frank R. Smith,	Robert Gordon, <i>p.</i>	'78	'03	26	54	80	13	10	0	10	2	0	4	6	10	0	50	0
South Boston, ^b	1848	Mrs. Bertha Stuart,	Frederick W. Bush, <i>p.</i>	'71	'04	18	18	36	2	0	0	1	0	0	0	1	0	0	26	0
South Haven,	1856	Mrs. M. Porter,	William H. Walker, <i>p.</i>	'94	'03	79	177	256	33	7	6	13	4	7	3	14	0	0	300	0
Standish,	1878	M. F. Parker,	John W. Erskine, <i>p.</i>	'00	'04	24	64	88	12	0	0	0	0	0	0	0	0	0	90	0
Stanton,	1874	P. T. H. Pierson,	Philip E. Bauer, <i>p.</i>	'01	'02	33	95	128	31	4	1	5	1	0	3	4	3	0	70	0
Sugar Island, S. Ste. Marie,	'85	William McKinney,	[D. P. Henry.]	'05	'05	4	5	9	0	0	0	0	0	0	0	0	0	0	10	0
Suttons Bay,	1896	Marcus Hoyt,	[Thomas E. Bennett, <i>Lic.</i>]	'04	'04	6	12	18	0	3	1	4	1	3	12	16	0	2	75	0
Tawas City,	1877	Elmer J. Whittemore,	[Charles W. Hastings, <i>Presb.</i>]	'78	'03	7	25	32	0	0	0	0	0	0	0	0	0	0	30	0
Texas, Oshtemo, R. D.,	1900	James F. Steek,	Albert E. Seibert, <i>p.</i>	'80	'05	7	15	22	2	0	1	1	0	0	0	0	0	0	14	0
Thompsonville,	1892	Mrs. Ella Hyatt,	George B. Hatel, <i>p.</i>	'87	'05	18	39	57	8	1	1	2	0	4	2	6	0	0	100	0
Three Oaks,	1844	Fred Edinger,	E. Leroy Steffey, <i>Meth. Prot.</i>]	'05	'05	17	45	62	6	1	1	2	1	3	0	4	1	0	80	0
Tipton,	1837	Arthur Joseph,	Demas Coehlin, <i>p. c.</i>	'89	'89	88	180	268	18	16	18	34	3	2	48	53	9	14	300	0
Traverse City,	1863	S. E. Wait,	George Cleaver, <i>p.</i>	'04	'04	2	6	8	0	0	0	0	0	0	0	0	0	0	10	0
Trout Creek,	1893	Mrs. W. J. Pentland,				19	33	52	9	1	2	3	0	1	0	21	22	1	0	50
Tyrene, Fenton, R. D. 3,	1876	James D. Stanton,																		0

b Clarksville, R. D. 44.

a Jackson, R. D. 5.

CHURCHES	SUNDAY SCHOOL	V. P. S.		BENEFICENCE						SALARIES, VALUES, ETC.								
		Mem.	Mem.	Foreign Miss.	Ed'n	Ch. Bdg	Home Miss.	A. M. Miss.	S. S.	Min. Aid	Other	Total	Home Exp.	Salary, Erec.	Ch. Prop.	Value of Funds	Inv. Funds	Amt. of Debt
Rondo,	Frank G. Scott,	35	0	\$4	\$0	\$3	\$5	\$9	\$0	\$0	\$21	\$123	a\$125	85	*\$600	\$0	\$0	
Rosemonon,	Mrs. Edith Kieley,	30	40	3	0	2	21	1	0	0	27	200	a400	79	1,500	0	0	
Rosedale,	David Brown,	60	50	2	0	1	10	0	1	0	20	640	a250	*700	0	0		
Royal Oak,				0	0	0	1	0	1	0	2	40		78	*1,000	0	0	
Ryvo,	Mrs. Grace Cripp,*	50	0	0	0	0	5	0	0	0	5	100	a220	*	0	0		
Saginaw, Ist,	J. H. Atwood,	215	0	190	25	40	538	62	55	0	1,633	5,200	3,000	69	*50,000	0	0	
Genesee av.,	Frank F. Kleinfeld,	93	15	4	0	0	10	7	0	5	26	678	a600	1902	*2,000	0	850	
St. Clair,	Reuben R. Moore,	225	47	100	19	9	109	26	18	12	293	2,120	p1,300	80	*23,000	600	0	
St. Ignace,		0	0	0	0	0	0	0	0	0	0	0		81	*2,000	0	0	
St. Johns,	Prof. W. T. Bishop,	160	25	60	0	25	117	10	0	0	259	2,040	1,100	1903	*28,000	0	7,500	
St. Joseph,	Edward Williams,	200	45	115	3	26	70	8	8	0	257	2,720	1,500	88	15,000	0	2,400	
Salem, Ist, R. D.,	Irving W. Hamilton,	45	25	3	0	1	11	0	0	0	16	175	200	48	*1,000	0	0	
2d,	C. E. Deake,	51	0	0	1	0	17	2	3	0	23	355	500	86	2,000	0	0	
Sandstone,	Benjamin Turnbull,	100	48	31	0	1	74	3	6	1	119	439	200	72	*1,500	0	0	
Saranac,	Chesley Shafer,	110	0	0	0	0	28	0	7	0	35	503	a600	74	*2,000	0	0	
Saugatuck,	George Gilman,	150	0	0	0	0	0	0	6	0	6	978	700	98	4,000	0	0	
Sault Ste. Marie,	Guy Ripley,	132	34	3	0	0	10	5	0	2	20	945	a1,000	88	*10,000	0	0	
Sawyer,		0	0	0	0	0	0	0	0	0	0	0		0	0	0	0	
Shaftsbury,	Mrs. G. W. Chrouch,	25	20	0	0	0	3	0	0	0	3	105	100	99	*3,000	0	0	
Shelby,	Rev. C. O. Grieshaber,	170	58	6	0	6	30	3	5	0	62	1,187	660	75	2,500	0	0	
Sheridan,	Wm. G. Wolverton,	123	51	12	0	7	25	0	5	0	49	506	350	87	4,000	0	0	
Sherman,	George McDonald,	62	53	1	0	11	10	0	5	0	33	320	a275	74	3,000	0	145	
Shiloh,		25	25	0	0	0	0	0	0	0	0	0		97	*1,800	0	0	
Sidney,	Andrew Adams,	35	0	0	0	0	6	0	5	0	11	140	100	87	*1,000	0	0	
Six Lakes,	L. M. Miel,	45	0	0	0	5	10	0	4	0	19	150	a200	93	*2,000	0	0	
Somersct,	L. T. Smith, ^b	75	0	30	0	0	41	0	6	0	77	500	260	60	2,500	0	0	
South Boston,	Hiram Evans,	40	0	0	0	0	5	0	0	0	0	0	225	200	77	*500	0	0
South Haven,	J. W. Carpenter,	267	16	118	16	13	103	25	32	19	326	1,730	p1,010	78	10,000	0	0	
Standish,	Mrs. J. J. McCarthy,	135	0	2	0	0	6	1	0	0	9	540	4720	82	2,500	0	0	
Stanton,	Thomas D. Dow,	200	50	90	0	26	109	51	25	20	381	1,350	900	74	7,000	0	100	
Sugar Island,	William McKinney,	27	0	0	0	0	0	0	2	0	2	0		88	*175	0	0	
Suttons Bay,	Mary R. Stanley,	49	29	3	0	0	0	0	0	0	3	280	a250	97	*2,500	0	0	
Texas,	George L. Cornville [Union],	80	25	0	0	0	0	0	0	0	0	250	150	77	*1,500	0	0	
Texas,	W. W. Allen,	26	0	1	0	5	0	0	4	0	10	184	150	1900	*1,800	0	120	
Thompsonville,	D. E. Slawson,	100	55	4	0	8	30	3	1	0	16	480	1500	93	2,500	0	0	
Three Oaks,	E. K. Warren,	235	34	642	37	0	88	92	20	20	1,035	2,672	1,500	69	10,000	0	0	
Tipton,	Albert Ruesink,	65	32	0	0	0	19	0	7	0	26	525	400	60	2,500	0	0	
Traverse City,	J. W. Milliken,	380	50	201	4	0	95	6	28	6	175	9,700	1,200	1904	7,500	0	0	
Trout Creek,	Rev. George Cleaver,	20	0	0	0	5	0	0	0	0	5	136	a150	94	500	0	0	
Tyrene,	Burton Street,	75	48	0	0	0	4	0	9	0	61	289	400	79	2,500	0	0	

^a Luzerne. ^b Addison, R. D.
 "a," missionary aid to salary; "b" signifies both rent and aid; * signifies "no parsonage."
 "p" signifies parsonage rent as part of salary; † signifies both rent and aid; ‡ signifies "no parsonage."

CHURCHES		CLERKS		MINISTERS		Ord.		MEMBERS			ADMITTED			REMOVED			BAPT.			
City or Town	Org.	Name	Name	Name	Ord.	C'd	Ma.	Fe.	To.	Ab.	C.	L.	To.	Di.	L.	De.	To.	Ad.	Inf.	Fam.
Union City,	1837	Miss Sadie Blake,	David L. Holbrook, p.	777	'00	72	209	281	58	3	1	4	4	4	7	0	11	2	1	250
Utica,	1855	George W. Abernathy,	George M. Rees, p.	'83	'05	9	26	35	10	0	0	0	0	0	0	5	5	0	0	50
Vanderbilt,	1881	Mrs. Margaret Yull,	[Clement Upham, Lic.]	'04	'04	9	39	48	2	4	4	8	2	0	2	0	4	3	3	50
Vermontville,	1838	Dea. Asa Benedict,	William Haynes, p.	'82	'02	57	121	181	41	11	1	12	5	7	2	14	6	0	0	90
Vernon,	1851	Mrs. Ida R. Marks,	William Wiedenhoef, p.	'89	'01	25	68	93	19	0	2	2	1	0	0	14	15	0	2	85
Vestalburg,	1883																			
Vicksburg,	1865	C. L. Major,	William R. Kedzie, p.	'02	'02	34	73	107	16	0	5	5	0	1	1	1	2	2	0	200
Victor, ^a	1845	Mrs. Edith Greene,	Charles N. Fitch, p.	'74	'04	41	30	74	16	3	0	3	0	1	0	1	1	0	35	
Wacousta, ^b	1862	D. W. Lowell,	William A. Cummings, Lic.]	'04	'04	16	46	62	13	1	2	3	0	0	1	0	1	0	0	40
Warren,	1900	J. Melvin Reed,	George M. Rees, p.	'83	'05	5	16	21	4	0	0	0	0	1	1	0	0	0	0	21
Watervliet,	1885	Mrs. A. J. Sutherland,	[M. H. Sly, Meth. Prot.]	'76	'05	13	18	31	12	0	1	1	0	4	3	6	12	21	0	60
Wayland,	1859	W. H. Schaub,	William H. Shannon, p.	'81	'06	50	118	168	33	0	3	3	2	0	0	0	2	0	0	20
Wayne,	1848	Mrs. Sarah S. Collier,																		110
Webster, Ann Arbor,	1860	Dwight B. Sears,	(Christopher Obee, Meth. Prot.)	'02	'02	41	45	86	24	0	0	0	0	0	0	3	3	0	0	45
West Adrian ^c	1836	Herbert N. Hood,	[William S. Wert, Meth. Prot.]	'05	'05	24	35	59	12	0	5	5	1	7	2	10	0	0	0	16
Westville,	1899	Mrs. Lena Bennett,	George Benford, p.	'81	'01	16	10	56	16	0	4	4	1	4	0	0	0	0	0	20
Wheatland, Hudson,	1843	Charles M. Fuller,																		60
White Cloud,	1877	A. G. Clark,																		45
Whiteford Center, ^d	1900	Mrs. Nina Pasquette,	Matthew Knowles, p.	'89	'04	15	40	55	4	0	5	5	0	0	3	1	4	0	0	60
Whitehall,	1876	John Haverkate,																		30
White Rock,	1878	Miss Ruth Mumford,																		0
Whittaker, Willis,	1854	Carl W. Lowe,	Alfred A. Woodlock, p.	'98	'04	12	36	48	0	0	0	0	0	0	1	0	1	0	0	8
Williamston,	1878	Milo Vanmeter,	Frank M. Woodmauser, p.	'90	'02	22	28	50	0	0	1	1	2	2	4	8	0	0	0	100
Wolverine,	1883	Lewis K. Feick,	Gay H. Lennon, p.	'99	'03	70	100	120	17	7	4	11	0	0	0	0	0	0	0	50
Wyandotte,	1892	E. H. Fairchild,	Arthur G. Beach, p.	'97	'01	65	157	222	46	0	16	16	1	12	0	0	0	0	0	14
Ypsilanti,	1881	Edward A. Mellencamp,																		60

^a Merlebeach, R. D. 14.^b DeWitt, R. D. 28.^c Adrian, R. D. 4.^d Sylvania, O.

NAME OF STATE ORGANIZATION: MICHIGAN CONGREGATIONAL ASSOCIATION.

MINISTERS: Pastors by council, 8; pastors otherwise, 166; supplying churches, 0. Total, 174. Without charge, 83. Total number of ministers, 257.

NAMES OF CHURCHES DROPPED: Grape; Lacota; West Branch.

CHURCHES: *Supplied by*. — Pastors by council, 8; pastors otherwise, 229;

licentiates, 28; supplies, 8; vacant, 68. Total, 341.

FAMILIES: 28,353.

SUNDAY SCHOOLS: Members, 35,677.*

* Including 2,899 in Branch Schools not reported in Churches.

CHURCHES	SUNDAY SCHOOL		Y. P. S.		BENEFICENCE						SALARIES, VALUES, ETC.							
	Place	Superintendent	Mem.	Mem.	Foreign Miss.	Ed'n	Ch. Edg.	Home Miss.	A. M. A.	S. S.	Min. Aid	Other	Total	Home Exp.	Salary, etc.	Ch. Value of Prop.	Inv. Funds	Am't. of Debt
Union City,	Mrs. Adele McCausey,		282	69	\$86	\$40	\$60	\$89	\$47	\$15	\$1	\$25	\$363	\$1,414	\$1,000	\$20,000	\$0	\$0
Utica,	Miss Pearl Marvin,		60	0	0	0	0	9	0	4	0	0	13	0	500	6,000	0	150
Vanderbilt,	Thomas Yull,		105	2	2	0	7	32	0	5	17	0	68	650	500	3,000	0	350
Vermontville,	Frank C. Hay,		95	43	74	13	0	77	10	27	145	0	350	1,514	700	6,000	0	0
Vernon,	R. P. Brooks,		87	35	11	0	4	35	0	6	6	0	64	746	p700	5,000	0	0
Vestaburg,			40	0	0	0	0	0	0	0	0	0	0	0	85	800	0	0
Vicksburg,	B. R. Platt,	h	208	23	1	2	2	37	2	11	2	11	68	1,420	700	3,000	0	0
Victor,	L. H. Allen, Ovid, R. D.,		72	35	7	0	0	18	2	2	0	0	29	300	220	1,000	0	0
Wacousta,	L. P. Rose,		40	35	0	1	3	11	0	0	0	21	36	400	4500	2,000	0	0
Warren,	Frank A. Reddick,		27	0	0	0	0	0	0	0	0	0	0	97	200	0	0	0
Watervliet,	George Parsons,		130	43	99	0	21	74	16	7	7	0	224	600	450	3,500	0	0
Wayland,	Mrs. E. P. Hersey,		35	0	0	0	6	0	0	3	0	0	9	145	400	97	3,000	0
Wayne,	William C. Prouty,		175	80	0	0	0	49	14	7	0	0	70	1,313	800	49	5,000	0
Webster,	Dr. Queal, Dexter,		75	0	10	0	0	15	0	3	0	0	28	530	263	34	3,000	500
West Adrian,	W. H. Knight, Tipton,		80	0	14	0	0	38	17	5	0	0	74	275	400	69	5,000	0
Westville,	Olan J. Houghton,		40	0	0	0	1	5	0	1	0	0	7	100	a100	*300	0	0
Wheatland,	Grant Halleck,		148	34	51	0	7	82	17	15	12	0	184	860	p634	74	3,500	0
White Cloud,	S. E. Preston,		75	50	6	0	2	11	0	6	0	0	25	710	4500	75	3,500	0
Whiteford C't'r,	Mrs. Esther Hobart,		30	0	0	0	0	0	0	0	0	0	0	0	0	1901	2,500	600
Whitehall,	Frank D. Glazier,	h	65	40	18	0	0	12	0	5	0	0	35	1,000	p700	79	3,500	0
White Rock,			0	0	0	0	0	0	0	0	0	0	6	0	a200	79	*300	0
Whittaker,	J. S. Childs,		25	0	2	0	0	5	0	0	0	0	7	150	0	54	1,500	0
Williamston,	A. E. Branch,		60	0	0	0	0	20	0	2	0	0	22	800	a600	80	*3,000	0
Wolverine,	John F. Wiggins,		72	0	2	0	5	26	0	3	0	0	36	774	4450	84	1,500	0
Wyandotte,	Rev. G. H. Lenoir,		152	30	15	0	0	31	0	11	0	0	57	1,639	1,200	1003	*32,000	0
Ypsilanti,	Mrs. H. P. Collins,		120	50	66	18	10	130	34	10	0	15	283	2,200	1,200	78	15,000	0

Miscellaneous and anonymous: Foreign Missions, \$1,590; Education, \$2,015; Church Building, \$1,084; Home Missions, \$1,769; American Missionary Association, \$297; Sunday Schools, \$28; Ministerial Aid, \$928. Total, \$8,311.

"a," signifies parsonage rent as part of salary; "b," missionary aid to salary; "c," signifies both rent and aid; * signifies "no parsonage."

YOUNG PEOPLE'S SOCIETIES: Societies, 185; members, 8,242.

MEMBERSHIP: No. of males, 10,132; No. of females, 21,796. Total, 31,928. Absent, 4,756. Additions, — on confession, 1,211; by letter, 914. Total, 2,125. Removals, — death, 439; dismission, 1,000; revision, 977. Total, 2,416.

BAPTISMS: Adults, 574; infants, 615.

CONTRIBUTIONS: No. of churches contributing, 310. Foreign Missions, \$15,395; Education, \$5,251; Church Building, \$4,023; Home Missions, \$21,053; American Missionary Association, \$3,317; Sunday Schools, \$2,713; Ministerial Aid, \$1,731; Other, \$22,510. Total, \$75,993.

LEGACIES: Ann Arbor, \$650; Benzonia, \$553; Kalamazoo, \$1,000; Northport, \$377; Romeo, \$10,000; Miscellaneous, \$7,803. Total, \$20,183.

HOME EXPENSES: No. of churches reporting, 315; amount, \$327,880.

GAINS: Benevolence, \$1,911.

Loss: Churches, 3; Members, 429; Sunday School members, 796; Y. P. S. C. E. members, 557; Home Expense, \$14,053.

MINNESOTA.

GENERAL CONGREGATIONAL ASSOCIATION OF: Organized Oct. 23, 1856. OFFICERS: Dean W. S. Pettie, Minneapolis, moderator; Rev. Samuel J. Rogers, Minneapolis, statistical secretary and treasurer. SESSION OF 1905: First Church, Winona, Tuesday, Oct. 3.

CHURCHES		CLERKS		MINISTERS		MEMBERS			ADMITTED			REMOVED			BAPT.				
City or Town	Org.	Name	Name	Ord.	C'd	Ma.	Fe.	To.	Ab.	C.	L.	To.	Di.	L.	Di.	To.	Ad.	Inf.	Fam.
Ada,	1882	Fred L. Hampson,	Herbert W. Stiles, p.	'99	'99	23	41	64	16	4	3	7	0	3	4	7	2	2	65
Aitken,	1883	Andrew Gray, jr.,	James L. Jones, p.	'96	'04	14	28	42	1	0	3	3	0	0	0	0	0	0	50
Akeley,	1898	Rev. L. D. Arnold,	Lewis D. Arnold, p.	'85	'01	22	31	53	9	14	1	15	1	2	2	5	11	5	60
Alexandria,	1867	Dea. George L. Treat,	William J. Paske, p.	'87	'04	51	139	190	33	1	10	11	0	4	49	53	0	3	150
Anoka,	1855	Edward L. Curial,	Edwin Ewell, p.	'88	'04	37	97	134	30	8	16	24	2	8	0	10	8	2	100
Appleton,	1879	Mrs. May Webster,				15	52	67	10	7	0	7	1	3	0	4	6	3	75
Arcola,	1878		[J. Chester Whalen, Stud.]			6	11	17	10	0	0	0	0	0	0	0	0	0	0
Audubon,	1872	Mrs. L. S. Cravath,				136	227	363	90	8	5	13	2	9	0	11	0	13	125
Austin,	1857	Charles J. Sargent,	Albert C. Woodcock, p.	'03	'05	13	22	35	10	7	4	11	1	1	1	2	1	0	12
Bagley,	1898	Benjamin F. Brown,	[W. L. Woodruff, Pres.] p.	'74	'04	28	58	86	7	8	10	18	0	2	12	14	9	3	80
Barnesville,	1885	Albert J. Neukom,	George E. Brown, p.	'01	'04	25	38	63	21	0	0	0	0	2	0	2	0	0	27
Belgrade, ^a	1880	Mrs. Frank Jefferson,	George R. Searles, p.	'67	'03	13	25	38	11	0	0	0	0	1	0	1	0	1	26
Belview,	1897	Miss Amy Adsit,	Squire Heath, p.	'96	'00	30	61	91	21	0	2	2	0	5	0	5	0	6	50
Benson,	1876	Mrs. W. A. Foland,	[John L. Hanna, Lic.]	'00	'03	10	18	28	0	0	0	0	0	0	0	0	0	1	34
Bertha,	1889	L. P. Leech,	[William Fletcher, Meth.]	'00	'05	30	49	79	14	1	1	2	2	2	0	4	1	0	60
Big Lake,	1884	Albert J. Johnson,	Edward A. Mirick,	'69	'04	9	11	20	2	0	3	3	0	0	1	1	1	3	30
Biwabik,	1892	Dr. Charles W. Bray,				33	79	112	10	3	5	8	0	1	0	1	1	11	150
Brainerd, 1st,	1872	Christian Bruhn,	Edward P. Kuhl, p.	'04	'05	10	36	46	11	0	0	0	0	1	4	5	0	3	45
" People's,	1884	Mrs. Allen Clark,	James Earl, p.	'89	'03	10	20	30	7	3	2	5	0	0	0	0	0	3	30
Brownton,	1878	Dea. John P. West,	Eli C. Lyons, p.	'93	'04	4	8	12	0	0	0	0	0	2	0	2	0	0	12
Burtrum,	1891					9	21	30	1	6	2	8	1	4	6	11	2	2	20
Cable,	1886	Mrs. Margaret Ayers,	D. Otis Bean,	'98	'04	6	23	29	0	2	3	5	0	0	0	0	2	0	100
Campbell,	1886	Mrs. C. C. Meachler,				36	68	104	23	5	6	11	1	5	0	6	1	5	40
Cannon City,	1888		Josiah L. Keene, p.	'87	'04	16	18	34	2	2	0	2	1	1	0	2	0	8	25
Cannon Falls, 1st,	1856	Mrs. Mary C. Clifford,	[N. J. Lindquist, Ev. Cor.] p.	'03	'02	16	18	34	2	2	0	2	1	1	0	2	0	0	35
Cannon Falls, 2d,	1902	Gust Wolander,				10	23	33	5	3	4	7	0	3	0	3	1	10	50
" Alexandria,	1890		Richard Watt, p.	'99	'04	8	16	24	2	0	0	0	0	3	0	3	0	0	35
Cass Lake,	1900	J. V. Livingston, ^b	Richard Watt, p.	'99	'04	18	21	39	3	0	0	0	2	1	0	3	0	0	35
Center Chain,	1900	Miss Nellie Andrews,	Henry W. Mote, p.	'76	'05	10	10	20	0	3	3	6	0	0	0	0	0	1	20
Ceylon,	1903	R. A. Johnson,	[George W. Lewis, Bapt.]			8	13	21	6	0	0	0	0	1	0	2	0	0	20
Chokio,	1860	Mrs. J. A. Dodge, ^c	[John L. Hanna, Lic.]			3	6	9	0	0	0	0	0	0	0	2	0	0	20
Claremont, Dodge Center,	1890	Mrs. Maud A. Thayer,	Charles M. Stevens, p.	'91	'04	10	41	51	18	1	0	1	0	1	6	7	1	1	42
Clarissa,	1859	Miss Grace M. Whiting,				11	13	24	3	4	0	4	0	0	0	0	0	0	6
Clearwater,	1897	Florence Hagberg,	A. G. Washington, p.	'89	'03	5	11	16	3	4	0	4	0	0	0	0	0	0	35
Cornish,	1896	Mrs. E. J. White,																	
Correll,																			

^a Mankato, R. F. D. 6. ^b Fairmont, R. F. D. 3. ^c Dodge Center, R. F. D. 3.

CHURCHES	SUNDAY SCHOOL		BENEFICENCE										SALARIES, VALUES, ETC.						
	Place	Superintendent	Members	Young People's Societies, Mem.	Foreign Missions	Education	Church Bldg.	Home Missions	Am. Miss. Association	Cong. S. S. and Pub. Soc.	Ministerial Aid	Other Charities	Total	Home Expenditure	Salary, etc.	Date Erection of Church	Value Church Property	Investment Funds	Am't. of Debt
Adna,		C. R. Andrews,	90	38	\$28	\$14	\$6	\$10	\$7	\$59	\$0	\$34	\$161	\$1,290	\$1,000	1900	\$9,000		\$0
Aitken,		Mrs. Dr. Avery,	105	20	10	5	7	0	0	5	0	32	1,275	900			*3,000		
Akeley,		Dr. A. M. Davis,	130	75	0	0	0	0	2	9	0	11	27	800	600	'99	*1,800		
Alexandria,		Mrs. Nellie Page,	177	56	52	7	83	8	4	0	5	159	6,952	11,500	'93	33,000			
Anoka,		George H. Goodrich,	110	34	12	0	20	0	10	3	20	67	1,150	900	'67	*9,000			
Appleton,		Mrs. C. A. Brown,	50	20	0	0	15	0	14	0	3	34	1,800	500	'92	5,500		500	
Areola,			30		0	0	0	0	0	0	0	4							
Audubon,		Otto Peterson,	130	90	134	14	73	47	20	5	115	421	3,400	1,500	'92	*20,000			280
Austin,		Charles L. Thomas,	66	0	0	0	0	0	5	0	4	9	600	a680	'99	3,500			250
Bagley,		Charles G. Forest,	150	30	0	0	0	0	0	0	30	35	1,259	800	'87	3,300			
Barnesville,		M. C. Barry,	90	3	3	0	0	0	0	0	0	3	262	p500	'92	3,500			
Belgrade,		William G. Clark, ^a	56	20	16	0	13	0	5	0	0	34	643	a550	'96	*1,400			
Bellevue,		R. S. Patchin,	140	20	38	2	71	12	0	2	6	143	1,271	p670	'82	2,500			
Benson,		A. A. Taylor,	20	32	2	1	3	0	0	0	8	291	a300	'97	1,100				
Bertha,		Hale O. LeGro,	70	25	5	0	6	0	4	0	13	33	570	520	'91	2,500			
Big Lake,		C. L. White,	48	0	0	0	5	0	0	0	1	11	627	a650	1900	*2,000			
Bwababik,		Thorn E. Grae,	125	25	0	0	56	0	10	0	20	86	1,800	1,200	'73	*10,000			
Braimard, 1st,		Christian Bruhn,	101	8	5	0	2	0	0	0	15	26	541	249	'98	*1,600			
" People's,		A. W. Wilson,	40		3	0	7	6	0	0	5	24	325	250					
Brownton,		Mrs. Henrietta Loekerby,	25		0	0	0	0	0	0	0	2	91	75	'91	3,000			
Burtrum,		Rev. E. C. Lyons,	50		0	0	7	0	0	0	0	10	254	a150	'89	*1,000			
Cable,		S. Biggustaff,	57	22	0	0	7	0	0	0	0	9	854	p600	'88	4,500			
Campbell,		Mrs. Leslie Mullen,	85	55	40	4	50	6	4	6	45	160	1,081	p700	'67	3,000		800	
Cannon City,		George T. Valentine,	45		4	0	5	5	0	0	17	31	1,000	600		*2,000			
" Svedish,		G. Wolaender,	70		0	0	4	5	0	3	2	14	625	a740	1900	1,200			
Carlos,		L. M. Lange,	40		0	0	0	0	0	0	0	0	320	300	'99	1,200			
Cass Lake,		W. L. Strong,	45	30	0	0	4	0	0	0	0	4	677	a400	'99	3,000		150	
Centre Chain,		O. W. Stilloop,	104	20	0	0	0	0	8	0	0	10	639	a600	'98	*800			
Ceylon,		Mrs. Daurforth,	30		3	0	5	0	6	0	0	16	186	126	'78	*700		300	
Chokio,		George Brewer,	25		0	0	1	0	0	0	0	4	135	a150	'60	3,000			
Claremont,		F. B. Nutting,	80	38	0	0	0	0	0	0	0	3	593	a450	1901	*600			
Clarissa,		W. B. Pineo,	35		0	0	3	0	0	0	0	3	0	0					
Clearwater,		Ditlew Mallen,	27		2	0	4	0	0	0	6	17	250	200	'97	*1,600			
Cornish,		P. D. Mero,																	
Correll,																			

* Mankato, R. F. D. 6. " p " signifies parsonage rent as part of salary; " a " missionary aid to salary; † signifies both rent and aid; * signifies " no parsonage."

CHURCHES		CLERKS		MINISTERS		Ord.		MEMBERS						ADMITTED				REMOVED				BAPT.		
City or Town	Org.	Name	Name	Name	Ord.	C'd	Ma.	Fe.	To.	Ab.	C.	L.	To.	Di.	L.	De.	To.	Ad.	Inf.	Fam.				
Cottage Grove,	1858	William L. Vannet,		Edwin S. Slaaw,	'90	'04	19	55	74	3	0	3	3	0	0	0	0	0	0	5	50			
Crookston,	1878	J. A. Rylander,		Samuel Peterson, p.	'02	'02	10	11	21	0	0	0	0	0	0	0	0	0	0	0	70			
Culdrum, Flensburg,	1875	Miss Lottie C. Grow,		Francis Wrigley,	'76	'05	30	56	86	20	0	4	4	1	1	0	2	0	0	9	55			
Dawson,	1872	Miss Bessie L. Furber,		Rowland S. Cross, p.	'92	'04	20	52	72	6	1	4	5	0	8	16	24	0	0	0	40			
Detroit,	1877	Mrs. Jennie Shurman, ^a		Carl H. Corwin, p.	'01	'03	25	68	93	26	3	9	12	1	2	0	2	0	0	0	40			
Dodge Center,	1858	Mrs. Helen Larson,		Horace S. Wiley, p.	'01	'03	25	68	93	26	3	9	12	1	2	0	2	0	0	0	65			
Dorset,	1898																							
Duluth, Pilgrim,	1871	Fred LeRoy,		Alexander Mihc, p. c.	'89	'99	155	275	430	77	23	26	49	2	9	0	11	11	10	200				
" West, Plymouth,	1888	R. M. Weaver,		Harry W. Johnson, p.	'96	'03	24	35	59	18	7	3	10	1	0	0	1	0	0	8	55			
Edgerton,	1880	Mrs. L. A. Gullick,		Albert S. Willoughby, p.	'01	'04	25	41	66	11	1	2	3	1	0	1	2	0	0	2	42			
Elk River,	1874	Mrs. A. W. T. Nickerson,		Alexander E. Cutler, p.	'01	'04	47	107	154	32	0	46	46	1	5	0	6	0	0	0	65			
Ellsworth,	1890	Mrs. Lulu Barnes,		[Edward Wilson,]	'97	'04	7	18	25	6	0	0	0	0	4	0	4	0	0	0	14			
*Elmdale, Holdingsford,	1897	John Solbis,		Paul Jamarik, p.	'04	'04	14	13	27	5	2	1	3	0	0	0	0	0	0	0	4			
Excelsior,	1853	Miss Ella M. Stratton,		Carl J. Swain, p.	'91	'04	58	100	158	19	1	6	7	4	8	0	12	0	0	0	150			
Fairmont, ^b	1868	Mrs. A. Hyatt Smith,		Hobart K. Painter, p.	'80	'02	62	134	196	53	20	16	36	1	11	0	12	12	1	150				
Fair Oaks,	1895	Mrs. F. A. Blanchard, ^b					6	6	12	3	0	2	2	0	0	0	0	0	0	0	7			
Faribault,	1856	Prof. J. J. Dow,		John H. Albert, p.	'83	'00	143	284	427	0	11	11	22	6	8	0	14	3	8	225				
Felton,	1898	Miss Florence M. Fuller,		[Hans C. Juell, <i>Stud.</i>]	'03	'05	5	85	10	1	0	2	2	0	0	0	0	0	0	1	3			
Fergus Falls,	1872	Dea. Peter Wisnor,		John W. Todd, p.	'82	'99	40	85	125	25	4	3	7	1	4	0	5	2	2	85				
Fertile,	1888	Agustave J. Demaris,		John Peters, p.	'83	'04	12	24	36	17	0	1	1	0	0	0	0	0	0	0	20			
*Fontenac,	1904	Frank M. Taber,		Avery G. Parks, p. ^o	'97	'04	12	8	20	0	22	0	22	1	1	0	2	4	0	0	6			
Fosston,	1887	Prof. C. S. Yeager,		William T. Macleod, p. c.	'04	'04	20	22	42	0	20	1	21	0	0	0	0	0	0	0	60			
*Franconia,	1895	Miss Abby Olson,		Wilbur Fisk, p. c.	'76	'76	26	30	56	7	0	0	0	2	2	5	9	0	0	0	25			
Freeborn,	1878	Samuel O. Garlick,		[E. Dudley Parsons,]	'04	'08	11	19	0	1	0	1	0	1	0	8	9	1	1	20				
Freeborn,	1891	W. W. Jones,		Francis Wrigley,	'78	'05	14	23	37	3	1	7	8	0	1	0	1	2	0	0	20			
Gaylord,	1899	Miss Lydia A. Strebel,		Henry B. Beard,	'76	'99	16	21	37	4	0	1	0	1	0	1	0	1	0	0	15			
Glencoe,	1856	Luther M. Gilbert,		[L. V. Schermerhorn, <i>Bapt.</i>]	'96	'04	58	77	135	50	1	0	1	0	1	0	2	1	1	50				
Glenwood,	1885	Fred Calmeyer,		Jesse Buswell, p.	'98	'02	34	62	96	25	5	6	11	2	5	0	7	1	7	100				
Glyndon,	1872	H. L. Webb,					21	28	49	13	0	5	5	1	8	1	10	0	0	0	33			
Graceville,	1885	Mrs. C. S. Pierce,		Henry W. Mote, p.	'76	'04	13	29	42	8	0	2	2	1	10	14	25	0	0	0	20			
Granada,	1892	Mrs. Carrie Cooper,		Otis D. Crawford, p.	'73	'04	15	26	41	14	0	0	0	0	3	0	3	0	0	0	95			
Grand Meadow,	1878	John DeYoung,		James Oakey, p.	'75	'03	11	30	41	8	0	3	3	0	1	4	5	0	0	0	50			
Granite Falls,	1872	Miss Carrie D. Barnes,		Henry C. Todd, p.	'83	'03	13	33	46	7	7	1	8	1	6	0	7	3	5	100				
Grey Eagle,	1891	Mrs. Ida C. Waters,		Eli C. Lyons, p.	'93	'04	8	13	21	1	3	0	3	1	5	0	6	0	0	0	35			
Groveland,	1883			Carl J. Swain, p.	'91	'04	3	9	12	0	0	0	0	0	0	0	1	0	0	0	25			
Hamilton,	1860																							

c Leonard.

b Anoka, R. F. D. 4.

a Grand Meadow, R. F. D. 2.

CHURCHES	SUNDAY SCHOOL				BENEFICENCE						SALARIES, VALUES, ETC.								
	Place	Superintendent	Mem.	Y. P. S.	Foreign Miss.	Ed'n Bdg.	Ch. Bdg.	Home Miss.	A. M. Miss.	S. S. Aid.	Min. Aid.	Other	Total	Home Exp.	Salary, etc.	Ch. Prop.	Value of Inv. Funds	Am't of Debt	
Cottage Grove,	Frank Crippen,		50		\$5	\$0	\$3	\$15	\$0	\$8	\$0	\$0	\$31	\$900	\$8,600	\$4,500	\$	\$1,500	
Crookston,	Mrs. G. W. Heath,		166	29	32	3	3	54	8	5	18	131	3,737	p1,240	82	12,000		475	
Culdrum,	J. P. Johanson,		44		0	0	2	5	0	0	20	27	116	a190	97	*1,800			
Custer,																			
Dawson,	Prof. W. P. Dyer,		110		27	0	5	66	0	3	0	131	1,000	p725	93	2,200			
Detroit,	Dr. L. C. Weeks,		118	25	179	0	3	15	0	0	6	203	775	800	*3,635				
Dexter,	Mrs. Jennie Shurman,		60		10	0	10	20	5	0	0	55	565	540	*77	*1,000		700	
Dodge Center,	Gaylord F. Westcott,		88	62	11	4	4	13	0	4	3	39	1,025	700	1903	*6,000			
Dorset,																			
Duluth, Pilgrim,	Arthur C. Barth,		184	100	417	111	61	251	88	64	0	1,572	2,564	6,198	2,500	*88	*58,000	3,500	
W. Plymouth,	Lyman Fargo,		108	10	9	0	5	8	0	10	0	32	746	a800	*89	3,800			
Edgerton,	Harry B. Francis,		132	74	5	0	1	10	0	6	0	28	741	p650	*90	3,000			
Elk River,	Mrs. Eva Waterman,		150	50	45	0	7	29	7	6	0	94	800	p850	*81	5,000			
Ellsworth,	Miles Birkett,		57										450	350	*92	2,000			
Elundale,	Paul Jamarik,		37		3	0	5	10	0	2	0	28	81	a140	*99	*675		300	
Excelsior,	Mrs. J. L. Benton,		166	72	53	0	0	54	10	5	0	26	148	1,408	p1,050	*71	7,500		
Fairmont,	Mrs. G. H. Luedtke,		233	28	58	11	15	39	32	14	0	46	215	2,479	p1,380	*97	10,000	100	
Fair Oaks,	W. M. Tuhill ^a ,		27	10	6	0	3	6	0	0	0	15	14			*95	*400		
Faribault,	W. R. Adams,		290	61	253	583	52	203	78	31	7	194	1,404	3,904	2,000	*67	*20,000		
Felton,	E. F. Fuller,		46		0	0	2	1	0	16	0	1	20	289	254	*98	*1,000		
Fergus Falls,	Paul C. Burrill,		140	35	15	10	5	15	5	8	0	25	83	1,500	*1,100	*87	*17,000	1,000	
Fertile,	Francis L. Ouston,		90	35	32	10	0	12	8	10	0	72	495	a523	*88	*1,200	300		
Fontenac,	H. W. McDougal ^b ,		25		0	0	0	0	0	0	0	0	0	23	25				
Foreston,	William T. Macleod,		80		1	1	5	1	5	1	1	1	1		4720	5,000		60	
Fosston,																			
Franconia,																			
Freeborn,	Allan D. Scoville,		75	20	21	1	7	13	8	1	0	0	51	377	250	*78	*1,500	96	
Freedom,	Mrs. Nellie Vanderwarka,				3	0	0	0	0	0	0	3	200	175	*87	*1,000	300		
Garvin,	E. M. Jones,		35		3	0	0	27	0	2	3	35	553	4622	*99	4,000		400	
Gaylord,	William Dunwell,		40	15	0	0	4	3	0	0	0	1	8	311	211	1903	*2,800		
Glencoe,	Orlando Simons,		121	30	8	0	0	10	0	0	0	18	724	90	7,000				
Glenwood,	Mrs. J. I. Hook,		162	96	37	0	12	29	0	20	0	0	98	1,040	p920	*85	3,400		
Glyndon,	A. A. Mumford,		93	23	27	12	0	14	0	0	0	53	700	500	4,000				
Graceville,	Glen Howard,		58		0	0	0	0	0	5	0	1	6	682	a600	*87	2,800		
Granada,	Mrs. Lettie Langen,		94	28	0	0	3	20	5	0	2	30	654	4580	94	1,500		80	
Grand Meadow,	William D. Loekwood,		106	17	13	0	4	10	0	2	4	16	49	638	550	*83	1,600		
Granite Falls,	Mrs. Jessie Jacobs,		145	16	20	0	17	10	8	7	0	62	1,193	a905	1900	*5,000			
Grey Eagle,	Mrs. O. B. Fuller,		60		2	0	2	1	0	0	0	5	191	a250	*91	*1,000		600	
Groveland,	Elnor A. Lane, Excelsior,				0	0	5	0	0	0	0	5	118			3,000			
Hamilton,																			

^a Anoka, R. F. D. 4.
^b Bemidji.
 "p" signifies parsonage rent as part of salary; "a," missionary aid to salary; † signifies both rent and aid; * signifies "no parsonage."

CHURCHES		CLERKS		MINISTERS		MEMBERS						ADMITTED			REMOVED			BAPT.		
City or Town	Org.	Name	Name	Ord.	C'd	Ma.	Fe.	To.	Ab.	C.	L.	To.	Di.	L.	De.	To.	Ad.	Inf.	Fam.	
Hancock,	1873	Mrs. F. H. Angier,	John T. Killen, p.	'78	'02	30	60	90	10	4	0	4	0	2	0	2	0	0	88	
Hasty,	1880	Sarah Sheldon,	Charles M. Stevens,	'94	'04	11	15	26	0	0	0	0	0	0	0	0	0	0	16	
Hawley,	1873	Dea. Adna Colburn,				30	52	82	7	1	2	0	5	2	7	0	2	30		
Hudson,	1899	Clevo J. Strang ^a ,				3	10	13	5	0	0	0	0	3	0	3	0	0	14	
Hutchinson,	1870	Miss Emily Mielka,	Edward L. Brooks, p.	'92	'01	28	121	149	30	27	8	35	0	13	6	19	17	3	175	
Kasola,	1889		Carl G. Anderson, p.	'90	'03	7	10	17	0	0	0	0	0	0	0	0	0	4	20	
Kragness,	1886	Gustave K. Gunderson,	T. Henry Lewis, p.	'94	'02	7	27	34	0	1	1	1	1	1	0	2	0	3	24	
Lake Benton,	1880	Amos Porter,	Paul G. Viehe, p.	'03	'04	73	164	237	40	10	5	15	4	7	0	11	5	4	150	
Lake City, First,	1856	Mrs. C. E. Dutcher,	Willis A. Warren, p. c.	'92	'02	72	164	237	40	10	5	15	4	7	0	11	5	4	150	
"	1885	S. P. Skoglund,	John R. Haggblom, p.	'02	'02	23	35	58	0	12	0	12	1	3	0	4	1	8	35	
Lake Emily, Hancock,	1903																			
*Lake Itasca,	1882																			
Lakeland,	1858	Miss Anna Rockstroh,	[J. Chester Whalen, Lic.]	'61	'02	20	27	47	15	1	0	1	0	3	0	3	1	0	40	
Lake Park,	1872	Mrs. O. C. Trace,	Charles A. Ruddock, p.	'80	'02	57	160	217	67	12	4	16	0	11	2	13	5	0	175	
Lake Stay, Arco,	1891	Mrs. Isabel E. Higley,	John H. Hjetland,	'96	'04	19	17	36	10	8	0	8	0	0	0	0	4	0	13	
Lake View, Detroit,	1879																			
Lamberton,	1889	Dea. A. A. McLellan,	Charles A. Ruddock, p.	'61	'02	20	27	47	15	1	0	1	0	3	0	3	1	0	40	
Little Falls,	1872	Mrs. O. C. Trace,	Wm. C. A. Wallar, p.	'80	'02	57	160	217	67	12	4	16	0	11	2	13	5	0	175	
Lyle,	1886	Louis A. Sherman,				6	8	14	11	0	0	0	0	1	0	1	0	0	36	
McIntosh,	1892	Mrs. Maggie Drew,	H. R. Harris,	'82	'94	17	46	63	10	3	2	5	0	2	0	2	0	0	50	
Madison,	1885	J. W. Smith,	Jacob K. Shults,	'02	'02	37	110	147	36	7	10	17	4	8	9	21	4	3	92	
Mankato, First,	1870	Mrs. Thomas Hughes,	Edgar L. Heermance, p. c.	'00	'03															
"	1889	Claus Swenson,	Carl G. Anderson, p.	'70	'04	59	109	168	42	4	4	8	3	11	0	14	1	1	220	
Mantorville,	1858	Mrs. Jas. McLaughlin,	Royal J. Kellogg, p.	'70	'04	1	5	6	0	4	0	4	0	3	11	0	14	1	220	
Maplebay,	1887	Mrs. L. A. Hunter,				14	36	50	16	3	3	6	2	4	0	0	0	0	6	
Mapleton,	1882	George A. Clark,	Robert A. Cunningham, p.	'03	'03	6	13	19	5	1	0	1	0	0	0	0	0	0	45	
Marietta,	1872	Mrs. A. C. Miller,	James W. Vallerync, p.	'02	'02	93	115	208	21	85	21	106	1	10	0	11	33	2	130	
Marshall,	1873	Fred S. Cook,	S. T. Beatty, p.	'93	'05	7	10	17	10	0	0	0	0	2	7	9	0	0	50	
Mazeppa,	1860	Mrs. J. W. Kingsley,	Paul Winter, p.	'97	'04	27	54	81	16	1	2	3	1	2	0	3	1	0	32	
Medford,	1856	Daniel A. McKinley,	H. R. Harris,	'03	'03	12	15	27	0	5	2	7	0	0	0	0	0	1	65	
Mentor,	1882		David P. Olin, p. c.	'00	'05	198	383	581	200	6	6	12	5	36	0	41	0	7	450	
*Milaca,	1851	Franklin Lyon,	Clement E. Clarke, p.	'67	'98	301	600	901	180	14	65	79	13	49	2	64	2	7	600	
Minneapolis, First,	1857	Edward A. Strong,	{ Leavitt H. Hallock, p. { Harold Huntig, ass't p.	'04	'04															
" Plymouth,	1867	William M. Bristol,	George S. Rollins, p.	'88	'02	201	355	556	97	35	22	57	5	35	0	40	9	11	400	
" Park av.,	1873	E. C. Scarborough,	Frederick A. Summer, p.	'94	'01	174	358	532	72	41	6	47	4	11	0	15	15	17	450	
" Pilgrim,	1882	Dea. J. R. Williams,	John S. Rood, p.	'87	'01	31	96	127	14	5	4	9	0	8	0	8	0	0	110	
" Vine,	1882	George M. Furber,				38	67	105	12	4	10	14	1	8	15	24	1	0	50	
" Como av.,	1882	George M. Furber,																		
" Union, St. Louis P'k,	'82	Mrs. Joseph Hamilton,	George F. Swinerton, p. a Alexandria.	'97	'02	18	41	59	15	0	5	5	0	8	2	11	0	0	50	

CHURCHES	SUNDAY SCHOOL		BENEFICENCE						SALARIES, VALUES, ETC.										
	Place	Superintendent	Mem.	V.P.S. Mem.	Foreign Miss.	Ed'n	Ch. Edg	Home Miss.	A.M. A.	S.S. Aid	Min. Aid	Other	Total	Home Exp.	Salary, etc.	Ch. Erec.	Ch. Prop.	Value of Inv. Funds	Amt. of Debt
Hancock,		A. Millie,	152	20	\$22	\$14	\$5	\$14	\$0	\$4	\$20	\$84	\$1,154		\$85000	\$2	\$3,000	\$	
Hasty,		E. D. Sheldon,	60	25	0	0	5	0	0	0	1	6			250	91	1,000		
Hawley,		John H. Reid,	160	34	38	7	4	21	15	5	0	102	875		700	87	*3,000		
Hudson,					0	0	10	0	0	0	0	10	270		175	1902	*3,000		
Hutchinson,		Dea. C. K. Goodnow,	175	115	28	5	16	23	5	11	0	140	1,920		1,000	84	6,000		
Kasota,		John Olson,			0	0	3	5	0	0	0	14	300		a300	98	*1,500		
Kragness,		Mrs. E. F. Parker,	30		0	0	2	0	0	0	0	6	550		600	81	4,000		
Lake Benton,		Frank Pinkney,	45	12				61	38	30	8	329	2,379		1,000	81	12,000		
Lake Park,		J. M. Chalmers,	147	58	97	19	25	2	2	2	0	12	700		365	97	3,600		
Lake City, Ist,		Rev. J. R. Haggblom,	65	30	4	0	3	2	0	3	0								
" Swedish,																			
Lake Emily,																			
Lake Itasca,		Rev. George F. Morton,			0	0	0	2	0	0	0	2							
Lakeland,		Miss Anna Rockstroh,	30	15	0	0	0	3	0	0	0	2							
Lake Park,		R. W. Smith,	120	41	6	0	2	2	2	13	2	35	582		400	91	2,600		
Lake Stay,		Edward Blegen,	45	5	1	0	2	0	0	2	0	5	196			1900	2,000		
Lake View,																			
Lamberton,		A. R. M. Emerson,	140	48	17	0	5	10	7	0	5	55	550		a500	91	3,000		
Little Falls,		M. E. McIntyre,	125	25	71	0	0	47	12	9	0	164	1,929		p1,300	93	12,000		
Lyle,		Willis F. Cobb,	50	25	0	0	5	0	0	0	0	5	110		86	2,000			
McIntosh,		E. Southmayd,	70	25	5	0	0	9	0	0	0	14	352		300	92	2,000		
Madison,		John Chalmers,	100	30	0	0	4	3	0	0	0	40	1,375		800	86	3,000		
Mankato, Ist,		Thomas Hughes,	170	41	55	2	6	293	18	14	3	398	1,161		900	71	*5,000		
" Swedish,																			
Manterville,		H. A. Smith,	148	30	30	0	5	10	39	10	0	25	119		p1,000		3,500		
Maplebay,					0	0	0	0	0	0	0	0			0	0			
Mapleton,		U. G. Argetsinger,	60	0	0	0	3	5	3	3	0	14	860		600	83	2,800		
Maricetta,		F. C. Grow,	50	0	0	0	5	0	0	0	0	10	400		a382	1902	*2,000		
Marshall,		H. M. Langland,	125	38	108	10	10	80	40	16	25	439	3,700		p1,800	1902	20,000		
Mazepa,		Charles Turner,	80						10			10							
Medford,		Ezra T. Beardsley,	80	0	177	0	3	22	10	10	0	232	500		600	64	2,000		
Mentor,																			
Milaca,		G. A. Landien,	65	35	0	0	0	0	0	0	0	0	1,000		500	1904	*5,000		
Minneapolis, Ist,		George H. Elwell,	350	70	503	21	22	76	5	13	8	1,034	5,000		2,400	85	*65,000		
" Plymouth,		Harrington Beard,	600	60	2,951	197	315	4,812	447	234	98	104	9,158		4,000	74	*150,000		
" Park av.,		W. R. Holbrook,	450	83	311	187	44	371	80	58	21	803	1,875		1,000	88	*90,000		
" Pilgrim,		Lowell E. Jepson,	526	137	283	151	76	363	58	18	10	808	1,767		3,313	784	*22,000		
" Vine,		Arthur Watts,	240	75	73	30	17	34	12	14	4	35	221		1,560	p1,000	82	8,000	
" Como av.,		Charles M. Way,	175	25	185	10	25	120	35	17	0	427	1,650		1,200	86	*15,000		
" Union,		Louis W. Fuller,	125	30				25				600			525		4,000		

* "a" missionary aid to salary; * signifies "no parsonage."
 † Salary of assistant pastor.

CHURCHES			CLERKS		MINISTERS		ORD.		C'D		MEMBERS		ADMITTED		REMOVED		BAPT.			
City or Town	Org.	Name	Name	Ord.	C'd	Ma.	Fe.	To.	Ab.	C.	L.	To.	Di.	L.	De.	To.	Ad.	Inf.	Fam.	
Minnneapolis, Open Door,	1884	Mrs. James A. Donaldson,	W. S. Carlson,	'97	'97	36	92	128	35	11	0	1	0	0	5	20	25	0	2	40
" Lyndale,	1884	Dea. Francis L. Frary,	Charles E. Burton, p.	'98	'99	162	332	494	54	25	31	56	6	20	11	37	11	17	17	450
" Fremont av.,	1886	G. R. Hadden,	Charles A. Hilton, p. c.	'71	'04	93	145	238	41	49	30	79	4	8	6	18	23	2	0	150
" Fifth av.,	1886	Dea. A. M. Burch,	James E. Smith, p.	'82	'96	95	177	272	20	25	25	50	1	25	2	28	10	6	150	
" Mizpah, Hopkins,	1888	Mrs. Esther Gould,	Frank H. Richardson, p.	'94	'04	18	30	48	5	2	3	5	0	2	0	2	1	2	75	75
" Bethany,	1889	Mrs. B. A. Eaton,	David A. Richardson, p.	'88	'05	30	73	103	32	2	5	7	1	0	0	2	0	3	105	105
" Robbinsdale,	1889	Albert T. Gulette,	Donald G. Colp, p.	'99	'02	39	57	96	5	6	7	13	0	0	0	0	2	3	65	65
" Lowry Hill,	1890	Daniel P. King,	Henry Holmes, p. c.	'92	'98	97	184	281	57	16	28	44	2	16	0	18	7	0	100	100
" First, Scand.,	1891	Dea. Olaf Strand,	Luther C. Talmage, p.	'00	'05	13	21	34	4	0	0	0	0	2	0	2	0	0	30	30
" Oak Park,	1891	Mrs. A. H. Cheese,		'89	'05	36	83	119	25	11	16	27	2	10	1	13	2	1	200	200
" Forest Heights,	1894	E. Mason,		'89	'04	53	86	139	11	1	1	2	2	18	0	20	0	0	100	100
" Temple, Swedish,	1897	Alex. Lofgren,	Alfred P. Engstrom, p.	'93	'04	70	103	173	6	80	21	101	1	2	3	2	7	0	12	105
" 38th st.,	1897	Dea. Eli Butterworth,	George E. Albrecht, p.	'82	'04	25	42	67	17	3	4	7	1	1	0	2	1	0	100	100
" Edina Mills,	1902	Miss E. G. Doeken, ^a	George F. Swinnerton, p.	'97	'02	9	15	24	3	0	0	0	1	0	0	1	1	3	28	28
" Linden Hills,	1902	Dr. E. Franklin Hertz,	Charles H. Maxwell, p.	'03	'03	58	98	156	4	30	33	63	0	1	0	1	11	12	130	130
" Minnehaha,	1904	C. B. Benedict,		'03	'03	6	10	16	0	115	16	0	0	0	0	0	0	0	40	40
* Montevideo,	1872	Andrew M. Parks,	William J. Brown, p.	'91	'02	33	67	100	23	7	3	10	0	0	0	0	5	8	125	125
" Monticello,	1856	Dea. Asa C. Perkins,	William E. Griffith, p.	'97	'04	24	54	78	12	0	8	8	1	0	0	1	0	3	45	45
" Moorhead,	1894	Mrs. Fred Stalley,	George A. Traut, p. c.	'91	'04	33	70	103	30	8	0	8	0	3	0	3	0	0	50	50
" Morris,	1874	Dea. D. T. Wheaton,	[J. C. Sheldahl, Meth.]	'74	'04	34	51	85	23	3	6	9	2	10	0	12	0	3	60	60
" Morristown,	1878	Mrs. E. L. Peterson,	James D. Mason,	'67	'95	20	42	62	15	5	1	6	1	3	0	4	2	0	26	26
" Nassau,	1898	Herbert S. Bragg,	Robert A. Cunningham, p. c.	'03	'03	5	6	11	0	0	0	0	0	0	0	0	0	1	25	25
" New Brighton,	1890	Mrs. Frank S. Gregson,	W. S. Carlson,	'97	'03	7	13	20	3	7	4	11	0	0	0	0	0	2	15	15
" New Richland,	1882	J. Frank Hunt,	Wilbur Fisk,	'76	'03	7	38	45	14	3	0	3	0	2	12	14	5	9	50	50
" New Uln,	1883	Herman Held,	William J. Conard,	'89	'03	18	31	49	3	6	11	17	0	9	9	18	1	1	50	50
" New York Mills,	1893	Mrs. Jessie Miller,		'89	'03	3	10	13	2	4	1	5	0	1	0	1	3	6	50	50
" North Branch,	1883	J. G. Ryder,		'89	'03	12	23	35	15	6	0	6	0	1	0	1	0	3	20	20
" Northfield,	1856	Miss Agnes E. Page,		'89	'03	204	386	590	116	10	25	35	8	17	1	26	3	6	217	217
" Orroek,	1895	Miss Grace Craig,		'91	'97	30	74	104	30	1	2	3	0	0	0	0	0	0	7	7
" Ortonville,	1879	Samuel Chapman,	Fred L. V. Meske, p.	'91	'97	30	74	104	30	1	2	3	0	0	0	0	0	0	40	40
" Ottonville,	1857	J. A. Sawyer,	James Parsons, p.	'93	'04	105	175	280	45	4	7	11	3	11	2	16	1	3	145	145
" Park Rapids,	1884	Mrs. Cora B. Witter,		'76	'04	27	52	79	0	3	3	3	0	4	0	4	0	3	100	100
" Paynesville, ^b	1866	Mrs. Charles Cushing,	William I. Owen, p.	'76	'04	42	60	102	39	7	3	10	1	9	0	10	8	2	60	60
" Pelican Rapids,	1882	Mrs. H. Palmer,	Herbert J. Taylor, p.	'02	'04	18	40	58	12	0	6	6	0	3	1	4	0	0	75	75
" Perham,	1897			'02	'04	18	40	58	12	0	6	6	0	3	1	4	0	0	75	75
" Pillsbury,	1889	E. D. Smith,		'03	'04	6	5	11	4	0	0	0	0	0	0	0	0	0	15	15
" Plainview,	1863	John W. Burnham,		'03	'04	45	79	124	10	1	2	3	1	8	0	9	0	0	3	75
" Princeton,	1856	George F. Wright,	John R. Henderson, p.	'03	'04	17	49	66	15	3	4	7	1	0	0	1	2	0	200	200
" Rochester,	1858	J. W. Soule,	Charles H. Curtis, p.	'86	'04	55	129	184	45	14	21	35	1	6	0	7	4	11	180	180
" Rose Creek,	1873	Miss Adeline Nelson,		'86	'04	7	12	19	6	0	0	0	0	0	0	1	0	0	30	30

^bNew Paynesville.

^aMinneapolis Station R. F. D. 2.

CHURCHES	SUNDAY SCHOOL		BENEFICENCE				SALARIES, VALUES, ETC.										
	Place	Superintendent	Y. P. S. Mem.	Ch. Ed'n	Home Miss.	A. M. A.	S. S. S.	Min. Aid	Other	Total	Home Exp.	Salary, etc.	Ch. Erec.	Ch. Prop.	Inv. Funds	Amt. of Debt	
Minn'p'lis, O. D.,	Herman Martin,	150	56	\$20	\$18	\$0	\$0	\$0	\$37	\$80	\$2,602	pl, 1,000	'83	\$5,500	\$4,500		
" Lyndale,	Dea. Walter S. Wingate,	487	98	548	68	36	243	62	31	14	660	6,302	'87	\$25,000	1,000		
" Fremont av.,	Frank R. Code,	430	124	144	10	36	111	15	21	0	337	2,509	pl, 200	'87	15,000		
" Fifth av.,	J. M. McBride,	365	111	170	6	39	147	8	30	0	96	496	1,500	'99	*10,000		
" Mizpah,	H. L. Hollister,	125	0	2	4	0	0	0	0	5	11	700	'89	*2,500	1,100		
" Bethany,	A. C. Stevens,	205	39	5	19	21	6	15	5	0	110	1,209	al, 1,000	'90	*4,000		
" Robbinsdale,	Albert T. Guilette,	110	37	5	4	3	2	0	7	0	34	1,675	'90	*7,000	6,000		
" Lowry Hill,	E. J. Davenport,	241	40	198	40	9	308	28	31	3	838	4,275	2,200	1902	*22,000		
" Ist, Scand.,		30											'92	*1,500	1,800		
" Oak Park,	Walter V. Haight,	350	79	10	7	47	0	6	8	3	81	2,492	al, 200	'92	*60,000		
" Forest H'ls,	P. R. Hamilton,	230	100	333	0	0	10	11	0	0	37	1,236	1,200	'95	*5,000	2,300	
" Temple,	L. P. Turmquist,	65	76	0	0	0	0	0	0	0	4	904	540	'93	*25,000	1,158	
" 38th st.,	Eli Butterworth,	200	0	0	0	0	0	0	0	4	10	994	'93	*5,000	1,400		
" Edina Mills,	W. E. Code,	50	0	0	0	10	0	0	0	0	10	350	300	1904	*1,400	1,400	
" Linden Hills,	C. P. Cooper,	200	78	8	7	28	16	7	20	7	141	2,175	1,000	1903	*6,000	1,400	
" Minnehaha,	Miss Anna S. Swanson,	120									100		1903	400			
Monticello,		165									277	1,715	1,000	'85	*4,700		
Monticello,	Mrs. William Tubbs,	85	50	15	0	4	4	0	0	0	31	950	1,850	'56	4,000		
Moorhead,	George E. Perley,	150	26	59	1	16	50	4	15	0	12	157	2,135	1,200	1901	*9,000	2,100
Morris,	A. A. Stone,	120	30	37	2	18	23	5	2	0	30	117	1,419	1,000	'79	6,000	
Morristown,	W. B. Adams,	48	0	0	15	15	0	0	0	0	0	30	355	1,400	'78	2,000	100
Nassau,	Mrs. H. S. Bragg,	30	0	0	2	0	0	0	0	0	2	239	305	1902	*1,200	400	
New Brighton,	F. French,	6	3	0	5	3	0	4	0	0	18	33	220	325	'90	*2,500	25
New Richland,	G. F. Hunt,	50	10	0	0	0	10	0	0	0	20	600	'84	2,500	500		
New Ulm,	H. Held,	120	44	19	0	5	17	0	4	0	16	61	2,328	pl, 1,044	'83	5,000	100
New York Mills,	Mrs. Abigail Sawyer,	50	0	0	1	0	0	0	0	0	1	460	2,553	1903	*1,550	50	
North Branch,	Mrs. P. Plummer,	40	0	0	5	5	0	0	0	0	10	372	'85	1,500	0		
Northfield,	Herbert C. Wilson,	312	87	1,182	2,280	106	458	297	91	11	71	4,496	4,987	1,800	'81	25,000	\$600
Orook,	Miss Grace Craig,	95	0	2	0	0	0	0	0	3	8	21	0	0	0	0	
Ortonville,	F. Shumaker,	120	40	42	0	8	26	0	22	0	15	113	1,764	900	'80	4,000	241
Owatonna,	L. L. Wheelock,	200	75	104	0	0	105	14	9	2	75	309	2,250	'69	*12,500		
Park Rapids,	Enos M. Rieker,	45	40	0	0	0	0	0	0	0	0	0	'88	800			
Paynesville,	William J. Phillips,	100	30	16	0	0	27	0	4	0	47	610	'72	4,500			
Perham,	Mrs. O. M. Carr,	119	45	7	0	10	10	10	0	0	37	856	'82	*1,500			
Perham,	Mrs. J. L. Sawyer,																
Pillsbury,	E. D. Smith,	30									0						
Plainview,	Allison D. Adams,	115									137	1,160	'70	4,900			
Princeton,	Mrs. Phoebe Borden,	105									50	1,174	1,020	'56	5,500		
Rochester,	A. H. Knapp,	175	75	164	57	90	112	22	19	7	108	579	2,280	1,400	'64	13,500	
Rose Creek,	F. G. Ray,	20									5	10			1,500		

" p " signifies parsonage rent as part of salary; " a," missionary aid to salary; † signifies both rent and aid; * signifies " no parsonage

CHURCHES	SUNDAY SCHOOL	Y. F. S.				BENEFICENCE						Home Exp.	SALARIES, VALUES, ETC.							
		Mem.	Mem.	Mem.	Mem.	Foreign Miss.	Ed'n Bdg.	Ch. Bdg.	Home Miss.	A. M. A.	S. S.		Min. Aid.	Other	Total	Salary, etc.	Ch. Erec.	Value of Ch. Prop.	Inv. Funds	Amt. of Debt
Round Prairie,		45	21	\$0	\$6	\$5	\$0	\$0	\$5	\$0	\$5	\$0	\$2	\$18	\$237	\$275	\$3	\$1,000		\$
St. Charles,		120	15	20	5	11	10	8	5	10	8	5	11	77	7,492	850	1904	7,500		
St. Cloud,		125		0	3	15	0	0	0	40	0	0	40	103	1,075	480	89	3,000		320
St. Paul, <i>Sacerd.</i> , Plym.,		289	33	179	52	18	696	27	8	10	10	100	1,090	2,252	1,500	73	25,000		600	
" Pacific,		310	78	110	23	8	134	10	32	2	114	433	1,948	1,400	82	10,000		965		
" Atlantic,		193	27	5	0	12	6	0	25	0	65	1,400	83	10,000	1,000	83	10,000		20,000	
" Park,		282	50	207	0	0	239	50	12	0	150	658	12,000	3,000	3,000	93	65,000			
St. Ant'y Pk.		150	70	261	88	19	103	40	101	23	705	3,128	3,128	1,500	98	10,000		1,500		
" Bethany,		160		0	1	0	9	2	1	0	17	30	1,007	487	87	7,000				
" Olivet,		140	65	216	10	24	85	35	0	16	6	392	2,150	1,400	89	4,500				
" South Park,		95	37	10	0	0	0	0	0	0	7	17	328	350	87	1,500				
" People's,		600	75	20	0	0	285	15	16	5	0	341	11,400	4,000	1902	15,000		800		
" University av		65		12	0	0	14	6	0	0	20	52	840	840	95	800				
" Hazel Park,		50		6	1	0	11	0	0	0	4	22	550	550	95	5,000				
" German,		75	20	0	0	10	0	0	0	0	0	10	20	20	99					
Sacred Heart,		100	40	0	0	0	4	0	0	0	0	4	374	400	71	2,000				
Sandstone,		45		55	0	0	57	0	0	0	5	117	750	1,000	1904	11,500		1,300		
Sauk Center,		125		0	0	0	8	0	0	0	8	1,149	150	150						
Sauk Rapids,		50	16	0	0	0	4	0	0	0	4	175	319	200	98	1,750				
Seaforth,		36		0	0	0	0	0	0	0	0	22	86	1,000	800	92	4,700			
Sebring,		55	12	0	0	0	10	0	0	0	25	86	1,000	800	92	4,700				
Selma,		80	40	18	8	7	11	9	8	0	0	3	57	a124	a124					
Sherburn,		42		0	0	0	3	0	0	0	0	3	474	955	600	91	2,000		4,000	
Shelvin,		119	40	146	30	0	264	15	10	0	9	474	955	600	91	2,000				
Silver Lake,		125	20	47	0	12	21	12	0	0	27	119	1,932	p1,000	1,932	16,000				
Sleepy Eye,		25		0	0	0	2	0	0	0	0	2	17	16						
Solway,		25		0	0	0	3	15	0	0	0	18	134							
Spencer Brook,		50	0	0	0	0	2	0	0	0	0	23	171	150	91	2,000		425		
Springfield,		40	25	10	2	2	2	2	2	0	3	161	2,050	p800	68	5,000				
Spring Valley,		141	72	72	14	7	50	10	0	8	0	10	665	3700	90	1,000				
Staples,		100	24	9	0	1	0	0	0	0	0	0	6							
Starbuck,																				
Stewart,		35		1	0	3	4	0	0	0	0	8	225	250	87	1,200		200		
Stewartville,		80	20	5	0	4	15	0	0	0	5	29	1,060	p780	94	4,000		164		
Stillwater,		120	143	0	0	0	6	0	0	0	15	21	950	3800	84	6,650				
Sunrise,		25		0	0	0	0	0	0	0	0	0	54	50	89	1,000				
Sunrise,		45	30	0	0	1	0	0	1	0	0	2	98	150	92	*800		200		
Swanville,				0	0	0	3	0	0	0	0	3	60	50	1902	*1,200				
" Swedish, (Oscar Swanson, ^a)																				

" p " signifies parsonage rent as part of salary; " a " missionary aid to salary; * signifies " no parsonage."

CHURCHES		CLERKS		MINISTERS		C'd Ma.		MEMBERS			ADMITTED			REMOVED			BAPT.		
City or Town	Org.	Name	Name	Ord.	C'd	Ma.	To.	Ab.	C.	L.	To.	Di.	L.	De.	To.	Ad.	Inf.	Fam.	
Taopi,	1890				'98	8	15	23	7	0	1	1	0	0	0	0	0	0	40
Tintal,	1891	Mrs. Winnie E. Putnam,	Daniel O. Bean, p.		'04	2	5	7	2	0	5	5	0	0	2	0	0	0	18
Turtle River,	1903	Cassius M. Booth,	Harry R. Harris, p.	'02	'04	11	18	1	8	6	14	0	0	0	0	7	1	0	18
*Twin Valley,	1900	Mrs. Mary E. Niles,	John H. Hjetland, p.	'96	'00	10	20	9	4	0	4	0	2	1	3	3	2	10	40
Tyler,	1880	A. J. Cox,	[Hans C. Juell, <i>Stadl.</i>]	'03	'03	2	7	9	0	0	3	3	0	0	1	1	0	3	17
Ulen,	1899	Mrs. Levis Lofgren,	[M. N. Wikholm, <i>Sw. Cov.</i>]	'04	'03	54	54	108	0	1	2	3	1	4	0	5	0	11	75
Upsala,	1888	Gust. Nelson,																	
Verndale,	1880	Miss Clara E. McMillan,																	
Villard,	1883	D. W. Shear,																	
Wabasha,	1857	Dr. C. H. Robinson,	William B. Pinkerton, p.	'90	'02	44	109	153	34	3	2	5	0	0	0	1	0	0	15
Wadena,	1880		William A. Bockoven, p.	'92	'04	43	98	141	0	5	9	14	0	5	3	10	3	10	70
Walker,	1896	George Michael,	George Michael, p.	'74	'00	4	15	19	1	0	0	0	0	3	0	3	0	2	75
Walnut Grove,	1874	Mrs. F. W. Garlock,	Charles H. Moxie, p.	'86	'04	12	26	38	10	3	2	5	0	0	2	2	3	35	
Waseca,	1868	F. W. Roth,	Allison D. Adams, p.	'76	'05	39	79	118	27	1	6	7	1	3	11	15	0	0	53
Waterville,	1879	Mrs. R. C. St. Germain,	James D. Mason,	'67	'91	6	23	29	8	0	5	5	0	6	0	6	0	0	15
Wayzata,	1881	Mrs. Mabel G. Ferrell,	William A. Black,	'89	'04	21	36	57	0	0	8	8	0	2	0	2	0	3	55
Welch,	1870																		
*Westbrook,	1903																		
Winona, 1st,	1854	George Baumgartner,	Percy E. Thomas, p. c.	'03	'01	100	267	367	98	9	6	15	5	14	15	34	6	6	221
" 2d,	1887	Dea. E. H. Thresher,		'97	'04	17	38	55	11	0	2	2	0	9	0	9	0	0	60
" Scandinavian,	1895	Morten L. Moe,	Severt M. Andrewsen, p.			17	21	38	3	6	1	7	0	3	0	3	0	0	22
Winthrop,	1889	Mrs. Anna A. H. Huebner,				16	31	47	0	0	0	0	1	0	0	1	0	0	50
Wisoy, Witoka,	1884																		
Worthington,	1873	George O. Moore,	Chas. H. McIntosh, p.	'80	'04	52	87	139	30	0	5	5	0	0	22	22	0	0	125
Zumbro Falls,	1890		S. T. Beatty,	'93	'03	9	23	32	1	0	0	0	1	0	1	0	0	0	50
Zumbrota,	1857	Dea. Bond Olson,	Frank G. Wilcox, p.	'90	'04	41	67	108	40	0	9	9	2	3	0	5	0	0	40

*Mrs. Emma E. Harris, *Lic., Asso. Pastor.*

NAME OF STATE ORGANIZATION: GENERAL CONGREGATIONAL ASSOCIATION OF MINNESOTA.

NAMES OF CHURCHES ADDED: Fontenac; Minneapolis, Minnehaha.

NAMES OF CHURCHES DROPPED: St. Clair; Triumph.

CHURCHES: *Supplied by.* — Pastors by council, 19; pastors otherwise, 113;

licentiates, 2; supplies, 34; vacant, 52. Total, 220.

MINISTERS: Pastors by council, 19; pastors otherwise, 125; supplying churches, 7. Total, 151. Without charge, 71. Total number of ministers, 222.

FAMILIES: 14,538.

SUNDAY SCHOOLS: Members, 22,502.

YOUNG PEOPLE'S SOCIETIES: Societies, 122; members, 5,305.

CHURCHES	SUNDAY SCHOOL		BENEFICENCE					SALARIES, VALUES, ETC.											
	Place	Superintendent	Mem.	V. P. S. Mem.	Foreign Miss.	Ch. Ed'n B'dg	Ch. B'dg	Home Miss.	A. M. A.	S. S. Aid	Min. Aid	Other	Total	Home Exp.	Salary, etc.	Ch. Erec.	Value of Ch. Prop.	Inv. Funds	Am't. of Debt.
Taopi,			60	20	0	\$0	\$0	\$0	0	8	0	0	\$3	\$	500	300	*1,200		
Tiatal,			70		0	0	0	5	2	6	0	0	8	0	326	a425	*1,200		350
Turtle River,	h		45		0	0	1	17	0	0	0	10	27	372	a474	*1,500			
Twin Valley,			100		8	0	4	0	0	0	0	5	17	838	600	'80	3,000		100
Tyler,			35		0	0	3	3	0	0	0	0	6	100	a200	1,500			
Ulen,			90		0	0	27	0	0	0	0	13	40	500	400	'88	3,000		
Upsala,					1	0	3	4	0	0	0	0	8	21	'80	*800			
Verrdale,			41		18	7	5	35	11	9	0	15	100	175	160	'64	2,000		400
Villard,			162	15	35	12	5	22	5	14	3	25	121	1,333	1,000	'84	8,000		
Wabasha,			125	52	35	4	0	10	0	5	0	29	415	1,624	900	'84	6,500		
Wadena,			85		4	0	5	7	0	0	0	0	16	415	450	'96	3,000		
Walker,			80	35	29	0	4	7	0	0	5	0	16	740	600	'74	3,000		180
Walnut Grove,			108		29	0	0	36	0	0	0	0	65	1,500	1,000	'82	8,000		
Waseca,			45	14	0	0	0	15	0	0	0	0	15						
Waterville,			55		2	1	3	6	1	3	3	0	19	850	850	'82	3,000		
Wayzata,																			
Wayzela,																			
Welch,																			
Westbrook,																			
Winona, 1st,			295	44	768	3130	1,377	736	65	104	25	412	6,568	3,918	2,000	'81	46,000		
" 2d,	m		165	20	39	11	0	32	17	6	0	0	105	758	a800	'87	*		
" Second,			51	30	13	31	21	0	0	0	0	0	65	607	389	'87	*3,000		
Windrop,			70		0	0	11	0	0	0	0	0	11	1,035	p625	'89	3,000		75
Wiscony,																			
Worthington,			150	60	45	2	8	16	7	3	0	10	91	1,200	1,000	'73	7,000		700
Zumbro Falls,			50	30															
Zumbrot,			75	15	75	0	3	38	7	9	0	15	147	1,300		'72	8,000		

"p" signifies parsonage rent as part of salary; "a," missionary aid to salary; † signifies both rent and aid; * signifies "no parsonage."

MEMBERSHIP: No. of males, 6,619; No. of females, 12,754. Total, 19,373.
 Absent, 3,405. Additions, — on confession, 1,048; by letter, 981.
 Total, 2,029. Removals, — death, 191; dismission, 817; revision, 432.
 Total, 1,440.

BAPTISMS: Adults, 350; infants, 502.
 CONTRIBUTIONS: No. of churches contributing, 188. Foreign Missions, \$12,383; Education, \$7,567; Church Building, \$3,153; Home Missions, \$20,530.
 GAINS: Members, 976; Sunday School members, 508; Home Expense, \$266,604.
 HOME EXPENSES: No. of churches reporting, 187; amount, \$266,604.
 Loss: Benevolence, \$1,796.

For Fifth-Year Statistics see General Summaries.

CHURCHES	SUNDAY SCHOOL			BENEFICENCE							SALARIES, VALUES, ETC.								
	Place	Superintendent	Members	Young People's Societies, Mem.	Foreign Missions	Education	Church Bldg.	Home Missions	Am. Miss. Association	Cong. S. S. and Pub. Soc.	Minister's Aid	Other Charities	Total	Home Expenditure	Salary, etc.	Date Erection of Church	Value Church Property	Investment Funds	Amt. of Debt
Caledonia, Jackson, 1st,	J. E. Gambleton,	164	27	\$1	\$0	\$0	\$0	\$0	\$2	\$2	\$0	\$3	\$8	\$84	\$318	1903	\$500	\$	\$0
Meridian, 1st,	P. G. Cooper,	13	0	0	0	0	0	0	0	0	0	0	0	0	0		0	0	0
Orangeville, 1st,	A. C. Taylor,	m	65	0	0	0	0	0	38	2	0	5	45	307	580	'88	1,500	0	0
Tougaloo, Union,	Daniel A. Edwards,	m	84	0	0	0	0	0	0	0	0	0	0	322	322	1901	15,000	0	0
Woods Chapel,	Frank G. Woodworth,	m	350	25	20	5	8	65	2	0	1	126	25	0	0	1904	0	0	0
	Henry Johnson,	79	0	0	0	0	0	0	0	0	0	0	0	0	0		0	0	0

MEMBERSHIP: No. of males, 143; No. of females, 156. Total, 299. Absent, 100. *Additions*, — on confession, 18; by letter, 2. Total, 20. *Removals*, — death, 7; dismissal, 2; revision, 2. Total, 11. BAPTISMS: Adults, 12; infants, 2. CONTRIBUTIONS: No. of churches contributing, 3. Foreign Missions, \$26; Education, \$20; Church Building, \$5; Home Missions, \$8; American

Missionary Association, \$105; Sunday Schools, \$6; Other, \$9. Total, \$179. HOME EXPENSES: No. of churches reporting, 5; amount, \$828. GAINS: Churches, 1; Members, 16; Sunday School members, 96; Home Loss: Benevolence, \$79.

For Fifth-Year Statistics see General Summaries.

CHURCHES	SUNDAY SCHOOL			BENEFICENCE							SALARIES, VALUES, ETC.								
	Place	Superintendent	Members	Young People's Societies, Mem.	Foreign Missions	Education	Church Bldg.	Home Missions	Am. Miss. Association	Cong. S. S. and Pub. Soc.	Minister's Aid	Other Charities	Total	Home Expenditure	Salary, etc.	Date Erection of Church	Value Church Property	Investment Funds	Amt. of Debt
Amity,	E. L. Moore,	30	15	\$0	\$0	\$1	\$5	\$0	\$3	\$0	\$0	\$0	\$9	\$510	pa600	'95	\$2,800	\$0	\$0
Aurora,	S. E. Loy,	162	41	27	13	9	5	12	6	0	0	0	72	1,340	750	'89	6,000	0	0
Bevier, W ^d sh,	Miss Sallie Phillips,	177	46	0	15	0	0	0	5	0	0	0	20	840	500	1904	*8,000	0	1,250
Billings,		0	0	0	0	0	0	0	0	0	0	0	25	0	0		*1,200	0	0
Bonne Terre,	Robert Sellers,	100	61	22	0	0	25	28	11	0	105	191	1,127	pa900	'78	4,000	0	0	

"p" signifies parsonage rent as part of salary; "a," missionary aid to salary; * signifies "no parsonage."

CHURCHES		CLERKS		MINISTERS		Ord.		C'd		MEMBERS			ADMITTED			REMOVED			BAPT.		
City or Town	Org.	Name	Name	Name	Ord.	C'd	Ma.	Fe.	To.	Ab.	C.	L.	To.	Di.	L.	De.	To.	Ad.	Inf.	Fam.	
Breckenridge,	1866	J. T. Kenover.		Albert M. Beman, p.	'80	'04	11	25	36	7	1	2	3	0	2	0	2	1	0	13	
Brookfield,	1865	J. V. Shirts,		Edgar H. Price, p.	'99	'04	35	50	85	0	1	5	6	0	8	2	10	1	0	50	
Cameron,	1870	Darwin O. Clark,			'93	'04	31	71	163	38	1	0	1	4	14	0	18	1	2	75	
Carthage,	1885	Mrs. Maud Berry,		Adoniram J. Benton, p.	'93	'04	31	71	102	4	0	2	2	3	8	25	36	0	0	100	
Cole Camp,	1868	John J. Griffith,		Jolin F. Davies, p. c.	'90	'03	38	42	80	4	2	2	4	1	0	0	1	0	1	38	
Dawn, <i>W'dsh,</i>	1881	Kirkwood Jones,		Eugene C. Ford, p. c.	'04	'04	43	97	140	10	17	4	21	2	3	0	5	9	4	95	
De Soto,	1883	Mrs. Maud Phillips,		Jacob E. Meeker, p.	'01	'04	43	64	0	1	2	3	0	0	1	1	0	1	0	45	
Elton,	1900	Eldred E. Moyer,		[A. F. C. Kirehner, <i>Lic.</i>]	'04	'04	27	25	23	2	3	0	3	0	3	2	5	3	0	3	
Granby,	1895	Alex. Johnston, m. d.,		Hubert O. Judd, p.	'98	'04	57	25	52	3	5	6	11	0	4	0	4	0	3	35	
Grandin,	1871	Charles Proctor,		Ernest E. Reed, p.	'87	'02	64	94	158	36	7	4	1	1	3	0	4	6	0	50	
Green Ridge,	1869	Miss Sarah W. Tuttle,		Fredrick W. Heberlein, p.	'98	'02	29	49	78	0	7	2	9	0	1	0	1	5	0	42	
Hamilton,	1880	S. A. Bireh,		Franklin W. Keagy, p.	'96	'04	56	112	168	20	37	16	53	4	10	0	14	0	0	28	
Hannibal,	1903	Willie Ganzer,		[W. C. Herdman, <i>Lay.</i>]	'02	'25	32	3	0	0	0	0	0	0	0	0	0	0	0	12	
Herkman Mills,	1877	Reuben A. Lehman,		Henry M. McDowell, p.	'93	'05	25	50	75	10	4	4	8	0	3	0	3	1	0	100	
Honey Creek, Kahoka,	1870	Mrs. Stella M. Garner,			'73	'00	144	227	371	40	2	20	22	3	26	0	29	2	1	120	
Iberia,	1900	Mrs. S. A. Brockaway,		Frank L. Johnston, p.	'93	'04	101	203	304	20	5	11	16	1	11	0	12	0	9	300	
Joplin,	1866	Fred N. Tufts,			'96	'03	24	49	73	8	11	7	18	0	11	6	17	6	4	75	
Kansas	1882	C. T. Pickett,			'95	'04	130	230	360	30	3	1	4	2	10	0	12	1	1	125	
"	1888	Rev. H. E. Woodcock,		Wallace M. Short, p. c.	'96	'03	68	132	200	20	27	19	46	2	4	1	7	9	1	125	
"	1895	Rennington Kellogg,		Cyrus Flint Stinson, p.	'95	'04	79	157	236	15	2	82	84	1	18	0	19	2	2	200	
"	1896	J. Lewis Ward,			'80	'04	34	48	82	22	2	8	10	1	8	0	9	2	0	80	
"	1901	A. H. Gossard,		Albert M. Beman, p.	'99	'03	89	141	230	26	19	10	23	0	5	3	8	0	3	70	
"	1901	Louis A. Harrison,		Wesley R. Bossard, p.	'99	'01	73	146	219	26	23	31	54	1	7	2	10	1	6	200	
Kiddler,	1864	Stephen C. Coult,		William Johnson, p.	'83	'02	20	45	65	11	0	0	2	4	0	6	0	0	0	35	
Lamar,	1869	Miss Elisabeth Faulkner,		Henry Marshall, p.	'89	'04	38	116	154	20	0	4	4	0	13	0	13	0	0	100	
Lebanon,	1868	Dr. F. J. Johnson,		[Wm. H. Williams,]	'05	'06	36	51	87	6	0	3	3	0	2	0	2	0	2	50	
Maplewood,	1893	Mrs. Clara D. Colby,		George Ames, p.	'91	'04	30	35	65	5	0	3	3	1	0	0	1	1	2	35	
Meadsville,	1870	Miss Alberta E. Flowers,		George G. Ross, p.	'02	'04	16	19	35	5	0	0	0	0	0	0	0	0	0	60	
Neosho,	1866	Miss Sallie B. Stewart,		Daniel M. Lewis, p.	'84	'04	66	121	187	0	7	5	12	4	10	0	14	2	1	90	
New Cambria, <i>W'dsh,</i>	1864	Wm. T. Jones,			'95	'05	74	162	236	21	4	9	13	1	11	2	14	0	0	115	
Nichols,	1878	S. R. Morris,		Joseph B. Kettle, p.	'99	'05	21	39	60	8	0	0	0	1	0	0	1	0	0	22	
Noble,	1882	Mrs. Jennie Pifer,		Nelson Wicksell, p.																	
Old Orchard,	1890	W. L. Bailey,																			
Peaire City,	1872	Caleb E. Richardson,																			
Republic,	1876	Hiram G. Criswell,																			
Riverdale,	1884	Miss Maude M. Harris, ^a																			
St. Joseph,	1867	Henry K. White,																			
"	1887	F. H. Brodin,																			
"		<i>Stedist,</i>																			
"		<i>Stedist,</i>																			
"		<i>Stedist,</i>																			

^a Nixa, Mo.

CHURCHES	SUNDAY SCHOOL		Y. P. S.		BENEFICENCE						SALARIES, VALUES, ETC.								
	Place	Superintendent	Mem.	Mem.	Foreign Miss.	Ed'n Bdg.	Ch. Miss.	A. M. Miss.	S. S. A.	S. S. Aid.	Other	Total	Home Exp.	Salary, etc.	Ch. Erec.	Ch. Prop.	Inv. Funds	Am't. of Debt	
Breckenridge, Brookfield,	J. T. Kenower,		45	0	\$16	\$16	\$2	\$28	\$0	\$5	\$0	\$67	\$206	\$212	'69	*\$1,500	\$0	\$0	
Cameron,	George T. Howser,		95	35	70	20	19	34	19	6	0	35	1,500	p1,200	'67	6,000	0	100	
Carthage,	A. C. Gould,		125	22	43	41	5	63	13	15	13	203	2,335	1,000	'83	*10,000	0	1,530	
Cole Camp,	R. L. Carson,	m	125	25	24	2	2	7	3	6	0	144	672	1700	'85	2,000	0	0	
Dawn, <i>W'dsh</i> ,	James Williams,	h	110	25	0	0	0	0	0	0	0	4	432	440	'89	*1,000	0	3,536	
De Soto,	Robert Coxwell,		100	35	22	0	1	2	1	10	0	38	1,300	900	'99	*18,000	0	600	
Eldon,	Jacob R. Helfrich,		45	0	4	0	5	6	0	7	0	22	1,065	3415	'97	3,000	0	0	
Granby,	A. J. Ridgway,		50	0	0	0	1	2	0	0	0	3	157	98	1902	*1,800	0	0	
Grandin,	Harris E. Anderson,		75	54	20	10	5	23	5	7	0	150	975	1,000	'96	6,000	0	0	
Green Ridge,	F. E. Ream,		100	0	18	2	1	8	8	0	25	70	740	1750	'78	3,000	0	0	
Hamilton,	Miss Stella Farabee,		95	0	20	12	8	20	12	8	0	80	799	533	1901	*8,000	0	350	
Hannibal,	Dr. A. Schmidt,		82	39	5	0	6	4	8	3	0	26	1,300	1,000	'90	*13,000	0	1,635	
Hickman Mills,	Mrs. Mary Hartman,		42	11	0	0	0	4	0	11	0	15	240	200	'94	*1,400	0	300	
Honey Creek,	R. A. Lehman,		60	18	3	0	6	2	0	11	0	22	333	250	'86	*1,600	0	0	
Iberia,	Mrs. Florence Townner,	h	70	10	3	5	2	9	3	6	0	34	225	400	'78	*800	0	0	
Joplin,	J. F. Ripley,		54	0	0	20	0	0	0	3	0	23	2,000	1,500	1903	17,000	0	8,000	
Kansas City, 1st,	C. S. Palmer,		175	16	324	82	411	175	115	41	0	48	1,196	8,844	4,500	'84	*75,000	0	0
" Clyde,	J. A. Shannon,		280	87	243	37	36	312	16	49	11	704	7,136	2,000	'83	*17,000	0	2,800	
" Tabernacle,	C. M. Vining,		350	48	38	0	5	25	6	58	0	105	1,816	1,500	'89	*16,000	0	3,500	
" Ivanhoe Pk.,	G. F. Sneyppard,	m	110	40	20	2	12	29	3	2	0	6	92	541	1,100	'95	*2,500	0	0
" Beacon Hill,	L. A. Ellis,		250	60	38	4	12	32	9	5	0	100	4,312	1,500	1901	*15,000	0	0	
" Westmunster,	Rev. C. F. Stimson,		125	18	1,026	28	125	244	25	15	0	2,664	4,492	3,600	1905	*15,000	0	0	
" Prospect av.,	George W. Hanna,		150	80	5	0	0	15	0	66	0	10	1,500	1,200	1905	*5,000	0	1,500	
Kidder,	Prof. G. W. Shaw,	h	76	36	46	16	6	39	11	3	3	124	650	550	'83	*2,000	0	0	
Lamar,	A. J. Wray,		68	0	10	0	0	0	0	10	0	20	1,100	900	'94	*5,000	0	0	
Lebanon,	W. J. Wallace,	h	205	87	81	275	13	62	15	6	0	55	1,597	1,050	'68	6,000	0	0	
Maplewood,	E. H. Fulton,	m	320	15	66	10	10	60	15	336	0	55	3,601	1,200	'95	*7,500	0	0	
Meadville,	John J. Billington,	h	69	0	61	10	4	22	7	17	5	126	570	1,379	'74	1,700	0	0	
Neosho,	W. T. Matters,	h	199	53	80	53	40	50	55	10	5	298	1,029	800	'69	6,000	0	0	
New Cambria, 11 th ,			0	0	0	0	4	0	0	0	0	4	45	0	'96	*600	0	0	
" 1st,	Harry Rowland,		85	0	0	0	0	0	0	0	0	0	591	450	'89	*1,500	0	0	
Nichols,	Roy Willott,		90	79	2	0	0	2	0	2	0	6	125	120	'83	*1,400	0	0	
Noble,	Cathie Basket,	h	5	0	3	0	2	0	0	0	0	5	0	0	'99	*600	0	0	
Old Orehard,	Charles O. Twining,		109	0	24	28	18	28	0	15	0	8	121	1,585	900	'97	*10,000	0	600
Peirce City,	L. L. Allen,	h	252	50	84	119	20	69	21	19	0	332	1,929	1,020	1903	7,000	0	0	
Republic,	G. B. Dorrell, m. p.,		52	0	0	0	0	50	0	2	0	28	75	'80	1,500	0	0		
Rivertale,			32	0	2	0	3	2	0	21	0	5	32	'84	1,100	0	0		
St. Joseph, Tab.,	O. E. Martin,		140	78	297	47	35	308	31	32	17	23	790	6,419	1,500	'90	*25,000	0	4,000
" <i>Stoddish</i> ,	Arvid Bodine,		54	40	0	0	0	0	0	0	0	0	225	500	'89	*4,000	0	0	

"p" signifies parsonage rent as part of salary; "a," missionary aid to salary; * signifies "no parsonage."

CHURCHES		CLERKS		MINISTERS		ORD.		MEMBERS				ADMITTED				REMOVED				BAPT.			
City or Town	Org.	Name	Name	Name	Name	Ord.	C'd	Ma.	Fe.	To.	Ab.	C.	L.	To.	Di.	L.	Dc.	To.	Ad.	Inf.	Fam.		
St. Louis, 1st,	1852	Harrie E. Knox,						173	270	443	88	517	22	4	9	4	17	0	4	17	0	4	
" Pilgrim,	1805	P. S. Trowbridge,						301	495	796	115	25	15	40	8	20	0	28	8	13	300		
" Fountain Park,	1869	Benj. J. Kleue,				'91	'04	109	183	292	13	1	7	8	0	14	20	34	0	0	300		
" Plymouth,	1869	H. Webber,					'02	42	62	104	0	27	4	31	1	6	0	7	0	0	0		
" Swedish,	1879	J. Albert Lindquist,						10	14	24	0	0	3	3	0	7	12	19	0	0	12		
" Compton Hill,	1881	Miss Julia Bayha,				'04	'99	156	232	388	25	2	5	7	0	9	0	9	0	2	425		
" Hyde Park,	1881	F. W. Boege,				'85	'91	133	246	379	15	15	0	15	1	3	0	4	0	0	14		
" Memorial,	1882	John G. Hewitt,				'88	'03	43	70	113	6	0	0	0	0	0	0	0	0	0	4		
" Union,	1883	Miss Emma Moeller,				'03	'03	39	75	114	10	14	0	14	2	5	0	7	0	0	300		
" Olive Branch,	1884	Miss Hortense Jeambey,				'99	'02	48	117	165	5	18	2	20	1	0	0	1	2	9	75		
" German,	1885	Rev. W. H. Dorn,				'93	'01	45	40	85	0	10	0	10	5	0	5	10	0	25	100		
" Redeemer,	1885	Miss S. Jeanette Smith,				'01	'04	12	46	58	0	2	2	4	0	1	0	1	0	0	100		
" Hope,	1891	Ira D. Seymour,					'04	34	62	96	1	0	0	0	0	10	0	10	0	0	40		
" Immanuel,	1891					'93	'04																
" Reber Place,	1894	John E. Ashworth,				'01	'05	56	85	141	25	4	4	8	0	3	0	3	4	10	125		
" Bethlehem, Bohemian,	1894	Mrs. W. F. Fransee,				'01	'03	13	26	39	3	18	2	20	0	6	5	11	0	3	60		
" Sappington,	1888	Charles K. Hall,						8	12	20	1	0	0	0	0	0	0	0	0	0	21		
" Sedalia, 1st,	1866	Wm. H. Van Wagner,				'00	'01	112	209	321	43	13	13	26	5	7	80	92	4	2	175		
" 2d,	1891	Miss Myrtle Woodward,				'02	'02	51	67	118	28	14	5	19	4	3	0	7	8	4	75		
Springfield, 1st,	1869	Rev. Fayette Hurd,				'94	'01	199	262	461	54	18	26	44	0	18	0	18	7	6	235		
" German,	1885	Edward F. Kohler,				'02	'03	26	38	64	10	22	2	24	3	2	3	8	2	22	25		
" Pilgrim,	1885	Mrs. Ida E. Wood,				'84	'01	25	92	117	15	20	11	31	2	10	7	19	16	0	90		
" Swedish,	1886	P. A. Anderson,					'87	8	14	22	3	0	0	0	0	0	0	0	0	0	13		
" Thayer,	1884	W. N. Carr,				'84	'02	21	40	61	2	3	8	11	0	2	0	2	3	6	38		
" Webster Groves,	1866	Lyman B. Ripley,				'99	'05	120	195	315	40	0	11	11	3	10	1	14	0	1	75		
" Willow Springs,	1891	Miss Lina I. Davies,				'95	'03	17	39	56	18	0	2	2	1	2	2	5	0	0	33		
" Windsor,	1868	Miss Emma A. Howe,						9	18	27	0	0	0	0	0	1	0	1	0	0	17		

NAME OF STATE ORGANIZATION: THE CONGREGATIONAL ASSOCIATION OF MISSOURI.

NAMES OF CHURCHES DROPPED: Kansas City, Olivet; Valley Park; and Verdella.

CHURCHES: *Supplied by*. — Pastors by council, 6; pastors otherwise, 41; licentiates, 4; supplies, 4; vacant, 18. Total, 73.

MINISTERS: Pastors by council, 6; pastors otherwise, 39; supplying churches, 12. Total, 57. Without charge, 50. Total number of ministers, 107.

FAMILIES: 6,608.

SUNDAY SCHOOLS: Members, 10,476.

YOUNG PEOPLE'S SOCIETIES: Societies, 50; members, 2,081.

CHURCHES	SUNDAY SCHOOL			Y.P.S.				BENEFICENCE				SALARIES, VALUES, ETC.							
	Place	Superintendent	Mem.	Mem.	Foreign Miss.	Ed'n Bdg	Ch. Bdg	Home Miss.	A. M. A.	S. S.	Min. Aid	Other	Total	Home Exp.	Salary, etc.	Ch. Erec.	Value of Ch. Prop.	Inv. Funds	Amt. of Debt
St. Louis, 1st,	P. A. Griswold,		125	0	\$1,097	1,000	100	\$1,846	\$148	\$50	100	\$116	\$4,457	10,499	\$4,000	\$5	*125,000	\$0	\$0
" Pilgrim,	Lewis E. Snow,		357	85	894	1,217	166	3,825	269	69	152	908	7,500	10,150	1,800	96	*40,000	0	5,000
" Fountain Pk.,	C. B. Binnington,		375	11	75	64	6	55	21	3	3	20	247	3,228	1,800	769	*3,000	0	0
" Plymouth,	Archibald Wright,	h	135	40	0	0	0	12	1	0	0	35	56	1,100	0	94	*8,000	4,500	3,750
" Swedish,	Mrs. Sofia Johansen,	m	96	12	5	4	0	2	0	0	0	0	0	1,532	0	93	*60,000	0	9,000
" Compton Hill,	John O. Rolfe,		490	50	106	31	250	310	10	21	50	131	909	6,300	2,500	94	50,000	0	9,000
" Hyde Park,	Louis P. Bauman,		482	120	68	7	23	65	7	22	5	150	347	8,229	2,000	88	*4,500	0	0
" Memorial,	William J. Turner,		200	0	42	0	2	44	15	10	0	113	988	a1,200	88	*4,500	0	0	
" Union,	Edward F. Becht,	m	315	40	13	4	4	45	3	12	3	51	135	621	pa1080	91	15,000	0	4,500
" Olive Branch,	Rev. P. W. Yarrow,		375	75	15	0	50	17	0	10	0	0	92	1,100	780	97	*22,000	0	1,500
" German,	George Roediger,		135	75	14	10	18	9	0	0	0	30	43	2,226	1,000	85	*9,000	0	2,000
" Redeemer,	Charles D. Smith,		180	0	3	0	0	0	0	10	0	42	95	1,183	1,200	91	*2,700	0	0
" Hope,	H. Wurdach,		175	40	18	0	0	25	0	10	0	42	95	1,183	1,200	91	*2,700	0	0
" Immanuel,			21	1	21	1	8	10	16	6	6	61	61	3,742	a1,000	91	*5,000	0	0
" Reber Place,	J. E. Ashworth,		323	35	23	1	13	17	2	9	8	5	78	3,742	a1,000	91	*5,000	0	0
" Bethlehem,	N. C. Durie,		360	20	5	0	6	15	0	12	0	15	53	425	775	97	*8,000	0	68
" Sappington,	Charles K. Hall,		66	12	0	0	10	0	0	0	0	0	10	127	0	89	*1,800	0	0
" Sedalia, 1st,	John N. Robinson,		161	45	105	12	38	63	37	23	17	15	310	3,591	1,200	91	*25,000	0	4,000
" 2d,	C. M. Woodward,		140	25	13	3	5	12	2	6	0	4	45	2,191	3,650	91	*3,300	0	0
" Springfield, 1st,	Dr. E. C. Entow,		175	36	159	365	14	59	20	33	22	100	772	5,429	1,500	1,904	*25,000	0	5,000
" German,	Rev. H. W. Stein,		46	24	11	4	4	20	4	3	3	32	78	430	pa620	85	3,300	0	0
" Pilgrim,	Rev. John Breerton,	h	280	45	7	35	3	11	3	4	0	12	75	840	400	789	*8,000	0	0
" Swedish,	C. A. Jertberg,		25	0	0	0	0	0	0	0	47	2	49	1,882	0	789	*1,800	0	0
" Thayer,	A. R. Curry,		62	24	19	0	4	13	10	3	5	22	76	611	pa930	85	1,800	0	155
" Webster Groves,	William C. Jager,		160	38	120	166	10	258	15	283	18	314	1,184	4,670	a500	71	46,000	0	5,000
" Willow Springs,	Rev. W. H. Bickers,		80	0	3	0	5	7	1	0	0	8	24	283	a500	99	1,800	0	315
" Windsor,	Guy M. Withers,		15	5	3	3	1	6	2	1	0	0	16	120	0	82	*4,000	0	0

" p " signifies parsonage rent as part of salary; " a " missionary aid to salary; * signifies " no parsonage."

MEMBERSHIP: No. of males, 3,816; No. of females, 6,713. Total, 10,529.
 Absent, 1,080. Additions: — on confession, 502; by letter, 450. Total, 952. Removals, — death, 91; dismission, 385; revision, 257. Total, 733.
 BAPTISMS: Adults, 150; infants, 207.
 CONTRIBUTIONS: No. of churches contributing, 70. Foreign Missions, \$5,608; Education, \$3,793; Church Building, \$1,580; Home Missions, \$8,517; American Missionary Association, \$1,027; Sunday Schools, \$1,496; Ministerial Aid, \$484; Other, \$3,926. Total, \$26,431.
 HOME EXPENSES: No. of churches reporting, 68; amount, \$139,107.
 GAINS: Church members, 110.
 Loss: Churches, 3; Sunday School members, 535; Benevolence, \$4,428; Home Expense, \$1,685.

For Fifth-Year Statistics see General Summaries.

MONTANA.

ASSOCIATION OF CONGREGATIONAL CHURCHES OF: Organized June 17, 1884. OFFICERS: Rev. Joseph Pope, Laurel, moderator; Rev. Wm. H. Watson, Red Lodge, registrar and treasurer. SESSION OF 1905: Helena, Tuesday, Sept. 12.

CHURCHES		CLERKS		MINISTERS		MEMBERS				ADMITTED				REMOVED				BAPT.	
City or Town	Org.	Name	Name	Ord.	C'd	Ma.	Fe.	To.	Ab.	C.	L.	To.	Di.	L.	De.	To.	Ad.	Inf.	Fam.
Alsarokee,	1899	William E. Anderson,		'01	'04	13	17	30	7	0	0	0	0	0	0	0	1	1	100
Big Timber,	1891	Mrs. J. H. Moore,	E. Albert Cook, <i>p.</i>	'91	'03	20	50	70	11	10	818	0	4	8	12	5	2	60	
Billings,	1882	W. A. Coombs,	Arthur Miles, <i>p.</i>	'91	'03	53	139	192		35	20	55	0	14	3	17	17	3	215
Carbon Co., Union, ^a	1900					1	9	10		0	0	0	0	0	0	0	0	0	0
Chance,	1900	Mrs. W. H. Fouse,				5	12	17	4	0	0	0	0	0	0	0	0	0	12
Columbus,	1895		Alice S. N. Barnes, <i>p.</i>	'96	'02	5	20	25	3	2	0	2	0	3	0	3	0	0	125
Elder Grove,	1903	Frank Krum,	Joseph Pope, <i>p.</i>	'92	'04	5	7	12	0	2	0	5	0	0	0	0	0	0	45
Great Falls,	1890	Mrs. E. V. Rubottom,	Chester Ferris, <i>p. c.</i>	'98	'01	49	107	156	32	5	12	17	2	5	0	7	2	6	100
Helena,	1883	Mrs. H. C. Arnold,	Sullivan S. Healey,	'85	'03	27	69	96	29	0	7	2	0	7	0	7	0	3	70
Laurel,	1895	Mrs. Victoria Warren,	Joseph Pope, <i>p.</i>	'92	'03	6	16	22	2	0	2	2	0	0	0	0	0	0	2
Livingston,	1883	Mark D. Potter,	George Hindley, <i>p.</i>	'75	'04	37	85	122		0	1	1	0	5	0	5	0	0	2
Missoula,	1891	Miss Amelia M. Loffnes,				16	39	55	15	0	6	6	0	5	0	5	0	0	20
Plains,	1893	Carl V. Salomonson,	Axel J. Lawson, <i>p. c.</i>	'04	'04	11	19	30	0	5	3	8	0	2	7	9	0	0	26
Red Lodge,	1894	Mrs. Ada Baker,	Brooks Jackson, <i>p.</i>	'87	'01	7	15	22	0	2	2	4	0	0	0	0	1	3	40
Wibaux,	1890	Mrs. J. M. Kay,				17	39	56	13	3	3	6	5	2	0	7	1	10	90
	1895	Mrs. Lillie M. Rice,	John Jones,	'04		3	13	16		0	0	0	0	0	5	0	0	2	

^a Rockvale.

NAME OF STATE ORGANIZATION: THE MONTANA ASSOCIATION OF CONGREGATIONAL CHURCHES.

NAMES OF CHURCHES ADDED: Elder Grove.

NAMES OF CHURCHES DROPPED: Bridger.

CHURCHES: *Supplied by* — Pastors by council, 2; pastors otherwise, 7; supplies, 2; vacant, 5. Total, 16.

MINISTERS: Pastors by council, 2; pastors otherwise, 6; supplying churches, 2. Total, 10. Without charge, 6. Total number of ministers, 16.

FAMILIES: 948.

SUNDAY SCHOOLS: Members, 1,113.

YOUNG PEOPLE'S SOCIETIES: Societies, 7; members, 282.

CHURCHES	SUNDAY SCHOOL		BENEFICENCE							SALARIES, VALUES, ETC.									
	Place	Superintendent	Members	Young People's Societies, Mem.	Foreign Missions	Education	Church Bldg.	Home Missions	Am. Miss. Association	Cong. S. Soc. and Pub. Soc.	Minister's Aid	Other Charities	Total	Home Expenditure	Salary, etc.	Date Erection of Church	Value Church Property	Investment Funds	Amt. of Debt
Absarokee,	J. Wm. Weir,		25	0	\$0	\$0	\$9	\$0	\$3	\$5	\$0	\$0	\$17	\$504	\$160	'99	\$1,700	\$0	\$550
Big Timber,	T. E. Rice,		60	21	0	8	8	0	0	10	0	0	18	1,128	a1,000	1903	*5,500	0	500
Billings,	Samuel Reid,		190	75	35	46	20	0	0	7	0	0	108	5,178	1,500	'82	20,000	0	0
Carbon Co.,					0	0	0	0	0	0	0	0	0	0	0	0	0	0	0
Chance,	Dwight Wildman,		30	0	0	0	0	0	0	0	0	0	0	0	0	0	0	0	0
Columbus,	Dr. L. M. Lane,		98	0	8	130	3	2	5	0	0	0	148	124	a500	'96	3,300	0	300
Elder Grove,			0	0	0	0	0	0	0	0	0	0	0	0	0	0	0	0	0
Great Falls,	C. D. Elliot,		125	50	62	1	38	2	1	15	14	0	133	2,634	1,800	'93	*4,500	0	800
Helena,	Mrs. Anna B. Camp,		62	16	28	0	20	30	8	20	2	0	108	1,326	a1,500	'84	12,500	0	0
Laurel,	E. H. Talcott,		35	0	0	0	4	7	0	0	0	0	11	450	a850	'96	3,500	0	0
Livingston,			163	35	0	11	11	0	0	0	0	0	11	1,647	1,200	1901	500	0	500
Missoula,	Mrs. W. H. Smead,		70	0	7	0	10	13	0	10	0	0	40	755	a1,200	'91	*1,800	0	0
"	Frank Anderson,		40	20	0	5	5	5	0	0	0	0	10	7600	95	5,000	0	550	
Plains,	H. C. Schultz,		40	0	0	3	15	0	0	7	0	40	65	675	a740	'96	2,500	0	120
Red Lodge,	Alfred E. Flager,		130	65	31	5	11	72	8	30	10	0	167	1,100	a1,250	'91	*3,500	0	0
Wibaux,	Hugh S. Davidson,		45	0	4	0	4	5	0	2	0	0	15	428	a300	1901	1,800	0	0

"a" signifies missionary aid to salary; † signifies both rent and aid; * signifies "no parsonage."

MEMBERSHIP: No. of males, 275; No. of females, 656. Total, 931. Ab-sent, 116. Additions, — on confession, 62; by letter, 69. Total, 131. Removals, — death, 7; dismission, 52; revision, 18. Total, 77.

BAPTISMS: Adults, 27; infants, 32.

CONTRIBUTIONS: No. of churches contributing, 13. Foreign Missions, \$175; Education, \$6; Church Building, \$299; Home Missions, \$172;

American Missionary Association, \$22; Sunday Schools, \$111; Ministerial Aid, \$26; Other, \$40. Total, \$851.

HOME EXPENSES: No. of churches reporting, 12; amount, \$16,129.

Loss: Sunday School members, 166; Home Expense, \$7,088.

For Fifth-Year Statistics see General Summaries.

NEBRASKA.

THE GENERAL ASSOCIATION OF CONGREGATIONAL CHURCHES OF ORGANIZED AUG. 8, 1857. OFFICERS: Prof. A. B. Fairchild, Crete, moderator; Prm. F. C. Taylor, Weeping Water, statistical secretary and treasurer. SESSION OF 1905: Chadron, Monday, Oct. 16-19.

CHURCHES		CLERKS		MINISTERS		ADMITTED			REMOVED			BAPT.								
City or Town	Org.	Name	Name	Ord.	C'd	Ma.	Fe.	To.	Ab.	C.	L.	To.	Di.	L.	Dc.	To.	Ad.	Inf.	Fam.	
Addison, Bloomfield,	1889	Mrs. Albert Sawyer,	[Newton Sherman, Lic.]	'90	'02	34	60	94	14	28	8	36	0	0	0	0	0	0	0	15
Answoth,	1883	Mrs. H. R. Goddard,	Charles D. Gearhart, p.	'91	'03	73	134	207	25	5	6	11	1	9	0	10	1	3	100	
Albion,	1872	William Weitzel,	Arthur C. Townsend, p.	'91	'03	14	13	27	0	0	0	0	0	0	0	0	0	0	2	18
Alliance, German,	1903	H. Pfennig,	Otto Roehrig, p.	'99	'04	39	73	112	4	0	12	12	2	5	2	0	0	0	0	30
Alma,	1888	Will Downs,	William Hauptmann, p.	'85	'03	57	59	116	16	0	1	1	1	3	0	4	0	0	0	50
Arborville, ^a	1876	E. L. Gray,	David E. French, p.	'92	'03	35	50	85	2	4	4	6	0	0	0	0	0	0	0	60
Arcadia,	1883	Mrs. Lillian B. Swaynie,	Henry A. Shuman, p.	'74	'04	16	35	51	4	2	4	6	0	0	0	6	0	0	0	40
Arlington,	1883	Mrs. H. Nonnamaker,	Gilbert Rindell, p.	'89	'03	63	134	197	40	5	3	8	2	4	1	7	3	0	0	90
Ashland,	1871	Fred A. Koehler,	J. William Carson, p.	'04	'05	8	20	28	12	0	2	2	0	4	1	5	0	1	27	
Aten,	1882	Edwin C. Vose,	Thomas Dyke, p.	'88	'01	56	108	164	26	3	2	5	1	6	0	7	2	2	125	
Aurora,	1872	Mrs. P. H. Burt,	Albert E. Rieker, p.			15	33	48	12	0	0	0	0	3	0	3	0	0	2	50
Avoca,	1865	Mrs. Oliver Harmon,	[Albert Mygath, Lic.]			2	6	8	3	0	0	1	0	0	0	1	0	0	12	
Baker,	1900	Mrs. Grace Kerr,				10	16	26	0	1	1	1	0	0	1	1	2	0	12	
Bassett,	1903	Mrs. Carrie Olson,				22	26	48	3	2	0	0	1	1	0	1	1	0	3	19
Bazille, Niobrara,	1888	Daniel Frazier,	[Albert Frazier]	'97	'04	54	99	153	33	3	12	15	2	4	2	8	0	0	65	
Beatrice,	1884	H. C. White,	Edwin Booth, Jr., p.	'79	'03	8	22	30	0	3	3	0	0	21	21	0	0	0	50	
Beemer,	1899	Miss Emma Fehliman,	George Scott, p.	'88	'04	17	20	37	5	0	11	11	0	3	3	6	0	1	35	
Bertrand,	1885	Mrs. Carrie A. Pedley,	John Croker, p.			8	9	17	1	9	0	9	0	2	0	2	6	0	19	
Bingham,	1900	Mrs. Lillie B. Edmondson,				8	9	15	0	4	4	0	0	0	2	2	0	0	35	
Bladen,	1886	Miss Mary J. Clawson,	Thomas F. May, p.	'97	'04	22	61	83	7	5	3	8	0	7	9	16	4	3	55	
Blair,	1870	James B. Adams,	Archib G. Axtell, p.	'03	'03	21	43	64	2	1	7	8	0	4	3	7	0	4	50	
Bloomfield,	1891	Mrs. Martha Bagley,	Robert N. Graham, p.	'02	'04	27	27	54	10	1	2	3	0	3	6	9	1	2	35	
Brewster,	1899	Mrs. Sina M. Van Neste,	Joseph C. Noyce, p.			5	6	6	0	0	0	0	0	10	10	0	0	0	25	
Brule,	1896	Mrs. W. J. Taylor,		'00	'04	10	18	28	9	0	0	0	0	5	2	7	0	0	50	
Bruning,	1890	Miss Ruberta Wells,	Martin J. Millard, p.	'98	'03	18	29	47	2	6	5	11	0	0	0	0	3	0	50	
Brunswick,	1891	Miss Ethel Norris,	Charles M. Thomas, p.	'80	'03	26	49	75	0	6	4	10	0	7	0	7	1	2	50	
Burwell,	1888	Mrs. Mary Coffin,	James B. Stoecking, p.	'95	'05	20	37	57	27	0	4	4	2	4	0	6	0	0	60	
Butte,	1891	Miss Maude Luber,	James M. Brown, p.	'64	'03	23	25	50	0	2	2	2	0	5	7	3	15	9	1	45
" German,	1883	W. H. Faling,	Henry Hess, p.	'00	'03	43	76	119	11	13	6	19	5	7	3	15	9	1	45	
Cambridge,	1875	Mrs. Belle A. Omudorf,	J. Perry Ratzell, p.	'97	'04	9	16	25	0	0	0	0	0	0	0	0	0	0	45	
Campbell,	1868	Jacob Huffner,	Thomas F. May, p.	'77	'02	11	17	28	1	0	0	0	3	0	0	3	0	0	13	
Camp Creek, ^b	1891	John R. Hamer,	John Jefferies, p.			40	35	75	2	0	0	0	1	7	0	8	0	1	22	
Carroll,	1891	John R. Hamer,				1	2	3	0	0	0	0	0	0	0	0	0	0	1	
Cedar Creek, Elgin,	1872	Mrs. Sarah E. Swett,	Julius H. Kraemer, p.	'02	'03	6	12	18	4	0	0	0	1	2	0	0	0	0	2	
Center,	1901	Mrs. J. W. Racey,	John H. Address, p.	'97	'01	60	113	173	38	24	13	37	2	12	0	14	9	3	100	
Chadron,	1855	Mrs. Lillian Mason,				60	113	173	38	24	13	37	2	12	0	14	9	3	100	

^a Bradshaw, R. F. D. 1.

^b Nebraska City, R. F. D. 3.

CHURCHES	SUNDAY SCHOOL		BENEFICENCE										SALARIES, VALUES, ETC.						
	Place	Superintendent	Members	Young People's Societies, Mem.	Foreign Missions	Education	Church Bldg.	Home Missions	Am. Miss. Association	Conf. S. S. and Pub. Soc.	Ministry Aid	Other Charities	Total	Home Expenditure	Salary, etc. of Church	Date Erection	Value Church Property	Investment Funds	Amt. of Debt
Addison,		Arch Russell,	70	17	\$0	\$0	\$0	\$9	\$1	\$21	\$0	\$0	\$12	\$348	\$200	1903	*\$1,500	\$0	\$0
Ainsworth,		Walter Mosely,	150	50	32	6	10	33	10	11	6	0	108	1,000	700	1903	3,500	0	0
Albion,		Fred. Hosford,	110	48	90	30	19	90	16	19	25	100	389	1,870	1,000	'93	8,200	0	500
Alliance,		Julie Anderson,	29	0	0	0	12	0	0	0	0	5	17	900					
Alma,		Z. T. Kemper,	100	0	0	0	2	22	0	0	0	0	24	850	1750	'89	4,000	0	0
Arberville,		F. N. Recknor,	130	37	29	30	0	23	8	8	9	0	107	775	1700	1903	3,700	0	300
Arcadia,		Charles Donnel,	85	26	0	0	0	0	0	3	3	0	3	1,583	700	'90	4,000	0	250
Arlington,		J. C. Blackburn,	50	35	0	50	0	0	0	0	0	0	50	917	600	'94	3,000	0	600
Ashland,		Rev. J. W. Carson,	110	43	57	7	8	74	7	10	0	22	185	8,627	2,000	1905	15,000	0	0
Aten,		Mrs. Harrison Clark,	21	0	0	0	0	8	0	0	0	0	8	400	1,000	1902	2,400	0	185
Aurora,		Rev. A. E. Rieker,	175	70	81	18	11	79	15	31	16	15	266	1,588	900	'82	4,800	0	0
Avoca,		George Rowland,	93	19	3	25	9	19	10	2	8	0	76	547	500	'84	2,000	0	0
Baker,		Mrs. Woods,	45	0	0	0	2	0	0	16	0	0	18	85	85		750	0	250
Bassett,		Mrs. Lydia Likens,	38	0	0	0	0	0	0	0	0	0	1	87	75		0	0	0
Bazille,			20	0	0	0	0	0	38	0	0	18	56	93	a100	*1,000	0	0	0
Beatrice,		Maria P. Upson,	125	18	18	10	57	5	0	18	0	100	203	1,950	1,350	'85	*3,750	0	0
Beemer,		William L. Crosby,	90	25	4	0	6	5	0	0	0	0	15	165	350	1900	2,500	0	500
Bertrand,		W. Ross Pedley,	70	15	0	0	2	10	0	5	0	0	17	510	500	'86	2,500	0	0
Bingham,		J. T. Burton,	35	0	0	32	0	6	0	0	0	0	8	15	100		0	0	0
Bladen,		Mrs. H. N. Marshall, asst.	35	0	0	0	8	0	0	0	0	0	8	15	80		2,200	0	42
Blair,		J. B. Adams,	126	25	35	0	5	37	7	11	12	8	115	741	750	'74	4,500	0	0
Bloomfield,		S. Elwood,	153	0	0	200	10	52	0	0	0	75	337	1,328	1,000	1901	5,000	0	0
Brewster,		T. A. Smith,	35	21	9	12	4	8	6	3	0	0	42	300	a1500	800	0	0	120
Brule,		Mrs. Yale,	60	0	0	0	0	0	0	3	0	0	3	62	45		0	0	0
Bruning,		Fred. M. Elliott,	115	13	3	0	3	10	0	0	0	0	16	200	66	'91	*1,000	0	300
Brunswick,		Andrew Tesdale,	80	0	4	0	2	13	0	5	1	5	30	315	1500	'92	1,200	0	0
Burwell,		Rev. James B. Stocking,	55	5	0	9	3	22	5	5	2	20	71	868	1425	'94	1,800	0	0
Butte,		E. A. Lucke,	55	0	0	0	3	8	4	5	0	2	22	516	1470	'93	1,500	0	125
" Ger.,		Ludwig Scherer,	5	0	10	0	10	16	0	0	5	0	41	500	400	'99	7,000	0	0
Cambridge,		U. S. G. Chandler,	181	60	45	12	7	66	6	11	0	20	167	1,421	1,000	'85	3,000	0	0
Campbell,		Mrs. Margaret F. May,	56	0	0	1	0	0	0	0	0	1	517	600	'87	1,900	0	0	
Camp Creek,		Edward H. Wells,	107	0	14	8	2	6	3	8	0	0	41	335	300	'68	2,000	0	0
Carroll,		Millean H. Morris,	123	58	0	0	8	8	0	0	0	3	19	981		'91	*1,500	0	200
Cedar Creek,		Sarah E. Sweet,	6	0	0	0	0	0	0	0	0	5	4						
Center,		Mr. Hawkins,	30	0	2	0	0	3	0	0	0	0	5	384	300	1902	*2,200	0	0
Chadron,		Prin. L. M. Oberkotter,	150	85	35	282	0	55	10	6	18	269	675	1,440	a750	'85	5,000	0	0

" p " signifies parsonage rent as part of salary; " a " missionary aid to salary; * signifies " no parsonage."

CHURCHES		CLERKS		MINISTERS		MEMBERS				ADMITTED				REMOVED				BAPT.	
City or Town	Org.	Name	Name	Ord.	C'd	Ma.	Fe.	To.	Ab.	C.	L.	To.	Di.	L.	De.	To.	Ad.	Inf.	Fam.
Clarks	1878	Mrs. S. S. All,	George W. Mitchell, p.	'85	'05	33	61	94	6	4	2	6	2	4	10	16	1	2	42
Clay Center,	1882	Miss Harnett Moulton,	Joseph H. Bennett, p.	'01	'04	21	62	83	14	0	3	3	1	9	20	30	0	1	51
Clemen,	1901																		
Columbus,	1867	Miss Bessie G. Sheldon,	George A. Munro, p.	'96	'00	48	108	156	26	3	4	7	1	4	0	5	2	0	80
Comstock,	1903	J. B. Fuller,	Sanford A. Van Luvui, p.	'02	'04	4	9	13	4	0	0	0	0	2	0	2	0	0	20
Cortland,	1875	J. H. Robbins,	William H. LeBar, p.	'97	'04	32	52	84	8	4	4	8	1	4	22	27	0	0	50
Cowles,	1883	Mrs. H. G. Keeney,	Samuel Deakin, p.	'66	'04	25	37	62	17	1	3	4	1	3	0	4	1	0	50
Crawford,	1889	Mrs. John J. Cleland,	Gilbert L. Shull, p.	'83	'01	21	57	78	17	1	3	4	1	4	0	5	0	0	72
Creighton,	1872	Mrs. Lizzie S. Gillette,	Amasa A. Brown, p.	'61	'03	21	63	84	12	2	0	2	2	2	0	4	0	0	30
Crete,	1871	Mrs. Sarah A. Address,	John W. Cowan, p.	'74	'01	124	185	309	58	11	10	21	3	14	0	17	6	1	111
" German,	1876	Edward Eckert,				31	41	72	2	4	0	4	1	0	0	1	0	0	4
Grafton,	1885	Miss Minnie A. Gadow,	Thomas Dyke, p.	'04	'05	6	0	11	2	0	0	0	0	1	0	1	1	1	2
Cummings Park,	'00	Lewis F. Ruppel,	Thomas Evans, p.	'00	'04	6	10	16	3	0	4	4	0	5	0	5	0	0	50
Curtis,	1888	B. K. Schaeffer,	Francis W. Gardner, p.	'75	'04	20	40	60	0	5	5	1	3	12	16	0	0	0	0
Daily Branch,	'83	Kas. H. Schraun,				6	16	22	1	0	0	0	0	1	0	1	0	0	0
Danbury,	1898	Warren E. Simonsen,	[James H. Mason, Lic.]			12	19	31	5	0	0	0	0	0	0	0	0	0	26
David City,	1878	Mrs. Geo. Schweser,	Julius E. Storm, p.	'75	'04	17	37	54	13	1	0	1	3	3	1	7	1	0	33
De Witt,	1873	Mrs. Lucy R. Chimmock,	William S. Hampton, p.	'77	'05	12	19	31	5	0	5	5	0	5	5	10	0	0	50
Dodge,	1887	Mrs. Pearl Atkinson,	Richard Jones, p.	'85	'04	27	51	78	10	0	0	0	0	4	0	4	0	0	50
Doniphan,	1884	Mrs. Benj. Wilson,	Joseph C. Noyce, p.	'02	'04	5	12	17	6	4	13	17	0	0	0	0	4	0	15
Dunning,	1900	Mrs. Verna Norris,	John T. Ellis, p.	'03	'02	14	22	36	3	3	4	7	0	3	0	3	0	0	30
Dustin,	1886	Mrs. J. D. Bloom,				11	14	25	0	2	1	1	0	0	0	0	0	0	20
Eagle,	1885	Cobe Venner,				10	11	21	2	1	0	1	0	0	0	0	0	0	0
Eureka,	1896	Mrs. Jay Posson,				2	21	23	0	0	0	0	0	4	0	4	0	0	9
Eustis,	1894	Mrs. E. L. Chatfield, ^a	William B. Payne, p.	'91	'02	38	63	101	6	0	5	5	3	2	0	5	0	0	43
Exeter,	1872	Mrs. Sara H. Lusk,	Gavin H. Wright, p.	'99	'03	28	52	80	11	5	0	5	1	5	0	6	3	0	70
Fairfield,	1873	J. H. Holdeman,	Charles H. Beaver, p.	'99	'99	55	117	172	21	26	7	33	1	11	3	15	6	4	100
Fairmont,	1872	Mrs. J. O. Deland,																	
Fairview,	1896																		
"	1895		George T. Noyce, p.	'94	'04	10	18	28	9	0	0	0	0	1	0	1	0	0	25
Trenton,	1887	Mrs. W. G. Parker,	John E. Craig, p.	'01	'03	18	34	52	4	3	1	4	0	2	0	2	0	1	25
Farnam,	1873	Heman Platt,	Truman O. Douglass, Jr., p.	'92	'02	93	124	217	35	12	18	30	2	11	0	13	7	6	150
Franklin,	1857	Charles Muller,	John Doane, p.	'84	'02	124	235	359	71	1	8	2	14	5	21	4	9	200	
Fremont,	1875	Carl A. Moeller,	Perry A. Sharpe, p.	'98	'03	52	96	148	12	7	6	20	0	4	0	4	5	1	120
Friend,	1884	Henry Weber, Sr.,	William F. Vogt, p.	'89	'04	30	29	59	0	7	4	11	0	0	4	4	0	1	30
" German,	1886	Miss Nellie Williams,	Thomas Griffiths, p.	'95	'98	29	95	124	21	11	10	21	0	11	0	11	9	0	100
Genoa,	1882	Gustav A. Mollin,	Alpheus J. Iden, p.	'76	'05	19	41	60	8	4	3	7	0	6	0	6	0	2	0
Germanatown, German,	1891		G. L. Brakemeyer, p.	'85	'04	30	29	59	0	3	3	0	0	4	4	3	7	3	34
"	1900	Miss Iona Hans,	G. L. Brakemeyer, p.	'85	'04	14	24	38	4	0	0	0	0	2	0	2	4	2	39
Grafton,	1878	Dea. A. W. Giffen,	Charles L. Hammond, p.	'98	'04	19	41	60	19	0	3	3	1	1	0	2	0	2	24

^a Deaconess.

CHURCHES		SUNDAY SCHOOL		V. P. S.		BENEFICENCE					SALARIES, VALUES, ETC.							
Place	Superintendent	Mem.	Mem.	Foreign Miss.	Ed'n	Ch. Bdg	Home Miss.	A. M. S.	A. S. S.	Mis. Aid.	Other	Total	Home Exp.	Salary, etc.	Ch. Prop.	Value of Inv. Funds	Am't. of Debt	
Clarks,	J. B. Philbrook,	86	48	\$14	\$1	\$2	\$5	\$2	\$5	\$2	\$0	\$31	\$556	p\$500	74	\$2,500	\$	\$500
Clay Center,	R. V. Clark,	100	55	10	0	0	12	6	0	0	0	28	722	p620	84	3,000	0	0
Clemen,	C. G. Hickok,	183	35	121	13	14	87	18	17	0	0	270	1,622	1,200	91	6,000	0	0
Columbus,	J. A. Butler,	73	0	0	0	0	0	0	0	0	0	0	1,100	1,904	1,600	1,600	0	0
Constock,	A. B. McNickle, Cortland,	110	73	29	5	7	20	0	5	0	0	66	725	600	86	*1,500	0	0
Cortland,	Arthur Stearn,	40	0	10	2	27	20	0	15	0	0	54	450	a525	84	1,500	0	0
Cowles,	Peter Brown,	110	20	12	29	10	35	8	18	8	0	120	720	a700	98	4,000	0	0
Crawford,	W. H. Hall,	52	20	8	5	7	9	5	5	0	0	39	706	600	72	2,500	0	0
Craigton,	Prof. John N. Bennett,	295	85	144	973	17	179	81	15	0	220	1,629	3,514	1,500	77	3,500	1,500	0
Crete,	Miss Louise Wenz,	35	20	10	2	9	54	0	0	15	10	100	630	600	88	3,300	0	0
Crete, <i>Ger.</i> ,		30	0	0	0	0	4	0	0	0	4	127	125					
Crofton,	Mrs. Eliza Raisch,	0	0	0	0	0	6	0	0	4	0	14	78	68	88	3,000	0	0
Cummings Park,	J. W. Ridgeway,	135	80	0	0	0	0	0	5	0	30	35	700	450	98	*1,000	0	0
Curtis,		40	0	0	0	4	0	0	0	0	0	4	355	350	98	*1,700	0	0
Daily Branch,	S. W. Stulgobauer,	128	18	16	0	0	18	0	7	0	0	4	79	1,100	900	1903	10,500	0
Danbury,	Miss Rose Etting,	140	0	0	0	2	0	4	0	0	0	6	680	458	85	2,200	0	0
David City,	Miss Berdie Barger,	80	60	0	0	5	0	0	0	0	0	5	500	400	88	3,000	0	0
De Witt,	Mrs. Katherine Reed,	125	20	10	0	4	0	0	0	0	0	14	110	240	84	2,200	0	0
Dodge,	E. E. Doniny,	30	0	4	0	0	4	1	1	0	4	14	130	105	0	0	0	0
Doniphan,	Mrs. Verna Norris,	50	0	0	0	0	9	0	0	0	0	9	500	180	86	1,500	0	400
Dunning,	Mrs. Lee Cosner,	20	0	0	0	0	4	0	0	0	5	9	500	380	86	*1,000	0	0
Dustin,	Cobe Venner,	40	0	0	0	0	3	0	0	0	0	3	25	187	187	1,400	0	0
Eureka,	J. E. Rhodes, Palisade,	40	0	0	0	0	0	0	0	0	10	10	199	187	187	1,400	0	0
Eustis,	John McElwaine,	135	51	77	516	15	56	25	18	10	6	723	1,201	9820	78	2,600	0	0
Exeter,	C. C. Smith,	60	19	0	0	5	0	0	6	0	0	11	750	614	84	*3,000	0	0
Fairfield,	T. L. Renie,	248	35	67	18	12	42	16	11	13	142	321	2,596	1,000	80	5,800	0	0
Fairmont,	Thomas M. Wright,																	
Fairview, Dodge																		
Fairview, Trenton,																		
Farnam,	Mrs. L. Pearle Ainlay,	35	30	1	0	3	0	2	4	5	0	15	375	a275	87	2,500	0	0
Franklin,	L. E. Whitmore,	200	66	87	360	14	66	26	11	4	50	618	1,102	1,000	84	3,000	0	0
Fremont,	C. C. Pollard (<i>asst.</i>),	356	75	127	65	16	146	19	24	18	200	615	3,100	1,500	85	38,500	0	0
Friend,	A. H. Staley,	120	30	39	17	11	30	24	19	11	30	182	2,984	1,000	1902	9,000	0	0
Geneva, <i>Ger.</i> ,	Ph. Vost,	55	16	5	22	10	34	2	0	12	2	87	396	375	84	2,500	0	0
Geneva,	Mrs. Kate Kochler,	130	53	36	35	12	46	0	9	0	5	143	1,221	800	87	*4,000	0	0
Genoa,	A. E. Yates,	70	20	10	0	8	18	15	0	6	0	57	800	625	81	4,200	0	0
German 'n, <i>Ger.</i> ,	Rev. G. L. Brakenmeyer,	30	0	10	12	5	26	5	4	15	3	80	766	350	92	3,000	0	0
Graffton,	Harry Hans,	48	20	0	0	4	15	0	11	0	15	45	430	a300	89	*1,500	0	0
Graffton,	Mrs. W. A. Stuckey,	42	20	0	4	3	12	0	7	0	0	26	1,290	p400	82	*3,500	0	0

"p" signifies parsonage rent as part of salary; "a," "missionary aid to salary; * signifies "no parsonage."

CHURCHES		CLERKS		MINISTERS		MEMBERS					ADMITTED			REMOVED			BAPT.		
City or Town	Org.	Name	Name	Ord.	C'd	Ma.	Fe.	To.	Ab.	C.	L.	To.	Di.	L.	De.	To.	Ad.	Inf.	Fam.
Grand Island,	1887	H. E. Clifford,	Lucian J. Marsh, p.	'04	'03	28	50	78	5	0	2	2	1	2	14	17	0	0	40
Grant,	1887	Mrs. Annie Cockle,	Edward L. Holsen, p.	'03	'03	63	59	122	4	0	4	0	0	2	0	0	2	1	0
Hallam, German,	1893	Eliert Schneider,	Alfred W. Nevill, p.	'95	'04	9	27	36	1	1	2	0	3	0	3	0	0	1	40
Harbine,	1889	Clifton E. Campbell,	William S. Hunt, p.	'90	'04	53	91	144	23	3	2	5	1	5	0	6	3	6	70
Harvard,	1872	Mrs. L. G. Hurd,		'00	'04	66	116	182	38	7	1	8	2	10	4	16	3	2	65
Hastings, German,	1872	Mrs. F. F. Carruthers,	Peter J. Theil, p.	'00	'04	96	92	188	12	48	2	50	0	0	2	2	0	25	102
Havelock,	1890	Casper Libsack,	Isaac McRae, p.	'94	'04	19	44	63	6	13	15	28	1	5	15	21	0	1	75
Hayes County, German,	1886	Mrs. Lucy Bell,		'94	'04	1	2	0	0	0	0	0	0	0	0	0	0	0	30
Hay Springs,	1885	Mrs. Belle R. Waterman,	George W. Knapp, p.	'66	'02	13	41	54	7	6	7	0	7	2	0	9	1	0	30
Hemingford,	1886	Emil R. Roekey,	Jehu H. Embree, p.	'77	'03	14	18	32	5	4	2	6	0	0	0	0	0	2	30
Hildreth,	1891	Miss Cora Neff,		'00	'04	16	22	38	3	0	0	1	3	2	6	0	1	0	18
Holdrege,	1890	Miss Maidalena Green,	John F. Lansborough, p.	'00	'04	35	68	103	13	12	6	18	1	2	0	3	0	1	40
Howells,	1887	Miss Jessie A. Hammon,	William S. Hampton, p.	'77	'05	9	21	30	3	11	0	11	0	1	5	6	14	0	20
Hyannis,	1889	Miss Avis A. Stuckey,	Guy H. Rice, p.	'96	'04	14	31	45	3	12	4	16	0	0	0	0	0	9	1
Indian Creek, Red Cloud,	1887	Mrs. B. F. Reed,	Newman H. Hawkins, p.	'02	'03	41	44	85	0	3	12	15	1	5	32	38	1	3	70
Indianola,	1875	Miss May Hotze,	John Smit, p.	'05	'04	15	11	26	0	1	0	1	0	0	0	0	0	0	10
Inland, German,	1876	David Stimpert,	Griggs H. Rawson, p.	'02	'04	30	41	71	5	0	0	0	1	7	16	24	0	0	150
Irvington, Benson,	1866	J. Kelley McCombs,	Jacob Flock, p.	'80	'03	37	65	102	6	1	3	4	0	1	0	1	1	0	80
Kearney,	1872	C. A. Murch,	John Croker, p.	'88	'04	8	7	15	2	0	0	0	0	0	0	0	0	0	7
Keystone,	1896	Dea. David E. Hart,		'88	'04	6	7	13	1	0	0	0	0	0	0	0	0	0	14
Kilpatrick,	1900	Mrs. Jennie E. Leonard,		'88															
Leigh,	1888	Mrs. Sidney A. Bayer,	J. Franklin Smith, p.	'93	'99	34	53	87	19	0	0	0	1	12	12	25	0	2	60
Liberty Creek, De Weese,	1887	Mrs. Sarah S. Blau,	John Smit, p.	'05	'05	14	10	24	0	0	0	0	0	0	0	3	0	3	10
Lincoln, Ist,	1896	Carl S. Blau,	John E. Tuttle, p.	'83	'02	187	385	572	131	44	59	103	5	28	1	34	25	8	400
"	1866	H. J. Whitmore,	Charles H. Rogers, p. c.	'77	'04	80	147	227	13	3	7	10	3	10	0	13	0	2	90
"	1889	Orville A. Andrews,	John Lich, p.	'85	'02	80	78	158	18	30	0	30	0	0	0	0	0	40	60
"	1889	Peter Straneh,	Motier A. Bullock, p.	'76	'99	88	176	264	30	10	15	25	3	8	7	18	5	1	288
"	1890	E. R. Miller,	Laura H. Wild, p.	'01	'01	25	58	83	12	9	2	11	2	4	0	6	6	2	128
"	1895	Mrs. Georgia Greene,		'01	'01	7	17	24	0	0	0	0	0	0	0	0	0	0	30
"	1895	Nels C. Carlson,	S. Hermann Schwab, p.	'89	'01	202	218	420	50	40	0	40	0	0	0	0	0	0	73
"	1900	Peter Dreita,	Andrew Suffa, p.	'99	'01	112	145	257	0	119	0	119	2	0	16	18	6	38	110
"	1899	Peter Johannes,	Mrs. M. J. Dickinson, p.	'04	'03	18	26	44	12	5	2	7	1	2	3	6	0	1	20
Linwood,	1873	Amanda Smith,		'04	'03	18	26	44	12	5	2	7	1	2	3	6	0	0	24
Long Pine,	1884	Francis W. McGill,		'04	'03	18	26	44	12	5	2	7	1	2	3	6	0	0	6
Loomis,	1898	Robert M. Morrison,		'04	'03	13	30	43	21	0	0	0	0	2	0	0	0	0	4
Madrid,	1889	Mrs. Anne J. Ford,		'04	'03	11	11	22	14	0	0	0	0	0	0	0	0	0	0
Maple Creek, Clarkson,	1891	Edward Daniell,	George A. Conrad, p.	'91	'03	31	48	79	11	4	5	9	0	7	0	7	3	0	100
McCook,	1884	William M. Stoner,	Gustav L. Henkelmann, p.	'99	'02	54	54	108	0	16	0	16	0	0	4	4	0	29	65
"	1887	Gottlieb Orman,		'99	'02	54	54	108	0	16	0	16	0	0	4	4	0	29	65

CHURCHES	SUNDAY SCHOOL		Y. P. S.		BENEFICENCE							SALARIES, VALUES, ETC.							
	Place	Superintendent	Mem.	Mem.	Foreign		Ch. Ed'n	Home Miss.	A. M. S. S. A.	S. S. Aid	Min. Aid	Other	Total	Home Exp.	Salary, etc.	Ch. Erec.	Value of Ch. Prop.	Inv. Funds	Amt. of Debt
					Miss.	Ed'n													
Grand Island,			111	0	\$11	\$0	\$0	\$0	\$3	\$2	\$0	\$0	\$16	\$675	\$600	\$7	\$5,000	\$0	\$500
Grant,			20	15	0	0	0	5	0	0	0	0	5	70	600	88	1,000	0	0
Hallaam,			80	36	10	87	10	18	0	34	17	0	176	751	500	93	3,000	0	0
Harbine,			31	5	0	0	1	5	0	0	0	0	11	325	225	91	800	0	0
Harvard,			138	67	41	0	0	32	0	18	15	0	106	1,550	1,050	82	4,500	0	0
Hastings,			125	40	92	0	0	76	0	0	0	0	168	1,700	1,000	79	4,000	0	0
"			108	53	15	30	26	35	0	5	15	0	126	1,700	350	91	1,800	0	0
"			110	25	11	0	4	6	4	12	0	6	43	830	1,700	92	3,000	0	0
Hayes Co.,			50	47	21	7	3	16	0	6	7	12	72	400	1,800	86	1,800	0	0
Hay Springs,			40	10	7	0	4	26	2	4	0	4	47	357	2,210	89	2,000	0	0
Henningsford,			47	0	0	0	0	7	0	0	0	0	7	244	200	92	1,200	0	0
Hildreth,			120	34	16	0	0	10	0	7	0	0	33	577	560	83	3,000	0	0
Holdrege,			55	23	0	0	0	1	0	0	0	0	1	203	152	87	1,000	0	0
Howells,			85	26	3	23	10	15	0	5	0	22	78	637	1,000	97	6,000	0	3,100
Hyannis,			40	0	0	0	0	0	0	3	0	0	3	100	100	0	0	0	0
Indian Creek,			70	18	16	7	10	21	4	28	0	58	144	798	550	85	4,000	0	0
Indianola,			20	0	0	0	4	5	0	0	10	0	19	75	225	80	800	0	0
Ireland,			90	49	38	0	5	29	0	8	0	20	100	988	600	73	2,500	0	0
Irvington,			130	52	40	0	16	45	0	9	0	0	110	2,559	1,000	85	5,000	0	475
Kearney,			24	0	11	0	0	3	0	0	0	0	14	116	100	0	0	0	0
Keystone,			25	0	0	0	0	0	0	0	0	0	0	61	50	0	0	0	0
"			0	0	0	0	0	0	0	0	0	0	0	0	0	0	0	0	0
"			175	15	0	0	12	22	0	8	0	0	42	963	700	87	4,000	0	0
Kilpatrick,			15	0	0	0	0	0	0	0	0	0	0	40	125	97	800	0	0
Leigh,			200	68	274	119	7	536	19	0	0	1,766	2,731	5,748	2,500	86	35,000	0	0
Liberty Creek,			192	57	87	145	33	113	27	20	14	343	782	3,657	1,500	88	18,000	0	3,150
Lancola, 1st,			0	0	0	0	4	5	0	0	10	51	70	850	1,300	98	4,500	1,800	0
"			265	87	70	37	27	78	15	33	7	205	472	2,217	1,500	90	4,000	0	320
"			150	23	19	10	11	23	8	1	0	0	72	767	3,500	90	4,000	0	65
"			20	14	0	0	0	11	0	0	0	0	11	600	480	97	2,500	0	0
"			300	68	50	100	0	10	0	0	5	220	385	1,542	700	1900	4,000	0	570
"			175	50	25	15	20	25	0	0	10	105	105	1,500	1,000	1901	3,000	0	0
"			60	0	25	9	10	29	11	7	6	10	107	460	1,200	82	1,200	0	0
"			60	15	0	0	0	0	0	0	0	0	0	280	1,170	87	3,300	0	0
"			6	0	5	0	0	5	0	0	0	0	10	412	300	99	2,500	0	0
"			0	0	0	0	0	0	0	0	0	0	0	0	0	89	1,500	0	0
Hayes Co.,			100	25	0	0	0	4	0	0	0	10	31	1,280	1,800	93	9,000	0	0
Madrid,			105	64	25	121	99	15	0	10	0	186	446	1,260	600	87	3,000	0	0
Maple Creek,																			
McCook,																			

" p " signifies parsonage rent as part of salary; " a " missionary aid to salary; * signifies no " parsonage."

CHURCHES	CLERKS	MINISTERS	MEMBERS					ADMITTED				REMOVED			BAFT.				
			City or Town	Org.	Name	Ord.	C'd	Ma.	Fe.	To.	Ab.	C.	L.	To.		Di.	L.	Dc.	To.
Milford,	1869	Mrs. Geo. E. Salladin,		'78	'04	32	46	78	0	8	6	14	3	8	6	17	0	2	26
Minersville, ^a	1893	Mrs. James Rowan,		'77	'02	11	22	33	0	2	4	0	0	2	4	6	2	0	30
Monroe,	1869	E. B. Daunals,		'04	'04	6	7	13	0	0	0	0	2	0	0	2	0	0	30
Morning Star, Ogalalla,	1896					8	13	21	7										
Mortimer Ranch, Madison,	'01																		
Mumper, Pawlet,	1901																		
Naper, German,	1893	John Hoffman,		'64	'03	17	17	34	0	12	0	0	0	0	5	5	0	0	0
Naponee,	1899	G. A. Erickson,		'04	'04	6	17	23	6	4	1	1	1	1	0	2	0	2	25
Nebraska City,	1881	Clara Dow,		'04	'04	11	16	27	2	3	2	5	0	12	5	17	0	0	14
Neligh,	1863	Edward W. Clark,		'83	'03	66	15	3219	37	10	17	27	1	11	0	12	9	4	75
New Castle,	1875	John M. McAllister,		'76	'05	29	52	81	3	14	4	18	0	0	0	0	1	11	42
Newman's Grove,	1884	Charles M. Dako,		'94	'03	18	36	54	6	0	1	1	1	7	0	8	0	0	35
Noble, Indianola,	1900	Edwin H. Gerhart,		'02	'03	10	10	20	0	0	0	0	0	0	0	0	0	0	9
Norfolk, Ist,	1899	John F. Hough,		'88	'00	100	139	239	40	69	10	79	4	10	0	14	0	9	60
" 2d,	1870	T. E. Odiorne,		'90	'03	40	69	109	15	12	5	17	0	2	0	2	0	8	100
Ogalalla,	1893	Mrs. Clara C. Inlay,		'94	'03	23	21	44	0	1	0	1	0	0	0	0	0	0	4
Olive Branch, Ger., Crete,	1884	Miss Carrie Robertson,		'76	'96	23	21	44	0	1	0	1	0	0	0	0	0	0	20
Omaha, Ist,	1875	Rev. William Suess,		'87	'98	93	227	320	15	20	19	39	2	20	3	25	8	5	180
" 2d,	1856	Miss Phoebe L. Shurtz,		'96	'02	146	258	404	0	24	9	33	1	11	0	12	6	5	100
" Plymouth,	1883	Fred E. Bolland,		'03	'04	48	99	147	12	17	15	32	2	3	0	5	9	0	125
" Saratoga,	1885	Mrs. Margaret H. McCay,		'79	'04	10	29	39	2	0	2	0	0	0	25	0	0	1	0
" German,	1885	Rev. F. H. W. Bruechert,		'60	'85	12	21	33	0	0	0	0	0	0	0	0	0	0	0
" Cherry Hill,	1886	Chas. R. Thompson,		'97	'05	22	38	60	23	1	0	1	0	2	4	16	2	1	85
" Hillside,	1886	Miss Fannie Goodell,		'03	'04	32	58	90	20	3	2	5	0	3	0	3	4	0	45
" Parkvale,	1895	Mrs. Eva Ticknor,		'97	'05	13	28	41	8	5	5	10	0	1	1	7	9	0	20
" Unadilla,	1892	Henry T. Avery,		'04	'12	13	25	25	0	0	0	2	0	0	0	0	0	1	25
Paisley,	1892	Mrs. Cora Liston,		'84	'04	11	18	29	11	0	2	2	0	0	0	0	0	1	25
Palisade,	1885	Chas. B. Kinney,		'76	'02	33	44	77	10	7	0	7	1	2	0	3	10	2	50
Park, Elgin,	1885	Mrs. Anna Beitz,		'97	'03	20	47	67	10	3	15	18	1	7	0	8	10	2	50
Petersburg,	1894	Mrs. Mabel Strong,		'04	'14	26	40	50	5	0	0	1	1	1	0	2	5	1	18
Pickrell,	1886	Mrs. Adele A. Hasstorf,		'80	'00	29	55	84	11	4	5	0	0	3	2	1	0	2	60
Pierce,	1883	Miss Gilbert F. Durland,		'68	'03	36	44	80	5	6	3	9	0	0	1	1	0	4	40
Plainview,	1903	Alfred W. Nevill, p.		'95	'04	17	19	36	16	0	0	0	0	1	0	0	0	0	18
Plymouth, Ist,	1872	Hauford N. Strain,																	
" 2d,	1894	W. F. Ware,				6	4	10	0	0	0	0	0	1	4	5	0	0	0
" Princeton, German,	1875	Mrs. Emma Bierstedt,		'80	'04	38	31	69	0	0	0	0	1	0	0	1	0	5	23
Ravenna,	1886	Miss Ella B. Pool,		'03	'03	17	44	61	15	2	3	5	0	0	2	2	1	4	80
Red Cloud,	1877	Mrs. Harriett E. Howard,		'96	'00	15	10	75	14	3	4	7	1	7	0	8	2	0	100
Reno,	1891	Mrs. N. B. Berry,		'77	'03	5	10	15	0	0	1	1	0	0	1	1	0	0	12
Rising City,	1875	Mrs. Mary E. Judd,		'04	'04	23	42	65	9	0	2	2	1	2	0	3	0	0	30

^a Nebraska City, R. F. D. 3.

CHURCHES	SUNDAY SCHOOL		Y. P. S.		BENEFICENCE						SALARIES, VALUES, ETC.								
	Place	Superintendent	Mem.	Mem.	Foreign Miss.	Ed'n Bldg.	Ch. Bldg.	Home Miss.	Home A. M. S. S. A.	Min. Aid.	Other	Total	Home Exp.	Salary, etc.	Ch. Erec.	Ch. Prop.	Inv. Funds	Amt. of Debt	
Milford,	Louis Runnalls,		57	12	\$0	\$0	\$0	\$3	\$0	\$6	\$0	\$35	\$900	\$500	\$1*	\$3,000	\$0	\$0	
Minersville,	Edward Baltensperger,		35	0	1	0	1	0	3	0	0	6	75	\$225	93	*1,000	0	0	
Monroe,	W. M. Pollard,		0	0	0	0	0	0	0	0	3	3	110	110	81	1,200	0	0	
Morning Star,	A. W. Richmond, Grant,		29																
Morning Star,	A. W. Richmond, Grant,		29																
Mumper,																			
Naper, German,	Henry Korb,		24	0	0	0	0	0	0	0	0	0	0	200	93	*600	0	0	
"	G. A. Erickson,		35	0	0	0	4	4	0	0	0	8	250	99	1,300	0	0	0	
"	Henry Fox,		60	30	10	0	5	4	0	0	51	70	225	225	87	*750	0	0	
Naponee,					0	0	0	3	0	2	0	5				1,500			
Nebraska City,	E. E. Beckwith,		260	49	67	174	15	42	10	11	6	325	1,548	900	86	3,000	80	0	
Neligh,	T. L. Crowley,		150	30	0	0	0	14	0	0	0	14	7,910	7,910	1903	10,000	0	2,000	
New Castle,	C. A. Miller,		80	40	0	0	13	23	0	0	0	36	1,000	800	1901	4,000	0	0	
Newman's Grove					0	0	0	0	0	0	0	0	0						
Noble,					0	0	0	0	0	0	0	0	0						
Norfolk, Ist,	William Bridge,		160	51	78	0	0	52	0	14	0	43	187	1,200	82	10,000	0	300	
Norfolk, 2d,	Mrs. S. Nix,		90	35	2	10	7	10	4	10	5	57	1,200	650	98	*1,580	0	165	
Oradella,	J. W. Welpton,		90	40	13	25	5	39	0	33	3	127	1,018	750	85	2,000	0	800	
Olive Branch,	E. H. Weilage,		45	25	17	0	13	14	5	2	11	40	102	265	200	78	1,000	0	
Omaha, Ist,	Frank Crawford,		300	45	361	46	0	348	23	30	28	999	11,679	3,000	88	*10,000	0	0	
" St. Mary's av.	Eugene Westervelt,		200	57	319	0	22	279	0	33	0	70	723	3,000	88	*10,000	0	3,500	
" Plymouth,	C. H. Withley,		70	32	68	11	12	126	0	4	0	55	276	1,320	88	20,000	0	3,700	
" Saratoga,	John Morrison,		80	0	0	0	0	0	1	0	0	1	575	600	88	4,500	0	150	
" German,	Rev. F. H. W. Bruechert,			80	0	0	11	0	0	0	0	0	287	360	87	*2,500	0	0	
" Cherry Hill,	E. E. Brewster,			13	0	0	0	0	0	0	0	13	434	360	87	*2,500	0	300	
" Hillside,	Mrs. Harry Christopherson,		150	46	19	3	0	11	0	0	29	62	953	900	86	7,000	0	0	
" Park Vale,	Dr. J. M. Patton,		180	25	0	0	0	0	0	2	0	5	317	200	99	*1,200	0	0	
Patsley,	Mrs. Jennie Kent,		6	0	0	0	4	0	0	3	0	13	225	185	93	*1,200	0	0	
Palsade,	R. J. Vennum,		65	20	2	0	10	28	0	3	0	33	470	350	92	2,100	0	0	
Park,	E. C. Clark,		65	37	2	0	1	19	0	2	0	44	300	225	86	1,600	0	600	
Petersburg,	Dea. H. V. Netzer,		135	28	2	0	2	0	3	8	0	1	987	650	94	3,500	0	0	
Piekrell,	J. E. Whitmer,		35	18	0	3	0	26	0	41	0	70	525	400	86	*800	0	0	
Pierce,	Rev. George E. Taylor,		120	40	48	90	10	58	13	21	13	253	1,000	700	83	6,500	0	450	
Plainview,	O. J. Frost,		65	37	10	5	0	8	0	3	0	23	6,100	1,000	1904	*7,500	0	1,000	
Plymouth, Ist,	Dea. Henry Nolson,		25	0	12	0	0	5	0	2	0	0	22	150	130	*600	0	0	
" 2d,	W. F. Ware,		77		0	0	2	0	0	0	0	5	80	94	800		0	0	
Princeton,	William Luecke,		43	6	10	7	3	18	0	0	10	48	250	220	78	1,500	0	100	
Ravenna,	C. A. Clark,		116	18	10	0	11	40	5	13	0	0	79	800	87	2,500	0	0	
Red Cloud,	Edwin J. Overing, Jr.,		100	44	7	15	7	38	0	10	0	77	954	600	81	4,000	0	0	
Renno,	Mrs. N. B. Berry,		20	0	0	0	0	9	0	5	0	0	107	100	100	0	0	0	
Rising City,	E. Grubb,		50	28	11	0	0	7	3	0	0	21	798	1,322	80	2,400	0	37	

* p signifies parsonage rent as part of salary; "a," missionary aid to salary; * signifies "no parsonage."

CHURCHES	SUNDAY SCHOOL		V. P. S.		BENEFICENCE					SALARIES, VALUES, ETC.									
	Place	Superintendent	Mem.	Vem.	Foreign Miss.	Ed'n	Ch. Pdg.	Home Miss.	A. M. A.	S. S.	Min. Aid	Other	Total	Home Exp.	Salary, etc.	Ch. Erec.	Ch. Prop.	Value of Inv. Funds	Amt. of Debt
Riverton,	Robert Newton,		39		\$0	\$0	\$0	\$13	\$0	\$6	\$0	\$0	\$19	\$391	p\$400	'85	\$2,400	\$	\$0
Rokeby,	J. C. Tuttle,		80		5	2	0	4	5	11	4	0	29	232	51	'93	*1,500		
Rosefield,	Evan D. Jones,		139		0	0	0	4	0	0	0	0	4	57					
Santee,	Rev. A. L. Riggs, D. D.,		68		56	0	0	117	9	4	0	0	186	376	a420	'70	*1,500	0	0
Sarrent,	Mrs. A. F. Spooner,		237		0	0	0	0	0	0	0	0	0	543	a700	1900	2,500	0	250
Scribner,	Howard Van Dusen,		70		10	70	2	4	5	0	0	50	141	1,500	625	1903	5,000	0	0
Seneca,	Mrs. J. A. Reed,		35		1	0	0	2	0	0	0	3	3	100					
Seaward,	Mrs. M. D. Carey,	h	66		11	15	0	32	0	12	0	0	70	1,543	900	'88	*8,000	0	0
Shickley,	Alfred A. Beach,		30		0	3	8	7	1	4	0	0	23	460	300	'87	1,600	0	325
Silver Creek,	C. H. Lee,		40		0	0	0	0	0	0	0	0	392	300	'79	1,600			
South Platte,	Mrs. J. W. Brown,		55		0	0	0	3	0	0	0	3	663	a600	'91	1,900	0	0	
Spencer,	J. F. Demel,		90		3	0	1	14	0	6	0	0	24	730	600	'82	4,000	0	450
Springfield,	I. L. Freeman,		50		17	10	0	11	0	5	0	12	55	200					
Springview,	J. F. Carr,		60		35														
Stanton,	Mrs. N. F. King,		140		60	8	15	5	10	0	3	10	61	1,200	1,000	'70	6,000	0	0
Steele City,	Eugene Zoellin,		30		31	0	0	4	3	0	5	0	12	205	183	'75	1,600	0	0
Stockham,	Adam Traudt,		15		0	0	2	7	0	0	0	0	9	50	35	'87	500	0	0
Stockville,					5	0	2	11	0	2	5	0	25	361					
Strang,	Mrs. M. J. Milliard,		62		0	4	0	0	9	0	0	0	13	187	300	'87	2,500	0	0
Superior,					5	0	0	0	0	0	0	0	5	15					
Sutton,	Mrs. M. L. Leubben,		125		76	18	20	8	48	5	15	3	117	1,100	850	1904	*6,000	0	0
"	John Roth,	Grr.,	70		10	18	51	4	45	0	4	8	9	430	a500	'84	2,200	0	0
Syracuse,	D. R. West,		126		59	42	2	4	44	7	4	25	135						
Taylor,	Rev. David S. Hutbert,		52		24	3	2	4	14	0	6	4	37	400	300	'94	1,500	0	0
Theford,	Mrs. E. J. Miller,	mh	125		45	18	0	0	23	3	9	4	57		a495		500	0	1
Timber Creek,			36		0	0	10	3	0	0	3	0	16	14			700	0	0
Trouton,			26		5	9	3	6	5	8	0	5	41	460	684		*2,000	0	0
Turkey Creek,	Rev. W. F. Vogt,		28		17	5	0	5	22	2	0	7	41	244	175	'93	600	0	0
Ulysses,	Kate Burkey,		76		28	0	4	4	24	3	13	0	71	1,000	500	'89	3,000	0	0
Urbana,	William J. Pierce,		30		30	0	4	8	5	4	0	0	25			'92	*700	0	0
Venango,	E. A. Broughton,		60		14	15	0	2	31	4	6	0	58	986	617	'83	2,100	0	0
Verdon,	Graham Jones,		70		32	8	6	0	16	0	0	6	78	1,300	600		4,000	0	0
Wahoo,	Dwight R. Cash,		45		0	0	0	3	45	4	10	3	101	504	350	'90	2,922	0	71
Wallace,			23		0	0	0	0	0	0	0	0	15	294	270		1,000	0	0
Waverly,	E. P. Fruit,		412		97	138	1494	20	118	28	37	8	81	1,924	1,000	'90	24,200	0	400
" Swedish,	August Branden,		23		0	0	0	0	0	0	0	0	16	273	150	'98	1,350	0	0
Weeping Water,	Stephen J. Ambler,	h	60		0	0	4	9	0	3	0	0	25	519	369	'72	2,000	0	0
Wescott,	Charles Sims,		68		23	4	57	2	5	0	2	0	95	125	178	'85	*450	0	0
W. Cedar Valley,	Jennie Donner,		30		0														
West Hamilton,	Mrs. William Atteberry,		30		0														

"p" signifies parsonage rent as part of salary; "a," missionary aid to salary; * signifies "no parsonage."

CHURCHES		CLERKS		MINISTERS		MEMBERS		ADMITTED			REMOVED			BAPT.						
City or Town	Org.	Name	Name	Name	Ord.	C'd	Ma.	Fe.	To.	Ab.	C.	L.	To.	Di.	L.	Dc.	To.	Ad.	Inf.	Fam.
West Point,	1878	Miss Lena Bromer,	Charles A. Gleason, p.	'77	'03	12	45	57	8	9	0	9	1	5	0	6	2	0	40	
Wilcox,	1886	Mrs. Frank Le Bar,				14	26	40	8	1	1	2	0	5	0	5	0	0	35	
Willowdale, Plainview,	1881	A. H. Taylor,	Charles M. Thomas, p.	'98	'03	10	25	35	5	1	1	2	0	1	0	1	0	0	40	
Wisner,	1880	Sylvanus Lant,	George Scott, p.	'77	'03	15	39	54	14	10	12	22	1	1	0	2	0	0	25	
Wymore,	1882	Miss Pickard,																		
York,	1872	Frank A. Hannis,	William H. Medlar, p.	'85	'03	119	187	306	34	12	3	15	4	6	0	10	8	2	125	

NAME OF STATE ORGANIZATION: GENERAL ASSOCIATION OF CONGREGATIONAL CHURCHES OF NEBRASKA.
 NAMES OF CHURCHES ADDED: Dunning; Seneca; Waverly, Swedish.
 NAMES OF CHURCHES CHANGED: DeWeese to Liberty Creek.
 NAMES OF CHURCHES DROPPED: Beaver Creek; Fort Calhoun; Guide Rock; Upland.
 CHURCHES: *Supplied by*, — Pastors by council, 4; pastors otherwise, 149; licentiates, 4; supplies, 5; vacant, 40. Total, 202.
 MINISTERS: Pastors by council, 4; pastors otherwise, 116. Total, 120.
 Without charge, 25. Total number of ministers, 145.
 FAMILIES: 9,395.
 SUNDAY SCHOOLS: Members, 15,995.

NEVADA.

No State Organization.

CHURCHES		CLERKS		MINISTERS		MEMBERS		ADMITTED			REMOVED			BAPT.						
City or Town	Org.	Name	Name	Name	Ord.	C'd	Ma.	Fe.	To.	Ab.	C.	L.	To.	Di.	L.	Dc.	To.	Ad.	Inf.	Fam.
Reno,	1871	Mrs. Frank Frey,	Charles Leon Mears, p.	'96	'04	27	92	119	20	10	13	23	1	1	3	5	4	1	150	

CHURCHES	SUNDAY SCHOOL		BENEFICENCE						SALARIES, VALUES, ETC.										
	Place	Superintendent	Members	Young People's Socie'ties, Mem.	Foreign Missions	Education	Church Bldg.	Home Missions	Am. Miss. Association	Cong. S. Soc. and Pub. Soc.	Ministerial Aid	Other Charities	Total	Home Expenditure	Salary, etc.	Date Erection of Church	Value Church Property	Investment Funds	Amt. of Debt
West Point, Wilcox, Willowdale, Wisner, Wymore, York,	O. C. Anderson, Frank LeBar, C. Touman, Neligh, J. R. Mansfield, F. A. Hannis,	100 45 30 125 230	0 20 0 0 60	\$16 9 4 22 140	\$10 0 5 0 36	\$10 0 2 4 11	\$18 17 7 20 119	\$5 0 0 0 26	\$5 3 10 5 8	\$5 0 10 1 9	\$0 0 1 3 5	\$0 26 0 0 550	\$59 55 29 63 895	\$1,270 537 202 570 2,430	\$900 200 250 450 1,650	'89 '90 '91 '84 '82	\$4,500 2,000 1,250 5,000 8,800	\$0 0 0 0 0	\$0 0 0 800 600

"p" signifies parsonage rent as part of salary.

YOUNG PEOPLE'S SOCIETIES: Societies, 119; members, 4,511.
 MEMBERSHIP: No. of males, 5,829; No. of females, 9,572. Total, 15,401.
 Absent, 2,013. *Additions*, — on confession, 988; by letter, 643. Total, 1,631. *Removals*, — death, 127; dismission, 698; revision, 452. Total, 1,272.

BAPTISMS: Adults, 376; infants, 507.

CONTRIBUTIONS: No. of churches contributing, 179. Foreign Missions, \$3,966; Education, \$5,715; Church Building, \$972; Home Missions, \$5,072; American Missionary Association, \$685; Sunday Schools, \$1,129; Ministerial Aid, \$481; Other, \$5,727. Total, \$23,747.

LEGACIES: Keystone, \$5.

HOME EXPENSES: No. of churches reporting, 181; amount, \$182,245.

GAINS: Members, 189; Benevolence, \$1,920; Home Expense, \$21,958.

Loss: Churches, 1; Sunday School members, 724.

For Fifth-Year Statistics see General Summaries.

CHURCHES	SUNDAY SCHOOL		BENEFICENCE						SALARIES, VALUES, ETC.										
	Place	Superintendent	Members	Young People's Socie'ties, Mem.	Foreign Missions	Education	Church Bldg.	Home Missions	Am. Miss. Association	Cong. S. Soc. and Pub. Soc.	Ministerial Aid	Other Charities	Total	Home Expenditure	Salary, etc.	Date Erection of Church	Value Church Property	Investment Funds	Amt. of Debt
Reno,	L. W. Cushman,	256	45	\$28	\$0	\$35	\$40	\$0	\$0	\$10	\$0	\$20	\$133	\$2,575	\$1,400	'91	\$16,000	\$0	\$0

"p" signifies parsonage rent as part of salary.

GAINS: Members, 18; Sunday School members, 156; Benevolence, \$125; Home Expense, \$2,575.

For Fifth-Year Statistics see General Summaries.

NEW HAMPSHIRE.

GENERAL ASSOCIATION OF: Organized June 8, 1899. OFFICERS: Hon. Daniel C. Remick, Littleton, moderator; ---, secretary; Rev. Samuel L. Gerould, Hollis, statistical secretary and treasurer. SESSION OF 1905: Franklin, Tuesday, May 23-25.

CHURCHES	CLERKS	MINISTERS			MEMBERS			ADMITTED			REMOVED			BAPT.						
		City or Town	Org.	Name	Ord.	C'd	Ma.	Fe.	To.	Ab.	C.	L.	To.	Di.	L.	Dc.	To.	Ad.	Inf.	Fam.
Acworth,		1773	Dea. Hiram N. Hayward,		'86	'03	29	49	78	13	0	0	0	0	2	0	0	0	0	56.
Alstead		1778	Frank Deering;				10	16	26	9	0	1	1	0	1	0	0	0	0	37
Center,		1788	Dea. Willard R. Hale,				15	33	48	5	5	5	10	1	0	0	1	5	0	50
East,		1842	Dea. Henry A. Lovell,		'80	'01	9	31	40	8	2	1	3	2	1	0	3	1	2	70
" 1		1827	Dea. Octavia H. Gilman,		'98	'03	5	17	22	8	1	3	4	1	1	0	2	0	0	26
Alton,		1741	Mrs. Elizabeth W. Nichols,		'77	'85	53	131	184	17	3	2	5	3	1	0	4	3	1	90
Amlerst,		1741	Mrs. Elizabeth W. Nichols,		'84	'04	28	52	80	28	0	0	0	2	2	0	4	0	0	0
Andover,	East,	1782	Dea. Walter B. Durgin,		'84	'04	6	16	22	6	0	0	0	0	0	0	0	0	0	20
Antrim,		1893	Dea. George H. Scribner,		'89	'99	21	41	56	22	0	0	0	3	0	0	3	0	0	40
Atkinson,		1772	Miss M. A. Page,		'73	'93	12	23	35	12	0	1	1	1	0	0	1	0	0	38
Auburn,		1843	Dea. Frank B. Coult,		'04		9	20	25	8	1	2	3	2	0	0	2	1	0	30
Barnstead,		1867	Miss Amanda M. Bunker,				7	18	25	4	0	0	0	0	0	0	0	0	0	45
"	South,	1892	Mrs. H. A. Fournier, ^a		'98	'03	3	14	17	4	0	0	0	0	0	0	0	0	0	21
"	North, ³	1896	Miss Ellen S. Locke,		'93	'04	29	58	87	23	0	2	2	0	0	0	0	0	0	70
Barrington,	East,	1755	Miss Eva F. Chesley,		'97	'02	8	39	47	12	9	0	9	0	1	1	2	4	5	75
Bartlett,		1895	Mrs. Lillian Robinson,		'92	'02	17	49	66	9	4	0	4	1	1	0	2	4	6	40
Bath,		1844	Henry H. Powers,		'97	'02	35	64	90	32	2	0	2	3	1	0	4	1	0	134
Bennington,		1839	Miss C. Elizabeth Rogers,		'72	'01	40	91	131	28	3	4	7	0	0	0	0	0	0	10
Berlin,		1877	Mrs. A. E. Bean,		'96	'04	17	45	62	4	2	0	2	2	0	2	0	2	0	56
Bethlehem,		1892	George H. Turner,				27	55	82	24	0	0	1	1	1	0	2	0	0	75
Boscawen,		1740	Frank J. Gerrish,		'94	'04	16	65	81	20	0	1	1	1	1	0	2	0	0	100
"	Penacook,	1850	Dea. J. M. Masson,		'88	'98	4	12	16	9	0	0	0	0	1	2	0	3	0	40
Bradford, ⁴		1803	Miss Augusta H. Eaton,		'91	'02	22	41	63	13	0	0	0	0	3	0	0	0	0	60
Brentwood,	East,	1747	Ray Pike, ^b		'01	'04	25	46	71	20	2	1	3	3	0	3	2	0	80	
Bristol,		1826	Dea. Nathan B. Buttrick,		'00	'03	20	55	75	20	2	3	5	0	2	1	3	1	3	60
Brookline,		1795	Miss Emily M. Peterson,		'89	'04	17	31	48	18	2	4	6	0	0	0	0	0	3	60
Brookton,		1744	Henry E. Stickney,		'59	'02	61	78	139	40	0	0	0	4	0	0	4	0	1	160
Candia,		1771	Frank E. Page,		'93	'01														
Canterbury,		1760	Miss Elizabeth F. Houser,		'97	'04	22	40	62	21	0	2	2	0	5	0	0	1	52	
Center Harbor,		1838	Rev. John Thorpe,		'85	'02	21	44	65	20	0	0	0	2	0	0	2	0	0	110
Charlestown,		1835	Mrs. William E. Way,		'96	'95	13	46	59	16	2	1	3	2	2	0	4	1	1	51
Chatham and	Stow, Me.,	1861	Miss M. A. Eastman, ^{Stow,}				8	14	22	12	0	0	0	0	0	0	0	0	0	
Chester,		1731	Dea. Charles H. Knowles,		'89	'89	55	103	185	21	1	1	2	4	1	0	5	1	4	120
Chesterfield,		1771																		
Chichester,		1791	Harry S. Kelley,		'87	'04	15	29	44	11	0	3	3	6	3	0	9	0	0	45

¹ United with Langdon. ² United with Barnstead North. ³ United with Alton. ⁴ United with Hillsboro Center. ^a Center Barnstead. ^b Exeter, R. F. D. 1.

Churches	Sunday School		Beneficence						Salaries, Values, Etc.										
	Place	Superintendent	Members	Young People's Socies. Mem.	Foreign Missions	Education	Church Bldg.	Home Missions	Am. Miss. Association	Cong. S. S. and Pub. Soc.	Ministerial Aid	Other Charities	Total	Home Expenditure	Salary, etc.	Date Erection of Church	Value Church Property	Investment Funds	Amt. of Debt
Aeworth		Albert J. Davis,	75	59	\$19	\$	\$4	\$15	\$6	\$6	\$4	\$2	\$56	\$572	p\$500	'21	\$4,100	\$4,442	\$ 800
Alstead Center,		Mrs. Lillian Wilder,	30	0	15	0	0	0	6	0	0	0	23	441	117	'82	*1,200	1,500	0
East,		Mrs. Sarah J. Fish,	70	58	4	0	0	17	2	1	1	4	29	267	\$550	1798	2,000	0	
"		Mrs. J. P. Richardson,	100	34	3	1	2	11	3	11			31	658	'42	3,000	0	75	
"		Mrs. Anna M. Wright,	25	42	3	1	1	2	1				9	848	\$385	'54	8,200	500	0
Alton,		Dea. A. Milton Wilkins,	131	35	43	6	0	135	38	7	8	83	320	1,400	1,000	1784	12,500	10,000	0
Anherst,		Mrs. Cora D. Colby,	46	42	0	0	0	10	0	2	0	18	30	340	a700	'40	5,000	0	0
Andover, East,		Mrs. Lucy M. Currier,	22	9	0	0	0	8	8	0	0	10	210	210	104	'82	2,000	0	0
"		Warren W. Merrill,	93	33	0	0	0	5	0	0	0	7	284	950	600	'97	*6,000	1,800	0
Antrim,		H. N. Dunham,	170	41	131	23	23	50	29	21	0	6	7	300	400	'47	3,000	5,000	0
Atkinson,		George E. Grant,	35	23	0	0	0	5	0	1	0	0	15	875	500	1796	4,000	1,000	0
Auburn,		Miss A. M. Bunker,	40	0	5	0	0	5	0	5	0	0	5	20	500	'79	4,000	0	0
Barnstead		Mrs. L. J. Reynolds,	20	10	0	0	0	12	1	5	0	0	5	275	a750	'27	* 2,500	0	0
"		James C. Loeke,	53	33	22	0	0	19	0	0	0	0	13	275	a750	'43	3,500	1,880	150
North,		Elmer E. Wiggins,	165	0	0	0	0	9	0	2	0	0	11	785	a770	'97	*6,500	0	0
Barrington, East		Henry L. Bowen,	80	25	26	5	9	14	9	10	5	30	108	950	*800	'76	6,000	0	0
Bartlett,		Jonas Minot,	127	41	23	1	0	10	16	6	4	15	75	1,828	*700	'39	6,800	2,173	0
Bath,		Dea. Charles H. Kimball,	139	40	8	0	19	6	0	0	0	4	37	2,955	1,200	'83	15,000	0	1,600
Bennington,		G. E. Hutehins,	74	36	0	0	0	0	0	0	0	0	0	1,100	1,900	'77	5,500	0	500
Berlin,		Fred C. Abbe,	94	21	8	8	0	8	7	7	0	0	38	900	600	1800	6,500	4,000	0
Bethlehem,		Fred James,	91	10	70	0	0	45	12	0	0	0	127	977	800	'84	*6,500	0	0
Boscawen,		Dea. J. M. Masson,	17	21	0	0	0	3	0	0	0	0	3	117	105	'38	*2,500	0	0
"		Parker B. Craig,	93	34	19	3	10	24	11	13	0	58	138	670	a700	'15	3,000	10,000	0
Bradford,		Rev. Amasa C. Fay,	75	0	19	0	0	31	0	8	0	0	62	2,000	700	'27	9,600	500	0
Brentwood, East		Raymond Caris,	124	0	21	0	0	0	3	4	0	0	30	925	1600	'38	8,000	3,000	0
Bristol,		Miss Emily M. Peterson,	50	0	64	0	0	9	0	4	0	0	77	600	1600	'58	4,000	1,500	0
Brookline,		Henry C. Smith,	159	0	27	9	7	126	23	13	1	21	227	1,075	800	'33	7,000	14,000	200
Caampton,		Mrs. Mary A. Pratt,	90	31	37	5	0	4	7	1	0	16	76	584	1575	'25	5,900	4,800	0
Candia,		Mrs. Etta M. Merrill,	68	28	16	0	0	11	0	3	0	0	30	1,317	1600	'38	2,000	0	250
Centerbury,		Frank H. Morse,	54	20	4	4	3	4	5	2	0	18	995	1,900	'39	5,000	3,494	250	
Center Harbor,		Everett T. Holden,	120	40	61	4	4	49	30	4	5	62	219	1,430	p1,000	1797	8,000	15,000	0
Charlestown,		Arthur H. Wileomb,	50	59	0	0	0	0	0	0	3	0	3	160	372	'38	4,000	0	0
Chatham & Stow,		Harry S. Kelley,																	
Chesterfield,																			
Chichester,																			

"p" signifies parsonage rent as part of salary; "a," missionary aid to salary; † signifies parsonage rent and aid; * signifies both rent and aid; † signifies both rent and aid; * signifies "no parsonage."

CHURCHES	CLERKS		MINISTERS		Ord.	MEMBERS				ADMITTED			REMOVED			BAPT.				
	City or Town	Org.	Name	Name		C'd	Ma.	Fe.	To.	Ab.	C.	L.	To.	Di.	L.	De.	To.	Ad.	Inf.	Fam.
Claremont,		1770	Dea. Rush Chellis,	John M. Wathien, p.	'93	'99	112	241	353	101	18	10	28	3	6	0	9	9	8	325
Colebrook,		1802	Miss Lucy A. Cummings,	Gabriel B. Kambour, p.	'93	'04	12	48	60	7	0	3	3	1	1	0	2	0	0	120
Concord,	1st,	1730	Dea. Edward A. Moulton,	George H. Reed, p. c.	'87	'08	103	248	351	65	12	6	18	6	11	0	17	11	10	300
"	West,	1833	Rev. Henry M. Goddard,	Henry M. Goddard, p. c.	'94	'99	49	96	145	29	0	2	2	1	0	3	0	1	150	1
"	South,	1837	Joseph Benton,	Edwin W. Bishop, p. c.	'98	'00	120	342	462	75	20	16	36	11	6	0	17	13	2	300
"	East,	1842	Dea. George H. Curtis,	George W. Dunlap, p.	'77	'93	24	56	80	21	4	1	5	3	2	5	10	1	0	75
"	Memorial,	1894																		
Conway,	North,	1778	Miss Mary A. Lancaster,	Ina Partington, p.	'01	'03	18	47	65	12	0	0	0	1	0	0	1	4	1	100
"	2d,	1886	H. B. Fifield,	Thomas J. Lewis, p.	'89	'04	31	71	102	17	2	8	10	0	0	0	2	0	0	67
Cornish,		1781	Dea. H. Denning, ^a	Samuel L. Vincent, p.	'78	'04	24	28	32	7	0	0	0	1	0	0	1	0	0	30
Croydon,		1778	Edgar W. Davis,	[S. Charles Eaton, Lic.]	'04	'10	29	39	14	3	4	7	1	0	0	1	0	1	0	75
Dalton,		1816	Miss Emma J. Rix,	Henry H. Colburn, p.	'69	'01	6	20	26	16	0	0	0	3	1	0	4	0	0	48
Danbury,		1809	Edward A. Farnum,	Edward C. Haynes,	'82	'04	18	28	46	22	3	2	5	0	0	0	2	0	2	15
Deerfield,	Center,	1772	Jonathan H. Batchelder, ^D		'82	'04	29	55	84	31	0	0	0	2	1	0	3	0	0	37
Deering,		1789	Mrs. C. E. Ellsworth,				0	4	4	4	0	0	0	0	0	0	0	0	0	
Derry,	East,	1719	Dea. W. S. Clement, ^D	Frederick I. Kelley, p.	'89	'04	22	69	91	31	0	0	0	1	0	0	1	0	0	105
"	Central,	1837	Dea. Geo. W. Bingham,	Charles L. Merriam, p.	'82	'02	22	71	93	24	1	1	2	6	2	0	8	1	1	105
Dover,		1638	Dea. C. H. Richardson,	George E. Hall, p. c.	'75	'84	97	265	362	70	4	1	5	6	2	0	8	4	3	310
Dublin,		1827	Mrs. Mary E. Turner, ^b	George H. Hefflon,	'96	'01	5	11	16	3				1	1	0	1	0	0	40
Dunbarton,		1789	Dea. F. L. Ireland, ^c	Stephen H. Robinson,	'77	'05	28	50	78	20	0	0	0	2	0	0	2	0	1	50
Durham,		1718	Dea. W. S. Messerve,	William S. Beard, p. c.	'97	'97	50	73	123	50	1	7	8	1	3	0	4	0	0	
Epsom,		1826	Frank C. Smith,																	
Epping,		1747	Miss L. C. Thompson,	Thomas G. Langdale, p.	'91	'01	25	96	121	41	0	2	2	0	1	0	1	0	0	50
Epsom,	Short Falls,	1761	Mrs. J. H. Dolbeer,	Wilbert L. Anderson, p. c.	'83	'93	37	98	135	23	0	1	1	3	5	1	9	0	0	35
Exeter,	1st,	1638	Porley Garduer,	Samuel H. Dana, p. c.	'72	'03	48	136	184	50	0	1	1	1	5	0	6	0	2	125
"	Phillips,	1744	Dea. George N. Cross,	Edward D. Disbrow, p.	'92	'20	79	99	28	0	0	0	0	1	0	0	1	0	0	200
Farmington,		1819	Mrs. A. C. Waldron,	Albert W. Howes, p. c.	'98	'97	19	50	69	20	0	3	3	2	2	9	13	0	0	70
Fitzwilliam,		1771	Mrs. J. H. C. Blodgett,				17	54	71	14	3	1	4	1	0	0	1	3	2	45
Francestown,		1773	Albert Dodge, ^d	George K. Goodwin, p.	'96	'04	46	57	103	121	27	3	5	8	0	2	0	0	0	50
Francis,		1814	Edward B. Parker,	David P. Hatch, p.	'86	'03	36	85	121	27	3	5	8	3	1	0	3	0	0	140
Franklin,		1822	Miss Elsie Y. Glosson,				18	44	62	25	1	1	2	1	1	0	2	1	0	50
Gilmanton,		1826	Dea. L. E. Weeks,	Edwin T. Hurd, p. c.	'88	'89	21	39	60	14	1	0	1	3	1	0	4	1	0	33
"	Iron Works,	1830	Henry F. Page, ^e	Aaron W. Field, p.	'72	'03	25	58	83	27	1	0	1	1	1	3	5	1	0	80
Gilsum,		1772	Mrs. Sarah J. Learoyd,	Henry R. McCartney, p. c.	'87	'03	58	169	227	41	0	0	0	0	1	0	1	0	0	180
Goffstown, ¹		1771	Dea. Charles F. White,	Lewis W. Morey, p.	'82	'02	11	50	61	19	2	0	2	0	0	2	0	0	0	100
Gorham, ¹		1862	Rev. Lewis W. Morey,				2	6	8	5	0	0	0	0	2	0	0	0	0	
Goshen,		1802	Mrs. S. B. Willey, ^{Acting,^{aa}}	John W. Savage, p.	'63	'02	27	51	78	16	0	0	0	3	1	0	4	0	1	80
Greenfield,		1792	Mrs. John K. Fitch,	Edward Robie, p. c.	'52	'52	9	34	43	3	1	0	1	0	0	0	0	0	2	44
Greenland,		1706	Rev. Edward Robie,	Tyler E. Gale, p. c.	'04	'03	19	31	50	18	0	2	2	0	2	1	5	0	0	
Greenville,		1847	Miss Abby H. Allen,																	

^a Alton, R. F. D. 2.

^d New Boston.

^e Goffstown, R. F. D. 1.

^b Peterboro.

^c Cornish Center.

¹ United with Randolph.

^{aa} Newport.

CHURCHES	SUNDAY SCHOOL		V.P.S.		BENEFICENCE						SALARIES, VALUES, ETC.								
	Place	Superintendent	Mcm.	Mcm.	Foreign Miss.	Ed'n Bdg	Ch. Bdg	Home Miss.	A.M. S. S. Aid.	Min. Aid.	Other	Total	Home Exp.	Salary, etc.	Ch. Erec.	Value of Ch. Prop.	Inv. Funds	Ant. of Debt.	
Claremont,		Harry E. Grower,	250	152	\$61	\$0	\$11	\$110	\$49	\$14	\$0	\$402	\$647	\$2,645	\$1,200	\$5	\$25,000	\$2,287	\$2,625
Colebrook,		Dea. William McNeeley, h	80	48	15	30	33	9	10	0	0	34	800	700	75	6,000	0	0	0
Concord, Ist,		William P. Fisk,	447	83	135	30	33	390	43	25	11	2,300	2,967	4,700	2,200	75	75,000	8,200	0
" West,		Fred A. Eastman,	166	42	30	4	7	63	54	9	0	59	1,935	1,000	71	12,500	300	0	0
" South,		Harris E. Waite,	358	25	423	1912	158	935	364	107	121	8,295	12,315	6,816	3,000	60	\$50,000	2,300	0
" East,		Mrs. George H. Dunlap, h	81	57	14			54	10	10	58	136	719	700	42	4,000	2,100	0	0
" Memorial,																			
Conway, North.		Mrs. Mary L. Furber,	95	12	2	0	0	0	0	7	0	3	12	1,332	800	84	17,000	2,000	0
2d,		Delmore Robinson,	118	38	7	40	0	11	0	0	0	18	1,370	700	26	4,700	0	0	0
Cornish,		Jennie Fitch, Windsor, Vt.,	35	0	7	0	0	0	0	0	0	47	614	650	40	1,200	2,000	0	0
Croydon,		Stephen W. Gilman, m	50	14	0	0	0	0	0	0	0	0	281	a500	54	*2,000	815	0	0
Dalton,		W. C. Lowd, ^a	24	0	0	0	0	0	0	0	0	0	244	†500	36	2,000	0	0	0
Danbury,		Rev. Edward C. Haynes,	40	0	0	0	0	6	0	0	0	6	99	75	1,700	2,650	0	0	
Deerfield C't'ry,		G. N. McNeal, ^b	25	0	0	0	0	9	0	0	0	9	430	p650	35	4,200	6,500	0	
Deering,		[No school.]	0	0	0	0	0	0	0	0	0	0	0	32	800	0	0	0	
Derry, East,		Miss Lizzie F. Hill, D.	57	0	0	0	0	45	0	0	0	300	345	1,325	p1,050	1769	14,000	1,200	0
" Central,		Dea. George W. Bingham, h	144	67	238	19	25	157	66	17	395	917	1,749	p1,500	37	17,000	1,650	1,000	
Dover,		John Everett,	242	15	316	24	42	382	525	25	1,055	2,369	4,200	2,500	29	46,000	3,000	0	
Dublin,		Rev. Geo. H. Hefflon,	15	12	5	38	10	3	10	10	3	18	750	a650	77	5,000	7,000	0	
Dunbarton,		Bradford Burnham, ^c	50	26	74	7	3	24	48	5	70	236	2,372	p1,300	48	15,000	25,000	1,000	
Durham,		W. B. Sprague,	54																
Epping,		John S. Ladd,	56	36	141	6	14	27	11	14	10	175	398	1,100	p844	83	12,000	400	0
Epsom,		Mrs. Annette L. Dowst,	33	20	9	12	24	6	5	0	2	22	22	461	30,000	61	3,000	1,000	150
Exeter, Ist,		Albertus T. Dudley,	125	25	519	40	15	548	145	0	10	225	1,483	2,700	1,500	1798	30,000	12,000	0
" Phillips,		Mrs. Rosa Ackerman, h	126	20	161	40	15	77	80	8	6	500	887	3,701	2,000	99	54,000	27,000	2,300
Farmington,		Joseph Breckenridge,	93	40	14	0	0	35	0	0	0	15	64	1,050	750	76	20,000	2,200	200
Fitzwilliam,		Dea. Wm. E. Blodgett, ^d	74	25	18	0	0	24	5	5	0	52	886	700	57	5,500	1,200	0	
Francestown,		George E. Downes,	126	31	58	30	34	34	42	4	0	168	942	p700	84	7,000	3,198	0	
Franceonia,		W. F. Parker,	45	25	30	0	7	5	0	0	30	72	500	4700	82	3,500	0	0	
Franklin,		Herman W. Shaw,	125	47	46	17	13	24	75	14	0	189	2,026	1,000	20	20,000	5,650	0	
Gilmanton,		Loren E. Weeks,	60	0	6	0	0	11	0	2	0	5	24	450	†620	27	3,000	2,400	0
" Iron Works,		Herbert J. Marsh, ^e	38	33	13	0	0	5	0	2	0	21	300	†575	30	1,500	4,000	0	
Gilsum,		Miss Ida M. Wilder, Keene,	85	46	22	2	3	21	4	4	2	13	71	666	500	34	2,500	2,000	0
Goffstown,		William H. Stinson,	180	45	72	0	15	13	0	0	30	130	2,452	p1,150	45	12,000	2,972	0	
Gorham,		Dea. Fred'k R. Jennings, h	101	62	0	0	5	4	3	0	3	15	1,171	p750	62	5,500	0	600	
Goshen,		[No school.]																	
Greenfield,		Rev. John W. Savage,	55	30	0	0	0	28	0	0	0	5	33	1,250	p700	1792	5,500	3,100	0
Greenland,		Rev. Edward Robie,	33	15	98	12	9	46	18	14	11	37	245	745	600	1756	7,500	9,500	26
Greenville,		S. H. Bacon,	77	0	15	5		16	10	5	2	58	1,092	800	†49	5,000	2,800	0	

^a Whitefield, R. F. D. 2. ^b Suncook, R. F. D. 2. ^c Concord, R. F. D. 2. ^d Fitzwilliam Depot. ^e Laconia, R. F. D. 3.
 "p" signifies parsonage rent as part of salary; "a," missionary aid to rent and aid; "†" signifies both rent and aid; "*" signifies "no parsonage."

CHURCHES	CLERKS		MINISTERS		MEMBERS				ADMITTED				REMOVED				BAPT.			
	City or Town	Org.	Name	Name	Ord.	C'd	Ma.	Fe.	To.	Ab.	C.	L.	To.	Di.	L.	De.	To.	Ad.	Inf.	Fam.
Hampstead,		1752	Dea. John C. Sanborn,	Walter H. Woodsum, p. c.	'95	'02	31	102	133	17	0	0	0	3	6	12	21	0	3	150
Hampton,		1638	Rev. Benj. F. Perkins,	{ John A. Ross, p. c. <i>ch.</i>	'54	'87	46	96	142	33	1	1	2	9	0	3	12	0	1	150
				{ Edgar Warren, p.	'89	'03														
Hanoock,		1788	Miss Lizzie A. Tyrrel,	William A. White, p.	'04	'04	27	69	96	32	0	2	2	1	2	0	3	0	0	100
Hanoct, Va. t. Coll.,		1771	Sidney B. Fay,	{ Samuel P. Leeds, p. c. <i>em.</i>	'51	'04	70	138	208	73	8	15	23	1	2	1	4	3	3	140
				{ Ambrose W. Vernon, p. c. +	'96	'60														
				Charles A. Downs, p.	'49	'80	20	30	50	24	0	0	0	2	0	0	2	0	0	15
Hanover, Center,		1771	Dea. Asa W. Fellows,																	
Harrisville,		1840	Dea. Corban E. Farwell,																	
Haverhill,		1790	Dea. P. W. Kimball,																	
Hebron,		1779	Dea. Samuel Wells,		'71	'02	8	25	33	4	0	5	1	4	7	0	2	55	40	
Hemiker,		1769	Walter A. Comor, ^a	Frederick A. Balcom, p.	'82	'02	33	95	128	36	1	1	2	3	2	0	5	0	150	
Hill,		1815	Mrs. Nancy J. Prescott,	Edson J. Moore, p.	'61	'04	26	42	68	7	3	1	4	3	1	0	4	4	0	40
Hillsboro Center, ¹		1769	Mrs. Ruth B. Gannell,	William France, p.	'88	'98	12	30	42	11	0	0	0	1	0	1	2	0	32	
"		1839	Win. M. Holman,	Christopher R. Hamlin, p.	'99	'05														
"		1763	Dea. C. E. Savage,	William F. White, p.	'90	'01	34	100	134	37	5	0	5	4	2	0	6	3	2	150
Hollis,		1743	Miss Lucinda F. Read,	Samuel L. Gerould, p. c.	'61	'86	67	129	196	25	17	0	17	5	1	0	6	9	1	171
Hooksett,		1828	Mrs. F. E. Stevens,	Isambert B. Stuart, p.	'89	'01	12	44	56	10	2	0	2	0	1	0	1	2	0	80
Hopkinton,		1757	Mrs. M. Alice Tilton, ^b	Louis Ellms, p.	'89	'01	29	86	115	22	0	2	2	3	0	1	4	0	0	60
Hudson,		1737	Henry W. Blanchard,	Franklin P. Chapin, p.	'57	'93	19	43	62	10	1	0	1	0	0	0	0	0	2	80
Jaffrey,		1780	Dea. Fred J. Lawrence, ^c	William W. Livingston, p.	'60	'78	21	40	61	21	0	0	0	6	0	0	6	0	0	42
"		1850	Miss Celia F. Slason,	Millard F. Hardy,	'80	'04	25	63	88	21	0	5	5	1	1	0	2	0	0	70
Keene, 1st,		1738	Charles C. Sturtevant,	Arthur W. Bailey, p. c.	'00	'05	150	344	494	74	12	13	25	8	6	0	14	3	4	425
"		1867	Edward L. King,	Willis A. Hadley, p. c.	'78	'93	150	293	443	75	0	8	0	0	0	0	0	0	5	275
"		1737	Mrs. Ida M. Mace,	Paul E. Bourne,	'88	'95	11	37	48	17	0	0	0	0	0	0	0	0	0	40
Kensington,		1725	Mrs. M. F. Reynolds,	Joseph W. Strout, p. c.	'86	'99	8	47	55	10	1	1	2	4	1	0	5	1	0	60
Kingston,		1824	Dea. Harley W. Carey,	Richard L. Swain, p. c.	'92	'02	50	161	211	40	0	0	0	2	2	0	4	0	0	220
Laconia,		1794	William H. Rhodes,	Edward R. Stearns, p. c.	'84	'02	67	174	241	52	1	3	4	2	2	0	4	1	4	200
Lancaster,		1820	Dea. E. J. Knight, ^d	John P. Richardson,	'80	'01	9	19	28											20
Langdon,		1768	Allan B. Downs,	John E. Whitely, p. c.	'00	'03	50	143	183	57	3	3	6	5	3	0	8	1	3	
Lebanon,		1849	Dea. Fred O. Stearns,	Charles O. Gill, p. c.	'94	'04	50	137	187	34	0	2	2	4	3	0	7	0	0	200
Lee,		1867	Miss Mary A. Hoit, ^e	George E. Kinney, p.	'98	'04	13	48	61	16	0	0	0	0	0	0	0	0	0	100
Lempster,		1781	Miss Marianna Smith,	{ Jean F. Heath, <i>Lic.</i>	'03	'7	10	17	4	6	5	11	0	1	0	1	0	1	4	
Lisbon,		1878	Horace B. Denning,	James B. Sargent, p. c.	'97	'01	41	90	131	34	0	2	2	2	2	6	0	8	1	100
Littleton,		1803	Mrs. Edward B. Lynch,	Wm. Forbes Cooley, p.	'84	'98	64	200	264											200
Londonderry, North,		1789	Mrs. A. L. Brown,																	
Loudon,		1771	Payson E. Fairfield,	Charles R. Small, p.	'01	'03	81	118	199	57	0	0	0	8	5	2	15	0	0	175
Lynche,		1757	Dea. N. T. McIntire,	Austin Dodge, p.	'66	'02	13	43	56	21	0	0	0	5	0	0	5	0	0	60
Lynedeboro, ¹		1828	Dea. Jasper P. George,	Thomas Chadlers, p. c.	'94	'00	250	578	828	159	32	13	45	12	16	7	35	18	10	
Manchester, 1st,		1844	Almon S. Carpenter,	Burton W. Lockhart, p. c.	'82	'94	140	371	511											
"			Franklin st.,																	

¹ United with Hillsboro Center.
^a West Henniker.
^b Concord, R. F. D. 1.
^c East Jaffrey.
^d Drewsville.
^e Dover, R. F. D. 5.

CHURCHES	SUNDAY SCHOOL		BENEFICENCE										SALARIES, VALUES, ETC.						
	Place	Superintendent	Mem.	V. P. S. Mem.	Foreign Miss.	Ed'n	Ch. Bldg	Home Miss.	A. M. A.	S. S.	Min. Aid	Other	Total	Home Exp.	Salary, etc.	Ch. Value of Erec.	Ch. Prop.	Inv. Funds	Amt. of Debt
Hampstead,	h	Charles L. Clement,	224	82	\$36	\$3	\$3	\$33	\$17	\$4	\$6	\$7	\$149	\$1,400	\$900	'44	\$11,000	10,000	\$0
Hampton,	h	Ernest G. Cole,	158	38	118	0	0	115	85	15	6	68	407	1,584	800	'43	9,000	4,500	0
Hancock,	h	George W. Goodhue,	116	40	6	0	2	17	4	0	2	10	41	1,000	500	'20	7,500	7,700	0
Hannover, D. Coll.,		Prof. Chas. D. Adams,	120	16	369	36	11	249	119	9	23	132	948	3,600	2,400	'95	*20,000	3,000	0
" Center,		Kathrina E. Spencer,	41	55	8	0	0	6	38	5	0	0	57	300	250	'40	2,500	1,200	0
Harrisville,		Dea. Corban C. Farwell,	40	28	17	0	0	63	13	20	11	15	17	380	'650	'40	1,500	600	0
Haverhill,	h	Dea. George H. Stevens,	68	0	25	7	7	11	10	10	32	515	32	515	700	'33	5,000	3,800	0
Hebron,	h	Mrs. Geo. S. Smith, ^a	75	32	11			11				10	32	515	a600	'34	8,000	7,500	0
Henniker,		Ephraim P. Goss,	165	37	77	15	21	50	25	30	5	155	378	1,200	a600	'89	*6,000	3,900	0
Hill,		Royal L. Wilson,	64	40				6				18	24	600	a500	'93	3,500	1,000	0
Hillsboro' C'ntr. Bridge,		Ralph W. Farrar,	45	16	4	2	1	5	1	0	0	5	18	380					0
Hinsdale,	h	Mrs. Lizzie S. Bailey,	236	57	66	6	3	55	5	3	4	4	142	3,840	p1,200	'34	10,000	500	200
Hollis,	h	Wilbert P. Farley,	210	92	73	9	13	52	13	5	5	65	235	1,458	900	1804	10,000	6,113	0
Hooksett,		Arthur D. Brown,	90	0	7	0	0	17	0	0	0	20	57	1,017	p700	'46	4,000	1,600	0
Hopkinton,		John Rollins, ^b	60	20	61	5	10	25	10	8	3	0	122	875	600	'789	5,500	7,776	0
Hudson,		Miss Georgie Gillis,	50	25	28	3	3	10	9	8	0	0	61	3,000	400	'43	4,000	200	0
Jaffrey,		Miss Alice E. Cutter,	53	25	129	11	8	42	12	9	4	91	306	850	600	'32	8,500	6,100	555
" East,		Will J. Mover,	95	43	47	7	36	19	17	0	0	31	157	927	800	'50	10,000	600	0
Keene, 1st,	hm	Eugene L. Aldrich,	584	150	598	60	125	921	385	95	35	238	2,457	4,010	2,000	'786	20,000	18,900	0
" Court st.,	h	Carl H. Adams,	299	83	48	0	0	100	20	0	0	100	282	4,750	1,500	'68	*20,000	100	0
Kensington,		Simon P. Clark,	48	0	0	0	0	22	0	1	0	35	58	480	a616	'65	*2,000	2,500	0
Kingston,		Dea. John P. Smith,	69	25	7	5	5	2	5	10	0	0	34	1,050	'900	'24	6,200	5,000	0
Laconia,	h	H. A. Sanderson,	225	65	185	25	40	182	108	24	7	400	971	63,000	2,000	1905	60,000	5,000	0
Laurelston,	h	Mrs. H. J. Laselle,	200	30	50	10	75	20	12	4	25	196	17,500	1,100	'39	16,800	814	0	
Langdon,	h	Alban B. Downs,	60	3	3	2	2	2	2	2	6	17	118	a117	'40	1,500	1,600	0	
Lebanon,		Lester W. Howard,	152	118	107	5	11	49	84	12	8	276	2,800	1,400	'28	*12,000	10,656	0	
" West,		Rev. George E. Kinney,	136	82	82	6	10	76	13	5	5	197	1,357	1,000	'49	9,500	3,876	0	
Lee,		H. F. Olmstead,	87	44	2	0	0	0	0	0	0	2	552	600	'61	5,000	6,000	0	
Lempster,		Rev. James B. Sargent,	30	0	0	0	0	0	0	0	0	0	350	a300	'35	2,000	0	0	
Lisbon,			139	15	83	87	40	80	25	3	261	579	1,500	p1,000	'74	8,000	0	200	
Littleton,	h		100	66	297	13	22	129	46	29	23	1,100	1,659	2,840	p1,000	'32	30,000	2,000	1,087
Londonderry, N. London,		Dea. West S. Balch,	165	20	123	42	18	162	71	13	17	44	490	2,291	p850	'10	7,500	8,300	0
Lync,	h	Mrs. S. Kate Swinington,	71	16	4	9	4	9	4	112	0	5	18	1,000	a600	'37	3,500	2,250	0
Lyndebo'ro',	h	Willis C. Patten,	599	76	1,239	48	219	389	204	4	0	1,127	3,338	7,689	p4,100	'79	100,000	7,000	0
Manchester, 1st,	hm	Dea. Wm. G. Everett,	312	0	430	39	39	230	358	25	481	1,563	6,883	p3,480	'47	50,000	2,000	0	
" Franklin st.,																			

"p" signifies parsonage rent as part of salary; "a," missionary aid to salary; "f" signifies both rent and aid; "b" signifies "no parsonage." "c" Contoocook, R. F. D. 1.

CHURCHES		CLERKS		MINISTERS		MEMBERS						ADMITTED			REMOVED			BAPT.	
City or Town	Org.	Name	Ord.	C'd	Ma.	Fe.	To.	Ab.	C.	L.	To.	Di.	L.	De.	To.	Ad.	Inf.	Fam.	
Manchester, S. Main st.,	1883	Dea. Arthur D. Prince,			68	182	250	42	0	7	7	7	0	0	0	0	0	4	250
Marlboro',	1778	F. D. Hemenway,			94	93	170	42	2	0	2	2	2	3	0	5	2	0	100
Mason,	1672	Mrs. Nellie F. Amsden,			'60	'98	14	27	41	0	0	0	0	0	0	0	0	0	75
Meredith,	1815	Miss Sarah M. Noyes,			'60	'98	18	45	30	0	0	0	0	0	0	0	0	0	70
Merrimack,	1771	William McQuesten, ^a			'87	'98	65	104	169	23	1	0	2	0	0	0	0	0	150
" South,	1829	Henry A. Harris,			7	14	21	10	0	0	0	7	0	0	0	0	0	0	35
Milford,	1788	Miss H. P. Saunders,			'95	'00	108	270	378	36	15	11	26	10	9	0	19	9	12
Milton,	1815	Mrs. Clara M. Roberts,			'83	'93	25	75	100	20	1	2	3	6	0	9	1	0	116
" Mills,	1871	Dea. E. W. Fox, <i>Acting</i> ,			10	24	34	19	0	0	0	0	0	0	0	0	0	0	0
Monroe,	1874				3	4	7	1											0
Mont Vernon,	1780	Dea. J. M. Gleason,			'82	'01	24	48	72	17	0	0	1	0	0	1	0	0	68
Nashua, 1st,	1685	William P. Clark,			'69	'83	135	307	442	62	2	3	5	7	10	0	17	1	385
" Pilgrim,	1834	Joseph L. Clough,			'72	'98	105	278	383	77	3	3	6	7	0	13	2	2	375
Nelson,	1781	Mrs. James E. Ruffie,			16	30	46	6	0	0	0	0	0	0	0	0	0	0	30
New Castle,	1682	Mrs. W. B. Hanscom,			'63	'93	3	21	24	2	0	0	0	0	0	0	0	0	129
Newfields, ¹	1730	Miss Nellie W. Pease,			'79	'05	6	17	23	14	0	0	0	0	0	0	0	0	20
Newington,	1715	Jackson M. Hoyt,			'71	'02	7	26	33	6	0	0	1	1	0	2	0	0	40
New Ipswich,	1760	Miss Etic M. Taylor,			16	42	58	10	3	1	4	2	0	0	0	1	0	0	60
Newmarket,	1828	Timothy M. Joy,			'90	'00	14	39	53	22	0	0	1	0	0	1	0	0	50
Newport,	1779	Dea. D. J. Mooney,			'04	'04	75	184	259	60	3	3	6	4	13	0	17	1	200
North Hampton,	1739	Rev. David H. Evans,			'97	'97	52	118	170	21	0	3	5	3	0	8	0	5	131
Northwood Center,	1798	Albert B. Moore,			'65	'03	20	47	67	15	1	2	0	0	0	0	0	0	50
Northwood,	1786	Benj. F. Niles,			'87	'04	16	39	55	25	0	0	0	0	0	0	0	0	65
Orfordville,	1822	William R. Conant,			'87	'04	19	42	61	23	0	0	0	3	1	0	4	0	95
Orford,	1806	Mrs. C. H. Stuart,			'79	'04	11	25	36	16	0	0	0	3	1	0	4	0	43
Ossipee Center,	1894	Dea. E. B. Andrews,			'73	'01	5	23	28	4	2	0	2	0	0	0	0	0	75
" 2d, ²	1751	Olis A. Gage,			'99	'03	10	52	62	12	0	0	3	0	0	0	0	0	120
Pelham,	1737	George P. Thompson, ^b			'79	'95	21	61	82	27	0	0	4	1	0	5	0	0	100
Pembroke,	1822	Dea. Elbridge Howe,			'76	'04	52	111	163	35	5	4	9	4	2	3	9	5	4
Peterboro',	1771	Miss Olive A. Dodge,			'86	'99	25	48	73	20	0	0	1	2	0	3	0	0	60
Piermont,	1789	Dea. M. H. Nutter,			'94	'03	49	119	168	54	0	2	2	0	0	3	0	0	165
Pittsfield,	1780	Harold W. Chellis,			'71	'01	29	63	92	31	1	1	1	1	0	2	0	0	40
Plainfield, Meriden,	1730	Mrs. Mary E. Haseltine, ^c			'83	'01	28	61	89	31	3	0	3	1	1	0	0	0	52
Plaistow & No. Haverhill,	1764	Mrs. W. D. Blaisdell, ^c			'90	'04	31	95	126	11	0	7	2	7	1	10	0	0	213
Plymouth,	1671	Dea. E. P. Kimball,			'91	'90	102	292	394	45	10	10	20	7	5	0	12	5	354
Portsmouth,	1883				7	7	14	5	0	0	0	0	0	0	0	0	0	0	13
Randolph,	1791	Rev. A. H. Thompson,			'79	'88	30	69	99	31	0	0	0	0	0	5	0	0	120
Raymond,	1765	Henry W. Fletcher, ^d			'76	'02	42	77	119	24	14	0	14	3	3	0	7	1	90
Rindge,	1737	J. Stacy Tripp,			'76	'01	53	129	182	36	0	0	5	2	0	7	0	1	165
Rochester,	Kollinsford,	Salmon Falls, 1846	Mrs. Chas. Plumer, ^e		'86	'93	16	34	50	31	0	0	2	1	3	6	0	0	40

¹ United with Stratham.

² United with North Wolfboro'.

³ United with Gosham.

⁴ West Rindge.

⁵ Dover, R. F. D. 2.

^a Atkinson Depot.

^b Suncook.

^c Reed's Ferry.

^d Suncook.

^e Suncook.

CHURCHES	SUNDAY SCHOOL		BENEFICENCE										SALARIES, VALUES, ETC.					
	Place	Superintendent	Mem.	V. P. S. Mem.	Foreign Miss.	Ed'n	Ch. Bdg.	Home Miss.	A. M.	S. S.	Min. Aid	Total	Home Exp.	Salary, etc.	Ch. Exec.	Value of Prop.	Inv. Funds	Amt. of Debt
Man'ter, S. M. st.	William J. Henderson,	h	254	96	\$90	\$4	\$5	\$44	\$42	\$9	\$4	\$23	\$1,950	\$1,200	'20	*15,000	\$1,000	\$0
Marlboro',	Dea. Byron C. Knight,	h	180	57	42	5	11	45	20	7	2	63	1,600	800	'34	12,000	12,504	0
Mason,	Herman Whitaker,	h	42	12	22	3	1	6	40	6	4	76	650	1,450	'37	3,000	2,200	0
Merridith,	Bertram Blaisdell,	h	38	0	22	10	5	18	5	6	66	780	a600	'33	7,000	1,430	0	
Merrimack,	D. F. Carpenter, ^a	h	90	39	58	7	16	91	17	5	4	47	1,196	900	'37	*6,000	6,600	0
South,	Henry A. Harris,	h	30	10	0	0	0	0	0	0	0	144	a136	'29	*800	0	0	
Milford,	Dea. D. M. Heald,	h	350	173	29	0	0	42	30	12	6	244	1,923	p1,400	'34	25,000	7,000	0
Milton,	James M. Gage,	h	75	20	9	0	0	0	0	0	0	23	1,100	1,900	'38	6,000	12,000	200
"	[No school.]	h	0	0	0	0	0	0	0	0	0	0	0	0	'34	2,000	0	0
Monroe,	[No school.]	h	0	0	0	0	0	0	0	0	0	0	0	0	'06	15,000	1,700	0
Mont Vernon,	Rev. Henry P. Peek,	h	30	0	21	15	12	15	40	12	12	1,480	800	700	'06	15,000	1,700	0
Nashua, 1st,	Warren H. Pritchard,	h	242	51	185	15	12	175	40	12	12	1,480	5,831	3,100	'93	135,000	3,800	0
"	Herbert E. Kendall,	m	209	132	181	50	546	93	168	14	0	988	4,587	2,000	'83	65,000	10,203	3,130
"	Pilgrim,	h	32	21	11	0	0	6	0	9	0	9	35	2,822	'41	3,000	500	0
Nelson,	Mrs. Delia H. Osgood,	h	50	17	22	0	0	0	0	0	0	22	921	p700	'28	9,000	2,600	0
New Castle,	Mrs. Myra B. Martin,	h	25	0	16	0	0	14	5	0	1	6	42	690	'39	3,500	6,000	0
Newfields,	Mrs. Mary C. Fitts,	h	68	13	13	0	0	20	2	0	0	34	550	500	'17	3,000	2,000	0
Newington,	Mrs. Annie E. Pickering, ^b	h	40	32	27	0	0	9	3	3	0	76	600	p550	'90	11,000	7,000	0
New Ipswich,	Charles Wheeler, ^c	h	32	16	16	7	0	2	22	0	0	29	1,410	p900	'30	11,000	1,500	0
Newmarket,	Rev. Chas. S. Young,	h	160	105	157	5	5	175	20	30	5	357	2,200	1,000	'23	28,000	10,000	0
Newport,	Edward M. Smith,	h	166	60	239	5	9	131	25	30	5	456	2,134	p1,400	'38	19,000	2,200	2,225
North Hampton,	Charles P. Cate,	h	42	38	25	0	0	0	0	0	0	3	375	'95	4,500	126	0	
Northwood Cent'r,	Dea. Frank E. Washburn,	h	35	23	3	0	0	0	0	0	0	31	600	500	'50	4,000	1,400	0
Orfordville,	Dea. Walter R. Barnes,	h	56	0	53	0	0	7	10	17	0	34	350	p600	'27	3,500	0	0
Orford,	Rev. Geo. E. Chapin,	h	70	0	17	0	0	5	17	0	2	12	500	600	'20	2,000	0	0
Ossipee,	W. C. Sinclair,	h	60	36	25	41	0	28	6	7	7	27	1,100	p900	'42	10,500	9,000	200
Pelham,	Dea. Samuel Kelley,	h	90	15	33	4	15	15	28	8	28	144	1,100	p900	'36	10,500	7,500	0
Pembroke,	Isaac Walker,	h	150	50	19	0	5	7	8	0	0	89	1,692	p1,200	'39	16,000	3,350	1,685
Peterboro',	Charles S. Pierce,	h	60	43	19	0	8	8	3	0	0	38	650	p1,600	'37	4,300	50	0
Piermont,	William Blaisdell,	h	170	35	31	7	8	14	20	13	93	1,500	p1,100	'76	20,000	2,000	500	
Pittsfield,	John S. Rand,	h	74	50	29	0	5	7	5	3	0	56	1,335	800	'98	5,000	3,000	0
Plainfield,	J. Daniel Porter,	h	82	29	17	0	6	21	0	0	13	57	1,243	p650	'37	7,000	8,750	0
Plaistow & N. H.	Chas. H. Haseltine, ^d	h	193	47	38	28	0	37	0	5	13	10	1,802	1,000	'36	20,500	0	0
Plymouth,	John Keniston,	h	360	50	625	31	64	520	129	13	59	900	2,341	5,000	2,000	'54	60,000	0
Portsmouth,	Dea. Edw. C. Matthews,	h	0	0	0	0	0	0	0	0	0	0	57	48	'83	*1,000	0	0
"	[No school.]	h	0	0	0	0	0	0	0	0	0	0	0	0	'83	*1,000	0	0
Randolph,	Henry L. Hardy,	h	60	20	21	2	10	28	10	4	2	13	90	p600	'94	11,500	4,600	0
Raymond,	Raymond,	h	108	75	127	0	0	43	20	0	40	230	1,100	700	1796	12,000	1,900	0
Rindge,	Mrs. Charles F. Platts,	h	160	0	118	0	30	36	25	10	0	103	322	1,900	1,100	1780	25,000	0
Rochester,	J. Stacy Tripp, ^b	h	55	29	35	0	0	22	0	0	0	57	939	a600	'49	5,000	2,000	0
Rollinsford,	Miss Harriet N. Wood,	h	0	0	0	0	0	0	0	0	0	0	0	0	'49	5,000	2,000	0

^a Reed's Ferry. ^b Portsmouth. ^c Smithville. ^d Atkinson Depot.
 "a," "b," signifies parsonage rent as part of salary; "a," "b," missionary aid to salary; * signifies "no parsonage."
 "c" signifies "no parsonage."

CHURCHES	CLERKS		MINISTERS		MEMBERS						ADMITTED				REMOVED				BAPT.		
	City or Town	Org.	Name	Name	Ord.	C'd	Ma.	Fe.	To.	Ab.	C.	L.	To.	Di.	L.	Dc.	To.	Ad.	Inf.	Fam.	
Roxbury, Keene,	1816	Dea. Ellbridge Kingsbury, ^a	Augustus W. Mills, p.	'72	'96	10	8	18	10	0	0	0	0	0	0	0	0	0	0	0	7
Rye,	1726	Miss Isabella Goss,	William Blaney,	'97	'04	27	81	108	12	0	1	1	0	1	1	0	0	0	0	0	150
Salem,	1740	Mrs. Mary L. Watson,	J. Henry Bliss,	'69	'90	14	30	44	11	0	1	2	0	3	1	0	0	0	0	0	50
Salisbury,	1773	Dea. Thomas D. Little,	J. Newton Perrin, p.	'92	'97	42	60	102	25	0	0	0	0	0	0	0	0	0	0	0	40
Sanbornton,	1771	Dea. H. J. L. Bodwell,	William H. Woodwell, p.	'73	'04	12	33	45	10	1	1	2	3	1	10	14	1	0	0	0	60
Seabrook,	1711	Miss Edna M. Hardy,	William A. Rand, p. c.	'75	'07	11	29	40	11	3	0	3	2	0	0	0	0	0	0	0	40
South,	1867	Mrs. Isabel Rand,		'75	'07	1	8	9	2	0	0	0	0	0	0	0	0	0	0	0	100
Shelburne,	1818	Miss Lillian Morse,	Henry Hyde, p.	'82	'94	57	137	194	86	8	1	9	5	0	0	0	0	0	0	0	199
Somersworth,	1827	Dr. Clas. E. Swasey,				9	20	29	3	0	0	0	0	0	0	0	0	0	0	0	70
Stewartstown, West,	1846	Dea. J. H. O. Parker,				2	4	6	1	0	0	0	1	0	0	0	0	0	0	0	24
Stoddard,	1787	Mrs. Emily H. Reed,				14	28	42	10	0	2	2	1	6	0	7	0	0	0	0	36
Stratham, ¹	1717		Bernard Copping,	'79	'05	20	25	45	10	2	0	2	1	2	0	3	0	0	0	0	23
Sullivan,	1792	Winfred J. White,	Tahage M. Patterson, p. c.	'99	'03	16	24	40	5	7	1	8	0	1	0	1	0	0	0	0	44
Surry,	1876	Mrs. Rosette E. Davis,	William F. Whitcomb, p.	'99	'00	16	26	42	2	0	0	0	0	0	0	0	0	0	0	0	35
Swansey,	1741	Miss Mary A. Downing,	George E. Furness, p.	'98		19	30	49	12	0	1	1	1	1	0	0	0	0	0	0	100
Tamworth,	1772	Dea. Horace A. Page,	Frank E. Rand,	'82	'03	23	38	61	18	0	0	0	1	1	0	0	0	0	0	0	72
Temple,	1771	Dr. Witt C. Bragdon, ^b	Cassander C. Sampson, p. c.	'81	'85	53	132	185	40	2	5	7	2	2	0	4	2	1	0	0	50
Tilton and Northfield,	1822	Obie G. Morrison,	Henry S. Kimball, p.	'66	'98	23	80	103	19	1	3	4	6	1	0	0	0	0	0	0	200
Troy,	1815	Franklin Ripley,	Orrin C. Baker, p.	'78	'04	4	31	35	3	0	0	0	0	0	0	0	0	0	0	0	100
Wakefield,	1785	Mrs. Arthur H. Paul,	Edward P. Eastman, p.	'71	'02	14	37	51	26	0	1	0	0	1	0	0	0	0	0	0	40
Walpole,	1881	Charles J. Jackson,	William F. Warren, p. c.	'78	'04	24	57	81	19	3	5	8	0	4	1	0	5	1	0	0	60
Warner,	1761	W. G. Barneth,	James M. Blue,	'96	'02	22	67	89	21	0	0	0	0	0	0	0	0	0	0	0	176
Washington,	1772	Charles H. Jones,				7	10	17	5	0	0	0	0	0	0	0	0	0	0	0	40
Weare, South,	1780	Dea. Albert T. Wright,	Ernest L. Baker,	'94	'03	7	18	25	15	0	0	0	0	0	0	0	0	0	0	0	75
" North,	1876	Mrs. Mary A. Hazen,	Ernest L. Baker, p. c.	'94	'02	7	25	32	10	0	1	1	0	2	0	0	0	0	0	0	58
Webster,	1891	Miss Aura A. Morse,	J. Henry Bliss,	'69	'00	24	51	75	26	3	2	5	0	1	1	2	1	1	0	0	50
Wentworth,	1804	William W. Burbank,	Frank E. Mills, p.	'78	'01	7	30	37	13	2	0	2	0	0	0	0	0	0	0	0	74
Westmoreland, Park Hill,	1830	Mrs. Frank H. Briggs,	George H. French, p.	'71	'94	18	36	54	15	0	1	1	0	0	0	0	0	0	0	0	75
Wilmot,	1829	Wilbur W. Webster, ^c	James Richmond, p.	'78	'04	9	34	43	9	0	3	3	0	3	0	4	0	0	0	0	30
Wilton,	1823	Levi Putnam,	Ray S. Hubbard, p.	'03	'04	15	57	72	19	1	2	3	6	7	2	0	9	1	0	0	80
Winchester,	1736	Mrs. Sarah R. Burnap,	[William S. Ewell, Lic.]	'75	'03	49	109	158	41	3	3	6	7	2	0	0	7	1	0	0	155
Wolfboro, ²	1834	Charles S. Phillips,	Oren D. Fisher, p.	'75	'03	30	72	102	30	1	1	2	3	1	7	11	0	0	0	0	85
" North, ²	1839	Woodbury P. Horne,	George W. Christie,	'73	'02	5	7	12	5	0	0	0	0	0	0	0	0	0	0	0	20

¹ United with Newfields.

² United with Ossipee, 2d.

^a Keene.

^b Wilton, R. F. D.

^c South Danbury.

YOUNG PEOPLE'S SOCIETIES: Societies, 131; members, 5,480.

MEMBERSHIP: Males, 5,700; females, 13,553. Total, 19,253. Absent, 4,162.

Additions, — conf., 335; letter, 299. Total, 634. Removals, — death,

391; dismission, 309; rev., 93. Total, 793. BAPTISMS: Adults, 201;

infants, 216. CONTRIBUTIONS: Churches contributing, 169. For. Miss., \$10,706; Ed., \$2,891; Ch. Bldg., \$2,129; Home Miss., \$9,300; A. M. A., \$4,640; S. S., \$1,308; Min. Aid., \$549; Other, \$23,724. Total, \$55,247.

CHURCHES	SUNDAY SCHOOL		V. P. S.		BENEFICENCE					Home Exp.	SALARIES, VALUES, ETC.								
	Place	Superintendent	Mem.	Mem.	Foreign Miss.	Ed'n Bldg	Ch. Bldg	Home Miss.	A. M. Miss.		S. S. Aid	Min. Aid	Other	Total	Salary, etc.	Ch. Frec. Ch. Prop.	Value of Funds	Inv. Funds	Amt. of Debt
Roxbury,	[No school.]		0		\$0	\$0	\$8	\$0	\$0	\$0	\$0	\$0	\$8	\$0	\$0	\$500	\$210	\$0	
Rye,	Charles M. Remick,	h	100	72	51	10	20	25	10	5	0	0	181	1,234	1,030	40	6,000	2,500	0
Salem,	Alvah Wason,	h	65	30	8	4	4	5	7	11	0	0	39	750	600	40	4,500	4,700	0
Salisbury,	Rev. J. Henry Bliss,	h	50	0	4	0	0	11	2	4	0	0	21	400	300	1790	*2,500	2,300	0
Saunderston,	Chas. E. Moulton, Tilton,	h	70	38	71	5	0	69	37	11	5	80	278	984	1750	334	6,000	6,000	0
Seabrook, H. F.,	Mrs. W. H. Woodwell,	h	70	22	17	0	0	17	0	0	0	0	34	500	400	36	4,000	6,000	0
South,	[Charles F. Janvrin,		75	0	0	0	0	2	1	2	0	11	16	182	3400	68	*5,000	0	0
Shelburne,	[No school.]							10					157	157	2,000	28	20,000	0	0
Stewarstown, W.	Chauncey C. Ferguson,	h	100	49				12					54	850	3500	46	3,000	0	912
Stoddard,	Herbert F. Watts,	h	0	0	0	0	0	0	0	0	0	0	0	0	0	36	2,000	800	0
Stratham,	[No school.]							4					84	809	600	37	6,000	5,719	0
Sullivan,	Wm. D. Littlefield,	h	83	0	38	4	4	4	4	5	0	25	72	320	350	48	2,200	500	0
East,	Winfred J. White,	h	38	7	2	0	0	0	0	0	0	13	72	240	3250	69	*1,000	700	0
Surry,	Leslie H. Goodnow,	h	78	59	23	0	0	18	9	8	4	5	25	396	600	39	*1,500	0	0
Swansey,	Miss M. Ethel Britton,	h	42	23	5	0	0	5	4	4	0	16	48	619	600	36	3,300	0	0
Tamworth,	John M. Stone,	h	59	23	15	0	0	8	0	9	0	5	57	655	520	51	3,800	3,000	0
Temple,	Alice B. Remick,	h	67	0	20	0	5	15	12	7	0	12	600	500	42	5,000	1,900	0	0
Tilton & N'rb'f.,	DeWitt C. Bragton, ^a	h	50	32	5			81	62	17	17	87	400	2,000	1,000	38	12,500	6,000	0
Troy,	Harris A. Morse,	h	210	69	102	17	17	12	11	0	0	40	105	1,015	600	55	8,000	0	0
Wakefield,	Henry L. Barnard,	h	163	40	38	0	4	6	0	0	0	0	13	400	375	30	1,500	0	0
Union,	Mrs. Simon Blake,	h	30	0	7	0	0	7	0	0	0	0	7	400	375	30	1,500	0	0
Walpole,	Albra P. Hanson,	h	40	0	0	0	0	0	0	0	0	0	0	0	0	0	0	0	0
Warner,	Carlton E. Sparhawk,	h	137	25	115	18	41	81	33	43	15	53	399	1,250	1850	33	10,000	1,344	0
Washington,	Philip F. Clough,	h	96	59	13	3	3	3	3	3	3	5	27	1,346	1800	40	1,000	9,106	0
Weare, South,	[No school.]							0					0	0	0	0	0	0	0
North,	[No school.]							0					0	0	0	0	0	0	0
Webster,	Dea. Samuel T. Ferguson,	h	39	37	11	0	1	22	4	3	3	4	49	596	1642	41	2,000	0	0
Westworth,	Miss Mary F. Sawyer,	h	58	34	37	6	0	5	0	5	0	67	208	700	1500	23	2,000	2,000	0
Westmoreland,	Dea. Charles Merrill,	h	70	32	6	0	0	12	0	2	0	16	342	300	28	5,000	2,189	0	
Wilnot,	Chester M. McCleung,	h	75	48	12	0	0	0	0	0	0	26	400	600	1779	3,000	100	0	
Wilton,	Mrs. Martha B. Dodge,	h	38	22	14	1	1	20	1	6	1	7	51	411	1550	58	2,000	4,900	0
Winechester,	Dea. C. O. Proctor,	h	124	37	73	15	12	20	46	0	0	15	181	906	1,000	52	10,500	14,000	0
Wolfboro',	Granville Wardwell,	h	186	42	28	5	0	189	90	10	0	95	417	2,050	1,000	34	12,500	0	0
North,	Mrs. Edwin L. Furbur,	h	75	0	61	7	15	23	11	20	0	137	1,250	1,000	46	*3,000	0	0	
North,	Mrs. Benjamin F. Abbott,	h	25	0	0	0	0	1	0	0	0	0	1	50	44	44	*4,000	0	0

Warner, R. F. D. 1.
 * signifies both rent and aid; * signifies "no parsonage."
 † signifies parsonage rent as part of salary; "a," missionary aid to salary; "a," Wilton, R. F. D. 1.
 ‡ signifies both rent and aid; ‡ signifies "no parsonage."
 Seabrook, Hampton Falls, \$2,000; Tilton and Northfield, \$3,000; Total, \$45,740.
 HOME EXPENSES: No. of churches reporting, 170; amount, \$276,145.
 GAINS: Benevolence, \$5,080; Home Expense, \$28,009.
 Loss: Members, 276; Sunday School members, 446.
 For Fifth-Year Statistics see General Summaries.

NEW JERSEY.

CONGREGATIONAL ASSOCIATION OF: Organized June 2, 1869. OFFICERS: Rev. F. W. Baldwin, East Orange, moderator; Rev. C. L. Goodrich, Plainfield, statistical secretary; J. H. Noyes, Orange, treasurer. SESSION OF 1905: Upper Montclair, Thursday, April 27-28.

CHURCHES		CLERKS		MINISTERS		MEMBERS					ADMITTED			REMOVED			BAPT.		
City or Town	Org.	Name	Name	Ord.	C'd	Ma.	Fe.	To.	Ab.	C.	L.	To.	Di.	L.	De.	To.	Ad.	Inf.	Fam.
Asbury Park,	1896	Miss A. C. Lufburrow,	Walter A. Wagner, p. c.	'95 '02		59	131	190	45	6	7	13	2	6	0	8	3	1	75
Bound Brook,	1876	P. V. Bergen,	Robert J. Thomson, p. c.	'88 '02		132	210	342	35	3	3	6	3	8	8	11	1	0	120
Cedar Grove,	1889	Herbert H. Jacobus,	Asahel L. Clark, p.	'61 '02		26	44	70	12	0	0	0	4	1	4	9	0	6	70
Chatham,	1873	Elmer R. Lamm,	Chas. E. Hesselgrave, p. c.	'01 '98		22	38	60	0	0	0	0	0	0	0	0	0	1	40
Chester,	1740	Dea. S. H. Leek,	Chas. F. Wood, p.	'87 '99		158	163	221	85	0	0	0	5	3	1	9	0	3	75
Closter,	1877	Mrs. L. H. Demarest,				15	26	41	10	0	0	0	2	3	0	5	0	0	30
Dover,	1894	Elias H. Johnson,	John A. Dalgren, p.	'94 '99		19	21	40	8	5	0	5	1	2	6	9	0	4	20
East Orange, 1st,	1868	M. P. Stevens,	F. Q. Blanchard, p. c.	'01 '04		184	325	509	63	13	17	30	3	1	35	55	5	9	350
" Trinity,	1870	Dea. J. J. Halscy,	Fritz W. Baldwin, p. c.	'82 '89		53	150	203	13	3	10	13	1	3	0	4	2	1	210
" Swedish,	1893	John A. Stemer,	August T. Carlson, p.	'04 '03		20	70	90	7	15	4	19	2	9	5	16	0	6	28
Elizabeth,	1864	Walter T. Franklin,	Walter Thorpe, p. c.	'03 '03		50	94	144	4	6	11	17	3	0	3	0	2	13	100
Glen Ridge,	1888	Arthur J. Lockwood,	Elhoth W. Brown, p. c.	'88 '99		102	186	288	62	25	20	45	6	10	0	16	9	5	156
Havorth,	1894	Andrew A. Randall,				12	17	29	6	0	0	0	0	4	0	4	0	0	30
Hoboken,	1890	A. Gillbrandsen,	Marlin Olsen, p. c.	'95 '02		21	27	48	2	7	0	7	0	0	1	2	0	22	46
Jersey City, 1st,	1858	Miss Lida C. Wood,	John L. Scudler, p. c.	'77 '86		398	717	1115	165	37	9	46	2	12	0	14	6	6	450
" Waverly,	1883	Wm. P. Roberts,	Howard A. M. Briggs, p. c.	'00 '00		72	147	219	31	11	8	19	0	7	0	7	0	11	400
Little Ferry,	1897	Wm. H. Wittenhagen,	Hubert L. Franzen, p. c.	'94 '03		33	50	83	5	9	0	9	1	0	0	0	1	0	9
Manasquan,	1904	John Longstreet,	[Anthony Ziegler, Pres.]	'01 '04		21	28	49	0	0	0	0	0	0	0	0	0	2	0
Montclair, 1st,	1870	Elliott Marshall,	Amory H. Bradford, p. c.	'70 '70		397	656	1053	150	30	63	93	8	14	0	22	6	19	500
" Upper,	1882	Leslie L. Howe,	R. Geo. Davey, p. c.	'92 '03		144	232	376	27	9	20	29	6	16	1	23	3	12	180
" Waching av.,	1903	Dea. Geo. D. Holmes,	Horace Porter, p. c.	'89 '03		17	30	47	0	5	11	16	0	0	0	0	0	0	72
" Swedish,	1895	Carl Anderson,	[H. August Ostron, Lite]	'04 '14		78	92	5	5	10	18	28	0	7	2	9	0	1	5
Newark, 1st,	1851	R. A. Jenkins,	Geo. L. Hanson, p. c.	'87 '00		76	181	257	16	3	3	6	1	5	0	6	2	3	5
" Belleville av.,	1868	D. E. Brown,	Theo. M. Shipherd, p. c.	'02 '04		88	189	277	21	4	15	19	4	11	0	15	0	5	207
" Bethlehem,	1886	M. N. Rogers,	Calvin Lane, p.	'93 '03		16	21	37	0	1	0	1	0	0	0	0	0	1	20
Nutley,	1894	Frederic Clements,	Oscar C. Helming, p. c.	'91 '03		58	104	162	20	5	13	18	3	8	6	17	0	4	150
Orange,	1860	James H. Noyes,	Geo. P. Eastman, p. c.	'91 '04		114	207	321	52	10	12	22	5	3	0	8	2	3	175
Park Ridge,	1872																		
Passaic,	1885	W. W. Neill,	Albert H. Ball, p. c.	'71 '98		40	112	152	10	2	6	8	2	0	0	2	0	0	0
Paterson,	1853	Frederic Crane,	Roger A. Dunlap, p. c.	'03 '03		34	126	160	6	8	2	10	3	1	0	4	4	5	172
Perth Amboy,	1891	L. F. Carlborn,	Theodor England, p.	'02 '02		18	28	46	3	0	2	2	1	3	3	7	0	4	31
Plainfield,	1879	D. F. Updike,	Charles L. Goodrich, p. c.	'84 '84		99	185	284	36	1	11	12	4	5	0	9	0	1	130
" Swedish,	1901	Henning Brandt,	Lambert T. Lindholm, p.	'98 '03		8	22	30	6	1	0	1	0	0	0	0	0	3	20
Richtland,	1899	Benj. G. Pratt,	Henry Lewis, p.	'96 '02		34	58	92	6	11	2	13	1	1	0	2	8	5	50
River Edge,	1896	L. W. Morehouse,	John R. Pratt, p.	'02 '04		29	55	84		2	4	6	0	1	0	1	0	0	57
Verona,																			

§ Thomas Travers, ass't p. c. '04, '04.

† David Brewer Eddy, ass't p., '04, '04.

CHURCHES	SUNDAY SCHOOL		BENEFICENCE										SALARIES, VALUES, ETC.			
	Members	Young People's Societies, Mem.	Foreign Missions	Education	Church Bldg.	Home Missions	Am. Miss. Association	Conf. S. Soc. and Pub. Soc.	Ministry Aid	Other Charities	Total	Home Expenditure	Salary, etc.	Date Erection of Church	Value Church Property	Investment Funds
Asbury Park,	107	31	\$71	\$0	\$0	\$0	\$33	\$0	\$22	\$25	\$151	\$9,223	\$1,800	*30,000	\$0	17,000
Bound Brook,	236	52	335	39	55	39	96	13	33	25	812	3,494	1,500	*15,000	0	0
Cedar Grove,	110	20	0	0	8	28	0	4	0	8	48	700	3600	*6,000	0	0
Chatham,	0	0	18	0	20	11	5	15	0	26	100	5,000	1,200	*20,000	1,500	5,000
Chester,	110	75	0	0	0	0	10	8	0	3	21	935	1,200	8,000	1,250	0
Closter,	30	10	29	0	5	12	0	8	4	0	58	700	550	*5,000	0	0
Dover,	42	0	0	0	1	6	0	0	0	0	7	565	6000	*5,000	0	700
East Orange, 1st,	396	113	769	0	48	148	69	359	240	240	1,633	9,583	7,100	*78,000	0	10,000
Trinity,	115	20	413	0	0	260	106	0	0	371	1,150	3,750	93	*45,000	0	1,000
Rev. D. P. Eddy,	23	54	23	16	0	19	0	0	0	81	116	2,202	3,780	*10,000	0	1,000
Miss Hannah Larsen,	135	26	20	4	12	11	0	0	0	50	97	1,500	1,000	*8,000	0	0
Walter T. Franklin,	221	37	1,310	20	17	824	346	10	75	829	3,431	8,633	3,000	*65,000	0	20,000
Theodore M. Nevius,	48	10	10	5	5	5	5	0	0	5	35	700	540	8,000	0	6,500
E. H. Schuyler,	33	0	33	0	14	33	10	5	0	5	103	700	13,920	250,000	1,000	0
K. Knudsen,	940	220	152	0	30	20	38	0	0	890	1,130	7,822	8,920	*2,500	0	5,000
William D. Post,	400	0	18	418	40	30	0	12	400	918	918	5,000	6000	*2,200	0	400
H. A. Briggs,	200	30	8	2	9	28	4	2	4	17	74	656	6000	0	0	0
R. H. Richardz,	30	0	30	0	0	0	0	0	0	0	0	75	0	0	0	0
Eleazar Lukenz,	666	80	1,531	291	374	4,178	875	190	125	11,216	18,780	22,897	18,500	200,000	0	14,000
Rev. Horace Porter,	386	122	1,171	0	30	1,062	245	34	140	267	2,949	5,000	3,500	*75,000	0	0
R. H. Dodd,	77	0	23	0	0	0	0	0	0	10	33	5,000	700	*7,800	0	1,500
F. C. Clifton,	24	70	2	0	5	0	0	0	0	0	7	900	1,800	*65,000	9,800	0
Miss Selma Melin,	261	97	250	24	17	146	54	10	30	189	720	4,900	4,28	*45,000	0	5,047
A. N. Clark,	218	83	363	0	0	176	47	22	31	95	734	4,428	74	*6,000	0	3,600
D. P. Morrison,	36	0	25	0	0	0	1	0	0	5	31	420	3,300	*6,000	0	0
Miss M. J. Goode,	258	38	43	0	0	157	0	10	10	47	267	2,149	1,200	98	0	900
Thomas Clements,	180	86	354	13	25	315	129	31	25	688	1,580	7,343	13,300	95,000	0	9,500
Henry Waterman,	161	0	63	0	0	58	0	3	0	52	176	2,765	1,200	*35,000	300	0
A. Hutchinson,	43	0	0	0	5	7	26	20	14	34	167	1,870	600	*2,000	0	0
C. M. Gilles,	185	30	416	31	52	552	342	19	51	1,422	2,885	3,182	2,100	*30,000	400	0
Paterson,	0	19	0	0	3	5	0	0	0	0	8	1,500	1,720	*4,000	400	900
Perth Amboy,	102	82	32	2	7	35	18	6	21	26	147	1,100	600	*6,000	1,280	0
Pinefield,	130	25	0	0	0	0	0	0	0	18	18	994	1,000	*7,000	0	1,000
C. L. Goodrich,																
Richland,																
River Edge,																
Verona,																

"a" signifies parsonage rent as part of salary; "b" signifies mission aid to salary; * signifies "no parsonage."

"p" signifies parsonage rent as part of salary; "a" signifies mission aid to salary; * signifies "no parsonage."

CHURCHES		CLERKS		MINISTERS		MEMBERS							REMOVED			BAPT.				
City or Town	Org.	Name	Name	Ord.	C'd	Name	Ma.	Fe.	To.	Ab.	C.	L.	To.	Di.	L.	Dc.	To.	Ad.	Inf.	Fam.
Vineland,	1871	J. S. Winslow,	[J. H. Hunsberger, <i>Pres.</i>]	'74	'91		21	53	74	10	1	4	5	1	0	0	1	1	0	45
Warrenville,	1871	John Miller,	[Geo. Bowers, <i>p. c.</i>]	'72	'71		23	27	50	10	0	0	0	6	3	0	9	0	26	30
Westfield,	1880	Robert Johnston,	[James R. Danforth, <i>p. c.</i>]	'68	'99		88	167	255		17	17	34	3	4	1	8	8	5	109
Woodbridge,		C. J. Demarest,	[Wm. H. Jackson, <i>Rel'd.</i>]	'96	'01		6	4	10	1	10	0	10	0	0	0	0	0	2	20
Weehawken, Union Hill,	1904	Andrew Christiansen,																		

NAME OF STATE ORGANIZATION: THE CONGREGATIONAL ASSOCIATION OF NEW JERSEY. MINISTERS: Pastors by council, 23; pastors otherwise, 12. Total number of ministers, 35.

NAMES OF CHURCHES ADDED: Manasquan, Union Hill (Weehawken).

CHURCHES: *Supplied by*, — Pastors by council, 23; pastors otherwise, 12; licentiates, 1; vacant, 5. Total, 41. FAMILIES: 4,332. SUNDAY SCHOOLS: Members, 6,458. YOUNG PEOPLE'S SOCIETIES: Societies, 25; members, 1,444.

NEW MEXICO.

CONGREGATIONAL ASSOCIATION OF: Organized 1884. OFFICERS: Rev. J. H. Heald, Albuquerque, moderator; Mrs. L. A. Collings, Cubero, statistical secretary and treasurer. SESSION OF 1906: Albuquerque, April 6-8.

CHURCHES		CLERKS		MINISTERS		MEMBERS							REMOVED			BAPT.				
City or Town	Org.	Name	Name	Ord.	C'd	Name	Ma.	Fe.	To.	Ab.	C.	L.	To.	Di.	L.	Dc.	To.	Ad.	Inf.	Fam.
Albuquerque,	1880	Herman L. Snyder,	[Wilson J. Marsh, <i>p.</i>]	'91	'00		57	117	174	39	5	20	25	5	14	0	19	1	7	108
Gallup,	1895	Mrs. Mahala Shafer,	[Josiah H. Heald, <i>p.</i>]	'84	'04		6	13	19	2	2	0	2	0	1	26	27	1	0	28
Los Ranchos de Atrisco, ^a	1894	Miss Retta Moore,	[Jesus M. Moya, <i>Lic.</i>]	'98	'98		19	22	41	10	3	0	3	2	1	0	3	3	1	12
San José, Cubero,	1897						4	2	6	0	0	0	0	1	0	1	2	0	1	2
White Oaks,	1893	Frank J. Sager,	[Henry G. Miller, <i>p.</i>]	'79	'05		13	28	41	20	0	0	0	1	2	1	4	0	0	0

^a Albuquerque.

NAME OF STATE ORGANIZATION: NEW MEXICO CONGREGATIONAL ASSOCIATION. MINISTERS: Pastors by council, 0; pastors otherwise, 3; licentiates, 1; vacant, 1. Total, 5. Without charge, 2. Total number of ministers, 6.

CHURCHES: *Supplied by*, — Pastors by council, 0; pastors otherwise, 3; licentiates, 1; vacant, 1. Total, 5. FAMILIES: 150.

SUNDAY SCHOOLS: Members, 349.

YOUNG PEOPLE'S SOCIETIES: Societies, 2; members, 54.

CHURCHES	SUNDAY SCHOOL		V. P. S.				BENEFICENCE				SALARIES, VALUES, ETC.					
	Place	Superintendent	Mem.	Memb.	Foreign Miss.	Ch. Ed'n Bldg.	Home A. M. S. S. Aid.	Home Miss.	Min. Aid.	Other	Total	Home Exp.	Salary, etc.	Ch. Prop.	Inv. Funds	Amnt. of Debt
Vineland,	T. S. Winslow,		64	0	\$12	\$7	\$6	\$4	\$7	\$0	\$0	\$40	\$700	\$500	\$8,800	\$0
Warrenville,	Peter Friday,		35	0					23		23		150	3,000	0	0
Westfield,	F. S. Taggart,		160		721	129	601	743	350	102	129	180	2,000	2,000	2,500	0
Woodbridge,	D. S. Voorhees,												1,500	74	1,000	0
Weehawken,	Jolian Johnsen,		29	19	0	0	0	0	0	0	0	1,000	1,904	4,900	1,000	2,260

MEMBERSHIP: No. of males, 2,629; No. of females, 4,986. Total, 7,615.
 Absent, 932. *Additions*, on confession, 270; by letter, 292. Total, 562. *Removals*, — death, 83; dismission, 151; revision, 65. Total, 299.

BAPTISMS: Adults, 67; infants, 197.

CONTRIBUTIONS: No. of churches contributing, 36. Foreign Missions, \$8,195; Education, \$1,001; Church Building, \$1,399; Home Missions,

\$9,149; American Missionary Association, \$2,813; Sunday Schools, \$510; Ministerial Aid, \$1,100; Other, \$17,252. Total, \$41,449.
 HOME EXPENSES: No. of churches reporting, 33; amount, \$125,096.
 GAINS: Churches, 2; members, 59.
 LOSS: Sunday School members, 95; Benevolence, \$904; Home Expense, \$2,218.

For Fifth-Year Statistics see General Summaries.

CHURCHES	SUNDAY SCHOOL		BENEFICENCE						SALARIES, VALUES, ETC.										
	Place	Superintendent	Members	Young People's Societies, Mem.	Foreign Missions	Education	Church Bldg.	Home Missions	A. M. Miss. Association	Cong. S. S. and Pub. Soc.	Ministerial Aid	Other Charities	Total	Home Expenditure	Salary, etc.	Date Erection of Church	Value Church Property	Investment Funds	Amnt. of Debt
Albuquerque,	Rev. Caleb Samson,		235	45	\$55	\$11	\$14	\$65	\$19	\$11	\$0	\$0	\$175	\$2,300	\$1,500	93	\$10,000	\$0	\$0
Galup,	John C. Spears,		40	0	0	0	3	3	0	0	0	6	300	300	96	*2,500	0	0	0
Los Ranchos de A. San José,	Jesus M. Moya,		43	0	0	0	5	6	0	0	0	11	39	at(00)	93	*1,500	0	0	0
White Oaks,	Frank J. Sager,		31	9	0	0	0	0	0	0	0	0	0	0	99	*150	0	0	0
																90	*2,000	0	0

* signifies "no parsonage."

MEMBERSHIP: No. of males, 99; No. of females, 182. Total, 281. Absent, 71. *Additions*, — on confession, 10; by letter, 20. Total, 30. *Removals*, — death, 9; dismission, 18; revision, 28. Total, 55.
 BAPTISMS: Adults, 5; infants, 9.
 CONTRIBUTIONS: No. of churches contributing, 3. Foreign Missions, \$55; Education, \$11; Church Building, \$22; Home Missions, \$74; American Missionary Association, \$19; Sunday Schools, \$11. Total, \$192.

HOME EXPENSES: No. of churches reporting, 3; amount, \$2,637.
 GAINS: Benevolence, \$129.
 LOSS: Members, 21; Sunday School members, 136; Home Expense, \$1.

For Fifth-Year Statistics see General Summaries.

NEW YORK.

THE CONGREGATIONAL ASSOCIATION OF: Organized May 21, 1834. OFFICERS: Rev. Charles N. Thorp, Oswego, moderator; Rev. James Deane, Northfield, statistical secretary; Rev. Wm. F. Ireland, West Croton, treasurer. SESSION OF 1905: Binghamton, Tuesday, May 16-18.

CHURCHES		CLERKS		MINISTERS		C'd		MEMBERS			ADMITTED			REMOVED			BAPT.			
City or Town	Org.	Name	Name	Ord.	C'd	Ma.	Fe.	To.	Ab.	C.	L.	To.	Di.	L.	De.	To.	Ad.	Inf.	Fam.	
Albany,	1850	Dea. Harlan P. French,	Gordon E. Henshaw, p.	'85	'03	7	12	19	9	2	0	0	0	0	0	0	0	0	9	326
Altmar,	1862	Miss Marcia B. Jones,	Duncan MacGregor, p.	'72	'89	32	133	165	26	3	2	5	5	4	0	10	2	8	70	40
Angola,	1819	Morgan Augsburg,	Richard Knowles, p.	'02	'05	69	96	165	12	0	2	2	2	3	0	5	1	1	155	0
Antwerp,	1750	George B. Terry,	Evank R. Williams, p.	'01	'03	12	44	56	12	1	2	3	0	4	2	6	1	0	65	0
Aquebogue,	1813	Mrs. M. T. Hitchcock,	Frank Voorhees, p.	'06	'00	44	33	52	11	1	2	5	1	0	0	0	0	0	40	0
ArCADE,	1820	Eben L. Kelso,	Lewis T. Hughes, p.	'89	'02	22	92	114	14	6	1	7	3	1	0	4	6	0	45	0
Ashville,	1791	H. R. Tabuago,	Ralph W. Allen, p.	'04	'04	77	94	50	20	5	0	5	1	0	3	4	0	4	150	0
Baiting Hollow,	1826	W. M. Hinman,	Edward P. Armstrong, p.	'81	'99	77	94	171	26	1	2	3	4	1	0	5	1	14	197	0
Bangor,	1835	Herman J. Rixton,	Fred L. Luce, p.	'87	'97	56	116	172	11	0	0	0	0	2	1	0	0	0	70	0
Barryville,	1860	A. M. Hallock,				6	15	21		0	0	0	0	0	0	0	0	0	30	0
Bay Shore,	1832	Stephen L. Ball,				20	30	50		6	0	2	4	0	4	0	8	0	20	0
Berkshire,	1848	Henry Evans,				234	516	750	95	14	12	26	20	24	10	54	2	9	300	0
Bethel,	1842	W. T. Williams,				74	160	234	28	30	9	39	5	10	24	39	16	5	125	0
Binghamton, 1st,	1836	Philip Henri Bigler,	Herbert G. Crocker, p.	'02	'03	71	160	234	28	30	9	39	5	10	24	39	16	5	125	0
" Plymouth,	1890	J. W. Cary,	Edward Roberts, p.	'86	'02	11	30	41	7	1	0	1	2	1	0	3	1	0	40	0
Black Creek,	1822	Mrs. Myrta M. Case,	Warren Hathaway, p.	'54	'66	91	100	191	12	7	0	7	1	0	0	1	2	2	90	0
Bloomington,	1758	Walter Brewster,	Lewis T. Hughes, p.	'99	'02	8	17	25	3	4	0	4	1	0	1	2	2	2	21	0
Brandon, Skerry,	1891	Mrs. R. A. Conery,	Alexander MacColl, p. c.	'97	'97	51	81	132	25	5	9	14	0	6	13	19	0	6	95	0
Briarcliff Manor,	1896	William H. Coleman,	Nathan S. Alter, p.	'95	'04	29	68	97	21	4	9	13	0	6	1	7	3	0	50	0
Bridgewater,	1798	William H. Brown,	William Walton, p.	'77	'03	20	49	69	10	1	0	1	0	0	0	8	1	0	50	0
Bristol, ^a	1799	H. W. Sears,	Harry P. Dewey, p. †	'87	'00	356	707	1063	300	13	15	28	12	16	0	68	3	24	400	0
Brooklyn, Ch. of Pilgrims,	1844	John M. Halstead,	Newell Dwight Hillis, p. †	'87	'98	738	1071	2115	150	45	42	57	34	29	5	68	1	23	1000	0
" Plymouth,	1847	Horatio C. King,	Nehemiah Boynton,	'82	'05	256	696	952	101	40	12	52	13	31	17	61	0	8	18	0
" Clinton av.,	1847	Samuel Exison,	Albert J. Lyman, p. c.	'70	'74	391	814	1205	32	13	45	9	15	0	15	0	64	38	18	0
" South,	1851	William P. Ritchey,	S. Parkes Cadman, p. c.	'06	'01	716	1131	2009	180	97	114	201	19	45	0	24	5	10	320	0
" Central,	1854	D. C. Tiebout,	Livingston L. Taylor, p. c.	'87	'01	141	313	454	12	32	21	53	12	5	7	24	5	10	200	0
" Puritan,	1864	Henry C. Goll,	Hay Watson Smith, p. c.	'01	'01	38	98	136	7	14	12	26	0	7	0	7	1	10	200	0
" Parkville,	1866	Dea. H. S. Bird,	Marcus B. Taylor, p.	'75	'97	65	156	221	4	10	7	17	2	10	0	12	6	6	300	0
" Park,	1868	W. W. Stafford,				7	8	15		0	0	0	0	0	0	10	10	0	4	0
" Roekaway av.,	1868	August E. Parr,	Alexander J. Henry, p.	'78	'88	21	37	58	4	8	0	8	1	0	5	6	0	0	50	0
" Nazarene,	1873	Mrs. Sophie T. Wilson,	N. McGee Waters, p. c.	'95	'02	995	641	2536	138	78	216	25	72	4	101	48	27	850	0	
" Tompkins av.,	1875	Chas. K. Barnum,	Robert J. Kent, p. c.	'81	'88	337	742	1079	100	28	27	55	14	60	0	74	9	25	700	0
" Lewis av.,	1877	Henry Van Deusen,	[E. E. Stewart, Lay.]	'98	'98	5	15	20		0	0	0	0	0	0	0	1	0	25	0
" Canarsie,	1880	Mrs. Catherine Johnson,	Carl G. Ellstrom, p.	'98	'97	112	358	470	25	46	6	52	5	17	30	52	0	0	25	0
" Sued., Evan., Pilg'm,	'83	John Westburg,																		

§ Willard P. Harmon, ass't p.

† Frederick P. Young, assoc. p.

^a E. Bloomfield, R. F. D. 1.

CHURCHES	SUNDAY SCHOOL		BENEFICENCE										SALARIES, VALUES, ETC.					
	Place	Members	Young People's Societies, Mem.	Foreign Missions	Education	Church Bldg.	Home Missions	Am. Miss. Association	Cong. S. Soc. and Pub. Soc.	Minister's Aid	Other Charities	Total	Home Expenditure	Salary, etc.	Date Erection of Church	Value of Church Property	Investment Funds	Am't. of Debt
Albany,	Charles E. Abbott,	145	40	\$449	\$13	\$16	\$358	\$25	\$11	\$0	\$261	\$1,133	\$4,223	\$2,000	'89	*\$15,000	\$0	\$2,000
Altmar,	J. A. Ellis,	20	0	0	0	0	0	0	0	0	0	0	0	0	'86	1,500	0	0
Angola,	Rev. G. E. Henshaw	194	35	9	6	8	5	5	5	5	12	55	1,420	1,820	'65	9,400	0	0
Autwerp,	Cassius Marsh,	153	40	36	0	0	63	0	3	7	40	149	1,420	840	'75	27,000	1,000	0
Aquebogue,	Chauncey Reeve,	124	62	96	0	0	108	30	0	0	83	317	1,348	700	'62	10,000	0	0
Arcade,	Frank K. Mason,	90	40	14	0	0	0	10	0	0	64	96	0	700	'77	6,000	0	0
Ashville,	Mrs. A. M. Thompson,	66	30	0	0	0	0	0	0	0	0	0	300	'89	1,550	0	0	
Baiting Hollow,	E. F. Terry,	110	73	42	3	4	6	82	4	4	26	171	974	1,620	'40	3,500	0	0
Bangor,	Mrs. L. T. Hughes,	70	0	18	0	0	12	0	3	7	14	54	800	675	'42	*4,000	0	0
Barryville,	S. St. John Gardner,	55	35	34	0	0	0	0	0	0	34	325	2,000	1,902	'00	5,000	200	0
Bay Shore,	Rev. E. P. Armstrong,	330	64	15	0	550	25	11	15	9	75	700	2,027	1,200	'91	25,000	0	4,965
Berkshire,	Arthur E. Smith,	172	0	102	0	9	22	21	7	4	0	165	1,202	800	'89	10,000	300	0
Bethany,	Re. Price Jones,	30	0	0	0	0	0	0	0	0	0	0	0	'39	*1,500	0	0	
Bethel,	W. T. Williams,	25	0	0	0	0	0	0	0	0	0	0	225	'69	110,000	4,500	3,750	
Binghamton, 1st,	C. Frederic Hess,	307	44	864	36	85	1,035	260	0	0	0	2,280	10,303	3,600	'80	10,000	0	1,866
" Plymouth,	Charles S. Houck,	200	59	26	0	0	18	0	3	0	0	47	2,125	3,800	'90	10,000	0	0
Black Creek,	M. V. Hatch,	54	25	2	0	0	12	1	0	0	15	625	4,400	4,600	'99	4,600	0	46
Blooming Grove,	Marcus Sears,	115	0	110	0	0	105	0	0	0	0	215	1,500	1,400	'23	10,000	0	0
Brandon,	Mrs. Mary King,	50	0	2	0	0	0	0	0	0	0	2	110	100	'91	*1,700	0	0
Briarcliff Manor,	George A. Todd,	126	53	130	0	6	76	42	10	0	65	323	12,758	2,200	'96	40,000	0	0
Bridgewater,	Rev. N. S. Aller,	125	43	42	0	0	59	10	9	0	10	130	1,035	526	'35	4,500	1,250	0
Bristol,	J. C. Walker,	30	0	0	0	0	0	6	0	0	6	0	800	500	'12	3,000	0	0
Brooklyu, Pil.,	John L. Merrill,	550	60	2,547	100	425	6,983	871	180	83	7,202	18,391	18,657	'46	*30,000	0	0	
" Plymouth,	R. W. Raymond, pr. D.,	949	0	0	0	0	0	0	0	0	0	0	8,000	'49	*75,000	50,000	0	
" Clinton av.,	Charles Joselin,	1496	100	2,011	200	359	1,894	1104	201	44	2,380	9,112	6,000	'47	*15,000	0	0	
" South,	William Mackey,	1033	0	256	0	0	258	188	0	0	1,883	2,585	18,827	'52	*17,000	0	0	
" Central,	H. B. Brush,	1399	0	2,527	0	954	779	535	0	0	3,840	43,198	28,968	'77	*20,000	0	0	
" Puritan,	George H. Pfeiffer,	677	131	410	23	22	165	138	38	30	470	1,316	7,500	3,000	'71	*12,500	0	0
" Parkville,	J. William Wells,	300	26	23	0	14	20	0	0	0	10	67	2,050	'99	*10,000	0	0	
" Park,	Heman P. Smith,	288	52	73	0	40	112	145	18	0	386	774	3,174	2,000	1904	*47,402	0	0
" Roekaway av.,	F. J. Parr,	65	0	0	0	0	0	0	0	0	0	0	284	'00	*4,000	0	800	
" Nazarene,	J. C. DeMillis,	110	0	9	0	0	12	0	0	0	0	21	0	'88	*20,000	0	0	
" Tompkins av.,	F. B. Edwards,	3277	840	21,428	437	405	437	405	64	93	1712	4,000	21,024	5,000	'94	*12,550	8,000	0
" Lewis av.,	Rev. Robert J. Kent,	795	0	0	0	0	0	0	0	0	0	5	150	'88	*3,000	0	0	
" Canarsie,	Henry Garrison,	58	0	0	0	5	0	0	0	0	0	0	0	'93	*37,000	0	10,000	
" Saced, Evan.,	F. Tecken,	275	0	0	0	9	150	0	0	0	500	639	5,225	'00	*3,000	0	0	

" p " signifies parsonage rent as part of salary; " a " missionary aid to salary; * signifies " no parsonage."

[[E. E. Androvette, asso. supt.

CHURCHES		CLERKS		MINISTERS		MEMBERS				ADMITTED				REMOVED				BAPT.			
City or Town	Org.	Name	Name	Ord.	C'd	Ma.	Fe.	To.	Ab.	C.	L.	To.	Di.	L.	De.	To.	Ad.	Inf.	Fam.		
Brooklyn, Beecher Man'l,	1888	A. McNair,	Chas. J. Allen, p. c.	'92	'01	90	140	230		22	14	36	2	4	0	6	5	31	500		
" Bushwick av.,	1891	Leonard Dickson,	Chas. T. Baylis, p. c.	'97	'01	160	280	440		40	38	78	8	24	0	32	6	20	200		
" Bethesda,	1897	Chas. W. Ripplier,	Chas. Herald, p. c.	'89	'88	210	473	683	50	29	14	43	12	22	0	34	7	40			
" Inmanuel,	1898	J. M. Dobbs,	Jas. Alexander Jenkins, p.	'93	'02	125	224	349	9	11	13	24	7	17	4	28	1	3	350		
" Hispano-American,	1898																				
" Flatbush,	1899																				
" United,	1901	George May,	Luther R. Dyott, p. c.	'87	'91	126	360	486	4	29	13	42	4	22	14	40	3	10	250		
" Sواد, Evan. Mission,	'02																				
" Manhattan Terrace,	1903	L. O. Thayer,	[Louis Harold Johnston, Lic.]	'03	'03	25	33	58	17	6	4	10	0	0	0	0	3	10	40		
" Ital. Ev. Ch. of Redeem,	r'03	Joseph Fabrizi,	[Rossari de Lanzarès, Sup.]	'04	'04	34	21	55	2	2	0	2	0	0	0	0	1	10	75		
" Borough park,	1903	R. Elliott Darling,	James J. Banbury, p.	'86	'01	33	42	65	7	2	2	4	0	1	0	1	0	1	100		
" Brooklyn Hills, Pilgrim,	1893	David Melveen,	Thomas Williams, p. c.	'92	'97	39	81	120	15	5	11	16	0	1	0	1	4	0	40		
" Brooklyn,	1868	Mrs. Edward Lounsbury,	Sylvanus A. Worden, p.	'80	'04	20	31	51	6	0	0	0	4	0	0	4	0	0	40		
" Buffalo, Ist,	1886	Walter H. Johnson,	Frank S. Fitch, p. c.	'73	'83	250	406	656	60	30	17	47	3	26	7	36	12	6	300		
" " Niagara sq.,	1886	Harry A. Bliss,	Albert L. Grein, p. c.	'94	'98	51	107	158	17	6	7	13	5	16	13	34	1	5	110		
" " Fitch Memorial,	1890	Wm. A. Braek,	Thos. Aird Moffat, p. c.	'93	'99	71	149	220	40	2	8	10	1	12	0	13	0	6	500		
" " Burr's Mills, ^a	1817	Lewis Best,	George N. Newman, p.	'94	'05	17	31	48	5	6	1	7	0	0	1	1	1	2	50		
" " Busti,	1817	W. H. Sawyer,	Chas. W. Arthur, p.	'02	'03	10	22	32	0	20	0	20	0	0	0	1	16	10	43		
" " Cambridge,	1877	A. G. J. Forsander,	David Lounquist, p.	'93	'03	19	28	47	3	4	3	7	0	0	0	9	0	5	29		
" " Canaan Four Corners,	1817	Mrs. Arthur L. Gould,	Francis T. Hoover, p.	'05	'03	49	69	118	31	1	0	1	2	3	0	3	0	1	70		
" " Camden,	1883	A. M. Robertson,	Elliot A. Boyle, p.	'00	'02	67	175	242	38	8	0	14	4	2	0	5	2	0	40		
" " Canandaigua,	1798	Geo. W. Young,	Alpheus C. Hodges, p.	'81	'97	17	62	79	28	0	0	0	5	3	0	8	0	1	130		
" " Carthage,	1770	Mrs. E. P. Patrick,	Lewis T. Reed, p. c.	'99	'02	104	311	415	62	22	11	33	4	2	7	13	14	6	300		
" " Center Lisie,	1799	Edward O. Smith,	Frank Louis Bristol, p. c.	'75	'02	57	129	186	28	2	8	10	6	3	0	4	1	0	132		
" " Chenango Forks,	1808	E. Jerome Woodford,	Harry A. Lawrence, p.	'92	'04	53	109	162	28	1	5	6	1	3	0	4	0	0	150		
" " Churchville,	1835	Edward E. Harrington,	J. Spencer Mitchell, p.	'88	'00	5	19	24	10	0	0	0	1	3	0	4	0	0	30		
" " Clayton,	1830	J. Wilson Livermore,	Amos T. Harrington, p.	'98	'98	59	125	184	50	4	1	5	5	4	6	15	4	2	85		
" " Clayville,	1821	Mrs. Chas. H. Peters,	Bouck White, p.	'04	'04	24	58	82	13	2	1	3	1	2	2	0	4	0	30		
" " Columbus,	1852	A. D. Stone,	Chas. H. Burroughs, p.	'92	'96	19	27	46	15	0	0	0	0	2	0	2	0	0	40		
" " Copenhagen,	1890	H. B. Dewey,	Chas. H. Burroughs, p.	'92	'96	19	27	46	15	0	0	0	0	2	0	2	0	0	40		
" " Cortland,	1866	Miss M. Calista Pierce,	Chas. H. Burroughs, p.	'92	'96	19	27	46	15	0	0	0	0	2	0	2	0	0	40		
" " Coventryville,	1806	Harry H. Norton, ^e	Paul R. Allen, p.	'02	'04	138	268	406	91	27	15	42	4	13	0	17	19	4	265		
" " Crown Point, 1st,	1890	Otto P. Cole,	Henry E. Gurney, p.	'89	'04	138	352	490		0	0	0	0	0	0	0	0	0	48		
" " Danby, ^f	1881	F. J. Potter,	Andrew McIntyre, p.	'08	'98	35	46	81	20	0	2	2	0	5	4	0	7	0	105		
" " Deansboro, ^g	1809	A. B. Minor,	Montie J. B. Fuller, p.	'02	'05	20	89	109	20	0	2	2	0	5	1	0	0	0	20		
" " Ironville,	1804	Levi Samuel Buck,	[William Posson, M. E.]	'98	'94	30	72	102	16	1	0	1	3	0	1	4	1	0	80		
" " Watertown, R. F. D.,	1846	Dea. H. Hollister,	B. Frank Tobey, p.	'88	'94	30	72	102	16	1	0	1	3	0	1	4	1	0	80		
" " Watertown, R. F. D.,	1807	Miss Laura H. Young,	Thomas Livingston, p.	'04	'04	33	94	127	20	10	15	25	2	2	0	4	6	4	70		
" " Watertown, R. F. D.,	1853	Miss Laura H. Young,	Thomas Livingston, p.	'04	'04	33	94	127	20	10	15	25	2	2	0	4	6	4	70		

e New Berlin, R. F. D.

b Lockport, R. F. D.

a Watertown, R. F. D.

CHURCHES	SUNDAY SCHOOL		V. I. S.		BENEFICENCE						SALARIES, VALUES, ETC.								
	Place	Superintendent	Mem.	Mem.	Foreign Miss.	Ed'n	Ch. Edg.	Home Miss.	A. M. S. S. A.	S. S. Aid	Min.	Other	Total	Home Exp.	Salary, etc.	Ch. Erec.	Ch. Prop.	Inv. Funds	Amt. of Debt
Brooklyn, B. M. I.	Rev. Charles J. Allen,		560	\$0	\$0	\$0	\$0	\$0	\$0	\$0	\$250	\$250	\$3,000	\$1,600	'88	\$30,000	\$	\$0	
" Bushwick av.	William Schell,		850	20	0	10	25	0	0	0	50	115	5,550	2,500	'96	\$50,000		0	
" Bethesda.	Rev. Charles Herald,	h	1240	90	0	0	40	0	0	0	120	250	6,950	3,000	'88	\$32,000		0	
" Immanuel,	John F. Hill,		363	44	0	0	0	17	0	0	107	168	6,747	2,000	'98	\$45,000		15,900	
" Hispano-Anl.,															*	*	*		
" Flatbush,															*	*	*		
" United,	C. F. Lester,		490	0	0	0	0	0	0	0	450	450	9,550	3,000	*	*	*	0	
" St. Evau. M.	John T. Godfrey,		105	3	0	12	5	0	5	9	50	84	2,763	3,900	*	\$8,000		6,500	
" Manhattan T.,	Miss Coriana Pivrotto,		100	0	0	0	0	0	0	0	0	13	600	3,500	'81	1,500		0	
" 14th. Evan.,	Rev. J. J. Banbury,		160	8	0	13	10	0	0	0	5	36	2,421	3,900	1904	6,000		3,000	
Brooklyn Hills,	Thomas Paine,		219	8	0	0	0	0	0	0	2	10	274	276	'68	2,000		0	
Brooklyn,	Charles Personneus,		52	3	0	0	5	0	0	0	10	7,154	3,600	'89	\$55,000		0		
Brookton,	John J. McWilliams,	h m	686	35	886	185	148	864	497	81	1,075	311	1,921	31,200	'90	\$25,000	250	3,600	
Buffalo, 1st,	Albert M. Wilson,	h	180	50	45	10	140	28	10	3	5	70	4,035	3,500	1902	\$3,500	0	0	
" Pilgrim,	George L. Hartford,	h	143	80	0	0	60	50	0	0	65	255	75	488	*	*	*	0	
" Niagara sq.,	Jesse Randal,	h	150	63	30	0	14	0	5	0	25	44	1,175	500	'34	3,500	3,000	500	
" Fitch Mem'l,	F. L. Sawyer,		100	0	0	0	10	0	0	0	15	15	380	300	'78	2,000	0	0	
Burr's Mills,	Rev. D. Lunquist,		46	0	0	0	0	0	0	0	21	21	535	500	'35	4,500	880	0	
Cambria,	Bert J. Whitwell,		121	7	0	0	16	0	0	0	5	28	350	1,000	'83	\$8,000	0	0	
Cambridge,	George L. Sherman,		40	25	0	0	0	0	0	0	10	10	1,340	1,000	'67	22,000	1,600	0	
Camden,	J. M. Young,		125	16	0	0	92	0	0	0	108	1,720	1,000	'67	22,000	1,600	0		
Canaan,	M. L. Bates, M. D.,	h	115	60	63	4	8	14	2	10	0	5	981	600	'29	6,000	0	0	
Canaanigaun,	S. C. Fairley,		275	30	634	35	140	607	240	85	8	243	1,992	2,000	'12	35,000	1,150	0	
Candor,	Bartley Coursen,	h	184	80	65	0	6	19	22	9	4	7	132	3,200	'68	11,000	0	0	
Carthage,	Mrs. S. Graves,	h	230	45	40	3	2	30	3	8	10	96	1,050	850	'52	\$5,500	450	0	
Centre Lisle,	James Glezen (act'g),		32	0	0	0	0	0	0	0	8	8	295	3275	'54	1,600	0	0	
Chenango F'ks,	E. B. Whitney,		83	15	13	0	1	16	0	0	0	30	378	500	'76	4,500	0	0	
Churchville,	G. E. Savage,		134	115	21	0	13	12	15	10	0	57	1,399	1,000	'52	7,000	1,000	0	
Clayton,	Clinton M. Dewey,		65	0	2	0	0	10	4	0	0	16	1,008	500	'92	\$11,000	0	1,800	
Clayville,	Miss M. Calista Pierce,		90	20	0	0	0	0	0	0	0	0	238	126	'56	*	*	0	
Columbus,	Austin Barrows,	h	74	20	22	7	3	32	4	3	0	71	500	100	'14	2,000	1,100	100	
Copenhagen,		h	163	53									650	7,800	'86	2,000	0	0	
Corning,	Charles B. Wing,	h	385	40	10	0	0	23	0	5	0	38	2,514	1,200	'96	\$31,000	0	8,900	
Cortland,	F. J. Doubleday,	h	604	97	100	0	0	145	0	0	20	265	3,900	1,600	'81	\$30,000	0	0	
Coventryville,	R. P. Bulkeley,	h	93	53	18	0	0	17	3	8	2	48	480	350	'07	1,800	0	0	
Crown Point, 1st,	Miss E. Louise Wymann,	h	80	0	20	0	0	17	0	0	0	37	850	800	'34	20,000	2,000	0	
" 2d,	Dea. L. R. Dudley,		40	15	0	0	0	20	0	0	0	25	620	350	'18	5,000	0	0	
Danby,	Edward E. Swartout,		65	35	2	0	0	10	3	0	0	100	3,560	600	'52	4,500	1,000	0	
Deansboro',	Albert P. Wood,	h	102	65	57	3	2	20	6	3	9	100	1,300	1,300	'97	4,500	1,000	0	

\$ Value of lots.

" p " signifies parsonage rent as part of salary; " a " missionary aid to salary; * signifies " no parsonage."

CHURCHES		CLERKS		MINISTERS		MEMBERS				ADMITTED				REMOVED				BAPT.		
City or Town	Org.	Name	Name	Ord.	C'd	Ma.	Fe.	To.	Ab.	C.	L.	To.	Di.	L.	De.	To.	Ad.	Inf.	Fam.	
Deer River,	1826	Mrs. C. E. Dunaway,				13	26	39	16	1	0	1	0	1	3	4	1	0	90	
Denmark,	1896	Alson Cook,				11	18	29	0	1	0	1	0	0	0	0	0	1	60	
De Peyster,	1858	F. D. Rickett,				15	30	45	5	0	0	0	0	0	0	0	0	0	40	
De Ruyter,	1896	Miss Josephine Mitchell,		'86	'03	9	27	36	4	0	0	0	0	2	0	2	0	0	58	
Dunton, Jamaica,	1894	J. E. Harrison,		'58	'01	25	37	62	3	16	5	21	1	0	6	7	0	7	50	
East Ashford,	1854	J. S. Aldrich,				11	24	35	0	0	0	0	0	0	0	0	0	0	25	
East Buffalo, Sloan,	1892	A. E. Patterson,				16	24	40	4	2	0	2	0	3	0	3	0	0	50	
East McDonough,	1896	Mrs. C. L. Willeox,				5	15	20	3	0	0	0	0	0	0	0	0	0	50	
East Pharsalia,	1850	H. J. Felton,				13	26	39	17	0	0	0	0	0	0	0	0	0	30	
East Rockaway, Bethany,	1855	W. A. Simons,		'04	'02	16	52	68	17	6	0	6	1	0	0	1	2	6	50	
Eaton,	1831	H. E. Eaton,		'02	'03	36	62	98	34	1	0	2	2	0	4	0	0	0	90	
Elbridge,	1800	W. C. Ranney,		'93	'01	38	101	139	25	0	3	3	6	0	6	0	0	5	90	
Eldred,	1799	Dea. Isaac Sergeant,		'03	'03	24	57	81	3	4	2	6	0	0	0	0	0	0	35	
Elizabethtown,	1821					29	75	104	8	5	1	6	0	0	0	0	5	0	35	
Ellington,	1828	C. H. Rice,				44	90	134	10	8	5	13	1	10	0	11	6	3	125	
Elmira, St. Luke's,	1890	Miss Anna R. Albertson,		'03	'03	16	35	51	5	0	0	0	0	0	0	0	0	0	70	
Evans,	1818	Miss M. Cathin,	Derby,			58	137	195	44	3	3	6	2	1	0	3	3	4	140	
Fairport,	1824	W. B. Saleno,		'95	'95	13	23	36	7	0	0	0	0	0	0	0	0	0	16	
Fairview,	1868	John A. Griffith, ^a		'77	'01	6	9	15	5	0	0	0	0	0	0	0	0	0	8	
Farmingville, Hotesville,	1858	F. L. Terry,	Holtsville,			13	22	35	5	0	0	0	0	0	0	0	0	0	23	
Floyd, Camroden,	1839	C. H. Evans,				103	172	275	27	9	6	15	4	4	0	8	4	5	130	
Flushing,	1793	Dea. Gilbert Mann,		'96	'04	31	76	107	18	0	0	4	5	3	0	8	0	1	75	
Franklin,	1835	M. J. Wither,	Belmont,			27	87	114	20	5	2	7	3	7	0	10	5	0	90	
Friendship,	1864	Tracy A. Fish,		'94	'03	8	36	44	5	5	3	8	0	0	0	0	0	0	100	
Gaines,	1835	Mrs. Alma Bristol,		'00	'02	36	63	99	2	0	0	0	2	0	0	2	0	0	35	
Gainesville,	1817	William Bugebe,		'04	'04	4	18	22	3	0	0	0	0	0	0	0	0	0	35	
Gaspert,	1894	Fannie L. Steel,		'04	'04	17	364	538	57	14	6	20	8	9	0	17	5	12	300	
Glen Spey,	1852	Charles J. Fox,		'99	'01	20	35	55	3	0	0	0	5	3	0	8	0	5	37	
Gloversville,	1892	Frank Hulng,		'81	'97	94	140	234	0	11	16	27	6	22	2	30	0	25	5	
Grand Island, Inland,	1875	Richard G. Morris,		'85	'95	42	115	157	0	2	2	4	2	0	0	4	2	1	115	
Granville,	1811	William E. Edgerton,		'01	'04	11	30	41	6	1	1	2	0	0	0	0	0	1	5	
Greene,	1810	G. A. Osborn,		'91	'04	41	120	161	3	1	0	5	2	7	0	9	0	0	160	
Griffin's Mills, ^b	1849	Mrs. Lillian M. Tanner,		'00	'03	18	23	41	3	1	0	1	0	1	0	1	1	0	50	
Groton,	1896	Miss Emma L. Bliss,		'03	'03	41	132	178	50	0	3	3	4	1	1	6	0	4	100	
Groton City,	1828	Otis S. Campbell,		'02	'03	2	4	6	2	0	0	0	0	0	0	0	0	0	0	
Hamilton,	1798	A. J. Tate,				15	35	49	8	1	1	1	1	1	1	1	0	0	8	
Harpersfield,	1816	John E. Jones,		'90	'02	14	23	38	3	1	0	3	1	1	0	1	0	0	23	
Henrietta,	1842	Miss Mary E. Calkins,		'88	'02	15	23	38	8	1	9	10	1	1	1	0	2	0	0	
Holland Patent,	1816	John E. Jones,		'95	'98	176	302	478	0	1	1	1	7	3	1	11	0	0	3	
Homer,	1801	E. H. Hastings,				176	302	478	0	1	1	1	7	3	1	11	0	0	3	
		William F. Kettle, p.																		

^a West Falls, R. F. D.

^b Delevan.

CHURCHES	SUNDAY SCHOOL		BENEFICENCE					SALARIES, VALUES, ETC.						
	Place	Superintendent	V. P. S. Mem.	Foreign Miss.	Ed'n Edg.	Ch. Home A. M. S. S. Aid	Min. Aid	Other	Total	Home Exp.	Salary, etc.	Val. of Rec. Ch. Prop.	Inv. Funds	Amt. of Debt
Deer River, Denmark,	h	W. B. Hill,	129	\$11	\$0	\$0	\$7	\$1	\$0	\$0	\$300	\$59	\$1,500	\$0
A. Edgar Dunham,	h		55	29	0	0	8	0	0	1	200	50	\$5,000	0
F. D. Rickett,			50	0	0	0	0	0	0	0	500	40	4,400	0
De Peyster,			65	5	6	4	9	3	4	0	31	700	3,500	0
W. H. Hill,			150	30	0	8	16	0	0	9	33	1,803	\$6,000	840
J. C. Harrison,			60	0	0	0	0	0	0	0	300	56	\$2,300	700
Mrs. A. Fuller,			138	16	0	0	5	9	4	10	44	372	*	0
George Meadway,				0	0	0	0	0	0	0	32	1,000	0	0
East McDonough				0	0	0	0	0	0	0	38	1,500	0	0
East Pharsalia,				0	0	0	0	0	0	0	700	79	8,000	1,400
East Rockaway,			125	45	15	10	12	5	16	10	56	124	2,500	0
William A. Simons,			50	0	32	0	0	0	0	0	32	1,030	500	0
Charles E. Morton,			123	55	19	7	28	6	7	0	69	1,315	3,700	0
C. F. Harrington,			107	25	26	0	10	26	0	40	250	36	4,000	0
Eldred,				0	0	0	0	0	0	0	52	3,000	0	0
Elizabethtown,			92	26	0	0	23	0	0	30	a450	752	3,000	0
Ellington,			185	25	14	0	12	0	7	5	a1,100	99	\$9,000	800
Miss Bertha Turney,			57	25	0	0	0	0	0	0	18	3,000	0	0
Rev. H. S. Capron,			266	21	115	20	59	73	17	6	1,700	69	15,500	300
George N. Pierce,	h		35	0	0	0	0	0	0	0	75	*	0	0
E. L. Dudley,			22	0	0	0	5	0	0	5	80	90	\$1,000	0
John A. Davies,			40	0	0	0	0	0	0	0	55	600	0	0
F. I. Terry,				0	0	0	0	0	0	0	0	0	0	0
C. H. Evans,				0	0	0	0	0	0	0	0	0	0	0
Flushing,				0	0	0	0	0	0	0	0	0	0	0
Miss Mary E. Rogers,	h		194	35	128	10	165	27	32	7	17	404	13,000	1,000
Franklin,			82	16	50	0	31	25	12	0	133	1,035	6,500	800
M. J. Witter,			120	67	6	5	7	3	10	0	37	757	600	4,800
Friendship,	h	Frank T. Stacy,	35	30	0	0	15	0	6	0	8	29	500	3,900
Gaines,			190	39	0	5	9	32	0	2	87	1,422	6,000	0
Rev. F. W. Grupe,	h		60	0	0	0	0	0	0	20	225	*	0	
George Nieman,			345	60	199	55	332	125	0	0	496	1,207	5,200	3,000
Glen Spoy,	h	E. E. Mackenzie,	40	0	0	4	10	0	0	0	14	695	4,900	0
Groversville,	h	Henry A. Annable,	225	0	0	0	0	0	0	0	0	0	0	0
Gloverville,	h	Miss Ellenor Grehlinger,	170	51	20	0	31	52	0	12	0	120	9,000	0
Grand Island,		Owen Thomas,	49	20	0	0	0	0	0	2	0	6	3,000	0
Granville,		William E. Edgerton,	206	50	0	0	0	0	0	0	49	2,224	17,000	0
Greene,	h	Mrs. Theo. Olden,	75	0	7	2	36	2	5	2	57	262	\$1,000	0
Griffin's Mills,		Hiram G. Moe,	118	39	92	10	65	15	8	3	10	208	\$3,800	0
Groton,		Rev. R. Bliss,	50	60	10	0	10	0	4	3	0	27	2,300	0
Groton City,		Henry F. W. Raymond,	30	0	4	0	8	0	0	50	62	300	\$2,500	300
Hamilton,		[No school.]	353	0	244	4	322	17	21	5	642	28,500	2,000	0
Harpersfield,		Joseph Burger,												
Henrietta,		William J. Jones,												
Holland Patent,		Homer H. Jones,												

" p " signifies parsonage rent as part of salary; " a " missionary aid to salary; * signifies " no parsonage."

CHURCHES		CLERKS		MINISTERS		MEMBERS				ADMITTED			REMOVED			BAPT.			
City or Town	Org.	Name	Name	Ord.	C'd	Ma.	Fe.	To.	Ab.	C.	L.	To.	Di.	L.	Dc.	To.	Ad.	Inf.	Fam.
Honeoye,	1854	Rev. S. Mills Day [act'g].	William C. Burns, p.*	'82	'01	65	124	189	35	4	0	0	4	0	0	0	3	0	123
Hopkinton,	1808	C. H. Brush,	Lewis E. Lewis, p.	'97	'02	12	39	51		0	0	0	0	0	0	0	0	0	60
Hornby,	1897	Miss C. M. Underwood,	Lydya M. Allen, p.	'02	'02	10	27	37	4	0	1	1	2	2	0	4	0	0	20
Howells, H. Depot,	1782	Charles W. Cairns,				36	60	96	20	2	2	4	2	2	0	4	0	1	60
Irondequoit,	1903																		
Ithaca,	1874	L. E. Patterson,	Edward A. George, p. c.	'91	'04	129	209	428	75	8	15	23	4	8	0	12	3	1	225
Jamestown, 1st,	1854	Charles S. Tutbill,	Albert L. Smalley, p.	'72	'96	107	286	393	25	1	9	10	5	12	16	33	0	2	300
" Danish,	1816	Rev. Elliot C. Hall,	Jans Pedersen, p.	'96	'03	10	12	22	4	1	0	1	0	3	1	4	0	4	20
Java, Village,	1854	Mrs. A. Lyford,	A. H. Cowles, Pres.]	'96	'04	30	51	81	13	3	2	5	1	3	8	12	3	0	40
Johnsbury,	1887	Mrs. Antoinette B. Cutler,	[A. H. Cowles, Pres.]	'96	'03	14	25	39	14	0	1	1	2	1	0	3	0	0	20
Keene Valley,	1903	S. M. Sharp,	[G. B. Drake, F. B.]	'94	'04	22	68	90	7	1	0	1	0	0	0	0	0	0	30
Kiantone,	1872	Mrs. A. M. Trumbull,	[Arthur Dracs, Pres.]	'92	'02	12	14	26	10	0	0	0	2	2	0	4	0	0	109
Lakewood,	1815	Miss Cynthia Cheney,	[Ernest Knight, Bapt.]	'91	'04	4	13	17	5	0	0	0	0	0	3	0	0	0	47
Lakewood,	1894	Miss L. M. Beavis,	[Claruce D. Greeley, p.]	'85	'03	19	60	79	24	12	1	13	1	1	0	2	9	0	60
Lebanon,	1802	Henry J. Campbell,	[Newton Steelman, p.]	'04	'04	22	62	94	19	0	0	0	3	3	1	0	4	0	45
Lewis,	1807	Mrs. Milford Lee,	[L. P. McColloch, Stud.]	'86	'03	6	12	18	5	0	0	0	1	2	0	0	1	1	12
Lincklaen,	1896	C. R. Fuller,	Franklin G. Webster, p.	'79	'02	20	40	60	16	0	0	0	0	1	0	1	1	2	53
Lisbon, L. Center,	1842	Mrs. William Sheldon,	John Hughes, p.	'88	'00	18	32	50	20	0	0	0	4	0	0	4	0	0	60
Lisle,	1797	Frank P. Edmister,	J. Spencer Mitchell, p.	'76	'03	39	93	132	21	2	5	7	2	2	0	2	1	4	75
Little Valley,	1840	H. B. Hillsle,	John A. Kaley, p.	'78	'00	97	260	357	60	3	4	7	2	4	0	6	3	16	370
Loekport, 1st,	1838	Ernest B. Crosby,	George W. Gallagher, p.	'91	'99	65	136	201	0	12	5	17	6	13	31	50	4	19	175
" East av.,	1890	Mrs. Catharine A. Haines	George A. Broek, p.	'00	'01	77	152	229	45	2	1	3	0	6	1	7	0	1	185
Lysander,	1877	Wm. C. Van Doren,	Leong B. Chase, p.	'85	'03	37	67	104	24	1	1	1	2	2	0	3	0	0	45
Madison,	1796	Willard T. Taylor,	George W. Raeburn, p.	'04	'04	33	82	115	11	1	6	7	1	3	0	4	0	3	50
Madrid,	1807	Mrs. J. G. Kirkland,	Harry Handy, p. c.	'63	'04	26	62	88	10	1	1	2	0	0	0	1	0	0	40
Maine,	1819	Dea. S. C. Carman,	[Wallace W. Thorpe, Pres.]	'95	'03	29	62	91	10	1	3	4	4	3	0	7	0	0	40
Mansville,	1833	C. L. Beebe,	Benj. P. Capshaw, p.	'98	'03	33	75	108		10	6	16	7	0	7	10	3	7	55
Massena,	1833	G. W. Ball,	[M. S. Kellough, Pres.]	'89	'04	39	338	477	40	5	8	13	0	11	0	11	3	7	230
Middletown, 1st,	1785	S. Willis Mapes,	Nathan E. Fuller, p.	'82	'02	44	108	152	15	3	2	5	1	13	20	34	1	4	100
North st.,	1889	C. B. Wilkes,	William S. Hanks, p.			16	24	30	0	0	0	0	3	0	0	3	0	0	0
Millville,	1820	Mrs. D. W. Morgan,				6	17	23	5	0	0	0	0	0	0	0	0	0	0
Moirs,	1823	D. D. Dewey,	John A. Rodger, p.	'94	'03	62	141	203	26	5	3	8	2	0	0	2	3	1	150
Moravia,	1806	Miss Jean Keir Amerman,				11	17	28		0	0	0	4	3	0	7	0	0	0
Moriah,	1808	Mrs. Ella Harper,	Charles E. Green, p.	'91	'90	22	48	70	6	1	1	2	0	0	0	0	1	0	81
Morristown, Brier Hill,	1850	Dea. James More,	[Wm. A. Aiken, Pres.]	'03	'05	33	86	119	16	0	0	0	0	0	0	0	0	0	74
Morrisville,	1805	Miss Julia B. Webber,	Wm. T. Stokes, p.	'93	'02	33	78	111	23	0	0	0	2	0	0	0	0	0	144
Mount Sinai, Millerplace,	1789	Samuel H. Miller,	William B. Allis, p.	'83	'05	100	170	270	65	13	10	23	2	7	0	0	5	13	250
Mount Vernon, 1st,	1896	Raymond S. Jewett,																	

* Jamestown.

† S. Mills Day, p. em., '52, '62.

CHURCHES		SUNDAY SCHOOL		BENEFICENCE				SALARIES, VALUES, ETC.									
Place	Mem.	Mem.	V. P. S.	Foreign Miss.	Ch. Ed'n	Home Miss.	A. M. A.	S. S.	Min. Aid	Other	Total	Home Exp.	Salary, etc.	Ch. Erec.	Ch. Prop.	Inv. Funds	Amt. of Debt.
Honeoye,	200	68		\$50	\$0	\$0	\$17	\$0	\$0	\$0	\$102	\$1,250	\$1,000	61	\$8,500	\$0	\$500
Hopkinton,	52	48		8	0	0	19	0	4	0	31	860	600	92	7,000	0	0
Hornby,	44	45		0	0	0	8	0	0	6	14	725	a250	1,500	0	0	0
Howells,	57	18		8	0	0	14	0	0	0	22	820	600	50	6,000	0	0
Iroquois,																	
Itasca,	h	198		115	0	0	236	60	0	34	445	5,820	2,250	84	*30,000	0	0
Jamesport,	50	30		46	4	4	24	5	6	47	136	800	600	1731	3,000	2,000	0
Jamesstown, 1st,	198	37		301	16	126	208	126	30	10	1,317	3,700	2,500	69	*60,000	1,600	0
" Dantsh,				0	3	10	7	0	0	0	13	400	300	1901	*2,000	500	0
Java,	h	96		43	18	0	0	0	0	51	76	350	56	3,000	0	0	
Java Village,	h	65		30	5	0	0	0	5	0	10	325	250	88	*3,100	500	0
Johnsonburg,	50	0		5	0	0	0	0	0	0	5	561	250	57	*3,000	0	0
Keene Valley,	80	0		0	0	0	0	0	0	0	46	1,087	800	77	6,000	0	0
Kiantone,	47	14		0	0	0	0	0	0	46	46	325	250	30	1,200	0	0
Lakeview,	80	18		0	0	0	0	0	0	0	26	392	a375	92	*3,500	0	0
Lakewood,	75	0		7	0	5	10	0	3	1	26	1,271	a416	96	*5,000	0	200
Lebanon,	91	27		5	0	0	6	0	0	0	11	600	500	92	1,600	0	0
Lewis,	86	35		0	0	0	5	0	0	0	5	370	325	23	3,000	0	0
Lincklaen,	20	0		0	3	0	6	0	0	0	9	118	a200	97	*2,000	0	0
Lisbon,	25	0		5	3	3	8	3	1	0	23	500	a475	44	2,000	0	0
Lisle,	50	25		0	0	0	11	0	0	0	11	700	400	179	3,000	0	0
Little Valley,	120	20		14	0	0	6	3	3	0	26			51	1,500	0	0
Lockport, 1st,	250	26		60	4	5	25	30	3	0	627	2,600	1,500	57	*25,000	3,000	0
" East av.,	240	123		23	1	35	88	72	0	0	605	2,483	1,600	90	*25,000	1,000	6,400
Lysander,	158	80		23	1	3	26	10	10	3	76	1,457	p900	72	8,700	0	400
Madison,	60	0		0	0	0	0	0	4	0	9	600	p500	56	5,000	0	0
Madrid,	h	147		38	0	35	35	0	0	0	108	615	700	89	7,000	0	0
Maine,	67	20		11	0	0	9	9	6	15	50	873	550	40	3,000	1,700	0
Mannsville,	69	48		0	30	0	16	5	4	0	20	75	700	500	56	*3,000	0
Massena,	84	35		6	0	0	5	0	6	0	35	1,733	900	44	10,000	500	320
Middletown, 1st,	200	63		61	1	1	154	1	0	0	218	4,636	1,700	72	*75,000	0	0
" North st.,	h	199		50	0	5	25	3	9	0	77	1,400	ap1100	88	10,000	3,000	0
Millville,				0	0	0	0	0	0	0	0			72	2,500	500	0
Moirs,																	
Moravia,	137	40		47	0	0	68	41	8	0	174	1,650	900	27	15,000	0	0
Morriah,				0	0	5	0	0	0	0	5			68	4,000	0	500
Morristown,	60	55		13	0	9	11	9	0	0	62	627	p525	54	4,000	2,980	0
Morrisville,	h	104		51	40	2	11	9	6	10	90	1,100	900	17	6,000	500	0
Mount Sinai,	120	104		38	0	6	21	20	9	3	148	1,100	650	97	500	2,400	0
Mt. Vernon, 1st,	231	0		105	10	7	150	150	10	10	552	5,350	2,000	93	*11,000	0	6,167

"a," missionary aid to salary; * signifies "no parsonage."

"p" signifies parsonage rent as part of salary; "h" signifies "no parsonage."

CHURCHES		CLERKS		MINISTERS		MEMBERS					REMOVED			BAPT.					
City or Town	Org.	Name	Name	Ord.	C'd	Ma.	Fe.	To.	Ab.	C.	L.	To.	Di.	L.	De.	To.	Ad.	Inf.	Fam.
Mount Vernon, Heights,	1896	F. Pennington,	Reuben J. Goddard, p.	'01	'01	17	34	51	5	0	5	5	0	2	0	2	1	7	120
Munnsville,	1818	Miss Mary C. Gaston,	A. Carleton Dodge, p.	'04	'04	23	32	55	8	0	2	2	2	2	0	0	0	0	110
Napoli,	1821	Nelson A. Bliss,	John M. Jones, p.	'98	'03	58	82	140	0	0	0	0	4	5	0	0	0	0	35
Nelson,	1850	Robert B. Owens,	Benj. B. Knapp, p.	'94	'01	85	151	236	50	3	10	13	10	6	3	19	4	5	200
Newark Valley,	1803	Gilbert E. Purple,	Ernest F. Neilson, p. c.	'96	'06	105	215	320	37	16	20	36	16	6	0	22	6	11	291
Newburgh,	1889	Sandford E. Hudlithson,	Samuel Johnson, p.	'56	'88	18	74	92	24	3	2	5	0	0	0	0	0	0	75
New Haven,	1817	Mrs. M. R. Lyon,	J. A. Russell, p.	'00	'02	81	103	18	13	4	17	0	0	2	0	2	7	0	65
New Lebanon,	1772	Edward C. Clark,	Andrew G. Nyreen, p.	'00	'03	13	32	45	6	4	0	4	0	4	10	14	0	3	10
New Rochelle, <i>Sveed.</i> ,	1902	Carl Nelson,	Charles Brown, p.	'77	'01	23	24	47	5	0	2	1	0	0	0	0	0	0	30
New Village, Lake Grove,	1815	James B. Gould,																	
New York, <i>W'clsh.</i> ,	1825																		
" Forest Tabernacle,	1840	Mortimer E. Joiner,	Charles E. Jefferson, p. c.*	'87	'98	340	479	819	171	21	58	79	11	24	0	35	9	2	469
" B'way av.,	1851	Dea. J. W. Dickman,	Adam Reoch, p. c.	'91	'98	60	151	211	12	10	9	19	2	7	14	23	3	3	25
" Camp Memorial,	1859	Stephen C. Lang,	William James, p.	'65	'01	17	29	46	3	1	0	1	0	0	0	0	2	3	100
New York, Pilgrim,	1862	R. B. Cushing,	(Samuel H. Virgin, p. c. em.	'68	'71	182	268	450	100	5	11	16	0	13	165	184	0	0	9
" Bethany,	1877	Miss Louise Fisher,	(Frederick Lynch, p. c.	'99	'04														
" Trinity,	1886	Charles P. Hallowell,	Sydney Herbert Cox, p.	'73	'01	62	151	213	0	35	12	47	2	2	0	4	0	19	469
" North,	1890	James Lindsay,	F. Barrows Makepeace, p.	'97	'00	54	120	174	41	4	12	16	1	2	0	3	2	1	175
" Bedford Park,	1890	Geo. W. Cudlipp,	William H. Kephart, p. c.	'90	'96	180	288	468	25	79	27	106	4	17	50	71	4	52	110
" Mt. Hope,	1892	Richard Horstmann,	James W. Cool, p. c.	'02	'02	56	104	160	0	16	8	24	0	12	14	26	3	6	125
" Manhattan,	1896	William E. Stark,	Henry M. Brown, p. c.	'94	'94	52	70	122	8	16	4	20	1	1	0	2	0	5	80
" Immanuel, <i>Sveed.</i> ,	1900	A. G. Anderson,	Henry A. Stimson, p. c.	'70	'96	112	188	300	45	6	17	23	4	12	0	16	2	2	50
" <i>Armenian</i> , Evangelical,	1900	M. M. Chamalian,	Otto Nelson, p.	'00	'01	48	101	149	12	21	2	23	1	12	5	18	1	14	50
" <i>Finnish</i> , Evangelical,	1902	Miss Sofia Michelsson,	H. B. Garabedian, p.	'88	'02	44	47	91	16	7	13	20	1	0	14	15	0	0	75
" Claremont Park,	1903	Herbert S. Saunders,	Gustav Blomgren,	'02	'02	28	40	68	0	16	13	29	0	5	0	5	8	4	120
New York Mills,	1847	John Parry,	John C. Whiting, p. c.	'88	'01	47	55	102	10	9	7	16	0	1	0	1	0	3	42
Niagara Falls,	1855	Henry B. Eshelman,	Richard Hughes, p.	'92	'04	37	133	170	37	2	0	2	1	11	0	12	1	11	200
Norfolk,	1817	Mrs. Chas. H. Judson,	Franklin J. Estabrook, p. c.	'80	'02	6	20	26	4	0	0	0	1	0	0	1	0	0	0
North Collins,	1817	Miss Grace M. Blastell,	Henry F. Tyler, p.	'03	'15	40	55	14	8	7	15	1	1	1	0	2	1	0	100
North Evans,	1834	Miss Ellen S. Frost,	(Floyd Deane Reeves, <i>Lic.</i>)	'06	'09	44	62	106	22	0	0	0	0	4	6	0	10	1	6
Northfield,	1816	Dea. Arthur L. White,	James Deane, p.	'86	'99	14	16	28	9	0	0	0	0	0	0	0	0	0	25
North Guilford,	1873	Curtis E. Winsor,	Theodore W. Harris, p.	'88	'03	12	14	28	7	0	0	0	0	0	0	1	0	0	15
North Java,	1847	Mrs. J. L. Garrett,	(Geo. B. Drake, <i>F. B.</i>)	'01	'03	1	5	6	0	0	0	0	0	0	0	0	0	0	0
North Lawrence,	1867																		
North Picher,	1827	Miss F. R. Blackman,	Samuel Miller, p.	'64	'97	5	18	23	0	0	0	0	1	0	0	0	0	0	25
Norwich,	1814	C. R. Johnson,	Daniel W. Dexter, p.	'01	'01	144	293	437	97	25	12	37	6	6	0	12	7	7	250
Norwood,	1858	Miss Frances Fuller,	Henry Fay Tyler, p.	'80	'02	36	92	128	30	4	2	0	4	2	0	0	0	0	100
Nyaek,	1901	Miss Annie L. Waldron,	Claude M. Severance, p.	'90	'05	17	31	48	10	1	3	4	0	0	0	0	0	0	80
Ogdensburg,	1882	S. W. Leonard,	Andrew M. Wight, p. c.	'97	'97	91	263	354	35	5	4	0	3	4	0	7	9	16	250

* Charles R. Seymour, *assoc. p.*, '74, '03.

CHURCHES		SUNDAY SCHOOL				Y. P. S.				BENEFICENCE						SALARIES, VALUES, ETC.			
Place	Mem.	Mem.	Supernumerary	Ch. Bdg.	Ed'n Bdg.	Ch. Bdg.	Home Miss.	A. M. A.	S. S.	Min. Aid	Other	Total	Home Exp.	Salary, etc.	Ch. Rec.	Value of Ch. Prop.	Inv. Funds	Amt. of Debt	
Mt. Vernon, H ^{ts} .	130	32		\$0	\$5	\$10	\$5	\$5	\$0	\$23	\$49	\$1,097	a1,300	'97	*\$4,500	\$0	\$400		
Munnsville,	h	112	50	4	2	0	5	2	4	2	0	19	1,550	600	733	5,000	900	0	
Napoli,		60	0	27	0	7	16	6	10	0	45	111	550	a425	70	3,000	0	0	
Nelson,		60	0	14	0	0	10	0	0	0	24	362	450	76	4,000	0	0		
Newark Valley,	h	218	68	37	6	3	31	10	5	8	3	103	1,300	1,000	14,500	1,000	0		
Newburgh,	h	349	51	40	0	11	52	0	0	25	128	2,200	1,100	'90	12,000	0	0		
New Haven,	h	142	31	40	2	10	39	10	8	5	600	714	827	'6000	'24	8,000	0		
New Lebanon,	h	108	57	0	0	0	0	0	0	55	55	1,325	700	1785	*	12,000	0		
New Rochelle,		25	20	2	10	3	3	0	2	0	75	115	1,100						
New Village,		38	0	3	0	0	18	0	5	0	1	27	600						
New York, W ^h ,																			
" B'way Tab,	m	572	29	1,747	154	144	1,980	560	188	237	11,602	17,817	29,996	10,000	1905	*		0	
" Forest av.,	h	380	30	15	0	0	38	15	0	5	73	3,000	'92	*25,000	0	8,000			
" Camp Mem.,	h	112	50	35	0	5	23	0	0	42	105	1,500		'91	*50,000	0	0		
" Pilgrim,	m	247	24	330	15	45	45	45	15	0	57	552		'82	125,000	0	15,000		
" Bethany,	h	519	41	47	0	0	40	50	20	1,004	1,161	8,299	2,000	'83	*5,000	5,000	0		
" Trinity,	h	292	41	34	15	16	37	15	28	62	222	3,172	1,440	'86	*35,000	3,200	0		
" North,	h	704	42	100	0	100	60	0	0	50	310	39,268	2,000	1903	*80,000	0	15,000		
" Bedford pk.,	h	196	50	50	0	10	36	0	0	25	121	3,000	1,800	'91	*38,000	0	16,000		
" Mt. Hope,	h	357	70	143	0	97	58	31	11	29	331	700	2,688	'89	*11,000	0	1,600		
" Manhattan,	h	125	20	485	0	109	252	110	14	38	350	1,358	17,000	1,250	'89	*11,000	0	1,600	
" Immanuel, S.,	m	175	60	0	0	0	0	0	0	0	100	4,500	1,902	*300,000	1,500	70,000			
" Armenian,				8	0	14	10	2	2	2	264	302	1,292	a1,433	*	0	0		
" Finnish,																			
" Cla'm't pk.,	h	130	22	12	0	0	17	0	0	0	1	30	1,400	a1,450	1903	*3,000	0		
" New York Mills,	h	110	45	20	0	0	5	0	0	20	45	750		'47	*2,000	1,000	0		
Niagara Falls,	m	345	58	76	18	13	70	85	21	1,151	1,434	2,566	1,500	'56	25,000	0	0		
Norfolk,				0	0	0	0	0	0	0	0	0	300	a225	'92	*3,000	0		
North Collins,	h	125	0	5	0	0	36	5	10	0	4	60	700	a600	'40	2,500	400		
North Evans,	h	130	30	0	0	0	4	0	0	0	4	409	a234	'62	3,000	0			
Northfield,	h	108	36	44	0	9	47	30	10	0	106	246	707	p525	'66	5,500	0		
North Guilford,		50	0	15	0	0	0	0	0	0	15	100	80	*			0		
North Java,		12	0	2	0	0	0	0	0	0	2	120	90	'47	*1,300	500	0		
North Lawrence,																			
North Pichee,		25	12	2	0	0	3	0	0	0	5	115	115	'96	2,400	0	0		
Norwich,		205	0	88	6	0	70	25	0	21	170	380	3,000	1,500	'74	40,000	0		
Norwood,		136	88	24	0	14	37	14	0	0	89	1,750	950	'61	7,000	0	0		
Nyaek,	h	172	36	26	0	0	0	0	0	0	26	1,237	500	'76	3,000	0	1,325		
Ogdensburg,		195	79	20	0	11	42	25	0	5	103	2,292	1,200	'82	15,000	0	750		

" a," missionary aid to salary; " s," signifies " no parsonage."

CHURCHES		CLERKS		MINISTERS		MEMBERS						REMOVED				BAPT.			
City or Town	Org.	Name	Name	Ord.	C'd	Ma.	Fe.	To.	Ab.	C.	L.	To.	Di.	L.	Dc.	To.	Ad.	Inf.	Fam.
Olean,	1889	Miss Nellie M. Austin,	Ethan Curtis, p.	'68	'03	34	71	105	29	12	6	18	0	0	0	0	10	5	75
Ontario,	1899	Mrs. E. E. Murdough,																	
Oramel,	1842	Mrs. E. E. Murdough,																	
Orient,	1735	Fred L. Terry,	John A. Gray, p.	'01	'04	63	88	151	9	0	0	0	1	0	0	1	0	0	80
Oriskany Falls,	1833	Mrs. W. J. Butler,	Harry N. Pfeiffer, p.	'01	'03	11	47	58	12	4	7	11	1	1	1	0	2	4	6
Orwell,	1858	Lucius H. Beadle,	Thomas T. Davies, p.	'87	'93	40	70	110	16	46	4	50	0	0	6	2	9	8	35
Oseola,	1853	Mrs. Alice C. Smith,	[Summer supply only.]																
Oswego,	1857	Samuel F. Steele,	Charles N. Thorp, p. c.	'97	'97	90	236	326	29	8	6	14	3	11	1	15	2	5	160
Oswego Falls,	1882	Fred Coe,	George R. Foster, p.	'77	'99	38	129	167	25	6	7	13	2	4	24	30	3	0	75
Otto,	1828	H. S. Coetzel,																	
Owego,	1850	Henry G. Foster,	Chas. M. Bartholomew, p.	'77	'94	63	150	219	29	2	1	3	1	5	0	0	0	0	30
Oxford,	1799	John A. Edwards,	Theodore W. Harris, p.	'88	'03	67	135	202	42	6	0	6	4	3	20	27	4	0	120
Paris,	1791	Mrs. B. J. Lapham,	Wallace E. Mather, p.	'81	'03	34	35	69	26	1	3	4	2	5	0	7	1	1	18
Parishville,	1823	J. Fred Hoyt,	M. Gerald Powley, p.	'97	'03	10	35	45	26	0	0	0	0	0	0	0	0	0	50
Patohogue,	1793	Howard S. Conklin,	Sherman W. Haven, p.	'98	'03	128	248	376	60	5	6	11	5	6	0	11	0	0	250
Pelham,	1888	David B. Algie,																	
Perry Center,	1814	Charles M. Benedict,	Fred A. Kimberly, p.	'95	'02	64	123	187	28	3	9	12	5	4	0	9	3	2	108
Philadelphia,	1868	A. W. Dautforth,																	
Phoenix,	1837	S. C. Murphy,	Theodore A. Waltrip, p.	'94	'03	55	128	183	10	2	6	8	4	1	0	5	15	1	150
Picher,	1805	William R. Chandler,	Samuel Miller, p.	'64	'06	14	32	46	9	0	3	3	3	2	7	12	0	0	30
Plainfield, Shiloh, P. Center,	'61	J. C. Griffiths,																	
Port Chester,	1887	C. S. Mead,	[W. D. Thompson, C. Pres.]	'00	'03	35	87	122	38	17	9	26	0	6	0	6	0	6	7
Portland,	1833	Miss Ella M. Brown,	Robert B. Skillings, p.	'91	'94	16	28	44	10	0	0	0	1	3	0	4	0	0	38
Port Leyden,	1854	G. M. B. Williams,	Clarence W. Mason, p.	'95	'04	34	79	113	20	7	6	13	2	2	0	4	7	0	75
Poughkeepsie,	1837	Dea. Guilford Dudley,	[William A. Robinson, sup.]	'66	'04	193	331	524		25	15	40	6	12	3	21	19	0	300
Prattburgh,	1888																		
Prospect,	1858	James Fitzwilliam,	[Geo. O. Phelps, Pres.]	'63	'99	28	55	83	7	6	9	15	2	0	0	2	6	1	30
Pulaski,	1811	N. B. Smith,	Jesse B. Felt, p.	'92	'98	24	101	125	10	4	1	5	4	1	0	5	2	0	90
Randolph,	1836	James G. Johnson,																	
Reed Corners,	1843	Mrs. W. H. Pillow,																	
Renssen, Peniel,	1838	Norman Prichard,	[F. C. Shultis, Pres.]	'97	'01	10	32	42	0	1	1	2	0	2	0	4	0	0	20
Rensselaer, Albany,	1879	Charles L. Yale,	Payson E. Pierce, p. c.	'02	'02	52	139	191	7	10	14	24	6	8	0	14	4	7	215
Rensselaer Falls,	1849	J. J. Doty,	[T. E. Leverett, Pres.]	'92	'03	61	73	110	20	0	0	0	5	1	0	6	0	0	70
Richford,	1823	E. F. Belden,	Henry A. Ottman, p.	'69	'91	91	152	45	0	0	0	0	4	5	0	9	0	0	50
Richville, 1st,	1828	Charles Williams,	John T. Griffith, p.	'85	'04	10	37	47	15	8	6	14	4	3	9	16	3	0	26
" W. 2d St.,	1858	Thomas B. Davies,	John T. Griffith, p.	'85	'04	18	21	39	0	0	3	3	1	2	0	4	6	7	150
Richmond Hill, Union,	1886	Frank H. Woodruff,	George A. Liggitt, p. c.	'82	'00	74	138	212	36	24	22	46	1	3	0	4	0	0	35
Riga,	1809	Chas. F. Anthorp,	[H. W. Howard, M. E.]	'98	'03	59	135	194	31	4	7	11	3	0	0	3	0	0	140
Riverhead, 1st,	1834	Frank E. Woodhull,	James W. Raine, p.	'98	'03	59	135	194	31	4	7	11	3	0	0	3	0	0	140
" Sound av.,	1829	Leslie L. Terry,	Wells H. Fitch, p.	'99	'04	79	115	194	26	8	4	12	3	3	0	6	2	0	86

CHURCHES	SUNDAY SCHOOL		BENEFICENCE						SALARIES, VALUES, ETC.								
	Place	Mem.	V.P.S. Mem.	Foreign Miss.	Ed'n Bdg.	Ch. Bdg.	Home Miss.	A.M. Miss.	S. S. A.	Min. Aid	Other	Total	Home Exp.	Salary, etc.	Ch. Value of Erec. Ch. Prop.	Inv. Funds	Amt. of Debt
Olean,		120	0	\$0	\$0	\$0	\$10	\$0	\$0	\$0	\$2	\$12	\$738	\$1,000	\$7,000	\$0	\$2,300
Ontario,	Superintendent																
Orael,	[No school]														*		
Orient,	Ernest P. Beebe,	h	60	181	0	25	58	62	0	0	0	326	1,547	1,000	28	13,000	0
Oriskany Falls,	C. L. King,	h	93	5	4	1	54	2	0	0	16	82	778	6,000	23	2,400	0
Orwell,	Elvin G. Potter,	h	125	30	25	0	13	0	0	0	73	350	480	350	81	3,500	0
Oseola,	Nelson Limebeck,	h	67	40	0	0	5	0	5	0	1	11	150	178	65	1,000	0
Oswego,	Prof. Chas. S. Sheldon,	h	200	57	31	11	42	54	17	0	50	262	4,244	1,500	59	43,500	0
Oswego Falls,	E. W. Coe,	h	200	40	4	8	50	6	4	8	0	120	1,375	1,000	83	10,000	0
Otto,	H. S. Coftael,	h	40	20	0	0	0	0	0	0	0	0	61	4,000	61	4,000	0
Owego,	Charles G. Lay,	h	117	32	37	5	41	10	5	5	60	168	2,225	1,100	78	12,500	200
Oxford,	Jared C. Estelow,	h	126	45	144	0	50	12	13	10	0	237	2,651	1,000	23	12,000	13,400
Paris,	Joseph S. Marks,	h	40	0	8	0	10	8	0	0	31	57	359	258	57	2,500	0
Parishville,	Thomas Tucker,	h	100	100	15	2	10	10	2	5	20	66	450	300	300	300	0
Patchogue,	Arthur M. Swezey,	h	300	125	167	13	118	53	13	6	111	490	7,725	1,400	92	55,000	13,000
Pelham,	John B. Clegg,	h	40	20	147	7	133	49	13	21	14	107	1,543	700	28	8,000	1,842
Perry Center,	Marcus H. Butler,	h	150	73	0	0	0	0	0	0	0	0	60	3,000	60	3,000	0
Philadelphia,	A. R. Bennet,	h	90	0	0	0	119	10	12	0	40	277	1,600	800	77	15,000	0
Phoenix,	G. W. Butts,	h	225	124	7	0	11	0	0	0	0	18	320	30	2,500	0	
Pitchee,	L. C. Andrews, M. D.,	h	70	31	0	0	20	0	2	0	0	22	725	380	70	3,800	0
Plainfield,	Rowland Hughes,	h	70	0	0	3	22	3	6	0	0	41	847	1,200	88	24,500	250
Port Chester,	H. H. Hall,	h	90	0	7	0	38	0	0	3	4	47	2,000	800	41	5,800	4,000
Portland,	Irving A. Wilcox,	h	18	19	2	0	0	0	0	0	0	58	965	750	53	5,000	500
Port Leyden,	George H. Holcomb,	h	100	35	35	0	9	9	5	0	0	58	965	750	53	5,000	600
Poughkeepsie,	DeWitt C. Matthews,	h	205	85	662	46	63	136	94	34	60	1,743	5,700	2,200	60	40,000	5,000
Prattburgh,																	
Prospect,	George R. Farley,	h	92	39	0	0	8	5	0	0	0	13	496	400	60	2,500	0
Pulaski,	George W. Douglas,	h	165	38	66	9	6	40	15	16	0	152	1,203	800	68	15,000	0
Randolph,	Mrs. Hattie Rogers,	h	100	0	10	0	0	0	0	0	58	68	892	300	51	2,000	0
Reed Corners,	George Mumby,	h	40	0	0	0	0	0	0	0	0	0	400	190	40	2,500	0
Rensselaer,	Norman Prichard,	h	40	0	0	0	0	0	0	0	0	0	400	190	40	2,500	0
Rensselaer Falls,	Samuel D. Miller, M. D.,	h	261	0	15	0	16	0	25	0	20	76	2,350	1,000	79	15,000	450
Rensselaer Falls,	Charles E. Puffer,	h	72	25	0	2	8	9	4	3	2	41	195	550	76	6,000	0
Richford,	Walter Livermore,	h	100	17	0	0	0	0	0	0	0	0	450	600	54	2,000	0
Richville, 1st,	J. C. Spooner,	h	60	40	0	0	0	0	0	0	0	0	450	350	40	3,000	0
Richville, 2d,	T. D. Davies,	h	40	0	0	0	6	0	0	0	0	6	30	58	1,000	0	
Richmond Hill,	J. Frank Birdsall,	h	380	97	132	0	53	164	22	0	8	502	4,254	1,620	1900	30,000	11,600
Riga,	C. F. Adams,	h	50	25	0	0	0	0	0	0	0	0	24	3,000	24	3,000	1,200
Riverhead, 1st,	George F. Stackpole,	h	202	81	500	11	20	37	122	37	32	934	2,600	1,200	34	7,500	0
Sound av.,	Hallock Luce,	h	203	59	200	36	21	177	30	20	24	613	15,159	800	1904	18,700	400

"p" signifies parsonage rent as part of salary; "a," missionary aid to salary; * signifies "no parsonage."

CHURCHES		SUNDAY SCHOOL		V. P. S.		BENEFICENCE					SALARIES, VALUES, ETC.						
Place	Superintendent	Mem.	Mem.	Foreign Miss.	Ed'n Bdg.	Ch. Miss.	Home A. M. A.	S. S.	Min. Aid	Other	Total	Home Exp.	Salary, etc.	Ch. Prop.	Value of Inv. Funds	Am't. of Debt	
Rochester, So.,	Herbert Hastings,	h	340	70	\$102	\$0	\$44	\$117	\$12	\$0	\$143	\$418	\$3,580	\$80	*28,000	\$0	\$3,800
Rockaway beach,	John Jamison,	h	353	41	16	0	28	5	0	5	20	83	3,318	800	*11,000	0	0
Rodman,	W. E. Still,	h	80	21	35	0	37	0	0	43	0	115	803	51	3,000	4,000	0
Roland,	W. C. Roberts,	m	134	35	5	0	30	3	8	0	0	46	4,972	1,000	*6,500	0	500
Rome,	John T. Shields,	m	173	0	2	0	7	0	6	0	14	29	950	ap750	*3,500	0	750
Rushville,	J. C. Fox, Jr.,	h	204	24	0	0	11	0	5	4	0	20	930	725	6,000	0	0
Rutland,	Mrs. H. I. Bronson,	h	66	48	50	0	15	10	0	2	77	154	825	500	*41	3,000	570
Salamanca,	W. H. Hazard,	m	250	0	0	0	0	0	0	0	0	0	0	0	0	0	0
Sandy Creek,	Benjamin D. Jones,	h	72	20	19	0	15	0	0	0	30	64	500	32	4,000	0	0
Saratoga Springs,	Arthur E. Towne,	h	117	35	142	0	86	44	7	0	285	583	3,142	1,500	1900	*42,000	10,000
Saugerties,	Elmer E. Myer,	h	101	39	16	0	8	12	6	3	4	7	56	1,000	*53	18,500	400
Savannah,	Crossman Colman,	h	186	28	21	0	5	18	15	4	0	63	1,040	800	1900	*7,500	0
Sayville,	Charles N. Aldrich,	h	250	66	23	19	23	50	20	0	0	135	2,072	1,000	*88	25,000	0
Schenectady, 1st,	William S. Mattocks,	h	200	25	0	0	25	10	0	0	27	62	2,805	1,300	*80	30,000	2,000
"	C. H. Greene,	h	150	0	0	0	5	0	0	0	5	0	0	a780	1903	*4,825	0
Schoon Lake,	Fred M. Sawyer,	h	48	0	0	0	0	0	0	0	0	0	0	145	2,700	0	3,300
Seneca Falls,	Charles Babcock,	h	150	68	33	0	31	0	0	0	0	72	1,625	1,000	*70	30,000	400
Sherburne,	O. A. Gorton, M. D.,	h	130	0	733	156	60	602	242	0	79	0	1,872	1,914	1,200	*83	21,000
Sidney,	George Lyon,	h	262	161	111	6	6	118	122	17	23	0	403	2,000	1,200	*94	14,000
Sloan,	F. D. Charles,	h	40	0	10	0	10	0	0	0	0	35	0	225	*72	600	0
Sinclairville,	Mrs. Acte B. Johnston,	h	43	0	0	0	0	0	0	0	0	0	0	a600	442	*700	0
Smyrna,	L. L. Ferris,	h	83	28	22	4	5	9	5	4	3	52	938	600	*26	7,000	0
South Granville,	Mrs. Charles Carpenter,	h	60	28	0	0	0	0	0	0	0	0	373	342	1796	3,200	0
South Hartford,	David McClarty,	h	62	24	0	0	0	0	0	0	0	0	0	500	*90	3,100	0
Spencerport,	H. W. Sperry,	h	172	27	71	13	21	38	24	19	16	95	2,567	900	*53	19,500	100
Spring Valley,	John C. Wood,	h	68	29	0	5	0	25	0	0	0	30	718	416	*80	*8,000	0
Steuben,	William H. Williams,	h	30	0	0	0	0	0	0	0	0	0	0	20	200	0	500
Strykersville,	[No school for three years.]	h	94	0	0	0	0	0	0	0	0	0	0	*	*	0	0
Summer Hill,	A. C. Ranney,	h	250	36	106	22	15	188	53	23	0	407	6,000	3,000	*58	*10,000	0
Syracuse, Plym.,	Thomas W. Dixon,	h	528	85	64	0	0	64	15	0	0	85	228	10,868	*85	*10,000	0
" Danford,	W. G. Barrows,	h	410	50	37	6	13	62	179	11	4	154	466	3,632	1,500	*90	*35,000
" Good Will,	M. R. Gramms,	h	175	30	77	58	6	17	24	9	3	209	1,653	1,100	*87	*18,000	0
" Geddes,	Rev. A. W. Bailey,	h	166	75	5	0	17	0	2	0	0	24	1,281	1,000	*83	*5,100	0
" South av.,	T. J. Dewing,	h	117	69	8	0	3	17	0	0	1	28	803	425	*0	0	0
" Pilgrim,	Wallace C. Howell,	h	102	0	28	1	10	1	1	1	1	53	778	ap600	*74	*3,500	0
Tallman,	T. W. Springsteen,	h	188	35	32	0	16	40	13	0	0	101	3,700	900	*74	10,000	0
Ticonderoga,	E. T. Downis,	h	188	35	32	0	16	40	13	0	0	101	3,700	900	*74	10,000	0
Trenton,	[No school.]	h	188	35	32	0	16	40	13	0	0	101	3,700	900	*74	10,000	0
Triangle,	[No school.]	h	188	35	32	0	16	40	13	0	0	101	3,700	900	*74	10,000	0

" p " signifies parsonage rent as part of salary; " a " missionary aid to salary; * signifies " no parsonage."

CHURCHES		CLERKS		MINISTERS		MEMBERS			ADMITTED			REMOVED			BAPT.				
City or Town	Org.	Name	Name	Ord.	C'd	Ma.	Fe.	To.	Ab.	C.	L.	To.	Di.	L.	De.	To.	Ad.	Inf.	Fam.
Troy,	1900	C. Howard Travell, M. D.,	John B. Lewis, p.	'95	'02	21	38	59	4	10	2	12	3	2	1	6	3	0	45
Ulster Park,	1897	Miss Josephine Barringer,				7	13	20	2	0	0	0	0	0	0	0	0	0	0
Union Center,	1841	O. S. Keichum,				15	20	35	3	0	0	0	0	0	0	0	0	0	40
Union Valley,	1845	Miss Hattie Converse,	[L. R. Swinney, <i>Bapt.</i>]	'83	'03	92	157	249	15	13	24	37	3	9	0	0	0	0	6
Utica, Bethesda,	1883	Edward H. Jones,	Alfred V. Bliss, p. c.	'98	'03	140	288	428	15	13	24	37	29	7	0	8	4	2	250
Plymouth,	1812	J. Henry Mace,	[Clinton L. Taft, <i>F. Meth.</i>]	'02	'32	38	70	12	0	1	1	1	1	0	0	0	0	0	40
Volley,	1813	Samuel W. Hodgkins,	Ralph E. Danforth, p.	'01	'03	25	49	74	12	3	0	3	1	1	0	2	3	0	35
Wadhams' Mills,	1785	Mrs. James Rowland,	[James Basset, <i>P.</i>]	'58	'02	47	50	97	15	4	0	4	1	3	0	4	4	0	40
Wading River,	1793	William T. Moore,	Granville W. Nims, p. c.	'77	'81	206	397	603	59	7	10	17	5	8	0	13	4	0	265
Walton,	1880	George H. Northup,	Thos. S. Braithwaite, p. c.	'90	'99	12	40	52	3	6	0	6	0	0	0	0	2	6	50
Wantagh, Memorial,	1840	C. H. Bradley,	George H. Burgess, p.	'84	'04	160	298	458	66	12	9	21	4	9	1	14	0	0	293
Warsaw,	1890	Miss E. E. Hincheliff,	Gilbert M. Hamilton, p.	'91	'04	21	56	77	23	1	5	6	2	2	0	4	0	0	75
Washington Mills,	1887	Nathan W. Fish,	Hezekiah L. Pyle, p. c.	'97	'00	108	155	263	40	13	16	29	1	9	0	10	4	15	175
Watertown, Emmanuel,	1852	John L. Jones,		'97	'00	24	50	74	1	1	1	2	2	2	5	9	0	0	45
Waterville,	1856	Miss E. Madge Fisher,	Ward T. Sutherland, p.	'87	'03	80	152	232	48	1	5	6	4	7	0	11	0	7	175
West Bloomfield,	1799	M. H. Shepard,	Newton W. Bates, p.	'94	'91	63	122	185	40	1	4	5	3	8	0	11	1	3	105
West Brook, Plymouth,	1857	Wm. L. McClenon,	Wilson A. Eisenhart, p.	'96	'04	12	16	28	8	0	0	0	0	0	0	0	0	0	12
Westchester, White Plains,	1901	William S. Phillips,	[Wm. Dana Street, p. c. A. O. Pritchard, <i>asso. p.</i>]	'98	'01	105	144	249	15	15	45	60	2	10	0	12	6	4	136
Scarsdale,				'03	'03														
West Groton,	1816	Dea. Nelson Stevens,	Wm. F. Ireland, p.	'95	'00	54	86	140	33	1	0	1	2	8	0	10	1	0	70
Westmoreland,	1792	Miss S. J. Manktelow,				32	26	108	17	1	1	2	3	5	2	10	0	0	64
West Newark,	1853	C. R. Ackerman,	[Wm. J. Coles, <i>Bapt.</i>]	'99	'03	16	21	37	8	0	0	0	0	0	0	0	0	0	18
West Winfield, Immanuel,	1799	M. Arlington Spicer,	Sheldon Bissell, p. c.	'02	'03	63	127	192	20	19	7	26	2	3	5	10	16	2	80
Willborough,	1832	Mrs. G. A. Rowley,	Edward Freeman, p.	'91	'03	14	48	62	12	3	0	3	2	2	0	4	1	2	40
Wilmington,	1834	Mrs. Fanny M. Bell,	[Wm. D. Marsh, <i>Ltc.</i>]	'04	'04	30	50	80	25	0	0	0	0	6	1	7	0	1	45
Winthrop,	1889	Miss Florence W. Shaw,	Leland A. Edwards, p.	'02	'02	15	37	52	5	3	0	3	0	0	0	0	3	2	40
Woodhaven,	1866	William Miller,	Richard H. Bosworth, p.	'82	'99	81	105	186	18	2	2	4	1	13	5	19	0	1	100
Woodville,	1836	J. H. Wood,	Edmund F. Blackmer, p.	'95	'03	27	58	85	27	0	0	0	2	0	0	0	0	0	75

NAME OF STATE ORGANIZATION: THE CONGREGATIONAL ASSOCIATION OF NEW YORK.
 NAMES OF CHURCHES ADDED: Jamestown, *Danish*; Roland; Schenectady, Pilgrim; (restored) Gamesville.
 NAMES OF CHURCHES CHANGED: White Plains to Westchester.
 NAMES OF CHURCHES DROPPED: Rochester, Plymouth.
 CHURCHES: *Supplied by*, — Pastors by council, 46; pastors otherwise, 175; licentiates, 4; supplies, 25; vacant, 53. Total, 303.
 MINISTERS: Pastors by council, 46; pastors otherwise, 186; supplying churches, 10. Total, 242. Without charge, 90. Total number of ministers, 332.
 FAMILIES: 29,370.
 SUNDAY SCHOOLS: Members, 51,702.
 YOUNG PEOPLE'S SOCIETIES: Societies, 195; members, 9,021.
 MEMBERSHIP: No. of males, 17,364; No. of females, 35,270. Total, 52,634.
 Absent, 5,973. *Additions*, — on confession, 1,995; by letter, 1,498. Total, 3,493. *Removals*, — death, 733; dismission, 1,299; revision, 633. Total, 2,665.

CHURCHES	SUNDAY SCHOOL		V. P. S.		BENEFICENCE						SALARIES, VALUES, ETC.								
	Place	Superintendent	Mem.	Mem.	Foreign Miss.	Ed'n B'dg.	Ch. B'dg.	Home Miss.	A. M. A.	S. S. A.	Min. Aid.	Other	Total	Home Exp.	Salary, etc.	Ch. Erec.	Value of Ch. Prop.	Inv. Funds	Amt. of Debt
Troy,		C. Howard Travell, M. D., h	211	68	\$27	\$0	\$0	\$37	\$1	\$9	\$0	\$7	\$81	\$1,007	\$9,000	73	\$5,000	\$0	\$0
Ulster Park,		W. L. Eldson,	40	25	0	0	0	0	0	0	0	0	0	100	90	27	4,000	0	0
Union Center,		F. B. Gilbert,	20	0	3	0	0	0	0	0	0	0	3	100	1,000	14	*1,000	0	0
Union Valley,		John G. Roberts,	110	42	15	0	0	5	5	0	0	0	25	1,500	1,000	71	24,000	0	2,000
Utica, Bethesda,		John W. Green,	377	27	60	5	18	43	21	10	0	25	232	4,437	3,500	85	*15,000	4,991	0
Plymouth,		Robert Simpson, M. D.,	91	0	8	0	0	12	0	0	0	0	25	500	350	31	2,000	300	0
Volney,		Saunuel N. Hodgkins,	66	20	5	0	5	5	0	0	0	0	15	615	1,500	33	3,500	0	500
Wadhams's Mills,		N. L. Woodhall,	44	41	5	0	0	5	6	0	0	0	16	523	400	37	2,800	0	0
Watson River,		George O. Mead,	516	127	212	33	27	108	178	54	21	155	788	2,263	1,200	40	15,000	0	0
Wading,		Rev. T. S. Braithwaite,	70	0	0	0	0	10	0	0	0	50	69	1,600	800	85	8,000	0	0
Wantagh,		Merritt B. Hale,	326	97	203	5	15	311	262	25	8	72	901	2,950	1,400	67	30,000	0	0
Warsaw,		William H. Lansug,	112	34	0	0	0	13	0	6	0	0	19	780	1,000	90	2,500	0	270
Washington Mills,		William I. Thompson,	405	139	50	0	6	44	5	7	5	0	117	4,478	1,000	86	*6,500	0	1,000
Watertown,		Miss Ella Evans,	40	30	0	0	0	0	0	0	0	0	0	0	0	51	2,500	0	0
Waterville,		Norman D. Otis,	188	45	174	70	83	346	30	20	19	35	777	1,855	1,200	72	20,000	0	0
West Brook,		Elon G. Shepard,	297	47	92	15	16	88	31	25	21	0	288	1,379	900	75	17,500	3,000	0
West Brook,		Ira E. Hoyt,	25	0	0	0	0	0	0	0	0	0	0	160	144	58	*2,000	1,000	0
Westchester, W. P.		(E. J. T. Vining, H. F. Ballentine,	203	32	915	0	0	239	25	25	26	101	1,331	13,534	2,100	1901	12,000	0	2,350
Scarsdale,		F. E. Townley,	120	32	45	13	4	24	10	7	0	6	109	800	1,200	1904	*10,000	0	2,000
West Groton,		Miss Edith Johnston,	66	20	58	0	0	15	5	0	0	10	88	830	500	1792	3,000	3,000	0
Westmoreland,		Charles Hover,	78	0	0	0	0	6	0	2	0	8	263	190	190	48	1,200	0	0
West Newark,		A. A. Leach,	245	45	153	7	6	92	19	5	9	12	303	4,200	900	76	18,000	0	0
West Winfield,		B. Clyde Fairchild,	55	25	0	0	0	23	0	0	0	0	23	270	32	3,000	0	0	
Willsborough,		M. M. Cooper,	60	20	0	2	2	7	0	2	0	0	13	255	330	34	1,600	0	0
Wilmington,		Miss Rose Reeve,	75	45	12	0	25	40	0	0	2	9	88	789	1,525	80	4,200	0	0
Winthrop,		John Eckert,	335	86	15	0	8	17	0	7	9	208	264	2,625	1,000	89	*18,000	470	800
Woodhaven,		D. H. Laird,	110	65	11	0	9	11	10	0	0	28	69	950	1,750	68	7,000	0	0

"p" signifies parsonage rent as part of salary; "a," missionary aid to salary; * signifies "no parsonage."

BAPTISMS: Adults, 729; infants, 1,011.
 CONTRIBUTIONS: No. of churches contributing, 242. Foreign Missions, \$24,622; Education, \$1,654; Church Building, \$10,773; Home Missions, \$24,745; American Missionary Association, \$8,792; Sunday Schools, \$1,732; Ministerial Aid, \$1,450; Other, \$99,821. Total, \$173,589. Legacies, \$8,612.
 HOME EXPENSES: No. of churches reporting, 247; amount, \$712,802. GAINS: Churches, 3; members, 781; Benevolence, \$30,676; Home Expense, \$108,871.
 Loss: Sunday School members, 900.

For Fifth-Year Statistics see General Summaries.

NORTH CAROLINA.

GENERAL ASSOCIATION OF THE CONGREGATIONAL CHURCHES OF: Organized May 26, 1879. OFFICERS: Rev. Geo. H. Wilson, Dudley, moderator; Rev. W. D. Newkirk, Mooresville, statistical secretary and treasurer. SESSION OF 1905: Greensboro, Wednesday, Sept. 20-24.

CHURCHES		CLERKS		MINISTERS		Ord.		MEMBERS						ADMITTED			REMOVED			EAPT.		
City or Town	Org.	Name	Name	Ord.	C'd	Ma.	Fe.	To.	Ab.	C.	L.	To.	Di.	L.	Dc.	To.	Ad.	Inf.	Fam.			
Ashboro,	1896	Dennis Carr,	Obadiah W. Hawkins, p.	'03	'04	2	16	18	0	0	0	0	0	0	0	0	0	0	0	0		
Beaufort,	1871	Miss Virginia Burr,	Wm. J. Larkins, p.	'91	'04	15	38	53	2	1	2	3	1	0	1	2	0	4	25	0		
Broadway,	1895	Jas. Yarbrough,				4	9	13	0	0	0	1	0	0	0	1	0	0	10	0		
Bethel,	1898	Mrs. Annie Boyd,	Abner Hill, p. c.	'82	'98	14	19	33	0	1	1	1	0	0	0	0	1	1	26	0		
Burlington,	1903					4	4	8	0	0	0	0	0	0	0	0	0	0	16	0		
Cedar Creek,	1895	A. F. McNeill,	Thomas Morrison,	'94	'01	4	6	10	0	0	0	0	0	0	0	0	0	0	0	0		
Candor,	1895	Rev. Hines E. King,	Hines E. King, p.	'01	'03	3	15	18	1	0	0	0	0	0	0	8	0	1	5	0		
Cedar Cliff,	1885	Miss Fannie Foust,	Anthony Peden, p.	'91	'02	13	29	42	4	10	0	0	0	0	0	0	4	0	12	0		
Carters Mills,	1894	Neal Williams,				8	10	18	4	1	2	0	0	0	0	0	0	0	10	0		
Charlotte,	1894	Jacob North,	George V. Clark, p. c.	'82	'04	60	101	161	10	30	4	34	2	0	0	2	3	6	50	0		
Concord,	1901	S. A. King,	Lewis H. Wyebe, p.	'81	'04	15	42	57	0	0	57	0	0	0	0	0	0	0	25	0		
Dudley,	1870	Miss Mary E. Grady,	Geo. H. Wilson, p.	'90	'04	31	68	99	6	16	3	19	0	3	7	10	5	21	30	0		
Dry Creek,	1885	C. B. Green,	Hines E. King, p.	'01	'03	22	36	58	6	15	6	21	2	0	0	2	1	5	15	0		
Doekery's Store,	1900	Henry W. Doekery,	Henry R. Walden, p.	'01	'01	10	13	23	3	5	0	5	1	0	0	1	0	2	12	0		
Exway,	1901	Benjamin F. Wooly,	[George W. Steele, Lic.]			0	4	8	12	0	0	0	0	0	0	0	0	0	10	0		
Evans,	1904	R. B. Nettle,	Jerry E. McNeill, p.	'78	'04	8	5	13	0	0	13	0	0	0	0	0	0	0	5	0		
Fayetteville,	1899	Charles H. Thaggard,	James G. Smith, p.	'02	'00	24	39	63	24	2	0	0	0	1	1	0	0	0	45	0		
Greensboro,	1897	Thlman Brown,	Manuel L. Baldwin, p.	'96	'03	13	16	29	4	0	5	5	1	0	0	1	0	0	15	0		
Haywood,	1895	James R. Gunter,	Jerry E. McNeill, p.	'78	'95	103	154	257	30	0	0	0	5	0	5	10	0	0	69	0		
Haw Branch,	1903	G. B. Kelly,	[Joseph C. Laster, Lic.]			6	7	13	1	0	0	0	0	0	4	4	0	4	4	0		
Iligh Point,	1890	Mrs. Elizabeth Gray,	Albert J. Tate, p. c.	'91	'97	20	18	38	10	7	0	7	1	0	0	1	2	0	12	0		
King's Mountain,	1895	Miss Emma G. Strong,	[Miss Lillian S. Catheart, Lic.]			95	13	27	40	3	0	4	1	0	0	1	0	0	23	0		
Little's Mills,	1895	Calvin Standback,	Zachariah Simmons, p. c.	'85	'96	40	53	93	0	3	0	3	1	2	14	17	0	3	27	0		
Lockville,	1895	Mrs. Ava Taylor,	Jerry E. McNeill, p.	'78	'95	33	42	75	7	8	0	8	3	3	1	7	7	0	16	0		
Lowell,	1894	Charles B. Gingles,	Ward D. Newkirk, p.	'94	'03	29	33	62	17	4	0	4	0	1	1	2	0	6	35	0		
Lylesville,	1901	James A. Henry,	Henry R. Walden, p.	'01	'01	5	5	10	2	3	0	3	0	0	0	0	0	0	5	0		
McLeansville, 1st,	1871	George Foust,	James A. Jones, p.	'88	'04	34	44	78	8	6	4	10	1	38	40	2	0	30	10	0		
McLeansville, 2d,	1883	Mrs. Mary Sheppard,	James A. Jones, p.	'88	'04	8	10	18	6	0	0	0	0	15	15	0	0	0	10	0		
Mcville,	1885		Anthony Peden, p.	'91	'02	13	22	35	4	0	0	0	0	0	0	1	1	3	0	15		
Mahee,	1895	Joshua P. Hines,	Henry R. Walden, p.	'91	'01	14	16	30	6	5	0	5	0	1	3	4	0	1	12	0		
Mooreville,	1900	Mrs. Emma C. Newkirk,	Ward D. Newkirk, p.	'94	'03	6	13	19	0	1	0	1	1	0	3	4	0	4	9	0		
Mt. Pleasant,	1900	Mrs. Helen V. Lynn,	Lewis H. Wyebe, p.	'81	'04	13	23	36	3	2	0	4	0	4	4	0	0	0	8	0		
Mt. Gilead,	1901	Sallie Little,	Zachariah Simmons, p. c.	'85	'01	10	11	21	0	3	7	10	0	0	0	0	0	0	5	0		
Mangum,	1900	James Little,	[George W. Steele, Lic.]			0	5	6	11	5	0	0	0	0	0	0	0	0	10	0		
McNat,	1901	W. A. Roseborough,	Thomas Morrison,	'94	'04	19	25	44	10	11	0	11	0	0	1	3	1	4	10	0		
Nalls,	1885	Doek Krone,	[George W. Steele, Lic.]			0	15	22	37	15	5	0	1	3	1	5	0	0	8	0		

CHURCHES	SUNDAY SCHOOL		BENEFICENCE										SALARIES, VALUES, ETC.						
	Place	Superintendent	Members	Young People's Societies, Mem.	Foreign Missions	Education	Church Bldg.	Home Missions	Am. Miss. Association	Cong. S. Soc. and Pub. Soc.	Minister's Aid	Other Charities	Total	Home Expenditure	Salary, etc.	Date Election of Church	Value Church Property	Investment Funds	Amt. of Debt
Ashboro,		Eunie B. Whittington,	95	46	0	0	0	0	0	0	0	4	7	312	146		0	0	0
Beaufort,		Alexander Wornach,	0	20	0	0	0	0	3	0	0	4	7	5	10		0	0	0
Broadway,		Mrs. Annie Boyd,	102	12	1	0	1	3	1	0	0	5	6	138	96		25	0	0
Bethel,			55	25	0	0	0	0	0	0	21	86	0	0	0		500	0	0
Burlington,			0	0	0	0	0	0	0	0	0	0	0	0	0		0	0	0
Cedar Creek,			0	0	0	0	0	0	0	0	0	0	0	0	0		0	0	0
Candler,		James Baldwin,	11	15	0	0	0	2	1	0	0	0	3	20	15		150	0	0
Cedar Cliff,		F. A. Coble,	50	12	0	0	0	2	0	0	0	4	46	25	26		431	0	0
Carter's Mills,		Ncal Williams,	0	25	0	0	0	0	1	0	1	2	10	94		200	0	0	
Charlotte,		Col. C. S. L. A. Taylor,	118	27	0	0	0	5	0	0	62	31	800	pa600	pa800		8	0	2,000
Concord,		M. D. Steele,	0	0	0	0	0	0	0	0	0	0	0	0	20	1904	*200	0	15
Dudley,		R. F. Manuel,	84	61	2	0	0	2	0	0	7	11	335	pa420	73		1,200	0	0
Dry Creek,		C. B. Green,	0	35	0	0	0	3	2	0	0	5	72	43	93		*200	0	0
Dockery's Store,		Mrs. T. H. Walden,	50	16	0	1	1	1	4	0	0	2	9	50	25	1904	*1,000	0	0
Exway,		B. F. Wooly,	0	25	0	0	0	0	0	0	0	0	2	10	10		0	0	0
Eyans,		Earnest Nettie,	0	0	0	0	0	0	0	0	0	0	0	0	3		0	0	0
Fayetteville,		Henry M. Williams,	0	20	1	0	0	5	6	0	0	0	12	630	100	1904	*1,500	0	0
Greensboro,		B. H. Sanders,	75	0	1	0	1	6	1	0	0	0	9	125	pa600	97	*1,200	0	15
Haywood,		M. L. Alston,	167	32	2	0	0	3	10	0	7	22	137	125	95		*1,100	0	0
Haw Branch,		M. P. Thompson,	0	0	0	0	0	0	0	2	0	2	66	9		*15	0	0	0
High Point,		Elizabeth Gray,	0	0	0	0	0	6	5	0	4	15	25	60		*900	0	0	0
King's Mt.,		Miss L. S. Cathcart,	278	135	3	0	4	6	2	0	14	137	3	0	0		0	0	0
Little's Mills,		John Paterson,	64	52	7	0	2	2	0	0	0	15	400	pa120	95		*450	0	100
Lockville,		Job H. Taylor,	59	24	0	0	0	0	0	0	0	0	86	50	399		*600	0	0
Lowell,		C. B. Gingles,	52	0	0	0	0	0	2	0	2	4	137	pa510	94		*650	0	0
Litlesville,		James A. Henry,	30	0	0	0	0	0	0	1	0	0	1	15	10		0	0	0
McLeansville, Isl.,		George Foust,	75	50	1	0	0	8	3	0	25	37	125	100	71		1,000	0	0
McLeansville, 21,		Mrs. Mary Sheppard,	20	0	0	1	0	1	1	0	0	3	10	10	83		400	0	0
Metville,			49	0	0	0	0	0	0	0	6	6	36	23	77		*386	0	0
Malce,		William Wade, jr.,	30	10	0	1	1	0	1	0	1	5	60	35	95		*400	0	0
Mooreville,		William C. Gomis,	28	0	0	0	0	0	2	0	2	6	106	80	1900		*900	0	0
McCleasant,		Manly Heilig,	0	40	0	0	0	0	1	0	0	1	34	45		0	0	0	0
Mt. Gilgaid,		Lewis Wade,	24	16	4	0	0	2	0	0	0	6	400	25	1904		*700	0	200
Mangum,		James Little,	0	0	0	0	0	0	0	0	1	1	21	20		0	0	0	0
McNat,		W. A. Roseborough,	0	0	0	1	1	0	1	0	3	6	12	35	5		0	0	0
Nails,		Wilson Rush,	25	25	0	0	0	0	0	0	2	2	35	30	85		*200	0	0

"p" signifies parsonage rent as part of salary; "a," missionary aid to salary; * signifies "no parsonage."

CHURCHES		CLERKS		MINISTERS		MEMBERS					ADMITTED			REMOVED			BAPT.			
City or Town	Org.	Name	Name	Ord.	C'd	Ma.	Fe.	To.	Ab.	C.	L.	To.	Di.	L.	Dc.	To.	Ad.	Inf.	Fam.	
Norwood,	1902	Preston Lassiter,	Zachariah Simmons, p. c.	'85	'02	9	12	21	1	0	0	0	0	0	1	4	5	0	0	5
Oaks, Moore,	1882	Mrs. Ada Turrentine,	Anthony Peden, p.	'91	'02	34	57	91	0	0	0	0	0	0	0	5	5	0	0	23
Pekin,	1881	Samuel Rush,	Hines E. King, p.	'01	'03	32	36	68	4	10	8	18	0	0	0	0	10	0	0	25
Pleasant Grove, Vass,	1901	Jno. R. McDonald,	[Joseph C. Laster, L. c.]	'02	'02	8	17	25	4	3	0	3	0	0	0	0	0	0	0	14
Raleigh,	1874	Thos. P. Wade,	Theodore M. Nixon, p.	'96	'03	29	58	87	9	7	1	8	1	1	1	0	2	2	0	27
Rankinsville,	1900																			
Sanford,	1895	J. H. Palmer,	Obadiah W. Hawkins, p.	'03	'04	16	12	28	5	4	2	6	0	0	0	6	6	4	0	12
Stricby,	1885	Dockery Potter,	Obadiah W. Hawkins, p.	'03	'04	20	30	50	0	0	0	0	0	0	0	0	0	0	0	30
Salem, Martha,	1885	Miss Mamie Cross,	Thomas Morrison,	'94	'04	17	20	37	0	0	0	0	0	0	0	0	0	0	0	0
Stewart, Raeford,	1900	B. J. Stewart,																		6
Statesville,	1900																			
Shinnsville,	1900																			
Tempting,	1895	A. J. Reaves,	Jerry E. McNeill, p.	'78	'95	38	54	92	16	0	0	0	1	0	0	0	1	0	0	12
*Toloca, McClurd's Chapel,	'91	Mrs. M. C. Hoyle,				3	13	16	8	0	0	0	0	0	0	0	0	0	0	8
Troy,	1881	Miss Alice Butler,	Orishatukel Fadhuna, p. c.	'95	'95	51	67	118	0	21	0	21	1	10	11	14	5	0	0	65
*Tryon,		Dea. Wm. E. Strong,	Rufus P. Hibbard, p.	'68	'04	9	16	25	3	1	0	1	1	0	0	1	0	1	0	40
Union Grove, McLeansville,	'01	Jno. R. Wyrick,	James A. Jones, p.	'88	'04	6	8	14	0	0	0	0	0	0	0	0	0	0	0	5
Vander,	1900	Wesley Brady,	Thomas Morrison,	'94	'04	20	26	46	8	11	0	11	2	2	2	2	6	4	0	10
Wilmington,	1870	James Holt,	William H. Ferris, p.	'04	'04	52	74	126	0	10	0	10	2	0	2	4	0	0	0	45
Wardsworth,	1870																			

* Not associated.

NAME OF STATE ORGANIZATION: THE GENERAL ASSOCIATION OF THE CONGREGATIONAL CHURCHES OF NORTH CAROLINA.

NAMES OF CHURCHES ADDED: Concord; Evans.

NAMES OF CHURCHES CHANGED: Carboiton to Haw Branch.

NAMES OF CHURCHES DROPPED: Red Springs and Rock Hill.

CHURCHES: *Supplied by*, — Pastors by council, 7; pastors otherwise, 41; licentiates, 6; vacant, 2. Total, 56.

MINISTERS: Pastors by council, 4; pastors otherwise, 17; supplying churches, 1. Total, 22. Without charge, 3. Total number of ministers, 25.

FAMILIES: 946.

CHURCHES	SUNDAY SCHOOL		Y. P. S.		BENEFICENCE						SALARIES, VALUES, ETC.					
	Place	Mem.	Mem.	Ch. Bdg.	Home Miss.	A. M.	S. S.	Min.	Other	Total	Home Exp.	Salary, etc.	Ch. Erec.	Value of Ch. Prop.	Inv. Funds	Amt. of Debt
Norwood,		0	0	\$0	\$0	\$0	\$0	\$0	\$0	\$0	3	\$3	\$0	\$0	\$0	\$0
Oaks,	Anthony Peden,	52	0	0	0	0	0	0	4	7	83	84	1,100	0	0	0
Pekin,	William McKay,	41	44	0	0	3	1	0	0	4	190	45	*100	0	0	0
Pleasant Grove,	John A. McDonald,	25	25	0	0	0	3	0	1	5	55	110	*40	0	0	0
Raleigh,	Prof. J. H. Branch,	99	98	0	0	6	5	0	116	133	572	200	*2,000	0	0	0
Rankinsville,																
Sanford,	Miss Pollie Palmer,	30	39	0	0	0	1	0	6	7	26	95	*700	0	300	0
Stridey.	Arthur Hill,	0	0	0	0	0	0	0	5	5	56	5	0	0	0	0
Salem,	John Davis,	0	0	0	0	0	0	0	0	0	0	0	0	0	0	0
Stewart,	E. V. Monroe,	0	0	0	1	0	0	0	8	10	70	30	0	0	0	0
Statesville,																
Shinnsville,	A. J. Reaves,	20	21	0	0	0	0	0	4	4	71	50	*600	0	0	0
Tempting,		0	0	0	0	0	0	0	0	0	10	0	0	0	0	0
Toluca,	Henry Redding,	175	87	2	0	5	2	0	0	12	200	1,600	*600	0	0	0
Troy,	John Orr,	54	0	16	0	9	14	3	0	49	178	800	*85	*1,500	0	0
Tryon,	John R. Wyrick,	20	0	0	0	1	1	0	0	3	15	10	1901	*300	0	0
Union Grove,	H. Moore,	0	0	2	1	1	0	2	1	4	80	45	*58	*500	0	0
Vander,	John Bush,	105	130	0	0	0	0	0	37	37	845	1,712	*81	*4,000	0	0
Wilmington,																
Wardsworth,																

"p" signifies parsonage rent as part of salary; "a," missionary aid to salary; * signifies "no parsonage."

SUNDAY SCHOOLS: Members, 2,162.
 YOUNG PEOPLE'S SOCIETIES: Societies, 30; members, 1,213.
 MEMBERSHIP: No. of males, 1,071; No. of females, 1,663. Total, 2,734.
 Absent, 259. Additions, — on confession, 205; by letter, 118. Total, 323. Removals, — death, 29; dismission, 18; revision, 133. Total, 180.
 BAPTISMS: Adults, 7C; infants, 65.
 CONTRIBUTIONS: No. of churches contributing, 43. Foreign Missions, \$50; Education, \$8; Church Building, \$17; Home Missions, \$19; American Missionary Association, \$193; Sunday Schools, \$71; Other, \$330. Total, \$688.
 HOME EXPENSES: No. of churches reporting, 47; amount, \$6,742
 GAINS: Members, 143; Benevolence, \$112; Home Expense, \$1,541.
 Loss: Sunday School members, 666.

For Fifth-Year Statistics see General Summaries.

CHURCHES	SUNDAY SCHOOL		BENEFICENCE										SALARIES, VALUES, ETC.						
	Place	Superintendent	Members	Young People's Societies, Mem.	Foreign Missions	Education	Church Bldg.	Home Missions	Am. Miss. Association	Cong. S. S. and Pub. Soc.	Minister's Aid	Other Charities	Total	Home Expenditure	Salary, etc.	Date Erection of Church	Value Church Property	Investment Funds	Amt. of Debt
Abercrombie,	Miss Frances Edwards,	23											\$4	\$30	\$100	'87	\$1,500		\$600
Adler,	Miss Maud McCrae,	60			5	7	5	96	10	10	5	238	1,135	950	'87	4,500			
Anemia,	Walter R. Reed,	111	34	105	3	10	3	6	4	4	9	37	2,400	400	1903	*800		75	
Anamoose, Eb.,	Samuel Roessler,	35		3	10	8	8	1	4	8	6	22	2,225	600	1904	2,800			
Argusville,	Rev. T. R. Elwell,	75	70	1	1	1	1	8	4	4	6	22	225	200		*1,500			
Arthur,	Joseph Bugum,	22		10			4	19	10	10	43	43	1,021	200	1903	*3,000		400	
Barlow,	E. H. Wiegman,	110	23	10			4	5	3	60	8	8	60	a370					
Berthold,	Miss Emily Walther,	15					10	10	4	2	6	16	170						
Bloomentfeldt,	Gottlieb Rivinius,	14		7	11	2	12	4	7	2	6	44	175						
Blue Grass,	Peter Redmann,	35		4	60	5	13	5	9	3	22	106	425	300	'95	*1,000			
Bordulac,	J. A. Graham,	40	20	3	5	5	3	3	3	3	20	39	531	a400	1903	3,000			
Buchanan,	F. H. Keeler,	44	15	3	25	5	3	3	3	3	39	325	325	275	'89	2,200			
Buxton,	Fred Shear,	53	14	6	6	4	11	3	8	4	24	113	331	250	'87	*2,000			
Caledonia,	J. P. Clark,	90	35	39	41	5	5	4	4	4	24	113	1,300	900	'89	6,500		60	
Cando,	Dr. F. P. Walker,	150	120	79	88	3	21	15	15	15	8	214	1,957	p1,200	'84	4,000			
Carrington,	A. D. Parker,	10		3			1	1	2	2	7	7	116						
Carson,	John Scherer,	25		3			5	5	5	5	5	5	150	a160					
Cathay,	W. E. Dada,	40		5			7	7	4	4	11	300	a500						
Cayuga,	Mrs. Cobb,	60	30	5	2	3	2	12	3	3	22	145	100	1903	3,000			75	
Cleveland,	Walter Ostrum,	41		2			10	11	16	16	267	1,820	p1,200	'86	4,000				
Colfax,	Henry N. Barrett,	64	22	115	10	5	3	30	11	18	2	25	125	125					
Colgate,	E. S. Hamilton,	60	29	10	3	3	3	4	4	4	2	80	700	7875	'96	2,500			
Cooperstown, Ist,	J. W. Kelly,	22		3			3	3	3	3	2	15	280	p260	'86	2,700			
Park,	Isaac McLaughlin,	60		3			3	4	4	4	4	4	50	200					
Grary,	M. K. Tompkins,	45		11			3	3	3	3	3	3	400	4560	'83	2,000		315	
Cummings,	Elihu J. Mosher,	45		17			17	17	1	1	12	12	528	a350	1904	*1,100		170	
Davenport,	Miss Susie A. Allen,	20		11			3	3	1	1	2	2	50	a150					
Dawson,	F. W. Paulsen,	18		3			3	3	2	2	2	2	50	a150					
Dazy,	W. H. Otterburn,	24		6	55	12	42	5	15	5	6	146	2,574	p1,050	'91	4,500		500	
Deering,	Mrs. C. N. Barker,	125	60	6			9	9	3	3	38	336	400	'91	3,200				
Dexter,	J. M. Crawford,	30		9			5	5	3	3	3	3	336	400	'91	3,200			
Dickinson,																			
Drake,																			
Dwight,																			

"p" signifies parsonage rent as part of salary; "a," missionary aid to salary; † signifies both rent and aid; * signifies "no parsonage."

CHURCHES		CLERKS		MINISTERS			MEMBERS				ADMITTED			REMOVED			BAPT.		
City or Town	Org.	Name	Ord.	C'd	Ma.	Fe.	To.	Ab.	C.	L.	To.	Di.	L.	Dc.	To.	Ad.	Inf.	Fam.	
Eckelson,	1883	Joseph N. Haskell, <i>p.</i>	'00	'03	6	12	18	11											
Edmore,	1902	Mrs. C. E. Carrier,	'75	'03	1	3	4	1					2			2			35
Edmunds,	1889	Mrs. A. M. Leoboldt,	'99	'04	7	9	16						2			2			15
Elbowoods,	1899	Mrs. Susan W. Hall,	'76	'87	37	49	86					2				32	11		28
Eldridge,	1885	Mrs. Hugh Bole,	'85	'95	5	6	11	2				32					8		20
Ellis,	1904	J. Eugene,	'99	'04	7	4	11					2							20
Esmond,	1902	Miss Stella Jensen,	'02	'01	21	27	3	3				1				1	4		25
Fargo, Ist,	1881	Andrew A. Love,	'85	'01	70	168	238	20				2	12	30	44	4	7	203	40
Fargo, Plymouth,	1885	E. H. Stiekney,	'94	'02	15	35	50	5				7	2	9	1	2	4		40
Fessenden, Ist,	1893	Fred Seberg,	'94	'04	10	12	22	6				6	1	7					40
Fessenden, German,	1893	Fred Bishop,	'02	'04	12	11	23	1						10	10				10
Fingal,	1900	Mrs. Ada E. Olson,			4	4	8	1				1							1
Forman,	1886	Mrs. Jay H. Maltby,	'76	'76	35	36	71	10				1	1			8			25
Fort Berthold,	1885	Mason Jones,	'87	'87	85	93	178	10				10	3	3	3	10	6		22
Fort Yates,	1887	Rev. G. W. Reed,	'91	'01	17	19	36	4				7				5	11		115
Gardner,	1887	Miss Jessie Sincok,	'91	'01	4	11	15	1				1							30
	1885	Alfred Bullmore,	'84	'04	12	19	31	3				3	3	6		1	2		39
	1886	Jacob Hoering, jr.,	'00	'03	13	13	26	2											18
Glen Ullin,	1904	John Frey,	'04	'04	8	9	17					17	17						6
		Bethanien,			2	6	8												2
		Evangelical,			2	4	6												15
Granville,	1903	Mrs. Matilda House,	'00	'04	2	4	9					3	3	6					12
Gwinner,	1904	Miss Ellen Peterson,	'06	'04	12	22	34	9				1	1			2	1		50
Haase,	1887	J. W. Hargrave,	'04	'04	8	8	16					8				4	3		3
Hankinson,	1903	Christian Jenner,	'99	'04	19	18	37	19				8				4	4		25
Hanover,	1893	Mrs. Nettie Gerber,	'02	'01	15	15	30									12	12		18
Harvey, Ist,	1895	David Winter,	'02	'04	10	10	20									2	2		12
	1901	Friedrich Grauman,	'02	'04	9	25	34	4				6	1	7			1	4	25
	1882	Mrs. Frank Bender,	'98	'03	5	7	12												18
	1896	Miss Mattie M. Leach,			5	7	12												23
Harrowood,	1904	John Wiedrich,	'04	'04	6	8	14					14	14			1	1		4
Havana,	1897	Jakob Asembrei,	'00	'03	16	17	33	2				6	6			2	7		20
Hazen, Bethel,	1905	Andrews Schatz,	'02	'08	12	14	26	1				14	14			4	4		17
Hebron, Bethesda,	1899	Mrs. C. J. Camp,	'02	'08	4	8	12	5				2	2			2	2		20
Neuburg,	1902	Mrs. A. Muzzy,	'02	'08	4	8	12	5				3	5			5	5		16
Hesper,	1891	Mrs. P. M. Lottwood,	'58	'03	6	27	33	3				2	2			2	2		25
HIGHLAND, Sawyer,	1882	Miss M. M. Milligan,	'00	'02	8	26	34	3				1	1			8	10		25
Hillsboro,	1903	Mrs. E. H. Hurd,	'70	'04	6	12	18	1				6	6			1	5		90
Hope,	1884	Robert H. Hellyer,	'03	'02	22	37	59	10				2	2			4	4		35
Hudsonfield, Eureka,												3	4						40
Inkster,												2	2						40

CHURCHES	SUNDAY SCHOOL			BENEFICENCE						SALARIES, VALUES, ETC.								
	Place	Mem.	V. P. S. Mem.	Foreign Miss.	Ed'n	Ch. Bd'g.	Home Miss.	A. M. A.	S. S. Aid.	Min. Aid.	Other	Total	Home Exp.	Salary, etc.	Ch. Erec.	Value of Prop.	Inv. Funds	Amt. of Debt
Eckelson,		70		\$9		\$	\$2	\$	\$	\$	\$	\$11	\$87	a400	1903	*1,800		100
Edmore,	h	35		2	15		3					3	400	100	1903	*1,800		
Elbowoods,	h m	165	60	14	7	8	11	18	7		15	83	32	1,037	'94	*2,800		
Elldridge,		35		2	32		4		9		14	61	290	200				
Ellis,		25					8					8	54	a300				
Esmond,		45		3		2	3	5	5		20	33	220	a2,570	1903	*1,800		
Fargo, 1st,		176	48	96	100	8	147	11	72	8	70	1,400	4,042	p1,700	'92	20,500		5,700
" Plymouth,		125	25	15	75	5	20	4	20	30	30	169	690	p700	'90	4,500		800
" Scanlon,		15		16	3	5	5		7		33	43	758	p900	'95	2,500		500
Fossenden, 1st,		60									26	26	948		'99	*1,000		
" Grace,		20										5	2,300		1904	*2,000		
Fingul,		86		7	10	11	22		3			56	527	p765	'88	2,500		
Forman,		75		9	5	5	4		3		34	18	37	1900	*1,000			
Fort Berthold,	h m	69						8			154	154	175	p1,100	'88	4,200		
Fort Yates,	h m	150										17	388	300	'91	2,800		
Gardner, R. Val.,		50		4		3	3		7			17	388	300	'91	2,800		
" Glen Ullin,		50	10	7		19	13		13		10	62	520	p700	'88	2,000		
" Beth,		22		16	23	33	16		5		21	114	214		'97	650		
" Evan.,												141	141					
Granville,		20										100	100					
Gwinner,		30										60	60	50				
Hanouse,		30										359	359					
Hankinson,		106	23	17	17	3	26		5		7	75	1,161	p800	'87	5,000		
Hanover,							30					30	75					
Harvey, 1st,		50		20		120						140	1,500	a1,000	1902	*4,000		
" Big Lake,		18														*900		
" Bethlehlem,		28														*800		
Harwood,		30		11	1	3	15		11		18	61	535	p500	'86	2,200		400
Havana,		25				2	14		2			18	322	300	'97	*1,400		
Hazen,		15					15					15	26					
Helbron, Beth'la,		14		12	34	32	12	7	6		50	153	255	250				
" Neuhburg,		25					4					4						
Hesper,		60					4		2			10	200	a200	1901	1,100		
HIGHLANDS,		32					2					2	62	a75				
Hillsboro,		48					3		3		3	19	762	a800	'91	*3,250		704
Hope,		100	50	5	5		10		7			105	1,416	p900	'83	3,100		
Hurdfield,	m	40		4	10		6					20	175	a500				
Inkster,		52	39	11		5	9		22			47	858	p720	'85	2,400		500

" p " signifies parsonage rent as part of salary; " a " missionary aid to salary; † signifies both rent and aid; * signifies " no parsonage."

CHURCHES	SUNDAY SCHOOL		Y. P. S.		BENEFICENCE						SALARIES, VALUES, ETC.							
	Place	Superintendent	Mem.	Mem.	Foreign Miss.	Ed'n Bldg	Ch. Home Miss.	A. M. S. S. A.	S. S. A.	Min. Aid	Other	Total	Home Exp.	Salary, etc.	Ch. Erec.	Value of Inv. Ch. Prop.	Inv. Funds	Amt. of Debt
Janestown,	Fred M. Wanner,		130	50	\$28	\$84	\$7	\$24	\$5	\$15	\$7	\$46	\$216	\$1,220	\$1,100	\$90	\$5,000	\$1,435
Kelso,	F. W. Bartz,		75		20	30		20	3				43	100	\$150	\$99	*2,000	
Kensal,	Daniel Netz,		50		18	30		11					139	160		\$96	*1,200	
Kulm, Gnadenf'd,	John Brauer,		30		23	90		15					128	70		\$91	*800	
" St. John,	George Garekko,		40		46	100	30	30					206	250	\$750	\$95	2,000	
" German,	Gottfried Kulm,		20		14	75		5					94	50				
" Postthal,	George Motz,		20		15	75		8					98	70				
" Hoffmungsfd.,	Christian Esslinger,		10		28	90	18	18					136	60				
" Nazareth,	Christian Moeck,		15		12	40	2	2					54	40				
" N. Beresina,	John Flaig, Alfred,		15		40			9					40	700		1904	*600	
" Dreieinigkei.,	Rev. P. J. Henness,		30			40		4					12	500	\$700		800	
Lakota, 1st,	Rev. W. Bland,		30					9					4	200	300			
" Cleveland,	Charles G. Kops,		65		8	23		10					7	275	275		800	
Lawton,	Daniel Sprecher,		58					11					7	150	150			
Leipzig,	R. A. Jongeward,		45					3					9	130	\$200			
Litchville,	Mr. Yodie,		40					3					3	180	\$550		700	
Maddock,	Mrs. David Brown,		35		8			3					19	750	\$175			
Manvel, Olivet,	Thomas N. Wright,		30	60	5		3	5					13	250				
" "	Mrs. C. H. Deyoe,		30		30	260	6	38	15	12		126	487	2,600	\$1,240	\$83	6,000	
Marion,	S. Torgerson,		180	33				15					15	400	\$360	\$1,902	1,500	
Mayville,	W. O. Lowden,		50					15					16	45	45	\$1,903	250	
McHenry,	Karl Hillins,		20					1					5	1,400	400	\$900	*900	
Medina, Freundt,													5					
" Zion,													5					
" Hoffmungsfd.,	Mrs. C. W. Smith,		80		2	12		3					31	450	\$370	\$85	2,000	80
Melville,	D. A. Daunlap,		65	30	7	27	20	40	7	13		10	124	3,275	\$1,000	\$903	6,300	350
Michigan City,	Mrs. E. E. Gram,		20					3					3	650	\$150	\$904	*1,500	
Mohall,	Howard B. Stone,		30					10	4	7			21	2,029	\$250	\$904	*2,280	
Mooreton,					12			3					16					
New Home,	Horace M. Clark,		150	50	5			10	5	12		26	58	900	\$950	\$84	2,600	
New Rockford,	George F. Treibler,		65	30	30			50	3	2		5	90	1,000	\$800	\$94	*1,800	
Niagara,	N. K. Whitcomb,		94	25	27	120		34	7	7		7	195	594	\$700	\$91	2,400	
Oberon,	I. M. Carlton,		30		10			13	1	5			33	400	\$300	\$98	*1,500	
Oriska,	Mrs. J. E. Burgett,		35												\$315	\$97	3,200	
Orr,	Thomas Price,		25		1		3						4	375			*1,800	
Pingree,	H. H. McNair,		108		18		4						22	300	200	\$89	*400	
Portland,	Miss Bertha Chatfield,		30					2		1			3	161	\$50			
Pratt, Pilgrin,	Mrs. P. O. Heald,		30					4		4			8	195	\$465			
Renville,	Mrs. L. G. Heath,		25															
Riga,																		

" p " signifies parsonage rent as part of salary; " a " missionary aid to salary; † signifies both rent and aid; * signifies " no parsonage."

CHURCHES		CLERKS		MINISTERS		MEMBERS			ADMITTED			REMOVED			BAPT.					
City or Town	Org.	Name	Name	Name	Ord.	C'd	Ma.	Fe.	To.	Ab.	C.	L.	To.	Di.	L.	De.	To.	Ad.	Inf.	Fam.
Rutland,	1893	Mrs. Charles H. Yeomans,		Joseph N. Haskell, p.	'00	'03	1	2	3		5	5	10	1	5	3	3			2
Sanborn,	1882	Ole G. Jackman,		Edmund Larke, p.	'03	'04	4	5	9	1								6	1	9
Sawyer,	1904	Mrs. A. E. Englet,																1		20
Seninel Butte,	1903	Mrs. L. F. Crawford,		Paul C. Buhlans, p.	'86	'04	7	9	16						2			2		12
Sykeston,	1884	Charles S. Atkinson,		Charles G. Fairbanks, p.	'91	'02	4	2	6						5			5		14
Tappen,	1883	Mrs. G. W. Mahu,					5	5	10					1				1	1	3
Tewaukon,	1901						6	7	13	2										
Valley City, 1st,	1881	M. W. Barnes,		George B. Barnes, p.	'69	'02	50	112	162	45	7	1	8	5	6			6	3	130
" Getchell,	1889	Fred Getchell,		Samuel E. Fish, p.	'95	'04	13	27	40	14				2						18
Velva, 1st,	1902	Mrs. F. B. Johnson,		Francis C. Bliss, p.	'98	'05	7	12	19	4	6	5	11							35
" Emanuel,	1901	Mrs. Hattie Hammond,		Edmund Larke, p.	'03	'04	6	7	13	2										15
" Fairview,	1901																			
Walpeton,	1881	A. E. McKean,		T. Merrills Edmunds, p.	'88	'02	49	92	141	40				8	4	12	1	5	6	80
Washburn,	1902	A. C. Ranard,		Samuel H. Gray, p.	'99	'04	3	9	12					1				3		50
Williston,	1889	Miss Clara Nelson,		H. Matthew Caltecod, p. c.	'04	'04	11	21	32	5	2						7	1	10	75
Witch,	1896	John Wirth, jr.,		Michael Treiber, p.	'73	'98	8	10	18											5
Wyndmere,	1902	Mrs. M. K. Sargent,		Arthur G. Young, p.	'95	'04	3	11	14					1	1	1		1		10

NAME OF STATE ORGANIZATION: GENERAL CONGREGATIONAL ASSOCIATION OF NORTH DAKOTA.

NAMES OF CHURCHES ADDED: Carlson, Emmaus; Ellis; Glen Ulin, Evangelical; Gwimmer; Haase; Hebron, Neuburg; Kulu, Dreieinigkeit; Medina, Hoffnungsfeld; Mohall; Orr.

NAMES OF CHURCHES CHANGED: Carrington, Rose Hill, to Bordulac, Rose Hill.

NAMES OF CHURCHES DROPPED: Buford; Courtenay; Des Laes; Hatton; Larrabee; Wimbledon.

CHURCHES: *Supported by*. — Pastors by council, 7; pastors otherwise, 96; licentiates, 3; supplies, 1; vacant, 26. Total, 133.

MINISTERS: Pastors by council, 7; pastors otherwise, 48; supplying churches, 6. Total, 61. Without charge, 27. Total number of ministers, 88.

CHURCHES		SUNDAY SCHOOL			V. P. S.			BENEFICENCE				SALARIES, VALUES, ETC.					
Place	Superintendent	Mem.	Ch. B'g	Ed'n	Ch. B'g	Home Miss.	A. A. M.	S. S.	Min. Aid	Other	Total	Home Exp.	Salary, etc.	Ch. Erec.	Ch. Prop.	Inv. Funds	Amt. of Debt
Rutland, Sanborn, Sawyer, Soutinel Butte, Sykeston, Tappen, Tewaunkon, Valley City, 1st, Getchell, Valva, 1st Emanuel, Fairview,	J. F. Jaberg, L. F. Crawford, George J. Ross, A. P. Hollis, J. H. Rogers, Mr. Colburn, C. F. Mills,	h 161 30 20 405 70 25 40	\$ 27 10	\$ 35 45 56 17 3	22 20 45 50 40	\$ 22 3 37 20 28 2 4	\$ 14 21 21 15 15	\$ 4 12 36 3 4	\$ 82 3 178 97 110 2 7	\$ 75 1,130 100 200 415 100 2,729 550 250 51	\$ 875 1,800 3,000 3,000 1,000 2,000 1,500 1,416 450 450	86 100 90 1,902 83 99 96 1,900 1,902 96 400	\$ 3,000 3,000 2,000 *1,500 7,000 *3,000				\$ 700
Walpeton, Washburn, Williston, Wirth, Wyndmere,	J. J. Hull, Mrs. S. H. Gray, R. M. Calderwood, John Wirth, Jr., Mrs. M. K. Sargent,	h 160 45 115 20 35	\$ 15 70	\$ 57 2 18 1	50 35 35	47 11 11 4	15 3 4	14 33 2	36 2 99 5	217 7 4 60 230	\$ 1,400 3,000 1,700 400	1,900 1,902 96 1,900	12,000 2,000 2,400			1,050 125	

"p" signifies parsonage rent as part of salary; "a," missionary aid to salary; † signifies both rent and aid; * signifies "no parsonage."

FAMILIES: 3,545.
 SUNDAY SCHOOLS: Members, 6,647.
 YOUNG PEOPLE'S SOCIETIES: Societies, 22; members, 1,242.
 MEMBERSHIP: No. of males, 1,554; No. of females, 2,528. Total, 4,082.
 Absent, 539. Additions, — on confession, 448; by letter, 197. Total, 645. Removals, — death, 33; dismission, 168. Total, 327.
 BAPTISMS: Adults, 135; infants, 359.

CONTRIBUTIONS: No. of churches contributing, 116. Foreign Missions, \$1,318; Education, \$2,814; Church Building, \$495; Home Missions, \$1,568; American Missionary Association, \$374; Sunday Schools, \$587; Ministerial Aid, \$72; Other, \$733. Total, \$7,961.
 HOME EXPENSES: No. of churches reporting, 118; amount, \$67,747.
 GAINS: Churches, 4; Members, 310; Sunday School members, 953; Home Expense, \$8,140.
 Loss: Benevolence, \$3,588.

For Fifth-Year Statistics see General Summaries.

OHIO.

CONGREGATIONAL ASSOCIATION OF: Organized June 24, 1852. OFFICERS: Rev. Dwight M. Pratt, Cincinnati, moderator; Rev. John G. Fraser, Cleveland, register, statistical secretary, and treasurer. SESSION OF 1905: Second Church, Oberlin, Tuesday, May 23-25.

CHURCHES		CLERKS		MINISTERS		MEMBERS					ADMITTED			REMOVED			BAPT.		
City or Town	Org.	Name	Name	Ord.	C'd	Ma.	Fe.	To.	Ab.	C.	L.	To.	Di.	L.	De.	To.	Ad.	Inf.	Fam.
Akron, Ist,	1842	Miss Ellen White,	Howard S. MacAyeal, p. c.	'89	'01	317	639	956	208	19	20	39	16	27	0	43	5	9	577
" West,	1888	O. W. Hale,				142	232	374	20	31	3	34	6	11	0	17	2	12	250
" South, <i>W'clsh</i> ,	1893					8	14	22	0	0	0	0	0	0	0	0	0	0	0
Alexandria,	1834	Miss Ollie M. Parker,	E. Plummer Getchell, p.	'04	'03	21	69	90	24	23	3	26	1	3	0	4	19	0	35
Alexis, West Toledo,	1884	Wm. C. Hernan,	William A. Leary, p.	'97	'04	7	31	38	5	0	1	1	1	0	0	1	0	1	25
Alhance, <i>W'clsh</i> ,	1867					10	17	27	0	0	0	0	0	0	0	0	0	0	0
Amherst,	1834	S. R. Vibber,	[Motier C. Bullock, Lic.]	'04	'17	37	54	11	1	1	2	1	6	0	0	7	1	0	17
Anderson,	1832	P. T. Nelson,	Richard T. Boyd, p.	'94	'00	36	85	121	7	18	3	6	1	7	0	8	14	0	115
Ashtabula,	1889	Miss Nora Le Fevre,	Roy E. Bowers, p.	'98	'05	60	126	186	18	3	3	6	0	5	0	5	0	0	75
Ashtabula, Ist,	1860	Miss Carrie McKay,	Byron R. Long, p.	'86	'04	108	240	348	40	10	13	23	0	6	0	6	3	2	200
" 2d, Harbor Sta.,	1882	Mrs. H. W. Dorman,	William H. Woodring, p.	'00	'03	84	138	222	44	17	1	17	1	6	0	7	4	10	135
" Sweden Sta.,	1890	Af. Torsteinson,	Harry Palmer, p.	'93	'02	26	41	67	0	9	0	9	1	6	0	7	0	14	50
" Finnish, Harbor Sta.,	1891	John Hjeppi,				20	20	40	6	0	0	0	2	4	0	6	0	8	28
Atwater,	1818	Geo. W. Weldy,	Samuel M. Johnson, jr., p.	'02	'02	31	73	104	22	0	0	0	0	3	0	3	0	0	70
Aurora,	1809	W. S. Eversole,	James H. McKee, p.	'85	'97	44	79	123	16	2	2	4	1	4	6	11	2	2	96
Austinburg,	1801	Mrs. Minnie D. Parker,	Philip E. Harding, p.	'88	'04	61	142	203	32	5	17	22	4	10	0	14	2	1	130
Barberton,	1901	Mrs. Carrie M. Taylor,	Howard A. N. Richards, p.	'87	'04	16	24	40	3	11	5	16	1	0	0	1	5	4	100
Belden,	1834	Mrs. Rose Belden,				13	22	35	8	0	0	0	0	0	0	0	0	0	12
Beldenville,	1836	Joel B. Nims,	C. Rexford Raymond, p.	'00	'03	402	252	354	40	36	20	56	6	23	3	32	16	9	200
Belpre,	1827	Herbert H. Glazier,	George Gadsby, p.	'88	'01	79	179	258	65	2	1	3	1	2	0	3	1	0	200
Berea,	1855	Miss Emma P. Loomis,	John J. Shingler, p.	'88	'01	27	81	108	21	4	4	8	1	2	0	3	4	0	100
Berlin Heights,	1823		Milton J. Norton, p.	'97	'04	20	27	47	22	0	0	0	0	6	7	13	0	13	
Bluescreek ^a ,	1889	Virgil C. Crist,				52	105	157	44	3	5	8	6	4	0	10	3	0	160
Brecksville,	1816	Dr. E. L. Bourn,	Jonathan S. Upton, p.	'80	'01	14	16	30	1	0	0	0	1	0	0	1	0	0	14
Brighton ^b ,	1834	Clair Goss,	Newton Moore, p. c.	'02	'02	14	16	30	1	0	0	0	1	3	0	4	0	0	0
Bristolville,	1817	Mrs. Abbie Mayhew, ^c	John J. Jenkins, p.	'66	'05	23	44	67	11	0	1	1	0	3	2	5	0	0	43
Brookfield, <i>W'clsh</i> , Slope,	1865	John J. Davies,	Allen D. Blakeslee, p.	'75	'04	20	50	70	0	9	4	13	1	2	0	3	6	0	100
Brownlieh,	1819	Carlton I. Wood, ^d				7	11	18	2	0	0	0	0	3	0	3	0	0	0
Brunswick,	1819	L. W. Pritchard,	John Evans, p.	'83	'05	10	14	24	0	1	1	1	0	2	0	2	0	0	11
Bryn Hyfyrd, Kitchen,	1899	William D. Reese,	Benjamin A. Williams, p.	'98	'01	92	190	282	88	14	3	17	2	5	0	7	10	5	200
Canfield,	1804	Mrs. Nettie H. Edwards,				13	17	30	7	0	0	4	1	3	0	4	0	0	17
Carmel, <i>W'clsh</i> , Esop,	1847	Daniel S. Evans,				14	25	39	1	0	4	4	1	0	0	1	0	0	17
Castalia,	1835	Irina L. Alvater,				27	79	106	10	15	2	17	0	0	0	0	3	9	56
Centennial, Frost,	1891	Dea. Daniel Linton,	Chas. E. Keller, p.	'04	'05	12	24	36	10	1	0	1	0	0	0	1	0	0	27
Center Bellepre,	1880	Dea. John B. Barnhart,	George Gadsby, p.	'88	'03	18	27	45	2	0	0	0	0	1	22	23	0	0	40

^a North Amherst, R. F. D. 3.^c North Bristol.^b Wellington, R. F. D.^d Marysville, R. F. D.

CHURCHES	SUNDAY SCHOOL		BENEFICENCE										SALARIES, VALUES, ETC.						
	Place	Superintendent	Members	Young People's Socie'ty	Foreign Missions	Education	Church Bldg.	Home Missions	Am. Miss. Association	Cong. S. S. and Pub. Soc.	Minister's Aid	Other Charities	Total	Home Expenditure	Salary, etc.	Date Erection of Church	Value Church Property	Investment Funds	Am't. of Debt
Akron, Ist, West, South,	J. W. Kelley,		391	0	\$218,133	\$566	\$10	\$393	\$185	\$50	\$25	\$739	\$2,186	\$7,846	\$2,750	'80	\$45,000	\$0	\$0
Alexandria,	O. W. Hale,		300	23	133	39	10	105	108	31	0	198	624	3,088	1,200	'88	\$10,000	\$0	\$0
Alliance,	Milton Forsythe,		69	20	2	0	3	3	2	2	3	16	16	626	540	'84	4,500	0	0
Anheist,	Mrs. Alta Van Wormer,		30	0	5	0	0	15	0	5	0	25	300	200	'84	2,200	0	0	
Anderson,	H. W. Powers,		70	0	2	0	0	0	0	0	0	16	250	68	'68	3,000	0	0	
Ashtabula, Ist,	George W. Britton,		140	45	25	0	0	0	25	0	5	55	1,000	1,700	'43	6,000	0	0	
" 2d,	J. C. Herschler,		109	39	30	5	0	39	0	15	0	89	1,473	1,000	'91	20,000	0	0	
" Finnish,	William F. Hewins,		160	60	72	12	0	41	106	0	272	462	2,340	1,200	'62	25,000	0	0	
Atwater,	John Laird,		240	105	57	0	7	15	0	7	9	321	1,290	1,000	1904	25,000	0	9,000	
Aurora,	C. E. Wallen,		153	50	66	7	0	15	0	10	0	118	2,000	660	'90	5,500	0	1,400	
Barberton,	C. J. Steuross,		57	13	3	0	3	12	0	0	0	18	100	100	'00	2,000	0	0	
Beldin,	Rufus D. Kenney,		111	0	38	6	10	22	23	12	5	161	720	500	'41	5,000	1,000	0	
Bellevue,	W. R. Davis,		173	43	34	4	6	26	9	11	4	149	243	700	'72	3,800	0	0	
Belpre,	F. M. Andrews,		204	30	50	2	5	14	45	15	3	80	214	800	'75	15,000	500	0	
Berea,	Frank Mustard,		200	25	18	3	8	26	5	13	2	95	755	1,000	1903	\$3,000	0	0	
Berlin Heights,	Jesse Vickery,		318	100	193	28	30	106	31	25	0	566	982	2,921	1,200	'89	43,000	0	0
Bluescreek,	Will M. Coe,		118	50	50	0	10	35	7	15	0	18	135	1,800	'68	6,000	0	0	
Brighton,	F. S. Smedley,		160	66	20	0	0	10	0	0	0	61	91	2,960	'53	12,000	0	0	
Brockfield,	W. S. Lippens,		111	48	19	9	9	16	9	22	0	20	104	800	'48	4,000	0	0	
Brownhelm,	Ernest Brown,		75	75	0	0	0	0	0	0	0	4	129	50	'89	*600	0	0	
Brunswick,	B. E. Coates,		165	50	44	7	5	11	10	8	11	106	1,100	750	'40	6,000	1,700	0	
Bryn Hyfryd,	Daniel H. Richards, ^a		0	0	2	0	0	2	0	0	1	6	300	260	'41	*1,500	0	0	
Burlton,	Samuel Bacon,		0	0	0	0	0	0	0	0	0	0	0	0	'46	1,000	0	0	
Canfield,	Mrs. Annie Reese,		109	40	0	0	0	9	0	0	0	9	223	350	'71	2,000	0	0	
Carnel,	Clare J. Hale,		112	0	10	0	3	4	0	20	0	37	630	410	'19	2,500	0	0	
Castalia,	Mrs. Annie Reese,		0	0	0	0	0	0	0	0	0	5	0	75	'00	*4,000	0	0	
Centennial,	Clare J. Hale,		43	18	35	0	0	107	25	10	13	36	226	1,412	950	'36	15,000	1,000	0
Center Belpre,	Daniel S. Evans,		116	54	3	0	0	0	0	0	0	3	130	537	'22	1,000	500	0	
	James J. Neill,		50	0	0	0	0	0	0	0	0	7	706	468	'70	500	0	0	
	Dea. Daniel Linton,		106	28	4	1	0	2	0	0	0	5	23	0	'91	*800	0	0	
	Dea. John B. Barubart,		25	0	0	0	0	0	0	3	0	2	200	130	'88	*900	0	0	
	a Hubbard, R. F. D. 3.		54	20	10	0	0	0	8	7	0	25	200	200	'88	*900	0	0	

"p" signifies parsonage rent as part of salary; * signifies "no parsonage."

CHURCHES	CLERKS	MINISTERS	MEMBERS				ADMITTED				REMOVED				BAPT.					
			City or Town	Org.	Name	Ord.	C'd	Ma.	Fe.	To.	Ab.	C.	L.	To.	Di.	L.	Dc.	To.	Ad.	Inf.
Centerville, W., Thurman,	159	Edward L. Evans,				97	8	19	27	2	2	0	2	0	1	0	1	0	0	13
Ceylon,	1898	Miss Mildred H. Driver,				704	1	7	8	2	0	0	0	0	0	0	0	0	0	35
Chagrin Falls,	1825	J. W. Stoneman,				781	66	145	211	30	3	0	3	2	3	4	11	15	2	100
Chardon,	1875	Hervey L. Williams,				72	90	38	111	149	18	2	5	7	0	4	11	15	2	100
Charlestown, ^a	1811	Mrs. D. C. Kirtland,				99	90	30	32	52	8	0	0	0	3	5	0	8	0	35
Chatham ^b ,	1824	Mrs. A. Bevel,				70	98	41	89	130	0	3	6	4	0	4	3	0	3	90
Chester, Chesterland,	1819	W. S. Gilmore,				76	91	26	33	59	11	6	0	6	3	0	5	8	4	0
Chillicothe,	1892	Louis Brelmner,				94	92	25	61	86	15	11	2	13	2	1	0	3	3	5
Cincinnati, Vine st.,	1831					96	96	72	74	146	11									
" Storrs,	1832	Mrs. Amelia E. Warren,				91	99	54	106	160	30	62	3	65	2	2	56	60	0	20
" Lawrence st., W ^{est} sh,	1840	Benj. Evans,				75	123	198	1	0	2	2	2	2	2	12	0	14	0	90
" Columbia,	1867	Geo. P. Walker,				63	61	60	121	181	44	6	4	10	1	4	2	7	1	2
" Walnut Hills,	1884	E. I. South,				80	90	93	200	293	35	9	17	26	7	6	24	37	3	2
" Riverside,	1885	Miss Anna Goerlieb,				91	91	14	30	44	0	0	0	0	0	0	0	0	0	2
" Plymouth,	1889	Miss Lulu Mayhew,				94	94	15	38	53	0	0	0	1	2	0	3	0	2	15
" North Farmmount,	1896	Fred L. Cavally,				98	94	25	52	77	12	5	10	15	1	1	0	2	5	3
Claridon,	1827	Mrs. Julia T. Bruce,				88	93	60	96	156	35	15	3	18	2	7	4	13	7	0
Clarksfield,	1822	Mrs. C. A. Weeks,				94	94	19	37	56	15	1	4	5	1	0	0	1	1	0
Cleveland, Archwood av.,	1819	Mrs. C. Day Wheelock,				85	99	73	134	207	34	22	12	34	3	4	40	47	15	5
" 1st,	1834	David S. Hawkins,				72	92	135	304	439	29	5	13	18	5	6	0	11	2	9
" Euclid av.,	1843	John L. Findlay,				85	97	392	596	988	150	9	32	41	11	14	0	25	4	19
" Plymouth st.,	1852	Cass H. Hatel,				86	95	161	329	490	34	0	10	10	2	25	0	27	0	0
" Kinsman st.,	1852	Thomas Pape,				96	91	50	94	144	9	9	9	18	2	5	8	15	8	5
" Jones av., W ^{est} sh,	1858	Christmas George,				96	90	78	103	181	1	10	3	13	0	2	8	10	0	5
" Pilgrim,	1859	William P. Sturges,				85	91	334	719	1053	88	136	40	176	8	34	16	58	50	32
" Mount Zion,	1864	Samuel T. Boyd,				89	99													
" Madison av.,	1875	William E. Luff,				89	99	81	170	251	50	9	1	10	4	0	2	6	5	6
" Franklin av.,	1876	G. A. Saunders,				85	95	132	227	359	40	6	3	9	3	26	11	40	4	4
" Grace,	1881	Miss Bertha Schuette,				95	94	62	160	222	10	7	12	19	2	11	31	44	1	2
" Union,	1886	John G. Shimmion,				93	99	79	137	216	18	23	3	26	0	1	0	1	2	25
" Bethlehem,	1888	Thomas Piwonka,				92	93	76	145	221	5	31	3	34	1	4	0	5	9	7
" S ^{acred} sh,	1889	Wm. Anderson,				91	92	68	142	210	14	8	3	11	4	2	0	6	1	8
" Park,	1890	Mrs. Emma E. Turner,				80	92	40	74	114	9	20	8	28	1	0	2	3	0	9
" Hough av.,	1891	Miss Belle F. Johnson,				98	92	101	148	249	45	3	19	22	0	17	3	20	1	8
" Highland,	1893	Wm. J. Ellenberger,				88	94	288	479	767	80	30	57	87	8	30	30	38	8	21
" Trinity,	1894	Desa. R. S. Crawford,				99	92	42	83	125	8	9	31	40	1	15	6	22	3	7
" Lakeview,	1894	Miss Jennie M. Herriek,				86	94	137	243	388	25	10	17	27	4	10	55	69	2	6
" "		Freedom Sta., R. F. D.				92	94	104	154	250	15	6	9	15	1	20	15	36	3	10

^a Medina, R. F. D. 4.

CHURCHES	SUNDAY SCHOOL		BENEFICENCE						SALARIES, VALUES, ETC.										
	Place	Superintendent	Mem.	V. P. S.	Foreign Miss.	Ed'n Bldg	Ch. Bldg	Home Miss.	A. M. A.	S. S.	Min. Aid	Other	Total	Home Exp.	Salary, etc.	Ch. Erec.	Value of Ch. Prop.	Inv. Funds	Amt. of Debt.
Centerville,	Edmund L. Evans,		35	0	0	\$0	\$0	\$0	\$0	\$0	\$0	\$0	\$0	\$75	\$	47	\$500	\$0	\$0
Ceylon,	George W. Faust,		40	0	0	0	3	0	1	0	0	0	4	65	1,500	1900	1,500	0	0
Chagrin Falls,	J. F. Harper,		190	18	59	0	6	0	75	0	11	20	114	1,200	900	85	10,000	0	0
Charlton,	Hervey L. Williams,		117	25	7	14	37	18	16	13	25	180	180	1,300	1,000	75	13,000	0	0
Charlestown,	Mrs. Nollie Worden,		51	0	4	0	0	4	0	0	0	14	349	260	30	#2,000	0	0	
Clatsburg,	Mrs. Charles Simpson,		134	35	86	0	0	43	33	15	0	0	177	797	500	44	4,000	0	0
Chester,	J. R. Downey,		90	10	5	0	0	0	13	0	0	18	300	200	30	2,000	0	0	
Chillicothe,	H. J. Schwarzel,		110	41	8	0	3	16	0	5	3	0	35	780	3650	1900	#2,000	0	280
Cincinnati, V. st.,			90	0											41	50,000			
" Storrs,	Charles E. Reeves,		242	65	8	4	10	30	4	4	0	20	80	1,965	1,050	83	15,000	0	1,400
" Lawrence st.,	William Beor,		144	83	45	8	8	44	14	12	10	65	206	1,800	78	8,000	0	0	0
" Columbia,	G. P. Walker,		100	15	33	3	6	30	7	6	2	0	87	3,445	1,000	70	10,000	0	0
" Walnut Hills,	Rev. George R. Berry,		138	41	208	5	38	118	41	21	0	300	731	4,748	2,000	84	50,000	0	0
" Riverside,	Fred L. Geis,		102	0	0	0	5	0	0	0	0	0	5	650	250	82	1,600	0	0
" Plymouth,	Fred L. Geis,		125	20	0	0	0	12	0	0	0	4	20	330	500	83	5,000	0	0
" N. Fairmount,	David T. Brooks,		135	22	35	1	0	67	0	2	0	103	208	1,411	800	1904	5,000	0	0
Claridon,	W. E. Wells,		155	60	46	3	10	34	46	14	0	50	203	800	1680	32	3,600	0	0
Clarksfield,	Mrs. C. A. Weeks,		40	0	11	1	0	12	3	5	0	0	32	202	182	80	1,800	0	0
Cleveland, A. av.,	Henry Tappe,		407	76	90	0	25	53	98	20	0	10	986	2,000	1,200	49	15,000	0	0
" Isb,	R. H. McCracken,		339	32	223	32	33	211	65	18	28	125	735	5,925	2,860	93	60,000	0	12,000
" Euclid av.,	A. D. Hatfield,		556	175	2,308	97	89	2,129	1082	153	15	12237	18,110	25,262	5,400	86	202,000	0	0
" Plymouth,	W. H. Moulton,		175	25	50	0	0	185	0	60	0	100	395	9,300	4,000	82	130,000	0	0
" Kinsman st.,	Ernest J. Reece,		127	25	12	0	8	50	11	15	0	20	116	2,859	1,000	1901	9,000	0	1,000
" Jones av.,	Thomas Morgan,		169	55	10	0	0	5	0	5	0	5	25	1,960	900	76	20,000	0	1,175
" Pilgrim,	Rev. E. S. Rothrock,		1320	159	947	110	156	1,727	275	75	44	1,701	5,035	17,509	4000	94	150,400	90,000	0
" Mt. Zion,	Mrs. H. K. Price,		150	25	12	0	0	5	15	5	0	5	42	1,550	900	87	10,000	0	1,000
" Madison av.,	F. C. Luff,		243	102	72	85	0	34	8	25	0	21	245	2,437	1,200	75	15,000	0	0
" Franklin av.,	Rev. Robert Hopkin,		200	33	0	0	0	167	0	0	0	0	167	2,290	1,500	89	10,000	0	0
" Grace,	F. E. Prasse,		300	53	10	0	6	51	5	5	0	67	144	1,786	1,100	85	5,000	0	0
" Union,	William H. Watkins,		250	21	20	0	10	55	13	10	0	29	137	1,950	1,020	91	6,000	0	0
" Bethlehem,	Rev. John Prucha,		485	84	78	23	444	95	28	22	0	74	764	1,163	1,668	84	10,000	0	0
" Swedish,	Rev. O. W. Carlson,		70	27	0	0	8	8	15	0	15	200	246	1,000	600	92	11,000	0	4,000
" Park,	Michael C. Yeagle,		260	50	39	2	0	87	19	11	5	17	180	1,810	1,150	92	15,000	0	0
" Hough av.,	D. J. Jaeger,		490	130	97	22	9	201	78	23	9	150	589	15,920	3,000	1900	52,000	0	3,500
" Highland,	F. A. Beck,		189	103	40	0	20	20	5	10	5	84	184	1,896	1,200	96	12,340	0	3,200
" Trinity,	Emmett L. Osborn,		371	103	0	0	10	15	0	25	0	100	150	8,500	1,600	95	42,000	0	9,700
" Lakeview,	A. A. Frayer,		285	78	30	2	5	44	39	12	0	26	158	2,314	1,250	90	5,000	0	0

" p " signifies parsonage rent as part of salary; " a, " missionary aid to salary; * signifies " no parsonage."

CHURCHES		CLERKS		MINISTERS		MEMBERS			ADMITTED			REMOVED			BAPT.					
City or Town	Org.	Name	Name	Ord.	C'd	Ma.	Fe.	To.	Ab.	C.	L.	To.	Di.	L.	De.	To.	Ad.	Inf.	Fam.	
Cleveland, Denison av.,	1897	Mrs. Clara P. Dial,	Edgar E. Seovill, p.	'87	'99	56	105	161	23	10	7	17	3	9	0	12	6	8	175	
" Cyril,	1901	Andrew Kovac,	John Musil, p.	'88	'91	15	25	40	1	1	3	4	0	0	1	3	4	0	3	35
" North,	1902	Mrs. H. A. Pearce,	Charles H. Lennon, p. c.	'88	'02	63	165	168	10	47	12	59	3	4	6	13	5	9	400	
Collinwood,	1876	Miss Lillian M. Ruple,	Morris L. Parker, p.	'95	'05	64	152	246	10	1	1	2	4	15	0	19	1	2	300	
Columbus, †	1847	John R. Jones,	Washington J. Thomas, p.	'98	'99	46	89	135	2	4	6	2	2	3	0	5	0	4	50	
" Ist,	1852	Inner L. Godfrey,	Washington Gladden, p. c.	'60	'82	313	632	945	240	15	24	39	15	25	0	40	1	14	435	
" Plymouth,	1872	Frank W. Wallis,	E. Lee Howard, p. c.	'90	'04	134	267	401	37	19	18	37	5	7	0	12	11	5	325	
" North,	1875	Chester A. Grau,	George T. Nichols, p.	'75	'97	111	174	285	17	10	2	12	2	20	21	43	4	8	185	
" Eastwood,	1882	Ralph V. D. Coons,	J. Collins Jackson, p. c.	'75	'97	111	174	285	17	10	2	12	2	17	12	31	4	1	175	
" Mayflower,	1889	Mrs. Mary B. Rose,	Harvey C. Colburn, p.	'08	'04	63	111	174	30	15	2	17	2	13	0	15	7	1	170	
" South,	1890	Mrs. C. R. Starr,	John L. Davies, p.	'75	'05	36	101	137	33	4	2	6	0	6	0	6	1	0	150	
Conneaut,	1819	George T. Arthur,	James H. Rankin, p.	'96	'03	102	266	368	30	10	15	25	7	11	0	18	4	7	385	
" Finnish,	1900	Thomas Mackey,	Chas. E. Keller, p.	'04	'05	12	35	47	11	0	1	1	1	1	0	0	1	0	36	
Coolville,	1841	Mrs. Clara Sanderson,	[Raymond B. Dunlap, Lic.]	'04	'10	33	43	4	0	0	0	0	0	0	0	0	0	0	4	
Cortland,	1871	Mrs. B. P. Mayhew,	Alfred E. Woodruff, p.	'86	'03	53	178	231	12	7	3	10	0	2	11	13	5	1	17	
Croton,	1818	Mrs. W. A. Dobbyn,	Edward A. Leeper, p.	'78	'98	48	115	163	19	5	4	9	2	3	12	17	0	5	80	
Cuyahoga Falls,	1834	Miss Maria B. Clark,	Philip E. Harding, p.	'88	'04	31	55	86	26	0	3	3	1	0	0	1	0	0	60	
Dover, North,	1847	Thos. R. Mitchell,	Herman F. Swartz, p. c.	'98	'01	66	84	150	9	9	18	27	4	8	0	12	2	6	125	
Eagleville,	1887	Fred G. Peck,	Howard C. Barnes, p.	'99	'03	60	76	136	0	0	0	0	0	0	0	0	0	0	10	
East Cleveland,	1900	H. C. Van Sweringen,	William E. Cadmus, p.	'94	'97	177	368	545	0	45	27	72	4	15	0	19	6	20	325	
East Greenville, W'clsh,	1823	A. T. Stewart,	Henry S. Wannamaker, p.	'87	'98	67	144	211	40	7	7	14	3	7	0	10	0	5	200	
Edinburg, New Milford,	1824	Wm. H. Searles,	Albert E. Harding, p.	'01	'03	61	101	162	21	4	0	4	0	2	0	2	5	6	65	
Elyria, Ist,	1897	T. W. Shearer,																	0	
" 2d,	1891	Mrs. Sam'l C. Caruthers,																	0	
Fairport Harbor,	1866																		0	
Farmington,	1865																		0	
Findlay,	1857	John Bigelow,																	30	
Fitchville, Ist,	1819	Mrs. Lucina M. Palmer,																	6	
" 2d,	1832	Mrs. Mary E. Haise,																	18	
Florence,	1854	Sylvanus R. Warnock,																	3	
Fort Recovery,	1828	Mrs. C. J. Owings,																	40	
Fredericksburg,	1825	Dea. Chas. W. Chalcker,																	32	
Freedom,	1828	Mrs. F. B. Pierce,																	45	
Garrettsville,	1834	Mrs. H. A. Dauer,																	40	
Geneva,	1809	Mrs. F. A. Phillips,																	100	
Girard, W'clsh,	1888	John L. Phillips,																	2	
Glenville, People's,	1902	Edw. E. Wiede,																	230	
Gomer, W'clsh,	1835	Dea. Thos. W. Jones,																	17	
Grafton,	1854	Miss Finlayson,																	150	
Granville, W'clsh,	1842																		60	

† Washington av., W'clsh. § Edward J. Converse, asst. p. '98, '97. * Ravenna, R. F. D. b New London. c Mantua Sta., R. F. D.

CHURCHES	SUNDAY SCHOOL		Y. P. S.		BENEFICENCE					SALARIES, VALUES, ETC.									
	Place	Superintendent	Mem.	Mem.	Foreign Miss.	Ed'n Bdg.	Ch. Bldg. Miss.	Home A. M. S. S.	A. M. S. S. Add.	Min. Add.	Other	Total	Home Exp.	Salary, etc.	Ch. Value of Prop.	Inv. Funds	Am't. of Debt		
Cleveland, D. av., Cyril, North,	John G. Simon,		239	74	\$10	\$7	\$4	\$25	\$8	\$12	\$0	\$88	\$1,156	a1,000	98	\$6,500	\$0	\$2,800	
" " "	Rev. John Musil,		75	25	12	0	8	47	0	6	0	101	467	717	87	6,000	0	600	
" " "	Thomas Bell,		412	76	3	0	0	0	5	0	1	34	5,236	1,000	1,003	14,500	0	5,800	
Collinwood,	P. G. Kinzer,		293	50	10	0	0	43	0	0	0	53	1,831	p1,180	93	15,000	0	0	
Columbus, W. av., Ist,	Rev. Morriston Thomas,		100	40	8	4	5	5	5	14	4	50	912	900	90	15,000	0	0	
" " "	C. A. Covert and C. S. Carr,		377	25	316	100	219	314	448	118	0	8,063	9,083	4,500	57	*62,500	14,000	0	
" " "	J. B. White,		374	60	136	42	303	70	120	20	6	1,132	4,421	1,800	91	*20,000	525	1,000	
" " "	L. H. Bulkley,		252	73	25	4	4	56	7	11	0	112	3,129	1,100	96	*10,000	0	0	
" " "	Edward W. Reed,		200	0	225	40	25	50	25	15	10	540	3,000	1,800	92	*10,000	0	0	
" " "	Charles H. Moore,		150	30	8	0	0	26	4	13	2	98	1,400	p1,300	82	12,000	500	885	
" " "	Charles L. Brownlee,		240	40	2	7	3	25	6	0	9	57	1,380	1,000	91	*15,000	0	0	
" " "	E. A. Miller,		403	68	76	7	29	56	40	4	0	321	2,861	1,800	73	23,000	0	445	
Conneaut, <i>Finnish,</i>			20	0	0	0	0	0	0	0	0	0	110	p	0	55	1,800	235	0
Coolville, Cortland,	Dea. J. M. Tidd,		90	0	15	0	0	6	0	0	0	21	128	p	0	76	1,500	0	0
Crotou,	Dennis Hoover,		35	0	0	0	0	5	0	3	0	3	90	200	52	*1,200	0	0	0
Cuyahoga Falls,	L. R. Freeman,		202	43	81	4	6	12	67	12	0	209	1,393	p900	47	10,500	0	0	0
Dover,	Reuben Osborn,		180	58	27	10	5	20	15	10	0	127	1,306	800	33	4,000	2,000	0	0
Eagleville,	Miss Mary M. Woodruff,		70	30	7	0	0	6	5	10	0	48	262	200	50	2,000	200	0	0
East Cleveland,	J. C. Lincoln,		146	43	16	0	0	230	40	9	5	335	4,087	500	1900	25,000	0	0	0
East Greenville,	D. T. Davies,		65	0	0	0	0	0	0	0	0	0	500	p450	40	2,000	300	0	0
Edinburgh, Elyria, Ist,	A. T. Stewart,		40	20	21	9	9	27	1	0	5	110	500	2,040	98	75,000	0	18,000	
" " 2d,	Frank A. Smythie,		303	60	507	33	36	316	164	60	4	286	5,000	1,000	88	9,000	0	5,000	
Fairport Harbor	H. K. Foley,		220	50	25	0	0	13	0	5	0	46	900	550	1900	*7,000	0	420	
Farmington,	Rev. A. E. Harding,		70	30	0	0	5	2	0	11	7	25	900	0	0	0	0	0	0
Findlay,			0	0	0	0	0	0	0	0	0	0	0	0	0	0	0	0	0
Fitchville, Ist,			25	0	0	0	0	0	0	0	0	0	130	115	42	800	0	0	0
" " 2d,			0	0	0	0	0	0	0	0	0	0	0	0	0	150	0	0	0
Florence,			0	0	0	0	0	0	0	0	0	8	260	130	42	3,000	0	0	0
Fort Recovery,	George K. Young,		101	35	3	0	5	12	4	0	0	24	1,140	p400	83	5,000	0	150	
Fredericksburg,	Harry Stueker,		95	53	24	6	7	18	0	9	10	74	500	p400	45	2,500	0	0	
Freedom,	Allie E. Hall,		106	15	0	0	0	1	0	0	0	3	500	p800	87	5,000	0	0	
Garrettsville,	S. J. Payne,		117	33	35	7	10	33	20	4	0	109	2,000	1,200	68	15,000	0	900	
Geneva,	Will H. King,		200	57	95	7	6	192	21	0	4	546	2,000	1,200	68	15,000	0	0	
Girard,			0	0	0	0	0	5	0	0	0	5	238	175	80	2,500	0	0	
Glenville,	Robert I. Wiswell,		200	0	0	0	0	2	0	0	0	102	1,300	900	96	2,500	0	750	
Gomer,	Lewis Morris,		193	110	50	0	0	50	50	13	0	259	7,750	1,000	71	29,000	0	0	
Grafton,	W. H. Wadleigh,		88	30	0	0	0	0	0	0	0	366	296	54	1,000	0	0	0	
Granville,			40	40	0	0	0	0	0	0	0	0	300	65	1,000	0	0	0	

* p signifies parsonage rent as part of salary; " a " missionary aid (to salary; * signifies " no parsonage."

CHURCHES	CLERKS	MINISTERS	Ord.	MEMBERS				ADMITTED				REMOVED				BAPT.		
				C'd	Ma.	Fe.	To.	Ab.	C.	L.	To.	Di.	L.	De.	To.		Ad.	Inf.
Greenfield, Steuben,	1823	Edie J. Scooby,		25	32	57	0	0	0	0	0	0	0	0	0	0	0	30
Greenwich,	1880	Charles W. Hale,		32	63	95	13	1	3	4	1	3	2	0	1	9	120	
Gustavus,	1852	Miss Mary Lyon,		26	59	85	17	2	0	0	0	0	0	0	0	0	40	
Hamilton,	1895	Mrs. E. J. Mcelling,	'57	19	43	62	0	15	1	16	3	0	1	4	6	4	66	
Hampden,	1809	Mrs. Alice M. Huntoon,	'65	98	24	34	58	1	0	0	0	0	0	0	0	0	35	
Hartford (unconnected),	1823			7	16	23	10	2	0	2	1	0	0	0	0	0	8	
Hudson,	1802	Dr. Geo. L. Starr,	'89	99	87	168	255	0	2	6	8	7	7	55	69	3	130	
Huntsburg,	1818	L. D. Clark, ^a		77	103	180	41	9	3	12	3	9	0	12	2	0	60	
Ireland, Coohville, R. F. D.,	'88	Elwood L. Rogers,	'04	'05	11	23	34	8	3	3	0	0	0	0	0	0	15	
Ironton,	1872	Clyde K. Turley,	'95	'01	80	121	201	12	3	5	8	2	6	0	0	1	200	
Isle St. George,	1898	Mrs. Emma Cullen,	'05	'05	4	12	16	0	0	0	0	0	0	0	0	0	30	
Jefferson,	1831	Mrs. Lydia P. Harmon,	'96	'04	58	126	184	33	0	8	8	5	0	0	0	1	200	
Johnsonton,	1814	Frank E. Ailing,	'88	'98	6	17	23	4	0	0	0	0	0	0	0	0	33	
Kelleys Island,	1866	Miss Irene E. Mootz,	'89	'01	17	23	40	6	0	0	0	0	0	0	0	0	25	
Kelloggsville,	1828	Mrs. Louisa A. Brown,	'89	'05	59	146	205	20	2	7	9	4	7	0	0	0	150	
Kent,	1819	Mrs. M. G. Thompson, ^d	'70	'99	21	45	66	7	0	0	0	1	0	0	0	0	30	
Kirtland,	1819	Elbert M. Woodard, ^d		8	16	24	9	0	0	0	0	1	8	1	10	0	12	
Lafayette, Whittlesley,	1834	Elmer Carlton, ^e	'00	'03	9	31	40	10	4	2	6	2	0	0	4	0	25	
Lawrence, Moss Run,	1846	Miss Ada Dye, Sitka,	'95	'05	38	63	101	19	0	0	0	2	9	0	0	0	35	
Lexington, R. F. D., 3	'40	Mrs. Joed D. Mosher,	'90	'02	44	84	128	20	11	5	16	4	2	0	6	9	61	
Lexington,	1862	Harry B. Sowers,	'90	'96	95	149	244	25	4	1	5	1	0	0	0	1	175	
Lima,	1887	A. D. Thomas,	'69	'99	9	11	20	0	1	0	1	1	0	0	0	1	3	
Litchfield,	1899	Miss Grace Overholtz,	'90	'04	25	70	95	8	10	1	11	0	4	0	0	0	75	
Little Muskingum, ^{aa}	1833	Miss May Seudler,	'00	'03	15	31	40	4	0	0	0	1	1	1	3	0	17	
Lock, Centerburg, R. F. D.,	'34	Mrs. W. H. Mitchell,	'90	'04	33	76	114	30	2	3	5	2	12	1	15	2	200	
Lodi,	1817	Miss Lina A. Minns,	'90	'03	93	205	298	30	5	14	19	4	3	0	7	1	12	
Loran, 1st,	1872	J. B. Sackett,	'94	'02	28	37	65	3	5	3	8	0	3	14	17	0	5	
" 2d,	1899	Wm. Young, Jr.,		39	63	102	9	16	0	16	3	4	0	7	10	0	45	
Lucas,	1883	Arthur Leiter,	'95	'03	37	52	89	6	4	0	4	2	3	0	5	2	35	
Lyme, Bellevue,	1817	John Drury,	'85	'99	78	147	225	0	14	3	17	8	7	0	15	11	250	
Madison,	1890	W. H. Cozad,	'75	'00	288	448	736	128	24	16	40	6	22	10	38	10	176	
Mansfield, 1st,	1835	Fred M. Bushnell,	'88	'90	262	328	590	40	110	121	4	8	24	36	48	11	305	
Mansfield, Mayflower Mem.,	1889	Charles W. Carey,		0	6	6	0	0	0	0	0	0	0	0	0	0	4	
Mantua,	1812	Mrs. Mary L. Wayne,	'01	'05	37	84	121	19	0	1	1	2	7	0	9	0	124	
Marblehead,	1873	W. L. Lane,	'83	'97	161	363	524	50	34	20	54	7	8	15	30	10	235	
Marietta, 1st,	1796	John Kaiser,	'97	'02	75	156	231	30	3	5	8	0	0	0	9	2	160	
" 2d,	1840	Dr. Howard W. McCloskey,	'00	'03	6	14	20	2	0	0	0	0	0	0	0	0	12	
" 2d,	1859	Geo. W. Broughton,	'63	'81	38	108	146	5	5	5	10	2	6	8	16	0	45	
Martin's Ferry, W'clsh,	1873	Rees Harris,																

^a Cortland, R. F. D. ^b Medina, R. F. D. ^c Medina, R. F. D. ^d Willoughby, R. F. D. ^e Conneaut, R. F. D. ^f Walter R. Blackmer, ass't p., '00, '00.

CHURCHES	SUNDAY SCHOOL		BENEFICENCE						SALARIES, VALUES, ETC.									
	Place	Mem.	Y.P.S.	Foreign Miss.	Ed'n Bdg.	Ch. Miss.	Home Miss.	A. M.	S. S.	Mn. Aid.	Other	Total	Home Exp.	Salary, etc.	Rec. Ch. Prop.	Value of Inv. Funds	Inv. Funds	Am't of Debt
Greenfield,	Edwin Baker,	88	25	\$15	\$0	\$0	\$0	\$0	\$1	\$0	\$0	\$16	\$700	\$	38	\$500	\$0	\$0
Greenwich,	A. Ewing,	100	24	9	0	7	8	0	0	0	0	28	614	520	38	5,000	0	0
Gustavus,	David Bingham,	75	33	5	1	1	5	1	8	0	0	4	436	425	54	3,000	0	0
Hamilton,	Mrs. E. J. Meehling,	90	30	8	0	0	5	0	0	0	0	31	567	150	96	5,000	0	0
Hampden,		65	22	10	0	0	10	0	1	1	0	22	120	120	50	*2,000	0	0
Hartford,	Miss Mera McDowell,	65	0	0	0	0	8	0	0	0	0	8	0	0	48	1,600	0	0
Hudson,	Rev. Henry Farwell,	168	25	162	11	27	76	77	65	19	104	541	1,832	p1,150	65	10,000	800	0
Huntsburg,	H. G. Carothers,	152	55	34	0	0	15	5	5	0	5	64	975	520	38	8,000	0	0
Ireland,	Mrs. Elwood L. Rogers,	35	0	0	0	3	1	5	3	0	0	7	10	0	88	*500	0	100
Ironton,	S. G. Giffillan,	140	50	110	0	5	62	0	15	0	100	292	2,854	p1,500	73	75,000	300	600
Isle St. George,	Mrs. Eliza Wires,	15	6	0	0	2	5	0	3	0	0	10	110	0	98	1,500	0	0
Jefferson,	Benjamin E. Cushing,	197	39	50	6	6	110	30	14	6	5	227	1,148	1,050	35	7,500	0	0
Johnsonville,	F. E. Alling,	65	30	0	0	0	0	0	0	0	0	0	200	150	94	1,500	0	0
Kelleys Island,	E. Whitney,	70	32	17	0	0	11	0	0	0	0	49	305	77	2,000	0	0	
Kelloggsville,	Dennis Truckter,	21	0	10	2	4	5	3	4	3	5	36	305	250	29	1,500	700	0
Kent,	M. N. Haskel,	263	35	28	0	4	44	0	20	0	134	230	1,700	1,200	58	*11,000	0	0
Kirtland,	Cyrus M. Curtis,	63	20	0	0	0	5	0	5	0	15	30	275	260	60	*2,000	0	0
Lafayette,	George Harrington,	20	0	0	0	0	4	0	0	0	0	4	215	185	54	1,400	0	0
Lawrence,	Ewart R. Dye, Sitka,	143	0	0	0	0	3	0	7	0	5	15	160	145	47	*2,000	0	0
Leoux,	Moses W. Beede,	60	32	8	0	3	4	50	7	3	10	85	580	350	51	5,000	525	0
Lexington,	Harry B. Sowers,	123	83	13	2	3	14	7	10	5	0	54	785	p700	43	4,000	0	0
Lima,	W. S. Shepard,	130	39	11	0	10	179	10	7	0	30	247	2,000	1,100	91	30,000	0	3,500
" West,	Joshua B. Coon,	112	0	0	0	0	0	0	5	0	0	5	434	400	40	2,300	0	0
Litchfield,	E. R. Turner,	84	25	5	4	2	4	5	7	0	0	27	511	475	47	4,700	0	0
Little Musk gum,	Watson S. Hadley, Netop,	85	0	0	0	0	2	0	4	0	0	6	150	100	52	*1,200	0	0
Lock,	Union,	0	0	0	0	0	3	0	0	0	0	3	50	200	33	*1,000	0	0
Lodi,	Miss Julia M. Schlempp,	189	30	71	24	8	48	23	22	0	21	217	1,367	1,000	43	7,000	0	0
Lorain, 1st,	H. T. Plant,	222	92	144	17	162	135	54	32	5	80	625	4,107	1,200	72	20,000	0	6,000
Lorain, 2d,	J. S. Helmer,	98	22	9	0	0	20	0	6	0	25	60	3,542	1,000	94	12,000	0	3,000
Lucas,	Walter Fletcher,	90	27	5	0	8	8	0	10	0	0	31	600	300	80	6,000	0	1,400
Lyme,	Herbert Wright,	87	30	50	8	10	43	10	17	5	10	153	725	1600	36	3,000	0	0
Madison,	C. R. Kimball,	189	50	42	2	17	29	13	17	0	90	210	1,548	800	91	2,500	0	0
Mansfield, 1st,	E. B. Caldwell,	360	120	1,462	79	26	180	71	32	25	138	2,013	4,464	2,500	71	100,000	3,000	0
" Mayflower M.,	Joseph G. McNeed,	416	125	15	0	0	43	0	15	0	40	113	4,100	1,000	90	10,000	0	0
Mantua,	Mrs. Minerva Elwell,	0	0	0	0	0	0	0	0	0	0	0	1,562	800	1900	13,000	0	5,132
Marblehead,	Will S. Plumer,	117	76	8	0	3	3	0	10	0	0	24	5,251	p2,800	107	50,000	0	0
Marietta, 1st,	Edward M. Smith,	517	78	892	3233	48	269	103	42	24	858	5,469	1,455	p1,140	47	10,000	0	0
" Harmar,	Roswell A. La Rue,	236	65	41	0	4	40	5	10	0	60	160	182	95	69	*1,200	0	0
" 2d,		55	0	0	0	5	5	0	3	0	2	15	182	95	69	*1,200	0	0
Martin's Ferry,	John Evans,	107	0	0	0	0	10	0	0	0	0	10	0	0	0	0	0	0

* p signifies parsonage rent as part of salary; * signifies "no parsonage."

CHURCHES	CLERKS	MINISTERS	MEMBERS				ADMITTED			REMOVED			BAPT.							
			City or Town	Org.	Name	Ord.	C'd	Ma.	Fe.	To.	Ab.	C.	L.	To.	Di.	L.	De.	To.	Ad.	Inf.
Marysville,	1864	Edward W. Porter,	'96	'05	68	138	206	30	17	0	17	0	11	0	11	0	11	17	5	45
Mecca,	1822	Orlin H. Hayes, ^a	<i>E. J.</i>	'04	46	56	102	15	30	3	33	5	0	5	10	12	24	24	8	24
Medina,	1819	Mrs. Sarah C. Eddy,	'93	'99	208	348	556	70	13	11	24	10	19	2	31	6	8	425	8	425
Mesopotamia,	1817	Dea. C. N. Bates,	'97	'03	13	20	33	7	1	0	1	0	2	0	2	0	0	17	0	17
Metamora,	1903	Mrs. Laura Mohr,			27	30	57	0	1	8	9	1	0	1	0	0	0	50	0	50
Mineral Ridge, <i>Wdsh.</i> ,	1856	Daniel J. Jones,			15	18	33	1	0	1	0	1	0	1	0	0	0	25	0	25
Monroe, 2d, ^b	1889	Mrs. R. S. Roath,			7	8	15	4	0	0	0	0	0	0	0	0	0	24	0	24
Mount Vernon,	1834	A. P. Farr,	'90	'02	156	270	426	64	32	7	39	6	3	0	9	16	20	260	0	260
Nebo, <i>Wdsh.</i> , Cora,	1875	Jas. J. Davies,	'99	'03	29	42	72	0	0	0	0	2	2	0	4	0	0	16	0	16
Nelson, ^c	1813	Mrs. Mamie Chalker,	'97	'02	28	40	68	46	0	1	1	2	0	0	2	0	0	25	0	25
Newark, 1st,	1841	Dea. W. H. Richards,	'90	'04	25	46	71	6	2	6	8	5	0	0	5	0	0	4	60	60
Newark, 2d,	1879	Mrs. Charles Cripps,	'92	'02	80	196	276	0	6	8	14	4	3	0	7	1	8	350	1	350
New Plymouth,	1882	Jesse Luxon,	'69	'01	19	52	177	14	3	6	9	1	5	0	6	0	0	75	0	75
New London,	1879	Mrs. Flora J. Everett,	'93	'03	55	122	177	9	18	6	24	3	14	7	24	2	0	90	0	90
Newton Falls,	1840	Mrs. Washington Foster,	'95	'04	23	61	84	11	5	4	9	2	6	0	8	3	0	75	0	75
North Amherst,	1820	Dea. Albert H. Smith,	'97	'03	11	29	40	9	2	3	5	2	3	0	5	2	0	25	0	25
North Bloomfield,	1841	E. G. Silliman,	'88	'02	46	63	109	26	10	8	18	4	0	6	10	10	1	32	0	32
North Fairfield,	1841	E. G. Silliman,	'72	'01	6	33	39	12	0	0	0	2	1	0	3	0	0	45	0	45
North Madison,	1814	Miss Grace E. Corlett,	'88	'04	32	48	80	16	5	2	7	2	2	1	4	5	1	32	0	32
North Monroeville,	1846	Miss Issa M. Barnes,	'88	'02	24	84	108	13	6	6	12	4	1	1	6	2	0	100	0	100
North Ridgeville,	1822	Theodore B. Rogers,	'03	'02	55	144	199	15	3	11	17	3	0	10	13	1	0	120	0	120
Norwalk,	1867	Dea. M. A. Bueck,	'83	'05	41	59	100	25	0	2	2	2	0	0	2	0	0	35	0	35
Oak Hill, <i>Wdsh.</i> ,	1841	John N. Davies,																		
Oberlin, 1st,	1834	Hubert G. Husted,	'74	'00	361	641	1002	275	23	50	73	17	50	3	70	13	3	300	0	300
" 2d,	1860	Fred E. Leonard,	'68	'89	268	416	684	200	6	37	43	8	25	0	33	1	12	200	0	200
Olmsted, 1st,	1867	Olmsted Falls, ³⁶ Jas. J. Seogotte,	'99	'03	24	37	61	17	0	0	0	0	3	0	4	0	0	33	0	33
" 2d, North,	1871	Arthur W. Eldred,	'82	'03	54	78	132	15	25	2	27	0	2	0	2	0	2	50	0	50
Paddy's Run, Shandon,	1803	Minter C. Morris,	'03	'02	59	115	174	33	5	4	9	2	3	0	5	0	5	55	0	55
Painesville, 1st,	1810	Geo. I. Woner,	'82	'98	188	364	552	103	33	32	65	11	16	27	54	18	15	275	0	275
" Union,	1894	Carrie E. Sanders,	'03	'7	16	23	4	2	0	2	1	0	3	4	0	0	0	11	0	11
Palmyra, <i>Wdsh.</i> , R. F. D. 19,	'34	D. J. Woodford,	'91	'00	27	60	97	12	2	4	1	5	10	0	0	0	0	32	0	32
Parkman,	1820	Mrs. Maria W. Fram, ^d	'95	'00	15	40	55	8	0	0	0	6	0	0	6	0	0	70	0	70
Penfield,	1829	Miss Edith Barnes,	'02	'02	17	35	52	2	5	2	7	0	0	0	0	0	0	35	0	35
Pierpont,	1849	Ephraim B. Pitcher,	'98	'99	18	37	55	9	0	0	0	1	5	0	6	0	0	60	0	60
Pittsfield,	1836	Mrs. Frances W. Ward,	'95	'05	24	36	60	16	9	3	12	2	9	0	11	5	2	60	0	60
Plain, Bowling Green,	1835	Dea. W. H. Minton,	'88	'03	76	78	154	0	0	4	4	3	1	6	10	1	2	50	0	50
Radnor,	1820	E. T. Jones,	'99	'99	91	262	353	60	4	21	25	3	11	0	14	0	2	250	0	250
Ravenna,	1818	Benj. F. Garman,	'99	'99	39	87	126	15	7	0	7	3	2	0	5	0	2	150	0	150
Richfield,	1800	Mrs. Julia McGwin, ^b	'01	'03	12	14	26	6	0	0	0	0	0	0	0	0	0	3	0	3
Richmond,	1800	Mrs. Julia McGwin, ^b	'01	'03	12	14	26	6	0	0	0	0	0	0	0	0	0	3	0	3

^a Cortland, R. F. D. 4.
^b Kingsville, R. F. D. 2.
^c Garrettsville, R. F. D.
^d Burton, R. F. D.

CHURCHES	SUNDAY SCHOOL		V. P. S.					BENEFICENCE					SALARIES, VALUES, ETC.						
	Place	Superintendent	Mem.	Mem.	Foreign Miss.	Ed'n Bdg	Ch. Bdg	Home Miss.	A. M. A.	S. S.	Mh. Aid	Other	Total	Home Exp.	Salary, etc.	Ch. Value of Erec. [Ch. Prop.	Inv. Funds	Amt. of Debt	
Marysville,	W. D. Johnson,		160	33	\$11	\$21	\$0	\$12	\$11	\$7	\$12	\$43	\$117	\$2,065	\$800	\$71	\$12,000	\$0	\$0
Mecoa,	A. P. King,		75	0	0	0	0	0	0	0	0	0	0	358	300	42	1,800	0	0
Medina,	John T. Calvert,		531	79	373	80	94	271	238	110	3	1,634	2,803	2,226	2,000	81	22,226	0	1,200
Mesopotamia,			53	0	0	0	0	5	0	0	0	0	5	275	2,600	42	2,500	0	0
Metamora,	Sherd Mitchell,		75	0	0	0	0	0	0	0	0	0	0	450	250	3,000	0	0	0
Mineral Ridge,			15	0	0	0	0	0	0	0	0	0	0	56	500	500	0	0	0
Monroe, 2d,	Mrs. D. F. Cummings,		55	0	1	0	0	2	0	25	0	5	33	103	48	80	300	0	0
Mc. Vernon,	B. B. Williams,		193	47	112	22	52	107	135	27	5	124	584	2,865	p1,600	68	20,000	0	0
Nelso,	D. E. Reese,		60	15	0	0	0	7	0	0	0	0	7	384	250	88	1,700	0	0
Newark, 1st,	Mrs. Nellie Randall,		70	23	5	0	0	7	0	3	0	0	15	320	a300	26	1,500	0	0
" Plymouth,	Dea. W. H. Richards,		60	49	0	0	0	0	0	3	0	20	23	2,803	600	65	*9,000	0	1,000
New London,	J. M. Keeckley,		250	30	50	5	0	55	11	9	5	50	185	3,200	1,100	84	*15,000	0	0
Newton Falls,	L. A. Barrett,		90	11	41	3	18	27	0	12	5	20	126	600	500	85	6,000	0	0
North Amherst,	L. Wallace Lawrence,		101	52	0	0	0	30	0	23	0	5	58	1,400	800	84	*7,000	0	0
No. Bloomfield,	Charles Barekert,		140	25	11	0	0	17	0	0	0	0	28	1,147	720	72	6,000	0	0
North Fairfield,	Almer O. Huntley,		93	15	0	0	0	7	0	1	0	0	8	1,433	260	50	2,600	0	0
North Madison,	C. R. Irwin,		75	45	16	0	0	8	5	0	9	0	44	735	550	45	3,000	0	0
No. Monroeville,	Mrs. T. M. Fouts,		35	0	0	0	0	0	0	0	0	0	0	200	150	91	*2,500	0	300
No. Ridgeway,	George W. Hughes,		80	17	9	4	3	6	3	10	3	25	63	639	429	54	3,500	0	0
Norwalk,	T. B. Rogers,		122	24	27	6	6	55	5	5	5	0	109	1,285	670	75	8,000	0	0
Oak Hill,	G. W. Brant,		265	50	29	3	15	32	14	4	0	10	107	1,978	800	71	10,000	0	0
Oberlin, 1st,	D. D. Davies,		55	20	0	0	0	0	0	0	0	0	0	600	500	73	6,500	0	0
" 2d,	Edward J. Goodrich,		461	99	847	49	132	406	322	55	53	445	2,309	5,812	2,300	43	42,500	0	1,200
Olmsted, 1st,	E. P. Johnson,		166	55	726	182	210	584	106	12	23	101	1,944	11,879	2,000	70	45,000	0	4,500
" 2d,	James Serogic, Sr.,		120	0	5	1	0	1	8	0	1	0	17	568	290	45	2,000	0	100
Paddy's Run,	Arthur W. Eldred,		149	50	13	0	0	9	0	14	0	10	46	5,465	468	1904	5,500	0	500
Painesville, 1st,	J. A. Goshorn,		135	20	20	5	7	16	12	0	5	0	65	950	p1,150	56	6,000	0	0
" Union,	Mrs. Phoebe A. Curtis,		359	90	283	14	14	247	56	14	14	414	1,056	4,167	p1,800	62	25,000	0	0
Palmyra,	Mrs. Walter Robertson,		30	42	1	0	0	3	1	1	0	0	6	368	244	734	1,600	0	0
Parkman,	D. J. Woodford,		60	0	0	0	0	3	0	0	0	0	3	500	300	734	2,500	0	0
Parkfield,	Geo. W. Fram,		86	41	6	0	7	6	5	8	?	0	35	375	p300	734	3,000	0	1,200
Pierpont,	Mrs. R. N. Wilson,		60	25	30	7	0	12	0	10	4	7	70	470	400	69	2,800	0	0
Pittsfield,	Lemuel Burr,		100	37	0	0	0	0	0	0	0	0	0	500	450	96	3,000	0	0
Plain,	A. M. Sherburn,		60	40	7	0	0	10	0	15	0	0	32	400	400	75	4,000	0	0
Radnor,	Oren Tyler,		60	0	8	15	0	12	0	0	0	0	35	650	p500	75	4,000	0	0
Ravenna,	Arthur Jones,		133	60	17	0	0	50	0	15	10	21	113	1,014	p850	64	4,500	0	0
Rielfield,	C. Z. Loomis,		254	85	79	10	0	93	70	15	8	155	430	3,544	p1,500	36	8,000	0	200
Richmond,	Miss Jennie Mackey,		60	20	41	0	0	25	0	8	0	2	76	750	p600	76	4,000	0	1,200
	Mrs. Julia A. McGinn,		60	27	0	0	3	4	6	7	0	0	20	326	225	91	*2,500	0	0

" p " signifies parsonage rent as part of salary; " a " missionary aid to salary; * signifies " no parsonage."

CHURCHES	CLERKS	MINISTERS		MEMBERS				ADMITTED			REMOVED			BAPT.						
		City or Town	Org.	Name	Ord.	C'd	Ma.	Fe.	To.	Ab.	C.	L.	To.	Di.	L.	Dc.	To.	Ad.	Inf.	Fam.
Ridgeville Corners,	1846	Dea. W. B. Tubbs, ^a	'01	'03	6	16	22	0	0	0	0	0	0	1	1	0	2	0	0	26
Roehester,	1835	F. M. Perkins,	'02	'02	11	29	32	0	0	0	0	0	0	3	0	0	3	0	0	30
Rock Creek,	1819	Miss Mary T. Barker,			29	79	108	15	0	4	4	3	0	0	0	0	4	1	0	75
Rockport, West Park,	1859	Mrs. John Alber,	'78	'03	27	60	87	0	1	4	5	3	0	3	0	0	3	0	0	85
Rootstown,	1810	J. S. Parsons,	'87	'05	87	139	226	10	3	13	4	15	6	25	6	25	6	4	168	
Ruggles,	1827	Daniel R. Fair,	'89	'01	65	85	150	24	5	0	5	1	3	0	4	1	0	0	50	
St. Albans, Alexandria,	1880	Mrs. Lucy M. Battoc,	'00	'03	118	299	417	20	1	0	9	1	1	2	4	0	0	0	25	
Sandusky,	1819	Thos. W. Freeman, Jr.,	'05	'05	34	62	96	10	8	16	4	12	0	16	2	4	0	14	300	
Saybrook,	1847	Corydon W. Sexton, ^b			16	54	70	2	0	0	0	1	3	3	7	0	0	0	29	
Shawnee, W'clsh,	1873	R. D. Rees,			8	8	16	4	0	0	0	0	0	0	0	0	0	0	7	
Sheffield, Lorain, R. F. D.,	1818	William A. Day,			5	14	19	1	0	0	0	0	0	0	0	0	0	0	4	
Shenodsville, W'clsh,	1887	Mrs. Gwennie Secourfield,	'99	'03	9	24	33	1	0	0	0	0	0	2	0	0	2	0	12	
Siloam, W'clsh, Cora,	1860	John D. Rees,	'04	'04	7	25	32	0	17	0	17	1	5	0	6	7	1	40		
Somerdale,	1894	Lillie Pringle,			20	44	64	40	0	0	0	1	1	0	2	0	0	0	12	
South Newbury,	1832	Milo T. Hardy,	'88	'03	19	22	41	8	0	5	5	0	0	0	0	0	0	0	12	
South Radnor, Delaware,	1839	David Bevan,	'02	'04	114	235	349	17	13	6	19	5	10	0	15	4	6	200		
Springfield, Ist,	1851	Alfred D. Visseler,	'00	'03	41	91	132	6	13	2	15	0	0	0	0	4	6	105		
" Lagonda av.,	1887	John E. Templin,			1	23	24	7	2	0	2	1	2	0	0	0	3	0	11	
Stanleyville,	1851	Miss Daisy R. McVay,			64	128	192	20	14	2	16	4	1	14	19	3	9	150		
Steubenville,	1875	Miss Frances H. Thatcher,	'81	'01	40	68	108	15	6	0	6	0	1	0	1	4	3	60		
Strongsville,	1817	Miss Sarah Fish,	'89	'04	48	60	108	0	2	3	5	2	4	0	0	6	2	38		
Sullivan,	1835	C. H. Rodgers,			30	88	118	11	19	5	24	4	3	0	7	15	9	100		
Sylvania,	1844	W. B. Harris,			3	9	12	1	0	0	0	1	0	0	0	1	0	0	2	
Syracuse, W'clsh,	1858	Thos. Manwaring,	'80	'97	75	180	255	20	6	6	12	5	0	0	5	0	4	100		
Talmadge,	1809	Sidney C. Barnes,			5	16	21	0	0	0	0	0	1	0	0	0	1	20		
" W'clsh, Cuyahoga Falls,	'71	Miss Owen Phillips,	'70	'02	20	46	66	22	0	0	0	0	0	0	0	0	1	30		
Thomastown, W'clsh,	1827	Miss Mary Davies, ^c	'94	'97	296	626	922	98	27	7	34	13	12	0	25	5	3	500		
Thompson,	1860	Eber F. Benjamin, ^a	'97	'01	120	204	324	22	9	4	13	4	13	4	1	10	1	5		
Toledo, Ist,	1844	Dea. W. H. Eager,	'95	'01	242	466	708	54	61	60	121	2	22	2	26	26	14	700		
" 2d,	1849	Arthur A. Brown,			99	226	325	0	5	7	12	2	16	0	18	4	2	300		
" Washington st.,	1873	E. H. Rhoades,			99	226	325	0	5	7	12	2	16	0	18	4	2	300		
" Central,	1881	E. W. Burbank,			98	226	325	0	5	7	12	2	16	0	18	4	2	300		
" Plymouth,	1888	Dea. John W. Stone,	'98	'04	98	156	254	35	31	5	36	3	21	5	29	7	4	200		
" Birmingham,	1893	Mrs. Norma W. Douglas,	'97	'01	22	54	76	9	11	5	16	0	0	0	0	0	7	150		
" Mayflower,	1900	Miss Myra Armstrong,	'04	'14	43	57	11	4	3	7	0	0	0	3	0	0	3	0	35	
" Troy, Welshfield,	1832	Miss Leona E. Hoard,	'95	'00	19	47	66	19	0	0	0	0	0	0	0	0	3	0	30	
Twinburg,	1822	Hosmer C. Lane,			58	104	162	53	8	2	10	3	2	0	5	3	0	70		
Tyn Rhos, W'clsh, Thurman,	'41	Wm. J. Davies,	'99	'03	19	32	51	1	0	0	0	1	0	0	1	0	0	21		
Unionville,	1834	Mrs. A. B. Cleveland,	'95	'04	50	82	132	20	1	2	3	1	3	0	4	1	0	0	86	
Vaughnsville,	1889	David Jones,			46	66	112	3	23	0	23	0	1	0	1	0	1	0	38	

^a Madison, R. F. D.

^b East Akron.

^c Geneva, R. F. D.

^d Archbold, R. F. D. 9.

CHURCHES	SUNDAY SCHOOL		BENEFICENCE										SALARIES, VALUES, ETC.								
	Place	Superintendent	Mem.	Mem.	Foreign Miss.	Ed'n Bldg	Ch. Bldg	Home Miss.	A. M. A.	S. S.	S. S. Aid.	Min.	Other	Total	Home Exp.	Salary, etc.	Ch. Erec.	Ch. Prop.	Value of Inv. Funds	Inv. Funds	Amt. of Debt
Ridgeville Cor.,	Mrs. Minnie Walcott,		60	0	\$22	\$1,312	\$12	\$2	\$2	\$7	\$0	\$8	\$74	\$400	\$235	57	\$1,500	\$0	\$0	\$0	\$0
Rochester,	Charles O'Neil,		48	15	0	2	1	2	1	0	0	1	7	301	200	38	1,000	0	0	0	0
Rock Creek,	Miss Mary T. Barker,		85	20	28	5	0	10	7	13	0	23	87	740	600	29	2,000	0	0	0	0
Rockport,	B. Barber,		150	5	24	10	5	0	15	20	1	0	75	876	600	59	5,000	0	0	0	0
Roodstown,	C. E. Dundon,		200	35	40	10	11	82	0	20	5	15	183	1,227	1,820	710	5,000	1,300	0	0	0
Ruggles,	William C. Sturtevant,		94	12	71	0	0	58	9	0	0	10	148	780	600	51	2,500	111	0	0	0
St. Albans,	W. M. Helser,		40	0	0	0	0	2	0	0	0	0	2	135	65	72	*500	0	0	0	0
Sandusky,	John H. Inwood, jr.,		200	50	123	8	6	186	22	16	0	0	361	4,000	1,500	97	60,000	0	0	0	7,000
Savoy,	Henry S. Kelley,		75	40	26	0	0	21	12	8	0	0	67	600	500	50	2,500	0	0	0	0
Shawnee,	Miss Mary Ashton,		80	0	0	0	0	10	0	4	0	0	14	480	0	73	1,500	0	0	0	0
Sheffield,	Henry Evans,		0	0	20	0	220	15	0	0	0	0	255	0	0	50	1,000	0	0	0	0
Sherodsville,	Henry Evans,		48	0	0	0	0	0	0	0	0	0	0	114	0	76	1,500	0	0	0	0
Sloam,	John D. Rees,		50	0	0	0	0	0	0	0	0	0	0	200	0	91	1,500	0	0	0	0
Somerdale,	Mrs. Margaretta Bottomy,		70	15	0	0	0	5	9	0	1	0	5	219	100	0	*1,500	0	0	0	0
South Newbury,	Miss Eva M. Harly,		20	15	5	0	0	6	0	3	4	0	18	275	220	56	*600	0	0	0	0
South Rochester,	D. S. Davis,		26	12	5	0	0	6	0	2	1	0	910	2,845	1,500	190	25,000	0	0	0	4,000
Springfield, 1st,	John Duncanson,		333	61	209	15	42	225	54	21	5	339	113	885	920	933	8,000	0	0	0	1,924
Springfield, 2d,	William G. Whyte,		248	60	30	1	5	25	2	19	1	30	12	62	67	56	*1,200	0	0	0	0
Starganda av.,	Miss Alzora Palmer,		92	0	0	0	2	3	0	4	0	3	152	2,104	1,400	83	25,000	0	0	0	0
Statenville,	Henry J. Weber,		57	33	45	7	6	61	28	5	0	0	108	1,435	600	52	4,500	500	0	0	0
Stromsville,	Arthur B. Strong, ^a		150	30	38	5	0	34	10	16	5	0	18	750	600	44	1,500	800	0	0	0
Strongsville,	J. B. McAuloo,		124	0	12	0	0	6	0	0	0	0	65	1,556	800	44	*4,000	0	0	0	0
Sullivan,	William B. Harris,		234	72	42	0	0	10	0	5	0	8	65	1,556	800	44	*4,000	0	0	0	0
Sylvania,			0	0	0	0	0	0	0	0	0	0	2	0	0	58	400	0	0	0	0
Sycamore,			0	0	0	0	0	0	0	0	0	0	0	1,700	1,900	25	8,000	6,000	0	0	0
Talmadge,	John Thomas,		210	30	168	40	32	118	96	28	10	69	561	1,700	1,900	25	8,000	6,000	0	0	0
Talmadge, 1st,	Miss Mary Davies,		0	0	0	0	0	0	0	0	0	0	0	200	0	0	1,000	0	0	0	0
Thomastown,	J. Tillotson,		30	0	0	0	0	0	0	0	0	0	7	670	400	70	2,000	0	0	0	0
Thompson,			50	0	0	0	3	4	0	0	0	0	3,422	10,500	4,000	77	*120,000	0	0	0	0
Toledo, 1st,	Rev. A. M. Hyde,		350	25	948	0	0	890	250	50	10	1,274	238	2,486	1,000	91	*12,000	0	0	0	3,000
Toledo, 2d,	Herman Gross,		320	45	51	4	4	33	50	13	0	80	2,675	8,066	2,400	88	45,000	122	14,500	0	0
Toledo, 3d,	Marion Lawrence,		1290	125	328	101	44	336	172	45	85	1,564	2,675	3,066	2,000	190	35	40,000	0	0	0
Washington,	C. E. Holt,		315	65	125	40	32	67	56	38	15	32	405	2,100	2,000	95	*14,000	0	0	0	0
Washington, 1st,	George F. Wells,		300	80	20	0	0	15	0	15	0	5	55	2,100	1,200	95	*14,000	0	0	0	1,200
Washington, 2d,	Rev. W. A. Leary,		186	60	53	12	0	17	3	14	0	43	142	877	1,000	92	*2,500	0	0	0	0
Washington, 3d,	A. C. Bally,		50	20	2	0	0	5	0	0	0	0	7	250	3150	32	*3,500	0	0	0	200
Washington, 4th,	Miss Bessie Irwin,		45	33	5	1	1	4	2	2	1	0	16	413	300	32	1,500	1,300	0	0	0
Troy,	George Wall,		139	29	49	9	12	53	36	40	5	70	274	1,188	1,800	48	4,750	2,500	0	0	0
Twinsburg,	John T. Davis, ^b		45	0	5	0	0	0	0	4	0	0	9	200	150	50	700	0	0	0	0
Unionville,	Mrs. M. Wood,		169	45	44	10	12	52	20	14	0	160	321	872	600	32	3,500	325	0	0	0
Vaughansville,	Albert Jones,		115	0	0	0	0	11	0	0	0	0	11	435	600	90	3,500	0	0	0	0

^a p. signifies parsonage rent as part of salary; "a," missionary aid to salary; * signifies "no parsonage."

^a Brooklyn, R. F. D. 1. ^b Rio Grande.

CHURCHES		CLERKS		MINISTERS		MEMBERS					REMOVED			BAPT.					
City or Town	Org.	Name	Name	Ord.	C'd	Ma.	Fe.	To.	Ab.	C.	L.	To.	Di.	L.	Dc.	To.	Ad.	Inf.	Fam.
Vermilion,	1818	F. C. Morgan,	George E. Merrill, p.	'86	'04	16	77	93	7	2	7	9	1	8	0	9	1	1	70
Washington,	1844	Miss Jessie A. Barnes,	William Smith, p.	'92	'99	153	231	384	103	18	4	22	8	8	0	16	12	2	200
Washington, Barnes,	1866	Miss Nellie McFarland,				37	49	86	10	0	0	0	1	3	0	4	0	0	30
Wauseon,	1861	Mrs. C. E. Guilford,				'87	'97	28	108	136	30	26	1	0	1	2	20	0	60
Wayland,	1850	Thomas E. Griffith,	Frank E. Kenyon, p.	'70	'99	36	62	98	10	1	1	1	0	5	0	5	0	1	45
Wayne, Lindenville,	1832	Ransom A. Russell,	Owen Jenkins, p.	'76	'04	71	114	185	30	25	8	33	4	3	0	7	15	1	90
Wellington,	1824	Herman L. Wright,	Jeremiah C. Cromer, p.	'85	'04	73	228	301	88	15	21	36	4	9	0	13	13	1	150
West Andover,	1818	Mrs. Charles Slater, ^a	William W. Leslie, p.	'92	'02	31	68	99	5	4	1	5	2	2	0	4	4	0	67
West Millgrove,	1859	M. M. Whitman,	Albert B. Eby, p.	'01	'03	26	50	76	22	1	1	2	4	4	0	8	0	1	60
West Williamsfield,	1816	Mrs. J. F. Woodworth,	Charles E. Knapp, p.	'88	'05	48	75	123	13	11	0	11	2	4	0	6	10	0	75
Weymouth,	1835	Mrs. O. E. Kindig,	Levi J. Donaldson, p.	'74	'05	26	43	69	0	15	10	25	2	5	0	7	10	3	40
Williamsfield, ^b	1839	Mrs. Mary B. Rose,	Richard T. Boyd, p.	'74	'05	26	43	69	0	15	10	25	2	5	0	7	10	3	40
Windham,	1811	Orlando L. Eard,	Ray J. McColl, p.	'05	'05	71	114	185	10	4	4	8	3	1	0	4	3	0	100
York, Mallet Creek,	1833	H. J. Barnabee,	Alonzo Early, p.	'98	'02	46	76	122	13	9	0	9	0	7	0	7	0	1	80
Youngstown, Elm st., ^{W'chsh}	'47	Dan M. Davis,	John B. Davies, p.	'85	'95	63	154	217	15	4	3	7	4	3	0	7	0	1	80
"	1882	James E. Parker,	Daniel T. Thomas, p.	'88	'02	124	190	314	13	11	12	13	2	12	0	14	3	7	100
"	1885	William M. Morgan,	Charles H. Couch, p.	'98	'02	118	239	357	25	18	3	21	2	17	0	19	5	3	260
Zanesville, 1st,	1897	Miss Eva Wortley,				8	49	57	5	5	2	7	1	1	0	1	4	1	25
"	2d,																		

^a Andover, R. F. D. 1.

^b Andover, R. F. D. 2.

NAME OF STATE ORGANIZATION: CONGREGATIONAL ASSOCIATION OF OHIO.
 NAMES OF CHURCHES CHANGED: Ettraville to Martin's Ferry.
 NAMES OF CHURCHES DROPPED: Akron, Arlington st.; Huntington;
 Pettisville.
 CHURCHES: *Supplied by*, — Pastors by council, 21; pastors otherwise, 162;
 licentiates, 9; supplies, 16; vacant, 42. Total, 250.
 MINISTERS: Pastors by council, 21; pastors otherwise, 149. Total, 170.
 Without charge, 107. Total number of ministers, 277.

FAMILIES: 27,778.

SUNDAY SCHOOLS: Members, 36,628.

YOUNG PEOPLE'S SOCIETIES: Societies, 180; members, 8,310.

MEMBERSHIP: No. of males, 14,360; No. of females, 27,467. Total, 41,827.

Absent, 5,139. *Additions*, — on confession, 2,035; by letter, 1,287.

Total, 3,322. *Removals*, — death, 571; dismissal, 1,273; revision, 675.

Total, 2,519.

CHURCHES	SUNDAY SCHOOL		BENEFICENCE				SALARIES, VALUES, ETC.											
	Place	Superintendent	Mem.	V.P.S.	Foreign Miss.	Ch. Bdg	Home Miss.	A. M. A.	S. S.	Min. Aid	Other	Total	Home Exp.	Salary, etc.	Ch. Rec.	Value of Ch. Prop.	Inv. Funds	Amt. of Debt
Vermilion,			163	51	\$8	\$0	\$13	\$0	\$10	\$3	\$8	\$42	\$1,156	\$8750	\$6	\$8,500	\$0	\$0
Wakeman,			190	71	85	7	4	4	25	5	154	354	2,695	\$1,000	75	21,000	0	0
Washington,			125	40	0	0	4	2	0	0	0	6	300			1,500	0	0
Wauseon,			100	40	47	12	7	58	10	9	0	158	1,297	1,000	1904	*15,000	0	2,500
Wayland,			75	40	3	0	0	5	0	7	0	15	525	420	94	5,000	0	0
Wayne,			180	60	55	4	2	26	3	16	0	131	1,028	750	74	6,500	0	100
Wellington,			171	42	222	27	60	100	121	38	15	591	2,685	1,500	95	33,000	0	2,500
West Millgrove,			153	28	0	2	2	9	2	7	0	28	700	500	40	3,500	0	0
West Millgrove,			100	40	8	2	5	5	12	3	0	39	500	325	60	*1,000	0	0
W. Williamsfld,			124	0	23	2	0	3	38	10	0	76	1,070	400	56	3,000	0	90
Weymouth,			75	17	0	0	0	15	0	0	0	15	350		35	1,000	0	0
Weymouth,			64	0	0	12	5	4	37	4	6	78	500	250	45	2,000	0	0
Windham,			176	59	61	0	14	130	11	15	0	231	1,197	750	29	6,000	1,784	0
York,			81	16	63	2	2	10	23	1	14	135	850	600	53	4,000	700	0
Youngstown,			50	30	5	3	4	19	6	2	0	41	1,388	1,000	47	7,000	0	0
" Plymouth,			195	115	20	0	0	20	15	25	0	90	2,600	1,300	90	20,000	0	2,800
Zanesville, 1st,			206	95	39	0	5	39	0	35	0	138	1,816	1,200	88	*12,000	0	800
" 2d,			101	0	0	0	0	0	0	0	0	0	150	3,500	74	*1,200	0	0

" p " signifies parsonage rent as part of salary; " a," missionary aid to salary; * signifies " no parsonage."

BAPTISMS: Adults, 811; infants, 813.
 CONTRIBUTIONS: No. of churches contributing, 219. Foreign Missions, \$16,654; Education, \$5,548; Church Building, \$3,240; Home Missions, \$14,683; American Missionary Association, \$6,264; Sunday Schools, \$2,747; Ministerial Aid, \$772; Other, \$35,127. Total, \$85,035.
 LEGACIES: Amherst, \$5; Claridon, \$372; Cleveland, Pilgrim Church, \$291,000; Cleveland, Bethlehem Church, \$50; Columbus, Plymouth

Church, \$500; Conneaut, Finnish Church, \$68; Dover, \$500; Green-wich, \$110; Olmsted, First Church, \$100; Painesville, First Church, \$1,985; Penfield, \$1,000; Ravenna, \$100. Total, \$295,790.
 HOME EXPENSES: No. of churches reporting, 232; amount, \$422,815.
 GAINS: Members, 647; Sunday School members, 1,198; Benevolence, \$2,368; Home Expense, \$17,400.
 Loss: Churches, 3.

For Fifth-Year Statistics see General Summaries.

OKLAHOMA.

GENERAL ASSOCIATION OF CONGREGATIONAL CHURCHES AND MINISTERS OF: Organized Oct. 21, 1890. OFFICERS: Rev. Richard H. Harper, Darlington, moderator; Rev. Dwight S. Bayley, Kingfisher, statistical secretary and treasurer. SESSION OF 1905: Enid, Thursday, April 27-30.

CHURCHES	CLERKS		MINISTERS		MEMBERS					ADMITTED				REMOVED			BAPT.			
	City or Town	Org.	Name	Name	Ord.	C'd	Ma.	Fe.	To.	Ab.	C.	L.	To.	Di.	L.	De.	To.	Ad.	Inf.	Fam.
Agra,		1903	Mrs. Jessie Coen,	J. A. Spencer, p.	'94	'04	12	11	23	2	7	10	17	0	1	0	1	5	0	36
Alpha, Kingfisher, R. F. D.,		'93	Mrs. Olive Fuqua,	[Albert E. Smith, Lay.]	'04	'04	12	16	28	3	3	2	5	0	2	0	2	0	0	28
Altona,		1895					3	2	5											25
Alva,		1893					13	18	31											
Anadarko,		1901	Miss Julia Penn,	Andrew W. Dobson, p.	'93	'02	10	10	20	4	0	0	0	1	6	1	8	0	0	10
"	St. Peter's,	1902	Dea. R. Sanborn,				22	8	22	5	0	3	3	0	0	0	0	0	0	
Apache,		1902					8	10	18	5	4	3	7	0	0	0	0	0	0	8
Ashley,		1894	Mrs. Mary R. Weaver,	J. W. McWilliams, p.	'86	'04	15	22	37	0	0	0	0	13	15	28	2	0	16	
Bethel, Edmond,		1902	Mrs. E. C. McWilliams,	Allen J. Smith,	'91	'04	8	17	25	0	6	1	7	1	14	0	15	6	0	10
Binger,		1901																		
Bison,		1895					9	8	17											29
Breckinridge,		1892	Mrs. Tilly Crews,	J. W. McWilliams, p.	'62	'95	7	19	26	8	4	0	4	2	0	0	2	0	0	
Capron,		1892																		
Carney,		1894	Clinton Ford,	Charles F. Sheldon, p.	'89	'03	26	47	73	6	9	2	11	0	11	0	11	5	1	35
Cashion,		1890	Miss Arvilla F. Walton,	Frank Peyton, p.	'98	'00	23	21	44	13	0	2	2	0	2	0	2	0	1	17
Chickasha, I. T.,		1903	Mrs. Agnes R. Haecker,	M. Claude Haecker, p.	'99	'03	9	13	22	3	2	9	11	1	4	0	5	0	0	60
Coldwater,		1895	Miss Edna Mason,	[Mrs. Sophia C. Childs, Lic.]	'04	'04	14	26	40	4	12	6	18	0	2	10	12	3	0	15
Darlington,		1894	Mrs. Richard H. Harper,	Richard H. Harper, p.	'91	'01	74	96	170	33	6	4	10	5	5	7	17	4	1	60
Deer Creek, Edmond,		1894	Mrs. Mary Whisler,	Wm. H. Hurlbut, p.	'93	'04	4	6	10	0	0	0	0	1	0	0	0	0	0	60
El Reno,		1890	Mrs. C. M. Terhune,	D. D. McSkimming, p.	'89	'01	20	51	71	0	3	5	8	0	2	28	30	3	0	65
Enid,		1893	Charles M. Pierrepont,	Harry L. Saunders, p.	'00	'04	16	22	38	1	14	1	15	1	1	0	2	3	7	12
Forest, Chandler,		1896	G. W. M. Smith,				4	7	11	0	0	1	1	0	3	0	3	0	0	6
Fort Cobb,		1902	Mrs. M. Amey,				8	24	32	6	10	0	10	1	2	0	3	0	0	
Gage,		1901	C. H. Holmes,																	
Goltry,		1904	Mrs. Eva Felty,	Jonathan C. Dazey, p.	'82	'04	19	29	48	6	10	38	48	0	0	0	0	1	0	
Guthrie, Plymouth,		1889	Mrs. May Peebles,																	
"	West,	1890	Mrs. H. B. Corwin,																	
"	Warner av.,	1891	Mrs. Judith C. Horton,																	
Harmony, Guthrie, R. F. D.,		1899	Mrs. Hattie Rundell,																	
Hastings,		1903	William V. Bergen,																	
Hennessey,		1889	John P. Alley,	Edmund J. Burgess, p.	'77	'04	15	37	52	12	6	3	9	0	4	1	5	3	4	45
Hillsdale,		1894	T. A. Horton,	Charles F. Sheldon, p.	'89	'03	10	25	35	5	4	0	0	0	1	1	1	6	2	25
Hobart,		1901	D. E. Vandegrift,	Jay J. Jones, p.	'03	'04	15	18	33	0	4	6	10	0	16	0	16	6	0	15
Holdenville, I. T.,		1903	Miss Myra Ball,	George B. Collins, p.	'94	'05	7	9	16	1	1	6	7	0	0	0	0	0	0	14
Hydro,		1902	Mrs. F. A. Shaw,	William L. Upshaw, p.	'96	'04	12	14	26	0	2	11	13	0	3	4	7	2	0	25

a Pond Creek, R. F. D.

CHURCHES	SUNDAY SCHOOL		BENEFICENCE										SALARIES, VALUES, ETC.						
	Place	Superintendent	Members	Young People's Socie'ties, Mem.	Foreign Missions	Education	Church Bldg.	Home Missions	Am. Miss. Association	Cong. S. Soc. and Pub. Soc.	Minister's Aid	Other Charities	Total	Home Expenditure	Salary, etc.	Date Erected of Church	Value Church Property	Investment Funds	Amt. of Debt
Agra,		Mr. Hostetter,	85	28	\$0	\$0	\$0	\$0	\$0	\$0	\$0	\$0	\$0	\$327	\$41	'93	*\$1,050	\$0	\$350
Alpha,		Frank Fuqua,	70	0	0	4	0	0	0	0	0	0	4	195	165	'95	*600	0	0
Altona,		Alva,			0	0	0	0	0	0	0	0	0	6	3700	'94	6,000	0	575
Anadarko,		Dea. R. Sanborn,	20	0	3	1	0	8	0	0	1	13	0	0	100	1901	2,454	0	450
"		St. Peter's,			0	0	0	0	0	0	0	0	0	0	200	1903	*350	0	100
Apache,		George Forbes,	80	0	0	1	0	0	0	0	0	1	0	15	15	'95	900	0	0
Ashley,		George Salisbury,	80	21	0	1	3	0	0	0	0	4	155	128	'94	*400	0	400	
Bethel,		Ben. H. Towle,	50	20	0	9	5	0	0	0	0	14	150	3500	1903	*1,800	0	0	
Binger,		Prof. E. N. Graham,	70	0	0	0	0	0	0	0	0	0	0	0	1901	*700	0	0	
Bison,					0	0	0	0	0	0	0	0	0	0	'95	*600	0	0	
Breckinridge,					0	0	0	0	0	0	0	0	0	60	50	1901	*1,000	0	0
Capron,		W. Lightburn,	60		0	0	0	0	0	0	0	0	0	0	0	'95	*1,200	0	0
Corney,					6	25	10	22	2	4	0	0	69	1,400	400	'94	2,200	0	170
Carrier,		G. M. Nay,	100	46	1	8	3	11	0	4	0	2	29	0	0	'91	1,000	0	0
Cashion,		R. J. Hausaman,	45	0	0	0	0	0	0	0	0	0	0	0	0	0	0	0	0
Chickasha, I. T.,		Rev. M. C. Haecker,	138	25	0	50	10	5	0	2	0	0	67	1,507	3800	'95	4,000	0	1,500
Coldwater,		D. Moulder,	57	21	0	8	2	0	0	0	0	0	10	108	57	*	0	0	0
Darlington,		Rev. Richard R. Harper,	155	16	16	55	6	12	8	0	25	122	345	0	0	'95	2,500	0	0
Deer Creek,		Edward Childers,	45	7	0	0	0	0	0	0	0	5	0	0	0	'96	*1,000	0	0
El Reno,		H. E. Baker,	60	0	0	5	0	10	0	2	0	12	532	0	0	'91	3,600	0	160
Enid,		Roy Shaaw,	72	18	0	0	5	0	5	0	0	10	1,854	0	0	1900	6,000	0	200
Forest,		Joseph Diamond,	45	0	0	10	3	0	0	0	0	13	140	0	0	'99	*900	0	0
Fort Cobb,		Mrs. Mary Tomlius,	45	0	0	0	0	0	0	0	0	0	65	0	0	1902	*1,800	0	600
Gage,		Mrs. I. H. Siddens,	80	0	0	0	0	0	0	0	0	0	0	0	0	0	*1,575	0	700
Goltry,		John M. Parks,	64	19	1	0	0	6	10	0	5	22	937	a500	1904	3,000	0	350	
Guthrie, Plym.,					0	0	2	0	0	0	0	2	296	a600	'94	*600	0	0	
"		West,	75	14	0	0	2	0	0	0	0	3	100	a436	'94	1,000	0	150	
"		Warner av.,	45	25	0	0	2	0	1	0	0	66	140	0	0	0	0	0	400
Harmony,		A. E. Porter,	81	34	0	58	2	0	6	0	0	0	0	0	0	1903	*2,000	0	335
Hastings,		Walter Clements,	48	0	0	0	0	0	0	0	0	0	0	0	0	'92	2,800	0	300
Hennessey,		Eli M. Barnum,	71	0	0	4	21	0	1	0	10	36	481	a600	'94	*900	0	1,400	
Hillsdale,		T. A. Horton,	70	0	1	16	6	6	6	0	0	35	300	a250	'94	5,000	0	0	
Hobart,		D. E. Vandegrift,	50	0	0	0	0	0	0	0	0	0	475	a900	1902	*1,200	0	10	
Holdenville, I. T.,		Mrs. J. W. Ball,	34	0	0	0	0	0	0	0	0	0	0	ap500	1903	*1,200	0	300	
Hydro,		James T. Young,	35	36	0	0	0	0	0	0	0	0	680	a500	1904	2,400	0	0	

p signifies parsonage rent as part of salary; "a," missionary aid to salary; * signifies "no parsonage."

CHURCHES		CLERKS		MINISTERS		MEMBERS					ADMITTED				REMOVED				BAPT.		
City or Town	Org.	Name	Name	Ord.	C'd	Ma.	Fe.	To.	Ab.	C.	L.	To.	Di.	L.	Dc.	To.	Ad.	Inf.	Fam.		
Independence,	1894	J. E. Sears,	Charles A. Greenlees, p.	'89	'03	18	31	49	4	0	0	0	0	0	4	12	16	0	0	20	
Jennings,	1893	Mrs. O. T. Hosack,	Dwight S. Bayley, p. c.	'90	'02	20	29	49	8	9	2	11	0	2	0	0	0	0	0	25	
Kingfisher,	1889	Mrs. J. C. Wilkinson,	Mrs. Alice Stebbins Wells,	'04	'04	55	64	119	27	31	2	15	2	11	8	21	2	1	2	85	
Lawton,	1895		Oliver B. Loud, p.	'05	'04	14	17	31	13	0	0	0	0	0	0	0	0	0	0	35	
Lawton,	1901	Dea. Edward G. Jones,	James M. Taulbee, p.	'89	'03	14	25	39	0	1	0	1	1	0	0	0	0	0	0	20	
Manchester,	1899	Miss Alma Morgan,	Osgood W. Rogers, p.	'89	'00	37	70	107	14	18	11	29	1	5	1	7	9	1	100		
Medford,	1894	Miss Effie M. Renshaw,	[Henry B. Brown, Lic.]	'76	'04	8	13	21	6	6	4	10	1	0	2	0	0	0	0	20	
Meridian,	1903	Mrs. Lucy Allen,		'04	'04	16	18	34	6	0	0	0	0	4	0	0	0	0	0	7	
Minnelaha,	1895	Mrs. M. J. Ross,	John W. Bell, p.	'82	'04	8	13	21	5	8	0	8	1	0	0	0	0	0	0	10	
Mount Hope, ^a	1891	Henry Gifford,	Warren F. Bickford, p.	'76	'04	10	13	23	0	9	14	23	0	0	0	0	0	0	0	35	
Muskogee, I. T.,	1904	Mrs. Mary P. Bickford,		'04	'04	4	15	19	1	3	16	19	0	0	0	0	0	3	0	12	
Newalla,	1904	Miss Maggie Malone,		'04	'04	1	7	0	1	0	0	1	0	0	1	0	1	0	1	20	
North Euclid,	1903	J. A. Ramsauer,	Karl F. Thieme, p.	'87	'02	2	5	7	0	3	3	6	0	6	0	6	2	0	0	50	
Okarche,	1892	Mrs. Eunice Thompson,	J. Merle Evans, p.	'04	'04	11	27	38	7	3	0	6	0	0	3	6	2	0	6	300	
Oklahoma City, Pilgrim,	1890	George F. Benz,	Thomas H. Harper, p.	'98	'99	68	165	233	22	15	15	30	0	3	0	3	6	2	3	18	
" 2d,	1899	Mrs. Claire Randel,	John H. Peters, p.	'92	'99	16	33	49	13	9	0	9	0	0	2	2	3	1	1	18	
" Harrison av.,	1900	Ray M. Dickinson,	Oliver P. Avery, p.	'01	'04	20	31	51	1	0	10	10	1	6	35	41	0	0	0	80	
" Vinco,	1893	Mrs. Alex. Drake,	John T. Steele, p.	'00	'04	13	18	31	3	11	4	15	0	0	0	0	0	0	0	10	
Otter Creek, Brule,	1903	Mrs. Newsome,	Edward P. Owen, p.	'02	'03	5	12	17	0	5	0	5	0	0	0	0	0	0	0	30	
Park, Kingfisher, R. F. D.,	1893		[Martin D. Coats, Lic.]	'04	'04	7	15	22	1	1	0	1	0	0	0	0	0	0	0	19	
Parker, Kingfisher, R. F. D.,	1891	Luther Bernard,	[Albert E. Smith, Lay.]	'04	'04	13	22	35	5	0	0	0	1	2	0	3	0	4	12		
Perkins,	1891	Mrs. W. E. Moreland,	John T. Steele, p.	'00	'04	23	45	68	3	40	4	44	1	2	20	23	27	0	0	30	
Perry,	1903		George B. Collins, p.	'94	'03	4	5	9												33	
Pleasant View, Nashville,	1902	Lewis Shane,	Lucas S. Childs, p.	'00	'04	7	14	21	2	1	5	6	0	0	0	0	0	0	0	33	
Pond Creek,	1893	Miss Winifred D. Garrison,	Harold Cooper, p.	'04	'03	15	34	49	8	18	3	21	0	8	0	8	2	1	35		
Ridgeway, Boone,	1895	Mrs. Sarah L. Clark,	James W. Naylor, p.	'02	'01	15	32	47	13	6	4	10	0	0	0	0	4	1	25		
Seward,	1890	Mrs. Catharine Luckinbill,	[John H. Rosen, M. E.]	'04	'04	20	29	49	16	1	6	7	0	5	0	5	1	0	0	34	
Sparks,	1903	D. L. Wetmore,	Harry L. Saunders, p.	'00	'04	11	22	33	0	9	3	12	0	0	0	0	0	0	0	16	
Stringtown, I. T.,	1903	Mrs. M. E. Hill,		'04	'04	11	8	19	0	3	0	3	1	0	0	1	3	0	0	16	
Subhor, I. T.,	1904	Miss Nonna Parker,	Lyman B. Parker, p.	'94	'04	11	12	23	0	23	0	23	0	0	0	0	0	0	0	9	
Tabor,	1895	Mrs. Ora Myers, Reeding,	Frank Peyton, p.	'98	'01	2	5	7	2	0	0	0	0	0	0	0	0	0	0	7	
Tryon,	1896	Rev. J. A. Spencer,	J. A. Spencer, p.	'94	'04	4	6	10	3	2	3	5	0	2	0	2	0	0	0	15	
Turkey Creek, Imo,	1895	George W. McGill,	D. D. McKimming, p.	'89	'04	14	19	33	11	0	0	0	0	3	14	17	0	0	0	50	
Union Center, ^b	1903	Mrs. L. J. Dawson,	M. Claude Haecker, p.	'99	'03	3	14	17	1	6	1	7	0	0	0	0	0	0	0	50	
Virtum Memorial, ^c	1891	John L. Benson,	John W. Bell, p.	'82	'04	12	11	23	2	5	0	5	0	8	0	8	3	0	15		
Waldron, Kans.,	1902																			0	
Waukomis,	1894	Mrs. W. H. Bowers,	William E. Todd, p.	'90	'03	7	21	28	5	0	12	12	1	0	0	1	0	0	0	40	
Waynoka,	1893	Miss May Nickerson,	Oliver M. Humphreys, p.	'01	'04	2	40	26	4	1	2	3	0	0	0	0	0	0	0	35	
Weatherford,	1899	L. N. Farr,	Samuel H. Seecombe, p.	'99	'04	21	41	62	17	4	2	6	0	4	11	15	3	4	54		
Wellston,	1895	Miss Irena Koch,		'99	'04	11	40	51	7	7	4	11	0	1	1	2	2	0	0	50	

^a Guthrie, R. F. D.

^b Chickasha, I. T.

^c Guthrie, R. F. D.

CHURCHES	SUNDAY SCHOOL		BENEFICENCE					SALARIES, VALUES, ETC.											
	Place	Superintendent	Mem.	V. P. Mem.	Foreign Miss.	Ed'n Bldg.	Ch. Bldg.	Home Miss.	A. M. A.	S. S. S.	Min. Aid.	Other	Total	Home Exp.	Salary, etc.	Ch. Rec.	Value of Ch. Prop.	Inv. Funds	Amt. of Debt.
Independence,	G. R. Morse,		63	0	\$0	\$0	\$5	\$1	\$0	\$0	\$0	\$0	\$6	\$230	\$	95	*\$800	\$0	\$0
Jennings,	Alexander Harbison,		60	36	6	450	10	75	0	2	0	35	99	543	ap625	94	2,000	0	400
Kingfisher,	Mrs. J. H. Parker,		60	0	0	0	25	0	0	7	5	25	578	1,270	9000	900	3,500	0	0
Lawnview,	Mrs. M. M. Tubbs,		40	0	0	0	45	3	0	2	0	4	56	191	a1900	1900	3,800	0	134
Lawton,	Charles L. Hollen,		39	0	0	0	3	6	1	16	0	0	24	350	a1900	1903	*2,980	0	0
Manchester,	Charles W. Alcy,		0	0	0	10	80	20	0	3	0	5	118	525	a425	99	2,000	0	400
Medford,	Mrs. Nettie Smith,		213	64	65	41	8	14	5	36	0	4	173	951	600	95	3,000	2,000	0
Medford,	Mrs. Ida Spenser,		58	0	0	5	5	0	0	0	0	0	5	250	50	1904	*900	0	0
Minnehaha,	Dill Bonnett,		40	0	0	0	2	0	0	0	0	0	2	115	30	94	*1,000	0	0
Mount Hope,	Willis Hewes,		30	40	0	0	2	0	0	0	0	0	2	475	ap600	1904	4,000	0	2,150
Muskogee, I. T.,	Mrs. L. E. Harsha,		30	0	0	0	0	0	0	0	0	0	0	0	0	0	0	0	0
Newalla,	J. B. Hood,		50	10	0	0	3	9	0	0	0	2	14	214	131	94	2,000	0	0
North Ecrid,	Mrs. N. A. Johnson,		45	35	3	2	4	7	3	4	1	35	59	300	ap600	1,800	0	0	0
Oklahoma C. P.,	Rev. J. Merie Evans,		400	34	9	75	10	0	0	10	0	0	104	6,400	1,000	1905	20,000	0	5,600
" Har. av.,	E. M. Hurry,		85	17	0	0	4	10	0	0	0	30	92	506	256	99	3,500	0	200
Olivet,	Miss J. A. Glover,		40	0	0	15	1	0	0	0	0	0	16	850	ap1000	1900	7,500	0	280
Otter Creek,	John R. Thompson,		75	0	0	0	1	5	0	0	0	0	5	145	100	95	*800	0	400
Park,	Alex. Drake,		60	0	0	0	1	0	0	0	0	0	3	100	100	94	*500	0	0
Park,	E. L. Hubbard,		35	0	0	0	8	0	0	20	0	0	28	100	75		*400	0	500
Perkins,	Fred Cross,		70	0	0	0	0	15	0	2	0	0	17	425	244	91	2,000	0	0
Perry,	J. C. Van Griethuysen,		60	0	12	0	5	2	0	5	0	0	24	146	a200	1902	*1,500	0	0
Pleasant View,	Lewis Shane,		62	18	24	10	6	15	1	12	0	5	73	625	a600	94	2,500	0	0
Pond Creek,	Charles W. Wheeler,		50	25	1	0	2	11	0	4	0	0	18	40	a300		*900	0	0
Ridgeway,	Wm. Humphrey, ^a		60	26	0	0	0	0	0	1	0	0	1	186	200		1,200	0	0
Seward,	B. L. McLean, ^b		55	0	0	0	0	4	0	0	0	0	9	842	a520	1904	*1,800	0	200
Sparks,	John Morris,		35	0	0	0	0	0	0	0	15	0	15	15				0	0
Stringtown, I. T.,	C. H. Hill,		47	0	0	0	0	0	0	0	0	13	13	0	a500		*600	0	300
Salpbur, I. T.,	S. F. Seeds,		42	0	0	0	0	2	5	0	0	0	7	12	5	95		0	0
Tabor,	M. A. Smith,		45	15	0	0	0	0	0	0	0	0	30	30	a250		*900	0	0
Trion,	Rev. D. D. Meskimming,		70	25	7	0	5	0	0	0	0	20	25	235	a200	95	*350	0	0
Turkey Creek,	John W. Yager,		40	0	6	0	0	7	0	2	0	0	16	125	75		*100	0	0
Union Center,	W. W. Giffin,		90	30	0	0	0	0	0	0	0	0	6	150	a100	94	1,500	0	0
Vittum Men ^h ,	James Perry,		75	12	2	0	0	3	2	4	0	2	11	200	a150		*800	0	0
Waldron, Kans.,	Rev. O. M. Humphreys,		25	15	10	0	90	15	0	3	0	10	14	350	ap560	1900	1,600	0	150
Waukomis,	W. T. Shoemaker,		75	25	3	0	0	20	0	0	0	0	23	428	a700	1900	2,500	0	635
Waynoka,	J. S. Ross,		25	15	0	0	0	0	0	0	0	0	0	400	ap475	95	1,800	0	48
Weatherford,																			
Wellston,																			
Wendon,																			

" p " signifies parsonage rent as part of salary; " a " missionary aid to salary; * signifies " no parsonage."

^b Guthrie, R. F. D.

CHURCHES		CLERKS		MINISTERS		ORD.		MEMBERS						ADMITTED			REMOVED			BAPT.		
City or Town	Org.	Name	Name	Name	Name	Ord.	C'd	Ma.	Fe.	To.	Ab.	C.	L.	To.	Di.	L.	De.	To.	Ad.	Inf.	Fam.	
Willow Creek, Paruna,	1903	Miss Eva Rogers,	Edward P. Owen, p.	'02	'03	7	21	28	0	15	7	22	0	2	4	6	2	3	120			
Zion Church, Weatherford	1903	John Saner,	Karl F. Thicme, p.	'87	'03	16	17	33	4	0	0	0	0	0	0	0	0	0	6	14		

NAME OF STATE ORGANIZATION: OKLAHOMA GENERAL ASSOCIATION.
 NAMES OF CHURCHES ADDED: Coltry; Muskogee; Newalla; Sulphur.
 NAMES OF CHURCHES CHANGED: Union to Union Center.
 NAMES OF CHURCHES DROPPED: Alvaretta; Dill City; Hope; Oak Ridge;
 Tolbee; Springdale; Union (Parnell); Victory; Waurika.
 CHURCHES: *Supplied by* — Pastors by council, 1; pastors otherwise,
 47; licentiates, 4; supplies, 5; vacant, 21. Total, 78.

MINISTERS: Pastors by council, 1; pastors otherwise, 37; supplying
 churches, 5. Total, 43. Without charge, 18. Total number of
 ministers, 61.
 FAMILIES: 2,259.
 SUNDAY SCHOOLS: Members, 4,254.
 YOUNG PEOPLE'S SOCIETIES: Societies, 29; members, 741.

OREGON.

GENERAL ASSOCIATION OF CONGREGATIONAL CHURCHES AND MINISTERS: Organized July 13, 1848. OFFICERS: Rev. Phitarch S. Knight,
 Salem, moderator; Rev. Daniel Staver, Forest Grove, statistical secretary and treasurer. SESSION OF 1905: Forest Grove, Tuesday, Oct. 17.

CHURCHES		CLERKS		MINISTERS		ORD.		MEMBERS						ADMITTED			REMOVED			BAPT.		
City or Town	Org.	Name	Name	Name	Name	Ord.	C'd	Ma.	Fe.	To.	Ab.	C.	L.	To.	Di.	L.	De.	To.	Ad.	Inf.	Fam.	
Albany,	1853	Mrs. C. C. Hogue,	Gustave Walter Nelson, p.	'93	'03	40	86	126	58	5	5	10	0	3	0	3	0	3	1	0	49	
Ashland,	1888	Thomas Auld,	Evan P. Hughes, p.	'84	'03	51	100	151	45	10	27	37	1	5	0	6	7	0	7	0	50	
Astoria,	1866	Mrs. Myra Zigler,	Luther D. Malone, p.	'05		13	33	46	13	0	3	3	3	2	0	5	0	0	0	0	20	
Beaverton,	1880	M. D. Cady,	Jerome M. Barber, p. ^b	'93		16	17	33	6	0	4	4	1	0	13	14	0	1	0	0	50	
Beaver Creek, First, ^a	1884	John R. Lewis,	R. H. Owens, p.	'90	'02	18	12	30	2	3	2	5	1	0	0	0	0	0	0	0	8	
St. Peter, ^a	1897	Heinrich Holmann,	Gotlieb Essig, p.	'96		33	19	52	6	0	2	2	0	0	2	0	2	0	0	0	20	
Bethel, Woodburn,	1901	A. M. Vandeve,	Daniel Staver, p. ^b	'75		7	18	25	13	0	0	0	1	2	1	4	0	0	6	0	6	
Butteville,	1891	Mrs. Yergen,	Wm. L. Strange, p.	'93		4	16	20	0	5	1	6	0	1	6	7	5	4	25	0	26	
Clackamas,	1895	Mrs. Martha C. Hayward,	[Frederick Peacock, Lic.]	'91		18	15	33	9	3	2	5	0	1	0	15	15	0	1	0	3	
Cedar Mills, Beaverton,	1887	Henry Stoffers,	Fredrick Wothe, p.	'91		14	35	49	2	0	1	1	1	1	3	0	4	0	4	0	80	
Condon,	1890	Mrs. S. B. Barker,	[Edward F. Green, Pres.]	'99	'03	19	72	91	25	10	2	12	0	2	0	2	0	0	2	8	0	
Corvallis, 1st,	1883	Mrs. Synthia Jackson,	[Edward F. Green, Pres.]	'99	'03	26	26	52	27	3	15	18	0	0	0	0	0	0	2	0	14	
Plymouth,	1893	Miss Cora Newton,		'99	'03	26	26	52	27	3	15	18	0	0	0	0	0	0	2	0	14	
Dora,	1898																					

^a Oregon City.

^b Forest Grove.

CHURCHES	SUNDAY SCHOOL			BENEFICENCE					SALARIES, VALUES, ETC.								
	Place	Superintendent	Mem.	V. P. S. Mem.	Foreign Miss.	Ed'n Bldg.	Ch. Home Miss.	A. M. S. S. A.	Min. Aid	Other	Total	Home Exp.	Salary, etc.	Ch. Erec.	Value of Prop.	Inv. Funds	Amt. of Debt
Willow Creek,	Mrs. Alma Criswell,	100	0	0	\$0	\$0	\$5	\$3	\$0	\$0	\$0	\$8	\$500	\$350	\$850	\$0	\$0
Zion Church,	John Sauer.	27	0	4	\$0	\$0	0	14	0	0	0	19	11	\$51904	1000	0	0

"a" signifies missionary aid to salary; * signifies "no parsonage."

MEMBERSHIP: No. of males, 1,029; No. of females, 1,737. Total, 2,766. Absent, 360. *Additions*, — on confession, 342; by letter, 275. Total, 617. *Removals*, — death, 26; dismission, 190; revision, 193. Total, 409.

BAPTISMS: Adults, 136; infants, 41.

CONTRIBUTIONS: No. of churches contributing, 57. Foreign Missions, Loss: Churches, 5; Sunday School members, 145; Benevolence, \$524.

For Fifth-Year Statistics see General Summaries.

CHURCHES	SUNDAY SCHOOL				BENEFICENCE							SALARIES, VALUES, ETC.							
	Place	Superintendent	Members	Young People's Societies, Mem.	Foreign Missions	Education	Church Bldg.	Home Missions	Am. Miss. Association	Conf. & Pub. Soc.	Ministerial Aid	Other Charities	Total	Home Expenditure	Salary, etc.	Date Election of Church	Value Church Property	Investment Funds	Amt. of Debt
Albany,	W. J. M. Cox,	72	17	\$0	\$0	\$16	\$0	\$0	\$3	\$0	\$8	\$27	\$1,900	\$9000	†\$8000	†\$10,000	\$0	\$0	\$0
Ashland,	Miss Nellie Crocker,	270	62	14	0	4	19	10	15	3	12	82	800	†1,100	†8	4,000	0	0	0
Astoria,	Mrs. N. F. Gilmore,	52	18	0	0	0	5	0	30	3	0	38	386	†210	†68	4,000	0	0	0
Beaverton,	L. H. Alberts,	75	0	12	0	7	9	0	0	0	0	36	204	†500	†74	1,000	0	0	0
Beaver Crk, 1st,	J. M. Jones,	26	24	0	0	0	6	0	0	0	0	6	239	†126	†84	2,000	0	0	0
" St. Peter,	Valentin Bohlander,	23	24	13	4	0	30	35	3	3	13	101	180	†156	†400	1,000	0	0	0
Bethel,	Mrs. A. T. Vanderve, ^a	80	25	0	0	0	3	0	7	0	8	18	125	†50	†100	1,000	0	0	100
Butteville,	Mrs. M. Vanduever,	15	0	3	0	0	3	0	4	0	14	32	185	†100	†91	1,000	0	0	0
Clackamas,	Mrs. M. C. Hayward,	30	25	0	0	2	2	0	4	0	0	8	210	†380	†96	1,000	0	0	0
Cedar Mills,	Rev. Frederick Woth, ^b	63	9	2	34	0	40	0	0	0	50	126	284	†450	†85	700	0	0	0
Condon,	Mrs. Louise Schilling,	65	27	8	0	3	19	0	7	0	0	37	580	†670	†93	1,700	0	0	600
Corvallis, 1st,	R. H. Kennedy,	110	23	4	1	5	10	1	2	0	7	30	374	†650	†86	1,500	0	0	150
" Plymouth,	Willard Long,	25	20	1	0	9	0	0	0	0	0	10	153	†250	†94	300	0	0	100

^a Woodburn.

^b Beaverton.

"p" signifies parsonage rent as part of salary; "a," missionary aid to salary; † signifies both rent and aid; * signifies "no parsonage."

CHURCHES		CLERKS		MINISTERS		MEMBERS				ADMITTED				REMOVED				BAPT.		
City or Town	Org.	Name	Name	Ord.	C'd	Ma.	Fe.	To.	Ab.	C.	L.	To.	Di.	L.	De.	To.	Ad.	Inf.	Fan.	
Elliott Prairie,	1892	Mrs. Mary F. Morris, ^a	Daniel Staver, <i>p.</i> ^b	'75		3	20	23	3	0	0	0	0	0	0	0	0	0	0	32
Eugene,	1889	Miss Ellen Loomis,	E. Clarence Oakley, <i>p.</i>	'81		49	94	143	43	1	6	7	1	8	0	9	1	1	0	65
Fairview, Milton,	1896					7	14	21	0	0	0	0	0	0	0	21	1	0	0	0
Freewater,	1893	Mrs. Mary Talbott,	Henry C. Cleveland, <i>p.</i>	'97		8	21	29	10	0	0	0	0	2	5	7	0	0	0	25
Forest Grove,	1845	Jas. R. Robertson,	Herbert W. Boyd, <i>p.</i> ^b	'86		82	124	206	86	2	2	4	1	9	3	13	0	0	0	60
Gaston,	1887	Eugene X. Hardings,	Dora R. Barber, <i>p.</i>	'93		14	21	35	9	0	0	0	0	0	6	6	0	0	0	30
Greenville,	1890					0	0	0	0	0	0	0	0	0	0	8	0	0	0	0
Hillsboro,	1866	Mrs. L. W. House,	Jerome M. Barber, <i>p.</i> ^b	'93		27	70	97	0	5	6	11	2	1	25	28	4	0	0	40
Hillside,	1884	Wm. Clapshaw, ^b	William C. Gilmore, <i>p.</i>	'95		25	72	97	13	4	3	7	0	13	1	14	0	0	0	30
Hood River,	1890	John Booth,	John L. Hersher, <i>p.</i>	'83		6	16	22	0	6	16	22	0	0	0	0	0	0	0	75
" Pine Grove,	1904	Joseph C. Porter,	William L. Strange, <i>p.</i>	'93		24	47	71	9	5	0	5	0	0	2	2	3	0	0	40
Hoodview, Sherwood,	1891	Grant Litchenthaler,	Daniel Staver, <i>p.</i> ^b	'75		16	41	57	14	1	2	3	1	2	0	3	0	0	0	29
Hubbard,	1892	Mrs. Nellie F. Simms,	George W. Ruggs, <i>p.</i>	'92		13	45	58	13	3	0	3	0	8	2	10	0	0	0	75
Huntington,	1891	Mrs. B. W. Graham,	Henry C. Cleveland, <i>p.</i>	'97		11	22	33	0	1	7	8	0	1	0	1	0	0	0	20
Hungle Chapel, Freewater,	1896	Howard L. Cauvel,	J. Lewis Jones, <i>p.</i>	'95	'02	10	20	30	0	8	3	11	1	1	2	4	6	0	0	15
Ione,	1896	Edward Bustow,	David Leppert, <i>p.</i> ^c	'96	'03	4	7	11	0	0	0	0	0	0	0	0	0	0	0	20
Ironsides,	1903	Joseph Allison,	J. Lewis Jones, <i>p.</i> ^d	'95	'02	5	10	15	4	0	0	0	0	1	0	1	0	0	0	20
Lexington,	1886	Karl Beach,																		20
Lorella,	1903																			20
Malheur,	1903	Mrs. F. Sargent,	David Leppert, <i>p.</i> ^c	'96	'03	5	5	10	0	0	0	0	0	0	0	0	0	0	0	25
New Era, St. John,	1897	Gotheb Essig, <i>p.</i> ^e	Gotheb Essig, <i>p.</i> ^e	'96	'02	8	15	13	1	0	0	0	0	0	0	0	0	0	0	6
Ontario,	1892	Mrs. G. A. Pogue,	David Leppert, <i>p.</i>	'96		4	19	23	0	0	0	0	0	0	0	11	0	0	0	20
Oregon City,	1844	J. A. Roake,	Edward S. Bollinger, <i>p.</i>	'89	'99	62	137	199	40	19	5	24	1	5	5	11	18	2	150	
Oswego,	1888	Hugh T. Evans,	David B. Gray, <i>p.</i> ^{aa}	'63	'90	13	23	45	19	11	12	1	0	1	0	0	1	0	17	
Park Place,	1904	Mrs. C. E. Lucas,	[Frederick Peacock, <i>Lic.</i>]																	14
Park Valley, Gaston,	1902	Pem Patton,	Jerome M. Barber, <i>p.</i> ^b	'93		6	5	11	0	0	0	0	0	0	0	0	0	0	0	20
Pendleton,	1884	Mrs. Ella P. Lowell,	Thos. R. Egerton, <i>p.</i>	'89		12	38	50	18	0	0	0	0	3	0	3	0	0	0	50
Portland, First,	1851	Chas. H. Gaylord,	Elwin L. House, <i>p.</i> ^c	'88	'02	293	462	755	131	50	57	107	3	25	1	29	18	5	600	
" Haasalo st.,	1871	Miss Bessie Davies,	Chas. Edwin Chase, <i>p.</i>	'87	'03	43	96	139	10	2	6	8	8	2	22	0	24	0	0	72
" Mississippi av.,	1887	Mrs. G. C. Alexander,	John Jas. Staub, <i>p.</i>	'92	'92	48	41	59	9	1	4	5	0	1	10	11	13	1	0	70
" Sunnyside,	1892	Sylvester C. Pier,	John H. Hopp, <i>p.</i>	'93	'03	82	89	171	0	23	0	23	2	2	0	4	0	0	0	85
" Ebenezer,	1892	Heinrich Schwartz,	David B. Gray, <i>p.</i>	'93	'96	0	0	0	0	0	0	0	0	0	0	13	13	0	0	20
" Sylvan,	1896	Thos. H. Pruce,	Arden M. Rockwood, <i>p.</i>	'96	'02	7	11	18	5	2	2	4	0	1	1	1	1	2	0	15
" Highland,	1891	Clyde Stewart,	George A. Taggart, <i>p.</i>	'96	'02	4	18	22	14	0	1	1	0	3	0	3	0	0	0	20
Rainier,	1896	Mrs. Lucy Gray,	George A. Taggart, <i>p.</i>	'96	'02	7	13	20	0	15	5	20	0	0	0	0	0	0	0	20
St. Helens,	1905	David H. Hess,	William C. Kantner, <i>p.</i>	'78	'94	88	200	288	63	4	4	8	5	14	0	19	1	3	150	
St. Johns,	1852	William Staiger,	Plutarch S. Knight, <i>p.</i>	'66	'02	7	36	43	3	3	1	0	1	1	0	1	2	3	2	46
Salem, First,	1894	A. E. McIntire,	David B. Gray, <i>p.</i> ^{aa}	'63		4	19	23	2	7	0	7	0	0	1	0	1	0	1	30
" Central,	1889	Mrs. Rose E. Watts,																		30
Scappoose,																				30

^a Portland.

^e Oregon City.

^d Ione.

^c Ontario.

^b Forest Grove.

^a Woodburn.

CHURCHES	SUNDAY SCHOOL		V. P. S.		BENEFICENCE					SALARIES, VALUES, ETC.								
	Place	Superintendent	Mcm.	Mcm.	Foreign Miss.	Ed'n	Ch. Edg	Home Miss.	A. M. S. S.	Min. Aid	Other	Total	Home Exp.	Salary, etc.	Ch. Val. of Prop.	Inv. Funds	Amt. of Debt	
Elliott Prairie,	A. D. Erb, Hubbard,	20	0	0	\$0	\$0	\$4	\$0	\$2	0	\$0	\$6	\$75	*\$60	'92	\$700	\$0	\$0
Eugene,	J. H. Bower,	100	70	41	9	35	0	35	0	0	55	175	1,425	p1,000	'91	6,000	0	0
Fairview, Milton,					0	0	0	0	0	0	0	0						
Freewater,	August Tanke,	75	0	3	0	4	0	2	2	0	2	13	786	†300		2,000	0	0
Forest Grove,	Dr. J. S. Bishop,	108	40	63	13	29	49	22	6	13	42	237	7,458	*900	1904	600	1,000	0
Gaston,	Eugene X. Harding,	30	0	18	0	14	0	0	3	0	10	45	121	*80	'77	100	0	0
Greenville,					0	0	0	0	0	0	0	0						
Hillsboro,	B. W. Barnes,	95	25	7	1	4	2	2	1	0	0	16	650	*558		2,500	0	0
Hillside,	Chas. Bamford, Forest Grove	55	27	2	2	4	7	2	1	0	29	47	45	*45	1901	1,200	0	0
Hood River,	A. C. Staten,	150	40	6	0	5	19	0	8	0	0	38	1,100	†800	'92	3,500	0	0
" Pine Grove,					0	0	3	0	0	0	20	23	160	*150		0	0	0
Hoodview,	Isaac Clutter, Tualatin,	60	0	21	4	7	9	7	14	6	0	68	288	†560	'91	2,000	0	0
Hubbard,	Albert L. Simms,	101	27	5	0	7	4	0	5	0	28	49	332	a520	'93	1,600	0	0
Huntington,	J. H. Aitkin,	172	48	13	0	0	10	0	2	0	0	25	851	†600	'92	2,500	0	0
Ingle Chapel,	H. L. Cauvel, Freewater,	65	42	8	0	5	0	0	6	0	8	27	304	*300	'90	1,000	0	0
Ione,	Edward Keller,	100	30	7	0	5	5	0	0	0	0	17	575	†600		2,000	0	0
Ironides,	Mrs. F. C. Sargent,	47	0	0	0	0	0	0	0	0	0	0	20	*15		0	0	0
Lexington,	Karl Beach,	70	0	0	0	5	0	0	0	0	1	6	150	*50	'88	1,500	0	0
Lorella,					0	0	0	0	0	0	0	0						
Malheur,	Mrs. Robert Worsham,	60	0	0	0	0	0	0	0	0	0	0	15	*8		0	0	0
NewEra, St. John,	Martin Richter, Canby,	14	12	2	0	3	5	13	5	0	0	28	55	*45		0	0	0
Ontario,	Robert Lawson,	113	0	0	0	0	0	0	0	0	0	0	250	a400	'92	1,500	0	0
Oregon City,	C. H. Dye,	150	65	33	4	9	20	6	26	0	50	148	1,397	p1,100	'90	14,000	0	0
Oswego,	H. T. Evans,	70	14	7	0	5	3	0	0	0	0	15	167	*1000	'91	2,000	0	0
Park Place,					0	0	0	0	0	0	0	0	215	*140		500	0	0
Patton Valley,	John Boyd, Gaston,	33	11	0	0	5	0	0	0	0	0	5	66	*48	1903	600	0	0
Pendleton,	Mrs. S. A. Lowell,	70	15	10	0	4	0	4	0	0	40	58	1,200	†870	'87	4,000	0	0
Portland, 1st,	H. A. Start,	380	92	300	15	45	971	80	79	51	268	1,809	15,129	*3,000	'95	101,300	0	18,400
" Hassalo st.,	W. H. Morrow,	125	56	169	0	11	32	11	23	20	29	295	1,705	*1,200	'73	10,000	0	0
" Miss. ave.,	J. H. Upham,	150	35	3	0	3	0	8	0	0	30	48	862	†980	'87	5,000	0	240
" Sunnyside,	S. C. Pier,	290	25	20	3	10	80	15	30	3	20	181	1,600	*1,175	'95	6,000	0	0
" Ebenezzer,	John Leel,	165	55	0	120	10	0	0	0	0	0	130	5,500	†800	1904	9,000	0	2,000
" Selvan,					0	0	3	0	0	0	0	3	0	0		450	0	0
" Highland,	L. H. Morgan,	283	70	0	0	4	1	0	0	0	5	594	a1,000	1903	5,700	0	100	
Ranier,	Clyde Stewart,	220	0	5	0	5	10	0	10	0	0	30	430	†600	'97	2,300	0	500
St. Helens,	Mrs. A. M. Decker,	75	0	0	0	0	4	0	11	0	0	15	135	100	'98	1,000	0	0
St. Johns,	Rev. F. E. Hatch,	40	0	0	0	0	0	0	0	0	0	0	0					
Saleu, 1st,	R. J. Hendricks,	150	40	88	5	16	74	15	25	0	1	223	8,660	*1,200	1904	14,000	0	0
" Central,	D. M. C. Gault,	73	29	3	0	5	20	0	4	0	4	36	217	a*350	'96	1,000	0	400
Scappoose,	Mrs. Ada Holiday,	60	0	2	0	6	0	0	19	0	0	27	102	*60	'90	1,000	0	0

"p" signifies parsonage rent as part of salary; "a," missionary aid to salary; † signifies both rent and aid; * signifies "no parsonage."

CHURCHES		SUNDAY SCHOOL			V.P.S.			BENEFICENCE					SALARIES, VALUES, ETC.					
Place	Superintendent	Mem.	Mem.	Foreign Miss.	Ed'n Bldg.	Ch. Home	A. M. Miss.	A. M.	S. S.	Min. Aid	Other	Total	Home Exp.	Salary, etc.	Ch. Rec.	Ch. Prop.	Inv. Funds	Amt. of Debt
Sheridan, Sherwood, Smyrna, Tualatin, The Dalles, Willard, Willsburg,	William Thornton, Charles T. Hall, A. C. Duley, Rev. D. V. Poling, Alex. Thompson, J. A. Rockwood, Portland,	102	32	\$1	\$0	\$4	\$4	\$1	\$3	\$0	\$7	\$20	\$240	a\$450	'92	*\$1,500	\$0	\$0
		70	0	4	0	1	4	0	4	0	0	13	40		'94	*800	0	400
		80	0	0	0	1	19	0	2	0	10	31	94	120	'92	*400	0	0
		45	0	8	0	1	3	0	0	0	12	98	100	100	'90	3,000	0	0
		130	18	0	0	22	0	0	0	0	15	37	1,543	1,200	'92	*10,000	0	0
		25	33	2	0	10	0	0	14	0	0	26	135	114	'94	*1,000	0	400
		43	17	17	3	20	15	12	11	2	11	91	217	165	'93	*2,250	0	0

"a" signifies missionary aid to salary; * signifies "no parsonage."

SUNDAY SCHOOLS: Members, 5,270.
 YOUNG PEOPLE'S SOCIETIES: Societies, 37; members, 1,242.
 MEMBERSHIP: No. of males, 1,433; No. of females, 2,745. Total, 4,178.
 Absent, 876. Additions, — on confession, 281; by letter, 237. Total, 518. Removals, — death, 32; dismission, 187. Total, 369.
 BAPTISMS: Adults, 129; infants, 84.

CONTRIBUTIONS: No. of churches contributing, 52. Foreign Missions, \$925; Education, \$224; Church Building, \$358; Home Missions, \$1,549; American Missionary Association, \$269; Sunday Schools, \$409; Ministerial Aid, \$104; Other, \$791. Total, \$4,629. Legacies, 0.
 HOME EXPENSES: No. of churches reporting, 55; amount, \$60,626.
 GAINS: Churches, 1; Members, 121; Sunday School members, 317; Benevolence, \$199; Home Expense, \$20,977.

For Fifth-Year Statistics see General Summaries.

CHURCHES		SUNDAY SCHOOL			BENEFICENCE							SALARIES, VALUES, ETC.							
Place	Superintendent	Members	Young People's Societies, Mem.	Foreign Missions	Education	Church Bldg.	Home Missions	Am. Miss. Association	Cong. S. S. and Pub. Soc.	Ministerial Aid	Other	Charities	Total	Home Expenditure	Salary, etc.	Date Erection of Church	Value Church Property	Investment Funds	Amt. of Debt
Ackley Station, Albion, Allegheny, 1st, Allegheny, Star,	Arthur M. Tanner, C. A. Lighthill, Andrew Kovac,	25	0	0	\$0	\$50	\$0	\$0	\$0	\$0	\$0	\$0	\$50	\$0	0	'83	\$2,000	\$0	350
	John G. Carlyle, William Hughes, Griffith J. Davies,	147	48	14	0	3	5	7	6	5	0	0	45	3,200	808	'88	*40,000	0	0
	Isaac Hewitt,	45	24	0	0	0	14	0	0	0	1	15	15	222	0	'90	3,300	0	0
Amol, Audenried, Bangor, Blossburg, 1st, Blossburg, 2d,	William Hughes, Griffith J. Davies, Isaac Hewitt,	60	25	7	0	0	7	0	0	0	0	0	14	700	400	'68	3,000	0	0
		100	30	0	0	5	5	0	0	5	0	0	15	0	0	'73	10,000	0	1,500
		120	50	0	0	0	0	0	0	0	0	0	0	450	a600	'87	4,000	0	0
																'86	4,000	0	2,300

"a" signifies missionary aid to salary; * signifies "no parsonage."

CHURCHES		CLERKS		MINISTERS		MEMBERS			ADMITTED			REMOVED			BAPT.					
City or Town	Org.	Name	Name	Name	Ord.	C'd	Ma.	Fe.	To.	Ab.	C.	L.	To.	Di.	L.	Di.	To.	Ad.	Inf.	Fam.
Bradlock, 1st, <i>Saromic</i> ,	1888	Mrs. Thos. Addenbrook,		William F. Slade, <i>p.</i>	'99	'02	56	64	120	24	15	5	20	2	5	0	7	4	6	80
Cambridge Springs,	1896	Andrew Rybar,		Adolf Yuki, <i>p.</i>	'02	'02	34	22	28	25	7	5	12	0	9	4	13	0	4	14
Carbondale, 1st,	1852																			
Catasauqua,	1831	John L. Goodwin,		Joshua C. Luke, <i>p.</i>	'99	'04	20	47	67	8	6	5	11	1	6	0	7	4	1	60
Centreville,	1882	Richard M. Thomas,		Charles W. Grupe, <i>p.</i>	'90	'99	12	42	54	3	4	0	4	0	0	0	0	2	2	30
Chandler's Valley, <i>Sveed</i> ,	1859	Wallace L. Dowler,		Andrew G. Nelson, <i>p.</i>	'76	'03	27	29	56	2	8	0	8	0	0	0	0	0	0	156
Cherry Flats, Charleston ,	1883	Victor Ramburg,																		
Coaldale, 1st,	1840	Thos. J. Evans,		Robert C. Williams, <i>p.</i>	'88	'03	18	46	64	2	21	0	21	0	0	15	15	2	11	40
" 2d,	1865	William Jones,		Wm. J. Richards, <i>p. c.</i>	'96	'03	40	51	91	2	57	0	57	0	2	10	12	7	17	50
Conneaut, ^a	1892	Thomas W. Griffith,		Horace Palmer, <i>p.</i>	'94	'01	10	18	28	1	0	0	0	1	0	6	7	0	0	20
Corry,	1873	Charles B. Cory,		John G. Evans, <i>p.</i>	'75	'03	18	53	71	13	0	0	0	3	5	2	10	0	0	43
Delta,	1875	John K. Corl,		Hugh W. Jones, <i>p. c.</i>	'94	'01	28	28	56	1	2	0	2	1	0	0	1	0	0	24
Duquesne, <i>Saromic</i> ,	1855	John W. Jones,		Andrew Gavlik, <i>p. c.</i>	'01	'99	31	22	53	2	2	2	4	0	2	0	2	0	9	24
Ebensburg, 1st,	1901	John Jamarik,		J. Twyson Jones, <i>p.</i>	'84	'98	106	174	280	20	0	4	4	6	1	0	7	0	0	100
" North,	1797	C. T. Roberts,		James Jenkins, <i>p.</i>	'92	'04	16	17	33	0	0	1	1	1	2	0	3	0	12	20
" South,	1830	Abner Francis,		James Jenkins, <i>p.</i>	'92	'03	37	32	69	4	0	4	4	1	0	0	1	0	0	25
Edwardsdale, <i>W'dsh</i> ,	1867	Isaac J. Hughes,		Thomas C. Edwards, <i>p.</i>	'71	'78	200	315	515		36	8	44	7	8	0	15	0	24	220
" Bethesda,	1886	Charles F. Davis,																		200
Forest City,	1889	Dea. Wm. H. Roberts,		Harry J. Deiss, <i>p.</i>	'04	'04	6	16	22	1	3	0	3	0	0	0	0	0	3	55
Fountain Springs, Christ,	1885	Robt. R. Seitzinger,		Rodrick Davies, <i>p.</i>	'97	'00	14	21	35		0	9	9							100
Glen Lyon,	1887	John J. Thomas,		George R. Lockwood, <i>p. c.</i>	'01	'03	24	42	66		0	0	0	7	5	0	12	0	2	35
Glenolden,	1903	N. J. Strickland,		William Usher,	'85	'04	35	115	150		0	0	0	3	1	0	0	1	0	0
Harford,	1800	Fred D. Wilmarth,		Benjamin James,	'98	'04	10	34	44		0	0	0	2	1	2	5	0	1	0
Homestead,	1888	Daniel Thomas,																		
Horatio,	1887	Jenkin S. Davies,																		
Jerryon,	1870	William J. Jones,																		
Johnstown,	1854	Robert R. Thomas,		Newman Matthews, <i>p.</i>	'95	'04	63	110	173	15	15	11	26	0	5	0	5	1	0	25
Kane,	1887	Norman Howells,		[Ernest P. Knight, <i>Bapt.</i>] <i>p.</i>	'02	'28	28	56	13	9	1	10	0	0	0	0	0	0	9	0
Lander,	1830	H. H. Cowles,		Frederick T. Evans, <i>p.</i>	'66	'92	22	46	68		4	0	4	0	0	0	0	0	0	16
Lansford, <i>W'dsh</i> ,	1850	Henry Jones,																		
English,	1881																			
Le Raysville,	1803	Mrs. H. O. Lyon,		Magee Pratt, <i>p.</i>	'02	'17	41	58			0	0	0	0	2	0	2	0	2	0
Lindsey,	1891	James M. Williams,		Howard Eckel, <i>p. c.</i>	'03	'02	49	73	122	3	12	4	16	1	4	5	0	1	1	200
McKeesport, 1st,	1899	William Gayfert,																		
" Ethun, <i>Sveed</i> ,	1904	Miss Anna H. Nelson,																		
Mahanoy City,	1865	Joseph Lewis,		Peter Roberts, <i>p. c.</i>	'86	'01	35	106	141		0	10	10	2	0	0	2	0	18	274
Meadville,	1881	Dudley S. Cutler,		Frank Russell, <i>p. c.</i>	'67	'04	109	252	361	54	19	20	39	4	15	0	19	4	13	135
Milroy,	1904	R. MacAlexander,		Raymond C. Drisko, <i>p. c.</i>	'85	'04	82	168	250	50	4	2	6	3	0	0	3	4	27	135
Mimers Mills,	1869	John H. Thomas,		Theophilus Davies, <i>p.</i>	'81	'83	42	92	134	19	8	10	18	4	3	8	15	0	27	90

^a Center Road Sta.

CHURCHES	SUNDAY SCHOOL			BENEFICENCE					SALARIES, VALUES, ETC.										
	Place	Mem.	V.P.S.	Foreign Miss.	Ed'n Bldg	Ch. Bldg	Home Miss.	A. M. A.	S. S. Aid	Min. Aid	Other	Total	Home Exp.	Salary, etc.	Ch. Erec.	Ch. Prop.	Inv. Funds	Amt. of Debt	
Braddock, Ist, <i>Slat.</i> ,		137	25	\$5	\$5	\$7	\$15	\$17	\$15	\$14	\$31	\$109	\$1,407	\$1,100	\$3	\$50,000	\$0	\$5,000	
Cambridge Sp'gs,		36	11	25	10	13	28	0	4	4	16	100	227	3,750	98	\$7,000	0	0	
Carbondale,		120	30	2	0	4	0	0	0	0	0	6	2,400	3,600	48	17,350	0	2,825	
Catsauqua,		76	28	0	0	0	18	0	0	0	0	24	557	360	83	\$10,000	0	0	
Centerville,		30	25	12	2	3	15	4	6	0	0	42		68	68	\$2,000	0	0	
Chand's Val.,		35	30	0	0	0	12	0	0	0	0	12		440	84	2,000	0	0	
Cherry Flats,																			
Coaldale, Ist,		135	0	5	0	0	0	0	5	0	0	10	785	540	77	\$2,500	0	150	
" 2d,		110	48	10	0	0	18	0	0	0	0	28	1,450	3,600	94	\$5,000	0	0	
Conneaut,		40	25	0	0	0	2	10	2	0	0	14		225	150	\$2,000	0	0	
Corry,		79	25	5	0	2	5	5	3	0	0	20	785	3,490	75	\$12,000	0	0	
Delta,		45	45	2	0	5	0	0	0	0	2	14		3,480	94	\$6,000	0	371	
Duquesne,		90	32	5	15	87	10	0	0	0	10	127	365	3,800	1,902	\$3,000	0	0	
Andrew Gavlik,		150	56	10	10	34	22	10	10	50	202	2,500	2,500	1,000	68	\$22,500	0	0	
Ebensburg, Ist,		74	75	7	0	0	0	0	0	0	25	32		300		2,000	0	0	
" South,		90	50	4	0	0	0	4	0	0	9	17	475	300	67	\$2,000	0	0	
" E. M. Jones,		90	50	4	0	0	0	4	0	0	9	17	475	300	67	\$2,000	0	0	
Edwardsdale, W.,		200	40	60	8	10	14	10	10	8	105	225	2,700	1,800	89	\$25,000	0	0	
" Charles Tucker,				5	0	2	3	4	0	0	0	14	1,195		93	\$3,500	0	550	
Forest City,		100	35	0	0	0	0	0	0	0	60	60	371	400	85	\$8,000	0	\$60	
Fountain Springs		65													1,902	\$2,000	0	1,000	
Glen Lyon,		145	30	25	0	0	10	0	5	0	10	50	674	3,700	22	4,000	0	0	
Glenolden,		135	35	0	0	0	0	0	0	0	0	0	325	480	88	\$2,000	0	0	
Harford,		30		5	0	0	1	0	0	0	0	6	0		88	\$1,000	0	0	
Honestead,		65		0	0	0	0	0	0	0	0	0	0		88	\$2,000	0	0	
Horatio,				0	0	0	0	0	0	0	0	0	0		88	\$2,000	0	0	
Jerry'n,		102		0	0	0	0	0	9	0	0	9	850		1,901	\$20,000	0	0	
Johnstown,		224	35	33	8	19	104	8	17	11	109	309	3,281	1,200	88	18,000	0	0	
Kane,		50		28	0	0	60	0	7	0	0	95	2,900	175	81	\$2,000	0	0	
Lander,				0	3	0	0	0	3	0	0	6	0		50	3,000	0	0	
Lansford, <i>W. Welsh,</i>															92	\$9,000	0	0	
" <i>Eng.,</i>		45	20	21	0	0	16	4	4	2	28	75	645	500	56	2,000	0	0	
Le Raysville,		40		0	0	0	0	0	0	0	0	0	53		1,904	\$1,900	1,200	700	
Lindsey,		225	71	85	0	25	10	15	0	10	100	245	2,916	800	92	\$950	0	450	
McKeesport, Ist,		115	20	0	0	0	0	0	0	0	10	10	320		1,904	\$2,000	0	1,200	
" Elm, <i>Sw.,</i>		110		18	0	0	0	0	0	0	0	18	1,600	720	97	\$13,000	0	0	
Mahanoy City,		252	58	40	5	5	10	10	5	0	90	165	3,400	2,600	87	\$35,000	0	2,600	
Meadway,		270	127	26	0	0	15	15	0	0	33	89	1,522	900	85	7,500	800	0	
Milroy,		175	40	16	0	10	0	0	0	0	5	31	2,550	595	95	10,000	0	0	
Miners Mills,																			

" p " signifies parsonage rent as part of salary; " a " missionary aid to salary; * signifies " no parsonage."

CHURCHES		CLERKS		MINISTERS		MEMBERS				ADMITTED				REMOVED				BAPT.		
City or Town	Org.	Name	Name	Ord.	C'd	Ma.	Fe.	To.	Ab.	C.	L.	To.	Di.	L.	De.	To.	Ad.	Inf.	Fam.	
Minersville,	1822	Wm. L. Evans,	Walter M. Randles, p.	'03	'04	19	70	89	5	16	2	18	0	0	3	3	7	19	105	
Monterey,	1892	Mrs. Annie Willard,	Henry W. Dowding,	'89	'04	20	51	71	0	3	7	10	0	0	0	0	1	1	50	
Mount Carmel,	1870	David J. Griffiths,	William Williams, p.	'90	'03	55	63	118	0	13	0	13	2	0	0	2	8	10	300	
Nanticoke, Moriah,	1887	John E. Lovett,	Alfred L. Rowe, p.	'80	'04	52	88	140		29	10	39	2	0	0	2	8	2		
Nanticoke, Bethel,	1888		Samuel I. Davis, p.	'93	'02															
Neath,	1832	S. F. Williams,	Hugh Jones, p. c.	'96	'96	27	60	87	6	0	3	3	2	1	0	3	0	1	45	
Newcastle,	1894	Thomas George,	John P. Thomas, p. c.	'87	'04	95	173	268	0	32	24	56	1	15	5	21	6	20	150	
Olyphant,	1859	John Watkins,	William C. Davies, p.	'93	'05	20	41	61	2	4	6	6	2	4	85	91	2	4		
Parsons,	1871	Mrs. Morgan Watkins,				3	9	12												
Philadelphia, Central,	1844	John Edmonds,	Charles L. Kloss, p. c.	'85	'04	246	370	616	75	9	25	34	9	19	0	28	3	5	300	
" Germantown,	1888	John W. Brooks,	Evoe Evans, p.	'95	'04	126	205	331	25	19	5	24	1	10	0	11	3	9	200	
" Park,	1893	Charles Carey,	Clinton B. Adams, p. c.	'96	'96	110	160	270	20	36	21	57	1	8	0	9	2	16	200	
" Keusington,	1895	A. Struher,	Netis N. Bormose, p. c.	'91	'94	55	123	178	4	32	4	36	1	1	23	25	1	42		
" Snyder av.,	1896	W. Walter Landis,	Franklin E. Weider, p. c.	'96	'96	182	283	465	25	41	4	45	8	10	0	18	11	111	400	
" Pilgrim	1897	Wm. P. Zimmerman,	Harry W. Myers, jr., p. c.	'97	'97			154	1	4	1	5	3	2	0	5	0	27		
" Bethany,	1898						25													
Pittsburg, Ist,	1844	David J. Evans,	B. Gwernydd Newton, p.	'89	'99			214				15	5	1	41	47	0	10	61	
" W'dish,	1868	Henry J. Lloyd,	William Surdival, p. c.	'96	'98	60	94	154	0	10	4	14	2	2	0	4	0	8	25	
" Suedish,	1886	Oscar Bensan,	August F. Tornblom, p.	'00	'03	34	57	91	0	13	4	17	1	5	0	6	0	8	120	
" Puritan,	1892	Charles H. Marsh,	George Marsh, p.	'85	'99	54	76	130	15	35	5	40	10	12	20	42	6	34		
Pittston, West,	1858	William B. Evans,	John V. Stephens, p.	'84	'03	47	103	150		33	13	46	3	3	0	6	0	5		
" Elm,	1851																			
Plymouth, W'dish,	1864	William T. Jones,	Henry R. Hughes, p.	'94	'01	110	161	271	4	26	7	33	2	4	2	8	0	8	125	
" Pilgrim,	1884	Edgar James,	James A. Jones, p.	'77	'01	38	125	163	0	3	3	6	0	3	0	3	0	7	85	
" Elm,	1891	Elmer Oliver,	James T. Matthews, p.	'82	'99	30	38	68	0	15	0	15	0	6	6	12	3	18	70	
Pottsville,	1845																			
Pottsville,	1825	Miss Gertrude A. Wood,	Edward R. Lewis, p. c.	'61	'04	48	66	114	8	0	4	4	1	1	0	2	0	1	76	
Randolph,	1887																			
Rendham,	1889																			
Renevo, Suedish,	1851																			
Riceville, Ist,	1868	Mrs. Vella M. Payne,	Charles W. Grupe, p.	'90	'99	4	33	37	6	1	0	1	0	0	0	0	1	3	200	
Ridgway, Ist,	1880	L. A. Hambien,	Perry W. Sinks, p.	'74	'01	124	211	335	66	22	15	37	2	7	0	9	17	3		
" Suedish,	1880	S. A. Newburg,	A. J. Freedlund, p.	'99	'99	88	86	174	5	15	0	15	4	2	0	6	0	22		
Rochester,	1892	Addison W. Whistler,	Joseph H. Bausman, p. c.	'83	'92	50	120	170		2	0	2	3	4	8	15	0	5	50	
Scranton, Providence,	1855	Robert R. Williams,				112	156	268												
" Ist,	1856	John R. Jones,				80	212	292	0	0	4	4	0	0	0	0	0	5	150	
" Plymouth,	1882	Miss Lizzie A. Evans,	Thos. A. Humphreys, p.	'81	'02	127	291	418	18	3	21	37	10	3	5	4	12	3	200	
" Tabernacle,	1886	Evan G. Rees,				91	160	251	0	32	5	31	3	9	22	0	35	200		
" Puritan,	1894	R. J. Richards,	Rees J. Rees, p. c.	'91	'99	108	184	292	20	26	6	32	3	1	0	4	8	26	150	
Shamokin,	1864	David I. Davies,				9	39	48	1	0	1	1	1	2	2	5	0	0	40	

* Blue Ridge Summit.

CHURCHES	SUNDAY SCHOOL		V. P. S.		BENEFICENCE						SALARIES, VALUES, ETC.							
	Place	Superintendent	Mem.	Mem.	Ch. Bdg.	Home Miss.	A. M. A.	S. S.	S. A.	Min. Aid	Other	Total	Home Exp.	Salary,	Ch. Val. of Erc. Ch. Prop.	Inv. Funds	Amt. of Debt	
Minersville,	Thomas R. Richards,	50	160	50	\$0	\$0	\$0	\$0	\$0	\$0	\$0	\$13	\$900	a\$640	47	*15,000	\$0	\$500
Monterey,	Deacon Pittinger,	85	85	0	0	15	0	0	0	0	0	45	1,300	1850	95	8,800	7,000	
Mount Carmel,	Victor P. Thompson,	245	245	0	0	5	0	0	0	0	0	10	1,154	600	*88	*10,000		6,800
Nanticoke, Mor.,	John Rees,	60		0	0	0	0	0	0	0	0				*89	*7,000		
Neath,	Samuel Davis,	25	100	5	0	0	0	0	0	0	0	35	450	350	72	5,000	0	0
Newcastle,	Thomas George,	300	300	0	0	0	0	0	0	0	0	0	3,000	1,200	88	10,000	0	3,500
Olyphant,															72	3,000	900	500
Parsons,	Daniel Yeeces,	30	30									4,110	14,000	4,000	72	*150,000		0
Philadelphia, C.,	Wm. H. Wanamaker,	250	411	1,316	76	114	802	393	118	171	30	333	3,893	1,500	94	*18,000		0
" Germant'n,	James A. Longstreet,	40	310	60	19	27	54	8	7	11	147	92	3,500	1,500	97	*15,000		0
" Park,	W. K. Patton,	560	560	20	0	0	32	0	0	0	40	58	5,272	720	1905	*25,000		5,000
" Kensington,	W. J. Keel,	700	700	8	0	10	10	3	2	0	25	370	21,150	1,200	1904	*32,000		0
" Snyder av.,	James W. Turner,	295	295	10	10	10	10	10	10	10	300	14	3,500	800	72	*30,000		2,000
" Pilgrim,	Harry W. Myers, Jr.,			2	2	2	2	2	2	2	0			2,000	19	*12,000		0
" Bethany,	Rev. B. Gwerydd Newton,													1,050	68	*5,000		0
Pittsburg, Ist,	Thomas L. Owens,	125	125	2	0	0	4	0	0	0	35	41	1,050	840	97	*15,000		6,000
" West,	Andrew Ljogrin,	80	80	0	20	0	21	0	0	0	30	71	2,000	1,000	94	*12,000	2,300	1,300
" Scedish,	D. P. Davies,	150	150	3	0	5	22	3	3	2	65	103	2,000	700	1901	10,000		800
" Puritan,	William B. Evans,	180	180	23	0	10	23	0	0	0	28	84	1,544	600	75	*3,000		0
" West,														950	84	3,500		0
Plymouth, W.,	James Edwards,	285	285	10	0	0	0	0	0	0	5	15	4,384	600	85	*12,000	0	0
" Pilgrim,	David D. Davis,	240	240	3	0	5	0	0	0	0	7	15	1,275	1,000	96	*9,300	0	4,900
" Elm,	William Buckingham,	45	45	0	0	0	5	0	5	0	5	15	1,000	300	40	*5,000	1,200	0
Pottersville,	Clinton Gilbert,	95	95	3	3	3	3	10	8	3	0	33	523	89	*3,000		0	0
Pottersville,	John E. Morgans,	50	50	0	0	0	0	0	0	0	0	0		95	*3,000		0	
Randolph,														200	68	1,500	0	0
Renevo,	Charles W. Grupe,	20	20	0	0	3	2	0	3	0	0	8	236	p200	82	26,300	0	3,334
Riceville,	H. A. Otterson,	200	200	142	45	23	55	76	74	15	0	430	15,769	p1,600	86	7,000	0	0
Ridgway, Ist,	J. T. Johnson,	280	280	0	0	0	0	0	0	0	3	3	1,200	800	95	*15,000		0
" Sued.,	Howard Bliss,	160	160	0	10	0	0	0	0	0	0	10	800	600	72	16,000		0
Rochester,	Miss H. M. Williams,													300	71	5,000		0
" Ist,	John B. Davies,	236	236	6	0	6	6	0	0	0	0	18	2,213	1,200	56	*15,000		0
" Plymouth,	A. B. Eynon,	700	700	53	0	10	9	18	0	0	9	99	3,275	1,200	93	*25,000	0	4,800
" Tabernacle,	David M. Jones,	116	116	0	0	0	0	0	0	0	40	40	2,427	88	*20,000		0	
" Puritan,	Henry Davies,	225	225	5	0	13	5	5	0	2	10	40	2,000	900	92	*15,000		4,000
Shamokin,	David I. Davies,	110	110											94	11,000		800	

" p " signifies parsonage rent as part of salary; " a " missionary aid to salary; † signifies both rent and aid; * signifies " no parsonage."

CHURCHES		CLERKS		MINISTERS		Ord.		MEMBERS			ADMITTED			REMOVED			BAPT.					
City or Town	Org.	Name	Name	Name	Name	Ord.	C'd	Ma.	Fe.	To.	Ab.	C.	L.	To.	Di.	L.	Dc.	To.	Ad.	Inf.	Fam.	
Sharon,	1854	John J. Thomas,	Thomas B. Morgan, p. c.	'05	'05	18	48	66	3	1	0	1	0	2	0	2	0	2	0	0	5	60
"	1902	Maurice Lloyd,	Owen Thomas, p.	'95	'04	33	43	76	0	30	14	44	1	0	4	0	4	0	2	0	0	130
Shenandoah,	1866	Joseph Feist,		'81	'82	18	24	42	0	2	1	3	2	1	0	3	0	3	0	4	0	18
Smithfield, East,	1801	Miss Susan R. Peck,	[George Nicholson, Pres.] p.	'90	'03	34	70	104	21	4	1	5	2	4	3	9	1	2	0	0	0	60
Slavinton,	1858	Richard O. Roberts,				2	1	3	0	3	0	3	1	0	0	1	0	0	1	0	0	2
Spartansburg,	1875	Mrs. Charles Major,				11	20	31	0	3	0	3	1	0	0	1	0	0	1	0	0	15
Spring Brook,	1869	William W. Jones,				2	13	15	1	0	0	0	1	0	0	1	0	0	1	0	0	50
Spring Creek, West,	1847	Mrs. A. J. Deming,	George W. Moore, p.	'89	'02	6	18	24	0	0	2	2	0	1	5	6	2	6	2	0	0	5
"	1882	Mrs. Ada Donaldson,	Joseph Donat, p. c.	'01	'99	18	15	33	10	1	0	1	0	0	0	0	0	0	0	0	0	5
Stockdale, Staronic,	1900	Paul Truavsky,				1	7	8	1	0	0	0	1	0	0	1	0	0	1	0	0	0
Sugar Grove,	1838	John McLean,																				0
Susquehanna,	1900		Wilbur F. Stowe, p.	'89	'02																	0
Taylor,	1872	Samuel C. Evans,	David F. Davies, p.	'00	'04	11	19	30	0	0	0	0	0	2	0	2	0	2	0	3	0	15
"	1894	John A. Day,				17	27	44	3	3	0	3	0	0	0	0	0	0	0	3	0	24
Titusville, Swedish,	1893	Lars A. Nelson,	John E. V. Johnson, p.	'00	'01																	0
Wanamic,	1868																					0
Warren, West,	1884																					0
"	1890	Frank Hagberg,	Frank Nelson, p.	'89	'99	52	75	127	8	18	0	18	1	1	3	5	1	3	5	1	12	68
Welsh Hill,	1834	Miss Mary E. Richards,	Robert N. Harris, p.	'94	'01	43	65	108	20	7	0	7	1	0	0	1	1	1	1	1	1	70
Wheatland,	1872	Richard Rees,	Thomas M. Griffiths, p.	'74	'82	7	10	17	0	0	0	0	0	4	0	4	0	0	0	0	0	12
Wilkesbarre, 1st, Welsh,	1869	William H. Evans,	William J. Richards, p.	'67	'97	43	102	145	3	25	1	26	4	2	3	9	0	0	0	0	0	33
"	1883	John R. Davies,	Harri P. Roberts, p.	'89	'04	35	81	116	0	10	11	21	2	3	0	5	0	5	0	11	33	0
"	1885	John Samuel,	Ebenezer J. Morris, p. c.	'71	'89	87	164	251	0	13	11	24	5	6	0	11	1	34	0	0	0	83
Williamsport,	1903	Charles W. Huntington,	D. Emory Burtner, p. c.	'90	'04	59	95	154	12	13	24	37	3	3	0	6	2	4	2	4	0	83
Williamstown,	1889	Mrs. Ed. Berry,																				0
Wind Gap,	1891	William T. Peters,	Ivor Thomas, p.	'79	'00	16	23	39	3	0	1	1	0	3	2	5	0	0	0	0	0	16

NAME OF STATE ORGANIZATION: PENNSYLVANIA STATE ASSOCIATION.

NAMES OF CHURCHES ADDED: Fountain Springs; McKeesport, Elm, Swedish; Milroy; Sugar Grove.

NAMES OF CHURCHES DROPPED: Danville; Warrior Run.

CHURCHES: *Supplied by*, — Pastors by council, 22; pastors otherwise, 55; supplies, 4; vacant, 34. Total, 115.

MINISTERS: Pastors by council, 22; pastors otherwise, 51; supplying churches, 4. Total, 77. Without charge, 34. Total number of ministers, 116.

FAMILIES: 6,378.

SUNDAY SCHOOLS: Members, 14,310.

YOUNG PEOPLE'S SOCIETIES: Societies, 64; members, 3,118.

CHURCHES	SUNDAY SCHOOL		Y. P. S.		BENEFICENCE					SALARIES, VALUES, ETC.									
	Place	Superintendent	Mem.	Mem.	Foreign Miss.	Ed'n	Ch. Edg.	Home Miss.	A. M. A.	S. S.	Min. Aid	Other	Total	Home Exp.	Salary, etc.	Ch. Value of Prop.	Inv. Funds	Amt. of Debt	
Sharon,	John J. Thomas,		70	34	\$2	\$0	\$0	\$6	\$0	\$10	\$0	\$0	\$18	\$707	\$	'91	*\$9,000	\$0	\$400
" South,	John J. Jenkins,		170	30	0	0	0	5	0	2	6	0	13	1,530	a500	'91	*1,000	0	0
Shenandoah,	William Lewis,		60	0	0	0	0	0	0	15	0	0	15	499	'66	*4,000	0	500	
Smithfield, East,	F. H. Scott,		80	18	56	0	0	14	0	3	4	0	77	473	400	'62	3,500	0	0
Slatington,																			
Spartansburg,	Thomas R. Matthews,		15	0	0	0	0	12	0	0	0	0	12	30	'69	*1,500	*500	0	0
Spring Brook, W.,	Henry J. Spencer,		0	0	0	0	0	0	0	0	0	0	0	260	'91	1,700	0	0	
Spring Creek, W.,	Andrew Chop,		60	50	2	0	5	14	1	5	0	100	27	100	'82	*2,000	500	0	0
Stockdale,			70	0	0	0	0	50	0	0	0	0	150	107	a600	*400	0	0	
Sugar Grove,																			
Susquehanna,			50	20	0	0	0	0	5	0	0	0	5	234	'68	5,000	0	0	
Taylor,	John J. Williams,		65	25	0	0	0	5	0	0	0	0	5	410	'75	*2,000	0	0	
" Feltsville,	J. H. Prestwood,		36	0	0	7	5	5	0	0	0	7	24		a480				
Titusville,	John E. V. Johnson,																		
Wanamie,																			
Warren, West,																			
" Sued,																			
Welsh Hill,	S. Pearson,		60	60	0	0	8	18	0	13	0	83	122	1,276	a600	'88	1,000	0	1,900
Wheatland,	Evans R. Anthony,		164	25	0	0	8	8	0	5	0	3	24	1,228	700	'88	2,000	0	0
Wilks' re, 1st, W.,			0	0	3	0	0	0	0	0	0	0	3	30			0	0	
" 2d, Welsh,	David E. Jones,		140	90	20	0	0	10	0	0	0	7	37				15,000	0	0
" Puritan,	D. E. Thomas,		243	54	15	0	0	0	0	0	0	0	15	1,000	600	'83	5,500	0	0
Williamsport,	John B. Otto,		142	37	29	0	5	0	14	8	0	0	56	3,200	1,400	'88	*12,000	0	250
Williamstown,					13	0	0	2	12	0	0	60	87	2,803	p1600	1904	25,000	0	17,131
Wind Gap,	John R. Hughes,				0	0	0	0	0	0	0	0	0	261	150	'97	2,000	0	800

"p" signifies parsonage rent as part of salary; "a," missionary aid to salary; "a," signifies both rent and aid; * signifies "no parsonage."

MEMBERSHIP: No. of males, 4,677; No. of females, 8,392. Total, 13,069. Absent, 677. Additions, — on confession, 938; by letter, 405. Total, 1,343. Removals, — death, 163; dismission, 274; revision, 309. Total, 746.

BAPTISMS: Adults, 152; infants, 820. CONTRIBUTIONS: No. of churches contributing, 78. Foreign Missions, \$2,337; Education, \$261; Church Building, \$1,629; Home Missions, \$1,666; American Missionary Association, \$692; Sunday Schools, \$412; Ministerial Aid, \$297; Other, \$1,799. Total, \$9,093. LEGACIES: Le Raysville, \$1,450; Plymouth ch., Scranton, \$100; Shamoekin, \$200. Total, \$1,750.

HOME EXPENSES: No. of churches reporting, 76; amount, \$149,253. GAINS: Churches, 2; members, 948; Sunday School members, 679; Benevolence, \$113; Home Expense, \$37,998.

For Fifth-Year Statistics see General Summaries.

PORTO RICO.

CHURCHES		CLERKS		MINISTERS		MEMBERS						ADMITTED			REMOVED			BAPT.		
City or Town	Org.	Name	Name	Ord.	C'd	Ma.	Fe.	To.	Ab.	C.	L.	To.	Di.	L.	Dc.	To.	Ad.	Inf.	Fam.	
Fajardo,	1901	Gregorio Doreil,	John Edwards, p.	'71	'99	29	57	86	0	60	0	60	3	44	14	61	4	6	20	
*Lares,	1902	Ezequiel K. Scudder,	John Edwards, p.	'82	'03	40	41	81	0	0	0	0	0	0	0	0	0	0	0	
Las Cabezas,	1904	Miguel Robles,	John Edwards, p.	'71	'04	21	23	44	0	0	44	44	0	0	0	0	0	0	15	

* Report for 1903.

RHODE ISLAND.

CONGREGATIONAL CONFERENCE OF: Organized May 3, 1809. OFFICERS: Herbert J. Wells, Kingston, moderator; Rev. Charles M. Whittelsey, Providence, statistical secretary; Arthur J. Claflin, Providence, treasurer. SESSION OF 1905: Peacedale, Tuesday, May 23-24.

CHURCHES		CLERKS		MINISTERS		MEMBERS						ADMITTED			REMOVED			BAPT.		
City or Town	Org.	Name	Name	Ord.	C'd	Ma.	Fe.	To.	Ab.	C.	L.	To.	Di.	L.	Dc.	To.	Ad.	Inf.	Fam.	
Auburn, <i>Swedish</i> ,	1895	Fritz J. Bengtson,	August Wadensten, p.	'94	'97	36	34	70	4	0	0	0	1	0	2	3	0	9	28	
Barrington,	1664	Miss Harriet A. Rea,	Martin L. Williston, p. c.	'70	'99	49	101	150	36	1	4	5	5	5	1	0	6	1	130	
Bristol,	1687	Stephen W. Church,	T. Newton Owen, p. c.	'97	'98	117	257	374	63	3	0	3	5	3	0	8	0	0	180	
Central Falls,	1845	Vernum L. Miner,	James H. Lyon, p. c.	'63	'67	96	192	288	25	6	0	6	5	3	0	8	4	7	180	
Chepachet,	1846	Mrs. Geo. A. Harris,	Edward N. Billings, p.	'96	'02	22	60	82	12	2	0	2	0	2	0	2	0	2	50	
Cranston,	1873	William O. Towne,	Richard K. Wickett, p.	'77	'92	26	48	74	13	8	1	9	1	0	0	1	5	0	40	
"	1894	Benj. T. Peck,	Merritt A. Farrer, p.	'98	'04	19	47	66	11	3	4	7	0	0	0	0	0	1	200	
"	1890	Miss Clara Hakansan,	[Gustaf N. Tegnell, <i>Lic.</i>]	'03	'05	45	55	100	14	14	1	15	2	2	0	4	0	0	26	
East Greenwich, <i>Swedish</i> ,	1894	Frank Johnson,	Anders O. Peterson, p.	'95	'03	21	31	52	6	3	0	3	1	2	0	3	1	3	30	
East Providence,	1643	George H. Carpenter,	Leonard Z. Ferris, p.	'65	'88	69	131	196	34	4	3	7	3	1	1	5	2	16	125	
"	1881	William W. Munroe,	Thomas F. Norris, p. c.	'79	'99	39	83	122	10	5	9	14	1	0	0	1	2	7	218	
"	1889	James S. Moore, m. d.,	Charles E. Gordon, p.	'76	'02	35	66	101	23	3	6	9	3	4	0	7	0	0	75	
"	1904	Mrs. Sarah E. Kent,	[F. E. Maines, <i>Bapt. Stud.</i>]	'04	'04	20	50	30	2	18	12	30	0	0	0	0	0	1	34	
Kingston,	1685	Bernon E. Helme,	Wilson R. Buxton, p.	'94	'00	29	57	86	28	3	3	6	2	3	0	5	3	0	65	
Little Compton, United,	1704	James W. Coombs,				3	9	12	2	1	0	1	3	1	0	4	1	1	88	
Meshaicut Park,	1901	Mrs. Hannah Morse,				0	0	0	0	0	0	0	0	0	0	0	0	0	27	
Newport, United,	1833	Dea. A. R. Manchester,				101	221	322	30	22	1	23	8	2	0	10	7	7	244	
"	1824	Dea. Wm. T. Berry,				'84	'98	28	78	106	14	3	4	0	12	16	0	5	15	

CHURCHES	SUNDAY SCHOOL		BENEFICENCE						SALARIES, VALUES, ETC.									
	Place	Members	Young People's Socie'ties, Mem.	Foreign Missions	Education	Church Bldg.	Home Missions	Am. Miss. Association	Conf. S. S. and Pub. Soc.	Minister's Aid	Other Charities	Total	Home Expenditure	Salary, etc.	Date Erection of Church	Value Church Property	Investment Funds	Amt. of Debt
Fajardo, * Lares	Superintendent	105		\$0	\$0	\$0	\$0	\$0	\$0	\$0	\$0	\$0	\$77					
Las Cabezas,	Juan Robles,	30		0	0	0	0	0	0	0	0	0	0					

GAINS: Churches, 1; members, 6; Sunday School members, 61; Home Expense, \$15.

For Fifth-Year Statistics see General Summaries.

CHURCHES	SUNDAY SCHOOL		BENEFICENCE						SALARIES, VALUES, ETC.									
	Place	Members	Young People's Socie'ties, Mem.	Foreign Missions	Education	Church Bldg.	Home Missions	Am. Miss. Association	Conf. S. S. and Pub. Soc.	Minister's Aid	Other Charities	Total	Home Expenditure	Salary, etc.	Date Erection of Church	Value Church Property	Investment Funds	Amt. of Debt
Auburn, Sued.,	John B. Nyström,	h 85	18	\$0	\$0	\$0	\$5	\$0	\$0	\$0	\$0	\$5	\$635	\$450	'98	\$3,000	\$0	\$1,200
Barrington,	Frederick P. Church,	h 188	0	175	0	65	46	60	20	13	64	443	1,257	1,100	'06	15,000	2,021	0
Bristol,	Chandler H. Coggeshall,	h 150	80	196	0	38	222	40	0	0	164	660	2,500	1,200	'57	60,000	15,000	2,000
Central Falls,	Robert Cushman,	h 396	36	800	45	102	5,700	182	136	0	7,331	4,501	4,501	1,600	'83	*40,000	3,000	0
Chepachet,	Stephen C. Irons,	h 80	67	45	8	14	32	21	11	0	55	186	997	1,800	'46	7,000	2,500	0
Cranston,	Dea. John B. F. King,	h 94	15	0	0	13	0	0	0	0	9	22	809	700	'73	6,000	0	400
" Edgewood,	Benjamin T. Peck,	h 157	45	0	0	0	0	0	0	0	0	0	1,635	1,000	1903	*20,000	0	0
Crompton, S th ,	C. J. Anderson,	h 60	27	0	0	0	10	0	0	0	0	10	1,137	520	'95	9,500	0	6,500
L. Greenw ^{ich} , S.,	Frank Johnson,	h 45	7	60	0	0	5	0	0	0	0	65	745	4540	'95	*3,000	0	1,500
E. Providence, N.	Arthur C. Bradley,	h 178	53	176	10	20	72	20	41	7	102	448	1,713	1,000	'10	19,000	0	800
" Riverside,	Mrs. D. M. Adams,	h 350	77	6	0	5	10	0	3	0	70	94	7,300	1,000	1904	10,000	0	0
" Hope,	Edwin R. Gordon,	h 140	24	10	0	0	10	0	0	123	143	943	943	4900	'89	*8,000	0	0
Kingston,	Thomas C. Carpenter,	h 73	66	12	0	0	3	0	0	0	15	147	147	100	'00	*500	66	0
L. Compton,	Herbert J. Wells,	h 59	0	234	28	33	142	75	17	32	32	549	1,200	1,000	'20	*5,000	5,000	0
Meshaicut Pt.,	James W. Coombs,	h 74	44	45	7	7	67	13	7	3	166	1,781	1,781	1,000	'32	10,000	6,646	0
Newport, United,	Rev. C. D. Harp,	h 157	38	722	0	0	6,660	38	11	17	1,188	8,658	5,300	2,250	'56	70,000	27,000	2,500
" Union,	Dea. P. W. Townsend,	h 45	0	0	0	0	0	0	0	0	4	1,152	1,152	1,600	'45	8,000	0	2,300

" p " signifies parsonage rent as part of salary; " a " missionary aid to salary; * signifies " no parsonage."

CHURCHES		CLERKS		MINISTERS		MEMBERS					ADMITTED				REMOVED				BAPT.	
City or Town	Org.	Name	Name	Ord.	C'd	Ma.	To.	Fe.	To.	Ab.	C.	L.	To.	Di.	L.	Dc.	To.	Ad.	Inf.	Fam.
Pawtucket,	1829	Elmer S. Hosmer,	Frank J. Goodwin, <i>p. c.</i> †	'88	'99	'131	289	420	59	21	26	47	7	5	0	12	8	7	300	
"	1882	Miss Alice Cook,	Joseph J. Woolley, <i>p. c.</i>	'60	'82	165	458	623	125	9	5	14	9	10	0	19	5	27	1000	
"	1892	Mark Leach,	Eric I. Lindh, <i>p. c.</i>	'93	'03	83	220	303	70	3	6	9	1	3	0	4	0	24	200	
"	1897	Emanuel Johnson,	John M. Henriksen, <i>p.</i>	'96	'05	21	41	62	8	2	1	3	1	5	4	10	4	3	2	22
Providence, Beneficent,	1857	John R. Carpenter,	J. Warner Forbes, <i>p. c.</i>	'83	'89	76	154	230	41	3	3	6	3	1	0	4	3	2	200	
"	1743	Royal H. Gladding,	Asbury E. Krom, <i>p. c.</i> †	'98	'01	212	437	649	41	2	10	12	15	14	2	31	1	2	315	
"	1843	Editha P. Durfee,	J. Herbert Yeoman, <i>p.</i>	'77	'03	60	287	347	70	3	23	26	2	6	0	8	2	10	300	
"	1852	Dea. James C. Kimball,	Edward F. Sanderson, <i>p. c.</i> †	'99	'03	257	537	794	147	15	28	43	10	8	0	18	9	6	500	
"	1865	Albert S. Eastwood,	John Deans, <i>p.</i>	'96	'04	110	181	291	0	2	2	5	9	0	14	0	0	0	0	
"	1869	C. Edward Blake,	Frederick P. Pullan, <i>p. c.</i>	'76	'95	131	295	426	51	2	3	5	9	8	0	17	0	4	210	
"	1871	Leonard H. Campbell,	Jas. E. McConnell, <i>p. c.</i>	'87	'05	315	673	988	116	11	29	40	16	24	2	42	6	6	650	
"	1878	Frank R. La Bree,	Areulbaud McConrd, <i>p. c.</i>	'83	'02	111	276	387	35	5	8	13	12	14	118	144	0	6	500	
"	1885	Clinton B. Allardice,				40	73	113	0	0	0	0	0	0	8	31	39	0	3	
"	1888	John Nelson,	J. E. Bjorkland, <i>p.</i>	'89	'02	104	181	285	30	5	35	3	3	6	12	14	50	14	50	
"	1895	Herbert C. Lloyd,	Frank H. Decker, <i>p. c.</i>	'82	'05	63	166	229	13	7	2	9	1	1	0	2	6	0	230	
"	1895	James Inness,	Leverett S. Woodworth, <i>p.</i>	'74	'90	20	72	92	4	3	3	6	0	36	0	36	0	2	80	
Riverpoint,	1849	Dea. Thomas M. Holden,	C. Fremont Roper, <i>p. c.</i>	'85	'04	69	108	177	47	0	1	1	4	7	0	11	0	0	160	
Saylesville, Memorial,	1880	W. R. Fessenden,	Edgar T. Pitts, <i>p.</i>	'82	'05	34	71	105	0	0	0	0	0	2	0	2	0	0	100	
Seekonk, Mass., Union,	1888	Mrs. James Knapen,	[Supplied by stud. in Brown U.]			13	15	28	7	0	1	1	1	2	0	3	0	0	70	
Slatersville,	1816	Dea. George E. Tabor,	Albert Donnell, <i>p.</i>	'83	'97	15	67	82	44	1	0	1	2	6	0	8	1	0	81	
Thornion,	1889	Miss May Westcott,	Charles C. MacKay, <i>p.</i>	'87	'04	16	55	69	22	0	0	0	0	0	0	0	0	0	40	
Tiverton,	1746	Dea. Henry F. King,				15	50	65	8	1	1	2	3	2	0	5	1	0	80	
Westerly, Pawcatuck, †	1843	Bismarck Hoxsie,	Theophilus H. Root, <i>p.</i>	'92	'00	11	15	26	7	0	0	0	1	5	2	0	7	1	6	
Wood River Junction, †	'95	Richard Riley,	James Church Alvord, <i>p. c.</i>	'88	'93	73	157	230	49	13	7	20	2	4	0	6	6	7	250	
Woonsocket, Globe,	1834	Dea. Henry L. Cooke,																		

† Gideon A. Burgess, *asst minister*, '82, '04.‡ Fred. B. Hill, *asst minister*, '03, '03.† James G. Vose, *p. em.*, '57, '66; W. Moreton Owen, *asst minister*, '05, '05.

‡ Church edifice in Connecticut.

NAME OF STATE ORGANIZATION: RHODE ISLAND CONGREGATIONAL CONFERENCE.
 NAME OF CHURCH ADDED: East Providence, Hope.
 CHURCHES: *Supplied by*, — Pastors by council, 16; pastor emeritus, 1; pastors otherwise, 16; licentiates, 1; supplies, 2; vacant, 7. Total, 42.
 FAMILIES: 7,398.
 SUNDAY SCHOOLS: Members, 8,687.

MINISTERS: Pastors by council, 16; pastor emeritus, 1; pastors otherwise, 26; assistants, 3; supplying churches, 3. Total, 49.
 Without charge, 17. Total number of ministers, 66.

CHURCHES	SUNDAY SCHOOL		BENEFICENCE					SALARIES, VALUES, ETC.										
	Place	Superintendent	Mem.	V. P.'s.	Foreign Mss.	Ch. Bldg.	Home Mss.	A. M. A.	S. S. Aid	Min. Aid	Other	Total	Home Exp.	Salary, etc.	Ch. Erec.	Value of Ch. Prop.	Inv. Funds	Amt. of Debt
Pawtucket, 1st,		Nathan W. Littlefield,	360	40	\$1,023	\$105	345	\$687	\$336	\$145	\$89	\$408	\$3,138	10,999	\$4,000	*50,000	30,000	\$0
" Park Place,		Frank O. Bishop,	800	100	341	0	32	5	21	10	14	423	6,250	2,500	85	*50,000	0	12,500
" Weedon st.,		Edward S. Rogers,	289	57	5	0	0	10	0	0	55	70	1,540	1,040	86	*5,000	0	0
" Swanwick,		John Olson,	78	25	0	14	0	0	0	0	24	48	1,012	720	72	*6,000	185	2,720
Peacevale,		R. G. Hazard,	243	37	136	0	11	105	11	16	0	289	1,225	1,200	72	32,000	20,000	0
Providence, Ben th ,		Rev. W. Moreton Owen, m	354	73	1,026	8	31	905	24	0	235	2,229	7,965	3,500	78	150,000	48,000	0
" Free Evan.,		S. Browning Prentice,	100	28	38	0	0	15	20	0	85	158	7,600	1,600	†	*34,000	0	0
" Central,		Charles H. Philbrick,	430	240	1,580	266	133	5,314	293	8,108	2,463	10,165	30,176	93	231,000	18,000	0	0
" North,		Walter Lloyd,	175	37	44	0	0	30	0	0	74	1,730	1,200	82	*27,000	0	0	
" Pilgrim,		Albert A. Arnold,	262	67	571	73	19	291	95	25	173	1,268	2,600	74	*60,000	0	0	
" Union,		Orin M. Otis,	639	51	1,654	70	78	2,238	194	93	0	4,819	12,222	3,500	71	*150,000	0	0
" Plymouth,		Frank E. Farnum,	399	97	201	5	5	110	11	6	5	177	520	1,500	81	22,000	0	4,000
" Academy av.,		C. B. Alhardice,	138	87	0	0	0	11	0	0	0	11	1,350	950	85	11,350	0	600
" Free, Swanwick,		Antan Dahlberg,	280	118	0	0	0	10	3	0	493	506	3,816	1,080	92	*11,350	0	2,000
" Elmwood T.,		B. F. Robinson,	286	36	10	2	5	30	5	10	3	52	117	2,980	70	*12,000	0	2,900
" Highland,		Rev. L. S. Woodworth,	186	20	0	0	0	0	0	0	10	10	1,000	91	6,000	86	0	0
Riverpoint,		Herbert M. Clarke,	219	56	40	0	0	0	0	0	10	50	1,023	1,000	48	10,000	0	3,400
Saylesville,		Joseph A. Mulligan,	210	15	0	0	0	20	0	0	121	156	1,511	1,150	74	88	0	250
Seekonk,		David S. Peck,	75	14	0	0	6	0	0	0	6	6	271	234	88	*2,200	0	0
Slatersville,		Charles S. Seagrave,	115	44	26	0	5	42	2	3	0	31	109	1,150	38	7,000	3,600	0
Thornton,		John Tomlinson,	138	29	11	0	0	0	0	0	3	14	640	350	85	*3,400	0	0
Tiverton,		Dea. Peleg D. Humphrey,	90	44	14	0	5	10	3	0	5	37	1,050	600	45	4,000	6,175	0
Westerly,		Alexander Robertson,	200	40	0	5	11	100	57	0	0	200	3,600	1,300	49	20,000	0	2,900
Wood River J.,		Calvin Burdick,	35	11	5	0	1	0	0	0	15	21	350	4600	95	*1,550	0	0
Woonsocket,		Henry M. Green,	278	70	127	4	10	55	25	21	0	6,100	6,342	2,000	99	50,000	0	0

† In process of erection, 1904-05. " a " signifies missionary aid to salary; * signifies " no parsonage." § \$15,700 for new mission house and repairs on church.

‡ Income for missionary purposes.

YOUNG PEOPLE'S SOCIETIES: Societies, 39; members, 2,014.
MEMBERSHIP: No. of males, 3,072; No. of females, 6,694. Total, 9,766.
Absent, 1,305. Additions, — on confession, 264; by letter, 215. Total, 479. Removals, — death, 156; dismission, 204; revision, 178. Total, 538.

BAPTISMS: Adults, 79; infants, 183.
CONTRIBUTIONS: No. of churches contributing, 42. Foreign Missions, \$9,348; Education, \$636; Church Building, \$984; Home Missions, \$22,959; American Missionary Association, \$1,570; Sunday Schools, \$594; Ministerial Aid, \$284; Other, \$13,332. Total, \$49,707.
LEGACIES: Barrington, \$1,000.
HOME EXPENSES: No. of churches reporting, 43; amount, \$142,882.
GAINS: Churches, 1; Home Expense, \$8,727.
Loss: Members, 59; Sunday School members, 195; Benevolence, \$3,068.

For Fifth-Year Statistics see General Summaries.

SOUTH CAROLINA.

THE CONGREGATIONAL ASSOCIATION OF: Organized 1899. OFFICERS: Rev. S. L. Jones, Winnsboro, moderator; Rev. H. S. Boulware, Greenville, recording secretary; Rev. John Adams, Columbia, statistical secretary.

CHURCHES		CLERKS		MINISTERS		MEMBERS						ADMITTED			REMOVED			BAPT.		
City or Town	Org.	Name	Name	Ord.	C'd	Ma.	Fe.	To.	Ab.	C.	L.	To.	Di.	L.	Dc.	To.	Ad.	Inf.	Fam.	
Charleston, Circular,	1690					40	90	130												60
" Plymouth,	1867	James A. Brown,				44	118	162	16											39
" Battery,	1898					37	37	74	9											42
Chester, Ebenezer,	1902					7	11	18												13
Columbia, Pilgrim,	1894	Lovelace Simpson,		'00	'04	32	40	72	0	22	9	31								7
Eastover, Macedonia,	1897					9	11	20												15
Greenville, Grace,	1902	Mary Boulware,	[H. S. Boulware, Lic.]			'02	18	13	31	0										8
Horrrell, Cedar Creek,	1894	Jack Howell,	Edward Howell, p.	'67	'94	12	13	25	0											11
Lykesland, Veigle Chapel,	1894					'00	'04	15	20	2	0	2	1	1	2	3	0	3	0	10
Winnsboro, Plymouth,	1896	Susie B. De Wese,	John Adams,	'70	'96	18	11	29	6											7
" Wateree,	1901					4	6	10	3											5

NAME OF STATE ORGANIZATION: SOUTH CAROLINA CONGREGATIONAL | CHURCHES: *Supplied by*, — Pastors by council, 0; pastors otherwise, 3; STATE ASSOCIATION. licentiates, 1; vacant, 7. Total, 11.

CHURCHES		SUNDAY SCHOOL		BENEFICENCE										SALARIES, VALUES, ETC.					
Place	Superintendent	Members	Young People's Societies, Mem.	Foreign Missions	Education	Church Bldg.	Home Missions	Am. Miss. Association	Cong. S. S. and Pub. Soc.	Minister's Aid	Other Charities	Total	Home Expenditure	Salary, etc.	Date Erection of Church	Value Church Property	Investment Funds	Am't. of Debt	
Charleston, Cir.,	U. S. Phelps,	175	0																
" Plymouth,	Dr. R. J. Macbeth,	116	43																
" Battery,		325	60																
Chester,	Mrs. H. S. Roseboro,	30	0											90		2,000		605	
Columbia,	William Atkins,	190	0			25													
Eastover,	Lorenzo D. Bowman,	102	0																
Greenville,	Miss Agnes Trapp,	114	35																
Horrell,	Edward Howell, jr.,	13	10																
Lykesland,	Isaac Veigle,	12	0																
Winnshoro,	S. L. Jones,	60	0	2		1		4		2		36	73	37	'98	600	300	0	
" Waterec,	Miss Alice McGriff,	10	0									20	175	120			575		

MINISTERS: Pastors by council, 0; pastors otherwise, 3. Total, 3. YOUNG PEOPLE'S SOCIETIES: Societies, 4; members, 148. FAMILIES: 249. MEMBERSHIP: No. of males, 231; No. of females, 363. Total, 594. SUNDAY SCHOOLS: Members, 1,147. Absent, 40.

Reports too late for summarization.

SOUTH DAKOTA.

GENERAL ASSOCIATION OF CONGREGATIONAL CHURCHES OF: Organized 1871. OFFICERS: George A. Wood, Millbank, moderator; Rev. George E. Green, Fort Pierre, statistical secretary and treasurer. SESSION OF 1905: Yankton, Tuesday, May 16-18.

CHURCHES		CLERKS		MINISTERS		MEMBERS					ADMITTED			REMOVED			BAPT.		
City or Town	Org.	Name	Name	Ord.	C'd	Ma.	Fe.	To.	Ab.	C.	L.	To.	Di.	L.	Dc.	To.	Ad.	Inf.	Fam.
Aberdeen,	1890	A. R. Ferguson,		'78	'00	31	63	94	17	5	10	15	1	4	0	5	0	2	62
Academy,	1888	Mrs. Hartie Burton,		'91	'89	53	60	113	12	33	1	34	2	7	1	10	19	6	40
Albee,	1902	Mrs. J. E. Turbak,		'00	'03	5	10	15	0	0	7	7	0	2	0	2	0	3	16
Aleester,	1877	E. B. Watts,		'00	'01	41	27	68	2	21	3	24	2	7	7	16	0	0	80
Anna, Wessington Springs,	'88	Mrs. M. H. Nelson,		'86	'05	6	10	16	2	0	4	0	0	0	0	0	0	0	14
Armour,	1886	Mrs. Lora S. Mead,		'89	'05	31	40	71	16	0	2	9	1	1	0	2	6	0	70
Ashton,	1882	Mrs. A. M. McAllister,		'01	'03	5	36	41	5	4	5	2	1	1	0	2	6	0	46
Athol,	1881	Mrs. Emma M. Booth,		'01	'03	14	21	35	6	0	3	3	1	1	3	5	0	0	50
Badger, Hetland.	1888	Mrs. Cordelia Crothers,		'76	'99	12	18	39	11	2	1	3	0	2	0	2	2	8	40
Belle Fourche,	1891	Mrs. Julia Teal,				32	30	36	11	2	1	3	0	2	0	2	0	2	8
Beresford,	1884	Dea. J. E. Sinclair,		'94	'04	45	65	110	8	11	4	15	0	10	0	11	0	0	8
Bethel, Mitchell,	1889	Walter Hubbard,		'01	'04	4	6	10	2	0	0	0	0	1	0	8	0	0	10
Beulah, St. Lawrence,	1897	E. M. Jones,		'00	'00	8	16	0	0	0	0	0	0	0	8	0	0	1	2
Bonesteel,	1902	Charles B. Ayers,		'99	'03	4	17	21	0	2	11	13	0	0	0	0	0	0	25
Bowdle,	1877	Mrs. Jessie Cooley,		'03	'03	9	24	33	0	0	0	0	0	0	0	0	0	0	25
Bryant,	1886	Miss Addie Warren,				3	18	21	7	4	1	5	1	5	2	8	4	5	16
Buffalo, Oahe,	1892	F. Theo. Rummann,		'85	'04	5	14	19	5	0	0	18	0	0	0	0	0	0	35
Burrell, Rosebud,	1904	Rev. T. L. Riggs,		'87	'87	21	26	47	2	6	0	6	2	0	0	2	3	50	
Canon, Canon,	1891	Rev. James F. Cross,		'96	'04	14	43	57	9	0	4	4	2	2	0	4	0	0	70
Carlisle,	1886	Mrs. Arra Jamison,		'02	'02	28	50	78	10	1	3	4	1	3	1	5	0	9	90
Centerville,	1870	A. Brady Beck,		'88	'02	5	7	12	2	0	2	2	0	2	0	2	0	0	21
Chamberlain,	1883	Mrs. Ellen Doty,		'94	'01	20	29	49	3	8	4	12	2	2	2	6	0	2	40
Cheyenne River, Oahe,	1872	Mrs. Emma H. Austin,		'79	'05	14	45	59	25	0	0	0	1	6	0	7	0	0	50
Clark,	1881	C. B. Taylor,				42	80	122	15	5	0	5	4	24	3	4	15	100	
Clear Lake,	1892	Rev. T. L. Riggs,		'03	'03	15	59	74	15	1	4	5	3	2	0	5	0	55	
Columbia,	1902	Fred A. Decker,		'99	'03	19	31	50	2	12	3	15	0	1	0	0	7	1	34
Cresbard,	1883	Mrs. M. Hunsberger,		'01	'03	19	20	39	8	1	5	6	0	1	1	2	0	1	30
Custer,	1885	Mrs. J. F. Luke,		'03	'03	11	11	22	4	0	1	0	0	0	0	0	0	1	18
Deadwood,	1890	Mrs. C. Wilkinson,		'98	'03	15	54	69	15	7	2	9	0	1	3	4	8	3	100
De Smet,	1877	Miss Delia C. Post,				23	67	90	15	4	9	13	0	1	1	2	0	0	65
Dover, Canon,	1883	Mrs. Blanche Miller,		'04	'04	16	37	53	6	0	0	0	0	1	1	2	0	0	25
Drakola,	1884	R. J. Ross,		'96	'04	13	20	33	11	0	2	2	0	11	0	12	0	0	12
Duncan,	1893	Mrs. Ella C. Krick,				8	8	16	11	0	0	0	0	5	0	5	0	0	10
Elk Point,	1873	Miss Alice Hoffman,		'85	'03	8	7	15	0	0	0	0	0	0	0	0	0	2	15
				'93	'00	8	49	57	13	9	3	12	1	0	1	2	7	1	55

[George H. Starring, *Bapt.*]Hubert G. Adams, *p.*James B. Thompson, *p.*Thomas J. Woodcock, *p.*

CHURCHES	SUNDAY SCHOOL		BENEFICENCE							SALARIES, VALUES, ETC.								
	Place	Superintendent	Members	Young People's Societies, Mem.	Foreign Missions	Education	Church Bldg.	Home Missions	Am. Miss. Association	Comp. S. S. and Pub. Soc.	Minister's Aid	Other Charities	Total	Home Expenditure	Salary, etc.	Date Erection of Church	Value Church Property	Investment Funds
Aberdeen,	Prof. H. A. Way,	130	30	\$22	\$8	\$16	\$42	\$3	\$5	\$2	\$5	\$103	\$1,233	†1,100	'98	\$1,800	\$0	\$583
Academy,	William B. Smith,	120	66	84	335	8	58	8	9	5	10	517	350	a530	1901	5,500	0	1,200
Albee,	Mrs. J. E. Turbak,	65	0	0	0	0	0	0	0	0	0	17	240	100	1903	*2,400	0	75
Alcester,	E. B. Watts,	82	35	23	0	0	22	4	0	9	10	77	680	650	'89	4,500	0	0
Anna,	Earnest Vessey, Crow Lake,	43	0	2	0	8	0	0	0	0	0	12	132	125	1904	*1,300	0	500
Armour,	Joseph Strong,	60	0	25	35	0	33	0	0	0	43	141	700	†950	'86	3,000	0	0
Ashton,	G. M. Rhoades,	50	0	0	0	5	5	0	7	0	0	17	300	†475	'85	5,300	0	250
Athol,	Walter H. Carpenter,	35	20	18	0	0	15	0	0	0	22	58	250	a250	'82	*1,000	0	0
Badger,	E. A. Spildee, Hetland,	40	0	0	0	0	5	0	3	0	0	13	370	337	1900	*800	0	0
Belle Fourche,	Miss Lucy Bird,	75	0	10	0	15	15	0	10	0	10	60	686	a780	'92	2,100	0	0
Berthelord,	George E. Prouty,	100	35	35	50	8	15	26	10	1	5	150	1,350	660	'91	6,500	0	400
Bethel,	Mrs. A. H. Hubbard,*	25	0	0	0	0	0	0	0	0	0	5	125	100	'98	*800	0	0
Beulah,	Brit Conkey, ^b	35	30	0	0	1	2	0	0	0	5	8	110	110	'86	*600	0	0
Bonesteel,	J. Arthur Smith,	70	0	7	0	3	4	3	0	0	0	32	1,040	a637	1904	*2,400	0	0
Bon Homme,	Frank Bussey,	35	8	9	5	2	15	8	20	0	12	71	450	350	'84	*1,200	0	0
Bowdle,	Mrs. George Smithers,	35	0	0	0	4	5	0	3	0	0	12	300	a600	'88	3,500	0	0
Bryant,	Mrs. Jennie A. Rumiann,	105	0	2	0	0	20	0	2	0	20	44	645	a720	'97	*2,000	0	400
Buffalo,		0	0	2	1	1	0	0	0	0	0	29	10	0	0	0	0	0
Burrell,	Charles Frazier, Naper, Neb.,	60	0	1	0	25	2	21	0	0	0	49	115	p300	'95	2,100	0	0
Canova,	Charles McCaffree,	64	26	2	0	3	15	4	4	0	23	51	732	p500	'89	2,500	0	0
Canton,	Rev. George B. Hawkes,	110	15	21	2	3	19	10	3	3	3	64	900	750	'72	3,000	0	0
Carlidge,	Mrs. Maud Barnett,	25	0	1	0	2	0	0	0	0	0	3	153	0	0	0	0	0
Centerville,	Rev. George S. Evans,	91	28	15	325	7	14	5	8	0	69	443	1,180	a900	'92	3,500	0	40
Chamberlain,	George A. Fry, ^c	100	0	15	10	0	20	0	5	0	0	50	300	†900	'82	3,000	0	0
Cheyenne River,	Eugene Red Fox, ^c	100	0	1	2	1	0	5	2	0	100	111	72	0	0	0	0	0
Clark,	Miss Lyle Goodrich,	95	15	23	10	10	0	23	0	0	9	75	1,165	†980	'83	*2,500	0	300
Clear Lake,	Norrison E. Hannant,	75	35	12	195	17	22	0	6	0	30	282	1,125	a1,000	1903	*6,000	0	0
Columbia,	Mrs. Lavina C. Wilbur,	25	23	21	14	3	27	5	10	6	7	96	342	†700	'87	4,000	0	0
Cresbard,		0	0	2	0	0	5	0	0	0	0	7	118	78	'93	*500	0	0
Custer,	J. Freeman Smith,	80	18	0	0	7	5	0	0	0	3	15	750	a700	'81	4,500	0	0
Deadwood,	James H. Burk,	150	27	50	0	0	25	0	0	0	0	82	1,622	a1,200	'77	6,000	0	0
De Smet,	H. J. Hamilton,	90	0	0	0	0	0	0	0	0	0	0	800	†900	'80	6,000	0	400
Dover,	J. T. Gurney, Farmer,	28	0	0	0	3	5	0	0	0	7	15	126	200	'93	*1,500	0	0
Drakola,		20	0	0	0	0	0	0	0	0	0	0	0	0	0	0	0	0
Duncan,	Amos Cruson,	45	0	3	0	0	2	0	3	0	0	8	164	100	'00	0	0	0
Elk Point,	Miss Clara Hayes,	60	31	48	13	9	34	14	7	4	39	168	1,055	a750	'89	3,500	0	125

* "p" signifies parsonage rent as part of salary; "a," missionary aid to salary; † signifies both rent and aid; * signifies "no parsonage."
^a Mitchell.
^b St. Lawrence.
^c Cherry Creek.

CHURCHES	CLERKS	MINISTERS	MEMBERS						REMOVED			BAPT.								
			City or Town	Org.	Name	Ord.	C'd	Ma.	Fe.	To.	Ab.	C.	L.	To.	Di.	L.	De.	To.	Ad.	Inf.
Erwin,	1886	Mrs. Anna Lewis,	'65	'05	22	35	57	20	1	0	1	1	1	2	1	0	0	0	0	45
Esteline,	1899	Mrs. Sarah Crothers,	'91	'04	23	42	65	1	6	0	6	1	4	0	5	1	0	3	30	
Eureka,	1904	John Klundt,	'87	'04	7	9	16	0	0	0	0	1	0	0	1	0	2	1	0	0
"	1904	Heinrich Aman, jr.,	'87	'04	5	5	10	0	0	0	0	0	0	0	0	0	0	0	0	0
"	1904	Christian Grosz,	'87	'04	5	5	10	0	0	0	0	0	0	0	0	0	0	0	0	0
"	1904	Johann Dollinger, sr., ^a	'87	'04	5	5	10	0	0	0	0	0	0	0	0	0	0	0	0	0
"	1891	Jacob Gruebele,	'87	'04	4	4	8	0	0	0	0	0	0	0	0	0	0	0	0	0
Fairfax,	1899	Anton Hertz,	'72	'02	29	28	57	0	0	0	0	0	0	2	2	0	19	0	0	
"	1893	Peter Scholl,	'01	'03	28	27	55	0	0	0	0	0	32	32	0	14	0	0	0	
"	1884	Albert W. Morse,	'89	'04	52	54	106	29	2	14	16	0	2	0	2	1	8	60	0	
Faultkon,	1883	Evan D. Watkins,	'05	'04	20	26	46	7	4	9	13	1	0	0	1	1	7	28	0	
Firesteel,	1890	Mrs. F. S. Rowe,	'92	'03	7	30	37	0	3	8	11	0	1	0	1	0	1	125	0	
Fort Pierre,	1882	Mrs. Jennie Fehlman,	'71	'03	15	19	34	5	11	0	11	0	2	0	2	0	4	50	0	
Frankfort,	1890	M. E. Demaray,	'96	'98	10	8	18	3	0	0	0	0	2	0	2	0	0	10	0	
Freedom,	1892	Mrs. Mary E. Farren,	'89	'04	6	11	17	2	0	0	0	0	0	5	13	18	0	0	50	
Gann Valley,	1888	Alvin Herbert,	'04	'05	14	26	40	5	0	2	2	0	2	0	2	0	2	0	2	0
Garrtson,	1900	Mrs. P. F. Lotham,	'03	'03	19	30	49	10	1	1	2	0	2	2	4	0	2	30	0	
Geddes,	1883	Mrs. Minerva C. Mesick,	'01	'05	4	22	26	6	0	2	2	1	0	0	1	0	0	0	22	0
Gettysburg,	1888	Ray Eller,	'00	'01	6	9	15	1	0	0	0	0	2	0	2	0	0	0	13	0
Glenview,	1891	Mrs. Ida M. Gifford,	'99	'85	127	125	252	51	5	0	5	0	0	0	2	2	0	28	0	
Gothland,	1894	Rev. H. W. Wakutemani,	'70	'04	4	4	8	1	1	2	3	0	1	0	1	0	0	10	0	
Grand River,	1885	John H. Wiren,	'96	'05	17	23	40	9	3	7	10	0	3	0	3	0	2	1	40	
Greenleaf,	1882	Dea. N. T. Waterman,	'00	'04	2	8	10	0	0	0	0	0	0	0	0	0	0	25	0	
Henry,	1886	Mrs. Mark Booth,	'76	'99	4	9	13	0	0	1	1	0	1	1	2	0	1	45	0	
Hermosa,	1892	Mrs. Mattie Egan,	'99	'04	17	31	48	7	4	2	6	2	6	0	0	8	3	0	75	
Hetland,	1883	Mrs. Maude H. Latta,																		
Higmore,		Peter Schoezmann,																		
Hosmer,		St. Paul's,																		
"		Hoffnungsfeld,																		
"		Immanuel,																		
"		St. Matthew's,																		
Hot Springs,	1891	Jacob Gutjahr,	'01	'03	5	5	10	0	0	0	0	0	4	2	6	0	2	3	0	
Houghton,	1900	Miss May Rich,	'99	'11	9	28	37	9	2	2	4	1	7	4	12	0	0	22	0	
Howard,	1881	W. M. Cronyn,	'00	'04	20	20	29	0	9	0	0	1	1	5	0	0	17	4	0	
Hudson,	1881	Hans H. Lubeeck,	'00	'04	5	8	13	5	0	0	0	0	3	0	3	0	0	4	0	
Hudson,	1885	Mrs. H. H. Cable,	'96	'05	52	75	127	24	0	0	0	5	3	0	8	0	2	90	0	
Huron,	1884	Mrs. Bayard Beach,	'96	'05	66	126	192	40	0	2	2	1	0	3	0	0	2	60	0	
Ipswich,	1883	Mrs. E. G. Jackson,	'00	'99	28	48	76	0	0	0	0	2	0	2	0	0	3	200	0	
Iona,	1904	E. L. Senn,	'98	'03	11	11	12	0	2	10	12	0	0	0	0	0	2	0	10	
Iroquois,	1883	Fabian L. Stratton,	'98	'03	6	33	39	4	5	2	7	1	3	0	4	5	4	65	0	
Java, Israels,		Avedis M. Asadoorian, p.																		

^a Ventura, N. D.

CHURCHES	SUNDAY SCHOOL		V. P. S.					BENEFICENCE					SALARIES, VALUES, ETC.					
	Place	Superintendent	Mem.	Mem.	Foreign Miss.	Ed'n Bdg.	Ch. Bdg.	Home Miss.	A. M. A.	S. S. A.	Min. Aid	Other	Total	Home Exp.	Salary, etc.	Ch. Value, Erec.	Value of Inv. Funds	Amt. of Debt
Erwin,	A. E. Webb,		90	0	\$18	\$0	\$4	\$0	\$4	\$7	\$0	\$23	\$56	\$837	\$720	\$88	\$3,000	\$0
Estellier,	Winifred E. Whittemore,		67	15	0	0	4	0	0	0	0	0	0	8	850	1902	*4,000	0
Eureka, S. Paul's,	John Klundt,		32	0	0	0	0	0	0	0	0	0	0	500	3,000	1904	3,000	0
" Bethel No. 1,			0	0	0	0	0	0	0	0	0	0	0	150	100	0	0	0
" Bethel No. 2,	Martin Grosz,		23	0	0	0	0	0	0	0	0	0	0	204	100	1903	*800	0
" Blumenthal,			0	0	0	0	0	0	0	0	0	0	0	275	100	0	0	0
" Friedens,			0	0	0	0	0	0	0	0	0	0	0	170	100	0	0	0
Fairfax,			53	0	10	15	7	16	0	5	0	0	53	250	1903	3,200	0	180
" Hope, Ger.,	John Hoffmann,		50	0	10	0	0	18	0	0	0	0	28	250	250	1,500	0	180
" Bethlehem,	Jacob Bentz,		135	0	0	0	0	40	0	15	0	0	55	900	87	5,000	0	0
Faulton,	F. A. Seaman,		85	22	10	0	0	18	4	0	0	0	32	1,200	1903	*2,200	0	0
Fort Pierre,	J. P. Shaw,		125	0	60	0	14	49	3	10	12	160	308	3,355	90	1,500	0	0
Frankfort,	C. L. Millett,		103	25	3	0	3	7	0	3	0	6	22	800	800	2,000	0	0
Freedom,	Lillia S. Whalley,		0	0	0	0	2	0	0	2	0	0	6	300	425	*95	2,000	0
Gann Valley,	William J. Hughes,		30	0	0	0	5	0	0	0	0	0	5	48	0	*1,000	0	0
Garretson,	F. W. Herbert,		86	22	0	0	0	4	2	6	0	7	19	550	43	*550	1,000	0
Geddes,	J. A. Foerste,		95	12	4	0	3	0	0	4	0	0	11	620	95	3,000	0	0
Gettysburg,	W. A. Bentley,		75	0	0	0	2	3	0	5	0	0	10	268	1901	3,500	0	0
Glenview,	Wm. A. Chapman, Fedora,		45	0	0	0	4	3	4	0	0	0	11	125	93	*1,300	0	0
Gothland,	Jay Gifford,		35	0	16	0	0	0	0	0	2	0	18	211	160	*1,500	0	0
Grand River,	H. W. Wakutemani,		200	0	0	0	0	0	0	0	0	0	0	0	92	2,500	0	0
Greenleaf,	Miss J. Watson-Miller,		30	0	0	0	2	1	0	0	0	0	3	73	38	*500	0	0
Henry,	Mrs. Myrtle Austin,		40	0	0	0	0	0	0	2	0	0	2	236	135	87	3,500	0
Hermosa,	Mrs. O. M. Baker,		40	0	0	0	0	0	0	0	0	0	0	150	0	80	500	250
Hefland,	Rev. A. D. Shookley,		35	28	0	0	3	12	0	0	0	5	20	201	175	99	3,200	600
Higmore,	H. C. Harris,		50	28	0	0	10	10	0	0	0	0	20	800	a600	88	2,500	220
Hosmer, S. Paul's																		
" Hoffmungsfield																		
" Immanuel,																		
" St. Matthew's																		
Hot Springs,	Philip Rieger, Hillsview,		18	0	0	0	0	0	0	0	0	2	2	375	96	*350	0	0
Houghton,	Mrs. Joseph Petty,		25	0	0	0	0	0	0	0	0	0	0	0	0	*4,000	0	0
Howard,	Lois Nely,		25	0	2	0	3	0	0	0	0	0	5	270	156	1902	1,000	0
Hudson,			0	0	0	0	6	0	0	0	0	0	6	0	0	82	4,000	800
Huron,	Dr. E. R. Bueck,		100	25	44	25	2	18	7	10	5	0	111	1,100	p800	89	4,000	0
Huron,	Bayard Beach,		140	32	110	210	66	70	78	21	4	154	713	6,437	1,500	85	12,500	0
Apwisch,	George W. Reese,		100	40	8	1	8	2	3	2	3	51	78	1,500	575	84	3,500	1,300
Iona,	E. L. Seim,		40	0	0	0	0	0	0	6	0	0	6	0	0	0	0	0
Iroquois,	Linson S. Stratton,		100	25	16	45	4	15	0	7	10	45	142	625	694	85	4,000	0
Java, Israels,																		

" p " signifies parsonage rent as part of salary; " a " missionary aid to salary; † signifies both rent and aid; * signifies " no parsonage."

CHURCHES			CLERKS		MINISTERS		MEMBERS					ADMITTED				REMOVED				BAPT.	
City or Town	Org.	Name	Name	Ord.	C'd	Ma.	Fe.	To.	Ab.	C.	L.	To.	Di.	L.	De.	To.	Ad.	Inf.	Fam.		
Java, Johannes,																					
" Johannesthal,																					
" Siloa,																					
" Andreas,																					
Keystone,	1895	Mrs. Myra Poole,	(Geo. H. Starring, <i>Bapt.</i>)	'04		5	12	17	9	0	5	5	0	9	1	10	0	0	0	75	
Lake Henry, Lake Preston,	'85	Mrs. E. E. Moats,	Charles H. Driesbach, <i>p.</i>	'01	'04	6	13	19	7	2	0	2	0	5	0	5	1	0	17		
Lake Preston,	1887	Miss Lizzie Werner,	James Davies, <i>p.</i>	'74	'03	10	18	28	6	0	0	0	0	2	0	2	0	1	42		
Lane,	1903	Florence Knierien,				7	9	16	0	0	0	0	0	0	0	0	0	0	20		
La Prairie, Mellette,	1888	Mrs. Mary E. Styles,				4	3	7	5	0	0	0	0	1	0	1	0	0	12		
Lead,	1878	Mrs. D. F. McDonald,				29	56	85	19	0	0	0	0	8	0	8	0	1	120		
Lebanon, Gettysburg,	1888	Mrs. Agnes Russel,				3	13	16	2	1	0	1	1	2	0	3	0	3	50		
Lesterville,	1892	Thomas Sills,	Albert Annundsen, <i>p.</i>	'00	'03	5	10	15	0	0	0	0	0	0	0	0	0	0	3		
Letcher,	1882	Mrs. Marian S. Pearce,	George L. W. Kilbon, <i>p.</i>	'05	'04	8	23	31	11	0	0	0	0	0	0	3	0	2	20		
Leyden, Springfield,	1904	Miss Leona Hartman,	David J. Perrin, <i>p.</i>	'00	'04	3	11	0	6	5	11	0	0	0	0	2	0	2	20		
Little Moreau, Oahe,	1896	Rev. T. L. Riggs,	[Oscar Goodboy, <i>Lay.</i>]	'04	'04	6	6	12	4	0	0	0	0	0	0	0	0	0	25		
Logan, Springs,	1886	Mrs. Lucinda Nicholson,	Albert C. Miller, <i>p.</i>	'92	'04	15	16	31	1	0	0	0	0	0	0	0	0	0	75		
Lower Cheyenne River, Oahe,	'04	Rev. T. L. Riggs,	Edwin Phelps, <i>p.</i>	'94	'88	6	6	12	0	4	8	12	0	0	0	0	2	5	10		
McCook,																					
Mazepa, South Shore,	1894	Dea. B. D. Southwick,	John J. Hales, <i>p.</i>	'80	'84	7	8	15	7	0	0	0	0	0	0	0	0	0	16		
Meckling,	1884	Mrs. Lucy R. Brink,	[Clarence L. Holmes, <i>Lay.</i>]	'04	'04	14	12	26	2	0	0	0	0	7	15	22	0	1	22		
Messiah, Little Eagle,	1899	Elias Brownman,	[Leo Kutepi, <i>Lay.</i>]	'05	'05	24	23	47	0	2	0	2	2	0	0	2	0	0	100		
Milbank,	1881	Mrs. Helen Mesmer,	[E. Fern Lyman, <i>p.</i>]	'99	'01	30	87	117	26	25	2	27	2	5	0	7	8	5	100		
Mission Hill,	1887	G. G. Fry,	[D. B. Nichols, <i>p. c. em.</i>]	'50	'87	14	22	36	14	0	0	0	0	2	0	2	0	0	40		
			[Albert Annundsen, <i>p.</i>]	'00	'04																
			[A. Craig Bowdish, <i>p.</i>]	'01	'04	42	80	122	13	10	21	31	1	12	6	19	3	4	105		
Mitchell,	1891	Rev. R. E. Ruth,	[Daniel Yawa, <i>Lay.</i>]	'03	'03	21	35	56	9	0	0	0	1	0	0	1	0	9	75		
Moreau River, Oahe,	1885	Mrs. Helen L. Treat,	[E. Lornie Smith, <i>Lic.</i>]	'03	'03	17	24	41	12	0	0	0	0	2	0	2	0	0	22		
Myron, Faulkton,	1893	Mrs. Bertha Williamson,	[Edwin H. Edgar, <i>Lic.</i>]	'05	'05	6	14	20	1	4	0	4	0	0	1	1	0	0	30		
Oacoma,	1876	Rev. T. L. Riggs,	Thomas L. Riggs, <i>p.</i>	'72	'72	6	15	21	7	0	0	0	0	1	3	0	4	0	20		
Oahe,	1888	Dea. A. Houghton,	Avedis M. Asadoorian, <i>p.</i>	'98	'03	5	9	14	4	0	0	0	0	4	3	7	0	0	20		
Oseola,	1892	William Sigmund,	Jacob F. Grove, <i>p.</i>	'75	'04	20	25	45	1	0	0	0	0	0	0	0	0	0	15		
Parkston, Salem,	1891	John Moge,	Jacob F. Grove, <i>p.</i>	'75	'04	18	11	29	0	0	0	0	0	0	0	0	0	0	11		
" Friedensfeld,	1884	Gottlieb Winter, sr.,	Jacob F. Grove, <i>p.</i>	'75	'04	17	15	32	0	7	7	0	0	0	0	0	0	5	17		
" Hoffnungsberg,	1886	Jacob Fischer,	Jacob F. Grove, <i>p.</i>	'75	'04	16	29	45	0	4	4	0	0	0	0	0	0	3	13		
Zion's,	1899	Mrs. Emma F. Williams,	Jacob F. Grove, <i>p.</i>	'00	'09	15	25	40	6	1	0	1	0	5	1	6	1	2	18		
Perkins,	1880	Dea. O. N. Hoyt,	David J. Perrin, <i>p.</i>	'74	'04	40	66	106	15	0	4	4	2	2	0	4	0	1	75		
Pierre,	1893	Mrs. Ella M. Skinner,	John Askin, <i>p.</i>	'94	'94	24	31	55	8	9	0	9	0	0	0	0	0	6	35		
Pioneer, Beresford,	1889	Mrs. Edwin St. John,	Henry W. Jamison, <i>p. c.</i>	'90	'04	7	16	23	0	1	0	1	0	2	0	2	0	4	20		
Pitroide, Carpenter,			Zwingle H. Smith, <i>p.</i>																		
Plankinton,																					
Pleasant Valley, Ames	1894	A. C. Gilbert,	James B. Thompson, <i>p.</i>	'85	'03	19	23	42	10	0	1	1	1	0	0	1	0	0	3		

CHURCHES	SUNDAY SCHOOL		BENEFICENCE					SALARIES, VALUES, ETC.											
	Place	Superintendent	Memb.		V. P. S.		Home Miss.	Ch. Bdgl	Home A.	A. M. S. S.	Min. Aid	Other	Total	Home Exp.	Salary, etc.	Ch. Erec.	Value of Prop.	Inv. Funds	Amt. of Debt
			Men.	Wom.	Men.	Wom.													
Java, Johannes,																			
" Johannesthal,																			
" Siloa,																			
Keystone,			50	0	0	0	0	5	0	0	0	0	5	220	†900	'96	6,000	0	140
Lake Henry,			30	15	0	0	0	2	0	3	0	0	5	150	100	'86	1,500	0	0
Lake Preston,			106	47	70	5	6	22	6	11	0	11	131	1,500	a500	'82	3,000	0	0
Lane,			40	0	0	0	0	3	0	0	0	0	3	250	125	200	0	0	0
La Prairie,			50	30	0	0	0	0	0	0	0	11	11	76	0	0	0	0	0
Lead,			145	22	0	0	0	25	0	0	0	35	60	1,200	p1,100	'90	12,000	0	0
Lebanon,			40	0	0	0	5	10	0	3	0	10	28	350	†450	'88	2,500	0	375
Lesterville,			30	0	0	0	0	8	0	0	0	0	8	158	66	'92	*2,500	0	0
Letcher,			25	0	0	0	0	0	0	0	0	0	0	465	a600	1903	3,700	0	500
Little Moreau,			25	0	1	2	1	1	1	1	0	15	22	3	0	0	0	0	0
Logan,		m	100	0	0	0	0	5	0	0	0	0	5	175	a243	0	0	0	0
L. Cheyenne R.,			25	0	0	0	1	0	2	0	0	25	28	20	0	0	1,000	0	0
McCook,																			
Mazeppa,			45	0	5	0	0	2	2	2	0	10	21	100	75	0	0	0	0
Meeking,			35	0	12	0	2	5	2	0	0	3	24	195	230	'85	1,800	0	0
Messiah,			50	0	0	0	0	100	0	0	0	0	100	0	36	0	0	0	0
Millbank,			135	22	45	138	12	29	12	13	14	10	273	1,820	860	'84	18,500	0	0
Mission Hill,			40	0	5	0	0	0	0	11	0	50	66	375	0	'88	2,800	0	0
Michell,			120	15	71	17	26	38	11	10	2	3	178	1,600	p1,300	'82	7,000	500	0
Moreau River,		m	90	0	1	2	1	1	5	0	0	26	36	40	0	0	0	0	0
Myron,			55	15	16	18	6	10	2	14	0	66	66	270	a340	'86	2,000	0	0
Oacoma,			25	0	0	0	0	0	0	7	0	6	13	350	a000	'98	*1,000	0	0
Oahe,			30	0	1	0	0	0	3	4	0	25	33	175	a1,000	'78	*800	0	0
Osceola,			0	0	1	0	0	2	0	0	0	2	5	175	100	'89	*2,500	0	0
Parkston,			50	20	30	270	5	20	10	0	8	0	343	200	200	1901	6,500	0	0
" Friedensburg,			30	0	30	260	23	20	5	0	5	0	343	250	0	1903	1,800	0	0
" Hoffmungsberg,			35	0	40	260	20	10	10	0	10	0	350	225	0	'90	*1,000	0	0
" Zion's,			25	23	45	270	5	15	5	0	8	0	348	225	0	'88	*1,500	0	0
Perkins,			67	0	4	0	2	4	4	0	0	14	250	a200	1900	*1,200	0	0	
Pierre,			125	60	20	0	15	15	0	0	0	0	145	500	p1,400	'83	4,000	0	0
Pioneer,			115	0	35	20	9	50	10	15	1	5	145	250	'93	*1,800	0	0	
Pitrodie,			25	0	3	16	5	4	5	0	0	33	185	150	'93	*1,500	0	0	
Plankinton,																			
Pleasant Valley,			50	0	8	0	1	11	0	0	0	3	300	†500	'93	1,700	0	0	210

^a Cheyenne River Agency. ^b Lindsay. ^c Lindsay. ^d Springfield.
 " p " signifies parsonage rent as part of salary; " a," missionary aid to salary; † signifies both rent and aid; * signifies " no parsonage."

CHURCHES		CLERKS		MINISTERS		Ord.		MEMBERS				ADMITTED				REMOVED				BAPT.			
City or Town	Org.	Name	Name	Ord.	C'd	Ma.	Fe.	To.	Ab.	C.	L.	To.	Di.	L.	De.	To.	Ad.	Inf.	Fam.				
Rapid City,	1878	Frederick W. Whitfield,	Stephen G. Butcher, p.	'00	'03	51	103	154	10	7	6	13	0	5	26	31	3	1	106				
Redfield,	1880	E. A. Wiecks,				62	134	196	14	32	11	43	4	17	1	22	12	6	150				
Redstone, Carthage	1835	Mrs. Lois T. Stevens,	Micajah Doty, p.	'88	'00	20	18	38	3	15	2	17	0	3	3	13	0	15	28				
Ree Heights,	1883	Mrs. Maggie Camp,	Anson H. Robbins, p.	'70	'04	13	18	31	3	1	7	8	0	0	0	0	0	0	28				
Revillo,	1886	Mrs. C. A. Dillman,	A. Alex. Thom, p.	'01	'03	6	13	19	2	3	4	7	1	1	0	2	3	1	35				
Rosebud,	1890	Rev. James F. Cross,	James F. Cross,	'87	'87	44	50	94	0	3	1	4	0	0	0	0	0	2	200				
Rosette Park, Ipswich,	1888	Mrs. F. C. Stratton,	[Mrs. Lora J. Perrin, Lay.]			8	15	23	4	9	0	9	0	0	0	0	0	2	20				
Running Water,	1886	Mrs. H. Brooks,	Abraham Hodel, p.	'90	'04	1	3	4	1	0	0	0	0	0	1	1	0	0	6				
Scotland 1st,	1884	Jacob Deutcher,	Abraham Hodel, p.	'90	'06	10	10	20	0	0	0	0	0	0	2	2	0	5	22				
" Hofnangsthal,	1884	Jacob Rehnann,	Abraham Hodel, p.	'90	'06	10	11	21	0	0	0	0	0	0	3	3	0	1	8				
" Neuberg,	1884	Jacob Reister,	Abraham Hodel, p.	'90	'06	22	22	44	0	2	1	3	1	0	0	0	0	2	25				
" Petersburg, Lesterville	'84	Peter Orth,	Abraham Hodel, p.	'90	'06	9	9	18	0	0	0	0	0	0	4	4	0	2	9				
" Seimenthal,	1884	Jacob Rehnann,	Abraham Hodel, p.	'90	'06	3	3	6	0	0	0	0	0	0	4	4	0	1	6				
Selby, Petrus,	1896	Jacob Meyer,				7	7	14	0	4	0	4	0	0	0	0	0	1	8				
" Glucksthal,	1901	Johannes Eichelberg, ^b				4	4	8	0	2	0	2	0	0	0	0	0	1	7				
" Pilger,		Jacob Heidele, Bangor,				5	5	10	8	25	0	8	2	5	22	29	0	4	155				
Sioux Falls, German,	1872	Rev. Lucius Kingsbury,	Frank Fox, p.	'91	'05	59	129	188	25	0	8	8	2	5	6	6	0	1	7				
" South Shore,	1888	Rev. John Single,	John Single, p.	'83	'01	11	24	35	5	0	2	2	1	0	2	3	1	4	40				
Spearsfish,	1892	R. J. Sweet,	John J. Hales, p.	'80	'04	15	25	40	1	16	1	17	0	3	0	3	10	6	50				
Springfield,	1882	Mrs. E. M. Wilcox,	David R. Tomlin, p.	'85	'04	19	66	85	18	9	12	21	1	6	0	7	3	3	175				
Stumbeam, Burdette,	1871	J. A. Melonh,	David J. Perrin, p.	'00	'99	26	61	87	10	8	5	13	1	2	1	4	1	0	65				
Templeton,	1904	Mrs. T. H. Farree,	(Guy P. Squire, Lic.)	'92	'02	4	6	10	0	10	0	10	0	0	0	0	0	0	16				
Troy,	1901	Mrs. Kate M. Winegar,	Mrs. Abi T. Huntley,	'90	'04	11	15	15	0	1	0	1	1	2	1	4	0	0	25				
Turnon,	1895	Thomas J. Mara,	John J. Hales, p.	'80	'04	10	21	25	2	8	0	8	0	1	2	3	11	3	33				
Tyndal,	1889	E. D. Roberts,	Timothy Thirloway, p.	'03	'03	32	34	66	10	4	0	4	0	2	0	2	1	2	40				
" German,	1895	Hayes K. Stillwell,	George B. Hatfield, p.	'05	'05	26	29	55	3	13	2	15	0	2	0	2	0	6	25				
" Wolf's Creek, Freeman	'88	Mike Schoppert,	John Sattler, p. c.	'87	'98	18	17	35	0	1	0	1	0	0	0	0	0	0	15				
" Wormis, Lesterville,	1896	A. Gall,	John Sattler, p. c.	'87	'98	13	15	28	0	0	0	0	0	0	0	0	0	2	10				
" Zoar, Delmont,	1897	Chris. Wieland,	John Sattler, p. c.	'87	'99	9	9	18	0	0	0	0	0	0	0	0	0	0	10				
Valley Springs,	1878	Mrs. F. L. Skillman,	John Sattler, p. c.	'87	'99	9	9	18	0	0	0	0	0	0	0	0	0	0	30				
Vermilion,	1870	Andrew Pickett,	Jules A. Derome, p.	'89	'03	17	29	46	7	0	0	0	0	0	0	0	0	0	100				
Virgin Creek, Oahe,	1897	Rev. T. L. Riggs,	Wm. L. Dibble, p. Lay.]	'94	'01	103	197	300	59	11	14	25	1	8	0	9	0	0	27				
Virginia, Hudson,	1904	Mrs. James Marshall,	(Stephen Flexible, Lay.)	'00	'04	5	9	14	0	14	0	14	0	0	0	0	0	6	25				
Wagner,	1906	J. D. Rich,	Charles A. Downs, p.			6	13	19	2	2	3	5	0	1	0	1	0	1	29				
Wakonda,	1884	Mrs. Abbie L. Moore,	Frank Mitchell, p.	'94	'00	21	38	59	5	0	0	0	0	1	0	1	0	7	40				
Watertown,	1879	C. M. Cannon,	Hiram B. Harrison, p.	'91	'02	50	91	141	26	2	4	6	0	1	0	1	5	4	80				
Waubay,	1894	Mrs. Florence Palmer,	Charles Wyatt, p.	'88	'03	6	19	25	5	0	0	0	1	6	7	0	0	5	30				
Webster,	1881	Mrs. Evelyn Garrick,	Payson L. Curtis, p.	'00	'04	25	53	78	18	1	3	4	0	1	5	0	6	0	35				
Wessington Springs,	1886	C. M. Clark,	James Davies, p.	'74	'03	15	29	44	0	2	9	11	1	1	1	1	3	0	42				

^b Shelby.

^a Mound City.

CHURCHES	SUNDAY SCHOOL		BENEFICENCE				Home Exp.	SALARIES, VALUES, ETC.										
	Place	Superintendent	V. P. S. Mem.	Foreign Miss.	Ed'n Bdg	Ch. Miss.		Home A. M. S. S. Aid	Min. Aid	Other	Total	Salary, etc.	Ch. Value of Prop.	Inv. Funds	Am't. of Debt			
Rapid City,	S. G. Butcher,	115	40	\$107	\$75	\$8	\$40	\$50	\$7	\$0	\$40	\$327	\$1,500	\$1,000	\$83	\$8,500	\$0	\$0
Redfield,	Frank L. Ransom,	200	95	65	0	0	35	0	25	0	450	575	1,670	1,000	81	6,000	0	0
Redstone,	John Bruce,	45	0	12	0	2	0	8	0	0	0	24	115	125	1901	*1,000	0	350
Ree Heights,	Mrs. James Berry,	40	23	17	0	7	54	0	8	0	0	86	262	a390	*85	1,500	0	0
Reville,	Mrs. Emma Colvin,	35	25	13	0	5	17	0	8	0	8	51	475	a300	*88	2,500	0	0
Rosobud,	Frank Herman,	35	0	2	50	40	5	10	0	0	25	132	25	a1,000	1902	2,200	0	350
Rosebud Park,	Mrs. L. L. Caborn,	35	0	0	0	5	0	0	4	0	0	9	150	100	*89	*800	0	500
Running Water,	Mrs. H. Brooks,	15	0	0	0	0	0	0	0	0	0	15	0	0	0	0	200	0
Southland, 1st,	John Resner,	30	0	10	20	5	5	0	0	0	40	80	413	186	*85	2,500	0	0
" Hoffnungsthal	Andreas Baltzer,	20	0	18	14	3	5	0	0	0	5	45	238	150	*87	1,100	0	0
" Neuberger,	Heinrich Kiehlbauch,*	35	0	20	20	3	3	0	0	0	200	246	280	240	*85	*2,200	0	0
" Petersburg,	Christian Sawyer,	20	0	30	15	19	2	0	0	0	100	166	152	110	*90	*1,200	0	0
" Seimenthal,	Gottfried Schlechter,	10	0	5	5	0	0	0	0	0	0	29	25	0	0	0	0	0
Selby, Petrus,	Jacob Meyer,	8	0	8	5	0	6	0	0	0	0	19	30	0	0	0	0	0
" Glöcksthal,	Daniel Schanzbach, ^b	6	0	8	3	0	7	0	0	0	0	18	18	0	0	0	0	0
" Pilger,	Jacob Bieber ^b	175	12	53	0	122	23	10	18	0	40	266	3,800	1,500	*79	9,000	0	1,200
Sioux Falls,	Ransom L. Gibbs,	50	0	17	16	8	28	2	1	5	0	77	675	†600	*88	4,000	0	0
" Ger,	J. M. Freese,	70	30	5	3	6	10	4	3	4	27	62	745	a375	*92	2,000	0	40
South Shore,	R. J. Sweet,	240	98	43	0	2	0	0	2	0	18	65	1,078	a900	*84	7,000	0	200
Spicardfish,	L. P. McCain,	116	28	32	25	4	28	9	7	2	25	132	775	a410	*81	4,500	0	350
Springfield,	C. R. Buckle,	40	0	0	0	0	0	0	0	0	5	5	60	0	0	0	0	0
Sunbeam,	E. E. Ross, ^b St. Lawrence,	30	0	0	60	0	0	0	0	0	4	64	185	a475	1903	1,300	0	0
Templeton,	C. S. Barber,	38	0	0	0	0	4	0	0	0	19	23	120	100	1900	*700	0	0
Troy,	Thomas J. Mara,	65	0	0	0	5	12	0	15	0	72	104	840	†500	*92	2,800	0	0
Turtion,	J. O. Ewing,	55	30	11	5	7	15	6	13	0	6	63	906	500	*97	*3,500	0	0
Tyndall,	George B. Hatfield,	60	0	30	0	20	10	3	5	15	38	151	400	a475	*92	4,000	0	0
" German,	Joseph Kiehlbauch,	60	0	60	0	0	0	0	0	0	0	32	120	120	*88	*600	0	0
" Wolf's Creek,	Charles Julsuke, Menno,	25	0	52	0	0	0	0	0	6	20	78	150	a172	*80	*600	0	0
" Wornus,	Christian Moser, Scotland,	20	0	0	0	0	0	0	0	0	0	0	150	a600	*84	2,500	0	45
Zoar,	Carl Bauer,	47	10	15	5	7	23	10	13	3	82	158	800	1,100	*89	9,500	0	0
Valley Springs,	Jonathan Dunham,	200	36	185	17	42	101	15	0	0	0	360	2,740	1,100	*89	9,500	0	0
Vermilion,	James R. Dunlap,	50	0	1	0	0	0	0	0	0	55	56	48	1,100	200	1904	*1,400	0
Virgin Creek,	Stephen Flexible, ^c	40	0	0	0	0	0	0	0	0	0	0	430	a700	1900	*2,000	0	0
Virginia,	Fred McVay,	63	0	0	0	0	4	0	0	0	0	7	430	300	*86	3,000	0	0
Wagner,	Mrs. Mary Thompson,	70	15	54	75	4	66	0	14	0	125	338	900	650	*86	3,000	0	0
Wakonda,	G. W. Fitch,	150	31	118	0	12	18	5	0	0	22	175	1,800	p1,300	*81	8,000	0	1,500
Watertown,	A. E. Piercey,	87	0	0	0	0	7	0	2	0	0	9	540	a700	*97	*2,200	0	0
Waubay,	Charles Wyatt,	145	32	0	0	0	4	0	5	0	10	19	1,500	a850	*82	5,000	0	500
Webster,	P. L. Curtis,	50	10	6	10	6	7	0	4	0	75	108	930	a350	*99	6,000	0	75
Wessington Sp's,	W. H. Blackler,	50	10	6	10	6	7	0	4	0	75	108	930	a350	*99	6,000	0	75

^a Bangor. ^b Bangor. ^c Cheyenne Agency. ^d signifies both rent and aid; * signifies no parsonage. ^e signifies parsonage rent as part of salary; "a," missionary aid to salary; † signifies both rent and aid; * signifies no parsonage.

CHURCHES		CLERKS		MINISTERS		MEMBERS					ADMITTED			REMOVED			BAPT.			
City or Town	Org.	Name	Name	Name	Ord.	C'd	Ma.	Fe.	To.	Ab.	C.	L.	To.	Di.	L.	Dc.	To.	Ad.	Inf.	Fam.
Wheaton,	1904	Geo. W. Sisson,	[Guy P. Squire, Lic.]		'03	14	14	28	0	21	7	28	0	0	0	0	0	4	16	20
Willow Lake,	1884	Mrs. M. Jacobshagen,	Zwingle H. Smith, p.		'90	'04	12	31	43	9	8	6	14	1	4	1	6	3	4	40
Winfred,	1884	Dea. E. S. Dobson,	John Alderson, p.		'97	'98	19	38	57	8	0	0	0	1	3	1	5	0	0	30
Worthing,	1895	Robert Gerber,	Thomas Thompson, p.		'94	'05	7	17	24	4	0	1	1	0	2	3	5	0	1	25
Yankton,	1868	Lucius L. Tyler,	Bernard G. Mattson, p. c.		'97	'99	126	254	380	45	15	14	29	2	24	0	26	8	5	265

NAME OF STATE ORGANIZATION: GENERAL ASSOCIATION OF CONGREGA-

TIONAL CHURCHES OF SOUTH DAKOTA.

NAMES OF CHURCHES ADDED: Eureka, St. Paul's; Eureka, Bethel No. 1;

Eureka, Bethel No. 2; Eureka, Blumenthal; Buffalo; Leyden; Lower

Cheyenne River; Virginia; Wheaton.

NAME OF CHURCH CHANGED: South Lyman to Iona.

NAME OF CHURCH DROPPED: Wheeler.

CHURCHES: *Supplied by*, — Pastors by council, 9; pastors otherwise, 103; licentiates, 7; supplies, 11; vacant, 30. Total, 160.

MINISTERS: Pastors by council, 5; pastors otherwise, 63; supplying churches, 4. Total, 72. Without charge, 52. Total number of ministers, 124.

FAMILIES: 6,691.

SUNDAY SCHOOLS: Members, 9,478.

CHURCHES	SUNDAY SCHOOL		BENEFICENCE					SALARIES, VALUES, ETC.									
	Place	Mem.	Y. P. S. Mem.	Foreign Miss.	Ch. Ed'n	Home Miss.	A. M. A.	S. S.	Min. Aid	Other	Total	Home Exp.	Salary, etc.	Ch. Erec.	Value of Ch. Prop.	Inv. Funds	Amt. of Debt
Wheaton,	William Sisson,	60	0	\$0	\$0	\$0	\$0	\$0	\$0	\$5	\$5	\$1,200	\$220	1904	\$1,600	\$0	\$0
Willow Lake,	Mrs. George Eggleston,	55	23	25	0	6	3	8	0	0	0	69	750		2,000	0	0
Winfred,	William Yuill,	80	34	2	0	1	1	6	0	26	43	650	450	90	3,000	0	175
Worthing,	Robert Gerber,	30	0	14	0	3	0	3	0	7	27	435	675	1900	2,600	0	300
Yankton,	Prof. Geo. H. Scott,	225	20	134	312	24	91	25	18	54	683	16,275	1,850	1904	35,000	0	4,000

"p" signifies parsonage rent as part of salary; "a," missionary aid to salary; † signifies both rent and aid; * signifies "no parsonage."

YOUNG PEOPLE'S SOCIETIES: Societies, 55; members, 1,577.
 MEMBERSHIP: No. of males, 2,746; No. of females, 4,660. Total, 7,406.
 Absent, 965. Additions, — on confession, 488; by letter, 356. Total, 844. Removals, — death, 79; dismission, 340; revision, 212. Total, 631.
 BAPTISMS: Adults, 209; infants, 312.
 CONTRIBUTIONS: No. of churches contributing, 134. Foreign Missions, Home Expense, \$10,640. Loss: Benevolence, \$1,660.

\$2,385; Education, \$3,313; Church Building, \$868; Home Missions, \$1,771; American Missionary Association, \$607; Sunday Schools, \$527; Ministerial Aid, \$174; Other, \$2,895. Total, \$12,540.

HOME EXPENSES: No. of churches reporting, 138; amount, \$100,567.
 GAINS: Churches, 8; members, 213; Sunday School members, 389; Home Expense, \$10,640.

For Fifth-Year Statistics see General Summaries.

TENNESSEE.

ASSOCIATION OF CONGREGATIONAL CHURCHES OF: Organized Oct. 25, 1871. OFFICERS: Rev. Cornelius W. Morrow, Nashville, moderator; Rev. Joseph E. Smith, Chattanooga, statistical secretary and treasurer. SESSION OF 1905: Chattanooga, Wednesday, April 26.

CHURCHES		CLERKS		MINISTERS			MEMBERS						REMOVED			BAPT.			
City or Town	Org.	Name	Name	Ord.	C'd	Ma.	Fe.	To.	Ab.	C.	L.	To.	Di.	L.	Dc.	To.	Ad.	Inf.	Fam.
Bonair,	1891	George H. Post,	George H. Post, p.	'97	'04	13	23	36	16	1	2	3	0	6	0	6	0	0	0
Cedar Creek,	1894																		
Chattanooga, 1st,	1867	Wm. H. Singleton,		'76	'79	68	150	218	55	25	0	25	4	1	0	5	7	1	76
Central,	1891																		
Crossville,	1887	Miss Kathrine Fisk,	William O. Breckman, p.	'97	'04	12	15	27	8	2	5	7	0	3	0	3	2	0	24
Cumberland Gap, Pilgrim,	1891	F. Overton,	James K. Higginbotham, p.	'99	'04	15	19	34	4	13	5	18	0	4	0	4	10	0	15
Dear Lodge, 1st,	1887	Miss Eunice Adington,	[Earnest L. Jones, Lic.]	'04	'14	18	24	42	23	1	0	1	0	5	0	5	1	1	14
East Lake,	1893	Wm. H. Stokes,	Thomas S. McCallie, p.	'96	'96	35	45	80	18	4	3	7	2	6	1	9	3	0	100
Elgen, Union,	1901																		
Glenmary,	1891																		
Goodlettsville,	1886																		
Grand View,	1885	Miss Mary L. Jewett,	Hiram L. Hoyt, p.	'80	'98	28	36	64	21	0	1	1	0	4	0	4	0	0	33
Harriman,	1890	C. C. Todd,	[John F. Davis, Lic.]			5	7	12	12	0	0	0	0	0	0	0	0	0	19
"Rankin's Chapel,	1900	Joseph Elkins,				4	10	14	0	0	0	0	0	0	0	0	0	0	25
"Heatherly Chapel,	1895					9	15	24	1	0	0	0	0	0	0	0	0	0	0
Helenwood,	1885																		
Jellico, 1st,	1885	Mrs. E. Mendenhall,	George P. Endy, p.	'02	'04	3	5	8	3	0	0	0	0	0	0	0	0	0	6
Jonesboro, Union,	1885	Mrs. Etta Ray,	Paul L. La Cour, p.	'94	'00	9	21	30	3	0	0	0	0	0	0	0	0	1	9
Knoxville, 2d,	1883	Mrs. Annie Lee,	Robert J. McCann, p.	'97	'02	19	25	44	1	3	0	3	0	4	0	4	3	0	25
Pilgrim,	1886	Charles Pittman,	John H. Frazee, p.	'60	'87	35	83	118	17	0	5	5	0	0	0	1	0	0	40
Latollette, College Hill,	1888	E. Murry,	George Lusty, p.	'88	'00	9	18	27	4	3	0	3	1	0	0	1	0	0	150
"1st,	1900	Rev. George Lusty,	George Lusty, p.	'88	'00	7	12	19	1	2	0	2	0	11	3	14	0	0	6
Lantana,	1896		Horace E. Partridge, p.	'92	'95	4	4	8	0	0	0	0	0	0	0	1	1	0	6
Lack Creek,	1891					1	7	8											
Memphis, Strangers,	1866	Miss Nellie C. Bigelow,	Nicholas M. Long, p.	'75	'81	81	135	216	63	4	4	8	4	5	7	16	1	3	90
"2d,	1868	Henry J. Franklin,	Frank W. Sims, p.	'91	'99	60	113	173	16	3	2	5	7	0	0	7	2	1	60
Mill Creek,	1893		Mark N. Sumner, p.	'92	'04	12	13	25	11	0	0	0	2	0	0	2	0	0	12
Mont Eagle,	1895					13	11	24											
Mossy Grove, Whetstone,	1894																		
Mt. Earley, Union,	1896																		
Nashville,	1876	Mrs. C. W. Morrow,	Cornelius W. Morrow, p.	'85	'02	110	94	204	85	13	7	20	0	3	0	3	0	0	10
"Howard Cong'l,	1868	Dea. W. B. Vassar,	James Bond, p. c.	'94	'97	95	115	210	30	10	0	10	3	0	0	3	8	2	75
Oakdale, 1st,	1897	Martha J. Coans,	[John F. Davis, Lic.]			2	11	13	8	0	0	0	0	0	0	0	0	0	35
Piney, United, Oakdale,	1901	Mrs. Mary Hunnecutt,	[John F. Davis, Lic.]			6	10	16	2	0	0	0	0	0	0	0	0	0	20
Pine Mountain,	1887	J. F. Campbell,				2	12	14	0	0	0	0	0	0	0	0	0	0	20
Pleasant Hill,	1885	Miss Emma F. Dodge,	Horace E. Partridge, p.	'92	'00	20	41	61	27	4	0	4	0	4	0	4	0	0	20

CHURCHES	SUNDAY SCHOOL		BENEFICENCE										SALARIES, VALUES, ETC.						
	Place	Superintendent	Members	Young People's Societies, Mem.	Foreign Missions	Education	Church Bldg.	Home Missions	Am. Miss. Association	Cong. S. S. and Pub. Soc.	Minister's Aid	Other Charities	Total	Home Expenditure	Salary, etc.	Date Election of Church	Value Church Property	Investment Funds	Amt. of Debt
Bonair,															\$600	'91	\$0	\$0	\$0
Cedar Creek,															0		0	0	0
Chattanooga, 1st,			135		0	0	0	0	0	10	0	28	38	970	720	1903	35,000	0	4,000
" Central,															0		0	0	0
Crossville,			50		0	0	0	0	3	3	0	6	6	91	600	'88	0	0	0
Cumberland Gap,			45		0	0	0	0	0	0	0	0	0	100	100	'91	2,000	0	0
Deer Lodge,			0		0	0	0	0	0	0	0	0	0	71	100	'88	1,300	0	0
East Luke,			150		28	0	0	35	0	0	50	113	700	700	'90	2,500	0	0	0
Elgen,																			
Glenmary,																			
Goodlettsville,																			
Grand View,			186	56	0	0	0	0	18	1	0	19	93	93	'90	2,500	0	0	0
Harriman,			40	0	0	0	0	0	0	0	0	0	0	29	0	'88	1,100	0	0
" Rankin's Ch.,			50	0	0	0	0	0	0	0	0	0	0	5	'97	600	0	0	15
Heatherly Ch.,																			0
Helenwood,																			0
Jellico,			35	0	0	0	0	0	0	0	0	0	0	0	'87	4,000	0	0	0
Jonesboro,			28	0	0	0	0	0	0	1	0	1	27	300	120	'87	4,000	3,600	0
Knoxville, 2d,			60	48	0	0	0	0	3	4	0	7	200	200	240	'91	2,000	0	0
" Pilgrim,			75	0	10	0	0	25	0	8	0	43	1,000	1,000	1,000	'91	15,000	0	0
Lafollete, C. H.,			15	0	5	0	35	0	20	2	5	72	142	100	1900	4,200	0	50	
" 1st,			65	50									5	600					
Lantana,																			
Lack Creek,			86	0	87	0	18	56	0	0	292	453	4,370	1,800	'93	20,000	0	0	0
Memphis, Stran.,			107	0	5	3	0	3	15	0	15	41	1,029	690	'94	3,000	0	0	0
" 2d,			45	0									20			600	0	0	0
Mill Creek,																			
Mont Eagle,			40	0															
Mossy Grove,																			
Mt. Early,			86																
Nashville, Un.,			264	183	79	5	5	47	116	0	5	387	146	146	'69	22,000	0	0	0
" Howard Cong.,			128	28	2	0	4	0	3	3	0	132	112	112					
Oakdale,			90																
Piney,			50																
Pine Mountain,			60																
Pleasant Hill,			242	111	12	0	0	0	8	0	0	38	67	50	'84	2,500	0	0	0
" Wheeler,																			

" a " signifies missionary aid to salary.

CHURCHES		CLERKS		MINISTERS		MEMBERS						REMOVED			BAPT.					
City or Town	Org.	Name	Name	Ord.	C'd	Ma.	Fe.	To.	Ab.	C.	L.	To.	Di.	L.	Dc.	To.	Ad.	Inf.	Fam.	
Pleasant View, Lancing,	1894	Manorpe Hawn,	[Earnest Jones, <i>Lic.</i>]	'92	'01	15	42	57	10	0	0	0	0	0	0	0	0	0	0	25
Ponona,	1885	Mrs. N. R. Partridge,	[Horace E. Partridge, <i>p.</i>]			8	22	30	11	0	0	0	0	0	1	0	1	0	0	25
Robbins,	1885	Mrs. Fred Ellis,	[Earnest L. Jones, <i>Lic.</i>]			8	13	21	13	0	3	3	0	0	0	0	0	0	0	20
Rock House, Bonair,	1893	Rev. George H. Post,	George H. Post, <i>p.</i>	'97	'03	5	8	13	0	10	0	10	0	0	0	0	6	0	0	20
Rugby,	1890																			
Salem,	1901																			
St. Elmo, Ogdén,	1902																			
Soddy,	1873	James L. Hair,	Felix G. Smith, <i>p.</i>	'77	'04	11	14	25	1	12	0	12	0	0	0	0	0	4	1	50
Welsh and Hodgetown,	1899		Felix G. Smith, <i>p.</i>	'77	'04	15	10	25	0	0	0	0	0	0	1	9	10	0	0	0
Westel,	1902	Dea. H. C. Sabine,	William O. Breckman, <i>p.</i>	'97	'04	1	4	5	0	0	0	0	0	0	0	0	0	0	0	30
Wolf Creek, Union.	1901		Mark N. Sumner, <i>p.</i>	'92	'01	5	7	12	0	0	0	0	0	0	0	0	0	0	0	20

NAME OF STATE ORGANIZATION: THE TENNESSEE ASSOCIATION OF
 CONGREGATIONAL CHURCHES.
 CHURCHES: *Supplied by*. — Pastors by council, 1; pastors otherwise, 25;
 licentiates, 6; vacant, 15. Total, 47.

MINISTERS: Pastors by council, 1; pastors otherwise, 17. Total, 18.
 Without charge, 4. Total number of ministers, 22.
 FAMILIES: 1,086.
 SUNDAY SCHOOLS: Members, 2,534.

CHURCHES		SUNDAY SCHOOL			Y. P. S.		BENEFICENCE						SALARIES, VALUES, ETC.					
Place	Superintendent	Mem.	Mem.	Foreign Miss.	Ed'n	Ch. Bldg.	Home Miss.	A. M. A.	S. S.	Min. Aid	Other	Total	Home Exp.	Salary, etc.	Ch. Erec.	Value of Prop.	Inv. Funds	Am't of Debt
Pleasant View,	David O. Langley,	50	0	\$0	\$0	\$0	\$0	\$0	\$2	\$0	\$0	\$2	\$22	\$	1901	\$300	\$0	\$0
Pomona,	Mrs. N. R. Partridge,	45	12	3	0	0	0	5	2	1	0	11	94	75	70	1,000	0	0
Robbins,	R. B. Noble,	112	26	0	0	0	0	0	0	0	1	1	85	70	'98			16
Rock House,	Dea. Thomas Frasier,												2					
Rugby,																		
Sulcan,	St. Elmo,																	
Soldy,	Robert Joseph,	76	0	0	0	0	0	5	0	0	0	5	99	500	'81	700	0	0
Welsh & Hodgt'n		40											5	98		1,750		
Westel,	H. C. Sabine,	55	18	0	0	0	0	0	2	0	0	2	11					
Wolf Creek, Un.,	George Kline,	60	0	0	0	0	0	0	0	0	0	0	15	150				

YOUNG PEOPLE'S SOCIETIES: Societies, 8; members, 482.
 MEMBERSHIP: No. of males, 769; No. of females, 1,206. Total, 1,975.
 Absent, 453. Additions, — on confession, 110; by letter, 37. Total, 147. Removals, — death, 24; dismission, 58; revision, 21. Total, 103.
 BAPTISMS: Adults, 58; infants, 12.
 CONTRIBUTIONS: No. of churches contributing, 19. Foreign Missions, 19; Education, \$10; Church Building, \$62; Home Missions, \$167; American Missionary Association, \$198; Sunday Schools, \$39; Ministerial Aid, \$11; Other, \$661. Total, \$1,382.
 HOME EXPENSES: No. of churches reporting, 33; amount, \$9,835.
 GAINS: Members, 22; Sunday School members, 44.
 Loss: Benevolence, \$8; Home Expense, \$1,903.

For Fifth-Year Statistics see General Summaries.

TEXAS.

CHURCHES		CLERKS		MINISTERS		MEMBERS		ADMITTED			REMOVED			BAPT.				
City or Town	Org.	Name	Name	Ord.	C'd Ma.	Fe.	To.	Ab.	C.	L.	To.	Di.	L.	Dc.	To.	Ad.	Inf.	Fam.
Austin, Tillotson,	1855	1885	1884	'05	'11	18	29	19	0	3	3	3	1	4	0	5	0	0
1st,	1904	David H. Doorn,	Arthur W. Patch, Meth.]	'78	'04	63	84	147	7	23	4	27	3	4	0	7	3	1
Corpus Christi,	1886	Grace M. Bingham,	Isiah Donaldson, p.	'06	'09	14	31	45	2	3	10	1	0	5	6	3	3	36
Coplen, Flint,	1901	F. M. Hunley,				10	12	22	4	0	2	1	1	2	4	2	0	16
Dallas, 1st,	1877	Geo. H. Speaker,	C. Ingerson Scofield, p.	'83	'03	123	198	321	37	10	9	19	2	12	0	14	3	12
" Grand av.,	1907	W. T. Medders,	W. Irving Carroll, p. c.	'97	'97	56	106	162	0	2	4	6	0	2	0	2	0	50
" Central Cong.,	1902	John H. Craven,	George Eaves, p.	'79	'03	73	80	153	12	8	3	11	1	4	0	5	2	75
" Plymouth,	1884					4	14	18										9
Denison,	1889					17	45	62										16
Dodd,	1883																	16
*El Paso, Mexican,	1891			'84	'03	42	50	92	10	31	24	55	0	5	8	13	10	5
Fort Worth,	1903	H. Post,	George W. Ray, p.	'84	'03	42	50	92	10	31	24	55	0	5	8	13	10	5
Goliad,	1872	Lois Rutherford,	Mitchell Thompson, p.	'72	'98	7	17	24	0	5	0	5	0	0	0	0	1	1
Galeana, Van,	1898	William N. Black,	Valentine T. Davis, p.	'00	'99	14	31	45	0	0	2	2	0	3	23	26	0	0
Grice,	1900					18	22	40										50
Helena,	1874					12	32	44										14
Martin's Mills,	1899			'00	'99	8	11	19	2	0	0	0	0	2	0	2	0	11
Mt. Lebanon, Swan,	1902	Jennie Crawford,	Valentine T. Davis, p.	'00	'99	8	11	19	2	0	0	0	0	2	0	2	0	0
New Hope, Davis	1899	Wm. M. Henson,	Crowley Davis, p.	'85	'05	44	45	89	10	3	2	5	4	15	20	39	0	3
Palestine,	1881	Maria J. Fulton,	James N. Sheridan, p.	'03	'05	47	62	109	31	0	0	1	7	44	52	0	0	70
Paris, Rusk st.,	1868	M. N. Clement,	Mark W. Alexander, p.	'00	'03	16	48	64	7	0	7	0	0	0	0	7	0	25
1st,	1874	David H. Scott,	Corey E. Paxson, p.	'95	'02	33	48	81	12	3	5	8	2	3	24	29	1	0
Port Arthur,	1899					20	32	52										50
Rocky Point, Naples,	1903	Viola Franklin,	[David R. Lyons, Lic.]	'03	'03	8	10	18	2	1	0	1	0	0	0	0	0	8
Roxton,	1885					43	56	99										20
Sexton, Ben Wheeler	1899			'03	'01	25	34	59	8	11	1	12	0	1	13	14	0	0
Sherman, St. Paul,	1900	Earl Hefner,	Allen Crabtree, p.	'03	'01	25	34	59	8	11	1	12	0	1	13	14	0	0
Spring Hill, Scroggins,	1900					12	18	30										50
Stilltown, Davis,	1898																	82
Tyler,	1900	J. Price Hix,	John C. Calloun, p.	'00	'99	58	58	116	18	12	5	17	2	7	8	17	6	3

* Not associated.

NAME OF STATE ORGANIZATION: TEXAS CONGREGATIONAL ASSOCIATION. MINISTERS: Pastors by council, 1; pastors otherwise, 13. Total, 14.

NAME OF CHURCH ADDED: Austin, 1st. WITHOUT CHARGE, 3. Total number of ministers, 17.

NAME OF CHURCH DROPPED: Cleburne. FAMILIES: 909.

CHURCHES: Supplied by, — Pastors by council, 1; pastors otherwise, SUNDAY SCHOOLS: Members, 2,120.

14; licentiates, 1; supplies, 1; vacant, 13. Total, 30. YOUNG PEOPLE'S SOCIETIES: Societies, 14; members, 602.

CHURCHES	SUNDAY SCHOOL		BENEFICENCE					SALARIES, VALUES, ETC.										
	Place	Mem.	V. P. S. Mem.	Foreign Miss.	Ed'n B'd'g	Ch. B'd'g	Home Miss.	A. M. A.	S. S.	Min. Aid	Other	Total	Home Exp.	Salary, etc.	Ch. Erec.	Value of Ch. Prop.	Inv. Funds	Amt. of Debt
Austin, Tillotson, Ist.		80	47	\$0	\$0	\$0	\$0	\$0	\$0	\$0	\$0	\$0	\$1,800	1,000		2,500	0	0
" David H. Doon,		230	47	0	0	0	0	25	5	0	50	80	1,800	600	71	4,000	0	0
Corpus Christi, Grace Bingham,		53	31	0	0	0	0	13	1	0	1	15	303	600	1,903	700	500	0
Coplen, Daisy Pickett,		36	0	0	1	3	0	8	0	10	10	22	100	2,400	99	3,200	0	0
Dallas, Ist, Thomas J. Jones,		432	65	862	0	730	0	0	39	309	309	1,940	3,807	1,000	89	1,100	0	0
" Grandave., George Keefer,		121	0	30	0	0	0	16	0	65	65	111	926	1,000	89	1,100	0	0
" Central, W. C. Breg,		247	104	39	0	150	34	24	0	209	209	480	5,789	1,800	1,903	2,100	0	4,000
" Plymouth, W. A. Boswell,		30	20										180	180		4,500		
Denison, Dr. C. C. Haskell,		100	18										800	800	91	5,800		
Dodd, J. M. Ibanéz,		14	20										50	50	83	382		
El Paso, H. Post,		110	70	8	0	20	0	3	0	46	46	97	2,940	1,800		1,600	0	0
Forth Worth, Willie Weston,		0	0	0	0	0	0	0	0	0	0	0	0	55	72	*500	0	90
Goliad, D. L. Allen,		30	0	0	0	0	0	0	0	10	10	10	40	23	99	*500	0	0
Galeana, L. H. Mathison,		40																
Grice, Miss Sophia Fields,		32	37															
Helena, Martin's Mills,		0	0	0	0	0	0	0	0	0	0	0	10	0		0	0	0
Mt. Lebanon, J. L. Gregory,		5	0	6	0	4	0	1	14	10	42	77	11	10		0	0	0
New Hope, R. W. Crawley,		91	76	0	0	52	0	0	0	37	89	203	190	92		1,000	0	0
Palestine, F. B. Markle,		25	0	2	0	0	0	2	0	4	8	418	560	1902		2,500	0	30
Paris, Rusk st., M. N. Clement,		107	0	32	0	180	15	0	0	0	0	237	1,161	1,000	75	*7,500	0	450
" Ist, D. H. Scott,		75	20										600	98		5,250		
Port Arthur, Dea. C. V. Palmer,		60	20										40	40		*600		14
Rocky Point, J. M. McDowell,		15	0	2	0	0	0	2	0	55	59	104	104	40				
Roxton, Daisy Hilburn,		40	17	21	0	20	0	10	0	52	123	400	400	0		0		0
Sherman, Mrs. Crabtree,		45																
Spring Hill, L. G. Calhoun,		102	0	0	0	3	20	0	25	2	50	100	440	200		1,200	1,100	120
Tyler, J. L. Turner,																		

* signifies "no parsonage."

MEMBERSHIP: No. of males, 842; No. of females, 1,305. Total, 2,147. \$1,002; Church Building, \$304; Home Missions, \$974; American Absent, 174. Additions, — on confession, 102; by letter, 61. Total, Missionary Association, \$73; Sunday Schools, \$91; Ministerial Aid, 163. Removals, — death, 15; dismission, 66; revision, 147. Total, \$61; Other, \$940. Total, \$3,448. Legacies, \$60.

HOME EXPENSES: No. of churches reporting, 16; amount, \$18,452.

Loss: Members, 65; Sunday School members, 48; Benevolence, \$632;

Home Expense, \$8,979.

For Fifth-Year Statistics see General Summaries.

BAPTISMS: Adults, 40; infants, 36.

CONTRIBUTIONS: No. of churches contributing, 15. Foreign Missions, 1

UTAH.

CONGREGATIONAL ASSOCIATION OF: Organized Dec. 28, 1882. OFFICERS: Rev. J. D. Kingsbury, Salt Lake City, moderator; Rev. P. A. Simpkin, Salt Lake City, statistical secretary and treasurer. SESSION OF 1905: Park City, Wednesday, Sept. 27-28.

CHURCHES		CLERKS		MINISTERS		MEMBERS						ADMITTED				REMOVED			BAPT.			
City or Town	Org.	Name		Name		Ord.	C'd	Ma.	Fe.	To.	Ab.	C.	L.	To.	Di.	L.	Dc.	To.	Ad.	Inf.	Fam.	
Ogden,	1884	Wm. A. McGan,						41	134	175	38	6	12	3	6	0	9	0	0	0	120	
Park City,	1881	Mrs. F. W. Hayt,		Dell Q. Grabbill, <i>p.</i>		'04	'04	19	63	82	20	4	10	0	0	0	0	0	0	4	2	100
Provo,	1891	Miss M. Alice Isely,		Sam H. Goodwin, <i>p.</i>		'90	'98	29	67	96	20	10	7	17	0	11	4	15	5	2	125	
Robinson,	1899	Mrs. Nellie H. Diehl,		Wm. V. Davis, <i>p.</i>		'88	'05	4	11	15	5	0	4	4	0	3	0	3	0	3	30	
Salt Lake City, 1st,	1874	Chas. D. Savery,		Elmer T. Goshen, <i>p.</i>		'99	'03	167	357	524	50	39	42	81	0	20	0	20	20	15	250	
" Phillips,	1877	Miss Anna Baker,		Peter A. Simpkin, <i>p.</i>		'93	'01	49	92	141	11	17	9	26	1	0	0	1	5	20	140	
" Plymouth,	1892	Miss Thirza Palmer,						2	4	6	2	0	0	0	0	0	0	0	0	0	20	
Sandy,	1893	Miss M. Mickleton,		[Thos. H. Gilbert, <i>Lic.</i>]		'03	14	28	42	0	10	0	10	1	2	0	3	16	6	15	0	
Vernal,	1903	Mrs. F. J. Chance,						10	18	28	3	0	3	0	15	0	15	0	0	0	35	

FAMILIES: 835.

NAME OF STATE ORGANIZATION: THE CONGREGATIONAL ASSOCIATION OF UTAH.

SUNDAY SCHOOLS: Members, 1,507;

YOUNG PEOPLE'S SOCIETIES: Societies, 6; members, 268.

MEMBERSHIP: No. of males, 335; No. of females, 774. Total, 1,109.

Absent, 149. *Additions*, — on confession, 86; by letter, 77. Total, 163.

Removals, — death, 5; dismission, 57; revision, 4. Total, 66.

CHURCHES: *Supplied by*, — Pastors by council, 0; pastors otherwise, 5;

licentiates, 1; supplies, 1; vacant, 2. Total, 9.

MINISTERS: Pastors by council, 0; pastors otherwise, 5. Total, 5. With-

out charge, 3. Total number of ministers, 8.

CHURCHES	SUNDAY SCHOOL		BENEFICENCE							SALARIES, VALUES, ETC.									
	Place	Superintendent	Members	Young People's Societies, Mem.	Foreign Missions	Education	Church Bldg.	Home Missions	Am. Miss. Association	Cong. S. S. and Pub. Soc.	Minister's Aid	Other Charities	Total	Home Expenditure	Salary, etc.	Date Erection of Church	Value Church Property	Investment Funds	Amt. of Debt
Ogden,	Ernest J. Richardson,	165	32	\$5	\$0	\$18	\$5	\$0	\$10	\$0	\$0	\$0	\$38	\$2,450	\$12,000	'88	*\$1,200	\$0	\$290
Park City,	D. Q. Grabbil,	200	16	31	40	0	24	0	0	0	0	15	110	1,154	1,000	'85	*6,500	0	0
Provo,	Miss M. Alice Isely,	291	80	14	0	42	23	0	5	0	6	90	826	1,200	'94	7,000	0	0	
Robinson,	Mrs. Nellie H. Diehl,	40	0	3	0	2	4	0	0	0	0	9	285	1,000	1902	3,000	0	125	
St. Luke City, 1st	F. J. Harding,	350	60	34	300	5	221	22	2	0	138	725	6,436	13,500	'93	80,000	0	6,500	
" Phillips,	L. H. Page,	275	68	51	13	22	40	14	13	0	60	213	1,208	11,300	1902	*12,000	0	0	
" Plymouth,	Miss Anna Baker,	45	0	5	0	1	0	1	3	0	0	10	50	1,900	'82	3,000	0	0	
Sandy,	T. H. Gilbert,	98	12	5	0	0	17	0	0	0	14	36	166	1,900	'82	1,000	0	40	
Vernal,	Frank J. Chance,	43	0	0	0	0	2	0	0	0	0	2	861	11,000	'1	†	0	0	

"p" signifies parsonage rent as part of salary; "a," missionary aid to salary; † signifies both rent and aid; * signifies "no parsonage." ‡ At present building.

BAPTISMS: Adults, 50; infants, 48.
 CONTRIBUTIONS: No. of churches contributing, 9. Foreign Missions, \$148; Education, \$353; Church Building, \$90; Home Missions, \$339; American Missionary Association, \$37; Sunday Schools, \$33; Other, \$233. Total, \$1,233.

For Fifth-Year Statistics see General Summaries.

HOME EXPENSES: No. of churches reporting, 9; amount, \$13,496.
 GAINS: Members, 97; Sunday School members, 77; Benevolence, \$590.
 Loss: Home Expense, \$1,131.

VERMONT.

CONGREGATIONAL CONVENTION OF: Organized Aug. 27, 1795. Incorporated June 18, 1873. OFFICERS: Rev. William S. Smart, Brandon, president; John M. Comstock, Chelsea, corresponding secretary; Dea. David M. Camp, Newport, treasurer. SESSION OF 1905: Center Church, Brattleboro, June 13-15.

CHURCHES		CLERKS		MINISTERS		MEMBERS						ADMITTED			REMOVED			BAPT.			
City or Town	Org.	Name	Name	Name	Ord.	C'd	Ma.	Fe.	To.	Ab.	C.	L.	To.	Di.	L.	Dc.	To.	Ad.	Inf.	Fam.	
Albany,	1818	Mrs. A. H. McLellan,	James Billington, p.	'65	'04	13	33	46	13	0	0	0	0	0	0	0	0	2	0	0	47
Albany, Springs,	1824	Mrs. M. I. Gallagher,				9	32	41	16	0	0	0	0	0	0	0	1	0	0	0	30
Andover, Simonsville,	1893	Mrs. Alice F. Chase,				11	12	23	7	0	0	0	0	0	0	0	0	0	0	0	20
Arlington, East,	1843	Vollie H. Griffith,				22	40	62	20	2	4	6	0	0	0	0	0	0	0	0	85
Bakersfield,	1811	Ozro G. Start,	Thomas W. Harwood, p.	'98	'04	30	61	91	29	0	0	0	0	0	0	0	0	0	0	0	60
Barnet, McIndoe Falls,	1829	George F. Winch,	Arthur F. Eldridge, p.	'91	'02	34	81	115	36	0	0	0	0	0	0	0	0	0	0	0	75
"	1858	Miss M. Anna Perry,	James K. Kilbourn, p.	'73	'03	45	76	121	37	1	6	7	4	1	0	0	5	0	0	0	150
"	1799	Dea. Charles S. Wallace,	Francis A. Poole, p. c.	'93	'01	211	350	561	144	25	9	34	11	3	0	14	16	14	628	14	628
"	1894	Mrs. G. McArthur,				6	20	26	5	2	1	3	0	0	0	0	2	0	0	0	75
"	1817	Henry J. Stumard,	Wilmond A. Warner, p.	'87	'03	33	99	132	26	1	18	19	5	2	0	0	7	0	0	0	175
Bennington, 1st, Center,	1762	S. Everett Harwood, B,	Warren Morse, p. c.	'99	'99	43	100	143	31	5	1	6	4	0	0	0	0	0	0	0	88
"	1836	John M. Burt,	George S. Mills, p. c.	'95	'04	121	305	426	94	3	4	7	7	14	1	22	5	1	1	1	236
"	1868	Harrie C. White,				36	61	97	24	1	3	4	2	1	2	5	1	1	1	1	97
Berkshire, East,	1790	Miss Sarah M. Higgins,	Irving H. Childs, p. c.	'03	'03	34	56	90	28	2	2	4	3	0	0	0	6	0	0	0	65
Berlin,	1820	Dea. Homer F. Conings,	Carl J. Peterson, p.	'93	'96	30	55	85	20	0	0	0	0	0	0	0	0	0	0	0	48
Bethel,	1798	Mrs. Ella W. Dustin,				19	35	54	17	0	0	0	0	0	0	0	0	0	0	0	70
Bradford,	1817	Mrs. Eliza F. Miller,				83	81	15	2	8	10	3	5	0	0	3	6	0	0	0	100
Braintree, 1st, Randolph,	1810	Dea. Arthur F. Johnson,	Henry J. Kilbourn, p.	'96	'99	37	120	157	37	0	0	0	0	0	0	0	0	0	0	0	161
"	1794	Dea. Daniel Flint,				6	6	12	1	0	0	0	0	0	0	0	0	0	0	0	12
"	1771	Mrs. D. L. Fisher,	John T. Urban, p.	'02	'04	17	64	81	26	6	2	8	2	0	0	2	2	0	0	0	60
Brandon,	1785	Fred W. Briggs,	William S. Smart, p.	'61	'89	65	115	180	62	1	2	3	0	0	0	2	0	0	0	0	180
Brattleboro, West,	1770	Charles R. Prentiss,	Luther M. Keneston, p.	'89	'00	60	120	188	37	2	0	3	1	0	0	4	0	0	0	0	132
"	1816	S. W. Kimball,	Harry R. Miles, p. c.	'94	'99	107	270	377	72	6	9	15	5	3	0	8	5	7	325	7	325
"	1894	Algot Larson,	Oscar F. Koel, p.	'00	'02	16	16	32	2	4	1	5	0	4	0	4	0	1	4	1	16
Bridgewater,	1793	Mrs. Minnie E. Hadley,	Charles B. Atwood, p.	'76	'05	13	47	60	16	1	0	2	1	2	0	2	0	0	0	0	150
Bridport,	1790	Merrill T. Wolcott,	Henry Lamb, p.	'05	'05	32	81	113	20	4	0	4	2	1	0	3	0	0	0	0	75
Brighton, Island Pond,	1841	Porter H. Dale,	Thomas Hall, p. c.	'66	'99	31	48	79	9	0	7	7	1	1	2	4	0	0	0	0	52
Bristol,	1898	Miss Sena Chapin,	Chandler N. Thomas, p.	'65	'98	14	34	48	9	1	5	6	1	1	2	0	3	1	0	0	50
Brookfield, 1st,	1787	George C. Smith,	Ralph H. Abercrombie, p.	'86	'98	28	62	60	17	0	1	1	1	0	0	0	0	0	0	0	38
"	1848	Dea. Marcus Peck,	Ralph H. Abercrombie, p.	'96	'98	52	69	121	36	0	2	2	3	1	1	5	0	0	0	0	100
"	1883	Dea. James C. Holmes,	David H. Strong, p.	'85	'00	24	37	61	20	0	0	0	0	0	0	0	1	0	0	0	45
Brownington and Barton Landing,	1809	Henry B. Smith, B. L.,	Joseph B. Lyman, p.	'00	'00	64	143	207	31	4	2	6	1	4	0	5	0	1	0	0	100
Burke, East,	1807	Miss Mary E. Harris,	Owen E. Hardy, p. c.	'04	'04	20	46	66	27	6	0	6	1	0	0	0	1	3	2	0	30
Burlington, 1st,	1805	Dea. William H. Wood,	G. Glenn Atkins, p. c.	'95	'00	190	368	558	154	15	10	25	9	14	0	23	11	17	329	17	329

CHURCHES	SUNDAY SCHOOL		BENEFICENCE							SALARIES, VALUES, ETC.									
	Place	Superintendent	Members	Young People's Societies, Mem.	Foreign Missions	Education	Church Bldg.	Home Missions	Am. Miss. Association	Cong. S. Soc. and Pub. Soc.	Minister's Aid	Other Charities	Total	Home Expenditure	Salary, etc.	Date Election of Church	Value Church Property	Investment Funds	Am't. of Debt
Albany,	John A. Brown,		39	0	\$5	\$0	\$10	\$5	\$0	\$0	\$0	\$4	\$24	\$364	\$360	'68	*\$2,500	\$100	\$0
Alburg,	Mrs. Margaret I. Gallagher,		35	0	5	0	2	12	4	1	0	4	28	400	a500	'54	4,000	0	0
Andover,	Mrs. Alice E. Chase,		25	13	0	0	0	0	0	0	0	0	5	50	a	'50	*1,000	0	0
Arlington,	Miss Nella Cole,		40	20	5	3	2	12	2	7	0	14	45	370	a460	'48	2,500	0	0
Bakersfield,	Donald T. Page,		45	18	13	2	0	12	3	2	0	2	27	700	a600	'50	6,000	3,640	0
Barnet,	Roger Crane,		100	65	70	5	3	13	10	9	4	0	114	800	p700	'50	4,500	2,200	0
"	Fred W. Kinney, B.,	h	150	50	117	2	7	140	95	34	7	86	488	834	p700	'54	7,000	3,225	0
Barre,	J. R. Galbraith, E. B.,		484	101	202	24	32	197	104	27	7	150	743	4,590	p1,900	'41	31,250	1,250	4,224
" East,	H. Gordon Woodruff,		65	22	7	3	10	15	6	3	0	15	59	700	a556	'96	*4,500	0	0
Berkshire,	Dea. Israel Wood,		160	50	72	10	25	38	55	17	11	4	232	1,400	a956	'74	18,500	5,280	0
Bennington, 1st,	Wallace Gilpin,		70	18	129	14	5	289	45	14	10	74	580	2,146	1,000	'05	28,800	4,350	0
" 2d,	Rev. Warren Morse,		348	40	159	63	28	250	45	34	0	121	700	8,592	1,500	'73	60,000	0	0
" North,	Edward D. Bennett,	m	126	31	186	15	20	205	35	24	25	14	524	1,425	p1,100	'73	17,500	0	0
Benson,	Dea. W. B. Noble,		70	44	85	4	5	26	10	8	0	43	181	800	a600	'42	6,000	1,950	0
Berkshire,	Howard C. Grant,		65	25	50	0	5	20	13	4	0	0	92	813	p620	'24	6,000	0	0
Berlin,	Henry W. Perrin, ^a		74	12	29	0	9	56	21	9	0	14	138	2,049	a600	'39	6,000	0	0
Bethel,	Robert P. Byers,		78	47	14	4	0	13	4	6	18	10	69	1,038	720	'93	10,500	0	0
Braintree,	Frank L. Brigham,		108	30	125	7	8	31	6	0	9	24	210	1,081	800	'76	20,000	2,225	0
Braintree, 1st,	George C. Flint,	h	17	0	0	0	0	0	0	0	0	0	0	59	a	'45	2,000	0	0
" East,	Dwight Fisher,		50	68	16	0	5	22	4	6	0	4	57	250	600	'52	*4,000	0	0
Brandon,	Harry Collins,		80	50	166	5	5	35	14	5	6	0	236	1,300	1,000	'32	35,000	0	0
Brattleboro, W.,	Dea. Charles S. Clark,	h	171	65	118	60	29	213	64	12	1	325	822	1,618	p1,050	'46	11,500	9,550	0
" Center,	Walter A. Gilbert,		280	38	356	66	127	435	229	60	25	810	2,108	4,256	p2,300	'16	38,000	11,925	0
" Swedish,	Rev. Oscar F. Koch,		23	0	0	0	0	3	0	0	0	26	33	1,500	a500	'94	*2,300	0	700
Bridgewater,	Edward Carpenter,		60	0	0	0	0	15	0	0	0	0	19	850	a500	'79	5,200	585	0
Bridport,	A. W. Bosworth,		77	40	47	0	0	29	3	2	0	4	85	1,050	800	'54	7,500	0	500
Bristol,	Ralph Deino,		71	22	17	1	5	10	8	4	0	9	54	705	500	'99	5,000	0	0
Brookfield, 1st,	Eliot Frink,		60	21	46	0	3	4	7	3	0	4	67	426	300	'46	4,000	4,660	150
" 2d,	Arthur Lamson,		80	35	99	0	4	22	17	5	0	4	151	500	p400	'48	5,000	0	0
" East,	Dea. M. S. Wheatley,		55	31	24	1	1	4	3	3	2	10	48	315	200	'82	*3,000	0	0
Brownington,	Charles Joslyn, B.,	h	143	165	209	0	13	91	151	14	0	48	526	1,488	1,060	'41	7,000	0	0
Burke,	O. W. Locke, B. L.,		45	41	0	0	0	0	0	0	0	2	7	565	a	'55	*2,500	9,900	0
Burlington, 1st,	William D. Goss,		221	57	991	177	76	884	241	56	249	372	3,046	21,278	3,000	'42	65,000	0	0

" p " signifies parsonage rent as part of salary; " a " missionary aid to salary; * signifies " no parsonage."
 † Two meeting houses; one built in '52, the other in '40.

CHURCHES		CLERKS		MINISTERS		MEMBERS			ADMITTED			REMOVED			BAPT.				
City or Town	Org.	Name	Name	Ord.	C'd	Ma.	Fe.	To.	Ab.	C.	L.	To.	Di.	L.	De.	To.	Ad.	Inf.	Fam.
Burlington,	College st.,	1860	Dea. Isaac Thomas,			117	211	328	65	3	6	9	7	22	16	45	2	11	220
Cabot,		1801	Leon M. Haines, ^a			42	84	126	20	0	1	0	6	3	0	9	0	3	118
Cambridge,		1792	Miss Hattie C. Hopkins,		'05	12	37	49	11	0	0	1	6	0	0	1	0	0	50
	Jeffersonville,	1887	W. H. Griswold,		'73	'93	59	116	175	43	3	2	5	1	2	0	3	1	0
		1784	Miss Margaret K. Adams,		'93	'04	29	67	96	30	1	2	3	2	1	0	3	0	0
Castleton,		1844	George K. Cummings,			11	50	61	22	0	0	0	4	0	0	0	0	0	35
Charleston,		1792	Curtis Van Vleet, E. C. ,		'79	'92	47	103	150	31	3	5	8	2	0	0	2	5	0
Charlotte,		1793	John M. Comstock,		'98	'03	52	105	157	29	5	1	6	7	2	0	9	5	2
Chelsea,		1773	Dea. A. D. L. Herrick ^b		'95	'95	49	129	178	45	4	8	1	2	0	0	3	3	0
Chester,		1822	Mrs. William Weeks, N. C. ,			19	32	51	11	0	0	0	0	0	0	0	0	0	60
Clarendon,		1804	Dea. Benjamin W. Fay,			17	58	75	18	0	0	0	0	0	0	0	0	0	92
Colchester,		1836	Robert J. White,		'71	'03	6	33	39	1	6	1	7	0	0	0	5	1	24
	Winooski,	1820	Arthur D. Emerson, E. C. ,			37	93	130	28	2	2	4	3	3	0	4	1	1	80
Corinth,		1785	Dea. T. P. D. Matthews, ^c		'83	'90	55	92	147	34	1	1	2	3	5	0	8	0	70
Coventry,		1810	Mrs. M. L. Pearson,		'95	'99	34	67	101	23	1	2	3	1	0	0	1	0	68
Craftsbury,	North,	1797	Dea. E. A. Dutton, E. C. ,		'87	'03	34	61	95	22	11	4	5	3	5	7	15	7	0
Danby,		1869	Frank J. Tabor,		'90	'03	19	43	62	14	10	3	13	1	1	0	2	8	31
Danville,		1792	Mrs. Mary D. Currier,		'88	'01	40	116	156	34	0	2	2	2	0	0	2	0	116
Derby,		1807	Ernest A. Allbee,		'00	'02	19	30	49	12	2	0	2	2	0	0	2	0	40
Dorset,		1784	William J. Holley,		'47	'56	54	96	150	26	3	5	8	5	5	2	12	0	175
	East,	1867	Miss Mary C. Harwood,		'90	'01													26
Dover,	West,	1868	Dea. H. W. Estabrook,		'98	'03	5	12	17	10	0	0	1	0	1	2	0	0	25
Dummerston,		1779	Adin F. Miller, E. D. ,		'01	'21	40	61	21	0	3	3	4	2	0	6	0	0	40
Duxbury,	Moretown,	1835	Herbert G. Ward,		'05	'13	20	33	10	2	2	4	1	0	0	1	0	0	31
Eden,		1859	Mrs. Julia S. Blake,			6	15	21	4	0	0	0	0	0	0	0	0	0	125
Enosburg,		1811	Dea. Gardner S. Fasset,		'71	'05	42	56	98	20	5	0	5	3	1	0	4	1	35
Essex,		1797	E. Henry Lawrence,		'83	'00	18	31	49	29	0	0	0	3	0	0	3	0	20
	Junction,	1869	Rev. Evan Thomas,		'83	'99	43	104	147	20	2	4	0	0	0	0	1	3	133
Fairfield,		1800	Mrs. Harry Doane,			3	10	13	1	0	0	0	0	0	0	0	0	0	15
	East,	1885																	
Fair Haven,	1st,	1803	Rev. Robert H. Ball,		'89	'89	47	102	149	13	5	0	1	0	0	1	0	4	100
	<i>W'clsh,</i>	1853	William R. Hughes,		'95	'00	61	82	143	1	4	2	6	3	3	0	6	0	4
Fairlee,		1833	Oliver N. Renfrew,		'96	'99	13	25	38	8	0	0	0	2	0	0	2	0	34
Ferrisburg,		1824	Miss Alice P. Bailey,		'67	'00	24	32	56	12	0	0	0	1	0	0	1	0	44
Franklin,		1817	Charles W. Gates,			14	24	38	11	0	0	0	1	0	0	0	1	0	37
Georgia,		1793	Dea. Walter C. Ballard,		'61	'79	22	31	53	22	1	0	1	2	0	0	2	0	31
Glover,		1817	Charles F. Cutler, W. G. ,			41	62	103	25	0	3	3	1	1	1	0	2	0	6

^d St. Albans, R. F. D. 2.

^e Middlebury, R. F. D. 3.

^b Chester Depot.

^a Lower Cabot.

CHURCHES	SUNDAY SCHOOL		BENEFICENCE				SALARIES, VALUES, ETC.												
	Place	Mem.	V.P.S. Mem.	Foreign Miss.	Ed'n	Ch. Miss.	Home A.M. S. S.	Min. Aid	Other	Total	Home Exp.	Salary, etc.	Ch. Value of Prop.	Inv. Funds	Amt. of Debt				
Burlington, C. St.,	120	75	\$717	\$72	\$85	\$651	\$162	\$53	\$30	\$342	\$2,112	\$2,500	63	\$70,000	\$5,200	\$0			
Cabot,	100	10	43	0	5	16	9	7	0	8	88	1,300	650	49	7,100	2,600	0		
Cambridge,	70	65	15	0	19	34	0	4	13	85	350	520	78	*4,000	0	0	0		
Jeffersonville,	117	63	27	5	14	35	20	7	0	22	130	970	78	5,500	0	0	0		
Castleton,	100	18	40	3	4	16	10	9	0	12	94	700	32	3,000	0	0	0		
Charleston,	48	21	20	0	0	5	1	0	0	3	29		59	3,900	0	0	0		
Charlotte,	122	0	35	0	14	25	12	0	13	99	1,416	800	50	12,000	8,000	0	0		
Chelsea,	125	51	144	18	18	48	65	10	8	20	331	1,201	13	7,500	3,000	0	0		
Chester,	204	73	53	13	43	48	24	0	52	246	1,325	1,000	28	9,000	4,550	0	0		
Chester,	35	21	11	5	3	1	5	0	10	1	36	522	450	24	4,500	1,100	0	0	
Chester,	60	0	15	0	0	30	0	0	0	0	50	1,758	1500	38	3,500	0	0		
Colchester,	36	0	8	0	0	6	2	3	0	0	19	675	500	38	9,000	5,000	0	0	
Winooski,	100	0	6	4	0	10	0	4	0	4	28	550	600	20	2,500	500	0	0	
Corinth,	115	23	122	18	29	161	75	31	0	6	442	1,052	850	703	9,500	400	0	0	
Corwall,	85	32	63	0	0	65	19	6	0	47	200	1,100	700	30	5,000	3,700	0	0	
Coventry,	95	0	48	5	0	39	10	7	0	19	128	1,000	1,675	20	6,000	2,800	0	0	
Craftsbury,	82	101	5	0	0	25	0	5	0	3	38	823	700	38	3,265	0	0	0	
Danby,	219	65	111	6	21	82	85	25	3	5	338	1,369	1,950	96	13,650	3,750	400	0	
Danville,	60	0	29	0	2	18	0	0	0	16	65	900	1700	49	5,000	2,000	0	0	
Derby,	140	49	492	52	55	158	116	55	0	63	991	1,270	800	60	7,000	1,061	0	0	
Dorset,	62	0	0	0	0	5	0	0	0	0	5	350	250	38	2,500	0	0	0	
East,	20	0	0	0	0	4	0	2	0	0	6	200	3200	56	2,200	200	0	0	
Dover,	70	28	13	0	0	13	0	0	0	0	26	640	600	42	3,000	3,123	0	0	
Dummerston,	30	0	20	0	5	26	12	6	6	1	79	210	175	55	*500	0	0	0	
Duxbury,	30	21	0	0	0	14	0	0	0	2	16	259	0	*1,500	0	0	0	0	
Eden,	100	30	54	8	7	26	12	8	0	22	137	650	500	20	8,000	0	0	0	
Enosburg,	40	0	1	0	0	4	0	4	0	11	16	360	320	40	*1,500	900	0	0	
Essex,	176	0	34	2	2	20	17	3	0	0	78	1,100	200	66	8,000	0	0	0	
Junetion,	0	0	3	0	0	0	0	0	0	0	3	200	200	39	3,000	0	0	0	
Fairfield,	130	40	47	5	0	20	16	0	0	42	130	2,100	1,200	66	3,000	0	0	0	
East,	90	70	14	0	0	5	2	0	0	49	70	800	750	56	*5,000	0	0	0	
Fair Haven, Ist,	50	16	47	7	0	18	16	0	0	5	93	788	208	33	*3,500	500	200	0	
West,	60	25	42	10	5	41	14	16	9	11	148	800	600	68	7,000	1,800	0	0	
Fairlee,	46	30	22	3	0	24	12	4	0	25	91	175	26	3,200	1,700	0	0	0	
Ferrisburg,	42	15	42	0	4	7	3	3	0	0	59	300	32	2,500	450	0	0	0	
Franklin,	80	0	58	0	7	46	11	12	0	10	144	975	1775	30	4,000	2,500	0	0	
Georgia,																			
Glover,																			

^a Chester Depot. ^b Middlebury. ^c Enosburg Falls, R. F. D. 4. [†] Two meeting houses; one built in '20, the other in '45.

^{*} signifies parsonage rent as part of salary; ^{**} a, missionary aid to salary; ^{*} signifies "no parsonage."

CHURCHES		CLERKS		MINISTERS		MEMBERS						ADMITTED			REMOVED			BAPT.		
City or Town	Org.	Name	Name	Name	Ord.	C'd	Ma.	Fe.	To.	Ab.	C.	L.	To.	Di.	L.	De.	To.	Ad.	Inf.	Fam.
Grafton,	1785	F. L. Gilbert, M. D.,	Benjamin W. Pennoek, p.	'88	'02	19	33	52	11	1	1	2	3	3	0	0	3	1	0	0
Granby and Victory,	1825	Mrs. M. A. Willson,	Robert J. Barton, p.	'91	'02	15	17	32	7	0	0	0	0	0	3	0	3	0	2	25
Greensboro,	1804	Rev. Robert J. Barton,				36	56	92	19	0	0	0	0	1	0	0	0	0	0	66
Guilddall,	1799	Mrs. I. E. Knight, ^a				28	45	73	28	0	0	0	0	2	0	0	2	0	0	35
Guilford, ^b	1899	Mrs. Emma R. Miller,				13	20	33	12	0	2	2	2	0	2	0	2	0	0	50
Hahfax,	1897																			
Hardwick, East,	1803	Carroll S. Montgomery,	James S. Clark, p.	'04	'04	15	19	51	0	3	3	3	3	4	3	0	7	0	4	70
"	1894	Mrs. Emma Marsh,	Luther M. Strayer, p. c.	'03	'03	17	37	54	13	1	3	4	1	5	0	6	0	0	0	80
Hartford,	1786	Miss Carrie M. Newton,	[Frank A. Junkins, Lic.]	'04	'04	60	132	192	57	14	3	17	2	2	0	4	6	1	100	
"	1830	Dea. J. W. Watson, M. D.,	Charles Wattie, p.	'96	'03	23	37	60	8	0	0	0	0	0	1	35	36	0	0	100
"	1831	Dea. Frank S. Hewitt,	Noble O. Bowlby, p.	'02	'04	20	61	81	23	4	3	7	2	3	2	3	2	7	4	0
Quechee,	1888	Dea. Joseph M. Quimby,	Irving W. Stuart, p.	'04	'03	10	49	59	18	2	5	7	0	0	0	0	0	3	3	36
Wilder,	1779	Mrs. J. A. McArthur,	Eugene J. Ranslow, p.	'69	'88	7	26	33	5	0	0	0	4	0	0	0	0	1	0	50
Hartland,	1811	Mrs. N. M. Morey,	Chauncey C. Adams, p.	'00	'01	16	64	80	30	0	1	1	0	1	0	1	0	0	0	22
Higebate,	1789	Dea. Noble D. Parich,				10	17	27	17	0	0	0	0	1	0	0	0	1	0	25
Hinesburg,	1842	Dea. Oliver L. Kidder, ^c				17	26	43	8	0	0	0	1	3	0	0	4	0	0	45
Holland,	1784	Mrs. Jennie B. St. John,	Benjamin A. Dean, p.	'66	'03	32	45	77	14	0	1	1	0	1	0	1	0	0	0	100
Hubbardton,	1858	Mrs. Cordelia M. Smith,	Josiah Poeton, p.	'96	'04	26	53	79	18	3	0	3	1	0	0	1	0	2	0	100
Hyde Park, North,	1863	Mrs. Emma K. Wiswell,				24	38	62	19	2	3	5	0	5	0	5	0	0	0	70
"	1818	Miss Mary L. Wheeler,				21	44	65	16	1	1	2	0	1	0	1	0	1	1	50
"	1791	Mrs. Lucy R. Kellogg,	John W. Coffin, p.	'89	'05	46	84	130	30	15	8	23	1	2	0	3	12	6	50	
Irashburg,	1791	E. T. Scott, ^d	Wilbur Rand, p.	'83	'03	25	35	60	16	0	3	3	1	3	0	4	0	4	0	50
Jamaica,	1826	Mrs. Mary O. Balch,	Jonathan K. Fuller, p.	'76	'05	48	83	131	28	3	0	3	2	4	0	6	2	0	125	
Jericho, 1st. Center,	1817	Mrs. James Holmes,				13	11	24	3	0	0	0	0	0	0	0	0	0	0	13
"	1877	Dea. J. W. Nickerson,																		
Johnston,	1900					6	24	30	15	0	0	0	2	0	0	2	0	0	0	60
Kirby, Lyndonville,	1868	Dea. Charles E. Bacon,	Chalmer H. Cooleedge, p.	'83	'04	18	41	59	18	0	4	4	2	5	0	7	0	2	0	60
Leicester, ^e	1816	Mrs. M. L. Stephenson,	Rodney W. Roundy, p. c.	'04	'04	60	100	160	53	6	7	13	1	1	0	2	5	0	89	
Lowell,	1806	Miss Maria I. Pierce,	William L. Jennings, p.	'02	'04	34	50	84	21	1	1	1	0	2	0	2	0	1	50	
Ludlow,	1802	Dea. Bert A. Taylor,	William C. Clark, p.	'91	'04	19	67	86	25	3	10	13	0	3	0	3	1	0	62	
Lunenburg,	1817	Rev. William C. Clark,	Edward G. French, p.	'92	'05	27	67	94	12	1	0	1	2	2	0	4	1	0	165	
Lyndonville,	1870	Dea. S. J. Wilson,	John Barstow, p. c.	'97	'02	69	131	200	33	6	8	14	5	2	0	7	1	2	125	
"	1784	Dea. Theodore Swift,	Henry H. Shaw, p.	'95	'04	16	26	42	18	0	1	1	0	0	0	0	0	0	100	
Manchester,	1776	Mrs. Ida D. Adams,				6	27	33	10	0	0	0	2	0	2	0	0	0	0	50
Marlboro,	1826	Mrs. Mary P. Eddy,	Thomas Simms, p.	'87	'01	108	215	323	60	3	7	10	5	6	0	11	1	6	162	
Marshfield,	1790	Edward J. Mathews,	Jeffrey G. Haigh, p.	'87	'04	39	96	135	30	0	7	7	0	1	0	1	0	1	82	
Middlebury Springs,	1780	Dea. Dyar Leffingwell,	Edward E. Herrick, p.	'64	'89	42	98	140	39	3	0	3	3	0	0	0	0	3	6	110
Milton,	1804	Mrs. Adelaide B. Landon,	[John T. Baxendale, M. E.]	'02	'3	7	10	15	5	0	0	0	0	0	0	0	0	0	0	10
"	1853	Russel S. Lincoln,																		
Montgomery, Center,	1817	Mrs. W. S. Wright,	Carl J. Peterson, p.	'93	'96	12	21	33	19	0	0	0	0	0	0	0	0	0	0	26

^a Brandon, R. F. D. 1.

^d Jericho, R. F. D. 2.

^e W. Charleston.

^b Brattleboro, R. F. D. 3.

CHURCHES	SUNDAY SCHOOL		Y.P.S.		BENEFICENCE					SALARIES, VALUES, ETC.								
	Place	Superintendent	Mem.	Mem.	Foreign Miss.	Ed'n Bdg	Ch. Home Miss.	A. M. S. S.	S. S. Aid	Min. Other	Total	Home Exp.	Salary, etc.	Ch. Exec. Ch. Prop.	Inv. Funds	Amt of Debt		
Grafton,	J. Henry Stowell,		68	35	\$4	\$0	\$5	\$0	\$0	\$0	\$9	\$710	\$400	'33	\$4,800	\$3,400	\$0	
Granby & Vic'y,	Mrs. M. A. Willson,		45	37	24	0	21	22	1	0	6	74	92	'45	1,500	0	0	
Greensboro,	B. H. Fairbanks,		60	22	65	0	19	1	5	0	13	108	2,225	'27	6,500	3,900	0	
Guildhall,	Dea. Robert Chase,		35	17	7	0	35	0	0	0	0	42	84	'44	2,200	0	0	
Guilford,	R. N. Fairbank, ^a		31	0	16	0	10	0	4	0	0	30	300	'56	*1,000	500	0	
Hadifax,														'58	*1,000			
Hardwick, East,	John E. Hancock,		85	0	75	0	164	40	39	6	24	1,254	800	'51	7,500	3,925	0	
Hartford,	Arthur O. Titus,		94	10	15	2	0	15	3	0	6	41	750	'95	6,000	0	43	
" West,	Noah B. Hazen, ^b		175	0	115	0	20	95	0	0	230	1,800	p1,200	'28	15,000	0	0	
" Quebec,	Edwin Hazen, ^c		62	29	0	0	0	3	2	0	10	15	669	'32	3,500	1,500	0	
" Wilder,	Dea. Frank S. Hewitt,		63	44	25	0	0	20	6	0	11	82	1,572	'80	74	10,000	1,314	0
Hartland,	Dea. Joseph M. Quimby,		57	45	17	0	13	6	6	0	10	52	1,129	'89	6,500	0	0	
Higlgate,	John P. Webster,		70	34	0	0	21	0	4	0	22	47	801	pa475	'34	4,000	0	0
Hinesburg,	W. W. Munsell,		26	12	2	0	5	0	0	0	0	284	250	'47	*2,000	0	0	
Holland,	Rev. Chauncey C. Adams,		60	0	26	4	2	10	13	7	6	68	1,050	'40	4,300	400	0	
Hubbardton,	Charles H. Bennett, ^d		30	0	11	0	0	6	0	0	2	25	226	'54	*1,500	0	0	
Hyde Park, No.,	Dea. Harlow F. Adams,		30	0	10	0	0	0	1	0	5	16	125	'26	p400	38,000	5,000	0
" 2d,	Ira Ober, ^e		75	46	9	4	4	19	0	5	4	45	387	'61	*1,200	0	0	
" Irasburg,	L. Halsey Lewis,		115	26	27	5	2	28	8	11	2	85	1,150	p900	1900	12,000	0	0
Jamaica,	Dea. John C. Carpenter, ^h		85	25	31	3	2	25	1	3	2	73	749	'89	5,550	300	0	
Jericho 1st,	Mrs. Lucy R. Kellogg,		40	0	39	4	52	32	7	3	0	144	465	'08	1,500	0	0	
" 2d,	Henry B. Hall, ^j		120	0	72	5	5	15	28	5	0	142	953	'77	6,000	1,000	0	
Johnson,	Fred A. Perreval, ^h		88	25	32	0	20	0	4	0	3	59	450	'26	*4,000	514	0	
Kirby,	Morris S. Hill, ^h		160	0	69	5	13	54	30	9	15	197	1,073	p875	51	6,500	773	0
Leicester,			0	0	0	0	0	3	0	0	0	3	15	'85	*500	0	100	
Londonderry,	Dea. Charles E. Bacon,		50	43	0	0	0	4	0	0	0	450	pa450	'46	2,500	0	0	
Lowell,	Dea. Irvin Stephenson, ^h		61	39	11	0	1	19	3	0	0	34	650	a550	43	3,500	0	
Ludlow,	Dea. D. F. Coolidge, m. n., h		179	82	115	5	29	58	22	0	1	256	950	'700	15,000	500	0	
Lunenburg,	Rev. William L. Jennings,				0	4	5	16	0	0	0	25	900	'50	6,500			
Lyndon,	E. E. Gage, ^h		46	0	112	11	17	41	21	7	5	30	244	913	p700	29	6,000	3,500
" Lyndonville,	John L. Fuller, ^h		102	41	23	0	10	39	5	6	0	93	860	'600	72	10,000	0	500
Manchester,	Charles E. Buck, ^h		108	18	266	0	41	198	227	28	0	760	2,655	'1,000	71	25,000	0	0
Marlboro,	Dea. Edwin P. Adams,		30	11	0	0	1	20	1	0	0	22	550	'18	2,500	0	0	
Marshfield,	Mrs. Kate Lambertou,		20	40	10	0	0	10	9	0	0	29	196	'71	*1,000	1,000	300	
Middlebury,	John E. Weeks,		147	58	122	16	10	161	75	16	0	472	3,013	p1,800	49	25,000	5,000	
Middleton Sp's,	Earl Sisco,		110	34	62	12	0	12	8	5	0	99	1,185	p800	1796	6,000	1,300	
Milton,	George N. Wood,		136	75	76	25	9	123	9	3	0	245	900	p700	'66	10,000	8,000	
" West,			0	0	12	0	0	0	0	0	0	12	50	'20	*2,000	0	0	
Montgomery,	Mrs. W. S. Wright,		35	0	0	0	0	3	0	0	6	216	165	'37	*3,000	1,000	0	

^a Bernardston, Mass. ^b W. R. Junction. ^c Johnson, R. F. D.
^d " " signifies parsonage rent as part of salary; ^e " a, " missionaid aid to salary; * signifies " no parsonage."

CHURCHES			CLERKS			MINISTERS			MEMBERS					ADMITTED				REMOVED				BAPT.		
City or Town	Org.	Name	Name	Ord.	C'd	Ma.	Fe.	To.	Ab.	C.	L.	To.	Di.	L.	De.	To.	Ad.	Inf.	Fam.					
Montpelier,	1808	Rufus G. Robinson,	Lucius F. Reed, p. c.	'01	'01	60	177	237	60	12	12	24	7	11	1	19	3	6	175					
Morgan,	1823	Mrs. Emma A. Wilcox,	[Lawrence A. Wilson, Lic.]	'05	'05	6	18	24	6	0	0	0	0	0	0	0	0	0	12					
Morrisstown,	1807	Arthur L. Cheney,	Christopher C. St. Clare, p. c.	'03	'03	44	91	135	38	2	3	5	2	2	0	4	0	0	150					
Newbury,	1764	James B. Lawrie,	William C. Prentiss, p.	'98	'02	38	110	148	33	2	3	5	4	2	0	6	0	1	100					
Newbury,	1842	Dea. Franklin Denning,	J. Alphonso Belanger, p.	'04	'02	64	134	198	41	6	7	13	4	0	0	4	2	0	144					
Newfane,	1874	Mrs. Harry B. Hoyt,	Elbridge C. Torrey, p.	'04	'04	13	32	45	9	2	1	3	1	1	0	2	0	0	64					
New Heaven,	1774	Miss Mary Newton,	Thomas D. Davies, p.	'92	'03	23	39	62	16	0	0	0	2	0	0	2	0	0	90					
Newport,	1797	Miss Marian F. Landon,	Charles H. Dutton, p.	'90	'90	87	151	248	84	0	0	0	1	0	0	1	0	2	100					
Newport,	1831	Henry B. Cushman,	William S. Hazen, p. c.	'64	'63	41	102	143	28	3	4	7	2	5	2	2	4	2	3					
Northfield,	1822	Mrs. C. D. Edgerton,	John P. Marvin, p.	'89	'05	59	111	170	35	6	4	10	7	5	0	12	4	1	182					
Norwich,	1819	Henry B. Olds,	Ira E. Pinney, p.	'04	'04	21	35	56	15	0	2	2	0	2	1	3	0	1	60					
Orange,	1876	Miss Edna L. Beard,	Benjamin Swift, p. c.	'93	'93	72	140	212	46	4	3	7	0	7	0	7	5	5	200					
Orwell,	1789	Dea. Henry D. Branch,	Daniel McIntyre, p.	'94	'03	70	72	92	16	3	4	7	2	2	0	4	3	1	87					
Pawlet,	1781	Miss Julia M. Shekton,	William R. Edwards, p.	'81	'97	26	34	60	6	1	6	7	0	4	3	7	0	2	27					
"	1881	William J. Williams,	John K. Williams, p.	'66	'80	84	136	240	60	0	3	3	5	2	1	8	0	0	121					
Peacham,	1794	Miss Laura C. Bailey,	[George O. Bruce, W. c. M. th.]	'04	'04	25	48	73	13	0	1	1	1	2	0	4	0	0	50					
Pera,	1807	Oscar J. Ellis,		'82	'92	5	16	21	10	0	0	0	1	2	0	3	0	0	20					
Pittsfield,	1803	Miss Eleanor L. Manley,	Clifford H. Smith, p. c.	'82	'92	50	133	203	57	4	1	5	0	0	0	0	4	3	145					
Pittsfield,	1784	Edward E. Nye,	Robert L. Sheaff, p.	'90	'03	17	42	59	16	0	0	0	2	0	2	0	2	0	75					
Plainfield,	1804	Miss F. A. Stickney,	Rochey W. Roundy, p.	'04	'04	5	19	24	4	0	0	0	0	0	0	0	0	0	40					
Plymouth,	1783	J. C. Sherburne,	Albert G. Heyhoe,	'00	'04	22	48	70	13	8	2	10	1	4	0	5	7	0	55					
Poultney, East,	1780	Mrs. Jane G. Wilcox,		'00	'04	8	20	28	8	0	0	0	1	0	0	1	0	0	25					
Pownal, North,	1851	Thomas E. Brownell,	Gustaf Wiman, p.	'98	'03	24	19	43	4	6	5	11	0	3	0	4	2	4	30					
Proctor, Steadish,	1888	Carl Linder,	James D. King, p.	'02	'05	22	70	92	37	0	0	0	2	3	0	5	0	0	60					
Randolph, 1st, Center,	1786	Dea. Chas. E. Prouty,	George W. Patterson, p. c.	'88	'01	38	68	106	32	0	0	0	2	2	0	4	0	0	40					
"	1831	Albert J. Huse,	Edward P. Treat, p.	'00	'04	25	67	92	25	2	2	4	2	0	6	0	0	0	130					
Richmond,	1801	Mrs. Daisy M. Fuller,		'00	'04	27	17	44	23	0	0	0	1	0	0	1	0	0	110					
Ripton,	1828	Dea. Hiram I. Spoor,	Homer W. Hildreth, p. c.	'97	'99	27	61	88	22	7	0	7	4	1	8	13	7	2	87					
Rochester,	1801	Isaac T. Hubbard,	George F. Chapin, p.	'66	'83	36	81	117	37	14	2	16	0	1	0	1	8	1	85					
Rockingham, Sax'n's Riv.,	1825	Rev. G. F. Chapin,	Jay T. Stocking, p. c.	'01	'03	98	176	274	40	25	15	40	2	14	0	16	12	7	275					
" Bellows Falls,	1850	Fred C. Hildreth,	[Franklin L. Metcalf, M. E. Lic.]	'05	'05	5	16	21	8	0	0	0	2	0	0	2	0	0	55					
" Cambridgeport,	1838	Mrs. E. W. Slayton,		'05	'05	15	22	37	15	2	6	8	1	0	0	1	2	0	110					
Roxbury,	1777	Dea. Seymour Culver,	Sherman Goodwin, p.	'98	'03	18	44	62	12	0	0	0	0	0	7	0	0	75						
Royalton,	1868	Dea. Martin S. Adams,	William Ewen, p.	'91	'92	23	54	77	18	1	0	1	5	1	0	1	0	0	90					
Rupert,	1786	Edward F. Hays,	{ George W. Phillips, p. c.	'64	'86	20	37	57	3	0	0	1	2	0	0	2	0	0	30					
Rutland,	1788	Dea. G. K. Montgomery,	{ George Gilmour, ass't p.	'04	'03	783	176	486	176	3	8	11	17	15	0	32	4	20	500					

CHURCHES	SUNDAY SCHOOL		Y. P. S.		BENEFICENCE				Home Exp.	Salary, etc.	SALARIES, VALUES, ETC.									
	Place	Superintendent	Mem.	Memb.	Foreign Miss.	Ed'n Bdg.	Ch. Miss.	Home A. M. Miss.			A. M.	S. S.	Min. Aid.	Other	Total	Value of Ch. Prop.	Inv. Funds	Amt. of Debt.		
Montpelier,		Walter E. Ranger,	289	43	\$103	\$15	\$17	\$50	\$142	\$5	\$9	\$124	\$465	\$1,500	\$67	\$80,800	\$4,000			
Morgan,		Chauncey C. Elliott,	132	43	6	6	0	0	0	2	0	0	9	130	47	*1,200	500			
Morrisstown,		Dea. Henry A. Slayton,	160	80	36	7	14	49	1	3	4	82	295	1,441	96	10,000	1,250			
Newbury,		Dea. Sidney Johnson,	199	70	149	24	24	51	42	27	0	148	465	1,593	57	8,050	2,100			
" Wells River,		Dea. Simeon E. Clark,	145	42	92	0	7	62	39	15	0	65	280	1,625	33	12,000	0			
" West,		Miss Nettie E. Tucker,	40	43	3	0	0	25	10	2	0	0	40	400	4,500	800	0			
Newfane,		Charles L. Hescock,	75	25	15	0	0	37	11	4	0	20	87	775	39	4,500	2,200			
New Haven,		Rev. Charles H. Dutton,	61	0	32	0	5	4	4	0	0	56	114	1,065	90	12,500	3,000			
Newport,		John R. Akin,	227	69	224	6	7	142	18	23	5	92	517	2,522	90	33,000	0			
Northfield,		Miss Nellie Brown,	195	64	126	10	17	55	34	14	7	105	368	1,400	*10,000	6,600	1,450			
Norwich,		Dea. Ransom T. Lewis, ^a	150	46	60	0	0	40	27	3	0	0	130	940	17	8,000	2,900	0		
Orange,		Azro L. Noyes,	75	0	5	0	0	10	2	0	0	9	26	458	48	2,500	0	0		
Orwell,		Dea. Davis L. Wells,	66	66	177	21	18	51	45	21	10	84	430	1,600	43	10,000	8,000	0		
Pavlet, ^c West,		Dea. Frank E. Winchester, ^b	102	67	35	0	0	14	0	3	2	24	78	1,532	41	4,500	2,600	0		
" West,		John J. Williams,	52	20	4	0	0	6	0	0	3	0	13	392	300	*1,500	0	0		
Peru,		Harlan Renfrew,	120	31	114	0	8	223	55	19	20	14	453	2,506	900	8,100	0	0		
Pittsfield,		Mark B. Lyon,	0	0	0	0	0	10	2	0	0	0	21	850	45	1,800	0	0		
Pittsford,		Rev. Clifford H. Smith,	220	90	193	25	38	175	66	27	25	263	812	1,508	1,200	788	10,500	2,700	570	
Plainfield,		Edward E. Nye,	45	0	0	0	0	0	0	1	0	4	5	481	4600	54	2,800	0	0	
Plymouth,		Rev. Rodney W. Roundy, ^c	32	0	0	0	0	2	1	0	0	0	3	170	4275	95	*1,800	0	0	
Poultney,		Miss Annie L. Sherburne,	45	53	40	0	0	3	0	3	0	7	50	600	600	44	*6,000	1,700	0	
Pownal,		F. E. Sanborn,	50	0	15	0	0	0	0	17	0	0	32	0	0	0	0	0	0	80
Proctor,		Emil Larson,	64	25	0	0	0	21	0	0	0	0	24	800	49	4,000	0	0	0	
Randolph, 1st,		Charles W. Houghton,	135	22	30	1	5	7	0	0	0	55	60	833	4600	89	*2,000	0	0	
Richmond,		Dea. L. J. Harrington,	60	39	58	5	0	28	10	6	15	0	67	616	1700	41	5,000	2,731	100	
Ripton,		Edward W. Tewksbury,	115	40	101	6	0	48	64	8	0	11	238	1,734	1,200	45	14,500	2,100	0	
Rochester,		Frank A. Baleb, ^d	90	37	53	5	7	82	15	4	0	8	174	2,200	800	1904	13,000	2,000	550	
Roekham, S. R.,		Charles L. Cook,	20	0	0	0	5	15	0	0	0	0	20	111	66	4,700	0	0	500	
" Bellows Falls,		Rev. Homer W. Hildreth,	62	23	37	2	2	16	31	5	2	0	95	980	1675	12	3,000	1,700	0	
" Cambridge ¹ ,		Mrs. Ellen C. Stearns,	103	63	61	10	10	25	46	25	12	94	283	1,025	1800	37	9,000	4,000	0	
Roxbury,		Dea. N. G. Williams,	288	75	599	29	24	235	75	89	0	650	1,701	3,325	1,600	51	15,000	0	0	
Royalton,		George E. Walker,	51	29	6	0	0	3	3	0	0	0	12	125	76	*1,500	0	0	0	
" South,		Mrs. J. W. Howe,	42	76	1	0	2	23	2	1	0	17	46	375	3560	71	2,800	0	0	
Rupert,		Mrs. George A. Laird,	96	29	38	10	5	36	21	10	5	39	164	450	350	39	*2,000	3,350	0	
Rutland,		Charles Seymour,	130	26	37	1	1	3	1	3	0	3	57	1,103	700	69	8,000	1,700	73	
" "		George R. Thompson,	46	22	44	18	15	38	17	7	0	3	142	795	1700	60	4,500	1,500	0	
" "		John A. Mead, M. D.,	70	400	412	47	10	265	83	29	13	965	1,824	5,512	2,750	60	56,000	3,550	0	

^a No. Rupert. ^b Ludlow. ^c Jonesville. ^d " signifies no " parsonage." ^e " signifies no " parsonage."

CHURCHES		CLERKS		MINISTERS		MEMBERS				ADMITTED			REMOVED			BAPT.		
City or Town	Org.	Name	Ord.	C'd	Ma.	Fe.	To.	Ab.	C.	L.	To.	Di.	L.	De.	To.	Ad.	Inf.	Fam.
Rutland, <i>Center, Swedish</i> , 1889	John P. Brunsell, R.	Gustaf Wiman, p.	'98	'03	22	26	48	0	4	0	4	1	4	0	5	0	5	25
St. Albans, 1803	Alfred L. Dutcher,	Emily C. Woodruff, p.	'93	'05	92	219	311	70	3	5	8	10	14	0	24	1	2	236
St. Johnsbury, <i>Center</i> , 1809	Rev. Perrin B. Fisk,	Edward M. Chapman, p. c.	'90	'00	140	309	449	119	6	9	15	7	6	1	14	2	10	400
" " <i>North</i> , 1825	Arthur F. Stone,	Edwin E. Grant, p.	'98	'01	40	72	112	23	2	1	3	1	0	0	1	2	2	70
" " <i>East</i> , 1840	Dea. Frank A. Hovey, a	Stephen G. Barnes, p. c.	'81	'02	98	217	315	83	10	10	20	4	3	1	8	5	1	161
" " <i>South</i> , 1851	Rev. Henry Fairbanks,	F. W. H. Hammersley, M. E. Lic.	'03	'06	32	35	61	7	0	0	0	4	0	4	0	0	0	100
Salisbury, 1804	Dea. Cyrus A. Bump, b	James W. Cone, p.	'93	'04	32	52	84	27	1	2	3	1	1	0	2	1	0	75
Sharon, 1782	Mrs. Hiram C. Bruce,	John Irons, p.	'98	'04	16	38	54	14	0	2	2	1	0	0	1	0	0	35
Sheldon, 1816	Dea. A. S. Gallup,	Thomas A. Carlson, p.	'93	'01	13	61	84	16	0	3	3	0	0	0	0	0	0	50
Sherburne, 1885	Miss Millie A. Johnson,	Allan C. Ferrin, p.	'96	'00	110	216	326	80	5	13	18	9	6	0	15	1	4	300
Shoreham, 1794	Mrs. S. J. Northrup,	(H. Cummings, p. c. em.	'51	'74	23	36	59	17	0	0	0	0	3	0	6	0	1	75
South Hero & Grand Isle, 1795	Mrs. S. M. Chamberlin, c	Andrew J. Eastman, p.	'72	'04	7	29	36	6	10	4	14	1	2	0	3	10	2	70
Springfield, 1781	Rev. Allan C. Ferrin,	Nathan R. Nichols, p.	'77	'05	19	26	7	19	26	7	0	0	0	0	0	0	0	50
Stockbridge, 1827	Mrs. C. B. Taggart,	Eugene J. Ranslow, p.	'69	'88	51	126	177	30	9	11	20	5	1	0	6	6	20	80
Stowe, 1818	Mrs. Alice A. Raymond,	Achilles L. Loder, p.	'77	'02	36	80	116	36	8	2	10	0	5	0	5	4	0	75
Stafford, 1820	Rev. Henry Cummings,	Brenton H. Fenwarden, p.	'04	'04	14	40	54	17	0	0	0	1	1	0	2	0	0	90
Sudbury, 1791	Mrs. Clara Bucklin,	Charles R. Small,	'01	'04	11	29	40	2	0	0	2	0	0	0	1	0	0	35
Swanton, 1801	Bradley B. Blake,	George H. Baker, p.	'97	'02	32	78	110	23	2	0	2	2	1	11	14	1	0	54
Thetford, 1733	Dea. George S. Worcester,	James Ramage, p.	'85	'01	9	54	63	14	1	1	2	1	1	0	2	1	0	84
" " <i>North</i> , 1839	Edward N. Heaton,	James Ramage, p.	'85	'01	9	54	63	14	1	1	2	1	1	0	2	1	0	84
" " <i>West</i> , 1777	Rev. George H. Baker,	James Ramage, p.	'85	'01	9	54	63	14	1	1	2	1	1	0	2	1	0	84
Townshend, 1850	Mrs. Lois C. Harris,	James Ramage, p.	'85	'01	9	54	63	14	1	1	2	1	1	0	2	1	0	84
Troy, <i>North</i> , 1818	Mrs. F. H. Page,	James Ramage, p.	'85	'01	9	54	63	14	1	1	2	1	1	0	2	1	0	84
" " <i>West</i> , 1845	Mrs. F. S. Gray,	James Ramage, p.	'85	'01	9	54	63	14	1	1	2	1	1	0	2	1	0	84
Tunbridge, 1792	Fred V. Tuller,	James Ramage, p.	'85	'01	9	54	63	14	1	1	2	1	1	0	2	1	0	84
Underhill, 1801	Mrs. E. M. Lee,	James Ramage, p.	'85	'01	9	54	63	14	1	1	2	1	1	0	2	1	0	84
Vergennes, 1793	Walter W. Bristol,	James Ramage, p.	'85	'01	9	54	63	14	1	1	2	1	1	0	2	1	0	84
Vershire, 1787	Dea. E. P. Brown,	James Ramage, p.	'85	'01	9	54	63	14	1	1	2	1	1	0	2	1	0	84
Waitsfield, 1796	Dea. Edward A. Fisk,	James Ramage, p.	'85	'01	9	54	63	14	1	1	2	1	1	0	2	1	0	84
Wallingford, 1792	Miss L. A. Kelley,	James Ramage, p.	'85	'01	9	54	63	14	1	1	2	1	1	0	2	1	0	84
" " <i>South</i> , 1896	Mrs. Estelle Edmunds,	James Ramage, p.	'85	'01	9	54	63	14	1	1	2	1	1	0	2	1	0	84
Wardsboro, <i>South</i> , 1793	Miss C. B. Doolittle,	James Ramage, p.	'85	'01	9	54	63	14	1	1	2	1	1	0	2	1	0	84
Warren, 1885	Mrs. George E. Ford, d	James Ramage, p.	'85	'01	9	54	63	14	1	1	2	1	1	0	2	1	0	84
Waterbury, 1801	Frank L. Knight,	James Ramage, p.	'85	'01	9	54	63	14	1	1	2	1	1	0	2	1	0	84
Waterford, <i>Lower</i> , 1798	Elisha W. Brown,	James Ramage, p.	'85	'01	9	54	63	14	1	1	2	1	1	0	2	1	0	84
" " <i>Upper</i> , 1806	Mrs. Carolyn M. Kinne,	James Ramage, p.	'85	'01	9	54	63	14	1	1	2	1	1	0	2	1	0	84
Waterville, 1823	Miss Lucie Smilie, e	James Ramage, p.	'85	'01	9	54	63	14	1	1	2	1	1	0	2	1	0	84
Weathersfield, 1775	Fred H. Nichols, a	James Ramage, p.	'85	'01	9	54	63	14	1	1	2	1	1	0	2	1	0	84

a Lyndonville, R. F. D. b W. Salisbury. c Grand Isle. d Waitsfield. e Springfield, R. F. D. 3.

CHURCHES		SUNDAY SCHOOL				BENEFICENCE				SALARIES, VALUES, ETC.								
Place	Supintendent	Mem.	V. P. S. Mem.	Foreign Miss.	Ed'n Bdg	Ch. Bdg	Home Miss.	A. M. A.	S. S. Aid	Min. Aid	Other	Total	Home Exp.	Salary, etc.	Ch. Erec.	Value of Ch. Prop.	Inv. Funds	Ant. of Debt
Rutland, Center,	O. P. Vestin, R.	46	17	\$0	\$0	\$23	\$0	\$0	\$0	\$0	\$52	\$75	\$649	\$300	92	\$1,900	\$0	\$0
St. Albans,	Walter H. Crockett,	175	10	125	10	240	133	10	1	1,889	2,444	3,557	3,557	1,700	94	60,000	0	2,000
St. Johnsbury,	Mrs. Porrin B. Fisk,	41	58	11	0	23	2	3	1	0	0	40	314	29	29	2,500	1,500	0
North,	Joseph W. Sault,	258	27	998	199	691	521	103	604	867	4,113	5,908	5,908	2,500	78	80,000	26,000	0
East,	Dea. Frank A. Hovey, ^a	80	40	52	0	18	45	0	0	0	0	115	800	600	40	7,000	0	0
South,	Harry M. Nelson,	220	48	619	90	372	249	58	10	159	1,618	4,028	4,028	2,000	52	20,000	3,700	4,000
Salisbury,	Morris A. Thomas, W. S.,	132	35	53	0	10	0	7	0	0	70	350	350	40	5,600	4,000	2,000	9
Sharon,	Hiram C. Bruce,	65	0	6	0	4	0	2	0	6	18	500	600	37	4,000	3,000	1,060	0
Sheldon,	Dea. Theodore C. Jennison,	52	12	13	0	25	4	0	1	5	48	465	465	600	38	1,000	0	0
Sherburne,	Dea. John E. Davis,	50	35	20	0	5	0	0	0	0	25	270	270	46	7,300	3,621	0	0
Shoreham,	Dea. R. H. Holmes,	114	49	91	9	34	22	9	8	6	187	1,054	1,054	750	46	7,300	3,621	0
S. Hero & G. I.,	(Elmer Fletcher, S. H., James W. Hoag, G. I.,	78	30	39	0	45	0	0	0	0	2	86	1,500	600	16	7,000	1,000	0
Springfield,	E. J. Fullam,	210	104	214	15	33	224	26	10	98	783	3,146	3,146	1,500	32	25,000	0	0
Stockbridge,	John A. Chedel,	12	12	0	0	4	0	0	0	0	4	145	150	64	1,500	0	0	0
Stowe,	Miss Harriet E. Savage,	145	63	124	11	24	62	48	13	0	282	850	850	700	38	5,000	0	0
Strafford,	Dea. H. B. Cummings,	70	17	83	10	10	46	16	12	0	14	191	570	447	32	3,500	3,340	0
Studbury,	55	29	12	2	2	1	0	2	1	0	31	626	500	07	1,500	0	0	0
Swanton,	Frank Norris,	150	65	22	10	19	119	14	0	125	309	1,850	1,850	1,000	25	15,000	1,000	0
Thetford,	Rev. Achilles L. Loder,	96	22	101	0	11	36	48	17	4	93	310	760	500	1787	5,000	5,000	0
Post M.,	Dea. Clinton A. Adams,	40	35	86	0	9	0	5	1	0	101	367	400	18	2,200	0	0	0
North,	Dea. D. M. Bond,	46	18	22	15	31	11	10	2	57	146	245	170	60	2,800	800	0	0
Townshend,	Fred L. Osgood, M. D.,	103	56	10	12	9	15	13	11	2	24	96	700	600	1700	4,800	1,550	0
West,	Dea. Willis H. Taft,	61	29	17	0	16	0	2	0	7	42	500	350	17	4,000	200	0	0
Troy, North,	Mrs. F. H. Page,	120	58	35	0	36	24	0	0	25	120	1,460	650	61	4,000	0	0	0
Tunbridge,	Henry J. Bennett,	35	15	3	0	5	0	0	0	13	21	350	225	63	2,500	0	0	0
Underhill,	Fred V. Tuller,	45	12	7	0	6	1	0	0	1	15	360	380	2,800	1,700	0	0	
Vergennes,	Chauncey H. Hayden, ^b	100	28	65	0	8	44	7	7	0	3	134	467	350	45	3,000	750	0
Vershire,	Arthur W. Norton,	85	20	67	14	10	45	26	16	22	29	229	1,757	1,000	34	15,000	16,500	2,450
Waitsfield,	Leonard L. Robinson,	55	44	11	0	18	2	4	0	7	42	350	350	400	75	8,000	3,250	0
Wallingford,	Ervin S. Joslin,	75	12	18	15	5	23	32	0	6	99	816	500	800	29	4,500	5,000	0
South,	Orvis K. Collins,	116	36	107	11	20	78	39	23	5	12	295	1,250	800	40	3,000	75	0
Wardsboro,	J. L. Cook,	27	20	13	0	15	2	1	0	0	31	157	157	36	3,000	0	0	
Warren,	G. P. Stearns,	100	26	10	0	13	1	4	0	3	31	398	450	40	1,500	0	0	
Waterbury,	Miss Sarah Graves,	106	40	225	18	21	74	61	16	12	39	466	1,700	1,000	25	10,000	0	0
Waterford, L.,	George A. Stoddard,	32	0	0	0	1	0	0	0	0	1	550	400	62	2,500	200	0	
Waterville,	C. I. Harvey,	40	45	3	0	4	0	0	0	0	7	675	350	47	1,500	0	0	
Weathersfield, C.,	James V. Stevens,	30	38	8	0	3	0	0	2	0	13	230	200	39	2,500	0	0	
	Fred H. Nichols, ^c	35	18	0	0	5	0	0	0	0	5	125	100	21	3,500	0	0	

^a Lyndonville, R. F. D. ^b Riverside. ^c Springfield, R. F. D. 3. "p" signifies parsonage rent as part of salary; "a," "b," missionary aid to salary; * signifies "no parsonage."

CHURCHES		CLERKS		MINISTERS		MEMBERS						ADMITTED				REMOVED				BAPT.		
City or Town	Org.	Name	Name	Ord.	C'd	Ma.	Fe.	To.	Ab.	C.	L.	To.	Di.	L.	De.	To.	Ad.	Inf.	Fam.			
Weathersfield, East	1838	W. H. Haskell.	John M. Wathen,	'93	'99	6	9	15	4	0	0	0	0	0	0	0	0	0	0	22		
Ascutneyville,	1869	George H. Fitch,	Brenton H. Penwarden, p.	'04	'04	15	31	46	5	2	0	2	4	0	0	4	3	0	0	18		
West Fairlee, So. Fairlee,	1809	Dea. O. M. Hubbard,				23	35	16	0	0	0	0	0	0	0	1	0	0	0	18		
Westfield	1818	Dea. M. C. Hitchcock,				19	28	47	14	0	0	0	0	0	0	1	0	0	1	20		
Westford,	1801	Arthur C. Osgood, ^a	Josiah Kidder,	'80	'04	21	53	74	18	0	0	0	3	2	0	5	0	0	0	60		
Westminster,	1767	Rev. Pliny F. Barnard,				28	75	103	32	1	1	2	3	5	0	8	1	0	0	90		
Westmore,	1799	Dea. Alfred P. Ranney,	Edward C. Fisher, p. c.	'04	'04	22	48	70	24	0	4	4	2	5	0	7	0	0	0	57		
Weston,	1893	Dea. Seyner A. Hunt, ^b	Edwin Rose, p. c.	'74	'04	25	29	54	20	0	2	2	0	5	0	5	0	0	0	60		
West Rutland,	1799	Miss Emma C. Peabody,	[Mary L. Barbour, Pres. Lay.]	'97	'97	12	25	37	6	5	0	5	2	0	0	2	5	0	0	40		
Weybridge, Middlebury,	1773	Dea. Charles A. Parker,				66	99	165	55	5	2	7	1	3	9	13	5	7	0	75		
Whiting,	1794	Dea. Samuel James,	Wesley W. Smith, p. c.	'87	'02	48	45	93	20	6	0	6	1	1	1	0	2	0	4	28		
Williamstown,	1799	Dea. Daniel Holmes,	Simon F. Goodheart, p.	'98	'04	15	45	60	10	0	0	0	0	1	0	1	0	0	0	45		
Williston,	1795	Dea. George Beckett,	David H. Strong, p.	'85	'00	30	56	86	16	1	2	3	0	1	0	1	1	0	0	80		
Wilmington,	1800	Dea. Wm. M. Barber,	[Leigh Diefendorf, M. E.]	'05	'04	16	25	41	10	7	0	7	1	0	2	3	5	0	0	18		
Windham,	1855	Mrs. Charles H. Parmelee,	G. E. Woodman, jr., p. c.	'98	'03	24	54	78	30	0	1	1	2	0	0	2	0	0	0	40		
Windsor,	1805	Dea. Bliss B. Prentiss,				31	44	75	18	2	0	2	1	4	0	5	2	0	0	54		
Wolcott,	1768	Gilbert A. Davis,	William H. Hayes, p.	'99	'04	46	88	134	25	0	5	3	2	0	5	0	2	0	0	90		
Woodbury, South,	1818	Mrs. S. A. File,	Henry M. Perkins, p.	'72	'04	16	41	57	20	0	0	0	1	0	2	3	0	0	0	50		
Woodstock,	1875	Mrs. S. Frances Goodell,	[Frank Southworth, Lic.]	'94	'99	12	28	40	15	0	0	0	0	4	0	4	0	0	0	40		
Worcester,	1781	Miss Lillian E. Vail,	Frank C. Putnam, p. c.	'94	'99	62	172	234	23	6	1	7	3	1	0	4	6	1	0	167		
	1824					8	23	31	10	0	0	0	1	1	1	0	0	0	0	0		

^b Barton.

^a Essex, R. F. D.

NAME OF STATE ORGANIZATION: CONGREGATIONAL CONVENTION OF VERMONT.
 CHURCHES: *Supplied by*, — Pastors by council, 30; pastors otherwise, 108; licentiates, 4; supplies, 20; vacant, 48. Total, 210.
 MINISTERS: Pastors by council, 32; pastors otherwise, 97; supplying churches, 6. Total, 135. Without charge, 58. Total number of ministers, 193.

FAMILIES: 17,373.

SUNDAY SCHOOLS: Members, 18,409.

YOUNG PEOPLE'S SOCIETIES: Societies, 153; members, 6,098.

MEMBERSHIP: No. of males, 7,119; No. of females, 14,612. Total, 21,731.

Absent, 5,239. *Additions*, — on confession, 488; by letter, 433. Total, 921. *Removals*, — death, 400; dismission, 420; revision, 136. Total, 956.

CHURCHES	SUNDAY SCHOOL		Y. P. S.		REFERENCE				SALARIES, VALUES, ETC.											
	Place	Superintendent	Mem.	Mem.	Foreign Miss.	Ch. Ed'n	Ch. Bd'g	Home Miss.	A. M. A.	S. S.	Min. Aid	Other	Total	Home Exp.	Salary, etc.	Ch. Frec.	Value of Inv.	Ch. Prop.	Inv. Funds	Amt. of Debt
Weathersfield, E.					\$0	\$0	\$0	\$0	\$0	\$0	\$0	\$0	\$0	\$45	\$	37	*\$2,000	\$1,900	\$0	\$0
" Ascutneyville,					20	0	0	30	9	0	0	0	50	160	156	47	*3,000	0	0	0
West Fairlee,					2	0	0	0	5	0	0	0	7	224	200	55	*800	560	0	0
Westfield,					28	4	0	0	0	0	0	0	22	300	350	48	1,500	0	0	0
Westford,					31	4	7	18	26	12	0	13	105	420	500	40	6,200	2,000	0	0
Westminster,					68	31	0	21	24	9	0	6	98	683	600	35	5,500	700	0	0
" West,					58	0	8	35	15	5	0	6	125	577	1600	27	5,500	6,500	0	150
Westmore,					14	0	0	8	0	1	0	0	15	511	3400	94	4,000	0	0	0
Weston,					25	0	4	17	6	1	0	2	38	400	13350	39	2,000	0	0	0
West Rutland,					128	74	13	54	34	16	4	27	242	982	600	85	8,000	0	300	0
Weybridge,					97	8	6	25	16	11	5	17	92	746	600	48	5,400	2,564	0	0
Whiting,					55	6	0	1	12	3	1	0	3	26	600	11	3,500	2,000	0	0
Williamstown,					35	2	3	15	7	4	3	15	102	4365	1950	12	12,000	3,200	1,100	0
Williston,					15	0	5	10	5	6	0	2	52	332	250	30	*2,500	2,350	0	0
Wilmington,					54	61	0	140	12	5	0	19	242	703	600	84	*5,000	2,200	0	0
Windham,					95	25	0	10	10	7	0	12	67	273	400	72	3,500	1,200	0	0
Windsor,					100	30	0	20	4	17	0	32	115	1,958	1925	702	15,000	2,000	0	0
Wolcott,					40	0	0	15	0	0	0	0	16	350	500	40	2,000	0	225	0
Woodbury,					157	0	0	8	0	0	0	0	11	250	3600	72	*1,150	0	1,100	0
Woodstock,					0	0	0	0	0	0	0	0	0	8	0	0	0	0	0	0
Worcester,					0	0	0	0	0	0	0	0	0	0	0	0	0	0	0	0

a Barton, R. F. D. "p" signifies parsonage rent as part of salary; "a," missionary aid to salary; * signifies "no parsonage."

BAPTISMS: Adults, 293; infants, 326.
 CONTRIBUTIONS: No. of churches contributing, 205. Foreign Missions, \$14,333; Education, \$1,514; Church Building, \$1,739; Home Missions, \$10,789; American Missionary Association, \$5,564; Sunday Schools, \$1,756; Ministerial Aid, \$1,326; Other, \$10,340. Total, \$47,355.
 LEGACIES: Bakersfield, \$500; Barre, \$572; Barton, \$2,675; Bennington, 1st, \$1,400; Bennington, North, \$108; Brattleboro, \$1,912; Bridgewater, \$294; Burlington, College st., \$1,050; Coventry, \$1,744; Derby, \$100; Dorset, \$400; Middlebury, \$619; Milton, \$50; Northfield, \$3,069; Norwich, \$2,800; Richmond, \$1,500; Sharon, \$267; Springfield, \$200; Stowe, \$90; Swanton, \$1,731; Townshend, \$200; Waitsfield, \$250; Wallingford, \$500; Williamstown, \$500; Wilmington, \$100; Windsor, \$2,732. Total, \$25,363.
 HOME EXPENSES: No. of churches reporting, 204; amount, \$230,855.
 GAINS: Benevolence, \$1,948; Home Expense, \$5,067.
 Loss: Members, 82; Sunday School members, 362.

For Fifth-Year Statistics see General Summaries.

VIRGINIA.

CHURCHES		CLERKS		MINISTERS		MEMBERS						ADMITTED			REMOVED			BAPT.			
City or Town	Org.	Name	Name	Ord.	C'd	Name	Name	Ma.	Fe.	To.	Ab.	C.	L.	To.	Di.	L.	Dc.	To.	Ad.	Inf.	Fam.
Begonia, Prince George,	1898 Jno. V. Dvorak,	Vincent Totusek, p.		'98	'98			51	41	92	2	3	5	8	0	0	0	0	0	10	53
Falls Church,	1876 Frank H. Eastman,	Franklin Noble, p.		'62	'01			22	35	57	14	0	0	0	1	0	0	1	0	1	20
Herndon,	1868 Warren M. McNair,	Chas. H. Kershaw, p.		'96	'02			30	58	88	12	2	4	6	0	2	0	2	0	3	50

NAME OF STATE ORGANIZATION: AFFILIATED WITH NEW JERSEY.

NAMES OF CHURCHES ADDED: Begonia.

CHURCHES: *Supplied by*, — Pastors by council, 0; pastors otherwise, 3.

MINISTERS: Pastors by council, 0; pastors otherwise, 3.

FAMILIES: 123.

SUNDAY SCHOOLS: Members, 232.

YOUNG PEOPLE'S SOCIETIES: Societies, 1; members, 30.

Total, 3.

WEST VIRGINIA.

CHURCHES		CLERKS		MINISTERS		MEMBERS						ADMITTED			REMOVED			BAPT.			
City or Town	Org.	Name	Name	Ord.	C'd	Name	Name	Ma.	Fe.	To.	Ab.	C.	L.	To.	Di.	L.	Dc.	To.	Ad.	Inf.	Fam.
Ceredo,	1874 C. A. Wright,	[John W. Morgan, M. E.]		'01	'04			56	90	146	26	8	34	1	1	0	0	2	14	1	60
Huntington,	1872 H. M. Ensign,	John McCarthy, p.		'94	'97			47	88	135	13	1	1	2	1	5	8	14	1	0	50

CHURCHES	SUNDAY SCHOOL		BENEFICENCE										SALARIES, VALUES, ETC.						
	Place	Superintendent	Members	Young People's Societies. Mem.	Foreign Missions	Education	Church Bldg.	Home Missions	Am. Miss. Association	Conf. S. Soc. and Pub. Soc.	Ministerial Aid	Other Charities	Total	Home Expenditure	Salary, etc.	Date Erection of Church	Value Church Property	Investment Funds	Amt. of Debt
Begonia, Falls Church, Herndon,		Rev. Vincent Totusek, Miss Gertrude Nourse, Arthur Robb,	108 34 90	0 30 0	\$8 46 53	\$0 0 0	\$26 0 0	\$13 84 39	\$0 4 0	\$0 0 7	\$0 0 0	\$0 0 9	\$47 149 108	\$254 830 925	\$236 700	'98 '76	\$700	\$47	\$0 0

MEMBERSHIP: No. of males, 103; No. of females, 134. Total, 237.
 Absent, 28. Additions,—on confession, 5; by letter, 9. Total, 14.
 Removals,—death, 1; dismission, 2. Total, 3.
 BAPTISMS: infants, 13.
 CONTRIBUTIONS: No. of churches contributing, 3. Foreign Missions, \$107; Church Building, \$35; Home Missions, \$136; American Mis-

For Fifth-Year Statistics see General Summaries.

CHURCHES	SUNDAY SCHOOL		BENEFICENCE										SALARIES, VALUES, ETC.						
	Place	Superintendent	Members	Young People's Societies. Mem.	Foreign Missions	Education	Church Bldg.	Home Missions	Am. Miss. Association	Conf. S. Soc. and Pub. Soc.	Ministerial Aid	Other Charities	Total	Home Expenditure	Salary, etc.	Date Erection of Church	Value Church Property	Investment Funds	Amt. of Debt
Cerulo, Huntington,		William Wright, Joseph P. Douglas,	120 100	0 40	\$19 57	\$0 5	\$5 20	\$18 42	\$0 5	\$10 0	\$0 0	\$4 10	\$56 139	\$1,278 1,700	\$800 1,180	'84 '74	\$5,000 20,000	\$0 0	\$64 0

"p" signifies parsonage rent as part of salary.

For Fifth-Year Statistics see General Summaries.

CHURCHES	SUNDAY SCHOOL		BENEFICENCE										SALARIES, VALUES, ETC.						
	Place	Superintendent	Members	Young People's Societies, Mem.	Foreign Missions	Education	Church Bldg.	Home Missions	Am. Miss. Association	Conf. S. S. and Pub. Soc.	Minister's Aid	Other Charities	Total	Home Expenditure	Salary, etc.	Date Erection of Church	Value Church Property	Investment Funds	Amt. of Debt
Aberdeen,		F. A. Hart,	160	28	\$8	\$3 \$12	\$9	\$3	\$10	\$0	\$17	\$68	\$1,689	\$1,000	'90	*\$9,000	\$	0	
" Sued,		H. Blomquist,	70	24	0	0	12	0	0	0	0	21	550	600	'99	*2,000	0	0	
Ahtanum,		L. Dearing,	84	50	28	19	10	5	40	0	0	111	527	633	'84	4,000	0	0	
Alderton,		R. D. Everett,	30	0	9	1	3	10	4	11	0	38	270	259			0	0	
Almira,		H. M. Painter,	63	0	2	2	2	2	2	5	0	15	445	325	'91	*600	0	220	
Anacortes,		Mrs. Retta S. Taylor,	80	0	7	0	6	6	0	2	0	17	250	300	1903	*800	0	0	
Bellevue,		C. H. Johnson,	70	20	9	2	2	8	2	6	1	40	510	450	1901	*3,000	0	0	
Beulah,		Peter McKay,	43	0	3	3	2	5	2	5	0	20	519	400	'99	2,500	0	280	
Bellingham, 1st,		Mrs. David Ireland,	250	50	174	0	115	137	0	25	0	517	3,413	1,650	1902	11,000	0	2,300	
" Plym.,		John H. March,	45	0									650	'90	2,000	0	0		
Black Diamond,		Fred Garrett,	143	45	2	1	1	5	1	13	0	28	500	860	'89	*3,000	0	0	
Blaine,		J. B. Bowers,	75	35	0	0	41	30	0	10	0	91	600	800	'90	*1,500	0	300	
Bossburg,		Mrs. Iscense,	32	0	0	0	2	3	0	3	0	8		550	'99	*1,500	0	0	
Brighton,		James Stephen,	72	24	0	1	3	10	1	3	1	67	574	780	1901	2,600	0	400	
Cathlamet,		W. W. Head,	60	11	5	0	0	0	4	0	0	9		550	'96	2,000	0	400	
Chattaroy,																			
Cheney,		Charles F. Clarke,	80	30	17	0	3	13	0	3	0	36	917	800	'81	2,000	0	0	
Chewelah,		Mrs. H. Spedden,	60	20	3	0	0	8	0	5	0	16	735	700	'89	2,000	0	220	
Christopher,		John A. Stewart,	25	0	5	0	4	20	0	3	0	32	50	350	'86	3,000	0	0	
Clear Lake,		Mrs. Cora Smith,	90	25	0	0	5	6	0	6	0	17	1,504	350	1904	*2,000	0	0	
Colfax,		J. H. Bainton,	90	0	50	20	20	50	15	33	10	208	2,178	1,200	'79	6,000	0	660	
Colville,		Mrs. C. W. Winter,	115	0	0	0	7	13	0	0	0	20	600	725	'91	2,000	0	94	
Cottage Lake,																			
Coupeville,		E. J. Hancock,	65	20	13	0	0	14	0	0	0	35	875	1,620	'89	3,600	0	0	
Dayton,		James Fitzgerald,	167	53	5	0	7	9	0	4	0	25	2,045	1,000	1903	*10,000	0	700	
Deer Park,		W. H. Short,	150	62	20	0	0	10	0	9	0	45	650	500	'95	3,000	0	200	
Dungeness,		Johanson Williams,	20	22	0	0	0	0	0	0	5	5	61		78	125	0	0	
Eagle Harbor,		Mrs. D. A. Irving,	93	25	0	0	7	0	0	0	0	37	44	752	'96	4,000	0	375	
Edison,		Mrs. George Baker,	32	0	0	0	5	6	0	2	0	13	366	600	'90	*600	0	0	
Edmonds,		Mrs. Flora Smith,	163	58	6	3	3	7	5	10	0	37	1,234	1,600	'90	3,700	0	450	
Endicott, 1st,																			
" Ger.,		John Weitz,	22	0	0	0	0	0	0	0	0	0	200	300	'94	1,500	0	0	
Eureka,		S. D. Kinnaman,	50	0	5	0	5	11	0	2	0	23	550	650	1900	2,000	0	250	
Everett,		W. W. Durham,	160	40	13	0	8	0	0	0	5	26	1,107	1,000	'94	*2,000	0	0	
Fendale,		Arthur Rogers,	80	0	13	8	11	10	7	8	0	57	500	615	'92	1,800	0	0	
Fidalgo City,		Miss Mollie Edicus,	32	0	1	0	0	2	0	0	2	5	60	1,100	'90	*1,500	0	0	
* Bellingham, R. D.		R. D.																	

* signifies "no parsonage." † signifies both rent and aid; * signifies "no parsonage."

CHURCHES	SUNDAY SCHOOL		V. P. S.				BENEFICENCE					SALARIES, VALUES, ETC.								
	Place	Superintendent	Mem.	Mem.	Foreign Miss.	Ed'n Bdg.	Ch. Bdg.	Home Miss.	A. M. A.	S. S. A.	Min. Aid	Other	Total	Home Exp.	Salary, etc.	Ch. Errc.	Value of Ch. Prop.	Inv. Funds	Amt. of Debt	
Forks,	Mrs. Winnie Peterson,		35	0	\$3	\$0	\$5	\$7	\$0	\$0	\$0	\$0	\$22	\$1.50	\$	1903	*\$1,000	\$0	\$0	
Granite Falls,	A. C. Robe,		150	35	34	22	23	45	13	36	9	60	242	1,175	625	'99	*2,400	350	217	
Hartford,	R. H. Parker,		100	27	3	2	2	3	2	3	3	10	28	360	1902	*1,500	0	0	0	
Hillhurst,																				
Hillyard,	George Martin,		65	35	0	0	5	6	0	0	0	9	20	780	1750	'94	3,200	0	0	
Hoffmungsberg,	Christian Hille,		30	0	0	48	0	0	0	0	0	12	60	220	220	1901	*700	0	0	
Index,	Mrs. C. E. Lewis,		45	0	6	0	0	6	0	6	0	0	18	712	a741			0	0	
Kalama,	A. H. Imus,		100	70	7	0	13	13	0	7	0	7	47	368	a600	'90	*2,000	0	0	
Kennewick,	Miss H. Fay Pierce,		80	46	0	0	0	1	0	2	0	0	3	199	a600	1903	*600	0	0	
Kirkland,	Miss Mabel Nettleton,		40	0	0	0	0	0	0	0	0	0	550	1600	'90	3,000	0	640		
Krupp,	David Jasmann,		10	0	0	5	0	0	0	0	0	0	5	40	40			0	0	
Lakeside,	Mrs. E. Warren,		60	0	0	0	0	0	0	0	0	0	0	500	a800	1903	*3,000	0	0	
Lake View,	A. D. Marker,		28	0	8	1	2	11	1	4	0	0	27	333	1903		*500	0	0	
Leavenworth,	Mrs. Manza Farmer,		80	0	3	1	3	10	5	12	0	0	34	1,136	880	'93	1,500	0	0	
Long Beach,	W. N. Johnson,		50	0	0	0	0	5	0	4	0	0	9	400	a600	'94	*2,500	0	0	
Loon Lake,	Mr. Morse,		35	0	0	0	0	0	0	0	0	0	0	35	25			0	0	
Lopez,	C. P. Johnson,		54	27	9	0	0	23	0	9	0	0	41	4,000	a800	1904	3,550	0	500	
Lowell,	George M. Pillsbury,		60	15																
Maehias,	V. Parker,		100	25	3	2	2	3	3	5	2	25	45	1,400	a750	1902	2,500	0	50	
McMillin,	Mrs. Jane Ball,		29	0	4	1	1	2	1	7	0	0	16	54	a186	'95	*800	0	0	
McMurray,	Mrs. Pierce,		60	0	0	0	0	4	0	0	0	4	300	a800	1903	1,500	0	0		
Maltby,	Mrs. Carrie Gray,	in	50	20	0	0	0	2	0	3	0	0	5	670	a300	1904	*1,055	0	515	
Marysville,																				
Medical Lake,	Robert Rutherford,		125		0	0	0	5	0	3	0	0	8	900	900	'89	4,500	0	0	
Meyers Falls,	Miss Mary Nichol,		37	12	0	0	0	0	0	0	0	0	0	158	158			0	0	
Mt. Constance,	Mrs. Frank Robinson,		20	0	0	0	0	0	0	0	0	0	0	5	5			0	0	
Mt. Zion,	W. B. Barnes,		56	41	0	0	2	3	0	4	0	0	9	154	154			0	0	
Natchez,	V. E. Newman,		75	15	0	0	6	5	0	5	0	50	66	760	a560	'88	2,450	0	200	
Newman Lake,	Mrs. H. Wendler,		20	15	5	0	1	2	0	7	0	0	15	173	a600	1900	*900	0	0	
Newport,	H. A. Noyes,		75	15	9	0	3	3	2	4	0	13	34	589	589			0	0	
No. Bellingham,	E. W. Mitchell,		30											71	71			0	0	
North Yakima,	Miss A. Miller,		151	20	8	0	20	25	0	15	0	59	127	1,895	1,100	'96	6,500	0	360	
Odessa, Pilgrim,	John Reimann,		55	0	30	110	9	20	0	5	0	20	194	317	500	1901	2,700	0	0	
" Friesland,	David Quast,		15	0	0	45	0	0	0	0	0	0	45	55	55			0	0	
" Zoar,	Wilhelm Friske,		45	0	0	17	0	0	0	0	0	0	17	150	150			0	0	
Olympia,	Simon Mills,		110	20	11	0	5	27	4	7	0	10	64	650	a500	'72	6,000	0	0	
Orting,	William L. Osburn,		72	0	6	1	1	6	1	4	0	0	19	377	a330		600	0	0	
Pataha City,	J. A. Craig,		45	0	1	0	4	4	2	9	0	0	20	280	a650	'90	2,000	0	0	
Prairie,	H. L. Lancaster,		73	0	18	0	6	34	7	3	0	0	68	168	a500	'97	*1,000	1,200	0	
Pleasant Valley,	Winnie B. Lewis,		87	0	0	2	5	0	0	10	0	0	17	682	a500	1902	2,600	0	350	

"p" signifies parsonage rent as part of salary; "a," missionary aid to salary; † signifies both rent and aid; * signifies "no parsonage."

CHURCHES	CLERKS		MINISTERS		MEMBERS			ADMITTED			REMOVED			BAFT.						
	City or Town	Org.	Name	Name	Ord.	C'd	Ma.	Fe.	To.	Ab.	C.	L.	To.	Di.	L.	De.	To.	Ad.	Inf.	Fam.
Pomeroy,		1903	L. F. Koenig,				5	22	27	5	7	0	7	0	0	2	2	2	0	35
Port Angeles,		1888	A. J. Cosser,				9	29	38	0	1	0	1	0	8	20	28	1	1	21
Port Gambel,		1879																		
Port Townsend,		1889																		
Prescott,		1885	Mrs. Carrie C. Utter,		'92	'95	11	34	45	7	0	14	14	0	0	0	0	0	1	50
Pullman,		1886	J. L. Dumas,		'02	'04	41	97	138	39	3	3	6	2	15	22	39	0	1	90
Puyallup,		1889	Mrs. Alda B. Gibbs,				2	6	8	0	0	6	6	0	0	0	0	0	0	0
Quillayute,		1894	H. B. Smith,		'04	'04	2	4	6	1	0	0	0	0	1	1	2	6	0	10
Richmond,		1898			'98	'04														
Richmond, Ist,		1891	Mrs. C. E. Bristol,		'97	'03	2	8	10	2	1	1	2	0	0	0	0	0	2	12
Ritzville,		1882	H. A. Albert,		'93	'05	21	49	70	12	1	1	2	1	3	1	5	1	2	80
" Zion,		1887	Adam Miller,		'90	'02	46	40	86	0	14	0	14	2	14	0	16	0	12	45
" Zion,		1894	Fred Weiland,		'02	'05	50	49	99	8	0	0	0	2	0	0	2	0	0	42
" Immanuel,		1897	Jacob Harding,		'90	'05	30	27	57	0	27	2	29	0	6	0	6	0	10	20
" Salems,		1899	Jacob Braun,		'04	'04	26	26	52	26	2	2	4	0	0	0	6	12	1	23
Rosalia,		1894	Mrs. L. T. Brockway,		'01	'04	6	17	23	2	2	2	4	0	6	6	12	1	1	23
Rosario, Anacortes,		1889	Rev. H. J. Taylor,		'74	'00	1	2	3	0	0	0	0	0	2	0	2	0	0	5
Roy,		1888	Homer Wolf,				24	47	71	12	5	0	5	0	0	0	0	1	6	30
St. John,		1890			'94	'03	16	29	45	8	4	8	12	1	2	0	3	7	0	50
Seattle, Plymouth,		1869	Olm N. Halstead,				260	565	825	83	30	60	90	12	27	77	116	19	0	650
Seattle, German,		1883	F. Pruessing,		'91	'97	14	26	40	1	0	1	0	1	0	0	0	0	9	35
" Taylor,		1887	Mrs. M. E. Ames,		'96	'03	21	42	63	9	2	0	2	1	5	30	36	0	2	100
" Edgewater,		1889	Prof. Paul Land,		'89	'04	52	89	141	16	4	36	40	1	15	15	26	10	9	230
" University,		1891	Prof. H. Braekel,		'84	'02	31	81	112	30	10	11	21	1	1	0	2	1	2	175
" Columbia Sta.,		1896	Wm. F. Rossavog,		'94	'03	38	61	99	8	24	20	44	1	10	0	11	5	1	150
" Greenlake,		1897	J. F. Nicholson,		'90	'99	78	156	234	23	16	40	56	0	22	1	23	5	0	100
" Pilgrim,		1899	Geo. W. Littlefield,		'94	'03	4	5	9	0	0	0	0	1	1	0	2	0	0	175
" Oak Lake, ^a		1902	Geo. W. Miller,		'91	'03	35	74	109	6	16	37	53	2	0	0	2	4	5	195
" Union,		1903	Mrs. Thos. Reed,		'87	'04	5	17	22	2	3	1	4	0	0	0	0	2	0	40
" Beacon Hill,		1903	Mrs. Magre McMillian,		'87	'04	5	14	3	0	0	0	0	0	0	0	0	0	0	30
" Bethany,		1903	Miss B. Fitzsimmons,		'71	'74	20	33	53	10	0	0	0	0	1	1	0	21	114	
Skokomish, Twana,		1874	S. M. Eells,		'04	'04	39	100	139	37	5	10	15	2	10	1	13	4	2	100
Suohornish,		1890	Mrs. Harriett Vestal,		'00	'04	9	21	30	8	2	5	7	1	4	0	1	4	0	75
South Bend,		1891	Mrs. Frank Nettleton,		'83	'00	214	345	559	63	32	51	83	1	27	42	70	6	5	400
Spokane, Westminster,		1879	R. E. Pinney,																	
" Suedish,		1888																		
" Plymouth,		1890	D. A. Cortano,		'04	'04	87	20	288	60	11	32	43	1	8	4	13	2	0	185
" Pilgrim,		1890	Mrs. E. T. Fearl,		'93	'03	28	70	98	23	23	17	40	0	1	11	12	12	8	165
" Westside,		1892	F. V. Hoyt,		'82	'99	8	23	31	1	10	1	11	0	0	0	0	5	0	15
Sprague,		1882	Geo. W. Ryker,		'00	'02	16	48	64	4	4	0	4	0	0	0	0	0	7	60

^a Greenlake.

CHURCHES	SUNDAY SCHOOL		V. P. S.				BENEFICENCE				SALARIES, VALUES, ETC.								
	Place	Superintendent	Mem.	Mem.	Foreign Miss.	Ed'n B'gd	Ch. B'gd	Home Miss.	A. M. A.	S. S. A.	Min. Aid	Other	Total	Home Exp.	Salary, etc.	Ch. Prop.	Value of Inv. Funds	Inv. Funds	Am't. of Debt
Port Angeles,		Mrs. Jennie M. Master,	54	0	0	\$0	\$0	\$2	\$0	\$2	\$0	\$0	\$7	\$438	a\$800	1903	*\$2,500	\$0	\$0
Port Gamble,		Miss Caroline Hogan,	40	0	14	1	1	4	4	6	0	0	30	443	a700	'88	*1,500	0	0
Port Townsend,																			
Preseott,		A. S. Reser,	70	0	3	0	2	5	0	3	0	0	13	515	350	'98	*1,600	0	0
Pullman,		Mrs. L. Richardson,	135	50	0	0	14	37	4	0	0	9	64	1,123	1,200	'91	5,600	0	200
Puyallup,																			
Quillayute,		H. B. Smith,	10	0	0	0	1	2	0	4	0	0	7	40	a600	'95	*600	0	0
Redmond,																			
Richmond,		Olin Stevens,	45	0	0	0	0	50	11	7	0	0	88	75	1,200	1901	10,000	0	0
Ritzville, 1st,		W. H. Martin,	65	0	20	0	0	50	5	5	5	0	205	1,525	800	'90	2,500	0	0
" 2d,		John W. Kanzler,	60	35	50	75	15	50	5	5	0	0	205	1,200	800	'90	2,500	0	0
" Zion,		Henry Kalkwarf,	132	34	59	41	17	76	7	17	6	234	457	2,492	800	1901	9,200	1,500	0
" Immanuel,		Jacob Bauer,	25	0	38	82	5	38	0	5	0	0	108	300	400		*2,300	0	0
" Salems,		Charles Helmer,	132	0	0	0	0	0	0	0	0	0	0	906	400		*1,500	0	0
Rosalia,		Mrs. T. J. R. Giles,	57	25	1	0	0	4	0	1	0	0	6	754	a775	'96	*800	0	0
Rosario,		A. J. Alexander,	10	0	0	0	0	1	0	0	0	1	2	25	493	*800	0	0	
Roy,		Mrs. H. Davis,	80	50	8	0	3	10	0	5	0	10	36	585	a500	'89	2,000	0	300
St. John,		Mrs. H. Davis,	81	87	0	0	3	10	0	6	0	14	33	700	500	'95	800	0	0
Seattle, Plym.,		James Lynch,	950	150	1,234	1718	250	1,075	55	64	0	4,300	8,696	9,500	5,200	'91	*15,000	0	0
" Germant,			32	0	9	0	5	9	0	0	0	10	33	405	700	'88	9,000	0	290
" Taylor,		George W. Furry,	75	30	13	104	204	5	4	6	0	0	336	1,112	1,200	'87	10,000	0	3,000
" Edgewater,		George F. Leighton,	300	120	41	3	5	65	11	10	0	100	235	1,800	1,200	'89	7,000	0	360
" University,		W. F. Lynn,	200	70	16	0	0	5	0	10	0	30	61	1,975	†3,350	'91	*4,500	0	185
" Columbia,		Mrs. H. H. Hastings,	300	92	15	4	5	10	7	11	0	13	65	1,100	a900	'90	*2,900	0	0
" Greenlake,		Joseph R. Anderson,	294	41	12	0	10	12	0	10	0	60	104	1,500	p1,000	'99	4,000	0	700
" Pilgrim,		W. H. Lewis,	299	75	349	5	110	436	15	26	5	957	1,903	3,569	1,500	1900	*12,000	0	0
" Oak Lake,																			
" Union,		Thomas Reed,	325	80	27	0	8	50	0	5	0	90	180	3,923	1,200	1904	7,500	0	1,500
" Beacon Hill,		C. R. Gale,	95	25	0	0	0	6	0	0	0	0	7	129	200		*300	0	275
" Bethany,		A. Cowing,	110	17	0	0	0	7	0	0	0	0	7	20	20		1903	0	0
Skokomish,		M. Fells,	50	0	4	52	3	7	3	8	2	47	126	67	a675			0	0
Suhoionish,		J. A. Blosser,	150	12	5	13	3	5	3	5	0	10	44	1,043	900	'90	6,000	0	0
South Bend,		R. C. Day,	94	26	7	0	6	10	0	0	0	4	27	450	a700	'91	*1,200	0	0
Spokane, W'Tr,		Jesse Buchholz,	250	105	71	0	60	75	0	4	0	1,875	2,095	10,104	2,500	'90	45,000	0	5,900
" Seward,																			
" Plymouth,		W. W. Belden,	194	51	63	2	3	38	9	33	2	75	225	3,216	1,200	'90	11,000	0	1,600
" Pilgrim,		A. W. Bower,	307	25	10	0	0	10	0	0	0	0	20	2,893	†1,200	1901	13,000	0	4,300
" Westside,		Mrs. W. S. Hoyt,	50	18	108	12	14	108	0	14	0	12	268	277	275	'99	*900	0	0
Sprague,		Prof. T. A. Davies,	125	40	0	0	0	5	0	5	0	7	22	700	a600	'83	5,000	0	0

" p " signifies parsonage rent as part of salary; " a. " missionary aid to salary; † signifies both rent and aid; * signifies " no parsonage."

CHURCHES		CLERKS		MINISTERS		Ord.		MEMBERS			ADMITTED			REMOVED			BAPT.				
City or Town	Org.	Name	Name	Name	Name	Ord.	C'd	Ma.	Fe.	To.	Ab.	C.	L.	To.	Di.	L.	De.	To.	Ad.	Inf.	Fam.
Springdale,	1890	Mrs. Jerry Cooney,	Frank H. Bown, p.	'97	'03	18	40	58	13	13	5	18	1	5	12	18	4	0	4	0	40
Stellacoomb,	1883	Miss K. Eisenbeiss,	William H. Cooke, p.	'81	'03	16	32	48	12	11	10	11	1	3	0	4	0	3	0	3	40
Sunnyside, 1st,	1894	Dea. M. D. Clarke,		'90	'02	23	22	45	4	3	0	13	1	6	0	7	2	0	0	0	24
Pilgrim, Mabton,	'02	Mrs. J. D. Pettigrew,		'90	'02	1	4	5	0	0	0	0	0	1	0	0	1	0	0	0	11
Sylvan,	1892	Miss Anna Herrick,	Julius D. Pettigrew, p.	'74	'02	11	14	25	2	2	3	5	0	6	0	6	0	0	0	0	30
Tacoma, 1st,	1874	W. W. Parker,	Chas. E. Philbrook, p.	'79	'00	157	290	447	90	7	20	27	8	14	59	81	4	1	9	1	325
East,	1885	Miss Minnie Bourne,	Edward T. Ford, p. c.	'80	'03	23	53	76	22	6	7	13	0	5	0	5	1	1	1	9	103
Plymouth,	1903	Dr. Frank S. Lowell,	Harry B. Hendley, p.	'98	'03	8	16	24	1	3	5	8	1	0	1	1	0	1	2	200	
Tekoa,	1889	Mrs. Lizzie Morgan,	Frank N. Smith, p.	'96	'04	13	27	40	4	1	4	5	0	1	7	8	1	0	25	0	25
Three Lakes,	1904		William E. Rigby, p.	'96	'04	5	6	11	5	5	6	11	0	0	0	0	1	5	60	0	60
Toledo,	1890																				
Tolb,	1894	Mrs. R. F. Richardson,	[C. T. Cooley.]	'02		7	15	22	3	0	1	1	0	0	0	0	0	0	0	1	35
Toucheet,	1897	A. G. Weary,	Thos. H. Henderson, p.	'68	'04	8	19	27	9	0	0	0	0	0	0	0	0	0	0	0	30
Trent,	1890	Mrs. J. A. Narup,	Albert L. Knudson, p.	'01	'03	19	21	40	15	3	3	6	0	1	0	1	0	1	0	4	64
Twana,	1897	Miss Dora Whitlock,	Myron Eells, p.	'71	'95	6	9	15	12	0	0	0	0	0	0	0	0	0	0	0	0
Uniontown,	1890																				
Walla Walla, 1st,	1865	T. C. Elliott,	Austin Rice, p. c.	'97	'98	92	212	304	45	29	26	55	3	18	2	23	16	6	250	0	250
Whit. E. Mem.,	1895	Mrs. Belle Coyle,	[Chas. M. Bainton, Lic.]	'04		6	12	18	10	0	0	0	0	1	0	1	0	0	20	0	20
Zion,	1896	Dan Dormaier,	John C. Schwabenland, p.	'98	'05	6	6	12	0	2	2	2	0	2	0	2	0	5	12	0	12
Bethel,	1898	Miss Charlotte Lee,	[Chas. M. Bainton, Lic.]	'04		3	16	19	3	0	0	0	0	0	0	0	0	0	0	0	0
Walla,	1904	Wm. H. Davis,	Thomas H. Henderson,	'68	'04	9	8	17	0	6	11	17	0	0	0	0	0	0	0	0	15
Washougal,	1882	Albert Goot,	William A. Arnold, p.	'96	'03	7	16	23	0	4	0	4	0	0	0	0	0	0	0	0	15
Washuena,	1902	Mrs. Philip Spicer,	James B. Orr, p.	'89	'03	10	12	22	0	0	0	0	0	0	0	0	0	0	0	0	50
West Seattle,	1899	Mrs. Sarah J. Catton,	John M. Lewis, p.	'96	'04	23	47	70	3	14	24	38	0	7	0	7	5	5	300	0	300
White Salmon,	1901	Mrs. A. J. Peck,		'96	'04	2	8	10	0	0	1	1	0	0	0	0	0	0	0	0	50
Yelm,	1894																				

NAME OF STATE ORGANIZATION: GENERAL CONGREGATIONAL ASSOCIATION OF WASHINGTON.

NAMES OF CHURCHES ADDED: Loon Lake; Meyers Falls; North Bellingham; Odessa, Zoar; Puyallup; Three Lakes; Wallula.

NAMES OF CHURCHES CHANGED: Columbia to Seattle, Columbia; Fairhaven to Bellingham, Plymouth; Whatcom to Bellingham, 1st.

NAMES OF CHURCHES DROPPED: Cowlitz Bend; Farmington; Port Blakely; Silverton; Sultan; Tabor; Tacoma, Swedish.

CHURCHES: *Supplied by*, — Pastors by council, 5; pastors otherwise, 92; licentiates, 9; supplies, 11; vacant, 25. Total, 142.

MINISTERS: Pastors by council, 5; pastors otherwise, 73; supplying churches, 8. Total, 86. Without charge, 33. Total number of ministers, 119.

FAMILIES: 8,863.

SUNDAY SCHOOLS: Members, 12,797.

YOUNG PEOPLE'S SOCIETIES: Societies, 68; members, 2,620.

CHURCHES	SUNDAY SCHOOL		Y. P. S.	BENEFICENCE						SALARIES, VALUES, ETC.							
	Place	Mem.		Mem.	Foreign Miss.	Ed'n B'dg.	Ch. Home Miss.	A. M. S. S. Aid.	Min. Aid.	Other	Total	Home Exp.	Salary, etc.	Ch. Prop.	Inv. Funds	Amt. of Debt	
Springdale,	F. A. Bown,	70	15	\$8	\$0	\$4	\$0	\$4	\$0	\$0	\$22	\$1,075	a\$800	'97	\$2,400	\$0	\$300
Stellacoam,	Mrs. W. H. Cooke,	79	42	15	3	5	23	3	5	2	58	805	a725	1903	2,000	0	0
Sunnyside, 1st,	h			0	0	0	12	0	0	0	12	200			1,000	0	0
" Pilgrim,	J. D. Pettigrew,	26	0	0	0	0	0	0	0	0	0	94	90	0	0	0	0
Sylvan,	T. H. Bixby,	42	0	13	0	5	19	0	6	67	110	258	a500	1900	2,500	0	0
Tacoma, 1st,	Mrs. W. C. Merritt,	383	50	310	5	0	134	42	38	16	1,241	3,000	2,000	'83	*20,000	0	3,000
" East,	J. E. Jones	157	34	33	0	13	17	14	10	5	101	1,430	1,100	'92	5,500	0	0
" Plymouth,	Mrs. Clara W. Hendley,	110	10	3	0	1	8	3	6	0	21	607	a800	1903	*1,250	0	600
Takoa,	O. S. Balliett,	65	20	0	6	0	0	0	0	0	0	800	a700	'91	*2,500	0	0
Three Lakes,	W. A. Gube,	120	0	0	0	0	10	0	0	0	10	532	a500	1904	*1,100	0	500
Toledo,																	
Tolt,	Mrs. S. N. McNaughton,	83	20	5	2	4	18	2	2	1	36	275	a300	'95	1,500	0	0
Toucheet,	Thomas Johnson,	30	0	0	0	0	6	2	0	6	8	174	a700	1902	*1,500	0	0
Trent,	L. W. Shaw, E. Spokane,	80	16	6	0	4	4	0	5	1	20	1,655	a850	1902	2,700	0	0
Tvaua,				0	0	0	0	0	0	0	0	9					
Uniontown,																	
Walla Walla, 1st,	Prof. John Wood,	283	26	161	55	20	277	30	50	10	603	3,402	1,350	1900	*15,000	0	600
" Whit. E. M. I,	Fred Coyle,	25	0	0	0	0	2	0	0	0	4	150	a700	'96	*1,200	0	0
" Zion,	George Fries,	20	0	0	0	0	0	0	0	0	0	15			*1,400	0	0
" Bethel,				0	0	0	0	0	0	0	0	0					
Wadhala,	H. A. Davis,	70	0	0	0	0	0	0	0	0	0	65					
Washington,	Mrs. M. L. Cottingham,	65	0	15	0	7	20	4	10	5	85	480	a550	'82	1,400	0	0
Washuena,	O. D. Sherer,	125	15	0	0	0	9	0	16	0	25	646	700		1,000	0	450
West Seattle,	Samuel Coles,	140	49	50	4	7	33	6	9	0	144	1,673	1,200	1902	*4,500	0	480
White Salmon,	Fred W. Balsiger,	50	0	2	0	3	2	0	0	0	7	712	a600		1,500	0	400
Yelm,																	

" p " signifies parsonage rent as part of salary; " a," missionary aid to salary; † signifies both rent and aid; * signifies " no parsonage."

MEMBERSHIP: No. of males, 2,966; No. of females, 5,649. Total, 8,615. \$3,366; Education, \$2,503; Church Building, \$1,248; Home Missions, Absent, 1,265. Additions, — on confession, 633; by letter, 765. Total, \$3,537; American Missionary Association, \$336; Sunday Schools, \$854; 1,398. Removds, — death, 72; dismission, 390; revision, 415. Total, Ministerial Aid, \$86; Other, \$9,212. Total, \$21,142.

BAPTISMS: Adults, 223; infants, 319. HOME EXPENSES: No. of churches reporting, 123; amount, \$117,250. CONTRIBUTIONS: No. of churches contributing 114. Foreign Missions, Loss: Members, 521; Benevolence, \$1,491; Home Expense, \$4,564.

For Fifth-Year Statistics see General Summaries.

WEST VIRGINIA. — See pages 416, 417.

WISCONSIN.

GENERAL CONGREGATIONAL CONVENTION OF: Organized October, 1840. OFFICERS: Rev. George R. Leavitt, Beloit, moderator; Rev. H. A. Miner, Madison, statistical secretary; L. L. Olds, Clinton, treasurer. SESSION OF 1905: Dodgeville, Tuesday, Oct. 3.

CHURCHES	CLERKS		MEMBERS										ADMITTED				REMOVED				BAPT.	
	City or Town	Org.	Name	Ord.	C'd	Ma.	Fe.	To.	Ab.	C.	L.	To.	Di.	L.	De.	To.	Ad.	Inf.	Fam.			
Alberley,	1867	Mrs. Chas. Frazier,	'91			4	16	20	0	1	1	2	0	0	0	0	0	0	3	45		
Albertville,	1902	Mrs. May Kennedy,	'04	'04		6	26	32	8	0	5	5	0	0	0	0	0	0	0	70		
Amerly,	1891	Clara Roseneyer,				4	9	13	0	0	0	0	0	0	0	0	0	0	0	0		
Amaton, Stitzer,	1882	Mrs. B. F. Dorr,	'01	'01		52	126	178	22	16	10	26	10	10	20	6	6	6	200	200		
Angio,	1851	J. F. Fuller,	'87	'99		225	567	792	103	16	3	19	6	21	83	110	2	32	849	849		
Appleton,	1902	Mrs. Bertha Hayden,	'85	'01		8	16	24	2	12	0	12	0	0	0	0	0	0	0	0		
Apollonia,	1863	Miss Florilla E. Mcigs,	'05	'03		18	58	76	9	4	6	10	3	4	5	12	0	2	53	53		
Arena, 1st,	1882	S. W. Pawson,	'05	'03		5	14	19	3	7	1	8	1	2	0	3	0	0	11	11		
" 2d,	1897	Wilber P. Hodgson,	'05	'03		24	32	56	21	6	0	6	0	0	0	0	0	0	0	0		
" 3d,	1887	Miss E. B. Starkweather,	'01	'01		66	128	194	35	31	14	45	4	14	23	41	12	10	120	120		
Ashland,	1856	Dea. Daniel W. Evans,	'90	'89		14	33	47	0	0	0	0	0	0	0	0	0	0	3	25		
Auroraville, Welsh,	1857	Mrs. Gertrude Cate,				10	23	33	11	1	1	2	1	2	0	3	0	0	0	0		
Baldwin,	1887	Dea. R. Y. Allyn,	'96	'02		39	147	186	27	29	3	32	1	7	0	8	21	0	150	150		
Baraboo,	1847	Miss H. A. Huntington,	'84	'03		33	76	109	9	6	3	9	2	6	0	8	0	0	40	40		
Barneveld,	1847	A. A. Eunuel,				3	8	11														
Bear Valley, Lone Rock,	1892	A. L. Holcomb,	'65	'95		177	297	474	110	5	8	13	8	14	0	22	3	2	178	178		
Beloit, 1st,	1838	Dea. Edw. B. Kilbourn,	'96	'02		208	416	624	116	13	21	34	7	4	1	12	9	12	450	450		
" 2d,	1859	Roy J. Tompkins,	'04	'05		33	117	152	25	7	9	16	3	0	0	3	3	2	190	190		
Berlin, Union,	1866	C. F. Heberlein,	'07	'05		19	30	40	37	0	0	0	1	2	0	3	0	0	8	8		
Big Spring,	1859	Mrs. Hatie McDonald,	'97	'03		15	41	56	4	2	0	2	0	0	0	1	2	105	105	105		
Biramwood,	1856	Edwin C. Johnson,	'90	'03		15	36	51	4	0	8	8	2	0	0	3	0	0	52	52		
Black Earth,	1877	Mrs. Nettie McIver,	'97	'02		17	27	44	7	0	0	0	0	2	0	2	0	0	30	30		
Blake's Prairie,	1875	Frank E. Andrews,	'97	'02		28	53	81	10	1	0	1	0	2	2	2	4	1	6	90		
Bloomer,	1847	Chas. W. Stone,	'00	'04		18	47	65	12	1	2	3	0	5	0	5	1	1	50	50		
Bloomington,	1895	Miss Susie Favor,	'79	'01		46	125	171	56	0	2	2	2	1	0	3	0	11	100	100		
Boscobel,	1857	Dea. R. Jenkinson,	'74	'03		27	63	90	8	2	0	2	3	1	2	6	0	0	50	50		
Brandon,	1851	Dea. Lewis S. Fowler,	'04	'03		15	38	53	19	0	0	1	1	0	2	0	6	0	25	25		
Bristol and Paris,	1857	Mrs. Mary R. Matter,	'01	'03		20	75	95	17	1	0	1	1	6	0	7	0	3	100	100		
Broadroad,	1903	Geo. D. Loeffler,	'92	'03		9	11	20	2	0	0	0	0	0	0	0	0	0	0	0		
Broederville,	1863	Mrs. J. W. Hadden,	'85	'01		11	15	26	9	12	0	12	0	0	0	0	0	2	8	40		
Bruce,	1863					6	8	14														
Buckwheel Ridge,	1863					8	14	14														
Burlington, Plymouth,	1868	Dea. Chas. G. Foltz,	'01	'04		53	111	164	29	1	5	6	1	3	2	6	1	0	95	95		
Butternut,	1893	Otto P. Zimpe,	'99	'00		40	5	40	5	0	0	0	4	0	0	0	0	0	0	0		

§ Not in Convention.

† Past-office and non-reporting for one year or more.

CHURCHES	SUNDAY SCHOOL		BENEFICENCE							SALARIES, VALUES, ETC.									
	Place	Superintendent	Members	Young People's Societies, Mem.	Foreign Missions	Education	Church Bldg.	Home Missions	Am. Miss. Association	Cong. S. and Pub. Soc.	Ministerial Aid	Other Charities	Total	Home Expenditure	Salary, etc.	Date Erection of Church	Value Church Property	Investment Funds	Amt. of Debt
Alderley		Mrs. Jennie Gates,	80	0	1	1	10	0	0	2	0	0	40	160	700	1901	1,400	0	0
Albertville		T. E. Hannon,	33	33	5	0	6	0	0	4	0	0	15	716	228	'91	\$3,350	0	0
Annaroy			250	120	119	88	13	81	31	12	2	20	366	1,600	1,000	'92	8,000	0	0
Antigo		F. J. Harwood,	639	145	180	5	280	54	54	2	0	500	1,023	6,000	12,000	'88	62,500	0	6,000
Appleton		Clara Fulson,	50	30	6	0	8	0	0	0	0	0	16	273	200	'95	2,000	0	0
Appollonia		Mrs. Annie Boyce,	80	18	38	0	31	6	2	2	0	5	87	402	3,000	'65	2,000	0	0
Arena, 1st		Mrs. Harry Cook,	30	0	3	0	0	16	3	3	2	0	27	135	135	'82	900	0	0
" 2d,		Frank Sawle,	0	0	0	0	0	6	0	0	0	0	10	196	160	'87	800	0	0
" 3d,		Charles Jacobson,	220	60	44	70	8	87	21	27	6	25	288	1,982	1,200	'89	\$7,000	0	0
Auroraville		Daniel W. Evans,	30	0	14	0	0	12	0	7	0	1	34	315	250	'00	\$2,500	0	0
Baldwin		B. P. Davenport,	0	0	0	0	6	0	0	4	0	0	10	300	300	'70	\$1,800	0	500
Baraboo		C. N. Gorham,	125	45	12	0	70	13	13	13	0	0	133	1,970	1,000	'95	13,000	0	0
Barneveld		F. E. Settergren,	62	21	6	3	15	5	5	5	0	0	43	560	500	'83	3,000	0	0
Bear Valley		E. D. Evans,	201	93	562	38	41	1,104	121	47	29	156	2,098	4,256	2,000	'59	\$43,800	0	0
Beloit, 1st		Jonathan Risser,	335	222	73	10	22	176	15	25	0	67	388	6,522	1,500	1904	\$18,050	0	0
Beloit, 2d,		J. S. Hubbard,	175	30	30	10	0	32	0	0	5	125	202	2,400	1,000		8,000	0	750
Berlin, Union,		J. E. Murphy,	0	0	0	0	0	0	0	0	0	0	0	0	0		800	0	0
Big Spring,		B. A. Cady,	105	20	16	2	1	38	0	6	3	35	101	612	pa500	'91	3,000	0	0
Biramwood,		Edwin C. Johnson,	110	43	20	0	6	13	6	8	5	2	60	666	550	'61	\$1,200	0	0
Black Earth,		Will Morrissey,	40	0	0	0	0	0	0	0	0	0	0	250	380		1,000	0	0
Blake's Prairie,		Frank E. Andrews,	90	60	15	0	2	57	5	3	0	0	82	1,015	pa800	'71	2,500	0	0
Bloomer,		Mary J. Melver,	40	15	9	0	0	15	0	0	0	0	24	340	pa520	'73	5,000	0	0
Bloomington,			875	22	100	3	35	0	5	0	18	61	1,112	pa850	'63	3,000	400	0	0
Boltonville,		W. J. C. Bond,	60	30	100	0	7	17	4	0	50	181	850	pa800	'60	6,500	0	0	
Bosobel,		L. S. Fowler,	30	16	26	9	3	26	7	1	4	0	80	520	pa575	'53	3,000	0	0
Brandon,		Miss Lena A. Spaulding,	75	18	82	0	103	0	11	0	0	0	196	977	pa875	'94	5,000	0	0
Broadhead,		Mrs. Ida Alleman,	0	0	0	0	0	0	0	0	0	0	0	0	0		0	0	0
Broaderville,		M. Madison P. Roberts,	110	0	7	0	3	14	0	0	1	25	307	pa300	'94	2,500	0	0	0
Bruce,		Alfred McKesler,	165	38	104	5	0	80	0	0	0	46	235	1,300	1,144	1902	\$12,500	0	0
Buckwheel R'ge,		Mrs. James E. French,	0	0	0	0	0	0	0	0	0	0	0	300	200		1,000	0	0
Burlington,																			
Butternut,																			

" p signifies parsonage rent as part of salary; " a," missionary aid to salary; * signifies " no parsonage."

CHURCHES		CLERKS		MINISTERS		MEMBERS					ADMITTED			REMOVED			BAPT.			
City or Town	Org.	Name	Ord.	C'd	Name	Ord.	Ma.	Fe.	To.	Ab.	C.	L.	To.	Di.	L.	De.	To.	Ad.	Inf.	Fam.
Cable,	1901	Christopher Elias Foss,	'98	'04	Christian S. Johnson, p.	'98	3	5	8	0	0	0	0	0	0	0	0	0	0	7
Cashton,	1892	A. A. Du Mez,					12	33	45	0	0	0	1	0	0	0	0	0	0	4
Chilton,	1889	Mrs. Nellie W. Evans,					17	24	24											
Clear Lake,	1878	Mrs. M. P. Goodwin,					6	14	20	0	0	0	0	0	0	0	0	0	0	4
"	1885	John E. Johnson,					17	23	40	7	4	0	4	0	0	0	0	4	1	13
Cleveland, Keystone,	1893	Chas. Oliver,					72	175	247	31	10	3	13	0	9	0	9	6	7	150
Clinton,	1858	L. L. Olds,					40	71	111	21	6	0	6	0	6	2	5	0	3	60
Clintonville, Scand., ^a	1877	Llewellyn Cole,	'82	'02	John H. Rowland, p.	'82	40	71	111	21	6	0	6	0	6	2	5	0	3	60
"	1893	Abraham Abrahamson,	'02	'04	Ole Thompson, p.	'02	8	11	19	6	0	1	0	0	0	0	0	0	0	4
Coloma,	1871	Mrs. Anarilla J. Williams,	'02	'03	William F. Price, p.	'02	20	33	53	8	0	0	0	0	0	0	0	0	0	12
Columbus,	1850	Harvey Loomis,	'87	'01	Arthur E. Leonard, p.	'87	04	22	73	95	10	9	1	10	0	0	11	4	3	100
Cumberland,	1888	Mrs. Nellie Woodcock,	'95	'01	Isaac B. Tracy, p.	'95	01	18	43	61	22	1	7	8	0	1	0	1	0	2
Curtiss, Zion, German,	1896	Christ Klessig,	'65	'98	John Schaefer, p.	'65	98	23	44	3	3	0	3	2	0	0	2	0	0	9
Evangelical,	1896	Mrs. J. F. Dahlberg,	'03	'02	Abraham Bell, p.	'03	02	10	15	25										
Darlington,	1857	Joseph C. Oates,	'84	'04	Thomas J. Brown, p.	'84	04	50	162	212	35	0	8	3	0	0	3	0	0	75
Dartford,	1849	Miss Jennie Rosebrook,	'83	'04	Aaron S. Newcomb, p.	'83	04	17	50	67	10	3	5	8	0	0	0	1	0	50
Davis Corners,	1880	Mrs. Alice Gaffney,					11	12	23											
Delavan,	1841	O. S. Smith,	'75	'98	Sedgwick P. Wilder, p. c.	'75	98	88	202	290	50	47	16	63	5	11	0	16	37	1
De Pere,	1866	J. S. Dunham,	'75	'03	Quincy L. Dowd, p.	'75	03	16	44	60	8	2	3	5	2	4	38	44	2	20
De Soto,	1856	Ensign L. Pettengill,	'04	'06	[Memo Bannick, Lic.]	'04	06	27	33	0	0	0	0	1	0	0	0	1	0	0
Doctor's Lake,	1886	Lars Lundquist,	'93	'98	Frank G. Haggquist, p.	'93	98	9	11	20										
†Dodgeville, <i>Wtsh,</i>	1845																			
†Bethel,	1845																			
†Hollyhead,	1873																			
"	1897	Jabez B. McPherson,	'95	'04	Frederic W. Schoenfeld, p.	'95	04	61	148	209	21	1	3	4	2	7	0	9	1	120
"	1902	L. R. Griffiths,	'95	'04	Frederic W. Schoenfeld, p.	'95	04	11	12	23	0	0	0	0	0	2	0	2	0	0
Pleasant Val.	1853	Geo. Rickle,	'01	'10	John N. Davidson, p.	'01	10	21	31	22	3	0	0	0	1	0	0	1	0	1
Dousman, Ist,	1887	F. C. Krueger,	'00	'03	John N. Davidson, p.	'00	03	14	61	75	19	12	4	16	5	1	0	2	0	3
"	1874	Arthur R. Simpson,	'90	'02	Frank H. Anderson, p.	'90	02	27	54	81	12	15	1	16	0	0	0	0	0	35
Durand, Pilgrim,	1887	Mrs. Mary B. Sanborn,	'99	'02	Will R. Dixon, p.	'99	02	27	54	81	12	15	1	16	0	0	0	0	0	6
Eagle River,	1898	Mrs. Anna Parker,	'86	'00	Samuel M. MacNeill, p.	'86	00	11	16	27	4	0	0	0	0	2	0	2	0	75
East Pepin, Mondovi,	1839	H. A. Taylor,	'03	'04	Walter C. Graf, p.	'03	04	14	43	57	16	4	6	10	0	7	3	10	1	30
East Troy,	1899																			
†Easton,	1857	C. A. Chamberlin,	'95	'04	Arthur J. Arm, p.	'95	04	125	224	349	49	19	8	27	2	10	0	12	6	240
Eau Claire, 1st,	1885	Dea. F. A. Towne,	'03	'03	Leonard A. Parr, p.	'03	03	39	117	156	18	5	2	17	1	2	0	15	0	165
" 2d,	1889	Mrs. E. C. Hopkins,	'97	'97	J. Lloyd Smith, p.	'97	97	5	18	23	4	2	2	4	0	1	0	1	1	100
Edgerton,	1897	William A. McLaughlin,	'93	'02	George E. Gilbert, p.	'93	02	14	29	43	7	7	0	1	0	0	1	1	1	55
Eland,	1890	Jas. K. Herben,	'78	'04	Jesse F. Taintor, p.	'78	04	64	139	203	15	2	8	10	4	2	0	6	1	35
Eldorado,	1843	Miss Helen J. Hand,	'91	'97	Howard R. Vaughn, p.	'91	97	7	25	32	0	3	3	6	0	0	0	0	0	4
Elkhorn,	1900	Mrs. Jennie Ausman,																		
Elkmoond, People's,																				

^a R. F. D. 3.
† Pastorless and non-reporting for one year or more.

CHURCHES	SUNDAY SCHOOL		V. P. S.				BENEFICENCE				SALARIES, VALUES, ETC.					
	Place	Superintendent	Mem.	Mem.	Ch. Ed'n	Ch. B'dg	Home Miss.	A. M. S. S.	Min. Aid	Other	Total	Home Exp.	Salary, etc.	Ch. Value of Prop.	Inv. Funds	Amt. of Debt
Cable,	Earl S. Parks,		26	0	\$0	\$0	\$0	\$0	\$0	\$0	\$0	\$0	\$0	\$500	\$	\$110
Cashton,	O. G. Briggs,		103	26	0	5	6	3	0	0	16	443	275	*1,500	0	400
Clear Lake,	Emil Clark,		114	20	0	0	6	0	0	57	63	454	pa350	1,000	0	700
" Scand.,	Mrs. Thomas King,		40	18	5	4	28	9	0	0	46	320	pa130	1,800	0	25
Cleveland,	L. L. Olds,		146	31	174	23	117	40	32	0	441	1,980	pa1,200	7,000	0	0
Clinton,	R. G. Gibson,		130	40	44	9	8	25	22	0	132	1,296	pa1,900	11,500	0	500
Clintonville,	Alfr. Rulsel,	m	68	0	0	7	3	0	0	62	78	144	200	*1,200	0	0
" Scand.,	John W. Smith,	h	40	0	0	8	0	12	0	0	20	200	180	71	0	0
Coloma,	John W. Smith,	h	100	92	100	75	121	130	17	7	525	2,200	pa1,200	14,000	0	0
Columbus,	W. U. Hedback,		80	12	1	3	14	6	2	0	27	699	600	*750	0	0
Cumberland,	John Schaefer,		50	0	7	0	9	0	0	9	27	152	300	*1,200	0	0
Curtiss,Zion, Ger.,																
Ev.,																
Darlington,	Peter E. Clement,	h	153	25	0	12	25	0	0	0	37	1,500	pa1,200	9,000	0	0
Dartford,	Stanley Carpenter,	h	106	11	14	2	32	6	7	0	87	675	700	*1,500	0	0
Davis Corners,																
DeLavan,	Miss A. I. Hobart,		144	15	177	15	21	134	43	25	476	2,101	pa1,200	16,000	0	300
De Pere,	Mrs. Quiney L. Dowd,		59	5	15	0	0	51	0	0	66	1,242	720	*6,000	0	250
De Soto,					0	0	0	0	0	0	0	210	a500	1,800	0	0
Doctor's Lake,																
Dodgeville, W.,																
" Bethel,																
" Hollyhead,																
" Plymouth,	John F. Johns,		210	70	40	0	0	20	0	5	70	1,543	pa1,000	10,000	0	600
" Pleasant Val.,	George Griffiths,		20	0	0	0	0	0	0	0	0	0	100	1,200	0	0
Dousman, Ist,	J. J. Jones,		0	0	0	0	0	0	0	0	0	0	200	400	0	75
" Inmanuel,	P. C. Krueger,		45	20	11	0	20	17	7	3	70	475	350	*2,500	0	0
Durand, Pilgrim,	Mrs. G. W. Dunlap,		105	50	46	1	10	67	3	11	138	1,025	pa750	6,000	0	0
Eagle River,	Prof. Wm. D. Fuller,		100	0	9	24	5	34	4	8	117	800	pa700	2,000	0	0
East Pepin,	Peter Wiggins,		0	0	0	0	0	0	0	0	47	47	0	0	0	
East Troy,		h	25	25	0	0	1	0	0	0	6	525	pa400	6,000	0	0
Easton,																
Eau Claire, Ist,	E. B. Farr,		205	70	660	700	50	250	28	50	3,738	6,872	pa2,500	45,000	0	0
" Eau Claire, 2d,	Mary P. Flagler,	h	350	30	75	32	5	0	11	0	135	1,523	pa800	*2,500	0	0
Edgerton,	George Hargraves,		132	83	4	0	1	7	0	15	28	225	100	1,700	0	0
Eland,	Mrs. F. A. McLaughlin,		70	35	6	0	0	7	0	0	23	250	200	2,500	0	0
Eldorado,	Miss Josephine Pierce,		35	25	6	0	0	10	0	0	368	1,773	pa1,100	10,000	0	0
Elkhorn,	Smith B. Morrison,		159	28	125	20	20	135	50	13	5	0	0	0	0	0
Elkmond,	Mrs. S. P. Reperil,	m	130	20	3	6	1	15	0	4	61	375	0	0	0	0

" p " signifies parsonage rent as part of salary; " a," missionary aid to salary; * signifies " no parsonage."

CHURCHES		CLERKS		MINISTERS		MEMBERS						ADMITTED			REMOVED			BAPT.		
City or Town	Org.	Name	Name	Ord.	C'd	Ma.	Fe.	To.	Ab.	C.	L.	To.	Di.	L.	Dc.	To.	Ad.	Inf.	Fam.	
Ellington, Shiocton,	1872	Miss Letitia M. Laird,	William Lodwick, p.	'95	'03	12	17	29	3	0	0	0	0	0	1	0	1	0	1	25
Elroy,	1884	Mrs. E. S. Willey,	Samuel W. Pollard, p.	'85	'02	45	133	178	42	11	3	14	1	6	3	10	6	8	150	
Embarass,	1884	Mrs. L. C. Decker,	William E. Davidson, p.	'87	'03	33	59	92	0	4	6	10	0	1	0	1	0	16	55	
†Emerald Grove, ^a	1865																			
†Ennace, W ^{est} ish,	1890	Mrs. H. T. Churchill,	Walter M. Ellis, p.	'84	'01	36	54	90	16	2	7	9	0	6	5	11	0	0	70	
Evansport,	1850	Mrs. E. P. Colton,	Edwin Arundel Ralph, p.	'03	'03	31	78	109	31	1	5	6	2	5	0	7	1	1	150	
Evansville,	1902	Mrs. V. S. Baker,	[Florence L. Williams, Lic.]	'05	'05	3	7	10	1	5	0	5	0	9	0	9	1	3	25	
Farview, Lancaster,	1902	Mrs. A. J. Plowman,	John Willan, p.	'03	'03	3	6	9	0	4	1	5	0	0	0	0	3	1	22	
Fertilia,	1903	A. W. Lees,	Arthur W. Cook, p.	'99	'00	11	23	33	6	5	2	7	0	0	0	0	1	0	27	
†Fern,	1889	Mrs. Louise Remmen,																		
Fifeield,	1867																			
†Fish Creek, Rockland,	1896	Mrs. H. L. Radebaugh,	John W. Jordan, p.	'01	'01	6	13	19	0	0	0	0	0	0	0	0	0	0	100	
Fontana,	1845	Chas. Hotelling,	Joseph H. Chandler, p. c.	'83	'00	115	281	396	40	26	6	32	11	17	0	28	18	18	275	
Fond du Lac,	1841	Charles M. Telfer,																		
Fort Atkinson,	1855	Mrs. Peter Petersen,	Peter Petersen, p.	'95	'99	4	4	8	1	0	0	0	0	0	0	0	0	0	3	4
Ft. Howard, Sta. A., ^b	1853	J. L. Townsend,	Emmanuel Brezee, p.	'90	'03	13	30	43	0	4	5	9	0	11	0	11	2	2	25	
Fox Lake,	1867	Mrs. N. M. Jones,	Albert H. Smith, p.	'98	'03	11	24	35	7	6	0	6	1	0	0	1	0	3	70	
Friendship,	1851	David W. White,	Fred H. Smith, p.	'77	'04	45	66	13	0	0	0	0	3	6	0	9	0	0	80	
Fulton,	1872	Mrs. Abbie Twining,	Thomas W. Cole, p.	'81	'04	8	36	44	10	4	12	16	0	2	0	2	3	0	40	
Gay's Mill,	1843	Cushman Dodge,	[R. A. Rudolick, Presb.] p.	'99	'00	26	57	83	24	0	1	1	2	3	0	5	0	1		
Genesee,	1840		Benjamin E. Ray, p.	'98	'05	18	33	51	0	0	0	1	1	3	1	4	0	6	40	
Genoa Junction,	1894	Rev. Carl R. A. Blomberg,	Carl R. A. Blomberg, p. c.	'03	'03	11	12	23	0	0	0	1	1	3	1	4	0	0	180	
†Glenwood, S ^{wed} ish,	1858	Mrs. J. W. Natwick,	Fred Staff, p.	'95	'04	42	108	150	34	1	5	6	0	1	0	1	0	0	2	
Grand Rapids,	1836	J. Johnson West,	Matthias Tetterson, p.	'85	'05	5	6	11	0	4	0	4	1	0	0	1	0	0		
Grantsburg, S ^{wed} ish,	1836	Wm. D. Cook,	Joseph M. A. Spence, p.	'92	'98	55	154	209	63	37	6	43	4	14	0	18	8	6	175	
Green Bay, Union,	1858	Joseph B. Fithian,	William F. Price, p.	'02	'03	5	13	18	0	3	5	8	0	7	0	7	0	1	50	
Hammond,	1871	Mrs. Hoffman,																		
Hancock,	1896	Fred Reiger,																		
Harris Ridge, Wauzeka	1847	E. W. Leach,	Ernest E. Day, p.	'89	'02	28	53	81	13	2	2	4	3	7	0	10	0	1	115	
Hartford,	1842	Dea. G. W. Henderson,	David A. Richardson, p.	'88	'03	24	58	82	16	4	2	6	0	5	0	5	0	0	100	
Hayward,	1883	Mrs. W. F. Swain,																		
†Hewittville,	1898		Malcolm J. Cameron, p.	'97	'04	25	34	59	27	0	0	0	2	4	0	6	0	1		
†Hillsboro,	1901	W. O. Shear,	John Willan, p.	'92	'01	2	9	11	1	0	0	0	0	3	0	3	0	0	20	
Huron,	1893	Ralph C. McWetby,	John Gibson, p.	'70	'01	36	62	98	20	7	2	9	0	1	0	1	2	21	55	
†Irvington,	1897																			
†Ithaca,	1858	O. R. Jaquish,	[Lea A. McEntyre, U. B.] p.	'99	'04	20	27	47	8	1	2	3	0	4	0	4	0	0	30	
Iron River,	1852	Dea. Ellis G. Humphrey,	Rachael E. Davis, p.	'99	'99	10	20	27	30	4	3	1	4	2	0	0	2	0	11	
Ixonia, W ^{est} ish,	1875	Frank McCowan,																		
Jackson,																				

§ Not in Convention.

† Pastorless and non-reporting for one year or more.

c Waukesha, R. F. D.

b Green Bay.

a Janesville, R. F. D.

CHURCHES	SUNDAY SCHOOL		Y. P. S.		BENEFICENCE						SALARIES, VALUES, ETC.								
	Place	Superintendent	Memb.	Memb.	Foreign Miss.	Ed'n Bgd	Ch. Bgd	Home Miss.	A. M. S.	A. S. S.	Min. Aid	Other	Total	Home Exp.	Salary, etc.	Ch. Prop.	Value of Inv. Funds	Amt. of Debt	
																			\$0
Ellington,	John Spears,		5	20	\$0	\$0	\$2	\$12	\$0	\$0	\$0	\$0	\$14	\$3	\$300	\$7	\$800	\$0	\$150
Elroy,	Judson M. Dix,		175	112	40	7	0	46	0	11	0	4	108	1,254	1,900	\$9	6,500	0	0
Emberass,	Mrs. W. J. Jones,		60	0	0	0	0	10	0	7	0	0	17	1,093	1,000	\$7	5,000	0	0
Emerald Grove,	James Robertson,		110	40	39	165	1	17	0	11	0	0	233	600	a700	\$0	*2,000	0	0
Emmet,	Harrison Blakely,		151	50	121	8	9	124	0	14	0	43	319	2,000	1,000	\$7	12,000	0	3,500
Endeavor,	Mrs. Via S. Baker,		25	0	1	0	0	11	0	4	2	0	0	256	225	1901	750	0	0
Evansville,	Mrs. Page,		26	0	0	0	0	1	0	2	0	0	3	160	a450	0	0	0	0
Farview,	A. W. Lees,		18	0	0	0	0	2	0	2	0	6	45	45	0	0	0	0	0
Fertilia,	Mrs. A. W. Cook,		0	0	0	0	2	2	0	6	2	7	19	392	a175	500	0	0	0
Fern,			0	0	0	0	0	0	0	0	0	0	0	250	250	0	0	0	0
Fifield,			0	0	0	0	0	0	0	0	0	0	0	3,817	1,900	70	47,000	2,200	2,200
Fish Creek,	D. D. Sutherland,	m	210	74	217	59	60	325	53	0	31	187	932	3,817	1,900	65	10,000	0	0
Fond du Lac,	John A. Hageman,		235	100	77	2	2	110	11	6	0	0	208	2,150	1,320	\$5	3,000	0	0
Fontana,			0	0	0	0	0	0	0	0	0	0	50	0	0	0	0	0	0
Fort Atkinson,	Emmanuel Breeze,		48	0	0	0	0	17	0	5	0	0	22	900	800	\$55	*2,000	0	0
Fort Lincoln,	J. W. Purvis,		60	0	0	0	0	15	0	0	0	0	15	350	75	3,000	0	140	
Fox Lake,	David F. Sayre,	h	40	12	29	0	0	14	16	0	0	0	59	522	1,500	\$4	2,500	0	0
Friendship,	Mrs. Benjamin Twining,		60	0	0	0	2	6	0	5	0	0	13	480	1,750	\$8	3,200	0	300
Fulton,	R. C. Mason,		50	0	5	0	0	10	2	0	1	1	19	525	1,375	\$0	2,800	0	0
Gay's Mill,			0	0	0	0	0	0	0	0	0	0	0	400	1,100	1903	2,500	0	500
Genesee,	Carl R. A. Blomberg,		30	20	0	0	4	10	0	4	0	25	43	400	1,000	1903	2,500	0	0
Glenwood,	George M. Hill,		190	120	158	0	30	60	0	23	0	0	271	2,000	1,500	\$0	9,000	0	0
Grand Rapids,			0	0	0	0	0	0	0	0	0	0	0	130	325	0	0	0	0
Grantsburg,			0	0	0	0	0	0	0	0	0	0	0	0	0	0	0	0	0
Green Bay,	H. W. Sims,		135	25	194	23	5	220	20	75	25	219	781	4,863	2,100	\$2	25,000	0	3,000
Hammond,	George Moor,		58	0	23	0	0	6	3	5	0	8	45	566	1,425	\$125	3,500	0	0
Hancock,			30	21	0	0	0	2	0	0	0	0	2	400	360	\$70	*1,000	0	0
Harris Ridge,	John P. Denison,		168	25	31	8	0	51	38	9	0	0	137	1,088	1,800	\$99	6,500	0	400
Hartford,	Mrs. Mary H. Leroy,		70	0	18	0	0	15	25	10	0	0	68	763	600	\$4	*2,000	0	0
Hartland,	Dr. Arthur T. Blatchley,	h	201	93	57	5	26	52	35	12	0	35	222	1,000	1,980	0	8,000	0	0
Hayward,			0	0	0	0	0	0	0	0	0	0	0	0	0	0	0	0	0
Hewittville,	Mrs. Eva Polly,		20	0	2	0	1	4	0	1	0	1	9	65	1,320	\$8	900	0	0
Hillsboro,	L. D. Martin,		165	70	0	12	0	22	0	15	0	10	59	1,252	1,800	0	2,000	0	0
Huron,			0	0	0	0	0	0	0	10	0	23	38	700	0	*1,500	0	0	
Iron River,			0	0	0	0	0	0	0	0	0	0	0	0	0	0	0	0	0
Irvington,	Mrs. E. M. Cass,		60	30	7	4	4	15	4	9	0	0	43	315	1,250	\$0	1,500	0	0
Ithaca,	William S. Jones,		0	0	0	0	0	0	0	0	0	0	0	197	180	\$2	2,000	0	0
Jackson,			0	0	0	0	0	0	0	0	0	0	0	0	0	0	1,200	0	0

"p" signifies parsonage rent as part of salary; "a," missionary aid to salary; * signifies "no parsonage."

CHURCHES		CLERKS		MINISTERS		MEMBERS					ADMITTED			REMOVED			BAPT.					
City or Town	Org.	Name	Name	Ord.	C'd	Ma.	Fe.	To.	Ab.	C.	L.	To.	Ab.	L.	Di.	L.	Dc.	To.	Ad.	Inf.	Fam.	
Janesville,	1875	Hon. John M. Whitehead,	Robert C. Denison, p. c.	'94	'97	180	440	620	0	45	11	56	0	6	8	1	15	23	21	350		
Jonesville,	1897	Mrs. Cora E. Osborn,	Albert H. Smith, p.	'85	'03	4	9	13	2	4	0	4	0	0	0	0	0	2	4	0	30	
Kaukauna,	1876	J. L. Anderson,				37	77	114	0	0	0	0	0	1	0	0	0	0	0	0	0	
"		South,				48	81	129	0	12	0	12	0	0	3	0	3	0	3	1	222	
Keosha,	1838	E. P. Farrill,	Albert James Buxton, p. c.	'05	'04	02	97	185	282	6	2	8	2	4	0	0	2	0	6	4	0	
Kewaunee,	1876	W. Wiesner,	Edgar T. Parrill, p. c.	'82	'02	7	31	38	11	1	1	2	0	0	0	0	0	0	0	0	0	
Kinnickinnic,	1860	Harding Kelly,	S. P. Luce, p. c.	'92	'98	25	44	69	11	1	1	2	0	0	0	0	0	0	0	0	0	
Kickapoo Center,	1902	Mrs. Calvin Holcomb,	Julius Parsons, p.	'92	'04	4	14	18	3	0	0	0	0	0	0	0	0	0	0	0	0	
Koshkongong, Whitewat'r ,	1846	Rev. Geo. Smith,	John E. Evans, p.	'92	'04	4	11	21	9	0	0	0	2	1	0	0	3	0	0	0	8	
La Crosse,	1852	Geo. H. Ray,	E. C. Barnard, p.	'80	'88	123	212	335	74	1	3	4	8	9	0	7	0	17	1	13	240	
Ladysmith,	1900	Ida M. Manning,	Henry Faville, p. c.	'91	'04	9	30	39	9	0	2	2	0	7	0	0	0	0	0	0	72	
La Fayette,	1855	A. D. Mackenzie,	Thomas Barker, p.	'91	'04	20	30	50	7	0	0	0	0	1	0	1	0	0	0	0	20	
Lake Geneva,	1839	Henry L. Hill,	Walter E. Graf, p.	'91	'01	63	157	220	36	13	8	21	1	3	2	1	3	2	6	7	8	
Lake Mills,	1847	Mrs. A. H. Wright,	John W. Wilson, p.	'79	'03	46	122	168	40	0	3	3	5	1	0	0	6	0	6	0	130	
Lancaster,	1843	Miss Dora Watkins,	Benjamin Staunton, p.	'89	'03	56	174	230	85	6	11	17	2	3	0	0	5	0	0	0	150	
Leon,	1862	Andrew Stevenson,	William J. C. Ralph, p.	'88	'01	15	12	27	5	1	0	1	1	6	0	1	6	0	7	1	3	
Lima, Union,	1903	Mrs. H. W. Johnson,	William Gardner, p.	'98	'04	3	12	15	3	0	0	0	0	0	0	0	0	0	0	0	0	
Liberty, Trevor ,	1841	Mrs. George Patriek,	Christian S. Johnson, p.	'98	'05	6	20	13	0	7	0	0	0	0	0	0	0	0	0	0	0	
" Viola ,	1896	Miss Andrac Wood,	[F. L. Williams, Lic.]	'04	'04	6	23	29	13	1	0	1	0	0	0	0	0	0	0	0	0	
Loué Rock,	1874	Mrs. Florence Brainard,	Francis H. Chapman, p.	'04	'04	4	8	12	0	0	0	0	0	0	0	0	0	0	0	0	0	
Lynxville,	1889	Mrs. Cora Copsck,	Elmer O. Chapel, p.	'04	'04	3	29	32	5	2	0	2	2	5	0	0	0	0	0	0	0	
Madison, Ist,	1840	Geo. B. Merrick,	Eugene G. Updike, p.	'80	'90	248	563	811	170	17	18	35	2	22	3	27	5	9	500	1	85	
" Pilgrim ,	1900	Willard Shull,	Ernest M. Bartlett, p.	'97	'04	28	51	79	7	7	0	7	0	8	0	8	0	0	0	0	1	
" Shiocton ,	1895	Mrs. Emma I. Hasceline,	John E. Evans, p.	'92	'04	10	18	28	1	0	0	0	0	0	0	0	0	0	0	0	0	
Manning, Viola ,	1896	James McKnight,	Lars Wilseu Haugland, p.	'04	'04	19	32	51	4	2	2	4	0	0	0	0	0	0	0	0	2	
Maple Ridge, Boscobel ,	1894	Christ Pederson,	John Willan, p.	'92	'01	2	7	9	0	0	0	0	0	0	0	0	0	0	0	0	0	
Maple Valley, Scand. ,	1901	Phebe B. Edminster,	William Crawford, p.	'61	'00	34	96	130	39	0	2	2	2	3	7	0	10	0	0	1	102	
Martin, Estella ,	1867	Mrs. Abbie J. Goodlard,				5	12	17														
Mazomanie,	1898	Mrs. H. V. Falconer,	Edwin G. Crowdis, p. c.	'04	'04	57	132	189	30	3	4	7	1	8	0	9	1	4	150	4		
Medford, People's ,	1851	Miss Luey Northrup,	Reuben Leonard Breed, p.	'96	'02	71	194	265	74	4	18	22	5	0	10	3	2	275	2			
Menasha,	1861	Dr. D. H. Decker,	Bertholdus Larsen, p.	'03	'02	12	12	24														
Menomonie,	1893		James Rowe, p.	'84	'03	14	19	33	5	0	0	0	0	1	8	9	0	0	0	3	14	
Merrill, Immanuel, Scand. ,	1878	John McCutchin,	A. Lincoln McClelland, p.	'94	'08	36	78	114	27	4	2	6	2	1	0	3	0	0	0	0	55	
Mill Creek, Hyde ,	1838	A. S. McClelland,	Judson Titsworth, p. c.	'73	'83	110	247	357	56	17	17	49	4	12	66	82	6	6	6	6		
Milton,	1841	Wm. S. Lisbon,	Charles H. Beale, p. c.	'84	'04	195	382	577	60	18	31	49	5	17	45	67	1	6	1	6		
Milwaukee, Plymouth,	"	Grand av.,	Henry Stauffer, p.	'85	'03	83	162	245	63	60	14	74	2	6	4	12	14	8	175	8		
"	"	Hanover st.,	Lewis H. Keller, p. c.	'86	'99	102	181	283	27	14	18	32	1	19	0	20	1	14	265	1		
"	"	Pilgrim,																				

† Pastors and non-reporting for one year or more.

CHURCHES		SUNDAY SCHOOL		Y. P. S.		BENEFICENCE						SALARIES, VALUES, ETC.								
Place	Superintendent	Mem.	Mem.	Mem.	Mem.	Foreign Miss.	Ed'n Bdg.	Ch. Bdg.	Home Miss.	A. M. A.	S. S. Aid.	Min. Aid.	Other	Total	Home Exp.	Salary, etc.	Ch. Erec.	Value of Ch. Prop.	Inv. Funds	Am't of Debt
Janesville,	Herbert J. Cunningham,	350	110	0	0	\$618	\$60	\$50	\$388	\$114	\$56	\$0	\$570	\$1,856	\$3,900	p2100	75	\$40,000	\$0	\$0
Jonesville,	Norman Jones,														110	100	99	1,000	0	0
Kaukauna,																				
South,																				
Kenosha,	Mrs. J. Stathcam,	190	60	0	0	49	0	8	0	30	0	0	11	98	1,458	1,000	92	*6,000	0	0
Kewaunee,	Edgar T. Farrill,	300	34	0	0	221	22	48	446	32	32	28	516	1,395	5,405	p2000	74	62,000	0	0
Kinnickinnic,	Miss Rose Seyk,	48	14	0	0	0	0	0	0	13	0	0	0	13						
Kickapoo Center,	Colton Whitcomb,	40	0	0	0	21	0	7	25	9	7	0	50	119	420	250	*	1,500	0	0
Koshkonong,	Luman S. Kellogg,	35	0	0	0	0	0	0	0	0	0	0	0	0	430	100	80	1,000	0	0
La Crosse,	Levi Ranney,	60	12	0	0	20	0	0	27	0	5	0	3	55	325	200	61	800	0	0
Ladysmith,	John M. Holley,	350	41	0	0	419	1133	62	887	317	100	38	0	2,956	5,170	2,300	70	*30,000	0	0
Lake Geneva,	Benjamin Birkeek,	91	32	0	0	30	0	0	3	0	2	0	0	35	70	pa800	1901	4,500	0	1,080
Lake Mills,	E. A. Green,	35	0	0	0	3	0	0	18	0	0	0	0	21	359	300	55	1,200	0	0
Lancaster,	H. L. Hill,	110	50	0	0	115	30	21	125	50	12	25	0	378	2,100	p1500	97	20,000	500	0
Leeds,	Wilbur Stiles,	150	55	0	0	0	0	0	0	0	0	0	161	161	1,911	p1000	73	18,000	0	0
Leon,	H. L. Moses,	0	0	0	0	11	1	0	5	6	2	1	0	26	304	200	77	1,300	0	0
Liberty, Trevor,	Arthur Jenkins,																			
Lima,	D. R. Vickers,																			
Lone Rock,	William Evans,	50	0	0	0	0	0	0	0	0	0	0	0	0	0	106	1904	1,050	0	0
Lynxville,	Miss Andrae Wood,	35	0	0	0	1	0	2	0	0	1	6	0	7	50	30	96	800	0	0
Madison, Ist,	F. L. Dexter,	475	16	0	0	5	0	0	2	0	0	0	0	10	1,788	p725	74	2,700	0	450
Maime,	Mrs. Mary S. Davidson,	35	0	0	0	0	0	1	5	0	0	0	0	6	109	50	89	1,200	0	400
Maunung,	William D. Frost,	285	87	0	0	206	5145	538	49	78	20	1,282	2,323	6,356	p3800	74	50,000	0	5,300	
Maple Ridge,	H. W. Rood,	120	60	0	0	9	0	14	47	2	17	0	0	89	1,526	1,100	96	4,000	0	1,800
Maple Valley,	Dan Haseltine,																			
Martin,																				
Mazomanie,	L. N. Haugland,	51	6	0	0	10	0	0	3	0	0	0	28	41	347	527	1901	2,000	0	300
Medford,	O. L. Adams,	28	0	0	0	0	0	0	0	10	0	0	67	77	60	50	92	5,000	0	0
Menasha,	P. G. Kraege,	150	40	0	0	37	4	7	52	4	12	2	8	126	1,060	p600	92	5,000	0	400
Menomone,																				
Merrill,	Lyall J. Pinkerton,	265	67	0	0	166	35	23	410	5	18	4	60	721	2,506	p1350	68	10,000	0	0
Mill Creek,	Mrs. M. L. Coull,	185	58	0	0	151	120	131	255	31	40	0	847	1,575	3,278	p1800	95	40,000	0	0
Milton,	A. M. Price,	20	0	0	0	10	2	3	39	5	5	5	10	79	220	200	92	1,750	0	0
Milwaukee, Ply.,	Mrs. S. C. McClelland,	87	33	0	0	116	5	7	105	10	19	4	24	290	950	p800	92	8,000	0	0
Grand av.,	Richard B. Watrous,	434	45	0	0	238	445	0	521	0	41	20	584	1,849	8,484	4,500	89	*11,500	0	0
Hanover st.,	Jay E. Rice,	200	25	0	0	570	72	38	367	481	77	0	591	2,196	9,503	3,000	87	*60,000	0	1,500
Pilgrum,	Prof. George H. Reed,	354	115	0	0	120	25	30	191	40	27	5	145	583	3,000	p1500	91	55,000	0	1,000
	W. A. Lewis,																			

"a," missionary aid to salary; * signifies "no parsonage;" "p" signifies parsonage rent as part of salary; "† Union M. E. and Cong.

CHURCHES		CLERKS		MINISTERS		MEMBERS				ADMITTED				REMOVED				BAPT.			
City or Town	Org.	Name	Name	Ord.	C'd	Ma.	Fe.	To.	Ab.	C.	L.	To.	Di.	L.	Dc.	To.	Ad.	Inf.	Fam.		
Milwaukee,	1890	Miss Rena Patch,	William A. Gerrie, p.	'93	'05	33	70	103	13	14	8	22	1	2	0	0	3	0	6	36	
"	1891	Andrew Pearson,	Andrew E. Wenstrand, p.	'80	'00	15	14	29													
"	1898	Bethlehem,	Joseph Jelinek, p.	'96	'96	10	26	36	4	3	0	3	0	0	2	2	0	6	55		
Mondovi,	1861	Mrs. R. Southworth,	Samuel M. MacNeill, p.	'86	'00	30	50	80	17	4	1	5	2	4	0	6	2	0	125		
Mt. Sterling,	1900	Miss Mary A. King,	Thomas W. Cole, p.	'81	'04	3	14	17	5	0	2	2	0	1	0	0	0	0	30		
†Mt. Zion, <i>Wcdsh</i> , Rewey,	1871																				
Mt. Zion, Platteville,	1871	Mrs. Dora Yamatta, p.	Frederick A. Slyfield, p.	'81	'05	12	50	62	9	0	2	2	3	7	0	10	0	2	65		
Mukwonago,	1857	Miss Anna B. Stewart,	Charles W. Merritt, p.	'98	'03	32	64	96	10	4	1	5	1	0	6	7	2	1	93		
Navarino, Hilda,	1897	Mrs. Martin Annundson,	[Ole Thompson, p., <i>Scam. Ev.</i>]	'02	'04	12	24	3	3	1	0	1	1	0	0	1	0	2	16		
Necedah,	1884	Mrs. C. E. Babcock,				19	57	76													
Neillsville,	1891	Mrs. Hattie Lee,	George W. Longenecker, p.	'95	'97	11	63	74	12	11	4	15	0	0	0	0	4	8			
Nekoosa,	1894	Mrs. Jones,	Clarence Wm. Finkney, p.	'00	'03	20	50	70	12	4	8	12	3	0	0	3	0	10	84		
†Neptune, Lloyd	1888	Lewis Harsh,																			
New Chester, Westfield,	1858	Mrs. Mary Roller,	Albert H. Smith, p.	'99	'03	24	26	50	10	2	0	2	0	0	0	0	2	1	30		
New Lisbon,	1857	Isiah M. Mason,	Frank Lincoln Moore, p.	'92	'02	41	120	161	19	7	11	18	5	2	4	11	2	7	150		
New London,	1857	Mrs. E. P. Laugesen,	Oscar F. Davis, p.	'95	'03	49	85	134	47	4	6	10	3	2	0	5	0	0	100		
New Richmond,	1864	Mrs. Nellie Winter,	J. Lloyd Smith, p.	'97	'05	5	32	37	0	2	0	2	0	2	0	2	0	2	5	20	
Norrie,	1892	Dea. A. R. Buckman,	G. Ernest Smith, p.	'78	'04	35	50	85	0	0	0	0	0	2	0	2	0	0	0		
Oconomowoc,	1844	Mrs. C. L. Petersen,	L. O. Pearson, p.	'04	'07	7	23	30	9	4	0	4	0	0	0	0	0	4	30		
Odanah,	1903	Mrs. Emma Hill,				6	6	12													
Ogdensburg, Beth., Ev.,	1903	Tom Knutsen,	Edward H. Smith, p.	'69	'86	103	345	448	49	1	2	3	6	1	3	10	5	20	350		
Oshkosh, 1st,	1849	Milton H. Bacon,	George E. Farnam, p.	'97	'99	57	108	165	27	4	7	11	0	9	6	15	4	3	135		
"	1849					38	87	125	18	53	6	59	0	1	0	1	26	0	0		
Osséo,	1878	Mrs. Clara Cox,	Elliott B. Boggess, p.	'81	'02	7	23	30	4	0	2	2	0	0	0	0	0	0	100		
Palmvra,	1847	Mrs. Victor Lowe,	Arthur W. Cook, p.	'99	'00	22	41	63	7	1	0	1	0	0	0	0	0	0	0		
Park Falls,	1897	Mrs. Clara Gibson,				5	46	51													
Peshigo,	1840	Willis A. Steele,	John H. Cameron, p.	'64	'03	7	37	44	12	4	2	6	0	6	0	6	1	0	45		
Pewaukee,	1840	Albert Steele,																			
†Pike Grove, <i>Wcdsh</i> , ^a	1849																				
Pine River,	1856	Mattie E. Courtney,				19	39	58	13	0	2	10	0	1	5	0	0	4	24		
Pittsville,	1881	Miss Lena Carley,	[Florence Brown, <i>Friends</i> .]	'03	'02	22	47	69	14	8	2	10	0	0	1	1	0	0	30		
Platte,	1904	Miss Margie Haney,	Fred. A. Slyfield, p.	'81	'04	4	9	13		2	11	13	0	0	0	0	0	2	30		
Platteville,	1839	Dea. Geo. C. Hendy,	Victor F. Brown, p.	'93	'02	88	195	283	78	16	5	21	5	18	3	26	6	7	200		
Platteville,	1892	Wallace C. Dalton,	[H. H. Rottmann, <i>Bapt.</i>] p.	'02	'02	20	22	42	8	0	0	0	1	0	1	0	0	0	25		
Pleasant Valley, ^o	1857	Mrs. Nora Jones,	George H. Marsh, p.	'90	'01	30	78	108	17	8	3	11	3	1	0	4	3	5	120		
Plymouth,	1903	Rev. F. Osten-Sacken,	Frederick Osten-Sacken, p.	'92	'03	12	16	28	12	0	12	0	0	0	0	0	2	0	20		
Polar, Antigo,	1898	Edwin R. Smith,	Newton T. Blakeslee, p.	'68	'04	13	38	51	7	2	9	1	5	0	6	1	0	0	50		
Port Washington,	1840	Mrs. R. C. Bennett,	Robert C. Bennett, p.	'97	'01	30	104	134	13	19	2	21	1	5	0	6	4	17	130		
Potosi,	1856	Miss Leoan Keiser,	Frank E. Cain, p.	'95	'04	15	46	61													
Prairie du Chien,	1892	A. J. Austin,	Thomas F. Murphy, p.	'83	'03	14	31	45	15	1	5	11	3	0	5	0	8	4	1	80	
Prentice,																					

§ Not in Convention.

† Pastorless and non-reporting for one year or more.

e Pardeeville, R. F. D.

b Platteville, R. F. D.

a Racine.

CHURCHES	SUNDAY SCHOOL		Y. P. S.		BENEFICENCE						SALARIES, VALUES, ETC.						
	Place	Superintendent	Mem.	Mem.	Foreign Miss.	Ed'n Bdg.	Ch. Home Miss.	A. M. S. S. A.	S. S. Aid	Min. Other	Total	Home Exp.	Salary, etc.	Ch. Value of Erec.	Ch. Prop.	Inv. Funds	Am't of Debt
			\$20	\$0	\$0	\$28	\$0	\$6	\$0	\$0	\$0	\$54	\$1,050	a1200	*10,000	\$0	\$2,000
Milwaukee, N. S., <i>Swedish</i>			140														
" Bethlehem			80		19	7	0	17	15	0	2	4	15	355	1901	4,000	2,000
Mondovi			150		17	22	5	9	55	6	10	8	115	3000	70	8,000	0
Mt. Sterling			0		0	0	0	1	5	0	0	0	10	3425	2,000	0	0
Mt. Zion, <i>W'edsh.</i>																	
" Plattville			40		0	3	33	0	8	0	0	6	53	3000	71	2,025	0
Mukwonago			112		33	64	8	9	62	6	10	2	213	1,009	73	7,000	0
Nacaratino			32		0	0	0	0	4	0	0	0	33	74	98	1,100	0
Necedah																	
Neillsville			76		20	8	0	5	13	0	3	1	0	700	92	4,000	0
Nekoosa			136			18	0	2	9	0	9	0	38	784	1,000	8,000	0
Neptune																	
New Chester																	
New Lisbon			55		18	0	0	0	5	0	2	0	3	150	1905	1,500	0
New London			160		60	8	8	5	6	7	0	0	36	333	70	2,000	0
New Richmond			95		31	30	15	0	46	0	6	0	97	1,125	98	15,000	0
Norrie			66		10	12	0	2	0	0	0	7	21	150	92	1,100	0
Oconomowoc			50		30	0	0	0	0	0	0	0	750	1080	54	8,500	0
Odanah			75		0				11	0	0	0	11	550	1904	*1,800	0
Ozaukee																	
Oshkosh, Ist.			240		60	50	24	33	76	55	58	36	682	2250	30,000	0	0
" Plymouth			155		82	113	53	109	160	57	51	9	633	11100	94	*22,000	950
Ossau			75		0	0	0	1	8	7	0	0	16	775	700	4,000	0
Palmyra			0		0	0	0	0	0	0	0	0	0	94	*4,000	0	0
Park Falls			125		50	0	0	3	4	0	12	4	23	368	1900	*2,000	0
Peshigo																	
Pewaukee			64		60	7	0	3	8	0	12	5	39	1300	54	4,500	0
Pike Grove																	
Pine River			46		0	0	0	0	0	0	0	0	0	190	66	1,000	0
Pittsville			80		30	15	2	3	29	3	9	0	67	320	2,500	0	0
Platte			35		0	0	0	0	10	0	3	0	13	115	100	0	0
Platteville			107		25	54	26	35	78	8	10	0	211	1,760	1400	768	0
Pleasant Valley			35		0	29	0	14	6	0	0	0	49	1200	92	1,800	0
Plymouth			225		70	38	5	12	43	15	23	10	178	1,516	1800	59	5,000
Polar			49		0	0	0	0	4	0	5	0	9	225	1903	650	0
Port Washington			72		0	0	0	2	0	0	0	0	11	898	800	*3,000	0
Potosi			130		25	133	0	0	100	8	8	0	257	937	700	3,800	0
Prairie du Chien			65		22	0	0	0	5	0	0	0	30	800	57	*2,500	0
Prentice			8		0	0	0	5	14	0	4	0	5	1300	4,300	0	300

" p " signifies parsonage rent as part of salary; " a " missionary aid to salary; * signifies " no parsonage."

CHURCHES			CLERKS			MINISTERS			MEMBERS					ADMITTED			REMOVED			BAPT.		
City or Town	Org.	Name	Ord.	C'd	Ma.	Fe.	To.	Ab.	C.	L.	To.	Di.	L.	Dc.	To.	Ad.	Inf.	Fam.				
Prescott,	1852	Mrs. Rose Jones,	'90	'02	40	64	104	20	9	1	10	1	2	0	3	0	9	130				
Princeton,	1853	Lars N. Haugland, p.	'04	'04	4	11	15	0	2	0	2	0	1	0	2	0	1	9				
Pulcifer,	1902	Miss Annie E. Larsen,	'84	'05	34	45	79	1	0	0	0	0	19	0	19	0	3					
Quincy,	1858	E. E. Dunn,	'96	'01	76	160	236	30	14	0	14	5	10	0	15	2	7	175				
Racine, Park av.,	1847	C. C. Gittings,	'90	'04	21	25	46	7	15	0	15	0	2	0	2	1	1	40				
Ist,	1850	Victor Greenberg,	'04	'04	30	38	68	0	11	3	14	2	4	0	6	4	0	40				
Secnd, Free,	1899	John A. Josephson,	'04	'04	15	27	42	9	2	0	2	0	0	0	0	0	0					
Randolph,	1902	John Blockwitz,	'04	'04	15	27	42	9	2	0	2	0	0	0	0	0	0					
Raymond, ^a	1840	R. B. West,	'04	'04	15	27	42	9	2	0	2	0	0	0	0	0	0					
Ist,	1902	Altie B. Wilson,	'04	'04	15	27	42	9	2	0	2	0	0	0	0	0	0					
Red Granite,	1898																					
Reeseburg, People's, ^b	1885	Spencer R. Stone,	'80	'01	26	94	120	30	27	4	31	0	0	1	1	13	6	150				
Rhineland,	1864	Mrs. Kennedy Scott,	'88	'02	15	27	42	4	5	2	7	1	0	0	1	3	2	52				
Rio,	1850	Chas. H. Chandler,	'78	'98	107	206	283	64	28	8	36	6	12	3	21	14	11	250				
Ripon,	1855	Smith Martin,	'82	'01	100	210	310	70	16	2	18	5	11	0	16	11	4	225				
River Falls,	1873		'92	'97	89	51	140	35	9	3	12	2	3	0	5	1	1	80				
Roberts,	1840	Mrs. M. R. Beaumont,	'65	'01	25	62	87	16	4	5	3	2	0	0	5	0	2	50				
Rochester,	1848	Chas. L. Hill,	'02	'02	20	39	59	15	2	1	3	1	2	0	3	1	2	36				
Rosendale,	1851	Thos. J. Davies,	'90	'93	17	29	46	0	0	0	0	0	0	0	0	0	0	250				
" Wdsh. ^c	1858	Mrs. L. I. Porter,	'69	'04	18	31	49	14	0	1	1	1	1	0	1	0	0	2				
" West,	1855	Henry Saunders, p.	'95	'04	30	89	119	17	4	0	4	0	4	17	21	4	0	100				
Royakton,	1806				10	14	24															
†Saxeville,	1891																					
Seneca,	1874	Mrs. H. D. Fuller,	'77	'05	9	22	31	0	0	0	0	1	0	0	1	0	0	25				
Seymour,	1868	Mrs. Sophia Parks,	'78	'01	57	183	190	23	25	10	35	3	12	0	15	3	10	400				
Sharon,	1845	Dea. F. Lawrence,	'95	'03	22	44	66	14	21	9	30	0	2	0	2	14	0	125				
Sheboygan,	1903				7	9	16											26				
Sherrwood,	1885	Eben E. Rexford,	'95	'03	22	44	66	14	21	9	30	0	2	0	2	14	0	125				
Shiocton,	1844	W. W. Swingle,	'04	'04	20	31	51	2	5	2	7	0	4	0	4	1	0	26				
Shopiere,	1904																					
Spring Brook,	1901																					
Shortville,	1848	Miss Ruth Huber,	'76	'04	6	32	38	2	0	0	0	4	1	0	5	0	0					
Shullsburg,	1875	Mrs. J. W. Leonard,	'93	'04	40	94	134	20	12	8	20	3	5	0	8	5	10	150				
South Milwaukee,	1894	H. Neubauer,	'87	'04	31	38	69	1	25	1	26	1	1	0	1	2	1	40				
" German,	1855	Dr. D. C. Beebe,	'98	'01	180	360	540	62	10	0	10	3	8	0	11	3	5	350				
" Spring Green,	1859	Dea. Herman Eells,	'00	'04	15	49	64	11	0	0	0	2	0	0	3	0	6	39				
Springvale, ^d	1893	Mrs. Ida M. Davis,	'74	'03	13	25	38	10	2	0	2	0	2	0	2	1	0	25				
Spring Valley,	1893	Mrs. Ida M. Davis,	'74	'03	13	25	38	10	2	0	2	0	2	0	2	1	0	25				
Spring Valley, Bethel,	1857	E. R. Humphrey,	'79	'04	17	57	74	12	0	4	4	1	3	0	4	0	0					
Star Prairie, ^e	1846	Mrs. Ada Viles,	'73	'97	7	11	18	0	0	0	0	0	0	0	0	0	0					
" Thorp,	1891	Oscar F. Davies, p.	'73	'97	7	11	18	0	0	0	0	0	0	0	0	0	0					

^a Caledonia, R. F. D. ^b Thorp. ^c Brandon, R. F. D. ^d New Richmond, R. F. D.
^e Picketts, R. F. D. ^f Not in Convention. ^g Not in Convention.

† Pastorless and non-reporting for one year or more.

CHURCHES	SUNDAY SCHOOL	Y. P. S.		BENEFICENCE					SALARIES, VALUES, ETC.								
		Mem.	Mem.	Foreign Miss.	Ed'n Bdg.	Ch. Home Miss.	A. M. A.	S. S. A.	Min. Aid	Other	Total	Home Exp.	Salary, etc.	Ch. Erec.	Ch. Prop.	Inv. Funds	Amt. of Debt
Prescott,		165	32	\$72	1112	\$9	\$794	\$0	\$187	\$0	\$62	\$2,236	\$1,207	p\$800	759	\$5,000	\$0
Princeton,																	
Puleifer,	Mrs. Nettie Berglund,		0	0	11	0	7	0	3	0	7	28	500	421904	1,100	0	0
Quincy,	Walter Holden,	40															
Racine,	L. S. Jones,	40												1200	*15,000	0	0
" 1st,	F. A. Morey,	320	47	79	6	0	45	5	13	0	15	163	2,333	p1200	52	13,000	1,100
" Sand., Free,	V. Peterson,	47	25	12	0	0	18	0	17	0	0	47	669	3151900	*2,500	1,600	900
Randolph,	Henry Harmer,	75	15	0	0	0	16	0	0	0	31	47	1,021	750	*5,000	0	0
Raymond,	Benjamin West,	33	0	0	0	0	6	3	0	0	9	445	365	1,500	1,500	0	0
Red Granite,	David Horne,	65															
Reeseburg,																	
Rhinclander,	Myra Germond,	200	25	41	0	5	45	5	20	2	100	218	2,500	p1500	91	11,000	0
Rio,	Kennedy Scott,	43	3	5	3	2	30	0	9	5	54	659	p400	66	5,600	300	0
Ripon,	Ernest L. Luther,	115	38	275	106	58	307	121	17	6	61	951	1,804	1200	*20,000	0	0
River Falls,	Mrs. L. H. Clark,	233	60	157	20	7	102	43	35	0	8	372	1,705	p1300	84	14,000	0
Roberts,	William R. Graham,	150	97	97	14	3	77	22	12	5	20	250	750	p600	73	4,500	0
Rocheater,	J. C. Rowntree,	72	41	26	84	10	50	22	11	5	12	220	974	p600	1903	9,500	600
Rosendale,	F. H. Scribner,	47	28	65	16	16	59	25	24	8	5	218	385	p375	70	4,000	0
" <i>Wdsh.</i>	Lewellyn Williams,	30	0	0	0	0	12	0	0	0	0	12	400		*2,000	0	0
" West,	Frank Kono,	364	28	37	0	0	11	3	0	0	0	51	347	227	*800	0	0
Royalton,	Mrs. F. J. Dean,	75	15											p700	3,500	0	300
Saxeville,																	
Soneca,																	
Scymour,	A. W. Dallas,	0	0	0	0	0	0	0	26	0	0	26	200	600	*3,000	0	0
Sharon,	Mrs. Marcus Hoard,	0	0	0	0	0	8	0	2	0	0	10	6	550	*3,000	4,000	0
Shoebogán,	Hugh Martin,	500	40	10	0	0	100	5	60	0	849	1,024	6,017	p1800	90	25,000	0
Sherwood,																	
Shiocton,	Dr. G. F. Donaldson,	100	30	11	0	2	19	8	4	0	0	44	580	p500	93	3,000	0
Shoptere,	Dr. C. H. Clark,	54	0	7	0	0	15	0	0	0	0	22	580	p260	52	3,000	0
Spring Brook,																	
Shortville,																	
Shullsburg,	Miss Bessie Collins,	65	0	0	0	6	0	0	0	0	0	6	530	p700	95	12,000	4,000
So. Milwaukee,	Mr. Green,	150	60	15	10	0	18	0	6	0	36	85	1,470	p900	54	6,000	0
" <i>German</i> ,	C. J. Schultz,	58	20	3	0	0	120	0	0	0	10	133	429	2551901	4,000	0	2000
Sparta,	Walter M. Givler,	256	75	103	22	38	156	14	25	7	30	395	2,954	p1700	89	26,000	1,000
Spring Green,	Mrs. Nettie Hayes,	84	20	5	2	1	24	3	5	0	5	45	1,019	p549	68	4,000	114
Springvale,	F. C. Wilsie,	40	0	55	12	5	102	0	2	0	3	179	362	300	54	1,600	0
Spring Valley,	Mrs. Amy K. Morse,													pa800	5,000	0	1,000
Star Prairie,															600	1,500	0

"p" signifies parsonage rent as part of salary; "a," missionary aid to salary; * signifies "no parsonage."

CHURCHES		CLERKS		MINISTERS		MEMBERS		ADMITTED			REMOVED			BAPT.					
City or Town	Org.	Name	Name	Ord.	C'd	Ma.	Fe.	To.	Ab.	C.	L.	To.	Di.	L.	Dc.	To.	Ad.	Inf.	Fam.
Sterling, Retreat ,	1859	Hiram P. Miner,	[Manno Bannick, <i>Lic.</i>]	'04	'18	42	60	15	0	0	0	0	2	2	1	5	0	0	75
Stockbridge,	1860	Helen C. Storm,	Samuel G. Ruegg, <i>p.</i>	'01	'98	24	66	90	10	22	2	24	2	2	2	0	4	13	100
Stoughton,	1857	Miss Ida Shetter,	James A. Davidson, <i>p.</i>	'95	'02	23	45	68	14	0	1	1	2	0	0	2	0	3	60
Steuben,	1897	Mrs. J. L. Hurlbut,		'18	'18	3	14	3	1	1	2	0	1	2	0	2	0	2	120
Sturgeon Bay, Hope ,	1883	Mrs. Anna Packard,	Lucian E. Osgood, <i>p.</i>	'91	'97	59	122	181	11	4	1	5	1	3	3	7	2	3	150
Sun Prairie,	1846	Miss Fannie J. Carlton,	Charles W. Stark, <i>p.</i>	'93	'02	30	63	93	21	14	4	18	3	3	0	6	8	2	46
Superior, Pilgrim ,	1891	Wm. J. W. Wingate,	Henry O. Hannum, <i>p. c.</i>	'00	'04	65	54	219	9.5	5	2	7	0	5	0	5	0	5	180
" Hope ,	1887	Wm. Kennedy,	Herman Obenhaus, <i>p.</i>	'93	'02	25	54	79	14	10	0	10	0	0	19	19	4	6	36
Tillinghast, Bloomer ,	1903	Mrs. Lizzie Brooks,	William H. Short, <i>p.</i>	'97	'02	1	6	7	0	0	0	0	0	0	0	0	0	0	23
Token, Sun Prairie ,	1894	Mrs. Flora A. Prindle,	Charles Wm. Stark, <i>p.</i>	'93	'02	16	28	44	13	0	0	0	0	3	3	0	0	0	23
Tomah,	1859	Mrs. Jennie McJul Hart,	Jonathan Green Smith, <i>p.</i>	'88	'98	23	97	120	24	8	0	8	1	1	4	6	5	2	138
Tomahawk,	1887	Henry L. Wakefield,	Grant V. Clark, <i>p.</i>	'04	'04	12	36	48	10	0	0	0	0	5	0	5	0	0	50
Trade Lake,	1884	Frank Turnquist,		'04	'04	3	3	6	0	0	0	0	0	0	0	0	0	0	0
Trempealeau,	1857	Wm. Nichols,		'01	'03	26	50	76	0	0	0	0	3	1	0	4	0	0	25
Two Rivers,	1837	Wm. C. Peck,	Walter C. Blakeslee, <i>p.</i>	'01	'03	32	67	99	13	17	3	20	0	0	0	0	0	11	50
Union Grove,	1844		Aaron Breeze, <i>p.</i>	'94	'01	71	111	182	40	9	1	10	1	3	0	4	3	3	182
Viola,	1895	Mrs. Emma I. Haseltine,	John E. Evans, <i>p.</i>	'92	'04	8	27	35	1	0	0	0	0	0	0	0	0	0	11
Viroqua,	1855	Mrs. Emma H. Wynuan,	John A. Stemen, <i>p. c.</i>	'86	'98	74	173	247	34	86	5	91	1	4	0	5	58	26	229
Walworth, North ,	1892	Chas. S. Cooper,	John W. Jordan, <i>p.</i>	'01	'01	18	44	62	2	0	13	13	0	5	0	5	0	2	150
Washburn,	1886	Mrs. H. E. Powers,	[Robert Porter, <i>Lic.</i>]	'03	'10	20	30	0	10	4	14	2	2	2	0	4	0	4	20
Watertown,	1855	Mrs. Cora Bates,	Joseph Weiss, <i>p.</i>	'01	'05	35	78	113	41	10	2	12	0	4	0	4	2	2	35
Waukegan,	1845	Alex. A. Hardie,	Thomas B. Thompson, <i>p.</i>	'04	'03	35	92	127	34	16	9	25	1	4	1	6	6	3	50
" Tabernacla, W. dsh ,	1838	Mrs. Wm. Shultis,	Isaac L. Cory, <i>p. c.</i>	'79	'98	80	169	249	59	1	8	9	0	10	0	10	0	0	100
Waupun,	1844	David Williams,	John D. Davies, <i>p.</i>	'02	'02	55	152	207	38	26	2	28	4	5	10	19	17	7	0
Waunona,	1854	Miss Lovila Mosher,	Thistle A. Williams, <i>p.</i>	'02	'02	1	2	3	0	0	0	0	0	0	0	0	0	0	0
Waunatona,	1842	H. E. Hancock,	Alexander R. Thain, <i>p. c.</i>	'70	'01	118	215	333	0	0	0	0	4	5	0	9	7	2	0
Webster, Ross ,	1895			'01	'01	118	215	333	0	0	0	0	0	0	0	0	0	0	0
West Salem,	1860	Mrs. H. D. Griswold,	August F. Fehlau, <i>p.</i>	'84	'04	35	74	109	33	0	0	0	3	10	0	13	0	0	50
Wheaton, Eau Claire ,	1895	Mrs. Marian Connors,	William A. Griffith, <i>p.</i>	'89	'03	16	24	40	7	0	0	0	0	0	0	0	0	4	70
White Creek,	1870	H. A. Howard,		'03	'03	2	6	8	0	0	0	0	0	0	0	0	0	0	30
Whitewater,	1840	D. S. Cook,	Frank V. Stevens, <i>p.</i>	'89	'00	118	263	381	70	41	12	53	10	3	10	23	17	8	250
Williams Bay,	1896	Mrs. Laura E. Jewell,	[Robert Porter, <i>Lic.</i>]	'03	'03	17	32	49	9	3	2	5	0	7	0	7	1	0	0
Wilson Creek, ^a	1896	E. J. James,	Elmer O. Chapel, <i>p.</i>	'04	'04	3	3	6	0	0	0	0	0	0	0	0	0	0	60
Withee,	1901	Mrs. Benj. G. Packer,	Abraham Bell, <i>p.</i>	'03	'02	13	16	29	2	6	3	9	0	0	0	3	3	0	0
Windsor Union,	1858	Mrs. C. E. Warner,	William Gardner, <i>p.</i>	'88	'01	23	47	70	13	0	1	1	1	6	0	7	0	0	50
Wood Lake, Scand. , ^b	1882	F. L. Peterson,	Frank G. Haggquist, <i>p. c.</i>	'93	'98	26	33	59	0	0	0	0	0	0	0	0	0	0	36
Wyalusing,	1901																		
Wyocena,	1893																		
Wyocena, Spring Green ,	1853	Mrs. F. E. Fowler,	John C. Challinor, <i>p.</i>	'88	'02	10	28	38	0	0	0	0	0	0	0	0	0	0	60
Wyocena, Spring Green ,	1855	Mrs. M. Purell,	Harding R. Hogan, <i>p.</i>	'00	'04	6	20	26	5	0	0	0	1	0	0	0	0	0	1

^a Spring Green. ^b Fabin. [†] Pastorless and non-reporting for one year or more.

CHURCHES	SUNDAY SCHOOL		V. P. S.		BENEFICENCE						SALARIES, VALUES, ETC.								
	Place	Supintendent	Mem.	Mem.	Foreign Miss.	Ed'n Bdg.	Ch. Home Miss.	A. M. Miss.	A. M. S. Aid	Min.	Other	Total	Home Exp.	Salary, etc.	Ch. Erec. Ch. Prop.	Value of Inv. Funds	Amt. of Debt		
Sterling,		Sylvester Cooley,	25	0	\$0	\$0	\$0	\$0	\$0	\$0	\$0	\$6	\$350	pa250	'83	\$2,500	\$0	\$100	
Stoekbridge,	m	Fred P. Storm,	140	50	0	3	5	31	0	5	2	5	845	480	'70	*2,000	0	0	
Stoughton,		F. M. Jensen,	104	44	55	9	10	41	9	15	1	25	1,169	800	1902	*6,000	0	1,350	
Steuben,		Mrs. T. Nelson,	33	0	0	0	3	5	0	0	0	8	247	0	'88	*1,500	0	0	
Sturgeon Bay,		E. G. Karker,	215	28	99	36	24	146	32	37	9	106	2,276	p900	'88	10,000	0	800	
Sun Prairie,		Mrs. Geo. E. Thompson,	60	0	42	14	40	41	28	14	5	17	201	p700	'91	5,500	0	85	
Superior, Pil.,		George C. Watson,	250	35	60	0	0	63	0	13	0	136	2,937	2,000	'99	20,000	0	1,500	
" Hope,		E. E. McConnell,	200	65	20	0	17	20	0	5	0	87	149	800	'93	*3,000	0	750	
Tillinghast,		Mrs. D. Knickerbocker,	50	0	0	0	0	1	0	0	0	1	66	0	'00	0	0	0	
Token,		Mrs. Mark Miller,	42	0	8	3	3	10	2	13	5	0	44	225	'95	1,693	0	0	
Tonah,		Rev. J. G. Smith,	101	23	35	0	5	16	5	10	0	20	1,000	p850	'69	6,500	400	0	
Tomahawk,		F. G. Stark,	97	28	0	0	0	22	0	5	0	8	696	p750	'00	2,000	0	300	
Trade Lake,			0	0	0	0	0	0	0	0	0	0	0	0	'00	0	0	0	
Trumpealeau,			50	0	0	0	0	0	0	0	0	0	0	0	'00	2,000	0	0	
Two Rivers,		Walter C. Blakeslee,	125	20	10	5	0	25	0	16	0	50	1,024	p 875	'70	2,000	0	0	
Union Grove,		L. W. Griffiths,	57	19	9	9	8	45	12	7	0	50	1,250	p875	'93	10,000	0	0	
Viola,		Dan Haselinc,	0	0	0	0	0	1	0	0	0	1	0	50	'96	1,000	0	0	
Viroqua,		Charles J. Smith,	265	76	31	13	13	76	5	15	0	106	319	2,551	p1200	'97	11,000	0	2,500
Walworth,		Frank J. South,	150	0	8	0	0	26	0	9	0	11	6,000	p450	1904	6,500	0	1,000	
North,		F. E. Brown,	20	0	4	0	4	6	0	5	0	19	240	200	'86	*1,200	0	0	
Washburn,		Mrs. E. C. Alvord,	160	40	40	0	5	26	0	7	0	0	78	1,195	p1000	1902	8,500	0	1,240
Watertown,		Charles A. Skinner,	110	50	0	12	3	30	0	12	0	57	1,822	p875	'50	7,000	975	0	
Waukesha,		S. B. Harding,	165	25	125	0	0	140	32	12	0	8	3,200	p1500	'00	16,000	0	0	
Tabernaacle, W'.		Charles W. Cook,	155	75	81	10	0	116	0	15	7	21	1,500	1,000	'00	*7,000	0	0	
Waupun,			0	0	0	0	0	0	0	0	0	0	0	0	'56	1,000	0	0	
Wautona,		F. E. Hancock,	218	31	191	55	11	284	237	36	22	79	2,888	p1800	'91	16,500	0	1,600	
Wauwatosa,			0	0	0	0	0	0	0	0	0	0	0	0	'94	8,000	0	0	
Webster,		W. I. Dudley,	115	0	9	3	2	16	4	6	0	40	947	p900	'94	2,500	0	0	
West Salem,	m	Mrs. W. A. Griffiths,	0	0	0	0	0	0	0	0	0	0	850	p550	'95	1,000	0	0	
White Creek,			0	0	0	0	0	0	0	0	0	0	0	0	'00	0	0	0	
Whitewater,		Charles R. Rounds,	300	91	263	33	46	380	135	68	34	134	3,078	p1750	'81	25,000	250	0	
Williams Bay,		William A. Weybrauch,	100	40	7	0	4	12	0	3	0	26	524	500	1901	*2,000	0	0	
Wilson Creek,			0	0	0	0	0	4	0	0	0	4	25	25	'00	0	0	0	
Witchee,		Lucius A. Allen,	56	0	8	3	1	5	0	3	0	20	701	300	1901	*4,200	0	675	
Windsor,		C. E. Warner,	50	12	8	3	3	10	2	13	5	44	225	p500	'62	3,000	0	0	
Wood Lake,		Isaac Lundquist,	65	0	0	0	2	13	0	0	0	15	375	p400	'94	1,600	0	0	
Woodlawn,			0	0	0	0	0	0	0	0	0	0	0	0	'00	0	0	0	
Wyauising,		Mrs. E. E. Fowler,	38	25	3	3	2	10	0	0	3	0	393	300	'54	1,900	0	0	
Wyocena,		II. M. Lerake,	0	0	0	0	0	3	0	2	0	5	135	125	'00	0	0	0	

* p signifies parsonage rent as part of salary; "a," missionary aid to salary; * signifies "no parsonage."

WISCONSIN SUMMARY.

NAME OF STATE ORGANIZATION: GENERAL CONGREGATIONAL CONVENTION OF WISCONSIN.
 NAMES OF CHURCHES ADDED: Annaton, Lima Union and Platte.
 NAMES OF CHURCHES CHANGED: Racine, *Wdsb*, to Racine, Park av.; West Superior is now Superior.
 NAMES OF CHURCHES DROPPED: Adamsville; Bangor, *Wdsb*; Cooksville; Franksville.

CHURCHES: *Supplied by* — Pastors by council, 20; pastors otherwise, 189; licentiates, 5; vacant, 63. Total, 277.
 MINISTERS: Pastors by council, 17; pastors otherwise, 145. Total, 162. Without charge, 85. Total number of ministers, 247.
 FAMILIES: 17,320.

SUNDAY SCHOOLS: No. reporting, 190. Members, 22,316.*
 YOUNG PEOPLE'S SOCIETIES: Societies, 135; members, 5,826.

* Does not include mission Sunday Schools.

WYOMING.

CONGREGATIONAL ASSOCIATION OF: Organized, 1892. OFFICERS: Rev. Charles H. Nellor, Green River, moderator; Rev. John W. Moore, Wheatland, statistical secretary and treasurer. SESSION OF 1905: Rock Springs, Tuesday, Oct.

CHURCHES	CLERKS		MINISTERS		MEMBERS			ADMITTED			REMOVED			BAPT.							
	City or Town	Org.	Name	Name	Ord.	C'd	Ma.	Fe.	To.	Ab.	C.	L.	To.	Di.	L.	De.	To.	Ad.	Inf.	Fam.	
Big Horn,		1884		Orson A. Stillman, p.	'02	'02	11	47	58	1	22	1	23	1			1	14		75	
Buffalo,		1884	Mrs. Mollie G. Daniels,	Frank E. Knopf, p.	'89	'02	104	194	298	48	31	4	35	2	11		1	14	14	6	200
Cheyenne, 1st,		1884	Miss Ellen Boussell,	Frank E. Knopf, p.	'89	'04	20	46	66	3	34	2	16		5		2	22	8	100	100
South,		1893	Miss Lizzie Frazier,	[Miss S. Abbie Chapin, <i>Lic.</i>]	'03	'03	15	21	3	12	4	16					3	8	4	1	100
Dayton,		1887	Mrs. J. C. Amspoker,	Harvey A. Lyman, p.	'00	'03	21	48	69	5	26	10	36		3		3	8	2	2	100
Douglas,		1903	Mrs. Ella A. Hagec,		'01	'04	4	6	10	4	7	2	9		6		6	4	1	45	12
Glendo,		1892	Mrs. Mary Osbourne,	Charles H. Nellor, p.	'01	'04	4	21	25	5	7	2	2				3	3		30	30
Green River,		1900	Miss Fannie Southworth,	[Joel M. Babcock, <i>Lic.</i>]	'04	'04	4	5	9	4							3	3		35	35
Guernsey,		1888	Mrs. H. C. Snyder,		'94	'05	4	21	25	5	5	3	8		3		3	4	8	20	20
Lusk,		1894	Mrs. E. B. Willson,	Franklin C. Lewis, p.	'94	'05	17	35	52	8	7	9	16	1	8		9	2	8	150	150
Manville,		1881	Miss Ruth Walters,	Theodore C. Williams, p.	'01	'01	30	90	120	17	2	7	9	1	5		5	6	2	130	130
Rock Springs,		1891	Mrs. Geo. P. June,	[Joel M. Babcock, <i>Lic.</i>]	'04	'04	4	11	15								3	3		30	30
Sheridan,		1903	Mrs. W. B. Coy,		'98	'03	27	59	86	4	28	10	38	1	3		2	6	19	1	150
Torrington,		1895	Mrs. M. J. Allen,	John Wright Moore, p.																	
Wheatland,																					

NAME OF STATE ORGANIZATION: WYOMING CONGREGATIONAL ASSOCIATION.
 CHURCHES: *Supplied by*, — Pastors by council, 0; pastors otherwise, 8; licentiates, 3; vacant, 4. Total, 15.
 MINISTERS: Pastors by council, 0; pastors otherwise, 7; supplying churches, 3. Total, 10. Without charge, 6. Total number of ministers, 16.
 FAMILIES: 1,177.
 SUNDAY SCHOOLS: Members, 1,466.
 YOUNG PEOPLE'S SOCIETIES: Societies, 8; members, 314.

WISCONSIN SUMMARY.

MEMBERSHIP: No. of males, 7,872; No. of females, 17,592. Total, 25,464. Absent, 4,030. *Additions*, — on confession, 1,475; by letter, 730. Total, 2,205. *Removals*, — death, 308; dismission, 772; revision, 491. Total, 1,561.

BAPTISMS: Adults, 575; infants, 714.

CONTRIBUTIONS: No. of churches contributing, 202. Foreign Missions, \$10,082; Education, \$5,217; Church Building, \$1,892; Home Missions, \$13,662; American Missionary Association, \$2,988; Sunday Schools, \$2,367; Ministerial Aid, \$556; Other, \$11,660. Total, \$48,404.

LEGACIES: Boscobel, \$250; Jonesville, \$500; Lake Geneva, \$500; Lone Rock, \$50; Menasha, \$500; Oshkosh, Plymouth church, \$100; Raymond, \$30. Total, \$1,930.

HOME EXPENSES: No. of churches reporting, 202; amount, \$261,826.

GAINS: Church members, 644.

Loss: Churches, 1; Sunday School members, 3,103; Benevolence, \$1,300; Home Expense, \$14,417.

For Fifth-Year Statistics see General Summaries.

CHURCHES	SUNDAY SCHOOL		Y. P. S.		BENEFICENCE						SALARIES, VALUES, ETC.							
	Place	Superintendent	Mem.	Mem.	Foreign Mss.	Ed'n Bdg.	Ch. Home Miss.	A. M. S. S.	Min. Aid	Other	Total	Home Exp.	Salary, etc.	Ch. Erec. etc.	Value of Ch. Prop.	Inv. Funds	Amt. of Debt	
																		\$
Big Horn,			150	105			\$2	\$7	\$5	\$80	\$7	\$97	\$1,000	\$6	\$3,000		\$	
Buflalo,	Mrs. Mollie G. Daniels,		250	42	180	71	192	33	19	25	75	595	3,734	2,000	83	30,000		\$
Cheyenne, 1st,	Charles N. Potter,		180	30		5	3	16	10		10	34	400	300	84	1,000		\$
" South,	P. F. Powelson,		73	17	13	8	32	5	5	5	63	910	600	95	2,600		\$	
Dayton,	Deyo Hasbrouck,		75	35	24	8	37	8	12	3	22	166	1,310	700	93	5,000		\$
Douglas,	Hiram R. Daniels,		60			4	7		8		19	72						\$
Glendo,	Charles H. Nellor,		115		13	7	25	23	23	6	74	915	1,000	270	1903	1,000		\$
Green River,	George D. Pahner,		28		15	5	22	5	5		47	385	4700	87	2,900		\$	
Guernsey,	Theon S. Grant,		80	30		5	6		8		36	132	150	98	4,500		\$	
Lusk,	Mrs. J. H. Foster,		50		11	6	17	11	11		51	728	800	93	2,500		\$	
Manville,	Mrs. E. E. Ace,		150		17	6	39	15	15	15	120	1,275	1,000	1901	4,500		\$	
Rock Springs,	Mrs. William S. Metz,		135	18	35	16	39	5			12	297	430	1903	950		\$	
Sheridan,	John Cameron,		30								2							\$
Torrington,	Charles R. Clark,		90	37	25	2	9	4	10	2	189	1,815	800	96	5,000		\$	
Wheatland,																		\$

"a" signifies missionary aid to salary; † signifies both rent and aid; * signifies "no parsonage."

MEMBERSHIP: No. of males, 275; No. of females, 628. Total, 903. Absent, 100. *Additions*, — on confession, 174; by letter, 60. Total, 234. *Removals*, — death, 6; dismission, 49; revision, 9. Total, 64.

BAPTISMS: Adults, 93; infants, 38.

CONTRIBUTIONS: No. of churches contributing, 14. Foreign Missions, \$328; Education, \$65; Church Building, \$144; Home Missions, \$433;

American Missionary Association, \$45; Sunday Schools, \$149; Ministerial Aid, \$45; Other, \$301. Total, \$1,510.

HOME EXPENSES: No. of churches reporting, 13; amount, \$12,973.

GAINS: Members, 164; Sunday School members, 276; Benevolence, \$370; Home Expense, \$1,656.

For Fifth-Year Statistics see General Summaries.

TABULAR VIEW OF THE MISSIONS OF THE A. B. C. F. M. FOR THE YEAR 1903-04

MISSIONS	When Established	Stations	Outstations	MISSIONARIES						NATIVE LABORERS					CHURCH STATISTICS			
				Ordained	Physicians and Men not Ordained	Single Women	Wives	Total Missionaries	Ordained Preachers	Unordained Preachers	Teachers	Other Native Laborers	Total Native Laborers	Places of Regular Meeting	Organized Churches	Communicants	Added by Confession	
W. Cent. Africa .	1880	4	14	7	1	8	7	23	7	..	33	22	62	19	4	283	50	
E. Cent. Africa .	1893	3	4	2	3	2	5	12	..	8	6	2	16	20	2	69	...	
Zulu	1835	11	20	10	2	9	10	31	8	17	74	438	537	241	22	4,353	321	
Europ'n Turkey .	1859	4	56	11	..	7	9	27	16	14	57	20	107	..	16	1,435	44	
Western Turkey .	1819	7	103	20	6	31	25	82	37	37	283	109	466	124	44	4,543	239	
Central Turkey .	1847	2	51	7	1	15	6	29	21	30	184	29	264	63	33	6,969	322	
Eastern Turkey .	1836	5	87	11	3	14	14	42	22	26	184	29	261	87	45	2,829	185	
Marathi	1813	8	138	15	2	16	15	48	11	49	357	157	574	142	59	6,205	330	
Madura	1834	9	335	15	..	7	14	36	23	165	344	109	641	335	38	5,349	442	
Ceylon	1816	4	31	4	..	3	4	11	13	21	332	37	403	43	18	2,021	93	
Foochow	1847	5	96	8	3	16	9	36	11	76	132	73	202	156	82	2,686	322	
South China . . .	1883	2	32	2	2	4	3	33	12	7	55	32	4	2,597	1,044	
North China . . .	1854	7	50	19	4	12	22	57	5	39	35	36	115	75	8	2,307	469	
Shansi	1882	2	2	2	1	3	3	9	4	..	2	..	6	..	2	134	..	
Japan ¹	1869	12	102	25	..	22	22	69	48	41	..	26	115	216	78 ⁵	10,693	826	
Philippines . . .	1903	1	..	1	1	2	
Micronesia	1852	4	63	10	..	7	8	25	21	63	96	17	197	168	55	7,670	659	
Mexico	1872	5	31	6	..	6	6	18	2	9	14	1	26	54	21	1,183	77	
Spain	1872	1	16	1	..	4	..	5	4	2	19	2	27	17	8	355	34	
Austria	1872	1	50	2	2	4	14	6	..	1	21	..	18	1,497	183	
Totals		97	1,281	178 ¹	26	182 ²	184 ³	570	270	636	2,164	1,115	4,185	1,792	557	63,178	5,640	

¹ Of whom 12 are physicians.² Of whom 10 are physicians.³ Of whom 4 are physicians.

TABULAR VIEW OF THE MISSIONS OF THE A. B. C. F. M. FOR THE YEAR 1903-04.

MISSIONS	CHURCH STATISTICS				EDUCATIONAL STATISTICS								Total Native Contributions
	Adherents	Average Attendance	Sabbath Schools	Sabbath School Membership	Theological Schools	Students for the Ministry	Students in Collegiate Training	Colleges, Boarding and High Schools	Pupils	Other Schools	Pupils	Total Number under Instruction	
W. Cent. Africa	3,150	2,285	23	1,748	1,748	\$43
E. Cent. Africa	1,360	600	3	300	2	136	8	303	439	105
Zulu	15,600	12,067	34	1,717	1	8	55	3	450	44	2,676	3,134	8,765
European Turkey ...	3,616	3,148	52	2,630	1	..	64	3	166	27	682	959	5,700
Western Turkey	17,402	13,761	123	10,343	1	9	530	20	1,473	144	6,130	8,142	57,926
Central Turkey	20,263	14,110	71	13,722	1	8	284	15	1,078	123	6,841	8,211	17,368
Eastern Turkey	12,680	10,546	80	7,352	2	8	311	12	639	118	5,797	6,854	12,206
Marathi	14,327	194	11,130	1	21	...	160	...	7,965	2,758
Madura	17,496	10,255	302	8,165	1	40	174	17	587	216	...	9,301	9,236
Ceylon	3,365	2,246	...	3,851	1	..	112	5	361	130	10,156	11,013	8,096
Foochow	7,521	4,230	73	2,303	2	13	245	10	448	119	2,288	2,994	5,395
South China	3,338	1,500	3	250	1	26	11	435	461	3,799
North China	2,000	1	30	1	10	84	9	319	38	720	1,133	1,874
Shansi	2	33	33
Japan ⁴	15,000	8,000	91	3,015	1	22	180	7	...	5	...	1,366	21,365
Philippines
Micronesia	17,250	2,790	14	3,628	7	239	92	4,023	4,262	3,307
Mexico	2,406	1,127	31	1,183	1	9	270	3	279	4	168	726	7,927
Spain	1,455	475	23	820	36	1	39	15	1,539	1,743	3,891
Austria	5,650	2,795	17	394	4,225
Totals	163,819	89,935	1,112	70,833	14	127	2,345	136	6,240	1,279	43,539	70,484	\$173,986

⁴ These are figures of Kumi-ai churches with which the American Board coöperates, some of which are from last year's report.

⁵ Of which 40 are self-supporting; 26 other churches not fully organized.

SUNDAY SCHOOLS, INDEPENDENT AND MISSIONARY.

"C" indicates schools counted in State Schedules.

ALABAMA.		Name	Membership
Name	Membership	Mount Eden,	30
Aldrich,	20	Mount Hamilton,	17
Calera, Dargin,	24	Mt. Olivet,	35
Fairford, Deer Apple,	21	Mt. View, Soquel ,	29
Fairhope, Union,	30	Ney, Mills	14
Hanna, County Line,	60	Oakland, Mayflower,	C
Joppa, Union,	65	Sixth Ward,	35
Sonora,	70	Oklahoma, Lakeview, Brownell ,	45
Talladega, Annie Williams,	46	Oregon City, Bloomington ,	25
Jonesville,	30	Orville, Dredgeville,	30
McCannville,	45	Paddock, Hanford,	35
Needmore,	25	Pentz,	25
Wallace, Pleasant Hill,	25	Pixley,	25
Woodville, Union,	60	Prattville,	30
		Purissima, Mt. View ,	25
Total, schools, 13; membership,	521	Ruby,	28
		Russell, Mt. Eden ,	39
		Rustic, Hanford ,	35
		Sacramento, American River,	50
		Marguerite,	30
		Salmon River, Etna ,	15
		San Francisco, Arlington,	40
		Sunnyside,	C
		Pilgrim,	56
		Post, Presidio ,	50
		Santa Rosa, Hall's District,	25
		San Gregorio,	15
		San Quentin,	25
		Penitentiary,	100
		Sheridan, Fair Oaks,	12
		Somerville, Black Diamond ,	40
		Soudan, Kinney Union, Mills ,	15
		South Tule, Success ,	20
		Tesla, Union,	30
		Thermalito,	35
		Vallicita,	25
		Wawona,	25
		Wayside,	30
		Welcome, Portersville	25
		Wilton, Josephine ,	25
		Woodside, Redwood ,	C
		Worth, Porterville ,	20
		Total, schools, 72; membership,	2,032
		CALIFORNIA (SOUTHERN).	
		Aguanga,	15
		Arnaz,	12
		Arroyo Grande, Verde Union,	15
		Banner,	20
		Belle, Union	75
		Calexico,	30
		Casmalia,	15
		Dolgeville,	45
		Dulzura,	6
		East Vale, Union,	15
		Eucinitas,	12
		Famoso, Robertson,	27
		Heber,	25
		Hesperia,	12
		Halleck, Oro Grande,	12
		Huntington Beach, Pacific City,	70
		Klau,	22

Name	Membership
Lagona, Laguna Beach,	25
Lemon,	40
Lone Tree,	12
Los Angeles, <i>Chinese</i> ,	25
<i>Japanese</i> ,	15
<i>Spanish</i> ,	C
Fruitland,	43
Manhattan Beach,	36
Mesa Grande,	15
Moorpark,	20
Montabello, Union,	35
Olivehain,	20
Ontario, Mountain View,	35
Oil Center,	50
Palmdale,	15
Palmsprings,	10
Paloverde, Union,	35
Pasadena, <i>Chinese</i> ,	10
Pizmo,	12
Pomona, <i>Spanish</i> ,	C
Riverside, <i>Japanese</i> ,	10
Redlands, Old Mission,	24
San Bernardino, <i>Chinese</i> ,	8
San Diego, <i>Chinese</i> ,	10
San Ignacio,	6
San Jacinto, Little Lake,	32
Santa Ana, <i>Spanish</i> ,	25
Santa Barbara, <i>Chinese</i> ,	27
Santa Maria, Suey,	18
Santa Yuez, Jonata,	31
Schneider, Perris ,	15
Stowe,	18
Sunderland, Adelaide ,	25
Sunset,	15
Thermal, Union,	25
Ventura, <i>Chinese</i> ,	9
Victorville,	15
Vista,	22

Total, schools, 55; membership, 1,216

COLORADO.

Amethyst, Sunnyside ,	20
Upper Creede,	10
Ault, Collins District,	12
Pierce,	19
Arrowhead,	31
Avon,	33
Barnum,	75
Bernard, Parker's Basin,	35
Boulder, East,	40
Buffalo Creek, Buffalo ,	20
Bunce,	11
Buttes,	8
Collbran, Clover,	18
Colorado Springs, A. E. Hastings	
Memorial,	75
Plymouth,	30
Cortez, Aztec,	5
Craig, Little Bear,	36
Union,	80
Cripple Creek, Elliott Chapel,	115
Debeque, Kimball Creek,	9
Deep Creek,	18
Denver, <i>Chinese</i> ,	15
Glen Park,	50
North Capitol Hill,	25
Olive Branch,	75
Retreat Park,	73
Rocky Mt. Lake,	65
Dolores, Lakeview,	40

Name	Membership
Dolores, Mildred,	30
Rust's Saw Mill,	18
Dunton,	16
Falcon,	42
Floresta, Ruby,	8
Frances, Dewdrop,	6
Fruita, Park,	12
Star,	50
Grand Junction, Pomona,	30
Green Mountain Falls, Green ,	21
Greenway, Ramah ,	42
Hahn's Peak, Ramah ,	30
Hamilton,	16
Harmon, Maple Grove,	50
Harrison, Pleasant Valley,	28
Hayden, Hayden Bottom,	30
Ironton,	16
Johnstown,	15
Julesburg, Anderson,	26
Kirk, Pioneer, Union,	10
Kremmling,	40
Ladore,	19
Lily Park, Lily ,	10
Limon, Walk's Camp,	20
Littleton,	13
Platte Canon,	17
Loma,	25
Loveland, <i>German</i> ,	65
Maybell, Cross Mountain,	10
Escalante,	5
McCoy,	30
Montrose, Coal Creek,	19
Maple Grove,	45
Riverside,	50
Newton,	30
Norrie,	17
Pagoda,	11
Pallas,	40
Pinnacle,	25
Pinon,	25
Pleasant Valley, Landsman	17
Pueblo, The Grove,	35
Pyramid,	12
Ramah,	15
Red Mountain, Guston,	20
Severance, Antelope Park,	25
Shawnee, Union,	8
Sheephorn, Blacktail,	15
Sheephorn,	15
Silverton, Chattanooga,	27
Snipes, Georgia Mesa,	20
Steamboat Springs, Moon Hill,	30
The Mesa,	29
Thomasville,	15
Thomburg, Axial ,	12
Tincup,	40
Toponas,	30
Tuttle, Clark S. H.,	12
Vona,	9
Wellington, Union,	75
Williamsburg,	40
Windsor, <i>German</i> ,	50

Total, schools, 90; membership, 2,606

CONNECTICUT.

Bozrah, Bozrahville, Yantic ,	30
Bridgeport, Bethany,	40
Iraniston Av.,	90
Glastonbury, Addison ,	35

Name	Membership
Goshen, Westside,	15
Hartford, Warburton Chapel,	201
Lyme, South ,	30
Madison, East River,	75
New Haven, Bethany,	150
Welcome Hall,	250
New Milford, Boardman ,	70
Union, Lanesville ,	52
Smithfield,	20
Southington, Queen St.,	10
Stratford, Putney, Oronoque ,	18
Thomaston, Reynold's Bridge ,	18
Pine Hill,	25
Torrington, Burrville ,	25
West Hartford, Union, Elmwood ,	78
Wethersfield, Griswoldville,	70
Wolcott, Woodtick, Waterbury ,	25

Total, schools, 21; membership, 1,327

DISTRICT OF COLUMBIA.

Washington, Lincoln Temple, C

GEORGIA.

Atlanta, Berean,	74
Betsey Wood,	80
Peachton,	49
Wells St.,	32
Cedartown, McCurry's Arbor,	63
Columbus, Rose Hill,	58
Daisy, Beauty Spot,	35
Dawsonville, Shoal Creek,	82
Demorest, Porter Mills,	48
Five Forks, Choruthus,	37
Fort Valley, Highley,	52
Quicks Academy,	63
Gilmore, Locust Grove,	69
Griffin, Wilsonville,	31
Kemp,	39
Kramer,	29
Landrum, Harmony,	35
McIntosh, Hammond,	28
Midway,	85
Milford, Pine Grove,	29
Oneida,	36
Swansboro,	46
Terrace,	39
Woodward,	61

Total, schools, 24; membership, 1,200

IDAHO.

Asterisk (*) denotes schools in Central and Southern Idaho.

Aden,*	18
Alpine, Mickey,*	15
Anderson,	25
Atlanta,*	25
Bayhorse,*	15
Bear, Trail,*	15
Bellgrove,	35
Bruneau,*	50
Little Valley,*	15
Middle District,*	20
Cataldo,	25
Clayton,*	22
Clyde,*	20
Colburn,	26
Council, Beulah,*	15

Name	Membership
Council, Middle Fork,*	30
Custer,*	25
Cedar Mountain, Athol ,	30
Deep Creek, Freeze ,	80
Delaney, Harpster ,	50
East Cove, Palouse , Wash.,	50
Ellis,*	15
Elmira,	20
Emmett, Dayspring,*	40
Falk's Store,*	25
McFarland,*	16
Ferdinand,	40
Finney, Rathdrum ,	41
Harpster,	49
Heath, Brownlee,*	15
Hot Springs,*	25
Howe,*	15
Iola,	20
Kingston,	40
Landore,*	20
Lolo, Weippe ,	18
May,*	20
Meadows,*	50
Little Salmon,*	16
Mill Creek, Fairburn ,	18
Mineral,*	20
Mountain View, Grangeville ,	25
Murphy,*	18
Murray,	60
New Plymouth, Pleasant View,*	18
Unity,*	20
Oreana,*	30
Patterson,*	18
Pine,*	20
Pine Grove, Forrest ,	18
No. 2, Ferdinand ,	40
Riddle,*	18
Rim Rock, Rathdrum ,	25
Rock Creek,*	25
Rocky Bar,*	15
Roseworth,*	18
Roswell, Riverside Union,*	15
Salmon, Iron Creek,*	15
Silver King, Government ,	35
Tolo,	40
Trinity,*	22
Ulysses,*	18
Warren,*	18
Weiser, Eaton,*	25
Sunshine,*	18
Wickahoney, Wayside,*	20
Wilson,*	18

Total, schools, 67; membership, 1,741

ILLINOIS.

Albion, Glover S. H.,	30
Allright,	64
Alton,	94
Austin, <i>Swedish</i> ,	157
Aldridge,	55
Barreville, Union,	40
Batestown,	45
Beardstown, Edgewood,	40
Beechwood, Valley Recluse,	35
Braceville,	55
Champaign, Band of Mercy,	50
Sunshine,	109
Chenoa, Trimmer,	65
Chesterfield, Albany,	55

Name	Membership
Green Mountain, Vienna Center,	60
Grinnell, Bethel Cottage,	90
Genoa Bluffs, East Summer,	20
Goose Lake,	45
Iowa City, Bethlehem,	45
Kenebeck,	25
Kellogg, Rock Creek,	30
Latimer,	60
Marshalltown, South West,	50
Maquoketa, Huntsville,	35
Muscatine, Green Street,	C
Miller,	20
Nashua, Bradford,	25
Newell, Providence,	20
Newton, Bergman,	28
North,	40
Nichols, Pike,	30
Onawa, Guard Lake,	26
Osgood,	30
Ottumwa, Open Door,	70
Pacific City,	25
Readlyn,	29
Rembrandt, Lincoln,	20
Sawyer,	40
Shenandoah, McIntyre,	50
Sioux Rapids, Hope,	20
Teeds Grove,	52
Turner,	30
Waterloo, Union,	100
Waverly Junction,	25
Webb, Hurdland,	35
Wesley, Funnemark,	25

Total, schools, 53; membership, 1,810

KANSAS.

Alma, Halifax,	25
Union Center,	28
Almena, Buffalo,	30
Center,	40
Alton, Medicine Creek,	55
Pleasant Valley,	55
Argentine, West End,	115
Athol, Cedar Forks,	50
Atwood, Frey's S. H.,	35
White Dove, Rexford,	36
Banner, Kavsada, Utica	30
Lone Star, Ransom,	78
Stradall, Wakerney,	41
Burlington,	40
Coin,	36
Cora, Pawnee, Womer,	50
Dover, Independence, Auburn,	
R. F. D.,	35
North Branch,	30
Fall River, Salt Creek Un.,	33
Ford, Glover,	40
Garfield, Hillside,	25
Pratt, Larned,	45
Ward,	35
Gladstone, Mayflower,	34
Grigsby,	35
Hutchinson, East Side,	25
Jetmore, Quail Trap, Dodge City,	30
Kirwin, River View, Clandell,	30
Prairie House, Witrup,	40
Lenora, Hendricks,	25
Linwood, Fall Leaf, Fall,	16
Muscotah, Stony Point,	50
Paola, Minich S. H.,	20

Name	Membership
Partridge, Troy,	35
Pauline, Fairview S. H., Topeka,	
R. F. D. 6,	30
Pittsburg, Lone Star,	35
Russell, Gorham,	16
Rutland, Ellis, Havanna,	35
St. Mary's, Stone School House,	
Belvue,	36
Scott City, Zenobia, Scott,	12
Sharon Springs, Gould S. H.,	25
Stafford, Joy S. H.,	30
Stockton, Bethel,	40
Hope, Sugar Loaf,	25
Pleasant Valley,	45
Topeka, Tennessee Town,	48
Wheaton, Pleasant Hill,	38
Wichita, Fellowship,	158
Zeandale, Tabor Valley,	
Manhattan, R. F. D.,	44

Total, schools, 49; membership, 1,944

KENTUCKY.

Evergreen, Bethel,	70
Oxford,	60
Haystack,	60
Kensee, Union,	150
Lacey Creek, Johnsons, Hazelgreen,	36
Liberty, Woodbine,	50
McCausey,	50
Park Camp, Frankfort,	65
Red Ash, Proctor Mines Union,	100
Red River, Star Gap, Haystack,	51
Tadpaddle, Goldbug,	40
Williamsburg, Home,	31
Mt. Morgan,	15
Nickons Union,	51
Woodbine, Corn Creek,	85
The Gap,	60
Union,	50

Total, schools, 17; membership, 1,024

LOUISIANA.

Arcola, Roseland,	68
Ard Dist., Ard, Roseland,	75
Cedar Grove, Arcola,	25
Centre, Iowa,	30
Eagan,	20
Eunice,	35
Fenton,	30
Ferre Canal, Crowley,	25
Hyde,	35
Iowa, Smith,	25
Jennings, Providence,	64
McCain, Crowley,	30
Mermenton,	20
Millerville, Whitehouse,	32
New Iberia, Sunshine,	25
Niblets Bluff, Vinton,	25
Oakdale,	35
Oil Wells, Jennings,	25
Oberlin,	25
Phillips, Crowley,	40
Reverside, Kinder,	30
Toomy, Jacksonville,	22
W. Roseland, Roseland,	40

Total, schools, 23; membership, 781

MAINE.

Name	Membership
Baker's Island,	10
Big Cranberry Isle,	C
Dead River, Union,	34
Deer Isle, Reach,	C
Sunset,	80
Gorham, North,	40
Grand Lake Stream,	45
Haywood, Squa Pan,	20
Howe Brook,	30
Kineo,	20
Lincoln Plantation, Union,	
Wilson's Mills,	25
Magalloway, Wentworth's	
Location, N. H.,	25
Wilson's Mills,	22
Mt. Desert, Pretty Marsh,	18
New Gloucester, Union, Upper	
Gloucester,	C
Oxbow,	35
Staceyville, Siberia, H. D.,	20
Summer, Sumner Hill, Barrett,	C
Week's Mill, Masardis,	25
Windham, North,	75
East, Memorial, So. Windham,	20
Newhall, So. Windham,	25

Total, schools, 23; membership, 569

MASSACHUSETTS.

Adams, Zylonite,	50
Amherst, South End, South,	C
Becket, Home Dept., West,	18
Boston, Armenian,	68
Chinese,	108
Hope Chapel,	C
Parental School, W. Roxbury,	47
Phillips Chapel, South,	258
Swedish,	C
Brookline, Bethany,	C
Chelsea, Chester Av.,	125
Clarksburg, Briggsville,	70
Center,	50
Erving, Farley,	45
Great Barrington, French,	15
Hanover, Oakland Hall, South,	25
Haverhill, John Ward,	C
Holyoke, Grace,	C
Lanesboro, Berkshire,	16
Lee, Ingram District, East Lee,	30
Malden, Edgeworth,	C
Forestdale,	C
Maplewood Chapel,	C
Medford, Glenwood,	C
Melrose, East Side,	C
Mendon, Union,	30
Middleboro, Thomastown,	30
Waterville, Eddyville,	40
Millbury, Union, West,	43
Millis, Rockville,	55
Monson, Silver Street District,	30
New Salem, Cooleyville,	15
North Adams, Braytonville,	155
North Hancock, Hancock,	18
Pittsfield, French,	60
Junction,	40
West,	34
Plymouth, Gurnet Light,	7
Plympton, Silver Lake,	C

Name	Membership
Princeton, E. Branch, E. Princeton,	C
Richmond, North, Pittsfield,	12
Rochester, Union, W. Wareham,	6
Sheffield, Ashley Falls,	C
Springfield, Parker St., Indian	
Orchard,	10
Sixteen Acres,	35
Stockbridge, Union, Glendale,	80
Taunton, Arlington,	80
Templeton, Hospital Cottages,	
Baldwinville,	100
Tolland, Soule Dist., New Boston,	8
Tyngsboro, Plymouth, No.	
Chelmsford,	C
W. Stockbridge, Friedleyville,	
Housatonic,	28
State Line,	42
Wendell Depot,	7
Winchester Highlands,	C
Windsor, East,	15
Hemlock Hill,	20
North Woods,	15
Worcester, Swedish,	C

Total, schools, 58; membership, 1,940

MICHIGAN.

Alamo, Liberty Street,	38
Williams,	36
Arland,	42
Atlanta, Edwards,	18
Baldwin, Marlboro,	40
Bellaire, Clam Lake,	50
Maple Grove,	25
People's	60
Benzonia, Eden,	60
Town Line,	40
Beulah, Union,	35
Big Rapids, Bedell,	25
Blaney,	25
Brimley, Wynn,	25
Brinton,	50
Buena Vista,	34
Covert, Kinney,	35
Packard,	80
Paulville,	51
South Covert,	36
Custer, Mennenger,	35
Damon,	20
Delhi Mills,	52
Detroit, Canfield Av.,	200
Oakwood,	80
Polish,	125
Edmore, Wyman Township,	30
Ellsworth, Essex,	20
Emerson,	35
Finkton, Chestonia,	25
Churchill,	C
Echo,	C
Rockery,	20
Gaylord, District No. 5,	40
Grand Rapids, Home,	18
Harrison, Prestel,	20
Hudson, Lime Creek,	40
Hunt's Spur,	27
Kalamazoo, Lake View,	40
Lansing, M. A. C.,	80
Leroy, Coates,	40
Lewiston, Hunt Creek,	25
Long Lake,	25

Name	Membership	Name	Membership
Merrill, Belden, North,	20	Cable, St. Cloud ,	50
Mio,	40	Carlos,	27
Kettle,	35	Cedar Park, Blackduck ,	25
Muskegon, Blufton,	10	Center City, Rock Creek,	30
Jackson Street,	80	Cohasset,	18
Nanbinway,	32	Columbia Heights,	18
Neebish,	25	Crookston, Miller,	35
Nunica, Taylor,	35	Dawson, Hamlin,	24
Olivet, Babcock,	30	Dead Lake, Richville ,	21
Bosworth,	30	Deerwood, Oberg,	30
Ozart,	18	Detroit City, Erie Dist.,	21
Payment,	8	Edgerton, Chandler ,	34
Paynesville,	20	Eldred,	30
Port Huron, Gratiot Center,	30	Elliot, Campbell ,	30
Rapid River, Ensign,	20	Elk River, Lavonia,	14
Red Oak,	15	Meadowvale,	28
Rodney, Colfax,	32	Erskine,	30
Roscommon, Higgins Lake,	35	Excelsior, Chanhassen,	25
Rosedale, Bethel,	35	Fertile, Dugdale ,	30
Gladys,	20	Woodside Union,	32
Sault Ste. Marie, East End,	25	Flensburg, Pipe Creek,	20
South,	60	Foley, <i>Swedish</i> ,	20
Sheldrake,	30	Forada, Alexandria ,	21
Six Lakes, Evergreen,	60	Foreston, Greenbush, Freer ,	15
South Milton,	15	Northnay, Foreston ,	30
Standish, Jarvis Center,	C	Woodard Brook, Princeton ,	30
Johnsfield,	50	Frankfort Center, Grand Meadow ,	40
Stanton, Nevins Lake,	C	Georgetown,	35
Strongs,	50	Gesperon,	35
Sturgeon River, St. Jacques,	17	Glyndon, Averill ,	19
Topinabee,	35	Burdick S. H.,	17
Trenary,	27	Stockwood,	30
Trout Lake,	30	Grand Rapids, Splithand,	50
Spur 455,	30	Granite Falls, Stony Run,	20
Vermilion,	12	Guthrie,	35
Vienna,	20	Hackensack,	20
Westwood,	40	Lizard Lake,	16
White Fish Point,	35	Hamilton,	35
Wyman,	25	Hancock, Lake Emily,	20
		Hanson, Manitou ,	12
		Hasty, McClellan,	30
		Hawley, Muskoda,	25
		Hill City,	20
		Howard's Landing, Stratton	
		Sta., Ont. ,	35
		Hutchinson, Bear Lake,	26
		Lake Alley,	21
		Indus,	23
		Itasca, Union, Lake Itasca ,	25
		Judson Station, Judson,	25
		Kenneth,	25
		Kimberly,	15
		Lac qui Parle, Dawson ,	40
		Lake Stay, Arco ,	35
		Chase,	30
		Lake Park, Cuba, Lake Stay ,	28
		Lawrence,	26
		Leonard, Shevlin ,	25
		Lincoln, Foreston ,	20
		Little Falls, Belle Prairie,	25
		Loman, Bethany,	30
		Lost River, Lambert ,	25
		Maltby,	25
		Mankato, Decoria,	25
		Maple River, Good Thunder ,	30
		Rapidan Mills,	25
		South Bend,	24
		Marshall, Branch,	27
		Medford, Holly,	30
		Minneapolis, Bethel,	C
		Golden Lake, New Brighton ,	30

Total, schools, 82; membership, 2,933

MINNESOTA.

Aitkin, Pineknoll ,	40
Akley, <i>Swedish</i> ,	20
Akran, Knowles, Odessa ,	17
Alexandria, Garfield ,	23
Lake May,	35
Meltona,	35
Alida, Bear Creek,	25
Anoka, Fair Oaks Br., Constance ,	13
Appleton, Redfield,	30
Arago,	40
Arlington,	30
Badoura, Chamberlain ,	18
Bagley, Maywood,	20
Meadow Brook,	35
Barnesville, Prairie View,	35
Beard, Churnes ,	30
Benson, Danvers,	20
DeGraft ,	20
Lake Hazel, Benson ,	22
Bertha, Bowman,	25
Big Fork,	15
Brookpark,	100
Brownton, Sumter ,	32
Union Branch,	17
Brunswick,	30
Burtrum, Davies S. H.,	26

Name	Membership
Minneapolis, Immanuel,	C
Lynhurst,	50
Manhattan,	35
31st St.,	110
Montevideo, Baxter,	25
Reynolds,	30
Morris, Branch,	25
Nelson,	50
Nevarre,	30
Neving,	25
New Paynesville, West Paynesville,	25
New Ulm, West Newton,	20
New York Mills, Austin,	35
Davies,	25
Paddock,	25
Reynolds,	20
North Branch, Hawkinson,	35
Northfield, Green Vale,	30
Stone S. H.	25
Waterford,	40
North Ridge, St. Vincent,	25
Northrop,	35
Nymore, Bemidji,	35
Nyquist,	21
Park Rapids,	20
Latona,	25
Nevis,	10
Pelican Rapids, Sand Lake,	25
Perham, Luce District,	20
Pine City, St. Croix,	30
Pleasant Grove,	30
Revere, Union,	30
Rice Lake,	20
Richville,	30
Ronneby,	15
Round Prairie, Oak Haven,	
Long Prairie, R. F. D. 3,	28
Ruffy Brook,	30
Rushlord, Swedish,	25
Sandstone, Benning,	15
Crooked Creek,	29
St. Clair,	30
Alton,	25
St. Cloud, Clearlake,	28
Quarries,	28
White's Park,	22
St. Hilaire,	30
St. Paul, Cyril,	C
Desnoyer Park,	30
Forest St.,	C
Gladstone,	65
Hazel Park,	70
Tatum Chapel,	90
Sauk Rapids, Bridgman,	41
Watob,	15
Scandia,	15
Sleepy Eye, Golden Gate,	23
Solway,	15
Spencer Brook, Bradford,	
Cambridge, R. D.,	15
Oxlip,	25
Springfield, Cobden,	24
Staples, Branch,	30
Cushing,	20
Stillwater, South Stillwater,	40
Stod,	20
Stromen,	17
Swanville, Pleasant Hill, Fawndale,	25
Tosca, Bock,	21
Turtle River, Bass Lake,	30
Twin Valley,	40

Name	Membership
Tyler, West Coon Creek,	25
Upsala, Palm,	20
Vandel Brook, Milaca,	30
Verndale, Ham District,	42
Wadena, Blufton,	27
Leaf River,	30
Lukens,	30
Waseca, Meriden,	25
Welch,	20
West Dora, Star Lake,	23
Wilton,	35
Bell S. H.,	20
Winona, Lakeside,	C
Winthrop, Hegsburg,	25
Wolverton,	30
Worthington, Org,	26
Wyonette, Swedish,	28

Total, schools, 182; membership, 5,223

MISSOURI.

Afton, Nursery,	65
Amity, Maplegrove, Maysville,	37
Aurora, White Oak,	35
Billings, Oak Hill,	25
Bevier, Dewey,	40
Brookfield, Carey,	40
Eldon, Aurora Springs,	60
Black Oak,	35
Meta,	40
Skinner,	50
Grandin, Hunter,	20
Green Ridge, Handthorn, Windsor,	70
Hannibal, Lindell Av.,	65
Iberia, H. D.,	20
Johnson,	40
Hicks,	40
Kansas City, Hope, Rosedale, Kas.,	130
Randolph Bible School, Randolph,	40
Neosho, Brocks Prairie,	50
New Cambria, Prairie,	45
Nichols, Lake View (Union),	40
Noble, Clark,	50
Riverdale, Central,	40
Rosedale, Nixa,	60
Saratoga, Oak Grove, Noel,	30
Springfield, Pilgrim H. D.,	15
St. Louis, Cherokee,	72
Gordon,	65
Greenwood, Maplewood Station,	100
Town Grove,	65
Sto, Bluff Springs,	26
Thornton, Freedom,	50
Webster Groves, Brentwood,	50

Total, schools, 33; membership, 1,610

MONTANA.

Aldridge,	45
Belknap,	23
Bigtimber, Deer Creek,	27
Swamp Creek,	15
Billings, Lockwood,	29
Clyde Park, Cottonwood.	35
Crow Agency,	200
Electric, Elder Grove,	28
Fishtail,	18
Greycliff, Manila,	35

Name	Membership
Harlowton,	23
Heron,	23
Jardine,	28
Lothrap,	32
Melville, Wormser,	25
Red Lodge, Willow Creek,	22
Riverview,	29
Trout Creek,	20
<hr/>	
Total, schools, 18; membership,	657

NEBRASKA.

Alma, Prairie Dog,	25
Almeria,	30
Arapahoe, Neal Union,	25
Arcadia, Belzora District,	27
District 22,	15
Hay Creek,	53
Mixed Grove,	35
Aten, Elm Grove, Yankton, So. Dak. ,	25
Atkinson, District 81,	15
District 91,	30
Badger,	20
Bailey, Happy Hollow,	23
Bloomfield, District 77,	23
District 100,	45
Halestown,	15
Brewster, Pleasant Valley,	30
Brunswick, District 77,	40
District 78,	30
Burwell, Darling District 2,	16
District 1,	30
District 5,	25
McIntyre District,	30
People's District 56,	29
Rose Hill,	32
West Side,	28
Butte, District 3,	26
Chadron, Flag Butte,	30
Comstock, District 232,	24
Creighton, District 22,	36
Scheer District, Winnetoon ,	22
Crete, Berks Union, Berks ,	36
Shestak,	12
Crofton, Blyville,	51
Cuba, Spring Arbor,	22
Culbertson, Elm Creek,	30
Curtis, Bethel,	35
Cupit,	35
Good Cheer,	30
Pleasant View,	24
Dunning,	30
Dustin, Clay Creek,	30
Elwood, Mt. Zion,	40
Elyria, The Fort,	36
Exeter, Indian Creek,	30
Farnam, North Congregational,	20
Mt. Hope,	25
Franklin, Lookout Mountain,	25
Miller's Ridge,	35
Halsey,	14
Hayes Center, Liberty,	20
Logan,	25
Hay Springs, North Star,	20
Hemingford, Hopkins District,	20
Holdrege, Hawkeye,	28
Indianola, District 7,	14
Ingham,	30
Irving, Union,	12
Kent,	34

Name	Membership
Kowanda,	35
Lakeside, Foster District,	17
Madrid, Sawyer District,	40
Marengo, Willow,	38
Martinsburg, Congregational Union,	45
Maywood, Greenfield,	43
North Brushy,	20
Pleasant Plain,	35
Valley,	25
McCann,	25
McCook, East,	30
Pleasant Ridge,	44
Valley Grange,	35
Merriman, Ricketts District,	16
Moorefield, District 30,	26
Windy Ridge,	30
Neligh, Deloit,	28
District 44,	35
District 56,	25
District 72,	15
District 108,	10
New England Valley,	40
Oasis,	14
Ogalalla, Spring Creek,	25
Omaha, Chapel of the Carpenter,	C
O'Neill, District 141,	20
Oshkosh, Pleasant Plat,	25
Osmond, District 19,	23
Palisade, Beverly,	20
Hoagland,	25
Plainview, Dry Creek,	48
Pierce, Prairie Valley,	30
Rushville, Happy Hill,	16
Sargent, District 100, Cooleyton ,	42
Zion's Hill,	35
Seneca,	30
Spring View, West Enterprise,	35
Stockville, Fairview,	25
Taylor, Cummings Park, Cooleyton ,	55
District 6,	23
Madison Square, Cooleyton ,	60
Theford, Antelope Valley,	C
Thomburg, Germanville,	25
Trenton, Cornell ,	60
Ulysses, District 66,	40
Valentine, Pleasant View,	25
Verdell, District 97,	32
District 101,	28
Wallace, Schoonmaker District,	23
Weigand,	26
Winnetoon, Pleasant Hill,	40
Wood Lake, Big Valley,	27
Cherry Valley,	50
<hr/>	
Total, schools, 111; membership,	3,181

NEVADA.

Cherry Creek,	25
Harriman, Sparks,	25
North Truckee, Wedekind ,	34
Steamboat Springs,	35
Washoe,	30

Total, schools, 5; membership, 149

NEW HAMPSHIRE.

Dover, Toll End,	24
Errol,	15
Hillsboro, Lower Village,	80

Name	Membership
Keene, George Street,	C
Madbury,	20
Merrimack, Thornton's Ferry,	30
Milton, South, No. Rochester,	15
Nashua, Endeavor,	C
Newport, Union, No. Newport,	40
Guild,	25
Rindge, East,	51

Total, schools, 11; membership, 300

NEW JERSEY.

Bound Brook, Chimney Rock, Union, C	C
Montclair, Pilgrim,	C

Total, schools, 2.

NEW MEXICO.

Atrisco, Albuquerque,	52
Cubero,	62
Logan,	25
San Mateo, Amado,	104
San Rafael,	91
Seboyeta,	93

Total, schools, 6; membership, 427

NEW YORK.

Brooklyn, Albany Av. Chapel,	C
Central, <i>Chinese</i> , Bible School,	30
Mayflower,	C
Park Av. Branch,	C
Pilgrim Chapel,	C
<i>Swedish</i> ,	C
Willoughby Av. Chapel,	C
Buffalo, Plymouth,	C
Cortland, East Side,	C
Gloversville, Silver,	C
Lake View, Park District,	25
New York City, Belmont, Bronx,	71
Longwood, Bronx,	26
Niagara Falls, Welcome Gospel	
Mission,	125
Roscoe, Morton Hall, Rockland,	C
Schenectady, Pilgrim Chapel,	151
Steel Plant Village, Stony Point,	
W. Seneca,	33
Wanaka,	25
White Plains, Scarsdale Branch,	
Scarsdale,	C

Total, schools, 19; membership, 486

NORTH CAROLINA.

Blowing Rock, Skyland Institute,	61
Candor, Cameron Settlement,	25
Concord,	64
Enfield, Jos. K. Brick Normal,	168
Gum Springs, Moncure,	42
Hillsboro,	53
Hudson, Hudson Institute,	75
Jonesboro,	19
Oberlin Settlement, Oberlin Institute,	
Lenoir, No. 2,	50
Saluda, Saluda Sem.,	42
Sandy Level, Goff,	31

Name	Membership
Shiloh, Evans,	C
Troy,	22
Union Mills, Moore,	30
Whittier,	42

Total, schools, 15; membership, 724

NORTH DAKOTA.

Abercrombie, Union,	40
Anamoose, Armstrong,	25
Argusville, <i>Scandinavian</i> ,	27
Beach,	37
Belfield,	30
Berthold, Killbourn,	22
Binford,	25
Blabon,	17
Bolaker,	20
Bordulac,	20
Bottineau, <i>Norwegian</i> ,	12
Bowdon, Ontario,	25
Ostrander,	20
Buchanan, Prairie,	28
Butte, Steffenson,	20
Carrington, Pleasant Valley,	30
Cathay, Fairview,	25
Canghey,	22
Christine,	25
Free Mission,	52
Cleveland, Canadian Settlement,	30
Stearns,	30
Clifford,	26
Cooperstown, <i>Scandinavian</i> ,	30
Crary, Murray,	26
Crystal Springs,	25
Cummings, <i>Scandinavian</i> ,	32
Deering, Johnson District,	25
Elbowoods, Independence,	C
Shell Creek,	C
Elling, Round Grove,	27
Ellis,	26
Esmond, Annis,	24
Fox Lake,	30
Gaines,	25
Geneseo,	30
Gerber, Lower Settlement,	30
Glen,	25
Granville, Bethany,	28
Woodward,	18
Gwinner,	C
Haase,	30
Harmon,	35
Harwood, <i>Scandinavian</i> ,	20
Haven,	35
Heaton, Speedwell,	30
Hebron,	25
Hensler,	25
Hickson,	20
Hope, Willow Lake,	48
Horace, <i>Scandinavian</i> ,	24
Hurdsfield,	28
Antelope,	25
Kathryn,	22
Kindred,	60
La Follette,	30
Lemert,	30
Logan, <i>Scand.</i> , Buxton,	22
McHenry, Blaskey,	20
Lake View,	30
Paradise,	20
Medina	50

Name	Membership
Medina, Waltermate,	22
Menoken,	35
Francis District,	25
Logan District,	25
Michigan City, Longstaff,	20
Milroy, Colwell,	37
Minot, McKinley,	30
Mohall,	40
Nesson,	25
Newbre,	25
New England City,	21
New Rockford, Craig District,	30
Newport,	30
McGilvary,	22
Oriska, Fairbanks,	30
Montgomery,	16
Osgood,	25
Phoenix,	47
Renville, Grimm,	20
Robinson,	25
Sams,	30
Sanborn, Hillside,	36
Rhodes,	25
Sharlow,	23
Sherwood,	25
Spring Brook,	40
Swea,	28
Sykeston, Johnson District,	25
Tagus,	30
Turtle Lake,	25
Warren,	20
Washburn, Lower Settlement,	25
Pope District,	20
Whitney,	25
Williston, Riverside Union,	25
Stony Creek,	20
Wimbleton, Etter District,	25
Windsor,	24

Total, schools, 100; membership, 2,659

OHIO.

Bath,	64
Belpre, Pine Grove,	48
Cleveland, Emmanuel,	79
Mizpah,	135
Workhouse,	80
Columbus, Bethel,	175
W. Goodale St.,	85
Danbury,	35
Elyria, Murray Ridge,	55
South,	75
Fairport Harbor, <i>Hung.</i> ,	50
Kirtland, Riverside,	50
Valley View,	40
Marietta, Oak Grove,	53
Putnam,	47
Rainbow,	37
Unionville,	49
Wayne St.,	68
Mineral Ridge,	40
North Monroeville, Kimball,	40
Norwalk, South,	65
Oberlin, Nickle Plate,	35
Russia,	32
Richfield, Oak Hill,	30
Youngstown, Emma St.,	45

Total, schools, 25; membership, 1,512

OKLAHOMA.

Name	Membership
Apache, Prairie Center, Onasco ,	54
Breckinridge, Union,	45
Cashion, Pawnee,	50
Cestos, Union,	35
Chandler, Springdell,	35
Darlington, Cheyenne,	140
Edmond, Cleveland,	35
Deer Creek Union,	45
Evansville,	30
Flat, Pleasant Valley,	50
Freta, Pleasant Ridge,	30
Garber, Gladie,	30
Guymon, Enbanks,	33
Hastings, Fairview,	50
Hydro, River View Union,	40
Komalty,	95
Oklahoma City, Ozmun,	80
Riverdale,	30
Omega, Otter,	30
Orlando, Lowe Center,	35
Reading,	30
Supply,	50
Verdon, Elderberry,	35
Vining, Lake View,	40
Waynoka, Rose Valley,	30
Weatherford, District 64,	72
Wellston, Eagle Creek,	28
Spring Valley,	35
Willard, Liberty,	30
Yelton, Bryant,	75

Total, schools, 30; membership, 1,397

OREGON.

Alene,	30
Alto Park, Fulton ,	30
Alville, Igo,	40
Argenti, Sublimity ,	20
Belleview, Ashland ,	60
Beaver Lake, Wilhoit ,	36
Bridgeport,	30
Burkemon,	20
Burnt River, Unity ,	40
Deer Creek, Central, Selma ,	20
Deer Island,	20
Deering, Elk Creek,	15
Ely, Mountain View, Oregon City ,	50
Erwin,	30
Estacada,	40
Flournoy Valley, Looking Glass ,	50
French Settlement, Melrose ,	30
Gates,	40
Gauls Creek, H. D., Gold Hill ,	10
Goble,	30
Golden,	20
Grove, Drain ,	30
Hereford,	30
Holbrook,	40
Howard,	30
Kellogg,	40
Center Bend,	40
Lampey Creek, Coquille ,	40
Laurelwood, Arleta ,	190
Llewellyn, Central, Madison ,	45
Lost Valley,	25
Miles,	30
Mill Creek, Prineville ,	25
North Deer Creek, Dixonville ,	40
Oak Creek,	45

Name	Membership
Panther Point, Drain ,	40
Park Place,	75
Pendleton, West End,	45
Pine Grove, Elgin ,	30
Portland, Pilgrim Chapel,	C
Prosper,	25
Provolt,	50
Reston,	25
Rice Hill,	30
St. Johns,	40
Sauvies Island, Arthur ,	20
Schofield, Sampson ,	35
Slate Creek, Wilderville ,	30
Spring Lake, Klamath Falls ,	15
Sunny Grove, Elkton ,	20
Tyee,	30
Unity,	40
White Oak, Grave .	25
Wolf Creek,	30

Total, schools, 54; membership, 1,916

RHODE ISLAND.

Clarkville, Olivet, Westerley ,	40
Cranston, Knightsville ,	59
Providence, Central,	C
Foreign Department,	C
Park Side,	111
<i>Portuguese</i> ,	150
<i>Swedish</i> .	C
Tiverton, Bliss' Corners,	6
King Road,	15

Total, schools, 9; membership, 381

SOUTH CAROLINA.

Greenwood, Brewer Normal,	109
Horatio,	16

Total, schools, 2; membership, 125

SOUTH DAKOTA.

Bangor, <i>German</i> ,	25
Black Hawk,	30
Bowdle; Hudson Township,	40
Jacob Grosz, <i>German</i> ,	25
Modena Township,	20
Buffalo Gap, "W. G." Flat,	25
Cascade Springs,	27
Chamberlain Industrial School,	203
Cheyenne Agency, Touch-the-Clouds,	45
Clear Lake, Independent,	40
Custer, North Star Mine,	20
Cyanide,	39
Estelline, Pilgrim,	32
Fairburn,	30
Folsom,	30
Fort Yates, N. D., Elkhorn, Ind.,	200
Flying-By, Indian,	30
Oak Creek, Indian,	40
Thunder Hawk, Indian,	20
Geddes, Pleasant Valley,	30
Gettysburg, Higgins,	30
Gregory,	25
Grosse, West Point Union,	25
Hayward,	15
Henry, Brantford,	35

Name	Membership
Herrick,	22
Hot Springs, Eden Valley,	15
Falls,	15
General Home Department,	75
Ipswich, Jackson,	20
Iroquois, Rees,	24
Sprague,	25
Jefferson,	15
Kennedy, Bethlehem,	35
Keystone, Bismark,	35
Harney Peak,	20
Leslie,	40
Cherry Creek, Indian,	75
Plum Creek, Indian,	25
Loyalton, Montpelier,	25
Yates,	14
Maitland,	22
Midland,	30
Minnekahta,	20
Miranda,	30
Oacoma, Crescent Valley,	15
Cooper District,	15
Downing,	30
Medicine Butte,	25
Pleasant Hill,	25
Oahé, Bear Creek, Indian,	15
Eliz Winyan Memorial, Indian,	30
Hope Station, Indian,	20
Thunder Butte, Indian,	15
Rapid City, U. S. Indian School,	250
Redfield, College,	25
Spearfish, Beaver Creek,	25
Elmore,	20
Upper False Bottom,	16
South Shore, Boise,	30
Merritt,	25
Tabor (R. F. D. 2.), Mayflower,	25
Thule, <i>German</i> ,	20

Total, schools, 63; membership, 2,299

TENNESSEE.

Allons, Union,	46
Annadell, Flatrock,	35
Chattanooga, Steele Home,	131
Coalfield,	50
Cumberland Gap, Grant Lee,	100
Harrogate,	55
Eastland,	60
Elverton,	17
Glen Alice, Union,	46
Graysville, Fox Mines,	66
Hickory Creek, Afternoon, La Follette ,	24
Isham,	25
Islandford,	60
Isoline, Union,	75
Knoxville, Slater,	100
La Follette, Coke Oven,	50
Furnace,	36
Rex Union,	45
Mayland, Johnson Stand Union,	50
Nashville, Livingston,	250
McCoy,	30
Oakgrove, Tinch ,	45
Pine Mountain, Lee Campbell,	
La Follette ,	30
Ravenscroft,	30
Ridgedale, East Side,	50

Name	Membership
Rockcreek, Union, La Follette ,	45
Shadeland, Glades Union,	45
Tommy York Place, York, Branam ,	28

Total, schools, 28; membership, 1,624

TEXAS.

Arbor Springs, Comanche ,	43
Arneckville, Arneck,	15
Ashcraft, Hopewell, Tyler ,	30
Baker's Springs, Utica ,	36
Bethlehem, Myrtle Springs ,	37
Black Fork, Tyler ,	42
Blanton, Pierce ,	28
Blue Creek, El Campo ,	26
Burger, Rock Island ,	28
Calloway, Rhonesboro ,	40
Campbell's Chapel, Flint ,	31
Center Point, Comanche ,	50
Cheetham,	35
Clearwater, Newsome ,	21
Cleburne, Anglin Heights,	45
Colburn,	18
Cordele,	26
Cortes, Markham ,	35
Crossingville, Stratton ,	30
Dallas, Witness Chapel,	65
Bonnie View,	90
Camp,	40
Pilgrim,	C
Denison, Ray,	45
Ellis Chapel, Ellis, Edgewood ,	30
Fielder, Tyler ,	22
Foxie's Ridge, De Leon ,	55
Fruitland, Palestine ,	42
Fruitvale,	34
Gap, Sipe Springs ,	45
Garwood,	32
Hahn,	24
Hambrick, Rosewood ,	20
Heart's, El Campo ,	32
Hebron, Tyler ,	26
Highland, Myrtle Springs ,	40
Isaacson, El Campo ,	25
Lakeview,	23
Landmark, Canton ,	28
Lawrence Springs, Fruitvale ,	30
Macedonia, Tyler ,	35
Midway, No. 1, Tyler ,	40
No. 2, Carroll ,	29
Moore's Chapel, Canton ,	40
New Harmony, Tyler ,	34
Neil's Chapel, Lyndale ,	32
Nuecestown,	20
Oakland, Garman ,	50
Oil Wells,	30
Pierce,	30
Rancho Grande, Taiton ,	25
Riverside, Grand Saline ,	38
Robinson, De Leon ,	40
Round Mott, Louise ,	24
San Antonio, Englewood,	87
Sandale, Hawkins ,	37
Sand Flat, Tyler ,	30
Silver Springs, Tyler ,	37
Soda Springs, Comanche ,	57
Sutherland, Ganado ,	30
Taylor's Chapel, Comanche ,	45
Tennyson, Sipe Springs ,	50
Tilden,	15

Name	Membership
Timmons, Hillji ,	25
Turkey Point, Rock Island ,	28
Tyler, County Jail,	25
Unity, No. 2, Flint ,	24
No. 3, Omaha ,	38
Union Springs, Grand Saline ,	38
Watts, Ben Wheeler ,	39
West, Gilmer ,	28
Willow Springs, No. 2, Athens ,	20
Wood Springs, Lyndale ,	32

Total, schools, 73; membership, 2,516

UTAH.

Coalville, New West,	48
Heber, New West,	77
Lehi, New West,	95

Total, schools, 3; membership, 220

VERMONT.

Alburg, West,	30
Bennington, Guideboard,	C
East Rupert,	38
Orwell, Mt. Independence,	C
Pittsford, Florence,	C
Richmond, Union, Jonesville ,	40
Stowe, Moscow ,	C
Woodford City, Union, Woodford ,	34

Total, schools, 8; membership, 142

WASHINGTON.

Alger,	30
Anglin,	20
Ashford,	10
Avondale, Redmond ,	32
Beach,	25
Belfast,	40
Benston,	30
Berlin,	50
Berryman,	25
Big Coulee, Kahlotus ,	34
Blue Creek,	30
Bluff,	29
Bow,	38
Brownsville,	40
Bruce Creek, Bossburg ,	25
Bryant,	38
Carrollton,	35
Mt. Pleasant,	35
Chewelah, Fairview,	26
Graham,	35
Olivet,	41
Chumsticks, Leavenworth ,	21
Climax, Prescott ,	28
Cottonwood, Chewelah ,	42
Covello, Willow Creek ,	28
Cusick,	35
Dayton, Star,	37
Deer Creek, Milan ,	25
Doty, Rifton ,	70
Dragon, Valley Prairie,	35
Drayton,	20
Dungeness, Jamestown ,	20
East Meadowdale, Meadowdale ,	20
Echo,	40
Eden, Port Angeles ,	22

Name	Membership
Hixon, Goodwin, Withee ,	26
Hoard, Bethel, Curtiss ,	51
Holway, Justin ,	24
Irvington,	25
Jim Falls,	20
Kansasville, Union Grove ,	30
Kaukauna, Oak Grove,	15
Kickapoo Center, Union, Viola .	25
Kreinersville,	20
La Crosse, Bethany,	C
Madison, East Side,	79
Manitowish,	24
Maplehurst,	16
Marshall, Fern ,	15
Melvina,	23
Minong, Nancy Lake,	12
Moqua,	12
Owen,	85
Oakland, Thurston,	20
Preble, Oak Grove, Green Bay ,	60
Rhineland, North Side,	56
Roy,	15
Ruby,	20
Sand Creek, Fox Settlement,	
Bloomer ,	40
Sillhawn,	15
Spooner, Pleasant Hill,	25
Spring Brook, Mackey Valley,	24
Steves, Hertel ,	20
Stockbridge, Quinney, Chilton ,	C
Stoughton, Bass Lake,	25
Summer, Tracy Valley, Osseo ,	38
Swiss,	20
Thoreson, Stanley ,	20
Tioga, Hope,	30
Two Creeks, Two Rivers ,	15
Veazie, Mill ,	35
Webb Lake,	30
Weston, Schwamb, Globe ,	40
Wheaton, Dodmead, Eau Claire ,	C
Total, schools, 77; membership, 2,077	

WYOMING.

Beaver,	33
Beaver Creek, Barnum ,	22
Bennett Creek, Clark ,	37
Bluegrass,	30
Clearmont Union,	28
Cottonwood, Junction ,	30
Fort Yellowstone, Yellowstone Res. ,	15
Grant,	10
Hermosa,	17
Kearney, Union,	35
Klondike, Buffalo ,	40
Little Goose Creek, Union, Sheridan ,	35
Lost Spring, Manville ,	19
Moody, Wheatland ,	30
Muir, Wheatland ,	40

Name	Membership
Number 4, Rock Springs ,	92
Orin Junction,	22
Pinedale,	24
Ranchester,	36
Six Mile Creek, Dayton ,	15
Uva,	18

Total, schools, 21; membership, 628

SUMMARY.

	Schools	Members
Alabama,	13	521
Arizona,	4	80
Arkansas,	2	65
California (No.),	72	2,032
California (So.),	55	1,216
Colorado,	90	2,606
Connecticut,	21	1,327
District of Columbia,	1	0
Georgia,	24	1,200
Idaho,	67	1,741
Illinois,	103	7,857
Indiana,	16	814
Indian Territory,	2	40
Iowa,	53	1,810
Kansas,	49	1,944
Kentucky,	17	1,024
Louisiana,	23	781
Maine,	23	569
Massachusetts,	58	1,940
Michigan,	82	2,933
Minnesota,	182	5,223
Missouri,	33	1,610
Montana,	18	657
Nebraska,	111	3,181
Nevada,	5	149
New Hampshire,	11	300
New Jersey,	2	0
New Mexico,	6	427
New York,	19	486
North Carolina,	15	724
North Dakota,	100	2,659
Ohio,	25	1,512
Oklahoma,	30	1,397
Oregon,	54	1,916
Rhode Island,	9	381
South Carolina,	2	125
South Dakota,	63	2,299
Tennessee,	28	1,624
Texas,	73	2,516
Utah,	3	220
Vermont,	8	142
Washington,	132	4,363
Wisconsin,	77	2,077
Wyoming,	21	628
Total,		1,802
Total membership,		65,116

MINISTER AND LOCATION		Ord.	Com.	MINISTER AND LOCATION		Ord.	Com.
Lombard, Frank A., Kyoto, Japan.	'00	'00	Stanford, Arthur W., Kobe, Japan.	'86	'86		
Macallum, F. W., Marash, Turkey.	'90	'90	Stanley, C. A., Tientsin, China . .	'61	'62		
Marsh, G. D., Philippopolis, <i>bb</i> . .	'72	'72	Stanley, C. A., jr., Pang Chuang, <i>t</i> ,	'04	'04		
Merrill, John E., Aintab, Turkey . .	'98	'98	Stapleton, R. S., Erzroom, Tur'y.	'96	'97		
Miller, John X., Madura, India . . .	'03	'03	Stimson, Martin L., Ruk, Mic., <i>f</i> . .	'81	'98		
Neipp, H. A., <i>h</i>	'04	'04	Storrs, Chas. L., Shaowu, China . .	'01	'04		
Nelson, Charles A., Canton, China,	'92	'92	Stover, W. M., Bailundu, <i>h</i>	'81	'82		
Newell, H. B., Niigata, Japan	'87	'88	Taylor, W., M.D., Osaka, Japan . .	'73	'73		
Olds, C. Burnell, Miyazaki, Japan,	'01	'03	Tewksbury, E. G., Tungcho, <i>p</i> . .	'90	'90		
Olds, Otis C., Parral, Mexico	'90	'90	Thomson, Robert, Samokov, <i>bb</i> . . .	'81	'81		
Ostrander, L. F., Samokov, <i>bb</i>	'02	'02	*Thompson, F., Seamen's Chap-				
*Papazian, M. G., Aintab, Turkey.	'90	'92	lain, Valparaiso, Chili [Ct.]	'68	'85		
Partridge, E. C., Sivas, Turkey . . .	'98	'00	Tracy, Charles C., Marsovan, Tur.	'67	'67		
Pease, E. M., M.D., Claremont, Cal.	'77	'77	Tracy, C. K., Smyrna, Turkey	'04	'04		
Peet, Lyman P., Foochow, China,	'88	'88	Tracy, James E., Periakulum, <i>d</i> . . .	'77	'77		
Perkins, H. P., Paotingfu, <i>t</i>	'82	'82	Ussher, C. D., M.D., Van, Turkey,	'94	'98		
Perkins, J. C., Tirumangalam, <i>d</i> . . .	'85	'85	VanAllen, Frank, M.D., Madura, <i>d</i> ,	'88	'88		
Perry, Henry T., Sivas, Turkey . . .	'65	'66	Wagner, H. T., Hermosillo, Mex.,	'94	'94		
Pettee, J. H., Okayama, Japan	'78	'78	Walker, J. E., Shaowu, China	'72	'72		
Pixley, Stephen C., Inanda, <i>c</i>	'55	'55	Walkup, Alfred C., Kusaie, <i>f</i>	'80	'80		
*Porter, Harvey, Syrian Protest-			Wallace, William W., Madura, <i>d</i> . .	'96	'97		
ant College, Beirut, Syria [Ms.] . .	'80	'80	Warren, C. M., Kyoto, Japan	'03	'03		
Porter, H. D., M.D., Pang Chuang, <i>t</i> ,	'72	'72	*Washburn, George, President				
Porter, John S., Prague, Austria . . .	'91	'91	Robert College, <i>a</i>	'63	'58		
Price, F. M., Guam, Ladrone Is. . . .	'83	'94	Wellman, Fred C., M.D., Kamon-				
Ransom, Charles N., Adams, <i>c</i>	'90	'90	dongo, <i>h</i>	'95	'96		
Raynolds, G. C., M.D., Van, Tur'y.	'71	'79	White, George E., Marsovan, Tur.	'87	'90		
Riggs, Charles T., <i>a</i>	'00	'00	White, S. S., Okayama, Japan	'90	'90		
Riggs, H. H., Harpoot, Turkey	'02	'02	Wilcox, Wm. C., Ifafa, <i>c</i>	'80	'91		
Roberts, Jas. H., Kalgan, <i>t</i>	'77	'77	Wilder, George A., Chikore, <i>g</i>	'80	'80		
Rowland, G. M., Sapporo, Japan,	'86	'86	Wilder, Geo. D., Tungcho, <i>p</i>	'94	'94		
Sanders, Chas. S., Aintab, Turkey,	'79	'76	Williams, Mark, Tungcho, <i>p</i>	'65	'66		
Sanders, W. H., Kamondongo, <i>h</i> . . .	'80	'80	Wingate, Henry K., Cesarea, Tur.	'87	'90		
Sheffield, Devello Z., Tungcho, <i>p</i> ,	'69	'69	Woodside, T. W., Sakanjimba, <i>h</i> ,	'84	'88		
Smith, A. H., Pang Chuang, <i>t</i>	'72	'72	Wright, A. C., Guadalajara, Mex.,	'86	'86		
Smith, Edward H., Ing-hok, China	'01	'01	Yarrow, E. A., Van, Turkey	'04	'04		
Sprague, Wm. P., Kalgan, China . .	'73	'74	Zumbro, Wm. M., Pasumalai, <i>d</i> . .	'94	'94		

a Constantinople, Turkey, Bible House.

b Macedonia, European Turkey.

bb Bulgaria.

c Natal, South Africa.

d Madura District, Southern India.

e India.

f Caroline Islands, North Pacific Ocean.

g Melssetter District, Rhodesia, Africa.

h Care of American Mission, Benguela, Africa, via Lisbon.

p Peking, China.

t Tientsin, China.

tc Tientsin, China, care of J. H. McCann.

N. B. — As postal directions, the places named are often inadequate, and subject to change. Correspondents of missionaries are advised to send their letters, enclosed, to Frank H. Wiggin, Congregational House, Boston.

THE NATIONAL AND STATE ORGANIZATIONS OF THE CHURCHES.

THE NATIONAL COUNCIL OF THE CONGREGATIONAL CHURCHES
OF THE UNITED STATES. — Organized Nov. 17, 1871.

Next Meeting. — The thirteenth triennial session of the National Council will be held in Philadelphia, Pa., October, 1907.

Officers for the Session of 1904. — *Moderator*, Rev. Washington Gladden, Ohio; *assistant moderators*, Hon. John H. Perry, Connecticut; Rev. H. H. Proctor, Georgia; *secretary*, Rev. Asher Anderson, Massachusetts; *registrar*, Rev. Joel S. Ives, Connecticut; *assistant registrars*, Rev. Theophilus S. Devitt, Connecticut; Rev. William B. Hubbard, Minnesota; Rev. George A. Hood, Massachusetts.

Officers for 1904-1907. — The moderators hold office until their successors are chosen; and the presiding moderator appoints a committee of nominations at the opening of the next session. The following officers and committees were appointed for the next three years:

Secretary, Rev. Asher Anderson, of Massachusetts; *registrar*, Rev. Joel S. Ives, of Connecticut; *treasurer*, Rev. Samuel B. Forbes, of Connecticut; *auditor*, David N. Camp, of Connecticut.

COMMITTEES, 1904-1907.

STANDING.

Provisional Committee. — George E. Keith, Massachusetts; Rev. Washington Gladden, Ohio; Rev. Edward L. Smith, Washington; Charles A. Hull, New York; Rev. Frank W. Hodgdon, Iowa; Rev. Edward F. Sanderson, Rhode Island; Rev. Charles O. Day, Massachusetts; Rev. Charles L. Klass, Pennsylvania; Rev. Asher Anderson,* Massachusetts; Rev. Joel S. Ives,* Connecticut; Rev. Samuel B. Forbes,* Connecticut.

Trustees. — Rev. Washington Gladden,* Ohio; Rev. Henry A. Stimson, New York; Martin Wells, New Jersey; H. Clark Ford, Ohio; Dr. Lucien C. Warner, New York; Rev. Philip S. Moxom, Massachusetts; Rev. George R. Merrill, Minnesota; Rev. William H. Allbright, Massachusetts; Rev. Charles H. Richards, New York; Rev. Joseph H. Selden, Connecticut; Guilford Dudley, New York; Rev. Livingston L. Taylor, New York; John Davis, New York; Rev. Asher Anderson,* Massachusetts; Rev. Samuel B. Forbes,* Connecticut.

Publishing Committee. — Thomas Todd, Massachusetts; Rev. George A. Hood, Massachusetts; Rev. Asher Anderson, Massachusetts; Rev. Joel S. Ives, Connecticut; Rev. Samuel B. Forbes, Connecticut.

Charities and Correction. — Rev. Samuel G. Smith, Minnesota; Rev. H. H. Hart, Illinois; Rev. E. A. Fredenhagen, Kansas; Rev. George A. Gates, California; Rev. George L. Cady, Iowa.

Chinese Exclusion. — Rev. Washington Gladden, Ohio; William Ives Washburn, New York; Pres. John Knox McLean, California; Rev. William H. Holman, Connecticut; William H. Wanamaker, Pennsylvania.

Church Property, Protection of. — Rev. Irving W. Metcalf, Ohio; H. Clark Ford, Ohio; Rev. Henry A. Stimson, New York; the Secretaries of Congregational Home Missionary Society and Church Building Society, viz., Rev. Joseph B. Clark and Rev. Washington Choate, Rev. Charles H. Richards, New York.

Colleges. — Rev. H. A. Bridgman, Massachusetts; Cyrus Northrop, Minnesota; Rev. H. L. Hallock, Minnesota; Hon. Samuel B. Capen, Massachusetts; Rev. H. A. Stevens, Massachusetts; Pres. William F. Slocum, Colorado; Pres. Edward D. Eaton, Wisconsin; Pres. H. C. King, Ohio; Pres. S. B. L. Penrose, Washington; Rev. F. N. White, Illinois.

Deaconesses. — Rev. E. F. Williams, Illinois; Henry M. Moore, Massachusetts; Rev. George E. Hall, New Hampshire; Rev. Caspar W. Hiatt, Ohio; Rev. F. T. Bayley, Colorado.

**Ex officio.*

Evangelistic Work. — Rev. Newell Dwight Hillis, New York, *chairman*; Rev. Frank W. Gunsaulus, Illinois; Rev. Charles L. Morgan, Illinois; Rev. Hubert C. Herring, Nebraska; Rev. Edward N. Packard, Connecticut; Don O. Shelton, New York; Rev. W. T. McElveen, Massachusetts; Rev. Francis E. Clark, Massachusetts; Rev. Elwin L. House, Oregon; Rev. George R. Leavitt, Wisconsin; Rev. James W. Fifield, Missouri, *secretary*.

Federation of Societies. — Rev. S. M. Newman, District of Columbia; Pres. Henry C. King, Ohio; H. Clark Ford, Ohio; Hon. Simeon E. Baldwin, Connecticut; Lewis A. Crossett, Massachusetts.

Federation, Comity and Unity. — Rev. Wm. Hayes Ward, New Jersey; Rev. E. B. Sanford, New York; Rev. A. L. Gillette, Connecticut; Dr. Lucien C. Warner, New York; Rev. Washington Gladden, Ohio; Rev. A. E. Dunning, Massachusetts; Rev. A. H. Bradford, New Jersey; Rev. S. M. Newman, District of Columbia; Rev. Alfred T. Perry, Ohio; Rev. Asher Anderson, Massachusetts; Rev. Albert F. Pierce, Massachusetts.

General Council, Time and Place for. — Rev. Wm. Hayes Ward, New York; Rev. S. M. Newman, District of Columbia; Rev. Asher Anderson, Massachusetts.

Industrial Committee. — Rev. Frank W. Merrick, Massachusetts; Rev. Washington Gladden, Ohio; Pres. William J. Tucker, New Hampshire; Prof. Graham Taylor, Illinois; Rev. Samuel G. Smith, Minnesota; Pres. David N. Beach, Maine; Rev. William A. Knight, Massachusetts; Rev. William H. Allbright, Massachusetts; Rev. Daniel Evans, Massachusetts; Rev. Peter Roberts, Pennsylvania; Hon. Henry M. Beardsley, Missouri; Rev. Robert W. Gammon, Colorado.

Marriage and Home. — Prof. A. R. Merriam, Connecticut; Rev. S. W. Dike, Massachusetts; Prof. Graham Taylor, Illinois; George H. Martin, Massachusetts; Rev. Charles E. Jefferson, New York.

Ministry, Increase of. — Rev. Washington Gladden, Ohio; Rev. Amory H. Bradford, New Jersey; Rev. Charles E. Jefferson, New York; Rev. Nehemiah Boynton, Michigan; Rev. Charles S. Mills, Ohio.

Pastoral Relations. — Prof. Williston Walker, Connecticut, *chairman*; Rev. Henry H. Kelsey, Connecticut; Rev. Samuel C. Bushnell, Massachusetts; Pres. S. B. L. Penrose, Washington; Rev. Fritz W. Baldwin, New Jersey; Rev. John S. Penman, Maine; Rev. Charles H. Dickinson, North Dakota.

Polity, Changes in. — Rev. John P. Sanderson, Michigan; Rev. J. H. Chandler, Wisconsin; Rev. W. R. Campbell, Massachusetts; Pres. S. B. L. Penrose, Washington; Prof. Charles S. Nash, California; Rev. Lucius O. Baird, Illinois; Prof. Frank K. Sanders, Connecticut; Pres. Dan F. Bradley, Iowa; Prof. Curtis M. Geer, Connecticut.

Religious Education. — Rev. Frank K. Sanders, Connecticut; Rev. A. W. Hitchcock, Massachusetts; Rev. C. A. Brand, Massachusetts; Rev. James A. Blaisdell, Wisconsin; Hon. Samuel T. Dutton, New York; Rev. A. E. Dunning, Massachusetts; Rev. William Horace Day, California; Prof. E. I. Bosworth, Ohio; Pres. Mary E. Woolley, Massachusetts.

Sunday Observance. — Rev. Albert H. Plumb, Massachusetts; Rev. W. W. Scudder, Washington; Rev. George A. Hall, Massachusetts; Pres. Norman Plass, Kansas; Rev. Smith Baker, Maine.

Temperance. — Rev. Charles L. Morgan, Illinois; George A. Boody, Iowa; Mrs. Mary H. Hunt, Massachusetts; Rev. Clarence S. Sargent, Kansas; Frank Foxcroft, Massachusetts.

Ter-Centenary Celebration of Congregationalism in America. — Prof. J. W. Platner, Massachusetts; Rev. Rockwell H. Potter, Connecticut; Rev. T. C. McClelland, Rhode Island; Rev. F. W. Baldwin, New Jersey; Rev. E. M. Chapman, Vermont.

Delegates to Anti-Saloon League Convention. — Rev. Charles L. Morgan, Illinois; George A. Boody, Iowa; Mrs. Mary H. Hunt, Massachusetts; Rev. Clarence S. Sargent, Kansas; Frank Foxcroft, Massachusetts; Prin. George C. Purington, Maine; Augustus Smith, Massachusetts; Willis Snow, Illinois; Hon. Frederick Fosdick, Massachusetts; I. B. Hicks, Illinois.

STATE ORGANIZATIONS.

For State Organizations see beginning of each state schedule.

SUMMARY I. — CHURCHES AND MINISTERS.

STATES, ETC.	SUPPLIED				MINISTERS				SUNDAY SCHOOLS		V. P. S. C. E.					
	Pastors by C.	Pastors Otherwise	Licentiate	Vacant	Total	In Pastoral Work			Total	Members	Families	Societies	Members			
						Without Charge		Total								
						Pastors by C.	Pastors Otherwise							Supplying Churches		
Alabama.....	0	101	3	12	117	0	37	2	39	19	58	3,426	1,914	15	834	
Alaska.....	1	0	0	0	3	1	0	0	1	2	3	207	215	3	88	
Arizona.....	0	6	0	0	6	0	6	0	6	4	10	433	458	4	230	
Arkansas.....	0	5	0	0	5	0	5	0	5	4	9	346	286	3	137	
California (Northern).....	12	80	3	15	129	12	67	3	82	74	156	11,718	11,273	83	3,359	
California (Southern).....	6	55	2	6	80	6	50	3	59	56	115	8,970	5,983	49	2,281	
Colorado.....	9	56	8	1	96	9	46	1	56	23	79	10,433	8,027	42	2,186	
Connecticut.....	108	175	14	2	330	112	173	0	285	135	420	54,422	44,221	275	13,901	
Cuba.....	1	4	0	0	6	1	4	0	5	3	8	631	155	0	0	
District of Columbia.....	3	3	0	0	6	3	3	0	6	20	26	1,989	1,210	6	457	
Florida.....	3	26	3	13	60	4	27	1	32	25	57	1,892	1,916	15	552	
Georgia.....	2	75	4	1	101	2	48	4	54	34	88	3,473	2,005	18	1,370	
Hawaii.....	39	10	13	10	83	35	10	2	47	30	77	5,257	36	36	1,502	
Idaho.....	0	13	1	2	25	0	11	2	13	14	27	2,054	2,070	11	461	
Illinois.....	29	231	12	12	77	361	29	224	4	257	169	426	53,027	35,672	250	12,150
Indiana.....	0	38	4	2	61	0	30	1	31	12	43	5,988	3,818	25	962	
Indian Territory.....	0	1	0	0	3	0	1	0	1	4	5	100	36	1	21	
Iowa.....	13	219	6	17	55	310	13	212	29	254	113	367	32,506	22,529	205	8,285
Kansas.....	1	101	8	7	52	169	1	101	1	103	49	152	14,197	8,281	98	3,720
Kentucky.....	1	8	4	4	5	22	1	6	0	7	4	11	1,433	726	3	174
Louisiana.....	4	18	3	1	29	4	15	2	21	1	22	1,990	1,151	15	522	
Maine.....	41	117	8	10	84	260	41	99	2	142	48	190	21,678	17,539	132	6,433
Maryland.....	0	6	0	0	6	0	0	0	0	6	6	12	886	735	6	291
Massachusetts.....	250	283	6	20	611	250	270	5	525	421	946	121,162	100,052	508	31,079	
Michigan.....	8	229	28	8	341	8	166	0	174	83	257	35,637	28,353	185	8,242	
Minnesota.....	19	113	2	34	220	19	125	7	151	71	222	22,502	14,538	122	5,305	
Mississippi.....	1	5	0	0	6	1	4	0	5	1	6	755	87	3	209	

Missouri	6	41	4	4	18	73	61	39	12	57	50	107	10,476	6,608	50	2,081
Montana	2	7	0	2	5	16	2	6	2	10	6	16	1,113	948	7	282
Nebraska	4	149	4	5	40	202	4	116	0	120	25	145	15,995	9,395	119	4,511
Nevada	0	1	0	0	0	1	0	1	0	1	0	1	256	150	1	45
New Hampshire	41	81	4	26	23	188	33	83	18	134	42	186	18,030	16,273	131	5,480
New Jersey	23	12	1	0	5	41	23	12	0	35	13	48	6,458	4,332	25	1,444
New Mexico	0	3	1	0	1	5	0	3	1	4	2	6	349	150	2	54
New York	46	175	4	25	53	303	46	186	10	242	90	332	51,702	29,370	195	9,021
North Carolina	7	41	6	0	2	56	4	17	1	22	3	25	2,162	946	30	1,213
North Dakota	7	96	3	1	26	133	7	48	6	61	27	88	6,647	3,545	22	1,242
Ohio	21	162	9	16	42	250	21	149	0	170	107	277	36,628	27,778	180	8,310
Oklahoma	1	47	4	5	21	78	1	37	5	43	18	61	4,254	2,259	29	741
Oregon	1	46	4	2	8	61	1	30	1	32	13	45	5,270	2,850	37	1,242
Pennsylvania	22	55	0	4	34	115	22	51	4	77	31	111	14,310	6,378	61	3,118
Porto Rico	0	2	0	1	0	3	0	1	1	2	3	5	135	35	3	35
Rhode Island	16	16	1	2	7	42	16	30	3	49	17	66	8,687	7,398	39	2,014
South Carolina	0	3	1	0	7	11	0	3	0	3	0	3	1,147	249	4	148
South Dakota	9	103	7	11	30	160	5	63	4	72	52	124	9,478	6,661	55	1,577
Tennessee	1	25	6	0	15	47	1	17	0	18	4	22	2,534	1,086	8	482
Texas	1	14	1	1	13	30	1	13	0	14	3	17	2,120	909	14	602
Utah	0	5	1	0	3	9	0	5	0	5	3	8	1,507	835	6	268
Vermont	30	108	4	20	48	210	32	97	6	135	58	193	18,409	17,373	153	6,098
Virginia	0	3	0	0	0	3	0	3	0	3	5	8	292	123	1	30
Washington	5	92	9	11	25	142	5	73	8	86	33	119	12,737	8,863	68	2,620
West Virginia	0	1	0	1	0	2	0	1	0	1	0	1	220	110	1	40
Wisconsin	20	189	5	0	63	277	17	145	0	162	85	247	22,316	17,320	135	5,826
Wyoming	0	8	3	0	4	15	0	7	3	10	6	16	1,466	1,177	8	314
TOTALS	814	3,466	214	309	1,116	5,919	799	2,982	154	3,935	2,124	6,059	668,252	507,371	3,407	163,248

New Jersey	2,029	4,986	7,615	9322	270	292	5621	83	151	65	299	67	197
New Mexico	99	182	281	71	10	20	30	9	18	28	55	7	9
New York	17,364	35,270	52,631	5,973	1,995	1,498	3,493	733	1,299	633	2,065	729	1,011
North Carolina	1,071	1,663	2,734	259	205	118	323	23	18	133	180	70	65
North Dakota	1,551	2,528	4,082	539	448	197	615	39	126	168	327	135	359
Ohio	14,360	27,467	41,827	5,139	2,035	1,287	3,322	571	1,273	675	2,519	811	813
Oklahoma	1,029	1,737	2,766	360	342	275	617	26	190	193	409	136	41
Oregon	1,433	2,745	4,178	876	281	237	518	32	150	187	369	129	84
Pennsylvania	4,677	8,392	13,069	677	938	405	1,343	163	274	309	716	152	820
Porto Rico	90	121	211	0	60	44	104	3	41	11	61	4	6
Rhode Island	3,072	6,694	9,766	1,305	264	215	479	156	204	178	538	79	183
South Carolina	231	363	594	40	0	0	0	0	0	0	0	0	0
South Dakota	2,746	4,660	7,406	965	488	356	844	79	340	212	631	209	312
Tennessee	769	1,206	1,975	453	110	37	147	24	58	21	103	58	12
Texas	842	1,365	2,147	174	102	61	163	15	66	147	228	40	36
Utah	335	774	1,109	149	86	77	163	5	57	4	66	50	48
Vermont	7,119	14,612	21,731	5,239	488	433	921	400	420	136	956	293	326
Virginia	103	134	237	28	5	9	14	1	2	0	3	0	13
Washington	2,966	5,649	8,615	1,265	633	765	1,398	72	390	415	877	223	319
West Virginia	93	178	271	39	27	9	36	2	6	8	16	15	1
Wisconsin	7,872	17,592	25,464	4,030	1,475	730	2,205	308	772	491	1,571	575	714
Wyoming	275	628	903	109	174	60	231	6	49	9	61	93	38
TOTALS	225,432	446,412	*673,721	100,829	30,193	23,005	53,198	9,243	19,203	13,623	12,069	12,329	15,062

* For excess of total see Hawaii.

SUMMARY III.—CONTRIBUTIONS, 1904.

STATES, ETC.	BENEVOLENT CONTRIBUTIONS										HOME EXPENSES		
	Chs.	Foreign	Educa- tion	Church Building	Home Mis- sions	A. M. A.	Sunday Schools	Min. Aid	Other	Total	Legacies	Chs.	Total
Alabama	59	\$178	\$30	\$21	\$159	\$208	\$62	\$15	\$319	\$992	\$0	81	\$9,795
Alaska	1	0	0	0	0	0	6	0	43	49	0	1	268
Arizona	6	80	0	21	200	15	32	20	52	420	0	6	17,440
Arkansas	3	18	66	10	44	3	10	0	28	179	0	4	1,875
California (Northern)	115	11,008	4,188	3,041	14,198	1,882	1,091	357	26,434	62,222	550	102	183,283
California (Southern)	70	5,605	4,765	1,037	6,309	986	612	489	3,926	23,819	0	67	171,498
Colorado	69	3,518	482	1,797	3,732	361	423	119	2,937	13,369	0	69	114,298
Connecticut	321	82,070	47,961	6,665	60,911	28,038	5,679	7,196	146,840	385,360	0	327	823,481
Cuba	3	0	0	0	0	0	0	0	340	340	0	4	1,073
District of Columbia	6	2,469	293	280	1,600	608	217	132	1,570	7,169	0	6	35,699
Florida	36	489	132	154	719	56	100	64	373	2,087	500	51	18,111
Georgia	52	171	113	115	487	2,023	298	20	1,315	4,542	0	58	21,751
Hawaii	37	284	128	1,024	1,024	44	44	57	910	2,447	558	50	24,061
Idaho	17	173	12	71	247	36	68	7	463	1,077	0	16	26,699
Illinois	313	41,202	9,088	7,950	66,719	7,041	5,666	1,828	52,183	191,677	7,000	332	646,356
Indiana	54	1,103	59	329	1,520	165	258	99	1,467	5,000	60,000	61	98,129
Indian Territory	1	27	5	0	39	3	10	0	6	90	0	1	580
Iowa	269	12,932	11,437	3,097	14,309	4,255	1,963	660	11,336	59,989	8,769	278	342,670
Kansas	145	3,364	2,207	721	6,722	436	701	187	2,015	16,443	2,046	132	143,210
Kentucky	8	45	16	37	37	32	36	6	54	227	7	24	4,903
Louisiana	24	337	23	60	214	214	62	13	565	1,747	15,237	205	13,225
Maine	205	8,944	624	1,443	10,225	3,447	656	626	13,483	39,448	15,237	6	236,805
Maryland	5	253	0	2	935	0	99	18	514	1,821	0	6	12,484
Massachusetts	581	161,289	25,478	16,702	136,455	37,796	12,064	6,648	206,204	602,636	124,637	583	1,734,904
Michigan	310	15,395	5,251	4,023	21,053	3,317	2,713	1,731	22,510	75,993	20,183	315	327,880
Minnesota	188	12,383	7,567	3,153	12,827	2,180	1,801	456	7,587	47,954	2,000	187	266,604
Mississippi	3	26	20	5	8	105	6	0	9	179	0	5	828
Missouri	70	5,608	3,793	1,580	8,517	1,027	1,496	484	3,926	26,431	0	68	139,107
Montana	13	175	6	299	172	22	40	26	46	851	5	12	16,129
Nebraska	179	3,966	5,715	972	5,072	685	1,129	481	5,727	23,747	5	181	182,245
Nevada	1	28	0	35	40	0	10	0	20	133	0	1	2,575
New Hampshire	169	10,706	2,891	2,129	9,300	4,640	1,308	549	23,724	55,247	45,740	170	276,145

New Jersey	36	8,195	1,001	1,399	9,149	2,813	510	1,100	17,282	41,449	0	33	125,096
New Mexico	3	55	11	22	74	19	11	0	0	192	0	3	2,637
New York	242	24,622	1,054	10,773	24,745	8,792	1,732	1,450	99,821	173,589	8,612	247	712,802
North Carolina	43	50	8	17	19	193	71	0	330	688	0	47	6,742
North Dakota	116	1,318	2,814	495	1,568	374	587	72	733	7,961	0	118	67,747
Ohio	219	16,654	5,548	3,240	14,683	6,264	2,747	772	35,127	85,035	295,790	232	422,815
Oklahoma	57	180	757	482	447	34	198	21	244	2,363	0	59	28,538
Oregon	52	925	224	358	1,549	269	409	104	791	4,629	0	55	60,626
Pennsylvania	78	2,337	261	1,629	1,666	692	412	297	1,799	9,093	1,750	76	149,253
Porto Rico	0	0	0	0	0	0	0	0	0	0	0	1	77
Rhode Island	42	9,348	636	984	22,959	1,570	594	284	13,332	49,707	1,000	43	142,882
South Carolina	0	0	0	0	0	0	0	0	0	0	0	0	0
South Dakota	134	2,385	3,313	868	1,771	607	527	174	2,895	12,540	0	138	100,567
Tennessee	19	234	10	62	167	198	39	11	661	1,382	0	33	9,835
Texas	15	1,002	0	304	974	73	94	61	940	3,448	60	16	18,452
Utah	9	148	353	80	339	37	33	0	233	1,233	0	9	13,496
Vermont	205	14,333	1,514	1,739	10,789	5,564	1,756	1,320	10,340	47,355	25,363	204	230,855
Virginia	3	107	0	35	136	4	7	6	9	301	0	3	2,009
Washington	114	3,366	2,503	1,248	3,537	336	854	86	9,212	21,142	0	123	117,250
West Virginia	2	76	5	25	60	5	10	0	14	195	0	2	2,978
Wisconsin	202	10,062	5,217	1,892	13,662	2,988	2,367	556	11,660	48,404	1,930	202	261,826
Wyoming	14	328	65	144	433	45	149	45	301	1,510	0	13	12,973
TOTALS	4,918	\$479,571	\$158,101	\$81,662	\$492,870	\$130,458	\$51,931	\$28,647	\$742,664	\$2,165,904	\$581,737	5,072	\$8,386,161

SUMMARY IV.—CHANGES DURING THE YEAR.

STATES, ETC.	CHURCHES			MINISTERS							SABBATH SCHOOLS		BENEVOLENT CONTRIBUTIONS		HOME EXPENDITURES				
	New	Members		Dropped	Pastors			Died Without Charge	Total	Gain	Loss	Gain	Loss	Gain	Loss				
		Gain	Loss		Installed or Recognized	Died	Dismissed									Pastors Installed	Pastors Installed		
																		Ordained	(Ordained, not Installed)
Gain	Loss	Ordained	Installed or Recognized	Died	Dismissed	(Ordained, not Installed)	Pastors Installed	Pastors Without Charge	Gain	Loss	Gain	Loss	Gain	Loss					
Alabama	7	4	205	1	0	0	0	5	0	0	0	0	0	0	0	342	\$1,237	\$203	\$592
Alaska	0	0	13	0	0	0	0	0	0	0	0	0	0	0	0	30	\$29	0	0
Arizona	1	0	9	0	0	0	0	0	0	0	0	0	0	0	0	80	29	0	0
Arkansas	1	0	44	0	1	0	0	0	0	0	0	0	0	0	0	12	32	0	0
California (Northern)	1	0	320	1	0	0	0	0	0	0	0	0	0	0	0	152	0	6,220	47,257
California (Southern)	1	2	610	1	0	0	0	0	0	0	0	0	0	0	0	233	0	503	0
Colorado	5	0	501	1	0	0	0	0	0	0	0	0	0	0	0	169	332	0	0
Connecticut	2	1	54	1	0	0	0	0	0	0	0	0	0	0	0	406	48,069	0	16,186
Cuba	0	0	92	0	0	0	0	0	0	0	0	0	0	0	0	7	5	0	764
District of Columbia	3	6	184	0	0	0	0	0	0	0	0	0	0	0	0	32	266	0	5,438
Florida	9	4	147	0	0	0	0	2	0	0	0	0	0	0	0	356	70	0	7,640
Georgia	17	0	3,032	0	0	0	0	3	0	0	0	0	0	0	0	489	533	0	6,727
Hawaii	4	1	119	0	0	0	0	0	0	0	0	0	0	0	0	2,442	2,447	0	24,061
Idaho	2	4	1,087	2	3	1	1	10	0	0	0	0	0	0	0	21	54	0	11,412
Illinois	1	4	126	0	0	0	0	0	0	0	0	0	0	0	0	987	22,331	383	29,501
Indiana	3	13	283	1	3	2	2	2	0	0	0	0	0	0	0	293	18	0	22,110
Indian Territory	0	0	115	0	1	0	0	0	0	0	0	0	0	0	0	12	190	0	47,424
Iowa	3	0	25	0	0	0	0	4	0	0	0	0	0	0	0	2,203	136	5,076	21,392
Kansas	2	12	43	0	0	0	0	0	0	0	0	0	0	0	0	69	52	0	1,048
Kentucky	4	1	149	3	7	0	5	2	0	0	0	0	0	0	0	316	185	0	1,199
Louisiana	2	1	33	0	0	0	0	0	0	0	0	0	0	0	0	82	0	6,055	26,818
Maine	2	1	1,058	4	30	10	29	11	3	7	12	22	2	4	0	26	509	8,949	1,301
Maryland	0	3	976	1	4	0	1	2	0	0	0	0	0	0	0	2,742	1,911	0	94,793
Massachusetts	1	2	16	0	0	0	0	0	0	0	0	0	0	0	0	508	1,796	731	20,530
Michigan	0	2	429	1	0	2	0	1	2	0	0	0	0	0	0	*1,654	0	0	402
Minnesota	0	2	976	1	4	0	1	2	0	0	0	0	0	0	0	0	0	0	0
Mississippi	1	0	16	0	0	0	0	0	0	0	0	0	0	0	0	96	0	0	0

Missouri	0	3	110	1	0	0	1	1	0	0	0	0	2	2	585	8	4,428	1,685	
Montana	1	1	64	1	0	0	0	0	0	0	0	0	0	0	166	1,920	7,088		
Nebraska	3	4	179	1	1	0	0	2	0	3	3	3	3	3	724	21,958	21,958		
Nevada	0	0	18	1	0	0	0	0	0	0	0	150	0	0	125	2,575	2,575		
New Hampshire	0	0	276	2	4	0	6	2	0	2	2	2	2	2	446	5,986	28,009		
New Jersey	2	0	59	3	3	0	2	1	0	1	1	1	1	1	95	129	108,871		
New Mexico	4	1	781	0	7	1	6	4	0	1	4	5	5	5	136	30,976	108,871		
New York	2	2	143	0	1	0	0	1	0	0	0	0	0	0	666	112	1,541		
North Carolina	2	2	310	0	0	0	0	0	0	0	0	0	0	0	953	3,588	8,140		
North Dakota	10	6	617	0	3	0	2	3	0	3	3	3	3	3	1,198	2,368	17,400		
Ohio	0	3	188	0	0	0	0	2	0	0	0	0	0	0	145	524	8,599		
Oklahoma	4	9	188	0	0	0	0	2	0	0	0	0	0	0	199	113	20,977		
Oregon	3	2	121	0	0	0	0	0	0	1	1	1	1	1	679	0	37,998		
Pennsylvania	4	2	948	0	7	2	0	2	0	2	2	2	2	2	51	15	8,727		
Porto Rico	1	0	16	0	0	0	4	1	0	0	0	0	0	0	195	108	841		
Rhode Island	1	0	59	0	0	0	0	1	0	0	0	0	0	0	0	1,720	10,640		
South Carolina	0	0	0	0	0	0	0	1	0	0	0	0	0	0	0	8	1,903		
South Dakota	9	1	213	0	0	1	0	1	0	1	1	1	1	1	389	61	334		
Tennessee	0	0	22	0	0	0	0	0	0	0	0	0	0	0	44	568	4,564		
Texas	0	0	65	0	1	0	0	0	0	0	0	0	0	0	48	632	8,979		
Texas	1	1	97	0	0	0	0	1	0	0	0	0	0	0	75	590	2,131		
Utah	0	0	82	4	2	0	4	6	0	1	1	1	1	1	362	1,918	5,067		
Vermont	0	0	97	0	0	0	0	0	0	0	0	0	0	0	61	334	334		
Virginia	1	7	521	0	1	0	2	6	0	0	0	0	0	0	1,493	1,213	4,564		
Washington	7	7	12	0	0	0	0	0	0	0	0	0	0	0	93	1,300	1,213		
West Virginia	0	0	641	2	2	0	1	5	0	0	2	2	2	2	3,103	370	14,417		
Wisconsin	3	4	164	0	0	0	0	0	0	0	0	0	0	0	13	1,656	1,656		
Wyoming	0	0	164	0	0	0	0	0	0	0	0	0	0	0	13	1,656	1,656		
TOTALS	124	105	14,143	1,122	35	98	24	77	100	5	39	55	79	11,550	14,590	\$122,299	\$45,362	\$603,650	\$172,055

* An apparent loss. This is the difference of the totals as given in summaries of 1903 and 1904. For correct statement see schedule.

SUMMARY V. — STATISTICAL SUMMARIES OF THE CONGREGATIONAL CHURCHES IN THE UNITED STATES,
FOR THE YEARS 1857-1904.

Year	CHURCHES						MINISTERS										
	With Ministers			Vacant			Total Churches			In Pastoral Work			Not in Pastoral				
	Pastors by Council	Pastors Otherwise Inducted*	Supplies †	Total	Sup. by Lic., etc.	Not Supplied	Total	Condition not Reported	Total Churches	Pastors by Council	Pastors Otherwise	Supplies †	Total	Not in Pastoral	Position not Reported	Total Ministers	In Foreign Lands
1857	947	592	229	1,768	503	44	2,315	953	562	216	1,731	592	27	2,350
1858	894	690	253	1,837	472	60	2,369	907	617	222	1,746	625	38	2,409
1859	861	594	548	2,003	390	178	2,571	878	523	457	1,858	596	90	2,544
1860	898	694	454	2,046	537	0	2,583	899	618	375	1,892	649	93	2,634
1861	1,014	130	1,044	2,087	458	0	2,555	931	812	268	1,951	628	99	2,678
1862	890	894	318	2,102	478	0	2,580	904	804	201	1,909	663	116	2,688
1863	835	725	597	2,157	495	0	2,652	838	602	418	1,858	632	203	2,693
1864	878	1,026	198	2,102	565	0	2,667	876	875	145	1,896	653	149	2,798
1865	837	789	433	2,059	80	525	59	2,723	792	784	310	1,886	875	41	2,802
1866	852	1,032	221	2,105	66	559	605	59	2,780	802	912	171	1,945	859	19	2,823	86
1867	869	1,227	56	2,152	65	592	657	10	2,819	872	1,081	45	1,998	881	0	2,879	94
1868	890	1,362	46	2,298	115	538	653	0	2,951	892	1,191	36	2,119	850	0	2,969	103
1869	903	1,365	58	2,326	112	605	717	0	3,043	900	1,184	49	2,133	935	0	3,068	101
1870	903	1,438	0	2,341	129	651	780	0	3,121	901	1,269	0	2,170	828	0	3,098	99
1871	930	1,505	0	2,435	153	614	767	0	3,202	931	1,287	0	2,218	906	0	3,124	105
1872	925	1,562	0	2,487	134	642	776	0	3,263	925	1,327	0	2,252	949	0	3,201	100
1873	893	1,603	0	2,501	169	655	824	0	3,325	898	1,396	0	2,294	964	0	3,238	115
1874	934	1,615	0	2,549	184	670	854	0	3,403	936	1,375	0	2,311	977	0	3,278	123
1875	917	1,630	0	2,547	217	673	890	0	3,437	912	1,394	0	2,306	994	0	3,300	126
1876	930	1,753	0	2,713	164	632	796	0	3,509	912	1,462	0	2,374	959	0	3,333	125
1877	898	1,795	0	2,693	203	668	871	0	3,561	889	1,474	0	2,360	1,043	0	3,406	122
1878	910	1,806	0	2,716	242	662	904	0	3,620	896	1,464	0	2,446	1,136	0	3,496	117
1879	898	1,893	0	2,791	200	683	883	0	3,674	885	1,561	0	2,412	1,165	0	3,577	136
1880	881	1,919	0	2,800	189	756	945	0	3,745	872	1,540	0	2,473	1,263	0	3,736	143
1881	877	2,010	0	2,887	157	811	968	0	3,855	836	1,607	0	2,525	1,198	0	3,723	143
1882	927	1,986	0	2,913	149	874	1,023	0	3,936	918	1,607	0	2,659	1,137	0	3,796	141
1883	936	2,150	0	3,086	138	786	924	0	4,010	921	1,738	0	2,659	1,137	0	3,796	141

1884	927	2,153	0	3,080	198	814	1,012	0	4,092	932	1,831	0	2,763	1,126	0	3,889	138
1885	959	2,184	0	3,143	165	862	1,027	0	4,170	954	1,910	0	2,864	1,179	0	4,043	152
1886	967	2,218	0	3,185	230	862	1,092	0	2,477	974	1,878	0	2,852	1,238	0	4,090	163
1887	886	1,980	354	3,220	211	973	1,184	0	4,404	884	1,729	249	2,862	1,422	0	4,284	172
1888	859	2,149	311	3,319	267	983	1,250	0	4,569	859	1,878	249	2,986	1,422	0	4,408	172
1889	834	2,296	230	3,360	296	1,033	1,329	0	4,689	839	2,039	187	3,065	1,575	0	4,640	175
1890	881	2,364	220	3,408	363	986	1,349	0	4,817	881	2,021	160	3,062	1,557	0	4,619	183
1891	844	2,458	306	3,608	372	1,005	1,377	0	4,985	850	2,141	211	3,202	1,717	0	4,919	175
1892	873	2,653	197	3,723	422	995	1,417	0	5,140	867	2,276	136	3,279	1,724	0	5,003	166
1893	872	2,877	153	3,902	387	947	1,334	0	5,236	867	2,375	117	3,359	1,779	0	5,138	173
1894	908	3,000	159	4,067	346	929	1,275	0	5,342	892	2,475	113	3,480	1,807	0	5,287	167
1895	921	3,075	190	4,186	379	917	1,296	0	5,482	901	2,562	125	3,588	1,759	0	5,347	172
1896	934	3,168	148	4,250	371	925	1,296	0	5,546	923	2,637	110	3,690	1,715	0	5,405	163
1897	917	3,215	151	4,283	379	952	1,331	0	5,614	914	2,672	103	3,689	1,884	0	5,475	162
1898	917	3,177	148	4,242	356	1,022	1,378	0	5,620	904	2,673	107	3,684	1,955	0	5,639	162
1899	870	3,229	129	4,228	365	1,011	1,376	0	5,604	860	2,710	85	3,655	1,959	0	5,614	162
1900	875	3,353	92	4,320	328	1,002	1,330	0	5,650	865	2,879	65	3,809	1,759	0	5,568	154

* Those under this head were reported prior to 1887 as "acting pastors."

† The standing of those here reported, 1857-69, was not specified.

YEAR	CHURCHES					MINISTERS					In Foreign Lands		
	Pastors by Council	Pastors Otherwise	Licentiates	Supplies	Vacant	Total	Pastors by Council	Pastors Otherwise	Supplying Churches	Total		Without Charge	Total
1901	876	3,433	207	192	1,045	5,753	850	2,983	70	3,903	1,814	5,717	160
1902	819	3,574	205	222	1,001	5,821	805	3,019	144	3,968	2,047	6,015	163
1903	829	3,575	226	188	1,082	5,900	826	3,017	115	3,958	2,113	6,071	176
1904	814	3,466	214	309	1,106	5,919	799	2,982	154	3,935	2,124	6,059	178

SUMMARY V. — Continued.

YEAR	CHURCH MEMBERS			ADDITIONS THE YEAR PRECEDING				REMOVALS THE YEAR PRECEDING			
	Males	Females	Total	Absent	Confession	Letter	Total	Deaths	Dismissed	Revision	Total
1857	224,732	6,913	6,592	13,505	3,119	6,076	465	9,651
1858	235,369	12,812	7,950	21,582	3,303	6,859	440	10,602
1859	73,736	142,625	250,452	27,691	25,202	9,569	34,954	3,535	8,067	654	12,343
1860	79,893	156,871	253,765	29,048	7,486	7,335	14,821	3,611	6,965	649	11,225
1861	81,196	158,237	255,034	32,180	5,522	6,623	12,151	3,708	8,280	559	10,539
1862	80,738	161,490	257,191	33,266	6,196	6,433	12,629	3,908	5,376	616	9,900
1863	83,551	164,037	260,284	30,854	7,765	6,243	14,378	4,244	5,457	755	10,456
1864	86,571	171,145	262,649	34,068	9,032	6,777	15,809	4,900	5,739	622	11,261
1865	84,715	171,608	263,296	34,244	11,030	7,393	18,442	4,729	6,578	644	11,961
1866	85,781	174,333	267,453	32,981	11,249	8,593	19,994	4,380	8,366	614	13,360
1867	91,309	184,436	278,708	34,059	19,127	11,065	30,210	4,238	9,491	709	14,438
1868	97,090	193,636	291,042	34,915	16,432	11,814	28,246	4,310	10,479	860	15,648
1869	98,165	196,865	300,362	35,364	15,167	12,078	27,373	4,386	10,761	642	15,801
1870	101,901	200,927	306,518	36,590	13,501	11,636	25,137	4,440	10,090	626	15,180
1871	103,470	204,062	312,054	39,147	13,271	10,969	23,343	4,701	9,799	784	15,284
1872	105,804	207,614	318,916	41,787	13,945	10,746	25,394	4,785	10,252	729	15,766
1873	106,991	208,575	323,679	42,660	13,216	11,312	24,620	5,294	10,063	836	16,138
1874	108,194	211,918	330,391	44,352	15,279	11,961	27,330	5,120	10,450	863	16,433
1875	110,761	217,454	338,313	44,871	17,306	12,198	29,645	5,168	10,727	895	16,805
1876	116,240	227,419	350,658	45,033	20,844	12,400	33,294	5,503	10,468	1,076	17,047
1877	121,733	236,343	365,595	46,239	24,138	10,973	35,111	5,209	9,367	1,167	15,743
1878	125,102	234,531	375,654	48,615	20,498	11,237	31,735	5,096	10,442	1,357	16,895
1879	128,224	249,349	382,540	40,747	16,689	10,817	27,506	5,424	9,965	1,822	17,211
1880	128,431	249,908	384,332	52,942	12,230	10,519	22,749	5,563	9,831	2,115	17,509
1881	128,060	251,822	385,685	54,122	11,311	11,235	22,546	5,664	9,454	2,060	17,178
1882	126,271	252,227	387,619	51,800	13,539	12,356	25,895	6,201	10,034	2,097	18,332
1883	133,347	257,781	396,209	57,004	14,800	13,448	28,377	6,270	11,368	1,724	19,362
1884	133,504	266,522	401,549	56,899	17,923	13,809	32,055	6,148	11,919	2,187	20,285
1885	138,801	275,457	418,564	59,541	21,729	15,184	37,135	6,592	12,291	2,759	21,753
1886	147,229	280,365	436,379	60,820	27,166	15,951	43,185	6,481	13,300	2,482	22,270
1887	151,915	300,715	457,584	65,860	41,156	26,185	67,530	11,201	23,068	4,375	28,644
1888	169,500	316,108	475,608	66,462	25,994	19,042	45,036	7,206	16,548	3,663	27,417
1889	165,248	326,737	491,985	69,540	29,286	20,573	49,859	7,212	18,261	7,467	32,940

1890	170,536	336,296	506,832	69,601	27,592	20,190	47,782	7,477	18,043	6,126	31,646
1891	175,934	349,163	525,097	70,305	30,614	21,472	52,086	8,049	18,877	7,110	34,036
1892	181,810	360,915	542,725	73,032	31,582	22,994	54,576	8,432	18,822	8,072	35,317
1893	188,187	373,444	561,631	75,377	34,444	23,117	57,561	8,263	19,173	9,287	36,723
1894	195,846	387,693	583,539	76,800	38,853	24,093	62,946	7,940	19,482	9,625	37,047
1895	203,485	399,072	602,557	77,961	35,327	22,605	57,932	8,225	19,360	10,165	37,750
1896	207,808	407,387	615,195	80,485	32,147	22,493	54,640	8,108	19,572	12,814	40,494
1897	211,504	414,360	625,861	82,909	31,090	21,121	52,211	8,281	18,355	11,181	37,817
1898	212,193	416,041	628,234	83,148	25,189	19,303	44,492	7,912	17,128	12,142	37,182
1899	212,038	417,836	629,874	86,378	24,514	19,671	44,185	8,902	17,807	12,138	39,849
1900	212,020	421,329	633,349	89,002	27,101	21,501	48,602	8,916	18,843	12,762	40,521
1901	216,307	429,687	645,994	91,112	28,398	21,481	49,879	9,066	18,677	12,493	40,236
1902	218,647	434,292	652,849	94,775	29,195	22,432	51,627	8,504	19,594	13,456	41,554
1903	220,950	439,450	660,400	100,335	29,403	22,118	51,521	8,791	19,679	12,260	40,730
1904	225,432	446,442	*673,721	100,829	30,193	23,005	53,198	9,243	19,203	13,623	42,069

*For excess of total see Hawaii.

1889	13,786	8,889	597,351	3,997	325,149	3,871	2,308,037	3,943	6,046,962
1890	12,555	9,882	613,719	4,247	341,043	4,042	2,270,161	4,094	6,091,221
1891	14,705	9,787	625,975	4,716	373,995	4,180	2,448,875	4,153	6,791,607
1892	14,040	10,357	644,782	4,380	364,350	4,351	2,651,892	4,304	7,146,092
1893	15,247	11,475	646,994	4,611	385,602	4,465	2,402,679	4,419	7,005,338
1894	17,705	12,560	677,935	4,698	405,821	4,549	2,190,111	4,579	7,035,307
1895	15,943	12,047	682,580		413,167	4,510	2,187,050	4,715	6,707,613
1896	14,881	11,655	687,575		417,485	4,837	2,129,456	4,758	6,871,128
1897	13,035	12,664	685,704		417,459	4,881	2,445,324	4,851	6,643,798
1898	11,202	11,494	682,613		419,434	4,854	1,892,919	4,588	6,725,911
1899	10,390	11,824	682,907		400,249	4,883	2,110,413	4,854	7,023,124
1900	11,518	11,837	671,743		440,538	4,954	2,201,161	4,988	7,497,930
1901	11,740	12,335	658,405		449,555	4,940	2,233,722	5,032	7,580,665
1902	11,909	12,466	660,905		467,557	4,955	2,130,379	5,050	7,921,023
1903	11,766	13,000	671,292		483,776	4,990	2,088,967	5,070	7,954,566
1904	12,320	15,062	668,252	5,390	507,371	4,948	\$2,165,904	5,072	\$8,386,161

1885	158	80	78	17,015	60	109	21	115	58	11	10	57	78	30,213	176,310	23,025
1886	197	90	107	17,815	51	91	27	86	79	13	13	61	88	13,512	418,275	
1887	246	119	127	21,205	47	93	22	100	103	9	13	69	91	29,704	110,078	
1888	254	89	105	18,024	66	100	24	88	101	8	16	68	92	28,981	192,474	
1889	241	121	120	16,377	68	99	21	114	101	10	11	72	93	16,679	178,714	127,376
1890	224	96	128	14,847	78	106	28	95	117	9	19	66	94	16,459	203,017	
1891	242	74	108	18,265	93	102	20	87	110	7	13	66	86	12,341		
1892	246	91	155	17,628	68	101	15	75	121	1	14	76	91	18,807		
1893	189	93	96	18,906	77	110	22	86	119	6	16	73	95	2,212		249,213
1894	216	110	106	21,908	73	106	21	68	158	8	16	71	95	30,941		212,568
1895	219	79	140	19,018	76	82	19	67	124	8	11	66	85	4,645		3,081
1896	175	111	61	12,638	71	89	29	80	112	6	23	93	122	4,995		57,594
1897	146	78	68	10,669	82	81	22	68	111	5	17	61	86		315,868	
1898	110	104	6	2,370	35	78	16	74	132	8	8	79	95		3,091	552,405
1899	106	122	16	1,640	32	89	23	84	105	13	10	74	97	294		217,494
1900	114	68	46	5,118	23	86	39	68	125	9	30	55	91		10,032	77,263
1901	146	103	43	10,356	1	105	39	61	135	4	34	58	96		13,934	55,616
1902	149	87	62	6,825	26	72	25	62	111	3	22	61	86		1,507	98,205
1903	163	81	82	7,612	40	76	25	68	115	9	16	71	96		9,671	38,551
1904	124	105	19	13,321	35	98	24	77	100	5	19	55	79		3,040	879,937

Students of this table should remember that 1887 was a transition year. The reports from different states covered various periods from one to two years, to bring them down to the common date, Jan. 1, as ordered by the Council. For all New England, except Maine, two years are included, and the average for the whole country is 20 months. Hence the totals reported need to be reduced by two-fifths for just comparison with other years. This would make the gain of members, 12,723; in Sunday schools, 17,822; and infant baptisms, 7,170.

GAINS AND LOSSES BY GROUPS.

Groups	CHURCHES		MEMBERS		SUNDAY SCHOOLS		YOUNG PEOPLE'S SOCIETIES		CONTRIBUTIONS		EXPENDITURES	
	Gain	Loss	Gain	Loss	Gain	Loss	Gain	Loss	Gain	Loss	Gain	Loss
NEW ENGLAND. [6.]												
Connecticut	1		54		406		636		\$48,069		\$16,186	
Maine	3		149		82		235			\$6,055		\$26,818
Massachusetts	1		1,058		2,742		1,859			8,949		
New Hampshire				276		446	55		5,086		28,009	
Rhode Island	1		195	59		195	267			3,068		8,727
Vermont				82		362	164		1,948		5,967	
Totals	6		1,261	417	3,148	1,085	903	2,313	\$55,103	\$18,072	\$152,782	\$26,818
Net	6		844		2,063		1,410		\$37,031		\$125,964	
ATLANTIC. [12.]												
Cuba			92		7			97	\$5		\$764	
District of Columbia				6	32			62	266		5,438	
Florida	3			184		356		16	70			\$7,640
Georgia	5		147			489	52		533		6,727	
Maryland			33			26	60		599		1,301	
New Jersey	2		59			95		134				
New York	3		781			900		577	30,676	\$722	108,871	2,218
North Carolina			143			666	81		112		1,541	
Pennsylvania	2		948		679		57		113		37,998	
Porto Rico	1		16		51						15	841
South Carolina										108		
Virginia	1		97		133		37		61		334	
Totals	14	3	2,316	190	902	2,532	250	923	\$32,345	\$830	\$162,989	\$10,699
Net	11		2,126			1,630		673	\$31,515		\$152,290	

MISSISSIPPI, EAST. [10.]												
Alabama	3	205	342	9	\$203	\$1,237	\$29,501					
Illinois	2	1,087	987	48					
Indiana	3	126	293	65	382	22,110					
Kentucky	3	25	69	104	52	1,048					
Michigan	3	429	*1,654	557	1,911	14,053					
Mississippi	1	16	96	29	79	402					
Ohio	3	647	1,198	9	2,368	17,400					
Tennessee	22	44	44	86	8	1,903					
West Virginia	12	20	20	5	93					
Wisconsin	1	644	3,103	63	1,300	1,213	14,417					
Totals	4	12	2,784	429	1,720	6,086	57	918	\$26,755	\$1,973	\$43,410	\$59,874
Net	8	2,355	4,366	861	\$24,782	\$16,464
MISSISSIPPI, WEST. [16.]												
Arkansas	1	44	12	2	2	332
Colorado	5	501	152	246	332	246	332
Iowa	10	283	2,203	1,294	136	1,294	136
Indian Territory	22	12	1	18	1	18
Kansas	115	17	219	219
Louisiana	10	43	316	48	185	48	185
Minnesota	976	508	15	15
Missouri	3	110	535	266	266
Montana	64	166	39	8	39	8
Nebraska	1	189	724	4	1,920	4	1,920
New Mexico	21	136	31	129	31	129
North Dakota	4	310	953	31	31
Oklahoma	5	188	145	24	24
South Dakota	8	213	389	197	197
Texas	65	48	146	632	146	632
Wyoming	164	276	79	370	79	370
Totals	18	29	3,222	86	2,606	3,986	536	2,106	\$3,130	\$17,764	\$94,704	\$71,941
Net	11	3,136	1,380	1,560	\$14,634	\$22,763

* This loss is indicated by comparison of the summaries of this and the previous year. We give here simply the difference between the totals. For revised statement see schedule

GAINS AND LOSSES BY GROUPS.—Concluded.

GROUPS	CHURCHES		MEMBERS		SUNDAY SCHOOLS		YOUNG PEOPLE'S SOCIETIES		CONTRIBUTIONS		EXPENDITURES	
	Gain	Loss	Gain	Loss	Gain	Loss	Gain	Loss	Gain	Loss	Gain	Loss
PACIFIC. [9.]												
Alaska			13			30		4	\$29			\$592
Arizona			9			80	66					\$9,210
California (Northern)	1		320			233	142		29	\$6,220		47,257
California (Southern)		1	610			169	315			503		29,717
Hawaii	17		3,032			2,442	837		2,447			24,061
Idaho	3		119			21	185		54			11,412
Nevada			18			150	30		125			2,575
Oregon	1		121			317	50		199			20,977
Utah			97			75	62		590			
Washington			521			508	117		1,493			4,564
Totals	22	1	4,860			3,174	911	1,422	386	\$4,966	\$6,723	\$149,773
Net	20		4,860			2,263		1,036			\$1,757	\$147,050
Grand total	64	45	14,443	1,122	11,550	14,590	3,168	6,046		\$122,299	\$45,362	\$603,650
Net	19		13,321			3,040		3,478		\$76,937		\$431,595

GRAND TOTALS.

	CHURCHES		MEMBERS		SUNDAY SCHOOLS		YOUNG PEOPLE'S SOC.		BENEVOLENCE		EXPENDITURES	
	Gain	Loss	Gain	Loss	Gain	Loss	Gain	Loss	Gain	Loss	Gain	Loss
Number of states gaining,	[20]	64	[45]	14,443	[26]	11,550	[20]	3,168	[34]	\$122,299	[38]	\$603,650
Number of states losing,	[12]	45	[8]	1,122	[26]	14,590	[32]	6,046	[19]	45,362	[16]	172,055
Net,	Gain, 19		Gain, 13,321	Loss, 3,040	Loss, 3,478	Gain, 3,478	Loss, 3,478	Gain, \$76,937		Gain, \$431,595		

FIFTH-YEAR STATISTICS.

STATES, ETC.

	SALARY		VALUE OF PROPERTY		INVESTED FUNDS		DEBTS		Churches having No Parsonage	Churches receiving Missionary Aid	Parsonage Rent included in Salary
	Amount	Average	No. of Churches	Amount	No. of Churches	Amount	No. of Churches	Amount			
Alabama.....	\$8,414	\$125	76	\$67,400	4	\$3,200	5	\$2,759	72	14	1
Alaska.....	1,200	1,000	1	4,500						1	0
Arizona.....	6,000	1,000	6	37,000	0	0	2	3,350	0	0	0
Arkansas.....	1,266	422	3	6,200					2	0	1
California (Northern).....	96,631	966	110	1,150,750	3	17,146	25	28,790	68	47	21
California (Southern).....	58,895	920	69	619,420	1	750	26	49,296	53	27	9
Colorado.....	59,323	791	64	563,344	2	460	29	61,521	33	8	9
Connecticut.....	383,840	1,184	318	7,386,396	253	1,951,525	102	302,699	69	60	136
Cuba.....	1,000	1,000									
District of Columbia.....	11,200	1,867	6	311,000			5	66,000	4	2	0
Florida.....	7,896	344	32	105,220	1	1,000	5	7,785	32	14	0
Georgia.....	12,998	185	69	176,770	1	100	9	13,078	62	56	1
Hawaii.....	22,988	478	28	150,097	1	46,236	13	3,620			
Idaho.....	13,660	803	17	67,800	2	2,100	7	4,590	0	0	0
Illinois.....	309,523	988	348	4,102,465	28	77,660	103	300,574	142	23	78
Indiana.....	28,717	487	59	426,100	0	0	19	306,292	50	34	1
Indian Territory.....	1,200	1,200	1	10,000							
Iowa.....	192,415	735	268	2,178,226	15	34,530	61	58,884	60	45	44
Kansas.....	83,612	601	141	644,050	3	992	40	18,072	58	32	23
Kentucky.....	4,570	380	13	40,700			1	8,750	10	8	2
Louisiana.....	12,128	485	21	69,795	1	50	12	4,971	9	16	4
Maine.....	134,535	731	211	1,741,100	102	268,501	30	35,385	49	40	52
Maryland.....	5,850	1,170	6	147,400	2	30,600	3	15,205	3	2	1
Massachusetts.....	769,491	1,322	581	15,658,417	338	1,696,237	167	485,452	124	88	188
Michigan.....	182,575	602	321	2,046,362	12	17,048	67	83,489	152	100	34
Minnesota.....	135,883	772	182	1,447,800	5	3,500	63	78,921	34	43	90
Mississippi.....	1,220	407	3	17,000							
Missouri.....	63,442	1,075	68	811,500	1	4,500	27	78,989	47	13	10

FIFTH-YEAR STATISTICS.—Concluded.

STATES, ETC.	SALARY		VALUE OF PROPERTY		INVESTED FUNDS		DEBTS		Churches having No Parsonage	Churches receiving Missionary Aid	Parsonage Rent included in Salary
	No. of Churches	Amount	Average	No. of Churches	Amount	No. of Churches	Amount	No. of Churches			
		Amount		Amount		Amount					
Montana	13	\$12,600	\$969	12	\$65,600	8	7	\$3,420	4	9	4
Nebraska	171	96,390	563	174	768,322	8	42	28,530	42	25	20
Nevada	1	1,400	1,400	1	16,000						1
New Hampshire	169	141,428	837	175	1,935,155	137	31	28,420	25	36	59
New Jersey	32	51,110	1,603	32	1,152,200	10	17	103,407	24	6	4
New Mexico	2	2,100	1,050	5	15,950				4	1	1
New York	244	250,965	1,028		4,900,377			342,849	21	43	121
North Carolina	46	6,696	145	37	34,082		5	2,630	31	8	7
North Dakota	97	46,595	480	79	215,730	0	23	14,714	32	48	36
Ohio	210	188,684	898	246	2,993,966	36	50	153,451	46	7	35
Oklahoma	64	24,887	388	72	152,479	1	33	19,847	36	36	8
Oregon	54	28,305	524	52	278,500	1	13	24,390	14	22	29
Pennsylvania	56	53,691	977	102	1,099,500	8	34	85,071	60	18	7
Rhode Island	40	49,564	1,239	41	1,242,000	16	18	54,190	18	7	4
South Carolina	0	0	0	0	0	0	0	0	0	0	0
South Dakota	123	63,388	658	127	427,750	2	37	18,925	44	57	25
Tennessee	21	9,203	438	25	130,850	1	4	4,081	0	1	0
Texas	17	11,308	665	17	42,432	2	6	4,704	5	0	0
Utah	8	11,100	1,387	8	124,500		4	6,955	3	5	4
Vermont	185	131,148	709	207	1,769,115	113	29	30,815	49	30	59
Virginia	2	936	468	1	700	1	0	47	0	0	0
Washington	106	80,994	764	109	555,730	3	43	35,051	50	59	13
West Virginia	2	2,280	1,140	2	25,000	0	1	64	1	0	0
Wisconsin	210	156,564	746	227	1,669,371	10	61	65,594	53	15	101
Wyoming	13	9,850	757	13	60,950		4	1,890	4	11	2
TOTALS	4,797	\$4,042,738	\$847	4,726	\$69,663,071	947	1,283	\$3,047,470	1,699	1,119	1,245

COMPARISONS.

Comparisons between figures reported last year and this year are as follows:

Number of <i>Churches</i> , January 1, 1904, as printed		5,900
Churches added to the list	124	
Churches dropped from the list	105	
Net addition		19
Total number of churches as now printed		5,919
Total A. B. C. F. M. churches		557
Grand total		6,476
<hr/>		
Number of <i>Church Members</i> , January 1, 1904, as printed . .		660,400
Gain in 45 states	14,443	
Loss in 8 states	1,122	
Net gain		13,321
Total membership as now printed		673,721
Members of foreign mission churches		63,178
Grand total		736,899
<hr/>		
Number in <i>Sabbath Schools</i> , January 1, 1904, as printed . . .		671,292
Gain in 26 states	11,550	
Loss in 26 states	14,590	
Net loss		3,040
Total		668,252
Number in 1,802 independent schools		65,116
Grand total		733,368
<hr/>		
<i>Young People's Societies</i> , January 1, 1904		166,726
Gain in 20 states	3,168	
Loss in 32 states	6,646	
Net loss		3,478
Total number as now printed		163,248
<hr/>		
<i>Benevolent Contributions</i> for year ending January 1, 1904 . .		\$2,088,967
Increase in 34 states	\$122,299	
Decrease in 19 states	45,362	
Net increase		76,937
Total amount as now printed		\$2,165,904
<hr/>		
<i>Home Expenditures</i> for year ending January 1, 1904		\$7,954,566
Increase in 38 states	\$603,650	
Decrease in 16 states	172,055	
Net increase		431,595
Total amount as now printed		\$8,386,161
<hr/>		

TABLE SHOWING ADMISSIONS TO CHURCH MEMBERSHIP.

STATES	No. of Churches which received 10 or less	No. of Churches which received from 11 to 25	No. of Churches which received from 26 to 50	No. of Churches which received over 50	No. of Churches which received No Members	Churches giving No Report	Total
1. Alabama	55	19	1	0	20	22	117
2. Alaska	1	0	0	0	0	2	3
3. Arizona	3	1	0	0	2	0	6
4. Arkansas	2	1	0	0	1	0	4
5. California (Northern)	49	30	10	6	34	0	129
6. California (Southern)	28	20	13	5	7	7	80
7. Colorado	28	19	12	6	12	19	96
8. Connecticut	178	55	26	8	63	0	330
9. Cuba	1	3	1	0	0	1	6
10. District of Columbia	0	4	1	1	0	0	6
11. Florida	31	8	0	0	21	2	62
12. Georgia	33	15	4	0	22	27	101
13. Hawaii	34	7	5	0	21	16	83
14. Idaho	9	9	1	0	4	2	25
15. Illinois	148	79	35	20	62	17	361
16. Indiana	31	13	3	2	12	0	61
17. Indian Territory	0	1	0	0	0	2	3
18. Iowa	115	74	25	9	55	32	310
19. Kansas	76	34	7	3	25	24	169
20. Kentucky	7	2	1	0	9	3	22
21. Louisiana	18	5	3	0	1	2	29
22. Maine	112	22	5	2	105	14	260
23. Maryland	4	0	2	0	0	0	6
24. Massachusetts	301	151	53	13	88	4	610
25. Michigan	149	47	13	4	108	20	341
26. Minnesota	96	41	9	8	43	23	220
27. Mississippi	4	1	0	0	1	0	6
28. Missouri	29	20	9	3	10	2	73
29. Montana	9	2	0	1	4	0	16
30. Nebraska	91	36	12	3	53	7	202
31. Nevada	0	1	0	0	0	0	1
32. New Hampshire	99	8	4	0	70	7	188
33. New Jersey	13	11	7	1	6	3	41
34. New Mexico	2	1	0	0	2	0	5
35. New York	116	64	26	11	76	10	303
36. North Carolina	24	7	1	1	18	5	56
37. North Dakota	61	17	3	0	47	5	133
38. Ohio	93	61	25	11	59	1	250
39. Oklahoma	38	17	4	0	12	7	78
40. Oregon	26	13	2	1	17	2	61
41. Pennsylvania	39	22	17	3	11	23	115
42. Rhode Island	23	7	7	0	5	0	42
43. South Carolina	0	0	0	0	0	11	11
44. South Dakota	62	26	6	0	55	11	160
45. Tennessee	15	4	0	0	15	13	47
46. Texas	10	4	1	1	2	12	30
47. Utah	4	2	1	1	1	0	9
48. Vermont	112	22	2	0	71	3	210
49. Virginia	2	0	0	0	1	0	3
50. Washington	61	28	9	6	27	11	142
51. West Virginia	1	0	1	0	0	0	2
52. Wisconsin	109	41	16	7	60	44	277
53. Wyoming	6	3	4	0	1	1	15
TOTAL	2,558	1,078	388	138	1,339	418	5,919

TABLE SHOWING MEMBERSHIP IN THE CHURCHES.

STATES	MEMBERSHIP BY RANGE										Over 1,000 Churches Not Reporting	Total
	Less than 10	10 to 24	25 to 49	50 to 99	100 to 149	150 to 249	250 to 499	500 to 749	750 to 1,000	Over 1,000		
1. Alabama	7	27	29	28	6	1	0	0	0	0	19	117
2. Alaska	0	2	0	1	0	0	0	0	0	0	0	3
3. Arizona	0	2	1	2	1	0	0	0	0	0	0	6
4. Arkansas	0	0	1	1	2	0	0	0	0	0	0	4
5. California (Northern)	16	21	27	28	19	8	6	1	1	1	1	129
6. California (Southern)	4	13	20	8	14	9	5	1	0	1	5	80
7. Colorado	12	17	19	21	6	9	7	2	0	0	3	96
8. Connecticut	0	12	37	88	51	50	69	14	7	2	0	330
9. Cuba	0	1	1	2	0	2	0	0	0	0	0	6
10. District of Columbia	0	0	0	0	1	0	3	1	1	0	0	6
11. Florida	9	19	20	6	5	2	0	0	0	0	1	62
12. Georgia	7	30	30	21	5	3	1	1	0	0	3	101
13. Hawaii	4	7	22	22	4	5	1	2	0	0	16	83
14. Idaho	3	9	7	3	1	2	0	0	0	0	0	25
15. Illinois	2	19	53	98	68	50	42	8	3	1	17	361
16. Indiana	0	10	18	17	7	5	4	0	0	0	0	61
17. Indian Territory	0	0	1	0	0	0	0	0	0	0	2	3
18. Iowa	2	24	53	67	44	53	30	3	2	0	32	310
19. Kansas	2	13	38	48	26	15	4	3	0	0	20	169
20. Kentucky	4	7	6	3	1	1	0	0	0	0	0	22
21. Louisiana	1	3	10	7	3	3	0	0	0	0	2	29
22. Maine	12	28	73	69	25	24	16	0	0	0	13	260
23. Maryland	1	0	2	2	0	0	1	0	0	0	0	6
24. Massachusetts	1	19	71	156	102	111	103	32	9	3	3	610
25. Michigan	12	55	78	80	41	29	21	4	1	1	19	341
26. Minnesota	8	37	45	46	28	18	9	5	1	0	23	220
27. Mississippi	1	2	1	1	1	0	0	0	0	0	0	6
28. Missouri	0	6	6	25	10	12	11	0	1	0	2	73
29. Montana	0	6	3	4	1	2	0	0	0	0	0	16
30. Nebraska	6	32	54	62	18	15	9	1	0	0	5	202
31. Nevada	0	0	0	0	1	0	0	0	0	0	0	1
32. New Hampshire	5	14	39	66	23	20	13	1	1	0	6	188
33. New Jersey	0	1	9	9	1	7	8	1	0	2	3	41
34. New Mexico	1	1	2	0	0	1	0	0	0	0	0	5
35. New York	6	17	52	73	42	56	33	5	3	6	10	303
36. North Carolina	1	17	15	15	2	1	1	0	0	0	4	56
37. North Dakota	17	61	30	14	3	3	0	0	0	0	5	133
38. Ohio	3	21	38	55	38	47	32	8	5	2	1	250
39. Oklahoma	4	24	34	7	2	2	0	0	0	0	5	78
40. Oregon	0	18	17	11	4	5	1	0	1	0	4	61
41. Pennsylvania	2	7	19	28	13	13	15	2	0	0	16	115
42. Porto Rico	0	0	1	2	0	0	0	0	0	0	0	3
43. Rhode Island	0	1	3	12	6	6	10	2	2	0	0	42
44. South Carolina	0	3	5	1	1	1	0	0	0	0	0	11
45. South Dakota	6	52	47	28	9	4	3	0	0	0	11	160
46. Tennessee	4	12	11	4	1	5	0	0	0	0	10	47
47. Texas	0	5	6	9	3	2	1	0	0	0	4	30
48. Utah	1	1	2	2	1	1	0	1	0	0	0	9
49. Vermont	0	15	44	77	31	28	9	3	0	0	3	210
50. Virginia	0	0	0	3	0	0	0	0	0	0	0	3
51. Washington	13	38	35	28	8	3	4	1	1	0	11	142
52. West Virginia	0	0	0	0	2	0	0	0	0	0	0	2
53. Wisconsin	10	43	64	66	22	31	15	4	2	0	20	277
54. Wyoming	1	3	3	5	1	0	1	0	0	0	1	15
TOTAL	188	775	1,202	1,431	704	665	488	106	41	19	300	5,919

MINISTERIAL RELIEF.

IN STATES						NATIONAL COUNCIL	
States	Date of Org.	Secretary, Name and Address	Funds	Benefit 1904	Aid Given	Benefit 1904	Amount
1. Alabama						4	\$162 50
2. Alaska							
3. Arizona						2	285 00
4. Arkansas							
5. California (Southern)	1891	Rev. Thomas Hendry, 432 Custer Av., Los Angeles					
6. California (Northern)	1885	Rev. Walter Frear, 1461 10th Av., Oakland	\$3,975 00	2	\$150 00	8	975 00
7. Colorado						2	325 00
8. Connecticut	1864	Rev. Joel S. Ives Hartford	65,000 00	29	6,220 35		
9. Cuba							
10. District of Columbia						1	100 00
11. Florida							
12. Georgia						3	175 00
13. Hawaii							
14. Idaho							
15. Illinois	*1857	Rev. George W. Colman, 6158 Ingleside Av., Chicago	2,042 35	27	1,495 00	3	475 00
16. Indiana						1	150 00
17. Indian Territory						1	100 00
18. Iowa	1882	Rev. T. O. Doughlass, Grinnell					
19. Kansas						6	750 00
20. Kentucky						2	325 00
21. Louisiana							
22. Maine	1829	Prof. F. B. Devo, Bangor	37,000 00	19	1,875 00	1	100 00
23. Maryland						1	100 00
24. Massachusetts	1869	Rev. Frederick E. Emrich, 609 Cong. House, Boston	50,000 00	33	4,065 00	7	515 00
25. Michigan	1880	Rev. F. Blomfield, Muskegon	7,843 29	12	1,306 00	1	100 00
26. Minnesota	1885	Rev. S. V. S. Fisher, 2131 E. Lake St., Minneapolis	2,000 00	6	365 00	5	475 00
27. Mississippi							
28. Missouri							
29. Montana							
30. Nebraska	1893	Rev. J. J. Parker, Plainview				4	350 00
31. Nevada							

32. New Hampshire	1815	Rev. E. J. Aiken, Concord	55,265 90	11	1,710 00	
33. New Jersey						
34. New Mexico						
35. New York	1878	Rev. N. W. Bates, West Bloomfield	8,000 00	5	575 00	385 00
36. North Carolina						150 00
37. North Dakota						50 00
38. Ohio	1887	Rev. T. D. Phillips, Chardon		27	792 38	565 71
39. Oklahoma						150 00
40. Oregon						150 00
41. Pennsylvania						200 00
42. Rhode Island	1869	Herbert J. Wells, Kingston	19,000 00	6	550 00	
43. South Carolina						
44. South Dakota	1889					
45. Tennessee						
46. Texas						100 00
47. Utah						200 00
48. Vermont	1857	C. F. Thompson, Brattleboro	20,000 00	9	600 00	
49. Virginia						
50. Washington *						
51. West Virginia						
52. Wisconsin	1882	Rev. H. A. Miner, Madison		5	591 00	345 00
53. Wyoming						150 00
			\$270,126 54	191	\$20,294 73	\$7,908 21

* Incorporated 1880.

LIST OF CONGREGATIONAL MINISTERS IN THE UNITED STATES.

REPORTED BY THE SEVERAL STATE ORGANIZATIONS.

The following is a compilation of the alphabetical lists furnished by the State Associations and Conferences, corrected by correspondence with their secretaries to the latest possible date. The secretary of the Council in no case presumes to insert or omit a name upon his own responsibility. The State organizations (or later councils) are alone responsible; but the secretary has used his utmost endeavors to obtain a complete and correct list. If any names are omitted, it is because they are not reported by any organization in any State, or a conflict of reports leaves the editor in doubt of the facts.

The figures refer to pages where the name will be found in the tables, in the Vital Statistics, in the service of the Benevolent Societies, of the Theological Seminaries, in the list of foreign missionaries. In some cases the page is left as in tables, when the post-office is changed since the tables were put to press.

Names starred (*) are of persons who, although mentioned (usually as supplying churches), are not reported as members of any organization of Congregational churches or ministers. A few names are also retained with a * of those who were in active service last year, and may be presumed to be *in transitu*. Such names are not continued a second year, without specific report.

Some post-office addresses are antiquated, but the best possible has been done.

Licentiatees are not included in this list, but a list of licentiatees follows this, and a list of ministers of other denominations, including also names of those whose position is not reported.

Names of persons in last year's list, deceased since the issue of 1904, are retained, and are indexed to the page of the "Vital Statistics" when found there.

Some errors will be found in first names, initials, and spelling. No pains have been spared to secure accuracy; but, effort failing, the compiler has not ventured to follow even his own convictions, against the unmistakable testimony of the reports.

Names of ministers without pastoral charge, as they do not occur in the preceding tables, have no numeral page reference, and in place of it the year of ordination is given.

Names of persons variously employed are indicated by *Ch.*, chaplain; *Ed.*, editor; *Ev.*, evangelist; *My.*, missionary; *Pf.*, professor; *Pn.*, principal; *Pr.*, president; *Sec.*, secretary; *St.*, superintendent; *T.*, teacher.

Abbe, Harry A. G. [N. Y.]	1902	Adriance, S. W., Winchester, Mass.	1877
Abbott, Ephraim E. P., National City, Cal.	1868	*Ahlberg, C. M., 1534 Myrtle' d av., Phila., Pa '99	
Abbott, Ernest H., <i>Ed.</i> , Yonkers, N. Y.	1896	Aiken, Edwin E., <i>A. B. C. F. M.</i>	460
Abbott, Justin E., <i>A. B. C. F. M.</i>	460	Aiken, Edwin J., <i>Sec.</i> , Concord, N. H.	59, 489
Abbott, L., <i>Ed.</i> , Corn'w'lon-Hud'n, N. Y.	1860	Aikins, J. E., So, Windham, R. F. D., Me.	222
Abel, George F., <i>Ch.</i> , Orchard Lake, Mich.	1903	Ainslie, James S., Chicago, Ill.	162
Abercrombie, Ralph H., Brookfield, Vt.	404	Ainsworth, Israel, Rockport, Mass.	46, 248
Ackerman, Arthur W., Torrington, Conn.	132	Aiu, Joseph, Kilauea, T. H.	150
Akadourian, Haig, W., Tisbury, Mass.	254	Akeson, Ludwig, Worcester, Mass.	256
Adams, Aaron C., Wethersfield, Conn.	1839	Albert, John H., Faribault, Minn.	278
Adams, Allison D., Waseca, Minn.	286	Albrecht, G. E., Minneapolis, Minn.	282
Adams, Calvin C., Cedar Falls, Io.	1850	Alcorn, Wm. A., Oto, Io.	190
Adams, Charles D., <i>Pf.</i> , Hanover, N. H.	1885	Alcott, William P., Boxford, Mass.	238
Adams, Chauncey C., Hinesburg, Vt.	408	Alden, David A., Myrtle, Ill.	1892
Adams, Clinton B., Philadelphia, Penn.	376	Alden, Edwin H., Chester, Vt.	1864
Adams, Daniel E., Mason, N. H.	314	Alden, E. J., 196 Cass av., Chicago, Ill.	1858
Adams, E. A., S. Ashland av., Chicago, Ill.	158	Alderson, John, Winfred, S. D.	388, 94
Adams, Ephraim, Waterloo, Io.	1843	Aldrich, Benj. F., Aurora, Ill.	156
Adams, Frank H., Winslow, Wash.	418	*Aldrich, Jeremiah K., Boston, Mass.	1863
Adams, Geo. C., San Francisco, Cal.	102	Alexander, A. Orval, Perry, Mich.	270, 2
Adams, Geo. I., <i>Pn.</i> , Lehi, Utah.	1896	Alexander, James, Rosindale, Mass.	7, 10, 230
Adams, Geo. M., Auburndale, Mass.	1857	Alexander, J. Lambert, <i>Granby, Que.</i>	7, 1897
Adams, Harry C., Danvers Center, Mass.	232	Alexander, Mark W., Paris, Texas.	400
Adams, Hubert G., Canova, S. D.	386	Alexander, Wm. H., Derby, Conn.	120
Adams, J. A., <i>Ed.</i> , 3267 Vernon av., Ch'go, Ill.	1880	Alford, Elbert H., Peoria, Ill.	168
Adams, John, Columbia, S. C.	384	Alger, Frank G., Newburyport, Mass.	244
Adams, Joseph M., Ellsworth, Me.	214	Allbright, W. H., Rox'y, Mass.	46, 59, 228, 462, 3
Adams, Lucien H., Derry, N. H.	1862	Allehin, George, <i>A. B. C. F. M.</i>	460
Adams, Myron W., <i>Pf.</i> , Swanzey, N. H.	84, 1885	Allen, Abram B., Oberlin, O.	1869
Adams, Robert, Harlan, Mich.	1876	Allen, Charles F., <i>Pf.</i> , Atlanta, Ga.	72
Adams, Silas N., Freeport, Me.	214	Allen, Charles F., Litchfield, O.	356
Adams, William C., Bangor, Me.	1897	Allen, C. J., 360 Marion st., Brooklyn, N. Y.	324
Adams, William W., Fall River, Mass.	234	Allen, Edward P., Auburndale, Mass.	1886
Adkins, James B., Belchertown, Mass.	228	Allen, E. B., 1736 Wash'n st., Toledo, O.	47, 360
Adrian, Isaac N., Huntley, Ill.	164	Allen, Frederick E., Griswold, Conn.	122

Allen, Frederick H., Somerville, Mass.	1874	Armstrong, Lyman P., San Jose, Cal.	1891
Allen, Garrett L., Belmont, Mass.	228	Arn, Arthur J., Eau Claire, Wis.	428
Allen, Herbert M., A. B. C. F. M.	460	Arnold, Arthur E., Malta, Ill.	166
Allen, Herbert O., Hudson, O.	356	Arnold, Henry T., Plainfield, Conn.	128
Allen, Mrs. Lydia M., Hornby, N. Y.	328	Arnold, Lewis D., Akeley, Minn.	276
Allen, Melvin J., Worthington, Mass.	47, 256	Arnold, William A., Washboug, Wash.	424
Allen, Orson P., A. B. C. F. M.	460	Arnold, Wm. R., Pf., Andover, Mass.	61, 1903
Allen, Paul Riley, Corning, N. Y.	324	Arthur, Charles W., Burr Mills, N. Y.	324
Allen, Ralph W., Eldred, N. Y.	322, 6	Asadoorian, A. M., Iroquois, S. D.	388, 90
Allen, Wm. C., Washington, Ind.	174, 6, 8	Ashby, John H., Clinton, Mich.	260
Allen, William C., Gaylord, Mich.	264	Ashley, Barnabas F., Ravenna, O.	1857
Allender, John, Middlefield, Conn.	124	Ashley, Walter H., Manchester, Mass.	1878
Aller, Nathan S., Bridgewater, N. Y.	322	[Ashmun, Edward H., deceased.	
Alling, Morris E., Rogers, Ark.	7, 98	Askin, John, Pierre, S. D.	390
Allingham, Robt., Lamont, Mich.	258, 60	Atcheson, Wm. H., Tekoa, Wash.	1894
Allis, Wm. B., Mt. Vernon, N. Y.	328	Atherton, D. Frank, Waltham, Mass.	10, 1902
Allison, Alex. L., Rapid River, Mich.	270	Atherton, Isaac W., Berkeley, Cal.	1859
Allworth, John, Loda, Ill.	166	Atkins, Doane R., Chicago, Ill.	1877
Altwater, Winifred, Cedar Rapids, Io.	7, 182	Atkins, G. Glenn, Burlington, Vt.	63, 404
[Alvord, Augustus, deceased.	12	Arnold, Lewis D., Akeley, Minn.	276
Alvord, Henry C., S. Weymouth, Mass.	254	Atkinson, George E., Campbell, Cal.	7, 100
Alvord, James C., Woonsocket, R. I.	382	Atkinson, Henry A., Springfield, O.	360
Ament, William S., A. B. C. F. M.	460	Atkinson, John L., A. B. C. F. M.	460
Ames, George, Springfield, Mo.	290	Atkinson, William II., San Rafael, Cal.	104
Amundson, Albert A., Yankton, S. D.	890	Atwood, A. Ray, Cotuit, Mass.	226
Ander, Ernest G., No. Easton, Mass.	234	Atwood, Charles B., Bridgewater, Vt.	404
*Anderson, C. A. II., Chicago, Ill.	158	Atwood, Eugene F., Hartford, Conn.	1875
*Anderson, Albin, San Francisco, Cal.	1897	Atwood, Ireneus J., A. B. C. F. M.	460
Anderson, Asher, Sec., Boston, Mass.	59, 462, 3	Atwood, Lewis P., So. Weymouth, Mass.	1855
Anderson, August L., Brockton, Mass.	1886	Austin, James, Arena, Wis.	426
Anderson, Carl, San Francisco, Cal.	104	Austin, Leon H., Quincy Point, Mass.	246
Anderson, Carl G., Mankato, Minn.	280	*Austin, Thomas J., Pn., Helena, Ark.	1889
Anderson, Carl J., Orange, Mass.	246	Avery, Frederick D., E. Hartford, Conn.	120
Anderson, Charles, Constantinople.	460	Avery, Henry, Des Moines, Io.	1860
Anderson, Chas. M., Centerville, Io.	1903	Avery, Oliver P., Oklahoma City, Okla.	366
Anderson, David R., Shullsburg, Wis.	436	Axtell, Archie G., Blair, Neb.	296
Anderson, Edward, Quincy, Mass.	242	Axtell, J. T., Ch. c. military sec'y, Wash., D. C.	1902
Anderson, Emil A., Sandstone, Minn.	284	Ayer, Charles L., Windsor, Conn.	1859
Anderson, Frank H., Durand, Wis.	428	Ayer, Edward P., North Guilford, Conn.	128
Anderson, Frank J., Missoula, Mont.	1897	Ayer, Edwin I., Manistee, Mich.	1883
Anderson, Frank O., Merrill, Wis.	1896	Ayer, Franklin D., Concord, N. H.	1861
Anderson, Fred'k R., Middleville, Mich.	268	Ayers, Alfred W., Onaga, Kan.	200, 2
Anderson, George S., Somerville, Mass.	250	Ayers, Milan C., Ed., Boston, Mass.	1874
Anderson, H. E., Sulphur Springs, Colo.	114, 6	Babb, Thomas E., Holden, Mass.	238
Anderson, James A., Somerset, Mass.	250	Babbit, Will A., Ashtabula, O.	1895
*Anderson, Jonas, Quincy, Mass.	248	Bachelor, Francis P., Hockanum, Conn.	120
Anderson, Joseph, Waterbury, Conn.	132	Bachelor, G. H., Glastonbury, R. D., Conn.	118
Anderson, M. T., Rockland, R. D. 1, Mass.	236	Backus, C. W., 1900 Central av., Kan. City,	1873
Anderson, Oscar L., Marysville, Wash.	420	Backus, Jabez, Elizabethtown, N. Y.	1881
Anderson, Otto, Pasadena, Cal.	106	Bacon, Aaron S., Sylvia, Kansas,	202
Anderson, Wilbert L., Exeter, N. H.	310	Bacon, B. W., Pf., New Haven, Conn.	65, 126
Anderson, William, Dover, Ill.	162	Bacon, Edward E., Saybrook, Conn.	128
Anderson, Wm. S., Moores Cor., Mass.	240	Bacon, Joseph F., Mendon, Ill.	166
Andress, John H., Chadron, Neb.	296	Bacon, Leonard W., Assonet, Mass.	236
Andrew, Ralza E., East Andover, N. H.	308	Bacon, Miles E., Gettysburg, S. D.	1880
Andrews, Charles E., Walpole, Mass.	1881	Bacon, Theodore D., Flint, Mich.	264
Andrews, Geo. A., Holliston, Mass.	7, 10, 238	Bacon, Thomas R., Pf., Berkeley, Cal.	1879
Andrews, Geo. W., Talladega, Ala.	1867	Bacon, Wm. A., England,	1895
Andrews, George W., Dalton, Mass.	232	Bacon, William F., Medford, Mass.	230
Andrews, Samuel B., Salem, Conn.	130	Bacon, William N., Bridport, Vt.	1859
Andrews, Stephen M., Millington, Conn.	126	Bade, Wm. F., Pf., Berkeley, Cal.	71, 1894
Andrewson, And. J., Racine, Wis.	436	Bagnall, Fred., Hart, Mich.	264
Andrewson, Severt M., Winona, Minn.	286	Bailey, Amos J., Meriden, N. H.	314
Andridge, Andrew A., Cincinnati, O.	1885	Bailey, Arthur W., Keene, N. H.	312
Andrus, Alpheus N., A. B. C. F. M.	460	Bailey, Daniel W., Ashtabula, R. D. 2, O.	1878
Andrus, J. Cowles, Enfield, Mass.	234	Bailey, George H., Ferrisburg, Vt.	406
Angel, Bernhard, 105 E. 22d st., N. Y. City.		Bailey, Gurdon F., Westbrook, Conn.	132
Angel, Samuel D., Rutland, Vt.	1890	Bailey, Henry L., Longmeadow, Mass.	240
Anthony, Charles W., Deñance, Io.	1872	Bailey, John G., Rogers, Ark.	98
Appelman, Hiram H., Griggsville, Ill.	164	Bailey, J. Webster, Fort Wayne, Ind.	176
Appleton, Fay'te G., Flushing, L. I., N. Y.	1884	[Bailey, Nelson M., deceased,	13
Appleton, Harry, Calumet, Mich.	270	[Bailey, Orange C., deceased,	13
Apraham, Sarkis A., Washington, D. C.	1896	Baines-Griffiths, D., Brooklyn, N. Y.	1892
Apthorp, Rufus, Nottingham, O.	1861	Bainton, H. W., Cheyenne, Wyo.	1896
Archer, Marmaduke D., Mitchellville, Io.	1865	Bainton, J. Herbert, Colfax, Wash.	418
Archibald, Andrew W., Brockton, Mass.	1876	Bair, William R., Oakland, Cal.	1900
Armes, A. Herbert, Carlisle, Mass.	232	Baird, C. Stanley, Kansas City, Mo.	1899
Armitage, Durand E., Sioux City, Io.	1894	Baird, John W., A. B. C. F. M.	460
Arms, William F., Terryville, Conn.	1860	Baird, Lucius O., Ottawa, Ill.	168, 463
[Armsby, Lauren, deceased,	12	Baker, Albert S., Kealakekua, T. H.	7, 150
Armstrong, A. C., jr., Pf., Middletown, Ct.	1887	Baker, Ernest L., North Weare, N. H.	316
Armstrong, A. H., Oak Park, Ill.	168	Baker, Frank H., So. Bridgton, Me.	212
Armstrong, Edward P., Bay Shore, N. Y.	322	Baker, Franklin, Eureka, Cal.	100
Armstrong, J. C., Sec., 151 Wash. st., Ch'o, Ill.	1874	Baker, George, Edison, Wash.	418

- Baker, George H., Townshend, Vt. 412
 Baker, Henry R., Manchester, Iowa, 1887
 Baker, John W. H., Enosburg Falls, Vt. 1865
 Baker, Orrin G., Wakefield, N. H. 316
 Baker, Seymour A., Armourdale, Kan. 1839
 Baker, Smith, Portland, Me. 218, 463
 Baker, T. Nelson, Pittsfield, Mass. 246
 Baker, William H., Rootstown, O. 360
 Baker, Wm. Hardy, Slocum, Ala. 138, 40
 Baleom, Fred. A., Henniker, N. H. 312
 Baldwin, Arthur J., Providence, Ill. 170
 Baldwin, Arthur K., Alto Paris, Me. 1905
 Baldwin, Cyrus G., Palo Alto, Cal. 102
 Baldwin, David J., Los Angeles, Cal. 1865
 Baldwin, Fritz W., E. Orange, N. J. 318, 463
 Baldwin, Manuel L., Greensboro, N. C. 338
 Baldwin, Theodore A., *A. B. C. F. M.* 460
 Ball, Albert H., Passaic, N. J. 318
 Ball, Robert H., Fairhaven, Vt. 46, 406
 Ballantine, Henry W., Nyack, N. Y. 1861
 Ballantine, John W., Huntington, Mass. 238
 Ballantine, Wm. G., T., Springfield, Mass. 1880
 Ballantine, William O., *A. B. C. F. M.* 460
 Ballou, Henry L., Chester, Vt. 406
 Banbury, James J., Brooklyn, N. Y. 324
 Bandy, Paul S., Alturas, Cal. 11, 98
 Banham, Henry E., Highland, Cal. 106
 Banister, Chas. D., Ironton, Mich. 266
 Banks, George W., Guilford, Conn. 1866
 Banninga, John J., *A. B. C. F. M.* 460
 Barber, Clarence H., Manchester, Conn. 124
 Barber, Mrs. Dora R., Forest Grove, Ore. 370
 Barber, Henry A., Wilton, N. H. 240
 Barber, Jerome M., Forest Grove, Ore. 368, 70
 Barber, Luther H., Ellington, Conn. 1843
 Barber, Wilfred C., Prairie City, Io. 192
 Bard, George I., Meredith, N. H. 314
 Barker, Franklin W., Amesbury, Mass. 226
 Barker, Henry A., Malden, Mass. 240
 Barker, Herbert A., Jamaica Plain, Mass. 230
 Barker, Otis W., Newtown, Conn. 128
 Barker, Thomas, Ladysmith, Wis. 432
 Barnard, Elihu C., Whitewater, Wis. 432
 Barnard, Henry T., Tolland, Conn. 132
 Barnard, Pliny F., Westminster, Vt. 1847
 Barnes, Albert E., Minneapolis, Minn. 1899
 Barnes, Alice S. N., Columbus, Mont. 294
 Barnes, George B., Valley City, N. D. 348
 Barnes, Henry E., Brookline, Mass. 10, 1862
 Barnes, H. C., N. Milford, R. D. O. 352, 4
 Barnes, J. Rodney, Chicago Heights, Ill. 1865
 Barnes, Joseph A., Helena, Mont. 1881
 Barnes, O. A., Kalamazoo, R. D. 12, Mich. 262
 Barnes, Stephen G., St. Johnsburg, Vt. 412
 Barnett, J. H., Indianapolis, Ind. 176
 Barnett, John W., Jefferson, O. 356
 Barnett, Weldon, Duluth, Ga. 1887
 Barnum, Henry S., *A. B. C. F. M.* 460
 Barnum, Herman N., *A. B. C. F. M.* 460
 Barnum, Samuel H., Cornwall, Vt. 406
 Barnwell, Henry S., Talladega, Ala. 7, 94
 Barrett, John P., Wheaton, Ill. 1877
 Barrett, Mandus, Whiting, Io. 194
 Barrett, S. Allen, Florence, Mass. 244
 Barrie, Nels C., Bottineau, N. D. 1893
 Barron, John W., Marseilles, Ill. 166
 Barrow, Edw. F., Amherst, Mass. 10, 1903
 Barrows, John O., Stonington, Conn. 130
 Barstow, John, Manchester, Vt. 408
 Bartholomew, Chas. M., Owego, N. Y. 332
 Bartholomew, Noyes O., Denver, Colo. 114
 Bartlett, Dana W., Los Angeles, Cal. 108
 Bartlett, Edward O., Providence, R. I. 1863
 Bartlett, Ernest C., Philadelphia, Pa. 1903
 [Bartlett, Ernest M., deceased.]
 Bartlett, Lyman, *A. B. C. F. M.* 460
 Bartlett, Samuel C., *A. B. C. F. M.* 460
 Bartlett, William A., Chicago, Ill. 158
 Bartley, Alexander, Detroit, Mich. 1889
 Bartley, William T., Bennington, N. H. 308
 Barton, Francis M., Wheaton, Ill. 1871
 Barton, Jas. L., Sec., Newton Center, Mass. 49
 Barton, Robert J., Greensboro, Vt. 408
 Barton, William E., Oak Park, Ill. 51, 168
 Baseom, George S., Hurdsfield, N. D. 59, 344
 Bashorn, John, *Pf.*, Williamstown, Mass. 1859
 Bashford, Alfred E., Arion, Io. 180
 Baskerville, Mark, Spokane, Wash. 422
 Bassett, Austin B., Ware, Mass. 67, 252
 Bassett, Franklin H., Edmunds, Wash. 1894
 Bassler, Henry G., Washington Mills, N. Y. 1900
 Bates, Charles S., West Barnstable, Mass. 226
 Bates, Francis W., *A. B. C. F. M.* 460
 Bates, Geo. E., Maplewood, Mo. 290
 Bates, George L., *Gaboon, W. Africa*, 460
 Bates, Henry L., *Pn.*, Forest Grove, Ore. 1881
 Bates, James A., S. Royalston, Mass. 1860
 Bates, Mrs. Juanita, Brookton, N. Y. 1892
 Bates, Newton W., Bloomfield, N. Y. 59, 336, 489
 [Bates, Samuel L., deceased.] 13
 Batt, W. J., *Ch.*, Concord Junction, Mass. 1859
 Batten, J. H., Abingdon, Ill. 1881
 Battey, George J., Deadwood, S. D. 1881
 Battey, Richard H., Ferguson, B. C. 1882
 Bauer, Philip E., Akron, O. 272
 Bauman, Benj. R., Fairfax, So. Dak. 388
 Bauman, Gustav B., Waukegan, Ill. 172
 Bauman, Henry, Java, S. D. 1892
 Bausman, Joseph H., Rochester, Penn. 376
 Baxter, Geo. W., Elkader, Io. 184
 Baxter, Thomas G., Ransom, Mich. 266, 70
 Bayley, Dwight S., Kingfisher, Okla. 364, 6
 Bayley, Frank T., Denver, Colo. 112, 462
 Baylis, Charles T., Brooklyn, N. Y. 324
 Bayne, John J., Geddes, So. Dak. 388
 Bayne, John S., Lockport, Ill. 166
 Beach, Arthur G., Ypsilanti, Mich. 274
 Beach, David N., *Pf.*, Bangor, Me. 63, 210, 463
 *Beach, Elmer J., Northford, Conn. 128
 Beach, Harlan F., *China*, 1883
 Beach, Samuel J., Clarion, Io. 182
 Beadenkoff, Thomas M., Baltimore, Md. 224
 Beadle, Harry A., Franklin, Conn. 122
 Beale, Charles H., Milwaukee, Wis. 7, 10, 432
 Beale, William T., Dorchester, Mass. 230
 Beals, Charles E., Cambridge, Mass. 230
 Bean, Daniel O., Campbell, Minn. 276, 86
 Bean, Ebenezer, Bluehill, Me. 210
 Beard, A. F., Sec., 4th av. & 22d st., N. Y. City, 56
 Beard, Gerald H., New Haven, Conn. 10, 118
 Beard, Henry B., Minneapolis, Minn. 278
 Beard, Joseph R., Roseville, Ill. 170
 Beard, Reuben A., Cambridge, Mass. 1879
 Beard, Willard L., *A. B. C. F. M.* 460
 Beard, William S., Durham, N. H. 310
 Beardslee, C. S., *Pf.*, Hartford, Conn. 67, 1884
 Beardsley, Frank G., Harlan, Io. 186
 Beardsley, Josiah, Ripon, Wis. 1874
 Beaton, David, 1920 Arlington pl., Ch'o, Ill. 158
 Beatty, Squire T., Mazeppa, Minn. 280, 6
 Beaver, Charles H., Fairmont, Neb. 298
 Bechtel, Philip, Loveland, Colo. 1895
 Becker, James A., Grand Junction, Colo. 114
 Beckwith, Clarence A., *Pf.*, Ban'r, Me. 63, 1878
 Beckwith, E. G., Hamakuapoko, T. H. 460
 Beckwith, Geo. A., Saratoga Sp'gs, N. Y. 1862
 Beddoes, Arthur E., Minooka, Ill. 170
 Bedford, Oliver C., Charlotte, Mich. 1882
 Bedford, Robert C., Sec., Beloit, Wis. 1875
 Beebe, Julius R., New Rockford, N. D. 342, 6
 Begg, William P., *Pf.*, Tabor, Io. 1872
 Beiler, John M., Eastport, Me. 212
 Beitel, Julius H., Franklin, Neb. 1891
 Belanger, J. Alphonso, Wells River, Vt. 410
 Belcher, Wm. J., Lovejoy*Ga. 1870
 Belknap, John D., Syracuse, N. Y. 428, 38
 Bell, Abraham, Withee, Wis. 428, 38
 Bell, Enoch F., *A. B. C. F. M.* 460
 Bell, Ira W., Pittsford, R. D., Mich. 1874
 *Bell, J. W., Box 132, Gorin, Io. 366
 Bell, Robert C., Granby, Mass. 236
 Bell, Thomas, Saugerties, N. Y. 334
 Bell, William S., St. Helena, Mont. 54, 8, 1881
 Belsey, George W., Telluride, Colo. 116
 Beman, Albert M., Kidder, Mo. 290
 Benedict, Arthur J., Tombstone, Ariz. 96
 Benedict, George, N. Abington, Mass. 226
 Benford, George, White Cloud, Mich. 260, 74

- Bennett, George A., Brookline, N. H. 308
 Bennett, Henry J., A. B. C. F. M. 460
 Bennett, Jos. H., Clay Center, Neb. 298
 Bennett, Robert C., Potosi, Wis. 434
 Bennett, Wm. R., Marion, Ind. 176
 Benneyan, Hachidoor, Worcester, Mass. 1901
 Benson, Ernest L., Belvidere, Ill. 156
 Bent, George, Loup City, Neb. 1856
 Bentall, Alfred, Honor, Mich. 266
 Bente, Christ. H., Woodstock, Ill. 174
 Bentley, Frank D., Edmunds, Wash. 418, 22
 Benton, Adoniram J., Cole Camp, Mo. 290
 Benton, J. A., Y.M.C.A., San Francisco, Cal. 100
 Benton, Ledyard E., Crete, Neb. 1864
 Berckmann, Wm. O., Crossville, Tenn. 396, 8
 Berger, Martin L., Oakland, Cal. 1863
 Berger, William F., Omaha, Neb. 1889
 Berle, Adolph A., Salem, Mass. 248
 Berle, Theodore P., Cambridge, Mass. 1893
 Berry, Edward A., Cedar Rapids, Io. 1872
 Berry, George R., Cincinnati, O. 1890
 Berry, James S., Conway, Mass. 232
 Berry, John Faris, Detroit, Mich. 262
 Berry, Louis F., Stamford, Conn. 7, 130
 Bessey, F. C., Washington, D. C. 130
 Bessey, Will. N., Blue Island, Ill. 156
 Best, John, Clybourn av., Chicago, Ill. 160
 Betts, E. M., Madison av., New York, N.Y. 1869
 Bickers, William H., Monteer, Mo. 292
 Bickford, Isaac B., Buffalo Center, Io. 182
 Bickford, Thomas, Stoughton, Mass. 250
 Bickford, Warren F., Muskogee, I. T. 366
 Bielby, Robert P., La Grange, R. D., Ill. 168
 Bigelow, E. Victor, Lowell, Mass. 240
 Bigelow, Frank E., Newport, Ky. 47, 206
 *Bigelow, Herbert L., Cincinnati, O. 352
 Bigelow, Warren D., Guilford, Conn. 122
 Biggers, Lorenzo J., Girard, Ala. 1891
 Billig, Clinton A., Fort Scott, Kansas, 198
 Billings, Charles S., Ev., Los Angeles, Cal. 106
 Billings, Edward N., Chepachet, R. I. 380
 Billington, James, Albany, Vt. 404
 Billman, Howard, Kentland, Ind. 1881
 Bingham, Charles M., Daytona, Fla. 138, 1870
 Bingham, Hiram, A. B. C. F. M., 460
 Binkhorst, Arie, Battle Creek, Mich. 1895
 Bird, G. H., 9135 Ontario av., Chicago, Ill. 158
 Bird, Martin B., St. Louis, Mo. 1870
 Bisbee, Charles G., Arlington, Neb. 1874
 Bisbee, Marvin D., Pp., Hanover, N. H. 1874
 Bishop, Albert W., Kansas City, Mo. 880
 Bishop, Edwin W., Concord, N. H. 310
 Bishop, John L., Breckenridge, Okla. 1895
 Bishop, Sereno E., Honolulu, H. I. 1852
 Bissell, Arthur D., Pp., Claremont, Cal. 1884
 Bissell, Frank A., Sebastopol, R. D., Cal. 100
 Bissell, Henry G., A. B. C. F. M. 460
 Bissell, Henry M., *Fuerte Sinolova, Mex.* 1882
 Bissell, Jonathan E., Streater, Ill. 172
 Bissell, Oscar, Holland, Mass. 1856
 Bissell, Shelton, West Winfield, N. Y. 7, 10, 336
 Bissell, William F., Warren, Vt. 1902
 Bixby, Joseph P., Revere, Mass. 1862
 Bixby, Wm. S., Leavenworth, Wash. 420
 Bixler, James W., New London, Conn. 126
 *Björklund, Ernest V., St. Cloud, Minn. 284
 Björklund, John E., Providence, R. I. 382
 Bjuge, Carl B., Ed., Chicago, Ill. 1896
 Black, George D., Yellow Springs, O. 1877
 Black, Robert F., A. B. C. F. M. 460
 Black, William A., Wayzata, Minn. 286
 Blackburn, John F., St., Atlanta, Ga. 58, 1895
 Blackman, W. F., Pr., Winter Pk., Fla. 84, 1880
 Blackmer, E. F., Woodville, N. Y. 336
 Blackmer, Walter R., Twinsburg, O. 356
 Blackwell, William, Colville, Wash. 7, 418
 Blair, Allen J., Brimfield, Ill. 156
 Blair, David G., Big Rapids, Mich. 260
 Blair, J. J., Court sq. Hotel, Springfield, Ms. 1874
 Blaisdell, James A., Pp., Beloit, Wis. 463
 Blaisdell, William S., Victoria, Fla. 1868
 Blake, Elmer T., Charlestown, N. H. 308
 Blake, Henry A., Rochester, N. H. 314
 Blakely, Daniel W., Postville, Io. 192
 Blakely, Josiah B., Neenah, Wis. 1874
 Blakely, Quincy, So. Glastonbury, Conn. 130
 Blakeslee, Allen D., Brookhelm, O. 350
 Blakeslee, Erastus, Brookline, Mass. 1880
 Blakeslee, N. T., Port Wash'n, Wis. 46, 434
 Blakeslee, Walter C., Two Rivers, Wis. 438
 Blakesley, Linus, El Paso, Tex. 1865
 Blanchard, Addison, Denver, Colo. 112
 Blanchard, C. A., Pr., Wheaton, Ill. 84, 1878
 Blanchard, Edgar F., Tallman, N. Y. 334
 Blanchard, E. B., E. Douglas, Mass. 10, 234
 Blanchard, F. Q., E. Orange, N. J. 7, 10, 318
 Blanchard, John L., Le Mars, Io. 188
 Blanchard, John T., Olivet, Mich. 1884
 Blanford, Levi D., Denver, Colo. 112
 Blankinship, Jefferson D., Noma, Fla. 138
 Blanks, J. L., T., Pleasant Hill, Tenn. 1900
 [Blanshard, Francis G., deceased, 14
 Blenkarn, Osborn E. A., Athol, Kan. 196
 Blenkarn, Wm. T., Wabau-see, Kan. 1869
 Bliss, Alfred V., Utica, N. Y. 336
 Bliss, Charles B., Hampden, Mass. 236
 Bliss, Daniel, *Beirut, Syria*, 460
 Bliss, Edwin M., Sanford, Fla. 140
 Bliss, Francis C., Velpa, N. D. 348
 Bliss, Howard S., Pr., *Beirut, Syria*, 460
 Bliss, J. Henry, Webster, N. H. 316
 Bliss, John, Crystal, Mich. 1863
 Bliss, Leon D., Great Barrington, Mass. 236
 Block, John, Jefferson pk., Chicago, Ill. 160
 Blodgett, C. E., 7124 Normal av., Ch'go, Ill. 160
 Blomberg, C. R. A., Glenwood, Wis. 430
 Blomfield, F., Sec., Muskegon, Mich. 59, 264, 8, 488
 Blomfield, Stanley F., Stony Creek, Conn. 132
 Blomgren, Gustave, New York City, N. Y. 330
 Blood, Charles B., Douglass, Wyo. 170
 *Bloom, Karl J., Clear Lake, Wis. 428
 Bloom, W. Knighton, Sandoval, Ill. 170
 Bloomfield, George J., Machias, Me. 216
 Bloomquist, Charles F., Chattaroy, Wash. 1898
 Blount, Harry, Indianapolis, Ind. 176
 Blue, James M., Warner, N. H. 316
 Blyth, Robert B., Burlington, Io. 426
 Boardman, Charles P., Red Oak, Wis. 192
 Boardman, Geo. M., Pp., Pittsford, Vt. 69, 1854
 Boardman, J. R., Y. M. C. A., N. Y. City, 1898
 Boardman, Joseph, Plymouth, N. H. 1861
 Boardman, M. Bradford, New Britain, Ct. 1863
 Bockoven, William A., Wadena, Minn. 286
 Bodman, Frederic H., Rockford, Ill. 170
 Bodwell, Charles S., Monson, Me. 210, 16
 Bodwell, Flaviel A., Ford, Kan. 198
 Bodwell, Joseph C., Lyndonville, Vt. 10, 1872
 *Bogges, Eliot B., Palmyra, Wis. 434
 Bohn, Frederick, Oberlin, O. 358
 Bohn, Harry F., Verdon, Neb. 304
 Bole, Andrew S., Coventry, Vt. 460
 Bolger, Thos. F., Steamboat Sp'gs, Colo. 116
 Bohm, Nels J., Foreston, Minn. 1897
 Boller, B. F., Los Angeles, Cal. 108
 Bollinger, Edward S., Oregon City, Ore. 370
 Bolster, F. E., Sheffield, Mass. 248
 Bolster, Wm. H., Nashua, N. H. 314
 Bolt, William W., Lawrence, Kan. 200, 88
 Bolton, James, Cocanut Grove, Fla. 1891
 Bolton, R. Alex'r., Brookfield, Mo. 1893
 Bond, Andrew W., Eaton Rapids, Mich. 262
 Bond, James, Nashville, Tenn. 396
 Bond, John J., Lake Grove, N. Y. 1875
 Bond, William J. C., Boscobel, Wis. 426
 Bonfils, E., 2073 Bathgate av., N. Y. City, 1889
 Bonney, John R., Bronson, Mich. 1863
 Bonnichen, Hans M., Rosemond, Ill. 7, 170
 Booch, Herman R., Quincy, R. D. 4, Ill. 164
 Booth, Edwin, Oberlin, O. 1866
 Booth, Edwin, jr., Beatrice, Neb. 296
 Booth, Henry K., Sacramento, Cal. 102
 Booth, Milton H., Creston, Io. 1903
 Boothby, Clayton D., Madison, Me. 216
 Borden, Mrs. M. J., Albuquerque, N. M. 1894
 Borg, Lars G., Collinsville, Conn. 120
 Bormose, Neils N., 3037 C st., Phila., Penn. 176
 Bortel, Harvey B., T., Sulphur, I. T. 303
 Borton, Carl D., Lagrange, Ill. 166

Bosard, Wesley R., Lebanon, Mo.	290	Bristol, Sherlock, Montalvo, Cal.	1843
Boss, Roger C., Alton, Kan.	196	Broad, L. P., <i>M'y.</i> , Cong. House, Boston, Ms.	1873
Bosworth, Anthony R., Onarga, Ill.	168	Broek, Geo. A., Lockport, N. Y.	328
Bosworth, Edward I., <i>Pf.</i> , Oberlin, O.	70, 463	Broekington, J. S., 68 st. & 12th av., Br'k'n, N. Y.	
Bosworth, Richard H., Woodhaven, N. Y.	336	Brodie, A. M., <i>St.</i> , 155 La Salle st., Ch'go, Ill.	54, 1888
Bosworth, U. C., Longton, Elk Co., Kan.	1878	Brodie, James F., Salem, Mass.	1882
Bosworth, William A., Wichita, Kan.	1870	Brokenshire, J. J., 1372 No. Artesian av. Ch'go,	160
Boughton, Clement A., Chicago, Ill.	1898	Brokenshire, William H., <i>Ontario, Can.</i>	1894
Bourne, Alex. P., Cambridge, Mass.	7, 230	Bronson, A. A., No. Attleboro, Mass.	10, 244
Bourne, James R., East Haven, Conn.	1859	Bronson, Oliver H., Simsbury, Conn.	130
Bourne, Paul E., Kensington, N. H.	312	Brooks, Charles S., Wellesley, Mass.	1869
Bouton, Tilton C. H., Henniker, N. H.	1881	Brooks, Edward L., Hutchinson, Minn.	280
Bovey, Wesley E., Traer, Io.	194	Brooks, G. Wolcott, Dorchester, Mass.	228
Bowden, Henry M., So. Egremont, Mass.	234	Brooks, Hans A., Kelly Brook, Wis.	1896
Bowditch, A. Craig, Mitchell, S. D.	386, 90	Brooks, Jonas G., Dixon, Ill.	162
Bowen, Frederic, Cleburne, Tex.	1886	Brooks, Raymond C., Oakland, Cal.	102
Bowers, Albert, New London, O.	358	Brooks, William H., Wellston, Okla.	1892
Bowers, Bertha J., Creston, Io.	1899	Brooks, William E., Warren, Conn.	132
Bowers, George, Warrenville, N. J.	320	Brooks, Wm. M., Redlands, Cal.	1866
Bowers, Roy E., Ashland, O.	350	Bross, H., <i>St.</i> , 2904 Q st., Lincoln, Neb.	54, 1863
Bowlby, Noble O., Wilder, Vt.	408	Brower, Charles, DeW., Winter Park, Fla.	140
Bowler, Stephen L., Bangor, Me.	1853	Brown, Amasa A., Creighton, Neb.	298
Bowman, George A., Waltham, Mass.	1848	Brown, Charles, Lake Grove, N. Y.	326, 30
Bowman, John Elliot, Chelsea, Mass.	1895	Brown, Charles R., Oakland, Cal.	102
Bowman, Rodney S., Bay Shore, Mich.	1892	Brown, Clarence T., San Diego, Cal.	108
Bown, Frank A., Springdale, Wa-h.	424	Brown, Daniel M., Chamberlain, S. D.	386
Bowron, J., Bellingham, sta. A., Wash.	418	Brown, Edwin C., Veazie, Me.	220
Boyd, Herbert W., Forest Grove, Ore.	10, 370	Brown, Elliott, W., Glen Ridge, N. J.	318
Boyd, Richard T., Andover, O.	350, 62	Brown, Francis H. [Ill.],	1862
Boyd, William, Metropolis, Ill.	166	Brown, Frank J., S. Milwaukee, Wis.	436
Boyer, Virgil, Garretttsville, O.	354	Brown, Gustavus A., Norwich, Conn.	1902
Boyl, Elliott A., Camden, N. Y.	324	Brown, G. B., 2116 Warren st., Toledo, O.	1886
Boynton, Francis H., Florence, Mass.	1864	Brown, G. E., Mankata, R. D. 6, Minn.	276
Boynton, G. M., <i>Sec.</i> , Newton Center, Ms.	58, 1863	Brown, Giles G., <i>A. B. C. F. M.</i>	460
Boynton, N., Brooklyn, N. Y.	54, 322, 463	Brown, Henry C., White Cloud, Kan.	1865
Brackin, Elisha, Headland, R. D. 1, Ala.	88	Brown, Henry E., Cleveland, O.	1866
Bradford, A. H., <i>Pr.</i> , Montclair, N. J.	56, 9, 318, 463	Brown, Henry M., 1864 Morris av., N. Y.	330
Bradford, Emery L., E. Weymouth, Mass.	254	Brown, Henry W., Childersburg, Ala.	94
Bradford, Geo. F., E. Barrington, N. H.	308	Brown, Herbert S., Darien, Conn.	120
Bradford, Park A., Enfield, Mass.	1879	Brown, James, Anniston, Ala.	94
Bradley, Cornelius B., <i>Pf.</i> , Berkeley, Cal.	1871	Brown, James B., Lakeside, Neb.	1892
Bradley, Dan F., <i>Pr.</i> , Grinnell, Io.	51, 84, 463	Brown, Jas. M., Butte, Neb.	296
Bradley, Edward E., Lincoln, Mass.	240	Brown, J. Fletcher, Los Alamitos, Cal.	1874
Bradley, Nelson S., Saginaw, Mich.	272	Brown, John A., Grinnell, Io.	1851
Bradshaw, John W., Oberlin, O.	358	Brown, John L., Boulder, Colo.	1897
Bradstreet, Albert E., Los Angeles, Cal.	108	Brown, J. Newton, Eliot, Me.	214
Brady, Alexander, Forks, Wash.	1898	Brown, Luther E., Bridgeport, Mich.	260
Brainger, Frank G., <i>St.</i> , Ottawa, Kan.	1893	Brown, Oliver, Lisbon, Conn.	124
Braithwaite, Edw. E., Cambridge, Mass.	250	Brown, Paul W., Moline, Ill.	166
Braithwaite, Thos. S., Wantagh, N. Y.	336	*Brown, Richard, <i>M'y.</i> , Portland, Ore.	1891
Brakemeyer, Gust' L., Germ'twn, Neb.	298	Brown, Robt. E., New Haven, Conn.	7, 11, 126
Branan, Seaborn R., Art, Ala.	88	Brown, Samuel A., Boston, Mass.	230
Brand, Chas. A., <i>Ed.</i> , Boston, Mass.	463	Brown, Sterling N., <i>Pf.</i> , Washington, D. C.	136
Brandt, Alfred G., Pierce, Neb.	1870	Brown, Thomas J., Darlington, Wis.	428
[Brandt, Wesley L., deceased.		Brown, Victor F., Plattville, Wis.	434
Brastow, L. O., <i>Pf.</i> , New Haven, Ct.	65, 1861	Brown, William J., Montevideo, Minn.	282
*Brastow, Thomas E., Rockport, Me.	1865	Brown, William M., Bloomfield, Conn.	118
Bray, Henry E., East Taunton, Mass.	252	Browne, John K., <i>A. B. C. F. M.</i>	460
Bray, William L., Sheldon, Io.	192	Brownville, John W., Waquoit, Mass.	234
Breck, Aaron, Russell, Kan.	202	Bruce, Charles R., <i>Ed.</i> , Elk Point, S. D.	1886
Breck, Charles A., Methuen, Mass.	1894	Bruce, David G., Sheridan, Wyo.	1881
Breckenridge, D. M., Hammond, La.	208	Bruce, Henry J., <i>A. B. C. F. M.</i>	460
Breed, Dwight P., <i>M'y.</i> , Grinnell, Io.	1873	Bruelchert, Fred H. W., Omaha, Neb.	302
Breed, M. A., Box 188, Monticello, Io.	7, 190	Brundidge, Hiram A., Altoona, Kan.	196
Breed, Reuben L., Menomonie, Wis.	47, 432	Bruner, Charles A., Danville, Ill.	170
Breeze, Aaron, Union Grove, Wis.	438	Brunk, Wm. R., Chipley, Fla.	138
Breeze, Emanuel, Fox Lake, Wis.	430	Brunker, James, <i>Sec.</i> , Maize, Kan.	1874
Brehm, Wm. E., Downs, Kan.	198	Brunker, Thos. A., Bison, Rush Co., Kan.	1898
Breton, James E., Waverly, Io.	194	Bruno, Frank J., Granby, Conn.	122
Breton, John, Springfield, Mo.	292	Brunstrom, David V., Bristol, Conn.	118
Brett, George S., So. Lorain, O.	356	Bryan, George A., Norwich, Conn.	1849
Brewer, Frank S., New Hartford, Conn.	126	[Bryant, Albert, deceased,	14
Brewer, William F., <i>M'y.</i> , Atlanta, Ga.	142	Bryant, Samuel J., West Haven, Conn.	1876
Briant, S., Ingersoll, Westboro, Mass.	1868	Bryant, Seelye, Middlefield, Mass.	242
Brickett, Harry L., Marion, Mass.	242	Bryant, Stephen O., Charlotte, Mich.	1868
Bridgman, Frederick B., <i>A. B. C. F. M.</i>	460	Bryant, W. M., Stringtown, I. T.	1899
Bridgman, Howard A., <i>Ed.</i> , Brookline, Ms.	462	Buchanan, Robert A., Kohala, T. H.	7, 150
Briggs, Erastus T., Gaza, Io.	186, 94	Buchanan, Wm. J., <i>Milto</i> , N. B.	216
Briggs, Howard A. M., Jersey City, N. J.	318	Buck, Benjamin F., Wichita, Kan.	198, 200
Briggs, Ritelie J., Austin, Tex.	400	Buck, George H., Crown Point, N. Y.	1894
Briggs, Walter A., Toledo, Io.	7, 194	Buck, John W., Gilbert, Io.	186
Bright, Jesse L., Columbus, O.	1890	Buck, Samuel J., <i>Pf.</i> , Grinnell, Io.	1863
Brintnall, Walter A., Westfield, Io.	194	Buckham, J. W., <i>Pf.</i> , Berkeley, Cal.	71, 1888
Bristol, Frank L., Candor, N. Y.	324	Buell, Lewin F., S. Norwalk, Conn.	10, 130

- Buell, Seth H., Ravenna, Neb. 302
 Buffkin, Lindley H., *Ed.*, Lynnville, Io. 1876
 Bugbee, Rella G., Peterboro, N. H. 314
 Bugbey, Willard S., Waverly, Ill. 172
 Bulfinch, John J., Walboro, Me. 210
 Bull, D.W., 364 Seymour st., Syracuse, N.Y. 334
 *Bull, Edward, Panama, Fla. 1869
 Bullard, F. L., Saratoga Springs, N. Y. 334
 Bullock, Motier A., Lincoln, Neb. 300
 Bulson, I. F., North End, Okla. 192
 Bumpus, Isaac C., Sherman Mills, Me. 220
 Burnstead, Horace, *Pr.*, Atlanta, Ga. 84, 1872
 Bundy, Henry, *Ev.*, 383 Mohawk, Ch'go, Ill. 1878
 Bunker, Fred R., *A. B. C. F. M.* 460
 Bureh, Henry H., Rock Rapids, Io. 192
 Burdin, M. J., Hartwell, Ga. 1884
 Burdeshaw, James J., Dothan, Ala. 90
 Burdick, Charles H., Prophetstown, Ill. 166
 *Burdon, Henry F., Mechanic Falls, Me. 212
 Burgess, Edmund J., Hennessey, Okla. 364
 Burgess, George H., Warsaw, N. Y. 336
 Burgess, Gideon A., Foster, R. I. 382
 Burgess, Hubert F., Oakland, Cal. 102
 Burgess, J. G., *Mg.*, Crow Agency, Mont. 1893
 Burgess, Louis F., Ridgebury, Conn. 130
 Burgess, W., 6822 S. Park av., Ch'go, Ill. 160
 Burhans, F.D., 5413 Calumet av., Ch'go, Ill. 160
 Burhans, Paul C., Sykeston, S. D. 348
 Burkart, J. J., Shirley av., Sta. E. Balt'e, Md. 1893
 Burkett, Casabianca E., Zeru, Ala. 88, 90, 2
 *Burkett, John W., Tonganoxie, Kan. 202
 Burkhardt, Paul, Fort Collins, Colo. 114, 6
 Burkholder, Clarence M., Toledo, O. 360
 Burling, James P., Ilawarden, Io. 186
 Burnaby, Sidney A., 2a Park st., Boston 1881
 Burnap, Irving A., Broad Brook, Conn. 118
 Burnell, Arthur T., *Pr.*, Mobile, Ala. 1883
 Burnett, Wm., Valdez, Alaska. 96
 Burnham, Collins G., Chicopee, Mass. 236, 32
 Burnham, Edm'd A., Stafford S'rgs, Conn. 130
 *Burnham, Herman L., Oberlin, O. 1901
 (Burnham, Michael, deceased.)
 Burns, William C., Honeyoe, N. Y. 328
 Burr, Almond W., *Pf.*, Beloit, Wis. 1875
 Burr, Enoch F., Lyme, Conn. 124
 Burr, Hanford M., T., Springfield, Mass. 1888
 Burr, Horace M., Oneida, Ill. 168
 Burr, Huber, San Francisco, Cal. 104
 Burr, Marcus, Yantic, Conn. 122
 Burr, William N., Corona, Cal. 106
 Burrill, Arthur S., Birmingham, Ala. 88, 90
 Burrill, George H., Easthampton, Mass. 234
 Burroughs, Charles H., Columbus, N. Y. 324
 Burrows, Fred W., Braintree, Mass. 230
 Burt, Charles W., North Madison, Conn. 128
 Burt, Enoch H., Ivoryton, Conn. 124
 Burt, Henry T., Chicago, Ill. 7, 1904
 Burtner, D. Emery, Williamsport, Pa. 7, 10, 378
 Burton, Charles E., Minneapolis, Minn. 282
 Burton, Nathan L., Galesburg, Ill. 170
 Burton, Robert W., Wahoo, Neb. 304
 Burt, Benjamin H., Ludington, Mich. 268
 Bushfield, Theo. E., No. Adams, Mass. 244
 Bush, Allen S., *St.*, Denver, Colo. 58, 1885
 Bush, Frank R., 2822 Union av., Ch'go, Ill. 160
 Bush, F. R., Grand Blanc, Mich. 11, 258, 60, 4, 72
 Bush, Frederick W., Clarksville, Mich. 1871
 Bush, Harvey S., Port Huron, Mich. 1898
 Bush, Jones Weaver, Ga. 1869
 Bushee, George A., Madison, Conn. 124
 Bushee, Wm. A., Woonsocket, R. I. 1869
 Bushell, Jonas, Seattle, Wash. 1893
 Bushell, Richard, Seattle, Wash. 418
 Bushnell, Albert, Kansas City, Mo. 290
 Bushnell, C. W., Granite Falls, Wash. 420
 Bushnell, Henry A., Lagrange, Ill. 166
 Bushnell, Samuel C., Arlington, Mass. 226, 463
 Buss, Henry, Creston, Ill. 1856
 Buss, William H., Aurora, Ill. 156
 Bussey, Robert D., jr., Pittsburg, Kan. 202
 Buswell, Jesse, Glenwood, Minn. 278
 Butcher, Stephen G., Rapid City, S. D. 889, 92
 Butcher, William R., Chandlerville, Ill. 158
 Butler, Edward P., Sunderland, Mass. 250
 Butler, Elmer W., Ormond, Fla. 138, 40
 Butler, Frank E., S. Hadley Falls, Mass. 250
 Butler, Gardner S., *Pf.*, Demorest, Ga. 1877
 Butler, George M., Medford, Mass. 7, 11, 242
 Butler, Henry L., Chicago, Ill. 1861
 Butler, James E., Lowell, Mich. 268
 Butler, Jesse C., Eclectic, R. F. D. 1, Ala. 88
 Butler, John H., Olympia, Wash. 1885
 Butler, William (Colo.). 1891
 Butler, Willis H., Northampton, Mass. 244
 Butterfield, Claude A., Ludlow, Mass. 7, 240
 Buttram, Elijah A., Potlodo, Fla. 140
 Buxton, Albert L., S. Kaukauna, Wis. 432
 Buxton, Wilson R., Little Compton, R. I. 380
 Byers, Ralph C., Brighton, R. D. 61, Colo. 114
 Byington, Edwin H., Beverly, Mass. 228
 Byington, George P., Winsted, Conn. 1868
 Byrons, Edward H., New Smyrna, Fla. 7, 138
 Cadman, S. Parkes, Brooklyn, N. Y. 322
 Cadmus, William E., Elyria, O. 354
 Cadwalader, John, Big Rock, Ill. 156
 Cadwalader, Morris J., Wild Rose, Wis. 436
 *Cady, Chauncey Marvin, *Kyoto, Japan*, 1881
 Cady, George L., Dubuque, Io. 184, 462
 Cady, William J., Benton Harbor, Mich. 258
 Cain, Frank E., Prairie du Chien, Wis. 434
 Caldwell, William E., Ann Arbor, Mich. 1863
 Calhoun, Chas. S., Eastlake, Mich. 1901
 Calhoun, John C., *Mg.*, Tyler, Tex. 58, 400
 Calhoun, John S., Charleston, S. C. 1898
 Calhoun, Newell M., Winsted, Conn. 134
 Calhoun, Soltan F., Stockton, Cal. 1872
 Calkins, Raymond, Portland, Me. 218
 Calkins, Woleott, Newton, Mass. 254
 Calland, William C., *Sec.*, Springfield, Mo. 1880
 Callected, H. Matthew, Williston, N. D. 7, 348
 *Cameron, Alex. J., E. Brownfield, Me. 212
 Cameron, John H., Pewaukee, Wis. 434
 Cameron, M. J., Hillsboro, Wis. 430
 Canfield, Lewis E., Academy, S. D. 386
 Camp, Edward C., Whitman, Mass. 254
 Campbell, Andrew, Webster, Mass. 252
 Campbell, Clement C., St. Paul, Minn. 284
 Campbell, Gabriel, *Pf.*, Hanover, N. H. 1868
 Campbell, Hollis A., Seymour, Conn. 1886
 Campbell, James, Brighton, Wash. 1869
 Campbell, James M., Lombard, Ill. 166
 Campbell, John P., Fairview, Kan. 196, 98
 Campbell, Thos., East Chicago, Ind. 1899
 Campbell, Walter W., Concord, Mass. 1890
 Campbell, William, Hastings, Mich. 1880
 Campbell, William H., T., Chicago, Ill. 1886
 Campbell, W. R., *Pr.*, Roxby, Mass. 51, 228, 463
 Campbell, William T., Chesterfield, Ill. 158
 Candee, George, Toledo, O. 1862
 (Canfield, Thomas H., deceased), 14
 Capron, Harold S., Elmira, N. Y. 326
 Capshaw, Benj. P., Mannsville, N. Y. 328
 Carden, Wm. J., Atlanta, R. F. D. 4, Ga. 142
 Carey, Edward F., *A. B. C. F. M.* 460
 Carhart, Charles L., Dorset, Vt. 406
 *Carlson, August T., E. Orange, N. J. 7, 318
 Carlson, Carl E., Cromwell, Conn. 1889
 Carlson, Ernest M., Los Angeles, Cal. 108
 *Carlson, Oscar W., Cleveland, O. 352
 Carlson, Thomas A., Shoreham, Vt. 412
 Carlson, Walter G., Minneapolis, Minn. 282
 Carpenter, Charles C., Andover, Mass. 286
 Carpenter, Chas. M., Oxford, Mass. 246
 Carpenter, Philo H., Worcester, Vt. 1879
 Carr, Edwin S., Hinsdale, Ill. 164
 Carr, J. Scott, Oneida, R. D., Ill. 168
 Carr, William, Taftville, Conn. 128
 (Carr, William O., deceased), 14
 Carriek, Charles W., East Nelson, Mich. 258
 Carroll, Charles W., Cleveland, O. 352
 Carroll, W. Irving, Dallas, Tex. 400
 Carruthers, John B., So. Deerfield, Mass. 232
 Carruthers, William, Fairhaven, Mass. 1883
 Carson, J. William, Ashland, Neb. 296
 Carter, Charles F., Lexington, Mass. 240
 Carter, Clark, Andover, Mass. 1868
 Carter, Elijah, Edgerton, Minn. 1881
 Carter, Fernando E., Cleveland, O. 352

- Carter, Homer W., *Sec.*, Beloit, Wis. 54, 1876
 Carter, Nathan F., Concord, N. H. 46, 1867
 Carter, Ray F., Southington, Conn. 7, 130
 Carter, Robert E., Washington, Conn. 132
 Carter, Stephen B., Plainfield, Conn. 1879
 Carter, William C., Powersville, Ga. 1893
 Cary, Joseph P., Madrone, Wash. 1899
 Cary, Otis, A. B. C. F. M. 460
 Cary, William B., Windor, Conn. 1871
 Case, Albert M., Davenport, Io. 1871
 Case, Alden B., *Sinola, Fuerte, Mex.* 1881
 Case, Bert F., Cobalt, Conn. 120
 Case, Harlan P., *St.*, Los Angeles, Cal. 58, 1871
 Case, Herbert E. B., A. B. C. F. M. 7, 460
 Case, Horatio M., Emmetsburg, Io. 1871
 [Cash, Elijah, deceased.]
 Caskey, John A., Atkinson, Ill. 156, 62
 Castro, Francisco, Humacao, Porto Rico, 1902
 Cate, George H., West Newton, Mass. 242
 Catheart, Sam'l M., Middleboro, Mass. 242
 Caton, C. H. [Ill.] 1888
 Causey, George W., Roberta, Ga. 142, 4
 Cervero, Charles, Lombard, Ill. 1866
 Cerreta, Canio, 1031 No. av., Bridgeport, Ct. 118
 Chafer, Louis S., Northfield, Mass. 1900
 Chaffee, Frank M., Stuart, Io. 7, 194
 Chakurian, E. E., Kenwood, Cal. 100
 Challinor, John C., Rio, Wis. 436, 8
 Chalmers, A. B., Worcester, Mass. 256
 Chalmers, James, *Pr.*, Brookings, S. Dak. 1889
 Chalmers, Thos., Manchester, N. H. 312
 Chalmers, William I., Riverhead, N. Y. 1872
 Chamberlain, H. W., Priest River, Idaho, 154
 Chamberlain, Jas. P. 1866
 Chamberlain, William I., Hudson, O. 1886
 Chamberlin, Edward B., Sharon, Vt. 1856
 Chamberlin, Jas. A., Berkeley, Cal. 1879
 Chambers, Chas. A., Rowan, Io. 186, 92
 Chambers, George R., Gilman, Io. 186, 90
 Chambers, Robert, A. B. C. F. M. 460
 Chambers, William N., A. B. C. F. M. 460
 Champin, Oliver P., Orioka, N. D. 346
 Chancy, Nathan B., Bonifay, Fla. 1895
 Chandler, Edward H., Salem, Mass. 1892
 Chandler, E. S., Mont Clare, Chicago, Ill. 160
 Chandler, Fred. D., Laconia, N. H. 1869
 Chandler, John S., A. B. C. F. M. 460
 Chandler, Jos. H., Fond du Lac, Wis. 450, 63
 Chandler, Watson H., *Er.*, Wheaton, Ill. 1873
 Channon, Irving M., A. B. C. F. M. 460
 Chapel, Elmer O., Lone Rock, Wis. 426, 32, 8
 Chapin, Charles H., New Salem, Mass. 244
 Chapin, Franklin M., A. B. C. F. M. 460
 Chapin, Franklin P., Hudson, N. H. 312
 Chapin, George E., Center Ossipee, N. H. 314
 Chapin, George F., Saxton's River, Vt. 410
 Chapin, Roswell, Oberlin, O. 1874
 Chapin, Samuel W., Brewer, Me. 1878
 Chapman, E. M., St. Johnsbury, Vt. 412, 63
 Chapman, Francis H., Bristol, Wis. 7, 426, 32
 Chapman, Richard K., Gann Valley, S. D. 388
 Charlton, John W., Oberlin, O. 1870
 Charnock, Geo. A., San Juan, Cal. 104
 Charron, Chas. L., Haverhill, Mass. 238
 [Chase, Austin S., deceased.] 15
 Chase, Carlos H., Lafarge, Wis. 1886
 Chase, Charles E., Portland, Ore. 370
 Chase, C. T., 436 E. 18th st., Brook'n, N. Y. 1897
 Chase, Edward, Kennebunkport, Me. 1863
 Chase, Edward A., Wollaston, Mass. 246
 Chase, Ezra B., 5824 E. Erie st., Chicago, Ill. 160
 [Chase, Henry L., deceased.]
 Chase, James B., Aurelia, Io. 180
 Chase, Levi G., Concord, N. H. 1870
 Chase, Loring B., Lyssander, N. Y. 328
 Chase, Samuel B., Lansing, Mich. 268
 Chatfield, G. W., Shullsburg, Io. 1895
 Cheadle, S. H., Colorado Sp'gs, Colo. 112, 4
 Cheatwood, W. A., Rockmart, Ga. 142
 Cheney, Burton H., Oberlin, O. 358
 Cheney, B. Royal, Beloit, Wis. 426
 Cherington, Reed B., Cupertino, Cal. 10, 1900
 Chesbrough, Amos S., New Hartford, Ct. 1841
 Cheung How Fo, *My*, Kula, T. H. 7, 150
 Chevis, E. C., Webster, Keokuk Co., Io. 186, 94
 Chickering, Jno. W., *Pf.*, Washington, D. C. 1860
 Child, Bernard V., Bellevue, O. 356
 Child, Frank S., Fairfield, Conn. 122
 Childress, John F., Peru, Ill. 168
 Childs, Irving H., Benson, Vt. 404
 Childs, Jas. H., Northbridge Center, Mass. 244
 Childs, Lucas S., Nashville, R. D. 2, Okla. 366
 Childs, Truman D., Chatham, Mass. 232
 Childs, William, Kalkaska, Mich. 1891
 Choate, Charles W., Kokomo, Ind. 176
 Choate, W., *Sec.*, Greenwich, Ct. 54, 462, 1875
 Christie, George W., Ossipee, N. H. 314, 6
 Christie, Sarah E. M., Stockbridge, Wis. 1895
 Christie, Thomas D., A. B. C. F. M. 460
 Chunn, Clay D., Clinton, Mass. 1891
 Chute, Edward L., Ware, Mass. 252
 Chutter, Frederick G., Littleton, N. H. 1887
 Chynoweth, John T., *Sec.*, Milwaukee, Wis. 1876
 Clafin, Arthur H., Allegheny, Penn. 1882
 Clafin, John, Leslie, Mich. 268
 Claibourne, Cyrus H., Wadley, Ga. 146
 Clancy, Judson V., Portland, Me. 7, 218
 Clancy, William P., So. Royalton, Mass. 248
 Clapp, C. F., *St.*, Forest Grove, Ore. 54, 9, 1871
 Clapp, Richard H., Farmington, Me. 7, 214
 Clark, Albert W., A. B. C. F. M. 460
 Clark, Alden H., A. B. C. F. M. 7, 460
 Clark, Allen G., Pomeroy, Wash. 1868
 Clark, Asahel L., Cedar Grove, N. J. 318
 Clark, Calvin M., Haverhill, Mass. 238
 Clark, Charles, Millers Falls, Mass. 242
 Clark, Charles W., East Georgia, Vt. 406
 Clark, Chester M., Kansas City, Kan. 198
 Clark, Cyrus A., A. B. C. F. M. 460
 Clark, Daniel J., East Haven, Conn. 120
 Clark, Daniel W., Ashland, Mass. 1882
 Clark, De Witt S., Salem, Mass. 48, 248
 Clark, Edson L., Dalton, Mass. 1859
 Clark, Edward L., Boston, Mass. 1861
 Clark, Francis E., *Pr.*, Auburndale, Mass. 49, 463
 Clark, Frank G., Wellesley, Mass. 10, 1869
 Clark, George L., Wethersfield, Conn. 134
 Clark, George V., Charlotte, N. C. 7, 338
 Clark, George W., Brooklyn, Conn. 118
 Clark, Grant V., Tomahawk, Wis. 438
 Clark, Isaac, *Pf.*, Washington, D. C. 1861
 Clark, James B., Seattle, Wash. 462
 Clark, James S., Hardwick, Vt. 7, 408
 Clark, J. B., *Sec.*, 4th av. & 22d st., N. Y. City, 54, 462
 Clark, Moulton N., Caledonia, Ill. 156
 Clark, Orville C., Springfield, Ill. 172
 Clark, Victor F., Nellig, Neb. 302
 Clark, William A., McIntosh, Ga. 146
 Clark, William C., Lyndon, Vt. 408
 Clark, William D., Freeport, Mich. 264
 Clark, William J., Hinsdale, Ill. 1869
 Clarke, Alfred T., Marion, Ala. 94
 Clarke, Almon T., *St.*, F. Payne, Ala. 54, 8, 72, 88
 Clarke, Charles F., Whitneyville, Conn. 1889
 Clarke, Charles F., Cheney, Wash. 418
 Clarke, Clement G., Minneapolis, Minn. 280
 Clarke, James F., A. B. C. F. M. 460
 Clarke, Joseph B., Field's Landing, Cal. 100
 Clarke, Samuel W., Willington, Conn. 1874
 Clarke, William B., Plymouth, Conn. 1855
 Clarke, William P., A. B. C. F. M. 460
 Clayton, Francis T., Williamstown, Mass. 7, 254
 Clayton, John B., Kirkwood, Mo. 1881
 Clayton, Thomas [Pa.] 1885
 Cleaver, George, Kenton, Mich. 7, 266, 72
 Cleaves, Charles P., Brunswick, Me. 1893
 Clemmer, Ephraim B., Austinburg, O. 1888
 Cleveland, Henry C., Freewater, Ore. 370
 Clifton, T., *Sec.*, 151 Wash. st., Ch'go, Ill. 51, 1873
 Close, W. H., Fayette, Io. 1891
 Clyde, John P., Watertown, S. D. 190
 Coate, Henry, Boaz, Ill. 1876
 Coate, Robert M., *T.*, Atlanta, Ga. 1895
 Cobb, Edward S., A. B. C. F. M. 7, 11, 460
 Cobb, Elisha G., Northampton, Mass. 1860
 Cobb, L. Henry, *Sec.*, Conway, Mass. 53, 1857
 Cobb, Wm. H., Newton Center, Mass. 48, 1872
 Cobleigh, Elvira C., Walla Walla, Wash. 422

Coburn, Wallace I., Paola, Kan.	200	Corbin, Paul L., A. B. C. F. M.	460
Cochlin, Demas, Traverse City, Mich.	272	[Cordley, Richard, deceased,	16
Cochran, Florenzo C., Lincoln, Neb.	1880	Core, Harley R., Isle St. George, O.	356
Cochrane, Robert H., Weymouth, Mass.	254	Corey, Ephraim M., Bellaire, Mich.	262
Cogswell, Jos. S., Windham, Vt.	1868	Corwin, Carl H., Sheffield, Ill.	278
Coit, Joshua, Sec., Winchester, Mass., 48, 54, 1860		Cory, Isaac L., Waukesha, Wis.	438
Cokely, Benjamin F., Galesburg, Ill.	1893	Coté, Thomas G. A., Lowell, Mass.	240
Colburn, Charles S., Ev., Kansas City, Kan. 7, 1904		Cotton, Harry A., Ed., Iberia, Mo.	1888
Colburn, Eugene E., Brooks, Me.	212, 4	Couch, Charles N., Zanesville, O.	362
Colburn, Harvey C., Columbus, O.	354	Coulter, Cyrenus N., Central Lake, Mich.	1867
Colburn, Henry H., Dalton, N. H.	310	Countryman, Asa, Iowa Falls, Io.	1877
Colby, John, Fitzwilliam, N. H.	1855	Countryman, Franklin, N. Branford, Conn.	128
Colcord, Daniel H., Pf., Claremont, Cal.	108	Courter, John E., Lyndon, Ill.	166
Colcord, Samuel, 39 E. 50th st., N. Y.	1875	Cousins, Edgar M., Thomaston, Me.	210, 20
Cole, James Henry, Enitachopco, Ala.	88	Covell, Arthur J., Lynn, Mass.	240
Cole, John A., Jackson, Mich.	266, 72	Cowan, John, Southampton, Mass.	250
Cole, Royal M., A. B. C. F. M.	460	Cowan, John W., Crete, Neb.	298
Cole, Samuel V., Pr., Norton, Mass.	1889	Cowles, George B., jr., A. B. C. F. M.	7, 1904
Cole, Thomas W., Gay's Mills, Wis.	430, 4	Cox, S. H., 344 W. 51st st., New York.	330
[Collie, Joseph, deceased,	15	Crabtree, Allen, Sherman, Tex.	400
Collier, Christopher W., Orange, Mass.	246	Crafts, Daniel L., Stratham, N. H.	1876
Collins, Adam G., Milford, O.	1900	Cragg, Amos E., Pittsford, Mich.	270
Collins, Caleb C., Newark, N. J.	1890	Cragin, Charles C., Campbell, Cal.	1870
Collins, Elbert J., Lamaille, Ill.	166	Craig, John E., Farnam, Neb.	298, 304
Collins, George B., Holdenville, I. T.	364, 6	Craig, Timothy C., Ch., Wethersfield, Ct.	1893
Collins, Josephus, Kingfisher, Okla.	1874	Cram, Delbert W., My., Bettles, Alaska.	1895
Collins, Mary C., Little Eagle, S. D.	388	Cram, Elmer E., Renville, N. D.	344, 6
Collins, William, Kincardine, Ont.	1890	Cramer, Frank L., Des Moines, Io.	1898
Collins, William H., Quincy, Ill.	1852	Crane, Charles D., Waterville, Me.	1874
Collins, Wm. L. B., Morenci, Mich.	1902	Crane, Edward P., Ellsworth, Io.	180
Colman, G. W., Sec., 6158 In'ide av., Chi.,	59, 488	Crane, Frank, Worcester, Mass.	256
Colp, Donald G., Robbinsdale, Minn.	282	Crane, Henry C., Central Village, Conn.	1873
Colton, Alfred E., Sec., Dorchester, Mass.	1884	Crane, John F., Sault Ste. Marie, Mich.	1886
Colton, Willis S., Toledo, O.	1856	Crane, Kendrick H., Pinckney, Mich.	1874
Comfort, James W., Ch., Jeffersonville, Ind.	1873	Crane, Louis B., Pf., Chicago, Ill.	69
Comin, John, Des Moines, Io.	184	Crang, Frederick, Forest Grove, Ore.	1834
Compton, Herbert F., Ohio, Ill.	1892	Crater, George W., Twin Falls, Idaho,	1889
Conard, W. J., My., Park Rapids, Minn.	58, 282	Crathern, C. F. Hill, So. Braintree, Mass.	230
Condit, Henry J., Burlington, Conn.	118	[Crawford, Chas. D., deceased,	16
Condon, Thomas, Pf., Eugene, Ore.	1854	Crawford, Charles H., Ev., Excelsior, Minn.	1876
Cone, James W., Sharon, Vt.	412	Crawford, John C., Boone, Io.	1888
Cone, John H., Derby, Vt.	406	Crawford, Lyndon S., A. B. C. F. M.	460
Cone, Luther H., New Haven, Conn.	1855	Crawford, Oliver C., Albany, N. Y.	1893
Congdon, Merritt J., No. Madison, Conn.	1895	Crawford, Otis D., Granada, Minn.	278
Conkle, Noble W., Amenia, N. D.	342	Crawford, Sidney, Provincetown, Mass.	246
Conkling, Benjamin D., Lyons, Kan.	1868	Crawford, William, Mazomanie, Wis.	432
Conley, Henry W., Stonington, Me.	220	Credeford, Geo. H., Sandwich, Mass.	248
*Conley, Isaiah B., Brownville, Me.	212	Creegan, C. C., Sec., 4th av. & 22d st., N. Y. City,	49
Conner, James R., Athens, O.	1889	Cressman, Abraham A., Farragut, Io.	184
Connet, Alfred, Murray, Okla.	1861	Cressman, Edmund L., Lawrence, Kan.	1879
Connelly, Charles P., Hiawatha, Kan.	198	Crichton, Robert W., Sherman, Conn.	1894
Conrad, Areturus Z., New York, N. Y.	1855	Crips, Philip M., Grand Rapids, Mich.	1878
[Conrad, Charles E., deceased,		Cristy, Albert B., Sec., Providence, R. I.	1879
Conrad, George A., McCook, Neb.	300	Crocker, Herbert G., Binghamton, N. Y.	322
Conrad, William O., Fitchburg, Mass.	234	Croft, Charles P., Weatogue, Conn.	1873
Conroy, O. D., Los Angeles, Cal.	1903	Crofts, George W., Beatrice, Neb.	1865
Conry, Henry W., Freedom, O.	1873	Crofts, William D., My., China, Asia,	1894
Constant, Edward, Ipswich, Mass.	238	Croker, George H., Marshalltown, Io.	186
Converse, Edward J., Columbus, O.	354	Croker, John, Bertrand, Neb.	296, 300
Converse, Wm. A. C., Lyme, N. H.	1887	Cromer, Jeremiah C., Wellington, O.	362
Cook, Arthur W., Fifield, Wis.	426, 30, 4	Crooks, Chas. M., Saundersville, Mass.	7, 236
Cook, E. Albert, Big Timber, Mont.	294	Crosbie, Hadley M., Salem, Io.	1876
[Cook, Elisha W., deceased,	15	Crosby, John F., Madbury, N. H.	1892
Cook, Silas P., My., Pittsfield, Mass.	58, 1869	Crosby, Samuel B., Toledo, O.	1892
Cooke, William H., Steilacoom, Wash.	420, 4	Cross, Allen E., Brookline, Mass.	228
Cookman, Isaac, Ottumwa, Io.	190	Cross, James F., Rosebud, S. D.	386, 92
Cool, James W., New York City,	330	Cross, Joseph W., Lawrence, Mass.	1834
Coolidge, Chalmer H., Lowell, Vt.	408	Cross, Judson L., Trumbull, Conn.	7, 11, 132
Coolidge, Charles E., Collinsville, Conn.	120	Cross, Rowland S., Dawson, Minn.	278
Cooley, H. George, Long Beach, Cal.	1891	Cross, Roselle T., Denver, Colo.	112
Cooley, William Forbes, Littleton, N. H.	312	Cross, William H., Paso Robles, Cal.	108
Coolidge, Amos H., Worcester, Mass.	1857	Crosswell, Micah S., Los Angeles, Cal.	1869
Coolidge, H. A., W. Granville, Mass.	236, 52	Crouch, William S., Maple Hill, Kan.	200
Coombe, Philip, San Francisco, Cal.	1881	Crowder, Francis J., Coloma, Wis.	1860
Cooper, Harold, Fairmount, Ind.	7, 176, 366	Crowdis, Edwin G., Menasha, Wis.	7, 432
Cooper, James [Cal.],	1881	Crowe, Franklin W., No. Ridgeville, O.	358
Cooper, J. W., Sec., New York, N. Y.	56, 1868	Crowell, Preston R., Petersham, Mass.	246
Cooper, John H., Los Angeles, Cal.	106	Crowell, Zenas, Attleboro Falls, Mass.	242
Cooper, Samuel B., No. Brookfield, Mass.	244	Crowl, Theodore, Sterling, Ill.	174
Copping, Bernard, Stratham, N. H.	314, 6	Crowson, John R., Calera, Ala.	88
Coquillette, Wm. E., Byron, Ill.	1876	Crum, John H., Indianapolis, Ind.	174
Corbett, Fred W., Adrian, Mich.	1892	Cullens, Archibald, Windsor, Mass.	1898
Corbin, Oliver L., Buena Park, Cal.	106	Culpepper, Lewis P., Barber, Ala.	1857
		Culver, Franklin J., My., Pasadena, Cal.	106

Culver, William C., Lightwood, Ala.	1890	Davies, James, Wessington Sp'gs, S. D.	390, 2
Cummings, John M., Denmark, Io.	184	Davies, John B., Youngstown, O.	362
Cummings, Geo. H., Danville, Vt.	406	Davies, John D., Waukesha, Wis.	438
Cummings, Henry, Strafford, Vt.	412	Davies, John F., Dawn, Mo.	290
Cunningham, John, Scottsville, N. Y.	1848	Davies, John F., Colton, Cal.	1873
Cunningham, R. A., Nassau, Minn.	280, 2	Davies, John L., Columbus, O.	354
Curran, Edward, Condon, Ore.	1893	Davies, John W., Moline, Ill.	162, 6
Currier, Albert H., <i>Pf.</i> , Oberlin, O.	70, 1862	Davies, J. Parry, Pittsburg, Penn.	884
Curry, Erastus S., Christy, Mo.	1866	[Davies, Jonathan R., deceased,	17
Curtis, Anson B., Greenville, Mich.	264	Davies, Rachel E., Watertown, Wis.	430
Curtis, Asher W., Raleigh, N. C.	58, 1868	Davies, Richard R., Vergennes, Vt.	412
Curtis, Charles B., <i>Pr.</i> , Mulberry, Ala.	11, 1873	Davies, Roderick, Glen Lyon, Penn.	374
Curtis, Charles H., Rochester, Minn.	282	Davies, Samuel L., Nanticoke, Penn.	376
Curtis, E. D., <i>St.</i> , Indianapolis, Ind.	54, 1883	Davies, Theophilus, Miners Mills, Penn.	374
Curtis, Edward L., <i>Pf.</i> , New Haven, Ct.	65, 1883	Davies, Thomas D., Newfane, Vt.	410
Curtis, Ethan, Olean, N. Y.	332	Davies, Thomas E., New Haven, Conn.	1865
Curtis, George, Kent, Conn.	1865	Davies, Thomas M., Plymouth, Mass.	246
Curtis, Gilbert A., Mittineague, Mass.	1876	Davies, Thomas T., Sandy Creek, N. Y.	332, 4
Curtis, John S., Candia, N. H.	308	Davies, Thomas V., Steger, Ill.	156, 72
Curtis, Norman R., Pueblo, Colo.	116	Davies, William, Los Angeles, Cal.	106
Curtis, Walter W., West Stockbridge, Mass.	254	Davies, Wm. A. [Neb.]	1886
Curtis, William C., Waldoboro, Me.	222	Davies, William C., Olyphant, Pa.	376
Curtis, William C., Norwalk, Conn.	1863	Davis, Albert P., Wakefield, Mass.	252
Curtis, William L., <i>A. B. C. F. M.</i>	460	Davis, Charles H., Somersville, Conn.	130
*Curtis, William W., Oberlin, O.	1877	Davis, Charles H., San Bernardino, Cal.	1877
Curtiss, Payson L., Webster, S. D.	392	Davis, Crowley, New Hope, Tex.	400
[Curtiss, S. I., deceased,	16	Davis, Ernest C., Lawrence, Mass.	242
Cushing, Edwin B., Buda, Ill.	1896	Davis, Frederick L., New Haven, Conn.	7, 126
Cushman, Charles E., Victor, Io.	182, 94	Davis, Jerome D., <i>A. B. C. F. M.</i>	460
Cutler, Alexander E., Elk River, Minn.	278	Davis, John H., Sherman, Conn.	130
Cutler, Calvin, Auburndale, Mass.	244	Davis, Lemuel, St. Remy, N. Y.	1897
Cutler, Charles, Tallmadge, O.	1857	Davis, Oscar F., New Richmond, Wis.	434, 6
Cutler, Charles H., Bangor, Me.	210	Davis, Ozora S., New Britain, Conn.	7, 10, 126
Cutler, Fred'k M., Edgartown, Mass.	234	Davis, Perley B., W. Roxbury, Mass.	1862
Cutler, George B., Ware, Mass.	1882	Davis, Smith C., T., Wyoming, Ill.	1887
Cutler, Temple, Ipswich, Mass.	1861	Davis, Travis, Nicholls, Ga.	7, 144
Cutler, Walter A., Toledo, O.	1895	Davis, Valentine T., Martin's Mills, Tex.	400
Cutter, Marshall M., Boston, Mass.	1868	Davis, William H., deceased	
Dahlgren, John A., Dover, N. J.	318	Davis, William V. W., Pittsfield, Mass.	246
Daily, John H., Washington, D. C.	1879	Davis, Wm. V., Robinson, Utah.	402
Dains, Charles H., Denver, Colo.	112	Davison, Joseph B., <i>Sec.</i> , Milwaukee, Wis.	1866
Dale, J. Harold, Billerica, Mass.	228	Davison, Thomas W., Springfield, Mass.	250
Daley, Charles M., <i>St.</i> , Huron, S. D.	58	Dawson, William E., Blaine, Wash.	1884
Dalton, John J., Muskego, I. T.	1894	Dawson, William L., Seattle, Wash.	1899
Dalton, Martin L., Chagrin Falls, O.	352	Dawson, William T., Armour, S. D.	386
Daly, James A., Rochester, N. Y.	1868	Day, Charles O., <i>Pr.</i> , Andover, Mass.	61, 462
Dalzell, George, Roberts, Ill.	170	Day, Ernest E., Hartland, Wis.	430
Damon, Cyrus W., Wauwatosa, Wis.	1892	Day, Ernest Ellsworth, Spencer, Io.	194
Dana, Malcolm, Maquoketa, Io.	10, 188	Day, George E., <i>Pf.</i> , New Haven, Conn.	65
Dana, Samuel H., Exeter, N. H.	310	Day, Philémon R., W. Hartford, Conn.	1864
Danford, James W., No. Branch, Minn.	1885	Day, Richard C., So. Bend, Wash.	422
Danforth, James R., Westfield, N. J.	320	Day, Rodney C., Richville, N. Y.	1872
Danforth, J. Romeyn, N. London, Conn.	126	Day, S. Mills, Honeoye, N. Y.	328
Danforth, R. E., Wadhams' Mills, N. Y.	336	Day, Warren F., Los Angeles, Cal.	106
Danforth, Wm. E., Elmhurst, Ill.	1896	Day, William C., Weaverville, Cal.	104
Daniels, Chas. H., So. Framingham, Mass.	236	Day, William H., Los Angeles, Cal.	106, 463
Daniels, Henry M., DeLuz, Cal.	106	Dazey, Jonathan C., Goltry, Okla.	364
Daniels, Joseph L., <i>Pf.</i> , Olivet, Mich.	1876	Deakin, George B., Peterson, Io.	192
Danielson, Carl A., Washington, Conn.	132	Deakin, Samuel, Cowles, Neb.	298
Dark, Fred. E., West Seneca, N. Y.	334	Dean, Benj. A., North Hyde Park, Vt.	408
Darling, Marc W., Glencoe, Ill.	164	Dean, Edwin B., Clinton, Io.	182
Darling, Marion, Walkerton, Ind.	1901	Dean, Frank W., Wayne, Ill.	172
Darnell, Elias, Dawsonville, Ga.	1878	Dean, Frederic A., Strawberry Point, Io.	194
Darrah, John M., Springfield, Ill.	1892	Dean, Lee M., Westbrook, Me.	7, 222
Dascomb, Arthur S., Ada, I. T.	10, 1901	Dean, M. C., 1734 West st., Topeka, Kan.	1852
Dascomb, Harry N., Port Huron, Mich.	270	Dean, William N. T., Whately, Mass.	254
Davenport, John G., Waterbury, Conn.	132	Deane, James, Northfield, N. Y.	322, 30
Davenport, Merriam B., Tulare, Cal.	104	Deane, John Pitt, Ashland, Wis.	426
Davey, Robert G., Upper Montclair, N. J.	318	Deans, John, Providence, R. I.	10, 382
Davidson, James A., Stoughton, Wis.	438	De Barritt, Alfred, <i>Cienfuegos, Cuba.</i>	136
Davidson, John N., Dousman, Wis.	428	De Berry, Wm. N., Springfield, Mass.	250
Davidson, Wm. E., Janesville, R. D. 2, Wis.	430	DeBevoise, Gabriel H., Westminster, Vt.	46, 1865
Davidson, William W., New Haven, Conn.	1888	De Carlo, Pasquale R., Hartford, Conn.	124
Davie, Chas. N., White Plains, N. Y.	1898	Dechman, Arthur, Groveland, Mass.	7, 236
Davies, Arthur, Emerson, Io.	186	Decker, Frank H., Providence, R. I.	382
Davies, Arthur E., <i>Pf.</i> , Columbus, O.	1893	De Claybrook, William E., Frankfort, Ky.	1876
Davies, Daniel D., Columbus Jr., Io.	1887	De Forest, Heman P., Detroit, Mich.	262
Davies, David D., Granville, O.	1879	De Frost, John H., <i>A. B. C. F. M.</i>	460
Davies, David F., Taylor, Pa.	378	De Goff, Charles F., <i>Ed.</i> , Letcher, S. D.	1897
Davies, David J., 118 S. Halstead st., Ch'go.	164	Deiss, Harry J., Fountain Springs, Pa.	7, 374
[Davies, Edward, deceased,		De Kay, George H., Lodi, Cal.	100
Davies, George Hicks, Hillsboro, N. D.	344, 6	Dell, Frank E., Grass Valley, Cal.	100
Davies, Henry, Bangor, Wis.	1867	DeLong, D. D., 6439 Jackson av., Ch'go, Ill.	160
Davies, Howell, So. Portland, Me.	220	Delzell, Finis E., Westminster, Conn.	132

Demeritt, John P., Randolph Center, Vt.	1870	Dole, James H., Ravenna, O.	1887
Dening, Vernon H., N. Wilbraham, Mass.	254	Dole, Sylvester R., Mansfield, O.	1863
Demond, Abraham L., New Orleans, La.	208	Dollifi, Frank S., Brooks, Me.	1892
DeMott, George C., Bath, Me.	210	Donaldson, Isaiah, Corpus Christi, Tex.	400
[DeMott, Jacob L., deceased.		Donaldson, Levi J., Weymouth, O.	362
Denio, Francis B., <i>Pf.</i> , Bangor, Me.	59, 63, 488	Donat, Joseph, Stockdale, Penn.	378
Denison, George B., Cando, N. D.	342	Donnell, Albert, Slatersville, R. I.	382
Denison, John H., Williamstown, Mass.	1870	Donovan, David, Dundas, Minn.	1887
Denison, John H., Boston, Mass.	49, 228	D'Ooge, Martin L., <i>Pf.</i> , Ann Arbor, Mich.	1878
Denison Robert C., Janesville, Wis.	432	Dooley, John, Monterey, Mass.	242
Denney, Oscar H., Cincinnati, O.	1882	Doolittle, John B., W. Suffield, Conn.	134
Denney, Wilson, Charles City, Io.	182	Dorland, Chester P., Long Beach, Cal.	106
Dent, Thomas J., Aberdeen, S. D.	386	Dorn, Wm. H. L., St. Louis, Mo.	292
De Peu, John, Bridgeport, Conn.	118	Dornan, William W., Plymouth, Mass.	246
Depew, Arnett W., Rockefeller, Ill.	170	Downard, James C., <i>A. B. C. F. M.</i>	460
Depter, Harry A., Binghamton, N. Y.	1894	Doty, Micajah, Carthage, S. D.	386, 92
DePuy, Wellington, Rocky Ford, Colo.	1884	Dougherty, Jas. G., Kansas City, Kan.	1870
De Riemer, William E., Washington, D. C.	1867	Dougherty, M. Angelo, Cambridge, Mass.	1869
Derome, Jules A., Valley Springs, S. D.	392	Douglas, Clinton, Ceres, Cal.	100
Desha, S. L., Hilo, H. I.	148	Douglas, Francis J., Dunlap, Io.	1869
Detch, Albert G., Indianapolis, Ind.	176	Douglass, H. Paul, Springfield, Mo.	46, 292
Detling, William C., Ashburnham, Mass.	1897	Douglass, Roscoe J., Dunlap, Io.	1903
Dettmers, C. A., 1000 Io. av., Muscatine, Io.	190	Douglass, Solomon J., New Haven, Conn.	1863
Devitt, Theoph. S., Branford, Conn.	118, 462	Douglass, Truman O., <i>Sec.</i> , Grinnell, Io.	54, 9, 488
De Weese, Frank M., Denver, Colo.	112	Douglass, Truman O., jr., Franklin, Neb.	298
Dewey, Harry P., Brooklyn, N. Y.	322	Dow, William W., Portsmouth, N. H.	1866
DeWhurst, F. E., 5746 Madison av., Ch'go, Ill.	158	Dowd, Quincy L., Roscoe, Ill.	428
Dexter, Daniel W., Norwich, N. Y.	330	Dowden, William H., Hanover, Mass.	1863
Dexter, Frank N., <i>My.</i> , Ripon, Wis.	1885	Dowling, Henry W., Blue R'e Summit, Pa.	376
Dexter, Granville M., Suisun, Cal.	1873	Downs, Allison O., Hutehinson, Kan.	1910
Dexter, M., 387 Marlboro st., Boston, Mass.	48	Downs, Charles A., Lebanon, N. H.	312
Dibble, William L., Ft. Atkinson, Wis.	392	Downs, Charles A., Hudson, S. D.	388, 92
Dick, Jeremiah M., <i>My.</i> , Green Lake, Wash.	58	[Dowse, Edmund, deceased.	
Dickerman, Geo. S., New Haven, Conn.	1868	Doyle, Amos A., Pylema, Cal.	108
Dickerman, Josiah P., Pontiac, Mich.	270	Drahms, August, <i>Ch.</i> , San Quentin, Cal.	1878
Dickerson, Orson C., Earlville, Ill.	162	Drake, Ellis R., Denver, Colo.	1868
Dickey, Fred M., Deanwood, D. C.	1891	Drake, Francis E., Belle Plaine, Io.	1897
*Dickey, John G., Amery, Wis.	7, 426	Drawbridge, Robert W., Medway, Mass.	242
Dickey, Myron P., Milton, N. H.	314	Drawdy, Sylvester M., Hahira, Ga.	144
Dickinson, Charles A., Sacramento, Cal.	1879	Drennan, Manuel J., Evanston, Ill.	1866
Dickinson, Charles H., Fargo, N. D.	344, 463	[Dresser, Amos, deceased.	18
Dickinson, Cornelius E., Cincinnati, O.	352	Drew, Charles E., Danville, Io.	128
Dickinson, Fred W., Homer, N. Y.	1868	Drew, Edward P., Boston, Mass.	7, 10, 228
Dickinson, Geo. L., Prescott, Mass.	246	Drew, Frank L., Tempe, Ariz.	96
[Dickinson, Henry A., deceased.	17	Drew, Wm. J., Dwight, Ill.	162
Dickinson, Mrs. M. J., Linwood, Neb.	7, 300	Driesbach, Charles H., Lake Preston, S. D.	390
Dickinson, Samuel W., <i>Sec.</i> , St. Paul, Minn.	1874	Drisko, Raymond C., Milroy, Pa.	7, 374
Dickinson, Selden C., Eaton, Colo.	114	Duck, Elkanah F., Washington, Conn.	7, 1904
[Dickinson, Wm. E., deceased.		Dudley, Joseph M., Fargo, N. D.	1864
Dickson, James H., <i>A. B. C. F. M.</i>	460	Dudley, M. S., Portsmouth, R. D. 1., N. H.	314
Dickson, John W., Stillwater, Minn.	284	Duff, James E., Oleander, Cal.	102, 6
Didriksen, David M., Roxbury, Mass.	1892	Duff, Ralph J., St. Clair, Mich.	1893
Didriksen, Sevrin K., Danbury, Conn.	120	Dugan, William R., Montague, Mass.	1880
Diefenbach, Ar. C., Inlay City, Mich.	266	Dunn, B. Alfred, Stoneham, Mass.	250
Diehl, Wilhelm F., Naperville, Ill.	1902	Dunn, William W., Alhambra, Cal.	1886
Dietrich, Henry J., Butte, Neb.	1901	Dunaway, Willis J., New Site, Ala.	90
Dietrick, Will A., Cleveland, O.	7, 352	Dunbar, R. W., Haverhill, Mass.	7, 10, 238
Diffenbacher, Benj. F., Omaha, Neb.	302	Duncan, Calvin W., Ogalala, Neb.	302
Dike, S. W., <i>Sec.</i> , Auburndale, Mass.	463, 1869	Dungan, George W., Otis, Colo.	1880
Dill, Arthur C., Weiser, Idaho,	154	Dungan, Thomas A., Sutton, Neb.	304
Dingwell, James D., Amesbury, Mass.	226	Dunham, Dwight, Arvonia, Kan.	1874
Dinsmore, Chas. A., Waterbury, Conn.	132	Dunham, Warren N., Cheyenne, Wyo.	1868
Dinsmore, John, Auburn, Me.	1852	Dunlap, Geo. H., Concord, R. D. 5, N. H.	310
Disbrow, Edward D., Farmington, N. H.	310	Dunlap, Roger A., Paterson, N. J.	318
[Dixon, Ellis W., deceased.		Dunlap, S. P., 1955 Deming pl., Chicago, Ill.	1877
Dixon, Hiram H., Whitewater, Wis.	1852	Dunn, Charles W., <i>Pn.</i> , Benzonia, Mich.	1888
Dixon, Sarah A., Tyngsboro, Mass.	252	Dunn, Henderson H., New Orleans, La.	208
Dixon, Wm. R., Eagle River, Wis.	428	Dunnels, A. Fred., Fitchburg, Mass.	234
Doane, Frank B., North Haven, Conn.	128	Dunning, Albert E., <i>Ed.</i> , Brookline, Mass.	48, 463
Doane, John, Fremont, Neb.	298	Dunning, Morton D., <i>A. B. C. F. M.</i>	460
Doane, John W., McCloud, Cal.	1894	Dunton, Abram L., Gilbert, Io.	1897
Dobson, Andrew W., Anadarko, Okla.	364	Dutton, Charles H., Newhaven, Vt.	410
Dodd, Arthur C., Berkeley, Cal.	1898	Dutton, Horace, Auburndale, Mass.	1868
Dodd, Augustus R., Montour, Io.	190	Dwight, Charles A. S., Winchester, Mass.	1884
Dodd, Leonard, Nashua, N. H.	1878	Dwight, Henry O., Roselle, N. J.	1880
Dodd, Thomas B., Williamsburg, Ky.	1868	Dwight, Timothy, <i>Pr.</i> , New Haven, Conn.	1861
Dodge, Austin, Lyndeboro, N. H.	312	Dyas, Joseph P., Sandwich, Ill.	1880
Dodge, A. Carleton, Napoli, N. Y.	7, 330	Dyckman, Samp. B., Neosho Falls, Kan.	1890
Dodge, George S., Boylston Center, Mass.	230	Dyer, Almon J., Sharon, Mass.	248
Dodge, John E., W. Boylston, Mass.	252	Dyer, Edward O., Sharon, Conn.	130
[Dodge, John W., deceased.	17	Dyer, Frank, 1214 Lill av., Chicago, Ill.	158
Dodge, Prescott D., Tallmadge, O.	360	Dyer, Nathan T., Ashburnham, Mass.	226
Dodge, Seward M., Oakland, Cal.	1878	Dyer, Thomas L., Dunkirk, Ind.	176
Dole, Charles J., Lexington, O.	356	Dyk, Jacob E., Lafayette, Ind.	1898

Dyke, Thomas, Aten, Neb.	7, 296, 8, 302	Ellsworth, Alfred A., Quincy, Mass.	1862
Dyott, L. R., 214 Hughes st., Brookl'n, N. Y.	324	Ellsworth, Fred K., East Machias, Me.	212
Eakin, John A., Cresco Io.	182	Elsesser, Paul, Boston, Mass.	8, 230
Eames, Charles O., Rochester, N. Y.	334	*Elsesser, Rene, Pittsfield, Mass.	1903
Earl, J., 3900 Ch'go av., Minneap's, Minn.	276, 84	Elwell, T. Robert, Harwood, No. Dak.	342, 4
Earl, Theophilus R., San Francisco, Cal.	104	Elwood, William, Anthony, Kan.	196
Early, Alonzo, Mallet Creek, O.	362	Elwood, Willis P., A. B. C. F. M.	460
Earnshaw, Albert F., Chelmsford, Mass.	232	Embleton, John S., Topeka, Kan.	1875
East, Rudolph F., Newsite, Ala.	7, 90	Embree, Jehu H., Hemingford, Neb.	300, 2
Eastman, Adelbert S. [N. Y.]	1884	Emerson, Fred. C., Berthold, N. D.	342
Eastman, Andrew J., Stratford, Vt.	412	Emerson, James O. [Ill.]	1880
Eastman, Mrs. Annis F., Elmira, N. Y.	1899	Emerson, Oliver P., M _U , Haiku, T. H.	460
Eastman, Edward P., Union, N. H.	316	Emerson, Stephen G., Pasadena, Cal.	108
Eastman, George P., East Orange, N. J.	7, 318	Emery, Thomas A., Hadley, Mass.	236
Eastman, Lucius R., Framingham, Mass.	236	Emery, Clarence P., Kittery, Me.	216
Eastman, Samuel E., Elmira, N. Y.	1875	Emery, Samuel F., Rochester, N. Y.	1891
Eastman, William R., Albany, N. Y.	1862	Emmerson, Nicholas, Sierre Madre, Cal.	1896
Eaton, Edw. D., Pr., Beloit, Wis.	84, 462, 1876	Emmons, Abram S., Syracuse, N. Y.	1878
Eaton, James D., A. B. C. F. M.	460	Empson, Geo. C., Gladstone, Mich.	264
Eaton, James F., Wheaton, Ill.	1879	Emrich, F. E., Sec., Brighton, Mass.	54, 9, 488
[Eaton, Joseph M. R., deceased,	18	Endy, George P., Jellico, Tenn.	206, 396
Eaton, Samuel, Brimfield, Mass.	230	English, William F., East Windsor, Conn.	122
[Eaton, Samuel W., deceased,		Englund, Theodore, Perth Amboy, N. J.	318
Eaton, Walter S., Wenham, Mass.	252	Engstrom, Alfred P., Minneapolis, Minn.	282
Eaves, George, Dallas, Tex.	400	Enlow, Charles E., Springfield, Mo.	1891
Ebersol, Charles E., White Cloud, Kan.	7, 204	Enman, James E., Fall River, Mass.	234
Ebert, William D., Warren, Penn.	1903	Ennis, Merlin, A. B. C. F. M.	460
Eby, Albert B., Oberlin, O.	360, 2	Epler, Percy H., Worcester, Mass.	262
Eckel, Frank E., Rye, Colo.	116	Eppens, Edward H., Memphis, Mich.	268
Eckel, Howard, McKeesport, Penn.	374	Erickson, Andrew, 1837 N. Leavitt st., Chic.	160
Eckerson, Ray, Waukegan, Ill.	156	Erickson, Chas. T., Hartford, Conn.	8, 124
Eckles, William E., Claremont, Cal.	1901	*Erikson, August, Boston, Mass.	230
Eckman, James K., Osborne, Kan.	1869	Ernest, Frederick W., Dorchester, Mass.	1880
Edds, William T., Sidney, N. Y.	334	Erskine, John W., Standish, Mich.	272
Eddy, David B., East Orange, N. J.	8, 318	Erwin, Birney J., Douglass, Wyo.	1902
Eddy, William D., Smyrna, N. Y.	334	Essig, Gottlieb, Oregon City, Ore.	368, 70
Edmonds, Robert H., Mansfield, O.	356	Estabrook, Franklin J., Niagara Falls, N. Y.	330
Edmunds, John S., Strongsville, O.	360	Estabrook, F. Philip, Needham, Mass.	1893
Edmunds, T. Merrill, Wahpeton, N. D.	348	Estabrook, Wm. A., Amherst, Mass.	226
Edquist, Frederick, Salina, Kan.	1885	Estes, Robert F., Arley, Ala.	90
Edson, Henry K., P _J , Grinnell, Io.	1881	Ethridge, Albert, Marseilles, Ill.	1857
Edwards, Franklin B., Brooklyn, N. Y.	8, 1904	Etheridge, William, Brimley, Mich.	260, 6
Edwards, George L., Colchester, Conn.	1869	Evans, Benjamin J., Scranton, Penn.	1869
Edwards, George N., Jewett City, Conn.	124	Evans, Daniel, No. Cambridge, Mass.	230, 463
Edwards, Jerry M., Orangeville, Miss.	288	Evans, Daniel A., Wayland, O.	360, 2
Edwards, John, Fajardo, Porto Rico,	380	Evans, D. Ellis, Racine, Wis.	436
Edwards, Jonathan, Pendleton, Ore.	1876	Evans, David E., Kingston, Pa.	1866
Edwards, Leland A., Winthrop, N. Y.	336	Evans, David H., North Hampton, N. H.	314
Edwards, Nicholas T., Whittier, Cal.	110	Evans, Edward, Foxboro, Mass.	236
Edwards, Thomas A., Nash, La.	1900	Evans, Edward R., Gloversville, N. Y.	326
Edwards, Thomas C., Edwardsdale, Penn.	374	Evans, Ella, Frostburg, Md.	224
Edwards, William, Abercrombie, N. D.	342	Evans, Evan, Bridgeport, Conn.	118
Edwards, William R., Granville, N. Y.	326, 410	Evans, Evor, Germantown, Pa.	376
Eells, Dudley B., Payson, Ill.	1861	Evans, Frederick T., Lansford, Penn.	374
Eells, Myron, Twana, Wash.	418, 20, 2, 4	Evans, George S., Centerville, S. D.	386
Egbert, George D., Norwalk, Conn.	128	Evans, Griffith R., Joliet, Ill.	1858
Egerland, Franz, Ritzville, Wash.	422	Evans, Howell M., Bevier, Mo.	288
Egerton, Thomas R., Pendleton, Ore.	370	Evans, James J., Frostburg, Md.	224
Eggan, Mons J., Hartford, Conn.	124	Evans, John, Oak Hill, O.	350, 8
Eggleston, De Witt C., Sound Beach, Conn.	122	Evans, John C. [Neb.]	1867
Eggleston, Frank O., Oberlin, O.	1896	Evans, J. Charles, Chillicothe, Ill.	162
Eggleston, Nath. H., Jamaica Plain, Mass.	1845	Evans, John E., Viola, Wis.	432, 3
Eis-henart, Wilson A., Franklin, N. Y.	326, 36	Evans, John G., Corry, Penn.	374
Ekins, Grove F., Millbury, Mass.	8, 242	Evans, John J., Nelson, N. Y.	1883
Elder, Hugh, Foves, Scotland,	1868	Evans, J. Lewis, Auburn, Mass.	226
Elderkin, John, Groton, Conn.	1872	Evans, John M., Cleveland, O.	1870
Eldred, John W., Sedgewick, Kan.	202	Evans, J. Merle, Okarche, Okla.	8, 366
Eldridge, Arthur F., McIndoe Falls, Vt.	404	Evans, Lewis D., Camden, Me.	212
*Eldridge, Edwin R., T., Fort Payne, Ala.	1901	Evans, Matt, 296 Bates av., St. Paul, Minn.	8, 284
Eldridge, Ernest W., Upton, Mass.	252	Evans, Spencer E., Terryville, Conn.	132
Elkins, Wendell P., Bath, N. H.	308	Evans, Thomas, Taylor, Neb.	298, 304
Elledge, William M., Olathe, Kan.	200	Evans, Thomas, Bevier, Mo.	288
Elliott, Lester H., Sec., Waterbury, Vt.	1866	Evans, Thomas Z., Berlin, Wis.	426, 36
Elliott, Charles, Ault, Colo.	112	Evans, Walter A., Chicago, Ill.	1886
Elliott, Stephen G., Aurora, Mo.	1864	Evans, Wm., 80 Institute pl., Chicago, Ill.	1894
Elliott, William A., Rock Falls, Ill.	170	Evans, William J., Youngstown, O.	354
Ellis, Emery W., A. B. C. F. M.	8, 11, 460	Evans, W. R., Newton Falls, R. D. 2, O.	1885
Ellis, Fred. W., P _J , Topeka, Kan.	1898	Everest, Charles H., New York, N. Y.	1861
Ellis, John, Evanston, Ill.	1872	Everett, John E., Severy, Kan.	202, 4
*Ellis, John T., Dustin, Neb.	298, 302	Everly, Milton M., Moreno, Cal.	108
Ellis, J. Lincoln, Sedalia, Mo.	292	Eversz, M. E., St. 155 La Salle, Chic., Ill.	54, 1874
Ellis, Walter M., Endeavor, Wis.	430	Evert, Henry S., Grandview, Io.	186
Ellms, Louis, Hopkinton, N. H.	312	Ewell, Edwin, Anoka, Minn.	276
Ellstrom, C. G., 73 6th av., Brooklyn, N. Y.	322	Ewell, John L., P _J , Washington, D. C.	1871

Ewen, William, Rupert, Vt.	410	Fischer, Herman A., T., Wheaton, Ill.	1878
Ewing, Charles E., China,	1893	Fish, Samuel E., Valley City, N. D.	348
Ewing, Edward C., Newcastle, N. H.	314	Fishburn, M. H., Richmond Hill, N. Y.	1876
Ewing, George H., Norwich, Conn.	8, 10, 128	Fishburn, M. Ross, Washington, D. C.	136
Ewing, J. Newton, Atlanta, Ga.	142, 4	Fisher, Charles F., Deep River, Conn.	120
Ewing, William, St., Lansing, Mich.	58, 1879	Fisher, Charles Russ, Sec., Oakland, Cal.	1902
Exence, George, Grand Rapids, Mich.	1888	Fisher, Charles W., Portland, Me.	218
Ezera, J. M., Pearl City, Oahu, T. H.	148	Fisher, Edward C., W. Westminster, Vt. S.	414
Faduma, Orishatukeh, Pn., Troy, N.C.	340	Fisher, Elmer K., Medina, O.	1894
Fahlgren, Chas. A., Valencia, Kan.	202, 4	[Fisher, George E., deceased,	
Fairbank, Edward, A. B. C. F. M.	460	Fisher, Geo. P., Pf., New Haven, Conn.	65, 1854
Fairbank, Henry, A. B. C. F. M.	460	Fisher, Herman P., Crookston, Minn.	1885
Fairbank, John B., My., Jacksonville, Ill.	156	Fisher, James G., Ridgely, Me.	212, 4
Fairbanks, Arthur, Pf., Iowa City, Io.	1892	Fisher, Jesse L., Lewis, Io.	188
Fairbanks, Chas. G., Dawson, N. D.	342, 8	[Fisher, John B., deceased,	19
Fairbanks, Edward T., St. Johnsbury, Vt.	1868	Fisher, Miles B., Oakland, Cal.	102
Fairbanks, Francis J., Royalston, Mass.	248	Fisher, Oliver M., 400 W. 57th st., N.Y. City.	
Fairbanks, George H., Cleveland, O.	1880	Fisher, Oren D., Wolfboro, N. H.	316
Fairbanks, Henry, St. Johnsbury, Vt.	1858	Fisher, S.V.S., St., Minneapolis, Minn.	54, 9, 488
[Fairfield, Edmund B., deceased,	19	Fisher, Sylvester, 7215 Langley, Ch'go, Ill.	1883
Field, Fred'k W., Pf., Wash'ton, D. C.	1871	Fisher, William B., Kansas City, Mo.	1880
Failes, James A., T., Brooklyn, N. Y.	1894	Fisher, William P., Brunswick, Me.	1873
Failes, Elisha F., Blossburg, Penn.	1875	Fisk, Chas. L., Sabetha, Kan.	202
Fankhauser, Chas. K., Springfield, Mass.	1896	Fisk, Daniel M., Pf., Topeka, Kan.	1886
Fanley, Curtis C., Arley, Ala.	1899	Fisk, Franklin L., Seatonville, Ill.	1790
Farnam, M. Winslow, Westfield, Vt.	1901	Fisk, Perrin B., St. Johnsbury Center, Vt.	1863
Farnam, Geo. E., Oshkosh, Wis.	434	Fisk, Pliny B., Ceres, Cal.	1881
Farnham, Roland J., Sinclairville, N. Y.	334	Fisk, Wilbur, Freeborn, Minn.	278, 82
Farnsworth, Arthur K., Sebastopol, Cal.	104	Fiske, Elisha S., Montpelier, Vt.	1884
Farnsworth, Lynn V., Fort Fairfield, Me.	214	Fiske, G. Walter, Auburn, Me.	210
Farnsworth, Wilson A., A. B. C. F. M.	460	Fiske, John B., Bonne Terre, Mo.	1855
Farr, John T., Columbus, Ga.	142	Fiske, Pliny H., Galt, Io.	186
Farrar, Henry, Bethel, R. D. 2, Me.	1867	Fiske, Samuel A., Georgetown, Conn.	122
Farren, Merritt A., Providence, R. I.	380	Fitch, Albert E., Ev., Los Angeles, Cal.	1896
Farrer, Wm. D., Flagler, Colo.	8, 112, 4, 6	Fitch, Albert P., Boston, Mass.	228
Farrill, Edgar T., Kenosha, Wis.	432	Fitch, Chas. N., Laingsburg, Mich.	266, 74
Farrow, J. E., 1870 E. 12th st., Brooklyn, N. Y.	1890	Fitch, F. S., 45 Lexington av., Buffalo, N. Y.	324
Farwell, Parris T., Wellesley Hills, Mass.	252	Fitch, Wells H., Riverhead, N. Y.	332
Fate, Francis A., Middlefield, Mass.	252	Flagg, James W., Merrimac, Mass.	242
Fath, Jacob, Treynor, Io.	194	Flagg, Rufus C., Berlin, N. H.	308
Faulk, Joseph, Arcadia, Okla.	1890	Flanders, Charles N., Porterville, Cal.	1874
Faville, Henry, La Crosse, Wis.	432	*Flawith, Fred'k, McMurray, Wash.	418, 20
Faville, John, Peoria, Ill.	156, 68	Fleming, Moses G., Hartwell, Ga.	142, 4
Fawkes, Francis, Kalo, Io.	190	Fletcher, Francis W., Morris, Conn.	126
Fay, Amasa C., Exeter, R. D. 1, N. H.	308	*Fletcher, R.W., Univ. sta., Seattle, Wash.	1875
Fay, Henry C., Lexington, Mass.	1858	Flint, Elbert E., Creston, Io.	182
Fay, O. W., 2384 Harrison st., Chicago, Ill.	1867	Flint, George H., Worcester, Mass.	230
Fay, Prescott, Saxonville, Mass.	1856	Flint, Irving A., Warren, Me.	8, 222
Fay, Rollins B., Essex, Vt.	406	Flint, William H., Clarksville, Mich.	1881
Fay, Solomon P., Dorchester, Mass.	1849	Floody, Robt. J., 15 Etna st., Worcester, Mass.	256
Fay, Walcott, Nantucket, Mass.	1884	Flood, Jacob, Kearney, Neb.	300
Fay, William E., A. B. C. F. M.	460	Flynn, Dallas J., Augusta, Ga.	1901
Fayson, R. L., Gnat, Ga.	146	Fobes, J. Warner, Peacedale, R. I.	382
Feary, Frederick [N. Y.].	1903	Fobes, William A., Worcester, Mass.	1855
*Feemster, Samuel B., Noble, Mo.	1876	Fogelin, Olof P., New Sweden, Me.	218
Fehlandt, August F., West Salem, Wis.	438	Fogg, Charles G., Staffordville, Conn.	130, 216
Fellows, Edward C., Unionville, Conn.	132	Folsom, Arthur J., Omaha, Neb.	302
Fellows, Chas. B., Ev., Minneapolis, Minn.	1878	Folsom, Omar W., Bath, Me.	210
[Fellows, Silenus H., deceased,		Forbes, C. A., 137 No. 31st Ct., Ch'go, Ill.	160
Felt, Jesse B., Pulaski, N. Y.	332	Forbes, Frank S., Los Angeles, Cal.	106
Fenenga, Melmon J., Pn., Ashland, Wis.	1898	Forbes, Samuel B., Hartford, Conn.	59, 462
Fenn, Chas. H., 88th st., Mt. Vernon, N. Y.	1896	Forbes, Washington H., Wells, Me.	222
Fenn, William H., Portland, Me.	10	Forbush, Wm. B., New York, N. Y.	1892
Ferguson, Frank L., Winchester, Mass.	1885	Ford, Edward T., Tacoma, Wash.	424
Ferguson, Wm. D., 972 W. Superior st., Ch'go,	1876	Ford, Eugene C., De Soto, Mo.	8, 290
Ferner, John W., Tabor, Io.	194	Ford, Robert, Danbury, N. H.	1887
Ferrier, Wm. W., Ed., San Francisco, Cal.	1892	Forrester, James C., Atlanta, Ga.	142, 4
Ferrin, Allan C., Springfield, Vt.	412	*Forsell, K. E., West Duluth, Minn.	1903
Ferris, Arthur F., Grand Rapids, Mich.	1878	Forsyth, William, Bucksport, Me.	212
Ferris, Hiram Z., Oak Park, Ill.	1876	Foss, George A., Erving, Mass.	234
Ferris, Jeannette L., Grand Rapids, Mich.	1893	Foster, Addison P., New Paltz, N. Y.	1866
Ferris, Leonard Z., Rumford, R. I.	380	Foster, Benjamin F., Topeka, Kan.	1881
Ferris, Walter L., Wheaton, Ill.	172	Foster, Festus, Weiser, Ida.	1883
Ferris, Wm. H., Wilmington, N. C.	8, 340	Foster, Frank H., Olivet, Mich.	270
Ferris, W. Chester, Great Falls, Mont.	294	Foster, George R., Oswego Falls, N. Y.	332
Ficke, Herman, Dubuque, Io.	184	Foster, Guy, Kansas City, Kan.	154
Field, Aaron W., Gilsbum, N. H.	310	Foster, Jesse D., Berkeley, Cal.	1874
Field, Floyd C., Dayton, O.	1889	Foster, John, Lawton, Okla.	1875
Field, Frederick A., Los Angeles, Cal.	106	Foster, Lauren M., Berkeley, Cal.	1872
Field, James P., Springfield, Mo.	288	Foster, Lucian M., Charles City, Io.	1860
Field, James W., Ev., Kansas City, Mo.	463	Foster, Richard, Meadows, Ida.	1900
Finger, Charles F., Chicago, Ill.	160	Foust, Joseph D., Blountsville, Ala.	88, 90
Finster, Clarence, Grand Haven, Mich.	264	Fowle, James L., A. B. C. F. M.	460
		Fowler, Olin L., Orting, Wash.	418, 20

Fowler, William C., Genesee, Ida.	154	Gale, Sullivan F., St., Jacksonville, Fla.	54
Fowles, Raymond A., Greenville, Me.	214	Gale, Tyler E., Greenville, N. H.	8, 310
Fox, Almon K., Denmark, Io.	1859	Gales, Thomas P., Alton, Io.	180
Fox, Daniel F., 1294 Wilcox, Chicago, Ill.	158	Gallagher, George W., Lockport, N. Y.	328
Fox, Frank, Sioux Falls, S. D.	392	Gallagher, Wm. S., T., Braintree, Mass.	1874
Fox, Paul, Marietta, O.	356, 60	Galloway, Emil R., San Francisco, Cal.	1893
Frame, Ezra E., Bunker Hill, Ill.	156	Galloway, Joseph F., Okahumpka, Fla.	1871
France, Parvin M., Bassett, Io.	180, 6	Galt, Howard S., A. B. C. F. M.	460
France, Wm., Hillsboro Center, N. H.	308, 12	Gambleton, Silas, Caledonia, Miss.	288
Francis, Arthur J., Indianapolis, Ind.	176	Gammell, Sereno D., N. Brookfield, Mass.	1868
Francis, Cyrus W., Hartford, Conn.	10; 1867	Gammon, Robert W., Pueblo, Colo.	116, 463
Francis, Everett D., Ludlow Center, Mass.	240	Gane, Wm. H., Greenfield Hill, Conn.	122
Francis, George A., McGregor, Io.	188	Ganley, William, Salem, N. H.	316
Franklin, August W., West Ft. Dodge, Io.	1884	Garabedian, Hohannes B., New York, N.Y.	330
Frantz, M. N., 7121 Boyer st., Phila., Penn.	1888	Gardner, Austin, Willington, Conn.	134
Fransen, Hubert L., Little Ferry, N. J.	318	Gardner, Edward V., Lyons, Colo.	114
Frury, Eugene M., Bernardston, Mass.	228	Gardner, Francis W., Curtis, Neb.	298
Fraser, Arthur L., Mesilla Park, N. Mex.	1899	Gardner, Nathan E., Silver Creek, Neb.	1863
Fraser, David, Manchester, N. H.	248	Gardner, Rufus P., Sr., Franklin, N. H.	1884
Fraser, J. G., 44 Knowles st., Cleveland, O.	350	Gardner, William, Windsor, Wis.	432, 8
Frasure, Chas. A., Sherburne, N. Y.	1896	Garfield, Frank L., Castleton, Vt.	406
Frazer, Fenton E., Plympton, Mass.	246	Garfield, John P., Enfield, Conn.	122
Frazer, John H., Knoxville, Tenn.	396	[Garman, John H., deceased,	20
Frazier, Francis, Santee, Neb.	304	Garner, Alexander C., Washington, D. C.	136
Frear, Walter, Oakland, Cal.	59, 488, 1855	Garretson, Ferd. V. D., Spokane, Wash.	1871
Fredenhagen, Ed. A., St. Topeka, Kan.	462, 1890	*Garvin, Hugh C., Jennings, Okla.	1899
Freedlund, A. J., Ridgway, Penn.	376	Gates, C. Frank, Constantinople,	460
Froeland, S. M., Seattle, Wash.	1861	Gates, Carl M., Saco, Me.	8, 220
Freeman, Edward, Willsborough, N. Y.	336	Gates, Charles H., No. Wilbraham, Mass.	1851
Freeman, G. E., Payson pk., Water wn, Mass.	1858	Gates, George A., Pr., Claremont, Cal.	84, 462
Freeman, Henry A., Brewer, Me.	1880	Gates, Herbert W., Pf., Chicago, Ill.	8, 1904
Freeman, Joseph A., Woodbury, Conn.	134	Gates, Lorin S., A. B. C. F. M.	460
Freeman, Marston S., Kent, O.	356	Gates, Owen H., Pf., Andover, Mass.	61, 1891
French, Charles L., Appleton, Wis.	1896	Gause, Noah C., San Lorenzo, Cal.	8, 1904
French, David E., Arborville, Neb.	296	Gavlik, Andrew, Duquesne, Penn.	374
French, Edgar B., Brockton, Mass.	230	Gay, Henry H., Groton, Mass.	1889
French, Edward G., Lyndonville, Vt.	408	Gay, William M., Georgetown, Mass.	1863
French, George H., Park Hill, N. H.	316	Gaylord, Edw. D., Syracuse, N. Y.	10, 334
French, Henry H., Malden, Mass.	240	Gaylord, F., St. Petersburg, Russia,	1894
French, Herman A., Ed., Lincoln, Neb.	1873	[Gaylord, Joseph F., deceased,	
French, Howard Dakin, Orland, Me.	218	Gaylord, J. Howard, W. Brookfield, Mass.	252
French, Howard D., Canton, Ill.	10, 158	Geahart, Chas. D., Ainsworth, Neb.	296
French, Robert M., Hadlyme, Conn.	122	Geer, Curtis M., Pf., Hartford, Conn.	67, 463
French, S. Franklin, West Derry, N. H.	1864	George, Edward A., Ithaca, N. Y.	8, 10, 328
*Freuder, Samuel, Jamaica Plain, Mass.	1894	George, Jesse C. [Oregon],	1894
Frickstad, Taral T., Oakland, Cal.	1877	George, Joseph H., Pr., Chicago, Ill.	46, 69
Frink, Benson M., W. Brookfield, Mass.	1862	George, Robert A., Cleveland, O.	362
[Frink, Lemuel T., deceased	19	Gerould, Samuel L., Hollis, N. H.	308, 12
Frisbie, Alvah L., Des Moines, Io.	1860	Gerrie, Andrew W., Ridgefield, Conn.	130
Fritsch, Samuel, Somonauk, Ill.		Gerrie, William A., Milwaukee, Wis.	434
Fritzmeier, William, Chicago, Ill.	160	Getchell, E. Plumer, Alexandria, O.	8, 350
Frizzell, John W., Sioux City, Io.	192	Gibson, Andrew, Bethlehem, N. H.	308
Frost, Mrs. Amelia A., Hudson, Mass.	1894	Gibson, John, Iron River, Wis.	430
Frost, George B., Hudson, Mass.	238	Gibson, Nelson H., Florala, Ala.	90
Frost, Lewis C., Harrison, Mich.	264	Giddings, Solomon P., Washington, D. C.	1842
Frost, Merle A., Waukoma, Io.	188, 94	Gidman, Richard H., Preston, Conn.	128
Frost, Wm. G., Pr., Berea, Ky.		Gier, Leon E., Gibbonsville, Ida.	154
Fryer, James F., Ovid, Mich.	270-	Gilbert, Elias, My., Cavite, S. D.	1894
Fukao, Taiji, My., Waialua, T. H.	150	Gilbert, George E., Rosendale, Wis.	428, 36
Fulgham, Philip O., Shipshewana, Ind.	176, 8	Gilbert, Geo. H., Northampton, Mass.	1886
Fuller, Americus, A. B. C. F. M.	460	Gilbert, S., Ed., 423 N. State st., Chi'go, Ill.	51
Fuller, Augustus H., Ballardvale, Mass.	8, 226	Gilbert, William H., Fair Oaks, Cal.	1846
Fuller, Edgar R., Bakersfield, Cal.	106	Gill, Charles O., W. Lebanon, N. H.	8, 10, 312
Fuller, Frank A., So. Dartmouth, Mass.	232	Gillam, Ralph, Ev., Lowell, Mass.	1895
Fuller, George P., E. Stoneham, Me.	1894	Gillespie, John L., Sturgis, Mich.	1896
Fuller, Homer T., Pr., Springfield, Mo.	84, 1870	Gillet, A. L., Pf., Hartford, Conn.	49, 67, 463
Fuller, Jonathan K., Johnson, Vt.	408	Gillet, William R., Chicago, Ill.	1885
Fuller, Montie J. B., Crown Point, N. Y.	324	Gillette, Edwin C., Canaan, Conn.	118
Fuller, Nathan E., Middletown, N. Y.	328	Gilman, Burton S., Gardner, Mass.	238
Fuller, William R., Little River, Kan.	1857	Gilman, George P., Waverly, Mass.	228
Fullerton, Bradford M., Brockton, Mass.	1868	Gilman, William L., Conifer, Colo.	1886
Fulton, Albert C., Kennebunk, Me.	216	Gilmore, Aubrey C., So. Portland, Me.	212
Fulton, C. S., Denver, Colo.	1876	Gilmore, Charles H., Primghar, Io.	194
Fulton, Robert N., Littleton, Mass.	8, 240	Gilmore, George W., Pf., Meadville, Penn.	1886
*Funk, Geo. N., Ft. Worth, Tex.	1893	Gilmour, Wm. C., Hood River, Ore.	370
Furbish, Edw. B., Bath, N. Y.	1862	Gilmour, George, Rutland, Vt.	8, 410
Furbush, A. Chesley, Wilton, Me.	222	Gilpatrick, Howard, Hillsboro, Ore.	344
Furness, George A., Swanzy, N. H.	316	Gimblett, Wm. H., Ev., Cooperstown, N.D.	1891
Futch, James M., Elarbee, Fla.	138, 40	Gipson, Jacob M., Millerville, Ala.	1883
Gadd, William W., Richmond, Mich.	262, 70	Giroux, Lewis F., Pf., Springfield, Mass.	1889
[Gadsby, George, deceased.		Gist, William W., Pf., Cedar Falls, Io.	1881
Gafert, Frederick, Princeton, Neb.	302	Gladden, Wm'n, Columbus, O.	59, 354, 462, 3
Gaines, Marshall R., Pr., Joppa, Ala.	1884	Glasson, Joseph,	1873
*Gale, Clarence R., St., Seattle, Wash.	422	Gleason, Avery K., Raynham, Mass.	46, 248

- Gleason, Charles A., West Point, Neb. 306
 Gleason, Charles H., Colebrook, N. H. 1867
 Gleason, Charles N., Bethel, Me. 210
 Gleason, George L., Haverhill, Mass. 238
 Gleason, Herbert W., Boston, Mass. 1887
 Gleason, John F., S. Amherst, Mass. 226
 Goddard, Dwight, Lancaster, Mass. 1898
 Goddard, Henry M., W. Concord, N. H. 310
 Goddard, John C., Salisbury, Conn. 130
 Goddard, Louis A., Redding, Conn. 130
 Goddard, R. J., Mount Vernon, N. Y. 330
 Goff, Edward F., Riverside, Cal. 108
 Goff, Edward N., St. Louis, Mo. 292
 Goffin, John W., Jericho Center, Vt. 408
 Goin, Edward F., New Haven, Conn. 126
 Golder, Arthur L., Presque Isle, Me. 218
 Gonzales, Frank C., Kellogg, Io. 188
 Gonzales, John B., Jennings, La. 208
 Goodacre, James J., Winthrop, Mass. 254
 Goodale, David W., Suffield, Conn. 132
 Goodell, John H., Petaluma, Cal. 106
 Goodenough, A., Winchester Center, Conn. 134
 Goodenough, G. F., Torrington, Conn. S. 132
 Goodenough, Herbert D., A. B. C. F. M. 460
 Goodheart, Simon F., Whiting, Vt. 414
 Goodhue, Henry A., Brattleboro, Vt. 1863
 Goodrich, C. L., Plainfield, N. J. 53, 318
 Goodrich, Chauncey, A. B. C. F. M. 460
 Goodrich, Darius N., Salem, Mass. 1865
 Goodrich, John E., Jr., Burlington, Vt. 1860
 Goodrich, Joseph A., Shelburne, Mass. 248
 Goodrich, Lincoln B., Marlboro, Mass. 242
 Goodsell, Dennis, Cottonwood, Cal. 100
 Goodspeed, Frank L., Springfield, Mass. 250
 Goodwin, Frank J., Pawtucket, R. I. 382
 Goodwin, George K., Franconia, N. H. 310
 Goodwin, Henry F. [Ill.] 1891
 Goodwin, Sam H., Provo, Utah, 51, 402
 Goodwin, Sherman, So. Royalton, Vt. 410
 Goodwin, Wm. M., Kent, Conn. 1892
 Goodyear, De Mont, Abington, Mass. 226
 Gorlen, Henry E., Jr., Iowa City, Io. 1899
 Gordon, Charles E., E. Providence, R. I. 380
 Gordon, George A., Boston, Mass. 228
 Gordon, G. Andrew, Southbridge, Mass. S. 250
 Gordon, John, Jr., Washington, D. C. 264
 Gordon, John, Grand Rapids, Mich. 272
 Gordon, Robert, Somerset Center, Mich. 230
 Gordon, Robert F., Brookline, Mass. 1870
 Gordon, William, Eureka, Cal. 252
 Gordon, William C., Westfield, Mass. 1862
 Goshen, Elmer I., Salt Lake City, Utah. 402
 Goss, Winfield S., Pf., Talladega, Ala. 1895
 Goudy, Arthur L., Kinsley, Kan. 198
 Gould, Edwin S., Providence, R. I. 1873
 Gould, John H., Norridgewock, Me. S. 11 218
 Gould, J. Sidney, Hancock, Minn. 1894
 Gove, J. Sherman, Harvard, Mass. 236
 Grabill, Dell Q., Park City, Utah, 8, 402
 Graedel, Gottfried, Odessa, Wash. 1882
 [Graf, John, deceased, 20
 Graf, John F., Ansonia, Conn. 118
 Graf, Walter C., East Troy, Wis. 428, 32
 Graff, Franklin L., Champaign, Ill. 158
 Graham, Hugh F., Ellis, Kan. 198
 Graham, James M., Section, Ala. 92
 Graham, John, Warwick, Mass. 10, 252
 Graham, Moses A., Sycamore, Ga. 1877
 Graham, Robert M., Bloomfield, Neb. 296
 Graham, William H., Vega, Ga. 142, 4
 Grange, Wallace S., Wheaton, Ill. 1888
 Grannis, Geo. H. [Ill.] 1876
 Grant, Edwin E., St. Johnsbury East, Vt. 412
 Grant, Frederic L., Northfield, Conn. 128
 Grant, Henry M., Eau Claire, Wis. 1863
 Grant, John B., Talladega, Ala. 1881
 Grant, John H., Meriden, Conn. 124
 Grant, M. Lee, Dowagiac, Mich. 262
 Grant, Perley C., Newport, N. H. 8, 314
 Grantham, Lewis J., Ashkum, Ill. 156
 Grauer, Otto C., Jr., Oak Park, Ill. 69, 158
 Graves, Arthur G., Corning, Io. 182
 Graves, Lucien C., Granville Center, Mass. 236
 Gray, Annette, Cheyenne, Wyo. 1902
 Gray, David B., Portland, Ore. 370
 Gray, Edwin W., Glen Ellyn, Ill. 164
 Gray, Henry P., Bisbee, N. D. 1896
 Gray, John, Basin, Neb. 1863
 Gray, John, Orient, N. Y. 332
 Gray, Samuel H., Hensler, N. D. 344, 8
 Gray, Thomas, A. B. C. F. M. 460
 Gray, Wm. B. D., St. Cheyenne, Wyo. 54, 8
 Gray, William D., Cleveland, O. 1886
 Gray, William J., St. Paul, Minn. 1888
 Greeley, Clarence D., Chicago, Ill. 328, 30
 Greeley, Frank N., Perry st., Oakland, Cal. 1877
 Greeley, Leslie C., Middleton, Mass. 242
 Green, Chas. C., Oberlin, O. 358
 Green, Charles E., Hammond, N. Y. 328
 Green, F. D., 728 Marcy av., Brooklyn, N. Y. 1888
 Green, J. M., 6312 Greenw'd av., Ch'go, Ill. 168
 Greenaway, Brandon, 21 Park av., Ch'go, Ill. 160
 Greene, Chester W., Alamo, Mich. 258, 66
 Greene, D. Crosby, A. B. C. F. M. 460
 Greene, Edward P., Gorham, Me. 1893
 Greene, Frederick W., Middletown, Conn. 124
 Greene, George E., Fort Pierre, S. D. 386, 8
 Greene, John C., Oceanus, N. Y. 334
 Greene, John M., Lowell, Mass. 1857
 Greene, Joseph K., A. B. C. F. M. 460
 Greene, Richard G., Montclair, N. J. 1856
 Greene, Sam'l, St. 515 Bell st., Seattle, Wash. 58
 Greene, W. B., Bridgeport, Conn. S. 10 11, 118
 Greenlee, Clyde W., New Plymouth, Ida. 154
 Greenlee, Charles A., Trinidad, Colo. 116, 366
 Greenwood, Victor L., Chicago, Ill. 158
 Greenwood, Wm., T., Wheaton, Ill. 1874
 Gregg, James B., Colorado Springs, Colo. 112
 Gregg, James E., Pittsfield, Mass. 238, 46
 Gregory, James C., Gorham, Me. 214
 Gregory, Lewis, Lincoln, Neb. 202
 Grein, Albert L., Buffalo, N. Y. 324
 Grey, Fred., Stockton, Kan. 202
 Gridley, Albert L., Parsons, Kan. 1876
 Grieb, Edmund, 1617 7th av., Seattle, Wash. 422
 Grieshaber, Charles O., Shelby, Mich. 272
 Griffin, Henry L., Bangor, Me. 10, 1873
 Griffin, O. A., Wayercross, Ga. 142
 Griffin, William E., Ithaca, N. Y. 1879
 Griffith, John T., Richville, N. Y. 332
 Griffith, T. H., West New Brighton, N. Y. 1874
 Griffith, Thos. L., Cambria, Minn. 284
 Griffith, Wm., My., Hinckley, Minn. 1879
 Griffith, Wm. E., Monticello, Minn. 282
 *Griffith, Wm. R., Seymour, Wis. 436
 Griffiths, David R., Catasaugua, Penn. 1884
 Griffiths, Frederick R., W. Newbury, Mass. 252
 Griffiths, Griffith, Oakland, Cal. 102
 Griffiths, Henry, Elgin, Neb. 1873
 Griffiths, Thomas, Geneva, Neb. 298
 Griffiths, Thomas M., Wheatland, Penn. 378
 Griffiths, William A., Eau Claire, Wis. 438
 Grigsby, Arnold D., Cheboygan, Mich. 260
 Grimes, Frank J., So. Hadley, Mass. 1875
 Grinnell, Eugene I., Cho. Mich. 1871
 Grinnell, Joel E., Monona, Io. 190
 Grinnell, Orlando S., Chicago, Ill. 1879
 Grisbrook, Edward O., Poquonock, Conn. 128
 Griswold, A. Linley, Grandville, Mich. 1894
 Grob, Gottfried, Sutton, Neb. 304
 Groezinger, Christian, Bristol, N. H. 308
 Groop, Andrew, Fitchburg, Mass. 234
 Grosvenor, Edwin A., Jr., Amherst, Mass. 1872
 Grosz, John D., Michigan City, Ind. 176
 [Groat, Lewis, deceased.
 [Grout, Samuel N., deceased, 20
 Grove, Jacob F., Parkston, S. D. 390
 Grover, Daniel R., Harvey, Ill. 1886
 Grover, Richard B., Cambridgeport, Mass. 232
 Groves, Samuel B., Williamsburg, Ky. 206
 Grupe, Charles W., Willshoro, N. Y. 374, 6
 Grupe, Fred W., Gainesville, N. Y. 326
 Guild, R. B., 913 W. Adams st., Ch'go, Ill. 158
 Gulick, Edward L., T., Lawrenceville, N. J. 1889
 Gulick, Hervey, Charlotte, Vt. 406
 *Gulick, John T., Oberlin, O. 1864
 Gulick, Nelson J., Germantown, Penn. 1888

Gulick, Oramel H., <i>A. B. C. F. M.</i>	460	Hanaïke, Joseph B., Lihue, T. H.	
Gulick, Sidney L., <i>A. B. C. F. M.</i>	460	Hancock, Charles, Denmark, Io.	1861
Gulick, Theodore L., Orinoco, Minn.	1898	Hancock, George H., Eastlake, Mich.	260
Gulick, William H., <i>A. B. C. F. M.</i>	460	Hand, La Roy S., Clay, Io.	182
Gunn, Elberry B., Jackson's Gap, Ala.	90	Handy, Harry, Madrid, N. Y.	8, 328
Gunner, Byron, Newport, R. I.	380	Handy, John C., Pittsfield, Ill.	168
Gunsaulus, F. W., 2618 Prairie, Ch'go, Ill.	463, 1880	Hanford, S. I., Weeping Water, Neb.	304
Gurney, Mrs. Ella, Cortland, N. Y.	1894	Hankemeyer, Nath'l W., Washing'tn, D.C.	1891
Gurney, Henry E., Cortland, N. Y.	324	Hanks, Carlos H., Owosso, Mich.	270
Gustia, Byron F., E. Pepperell, Mass.	236	Hanks, W. S., Middletown, N. Y.	328
Gutterson, Geo. H., Sec., Winchester, Mass.	56	Hanna, Charles W., E. Canaan, Conn.	120
Haarvig, John O., Allston, Mass.	230	Hannaford, Wm. H., Newton Falls, O.	358
Habbick, John D., Ferndale, Cal.	100	Hannant, Norrison E., Clear Lake, S. D.	386
Hack, Rollin T., So. Waterboro, Me.	10, 1887	Hannum, Henry O., Superior, Wis.	8, 438
Haddan, J. F., Doerun, Ga.	1888	Hanscom, Fred. L., Abingdon, Ill.	156
Hadden, Archibald, Muskegon, Mich.	268	Hanscom, Geo. L., Newark, N. J.	318
Hadden, Jacob W., Bruce, Wis.	426	Hanuna, E. M., Hana, Maui, T. H.	148
Hadden, Robert A., Ironton, O.	356	Happel, John B., Yankton, S. D.	1899
Hadley, Willis A., Keene, N. H.	312	Harbridge, Clara L., E. LeRoy, R. D., Mich.	1893
Hadlock, E. H., Sec., Oakland, Cal.	10, 1893	Harbridge, Edward H., E. LeRoy, R. D., Mich.	268
Haecker, M. Claude, Chickasha, I. T.	364, 6	Harbutt, C., Sec. 34 Dow st., Portla'd, Me.	54, 1888
Haff, Stephen, Amityville, N. Y.	1842	Harbutt, Robert G., Castine, Me.	212
Hageman, James C., Portland, Mich.	270	Hardaway, Geo. W., Longwood, Fla.	1876
Hager, Chas. R., <i>A. B. C. F. M.</i>	460	Hardcastle, W., Sec. 1401 L st., Lincoln, Neb.	1893
Hager, Charles S., Albany, N. Y.	1902	Hardee, Hart L., Thrift, Ga.	146
Haggblom, John R., Lake City, Minn.	280	Hardendorf, C. W., E. Rockaway, N. Y.	8, 326
*Haggquist, Frank G., Falun, Wis.	428, 8	Harding, Albert E., Fairport Harbor, O.	354, 8
Hague, William B., My., Gorham, Me.	1880	Harding, Henry F., Union, Me.	1855
Haugh, Jeffrey G., Middletown Springs, Vt.	408	*Harding, Philip E., Austinburg, O.	350, 4
Haines, Oliver S., My., Wauconda, Wash.	1898	Harding, William F., Arkansas City, Kan.	196
Haire, William C. [Okla.]	1886	Hardy, Edwin N., Quincy, Mass.	246
Halbersleben, Henry C., Palisade, Neb.	302	Hardy, James W., So. McAllister, I. T.	1898
Halbert, Charles T., Avoca, Io.	180	Hardy, Millard F., E. Jaffray, N. H.	312
Halbert, Leroy A., 43 N. 1st st., K. City, K.	198	Hardy, Owen E., East Burke, Vt.	404
Hale, Edson D., T., San Rafael, Cal.	10, 1888	Hardy, Vitellus M., Morrisville, Vt.	1872
Hale, Harris G., Brookline, Mass.	51, 230	Hardy, William P., Sherman, Cal.	108
Hale, Morton W., Dover, Mass.	234	Hare, Alfred W., Santa Cruz, Cal.	104
Hales, John J., South Shore, S. D.	390, 2	Haresnape, William, Norfolk, Neb.	302
[Haley, Frank, deceased,	21	Harger, Charles H., Redridge, Mich.	258, 70
Hall, Albert E., Chester, N. H.	1880	Hargrave, John W., Pinellas, Fla.	1878
Hall, Archibald M., Franklin, Ind.	1898	*Haring, E. Ernestus, Ross, R. D. 61, Mich.	262, 8
Hall, Charles L., Elbowoods, N. D.	344	Harlow, Edwin A., Litchfield Corners, Me.	216
Hall, Elliott C., Jamestown, N. Y.	1866	Harlow, Reuben W., Park Rapids, Minn.	1861
Hall, Fred E., Ed., Mitchell, S. D.	1885	Harlow, Rufus K., Medway, Mass.	1868
Hall, George A., Peabody, Mass.	46, 246, 463	Harlow, Samuel A., Grafton, Mass.	236
Hall, George E., Dover, N. H.	310, 462	Harmon, Elijah, So. Braintree, Mass.	1867
Hall, Heman B., Oberlin, O.	1851	Harmon, Willard P., Brooklyn, N. Y.	322
Hall, Isaac H., New Orleans, La.	208	Harp, Cyrus D., Providence, R. I.	1886
[Hall, James, deceased,	21	Harper, Almer, Port Byron, Ill.	1853
Hall, John C., Sturbridge, Mass.	250	Harper, Cecil, Nantasket, Mass.	1879
Hall, Lyman B., Pf., Oberlin, O.	1881	Harper, Edward T., Pf., Chicago, Ill.	69
Hall, Martin S., Oak Park, Ill.	1871	Harper, James P., Pittsfield, N. H.	314
Hall, Newton M., Springfield, Mass.	250	Harper, Joel, Montrose, Colo.	112, 4
Hall, Ransom B., Hiteman, Io.	186	Harper, Richard H., Darlington, Okla.	364
Hall, Richard, 562 Minn. st., St. Paul, Minn.	1850	Harper, Thos. H., Oklahoma, Okla.	366
Hall, Russell T., New Britain, Conn.	53, 126	Harrington, Amos T., Churchville, N. Y.	324
Hall, Samuel A., Netawaka, Kan.	1861	Harrington, Charles E., Waltham, Mass.	252
Hall, Thomas, Island Pond, Vt.	404	Harrington, M. O., Topeka, Kan.	1877
Hallett, Horace F., Ashfield, Mass.	226	Harriot, W. C., 1015 N. Leavitt st., Chic., Ill.	158
Halliday, Joseph C., Orange City, Fla.	1865	Harris, Benjamin, Radnor, O.	358, 60
Hallock, L. H., Minneapolis, Minn.	280, 462	Harris, Mrs. Bertha J., Cincinnati, O.	352
Hallock, William A., Jamestown, N. Y.	1860	Harris, Charles E., jr., Hyannis, Mass.	226, 56
Halloway, John W. [Okla.]	1900	Harris, Charles L., Selma, Ala.	94
*Halmertz, John E., Woburn, Mass.	254	Harris, Edward A., Humboldt, Io.	1895
Ham, Richard K., Oroville, Cal.	102	Harris, Everett G., Louisville, Ky.	206
Hambleton, Ira G., Angel's Camp, Cal.	98	Harris, George, Pr., Amherst, Mass.	84, 1869
Hamerson, John, Oneida, Kan.	200	Harris, Henry, Chicago, Ill.	160
Hamilton, Benjamin F., Roxbury, Mass.	48, 51	Harris, Harry R., McIntosh, Minn.	280, 6
Hamilton, Charles S., Craftsbury, Vt.	1872	Harris, James W., Puerto Principe, Cuba,	1894
Hamilton, Gilbert M., Wash'n Mills, N. Y.	336	Harris, Ransom C., Crossville, R. D. 1, Ala.	92
Hamilton, Henry H., York Corner, Me.	222	Harris, Robert N., Welsh Hill, Penn.	378
Hamilton, John A., Sharon, Mass.	51, 1861	Harris, Rupert W., Cincinnati, O.	352
Hamilton, Jos. S., West Chicago, Ill.	172	Harris, Theodore W., Oxford, N. Y.	330, 2
Hamilton, R. R., Wenona, Ga.	144	Harris, Thomas B., Fort Valley, Ga.	142
Hamilton, Washington P., Talladega, Ala.	1888	Harris, Thomas J., Hinesburg, Vt.	1887
Hamilton, Wm. J., Grand Rapids, Mich.	264	Harris, Waldo B., Seward, Ill.	170
Hamlin, Charles H., Easthampton, Mass.	234	Harris, William, Blackbutte, Ore.	1895
Hamlin, Chris. R., Hillsboro Bridge, N. H.	312	Harris, William, Woods Hole, Mass.	234
Hamlin, Cyrus, Pf., Toulaloo, Miss.	1888	Harris, William R., Clayno, Fla.	1886
Hammond, Charles L., Grafton, Neb.	298, 304	Harrison, Charles H., Woodfords, Me.	8, 218
Hammond, H. O., Minneapolis, Minn.	1902	Harrison, Charles S., York, Neb.	1859
Hammond, Joseph, Hebron, N. H.	312	Harrison, Hiram B., Hastings, Neb.	392
Hammond, Joseph R., Harrison, Ark.	98	Harrison, James H., Oskaloosa, Io.	1868
Hampton, William S., Dodge, Neb.	298, 300	Harrison, J. K., St., San Francisco, Cal.	54, 1886

Harrison, Marvin B., Scribner, Neb.	304	Heald, Josiah H., Albuquerque, N. M.	51, 320
Hart, Burdett, Germantown, Penn.	126	Heald, Katharine P., Albuquerque, N. M.	1896
Hart, Hastings H., Sec., Oak Park, Ill.	462	Healy, Franklin D., Summit, Ida.	1896
Hart, Henry E., West Hartford, Conn.	1866	Healey, Sullivan S., Helena, Mont.	294
Hart, William D., Wilton, Conn.	134	Heath, Archer M., Lightwood, Ala.	8, 90
Hart, Wm. O., Elgin, Ill.	1900	Heath, Squire, Benson, Minn.	276
Hartman, Chester D., <i>Pr.</i> , Hartford, Ct.	71, 1864	Heather, Audley J. [Tex.]	8, 1904
Hartshorne, Joseph W., New Haven, Ct.	1873	Heator, George W., Cadillac, Mich.	1886
Hartsough, D. Maurice, Minneapolis, Minn.	1866	Heberd, Stephen S., La Crosse, Wis.	1888
Hartsough, Walter W., Harvey, N. D.	344	Heberlein, Frederic W., Hamilton, Mo.	290
[Hartwell, Arthur E., La Harpe, Ill.	166	Heckendorn, Geo. M., Milwaukee, Wis.	1890
Hartwell, Charles, deceased.		Hedberg, Emil O., Quincy, Mass.	234
Hartwell, H. Linwood, Neponset, Ill.	168	Hedges, William, Colebrook, Conn.	120
Harvey, Edward H., Paw Paw, Mich.	1872	Hedstrom, J. H., McPherson, Kan.	1899
Harvey, Jasper P., Columbia, Conn.	120	Heermance, Edgar L., Mankato, Minn.	280
Harwood, C. M. G., Bluehill, Me.	212	Hefflon, Geo. H., Dublin, N. H.	310
Harwood, Jas. H., Paradise, Cal.	102	Heghin, Samuel S., Gettysburg, S. D.	388
Harwood, Thomas W., Bakersfield, Vt.	404	Hegner, Herman F., Harvey, Ill.	164
Haskell, Edward B., A. B. C. F. M.	11, 460	Hein, George, Glen Ullin, N. D.	8, 342, 4
Haskell, Henry C., A. B. C. F. M.	460	Helher, F. O., <i>Pr.</i> , Zachary, La.	1892
Haskell, Jos. N., Sanborn, N. D.	344, 8	Helming, Oscar C., Nutley, N. J.	318
Haskell, W. H., Amherst, Mass.	1863	*Helm, Reuben E., Endeavor, Wis.	1884
Haskett, Charles A., St. Johns, Mich.	272	Helser, Mary A., Whiting, Me.	222
Haskin, Spencer C., Wilmette, Ill.	172	Hemenway, Frank W., Zionsville, Ind.	1889
Haskins, Robert W., Reading, Mass.	1872	Hemphill, Gray W., Florence, Ala.	94
Hasp, Cyrus D., Providence, R. I.	1886	Hempstead, Carl W., Eddyville, Io.	184
Hassell, Richard B., National City, Cal.	10, 108	Hench, William R., Dundee, Ill.	1889
Hassold, F. A., Lake Linden, Mich.	266	Henderson, Arthur S., Shenandoah, Io.	192
Hatch, David P., Franklin, N. H.	310	Henderson, Geo. W., <i>Pf.</i> , Nashville, Tenn.	1888
Hatch, Elias W., Danville, Vt.	1866	Henderson, John E., Inkster, N. D.	344, 6
Hatch, Franklin S., Newton, Mass.	1876	Henderson, John H., Farmington, Ill.	1875
Hatch, Frederick A., Milford, Conn.	1890	Henderson, John R., Princeton, Minn.	282
Hatch, George B., Three Oaks, Mich.	272	Henderson, Thos. H., Touchet, Wash.	424
Hatch, Reuben, Oberlin, O.	1850	Hendley, Harry B., Tacoma, Wash.	424
Hathfield, Geo. B., Tyndall, S. D.	386, 92	Hendrick, Webster L., Norwich, Mass.	238
Hathaway, Warren, Blooming Grove, N. Y.	322	Hendry, Thomas, <i>Ed.</i> , Los Angeles, Cal.	59, 488
Hatt, Thomas B., N. Anson, Me.	210, 6	Henkelmann, Gustav L., McCook, Neb.	300
Haughton, R. J., Weymouth Heights, Mass.	254	Hennessy, Peter J., Lakota, N. D.	346
Haughton, William, Viroqua, Wis.	1872	Henrikson, Karl F., Quincy, Mass.	248
Haugland, Lars W., Pulcifer, Wis.	8, 432, 6	Henrikson, John M., Pawtucket, R. I.	382
[Haun, George C., deceased.	22	Henry, A. J., 8 Downing st., Brook'n, N. Y.	322
Hauptman, William, Alma, Neb.	296	Henry, Emma K., Pasadena, Cal.	1898
[Haven, Egbert D., deceased.	21	Henry, F. E., Syracuse, Neb.	304
Haven, Sherman W., Patchogue, N. Y.	332	Henry, J. Addison, St. John, Wash.	418, 22
Hawes, Edward, Hartford, Conn.	1858	Henry, William, Swainsboro, Ga.	146
Hawkes, Albert S., Amethyst, Colo.	112	Hensel, William A. [Neb.]	1896
Hawkes, George B., Canton, S. D.	386	Henshaw, George, Vienna, O.	1880
Hawkes, Winfield S., Caldwell, Ida.	1868	Henshaw, Gordon E., Angola, N. Y.	322
Hawkins, Chauncey J., Jamaica Plain, Mass.	228	Henshaw, Thomas D., Windham, O.	358, 60
Hawkins, Newman H., Indianola, Neb.	300, 2	Herald, Charles C., Brooklyn, N. Y.	324
Hawkins, O. W., Sedalia, N. C.	338, 40	Herbert, Ebenezer, Thayer, Mo.	292
Hawks, John S., Hennessey, Okla.	1872	Herbert, Jos., No. Yakima, R. D. 3, Wash.	420
Hawks, Theron H., Springfield, Mass.	1855	Herbert, Lemuel G., Lodi, O.	356
Hawley, Calvin F., Alpha, Ill.	1854	Herman, Frederick W., Ontario, N. Y.	1897
Hawley, Henry K., Cooperstown, N. D.	342	Herman, J. Edward, Milford, N. H.	314
Hawley, John A., Shelburne Falls, Mass.	248	Herod, James A., Abbeville, La.	208
Hawn, Robert G., Thorp, Wash.	1859	Herold, Joseph G. W., Harwinton, Conn.	124
Hayden, Frederick S., <i>Pf.</i> , Jacksonville, Ill.	1874	Herr, Horace D., Ames, Io.	180
Hayes, Edward C., Montague, Mass.	242	Herrick, David S., A. B. C. F. M.	460
Hayes, Francis L., Topeka, Kan.	202	Herrick, Edward E., Milton, Vt.	408
Hayes, James, <i>My.</i> , Danville, Ill.	58, 166	Herrick, Edward P., <i>Matanzas, Cuba,</i>	136
Hayes, Joseph W. W., Harkness, Ala.	1877	Herrick, George F., A. B. C. F. M.	460
Hayes, Wm. H., Windsor, Vt.	414	Herrick, John R., 196 E. 44th-st., Chic., Ill.	1850
Hayley, John W., Cen. Tuftonboro, N. H.	1864	Herrick, Malcolm D., Seabreeze, Fla.	1867
Hayner, Augustus J., Freeport, Ill.	1882	Herrick, Robt. P., St. Minneapolis, Minn.	58, 1883
Haynes, Artemas J., New Haven, Conn.	126	[Herrick, Samuel E., deceased.	22
Haynes, C. Stephen, Athens, Ga.	146	Herring, H. C., 2210 Web'r st., Om'a, Neb.	302, 463
Haynes, Chas. S., <i>Ev.</i> , Nashua, N. H.	10, 1894	Hersey, Charles F., New Bedford, Mass.	1890
Haynes, Edward C., Danbury, N. H.	310	Hershby, S. B., Rochester, N. Y.	1870
Haynes, Herbert, Williamsburg, Ky.	1899	Hershner, John L., Hood River, Ore.	370
Haynes, William, Vermontville, Mich.	274	Hertell, Arthur F., Falls Village, Conn.	122, 30
Hayward, Chas. E., <i>Sec.</i> , Springfield, Vt.	1895	Herzog, Jacob, Prescott, Wis.	436
Hayward, James W., Sullivan, O.	360	Hescock, Gus. B., Monson, Me.	1884
Hayward, Silvanus, Globe Village, Mass.	1861	Hess, Carl, Thayer, Kan.	1895
Hazel, Edw. A., Rushville, N. Y.	334	Hess, Henry, Niobrara, Neb.	296, 302
Hazen, Austin, Thomaston, Conn.	132	Hesselgrave, Chas. E., Chatham, N. J.	318
Hazen, Azel W., Middletown, Conn.	124	*Herrick, Andrew J., Norwich, Conn.	126
Hazen, Carleton, Portland, Conn.	10, 128	Hewitt, George R., W. Medway, Mass.	242
Hazen, Frank W., Meriden, Conn.	11, 1897	Hewitt, John L., Kenosha, Wis.	1874
Hazen, Hervey C., A. B. C. F. M.	460	Hewlett, Benj. F., Pomona, Cal.	1888
Hazen, Timothy A., Springfield, Mass.	1858	*Hewson, E., 7040 Mitchell av., St. Louis, Mo.	292
Hazen, William, A. B. C. F. M.	460	Heydenburk, Frank H., Terre Haute, Ind.	178
Hazen, William S., Northfield, Vt.	410	Heyhoe, Albert Geo., No. Pomfret, Vt.	410
Heal, Edward G., Gaines, N. Y.	326	Heyse, Henry E., Hayden, Colo.	114

Heyward, James W., Sullivan, O.	1889	Hogberg, Adolf F., Thomaston, Conn.	132
Hiatt, Caspar W., Cleveland, O.	352, 462	Hogen, Bert M., <i>Pn.</i> , Salt Lake City, U.	1899
Hibbard, Augustine G., Woodstock, Conn.	134	Holbrook, David L., Union City, Mich.	274
Hibbard, Rufus P., Tryon, N. C.	236, 340	Holbrook, Fred C., Cleveland, O.	352
Hicks, Frank B., Washburn, Wis.	1886	Holbrook, Ira A., Guthrie, Okla.	192
Hicks, George C., Red Oak, Ill.	1858	Holcombe, Gilbert T., Brule, Wis.	1875
Hicks, Henry R., Papaw, Ill.	1868	Holden, Edwin K., San Bernardino, Cal.	108
Hicks, Irl R., <i>Ed.</i> , St. Louis, Mo.	463	Holden, Frederick A., Huntington, Conn.	124
Hicks, Lewis W., Wellesley, Mass.	1876	Holden, Samuel, Andover, Me.	210
Hicks, Richard, Melrose Highlands, Mass.	1861	Hollars, John A., San Francisco, Cal.	104
Hicks, William C., Minneapolis, Minn.	1864	Hollister, Frederic M., Cromwell, Conn.	120
Higginbotham, J.K., Cumberland Gap, Tenn.	396	Holloway, William H., Thomasville, Ga.	146
Higginbotham, T. Matison, Toledo, O.	360	Holm, Charles J., Fitchburg, Mass.	234
Higgins, Lucius H., West Hartford, Conn.	1864	Holman, Andrew J., Seaman, Ala.	1901
Higgins, Robert M., Berlin, Wis.	426	Holman, David A., Freeport, Mich.	1891
Higsons, John A., Chelsea, Mass.	8, 232	Holman, William H., Southport, Conn.	130, 462
Higgs, Isaac W., 92 La Salle st., Chicago, Ill.	1866	Holmblad, Emil, South Bend, Ind.	1884
Hightower, Asa D., Arley, Ala.	88, 90, 2	Holmes, Henry, Minneapolis, Minn.	46, 282
[Higley, Henry M., deceased.		Holmes, Henry M., Provincetown, Mass.	1866
Higley, Henry P., Washington, D. C.	1865	Holmes, John A., Pasadena, Cal.	8,108
Hibio, J., Lahaina, T. H.	148	Holmes, Otis H., Algona, Io.	180
Hildreth, Edward, Los Angeles, Cal.	1862	Holmes, Theodore J., Concord, N. H.	1859
Hildreth, Homer W., Rochester, Vt.	410	Holmes, Thomas, Chelsea, Mich.	1844
Hilkerbaeumer, Rich'd, S. Milwaukee, Wis.	436	Holmes, Wm. T., Farmersville Sta., N.Y.	326, 34
Hill, Abner, Bethel, N. C.	338	Holmes, William T., Watertown, Conn.	132
Hill, Calvin G., Milton, Mass.	1874	Holp, Lincoln A., Brodhead, Wis.	426
Hill, Charles F., Perth, Ind.	174, 6	Holt, Arthur E., Pueblo, Colo.	8, 114
Hill, Charles J., Orange, Va.	1856	Holt, R. A., N. Anson, Me.	8, 1904
Hill, Charles W., <i>My.</i> , Hilo, T. H.	460	Holton, Charles S., Newburyport, Mass.	244
Hill, Dexter D., Pasadena, Cal.	1869	Holton, Edward P., <i>A. B. C. F. M.</i>	460
Hill, Eben L., <i>Pf.</i> , Kansas City, Kan.	1876	Holway, John, Oberlin, O.	1863
Hill, Edwin S., Atlantic, Io.	180	Holway, Theodore T., <i>A. B. C. F. M.</i>	460
Hill, Frederick B., Providence, R. I.	382	Hood, E. Lyman, Jacksonville, Fla.	8, 138
[Hill, George, deceased.		Hood, Edward C., Wellesley Hills, Mass.	1874
Hill, George A., Hapeville, Ga.	1873	Hood, G.A., <i>Sec. Cong. House</i> , Boston, Ms.	53, 462
Hill, George E., Indianapolis, Ind.	1854	Hooker, Amos H., Santa Ana, Cal.	1895
Hill, George W. C., Proctor, Vt.	1895	[Hooker, Edward P., deceased.	23
Hill, James L., Salem, Mass.	1875	Hoover, Francis T., Lockp't, R.F.D., N.Y.	324
Hill, Jesse, Medina, O.	358	Hoover, Frank W., <i>Ev.</i> , Peoria, Ill.	170
Hill, T. Hughes, Ferndale, Wash.	418, 20	Hopkin, Robert, Cleveland, O.	352
Hill, Virgil B., Allison, Io.	180	Hopkins, F. E., 6350 Harvard av., Ch'o, Ill.	158
Hiller, Charles C. P., Westford, Mass.	252	Hopkins, Harold L., 81 Ashland B'd, Ch'o, Ill.	160
Hilliard, D. Lee, Cabot, Vt.	1889	Hopkins, H., <i>Pr.</i> , Williamstown, Mass.	49, 84
Hillis, N. D., 29 Grace ct., Brook'n, N.Y.	322, 463	Hopkins, W. H., Berkeley, Cal.	98
Hillman, Alfred T., <i>Sec.</i> , Concord, N. H.	54, 1882	Hopkins, William H., Denver, Colo.	59, 112
Hills, Aaron M., Peniel, Tex.	1874	Hopley, Samuel, Lee, Mass.	1855
Hills, William S., Linwood, Kan.	200	Hopp, Johannes H., Portland, Ore.	370
Hilton, Charles A., Minneapolis, Minn.	8, 282	Hoppin, James M., <i>Pf.</i> , New Haven, Conn.	1850
Hilton, John V., Boulder, Colo.	1860	Hopwood, John L., <i>Ch.</i> , Honolulu, T. H.	1903
Hinckley, Mrs. Abbie R., Erwin, S. D.	1892	Horine, Stephen D., Grinnell, Io.	1890
Hincks, Edw'd Y., <i>Pf.</i> , Andover, Mass.	61, 1870	Horne, Gideon, Meansville, Ga.	142, 4
Hindley, George, Livingston, Mont.	294	Horner, John W., Revere, Mass.	8, 248
*Hindley, William J., Spokane, Wash.	422	[Horr, Elijah, deceased.	23
Hines, Frank B., <i>Pr.</i> , Albion, Ill.	1891	Horsey, Harold I., <i>Ottawa, Ont.</i>	1896
Hinman, George W., <i>A. B. C. F. M.</i>	460	Hoskins, Emanuel, Mills College, Cal.	1880
Hinman, Herbert J., Mt. Pleasant, Io.	186, 90	Hotze, Wm. Herman, Independence, Io.	186
Hird, John W., Lower Waterford, Vt.	412	[Houghton, Ross C., deceased.	24
Hissey, Marion W., Zanesville, O.	1886	Houlding, Horace W., <i>Tientsin, China</i> ,	460
Hitchcock, Abraham F., Suisun, Cal.	1864	House, Albert V., Worcester, Mass.	256
Hitchcock, Albert W., Worcester, Mass.	256, 463	House, Elwin L., Portland, Ore.	370, 463
Hitchcock, A.N., <i>Sec.</i> , 153 LaSalle, Chi., Ill.	49, 1877	House, J. Henry, <i>A. B. C. F. M.</i>	460
Hitchcock, Charles E., Claridon, O.	352	House, J. T., <i>Pr.</i> , Kingfisher, Okla.	1896
Hitchcock, L. Potter, Alameda, Cal.	98	House, R. E., Fredericksburg, Io.	266
Hitchcock, Milan H., Winchendon, Mass.	1857	Houston, R., Hopkins, R. D. 1, Mich.	1887
Hitchcock, Philo, Brandon, Wis.	426, 36	Houston, Warren H., Eureka, Kan.	1887
Hitchcock, Wallace C., Ashland, Wis.	1901	Howard, Charles E., <i>Comstock, Neb.</i>	
Hix, Lemon B., Marshalltown, Io.	188	Howard, E.L., 60 W. 4 av., Columbus, O.	8, 354
Hjetland, John H., Tyler, Minn.	280, 6	Howard, Henry C., Jeffersonville, Vt.	406
Hoadley, Horace G., Waterbury, Conn.	1888	Howard, Martin S., Wilbraham, Mass.	254
Hobbs, Edwin [Ill.],	1879	Howard, T. W., <i>Stratton, Ont.</i>	
[Hobbs, William A., deceased.	23	Howard, William, Hartford, Conn.	1859
Hobein, Edward L., Hallam, Neb.	300	Howe, George M., Groton, Mass.	236
Hock, Alvin S., Parkersburg, Io.	190	Howe, Samuel H., Norwich, Conn.	128
Hodel, Abraham, Scotland, S. D.	392	Howell, Edward, Horrell, S. C.	384
Hodgdon, Frank W., Des Moines, Io.	184, 462	Howell, William, Taylor, Penn.	1883
Hodgdon, Thomas M., W. Hartford, Conn.	132	Hoves, Albert W., Fitzwilliam, N. H.	310
Hodges, A.C., <i>Ed.</i> , Canaan Four Corners, N.Y.	324	Howie, David, Saundersville, Mass.	1889
Hodges, Arthur, Huntington, Mass.	8, 232	Howie, John Lloyd [Ill.],	1899
Hodous, Lewis, <i>A. B. C. F. M.</i>	460	Howkins, Charles W., <i>Pr.</i> , Nicholson, Pa.	1900
Hoelzer, Jacob, Park Ridge, Ill.	8, 168	Howland, Mrs. Elizabeth T., Chillicothe, O.	352
Hoffman, C. A. Theo., Rockville, Conn.	1902	Howland, John A., <i>A. B. C. F. M.</i>	460
Hoffman, John H., North Reading, Mass.	246	Howland, Sam'l W., <i>Pf.</i> , Atlanta, Ga.	72, 1873
Hofsted, H. O., Sanford, Me.	8, 1904	Hoyem, Isak, Milwaukee, Wis.	1897
Hogan, Harding R., Spring Green, Wis.	436, 8	Hoyle, John T., Toluca, N. C.	1888

Hoyt, Frederic V., Spokane, Wash.	1883	Hutchins, John R., Litchfield, Conn.	124
Hoyt, Henry N., Hyde Park, Mass.	238	Hutchinson, Henry H., So. Portland, Me.	1869
Hoyt, Hiram L., <i>Pr.</i> , Grand View, Tenn.	396	Hutchinson, John F., Flat Rock, Mich.	264, 70
Hoyt, James H., Couch, Mo.	1868	Hutchinson, Wm. A., Granville, Ill.	164
Hoyt, Jas. Howard, New Canaan, Conn.	126	Hutton, Milton L., Green Lake, Wash.	422
Hoyt, James P., St. Petersburg, Fla.	140	Hyde, A. M., 1914 Jefferson st., Toledo, O.	360
Hoyt, John L., Mazon, Ill.	166	Hyde, Charles L., Knoxville, Io.	188
Hubbard, Charles L., West Boxford, Mass.	230	Hyde, Frank B., Boothbay Harbor, Me.	210
Hubbard, David B., Middletown, Conn.	124	Hyde, Frederick S., Groton, Conn.	122
Hubbard, George H., <i>A. B. C. F. M.</i>	460	[Hyde, Harvey, deceased,	25
Hubbard, George L., Baverhill, Mass.	238	Hyde, Henry, Somersworth, N. H.	316
Hubbard, Horace L., Binghamton, N. Y.	1879	Hyde, William D., <i>Pr.</i> , Brunswick, Me., 84,	1883
Hubbard, Ray S., Wilton, N. H.	316	Hyslop, James, Charlevoix, Mich.	260
Hubbard, Thomas S., Stockbridge, Vt.	1839	Iaea, Isaac D., Haiku, T. H.	148, 50
Hubbard, W. B., Shorburne, Minn.	284, 462	Ibanez, J. M., El Paso, Tex.	1901
Hubbell, Fred. M., Mayville, N. D.	346	Iden, Alpheus J., Genoa, Neb.	298
Hubbell, Henry L., 508 W. 112th st., N.Y.	1861	Imes, Benjamin A., Beloit, Ala.	94
Huckel, Oliver, Baltimore, Md.	224	Inaina, J. P., Kaupo, Maui, T. H.	1888
Hudson, Alan, Brockton, Mass.	230	Ingalls, Edmond C., Colchester, Conn.	120
Hudson, Alfred S., Ayer, Mass.	1867	Ingersoll, E. P., <i>Sec.</i> , A. B. S., Brooklyn, N.Y.	1863
Hudson, Dorr A., N. Chelmsford, Mass.	232	Ingersoll, W. H., 34 Ash'd pl., Br'lyn, N.Y.	1884
Huelster, Anton, Clinton, Mass.	232	Ingham, J. Edward, <i>St.</i> , Topeka, Kan.	58, 1896
Huelster, Edward W., Sparta, Wis.	436	Ingraham, Alexander M., Cleveland, O.	1898
Huelster, William, Elgin, Ill.	172	Irons, Benjamin, Henry, S. D.	358
Huestis, Charles H., Lincoln, Neb.	304	Ireland, Edwy S., Richardson, Wash.	420
Huffman, S. J., Lamolite, Io.	188	Ireland, William F., West Groton, N. Y.	322, 36
Huggett, J. Percival, Cedar Rapids, Io.	182	Irons, John, Sheldon, Vt.	412
Hughes, Eugene B., Worcester, Mass.	256	Irvine, Alexander F., New Haven, Conn.	1895
Hughes, Evan P., Ashland, Ore.	368	Irwin, Corydon S., Plain City, O.	1874
Hughes, Henry R., Plymouth, Penn.	376	Isaacs, William J., Spencer, Neb.	304
Hughes, Hugh P., Saxonville, Mass.	236	Isakson, Andrew J., Rockport, Mass.	248
Hughes, John, Ogd'b'g, R. F. D., N. Y.	328	Ives, Henry S., Northampton, Mass.	254
Hughes, John E., Garretson, S. D.	8, 388	Ives, J. S., <i>Sec.</i> , Hartford, Ct. 54, 9, 118,	462, 88
Hughes, Lewis T., Bangor, N. Y.	322	Ives, Joseph B., Oakland, Cal.	1877
Hughes, Richard, Holland Patent, N. Y.	326, 30	Izard, John, Garfield, Kan.	198
Hughes, Richard C., <i>Pr.</i> , Ripon, Wis.	84, 1887	Jackman, Geo. W., <i>Sec.</i> , La Crosse, Wis.	1880
Hughes, Robert W., Oskaloosa, Io.	1873	Jackson, Brooks, Plains, Mont.	294
Hulbert, Henry W., <i>Pf.</i> , Bangor, Me.	63, 212	Jackson, E. G. H., Yampa, Colo.	8, 11, 1904
Hulbert, Jay M., Pineville, Wis.	1893	Jackson, Frank D., Louisville, Kan.	200, 2
Huleen, John J., Everett, Wash.	1898	Jackson, George A., Swampscott, Mass.	1872
Hull, Ellsworth L., Milford, Kan.	196	Jackson, J. Collins, jr., Columbus, O.	354
Hull, Geo. H., Hampden, Me.	214	Jackson, Joseph S., Cleveland, O.	352
Hull, Irvine T., Springfield, Mo.	1870	[Jackson, Robert W., deceased,	
Hull, John H., Frankfort, Mich.	264	Jackson, Samuel N., Burlington, Vt.	1866
Hull, Lyman, Milford, Kan.	1872	Jackson, Thos. C., Ironton, O.	1883
Hullinger, Frank W., Colorado City, Colo.	112	Jackson, Wm. B., Ryan, R. D. 2, Io.	186
Hultgren, Peter A., Kewanee, Ill.	166	Jackson, W. Parkyn, Dummerston, Vt.	11, 406
Humby, Stanley M., St. Louis, Mo.	292	Jacobs, Herbert H., <i>St.</i> , Milwaukee, Wis.	1898
Hume, Edward S., <i>A. B. C. F. M.</i>	460	Jacobs, William J., Detroit, Mich.	262
Hume, Robert A., <i>A. B. C. F. M.</i>	61, 3, 460	Jacobus, Melancthon W., <i>Pf.</i> , Hart'd, Ct.	67, 1884
Humphreys, John, Angola, Ind.	174	Jagnow, A. A., <i>A. B. C. F. M.</i>	
Humphrey, Robert, Mattapoisett, Mass.	242	*Jamarik, Paul, Holdingsford, Minn.	8, 278
Humphrey, S. J., Clifton Springs, N. Y.	1854	James, Allen, Beloit, Ala.	1881
Humphreys, Oliver M., Waynoka, Okla.	366	James, Bartlett B., Baltimore, Md.	224
Humphreys, Thos. A., Scranton, Penn.	376	James, Benjamin, Homestead, Penn.	374
Hungerford, Edward, Burlington, Vt.	406	James, D. Melancthon, Newton, Mass.	1887
Hunnevell, Frank S., Reading, Mass.	248	James, George W., Wheaton, Ill.	162
Hunnicutt, Edw. W., Jemison, R. D. 1, Ala.	8, 88	James, Horace P., No. Yakima, Wash.	418, 20
Hunsberger, Byron K., <i>A. B. C. F. M.</i>	460	James, Mrs. Lydia I., Kalo, Io.	1900
Hunt, Emerson L., <i>Mp.</i> , Charlestown, Mass.	1894	James, Owen, Draut, Mass.	234
Hunt, Eugene F., Maynard, Mass.	242	James, T. Iltyd, Kalo, Io.	190
Hunt, Henry W., Romeo, Mich.	270	James, Wm., 96 Sterling pl., B'klyn, N. Y.	330
Hunt, Theo. C., Riceville, Io.	188, 92	Jamison, Henry W., Beresford, S. D.	386, 90
[Hunt, Ward L., deceased,	25	Jamison, Robert W., Sioux City, Io.	1881
Hunt, William S., Harvard, Neb.	300	Janes, Elijah, Campbell, Cal.	1874
Hunter, Hamilton D., Cherokee, Io.	182	Janes, George Milton, Becket, Mass.	11, 226, 8
Hunting, Harold B., Minneapolis, Minn.	8, 280	Janes, Henry, St. Mary's, O.	1894
Huntington, Charles A., Eureka, Cal.	1872	Jaquith, Charles A., South Windsor, Conn.	130
Huntington, Charles W., Lowell, Mass.	51, 240	Jasper, Gustavus A., Fortuna, Cal.	1894
Huntington, Geo. C., <i>Pf.</i> , Northfield, Minn.	1864	Jee, Gam, San Francisco, Cal.	104
Huntington, Henry S., Milton, Mass.	242	Jefferies, J., Neb. City, R.F.D. 3, Neb.	296, 302
Huntington, John C., <i>St.</i> , Dallas, Tex.	58	Jefferson, C.E., 42 W. 71st st., N.Y.	63, 330, 463
Huntley, Abi T., Templeton, S. D.	392	Jeffery, Frank E., <i>A. B. C. F. M.</i>	460
Huntley, Sanford F., Templeton, S. D.	386	Jelinek, John, Braddock, Penn.	1892
Hurd, Alva A., Fulton, Ore.	1872	Jelinek, Joseph, Milwaukee, Wis.	434
Hurd, Edwin T., Gilmanton I. W., N. H.	310	Jenkins, David, Milwaukee, Wis.	1876
Hurd, Fayette, Springfield, Mo.	1863	Jenkins, D. Lloyd, Los Angeles, Cal.	106
Hurlburt, Calvin B., So. Dennis, Mass.	1859	Jenkins, David T., St. Paul, Minn.	284
Hurlbut, John E., Wapping, Conn.	130	Jenkins, Frank E., Atlanta, Ga.	54, 72, 142
Hurlbut, Wm. H., Northport, Mich.	270, 364	Jenkins, James, Blossburg, Penn.	374
Hurlless, Parker, Bureau, Ill.	156, 62	Jenkins, J. Alex., Brooklyn, N. Y.	324
Husband, Charles H., Chapman, Kan.	196	Jenkins, John J., Brookfield, O.	350
Husted, John T., Durand, Mich.	262	Jenkins, Jon. L., Jamaica Plain, Mass.	1855
*Hutchins, Alfred W., Atlanta, Ga.	8, 1904	Jenkins, Josiah H., Buena Vista, Colo.	1865

Jenkins, Owen, West Williamsfield, R. D., O.	362	Jones, James A., Plymouth, Penn.	376
Jenkins, Thomas, Madison, N. Y.	1858	Jones, James L., Aitkin, Minn.	276
Jenkins, Thomas P., Wales, O.	358, 60	Jones, James V., New Cambria, Mo.	1859
Jenkins, William M., Erwin, S. D.	388	Jones, Jay J., Hobart, Okla.	364
Jeness, George O., Charlton, Mass.	232	[Jones, Jesse H., deceased,	26
Jenney, E. Winthrop, <i>Ev.</i> , Huron, S. D.	46, 1873	Jones, John B., Palmyra, O.	358
Jennings, Wm. L., Lunenburg, Vt.	408	Jones, John D., Dayton, Wash.	418
Jensen, Chas. J., Ogdensburg, Wis.	1893	Jones, John E.	1879
Jensen, Martin, Picard, Cal.	100, 2	Jones, J. Lewis, Ione, Ore.	370
Jernberg, R. A., <i>Pf.</i> , 744 Monroe st., Ch'go.	69, 1887	Jones, John M., Nelson, N. Y.	330
Jessee, Charles C., Constantine, Mich.	262	Jones, J. Owen, Wallingford, Conn.	132
[Jesup, Henry G., deceased,	25	Jones, John P., <i>A. B. C. F. M.</i>	460
Jevne, C. Arthur, Buchanan, N. D.	342	Jones, Jonathan, Mazomanie, Wis.	1864
Jewell, George C., Grinnell, R. D., Io.	182	Jones, Marion S., Meridian, Miss.	288
Jewett, E. H. [Okla.]		Jones, Mason, Moorland, R. D., Ky.	206
Jewett, George O., Oklahoma City, Okla.	1898	Jones, Morgan P., Shandon, O.	358
Jewett, Henry E., Berkeley, Cal.	98	Jones, Newton I., Thompson, Conn.	132
Jewett, John E. B., Pepperell, Mass.	1851	[Jones, Rees S., deceased,	27
Job, Herbert K., Kent, Conn.	124	Jones, Richard, Doniphon, Neb.	298, 304
Job, Philip A., No. Falmouth, Mass.	8, 234	Jones, Richard M., Portland, Ore.	1867
Johansen, Bernt, Forest City, Io.	1872	Jones, Richard M., Scranton, Penn.	1889
John, John, 645 Balmoral av., Ch'go, Ill.	160	Jones, R. T., Sioux Rapids, Io.	182
Johnson, Albion H., Roslindale, Mass.	238	[Jones, Samuel, deceased,	27
Johnson, Ansel E., Spencerport, N. Y.	334	Jones, Seneca, Crockett, Cal.	100
Johnson, A. R., <i>My.</i> , Spokane, Wash.	58, 1887	Jones, Spencer L., Winstboro, S. C.	384
Johnson, Calvin C., Harrison, Ark.	1886	[Jones, Timothy, deceased,	27
Johnson, Christian S., Cashton, Wis.	428, 32	Jones, Trevor C., Morenci, Mich.	268
Johnson, Francis H., Andover, Mass.	1861	Jones, W. Caradog, Utica, N. Y.	336
Johnson, Frank A., New Milford, Conn.	126	Jones, Wm., 264 Bissell st., Cleveland, O.	352
Johnson, George H., Swampscott, Mass.	S, 250	Jones, William C., Homestead, Penn.	1882
Johnson, George H., Taunton, Mass.	252	Jones, Wm. H., Hammond, Ind.	1876
*Johnson, George W., Gorham, Me.	1882	Jones, William L., Cloverdale, Cal.	1854
Johnson, Harry W., West Duluth, Minn.	218	Jones, William M., St. Louis, Mo.	292
Johnson, Henry T., Walden, Ga.	146	Jones, Winfield S., Heath, Ala.	1894
[Johnson, Hiram E., deceased,		Jordan, Albert H., Mason City, Io.	188
Johnson James G., deceased,		Jordan, Israel, Woodfords, R. D., Me.	210, 8
Johnson, John A., Lynn, Mass.	240	Jordan, John W., Walworth, Wis.	430, 18
Johnson, John E. V., Titusville, Penn.	378	Jordan, Josiah W., Powersville, Ga.	1887
*Johnson, John P., Flensburg, Minn.	1900	Jordan, William H., Wyoming, Ill.	1856
Johnson, John M., Lake Charles, La.	208	Jordan, William T., Kansas City, Mo.	1891
Johnson, J. Wesley, St. Louis, Mo.	1859	Jordan, William W., Clinton, Mass.	232
Johnson, John Wm., Hinsdale, Ill.	S, 164	Jorden, Frank F., Torrington, Conn.	1880
Johnson, Ludwig, New Haven, Conn.	126	Jorgensen, Jens C., Portland, Me.	1900
Johnson, P. Adelslein, Ottumwa, Io.	190	Josephson, Hans F., Winona, Minn.	1895
Johnson, Samuel, New Haven, N. Y.	330	[Joyslin, William R., deceased,	27
Johnson, Samuel M., jr., Atwater, O.	350	Judah, Solomon B., Wrights, Fla.	1891
Johnson, Thos. L., Middleton, Ga.	142	Judd, Hubert O., Grandin, Mo.	290
Johnson, William, Meadville, Mo.	290	Judson, George W., Winsted, Conn.	134
Johnson, Wm. H., Allendale, Mich.	258	Julien, Matthew C., New Bedford, Mass.	244
Johnson, William J., Springfield, Ill.	170	Jump, Herbert A., Brunswick, Me.	212
Johnson, William J., Lexington, Ky.	206	Junkins, George C. [Mich.]	1897
Johnson, William N., Long Beach, Wash.	420	Kaai, David, Pukao, Molokai, T. H.	148
Johnston, Frank L., Kansas City, Mo.	290	Kaiaia, Solomon P., Waianae, Oahu	150
Johnston, John B., Danvers, Ill.	162	Kaiaikamanu, David K., Kipahulu, Maui,	150
Johnston, John F., Seymour, Conn.	130	Kaialua, Solomon K., Keanae, T. H.	150
Johnston, Wm. G., <i>Pf.</i> <i>estern Canada</i> ,	1892	Kaalouahi, J., Halawa, Molokai,	148
Jolly, Franklin P., Great Bend, Kan.	1897	Kaauwai, Isaiah K., Kapaa, Kauai,	148
Jones, Abram R., Vaughnsville, O.	1886	Kaao, Charles W. P., Hookena, T. H.	150
Jones, Albert N., Turner, Me.	1872	Kahooio, David, Laupahoehoe, T. H.	150
Jones, Burton H., Rocklin, Cal.	100, 2	Kakani, Lyons K., <i>Ed.</i> , Honolulu, T. H.	1897
Jones, Carl S., Webster Groves, Mo.	292	Kalaiwua, W. M., Kailua, T. H.	148
Jones, Chas. A., <i>St.</i> , 412 So. 45th st., Phila.	Pa. 54	Kaley, John A., Little Valley, N. Y.	328
Jones, Charles W., Almont, Mich.	258	Kalino, John, Paia, T. H.	150
Jones, Clinton M., W. Woodstock, Conn.	134	Kamakawiwoole, C. M., Honokaa, T. H.	148
Jones, David, Scranton, Penn.	1883	Kamau, William, Opihikao, T. H.	
Jones, David E., Ellington, Conn.	122	Kambour, Gabriel B., Colebrook, N. H.	10, 310
Jones, David J., <i>T.</i> , 164 42d pl., Ch'go, Ill.	1884	Kamaku, Job N., Kapoho, T. H.	150
[Jones, David P., deceased,		Kanoho, J., Hanalei, Kauai, T. H.	1889
Jones, D. Todd, Lebo, Kan.	200, 2	Kantner, William C., Salem, Ore.	370
Jones, Edward I., Cincinnati, O.	1862	Kapali, D., Moanalua, Oahu, T. H.	
Jones, Franklin C., Norfolk, Mass.	1863	Kapu, Samuel, Lahaina, T. H.	150
Jones, Frederick V., Niles, Cal.	102	Kasson, Frank H., <i>Ed.</i> , Boston, Mass.	1879
Jones, George [Wis.]	1900	Kaubane, John, Waiohinu, T. H.	150, 2
Jones, Gustavus W., Winchendon, Mass.	254	Kaulii, Solomon K., Lihue, T. H.	150
Jones, Harry H., Eden, Fla.	S, 138	Kaumeheia, Lincoln B., Hana, T. H.	148
[Jones, Henry W., deceased,	26	Kaye, A. Cato, Oskaloosa, Io.	190
Jones, Homer, Rust, La.	208	Keagy, Franklin W., Hannibal, Mo.	290
Jones, Howard M., Kalamazoo, Mich.	266	Keala, John, Milolii, T. H.	S, 148, 50
Jones, Hugh, Neath, Penn.	376	Kealoha, Moses C., Waipio, T. H.	1897
Jones, Hugh W., Delta, Pa.	374	Kebbe, David L., Greenwich, Mass.	236
Jones, Idras, Coloma, Wis.	1887	Kedzie, William R., Vicksburg, Mich.	274
Jones, Ira B., Lowell, Mich.	1879	Keedy, Edward E., Cumberland Mills, Me.	S, 222
Jones, J. Twyson, Edensburg, Penn.	374	Keedy, John L., N. Andover, Mass.	244
Jones, James A., Sedalia, N. C.	338, 40	Keeler, Arza B., Tripoli, Io.	194

Keeler, Ernest M., Galva, Io.	188, 92	Kimberly, F. A., Perry Center, N. Y.	322
Keeler, John W., Greene, N. Y.	326	Kincaid, John, Elbridge, N. Y.	326
Keeler, Seneca M., Jeffersonville, Penn.	1863	Kincaid, Wm. M., Honolulu, T. H.	148
Keeling, Geo. P., 7082 Chic. av., Chic., Ill.	158	Kindred, George, W. Seattle, Wash.	1895
Keeling, James H., Philadelphia, N. Y.	1893	King, Christopher C., Atlanta, Ga.	142, 4
Keene, Josiah L., Cannon Falls, Minn.	276	King, E. Alonzo, Sandusky, O.	360
Kekahuna, Joseph K., Waianae, T. H.		King, Henry C., <i>Pr.</i> , Oberlin, O.	70, 84, 462, 3
Kekuwua, Samuel W., Kohala, T. H.	1878	King, Henry D., Kinsman, O.	1856
Kellipio, Levi D., Kapoho, T. H.	150	King, Hines E., Candor, N. C.	338, 40
Keller, Charles E., Coolville, O.	S, 350, 4, 6	King, James B., Hopkinton, Mass.	1884
Keller, Lewis H., Milwaukee, Wis.	432	King, James D., Putney, Vt.	410
Kelley, E. P., Pigeon Cove, Mass.	248	King, S.W., 244 Willoughby av., B'yn, N.Y.	1889
Kelley, Frederic I., East Derry, N. H.	310	King, Walter D., Ada, Mich.	258
Kelley, George W., Portland, Me.	1872	King, Willet D., Omaha, Neb.	302
Kelley, Samuel E., Reed City, Mich.	270	Kingman, Henry, Claremont, Cal.	106
Kelley, Watson R., Barber, Ala.	1902	Kingsbury, Fred. L., Clifton Springs, N.Y.	1887
Kellner, Charles J., Harrison, Ill.	8, 1904	Kingsbury, John D., <i>St.</i> , Salt Lake City, U.S.	402
Kellogg, Fred. B., Waterbury, Vt.	412	Kingsbury, Lucius, Sioux Falls, S. D.	1876
Kellogg, George N., Morrisville, Vt.	1878	Kingsbury, Nathaniel, Lausing, Tenn.	1893
Kellogg, H. Martin, Ekonk, Conn.	132	Kinmouth, Albert E., Ledyard, Conn.	124
[Kellogg, Martin, deceased,	28	Kinne, Thomas C., Montague, Mass.	1875
Kellogg, Royal J., Mantorville, Minn.	280	Kinney, George E., Lee, N. H.	312
Kelsey, E. D., 628 47th st., Brook'n, N.Y.	1881	Kinzer, Addison D., Marion, Io.	188
[Kelsey, Francis D., deceased,		Kiplinger, Orville L., Michigan City, Ind.	176
Kelsey, Henry H., Hartford, Conn.	122, 463	Kirby, Edward N., <i>Pf.</i> , Laurel, Md.	1885
Kelsey, Hiram L., Northwood Cen., N. H.	314	Kirbye, J. Edward, <i>Pr.</i> , Atlanta, Ga.	72, 1896
Kelsey, William, Vernon, Kan.	1876	Kirkland, Hugh, Portland, Ind.	1900
Kelsey, William S., Allston, Mass.	228	Kirkland, Lemuel A., Sheridan, Mich.	264, 72
Kemp, George H., Milwaukee, Wis.	1880	Kirkpatrick, John E., Kirwin, Kan.	200
Kempton, Austin F., Lunenburg, Mass.	240	Kirkwood, James, Atlantic, Io.	180
Kempton, A. Joseph, Addison, Mich.	1901	Kirkwood, Wm. A., Chester, Conn.	120
Kendall, Robert R., <i>Pf.</i> , Winter Park, Fla.	1878	Kirtland, Chas. C., Redwood City, Cal.	102
Kendall, Sidney C., Long Beach, Cal.	1883	Kitchel, Cornelius L., <i>T.</i> , New Haven, Conn.	1870
Kenaston, Ovando, <i>V.</i> , Butte, Neb.	388	Kitchen, Thomas A., Berea, Ky.	206
Kenaston, Luther M., W. Brattleboro, Vt.	404	Kittell, James S., Jamestown, N. Y.	
Keniston, Wm. B., Temple, Me.	220	Kittleston, Olaus, Junction City, Wis.	1877
Kenniston, George N., Elmwood, Ill.	162	Klock, Edwin J., No. Stomington, Conn.	128
Kennedy, Richard H., Corvallis, Ore.	1892	Klopp, John J., Stanton, Neb.	304
Kennedy, Wyatt R., Hagan, Ga.	146	Klose, Wm. H., Fayette, Io.	184
Kenney, Charles H., So. Thomaston, Me.	1873	Kloss, Charles L., Phila., Penn.	8, 376, 462
Kenngott, George F., Lowell, Mass.	240	Kloss, Daniel, Tempe, Ariz.	1860
Kent, Charles F., <i>Pf.</i> , New Haven, Ct.	65, 1894	Knapp, Benjamin B., Porto Rico,	330
Kent, Everts, Enosburg, Vt.	184, 406	Knapp, Chas. E., West Williamsfield, O.	356, 62
Kent, Laurence G., Batavia, Ill.	156	Knapp, George P., A. B. C. F. M.	460
Kent, R. J., 605 Hancock, Brooklyn, N. Y.	322	Knapp, George W., Hay Springs, Neb.	300
Kent, Thomas, 212 Forest av., Detroit, Mich.	262	Knapp, S., jr., 266 Lex'g'n av., N. Y.	65, 1897
Kent, William H., Edelstein, Ill.	162	Knight, Edward H., <i>Pf.</i> , Hartford, Conn.	1883
Kenyon, Frank E., Wauseon, O.	362	Knight, Frederick T., Rockdale, Mass.	244
Kephart, Harry C., Lafayette, Colo.	114	Knight, Plutarch S., Salem, Ore.	368, 70, 2
Kephart, Wm. H., 686 E. 142d st., New York,	330	[Knight, Whitman H., deceased,	
Kern, Andrew, New Hampton, Io.	184, 90	Knight, Wm. A., Brighton, Mass.	228, 463
Kern, Herbert A., Reading, Mich.	1886	Knipe, Samuel, Sykeston, N. D.	1898
Kerr, Joseph P., Chenoa, Ill.	158	Knodel, James R., Everett, Wash.	418
Kershaw, Chas. H., Herndon, Va.	416	Knopf, Frank E., Cheyenne, Wyo.	440
Kershaw, John, St. Louis, Mo.	1873	Knott, James G., Neuchatel, Kan.	1896
Ketchen, Chas. P., New Boston, Mass.	248	Knouse, William H., Deep River, Conn.	1859
Kettle, Joseph B., St. Joseph, Mo.	290	Knowles, Matthew, Whitehall, Mich.	274
Kettle, William F., Homer, N. Y.	326	Knowles, R., B'x 33, Aquebogue, L.I., N.Y.	252, 322
*Keyes, Russell M., Ludington, Mich.	1865	Knowlton, Francis B., Athol, Mass.	1865
Keyser, Calvin, Goshen, Mass.	236	Knowlton, Stephen, West Medway, Mass.	1865
Kidd, William D., Sierraville, Cal.	1897	Knox, William J., Ithaca, N. Y.	1862
[Kidd, Alberoni, deceased,		Knudson, Albert L., Trent, Wash.	420, 4
Kidder, Albert A., Los Angeles, Cal.	1886	Koch, Johannes [Wash.],	1888
Kidder, Josiah, Westford, Vt.	414	Koch, Oscar F., Brattleboro, Vt.	11, 404
Kidder, Samuel T., Ripon, Wis.	436	Kodama, Shokichi, <i>My.</i> , Olaa, T. H.	
Kidder, W. James, Norfolk, Neb.	1858	Koehne, J. B., 928 N. 48th av., Chicago, Ill.	1886
Kiernan, Thomas L., Newark, O.	358	Kokjer, Jordan M., Petersburg, Neb.	302
Kilbon, Charles W., A. B. C. F. M.	460	Kolmos, J. J., 7526 Saginaw av., Ch'go, Ill.	160
Kilbon, Geo. L. W., Letcher, S. D.	388, 90	Kolopajela, Geo. W., Wailau, Molokai, T. H.	150
Kilbon, John L., Springfield, Mass.	46, 250	Kopa, George L., Kohala, T. H.	150
Kilbourn, Henry J., Bradford, Vt.	404, 6	Kovac, Andrew, Allegheny, Penn.	372
Kilbourn, James K., Barnet, Vt.	404	Kraemer, Julius H., Comstock, Neb.	296, 304
Kilburn, David, Allegheny, Penn.	1884	Kraft, Oscar H., <i>Pf.</i> , Chicago, Ill.	69, 160
Kilburne, William, Spring Valley, Ill.	172	Krause, Frederick C., Douglas, Alaska,	1899
Kilgore, Wm. C. J., Wildwood, Fla.	138	Krey, Martin, St. Louis, Mo.	1891
Killen, John F., Hancock, Minn.	280	Kroh, Philip H., Anna, Ill.	1863
Kimball, Edward P., Waterloo, Io.	1852	[Krohn, Philip H., deceased,	29
[Kimball, George P., deceased,	28	Krom, Asbury E., Providence, R. I.	382
Kimball, Harry W., So. Weymouth, Mass.	254	Krum, John P., Kingsville, O.	356
Kimball, Henry S., Troy, N. H.	46, 316	Kuhl, E. P., Brainerd, Minn.	8, 276
Kimball, Jere., Duluth, Minn.	1891	Kuikahi, Moses, Waikane, T. H.	152
Kimball, John H., San Mateo, Cal.	104	Kyle, Robert J., Gilead, Conn.	122, 4
Kimball, Joseph, Haverhill, Mass.	314	Kyte, Joseph, Abington, Conn.	118
Kimball, Lucien C., Chichester, N. H.	308	Labaree, John C., Saugus, Mass.	248

Lacey, Albert T., Bloomington, Wis.	426	Leeper, Edward A., North Dover, O.	354
Lackey, C. P., T., Statesville, N. C.	1894	Lees, John W., Westminster, Mass.	254
*Lackey, James M., Steilacoom, Wash.	1857	Leete, William W., New Haven, Conn.	53, 126
La Cour, Paul L., Jonesboro, Tenn.	396	*Legler, Carl, Fresno, Cal.	100
Ladd, George E., Woodstock, Vt.	1897	*Legler, Jacob, Fresno, Cal.	100
Ladd, George T., <i>Pf.</i> , New Haven, Conn.	1870	Lehtinen, Franz, Fitchburg, Mass.	1889
[Ladd, Henry M., deceased,	29	Lekelesa, John S., Kamuela, T. H.	148
Lade, James, Hanover, Mass.	236	Leichliter, Albert M., Spencer, Io.	1891
Laird, James H., Hinsdale, Mass.	238	Leleiwi, James B. K., Hanapepe, T. H.	148
Lake, George E., Chester, Mass.	232	Leleuii, W. K., Kaneohe, Oahu,	148
Lamb, Alonzo T., Salem, Mass.	1893	Lemmon, Charles H., Cleveland, O.	354
Lamb, Henry, Bridport, Vt.	404	Lemmon, Wm. G., Oklahoma City, Okla.	1902
Lamb, Samuel G., Compton, Cal.	106	Lemoine, Charles, Mansfield, O.	356
Lamb, William A., Los Angeles, Cal.	1874	Lemon, Guy H., Wyandotte, Mich.	274
Lamb, William A., Hoschton, Ga.	144	Lennox, Alexander, Wardner, Ida.	1896
Lambert, A. E., T., So. Framingham, Mass.	1896	Leonard, Arthur E., Columbus, Wis.	428
Lambley, Morley, Emmetsburg, Io.	184	Leonard, Delavan L., Oberlin, O.	1863
Lancaster, E. G., <i>Pf.</i> , Olivet, Mich.	1889	Leonard, Edwin, Melrose Highlands, Mass.	1852
Landers, Warren P., Sutton, Mass.	250	Leonard, Seneca, B'x 45, West Mill Grove, O.	1868
Lane, Bradford B., Maxwell, Io.	1869	Leppert, David, Ontario, Ore.	370
Lane, Calvin, Newark, N. J.	318	Le Roy, Albert E., A. B. C. F. M.	460
Lane, John W., North Hadley, Mass.	236	Leshar, Everett, Spring Valley, Minn.	284
Langdale, Thomas G., Epping, N. H.	310	Leslie, Wm. W., West Andover, O.	362
Lange, J. G., <i>My.</i> , Box 204, Kingfisher, Okla.	1885	Levick, Stephen, Wichita, Kan.	1869
Lanphear, Nath'l D., Olivet, Mich.	1876	Lewis, Alex., <i>Orford, England,</i>	10, 1890
Lanphear, Walter E., Essex, Conn.	122	Lewis, Daniel M., Pierce City, Mo.	290
Lansborough, John F., Holdrege, Neb.	300	Lewis, David M., Blocton, Ala.	94
Laporte, Charles R., Bliss, Ida.	1896	Lewis, Edward R., Rendham, Penn.	8, 376
Larke, Edmund Sawyer, N. D.	348	Lewis, Edwin J., Plymouth, Conn.	128
Larkin, J. Wallace, Oakland, Io.	190	Lewis, Everett E., Haddam, Conn.	122
Larkin, Ralph B., Ontario, Cal.	108	Lewis, Franklin C., Rock Springs, Wyo.	192, 440
Larkin, William J., <i>Pn.</i> , Beaufort, N. C.	338	Lewis, Frank F., St. Charles, Ill.	170
Larry, John Hale, <i>Pn.</i> , Big Stone Gap, Va.	1873	Lewis, George, South Berwick, Me.	220
Larson, Anton, Jamestown, N. Y.	1896	Lewis, Henry, River Edge, N. J.	318
Larson, Anton R., Columbia, S. D.	386, 8	Lewis, Jacob H., Freeland, Mich.	1863
*Larson, Bertholdus, Merrill, Wis.	432	Lewis, James M., Sandwich, Ill.	46, 170
Larson, Carl J., Hoffund, N. D.	1895	Lewis, John, Detroit, Mich.	1892
Larson, Carl L., [Mo.]	1872	Lewis, John B., Troy, N. Y.	336
Lash, Abraham H., Dundee, Mich.	262	Lewis, John M., White Salmon, Wash.	424
Latham, Ernest R., Alpena, Mich.	258	Lewis, Lewis E., Hopkinton, N. Y.	328
Lathe, Herbert W., Denver, Colo.	1877	Lewis, Thomas E., Cleveland, O.	352
Lathrop, Charles A., Freedom, O.	354	Lewis, Thomas G., Sunol Glen, Cal.	104
Lathrop, Edward A., Essex, Mass.	234	Lewis, T. Henry, Fargo, N. D.	280, 344
Lathrop, Stanley E., Ashland, Wis.	1870	Lewis, Thos. J., Conway, N. H.	310
Lathrop, William G., Shelton, Conn.	130	Lewis, Thos. S., Campton, N. H.	308
Lavender, James M., Trempealeau, Wis.	8, 1904	Lewis, Watson L., Peoria, Ill.	168
Lavender, Robert F., Newton, O.	194	Lewis, William, Martin's Ferry, O.	356
Lawless, Alfred, jr., New Orleans, La.	208	*Lewis, William, Osage City, Kan.	1896
Lawrence, George W., Newfane, Vt.	1888	Libby, Edgar H., 422 W. 60th st., Chgo, Ill.	158
Lawrence, Harry A., Carthage, N. Y.	324	Lich, John, Lincoln, Neb.	300
Lawrence, John A., Deer Isle, Me.	212	Lich, Peter, Anamoose, N. D.	1893
Lawson, Axel J., Missoula, Mont.	8, 294	Liggett, Geo. A., Richmond Hill, N. Y.	8, 322
Lawson, Francis F., Alhambra, Cal.	1847	Light, Nestor, So. Coventry, Conn.	130
Lawson, Harvey M., Putnam, Conn.	1893	*Liljengren, Adolph, Middletown, Conn.	8, 124
Lawson, W. Elsworth, <i>City of Mexico,</i>	1897	*Liljenstein, Jonas P., Deep River, Conn.	120, 4
Lawton, Robert, So. Gardiner, Me.	214	[Lillard, Thomas B., deceased,	
Lay, Corliss W., Sec., Yankton, S. D.	1890	Lillie, Isaac B., Guthrie, R. D. 8, Okla.	364
Layfield, Robt. L., <i>Ev.</i> , Kansas City, Kan.	1891	Linaberry, William L., Eastford, Conn.	118
Leach, Adoniram J., Acton, Mass.	1889	Lincoln, George E., East Granby, Conn.	120
*Leach, Joseph A., Saxtons River, Vt.	1864	Lincoln, William E., Painesville, O.	1866
Leadingham, John, Elyria, O.	460	Lind, Nels Johan, <i>My.</i> , Eden, N. D.	1897
Learned, Dwight W., A. B. C. F. M.	460	Lindgren, Oscar, <i>My.</i> , E. Boston, Mass.	1893
Leary, William A., Toledo, O.	350, 60	Lindh, Eric I., Pawtucket, R. I.	382
Leavitt, Ashley D., Willimantic, Conn.	8, 134	Lindholm, Frank A., Lowell, Mass.	240
Leavitt, Burke F., Melrose Highlands, Ms.	242	Lindholm, Lambert T., Woodstock, Ct.	134, 318
Leavitt, Frederick W., Seward, Neb.	304	*Lindquist, August J., Du Bois, Penn.	1899
Leavitt, George R., Beloit, Wis.	426, 63	*Lindsay, George, Ottumwa, Io.	1882
Leavitt, Horace H., Somerville, Mass.	250	Lindsay, Robert S., Geneva, O.	354
[Leavitt, William, deceased,	29	Lindsay, Wilfred, Allegan, Mich.	258
Le Bar, Wm. H., Cortland, Neb.	298	Lindstrom, Gustaf, Springfield, Mass.	250
Le Bosquet, J. E., New Boston, N. H.	1901	Lindstrom, Peter, Waltham, Mass.	252
Ledin, Charles J., Ishpeming, Mich.	1895	Link, Frederick W., Lenox, O.	1876
Lee, Dorrall, Blackstone, Mass.	228	Linkletter, Elihu, Benzonia, Mich.	1876
Lee, Frank T., Maywood, Ill.	166	Little, Arthur, Dorchester, Mass.	228
Lee, George, Havana, Fla.	1895	Little, Joseph B., Middlebury, Conn.	124
Lee, G. Stanley, Northampton, Mass.	1888	Little, Wilbur G., Sanborn, Io.	
Lee, Herbert A., <i>St.</i> , Weiser, Ida.	58	Litts, Palmer, Dinsdale, Io.	184
Lee, Lucius O., A. B. C. F. M.	11, 460	Livingston, Steph. T., <i>Pf.</i> , Hartford, Ct.	1891
Lee, Phineas B., Sta. B, Topeka, Kan.	202	Livingston, Thomas, Deansboro, N. Y.	9, 324
Lee, Samuel H., <i>Pf.</i> , Springfield, Mass.	84, 1862	Livingston, William W., Jaffrey, N. H.	312
Lee, Theodore S., A. B. C. F. M.	460	Livingstone, Herbert R., Rio Vista, Cal.	9, 102
Lee, Vinton, Lake Charles, La.	1900	Lloyd, Rhys R., Evanston, Ill.	1887
Leeds, Paul, Kinder, La.	208	Lloyd, William, 359 W. 57th, New York,	1881
Leeds, Samuel Penn., Hanover, N. H.	312	Lloyd, Wm. A., 2585 Hermitage av., C'go, Ill.	1862

Loba, Jean F., Evanston, Ill.	162	Luter, Elvis D., Wildwood, Fla.	1892
Locke, J. Frank, Long Prairie, Minn.	284	Luther, Clair F., Mystic, Conn.	126
Locke, Robert J., Stillman Valley, Ill.	172	Luther, M. F., Woodstock, N. Y.	1897
Locke, Robert L., Cedartown, Ga.	142	Lutz, Adam R., Oakville, Conn.	128
Locke, William E., Wellesley, Mass.	1868	Luxford, Frederick W., Magnolia, Io.	188
Loekhart, Burton W., Manchester, N. H.	312	Lydgate, John M., Lihue, T. H.	150
Loekwood, George, Glenolden, Penn.	9, 374	Lyle, Andrew J., Oakwood, Ga.	142, 4
Loekwood, John H., Westfield, Mass.	252	Lyman, Albert J., Brooklyn, N. Y.	322
Lockwood, John W. H., Edmonds, Wash.	1871	Lyman, Albert T., Mitchell, S. D.	1886
Loder, Achilles L., Thetford, Vt.	412	Lyman, Charles N., Alden, Io.	1862
Lodwick, William, Shiocton, Wis.	430, 6	Lyman, E. Fenn, Millbank, S. D.	390
Loehlin, Henry E., Canterbury, N. H.	308	Lyman, Eugene W., <i>Pf.</i> , Montreal, Can.	1901
Logan, Arthur C.	1901	Lyman, Frederic B., Fair Haven, Mass.	234
Logan, Benjamin F., Jasper City, Mo.	1881	*Lyman, Harry A., Hammond, Ind.	1900
Lohr, G. E., 297 E. Congr. st., St. Paul, Minn.	1900	Lyman, Harvey A., Douglass, Wyo.	440
Lombard, Frank A., A. B. C. F. M.	461	Lyman, Henrietta C., Cambridge, Mass.	1896
Lombard, Herbert E., Rowley, R. D., Mass.	244	Lyman, Henry M., Chula Vista, Cal.	108
London, Joseph N., Gage, Ala.	1883	[Lyman, Horace S., deceased,	30
Long, Byron R., Ashtabula, O.	250	Lyman, Jos. B., Barton Landing, Vt.	404
Long, Clarence W., Orland, Ind.	176	Lyman, Payson W., Fall River, Mass.	234
Long, Frederick W., Redfield, S. D.	388	[Lyman, Wm. A., deceased,	30
Long, Henry B., Tucson, Ariz.	96	Lyman, Wm. D., <i>Pf.</i> , Walla Walla, Wash.	9, 1904
Long, Henry H., 1186 9th st., Des Moines, Io.	1869	Lynch, Frederic, N. Y. City, N. Y.	9, 53, 350
Long, Joseph B., Nogales, Ariz.	96	Lynd, S. E., 1734 Del. st., Berkeley, Cal.	1895
Long, J. Hall, Bethel, Vt.	404	Lyon, Asa P., 70 St. James pl., B'k'n, N. Y.	1863
Long, Luther K., Covert, Mich.	262	Lyon, Clarence C., Hadlam Neck, Conn.	122
Long, Nicholas M., Memphis, Tenn.	396	Lyon, Eli C., Union Lake, Minn.	276, 8, 84
Long, Samuel, Midland City, R. D. 1, Ala.	90, 2	Lyon, F. Emory, Longwood, Ill.	1891
Long, Samuel A., Wataga, Ill.	172	Lyon, Jas. H., <i>Sec.</i> , Central Falls, R. I.	54, 380
Long, William J., Stamford, Conn.	1899	Lyon, Milford H., Wheaton, Ill.	1895
Longenecker, G. W., Berthold, Wis.	434, 6	Lytle, James A., Ashland, Mass.	226
Longfellow, Charles H., Pasadena, Cal.	1892	Maar, Frederic H., Oakland, Cal.	106
[Longley, Moses M., deceased,	29	Maben, Benjamin S.	1885
Longren, Charles W., Longmont, Colo.	114	Macallum, Frederic W., A. B. C. F. M.	461
Lono, William N., Honolulu, H. I.	148	<i>See Mc</i>	
Lonsdale, Frank, St. Louis, Mo.	1888	MacAyeal, Howard S., Akron, O.	350
Loomis, Alba L. P., Rochester, Wis.	436	MacBriar, Thomas, Brookline, Mass.	1890
*Loomis, Charles W., Ashby, Mass.	226	MacCallum, Hugh, Derby, Conn.	120
Loomis, Eli R., Olympia, Wash.	420	MacCallum, J. W., <i>Pr.</i> , Jasper, N. Y.	1893
Loomis, Elihu, Centerville, Mass.	1851	MacColl, Alex., Briarcliff Manor, N. Y.	322
Loomis, Henry, 148 St. Ann's av., N. Y.	1859	MacColl, John A., Wareham, Mass.	252
Loomis, Samuel L., Jamaica Plain, Mass.	228	MacDonald, Dun. B., <i>Pf.</i> , Hartford, Conn.	67
Loos, William, Davenport, Io.	182	MacDonald, John, Los Angeles, Cal.	
Lopez-Guillen, J. M., <i>Havana, Cuba,</i>	1889	MacDonald, J. J., 900 P'k av., N. Y. City, N. Y.	1896
Lord, Albert J., Meriden, Conn.	124	MacFadden, Robert A., Danvers, Mass.	232
Lord, John M., Weymouth, Mass.	1851	Macfarland, Chas. S., Malden, Mass.	11, 240
Lord, Orlando M., Antrim, N. H.	308	MacGeehon, Seldon E., Hartford, Conn.	124
[Loring, Herbert A., deceased,	30	MacGregor, Archibald F., <i>Toronto, Ont.</i>	1878
Loring, Levi, Los Angeles, Cal.	1863	MacInnes, James S., Aurora, Mo.	288
Losey, John B., Des Moines, Io.	184	Mack, Charles A., Dwight, N. D.	1884
Lothrop, Charles D., Los Angeles, Cal.	1854	Mack, J. A., 167 Wabash av., Chicago, Ill.	1860
Loud, Halah H., Lead, S. D.	10, 390	Mackay, Charles C., Providence, R. I.	382
Loud, Oliver B., Box 231, Lawton, Okla.	366	Mackenzie, W. D., <i>Pr.</i> , Hartford, Conn.	67
Love, A. L., 299 Hamilton st., A'y, N. Y.	10, 1879	MacLeod, Wm. T., Cass Lake, Minn.	9, 276, 8
Love, George W., W. Springfield, Mass.	254	MacMahon, Edward T., Cleveland, O.	352
Love, William D., Hartford, Conn.	122	Macnair, Wm. M., Mansfield, Mass.	242
Lovejoy, George E., Lawrence, Mass.	240	MacNeill, Samuel M., Mondovi, Wis.	428, 34
Lovejoy, O. R., 249th av., N., Mt. Vern'n, N. Y.	1895	MacQueen, Peter, Charlestown, Mass.	228
Lovejoy, Wallace W., Oakland, Cal.	1880	Macy, Herbert, Newington, Conn.	126
Loveless, Evan J., Arbocoochee, Ala.	1886	Madge, Walter W., Oakland, Cal.	1881
Lovell, Charles N., Southwick, Mass.	250	Magnus, Daniel H., <i>Pf.</i> , Minneapolis, Minn.	1886
Lovring, Joseph F., Somerville, Mass.	1880	Mahn, Lawrence W., Cincinnati, O.	352
Low, Warren F., Georgetown, Mass.	236	Mahone, Luther D., Astoria, Ore.	368
Lowe, C. Marshall, Lawrence, Kan.	200	Maile, John L., <i>St.</i> , Los Angeles, Cal.	54
Lower, David M., Agency, Io.	180, 2	Mair, William M., T., Garrettsen, S. D.	1896
Lowry, Oscar, <i>Ev.</i> , Cedar Falls, Io.	1902	Maka, Robert, Waikane, T. H.	
Luark, Marcellus J. [Cal.]	1890	Makepeace, F. Barrows, New York, N. Y.	330
Lucas, Burton A., Marshfield, Mass.	242	Malcolm, John W., Cleveland, O.	46, 352
Lucas, Oramel W., Pacific Grove, Cal.	102	Mallard, John R., Trinity, Ga.	146
Luce, Albert A., West Leroy, Mich.	1890	Mallory, R. DeWitt, Housatonic, Mass.	236
Luce, Frank L., Dorchester, Mass.	230	Mallows, John H., Los Angeles, Cal.	106
Luce, Fred L., Berkshire, N. Y.	322	Malone, Samuel J., Alva, Okla.	1896
Luce, S. P., Kewanee, Wis.	432	Manase, Hezekiah, Honolulu, T. H.	
Luce, T. Claire, Richmond, Mass.	248	Manavian, Garabed M., Worcester, Mass.	256
Luck, Charles W., Weiser, Ida.	1887	*Manchester, H. A., E. Boston, Mass.	1890
Luckenbach, Harv. A., San Francisco, Cal.	104	Mank, Herbert G., Lawrence, Mass.	240
Lucky, Frank R., New Haven, Conn.	126	Mann, Wilford E., Indian Orchard, Mass.	250
Luethi, Louis J., Cleveland, O.	9, 10, 352	Mann, Wm. G., <i>My.</i> , Cumberland Mills, Me.	1882
[Luhiau, S. C., deceased,		Manuhardt, E., 63 2d st., New York, N. Y.	1890
Luke, Joshua C., Carbondale, Penn.	374	Manning, Frederic W., Nantucket, Mass.	242
Lundgren, Carl A., Joliet, Ill.	1893	Manning, Samuel, Auburn, N. Y.	1866
Lunquist, David, Busti, N. Y.	324	Manwell, Augustine P., Canton, Mass.	232
Lunford, Charles P., Hamilton, Ala.	1894	Manwell, John P., No. Amherst, Mass.	226
Lusty, George, La Follette, Tenn.	396	Marcelius, David, Chicago, Ill.	1896

March, Daniel, Woburn, Mass.	254	Mayhew, Wilmot M., Highgate Spr'gs, Vt.	1875
Marcy, Frank L., Milford, Kan.	200	Mayos, Lydia S. Brock, Stafford, Kan.	11, 202
Marden, Geo. N., Colo. Springs, Colo.	1862	<i>See Mac</i>	
Markham, H. F., No. Topeka, R. D., 5, Kan.	1880	McAllister, Denis, Philadelphia, Penn.	1898
Markham, Lucius C., Douglass, Kan.	196	McAllister, Frank B., Cohasset, Mass.	9, 232
Markley, J. Monroe, Denver, Colo.	112	McBride, W. Henry, Bar Mills, Me.	212
Marks, Julius, Racine, Wis.	436	McCallie, Thos. S., East Lake, Tenn.	396
Markwick, William F., Ansonia, Conn.	118	McCann, Herbert L., Gray, Me.	214
Marlow, Richard T., Golden City, Mo.	1854	McCann, Robert J., Knoxville, Tenn.	396
Marsh, Alfred F., Strawberry Point, Io.	1867	McCarthy, John, Huntington, W. Va.	416
Marsh, Burton E., Sloan, Io.	194	McCartney, H. R., Goffstown, N. H.	310
Marsh, Byron F., Daytona, Fla.	138	McChesney, Jas. H., Grand Marsh, Wis.	1869
Marsh, Charles E., Peoria, Ill.	168	McClain, John E., Muscotah, Kan.	200
Marsh, David D., West Hartford, Conn.	1868	McCleary, Owen L., Olds, Io.	190
Marsh, Edward L., Waterville, Me.	222	McClelland, A. Lincoln, Milton, Wis.	432
Marsh, Francis J., Sec., Boston, Mass.	58	McClelland, R. G., Fredericktown, O.	1881
Marsh, George, Pittsburg, Pa.	376	McClelland, Thomas, Pr., Galesburg, Ill.	1882
Marsh, George D., A. B. C. F. M.	461	McClements, H. J., Hastings, Okla.	1892
Marsh, George H., Plymouth, Wis.	434	McClure, Edwin S., Eldon, Io.	184
Marsh, George L., Alden, Io.	180	McColl, Ray J., Windham, O.	362
Marsh, Hammond L., Eldorado, Kan.	1886	McCollum, George T., Dundee, Ill.	162
Marsh, Lucien J., Grand Island, Neb.	9, 300	McComas, Henry C., Cadillac, Mich.	260
Marsh, Robert L., Burlington, Io.	182	McConaughy, Frank C., Deer P'k, Wash.	418, 20
Marsh, Thomas, Mansfield, O.	1886	McConnehy, John R., Gardner, N. D.	342, 4
Marsh, William B., Tallmadge, O.	1866	McConnell, Herbert, Hopkins Sta., Mich.	266
Marsh, Wilson J., Albuquerque, N. Mex.	320	McConnell, James E., Providence, R. I.	382
Marshall, Chapman A., Cresco, Io.	1871	McCord, Archibald, Providence, R. I.	382
Marshall, Charles G., Britt, Io.	180	McCord, J. D., Gowrie, Io.	186
Marshall, Charles P., Westford, Mass.	10, 1898	McCord, Robert L., Lake City, Io.	1887
Marshall, Henry, Neosho, Mo.	290	McCorkle, Edward R., Cromwell, Io.	182
Marshall, Henry G., Hampton, Conn.	122	McCorkle, Wm. A., Orient, Io.	186, 90
(Marshall, Martin V., deceased.		(McCracken, William, deceased.	
Marsland, John, Franklin, N. Y.	1877	McCullagh, Archibald, Worcester, Mass.	1871
Marston, Percival F., Lewiston, Me.	216	McCully, Charles G., Calais, Me.	212
Martin, Albert A., Wauwatosa, Wis.	1886	McDermath, Chas. C., Aberdeen, Wash.	418
Martin, A. Edward, Minturn, Colo.	114	McDermid, Duncan, Boston, Mass.	1886
Martin, Benj. F., Sedalia, Mo.	292	McDonald, Alex. P., Seal Harbor, Me.	214, 6
Martin, Cyril P., Douglas, Ariz.	1903	McDonald, Angus M., Bar Harbor, Me.	214
Martin, Edwin, Boulder, Colo.	1883	McDougal, William H., T., Belmont, Cal.	1884
Martin, George, Garrettsville, R. F. D., O.	1882	McDougal, George L., Challis, Ida.	154
Martin, George E., Lowell, Mass.	240	McDowell, Henry M., Joplin, Mo.	290
Martin, George R. [P. I.]	1900	McDuffee, Charles B., Windham, Conn.	134
Martin, Joel, <i>Et. c.</i> , Bay View, Mich.	1871	(McDuffee, Samuel V., deceased.	31
Martin, John J., Shabbona, Ill.	170	McElhiney, Charles H., Ashland, Me.	210
Martin, John L., Moorland, Io.	190	McElveen, William T., Boston, Mass.	228, 463
Martin, Samuel A., Orchard, R.	190, 4	McEiffert, A. C., Pf., U. Sem., New York,	1888
Martini, Fritz W., Fitchburg, Mass.	234	McGown, Alfred J., Amherst, N. H.	308
Marts, William G., East Aurora, N. Y.	1872	McGraw, John J., Appleton, Ala.	1889
Martyn, Sanford S., Plantsville, Conn.	1868	McGregor, Alex., St. Paul, Minn.	284
Martyn, William C., Acushnet, Mass.	9, 244	McGregor, Alexander [Wash.]	1900
Marvin, F. R., 539 Western av., Albany, N. Y.	1878	McGregor, Dunean, Antwerp, N. Y.	322
Marvin, John P., Norwich, Vt.	410	McGregor, Ernest F., Avon, Conn.	9, 118
Marvin, John T., Shell Rock, Io.	192	McIntire, Oscar G., W. Woodstock, Conn.	1886
(Marvin, Sylvanus P., deceased.	30	McIntosh, Charles H., Worthington, Minn.	286
Mason, Charles E., Mountain Home, Ida.	154	McIntosh, David C., Lanark, Ont.	1886
Mason, Clarence W., Port Leyden, N. Y.	332	McIntyre, Andrew, Coventryville, N. Y.	324
Mason, Edward B., Brunswick, Me.	1862	McIntyre, David, Pawlet, Vt.	410
*Mason, George L., Vershire, Vt.	412	McKay, Charles G., East Tallassee, Ala.	88, 92
Mason, Harry E., Seattle, Wash.	1895	McKay, Henry T., Lineville, R. D. 2, Ala.	1880
Mason, Henry B., Duxbury, Mass.	234	McKay, Thomas C., New Haven, Conn.	126
Mason, Horace C., Seattle, Wash.	422	McKee, James H., Aurora, O.	350
Mason, James D., Waterville, Minn.	282, 6	McKenney, J. E., 44 Bedford st., Boston, Ms.	1897
*Mason, John R., West Unity, O.	1887	McKenzie, Alexander, Cambridge, Mass.	230
Mason, Philip H., Rockton, Ill.	170	McKenzie, Alex. L., Wallingford, Vt.	412
*Mason, William, Osage City, Kan.	1887	McKinley, Charles E., Rockville, Conn.	130
Mather, J. Bruce, Denver, Colo.	1891	McKinley, George A., Rockford, Io.	192
(Mather, Wallace E., deceased.		McKinney, S. T., Cripple Creek, Colo.	112
Mathes, George F., Ferris, Cal.	108	McKinnon, Norman, Augusta, Me.	210
Mathews, Luther P., Crete, Neb.	1853	McKnight, Harry C., Coventry, Conn.	120
Mathews, Robert J., Sterling, Kan.	1874	McKnight, John A., Lowell, Mass.	234
Mathews, Robert B., Newcastle, Me.	216	McLane, William W., New Haven, Conn.	126
Mathews, S. Sherburne, Danielson, Conn.	1874	McLaren, James H., West Pullman, Ill.	160
Matthews, George A., Auburndale, Mass.	1895	McLaughlin, R. W., Grand Rapids, Mich.	264
Matthews, James T., Plymouth, Penn.	376	(McLean, Calvin B., deceased.	
Matthews, John H., Worcester, Mass.	256	McLean, John K., Pr., Berkeley, Cal.	71, 462
Matthews, Newman, Kane, Penn.	374	McLean, John R., Macon, Ga.	146
Matthews, William D. A., Onarga, Ill.	1872	McLean, Thomas D., Springfield, Mass.	1893
Mattson, Bernard G., Yankton, S. D.	394	McLeod, Andrew J., Central Village, Conn.	120
Mavromatis, Lazarusk, Chicago, Ill.	1903	McLeod, Thomas B., St. Louis, Mo.	10, 1873
Maxwell, Charles H., Minneapolis, Minn.	282	McMillan, Hampton, Wilda, La.	208
*Maxwell, Thomas, Kamrar, Io.	1890	McMillan, Peter, Boston, Mass.	1881
May, Nelson B., Berkeley, Io.	180	McMillen, W. F., Sec., 153 LaSalle st., C'go, Ill.	58
May, Oscar G., Berkeley, Cal.	1870	McNair, David C., Wayne, Mich.	1879
May, Thomas F., Campbell, Neb.	296	McNamara, John E., Chicago, Ill.	1887

McNaughton, Robt., Napier, New Zealand, 1902	Millard, William B., Geneseo, Ill.	164
McNeil, Albert W., Madrid, Io.	Miller, Albert C., Lebanon, S. D.	390
McNeill, Jerry E., Haywood, N. C.	Miller, Charles G., Osborne, Kan.	200
McQuarrie, Neil P., Key West, Fla.	Miller, C. Perry, Montrose, Mich.	1884
McRae, Isaac, Havelock, Neb.	Miller, Elisha W., Udall, Kan.	202
McRoberts, Thos. R., Charlotte, Mich.	Miller, Mrs. Eva K. [Ill.]	1896
McSkimming, David D., Enid, Okla.	Miller, Frank A., Ev., Elgin, Ill.	1881
McWhorter, Andrew T., Union, Me.	Miller, Geo. A., Syracuse, N. Y.	1859
McWilliams, John W., Alva, Okla.	Miller, Henry G., White Oaks, N. M.	320
Mead, C. M., 603 Boylston st., Boston, Mass.	Miller, Jason G., Quincy, Mass.	11, 248
Mead, Elwell O., Mt. Vernon, O.	Miller, Joel D., Leominster, Mass.	1866
Meador, John R., Lakeport, N. H.	Miller, J. DeWitt, Rochester, N. Y.	1881
Means, Frederick H., Winchester, Mass.	Miller, J. Wood, Urbana, Ill.	1896
Means, Oliver W., Springfield, Mass.	Miller, John X., A. B. C. F. M.	461
Mears, Charles L., Reno, Nev.	Miller, John Wesley, Stark, Ill.	172
Mechling, George Z., Hamilton, O.	Miller, Louis, Mary Esther, Fla.	138
Medlar, William H., York, Neb.	Miller, Paris E., Cumberland Center, Me.	212
Meek, Stafford W., Yorkville, Ill.	Miller, Richard, Jamesville, Wis.	1873
Meeker, Chas. P., Chicago, Ill.	Miller, Robert D., Malden, Mass.	1836
Meeker, Jacob E., Eldon, Mo.	Miller, Samuel, Sherburne, N. Y.	330, 2
Megathlin, Henry G., Wollaston, Mass.	Miller, Samuel A. [Ill.]	1880
Mellish, John H., Dayville, Conn.	Miller, S. D., Rensselaer, N. Y.	1895
Melton, Jesse J., Plant City, Fla.	Miller, Thomas C., 572 E. 178th st., N. Y.	1889
Menke, Henry, 8835 Kidzie av., Ch'go, Ill.	Miller, William S. A., E. Bridgewater, Mass.	234
Menzi, Ernest U., Garrettsville, R. F. D., O.	Miller, Willie G., Dorcas, Fla.	138
Mercer, Henry W., Bellevue, Wash.	Millard, N. A., 1075 Ridgeway av., C'go, Ill.	1861
[Meredith, Richard, deceased,	Millett, Thomas F., Gorham, Me.	1879
Meredith, Robert R., Pasadena, Cal.	Milligan, John A., Porterville, Cal.	102
Merlino, G., Messina, Italy.	Millikan, Silas F., Kingsley, Io.	188
Merrall, Joseph H., Berkeley, Cal.	Milliken, Charles D., Waimea, T. H.	152
Merrill, Edward H., Pf., Ripon, Wis.	Mills, Augustus W., Rye, N. H.	316
Merriam, A. R., Pf., Hartford, Conn.	Mills, Charles L., Indianapolis, Ind.	176
Merriam, Charles L., Derry, N. H.	Mills, Charles S., St. Louis, Mo.	352, 463
Merriam, C. W., Greenfield, Mass.	Mills, Frank E., Wentworth, N. H.	316
Merriam, Frank N., Turners Falls, Mass.	Mills, George A., Limerick, Me.	216
Merriam, George F., Greenville, N. H.	Mills, George S., Bennington, Vt.	9, 11, 404
Merrick, Frank W., Rosindale, Mass.	Mills, Harlow S., Benzonia, Mich.	258
Merrick, Solomon G., Cocoonut Grove, Fla.	Mills, Harry E., Seattle, Wash.	422
Merrill, Adams H., Wolverton, Minn.	Mills, Henry, Canton, Ill.	1854
Merrill, Benjamin B., Skowhegan, Me.	Mills, H. L., 2513 N. 30th st., Omaha, Neb.	302
Merrill, Charles C., Winchendon, Mass.	Mills, Richard B., Harpstwell Center, Me.	214
Merrill, Chas. H., Sec., St. Johnsbury, Vt.	Milne, Alexander, Duluth, Minn.	278
Merrill, Charles W., Saratoga, Cal.	Milstead, Charles A., Calera, Ala.	88, 92
Merrill, George A., New Sharon, Me.	Minchin, William J., Tewksbury, Mass.	252
Merrill, Geo. E., Vermilion, O.	Miner, Henry A., Sec., Madison, Wis.	59, 426, 89
Merrill, George P., Newburyport, Mass.	[Miner, Samuel E., deceased,	31
Merrill, Geo. R., St. Minneapolis, Minn.	Minnis, Thomas W., Glen Ullin, N. D.	344
Merrill, Harry E., Fairlee, Vt.	Mintier, James H., Polk, Io.	192
Merrill, Henry A., Scarborough, Me.	Minty, William A., Lansing, Mich.	268
Merrill, James G., Pf., Nashville, Tenn.	Mirick, Edward A., Biwabik, Minn.	276
Merrill, John E., A. B. C. F. M.	Miskovsky, Louis F., Pf., Oberlin, O.	70, 1891
Merrill, John L., Winchendon, Mass.	Mitchell, Charles L., Winchester, Mass.	1871
Merrill, John M., Oberlin, O.	Mitchell, Edwin K., Pf., Hartford, Conn.	67, 1886
Merrill, Selah, Jerusalem,	Mitchell, Frank, Wakonda, S. D.	392
Merrill, Truman A., Malden, Mass.	Mitchell, George A., Oak Park, Ill.	168
Merrill, William C., Santa Barbara, Cal.	Mitchell, George W., Clarks, Neb.	298, 304
Merrill, William H., Wellsville, Kan.	Mitchell, James J., De Witt, Io.	184
Merriman, Daniel, Boston, Mass.	Mitchell, J. Lee, Attleboro, Mass.	226
Merritt, Chas. P. W., Clifton Springs, N. Y.	Mitchell, J. Spencer, Munnsville, N. Y.	324, 8
Merritt, Charles W., Mukwonago, Wis.	Mitchell, William, Detroit, Mich.	1857
Merritt, Robert F., Olney, Ill.	Mix, Clifton H., Worcester, Mass.	256
Merritt, William C., St., Tacoma, Wash.	Mix, Eldridge, Worcester, Mass.	1800
Merwin, Nathan T., Milford, Conn.	Moates, John D. [Fla.]	1899
Meserve, I. Curtis, San Francisco, Cal.	Moats, John W., Highland, Kan.	198
Meserve, Henry C., Danbury, Conn.	Moffatt, T. Aird, Buffalo, N. Y.	324
Meserve, Howard C., Milford, Conn.	*Moffatt, T. Clemence [Kan.]	1889
Meske, Fred L. V., Ortonville, Minn.	Mohr, Albert G., New York, N. Y.	1902
Metcalf, Arthur, Independence, Kan.	Mohr, Charles A., Marblehead, O.	356
Metcalf, Irving W., Oberlin, O.	Mohr, Ursinus O., Branchville, Conn.	1887
Metcalf, John M. P., Pf., Talladega, Ala.	Monroe, Alex., 3551 W. 62d pl., Chicago, Ill.	162
Metcalf, Paul H., St. Paul, Minn.	Monroe, Thomas E., Akron, O.	1858
Mevis, Lyman, Fitchburg, Mass.	Montgomery, David W., Wash., D. C.	136
Mevis, Martin F., Southboro, Mass.	Montgomery, G. R., Northfield, Minn.	11, 1901
Meyer, Hiram, Los Angeles, Cal.	Montgomery, J. A., La Grange, Ill.	1866
Michael, George, Walker, Minn.	[Moor, George, deceased,	32
Mickels, Peter A.	Moody, Calvin B., Bristol, Conn.	118
Milburn, J. A., 2339 Mich'n av., Chi'go, Ill.	Moon, Chas. J., New York, N. Y.	11, 1897
Miles, Arthur, Billings, Mont.	Moon, Francis, Chiltonville, Mass.	1880
[Miles, Edward C., deceased,	Moon, Hiram E., Portland, Ind.	1891
Miles, Harry R., Brattleboro, Vt.	Moon, Orrin D., Farmington, Ill.	164
Miles, Thomas M., Acton, Mass.	Moore, David G., Odell, Ill.	168
Millar, William, Galesburg, Mich.	Moore, Adna W., Colorado Springs, Colo.	112
Millard, Martin J., Strang, Neb.	Moore, Albert W., Lynn, Mass.	1873
[Millard, Watson B., deceased,	Moore, Arthur A., Chebanse, Ill.	158

Moore, Charles A., Rockland, Me.	220	Mullenex, Hannah M., Council Bluffs, Io.	1894
Moore, Charles A., Davenport, Io.	182	Mulnix, Andrew H., Brighton, Mass.	230
Moore, Charles D., Des Plaines, Ill.	162	Mumby, Robert, Independence, Io.	192
Moore, Daniel M., Orange, Mass.	1880	Mumford, James T., Correctionville, Io.	1879
Moore, Edson J., Hill, N. H.	312	Munger, Earle A., Van Cleve, Io.	9, 194
Moore, Ed. C., <i>Pf.</i> , Cambridge, Mass.	49	Munger, Theodore T., New Haven, Conn.	126
Moore, Frank L., New London, Wis.	434	Munroe, Egbert N., West Stafford, Conn.	130
Moore, Gainer P., Battle Creek, Mich.	1889	Munro, George A., Columbus, Neb.	298
Moore, Geo. F., <i>Pf.</i> , Cambridge, Mass.	1876	Munsell, John H., Saratoga Springs, N. Y.	1875
Moore, George W., <i>My.</i> , Nashville, Tenn.	1877	Munson, Myron A., W. Hartford, Conn.	1866
Moore, George W., Spring Creek, Penn.	378	Murkland, Chas. S., <i>Pr.</i> , Middlebury, Vt.	1884
Moore, John F., Clear Lake, Io.	182	Murphy, Charles G., <i>St.</i> , Oklahoma, Okla.	58, 1891
Moore, John K., New Haven, Conn.	1898	Murphy, Jas. S., Bonne Terre, Mo.	9, 288
Moore, J. Wright, Wheatland, Wyo.	440	Murphy, Thomas F., Prentice, Wis.	434
Moore, Lewis B., <i>Pf.</i> , Washington, D. C.	136	Murray, Edward W., Vienna, Ill.	166
Moore, Mark E., Belknap, Io.	180	Murray, Oliver E. [ill.]	1879
Moore, Nathaniel S., Westfield, Vt.	1868	Murray, William J., Boston, Mass.	1879
Moore, Newton, Wellington, R. D., O.	350, 60	*Murrman, Adam, Oil Center, Cal.	1895
Moore, Rob't G., Morton Park, Ill.	166	Musgrove, Geo. N., Redondo, Cal.	108
Moore, W. Howard, Sibley, Io.	192	Musil, John, 40 Cyril st., Cleveland, O.	354
Moore, William, Wyoming, Ill.	174	Mutch, William J., New Haven, Conn.	126
Moore, William A., Pittsburg, Penn.	1872	Muttart, Lorenzo W., East Sumner, Me.	220
Moore, William E. B., Scotland, Conn.	1865	Muttart, Wm. L., Phillipston, Mass.	246
Moore, William N., Grand Rapids, Mich.	1894	Myers, Benj. F., Miles, Io.	188
Moorland, Jesse E., Washington, D. C.	1891	Myers, Harry W., jr., Philadelphia, Penn.	376
Morach, Jacob, Eureka, S. D.	388	Myers, John C., Gridley, Ill.	164
More, Edwin, Aurora, Ill.	156, 68	Myers, Noah J., Lakeview, Mich.	266
Morehouse, D. A., Newton Center, Mass.	1865	Myers, Simon P., Perry, Okla.	1872
Morehouse, Ezra S., Brouard, Mich.	1894	Mylne, Geo. W., Pinckney, Mich.	264, 70
Morehouse, Geo. E., Centralia, Kan.	196	Nash, Charles S., <i>Pf.</i> , Berkeley, Cal.	71, 463
Moreland, Mary L., Normal, Ill.	168	Nash, Frank J., Kingston, Mass.	238
Morey, Lewis W., Gorham, N. H.	310	Nash, Fred W., <i>Livingstone Alta, Canada,</i>	1895
Morgan, Charles, Hampton, Conn.	1862	Nash, James H., Lovejoy, Ga.	1894
Morgan, Chas. L., Elgin, Ill.	9, 11, 162, 463	Nason, John H., Superior, Wis.	1862
Morgan, Daniel T., Genoa Bluffs, Io.	1894	Nawahine, O., Waihee, Maui,	1872
Morgan, David D., Emporia, R.F.D.5, Kan.	196, 8	Naylor, James W., Coldwater, Okla.	366
Morgan, David W., Exeter, N. H.	1885	Naylor, B. Dent, Haywards, Cal.	100
Morgan, Edward, Cambria, Wis.	1876	*Neale, Robert, De Soto, Mo.	1876
Morgan, John, Ceredo, W. Va.	416	Neilan, Joseph D., Wallace, Ida.	9, 166
Morgan, Richard J., Tampa, Fla.	1890	Neilson, Ernest E., Newburgh, N. Y.	330
Morgan, Thos. B., Sharon, Penn.	378	Neilson, McInnes, Ravenna, O.	358
Morley, John H., <i>Pr.</i> , Fargo, N. D.	84, 1867	Neipp, Henry A., A. B. C. F. M.	9, 461
Morris, Ebenezer J., Wilkesbarre, Penn.	378	Nellor, Chas. H., Green River, Wyo.	440
Morris, George, Alameda, Cal.	1860	Nelson, A. G., Youngsville, R. F. D., Penn.	374
Morris, Maurice B., <i>Sec.</i> , Montevideo, Minn.	1879	Nelson, Andrew P., <i>My.</i> , Minneapolis, Minn.	1894
Morris, Samuel T., Grand Rapids, Mich.	264	Nelson, Charles A., A. B. C. F. M.	461
Morrison, Arthur, Wellington, Colo.		Nelson, Charles E., Ogdensburg, Wis.	1897
Morrison, George M., Villa Park, Cal.	110	Nelson, Frank, Warren, Penn.	378
Morrison, Nath. J., <i>Pr.</i> , Wichita, Kan.	S4, 1858	Nelson, Gabriel, Hartford, Conn.	124
Morrison, Samuel, Braintree, Mass.	1865	Nelson, Gustave W., Albany, Ore.	368
Morrison, Thomas, Fayetteville, N. C.	338, 40	Nelson, John W., Kewanee, Ill.	166
Morrison, William H., Lafayette, Colo.	1902	Nelson, Otto, 713 E. 137th st., N. Y. City,	330
Morrow, Cornelius W., <i>Pf.</i> , Nashville, Tenn.	396	Nelson, Roscoe, Windsor, Conn.	134
Morrow, Horace E., Springfield, Mass.	1886	Neunenschwander, Daniel, Fessenden, N. D.	1885
Morse, A. L., <i>My.</i> , 3548 S. Rockwell st., Cgo.	1884	Nevill, Alfred W., Harbine, Neb.	300, 2, 4
Morse, Chas. E., Evansville, Ind.	1889	Newberry, Charles E., Coupeville, Wash.	418
Morse, Charles F., St. Johnsbury, Vt.	1856	Newcomb, Aaron S., Dartford, Wis.	428
Morse, Charles H., St. Johnsbury, Vt.	1884	Newcomb, Edw. H., Newburyport, Mass.	244
Morse, Edgar L., Spring Valley, Wis.	436	Newcomb, Francis L., Stockton, Cal.	1903
Morse, Henry H., Milford, Conn.	124	Newcomb, Luther, Pomona, Kan.	1860
Morse, Morris W., Ritzville, Wash.	124	Newcomb, Ozo R., Cedarville, Ill.	1900
Morse, Warren, Bennington Center, Vt.	404	Newell, Arthur F., Sayville, N. Y.	334
Morsom, Robert R., Yarmouth, Me.	222	Newell, Horatio B., A. B. C. F. M.	461
Mors, George H., Uncasville, R. D., Conn.	126	Newell, Wm. W., <i>St.</i> , St. Louis, Mo.	46, 54, 292
Morton, George F., Itasca Lake, Minn.	1892	Newkirk, Ward D., Mooresville, N. C.	338
Morton, Howard A., Rollo, Ill.	170	Newlands, Robert W., Cheshire, Conn.	120
Moses, Albert C., Chicago, Ill.	160	Newman, George H., Colfax, Wash.	1886
Moses, Dighton, West Avon, Conn.	132	Newman, Geo. N., Buffalo, N. Y.	324
Moses, Vincent, Natick, Mass.	1887	Newman, Ralph, Elk Grove, Cal.	1899
Moslander, Franklin V., Teheren, Ill.	1894	Newman, S. M., Washington, D. C.	59, 136, 463
Mosman, Wm. D., <i>My.</i> , New Haven, Conn.	1877	Newport, Fred., Oxford, Me.	216, 8
Mote, Henry W., Graceville, Minn.	276, 8	Newquist, Karl, <i>My.</i> , Minneapolis, Minn.	
Moulton, E. C., 717 W. 19th st., Des Moines, Io.	1875	Newton, Albert F., No. Leominster, Mass.	46, 240
Moulton, James W., Canton Center, Conn.	118	Newton, B. Gwynydd, Pittsburg, Penn.	376
Moulton, Warren J., Athol, Mass.	226	Newton, D. Augustine, Winchester, Mass.	254
Mousley, William H., Ticonderoga, N. Y.	334	Newton, George J., Salem, Mass.	1897
Mowbray, Henry B., Oakland, Cal.	102	Newton, Howell E., Atlanta, Ga.	144
Moxie, Charles H., Walnut Grove, Minn.	286	Newton, J. Edward, W. Woolwich, Me.	222
Moxom, Philip S., Springfield, Mass.	59, 250, 462	Newton, Wm. H., Kinsey, Ala.	1889
(Moya, Clemente A., deceased,	32	Nicholls, Sampson, Colerain, Mass.	232
Mudie, Howard, Portland, Me.	9, 218	Nichols, Anna O., Sioux City, Io.	1898
Mueller, Rudolph C., Medina, N. D.	342, 6	Nichols, Charles I., Clinton, N. Y.	1861
Mullen, Matthew, St. Louis, Mo.	292	Nichols, Danforth B., Whiteson, Ore.	390
Mullenbach, James [ill.],	1901	Nichols, Geo. T., Columbus, O.	354

Nichols, Jesse G., Hamilton, Mass.	236	Ormes, Manly D., Col. Springs, Colo.	112
Nichols, J. Henniger, St. John, N. B.	1892	Orr, James B., W. Seattle, Wash.	424
Nichols, John R., Marietta, O.	356	Orth, Andrew P., Plainfield, Ill.	168
Nichols, John T., Seattle, Wash.	422	Orvis, Gurney M., Dubuque, Io.	184
Nichols, Nathan R., Sudbury, Vt.	412	Osborn, Naboth, Mattoon, Ill.	166
Nichols, Richard D., Kalama, Wash.	9, 420	Osborne, Cyrus A., Roscoe, Ill.	1895
Nickerson, Roscoe S., Vernal, Utah,	1897	Osborne, C. P., Sec. 51 Ox'f'd st., Cam'ge, Ms.	1865
Nickerson, Sylvester S., Somerville, Mass.	11	Osgood, Geo. W., Lynn, Mass.	1878
Niemeyer, H. W. A., St. Paul, Minn.	1888	Osgood, Lucien E., Sturgeon Bay, Wis.	438
Nims, Granville W., Walton, N. Y.	336	Osgood, Robert S., Belle Plaine, Io.	180
Nixon, Theodore M., My., Raleigh, N. C.	340	Osten-Sacken, Fred'k V., Antigo, Wis.	434
Nobis, Louis B. [Wis.]	1888	Osthoff, Eugene C., Muscatine, Io.	1896
Noble, Charles, Pf., Grinnell, Io.	1873	Ostrander, Lincoln, Linden, Mich.	268
Noble, Edwin L., Biddeford, Me.	210	Ostrander, L. F., A. B. C. F. M.	461
Noble, Franklin, Falls Church, Va.	416	Otis, James A., Grand Junction, Mich.	1899
Noble, Frederick A., Phillips, Me.	1862	Otis, Jonathan T., Grand Junction, Mich.	1877
Noble, Mason, Lake Helen, Fla.	138	Otis, Norman L., Fenwick, R. D. 2, Mich.	1859
Noble, Thomas K., Washington, D. C.	128	Ottman, Henry A., Richford, N. Y.	332
Noreross, Flavius V., Newcastle, Me.	1860	Owen, Edwin P., Paruna, Okla.	366, 8
Nordlund, Anders A., Georgetown, Conn.	122	Owen, Geo. W., Lynn, Mass.	240
Norris, John S., Battle Creek, Mich.	1869	Owen, Richard, Spring Valley, N. Y.	334
*Norris, John W., Worcester, Mass.	9, 1894	Owen, T. Newton, Bristol, R. I.	380
Norris, K. F., 228 South av., Syracuse, N. Y.	334	Owen, Wm. H., New Paynesville, Minn.	282
Norris, Thomas F., Riverside, R. I.	380	Owen, W. Moreton, Providence, R. I.	382
*Norseen, Oscar G., Worcester, Mass.	256	Owens, Edmund, Jerome, Ariz.	96
North, Walter H., Emington, Ill.	162	Owens, Richard H., Oregon City, Ore.	368
Northrop, Byron W., Rowan, Io.	180	Oxley, Charles G., Dickens, Io.	184
Northrop, C. A., Sec., Norwich, Conn.	11, 1878	Oxnard, Henry E., Newton, Mass.	244
Norton, Edward, Quincy, Mass.	1864	Pa, Charles K., Olowalu, T. H.	
Norton, Edwin C., Pf., Claremont, Cal.	1884	Packard, E. N., Stratford, Conn. 9, 11, 132, 463	
Norton, Mrs. Mary E. D., Oberlin, O.	1890	Packard, Herbert L., New Vineyard, Me.	1901
Norton, Milton J., Berlin Heights, O.	350, 2, 4	Packard, N. Luther, My., Lincoln, Neb.	1886
Norton, Reuben, Hudson, S. D.	1854	Paddock, Edward A., Pr., Weiser, Ida.	1876
Norton, Smith, Oberlin, O.	1859	Paddock, George E., Keokuk, Io.	188
Norton, Stephen A., Woburn, Mass.	254	Page, Charles, Fair Haven, Conn.	120
Nott, Jairus L., Minneapolis, Minn.	1885	Page, Charles E.	1873
Nourse, Edward E., Pf., Berlin, Conn.	67, 1892	Page, Frederick H., Lawrence, Mass.	51, 240
Noyce, George T., Trenton, Neb.	298, 304	Page, Harlan, Hardwick, Mass.	232, 6
Noyce, Jos. C., Brewster, Neb.	296, 8	Page, Henry P., Robbins, Tenn.	1868
Noyes, Charles L., Somerville, Mass.	250	Page, John, Salina, Kan.	202
Noyes, E. M., Newton Center, Mass. 11, 48, 9,	244	Page, Wesley E., Ellsworth, Conn.	122
Noyes, Frank J., Dighton, Mass.	235	Page, William D., Lincoln, Neb.	1884
Noyes, Frederick B., Scituate, Mass.	248	Paine, John A., Tarrytown, N. Y.	1867
Noyes, Henry H., Island Falls, Me.	214	Paine, Samuel D., Melbourne, Fla.	138
Noyes, Warren L., W. Peabody, Mass.	1868	Paine, W. N., Ashland, Wis.	1899
Nua, John, Wailuku, Maui, T. H.	1892	Painter, Harry M., Almira, Wash.	418
Nutting, Mrs. Abi L., Baxter, Io.	1895	Painter, Hobart K., Fairmount, Minn.	278
Nutting, John D., Cleveland, O.	1895	Palmer, Alice R., Franklin, Ind.	1896
Nutting, John K., Baxter, Io.	188	Palmer, A. W., Redlands, Cal.	9, 1904
Nutting, Wallace, Providence, R. I.	11, 1889	Palmer, Burton M., Fruitvale, Cal.	100
Nuuhiwa, S. D., Kahuku, T. H.	148	Palmer, Charles R., New Haven, Conn.	118
Nyreen, And'w G., New Rochelle, N. Y.	330	Palmer, Edward S., Gorham, Me.	1856
Odams, Thos. S., Morris, Ill.	1885	[Palmer, Edwin B., deceased,	32
Oakley, James, Grand Meadow, Minn.	278	Palmer, Frank H., Braintree, Mass.	1880
Oakley, E. Clarence, Eugene, Ore.	370	Palmer, Harry, Sweden sta., Ashtabula, O.	350
Obenhaus, Herman F. A., Superior, Wis.	438	Palmer, Horace, Linesville, Penn.	374
O'Brien, James P., St., Kansas City, Mo.	58	Palmer, Orange S., Milwaukee, Wis.	1886
Oehler, Frederic H., Sauk Center, Minn.	284	Palmer, Oscar A., Springfield, Mo.	1873
Oehler, William, Ortonville, Minn.	1876	Palmer, Willard H., Denmark, Me.	212, 4
Ogilvie, Andrew U., Elkhart, Ind.	176	Palmer, Wm. S., Norwich Town, Conn.	118
Ogle, W. H., Perry, Io.	1874	Pangburn, L. E., New Haven, Conn.	1885
Ohlson, Karl F., Brooklyn, N. Y.	1888	Papazian, Manasseh G., Pf., Aintab, Turkey,	461
Ohlson, Olaf, Bridgeport, Conn.	118	Paris, Sandy A., Marietta, Ga.	146
Oili, Solomon K., Waiialua, T. H.	1888	Park, Andrew J., Leonard's Bridge, Conn.	122
Okerstein, J. F., My., Minneapolis, Minn.	58, 1894	Park, Austin L., Redlands, Cal.	1864
Oldfield, W. Judson, Clark, S. D.	386	Park, Frank, Beechwood, Mass.	232
Olds, C. Burnell, A. B. C. F. M.	461	Park, J. Edgar, Andover, Mass.	9, 226
Olds, Otis C., A. B. C. F. M.	461	Park, William E., Oberlin, O.	11, 1867
Oleson, Carl F., Oxlip, Minn.	284	Parker, Charles L., Collinwood, O.	354
Oleson, William B., Warren, Mass.	252	Parker, Charles O., Westport, Mass.	254
Olin, David P., Milaca, Minn.	280	Parker, Edwin P., Hartford, Conn.	122
Olinger, Wm. G., Christopher, Wash.	418	Parker, Francis, Little Haddam, Conn.	120
Olmphant, Charles H., Methuen, Mass.	46, 242	Parker, Frederic, Sherman Mills, Me.	220
Olmstead, Charles, Three Rivers, Mass.	246	Parker, Henry H., Honolulu, T. H.	148
Olmstead, Edgar H., Kensington, Conn.	124	Parker, Horace, West Tisbury, Mass.	1861
Olmstead, Julian H., Milford, Io.	188	[Parker, John A., deceased,	
Olmstead, Nirum P., Alba, Mich.	258	Parker, J. Homer, St., Kingfisher, Okla.	54
Olsen, Martin, Hoboken, N. J.	318	Parker, Johns D., New Haven, Conn.	1865
Olsen, Severt, Deering, N. D.	9, 342, 6	Parker, Joseph J., Plain View, Neb. 59, 302, 488	
Olson, Anton, Swanville, N. D.	1901	Parker, Lawrence J., My., Guthrie, Okla.	1890
Olson, H. Martin, Oakes, N. D.	1903	Parker, Leonard F., Pf., Grinnell, Io.	1862
Olson, Nels O., New Richmond, Wis.	1894	Parker, Lyman B., Sulphur, I. T.	366
Omans, C. C., Pittsford, R. D. 26, Mich.	1891	Parker, Robert H., Machias, Wash.	420
Orchard, John, Sec., Fargo, N. D.	1892	Parker, Thomas, Grandville, Mich.	1870

- Parks, Avery G., Leonard, Minn. 9, 278, 84
 Parks, William U., Belmont, Io. 180
 Parmelee, Wm. J., Worthington, Mass. 1884
 Parr, John H., T., Castle Park, Mich. 1884
 Parr, Leonard A., Edgerton, Wis. 428
 Parr, Walter R., 1161 N. 42d av., Ch'go, Ill. 160
 Parsons, Charles, Byron, Ill. 156
 Parsons, Edward S., Pf., Col. Springs, Colo. 1888
 Parsons, H. W., Oacoma, S. D. 1872
 Parsons, James, Owatonna, Minn. 282
 Parsons, J. Franklin, Woodburn, Ill. 174
 Parsons, John, Dorchester, Mass. 1857
 Parsons, Julius, Roberts, Wis. 432, 6
 [Parsons, Robert, deceased. 33
 Parsons, Willard, Tribune B'ding, N. Y. 1872
 Parlington, Ina, North Conway, N. H. 310
 Partridge, Ernest C., A. B. C. F. M. 461
 Partridge, Horace E., Pomona, Tenn. 396, 8
 Partridge, Lewis C., Lisbon Center, N. Y. 1860
 Paseo, Martin K., Ev., Berea, Ky. 206
 Paske, William J., Alexandria, Minn. 276
 Patch, Isaac P., Boston, Mass. 84
 Patchell, Charles T., Bay City, Mich. 258
 Patchell, William T., San Jose, Cal. 104
 Paton, Lewis B., Pf., Hartford, Conn. 67, 1890
 Paton, Robert, Carrington, N. D. 342
 Patrick, Henry J., Newtonville, Mass. 244
 Patten, Arthur B., Santa Rosa, Cal. 11, 104
 Patten, M., Greenwich, R. F. D. 26, Conn. 122
 [Patten, Moses, deceased.
 Patten, William A., Kingston, N. H. 1850
 Patterson, Geo. L., Oxford, Conn. 128
 Patterson, G. W., Randolph Center, Vt. 410
 Patterson, Samuel C., Petaluma, Cal. 102
 Patterson, Talmadge A., Sullivan, N. H. 9, 316
 Patton, Carl S., Ann Arbor, Mich. 258
 Patton, C. H., Sec., Boston, Mass. 11, 49, 1887
 Patton, M. Oakman, Palmer, Mass. 246
 Paul, Anton, Vining, Io. 188, 94
 Paxson, Carey E., Paris, Tex. 400
 Paxton, Robert F., Buena Vista, Colo. 112
 Pay, George F., Bala, Penn. 1859
 Payne, Charles A., Wauwatosa, Wis. 1885
 Payne, William B., Exeter, Neb. 298
 Peabody, Albert B., E. Boxford, Mass. 1860
 Peabody, Harry E., Hartford, Conn. 124
 Peacock, Richard M., Milton, N. H. 1880
 Pead, William M., Phønix, Ala. 1900
 Pearce, Franklin F., Soquel, Cal. 104
 Pearson, Arthur H., Oberlin, O. 1880
 Pearson, James B., Montclair, N. J. 1860
 Pearson, John L., La Jolla, Cal. 1899
 Pearson, Samuel, Parsons, Kan. 202
 Pearson, Thomas J., N. Topeka, Kan. 202
 Pease, Charles, Long Beach, Cal. 106
 Pease, C. B. F., Plantsville, Conn. 128
 Pease, Edmund M., A. B. C. F. M. 461
 Pease, Frank W., Central City, Io. 182, 6
 Pease, William P., Snobomish, Wash. 420
 Peck, Charles H., Hanover, Conn. 1882
 Peck, Henry P., Mont Vernon, N. H. 314
 Peck, William J., Corona, N. Y. 1881
 Peden, Anthony, Moore, N. C. 338, 40
 Pedersen, Jans, Jamestown, N. Y. 328
 Pedersen, Jens H., Britt, Io. 182, 94
 *Pederson, Ludwig J., Roxbury, Mass. 230
 Peebles, Arthur B., So. Acton, Mass. 226
 Peebles, David, San Jose, Cal. 1871
 Peebles, George, Naperville, Ill. 168
 Peet, Lyman P., A. B. C. F. M. 461
 Peet, S. D., 5327 Madison av., Chicago, Ill. 1854
 Peffers, Aaron B., Stoneham, Mass. 1855
 Peloubet, Francis N., Ed., Auburndale, Mass. 1857
 Pelton, George A., Centerburg, Conn. 120
 *Penfield, S., Joliet, Ill. 1849
 Penman, John S., Poughkeepsie, N. Y. 210, 463
 Pennell, Orrin W., Lenox, O. 356
 Penney, Edgar J., Pf., Tuskegee, Ala. 1880
 Penniman, A. B., 698 Montrose av., Ch'go, Ill. 158
 Penniman, Andrew O., Fort Scott, Kan. 1882
 Penniman, Henry M., Berea, Ky. 1884
 Pennock, Benjamin W., Grafton, Vt. 408
 Penrose, S. B. L., Pr., Walla Walla, Wash. 84, 462, 3
 Pentz, J. W., 231 W. 121st st., N. Y. City, N. Y. 1898
 Penwarden, Brenton H., Post Mills, Vt. 9, 412, 4
 Percival, Charles H., Malden, Mass. 234
 Percival, John T., My., Spokane, Wash. 58, 1902
 Perkins, Benjamin F., Hampton, N. H. 1865
 Perkins, Charles E., Keosauqua, Io. 188
 Perkins, Eliza B., Breckenridge, Okla. 1893
 Perkins, Francis B., Oakland, Cal. 1860
 Perkins, George G., Moline, Ill. 1857
 Perkins, Henry M., Melrose, Mass. 414
 Perkins, Henry P., A. B. C. F. M. 461
 Perkins, James C., A. B. C. F. M. 461
 Perkins, Sidney K., York Village, Me. 222
 Perkins, Sidney K. B., Perry, Me. 218
 Perks, Harry, Alturas, Cal. 1893
 Perrin, David J., Springfield, S. D. 390, 2
 Perrin, J. Newton, Sanbornton, N. H. 316
 Perry, Alfred T., Pr., Marietta, O. 84, 463
 Perry, Augustus C., Sarepta, Ga. 142
 Perry, Charles A., Newtonville, Mass. 1882
 Perry, Cyrus M., Bolton, Conn. 118
 Perry, D. Brainerd, Pr., Crete, Neb. 46, 84
 Perry, Frank S., Big Rock, Io. 180
 Perry, George H., Pocatello, Ida. 1886
 Perry, George H., Lakeville, Mass. 238
 Perry, Henry T., A. B. C. F. M. 461
 Perry, Lawrence, Wayland, Mass. 252
 Perry, Lewis E., Ayer, Mass. 226
 Perry, Peter W., Western Springs, Ill. 1856
 Perry, Truman S., Waterford, Me. 222
 Pershing, James E., Vinita, I. T. 178
 Peters, Frederick T., Woodbridge, Conn. 134
 Pesaturo, Francesco, New Haven, Conn. 126
 Peters, Elias H., Harman, Colo. 1903
 Peters, John, Fertile, Minn. 278
 Peters, John H., Oklahoma City, Okla. 366
 Peters, Richard, Baldwinville, Mass. 252
 Petersen, Carl Edward, Cambridge, Mass. 1899
 Peterson, Anders O., E. Greenwich, R. I. 380
 Peterson, Carl J., E. Berkshire, Vt. 404, 8
 Peterson, Charles W., Centerville, Io. 1899
 Peterson, J. O., Butte, Mont. 1901
 Peterson, Karl E., Stillwater, Minn. 1901
 Peterson, Magnus E., Pf., Chicago, Ill. 69, 160
 Peterson, Mathias, Grantsburg, Wis. 430
 Peterson, Oscar W., Brunswick, Me. 210, 2
 *Peterson, Peter W., Green Bay, Wis. 430
 Peterson, Samuel, Flensburg, Minn. 278
 Pettee, James H., A. B. C. F. M. 461
 Pettegrew, Nina D., Spearfish, S. D. 1894
 Pettibone, Charles H., Denver, Colo. 112
 Pettigrew, Julius D., Mabton, Wash. 424
 Pettit, Samuel A., Clark, Colo. 1875
 Peyton, Frank, Kingfisher, Okla. 364, 6
 Pfeiffer, Harry N., Oriskany Falls, N. Y. 332
 Pharr, Theo. A., Andalusia, R. D. 1, Ala. 88 90, 2
 Phelps, Charles H., E. Smithfield, Penn. 1880
 Phelps, Edwin, Lindsay, S. D. 390
 Phelps, Frederick B., Whiting, Vt. 1870
 Phelps, Lawrence, Leominster, Mass. 240
 Philbrook, Charles E., Sylvan, Wash. 424
 Philbrook, Nathan P., Tilton, N. H. 1854
 Philipsen, Christian, Clinton, Io. 1897
 Phillips, Chas. H., Jamestown, N. D. 342, 4, 6
 Phillips, Ellsworth W., Worcester, Mass. 256
 Phillips, George W., Rutland, Vt. 410
 Phillips, John, San Francisco, Cal. 1870
 Phillips, John W., Oakland, Cal. 1892
 Phillips, Thomas D., Chardon, O. 59, 352, 489
 Phillips, Watson L., New Haven, Conn. 126
 Phillips, William I., Wheaton, Ill. 1876
 Phillips, William O., Demorest, Ga. 142
 Phipps, G. G., Newton Highlands, Mass. 1868
 Phipps, William H., Prospect, Conn. 130
 Pickett, Cyrus, Boston, Mass. 1867
 Pierce, Albert E., Cincinnati, Ind. 1891
 Pierce, Albert F., Campello, Mass. 230, 463
 Pierce, Charles M., Worcester, Mass. 1863
 Pierce, David F., South Britain, Conn. 130
 Pierce, George J., Worcester, Mass. 1872
 Pierce, Leroy M., Medfield, Mass. 242
 Pierce, Lucius M., Sioux City, Io. 192
 Pierce, Nathan W., Linden, Mich. 1869
 Pierce, Payson E., Rennsalaer, N. Y. 332
 Pierce, Robert S., Loomis, Neb. 304

Pierce, William, Forrest, Ill.	162, 72	Powley, M. Gerald, Parishville, N. Y.	332
Pierpont, John, Williamsburg, Mass.	254	Pratt, Arthur Peabody, Chelsea, Mass.	11, 232
Pierson, Isaac, Sec., Wellesley Hills, Mass.	1870	Pratt, D. Butler, Springfield, Mass.	250
Pihl, Gustaf E., New Britain, Conn.	126	Pratt, Dwight M., Cincinnati, O.	350, 2
Pike, Clarence, Mansfield Center, Conn.	124	Pratt, George H., Paxton, Mass.	246
Pike, Ezra B., East Brentwood, N. H.	1860	Pratt, John R., Verona, N. J.	318
Pile, Francis A., Freeland, Mich.	264	Pratt, Lewellyn, Norwich, Conn.	128
Pillsbury, Hervey G., Chicopee Falls, Mass.	232	Pratt, Marge, Le Raysville, Penn.	374
Pillsbury, T. C., Detroit, Mich.	182	Pratt, N. Miller, Monson, Mass.	242
Pinch, Pearce, 4600 Champlain av., Ch'go, Ill.	160	Pratt, Parsons S., Dorset, Vt.	406
Pinckney, Anthony C., Paris, Tex.	1892	Pratt, Richard, Saticoy, Cal.	1864
Pingree, Arthur H., Norwood, Mass.	246	Pratt, Theodore C., Candia, N. H.	308
Pinkerton, Adam, Mazomanie, Wis.	1869	Preiss, John M., Eureka, Wash.	418
Pinkerton, Henry M., Anamosa, Io.	182	Prentice, Dwight N., Greenfield Hill, Conn.	1884
Pinkerton, William B., Wabasha, Minn.	286	Prentiss, John H., Hillyard, Wash.	420
Pinkney, Clarence W., Nekoosa, Wis.	434	Prentiss, George F., New Haven, Conn.	46, 126
Pinney, Ira E., Orange, Vt.	9, 410	[Prentiss, Norman A., deceased.	
Pipes, Abner M., Pf., Nora Springs, Io.	1876	Prentiss, Wm. C., Newbury, Vt.	410
Pitts, Eddy T., Saylesville, R. I.	382	Prescott, Matthew, Lamar, Ala.	1877
Pixley, Stephen C., A. B. C. F. M.	461	Pressey, Edwin S., St. Paul, Minn.	284
Place, Lorenzo D., Hicksville, L. I., N. Y.	1874	Presidge, William J., Athens, Mich.	258, 68
Plant, George E., Fond du Lac, Wis.	1893	Preston, Bryant C., Osage, Io.	190
Plass, Norman, Pr., Topeka, Kan.	84, 463	Preston, Charles W., Thedford, Neb.	304
Platner, John W., Pf., Andover, Mass.	61, 463	Preston, H. L., Newman's Grove, Neb.	302
Platt, Dwight H., Smith Center, Kan.	202	Preston, Jared R., North Adams, Mich.	270
Plumb, Albert H., Roxbury, Mass.	228, 463	Preston, Joseph P., Jacksonvill, Ill.	1868
Plumb, Albert H., jr., Gill, Mass.	236	[Preston, Marcus N., deceased.	33
Plumb, Joseph C., Baxter Springs, Kan.	1869	Preston, Riley L. D., Saginaw, Mich.	1873
Plunkett, John V., Stewartville, Minn.	1902	Preston, William F., Onondaga, Mich.	1887
Poai, William K., Honolulu, T. H.	148	Price, Edgar H., Cameron, Mo.	290
Poepoe, Henry K., Honolulu, T. H.	148	Price, Frank M., A. B. C. F. M.	461
Poeton, Josiah, Irasburg, Vt.	408	*Price, John T., Los Angeles, Cal.	108
Pogue, John A., W. Wareham, Mass.	248	Price, Thomas M., Iowa Falls, Io.	186
Poling, Daniel V., The Dalles, Ore.	372	Price, William Hancock, Wis.	428, 30
Pollard, George A., Grand Rapids, Mich.	1855	Pride, Edward W., Andover, Mass.	1869
Pollard, Samuel W., Elroy, Wis.	430	Pringle, H. N., Sec., Waterville, Me.	1894
Pomeroy, Edward N., Wellesley, Mass.	1868	Prior, Arthur E., Unionville, O.	360
Pond, Benjamin W., Washington, D. C.	1862	Pritchard, A. O., Scarsdale, N. Y.	336
Pond, Chaucey N., Oberlin, O.	1866	Pritchard, David E., Rome, N. Y.	1853
Pond, Everts W., Windsor Locks, Conn.	134	Proctor, Henry H., Atlanta, Ga.	146, 462
Pond, William C., San Francisco, Cal.	104	Proctor, Wm. M., Spokane, Wash.	9, 122
Poole, Francis A., Barre, Vt.	404	Provost, Joseph, Torrington, Conn.	132
Poor, William G., Topsfield, Mass.	252	Prucha, John, Cleveland, O.	352
Pope, Charles H., Cambridge, Mass.	1865	Prucha, Vaclav, Silver Lake, Minn.	284
Pope, G. Stanley, Mission Hill, S. D.	1872	Prudden, Theodore P., W. Newton, Mass.	244
Pope, Howard W., Et., New Haven, Conn.	1874	Puddefoot, W. G., Sec., Framingham, Mass.	54
Pope, Joseph, Laurel, Mont.	294	Pullan, Frederick B., Providence, R. I.	382
Porter, Aaron, Salem, Mass.	1860	Purdue, Roland W., Dallas City, Ill.	162
Porter, Edward C., Watertown, Mass.	252	Putnam, Daniel E., Houlton, Me.	214
Porter, Albert S., Stockbridge, Mass.	250	Putnam, Frank C., Woodstock, Vt.	414
Porter, Frank C., Pf., New Haven, Ct.	65, 1895	Putnam, George A., Milbury, Mass.	242
Porter, Harvey, Beirut, Syria.	461	Putnam, Glen H., Humeston, Io.	186
Porter, Henry D., A. B. C. F. M.	461	Putnam, Holden A., Hudson, Mich.	266
Porter, Horace, Montclair, N. J.	318	Pyle, Hezekiah L., Watertown, N. Y.	336
Porter, Henry W., Des Moines, Io.	184	Quarnstrom, G. A., Naugatuck, Conn.	126
Porter, John S., A. B. C. F. M.	461	Quattlebaum, W. H., Abbeville, Ga.	142, 4
Porter, Samuel F., Chicago, Ill.	1836	Queen, Charles N., Ventura, Cal.	110
Porter, T. Arthur, Ghidlen, Wis.	1878	Quick, Abram J., Pottsville, Penn.	1864
Porter, William, Pf., Beloit, Wis.	1847	Quimby, Langdon, Gardiner, Me.	214
Pos, Benjamin, Tempe, Ariz.	1900	Quint, John H., Falmouth, Mass.	234
Posey, Rufus, Posey, Ala.	92	Quivey, Elmer P., St., Omaha, Neb.	1893
Post, Aurelian H., New Preston, Conn.	128	Rackett, E. Irving, Orleans, Mass.	246
Post, Aurelian, Bridgewater, N. Y.	1896	[Rackliffe, Almon J., deceased.	33
Post, George H., Bon Air, Tenn.	396, 8	Rader, Paul, E. Boston, Mass.	9, 228
Post, Martin, Chapin, Ill.	164	Rader, William, San Francisco, Cal.	102
Post, Roswell O., Jacksonville, Ill.	164	Rae, John, Mill Valley, Cal.	1869
Post, W. Stanley, Northampton, Mass.	1893	Rae, John T., Exeter, N. H.	1873
Potter, Clayton J., Lenox, Mass.	9, 240	Rae, Robert L., Brockton, Mass.	230
Potter, Edwin, 342 Hancock st., B'k'n, N. Y.	1870	Raeburn, Geo. W., Madison, N. Y.	328
Potter, Elmer A., Omaha, Neb.	1901	Ragland, Fountain G., Birmingham, Ala.	94
Potter, Frank C., Middletown, Conn.	1879	*Raiche, Eugene L., Boston, Mass.	1897
Potter, L. Eugene, Tabor, Io.	1894	Raine, James W., Riverhead, N. Y.	332
Potter, Rockwell H., Hartford, Conn.	122 463	*Ralph, Edwin A., Evansville, Wis.	430
[Pottle, William A., deceased.		Ralph, Philip H., Antigo, Wis.	426
Potwin, Lemuel S., Pf., Cleveland, O.	1860	Ralph, Wm. J. C., Lancaster, Wis.	432
Potwin, William S., Independence, Io.	1872	Ramage, James, North Troy, Vt.	412
Pound, William H., 731 Morse av., Chic., Ill.	160	Ramsay, Wm. G., Winthrop, Io.	182, 94
Pound, William M., Atlanta, Ga.	1892	Ramsdell, F. E., New Bedford, Mass.	244
Povey, Jesse, Perry, Io.	192	Rand, Frank E., Temple, N. H.	316
Powell, Gregory J., St., Fargo, N. D.	47, 54	Rand, Wilbur, Jericho, Vt.	408, 12
[Powell, Isaac P., deceased.		Rand, William A., South Seabrook, N. H.	316
Powell, J. B., Wapella Ass'n, Canada.	1887	Randell, A. E., Wyandot, Ill.	174
Powell, Richard, Connessville, Penn.	1870	Randles, Walter M., Minersville, Penn.	376
Powelson, Alfred P., Pf., Tacoma, Wash.	1879	Rankin, Isaac O., Ed., Boston, Mass.	1880

[Rankin, J. Eames, deceased,	33	Richards, Emanuel, Kansas City, Kan.	1872
Rankin, James H., Conneaut, O.	354	Richards, George S., W. Hartland, Conn.	130, 2
Ranney, William W., Hartford, Conn.	122	Richards, Howard A. N., Barberton, O.	350
Ranslow, Eugene J., Swanton, Vt.	408, 12	Richards, James A., Andover, Mass.	9, 1904
Ransom, Charles N., A. B. C. F. M.	461	Richards, James M., New Castle, Colo.	114
Ratcliffe, Charles A., Norton, Mass.	246	Richards, Jehiel S., North Yarmouth, Me.	218
Rathbone, Leland D., Berkeley, Cal.	98	Richards, John A., Fort Scott, Kan.	1851
Rathbun, Mrs. Annis A., Syracuse, N. Y.	1890	Richards, Thomas C., W. Torrington, Conn.	132
Ratliiff, Joseph, Lyons, Kan.	1876	Richards, William J., Wilkesbarre, Penn.	378
Ratzell, J. Perry, Cambridge, Neb.	296	*Richards, Wm. J., Coaldale, Penn.	374
Rawson, Edward K., Ch., Annapolis, Md.	1872	Richardson, Albert M., W. Medway, Mass.	1847
Rawson, George A., S. Los Angeles, Cal.	1860	Richardson, Chas. A., Marion, Kan.	1872
Rawson, Griggs H., Benson, Neb.	300	Richardson, Cyrus, Nashua, N. H.	314
Ray, Benj. E., Deerfield, Mass.	232, 430	Richardson, Daniel W., Bedford, Mass.	1862
Ray, Geo. W., Fort Worth, Tex.	400	Richardson, D. A., Minneapolis, Minn.	282, 430
Raymond, C. Rexford, Bellevue, O.	350	Richardson, Frank H., Hopkins, Minn.	282
Raymond, Frederick W., Hamilton, N. Y.	326	Richardson, Henry M., Hillsboro, Colo.	1892
Raynolds, George C., A. B. C. F. M.	461	Richardson, Horace J., Quasqueton, Io.	190, 2
Read, Eugene B., Lockport, Ill.	1876	Richardson, John B., Hiawatha, Kan.	1880
Read, Frank, Jacksonville, Ill.	1883	Richardson, John P., Alstead, N. H.	308, 12
Read, G. Ellery, Sherbrooke, Quebec,	1893	Richardson, Joseph B., Gasport, N. Y.	326
Read, James L., Claremont, Colo.	112, 4, 6	Richardson, Martin L., Montague, Mass.	1860
*Ream, William T., Milwaukee, Wis.	1897	*Richardson, Wm. L., Pearl, Ida.	154
Redfield, Charles P., Vernon, Conn.	1899	Richard, Cornelius, St. Paul, Minn.	284
Reed, Arthur T., Madison, Wis.	1874	Richmond, James, Wilmot, N. H.	316
Reed, C. F., 5630 Drexel b'l'v'd. Ch'go, Ill.	1873	Richmond, Wm. A., Bingham, Me.	210
Reed, David A., Springfield, Mass.	1881	Richer, Albert E., Aurora, Neb.	296
Reed, Edward A., Holyoke, Mass.	238	Ricker, George S., Wichita, Kan.	1872
Reed, Ernest E., Green Ridge, Mo.	290	Ricketts, Charles H., Norwich, Conn.	128
Reed, Frank H., Lanesville, Mass.	236	Rideout, Bates S., Norway, Me.	218
Reed, George H., Concord, N. H.	310	Ridings, Edward J., La Salle, Ill.	166
Reed, George W., Fort Yates, N. D.	344	Riedinger, Jacob P., W. Park, R. F. D., O.	360
Reed, Lewis T., Canandaigua, N. Y.	324	Rieker, Gottlieb, Ritzville, Wash.	9, 422
Reed, Lucius F., Montpelier, Vt.	410	Rigby, Wm. E., Three Lakes, Wash.	424
Reed, Marion D., Humboldt, Io.	186	Riggs, Alfred L., St. Santee Agency, Neb.	1863
Reed, William F., Kansas City, Mo.	1892	Riggs, Charles H., Bristol, Conn.	1869
Rees, George M., Utica, Mich.	274	Riggs, Charles T., A. B. C. F. M.	461
Rees, Jacob G., 1301 Thomas st., Ch'go., Ill.	1890	Riggs, Charles W., Lenox, O.	1899
Rees, James E., New Fairfield, Conn.	126	Riggs, Ezra J., Pembroke, N. H.	314
Rees, Luther, St., Chicago, Ill.	54, 158	Riggs, Geo. W., Huntington, Ore.	370
Rees, Rees J., Scranton, Penn.	376	Riggs, H. H., A. B. C. F. M.	461
Reese, Pleasant H., Buford, Ga.	1875	Riggs, Thomas L., Oahe, S. D.	390
Reese, Thomas P., Tracy, Minn.	1892	Riley, Charles A., Lyons, Io.	188
Reeves, Charles E., Fairport, N. Y.	326	Riley, William W., Saicoy, Cal.	108
Reeves, Floyd D., North Collins, N. Y.	1902	Rindell, Gilbert, Arlington, Neb.	296
Reid, David C., Cambridge, Mass.	11, 232	Risberg, F., Pf., 26 Ogden av., Ch'go., Ill.	69, 1874
Reid, David H., Ev., West Seattle, Wash.	1889	Risser, Henry A., Winona, Minn.	1887
Reid, Francis W., Sonoma, Cal.	104	Ritchie, David H., Shelby, Mich.	1889
Reid, John, Franklin, Mass.	236	Ritchie, George, Salt Lake City, Utah,	1853
Reid, John H., Tacoma, Wash.	424	Rivers, Marcus L., Trinity, Ala.	9, 88
Reid, Matthew D., Norwalk, Cal.	108	Rives, Charles J., Clay Center, Kan.	196
*Rein, Robert, 1895 Wash'n av., N.Y. City	1901	Rivoire, Enrico, Boston, Mass.	230, 46
Reister, John F., Glen Ulin, N. D.	342, 4, 6	Robbins, Anson H., Ree Heights, S. D.	388, 92
Reitinger, Philip, Cleveland, O.	1889	Robbins, Benson C., Free-soil, Mich.	264
Reiter, David H., Rochester, Mich.	270	Robbins, Horace H., Grinnell, Io.	1874
Reitzel, John R., Oconomowoc, Wis.	1877	Robbins, Silas W., Hartford, Conn.	1853
*Remele, Wm. A., Waitsfield, Vt.	412	Robert, Joseph T., Salem, Io.	192
Rend, W. Robert, Oakland, Cal.	1892	Roberts, Clarence E., Willard, Kan.	1900
Renshaw, James B., Hillyard, R. D., Wash.	1879	Roberts, Edward, Black Creek, N. Y.	322
Renshaw, William E., Lynnfield, Mass.	240	Roberts, Griffith, Big Rock, Ill.	1878
Reoch, Adam, 937 E. 166th st., N. Y.	330	Roberts, Harri P., Wilkesbarre, Penn.	378
Reynolds, Charles, Downer's Grove, Ill.	162	Roberts, Henry B., Sec., Winsted, Conn.	1878
Reynolds, George W., So. Manchester, Conn.	130	Roberts, J. F., Kingfisher, Okla.	1867
Reynolds, Lauriston, Sec., Redfield, S. D.	1873	Roberts, J. G., Jamaica, Queens Co., N. Y.	326
Reynolds, Thomas J., Delta, R. D. 2, Ala.	88	Roberts, James H., A. B. C. F. M.	461
Rhoades, Winfred C., Roxbury, Mass.	228	Roberts, John, Newcastle, Neb.	302, 4
Rhodes, Bert J., Blairsburg, Io.	9, 180	Roberts, John W., 18 Beck st., N. Y. City.	
Rice, Albert R., 394 Sedgwick st., Chi., Ill.	9, 160	Roberts, Owen W., Bryant, S. D.	386
Rice, Augustus M., Dunstable, Mass.	234	Roberts, Peter, Mahanoy City, Penn.	374, 463
Rice, Austin, Walla Walla, Wash.	418, 24	Roberts, Robert Pryce, Columbus Junc., Io.	188
Rice, Charles B., Sec., Danvers, Mass.	48, 51	Roberts, R. Lloyd, Gomer, O.	354
Rice, Charles J., Thawville, Ill.	172	Roberts, Rose, Willard, Kan.	1900
Rice, Edwin W., Ed., Philadelphia, Penn.	1860	Roberts, Ruel W., Oberlin, O.	1903
Rice, George G., Pf., Council Bluffs, Io.	1851	Roberts, William G., Hudson, Mich.	1872
Rice, Gilman, North Auburn, Me.	1881	Robertson, Albert A., Rockwell, Io.	192
Rice, Guy H., Red Cloud, Neb.	300, 2	Robertson, George, Mentone, Cal.	108
Rice, John H. J., Oberlin, O.	1887	Robertson, James G., Chester, N. H.	308
Rice, Othello V., Los Angeles, Cal.	1877	Robertson, J. D., 4056 Ind. av., Chi'go, Ill.	1861
Rice, Walter, Agawam, Mass.	226	Robertson, Wm. J., Halesville, Ala.	90
Rice, Wm. A., Sec., 287 4th ave., N. Y. City,	59	Robie, Edward, Greenland, N. H.	310
[Rich, Alonzo B., deceased,	34	Robie, T. S., 1814 Mich. av., Chi'go, Ill.	1859
Rich, Charles S., Claremont, Cal.	1896	Robinson, Alice M., Rosedale, Cal.	1896
Rich, Ulysses G., Faulkton, S. D.	388	Robinson, Charles F., Clinton, Conn.	120
Richards, C. H., Sec., New York, N. Y.	53, 9, 462	Robinson, Charles W., Ashton, S. D.	386

Robinson, Edward A., Hingham, Mass.	238	Ruddock, Edward N., Glenwood, Minn.	1858
Robinson, Edwin B., Holyoke, Mass.	238	Ruegg, Samuel G., Stockbridge, Wis.	438
[Robinson, Henry C., deceased.	34	Ruge, Louis H., Steubenville, O.	372
Robinson, H. W., Watertown, R. D. "B.," N. Y.	334	Ruhl, Levi W., Belle Plaine, Io.	1888
Robinson, J. A., Lindale, Floyd Co., Ga.	144	Ruland, George W., Keene, N. H.	1871
Robinson, James M., <i>Pr.</i> , Detroit, Mich.	1878	Rulifson, Edward J., So. Gilboa, N. Y.	1901
Robinson, Orrin L., <i>St.</i> , Madison, Wis.	58, 1887	Runalls, John H., Rantoul, Ill.	166
Robinson, Pearley J., Windsor, Vt.	1882	Ruring, Victor II., David City, Neb.	1897
Robinson, Ralph M., Guthrie, Okla.	1899	Russell, Frank, Meadville, Penn.	9, 374
Robinson, Stephen H., Dunbarton, N. H.	310	Russell, Henry A., Winsted, Conn.	1854
Robinson, W. A., Poughkeepsie, N. Y.	1866	Russell, Howard H., Mt. Vernon, N. Y.	1885
Robinson, William H., Rosedale, Cal.	1892	Rutan, Frederick N., Wrentham, Mass.	256
Rocklee, Henry S., St. Joseph, Mich.	272	Ryberg, Ernest A., DeKalb, Ill.	162
Rockwood, Arden M., Portland, Ore.	370	Ryder, Charles J., <i>Sec.</i> , Stamford, Conn.	56
Rockwood, Fred K. B., Acworth, N. H.	308	Ryder, Henry A., Harwich, Mass.	9, 238
*Rodger, James G., Long Beach, Cal.	1884	Ryder, Wm. H., <i>Pf.</i> , Andover, Mass.	61, 1869
Rodger, John A., Moravia, N. Y.	328	Sabin, Levi P., Emmett, Colo.	1872
Rodgers, Levi, Portchester, N. Y.	122	Saer, John B., Bridgton, Me.	212
Roe, Alvah D., Minneapolis, Minn.	1867	Safford, Albert A., Demorest, Ga.	1878
Roger, George, Union, Conn.	132	Safford, A. W., Millburn, Ill.	166
Rogers, Alfred H., Westphalia, Kan.	1893	Sage, Charles J., Park Ridge, Ill.	168
Rogers, Charles H., Lincoln, Neb. 9, 11, 180,	300	Sahlstrom, L. A., <i>My.</i> , Minneapolis, Minn.	1899
Rogers, C. W., New Gloucester, Me.	212	Salmon, Edward P., Beloit, Wis.	1875
Rogers, Edson, Cincinnati, N. Y.	1862	Salter, Ernest J. B., <i>If</i> <i>innipeg, Canada</i> ,	1895
Rogers, Enoch E., Excelsior, Minn.	1869	Salter, William, Burlington, Io.	182
Rogers, Lewis G., Buffalo, N. Y.	1887	Saltmarsh, Frank N., Alton, N. H.	308
Rogers, Osgood W., Medford, Okla.	366	Sample, Philmer A., Easton, Mass.	9, 1904
Rogers, Robert W., Prescott, Ariz.	96	Sampson, Cassander C., Tilton, N. H.	316
Rogers, S. J., <i>Sec.</i> , Minneapolis, Minn.	276	Samson, Caleb, Albuquerque, N. Mex.	1884
Rogers, Wm., Sebastopol, R. D., Cal.	1887	Samuel, Benj., McHenry, N. D.	9, 346
Rogers, William O., <i>Sec.</i> , Medford, Okla.	1900	Sanborn, Edward S., E. Hartland, Conn.	120
Röhrig, Otto, Alliance, Neb.	296	Sanborn, Frank A., Gloucester, Mass.	236
Rollins, George S., Minneapolis, Minn.	280	Sandbrook, William, Salmon Falls, N. H.	314
Rollins, Walter H., Wilmington, Mass.	254	*Sanders, Charles H., Royalton, Wis.	436
Rominger, Henry V., Dickinson, N. D.	342	Sanders, Charles S., A. B. C. F. M.	461
Rondeau, Samuel P., Fall River, Mass.	234	Sanders, F. K., <i>Pf.</i> , New Haven, Ct. 51, 8, 65,	463
Rood, Francis D., Montreat, N. C.	1886	Sanders, William H., A. B. C. F. M.	461
Rood, John S., Minneapolis, Minn.	280	Sanderson, Edw. F., Providence, R. I.	382, 462
Root, Benj. F., Waterbury, Conn.	132	Sanderson, Horace, <i>St.</i> , Denver, Colo.	54
Root, E. T., <i>Sec.</i> , Providence, R. I.	11, 1891	Sanderson, J. P., Lansing, Mich.	54, 258, 463
Root, Edward P., Somers, Conn.	130	Sands, John D., Belmond, Io.	180
Root, Theophilus H., Alton, R. I.	382	Sanford, Elias B., <i>Sec.</i> , 90 Bible House, N. Y.	463
Roper, C. Fremont, River Point, R. I.	382	Sanford, John I., Denver, Colo.	1890
Roper, Elijah H., <i>St. John</i> , N. B.	1897	Santikian, Hohannes K., Fresno, Cal.	100
Ropes, Charles J. H., <i>Pf.</i> , Bangor, Me.	63, 1877	Sargent, Benjamin, Berkeley, Cal.	104
Ropes, James H., <i>Pf.</i> , Cambridge, Mass.	1901	Sargent, Cnas. F., Solon, Me.	220
Ropes, William L., Andover, Mass.	61, 1853	Sargent, Clarence S., Wichita, Kan.	9, 204, 463
Rose, Charles G., <i>Other Cliff, Ont.</i>	1896	Sargent, Edward C., Halifax, Mass.	9, 236
Rose, Edwin, Westmore, Vt.	9, 414	Sargent, Frank D., Putnam, Conn.	130
Rose, George W., Denver, Colo.	1877	[Sargent, George W., deceased.	
Rose, Henry T., Northampton, Mass.	244	Sargent, James B., Lisbon, N. H.	312
Rose, Henry W., Mountain Grove, Mo.		Sargent, Roger M., Wichita, Kan.	1852
Rose, Luman P., Cleveland, O.	1874	Sargent, Sumner H., Turner, Me.	220
Rose, Samuel, Reed's Ferry, N. H.	314	Sargent, Wm. H., Upton Works, Mich.	270
Rosenberger, Henry C., Des Moines, Io.	184	Sarkeys, Elias J., Brodhead, Wis.	1895
Rosewarne, J. Vincent, Mitchellville, Io.	188	Sarles, Jesse E., Baraboo, Wis.	426
Ross, George G., Old Orchard, Mo.	290	Sather, Bernhard B., Fargo, N. D.	344
Ross, James H., Cambridge, Mass.	1878	Sattler, Ferdinand, Avoca, Io.	180
Ross, John A., Hampton, N. H.	312	Sattler, John, Tyndall, S. D.	392
Ross, William, Portland, Me.	9, 218	Sauerman, William E., Blencoe, Io.	180
Ross, William H., Winnebago, Ill.	1878	Saunders, Eben E., <i>Ed.</i> , Oberon, N. D.	1893
Rotch, Caleb L., Monmouth, Me.	216	Saunders, Harry L., Sparks, Okla.	364, 6
Roth, Victor W., Clark Fork, Ida.	154	Savage, G. S. F., 628 Washington b'd, Ch'go,	310
Rothrock, Edgar S., Cleveland, O.	352	Savage, John W., Greenfield, N. H.	50
Roundy, Rodney W., Ludlow, Vt.	9, 408, 10	Sawyer, J. H., <i>Pf.</i> , Easthampton, Mass.	1888
Rouse, Fred. T., Appleton, Wis.	426	Sawyer, Leicester J., Tibbals, Fla.	1864
Routt, Thomas L., Sanford, N. C.	9, 1904	Sawyer, Roland D., Ward Hill, Mass.	238
Rowe, Alfred L., Nanticoke, Penn.	376	Sayles, Harold E., <i>Ev.</i> , Oak Park, Ill.	1896
Rowe, James, Barnevide, Wis.	426, 32	Scarow, David H., Wabunsee, Kan.	202
Rowe, Wm. H., Rodman, N. Y.	334	Schaefer, John M., Los Angeles, Cal.	106
Rowell, George P., West Glover, Vt.	1891	Schaerer, John, Curtiss, Wis.	428
Rowell, John A., Hillsboro, Wis.	1880	[Schauffler, Henry A., deceased.	
Rowell, Joseph, San Francisco, Cal.	1850	Schauffler, Henry P., Berlin, Conn.	118
Rowell, Nathan L., Los Angeles, Cal.	108	Scheibe, Otto J., <i>Porto Rico</i> ,	1901
Rowland, George M., A. B. C. F. M.	461	Scherff, Frank C. F., Minden, Io.	188
Rowland, John H., Clintonville, Wis.	428	Schermerhorn, P., New Haven, Mich.	260, 8
Rowland, Levi P., <i>Ep.</i> , Grand Rapids, Mich.	1896	Scheurle, Gottlieb, Rivtville, Wash.	1866
[Rowland, Lyman S., deceased.	34	Schlichter, John B., Sterling, Kan.	1873
Rowley, Charles H., Richville, Conn.	1881	[Schlosser, George, deceased.	
Rowley, George B., Alexandria Bay, N. Y.	1844	Schmavonian, A. B., <i>Constantinople</i> ,	1899
Roy, J. E., <i>Sec.</i> , 153 LaSalle st., Ch'go, Ill.	56, 1853	Schnacke, Leon C., McPherson, Kan.	200
Royce, LeRoy, 36 Star av., Cleveland, O.	1853	Schneider, John F., Winternport, Me.	222
Rudd, Edward H., Dedham, Mass.	232, 54	Schoenfeld, F. W., Dodgeville, Wis.	428
Ruddock, Charles A., Lamberton, Minn.	280	Schofield, John, Port Huron, Mich.	270

Schofield, William, Williamstown, Vt.	1874	Shaw, John T., <i>Pf.</i> , Oberlin, O.	1885
Scholarer, Ferdinand, Kane, Penn.	1893	[Shaw, Judson W., deceased.	
Schoonover, Hiram G., Angola, N. Y.	1891	Shaw, William A., Indianapolis, Ind.	176
Schroeder, George W., Larchwood, Io.	188	Shaw, William B., Port Byron, Ill.	179
Schwab, Elias F., Galva, Ill.	164	Sheaff, Robert L., Plainfield, Vt.	410
Schwab, S. Herman, Loveland, Colo.	300	Shear, A. Lincoln, Calumet, Mich.	1890
Schwabenland, J. C., Walla Walla, Wash.	424	Shearer, Herman A., Pescadero, Cal.	102
Schwarzauer, Max M., Fairfield, Ala.	94	Sheffield, Devello Z., A. B. C. F. M.	461
Schwimley, William A., Anita, Io.	180	Shelden, Frank M., Breeley, Colo.	114
Scotfield, C. Ingerson, Dallas, Tex.	400	Sheldon, Charles F., Carrier, Okla.	364
Scotfield, Frank E., Dora, Ore.	1884	Sheldon, Charles M., Topeka, Kan.	202
Scoggin, Alex. T., T., Atlanta, Ga.	72, 142	Sheldon, Harry D., Lorain, O.	356
Scotes, Richard, Leverett, Mass.	240	Sheldon, Stewart, Topeka, Kan.	1854
Scott, H. C., 7143 Perry av., Ch'go, Ill.	160	Shelton, C.W., Sec., 4th av. & 22d st. N.Y. City.	54
Scott, Abner, Pringle, Ga.	1903	Shepard, Herman T., West Epping, N. H.	1891
Scott, Charles, Reading, Mass.	1854	Shepherd, Robert G., South Point, O.	1898
Scott, Darius B., Lancaster, Mass.	238	[Shepherd, Samuel, deceased.	35
Scott, Edward E., Montgomery, Ala.	94	*Sheridan, James N., Palestine, Tex.	400
Scott, George, Wisner, Neb.	296, 306	Shepley, Edward H., Geneva, Ill.	164
Scott, George H., Atkinson, N. H.	308	Sherk, Abraham B., Toronto, Canada,	1861
Scott, George W., Morton, Ill.	166	[Sherman, Barker B., deceased.	35
Scott, H.M., <i>Pf.</i> , 520 W. Adams, Ch'go, Ill.	69, 1874	Sherman, Floyd E., Topeka, Kan.	1879
*Scott, James F., Springfield, Me.	222	Sherrill, Dana, Hoopeston, Ill.	1873
Scott, James W., Janesville, Wis.	1868	Sherrill, Sam'l B., Clifton Springs, N. Y.	1863
Scott, John J., Ch., Normal, Ala.	1895	Sherwood, John W., Baldwin, Mich.	258
Scott, Robert, West New Portland, Me.	216	Shingler, John J., Berea, O.	350
Scott, Walter, Shandon, O.	9, 1904	Shipperd, Theo. M., Newark, N. J.	9, 318
Scott, Willard, Worcester, Mass.	256	Shipman, Frank R., Andover, Mass.	226
Scovill, Edgar E., Cleveland, O.	354	Shirley, Arthur, Stratford, Conn.	1872
Serogus, Jos. W., <i>Pf.</i> , Kingfisher, Okla.	1880	Shively, John L., Weston, Conn.	9, 132
Seudder, Doremus, Sec., Honolulu, T. H.	148	Shockley, Albert D., Hetland, S. D.	386, 8
Seudder, John L., Jersey City, N. J.	318	Shoemaker, F. E., 392 Oakley b'd, Ch'o, Ill.	160
Seudder, William H., Berkeley, Cal.	98	Short, Geo. W. D., 16 Robert et., Ch'go, Ill.	158
Seudder, W.W., jr., <i>St.</i> , W. Seattle, Wash.	54, 463	Short, Wallace M., Kansas City, Mo.	290
Scull, James H., Popejoy, Io.	182, 92	Short, Wm. H., Bloomer, Wis.	426, 8, 38
Seabury, Jos. B., Wellesley Hills, Mass.	1875	Show, Arley B., <i>Pf.</i> , Stanford Univ., Cal.	1884
Seabury, Warren B., A. B. C. F. M.	9, 1904	Shull, Gilbert L., Crawford, Neb.	298
Seagrave, James C., Hinsdale, Mass.	1851	Shultz, Jacob K., Madison, Minn.	280
Searles, Geo. R., Belview, Minn.	276, 84	Shumaker, W.W., Bronson, R.D.1, Mich.	258, 60
Searles, H. Clay, Danby, Vt.	406	Shuman, Henry A., Arcadia, Neb.	296
Searles, Wilbur G., Paris, Tex.	1894	Shurtleff, Ernest W., Frankfurt, Germany,	1889
Seaver, Charles H., Rockford, Mich.	270	Sileo, John B., Toronto, Canada,	1876
Seaver, Norman, Rutland, Vt.	1860	Silva, E. G. da, Hilo, T. H.	148
Secombe, Charles H., Waterloo, Io.	194	Simmons, Abraham, Jenifer, Ala.	94
Secombe, Samuel H., Gage, Okla.	366	Simmons, Daniel A., Westville, Fla.	140
Secord, Albert, Belding, Mich.	1900	Simmons, William B., Newton, Kan.	200
Secord, Alfred A., Grand Ledge, Mich.	258, 64	Simmons, Zachariah, Little's Mills, N.C.	338, 40
Seeligwick, Arthur H., Shrewsbury, Mass.	248	Simms, Thomas, Middlebury, Vt.	408
Seeligwick, Edward C., Brooklyn, N. Y.	1900	Simons, J.H., 7250 Madison av., Chicago, Ill.	160
Seely, Nicholas J., Avon, Conn.	1853	Simpkin, Peter A., Salt Lake City, Utah,	402
Seeley, William J., Los Angeles, Cal.	106, 8	Simpson, Alexander, Lee Center, Ill.	166
Seeley, Benj. B., Kansas City, Mo.	1898	Simpson, Charles, Chatham, O.	352, 8
Seeley, L. Clark, <i>Pr.</i> , Northampton, Mass.	84	Simpson, Herbert A., Centerville, Mich.	1896
Seibert, Albert E., Mattawan, Mich.	268, 72	Simpson, John W., New York, N. Y.	1879
Seibert, J. Addison, Worcester, Mass.	1894	Simpson, Samuel, <i>Pf.</i> , Hartford, Conn.	67, 1895
Seibert, Samuel S., Otsego, Mich.	270	Sims, Frank W., Memphis, Tenn.	396
Seil, Herman, <i>Pr.</i> , Redfield, S. D.	1903	Sims, James P., Charleston, S. C.	1894
Selden, J.H., Sec., Greenwich, Conn.	59, 122, 462	Sims, John R., Gadsden, Ala.	94
Sell, William O., Opp, Ala.	90, 2	Sims, Josiah, Nevada City, Cal.	102
Sell, Henry T., 147 Ashland b'd, Ch'go, Ill.	1877	Sims, Richard V., New Iberia, La.	208
Sengstacke, H. A., Savannah, Ga.	146	Sims, Thomas, Melrose, Mass.	242
[Sengstacke, John H. H., deceased.	35	Sims, Yancy B., Little Rock, Ark.	98
Severance, Chas. N., Garden City, Kan.	1888	Sinclair, Carl E., Berkeley, Cal.	1892
Severance, C. M., Nyack, N. Y.	330	Sinden, Arch W., Nashua, Io.	190
Severance, Milton L., Burlington, Vt.	1864	Singer, Edwin J., <i>St.</i> , San Francisco, Cal.	58
Ze wall, B. Frank, Lewiston, Ida.	154	Single, John, Sioux Falls, S. D.	392
Ze wall, David B., South Berwick, Me.	1842	Singleton, J. H., Paso Robles, Cal.	1899
Ze wall, John L., Randolph, Mass.	9, 248	Sink, Reuben H., Stockton, Cal.	104
Ze wall, John S., <i>Pf.</i> , Bangor, Me.	63, 1859	Sinks, Perry W., Ridgway, Penn.	376
Ze wall, Jotham B., Boston, Mass.	1855	Sinnett, Charles N., Edraero, N. D.	344, 6
Ze well, Oliver D., Brookline, Mass.	230	Skeele, Arthur F., Painesville, O.	358
Ze ymour, C.R., 40 Morningside av., N.Y. City.	330	Skeels, Henry M., Denver, Colo.	112
Ze ymour, Edward P., Interlaken, Mass.	250	Skeentlebury, Wm. H., Lake Odessa, Mich.	266
Shaeffer, Grant L., Bridgeport, Conn.	118	Skiles, James H., Glenwood, Io.	186
Shannon, Wm. H., Wayne, Mich.	274	Skilling, Robert B., Portland, N. Y.	332
Sharp, John, Henrietta, N. Y.	326	Skinner, Charles L., Harwichport, Mass.	1886
Sharpe, P. A., Friend, Neb.	298	Skinner, David E., Doon, Io.	1886
Sharpe, Robert W., Orange, N. J.	1889	Skipper, E. M., Waycross, Ga.	1901
Shatto, Charles R., New Hampton, Io.	190	Slack, Ezra A., Brookline, Mass.	1881
Shaw, Benj. J. H., Amboy, Ill.	156	[Slack, Henry L., deceased.	
Shaw, Edwin S., Crookton, Minn.	278	Slade, William, East Hampton, Conn.	120
Shaw, Edwin W., Middleville, Mich.	1858	Slade, William F., Braddock, Penn.	372, 4
Shaw, George W., Fall River, Mass.	1884	Slater, Sheldon C., Esmond, N. D.	344, 6
Shaw, Henry H., Marlboro, Vt.	408	Sleeper, Henry D., <i>Pf.</i> , Northampton, Mass.	1891

[Sleeper, William T., deceased,	36	Smith, Richard, Pecatonica, Ill.	168
Sleeper, William W., Wellesley, Mass.	252	Smith, Samuel G., St. Paul, Minn. 284,	462, 3
Sloan, Alex., Kennebunkport, Me.	216	Smith, Stephen Lebanon, Conn.	124
Slocombe, Samuel, San Francisco, Cal.	1867	Smith, Stephen D., Atlanta, Ga.	1875
Slocum, Geo. M. D., Utica, N. Y.	1879	Smith, Thomas, Porter, Ind.	176
Slocum, Wm. F., <i>Pr.</i> , Colo. Sp'gs, Colo.	84, 462	Smith, W. W., Middlebury, R. D. 1, Vt.	414
Slyfield, Frederic A., Platteville, Wis.	434	Smith, William, St. Louis, Mo.	292
Small, Andrew J., Chaplin, Conn.	120, 8	Smith, William Wakeman, O.	362
Small, Charles H., Sec., Cleveland, O.	54	Smith, William A., Groton, N. Y.	1864
Small, Charles R., Hartford, Conn.	312, 411	Smith, William H., Aurora, Ill.	1879
Small, Harry E., Goshen, Conn.	122	Smith, William R., Hutchinson, Kan.	1868
Small, Uriel W., West Leeds, Me.	1859	Smith, W. R., Good Water, R. D. 2, Ala.	92
Smalley, A. L., Jamestown, N. Y.	328	Smith, William S., Worcester, Mass.	1854
Smart, Geo. T., Newton Highlands, Mass.	244	Smith, Zwingle H., Willow Lake, S. D.,	390, 4
Smart, I. Chipman, Pittsfield, Mass.	246	Smits, Bastian, Jackson, Mich.	266
Smart, William S., Brandon, Vt.	404	[Smyth, Egbert C., deceased,	37
Smidt, Helmer T., 961 31st pl., Chicago, Ill.	158	Smyth, Newman, New Haven, Conn.	126
Smiley, Elmer E., Groton, N. Y.	326	Sneath, Isaiah W., New Haven, Conn.	9, 126
Smiley, James D., Westchester, Conn.	132	Snelgrove, Andrew H., Lan-yng, Mich.	1881
Smiley, Samuel R., Peapack, N. H.	308	Snell, Charles Y., Los Angeles, Cal.	1871
*Smit, John, Inland, Neb.	300	Snell, Frank W., Dennyville, Me.	212
Smith, Albert D., Northboro, Mass.	244	Snell, Laird W., New York, N. Y.	1900
Smith, Albert H., Friendship, Wis.	430, 2, 4	Snell, Spencer, Mobile, Ala.	94
Smith, Alex. D., St. Paul, Minn.	284	Snelling, Alfred, <i>My.</i> , <i>Ruk. Micronesia</i> ,	1888
Smith, Allen J., Chickasha, I. T.	364	Snepp, S. E., Fort Recovery, O.	176, 354
Smith, Andrew J., N. Yakima, R. D. 4, Wash.	418	Snider, Asa B., Cloverdale, Cal.	160
Smith, Arthur, Peirmont, N. H.	314	Snow, Benjamin P., Alfred, Me.	1870
Smith, Arthur II., A. B. C. F. M.	461	Snow, Walter A., Beverly, Mass.	9, 228
Smith, Arthur II., Westfield, Wis.	1899	Snow, Frederick E., Guilford, Conn.	122
Smith, Azro A., Reading, Mass.	1864	Snow, Walter A., St. Paul, Minn.	46, 284
Smith, Caleb E., Heath, Mass.	9, 238	Snowden, C. L., 9308 Robey St., Ch'go, Ill.	1897
Smith, Chas. C., <i>My.</i> , 243 W. 67 st., Ch'go, Ill.	1902	Snowden, David H., Sterling, Kan.	1877
Smith, Charles H., Barre, Mass.	226	Snowden, Frank R., Tuxedo, Md.	224
Smith, Charles W., Melville, N. D. 342, 44, 46	46, 410	Snowden, James E., Cedar Falls, Io.	182
Smith, Clifford H., Pittsford, Vt.	46, 410	Snyder, Henry C., Breckensridge, Mich.	260
Smith, Edward G., Templeton, Mass.	252	Snyder, Henry S., Gilbertville, Mass.	236
Smith, Edward H., Oshkosh, Wis.	434	Snyder, Owen M., No. Bloomfield, O.	358
Smith, Edward H., A. B. C. F. M.	461	Snyder, Peter M., Rockford, Ill.	170
Smith, Edward L., Seattle, Wash.	422, 62	Soares, A. V., Honolulu, T. H.	148
Smith, Edwin B., Overbrook, Kan.	200	Soderholm, Henry, Chicago, Ill.	1892
Smith, Edwin G., Princeton, Ill.	1850	Soland, Andrew P., <i>Pf.</i> , Wichita, Kan.	204
Smith, Edwin R., Lowell, Mass.	9, 240	Soland, James A., Rutland, Mass.	248
Smith, E. Sinclair, Houston, Tex.	1886	Someilan, Henry B., <i>Guantanamo, Cuba</i> ,	136
Smith, Esther, 93 E. 11 st., St. Paul, Minn.	1893	Somerville, T. E., <i>My.</i> , 709 W. Adams, Ch'go,	1888
[Smith, Ezra N., deceased,	36	Soper, George E., Pomona, Cal.	108
Smith, Felix G., Soddy, Tenn.	398	Soule, Sherrod, Naugatuck, Conn.	126
Smith, Frank G., 967 Warren av., Chic., Ill.	160	Southgate, Benj. M., Sycamore, Ill.	172
Smith, Frank N., Tekoa, Wash.	424	Southgate, Chas. M., Auburndale, Mass.	244
Smith, F. H., Fulton, Wis.	430	Southworth, Francis, Portland, Me.	218
Smith, Frederick C., Zanesville, R. F. D. 3, O.	1898	Spangler, Alpheus M., Mittleague, Mass.	254
Smith, G. Ernest, Oconomowoc, Wis.	434	Spangler, George B., Craig, Colo.	112, 14
Smith, George, Whitewater, Wis.	1868	Spanswick, Thomas W., Staples, Minn.	284
Smith, George H., <i>Pf.</i> , Wheaton, Ill.	876	Sparhawk, Willis T., Randolph, Vt.	1900
Smith, G. H., Munnsville, N. Y.	1882	Spaulding, W., Bedford Pk., N. Y. City,	1884
Smith, George LeG., Newton, Io.	190	Speare, S. Lewis B., Newton, Mass.	1874
Smith, Green N., Baxley, Ga.	142, 44	Speers, Luther, Black Diamond, Cal.	98, 102
Smith, H. W., 1757 46th st., Brooklyn, N. Y.	322	Speers, William J., Oakland, Cal.	1901
Smith, Henry G., <i>Pf.</i> , Goshen, Mass.	1886	Spelman, Henry O., St. Clair, Mich.	272
Smith, Henry P., <i>Pf.</i> , Amherst, Mass.	226	Spelman, Levi P., Covert, Mich.	1860
Smith, Henry W., Lee, Mass.	240	Spence, Jos. M. A., Green Bay, Wis.	430
Smith, Hinds, Oberlin, O.	1871	Spence, Walter, Council Grove, Kan.	47, 196
Smith, Howard N., <i>St.</i> , Portland, Ore.	58, 1889	Spence, Wm. H., Cambridgeport, Mass.	232
Smith, Ira A., Holden, Me.	212, 14	Spencer, David B., River Falls, Wis.	436
Smith, Isaiah P., Reliance, Va.	1864	Spencer, J. A., Agra, Okla.	364, 6
Smith, J. Challen, Silverton, Colo.	116	Sperry, Willard G., Olivet, Mich.	84
Smith, James E., Minneapolis, Minn.	282	Spiker, William D., Unionport, O.	1899
Smith, James E., Thibodeaux, La.	208	Spillers, Ashbell P., Albany, Ga.	142
Smith, James G., Fayetteville, N. C.	338	Spittell, Jabez, Alcester, S. D.	386, 8
Smith, James R., Quincy, Ill.	9, 11, 170	Spooner, Walter, Hudsonville, Mich.	266
Smith, John E., Fremontville, Cal.	1877	Spoor, Orange H., Redlands, Cal.	1861
Smith, J. Arthur, Bonesteel, S. D.	386	Sprague, Frank M., Tampa, Fla.	140
Smith, J. Franklin, Leigh, Neb.	300	Sprague, F. P., Albion, Ill.	156
[Smith, John H. B., deceased,	36	Sprague, William P., A. B. C. F. M.	461
Smith, J. Lloyd, Birmamwood, Wis.	426, 8, 34	Spriggs, John T., Wier, Ga.	144
Smith, John W., Ashford, Ala.	1892	Spyker, Simon, Richland Center, Wis.	1854
Smith, Jonathan G., Tomah, Wis.	438	Squire, Abraham L., Elwood, Neb.	1897
Smith, Joseph E., Chattanooga, Tenn.	396	Squires, Norman J., West Haven, Conn.	132
Smith, Judson, Sec., Boston, Mass.	49, 67	Staaft, Gustaf, Minneapolis, Minn.	1889
[Smith, Moses, deceased,	36	Staats, Henry T., Pasadena, Cal.	108
Smith, N. Fay, E. Northfield, Mass.	1895	Stacey, John W., Grand Rapids, Mich.	1897
*Smith, Orville S., Delavan, Wis.	1874	Stackman, Carl, Sec., So. Africa,	1902
Smith, Oscar M., Java, N. Y.	1863	Stackpole, Everett S., Bradford, Mass.	238
Smith, Orterbein O., Council Bluffs, Io.	58	Stackpole, Markham W., Boston, Mass.	1902
Smith, Ralph J., New London, O.	1884	Staff, Fred., Grand Rapids, Wis.	430

Stahl, Karl C., Ritzville, Wash.	422	Stocking, Wm. R., Williamstown, Mass.	1871
Staley, John J., Manistee, Mich.	268	Stockwell, Cyrus K., Alexandria, Ind.	174
[Stallings, Jeremiah J., deceased.	38	Stoddard, Eugene W., T., Martinez, Cal.	1886
Stanford, Arthur W., A. B. C. F. M.	461	Stoddard, John C., Earlville, Io.	180, 4
Stanley, Charles A., A. B. C. F. M.	461	[Stoddard, William, deceased.	
Stanley, Charles A., jr., A. B. C. F. M. 9, 11.	461	Stokes, W. T. Miller pl., N. Y.	328
Stanley, John E., Clarkston, Fla.	1891	Stone, Dwight C., Stonington, Conn.	132
*Stanton, Benjamin, Lake Mills, Wis.	432	Stone, Edward G., Killingworth, Conn.	124
Stanton, George F., Boston, Mass.	1866	Stone, Edward P., Rutland, Vt.	1861
Stanton, James, Platteville, Colo.	1887	Stone, Ira D., Warrensburg, Ill.	46, 164
Stanton, Jay B., Denver, Colo.	112	Stoneman, A. H., Grand Rapids, Mich.	46, 246
Staples, J. S., Geneva, Neb.		*Stoops, J. D., Pfl., Grinnell, Io.	1901
Stapleton, J., 2 Vening pl., Cleveland, O.	352	Storax, Fordyce J., Plymouth, Ill.	1890
Stapleton, Robert, Saginaw, Mich.	272	Storer, Frederick A. S., Syracuse, N. Y.	1886
Stapleton, Robert S., A. B. C. F. M.	461	Storm, Julius E., S40 N. 25 st., Lincoln, Neb.	298
Stark, Charles W., Sun Prairie, Wis.	438	Storrs, Chas. L., A. B. C. F. M.	11, 461
Starr, M. Angelo, Philadelphia, Penn.	1870	Stough, Henry W., My., Wheaton, Ill.	1896
Starr, Edward C., Cornwall, Conn.	120	Stover, Wesley M., A. B. C. F. M.	461
Starr, Harris E., Storrs, Conn.	124	Stover, W. B., Jetmore, Kan.	198
Starr, Otis A., Excelsior, Minn.	1870	Stowe, Charles E., Bridgewater, Mass.	48, 230
Starr, William H., Thornton, R. 1.	1865	Stowe, Wilbur P., Susquehanna, Penn.	378
Staub, John J., Portland, Sta. C. Ore.	370	Stowell, Alex. D., Binghamton, N. Y.	1858
St. Aubin, Thomas S., Lowell, Mass.	1893	Strain, Horace L., Decatur, Ill.	162
Stauffer, Henry, Milwaukee, Wis.	432	Strang, Clement J., Kangley, Ill.	164
Staver, Daniel, Forest Grove, Ore.	368, 70, 2	Strange, William L., Sherwood, Ore.	368, 70
St. Claire, Chris. C., Morrisville, Vt.	410	Stratton, Lemuel N., Lockport, Ill.	164
Stead, James R., Lacon, Ill.	166	Strayer, Charlton B., Green's Farms, Conn.	122
Stearns, Charles C., Hartford, Conn.	1870	Strayer, Luther M., Hartford, Vt.	46, 408
Stearns, Edw. R., Lancaster, N. H.	312	Street, Wm. D., White Plains, N. Y.	53, 336
Stearns, George W., Middleboro, Mass.	242	Streeter, Clayton M., Alamosa, Colo.	1894
Stearns, William F., Norfolk, Conn.	128	Streeter, Willard E., Brookfield, Mass.	230
Stebbins, Herbert W., Boston, Mass.	1880	Strickland, Geo. D., Drummond, Mich.	262
Steeley, David F., Medders, Ga.	1880	Stringer, Firth, Highland, Ill.	164
Steele, Albert T., Monroe, Conn.	126	Strohecker, John H., Fessenden, N. D.	342, 44
Steele, John T., Perkins, Okla.	366	Stromire, Geo. D., Little River, Kan.	200, 2
Steele, Joseph, jr., Ankeny, Io.	180, 2	Strong, Chas. B., Harwinton, Conn.	1882
Steele, William, Oberon, N. D.	346	Strong, David H., Williamstown, Vt.	404, 14
Steelman, J. Newton, Lakewood, N. Y.	328	[Strong, Delos A., deceased.	38
Steere, Charles, East McDonough, N. Y.	1870	Strong, Dwight A., Highland Lake, Col.	114
Stein, Henry W., Springfield, Mo.	292	Strong, E. E., Ed., Auburndale, Mass.	49
Steiner, Dennis R., Ruggles, O.	360	Strong, Frank P., Ottawa, Kan.	200
Steiner, Edward A., Pfl., Grinnell, Io.	1891	[Strong, Jacob H., deceased.	38
Stembridge, A. E., Woburn, Mass.	1890	Strong, Jas. W., Pr., Northfield, Minn.	84, 1862
Stemen, John A., Viroqua, Wis.	438	Strong, Josiah, 105 E. 22d st., N. Y. City.	1871
Stephens, Fred'k A., Grass Lake, Mich.	264	Strong, J. Selden, Limington, Me.	168
Stephens, J. Vinton, Pittston, Penn.	376	Strong, Sydney, Oak Park, Ill.	168
Stephens, Thad. A., Gray's Lake, Ill.	164	Strong, William E., Amherst, Mass.	226
Sterns, Wallace H., Pomfret, Conn.	128	Stroup, Charles A., Marysville, O.	358
Stetson, Oscar F., N. Carver, Mass.	232	Strout, Joseph W., Kingston, N. H.	312
Stetson, R. K., 662 Flourney st., Ch'go, Ill.	160	Struthers, Alfred L., Alfred, Me.	210
Stevens, Almon O., Anamosa, Io.	180	Stryker, Garrett V., Mill River, Mass.	244
Stevens, Charles H., Canton Cen., Conn.	1880	Stuart, Irving W., Hartland, Vt.	9, 408
*Stevens, Charles M., Clearwater, Minn.	276, 80	Stuart, Isambert B., Hooksett, N. H.	312
Stevens, Clarence H., Martinez, Cal.	102	Stubbins, Thos. A., Redondo, Cal.	1899
Stevens, Frank V., Whitewater, Wis.	438	Stubbins, Wm. H., Sierra Madre, Cal.	110
Stevens, Geo. B., Pfl., New Haven, Conn.	65	Stubbs, Robert S., Ch., Tacoma, Wash.	1864
Stevens, Henry A., Brighton, Mass.	248, 462	Stump, George E., Chenoa, Ill.	1896
Stevens, J. M., 973 Ballou st., Chicago, Ill.	158	Sturgis, Frederick E., Natick, Mass.	11, 1868
Stevens, John L., Thawville, Ill.	1899	Sturtevant, Ernest W., Guilford, Vt.	1893
Stevens, Julius, Ft. Dodge, Io.	1865	Sturtevant, J. M., 832 Wilson av., Ch'go, Ill.	1860
Stevens, Moody A., Milford, N. H.	1862	Stutson, Henry H., My., Yabuca, P. R.	1897
Stevens, T. E., 58 S. 43d ct., Chicago, Ill.	1900	Suber, Gustav A., Holly Beach, N. J.	1902
Stevens, Wm. D., Warwick, N. Y.	1889	Suckow, William J., Fort Dodge, Io.	184
Stevens, Wilmot E., Grand Rapids, Mich.	264	Suess, William, Crete, Neb.	302
Stevenson, John O., Waterloo, Io.	180	Suffa, Andrew, 915 Z st., Lincoln, Neb.	300
Stevenson, Wm. D. J., Metamora, Mich.	268	Sullens, A. J., 2028 Wash. bd., Chicago, Ill.	158
Stewart, J. B., Morgan, Ga.	1889	Sumner, Charles B., Claremont, Cal.	1868
Stewart, Jeremiah D., St., Aurora, Neb.	58	Sumner, Fred. A., Minneapolis, Minn.	280
Stewart, John R., Florida, Ala.	1899	Sumner, Mark N., Mill Creek, Tenn.	396, 8
Stewart, William J., Buda, Ill.	156	Surdval, William, Pittsburg, Penn.	376
Stewart, W. R., My., Montpelier Vt., 58.	1895	Sutherland, John M., Toulon, Ill.	172
Stickel, Edwin C., Pfl., Nashville, Tenn.	1875	Sutherland, John W., Detroit, Mich.	262
Stickney, Edwin H., St., Fargo, N. D.	58	Sutherland, Ward T., Wellsville, N. Y.	336
Stiles, Hubert W., Ada, Minn.	276	Sutherland, Wm. L., Great Bend, Kan.	198
Stiles, W. C., 44 E. 23d st., N. Y. City.	1876	Sutton, Samuel, Williamsburg, Ky.	1867
Stillman, Orson A., Buffalo, Wyo.	440	Swain, Augustus C., No. Cambridge, Mass.	1873
Stimson, Cyrus F., Kansas City, Mo.	11, 290	Swain, Carl J., Excelsior, Minn.	278
Stimson, H. A., 159 W. 86th, N. Y.	59, 65, 330, 462	Swain, Richard L., Laconia, N. H.	312
Stimson, Martin L., A. B. C. F. M.	461	Swanson, Isaac J., Lima, O.	356
Stiver, Samuel L., Pn., Bunker Hill, Ill.	1879	*Swanson, J. E., 2026 J. st., Lincoln, Neb.	1888
St. John, Benjamin, Benicia, Cal.	98	*Swanstrom, August, Enterprise, Kan.	1892
Stockdale Allen A., Boston, Mass.	9, 228	Swartout, Edgar P., Highmore, S. D.	388
Stocking, James B., Burwell, Neb.	296	Swartz, Charles K., Baltimore, Md.	1892
Stocking, Jay T., Bellows Falls, Vt.	410	Swartz, Herman F., East Cleveland, O.	354

- Sweet, George E., Providence, R. I. 1892
 Sweet, Milo J., Hartford, Conn. 1900
 Sweet, William I., Everett, Mass. 234
 Swengel, A. Wilmer, Harrisburg, Penn. 1886
 Swertlager, Geo. A., Morris, Ill. 166
 Swift, Benjamin, Orwells, Vt. 410
 Swift, Clarence F., Fall River, Mass. 46, 234
 Swing, Albert T., *Pf.*, Oberlin, O. 70, 1878
 Swinnerton, G. F., St. Louis Park, Minn. 280, 2
 Swinnerton, Wm. T., Springdale, Conn. 1877
 Tade, Fwing O., Berkeley, Cal. 1861
 Taft, Jay N., Summer Hill, N. Y. 334
 Taft, Rufus M., *Ev.*, Worcester, Mass. 1893
 Taggart, Charles E., Litchfield, Mich. 268
 Taggart, George A., Rainier, Ore. 370
 [Taintor, C. H., deceased.]
 Taintor, Jesse F., Elkhorn, Wis. 428
 Taine, Telesphore, Auburn, Me. 210, 6
 [Talbot, Henry L., deceased.] 39
 Talmadge, Elliott F., *Sec.*, Hartford, Conn. 1900
 Talmage, Charles H., Taunton, Mass. 252
 Talmage, Luther C., Minneapolis, Minn. 282
 Tanaka, Guchi, Wailuku, Maui, 152
 Tangemann, Gottlob D., Etiwanda, Cal. 106
 Tanner, Allan A., Alton, Ill. 156
 Tarr, Jas. J. G., Box 523, Rockport, Mass. 1902
 Tasker, Joseph O., Pittsfield, N. H. 1887
 Tate, Albert J., *T.*, High Point, N. C. 338
 Tate, William J., Higganum, Conn. 124
 Taubee, James M., Manchester, Okla. 366
 *Taylor, A. Wilber, Seneca Falls, N. Y. 334
 Taylor, Charles I., Clarksville, Mich. 1886
 Taylor, Frederick C., Thorndike, Mass. 246
 Taylor, George E., Pierce, Neb. 302
 Taylor, Glen A., Denmark, Io. 1899
 Taylor, G., *Pf.*, 180 Grand av., Ch'go, 69, 158, 463
 Taylor, Herbert J., Pelican Rapids, Minn. 282
 Taylor, Horace J., Anacortes, Wash. 418, 22
 Taylor, J. G., Arlington Heights, Mass. 226
 Taylor, J. Phelps, *Pf.*, Andover, Mass. 1868
 Taylor, Lawrence, Sycamore, Kan. 202
 Taylor, Living N. L., B'k'n, N. Y. 46, 59, 322, 462
 Taylor, Marcus B., Brooklyn, N. Y. 322
 Taylor, Raynsford, San Francisco, Cal. 1878
 Taylor, Samuel, Hartford, Mich. 264
 Taylor, Wallace, A. B. C. F. M. 461
 Taylor, Walter P., Boston, Mass. 1891
 Tead, Edw. S., *Sec.*, Somerville, Mass. 51, 1878
 Tebbetts, Arthur H., Minneapolis, Minn. 1873
 Teel, William H., Vernon Center, Conn. 132
 Temple, Charles, Traverse City, Mich. 1851
 Temple, Wm. H. G., Cleveland, O. 352
 Tenney, Edward P., Cambridge, Mass. 1859
 Tenney, Henry M., Oberlin, O. 358
 Tenney, H. Melville, *Sec.*, San Francisco, Cal. 49
 Tenney, Leonard B., Niantic, Conn. 128
 Tenney, William A., Oakland, Cal. 1856
 Tenney, W. L., *Sec.*, 153 La'se st., C'go, Ill. 56
 Terborgh, Isaac, *Alberta, Canada*, 1885
 Terhune, Edward P., Pompton, N. J. 1855
 Testa, S. L., 313 Degraw st., Br'k'n, N. Y. 1899
 Teuber, Adolph C., *My.*, Sanger, N. D. 1892
 Tewksbury, Elwood G., A. B. C. F. M. 461
 Tewksbury, Geo. A., Concord, Mass. 232
 Thacker, Joseph, Los Angeles, Cal. 9, 108
 Thain, Alexander R., Wauwatosa, Wis. 46, 438
 Thayer, Charles S., *Pf.*, Hartford, Conn. 11, 67
 Thayer, Frederick D., Dudley, Mass. 234
 Thayer, Henry E., *Sec.*, Topeka, Kan. 54
 Thayer, H. O., 85 Java st., Brooklyn, N. Y. 1866
 Thayer, Lucius H., Portsmouth, N. H. 314
 Thayer, O. Franklin, San Jacinto, Cal. 1886
 Thiel, Peter J., Hastings, Neb. 300
 Thieme, Karl F., Evansville, Ind. 366, 8
 Thing, Milo J. P., Edgewood, Io. 184
 Thirloway, Timothy, Turton, S. D. 392
 Thisletton, Alfred E., Schenectady, N. Y. 334
 Thom, A. Alexander, Revillo, S. D. 386, 92
 Thomas, Chandler N., Bristol, Vt. 404
 Thomas, Charles M., Brunswick, Neb. 296, 306
 Thomas, David L., *Christchurch, N. Zealand*, '93
 Thomas, D. Theodore, Youngstown, O. 362
 Thomas, Evan, Essex Junction, Vt. 406
 Thomas, Ivor, Bangor, Penn. 372, 8
 Thomas, J. G., 503 W. Wayne st., Lima, O. 356
 Thomas, John H. E., Jennings, Ia. 208
 Thomas, John P., Newcastle, Penn. 376
 Thomas Lewis J., Peabody, Mass. 246
 Thomas, Morristou J., Columbus, O. 354
 Thomas, Owen, So. Sharon, Penn. 9, 11, 378
 Thomas, Percy E., Winona, Minn. 286
 Thomas, Reuen, Brookline, Mass. 230
 Thomas, Thomas D., Red Oak, Io. 1881
 Thomas, Thomas P., Madison, O. 356
 Thomas, W. Arthur, Idlewood, N. J. 1882
 Thome, A. M., 133 Lincoln av., Chi'go, Ill. 130
 Thome, James A., Norwalk, O. 1886
 Thomlinson, W. H., Preston, Io. 192
 Thompson, Albert H., Raymond, N. H. 314
 Thompson, Alex. W., Calexico, Cal. 106
 Thompson, Carl D., Elgin, Ill. 1898
 Thompson, Charles, *China*, 1898
 Thompson, Frank, *Ch.*, Valparaiso, *Chili*, 461
 Thompson, George O., Truro, Mass. 252
 Thompson, Hiram F., Lexington, O. 1893
 Thompson, Howard S., Chardon, O. 356
 Thompson, James B., Dean, S. D. 386, 90
 Thompson, J. C., Goleonda, Ill. 1876
 Thompson, Mitchell, Goliad, Tex. 400
 Thompson, Nathan, Laurel, Md. 1865
 Thompson, Thomas, Worthing, S. D. 394
 *Thompson, Thos. B., Watertown, Wis. 9, 438
 Thompson, William S., Exeter, N. H. 1860
 Thompson, W. Sherman, E. Somerville, Mass. 250
 Thomson, Ludwig, Cambridge, Ill. 156
 Thomson, Alex., Tifton, Ill. 162
 Thomson, A. Eugene, Berea, Ky. 1884
 Thomson, James, Hampton, Io. 186
 Thomson, Robert, A. B. C. F. M. 461
 Thomson, Robert J., Bound Brook, N. J. 318
 Thoren, B. J. 1894
 Thorp, Charles N., Oswego, N. Y. 322, 32
 Thorp, W. B., 3977 Drexel Blvd., Ch'go, Ill. 51, 158
 Thorpe, John, Center Harbor, N. H. 308
 Thorpe, Ole O., Concord, Mass. 1894
 Thorpe, Walter, Elizabeth, N. J. 318
 Thrall, J. Brainerd, Leicester, Mass. 9, 240
 Thrall, W. Herbert, *St.*, Huron, S. D. 54
 Thrasher, George W., Courtland, Ala. 88
 Thrush, John O., Webster City, Io. 194
 Thunberg, John E., North Granby, Conn. 122
 Thurston, Chas. A. G., *Ev.*, Boston, Mass. 1877
 Thurston, Daniel W., Hydenville, Cal. 100, 2
 Thurston, John R., Whitinsville, Mass. 244
 [Thurston, J. Lawrence, deceased.] 39
 Thurston, Oakley B., Manhattan, Kan. 200
 Thurston, Thos. W., Albert Lea, Minn. 1851
 Thwing, Charles F., *Pr.*, Cleveland, O. 1879
 Thwing, Edward W., Honolulu, T. H. 148
 Thygeson, Hanson E., Chesterfield, Mass. 232
 Thyholdt, Paul C., Jacksonville, Ill. 1881
 Tibbetts, Dallas D., Denmark, Io. 1881
 Tice, J. Hammond, Penfield, O. 358
 Tillet, Barton C., Baxter, Io. 180
 Tiltman, Wm. H., Atlanta, Ga. 1902
 Tilton, Geo. H., N. Woburn, Mass. 254
 Timoteo, Enoch S., Honolulu, T. H. 1880
 Tingle, George W., Gentry, Ark. 98
 Titeomb, Arthur, Feeding Hills, Mass. 226
 Titsworth, Judson, Milwaukee, Wis. 432
 Tobey, Benj. F., Ithaca, R. D. 36, N. Y. 324
 Tobey, Rufus B., Boston, Mass. 1880
 Todd, Albert G., Worcester, Mass. 256
 Todd, David E., Payson, Ill. 168
 Todd, George L., *St.*, Havana, Cuba, 54, 136
 Todd, Henry C., Granite Falls, Minn. 278, 84
 Todd, John W., Fergus Falls, Minn. 278
 Todd, Quintus C., *Pf.*, Tabor, Io. 1879
 Todd, William E., Drummond, Okla. 366
 Toleman, Charles B., Sterling, Mass. 250
 Tolson, George T., Berkeley, Cal. 9, 71
 Tomplen, Chas. L., N. Middleboro, Mass. 242
 Tomlin, David R., Spearfish, S. D. 392
 Tomlinson, J. Logan, Simsbury, Conn. 1863
 Tompkinson, Joseph A., Philadelphia, Penn. 1872
 Tompkins, James, Alto Paso, Ill. 156, 62
 Toomay, John B., St. Louis, Mo. 292
 Toothaker, Archie, Berkeley, Cal. 100

- Tornblom, August F., Pittsburg, Penn. 376
 Torosyan, Hohannes T., Centerville, Mass. 226
 Torrance, James S., T., Gebo, Mont. 1906
 Torrens, David J., Friendship, N. Y. 326
 Torrey, Charles C., Andover, Mass. 1855
 Torrey, Charles C., *Pf.*, New Haven, Conn. 65
 Torrey, Daniel T., Providence, R. I. 1888
 Torrey, David C., Bedford, Mass. 228
 Torrey, Elbridge C., W. Newbury, Vt. 9, 410
 Torrey, Joseph, Shirley, Mass. 248
 Torrey, Reuben A., *Er.*, 80 Inst-pl., Ch'go, Ill. 1878
 Totusek, Vincent, Begonia, Va. 416
 Tower, Charles E., Rinbeck, Io. 192
 Tower, William H., So. Framingham, Mass. 1897
 Towle, James A., *Pf.*, Talladega, Ala. 1871
 Town, Willard O., Bowling Green, O. 358
 Towne, Salem D., Williamstown, Mass. 1885
 Townsend, Arthur C., Albion, Neb. 296
 Townsend, Jewett C., Fremont, Mich. 264
 Townsend, Morris B., High'd Sta., Mich. 266
 Townsend, Stephen J., Avon Park, Fla. 138
 Tracy, Alfred E., Chula Vista, Cal. 106
 Tracy, Charles C., A. B. C. F. M. 461
 Tracy, Charles K., A. B. C. F. M. 9, 11, 461
 Tracy, Isaac B., Hayward, Wis. 428
 Tracy, James E., A. B. C. F. M. 461
 Tracy, Olin H., Crested Butte, Colo. 112
 Trask, John L. R., Springfield, Mass. 1867
 Traudt, Adam, Globeville, Colo. 114
 Traut, G. Albert, Moorehead, Minn. 10, 282
 Travers, Robert M., Waukomis, Okla. 1878
 Travers, Thomas A., Montclair, N. J. 10, 318
 Travis, A. Ferdinand, Hopkinton, Mass. 10, 238
 Travis, David Q., Los Angeles, Cal. 1889
 Travis, Lee J., Marietta, O. 356
 Trcha, Charles J., St. Paul, Minn. 1897
 Treat, Edward P., Richmond, Vt. 410
 Treat, J. Calvin, 827 P'kw'd av., Clevel'd, O. 352
 TreFethren, Eugene B., Ipswich, S. D. 388
 Treiber, Daniel J., Hood River, Ore. 1885
 Treiber, Michael, Kulm, N. D. 346, 8
 Triplett, Harry M., Springfield, Neb. 304
 Tripp, Ira J., Ceresco, Mich. 250, 2, 4
 *Trover, Winfield D., Auburn, Ind. 1861
 Trow, Wm. A., Sherburne, N. Y. 334
 Trowbridge, John P., N. Rochester, Mass. 248
 Trublood, Wm. J., Memphis, Tenn. 1878
 Truman, Daniel, Custer, Mich. 262, 4
 Truslow, Arthur, 5 Beekman st., N.Y. City, 1896
 Trussell, William F., Champlain, Minn. 1895
 Tsuji, Mitsutaro, Paia, Maui, 150
 Tucker, F. D., *Pf.*, St. Anthony Park, Minn. 1896
 [Tucker, George L., deceased, 39
 Tucker, Wm. J., *Pr.*, Hanover, N. H. 84, 463
 Tuckerman, Fred W., Los Angeles, Cal. 1886
 Tull, Harvey V., [Ill.] 1884
 [Tunnell, Robert M., deceased, 39
 Tupper, John S., deceased, 40
 Tupper, Leland E., East Craftsbury, Vt. 406
 Turk, Morris H., Natick, Mass. 10, 242
 Turner, Benj. R., Independence, Okla. 1873
 Turner, E. B., Honolulu, T. H. 1899
 Turner, G. B. M., Houston, Tex. 418
 Turner, Herbert B., *Ch.*, Hampton, Va. 1879
 Turner, John M., Castana, Io. 182, 92
 Turner, Jonathan, Armada, Mich. 258
 Turner, Joseph W., Big Rapids, Mich. 1869
 Turner, Leonard A., Wellston, Okla. 1897
 Turner, Tell A., Cambridge, Mass. 1882
 Turner, W. Jay, Norfolk, Neb. 302
 Turrell, Charles W., St. Charles, Ill. 1894
 Turrentine, Wm. J., Athens, Ala. 94
 Tuthill, C. Julian, Palmer, Mass. 1894
 Tuthill, Wm. B., E. Hartford, Conn. 120
 Tuttle, Henry W., Manchester, Io. 188
 Tuttle, John E., Lincoln, Neb. 300
 Tweedy, Henry H., Bridgeport, Conn. 118
 Twichell, Joseph H., Hartford, Conn. 124
 Twombly, Alexander S., Newton, Mass. 1859
 Tyler, Charles M., Ithaca, N. Y. 1857
 Tyler, Henry F., Norwood, N. Y. 330
 Tyler, Henry M., *Pf.*, Northampton, Mass. 1872
 Udd, John, Cambridge, Mass. 1896
 Umsted, Owen, Newport, Wash. 420
 [Underhill, Wm. H., deceased, 40
 Underwood, Rufus S., *Ep.*, Springfield, Mass. 250
 Unger, Samuel L., Dover, Kan. 11, 196, 202
 Updike, Eugene G., Madison, Wis. 432
 Upshaw, William L., Hydro, Okla. 364
 Upson, Henry, T., New Preston, Conn. 1862
 Upton, Jonathan S., Brecksville, O. 350
 Upton, Rufus P., Springfield, Minn. 1897
 Urban, John T., E. Braintree, Vt. 404
 Usher, William, Hartford, Penn. 374
 Ussher, Clarence D., A. B. C. F. M. 461
 Utterwick, Henry, New York, N. Y. 1866
 Uzzell, Thomas A., Denver, Colo. 112
 Vahlstrom, Charles J., E. Norwalk, Conn. 120
 Vaile, Charles S., Claremont, Cal. 1882
 Vaill, Henry M., Staffordville, Conn. 1861
 Vaitses, Stephen, *My.*, Melrose, Mass. 1903
 Vallentine, James W., Marshall, Minn. 280
 Valdez, Cayetano D., Tampa, Fla. 140
 Van Allen, Frank, A. B. C. F. M. 461
 Van Auken, Abram, Vanderbilt, Mich. 1879
 Van Auken, C. F., *Er.*, 155 La'Se st., C'go, Ill. 1877
 Van Auken, H. R., Key West, Fla. 138
 Van Anken, John C., White Cloud, Mich. 1884
 Van der Pyl, N., Marblehead, Mass. 242
 Van Horn, F. J., Worcester, Mass. 256
 Van Horne, Mahlon, *St. Thomas, D. W. I.* 1866
 Van Keuren, Mailler D., Salamanca, N. Y. 334
 Van Luven, S. A., Sargent, Neb. 298, 304
 Van Norden, Charles, Sacramento, Cal. 1866
 Van Ommeren, Hendrik, Mt. Pleasant, Mich. 1886
 Van Sickle, C. H., Orange City, Fla. 10, 138
 Van Swearingen, O. M., Mitchell, Io. 188
 Van Valkenberg, H. C., Melvin, Ill. 166
 Van Vleet, William M., Mt. Pleasant, Io. 1891
 Van Wagner, Allen J., Sedalia, Mo. 1873
 Van Wagner, J. M., Chattanooga, Tenn. 1846
 Varley, Arthur, Yarmouth, Mass. 256
 Vater, William, Black Earth, Wis. 426
 Vaughan, George W., Heflin, Ala. 88, 90
 Vaughan, Lewis B., Salem, Mich. 272
 Vaughan, Ste'n, *My.*, Grand Rapids, Mich. 1895
 Vaughn, H. R., Elk Mound, Wis. 426, 8
 Vavrina, Vaclav, St. Louis, Mo. 292
 Veazie, Walter C., *Ev.*, Denver, Colo. 1884
 Ventosa, S., *S. Antonio de los Banos, Cuba.* 136
 Vernon, Ambrose W., Hanover, N. H. 10, 11, 312
 Vernon, Daniel E., Spokane, Wash. 1901
 Vetter, John, Eldon, Mo. 1863
 Vickers, Albert Y., Ashland, R. D. 2, Ala. 1888
 Viehe, Paul G., Lake Benton, Minn. 280
 Viets, Francis H., West Acton, Mass. 230
 Villiers, J. Charles, Lyme, Conn. 128
 Vincent, Clarence A., Galesburg, Ill. 164
 Vincent, Corwin D., Mancelona, Mich. 268
 Vincent, Samuel L., Cornish, N. H. 310
 Vincent, Thomas H., N. Weymouth, Mass. 254
 Vincentius, Peter, E. Boston, Mass. 1883
 Vining, Roscoe W., Susquehanna, Penn. 1900
 Virgin, Sam'l H., 251 Lenox av., N. Y. City, 330
 Vittum, Edmund M., Grinnell, Io. 186
 Vogel, Albert H., 1301 Thomas st., C'go, Ill. 158
 Vogler, Henry, Endicott, Wash. 418
 Vogt, Wm. F., Friend, Neb. 298, 304
 Voorhees, Frank, Baiting Hollow, N. Y. 322
 Voorhees, J. Spencer, Adams, Mass. 226
 Vose, James G., Providence, R. I. 382
 Vrooman, W. A., *Portage La Prairie, Man.*
 Wade, William G., Monmouth, Me. 1869
 Wadensten, August L., Auburn, R. I. 380
 [Wadhams, Jonathan, deceased, 40
 Wagner, Horace T., A. B. C. F. M. 461
 Wagner, Wm. Austin, Asbury Park, N. J. 318
 Waiau, G. W., Hookena, T. H. 1882
 Wailes, Prince O., New Orleans, La. 1895
 Waite, Foster R., St., Hartford, Conn. 1879
 Waite, H. R., 1412 Pacific st., Brooklyn, N. Y. 1872
 Waits, G. W. Cornelius, Barnesville, Ala. 1897
 Wakutemani, H. W., *My.*, Little Eagle, S. D. 1902
 Walcott, Philip C., Hartford, Conn. 10, 11, 1904
 Walden, H. R., Dockery's Store, N. C. 838
 Waldo, Edwin A., Palermo, Cal. 10, 102, 4
 [Waldo, Levi F., deceased, 40
 *Waldron, Daniel W., Boston, Mass. 1867

Waldron, Geo. B., Little River, Fla.	1887	Watson, Robert H., Hersey, Mich.	1879
Waldron, John D., Buckland, Mass.	230	Watson, Wm. H., Roseland, La.	208, 94
Waldrop, Isaac M., Chase, Kan.	196	Watt, James C., Michigan City, N. D.	346
Wales, Fred'k H., Imperial, Cal.	1876	Watt, Richard, Ceylon, Minn.	276
Walker, Avery S., Wellesley Hills, Mass.	244	Watt, Thomas E., Mounds, Ill.	156
Walker, Charles S., <i>Pf.</i> , Amherst, Mass.	1871	Watt, William J., Doon, Io.	180, 4
Walker, D. A., Auburndale, Mass.	1901	Wattenbarger, O. T., Wakefield, Kan.	204
Walker, Henry H., Boulder, Colo.	112	Wattie, Charles, Quechee, Vt.	408
Walker, Herbert, Bartlett, N. H.	308	Way, Lawrence F., Fort Worth, Tex.	1858
Walker, John J., Westboro, Mass.	252	Way, Wm. H., Rensselaer Falls, N. Y.	1885
Walker, John T., Forest City, Io.	184	Weage, E. D., Seattle, Columbia Sta., Wash.	422
Walker, Joseph E., <i>A. B. C. F. M.</i>	461	Weatherwax, F. W., W. Palm Beach, Fla.	140
Walker, S. G., <i>T.</i> , Burlington, N. C.	1891	Webb, H. W., <i>T.</i> , Fruitdale, Ala.	1895
Walker, William H., So. Haven, Mich.	272	Webb, Thomas, Inland, N. Y.	326
Walker, William S., Newington, Conn.	1891	Webber, Edwin E., Galva, Io.	1866
Walkup, Alfred C., <i>A. B. F. F. M.</i>	461	Webber, Geo. N., Northampton, Mass.	1855
Wall, Arthur A., Hubbell, Mich.	206	Webster, E. C., Jamaica Plain, Mass.	1890
Wallace, David, Marlboro, N. H.	314	Webster, Franklin G., De Ruyter, N. Y.	326, 8
Wallace, Geo. R., Spokane, Wash.	422	Webster, George J., Long Beach, Cal.	1875
Wallace, Louis, Palermo, Cal.	1871	Weckbacher, Geo., Ridgefield Park, N. J.	1897
Wallace, Mch'l., 342 Warren av., De't, Mich.	262	Weed, Fredmund C., Rudolph, Wis.	10, 436
Wallace, Robert W., Somerville, Mass.	1872	Weeden, Charles F., Lynn, Mass.	240
Wallace, Stryker A., Abbotsford, Wis.	1870	Weeks, Eugene B., 18 Cal. av., Ch'go, Ill.	1890
Wallace, William W., <i>A. B. C. F. M.</i>	461	Weeks, William M., Andover, Conn.	118
Waller, Wm. C. A., Little Falls, Minn.	280	Wehrhan, Nelson W., Hartwick, Io.	186
Waller, Edward, Tipton, Cal.	1871	Weidman, Peter, Clay Center, Kan.	1864
Walters, Thos. W., Spokane, Wash.	1878	Weimer, Morrison, <i>Pr.</i> , Rogers, Ark.	1890
Walton, Gilbert, <i>St.</i> , Harriman, Tenn.	58, 1901	Weir, George, North Fairfield, O.	358
Walton, James A., Poplar Grove, Ill.	170	Weiss, Geo. C., Waukesha, Wis.	1888
Walton, Richard C., Kansas City, Mo.	1879	Weiss, Joseph, Washburn, Wis.	438
Walton, William, Vincent, N. Y.	322	Welch, Moses C., Pomona, Fla.	1862
Waltrip, Theo. A., Phoenix, N. Y.	332	Welch, V. P., <i>My.</i> , 441 S. Leavitt st., Ch'go, Ill.	1881
Walz, Ernest L., San Francisco, Cal.	104	Welcher, Manfred P., Brooklyn, N. Y.	1880
Wannamaker, Henry S., Elyria, O.	354	Welles, T. Clayton, Lowell, Mass.	47
Ward, Arthur N., Somerville, Mass.	1879	Wellman, Frederic C., <i>A. B. C. F. M.</i>	461
Ward, Earl J., Meredith, N. H.	1868	Wellman, Joshua W., Malden, Mass.	51, 1851
Ward, Frank G., Emporia, Kan.	196, 8	(Wellman, Wheeler M., deceased.)	
Ward, Geo. M., <i>Pr.</i> , Aurora, N. Y.	1896	Wells, Arch. C., Marbury, Ala.	1883
Ward, Hiram Q., Orford, N. H.	314	Wells, Charles W., Cathlamet, Wash.	418
Ward, John A., <i>Pf.</i> , Minneapolis, Minn.	1894	Wells, Clayton B., Eureka, Kan.	198
Ward, Wm. H., <i>Ed.</i> , Newark, N. J.	46, 53, 463	Wells, George W., Marietta, O.	1871
Warfield, Franke A., Milford, Mass.	242	Wells, Herman J., Jamaica, N. Y. City,	1890
Wark, William O., Bellingham, Wash.	418	Wells, John H., Kingston, R. I.	1851
Warner, Alexander C., McLean, Ill.	166	Wells, Mark, Baltimore, Md.	224
Warner, Charles C., Eldora, Io.	10, 184	Wellwood, Samuel D., Bancroft, Mich.	258
Warner, Lyman, Salisbury, Conn.	1857	Welsh, John W., Princeton, Ill.	170
Warner, Thos. H., Newark, O.	358	*Wendstrand, A. E., Milwaukee, Wis.	434
Warner, William J., Ridgeville, Ind.	176	Wentworth, H. H., Terre Haute, Ind.	178
Warner, Willmond A., Barton, Vt.	404	Wert, William S., Edmore, Mich.	262, 74
Warren, Albert [Minn.].	1872	Wescott, Wm. D., Western Springs, Ill.	10, 172
Warren, Bertram A., Winnebago, Ill.	10, 172	West, Lester L., Norfolk, Conn.	128
Warren, Chas. M., <i>A. B. C. F. M.</i>	461	West, Parley B., Norfolk, Neb.	1873
Warren, Edgar, Hampton, N. H.	312	Westerdale, T. [Ill.]	1889
Warren, Henry K., <i>Pr.</i> , Yankton, S. D.	84	Westervelt, Wm. D., <i>My.</i> , Honolulu, T. H.	1874
(Warren, James H., deceased.)		Westman, C. L., <i>My.</i> , Vienna, Ill.	1895
Warren, Jasper C., Argentine, Kan.	196	Weston, Bartlett H., W. Newbury, Mass.	254
Warren, Joy M., Olivet, Mich.	1888	Whaley, Adam D., N. Amherst, O.	358
Warren, Leroy, Old Mission, Mich.	270	Whalley, John, Frankfort, S. D.	388
Warren, William F., Walpole, N. H.	10, 316	Wheat, Frank I., Los Angeles, Cal.	1890
Warren, Wm. H., <i>Sec.</i> , Lansing, Mich.	54	Wheat, Nathaniel M., Aurora, Mo.	1880
Warren, Willis A., Lake City, Minn.	280	Wheeler, Charles T., <i>Ev.</i> , Paola, Kan.	1895
Washburn, C. H., Neponset, Mass.	10, 11, 228	Wheeler, Edgar C., Rockland, Mass.	248
Washburn, Francis M., Blaine, Wash.	418	Wheeler, Edward F., Newell, Io.	190
Washburn, George, <i>Constantinople</i> ,	461	Wheeler, E. P., Lake Geneva, Wis.	1876
Washburn, George T., Meriden, Conn.	1859	Wheeler, Robert F., Hartford, Conn.	124
Washburn, George Y., Everett, Mass.	234	Wheeler, Sheldon H., Long Beach, Cal.	1875
Washington, Alonzo G., Appleton, Minn.	276	Wheeler, W. E., <i>Pn.</i> , Pleasant Hill, Tenn.	1889
Waterbury, Joseph A., Beardstown, Ill.	156	Wheeler, Wilson C., Wellington, Kan.	196, 204
Waterman, W. A., Elgin, Ill.	1868	Wheelock, Albert H., Pepperell, Mass.	246
Waters, Frank P., Rocky Hill, Conn.	130	Wheelock, Edwin, Cambridge, Vt.	1856
Waters, George F., Glastonbury, Conn.	122	Wheelwright, Joseph, Prescott, Mass.	1897
Waters, N. McG., Brooklyn, N. Y.	322	Wheelwright, Sidney A., Belleville, Wis.	1895
Waters, T. Frank, Ipswich, Mass.	238	Whipple, F. L., <i>T.</i> , New Britain, Conn.	1895
Waterworth, John A., Falmouth, Me.	214, 8	Whitby, Henry J., Emporia, Kan.	198
Wathen, Charles B., Rehoboth, Mass.	248	Whitcomb, George C. [Mich.]	1878
Wathen, John M., Claremont, N. H.	310, 414	Whitcomb, Wm. A., Hankinson, N. D.	344
Watkins, Thomas R., Seranton, Penn.	1884	Whitcomb, Wm. F., Surry, N. H.	316
Watson, Albert, Windham, N. H.	1871	White, Austin B., Los Angeles, Cal.	1861
Watson, Albert P., Bedford, N. H.	1901	White, Boustic, Clayton, N. Y.	10, 324
Watson, Carey H., Greenfield, Mass.	238	White, Charles A., Princeton, Mass.	246
Watson, Charles C., Lynn, Mass.	1867	White, Chas. E., 86 Knox st., Lawrence, Mass.	1900
Watson, Charles E., Los Angeles, Cal.	1883	White, David W. K., Keomuku, T. H.	150
Watson, James A., Shell, Ala.	1897	White, Francis D., Conklin, Mich.	262
Watson, James J., Summer Hill, Ill.	172	White, Frank N., Chicago, Ill.	10, 11, 158, 462

White, George T., *A. B. C. F. M.* 461
 White, George H., Grinnell, Io. 1856
 White, Isaac C., Plymouth, Mass. 1850
 White, Isaac J., Andalusia, R.D. 1, Ala. 88
 White, James W., Sheboygan, Wis. 436
 White, Levi, Indianapolis, Ind. 176
 White, Ralph H., Cummington, Mass. 232
 White, Schuyler S., *A. B. C. F. M.* 461
 White, William A., Hancock, N. H. 10, 312
 White, William D., Phenix, Ala. 90
 White, William F., Hinsdale, N. H. 312
 *Whitehead, J. M., Genoa Bluffs, Io. 186
 Whitehill, John, Oldtown, Mass. 244
 Whitelaw, James D., *My.*, Ashland, Wis. 1887
 Whitfield, John W., Utica, N. Y. 1859
 Whitham, Frank E., Pocatello, Ida. 154
 Whiting, Elbridge C., S. Sudbury, Mass. 250
 Whiting, John C., New York, N. Y. 10, 330
 Whiting, Lyman E., Charlemont, Mass. 232
 Whitley, John E., Lebanon, N. H. 312
 Whitlock, Frank M., Cleveland, O. 352
 Whitmore, O. B., N. Yakima, Wash. 1878
 Whitney, Charles H., Cambridge, Mass. 1871
 Whitney, Henry M., Branford, Conn. 1869
 Whitney, Joel F., Royalton, Vt. 1871
 Whiton, J. M., *Ed.*, 28 W. 128 st., N.Y. City, 1865
 Whitt, M. Wm., New Iberia, La. 208
 Whittier, Charles, Bangor, Me. 1860
 Whittlesey, C. M., *Sec.*, Providence, R. I. 380
 Whittlesey, Eliphalet, Washington, D. C. 1851
 Wiard, Hiram DeF., Auburn, Cal. 98
 Wickett, Richard K., Howard, R. I. 380
 Wicks, J., 1859 Roscoe b't'v'd, Ch'go, Ill. 1849
 *Wicksell, Nelson, St. Joseph, Mo. 290
 Wickwire, George A., Merville, Io. 11, 190
 Widen, John E., Keokuk, Io. 1890
 Widing, Carl A., Ashtabula, O. 1893
 Wiedenhoef, Wm., Vernon, Mich. 274
 Wieder, F. E., Philadelphia, Penn. 376
 Wiggins, Aaron W., Tonica, Ill. 172
 Wiggins, Hillary G., Potolo, Fla. 1887
 Wiggins, Wm. C., Fitzgerald, Ga. 1897
 Wight, Andrew M., Ogdenburg, N. Y. 330
 Wight, Charles A., Hallowell, Me. 214, 8
 Wightman, John C., Livingston, N. Y., 10, 1904
 Wikoff, H. H., *Sec.*, San Francisco, Cal. 53
 Wilbur, George H., Sprague, Wash. 422
 Wilcox, Asher H., Norwich Town, Conn. 1865
 Wilcox, Charles E., Florahome, Fla. 1893
 Wilcox, C. H., *Pf.*, Lawrenceville, N. J. 1884
 Wilcox, Frank G., Zumbrota, Minn. 186
 Wilcox, Warren P., Bellaire, Mich. 1881
 Wilcox, William C., *A. B. C. F. M.* 461
 Wild, Azel W., Cambridgeport, Vt. 1864
 Wild, John, Medford, Mass. 242
 Wild, Laura H., Lincoln, Neb. 300
 Wild, Levi, Royalton, Vt. 1893
 Wilde, James, White City, Kan. 204
 Wilder, C. S., E. Longmeadow, Mass. 234
 Wilder, George A., *A. B. C. F. M.* 461
 Wilder, George D., *A. B. C. F. M.* 461
 [Wilder, Sedgwick P., deceased.
 Wiley, Horace S., Dodge Center, Minn. 278
 Wilkins, Harry J., Fontanelle, Io. 184, 92
 Wilkinson, William, Medders, Ga. 144
 Wilkinson, W. A., Minneapolis, Minn. 1897
 Willan, John, *My.*, Huron, Wis. 58, 426, 30, 2
 [Willard, Henry, deceased, 41
 Willard, John, 7613 Union av., Ch'go, Ill. 1855
 Willard, Wallace W., Chicago, Ill. 1896
 Wilcox, G. B., *Pf.*, 512 W. ash b'd, Chi., Ill. 69, 1853
 Wilcox, Inmah L., Worcester, Mass. 256
 [Wilcox, William H., deceased, 41
 Willett, George, Minneapolis, Minn. 1896
 Willett, George, San Luis Obispo, Cal. 108
 Willett, Mahlon, Decorah, Io. 184
 Willey, Samuel H., Berkeley, Cal. 1848
 [Williams, Aaron, deceased.
 *Williams, Augustus W., Santa Paula, Cal. 1873
 Williams, Benj. A., Burton, O. 350
 Williams, Charles H., New London, Conn. 1867
 Williams, C. H., Quaker City, O. 11, 1899
 Williams, Chas. W., Avalon, Cal. 106
 *Williams, David L., Fairhaven, Vt. 406

Williams, David Talog, Bremen, Ind. 174
 Williams, D. Thomas, Blossburg, Penn. 1883
 Williams, E. F., 281 E. 46 st., Ch'go, 158, 462
 Williams, E. M., 147 Ashland b'd, Ch'go, Ill. 1869
 Williams, Edwin S., Saratoga, Cal. 1864
 Williams, Evan R., Arcade, N. Y. 322
 Williams, George, New Windsor, Ill. 10, 168
 Williams, G. C., 10,054 Prospect av., Ch'go, 1878
 Williams, Harriot E., Beloit, Wis. 1896
 Williams, Henry T., Cleveland, O. 1894
 Williams, H. De Witt, Waterbury, Conn. 1893
 Williams, Horace R., Terre Haute, Ind. 1864
 Williams, James, Slattington, Penn. 1897
 Williams, J. Christopher, S. Brewer, Me. 212, 8
 Williams, John H., Redlands, Cal. 108
 Williams, John K., Peacham, Vt. 410
 Williams, John M., Rosalia, Wash. 11, 422
 Wilkams, John P., Burton, O. 1863
 Williams, John W., Fairhaven, Vt. 1869
 Williams, Lewis, Utica, N. Y. 1867
 Williams, Lloyd, Oskaloosa, Io. 186, 8
 Williams, Mark, *A. B. C. F. M.* 461
 Williams, Mark W., Cummings, N. D. 342
 Williams, M. H., *Ed.*, 1122 Chestnut, Phila. 1868
 Williams, Peter O., Dwight, N. D. 1901
 Williams, R. Calvin, Coaldale, Penn. 374
 Williams, Robt. H., Maize, Kan. 200
 Williams, Samuel, Riverton, Neb. 304
 Williams, Starr C., Atlanta, Ga. 142
 Williams, Stephen, Niagara, N. D. 342, 6
 Williams, Theo. C., Sheridan, Wyo. 440
 *Williams, Thistle A., Waupun, Wis. 438
 Williams, Thos., Richmond Hill, N. Y. 324
 Williams, Thomas P., Searsport, Me. 220
 Williams, Walter B., Boxford, Mass. 230
 Williams, William, Mt. Carmel, Penn. 376
 Williams, William D., Oberlin, O. 1901
 Williams, William D., Pottsville, Penn. 1889
 Williams, Wm. H., New Cambria, Mo. 290
 Williams, Wm. J., Rosedale, Cal. 108
 Williams, Wm. T., Ceres, Cal. 1871
 Williams, Wm. T., Wilkesbarre, Penn. 1888
 Williams, Wm. T., Fredericksburg, O. 354
 Williams, Wm. Tyrer, Downs, Kan. 1893
 Williams, Wolcott B., Charlotte, Mich. 1854
 Williamson, Allen J., Cleveland, O. 1889
 Williamson, James S., Haverhill, Mass. 238
 Willis, Herbert M., Douglas, Mich. 262
 Willis, John F., Bossburg, Wash. 1891
 Willis, Josiah G., Holland, Mass. 238
 Willis, J. Vincent, Tonica, Ill. 1875
 Williston, Martin L., Barrington, R. I. 380
 Willmott, Benj. A., Townsend, Mass. 252
 Willoughby, Albert S., Edgerton, Minn. 278
 Willson, Theo. B., New Haven, Conn. 1879
 Wilson, Alfred G., Rhinelander, Wis. 436
 Wilson, Clinton W., Plymouth, N. H. 314
 Wilson, Daniel E., Minneapolis, Minn. 1890
 Wilson, David L., Belfast, Me. 210
 *Wilson, Edward, Little Rock, Io. 188
 Wilson, Edwin P., Woodwards, Me. 218
 Wilson, Enoch H., Columbia, S. C. 1880
 Wilson, Fred. A., Andover, Mass. 226
 Wilson, George H., De Kalb, Ill. 162
 Wilson, George H., Dudley, N. C. 338
 [Wilson, Gowen C., deceased.
 Wilson, Henry, Covert, Mich. 1877
 Wilson, John H., Davenport, Io. 184
 Wilson, John J., Kansas City, Kan. 198
 Wilson, John R., Frankfort, Me. 214
 Wilson, John W., Geneva, Wis. 432
 Wilson, Sherman B., Wilmette, Ill. 1862
 Wiltberger, Louis W., Paonia, Colo. 1897
 Wilton, Richard T., Salem, Mass. 1881
 Wiman, Gustaf, Proctor, Vt. 410, 2
 Winch, George W., Holyoke, Mass. 238
 Winchester, Benj. S., Winnetka, Ill. 178
 Windle, Geo. W., Tonganoxie, Kan. 10, 202
 Windross, Thomas B., Anamoose, N. D. 10, 342
 Windsor, John H., LaGrange, Ill. 1858
 Windsor, Wm., Los Gatos, R.D. 2, Cal. 1858
 Wingate, Henry K., *A. B. C. F. M.* 461
 Winger, James J., Tempe, Ariz. 1865
 Winn, Fred E., No. Bridgton, Me. 212, 4

Winship, Albert E., <i>Ed.</i> , Somerville, Mass.	1875	Worcester, Edw. S., Norwich, Conn.	10, 1904
Winslow, Edward C., Brookline, Mass.	1884	Worden, Sylvanus A., Ithaca, N. Y.	324
[Winslow, Horace, deceased.		Worrall, William B., Cable, Ill.	1899
Winslow, Jacob, Interlachen, Fla.	138	*Worthington, Wm., Snohomish, Wash.	10, 422
Winslow, Lyman W., Beloit, Wis.	1869	Worthley, Harry O., Robbinston, Me.	212, 20
[Winsor, Richard, deceased.		Woth, Friedrich, Oregon City, Ore.	368
Winter, Benj. B., Sault Ste. Marie, Mich.	272	Wotring, Frederick R., Clayton, Cal.	100
Winter, Paul, Melford, Minn.	280	Wray, Alfred K., St. Cathage, Mo.	54
Wirt, Loyal L., <i>Newcastle, Queensland,</i>	1891	Wright, Abiel H., Portland, Me.	1866
Wise, D. Wellesley, Gridley, Wis.	1884	Wright, Albert O., St. Madison, Wis.	1867
Wisner, Ernest L., Bangor, Me.	1899	Wright, Alfred C., <i>A. B. C. F. M.</i>	461
Wissler, Henry L., Cincinnati, Io.	182	Wright, Benjamin M., Orange, Conn.	128
Wiswall, Alex. A., Uxbridge, Mass.	252	Wright, Cassius E., Washington, D. C.	1871
Wiswall, Fred. M., Newfane, Vt.	1890	Wright, Eugene F., Lexington, Ill.	1873
Withey, Frederick N., Brookfield, Mo.	1901	Wright, Gavin H., Fairfield, Neb.	11, 298
Withington, H. J., Seneca, Kan.	202	Wright, G. Frederick, <i>Pf.</i> , Oberlin, O.	70, 1863
Wolcott, D. M., Rutherford, N. J.	1871	Wright, George F., Scotland, Conn.	11, 130
Wolcott, William E., Lawrence, Mass.	238	Wright, George W., Boston, Mass.	1877
Wolcott, William H., Claremont, Cal.	1870	Wright, James C., Bluff, Wash.	1878
Wolfe, Joseph, Oberlin, O.	1875	Wright, John, <i>M. J.</i> , Champaign, Ill.	
Wolter, Carl W., Peoria, Ill.	168	Wright, Malan H., Northfield, Mass.	1882
Womer, Parley P., Syracuse, N. Y.	10, 334	Wright, Newell S., Detroit, Mich.	1873
Wood, Abel S., Keuka Park, N. Y.	1867	Wright, Reuben B., Boise, Ida.	154
Wood, Alfred A., Ellsworth, Io.	184, 8	Wright, Rich., Newburyport, Mass.	244
Wood, Arthur M., Camden, N. J.	1903	Wright, Sela G., Oberlin, O.	1849
Wood, Benjamin C., Rochester, N. Y.	1894	Wright, Turner, Ashland, Ala.	88, 90
Wood, Charles F., Chester, N. J.	318	Wright, Walter E. C., <i>Pf.</i> , Olivet, Mich.	1868
Wood, Franklin P., Acton, Mass.	1871	Wright, William E., Middletown, Del.	1902
[Wood, Frederick C., deceased.	42	Wrigley, Francis, Garvin, Minn.	278, 302
Wood, Irving F., <i>Pf.</i> , Northampton, Mass.	1894	Wuerrschmidt, C. Wm., Yeleka, Tex.	1885
Wood, Morgan, Cleveland, O.	11, 1891	Wyatt, Charles, Waubay, S. D.	392
Wood, Reuben R., Clear Lake, Io.	1846	Wyatt, Francis O., Pullman, Wash.	422
Wood, Samuel, Wheaton, Kan.	204	Wyche, L. H., Concord, N. C.	338
Wood, Samuel J., Lake Charles, La.	208	Wyckoff, Edwin D. [Ill.]	1889
Wood, Steven R., <i>Ch.</i> , San Francisco, Cal.	1892	Wyckoff, Herbert J., Chelsea, Vt.	406
Wood, Sumner G., Blandford, Mass.	228	Wyckoff, James D., Peoria, Ill.	1859
Wood, Wallace H., Buffalo, N. Y.	1898	Wyckoff, James L. R., N. Woodbury, Conn.	128
Wood, Will C., Boston, Mass.	1863	Wyman, Benson N., Savannah, N. Y.	334
Woodbridge, R. G., Somerville, Mass.	250	Wyman, Dan'l B. S., Ashburnham, Mass.	10, 226
Woodbury, F. P., <i>Sec.</i> , Montclair, N. J.	56	Wynns, J. C., Harrison, Ark.	903
Woodbury, W., Worcester, Mass.	1868	Yager, Granville, Rindge, N. H.	314
Woodcock, Albert C., Bagley, Minn.	276	Yajima, Ukichi, Hilo, T. H.	148
Woodcock, Henry E., Kansas City, Mo.	1848	Yale, David L., Talcottville, Conn.	132
Woodcock, Thomas J., Elk Point, S. D.	386	Yarrow, Ernest A., <i>A. B. C. F. M.</i>	10, 11, 461
Woodhull, Geo. H., Dover, N. H.	1888	Yarrow, Philip W., St. Louis, Mo.	292
Woodin, Herbert P., Chicopee, Mass.	232	Yarrow, Sidney R., Mill Valley, Cal.	102
Woodlock, Alfred L., Williamston, Mich.	274	Yarrow, William H., Lowell, Mass.	1876
Woodman, Geo. E., jr., Wilmington, Vt.	406, 14	Yauger, Francis A., Columbus, O.	1895
Woodmansee, Frank M., Wolverine, Mich.	272, 4	Yeoman, J. Herbert, Providence, R. I.	382
Woodring, Wm. H., Ashtabula, O.	350	York, Burt L., W. Medford, Mass.	10, 242
Woodrow, Sam'l H., Springfield, Mass.	46, 250	York, Frederick E., Eagle Grove, Io.	184
Woodruff, Alfred E., Cuyahoga Falls, O.	354	[York, Samuel S., deceased.	412
Woodruff, Emily C., St. Johnsbury, Vt.	42	Yost, Robert, Joliet, Ill.	302
Woodruff, Frank E., <i>Pf.</i> , Brunswick, Me.	1883	Youker, David G., Farnhamville, Io.	184
Woodruff, Henry C., Bridgeport, Conn.	118	Young, A. A., 531 S. Clarem't av., Ch'go, Ill.	1863
Woodruff, Purl G., Westville, Fla.	138, 388	Young, Arthur G., <i>M. J.</i> , Wahpeton, N. D.	346
Woods, Lambert L., Brighton, Wash.	418	Young, Charles S., Newmarket, N. H.	314
Woods, Merrick W., Wichita, Kan.	204	Young, Fred Pence, Brooklyn, N. Y.	322
Woods, Robert M., Hatfield, Mass.	238	Young, Harry W., Index, Wash.	420
Woodside, Thos. W., <i>A. B. C. F. M.</i>	461	Young, James C., East Boston, Mass.	230
Woodsum, Walter H., Hampstead, N. H.	312	[Young, John H., deceased.	
Woodward, Geo. H., Phillips, Me.	214	Young, William E., Portland, Ore.	1893
Woodwell, George M., Orono, Me.	218	Younkin, Cyrus L. D., Boston, Mass.	1893
Woodwell, William H., Seabrook, N. H.	316	Youtz, Herbert A., Middlefield, Mass.	69, 1897
Woodworth, Arthur V., Manvel, N. D.	346	Yukl, Adolf, Braddock, Penn.	374
Woodworth, Chas. L., Lewiston, Me.	1889	Zellars, Edwin G., Spencer, Mass.	168
Woodworth, Darius, W. Williamsfield, O.	1861	Zercher, Henry J., Kennewick, Wash.	420
Woodworth, F. G., <i>Pr.</i> , Tougaloo, Miss.	84, 288	Zickefoose, Francis A., Onawa, Io.	190
Woodworth, H. B., <i>Pf.</i> , Grand Forks, N. D.	1866	Zimmerman, B., Cheyenne Agency, S. D.	1902
Woodworth, L. S., Providence, R. I.	382	Zottarelli, Guisepe V., Cleveland, O.	1898
Woolley, Joseph J., Pawtucket, R. I.	382	Zumbro, William M., <i>A. B. C. F. M.</i>	461
Woolworth, Wm. S., Brooklyn, N. Y.	1890		

LIST OF LICENTIATES REPORTED.

This list contains the names of those apparently reported as under care, with references to the pages where any such are mentioned as supplying churches. It includes also some names starred (*), which denotes that these persons, while reported as supplying churches, are not reported to be approbated by, or under the care of, any Congregational organization.

Further. 1. This list does not agree with the number given in State Minutes, because all ordained since the lists were reported are here dropped. 2. The post-office addresses are often delusive, the place being that of temporary service only. 3. Names followed by State only are of persons approved in the State mentioned, no residence being reported. 4. The list is incomplete, because some States make no full report of licentiates. 5. The contracted name of a State in brackets means that the name was reported by that State, although the person may reside elsewhere.

Alexander, John, Columbus, Ga.	142	Chapin, S. Abbie, Dayton, Wyo.	440
Alexander, Karl B., Fargo, N. D.	342	Chapman, William J., <i>Germany</i> .	
Allen, Wallace W., Oshtemo, R. D., Mich.		Childs, Sophia C., Coldwater, Okla.	364
Allington, A. A., Maple City, Mich.	260, 8	Clapp, Raymond S.	
Altwater, Ernest W., Clarksfield, O.	352	Clement, Arthur.	
Anthony, Gould R., Penobscot, Me.	216	Coats, Martin D., Kingfisher, R. D., Okla.	366
Armstrong, J. H., Terril, Io.	194	Codella, Pasquale, Waterbury, Conn.	132
Atkinson, Robert K., Danville, Ill.	162, 72	Connor, William L., E. Tallassee, Ala.	
Babasinian, V. S.		Coventry, Wm. R., Elliott, Io.	184
Babeock, Joel M., Guernsey, Wyo.	440	Coward, Olin M., Dennis, Mass.	232
Bainton, Chas. M., Walla Walla, Wash.	424	Cowling, Donald J., So. Killingly, Conn.	130
Bakeschus, Ed., Hosmer, S. D.		Cowman, Joseph, Sherwood, Ore.	372
Baldwin, Albert K., Winthrop, Me.	222	Craft, D. G., Oxford, R. D. 1, Ala.	
Bannick, Menno, De Soto, Wis.	428, 38	Crane, William M.	
Barker, I. J., Eclectic, Ala.		Crater, Mrs. Hattie, Washuena, Wash.	
Barker, Percival H., Manson, Io.	188	Crowell, E. P., Amherst, Mass.	
Barrows, Edwin F.		Cummings, Arthur G., Andover, Mass.	
Bateman, Thomas, Chassell, Mich.	260	Cummings, W. A., DeWitt, R. D. 28, Mich.	262, 74
Beldin, Orin N., Mulliken, Mich.	268	Cutter, Solomon M., Ashland, Mass.	240
Bell, Peter, Denver, Colo.		Davies, William E., Forks, Wash.	420, 2
Bennett, Thomas E., Omena, Mich.	270, 2	Davis, John F., Oakdale, Tenn.	396
Betts, William W., Fremont, Ind.	176	Derrick, Thomas H., Ashtabula, O.	360
Bevier, Mrs. Mary A., Burlington, Colo.	114, 6	Diehl, Frank.	
Bicknell, John.		Dimond, R. E., Cora, Kan.	196
Billings, Osmond J.		Donovan, John L., Ellsworth, Mich.	262
Bishop, J. W., McDonald, Kan.	200	Drew, Edward, Chicago, Ill.	160
Blanford, Mrs. Anna, Denver, Colo.		Driver, George H.	
Blomfield, Edward A.		Dunclee, Maurice, Cornish, N. H.	
Bobb, Joseph C., Whitewater, Colo.	116	Dunlap, Raymond B., Croton, O.	354, 6
Booth, Harold Y., Vassalboro, Me.	220	Eaton, S. Charles, Croydon, N. H.	310
Bosworth, Mrs. L. A. M., Longton, Kan.		Elgar, Edwin H., Oacoma, S. D.	390
Bosworth, Theodore K., Longton, Kan.	200	Elderkin, Noble S.	
Boulware, H. S., Greenville, S. C.	384	Ellis, Giles A., Clark, Colo.	112
Brainerd, Ezra, Middlebury, Vt.	84	Elwell, Levi H., Amherst, Mass.	
Branan, Leroy H., Art, Ala.	90	Emerson, Samuel F., Burlington, Vt.	
Briggs, Harriet A., Londonderry, Vt.		Ewell, W. S., Winchester, H. N.	316
Brookie, John M., Oldtown, Me.	218	Fairchild, Paul D.	
Brown, Albert R.		Fales, David, jr., Galesburg, Ill.	164
Brown, Ella W., Holton, Kan.	202	Fisher, Mrs. J. B., Iowa, Ia.	208
Brown, George E., Crystal, Mich.	260, 2	Folger, Allen, Concord, N. H.	
Brown, Henry B., Meridian, Okla.	366	Forté, Gilbert L., South Britain, Conn.	130
Bryant, Charles M., White Oaks, Mass.	254	French, James L.	
Buckham, Matthew H., Burlington, Vt.		Fukuda, Junkyo, Lihue, T. H.	150
Buell, Seth.		Gates, Merrill E., Washington, D. C.	
Bullock, Motier C., Oberlin, O.	350	Gilbert, Thomas H., Sandy, Utah,	402
Burton, Marion L., Brookfield, Conn.	118	Goodsell, Fred F.	
Buttram, Josiah W., Winter Garden, Fla.	140	Gorton, Dempster D., Bridgewater, Conn.	118
Campbell, Fred, Fairview Western, Kan.	196	Greenough, James C., Westfield, Mass.	
Capeu, Edward W., Boston, Mass.		Greene, Everett E.	
Carmichael, Mrs. N., Myers Falls, Wash.		Gregory, James S.	
Carmichael, Neil S., Myers Falls, Wash.	418, 20	Grove, Ernest R.	
Carmley, George, Gordon, Fla.	138, 40	Guernsey, Henry H., Durham, Conn.	120
Carson, Thomas M.		Haberley, Robert C., Otis, Mass.	246
Carter, Franklin.		Hall, Robert D., Elbowoods, N. D.	
Cash, William L., Painesville, O.	358	Hamlin, William R.	
Cathcart, Lillian S., King's Mountain, N. C.	338	Hand, Clifford N., San Jacinto, Cal.	106, 8

Hanna, John L., Bertha, Minn.	276	Okamura, Toyosaburo, Koloa, T. H.	150
Harald, J. Valdemir, So. Manchester, Conn.	130	Okumura, Taki, Honolulu, T. H.	118
Harris, Emma E., Twin Valley, Minn.	286	Olive, L. L., Cottonwood, Ala.	
Hathaway, Wm. B., San Francisco, Cal.	104	Oliver, Rufus C., Cooks, Mich.	262, 6
Hawk, Ira T.		Ostrom, L. August, Montclair, N. J.	318
Hawkesworth, Chas. W., Phippsburg, Me.	218	Owen, J. F., Barnesville, Ga.	112
Hawkins, Mrs. Belle H., Indianola, Neb.		Palmer, J. H., Tuskegee, Ala.	
Heath, Edgar A. P., St. Louis, Mo.	292	Parsons, St. Clare, Olivet, Mich.	
Heath, Jean E., Lempster, N. H.	312	Paul, Wm. E., Steamboat Rock, Io.	191
Henderson, Thomas, Garden, Mich.	264	Peacock, Frederick, Clackamas, Ore.	368, 70
Heyse, Mrs. Ada, Hayden, Colo.		Pearson, Daniel J., Pearson, Ga.	
Higuchi, Kwan, Paumotu, T. H.	150	Peek, V. Dillard, Nat. Ala.	
Hirayama, Kilache.		Peterson, John, Michigan City, Ind.	176
Holbrook, Charles P.		Phillips-Aldrich, Mrs. Alice, St. Louis, Mo.	292
Holton, Horace F.		Phillips, Alice, Grand Rapids, Mich.	
Houghton, Roy M., Bethlehem, Conn.	118	Pierce, Jason N., Mt. Carmel, Conn.	126
Hoy, Jeannie, Otis, Colo.	112, 1	Pineh, Fred, Rodney, Mich.	260, 70
Hudson, J. D., Washington, R. D. 1, Wash.	420	Ping, U Cho, Kohala, T. H.	150
Hughes, Annie E., Garretts, S. D.		Pitzer, Harley, Upland, Ind.	176
Hughes, W. A., Lakeside, Wash.	420	Porter, Robert, Walworth, Wis.	138
Huizinga, Arnold V. C.		Powell, Katharine W., Custer, S. D.	386
Hume, Robert E.		Pratt, Waldo S., Hartford, Conn.	67
Hyde, Forrest E., Garnett, Kan.	198	Preston, Mrs. C. W., Thedford, Neb.	304
Ide, Herbert C., New Britain, Conn.		Rand, Ernest L., Oakham, Mass.	246
Inone, Tanebum, Papaikou, T. H.	150	Rasmussen, Peter, Cope, Colo.	
Jenne, Allen F., Traverse City, Mich.		Reese, John B., Glenview, Ill.	164
Jertberg, Carl A., Springfield, Mo.	292	Reeves, Floyd D., No. Collins, N. Y.	330
Jett, S. F., Blount Springs, Ala.		Rhule, Homer H., Avon, Ill.	156
Jingu, Mohachi, Ewa, T. H.	148	Richardson, Willard L., Ash Rock, Kan.	196
Johnson, S. D., Brewton, Ala.		Robinson, Clarence E., Lewiston, Mich.	268
Johnston, Louis H., Brooklyn, N. Y.	324	Roraback, Albert E.	
Jones, Earnest L., Robbins, Tenn.	396, 8	Sadler, Alfred J.	
Jones, Emory Harris, Windham, Vt.		Samuel, John J.	
Jorgensen, T., Stamford, R. D. 29, Conn.	130	Santos, Manuel G., Paia, T. H.	150
Josephin, Joseph M., Troy, Ida.	154	Savery, Harrison S., Lebanon Center, Me.	216
Juell, Hans C., Felton, Minn.	278, 86, 344	Sawyer, Henry L., Washington, D. C.	
Junkins, Frank A., West Hartford, Vt.	408	Scafe, Charles R., Fruita, Colo.	114
Karnes, Everett E., Lenora, Kan.	200	Seheurle, John A.	
Kaufman, John W. L., Sheridan, Ore.	372	Scott, Carleton W., Mio, Mich.	268, 72
Kearns, Mrs. A. B. S., Denver, Colo.		Shabaz, Baba N.	
Kelly, Arthur W., Auburndale, Mass.		Shafer, Charles H., Prattville, Mich.	270
Kennedy, Daniel R.		Sharp, Joshua P., Gold Bug, Ky.	206
Kirchner, A. F. C., Granby, Mo.	290	Sherman, Newton, Bloomfield, Neb.	296
Knox, M. M., Jemison, Ala.		Sibley, Josiah.	
Kui, Yee, Waimea, T. H.	152	Smith, C. D., River Falls, Ala.	
Laster, Joseph C., Lake View, N. C.	338, 40	Smith, E. Lornie, Cresbard, S. D.	386, 90
Leach, E. M., Wichita, Kan.		Smith, George A., Atlanta, Ga.	
Libby, Frederick J., Magnolia, Mass.	236	Smith, G. Byron, Iberia, Mo.	
Lin, Ting Ah, Wailuku, T. H.	152	Smith, George M., Vermillion, S. D.	
Lincoln, C. Arthur.		Smith, Henry F.	
Lincoln, Howard A., West Newfield, Me.	216	Smith, Mrs. Luella M., Melville, N. D.	346
Lindsay, A. T., Ozark, R. D. 5, Ala.		Smith, Wm. H., Coesob, Conn.	122
Lumpkin, D. G., Delta, R. D. 2, Ala.		Snell, Roy J., Evans, Ky.	206
Lyons, David R., Roxton, Tex.	400	Sokabe, Shiro, Honomu, T. H.	148
Mallet, Wm., Guerneville, Cal.	100	Sosebee, Andrew J., Mineral Bluff, Ga.	141
Marsh, Wm. D., Wilmington, N. Y.	336	Southworth, Frank, So. Woodbury, Vt.	411
Marshall, Emma L., Art, Ala.		Squire, Guy P., Burdette, S. D.	386, 92, 1
Martin, Ernest E., Neb.		Stafford, James H., Barnstead, N. H.	308
Marzoff, W. A., Sioux City, Io.	192	Start, H. A., Portland, Ore.	372
Mason, James H., Danbury, Neb.	298	Steele, George W., Troy, N. C.	338
Maurer, O. E., Bridgeport, R. D. 52, Conn.	120	Strickland, H. O., Ewells, Ala.	88
Maurer, Washington S., Shopiere, Wis.	436	Swanson, Charles, Waverly, Neb.	301
McCandless, Thomas, Meriden, Conn.		Swanson, Emil O. W., New Haven, Conn.	126
McCoy, Clifford C., Vinton, La.	208	Talbert, Raymond B., Creston, Ill.	162
McCoy, Robert C., Cole, La.	208	Tedford, Joseph E., Saranac, Mich.	272
McGann, Wm. T., Crystal Lake, Ill.	162	Fegnell, Gustaf N., Crampton, R. I.	380
McIntosh, Peter H., De Long, Ill.	162	Thomas, James L., Halifax, Mass.	
McKinney, Alex., Mooreton, N. D.		Thompson, S. H., Annawan, Ill.	156
McLean, John B.		Tiffany, George L., Harrisville, Mich.	
McNeill, William J., Millinocket, Me.	216	Tinker, W. H., New York, N. Y.	
McPherson, Walter H., Chicago, Ill.	160	Towle, Frank Z., Railroad Flat, Cal.	102
Meyer, Frank J., Cincinnati, O.	352	Trosper, John M., Nat. Ala.	90
Miles, Herbert J.		Trowbridge, Stephen V., R.	
Ming, Mo Man, Hilo, T. H.	148	Truesdale, Arthur L., Wendell, Mass.	252
Moe, Wm. C. H., Bangor, Me.	210	Tubbs, Charles S., Toledo, O.	360
Montague, William L., Amherst, Mass.		Upham, Clement, Vanderbilt, Mich.	258, 74
Moers, James H., Portage, Me.	218	Vauthier, Leon P. F., Plainfield, Mass.	238, 46
Moore, Edward W., Wiscasset, Me.	222	Von Lubken, F. L. H.	
Moore, William, No. Topeka, Kan.		Wadleigh, W. Hiram, Grafton, O.	354
Moya, Jesus M., Albuquerque, N. M.	320	Walker, Isaac, Pembroke, N. H.	
Murray, David, Kaupo, T. H.	150	Walker, Williston, New Haven, Conn.	65, 163
Mygath, Albert, Long Pine, Neb.	296	Washburn, Mrs. F. M., Blaine, W. Va.	129
North, Wm. C., Olivet, Mich.	270	Washujama, Wobuharu, Kohala, T. H.	150
Ohlsen, Joel P., Aberdeen, Wash.	418	Webster, J. Burt, So. Granville, N. Y.	334

Wetzler, John W., Denver, Colo.		Wilson Lawrence A., E. Charleston, Vt.	410
Whalen, J. Chester, Audubon, Minn.	280	Wood, George E., Shutesbury, Mass.	250
White, Robert S., Killingly, Conn.	120, 34	Woodruff, Elijah W.	
Whitehead, John W., North Rome, Ga.	141	Wright, Edwin F., Julesburg, Colo.	114
Whitford, Everett T.		Young, James C.	
Wiles, Phillip E., Waycross, Ga.		Young, Nathan B., Tallahassee, Fla.	
Williams, Florence L., Lancaster, Wis.	430, 2	Ziegler, Wm. H., Ivanhoe, Ill.	164

LIST OF MINISTERS

OF OTHER DENOMINATIONS SUPPLYING CONGREGATIONAL CHURCHES
INCLUDING SOME WHOSE POSITIONS ARE NOT KNOWN OR SPECIFIED.

Aiken, William A., <i>Pres.</i> , Morrisville, N. Y.	328	Littlejohn, D. C., <i>Meth.</i> , Sherborn, Mass.	248
Ainslee, Thomas, <i>Pres.</i> , Lake Ann, Mich.	260, 70	Lockett, J. H., <i>Evan.</i> , Chicago, Ill.	158
Allen, Eugene V., <i>Meth.</i> , Machias, Me.	222	Lods, Andrew, <i>Pres.</i> , Holyoke, Mass.	238, 50
Anderson, Charles M., <i>Ep.</i> , Centerville, Io.	182	Loofbourov, L. L., <i>M.</i> , Charles-town, Mass.	228
Archer, John McG., <i>M. E.</i> , Nickerson, Kan.	200	Love, Henry, <i>Pres.</i> , Hennenpin, Ill.	164
Armstrong, F., <i>Pres.</i> , New Baltimore, Mich.	268	Mack, Miron D., <i>F. Bapt.</i> , Pioneer, Io.	194
Barnes, Hervev J., <i>M. E.</i> , Coral, Mich.	262, 6	McCa-slin, R. J., <i>M. P.</i> , Adrian, Mich.	26
Barth, Will H., <i>Meth.</i> , Carpentersville, Ill.	158	McCreery, J. B., <i>P.</i> , West Falls, R. F. D., N. Y.	326
Bassett, James, <i>Pres.</i> , Wading River, N. Y.	336	McEntyre, Lea A., <i>U. B.</i> , Ithaca, Wis.	430
Baxendale, J. T., <i>M. E.</i> , West Milton, Vt.	408	Mente, Gerhard, R., <i>U. B.</i> , Welsh, La.	208
Bean, Abram L., <i>Chris.</i> , Taunton, Mass.	46, 250	Milne, George, <i>Chris.</i> , Creston, Io.	182
Brown, Florence, <i>Friends</i> , Pittsville, Wis.	434	Morrill, Milo T., —, Hanover, N. H.	312
Brown, Joseph S., <i>Bapt.</i> , East Dorset, Vt.	406	Neeley, J. Wesley, <i>Meth.</i> , Manitou, Colo.	114
Bruce, George O., <i>H. Meth.</i> , Peru, Vt.	410	Nicholson, George, <i>Pres.</i> , E. Smithfield, Pa.	378
Buck, Charles E., <i>M. E.</i> , Unadilla, Neb.	302	Nightengale, C. F., <i>Bapt.</i> , Athol, Mass.	246
Burke, John C., <i>Meth.</i> , Truro, Mass.	252	Noe, Mordecai H., <i>Chris.</i> , Nevinville, Io.	190
Cobbledick, Henry A., <i>M. E.</i> , Mecca, O.	358	Nyce, Benj. M., <i>Pres.</i> , Talladega, Ala.	84, 94
Coles, Wm. J., <i>Bapt.</i> , West Newark, N. Y.	336	Obce, Christopher, <i>M. P.</i> , Adrian, Mich.	274
Conrad, Arthur M., <i>Pres.</i> , Bloomington, Ill.	156	Orwich, John F., <i>M. E.</i> , Jackson, Mich.	268
Cornish, Hiram N., <i>Bapt.</i> , Chesterland, O.	352	Patch, Andrew W., <i>Meth.</i> , Austin, Tex.	400
Cowles, A. H., <i>Pres.</i> , Java, N. Y.	328	Patton, Wm. L., <i>M. E. So.</i> , Atchison, Kan.	196
Coyle, Thomas, <i>Pres.</i> , Douglass, Alas.	96	Payne, George W., <i>U. B.</i> , Phenix, Ala.	90
Curtis, T. W., <i>Bapt.</i> , Grouton City, N. Y.	326	Phelps, George O., <i>Pres.</i> , Prospect, N. Y.	332
Davis, G. W., <i>U. B.</i> , Galesburg, Mich.	260, 4	Phillips, M. E., <i>M. E.</i> , Whitneyville, Conn.	134
Day, Frank L., <i>M. E. So.</i> , Chicago, Ill.	178	Phillips, V. S., <i>Bapt.</i> , Marengo, Ill.	170
Dell, George W., <i>Luth.</i> , Carson City, Mich.	260	Pogue, R. E., <i>M. E.</i> , Pickrell, Neb.	302
Defendorf, Leigh, <i>M. E.</i> , Williston, Vt.	414	Pomeroy, H. E., <i>M. E.</i> , Roscommon, Mich.	272
Din-more, Andrew A., <i>Pres.</i> , Mt. Dora, Fla.	138, 40	Posson, William, <i>M. E.</i> , Ironville, N. Y.	324
Dougllass, Alexander, <i>Bapt.</i> , Crary, N. D.	342	Prigmore, Joseph D., <i>Pres.</i> , Milton, Conn.	126
Dracas, Arthur, <i>Pres.</i> , Keene Valley, N. Y.	328	Quinn, C. E., <i>M. E.</i> , South Frankfort, Mich.	264
Drake, G. B., <i>F. B.</i> , Johnsonburg, N. Y.	328, 30	Roberts, Wm. N., <i>M. E.</i> , Moreton, Vt.	406
Duff, J. M., <i>Meth.</i> , Kemper, Ill.	166	Robinson, N. G., <i>M. E.</i> , Gosneyville, Ky.	206
Dunbar, S. T., <i>M. E.</i> , No. Madison, O.	358	Rosen, John H., <i>M. E.</i> , Seward, Okla.	366
Emrich, S., <i>Evan.</i> , Diamond Springs, Kan.	196	Rottman, H. H., <i>B.</i> , Pardeeville R. F. D., Wis.	434
Enders, Geo. C., <i>Chris.</i> , Pittsfield, O.	358	Ruddick, R. Q., <i>Pres.</i> , Genesee, Wis.	430
Faubion, N. G., <i>U. B.</i> , Dunlap, Kan.	198	Ryberg, C. E., <i>Su. M. Cor.</i> , Nome, Alas.	96
Felch, Albert, <i>Meth.</i> , Natick, Mass.	242	Schermerhorn, L. V., <i>Bapt.</i> , Glencoe, Minn.	278
Fisher, Charles W., <i>U. B.</i> , Kiowa, Kan.	200	Scudder, Ezekiel K., <i>R. C. A.</i> , Lares, P. R.	380
Franklin, T. D., <i>Bapt.</i> , Netawaka, Kan.	200	Shelland, J. C., <i>Meth.</i> , Morris, Minn.	282
Frost, Jerome, <i>M. E.</i> , Clare, Mich.	260	Shields, Curtis E., <i>Pres.</i> , Hill, T. H.	148
Hartill, R. D., <i>Pres.</i> , Essexville, Mich.	262	Shultis, T. C., <i>Pres.</i> , Reed Corners, N. Y.	332
Hartwell, M. S., <i>Pres.</i> , Sleepy Eye, Minn.	284	Sloat, T., <i>M. E.</i> , Glen Spey, N. Y.	326
Harvey, N. C., <i>Friends</i> , Spencer, Io.	186	Sly, M. H., <i>M. P.</i> , Wayland, Mich.	260, 74
Hastings, C. W., <i>Pres.</i> , Tawas City, Mich.	272	Starbird, F., <i>F. Bapt.</i> , W. Farmington, Me.	214
Hayden, Jacob L., <i>U. B.</i> , Ogden, Io.	190	Starring, G. H., <i>Bapt.</i> , De Smet, S. D.	386, 90
Hawks, E. F., <i>M. E.</i> , Onondaga, Mich.	270	Stiffey, E. Leroy, <i>M. P.</i> , Adrian, Mich.	272
Heide, G. O., <i>Bapt.</i> , Monroe, Neb.	302	Swinney, L. R., <i>Bapt.</i> , Union Valley, N. Y.	33
Hervev, D. P., <i>M. E.</i> , St. Ste. Marie, Mich.	270	Taft, Clinton L., <i>F. M.</i> , Volney, N. Y.	336
Hill, Charles E., <i>M. E.</i> , Alexander, O.	360	Thompson, J. M., <i>Pres.</i> , Warsaw, Ill.	174
Holway, J. W., <i>Pres.</i> , Houghton, Wis.	420, 22	Thompson, Jabez V., <i>R. E.</i> , Arnot, Penn.	372
Howard, H. W., <i>M. E.</i> , Riga, N. Y.	332	Thompson, Ole H., <i>Sc. Ev.</i> , Hilda, Wis.	428, 34
Howle, Joseph J., —, Pelham, N. H.	314	Thompson, W. D., <i>C. P.</i> , Port Chester, N. Y.	332
Hultman, John A., <i>M. C.</i> , Worcester, Mass.	256	Thorpe, Wallace W., <i>Pres.</i> , Maine, N. Y.	328
Hunsberger, J. H., <i>Pres.</i> , Vpland, N. J.	320	Turner, S. D., <i>Meth.</i> , Brockton, Mass.	230
Jackson, W. H., <i>R. C. A.</i> , Woodbridge, N. J.	320	Turner, S. D., <i>Pres.</i> , Osterdock, Io.	180, 2, 90
Jankens, E. H., <i>Ref. Ep.</i> , Otisfield, Me.	212, 18	Wakeman, W., <i>Bapt.</i> , New Braintree, Mass.	244
Kaho, J., <i>M. E.</i> , Somerdale, O.	360	Walker, John M., <i>Meth.</i> , Beaumont, Mass.	248
Kellough, M. S., <i>Pres.</i> , Massina, N. Y.	328	Webb, W. H., <i>Pres.</i> , W. Springfield, Mass.	254
Kinney, G. W., <i>M. P.</i> , Sherman, Mich.	260, 272	Webster Frank M., <i>F. B.</i> , Bangor, Mich.	258
Kitzenmiller, W. R., <i>M. E.</i> , Lacota, Mich.	264	Wiekcs, Emerson G., <i>Pres.</i> , Pomona, Fla.	140
Knight, E. P., <i>Bapt.</i> , Kiantone, N. Y.	328, 74	Wiekholm, M. N., <i>S. Cop.</i> , Upsala, Minn.	284, 6
Lee, Merrit F., <i>U. P.</i> , Patten, Me.	218	Winney, James, <i>Meth.</i> , Warsaw, Ill.	172
Leverett, T. E., <i>Pres.</i> , Rensselaer Falls, N. Y.	332	Withrow, John L., <i>Pres.</i> , Boston, Mass.	228
Lewis, G. W., <i>Bapt.</i> , Dodge Center, Minn.	276	Woodruff, W. L., <i>Pres.</i> , Barnesville, Minn.	276
Life, Robert H., <i>Pres.</i> , Haydenville, Mass.	254	Woods, N. R., <i>M. E.</i> , Jerome, Mich.	266
Lindquist, N. J., <i>S. C.</i> , Cannon Falls, Minn.	276	Ziegel, A., <i>C. Pres.</i> , Manasquan, N. J.	318

NAMES OTHER THAN THOSE GIVEN IN PRECEDING LISTS.

Barbour, Mary L., Weston, Vt.	414	Maines, F. E., East Providence, R. I.	380
Breen, S. Edmond, Danbury, Conn.	420	McColloch, L. F., Lebanon, N. Y.	328
Bullock, E. O., Caledonia, R. F. D., Wis.	436	Merrill, F. G., Antioch, Cal.	98
Caldwell, F. M., South Bend, Ind.	178	Metcalf, Franklin L., Cambridgeport, Vt.	410
Cooley, C. T., Tolt, Wash.	424	Parsons, E. Dudley, Freedom, Minn.	278
de Lauzierès, Rossari, Brooklyn, N. Y.	324	Patterson, Victor M., Algonquin, Ill.	156
Evans, Gwendolen, Oak Hill, O.	358	Pearson, L. O., Odamah, Wis.	434
Flamer, William, Greenwich, O.	356	Perrin, Mrs. Lora J., Running Water, S. D.	392
Flexible, Stephen, Oahe, S. D.	392	Red Fox, Eugene, Oahe, S. D.	386
Frazier, Albert, Niobrara, Neb.	296	Robinson, Wm. A., Poughkeepsie, N. Y.	332
Goodboy, Oscar, Oahe, S. D.	390	Rowan, William L., Collbran, Colo.	412
Halliday, Ernest M., Dexter, Mich.	262	Russell, J. A., New Lebanon, N. Y.	330
Hammersley, W. H., Salisbury, Vt.	442	Smith, A. E., Kingfisher, R. F. D., Okla.	364, 6
Harrison, S. Cone, Port Costa, Cal.	102	Stewart, E. E., Brooklyn, N. Y.	322
Henry, Daniel P., Rosedal, Mich.	272	Stuart, Duncan, Eaton, N. Y.	326
Herdman, W. C., Kahoka, Mo.	290	Van Haagen, Henry, Cambridge, Vt.	406
Holmes, Clarence L., Meckling, S. D.	390	Van Wagner, Oliver J., Alameda, Cal.	98
Houston, Ira L., Glenville, O.	354	Wells, Mrs. Alice Stebbins, Lawnview, Okla.	366
Jones, John, Wibaux, Mont.	294	Wilson, Edward, Ellsworth, Minn.	278
Jones, Thomas, Rising City, Neb.	302	Yawa, Daniel, Oahe, S. D.	390
Kutepi, Leo, Little Eagle, S. D.	390	Young, J. T., Wadley, Ga.	146
Lounds, George, Allenville, Mich.	258		

SCHEDULE FOR BIOGRAPHY.

Kindly answer these questions and send the record to Secretary of National Council,
No. 614 Congregational House, Boston, Mass.

1. Name in full.....
Residence.....
2. Father's name, full.....
Residence.....
3. Mother's name, full.....
Residence.....
4. Birth: Place.....
Year..... Month..... Day.....
5. Education (give place and date of graduation, or years of residence).
Academic.....
Collegiate.....
Theological.....
6. Ordination: Name of body.....
Date: Year..... Month..... Day.....
7. Settlements: Be sure to give names of places and dates; be sure to state
whether settled by council or not.
8. Offices held.....
9. Honors received.....
Name institutions and give dates.
10. Publications: Books, sermons, and other publications. Give name of pub-
lisher, date, and number of pages. Do not include newspaper articles.
11. Marriage: Date in full; full name and residence of wife; her father's and
mother's names in full. If not living, give year, month, and day of death.
Give number of children. How many living? Same items respecting
subsequent marriages.

Answer questions on separate slips if necessary. Blanks for filing will be sent upon request.

The method of filing biographies in the office of the Secretary meets with approval, saves trouble, and secures accuracy.

The Congregational Library.

AN APPEAL.

Strange to say, this is not an appeal for money (though that is always welcome), but for something usually easier to furnish; namely, the materials existing in printed or written form in each of our five thousand churches, copies or transcripts of which should be on view at this main center of Congregationalism.

What was well begun should be well carried on. In 1853, through the wise foresight of Dr. Dexter, Secretary Anderson, and other leaders, the Congregational Library Association was founded, to preserve whatever might serve to illustrate the religious history and literature of New England. With great labor and cost, the library has been making constant accumulations on the side of its work devoted to the past.

But the present and the future are swiftly flowing by us into history. The point at which every church, *and particularly every church clerk*, can help the library is indicated above. In some other denominations a fiat might go forth which would bring this material regularly to the central office with the certainty of fate. Our way of liberty is vastly better on the whole; and we ought to take pride in showing that it is equally satisfactory in its results.

It will be asked at once, What is desired here? We answer: Everything that mirrors the life of your church; for instance:

1. CHURCH MANUALS.—Even when these do not contain the history of the church, they are important in many ways. “Do you want church manuals?” a prominent minister lately asked us in surprise. Let it suffice to reply that we have been at pains already to collect about two thousand of these, and we have room for thousands more.

2. CHURCH ANNALS.—Whether called Year-Books, or anything else, they are exactly what we wish, in order to register the progress (or otherwise) of our churches, so far as statistics and incidents can set it forth. *Send two copies of each book or historical pamphlet.*

3. CHURCH PERIODICALS.—Many churches that do not publish a Year-Book bring out, either weekly or at other stated times, a publication which represents the church, and forms a bond of union among its varied interests. *Please let us have all such matter here.*

Address,

WILLIAM H. COBB,
Congregational Library, Boston.

1905

1906

JULY

Su.	Mo.	Tu.	We.	Th.	Fr.	Sa.
--	--	--	--	--	--	1
2	3	4	5	6	7	8
9	10	11	12	13	14	15
16	17	18	19	20	21	22
23	24	25	26	27	28	29
30	31	--	--	--	--	--

AUGUST

--	--	1	2	3	4	5
6	7	8	9	10	11	12
13	14	15	16	17	18	19
20	21	22	23	24	25	26
27	28	29	30	31	--	--
--	--	--	--	--	--	--

SEPTEMBER

--	--	--	--	--	1	2
3	4	5	6	7	8	9
10	11	12	13	14	15	16
17	18	19	20	21	22	23
24	25	26	27	28	29	30
--	--	--	--	--	--	--

OCTOBER

1	2	3	4	5	6	7
8	9	10	11	12	13	14
15	16	17	18	19	20	21
22	23	24	25	26	27	28
29	30	31	--	--	--	--
--	--	--	--	--	--	--

NOVEMBER

--	--	--	1	2	3	4
5	6	7	8	9	10	11
12	13	14	15	16	17	18
19	20	21	22	23	24	25
26	27	28	29	30	--	--
--	--	--	--	--	--	--

DECEMBER

--	--	--	--	1	2
3	4	5	6	7	8
9	10	11	12	13	14
15	16	17	18	19	20
21	22	23	24	25	26
27	28	29	30	31	--
--	--	--	--	--	--

JANUARY

Su.	Mo.	Tu.	We.	Th.	Fr.	Sa.
--	1	2	3	4	5	6
7	8	9	10	11	12	13
14	15	16	17	18	19	20
21	22	23	24	25	26	27
28	29	30	31	--	--	--
--	--	--	--	--	--	--

FEBRUARY

--	--	--	--	1	2	3
4	5	6	7	8	9	10
11	12	13	14	15	16	17
18	19	20	21	22	23	24
25	26	27	28	--	--	--
--	--	--	--	--	--	--

MARCH

--	--	--	--	1	2	3
4	5	6	7	8	9	10
11	12	13	14	15	16	17
18	19	20	21	22	23	24
25	26	27	28	29	30	31
--	--	--	--	--	--	--

APRIL

1	2	3	4	5	6	7
8	9	10	11	12	13	14
15	16	17	18	19	20	21
22	23	24	25	26	27	28
29	30	--	--	--	--	--
--	--	--	--	--	--	--

MAY

--	--	1	2	3	4	5
6	7	8	9	10	11	12
13	14	15	16	17	18	19
20	21	22	23	24	25	26
27	28	29	30	31	--	--
--	--	--	--	--	--	--

JUNE

--	--	--	--	1	2
3	4	5	6	7	8
9	10	11	12	13	14
15	16	17	18	19	20
21	22	23	24	25	26
27	28	29	30	31	--
--	--	--	--	--	--

JULY

Su.	Mo.	Tu.	We.	Th.	Fr.	Sa.
1	2	3	4	5	6	7
8	9	10	11	12	13	14
15	16	17	18	19	20	21
22	23	24	25	26	27	28
29	30	31	--	--	--	--
--	--	--	--	--	--	--

AUGUST

--	--	--	1	2	3	4
5	6	7	8	9	10	11
12	13	14	15	16	17	18
19	20	21	22	23	24	25
26	27	28	29	30	31	--
--	--	--	--	--	--	--

SEPTEMBER

--	--	--	--	--	--	1
2	3	4	5	6	7	8
9	10	11	12	13	14	15
16	17	18	19	20	21	22
23	24	25	26	27	28	29
30	--	--	--	--	--	--

OCTOBER

--	1	2	3	4	5	6
7	8	9	10	11	12	13
14	15	16	17	18	19	20
21	22	23	24	25	26	27
28	29	30	31	--	--	--
--	--	--	--	--	--	--

NOVEMBER

--	--	--	--	1	2	3
4	5	6	7	8	9	10
11	12	13	14	15	16	17
18	19	20	21	22	23	24
25	26	27	28	29	30	--
--	--	--	--	--	--	--

DECEMBER

--	--	--	--	--	--	1
2	3	4	5	6	7	8
9	10	11	12	13	14	15
16	17	18	19	20	21	22
23	24	25	26	27	28	29
30	31	--	--	--	--	--

BX7113 .C744 v.27
The Congregational year-book.

Princeton Theological Seminary-Speer Library

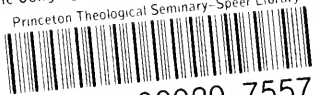

1 1012 00020 7557