

CONGREGATIONAL
YEAR-BOOK

STATISTICS FOR 1905

Library of the Theological Seminary,

PRINCETON, N. J.

Presented by *Rev. J. C. ...*

Division ...

Section ...





Church Work

We are specialists in all matters pertaining to the
Sacred Edifice

and execute to special design in which can be shown
the parts to be carried out by local labor and such as
it shall be requisite to be sent from New York.

Church Interiors Remodeled and Rearranged

Monuments for the Cemetery

erected in any part of the United States in

MARBLE, STONE, GRANITE, BRONZE, ETC.

Correspondence solicited.

Send for Illustrated Handbooks of work recently
executed for Church and Cemetery.



J. & R. LAMB
23-25-27 SIXTH AVENUE
NEW YORK

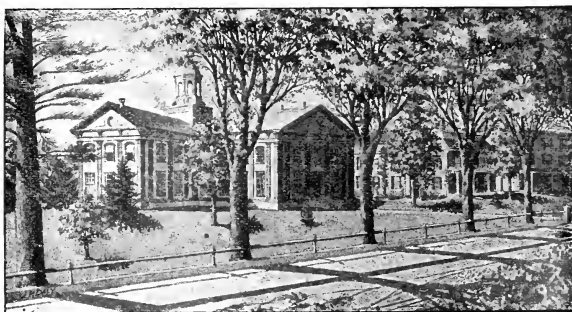

Wheaton Seminary for Young Women

Was founded in 1834 under the superintendence of Mary Lyon, and is an endowed institution.

Endowed college-preparatory. Certificates to college. Advanced courses for high school graduates and others. Art and Music. Experienced teachers. Native French and German. New brick gymnasium, with resident instructor. Christian home influences.

Steam heat, electric lighting, and perfect sanitary equipment. New brick dormitory.

Beautifully and healthfully situated within thirty miles of Boston. Extensive grounds, tennis, basket ball, golf, field hockey, etc.

Expenses, \$350 per year. Deduction to daughters of clergymen.

Seventy-second year begins Sept. 19, 1906. For catalogue and views address the President,

Rev. SAMUEL V. COLE, A.M., D.D., Norton, Mass.

THE NEW HYMNAL

Just Published.

Church Hymns and Tunes

Edited by Rev. HERBERT B. TURNER, D.D., and WILLIAM F. BIDDLE.

The book contains:

1. 644 hymns, carefully selected for their worth, beauty and lyric quality.
2. The best of the old and well-known hymns and tunes.
3. A wide variety and choice of tunes that have dignity, worth and appropriateness as good church music.
4. Many new tunes, mainly from the latest and best work of leaders in English ecclesiastical music.
5. Carefully selected Responsive Readings.

We believe from our experience of fifty years in publishing hymn books that "Church Hymns and Tunes" will be adjudged the best of all the hymnals.

If your church is considering a change in hymnals, send us your name and address, with name of the church, and we will forward a copy of

CHURCH HYMNS AND TUNES

for examination. State if edition with Responsive Readings is desired.

A. S. BARNES & CO., 11 East 24th St., New York

Deaf Persons Hear

The Sermon By means of the

ACOUSTICON

MAY BE USED AT CHURCH
OR IN THE HOME.

RECOMMENDED BY PASTORS
WHEREVER USED.

List of Churches who use the
Acousticon mailed on request

HUTCHISON ACOUSTIC CO.
112 West 32d Street, New York City

Send for
Catalogue
with
Testimonials.

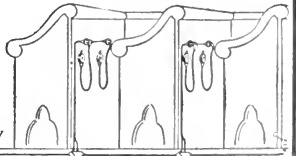

Alason & Hamlin

ORGANS

The Standard of the World



STYLE 4405

Five Octaves, F Scale, Fourteen Stops, having Seven Sets of Reeds of Two and One-Half Octaves Each, and One Set of One Octave.

BASS— Eolian Harp, Viola, Viola Dolce, Diapason, Diapason Dolce, Sub-Bass.

TREBLE— Flute, Melodia, Melodia Dolce, Seraphone, Voix Celeste.

THROUGHOUT — Vox Humana, Full Organ (Knee Stop), Knee Swell, Octave Coupler.

This style contains some beautiful solo stops, with the delicate Eolian Harp, and furnishes a remarkable instrument at a very reasonable price. It has great volume of tone in the full organ, and is capable of the most charming effects.

Send for illustrated catalogue, describing over sixty styles of organs, at prices from \$27 to \$900.

Alason & Hamlin Co.

492 Boylston Street, Boston, Mass.

139 Fifth Avenue, New York

Wabash Avenue and Jackson Boulevard, Chicago, Ill.

FISK UNIVERSITY

1866

1906

ITS GLORY
543 ALUMNI

ITS
INSPIRATION
550
STUDENTS

ITS FACULTY
COLLEGE II - TOTAL 34

*Jubilee
Hall*



ITS
POSSESSIONS
35 ACRES
8 BUILDINGS
⊕
ITS
NEEDS
\$500,000
ENDOWMENT
CURRENT
EXPENSE

ITS
DEPARTMENTS
COLLEGIATE
THEOLOGICAL
NORMAL
MUSIC
ENGLISH
⊕
ITS ALLIES
PATRIOTS
PHILANTHROPISTS

President
J. G. MERRILL, D. D.
Treasurer
Mr. IRVING V. COBLEIGH.

THE SITUATION.

Fisk University, by the generosity of its friends (notably the American Missionary Association), has excellent facilities for work in its "plant." Owing to its international reputation, the choicest of the young colored people of the South apply for admission beyond its capacity to receive them. Its alumni are employed along the lines in which they have been educated, almost without exception. It has only the meager beginning of an endowment. Not a single professor's or instructor's chair is endowed. Until endowment is received, money must be raised each year for current expenses.

- \$1,000.00 would endow a Scholarship.
- 10,000.00 would endow an Instructor's chair.
- 30,000.00 would endow a Professor's chair.
- 100,000.00 would endow a Department.
- 500,000.00 would endow the University as now conducted.

Talladega College

THE AMERICAN MISSIONARY ASSOCIATION COLLEGE FOR ALABAMA

Rev. BENJAMIN M. NYCE, *President*
EDWIN C. SILSBY, *Treasurer*



HISTORY. — Founded in 1867. Chartered in 1869. Charter confirmed by the Legislature of Alabama in 1889. More than 5,000 pupils enrolled since its organization. Thirty-one instructors and officers.

RESOURCES. — Buildings, Lands, Equipment, \$220,000. Scholarships and Endowments, \$155,000. Bequests unpaid, \$85,000. Total, \$460,000.

AIMS. — To train leaders for mental, spiritual, and industrial activity; to present ideals for the home life; to develop a Christian citizenship.

DEPARTMENTS. — Theological, Collegiate, Normal, College Preparatory, School of English, Music, Agriculture, Carpentry, Forging, Mechanical Drawing, Printing, Domestic Science, Nurse Training, Sewing.

PUPILS. — In 1906, 593; Post Graduate, 1; Theological, 20; College, 30; College Preparatory, 69; Normal, 69; Music, 52; Night School, 16; Grammar, 142; Nursing, 19; Cassedy School, 247.

GRADUATES. — They are laboring in twenty-two states and territories, and in Africa; as pastors of churches, college and normal school instructors, school principals and teachers, lawyers, physicians, dentists, mechanics, farmers, business men, and makers of homes.

NEEDS. — A young men's dormitory; a theological hall; additions to endowment and scholarships; aid for needy and worthy students; money for salaries and current expenses; books for the library. Let the college filter in your wills. Its corporate name is "Talladega College," Talladega, Alabama.

Address:

BENJAMIN MARKLEY NYCE, *President*

E. C. SILSBY, *Treasurer*

TALLADEGA COLLEGE

TALLADEGA, ALABAMA

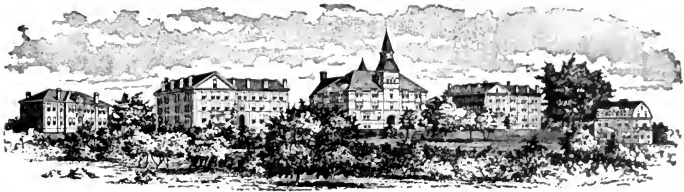

Knowles Building

Boys' Hall

Stone Hall

Girls' Hall

Model House

The Oglethorpe School and Carnegie Library are not shown here.

ATLANTA UNIVERSITY, Atlanta, Ga.

REV. HORACE BUMSTEAD, D.D., PRESIDENT

WITHOUT the higher education of selected Negroes in the South, the public schools for Negro children would be deprived of their most efficient teachers; the Negro families of the South would be without their most inspiring examples of a true home life; the Negro churches would lose their most helpful pastors and laymen, and Negro communities their wisest and most reliable leaders and guides in the development of good citizenship. In all these lines of work and influence for good, the graduates of Atlanta University have had a wonderful record of success.

Has not the time fully come when an institution doing such work as this so successfully as it has for the past thirty-seven years, should have more than the pitiful sum of about \$60,000 of endowment now on hand, when it needs to-day the income of \$1,000,000, and is obliged to solicit this income from annual donors with much labor and expense? Bequests in wills should be made payable to "The Trustees of the Atlanta University," in Atlanta, Ga., and attested by three witnesses.

Address :

President HORACE BUMSTEAD,

Atlanta University, Atlanta, Ga.

THOMAS TODD

BOOK & JOB PRINTER

“The” Congregational Printer



HAVE been in the printing business over forty years, and during that time have constantly received flattering testimonials from my customers. I guarantee that all work intrusted to me will be executed in the most approved manner. A special aim in my business has been to deliver work promptly and at the promised time. For fifty-seven years have been connected with the mechanical department of *The Congregationalist*.

CHURCH CREEDS, SERMONS, PROGRAMS CHURCH HISTORIES

and all work needed by religious societies carefully attended to. Prices as low as is consistent with good work.

COMMERCIAL PRINTING

In all the branches of Commercial Printing I am fully abreast of the times.

CONGREGATIONAL HOUSE

14 BEACON ST., BOSTON, MASS.

TEL. HAYMARKET 601

EVERY CONGREGATIONAL MINISTER

should have in his library a copy of the

International Council Proceedings, BOSTON, 1899.

We have one hundred copies on hand. They will be sold at a great sacrifice. Send \$1.00 and postage, 22 cents (not by check).

DO YOU KNOW

what was done at one or more of the twelve sessions of the National Council with respect to anything of interest to the churches? The

Digest

will tell you at a glance.

EVERY MINISTER AND EVERY CHURCH
LIBRARY SHOULD HAVE A "DIGEST."

Cloth, 75 cents

Paper, 50 cents

Add postage, 10 cents

ASHER ANDERSON,

614 Congregational House,

Boston, Mass.

"The Pilgrim Press"

The Congregational Sunday-School and Publishing Society

L. H. CARY, BUSINESS MANAGER

PUBLISHERS OF BOOKS AND OF

The Congregationalist Owned and published by the Society in the interests of the denomination. \$3.00 per year. Special rates to pastors and new subscribers.

The Pilgrim Lesson Helps . Include The Pilgrim Teacher, and a series of helps for every grade in the Sunday-School.

The Pilgrim S. S. Papers . . . The Wellspring, The Visitor, The Mayflower, and The Little Pilgrim. A complete series for all ages.

A FULL LINE OF REQUISITES FOR PASTORS AND CHURCH AND SUNDAY-SCHOOL OFFICIALS

Send for samples, price lists, and catalogs to

14 BEACON STREET, BOSTON, or
175 WABASH AVE., CHICAGO.

"To say that a Bible is
Yet the Oxford
The New Editions will

JUST ISSUED!

OXFORD Teachers' Bibles

With New 20th Century Helps arranged in One Alphabetical Order.

OXFORD S. S. Scholars' Bibles

With New Helps Under One Alphabet.

"The most complete and best arranged of all the helps in various Bibles."

SEND FOR CATALOGUE

OXFORD UNIVERSITY PRESS
AMERICAN BRANCH
91 and 93 Fifth Ave., New York

an Oxford is sufficient.
keeps on improving.
prove a delightful surprise.
—*Christian Nation, 1904.*

JUST ISSUED!

"A quart in a pint measure."

OXFORD Brevier Black Faced

Large type in small compass.

Ready August, 1905

Pearl, Black Faced Type

Size, $5\frac{1}{2} \times 3\frac{3}{8}$ inches

A wonderful clear type in a small-size book

The Oxford Bijou Gospels

Size of page, $2 \times 1\frac{1}{2}$ inches

Printed in Large Clear Type on the
Famous Oxford India Paper

THE FOUR GOSPELS

Matthew, Mark, Luke, John

Leather binding, 50 cents each

The set in leather case, \$2.50

ASK FOR THE

OXFORD EDITION

Hutchings-Votey
Organ Co.
Boston.



HIGH GRADE
PIPE ORGANS
Pneumatic *Electric*
BOSTON
NEW YORK PITTSBURGH

The Church Hymnary

is used in more Congregational churches in New England and the Interior than any other modern hymn book. In at least one New England state the number of Congregational churches which have introduced the **Church Hymnary** during the last ten years is greater than the number of introductions secured by all competing books combined.

Samples will be sent to churches considering a change, and special rates for introduction will be quoted on application to the publishers.

Maynard, Merrill & Co.

44-60 East 23d Street, New York City

There Should be a Church Paper in every Christian Home.

The Advance

Should be in Every Congregational Home



- How many in your church receive its weekly visits?

Do you know what a wealth it contains of just what every church member ought to know and cannot know without taking a church paper?

Do you know that *The Advance* is getting better and better, and its subscription list growing accordingly?

Do you know that the most efficient churches, other things being equal, are those that take the largest number of church papers in proportion to the membership?

Prayer-meeting notes are being written by Dr. GRAY, of the Moody Institute.

Dr. BARTON'S "Pastors' Department" is exciting considerable interest.

NOTE. — It costs only four cents per week, or \$2.00 per year. A splendid pastor's helper is *The Advance*. Send subscriptions to

The Advance

Tel. Harrison 3083

225 Dearborn St., Chicago

TRIAL OFFER: 3 months, 25 cents. Sample copies FREE

CHURCH ORGANS

All Sizes. Fair Prices. Latest Improvements. Highest Awards in Every Instance. Trustworthy, Enterprising and Experienced. Largest Capacity and Production. Equal Attention to LARGE and SMALL ORGANS. Organs for CHURCHES, HALLS, and MUSIC ROOMS. Earnest Attention Given All Orders. Most Approved and Scientific Methods. OVER 2,100 ORGANS in Churches, etc., all over the country have made our work known and recognized as pre-eminently the best.



Organs in hundreds of CONGREGATIONAL churches and in nearly every State.

BOSTON NEW YORK PHILADELPHIA CHICAGO LOUISVILLE
ST. LOUIS

MAIN OFFICE AND WORKS:

HASTINGS, MASS.

Established 1827

P. O. ADDRESS

KENDAL GREEN, MASS.

Write for circulars and information

R. Geisler ... 56 West 8th Street,
... NEW YORK



MEMORIAL WINDOWS, ANTIQUE AND MOSAIC STYLE.
LEADED GEOMETRICAL AND ORNAMENTAL GLASS.
ARTISTIC PULPIT FURNITURE.
BAPTISMAL FONTS IN MARBLE and WOOD.
COLLECTION PLATES, also ALMS CHESTS.
HYMN TABLETS.

Church Plans BENJAMIN D. PRICE, Architects
MAX CHARLES PRICE,
Atlantic Highlands, N. J.

Catalogue containing description and price list of a great variety of

CHURCH PLANS

FREE TO MINISTERS. TO OTHERS, 20 CENTS

Price's Paper Imitation of Stained Glass

3,000 Churches have used it. Circular and Samples Free.

It is decorative, and obviates all annoyance from sunlight through the plain glass.



WEBSTER'S INTERNATIONAL DICTIONARY

GRAND PRIZE WORLD'S FAIR, St. Louis.

Needed in Every Home, School, and Office.

It is Reliable, Useful, Attractive, Lasting, Up to Date, and Authoritative. 2,380 Pages, 5,000 Illustrations. Recently added: 25,000 New Words, New Gazetteer, and New Biographical Dictionary. Editor-in-Chief, W. T. HARRIS, Ph.D., LL.D., United States Commissioner of Education. Highest Awards at the St. Louis and Portland Expositions.

PRESIDENT ELIOT OF HARVARD fittingly says: "The International is a wonderfully packed storehouse of accurate information."

WEBSTER'S COLLEGIATE DICTIONARY—The largest of our abridgments. Regular edition, size 7 x 10 x 2 1/2 in. Thin Paper Edition, size 5 3/4 x 8 3/4 x 1 1/2 in., printed from same plates, on Bible paper. Unsurpassed for elegance and convenience. 1,116 pages and 1,400 illustrations.

Write for "The Story of a Book"—Free.

G. & C. MERRIAM CO., Publishers, Springfield, Mass., U. S. A.

GET THE BEST

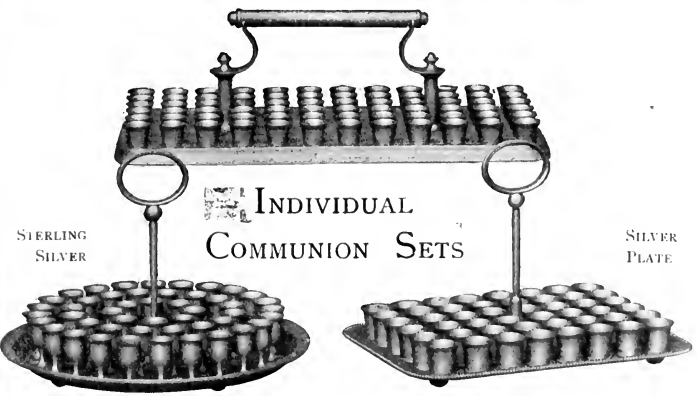

INDIVIDUAL COMMUNION SETS

Ask your Dealer for our Goods, or if necessary send to us for Particulars

INTERNATIONAL SILVER CO.
Successor to

MERIDEN BRITANNIA CO.,

MERIDEN, CONN.

CHURCH SOCIETIES and FAMILIES

Will find spoons, forks, etc., bearing the trade-mark "1847 Rogers Bros." the most durable for actual use. Send for catalogue.

Duplex

RICHMOND, VA.



Recognized Everywhere

as the trade-mark of quality, workmanship, courtesy, and absolute fair dealing. Makers of Church Envelope Systems, specialties, and supplies. The Duplex Envelope System brings in regular and liberal offerings for missionary funds besides the current expenses of the

church; or can be applied to raising money for any special obligation of the church,—Mortgage, or Building Fund, or Organ Debt, for instance.

Send us your name for our Mailing List

A postal will bring you a large variety of samples of both plain and Duplex Envelopes, with miscellaneous literature of interest to church and Sunday-school workers.

THE DUPLEX ENVELOPE and PRINTING CO., Inc.

310 South 12th Street, Richmond, Va.



Individual Communion Service

*Many Designs in Silver and Aluminum
(Special Finish) and in Other Materials*

Give name of church and number of communicants. Send for full particulars and catalogue No. 65.

"Your service is the simplest, neatest, easily and surely handled."—*F. P. Shumway, Boston, Mass.*

"Admirable in design, splendid workmanship."—*R. A. Simms, Raleigh, N. C.*

"More and more convinced that this selection was of the best."—*Alexander Lewis, Worcester, Mass.*

"Send us 28 trays."—*Baltimore.*

"Send us 20 trays."—*Northfield, Mass.*

"Send us 20 trays."—*Mt. Holyoke College.*



GEO. H. SPRINGER, Mgr., 256-258 Washington St., Boston, Mass.

A MODERN PLANT

ESTABLISHED IN 1881

The Fort Hill Press

SAMUEL USHER

**BOOK, JOB, LAW
MAGAZINE AND
CATALOGUE ==**

PRINTING

The latest types, presses and
labor-saving machinery for the
execution of the highest grade
of work in above lines —

THE CONGREGATIONAL YEAR-BOOK and other
important publications are issued by our press.
No job too large —

176 to 184 High Street

(FORT HILL SQUARE)

BOSTON, MASS.

One minute's walk from the Rowe's Wharf Station of
the Boston Elevated Railway

TELEPHONES { MAIN 6750
 } MAIN 6751

Nervous Disorders

A deficiency of the phosphates in the system causes a lowering of nerve tone, indicated by exhaustion, restlessness, headache or insomnia.

Horsford's Acid Phosphate

(Non-alcoholic)

furnishes the necessary phosphates in a pure and abundant form. It supplies the nerve cells with health-giving life force, repairs waste, restores the strength and induces restful sleep without the use of dangerous drugs.

An Ideal Tonic in Nervous Diseases.

If your druggist can't supply you, send 25 cents to RUMFORD CHEMICAL WORKS, Providence, R. I., for sample bottle, postage paid.

THE ANGELUS PIANO ∴ PLAYER

THE ANGELUS does all that any other piano-player can do—and more, because it gives possibilities for individual expression, phrasing and emphasizing, unknown to any of its imitators. The ANGELUS is the pioneer piano-player, and has been constantly developed during the past eight years to its present point of superiority. It has always been foremost. To-day it is pre-eminent. No other piano-player enables the performer so perfectly to imitate hand-playing effects; no other permits of such exquisite tone shading. Why? Because no other has such simple and convenient yet complete expression devices. These include the melody buttons and the famous Phrasing Lever. To buy a piano-player without seeing and hearing the ANGELUS is to lay up dissatisfaction against the day when you must inevitably learn of the infinite superiority of the ANGELUS over all other piano-playing devices. To be without an ANGELUS, when you have a piano, is to rob the home of what might be its greatest delight.

THE WILCOX & WHITE CO.

(Established 1876)

MERIDEN - - - - - CONNECTICUT.

THE
CONGREGATIONAL YEAR-BOOK,
1906.

ISSUED UNDER THE SANCTION OF THE

National Council of the Congregational Churches
of the United States

BY ITS PUBLISHING COMMITTEE, AND CONTAINING THE

GENERAL STATISTICS OF THOSE CHURCHES FOR THE YEAR 1905,
INCLUDING SALARIES, VALUE OF PROPERTY,
INVESTED FUNDS, AMOUNT OF DEBTS, ETC.

AN ALPHABETICAL LIST OF THE CONGREGATIONAL MINISTERS, AND OF THE OFFICERS
AND STUDENTS OF CONGREGATIONAL THEOLOGICAL SEMINARIES; THE ANNUAL
RECORD OF CHANGES; THE VITAL STATISTICS OF CONGREGATIONAL
MINISTERS DECEASED IN 1905; STATEMENTS OF THE NATIONAL
CO-OPERATIVE SOCIETIES; THE NATIONAL AND STATE
ORGANIZATIONS OF CHURCHES,

AND OTHER MISCELLANEOUS INFORMATION.

VOLUME No. 28.

NUMBER OF COPIES, 12,600.

The Fort Hill Press
SAMUEL USHER
176 TO 184 HIGH STREET
BOSTON, MASS.

TABLE OF CONTENTS.

	PAGE
Notes	3
Introduction	5
Treasurer's Statement	6
Annual Record	7-12
Necrology	13-48
The National Societies:	
American Congregational Association	49
American Board	50, 51
Congregational Education Society	52, 53
Congregational Home Missionary Society	54, 55
American Missionary Association	56, 57
Congregational Church Building Society	58
Congregational Sunday School and Publishing Society	59
Ministerial Relief	60
National Federation of Woman's Congregational State Home Mis- sionary Organizations	61
Woman's Boards of Missions	62
Seaman's Friend Society	63
Congregational Clubs	64, 65
Theological Seminaries:	
Andover, 67; Bangor, 69; Yale, 71; Hartford, 73; Chicago, 75; Oberlin, 76; Pacific, 77; Atlanta, 78; Students, 79.	
College Education of Students	86-88
Summary	89
Colleges	90
Annual Statistics of Churches and Ministers	92-455
Foreign Mission Churches	456, 457
Mission Sunday Schools	458-471
Congregational Ministers in Foreign Lands	472, 473
"In Other Tongues"	474
Congregationalism	475
Annual Meetings in Order of Date	475
National Council Committees	476, 477
Summaries of State Schedules	478-496
Table of Comparisons	497
Fifth-Year Statistics, States	498, 499
Table of Admissions	500
Table of Memberships	501
Ministerial Relief	502, 503
Ministers' List	504-541
Licentiates Reported	542-544
Ministers of other Denominations Supplying Congregational Churches	544, 545
Calendar	Inside back cover

NOTES.

“Every church and every minister upon the rolls of the denomination” is entitled to share in the distribution of the YEAR-BOOK. For this very practical purpose, “the rolls of the denomination” must be assumed to be the tables and list of the YEAR-BOOK, and the claim of any church or minister to receive it, errors excepted, does not arise until such church is found in the YEAR-BOOK’s tables, or such minister’s name is enrolled and printed in its “List of Congregational Ministers,” here reported and printed. To purchasers, the price is \$1.00; or, in cloth, \$1.25. Those entitled to receive it who prefer a cloth binding can have it in that form by sending 30 cents to

REV. ASHER ANDERSON,
614 CONGREGATIONAL HOUSE,
BOSTON, MASS.,

to whom all correspondence relating to the YEAR-BOOK should be addressed, not to the Publishing Society. It is not safe nor sufficient to say “Congregational House” only, as it has many rooms and occupants.

A pastor who has resigned his active service does not lose his claim to the YEAR-BOOK. It is due to “every minister upon the roll.” A church is not entitled to two copies, one for itself and one for its minister, as is often assumed; but to its one copy. The roll is new every year, and a minister’s name has no place on it simply because it was in the *last* YEAR-BOOK. It is to be reported each year, either by the church he is serving or by the conference or association of which he is a member, and which is responsible to the churches for record and report of his good standing.

SPECIAL NOTICE.

TWO IMPORTANT BOOKS.

A number of copies of the Proceedings of the International Council, Boston, 1899, remain on hand for sale. Every Congregational minister and church library should own a copy of this book. Price (half), \$1.00. Postage, 22 cents.

Every minister and church should have a copy of the “National Council Digest,” a complete compilation of the resolutions of all the sessions of the National Council, including the Boston Council, 1865. Price, cloth, 75 cents; paper, 50 cents. Add 10 cents for postage. Address

REV. ASHER ANDERSON,
614 CONGREGATIONAL HOUSE,
BOSTON, MASS.

INTRODUCTION.

The YEAR-BOOK welcomes to its pages the Woman's Boards, the Woman's Federation in Home Missions and the Boston Seaman's Friend Society. A page has been added giving a summary of the churches in our fellowship of different nationalities. World-wide Congregationalism, omitted last year, will be found repeated in this issue. All of this is in line with the purpose to make the YEAR-BOOK a manual for the ministers and churches of our order.

We are frank enough to say that the churches will receive in this issue the most complete YEAR-BOOK yet published. The balances are exact. Every item of information approximates a correctness the nearest possible.

The issue is very late. Six weeks are required from the receipt of the last state schedule for publication. State Secretaries complain about the indifference of church clerks. The difficulty will not be remedied until a time limit shall have been set, beyond which reports from churches will not be received. A few omissions will indicate who is responsible, when churches will demand that their clerks cease to consult their own convenience. It may come within the province of local and state bodies to take care of this matter.

Reports were received from State Secretaries as follows: *February 5*, Mississippi; *February 9*, New Mexico; *February 15*, New Hampshire; *February 24*, Ohio; *February 26*, Minnesota, Nevada, Porto Rico; *February 27*, Cuba; *March 2*, Maine; *March 6*, Kansas; *March 7*, Nebraska, West Virginia; *March 10*, Iowa; *March 14*, Alabama (Convention); *March 15*, Rhode Island; *March 16*, North Dakota; *March 17*, Wisconsin; *March 19*, Michigan; *March 20*, Oregon; *March 21*, District of Columbia, California (Northern), Maryland, Virginia; *March 22*, New Jersey, Arkansas; *March 23*, Kentucky, Missouri, Vermont; *March 24*, Connecticut, Pennsylvania; *March 26*, California (Southern); *March 27*, South Dakota; *March 29*, New York; *March 30*, Georgia (Conference); *March 31*, Oklahoma; *April 3*, Tennessee; *April 4*, Alabama (Association); *April 5*, North Carolina; *April 6*, Massachusetts, Texas; *April 9*, Florida, Illinois, Indiana; *April 10*, Washington; *April 11*, Idaho; *April 13*, Montana; *April 17*, Louisiana; *April 23*, Wyoming; *April 24*, Colorado; *April 30*, Georgia (Convention), Hawaii; *May 5*, South Carolina; *May 15*, Utah; *May 16*, Alaska, Arizona.

The editor would call attention:

(1) To the advertisements, which deserve to be consulted; (2) to the importance of filing biographies, for which blanks will be provided upon request; (3) to the finding of errors, of which he would be glad to be informed. Helpful suggestions will be welcomed.

ASHER ANDERSON.

TREASURER'S STATEMENT.

ACCOUNT WITH THE STATE BODIES.

STATES	Dues of 1906 payable July 1	Dues of previous years unpaid
Alabama	878 57	\$538 17
Alaska	1 47	5 63
Arizona	5 41	19 34
Arkansas		
California (Northern)	179 25	
California (Southern)	132 85	
Colorado	130 35	255 17
Connecticut	968 53	
Cuba	8 56	13 72
District of Columbia	41 34	
Florida		
Georgia	77 11	749 27
Hawaii	67 17	
Idaho	17 17	37 01
Illinois	763 71	
Indiana	76 41	
Indian Territory		
Iowa	549 70	
Kansas		
Kentucky	4 27	32 50
Louisiana	27 49	98 96
Maine	318 42	316 18
Maryland	11 56	
Massachusetts		
Michigan		
Minnesota	290 59	
Mississippi	4 48	
Missouri		
Montana	13 96	
Nebraska	100 00	
Nevada	1 78	
New Hampshire	288 79	
New Jersey	114 22	
New Mexico		
New York	789 51	
North Carolina	41 01	
North Dakota	61 23	
Ohio		
Oklahoma	41 49	208 69
Oregon	62 67	
Pennsylvania	196 03	853 58
Porto Rico	3 16	3 38
Rhode Island	146 49	153 42
South Carolina	8 91	102 80
South Dakota	111 09	
Tennessee	29 62	292 30
Texas	32 20	84 98
Utah	16 63	30 44
Vermont	325 96	
Virginia	3 55	
Washington	129 22	323 45
West Virginia		
Wisconsin	381 96	
Wyoming	13 54	11 08
Total	\$6,667 43	\$4,130 07

At the twelfth triennial session of the National Council held at Des Moines, Ia., Oct. 13-20, 1904, the Finance Committee reported to the Council the following recommendation, which was adopted:

They recommend that the treasurer of the National Council be instructed to call for one cent and a half per member from the churches for each of the three following years.

SAMUEL B. FORBES, *Treasurer.*

HARTFORD, CONN., June 8, 1906.

ANNUAL RECORD.

ORDINATIONS AND INSTAL-
LATIONS.

In this list "o," denotes ordination without installation; "o. p.," ordination as pastor; "o. f. m.," ordination for foreign missionary service; "i.," installation; "r.," recognized. But owing to indefinite reports, "o." may sometimes be an error for "o. p."

ACHENBACH, SOLOMON THOMAS, Oberlin Sem., East Barre, Vt., o.	Dec. 28	CARMICHAEL, NEIL, Meyers Falls, Wash., o.	Oct. 2
ALLIS, WILLIAM B., First Church, Mt. Vernon, N. Y., i.	April 6	CARNLEY, GEORGE M., Stella, Fla., o.	Oct. 1
ARMSTRONG, J. H., Union, Ia., o.	Dec. 19	CASH, WILLIAM LEVI, Oberlin Sem., First Ch., Say- annah, Ga., o. i.	Nov. 19
AUSTIN, JAMES, Arena, Wis., o. p.	Jan. 26	CAWARD, OLIN M., Bethesda Ch., Brooklyn, N. Y., o.	Sept. 27
BAILEY, ARTHUR W., First Church, Keene, N. H., i.	June 8	CLARK, CHARLES, Millers Falls, Mass., i.	June 29
BAINTON, CHARLES M., Whitman Eells Memorial Ch., Walla Walla, Wash., o. p.	April 25	CLARK, GRANT VINCENT, Yale Sem., Tomahawk, Wis., o.	Feb. 23
BALDWIN, ALBERT K., Win- throp, Me., o.	April 5	CLARK, KIMBALL K., Fes- senden, N. D., o. i.	July 26
BARBER, CLARENCE H., Westfield Ch., Danielson, Conn., i.	Nov. 24	CLARKE, CLEMENT G., First Ch., Minneapolis, Minn., i.	May 23
BARNES, ROBERT JAMES, Chicago Sem., Harvey, N. D., o.	July 27	CLEMENTS, ARTHUR, Hart- ford Sem., Southfield, Mass., o.	Sept. 13
BARNETT, JOHN W., Jeffer- son, Ohio, i.	March 20	CLEWS, WILLIAM, Fair- mount, Ind., o.	July 23
BEARD, GERALD H., Park St. Ch., Bridgeport, Conn., i.	June 20	COLLIER, CHRISTOPHER W., Hammond St. Ch., Bang- or, Me., i.	July 6
BEERS, ROBERT W., Broad- way Ch., Somerville, Mass., i.	Nov. 22	CONNOR, WALTER L., Stroud, R. F. D. 1, Ala., o.	
BEST, JOHN, Bethesda Ch., Chicago, Ill., r.	Feb. 5	COOLEY, CANFIELD T., Mul- lan, Ida., o.	Sept. 25
BILLINGS, OSMOND JESSE, Yale Sem., Sharon, Mass., o.	Oct. 4	CORE, HARLEY RISTINE, Oberlin Sem., Kelley's Island, Ohio, o.	June 26
BLAKELEY, QUINCY S., Farmington, Conn., i.	Nov. 2	CUMMINGS, ARTHUR GRAY, Andover Sem., First Ch., Mid- dleboro, Mass., o. p.	Nov. 22
BOYD, HERBERT W., Forest Grove, Ore., r.	April 3	DAVIES, DAVID FLYNAB, Cata-sauqua, Pa., i.	Nov. 28
BOYD, WILLIAM, Metropo- lis, Ill., o.	Jan. 25	DAVIES, WILLIAM C., Oly- phant, Pa., i.	July 10
BOYNTON, NEHEMIAH, Clinton Ave. Ch., Brooklyn, N. Y., i.	April 25	DAVIS, ERNEST C., River- side Ch., Lawrence, Mass., i.	May 24
BRADLEY, DAN F., Pilgrim Ch., Cleveland, Ohio, i.	Oct. 24	DAVIS, JOHN H., Sherman, Conn., i.	June
BRIEGLEB, GUSTAV A., Kirkland, Ill., o.	June 15	DERRICK, THOMAS H., Say- brook, Ohio, o.	Oct. 24
BROCKIE, JOHN MERKLE, Bangor Sem., Oldtown, Me., o. p.	May 25	DIETRICH, EMIL, Chicago Sem., Washburn, N. D., o.	Oct. 2
BROWN, MRS. ELLA W., Powhattan, Kan., o.	April 26	DODGE, ROWLAND BACKUS, Hartford Sem., West Boylston, Mass., o. f. m.	June 30
BUELL, LEWIN F., Wood- fords Ch., Portland, Me., i.	Dec. 13	DONOVAN, JOHN L., Ells- worth, Me., o.	Aug. 9
BURNHAM, EDMUND A., Plymouth Ch., Syracuse, N. Y., i.	Nov. 16	DORNAN, WILLIAM W., Ch. of the Pilgrimage, Plymouth, Mass., r.	Jan. 11
BURRILL, GEORGE H., First Ch., Easthampton, Mass., i.	April 26	DOUGLASS, ALEXANDER, Crary, N. D., o.	June 9
BURTON, MARION LEROY, Yale Sem., Brookfield, Conn., o. p.	June 17	DUNCKLEE, MAURICE JOHNSON, Andover Sem., Haverhill, N. H., o.	Aug. 29
BUSH, FRANK R., Grand Ave. Ch., Chicago, Ill., i.	July —	EASTMAN, ANDREW J., Strafford, Vt., r.	June 6
BUXTON, ALBERT JAMES, South Kaukauna, Wis., o. i.	Jan. 25	EDGAR, EDWIN N., Ocooma, S. D., o.	June 26
CADY, GEORGE L., First Ch., Dubuque, Ia., i.	Feb. 21	ELDERKIN, NOBLE STRONG, Yale Sem., Evans- ton Ave. Ch., Chicago, Ill., o.	June 15
		EMRICH, RICHARD STAN- LEY, Hartford Sem., So. Framingham, Mass., o. f. m.	June 12
		ENSMINGER, FRED P., Tampa, Fla., o.	Nov. 22
		EPLER, PERCY H., Adams Sq. Ch., Worcester, Mass., i.	Oct. 24
		ESTABROOK, FRANKLIN J., Niagara Falls, N. Y., i.	March 27
		EWELL, WILLIAM STICK- NEY, Andover Sem., Win- chester, N. H., o. r.	June 16

FISHER, STANLEY ROSS, Yale Sem., Plymouth Ch., Denver, Colo., <i>o.</i>	Aug. 15	HUNT, EUGENE F., May- nard, Mass., <i>r.</i>	April 26
FITCH, ALBERT P., Mt. Ver- non Ch., Boston, Mass., <i>i.</i>	Jan. 24	HYDE, ALBERT M., Porter Ch., Brookton, Mass., <i>i.</i>	Dec. 12
FLAGG, RUFUS C., Newport, Vt., <i>i.</i>	Nov. 21	HYDE, FOREST E., Garnett, Kan., <i>o.</i>	June 14
FORTE, GILBERT LUTHER, Hartford Sem., So. Britain, Conn., <i>o. p.</i>	Sept. 6	JOHNSTON, LOUIS HAROLD, Hartford Sem., Manhattan Terrace Ch., Brooklyn, N. Y., <i>o. i.</i>	March 28
FRASER, DAVID, So. Main St. Ch., Manchester, N. H., <i>i.</i>	Sept. 28	JONES, CARL SUMNER, Webster Groves, Mo., <i>i.</i>	Sept. 21
FRITSCH, HENRY SAMUEL, Chicago Sem., Union Ch., Somonauk, Ill., <i>o. p.</i>	June 13	JONES, ERNEST, Grandview, Tenn., <i>o.</i>	May 24
GAYLORD, EDWARD D., Good Will Ch., Syracuse, N. Y., <i>i.</i>	June 15	JUNKINS, FRANK ALBERT, Westfield, Vt., <i>o. p.</i>	Nov. 14
GLASBY, ROBERT LEROY, Calexico, Cal., <i>o.</i>	Dec. 28	KALAJDJIAN, MIHRAN, T., Deer River and Denmark, N. Y., <i>o. p.</i>	Oct. 17
GOODRICH, LINCOLN B., Trinitarian Ch., Taunton, Mass., <i>i.</i>	Dec. 12	KEEDY, JOHN L., Trinitarian Ch., No. Andover, Mass., <i>i.</i>	May 25
GOODSELL, FRED FIELD, Hartford Sem., Asylum Hill Ch., Hartford, Conn., <i>o.</i>	May 19	KEELER, ERNEST M., Keek Ch., Odebolt, Ia., <i>o.</i>	March 21
GORDON, JOHN, South Ch., Grand Rapids, Mich., <i>i.</i>	Oct. 16	KELLOGG, HOWARD W., Delavan, Wis., <i>o. p.</i>	Nov. 14
GRIFFITH, WILLIAM E., Plainview, Minn., <i>i.</i>	Nov. 28	KENNEDY, DANIEL ROLFE, Hartford Sem., First Evan- gelical Ch., Needham, Mass., <i>o. p.</i>	Oct. 17
G U E R N S E Y, H E N R Y HOADLY, Yale Sem., West- field, N. J., <i>o. i.</i>	Nov. 23	KENNEY, MRS. JULIA L., Jackman, Me., <i>o.</i>	Aug. 3
HACK, ROLLIN T., Gorham, Me., <i>i.</i>	Nov. 23	KILBON, GEORGE LIND- LEY WILCOX, Oberlin Sem., Letcher, S. D., <i>o.</i>	Feb. 8
HAGER, CHARLES S., First Ch., Albany, N. Y., <i>i.</i>	June 14	KING, THOMAS, Oberlin Sem., First Ch., Oberlin, Ohio, <i>o. i. m.</i>	May 15
HALL, ROBERT D., Litch- field, Ohio, <i>o. p.</i>	Sept. 12	KINNEY, GEORGE E., Lee, N. H., <i>i.</i>	May 11
HAMLIN, WILLIAM ROD- MAN, Yale Sem., Second Ch., Hyde Park, Vt., <i>o.</i>	Oct. 26	KIRCHNER, A. F. C., Granby, Mo., <i>o.</i>	Nov. 7
HANNAH, JOHN L., Bertha, Minn., <i>o.</i>	Sept. 28	KNARDAHL, CHRISTO- PHER, Chicago Sem., Wit- tenberg, Wis., <i>o.</i>	Aug. 30
HARALD, J. VALDEMAR, Quincy, Mass., <i>o.</i>	Sept. 17	KOZIELEK, PAUL, Oberlin Sem., Mizpah Chapel, Cleve- land, Ohio, <i>o.</i>	May 29
HAWK, IRA TAPPER, Yale Sem., Bunker Hill Ch., Water- bury, Conn., <i>o. p.</i>	July 18	LADD, GEORGE E., Pawca- tuck Ch., Westerly, R. I., <i>i.</i>	Oct. 25
HAWKINS, CHAUNCEY J., Central Ch., Jamaica Plain, Mass., <i>i.</i>	March 21	LAMB, HENRY, Bridport, Vt., <i>o.</i>	April 19
HAYNES, CHARLES S., So. Merrimack, N. H., <i>i.</i>	Nov. 27	LANDERS, WARREN P., Westport, Conn., <i>r.</i>	Nov. 23
HENDLY, HARRY B., Plym- outh Ch., Tacoma, Wash., <i>i.</i>	Nov. 27	LARSON, ERNST R., Quincy, Mass., <i>o.</i>	Sept. 17
HIGGINS, ROBERT M., Ber- lin, Wis., <i>r.</i>	Dec. 4	LAWALL, WILLIAM H., Ger- man Ch., Brooklyn, N. Y., <i>o.</i>	Feb. 21
HITCHCOCK, SAMUEL, Chic- ago Sem., Hope, N. D., <i>o.</i>	June 30	LEONARD, ARTHUR R., Grandview, Tenn., <i>o.</i>	May 24
HOAR, ALLEN J., Ontario, Ore., <i>o.</i>	Nov. 1	LIBBY, FREDERICK JO- SEPH, Andover Sem., Mag- nolia, Mass., <i>o. i.</i>	May 24
HOCK, ALVIN SCOLLAY, Parkersburg, Ia., <i>o.</i>	March 28	LILJENSTEIN, JONAS P., Swedish Ch., New London, Conn., <i>r.</i>	Dec. 5
HOLBROOK, CHARLES P., Marshfield Hills, Mass., <i>o. i.</i>	June 15	LINCOLN, CLARENCE AR- THUR, Hartford Sem., Man- chester, Mass., <i>o. i.</i>	June 9
HOLTON, HORACE FLAVEL, Yale Sem., First Ch., Spring- field, Mass., <i>o.</i>	June 20	LINDH, ERIC I., Weeden St. Ch., Pawtucket, R. I., <i>i.</i>	April 5
HOMI, JOHN, Maynard, Mass., <i>o.</i>	May 30	LINDSLEY, EDWIN E., Ald- rich, Minn., <i>o.</i>	May 18
HOUGHTON, ROY MAC, Yale Sem., Bethlehem, Conn., <i>o.</i>	June 20	LOUD, OLIVER BLANCH- ARD, Lawton, Okla., <i>o.</i>	Jan. 31
HOUSTON, IRA JAY, Oberlin Sem., Glenville Ch., Cleve- land, Ohio, <i>o.</i>	June 13	LUCE, IRVING JACOB, Pacific Sem., Etna Mills, Cal., <i>o.</i>	Aug. 9
HOWIE, ROBERT, Golden, Ia., <i>o. p.</i>	Nov. 21	MAAR, FREDERICK H., Fourth Ch., Oakland, Cal., <i>i.</i>	Feb. 7
HUIZINGA, ARNOLD C. P., Yale Sem., Asheville, N. Y., <i>o.</i>	Aug. 1	MACKINTOSH, PETER D., Union Sem., Cedar Grove, N. J., <i>o. i.</i>	Oct. 5
HUME, ROBERT ERNEST, United Ch., New Haven, Conn., <i>o.</i>	May 4	MAHONE, LUTHER D., Asto- ria, Ore., <i>o. p.</i>	Jan. 25

McCLANE, WILLIAM ROL- LIN, Oberlin Sem., Inter- national Falls, Minn., o.	Nov. 12	RICHARDS, FREDERICK B., Phillips Ch., So. Boston, Mass., i.	Nov. 2
McCONNELL, JAMES E., Union Ch., Providence, R. I., i.	June 12	RICHARDS, JAMES AUS- TIN, United Ch., Newport, R. I., i.	Sept. 20
McCOLL, RAY JAMES, Ober- lin Sem., Windham, Ohio, o. p.	June 29	ROBERTS, JOHN W., Long- wood Ch., New York, N. Y., i.	June 27
McCOY, CLIFFORD CLYDE, Vinton, Ia., o.	Feb. 14	ROBINSON, STEPHEN H., Dumbarton, N. H., i.	June 21
McGEE, CLYDE M., Clinton, Wis., o.	April 26	ROCKWELL, WILLIAM WALTER, Andover Sem., Andover, Mass., o.	June 5
McINTOSH, PETER H., De Long, Ill., o. i.	May 29	ROGERS, CHARLES H., Plymouth Ch., Lincoln, Neb., i.	March 23
McKINNON, NORMAN, Clif- tondale, Mass., i.	Oct. 26	ROGERS, C. WELLINGTON, New Gloucester, Me., i.	Sept. 6
McKoon, ROSMER, Pacific Sem., Oakland, Cal., o.	April 25	ROPER, C. FREMONT, River Point, R. I., i.	Jan. 10
McNEILL, WILLIAM J., Mill- nocket, Me., o.	April 30	ROBACK, ALBERT ED- WARD, Yale Sem., Central Ch., Providence, R. I., o.	Nov. 22
MEEKER, CHARLES P., Ewing St. Ch., Chicago, Ill., o.	March 21	SAWYER, ROWLAND D., Ward Hill Ch., Haverhill, Mass., i.	Jan. 17
MENTE, GERHARD B., Wel- sh, Ia., i.	April 6	SCHNEIDER, JOHN FRED- ERICK, Bangor Sem., Win- terport, Me., o. i.	Jan. 22
MERRILL, FREDERICK G., Antioch, Cal., o.		SCHURR, DANIEL G., Java, S. D., o.	June 8
MERRILL, GEORGE PLUM- MER, Fourth Ch., Newbury- port, Mass., i.	April 3	SEALEY, H. JEPHTA, At- lanta Sem., Republic, Mo., o.	Dec. 4
MILLS, CHARLES S., Pilgrim Ch., St. Louis, Mo., i.	June 20	SHAW, HIRAM B., Jackson- ville, Fla., o.	Dec. 12
MONNETT, PETER E., Euc- lid Ave. Ch., Cleveland, Ohio, o.	June 16	SHELDON, FRANK MILTON, First Ch., Rockford, Ill., i.	Dec. 18
MONSMITH, ALBERT WIL- SON, Chicago Sem., Appleton, Minn., o.	Nov. 15	SIBSON, JOHN G., Charleston Ch., Willsboro, Pa., o.	Jan. 5
MOORE, CHARLES A., Cent- ral Ch., Bangor, Me., i.	Nov. 23	SMIT, JOHN, Inland, Neb., o.	Jan. 5
MORIAN, JESSE L., Beek- with, Cal., o. p.	Oct. 22	SMITH, CAREY D., Red Level, Ala., o.	July 23
MORSE, EDGAR L., Spring Valley, Wis., o.	March 23	SMITH, EDWARD LORNIÉ, Huron, S. D., o.	Oct. 10
MORSE, WARREN, First Ch., Brewer, Me., i.	Dec. 4	SMITH GEORGE A., Atlanta Sem., Demorest, Ga., o.	Aug. 12
MOYA, JESUS M., Albu- querque, N. Mex., o.	Sept. 10	SMITH, HENRY FRANCIS, Yale Sem., Yankton, S. D., o.	May 16
MURRY, DAVID, Paio Maui, Ter. Hawaii, o.	Sept. 24	SMITH, HENRY WILDS, Lee, Mass., o.	Jan. 23
MYERS, ELMER H., Camden, N. Y., o.	June 27	SMITH, OTTERBEIN O., First Ch., Council Bluffs, Ia., i.	Nov. 14
MYERS, NOAH J., Lakeview, Mich., i.	Sept. 24	SPOOLMAN, JACOB, Pacific Sem., Oakland, Cal., o.	April 25
NELSON, GABRIEL, Hart- ford, Conn., o. p.	Feb. 3	SPOONER, WALTER, Hud- sonville, Mich., o.	March 21
OPUNI, D. N., Paio Maui, Ter. Hawaii, o.	Sept. 24	STAHNER, HENRY, Chicago Sem., German Ch., Crete, Neb., o. p.	June 27
OSTROM, T. AUGUST, Swed- ish Ch., Montclair, N. J., o.	Nov. 8	STEAD, JAMES ROBERT, Morgan Park, Ill., i.	Sept. 21
OWEN, WILLIAM MORETON, Oberlin Sem., Beneficent Ch., Providence, R. I., o.	Feb. 15	STOCKING, JAY T., Central Ch., Newtonville, Mass., i.	Nov. 14
OWENS, J. FRANKLIN, At- lanta Sem., Demorest, Ga., o.	Aug. 12	STOVER, HOWARD C., Our- tario, Ore., o.	Nov. 1
PAISLEY, JOHN O., Hol- brook, Mass., i.	May 10	SWENSON, FRANK O., Quincy, Mass., o.	Sept. 17
PATTEN, ARTHUR B., Santa Rosa, Cal., i.	March 21	TAFT, CLINTON J., East Side Ch., Binghamton, N. Y., o. p.	Nov. 27
PEARSON, DANIEL J., Way- cross, Ga., o.	Oct. 1	TEMPLE, WILLIAM H. G., Plymouth Ch., Cleveland, Ohio, i.	May 18
PHILLIPS, JAMES GAR- FIELD, Hartford Sem., Dem- orest, Ga., o.	Aug. 12	THOMPSON, ALBERT H., Raymond, N. H., i.	March 30
POLSON, AUGUST, Swedish Ch., Lincoln, Neb., o.	May 21	THOMSON, JABEZ V., Arnot, Pa., o. i.	May 19
PORTER, GEORGE EDWIN, Yale Sem., Glenwood, Minn., o. i.	Dec. 5	TOOMAY, JOHN B., Fountain Park Ch., St. Louis, Mo., i.	April 6
POWELL, MRS. KATHERINE W., Custer, S. D., o.	May 24	TROWBRIDGE, STEPHEN VAN RENSSÉLAER, Hart- ford Sem., Asylum Hill Ch., Hartford, Conn., o.	May 19
REID, DAVID C., Wood Memorial Ch., Cambridge, Mass., i.	March 8		
REID, JOHN, First Ch., Frank- lin, Mass., i.	March 2		

TRUESDALE, ARTHUR L., Moore's Corner, Mass., o.	Sept. 26	BUSH, FRANK R., Doremus Ch., Chicago, Ill., June.
VAUTHIER, LEON P. F., Yale Sem., First Ch., Haver- hill, Mass., o.	Dec. 5	BUSHNELL, ALBERT, Clyde Ch., Kan- sas City, Mo., Sept. 26.
VON LUBKEN, FREDERICK L. H., Yale Sem., Mapleton, Minn., o. i.	July 20	BYRONS, E. HENRY, New Smyrna, Fla. CHAPMAN, EDWARD M., North Ch., St. Johnsbury, Vt., Aug. 29.
VONCKZ, JOHN FRANCIS, Bowmanville Ch., Chicago, Ill., o.	Nov. 21	CLARKE, CLEMENT G., Plainville, Conn., March 7.
WALLACE, STRYKER A., Mayflower Chapel, Chicago, Ill., i.	May 4	COLLIER, CHRISTOPHER W., Central Ch., Orange, Mass., June 14.
WARKENTIEN, EMIL, Chi- cago Sem., Sherrill, Ia., o.	Sept. 13	COPPING, BERNARD, Scotland, Mass., March 29.
WASHBURN, MRS. B. C. H., Pleasant Valley, Wash., o.	March 21	CORBIN, OLIVER L., Buena Park, Cal., Oct. 1.
WATERWORTH, JOHN A., No. Deering Ch., Portland, Me., r.	June 29	CUMMINGS, HENRY, Strafford, Vt., June 6.
WATSON, JAMES, Hetland, S. D., o.	Dec. 18	DAVIS, ALBERT P., Wakefield, Mass., June 29.
WEIDMAN, MILO RUTH- VAN, Hartford Sem., Long Pine, Neb., o.	Oct. 13	DETLING, WILLIAM C., People's Ch., Glenville, Ohio, Jan. 11.
WILDER, DAVID, Greensboro, N. C., o.	Sept. 24	DICKINSON, CHARLES H., First Ch., Fango, N. D., Oct. 5.
WILLIAMS, CHARLES H., Trinity Ch., Gloucester, Mass., i.	Nov. 9	DINSMORE, CHARLES A., Phillips Ch., So. Boston, Mass., Feb. 7.
WILLIAMS, HORACE BLAKE, Chicago Sem., New England Ch., Chicago, Ill., o. i.	Nov. 24	DUNNELS, A. FREDERICK, Calvinistic Ch., Fitchburg, Mass., Dec. 28.
WILLIAMS, WALTER BY- RON, Andover Sem., First Ch., Boxford, Mass., o. i.	March 1	EDWARDS, GEORGE N., Jewett City, Conn., Sept. 4.
WISSE, I., Newaygo, Mich., o. p.	Oct. 17	FATE, FRANCIS A., Trinitarian Ch., Taunton, Mass., May 1.
WYCKOFF, HERBERT J., So. Glastonbury, Conn., i.	Oct. 1	FELLOWS, EDWARD C., Derby, Conn., Jan. 4.
ZELLARS, EDWIN G., Spen- cer, Mass., i.	June 6	FERRIS, W. CHESTER, Great Falls, Mont., July 30.
ZIEGLER, WILLIAM H., Ivanhoe, Ill., o.	May	FITCH, ALBERT P., Flushing, L. I., N. Y., Jan. 17.
YOUNG, DAVID K., Ports- mouth, Va., o.	Aug. 20	FLAGG, RUFUS C., Berlin, N. H., Aug. 28.

DISMISSIONS.

ALGER, FRANK G., Whitefield Ch., New- buryport, Mass., June 5.		HAGAR, CHARLES S., Second Ch., Hyde Park, Vt., April 11.
ARCHIBALD, ANDREW W., Porter Ch., Brockton, Mass., Jan. 24.		HARRINGTON, CHARLES E., Waltham, Mass., Sept. 28.
AUSTIN, LEON H., Washington St. Ch., Quincy, Mass., Oct. 3.		HAWKINS, CHAUNCEY J., Spencer, Mass., March 6.
BARBER, CLARENCE H., North Ch., Manchester, Conn., June 20.		HIBBARD, RUFUS P., Trinity Ch., Gloucester, Mass., Nov. 9.
BAKER, OTIS W., Newtown, Conn., Oct. 10.		HIGGINS, ROBERT M., Steubenville, Ohio, Jan. 16.
BARNES, JOSEPH A., Helena, Mont., Feb. 1.		HILL, EDWIN S., Atlantic, Io., Aug. 27.
BASSETT, AUSTIN B., East Ch., Ware, Mass., June 20.		HUBBARD, CHARLES K., West Box- ford, Mass., Sept. 26.
BAYLEY, DWIGHT S., Kingfisher, Okla., July 20.		HUNTINGTON, CHARLES W., High St. Ch., Lowell, Mass., Sept. 26.
BLAKELY, QUINCY, So. Glastonbury, Conn., Sept. 22.		HYDE, ALBERT M., First Ch., Toledo, Ohio, Nov. 8.
BLISS, LEON D., Great Barrington, Mass., Nov. 27.		JACKSON, J. COLLINS, Eastwood Ch., Columbus, Ohio, Sept. 18.
BODMAN, FREDERICK H., First Ch., Rockford, Ill.		KEEDY, JOHN L., Walpole, Mass., March 31.
BOLGER, THOMAS F., Steamboat Springs, Colo., Dec. 26.		KENT, WILLIAM HENRY, Edelstein, Ill.
BOYNTON, NEHEMIAH, First Ch., Detroit, Mich., Feb. 23.		LARKIN, J. WALLACE, Oakland, Io., Sept. 1.
BURDICK, CHARLES H., Second Ch., Moline, Ill.		LEAVITT, BURKE F., Melrose High- lands, Mass., March 29.
BURNHAM, EDMUND A., Stafford Springs, Conn., Sept. 5.		LEAVITT, HORACE H., Broadway Ch., Somerville, Mass., June 20.
		LITS, PALMER, Dinsdale, Io., Oct. 29.
		LOVEJOY, OWEN R., First Ch., Mt. Ver- non, N. Y., Jan. 18.

- LOVELL, CHARLES N., Southwick, Mass., Oct. 23.
- MATHEWS, S. SHERBURNE, Danielson, Conn., Feb. 15.
- McCONNELL, JAMES E., Northfield, Minn., April 11.
- McGOWN, ALFRED J., Amherst, N. H., Nov. 1.
- McKINNON, NORMAN, South Ch., Augusta, Me., May 31.
- MILLS, CHARLES S., Pilgrim Ch., Cleveland, Ohio, May 4.
- MIX, CLIFTON H., Cliftondale, Mass., Feb. 22.
- MOORE, CHARLES A., Rockland, Me., Aug. 28.
- MORRIS, MAURICE B., Bethany Ch., Minneapolis, Minn., Jan. 20.
- MORSE, HENRY H., First Ch., Milford, Conn., Dec. 27.
- MORSE, WARREN, Bennington Center, Vt., Oct. 31.
- NEILAN, JOSEPH DAVIS, Morgan Park, Ill.
- NEWELL, WILLIAM W., Compton Hill Ch., St. Louis, Mo., Sept. 22.
- NORDLUND, ANDERS A., Swedish Ch., Georgetown, Conn., May 10.
- PATTON, MYRON OAKMAN, Second Ch., Palmer, Mass., Sept. 19.
- PENMAN, JOHN S., Central Ch., Bangor, Me.
- PORTER, EDWARD C., Watertown, Mass., July 5.
- PRATT, ARTHUR PEABODY, Third Ch., Chelsea, Mass., June 23.
- PULLAN, FREDERICK B., Pilgrim Ch., Providence, R. I., June 27.
- RACKETT, E. IRVING, Orleans, Mass.
- REEVES, CHARLES E., Fairport, N. Y., June 27.
- REID, JOHN, South Main St. Ch., Manchester, N. H., Feb., 15.
- SARGENT, JAMES B., Lisbon, N. Y., Sept. 25.
- SCHAUFFLER, HENRY P., Berlin, Conn., Dec. 10.
- SHELDON, FRANK M., Greeley, Colo., July 17.
- SMITH, HAY WATSON, Parkville Ch., Brooklyn, N. Y., Dec. 21.
- SOUTHGATE, CHARLES M., Auburndale, Mass., June 16.
- STACKPOLE, MARKHAM W., Magnolia, Mass., May 24.
- STOCKING, JAY T., Bellows Falls, Vt., Sept. 7.
- STRAIN, HORACE L., Deatur, Ill.
- STRAYER, LUTHER M., Hartford, Vt., Sept. 25.
- SURDIVAL, WILLIAM, Welsh Ch., Pittsburg, Pa.
- TEMPLE, WILLIAM H. G., Plymouth Ch., Seattle, Wash., Feb. 20.
- TREFETHREN, EUGENE B., Ipswich, S. D., Aug. 30.
- VAN AUKEN, HOWARD R., Key West, Fla., May 8.
- WATERS, GEORGE F., Glastonbury, Conn., Sept. 6.
- WELLES, T. CLAYTON, Highland Ch., Lowell, Mass., Jan. 31.
- WILSON, EDWIN P., Woodfords Ch., Portland, Me., Aug. 31.
- YOUNG, JAMES C., Baker Ch., East Boston, Mass., Oct. 16.
- BENNETT, HENRY J., of Tottori, Japan, and Anna Woodruff Jones, of Japan, in Germantown, Pa., July 31.
- BLANCHARD, JOHN L., of Le Mars, Ia., and Nellie M. Thompson, of Rock Rapids, Ia., in Rock Rapids, Dec. 28.
- BUTLER, ELMER W., of Ormond, Fla., and Jennie L. Tupper, in Ormond, June 27.
- CARIHART, CHARLES LYMAN, of Dorset, Vt., and Alfreda Post, of Beirut, Syria, in Beirut, March 29.
- DAY, WILLIAM C., of Weaverville, Cal., and May M. Harris, of San Francisco, Cal., in San Francisco, June 1.
- DEAN, BENJAMIN A., of North Hyde Park, Vt., and Eloise J. Partridge, of South Bend, Ind., in Eden, Vt., Nov. 21.
- FARNSWORTH, LYNN V., of Fort Fairfield, Me., and Mae Riley, of Cherryfield, Me., in Cherryfield, Feb. 8.
- FISKE, SAMUEL A., of Georgetown, Conn., and Louise Blakeslee Case, in Hartford, Conn., June 14.
- FRITSCH, HENRY SAMUEL, of Somonauk, Ill., and Mabel Muhlke, of Deerfield, Ill., in Deerfield, Oct. 10.
- GOODSELL, FRED FIELD, of Berlin, and Lulu Karolina, Service.
- GRABILL, DELL Q., of Park City, Utah, and Bessie Wilson, Dec. 21.
- HAZEN, WILLIAM, and Florence Edith Hartt, both of the Marathi Mission, in Ahmednagar, India, Dec. 20.
- HILL, FREDERICK B., of Providence, R. I., and Deborah W. Sayles, of Pawtucket, R. I., in Providence, June 14.
- HITCHCOCK, SAMUEL, of Hope, N. D., and Amelia May Washington, of Burtrum, Minn., in Burtrum, Dec. 21.
- KEEDY, JOHN L., of North Andover, Mass., and Emily R. Allen, of Walpole, Mass., in Walpole, June 1.
- KING, THOMAS, A.B.C.F.M., and Estelle Reed, in Oberlin, Ohio, June 29.
- KINNEY, GEORGE E., of Lee, N. H., and Caroline B. Cochrane, in Ellsworth, Me., June 21.
- MAXWELL, CHARLES, of Minneapolis, and Katherine Marie Sullivan, in Minneapolis, Jan. 30.
- McLAREN, JAMES H., of West Pullman, Ill., and Glennie Lane, in West Pullman, Ill., Feb. 7.
- MERRILL, JOHN E., of Aintab, Turkey, and Isabel Trowbridge, of the Central Turkey Mission, in Geneva, Switzerland, Aug. 9.
- MERRILL, WILLIAM C., of Santa Barbara, Cal., and Ella Lester Wheeler, of New London, Conn. Sept. 12.
- MESERVE, HOWARD C., of Milford, Conn., and Charlotte P. Clark, of Orange, Conn., in Windsor, Conn., Nov. 22.
- MILLS, HERBERT LESLIE, of Omaha, Neb., and Clara Marguerithe Spetmann, in Omaha, Neb., Nov. 7.
- POST, MARTIN, of Chapin, Ill., and Carrie Cory, of Philadelphia, Pa., in Delphi, Ind., March 8.
- PRATT, D. BUTLER, of Springfield, Mass., and Abrota S. Carlsvell, of Brooklyn, N. Y., in Brooklyn, Sept. 26.
- RHOADES, WINFRED CHESNEY, of Roxbury, Mass., and Mary D. Lauderburn, of Worcester, Mass., in Worcester, Oct. 10.
- SHIVELY, JOHN L., of Weston, Conn., and Jessie Robertson, of New York City, in New York, June 20.
- STREET, WILLIAM D., of White Plains, N. Y., and Elizabeth M. Clark, in White Plains, June 20.

MINISTERS MARRIED.

- AXTELL, ARCHIE G., of Blair, Neb. and Elizabeth L. Chick, of Des Moines Ia., in Des Moines, Dec. 12.

- THOMAS, REUCEN, of Brookline, Mass.,
and Lydia Cotton, in Brookline, Mass.,
Oct. 24.
- VOORHEES, SPENCER, of Adams, Mass.,
and Elizabeth Warner, of Salisbury,
Conn., in Salisbury, Sept. 14.
- WARREN, CHARLES M., of Kyoto,
Japan, and Cora F. Keith, in Kyoto,
Sept. 23.
- WESTERVELT, WILLIAM D., of Hono-
lulu, T. H., and Caroline D. Castle, of
Hawaii, in Hawaii, July 3.
- WILLARD, WALLACE W., of Chicago,
Ill., and Mary H. Ela, of Rochester,
Wis., Nov. 30.

 NECROLOGY.

 BRIEF BIOGRAPHIES OF CONGREGATIONAL MINISTERS
 WHO DIED IN THE YEAR 1905.

Names starred (*) and daggered (†) are not included in the summaries.

Dagger (†) also indicates that repeated inquiries have failed to secure information. We trust to be able to give full reports in the next issue of the YEAR-BOOK.

ADAMS, AARON CHESTER, son of Eliashib and Anna (Leland) Adams, was born in Bangor, Me., April 7, 1815. Prepared for college at Phillips Academy, Andover. Was graduated from Bowdoin College in 1836. Studied at Lane Seminary, 1836-37, and was graduated from Bangor Seminary in 1839. Ordained by a Congregational Council in Gardiner, Me., July 10, 1839, where he remained as pastor till 1841. Pastor at Gorham, Me., 1842-45; West Bloomfield (now Montclair), N. J., 1845-52; Malden, Mass., First Church, 1852-58; Auburn, Me., 1858-67; Wethersfield, Conn., 1868-80; Thompson, Conn., 1880 to May 2, 1886, when he retired from the active ministry, and resided without charge at Wethersfield, Conn. Was a member of the Board of Overseers, Bowdoin College, 1866-71. Married, Aug. 14, 1839, Harriet S., daughter of Abner and Julia (Sargent) Johnson, of Brewer, Me., who died Dec. 16, 1892. Four children, three living. Died as the result of a fall, which affected his brain, in Wethersfield, Conn., May 30, 1905, aged 90 years, 1 month, 23 days.

ALDRICH, JEREMIAH KNIGHT, son of Nehemiah Knight and Sarah Bowen (Branch) Aldrich, was born in Providence, R. I., May 20, 1826. Received his academical training in Seakonk, R. I. Took a partial course in Bangor Theological Seminary. Licensed by Windham County Association at Canterbury, Conn., June 4, 1862, and was ordained by a Congregational Council at Plainfield, Conn., Feb. 17, 1863. Pastor at River Point, R. I., 1864-67; East Bridgewater, Mass., 1867-70; Groton, Mass., June, 1870, to May, 1873; Rye, N. H., May, 1873, to November, 1876; Nashua, N. H., November, 1876, to August, 1879; Wellfleet, Mass., November, 1879, to January, 1885; Hyannis and West Yarmouth, Mass., 1885-87; supplied West Barnstable, Mass., 1888; Pastor, Rye, N. H., 1892-96; Eastford, Conn., 1902 to Oct. 30, 1904, when he retired on account of ill health, residing in Boston, Mass., till his death. Published many articles in the press, and a monograph. *The Day of Our Lord's Crucifixion*, pp. 262. Before entering the ministry he established and taught a Classical Seminary at River Point, R. I., for about twenty years. Married, June 3, 1848, in Providence, R. I., Sarah, daughter of Thomas and Hannah (Percival) Hamer, who died April 12, 1884. Married, at Amesbury, Mass., Nov. 9, 1893, Bertha Emma, daughter of Joseph Anderson, who survives him. Thirteen children, eight living. Died of cancer of the throat, in Boston, Mass., Aug. 3, 1905, aged 79 years, 2 months, 13 days.

ARMS, WILLIAM FREDERICK, son of Hiram Phelps and Lucy Ann (Wadhams) Arms, was born in Hebron, Conn., Feb. 24, 1831. Prepared for college at Norwich Free Academy. Was graduated from Yale College in 1853. After

newspaper work for two years, he entered Andover Seminary, and graduated in 1859. Ordained as a missionary at Norwichtown, Conn., Jan. 26, 1860. Sailed as missionary of the American Board for Turkey, Feb. 13, 1860. Returned to United States in 1862. Pastor installed in Newtown, Conn., April 15, 1863, dismissed in 1864; pastor at Greenwich, Conn., 1864-66; Presbyterian Church, Nicholson, Pa., 1866-73; Beemerville, N. J. (Presb.), 1873-75; Congregational Church, Sunderland, Mass., 1875-88; Terryville, Conn., March, 1888, to July, 1893; Essex, Conn., July, 1893, to July, 1903. He then retired from the active ministry, and made his home in Terryville, Conn. Married, in Greenfield, Mass., Jan. 3, 1860, Emily, daughter of Truman Meekins, who died March 31, 1861. Married in Wilbraham, Mass., March 24, 1863, Sarah A., daughter of Loren and Asenath Phelps, who survives him. Five children, three living. Died of heart failure, in Hartford, Conn., Nov. 20, 1905, aged 74 years, 8 months, 26 days.

ASHMUN, EDWARD HAUGHTON, D.D.,* son of William and Sarah (Fenn) Ashmun, was born in Tallmadge, Ohio, March 12, 1853. Was graduated from Tabor College in 1878, and spent the next year in teaching. Was graduated from Yale Divinity School in 1882. Was ordained pastor in Syracuse, Neb., Oct. 5, 1882, where he remained till Nov. 1, 1886. Pastor at Beatrice, Neb., 1886-88; Boulevard Church, Denver, Colo., 1888-93. In 1893, he was commissioned superintendent of the Congregational Home Missionary Society for New Mexico and Arizona, and in 1899, for Arizona alone, continuing till 1901. He then became pastor of the church in Weiser, Ida., till Jan. 2, 1903, resigning on account of ill health. He made a special study of conchology, and gathered a very large collection of land shells, including specimens which the Smithsonian Institution has named for him. Degree of D.D. from Tabor College. Married, in Kellogg, Ia., June 4, 1890, Anna Louise, daughter of Rev. Addison and Catherine Ann (Porter) Lyman, who survives, with the only child, a son. Died of paralysis, caused by nervous exhaustion and indigestion, in Burke's Sanitarium, Burke, Cal., Dec. 21, 1904, aged 51 years, 9 months, 9 days.

BARTLETT, ERNEST MERRILL, son of Rotheus Edson and Emily Jane (Merrill) Bartlett, was born in Warner, N. H., July 29, 1870. Prepared for college at Colby Academy, New London, N. H., 1887-90. Was graduated from Amherst College in 1894. Studied theology in Union Seminary, 1894-96, at the same time taking special work in Columbia University and serving in city mission work as student assistant to Rev. Charles H. Parkhurst, D.D. Was graduated from Andover Seminary in 1897. He was licensed to preach by the Andover Association at Lawrence, Mass., Feb. 23, 1897. Was ordained, Oct. 19, 1897, as pastor of the Rockdale Church, Northbridge, Mass., dismissed May 2, 1900; pastor at Kingston, Mass., from May, 1900, to May, 1904; went to Lead, S. D., as pastor in May, 1904, but was obliged to leave the next month on account of the altitude; in September, 1904, became pastor of Pilgrim Church, Madison, Wis. While at Kingston, Mass., he was chairman of the school board, and trustee of the Adams Free Library, 1903-04. Married, July 26, 1899, in Brownville, Me., Barbara, daughter of Arthur Merrill, who survives him with one child, a daughter. Died of pneumonia, at Madison, Wis., Jan. 18, 1905, aged 34 years, 5 months, 19 days.

BELL, SAMUEL, son of Philip McRafferty and Elisabeth Bell, was born in St. John, N. B., Oct. 20, 1839. Studied at Waterville College, 1862-64, and at Dartmouth College, 1864-66, when he was graduated. Studied theology at Newton Seminary, 1866-67, and at Andover Seminary, gradu-

ating in 1869. Was licensed to preach by the Essex North Association, Dec. 16, 1868. Was ordained as pastor at South Groton (now Ayer), Mass., Sept. 1, 1869. Installed pastor at East Cambridge, Mass., Oct. 31, 1870, dismissed, May 29, 1872; installed at East Attleboro, Mass., Dec. 18, 1872, dismissed, Oct. 28, 1878; pastor at Jacksonville, Fla., 1878-79; Saxonville, Mass., 1879-82; Great Falls (Somersworth), N. H., 1882-85; South Abington (now Whitman), Mass., 1885-90; Pittsfield, N. H., 1891-96; without charge, at Deerfield, N. H., 1897-1900; pastor at West Charleston, Vt., April 8, 1900, to April 7, 1901; without charge at West Charleston, 1901. Married, in Boston, Mass., July 27, 1869, Mary E., daughter of Thomas J. and Caroline A. Loud. She died and he married a second time. Died Jan. 16, 1905, aged 65 years, 2 months, 27 days.

BOURNE, PAUL EWER, son of Barnabas Ewer and Lydia B. (Long) Bourne, was born in Falmouth, Mass., April 21, 1856. Was educated in the public schools of Falmouth, and Faith Training College, Boston, Mass., graduating in 1882. Ordained by the Merrimack Association in Hillsboro Center, N. H., June 28, 1888. Pastor at Hillsboro Center, N. H., September, 1887, to August, 1893; Pembroke, N. H., August, 1893, to December, 1904; Kensington, N. H., Jan. 1, 1905, till his death. Married, in Kennebunkport, Me., Sept. 10, 1883, Eliza Ellen, daughter of Israel and Mary Ann (Pike) Downing, who survives him. One child, living. Died of nervous exhaustion and heart failure, at Kensington, N. H., April 16, 1905, aged 48 years, 11 months, 25 days.

BRANDT, WESLEY L., son of Adam and Rebecca (Cooper) Brandt, was born in Ohio, in 1842. Enlisted in the 17th Ohio Regiment and served till the end of the Civil War. In 1883, moved to Polk Co., Ia., bought a farm and lived there till 1889. Was ordained at Baxter, Ia., Dec. 26, 1889. Pastorates: Baxter, Ia., 1889-92; Reinbeck, Ia., 1892-95; Doon, Ia., 1895-98; Kellogg, Ia., 1898-1901; Mitchellville, Ia., 1901-03; Jewell, Ia., 1903, till death. Married, in Pleasantville, Ohio, Nov. 21, 1865, Amelia J., daughter of John M. and Katherine (Armstrong) Ashbrook, who survives him. Seven children, six living. Died of stomach trouble, in Jewell, Ia., March 15, 1905, aged 63 years, 3 months, 15 days.

BRASTOW, THOMAS EDWIN, son of Brazier and Maria (Sampson) Brastow, was born in Brewer, Me., Aug. 14, 1835. Was graduated from Williams College in 1861, and from Bangor Seminary in 1864. Was ordained in Jackson, Me., Oct. 11, 1865. Pastor, Jackson and Brooks, Me., 1865-69; Orland, Me., 1869-71; installed pastor, Washburn Memorial Church, Shermans Mills, Me., Sept. 25, 1872, dismissed, December, 1875; afterwards removed to Rockport, Me., where he resided without charge. Married, in Rockport, Me., Sept. 26, 1865, Frances Elizabeth, daughter of William and Phebe H. (Loring) Carleton, who died July 15, 1867. Married, in Rockport, Me., Jan. 20, 1869, Sarah Loring, daughter of William and Phebe H. (Loring) Carleton, who survives him. Two children, living. Died of heart disease, in Rockport, Me., Dec. 9, 1905, aged 70 years, 3 months, 25 days.

BROWN, JAMES MADISON, son of Rev. Amasa A. and Susan Catherine (Lansing) Brown, was born in Mishawaka, Ind., March 14, 1873. Received his education in Dakota University, graduating in 1890. Ordained by a Congregational Council at Wheatland, Wyo., July 7, 1895. Pastorates: Cheyenne, Wyo., Jan. 25, 1894, to Feb. 1, 1895; Wheatland, Wyo., Feb. 1, 1895, to Aug. 1, 1897; Kirkland, Wash., Oct. 1, 1897, to April 1, 1898; Keystone, S. D., July 1, 1898, to Dec. 1, 1900; New Richmond, Wis., Aug. 1, 1901,

to Aug. 1, 1903; Butte, Neb., Jan. 1, 1905, till his death. Married, in Lincoln, Neb., Nov. 30, 1892, Mabel Gertrude, daughter of George H. and Helen Gertrude (Benns) Purmort, who survives him, with their only child, a son. Died in Butte, Neb., of heart disease, Sept. 18, 1905, aged 32 years, 6 months, 4 days.

BURKETT, WILLIAM MAYNARD,† died in Lincoln, Cal., Feb. 3, 1904.

BURNHAM, MICHAEL, D.D., son of Michael and Patience (Andrews) Burnham, was born in Essex, Mass., June 28, 1839. Prepared for college at Phillips Academy, Andover, Mass., graduating in 1863. Taught in the public schools of Essex and Kingston, Mass., in 1864-65, and was graduated from Amherst College in 1867; studied theology in Andover Seminary, graduating in 1870. Was licensed by the Suffolk West Association, Oct. 12, 1869. Ordained as pastor of the Central Church, Fall River, Mass., Oct. 25, 1870, dismissed, April 4, 1882; installed at Immanuel Church, Roxbury, Mass., May 3, 1882, dismissed, Jan. 21, 1885; installed at the First Church, Springfield, Mass., Feb. 27, 1885, dismissed, May 8, 1894; installed at the Pilgrim Church, St. Louis, Mo., June 1, 1894, dismissed on account of ill health, March 2, 1905. After this, he resided at Alcott, just outside of Denver, Colo. He received the degree of D.D. from Beloit College, 1887. He was a trustee of Wheaton Seminary, Norton, Mass., 1874-90; of Amherst College from 1888; of Hartford Theological Seminary from 1888; of Drury College from 1895; and a director of Chicago Theological Seminary, 1896-1904. He was a corporate member of the American Board from Oct. 15, 1885, and a director of the Missouri State Home Missionary Society. He was a member of the Sons of the Revolution, and for three terms the chaplain of the Missouri Sons of the Revolution. He published Abraham Lincoln, an oration delivered May 30, 1895, Springfield, Ill., 16 pp.; Congregationalists and Disciples, of which he was joint author with J. H. Garrison, D.D., St. Louis, 1897; sermons before the Missouri Society, Sons of the Revolution, 1899, 1901, 1903, besides other addresses and sermons. Married, Feb. 8, 1871, at Newton, Mass., Cassandra V., daughter of James and Christina (Bailey) Washburn, who survives him. Five children, two living. Died at Denver, Colo., of pneumonia, April 15, 1905, aged 65 years, 9 months, 18 days.

CASH, ELIJAH,* son of David and Elizabeth (Eckardt) Cash, was born in Markham, Ontario, Feb. 22, 1840. Received his education in the High School, Markham, Ontario. Ordained by the Central Association of Michigan in East Johnstown, Mich., May 14, 1878. Pastorates: East Johnstown, Mich., 1877; Bedford, Mich., Sept. 15, 1878-81; Orland, Ind., 1881-83; Mapleton, Minn., 1883-84; Westminster, Cal., July 1, 1884-86; Long Beach, Cal., 1885-86; Eagle Rock and Edgemont, Cal., June 1, 1886-89; Los Angeles, Pico Heights Church, supply, 1889; Los Angeles, pastor West End Church, 1889-92; Sherman, Cal., 1896-1903. Was treasurer of Southern California Ministerial Relief Association. Married, June 17, 1861, in Port Huron, Mich., Emma, daughter of John and Eliza (Sparrow) Holt. One adopted daughter, living. Died of peritonitis, at Prince Albert, Ontario, Dec. 6, 1904, aged 64 years, 9 months, 14 days.

CHALLINOR, JOHN C., son of William and Sarah (Brough) Challinor, was born in Glasgow, Scotland, Aug. 18, 1854. Was educated in Keele Academy, Staffordshire, England, graduating in 1872. Was ordained by the Primitive Methodist Church in Dodgeville, Wis., May, 1888. Pastorates: Shullsburg, Wis., 1885-90; New Diggings, Wis., 1890-95; Hazel Green, Wis., 1895-99.

Congregational Church at Cornelia, Wis., 1899-1902; Rio, Wis., 1902 till death. Was secretary of Primitive Methodist Conference in 1885, and president in 1898. Married, Jan. 20, 1878, in Wolstanton, Staffordshire, England, Annie, daughter of William and Sarah (Platt) Bellington, who survives him. Nine children, eight living. Died of Bright's disease, in Silverdale, Staffordshire, England, July 25, 1905, aged 50 years, 11 months, 7 days.

CHASE, HENRY LEWIS, son of Truman and Laura (Ballard) Chase, was born in Westford, Vt., Sept. 9, 1832. Prepared for college at Bakersfield Academy, Vt., and Potsdam, N. Y., 1848-52; studied at the University of Vermont, 1852-54, and at Waterville College (now Colby University) from 1855 till graduation in 1857. Was principal of Anson Academy, North Anson, Me., 1856, also teaching at Columbia, Me., during his college course; was principal of Hampden (Me.) Academy, 1858-59; then teacher in Charleston, S. C. Studied theology in Hartford Seminary a short time; and was graduated from Andover Seminary in 1863. He was licensed to preach by the Tolland (Conn.) Association, June 3, 1862; served as chaplain in the war a short time. Was ordained as pastor at North Carver, Mass., July 27, 1864, dismissed, May 5, 1867; pastor at Dyersville, Ia., December, 1867 to 1870; Green Mountain, Ia., Sept. 1, 1870, to 1882; was without charge at Minneapolis; served as acting pastor at Hutchinson, Minn., 1885; and afterwards made his home in Minneapolis, until he removed to Clifton Springs, N. Y., March 1, 1902, on account of his wife's health. Married, June 22, 1869, at Kingston, Mass., Nancy Russell, daughter of James Nicholas and Mercy (Russell) Sever, who survives him. Died in Clifton Springs, N. Y., of pneumonia, eleven days after an operation for hernia, March 1, 1905, aged 72 years, 5 months, 20 days.

CHESEBROUGH, AMOS SHEFFIELD, D.D., son of Enoch Stanton and Sally (Sheffield) Chesebrough, was born in Stonington, Conn., Aug. 22, 1813. Prepared for college in Stonington Academy, graduating in 1832. Was graduated from Yale College in 1835. Served as principal of Hopkins Academy at Hadley, Mass., for one year, and as principal of Westfield Academy for one year. Entered Yale Divinity School, and was graduated in 1840. Ordained by a Congregational Council at Chester, Conn., Dec. 1, 1841, where he was pastor till Jan. 1, 1853, when he was dismissed on account of ill health; preached for a short time as supply in North Stonington and Meriden, Conn., and traveled in Europe; installed pastor at Glastonbury, Conn., May 1, 1858, dismissed, Nov. 16, 1868; pastor in Vernon, Conn., 1869-76; Durham, Conn., 1876-84. Then retired from the active pastorate, residing in Old Saybrook, Conn., till 1899, after which he went to New Hartford, living there till his death. Degree of A.M., Yale, 1838; D.D., Yale, 1885. Was twice moderator of the General Association of Connecticut, in 1866 and 1872; member of the Corporation of Yale University, 1875 to 1884; chaplain of Society of the Sons of the American Revolution. Publications: Criticus Criticorum, a Defence of Horace Bushnell, pp. 60, 1849. Christian Politics, a sermon, pp. 24, 1863. Home Work, pp. 235, 1867. A Critical Examination of the New Testament Teachings, with Respect to the Office of the Holy Spirit, *New Englander*, pp. 28, July, 1878. Organization and Control of Voluntary Associations for Missionary and Other Christian Enterprises, pp. 27, 1872; second edition, 1881. How to Grow Old, a sermon, pp. 16, 1881. Children Trained for Discipleship, pp. 114, 1883. Culture of Child Piety, pp. 236, 1886. Sunday Railroad Traffic, pp. 4, 1886. The Theological Opinions of Horace Bushnell, as related to his Character and Christian Experience, reprinted from the Andover

Review, pp. 18, August, 1886. The Relations of the National Benevolent Societies to the Churches, pp. 12, 1888. The Way of Life, pp. 110, 1889. The Two Critical Periods in the Life of the Young, reprinted from the *New Englander*, pp. 16, 1891. Historical Sketch of the Congregational Church of Chester, Conn., pp. 23, 1892. A Biographical Sketch of William Chesebrough, the First Settler in Stonington, Conn., pp. 24, 1892. Christian Nurture Versus a Bad Heredity, reprinted from the *New Englander*, pp. 10, 1893. Address at the 150th Anniversary of the Congregational Church at Hadlyme, Conn., 1895. Historical Address at the 250th Anniversary of the First Church of Christ, in Saybrook, Conn., pp. 80, 1896. Address at the Dedication of the Monument erected in Memory of the First Settlers of the Town of Stonington, Conn., pp. 9, 1899. Reminiscences of the Bushnell Controversy, address at the Bushnell Centennial, June 17, 1902. Married, in Saybrook, Conn., Nov. 16, 1841, Harriet, daughter of George Henry and Lucia (Tully) Chapman, who died in 1897. Three children, two living. Died of old age, at New Hartford, Conn., Aug. 27, 1905, aged 92 years, 5 days.

CLARKE, WILLIAM BARKER, son of George and Mary Ann (Jesup) Clarke, was born in Gibara, Cuba, Dec. 27, 1829. Was graduated from Yale College in 1849, and from Yale Divinity School in 1853. Was ordained in North Cornwall, Conn., May 4, 1855. Pastorates: North Cornwall, Conn., May 4, 1855, to May 18, 1859. Was professor in Yale College from October, 1863, to October, 1866. Pastor, First Church, Litchfield, Conn., Dec. 27, 1866, to Dec. 31, 1869; Village Church, Dorchester, Mass., 1871-73; Griswold, Conn., 1875-82; Central Village, Conn., 1882-84; Durham, Conn., 1890, to Jan. 1, 1902. Published: *A More Excellent Way*, G. P. Putnam's Sons, pp. 227, 1904. Married, in Norwich, Conn., April 18, 1866, Sarah Jane, daughter of Hiram P. and Abby Jane (Baker) Arms. Three children, two living. Died of paralysis, in Durham, Conn., Sept. 18, 1905, aged 75 years, 8 months, 21 days.

CONRAD, CHARLES EDWARD,* son of John Frederick and Mary (Knoll) Conrad, was born in Hartmensdorf, Silesia, May 16, 1820. Was educated in Buntzlau and Berlin. Incidental to missionary work, he studied medicine as well as theology, graduating in the spring of 1848. He was sent to British India, where he labored ten years as a missionary, until the revolution and Sepoy rebellion. About this time, his health requiring a change of climate, and having received a call to America, he took passage in the sailing vessel, *John Haven*, for Boston. In February, 1858, he went to Quincy, Ill. He was ordained by the German Evangelical Synod, at St. Louis, Mo., June 7, 1858. He became pastor of the church at Fall Creek, Ill., in 1860, and remained there till the autumn of 1895. He was in charge of a mission at Mt. Hope, Mo., until his health failed, and he was obliged to resign in September, 1900. Publications: *German Poems*. *The Bible before a Hindoo Court*. *East Indian Death Shadows*. Married, July 28, 1863, Mary Sophia, daughter of Christian and Louisa (Rabe) Bode. Seven children, three living. Died of old age, in Quincy, Ill., Jan. 21, 1901, aged 80 years, 8 months, 5 days.

DANIELS, HENRY METCALF, son of Henry and Mary (Metcalf) Daniels, was born in Franklin, Mass., May 16, 1824. Studied theology in Chicago Seminary. Was ordained at Union Park Church, Chicago, Ill., June 25, 1861. Pastor at First Church, Winnebago, Ill., 1861-75. Was home missionary, Dallas, Tex., 1875-77. Pastor, First Church, Dallas, Tex., 1877-79; Lebanon, Mo., 1879-82; Oceanside, and Carlsbad, Cal., 1883-89; De Luz, Cal., 1889 till

death. Married, in New Braintree, Mass., March 17, 1844, Susan, daughter of John and Pauline (Thurston) Nye. Married, in Cambridge, Ill., Nov. 25, 1874, Mrs. Frances B. Nye, daughter of Alfred and Harriet (Burnham) Soule. Three children, one child living. Died of apoplexy, in De Luz, Cal., Sept. 25, 1905, aged 81 years, 4 months, 9 days.

DANIELS, HIRAM CLARK, son of Amos and Sarah (Pierce) Daniels, was born in East Medway, Mass., Aug. 10, 1815. Prepared for college at Franklin and at Worcester academies. Was graduated from Dartmouth College in 1844, and from Bangor Seminary in 1847. Was licensed to preach by Mendon Association of Ministers, Aug. 11, 1846. Was ordained, when he entered the employ of the American Home Missionary Society, under the direction of which he preached at Kennebunkport, Me., 1847-49; Wells and Milton, Me., 1850. From 1850 to 1854 he was an agent of the American and Foreign Christian Union. On account of a severe bronchial trouble, he was obliged to retire from the ministry and in 1855 returned to East Medway, where he continued to live till 1900, when he removed to Holliston, Mass. Married, in Rowley, Mass., July 26, 1851, Susan M., daughter of John and Susan (Jewett) Cressey. Three children, two living. Died of old age, at Holliston, Mass., Sept. 23, 1905, aged 90 years, 1 month, 13 days.

DAVIES, EDWARD, † died in Waterville, N. Y., Dec. 8, 1904.

DAVIS, WILLIAM HENRY, D.D., son of Aaron and Mary (Wells) Davis, was born in Chelsea, Vt., April 23, 1852. Prepared for college at Kimball Union Academy. Was graduated from Dartmouth College in 1874, and from Union Seminary in 1877. Was ordained by a Congregational Council, as pastor at Washington Street Church, Beverly, Mass., July 5, 1877, where he served till April 23, 1884. Installed pastor at First Church, Detroit, Mich., May 20, 1884, dismissed, Jan. 30, 1896; installed at Eliot Church, Newton, Mass., April 14, 1896, served till his death. Received the degree of D.D., from Olivet College, 1890. Trustee of Olivet College, Chicago Theological Seminary, Kingfisher College, Atlanta University and Kimball Union Academy; was life trustee of Dartmouth College from 1901, and was the college preacher from 1897 to 1899. Member of the Prudential Committee of A.B.C. F.M. from 1896. Married, in Burlington, Vt., October 22, 1879, Emma Priscilla, daughter of James and Mary (Gifford) Meacham, who survives him. Four children, three living. Died of pernicious anemia, at Clifton Springs, N. Y., June 7, 1905, aged 53 years, 1 month, 14 days.

DAY, GEORGE EDWARD, D.D., son of Gad and Roxanna (Rice) Day, was born in Pittsfield, Mass., March 19, 1815. Was graduated from Yale College in 1833, and from Yale Divinity School in 1838. Was assistant instructor in Sacred Literature, in Yale Seminary, 1838-40. Ordained as pastor, by a Congregational Council in Marlboro, Mass., Dec., 2, 1840, where he remained till Dec. 23, 1847. Pastor Edwards Church, Northampton, Mass., Jan. 12, 1848, to May 7, 1851. Professor of Biblical Literature at Lane Theological Seminary, 1851-66; professor Hebrew Language and Literature, and Biblical Theology, Yale Divinity School, 1866-91; dean, Yale Divinity School, from 1888 to 1895, since when he has been professor emeritus. Received degree of D.D. from Marietta College, 1856. In 1891, he began a collection of literature of foreign missions for the use of the Divinity School; in 1905, this library comprised 7,000 titles. He was the founder and editor of the *Theological Electric*, 1863-71. Publications: *The Late Efforts in France and Other Parts of Europe to Restore the Deaf and Dumb to Hearing* (New Haven,

1836), *Journal of Science*, Vol. 30, 8°, pp. 301-323. Genealogical Register of the Descendants in the Male Line of Robert Day of Hartford, Conn., who died in 1648, New Haven, 1840, 8°, pp. 44; second edition, Northampton, 1848. The Dangers of Our Country and the Means of Averting Them, a discourse delivered in Marlborough, Mass., on the Day of the Annual State Fast, April 7, 1842, Boston, 1842, 8°, pp. 17. Report on the Institutions for the Deaf and Dumb in Central and Western Europe in the Year 1844, to the Board of Directors of the New York Institution (in Documents appended to the Twenty-sixth Annual Report of the Directors of the New York Institution for the Deaf and Dumb), New York, 1845, 8°, pp. 88-223; another edition, Albany, 1845, 8°, p. 87-202. Address to the Holyoke Mining Company, delivered at Northampton on Thursday evening, Feb. 1, 1849, 8°, pp. 8. Report on the Institutions for the Deaf and Dumb in Holland and Paris, with Special Reference to Mechanical Articulation and Labial Reading (in Documents appended to the Forty-second Annual Report of the New York Institution for the Deaf and Dumb), Albany, 1861, 8°, pp. 51-93. The Theology of the New Testament, a Manual for University Instruction and Private Study, by J. J. Van Oosterzee, professor in the University of Utrecht, translated from the Dutch, New Haven, 1871 (in *Theological Eclectic*, Vol. vii, Part II, and also published separately, 8°, pp. xii, 266. The Epistle of Paul to Titus, by J. J. Van Oosterzee, D.D., translated from the German with additions, New York, 1868 (in the *Lange Commentary*), 4°, pp. 1-24. Theology of the Old Testament, by Dr. Gustav Frederick Oehler, a revision of the translation in Clark's Foreign Theological Library, with additions of the second German edition, an introduction and notes, New York, 1883, 8°, pp. xiv, 591. Married, in New Haven, Conn., Aug. 24, 1843, Amelia Hotchkiss, daughter of Henry and Mary (Hotchkiss) Oaks, who died in 1875. Married, in New Haven, Conn., May 29, 1876, Olivia Clark, daughter of Lewis and Hannah (Trowbridge) Hotchkiss, who survives him. Died as the result of a fall which occurred over a year before, in New Haven, Conn., July 2, 1905, aged 90 years, 3 months, 13 days.

DE MOTT, JACOB LEWIS, son of Rufus S. and Bathsheba (Brown) DeMott, was born in Portland, Me., July 27, 1843. Attended the Boston public schools until, at eighteen, he entered the U. S. Navy at the outbreak of the Civil War. Retired after ten years' service, with the rank of lieutenant, part of the time acting as chaplain, also. Studied theology at Boston University. Ordained by the Free Baptists at Campton, N. H., May 29, 1884. Served Free Baptist churches at Campton, N. H., 1884-87; Effingham Falls, N. H., 1887-89; Strafford, N. H., 1889-91. United with the Congregationalists in 1893. Served Congregational churches in Chepachet, R. I., 1891-93; Warren, Me., 1893-96; Phillips, Me., 1896-97. Retired on account of ill health, and was librarian in the National Soldiers' Home at Togus, Me., till death. Married, in Chelsea, Mass., March 13, 1864, Sophia A., daughter of Abner and Azuba Lowell, who survives him. Three children, living. Died of cardiac asthma, at Revere, Mass., May 6, 1905, aged 61 years, 9 months, 9 days.

DICKINSON, WILLIAM EASTMAN, son of Daniel and Tammy (Eastman) Dickinson, was born in Amherst, Mass., June 11, 1832. Fitted for college at the academy at Hadley, Mass., and at Williston Seminary, Easthampton, Mass., where he was graduated, 1851. Was graduated from Amherst College, in 1855. Studied theology in Union Seminary, 1855-57, and was graduated from Andover Seminary in 1858. Was licensed to preach by the Hampshire

East Association, at North Hadley, Mass.; was ordained at Orleans, Mass., Dec. 19, 1860. Pastor at Orleans, Mass., 1860-62; Sprague, Conn., 1863-65; Montville, Conn., April 1, 1865-68; installed pastor at Canton, Mass., Jan. 15, 1868, dismissed in 1870; installed at Walpole, N. H., June 2, 1870, dismissed, March 31, 1875; installed at First Church, Chicopee, Mass., Feb. 24, 1876, dismissed, Sept. 26, 1887; pastor, Fitzwilliam, N. H., Oct. 1, 1887, to March 30, 1891; after which he resided at Amherst, Mass., without charge. While at Chicopee he was for six years on the school board, and was its chairman. Married, in Amherst, Mass., Sept. 6, 1860, Eliza H., daughter of Joshua and Sybil (Woodbury) Hobart, who survives him with the only child, a son. Died of arterio-sclerosis, in Amherst, Mass., March 15, 1905, aged 72 years, 9 months, 4 days.

DIXON, ELLIS WATSON, son of Samuel and Margaret Richmond (Alexander) Dixon, was born in Bethel, Bond Co., Ill., Nov. 18, 1830. Studied privately. Was ordained by the Cumberland Presbyterians in Springfield, Ore., June 10, 1875. Was pastor at Yakima, also supplied Ahtanum, Wenas, and Natchez till April, 1888, when he resigned on account of ill health. Married, in Forest Grove, Ore., June 10, 1857, Mary Jane, daughter of Benjamin Holland and Lavina Hervey (Murray) Catching, who died April 8, 1867. Married, in Forest Grove, Ore., March 9, 1886, Mrs. Sarah N. Wilkinson Hiatt, daughter of John Tipton and Eurebia Neville (Woodruff) Wilkinson, who survives him. Four children, two living. Died of paralysis, in Forest Grove, Ore., January 11, 1905, aged 74 years, 1 month, 23 days.

DIXON, HIRAM HARLOW, son of Gideon Ormsby and Esther (Woodruff) Dixon, was born in Jericho, Vt., June 1, 1818. Studied at Jericho Academy, Vermont, and at Farmington Academy, Ohio. Taught in public and private schools in Vermont, New York, Ohio, and Illinois, 1832-48. Studied theology privately. Was licensed to preach by the N. W. Association of Vermont, May 25, 1847. Preached at Underhill, Vt., and at W. Stockholm, N. Y., 1847-51. Ordained by Beloit District Convention, at Johnstown, Wis., Feb. 23, 1852. Pastorates: Johnstown, Wis., 1851-55; Fox Lake, Wis., 1856-58; supplied Alto, W. Rosendale, and Metomen, Wis., for several years, and then only preached occasionally, on account of ill health. Removed to Ripon, Wis., in 1870, then resided in Whitewater from 1889 without charge. Member of Vermont Legislature in 1848 and 1849, and author of the first homestead exemption law of that state, which is still in force. Was advisory member of the Executive Committee of Ripon College. Married, in Underhill, Vt., March 21, 1844, Sarepta Ann, daughter of Samuel and Amanda (Bicknell) Wells, who died at Whitewater, Wis., May 30, 1899. Three children, one living. Died of cancer of the stomach, in Whitewater, Wis., Oct. 18, 1905, aged 87 years, 4 months, 17 days.

DOWSE, EDMUND, D.D., son of Benjamin and Thankful (Chamberlain) Dowse, was born in Sherborn, Mass., Sept. 17, 1813. Prepared for college at Day's Academy, Wrentham, and was graduated from Amherst College in 1836. Taught school in Sherborn, also studying theology with Rev. Jacob Ide of West Medway, Mass. Ordained pastor by a Congregational Council in Sherborn, Mass., Oct. 10, 1838, where he served till his death. Degree of D.D., from Amherst College in 1886. Chaplain of Christian Commission during the Civil War, and in the Army of the Cumberland; Massachusetts state senator, 1869-70. Chaplain of the Massachusetts Senate for twenty-five years. Was married to E. R. Leland of Sherborn; E. Bowditch, of Sherborn;

C. D. Davis, of Gardiner, Me., who survives him. Five children, two living. Died of old age, in Sherborn, Mass., April 27, 1905, aged 91 years, 7 months, 10 days.

DUDLEY, MYRON SAMUEL, son of Stephen and Lydia (Davis) Dudley, was born in Peru, Vt., Feb. 20, 1837. Prepared for college in Burr and Burton Seminary, Vermont, and was graduated from Williams College in 1863. Enlisted as a private in the Civil War in 1863, and was captain of Fifth Vermont United States Volunteers till 1865. Studied theology in Andover Seminary, 1865-66. Taught one year as associate principal in Burr and Burton Seminary. Was graduated from Union Seminary in 1869. Supplied a Presbyterian church in Otsego, N. Y., 1869-70. Was ordained pastor at Peacham, Vt., Sept. 28, 1871, where he served till August, 1873; installed pastor at Cromwell, Conn., February, 1874; dismissed, January, 1885; organized a church in North Wilbraham, and was pastor, 1886-89; pastor of First Church, Nantucket, Mass., 1889-97; Newington, N. H., 1902, till death. Organized the Nantucket Improvement Association and was its president while in Nantucket. Founder of the Nantucket Historical Association, and was first vice-president for many years, then was made life councillor; charter member of the Massachusetts Forestry Association; a member of New England Historic Genealogical Society; corresponding member of the Old Colony Historical Society; member of Massachusetts Sons of the American Revolution. Publications: *The History of Cromwell, Conn.*, 1880. *Historic Sites and Historic Buildings*, pp. 23, Nantucket, 1895. *Timothy White Papers*, pp. 96, Nantucket, 1898. *Memoir of Edward Griffin Porter, M.A., President of the New England Historic Genealogical Society*, Boston, 1901. *Nantucket Churches and Pastors*, pp. 21, Boston, 1902. *History of the Class of '63 of Williams College*, pp. 237, Boston, 1903. *Historical Sketch of Newington, N. H.*, pp. 10. Married, in Peacham, Vt., Aug. 21, 1873, Martha Maria, daughter of Mordecai and Jane (Harvey) Hale, who died July 20, 1876. Married, in April, 1882, Sarah Denman Todd, daughter of Rev. John and Mary Collins (Brace) Todd, of Pittsfield, Mass., who died Oct. 26, 1884. Married in Standish, Me., Sept. 14, 1892, Mary Elizabeth, daughter of Avery and Elizabeth Bancroft (Weston) Marrett, who survives him. One child, deceased. Died of heart trouble, in Newington, N. H., Nov. 17, 1905, aged 68 years, 8 months, 27 days.

EATON, SAMUEL WITT, D.D., son of Eben and Sally Chadwick (Spofford) Eaton, was born at Framingham, Mass., Dec. 25, 1820. Studied at Leicester Academy, 1837-38, and was graduated from Yale College in 1842. Studied theology at Union Seminary, 1842-43, and graduated from Yale Divinity School in 1845. Was a resident licentiate at Andover Seminary, 1845-46. Was licensed to preach by the New Haven East Association, September, 1844. Ordained at Lancaster, Wis., Jan. 28, 1848, where he was acting pastor from Jan. 1, 1847, to October, 1886. In 1862, he was chosen as chaplain of the Seventh Wisconsin Volunteer Infantry, which was one of the regiments of the "Iron Brigade," and served till the close of the war in 1865. Was pastor at Roscoe, Ill., from 1866-1902, when he resigned from the pastorate, and removed to Beloit, Wis., making his home with his son till the spring of 1904; he then went to Newton Highlands, Mass., on a visit, but increasing feebleness prevented his return to the West. Received the degree of D.D., from Beloit College, 1883. Was a trustee of Beloit College from 1866. From 1881 to 1899, he was a corporate member of the A.B.C.F.M. Published: *Funeral*

Sermon of Rev. John Lewis, 1860. Ordination Sermon of James D. Eaton, 13 pp., New Haven, Conn., 1873. Married, May 20, 1847, at Napanoch, N. Y., Catherine Elizabeth, daughter of Rev. James and Mary (Schoonmaker) Demarest, who died in Beloit, Wis., Feb. 23, 1904. Four sons, all living. Died of old age, in Newton Highlands, Mass., Feb. 9, 1905, aged 84 years, 1 month, 15 days.

EDMANDS, THOMAS MERRILL, son of Thomas Scott and Harriet (Merrill) Edmands, was born in Chelmsford, Mass., Jan. 14, 1858. Prepared for college at Billerica, Mass., and was graduated from Dartmouth College in 1883. Taught school for a year and a half in Yates and Rochester, N. Y. For a few months in 1885, he preached in Island Pond, Vt. He studied theology in Andover Seminary and was graduated in 1888. Was ordained as pastor of the church in Webster, S. D., Sept. 5, 1888, where he served one year. Was pastor at Wadena, Minn., 1889-92; Park Rapids, Minn., 1892-93; Brainerd, Minn., installed Nov. 21, 1893, dismissed, Feb. 22, 1897; Mankato, Minn., 1897-1902; Wahpeton, N. D., 1902, till his death. Trustee of Fargo College; president, North Dakota Home Missionary Society. Married, in Island Pond, Vt., Aug. 27, 1889, Jennie E., daughter of Alvin and Sarah Holt (Buchanan) Bartlett, who survives him. Four children, one living. Drowned accidentally in Red River, N. D., Dec. 21, 1905, aged 47 years, 11 months, 7 days.

ELDERKIN, JOHN, M.D., son of George and Mary Esther (Latham) Elderkin, was born in Lebanon, Conn., June 2, 1825. Fitted for college at Bacon Academy, and was graduated from Yale College in 1852. Was graduated from Yale Seminary in 1855. Was a teacher in Bloomfield, N. J., 1856-58; in New York City, 1861-62. Degree of M.D. from New York College of Physicians and Surgeons, in 1863. Was assistant surgeon, 10th Regiment, Colored Troops, 1864. Teacher, Orange, N. J., 1865-68; New Marlboro, Mass., 1868-69; was acting pastor at Salem, Conn., from October, 1870, was ordained there June 25, 1872, and served till May, 1873; Third Church, Middletown, Conn., June, 1873, to June, 1876; West Suffield, Conn., June, 1876, to December, 1878; Ekonk, Conn., April, 1881, to October, 1896; afterwards residing at Groton, Conn., without charge. Married, in Lebanon, Conn., Marianna, daughter of Thomas and ——— (Powers) Browning, who died in June, 1904. Two children, one child living. Died of old age, in New London, Conn., Oct. 15, 1905, aged 80 years, 4 months, 13 days.

FELLOWS, SILENUS HURLBUT, son of Rev. Linus H. and Lydia (Lincoln) Fellows, was born in Durham, N. Y., Aug. 11, 1827. Studied at Plainfield Academy (Conn.). Was taught by his father and was ordained by the Columbia Presbytery in Durham, N. Y., April 28, 1858, where he served as pastor a few months; was pastor at Wauregan, Conn., Dec. 18, 1859, till his death. Was a member of the Board of Education in Plainfield for forty-two years. Registrar of Windham County Conference and of the Association for twenty-eight years. Director of Missionary Society of Connecticut for fifteen years. Married, May 2, 1853, in Durham, N. Y., Sylvia Day, daughter of Andrus and Julia (Bushnell) Newell, who died March 5, 1905. Three children, two living. Died of angina pectoris, in McKeesport, Pa., April 20, 1905, aged 77 years, 8 months, 9 days.

FIFIELD, CHARLES WINTHROP, son of Rev. Winthrop and Sarah A. O. (Piper) Fifield, was born in Epsom, N. H., Feb. 19, 1843. Studied at Phillips Academy, Exeter, N. H., and was graduated in 1856. Was graduated from Yale College in 1864, and from Yale Divinity School in 1871. Enlisted in

18th New Hampshire Regiment, and served in the Civil War in 1864-65. Was ordained at Petersham, Mass., Oct. 14, 1874. Pastorates: Heath, Mass., 1871-73; Petersham, Mass., 1874-75; Huntington, Mass., 1875-77; labored under the American Home Missionary Society in Crary's Mills, N. Y., 1877; Champion, N. Y., 1878-84; Harrisville, N. Y., 1884; was pastor at Reed's Corners, N. Y., now Altmar, 1888-1902, when he retired from the active ministry. Married, July 31, 1884, in Champion, N. Y., Florence E., daughter of Alphonso and Sarah (Shew) Babcock, who survives him. Two children, living. Died of organic heart trouble, in Altmar, N. Y., Oct. 22, 1905, aged 62 years, 8 months, 3 days.

FISHER, GEORGE ELISHA, son of Rev. George and Mary Hall (Fiske) Fisher, was born in Harvard, Mass., Jan. 22, 1823. Fitted for college at Lawrence Academy, Groton, Mass. Was graduated from Amherst College in 1846, and from Andover Seminary in 1849. Was licensed to preach by the Middlesex Union Association, March 6, 1849; was ordained as pastor, Feb. 27, 1850, at Rutland, Mass., dismissed, May 13, 1852; installed at North Amherst, Mass., Sept. 16, 1852, dismissed, Jan. 6, 1858; installed at the Second Church, Mason (now Greenville), N. H., June 22, 1859, dismissed, Oct. 29, 1862; installed at Ashburnham, Mass., May 21, 1863, dismissed, Sept. 2, 1867; installed at the First Church, South Hadley, Mass., Oct. 2, 1867; in 1878, this was united with the other Congregational church in the town, and he was dismissed, Sept. 19, 1878; supplied the Second Church, Amherst, Mass., beginning October, 1879, installed, Dec. 10, 1879, dismissed, April 20, 1885; acting pastor at Leverett, Mass., 1886-96; after this, resided at North Amherst, Mass., without charge. Was a member of the Massachusetts House of Representatives in 1867, 1897, 1899. Published: *The Church, The Ministry, and Slavery*, a discourse, Worcester, Mass., 1850, pp. 23. *Declaring all the Counsel of God*, a farewell discourse, Worcester, 1852, pp. 24. *Farewell Sermon*, at North Amherst, Mass., 1858, pp. 31. *Historical Address*, at the semi-centennial celebration of the church at South Hadley Falls, Mass., Holyoke, 1874, pp. 21. *Historical Discourse*, at the centennial anniversary of the Second Congregational Church, Amherst, Mass., Amherst, 1882, pp. 18. Married, at Amherst, Mass., May 1, 1850, Harriet B., daughter of Jacob and Charlotte C. Holt, who died in Amherst, Aug. 18, 1858. Married, Sept. 7, 1859, at North Amherst, Mass., Ellen E., daughter of Lyman and Mary A. Kellogg, who survives him. Three children, none living. Died of Bright's disease, at North Amherst, Mass., April 4, 1905, aged 82 years, 2 months, 13 days.

FULLER, WILLIAM R., son of W. R. and Mary (Sherman) Fuller, was born near Sparta, Ohio, April 27, 1826. Was ordained by the Christian Church, August, 1852. Report does not indicate that he was ever pastor of a Congregational church, though he united with the denomination, and was a member of the Arkansas Valley Association, Kansas, since 1898. Married, Dec. 3, 1848, Rachel, daughter of B. and Jemina (Chase) Crego. Six children, three living. Died of stomach and bowel trouble, in Little River, Kan., May 6, 1905, aged 79 years, 9 days.

GADSBY, GEORGE, son of Thomas and Ellen (Mortimer) Gadsby, was born in Manchester, England, April 20, 1853. Coming to Canada when a child, he attended school until fifteen, when he was left to care for himself. After some years as a clerk, he entered upon Y. M. C. A. work, in 1881, in Rochester, N. Y., and later went to Collinwood, Ohio, as secretary of the Railroad Y. M. C. A. In 1887, he entered the ministry at Edinburg, Ohio, and was ordained there, Feb. 8, 1888. Desiring better preparation for his work, he entered

Oberlin Seminary in 1890, caring for Edinburg till December, 1890. Then was pastor at Richmond and Fairport, Ohio, where he organized a church, July 1, 1891. After completion of his seminary work in June, 1892, he was pastor at Ceredo, W. Va., 1892 to Oct. 5, 1902. Pastor at Belpre and Center Belpre, Ohio, 1902, till his death. Married, in Whitby, Ontario, Canada, Oct. 5, 1881, Sarah Jane, daughter of James and Margaret (Finney) Madill, who survives him. Three children, one living. Died from the effects of an operation for appendicitis, in Belpre, Ohio, May 2, 1905, aged 52 years, 12 days.

GAYLORD, JOSEPH FITCH, son of Anson and Almeda (Fitch) Gaylord, was born in Norfolk, Conn., Nov. 4, 1836. Fitted for college at Wilbraham Academy, graduating in 1859. Was graduated from Yale College in 1863, and from Union Seminary in 1866. Was ordained by a Congregational Council in Torrington, Conn., Nov. 6, 1867, where he was pastor till 1869; was supply four months in North Church, Woodbury, Conn.; pastor installed at Worthington, Mass., 1869-73; pastor installed, Manistee, Mich., 1873-78; pastor installed at Barre, Mass., 1879, dismissed, June 19, 1900, after which he retired from active pastoral work, and removed to Worcester, Mass. Published: Farewell Sermon, to church in Manistee, Mich.; Review of Ingersoll's "The Gods," and other lectures; History of Evangelical Congregational Church, Barre, Mass. Married, in Worthington, Mass., Jan. 7, 1873, Lorea Standish, daughter of John and Mary Ann (Bryant) Adams, who died in Barre, Mass., May 14, 1885. Married, in Barre, Mass., June 15, 1886, Helen Irene, daughter of Harding and Helen Susan (Dickinson) Woods, who survives him. Four children, living. Died, after an illness of several months, in Worcester, Mass., April 10, 1905, aged 68 years, 5 months, 6 days.

GILBERT, WILLIAM HINMAN, son of Ezra and Rebecca (Minor) Gilbert, was born at Weston, Conn., Feb. 12, 1817. Fitted for college at Ellington, Conn. Was graduated from Yale College in 1841. Taught at Granby, Conn., 1841-42. Studied theology at Andover Seminary, 1842-43, and was graduated from Yale Divinity School in 1845. Was licensed to preach by the New Haven West Association, Aug. 6, 1844. Supplied the First Church, Haddam, Conn., 1845 to March, 1846; ordained as pastor of the First Church, Westminster, Vt., Oct. 21, 1846, dismissed, March 5, 1851; was installed at Ashfield, Mass., Dec. 3, 1851, dismissed, September, 1855; installed, First Church, Granby, Conn., July 2, 1856, dismissed, October, 1864. He then entered the joint service of the American Bible Society, and the Christian Commission, and in 1864-65 was superintendent of Bible distribution in the Army of the Potomac. From 1866-69, he was agent of the American Bible Society in Vermont, and was also principal of the Boys' Classical and English Boarding School at Norwich, Vt., 1867-68. He was then superintendent of the American Bible Society for New England, 1870-78. From May 1, 1878, to April 3, 1900, he was secretary of the Connecticut Bible Society. In August, 1900, he removed to California, and resided, without charge, in Fair Oaks. Married, in Westfield, Mass., Dec. 30, 1845, Elizabeth, daughter of James Moseley, who died Dec. 13, 1846, at Westminster, Vt. Married, at Bradford, Mass., April 10, 1849, Mary, daughter of Joseph and Roxana (Edwards) Goodridge, who died Dec. 3, 1895. Five children, two living. Died of pneumonia, at Fair Oaks, Cal., April 28, 1905, aged 88 years, 2 months, 16 days.

GRAHAM, ROBERT N., was born Nov. 28, 1871. Was ordained in Center, Neb., July 7, 1903. Was pastor at Center, Neb., 1903; Bloomfield, Neb., 1903, till death. Died of typhoid fever, in Bloomfield, Neb., Oct. 7, 1905, aged 33 years, 10 months, 9 days.

GRIFFIN, PERLEY MORSE, son of Miles Flint and Cynthia Louisa (Alden) Griffin, was born in Methuen, Mass., May 14, 1841. Prepared for college and entered Harvard, but at the outbreak of the war he enlisted, serving four years in the ranks and quartermaster's department. Entered Washburn College, and was graduated in 1869. Studied theology in Andover Seminary, and was graduated in 1872. Was ordained in Parsons, Kan., July 13, 1873, where he remained as pastor till 1879; was pastor at Fredonia, Kan., 1879-80; Woods Holl, Mass., July to October, 1880; East Bridgewater, Mass., Jan. 1, 1881-90; Parsons, Kan., 1890-92; mission work in Topeka, Kan., 1892-93; financial agent for Washburn College, 1893-94. Brockton, Mass., 1894-1900. Engaged in missionary work with the Sunday-School Union, 1903-04; chaplain of Home for Intemperate Women, Brookline, Mass., 1904-05; working under commission from Sunday-School Union at the time of his death. Married, in Topeka, Kan., July 20, 1869, Eva Jane, daughter of Joel and Ellen Sanger (Richardson) Huntoon, who survives him. Eight children, four living. Died in Neponset, Mass., of heart disease, July 5, 1905, aged 64 years, 1 month, 21 days.

GROUT, LEWIS, son of John and Azubah (Dunklee) Grout, was born in Newfane, Vt., Jan. 28, 1815. Fitted for college at Brattleboro Academy, in 1837, and at Burr and Burton Seminary, 1838. Was graduated from Yale College, in 1842. Taught at Professor Kinsley's Classical and Mathematical School, West Point, N. Y., from June, 1842, to September, 1843. Studied theology in Yale Divinity School, 1843-45, and was graduated from Andover Seminary in 1846. Was licensed to preach by the New Haven West Association, at Hew Haven, Conn., Aug. 13, 1845. Was ordained Oct. 8, 1846, at Springfield, Vt., as a missionary, and sailed from Boston, Oct. 10, 1846, under appointment of the American Board, for Natal, reaching there Feb. 15, 1847. Was released on account of failing health, Aug. 15, 1862, and returned to the United States. Was acting pastor, Saxton's River, Vt., Sept. 21, 1862-63; Feeding Hills, Mass., Nov. 11, 1863, installed, May 17, 1864, dismissed, Oct. 1, 1865. Agent for the American Missionary Association in New Hampshire and Vermont, Oct. 1, 1865, to May, 1884; agent for Atlanta University, May, 1884-85; acting pastor, Sudbury, Vt., June 14, 1885, to Sept. 17, 1888; afterwards resided in West Brattleboro, Vt., and devoted himself to literary work. Was elected a member of the American Oriental Society, Oct. 24, 1849. Appointed a member of the Advisory Council of the World's Congress Auxiliary to the Columbian Exposition, on African Ethnology, August, 1892. Publications: *History of the Zulu and Other Tribes in and around Natal, Natal, 1853. A Reply to Bishop Colenso's Remarks on the Proper Treatment of Cases of Polygamy, as Found Existing in Converts from Heathenism, Pietermaritzburg, 1855, pp. 56. An Answer to Dr. Colenso's "Letter" on Polygamy, Pietermaritzburg, 1856, pp. 103. God's Delight in the Gates of Zion, a sermon at the dedication of the Congregational church at Durban, Pietermaritzburg, 1856, pp. 24. The Primitive Polity of Christian Churches, a discourse at the recognition of the Rev. George Y. Jeffreys as pastor of the church at Durban, Pietermaritzburg, 1857, pp. 39. The Christian Ministry: Its Character, Duties, and Claims, a discourse, Pietermaritzburg, 1858, pp. 48. Translations of Psalms, Acts, and Other Portions of the Bible into the Zulu Language, Natal. The Religion of Faith and That of Form, a discourse, Pietermaritzburg, 1857, pp. 48. The Isizulu: A Grammar of the Zulu Language, Pietermaritzburg, 1859, pp. lii, 432; revised edition, Boston, 1893, pp. xxvi, 313. Zulu-Land; or, Life Among the Zulu Kafirs of Natal and*

Zulu-Land, South Africa, Philadelphia, 1864, pp. 351. In the Times of Old: A Discourse on the Early History of the Congregational Church in West Brattleboro, Vt., Brattleboro, 1877, pp. 32. A life of Dr. J. T. Vanderkemp in Dr. H. M. McCracken's Lives of the Leaders of Our Church Universal, Boston, 1879. God's Delight in the Gates of Zion: A Second Discourse on the Early History of the Congregational Church and Society in West Brattleboro, New Haven, 1894, pp. 31. Spiritual Masonry, Personal and Public: A Practical Sermon, Brattleboro, pp. 10. 1894. God in Nature, a Thanksgiving sermon, Brattleboro, 11 pp., 1895. All Nature a Witness for God, a sermon, 1896, pp. 12. An Outline of Mr. and Mrs. Grout's Golden Wedding, 1896, pp. 15. A Memorial Sketch of the Life and Character of Mrs. Lydia B. Grout, 1897, pp. 23. A Supplement to the "Memorial Sketch," 1897, pp. 6. Some of the Amenities of a "Good Old Age," a sermon, 1898, pp. 11. The Olden Times of Brattleboro, 1899, pp. 32. A Partial List of the Fruits of His Pen, 1899, pp. 16. The Boer and the Briton in South Africa, 1900, pp. 16. A Souvenir of the Season, with Kindly Words for a New Start, Jan. 1, 1900, pp. 6. A Critique on Bishop Hartzell's Great Lecture on the Briton and the Boer, 1900, pp. 16. The Upbuilding Power of Love, a sermon, 1900, pp. 12. A Tribute in Memory of Miss Annie L. Grout, 1901, pp. 14. A Supplementary Tribute in Memory of Miss Annie L. Grout, 1901, pp. 10. An Old-Age Souvenir; or, the Eighty-seventh Birthday Musings of the Rev. Lewis Grout, in Borrowed Phrase, 1902, pp. 8. The place of publication of all the last-named pamphlets was Brattleboro. Married, Oct. 8, 1846, in Springfield, Vt., Lydia, daughter of Phineas and Abigail (Lincoln) Bates, who died in West Brattleboro, Vt., April 27, 1897. Two children, deceased. Died of paralysis, at West Brattleboro, Vt., March 12, 1905, aged 90 years, 1 month, 14 days.

HALL, RUSSELL THADDEUS, D.D., son of Joseph Alonzo and Sarah (Brownson) Hall, was born in Richmond, Vt., Oct. 6, 1844. Was graduated from Oberlin College in 1865, and from Union Seminary in 1870. Served for nearly three years with Ohio volunteers during the Civil War. Was ordained in Pittsford, Vt., as pastor, Sept. 7, 1870, dismissed, Aug. 19, 1879; Mt. Vernon, Ohio, pastor, installed, Nov. 11, 1879, dismissed, July 21, 1885; Tavares, Fla., pastor Oct. 1, 1885, to October, 1887; Jacksonville, Fla., pastor, Oct. 1, 1887, installed, Feb. 11, 1888, dismissed, Jan. 5, 1892; Greenwich, Conn., pastor installed, May 17, 1892, dismissed, Nov. 24, 1897; New Britain, Conn., First Church, installed, Dec. 16, 1897. Received the degree of D.D., Oberlin College, 1894. Trustee of Oberlin College; Hartford Seminary, from 1899; Rollins College; Congregational Church Building Society from 1895; corporate member of the A. B. C. F. M., since October, 1895. Chaplain, First Regiment Connecticut National Guards, from July 1, 1899. Married, in Rutland, Vt., Sept. 2, 1869, Mary Adelia, daughter of Gideon Wells and Diana (Hickox) Tyler, who survives him. Five children, two living. Died of heart disease, at New Britain, Conn., Aug. 9, 1905, aged 60 years, 10 months, 3 days.

HARLOW, REUBEN WESTON, son of Benjamin and Rhoda (Stowell) Harlow, was born in Plymouth, Mass., June 29, 1829. Was educated in the High schools of St. Johnsbury and Peacham, Vt., and studied theology with Rev. David Stowell. Was ordained by the Methodist Episcopal Conference at St. Albans, Vt., April 21, 1861. Served M. E. churches in Vermont from 1859 to 1872 at Groton, Worcester, West Windsor, Proctorsville, Putney, Bradford, and Rochester; and Methodist churches in Massachusetts, Lunenburg, North Brookfield, East Templeton, West Quincy, Highlandville, Bal-

lardvale. Joined the Congregationalists in March, 1884, in Paola, Kan., where he served the church till October, 1885; pastor, Aitkin, Minn., October, 1885, to June, 1886; Wiscoy, Minn., 1886; Netawaka, Kan., 1887; Wiscota, Kan., 1888-91; Rose Creek and Taopi, Minn., 1892-93; Park Rapids, Minn., September, 1894-96; Verndale, Minn., 1896 to April, 1897. Without charge afterwards in Park Rapids, Minn. Superintendent of schools, Rochester, Vt., 1871. Married, in Worcester, Mass., June 29, 1851, Sarah, daughter of Jacob and Sarah R. (Hall) Ames. Married, in Lyndon, Vt., Feb. 22, 1854, Cornelia K., daughter of Calvin and Tabitha (Dexter) Johnson. Married, in Groton, Vt., March 27, 1860, Elizabeth, daughter of William and Dorcas (Richardson) Darling, who survives him. Three children, one living. Died of heart disease, in Park Rapids, Minn., June 2, 1905, aged 75 years, 11 months, 3 days.

HARLOW, RUFUS KENDRICK, son of Major Branch and Lurany (Keith) Harlow, was born in Middleboro, Mass., March 28, 1834. Fitted for college in Pierce Academy, Middleboro, Mass., and was graduated from Amherst College in 1865. Graduated from Bangor Seminary in 1868. Ordained in Central Church, Middleboro, Mass., Oct. 15, 1868. Pastor, St. Lawrence Church, Portland, Me., 1868-69; First Church, Belfast, Me., 1871-72; Village Church, Medway, Mass., installed, Feb. 17, 1872, dismissed from active service Nov. 29, 1899, remaining as pastor emeritus till his death. Was unmarried. Died of heart failure, in Barrington, R. I., Dec. 14, 1905, aged 71 years, 6 months, 16 days.

HARRIS, JAMES WALLACE, son of Daniel and Lydia (Reid) Harris, was born in Fountain Green, Ill., Oct. 7, 1867. Studied in Monmouth College, Illinois, graduating in 1890, and in Allegheny Theological Seminary. Was ordained by Allegheny Presbytery in Allegheny, Pa., May 1, 1894. Was pastor of United Presbyterian Church in Greensboro, Vt., May 1, 1894, to January, 1900. Pastor, Congregational Church, Jamaica, Vt., 1901. Was obliged to resign because of poor health. Married, in Greensboro, Vt., March 30, 1896, Mary A., daughter of James and Janet (Cuthbertson) Young, who survives him. No children. Died of consumption, in Camaguey, Cuba, Nov. 11, 1905, aged 38 years, 1 month, 4 days.

HART, HENRY ELMER, son of Reuel and Rosanna (Barnes) Hart, was born in Southington, Conn., June 1, 1834. Fitted for college at Lewis Academy, graduating in 1855. Was graduated from Yale College in 1860. Studied theology at Connecticut Theological Institute (now Hartford Seminary), and was graduated in 1863. Was pastor at Bridgewater, Conn., July, 1863, to July, 1866; ordained and installed pastor at Union Church, East Hampton, Conn., Sept. 19, 1866, dismissed, Oct. 31, 1871; pastor, First Church, Durham, Conn., Nov. 19, 1871, to June 6, 1875; pastor, Wapping, Conn., June 20, 1875, to July, 1878; Hadlyme, Conn., July 7, 1878, to May, 1881; pastor installed in Franklin, Conn., Oct. 12, 1881, dismissed, April 1, 1900; afterwards residing in West Hartford, without charge. Married, in New Britain, Conn., Oct. 5, 1864, Josephine G., daughter of William and Elizabeth P. (Elsworth) Perry, who survives him. Three children, living. Died of heart disease, in West Hartford, Conn., Sept. 9, 1905, aged 71 years, 3 months, 8 days.

HARTWELL, CHARLES, son of Samuel and Mary (Hagar) Hartwell, was born in Lincoln, Mass., Dec. 19, 1825. Fitted for college at Westford Academy, Mass., and was graduated from Amherst College in 1849. Was a teacher in

West Killingly, Conn., in 1849. Studied theology in Hartford Theological Seminary, graduating in 1852. Was ordained as a foreign missionary in Lincoln, Mass., Oct. 13, 1852, and sailed under appointment of the A. B. C. F. M., Nov. 3, 1852, for Foochow, China, where he served till his death. Was President of Fuhkien Tract Society for many years. Translated one fourth of the New Testament into Foochow colloquial and prepared various tracts and books for publication in that dialect and in the written classical language of China. Married, in Billerica, Mass., Sept. 6, 1852, Lucy Estabrook, daughter of Jesse and Lucinda (Davis) Stearns, who died in Foochow, China, July 10, 1883. Married, in Foochow, China, Nov. 5, 1885, Mrs. Hannah Louise (Plympton) Peet, daughter of Ziba Plympton of Sturbridge, Mass., who survives him. Seven children, three living. Died of heart failure, in Foochow, China, Jan. 30, 1905, aged 79 years, 1 month, 11 days.

HASKELL, WILLIAM HENRY, son of William and Pauline Cony (Harris) Haskell, was born in Greene, Me., Sept. 29, 1833. He was graduated at Phillips Academy, Andover, in 1856. After spending a few years in Minnesota, he entered Bangor Seminary and was graduated in 1862. Ordained at Durham, Me., March 7, 1863, and was pastor there till 1865; pastor, First Church, Westbrook, Me., 1865-1868; Second Church, Falmouth, Me., January, 1869, to October, 1902; afterwards residing in Amherst, Mass., without charge. Married, at Durham, Me., Mrs. Ellen Maria (Cary) Warren, daughter of Nelson Howard and Maria (Stockbridge) Cary, who survives him. Five sons, living. Died of heart disease, in Auburndale, Mass., June 11, 1905, aged 71 years, 8 months, 12 days.

HAUGHTON, WILLIAM, son of William and Mary (Norrington) Haughton, was born in Waterford, Ireland, May 5, 1828. Received his education in Boys' College. Was ordained a Baptist, at Harmony, La Crosse Co., Wis., May, 1872. United with the Congregational Church in 1874, and was pastor at Viroqua, Wis., 1874-83; Retreat and De Soto, Wis., 1884-97. Afterwards residing at Viroqua, Wis., without charge. Was librarian of the city library for three years. Published a book of poems, *Sylvicola*, in 1876. Married, in Upper Western Canada, Nov. 17, 1848, Margaret, daughter of James and Mary (McConnell) Armstrong. Twelve children, eight living. Died of pneumonia, at Viroqua, Wis., June 12, 1905, aged 77 years, 1 month, 7 days.

HAZEN, TIMOTHY ALLYN, son of Rev. Reuben S. and Mary Ann (Wood) Hazen, was born in Agawam, Mass., June 24, 1826. Prepared for college in Springfield and Westfield academies, and was graduated from Williams College in 1849. Studied theology at East Windsor Seminary, 1851-52; and was graduated from Union Seminary in 1853. Ordained pastor by the Berkshire County Association in Dalton, Mass., Oct. 11, 1854, dismissed, April 4, 1859; pastor, Broad Brook, Conn., 1859-63; South Egremont, Mass., May 1, 1863, installed, May 2, 1865, dismissed, May 10, 1869; Housatonic, Mass., installed June 2, 1869, dismissed, July 31, 1871; Goshen, Conn., installed Feb. 7, 1872, dismissed, Feb. 5, 1883; pastor at Interlaken, Mass., 1883-88; afterwards living in Great Barrington, without charge, 1889-94; then without charge in Springfield, 1894, till his death. Was principal of Lenox Academy, 1849-51, 1853-54. Was member of school board in Stockbridge, Mass. Married, in Lenox, Mass., Aug. 23, 1853, Sarah A., daughter of Isaac C. and Hannah (Fessenden) Ives, who survives him. Died of a complication of diseases, in Springfield, Mass., July 15, 1905, aged 79 years, 21 days.

HIGLEY, HENRY M.,* son of Osias and Susan C. (Lawrence) Higley, was born in Morrisville, N. Y., Dec. 29, 1832. Was graduated from Auburn Seminary in 1864. Ordained by a Congregational Council at Onondaga, N. Y., May 31, 1865. Pastorates: Onondaga Valley and Hill, 1864-65; Gaines, N. Y., 1865-69; Otto, N. Y., Oct. 1, 1870-73; Friendship, N. Y., 1873-78; Salamanca, N. Y., 1878-82; East Bradford, Pa., 1882-85; Portland, N. Y., 1885-93; Otto, N. Y., 1893, to March 12, 1899; afterwards residing in Salamanca, N. Y., without charge. Married, in Addison, N. Y., June 2, 1857, Helen M., daughter of Abram and Martha (Hulett) Dudley, who died Aug. 8, 1858. Married, Dec. 20, 1860, in Owego, N. Y., Annette L., daughter of Sinus and Eveline E. (Bliss) Brister, who survives him. Four children, all living. Died of dropsy, in Salamanca, N. Y., June 18, 1904, aged 71 years, 5 months, 19 days.

HILL, GEORGE,* son of Thomas and Martha (Davies) Hill, was born in Sirhowry, South Wales, Aug. 9, 1842. Spent two years in school in Wales, and two in Wyoming Seminary, Kingston, Pa. Was ordained as pastor in Nanticoke, Pa., June 11, 1872, of the church which he organized, served till 1877; pastor, Drifton, Pa., 1877-79; Big Rock, Ill., 1879-83; Oswego, Ill., 1883-84; Ebensburg, Pa., 1884-92; Morenci, Mich., 1892-93; Berlin Heights, Ohio, 1893-96; Sullivan, Ohio, 1896-1900; Richfield, Ohio, 1900, till death. Married, in London, England, Aug. 13, 1865, Anna, daughter of Jesse and Emma (Wise) Surridge, who survives him. Ten children, seven living. Died from a surgical operation, in Richfield, Ohio, Aug. 24, 1904, aged 62 years, 15 days.

HITCHCOCK, ABRAHAM FARR, son of Heli and Sarah (Farr) Hitchcock, was born in Chittenden, Vt., May 16, 1829. Was ordained by the Methodist Conference in San Francisco, Cal., Sept. 1, 1864. Served Methodist churches in Dayton, Nev.; Gold Hill, Nev.; Washoe, Nev.; Virginia City, Nev.; Reno, Nev. While in Reno, he became a Congregationalist, and organized and built the Congregational church there. Pastor at Rio Vista, Cal., December, 1871-75; Eureka, Cal., 1875-77; Suisun, Cal., Sept. 1, 1877, till Oct. 10, 1895; afterwards residing in Suisun, without charge. Married, in Somers, Conn., Jan. 22, 1849, Caroline Cornelia, daughter of Charles and Pirsis (Burt) Rockwell, who survives him. Five children, four living. Died of dropsy, in Suisun, Cal., March 20, 1905, aged 75 years, 10 months, 4 days.

HUNTINGTON, CHARLES ANDREW,* son of Jonathan and Sarah (Hickox) Huntington, was born in Vergennes, Vt., April 15, 1812. Fitted for college in Burr and Burton Seminary, and was graduated from University of Vermont, in 1842. Principal of Perry Center (N. Y.) Institute, 1842-44. In 1844, went to Rockford, Ill., where he established a classical school, of which he was principal, 1845-49. Was county school commissioner, 1849-57; horticulturist, 1857-64. In 1864, received appointment as chief clerk of Indian affairs, in Washington Territory, where he remained till 1873. Was Indian agent, 1873-77. Was ordained in Portland, Ore., by the Congregational Association of Oregon, June 23, 1871; pastor, Olympia, Wash., 1878-81; Eureka, Cal., 1881, till April 26, 1887; afterwards living in Eureka, Cal., without charge, till 1903, when he went to Portland, Ore., where he died. Published: *The University of Vermont Fifty Years Ago*, Eureka, pp. 331, 1892. Married, in Johnson, Vt., July 25, 1843, Lucretia A. (Waterman) Burnham, daughter of Thomas and Eleanor (Dodge) Waterman. Wife deceased. Nine children, six living. Died of old age, in Portland, Ore., Sept. 24, 1904, aged 92 years, 5 months, 9 days.

JACKSON, ROBERT W., son of Delaney and Esther (Riley) Jackson, was born in Poplar Hill, Miss., April 28, 1856. Was graduated from Talladega College in 1896. Ordained at Talladega, Ala., 1896. Pastor, Brewton, Ala., 1896-1901; Jackson, Miss., 1901-04; teacher in Agricultural and Mechanical College, Alcorn, Miss., 1904, till death. Married, in Coffeeville, Miss., April 14, 1886, Pauline, daughter of Nelson and Adelaide Jefferson, who survives him. Four children, three living. Died of pneumonia, in Alcorn, Miss., Feb. 4, 1905, aged 48 years, 9 months, 6 days.

JOHNSON, AUGUSTUS ROBERT, son of Charles Robert and Christina Johnson, was born in Berlin, Germany, April 28, 1851. Was ordained by the Evangelical Church in Portland, Ore., 1884. Pastor, Portland, Ore., three years; Spokane, Wash., five years; Wadena, Minn., three years. Supplied Presbyterian church, one year. Baptist church, one year in Bellingham, Wash. Joined the Congregationalists in 1892, and served the church in Blaine, Wash., 1892-94; Kalama, Wash., 1896-99. Then entered the employ of the Congregational Sunday-School and Publishing Society in 1900, and served as missionary for Northern Idaho and Washington till his death. Married, in Kasson, Minn., March 13, 1877, Bertha Emelia, daughter of Godlipp and Fredericke (Blyfoose) Kalampe, who survives him. Three children, one living. Died of typhoid pneumonia, in Spokane, Wash., Oct. 4, 1905, aged 54 years, 5 months, 6 days.

JOHNSON, HIRAM EBENEZER, son of Ira and Sarah (Holcomb) Johnson, was born in Lexington, N. Y., Oct. 5, 1823. Fitted for college at Canandaigua Academy, graduating in 1845. Was graduated from Hamilton College in 1849. Was employed for several years in business and teaching, at the same time preparing himself for the ministry. Was licensed to preach by the New York, Williamsburg, and Brooklyn Association, in New York City, in 1858. Ordained in 1861. Pastorates: Bath, N. Y., 1859-60; Painted Post and Campbelltown, N. Y., 1860-64; Fairton, N. J., 1866-69; Woonsocket, R. I., Globe Church, 1869-71; Rumford, R. I., Newman Church, 1872-79; Chepochet, R. I., 1879-87; Howard, R. I., 1887-92; East Providence, R. I., 1892-95; Lakeville, Mass., 1896-97; Luthers Corners, Mass., 1897-1901; Armington's Corners, R. I., 1902-04. Degree, A. M., Rutgers, 1858 (?). Superintendent of schools in East Providence, 1877-78; in Gloucester, R. I., 1879-80. Chairman of school committee, Gloucester, R. I., 1880-85. Married, in Clinton, N. Y., Dec. 24, 1850, Sarah Ann, daughter of William and Frances (Greatorex) Grinnell, who survives him. Nine children, five living. Died of heart failure, in East Providence, R. I., March 26, 1905, aged 82 years, 5 months, 21 days.

JOHNSON, JAMES GIBSON, D.D., son of Rev. Lorenzo Dow and Mary (Burges) Johnson, was born in Providence, R. I., June 25, 1839. Fitted for college at Rochester Academy (Mass.), and was graduated from Union College in 1863. Studied theology at Princeton Seminary, and was graduated in 1866. Licensed by the Presbytery of Potomac, May 2, 1865. Ordained and installed by the Presbytery of Londonderry, as pastor of the Second Presbyterian Church, Newburyport, Mass., Dec. 27, 1866, dismissed, October, 1868; First Congregational Church, Rutland, Vt., installed pastor, April 27, 1870, dismissed, June 1, 1885; installed, Second Church, New London, Conn., July 8, 1885, dismissed, Feb. 3, 1891; New England Church, Chicago, Ill., installed Feb. 15, 1891, dismissed, May 23, 1897; supply, Trinity Church, St. Louis, Mo., 1897-98; Jersey City Tabernacle, 1899; Farmington, Conn., installed,

Nov. 14, 1899, till death. Degree of D.D., Middlebury College, 1879. Chaplain, Mayflower Society; member of Sons of American Revolution, Colonial Wars. Trustee, Middlebury College; Ripon College; Hartford Theological Seminary; Chicago Theological Seminary; corporate member of A. B. C. F. M., 1877-1905. Member of Creed Committee, 1883; member of American Board's Deputation to Japan, 1895; to Spain, 1897. Married, in Newark, N. J., June 30, 1870, Mary Abigail, daughter of William and Ellen Hope (Stevens) Rankin, whose death occurred March 17, 1905, in Monterey, Mexico. Six children, four living. Died of acute Bright's disease, in Georgetown University Hospital, Washington, D. C., March 23, 1905, aged 65 years, 8 months, 28 days.

JONES, DAVID PARRY, son of John and Mary Jones, was born in Tre'rddol, Cardiganshire, Wales, Nov. 8, 1844. Studied privately. Ordained by a Congregational council at Morris Run, Pa., Aug. 1, 1882. Pastor, Morris Run, Pa., 1882-87; Tabernacle Church, Scranton, Pa., 1887, till death. Moderator, Northwestern Pennsylvania Welsh Association, 1890. Married, in 1886, in Twyn Carno, Rhymncy, South Wales, Anne, daughter of Edward and Rachel (Jayne) Edwards. Three children, one child living. Died of acute tuberculosis of the throat, in Scranton, Pa., March 10, 1905, aged 60 years, 4 months, 2 days.

JONES, MASON, son of Robert and Polly (Clemmons) Jones, was born in Evergreen, Ky., May 24, 1851. Educated in Berea College. Was ordained in McKee, Jackson Co., Ky., March 1, 1886. Pastorates: Gray Hawk, Ky., 1884-85; McKee, Ky., 1885-86; Combs, Ky., 1886-93; Middle Fork, Ky., 1893-99; Pine Grove, Ky., 1899 till death. Married, Feb. 8, 1872, in Ever Green, Jackson Co., Ky., Rilda A., daughter of Mordecai and Elizabeth (Powel) Ballard. Thirteen children, ten living. Died of pneumonia, in Moreland, Ky., June 11, 1905, aged 54 years, 16 days.

KAZANJIAN, KEVORK HAROOTUNE,* son of Harootune and Helen (Doghlian) Kazanjian, was born in Aintab, Turkey, March 15, 1850. Was graduated from Central Turkey College at Aintab, and from the Theological Seminary at Marash, Turkey. After ordination as a Congregational minister, preached in the Turkish cities of Marash, Aleppo, Antioch, and Adana. Was graduated from Yale Divinity School in 1892. Was pastor of First Congregational Church, Aintab, Turkey, June 1, 1894, to Sept. 25, 1896. He was also the local representative of the Protestant community in the Turkish government in Aintab. He then returned to New Haven, and in January, 1897, took charge of the Armenian church work of the city. Married, July 4, 1872, in Marash, Turkey, Mary, daughter of Mardiros Chilingirian, who survives him. Six children, all living. Died in New Haven, Conn., Aug. 27, 1904, aged 54 years, 5 months, 12 days.

KELSEY, FRANCIS DUNCAN, sc.D., son of Rev. Edward D. and Mary Selby (Duncan) Kelsey, was born in New Washington, Ind., Feb. 15, 1849. Was graduated from Marietta College in 1870, and from Andover Seminary in 1874. Was ordained as pastor in Third Church, Marblehead, Mass., July 7, 1874, dismissed, May 27, 1877; installed pastor, Attleboro Falls, Mass., Sept. 18, 1877, dismissed, 1879; installed, New Gloucester, Me., April 26, 1880, dismissed, March 24, 1885; pastor at Helena, Mont., May, 1885, to December, 1892. Studied botany in Harvard University, January to September, 1893. Was professor of botany in Oberlin College, 1893, to June, 1897. Installed pastor, Central Church, Toledo, Ohio, June 29, 1897, till death.

Received the degree of *sc.D.*, from the College of Montana, 1890. Was a member of the school committee, in Attleboro Falls, 1878-79; vice-president of the Helena Building and Loan Association, and vice-president of the city library, while in Helena; member of the American Association for the Advancement of Science, 1897-1901; member of the Torrey Botanical Club, of New York, N. Y., and of the California Academy of Science, San Francisco. In addition to several sermons and lectures, he published *American Uncinulas*, 1897, reprinted as a *Laboratory Bulletin* of Oberlin College. Married, in Andover, Mass., Dec. 1, 1874, Ella A., daughter of George and Martha A. (Barnard) Russell, who survives him. Three children, living. Died of Bright's disease, in Toledo, Ohio, Jan. 5, 1905, aged 55 years, 10 months, 21 days.

KIDDER, ALBERONI, D.D., son of Nathaniel and Polly (Eddy) Kidder, was born in Wardsboro, Vt., Feb. 13, 1814. Studied in Burr and Burton Seminary, graduating in 1835, and in Amherst, Mass. Studied theology with Rev. S. G. Spees, Troy, N. Y. Ordained in Alexander, N. Y., May, 1849. Pastors: Alexander, N. Y., May, 1848, dismissed, Sept. 28, 1851; Friendship, N. Y., Oct. 18, 1851, to September, 1856. Organized the first church in the Chippewa Valley, Wis., in December, 1856, and was pastor till October, 1862. Organized churches in Menomonie and Mondovi, Wis., 1861, Augusta, 1867, Bloomer, Wis., and supplied these churches. In 1874, began missionary work in Durand, organized a church and was pastor till 1883. Supplied the Second Congregational Church in Eau Claire, Wis., 1884-85. Degree of *A.M.*, Williams College; *D.D.*, Ripon, 1904. Married, in Wardsboro, Vt., June 23, 1836, Lucy Emeline, daughter of Eli and Lucy (Frost) Willard, who died Feb. 7, 1902. Seven children, six living. Died of old age, in Eau Claire, Wis., March 14, 1905, aged 91 years, 1 month, 1 day.

KNIGHT, WHITMAN HEARVEY,* son of Hezekiah Talcot and Anna (Angell) Knight, was born in Sandy Creek, N. Y., Dec. 15, 1839. Was graduated from Rock River College, Mt. Morris, Ill., 1858. Spent three years in teaching, and seven years preparing for the ministry. Ordained by a Congregational council in Goshen, Kan., Aug. 23, 1881, where he served as pastor till 1896, preaching at times till 1899, when he became totally helpless from paralysis. Married, June 17, 1863, Mary, daughter of Rev. David and Ellen (Newsom) Jones, who survives him. Six children, two living. Died of paralysis, in Kimeo, Kan., July 22, 1904, aged 64 years, 7 months, 7 days.

LEWIS, JOHN (VLADYSLAW LEWANDOWSKI), son of Thomas and Jadwiga Lewandowski, was born in Warsaw, Russian Poland, July 29, 1851. Having been reared as a Roman Catholic, he was converted through the Young Men's Christian Association of Cleveland. Studied at Oberlin Theological Seminary, completing his course of two years, July 1887. He began his work in connection with the Canfield Avenue Polish Sunday-school, which was cared for by the First and other Congregational churches of Detroit. He was ordained, March 9, 1892, at Detroit, Mich. In May, 1892, he became pastor of First Protestant Polish church in the United States, which was organized at that time, and where he was pastor until his death. Married, in Fraekville, Pa., April, 1876, Rosanna, daughter of Andrew Jackson and Caroline (Bauchman) Rhoads, who survives him. Twelve children, five living. Died of calculi, in Detroit, Mich., Aug. 19, 1905, aged 54 years, 20 days.

LILLARD, THOMAS BARTHOLOMEW, son of Thomas and Maria (Evans) Lillard, was born in Maryville, Tenn., July 4, 1871. Was graduated from

Maryville College in 1898, and from Hartford Theological Seminary in 1902. Was ordained as pastor in First Church, Savannah, Ga., Nov. 16, 1902. Was pastor with a year's leave of absence in 1903-04, which he spent in study in Berlin University, till his death. Was unmarried. Died of consumption, in Maryville, Tenn., March 30, 1905, aged 33 years, 8 months, 26 days.

LUCE, ALBERT A., son of Walter and Mary (Gray) Luce, was born in Winsor, Mich. [?], Aug. 23, 1829. Was engaged in teaching. Was ordained in Jamestown, Ind., March 26, 1890. Pastorates: Crooked Creek, Ind., 1890-92; Ceresco, Mich., 1892-94; Joppa, Mich., 1894-97; Lacey, Mich., 1897-1901; afterwards residing in West Leroy, without charge. Married, in Orland, Ind., Dec. 21, 1856, Allethia, daughter of Thomas and Elizabeth (Rowland) Martin, who survives him. One child, living. Died from an operation at Nickles Hospital, Battle Creek, Mich., May 29, 1905, aged 75 years, 9 months, 6 days.

LYMAN, CHARLES NORTHROP, son of Diadate Brockway and Eliza (Vibert) Lyman, was born in Hartford, Conn., May 14, 1835. Fitted for college in Monson Academy, and was graduated from Yale College in 1859. Was graduated from Yale Divinity School in 1862. Ordained as pastor at Canton Center, Conn., Oct. 29, 1862, where he served till Sept. 21, 1868; also chaplain in U. S. Army, 1864-65; pastor, Dunlap, Ia., Dec. 16, 1868, to Jan. 1, 1871; Onawa, Ia., Jan. 2, 1871, to Jan. 1, 1891; Alden, Ia., Sept. 1, 1891, to Sept. 1, 1902; afterwards residing without charge in Alden, Ia. County superintendent of schools, Monona Co., Ia., three terms. Member of board of education, Alden, Ia., nine years. Married, in New Haven, Conn., Oct. 13, 1862, Eveline, daughter of Russel and Adeline (Tuttle) Upson, who died Feb. 8, 1903. Four children, three living. Died of asthenia, in Alden, Ia., July 4, 1905, aged 70 years, 1 month, 20 days.

MARSHALL, MARTIN V., son of Samuel and Martha (Jones) Marshall, was born near Abbeville, Ala., Jan. 12, 1841. United with the M. E. Church South, and was licensed to preach, March 27, 1875. Was ordained as elder, Dec. 20, 1885. Joined Congregationalists, in Echo, Ala., November, 1893. Pastorates: Art, Ala., 1893-96; Ozark, 1896; Dundee, Ala., 1897-99; Blackwood, Ala., 1899-1902; afterwards living at Art, Ala., without charge. Married, Sept. 7, 1865, T. F. Brannan, daughter of Paschal and Mary (Young) Brannan. Married, April 7, 1901, Ida E., daughter of Wesley and S. (Dowling) Halford. Six children, three living. Died of Bright's disease, in Art, Ala., Jan. 19, 1905, aged 64 years, 7 days.

MATHER, WALLACE ELLINGWOOD, son of Rev. William Loomis and Amanda (Palmer) Mather, was born in Concord, Mass., Feb. 12, 1849. Fitted for college at Phillips Academy, Andover, and studied at Yale, but was obliged to give up his course on account of ill health. Was ordained in Greeley, Colo., November, 1881. Pastorates: Pitkin, Colo., 1881-82; Paris, N. Y., 1882-91; Port Orange, Fla., 1891-92; Phillips, Fla., 1892-97; Paris, N. Y., 1897-98; without charge, New Hartford, N. Y., 1898-1903; pastor, Paris, N. Y., 1903-05. Married, in Faribault, Minn., Oct. 1, 1879, Sarah P., daughter of William Ames and Mary (Terry) Cheny. One child, living. Died of heart failure, in Paris, N. Y., April 23, 1905, aged 56 years, 1 month, 11 days.

MCCRACKEN, WILLIAM, † died in Pittsburg, Pa., February, 1905.

MCLEAN, CALVIN B., † died in Cobalt, Conn., January, 1905.

MILES, EDWARD CLARKSON, son of Earl Erie and Jane Maria (Carpenter) Miles, was born in Sharon, Conn., Oct. 2, 1831. Was graduated from University of the City of New York in 1849. Studied theology in Union Seminary,

1853-54; and in Andover Seminary, graduating in 1856. Was resident licentiate in Andover, 1856-57; acting pastor in Brooklyn, Conn., October, 1858, to October, 1859. Was ordained as pastor in Stratham, N. H., June 28, 1860, dismissed, Aug. 1, 1864; acting pastor, Second Church, Falmouth, Me., July 11, 1866-69. Assistant corresponding secretary and financial agent, A. B. C. F. M., in New York City, 1869-71; afterwards without charge. Married, in Andover, Mass., Sept. 13, 1858, Elsie E., daughter of James and Elsie (Houston) Frye, who survives him. Two children, one child living. Died of hemiplegia and general debility, in Montclair, N. J., April 6, 1905, aged 73 years, 6 months, 4 days.

MILLARD, WATSON BIRCHARD, son of George and Ann Delia (Birchard) Millard, was born in Dexter, Mich., Sept. 13, 1848. Fitted for college in Milton College, Wis., graduating in 1867. Was graduated from the University of Michigan, 1871. Studied theology in Chicago Seminary, 1871-72; Union Seminary, 1872-73; and was graduated from Chicago Seminary in 1874. Was ordained in St. Louis, Mo., June 18, 1874. Pastorates: Plymouth Church, St. Louis, Mo., 1874-75; Memphis, Tenn., 1875-77; Dundee, Ill., 1877-83; Blue Island, Ill., 1883-86; St. Clair, Mich., 1886-92; Bethany Church, St. Paul, Minn., 1893-94; Plymouth Church, St. Paul, Minn., 1894-97; Port Huron, Mich., 1898-99; Geneva, Ill., 1899-1902; Hancock, Mich., 1903, till death. Married, in Harmony, Wis., June 3, 1874, Elnora Jane, daughter of Jonathan Vernon and Emetta Girvin (Easterbrooks) Greenman, who survives him. Three children, one child living. Died of heart disease, in Hancock, Mich., Jan. 3, 1905, aged 56 years 3 months, 20 days.

NICHOLS, CHARLES LEWIS, son of John and Sarah Hunnewell (Skillings) Nichols, was born in Starks, Me., July 30, 1829. Fitted for college in Coburn Classical Institute, graduating in 1853, and was graduated from Bowdoin College in 1857. Studied theology in Bangor Seminary and was graduated in 1861. Ordained by a Congregational council in Princeton, Me., Nov. 7, 1861. Served in U. S. Christian Commission. Pastorates: Princeton, Me., 1861 to November, 1865; Pownal, Me., November, 1865, to March, 1871; Brownville, Me., July, 1871, to October, 1886; South Church, Freeport, Me., October, 1886, to April, 1889; Princeton, Me., September, 1889, to July, 1893; Phippsburg, Me., July, 1893, to October, 1900; afterwards without charge in Clinton, N. Y. Married, in North Anson, Me., July 11, 1866, Anna, daughter of William Reed and Electa (Meston) Flint. Four children. Died of old age, in Clinton, N. Y., April 28, 1905, aged 75 years, 8 months, 28 days.

PARKER, JOHN A., son of John and — (Davies) Parker, was born in Pennellville, N. Y., June 17, 1851. Was ordained in South Hartford, N. Y., by Hudson River Association, Nov. 17, 1898. Pastorates: South Hartford, N. Y., Jan. 12, 1898, to Feb. 21, 1904; Aquebogue, L. I., N. Y., 1904, till death. Married, Oct. 6, 1875, Blanch Sweet, of Syracuse, N. Y., who died Aug. 6, 1900. Married, in South Hartford, N. Y., March 8, 1904, Lillian P., daughter of John and Nancy (Lamont) McClarty, who survives him. Died of heart disease, in Aquebogue, L. I., N. Y., Feb. 1, 1905, aged 53 years, 7 months, 14 days.

PATTEN, MOSES, son of Moses and Hannah (Eaton) Patten, was born in Candia, N. H., July 4, 1824. Fitted for college in Pembroke (N. H.) Academy, graduating in 1846. Was graduated from Dartmouth College in 1850. Was principal of the High School in Gloucester, Mass., 1850-52. Studied theology in Andover Seminary and was graduated in 1855. Was licensed to preach by

the Derry (N. H.) Association in 1855. Spent one year in Valparaiso, Chile. Supplied the West Church, Dracut, Mass., Raymond, N. H., and afterward at Candia, N. H. Was ordained as pastor in Townsend, Mass., June 7, 1860, dismissed, May 21, 1863; Plympton, Mass., acting pastor, 1864-67; West Church, Dracut, Mass., 1868-69; Carlisle, Mass., installed, Oct. 27, 1870, dismissed, Dec. 8, 1875; pastor, Greensboro, Vt., 1876, installed, Nov. 21, 1877, dismissed, Dec. 15, 1880; acting pastor, Rochester, Vt., 1881-83; Ripton, Vt., 1883-87; Danby, Vt., 1887-88; afterwards residing in Hooksett, N. H., without charge. Published: *A Treatise upon Infant Baptism*, Concord, N. H., 1899, xii, pp. 261. Married, at Byfield, Mass., Nov. 26, 1863, Lydia S. (Eames) Parsons, daughter of Alexander and Miranda (How) Eames, who died in Ripton, Vt., June 1, 1884. Married, at Hooksett, N. H., Aug. 12, 1885, Lydia (Stearns) Goss, daughter of Simeon and Lydia (Bailey) Stearns, who survives him. Three children, two living. Died at Hooksett, N. H., of la grippe, Feb. 11, 1905, aged 80 years, 7 months, 17 days

PATTEN, WILLIAM AARON, son of Aaron and Sarah (Chase) Patten, was born in Kingston, N. H., June 28, 1815. Prepared for college in Gilmanton Academy, and was graduated from Dartmouth College in 1843. Taught school at Weare, N. H., 1843. Was graduated from Andover Seminary in 1846. Acting pastor, Colebrook, N. H., 1847; Canada, East, and Chesterfield, N. H., April, 1848, to April, 1849; ordained pastor at Deerfield, N. H., July 18, 1850, dismissed, July 21, 1852; pastor, Hinsdale, N. H., 1853-54. Taught in Collegiate Institute, Gilbertsville, N. Y., 1854-55. First Church, York, Me., pastor, May 1, 1855, to June, 1858; Maquoketa, Ia., 1858-59; Grass Valley, Cal., 1859-60; First Church, San Francisco, Cal., 1860-61, but left on account of the failure of his voice. Was chaplain of Maine 32d Regiment of Volunteers, 1861-65. Pastor at Williamsburg, Ia., 1865-69; Fort Dodge, Ia., 1871; Deerfield, N. H., 1872-74; Raymond, N. H., July, 1874, to 1876; afterwards residing in Kingston, N. H., without charge. Was unmarried. Died of bronchitis, in Kingston, N. H., April 2, 1905, aged 89 years, 9 months, 5 days.

HELPS, SAMUEL WALLACE, son of Rev. Samuel Merrick Phelps, was born in Ridgefield, Conn., Sept. 20, 1820. Was graduated from the University of New York in 1848, and from Union Seminary in 1851. Was ordained at Lee Center, Ill., June 28, 1854. Pastor at Lee Center, Ill., 1852-69. Was assistant secretary of the American Missionary Association in Chicago for several years. Ill health compelled his removal, and he did missionary work in Tennessee, as his health permitted. He established a mission school for poor whites and one for colored people in Springfield, Tenn. In the spring of 1894 was prostrated by hemorrhage of brain, from which he never wholly recovered, resulting in softening of the brain. Married, in New York City, Aug. 20, 1851, Caroline Matilda, daughter of William Henry and Nancy (Corning) Thompson, who survives him. Three children, all living. Died of softening of the brain in Greenbrier, Tenn., Jan. 1, 1905, aged 84 years, 3 months, 11 days.

PHILLIPS, DANIEL, son of Daniel and Ann (Grier) Phillips, was born in Swansea, South Wales, Feb. 14, 1826. Was a lay preacher in Victoria, Monmouthshire, England, 1847-48; in Pittsburg, Pa., 1848-51. Was graduated from Amherst College in 1856; from Andover Seminary in 1859; was resident licentiate in Andover, in 1859-60. Was ordained by a Congregational council in Sparta, Wis., Feb. 20, 1861. Pastored: Sparta, Wis., 1860-62; Orange, Mass., 1862-65; Groton Junction (now Ayer), Mass.,

1866-69; North Chelmsford, Mass., 1870-76; Bath, N. H., 1878-83; Wapping, Conn., 1887-88; Huntington, Mass., 1893-94. Published *The Cymry and Druidism*, Utica, N. Y., 1903, pp. 240. Married, in Chicopee, Mass., June 30, 1860, Elizabeth Ruth, daughter of Russell Towne and Mary A. (Keyes) Wheelock, who died March 18, 1883. Married, in June, 1885, in Hampton Falls, N. H., Marcia Ward, daughter of Thayer and Deborah (Ward) Sanborn, who died in June, 1896. Five children, four living. Died of paralysis, in Hampton Falls, N. H., July 26, 1905, aged 79 years, 5 months, 12 days.

PIERCE, DAVID FRENCH, son of Erastus and Elosia (Platt) Pierce, was born in South Britain, Conn., April 27, 1840. Studied one term in the Scientific School, New Haven, and studied theology under the direction of New York East Conference. Was ordained by Litchfield South Consociation in Southbury, Conn., Sept. 13, 1888. Was pastor at Southbury, Conn., from June, 1884, to April 1, 1892, and from 1902 till death. Married, in South Britain, Conn., Sept. 13, 1871, Eliza, daughter of Anson and Harriet (Canfield) Bradley, who survives him. Three children living. Died of acute nervous exhaustion, in Hartford, Conn., Dec. 20, 1905, aged 65 years, 7 months, 23 days.

PORTER, WILLIAM, son of William and Kesiah (Washburn) Porter, was born in Lyme, N. H., Oct. 31, 1814. Prepared for college in Kimball Union Academy, and was graduated from Dartmouth College in 1840. Studied theology in Andover Seminary and was graduated in 1845. Ordained by the Presbytery of Northern Missouri, April 12, 1846. Pastorates: Presbyterian churches, Waterloo, Mo., 1845-46; Alexandria, Mo., 1847-51; St. Francisville, Mo., 1851-54; Congregational churches, Port Byron, Ill., 1854-60; Granville, Ill., 1860-64. Editor of *Journal of Agriculture*, St. Louis, Mo., 1864-72. Agent of California Bible Society, San Francisco, Cal., 1874-75; afterwards residing in Los Angeles, Cal., without charge. Married, in Hinsdale, N. H., Aug. 23, 1849, Clementine M., daughter of Amos Jewett and Clementine (Stoughton) Locke, who survives him. Two children, one child living. Died of pneumonia, in Ivanhoe, Cal., May 10, 1905, aged 90 years, 6 months, 10 days.

POST, GEORGE HOBART, son of Rev. Aurelian Hobart and Agnes Harriet (Hand) Post, was born in Boonsboro, Ia., Aug. 3, 1871. Studied in Normal School Potsdam, N. Y., and Pulaski Academy, Pulaski, N. Y., where he was graduated in June, 1889. Was graduated from Hamilton College in 1893, and from Hartford Seminary in 1896. Was ordained in Williamsburg, Ky., by a Congregational council, Feb. 12, 1897. Pastorates: Jellico, Tenn., August, 1896, to January, 1898; Lafollette, Tenn., January, 1898, to March, 1900; Harriman, Tenn., March, 1900, to November, 1900; Crossville, Tenn., November, 1900, to November, 1903; Bonair, Tenn., November, 1903, till death. Married, in Harriman, Tenn., Oct. 27, 1897, Mattie, daughter of John W. C. and Hannah Elizabeth (Davis) Critchell, who survives him. Two children, both living. Died of peritonitis, in Bonair, Tenn., Nov. 4, 1905, aged 34 years, 3 months, 1 day.

PRENTISS, NORMAN ALLING, A.M., son of Harvey Pratt and Livonia (Loomis) Prentiss, was born in Prattsburg, N. Y., Jan. 12, 1829. Fitted for college in Franklin Academy, Prattsburg, N. Y., and at Mission Institute, Quincy, Ill. Was graduated from Amherst College in 1854. Studied theology under care of the Presbytery. Taught in Union Seminary, Danville, Ill., 1854-57; principal, Carrollton Academy, Carrollton, Ill., 1857-60. Ordained

by the Presbytery, in Carrollton, Ill., Sept. 9, 1860. Pastorates; Presbyterian churches, Greenfield and Walnut Grove, Ill., Hamilton and Wythe, Ill., 1861-67; Mantua, West Philadelphia, Pa., 1867-69; Congregational churches, La Salle, Ill., 1869-73; Aurora, Ill., 1873-84; then in Aurora, Ill., teaching till 1889. Received the degree of A.M., Illinois College, 1857. Was superintendent of public schools, Aurora, Ill. Married, in South Coventry, Conn., Aug. 26, 1856, Emeline Moore, daughter of Enoch and Abigail (Freeman) Hovey, who survives him. Three children, one child living. Died of Bright's disease, in Chicago, Ill., Jan. 19, 1905, aged 76 years, 7 days.

RINDELL, GILBERT, son of Gilbert and Phoebe (Littell) Rindell, was born in Elizabeth, N. J., Oct. 17, 1840. Studied in Linden Academy, N. J. After serving in the Civil War from New Jersey, he entered Chicago Seminary and was graduated in 1874. Ordained by a Congregational council in St. Charles, Minn., Oct. 29, 1874. Pastorates: St. Charles, Minn., Sept. 1, 1874, to Sept. 1, 1875; Toledo, Ia., Sept. 1, 1875, to Sept. 1, 1877; Emerald Grove, Wis., Nov. 1, 1877, to May 1, 1879; Plymouth, Wis., May 1, 1879, to Jan. 1, 1885; Mason City, Ia., Jan. 1, 1885, to Nov. 1, 1885; Kaukauna, Wis., Nov. 1, 1885, to Nov. 1, 1886; Earlville, Ill., Nov. 1, 1886, to Nov. 1, 1888; Bowmanville, Ill., Nov. 1, 1888, to Nov. 1, 1889; Creston, Ill., Nov. 1, 1889, to Nov. 1, 1891; supply in Chicago and vicinity, November, 1891, to July 1, 1904; pastor, Arlington, Neb., July 1, 1904, till his death. Married, May 28, 1874, in Chicago, Ill., May, daughter of Eber and Louise (Deaver) Woolman, who survives him. Three children, two living. Died of paralysis, in Arlington, Neb., Oct. 7, 1905, aged 64 years, 11 months, 20 days.

ROBERTS, HARRI PARRY, son of John and Catherine (Parry) Roberts, was born in Abererch Village, Carnarvonshire, North Wales, June 12, 1857. Studied at Holland Patent, N. Y., and at Marietta College, taking a special course, 1886-87. Studied theology in Oberlin Seminary, special course, 1888-89. Ordained by the Welsh Association in Shawnee, Ohio, Nov. 12, 1889. Pastorates: Shawnee, Ohio, Nov. 12, 1889, to May, 1892; Girard, Ohio, June 12, 1892, to June, 1893; Nebo, Ohio, June, 1893, to July, 1895; Old Man's Creek, Ia., July, 1895, to October, 1901; Shawnee, Ohio, November, 1901, to June, 1904; Second Church, Wilkes Barre, Pa., June 3, 1904, till death. Married, in Nelson, N. Y., Sept. 30, 1889, Mary L., daughter of Thomas J. and Hannah Jones, who survives him. Seven children, all living. Died of gastritis, in Wilkes Barre, Pa., Oct. 7, 1905, aged 48 years, 3 months, 25 days.

RUHL, LEVI, son of Jonathan and Mary (Tracy) Ruhl, was born in Shrewsbury, Pa., Jan. 20, 1837. Educated in Gettysburg College (Pa.), but was obliged to leave on account of ill health before the completion of his course. In 1862 removed to Iowa. Was ordained as pastor of church in Waverly, Ia. (since removed to Hartwick), June 21, 1888, and was pastor there one year; has served as supply since then, making his home near Belle Plaine, Ia. Married, Oct. 9, 1863, in Iowa Co., Ia., Mrs. Josephine E. (Brewer) Wheelock, daughter of Daniel and Emma (Staples) Brewer. Two children, both are living. Died of heart failure, in Jefferson, Ia., May 23, 1905, aged 68 years, 4 months, 3 days.

RUSSELL, FRANK, D.D., son of Daniel and Mary (Turner) Russell, was born in Marion, N. Y., May 19, 1840. Was graduated from Adrian College in 1864, and from Union Seminary in 1867. Ordained in New York City, May 15, 1867. Pastorates: Plymouth Church, Philadelphia, Pa., 1867-68; Park Church, Brooklyn, N. Y., 1868-74; Kalamazoo, Mich., 1874-78; First

Church, Mansfield, Ohio, 1878-85; Oswego, N. Y., 1885-88; Field Secretary, Evangelical Alliance, 1888-92; South Church, Bridgeport, Conn., 1892-1901; Chaplain, Sing Sing Prison, N. Y., for one year; Meadville, Pa., pastor 1904, till death. Degree of D.D., Adrian College, 1888, and from Drury College in 1899. Was trustee of the Congregational Church Building Society, 1902-05; corporate member of A. B. C. F. M., 1882-1905. Published: *What Jesus Says*, New York, pp. 312; many pamphlets of an historical and genealogical character; map index of the Bible. Married, in 1868, Media Stimson, who died in 1872. Married, in Detroit, Mich., May 23, 1876, Aurelia Squier, daughter of William Gilmore and Huldana (Squier) Henry, who survives him. Four children, all living. Died of calculi, causing heart failure, in Meadville, Pa., July 22, 1905, aged 65 years, 2 months, 3 days.

SARGENT, GEORGE WASHINGTON, son of John Bowen and Mercy (Horn) Sargent, was born in Dover, N. H., Feb. 16, 1833. Studied at Franklin Academy, and was graduated from Dartmouth College in 1856. Was graduated from Andover Seminary in 1859. Was ordained as pastor at Raymond, N. H., Dec. 21, 1859, dismissed, Jan. 16, 1865; South Natick, Mass., installed, Sept. 27, 1865, dismissed, Dec. 20, 1867; pastor, Racine, Wis., October, 1867, to April, 1869; Union Church, Negaunee, Mich., 1869-70; Menasha, Wis., January, 1870, to July, 1872; in business in Milwaukee, Wis., 1872-77, at the same time supplying churches and doing evangelistic work. He organized a church at Salem, Wis., and in April, 1877, removed there to have charge of three churches in the same township, Salem, Wilmot, and Liberty; pastor, Granite Falls, Minn., 1880-84; Clearwater, Minn., 1884-90; Preston, Ia., 1890-92; Bellevue, Ia., 1892-96, also having charge of church at Green Island, and was pastor of the North Church, Dubuque, Ia., 1896-97; Alton, Kan., 1898-99; Allenville, Mich., 1900. After 1901, made his home in Cleveland, Ohio, without charge, except for a few months, being associate pastor of Plymouth Church, Cleveland, Ohio. Married at North Andover, Mass., Oct. 17, 1860, Louise Emerson, daughter of Simeon Edward and Rachel Lee (Smith) Strong, who died at Mt. Vernon, N. Y., June 21, 1900. Four children, three living. Died of paralysis of the brain, in Cleveland, Ohio, Jan. 31, 1905, aged 71 years, 11 months, 15 days.

SCHAUFFLER, HENRY ALBERT, D.D., son of Rev. William Gottlieb and Mary (Reynolds) Schauffler, was born in Constantinople, Turkey, Sept. 4, 1837. Fitted for college under private instruction at Constantinople, came to America, April, 1855, and was graduated from Williams College, in 1859, as salutatorian of his class. Studied in Andover Seminary, 1859-61; and in Harvard Law School, 1861-62, in preparation for teaching in Robert College. Was licensed to preach by the Suffolk North Association, at Chelsea, Mass., 1861. Was professor of law in Robert College, Constantinople, Turkey, from September, 1863, to April, 1865; was ordained as missionary June 3, 1865, at Pera, Constantinople. Was missionary of the American Board in Constantinople, 1865-70; after a furlough, he sailed, May 18, 1872, to enter work in connection with the American Board in Austria; was missionary at Prague, until 1874; then at Brünn until April 18, 1881. Was missionary in Cleveland, Ohio, to the Bohemians, from October, 1882, and was superintendent of Slavic work under the Congregational Home Missionary Society from 1883; also acting pastor of Bethlehem Church, Cleveland, Ohio, 1888-98. Chiefly through his efforts the Slavic department of Oberlin College and the Cleveland Training-School for Bible Readers were opened. Received the degree of D.D.

from Williams College, 1890. Publications: *Slavie Population in the United States*, an address before the Boston Conference of the Evangelical Alliance, Dec. 6, 1889, pp. 16; *Work Among the Slavs*, an address at the anniversary of the American Home Missionary Society, New York, 1889, pp. 11. Married, in Springfield, Mass., Nov. 25, 1862, Clara Eastham, daughter of James Harrison and Rachel White (Capen) Gray, who died in Cleveland, Ohio, Sept. 3, 1883. Married, in Cleveland, Ohio, July 28, 1892, Clara, daughter of Donley and Amelia E. (Blakeslee) Hobart, who survives him. Eleven children, ten living. Died of blood-poisoning from acute disease of the bladder, Feb. 15, 1905, in Cleveland, Ohio, aged 67 years, 5 months, 11 days.

SEVERANCE, CHARLES NICHOLS, son of Anthony P. and Frances A. (Rathbun) Severance, was born in Oswego, N. Y., Oct. 24, 1858. Fitted for college in Mexico Academy (N. Y.) and Holbrook's Military Academy, Sing Sing, N. Y. Was graduated from Hamilton College, 1884, and from Yale Seminary in 1888. Was ordained in New Haven, Conn., Aug. 23, 1888. Pastorates: Ferry St. Congregational Church, New Haven, Conn., 1886-88; organized People's Church in Hutchinson, Kan., and became pastor Nov. 1, 1888, to Dec. 27, 1891; Wellington, Kan., 1893-94; organized and conducted Western Seminary, Maize, Kan., September, 1894-97; united the Congregational and Cumberland Presbyterian churches, and formed the Union Church, Garden City, Kan., and was pastor October, 1897, to January, 1905. Published: *The Evangel*, Wichita, Kan., 1892, pp. 34; *The To-Day*, Maize, Kan., 1895, pp. 34. Married, in Daysville, N. Y., Aug. 7, 1884, Gertrude Adell, daughter of Jesse Wellington and Lydia Ann (Gillespie) Calkins, who survives him. Four children, two living. Died of heart disease, in Kansas City, Kan., July 2, 1905, aged 46 years, 8 months, 8 days.

SHAW, JUDSON WADE, son of Soranus and Eliza Emmeline (Jackson) Shaw, was born in Paris, Me., Sept. 6, 1833. Fitted for college in Hebron (Me.) Academy, 1854. Was graduated from Waterville College (now Colby University) in 1858. Was principal of the academy at North Anson, Me., 1858-59; was engaged in educational work, 1860-75. Was chaplain of the Appleton Temporary Home, near Boston, Mass., and was occupied with Bible and Sunday-school missionary work in Boston, 1875-78. Was resident licentiate in Andover Seminary, 1879-82. Was licensed to preach by the First Baptist Church, Paris, Me., in 1864, and was licensed by the Andover Association at Lawrence, Mass., June 6, 1882. Supplied the church at North Conway, N. H., December, 1882, to May, 1883; Ballardvale, Mass., 1883. Was engaged in lecturing and writing, 1884-86. Was ordained June 30, 1887, at Royalston, Mass., where he served as pastor 1887-89; afterwards without charge, in Royalston, Mass., 1890; Boston, 1891-92; Malden, Mass., 1893-95; Falmouth, Me., 1895-1905. In 1887, founded the Christian Learner's and Helper's Union. As an outgrowth of this and as a result of his labors, March 3, 1893, steps were taken for the organization of the Young Citizens' Loyal League, which was incorporated in Maine in March, 1900, and of which he was field secretary. Published, in addition to literature connected with the Loyal League, a *Book of Blank Business Forms*, *Busy Man's Bookkeeping*, *Elementary Bookkeeping*, and *Practice Book in Business Forms and Bookkeeping*, all published in Boston; and *Uncle Sam and His Children*, New York, 1905. Married, at Hebron, Me., Jan. 24, 1859, Anna Dana, daughter of John Eveleth and Harriet Glover (Myrick) Barrows, who died at Falmouth, Me., May 28, 1898. Four children, three living. Died of cerebral hemorrhage, in Falmouth, Me., Feb. 22, 1905, aged 71 years, 5 months, 16 days.

SHERIDAN, JAMES N., † died in Palestine, Tex., October 15, 1905.

SLACK, HENRY LEVI, son of John Spafford and Elvira (Lake) Slack, was born in Plymouth, Vt., Aug. 30, 1847. Fitted for college in Kimball Union Academy, and was graduated from Dartmouth College in 1872. Post-graduate course at Harvard in Greek and Philosophy, 1874-75; was graduated from Yale Divinity School in 1877. Ordained and installed as pastor, by a Congregational council in Chester, Vt., Oct. 11, 1877, dismissed, March, 1883; Bethel, Conn., installed, May 22, 1883, was pastor till death. Degree of M.A., Dartmouth, 1874. Was registrar and chairman of Fairfield Consociation, chairman of town schools for twenty years; president of Dartmouth College Alumni in Connecticut, two years. Published these tracts: Ought I to Join the Church? Becoming a Christian. Married, in Chester, Vt., May 21, 1879, Fannie, daughter of William Underhill and Lophelia Cady (Leach) Phelps, who survives him. Four children, all living. Died of enlargement of the heart, in Bethel, Conn., March 25, 1905, aged 57 years, 6 months, 25 days.

SMALL, URIEL WHITNEY, son of Enos Mitchell and Beulah (Whitney) Small, was born in Pownal, Me., July 23, 1825. Prepared for college in Bethel (Me.) Academy, graduating in 1850. Studied at Amherst College, graduating in 1854, and at Andover Seminary, graduating in 1858. Was ordained in Sterling, Ill., Sept. 22, 1859. Pastorates: Sterling, Ill., 1858-65; Lisbon, Ill., 1865-70; Cumberland, Me., 1870-71; Howard Springs, 1871; Pomona, Tenn., 1872; Turner, Me., 1873-74; Wilton, Me., 1875-80; Parkersburg, Ia., 1881-82; Princeton, Minn., 1882-83; Oneida, Dak., 1883-86; New Braintree, Mass., October, 1887-94; afterwards without charge in Boston, 1894-96; West Leeds, Me., 1896, till his death. Degree of A.M., Amherst, 1857. Married, in Sterling, Ill., February, 1860, Mary E., daughter of Theophilus and Anna Gilman, who died in Oberlin, Ohio, July 6, 1886. Two children, deceased. Died of acute indigestion and heart failure, in West Leeds, Me., Nov. 1, 1905, aged 80 years, 3 months, 8 days.

SMITH, WILLIAM R., † died in Hutchinson, Kan., Dec. 5, 1905.

SNOWDEN, DAVID HAROLD, D.D., LL.D., son of William and Mary (Pugh) Snowden, was born in Fairview, W. Va., April 25, 1842. Was graduated from Jefferson College, in 1859; studied theology in Allegheny Seminary. Was ordained by the Lutherans in Salina, Kan., Aug. 27, 1877. Pastorates: Lutheran churches, Cleveland, Ohio; Sharon, Wis.; Litchfield, Ill.; Congregational churches, Little Rock, Ark., 1887-90; Kokomo, Ind., 1890-92; Sterling, Kan., March, 1892-94; Nickerson, Kan., 1894-97; afterwards retiring to his farm, Sterling, Kan., where he resided without charge. Degree of D.D., Wilberforce, 1886; Fellow Royal Society, London, England, 1888; LL.D., Paul Quiam, 1890. Married, in Sugar Grove, Penn., Dec. 2, 1865, Mary Elliott, daughter of Robert James and Mary (Sill) Falconer, who survives him. Two children, both living. Died of diabetic neuritis, in Sterling, Kan., March 24, 1905, aged 62 years, 10 months, 29 days.

SPOOR, ORANGE HERBERT, son of — and Emeline (Hill) Spoor, was born in Georgia, Vt., July 4, 1831. Studied in North Hampton Institute (Vt.), and was graduated from Oberlin Seminary in 1861. Was ordained at Vermontville, Mich., November, 1861. Pastorates: Vermontville, Mich., 1861-72; Traverse City, Mich., 1872-76; Dowagiac, Mich., 1876-81; Charlotte, Mich., 1881-86; Lugonia Terrace Church, Redlands, Cal., 1890-98; afterwards residing in Redlands, Cal., without charge. Married, in Burlington, Vt., May 22, 1855, Lura F., daughter of Peter and Hannah (Clap) Dewey.

Four children, three living. Died in Redlands, Cal., July 14, 1905, aged 74 years, 10 days.

STODDART, WILLIAM, M.D., son of Alexander and Agnes (Patton) Stoddart, was born in Edinburgh, Scotland, Sept. 1, 1820. Fitted for college in George Heriot School, and was graduated from the University of Edinburgh. Came to America in 1843 and studied at New York University. Began the practice of medicine in Shullsburg, Wis., in 1849. Studied theology privately and was ordained in Fairplay, Wis., in 1857. Pastor at Fairplay and Jamestown, Wis., 1857-67; Boscobel, Wis., 1867-81; Black Earth, Wis., 1881-99. Married, in New York, N. Y., March 28, 1849, Sophia A., daughter of Rev. George and Sophia (Toley) Hatt, who survives him. Ten children, eight living. Died of heart failure, at Black Earth, Wis., Jan. 8, 1905, aged 84 years, 4 months, 7 days.

TAINTOR, CHARLES HENRY, D.D., son of Henry and Ann Maria (Crane) Taintor, was born in Clinton, Conn., Aug. 10, 1847. Was educated in Clinton Academy and in Bates College. Studied theology in Bangor Seminary. Was ordained by a Congregational council in South Weare, N. H., May 29, 1879, where he served as pastor, 1878-79; pastor at Hooksett, N. H., 1880-82; Milford, N. H., 1882-84; then became western secretary of the Congregational Church Building Society, where he served till his death. Received the degree of D.D. from Knox College in 1903. Married, in Sedgwick, Me., Aug. 11, 1879, Augusta, daughter of Amaziah and Mary (Marks) Billings, who survives him. No children. Died of Bright's disease, in Chicago, Ill., May 7, 1905, aged 57 years, 8 months, 27 days.

VAUGHAN, FREDERICK W.,* son of Starling and — (Carnes) Vaughan, was born in South Carolina, March 16, 1821. Ordained as a Southern Methodist in Cleburne Co., Ala., 1864. Served Methodist churches till 1890; pastor at Oxford, Ala., 1890-97; afterwards without charge in Naples, Texas. Married, in 1840, in Henry Co., Ga., Christina, daughter of William All. Married, in 1900, Mandy Owen of Cleburne Co., Ala., who died in Naples, Tex., in 1900. Married, in Naples, Tex., Mrs. Roda Graham, who survives him. Twelve children, eleven living. Died of fever, in Naples, Tex., Aug. 1, 1904, aged 83 years, 4 months, 16 days.

WARREN, JAMES HENRY, D.D., son of Truman Abraham and Margaret (Bazin) Warren, was born at the mouth of the Montreal River, south shore of Lake Superior, Mich., Sept. 7, 1819. Fitted for college under Hon. Owen Lovejoy, and was graduated from Knox College in 1847. Was graduated from Union Seminary in 1850. Ordained in Broadway Tabernacle, New York City, by a Congregational council, Sept. 9, 1850, and sailed the next day for the Pacific coast. Supplied the First Congregational Church, San Francisco, Cal., from Oct. 19, 1850, to May 1, 1851; pastor, Nevada City, Cal., May 1, 1851, installed, Sept. 21, 1851, dismissed, June 15, 1858. Was editor and publisher of *The Pacific*, 1858 to October, 1862. Pastor at San Mateo, Cal., where he organized a church, 1862-64. Was superintendent of Home Missions for California and Nevada, September, 1864, to October, 1891; afterwards residing in San Francisco, without charge. Received the degree of D.D., from Knox College, July 6, 1874. Was registrar and treasurer of the Congregational Association of California, 1852-57; registrar and treasurer of the General Association of California, 1857-96. Publications: Annual Reports in *Home Missionary*, 1864-91; Editorials in *The Pacific*, 1858-62; Historical Sketch of General Association of California (in *Minutes* of 1867);

Twenty-five Years' Work of A. H. M. S. in California, 1849-74, in *Minutes* of 1874; The A. H. M. S., Its Beginning and Jubilee, pp. 7, 1876. Married, in Galesburg, Ill., June 27, 1850, Emily Amelia, daughter of Norman and Anna (Eggleston) Churchill, who died in San Francisco, Cal., July 20, 1904. Four children, all living. Died of heart failure resulting from old age, in Dayton, Wash., Feb. 17, 1905, aged 85 years, 5 months, 10 days.

WELLMAN, WHEELER M., son of Crayton L. and Almena (Rowley) Wellman, was born in Darke Co., Ohio, April 4, 1848. Was educated in Eureka College, Kansas, and took a special course to fit him for the ministry, as recommended by the Kansas Association. Was ordained by the S. E. Association of Kansas, at Independence, Kan., in 1873. Was pastor at Smith Center, Kan., 1873-76. Was in Sunday-school mission work in Kansas, and was state evangelist in Colorado, Nebraska, and Kansas. Was general missionary of Oklahoma, from 1896 to 1901 he was missionary to the Cheyenne and Arapahoe Indians; afterwards without charge. Married, in Fredonia, Kan., Dec. 18, 1869, Nellie J., daughter of Rev. Wesley R. and S. (Fraker) Blake, who survives him. Four children, three living. Died of acute cystitis, in St. Joseph's Hospital, Kansas City, Mo., Feb. 1, 1905, aged 56 years, 9 months, 27 days.

WHITTEMORE, JOSEPH RICHARDSON, son of Abram and Martha (Marshall) Whittemore, was born in Greenfield, N. H., May 16, 1817. Fitted for college at Milford, N. H., with Rev. James H. French, and at New Ipswich (N. H.) Academy; was graduated from Amherst College in 1843, and from Andover Seminary in 1847. Was licensed by the Andover Association at Andover, April 13, 1847. Supplied the church at Greenfield, N. H., 1847-48; acting pastor at Bridgewater and Holderness (now Ashland), N. H., from September, 1848 to 1850. Was ordained as evangelist at Holderness, N. H., Jan. 30, 1850; acting pastor, Dracut Center, Mass., 1850-51; acting pastor at Stratham, N. H., 1851-52. In business till 1900, when ill health caused him to retire, residing in Kansas City, Mo. Married, in Greenfield, N. H., Feb. 13, 1848, Nancy R., daughter of Jacob and Charlotte (Worcester) Marshall. Two children, both living. Died of inanition caused by chronic bronchitis, in Kansas City, Mo., Jan. 12, 1905, aged 87 years, 7 months, 27 days.

WILDER, SEDGWICK PORTER, D.D., son of John and Sarah (Kidder) Wilder, was born in Newfane, Vt., May 28, 1847. Fitted for college at Powers Institute, Bernardston, Mass., and Beloit Preparatory Academy, Beloit, graduating in 1867. Taught at Black River Falls, Wis., 1867-68. Was graduated from Beloit College in 1871 and from Yale Divinity School in 1875. Was ordained by a Congregational council in Faith Chapel, Springfield, Mass., May 28, 1875. Pastorates: Faith Chapel, Springfield, Mass., May, 1875, to October, 1876; Brandon, Vt., October, 1876, to May, 1880; North Brookfield, Mass., installed June 24, 1880, dismissed, May, 1887; Janesville, Wis., June, 1887, to April, 1896; First Presbyterian Church, Pueblo, Colo., installed May 28, 1896, dismissed, February, 1898; Delavan, Wis., installed May 28, 1898, till death. Enlisted in the 51st Wisconsin Regiment in the spring of 1865, and served till mustered out in October. Degree of D.D., Beloit College, 1899. Married, in Beloit, Wis., Oct. 13, 1875, Jennie A., daughter of Aaron and Esther A. (Munger) Watson, who survives him. Two children, both living. Died of peritonitis, in Delavan, Wis., April 4, 1905, aged 57 years, 10 months, 6 days.

WILLIAMS, AARON,† died in Oakland, Cal., in 1904.

WILSON, GOWEN COOMBS, son of Ira and Mary (Young) Wilson, was born in Boothbay, Me., Feb. 8, 1833. Fitted for college at Yarmouth Academy, and was graduated from Waterville College (now Colby University) in 1857. Was graduated from Bangor Seminary in 1861. Served in U. S. Christian Commission. Was ordained as pastor by a Congregational council in Winterport, Me., Sept. 12, 1861, dismissed, Feb. 15, 1866; Windsor, Conn., March 2, 1866, installed October, 1867, dismissed, Oct. 20, 1891. Was secretary for Western Maine under the Maine Missionary Society, 1891-93; in 1893 was chosen superintendent of Maine Bible Society, where he served till his death. Served on school committee in Windsor, Conn. Married, in Bangor, Me., Nov. 11, 1862, Martha Burr, daughter of Jefferson and Ann Eliza (Burr) Chamberlain, who survives him. Four children, all living. Died of pernicious anemia, in Portland, Me., April 26, 1905, aged 72 years, 2 months, 18 days.

WINSLOW, HORACE, son of John Hathaway and Elizabeth (Mills) Winslow, was born in Enfield, Mass., May 18, 1814. Was graduated from Hamilton College in 1839, and from Union Seminary in 1841. Was ordained by North River Presbytery, in New Windsor, N. Y., May 25, 1842. Pastorates: New Windsor, N. Y. (Presbyterian church), installed May 25, 1842, dismissed, April 19, 1843; Second Presbyterian Church, Lansingburg, N. Y., 1843, to April 18, 1845; First Congregational Church, Rockville, Conn., installed, Oct. 28, 1845, dismissed, Dec. 12, 1852; First Congregational Church, New Britain, Conn., installed, Dec. 29, 1852, dismissed, Dec. 20, 1857; Great Barrington, Mass., installed, Jan. 5, 1858, dismissed, March 19, 1862. Commissioned chaplain, 5th Regiment Connecticut Volunteer Infantry in February, 1862; resigned on account of failing health and was honorably discharged July 30, 1862. Binghamton, N. Y., First Congregational Church, installed, Dec. 1, 1863, dismissed, December, 1866. Was for some months in the employ of American Missionary Association. Supplied church at Woodbury, Conn., 1868-69; Willimantic, Conn., installed, April 28, 1869, dismissed, April 28, 1881; afterwards supplied Elmwood Avenue Church, Providence, R. I., two years; also Simsbury, Conn., two years. Received degree of M.A., Hamilton College, 1853. Was life director of American Tract Society; honorary member, A. B. C. F. M.; vice-president, A. M. A.; life director, Home Missionary Society; founder and first president Connecticut Forestry Association; chaplain, Joseph R. Fay Post, No. 83, G. A. R. of Simsbury, Conn., from its organization until 1897, afterwards its commander. Life member, American Bible Society, American Missionary Association, American Bethel Society, American Seaman's Friend Society. Publications: *The Kingdom of Heaven and Baptism of the Spirit: a sermon preached before the General Association of Connecticut, at Danbury, Conn., June 15, 1875.* *A Centennial Discourse, delivered in the Congregational Church, Willimantic, July 1, 1876.* Married, May 8, 1850, in New York City, Charlotte Henrietta, daughter of Jonathan and Fanny Rosanna (Phelps) Pettibone. Mrs. Winslow died Aug. 6, 1905. Three children, two living. Died of old age, in Weatogue, Simsbury, Conn., March 6, 1905, aged 90 years, 9 months, 18 days.

WINSOR, RICHARD, son of John Winsor, was born in Gosport (Portsmouth), England, Sept. 17, 1835. Fitted for college at Wilbraham Academy. Served in U. S. A., Company C, 7th Ohio Volunteer Infantry. Was graduated from Oberlin College in 1867, and from Oberlin Seminary in 1870. Was licensed

by Cleveland Conference, Oct. 19, 1869. Was ordained in Medway, Mass., as a missionary, Sept. 7, 1870; sailed for India, Oct. 19, 1870, and served as a missionary of the A. B. C. F. M., in Poona district, India, till his death. Received the decoration of Kaiser-i-Hind, from the Indian government, for "distinguished services in India." Married, in Medway, Mass., Sept. 7, 1870, Mary Codman, daughter of Rev. David and Sarah P. Sanford, who survives him. Died of heart disease, in Poona, India, March 3, 1905, aged 69 years, 5 months, 16 days.

WRIGHT, ALBERT ORVILLE, son of Albert Dan and Clarenda Jane (Brown) Wright, was born in Rome, N. Y., June 23, 1842. Was graduated from Beloit College in 1864, and from Union Seminary in 1867. Was ordained by Madison District Convention at Waterloo, Wis., Nov. 20, 1867. Pastorates: Waterloo, Wis., 1867-70; New Lisbon, Wis., 1870-75; Fox Lake, Wis., 1875-77. Was principal of Wisconsin Female College, 1875-80; secretary of Wisconsin State Board of Charities and Reform, Madison, Wis., 1880-91; moderator of Wisconsin Congregational Convention, 1892; President National Conference of Charities and Corrections, 1896, of which he was a founder; and for seven years, secretary of same; national secretary of Children's Home Society, and for the last seven years its president; from 1899, supervisor and inspector of Indian schools; was trustee of Fox Lake College, now Milwaukee-Downer College, for thirty years; county superintendent of schools, New Lisbon, Wis., 1871-73. Degree of M.A., Beloit College, 1867. Publications: Exposition of Constitution of Wisconsin, 1874; Exposition of Constitution of United States, 1881; Civil Government in the United States, 1887; American Constitution, 1888; The Philosophy of History, 1880; Distribution of Profits, 1881; The Increase of Insanity, 1884; Jails, Their Construction and Management, 1885; Small Asylums for the Chronic Insane, 1886; Decoration Day Address, 1886; Employment in Poorhouses, 1887; Funeral Sermon of Mrs. Elizabeth Barlow, 1890; The New Philanthropy, 1896. Married, in New Lisbon, Wis., Feb. 23, 1874, Sarah D. (McWhorter) Carpenter, daughter of Milo and Jeanette Stetson (Riddell) McWhorter, who survives him. Two children, both living. Died of cerebral embolism, in Madison, Wis., June 19, 1905, aged 62 years, 11 months, 26 days.

WRIGHT, GAVIN HAMILTON, son of George and Martha (Hamilton) Wright, was born in Fitchburg, Mass., March 11, 1872. Was graduated from Williams College in 1894, and from Andover Seminary in 1898. Began work in People's Church, Greendale, Mass., July 10, 1898, and was ordained as pastor, March 23, 1899, served till Nov. 23, 1902; Fairfield, Neb., Jan. 18, 1903, till death. Was secretary of Ministerial League, Worcester, Mass., 1900-1902. Married, in Worcester, Mass., June 15, 1904, Bertha Louise, daughter of Walter F. and Martha Z. (Sweetser) Gleason, who survives him. No children. Died of cardiac paralysis, in Fairfield, Neb., Nov. 24, 1905, aged 33 years, 8 months, 13 days.

YOUNG, JOHN H., † died in Pittsburg, Pa.

SUMMARIES. — DISEASE OR CAUSE OF DEATH.

Accident — drowning, 1; fall, 2; acute indigestion, 1; anæmia, pernicious, 2; apoplexy, 2; appendicitis, 1; arteriosclerosis, 1; asthenia, 1; blood-poisoning, 1; brain — paralysis, 1; — softening of, 1; Bright's disease, 7; bronchitis, 2; cancer — stomach, 1; — throat, 1; complication, 1; consumption, 2; cystitis, acute, 1; dropsy, 1; gastritis, 1; heart — angina pectoris, 1; — cardiac asthma, 1; — disease, 11; — organic disease, 1; — enlargement, 1; — failure, 8; — paralysis of, 1; hemiplegia, 1; hemorrhage, cerebral, 1; kidney disease, calculi, 2; la grippe, 1; nervous exhaustion, 2; neuritis, diabetic, 1; old age, 9; operation, 1; paralysis, 5; peritonitis, 2; pneumonia, 8; stomach trouble, 1; stomach and bowel trouble, 1; tuberculosis of the throat, 1; typhoid fever, 1; typhoid pneumonia, 1; unknown, 3.

[The totals in the following summaries include tables beginning with the year 1875. For the earlier years omitted see previous Year Books.]

TABULAR VIEW, 1882-1905. — I. NUMBER, AGE, AND SERVICE.

Year	Whole No. of Deaths	Average Age			Average Length of Service		
1884	79	70 years,	6 months,	0 days.	39 years,	10 months,	11 days.
1885	80	67	0	21	35	10	22
1886	90	69	6	12	37	2	20
1887	91	67	6	19	36	7	11
1888	96	67	9	14	37	2	24
1889	100	68	1	19	35	6	2
1890	99	71	4	4	42	0	1
1891	92	64	9	25	32	4	17
1892	95	70	7	2	37	9	17
1893	98	68	5	23	36	11	28
1894	98	68	8	16	37	1	28
1895	86	67	9	10	38	6	24
1896	126	68	11	8	37	5	17
1897	88	64	4	15	32	3	2
1898	97	70	9	0	38	1	27
1899	102	69	2	7	37	9	6
1900	110	68	3	24	32	0	24
1901	96	68	2	13	31	10	22
1902	86	67	9	28	37	3	11
1903	96	66	0	7	28	3	4
1904	80	70	1	29	33	8	18
1905	96	68	4	11	28	7	17
Total	2,707	67 years,	8 months,	7 days.	35 years,	5 months,	22 days.

II. AGE, BY DECADES.

Year	Over 90	81-90	71-80	61-70	51-60	41-50	31-40	Under 31	Unknown
1884	1	23	24	10	13	4	3	1	0
1885	3	12	32	9	9	4	7	4	0
1886	5	17	26	15	14	7	5	0	1
1887	0	15	32	19	10	9	5	1	0
1888	2	23	25	18	16	3	6	2	1
1889	0	20	35	20	12	4	5	4	0
1890	2	28	26	20	12	7	2	2	0
1891	4	7	26	19	20	5	8	3	0
1892	1	23	31	16	13	8	2	0	1
1893	3	17	30	21	12	5	8	2	0
1894	0	22	29	23	13	8	2	1	0
1895	4	19	18	18	12	7	5	3	0
1896	2	29	35	26	17	9	7	1	0
1897	0	15	27	15	14	8	4	5	0
1898	2	21	34	19	8	6	3	2	2
1899	1	20	34	21	13	7	4	2	0
1900	4	22	33	19	10	7	9	3	3
1901	3	23	24	20	8	12	6	0	0
1902	3	17	18	19	15	11	3	0	0
1903	3	13	31	20	10	9	8	2	0
1904	4	14	25	18	10	6	2	1	0
1905	8	12	28	20	15	6	7	0	0
Total	62	506	810	552	333	220	158	55	11

III. EDUCATION.

Collegiate.

Year	Amherst	Bowdoin	Brown	Dartmouth	Hamilton	Harvard	Middlebury	Oberlin	Union	Vt. Univ.	Williams	Yale	Other	None and Unknown
1882	12	3	5	4	0	1	4	1	2	0	3	7	6	12
1883	9	12	3	12	0	0	2	0	1	1	1	15	12	20
1884	12	5	3	7	0	1	5	1	2	2	6	15	6	24
1885	11	1	2	8	1	0	2	1	2	0	6	12	12	22
1886	8	4	0	3	3	1	5	4	3	2	8	15	10	24
1887	10	4	2	8	1	0	3	5	2	1	6	16	12	21
1888	11	5	2	10	1	0	6	4	5	0	2	10	12	28
1889	12	3	1	8	3	1	4	6	3	0	5	13	9	32
1890	10	9	2	9	3	0	1	6	0	1	2	15	12	29
1891	10	3	1	4	2	3	4	5	0	0	7	13	16	24
1892	10	4	2	5	1	0	8	2	3	4	3	15	11	27
1893	7	2	2	7	0	2	1	8	3	0	7	8	12	39
1894	13	0	1	5	0	4	3	6	3	2	4	13	11	33
1895	13	2	2	7	2	2	3	3	1	1	3	15	16	16
1896	14	9	2	6	1	2	2	1	3	4	12	13	17	40
1897	8	4	0	8	1	0	1	5	1	2	1	8	22	27
1898	9	1	1	4	2	1	1	5	1	3	3	9	21	36
1899	8	6	0	8	0	1	4	6	2	0	6	9	25	27
1900	9	8	2	8	1	3	1	13	0	2	2	8	17	36
1901	9	4	0	5	1	2	0	12	2	1	2	18	30	9
1902	9	2	2	7	1	1	4	6	1	2	4	9	25	13
1903	12	4	0	8	2	1	0	2	2	2	4	11	27	21
1904	11	3	0	4	1	3	4	6	1	3	4	6	21	13
1905	11	2	0	9	4	0	0	2	1	0	5	13	24	25
Total	290	109	52	215	39	36	89	127	59	44	140	353	419	735

IV. EDUCATION.

Theological.

Year	Andover	Auburn	Bangor	Chicago	Gilmanton	Hartford	Lane	Oberlin	Princeton	Union	West. Resve.	Yale	Other	Private and Unknown
1882	21	4	5	2	0	0	1	0	1	2	0	6	1	17
1883	29	3	6	3	1	2	3	0	1	4	0	8	5	13
1884	20	2	11	0	1	1	1	2	2	3	1	12	1	22
1885	21	1	7	1	2	5	1	3	1	4	0	7	3	24
1886	18	5	3	2	2	3	1	2	3	5	0	14	5	27
1887	21	0	5	2	0	3	1	5	1	7	1	15	3	27
1888	22	5	6	2	3	7	3	4	1	2	0	9	6	26
1889	22	2	7	2	3	4	1	9	2	7	0	10	3	28
1890	28	4	7	1	2	0	1	6	1	9	0	13	3	24
1891	18	8	7	5	0	6	1	4	1	2	1	11	3	25
1892	19	2	11	2	2	4	0	2	0	9	0	12	1	31
1893	21	1	7	2	0	5	0	5	5	2	0	7	6	37
1894	19	1	10	4	2	3	2	5	2	10	0	6	2	32
1895	28	4	3	5	1	2	1	1	1	8	0	8	7	17
1896	23	2	13	4	1	9	3	2	0	10	0	14	5	40
1897	18	2	4	2	0	4	3	9	0	7	1	6	2	30
1898	18	3	2	3	1	3	1	3	3	3	1	11	6	39
1899	21	1	6	7	0	4	2	9	3	10	1	6	4	28
1900	21	1	19	6	0	1	2	15	2	5	2	7	5	24
1901	20	2	6	3	0	7	3	8	1	4	0	10	19	12
1902	16	7	6	4	1	3	1	7	3	5	0	5	12	16
1903	24	3	7	4	0	1	2	5	1	5	0	13	11	20
1904	22	2	7	1	0	4	0	8	2	5	0	7	9	13
1905	20	0	9	3	0	4	0	5	1	12	0	11	4	27
Total	651	83	198	75	28	104	38	138	56	163	11	281	139	742

V. PLACE OF BIRTH AND DEATH.

Year	CONN.		MAINE		MASS.		N. H.		R. I.		VT.		N. E.		N. Y.		Other and Unkn'n		For'n	Ab'd
	Birth	Death	Birth	Death	Birth	Death	Birth	Death	Birth	Death	Birth	Death	Birth	Death	Birth	Death	Birth	Death	Birth	Death
1882	7	7	3	4	24	14	4	2	0	0	6	0	44	27	4	8	7	24	5	1
1883	18	2	5	4	20	19	13	5	1	1	6	4	63	41	10	10	10	26	3	0
1884	12	5	6	7	16	17	13	5	0	0	9	6	56	40	5	8	8	28	7	3
1885	15	11	7	4	18	14	10	6	1	0	7	6	58	41	11	9	4	28	7	2
1886	10	5	2	1	21	18	6	4	0	0	13	6	52	34	14	13	11	42	13	1
1887	18	13	6	4	22	18	9	5	3	2	7	7	65	44	11	4	7	42	8	1
1888	15	13	7	5	23	18	11	9	0	0	12	5	68	50	10	3	6	40	12	3
1889	18	11	6	9	18	18	13	4	0	0	10	12	65	44	14	2	10	47	11	7
1890	15	13	9	8	19	12	13	6	0	1	5	5	61	45	13	4	11	45	14	5
1891	11	14	6	5	25	14	12	3	0	1	9	6	53	43	12	4	16	40	11	5
1892	17	7	9	8	18	19	7	3	0	0	17	7	68	44	8	3	12	43	7	5
1893	8	5	2	2	22	18	7	1	0	0	11	6	50	32	12	10	15	53	21	3
1894	7	8	8	4	28	25	6	3	1	1	1	10	60	44	14	9	14	43	10	2
1895	12	11	4	1	18	23	6	5	2	0	4	2	46	42	13	11	17	32	10	1
1896	8	10	17	7	29	26	13	3	2	4	7	2	76	52	14	9	17	62	19	3
1897	9	8	7	2	14	14	7	3	0	1	8	4	45	32	12	7	21	47	10	2
1898	13	8	5	2	15	14	4	3	0	2	7	6	44	35	15	5	22	56	16	1
1899	5	6	8	2	14	22	7	3	0	1	7	3	41	37	17	6	25	57	19	2
1900	11	4	15	4	12	20	7	4	2	2	14	5	61	39	11	13	23	52	15	6
1901	16	7	7	4	16	25	6	2	0	0	5	2	50	40	15	2	23	53	3	1
1902	6	6	3	5	18	14	5	3	2	1	7	3	41	32	10	7	15	44	20	3
1903	9	9	9	5	16	19	9	3	0	0	5	2	48	38	14	5	22	52	12	1
1904	8	3	8	2	13	22	7	2	0	0	9	1	45	30	13	5	9	44	13	1
1905	11	11	8	4	18	11	7	5	2	2	11	1	57	34	7	6	19	53	13	3
Total	360	265	197	118	587	554	245	118	22	27	264	128	1,675	1,210	332	209	385	1,221	315	67

VI. EMPLOYMENT.

Year	Pastors by Council	Pastors	Without Charge	Missionaries	Physicians	Evangelists	Secretaries	Instructors	Others and Unknown
1882	8	12	33	1	1	0	0	1	4
1883	10	20	41	2	0	0	1	1	2
1884	1	17	48	1	2	0	0	3	7
1885	12	9	49	1	0	0	3	3	3
1886	10	15	53	3	0	0	3	5	4
1887	10	12	63	3	0	0	3	1	0
1888	7	17	65	5	0	0	0	2	0
1889	10	14	66	3	1	0	3	3	0
1890	9	19	63	5	0	0	1	2	0
1891	7	11	71	3	0	0	0	0	0
1892	0	13	71	4	0	0	1	5	1
1893	6	15	75	0	0	0	1	1	0
1894	7	18	66	2	0	0	0	5	0
1895	7	10	66	1	0	0	1	1	0
1896	9	26	82	5	0	0	0	4	0
1897	5	13	66	1	0	0	2	1	0
1898	9	10	76	1	0	0	0	1	0
1899	13	11	71	2	0	0	4	1	0
1900	10	27	47	13	0	2	2	6	3
1901	4	33	40	0	0	0	3	6	1
1902	2	20	52	5	0	0	0	7	0
1903	9	16	59	3	0	1	0	4	4
1904	5	19	48	1	0	0	1	4	2
1905	11	21	53	4	0	0	1	2	4
Total	253	480	1,698	84	10	5	35	85	57

The editor makes an earnest request to friends and to the secretaries of the State bodies for prompt information of the death of Congregational ministers, and for full and exact information on the model of the sketches above given. Obituary and eulogy beyond simple facts it is impossible to use here. Clergymen are requested to send to the editor for blanks which they may fill and return to be put on file. Accurate biographies will be thus secured.

THE NATIONAL SOCIETIES.

THE AMERICAN CONGREGATIONAL ASSOCIATION.

Organized, 1853. Chartered, 1854.

Headquarters, Library, Congregational House, Boston.

OFFICERS.

President. — WILLIAM O. BLANEY.*Vice-Presidents.* — SAMUEL B. CAPEN, LL.D., Boston; S. S. ROGERS, Chicago, Ill.*Corresponding and Recording Secretary.* — Rev. JOSHUA COIT, Winchester.*Treasurer.* — AUGUSTUS S. LOVETT, Brookline.*Librarian and Assistant Treasurer.* — WM. H. COBB, D.D., Newton Centre.*Auditor.* — ALONZO C. TENNEY, Chelsea.*Directors.* — MARQUIS F. DICKINSON, Boston; Rev. JOSHUA COIT, Winchester; B. F. HAMILTON, D.D., Roxbury; THOMAS TODD, Concord; WILLIAM O. BLANEY, Boston; DEWITT S. CLARK, D.D., Salem; WILLIAM H. EMERSON, Cambridge; MORTIMER B. MASON, Boston; CHARLES B. RICE, D.D., Danvers; A. E. DUNNING, D.D., Brookline; AUGUSTUS S. LOVETT, Brookline; ARTHUR C. FARLEY, Auburndale; Rev. MORTON DEXTER, Boston; Rev. EDWARD M. NOYES, Newton Centre; FRANKLIN P. SHUMWAY, Melrose; ALFRED M. ZIEGLER, Roxbury; ARTHUR S. JOHNSON, Boston; D. C. BREWER, Boston; L. A. CROSSETT, Boston; TIMOTHY SMITH, Roxbury; JACOB P. BATES, Boston; SYLVESTER B. CARTER, Boston; A. S. COVEL, Boston; Rev. C. E. STOWE, Bridgewater; SAMUEL USHER, North Cambridge; A. H. WELLMAN, Malden; THOMAS WESTON, Jr. Newton; F. O. WINSLOW, Norwood; EDWIN S. WOODBURY, Dorchester; Rev. C. H. DANIELS, D. D., South Framingham.

OBJECTS.

To maintain, in the city of Boston, a CONGREGATIONAL HOUSE; to care for and perpetuate a library of books, pamphlets, and manuscripts, and a collection of portraits and relics of the past; and to do whatever else — within the limits of its charter — shall serve to illustrate Congregational History and promote the general interests of the Congregational churches.

FINANCIAL.

During the year, the debt on the Congregational House has been reduced by \$9,000, bringing it down to \$167,000. It is a matter for wonder that our Association is almost always left out of the scope of testamentary bequests. Surely, there could not be a more stable and permanent investment, or one that should more commend itself to those who have the best interests of Congregationalism at heart, than a legacy whose income would be a perpetual endowment for each and all of our missionary societies. In August, 1907, the mortgage on the Congregational House falls due, and although the property is worth several times the amount of the mortgage, it would be far more productive for Christian work if it could be used more fully for the purposes of the Association. Every contributor to our missionary societies is directly interested in the cancellation of this debt. The Association exists for the benefit of these societies, and of the Congregational Library. The average annual rental of the Congregational House, after deducting fixed charges, amounts to about \$10,500; the interest on the mortgage is about \$6,500; if the debt were paid, the appropriations to all the missionary societies could be largely increased, without diminishing the appropriation to the Library.

Now, suppose that a number of bequests amounting to \$175,000 were distributed among the different benevolent enterprises that center in the Congregational House. The total result, at four per cent interest, would be an annual gift of \$7,000 to these causes.

Suppose, on the other hand, that this \$175,000 was devoted to wiping out the debt on the House; which it would do, with \$8,000 to spare. The present surplus of \$10,500 would be increased by the interest on the mortgage, namely, \$6,500, and the whole \$17,000 would be available for the missionary work of our churches; \$17,000 annually, instead of \$7,000. It is clear, then, that the same amount of money, whether bequeathed or given directly, will go much further for Congregational work when invested in the Congregational House; not to urge the greater security of the investment.

THE LIBRARY.

How can the inertia of church clerks be overcome? We are constantly urging these officials to send the Library two copies of the latest manuals, histories, etc., of their respective churches; but few respond, and a mortifying gap exists at this point. Perhaps the many fail to understand that this material becomes more valuable as the years pass.

THE AMERICAN BOARD OF COMMISSIONERS FOR FOREIGN
MISSIONS.

Organized in 1810. Incorporated in 1812.

President. — SAMUEL B. CAPEN, LL.D., Boston, Mass.

Vice-President. — HENRY HOPKINS, D.D., Williamstown, Mass.

Corresponding Secretaries. — JUDSON SMITH, D.D.; JAMES L. BARTON, D.D.; CORNELIUS H. PATTON, D.D.

Treasurer. — FRANK H. WIGGIN.

Editorial Secretary. — ELNATHAN E. STRONG, D.D.

Assistant Secretary. — HARRY WADE HICKS.

Publishing and Purchasing Agent. — JOHN G. HOSMER.

Post Office address of the above, Congregational House, Boston, Mass.

District Secretaries. — CHARLES C. CREEGAN, D.D., Congregational Rooms, 4th Ave. and 22d St., New York City; Rev. A. N. HITCHCOCK, PH.D., 153 La Salle St., Chicago, Ill.; Rev. H. MELVILLE TENNEY, Y. M. C. A. Building, San Francisco, Cal.

Prudential Committee. — EDWARD C. MOORE, D.D.; EDWARD WHITIN; FRANCIS E. CLARK, D.D.; FRANCIS O. WINSLOW; ARTHUR L. GILLETT, D.D.; HERBERT A. WILDER; EDWARD M. NOYES; JOHN HOPKINS DENISON; Hon. FREDERICK FOSDICK; Hon. ARTHUR H. WELLMAN; F. J. VAN HORN, D.D.; and the President and Vice-President *ex officio*.

The American Board is the only national society through which the Congregationalists of the United States prosecute their work in foreign lands. It is now in the ninety-sixth year of its existence, having been organized in 1810. It carries on work in twenty different missions and is supporting 578 missionaries, male and female, sent from America. Of these, 178 are ordained men and 188 are unmarried women. Under the charge of these American missionaries, and heartily co-operating with them, are no less than 4,100 native laborers, — pastors, unordained preachers, catechists, teachers, Bible women, etc. This native agency is increasing rapidly each year, and one of the most important duties of the missionaries on the field is the training of these Christian disciples, on the ground that they may become a Christian force for the evangelization of their own people.

The Board in its missions prosecutes work in evangelistic, educational, literary, and industrial lines, combining what is done by several national benevolent societies in our own land, and besides these departments it has a medical department which is by no means insignificant in dimensions or influence. Forty-three of its missionaries are physicians, treating not less than 250,000 patients annually, in hospitals, dispensaries or private homes, and everywhere presenting the gospel of Jesus Christ to those to whose bodily infirmities they minister.

The evangelistic work is carried on in 615 churches for the 66,293 members, and the success of this evangelistic work is evidenced by the addition of 6,464 communicants during the past year. In educational lines there are 14 colleges, 130 high and boarding schools, having over 10,000 students, while, including the common schools, the whole number under instruction is 66,049. In the literary department the work of translation is being carried forward vigorously, the Bible is being brought to the people in their vernacular, and a Christian literature is provided in a great number of languages.

In the industrial schools students are helped to help themselves, and training is given to hand and eye as well as head and heart, so that the graduates from the schools shall be fitted for Christian manhood and womanhood.

One of the striking facts connected with this missionary work is that the native converts in the mission churches have, out of their poverty, contributed the last year no less than \$198,792 for Christian and educational objects. When the average wage of a man in these countries does not exceed twenty cents a day the self-sacrificing devotion of these converts is apparent.

The receipts of the Board for the past year amounted to \$752,149.75; a sum quite insufficient to cover the cost of the missions conducted on the present scale. For the present year the Prudential Committee has sought to reduce appropriations to the lowest possible point. Many economies have been introduced. But the question remains, — Shall the Board be compelled to cut down the number of its stations, or even of its missions? This must be done unless receipts can be increased. In this year of the centennial anniversary of the Haystack Prayer Meeting at Williamstown, shall not the churches say, in God's strength, as the young men of the haystack said, "We can, if we will"?

SUMMARY OF THE REPORT OF TREASURER OF THE A. B. C. F. M. FOR
THE YEAR ENDING AUGUST 31, 1905.

EXPENDITURES.

Cost of Missions.

Mission to West Central Africa.....	\$24,098.32	
Mission to East Central Africa.....	14,620.20	
Zulu Mission.....	34,313.21	
Mission to European Turkey.....	37,761.94	
Mission to Western Turkey.....	110,553.24	
Mission to Central Turkey.....	46,130.19	
Mission to Eastern Turkey.....	42,025.20	
Marathi Mission.....	89,086.44	
Madura Mission.....	53,525.14	
Ceylon Mission.....	16,906.12	
Foochow Mission.....	53,257.00	
South China Mission.....	7,986.94	
North China Mission.....	75,436.09	
Shansi Mission.....	9,275.21	
Mission to Japan.....	89,307.95	
Hawaiian Islands.....	350.00	
Micronesia Mission.....	66,783.81	
Mission to Mexico.....	21,467.74	
Mission to Spain.....	16,579.29	
Mission to Austria.....	14,522.69	
Philippine Islands Mission.....	2,265.95	
		\$826,252.67
Cost of Agencies and Young People's Department.....		32,642.99
Cost of Publications.....		12,240.03

Cost of Administration.

Department of Correspondence.....	\$12,784.06	
Treasurer's Department.....	9,649.57	
New York City.....	2,409.65	
Miscellaneous items.....	9,960.93	
		34,804.21
Debt, September 1, 1904.....		22,737.76
Total.....		\$928,677.66

RECEIPTS.

Donations, as acknowledged in the <i>Missionary Herald</i> ..	\$595,290.26	
Legacies as acknowledged in the <i>Missionary Herald</i>	134,930.32	
Interest on General Permanent Fund.....	21,929.17	
Balance at debit of the Board Aug. 31, 1905.....	176,527.91	
		\$928,677.66

FRANK H. WIGGIN, *Treasurer.*

THE CONGREGATIONAL EDUCATION SOCIETY.

612 and 613 Congregational Building, Boston, Mass.

OFFICERS FOR 1906-1907.

President. — Rev. WILLIAM R. CAMPBELL.*Vice-President.* — DAN F. BRADLEY, D.D.*Directors.* — Rev. WILLIAM R. CAMPBELL; DAN F. BRADLEY, D.D., *ex officio*s;
J. CONVERSE GRAY; Rev. W. B. THORP; W. L. GREENE; SIMEON GILBERT,
D.D.; Rev. FREDERICK H. PAGE; B. F. HAMILTON, D.D.; C. B. RICE, D.D.;
THOMAS WESTON; DAVID FALES; W. E. BARTON, D.D.; EDWARD P. MERRIAM;
THOMAS TODD; G. S. F. SAVAGE, D.D.; WALTER K. BIGELOW; FRANK K.
SANDERS, D.D.; Rev. HARRIS G. HALE; Rev. SAMUEL C. BUSHNELL.*Honorary Director.* — JOSHUA W. WELLMAN, D.D.*Honorary Secretary.* — J. A. HAMILTON, D.D.*Corresponding Secretary.* — Rev. EDWARD S. TEAD.*Treasurer.* — S. F. WILKINS.*Auditor.* — H. N. ACKERMAN.*Western Field Secretary.* — THEODORE CLIFTON, D.D., 151 Washington St.,
Chicago, Ill.*Field Superintendents.* — New Mexico, Rev. J. H. HEALD; Utah, Rev. S. H.
GOODWIN.

FIVE DEPARTMENTS.

Theological Seminaries, Colleges, Academies, Mission Schools, and Student Aid.

THEOLOGICAL SEMINARIES.

CHICAGO THEOLOGICAL SEMINARY, Foreign Department, Chicago, Ill.
BOSTON EVANGELICAL INSTITUTE, Finnish Department.

There are sections in the West solidly foreign. New England has an increasing foreign population. While the children of newcomers eagerly learn the English language, their parents will probably be satisfied to speak their mother tongue. The graduates from the foreign departments at Chicago and Revere, Mass., are able to preach in both English and the mother tongue.

COLLEGES.

ROLLINS, Winter Park, Fla.

KINGFISHER, Kingfisher, Okla.

FAIRMOUNT, Wichita, Kan.

REDFIELD, Redfield, S. Dakota.

AMERICAN INTERNATIONAL, Springfield, Mass.

During the last ten centuries Christian universities and colleges have trained the great leaders in human progress. Wise, far-seeing, and unselfish leaders are now needed more than ever. The problems and perplexities of our national progress will increase rather than diminish.

Educated Christianity is the hope of the world, and the reign of Christ over human thought must result mainly from Christian institutions.

ACADEMIES.

Nineteen academies receive financial aid.

Several other academies, closely allied, indorsed and helped.

GORDON, Utah.

ROGERS, Arkansas.

PROCTOR, Utah.

WOODCOCK, Washington.

FRANKLIN, Nebraska.

PUGET SOUND, Washington.

CHADRON, Nebraska.

WARD, South Dakota.

WEEPING WATER, Nebraska.

WINDOM, Minnesota.

GATES, Nebraska.	WEISER, Idaho.
EUREKA, Kansas.	NORTH WISCONSIN, Wisconsin.
KIDDER, Missouri.	SOUTHERN COLLEGIATE, Illinois.
IBERIA, Missouri.	NORTHWESTERN, Oklahoma.
	SOUTHWEST, Oklahoma.

Many states in the West and South make no provision in their statutes for high schools in the rural districts, so that there are large sections of our country, embracing in some localities several counties with thousands of settlers widely distributed, without any schools of lower grade.

Our Christian academies prepare teachers for public schools and young people for college, and afford liberal culture to many others who go forth as Christians to be the seed and strength of home missionary churches.

	MISSION SCHOOLS.	
BOUNTIFUL, Utah.		LEHI, Utah.
COATVILLE, Utah.		VERNAL, Utah.
	HEBER, Utah.	
GORDON and PROCTOR, elsewhere given as academies.		

REASONS. — Recent investigations of Mormon leaders by Congress have made Mormonism increasingly aggressive. Its missionaries are active in this country and abroad. There are nine Mormon conferences on the Atlantic coast from Maine to Virginia. The leaders have a distinct political aim to gain firmer hold in national affairs in order to further the interest of their church and gain larger liberty for their irreligious practices. Mormon church influence controls the public schools in Utah.

SAN RAFAEL, New Mexico.	ATRISCO, New Mexico.
BARELAS, New Mexico.	CUBERO, New Mexico.
SAN MATEO, New Mexico.	SEBOYETA, New Mexico.

a One hundred and fifty thousand Mexicans, poor, ignorant, and superstitious, make appeal for Christian light.

b The poverty, prejudice, and backward condition of the people are a strange anachronism in the midst of our American life.

c The hopelessness of uplifting homes and of establishing churches save through the children and their schools.

STUDENT AID.

Money to the amount of \$50 per annum is loaned or granted to meritorious and needy young men studying for the Christian ministry. Competent committees at seminaries and colleges examine each applicant and give estimates of his worth. One hundred and seventy-five men are being aided this year.

CONGREGATIONAL HOME MISSIONARY SOCIETY.

Office: Fourth Ave. and Twenty-second St., New York.

INCORPORATED under the laws of the State of New York; was organized in New York City, May 12, 1826, and incorporated February 6, 1871.

OFFICERS.

President. — HENRY C. KING, D.D.
Editorial Secretary. — JOSEPH B. CLARK, D.D.
Secretary for Correspondence. — WASHINGTON CHOATE, D.D.
Associate Secretary. — DON O. SHELTON.
Treasurer. — WILLIAM B. HOWLAND.
Field Secretary. — Rev. W. G. PUDEFOOT, South Framingham, Mass.

SUPERINTENDENTS.

MORITZ E. EVERSZ, D.D., German Department, 153 La Salle St., Chicago, Ill.
 Rev. S. V. S. FISHER, Scandinavian Department, Minneapolis, Minn.
 _____, Slavic Department, Cleveland, O.

E. D. CURTIS, D.D.,	Indianapolis, Ind.	Rev. H. SANDERSON,	Denver, Colo.
S. F. GALE, D.D.,	Jacksonville, Fla.	J. D. KINGSBURY, D.D.,	
Geo. R. MERRILL, D.D.,	Minneapolis, Minn.	(New Mexico, Arizona, Utah, and	
		Idaho) Salt Lake City, Utah.	
ALFRED K. WRAY, D.D.,	Carthage, Mo.	Rev. JOHN I. MAILE,	Los Angeles, Cal.
Rev. W. W. SCUDDER, Jr.,	West Seattle, Wash.	Rev. C. F. CLAPP,	Forest Grove, Ore.
		Rev. CHAS. A. JONES,	412 So. 45th St., Philadelphia, Pa.
Rev. W. B. D. GRAY,	Cheyenne, Wyo.	Rev. W. S. BELL,	Helena, Mont.
HARMON BROSS, D.D.,	Lincoln, Neb.	Rev. J. HOMER PARKER,	Kingfisher, Okla.
Rev. A. T. CLARKE,	Fort Payne, Ala.	GEO. L. TODD, D.D.,	Havana, Cuba.
FRANK E. JENKINS, D.D.,	Atlanta, Ga.		
W. H. THRALL, D.D.,	Huron, S. D.		
Rev. G. J. POWELL,	Fargo, N. Dak.		

SECRETARIES AND TREASURERS OF THE AUXILIARIES.

Maine Missionary Society, Rev. CHAS. HARBUTT, *Sec.*, 34 Dow St., Portland, Me.
 Maine Missionary Society, W. P. HUBBARD, Esq., *Treas.*, Box 1052, Bangor, Me.
 New Hampshire Home Miss. Society, Rev. A. T. HILLMAN, *Sec.*, Concord, N. H.
 New Hampshire Home Miss. Society, ALVIN B. CROSS, *Treas.*, Concord, N. H.
 Vermont Domestic Miss. Society, C. H. MERRILL, D.D., *Sec.*, St. Johnsbury, Vt.
 Vermont Domestic Miss. Society, J. T. RITCHIE, *Treas.*, St. Johnsbury, Vt.
 Massachusetts Home Miss. Society, F. E. EMRICH, D.D., *Sec.*, 609 Cong. House,
 Boston, Mass.
 Massachusetts Home Miss. Society, Rev. JOSHUA COIT, *Treas.*, 609 Cong. House,
 Boston, Mass.
 Rhode Island Home Miss. Society, Rev. JAMES H. LYON, *Sec.*, Central Falls, R. I.
 Rhode Island Home Miss. Society, Jos. Wm. RICE, Esq., *Treas.*, Providence, R. I.
 Missionary Society of Connecticut, Rev. JOEL S. IVES, *Sec.*, Hartford, Conn.
 Missionary Society of Connecticut, WARD W. JACOBS, Esq., *Treas.*, Hartford, Conn.
 New York Home Miss. Society, Rev. C. W. SHELTON, *Sec.*, 4th Ave and 22d St.,
 New York.
 New York Home Miss. Society, C. S. FITCH, *Treas.*, 4th Ave. and 22d St., New York.
 Ohio Home Missionary Society, Rev. CHARLES H. SMALL, *Sec.*, Cleveland, O.
 Ohio Home Missionary Soc'y, Rev. CHARLES H. SMALL, *Treas.*, Cleveland, O.
 Illinois Home Missionary Society,) 153 La Salle St.,
 Illinois Home Missionary Society, JOHN W. ILIFF, *Treas.*,) Chicago, Ill.
 Wisconsin Home Miss. Society, H. W. CARTER, D.D., *Sec.*, Beloit, Wis.
 Wisconsin Home Miss. Society, C. M. BLACKMAN, Esq., *Treas.*, Whitewater, Wis.
 Iowa Home Missionary Society, T. O. DOUGLASS, D.D., *Sec.*, Grinnell, Ia.
 Iowa Home Missionary Society, Miss A. D. MERRILL, *Treas.*, Des Moines, Ia.
 Michigan Home Missionary Society, W. H. WARREN, D.D., *Sec.*, Lansing, Mich.
 Michigan Home Missionary Society, Rev. J. P. SANDERSON, *Treas.*, Lansing, Mich.
 Kansas Home Missionary Society, Rev. HENRY E. THAYER, *Sec.*, Topeka, Kan.
 Kansas Home Missionary Society, H. C. BOWMAN, *Treas.*, Topeka, Kan.
 California Home Miss. Society, Rev. J. K. HARRISON, *Sec.*, San Francisco, Cal.
 Cong. C. M. Soc. of St. Louis, Mo., GEORGE H. MORGAN, *Sec.*, St. Louis, Mo.
 Cong. C. M. Soc. of St. Louis, Mo., Prof. F. A. HALL, *Supt.*, St. Louis, Mo.
 Cong. C. M. Soc. of St. Louis, Mo., LEWIS E. SNOW, *Treas.*, St. Louis, Mo.

The HOME MISSIONARY, a magazine published by the Society since 1828, is now issued monthly at fifty cents a year, including postage. It gives a running account of the progress of the work in all parts of the country, largely from the pens of

the superintendents and missionaries personally engaged in it. In CONGREGATIONAL WORK, the monthly organ of the Six Congregational Societies, the pages allotted to Home Missions keep their readers in constant touch with the workers in all parts of the wide field and present the freshest intelligence therefrom. The price is only ten cents a year. An ANNUAL REPORT sums up the results of each year. Leaflets and Tracts for the times are published as occasion calls and funds allow, designed to help pastors, Sunday-school officers, and friends of home missions generally, in awakening and keeping alive an intelligent, practical, growing interest in the work. These may be had, free of charge, at any time, by addressing the officers of the Society at its rooms, Fourth Ave. and 22d St., New York.

For eighty years the Society has been organizing churches in the West and South, and aiding in the support of their ministers till those churches are able to assume the whole expense. Its missionaries have from the first organized Sunday schools, provided proper teachers for them, and by watchful oversight have secured their permanence and growth into churches.

In connection with the labor of its missionaries, 6,991 churches (a) have been organized and 3,283 have come to self-support. It has collected and disbursed in cash \$22,414,855; and in clothing, books, and other supplies, largely the offerings of Christian women, \$2,661,156; in all, \$25,076,011. The additions to the churches have been 522,630.

The number of missionaries employed in its seventy-ninth year (1904-1905) was 1,742; 1,219 of them in states and territories west and south of the Middle States. They preached regularly in 2,302 stations, and at frequent intervals in many hundreds more. The number of Sunday-school and Bible-class scholars was 122,719. The additions to the churches were 6,618; 4,180 of them on confession of Christ. Churches organized, 51; reached self-support, 40.

The seventy-ninth year's receipts were, in cash, \$476,760.54; in supplies, \$30,000; in all, \$506,760.54.

In 1883, a Woman's Department was opened. Its object is to interest the women of our churches all over the country, and through them the children, more directly in the work; not to the diminishing of their helpful labor in the way of home missionary boxes (of clothing, etc.), but to secure also their gifts of money for the support of missionaries all over the country, and for various special uses, as called for from time to time. Their aid in this line is steadily growing, but much more is needed.

The Society is doing much more work than ever before among the foreign-born in all parts of the country. At nearly every meeting the Executive Committee is urged, too often in vain for lack of means, to appoint chosen men for new fields at the front, where they are greatly needed, but where their support involves heavy outlay by the Society. For securing the means essential to the carrying on of this great work the Society depends, under God, on the zealous co-operation of the pastors and members of the Congregational churches of the land. At least \$100,000 more than last year's receipts are required to carry on this work, besides an equal advance to meet indebtedness for work already done.

FINANCIAL STATEMENT.

The RECEIPTS during the financial year ending March 31, 1905 (not including loans), were, from congregations and individuals, \$95,873.36; ditto transmitted by Auxiliaries, \$9,723.44; from Legacies, \$147,593.36; the remainder from Funds, \$9,297.35; Auxiliaries' receipts applied to work in their own fields, \$233,293.82. In all..... \$476,760.54

PAYMENTS during the same year (not including loans paid): Cost of Missions, \$248,645.98; cost of Communicating Information, \$23,925.92; Administration, \$26,081.49; Auxiliaries, for missionaries, labor, and expenses, \$220,231.93. Total expenses..... \$534,921.00

Additional cash and supplies disbursed by direction of the donors, including Auxiliary Societies..... \$30,335.00

FORM OF BEQUEST.

I bequeath to my executors the sum of _____ dollars, *in trust*, to pay over the same in _____ months after my decease, to the person who, when the same is payable, shall act as Treasurer of the Congregational Home Missionary Society, formed in the city of New York, in the year eighteen hundred and twenty-six, to be applied to the charitable uses and purposes of said Society, and under its direction.

a About 1,600 of these churches, planted in the earlier years, were Presbyterian.

THE AMERICAN MISSIONARY ASSOCIATION.

287 Fourth Ave., New York.

ORGANIZED Sept. 3, 1846. Incorporated under the laws of the State of New York.

President. — Rev. AMORY H. BRADFORD, D.D.*Honorary Secretary and Editor.* — Rev. A. F. BEARD, D.D.*Corresponding Secretaries.* — Rev. JAMES W. COOPER, D.D.; Rev. CHARLES J. RYDER, D.D.*Treasurer.* — H. W. HUBBARD, Esq.*Secretary of Woman's Bureau.* — Miss D. E. EMERSON.*District Secretaries.* — Rev. G. H. GUTTERSON, 615 Congregational House, Boston, Mass.; Rev. W. L. TENNEY, D.D., 153 La Salle St., Chicago, Ill.*Field Assistant.* — Mrs. I. V. WOODBURY, Congregational House, Boston, Mass.*Secretary Emeritus.* — Rev. J. E. ROY, D.D., Chicago, Ill.

FIELD

extends from the Atlantic to the Pacific, and from Porto Rico to Alaska. It includes, in the South, the Negroes and the Whites, especially those in the mountains; in the West the Indians; on the Pacific Coast and in the Hawaiian Islands the Chinese and Japanese; in Alaska the Eskimos; and in Porto Rico those of different races. Through its pupils it is reaching into Africa, China, Japan, Mexico, and Cuba.

PURPOSE AND METHOD

The American Missionary Association is training a leadership from among these different races. This involves an

INDUSTRIAL LEADERSHIP.

To accomplish this the Association introduced, years ago, industrial training. Nearly every school furnishes this department of instruction. An Industrial Leadership is thus trained from among these people. It is not simply to instruct the few in handicraft, or to teach them a trade, but to give to the many, competent instructors of their own race, who shall lead them into better industrial activity and prepare them for economic development.

AN INTELLECTUAL LEADERSHIP

for these races is equally essential. This is also provided by the A. M. A. Normal institutes and academies, in which the best methods of modern teaching are pursued, are planted among these peoples, and hundreds of teachers are trained for the public schools. This training of teachers is of supreme importance in the elevation of these races.

Intellectual Leadership is also furnished through the colleges and higher institutions. No race can be lifted up by means of industrial training alone. The larger development of intellectual life is essential to secure to any race influence and power. This the Association recognizes and provides for.

THE MORAL AND RELIGIOUS LEADERSHIP

of these peoples is also provided. Departments of biblical and theological instruction, in which ministers and missionaries are trained for the service of their own people, are provided by the Association. Character building is necessary. Religious life must be sustained. High ethical and moral standards must be established. These great necessities can be met only by a well-trained moral and religious leadership from among these peoples whose high characters shall appeal to that which is best in the race and furnish an object lesson.

Among the many different races reached by the work of the Association, a leadership is being trained from the people who represent these conditions of preparation and character.

EDUCATIONAL WORK

Includes universities, colleges, academies, normal schools, industrial schools and departments, and primary schools. Among its institutions are the following: Fisk University, Tennessee; Straight University, Louisiana; Talladega College, Alabama; Toulagoo University, Mississippi; Tillotson College, Texas; Piedmont College and Atlanta Theological Seminary, Georgia; Avery Institute, South Carolina; Le Moyne Institute, Tennessee; Ballard Normal School, Georgia, and many others. Mountain schools: Highland Normal College and Black Mountain Academy, Kentucky; Grand View Institute and Pleasant Hill Academy, Tennessee; Saluda Seminary, North Carolina; Green Academy, Alabama. Indian schools: Santee Normal and Training School, Nebraska; Blanche Kellogg Institute, Porto Rico. Ninety-five normal, industrial, graded, and primary schools.

CHURCH WORK

is a missionary service almost entirely among the very poor. In the Indian fields it is having wonderful growth. In the Chinese fields, many pagans have come

into the Christian life. In the Southern mountains the churches have been a large influence in the life of the people and the Congregational church policy is being developed. In the Southern lowlands, also, there is a remarkable movement among the colored people towards free and pure churches.

MAGAZINE.

The American Missionary is published monthly, except July and August. New form, fresh material, and generous illustrations characterize it for 1906. Pastors of contributing churches, superintendents of Sabbath schools, College and Theological Libraries, and Societies of Inquiry on Missions will receive the *Missionary* upon application if so desired. Subscription is *fifty cents* per year.

STATISTICS 1904-1905.

EDUCATIONAL WORK, SOUTH. — Higher institutions, 6; theological seminaries, 2; normal and graded schools, 48; common schools, 16; instructors, 516; pupils, 15,207; Porto Rico schools, 1; instructors, 5; pupils, 153.

CHURCH WORK, SOUTH. — Churches, 206; Porto Rico, 4; missionaries, 127; members, 11,945.

MOUNTAIN WORK (included above). — Churches, 50; members, 1,443; schools, 12; pupils, 2,344.

WORK AMONG THE INDIANS. — Churches, 22; members, 1,629; schools, 260; missionaries and teachers, 85; pupils, 208; missionary out-stations, 60; missionaries in Alaska, 1.

WORK AMONG THE CHINESE AND JAPANESE. — Churches, 1; schools, 20; teachers, 59; pupils, 1,704; professing faith in Christ during the year, 184; church members, 100.

GENERAL SUMMARY. — Schools, 95; pupils, 17,272; missionaries, 787; churches, 233; church members, 14,168.

WOMAN'S BUREAU.

The Association has a Bureau of Woman's Work, to assist in collecting funds for the elevation of women in its various fields. It specially invites the co-operation of the Christian women of the churches in this form of work.

FINANCIAL STATEMENT.

CURRENT WORK OF THE YEAR.

The RECEIPTS during the fiscal year ending Sept. 30, 1905, were, from churches, Sunday schools, missionary societies and individuals, \$161,548.08; from estates, \$106,047.97; from income, \$11,098.16; from tuition, \$57,578.01; from Slater Fund, paid to institutions, \$5,900. Total, \$342,172.22.

The PAYMENTS were, for the South, \$255,466.52; Porto Rico, \$7,557.74; Indians, \$27,119.53; Chinese, \$12,299.24; Hawaiian missions, \$8,250; publications, \$8,596.95; agencies, \$18,110.41; Honorary Secretary, \$2,000; administration, \$22,556.38; annual meeting, etc., \$1,552.36. Total, 1904, \$363,509.13. Debt balance Oct. 1, 1904, \$67,917.16. Total, \$431,426.29. Debt balance, Sept. 30, 1905, \$89,254.07.

DANIEL HAND EDUCATIONAL FUND FOR COLORED PEOPLE.

INCOME ACCOUNT.

THE RECEIPTS. — Balance on hand, Oct. 1, 1904, \$7,248.75; income collected for the year to Sept. 30, 1905, \$66,709.49. Expenditures, \$68,736.16. Balance on hand and appropriated, \$5,222.08.

SUMMARY OF RECEIPTS FOR THE YEAR.

For current work, \$342,172.22; income from Daniel Hand Fund, \$66,709.49; Endowment Funds, \$6,359.69; income not in Current Receipts, \$4,555.58; estate Mrs. Julia E. Brick, \$78,840. Total, \$498,636.98.

FORM OF A BEQUEST.

I bequeath to my executor (or executors) the sum of ——— dollars, in trust, to pay the same, in ——— days after my decease, to the person who, when the same is payable, shall act as Treasurer of "The American Missionary Association" New York City, to be applied under the direction of the Executive Committee of that Association to its charitable uses and purposes.

This will should be attested by three witnesses (in some states three are required, in other states only two), who shall write against their names their places of residence (if in cities, the street and number). The following form of attestation will answer for every state in the Union: "Signed, sealed, published, and declared by the said (A B) as his last Will and Testament in the presence of us, who, at the request of the said (A B), and in his presence, and in the presence of each other, have hereunto subscribed our names as witnesses." In some states it is required that charitable bequests should be made at least two months before the death of the testator, but this rule does not apply to bequests in New York State to this Association.

THE CONGREGATIONAL CHURCH BUILDING SOCIETY.

105 East Twenty-second St., New York, N. Y.

<i>Officers of the Society.</i>	{ LUCIEN C. WARNER, LL.D., President. Mr. AARON B. MEAD, Chicago, Ill. Mr. ELBRIDGE TORREY, Boston, Mass. Mr. C. D. WOOD, Brooklyn, N. Y. Mr. D. C. BELL, Minneapolis, Minn. Hon. H. CLARK FORD, Ohio. Rev. C. L. MILLS, D.D., Missouri. }	Vice- Presidents.				
			<i>Officers of the Board.</i>	{ WM. H. WARD, D.D., LL.D., Chairman. CHARLES H. RICHARDS, D.D., Corresponding Secretary. CHARLES E. HOPE, Treasurer and Recording Secretary. }		
					<i>Field Secretaries.</i>	{ Rev. W. W. NEWELL, Chicago, Ill. Rev. G. A. HOOD, Boston, Mass. Rev. H. H. WIKOFF, San Francisco, Cal. }

Trustees. — WM. H. WARD, D.D., LL.D.; REV. M. E. DWIGHT; REV. C. L. KLOSS, D.D.; GEORGE WILCOX, Esq.; MR. JOHN H. ALLEN, 1904-1907; MR. W. J. HUNT; MR. JOHN D. CUTTER; REV. WILLIAM D. STREET; MR. DYER B. HOLMES; W. W. LEETE, D.D., 1905-1908; MR. ERNEST GREENE; REV. W. H. KEPHART-REV. C. L. GOODRICH; L. C. WARNER, LL.D.; REV. FREDERICK LYNCH, 1906; 1909.

Finance Committee. — Messrs. WILCOX, HUNT, and WARNER.

Counselor. — GEORGE WILCOX, Esq.

Application Committee. — Messrs. WARD, CUTTER, WARNER, and KEPHART.

Voting Members. — Fifty Dollars constitute the giver a Life Member of the Society; Five Dollars an Annual Member; and they are entitled to vote at the meetings. Churches may name Life or Annual Members in sending their contributions.

Annual Meeting. — The Annual Meeting of the Congregational Church Building Society is held on the third Thursday of January, each year, at 105 East Twenty-second St., New York, at half past three o'clock P.M., unless otherwise ordered and due notice given.

Form of Bequest. — I give and bequeath to "THE CONGREGATIONAL CHURCH BUILDING SOCIETY, a corporation duly organized and existing under the laws of the State of New York," the sum of _____ dollars, payable in _____ month after my decease, to be applied to the charitable uses and purposes of said Society, under the direction of its Board of Trustees.

The Work Done. — In fifty-two and a half years this Society has helped to complete 3,704 churches, and 957 parsonages. Its receipts have amounted to \$5,112,219.77. It has helped to secure church property worth \$18,000,000, and has been an important factor in securing nearly 200 per cent growth in our denomination in a half century.

Last Year. — Its receipts in 1905 were larger than in any year in its history have one. Two hundred and fifty-three applications were before the Board, asking \$318,770.59; 75 grants, 58 church loans, and 37 parsonage loans paid, \$225,111.24. The rest were deferred for lack of funds.

Needs. — At least \$400,000 a year, as advised by National Council's Committee.

The income for 1905 is as follows:

Received from individuals and 2,865 churches.....	\$112,696.82
from legacies.....	30,156.72
for particular churches, specially designated.....	15,002.93
for parsonages.....	4,438.07
payments on church loans.....	70,852.41
payments on parsonage loans.....	26,143.88
for Church Building Quarterly.....	86.91
for interest and dividends, including interest from Annuity Fund.....	8,396.74
from Annuitants.....	1,000.00
from sale of securities donated to the Society.....	6,600.00
Total receipts for the year.....	\$275,374.48

CONGREGATIONAL SUNDAY-SCHOOL AND PUBLISHING SOCIETY.

Congregational House, Boston. 175 Wabash Ave., Chicago

OFFICERS.

President. — WILLARD SCOTT, D.D.

Secretary. — FRANK K. SANDERS, PH.D.,
D.D.

Treasurer. — PHINEAS HUBBARD.

Editor. — M. C. HAZARD, PH.D.

Missionary Secretary. — GEORGE M.
BOYNTON, D.D.

Business Manager. — LUTHER H. CARY.

THE MISSIONARY DEPARTMENT REPORTS FOR 1905-1906

About 60 superintendents and missionaries employed; 402 Sunday schools established in destitute places during the year; 215 Sunday schools reorganized; 70 churches developed from our Sunday schools this year out of a total of 163; about \$24,000 received as Children's Day offering.

THE DEPARTMENT

Sustains Sunday-school missionaries; furnishes Sunday-school helps, libraries, and other literature to new and needy Sunday schools, either gratuitously or at reduced cost. Contributions are used only for missionary work.

District Secretary.

W. F. McMILLEN, D.D., Ass'n Bldg., No. 155 La Salle St., Chicago, Illinois, Ohio, and Indiana.

Superintendents.

Rev. J. D. STEWART, Aurora Neb.
Rev. H. P. CASE, Los Angeles So. Cal.
Rev. Wm. EWING, Lansing Mich.
Rev. W. S. BELL, Helena Mont.
Rev. SAMUEL GREENE, D.D., Seattle, Wash.
Rev. C. M. DALEY, Huron So. Dak.
R. P. HERRICK, D.D., Minneapolis, Minn.
Rev. E. H. STICKNEY, Fargo No. Dak.
Rev. A. T. CLARKE, Ft. Payne Alabama
A. W. CURTIS, D.D., Raleigh No. Car.
Rev. JAMES P. O'BRIEN, Kansas City, Mo.
Rev. G. WALTON, Harriman, Tenn.,
Tenn. and Ky.

Rev. ALLEN SHAW BUSH, Denver Colo.
Rev. F. J. SINGER, San Francisco Cal.
Rev. J. C. HUNTINGTON, Dallas, Tex.,
Tex. and Louisiana.
Rev. W. B. D. GRAY, Cheyenne, Wyoming.
Rev. CHAS. G. MURPHY, Oklahoma, Okla.
Rev. H. A. LEE, Weiser Idaho.
Rev. JOHN F. BLACKBURN, Atlanta Ga.
Rev. J. EDWARD INGHAM, Topeka Kan.
Rev. HOWARD N. SMITH, Portland Ore.
Rev. O. L. ROBINSON, Madison Wis.
Rev. HENRY W. TUTTLE Iowa.
Rev. GEO. W. CHATFIELD N. W. Texas.

Missionaries.

Rev. J. F. OKERSTEIN Swedish Work.
Rev. SILAS P. COOKE, Berkshire Co., Mass.
Rev. JOHN WILLAN, Chippewa Co., Wis.
Rev. JOHN T. PERCIAV East Wash.
Mr. MARK C. MUNSON S. W. Ore.
Rev. W. J. CONARD N. Minn.
Rev. JEREMIAH M. DICK W. Wash.
Miss LILLIE BENKER N. E. Neb.
Mr. FRED DAHLBERG, No. Wis. and No. Mich.
Rev. JOEL M. BABCOCK N. Wyo.
Rev. J. C. CALHOUN N. Texas.
Rev. J. C. Dazey

Miss GRACE E. STANLEY Mass.
Rev. RICHARD BROWN E. Ore.
Rev. L. O. PEARSON N. W. Neb.
Rev. J. A. BENTON N. Cal.
Rev. EDMUND OWENS Ariz.
Rev. H. C. CLEVELAND N. E. Ore.
Rev. RICHARD D. NICHOLS N. Idaho.
Rev. J. L. HERSHNER S. Wash.
Rev. A. J. SMITH S. Okla.
Rev. J. C. NOYCE S. W. Neb.
Rev. L. J. PARKER N. W. Okla.
N. W. Texas.

THE BUSINESS DEPARTMENT

Publishes the *Pilgrim Series* of lesson helps, adapted to all grades of teachers and scholars; the *Little Pilgrim Story Lessons* and the *Beginners' Course* for Primary Classes; the *Congregationalist*, our oldest denominational paper; the *Well-Spring*, *Pilgrim Visitor*, and the *Mayflower*, weekly papers for youth and children of all ages; the *Pilgrim Teacher*, monthly; books for Sunday-school libraries, etc.; and a full line of requisites for Sunday schools and churches. It also issues books on general religious subjects and on matters of special interest to Congregationalists. Books and tracts from all publishers may be purchased or ordered by mail at lowest rates.

DIRECTORY. 1. General correspondence concerning the general interests of the Society should be addressed to Rev. Frank K. Sanders, Secretary, Congregational House, Boston.

2. Contributions should be sent to Phineas Hubbard, Treasurer, Congregational House, Boston, or to the Superintendent of the State within which it is given.

3. Correspondence relating to manuscripts, articles for periodicals, tracts, etc., should be directed to M. C. Hazard, Editor, Congregational House, Boston.

4. Correspondence relating to the *Congregationalist* should be addressed according to its subject-matter, either to the Business Manager or to the Editors of the paper.

5. Orders, and correspondence relating to business matters, may be addressed to the Society, Congregational House, Boston, or 175 Wabash Ave., Chicago.

MINISTERIAL RELIEF.

THE TRUSTEES OF THE NATIONAL COUNCIL.

Rev. HENRY A. STIMSON, Pres.	Rev. WM. H. ALLBRIGHT.
Rev. J. H. SELDEN, Rec. Sec'y.	Rev. LIVINGSTON L. TAYLOR.
Rev. ASHER ANDERSON.	Rev. GEORGE H. MERRILL.
Rev. WASHINGTON GLADDEN.	MARTIN WELLES.
GUILFORD DUDLEY.	Rev. CHARLES H. RICHARDS.
Rev. SAMUEL B. FORBES.	Rev. PHILIP S. MOXOM.
H. CLARK FORD.	Dr. LUCIEN C. WARNER.

JOHN DAVIS.

FINANCE COMMITTEE.

H. CLARK FORD, Chairman.	GUILFORD DUDLEY.
Dr. LUCIEN C. WARNER.	Rev. JOSEPH H. SELDEN.
	Rev. SAMUEL B. FORBES.

LOCAL COMMITTEE ON DETAILS.

Rev. HENRY A. STIMSON.	Rev. JOSEPH H. SELDEN.
	Dr. LUCIEN C. WARNER.
Rev. WILLIAM A. RICE, Secretary, Fourth Ave. and 22d St., N. Y., Room 421.	
Rev. SAMUEL B. FORBES, Treasurer, 206 Wethersfield Ave., Hartford, Conn.	

THE NATIONAL COUNCIL MINISTERIAL RELIEF FUND.

A Fund "for the relief of disabled ministers and the widows or orphans of deceased ministers," under the care of the Trustees of the National Council.

The basis of claim to relief is "character and extent of service," and the determining conditions are "age, extent of disability and degree of need."

Only the income from the Permanent Fund may be used for beneficiaries. This is supplemented from the current receipts from churches and individuals, while all legacies not otherwise designated, and all gifts so designated, are added to the Permanent Fund.

The original idea was to create a Permanent Fund, only using the income in grants. The National Council, Portland, Me., 1901, instructed the Trustees, in building up the Permanent Fund, "not to neglect the present needs." Hence the policy now is, first, to meet the present needs of the aged ministers, and second, to increase the Permanent Fund as rapidly as possible.

The receipts from all sources, from the first gift in March, 1887, to the close of the last fiscal year, July 31, 1905, were \$280,699.71. The receipts in 1905 were \$26,511.62.

The Council at Des Moines "urges all ministers and churches identified with the National Council to enter into hearty co-operation with the Trustees, to the end that the claims of this cause may be duly recognized by all, in all parts of the land."

The Trustees appeal

1. For an annual offering from each church.
2. For annual subscriptions to the Permanent Fund, from ministers during their earning period.
3. For special gifts and bequests from individuals.

FORM OF REQUEST.

I give to the "Trustees of the National Council of the Congregational Churches of the United States" Dollars, to be used for the purpose of Ministerial Relief.

SECRETARIES OR CHAIRMEN OF STATE ORGANIZATIONS OR COMMITTEES.

Rev. WALTER FREAR, E. Oakland, Cal.	Rev. JOS. H. BENNETT, Clay Center, Neb.
Rev. THOMAS HENDRY, Los Angeles, Cal.	Rev. J. E. AIKEN, Concord, N. H.
Rev. JOEL S. IVES, Hartford, Conn.	Rev. N. W. BATES, W. Bloomfield, N. Y.
Rev. GEO. W. COLMAN, Chicago, Ill.	Rev. T. D. PHILLIPS, Chardon, Ohio.
Rev. T. O. DOUGLASS, Grinnell, Iowa.	Rev. C. F. CLAPP, Forest Grove, Ore.
Mr. J. G. HASKELL, Lawrence, Kan.	Mr. HERBERT J. WELLS, Kingston, R. I.
Prof. F. B. DENIO, Bangor, Me.	Mr. C. F. THOMPSON, Brattleboro, Vt.
Rev. FRED E. EMRICH, Boston, Mass.	Rev. H. A. MINER, Madison, Wis.
Rev. F. BLOMFIELD, Muskegon, Mich.	Rev. S. V. S. FISHER, Minneapolis, Minn.
Rev. JAS. C. WATT, Michigan City, N. D.	Mr. JOHN EDMANDS, Philadelphia, Pa.
Rev. WILLIAM H. HOPKINS, Denver, Col.	Rev. A. H. BRADFORD, Montclair, N. J.
	Rev. S. M. NEWMAN, Washington, D. C.

NATIONAL FEDERATION OF WOMAN'S CONGREGATIONAL STATE
HOME MISSIONARY ORGANIZATIONS.

President. — Mrs. B. W. FIRMAN, 1012 Iowa Street, Oak Park, Ill.

Vice-Presidents. — Mrs. JAMES L. HILL, Salem, Mass.; Mrs. F. EGGERT, Portland, Ore.; Mrs. S. F. GALE, Jacksonville, Fla.

Secretary. — Miss ANNIE A. McFARLAND, 196 North Main Street, Concord, N. H.

Treasurer. — Mrs. H. A. FLINT, 604 Willis Avenue, Syracuse, N. Y.

For many years there have been companies of patriotic Christian women in the Congregational churches in our country, who have spent time and thought and money in helping to carry on the work of Home Missions, in all its departments. During recent years some of these local societies have been formed into state organizations, and later still these state societies have appointed a rotary Advisory Committee to prepare and conduct a joint annual conference to be held in connection with the meeting of the Congregational Home Missionary Society. Representative women have wished for a closer and more permanent national organization, and at the conference held in connection with the National Council at Des Moines, Ia., October 13 to 20, 1904, after full discussion of the question, the women present, having been delegated to the consideration of this important matter, voted favoring such a Federation. The committee to which this matter was referred, reported at the gathering of women held in connection with the annual meeting of the Congregational Home Missionary Society in Springfield, Mass., May 31, 1905. The Federation was there formally organized, being the first national organization which has ever existed among Congregational women. The constitution adopted was as follows:

OBJECT. — Its object shall be the unification of all state organizations of women that labor in any corporate way for the advancement of home missionary work in connection with Congregational churches.

MEMBERSHIP. — All state organizations of women connected with Congregational churches, seeking to promote woman's missionary work in our country and its newly allied territories, shall be eligible to membership in this Federation.

MEETING. — An annual meeting shall be held in connection with the gathering of the Congregational Home Missionary Society, inasmuch as other of the national societies hold affiliated meetings in connection with this gathering.

FINANCE. — The annual dues of each federated state organization shall be two dollars. An offering shall be taken at the public mass meeting of the Federation. Gifts may be received at any time. These funds shall be devoted to the expenses of the organization.

The Federation has already proved itself worthy of being. — it having brought about a fellowship and a mutual helpfulness between the states, which would be impossible were there not a central organization. Each state continues independent as to its plan of work, treasury, etc. Among the advantages to Congregationalism are that federation gives us centralization in our home missionary activities, — a necessary factor in coming in contact with other denominational bodies. It will also tend toward stimulating the gifts of the women of our country to home missions. The officers are glad of every opportunity possible to be of help in any way, any where.

The first annual meeting will be held in Oak Park, Ill., May 8, 1906.

THE WOMAN'S BOARDS OF MISSIONS.

The three Woman's Boards are corporate bodies, chartered under the statutes of Massachusetts, Illinois and California, respectively. Each co-operates with the American Board and assumes the support of a part of the work under the care of the American Board. They collect money through Branches, Auxiliaries and Mission Circles, and support missionaries as teachers, evangelists, doctors and nurses. Their missionaries receive appointment from the Prudential Committee of the American Board, and are enrolled as its missionaries. Although the funds of the Boards are forwarded to the mission field through the treasury of the American Board, all the money has been previously designated by the woman's boards, each of which has its specific work to be supported out of its own funds. The women, girls and children of the churches are the constituency upon whom rests the responsibility of providing these funds. The organ of the three Boards is *Life and Light for Woman*, published in Boston. These Boards also co-operate with the American Board in publishing the *Mission Dayspring*, for children.

THE WOMAN'S BOARD OF MISSIONS.

704 Congregational House, Boston.

Organized January, 1868.

President. — Mrs. JUDSON SMITH (died February 14, 1906).

Vice-President. — Mrs. C. H. DANIELS.

Home Secretary. — Miss E. HARRIET STANWOOD.

Foreign Secretary. — Miss KATE G. LAMSON.

Field Secretary. — Miss ALICE M. KYLE.

Secretary of Young People's Work. — Miss HELEN B. CALDER.

Treasurer. — Miss SARAH LOUISE DAY.

Assistant Treasurer. — Miss S. EMMA KEITH.

Editor of "Life and Light." — Mrs. CHARLES M. LAMSON.

The territory of this Board includes New England and the states east of Ohio. It supports 133 missionaries, including 8 assistants; also 33 boarding schools, including 3 colleges, about 300 day schools, in whole or in part, and 225 Bible women. Its receipts for the year 1904-5 were \$157,297.36. The annual meeting of 1906 will be held in Portland, Me., Nov. 14 and 15.

THE WOMAN'S BOARD OF MISSIONS OF THE INTERIOR.

Room 523, 40 Dearborn St., Chicago.

Organized October, 1868.

President. — Mrs. MOSES SMITH.

First Vice-President. — Mrs. LYMAN BAIRD.

Secretary. — Miss M. D. WINGATE.

Treasurer. — Mrs. S. E. HURLBUT, 1454 Asbury Ave., Evanston, Ill.

Assistant Treasurer. — Miss FLORA STARR.

Editor of "Mission Studies." — Miss SARAH POLLOCK.

The territory of this Board includes the states from Ohio to Wyoming and Montana, inclusive. It supports 72 missionaries, 98 Bible women, 75 native teachers, 3 colleges and 22 boarding schools, besides village and day schools, training schools and kindergartens. The receipts for the year 1904-5 were \$107,597.39. The annual meeting of 1906 will be held in Milwaukee, Wis., October 23-25. Publication, *Mission Studies*.

THE WOMAN'S BOARD OF MISSIONS FOR THE PACIFIC.

Organized, 1873.

President. — Miss LAURA N. RICHARDS, Saratoga, Cal.

Home Secretary. — Mrs. W. J. WILCOX, 576 East 14th St., Oakland, Cal.

Foreign Secretary. — Mrs. C. W. FARNAM, Fruitvale, Cal.

Treasurer. — Miss MARY C. McCLEES, 361 Adams St., Oakland, Cal.

The territory of this Board includes all the states west of the Rocky Mountains. It has about 150 auxiliary societies, supports 6 missionaries and aids in school and evangelistic work in several mission fields. Its contributions for the last year amounted to \$10,053.32.

BOSTON SEAMAN'S FRIEND SOCIETY.

Office: Room 601, Congregational House, Boston.

ORGANIZED in 1827 by a body of Congregational ministers and laymen in Dr. Lyman Beecher's church, the basement of which was at that time the home of the American Board. Incorporated in 1829.

President. — Rev. ALEX. MCKENZIE, D.D. *Secretary.* — CHARLES F. STRATTON.
Vice-President. — SAMUEL USHER. *Treasurer.* — GEORGE GOULD.

Board of Managers. — The officers above named and Luke W. Fowlc, Charles W. Wrightington, William A. Paine, Alpine McLean, Franklin P. Shumway, Francis Y. Ward, Rev. Robert McFadden, Edward B. Wilder.

Corresponding Secretary. — Rev. CYRUS P. OSBORNE.

Object. — This Society is devoted to the material, moral and spiritual welfare of seamen. It aims to promote temperance, thrift, morality and religion among a class of men whose privations and hardships, temptations and perils are extreme, and who at the same time respond to helpful moral and religious influences more readily than any other class of men. It also undertakes to relieve the wants of these men when shipwrecked and destitute.

Scope. — This work is not local. It has to be done where seamen are, at large commercial centers like Boston, or on great thoroughfares of navigation, like Vineyard Sound. The work is necessarily prosecuted at points on the coast, but it cares for sailor boys who have come from every state in the Union.

During the past year five naval recruiting parties have covered a large part of our country with their operations, and have enlisted young men for sea service from states as far west as Colorado. To these lads, separated from the influences of home, church and Sunday school, our Bethels and reading-rooms, with their varied entertainments, furnish a safe and cheerful resort.

The work is not only for sailors from every part of our land, but for men of every race and nation. These men are followed by correspondence to all parts of the world; so that while this work has its centers upon our coasts, its circumference includes all seas and shores where sailors are found.

Methods. — The work is not simply preaching to sailors, but a ministry to all the wants of seamen. Good reading is supplied to men remote from books and news stands. Entertainments, concerts and sailors' suppers are given for the social side of the sailor's life; the earnings of men are received and placed on deposit, with interest; invalids in naval or marine hospitals are visited with cheer and comfort. The temperance pledge plays an important part, a dozen or more sailors often signing at a time. Power launches are maintained to minister to the wants of Jack afloat as well as ashore. Attractive singing is provided not only in our Bethels, but at the navy yard and in hospitals, and sailors afloat are regaled with gospel songs that touch the heart, sung by young people on board a launch. Food, clothing and shelter are supplied to men shipwrecked and destitute at all seasons, especially in the rigors of winter. Large numbers of these unfortunates have been cared for during the last winter.

All this is additional to the regular evangelistic work of the Society, which is unsurpassed in its way.

But the most noteworthy results of the work are of that intangible kind affecting the heart and life, which cannot be tabulated. In our Sailors' Rest and Chapel, 287 Hanover St., Boston, there are religious meetings Wednesday, Friday and Sunday evenings, and from the middle of November to May there was hardly a meeting without requests for prayer. At one meeting sixteen men rose for prayer. At our Vineyard Haven Bethel there are conversions every month, nearly every week in the year, and our Chaplain has a list of about five hundred men who have asked for prayer and with most of whom he is in correspondence. The spiritual value of the work accomplished is beyond all estimate.

Results. — Many men have been led to save their earnings, an aggregate of thousands of dollars. Hundreds of men have been helped and befriended in time of dire distress. Many thousands have had a cheery and homelike place of resort in reading rooms, fitted up with games as well as with books and magazines.

Needs. — The Society needs an annual donation from every church, Sunday school and Endeavor Society. It greatly needs at this time special gifts from favored donors, amounting to at least \$12,000, to make changes and improvements in our Boston Bethel by which two thirds of that fine building will be available for Bethel work instead of one third, as at present. It needs to have its revenues supplemented by an occasional bequest from generous patrons whose living gifts fail us. It needs the sympathy and prayers of all who care for the sailor and have any sense of the great debt we owe to him.

FORM OF BEQUEST.

I give and bequeath to the Boston Seaman's Friend Society the sum of \$ to be applied to the charitable uses and purposes of said Society.

The Corresponding Secretary will gladly visit churches, Sunday schools and societies to acquaint them with the methods and results of this most interesting work.

CONGREGATIONAL CLUBS.

Number	Organized	NAME	PLACE	PRESIDENT	SECRETARY	Meetings	MEMBERS		Cost	
							No.	Limit	Initiat'n	Annual
1	1869	Boston, Mass.	Boston, Mass.	Samuel Usher	John H. Colby (a)	8	422	500	\$10.00	\$8.00
2	1872	Essex, Mass.	Salem, Mass.	Rev. Arthur J. Covell	Rev. Nicholas Van der Pyl (b)	5	60	None	None	5.00
3	1874	North Bristol, Mass.	Taunton, Mass.	Rev. A. I. Bean	Rev. A. K. Gleason (c)	6	109	None	None	1.00
4	1875	Worcester, Mass.	Worcester, Mass.	Robert W. Burbank	John W. Higgins (d)	5	225	225	5.00	46.00
5	1875	Rhode Island	Providence, R. I.	Rev. John W. Burbank	Preston B. Whitmarsh (e)	4	259	None	5.00	5.00
6	1875	Cleveland, Ohio	Hartford, Conn.	Willis I. Twitchell	R. O. Besworth (f)	5	131	None	1.00	5.00
7	1877	Connecticut	Hartford, Conn.	Willis I. Twitchell	David Calhoun	4	200	200	2.00	3.00
8	1878	Minnesota	Minneapolis, Minn.	William B. Geery	Charles L. Beckwith (h)	6	250	250	3.00	2.00
9	1879	New York	New York, N. Y.	William Ives Washburn	Charles L. Snow (g)	8	170	200	5.00	10.00
10	1881	Crete, Neb.	Crete, Neb.	D. Brainerd Perry, D.D.	Mrs. G. A. Gregory	11	30	None	None	.25
11	1882	Fitchburg, Mass.	Fitchburg, Mass.	Rev. F. W. Martini	Percy B. Hitchcock	4	70	None	1.00	1.00
12	1882	Conn. Valley	Springfield, Mass.	William Knowles Coomer	Rev. J. Luther Kilbon	6	347	350	2.00	2.00
13	1883	Central New York	Springfield, Mass.	Rev. P. P. Womer	M. R. Grannis (i)	6	74	75	2.00	1.00
14	1883	Chicago, Ill.	Chicago, Ill.	Hon. O. N. Carter	Samuel E. Kuechtl	8	320	400	5.00	10.00
15	1883	San Francisco, Cal.	San Francisco, Cal.	George W. Dickie	Charles M. Rufford (j)	4	85	None	2.00	4.00
16	1883	New Haven, Conn.	New Haven, Conn.	L. T. Snow	Theodore B. Willson	6	182	200	2.00	5.00
17	1883	Omaha, Neb.	Omaha, Neb.	A. H. Waterhouse	Rev. Herbert L. Mills	3	90	None	None	None
18	1886	St. Louis, Mo.	St. Louis, Mo.	Rev. S. J. Morris	Hibbard C. Whitehill (k)	5	56	100	5.00	5.00
19	1886	Western Michigan	Grand Rapids, Mich.	W. W. Freeman	Rev. Winnet E. Stevens	2	233	300	5.00	10.00
20	1888	Brooklyn, N. Y.	Brooklyn, N. Y.	Rev. C. H. Smith	Philip H. Sawyer	6	140	None	1.00	1.00
21	1888	Western Vermont	St. Albans, Vt.	Rev. J. M. Lewis	Rev. Robert H. Ball (l)	4	95	200	None	.50
22	1888	Fox River	Aurora, Ill.	Henry A. Barton	Rev. Ira D. Stone (m)	3	95	200	None	1.00
23	1889	Parkshire	Pittsfield, Mass.	R. C. McAllister	Joseph E. Peirson	2	160	200	1.00	1.00
24	1889	Puget Sound	Tacoma, Wash.	Miss Margaret Sutherland	Rev. H. B. Hendley (n)	4	86	None	1.00	1.00
25	1889	Columbus, Ohio	Columbus, Ohio	Edmund S. Boyer	Prof. F. H. Eno	4	29	None	None	1.00
26	1890	Springfield	Springfield, Mo.	George H. Brown	Prof. Charles H. Pettee (o)	3	150	None	None	2.00
27	1891	Pascataqua	Dover, N. H.	George L. Richards, M.D.	Rev. Nathan F. Carter	3	155	None	None	1.00
28	1891	Central N. H.	Concord, N. H.	Prof. Charles S. Clark	H. G. Wilbur	3	99	None	None	5.00
29	1892	Fall River, Mass.	Fall River, Mass.	Prof. Charles S. Clark	O. M. McPherson (p)	3	175	200	1.00	.50
30	1892	Washington	Washington, D. C.	Edward W. Stuckney	Rev. E. W. Jenney (q)	4	16	None	None	None
31	1893	Upper Mississippi	Winona, Minn.	Rev. Willis A. Hadley	Rev. N. T. Blakelee (r)	4	120	None	1.00	3.00
32	1894	Milwaukee, Wis.	Milwaukee, Wis.	Rudolph E. Bonriand	Rev. G. H. DeBovese (s)	3	125	None	1.00	1.00
33	1894	Ashuelot	Keene, N. H.	Gov. C. J. Bell	Fred J. Crawshaw	3	348	None	1.00	3.00
34	1894	Central Illinois	Peoria, Ill.	Prof. Gabriel Campbell	Miss Helen L. Graves	3	86	None	1.00	1.00
35	1895	Passumpsic	St. Johnsbury, Vt.	Cyrus Bradley	Prof. Luther M. Strayer	3	60	None	None	1.00
36	1895	Ascutney	Hartford, Vt.		F. W. Kiesling (t)	3	60	None	None	1.00
37	1895	Spokane	Spokane, Wash.			4		None	None	1.00

ANDOVER THEOLOGICAL SEMINARY.

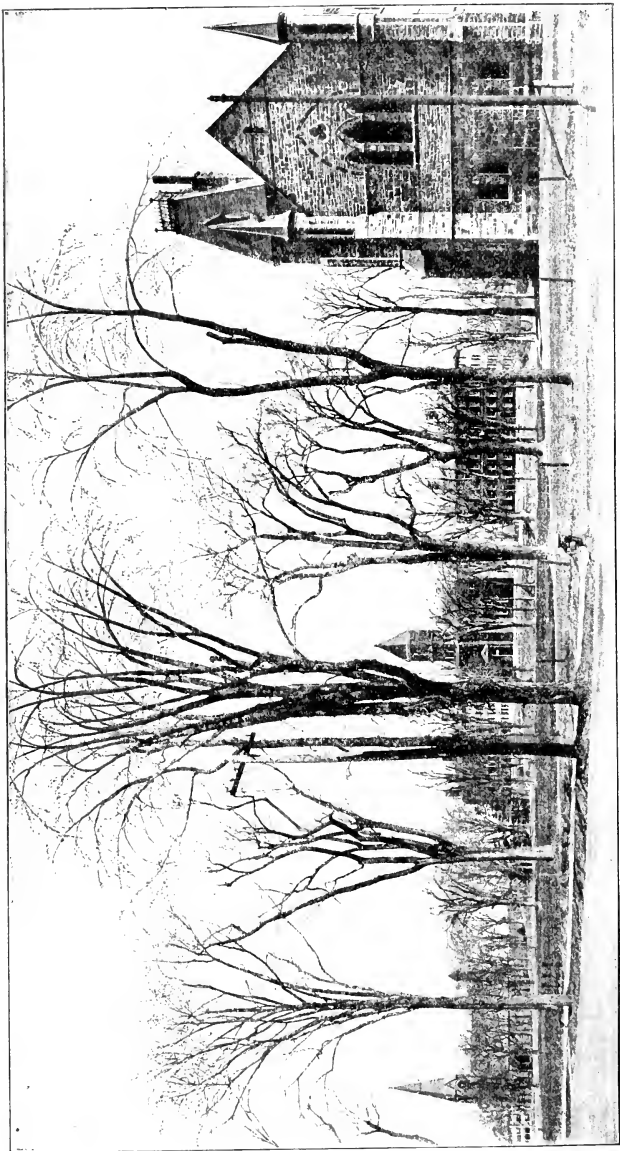

CHAPEL.

PHILLIPS HALL,

BARTLET CHAPEL,

BARTLET HALL,

BRECHIN HALL,

THE THEOLOGICAL SEMINARIES.

ANDOVER THEOLOGICAL SEMINARY, ANDOVER, MASS.

Chartered, June, 1807.

FACULTY AND INSTRUCTORS, 1905-1906.

EDWARD YOUNG HINCKS, D.D., Abbot Professor of Christian Theology; Smith Professor of Biblical Theology.

WILLIAM HENRY RYDER, D.D., Norris Professor of New Testament Interpretation.

CHARLES ORRIN DAY, D.D., President; Bartlet Professor of Practical Theology.

JOHN WINTHROP PLATNER, D.D., Brown Professor of Ecclesiastical History; Taylor Professor of History.

WILLIAM ROSENZWEIG ARNOLD, PH.G., Hitchcock Professor of the Hebrew Language and Literature.

WILLIAM LADD ROPES, A.M., Librarian Emeritus.

OWEN HAMILTON GATES, PH.D., Librarian; Instructor in Hebrew; Curator.

WILLIAM ERNEST HOCKING, PH.D., Instructor in the History of Religion.

BINNEY GUNNISON, A.B., Jones Instructor in Elocution.

JOHN BACHELDER, Instructor in Vocal Music.

JAMES LEVI BARTON, D.D., Hyde Lecturer upon Foreign Missions, 1905-1906.

SIMEON EBEN BALDWIN, LL.D., Southworth Lecturer upon Congregational Polity, 1905-1906.

CALENDAR. — The next seminary year begins on Wednesday, Sept. 19, 1906, and ends June 13, 1907, with a recess from Dec. 19 to Jan. 2.

ADMISSION. — Students are admitted upon presentation of certificates of membership in some Christian church, and of graduation at a college or university, with personal testimonials from former instructors or pastors. Applicants who are not graduates are sometimes received as special students; but can only qualify for the regular course after meritorious work and examination.

COURSE OF STUDY. — The aim of the course is to prepare men thoroughly for the practical work of the ministry. The fundamental studies in the Old and New Testaments, the History of the Church, the System of Christian Truth, and the Work of the Preacher and Pastor, are prescribed; numerous elective courses enable students to pursue some of these subjects farther, or to take up others subsidiary to the main topics of instruction. The Hyde and Southworth Lectures provide expert instruction in missions and polity. To give students an actual acquaintance with the work of their calling and some experience in it, they are, as far as possible, associated individually with pastors of churches in Boston and vicinity whom they assist in various ways and from whom they receive personal counsel and guidance.

DEGREE. — The degree of Bachelor of Divinity is conferred upon students who satisfactorily complete the three years' course of study; it is required that the recipient hold a college degree.

GRADUATE STUDENTS. — Graduates in Theology pursue advanced studies and researches under the personal direction of the professors, and are admitted to such courses of lectures as they may elect.

LIBRARY AND MUSEUM. — The library contains over 56,000 volumes. A reading room with a large and carefully selected reference library is accessible to students at all hours. The museums contain the John Phelps Taylor Palestinian Collection, the Newton Cabinet, the Fiske Missionary Collection, and other objects of interest.

LOCATION. — Andover is twenty-three miles from Boston, and is reached by the Western Division of the Boston & Maine Railroad in thirty-five to forty minutes.

For catalogues or further information address the President of the Faculty.

BANGOR THEOLOGICAL SEMINARY.

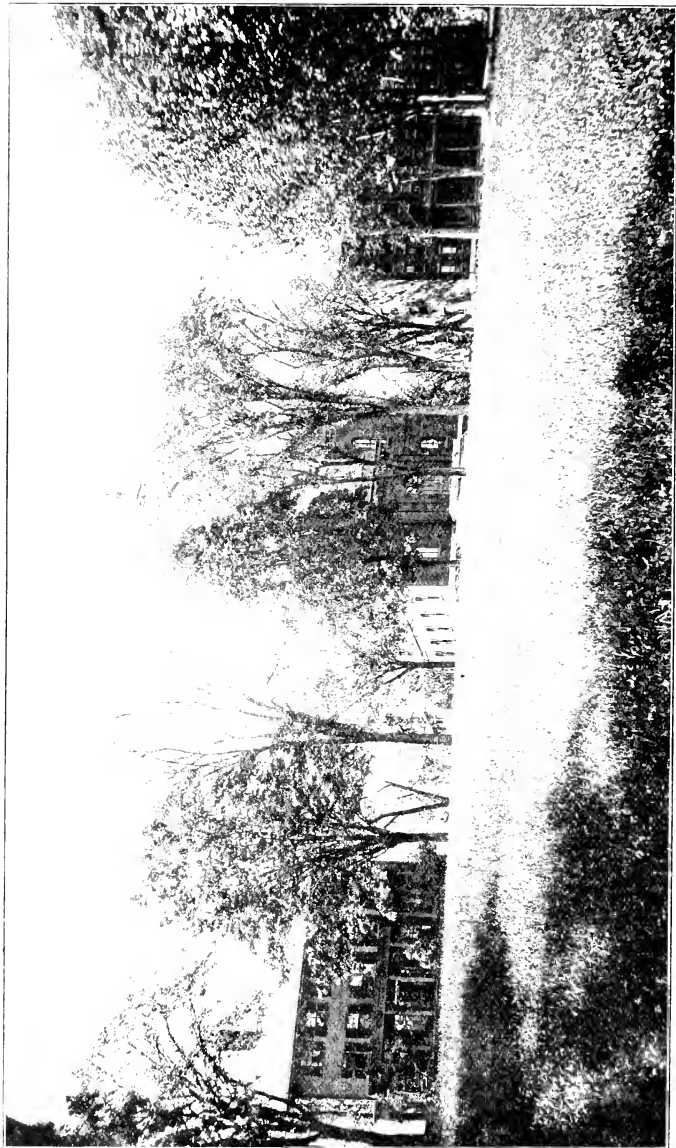

PROFESSORS' RESIDENCES.

THE CHAPEL.

THE FRONT CAMPUS — SHOWING THREE OF THE EIGHT BUILDINGS.

THE DORMITORY — MAINE HALL.

BANGOR THEOLOGICAL SEMINARY, BANGOR, ME.

Opened, October, 1816.

FACULTY.

- Rev. DAVID N. BEACH, D.D., President, and Fogg Professor of Sacred Rhetoric and Oratory, and Lecturer on Pastoral Theology and Sociology.
- Rev. JOHN S. SEWALL, D.D., Fogg Professor of Sacred Rhetoric and Oratory, and Lecturer on Pastoral Theology and Sociology, Emeritus.
- Rev. CHARLES J. H. ROPES, D.D., Hayes Professor of New Testament Language and Literature.
- Rev. FRANCIS B. DENIO, D.D., Professor of Old Testament Language and Literature and Lecturer on Church Polity.
- Rev. HENRY W. HULBERT, D.D., Waldo Professor of Ecclesiastical History.
- Rev. EUGENE W. LYMAN, M.A., Buck Professor of Christian Theology.
- Rev. WARREN J. MOULTON, PH.D., Associate Hayes Professor of New Testament Language and Literature.
- Mr. WALTER E. PRINCE, M.A., of the University of Maine, Instructor in Vocal Culture.
- Prof. LESLIE A. LEE, PH.D., of Bowdoin College, on Evolution.
- Prof. ROSWELL C. MCCREA, PH.D., of Bowdoin College, on Economics.
- Rev. EDWARD D. EATON, D.D., Enoch Pond Lecturer on Applied Christianity.
- Rev. AMORY H. BRADFORD, D.D., George Shepard Lecturer on Preaching.
- Rev. GAIVUS GLEN ATKINS, Samuel Harris Lecturer on Literature and Life.
- Professor ROPES, Librarian.

BANGOR SEMINARY is open to Christians of every denomination. In harmony with its origin and history, its sole purpose is to train men to become preachers, pastors, and teachers. Everything bends to this one aim. Besides the usual advantages of a Divinity School, in adapting itself to the varying condition of its environment and its men, it has come to be marked by certain distinguishing features.

While it makes provision for the best equipped college men by maintaining the high standards of instruction which characterize modern education, yet, by not necessarily requiring for admission either a college diploma or acquaintance with any foreign tongue, it opens a door to many who have had only limited educational opportunities, or who are belated in beginning ministerial preparation, but who prove earnest and successful students, and become able and fruitful ministers.

On the Bond Foundation, and by other provision, it does certain work in the natural sciences and in other supplemental directions. By these means the students are brought close to nature and to real life.

By intimate friendly relations of teachers and pupils, by free class-room methods, and by constant supervision of individual student research, it seeks to retain the merit of the old-time system of private instruction and example in ministerial preparation, together with the thorough scientific temper which characterizes the intellectual work of to-day.

Special attention is called to the instruction here provided in Biblical Study from the point of view of Comparative Literature; in New Testament Greek; in General History, the Philosophy of History, and Comparative Religion, in connection with Church History; in Psychology and Ethics; and in English Literature.

The degree of B.D. is conferred on those graduates whose attainments justify it.

EXPENSES AND AID. — There is no charge for tuition, rooms, furniture, library, gymnasium, or any privilege of the Seminary. The rooms of the dormitory are partly furnished. Board is about three dollars per week. The income of the Washburn and other funds amounts to about half the cost of board, and is given to those whose circumstances require it. Other funds are also available. From a fund small loans are made for temporary convenience of students. The extremely low cost of living at this Seminary brings the advantages here offered within the reach of those whose resources are the smallest, without loss of self-respect.

FIELD SCHOLARSHIPS. — Three Field scholarships are offered, one of \$50, to aid any student who remains to take a fourth year after graduating, and two of \$90 each at Bowdoin College, to assist students who, having graduated at the Seminary, are admitted to the College for further study.

PREACHING. — Students are encouraged to exercise their gifts in holding meetings and in preaching, it being provided that the prescribed exercises of the Seminary are not neglected. Facilities for such service are afforded in the missionary fields within reach of the Seminary.

LIBRARY. — The library contains more than twenty-five thousand volumes.

GYMNASIUM. — The gymnasium is provided with suitable apparatus, and special instruction is given four days in the week.

Anniversary occurs Wednesday, June 6, 1906. The next seminary year opens Thursday, Sept. 27, 1906.

Requests for catalogues, letters of inquiry, or applications for admission should be addressed to the Corresponding Secretary, Prof. WARREN J. MOULTON.

YALE UNIVERSITY.

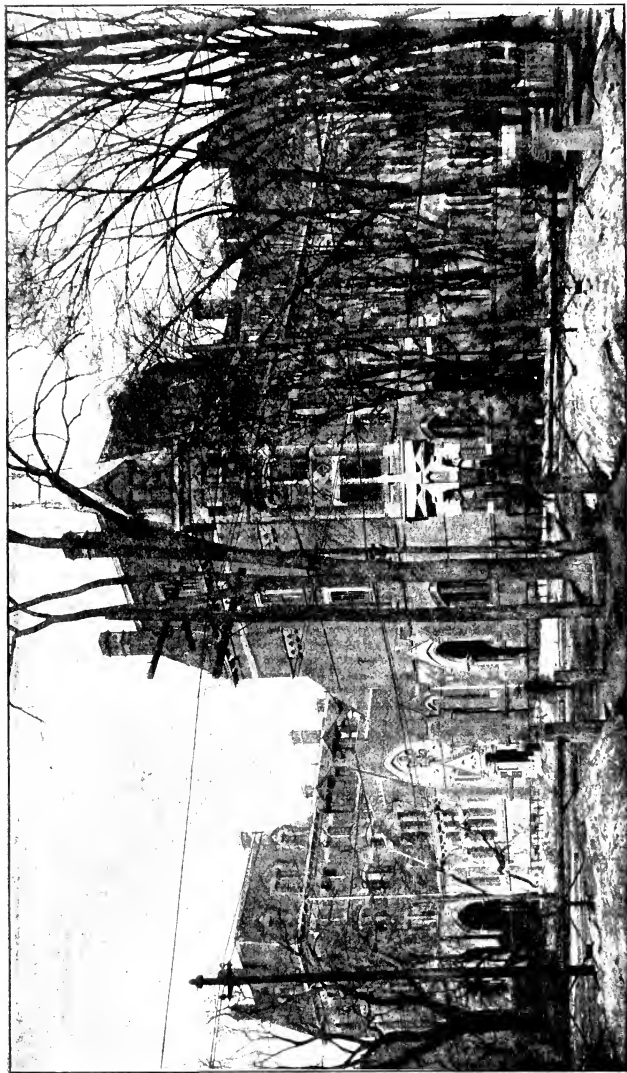

WEST DIVINITY HALL.

REFERENCE LIBRARY.

MARQUAND CHAPEL.

EAST DIVINITY HALL.

DIVINITY SCHOOL OF YALE UNIVERSITY, NEW HAVEN, CONN.

Opened for service, 1822.

FACULTY AND INSTRUCTORS.

- ARTHUR TWINING HADLEY, LL.D., President.
 GEORGE PARK FISHER, D.D., LL.D., Titus Street Professor of Ecclesiastical History, Emeritus.
 LEWIS ORSMOND BRASTOW, D.D., Professor of Practical Theology.
 EDWARD LEWIS CURTIS, PH.D., D.D., Holmes Professor of the Hebrew Language and Literature and Acting Dean.
 GEORGE BARKER STEVENS, PH.D., D.D., LL.D., Dwight Professor of Systematic Theology.
 HARLAN PAGE BEACH, M.A., Professor of the Theory and Practice of Missions.
 FRANK CHAMBERLAIN PORTER, PH.D., D.D., Winkley Professor of Biblical Theology.
 BENJAMIN WISNER BACON, LITT.D., D.D., LL.D., Buckingham Professor of New Testament Criticism and Interpretation.
 WILLISTON WALKER, PH.D., D.D., Titus Street Professor of Ecclesiastical History.
 CHARLES CUTLER TORREY, PH.D., Instructor in Semitic Languages.
 CHARLES FOSTER KENT, PH.D., Instructor in Biblical Literature.
 WILLIAM BACON BAILEY, PH.D., Instructor in Sociology.
 EDWARD MORGAN LEWIS, M.A., Instructor in Elocution.
 FREDERICK LENT, M.A., Instructor in Hebrew and Biblical Literature.

SPECIAL LECTURERS.

- REV. CHARLES REYNOLDS BROWN, of Oakland, Cal., Lyman Beecher Lecturer.
 Prof. SAMUEL SATHIANADHAN, LL.D., of Madras, India, Nathaniel William Taylor Lecturer.
 REV. FRANK KNIGHT SANDERS, D.D., of Boston, Mass.
 REV. EDWARD MORTIMER CHAPMAN, B.D., Alumni Lecturer.

RELATION TO THE UNIVERSITY. — The Divinity School is one of the co-ordinate Departments of Yale University; its students enjoy all the general advantages of a university residence and receive from the Corporation, on completing their three-years' course, the degree of B.D., and are enrolled among the alumni of the University.

COURSES OF STUDY. — The studies are of two classes, prescribed and elective. The prescribed studies, given by the Faculty, cover about two thirds of the required work of the three years; the elective studies may be made up from Divinity courses or from courses given in the University. Students at the close of the second year of study have the option of continuing as candidates for the degree of B.D., or of becoming, by enrolment in the Graduate School, candidates for the degree of PH.D. (requiring two more years of resident study).

GRADUATE OR FOURTH-YEAR CLASS. — Students of approved scholarship who have completed a three-years' course of theological study, here or elsewhere, are admitted to the Graduate Class, in which advanced studies in Theology are pursued under the direction of the professors. Scholarship aid, to a limited amount, will, at the discretion of the Faculty, be given to men of superior scholarship. Members of this class may become candidates for the degree of M.A., or for that of PH.D., by enrolment in the Graduate Department of the University.

The school has two GRADUATE FELLOWSHIPS for the encouragement of further theological study in this country or abroad, the income of which is \$500 and \$1,200, in alternate years.

EXPENSES. — The charge for the care and heating of each room is, approximately, \$40 per annum. Board costs from \$3.00 to \$5.00 per week. The necessary expenses of a student for the school year of thirty-four weeks, exclusive of clothing and personal expenses, range from \$168 to \$245.

OPPORTUNITIES FOR SELF-HELP. — Scholarship aid is now considered not as a gift, but as a means of livelihood obtained by a definite amount of religious work, under competent supervision. The scholarship funds of the school are used to create opportunities for employment in New Haven and vicinity, through which the students may receive training in pastoral work. The average amount of time spent is six hours per week, for which the remuneration is \$100. Further opportunities for self-help, if needed, may be obtained through the Director of Religious Work. Prize scholarships of \$100 and \$50 are also offered to students of exceptional rank in scholarship.

TERM OF STUDY. — The next year will begin on Thursday, Sept. 27, 1906.

APPLICATION FOR ADMISSION. — The conditions of admission are membership in some evangelical church, and a liberal education at some college or university. Catalogues and forms of application for admission may be obtained by addressing the Secretary, Prof. GEORGE B. STEVENS, Yale Station, New Haven, Conn.

HARTFORD THEOLOGICAL SEMINARY.

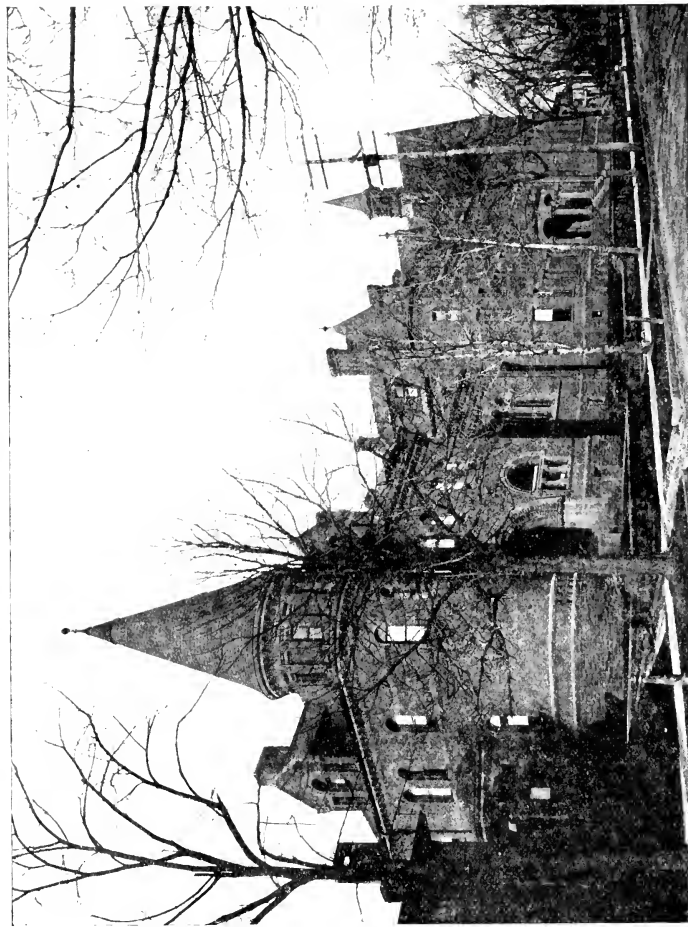

LIBRARY.

HOSMER HALL.

HARTFORD THEOLOGICAL SEMINARY.

Founded, 1834.

BOARD OF INSTRUCTION.

CHESTER D. HARTRANFT, D.D., Honorary President.
 WM. DOUGLAS MACKENZIE, D.D., President, Systematic Theology.
 MELANCTHON W. JACOBUS, D.D., Dean, New Testament.
 AUSTIN B. BASSETT, B.D., Secretary, Experiential Theology.
 WALDO S. PRATT, M.U.S.D., Music and Liturgics.
 EDWIN K. MITCHELL, D.D., Early Church History.
 CLARK S. BEARDSLEE, D.D., Biblical Dogmatics.
 ALEXANDER R. MERRIAM, A.B., Pastoral Theology.
 ARTHUR L. GILLETT, D.D., Apologetics.
 LEWIS B. PATON, PH.D., Old Testament.
 DUNCAN B. MACDONALD, B.D., Semitic Languages.
 EDWARD E. NOURSE, S.T.B., Biblical History and Theology.
 CURTIS M. GEER, PH.D., Mediæval and Modern Church History.
 CHARLES S. THAYER, PH.D., Librarian.
 SAMUEL SIMPSON, PH.D., American Church History.

JUDSON SMITH, D.D., Foreign Missions.
 WILLIAM A. HOLLIDAY, B.D., Presbyterian Polity.
 CHARLES W. MCCORMICK, D.D., Methodist Polity.
 EDWARD W. CAPEN, PH.D., Special Phases of Sociology.
 WINFRED R. MARTIN, PH.D., Comparative Religions.
 JOHN W. WETZEL, PH.B., Eloquence.
 FREDERICK B. HARTRANFT, German.

THE SEMINARY aims (1) to develop a vigorous spiritual life as the only sound basis for scholarship and service, (2) to train in scientific methods of exegetical and historical research, (3) to discover the truth of God as revealed in the Scriptures, and the leading of his Spirit in history, and to apply that truth in the realms of thought and endeavor, so as to meet the present needs of the world and promote the spread of his Kingdom.

THE CURRICULUM is arranged in accordance with a system of Grouped Electives. It is thereby adjusted to the needs of students wishing either a balanced course, or one rather closely specialized. It is also fitted to University students prepared to acquire advanced standing.

THE MISSIONS COURSE, on the Lanson Foundation, provides opportunity for thorough Mission study.

THE HARTFORD SCHOOL OF RELIGIOUS PEDAGOGY, affiliated with the Seminary, supplies an invaluable supplement to the instruction in this department.

GRADUATE STUDY is strongly encouraged. The degrees of S.T.M. and PH.D. are given under carefully defined conditions. Two fellowships are offered in the undergraduate department, each for two years of foreign study. One fellowship, yielding \$1,000, is offered in post-graduate work.

THE APPARATUS includes a rapidly increasing library of \$5,000 volumes (excluding duplicates), museum, reading-room, gymnasium, music-room, etc.

TERMS OF ADMISSION. — Candidates for admission must be members of some Christian church and graduates of some college. Those who are not college graduates, may, after examination, be admitted *on probation* during the first term. All courses are open to women on the same terms as to men.

EXPENSES. — No charge is made for tuition, rooms, furniture, and bedding, except a nominal fee of \$25 for use of steam and for supervision. Board is provided under the care of the Students' Association, at about \$4.00 per week.

Scholarship aid is provided for those needing it, in addition to the grant from the Education Society.

CALENDAR. — The seventy-third year begins Sept. 26, 1906, and closes May 29, 1907.

Address inquiries to the DEAN.

CHICAGO THEOLOGICAL SEMINARY.

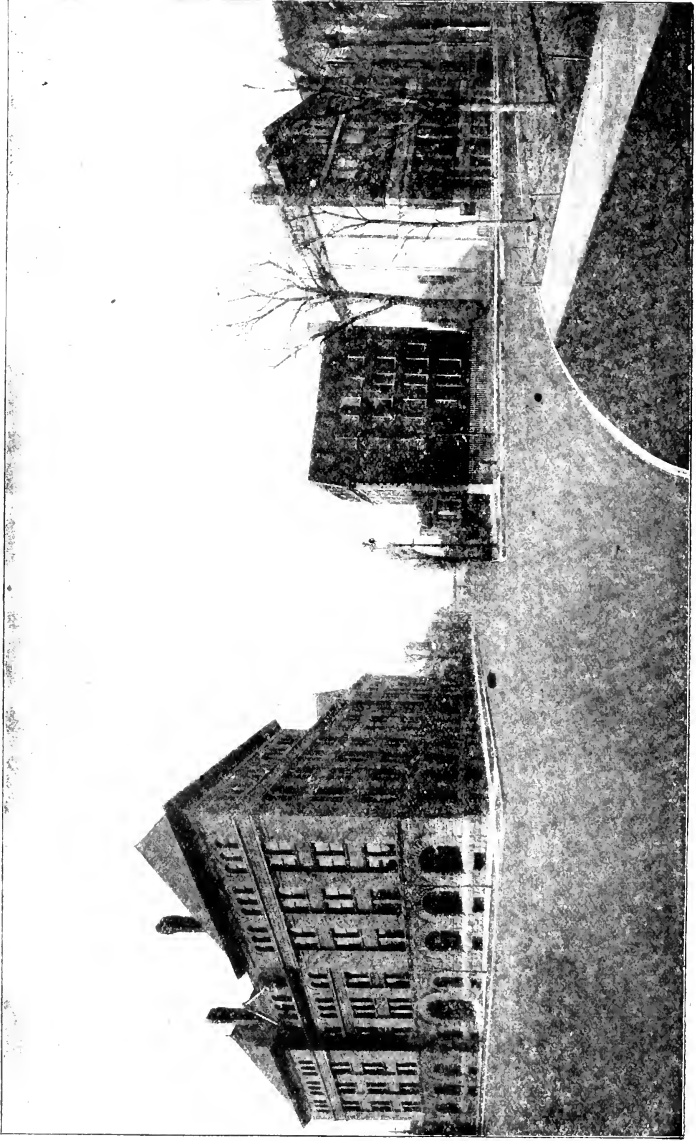

FISK HALL.

KEYES HALL.

HAMMOND CARPENTER

CHICAGO THEOLOGICAL SEMINARY, CHICAGO, ILL.

Opened for instruction, October, 1858.

FACULTY.

- REV. GEORGE N. BOARDMAN, D.D., LL.D., Emeritus Professor of Systematic Theology.
- REV. G. BUCKINGHAM WILLCOX, D.D., Emeritus Stone Professor of Congregational History, Church Polity and Special Studies.
- REV. JOSEPH HENRY GEORGE, PH.D., D.D., President and Professor of Homiletics.
- REV. HUGH McDONALD SCOTT, D.D., Sweetzer and Michigan Professor of Ecclesiastical History.
- REV. GRAHAM TAYLOR, D.D., LL.D., Professor of Christian Sociology and Pastoral Theology.
- REV. EDWARD T. HARPER, PH.D., D.D., Professor of Assyriology and Comparative Religion.
- REV. FRANK W. GUNSAULUS, D.D., Acting Professor of the Science and Art of Preaching.
- REV. FREDERICK W. ELLIS, B.D., Associate Professor of the Old Testament.
- Prof. FRED. M. BLANCHARD, M.A., Instructor in Pulpit Oratory.
- Mr. H. A. SMITH, B.A., Instructor in Sacred Music.
- REV. CLARENCE A. BECKWITH, D.D., Professor of Systematic Theology.
- REV. CLYDE VOTAW, PH.D., Acting Professor of New Testament Literature and Interpretation.
- REV. HERMAN F. A. OBENHAUS, B.A., B.L., B.D., Professor in the German Institute.
- REV. OSCAR H. KRAFT, M.A., Professor in the German Institute.
- REV. R. A. JERNBERG, B.D., Professor of Biblical and Practical Theology in the Dano-Norwegian Institute.
- REV. OTTO C. GRAUER, Professor in the Dano-Norwegian Institute.
- REV. FRIDOLF RISBERG, Professor of Biblical and Systematic Theology in the Swedish Institute.
- REV. MAGNUS E. PETERSON, Professor in the Swedish Institute.
- REV. JOHN J. MARTIN, PH.D., Director of the Christian Institute.

ADMISSION.—The Seminary is open to students of all denominations. Candidates for admission must have received a collegiate education, or an equivalent preparation.

TERMS AND VACATIONS.—The academic year begins the last Wednesday in September and closes the second Thursday in May. The various courses are arranged in three terms with examinations at the end of each. There is a recess of two weeks at Christmas.

SITUATION.—The Seminary Buildings front Union Park. The location is quiet, but the center of the city may be reached in ten minutes.

COURSE OF STUDY.—The Course of Study covers three years: the lectures are prescribed and elective. Each student is required to take fourteen lecture hours a week, ten prescribed and four elective. All graduates receive a diploma; special work is required for the degree of Bachelor of Divinity. The degree of PH.D. is also given in graduate work.

THE GERMAN AND THE SCANDINAVIAN INSTITUTES.—Students in these departments take part of the course in the English language, according to their grade of preparation, that they may be able to preach also in English. They are, however, excused from most English studies, in place of which they have such studies in their own native languages as are best adapted to prepare them to minister to our German or Scandinavian fellow-citizens.

HAMMOND LIBRARY.—This contains the GENERAL and the REFERENCE LIBRARY, with over 20,000 volumes, which is arranged in six rooms according to subjects. These sub-departments are furnished with the best helps for students and are open daily. The students have easy access, also, to the public libraries of Chicago, which are among the best endowed and equipped in the country.

EXPENSES.—No charges are made for instruction, or for the use of Hammond Library. Furnished rooms are drawn in the treasurer's office on the first day of the fall term at 10 A.M. The following charges are made for the occupancy of rooms in the Seminary buildings: \$1.00 a week for rooms occupied by two students; \$1.25 for rooms alone. Good board can be had in the neighborhood of the Seminary for \$3.00 to \$5.00 a week.

FINANCIAL AID.—From the Congregational Education Society, \$50 a year. Additional aid is given by merit scholarships, in value from \$75 to \$175, according to the grade of the men; also by loans up to \$75. A Fellowship, the income of \$100, is offered to each class.

AFFILIATED SCHOOLS.—Of Church Music and the Christian Institute.

For further information, apply to Prof. H. M. SCOTT, 520 W. Adams Street.

OBERLIN THEOLOGICAL SEMINARY.

OBERLIN, OHIO.

Opened for service in 1835.

FACULTY.

- HENRY C. KING, D.D., President, Finney Professor of Theology.
 EDWARD I. BOSWORTH, D.D., Dean, Professor of the New Testament Language and Literature.
 G. FREDERICK WRIGHT, D.D., LL.D., Professor of the Harmony of Science and Revelation.
 ALBERT H. CURRIER, D.D., Holbrook Professor of Sacred Rhetoric and Practical Theology.
 ALBERT T. SWING, D.D., Professor of Church History.
 KEMPER FULLERTON, A.M., Secretary and Registrar, Professor of the Old Testament Language and Literature.
 LOUIS F. MISKOVSKY, A.M., Principal of the Slavic Department, and Professor of the Bohemian Language.
 WILLIAM G. CASKEY, A.M., Professor of Elocution.
 ALBERT B. WOLFE, PH.D., Associate Professor of Sociology in Oberlin College.

THE SEMINARY is open to students of all denominations. It has a full corps of professors of its own and offers its students all the work essential to a theological training. In addition, students are admitted to the college classes without charge. Applicants for admission must present college diplomas. Upon graduation, the academic degree of Bachelor of Divinity is conferred.

The minimum requirement for all candidates for a degree is 1,440 hours of lectures and recitations. The most essential courses of each department are required; this work amounts to 764 hours. Hebrew being elective, the required amount of work in the Old Testament department may be done either in Hebrew Exegesis or in Introduction and Biblical Theology. In addition to the required work, a large number of elective courses is offered, aggregating 1,640 hours, from which each student elects at least 676 hours. These courses cover a large range of more advanced work in the several departments.

There are in the ministry many who have not received adequate training for it and who soon discover their need of theological study. The reasonable requirements for admission to the regular courses of theology place such training beyond the reach of many men of this class. In the interest of a better educated ministry the Seminary offers its advantages to a limited number of ordained ministers who have already held a pastorate, and who wish to enter upon theological studies for not less than a full year. They may enter such courses as they are prepared to pursue with profit, and will be given certificates for all work completed.

SLAVIC DEPARTMENT. — The object of this department is to train up pastors for the Slavic immigrants to this country. Thorough instruction is given in the Bohemian language. The course of study varies to suit the needs of individuals, and culminates in the regular theological course.

SPEAR LIBRARY contains about 107,000 volumes.

EXPENSES. — Council Hall, the Seminary building, has fully furnished rooms with hot-water heat for fifty students. Those rooming here pay a moderate incidental fee, varying according to location of room. Other students pay a fee of \$6. Aside from this fee there is no charge made by the Seminary. The price of board in Oberlin is from \$2.00 to \$3.00 a week. Other expenses are correspondingly low.

PECUNIARY AID is granted to those who need it, from the Congregational Education Society, and from Seminary scholarship funds. The amount ordinarily received from the Education Society has not been less than \$50. The Seminary funds are awarded for excellence in scholarship in the form of merit scholarships varying in amount from \$50 to \$100 each year, and in the form of remuneration for country and city mission work which is abundant in the vicinity. There is also a loan fund. There has generally been abundant opportunity for work in Home Missionary fields and elsewhere during the summer vacation of four months, and occasional preaching for remuneration is possible during term time.

The year of study consists of thirty-two weeks in two semesters. The next year begins Wednesday, Sept. 19, 1906. For further information address Dean EDWARD I. BOSWORTH.

PACIFIC THEOLOGICAL SEMINARY, BERKELEY, CAL.

Opened for service, 1869; established at Berkeley, 1901.

FACULTY.

- JOHN KNOX McLEAN, D.D., President, and Lecturer on Pastoral Methods.
 CHARLES SUMNER NASH, M.A., D.D., Professor of Homiletics and Pastoral Theology, and Secretary of the Faculty.
 WILLIAM FREDERIC BADE, B.D., PH.D., Professor of Old Testament Literature and Semitic Languages.
 T. COWDEN LAUGHLIN, B.D., PH.D., Professor of New Testament Greek and Exegesis.
 JOHN WRIGHT BUCKHAM, D.D., Professor of Christian Theology.
 ARLEY BARTHOLO SHAW, A.M., Professor Mediæval History, Stanford University, Lecturer in Church History, 1906-1907.
 GEORGE TOLOVER TOLSON, M.A., B.D., Acting Librarian.

The Faculty is further strengthened by co-operation with Dean HIRAM VAN KIRK, B.D., PH.D., of the Berkeley Bible Seminary, Pres. CLAIBORNE MILTON HILL, D.D., of the Pacific Baptist Divinity School, and Dean EARL MORSE WILDUR, A. M., PH.D., of the Unitarian Divinity School.

Also, from the University of California, GEORGE HOLMES HOWISON, A.M., LL.D., Professor of Intellectual and Moral Philosophy; CHARLES MILLS GAYLEY, LITT.D., LL.D., Professor of the English Language and Literature; CORNELIUS B. BRADLEY, A.M., Professor of Rhetoric; ELMER ELLSWORTH BROWN, PH.D., Professor of the Theory and Practice of Education; JOHN FRYER, LL.D., Professor of Oriental Languages and Literatures; THOMAS RUTHERFORD BACON, A.B., B.D., Professor of Modern European History; WILLIAM POPPER, PH.D., Associate Professor of Semitic Languages and Literatures; CHAS. RIEDER, PH.D., Associate Professor of Philosophy, and ERNEST CARROLL MOORE, LL.B., PH.D., Assistant Professor of Education.

The Seminary is located at Berkeley, the seat of the University of California. It is thus enabled to avail itself freely of the advantages of this University, among the foremost in the United States, all of its courses being open to the Seminary students. Courses by the nine professors of the University named above have been incorporated in the Seminary curriculum, these men forming, to all intents and purposes, an associate faculty. The Library of the University (over 150,000 volumes) and the special library of the Seminary (10,000 volumes) afford large opportunities for special study. Preparation in the languages of China and Japan can be had in the Oriental Department of the University, or in medicine in the Medical School. The climate is remarkably even, constantly cool, stimulating, and favorable for study during the entire year, knowing nothing of debilitating spring changes or prostrating summer heats.

The main purpose is to train men for the practical ministry, especially the Congregational ministry. The usual courses in Exegetical, Historical, Systematic, and Practical Theology are provided. The prescribed courses, about two thirds of the whole, are arranged to cover the fundamental parts of all departments. For the rest the student, so far as prepared, is allowed to choose freely among electives covering all recognized branches. Eighty units of credit are the required minimum for graduation, a unit representing one class-room exercise a week for a half year. Hebrew is not required (Greek is) for the degree of B.D., but unusual facilities are furnished for acquiring it. The University of California has established an excellent course in modern charities.

THE SUMMER SCHOOL OF THEOLOGY, conducted in connection with the Summer School of the University, for the last two years with great success, will be held again this year. Four other theological seminaries have agreed to co-operate.

THE SEMINARY is open to students of every Christian denomination, to women as well as to men. A college diploma, or in lack of that, evidence of literary and scientific attainments equivalent to an A.B. degree, is required for admission to regular standing as a candidate for the B.D. degree. Advanced courses are provided for graduate students. Special students may be received, as in the University, to such studies as they are qualified to pursue.

Regarding expenses and pecuniary aid and for further information, address President McLean.

THE NEXT YEAR BEGINS Aug. 14, 1906.

ATLANTA THEOLOGICAL SEMINARY,

ATLANTA, GEORGIA.

Opened for instruction, 1901.

FACULTY.

E. LYMAN HOOD, M.A., PH.D., President, and Professor of Church History.

SAMUEL W. HOWLAND, A.M., D.D., Professor New Testament Greek and Systematic Theology.

ALVAN F. SHERRILL, D.D., Professor Homiletics and Pastoral Theology.

FRANK E. JENKINS, D.D., Lecturer on Polity.

ALEXANDER T. SCOGGIN, B.D., Instructor in Rhetoric.

The Seminary aims, (1) to develop the practical side of the religious life, and thus produce an evangelistic and spiritual ministry; (2) to give the student an insight into modern methods of interpretation, but so as to produce a constructive scholarship; (3) to find God and the Holy Spirit in history and the Church; to see Christ in the lowliest forms of philanthropic endeavor; and thus preach a Gospel for the whole life. The Seminary aims to enable the student to have definite convictions and yet a mind open to the advances of scholarship.

The courses of instruction are arranged to meet the needs of the Southern field. The Classical theological course embraces three years of study. At its completion, the degree of B.D. is given. Candidates entering upon this course must have a college course or its equivalent. The English theological course is designed to meet the needs of a great many pastors who are desirous of entering upon a course of study, but who are too advanced in age to take the regular college preparatory requirements. In such cases the course embraces three years of study besides the regular English preparatory studies. The third course is the Correspondence. It is designed to meet the needs of pastors who have never had school privileges, and who are so situated that they cannot leave their work to attend the Seminary for a regular course. In such cases the books are sent to the student, lessons are assigned, and examinations are given.

TERMS OF ADMISSION. — Candidates for admission must be members of some evangelical church. Courses are opened to students of either sex.

EXPENSES. — No charge is made for tuition or room rent. Board can be obtained for \$1.50 and upward per week. A limited amount of student aid is given to worthy men. All active young men can find employment in the city that will enable them to completely pay all expenses. The Seminary aids the young men, as soon as they are able, to secure preaching places, of which there are many near the city. Practical work in connection with the prosecution of studies is urged. Preaching and Social Settlement work will enable the student to get a clear idea of some of the phases of work which are to be his. Thus we shall give to the churches men with a practical as well as a theoretical knowledge.

For information address the President.

STUDENTS.

NAMES AND RESIDENCES	* College and Year of Graduating	†Seminary and Class
Adams, Robert Morrill, Rochester, Vt.	Nat. Nor. U. 1905	Yale, Spec.
Adams, William Hooper, Charleston, S. C.	Union U. 1902	Hartford, Sen.
Agar, Winifred Garfield, Berkeley, Cal.	Cal. U. —	Pacific, Spec.
Albarian, Sarkis Manoog, Hadjin, Asia Minor.	Tarsus, 1904	Hartford, Mid.
Alexander, William Herbert, Derby, Conn.	Cheshunt, 1901	Yale, Grad.
Allen, Garrett L., Oak Park, Ill.	— —	Chicago, Grad.
Allingham, Robert, Bridgman, Mich.	Model Sch'l, —	Chicago, Jun.
Altwater, Ernest William, Castalia, Ohio.	Oberlin, 1904	Oberlin, Sen.
Ames, William Porter, Grant, Mont.	— —	Bangor, Mid.
Andersen, Mareus J., Chicago, Ill.	— —	Chi'go, D. N. Mid.
Anderson, Gustaf Albin, West Troy, N. Y.	— —	Chicago, Sw. Mid.
Anderson, Jonas Wilhelm, Worcester, Mass.	— —	Chicago, Sw. Jun.
Armstrong, Thomas, Chicago, Ill.	— —	Chicago, Spec.
Bacon, Alvin Converse, Brandon, Vt.	Williams, 1904	Hartford, Mid.
Baechler, Gustave, Chicago, Ill.	Amer. Int'l, 1900	Chicago, Spec.
Bailey, George Mervyn, Brewer, Me.	— —	Bangor, Jun.
Barber, Henry Alfred, Hancock, N. H.	Boston U. 1903	Andover, Sen.
Barker, Ralph Andrews, Calais, Me.	Yale U. 1897	Bangor, Mid.
Barnhart, John Milton, Antioch, Cal.	N. Mex. Agri. —	Pacific, Sen.
Bast, Christopher William, Rockfield, Wis.	Elmhurst, 1902	Chicago, Sen.
Beardslee, Raymond Augustus, Windsor, Conn.	Yale U. 1905	Hartford, Jun.
Beckwith, Holmes, Berkeley, Cal.	— —	Pacific, Spec.
Bell, Enoch Frye, Andover, Mass.	Yale U. 1898	Andover, Sen.
Bell, Robert, New Haven, Conn.	— —	Yale, Jun.
Bentley, Julia Miller, Oskaloosa, Ia.	Penn., 1905	Hartford, Jun.
Bentson, Henry Arthur, New Gotland, Kan.	— —	Chicago, Sw. Jun.
Berg, William Vanderveer, Easton, Pa.	Lafayette, 1905	Hartford, Jun.
Berghoefer, Frederick, Barmen, Germany.	Volks-Schule —	Chi'go, Ger. Jun.
Berglund, Nils Johnson, Thief River Falls, Minn.	— —	Chicago, Sw. Jun.
Bersagel, Andreas, Stavemger, Norway.	— —	Chi'go, D. N. Jun.
Betts, William Walker, La Grange, Ill.	— —	Chicago, Jun.
Blair, Verle Wilson, Plainfield, Ind.	Butler, 1903	Yale, Sen.
Blyth, Robert Bayne, Burlington, Wis.	Mont. Cong'l 1900	Chicago, Grad.
Boatright, Donnell Alexander, Bangor, Me.	— —	Bangor, Grad.
Bodwell, Charles Sherman, New Haven, Conn.	— —	Yale, Spec.
Bolt, Ernest Albert, St. John, N. B.	— —	Bangor, Sen.
Bolt, Richard Arthur, St. John, N. B.	— —	Bangor, Grad.
Boyer, John Leonard, Henrietta, Ohio.	— —	Oberlin, P. Dept.
Bradford, Arthur Howe, Montclair, N. J.	Yale U. 1905	Yale, Spec.
Bradley, Ernest B., San Rafael, Cal.	U. of So. Cal. 1899	Pacific, Sen.
Briegleb, Gustav.	— —	Yale, Spec.
Briggs, Leslie B., Berkeley, Cal.	U. of Pacific, 1905	Pacific, Jun.
Brock, Leona, Fresno, Cal.	State Nor. 1893	Pacific, Spec.
Brotherston, Bruce Wallace, Coburg, Ontario.	Williams, 1903	Andover, Sen.
Brown, Fred, New Bedford, Mass.	Taylor U. —	Bangor, Mid.
Brown, Hugh Elmer, Dayton, Wash.	Whitman, 1904	Yale, Mid.
Brown, Herbert Stanley, Darien, Conn.	Yale U. 1881	Yale, Grad.
Bryant, Albert George, Hancock, Mich.	Oberlin, 1904	Oberlin, Sen.
Bugbee, Mary Keith, Englishtown, N. J.	N' r' h' d Sem. 1904	Oberlin, Spec.
Buller, Cornelius Robert, Parker, S. D.	Yankton, 1903	Chicago, Jun.
Bullock, Motier Carlos, Lapeer, Mich.	Olivet, 1902	Oberlin, Mid.
Burdon, Henry Fontanir, Barkhamsted, Conn.	Amherst, —	Hartford, Mid.
Burge, John George, Rheinfelden, Switzerland.	Bezirksschule, —	Chicago, Jun.
Burgess, Hubert Frederick, Oakland, Cal.	Oberlin, 1890	Pacific, Grad.
Burr, Horace Walter, Berkeley, Cal.	Knox, —	Pacific, Mid.
Burr, Huber, San Francisco, Cal.	— —	Pacific, Mid.

* A dash in the column of colleges implies that the student has never been connected with any college; the name of a college followed by a dash in place of year implies that the student was connected with that college, but did not complete the course. A list of the colleges and universities may be found at the end of this list.

† "Sen." means Senior. "Mid." Middle. "Jun." Junior. "Spec." means Special Course. "Grad." means Graduate Class. "D. N.," "Ger.," "Slav.," and "Sw." mean *Dano-Norwegian*, *German*, *Slavic* and *Swedish* Departments, in Chicago and Oberlin.

NAMES AND RESIDENCES	College and Year of Graduating	Seminary and Class
Burrows, William, New York, N. Y.	St. Stephens 1902	Yale, Grad.
Burtner, Otto Whitmore, New Haven, Conn.	Otterbein U. 1898	Yale, Grad.
Burton, Marion Le Roy, Minneapolis, Minn.	Carleton, 1900	Yale, Sen.
Bushnell, Mary Sellars, Hartford, Conn.	—	Hartford, Spec.
Butcher, William T., Minooka, Ill.	Knox, 1898	Chicago, Sen.
Cady, Vernon M., Berkeley, Cal.	Cal. U. —	Pacific, Spec.
Calderwood, Charles Melancthon, Brooklyn, Ia.	Iowa, 1900	Yale, Mid.
Carden, William H., Fish, Ga.	—	Atlanta, Sen.
Carlson, Carl August, Brooklyn, N. Y.	—	Chicago, Sw. Mid.
Cartwright, Robert L., Berkeley, Cal.	Ky. U. 1896	Pacific, Spec.
Case, Shirley Jackson, Hatfield Pt., N. B.	Acadia U. 1893	Yale, Grad.
Cassel, Isaac, Bradford, Ohio.	Defiance, 1904	Oberlin, Jun.
Castor, George Dewitt, St. Louis, Mo.	Drury, 1898	Yale, Fel.
Chamberlain, Oscar Misag, Sivas, Turkey.	Anatolia, 1903	Oberlin, Sen.
Champlin, Charles C., Petaluma, Cal.	Cal. U. 1902	Pacific, Jun.
Chapin, Emma Reynolds, Emlenton, Pa.	Grove City, 1901	Hartford, Sen.
Chapman, Adelbert Putnam, Northfield, Conn.	Yale U. 1865	Yale, Mid.
Chapman, Robert Barclay, North Eaton, O.	Hiram, 1902	Oberlin, Mid.
Cheney, Burton Henry, Hillsdale, Mich.	Hillsdale, 1899	Oberlin, Sen.
Christianson, Charles John, Miranda, S. D.	Redfield, 1905	Chicago, Jun.
Clapp, Ellery Carroll, Northampton, Mass.	Amherst, 1902	Andover, Sen.
Clapp, Raymond Gilmore, South Boston, Mass.	Boston U. 1900	Yale, Fel.
Clauson, Carl Edwin, Jamestown, N. Y.	—	Chicago, Sw. Mid.
Coates, Matthew W., Santa Rosa, Cal.	California, 1905	Pacific, Spec.
Coffin, Joseph, Johnstown, Fla.	—	Atlanta, Mid.
Cook, Walter Scott, Kipton, Ohio.	Hiram, 1897	Oberlin, Sen.
Cowling, Donald John, Scottsdale, Pa.	Yale U. 1903	Yale, Sen.
Crawford, William, Holyoke, Mass.	Amherst, 1905	Hartford, Jun.
Crossland, Edgar, North Tiverton, R. I.	—	Bangor, Jun.
Curtis, Allen Lewis, Castlewood, S. D.	Beloit, 1901	Chicago, Mid.
Curtis, Charles Lawrence, Andover, Mass.	—	Andover, Spec.
Cutler, Ethel, Jamestown, N. Y.	Mt. Holyoke 1903	Hartford, Mid.
Dahlstrom, August Henry, Minneapolis, Minn.	—	Chicago, Sw. Jun.
Daman, George Henry, Palmer, Mass.	—	Bangor, Jun.
Darling, Marion, Red Wing, Minn.	Macalester, —	Chicago, Jun.
Davies, James William Fred'k, Garretson, S. D.	Yankton, 1903	Chicago, Mid.
Davies, William J., Shabbona, Ill.	Marietta, 1899	Chicago, Grad.
Davis, Ernest Carlton, Lawrence, Mass.	—	Andover, Spec.
Day, Fred Wilson, East Brownfield, Me.	Un. Chris. 1904	Oberlin, Mid.
Dibble, William Leggett, Ft. Atkinson, Wis.	Sioux F's U. 1890	Chicago, Grad.
Dickson, John Luther, Pleasant Valley, Conn.	—	Yale, Jun.
Diehl, Grover Louis, Dell Roy, Ohio.	W. Lafayette 1904	Oberlin, Jun.
Dillin, Ernest Stewart, Coshocton, Ohio.	O. State U. 1904	Oberlin, Mid.
Dominica, Angelo di, New Haven, Conn.	—	Yale, Spec.
Donat, Anton Soucek, St. Charles, Ill.	Carleton, 1905	Chicago, Jun.
Dougherty, Rob't Chambers, Kansas City, Kan.	Washburn, 1902	Hartford, Mid.
Driver, George Hibbert, Wakefield, Mass.	Amherst, 1900	Yale, Fel.
Dunham, Charles Ernest, Oakland, Cal.	California, —	Pacific, Spec.
Eastberg, Frederick, Stotler, Kan.	—	Chicago, Sw. Jun.
Eastman, Vinton Powers, Osage, Ia.	Carleton, 1903	Oberlin, Mid.
Ebertz, Louis, Ems, Germany.	Real-Schule, —	Chi'go, Ger. Jun.
Ebi, Alvin D., Hollister, Cal.	—	Pacific, Spec.
Eby, Albert Benjamin, Caledonia, Mich.	Olivet, 1903	Oberlin, Sen.
Echterbecker, Charles Frederick, Hoboken, N. J.	—	Bangor, Mid.
Ehlers, Jacob Henry, Dashwood, Ontario.	Northw't'n, 1905	Chicago, Jun.
Eiserer, Herman, Chicago, Ill.	Ger. Wallace, —	Chi'go, Ger. Mid.
Elmen, John Emanuel, Worcester, Mass.	—	Chicago, Sw. Jun.
Ernst, August Carl, Higginsville, Mo.	Elmhurst, 1902	Hartford, Sen.
Evans, James Fraser, Georgetown, Ontario.	Toronto U. 1893	Yale, Grad.
Farr, John T., Columbus, Ga.	—	Atlanta, Spec.
Favor, Paul Gordon, Lowell, Mass.	Dartmouth, 1904	Andover, Jun.
Ferris, Walter Lewis, Oak Park, Ill.	Beloit, 1905	Yale, Jun.
Fisher, James Oren, Chicago, Ill.	Armour Inst. —	Chicago, Mid.
Fisher, Lucien Clarence, Miccosukee, Fla.	Fisk U. 1903	Oberlin, Mid.
Flammer, William, Covington, Ohio.	Un. Chris. 1901	Oberlin, Mid.
Foley, Roy William, Elyria, Ohio.	Oberlin, 1903	Oberlin, Sen.
French, George Washington, Springfield, Mass.	—	Bangor, Mid.
Fridstrom, Carl Emil, Ridgway, Pa.	—	Chicago, Sw. Mid.

NAMES AND RESIDENCES	College and Year of Graduating	Seminary and Class
Fritsch, Henry Samuel, Somonauk, Ill.	Valparaiso, 1904	Chicago, Grad.
Frost, Walter C., San Jacinto, Cal.	—	Pacific, Spec.
Gardner, Harold Irving, Burnside, Conn.	Yale U., 1904	Hartford, Mid.
Gasque, Wallace, Section, Ala.	—	Atlanta, Mid.
Gilbert, Thomas Howard, Salt Lake City, U.	Kansas U., 1905	Oberlin, P. Dept.
Gjelseth, Christian.	—	Chi'go, D.N. Sen.
Golightly, Thomas Jefferson, Brookport, Ill.	Ky. U., 1904	Yale, Sen.
Good, Charles Martin, Harrisonburg, Va.	Otterbein U., 1904	Yale, Mid.
Goodrich, Edward P., Ann Arbor, Mich.	Mich. U., 1865	Chicago, Grad.
Goodsell, Fred Field, Berkeley, Cal.	Cal. U., 1902	Hartford, Fel.
Grandin, Adolph, Washington, Conn.	—	Chicago, Sw. Sen.
Granholm, Oscar Arvid, Brooklyn, N. Y.	—	Chicago, Sw. Jun.
Green, Charles Chester, North Monroeville, O.	—	Oberlin, P. Dept.
Gregg, Arthur Eugene, Goffstown, N. H.	—	Bangor, Mid.
Gregory, Raymond Rogers, Gilberts, Pa.	F'k'n&M'r'l 1904	Yale, Mid.
Grimes, Harry, Brodhead, Wis.	Beloit, 1905	Yale, Jun.
Griswold, Fanny Ensworth, Macbashi, Japan.	Mt. Holyoke 1887	Hartford, Spec.
Gross, Daniel Irving, Andover, Mass.	Bowdoin, 1902	Andover, Jun.
Hahn, Augustus Dana, Warren, Me.	—	Bangor, Jun.
Hail, William James, Wakayama, Japan.	Mo. Valley, 1899	Yale, Grad.
Halb, Jacob, Swanwick, Ill.	Redfield, —	Chi'go, Ger. Jun.
Hall, Burton W., Berkeley, Cal.	Cal. U., 1891	Pacific, Spec.
Hall, George Anthony, Brookline, Mass.	M. I. of T., 1901	Yale, Jun.
Hall, Robert Dwight, Elbowoods, N. D.	Carleton, 1901	Oberlin, Sen.
Hall, William Ralph, Pontiac, Mich.	Mich. U., 1905	Hartford, Jun.
Hallberg, Carl August, Pittsburg, Pa.	—	Chicago, Sw. Jun.
Hamilton, Hugh Kenneth, Oakland, Cal.	O. Wes. U., 1903	Pacific, Mid.
Hand, Clifford Nott, Berkeley, Cal.	Pomona, 1900	Pacific, Sen.
Hansen, Tonnes, Svea, N. D.	—	Chi'go, D.N. Sen.
Hard, Jasper William, Huntley, Ill.	Not. Con'l In., —	Chicago, Sen.
Harris, Robert Nelson, New Haven, Conn.	—	Yale, Spec.
Hart, Frank Wheeler, Wabash, Ind.	Redfield, 1898	Chicago, Mid.
Hart, William Wallace, Oak Park, Ill.	Western, —	Chicago, Spec.
Hatfield, George Bennett, Batavia, Ohio.	Oberlin, 1906	Oberlin, Spec.
Hathaway, William Byron, Berkeley, Cal.	Rollins, —	Pacific, Sen.
Heeren, John J., Chancellor, S. D.	Iowa, 1905	Hartford, Jun.
Hefflon, George Henry, Andover, Mass.	Yale U., 1891	Andover, Sen.
Heisler, William Mortimer, Philadelphia, Pa.	Wesleyan U., 1905	Hartford, Jun.
Herbert, Sherman Howard, N. Yakima, Wash.	Beloit, 1901	Chicago, Sen.
Hermle, Otto H., Fruitvale, Cal.	Neb. S. Nor., —	Pacific, Spec.
Heyman, Arnold Cyrus, Bellevue, Ohio.	Heid'lb'g U., 1904	Chicago, Mid.
Heyman, Henrietta Ludwig, Bellevue, Ohio.	Heid'lb'g U., —	Chicago, Mid.
Hickman, George L., Marseyville, Ga.	—	Atlanta, Jun.
Hill, Albert Lewellyn, Bangor, Me.	—	Bangor, Sen.
Hill, Charles Lyon, Fairfield, Conn.	Yale U., 1895	Yale, Sen.
Hillis, Anne E. U., Berkeley, Cal.	O. Wes. U., 1875	Pacific, Spec.
Hinds, John Mustapha, Cortland, N. Y.	Amherst, 1903	Yale, Sen.
Hiwale, Anand Sidoba, Bombay, India.	Ahm'dn'gar, 1904	Bangor, Mid.
Hjortaa, Andreas, Boston, Mass.	—	Chi'go, D.N. Sen.
Hostetter, Victor Grant, Lorain, Ohio.	Bethany, 1897	Oberlin, Mid.
Houghton, Roy Mac, Laingsburg, Mich.	Olivet, 1902	Yale, Grad.
Hoyle, Joseph L., Pelham, N. H.	Me. Cong. In., —	Andover, Grad.
Hunt, Arthur C., Revere, Mass.	—	Bangor, Jun.
Huntington, George Herbert, Milton, Mass.	Williams, 1900	Hartford, Mid.
Jay, John Edwin, Wichita, Kan.	Earlham, 1895	Yale, Spec.
Jee, S. Eck, Canton, China.	U. of Pacific, —	Pacific, Spec.
Jenkins, Elias, Boverton, Wales.	—	Bangor, Jun.
Jertberg, Frans Oscar, Springfield, Mo.	—	Chicago, Sw. Mid.
Johansen, Thorwald, Brooklyn, N. Y.	—	Chi'go, D.N. Sen.
Johansson, Emanuel Aaron, Okelbo, Sweden.	Bethany, 1903	Chicago, Mid.
Johnson, Carl Gustaf Edward, Chicago, Ill.	—	Chicago, Sw. Jun.
Johnson, Elmer E. S.	Princeton U., 1899	Hartford, Fel.
Johnson, William Henry, Chicago, Ill.	Cliff, —	Chicago, Jun.
Johnson, William Theodor, Mears, Mich.	—	Chicago, Sw. Jun.
Johnston, John Francis, Glencoe, Canada.	Ill. Wes. U., 1898	Yale, Grad.
Johnstone, Thomas, Westville, N. S.	—	Bangor, Mid.
Jones, Anice Whittier, Hartford, Conn.	—	Hartford, Spec.
Jones, Arthur, Tonganoxie, Kan.	Friends U., 1903	Yale, Jun.

NAMES AND RESIDENCES	College and Year of Graduating	Seminary and Class
Jones, Leonora Hawkes, South China, Me.	— —	Bangor, Mid.
Jones, Paul W., Three Rivers, Mich.	Olivet, 1904	Oberlin, Jun.
Jordan, Elwyn Knowlton, Lewiston, Me.	Bates, 1904	Hartford, Sen.
Juell, Hans C., Halbrite, Sask., Canada.	Fargo, 1905	Oberlin, Jun.
Kaitschuck, Emil B., Chicago, Ill.	Wilton G-E. 1901	Chi'go, Ger. Sen.
Kawanaka, Kannosuke, Toba, Shima, Japan.	Tohoku G'n 1899	Pacific, Sen.
Keeling, George P., Avon, Ill.	— —	Chicago, Spec.
Kellner, Charles Julius, Plano, Ill.	Olivet, 1902	Chicago, Sen.
Kennedy, Alfred J., Berkeley, Cal.	U. of Pacific, —	Pacific, Mid.
King, Christopher C., Stone Mountain, Ga.	— —	Atlanta, Sen.
Kirkpatrick, John Ervin, Topeka, Kan.	— —	Yale, Grad.
Knollin, Fletcher Harrison, Newtown, N. B.	Bates, 1904	Hartford, Sen.
Koki, Keikiehi, Osaka, Japan.	Doshisha U. 1901	Pacific, Sen.
Koshiba, Saburo, Tokyo, Japan.	Un. Chris. 1904	Oberlin, Mid.
Koukol, Charles, Upland, Ind.	— —	Oberlin, Slav.
Krusey, Emil, Chicago, Ill.	— —	Chicago, Sw. Sen.
Kurtz, Daniel Webster, Hartville, Ohio.	Juniata, 1905	Yale, Jun.
Kuyper, John W., Sioux Center, Ia.	Oberlin, 1906	Oberlin, Spec.
Kwiatkowski, Henry Marian V., Detroit, Mich.	Imp. U. of S. V. '99	Oberlin, Sen.
Lambert, George Christopher, Boston, England.	Nott'gh'm U. —	Hartford, Sen.
Lancaster, Arehibald A., Waterbury, Conn.	Albion, 1904	Hartford, Jun.
Lathrop, Theodore Burger, Ashland, Wis.	Beloit, 1903	Yale, Jun.
Lavodsky, Louis, Cleveland, Ohio.	— —	Oberlin, Slav.
Leavitt, Darwin Ashley, Beloit, Wis.	Beloit, 1904	Yale, Mid.
Lewis, Anthony John, Plymouth, Conn.	Marietta, 1905	Hartford, Jun.
Lippenberger, Karl, Solnhofen, Germany.	Volks-Schule, —	Chi'go, Ger. Jun.
Locke, Robert L., Cedartown, Ga.	— —	Atlanta, Sen.
Loe, Ingvar John, Drammen, Norway.	— —	Chi'go, D.N. Jun.
Logan, George Albert, Truro, N. S.	— —	Bangor, Sen.
Loken, Hjalmar, Richmond, Cal.	Cal. U. 1904	Pacific, Spec.
Lundberg, Martin, Chicago, Ill.	— —	Chicago, Sw. Jun.
Lutz, Albert S., Berkeley, Cal.	V'd'b't U. 1902	Pacific, Grad.
Lyons, John Frederick, Chandlersville, Ohio.	Wooster U. 1901	Hartford, Grad.
MacInnes, Peter John, Ingonish, C. B.	Dalhousie, —	Bangor, Sen.
Macmillan, Jason Leon, Cedarville, Ohio.	Tarkio, 1905	Hartford, Jun.
Madsen, Albert Alonzo, Durham, Conn.	Moravian, 1900	Yale, Grad.
Mallard, Franklin Benjamin, McIntosh, Ga.	Talladega, 1901	Oberlin, Sen.
Marshall, James Trimble, Oak Park, Ill.	Lafayette, 1885	Chicago, Grad.
Martin, Alfred, St. Louis, Mo.	— —	Bangor, Jun.
Mathews, Burleigh V., Auburndale, Mass.	Boston U. 1900	Hartford, Jun.
Mathias, Pearl Eugene, Highspire, Pa.	Leb'n Valley, '05	Yale, Jun.
Matsumoto, Tamejiro, Tokyo, Japan.	Tok. I. L. Nor. 1900	Hartford, Mid.
Maurer, Oscar Edward, New Haven, Conn.	Beloit, 1903	Yale, Sen.
Maynard, Newell Carrol, Lincoln, Me.	— —	Bangor, Mid.
McBride, Arthur Andrews, Austin, Minn.	Minn. U. 1900	Andover, Mid.
McCarthy, Samuel Ray, Madelia, Minn.	Carleton, 1901	Oberlin, Sen.
McCord, Robert Bryan, Tallahassee, Fla.	Fla. State, 1905	Yale, Jun.
McCurry, Thomas B., Cedartown, Ga.	— —	Atlanta, Jun.
McFayden, Donald, Cambridge, England.	Harvard U. 1901	Andover, Fel.
McGann, William Thomas, Creede, Colo.	— —	Chicago, Spec.
McIvor, John Graham, Halifax, N. S.	U. of Glas. 1882	Yale, Spec.
McKay, Charles G., East Tallassee, Ala.	— —	Atlanta, Mid.
McKoon, Hosmer, San Diego, Cal.	U. of Cal. 1903	Yale, Grad.
McNeill, Frederick, Bangor, Me.	— —	Bangor, Jun.
Melek-Vartanian, H., Marhemet-Abad, Persia.	Bishop Med., 1905	Bangor, Jun.
Merrill, Frederick Gay, Oakland, Cal.	Albany Law, 1887	Pacific, Mid.
Meserve, Marshall William, Berkeley, Cal.	Moody B. In. '03	Pacific, Jun.
Middlemass, William Spiers, Cromwell, Conn.	Ed'n'gh U. —	Hartford, Sen.
Millar, J. Morgan, Brooklyn, N. Y.	— —	Yale, Grad.
Miller, Clifford Leonard, Columbia, Tenn.	Fisk U. 1904	Andover, Mid.
Miller, Malcolm Foote, Abingdon, Ill.	Hedding, 1905	Chicago, Jun.
Miller, Ray Oakley, Wellsburg, W. Va.	Bethany, 1903	Yale, Sen.
Mix, Ralph Hooker, Stamford, Conn.	Wesleyan U. 1905	Hartford, Jun.
Moe, William Collins H., Groton, N. Y.	— —	Bangor, Sen.
Moller, Axel Knud H., Copenhagen, Denmark.	— —	Chi'go, D.N. Jun.
Moment, John James, Hartford, Conn.	Princeton U. 1896	Hartford, Sen.
Moncol, Andrew, Stockdale, Pa.	— —	Oberlin, Slav.
Montgomery, Royal John, Smith Center, Kan.	Kansas U. 1903	Chicago, Jun.

NAMES AND RESIDENCES	College and Year of Graduating	Seminary and Class
Moody, Paul Dwight, East Northfield, Mass.	Yale U. 1901	Hartford, Mid.
Moore, Charles Dayton, Desplains, Ill.	—	Chicago, Grad.
Moore, James Lemuel, Atoka, Tenn.	Erskine, 1905	Yale, Spec.
Morris, Arthur Hayden, Mt. Vernon, N. Y.	—	Bangor, Jun.
Morris, Bert Jasper, Scandia, Kan.	K. Wes. U. 1903	Pacific, Sen.
Moses, Elliot Leonard, Hartford, Conn.	Carleton, 1903	Hartford, Sen.
Mueller, Otto, Berlin, Germany.	Moody Inst. —	Chi'go, Ger. Jun.
Mulford, William A., Zanesville, Ohio.	—	Atlanta, Spec.
Neilsen, John A., Melö, Hegland.	—	Chi'go, D.N. Jun.
Nelson, John Gottfrid, Wausa, Neb.	—	Chicago, Sw. Sen.
Nelson, Nels Mauritz, Chicago, Ill.	—	Chicago, Sw. Mid.
Neumann, Geo. Bradford, New Britain, Conn.	Wesleyan U. '05	Hartford, Jun.
Newton, Harry Jenkinson, London, England.	—	Bangor, Sen.
Newton, John Edward, Jewett City, Conn.	Bowdoin, 1905	Yale, Spec.
Nissen, Niel, St. Louis, Mo.	Oberlin, 1901	Oberlin, Sen.
Norris, Joseph Hewer, New York, N. Y.	—	Pacific, Jun.
Nugent, Thomas Edward, Marquette, Neb.	Northw'n U. 1903	Yale, Sen.
Nugent, Walter Henry, Omemce, Ontario.	Chi'go Law, 1904	Chicago, Sen.
Ohlson, Algot, Chicago, Ill.	—	Chicago, Sw. Mid.
Ohl, Augustine Deoji, Fitchburg, Mass.	Bates, 1902	Yale, Sen.
Okubo, Oehimi, Oakland, Cal.	Joshi Gak'n 1903	Pacific, Jun.
Olson, Edward, Des Moines, Ia.	—	Chicago, Sw. Sen.
Owen, George Dickson, Laurel Springs, N. J.	Leb'n Valley 1905	Yale, Jun.
Packard, Harrison Lloyd, Bridgewater, Mass.	Amherst, 1904	Andover, Sen.
Palmer, J. Hector, Providence, R. I.	Brown U. 1901	Hartford, Mid.
Patch, Le Roy C., Pierpont, Ohio.	Hillsdale, 1905	Oberlin, Mid.
Patch, Don Ivan, Boston, Mass.	—	Bangor, Jun.
Patterson, Frank Melvin, Carmichaels, Pa.	Waynesb'g, 1905	Yale, Jun.
Paul, William Edward, Gilman, Ia.	Iowa, 1905	Chicago, Jun.
Paulson, Charles, New Haven, Conn.	—	Yale, Spec.
Peacock, Charles Richard, Worcester, Mass.	—	Andover, Spec.
Pendleton, Norman W., Berkeley, Cal.	—	Pacific, Spec.
Peterson, Carl Oscar, Yorktown, Ia.	—	Chicago, Sw. Jun.
Peterson, Henning, Lily Lake, Ill.	—	Chicago, Sw. Sen.
Peterson, John Martin, Plum City, Wis.	—	Chicago, Sw. Sen.
Pfeiffer, Harry Nelson, Brooklyn, N. Y.	N. Y. U. 1899	Oberlin, Sen.
Phelps, Philo F., Berkeley, Cal.	—	Pacific, Grad.
Phillips, James Garfield, Yonore, Ga.	Piedmont, 1902	Hartford, Sen.
Pierce, Jason Noble, Mt. Carmel, Conn.	Amherst, 1902	Yale, Sen.
Pleasant, Ellis Eugene, Merom, Ind.	Un. Chris. 1900	Oberlin, Sen.
Polak, Charles Vaclav, Pilsen, Bohemia.	St. P'eh's I. —	Oberlin, Star.
Porter, Lucius Chapin, Beloit, Wis.	Beloit, 1901	Yale, Sen.
Pritchard, Harry Otis, Shelbyville, Ind.	Butler, 1902	Yale, Sen.
Puleifer, Alec William, Oakland, Cal.	Cal. U. —	Pacific, Jun.
Pye, Watts Orson, Faribault, Minn.	Carleton, 1903	Oberlin, Mid.
Reed, Hugh Francis, Everton, Ontario.	Hiram, 1905	Oberlin, Mid.
Reese, John B., Canby, Ore.	Yankton, 1900	Oberlin, Sen.
Reeves, Franklin Henry, Portland, Me.	—	Hartford, Sen.
Rehn, Henry Charles, Milwaukee, Wis.	U. of Wis. 1899	Oberlin, Sen.
Ribe, Julius Karl, Minneapolis, Minn.	—	Chi'go, D.N. Jun.
Richard, Howard MacM., New Haven, Conn.	Wesleyan U. 1904	Yale, Mid.
Riebel, Wallin Eleazar, Westerville, Ohio.	Otterbein U. 1903	Andover, Jun.
Rogers, Daniel Miner, New Britain, Conn.	Princeton U. 1903	Hartford, Sen.
Rowell, Wilfrid Asa, Mondovi, Wis.	Beloit, 1899	Yale, Sen.
Ruder, Peter, Buedesheim, Germany.	Volks-Schule —	Chi'go, Ger. Mid.
Runyon, Clay T., Berkeley, Cal.	—	Pacific, Spec.
Russell, Andrew, Bristol, Canada.	McGill U. 1891	Yale, Grad.
Sala, John Perduc, Elyria, Ohio.	Bethany, 1897	Oberlin, Mid.
Sanderson, Rose Warren, Lansing, Mich.	Oberlin, 1905	Oberlin, Jun.
Savery, Harrison S., Bangor, Me.	—	Bangor, Jun.
Scheuerle, John Adolf, Quincy, Wash.	Oberlin, 1901	Yale, Sen.
Schmidt, George J., McCook, Neb.	Volks-Schule —	Chi'go, Ger. Mid.
Schumaker, Albert Jesse R., New Castle, Pa.	Marietta, 1905	Hartford, Jun.
Shattuck, Angelo Eusebius, Clinton, Wis.	Beloit, 1905	Yale, Jun.
Sheldon, Warren French, Simsbury, Conn.	Wesleyan U. 1899	Hartford, Sen.
Shelton, William Arthur, Poteau, I. T.	Hargrove, 1905	Yale, Jun.
Sinclair, William, Pulteneytown, Scotland.	Princeton U. 1904	Hartford, Mid.
Sinninger, Norman E., Hammond, Ind.	Bourbon, —	Chicago, Spec.

NAMES AND RESIDENCES	College and Year of Graduating	Seminary and Class
Sisson, Howard Robert, Lynn, Mass.	—	Bangor, Jun.
Sjöl, Johan, Drammen, Norway.	—	Chi'go, D.N. Jun.
Small, Charles Reuben, Hartford, Conn.	Harvard U.	Hartford, Jun.
Smith, Alice E., New London, Conn.	Mt. Holyoke 1903	Hartford, Spec.
Smith, Benjamin Kent, Oberlin, Ohio.	—	Oberlin, P. Dept.
Smith, Charles George, New Haven, Conn.	—	Yale, Spec.
Smith, Frank Ernest, East Dixmont, Me.	—	Bangor, Sen.
Smith, Henry Dickinson, Beloit, Wis.	Beloit, 1902	Yale, Jun.
Smith, Robert Seneca, Clarendon, Vt.	Yale U. 1903	Yale, Sen.
Smith, William Henry, New Haven, Conn.	Hiram, 1901	Yale, Mid.
Snyder, Owen M., Petoskey, Mich.	—	Oberlin, P. Dept.
Sone, Sanji, Sanuma, Japan.	Doshisha, 1901	Chicago, Sen.
Stanley, Fred Beston, Orrington, Me.	—	Bangor, Jun.
Stannard, Frank C., Fruitvale, Cal.	Oregon U.	Pacific, Spec.
Steele, Albert Thomas, Bethel, Conn.	Adrian, 1896	Yale, Mid.
Stephens, Emerson G., Kansas City, Kan.	Kan. C. U. 1904	Chicago, Jun.
Stevens, Charles Leon, Warren, Me.	—	Bangor, Mid.
Steward, Gustavus A., Fort Niobrara, Neb.	Wilberf'e U. 1901	Oberlin, Jun.
Steward, Stephen Andrew, Monroe, N. C.	Trinity, 1900	Yale, Sen.
Strandine, Axel, West Duluth, Minn.	—	Chicago, Sw. Mid.
Swanson, Emil Otto W., New Haven, Conn.	—	Yale, Spec.
Swanson, Walter William, Cambridge, Minn.	—	Chicago, Sw. Mid.
Swenson, Ernst Alarik, San Francisco, Cal.	—	Chicago, Sw. Jun.
Takesabi, Yasoo, Kumamoto, Japan.	L. Stan. U.	Pacific, Mid.
Taylor, Harry Pilgrim, Chelsea, Mass.	—	Bangor, Jun.
Taylor, William, New Bedford, Mass.	—	Bangor, Jun.
Thomas, J. S. Ladd, Chicago, Ill.	Garrett B. I. 1903	Chicago, Grad.
Thomas, Wilbur Kelsey, Amboy, Ind.	Friends U. 1904	Yale, Jun.
Thompson, Franklin Condit, Orange, N. J.	Williams 1903	Hartford, Sen.
Thompson, Karl Owen, Springfield, Mass.	Amherst, 1904	Yale, Mid.
Thorgerson, Jacob, Christiania, Norway.	—	Chi'go, D.N. Jun.
Tice, Josiah Hammond, Penfield, Ohio.	—	Oberlin, P. Dept.
Tillman, William H., Americus, Ga.	—	Atlanta, Sen.
Timn, John Arend, New Haven, Conn.	—	Yale, Grad.
Tolhorst, John D., Indianapolis, Ind.	—	Atlanta, Spec.
Tontz, James Garfield, Highland, Ill.	Illinois, 1902	Chicago, Jun.
Tontz, Knowles Shaw, Highland, Ill.	Illinois, 1901	Chicago, Sen.
Toothaker, Archie, Wheaton, Kan.	Highland U. 1903	Pacific, Sen.
Trenery, Jacob Eli, Berkeley, Cal.	Wis. S. Nor.	Pacific, Spec.
Tripp, James Woodbury, Bucksport Center, Me.	—	Bangor, Mid.
Turner, William C., Atlanta, Ga.	—	Atlanta, Spec.
Tyler, Barrett Prettyman, Lewisburg, W. Va.	Ra'ph Ma'n 1902	Yale, Sen.
Ursin, Nikolai, Chicago, Ill.	—	Chi'go, D.N. Sen.
Vamvas, Spyros, Athens, Greece.	—	Bangor, Spec.
Van Auken, Carl Henry, Melvin, Ill.	Wheaton, —	Chicago, Sen.
Van Auken, Howard Robert, East Chicago, Ind.	—	Chicago, Jun.
Van Loven, Sanford A., Chicago, Ill.	Moody Inst. —	Chicago, Spec.
Van Wagner, Oliver Jay, Berkeley, Cal.	U. of N. M. 1902	Pacific, Mid.
Wagner, Conrad, McCook, Neb.	Volks-Schule —	Chi'go, Ger. Sen.
Walter, Howard Arnold, New Britain, Conn.	Princeton U. 1905	Hartford, Jun.
Walton, James Albion, Gray's Lake, Ill.	Redfield, 1900	Chicago, Mid.
Ward, James Maxon, Farmingdale, N. J.	Wesleyan U. 1905	Hartford, Jun.
Warner, John, Batavia, Ill.	Lewis Inst. —	Chicago, Mid.
Warren, Brooks Arthur, Hillsdale, Mich.	Hillsdale, 1905	Oberlin, Mid.
Welles, Simeon Bryant, Pike, N. Y.	Fargo, 1903	Oberlin, Mid.
Wells, John Mason, Montowese, Conn.	Amherst, 1902	Yale, Grad.
Westenberg, Arthur Ewen, Kirkland, Ill.	Beloit, 1904	Yale, Mid.
Whitford, Everett Thomas, New Haven, Conn.	Brown U. 1902	Yale, Mid.
Whitmer, Paul Emmons, North Lima, Ohio.	—	Oberlin, P. Dept.
Wiley, Henry O., Berkeley, Cal.	Ore. St. Nor. 1898	Pacific, Jun.
Willard, Sherman Albert, Wamego, Kan.	Washburn, 1901	Chicago, Mid.
Williams, Albert Rhys, Blossburg, Pa.	Marietta, 1904	Hartford, Mid.
Williams, Arthur Collins, Hartford, Conn.	Yale U. 1898	Yale, Spec.
Williams, Thomas Aber, Marietta, Ohio.	Marietta, 1905	Yale, Jun.
Wilson, Lawrence Albert, Ripon, Wis.	Lawrence U. 1903	Yale, Mid.
Wilson, Victor E., Berkeley, Cal.	U. of Neb. 1896	Pacific, Spec.
Winter, Lena W., Berkeley, Cal.	—	Pacific, Spec.
Winter, Truman E., Berkeley, Cal.	Wash. & Jeff. 1903	Pacific, Spec.

NAMES AND RESIDENCES	College and Year of Graduating	Seminary and Class	
Wismer, Ernest Lionel, Bangor, Me.	Chicago U. —	Bangor,	Sen.
Withington, Wilfred, Berkeley, Cal.	Kan. St. U. 1901	Pacific,	Mid.
Wolfe, Andrew Jackson, Isis, Va.	Milligan, 1893	Oberlin,	Jun.
Wolfe, Jesse Benjamin, Oberlin, Ohio.	Oberlin, 1905	Oberlin,	Jun.
Wolfe, Martin R., Berkeley, Cal.	— —	Pacific,	Spec.
Wood, William Hamilton, Iroquois, Canada.	U. of Tor. 1901	Yale,	Grad.
Woodruff, Lyle Denmet, Niles, Ohio.	Oberlin, 1904	Oberlin,	Sen.
Woodruff, Watson, Berlin, Conn.	Wesleyan U. 1904	Hartford,	Mid.
Worrell, William Hoyt, Toledo, Ohio.	Mich. U. 1903	Hartford,	Sen.
Wozencraft, William Oliver, Odessa, Mo.	Cen. Chris. 1901	Hartford,	Grad.
Wyland, Benjamin Franklin, Harlan, Ia.	Iowa U. 1905	Yale,	Jun.
Yoakum, Guy Delay, Basehor, Kan.	Campbell U. 1901	Oberlin,	Sen.
York, Harry Clinton, Leonard Bridge, Conn.	Yale U. 1905	Yale,	Spec.
Youtz, Edwin Stanton, Des Moines, Ia.	Simpson, 1903	Chicago,	Mid.
Youtz, Ernest Eugene, Des Moines, Ia.	Simpson, 1904	Chicago,	Jun.

COLLEGE EDUCATION OF THE UNDERGRADUATE STUDENTS.

In this table, a number in parentheses denotes that that number, although once connected with the college mentioned, did not complete the course. The figures not in parentheses denote graduates of the colleges mentioned.

COLLEGES	SEMINARIES							TOTAL	
	Andover	Atlanta	Bangor	Chicago	Hartford	Oberlin	Pacific		Yale
Acadia University, Nova Scotia								1	1
Adrian College, Michigan								1	1
Almednagar College, India			1						1
Albany Law School							1		1
Albion College, Michigan					1				1
American International College, Mass.				1					1
Amherst College, Massachusetts	2				(1) 1			5	(1) 8
Anatolia College, Turkey						1			1
Armour Institute, Illinois			(1)						(1)
Bates College, Maine					2			1	3
Beloit College, Wisconsin				2				10	12
Bethany College, Kansas				1		2		1	4
Bezirkschule, Switzerland			(1)						(1)
Bishop College			1						1
Boston University, Massachusetts	1				1			1	3
Bourbon College, Indiana				(1)					(1)
Bowdoin College, Maine								1	1
Brown University, Rhode Island	1				1			1	3
Butler College, Indiana								2	2
California College, California							(1) 1		(1) 1
California State Normal School, California							1		1
California University, California					1		(3) 3	1	(3) 5
Campbell University, Kansas						1			1
Carleton College, Minnesota				1	1	4		1	7
Central Christian College					1				1
Cheshunt College								1	1
Chicago Law School, Illinois				1					1
Chicago University, Illinois			(1)						(1)
Cliff College, England				(1)					(1)
Dalhousie College, Canada			(1)						(1)
Dartmouth College, New Hampshire	1								1
Defiance College, Ohio						1			1
Doshisha College, Japan				1			1		2
Drury College, Missouri								1	1
Earlham College, Indiana								1	1
Edinburgh University, Scotland					(1)				(1)
Elmhurst College, Missouri				1	1				2
Erskine College, South Carolina								1	1
Fargo College, North Dakota							2		2
Fisk University, Tennessee	1					1			2
Florida State College, Florida								1	1
Franklin and Marshall College, Pa.								1	1
Friends University, Kansas								2	2
Garrett Biblical Institute, Illinois					1				1
German Wallace College, Ohio			(1)						(1)
Glasgow University, Scotland								1	1
Grove City College, Pennsylvania						1			1
Hargrove College								1	1
Harvard University, Massachusetts	1				(1)				(1) 1
Hedding College, Illinois					1				1
Heidelberg University, Ohio				(1) 1					(1) 1
Highland University, Kansas								1	1
Hillsdale College, Michigan							3		3
Hiram College, Ohio							3	1	4

COLLEGE EDUCATION OF THE UNDERGRADUATE STUDENTS.

COLLEGES	SEMINARIES							TOTAL.	
	Andover	Atlanta	Bangor	Chicago	Hartford	Oberlin	Pacific		Yale
Illinois College, Illinois				2					2
Illinois Wesleyan University, Illinois								1	1
Imperial Univ. of St. Vladimir, Russia						1			1
Iowa College, Iowa				1	1			1	3
Iowa University, Iowa								1	1
Joshi Gakuin, Japan							1		1
Juniata College, Pennsylvania								1	1
Kansas City University, Kansas				1					1
Kansas State University, Kansas				1		1	1		3
Kansas Wesleyan University, Kansas							1		1
Kentucky University, Kentucky							1	1	2
Knox College, Illinois				1		(1)		(1)	1
Lafayette College, Pennsylvania				1	1				2
Lawrence University, Wisconsin								1	1
Lebanon Valley College, Pennsylvania								2	2
Leland Stanford University, California						(1)			(1)
Lewis Institute				(1)					(1)
Macalester College, Minnesota				(1)					(1)
Maine Congregational Institute, Maine	(1)								(1)
Marietta College, Ohio				1	3			1	5
Mass. Institute of Technology, Mass.								1	1
McGill University, Canada								1	1
Michigan University, Michigan				1	2				3
Milligan College, Tennessee						1			1
Minnesota University, Minnesota	1								1
Missouri Valley College, Missouri								1	1
Model School, Ireland				(1)					(1)
Montreal Congregational College, Canada				1					1
Moody Institute, Illinois				(2)			1		(2) 1
Moravian College, Pennsylvania								1	1
Mt. Holyoke College, Massachusetts					3				3
National Normal University								1	1
Nebraska State Normal, Nebraska							(1)		(1)
Nebraska University, Nebraska								1	1
New Mexico Agricultural College, N. M.							(1)		(1)
New Mexico University, New Mexico								1	1
New York University, New York						1			1
Northfield Seminary, Massachusetts						1			1
Northwestern College, Illinois				1					1
Northwestern University, Illinois								1	1
Nottingham Congl Institute, England				(1)					(1)
Nottingham University, England					(1)				(1)
Oberlin College, Ohio						9	1	1	11
Ohio State University, Ohio							1		1
Ohio Wesleyan University, Ohio							2		2
Olivet College, Michigan				1		3		1	5
Oregon State Normal School, Oregon								1	1
Oregon University, Oregon							(1)		(1)
Otterbein University, Ohio	1							2	3
Pacific, University of the, California							(2)	1	(2) 1
Penn College, Iowa					1				1
Piedmont College, Georgia					1				1
Pomona College, California							1		1
Princeton University, New Jersey						5			5
Randolph Macon College, Virginia								1	1
Real-Schule, Germany				(1)					(1)
Redfield College, South Dakota				(1) 3					(1) 3
Rollins College, Florida							(1)		(1)
Simpson College, Iowa				2					2
Sioux Falls University				1					1

COLLEGE EDUCATION OF THE UNDERGRADUATE STUDENTS.

COLLEGES	SEMINARIES							TOTAL	
	Andover	Atlanta	Bangor	Chicago	Hartford	Oberlin	Pacific		Yale
South California University, California							1		1
State Teachers' Institute						(1)			(1)
St. Stephen's College, New York								1	1
Talladega College, Alabama						1			1
Tarkio College, Missouri					1				1
Tarsus College, Turkey					1				1
Taylor University, Indiana			(1)						(1)
Tohoku Gakuin, Japan							1		1
Tokyo Higher Normal College, Japan					1				1
Toronto University, Canada								2	2
Trinity College, North Carolina								1	1
Union Christian College, Indiana						4			4
Union College, New York					1				1
Valparaiso College,				1					1
Vanderbilt University, Tennessee							1		1
Volks-Schule, Germany				(3)					(3)
Volks-Schule, Russia				(2)					(2)
Washburn College, Kansas				1	1				2
Washington and Jefferson College, Pa.							1		1
Waynesburg College, Pennsylvania								1	1
Wesleyan University, Connecticut					6			1	7
West Lafayette College, Ohio						1			1
Western College, Iowa				(1)					(1)
Wheaton College, Illinois				(1)					(1)
Whitman College, Washington								1	1
Wilberforce University, Ohio						1			1
Williams College, Massachusetts	1				3				4
Wilton German-English College, Iowa				1					1
Wisconsin State Normal School, Wis.							(1)		(1)
Wisconsin University, Wisconsin						1			1
Wooster University, Ohio					1				1
Yale University, Connecticut	2		1		3			8	14
Yankton College, South Dakota				2		1			3
Total graduates	12	0	3	34	46	45	25	72	237
Partial college course	1	0	3	21	4	1	13	0	43
Others	3	13	33	48	3	9	10	12	131
Total	16	13	39	103	53	55	48	84	411

SUMMARY OF OFFICERS AND STUDENTS, 1905-06, AND TOTALS FOR PRECEDING YEARS.

SEMINARY	Professors	Instructors or Lecturers	Resident Licen- tates or Fellows	Advanced or Graduate Class	UNDERGRADUATE STUDENTS					Total Under- graduates	Grand Total Students
					Senior	Middle	Junior	Special			
Andover	5	6	1	1	6	2	3	3	14	16	
Atlanta	3	12	0	0	4	3	2	4	13	13	
Bangor	7	6	0	2	8	12	16	1	37	39	
Chicago	16	3	0	9	22	24	41	7	94	103	
Hartford	14	7	2	2	15	13	17	4	49	53	
Oberlin	9	0	0	0	18	15	8	14	55	55	
Pacific	6	12	0	3	8	8	7	22	45	48	
Yale	8	9	3	17	18	13	18	15	64	84	
Totals, 1905-06	68	45	6	34	99	90	112	70	371	411	
" 1904-05	65	40	8	34	110	94	108	51	363	405	
" 1903-04	68	41	14	38	109	92	109	31	341	393	
" 1902-03	62	38	12	39	104	98	110	38	350	401	
" 1901-02	61	27	13	45	104	88	96	33	320	379	
" 1900-01	58	22	19	34	99	97	94	34	325	378	
" 1899-00	59	21	22	17	104	84	85	69	342	381	
" 1898- 9	64	25	27	10	103	107	95	66	371	408	
" 1897- 8	64	25	19	28	113	97	112	111	433	480	
" 1896- 7	64	25	24	22	124	110	122	130	486	532	
" 1895- 6	63	20	19	24	117	114	121	108	460	503	
" 1894- 5	58	27	23	16	129	119	130	81	459	498	
" 1893- 4	52	27	15	29	124	148	146	102	520	564	
" 1892- 3	52	38	11	29	117	128	163	137	545	585	
" 1891- 2	46	39	12	22	109	124	147	182	562	596	
" 1890- 1	46	35	9	33	120	117	143	169	549	591	
" 1889-90	47	27	10	22	117	120	130	189	556	588	
" 1888- 9	47	27	7	22	92	113	132	153	490	519	
" 1887- 8	46	21	9	23	92	101	114	113	420	452	
" 1886- 7	44	22	10	19	100	104	103	86	393	422	
" 1885- 6	44	18	7	28	86	101	126	53	366	401	
" 1884- 5	44	18	6	16	96	87	107	32	322	344	
" 1883- 4	47	11	9	16	74	97	90	23	284	309	
" 1882- 3	39	24	3	25	84	73	100	15	272	300	
" 1881- 2	32	27	13	21	94	86	79	16	275	309	
" 1880- 1	36	19	11	6	89	90	93	7	279	296	
" 1879-80	36	15	17	96	96	90	16	298	315	
" 1878- 9	39	13	8	82	101	96	31	310	318	
" 1877- 8	35	19	13	83	99	109	36	327	340	
" 1876- 7	35	22	8	87	93	103	29	312	320	
" 1875- 6	36	22	9	70	98	99	36	303	312	
" 1874- 5	37	22	13	102	86	93	35	316	329	
" 1873- 4	35	16	12	83	105	103	36	327	339	
" 1872- 3	35	11	13	93	88	116	32	329	342	
" 1871- 2	34	12	16	74	89	92	23	278	294	
" 1870- 1	32	11	18	72	73	98	29	272	290	
" 1869-70	31	9	7	74	72	81	13	240	247	
" 1868- 9	31	11	16	87	68	65	18	238	254	
" 1867- 8	26	11	9	97	92	65	4	258	267	
" 1866- 7	25	10	16	51	98	85	8	242	258	
" 1865- 6	22	10	19	53	58	81	10	205	224	
" 1864- 5	24	9	19	66	53	43	-	162	181	
" 1863- 4	24	9	10	80	53	58	2	193	203	
" 1862- 3	23	11	16	90	103	58	1	252	268	
" 1861- 2	25	9	18	96	95	81	3	275	293	
" 1860- 1	24	7	14	93	100	94	11	298	312	
" 1859-60	24	10	24	68	90	94	9	261	285	

COLLEGES, WITH NAMES OF PRESIDENTS, TREASURERS, NUMBER OF STUDENTS, VOLUMES IN LIBRARIES, AND INVESTED FUNDS.

Organized	NAME	PLACE	PRESIDENT OR DEAN	TREASURER	No. of Instructors	Total No. of Students	Volumes in Library	Amount of Productive Funds**
1701	†Yale University,	New Haven, Conn.	Arthur Twining Hadley, LL.D.	Lee McJung,	360	3,208	375,000	\$6,900,000 00
1769	Dartmouth College,	Hanover, N. H.	William Jewett Tucker, D.D., LL.D.	Charles P. Chase,	78	997	100,000	2,600,000 00
1793	Williams College,	Williamstown, Mass.	Ileary Hopkins, D.D., LL.D.	William P. Chase,	46	448	55,000	1,398,230 00
1794	Bowdoin College,	Brunswick, Me.	Wm. De Witt Hyde, D.D., LL.D.	Ira P. Booker,	21	289	82,000	970,000 00
1800	Widener College,	Middlebury, Vt.	Ezra Brainerd, D.D., LL.D.	John A. Fletcher,	11	152	29,993	417,000 00
1821	Amherst College,	Amherst, Mass.	George Harris, D.D., LL.D.	Walter M. Howland,	40	469	80,000	1,800,000 00
1829	Illinois College,	Jacksonville, Ill.	Clifford W. Barnes, M.A., B.D.	John A. Ayers,	46	250	16,000	239,569 00
1833	Oberlin College,	Oberlin, Ohio,	Henry Churchill King, D.D., LL.D.	James R. Saverance,	110	1,715	132,991	1,670,711 00
1837	†Mt. Holyoke College,	Marietta, Ohio,	Alfred Tyler Perry, D.D.	William W. Mills,	97	359	60,000	250,000 00
1844	†Oberlin College,	Olivet, Mich.	Mary E. Woolley, M.A., LL.T.T.D., LL.D.	A. Lyman Williston,	79	714	30,000	803,000 00
1846	Beloit College,	Beloit, Wis.	George L. Collins, Ph.D.	Albert L. Lee,	26	285	31,000	143,000 00
1848	†Jowa College,	Grinnell, Iowa,	John H. T. Main, Ph.D.	E. B. Kilbourn,	29	496	35,000	896,000 00
1851	†Rippon College,	Rippon, Wis.	Richard C. Hughes, A.M., D.D.	H. H. Robbins,	40	530	35,404	398,000 00
1854	†Pacific University,	Forest Grove, Ore.	William N. Ferrin, LL.D.	George L. Field,	19	215	13,700	220,029 00
1857	†Tabor College,	Tabor, Iowa,	George Norton Ellis, M.A.	Frank M. Warren,	16	175	12,000	211,765 00
1859	†Whitman College,	Walla Walla, Wash.	Stephen B. L. Penrose, D.D.	Ira McCormick,	25	425	12,000	135,600 00
1860	†Whitman College,	Wheaton, Ill.	Norman Plass, D.D.	Allen H. Reynolds,	20	306	3,000	241,000 00
1865	†Washington College,	Topeka, Kan.	J. G. Merrill, D.D.	James F. Griffin,	91	650	14,000	65,000 00
1866	†Carleton College,	Northfield, Minn.	William H. Sallmon, M.A., D.D.	Harlan W. Page,	22	340	20,000	300,000 00
1866	†Fisk University,	Nashville, Tenn.	Rev. Benjamin M. Nye,	J. F. Brodie, D.D.	27	550	8,500	59,225 00
1867	†Tulane College,	Tallahassee, Ala.	Horace Bumstead, D.D.	Edw. C. Silsby,	30	623	8,000	140,000 00
1867	†Atlanta University,	Atlanta, Ga.	Rev. Benjamin M. Nye,	Rev. Myron W. Adams,	18	320	11,500	54,000 00
1869	†Straight University,	New Orleans, La.	Oscar Atwood, M.A.	Elbert C. Little,	24	500	3,000	17,000 00
1871	†Tougaloo University,	Tougaloo, Miss.	Frank G. Woodworth, D.D.	W. H. Hamlin,	25	455	4,000	2,000 00
1872	†Doane College,	Cretc, Neb.	David Brainerd Perry, D.D.	Arthur Babbit Fairchild,	21	233	169,222 00	9,796
1873	†Drury College,	Springfield, Mo.	J. Edward Kirby, D.D.	William C. Calland,	51	483	250,000 00	250,000 00
1874	†Colorado College,	Colorado Springs, Col.	William F. Slocum, D.D., LL.D.	George N. Clark,	58	597	32,000	439,000 00
1875	†Smith College,	Northampton, Mass.	L. Clark Seeley, D.D., LL.D.	Charles N. Clark,	90	1,214	69,000	1,111,033 00
1875	†Wellesley College,	Wellesley, Mass.	Caroline Hazard, M.A., LL.T.T.D.	Alpheus H. Hardy,	95	1,093	37,600	808,323 00
1881	†Yankee College,	Yankee, S. D.	Henry K. Warren, M.A., LL.D.	William H. Edmunds,	19	347	7,750	141,212 50
1881	†Tillotson College,	Austin, Tex.	Arthur W. Partch, M.A.	Rev. W. J. Larkin,	12	207	2,000	200,000 00
1885	†Rollins College,	Winter Park, Fla.	William F. Blackman, Ph.D.	W. R. O'Neal,	20	210	3,000	23,000 00
1887	†Amer. Internat'l Col.,	Redfield, S. D.	Samuel H. Lee, M.A.	Dwight W. Hakes, Jr.,	11	114	4,000	1,500 00
1887	†Redfield College,	Redfield, S. D.	Rev. Herman Soil,	Z. A. Crain,	11	191	3,000	209,000 00
1888	†Pomona College,	Claremont, Cal.	George A. Gates, D.D., LL.D.	C. E. Walker,	26	373	8,300	161,000 00
1888	†Fargo College,	Fargo, N. D.	Rev. J. H. Morley, LL.D.	John M. Fisher,	14	163	4,738	82,104 50
1894	†Kingsfisher College,	Kingsfisher, Okla.	Rev. J. T. House,	J. Collins,	13	122	3,832	82,104 50
1895	†Fairmount College,	Wichita, Kan.	N. J. Morrison, Ph.D.	R. J. Holmes,	21	304	26,000	80,000 00
1897	†Piedmont College,	Demorest, Ga.	John C. Campbell,	Rev. Gardner S. Butler,	20	365	2,500	2,500 00

* Women admitted.

† Women only.

‡ Women admitted to music and art schools and to graduates' school.

** Indicate only such funds as bear interest.

§ Rev. James W. Stroung, D.D., Pres. em.

ANNUAL STATISTICS

OF THE

CHURCHES AND MINISTERS.

ANNUAL STATISTICS OF THE CHURCHES AND MINISTERS.

THE following pages contain the statistics as collected in 1904 by the statistical secretaries of the several State organizations, and compiled for this publication by the secretary of the National Council, under vote of the publishing committee. They are all of date Jan. 1, 1904, except that ministerial supply is, as far as possible, brought down to date.

The secretary, as heretofore, in no case presumes to insert or omit the name of church or minister on any authority but that of the State secretaries representing their own organizations, or of councils subsequent to the date of annual reports.

The contents of the statistics are as follows:

1. The statistics of the churches and their ministers, by States.
2. Statistics of Sunday schools, independent and missionary.
3. List of Congregational ministers in foreign lands.
4. The National, State, and local organizations of the churches, with officers, and dates of next sessions in 1905-1906.
5. General summary tables for the year.
6. Tables of summaries, 1858-1904.
7. Tables based upon the statistics.
8. Alphabetical list of ministers, with P. O. address, and indexed to pages.
9. Alphabetical list of licentiates.
10. List of ministers of other denominations supplying Congregational churches.

RULES OF COMPILATION.

1. To arrange in alphabetical order everything capable of it; except that the churches in any one town or city arranged, as they should be, under the name of that town or city, are placed according to age.

2. To make *new tables* each year. "Last year's report" (if known to be such) is always omitted. But, while old reports are not to be inserted in the table, the aggregate of such last reports from churches failing to report, in the items of church and Sunday-school membership, are included in the summaries. Justice to the churches which do report requires this, as their real progress may be apparently diminished or reversed, by lack of the figures from their less faithful neighbors. The special attention of State secretaries is called to this point, as it has often been disregarded. The list of churches of this year is compared, name by name, with that of last year, and all variations which change the place of the church on the list are specifically mentioned with the State summary, so that each church can be traced from year to year.

3. To examine carefully all the tables, with a view to *correction or addition* by correspondence, especially to correct "pastoral supply" to the latest moment. Proof sheets have been sent to secretaries and some home-missionary superintendents who could be reached in season. But no such changes have been allowed to affect the summaries.

4. The prime name in a table line is always supposed to be the name of the *place*, town or city, in which the church is located, as determined by the place of the meeting-house. This is also the name of its post-office, unless followed in line or margin by a name in **heavy-faced type**. In such cases the latter is the post-office, and **THIS EMPHATIC TYPE IN LINE OR MARGIN, IS USED EXCLUSIVELY FOR NAMES OF POST-OFFICES**. If this postal word is an adjective, it goes with the preceding name, *e. g.*, "Newton **West**"; if itself a name, it supersedes the other, as "Newton, **Auburndale**." Postal designations are not repeated on the second page, and special church names are sometimes given in the second page line, for which there was

not room in the first. In general, the two pages, being invariably opposite, are treated as one, and marginal references on the second page are made to foot-notes on the first, without repetition when they occur there.

MINOR EXPLANATIONS.

1. Any church given in brackets is one organized since January 1; not included in the summary, but inserted for information. A few churches temporarily not associated are inserted by their own wish. A star (*) denotes churches not associated.

2. Pastors installed or recognized by council are marked "p. c.," pastors duly called by their churches and recognized by some "definite act of the church," but not by council, are marked "p.;" others in service are not marked, but in tabular summaries are counted as "supplies." Blanks in the column of pastoral supply, meaning no regularly engaged minister, are left blank for the convenience of those who note pastoral changes.

3. The tables are *not* a postal guide to the addresses of ministers, and any person so using them runs his own risk of error. The General Alphabetical List of Ministers gives their post-offices. Special attention is called to this fact, which is often overlooked.

4. The two columns following the names of ministers in the tables of churches denote (1) the year of ordination, (2) the year when the minister was installed, or commenced service with that church.

5. A star (*) in the General Alphabetical List of Ministers denotes that the person so designated appears in the tables, reported by some church, as its minister, but is not reported to be a member of *any* association or conference of ministers or churches in the United States; or that he is found supplying some church, or did so as pastor by council last year and may be presumed to be *in transitu*, though his name is not in the State alphabetical list.

6. Licentiatees are not reckoned as ministers. Churches supplied by such are so considered and not included in list of vacant churches. When churches are supplied by ministers of other denominations it is so stated, and they appear under the head "Supplies." Churches actually vacant are found in column marked "vacant." The names of licentiatees and ministers of other denominations will be found, not in the Alphabetical List of Ministers of Congregational Churches, but in lists following the regular list of Congregational ministers. The General Alphabetical List includes *only* Congregational ministers.

7. The names of some Congregational ministers are missing; but it is solely because they are not reported by any organization of churches or ministers.

8. Under "Church Members," "Absent" are included in "Males," "Females," and "Total." Under the head of "Removed," "Died," "Letter," and "Discipline" are represented by the abbreviations. It should be borne in mind that in the tables, Discipline includes Roll-revision. In the General Summaries the term "Revision" is used, and includes Discipline.

9. Blanks in any column of figures are such as were so left in the State Minutes. They ought always to signify "no report," but some States do not follow the proper rule of inserting a cipher where "none" is meant, and the examiner must conjecture, in any given case, whether "none" or "no report" is intended. In our General Summaries, a blank invariably signifies "no report."

CHURCHES		SUNDAY SCHOOL		BENEFICENCE										SALARIES, VALUES, ETC.						
Place		Superintendent		Members	Young People's Societies, Mem.	Foreign Missions	Education	Church Bldg.	Home Missions	Am. Miss. Association	Cong. S. S. and Pub. Soc.	Minister's Aid	Other Charities	Total	Home Expenditure	Salary, etc.	Date Erection of Church	Value Church Property	Investment Funds	Amt. of Debt
Adison,				50	0	1	0	0	0	0	0	0	0	3	46	28	1905	150	0	0
Andalusia,				0	0	0	0	0	1	0	0	0	0	1	35	27	1905	200	0	0
" New Home,				0	0	0	0	0	0	0	0	0	0	0	21	20	1905	200	0	0
" Mt. Olive,				0	0	0	0	0	0	0	0	0	0	0	0	40	1905	200	0	0
Arley,				0	0	0	0	0	0	0	0	0	0	2	10	10	1905	50	0	0
Ashland,				0	0	0	0	0	0	0	0	0	0	0	45	40	1905	200	0	0
Bangor,				0	0	0	0	0	0	0	0	0	0	0	0	0	0	0	0	0
Barnesville,				12	0	0	0	0	0	0	0	0	0	0	0	0	0	100	75	500
Bellevue,				0	0	0	0	0	25	0	0	0	0	30	563	500	1905	1,400	0	500
Birmingham,				0	0	0	0	0	0	0	0	0	0	0	0	0	0	0	0	0
Bluff Springs,				0	0	0	0	0	0	0	0	0	0	0	0	0	0	0	0	0
Bradley Union,				0	0	0	0	0	0	0	0	0	0	0	0	0	0	0	0	0
" Stokes,				0	0	0	0	0	0	0	0	0	0	0	0	0	0	0	0	0
Brantley,				0	0	0	0	0	0	0	0	0	0	0	40	10	1905	150	0	0
Brooks,				0	0	0	0	0	0	0	0	0	0	0	0	0	0	0	0	0
Calera,				0	0	0	0	0	0	0	0	0	0	0	0	0	0	0	0	0
Central, Early,				40	0	0	0	0	0	0	0	0	0	0	30	25	1905	75	0	0
" Balm of Gilead,				0	0	0	0	0	0	0	0	0	0	0	0	0	0	0	0	0
Channahatchee,				0	0	0	0	0	0	0	0	0	0	0	0	0	0	0	0	0
Clanton,				35	0	3	0	0	4	0	0	0	0	8	74	74	1905	200	0	0
Clio,				0	0	0	0	0	0	0	0	0	0	0	100	40	1905	400	0	0
Cottonwood,				0	0	0	0	0	0	0	0	0	0	0	23	20	1905	300	0	0
Court'd. Lb. Gr.,				0	0	0	0	0	0	0	0	0	0	0	0	0	0	0	0	0
" Mt. Moriah,				0	0	0	0	0	0	0	0	0	0	0	0	0	0	0	0	0
Deatsville,				45	0	0	0	0	0	0	0	0	0	0	30	12	1905	1,000	0	0
Delta,				35	0	1	0	0	4	0	0	1	0	6	35	25	1905	600	0	0
Dodman,				35	0	0	0	0	0	0	0	0	0	0	45	40	1905	1,000	0	0
East Tallahassee,				0	0	0	0	0	0	0	0	0	0	0	0	0	0	0	0	0
Facho,				63	0	0	0	0	0	0	0	0	0	0	6	5	1905	100	0	30
Felotie,				0	0	0	0	0	0	0	0	0	0	0	85	50	1904	500	0	0
Edwardsville,				35	17	4	0	1	2	0	3	0	0	12	91	58	1905	40	105	0
Elba,				0	0	0	0	0	0	0	0	0	0	0	0	0	0	0	0	0
Farhoke,				0	0	0	0	0	0	0	0	0	0	0	0	0	0	0	0	0
Florida,				21	0	0	0	0	6	0	2	1	7	16	65	45	1905	500	0	0
Fort Payne,				0	0	0	0	0	0	0	0	0	0	0	0	0	0	0	0	0
Fyffe,				0	0	0	0	1	3	0	0	0	0	4	65	45	1905	500	0	0

CHURCHES		CLERKS		MINISTERS		MEMBERS					ADMITTED			REMOVED			BAPT.				
City or Town	Org.	Name	Name	Name	Ord.	C'd	Ma.	Fe.	To.	Ab.	C.	L.	To.	Di.	L.	De.	To.	Ad.	Inf.	Fam.	
Gate City,	1890	Samuel Dew,		Henry T. McKay, p.	'80	'05	12	15	27	0	0	0	0	0	1	0	1	0	0	0	75
Georgiana,	1882	W. F. Smith,					40	36	76	8	4	8	0	0	3	2	5	4	0	0	25
Goodwater, R. F. D. 2,	1874	Miss Mary Etheridge,		Wm. J. Robertson, p.	'82	'03	23	29	52	0	0	0	0	0	0	0	0	0	0	0	12
Gravella,	1903	Wm. J. Robertson, p.		Wm. J. Robertson, p.	'82	'03	39	38	77	12	35	3	38	0	0	0	0	17	0	0	20
Hackleburg,	1891	S. M. Hall, Lunsford,		Joseph D. Foust, p.	'96	'03	27	36	63	0	10	2	12	2	1	2	5	9	0	0	27
Haleysville,	1890	Anson Lee,		James J. Burdeshaw, p.	'97	'04	23	26	49	0	2	2	4	0	0	6	6	0	0	0	16
Hanceville,	1885	William Price,		Samuel Long, p.	'96	'05	17	23	40	10	4	5	9	0	0	0	0	0	2	0	15
Hartford,	1894	Miss Gipsey Wright,		Geo. W. Vaughan, p.	'85	'04	9	8	17	0	0	0	0	0	0	0	0	0	0	0	0
Headland, R. F. D. 1,	1891	Joseph V. Brackin,		Geo. W. Vaughan, p.	'85	'05	6	10	16	7	0	0	0	1	0	0	1	0	0	0	8
Hedfin,	1891	U. S. Vaughan,		E. J. Lovelless, p.	'88	'06	5	13	18	0	0	0	0	1	3	0	0	4	0	1	13
" R. F. D. 3 (F. V.),	1896	Tom M. Haywood,					18	22	40	5	0	0	0	0	0	0	0	0	0	0	30
" R. F. D. 5 (F. G.),	1896	Jas. A. Lovelless,					16	32	48	5	0	0	0	0	0	0	1	0	0	0	0
Henderson,	1890	Rev. J. T. Rowe,		Robert F. Estes, p.	'02	'05	11	19	30	0	0	0	0	0	1	0	1	0	0	0	0
Houston,	1828	Beulah Gunn,		Elberry Gunn, p.	'60	'00	11	19	30	0	0	0	0	0	1	0	1	0	0	0	0
Jackson's Gap,	1903						10	19	29												
Jacobs,	1889																				
Kingston,	1889																				
Leon,	1887	G. M. Wallace,		Casabianca E. Burkett, p.	'97	'04	29	50	79	19	13	6	19	0	0	1	1	13	0	0	21
Lighthouse,	1879	Mrs. Anna Johnson,		Archie M. Heath, p.	'04	'04	39	63	102	5	9	11	20	1	1	2	4	9	0	0	49
Linwood, R. F. D. 2,	1891						6	7	13												
Lofty,	1896						6	12	18												
Lomax,	1899																				
Malvern,	1897	J. F. Driggers,		James J. Burdeshaw, p.	'97	'99	21	21	42	0	0	0	0	0	0	0	0	0	0	0	0
Marbury,	1903						9	16	25												
Midland City, R. F. D. 1,	1893	Samuel Long,		Scaborn R. Branran, p.	'96	'97	19	25	44	4	2	0	2	0	0	0	0	0	0	0	25
Millerville, Bethel,	1892	Albert W. Stone,		Turner Wright, p.	'92	'05	23	43	66	9	0	0	0	0	0	0	0	0	0	0	55
" "	1892	A. N. Williams,					11	23	34	8	0	1	1	1	1	0	2	0	0	0	20
Milner,	1892																				
Nat.,	1899	Miss Annie Coc, ^a		[John M. Trosper, Lic.]	'03		6	16	22	0	10	5	15	0	5	0	5	10	0	0	12
Natural Bridge,	1905																				
New Site, Antioch,	1856	W. S. M. Bloodworth, ^b		Rudolph F. East, p.	'01	'04	8	22	30	0	4	1	5	0	0	0	0	4	0	0	25
" "	1903	Tom East,					4	12	0	0	0	0	0	0	0	0	0	0	0	0	8
Omaha,	1893	Lemuel H. Bullard,		Wm. D. White, p.	'00	'05	21	40	61	21	3	0	3	0	3	0	3	3	1	0	40
Opelika,	1855	Wm. B. Tucker,		Casabianca E. Burkett, p.	'97	'04	16	31	47	0	9	4	13	1	9	3	13	9	5	13	20
Opp, Pleasant Hill,	1903	John F. Johnson,					5	11	16												
" Bethel,																					
Oxford, R. F. D. 1,	1890	Dewitt F. Jackson,		[D. G. Lumpkin, Lic.]	'05	'04	4	5	9	1	0	0	0	0	0	0	0	0	0	0	10
Ozark, R. F. D. 5,	1894	Albert H. Ard,		[Leroy H. Branran, Lic.]	'05	'05	34	18	52												
" "	1895						6	6	12												
Zada, R. F. D. 6,	1886	J. W. Harris,		Jacob M. Gibson, p.	'83	'05	16	35	51	0	19	4	23	0	6	0	6	7	0	0	30
Phoenix, Bethany,																					

^b Daviston, R. F. D. 1.^a Paint Rock.

CHURCHES		SUNDAY SCHOOL			BENEFICENCE										SALARIES, VALUES, ETC.			
Place	Superintendent	Mem.	Y. P. S. Mem.	Foreign Miss.	Ed'n	Ch. Bkg	Home Miss.	A. M. A.	S. S.	Min. Aid	Other	Total	Home Exp.	Salary, etc.	Ch. Erec.	Ch. Prop.	Inv. Funds	Amt. of Debt
				\$0	\$0	\$0	\$0	\$0	\$0	\$0	\$0	\$0	\$0	\$251	\$	'90	\$600	\$
Gate City,	J. W. Dew,	27	0	0	0	0	0	0	0	8	6	14	15	13	'94	500		
Georgiana,	T. P. Pierce, ^a	30	0	0	0	0	0	0	0	0	0	10	15	9		200		
Goodwater,	Jesse R. Foard, Lunsford,	75	9	0	0	0	10	0	0	0	0	10	28	30	'90	200		
Gravelle,	W. J. Hill,	35	0	0	0	0	10	0	0	0	0	10	22	28	'90	200		
Hackleburg,	W. A. Woodham,	45	0	0	0	0	2	0	0	1	0	7	22	16	1904	400		
Haleysville,	J. E. Braeklin,	35	0	3	0	0	5	0	0	0	0	8	30	25	'91	300		
Hanceville,										5	2	7	2			300		
Hartford,																		
Headland,																		
Hedlin,																		
" F. V.,																		
" F. G.,																		
Henderson,		0	0	0	0	0	0	0	0	0	0	0	0	50				
Houston,													30	1901		400		
Jackson's Gap,													20					
Jacobs,																		
Kingston,	J. M. Blackman, Thebo,	45	0	0	0	0	1	0	0	0	0	1	50			500		
Leon,	Erastus Dean,												10	1901		350		
Lightwood,																		
Linwood,																		
Lofty,																		
LomaX,																		
Malvern,	J. F. Driggers,	10	0	0	0	0	0	0	0	1	0	3	17	17	'97	400		
Marbury,																		
Midland City,	Samuel Long,	38	0	4	0	0	7	0	0	1	40	52	33	28	'94	400		
Millerville, Beth.,													30	20	1905	500		
Oak Hill,													0	5	'85	500		
Milner,																		
Nat.,	Mrs. J. M. Trosper,	40	20	0	0	0	1	4	0	0	10	15	400	360	'99	2,800		
Natural Bridge,																		
New Site, Ant ^h ,	W. S. M. Bloodworth, ^b	65	0	0	0	0	1	0	0	0	0	1	3			200		130
" N. Vernon,	W. J. Dunaway,	7	0	0	0	0	1	0	0	0	0	1	20	11				
Omega,	L. H. Bullard,	64	0	0	0	0	0	0	0	0	0	0	44	40	'93	750		0
Opelika,																		
Opp, Pleasant Hill, J. B. Homby,		55	0	0	0	0	0	0	0	2	0	2	50	50		100		
Opelika, Bethel,																		
Oxford,	Hilut Sparks,	35	0	0	0	0	1	0	0	0	0	1	28	5	1903	275		
Ozark,																		
" Zacla,																		
Phenix, Beth'ny Rev. L. J. Biggers,				1	0	0	0	0	0	0	0	1		86		800		51

^a Daviston, R. F. D. 1.

^b Millerville, R. F. D. 2.

CHURCHES		CLERKS		MINISTERS		MEMBERS			ADMITTED			REMOVED			BAPT.					
City or Town	Org.	Name	Name	Ord.	C'd	Ma.	Fe.	To.	Ab.	C.	L.	To.	Di.	L.	De.	To.	Ad.	Inf.	Fam.	
Phoenix, 1st,	1905	Chas. W. Smith,	[George G. Payne, U. B.]	'05		5	11	16	0	0	0	0	0	0	0	0	0	0	7	
Pool,	1905																			
Rosehill,	1890	H. B. Thompson,	Casabianca E. Burkett, p.	'97	'05	34	39	73	32	16	1	17	4	3	0	7	16	2	20	
Sand Mountain,	1875																			
Section, R. F. D. 1,	1900	Mittie V. Yancy, ^a	James M. Graham, p.	'00	'05	2	10	12	0	0	0	0	0	2	3	5	0	0	5	
" R. F. D. 2,	1904	Jas. O. Black,	Jas. M. Graham, p.	'00	'05	9	10	19	3	0	0	0	0	2	1	3	0	0	8	
" Plymouth,	1904	Wm. A. Gasque,	Jas. M. Graham, p.	'00	'05	7	13	20	0	0	2	2	1	0	0	1	0	0	14	
" Ch. of Covenant,	1900																			
Steels, Mt. Lebanon,	1905	Judge Robinson,	Newton Robinson, p. ^b	'05	'05	34	39	73	16	0	0	0	0	0	0	0	0	0	20	
Stroud, R. F. D.,	1852	J. T. Rutland,	Walter L. Conner, p.	'88	'05	11	19	30	4	4	5	9	0	1	0	1	4	0	25	
Sulligent,	1891	Uriah F. Jones,	Wm. R. Smith, p.	'90	'05	9	32	41	5	1	8	9	0	0	0	0	1	0	20	
Sycamore,	1890	H. O. Brasington, ^c	Jesse C. Butler, p.	'90	'05	23	34	57	13	0	2	2	1	0	0	1	0	0	60	
Tallassee, 1st,	1890	Wm. B. Mallory,	Jesse C. Butler, p.	'96	'01	3	6	9	1	0	0	0	0	0	1	1	0	0	6	
" Mt. Olive,	1893	John W. Hallford,	Samuel Long, p.			15	11	26	2	0	0	0	0	2	0	2	0	0	13	
Taylor, R. F. D. 1,	1905	Adam Horn,				10	14	24	25											
Thorsby,	1891					10	15	25												
Tidwell,	1902					73	103	15	27	42	0	8	13	21	0	0	0	8	1	20
Tip,	1903	David M. Thrasher,	George W. Thrasher, p.	'73	'03	14	33	47	13	1	1	2	0	4	0	4	1	0	14	
Trinity, R. F. D. 1,	1892	Mrs. Etta Mims,	Chas. A. Milstead, p.	'97	'03	14	14	28	0	2	1	3	0	0	0	0	0	0	10	
Verbena,	1894	Joseph S. Worrell,	Theo. A. Pharr, p.	'65	'04	14	14	28	0	2	1	3	0	0	0	0	0	0	10	
Volina,	1897					6	15	21												
Wallace, Providence,	1903		Jacob M. Gibson, p.	'83	'05	8	17	25	5	5	20	25	0	0	0	0	2	2	14	
Wallace, Ebenezer,	1905																			
Woodbine,	1905																			

^c East Tallassee.

^b Gallant.

^a Langston.

NAME OF STATE ORGANIZATION: ALABAMA STATE CONVENTION.
 NAMES OF CHURCHES ADDED: Bradley (Stokes); Natural Bridge; Phoenix, 1st; Ponds; Steeds; Thorsby; Woodbine.
 NAMES OF CHURCHES CHANGED: Arbocoochee to Hefflin, R. F. D. 5; Art to Midland, R. F. D. 1; Caddo to Trinity, R. F. D. 1; Curtis to Elba, R. F. D. 4; Ewells, Zada, to Ozark (Zada), R. F. D. 6; Frodonia to Stroud, R. F. D. 1; Nectar to Bangor, R. F. D. 1; Perote to Omega, R. F. D. 1; River Falls, New Home, to Andalusia, R. F. D. 3; River Falls, Mt. Olive, to Andalusia, R. F. D. 3; Seab to Section, R. F. D. 2; Tadley to Section, R. F. D. 1; Tenbroeck to Fyffie, R. F. D. 1.
 NAMES OF CHURCHES DROPPED: Ewells, Florence.
 CHURCHES: *Supplied by*. — Pastors by council, 0; pastors otherwise, 85; licentiates, 3; supplies, 1; vacant, 12. Total, 101.
 MINISTERS: Pastors by council, 0; pastors otherwise, 37; supplying churches, 1. Total, 38. Without charge, 20. Total number of ministers, 58.

CHURCHES	* SUNDAY SCHOOL		Y. P. S.		BENEFICENCE							SALARIES, VALUES, ETC.							
	Place	Superintendent	Mem.	Mem.	Foreign Miss.	Ed'n	Ch. B'dge	Home			S. S. Aid	Min. Other	Total	Home Exp.	Salary, etc.	Value of		Inv. Funds	Amt. of Debt
								Home Miss.	A. M. A.	S. S.						Ch. Prop.	Inv.		
Phenix, 1st, Ponds, Pool, Roschall, Sand Mountain, Section, R. D. 2, R. D. 2, Plym th , Shelby, Steels, Stroud, Sulligent, Sycamore, Talladsee, 1st, " Mt. Olive, Taylor, Thorsby, Tidwell, Tip, Trinity, Verbena, Volina, Wallace, Prov., " Ebenezer, Woodbine,	Chas. W. Smith,	39				\$0	\$0	\$0	\$0	\$0	\$0	\$0	\$0	\$0	\$0	\$0	\$0	\$0	\$0
						0	0	0	0	0	0	0	0	0	43	500			
	J. O. Black, W. W. McCord,	25				0	0	0	1	0	0	0	0	0	0	1,000			300
		50				0	0	0	0	0	0	0	0	0	10	75			
						0	0	0	0	0	0	0	0	0	21				
	John T. Rutland,	35				0	0	0	0	0	0	0	0	0	0	300			
						0	0	0	0	0	0	0	0	0	0	300			
	Jesse Hammons,	30				0	0	0	0	0	0	0	0	0	15	1904			150
	J. E. Ward,	30				0	0	0	0	0	0	0	0	0	50				600
	George Anthony,	15				0	0	0	3	0	0	0	0	0	40				500
	W. H. Hallford,	50				0	0	0	16	0	0	0	0	0	25	91			400
	Adam Horn,					0	0	0	0	0	0	0	0	0	30				
						0	0	0	0	0	0	0	0	0	0				
	J. H. Worrell, Zeru,	20				0	0	0	0	0	0	0	0	0	21	1904			300
						2	0	0	1	0	0	0	0	0	16	1905			180
						0	0	0	3	0	0	0	0	0	20	97			200
	J. P. Crawford,	77	40			0	0	0	0	0	0	0	0	0	0				

MEMBERSHIP: No. of males, 1,535; No. of females, 2,210. Total, 3,745.
 Absent, 405. Additions, — on confession, 255; by letter, 182. Total, 437. Removals, — death, 28; dismission, 78; revision, 54. Total, 160.

BAPTISMS: Adults, 204; infants, 29.

FAMILIES: 1,368.

SUNDAY SCHOOLS: Members, 1,902.

YOUNG PEOPLE'S SOCIETIES: Societies, 3; members, 77.

CONTRIBUTIONS: No. of churches contributing, 34. Foreign Missions,

\$19; Church Building, \$7; Home Missions, \$121; American Missionary Association, \$4; Sunday Schools, \$6; Ministerial Aid, \$25; Other, \$80. Total, \$262.

HOME EXPENSES: No. of churches reporting, 48; amount, \$3,019.

INCREASE: Churches, 6; members, 36; Amount of Debt, \$896.

DECREASE: Sunday School members, 43; Benevolence, \$104; Home Ex-

penses, \$1,163; Value of Property, \$6,440.

For Fifth-Year Statistics see General Summaries.

ALABAMA.

CONGREGATIONAL ASSOCIATION OF: Organized, 1876. OFFICERS: Rev. Fountain G. Ragland, Birmingham, moderator; Rev. Edward E. Scott, Montgomery, recording secretary; Prof. E. C. Silsby, Talladega, statistical secretary; Rev. J. R. Sims, Gadsden, treasurer. SESSION OF 1907: March.

CHURCHES	CLERKS		MINISTERS		MEMBERS				ADMITTED				REMOVED				BAPT.			
	City or Town	Org.	Name	Name	Ord.	C'd	Ma.	Fe.	To.	Ab.	C.	L.	To.	Di.	L.	De.	To.	Ad.	Inf.	Fam.
Anniston, Ist.	1875	L. A. Banks,	James Brown, p.	'89	'01	64	93	157	41	10	3	13	4	0	0	0	4	4	6	56
Atchens, Trinity,	1871	Mrs. Martha Higgins,	Wm. J. Turrentine, p.	'03	'03	32	42	74	17	4	0	4	1	0	0	1	4	0	0	30
Beloit, Union,	1886		Benj. A. Innes, p.	'80	'04	11	8	19	2	0	0	0	0	0	0	0	0	0	0	7
Birmingham, Ist.	1883	Garfield A. Ragland,	Fountain G. Ragland, p.	'84	'01	45	90	135	24	26	1	27	2	0	14	16	2	3	40	
Brevton, Ist.	1895	Samuel F. Bizzell,		'87	'01	3	5	3	0	0	0	0	1	0	0	1	0	0	0	5
Childersburg,	1874	John West,	Henry W. Brown, p.	'01	'01	47	50	97	13	6	0	6	1	2	0	3	4	2	15	
"	1903	Mrs. Cora Capers,	Henry W. Brown, p.	'01	'03	4	5	9	0	0	0	0	0	0	0	0	0	0	0	4
Fairford, St. Thomas,	1892	Rev. M. M. Schwarzauer,	Max M. Schwarzauer, p.	'85	'92	9	15	24	0	0	0	0	0	0	0	0	0	0	0	4
Florence,	1876	C. M. Jackson,	John R. McLean, p.	'79	'06	21	35	56	5	0	0	0	2	0	24	26	0	0	1	25
Gadsden,	1893	Mrs. Cora Muse,	John R. Sims, p.	'83	'93	11	15	26	9	2	1	3	0	0	0	0	1	0	0	29
Ironaton, Ist.	1885	Wm. H. Tucker,	Abraham Simmons, p.	'93	'01	13	18	31	6	2	4	6	1	6	0	3	7	0	0	11
Jenifer, Ist.	1874	Mrs. M. J. Simmons,		'85	'01	10	18	31	6	2	4	6	1	6	0	7	0	0	0	25
Kynulga,	1873	Joseph Coleman,		'87	'01	36	49	85	4	0	1	1	1	6	4	11	0	3	40	
Marion, Ist.	1870	Mrs. Nellie L. Clarke,	Alfred T. Clarke, p.	'95	'00	30	34	64	12	2	1	3	3	0	7	10	2	2	26	
Mobile, Ist.	1876	W. A. Caldwell,	Spencer Snell, p.	'84	'04	41	91	132	18	26	15	41	5	0	8	13	5	3	60	
Montgomery, Ist.	1872	Jackson W. Giles,	Edward E. Scott, p.	'92	'04	43	94	137	25	7	5	12	2	4	0	6	4	5	60	
Selma,	1872	Caston C. Parker,	Maurice N. Green,	'05	'01	45	76	8	8	3	11	6	5	13	24	8	2	37		
Shesfield,	1900	W. L. Gray,		'05	'01	3	5	8	0	0	0	0	0	0	0	0	0	0	0	0
Shelby, Ist.	1878		Thomas L. Routt, p.	'04	'05	22	42	64	4	9	2	11	1	0	9	10	0	0	16	
Talladega, Ist.	1868	Bertha E. Terry,	(Benj. M. Nye, Pres.)	'94	'04	123	124	247	22	18	15	33	2	8	3	13	6	4	37	
"	1874	Wm. C. Cunningham,	(H. S. Barnwell, ass't p.)	'04	'04	15	24	39	0	0	0	0	2	0	20	22	0	0	17	

NAME OF STATE ORGANIZATION: CONGREGATIONAL ASSOCIATION OF ALABAMA.

MEMBERSHIP: No. of males, 614; No. of females, 906. Total, 1,520.

ABSENT, 215. ADDITIONS: — on confession, 127; by letter, 54. Total, 181. REMOVALS: — death, 34; dismission, 31; revision, 105. Total, 170.

BAPTISMS: Adults, 48; infants, 55.

FAMILIES: 577.

SUNDAY SCHOOLS: Members, 1,362.

Without charge, 12. Total number of ministers, 28.

CHURCHES	SUNDAY SCHOOL		BENEFICENCE										SALARIES, VALUES, ETC.				
	Members	Young People's Socie'ties, Mem.	Foreign Missions	Education	Church Bldg.	Home Missions	Am. Miss. Association	Conf. S. Soc. and Pub. S.	Ministerial Aid	Other Charities	Total	Home Expenditure	Salary, etc.	Date Erection of Church	Value Church Property	Investment Funds	Amt. of Debt
Anniston,	107	43	\$10	\$7	\$1	\$7	\$10	\$5	\$0	\$75	\$115	\$821	\$	\$5,000	\$	\$	
Athens,	42	50	2	0	0	0	4	0	0	2	8	275	\$	2,600	\$	\$	
Beloit,	42	58	15	0	0	0	0	2	0	2	19	649	600				
Birmingham,	86	48	0	5	5	9	5	0	0	6	30	800	840	1905	11,000	1,500	
Brewton,	30	0	0	0	0	0	0	0	0	0	0	40		800			
Childersburg,	50	30	1	0	0	0	3	1	0	5	10	200	100	'86	1,200		
Coosa,	16	0	0	0	0	0	1	0	0	2	3	20	16		25		
Fairford,	55	22	0	0	0	0	0	0	0	0	0	15	15	'92	50		
Florence,	25	10	1	0	0	0	1	1	0	2	6	178	144	75	2,500		
Gadsden,	25	10	1	0	0	1	1	1	0	2	6	86	322	1900	1,197	912	
Ironaton,	23	18	0	0	0	5	0	0	0	6	5	91	120	'89	2,000		
Jenifer,	30	10	0	0	0	0	6	1	0	10	17	156	120		600		
Kynulga,	72	0	0	0	0	0	0	0	0	9	9	519	1905		632		
Marion,	180	125	9	0	0	0	7	0	0	10	26	220	510	72	4,000		
Mobile,	84	0	5	1	1	1	3	3	2	11	27	482	315	'82	4,300		
Montgomery,	100	75	2	0	0	0	0	0	0	11	13	800	587	722	6,000		
Schua,	34	18	3	0	0	0	3	0	0	1	7	450	165	73	3,000		
Sheffield,	40	60	0	0	0	0	3	0	0	0	3	140	1902		7,000		
Shelby,	318	170	90	0	11	17	52	5	0	37	212	407	250			25	
Talladega, Ist.,	28	0	0	0	0	0	0	0	0	5	701	50	75		400		
"																	
"																	

YOUNG PEOPLE'S SOCIETIES: Societies, 14; members, 737.
 CONTRIBUTIONS: No. of churches contributing, 17. Foreign Missions, \$18; Education, \$13; Church Building, \$18; Home Missions, \$40; American Missionary Association, \$98; Sunday Schools, \$18, Ministerial Aid, \$2; Other, \$188. Total, \$515.

HOME EXPENSES: No. of churches reporting, 20. Amount, \$6,419. INCREASE: Home Expense, \$806; Value of Property, \$13,849. DECREASE: Churches, 1; Members, 9; Sunday School members, 119; Benevolence, \$111; Amount of Debt, \$069.

For Fifth-Year Statistics see General Summaries.

ALASKA.

No State Organization.

CHURCHES		CLERKS		MINISTERS		MEMBERS						ADMITTED						REMOVED						BAPT.												
City or Town	Org.	Name	Name	Ord.	C'd	Name	Ord.	C'd	Ma.	Fe.	To.	Ab.	C.	L.	To.	Di.	L.	De.	To.	Ad.	Inf.	Fam.	C.	L.	To.	Di.	L.	De.	To.	Ad.	Inf.	Fam.				
Douglas, Ist,	1898		[David Holford,]						7	10	17		6	0	6	0	0	0	0	0	0	0														
Nome,	1900		William Burnett, p. c.	'01	'03				44	25	69	27																								
Valdez,	1901		James F. Cross, p.	'87	'05				50	50	100																									
Wales, Eskimo,	1903																																			

No State organization.
 NAME OF CHURCH ADDED: Wales, Eskimo.
 CHURCHES: *Supplied by*—Pastors otherwise, 1; supplies, 1; vacant, 1. Total, 4.
 MINISTERS: Pastors by council, 1; pastors otherwise, 1; supplying churches, 1. Total, 3. Without charge, 2. Total number of ministers, 5.

ARIZONA.

CONGREGATIONAL ASSOCIATION. Organized April 11, 1885. OFFICERS: Rev. J. D. Kingsbury, Salt Lake City, Utah, moderator; Rev. H. B. Long, Tucson, statistical secretary and treasurer. SESSION OF 1906: Tempe.

CHURCHES		CLERKS		MINISTERS		MEMBERS						ADMITTED						REMOVED						BAPT.												
City or Town	Org.	Name	Name	Ord.	C'd	Name	Ord.	C'd	Ma.	Fe.	To.	Ab.	C.	L.	To.	Di.	L.	De.	To.	Ad.	Inf.	Fam.	C.	L.	To.	Di.	L.	De.	To.	Ad.	Inf.	Fam.				
Jerome, Ist,	1898	Charles V. Brockway,	Edmund Owens, p.	'99	'05				12	15	27	3	6	2	8	0	2	0	0	2	5	1														
Nogales, Trinity,	1887	John Mapes,	Joseph B. Long, p.	'87	'04				3	28	31	17																								
Prescott, Ist,	1881	Edwin C. Payne,	Robert W. Rogers, p.	'00	'04				28	69	97	15	6	12	18	0	14	0	14	1																
Tempe, Ist,	1892	Mrs. K. Murphy,	Arthur J. Benedict, p.	'75	'03				27	53	80	37																								
Tombstone, Ist,	1902	Ernest L. Robinson,	Henry B. Long, p.	'85	'04				13	14	27	4	4	4	4	4	2	0	2	0	2	4														
Tucson, Ist,	1883	A. J. McKelvey,							35	75	110	10	14	5	19	0	2	0	2	0	2	4														

NAME OF STATE ORGANIZATION: ARIZONA CONGREGATIONAL ASSOCIATION.
 MEMBERSHIP: No. of males, 118; No. of females, 254. Total, 372.
 CHURCHES: *Supplied by*—Pastors by council, 0; pastors otherwise, 5; vacant, 1. Total, 6.
 MINISTERS: Pastors by council, 0; pastors otherwise, 5. Total, 5. Without charge, 6. Total number of ministers, 11.
 REMOVALS:—dismissal, 25. Total, 25.
 BAPTISMS: Adults, 10; infants, 6.
 FAMILIES: 330.

CHURCHES	SUNDAY SCHOOL		BENEFICENCE										SALARIES, VALUES, ETC.						
	Place	Superintendent	Members	Young People's Societies, Mem.	Foreign Missions	Education	Church Bldg.	Home Missions	Am. Miss. Association	Cong. S. S. and Pub. Soc.	Ministerial Aid	Other Charities	Total	Home Expenditure	Salary, etc.	Date Erection of Church	Value Church Property	Investment Funds	Amt. of Debt
Douglas, Nome, Valdez,			70	0	5	0	0	16	0	8	0	2	37						
			38	0															

MEMBERSHIP: No. of males, 108; No. of females, 89. Total, 197. Ab- sent, 27. Additions.— on confession, 9. Total, 9. SUNDAY SCHOOLS: Members, 108. CONTRIBUTIONS: No. of churches contributing, 1. Foreign Missions, \$5; Home Missions, \$16; Sunday Schools, \$8; Other, \$8. Total, \$37. INCREASE: Churches, 1; Members, 99. DECREASE: Sunday School members, 99; Benevolence, \$12; Home Ex- pense, \$268.

For Fifth-Year Statistics see General Summaries.

CHURCHES	SUNDAY SCHOOL		BENEFICENCE										SALARIES, VALUES, ETC.						
	Place	Superintendent	Members	Young People's Societies, Mem.	Foreign Missions	Education	Church Bldg.	Home Missions	Am. Miss. Association	Cong. S. S. and Pub. Soc.	Ministerial Aid	Other Charities	Total	Home Expenditure	Salary, etc.	Date Erection of Church	Value Church Property	Investment Funds	Amt. of Debt
Jerome, Nogales, Prescott, Tempe, Tombstone, Tucson,			40	10	55	8	27	\$11	0	8	0	87	\$39	\$800	\$1,100	1903	\$3	\$3,000	\$1,200
C. V. Brockway, Mrs. J. B. Bristol, M. B. Hazeltine, Dwight Buck, C. P. Barrowsdale, Mrs. F. J. Warren,			25	5	0	3	10	0	0	0	0	0	13	500	800	90	3,000		
			116	28	70	0	45	103	35	15	10	0	278	2,100	1,400	1901	17,000		3,000
			130	5	6	0	0	0	0	6	0	0	21	758	700	99	5,000		
			60	15	20	0	30	63	0	0	0	10	123	450	360	1901	3,500		
			95	110	0	0	10	20	0	0	0	0	30	2,850	1,550	81	7,000		

SUNDAY SCHOOLS: Members, 466. YOUNG PEOPLE'S SOCIETIES: Societies, 5; members, 248. CONTRIBUTIONS: No. of churches contributing, 6. Foreign Missions, \$101; Church Building, \$101; Home Missions, \$207; American Mis- sionary Association, \$25; Sunday Schools, \$30; Ministerial Aid, \$10; Other, \$17. Total, \$504. HOME EXPENSES: No. of churches reporting, 6; amount, \$7,458. INCREASE: Members, 11; Sunday School members, 33; Benevolence, \$81; Value of Property, \$1,500; Amount of Debt, \$830. DECREASE: Home Expense, \$9,982.

For Fifth-Year Statistics see General Summaries.

ARKANSAS.

Associated with Missouri.

CHURCHES		CLERKS		MINISTERS		MEMBERS						REMOVED			BAPT.							
City or Town	Org.	Name		Name		Ord.	C'd	Ma.	Fe.	To.	Ab.	C.	L.	To.	Di.	L.	Dc.	To.	Ad.	Inf.	Fam.	
Batavia,	1903																					
Gentry,	1900	O. W. Feemster,		George W. Tingle, p.		'93	'04	28	45	73	3	5	4	9	0	7	0	7	4	1	75	
*Little Rock,	1881	Jackson V. Todd,		Yancy B. Sims, p.		'83	'82	30	75	105	6	2	0	2	0	24	26	2	2	2	48	
Rogers,	1881	Rev. J. G. Bailey,		John G. Bailey, p. cm.		'64	'02	43	77	120	22	5	4	9	3	5	3	11	2	1	50	

* Not associated with Missouri.

NAME OF STATE ORGANIZATION: Associated with Missouri.
 CHURCHES: *Supplied by* — Pastors by council, 0; pastors otherwise, 3;
 vacant, 1 Total, 4.

MEMBERSHIP: No. of males, 122; No. of females, 218. Total, 340.
 Absent, 31. *Additions*, on confession, 12; by letter, 8. Total, 20.
Removals, — death, 5; dismission, 12; revision, 27. Total, 44.

MINISTERS: Pastors by council, 0; pastors otherwise, 3. Total, 3. With-
 out charge, 5. Total number of ministers, 8.

BAPTISMS: Adults, 8; infants, 4.
 FAMILIES: 173.

CHURCHES	SUNDAY SCHOOL		BENEFICENCE										SALARIES, VALUES, ETC.						
	Place	Superintendent	Members	Young People's Societies, Mem.	Foreign Missions	Education	Church Bldg.	Home Missions	Am. Miss. Association	Cong. S. Soc. and Pub. Soc.	Minister's Aid	Other Charities	Total	Home Expenditure	Salary, etc.	Date Erection of Church	Value Church Property	Investment Funds	Amt. of Debt
Batavia, Gentry,	D. G. Kost.	90	56	3	0	3	14	0	0	0	0	0	22	509	350	1900	\$1,500	0	0
Little Rock,	James L. King.	100	30	0	0	0	0	0	0	0	0	0	2	368	261	'81	\$2,500	0	0
Rogers,	H. R. Sackett.	70	44	25	0	0	0	0	0	0	0	0	33	850	650	'92	3,500	0	0

* signifies "no parsonage."

SUNDAY SCHOOLS: Members, 335.
 YOUNG PEOPLE'S SOCIETIES: Societies, 3; members, 130.
 CONTRIBUTIONS: No. of churches contributing, 3; Foreign Missions, \$28; Church Building, \$3; Home Missions, \$14; American Missionary Association, \$14; Sunday Schools, \$2; Other, \$2. Total, \$63.
 HOME EXPENSES: No. of churches reporting, 3; amount, \$1,727.
 DEDUCTIONS: Members, 24; Sunday School members, 9; Benevolence, \$116; Home Expense, \$148.

For Fifth-Year Statistics see General Summaries.

CALIFORNIA (NORTHERN).

GENERAL ASSOCIATION OF CONGREGATIONAL CHURCHES OF: Organized October, 1857. OFFICERS: Rev. Samuel C. Patterson, San Francisco, moderator; Rev. Henry E. Jewett, 2511 Benvenue av., Berkeley, registrar, statistical secretary and treasurer. SESSION OF 1906: San José, Oct. 2.

CHURCHES	CLERKS	MINISTERS			MEMBERS			ADMITTED			REMOVED			BAPT.						
		City or Town	Org.	Name	Ord.	C'd	Ma.	Fe.	To.	Ab.	C.	L.	To.	Di.	L.	De.	To.	Ad.	Inf.	Fam.
Alin.	1878 Miss Wilhelmina Clark,		'92	[Supplied.]	'91	1	7	8	20	20	1	3	0	0	0	0	0	0	0	40
Alameda, 1st,	1879 Samuel A. Ross,		'05	L. Potter Hitchcock, p. c.	'05	6	29	35	3	0	0	0	0	0	0	0	0	0	0	255
" Ward Memorial,	1900 Mrs. John G. Ward,			[Supplied by student.]		2	4	0	0	0	0	0	0	0	0	0	0	0	0	40
Altun,	1883 James Eva Lane,					13	45	58	2	0	0	0	0	0	0	0	0	0	0	200
Alturas,	1889 Miss Eva Lane,		'03	Paul S. Bandy, p.	'04	13	45	58	2	0	0	0	0	0	0	0	0	0	0	50
Angel's Camp,	1900 Mrs. Phoebe Rushmer,		'04	Ira G. Hambleton, p.	'04	7	26	33	5	6	2	8	0	2	2	2	1	1	1	2
Auburn,	1865 Mrs. Fannie N. Keeney,		'05	Frederick G. Merrill, p.	'04	5	30	35	9	7	3	10	0	0	0	0	0	0	0	90
Auburn,	1875 Mrs. G. P. Collins, ^a		'78	Biram D. Ward, p.	'05	39	76	115	38	5	20	25	4	3	0	7	2	17	100	
Beckwith,	1868 Mrs. Alice Heriot,		'80	Jesse L. Morain, p.	'05	'05	2	19	21	11	0	1	0	1	0	1	0	1	0	20
Bonacia,	1865 Oran A. King,		'80	Benjamin St. John, p.	'04	20	76	96	18	6	10	16	0	1	1	2	6	5	80	
Berkeley, 1st,	1874 Rev. Henry E. Jewett,		'89	Wm. Herman Hopkins, p.	'04	160	315	475	73	26	64	90	3	13	3	19	7	5	275	
" Park,	1892 Mrs. M. Ronaldson,		'88	Leland D. Rathbone, p.	'04	41	88	129	17	8	12	20	2	13	23	38	1	0	150	
" North,	1878 Miss Julia S. Henderson,		'01	Luther Speers, p.	'05	4	9	13	0	0	0	0	0	0	0	0	0	0	17	
Bethany,	1882 Orrin Rodgers,		'05	Irving J. Luce, p.	'05	5	4	9	3	0	0	0	1	1	3	0	4	0	5	
Black Diamond,	1883 J. S. Armstrong,		'05	George E. Atkinson, p. c.	'03	50	80	130	4	1	0	1	0	0	0	0	0	0	100	
Byron,	1880 Mrs. Richard Hayden,		'84	Clinton Douglas, p.	'03	31	33	64	2	3	25	28	0	2	0	2	1	2	40	
Callahan,	1889 Rev. Pliny B. Fisk,					4	10	14	8	0	0	0	0	0	0	0	0	0	30	
Campbell,	1894 Mrs. James,		'95	Asa B. Snider, p.	'02	11	20	31	6	0	0	0	0	2	1	3	0	0	50	
Ceres, Shyrua Park,	1863 Miss Edna Wetmore,		'93	Arthur K. Farnsworth, p.	'04	35	100	135	30	17	3	20	1	1	3	5	12	2	100	
Cherokee,	1869 Charles Sedgley,		'77	Dennis Goodsell, p.	'04	7	28	35	7	3	0	3	2	-1	6	12	0	0	75	
Clayton,	1901 Dea. W. Phipps,		'05	[A. William Puleifer, Lic.]	'05	13	36	49	9	6	2	8	1	2	0	0	3	2	45	
Cloverdale,	1887 Mrs. L. Shoup,		'05	Irving J. Luce, p.	'05	8	2	2	0	0	0	0	0	0	0	0	0	0	10	
Cotati,	1883 Mrs. Helena C. Paul,		'05	J. Perry Ratzell, p.	'00	85	140	225	37	44	4	48	1	6	21	28	5	40	275	
Crockett,	1869					2	4	6	0	0	0	0	0	0	0	0	0	0	20	
Decoto,	1881 Mrs. H. C. Eller,		'06	[Charles M. DeBois, Lic.]	'06	16	47	63	0	0	6	6	1	0	0	0	0	0	20	
Douglas Flat,	1881 Dea. O. W. Lord,			[Supplied.]		11	17	28	14	0	0	0	0	2	2	4	0	0	20	
Etna Mills,	1895 William H. Stephenson,		'06	[Supplied.]		14	31	45	0	1	0	1	0	0	0	1	1	1	2	
Falk,	1875 Mrs. Eva Schreiber,		'86	Charles N. Queen, p. c.	'06	11	8	15	0	0	0	0	0	0	0	0	0	0	13	
Ferdale,	1891 Charles L. Nichols,		'02	Carl Legler, p.	'02	112	113	225	0	18	2	20	0	0	0	0	0	0	64	
Field's Landing,	1895 George W. Heazleton, ^b																			
Fitchburg, Oakland, Sta. B.	1903 Kayrie Kaprielian,																			
Fowler, Armeanan,	1882 Miss H. M. Storer,																			
Fresno, 1st,	1892 Heinrich Stumpf,																			
" German,																				
" East Auburn.																				

^a Mills College.

^b East Auburn.

CHURCHES	SUNDAY SCHOOL		BENEFICENCE										SALARIES, VALUES, ETC.						
	Place	Superintendent	Members	Young People's Societies	Foreign Missions	Education	Church Bldg.	Home Missions	Am. Miss. Association	Cong. S. S. and Pub. Soc.	Ministerial Aid	Other Charities	Total	Home Expenditure	Salary, etc.	Date Erection of Church	Value Church Property	Investment Funds	Amt. of Debt
Adin		Rev. Harry Perkes	32	0	80	1	1	7	80	0	0	0	83	0	0	1904	\$2,500	0	0
Alameda, 1st Ward M.		H. F. Dexter	322	92	500	20	15	330	36	14	20	358	1,093	27,944	1,000	1904	\$0,000	0	10,000
Alton			15	0	0	0	0	3	0	1	0	6	11	206	120	96	\$1,000	0	0
Altrusa		C. B. Towle	100	0	0	0	6	5	0	0	0	90	101	1,942	6,000	84	\$5,500	0	450
Angel's Camp		Mrs. Phoebe Rushmer	125	15	11	0	0	14	0	11	0	0	36	990	6,010	1904	\$1,800	0	0
Antioch		Mrs. H. F. Beede	50	0	9	0	5	0	2	0	0	16	1358	400	92	1,000	0	0	2,200
Anburn		Dr. J. N. Ward	100	0	6	10	15	20	6	25	0	75	157	900	93	1,000	0	0	500
Beekwith		Rev. J. L. Moran	20	0	0	0	0	20	0	0	0	0	30	1,150	6,000	95	\$2,500	0	250
Benicia		George W. White	65	20	21	0	7	11	14	0	0	8	67	1,298	900	75	\$8,000	0	130
Berkeley, 1st Park		E. Carl Rank	200	70	1,560	0	122	594	269	5	200	2,771	5,756	3,300	84	\$25,000	0	2,200	
" North		J. S. Rodgers	250	120	95	0	6	60	7	0	0	8	179	1,202	1,000	83	\$3,000	0	500
Bethany		John McCarthy	244	104	133	5	34	186	191	26	5	49	629	7,762	1,200	93	\$13,000	0	3,570
Black Diamond		William Laxoner	30	0	0	0	0	0	0	0	0	0	3	0	0	71	\$800	0	250
Byron		H. Kent	35	0	5	0	2	8	0	1	0	0	16	410	650	92	2,200	0	0
Callahan		Mrs. Richard Hayden	4	0	0	0	0	3	0	0	0	0	8	0	0	94	\$1,200	0	0
Campbell		Marshall Ross	110	35	186	0	27	107	22	9	0	30	381	2,320	900	92	\$4,300	0	0
Ceres		Amos Hiatt	80	44	30	2	3	40	3	2	3	0	83	460	650	0	0	0	0
Cherokee		Mrs. Phoebe McCleod	10	10	0	0	0	13	0	0	0	0	13	0	0	0	0	0	0
Clayton		Charles Bigelow	55	13	10	0	5	15	0	10	0	0	40	516	650	77	2,500	0	0
Cloverdale		Mrs. May Sprankling	90	33	87	0	33	87	5	9	0	16	237	954	800	70	\$3,000	0	0
Codi			60	0	0	0	2	5	0	0	0	0	7	0	0	0	0	0	0
Cottonwood		Mrs. A. M. Goodsell	75	20	10	0	3	25	6	3	0	10	57	950	650	71	2,700	0	0
Crackoff		Rev. Seneca Jones	50	30	0	0	0	0	0	0	0	0	12	1,067	800	83	\$3,000	0	190
Decoto		Mrs. C. Pamel	25	0	0	0	0	0	0	0	0	0	0	400	300	96	\$1,000	0	0
Douglas Flat		Miss Millie Peters	100	40	0	0	0	0	0	0	0	0	0	0	0	0	0	0	0
Eureka		M. S. Woodhams	225	50	5	0	13	17	0	20	0	0	55	450	6,000	71	2,800	0	0
Falk		William H. Stephenson	25	10	5	0	2	0	5	0	0	12	55	2,944	1,500	91	\$20,000	0	0
Ferndale		Mrs. J. W. Kemp	40	0	0	0	0	20	0	7	0	0	27	1,034	800	75	1,000	0	0
Field's Landing		C. Nichols	30	50	7	0	3	35	0	5	0	2	50	100	600	97	\$1,000	0	400
Fitchburg		J. M. Moore	107	0	15	3	26	33	5	13	0	0	97	500	600	95	\$2,000	0	500
Fowler		Kaloust Nazarian	0	0	0	0	0	0	0	0	0	0	0	168	0	0	0	0	0
Fresno, 1st		C. Street	60	0	0	0	20	82	183	11	0	0	296	840	1,200	84	10,000	0	0
" German			150	21	61	56	4	30	0	0	4	158	823	600	93	\$2,000	0	300	0

* * * signifies missionary aid to salary; * signifies no parsonage.

CHURCHES		CLERKS		MINISTERS		MEMBERS				ADMITTED				REMOVED			BAPT.			
City or Town	Org.	Name	Name	Name	Ord.	C'd Ma.	Fe.	To.	Ab.	C.	L.	To.	Di.	L.	De.	To.	Ad.	Inf.	Fam.	
Fresno, Zion,	1900	August Karle,		Friedrich Watt, p.	'01	'05	105	101	206	0	19	0	19	0	0	0	0	0	48	128
" <i>Armenian</i> ,	1901	Valban K. Sarkisian,		Hohannes K. Santikian, p.	'97	'03	38	43	81	8	8	11	19	0	0	0	0	0	18	45
Fruitvale,	1895	W. T. Crosshwaite,		Burton M. Palmer, p.	'00	'04	49	100	149	21	9	15	24	1	4	0	5	1	17	125
Glen Ellen,	1894	Charles J. Poppe,		Enoch E. Chakurian, p.	'97	'05	15	32	47	0	0	3	3	0	0	0	0	0	1	60
Grass Valley,	1853	Mrs. Mary Douglas,		Frank E. Dell, p.	'00	'02	33	128	161	24	8	0	8	3	0	0	3	9	11	115
Green Valley, ^a	1878	Geo. W. Osborn,		Frank A. Bissell, p.	'82	'03	22	46	68	11	0	2	2	1	2	0	3	0	1	65
Guerneville,	1894	Mrs. J. H. Ansell,		Emmanuel Hoskins, p.	'80	'05	7	19	26	0	1	3	4	0	3	0	3	1	0	100
Haywards,	1865	P. S. Warren,		B. Dent Naylor, p.	'94	'05	15	37	52	2	0	1	1	0	1	0	1	0	2	100
Hydesville,	1868	Mrs. Mary V. Ogden,		John W. Deane, p.	'94	'06	4	14	18	2	0	1	1	0	1	0	1	0	0	25
Island, The, Ferndale,	1897	Mrs. W. Miller,	Ferndale,																	6
Kenwood,	1880	Joseph C. F. Dick,		Enoch E. Chakurian, p.	'97	'05	16	24	40	5	3	4	7	3	0	0	3	2	0	60
Lewiston,	1874	Mrs. Ray Lowndes,		William C. Day, p.	'73	'05	2	4	6	1	0	0	0	0	0	0	0	0	0	27
Likely,	1894	Mrs. Preston Bayley,		Paul S. Bandy, p.	'03	'05	6	18	24	0	0	0	0	0	0	0	0	0	0	20
Lincoln,	1882	J. B. De Golyer,		Huber Burr, p.	'00	'06	15	43	58	8	1	0	1	1	0	10	11	0	0	100
Little Shasta,	1876	Andrew Soule,	Montague,																	0
Lockeford,	1862	Mrs. Laura J. Bruhl,		Francis M. Washburn, p.	'76	'05	40	69	109	9	1	13	14	0	4	1	5	1	2	100
Lochi,	1872	J. H. Connett,																		20
Loleta,	1898	Mrs. O. W. Obarr,																		8
Loomis,	1894	John A. Ferguson,																		0
McConaughy,	1894			William J. Speers, p.	'01	'05	11	10	21	1	1	3	4	0	0	0	0	0	0	8
Magalia,	1874	Mrs. McGregor,		Irving J. Luce, p.	'05	'05	9	8	17	0	0	0	0	0	1	1	0	0	0	6
Martinez,	1874	Walter G. Reed,		James H. Harwood, p.	'02	'05	2	6	8	0	3	5	8	0	0	0	0	0	0	25
Marysville, <i>Chinese</i> ,	1881	Miss Mattie A. Flint,		Clarence H. Stevens, p.	'95	'03	21	59	80	13	4	8	12	1	2	0	3	1	2	100
Mill Valley,	1890	Rev. John Rea,		Sidney R. Yarrow, p.	'97	'04	18	42	60	4	7	4	11	1	0	0	0	0	0	6
Mokelumne Hill,	1853	William M. Nuner,																		140
Murphy's,	1866	A. O. Tyler,																		2
Nevada City,	1851	John W. Drake,		Martin Jensen, p.	'98	'05	9	17	26	13	1	0	1	1	0	0	1	7	12	25
Niles,	1889	Miss Jane Smith,		Josiah Sims, p.	'63	'73	17	83	100	0	3	3	2	3	4	0	6	0	10	125
Oakland, 1st,	1860	Miss Rose M. Taylor,		F. Vernon Jones, p.	'92	'05	9	35	44	13	0	4	0	5	0	5	0	0	2	66
" 2d,	1868	W. W. Updegraff,		Charles R. Brown, p. c.*	'89	'96	520	107	1527	135	146	11	246	19	51	37	107	37	25	1000
" 4th,	1874	Mrs. Anna N. Robinson,		Hubert F. Burgess, p.	'92	'04	24	74	98	3	21	13	34	2	4	0	6	10	13	237
" Pilgrim,	1881	Mrs. M. M. Bell,		Frederic H. Maar, p. c.	'91	'03	47	118	165	15	34	25	59	0	3	0	3	12	4	150
" Market st.,	1887	Miss Rosa M. Buel,		Raymond C. Brooks, p. c.	'93	'00	68	163	231	44	17	12	29	1	18	4	23	6	5	150
" Plymouth,	1890	John Gill ^b		Griffith Griffiths, p.	'81	'04	30	85	115	7	10	15	25	3	5	51	59	1	1	100
Oakley,	1902	Charles F. Whitton,		Miles B. Fisher, p. c.	'97	'02	49	97	146	30	9	13	22	2	3	0	5	4	7	125
Oleander,	1903	Lathrop Walker,		Lauber Speers, p.	'01	'05	3	4	7	0	0	0	0	0	0	0	0	0	0	15
Oro Fino,	1890	Dea. F. B. Hopkins,		James E. Huff, p.	'02	'05	19	29	48	11	2	6	8	1	4	1	6	1	0	30
Oroville,	1876	Mrs. F. M. Quigley,		Irving J. Luce, p.	'05	'05	2	4	6	0	0	0	0	0	0	0	0	0	0	26
Pacific Grove,	1857	H. M. Kerr,		John H. Goodell, p.	'74	'05	27	85	112	23	5	10	15	3	3	0	4	5	1	300
	1892	Mrs. J. L. Colerick,																		75

* Henry B. Mowbray, ass't p., '00, '04.

Fort Jones, R. F. D.

Sebastopol, R. F. D.

Berkeley, R. F. D.

CHURCHES	SUNDAY SCHOOL	Y. P. S.	BENEFICENCE						SALARIES, VALUES, ETC.										
			Mem.	Mem.	Foreign Miss.	Ed'n Bdg.	Ch. Bldg.	Home Miss.	A. M. A.	S. S.	Min. Aid.	Other	Total	Home Exp.	Salary, etc.	Ch. Value of Erec.	Value of Ch. Prop.	Inv. Funds	Amt. of Debt
Fresno, Zion, Armenian,	Heinrich Ropp,	150	35	\$26	\$50	0	0	\$27	\$0	\$0	\$0	\$0	\$0	\$750	\$500	1,900	\$2,000	\$0	\$0
Fruitvale,	Hagot Boghosian,	45	27	81	21	12	33	6	6	0	0	0	0	706	4700	915	5,000	0	0
Glen Ellen,	A. H. W. Riley,	195	23	12	12	15	3	3	8	0	0	0	0	2,462	1,000	915	5,000	0	775
Grass Valley,	Dea. C. Loney,	120	42	53	0	7	42	5	22	0	0	0	0	410	3,360	915	3,000	0	0
Green Valley,	Mmanuel Carrillo, ^a	65	42	32	0	7	19	0	6	0	0	0	0	1,710	1,200	915	12,500	0	0
Guerneville,	Mrs. W. A. Turner,	84	30	20	0	10	22	0	13	0	0	0	0	660	660	915	4,000	0	300
Haywards,	E. S. Warren,	75	25	7	0	5	15	0	5	0	0	0	0	3,000	3,000	915	1,050	0	0
Hedysville,	Mrs. Mary V. Ogden,	45	0	2	0	2	0	0	0	0	0	0	0	1,000	900	915	6,500	0	0
Island, The,	Mrs. E. Erickson, ^b	25	0	0	0	3	0	0	0	0	0	0	0	375	375	775	1,000	0	0
Kenwood,	Miss Edith Patterson,	60	15	2	0	4	19	0	5	0	0	0	0	425	4700	87	2,000	0	0
Lewisston,		15	0	0	0	1	0	0	0	0	0	0	0	105	91	91	3,500	0	0
Likely,	Miss Cora Given,	25	0	0	0	0	0	0	0	0	0	0	0	0	0	0	0	0	0
Lincola,	Mrs. William S. Allen,	102	25	5	0	13	0	0	10	0	0	0	0	411	3700	91	7,000	0	0
Little Shasta,	Andrew Soule, ^b Montague,	30	0	12	0	0	7	0	0	0	0	0	0	300	300	776	3,250	0	0
Lockeford,	Mrs. H. L. Donaganot,	72	0	35	0	9	17	5	9	0	0	0	0	650	250	739	2,800	0	0
Lord,	Mrs. A. B. Van Buskirk,	110	52	30	1	30	50	34	20	5	13	183	1,275	900	78	5,000	0	0	0
Lodi,	Oliver W. Obarr,	35	29	0	0	2	0	0	0	0	0	2	170	1180	98	2,700	0	0	0
Loomis,	William P. Fassett,	20	0	0	0	2	8	0	0	0	0	10	180	180	95	6,600	0	0	0
McCoughly,		0	0	0	0	0	0	0	0	0	0	0	0	0	0	0	0	0	0
Magalia,	Mrs. F. Jones,	3	8	0	0	0	4	0	0	0	0	4	0	229	1,080	86	11,000	1,500	0
Marinez,	Rev. E. W. Stocklard,	156	35	94	10	24	66	24	11	0	0	0	0	1,258	1,080	86	11,000	1,500	0
Marysville,	Miss Mattie A. Flint,	10	0	20	0	0	84	0	0	0	0	104	0	0	0	0	0	0	0
Mill Valley,	Frank Bush,	70	0	112	0	11	45	0	5	0	0	20	193	1,300	3,900	97	10,000	0	1,000
Mokelumne Hill,		0	0	0	0	0	0	0	0	0	0	0	0	0	0	53	3,500	0	0
Murphy's,	A. O. Tyler,	40	20	0	0	0	0	0	0	5	0	5	0	400	720	95	2,500	10,000	0
Novada City,	Rev. J. Sius,	95	20	5	0	5	0	0	42	0	0	74	1,000	820	62	6,500	0	500	0
Oakland, 1st,	Mrs. J. E. Thane,	51	31	52	5	5	85	23	22	0	15	207	1,030	875	89	4,000	0	0	0
" 2d,	Rev. Henry B. Mowbray, ^m	104	88	2,028	0	111	5,142	1075	214	0	5,204	15,588	18,003	6,000	78	191,000	0	0	0
" Plymouth,	J. V. Bacon,	0	0	30	0	12	5	0	6	0	0	20	73	1,200	31,200	75	7,500	0	0
" 4th,		250	111	27	0	20	20	0	18	55	50	190	0	0	1,200	1,902	11,800	0	1,500
" Pilgrim,	Rev. W. W. Madge,	250	50	232	0	163	184	31	10	6	290	829	3,004	1,500	89	17,000	0	0	0
" Market st.,	J. C. McLeod,	150	25	15	0	11	15	0	0	0	0	41	1,920	600	95	25,000	0	8,000	
" Plymouth,	Arthur Arlett,	255	35	60	5	10	39	15	10	5	55	208	4,911	1,000	1,905	15,500	0	2,000	
Oakley,	Lathrop Walker,	25	0	0	0	23	0	0	0	0	0	23	215	1,120	1,904	1,000	0	0	
Oleander,	Miss C. A. Boyer,	61	45	4	0	24	67	0	13	0	7	115	773	3,650	95	2,000	0	600	
Oro Fino,	James McFadden,	0	0	0	0	0	0	0	0	0	0	0	0	0	0	0	0	0	0
Oroville,	John McKeifer,	150	49	48	0	26	38	129	13	0	33	287	1,387	900	57	8,000	0	0	
Pacific Grove,	Mrs. J. C. Colerick,	104	40	119	5	21	151	67	24	7	110	504	1,000	800	93	15,000	0	0	

^a "a" signifies missionary aid to salary; ^b signifies "no percentage."

^m Ferndale.

ⁿ Sebastopol, R. F. D.

CHURCHES		CLERKS		MINISTERS		MEMBERS				ADMITTED				REMOVED				BAPT.		
City or Town	Org.	Name	Name	Ord.	C'd	Ma.	Fe.	To.	Ab.	C.	L.	To.	Di.	L.	De.	To.	Ad.	Inf.	Fam.	
Palermo,	1889	Mrs. F. S. Briggs,	William R. Bair, p.	'00	'05	9	15	24		4	2	2	4	1	1	1	3	2	1	50
Palo Alto,	1900	Miss E. M. Coddington,	Cyrus G. Baldwin, p.	'88	'01	57	105	33		4	26	30	1	8	0	0	10	0	1	80
Paradise,	1876	Mrs. Winslow Lovett,	James H. Harwood, p.	'62	'03	12	15	27		4	0	1	0	0	0	0	0	0	0	100
Pescadero,	1865	Mrs. M. A. Chandler,		'62	'03	12	30	42		1	0	1	1	0	0	0	1	1	0	50
Petaluma,	1854	G. E. Raugh,	W. Chester Ferris, p.	'98	'05	40	108	148		12	17	25	42	3	3	2	8	4	7	135
Picard,	1900	Mrs. Oscar J. Reed,	[Supplied.]			5	7	12		2	2	0	2	1	0	2	3	0	0	20
Port Costa,	1891	Mrs. F. C. Herriman,	[Supplied.]			5	7	12		2	2	0	2	1	0	2	3	0	0	19
Porterville,	1891	Mrs. A. L. Norris,	Clifford N. Hand, Lic.]	'06	'06	41	73	114		22	2	6	8	1	1	0	2	0	6	90
Railroad Flat,	1900	Miss Grace M. Todd,	Frank Z. Towle, Lic.]	'04	'05	7	12	3		0	1	0	1	0	0	2	3	0	1	12
Redwood,	1862	Miss Clara M. Shelley,	Charles C. Kirland, p.	'97	'04	37	72	109		9	9	5	14	2	4	0	6	0	0	200
Rio Vista,	1869	W. B. Pressley,	William H. Scudder, p.	'82	'06	33	52	85		9	0	0	3	0	3	0	3	0	0	75
Roeklin,	1871	Mrs. P. S. Rugg,	William J. Speers, p.	'01	'05	7	27	34		0	2	0	2	0	0	0	0	0	0	40
Sacramento,	1874	A. C. Nelson,	John W. Doane, p.	'91	'06	17	31	48		10	0	5	5	3	0	0	3	2	4	300
Salmon Creek, Beatrice,	1900	Mrs. Margaret Folk,	Henry K. Booth, p.	'01	'04	89	206	295		50	4	14	18	4	10	23	37	0	4	0
San Andreas,	1866	Mrs. Lucy A. Allen,				2	5	7		2	0	0	0	0	0	0	0	0	0	10
San Francisco, 1st,	1849	Miss Edith M. West,	George C. Adams, p. c.	'75	'96	282	497	779		89	35	32	67	13	37	2	52	10	18	600
" 3d,	1862	Dea. Morris Marcus,	L. Curtis Meserve, p.	'69	'03	66	169	235		28	5	3	8	4	13	66	83	2	8	125
" 4th,	1863	Miss Annette Gayetti,				72	191	263		18	8	5	13	7	29	48	81	1	18	500
" Bethany,	1865	Ida Asman,	Ernest L. Walz, p.	'97	'03	25	73	98		0	3	3	6	1	0	0	1	2	12	160
" Olivet,	1884	Miss Annie E. Chase,	Samuel C. Patterson, p.	'97	'05	49	141	190		35	8	4	12	1	22	17	40	2	0	200
" <i>Sacred Isle,</i>	1886	Albert Krutnuever,	Ben. F. Sargent, p.	'77	'04	15	61	76		13	6	10	16	1	2	9	12	0	7	200
" Ocean View, Sta. L.,	1890	Miss Edna Ruppert,	Carl Anderson, p.	'86	'03	120	160	280		15	10	0	0	0	0	0	0	0	6	150
" Park,	1893	Dea. Joseph Pattinson,	[Supplied by student.]			6	5	23		8	1	1	2	1	7	11	19	0	2	100
" Bethlehem,	1893	A. M. Nicoll,	Theophilus R. Earl, p.	'79	'02	11	27	38		8	1	9	0	5	0	5	0	5	0	40
" Pierce st.,	1894	Neil Wallace,	Harvey A. McClelland, p.	'99	'03	20	60	89		1	5	14	19	0	6	6	1	15	225	
" Sunset,	1895	Miss Lillian D. Eickhorst,	Edwin S. McClure, p.	'01	'05	21	30	51		0	0	0	0	1	9	6	6	1	7	125
" <i>Chinese,</i>	1896	Mrs. S. A. Hart,	[Supplied by student.]			12	22	34		2	15	4	19	1	4	3	8	0	3	80
" <i>Japanese,</i>	1904	Lee S. Hong,	[Supplied by student.]			10	18	28		8	2	4	15	0	2	0	2	0	0	100
San José,	1905	M. Takalashi,	Joe Gann, p.	'95	'04	77	19	96		15	11	4	5	0	2	0	2	11	5	19
San Juan,	1875	James Hyatt,	William T. Patchell, p. c.	'96	'03	111	246	357		45	13	51	64	3	15	0	18	8	0	125
San Mateo,	1880	Allen Houser,	Thomas G. Lewis, p.	'87	'06	21	41	62		4	2	4	6	0	0	0	0	2	1	50
San Rafael,	1863	Angus McLeod,	John H. Kimball, p.	'98	'03	40	66	106		28	10	18	28	0	6	3	9	7	4	125
Santa Cruz,	1857	Ernest F. Otto,	Wm. Henry Atkinson, p.	'67	'97	9	15	24		0	0	3	3	0	1	0	1	1	0	24
Santa Rosa,	1888	Samuel P. Erwin,	Alfred W. Hare, p.	'96	'05	172	371	543		150	1	18	19	9	11	1	21	0	4	250
Saratoga,	1872	Mrs. K. A. Merrill,	Arthur W. Patten, p. c.	'94	'05	34	100	134		10	7	5	12	2	6	1	9	3	1	112
Seaside,	1894	Mrs. E. A. Roberts,	Charles W. Merrill, p.	'73	'03	47	46	93		8	8	11	19	1	5	6	12	1	0	75
Sebastopol,	1889	Miss Lena Pierce,	Arthur K. Farnworth, p.	'93	'04	37	83	120		17	10	12	22	0	0	13	13	6	0	50

CHURCHES		SUNDAY SCHOOL		Y. P. S.		BENEFICENCE						SALARIES, VALUES, ETC.									
Place		Superintendent		Mem.	Mem.	Foreign Miss.	Ed'n B'de.	Ch. B'de.	Home Miss.	A. M.	S. S.	Min. Aid.	Other	Total	Home Exp.	Salary, etc.	Ch. Rec.	Value of Prop.	Inv. Funds	Amt. of Debt	
				\$0	\$0	\$0	\$0	\$0	\$0	\$0	\$0	\$0	\$0	\$0	\$6	\$319	a\$500	'90	*\$3,000	\$0	\$0
Palermo,	Frank S. Briggs,	31	0	0	0	0	0	0	0	0	0	0	0	0	0	0	a\$500	'90	*\$3,000	0	0
Palo Alto,	A. S. Dudley,	146	46	67	0	30	90	25	12	0	0	0	0	0	224	17,512	1,200	1905	*16,400	0	1,423
Paradise,	Winslow Lovett,	60	10	10	40	357	13	0	5	0	0	0	0	0	4,385	310	a\$500	'91	1,500	0	500
Pescadero,	Mrs. M. A. Chandler,	52	25	0	0	4	22	0	8	2	0	0	0	0	36	310	a\$500	'65	3,200	0	0
Petaluma,	Miss Catherine D. Demman,	250	30	106	23	43	144	25	35	17	0	0	0	0	393	2,500	1,200	1901	20,000	0	900
Picard,	Harrison Wilkins,	35	0	0	0	0	0	0	2	0	0	0	0	0	2	150	1903	*1,100	0	0	0
Port Costa,	Mrs. G. K. Wentworth,	44	10	2	0	0	0	0	0	0	0	0	0	0	2	350	300	'91	*2,000	0	0
Porterville,	Robert Feemster,	130	28	58	0	25	127	9	9	0	0	0	0	0	234	1,280	1,000	'79	6,000	0	0
Railroad Flat,	F. Z. Towle,	10	0	0	0	0	3	0	0	0	0	0	0	0	3	0	0	0	0	0	0
Redwood,	L. P. Behrens,	100	44	42	3	12	50	12	10	0	0	0	0	0	139	1,292	1,020	'63	7,500	0	0
Rio Vista,	Miss Edith Ferguson,	50	0	20	0	0	25	0	17	0	0	0	0	0	62	1,200	1,020	'69	4,500	0	0
Rocklin,	Mrs. John Johnson,	75	0	12	2	31	25	0	3	0	0	0	0	0	73	680	a\$750	'95	4,000	0	0
Rohnerville,	Mrs. Louise McDonald,	70	60	4	0	2	0	0	0	0	0	0	0	6	325	3,250	'74	*700	0	0	
Sacramento,	A. H. Sylvester,	187	0	77	10	19	82	221	14	0	0	0	0	0	456	11,169	2,000	'54	*10,000	0	4,000
Salmon Creek,	Mrs. M. Folk,	20	0	0	0	0	0	0	0	0	0	0	0	0	0	0	0	0	0	0	0
San Andreas,	Mrs. Mary Harris,	20	0	0	0	0	0	0	0	0	0	0	0	0	0	0	0	89	*1,000	0	0
S. Francisco, 1st,	Barlow S. Hays,	237	114	1,370	1339	406	1,942	135	81	105	13784	21,762	12,719	6,000	642	4,914	2,000	'82	*20,000	0	0
" Plymouth,	Morris Marcus,	200	17	209	0	50	200	0	18	0	0	0	0	0	75	642	2,000	'82	*20,000	0	0
" 3d,	Robert M. Steedman,	331	60	112	0	0	185	0	0	0	0	0	0	0	297	4,169	2,700	'62	*20,000	0	0
" 4th,	John W. Hatch,	125	30	33	0	6	56	3	5	0	0	0	0	0	25	128	1,650	'67	*5,000	0	0
Bethany,	Frederick R. Gibbs,	130	41	55	18	12	60	147	10	1	5	308	1,618	1,500	101	1,560	900	'84	*12,000	0	0
" Olivet,	F. W. Finch,	163	81	30	0	12	15	0	6	0	0	38	101	560	101	1,560	900	'84	*12,000	0	0
" Searsville,	J. A. Ohlson,	170	125	0	0	0	0	0	0	0	0	0	654	654	3,500	1,200	'93	*20,000	0	0	
" Ocean View,		75	0	0	0	1	25	0	6	0	0	0	5	37	800	a\$200	'90	2,500	0	0	
" Park,	Charles J. King,	90	40	6	0	10	20	0	2	4	20	62	869	a\$1,000	'98	*15,000	0	0	0	0	
" Richmond,	Gustav A. Grabeher,	290	35	5	0	10	20	17	12	0	0	50	114	1,700	a\$1,100	'99	*15,000	0	0	3,800	
" Bethlehem,	Noel Walters,	125	70	0	0	6	21	0	0	0	0	0	0	36	1,200	a\$900	'91	*8,000	0	0	
" Pierce st.,	Pierce st.,	75	0	1	0	7	18	0	10	0	0	0	0	36	482	a\$50	'88	*10,000	0	0	
" Sunset,	Fra E. Randall,	80	23	25	0	0	25	0	4	0	0	11	65	290	65	290	a\$300	1902	*3,000	0	0
" " "		21	30	1,030	0	3	590	0	1	750	2,383	280	0	0	0	0	0	0	0	0	0
" " "	Pond Mowar Inc.,	20	0	0	0	0	0	0	0	0	0	0	0	0	0	0	0	0	0	0	0
" " "	Miss Flora Jordan,	254	88	677	0	5	253	27	50	2	0	0	0	0	1,014	8,178	2,000	'75	*10,000	0	0
San José,	J. E. T. Tutthill,	254	88	677	0	5	253	27	50	2	0	0	0	0	91	750	a\$700	'80	2,000	0	0
San Juan,	J. A. Warnock,	75	15	8	0	5	56	15	7	0	5	0	50	209	1,850	1,200	'68	15,000	100	0	
San Mateo,	Alfred S. Moore,	135	30	82	0	0	73	0	5	0	0	0	0	67	395	375	'98	*3,000	0	0	
San Rafael,	Rev. W. H. Atkinson,	65	11	53	0	7	5	0	2	0	0	0	0	67	395	375	'98	*3,000	0	0	
San Francisco,	Rev. A. W. Hare,	250	80	293	0	24	169	85	11	0	80	662	3,479	1,800	'90	*30,000	0	0	1,500		
Santa Rosa,	Charles E. Wingate,	155	24	71	0	8	72	4	13	0	51	219	1,500	1,200	'89	*6,000	0	0	0		
Saratoga,	Henry T. Plant,	109	50	92	7	20	108	60	25	5	70	105	1,419	800	'76	4,300	0	0	0		
Sausalito,	S. W. Maek, ^a	25	0	0	0	1	30	0	3	0	0	0	0	31	0	0	0	94	*1,000	0	149
Scha-topol,	Mrs. J. W. Hunt,	110	17	0	0	10	27	0	0	0	0	0	0	37	0	a\$800	1900	*3,000	0	0	

^a "a" signifies missionary aid to salary; * signifies "no percentage."

CHURCHES		CLERKS		MINISTERS		MEMBERS						ADMITTED			REMOVED			BAPT.		
City or Town	Org.	Name	Name	Ord.	C'd	Ma.	Fe.	To.	Ab.	C.	L.	To.	Di.	L.	Dc.	To.	Ad.	Inf.	Fam.	
(Sheep Ranch, ^a	1879			'05	'05	0	0	0	0	0	0	0	0	0	0	0	0	0	0	
Sierraville,	1884	Mrs. Minnie Rousseau,	Jacob Spoolman, p.	'70	'05	10	58	68	20	11	4	15	2	0	0	0	4	0	0	
Sonoma,	1871	Mrs. Georgia Mumfrey,	Charles C. Cragin, p.	'83	'04	15	43	58	6	3	4	7	0	3	7	10	1	1	98	
Soquel,	1868	Irving A. Hodgson,	Franklin F. Pearsc, p.	'83	'04	42	65	107	25	4	2	6	1	5	15	21	3	3	155	
Stockton,	1865	Miss Mary Hardy,	Reuben H. Sunk, p.	'75	'06	44	130	174	28	8	8	16	2	13	3	18	1	5	150	
Stinson,	1876	Miss Mary C. Rush,	Seneca Jones, p.	'00	'05	17	46	63	5	4	6	10	5	0	0	5	4	1	75	
Sunnyvale,	1905	William C. Beach,	Reed B. Cherrington, p.	'00	'05	13	10	23	0	3	20	23	0	0	0	0	0	0	47	
Sumol Glet,	1885	Miss Effie M. Trimmingham,	[Supplied]			4	4	8	5	0	0	0	0	1	1	0	0	0	30	
Thermalito,	1891	Alfred F. Chase,				0	0	0	0	0	0	0	0	0	0	0	0	0	4	
Tipton,	1884	Mrs. Mary James,	Merriam B. Davenport, p.	'95	'04	25	50	75	10	4	1	5	0	0	0	0	0	0	0	
Tulare,	1884	Miss Grace Linder,	William C. Day, p.	'75	'05	8	54	62	18	0	2	2	1	0	0	1	0	0	200	
Weaverville,	1870			'00	'05	17	80	97	20	0	0	0	0	0	0	0	0	0	100	
Woodland,						3	9	12	4	1	0	1	0	0	0	5	0	0	100	
Wyandotte,	1894	Mrs. Nancy Bills,	William R. Bair, p.	'00	'05	3	9	12	4	1	0	1	0	0	0	5	0	0	20	

^a Dropped from roll.

NAME OF STATE ORGANIZATION: GENERAL ASSOCIATION OF CONGREGATIONAL CHURCHES OF NORTHERN CALIFORNIA.

NAMES OF CHURCHES ADDED: Magalia; San Francisco, *Japanscs*; Sunnyvale.

NAMES OF CHURCHES CHANGED: Oakland, Oak Chapel, to Oakland, Plymouth.

NAMES OF CHURCHES DROPPED: Paloma; Scotia; Sheep Ranch.

CHURCHES: *Supplied by*, — Pastors by council, 10; pastors otherwise, 78; licentiates, 5; supplies, 8; vacant, 28. Total, 129.

MINISTERS: Pastors by council, 10; pastors otherwise, 69. Total, 79. Without charge, 78. Total number of ministers, 157.

MEMBERSHIP: No. of males, 4,127; No. of females, 8,369. Total, 12,496. Absent, 1,624. *Additions*, — on confession, 804; by letter, 864. Total, 1,668. *Removals*, — death, 148; dismissal, 475; revision, 499. Total, 1,122.

BAPTISMS: Adults, 253; infants, 515. FAMILIES: 12,263.

SUNDAY SCHOOLS: Members, 12,556.

CHURCHES	SUNDAY SCHOOL		V.P.S.		BENEFICENCE							SALARIES, VALUES, ETC.								
	Place	Superintendent	Mem.	Mem.	Foreign Miss.	Ed'n	Ch. Bldg.	Home Miss.	A. M. A.	S. S.	Min. Aid.	Other	Total	Home Exp.	Salary, etc.	Ch. Erec.	Value of Prop.	Inv. Funds	Amt. of Debt	
Sheep Ranch,			65	0	0	0	5	30	0	8	0	1	44	\$	\$	700	84	2,500	0	\$
Sierraville,			72	33	38	0	6	55	0	7	0	0	106	\$	800	76	4,500	0	0	\$
Sonoma,			165	60	0	0	10	25	0	13	0	64	112	\$	800	68	5,000	0	0	\$
Soquel,			178	52	130	0	33	226	20	0	0	49	458	\$	1,500	65	5,000	8,443	0	\$
Stockton,			60	0	0	0	0	16	0	0	0	0	28	\$	800	82	2,000	0	0	\$
Suisun,			60	16	0	0	0	0	0	0	0	6	6	\$	3,250	1,906	3,000	0	0	\$
Sunnyvale,			43	54	7	2	5	40	0	4	6	0	64	\$	600	85	1,500	0	150	\$
Summit Glen,			10	0	0	0	0	0	0	0	0	0	0	\$	0	0	0	0	0	\$
Thermalito,			0	0	0	0	0	3	2	0	0	0	7	\$	0	0	0	0	0	\$
Tipton,			90	25	0	0	6	20	0	51	84	161	950	\$	800	93	2,000	0	0	\$
Tulare,			50	20	6	0	5	14	0	3	0	30	1,119	\$	780	1,000	1,000	0	340	\$
Weaverville,			100	0	3	0	0	0	0	0	0	3	3	\$	750	75	3,000	0	0	\$
Woodland,			0	0	0	0	5	7	0	0	0	0	12	\$	0	0	0	0	0	\$
Wyandotte,			0	0	0	0	0	0	0	0	0	0	0	\$	0	0	0	0	0	\$

"a" signifies missionary aid to salary; * signifies "no parsonage."

YOUNG PEOPLE'S SOCIETIES: Societies, 80; members, 3,301.
 CONTRIBUTIONS: No. of churches contributing, 118. Foreign Missions, \$10,474; Education, \$8,600; Church Building, \$3,975; Home Missions, \$12,460; American Missionary Association, \$4,317; Sunday Schools, \$1,141; Ministerial Aid, \$307; Other, \$22,444. Total, \$63,718.
 HOME EXPENSES: No. of churches reporting, 98; amount, \$215,027.

INCREASE: Members, 540; Sunday School members, \$38; Benevolence, \$1,496; Home Expense, \$31,741; Value of Property, \$63,200; Amount of Debt, \$1,607.
 LEGACIES: Berkeley, North, \$500; Cloverdale, for new church building, \$10,000; Stockton, \$1,000. Total, \$11,500.

CALIFORNIA (SOUTHERN).

GENERAL CONGREGATIONAL ASSOCIATION OF: Organized May 3, 1887. OFFICERS: Rev. Henry T. Staats, moderator; A. I. Gammon, statistical secretary; Rev. F. J. Culver, treasurer. SESSION OF 1906: Claremont, Oct. 1.

CHURCHES		CLERKS		MINISTERS		MEMBERS				ADMITTED			REMOVED			BAPT.			
City or Town	Org.	Name	Name	Ord.	C'd	Ma.	Fe.	To.	Ab.	C.	L.	To.	Di.	L.	De.	To.	Ad.	Inf.	Fam.
Alpine,	1894	A. Percy Foss,	Charles W. Williams, p.	'86	'99	10	10	20	2	0	0	0	0	1	2	0	3	0	17
Avallon,	1889	Eugene B. Dye,	Edgar L. Fuller, p.	'86	'97	41	28	45	10	3	6	10	1	1	0	3	4	1	50
Bakersfield,	1892	F. G. Colton,	Albert L. Knudson, p.	'01	'06	11	19	30	4	1	8	9	0	2	0	2	1	6	3
Barstow,	1901	Mrs. Hattie F. Wall,	James Oakley, p.	'75	'05	8	14	22	9	4	1	8	0	1	4	5	10	6	2
Bloomington,	1888	Miss Rose Kellenberger,	William Harsnap, p.	'90	'06	5	24	29	9	1	0	1	0	1	15	1	16	0	3
Buena Park,	1903	Dana L. Weed,	Robert LeRoy Glesby, p. c.	'05	'05	13	14	27	2	0	14	14	0	2	0	2	0	1	25
Calaveras,	1890	Mrs. Emma A. Carr,	Alfred E. Tracy, p.	'72	'04	27	55	82	33	3	3	3	3	1	13	6	20	0	1
Chula Vista,	1891	Milton E. Churchill,	Henry Kingman, p. c.	'88	'00	128	191	319	78	15	35	50	4	18	0	22	3	0	150
Claremont,	1888	Clement F. Wood,	Samuel G. Lamb, p.	'79	'04	17	47	64	6	3	3	6	2	5	0	7	0	7	50
Compton,	1887	Mrs. Carrie Birdsall,	William N. Burr, p.	'88	'97	35	87	122	20	5	5	10	3	2	5	2	15	2	100
Corona,	1887	Ernest Dickenson,				6	10	16	1	0	0	0	0	0	0	0	0	0	10
Dehesa,	1889	R. J. Wilmod,				3	3	6	0	0	0	0	1	0	0	0	1	0	0
De Luz,	1886	Fred C. Eckert,	Frederick A. Field, p.	'80	'05	6	11	17	2	3	7	10	0	2	0	2	0	0	50
Eagle Rock,	1887	Dea. Dexter Parker,	George F. Mathes, p.	'93	'04	10	10	20	6	0	1	1	1	1	1	0	2	0	75
Escondido,	1893	Fred Koek,	Gottlob D. Tangemann, p.	'93	'04	10	10	20	6	0	1	1	1	1	1	0	2	0	1
Etiwanda,	1905	Mrs. N. A. S. Drane,	Dexter D. Hill, p.	'93	'05	17	17	24	0	7	17	24	0	0	0	0	0	0	0
Garvanza,	1884	Martin M. Randall,	Henry E. Bamham, p.	'93	'01	51	109	160	19	19	15	34	4	2	0	6	13	1	120
HIGHLAND,	1888	Frank B. Clark,	John M. Schaeffe, p.	'87	'90	8	10	18	6	1	0	1	0	0	0	0	1	0	30
Hyde Park,																			
Jamul,																			
Kerby,	1905	Mrs. Charles Sears,	Amos A. Doyle, p.	'87	'05	5	13	18	1	18	19	0	1	0	1	0	1	0	100
La Canada,	1897	Mrs. H. C. Woodward,	Frederick A. Field, p.	'80	'06	9	12	21	9	3	3	6	0	1	0	1	3	1	38
Lake View,	1897	Clay H. White,	Milton M. Everly, p.	'85	'05	6	13	7	6	13	0	2	0	2	0	2	0	0	10
La Mesa,	1885	Kellogg B. Finley,	Albert E. Bradstreet, p.	'88	'05	12	25	37	13	0	0	0	1	1	1	3	0	1	20
Lennon Grove,	1894	M. C. Kennedy,	Albert E. Bradstreet, p.	'88	'05	7	11	18	4	0	7	7	0	8	0	8	0	0	0
Little Lake,	1904	Edward T. Johnson,	O. Franklin Thayer, p.	'86	'05	8	8	16	0	3	4	7	0	0	0	0	0	0	3
Long Beach,	1888	Norman J. Jones,	Charles Pease, p.	'96	'99	83	127	210	21	74	8	82	0	2	0	2	2	2	150
Long Beach, 1st,	1904	Rev. H. Geo. Cooley,	Chester P. Dorland, p.	'97	'04	84	138	222	11	41	46	87	1	5	0	6	0	3	129
Los Alamitos,	1897	Miss Belle E. Shutt,	Matthew D. Reid, p.	'97	'05	2	7	9	5	0	0	0	0	1	0	1	0	0	16
Los Angeles, 1st,	1867	F. A. Buck,	Warren F. Day, p. em.	'66	'94	559	1,171	1,580	155	96	210	306	19	61	6	86	46	20	750
"			Wm. Horace Day, p. c.	'92	'04	47	64	111	8	10	16	26	1	8	19	28	4	2	70
"	1884	Maurice Jones,	John H. Cooper, p.	'97	'03	19	34	53	0	20	5	25	1	5	0	6	9	1	0
"	1885	Marsh Sylvester,	John B. Holly, p.	'85	'02	62	110	172	15	25	38	63	1	2	6	9	14	7	250
"	1887	Miss Agnes Wright,	William Davies, p.	'88	'03	95	208	303	37	11	19	30	4	11	40	55	3	3	250
"	1889	G. E. Delevan,	Frank S. Forbes, p.	'87	'91	79	127	206	10	36	18	54	5	9	24	38	3	5	230
"			John M. Schaeffe, p.																

Plymouth,

CHURCHES	SUNDAY SCHOOL		BENEFICENCE										SALARIES, VALUES, ETC.						
	Place	Superintendent	Members	Young People's Societies, Mem.	Foreign Missions	Education	Church Bldg.	Home Missions	Am. Miss. Association	Cong. S. S. and Pub. Soc.	Ministerial Aid	Other Charities	Total	Home Expenditure	Salary, etc.	Date Erection of Church	Value Church Property	Investment Funds	Amt. of Debt
Alpine,		E. M. Albee,		0	22	0	0	0	0	0	0	0	0	839	80	80	0	0	0
Avallon,		C. M. Smith,	80	18	47	3	7	43	0	10	2	24	108	2,434	6,800	89	5,500	0	0
Bakersfield,		Mrs. Julia B. Fuller,	200	83	47	3	3	38	10	5	2	26	141	2,620	11,200	92	6,000	400	
Barstow,		Oliver Lewis,	60	0	0	0	0	0	0	0	0	0	3	398	4900	*1,100	0	0	
Bloomington,		Rev. James Oakrey,	50	0	0	0	3	8	0	0	0	0	41	600	126	19000	0	0	
Buena Park,		Miss Vivian Faure,	75	12	19	0	6	8	0	2	4	2	12	1,348	6600	1905	3,500	0	
Calcutta,		Pana L. Weed,	39	2	0	0	0	5	4	0	0	15	164	930	6000	*1,300	0	0	
Chula Vista,		Huley Phelps,	120	15	55	0	5	50	24	6	9	15	164	930	6000	*1,300	0	0	
Claremont,		William Ferguson,	281	50	684	54	54	506	164	32	29	109	1,628	15,234	1,500	1905	20,000	0	
Compton,		William Haskin,	133	36	21	1	1	102	1	9	0	0	135	800	16700	89	3,000	0	
Corona,		Dr. A. M. Stafford,	150	40	50	110	28	56	0	11	0	20	275	2,061	1900	87	3,800	0	
Delnessa,		James Stockton,	30	0	10	0	8	12	1	10	0	0	41	10	0	94	*300	0	
De Luz,		R. J. Wilnot,	26	2	0	0	0	3	0	0	0	0	5	10	0	0	0	0	
Eagle Rock,		John Quincy Adams,	45	0	0	0	3	14	0	5	3	3	28	362	247	1900	*1,000	0	
Esccondido,		William W. Beckler,	170	15	58	2	4	40	8	20	0	0	132	1,212	702	87	*4,000	0	
Etowanda,		Clark A. Hiecox, Jr.,	50	21	30	10	18	23	30	18	0	30	159	525	n	1903	*2,200	0	
Garvanza,		Dea. S. H. Barrett,	164	76	200	7	27	156	15	11	0	0	416	9,600	11,100	1905	14,000	383	
Highland,		Frank B. Clark,	50	0	6	0	5	15	0	10	0	237	273	370	342	1901	*3,000	0	
Hyde Park,																			
Jamul,																			
Kern,		C. L. Cornwell,	50	17	0	0	0	15	0	3	0	0	18	89	2210	*	*1,200	0	
La Canada,		Cleve D. Maxfield,	30	0	0	0	0	0	0	0	0	0	3	376	4400	*	0	0	
Lake View,		Kellogg B. Finley,	20	0	0	0	0	0	2	0	0	0	3	140	1270	90	0	0	
La Mesa,		Panama Lamond,	52	19	43	0	18	17	0	9	5	3	95	316		95	*700	0	
Lenon Grove,		T. F. Stout,	32	24	4	0	6	0	0	0	1	0	11		1175	95	1,200	0	
Little Lake,		Frank H. Downs,	43	0	8	0	0	8	0	5	0	0	21		130	90	0	0	
Long Beach,		W. J. Clapp,	138	0	3	0	0	0	0	0	0	600	603	3,000	11,290	1902	*25,000*	0	
"Plymouth,"		Belle E. Shurt,	197	0	53	10	52	186	10	11	10	21	353	9,695	1,500	1905	19,000	0	
Los Alamitos,		C. E. Fisher,	21	0	0	0	1	0	0	0	0	0	1		p	97	1,200	0	
Los Angeles, 1st,		R. E. Beach,	675	235	2,485	900	208	1,602	1365	78	120	2,864	9,622	12,500	4,500	1903	*13,000	0	
"Park,"		Marsh Sylvester,	128	56	32	0	25	272	5	11	10	50	405	2,390	800	88	*6,000	0	
"3d,"		Durrell Draper,	80	0	0	0	0	0	0	0	0	0	0	950	480	87	*4,000	500	
"Vernon,"		Orin J. Sutton,	350	47	95	17	22	179	0	28	12	63	433	1,250	1,000	87	*8,000	0	
"East,"		J. S. Dunssett,	214	57	91	0	12	234	10	13	8	111	479	2,421	1,200	87	*11,000	0	
"Pico Heights,"			270	65	45	0	123	28	6	6	8	60	276	1,714	1,800	1903	12,000	1,700	

* p signifies parsonage rent as part of salary; "a," missionary aid to salary; * signifies "no parsonage."

CHURCHES		CLERKS		MINISTERS		MEMBERS					ADMITTED				REMOVED				BAPT.		
City or Town	Org.	Name	Name	Ord.	C'd	Ma.	Fe.	To.	Ab.	C.	L.	To.	Di.	L.	De.	To.	Ad.	Inf.	Fam.		
Los Angeles, Plymouth,	1888	Mrs. J. H. Mallows,	J. Horace Mallows, p.	'86	'00	46	105	151	11	17	22	39	2	21	8	31	7	0	75		
" West End,	1888	James Travis,	John M. Johnson, p.	'03	'05	17	44	61	8	14	19	33	0	2	0	0	2	6	200		
" Olivet,	1889	Samuel Scott,	Benj. F. Bolter, p.	'76	'03	50	72	122	6	26	17	43	1	7	0	8	17	6			
" Swedish,	1889	Salomon Johnson,	[August-Gustafson, Lic.]	'05	'04	76	116	4	10	13	23	0	12	5	17						
" Bethlehem,	1892	Liram Smith,	Dana W. Bartlett, p.	'87	'96	94	62	156	50	12	3	15	0	60	0	60	9	0	125		
" Salem,	1895	Miss Mabel M. Schaubert,	Nathan L. Rowell, p.	'04	'98	49	97	146	31	7	1	6	16	0	9	0	9	2	0		
" Brooklyn Heights,	1901	George W. Magan,	[John T. Price.]	'03	'03	8	26	34	7	1	8	1	8	1	1	0	2	0	75		
" Spanish,	1903		Jesseph Thacker, p.	'97	'04	14	16	30	0	3	1	4	0	4	6	10	3	1	20		
" Trinity,	1903	L. K. Roberts,	Thomas Hendry, act. p.	'91	'05	12	25	37	5	6	14	20	1	9	0	10	1	0			
Montone,	1892	Rev. George Robertson,	George Robertson, p.	'83	'92	15	35	50	18	1	1	2	2	2	1	5	0	0	40		
Monrovia,	1891	I. S. Warren,	M. M. Everly, p.	'85	'05	13	17	30	10	0	4	4	0	3	0	3	0	0	22		
National City,	1881	Dea. James L. Mudgett,	[B. K. Douglass, Pres.]	'83	'05	11	36	47	8	0	1	1	1	3	3	7	0	0	40		
Norwalk,	1896	Miss Grace Bever,	Matthew D. Reid, p.	'97	'04	20	40	60	18	4	7	11	0	2	0	2	0	2	30		
Oil Center,	1905	Ernest H. Wilcox,	William W. Riley, p.	'05	'05																
Ontario,	1885	Curtis L. Meacham,	Ralph B. Larkin, p.	'94	'01	61	130	191	26	23	10	33	2	14	0	16	15	7			
Panama,	1900	Mrs. Mary Taylor,	Alex. W. Thompson, p.	'80	'05	8	20	28	2	0	0	0	0	5	9	14	0	0	100		
Pasadena, Ist,	1885	Ernest A. Owen,	Robert R. Meredith, p. c.†	'63	'02	105	212	317	16	83	99	6	11	3	20	7	8	175			
" North,	1880	Rev. Henry T. Staats,	Henry T. Staats, p.	'60	'88	58	98	156	26	11	16	27	3	26	0	29	4	1	100		
" Lake av.,	1896	Arthur I. Gammon,	Stephen G. Emerson, p.	'90	'98	92	177	269	25	18	52	70	3	14	0	17	7	2	175		
" West Side,	1894	Dea. John F. Barnes,	John A. Holmes, p. c.	'01	'04	33	115	148	5	11	10	21	3	2	0	5	1	3	155		
Paso Robles,	1887	Miss Lizzie M. Pell,	William H. Cross, p.	'70	'04	14	37	51	4	4	6	10	0	6	5	11	0	0	95		
Perris,	1887	Mrs. Fannie Root,	Oliver L. Corbin, p.	'93	'05	16	48	64	23	0	1	1	0	10	5	15	0	0			
Pomona,	1887	Dr. Harold M. Jones,	George E. Soper, p.	'84	'03	208	300	508	70	54	60	114	4	23	0	27	15	1	197		
Poso,	1892	Mrs. Fannie Root,				2	4	6	0	0	0	0	0	0	0	0	0	0	12		
Poway,	1887	Adams Chapin,				6	8	14	2	0	0	0	1	1	1	3	0	0	15		
Ramona,	1880	Dr. E. E. Major,	Stanley R. Fisher, p.	'05	'06	9	15	24	4	0	0	0	0	1	4	0	4	0			
Redlands, Ist,	1894	Miss Katharine F. Oliver,	John H. Williams, p. c.†	'73	'94	174	331	505	50	66	37	103	11	21	0	32	30	4	250		
Redondo,	1890	Miss Katharine F. Oliver,	George N. Musgrove, p.	'83	'05	9	25	34	6	0	10	10	1	2	0	3	0	1	20		
Rialto,	1872	George F. Herrick,	James H. Lash, p.	'01	'05	19	27	46	4	2	5	7	1	5	0	6	2	0	45		
Riverside,	1892	Archie Burnett,	Edward F. Goff, p.	'75	'96	208	343	551	65	41	30	71	6	20	0	26	10	1	190		
Rosedale,	1892	Archie Burnett,				13	25	38	7	3	6	9	0	1	0	1	3	0	45		
San Bernardino, Ist,	1867	George H. Merriam,	Edwin K. Holden, p.	'85	'03	40	78	118	10	7	12	19	2	6	0	8	3	1	100		
Bethel,		Miss Eva Oldaker,	James Oakey, p.	'75	'05	8	14	22	4	3	4	7	2	2	2	4	2	0	40		
San Diego, Ist,	1886	George F. Mahler,	Clarence T. Brown, p.	'89	'03	130	309	439	50	30	33	63	12	26	0	38	17	6	200		
Logan Heights,	1888	John P. Dexter,	Ephraim E. P. Abbott, p.	'68	'05	10	16	26	2	5	10	15	0	6	0	6	5	6	50		
San Jacinto,	1886	Mrs. H. K. Smith,	O. Franklin Thayer, p.	'86	'05	25	34	59	15	6	13	19	1	5	0	6	2	0	35		
San Luis Obispo,	1892	Mrs. B. F. Whitmer,	George Willett, p.	'78	'99	21	37	58	9	15	8	23	0	4	0	4	5	4	40		
Santa Ana,	1889	Mrs. C. S. Crookshank,	Amos H. Hooker, p.	'95	'05	67	127	194	16	45	9	54	2	6	17	25	27	4	125		
Santa Barbara,	1867	Mrs. Annie F. Joslyn,	William C. Merrill, p.	'84	'02	60	137	197	7	4	13	17	3	7	0	10	3	0	150		

† Albert W. Palmer, *asst p.*, '04, '04.
 † Otto Anderson, *asst p.*, '96, '05.

CHURCHES	SUNDAY SCHOOL		BENEFICENCE					SALARIES, VALUES, ETC.											
	Place	Superintendent	Y. P. S. Mem.	Y. P. S. Mem.	Ch. Bldg.	Home Miss.	A. M. A.	S. S. Aid.	Min. Aid.	Other	Total	Home Exp.	Salary, etc.	Ch. Prop.	Value of Inv. Funds	Amt. of Debt			
Los Angeles, P'th.	W. H. Bronson,		115	20	\$61	\$105	\$10	\$29	\$16	\$90	\$361	\$3,682	\$1,300	\$88	\$7,500	\$0			
" West End,	Rev. Mrs. Robinson,		65	0	0	5	0	5	0	5	19	300	200	97	*1,700	0			
" Olivet,	Arthur E. Knox,		225	39	27	153	0	16	10	248	494	1,914	a1,200	*8	*14,000	0			
" Swedish,	Oskar Oddeu,		53	0	2	4	0	0	0	283	293	1,670	a8,10	*94	*17,500	500			
" Bethlehem,	Hiram Smith,		190	0	0	2	0	6	0	10	18	1900	92	35,000	0	3,000			
" Salem,	Chas. C. Buffett, Jr.		275	72	67	0	26	8	0	126	1,253	1,163	1905	*15,000	0	0			
" Brooklyn H's,	John T. Price,		83	34	0	54	0	5	0	84	700	265	1901	*600	0	0			
" Spanish,	Francisco Avella,		147	26	0	0	2	0	0	4	6000	4900	1904	*2,700	0	1,300			
" Trinity,	M. M. Davison,		45	0	7	10	5	2	0	9	800	6300	1904	*2,700	0	0			
Montone,	Mrs. K. G. Robertson,		30	0	0	0	0	3	0	25	74	750	a375	*91	*3,000	0			
Monrovia,			30	0	0	4	0	6	0	10	265	a300	91	*600	0	0			
Moreno,	Oliver C. Field,		80	24	40	62	3	4	0	8	121	472	800	*2	*2,500	0	500		
National City,	George W. Woodburn,		58	0	0	20	0	3	0	0	29	825	550	97	*1,600	0	0		
Norwalk,	E. P. Pruitt,		173	56	692	379	34	419	181	59	42	3	1,800	2,202	p1,200	89	6,000	0	385
Oil Center,	William L. Malone,		40	13	0	0	8	0	0	0	16	350	1300	1900	2,500	0	340		
Ontario,	Ira Winslow,		232	77	234	419	34	295	0	26	9	1,232	21,978	2,915	1904	*50,000	0	10,000	
Panama,	Dr. J. E. Jaures, M.D.,		150	30	62	0	6	181	40	9	13	318	1,750	1,000	91	*8,000	0	0	
Pasadena, 1st,	M. D. Painter,		260	75	143	42	65	67	10	0	13	494	834	10,485	1,000	1904	19,000	0	2,500
" North,	M. W. Brown,		215	70	67	113	16	204	108	250	29	106	893	5,500	2,000	*30,000	0	4,000	
" Lake av.,	Jas. D. Graham,		88	47	5	0	5	15	13	7	2	47	492	a700	87	3,200	0	0	
" West Side,	A. J. Beatty,		150	0	0	0	1	25	0	0	31	640	18,500	87	3,200	0	0		
Paso Robles,	Mrs. W. H. Wolcott,		350	112	92	10	10	887	30	0	10	1,159	5,500	p1,800	87	15,000	0	2,900	
Perris,	John P. Storrs,		0	0	0	0	0	7	0	0	9	81	71	99	*1,500	0	0		
Pomona,			25	0	0	0	3	2	0	0	5	45	18300	1,500	0	0			
Poso,	Mrs. Edie A. Kent,		375	128	547	51	73	382	398	47	21	6,003	13,200	1900	50,000	0	300		
Poway,	Prof. W. O. Lowe,		65	0	0	0	8	8	0	0	8	1,650	a750	95	5,000	0	500		
Ramona,	Rev. A. W. Palmer,		300	81	22	0	0	17	0	0	39	633	498	93	*3,000	0	0		
Redlands,	Frank L. Perry,		60	10	5	0	12	21	0	3	2	307	1,257	93	1,500	0	0		
Redondo,	O. W. Dalgleish,		150	36	55	2	6	75	16	5	0	14	173	1,500	p1,000	76	6,500	0	1,000
Rialto,	C. W. Ekins,		89	0	0	0	0	0	0	0	9	216	130	92	1,200	0	600		
Riverside,	Mrs. W. J. Williams,		299	78	567	0	53	410	181	17	0	1,228	4,000	2,000	96	*30,000	0	0	
Rosedale,	Guy Stewart,		100	10	9	0	0	0	0	0	11	326	0	0	0	0			
S. Bernardino, 1st,	Mrs. A. E. Hoskyn,		59	18	45	0	11	56	18	7	5	147	548	1,258	88	2,500	0	0	
Bethel,	C. L. Cliff,		115	30	8	0	10	17	6	5	3	57	816	a725	87	4,000	0	0	
San Diego, 1st,	Mrs. S. J. Mead,		90	62	90	0	14	140	0	14	0	258	2,511	p1,000	94	8,000	0	900	
San Jacinto,	Leonard W. Hill,		90	65	104	23	50	120	215	28	0	765	1,925	1,500	89	*13,000	0	0	
San Luis Obispo,	C. S. Crookshank,																		
Santa Ana,	Rev. Wm. C. Merrill,																		
Santa Barbara,																			

" p " signifies pars-sonare rent as part of salary; " a " missionary aid to salary; * signifies " no pars-sonare."

CHURCHES		CLERKS		MINISTERS		MEMBERS					REMOVED			BAPT.					
City or Town	Org.	Name	Name	Ord.	C'd	Ma.	Fe.	To.	Ab.	C.	L.	To.	Di.	L.	Dc.	To.	Ad.	Inf.	Fam.
Saticoy,	1890	Mrs. L. H. Owens,				21	39	60	17	15	1	16	1	0	0	1	11	0	40
Sherman,	1896	Henry Wiatt,	William P. Hardy, p.	'93	'03	12	24	36	5	5	3	8	0	3	0	3	0	0	100
Sierra Madre,	1886	John C. Dickson,	James M. Campbell, p.	'66	'05	16	31	47	8	0	6	6	0	5	0	5	0	1	70
Spring Valley,	1888																		
Ventura,	1869	Miss Alice Younglove,	Charles N. Queen, p.	'86	'00	44	96	140	26	4	6	10	3	10	4	17	1	2	90
Villa Park,	1889	Dea. Benj. C. Barker,	George M. Morrison, p.	'90	'04	24	25	49	11	2	5	7	0	2	0	2	1	0	60
Whittier,	1894	James H. Gilmore,	Nicholas T. Edwards, p.	'83	'03	80	121	201	19	4	12	16	3	13	0	16	1	1	125

NAME OF STATE ORGANIZATION: GENERAL CONGREGATIONAL ASSOCIATION OF SOUTHERN CALIFORNIA.

NAMES OF CHURCHES ADDED: GARVADZA; Kern; Oil Center.

NAMES OF CHURCHES CHANGED: Los Angeles, Central, to Los Angeles, Salem; San Diego, Second, to San Diego, Logan Heights.

NAME OF CHURCH DROPPED: San Miguel.

CHURCHES: *Supplied by*. — Pastors by council, 5; pastors otherwise, 66; licentiates, 1; supplies, 3; vacant, 7. Total, 82.

MINISTERS: Pastors by council, 5; pastors otherwise, 63; supplying churches, 3. Total, 71. Without charge, 46. Total number of ministers, 117.

MEMBERSHIP: No. of males, 3,501; No. of females, 6,401. Total, 9,902.

CHURCHES	SUNDAY SCHOOL			BENEFICENCE					SALARIES, VALUES, ETC.								
	Place	Superintendent	Y. P. S.	Foreign Miss.	Ed'n Bldg	Ch. Bldg	Home Miss.	A. M. A.	S. S. A.	Min. Aid.	Other	Total	Home Exp.	Salary, etc.	Ch. Value of Prop.	Inv. Funds	Amt. of Debt.
Saticoy.			75	0	\$30	\$2	\$5	\$64	\$59	\$6	\$2	\$168	\$1,203	\$700	\$1	\$0	\$75
Sherman.			125	50	55	2	7	36	5	12	2	134	510	16625	98	3,000	0
Sierra Madre.			86	24	0	0	5	33	0	13	1	52	975	16600	91	6,500	400
Spring Valley.			163	38	59	15	7	155	78	16	23	377	2,328	11,000	85	7,000	0
Ventura.			82	0	2	0	5	100	0	11	5	125	515	16600	80	2,500	0
Villa Park.			200	50	60	0	34	128	13	0	0	335	2,800	19900	96	13,000	0
Whittier.																	

"p" signifies parsonage rent as part of salary; "a," missionary aid to salary; * signifies "no parsonage."

Absent, 1,232. Additions, — on confession, 887; by letter, 1,080.
 Total, 1,967. Removals, — death, 131; dismission, 600; revision, 193.
 Total, 924.

BAPTISMS: Adults, 325; infants, 130.
 FAMILIES: 6,408.

SUNDAY SCHOOLS: Members, 9,674.
 YOUNG PEOPLE'S SOCIETIES: Societies, 48; members, 2,285.
 CONTRIBUTIONS: No. of churches contributing, 73. Foreign Missions,

\$7,488; Education, \$2,671; Church Building, \$1,353; Home Missions, \$8,476; American Missionary Association, \$3,066; Sunday Schools, \$1,012; Ministerial Aid, \$444; Other, \$6,432. Total, \$30,942.

HOME EXPENSES: No. of churches reporting, 71; amount, \$168,393.
 INCREASE: Churches, 2; Members, 1,015; Sunday School members, 704; Benevolence, \$7,123; Value of Property, \$89,680.

DECREASE: Home Expense, \$3,105; Amount of Debt, \$12,413.
 LEGACIES: Los Angeles, Salem, \$100.

For Fifth-Year Statistics see General Summaries.

COLORADO.

CONGREGATIONAL ASSOCIATION OF: Organized March 10, 1868. OFFICERS: Rev. Joel Martin, Montrose, moderator; Rev. Manly D. Ormes, Colorado Springs, statistical secretary and treasurer. SESSION OF 1906: Longmont, Oct. 16-18.

CHURCHES	CLERKS	MINISTERS	MEMBERS					ADMITTED			REMOVED			BAPT.						
			Org.	Name	Ord.	C'd	Ma.	Fe.	To.	Ab.	C.	L.	To.	Di.	L.	De.	To.	Ad.	Inf.	Fam.
Anethyst, Creede,	1892 Mrs. Charles Shanlian,	Albert S. Hawkes, p.	'01	'04	13	26	39	2	0	4	4	0	0	0	0	0	0	0	4	300
Arriba,	1895	[Ernest A. Bloodget, Lic.]	'05	'05	37	20	57	0	0	0	0	1	0	0	0	1	0	0	0	24
Arriola,	1900																			
Ault,	1901 Mrs. Walter Frye,	Charles Elliot, p.	'01	'04	23	52	75	7	3	9	12	0	0	1	1	1	1	6	70	
Bachelor,	1902																			
Bedoune,	1900 Mrs. Wm. W. Paisley, ^a	Albert S. Hawkes, p.	'01	'04	3	5	8	1												5
Boulder,	1864 O. P. Clark,	James L. Read, p.	'95	'04	1	2	3	1												
Bovina,	1902	Henry H. Walker, p.	'98	'98	80	191	271	50	12	22	34	2	15	3	20	4				145
Brighton, Platte Valley, ^b	1901 Mrs. Lulu Mathews,	Ralph C. Byers, p.	'91	'03	11	20	31	1	0	3	3	0	2	1	3	1	1	1	20	
Buena Vista,	1880 Mrs. Ernestine Cooley,	C. Milton Westlake, p.	'83	'05	14	52	66	25	0	0	0	0	9	0	9	0	4	60		
Burdette,	1896 Mrs. T. Alice Gould,	[Miss Jeanne Hoy, Lic.]	'93	'02	7	14	2												10	
Camarron,	1898	Joel Harper, p.	'93	'00	1	8	9												23	
Claremont,	1888 Mrs. Jennie B. Wellman,	James L. Read, p.	'95	'04	11	24	35	15	1	6	7	0	1	0	1	0	0	25		
Clark,	1901 Mrs. Gene Pollard,	[Giles A. Ellis, Lic.]	'95	'04	18	32	50	5	13	4	17	0	9	2	11	4	0	75		
Coal Creek,	1881																			
Collbran,	1900	Mrs. E. R. Collins,	'98	'05	10	24	34	7	12	5	17	0	6	0	6	2	1	100		
Colorado City,	1901																			
Colorado Springs, 1st,	1874 D. C. Jencks,	[William L. Rowan, Meth.]	'79	'03	15	40	55													
" 2d,	1889 H. K. Wing,	Frank W. Hullinger, p.	'74	'82	178	354	532	153	15	34	49	8	39	0	47	5	4	340		
" Hillside,	1901 Mrs. W. H. Robison,	James B. Gregg, p. c.	'96	'04	63	129	192	47	13	24	37	1	8	0	9	3	5	100		
Cope,	1888	Stephen H. Cheadle, p.	'81	'04	10	20	30	5	1	1	2	1	3	8	12	0	0	75		
Craig,	1899	James L. Read, p.	'95	'04	1	10	11	25	1	0	1	0	0	0	0	1	1	17		
Crested Butte,	1900 Mrs. Myra B. Goddard,	George B. Spangler, p.	'96	'04	37	53	90	21	4	8	12	1	4	4	9	4	0	65		
Cripple Creek,	1880 Mrs. H. A. Decker,		'98	'03	71	93	164	34	12	13	25	0	3	14	17	0	6	125		
Denver, 1st,	1864 Rev. Edward Southworth,	Samuel T. McKinney, p.	'94	'02	93	198	291	34	25	27	52	2	11	161	174	14	0	250		
" 2d,	1879 Chester E. Giblin,	J. Monroe Markley, p.	'68	'89	119	261	380	41	15	15	30	2	28	0	30	4	10	280		
" 3d,	1881 Miss E. H. Anderson,	Addison Blanchard, p.	'94	'01	94	190	284	27	65	36	101	2	8	16	26	24	5	500		
" Boulevard,	1882 Allison Stockel,	William H. Hopkins, p. c.	'82	'92	150	279	429	35	52	22	74	5	19	0	24	48	5	500		
" Pilgrim,	1883 Mrs. Mina Emmons,	Charles H. Pettibone, p. c.	'76	'03	22	53	75	20	10	10	10	4	0	5	9	7	2	44		
" Plymouth,	1884 George Soule,	Henry M. Skeels, p.	'73	'91	255	460	715	87	60	50	117	10	39	19	68	35	13			
" Tabernacle,	1885	Frank T. Bayley, p. c.	'76	'85	160	280	440													
" Olivet,	1885 Mrs. Ona M. Williams,	Thomas A. Uzzell, p.	'04	'03	14	32	46	10	18	6	24	0	0	1	1	1	4	60		
" Harmon,	1888 Mrs. Louise C. Bradley,	Francis M. De Weese, p.	'94	'04	52	109	161	50	28	5	33	1	7	2	10	16	9	150		
" South Broadway,	1889 Mrs. Mary P. Bolter,	Charles H. Dains, p.	'69	'04	63	116	179	13	24	30	54	2	19	9	30	9	6	130		
" Villa Park,	1890 Dea. C. E. Alexander,	Roselle T. Cross, p.	'69	'04	64	116	179	13	24	30	54	2	19	9	30	9	6	130		
		[Ernest L. Thompson, M.E.]	'94	'06	24	37	61	5	5	6	11	2	7	5	14	0	0	75		

^b Brighton, R. F. D.

^a Burlington.

CHURCHES	SUNDAY SCHOOL		BENEFICENCE										SALARIES, VALUES, ETC.						
	Place	Superintendent	Members	Young People's Societies, Mem.	Foreign Missions	Education	Church Bldg.	Home Missions	Am. Miss. Association	Conf. S. S. and Pub. Soc.	Ministerial Aid	Other Charities	Total	Home Expenditure	Salary, etc.	Date Erected of Church	Value Church Property	Investment Funds	Amt. of Debt
Ancheyst,		Dr. Samuel McKibben,	75		\$0	\$0	\$0	\$0	\$0	\$0	\$0	\$0	\$0	\$0,000	\$8	1905	\$7,500		%
Arriba,		Mrs. Minnie Masters,	20		0	0	0	9	0	0	0	0	9	78	78				
Arriola,		Mrs. Charles Elliot,	90	30	0	0	5	13	3	4	0	10	35	978	888	1903	*3,700		
Bachelor,			35																
Bethune,			14																
Boulder,		Silas W. Plimpton,	256	91	157	0	27	67	29	5	0	12	297	2,425	1,500	1906	12,000		1,850
Bovina,			40																
Brighton,		Mrs. Carrie T. Eike,	35	12	16	0	3	20	0	4	0	3	46	434	472	73	1,800		210
Buena Vista,		Mrs. Fannie Mason,	49		5	0	0	12	0	5	0	0	22	650	600	'80	*600		
Burdette,		J. J. S. Harvey,	25		0	0	0	1	0	0	0	2	3	46					
Cimarron,		Emma Budelier,	30		0	0	0	2	0	0	0	0	2	96					
Claremont,		Mrs. Wm. Paisley, ^a	50		0	0	0	20	0	6	0	0	26	251	150		*		234
Clark,		Frank Pollard,	36		0	0	0	19	0	8	0	52	79	431	401		*		
Coal Creek,			70																
Collbran,		Mrs. Irene Underhill,	54	15	28	0	0	18	0	0	0	0	46	900	400		3,600		300
Colorado City,			150																
Colorado Sp's, 1st		Frank C. Wilder,	290		938	128	325	477	113	25	50	467	2,523	5,744	3,000	'89	*80,000		5,000
" 2d		L. C. Baxter,	142	25	9	0	0	7	0	0	0	64	80	1,905	1,200	90	12,000		
" Hillside,		Fred S. Webber,	90		3	0	0	22	0	1	0	21	47	381	4401	'98	*2,500		
Cope,		Mrs. Ella Bryant,	50		0	0	0	20	0	8	0	0	28	155	150		*		
Cortez,			40																
Craig,			34		13	1	9	26	1	1	1	0	52	850	541	1901	5,000		1,160
Crested Butte,		Mrs. C. C. Lawrence,	80	25	43	0	0	50	0	0	0	0	93	1,262	900	'84	8,000		
Cripple Creek,		F. G. Willis,	237	60	58	16	10	63	10	13	5	79	254	2,317	1,200	'97	10,000		200
Deaver, 1st,		F. W. Whipple,	180	76	126	0	20	289	33	11	0	290	769	8,217	2,700	'82	*40,000		6,500
" 2d,		Fred C. Fowler,	155	135	280	20	80	365	20	9	111	411	1,296	2,500	1,200	'90	*16,000		
" 3d,		W. H. Taylor,	518	95	170	9	25	155	12	10	25	35	441	5,060	1,560	'93	*15,000		
" Boulevard,		J. W. Jackson,	579		57	0	0	54	0	0	0	0	111	2,051	93				7,300
" Pilgrimage,		E. C. Stark,	150		21	0	1	33	0	10	0	22	87	735	4700	'84	*1,500		
" Plymouth,		S. E. Wilmot,	585		1,015	69	256	1,052	114	59	75	20	2,690	12,797	4,000	'90	*60,000		7,000
" Tabernacle,			375																
" Olivet,		A. O. Thomas,	100	32	13	0	15	15	5	10	5	45	108	975	620	'85	3,000		
" Harmon,		Wm. McComb,	200	70	25	0	0	45	0	10	0	4	84	1,311	900				
" So. Broadway,		August Gunkel,	300	50	111	10	38	88	30	21	28	225	581	2,153	1,200	'90	*5,000		918
" Villa Park,		Burdette Jones,	29		10	0	4	3	0	0	0	0	17	800	90	'90	*3,000		

^a "a" signifies missionary aid to salary; * signifies "no parsonage."

^a Bethune.

CHURCHES		CLERKS		MINISTERS		MEMBERS				ADMITTED				REMOVED				BAPT.			
City or Town	Org.	Name	Name	Name	Ord.	C'd	Ma.	Fe.	To.	Ab.	C.	L.	To.	Di.	L.	De.	To.	Ad.	Inf.	Fam.	
Denver, North,	1891	John O. Sherwin,		Levi D. Blanford, <i>p.</i>	'01	'02	41	71	112	12	14	2	16	0	0	0	0	1	4	90	
" Manchester,	1894						10	12	12												
" Globeville, German,	1894	Henry Secker,		Adam Traut, <i>p.</i>	'91	'94	118	128	246	15	15	0	15	0	0	0	0	0	0	65	85
" " Emanuel, German,	1899						2	3	5												
" Ohio av.,	1902	Mrs. Rachel E. Turner,		Noves O. Bartholomew, <i>p.</i>	'03	'02	44	63	107	16	17	15	32	1	8	0	9	5	3	50	
Eaton,	1886	Mrs. F. M. Thompson,		Selden C. Dickinson, <i>p.</i>	'91	'02	60	99	159	40	15	10	25	0	5	0	5	5	5	100	
Englewood,	1904																				
Flagler,	1888	W. L. Price,		[Ernest A. Blodgett, <i>Lic.</i>]	'05	'05	10	17	27	4	0	0	0	0	4	12	16	0	0	40	
Fondis,	1902	Miss Lucy Corlew,		[Ernest A. Blodgett, <i>Lic.</i>]	'03	'03	31	29	60	2	8	0	28	0	1	0	1	0	3	20	
Fort Collins, German,	1903	Justus Hoff,		Paul Burkhardt, <i>p.</i>	'91	'03	31	29	60	2	8	0	28	0	2	32	34	0	1	63	
Fountain,	1904	Miss Lucy Harper,		Stephen H. Cheadle, <i>p.</i>	'81	'04	10	21	31	4	1	2	3	0	2	1	3	0	0	40	
Fruita,	1888	Dea. Edgar Adams,		Charles R. Seafe, <i>p.</i>	'05	'02	61	105	166	26	17	16	33	2	5	5	12	14	1	350	
Gillette,	1896																				
Gilman,	1889						2	1	3												
Grand Junction,	1890	Mrs. Mattie Burris,		James A. Becker, <i>p.</i>	'94	'02	47	94	141	8	11	25	36	1	2	4	7	5	0	200	
Grand Lake,	1905																				
Greeley,	1870	J. B. Patton,		John Doane, <i>p.</i>	'84	'05	76	179	255	46	8	7	15	2	10	7	19	5	6	160	
Hayden,	1899	Mrs. Mattie J. Green,		J. Lincoln Ellis, <i>p.</i>	'02	'06	39	76	115	23	26	10	36	2	9	2	13	9	2	70	
Henderson,	1905	Mrs. Pruda Morris,		Ralph C. Byers, <i>p.^a</i>	'91	'03	5	23	28	1	11	17	28	0	0	0	11	0	30		
" Fairview,	1903	Mrs. Mattie Glossier,		Ralph C. Byers, <i>p.^a</i>	'91	'03	6	8	14					0	0	0	1	0	0	10	
Highland Lake,	1881	Rowland S. True,		Dwight A. Strong, <i>p.</i>	'90	'08	36	38	74	31	8	6	14	1	5	0	6	0	3	50	
Idalia,	1898	Mrs. Emma Good,		[Mrs. Mary A. Revier, <i>Lic.</i>]	'05	'06	10	13	23	5	4	0	0	0	0	0	0	3	0	9	
Julesburg,	1885	Miss Alice C. Bowler,		Edwin H. Edgar, <i>p.</i>	'05	'06	13	29	42	13	5	7	12	1	7	0	0	8	3	1	
Kirk,	1900	Mrs. Lena R. Pratt,		James L. Read, <i>p.</i>	'05	'04	4	7	11	2	0	0	0	0	2	0	2	0	0	25	
Krumming,	1901	Mrs. Mand Palmer,		J. Arthur Smith, <i>p.</i>	'01	'06	5	7	12	5										125	
La Fayette,	1890	Miss Anna M. Jones,		Harry C. Kephart, <i>p.</i>	'04	'04	24	65	89	15	3	6	9	1	4	8	13				
Leadville,	1896	J. P. Allen,					21	32	53												
Littleton,	1905	Miss Jessie Stuart,		Philo Gorton, <i>p.</i>	'62	'05	9	15	24	11	1	12	0	2	0	2	0	6	0	9	
Loumont,	1872	Dea. Augustus Adams,		Charles W. Longren, <i>p.</i>	'87	'00	91	217	308	54	13	10	23	5	9	1	15	6	0	175	
Loveland, German,	1901						39	43	82												
Lyon,	1889			Edward V. Gardner, <i>p.</i>	'90	'03	16	54	70											155	
Manitou,	1879	Mrs. Achsah A. Pray,		J. Wesley Neely, <i>p.</i>	'91	'04	86	185	271	145	4	19	23	3	5	0	8	2	5	35	
Maybell,	1903	Mrs. Emma E. Wagner,		George B. Spangler, <i>p.</i>	'96	'04	5	7	12	1											
Meredith,	1904						5	7	12	2	3	2	5	0	4	0	4	1	0	125	
Minturn,	1885	Dea. Chas. B. Warren,		Joel Harper, <i>p.</i>	'93	'00	55	99	151	15	22	14	36	4	13	12	29	9	0	150	
Montrose,	1881	Dea. Robert Halley,		James M. Richards, <i>p.</i>	'89	'04	9	23	32	8	4	1	5	0	1	0	1	0	4	250	
Newcastle,	1901	Mrs. George Yale,		James M. Richards, <i>p.</i>	'89	'04	3	6	9	1										25	
Ophir,	1899						1	4	5												
Otis,	1886	J. W. Holt,		[Miss Jeannie Hoy, <i>Lic.</i>]	'02	'14	13	27	8											6	

^a Brighton, R. F. D.

CHURCHES	SUNDAY SCHOOL		Y. P. S.		BENEFICENCE						Home Exp.	SALARIES, VALUES, ETC.					
	Place	Superintendent	Men.	Wom.	Foreign Miss.	Ed'n Bdg.	Ch. Home Miss.	A. M. S. S. A.	Mm. Adv.	Other		Total	Salary, etc.	Ch. Erec.	Value of Prop.	Inv. Funds	Amt. of Debt
Denver, North,	Levi D. Blanford,	200	80	\$27	80	\$3	\$19	\$0	\$5	\$0	\$50	\$104	\$935	\$800	'94	\$1,000	\$
" Mauchly,	George Maul,	40	30	0	0	0	11	48	0	0	0	59	1,258	710	'96	*5,000	
" Globeville,	Geo. Schneidermontel,	210	40	138	0	19	79	10	8	0	17	271	900	900	1903	*3,800	500
" Emanucl,	E. H. Armatage,	150	58	88	0	20	100	5	17	0	273	563	1,780	1,000	'90	10,000	
Englewood,	H. W. Brown,	35	0	0	0	0	12	0	0	0	0	12	350	125		*700	
Flagler,	Wm. Conarroe,	30	1	1	0	4	1	0	0	0	0	6	45	40	1902	*	
Fondis,	Konrad Miller,	76	0	0	5	0	5	0	0	0	0	10	4,570	282	1904	*10,000	1,000
Fort Collins,	Miss Lucy Harper,	50	53	0	0	0	33	0	8	0	10	51	506	638.5	*		
Fountain,	O. D. Betts,	138	0	7	3	3	30	4	3	16	42	108	1,147	915	'88	3,650	
Fruita,	Gillette,	20	25														
Gillman,	James F. Walker,	150	30	58	0	25	55	0	10	0	20	168	2,550	1,200	1904	24,000	8,000
Grand Junction,	Joseph C. Ewing,	150	52	181	0	12	110	56	35	13	45	452	2,255	1,200	'81	10,000	500
Grand Lake,	Charles Bivwiddie,	60	0	33	5	12	35	0	0	4	0	89	970	17,000	1903	*3,000	0
Greenley,	Mrs. Sophie Clay,	36	0	0	0	0	0	0	0	0	5	5	120	74	*		
Hayden,	Mrs. Eva Andrew,	35	0	4	0	0	3	0	0	0	5	12	124	75			
" Fairview,	Mrs. F. P. Waite,	50	16	25	3	5	16	9	5	0	0	53	733	700	'96	4,000	300
Highland Lake,	Wm. Good,	20	0	0	0	0	2	0	0	0	2	4	100	100	*		500
Idalia,	Miss Annelia Peterson,	40	20	0	0	0	10	0	5	0	0	15	75	68	*	2,000	
Julesberg,	S. A. Waters,	50	25	7	0	5	0	0	0	0	0	12	945	720	'91	4,500	500
Kirk,	C. H. Shay,	80	85														
Kremmling,	Daniel Chase,	46	275	141	0	96	167	22	7		110	543	7,631	35	'92	*1,975	
La Fayette,	Ray Kinley,	145	175											1,400	'91	*25,000	1,000
Littleton,	Marcus J. Mayes,	175	35	20	0	0	36	0	0	0	0	56	1,650	1,200	'80	15,000	
Loungmont,	Mrs. Emma E. Wagner,	30	0	0	0	2	0	0	0	0	3	5	105	95	1906	*400	
Loveland,																	
Lyons,																	
Manitou,																	
Maybell,																	
Mercedith,																	
Montrose,	D. J. Maynard,	73	20	0	0	0	17	0	2	0	0	19	913	276	1905	*2,200	1,221
Montrose,	C. E. Adams,	180	70	107	19	27	140	27	21	22	124	487	3,317	1,200	'85	*5,000	
Nowata,	C. A. Doughlass,	170	12	0	0	0	7	0	0	0	0	7	10	300	'81	*2,000	
Opita,	P. P. Dow,	22	0	0	0	0	0	0	0	0	0	0	33				
Ord,	Miss Lillian Hoy,	21	0	0	0	2	1	0	1	0	4	8	81				

* a signifies missionary aid to salary; † signifies no parsonage.

CHURCHES		CLERKS		MINISTERS		Ord.		MEMBERS			ADMITTED			REMOVED			BAPT.				
City or Town	Org.	Name	Name	Name	Name	Ord.	C'd	Ma.	Fe.	To.	Ab.	C.	L.	To.	Di.	L.	Dc.	To.	Ad.	Inf.	Fam.
Paonia,	1903	Miss C. McNaughton.	Louis W. Wittberger, p.	'97	'05	16	31	47	6	5	19	24	0	9	0	9	0	9	4	0	40
Pueblo, Ist,	1878	Dea. J. E. Humphrey,	Arthur E. Holt, p. c.	'04	'04	67	151	218	50	23	16	39	3	20	0	23	0	23	9	4	50
"	1888	Dea. W. A. Gittings,	Frank J. Bruno, p.	'02	'06	58	112	170	37	16	7	23	3	22	28	53	8	7	93	7	93
"	1902	Dea. Geo. M. Lambourn,	Norman R. Curtis, p.	'02	'04	29	51	80	10	24	12	36	0	4	0	4	0	4	9	4	170
"	1905																				
Red Cliff,	1889	Mrs. Geo. E. Bowland,				0	1	1													
Rico,	1892	Mrs. Morlaette Hieks,				3	9	12													
Rocky Ford, German,	1905																				
Rye,	1902		Frank E. Eekel, p.	'93	'02	12	21	33	3	5	1	6	0	4	0	4	0	4	1	0	60
Silbert,	1896		James L. Read, p.	'95	'04	11	11	22													22
Silverton,	1878	A. L. Maxwell,	Charles A. Mohr, p.	'01	'06	21	60	81		0	7	7	0	3	0	3	0	3	0	3	800
Starkville,	1894					1	8	9													
Steamboat Springs,	1889	Mrs. Frank M. Herson,				12	27	39	11	5	4	9	1	0	0	1	0	1	5	0	
Sulphur Springs,	1892					6	13	19													
Telluride,	1889	Lafe Felton,	George W. Belsey, p.	'86	'04	32	71	103	20	10	6	16	3	5	0	8	2	2	2	125	
Thurman,	1902	Miss Annie Zender,	(Ernest A. Bloodgett, Lic.)	'05	'05	8	16	1	0	1	0	1	0	0	0	0	0	0	0	0	17
Trinidad,	1889	Dr. W. A. Kerrison,	Clayton M. Streeter, p.	'94	'05	17	68	85	21	12	14	26	0	13	38	51	7	4	100		
Tuttle,	1900					3	10	13													
Walden,	1905																				
Ward,	1894	Mrs. LuLu Powell,	Cyril P. Martin, p.	'03	'05	13	21	34	1	4	10	14	0	2	0	2	0	2	6	26	
Wellington, Ist,	1904	W. E. Miller,																			
German,	1905																				
West Eaton,	1900					5	14	19													
Whitewater,	1889	Mrs. Lizzie Mahannah,	(Joseph C. Bobb, Lic.)	'04	'11	22	33	5	0	4	4	1	1	12	14	0	0	0	0	40	
"	1901		(Joseph C. Bobb, Lic.)	'04	'04	0	1	1													
Windsor, German,	1904	Carl Buxman,	Philip Bechtel, p.	'95	'05	28	57	85		16	0	16	0	11	11	0	10	42			
Yampa,	1902	W. E. Wheeler,	Henry E. Heyse, p.	'02	'05	45	56	101	10	0	9	9	0	9	0	9	0	9	0	0	210

NAME OF STATE ORGANIZATION: COLORADO CONGREGATIONAL ASSOCIATION.
 NAMES OF CHURCHES ADDED: Grand Lake; Henderson; Pueblo, Grove; Rocky Ford, German; Walden; Wellington, 1st; Wellington, German.
 NAMES OF CHURCHES CHANGED: Prairie Temple to Idalia; Denver, Platte Valley, to Brighton, Platte Valley; Fairview, Henderson, to Henderson, Fairview.
 CHURCHES: *Supplied by*, — Pastors by council, 5; pastors otherwise, 57; licentiates, 10; supplies, 2; vacant, 29. Total, 103.
 MINISTERS: Pastors by council, 5; pastors otherwise, 52; supplying churches, 2. Total, 59. Without charge, 27. Total number of ministers, 86.
 MEMBERSHIP: No. of males, 3,099; No. of females, 5,894. Total, 8,993. Absent, 1,377. *Additions*, — on confession, 755; by letter, 602. Total, 1,357. *Removals*, — death, 80; dismissal, 423; revision, 430. Total, 933.

CHURCHES	SUNDAY SCHOOL		Y. P. S.				BENEFICENCE					SALARIES, VALUES, ETC.							
	Place	Superintendent	Mem.	Mem.	Foreign Miss.	Ed'n Bdg.	Ch. Bdg.	Home Miss.	A. M. A.	S. S.	Min. Aid.	Other	Total	Home Exp.	Salary, etc.	Ch. Erec.	Ch. Prop.	Inv. Funds	Amt. of Debt
Paonia,	Frank McQuat,		50	10	\$7	\$0	\$0	\$10	\$0	\$7	\$0	\$2	\$26	\$640	a\$600	1,005	\$1,500	\$430	
Pueblo, 1st,	John W. Elwell,		130	50	70	0	0	253	0	4	70	0	397	2,800	1,200	'89	17,000	4,500	
" Pilgrim,	Sperry Packard,		143	15	94	0	201	19	0	0	0	0	314	2,102	1,250	'90	15,000	4,400	
" " Grove,	Henry K. Barton,		129	37	0	0	5	18	0	7	0	2	32	642	246	1904	*3,850	340	
Red Cliff,			25																
Rico,	Mrs. Maggie L. Krantz,		55	6										220		'91			
Rocky Ford,																			
Rye,	W. A. Rigor,		60	50	24	0	5	40	0	3	0	8	80	723	535	1904	1,700	180	
Saibert,	W. A. Weaver,		24		6	0	0	10	0	0	0	0	16	134	125		300	150	
Silverton,	A. A. Lamont,		125		10	0	0	0	0	0	0	28	38	3,100	1,800	'81	6,000		
Starkville,			100																
Steamboat Sp'gs,	Etta Lobb,		63		0	0	5	26	0	10	0	0	41	681	a600		3,000	250	
Sulphur Springs,			75																
Telluride,	Geo. W. Belsey,		290	93	155	0	45	60	5	20	15	100	400	2,600	1,750	'89	*8,000		
Thurman,	Christian Zender,		20											27					
Trinidad,	Miss Eva Hubbard,		110	42	43	0	0	0	0	10	1	3	57	577	a800	'91	*3,000	100	
Tuttle,			21																
Walden,																			
Ward,	Rufus Ward,		30	11	0	0	0	0	0	4	0	0	4	128		'96	2,500		
Wellington, 1st,	W. F. Miller,				0	0	6	0	0	2	0	0	8	2,547	a615	1905	3,768	1,000	
" Garman,																			
West Eaton,			72																
Whitewater,	Gilbert Sargent,		40		1	0	1	3	0	3	0	46	54	365	a500		2,000		
" Kannah Ck.,			35																
WindSOR,	H. Eichel,		95		0	0	0	0	0	0	0	10	10	175	165				
Yampa,	Mrs. Myrtle Cole,		150	60											615	1902	3,500		

"a" signifies missionary aid to salary; * signifies "no parsonage."

BAPTISMS: Adults, 319; infants, 219.

FAMILIES: 7,234.

SUNDAY SCHOOLS: Members, 10,302.

YOUNG PEOPLE'S SOCIETIES: Societies, 36; members, 1,605.

CONTRIBUTORS: No. of churches contributing, 67; Foreign Missions,

\$1,375; Education, \$283; Church Building, \$1,326; Home Missions,

\$4,273; American Missionary Association, \$586; Sunday Schools, \$419;

Ministerial Aid, \$441; Other, \$2,671. Total, \$11,374.

HOME EXPENSE: No. of churches reporting, 72; amount, \$115,285.

INCREASES: Churches, 7; members, \$363; Benevolence, \$1,005; Home Ex-

pense, \$987.

DECREASE: Sunday School members, 131; Value of Property, \$65,041;

Amount of Debt, \$6,773.

For Fifth-Year Statistics see General Summaries.

CONNECTICUT.

GENERAL CONFERENCE OF CONGREGATIONAL CHURCHES OF: Organized Nov. 12, 1867. OFFICERS: Livingston W. Cleveland, New Haven, moderator; Rev. Joel S. Ives, Hartford, statistical secretary; Ward W. Jacobs, Hartford, treasurer. SESSION: Naugatuck, Nov. 13-15.

CHURCHES	CLERGS	MINISTERS		MEMBERS					ADMITTED			REMOVED			BAPT.					
		City or Town	Org.	Name	Ord.	C'd	Ma.	Fe.	To.	Ab.	C.	L.	To.	Di.	L.	De.	To.	Ad.	Inf.	Fam.
Abington,		1753	Mrs. Seymour Peal,		'62	'03	16	32	48	20	1	2	3	1	1	0	2	1	1	60
Andover,		1749	Miss Mary E. Hyde,		'81	'04	13	34	47	10	0	7	7	1	1	0	2	0	0	55
Ansonia,		1850	Frank G. Baldwin,		'84	'90	129	268	397	27	3	0	3	1	6	0	7	1	2	375
Ashford,	<i>German,</i>	1894	Fred Wickersheim,		'61	'98	18	45	63	2	8	0	8	1	0	0	2	0	12	70
Avon,		1718	John A. Brown, ^a		'62	'05	3	13	16	6	0	0	0	2	0	0	2	0	1	36
Barkhamsted,		1819	Miss Alla S. Childsey,		'04	'04	22	61	83	16	4	4	4	1	0	0	1	0	1	88
Berlin,		1781	Wallace Case,		'98	'05	11	27	38	5	0	0	0	1	2	0	3	0	0	35
Bethany,		1775	Francis Denning,		'01	'05	11	25	36	6	0	0	0	1	1	0	2	0	2	16
Bethel,		1763	Edwin N. Clark, ^b		'96	'05	182	300	482	53	4	5	5	6	0	11	1	0	0	365
Bethlehem,		1740	Mrs. Katherine B. Hayes,		'95	'05	43	93	136	30	0	0	0	6	8	0	14	0	0	136
Bloomfield,		1738	Frederick C. Bidwell,		'65	'98	5	24	29	2	0	1	1	1	7	0	8	0	0	35
Bolton,		1725	Miss Adella N. Loomis,		'62	'98	27	35	62	17	5	2	7	1	0	0	1	2	0	30
Bozrah,		1739	Charles J. Abel, ^c		'91	'93	138	242	380	50	10	1	11	9	4	0	13	2	6	200
Branford,		1644	John J. V. Cumingham,		'60	'72	134	269	403	70	8	9	17	6	3	0	9	2	8	250
Bridgeport, 1st,		1695	Herbert Birdssey,		'85	'97														
" 2d,		1830	Frank Hubbard,		'98	'03	236	403	699	56	30	10	40	10	15	90	115	8	9	600
" Black Rock,		1849	Henry F. Bunce,		'73	'81	23	56	79	30	2	4	6	2	3	0	5	0	1	70
" Park st.,		1868	Orange Merwin,		'92	'05	202	446	648	64	25	13	38	5	17	0	22	6	7	570
" Olivet,		1870	Frederick A. Parsons,		'95	'04	136	252	388	60	7	10	17	6	2	1	9	4	5	320
" West End,		1887	Arthur W. Jepson,		'75	'05	89	210	299	44	14	12	26	2	9	2	13	0	2	200
" King's Highway,		'94	Albert C. Coates,		'94	'99	53	91	144	10	5	1	6	2	9	5	13	1	3	100
" <i>Saradish,</i>		1895	John E. Larson,		'94	'99	41	61	102	11	12	6	18	0	8	0	18	25	0	25
" <i>Haltam,</i>		1903	Jose Cerreta,		'03	'02	29	40	60	11	0	1	1	2	7	0	9	0	0	45
Bridgewater,		1849	Mrs. Stephen P. Treat,		'80	'03	218	372	590	60	5	9	14	1	2	0	9	2	9	325
Bristol,		1747	Henry B. Wilcox,		'06	'10	30	60	80	0	8	1	1	2	0	0	3	1	15	
" <i>Stardish,</i>		1890	August Wilberg,		'02	'04	33	99	132	45	10	11	1	2	0	3	1	1	15	
Broad Brook,		1851	Miss H. A. Middleton, ^d		'05	'04	36	75	111	13	17	10	27	1	4	0	5	2	2	77
Brookfield, Center,		1757	Miss W. Skidmore,		'00	'01	20	62	82	20	1	1	1	4	0	0	4	0	1	50
Brooklyn,		1734	William R. Thurber,		'99	'03	35	46	81	17	0	0	0	4	0	0	3	0	1	52
Buckingham,		1731	Chas. G. Strickland, ^{aa}		'74	'05	24	47	71	30	0	2	2	3	0	0	3	0	1	100
Burlington,		1783	Samuel K. Henry,		'98	'02	38	85	123	15	2	3	5	2	2	0	3	0	0	40
Canaan, Pilgrim,		1887	Samuel A. Eddy,		'05	'12	26	38	58	8	0	1	1	1	0	3	0	0	0	40
Canterbury,		1711	Almon T. Boland,		'90	'02	47	75	122	12	2	0	2	1	3	0	4	0	2	63
Canton, Center,		1750	Clarence E. Pratt,																	

th Unionville, R. D. 2.^{at} So. Manchester, R. D. 1.^d Melrose. ^c Glastonbury, R. D.^a Mt. Hope. ^b Norwich Town.

CHURCHES	SUNDAY SCHOOL	BENEFICENCE										SALARIES, VALUES, ETC.						
		Members	Young People's Societies, Mem.	Foreign Missions	Education	Church Bldg.	Home Missions	Am. Miss. Association	Cong. S. Soc.	Ministerial Aid	Other Charities	Total	Home Expenditure	Salary, etc.	Date Erection of Church	Value Church Property	Investment Funds	Am't. of Debt
Abington,	G. Warren Fuller,	69	44	\$19	\$8	\$0	\$7	\$4	\$8	\$0	\$5	\$85	\$25	\$890	1753	\$1,000	\$2,100	0
Andover,	Charles L. Backus,	60	0	11	3	5	8	12	7	22	79	800	1600	733	1890	2,200	1,000	0
Ansonia,	J. B. Davidson,	296	177	209	38	25	83	0	11	139	505	3416	22,160	465	41,000	0	0	0
<i>German,</i>	Rev. John F. Graf,	50	24	23	0	5	14	0	1	0	43	532	3,000	99	3,200	0	600	0
Asford,		0	0	20	0	0	7	2	3	0	32	150	3,000	90	2,500	531	0	0
Avon,	Miss Alla S. Chidsey,	58	0	0	0	0	13	0	0	0	540	1,000	1650	110	9,300	4,000	500	0
Barkhamsted,	Wallace Case,	40	0	28	0	0	5	0	4	0	37	400	3,550	45	2,600	1,700	0	0
Berlin,	F. L. Wilcox,	358	81	293	28	32	299	148	42	32	193	1,007	2,978	11,200	52	36,000	3,000	0
Bethany,	Clifton D. Roslan,	23	0	0	0	0	0	0	0	0	0	0	351	312	2,000	8,000	0	0
Bethel,	Arthur D. Fairchild,	300	40	150	3	6	95	89	11	14	198	566	2,213	11,000	66	20,000	0	650
Bethlehem,	Mrs. Edna C. M. Hayes,	70	10	13	10	9	24	31	18	4	45	157	1,250	1600	36	6,500	8,000	50
Bloomfield,	Sathan F. Miller,	197	71	14	5	5	24	11	4	755	823	1,567	19,000	58	11,000	28,200	420	
Bolton,	William H. Loomis,	25	14	0	0	0	5	5	4	0	23	350	3,500	48	4,000	1,200	500	
Bozrah,	William F. Herrick, Yantic,	30	20	31	0	2	19	10	3	0	65	130	400	260	43	6,000	3,500	0
Braunford,	Frank T. Bradley,	343	107	325	21	45	68	73	32	12	199	1,075	3,189	14,100	43	47,000	20,000	9,000
Bridgeport, 1st,	Henry W. Himecks,	175	0	359	31	25	587	217	78	47	155	1,499	8,971	13,000	50	122,000	10,050	6,000
" 2d,	Edward W. Marsh,	150	150	353	140	92	500	307	60	24	2,837	4,322	7,880	3,500	60	60,000	5,163	0
" Black Rock,	John N. Fancher,	167	51	83	12	12	83	15	22	17	169	413	1,221	19,000	49	10,000	2,500	0
" Park st.,	William E. Phillips,	563	75	260	84	75	486	145	61	30	1,721	2,862	5,682	12,500	71	43,000	0	12,000
" Olivet,	Dr. Frank L. Smith,	409	35	108	0	0	39	87	5	6	67	306	2,900	14,200	32	51,000	0	1,000
" West End,	Walter S. Hurlbut,	215	51	93	6	6	96	7	3	6	5	222	2,521	1,200	90	15,000	0	1,155
" King's High.,	Edward D. Beach,	180	60	2	2	2	8	0	2	2	120	436	2,774	1,000	93	6,000	0	0
" <i>Surdish,</i>	Emil Larsen,	101	73	168	21	0	8	0	0	59	248	1,839	3720	97	6,500	0	1,075	
" <i>Italian,</i>	Ralf Pettig,	42	0	0	0	0	0	0	0	0	0	110	3900	1903	1,600	0	0	
Bridgewater,	Wm. H. Marsh, ^a	94	0	37	9	7	25	26	5	4	3	116	745	1600	707	5,000	8,353	0
Bristol,	Eugene Fairchild,	336	71	819	20	65	417	270	25	36	1,082	2,734	7,124	2,000	732	22,000	4,000	0
" <i>Surdish,</i>	Bernhard Johnson,	26	0	0	0	3	3	0	0	0	48	54	481	3,500	96	1,000	0	0
Broad Brook,	S. B. Adams,	156	76	30	5	5	17	16	9	4	10	94	1,150	1800	963	11,800	4,000	0
Brookfield,	Clarence E. Vrooman,	132	42	86	37	25	39	38	4	105	23	357	2,722	1875	51	5,300	8,750	0
Brooklyn,	Rev. George W. Clark,	55	0	57	2	3	61	18	6	2	24	173	918	1600	32	6,000	1,900	0
Buckingham,	H. N. Brimham, ^b	92	0	20	0	6	0	16	6	6	6	54	750	550	67	6,500	6,089	0
Burlington,	R. B. Hinman,	95	23	38	0	3	12	5	0	0	7	65	569	1600	78	5,500	3,300	0
Canaan,	Rev. L. C. Gillette,	102	36	138	0	21	32	86	0	19	88	384	1,611	11,000	88	11,000	1,000	0
Canterbury,	Frank Hoysie,	25	22	0	0	0	2	0	0	0	0	2	360	1550	704	3,300	3,300	0
Canton,	Anson W. Bristol, Jr.,	116	63	10	8	10	25	20	10	10	0	93	893	1600	14	5,000	500	0

^a New Milford, R. D. ^b So. Glastonbury, R. D. " p " signifies parsonage rent as part of salary; " a " missionary; " b " no parsonage.

CHURCHES		CLERKS		MINISTERS		MEMBERS				ADMITTED				REMOVED				BAPT.		
City or Town	Org.	Name	Ord.	C'd	Ma.	Fe.	To.	Ab.	C.	L.	To.	Di.	L.	De.	To.	Ad.	Inf.	Fam.		
Centerbrook,	1725	Jerome W. Bushnell,	'65	'01	23	47	70	10	0	1	1	1	0	1	3	4	0	0	75	
Central Village,	1846	Charles A. Byles,	'70	'00	20	54	74	10	0	0	0	1	1	1	0	2	0	0	92	
Chaplin,	1810	Jared W. Lincoln,	'95	'04	37	76	113	30	3	2	5	2	1	0	3	0	0	0	75	
Cheshire,	1724	Edwin E. Brown,	'92	'01	85	167	252	29	1	4	5	5	17	0	22	1	0	181		
Chester,	1742	Edwin G. Smith,	'71	'67	238	52	2	0	2	10	2	7	19	2	1	0	150			
Clinton,	1667	Erza E. Post,	'93	'01	81	169	250	45	4	2	6	4	2	2	8	3	2	180		
Colechester,	1703	Wm. S. Curtis,	'77	'96	63	116	179	44	1	0	1	3	1	0	4	0	0	103		
Colebrook,	1795	James W. R. Allen, ^a	'79	'01	20	38	58	14	1	0	1	0	4	0	4	0	0	50		
Collinsville,	1832	Emerson A. Hough,	'85	'85	123	218	341	62	2	1	25	8	0	0	8	0	5	120		
"	1887	Olof F. Nilson,	'87	'06	31	42	73	0	2	1	4	0	1	0	1	0	7	50		
"	1720	William A. Collins,	'50	'50	49	82	131	26	0	1	1	5	1	5	11	0	1	120		
Columbia,			'80	'96																
Cornwall,	1740	John E. Calhoun,	'71	'88	24	65	89	20	0	2	2	0	5	0	5	0	1	65		
"	2d,	1782	Mincer P. Rogers,	'74	'05	62	101	163	41	0	0	2	2	0	4	0	0	100		
Groventry, 2d,	1745	Andrew Kingsbury, ^b	'85	'03	20	45	65	10	5	0	5	0	1	0	1	3	0	107		
Gronowell,	1715	Robert S. Griswold,	'90	'04	59	97	156	53	6	8	14	3	5	0	8	1	9	125		
Danbury, 1st,	1696	W. A. Gordon,	'94	'04	168	430	598	37	14	4	55	16	4	0	20	6	12	525		
"	2d,	1851	Fred F. Fudge,	'02	'08	233	341	26	0	0	0	0	0	0	0	0	0	325		
"	<i>Suedish,</i>	1893	Charles J. Larson,	'90	'04	9	21	30	5	4	0	4	0	0	8	0	12	35		
Danielson,	1801	Miss S. M. Burlingame,	'80	'05	100	230	330	68	8	4	12	4	5	0	9	0	2	275		
Darien,	1744	Albert H. Scofield,	'86	'99	54	111	165	17	0	0	3	3	0	6	0	2	100			
Dayville, Killingly,	1849	Miss Clara B. Stokes,	'05	'05	20	57	77	19	4	1	5	1	2	0	3	4	4	80		
Deep River,	1834	R. L. Selden,	'05	'05	40	104	144	23	0	0	3	0	3	0	3	0	1	100		
"	<i>Suedish,</i>	1890	Erie O. Strom,	'96	'05	11	15	26	1	0	0	0	4	2	6	0	1	12		
Derby, 1st,	1678	Newell J. Bailey,	'91	'05	67	118	185	50	14	2	16	3	0	3	1	5	107			
"	2d,	1846	James R. Brinsmade,	'91	'05	59	140	199	49	1	3	4	4	2	0	6	0	132		
Durlham,	1711	Henry H. Newton,	'05	'32	70	102	28	0	0	5	1	0	6	0	6	0	0	59		
East Canaan,	1769	A. A. Lawrence,	'77	'01	20	61	81	14	3	1	4	2	2	0	4	2	0	90		
Eastford,	1778	Henry Trowbridge,	'92	'05	26	37	63	14	0	2	2	1	0	1	0	1	0	41		
East Granby,	1877	Benj. P. Clark,	'79	'04	11	35	46	11	0	0	0	0	4	1	1	2	0	70		
East Haddam, ^e	1704	Eugene W. Chaffee, ^d	'78	'94	29	74	103	32	0	0	0	0	1	0	5	0	0	90		
East Hampton,	1748	Albert W. Sexton,	'88	'97	60	158	218	43	0	3	3	4	5	0	9	0	3	175		
East Hartford, 1st,	1699	Harry D. Olmsted,	'97	'00	94	228	322	57	7	2	9	7	9	7	16	6	6	315		
"	2d,	1877	F. Howard Eastign, ^e	'88	'92	34	106	140	4	6	4	10	0	0	0	0	0	6	85	
East Hartland,	1768	Edwin P. Jones,	'95	'03	10	22	32	2	1	1	2	3	0	0	3	1	2	50		
East Haven,	1711	Asa L. Fabrique, ^{aa}	'80	'80	109	199	308	35	5	9	14	4	6	0	10	3	1	212		
"	Foxon,	1893	Horace Woods,	'94	'94	12	19	31	5	0	4	4	0	2	0	2	0	24		
East Norwalk, <i>Suedish,</i>	1890	Ellen Nordling, Norwalk,	'00	'02	31	63	93	22	6	6	12	0	2	1	4	0	4	30		
Easton,	1763	Samuel B. Turney, ^{bb}	'85	'02	62	101	163	10	9	1	10	3	1	0	4	2	1	100		
East Windsor,	1754	George S. Phelps, ^{cc}	'85	'02	62	101	163	10	9	1	10	3	1	0	4	2	1	80		

^a Winsted, R. D. 1.

^b Rockville, R. D. 2.

^c Little Haddam.

^d Moodus.

^e Silver Lane.

^{aa} New Haven.

^{bb} Westport, R. D. 11.

^{cc} Warehouse Pt.

CHURCHES	SUNDAY SCHOOL			BENEFICENCE					SALARIES, VALUES, ETC.									
	Place	Superintendent	Mem. Mem.	V. P. S.	Foreign Miss.	Ed'n Bldg	Ch. Miss.	Home A. M. A.	S. S. Aid.	Min. Aid.	Other	Total	Home Exp.	Salary, etc.	Ch. Value of Prop.	Inv. Funds	Amt. of Debt	
Centerbrook,	Walter C. Griswold,	85	45		\$53	\$0	\$0	\$3	\$8	\$12	\$2	\$49	\$127	\$963	\$600	\$1,100	\$8,729	\$1,800
Center Village,	Mrs. George Blivin,	125	0		40	0	0	30	34	0	0	125	229	1,200	800	8,000	0	0
Chaplin,	Theron L. Noff,	60	65		56	5	7	46	20	6	9	16	165	1,030	1,600	5,500	5,835	0
Cheshire,	Samuel A. Hale, ^a	140	62		242	30	20	96	82	74	15	179	638	3,625	17,000	27	15,000	5,774
Chester,	Joseph H. Wilcox,	237	27		173	19	20	30	38	14	17	337	668	1,850	11,000	46	10,500	5,100
Clinton,	Z. Silas Wellman,	136	52		110	123	16	70	30	21	14	14	308	2,314	11,000	37	14,200	5,200
Colchester,	Edward T. Bunyan,	113	26		133	8	34	56	43	3	10	48	335	1,650	11,000	41	14,000	600
Colchester,	Win. P. Lawrence, ^b	35	9		59	0	0	17	12	7	0	16	111	700	1,600	42	5,000	5,300
Collinsville,	M. Stanley Neal,	218	90		134	1	16	86	21	26	11	175	470	1,800	11,200	57	18,500	0
Collinsville,	Charles Johnson,	136	0		0	0	0	12	0	0	0	40	52	1,421	4,700	93	*1,400	0
Collinsville,	T. G. Tucker,	145	47		130	5	11	27	18	12	0	10	213	886	775	32	7,300	6,000
Columbia,	Rev. E. C. Starr,	90	19		183	10	30	92	109	5	5	80	514	1,155	8,000	41	7,000	10,635
Corwall,	C. W. Hart,	155	29		120	13	0	48	73	8	18	34	314	1,133	1,800	76	9,000	450
Coventry,	Andrew Kingsbury, ^c	165	65		117	1	8	99	22	11	4	46	308	872	1,650	46	9,000	7,485
Cromwell,	George S. Butler,	209	45		423	89	42	111	71	104	6	96	912	1,393	1,900	40	12,000	4,100
Danbury, 1st,	Barrett P. Tyler,	360	95		392	27	35	596	56	14	88	1,470	2,078	4,998	12,500	58	70,000	8,700
Danbury, 2d,	Emil Erierson,	211	108		0	0	0	0	0	0	0	0	0	2,903	1,300	65	17,500	0
Danbury,	Charles Nilson,	0	0		0	0	0	8	0	0	0	21	20	385	550	0	0	0
Danielson,	George B. Guild,	250	55		184	22	19	238	55	7	23	127	675	3,635	11,500	55	26,000	8,427
Darien,	Charles W. Morehouse,	150	72		99	14	14	50	44	6	30	65	322	2,211	11,500	37	13,500	3,800
Dayville,	Frank J. Burnett,	50	40		5	0	0	0	2	0	0	7	14	600	400	49	6,000	200
Deep River,	Horace P. Denison,	147	30		79	0	7	25	16	7	0	12	146	1,514	1,800	34	7,200	2,600
Derby, 1st,	Eric O. Strom,	30	0		0	0	3	3	0	0	0	17	23	346	a330	92	*2,410	0
Derby, 2d,	Newell J. Bailey,	234	104		117	11	11	44	23	30	15	145	396	2,110	1,000	20	23,100	9,650
Derby, 2d,	E. Sheppard Gordy,	112	0		60	0	19	35	68	26	34	170	412	2,900	11,500	45	40,000	1,000
Durham,	Arthur S. Newton,	105	36		95	0	6	22	24	4	0	2	153	1,100	1,800	47	6,800	4,000
East Canaan,	Edward S. Roberts,	170	28		331	0	0	4	4	5	0	10	392	1,150	1,800	223	6,750	2,450
Eastford,	Mrs. Lucy A. George,	65	25		21	0	0	44	6	0	5	0	76	850	1,500	29	8,100	7,000
East Granby,	Rev. G. E. Lincoln,	50	0		3	0	2	6	3	5	0	0	19	700	600	30	5,000	2,100
East Haddam,	F. B. Boardman, Moodus,	86	41		54	10	19	50	45	11	9	35	233	1,406	11,000	1704	7,000	23,500
East Hampton,	Robert A. Rockwith,	175	42		77	10	8	39	20	12	16	25	207	2,211	1,100	53	9,800	6,467
E. Hartford, 1st,	Harry E. Page, ^d	472	16		119	16	18	59	308	18	0	179	717	2,857	11,500	36	26,000	6,647
E. Hartford, 1st,	Clifford F. Brewer, ^e	109	23		10	10	10	11	16	10	10	3	80	1,022	1,750	77	7,800	1,100
East Hartland,	Miss Harriet E. Bowers,	70	16		14	10	3	10	8	4	5	0	54	325	a500	701	5,325	1,300
East Haven,	Frederick B. Street,	237	50		262	19	14	123	19	9	13	50	509	2,800	11,300	1771	36,000	13,000
Eastford,	Horace Woods,	56	18		4	0	0	6	5	0	3	2	20	271	150	77	*1,000	0
Foxon,	Charles Erierson,	68	0		9	0	7	20	1	2	0	34	132	738	a600	491	*2,200	0
East Norwalk, S.,	Arthur Sherwood, ^g	102	0		27	5	5	135	10	5	5	20	212	700	a600	35	*5,000	4,600
Eastford,	Win. W. Thompson, ^h	118	37		191	21	12	99	31	21	11	18	407	1,496	11,000	402	11,000	7,608

^a West Cheshire. ^b Winseter, R. D. 1. ^c Rockville, R. D. 2. ^d Hartford. ^e Silver Lane. ^f Long Hill, R. D. 5. ^g Warehouse Point. ^h Westford, R. D. 1. ⁱ Westford, R. D. 2. ^j Westford, R. D. 3. ^k Westford, R. D. 4. ^l Westford, R. D. 5. ^m Westford, R. D. 6. ⁿ Westford, R. D. 7. ^o Westford, R. D. 8. ^p Westford, R. D. 9. ^q Westford, R. D. 10. ^r Westford, R. D. 11. ^s Westford, R. D. 12. ^t Westford, R. D. 13. ^u Westford, R. D. 14. ^v Westford, R. D. 15. ^w Westford, R. D. 16. ^x Westford, R. D. 17. ^y Westford, R. D. 18. ^z Westford, R. D. 19. ^{aa} Westford, R. D. 20. ^{ab} Westford, R. D. 21. ^{ac} Westford, R. D. 22. ^{ad} Westford, R. D. 23. ^{ae} Westford, R. D. 24. ^{af} Westford, R. D. 25. ^{ag} Westford, R. D. 26. ^{ah} Westford, R. D. 27. ^{ai} Westford, R. D. 28. ^{aj} Westford, R. D. 29. ^{ak} Westford, R. D. 30. ^{al} Westford, R. D. 31. ^{am} Westford, R. D. 32. ^{an} Westford, R. D. 33. ^{ao} Westford, R. D. 34. ^{ap} Westford, R. D. 35. ^{aq} Westford, R. D. 36. ^{ar} Westford, R. D. 37. ^{as} Westford, R. D. 38. ^{at} Westford, R. D. 39. ^{au} Westford, R. D. 40. ^{av} Westford, R. D. 41. ^{aw} Westford, R. D. 42. ^{ax} Westford, R. D. 43. ^{ay} Westford, R. D. 44. ^{az} Westford, R. D. 45. ^{ba} Westford, R. D. 46. ^{bb} Westford, R. D. 47. ^{bc} Westford, R. D. 48. ^{bd} Westford, R. D. 49. ^{be} Westford, R. D. 50. ^{bf} Westford, R. D. 51. ^{bg} Westford, R. D. 52. ^{bh} Westford, R. D. 53. ^{bi} Westford, R. D. 54. ^{bj} Westford, R. D. 55. ^{bk} Westford, R. D. 56. ^{bl} Westford, R. D. 57. ^{bm} Westford, R. D. 58. ^{bn} Westford, R. D. 59. ^{bo} Westford, R. D. 60. ^{bp} Westford, R. D. 61. ^{bq} Westford, R. D. 62. ^{br} Westford, R. D. 63. ^{bs} Westford, R. D. 64. ^{bt} Westford, R. D. 65. ^{bu} Westford, R. D. 66. ^{bv} Westford, R. D. 67. ^{bw} Westford, R. D. 68. ^{bx} Westford, R. D. 69. ^{by} Westford, R. D. 70. ^{bz} Westford, R. D. 71. ^{ca} Westford, R. D. 72. ^{cb} Westford, R. D. 73. ^{cc} Westford, R. D. 74. ^{cd} Westford, R. D. 75. ^{ce} Westford, R. D. 76. ^{cf} Westford, R. D. 77. ^{cg} Westford, R. D. 78. ^{ch} Westford, R. D. 79. ^{ci} Westford, R. D. 80. ^{cj} Westford, R. D. 81. ^{ck} Westford, R. D. 82. ^{cl} Westford, R. D. 83. ^{cm} Westford, R. D. 84. ^{cn} Westford, R. D. 85. ^{co} Westford, R. D. 86. ^{cp} Westford, R. D. 87. ^{cq} Westford, R. D. 88. ^{cr} Westford, R. D. 89. ^{cs} Westford, R. D. 90. ^{ct} Westford, R. D. 91. ^{cu} Westford, R. D. 92. ^{cv} Westford, R. D. 93. ^{cw} Westford, R. D. 94. ^{cx} Westford, R. D. 95. ^{cy} Westford, R. D. 96. ^{cz} Westford, R. D. 97. ^{da} Westford, R. D. 98. ^{db} Westford, R. D. 99. ^{dc} Westford, R. D. 100. ^{dd} Westford, R. D. 101. ^{de} Westford, R. D. 102. ^{df} Westford, R. D. 103. ^{dg} Westford, R. D. 104. ^{dh} Westford, R. D. 105. ^{di} Westford, R. D. 106. ^{dj} Westford, R. D. 107. ^{dk} Westford, R. D. 108. ^{dl} Westford, R. D. 109. ^{dm} Westford, R. D. 110. ^{dn} Westford, R. D. 111. ^{do} Westford, R. D. 112. ^{dp} Westford, R. D. 113. ^{dq} Westford, R. D. 114. ^{dr} Westford, R. D. 115. ^{ds} Westford, R. D. 116. ^{dt} Westford, R. D. 117. ^{du} Westford, R. D. 118. ^{dv} Westford, R. D. 119. ^{dw} Westford, R. D. 120. ^{dx} Westford, R. D. 121. ^{dy} Westford, R. D. 122. ^{dz} Westford, R. D. 123. ^{ea} Westford, R. D. 124. ^{eb} Westford, R. D. 125. ^{ec} Westford, R. D. 126. ^{ed} Westford, R. D. 127. ^{ee} Westford, R. D. 128. ^{ef} Westford, R. D. 129. ^{eg} Westford, R. D. 130. ^{eh} Westford, R. D. 131. ^{ei} Westford, R. D. 132. ^{ej} Westford, R. D. 133. ^{ek} Westford, R. D. 134. ^{el} Westford, R. D. 135. ^{em} Westford, R. D. 136. ^{en} Westford, R. D. 137. ^{eo} Westford, R. D. 138. ^{ep} Westford, R. D. 139. ^{eq} Westford, R. D. 140. ^{er} Westford, R. D. 141. ^{es} Westford, R. D. 142. ^{et} Westford, R. D. 143. ^{eu} Westford, R. D. 144. ^{ev} Westford, R. D. 145. ^{ew} Westford, R. D. 146. ^{ex} Westford, R. D. 147. ^{ey} Westford, R. D. 148. ^{ez} Westford, R. D. 149. ^{fa} Westford, R. D. 150. ^{fb} Westford, R. D. 151. ^{fc} Westford, R. D. 152. ^{fd} Westford, R. D. 153. ^{fe} Westford, R. D. 154. ^{ff} Westford, R. D. 155. ^{fg} Westford, R. D. 156. ^{fh} Westford, R. D. 157. ^{fi} Westford, R. D. 158. ^{fi} Westford, R. D. 159. ^{fj} Westford, R. D. 160. ^{fk} Westford, R. D. 161. ^{fl} Westford, R. D. 162. ^{fm} Westford, R. D. 163. ^{fn} Westford, R. D. 164. ^{fo} Westford, R. D. 165. ^{fp} Westford, R. D. 166. ^{fq} Westford, R. D. 167. ^{fr} Westford, R. D. 168. ^{fs} Westford, R. D. 169. ^{ft} Westford, R. D. 170. ^{fu} Westford, R. D. 171. ^{fv} Westford, R. D. 172. ^{fw} Westford, R. D. 173. ^{fx} Westford, R. D. 174. ^{fy} Westford, R. D. 175. ^{fz} Westford, R. D. 176. ^{ga} Westford, R. D. 177. ^{gb} Westford, R. D. 178. ^{gc} Westford, R. D. 179. ^{gd} Westford, R. D. 180. ^{ge} Westford, R. D. 181. ^{gf} Westford, R. D. 182. ^{gg} Westford, R. D. 183. ^{gh} Westford, R. D. 184. ^{gi} Westford, R. D. 185. ^{gj} Westford, R. D. 186. ^{gk} Westford, R. D. 187. ^{gl} Westford, R. D. 188. ^{gm} Westford, R. D. 189. ^{gn} Westford, R. D. 190. ^{go} Westford, R. D. 191. ^{gp} Westford, R. D. 192. ^{gq} Westford, R. D. 193. ^{gr} Westford, R. D. 194. ^{gs} Westford, R. D. 195. ^{gt} Westford, R. D. 196. ^{gu} Westford, R. D. 197. ^{gv} Westford, R. D. 198. ^{gw} Westford, R. D. 199. ^{gx} Westford, R. D. 200. ^{gy} Westford, R. D. 201. ^{gz} Westford, R. D. 202. ^{ha} Westford, R. D. 203. ^{hb} Westford, R. D. 204. ^{hc} Westford, R. D. 205. ^{hd} Westford, R. D. 206. ^{he} Westford, R. D. 207. ^{hf} Westford, R. D. 208. ^{hg} Westford, R. D. 209. ^{hh} Westford, R. D. 210. ^{hi} Westford, R. D. 211. ^{hj} Westford, R. D. 212. ^{hk} Westford, R. D. 213. ^{hl} Westford, R. D. 214. ^{hm} Westford, R. D. 215. ^{hn} Westford, R. D. 216. ^{ho} Westford, R. D. 217. ^{hp} Westford, R. D. 218. ^{hq} Westford, R. D. 219. ^{hr} Westford, R. D. 220. ^{hs} Westford, R. D. 221. ^{ht} Westford, R. D. 222. ^{hu} Westford, R. D. 223. ^{hv} Westford, R. D. 224. ^{hw} Westford, R. D. 225. ^{hx} Westford, R. D. 226. ^{hy} Westford, R. D. 227. ^{hz} Westford, R. D. 228. ^{ia} Westford, R. D. 229. ^{ib} Westford, R. D. 230. ^{ic} Westford, R. D. 231. ^{id} Westford, R. D. 232. ^{ie} Westford, R. D. 233. ^{if} Westford, R. D. 234. ^{ig} Westford, R. D. 235. ^{ih} Westford, R. D. 236. ⁱⁱ Westford, R. D. 237. ^{ij} Westford, R. D. 238. ^{ik} Westford, R. D. 239. ^{il} Westford, R. D. 240. ^{im} Westford, R. D. 241. ⁱⁿ Westford, R. D. 242. ^{io} Westford, R. D. 243. ^{ip} Westford, R. D. 244. ^{iq} Westford, R. D. 245. ^{ir} Westford, R. D. 246. ^{is} Westford, R. D. 247. ^{it} Westford, R. D. 248. ^{iu} Westford, R. D. 249. ^{iv} Westford, R. D. 250. ^{iw} Westford, R. D. 251. ^{ix} Westford, R. D. 252. ^{iy} Westford, R. D. 253. ^{iz} Westford, R. D. 254. ^{ja} Westford, R. D. 255. ^{jb} Westford, R. D. 256. ^{jc} Westford, R. D. 257. ^{jd} Westford, R. D. 258. ^{je} Westford, R. D. 259. ^{jf} Westford, R. D. 260. ^{jj} Westford, R. D. 261. ^{jk} Westford, R. D. 262. ^{jl} Westford, R. D. 263. ^{jm} Westford, R. D. 264. ^{jn} Westford, R. D. 265. ^{jo} Westford, R. D. 266. ^{jp} Westford, R. D. 267. ^{jq} Westford, R. D. 268. ^{jr} Westford, R. D. 269. ^{js} Westford, R. D. 270. ^{jt} Westford, R. D. 271. ^{ju} Westford, R. D. 272. ^{jv} Westford, R. D. 273. ^{jw} Westford, R. D. 274. ^{ix} Westford, R. D. 275. ^{iy} Westford, R. D. 276. ^{iz} Westford, R. D. 277. ^{ka} Westford, R. D. 278. ^{kb} Westford, R. D. 279. ^{kc} Westford, R. D. 280. ^{kd} Westford, R. D. 281. <

CHURCHES	CITY or Town	CLERKS	MINISTERS	MEMBERS				ADMITTED				REMOVED				BAPT.			
				Name	Ord.	C'd	Ma.	Fe.	To.	Ab.	C.	L.	To.	Di.	L.	De.	To.	Ad.	Inf.
East Woodstock,		1831 G. L. Upham,	Tell A. Turner, p.	'82	'02	31	54	85	10	0	4	4	2	0	4	0	0	2	54
Ellington,		1736 John T. McKnight,	David E. Jones, p.	'71	'98	76	146	222	23	7	6	13	1	2	0	3	6	3	200
Ellsworth, Sharon, R. D. 3,		1802 Horace M. Dunbar,	Wesley E. Page, p.	'97	'74	30	53	33	20	0	5	5	0	1	0	1	0	3	45
Enfield,		1699 Frederick A. King, ^a	John P. Garfield, p. c.	'02	'02	40	111	191	34	3	5	8	5	4	0	9	3	5	130
Essex,		1852 Chas. H. Hubbard,	Walter B. Lauphear, p.	'94	'03	82	101	140	32	4	2	6	2	5	3	10	2	0	119
Exeter, ^b		1773 C. C. Loomis,	Andrew J. Park, p.	'66	'01	26	36	62	12	0	0	0	2	0	2	0	2	0	40
Fairfield,		1639 Bacon Wakeman,	Frank S. Child, p. c.	'79	'88	10	44	200	23	3	2	5	2	3	0	5	0	6	160
Falls Village,		1858 Myron H. Bean,				50	10	50	12	0	4	4	1	3	0	4	0	0	54
Farmington,		1652 H. W. Barbour,	Quincy Blakey, p. c.	'98	'05	75	174	249	64	7	5	12	5	7	0	12	0	0	130
Franklin, Yantic, R. D. 2,		1718 Archie D. Lamb,	Harry A. Beady, p. c.	'01	'00	28	65	93	22	5	2	7	2	0	0	2	4	2	54
Georgetown,		1875 Mrs. C. B. Dyeckman,	Samuel A. Fiske, p.	'00	'04	27	51	81	17	7	0	7	0	3	0	3	4	2	65
Gilead, ^c		1889 Axel Anderson,	Ernst R. Larson, p.	'85	'00	21	26	47	2	13	2	15	1	0	0	1	0	4	61
Glastonbury,		1752 John R. Gilbert,	Robert A. Kyle, p.	'05	'00	22	31	56	14	0	0	0	1	0	0	1	0	0	40
Goshen,		1692 Thomas H. L. Talcott,	Luther M. Strayer, p.	'03	'05	103	244	347	30	3	1	4	5	8	0	13	1	4	150
" "		1740 Rev. H. E. Snell,	Harry E. Small, p.	'93	'97	56	108	164	7	3	0	3	3	3	0	0	6	0	105
" "		1729 Chas. Taylor, Jr., ^d	Marcus Burr, p.	'64	'94	48	44	92	28	2	2	1	0	0	1	1	0	0	63
" "		1739 H. M. Hayes, ^e	James G. Phillips, p.	'05	'05	38	58	96	19	7	0	7	0	0	0	0	7	0	40
" "		1872 Chester P. Loomis,				34	60	103	31	8	0	7	4	1	0	5	4	0	92
" "		1903 John Elander, ^f	Gustaf A. Brown, p.	'02	'06	12	11	23	0	4	1	5	0	0	0	0	0	2	23
Greenfield Hill,		1726 Oliver H. Moecker,	William H. Game, p. c.	'79	'01	58	105	163	17	1	0	1	3	1	3	7	0	1	167
Green's Farms,		1715 John H. Jennings, ^{aa}	Charlton B. Strayer, p.	'98	'02	44	74	148	9	2	1	3	5	3	0	8	0	7	90
Greenwich, 1st,		1670 D. C. Carl Eggeston,	De Witt C. Eggeston, p. c.	'93	'94	25	51	79	3	0	0	0	3	1	0	1	0	0	80
" "		1700 Benjamin Wright,	Joseph H. Selden, p. c.	'82	'00	207	368	575	46	3	1	4	7	5	0	12	1	7	250
" "		1735 George A. Lockwood,	Matthew Patton, p.	'95	'99	78	99	177	52	11	7	18	3	3	0	6	6	3	90
" "		1827 Ezekiel C. Mead, ^{bb}	Levi Rodgers, p.	'71	'90	48	63	111	35	2	1	3	1	1	0	5	1	0	49
" "		1807 Mrs. Frank T. Palmer, ^{cc}	William H. Smith, p.	'01	'05	6	12	18	0	0	0	0	0	0	0	0	0	0	60
Grisswold,		1720 Rev. F. E. Allen,	Frederick E. Allen, p.	'79	'92	42	44	67	27	8	0	8	4	2	0	6	5	1	57
Groton,		1704 Milton M. Baker,	Frederick S. Hyde, p. c.	'94	'94	55	129	184	53	1	1	2	2	0	0	2	0	5	215
Guilford, 1st,		1643 J. W. Norton,	Frederick E. Snow, p.	'80	'91	108	168	276	30	5	7	12	7	4	0	11	2	2	180
" "		1843 Mrs. Maria C. Bishop,	Warren D. Bigelow, p. c.	'02	'02	93	161	257	46	0	8	8	3	3	0	0	6	0	175
Haddam,		1696 Rollin H. Tyler, ^{dd}	Everett E. Lewis, p. c.	'72	'71	25	56	81	21	1	2	3	1	0	0	1	0	76	
Haddam Neck,		1740 William H. Brown, ^{ee}	Clarence C. Lyon, p.	'90	'05	26	23	49	0	3	3	0	0	0	0	0	0	0	45
Hadlyme,		1745 Maria W. Selden,	Robert M. French, p.	'98	'98	14	48	62	18	0	0	0	1	0	6	7	0	0	50
Hanpton,		1723 Rev. Henry G. Marshall,	Henry G. Marshall, p.	'71	'04	24	68	92	26	5	2	7	1	5	4	10	3	0	112
Hanover,		1766 William S. Lee,	Charles H. Peck, p.	'82	'03	38	59	97	23	7	7	14	0	5	0	5	1	1	74
Hartford, 1st,		1632 John D. Parker,	Rockwell H. Potter, p. c.	'98	'00	266	517	783	114	12	33	45	8	14	0	22	3	9	450
" "		1670 Olin H. Clark,	Edwin P. Parker, p. c.	'60	'60	220	412	632	20	4	3	7	9	7	0	16	0	2	200
" "		1824 Charles S. Thayer,	William W. Ranney, p. c.	'92	'06	88	104	282	34	7	11	18	4	13	0	17	1	4	225
" "		1832 James N. Bardin,	Henry H. Kelsey, p. c.	'84	'88	365	619	984	137	66	35	101	9	28	3	40	30	28	0
" "		1833 Robert E. Snyder,	Robert F. Wheeler, p.	'79	'86	22	63	87	19	3	1	4	1	0	0	1	0	1	79

^{aa} Southport.
^{bb} East Hampton.

^{cc} North Granby.
^{dd} Tyngsboro.

^{ee} Colchester, R. D. 2.
^{ff} Yantic, R. D. 1.

^{gg} Leonard's Bridge.
^{hh} Thompsonville.

ⁱⁱ Colchester, R. D. 2.
^{jj} East Hampton.

CHURCHES	SUNDAY SCHOOL		BENEFICENCE				SALARIES, VALUES, ETC.									
	Place	Superintendent	Mem. Mem.	Y. P. S.	Foreign Miss.	Ch. Ed'n Bdg.	Home Miss.	A. M. S. S.	Min. Aid.	Other	Total	Home Exp.	Salary, etc.	Ch. Value of Prop.	Inv. Funds	Am't. of Debt
East Woodstock,	W. E. Hammond,	82	43	\$21	\$7,810	\$25	\$18	\$25	\$0	\$8	\$114	\$528	\$450	\$6,000	\$4,000	\$200
Ellington,	J. T. McKnight,	220	33	194	18	29	298	67	25	205	894	2,100	1,900	28,000	7,000	0
Elsworth,	Mrs. Horace M. Dunbar,	54	11	28	4	0	52	3	4	0	98	1,225	1,550	3,200	7,000	0
Enfield,	Harry O. Smith, ^a	140	25	235	4	26	68	81	12	10	461	1,225	1,400	18,000	6,600	0
Essex,	Edwin T. Pratt,	162	20	132	12	15	40	42	14	20	181	1,814	1,000	13,000	0	0
Exceter,	John Clarke, Liberty Hill,	50	8	25	8	7	31	10	5	0	93	565	450	4,000	1,100	0
Fairfield,	Bacon Wakeman,	205	40	492	40	63	927	209	51	38	4,718	4,363	1,800	80,000	14,000	0
Falls Village,	Arthur F. Gibbs,	39	11	15	3	3	7	9	4	7	51	650	500	46,500	10,500	0
Farmingington,	Albert W. Hart,	119	18	123	27	27	118	86	33	26	440	2,868	1,500	50,000	13,785	0
Franklin,	Frederick S. Armstrong,	74	9	28	3	4	64	10	2	18	134	1,541	1,650	5,500	10,000	0
Georgetown,	Moses B. Mills,	90	0	45	0	5	30	8	6	15	1,624	1,500	1,000	28,625	10,000	0
Greenwich,	Gustaf Waldquist,	75	0	4	0	4	5	0	0	144	157	731	450	1,000	0	225
Gilead,	John E. Ellis, Andover,	68	25	48	0	0	20	23	0	5	96	450	450	3,000	0	0
Glastonbury,	Samuel H. Williams,	301	87	660	26	167	388	161	31	121	418	1,972	1,500	33,000	7,300	3,000
Goshen,	Maurice A. Tuttle,	150	65	147	0	7	99	48	22	15	64	402	1,661	1,000	30,000	0
Granby,	William H. Geer,	122	38	111	0	0	76	5	0	0	2	194	775	1,500	8,300	5,000
" "	Milo Wilcox,	53	33	15	0	0	10	0	0	0	25	650	500	3,000	0	0
" "	James L. Loomis,	85	22	90	0	7	15	16	13	0	70	211	1,032	800	1,900	0
" "	Eric Anderson, ^b	30	0	3	0	0	3	0	3	0	3	11	265	450	2,600	0
Greenfield Hill,	Frederick C. Jennings,	229	53	23	2	4	29	17	10	6	98	1,990	950	13,000	9,850	240
Green's Farms,	J. Frank Elwood,	110	66	101	0	9	17	21	0	7	39	194	1,200	10,000	11,000	0
Greenwich, 1st,	J. H. Cook,	90	18	45	5	0	25	32	26	0	90	223	1,000	27,000	2,500	0
" 2d,	Charles N. Mead,	327	72	131	71	71	1,156	385	56	55	203	3,131	3,000	85,000	9,600	16,000
" "	Fletcher W. Smith, ^c	86	30	42	0	18	7	15	12	0	36	130	1,369	1,800	6,000	0
" "	N. Greenwicz, N. A. Knaupp, ^d	75	36	86	2	5	37	24	6	2	8	170	1,500	1,000	7,722	0
" "	John E. Anderson, Osoeb,	100	21	11	0	0	15	0	0	0	26	692	600	0	0	0
Criswold,	Edward A. Geer,	55	21	53	5	11	36	17	16	7	5	150	766	6,000	7,800	500
Croton,	Charles E. White,	204	56	71	4	23	52	28	12	0	200	390	1,718	1,300	10,000	5,250
Guilford, 1st,	William A. Dudley,	268	69	205	14	50	185	140	15	0	53	662	1,810	1,200	14,000	6,850
" 3d,	Clifford F. Bishop,	246	101	68	5	0	15	23	6	0	96	213	1,783	1,200	10,000	0
Hadham,	Rollin T. Tyler,	88	12	81	0	6	25	14	3	5	77	211	1,600	47	5,500	6,623
Hadham Neck,	Mrs. Alice M. Shepard,	30	25	5	0	10	7	0	0	0	5	265	450	7,000	5,000	400
Hadlyme,	Mrs. Sidney S. Daniels,	69	29	24	0	0	10	7	11	7	0	54	862	600	40	3,800
Hampton,	Thomas D. Chandler,	80	42	68	4	10	18	16	11	1	129	748	600	17,223	6,600	1,650
Hanover,	Allison B. Ladd, jr., ^e	123	20	93	4	5	25	15	24	7	55	228	1,351	600	3,750	139
Hartford, 1st,	Oscar A. Phelps,	515	60	3,940	1835	431	2,340	847	224	385	9,808	19,810	16,000	15,000	31,392	0
" 2d,	Rev. E. P. Parker,	235	100	400	40	40	1,015	288	40	0	312	2,135	10,281	5,000	70,000	50,000
" Park,	H. Leonard Beach,	210	51	722	36	38	391	143	20	52	255	1,657	10,329	2,500	100,000	38,000
" 4th,	Louis H. Kochler,	993	70	129	10	23	306	27	16	10	266	787	11,407	12,500	91,500	8,500
" "	Talcott S., Rev. R. F. Wheeler,	124	17	0	0	0	5	5	5	0	13	28	1,101	4800	8,500	10,715

as Baltic, R. D.

Tylerville.

Greenwich, R. D.

Southwick, Mass.

Thompsonville.

* signifies part-sonage; ** signifies part of salary; *** signifies part of salary; **** signifies part of salary; ***** signifies part of salary.

CHURCHES		CLERKS		MINISTERS				MEMBERS				ADMITTED				REMOVED				BAPT.			
City or Town	Org.	Name	Name	Ord.	C'd	Ma.	Fe.	To.	Ab.	C.	L.	To.	Di.	L.	De.	To.	Ad.	Inf.	Fam.				
Hartford,	Farmington av.	1852 Francis N. Allen,	Wm. De Loss Love, p. c.	'78	'85	293	285	488	38	14	9	23	9	7	0	16	5	6	388				
"	Asylum Hill,	1865 Edward M. Ney,	Joseph H. Iwicheh, p. c.	'63	'65	305	455	760	125	31	4	35	13	9	0	22	11	0	340				
"	Windsor av.,	1870 Walter G. Camp,	Harry E. Peabody, p. c.	'92	'99	115	301	416	39	7	17	24	3	16	0	19	3	9	350				
"	Wethersfd av.,	1873 Robert C. Dickerman,	C. Telford Erickson, p. c.	'96	'04	67	169	236	20	25	42	67	1	1	0	2	18	9	300				
"	Zion,	1889 Gustaf A. Lindell,	Mons J. Eggan, p.	'96	'04	82	108	190	7	12	16	28	4	6	4	14	0	8	60				
"	Danish,	1893 George Hanson,	Gabriel Nelson, p. c.	'05	'04	22	32	54	8	2	10	0	0	4	0	4	0	3	19				
"	Glennwood,	1894 George P. Kayser,	Charles R. Small, p.	'01	'06	30	63	93	18	7	10	17	1	4	0	5	7	17	80				
"	Italian,	1903 Giovanni Di Amato,	Passquale R. De Carlo, p. c.	'97	'03	45	8	53	8	5	0	5	1	0	0	1	0	3	60				
Harwinton,*		1738 William H. Wilson,	Joseph G. W. Herold, p.	'85	'05	57	75	132	27	11	8	19	5	3	0	8	5	1	110				
Hebron,		1716 Alfred L. Bissell,	Robert J. Kyle, p.	'85	'00	38	76	114	17	0	0	0	1	0	0	1	0	0	60				
Higganum,		1844 Rev. W. J. Tate,	William J. Tate, p.	'93	'99	65	122	187	47	6	0	6	0	6	0	6	2	4	80				
Huntington,	Shelton,	1724 Frank H. Wells,	Fredenick A. Holden, p.	'85	'03	28	55	83	7	2	0	2	0	0	0	0	0	0	70				
Ivoryton,		1898 Samuel F. Parmelee,	Enoch H. Burt, p.	'86	'98	24	55	109	12	0	2	2	1	0	0	1	0	0	100				
"	Suedish,	1892 C. August Johnson,	John M. Henrikson, p.	'96	'05	11	21	32	2	0	0	0	0	1	2	3	0	1	18				
Jewett City,		1825 Miss Mary E. Soutle,	J. Edward Newton, p.	'98	'05	28	68	96	28	5	1	6	3	1	0	3	4	5	175				
Kensington,		1712 Sidney M. Cowles,	Edgar H. Ohmstead, p.	'99	'04	90	71	161	47	15	3	18	0	3	0	3	7	1	82				
Kent,		1741 Miss K. M. Hopson,	Herbert K. Job, p. c.	'91	'98	55	103	158	45	1	3	4	4	5	0	9	1	2	100				
Killingworth, ^b		1738 Cyrus D. Everts,	Charles S. Bodwell, p.	'03	'05	36	51	87	29	0	0	0	0	2	0	4	0	2	64				
Lebanon,		1700 E. L. Damselson, M.D.,	Stephen Smith, p.	'80	'98	64	110	174	24	3	0	3	3	2	0	5	3	1	90				
Ledyard,	Norwich R. D. 6,	1810 George Fanning,	Albert E. Kinnmouth, p.	'74	'93	29	35	64	31	0	0	0	0	1	0	0	1	0	50				
Lisbon,	Norwich R. D. 4,	1723 Frank E. Hyde																	40				
Litchfield,		1721 James P. Woodruff,	John Hutehins, p.	'76	'95	58	150	208	36	10	2	12	3	3	0	6	8	2	148				
Lyme,	Grassy Hill,	1725 J. Raymond Warren,	Enoch F. Burr, p. c.	'50	'50	14	53	67	15	4	0	4	1	0	0	1	4	0	25				
Madison,		1746 J. Ely Beebe,	George F. Wright, p.	'75	'06	7	25	32	13	0	0	0	1	1	0	2	0	0	12				
Manchester,	North,	1707 George C. Field,	George A. Bushee, p. c.	'96	'98	84	183	267	30	4	0	4	8	2	12	0	2	20	220				
Mansfield, 1st,		1821 Henry A. Slater,	Charles N. Lovell, p.	'02	'05	77	189	266	52	23	2	25	10	7	0	17	0	0	200				
"	2d, Storrs,	1710 Henry S. Brown,	Clarence Pike, p.	'84	'95	32	63	95	36	0	0	0	2	2	0	4	0	3	81				
Marlboro,		1744 Edwin M. Whitney,	Harris E. Starr, p.	'02	'02	33	51	84	17	4	2	6	2	5	0	7	3	0	68				
Meriden, 1st,		1749 John Lord,	Sarkis A. Apraham, p.	'96	'05	13	27	40	0	1	0	1	0	1	0	1	0	0	28				
"	Center,	1729 Albert H. Wilcox,	Albert J. Lord, p. c.	'97	'02	270	584	854	73	39	21	60	13	10	25	48	15	18	625				
Middlebury,		1729 O. W. Gaines,	John H. Grant, p. c.	'96	'06	114	281	395	54	12	3	15	10	11	1	22	1	15	300				
Middlefield,		1796 Mrs. Bessie W. Bronson,	Joseph B. Little, p.	'63	'03	27	63	90	24	2	4	6	1	1	0	2	1	2	55				
Middle Haddam,		1744 Charles E. Lyman,	John Allender, p.	'69	'03	26	55	91	20	5	4	9	1	5	0	6	2	2	75				
Middletown, 1st,		1885 Dr. Levi Jewett,	Bert F. Case, p.	'94	'00	35	49	74	9	0	0	0	2	1	0	3	0	0	50				
"	South,	1698 Daniel T. Haines,	Azel W. Hazen, p. c.	'69	'69	189	392	581	80	13	15	28	9	9	1	19	2	24	355				
"	3d,	1747 Seth H. Butler,	Fredric W. Greene, p. c.	'85	'95	148	312	460	85	11	9	20	8	12	0	20	4	8	257				
"	Suedish,	1773 Rev. D. B. Hubbard,	David B. Hubbard, p.	'72	'85	49	76	125	15	4	3	7	2	2	0	4	0	4	82				
Milford, 1st,		1893 Gust Carlson,	Adolph Liljengren, p.	'04	'04	18	25	43	3	3	3	6	1	8	1	10	0	2	25				
"	Plymouth,	1639 David L. Clarke,	Howard C. Meserve, p. c.	'03	'03	121	301	422	15	11	3	14	7	5	0	12	11	5	300				
"	Torrington, R. D. 2,	1741 Richard R. Hepburn,																	140				

^c Willimantic.

^b Clinton, R. D. 2.

^a Torrington, R. D. 2.

CHURCHES	SUNDAY SCHOOL	BENEFICENCE				SALARIES, VALUES, ETC.											
		Mem.	V. P. S.	Home Miss.	A. M. A. S. S.	Home Exp.	Salary, etc.	Ch. Prop.	Value of Inv. Funds	Amt. of Debt							
H'd, Farm'n av.	David Cathouan,	390	\$860	\$69	\$39	\$305	\$135	\$38	\$47	\$2,254	\$8,350	\$99*	\$130,000	6,000	\$0		
" Asylum Hill,	Rev. J. H. Twichell,	288	2,212	2692	68	2,580	385	17	328	11,380	8,000	5,000	65	70,000	0		
" Windsor av.,	H. H. Pease,	421	576	109	13	1,163	1070	22	136	3,098	4,973	3,396	72	10,000	0		
" Wethersf'd av.	Clarence E. Jaquith,	450	144	5	10	85	20	5	10	229	508	1,600	75	*10,000	0		
" Zion,	Anselmi Swanson,	107	189	75	49	65	0	0	25	301	704	1,737	90	*11,308	0		
" Danish,	A. M. Proderston, ^a	90	0	0	0	0	0	0	0	259	482	1,154	a540	0	0		
" Glenwood,	A. A. Lewis,	118	70	2	4	18	5	3	3	30	62	1,471	a1,200	*5,000	0		
" Italian,		125	0	0	0	6	0	0	0	0	6	134	a1,000	0	0		
Barwinton,	Lewis Reynolds,	77	38	20	3	16	14	9	4	21	93	675	b500	57,000	2,240		
Hebron,	Roger F. Porter,	78	46	0	0	18	4	0	46	93	537	400	82	8,000	2,236		
Higganum,	Rev. W. J. Tate,	125	48	154	99	20	97	26	14	300	719	1,625	p1,000	45	16,500	6,000	
Huntington,	Geo. H. Northrop, ^b	140	44	13	0	0	0	0	0	25	775	p600	92	8,500	8,000		
Ivoryton,	Charles P. Whitteley,	194	56	513	20	131	654	112	12	105	64	1,611	1,800	p800	87	11,000	0
" Swedish,	Aron Lundgren,	58	0	3	6	5	0	0	0	39	59	775	a365	96	*2,200	0	
Jewett City,	Frank E. Robinson,	130	47	3	7	34	133	2	1	0	227	1,269	p520	77	22,500	6,400	
Kensington,	Thomas W. Emerson,	152	43	271	2	93	66	15	2	192	1,243	1,243	1,800	174	8,500	1,500	
Kent,	Rev. W. M. Goodwin,	120	35	291	12	8	126	8	6	3	19	473	1,500	p1,000	49	11,000	17,462
Killingworth,	P. E. Parmelee, ^c	100	15	8	3	5	4	4	5	4	25	58	500	a600	17	11,000	630
Lebanon,	Charles A. Perkins,	126	55	87	0	0	76	17	25	0	86	291	1,000	96	9,000	5,650	
Leedyard,	John M. Gray,	92	26	20	0	0	6	7	0	0	33	825	650	43	4,100	16,659	
Lasbon,	Frank E. Hyde,	84	0	0	6	12	5	9	5	0	0	37	586	p500	58	4,000	5,076
Litchfield,	Frank B. Mason,	98	0	564	18	40	69	30	44	22	393	1,180	3,709	1,500	72	38,000	2,500
Lyme	William Marvin, Hamburg,	60	51	70	0	10	25	0	0	20	80	205	600	a625	14	*1,500	2,800
" Grassy Hill,	Rev. Geo. F. Wright,	31	0	0	0	0	0	0	0	0	0	0	0	a400	12	2,800	2,300
Madison,	Webster D. Wheldon,	190	98	178	13	6	80	15	8	7	180	487	2,500	1,200	38	*20,000	19,000
Manchester, No.,	John T. Robertson,	310	92	275	120	125	271	143	144	114	1,630	2,822	4,250	p1,500	90	33,000	0
Mansfield, 1st,	Walter F. Storrs,	66	34	67	3	4	28	6	32	5	14	159	969	p700	66	8,200	6,650
" 2d,	Rev. H. E. Starr,	61	0	5	0	0	6	6	0	10	31	1,225	1,000	49	6,800	2,800	
Marlboro,	George Lyman,	46	14	0	0	0	3	10	0	0	13	690	a600	41	4,950	6,145	
Meriden, 1st,	Rev. Frank W. Hazen,	530	115	808	175	164	1,111	428	119	125	14096	17,026	9,818	p3,000	79	187,028	12,262
" Center,	J. H. Yale,	248	60	409	20	25	191	130	22	35	972	1,804	4,519	1,600	30	34,500	6,000
Middlebury,	Robert M. Penn,	69	43	110	3	4	32	10	5	3	2	169	1,100	p700	40	18,500	5,770
Middlefield,	Alfred Augur,	82	56	72	20	22	84	40	19	0	16	273	1,772	p800	42	6,800	10,000
Middle Haddam,	Dr. Levi Jewett,	40	23	15	0	0	14	3	0	1	15	48	804	a600	64	6,000	0
Middletown, 1st,	Seaward V. Coffin,	677	98	1,366	85	43	860	61	25	26	1,087	3,553	5,818	p2,500	73	103,000	31,685
" South,	George A. Craig,	315	74	410	280	48	500	267	25	42	885	2,457	4,600	p2,000	68	80,000	2,000
" 3d,	Clarence S. Griswold,	125	75	44	13	4	21	9	6	9	160	266	2,000	p900	49	7,500	1,275
" Swedish,	Edwin Anderson,	48	26	0	3	3	2	0	0	54	62	874	a600	93	*3,500	0	
Milford, 1st,	Walter J. Merwin,	222	74	52	32	13	60	42	24	0	53	276	2,800	p1,500	82	29,000	1,000
" Plymouth,	Charles T. Proctor,	200	19	93	0	12	100	12	14	7	12	280	1,500	p1,000	35	23,500	3,000

^a Madison, R. D. 2. ^b Shelton, R. D. 8. ^c East Hartford Meadow. * signifies mislunary aid to salary; * signifies no parsonage. ** no parsonage.

CHURCHES	CLERKS	MINISTERS	MEMBERS				ADMITTED				REMOVED				BAPT.					
			City or Town	Org.	Name	Ord.	C'd	Ma.	Fe.	To.	Ab.	C.	L.	To.	Di.	L.	Dc.	To.	Ad.	Inf.
Millington.		Stephen M. Andrews, <i>p.</i>		'67	97	13	25	38	11	0	0	0	1	0	0	0	0	0	0	34
Milton.		Joseph D. Prigmore, <i>Pres.</i>		'63	'04	10	24	34	9	2	3	5	0	4	0	0	0	0	0	34
Molegan, Norwich,		Andrew J. Hetrick, <i>p.</i>		'65	'99	6	11	17	3	0	0	0	0	0	0	0	0	0	0	15
Monroe, ^a		Verle W. Blair, <i>p.</i>		'92	'05	37	65	102	40	0	0	0	0	0	0	0	0	0	0	50
Mountville, ^e		George H. Morss, <i>p.</i>		'64	'96	31	51	85	26	1	0	1	4	3	0	7	1	0	0	46
Morris.		Francis W. Fletcher, <i>p.</i>		'99	'03	53	67	115	31	0	0	3	1	2	0	3	0	0	0	95
Mt. Carmel,		Shierrod Soule, <i>p. c.</i>		'88	'92	110	263	373	22	6	8	14	11	4	0	15	5	24	300	
Navigatauck,	<i>Sacedish,</i>	Gustaf A. Quarström, <i>p.</i>		'02	'04	27	32	59	4	18	3	21	1	0	2	3	0	6	35	
Nepaug.		Grace Edwards,		'05	'23	43	66	28	3	0	3	2	1	0	2	5	3	0	35	
New Britain, Ist,		M. Bradford Beardman, <i>p.</i>		'05	'00	527	827	85	23	9	32	11	8	8	27	5	0	21	600	
"	<i>South,</i>	Ozora S. Davis, <i>p. c.</i>		'96	'04	394	717	1111	133	40	13	53	12	24	6	42	2	27	910	
"	<i>Sweedish,</i>	Gustaf E. Pihl, <i>p.</i>		'91	'01	161	204	365	8	23	2	25	7	5	13	25	0	42	200	
New Canaan,		J. Howard Hoyt, <i>p.</i>		'76	'91	36	52	88	38	4	1	5	0	0	0	0	0	0	40	
New Fairfield, ^a		Newman Smyth, <i>p. c.</i>		'68	'82	113	287	400	100	8	3	11	13	5	0	17	2	0	138	
New Hartford,		(T. T. Minger, <i>p. c. em.</i>		'56	'86	246	485	731	139	11	19	30	16	14	1	31	6	2	500	
New Haven, Ist,		(Artemus J. Haynes, <i>p.</i>		'94	'01															
"	<i>United,</i>	Benjamin W. Bacon, <i>p.</i>		'84	'00	178	52	230	104	5	8	13	6	4	68	78	2	0	42	
"	Yale College,	Edward F. Goin, <i>p. c.</i>		'02	'02	86	227	313	36	19	6	25	4	11	11	16	3	10	175	
"	Dixwell av.,	(Burdett Hart, <i>p. c. em.</i>		'46	'46	291	545	836	156	26	8	34	14	11	0	25	5	15	600	
"	Grand av.,	(Isiah W. Seath, <i>p. c.</i>		'84	'04															
"	Plymouth,	William W. Melane, <i>p. c.</i>		'74	'84	140	273	413	24	16	10	26	6	15	0	21	9	4	213	
"	Westville,	Frederick L. Davis, <i>p. c.</i>		'93	'03	97	187	284	67	3	12	15	7	2	0	9	1	6	120	
"	Dwight Place,	William S. Todd,		'82	'99	321	685	1006	110	56	37	93	12	23	0	35	23	11	653	
"	Redeemer,	Watson L. Phillips, <i>p. c.</i>		'77	'90	226	375	601	75	26	7	32	16	16	2	34	9	7	564	
"	Pilgrim,	Robert E. Brown, <i>p. c.</i>		'01	'03	142	272	414	66	2	0	2	2	3	56	61	1	22	350	
"	Davenport,	Jason N. Pierce, <i>p. c.</i>		'06	'06	139	270	409	66	0	5	5	2	5	15	0	20	0	300	
"	Howard av.,	William J. Mutch, <i>p. c.</i>		'85	'85	144	312	456	25	18	7	25	11	12	0	23	6	10	400	
"	Humphrey st.,	Frank R. Luckey, <i>p. c.</i>		'88	'88	173	276	449	156	7	3	10	6	13	0	19	4	13	400	
"	Taylor,	Thomas C. McKay, <i>p.</i>		'90	'00	39	99	138	7	12	7	19	0	3	10	1	0	50	100	
"	Encamel,	David V. Brunstrom, <i>p.</i>		'96	'06	36	56	92	4	12	5	17	0	3	14	17	0	3	100	
"	<i>Danish,</i>	Ludwig Johnson, <i>p.</i>		'99	'99	36	48	84	4	4	12	0	12	1	4	2	7	8	0	54
"	<i>Italian,</i>	Francesco Pesaturo, <i>p.</i>		'91	'04	32	12	44	4	13	4	17	0	2	0	2	0	0	3	35
Newington,		Herbert Macy, <i>p. c.</i>		'83	'92	95	126	221	46	2	8	10	5	1	0	6	2	5	122	
New London, Ist,		J. Romney Danforth, <i>p. c.</i>		'92	'03	115	325	440	102	14	1	15	6	5	0	11	7	14	330	
"	2d,	James W. Bixler, <i>p. c.</i>		'89	'91	182	422	601	76	31	12	43	12	17	2	31	17	4	890	
"	<i>Sweedish,</i>	Jonas P. Lidjestein, <i>p. c.</i>		'98	'05	8	22	30	1	0	1	0	1	0	1	0	1	0	12	

^d Danbury, R. D. 19.

^e Uncasville, R. D. 1.

^a Stepney Depot, R. D. 14.

CHURCHES	SUNDAY SCHOOL		Y. P. S.				BENEFICENCE				SALARIES, VALUES, ETC.								
	Place	Superintendent	Mem.	Mem.	Foreign Miss.	Ed'n	Ch. Miss.	Home Miss.	A. M. A.	S. S.	Min.	Ad.	Total	Home Exp.	Salary, etc.	Ch. Erec.	Ch. Prop.	Inv. Funds	Amt. of Debt
Millington,	William A. Miner.		40	35	\$3	\$0	\$0	\$0	\$0	\$0	\$0	\$0	\$8	\$380	a\$500	33	\$1,800	\$5,045	\$0
Milton,	Fremont Grammis, Bantam		32	33	26	2	2	1	1	2	0	0	3	685	a600	1792	1,900	2,000	0
Moleaug,	Mrs. Emma T. Baker,		15	0	0	0	0	0	0	0	0	0	4	94	208	731	2,000	2,000	0
Monroe,	Robert Sinclair,		60	0	10	0	0	0	0	0	0	25	52	1,000	p700	47	7,500	10,000	0
Montville,	Mrs. Henry W. Chaumplin,		72	23	20	0	5	6	5	2	5	5	51	660	500	47	4,500	3,300	0
Morris,	Charles H. Twing,*		125	58	58	13	4	15	13	0	4	118	970	p6000	45	7,000	1,100	0	
ML. Carmel,	Homor Tuttle,		139	46	75	9	6	38	19	9	21	36	213	1,314	p624	30	9,500	5,000	0
Mystic,	Charles M. Foote,		75	0	145	32	10	70	0	13	0	270	1,500	1,000	53	*12,500	2,500	0	
Naugatuck,	John W. Hayes,		300	40	350	5205	125	560	2545	55	90	450	9,380	6,000	p2,000	1903	175,000	6,600	0
" Sacred,	Theodore Johnson,		76	35	22	8	0	23	0	0	0	49	97	934	a600	99	*5,500	0	1,700
" Sacerd,	G. C. Beckwith,		60	30	14	0	0	0	0	0	0	56	93	560	a500	47	*3,000	1,000	0
New Britain, 1st,	Edward G. Bradley,*		614	150	700	0	300	270	197	47	43	10400	11,557	7,500	p3,000	555	141,000	0	0
" South,	Herbert C. Ide,		1539	160	1,617	147	105	1,059	693	18	10	233	3,882	4,265	p3,500	78	180,000	42,500	0
" Sacerd,	August F. Fredrikson,		318	80	209	23	35	151	0	0	135	540	1,093	1,080	p1,080	80	27,000	0	7,500
New Canaan,	F. N. Horton,		250	88	70	65	40	35	40	30	25	500	805	4,000	1,800	42	27,500	12,000	0
New Fairfield,	Mrs. A. H. Malkett,		40	20	7	0	0	9	0	10	0	36	62	571	a600	36	3,000	1,000	300
New Hartford,	Walter C. Woodruff,		177	21	71	40	28	114	91	8	23	47	422	1,600	p1,200	28	8,000	800	0
New Haven, 1st,	Wilfred L. Ferris,		162	10	1,340	78	91	5,139	108	0	82	2,728	9,566	10,000	5,000	14	85,000	0	0
" United,	Wilfred A. Rowell,		858	58	1,460	0	0	2,158	370	0	0	2,167	6,155	21,078	5,500	15	*75,000	45,000	0
" Yale College,	Bernadotte Perrin,		0	0	230	0	0	267	0	0	0	249	716	0	0	0	0	0	0
" Dixwell av.,	Judson L. Saunders,		272	161	12	0	0	0	0	0	0	78	92	1,655	780	86	*17,100	1,100	0
" Grand av.,	Abner G. McIntyre,		551	82	280	75	25	58	31	17	19	123	628	6,902	2,500	53	*45,000	0	6,000
" Plymouth,	Ernest C. Johnson,		384	25	320	16	32	307	139	31	28	180	1,062	6,487	3,000	1901	*95,000	0	30,400
" Westville,	Edwin W. Voorhees,		162	68	85	10	10	46	12	41	11	92	307	1,968	1,100	35	*8,000	0	100
" Dwight pl.,	Wells Campbell,		812	117	862	65	65	345	211	37	45	1,001	2,631	11,296	3,600	72	100,000	1,500	0
" Reddenecr,	Frederick B. Merrill,		400	13	1,217	92	58	3,691	113	0	35	1,501	6,710	9,500	5,000	69	113,000	35,000	23,000
" Pilgrim,	Charles G. Keefer,		249	120	186	19	0	57	51	2	36	431	782	4,000	1,100	73	35,000	1,700	0
" Lavenport,	F. W. Pardee,		192	37	0	0	0	0	0	0	0	0	0	3,904	p2,000	73	77,500	5,380	0
" Howard av.,	Irving N. Countryman,		257	74	72	13	14	20	20	0	0	76	215	2,950	1,800	67	*35,000	0	0
" Humphrey st,	George B. Atwater,		285	55	188	0	0	349	47	30	0	362	976	3,400	2,000	82	*30,000	28,000	0
" Emanuel,	John L. Larson,		125	0	7	0	0	6	2	4	0	5	24	1,300	a1,000	82	*7,000	0	0
" Danish,	Rev. L. Johnson,		82	40	5	0	0	29	0	0	0	0	34	1,528	a720	91	*12,000	0	7,000
" Italian,	Rev. F. Pesaturo,		52	22	0	0	0	0	0	0	0	20	125	a1,000	0	0	0	0	6,000
Newington,	Josiah Bellin,		295	21	391	5	16	110	100	9	8	123	762	3,190	p1,100	1797	15,000	5,200	0
New London, 1st,	George F. Tucker,		395	60	854	30	76	592	216	78	75	1,976	3,897	5,000	p2,100	52	110,000	1,000	0
" 2d,	Walter A. Tawne,		507	99	12,293	4176	132	2,176	607	172	240	1,655	21,451	13,060	p3,000	68	108,000	31,692	0
" Sacred,	John Sandwall,		27	0	0	0	0	5	32	0	0	42	79	425	a720	0	0	0	0

* signifies "no parsonage."

" p " signifies parsonage rent as part of salary; " a," missionary aid (o salary); * signifies "no parsonage."

" a East Morris.

CHURCHES		CLERKS		MINISTERS		ORD.		MEMBERS			ADMITTED			REMOVED			BAPT.		Fam.
City or Town	Org.	Name	Name	Name	Ord.	C'd	Ma.	To.	Ab.	C.	L.	To.	Di.	L.	De.	To.	Ad.	Inf.	
New Milford,	1716	Minor S. Giddings,	Frank A. Johnson, p. c.	'71	'89	155	300	455	65	21	15	36	8	5	0	13	10	8	250
New Preston,	1757	F. S. Humphrey,	Aurelian H. Post, p.	'62	'02	31	25	90	18	1	1	2	1	3	1	5	1	0	60
New Preston Hill,	1757	F. S. Gibson, ^a		'20	'45	15	0	0	0	0	0	0	0	1	6	0	7	0	17
Newtown,	1715	Arthur J. Smith,	Ralph E. Danforth, p.	'01	'05	53	98	151	34	7	0	7	0	2	3	0	5	0	62
Niantic,	1724	Herman W. Smith,		'18	'42	60	16	0	1	1	2	3	0	8	0	8	5	1	225
Norfolk,	1760	Edmund Brown,	William F. Stearns, p. c.	'89	'97	95	190	285	50	24	6	30	0	8	0	8	5	1	225
North Branford,	1727	George L. Ford,		'39	'59	98	23	2	4	2	2	4	2	3	2	0	6	0	1
Northfield,	1795	Levi S. Wooster,		'26	'54	80	9	4	3	4	3	4	2	3	2	0	5	0	1
Northford,	1750	William Malby,		'11	'00	0	0	0	0	0	0	0	1	1	0	2	0	0	47
North Guilford,	1725	William Rossiter,	Edmer J. Beach, p.	'77	'95	19	43	132	30	2	0	2	2	0	0	2	0	0	2
North Haven,	1718	Frederick H. Brockett,	Frank B. Doane, p. c.	'94	'03	53	79	132	30	2	0	2	2	0	0	2	0	0	110
North Madison, ^b	1751	Frederick G. Thompson,	Charles W. Burt, p. c.	'93	'01	110	201	311	30	13	6	19	2	3	0	5	4	0	184
North Stamford, ^c	1782	C. Rosalie Westermann,	(Samuel E. Dunham, Lic.]	'69	'03	31	42	72	16	1	0	1	0	0	0	0	0	0	36
North Stonington,	1727	Rev. E. I. Klock,	Edwin J. Klock, p.	'89	'00	20	44	64	10	1	4	5	0	0	0	0	1	1	35
North Windham,	1805	O. E. Colburn,	Andrew J. Small, p.	'04	'04	6	13	19	3	0	0	0	0	0	0	1	1	0	40
North Woodbury,	1816	Asahel W. Mitchell,	James L. R. Wyeckoff, p. c.	'69	'71	86	157	243	10	5	2	7	1	2	5	8	2	0	190
North Woodstock,	1831	H. P. Hibbard, ^d	T. A. Turner, p.	'82	'02	21	59	80	24	0	2	2	2	1	0	3	0	0	35
Norwalk,	1652	Charles A. Tucker,	(T. K. Noble, p. c. em.)	'63	'00	157	370	527	65	15	7	22	5	4	0	9	1	20	300
Norwich, 1st,	1660	Herbert L. Yerrington,	(George D. Egbert, p. c.)	'88	'00	61	136	197	32	11	4	15	2	1	0	3	4	4	165
" 2d,	1760	Henry D. Johnson,	George H. Ewing, p. c.	'93	'04	116	260	376	81	4	4	8	7	3	0	10	0	4	200
" 3d,	1823	Frank H. Potter,	Lester L. West, p. c.	'78	'03	128	232	360	90	10	3	13	5	3	0	8	0	0	250
" Broadway,	1842	George H. Bruce,	Charles H. Ricketts, p. c.	'80	'97	128	232	360	90	10	3	13	5	3	0	8	0	0	250
" Taftville,	1807	John C. Miller,	Lewellyn Pratt, p. c. *	'64	'88	200	424	624	105	26	5	31	10	6	3	19	14	7	375
" Park,	1874	B. P. Learned,	William Carr, p.	'80	'96	50	113	163	17	3	3	6	0	2	1	0	8	0	150
" <i>Swedish</i> ,	1805	Oscar G. Ericson,	Samuel H. Howe, p. c.	'68	'03	113	224	337	70	0	2	2	7	1	0	8	0	0	3
Oakville,	1902	Robert H. Warner,	Jonas P. Liljenstein, p. c.	'95	'05	9	16	25	4	2	2	4	0	2	0	2	0	0	2
Old Lyme,	1693	Rev. J. C. Villiers,	James E. Rees, p.	'03	'06	22	64	86	8	5	2	7	2	0	0	0	2	0	1
Old Saybrook,	1646	Thomas C. Acton,	J. Charles Villiers, p.	'96	'98	64	131	195	49	4	0	4	0	4	0	4	1	3	180
Orange,	1805	Stiles D. Woodruff,	Edward E. Bacon, p.	'77	'94	52	123	175	30	3	0	3	5	1	0	6	0	0	150
Oxford,	1746	Walter H. Perry,	Benjamin M. Wright, p. c.	'87	'06	54	96	150	12	16	1	17	4	1	0	5	6	3	85
Plainfield,	1705	Lemuel W. Cleveland,	John F. Kirkpatrick, p.	'95	'05	28	55	83	36	0	1	1	5	0	0	5	0	1	55
Plainville,	1840	Frederick Bullen,	Henry T. Arnold, p. c.	'71	'87	21	55	76	11	0	0	0	0	0	0	0	0	0	1
" <i>Swedish</i> ,	1902	Axel F. Lindeman, ^e	Frederick L. Grant, p. c.	'95	'06	81	239	320	25	21	3	24	5	5	0	10	18	4	115
Plantsville,	1865	Dewey S. Blakeslee,	(Felix W. Olson, Lic.]	'05	'20	24	44	2	9	2	11	0	0	0	0	0	0	0	2
Pomfret, Center,	1740	Aaron W. Fenn, ^a	Charles B. F. Pease, p. c.	'89	'99	103	199	302	18	13	1	14	4	9	2	15	5	6	270
Poquonock,	1715	Miss A. Mathewson, ^a	Edwin J. Lewis, p.	'94	'04	68	122	190	16	20	6	26	6	9	3	18	3	5	130
Portland,	1841	R. A. Hagerly,	Wallace H. Sterns, p.	'97	'04	39	73	112	23	0	6	6	3	1	0	4	0	0	5
Preston, Norwich,	1721	Demas W. Cornwall,	Carleton Hazen, p.	'93	'02	35	76	111	18	0	2	2	2	1	0	1	0	2	125
" <i>Swedish</i> ,	1698	Hollis H. Palmer, ^{bb}	Richard H. Gidman, p.	'67	'84	27	45	72	26	0	0	0	1	0	0	3	0	0	60

^a New Preston. ^b Madison, R. D. 2. ^c Stamford, R. D. 3. ^d Southbridge, Mass., R. D. ^e Forestville. ^{bb} Greenville.

*Edward S. Worcester, *asst* p., '04, '03.

CHURCHES		SUNDAY SCHOOL		Y. P. S.		BENEFICENCE					SALARIES, VALUES, ETC.							
Place	Superintendent	Mem.	Mem.	Foreign Miss.	Ed'n Bldg	Ch	Home Miss.	A. M. A.	S. S.	Min. Aid	Other	Total	Home Exp.	Salary, etc.	Ch. Prop.	Inv. Funds	Amt. of Debt	
New Milford,	Chauncey B. Marsh,	257	118	\$603	\$53 77	\$297	\$221	\$75	\$41	\$658	\$2,085	\$5,043	\$1,500	\$2	\$41,000	\$6,293	\$0	
New Preston,	Mrs. Laura P. Shirk,	93	14	52	18	11	0	0	0	15	25	277	750	600	53	6,000	1,300	0
New Preston Hill,	G. A. Tomlinson,	25	0	0	0	0	0	0	0	0	0	0	316	250	24	6,200	4,300	0
Newtown,	Allison P. Smith,	189	46	115	15	15	48	5	423	713	1,689	708	1,000	708	12,000	4,650	865	
Niantic,	Herman W. Smith,	60	29	21	0	3	6	5	0	4	39	735	600	78	6,100	7,400	0	
Norfolk,	Edmund Brown,	307	75	867	84	65	1,231	332	91,460	620	3,750	3,021	1,600	41	\$50,000	14,000	0	
North Branford,	E. H. Rose,	187	66	54	0	6	22	10	6	5	23	126	1,190	1800	11	6,800	5,558	0
Northfield,	Levi S. Wooster,	90	12	64	7	11	27	9	6	44	174	1,000	800	66	11,500	11,000	405	
Northford,	Albert W. Fote,	57	24	58	5	3	12	6	3	0	40	127	500	47	6,000	3,650	0	
North Guilford,	Lewis N. Harrison,	156	54	50	5	5	44	15	4	5	36	164	1,064	1,650	12	7,500	1,200	0
North Haven,	J. Richard North,	339	40	283	31	46	201	130	45	50	135	921	2,165	1,000	35	19,500	1,579	0
North Madison,	Myron H. Manger,	75	29	62	2	3	20	5	3	5	105	521	600	37	4,500	0	0	
North Stamford,	Mrs. Charles Crandall,	46	0	7	0	3	5	0	0	0	20	356	600	73	\$10,290	1,720	0	
No. Stonington,	John D. Avery,	50	0	32	0	20	45	30	17	10	16	170	1,831	1,250	46	18,000	9,000	0
No. Windham,	O. E. Colburn,	25	22	4	0	1	6	3	0	0	10	24	185	3200	0	0	0	
No. Woodbury,	Asahel W. Mitchell,	100	145	75	15	0	47	10	6	30	183	1,700	1,000	16	18,000	4,000	0	
No. Woodstock,	Luther J. Leavitt,	40	0	15	8	4	0	32	2	0	21	425	425	350	94	4,500	3,371	0
Norwalk,	Rev. G. D. Egbert,	304	62	304	32	12	403	83	115	79	1,241	2,269	5,476	12,250	49	45,000	7,200	0
Norwich, 1st,	Aron W. Dickey,	329	94	350	190	46	423	81	28	38	219	1,375	7,600	1,200	701	\$15,000	19,500	400
" 2d,	Henry D. Johnson,	333	27	334	33	23	231	95	16	8	2,755	3,495	4,011	1,800	45	26,000	72,563	2,887
" 3d,	William Crowe,	231	50	94	9	1	42	12	2	2	387	559	3,075	1,500	34	21,500	3,500	5,215
Broadway,	Herbert B. Cary,	534	139	5,749	4369	221	5,607	3020	773	144	3,193	23,076	7,159	153,500	57	51,000	23,000	0
Taftville,	Frank Hampson,	265	114	115	0	0	99	80	22	0	150	406	1,700	1,000	1,000	1,904	\$16,000	0
" Park,	B. P. Learned,	200	0	904	620	568	632	410	105	74	1,553	4,866	6,661	13,000	74	180,000	22,760	0
" Swedish,		0	0	0	0	0	12	0	0	0	0	12	245	6330	0	0	0	
Oakville,	John J. Rogers,	167	20	29	0	4	123	0	0	0	48	204	720	6750	77	3,500	0	
Old Lyme,	N. C. Hall,	120	32	115	6	16	86	106	38	0	110	477	2,282	1,300	17	28,000	13,000	0
Old Saybrook,	Benjamin H. Chalker,	105	29	93	3	11	61	35	16	12	489	655	1,712	1,000	39	13,500	3,000	0
Orange,	Rev. B. M. Wright,	120	32	98	23	17	57	76	47	0	150	475	4,500	1,000	10	10,000	2,000	0
Oxford,	Lee F. Armstrong,	40	0	0	0	0	27	0	0	0	27	585	1,700	1795	3,700	2,619	180	
Plainfield,	Walter Kingsley,	90	42	30	2	2	39	31	2	2	170	278	835	750	16	15,000	5,500	0
Plainville,	N. Edmore Clark,	238	32	155	19	0	82	20	5	0	9	290	1,785	1,200	50	12,000	0	
" Savd.,	Peter Johnson,	40	40	8	6	3	3	0	0	0	143	164	407	1180	81	2,500	0	
Plantsville,	Mrs. Lucretia A. Cummings,	320	32	163	15	13	63	46	53	21	244	618	2,759	1,000	86	21,000	0	
Plymouth,	Marshall W. Leach,	242	45	20	11	4	31	14	5	5	8	98	2,005	1,000	37	11,500	8,783	0
Pomfret,	Louis S. Hayward,	88	35	114	20	14	100	25	26	9	155	463	1,000	32	13,000	3,000	0	
Popponock,	George P. Jayman,	154	37	51	0	0	152	3	6	0	0	212	1,287	1800	53	16,700	500	
Portland,	Herbert W. Goodrich,	73	20	169	13	18	49	23	7	7	24	310	1,939	1,000	50	13,000	10,000	0
Preston,	Nathan H. Hall,	50	28	39	13	7	78	14	13	0	15	179	1,112	1,600	86	10,000	2,100	300

c Forestville.
 * Putnam, R. D.
 * p. signifies parsonage rent as part of salary; * a, missionary aid to salary; * signifies * to parsonage.

CHURCHES	CLERKS	MINISTERS		MEMBERS					ADMITTED			REMOVED			BAPT.					
		City or Town	Org	Name	Ord.	C'd	Ma.	Fe.	To.	Ab.	C.	L.	To.	Di.	L.	De.	To.	Ad.	Inf.	Fam.
Preston, Long Society, ^a	1726) James R. Peckham,			William H. Phipps, p.	'66		4	10	14	4	0	0	0	0	0	0	0	0	12	
Prospect, ^b	1798) Lavergne G. Clark,						37	61	98	11	13	0	13	2	0	0	3	4	1	82
Putnam, 1st,	1715) Chas. D. Torrey,			Frank D. Sargent, p.	'69	'90	104	232	336	57	5	3	8	2	5	58	65	3	6	259
Putnam, 2d,	1848) Florenus E. Clark,			Louis A. Goddard, p.	'72	'04	41	65	106	25	1	2	3	1	2	0	3	1	4	70
Reading,	1729) J. B. Sanford,			Louis F. Burgess, p.	'78	'02	7	13	20	3	0	0	0	2	0	0	2	0	0	30
Ridgebury, ^c	1769) Mrs. Gilbert B. Burr,			Andrew W. Gerric, p.	'85	'00	58	114	172	25	5	2	7	4	2	0	6	2	0	85
Ridgefield,	1714) Miss R. M. Northrop,			George S. Richards, p.	'80	'06	9	22	31	15	0	0	0	0	1	0	0	0	0	32
Riverton,	1844) Carlton S. Roberts,			Charles E. McKinley, p. c.	'94	'96	110	364	474	110	6	4	10	8	9	2	19	4	19	425
Rockville,	1837) Frederick H. Holt,			Frank P. Waters, p.	'90	'05	36	96	132	13	1	7	11	4	1	6	1	6	1	104
Rocky Hill,	1727) Geo. B. Stillman,			Clay D. Chunn, p.	'91	'05	35	74	109	31	0	2	2	0	0	2	0	0	1	60
Roxbury,	1744) George W. Hurlbut,			Samuel B. Andrews, p.	'68	'00	20	34	54	18	2	0	2	1	1	0	2	0	2	30
Salem,	1728) Nathaniel E. Miner,			John C. Goddard, p. c.	'73	'04	17	140	217	38	8	3	12	5	4	10	19	5	3	130
Salisbury,	1735) William M. Burnham,			Leonard B. Tenney, p.	'82	'06	33	45	78	19	0	0	0	1	0	6	7	0	6	61
Scotland,	1789) Wm. C. Sharpe,			[John F. Johnston, Pres.]	'00	'04	72	198	270	36	13	9	22	1	4	10	15	8	6	225
Scymour,	1740) Wm. W. Knight, m. d.,			Edward O. Dyer, p.	'82	'03	52	114	166	30	5	2	7	4	1	0	5	1	1	90
Sharon,	1892) Edward W. Kneen,			William G. Lathrop, p. c.	'92	'01	91	161	252	38	6	2	8	4	2	4	6	1	17	183
Shelton,	1744) M. G. Gelston,			John H. Davis, p. c.	'93	'05	42	76	118	19	1	3	4	1	1	0	2	1	1	88
Sherman,	1697) Allen J. Holecomb,			Oliver H. Bronson, p.	'98	'09	59	128	187	32	0	0	0	2	1	0	3	0	3	150
Simsbury,	1727) Charles S. Fuller,			Edward P. Root, p.	'76	'04	54	110	164	30	0	1	1	2	2	0	4	0	3	138
Somers,	1871) William H. Billings,			Charles H. Davis, p. c.	'01	'01	15	53	68	15	6	2	8	2	0	0	2	4	0	100
Somersville,	1769) George W. Mitchell,			Gilbert L. Forte, p.	'05	'05	53	85	138	24	0	0	4	3	0	7	0	0	2	116
South Britain,	1733) David M. Wheeler,						7	20	27	0	0	0	0	2	0	0	2	0	0	30
Southbury,	1741) Marshall C. Dean,			Nestor Light, p.	'83	'00	38	84	122	18	1	1	2	2	0	0	2	0	0	100
South Canaan,	1712) Addison Kingsbury,			Herbert J. Wyckoff, p. c.	'98	'05	49	95	144	34	7	1	8	3	6	0	9	6	86	4
South Coventry,	1836) Rev. H. J. Wyckoff,			Ray F. Carter, p. c.	'04	'04	87	208	295	42	23	17	40	7	5	0	12	19	6	200
South Glasstonbury,	1728) Russell G. Andrews,			Harvey M. Lawson, p.	'93	'05	22	30	52	22	0	0	0	0	0	0	0	0	0	40
Southington,	1746) Wm. E. Vaughan,			George W. Reynolds, p. c.	'80	'00	105	197	302	51	3	6	9	4	5	0	9	0	11	270
South Killingly,	1779) Charles E. House,			Frank O. Swenson, p.	'05	'06	11	21	32	0	9	0	0	0	0	5	5	0	4	30
South Manchester,	1892) Carl G. O'Brien, ^a			Charles S. Macfarland, p. c.	'97	'06	196	361	557	50	13	5	18	8	3	0	21	4	9	400
South Norwich,	1836) Nelson Dickerman,			William U. Holman, p. c.	'78	'78	65	121	186	61	3	5	8	4	3	0	7	0	0	100
Southport, ^b	1895) Josephine S. Heydriek,			Charles A. Jaquith, p.	'99	'02	23	48	71	14	1	0	1	1	1	0	2	1	0	67
South Windsor,	1635) Miss Elvira C. Clapp, ^{bb}			John E. Hurlbut, p.	'75	'00	43	80	123	16	2	1	3	2	2	0	4	2	0	50
Stafford,	1830) Wm. A. Howe, ^{cc}			Egbert N. Munro, p.	'81	'05	45	124	173	43	4	4	8	2	0	0	0	0	4	160
Stafford West,	1850) Benjamin P. Cooley,			Charles G. Fogg, p.	'97	'05	10	38	48	22	1	1	2	0	0	0	0	0	1	33
Stafford Springs,	1853) Ernest Cooley,			Louis F. Berry, p. c.	'94	'03	128	238	366	30	9	12	9	10	0	19	0	3	205	
Staffordville,	1635) Charles A. Berry,			[Theodore Jorgensen, Lic.]	'95	'05	14	31	45	10	2	1	3	0	1	0	1	0	30	
Stamford,	1842) Herbert A. Thompson, ^{dd}			John O. Barrows, p. c.	'64	'93	39	60	99	28	0	1	1	3	0	1	0	0	60	
Stonington, 1st,	1674) Seth N. Williams,																			

^a Lakeville. ^{bb} Falls Village. ^{cc} Stamford, R. D. 29. ^{dd} Danbury, R. D. 2. ^{ee} Rockville, R. D. 3.

CHURCHES	SUNDAY SCHOOL		V. P. S.		BENEFICENCE				SALARIES, VALUES, ETC.							
	Place	Superintendent	Mem.	Memb.	Foreign Miss.	Ed'n Bldg.	Ch. Home Bldg.	H. A. M. S. S. Aid	Min. Aid	Other	Total	Home Exp.	Salary, etc.	Ch. Value of Erec. Ch. Prop.	Inv. Funds	Amt. of Debt
Preston, Long S., Prospect,	James R. Peckham,		22	0	\$0	\$0	\$0	\$0	\$0	\$18	\$30	\$85	\$0	\$1,500	\$1,400	\$0
Putnam, 1st,	Minor Blackman,		78	36	5	5	38	15	6	0	124	850	0	6,000	7,642	0
Putnam, 2d,	Thomas J. Tharber,		342	122	432	227	61	180	79	18	1,680	3,873	0	41,000	2,000	3,000
Redding,	Arthur M. Clark,		150	57	88	3	5	62	10	3	181	927	0	36,500	5,600	0
Ridgebury,	Jonathan E. Sanford,		28	0	26	0	9	0	6	0	41	610	0	2,500	12,000	0
Ridgefield,	Charles B. Keeler,		148	52	119	16	21	55	51	99	548	1,735	0	30,000	8,162	0
Riverton,	Caro H. Northrop,		34	22	0	0	12	0	0	0	12	275	0	3,000	0	0
Rockville,	Mrs. Samuel S. Jones,		537	70	619	378	53	374	145	61	1,721	7,381	0	83,000	17,800	245
Rocky Hill,	Luther H. Fuller,		132	62	32	0	0	44	0	11	92	1,585	0	5,000	1,333	0
Roxbury,	H. R. Merriam,		79	0	0	0	6	0	0	0	6	690	0	5,500	4,000	0
Salem,	Mrs. Edlebert Sanford,		23	23	39	0	5	46	4	5	109	597	0	6,000	1,577	0
Salem,	Donald MacRae,		245	40	702	11	18	193	39	28	1,654	2,890	0	13,000	20,220	291
Salisbury,	Thomas L. Norton, ^a		100	31	15	0	1	2	0	2	50	500	0	5,500	5,000	0
Sandwich,	Dwight H. Barstow,		250	116	28	0	0	22	30	10	101	1,863	0	17,000	10,450	400
Seymour,	Oliver M. Williams,		90	49	252	11	13	318	51	5	818	2,300	0	14,500	11,400	0
Sharon,	John R. Sedgewick,		178	45	174	6	434	52	26	54	75	853	0	9,700	3,500	0
Sharon,	Lewis S. Booth,		100	0	55	0	15	30	20	12	188	853	0	9,700	3,500	0
Simsbury,	A. D. Giddings,		116	46	165	10	26	246	112	25	695	3,525	0	28,000	15,000	0
Somers,	George E. Pattison,		134	37	105	0	11	22	47	36	257	1,165	0	42,000	5,734	300
Somersville,	Rev. E. P. Root,		125	36	80	6	3	46	26	48	215	1,445	0	86,000	10,000	300
South Britain,	Louis A. Gowdy,		115	46	55	0	7	20	16	0	241	1,125	0	12,000	3,500	0
Southbury,	William E. Mitchell,		0	0	5	0	0	3	0	0	8	300	0	6,000	5,000	0
South Canaan,	Allen M. Bosworth, ^b		115	40	24	0	4	16	14	6	83	435	0	7,500	3,500	0
South Coventry,	Adison Kingsbury,		110	34	63	6	10	21	20	26	285	1,266	0	6,750	2,600	0
So. Glastonbury,	Rev. H. J. Wyckoff,		250	0	196	17	25	27	15	11	205	4,113	0	12,000	7,000	0
So.ington,	Rev. R. F. Curt,		34	27	5	0	0	0	0	0	14	537	0	3,000	3,000	0
South Killingly,	Wm. R. Pike, Danielson,		363	91	171	0	0	270	340	25	0	3,167	0	41,500	1,500	4,200
So. Manchester,	James Hutcheson,		25	10	3	6	4	7	0	0	56	1,627	0	2,500	125	0
So. Norwalk,	Charles E. Neilson,		256	0	209	20	34	250	63	38	1,031	7,818	0	81,000	0	1,700
Southport,	Edward H. Gumbart, ^c		105	41	131	24	31	274	2870	26	30	5,064	0	75	51,000	50,000
So. Windsor, 1st,	John W. Perry,		75	20	52	8	10	76	10	21	182	1,225	0	16,500	3,579	0
So. Windsor, 2d,	Rev. C. A. Jaquith,		65	65	26	0	0	17	14	25	244	1,673	0	6,600	9,831	100
Stafford,	Chas. T. Howe, ^d		175	51	139	44	43	86	51	59	747	2,320	0	78	22,500	0
Stafford Springs,	Spencer H. Broadway,		51	33	0	2	3	3	0	1	9	470	0	60	43,000	3,347
Staffordville,	Charles F. Chandler,		178	37	345	0	10	0	398	17	18	893	6,264	0	125,000	1,079
Staffordville,	George S. Goodell,		43	0	11	3	3	6	3	0	29	540	0	5,000	1,000	0
Stamford,	Charles A. Berry,		58	0	110	30	34	129	26	11	51	1,500	0	29	812,000	25,000
Stamford,	Herbert A. Thompson, ^e		0	0	0	0	0	0	0	0	0	0	0	0	0	0
Stonington, 1st,	B. F. Williams,		0	0	0	0	0	0	0	0	0	0	0	0	0	0

^a Stamford, R. D. 29.

^b Rockville, R. D. 3.

^c East Norwalk.

^d Falls Village, R. D. 1.

^e Lakeville.

* signifies parsonage rent as part of salary; * a, * missionary aid to salary; * signifies no parsonage.

CHURCHES		CLERKS		MINISTERS		MEMBERS				ADMITTED				REMOVED				BAPT.			
City or Town	Org.	Name	Name	Ord.	C'd	Ma.	Fe.	To.	Ab.	C.	L.	To.	Di.	L.	De.	To.	Ad.	Inf.	Fam.		
Stonington, 2d,	*	1833 James H. Weeks, Jr.,	Dwight C. Stone, p.	'88	'04	41	98	139	50	0	2	2	2	1	0	2	0	6	125		
Stony Creek,		1877 William Thom,	Franklin Countryman, p.	'74	'06	39	74	113	20	0	0	0	1	1	0	3	0	10	120		
Stratford,		1639 Nathan E. Wells,	Edward N. Packard, p. c.	'70	'04	80	218	298	70	7	10	17	4	3	4	11	0	4	175		
Suffield,		1698 Albert R. Pierce,	David W. Goodale, p. c.	'78	'95	109	200	309	40	6	4	10	8	8	0	16	6	1	160		
Talcottville,		1867 John G. Talcott,	David L. Yale, p.	'92	'04	72	119	191	49	3	2	5	4	6	0	10	0	9	100		
Terryville,		1838 A. S. Gavford,	Spencer E. Evans, p.	'95	'02	112	183	295	34	27	9	36	4	1	0	5	12	5	300		
Thomaston,		1837 Edward C. Stoughton,	Austin Hazen, p. c.	'97	'97	106	197	303	46	9	10	10	4	0	14	3	16	210			
"		Eagle Rock, ^a	Lydia Harrig,	'05	'05	3	20	23	17	0	0	0	0	0	0	0	0	7	20		
"		Sveedish,	Adolph F. Hogberg, p.	'99	'05	22	24	46	4	8	2	10	1	2	1	4	0	4	20		
Thompson,		1890 Arthur Holm,	Newton I. Jones, p.	'82	'00	33	69	102	24	0	0	0	2	3	0	5	0	1	62		
Tolland,		1723 Wm. A. Agard,	Henry T. Barnard, p.	'80	'04	25	47	72	26	0	0	0	1	0	2	0	0	0	21		
Torrington, 1st,		1741 Willard A. Covles,	Thomas C. Richards, p.	'90	'99	52	83	135	33	5	1	6	2	1	0	3	2	3	100		
"		Torrington,	Giles F. Goodenough, p. c.	'96	'03	34	59	93	18	1	3	4	3	2	0	5	2	0	65		
"		Center,	Arthur W. Ackerman, p.	'70	'92	193	389	582	85	9	5	14	7	14	17	38	3	8	425		
"		French,	Joseph Provost, p. c.	'92	'97	92	84	176	21	34	0	34	3	5	13	21	0	7	135		
Trumbull,		1730 Orville B. Burton,	Judson L. Cross, p.	'04	'04	57	96	153	15	8	5	13	2	2	0	4	2	8	96		
Union, ^c		1738 Ezra M. Horton,	George Roger, p.	'83	'05	192	220	312	30	4	13	17	2	0	0	9	0	150			
Uxmonville,		1841 Thornton C. Brooks,	Edward C. Fellowes, p.	'91	'05	192	120	312	30	4	13	17	2	0	0	9	0	150			
Vernon, Center,		1723 Miss S. G. Butler,	H. Martin Kellogg, p.	'78	'02	25	39	64	10	0	1	1	1	0	0	1	0	0	45		
Vouintown, Konk,		1675 Edgar S. Hall,	William E. Brooks, p.	'67	'04	27	43	70	17	2	9	2	9	2	3	0	5	7	60		
Wallingford,		1756 Noble B. Strong,	Robert E. Carter, p. c.	'89	'94	89	153	242	23	36	4	40	5	2	0	7	13	3	150		
Warren,		1742 Charles W. Bidwell,	Carl A. Danielson, p.	'98	'02	27	30	57	4	0	0	0	0	0	1	1	0	2	25		
Washington,		1892 Alfred Carlson, ^e	Joseph Anderson, p. cm.	'58	'05	150	314	464	45	9	10	19	7	3	0	10	3	5	365		
Waterbury, 1st,		1691 Edgar S. Lincoln,	Charles A. Dunsmore, p.	'85	'05																
"		2d,	John G. Davenport, p. c.	'68	'81	380	723	1103	80	33	19	52	12	26	0	38	12	22	1000		
"		3d,	Homer W. Keeler,	'82	'82	121	194	200	2	4	6	1	5	39	45	2	8	280			
"		Italian, Bunker Hill,	Samuel W. Chapman,	'04	'07	19	86	0	11	0	11	0	0	1	5	0	0	10	27		
Watertown,		1904 Giovanni Tozzi,	Pasquale Codella, Lic.]	'05	'05	33	43	76	3	35	42	77	1	0	0	1	15	6	60		
Wauregan,		1759 Charles W. Bidwell,	Ira T. Hawk, p.	'97	'01	74	164	238	40	15	9	24	4	2	0	6	9	11	140		
West Avon, ^{aa}		1856 Fred H. Topliff,	William T. Holman, p.	'00	'05	22	70	92	17	8	4	12	2	6	0	8	2	0	85		
Westbrook,		1751 Ernest H. Woodford,	Elliott F. Talmadge, p.	'75	'02	30	41	71	26	0	0	1	1	0	2	0	2	0	36		
Westchester,		1726 Charles L. Clark,	Dighton Moses, p.	'93	'93	49	109	158	30	2	9	11	2	1	0	3	1	4	126		
Westford,		1729 Anatus R. Bigelow,	Gurdon F. Bailey, p.	'85	'02	30	54	84	14	1	0	1	1	0	0	2	0	25			
West Hartland,		1768 Miss E. L. Whiton,	James D. Smiley, p.	'85	'02	16	26	42	13	0	0	1	1	0	0	1	0	0	28		
West Hartland,		1713 Charles S. Munger,	Thomas M. Hodgdon, p. c.	'91	'91	153	278	431	65	14	6	20	12	6	0	18	6	7	250		
West Haven,		1780 Hattie E. Gayford,	George S. Richards, p.	'80	'95	4	10	14	2	3	0	3	2	0	0	2	0	0	31		
Westminster, ^{bb}		1719 James A. Ryerson,	Norman J. Squires, p.	'72	'81	141	251	392	24	14	17	31	11	5	15	31	7	12	300		
"		1770 William B. Imer,	Finis E. Delzell, p.	'87	'01	15	40	55	6	0	0	0	0	0	3	0	3	0	1		

^a Reynolds's Bridge. ^b Thomaston. ^c Stafford Springs, R. D. 2. ^d Campbell's Mills. ^e Washington Depot. ^{aa} Unionville, R. D. 1. ^{bb} So. Canterbury.

CHURCHES	SUNDAY SCHOOL		BENEFICENCE				SALARIES, VALUES, ETC.											
	Place	Superintendent	Mem.	V. P. S.	Ch. Ed'n	Home Miss.	A. M. S. S.	Min. Aid	Other	Total	Home Exp.	Salary, etc.	Ch. Value of Prop.	Inv. Funds	Am't of Debt			
Stonington, 2d.	Henry P. Palmer,	111	40	\$30	\$0	\$0	\$10	\$17	\$0	\$180	\$237	\$2,000	\$38	\$23,000	\$4,700	\$100		
Stony Creek,	Frank E. Smith,	211	0	26	0	0	20	79	0	0	62	1,452	1800	17,000	1,500	0		
Stratford,	Mrs. W. B. Cogswell,	120	50	279	5	12	200	16	0	46	655	3,624	11,400	50	23,500	8,950	1,750	
Suffield	Rev. D. W. Goodale,	157	45	257	22	45	298	165	39	23	900	2,350	11,200	68	42,500	17,400	0	
Talcottville,	H. G. Talcott,	138	43	632	285	83	350	193	30	21	2,042	1,849	11,200	66	29,000	0	0	
Terraville,	Ernest G. Woodward,	290	65	335	113	58	441	288	30	41	1,355	2,170	11,200	38	13,200	0	0	
Thomaston,	William Muir,	280	78	369	25	61	214	96	41	37	144	987	2,670	11,000	500	0		
" Eagle Roek,	Mrs. Emma Bradley, ^a	35	0	0	0	0	0	0	0	0	114	365	78	*1,500	0	475		
" Sacred Isl.,	Olof Person,	24	14	0	0	0	10	0	0	45	55	1,227	3540	93	7,200	0	0	
Thompson,	Robert A. Dunning,	81	0	46	12	21	56	45	17	15	646	858	1,452	11,300	56	19,000	5,600	0
Tolland,	John A. Edgerton,	50	20	171	5	2	53	6	4	2	243	1,000	800	38	*1,000	6,000	0	
Torrington, 1st.	Geo. R. Clinton,	132	29	25	0	23	0	41	0	3	92	1,367	11,000	70	6,500	4,256	0	
" Torrington,	Hubert G. Gaylord,	70	28	60	0	6	11	98	9	4	100	288	1,249	1600	38	4,500	2,800	0
" Center,	F. M. Wheeler,	398	49	245	0	26	342	54	42	18	166	893	5,275	12,000	67	98,500	1,100	18,000
" French,	E. Reynold,	75	0	3	0	5	5	0	0	0	37	50	1,121	31,000	90	8,100	0	0
Trumbull,	Erwin S. Fairchild, ^b	80	60	110	10	9	96	12	24	5	17	283	1,960	11,000	98	21,800	15,912	0
Union,	Timothy O. Newell,	30	0	12	0	0	10	9	0	4	35	311	3500	34	5,500	2,994	0	
Unionville,	Laurus B. Pond,	200	53	125	50	50	75	90	0	25	15	430	3,300	86	51,000	0	0	
Vernon,	Mrs. Charles A. Knight,	88	18	83	2	6	27	16	0	2	136	633	520	26	6,500	1,200	0	
Voluntown,	Rev. H. M. Kellogg,	90	68	17	0	0	15	0	0	105	137	900	1650	59	5,500	17,500	0	
Wallingford,	Frederick M. Cowles,	318	160	125	25	25	300	125	50	100	482	1,232	4,866	2,000	69	57,000	5,800	7,000
Warren,	John F. Angevine, ^c	65	14	66	0	0	15	0	0	48	129	700	19500	18	4,300	6,013	0	
Washington,	Wilbur T. Kilborn, ^d	180	27	323	13	29	175	290	20	10	185	1,045	1,893	1,300	90	20,000	700	0
" Sacerdish,	John Peterson,	45	8	0	0	3	5	0	0	77	85	820	3480	89	3,500	0	205	
Waterbury, 1st.	Frank L. Clapp,	289	95	298	50	61	211	150	61	80	7301	8,302	9,357	14,000	75	115,000	1,000	0
" 2d.	Rev. H. DeWitt Williams,	661	110	1,223	1730	91	1,027	522	108	284	1,059	6,944	10,000	3,600	95	175,000	0	0
" 3d.	Thomas B. Walker,	247	0	0	0	0	15	0	0	5	20	2,143	1,200	92	*16,000	0	4,400	
" Italian,	Mrs. Giuseppina Iavecchia,	60	0	0	0	0	0	0	0	0	7	357	3720	0	0	0	0	
" B. Hill,	George S. Doherty,	136	35	45	0	0	7	0	0	11	61	1,181	1,000	0	0	0	0	
Watertown,	Frederic J. Working,	222	45	269	54	62	108	309	10	40	517	1,369	2,463	1,100	39	25,000	23,443	0
Waugan,	Rev. E. F. Talmadge,	106	41	79	0	31	65	23	61	42	75	1,600	800	74	*15,000	0	0	
West Avon,	Walter H. Judd,	33	20	2	0	7	9	3	3	5	0	29	411	6600	17	3,400	750	0
Westbrook,	Daniel W. Grosvenor,	130	36	64	7	10	29	38	14	6	25	193	1,684	900	94	22,500	10,888	0
Westchester,	George D. Snow, ^e	171	29	46	0	2	6	11	7	3	5	80	1600	48	7,000	7,800	0	
Westford,		30	11	10	0	0	5	5	0	1	21	260	300	45	*2,000	2,325	0	
West Hartford,	Nellis E. Day,	425	118	1,223	128	89	785	413	31	67	1,123	3,850	4,638	11,800	81	36,000	5,000	5,500
West Hartland,	James E. Pierce, Hartland,	45	0	2	0	2	10	0	0	12	26	319	3450	43	*2,500	3,300	0	
West Haven,	Charles F. Olmsted,	480	152	383	10	19	196	81	28	20	234	971	7,778	11,800	60	30,000	10,308	3,619
Westminster.	William B. Iner,	30	39	6	6	6	6	6	6	2	45	600	500	1770	3,000	9,331	0	

^a Thomaston. ^b Bridgeport, R. D. ^c New Preston. ^d Washington Depot. ^e Conistock Bridge.

" p " signifies parsage-rent as part of salary; " a " missionary aid to salary; * signifies no parsage-rent.

CHURCHES	CITY OR TOWN	CLERKS	ORG.	MINISTERS		MEMBERS				ADMITTED			REMOVED			BAPT.				
				Name	Name	Ord.	C. & J.	Ma.	Fe.	To.	Ab.	C.	L.	To.	Di.	L.	De.	To.	Ad.	Inf.
Weston, Westport, R. D. 12,	1757	Miss Anna E. Fitch,		John L. Shively, p.	'04	'03	26	48	74	19	0	1	1	2	5	0	7	0	3	70
Westport,	1832	Wm. H. Saxton, ^a		Warren P. Landers, p.	'91	'05	62	120	182	30	1	8	9	4	3	0	7	1	0	113
West Sulfield,	1743	Miss N. E. Thrall,		John B. Doolittle, p.	'64	'95	25	56	81	9	0	0	2	1	0	0	1	0	3	58
West Woodstock,	1635	Lucy A. Hammond,		Clinton M. Jones, p.	'69	'92	15	28	43	14	0	0	0	1	1	0	2	0	0	24
Wethersfield,	1635	Robert W. Robbins,		George E. Clark, p.	'76	'00	130	258	388	34	12	0	12	11	1	0	12	0	7	223
Whitneysville,	1795	H. Truman Moulton,		Milton E. Phillips, M. E.]	'91	'03	67	138	205	20	0	2	2	5	4	0	9	0	1	165
Williamsville, Killingly,	1883	W. E. Atwood,		Robert S. White, Lic.]	'03	'05	12	28	40	7	0	0	0	0	0	0	0	0	0	52
Willimantic,	1828	Arthur C. Exerest,		Ashley D. Leavitt, p. c.	'60	'92	14	264	358	70	2	4	6	2	9	0	11	2	1	300
Wilmington,	1727	Rev. A. Gardner,		Austin Gardner, p. c.	'60	'92	15	24	39	11	2	0	2	2	1	2	5	2	1	25
Wilton,	1726	Wm. K. J. Hubbell,		William D. Hart, p. c.	'75	'89	53	116	169	35	4	1	5	1	5	2	8	2	0	80
Winchester, Center,	1771	Elliott B. Bronson,		Arthur Goodenough, p. c.	'65	'70	65	95	160	32	1	0	1	3	4	0	7	0	10	140
Windham,	1630	Rev. Wm. B. Cary,		Charles B. McDuffee, p. c.	'03	'03	30	86	116	19	3	3	6	3	0	3	6	3	4	119
Windsor,	1844	John M. Morse,		Roscoe Nelson, p. c.	'92	'92	88	146	234	40	2	4	6	4	1	0	5	2	4	175
Windsor Locks,	1784	Wilbur H. Bradford,		Evarts W. Pond, p.	'95	'04	46	106	152	15	0	8	8	3	1	0	4	0	6	120
Winsted, 1st,	1854	George M. Carrington,		George W. Judson, p. c.	'87	'98	140	299	439	60	13	11	24	12	3	0	15	8	2	300
Winsted, 2d,	1773	Edward P. Woodin,		Newell M. Calloum, p. c.	'74	'97	116	300	416	58	14	7	21	5	12	1	18	9	3	312
Wolcott,	1854	Frank W. Smith,		Charles P. Ketchen, p.	'88	'05	26	61	87	18	0	3	3	1	2	0	3	0	0	86
Woodbridge, ^b	1742	Edward S. Boyd,		Frederick T. Persons, p.	'03	'04	47	101	148	30	0	1	1	3	4	0	7	0	4	100
Woodbury,	1670	Edward S. Boyd,		Stanley F. Blomfield, p.	'94	'05	49	136	185	39	13	1	14	4	4	6	14	0	0	110
Woodstock,	1690	Henry T. Child,		George F. Waters, p.	'73	'06	44	68	112	9	0	0	0	3	4	0	7	0	0	60
"	1890	August Johnson, ^c		Lambert T. Lindholm, p.	'98	'05	37	36	73	3	3	0	3	0	4	0	4	0	0	41

^a Saugatuck. ^b Westville. ^c South Woodstock.

MEMBERSHIP: No. of males, 22,169; No. of females, 42,743. Total, 64,912. Absent, 10,033. Additions, — on confession, 2,080; by letter, 1,247; Total, 3,327. *Removals*, — death, 1,083; dismission, 1,173; revision, 584. Total, 2,840.

BAPTISMS: Adults, 731; infants, 1,215.

FAMILIES: 45,733.

SUNDAY SCHOOLS: Members, 55,085.

YOUNG PEOPLE'S SOCIETIES: Societies, 267; members, 13,778.

CONTRIBUTIONS: No. of churches contributing, 324. Foreign Missions, \$78,567; Education, \$26,695; Church Building, \$7,413; Home Missions, \$62,374; American Missionary Association, \$28,972; Sunday

NAME OF STATE ORGANIZATION: GENERAL CONFERENCE OF CONGREGATIONAL CHURCHES OF CONNECTICUT.

NAMES OF CHURCHES ADDED: New London, *Sacdish*; Waterbury, Bunker Hill.

NAME OF CHURCH CHANGED: Cobalt to Middle Haddam.

NAME OF CHURCH DROPPED: Stamford, *Italian*.

CHURCHES: *Supplied by*, — Pastors by council, 105; pastors otherwise, 181; licentiates, 10; supplies, 6; vacant, 29. Total, 331.

MINISTERS: Pastors by council, 110; pastors otherwise, 196; supplying churches, 6. Total, 312. Without charge, 109. Total number of ministers, 421.

CHURCHES	SUNDAY SCHOOL	V. P. S.		BENEFICENCE					SALARIES, VALUES, ETC.									
		Mem.	Mem.	Ch. Miss.	Ed'n bldg.	Ch. Miss.	A. M. A.	S. S. A.	Min. Aid.	Home Exp.	Salary, etc.	Ch. Value of Prop.	Inv. Funds	Amt. of Debt				
Weston,	Arthur C. Bradley,	80	0	\$15	\$0	\$0	\$0	\$0	\$15	\$1,052	\$8800	\$0	\$4,800	\$10,000	\$0			
Westport,	William H. Burr,	130	32	109	10	16	17	17	350	1,800	11,000	32	12,000	500	0			
West Sulfield,	Charles G. Taylor,	50	15	40	13	7	33	14	153	885	16000	40	10,500	7,300	0			
West Woodstock,	Francis N. Harris,	10	31	13	0	0	11	10	34	406	318	32	*3,000	1,650	0			
Wethersfield,	S. P. Willard,	302	119	428	18	22	158	263	934	2,454	11,200	1761	30,000	20,000	3,000			
Whitneyville,	H. Truman Moulton,	166	25	71	3	3	18	8	172	1,746	11,200	1795	15,000	2,985	0			
Williamsville,	W. E. Atwood,	50	24	0	0	0	0	0	6	416	400	0	0	0	0			
Williamsville,	George E. Hinman,	275	75	26	0	0	0	16	292	3,500	11,800	39	*50,000	1,250	0			
Willington,	Willard H. Eldridge, ^a	20	15	9	1	2	5	1	21	300	3366	76	*3,500	5,000	400			
Wilson,	Rev. W. D. Hart,	91	0	93	6	13	134	20	375	1,216	18000	1790	9,500	6,700	0			
Winchester,	Oscar P. Harburt,	188	59	37	7	9	33	19	666	799	1,075	1800	11	5,000	10,550	0		
Windham,	H. C. Lathrop,	173	112	269	11	19	73	42	604	2,500	900	86	13,200	10,000	0			
Windsor,	Frank V. Mills,	165	30	253	64	13	71	33	436	2,782	11,200	1791	36,000	12,622	5,000			
Windsor Locks,	John M. Morse,	150	50	1,010	91	40	800	131	37	25	199	2,432	4,974	30,000	3,000	0		
Winsted, 1st,	Hubert P. Wetmore,	330	81	197	17	21	265	84	35	27	476	1,422	4,558	11,600	1900	52,000	2,300	
" 2d,	G. M. Merwin,	356	47	418	44	34	379	256	26	50	1,186	2,393	4,143	11,800	98	68,750	200	0
Wolcott,	Evelyn M. Upson,	107	31	5	1	0	15	2	36	700	3500	42	6,000	1,700	300			
Woodbridge,	Herbert Tomlinson,	211	47	91	7	19	56	5	229	1,316	1,000	32	11,000	7,185	0			
Woodbury,	Charles P. Heinze,	114	90	10	0	2	54	17	151	1,108	11,200	18	21,000	15,000	1,200			
Woodstock,	Ely R. Hall,	50	55	167	0	0	120	51	392	1,226	850	29	*10,000	3,300	0			
" Swedish,	C. H. Hagstrom, ^b	60	18	0	6	4	0	0	14	713	1600	91	2,600	0	300			

^a South Willington.

^b Putnam, R. D. 2.

" p " signifies parsonage rent as part of salary; " a " missionary aid to salary; " s " signifies " no parsonage."

Schools, \$6,472; Ministerial Aid, \$6,099; Other, \$117,321. Total, \$333,913.
 HOME EXPENSES: No. of churches reporting, 328; amount, \$797,832.
 LITERATURE: Churches, 1; Members, 343; Sunday School members, 663.
 DECEASED: Benevolence, \$51,147; Home Expense, \$25,649.
 LEGACIES: Bridgewater, \$100; Bristol, \$1,000; Burlington, \$1,819; Canterbury, \$187; Collinsville, 2d, \$12; Cromwell, \$300; Danielson, \$489; Dayville, \$10; Durham, \$2,000; Eastford, \$200; East Hampton, \$3,704; Essex, \$300; Goshen, \$1,700; Greenfield Hill, \$5,000; Hartford, First, \$279,348; Lyme, \$87; Marlboro, \$4,424; Meriden Center,

For Fifth-Year Statistics see General Summaries.

CUBA.

No State Organization.

CHURCHES	CLERKS		MINISTERS		Ord.	C'd	MEMBERS			ADMITTED				REMOVED				BAPT.		
	City or Town	Org.	Name	Name			To.	Ab.	C.	L.	To.	Di.	L.	De.	To.	Ad.	Inf.	Fam.		
Centurios,	1888	Pablo Rusoue,	Alfred De Barritt, p.	'95	'98	55	115	170	15	22	0	22	2	0	0	2	3	8	75	
Guantanamo, El Salvador,	1901	Dea. Bernardino Dónas,	Henry B. Someillan, p.	'78	'01	51	63	114	27	14	1	15	2	1	0	3	0	14	75	
Guanañay,	1903					10	12	22												
Havana,	1906	Edward N. Someillan,	George L. Todd, p. c.	'87	'00	80	118	198	0	18	0	18	0	3	0	3	16	1	38	
Matanzas, El Redentor,	1902	Francisco Razo,	Edward P. Herrick, p.	'71	'92	18	36	54	10	7	3	10	0	0	0	0	2	1	38	
S. Antonio de los Baños,	1901	Ramón Quesada,	César S. Ventosa, p.	'01	'06	36	42	78	11	3	0	3	0	0	0	0	3	5	18	

^a Santísima Trinidad.

^b El Mesías.

NAME OF STATE ORGANIZATION: None.

CHURCHES: *Supplied by*, — Pastors by council, 1; pastors otherwise, 4; vacant, 1. Total, 6.

MINISTERS: Pastors by council, 1; pastors otherwise, 4. Total, 5. Without charge, 1. Total number of ministers, 6.

MEMBERSHIP: No. of males, 250; No. of females, 386. Total, 636. Absent, 63. *Additions*, — on confession, 64; by letter, 4. Total, 68. *Removals*, — death, 4; dismissal, 4. Total, 8.

BAPTISMS: Adults, 24; infants, 29. FAMILIES: 206.

DELAWARE. — No Report.

DISTRICT OF COLUMBIA.

Affiliated with the Congregational Association of New Jersey. OFFICERS: Rev. Elliott W. Brown, Glen Ridge, N. J., moderator; C. L. Goodrich, Plainfield, N. J., statistical secretary; Jas. H. Noyes, Orange, N. J., treasurer. SESSION OF 1906: Mt. Pleasant Church, Washington, D. C., April 17-18.

CHURCHES	CLERKS		MINISTERS		Ord.	C'd	MEMBERS			ADMITTED				REMOVED				BAPT.		
	City or Town	Org.	Name	Name			To.	Ab.	C.	L.	To.	Di.	L.	De.	To.	Ad.	Inf.	Fam.		
Washington, 1st,	1865	Walter L. Clift,	Stephen M. Newman, p. c.	'71	'85	363	628	991	50	21	34	55	17	21	1	39	4	21	400	
" Plymouth,	1881					77	189	266												
" 5th,	1886	Dea. B. R. Entrikin,	D. W. Montgomery, p. c.	'93	'01	49	75	124	20	5	1	6	1	11	0	12	1	5	100	
" Mt. Pleasant,	1886	Dr. A. W. Farmington,	M. Ross Fishburn, p. c.	'91	'94	258	411	669	25	34	48	82	6	19	0	25	14	18	500	
" People's,	1891					136	207	343												
" Lincoln Mem'l Temple,	'01	Mrs. M. L. Massell,	Sterling M. Brown, p.	'85	'01	158	300	458	25	36	0	36	6	2	0	8	5	9	250	

NAME OF STATE ORGANIZATION: Affiliated with New Jersey Congregational Association.

CHURCHES: *Supplied by*, — Pastors by council, 3; pastors otherwise, 3. Total, 6.

MINISTERS: Pastors by council, 3; pastors otherwise, 1. Total, 4.

MEMBERSHIP: No. of males, 1,041; No. of females, 1,810. Total, 2,851. Absent, 138. *Additions*, — on confession, 96; by letter, 83. Total, 179. *Removals*, — death, 30; dismissal, 53; revision, 1. Total, 84. BAPTISMS: Adults, 24; infants, 53. FAMILIES: 1,250.

CHURCHES	SUNDAY SCHOOL			BENEFICENCE					SALARIES, VALUES, ETC.								
	Place	Superintendent	Mem.	Y. P. S.	Foreign Miss.	Ch. Bldg.	Home Miss.	A. M. A.	S. S.	Min. Aid	Other	Total	Home Exp.	Salary, etc.	Ch. Prop.	Inv. Funds	Am't. of Debt
Cienfuegos,	Rev. Alfred De Barritt,	150	120		\$2 \$600	\$2	\$45	\$2	\$2	\$0	\$0	\$653	\$313	\$1,000			
Guantanamo,	Rev. H. B. Somerville,	60			0	0	0	0	0	0	0	0	235				
Guantanamo,					0	0	0	0	0	0	0	0	0				
Havana,	Rev. Edward P. Horrick,	125			0	0	0	0	0	0	0	0	40				
Matanzas,					0	0	0	0	0	0	0	0	89				
S. A. de los Baños,	D. M. G. de Quesada,	75	15		0	0	0	0	0	0	0	9					450

* a " signifies missionary aid to salary.

SUNDAY SCHOOLS: Members, 410.

YOUNG PEOPLE'S SOCIETIES: Societies, 2; members, 135.

CONTRIBUTIONS: No. of churches contributing, 3; Foreign Missions, \$2; Education, \$600; Church Building, \$2; Home Missions, \$47; American Missionary Association, \$2; Sunday Schools, \$2; Other, \$0. Total, \$664.

HOME EXPENSES: No. of churches reporting, 4; amount, \$677. INCREASE: Members, 65; Benevolence, \$324.

DECREASE: Sunday School members, 221; Home Expense, \$396.

For Fifth-Year Statistics see General Summaries.

DELAWARE. — No Report.

CHURCHES	SUNDAY SCHOOL			BENEFICENCE					SALARIES, VALUES, ETC.								
	Place	Superintendent	Mem.	Y. P. S.	Foreign Miss.	Ch. Bldg.	Home Miss.	A. M. A.	S. S.	Min. Aid	Other	Total	Home Exp.	Salary, etc.	Ch. Prop.	Inv. Funds	Am't. of Debt
Washington, Ist.		600	105		\$1,635	\$213	230	\$1,835	\$387	\$130	188	\$859	\$5,482	\$4,000	\$4,000	\$0	\$0
" Plymouth,		100	39														
" Fifth,	Edwin D. Farnham,	190	25		124	25	125	35	16	18	12	100	455	1,200	*1,100		2,000
" Mt. Pleasant,	James E. West,	1,005	110		379	55	52	300	114	50	60	180	1,190	12,796	3,000	1,004	*90,000
" People's,		14	28														
" Lincoln M. T.,	Thos. J. Calloway,	300	100		10	15	5	11	75	2	5	50	173	2,960	1,200	*7	50,000

* p " signifies parsonage rent as part of salary; * signifies "no parsonage."

SUNDAY SCHOOLS: Members, 2,909.

YOUNG PEOPLE'S SOCIETIES: Societies, 6; members, 407.

CONTRIBUTIONS: No. of churches contributing, 4; Foreign Missions, \$2,118; Education, \$308; Church Building, \$121; Home Missions, \$2,181; American Missionary Association, \$588; Sunday Schools, \$200; Ministerial Aid, \$265; Other, \$1,189. Total, \$7,300.

HOME EXPENSES: No. of churches reporting, 4; amount, \$28,809. INCREASE: Members, 95; Sunday School members, 220; Benevolence, \$131; Value of Property, \$10,000.

DECREASE: Home Expense, \$6,800; Debt, \$24,000.

For Fifth-Year Statistics see General Summaries.

FLORIDA.

GENERAL CONGREGATIONAL ASSOCIATION OF AND THE SOUTHEAST. Organized Dec. 6, 1883. OFFICERS: Pres. William F. Blackman, Winter Park, Fla., moderator; Rev. Mason Noble, Lake Helen, scribe; Rev. Elmer W. Butler, Ormond, registrar and treasurer. *Session of 1906:* Mount Fern, March 21, 22.

CHURCHES		CLERKS		MINISTERS		MEMBERS					ADMITTED			REMOVED			BAPT.		
City or Town	Org.	Name	Name	Ord.	C'd	Ma.	Fe.	To.	Ab.	C.	L.	To.	Di.	L.	De.	To.	Ad.	Inf.	Fam.
Among the Lakes, ^a	1905	Ernest B. Simmons.		'95	'99	5	4	9	0	2	7	9	0	0	0	0	0	0	9
Avon Park,	1894	Prof. E. L. Richardson.		'95	'99	10	16	26	4	0	0	0	1	2	5	0	0	16	
Bearhead,	1897	T. S. Corbett,		'05	'15	37	52	10	4	2	6	0	2	3	3	4	0	21	
Cocoa nut Grove,	1897	Mrs. S. G. Merrick,		'86	'01	28	29	57	3	22	8	30	1	1	0	2	9	0	
County Line, Cottondale,	1896	Mrs. E. Pettis,		'96	'05	16	19	35	0	4	1	5	0	0	0	4	0	0	
Crestview,	1891	Mrs. H. L. Frater,		'91	'04	13	22	35	0	4	0	4	0	0	15	15	4	0	
Daytona,	1877	Frank E. White,		'00	'03	48	101	149	19	2	7	9	2	2	4	8	1	160	
Dealin,	1900	Chas. Marker,		'93	'00	17	13	30	10	4	3	7	0	0	0	0	0	3	
Deoras,	1892	Jas. M. Miller,		'93	'04	25	31	56	1	0	1	1	0	0	0	0	0	6	
Eden,	1894	Mrs. John Miller,		'94	'02	37	42	79	0	3	0	3	0	0	0	0	0	19	
Elahbee,	1902	Geo. W. Britt,		'94	'02	37	42	79	0	3	0	3	0	0	0	0	0	18	
Esto,	1896	Miss Luella Blanken-ship, ^b		'91	'04	11	12	23	15	0	0	0	0	0	0	0	0	12	
Fort Pierce,	1902	Chas. M. Horton,		'17	'20	37	40	37	0	0	0	0	0	0	0	0	0	15	
Gordon,	1893	Rev. Geo. Carnley ^c		'05	'03	4	6	10	0	0	0	0	0	0	0	0	0	0	
Graceville,	1898			'01	'01	19	32	51	14	8	3	11	0	0	9	9	8	0	
Holley,	1892	J. V. Anderson,		'75	'04	12	18	30	9	0	0	0	1	0	0	1	0	27	
Inferlachen,	1881	Mrs. E. A. Brush,		'87	'06	52	86	138	18	7	25	0	5	0	5	11	0	109	
Jacksonville,	1876	Frank L. Rogers,		'5	'5	5	5	10	1	0	0	0	0	0	0	0	0	15	
Jensen,	1901	David C. Fairweather,		'93	'05	100	150	250	0	77	6	83	3	1	61	65	32	43	
Key West,	1892	Eugene Hartwell,		'69	'92	13	16	29	5	0	1	1	1	0	0	1	0	24	
Lake Helen,	1887	Amos R. Cooley,		'91	'05	9	23	32	12	0	0	0	3	0	3	0	0	10	
Laurel Hill,	1896	Mrs. J. B. Sanders,		'94	'00	9	23	32	4	0	0	0	0	0	0	0	0	0	
Maclemoy,	1899	Miss Emma Norton,		'01	'09	25	35	60	20	0	0	0	4	6	10	0	0	25	
Mary Esther,	1891	Mrs. Alice Shipley,		'69	'04	9	19	28	6	0	3	3	2	0	0	2	0	0	
Melbourne,	1893	Edw. P. Branch,		'89	'04	9	19	28	6	0	3	3	2	0	0	0	0	0	
Mount Olive,	1894	L. Billings, Electra,		'92	'05	8	20	28	5	0	0	0	0	0	0	0	0	15	
Moss Bluff,	1883	Miss Ora G. Hoagland,		'91	'05	9	21	30	4	1	2	3	0	0	0	0	0	60	
Mount Dora,	1902	James M. Richardson,		'93	'04	11	7	18	5	4	0	4	0	0	0	0	4	0	
Mount Olive, Deerland,	1891	Enos P. Elliott,		'88	'05	25	24	49	8	9	0	9	0	0	3	2	5	2	
New Effort, Caryville,	1904			'04	'06	19	30	49	5	1	5	6	1	2	0	3	1	2	
New Home, Bonifay,	1875	D. C. Silvers,		'15	'3	8	0	0	0	0	0	0	0	0	0	0	0	40	
New Smyrna,	1886	James S. Gaines,		'7	'16	23	3	0	2	2	1	1	0	2	0	1	0	45	
Oak Hill,	1883	A. W. Chisholm,		'83	'00	8	10	40	7	0	0	1	0	1	0	1	0	100	
Orange City,	1893	Mrs. Martha A. McNeal,		'92	'05	19	11	38	8	19	0	19	1	0	0	1	0	34	
Ormond,	1883	Mrs. G. R. Morrison,		'05	'05	3	10	13	3	0	0	0	0	0	0	0	0	0	
Panacea,	1886	Mrs. Abbie L. Merrill, ^c																	
Phillips,																			

^a Lakemont. ^b Stella. ^c Jacksonville, R. F. D.

CHURCHES		CLERKS		MINISTERS		Ord.		MEMBERS			ADMITTED			REMOVED			BAPT.					
City or Town	Org.	Name	Name	Name	Name	Ord.	C'd	Ma.	Fe.	To.	Ab.	C.	L.	To.	Di.	L.	Dc.	To.	Ad.	Inf.	Fam.	
Pomona,	1882	Rev. Moses C. Weleh,	[Cornelius Krook, <i>Mch.</i>]	'05	5	10	15	3	0	0	0	0	0	0	0	0	0	0	0	0	0	44
Potolo,	1891	William A. Whitaker,	Hilary G. Wiggins, <i>p.</i>	'87	'06	16	26	42	2	16	0	12	0	0	0	0	0	0	6	0	0	20
Pyron's Chapel, Blackman,	1905	J. M. Wilkinson,	Purl G. Woodruff,	'91	'05	12	17	29	6	8	17	0	0	0	0	0	0	0	9	0	0	20
*St. Petersburg,	1888	E. C. McPherson,	James P. Hoyt, <i>p. c.</i>	'70	'01	49	106	155	12	21	10	31	3	14	3	20	7	6	200	7	6	200
Sanderson,	1889	Edw. P. Dinkins,	James M. Futch, <i>p.</i>	'94	'02	8	11	19	3	0	0	0	0	0	0	0	0	0	0	0	0	6
Sanford,	1890	J. C. Ensminger,	Robert Roy Kendall,	'78	'05	43	55	98	60	0	0	3	0	0	3	0	0	3	0	0	1	1
Seabreeze,	1905	Mrs. A. L. Godsmark,	Byron F. Marsh,	'00	'05	2	11	13	0	4	9	13	0	0	0	0	0	0	0	0	0	20
Sebastian,	1903		William R. Brunk,	'06	'05	3	6	9	0	0	0	0	0	0	0	0	0	0	0	0	0	3
Shiloh, Chipley,	1896	W. B. Moon,	George Carmley,	'05	'04	4	7	11	2	0	0	0	0	0	0	0	0	0	0	0	0	0
Stella,	1903	Franklin Turner,	Willie G. Miller,	'94	'04	13	15	28	2	13	15	28	0	0	0	0	0	0	8	4	13	13
Svea,	1895	Miss Eugenia Van Pelt,	Franklin M. Sprague, <i>p.*</i>	'75	'97	55	91	146	29	4	1	5	4	4	2	10	0	4	130	0	4	130
*Tampa, First,	1886	Mrs. E. W. Chamberlain,	Edwin A. Waldo, <i>p.</i>	'04	'05	3	10	13	3	0	0	0	1	0	0	0	0	1	0	0	0	14
Tangerine,	1885	Miss Cora L. Peet,	Luman P. Rose, <i>p.</i>	'75	'05	4	8	12	0	3	2	5	1	0	0	1	0	0	1	0	0	29
Taylor,	1884	Robert Taylor,	James M. Futch, <i>p.</i>	'94	'03	13	37	50	4	1	0	1	0	1	2	3	0	0	0	0	0	12
Union, Caryville,	1896	R. S. Spence,	William R. Brunk,	'06	'05	16	18	34	3	20	0	20	0	0	0	0	0	0	15	0	0	5
West Palm Beach,	1894	J. B. McGinley,	Franklin W. Weatherwax, <i>p.</i>	'73	'04	31	56	87	27	3	3	6	1	3	0	4	0	4	0	0	0	40
West Tampa,	1903		Daniel A. Simmons, <i>p.^a</i>	'06	'01	28	42	70	2	2	0	2	0	0	0	0	0	0	1	0	0	31
Westville,	1891		Chas. DeW. Brower, <i>p.</i>	'88	'04	42	65	107	40	2	14	16	0	3	0	3	0	3	2	2	45	45
Winter Garden,	1884	Harold A. Ward,	Hilary G. Wiggins,	'87	'05	7	6	13	1	1	0	1	0	0	0	0	0	0	1	0	0	0
Wright's,	1898	J. B. A. Juddah,																				

^a Not in fellowship.

NAME OF STATE ORGANIZATION: GENERAL CONGREGATIONAL ASSOCIATION OF FLORIDA AND THE SOUTHEAST.
 NAMES OF CHURCHES ADDED: Among the Lakes; Pyron's Chapel; Svea.
 NAMES OF CHURCHES DROPPED: Bonitay; Campton; Ealum; Forty Nine Pines; Vernon; Wausau.
 Churches: *Supplied by* — Pastors by council, 1; pastors otherwise, 27; supplies, 19; vacant, 10. Total, 57.

MINISTERS: Pastors by council, 2; pastors otherwise, 24; supplying churches, 3. Total, 29. Without charge, 23. Total number of ministers, 52.
 MEMBERSHIP: No. of males, 925; No. of females, 1,457. Total, 2,382. Absent, 359. *Additions* — on confession, 257; by letter, 109. Total, 366. *Remarks* — death, 28; dismissal, 30; revision, 121. Total, 179.

CHURCHES		SUNDAY SCHOOL			Y. P. S.			BENEFICENCE					SALARIES, VALUES, ETC.						
Place	Superintendent	Mem.	Mem.	Mem.	Foreign Miss.	Ed'n B'g	Ch. B'g	Home Miss.	A. A.	A. M. S. S.	Min. Aid	Other	Total	Home Exp.	Salary, etc.	Ch. Erec.	Value of Ch. Prop.	Inv. Funds	Amt. of Debt
Pomona,	E. B. Olmstead,	46			\$1	\$0	\$11	\$25	\$10	\$0	\$0	\$0	\$47	\$	a	18	\$*	\$	\$
Patolo,	Cicero J. Buttram,	40			0	0	0	2	0	0	0	0	2	20	18	'91	*4100	0	0
Pyron's Chapel,	J. M. Wilkinson,	36	0		0	0	0	0	0	0	0	0	0	85	60	'88	*0	0	0
St. Petersburg,	Rev. J. W. Hargrave, ^a				17	12	8	13	10	10	0	92	162	2,040	750	'88	10,000	350	0
Sanderson,	[No school.]				0	0	0	2	0	0	1	0	3	13	12	'90	*0	0	0
Sanford,	J. C. Ensminger,	0			15	0	0	17	0	0	0	0	32	215	168	'91	*2,500	0	0
Seabreeze,	H. E. Sechler,	25			0	0	0	0	0	0	0	0	0	1,325		1905	*1,800	0	500
Sebastian,					0	0	0	0	0	0	0	0	0	0			*0	0	0
Shiloh,	W. B. Moon,				0	0	0	0	0	0	0	0	0	25	15	'91	*0	0	0
Stella,	[No school.]				0	0	0	0	0	0	0	0	5	0	25	1904	*500	0	0
Steva,	Fred Strom,				24	0	8	90	0	7	0	0	129	1,500			*	0	0
Tampa, First,		1	85	25													*		
"Inman"),																	*		
Tangerine,	George H. Wood,	25	10		5	0	3	2	0	3	0	0	13				*		
Tavares,	E. S. Burleigh,	70	48		7	0	5	10	0	9	0	21	52	102			*		
Taylor,	[No school.]				0	0	0	3	0	0	0	0	3	0	20		*		
Union,	[No school.]				0	0	0	0	0	0	0	0	0	0			*50		
West P. Beach,	Rev. F. W. Weatherwax,	70	42		25	0	10	54	0	10	4	0	103	1,700	a	600	*4,500	0	0
W. Tampa,																	*		
Westville,	L. R. Moore,	56	87		0	0	0	3	0	0	0	2	5	60	a	468	1902	*1,100	0
Winter Garden,																	*		
Winter Park,	Rev. Chas. DeW. Brower,	75	40		86	0	0	55	0	6	0	0	147	1,000	800	'85	11,000		0
Wrights,	[No school.]				0	0	0	0	0	0	0	0	0				*		

^a Pinellas.

"a" signifies missionary aid to salary; * signifies "no parsonage."

BAPTISMS: Adults, 132; infants, 69.
FAMILIES: 1,660.

SUNDAY SCHOOLS: Members, 1,794.

YOUNG PEOPLE'S SOCIETIES: Societies, 17; members, 680.

CONTRIBUTIONS: No. of churches contributing, 32. Foreign Missions,

\$481; Education, \$26; Church Building, \$170; Home Missions, \$698;

\$25.

American Missionary Association, \$47; Sunday Schools, \$70; Ministerial Aid, \$70; Other, \$594. Total, \$2,156.

HOME EXPENSES: No. of churches reporting, 37; amount, \$23,454.

INCREASE: Members, 133; Benevolence, \$69; Home Expense, \$5,343;

Value of Property, \$24,880.

DECREASE: Churches, 2; Sunday School members, 98; Amount of Debt,

\$25.

For Fifth-Year Statistics see General Summaries.

GEORGIA.

GENERAL CONGREGATIONAL CONVENTION OF: Organized Dec. 3, 1890. OFFICERS: Rev. William H. Holloway, Thomasville, moderator; Rev. C. Stephen Haynes, M.D., Athens, statistical secretary; Rev. D. J. Flynn, Augusta, treasurer. SESSION OF 1906: Thomasville, Nov. 15-18.

CHURCHES		CLERKS		MINISTERS		MEMBERS			ADMITTED			REMOVED			BAPT.					
City or Town	Org.	Name	Name	Ord.	C'd	Ma.	Fe.	To.	Ab.	C.	L.	To.	Di.	L.	De.	To.	Ad.	Inf.	Fam.	
Andersonville,	1878	Mrs. Carrie S. Johnson.	Henry T. Johnson, p.	'86	'98	10	27	37	5	2	0	0	0	0	0	0	1	0	15	
Athens,	1882	Mrs. M. F. Davis,	C. Stephen Haynes, p.	'94	'95	13	32	45	9	3	0	0	3	0	3	3	3	1	0	32
Atlanta,	1867	St. Elmo Reynolds,	Henry H. Proctor, p. c.	'94	'94	220	331	551	60	48	4	52	6	2	19	27	32	6	250	
Augusta,	1901	Mrs. A. D. Wimberly,	Dallas Joseph Flynn, p.	'01	'01	17	18	35	4	1	2	0	0	0	0	0	4	3	14	
Byron,	1873	Mrs. Lula Culpepper,	Henry T. Johnson, p.	'86	'93	6	18	24	4	0	0	0	0	0	0	0	0	0	11	
Coe, Oak Grove,	1898	Dea. D. A. Baldwin,	Neptune H. McTier, p.	'05	'05	15	10	25	0	9	4	13	2	0	10	12	8	2	12	
Endicott,	1897	M. H. Hannah,	R. L. Fayson, p.	'97	'97	16	20	36	7	0	0	0	0	0	0	0	0	0	28	
Graymont,	1895	Thomas Deakle,	Hart L. Hardee, p.	'02	'02	7	10	17	4	0	2	2	0	6	7	13	0	0	12	
Hagan, Bethel,	1904	Mrs. Mittie Richardson,	W. K. Kennedy, p.	'95	'04	6	8	14	2	1	0	1	0	0	0	0	0	0	25	
" Daisy,	1895	J. M. Kennedy,	W. K. Kennedy, p. c.	'95	'98	39	40	79	6	1	0	1	0	0	0	0	1	0	30	
" Eureka,	1868	J. J. Bell,	A. T. Clarke, p.	'95	'06	60	108	168												
Macon,	1877	Amos Hunter,	Cyrus H. Claiborne, p.	'86	'05	9	15	24	0	6	2	8	1	1	0	0	2	4	0	15
Marietta,	1896	P. O. Harrison,	Abner Scott, p. c.	'03	'01	13	18	31	1	5	3	8	0	0	0	0	0	0	12	
McCan,	1895	J. C. Cobb,	W. K. Kennedy, p. c.	'95	'98	10	4	14	4	1	0	1	0	0	0	0	0	0	10	
McIntosh,	1895	Lavery Mattox,	Neptune H. McTier, p.	'05	'05	10	9	19	0	4	0	4	0	0	2	0	2	0	10	
Pringle,	1895	Dea. Henry Washington,	Henry T. Johnson, p.	'86	'93	20	48	68	7	5	0	5	0	0	0	0	4	3	15	
Register,	1885	Dea. Henry Washington,	William L. Cash, p. c.	'05	'02	86	138	224	31	6	1	7	3	0	0	3	4	2	139	
Rutland,	1869	Sol. C. Johnson,	H. A. Sengstacke, p. c.	'02	'02	13	27	40	0	0	0	0	0	3	0	0	3	0	0	
Savannah, 1st,	1871	J. L. Harden,	William H. Holloway, p.	'00	'03	35	26	61	6	24	0	24	1	0	0	0	1	15	6	24
Statesboro,	1903	Jerry Walden,	Cyrus H. Claiborne, p. c.	'86	'05	50	70	120	25	10	0	10	4	4	0	8	2	3	75	
Susina,	1874	Richard Clemens,	William H. Holloway, p.	'00	'00	31	46	77	5	0	5	3	0	6	9	3	5	3	30	
Thebes,	1888	Edward J. Edwards,	Hart L. Hardee, p.	'02	'04	22	24	46	5	0	5	5	0	0	22	22	0	0	12	
Thomasville,	1895	Niel H. Alford,																		
Thrift,	1879																			
Trinity,																				

NAME OF STATE ORGANIZATION: GENERAL CONGREGATIONAL CONVENTION OF GEORGIA.

NAMES OF CHURCHES ADDED: Pringle; Register; Statesboro.
 NAMES OF CHURCHES CHANGED: Daisy, Alford, to Hagan; Daisy; Rocky Ford to Endicott; Wade, Pilgrim Rest, to Graymont; Trinity, Shiloh, to McCan; Walden, Rutland, to Rutland, Walden; Thomasville, Dun-canville, to Susina.
 NAMES OF CHURCHES DROPPED: Darien, Maxwell Memorial; Harrison, Scott's Chapel; Swainsboro; Wadley.

CHURCHES: *Supplied by.* — Pastors by council, 8; pastors otherwise, 14; vacant, 5. Total, 27.

MINISTERS: Pastors by council, 7; pastors otherwise, 8. Total, 15. Without charge, 2. Total number of ministers, 17.

MEMBERSHIP: No. of males, 812; No. of females, 1,159. Total, 1,971. Absent, 197. Additions,—on confession, 131; by letter, 22. Total, 153. *Removals*,—death, 25; dismission, 15; revision, 67. Total, 107.

BAPTISMS: Adults, 84; infants, 32. FAMILIES: 780.

CHURCHES	SUNDAY SCHOOL		BENEFICENCE										SALARIES, VALUES, ETC.						
	Place	Superintendent	Members	Young People's Societies, Mem.	Foreign Missions	Education	Church Bldg.	Home Missions	Am. Miss. Association	Cong. S. S. and Pub. Sec.	Ministerial Aid	Other Charities	Total	Home Expenditure	Salary, etc.	Date Prechch of Church	Value Church Property	Investment Funds	Amt. of Debt
Andersonville,	Mrs. Carrie S. Johnson,	68	0	0	0	0	0	0	0	0	0	0	\$3	\$	3,500	78	2,600	0	0
Athens,	Lewis S. Clark,	136	80	0	0	0	0	2	20	0	0	0	42	360	3,450	88	2,500	0	0
Atlanta,	William B. Matthews,	300	150	5	0	0	0	2	15	0	0	100	122	2,000	1,000	75	25,000	0	0
Augusta,	Mrs. A. D. Wimberly,	60	0	0	0	0	0	0	0	0	0	0	1,078	678	3,000	0	0	300	
Byron,		0	36	0	0	0	0	0	0	0	0	0	2	27	40	1,000	0	0	0
Co.,	D. A. Baldwin,	6	0	0	0	0	1	0	0	0	0	0	1	0	0	800	0	0	0
Endicott,	S. M. Tucker,	0	0	0	0	0	0	0	0	0	0	0	0	70	37	97	175	33	25
Graymont,	P. C. Cowart,	15	0	0	0	0	0	0	0	0	0	0	11	11	10	0	0	0	0
Hagan,		0	0	0	0	0	0	0	0	0	0	0	6	6	25	1905	450	0	75
" Daisy,		20	0	0	0	0	1	0	0	0	3	0	0	0	0	0	0	0	0
" Eureka,	J. M. Kennedy,	0	0	0	0	0	0	0	0	0	10	0	10	216	0	0	0	0	0
Macon,		135	0	0	0	0	0	0	0	0	0	0	0	0	0	0	0	0	0
Marietta,		175	0	0	0	0	0	0	0	0	0	0	0	0	0	0	0	0	0
McCall,	Amos Hunter,	23	0	1	1	6	0	0	0	0	0	0	0	40	36	0	0	0	0
McIntosh,	William Bealy,	0	0	0	0	0	0	0	0	0	0	0	0	0	0	0	0	0	0
Pringle,	C. W. Webb,	29	0	1	0	0	0	2	1	0	2	0	18	58	23	0	450	50	30
Register,	John Steed,	16	0	0	0	0	0	0	0	0	0	0	12	30	96	0	0	0	0
Rigton,	Sam Pledge,	4	0	0	0	0	0	0	0	0	0	0	0	0	0	0	0	0	0
Rutland,	Mrs. Anna Taylor,	38	0	2	0	0	0	0	0	0	0	0	4	92	75	85	1,900	0	0
Savannah, 1st,	Moses W. Bryan,	75	50	2	0	8	0	0	2	0	0	0	12	860	0	0	0	0	0
" Pilgrim,	James W. Ferguson,	75	0	0	0	0	0	0	0	0	0	0	0	0	0	0	0	0	0
Statesboro,		100	0	0	0	0	0	0	0	0	0	0	0	0	0	0	0	0	0
Susua,	Jerry Walden,	65	0	0	0	0	0	0	0	0	0	0	19	221	180	94	1,500	0	0
Thebes,	Richard Clemens,	145	95	7	0	0	0	0	13	0	0	5	25	345	612	81	1,500	0	0
Thomasville,	A. B. Johnson,	0	0	0	0	0	0	0	0	0	0	0	0	0	0	0	0	0	0
Thrift,	Niell H. Alford,	54	0	0	0	0	0	0	6	0	15	0	21	42	27	1900	0	0	0
Trinity,																			

" a " signifies missionary aid to salary.

SUNDAY SCHOOLS: Members, 1,539.
 YOUNG PEOPLE'S SOCIETIES: Societies, 5; members, 405.
 CONTRIBUTIONS: No. of churches contributing, 16; Foreign Missions, \$20; Education, \$12; Church Building, \$16; Home Missions, \$0; American Missionary Association, \$74; Sunday Schools, \$3; Ministerial Aid, \$14; Other, \$162. Total, \$307.
 HOME EXPENSES: No. of churches reporting, 17; amount, \$5,625.
 INCREASE: Home Expense, \$656.
 DECREASE: Churches, 1; Members, 17; Sunday School members, 2,222.
 Benevolence, \$336.

For Fifth-Year Statistics see General Summaries.

CHURCHES		CLERKS		MINISTERS		MEMBERS				ADMITTED				REMOVED				BAPT.	
City or Town	Org.	Name	Name	Ord.	C'd	Ma.	Fe.	To.	Ab.	C.	L.	To.	Di.	L.	De.	To.	Ad.	Inf.	Fam.
Liberty,	1904					10	20	30											
Liberty,	1892	James A. King,	Gideon Horne, p.	'91	'04	16	17	33	3	1	2	3	0	0	0	0	1	0	30
Lindale,	1904	Mrs. Victoria A. Newton,	Howell E. Newton, p.	'89	'05	6	15	21	6	9	4	13	0	0	0	0	9	0	50
Lovejoy, County Line,	1888					10	19	29											
Meansville, New Hope,	1888	Early Owen,	William H. Graham, p.	'92	'05	40	48	88	20	3	1	4	1	0	0	1	3	0	40
Medders, New Bethel,	1900																		
"	1904	Williams Chapel,																	
Mineral Bluff,	1903	Julitta J. Burrell,	[Andrew J. Nosebee, Lic.]	'04		4	5	9	0	0	0	0	1	0	0	1	0	0	20
Naylor, Pleasant Home,	1896	Mrs. J. E. Bennett,				8	12	20											
North Rome,	1891					15	18	33											
Oakwood, Liberty,	1867					18	24	42											
Ocee,	1900					20	30	50											
Oxford, Sardis,	1888	Barnie E. Dial,	James C. Forrester, p.	'74	'88	40	74	114	14	10	0	10	2	3	1	6	10	0	60
Pearson, Union Hill,	1892	Jesse Shultz,	Sylvester M. Drawdy, p.	'99	'05	32	43	75	25	9	1	10	0	0	3	3	9	0	45
Pine Level, Society Hill,	1887					35	60	95											
Powersville, Allen's Chapel,	'85																		
Ritch, Antioch,	1900	David Howell,	Green N. Smith, p.	'89	'00	12	23	35	11	3	0	3	1	2	6	9	3	2	30
Riverdale,	1882																		
Roberta, Walker's Chapel,	1886																		
Rock Fence, New Hope,	1900																		
Rochelle, Asbury Chapel,	1892	Henry G. Quantlebaum,	Wilks H. Quantlebaum, p.	'83	'05	8	15	23	5	0	2	2	0	0	0	0	0	0	20
Seville, Williford,	1892	Mrs. Annie Conner,	Wilks H. Quantlebaum, p.	'83	'05	20	18	38	12	4	0	4	2	0	2	4	4	0	30
Sibley,	1896																		
Stone Mt., Earnest Grove,	1904																		
Suethes, Pleasant Union,	1890	A. G. Eason,	Green N. Smith, p.	'89	'05	13	17	30	0	7	23	30	0	0	0	0	7	3	25
Surrency, New Home,	1905																		
Sycamore, Womble's Chap.,	1902	Thomas G. Hollaway,	Wm. H. Graham, p.	'92	'90														
The Rock, Bethany,	1886	Gray R. Lewis,	Christopher C. King, p.	'01	'05	14	21	35	11	2	2	4	0	2	0	2	2	0	20
Tucker, Union,	1901	P. E. Wilds,	Owen A. Griffin, p.	'98	'05	49	59	108	25	9	0	9	1	0	0	1	9	3	35
Waycross, Whitehall,	1890																		
Wetona, Athens,	1901																		
Wier, Spriggs Chapel,	1879																		
Wilsonville, Rocky Hill,	1898	Mrs. Sarah A. Sutherland,	Daniel J. Pierson, p.	'05	'05	16	25	41	10	1	1	2	3	0	0	3	1	0	25
Woodbury, Jones Chapel,	1894	A. S. Cox,	Gideon Horne, p.	'91	'91	60	77	137	10	1	0	1	0	3	0	3	1	0	50
Woodward Sta., Atlanta,	1889																		

NAME OF STATE ORGANIZATION: CONGREGATIONAL CONFERENCE OF GEORGIA.

NAMES OF CHURCHES ADDED: Fitzgerald, Plymouth; Gilmore, Brown's; Surrency, New Home.

NAMES OF CHURCHES CHANGED: Columbus, Bibb City, to Columbus, North Highlands; Atlanta, Center, to Woodward Station.

NAMES OF CHURCHES DROPPED: Americus, Davis Chapel; Morgan; Richwood, Salem; Rockmart, Bellview; Surrency, Meridian; Winder, Antioch.

CHURCHES: *Supplied by*, — Pastors by council, 0; pastors otherwise, 58; licentiates, 6; vacant, 6. Total, 70.

MINISTERS: Pastors by council, 0; pastors otherwise, 30; supplying churches, 6. Total, 36. Without charge, 16. Total number of ministers, 52.

CHURCHES	SUNDAY SCHOOL			BENEFICENCE					SALARIES, VALUES, ETC.									
	Place	Superintendent	Mem. Mem.	V.P.S.	Foreign Miss.	Ed'n	Ch. Bldg.	Home Miss.	A.M.S. S. A.			Home Exp.	Salary, etc.	Ch. Erec.	Value of Ch. Prop.	Inv. Funds	Amt. of Debt	
									\$	\$	\$							%
Liberty, Ist.																		
Lifsey						3	0	5	0	0	2	10	50	310	0	0	0	0
Lindale								0	0	0	0	23	134	0	0	0	0	0
Lovejoy								3	0	0	2	5	50	800	0	0	0	0
Meansville																		
Medders, N. B.																		
W. Chapel																		
Mineral Bluff																		
Naylor																		
North Home																		
Oakwood																		
Ocee																		
Oxford						6	4	4	0	7	0	21	100	900	900	0	0	0
Pearson						0	0	8	0	0	0	8	45	500	0	0	0	0
Miss. Mollie Mills																		
Pine Level																		
Powersville																		
Ritch																		
Riverdale																		
Robertia																		
Rock Fence						2	0	2	0	0	0	9	15	0	0	0	0	0
Rochele																		
Seville						10	6	1	0	0	0	13	50	50	0	0	0	0
Sibley																		
Stone Mountain																		
Sulches																		
Surrency																		
Svanmore																		
The Rock																		
Tucker																		
Waycross						11	0	11	0	0	2	46	70	50	0	0	0	0
Waycross																		
Wenona																		
Wier																		
Wilsonville																		
Woodbury																		
Woodward Sta.																		

CONTRIBUTIONS: No. of churches contributing, 38. Foreign Missions—\$182; Education, \$117; Church Building, \$60; Home Missions, \$450; American Missionary Association, \$1,990; Sunday Schools, \$96; Ministerial Aid, \$34; Other, \$1,618. Total, \$3,677.

HOME EXPENSES: No. of churches reporting, 33; amount, \$12,932. INCREASE: Members, 131; Sunday School members, 32. DECREASE: Churches, 3; Benevolence, \$222; Home Expense, \$1,150.

MEMBERSHIP: No. of males, 1,378; No. of females, 1,906. Total, 3,284. Absent, 311. Additions, — on confession, 214; by letter, 176. Total, 390. Removals, — death, 32; dismission, 97; revision, 123. Total, 252.

BAPTISMS: Adults, 196; infants, 27.

FAMILIES, 1,875.

SUNDAY SCHOOLS: Members, 1,714.

No. of No. Property Societies, 11 members, 290.

HAWAII.

HAWAIIAN EVANGELICAL ASSOCIATION. OFFICERS: Rev. Henry Hodges Parker, Honolulu, moderator; Rev. Bohremus Seuddler, Honolulu, statistical secretary, Theodore Richards, Honolulu, treasurer. SESSION OF 1906: Kawaiahao Church, Honolulu, May 12-21.

CHURCHES		CLERKS		MINISTERS		MEMBERS						ADMITTED			REMOVED			BAPT.		
City or Town	Org.	Name	Name	Ord.	C'd	Ma.	Fe.	To.	Ab.	C.	L.	To.	Di.	L.	Dc.	To.	Ad.	Inf.	Fam.	
Ewa, <i>Japanese</i> ,	1896			'03	'03	33	3	36	16	7	10	0	10	2	0	0	2	1	11	25
Haiku,	1875	S. K. Makekai,	Isaac D. Iaea, <i>p. c.</i>	'03	'03	17	22	39	7	2	2	0	2	0	0	0	2	1	1	2
Ikakala,		David Helala,	Daniel Kahooio, <i>Sp.</i>	'89	'86	15	14	29	5	2	0	2	2	2	0	0	2	2	13	40
Halawa,	1855	Dea. John Pihe,	L. B. Kaumeheiva, <i>p. c.</i>	'03	'03	36	34	70	10	9	1	10	2	29	2	33	12	8	40	40
Hana,	1837	Joseph K. Kalana,	David P. Mahihila, <i>p. c.</i>	'92	'05	61	44	105	10	0	0	0	0	2	0	0	2	4	60	60
Hanalei, Waiohi,	1835	William Werner,	John K. Mahi, <i>Sp.</i>	'97	'97	34	32	66	0	4	0	4	1	0	0	0	1	9	9	9
Hanapepe,	1900	Mrs. Emma Onokena,	S. D. Nuuhiva, <i>p. c.</i>	'85	'80	85	101	186	0	1	0	1	4	0	0	4	1	12	100	100
Hauula,	1863	David K. Kaapu,	Stephen L. Desha, <i>p. c.</i>	'00	'03	80	111	191	49	9	4	13	0	4	0	4	1	5	150	150
Hilo, Haili,	1867	L. C. Lyman,	[Curtis E. Shields, <i>Pres.</i>]	'99	'92	66	59	125	14	8	0	8	2	11	0	13	3	21	47	47
" Foreign,	1892	M. S. Canario,	Ernest G. da Silva, <i>p.</i>	'06	'06	58	10	68	0	1	1	0	1	0	1	0	1	9	9	9
" Portuguese,	1891	Lehiro Matsumoto,	[Mo Man Ming, <i>Lic.</i>]	'88	'88	33	44	77	0	4	1	5	1	2	0	1	2	1	1	1
" Chinese,	1901		C. M. Kanakawivoote, <i>p. c.</i>	'97	'06	9	9	18	0	68	12	0	0	12	0	0	12	20	600	600
Honokaa, East Hanakua,	1866	S. B. K. Haina, Paauilo,	Lyons K. Kakani, <i>p. c.</i>	'63	'63	325	241	566	0	17	2	19	3	5	0	8	3	19	300	300
Honokohau,	1880	George Kaubi, Lahama,	Henry H. Parker, <i>p. c.</i>	'75	'01	101	96	197	10	17	2	19	3	5	0	8	3	19	300	300
Honolulu, Kawaiahao,	1825	David L. Ai,	[William N. Louo, <i>p. c.</i>]	'03	'01															
" Kaunakapili,	1838	Dea. S. K. Kamaioipili,	Henry K. Poepee, <i>asst. p.</i>	'00	'00	30	34	64	17	4	4	3	3	3	3	3	3	5	5	5
" Kailii & Moanalua,	1867		William K. Poi, <i>p. c.</i>	'92	'00	106	71	177	16	26	3	29	2	3	1	6	22	16	46	46
" Fort st., Chinese,	1879	Eugene Siu,	Edward W. Thwing, <i>p. c.</i>	'90	'91	31	41	72	6	12	0	12	0	1	0	1	8	100	100	100
" Central Union,	1887	William W. Hall	Antonio V. Soares, <i>p. c.</i>	'06	'06	75	31	106	40	6	2	8	3	3	3	3	1	1	8	8
" Portuguese,	1892	Augusto H. R. Vieira,	[Kinsaku Yanaguchi, <i>Lay.</i>]	'04	'04	50	52	102	7	19	5	24	0	0	0	0	19	3	50	50
" Nuuanu st., Japanese,	1904	Naoichi Slinawara,	[Takie Okumura, <i>Lic.</i>]	'04	'04	10	13	23	6	2	0	2	1	0	0	1	0	2	25	25
" Makiki, Japanese,	1890	Shiro Sokabe,	[Shiro Sokabe, <i>Lic.</i>]	'04	'04	50	52	102	7	19	5	24	0	0	0	0	19	3	50	50
Honoumu, Japanese,	1890	Shiro Sokabe,	John Keala, <i>Sp.</i>	'04	'04	10	13	23	6	2	0	2	1	0	0	1	0	2	38	38
Hookena, Pukaana,	1856	Pilipo Haue,	John Keala, <i>Sp.</i>	'04	'04	10	13	23	6	2	0	2	1	0	0	1	0	2	38	38
" Kaohi,	1887	Eddie K. Iona,	John Keala, <i>Sp.</i>	'05	'05	19	12	31	2	1	3	1	3	1	1	1	1	2	2	2
Hoopuloa, Miloli,	1853	William P. Hoia,	David N. Opunui, <i>p. c.</i>	'80	'80	20	34	54	2	1	1	1	1	1	1	1	1	1	1	1
Huelo,	1880	Mrs. K. Kapala,	John K. Hihio, <i>p. c.</i>	'04	'06	81	73	154	0	1	1	1	1	1	1	1	1	1	1	1
Kaanapali,	1825	David Alawa,	Albert S. Baker, <i>Sp.</i>	'80	'80	55	58	113	4	1	1	1	1	1	1	1	1	1	1	1
Kailua, Ist,		George Kihaa,	John Keala, <i>Sp.</i>	'76	'04	29	31	60	2	12	0	12	8	2	0	10	15	20	20	20
" Kekaha,	1865	D. W. Kaikauwa,	Job N. Kamoku, <i>p. c.</i>	'92	'05	20	30	50	2	12	0	12	8	2	0	10	15	20	20	20
Kalapana,	1866	Rev. David Kaai,	David Kaai, <i>p. c.</i>	'03	'98	40	41	81	2	2	0	2	1	0	3	4	1	2	2	2
Kalaupapa, Siloama,	1832		John S. Lekelesa, <i>p. c.</i>	'96	'96	15	19	34	2	2	0	2	1	0	3	4	1	2	2	2
Kamuela, Waimea,	1880	C. K. Haae,	Isaiah K. Kaauwai, <i>p. c.</i>																	

a Pahoia.

CHURCHES		CLERKS		MINISTERS		MEMBERS		ADMITTED			REMOVED			BAPT.					
City or Town	Org.	Name	Name	Ord.	C'd	Ma.	Fe.	To.	Ab.	C.	L.	To.	Di.	L.	De.	To.	Ad.	Inf.	Fam.
Kapoho, Opihikao,	1865	John K. Kaunaha,	Job N. Kamoku, <i>Sp.^a</i>	'76	'03	31	27	58	4				2						
" Puuli,	1865	Samuel Kaupali,	Job N. Kamoku, <i>Sp.^a</i>	'76	'05	15	14	29	9	0	7		7	0	0				
Kaupō,	1853	M. H. Kane,	David Murray, <i>p. c.</i>	'05	'05	21	18	39	5	2	5		7	0	0				11
Kealakekua, Kainaliu,		Samuel Hoomanawamui, jr.	Charles W. P. Kaeo, <i>Sp.</i>	'01	'05	16	17	33		1	0		2	0	0				4
" Central Kona,	'05	Akaiko Akana,	Albert S. Baker, <i>p. c.</i>	'04	'05	15	7	22	0	17	5		22	0	0				2
Keaneae & Nahiku,		David P. Kapewa,	Solomon K. Kaunaha, <i>p. c.</i>	'98	'98	29	34	63	1	4	1		5	3					5
Keauhou, Heleai,			Joseph P. Inaina, <i>p. c.</i>	'88	'06		6	21	0	1	0		1	0	0				1
Keokea, Ist,		Rev. Cheung How Fo,	Cheung How Fo, <i>p. c.</i>	'04	'06														
" Chinese,		P. M. Castro,	R. Punki, <i>Sp.</i>	'99	'99	27	30	57					1	0	0				2
Kilauea, Koolau,	1867	Stilas K. Pupuli,	David L. Kaaiakamann, <i>p. c.</i>	'99	'99	36	26	62	22	15	0		15	3	2				8
Kipahulu,	1828	John B. Kaohi,	George L. Kopa, <i>p. c.</i>	'96	'05	42	76	118	3	23	0		23	2	0				20
Kohala, Ist,	1878	E. C. Bond,	Robert A. Buchanan, <i>p.</i>	'04	'04	21	37	0	2	1	3		1	4	0				3
" Union,	1882	Leong Cho Wing,	[U Cho Ping, <i>Lic.</i>]	'03	'03	49	54	103	0	6	0		6	1	0				2
" Chinese,	1896	Dea. Risota Yoshida,	[Nobuharu Washiyama, <i>Lic.</i>]	'03	'03	5	1	6	0	0	0		0	1	0				1
Koloa, Union,		Henry Blake,	John M. Lydgate, <i>p. c.</i>	'94	'04	14	12	26	0	6	2		8	0	0				0
" Japanese,			[T. Okamura, <i>Lic.</i>]	'04	'04	1	1	2											2
Kukuihaele, Japanese,	1825	Dea. George W. Pasoa,	[Kirinshi Shiraiishi, <i>Lic.</i>]	'03	'05	29	42	71	0	3	1		4	2	0				5
Lahama, Waimee,	1903		David W. L. White, <i>p. c.</i>	'03	'05														
Lanai,	1868	William Laeha,	Daniel Kahooio, <i>p. c.</i>	'90	'90	23	24	47	2	5	0		5	6	0				10
Lauapahochoe,	1850	William Ellis,	Solomon K. Kaunahi, <i>p. c.</i>	'97	'97	42	41	83	21	6	0		6	0	0				3
Lihue, Ist,	1898		John M. Lydgate, <i>p. c.</i>	'94	'06	5	7	12	0	1	0		1	0	1				2
" Union,	1892	Yokichi Kondo,	Mitsutaro Tsuji, <i>p.</i>	'89	'05	69	6	75					1	1					2
Makawao, Pookela,	1844	Samuel Kalana,	[Manuel G. Santos, <i>Lic.</i>]	'05	'05	4	5	9					2						2
Makaweli, Japanese,		George K. Kunukau,	[Takejino Miyamori, <i>Lic.</i>]	'05	'05	2	1	3											2
Makena, Honuaula,	1825		Martin Luteria, <i>p. c.</i>	'87	'05	38	48	86	8	4	2		6	4					13
Napocpoo,	1825	Abraham Hall,	Charles W. Kaeo, <i>Sp.</i>	'01	'01	47	40	87											6
Olaa, Ist,			Job N. Kamoku, <i>Sp.^a</i>	'76	'03	15	12	27											
" Japanese,		I. Shimose,		'03	'05	6	7	13											
Olowahu,		J. Kaoni,	David W. K. White, <i>Sp.</i>	'90	'05	16	15	31					1						4
Onomea,		John Waihee, Papaikou,	Daniel Kahooio, <i>Sp.</i>	'90	'05	22	30	52					20						2
Pala, Makawao, Foreign,	1879	Dea. David C. Lindsay,	Benjamin V. Bazata, <i>p.</i>	'97	'05	15	20	35		5	15		20						25
" Hawaiian,	1881	Peter N. Kahokuohuna,	John Kalino, <i>p. c.</i>	'88	'05	22	2	24	13				9						3
" Japanese,	1892		[Junkyo Fukuda, <i>Lic.</i>]	'05	'05	2	2	4					2						
Papaikou, Japanese,	1894		[Manuel G. Santos, <i>Lic.</i>]	'04	'04	3	4	7					16						16
Pearl City,	1835		[Masakuni Saito, <i>Pres.</i>]	'05	'05	42	5	47											
Pelekuni & Wailau,	1887	John Kolo, Pukoo,	George W. Kolopapela, <i>p. c.</i>	'89	'89	17	14	31	8	3	2		5	3	1				4
Pukoo, Kahuaha,				'89	'89	49	68	117											3

^a Pahoia.

CHURCHES	SUNDAY SCHOOL	V. I. S.				BENEFICENCE						SALARIES, VALUES, ETC.						
		Mem.	Mem.	Foreign Miss.	Ed'n Bldg.	Ch. Miss.	Home Miss.	A. M. A.	S. S. A.	Min. Adv.	Other	Total	Home Exp.	Salary, etc.	Ch. Exec.	Value of Prop.	Inv. Funds	Amt. of Debt
Kapoho, O.	John K. Kamaha.	14			\$0	\$0	\$10	\$0	\$0	\$0	\$0	\$10	\$46	\$21	\$65	\$600		\$
" Poniia.	L. K. Kalawe, Pahoa.	54			0	0	15	0	0	0	0	15	72	120	79	3,900		
Kaupo.	J. P. Kalohelani	83	29		0	0	0	0	0	0	0	0	154	120	68	8,000		
Kaalakaua, K.	Sungul Hoomanawanui, jr.	62			0	0	10	0	2	0	0	12	125	1,500		3,000		132
" Central K.	Akaiko Akana.	70			7	0	11	0	6	0	0	21	439	240		3,000		
Keanae & N.	Mrs. A. Napihoua.	46	49		0	0	0	0	2	3	19	144				1,000		
Kookena, Ist.																1,000		
" Chinese.	Rev. C. How To.	12			11	0	0	0	0	0	0	11	16	510	1901	1,500		
Kilauea.	G. W. Mahikoa.	120			0	0	0	0	0	0	0	0	234			500		
Kipahulu.	S. K. Pupuhu.	57	32		0	0	30	0	0	0	3	34	300	230	54	800		
Kohala, Ist.	Mrs. G. L. Kopa.	135	53		3	0	10	0	2	0	15	817	420	55	6,275			
" Union.	Mrs. B. D. Bond.	42			0	0	0	0	0	0	165	165	1,375	1,200	1,000			
" Chinese.	U Cho Ping.	1			0	0	50	0	0	0	12	83	85	192	82	3,000		
" Japanese.	Nobuharu Washiyama.	3	25		0	0	0	0	0	0	0	0	651	588	96	3,500		
Koloa, Union.	Mrs. Henry Blake.	65			0	0	0	0	20	0	0	20	250	100		5,000		
" Japanese.					0	0	7	0	0	0	0	7	0	174				
Kukuihaele.																		
Lahaina.	G. W. Kauweunole.	123	51		0	0	9	0	0	0	0	9	500	600	97	5,500		
Lanai.																2,000		
Laupahoehoe.	S. D. Konia, Papaaloa.	82			3	0	17	0	5	86	0	111	125	531	1904	800		
Lihue, Ist.	William H. Rice.	115	25		0	0	0	0	2	0	2	680	360		15,000			
" Union.	John M. Lydgate.	30			34	0	0	0	20	0	0	84	760	600		1,000		
" Japanese.		70										70	600		2,000			
Makawao.	Mrs. Hannah Awana.	20			0	0	0	0	0	0	0	0	0	420		100		
Makawohi.					0	0	0	0	0	0	0	0	0	120	52	3,000		
Makua.	Guy S. Goodness.	65	35		0	0	15	0	4	0	0	19	150	100		3,000		
Napooipo.	S. K. Kino.	108			0	0	26	0	0	0	0	26	167	100	52	100		
Ohaia, Ist.	Mrs. W. King, Oloa.	36			0	0	0	0	0	0	0	0	0	21	93	100		
" Japanese.														576		1,000		
Olowalu.	J. Wahiuala.	18			0	0	0	0	0	0	0	0	0	120	95	1,000		
Onoona.	H. K. Unea.	120			0	0	0	0	0	0	0	0	0	60		500		
Pala & M.	For Ign. James Reid.	15			0	0	0	0	0	0	0	0	0	192		3,000		
" Hawaiian.	John Kahua.	70	51		0	0	0	0	0	0	0	0	575	2,503	1,500	10,000		
" Japanese.														3,000	1,902	2,500		
Papaikou.					0	0	0	0	0	0	0	0	67	900		500		
Pearl City.					0	0	0	0	0	0	0	0	0	528		1,000		
Polekuni & W.	John K. Makalei.	90			2	2	6	0	4	30	0	44	224	180	89	800		
Pukoo.		45	30		0	0	0	0	0	0	0	0	0	300		2,000		

CHURCHES		CLERKS		MINISTERS		MEMBERS						ADMITTED			REMOVED			BAPT.		
City or Town	Org.	Name	Name	Ord.	C'd	Ma.	Fe.	To.	Ab.	C.	L.	To.	Di.	L.	De.	To.	Ad.	Inf.	Fam.	
Puunene, <i>Japaneſe</i> ,	1837	John Kawalu, Haleiwa,	[Kame'taro Maeda, Lic.]	'06	'11	3	14						1	1	3					
Waialua, 1st,	1833		Levi D. Kelipio, p. c.	'03	'05	45	39	84	2	4	2	6	2							11
"	1844	Samuel Mapu,		'76	'00	22	20	42	2				5	5						4
Waiauae,	1868	R. J. K. Nawahine,	Samuel P. Kaaia, p. c.	'72	'74	12	13	25	2	4	1	5	2	1	1					3
Waile'e,	1846	E. P. Aikue,	Moses Kuikahi, p. c.	'92	'04	29	24	53		5	0	5	2	1	1					3
Waikane,	1838	J. K. Kahookole,	John Nua, p. c.	'92	'01	26	28	54		4	0	4	2	2	11	15				7
Wailuku, 1st,	1867	Charles B. Wells,	Rowland B. Bodge, p.	'05	'06															2
"	1891	Miss Charlotte L. Turner,	[Ting Ah Lim, Lic.]		'91	26	3	29		5	5	1								5
"	1896		Giiehi Tanaki, p.	'94	'98	16	0	16		6	6	6								6
Waimanalo & Kaneohe,	1843	John Kepano,	William K. Lelewi, p. c. ^a	'01	'01	20	35	55		4	2	6	1							1
Waimoa, 1st,	1825	J. K. Kapuniui,	J. K. Mahi, Sp.	'05	'05	30	30	60		4	4	1								1
"		Thorwald Brandt,	Charles D. Milliken, p.	'92	'04															10
"	1890	Dea. Leong Pa Oh,	[Yee Kui, Lic.]	'05	'05	24	4	28		4	12	12			3					18
Waoliimu, 1st,	1842	Y. K. Kaapa,	John Kauliane, p. c.	'61	'64	40	40	80		11	11	2								1
Kapaliuka,	1842	J. W. Kuaimoku, ^b	John Kauliane, Sp.	'64	'64	8	12	20												2
Waipio, West Hamakua,	1866	J. Paakihia, Kukuihaele,	C. M. Kamakawiwoole, Sp.	'05	'05	25	28	53		1	1	1	3	1	2	6				3

^b Punahuu.^a Heeia.

NAME OF STATE ORGANIZATION: HAWAIIAN EVANGELICAL ASSOCIATION.

CHURCHES: *Supplied by* — Pastors by council, 42; pastors otherwise, 9;

licentiates, 14; supplies, 18; vacant, 8; lay, 1. Total, 92.

MINISTERS: Pastors by council, 42; pastors otherwise, 9; supplying

churches, 4. Total, 55. Without charge, 25. Total number of minis-

ters, 80.

MEMBERSHIP: No. of males, 3,313; No. of females, 3,161. Total, 6,474.

Absent, 548. *Additions*, — on confession, 528; by letter, 91. Total,619. *Removals*, — death, 132; dismission, 226; revision, 42. Total,

400.

BAPTISMS: Adults, 180; infants, 409.

SUNDAY SCHOOLS: Members, 6,644.

YOUNG PEOPLE'S SOCIETIES: Societies, 37; members, 1,558.

CHURCHES		SUNDAY SCHOOL		Y. P. S.		BENEFICENCE						SALARIES, VALUES, ETC.					
Place	Superintendent	Mem. Mem.	Foreign Miss.	Ed'n	Ch. Bldg.	Home Miss.	A. M.	S. S.	Min. Aid	Other	Total	Home Exp.	Salary, etc.	Ch. Prop.	Inv. Funds	Amt. of Debt	
			\$0	\$0	\$0	\$0	\$0	\$0	\$0	\$0	\$0	\$0	\$0	\$	\$	\$	
Puunoe,			35	0	0	0	0	0	0	0	0	0	\$51	\$360	3,000		
Waialua, 1st,	S. K. Mahoe, Haleiwa,	50											0				
<i>Japanese.</i>																	
Waianae,	Samuel Mapu,	40	37	0	0	41	0	3	0	3	47	515	408	1,000	1,000		
Waialae,	R. J. K. Nawalima,	35	21	0	0	15	0	50	0	0	65	87	300	66	2,765		
Waikane,	J. Kaoheloahi,	69	18	5	0	4	0	0	21	0	31	436	300	46	1,756	92	
Waiahuku, 1st,	William E. Saffery,	75	24	0	0	0	0	0	0	0	0	159	400	38	5,600	254	
<i>Union.</i>																	
"	Mrs. F. M. Simpson,	25		19	0	0	0	0	0	0	19	0	588	67	1,200		
<i>Chinese.</i>																	
"	Miss Lucy E. Ayres,	68	14	0	0	0	0	0	0	0	0	0			500		
<i>Japanese.</i>																	
Waimanalo & K.,	John K. Kaaka, Heeia,	50										820		1,000	1,000		
Waimea, 1st,	J. K. Kapuniat,	75	19	0	0	0	0	0	0	0	0	243	168	1,000	1,000		
"	Charles D. Milliken,	80	0	0	0	0	0	0	0	0	0	1,600	1,400	5,000			
<i>Union.</i>																	
"	Mrs. Yee Kui,	16		0	0	0	0	0	0	0	0	210	44				
<i>Chinese.</i>																	
Waiohina, 1st,	John K. Kekaula,	127	118	0	0	0	0	0	0	0	0	608	300	76	5,000		
"	Kapaluaka, Mrs. Chi Pipaha, Pahala,	30		0	0	0	0	0	0	0	0	302	40	1,005	1,000		
Waipio,		70		0	0	0	0	0	0	0	0	71		500			

CONTRIBUTIONS: No. of churches contributing, 41. Foreign Missions, \$1,840; Education, \$2; Church Building, \$222; Home Missions, \$2,427; American Missionary Association, \$40; Sunday Schools, \$101; Ministerial Aid, \$298; other, \$8,009. Total, \$12,819.
 HOME EXPENSES: No. of churches reporting, 59; amount, \$11,670.
 INCREASE: Churches, 9; members, 149; Sunday School members, 1,387; Benevolence, \$10,402; Home Expense, \$17,609; Value of Property, \$269,549; Amount of Debt, \$814.
 LEGACIES: Kawaihala Church, Honolulu, \$200.

For Fifth-Year Statistics see General Summaries.

IDAHO.

GENERAL ASSOCIATION OF THE CONGREGATIONAL CHURCHES AND MINISTERS OF: Organized Jan. 24, 1894. OFFICERS: Rev. Charles E. Mason, Mountain Home, moderator; Rev. Reuben B. Wright, Boise, statistical secretary and treasurer. SESSION OF 1906: Boise, Oct. 3-5.

CHURCHES		CLERKS		MINISTERS		MEMBERS		ADMITTED			REMOVED			BAPT.					
City or Town	Org.	Name	Name	Ord.	C'd	Ma.	Fe.	To.	Ab.	C.	L.	To.	Di.	L.	Dc.	To.	Ad.	Inf.	Fam.
Boise,	1891	Mrs. W. J. Campbell,	George E. Padlock, <i>p.</i>	'85	'05	54	114	168	16	6	14	20	2	9	23	34	5	1	140
Burke,	1902	Chester L. Ahling.	John Fletcher, <i>p.</i>	'91	'05	8	19	27	2	6	10	16	0	3	0	3	0	0	35
Challis,	1892	Mrs. Kate Cameron,	George L. McDougall, <i>p.</i>	'00	'04	1	4	5	6	0	6	6	0	3	0	3	0	0	55
Clark Fork,	1903																		
Council,	1901	Miss Maude Peters,	Howard C. Stover, <i>p.</i>	'05	'05	8	20	28	4	4	0	4	0	3	0	3	3	0	200
Genesee,	1889	Dea. Wm. English.	William C. Fowler, <i>p.</i>	'83	'03	23	52	75	4	5	4	9	0	3	12	15	0	0	75
Gilbousville,	1902	Miss Ida Anderson.	Leon E. Gier, <i>p.</i>	'02	'04	5	13	18	2	1	3	4	2	1	19	22	1	2	35
Hope,	1891	Miss Frances R. French,	Victor W. Roth, <i>p.</i>	'85	'92	7	12	19	4	0	0	0	0	0	0	0	4	0	85
Indian Valley,	1897	Mrs. Nettie McDowell,	Howard C. Stover, <i>p.</i>	'05	'05	1	8	9	3	0	0	0	0	0	0	0	0	0	50
Kellogg,	1902	Mrs. Adelaide M. Vance,	Horace S. Wiley, <i>p.</i>	'01	'05	6	14	20	0	2	3	5	0	4	1	5	1	0	200
Lewiston,	1904	Edwin Lucas,	Samuel B. Chase, <i>p.</i>	'98	'05	9	25	34	4	0	12	12	0	0	2	2	0	0	50
Mountain Home,	1892	James Pence,	Charles E. Mason, <i>p.</i>	'85	'97	30	56	86	17	11	14	25	1	1	7	9	3	1	97
Mullan,	1901	Claud Shields,	Camfield T. Cooley, <i>p.</i>	'05	'05	9	17	26	4	0	1	1	1	0	2	9	11	0	50
New Plymouth,	1901	Dea. Fred T. French,	Clyde W. Greenlee, <i>p.</i>	'00	'05	29	40	69	17	1	5	6	1	2	0	3	1	0	50
Nora, Swedish, Troy,	1892	P. O. Westlund,	Joseph M. Josephson, <i>Lic.</i>	'01	'01	27	19	46	32	1	0	1	2	0	0	2	0	11	100
Pearl,	1902	Mrs. Lulu Van Horton,	Thomas F. Bolger, <i>p.</i>	'02	'05	4	17	21	1	2	0	2	0	3	2	5	0	0	72
Pocatello,	1886	William Bell,	Frank E. Whitham, <i>p.</i>	'89	'05	42	83	125	25	4	3	7	1	5	0	6	3	5	75
Priest River,	1901	Mrs. Hallie Hinkle,	Charles Wyatt, <i>p.</i>	'88	'05	9	20	29	14	1	11	12	1	0	14	15	1	0	36
Rosetta,	1904	George F. Wasen,	Enoch R. Ambrey, <i>p.</i>			3	4	7	0	0	0	0	0	0	0	0	0	0	20
Summit,	1903	Miss Myrtle Childs,	Enoch R. Ambrey, <i>p.</i>	'85	'04	6	9	15	0	0	0	0	1	0	0	0	0	0	25
Thornton, Hope,	1904	Mrs. Mabel C. Green,	Victor W. Roth, <i>p.</i>	'04	'05	10	35	45	17	3	2	5	0	1	0	1	0	0	15
Wallace,	1898	Dea. Seth T. Scott,	Joseph D. Neilan, <i>p.</i>	'04	'05	10	35	45	17	3	2	5	0	1	0	1	1	2	50
Wardner,	1896					2	10	12											
Weiser,	1893	J. Raley Avers,	George W. Rexford, <i>p.</i>	'88	'05	64	101	165	30	6	11	17	2	5	16	23	0	0	130
Westlake,	1903	C. B. Stewart,				6	7	13	0	0	3	3	0	0	0	0	0	0	7

NAME OF STATE ORGANIZATION: THE GENERAL ASSOCIATION OF THE CONGREGATIONAL CHURCHES AND MINISTERS OF IDAHO.

CHURCHES: *Supplied by*, — Pastors by council, 0; pastors otherwise, 21; licentiates, 1; vacant, 3. Total, 25.

MINISTERS: Pastors by council, 0; pastors otherwise, 19. Total, 19. Without charge, 13. Total number of ministers, 32.

MEMBERSHIP: No. of males, 376; No. of females, 744. Total, 1,120.

Absent, 205. *Additions*, — on confession, 53; by letter, 103. Total, 156. *Removals*, — death, 13; dismission, 45; revision, 105. Total, 163.

BAPTISMS: Adults, 23; infants, 22.

FAMILIES: 1,652.

SUNDAY SCHOOLS: Members, 1,723.

YOUNG PEOPLE'S SOCIETIES: Societies, 14; members, 450.

Churches	Sunday School		Beneficence										Salaries, Values, Etc.						
	Place	Superintendent	Members	Young People's Societies, Mem.	Foreign Missions	Education	Church Bldg.	Home Missions	Am. Miss. Association	Cong. S. Soc. and Pub. Soc.	Minister's Aid	Other Charities	Total	Home Expenditure	Salary, etc.	Date Election of Church Property	Value Church Property	Investment Funds	Amt. of Debt
Boise,		John D. Bell,	210	45	\$4	\$0	\$0	\$91	\$20	\$12	\$5	\$15	\$191	\$2,000	\$1,500	'96	*\$12,000	\$0	\$0
Burke,		Mrs. Jennie Sweet,	50	20	0	4	10	0	0	0	0	0	14	426	1,000	1904	1,200	0	0
Challis,		Mrs. Kate Cameron,	75	20	9	4	8	333	4	9	1	15	83	600	4850	'95	1,000	0	0
Clark Fork,		Dr. Frank E. Brown,	80	20	0	1	4	35	0	0	0	0	40	390	250	1903	2,750	0	0
Council,		J. H. Jackson,	122	30	6	0	0	20	4	10	0	25	65	1,500	800	'90	2,500	0	0
Genesee,		Mrs. Geo. Hughes,	35	0	0	0	0	5	0	0	0	0	5	130	630		*500	0	0
Gibbonsville,		Miss F. R. French,	25	0	6	0	5	1	0	0	0	0	12	350	325		*0	0	0
Hope,		Mrs. Nettie McDowell,	54	0	0	0	0	0	0	0	0	0	0	90	885	'96	*0	0	0
Indian Valley,		Mrs. Della Kearney,	90	47	0	0	5	18	0	19	0	0	42	3,000	1,000	1905	3,700	0	0
Kellogg,		M. D. Mills,	18	0	0	0	0	0	0	0	0	0	0	102	1,000		0	0	0
Leaviston,		Mrs. C. E. Mason,	192	63	10	0	10	16	4	0	0	48	88	1,199	1,000	1903	6,000	0	0
Mountain Home,		O. T. Brown,	80	20	0	0	7	20	0	0	0	0	27	455	400	1901	1,800	0	600
Mullan,		Mrs. J. K. Sheldon,	150	44	5	0	6	35	9	3	0	10	68	1,165	850	1901	4,500	0	0
New Plymouth,		C. F. Olson,	55	0	0	0	5	9	0	0	0	0	14	150	380		*1,500	0	0
Nora, <i>Sredish</i> ,		Mrs. Lizzie Elliot,	52	0	0	0	0	14	0	0	0	0	14	375	2,700	1904	2,000	0	0
Pearl,		Prof. W. S. Bramhall,	95	38	35	0	10	45	0	0	0	5	95	4,000	1,500	1904	18,000	0	3,000
Pocatello,		J. C. Finsted,	60	14	0	0	0	0	0	0	0	0	0	0	600	1902	3,000	0	0
Priest River,		G. H. Wynnan,	25	6	2	0	0	0	0	0	0	0	2	125	2,00	1904	1,500	0	0
Rosetta,		Jeanne E. Hibbs,	19	0	0	0	3	0	0	0	0	0	3	125	1,500		0	0	0
Summit,		W. A. McMurray,	0	0	0	0	0	0	0	0	0	0	0	0	0		0	0	0
Thornton,		W. A. Hale,	0	0	11	23	0	11	0	0	0	0	45	1,600	1,500		*0	0	0
Wallace,		Flournoy Galloway,	108	65	64	9	8	10	0	15	0	10	116	1,737	1,000	'93	*7,000	0	0
Wardner,		C. B. Stewart,	46	0	0	0	0	0	0	0	0	0	0	0	0		0	0	0
Weiser,																			
Weslacre,																			

* "a" signifies missionary aid to salary; † signifies both rent and aid; * signifies "no parsonage."

CONTRIBUTIONS: No. of churches contributing, 18. Foreign Missions, \$181; Education, \$33; Church Building, \$104; Home Missions, \$352; American Missionary Association, \$52; Sunday Schools, \$68; Ministerial Aid, \$6; Other, \$128. Total, \$924.
 HOME EXPENSES: No. of churches reporting, 19; amount, \$17,362. INCREASE: Value of Property, \$1,150. DECREASE: Members, 25; Sunday School members, 331. Benevolence, \$133; Home Expense, \$9,337; Amount of Debt, \$900.

For Fifth Year Statistics see General Summaries.

ILLINOIS.

GENERAL CONGREGATIONAL ASSOCIATION OF: Organized June 21, 1844. OFFICERS: Hon. Duncan McDougall, Ottawa, moderator; Rev. John B. Fairbank, Jacksonville, secretary and treasurer. SESSION OF 1906: Oak Park, May 7, 8.

CHURCHES		CLERKS		MINISTERS		MEMBERS					ADMITTED			REMOVED			BAPT.			
City or Town	Org.	Name	Name	Ord.	C'd	Ma.	Fe.	To.	Ab.	C.	L.	To.	Di.	L.	De.	To.	Ad.	Inf.	Fam.	
Abingdon,	1881	W. W. Blair,	Fred. L. Hanson, p.	'91	'02	85	174	259	14	3	15	18	2	12	20	34	3	0	100	
Albion,	1891	Thomas A. Curtis,	Frederick P. Sprague, p.	'96	'05	42	70	112	9	2	12	14	0	6	33	39	2	0	85	
Algonquin,	1850	Mrs. M. C. Griffin,	[Thomas Armstrong, Lic.]	'05	'10	29	39	6	4	2	6	0	0	7	0	0	7	0	1	50
Allright,	1901	David Nicol,	Oscar H. Denny, p.	'82	'05	8	13	21	2	0	0	0	0	0	0	0	0	0	0	10
Alton,	1870	Miss Lucie E. Smith,	Allan A. Tanner, p.	'94	'05	95	202	297	51	25	12	37	2	0	0	2	10	4	150	
Alto Pass,	1885	Mrs. M. E. Spaul,	James Tompkins, p.	'67	'04	52	97	149	30	13	8	21	1	0	5	6	4	0	55	
Amboy,	1854	Harry W. Gridley,	Benjamin J. H. Shaw, p.	'82	'05	54	139	193	29	1	0	1	4	3	0	7	1	1	143	
Anawan,	1854	John E. Odeman,	William C. Harriot, p.	'01	'05	7	28	35	5	0	0	0	0	0	0	0	0	0	20	
Ashtum,	1869	Miss Elisabeth Ruekrigel,	Lewis J. Grantham, p.	'88	'03	11	25	36	5	2	7	0	0	5	0	5	2	6	22	
Atkinson,	1863	Miss Flora J. Steiner,	John A. Caskey, p.	'99	'04	29	54	83	11	5	2	7	0	3	8	11	4	0	60	
Atlas,	1891	[No report.]																		
Aurora, 1st,	1838	Chas. R. Currier,	Benjamin F. Aldrich, p.	'89	'01	122	322	444	74	35	12	47	5	15	0	20	13	1	275	
Aurora, New England,	1858	John E. Patton,	Wallace W. Willard, p.	'96	'06	99	232	331	10	33	8	41	3	14	0	17	10	6	203	
Avon,	1855	Fred. H. Merrill,	George P. Keeling, p.	'93	'06	23	54	77	7	17	5	22	0	1	0	1	9	0	50	
Bartlett,	1874	Miss Flora Blinks,				7	22	29	5	6	1	7	0	0	0	5	5	1	0	10
Batavia,	1835	Miss Amelia F. Brown,																		
Beardstown,	1845	William D. Epler,	Joseph H. Waterbury, p.	'74	'03	43	109	152	28	1	3	4	6	8	4	18	1	0	80	
Beecher,	1872	Miss Elisabeth Budda,				55	168	223	14	7	21	21	1	3	0	4	7	2	225	
Beverly,	1894	Miss Ekha Grummon,				1	15	16	0	0	0	0	0	0	0	0	0	0	14	
Big Rock, W. dsh,	1859	[No report.]	Ernest L. Benson, p.	'97	'00	23	57	80	10	4	0	4	1	1	0	2	0	0	84	
	1852	Henry James,																		
Big Woods, Naperville,	1859	Frank D. Benjamin,	John Cadwalader, p.	'62	'00	16	21	37	2	0	2	0	2	3	1	0	4	0	1	25
Bloomington,	1842	Howard B. Hill,	Orlando S. Grinnell, p.	'79	'05	47	59	106	27	0	2	2	0	4	0	4	0	2	60	
Blue Island,	1885	Edwin Pattison,	[J. L. Einstein, Lic.]	'05	'27	49	10	2	0	2	0	2	0	3	0	3	1	1	32	
Boaz,	1864	S. M. Lane,	Arthur M. Conard, Pres.]	'89	'02	37	63	86	0	0	0	0	1	0	0	1	0	0	40	
Bowen,	1894	Henry Budderbaum,	Will N. Bessey, p. c.	'86	'01	27	65	92	0	3	9	12	1	3	28	32	0	2	80	
Brimfield,	1856	Mrs. Amy A. Worrell,	James C. Thompson, p.	'76	'05	11	16	27	2	2	0	2	0	0	0	0	0	0	25	
Buda,	1847	Mrs. H. J. Member,	Carl D. Borton, p.	'93	'05	61	89	150	35	0	11	11	2	3	3	8	0	0	75	
Bunker Hill,	1856	Ed. J. Swope,	Allen J. Blair, p.	'99	'03	23	78	101	0	7	1	8	3	2	0	5	0	0	60	
Bureau,	1840	Mrs. B. M. True,	William J. Stewart, p.	'95	'04	48	81	129	26	3	3	6	2	9	6	17	0	1	70	
Byron,	1885	Mrs. Almada B. McLain,	Ezra E. Frame, p.	'86	'09	25	93	118	15	3	2	5	0	5	3	8	2	0	100	
Cable,	1837	Dr. J. Alba Johnston,	Parker Hurlless, p.	'62	'01	12	33	45	15	1	1	2	0	5	0	5	0	5	35	
Caledonia,	1878	[No report.]	Charles Parsons, p.	'94	'00	46	109	155	15	5	5	10	1	8	6	15	1	3	150	
Cambridge,	1894	Miss Alice Gray,	Moulton N. Clark, p.	'77	'04	37	46	83	3	12	8	20	0	1	0	1	3	1	40	
	1851	Miss Phoebe G. Sheppard,	George Datzell, p.	'93	'05	19	54	73	4	2	3	5	2	0	2	4	0	4	45	

CHURCHES	SUNDAY SCHOOL		BENEFICENCE										SALARIES, VALUES, ETC.						
	Place	Superintendent	Members	Young People's Societies, Mem.	Foreign Missions	Education	Church Bldg.	Home Missions	Amt. Miss. Association	Cong. S. S. and Pub. Soc.	Ministerial Aid	Other Charities	Total	Home Expenditure	Salary, etc.	Date Erection of Church	Value Church Property	Investment Funds	Amt. of Debt
Abingdon,		H. L. Haynes,	125	56	\$35	\$0	\$29	\$56	\$0	\$0	\$0	\$10	\$130	\$1,942	\$1,000	\$96	\$8,063	\$0	\$195
Albion,		Prof. E. E. Anderson,	190	39	39	0	0	91	12	5	0	0	147	1,059	800	1904	*12,000	0	600
Algonquin,		Mrs. John Johnston,	70	49	31	0	0	16	0	3	5	55	1,935	480	98		4,200	0	0
Allright,		Henry Kile,	40	0	0	0	0	0	0	0	0	0	100	79	50		*400	0	0
Alton,	m	Dr. C. M. Riley,	345	43	274	27	46	202	119	38	10	3,150	3,806	2,733	1,500	1902	*21,000	0	0
Alto Pass,		John C. Lewis,	70	18	15	0	0	0	3	2	0	2	22	972	450	86	4,000	0	350
Amboy,	h	David M. Jamieson,	217	51	91	6	6	137	10	0	7	49	306	1,692	1,000	66	12,000	1,000	0
Anawan,		W. P. Baker,	35	0	0	0	0	0	0	0	0	0	0	0	500	65	3,000	0	0
Ashtun,		W. W. Clifton,	95	27	1	0	3	8	0	9	0	22	43	720	1,500	74	9,000	0	0
Atkinson,		Mrs. Jennie O. Ehmmons,	85	13	0	3	5	0	4	0	4	0	16	2,950	600	94	5,800	0	0
Atlas,		[No report]																	
Aurora, 1st,		Herbert Bucks,	286	87	180	66	46	63	49	26	45	0	475	12,935	1,700	56	*15,000	0	0
" N. England,		Wm. R. Yendall, jr.,	256	80	400	60	8	800	25	40	90	67	1,490	1,400	1,800	90	*40,000	0	0
Avon,		D. M. Lockwood,	80	30	4	0	0	0	0	6	0	0	10	640	700	60	4,000	0	200
Bardett,		Miss Gertrude Markel,	50	0	0	0	0	0	0	0	0	0	325	145	75	*1,500	0	0	
Batavia,		Joseph Felver,	123	25	108	15	8	65	28	9	13	48	294	2,050	1,200	56	20,000	0	0
Beardstown,		Philip Kuhl,	275	90	0	0	0	10	50	0	0	0	60	1,734	1,000	45	15,000	0	0
Beecher,		Miss L. B. Smith,	12	0	0	0	2	0	0	0	0	0	2	430	400	1904	4,000	0	0
Belvidere,		Rev. E. L. Benson,	132	12	5	0	2	18	0	2	0	15	12	875	800	97	*9,000	0	1,500
Beverly,		[No report]																	
Big Rock, Wash,		Mrs. Ellen Williams,	30	0	2	0	2	2	0	0	0	0	6	400	350	93	2,500	0	0
" "		David J. Morris,	75	30	8	0	8	0	5	0	0	0	26	900	1,700	1900	10,000	0	100
Big Woods,		A. P. Steek,	70	0	26	0	0	5	0	0	0	0	31	550	350		*1,800	0	0
Bloomington,		Dr. F. H. McIntosh,	65	35	15	0	0	69	0	12	0	0	87	1,100	350	85	10,000	0	4,600
Blue Island,		J. E. Leann,	270	72	48	33	12	21	21	21	0	13	175	1,866	850	1900	12,000	0	1,700
Boaz,		Mrs. Lizzie Martman,	60	0	0	0	0	2	0	5	0	0	7	250	200	95	*2,000	0	0
Bowen,		W. R. Newland,	110	65	34	0	0	36	0	0	0	0	70	980	800	1903	7,000	0	0
Brimfield,	h	Mrs. A. A. Knapp,	290	47	35	0	6	37	0	21	0	16	118	1,350	700	391	8,000	0	500
Buda,		Ed. J. Swager,	90	21	110	26	19	85	49	10	0	165	464	1,490	850	62	4,000	0	0
Bunker Hill,		A. S. Cuthbertson,	105	12	35	8	9	66	10	8	7	0	143	949	1,720	47	9,000	2,800	0
Bureau,		Mrs. Abner B. McLain,	95	0	34	0	3	5	0	7	1	15	31	529	211	89	1,000	0	0
Byron,		S. F. Piper,	220	55	75	15	4	17	43	11	91	268	1,375	800	1901	12,000	0	0	
Cable,		[No report]																	
Caldonia,		John C. Reabston,	60	15	10	10	0	12	0	7	0	5	41	780	700	95	7,000	0	200
Cambridge,		Miss Florence Phillips,	77	42	12	0	8	0	10	5	0	27	62	1,337	900	77	15,000	0	0

* "p" signifies parsonage rent as part of salary; "a." missionary aid to salary; * signifies "no parsonage."

CHURCHES		CLERKS		MINISTERS		MEMBERS				ADMITTED				REMOVED				BAPT.	
City or Town	Org.	Name	Name	Ord.	C'd	Ma.	Fe.	To.	Ab.	C.	L.	To.	Di.	L.	De.	To.	Ad.	Inf.	Fam.
Canton,	1842	Dea. T. C. Fleming,	Howard D. French, p.	'01	'04	120	230	350	70	67	11	78	5	3	0	8	0	0	150
Carpentersville,	1855	Mrs. W. H. Wilber,	William L. Barth, p.	'90	'05	20	50	70	0	9	0	9	0	6	21	2	0	0	0
Centralia,	1887	Miss Clara Elrod,		'17	'54	71	16	2	6	8	0	0	2	6	0	8	1	0	60
Channahon,	1853	T. H. Craig,	Franklin L. Graff, p.	'90	'02	116	178	294	56	5	21	26	2	17	2	21	1	8	150
Chandler,	1836	S. C. Fielden,	Jonathan E. Bissell, p.	'77	'06	43	87	130	30	15	1	16	0	4	0	4	13	0	75
Channahon,	1868		Arthur A. Moore, p.	'02	'04	43	77	120	30	4	3	7	1	4	0	5	2	0	77
Chenoa,	1867	Mrs. Mary J. Ketcham,	William T. Campbell, p.	'94	'05	64	98	162	45	1	0	2	1	3	1	5	0	1	20
Chesterfield,	1848	Albert T. Sawtell,	William A. Bartlett, p.	'86	'01	232	380	612	62	36	25	61	7	19	0	0	1	2	100
Chicago, Ist.	1851	William R. T. Ewen,	Joseph A. Milburn, p.	'87	'01	151	310	461	62	12	11	32	9	15	0	24	2	4	300
"	"	D. M. Nourse,	Horace B. Williams, p. c.	'05	'03	190	152	252	22	8	20	4	14	0	14	0	18	0	250
"	"	New England,	Frank N. White, p. c.	'81	'04	243	406	739	239	57	42	99	9	31	3	43	22	7	600
"	"	Union Park,	George W. D. Short, p.	'97	'01	59	121	180	0	41	4	45	4	14	0	18	7	4	200
"	"	Jefferson Park,	Graham Taylor, p.	'72	'97	49	127	176	0	16	0	16	3	7	0	10	2	5	150
"	"	Tabernacla,	V. L. Greenwood, <i>assa.</i> p.	'02	'04														
"	"	Lincoln Park,	David Beaton, p.	'77	'01	117	191	308	90	16	15	31	3	13	0	16	0	7	325
"	"	Bethany,	Jesse J. Kolmas, p.	'95	'03	31	72	103	48	0	0	0	0	3	0	3	0	2	100
"	"	Leavitt st.,	Roy B. Guild, p.	'97	'03	121	248	369	25	28	36	64	7	21	2	30	4	7	200
"	"	Ravenstwood,	Alford B. Penman, p.	'83	'03	151	299	453	11	29	40	1	33	34	68	4	10	325	
"	"	South,	Willard H. Thorp, p. c.	'91	'09	161	388	549	87	12	28	40	6	48	65	119	2	3	400
"	"	So. Chicago, Ist.	George H. Bird, p. c.	'81	'81	101	216	317	30	14	3	17	5	8	0	13	5	35	250
"	"	Central Park,	Arthur J. Sullens, p.	'97	'01	188	220	408	23	55	30	85	3	20	0	23	14	9	400
"	"	Berea,	William Cook, J.	'03	'03	30	55	85	24	9	9	18	0	5	0	5	0	5	125
"	"	Pilgrim,	Frederick E. Hopkins, p.	'82	'03	362	177	539	39	18	23	41	5	16	0	21	1	12	300
"	"	Millard av.,	Charles C. Jessee, p.	'96	'05	65	132	197	33	0	0	0	0	0	0	0	0	3	200
"	"	Christ, German,	Philip Reitingcr, p.	'89	'06	54	68	122	0	0	0	0	3	6	0	9	0	18	80
"	"	Bowmansville,	John Francis Vonckx, p.	'05	'05	26	61	87	24	2	10	12	1	8	0	9	0	0	100
"	"	Lake View,																	
"	"	Rose Hill,	John Francis Vonckx, p.	'05	'05	26	61	87	24	2	10	12	1	8	0	9	0	0	100
"	"	California av.,																	
"	"	Pacific,	Daniel F. Fox, p.	'81	'02	186	315	501	20	19	41	60	1	18	0	19	7	29	250
"	"	Brighton,	J. Merle Steveus, p.	'97	'00	50	96	146	10	25	9	34	3	6	0	9	3	10	150
"	"	Cragin,																	
"	"	Evanson av.,	William H. Johnson, p.	'02	'05	8	24	32	6	0	0	11	0	5	0	5	0	0	50
"	"	University,	Edward F. Williams, p.	'66	'02	53	108	161	28	5	6	11	1	8	0	9	1	2	150
"	"	Pilgrim, German,	Frederic E. Dewhurst, p.	'82	'00	160	273	433	59	7	19	26	5	22	0	27	3	1	265
"	"	Englewood, North,	Albert H. Vogel, p.	'96	'03	29	21	50	0	18	0	18	2	0	15	17	1	22	80
"	"	Salem, Scan.,	Edgar H. Libby, p. c.	'91	'03	100	259	359	0	15	6	21	2	14	61	77	3	1	265
"	"	Bethlehem, Bohemian,																	
"	"	Cortland st.,	Edwin A. Adams, p.	'68	'88	46	61	107	25	14	0	14	0	2	0	2	0	12	400
"	"		Sanford A. Van Luvan, p.	'01	'05	17	29	46	0	11	1	12	0	3	15	18	4	3	100

CHURCHES	SUNDAY SCHOOL	BENEFICENCE										SALARIES, VALUES, ETC.						
		Mem.	Mem.	Foreign Miss.	Ed'n	Ch. Hdq.	Hone Miss.	A. M. A.	S. S. Aid.	Min. Aid.	Other	Total	Home Exp.	Salary, etc.	Ch. Erec.	Value of Ch. Prop.	Inv. Funds	Am't. of Debt
Canton,	Rev. H. D. French,	129	42	\$95	\$2	\$0	\$55	\$2	\$1	\$225	\$439	\$2,887	\$1,200	57	\$32,000	\$0	\$0	
Carpentersville,	R. E. Harrison,	100	30	38	0	0	7	0	5	10	60	2,100	1,400	84	40,000	0	0	
Centralia,	W. L. Keown,	50	18	0	0	3	8	0	9	0	45	325	4,500	91	4,000	0	0	
Champaign,	Prof. H. A. Hollister,	264	83	119	22	46	153	63	26	30	534	3,800	1,500	74	30,000	0	0	
Chandlerville,	J. J. Clegg,	60	0	0	0	0	36	15	6	0	117	7,200	1,005	7,000	0	1,500		
Chelmsse,	Frank W. Elliott,	71	54	30	5	5	10	9	0	0	64	1,871	700	1,901	6,000	0	0	
Chenoa,	Miss Anna Ketcham,	31	12	0	0	0	13	0	5	0	20	421	1,533	75	4,000	0	0	
Chestersfield,	W. L. Duckles,	160	0	41	5	6	26	5	17	0	163	737	1,537	52	2,500	0	0	
Chicago, 1st,	Prof. J. Geary,	475	149	1,668	8	28	838	103	46	0	339	9,811	4,000	73	100,000	1,000	0	
" Plymouth,	David S. New,	280	57	950	400	50	800	260	440	170	4,550	19,708	3,000	74	15,000	0	0	
" New England,	Harry J. Dumbaugh,	100	75	1,445	1389	230	3,561	305	161	27	7,121	6,700	2,500	72	100,000	0	0	
" Union Park,	George J. Hicks,	519	85	2,418	71,100	1,707	301	327	137	1,385	6,536	10,383	4,000	71	100,000	0	0	
" Jefferson Park,	C. E. Farnsworth,	250	86	15	0	3	80	0	3	0	58	1,719	1,050	96	12,000	0	0	
" Tabernacle,	J. W. F. Davies,	336	112	43	25	0	43	0	15	0	42	155	1,200	1,901	22,000	0	0	
" Lincoln Park,	S. W. Winn,	198	21	123	0	20	443	0	27	6	619	4,325	2,500	95	35,000	0	0	
" Bethany,	Roland Knight,	250	15	5	0	0	4	0	4	0	70	1,500	520	85	15,000	0	1,500	
" Leavitt st.,	A. O. Whitcomb,	260	30	685	121	52	718	91	21	93	1,802	6,408	2,500	88	48,000	0	0	
" Ravenswood,	William L. Wood,	361	50	329	80	70	540	90	65	0	126	1,300	5,000	2,400	67	20,000	0	0
" South,	W. H. Tutbill,	336	83	745	138	29	916	129	0	41	652	2,680	9,935	4,000	86	100,000	4,000	4,000
" So. Chicago,	A. G. Ingraham,	600	100	75	20	85	70	20	2	0	16	306	1,800	180	93	30,000	0	0
" Central Park,	Leroy C. Towle,	315	67	160	15	15	98	5	15	2	75	385	4,500	1,500	1,904	28,000	0	9,500
" Berea,	J. W. Larson,	82	0	0	0	0	3	0	0	0	18	731	720	1,902	13,000	0	0	
" Pilgrim,	William E. Sharp,	348	152	725	45	60	634	71	62	67	2,276	12,543	3,600	85	25,000	0	0	
" Millard av.,	John Wood,	197	20	213	10	0	88	0	26	0	367	2,074	1,200	84	15,000	0	2,000	
" Christ,	E. L. Bauer,	144	39	2	6	16	83	0	7	0	37	149	720	1,902	15,000	0	0	
" Bowmanville,	John McIntosh,	273	40	5	6	6	7	5	7	0	11	47	1,800	78	11,000	0	0	
" Lake View,	E. H. Schatz,	175	27	122	6	10	13	10	10	12	20	203	1,300	84	16,500	0	750	
" Rose Hill,	[No report]																	
" California av.,	W. A. Wakeley,	656	120	90	0	80	0	40	12	0	600	8,681	2,500	91	60,000	0	7,000	
" Pacific,	Paul Rieger,	330	40	6	0	0	7	0	0	0	25	38	1,200	1,903	15,000	0	3,000	
" Brighton,	[No report]																	
" Crugin,	Eric Johnson,	150	39	0	0	3	4	0	0	0	7	682	500	87	3,500	0	0	
" Evanston av.,	W. W. Baird,	212	25	21	22	10	132	4	25	0	67	284	1,000	87	15,000	0	0	
" University,	Lucius Teter,	305	305	103	22	290	30	37	34	1378	2,194	7,588	2,800	95	70,000	0	20,000	
" Pilgrim,	Rev. A. H. Vogt,	160	50	0	15	10	32	0	10	0	88	155	600	89	9,000	0	2,100	
" Englewood,	T. B. Virben,	501	118	112	0	36	185	15	0	0	175	523	1,500	1,901	35,000	0	5,000	
" Salem,	[No report]																	
" Bethlehem,	E. H. Pitkin,	785	105	20	5	7	16	8	7	0	20	83	2,100	90	35,000	0	0	
" Cortland st.,	Chas. E. Willshire,	160	53	7	0	0	7	0	0	1	0	18	751	578	94	75,000	0	1,500

* "a," missionary and to salary; * signifies "no parsonage." † Salary of associate pastor.

CHURCHES	CLERKS		MINISTERS		MEMBERS					ADMITTED			REMOVED			BAPT.				
	City or Town	Org.	Name	Name	Ord.	C'd	Ma.	Fe.	To.	Ab.	C.	L.	To.	Di.	L.	De.	To.	Ad.	Inf.	Fam.
Chicago, Bethel	1888	N. L. Marrs,			'78	'01	62	143	205	35	19	4	23	1	0	9	10	5	10	310
" Hamilton Park,	1889	Miss Blanche C. Smart,		Henry C. Scotland, p.	'92	'03	28	45	69	7	21	4	25	0	0	0	0	9	7	100
" Warren av.,	1889	C. D. Ewer,		Frank G. Smith, p.	'92	'04	287	486	773	99	36	135	7	41	0	48	37	13	500	
" Green st.,	1889	Miss Mae M. Green,		Albert Curtiss Moses, p.	'85	'04	75	126	201	52	10	15	25	1	15	0	16	5	5	175
" Bethlehem, Swedish,	1889	Rev. M. E. Peterson,		M. E. Peterson, p.	'94	'03	11	53	64	7	0	7	2	0	2	4	0	4	0	9
" Covenant,	1889	Nathaniel H. Cutting,		Elmer E. Shoemaker, p.	'94	'03	34	116	180	21	16	14	30	2	13	24	39	2	3	300
" Rogers Park,	1889	Wm. M. Shewry,		William H. Pound, p.	'88	'04	141	279	420	59	14	21	35	4	16	0	20	2	5	150
" Forestville,	1889	Dea. F. Carroll Mitchell,		Thomas Campbell, p.	'99	'05	33	68	101	21	8	5	13	1	15	0	16	1	4	120
" Douglas Park,	1890	Dea. John F. McMillen,		Ira Davenport Stone, p.	'94	'03	74	140	214	18	18	2	20	0	6	1	7	5	4	325
" Summitdale,	1890	William P. Trebilcock,		John John, p.	'99	'03	42	79	121	7	5	13	14	1	5	0	6	2	0	150
" Mont Clare,	1890	Thomas H. Dunk,		Everett S. Chandler, p.	'87	'05	30	60	90	27	17	44	0	3	0	3	0	5	70	
" Auburn Park,	1890	George W. Leversoe,		William Fritzsche, p.	'92	'03	66	120	186	48	21	8	29	0	6	0	6	4	0	90
" Austin,	1890	Hugh B. McKenzie,		Ezra B. Chase, p.	'76	'01	60	154	214	60	2	3	5	1	14	6	21	2	1	100
" Doremus,	1891	William A. Whitehead,		[Ceil C. North, Lic.]	'05	'05	36	74	110	30	10	0	10	2	4	0	6	0	4	75
" Park Manor,	1891	D. G. Henderson,		William Burgess, p.	'86	'99	29	62	91	17	13	9	22	0	14	0	14	0	8	100
" Ewing st.,	1891	Miss Matilda Juthmann,		Charles P. Meeker, p.	'05	'90	27	54	81	19	10	3	13	0	1	25	26	0	4	250
" Washington Park,	1891	Samuel P. Ayers,		Frank D. Burhans, p.	'95	'00	93	217	310	41	18	59	1	25	0	13	17	31	5	10
" Grace,	1892	J. L. Larson,		John J. Brokenshire, p.	'94	'99	88	176	264	24	24	8	32	1	13	17	31	5	10	350
" Bethesda,	1892	Joseph Best,		John Best, p. c.	'00	'05	4	14	18	1	6	7	13	0	0	0	0	0	2	3
" St. Trinity, German,	1892	F. W. Schoessling,		John Bloek, p.	'64	'04	61	81	142	0	0	0	0	1	0	0	1	0	21	125
" 1st Lutheran, Ger.,	1892	Fried R. Natzke, jr.,		Carl F. Finger, p.	'06	'05	22	55	77	15	15	0	15	2	1	0	3	5	4	90
" Maplewood,	1892	Dea. William Roszbuck,		William B. O'Neill, p.	'01	'05	17	31	46	5	3	2	5	0	0	0	0	0	8	50
" People's Church,	1892	Jas. W. Cooper,		Frank R. Bush, p.	'01	'05	35	69	106	15	29	2	31	0	7	0	7	0	0	250
" Gross Park,	1893	George G. Zink,		Walter H. McPherson, Lic.	'06	'05	22	55	77	15	15	0	15	2	1	0	3	5	4	90
" Grand av.,	1894	W. A. Iden,		Andrew Erickson, p. c.	'99	'03	20	30	50	4	3	7	1	7	1	9	0	9	100	
" Wauvland av.,	1894	W. A. Iden,		Frank Dyer, p.	'97	'06	53	93	146	30	15	4	19	1	14	15	30	1	1	300
" Brainerd,	1894	Miss Blanche E. Pringle,		[A. J. Dale, Lic.]	'05	'4	12	16	24	7	2	0	2	0	4	0	4	0	0	50
" West Pullman, Ist,	1894	W. H. Jydamore,		James H. McLaren, p.	'90	'04	105	143	249	25	46	7	53	11	24	36	0	0	0	120
" Forest Glen,	1894	Mrs. M. C. Crumilton,		Arthur M. Thome, p.	'66	'01	4	13	17	5	0	5	1	0	0	1	0	0	0	30
" Crawford,	1895	E. A. Slaek		[Edward Drew, Lic.]	'04	'05	23	45	68	3	1	0	1	0	0	1	0	0	0	32
" Porter Memorial,	1895	Miss Lillie Denis,			'04	'05	42	101	143	15	38	4	42	3	1	13	17	0	2	100
" Puritan,	1895	[No report.]																		
" Immanuel,	1896	[No report.]																		
" Mayflower,	1896	Arthur M. Dobbs,		[Alex. Butler, Lic.]	'05	'06	52	104	156	4	3	7	7	2	8	6	16	0	11	250
" Sedgwick st.,	1896	Dea. Carroll C. Bryant,		Carl H. Corwin, p.	'92	'06	23	58	81	8	5	4	9	0	2	0	2	2	7	150
" St. Jacob's, German,	1897	Christ F. Nissen,		Oskar H. Kraft, p.	'72	'04	28	97	125	24	12	0	12	3	0	0	3	0	6	75
" Fellowship,	1897	Miss Edith C. Hale,		David D. DeLong, p.	'75	'97	54	91	145	15	11	16	27	0	52	15	67	3	6	300
" Fifty-second av.,	1898	Dea. C. Leon Moore,		Charles A. Forbes, p. c.	'91	'01	72	138	210	17	26	18	44	3	8	6	17	12	0	300
" Madison av.,	1898	Edwin E. Barnes,																		
" St. Paul,	1898	W. W. Crockett,		William Henry Kent, p. a Jefferson Park.	'03	'05	34	54	88	21	4	1	5	0	6	0	6	0	17	230

CHURCHES	SUNDAY SCHOOL		BENEFICENCE					Home Exp.	SALARIES, VALUES, ETC.										
	Place	Superintendent	Mem. M.	V. P. S.	Foreign Miss.	Ed'n Bldg.	Ch. Bldg.		Home Miss.	A. M. A.	S. S. Aid.	Min. Aid.	Other	Total	Salary, etc.	Ch. Value of Erec. Ch. Prop.	Inv. Funds	Amt. of Debt	
Chicago, Bethel,	M. W. Martin,		253		\$11	\$0 \$15	\$0	\$0	\$20	\$0	\$14	\$60	\$2,163	\$1,200	\$7,000	\$0	\$0		
" Hamilton Pk.,	M. O. Chittenden,		150	36	4	0	3	5	0	0	4	20	8,500	600	*8,500	0	2,500		
" Warren av.,	Marshall L. Doty,	hm	656	175	500	90	185	185	130	90	353	1,718	8,500	4,000	*5,400,000	0	0		
" Green st.,	John Griggs,		289	60	47	9	35	57	4	0	88	250	2,210	1,200	*6,500	0	0		
" Bethelchm,	Rev. M. E. Peterson,		35	0	0	0	7	0	0	0	200	207	400	250	*2,500	0	0		
" Covenant,	Elmer E. Northway,		300	40	75	29	7	28	19	26	6	194	2,670	1,200	*8,500,000	0	0		
" Rogers Park,	Dr. Paul Hultthorst,		450	150	271	15	104	58	0	31	0	54	533	2,400	1,900	56,000	0	0	
" Forestville,	Mrs. A. F. Brooks,		177	126	109	0	5	0	0	0	6	120	1,821	780	70	19,000	0	1,700	
" Douglas Park,	L. O. Jeffries,		325	30	115	11	173	23	136	12	8	12	490	2,131	954	*9,500	0	400	
" Summerdale,	Charles B. James,		285	89	152	14	9	54	9	15	12	53	2,687	1,000	*93,12,000	0	750		
" Mont Clare,	Fred W. Ellsworth,	h	147	0	25	0	10	60	0	31	0	126	1,185	800	*92,12,500	0	0		
" Auburn Park,	P. O. Perkins,		156	55	145	14	130	436	0	0	20	745	3,910	1,500	*91,47,000	0	0		
" Austin,	W. Miller Knight,		182	20	29	1	9	12	5	0	30	116	8,000	1,500	*	0	1,500		
" Doremus,	James D. Williams,	h	293	54	10	0	7	30	0	0	0	40	1,525	720	900	*8,000	0	600	
" Park Manor,	A. D. Horlick,		208	65	0	10	7	7	0	12	0	15	1,500	900	100	*6,000	0	2,000	
" Ewing st.,	B. W. Firman,	h	515	56	36	0	0	13	0	20	4	46	119	1,000	*91,16,000	0	0		
" Wash. Park,	Dr. A. B. Anderson,		400	75	60	0	113	15	0	10	15	100	3,353	1,800	*97,28,000	0	3,850		
" Grace,	J. F. Netteenstrom,	h	850	142	670	30	10	61	15	25	7	75	893	3,751	1,500	1,903	*23,000	0	100
" Bethesda,	Butler W. Firman,		375	0	11	3	0	29	4	15	0	3	111	365	1,500	*12,000	0	12,000	
" St. Trinity,	H. Adolph,		120	23	0	10	3	75	0	9	0	6	57	897					
" Ist Lutheran,	Rev. C. F. Finger,		169	36	52	23	5	10	3	3	0	24	129	1,281	91	*10,000	0	0	
" Maplewood,	Ralph H. Shay,		225	50	0	0	5	5	7	5	0	6	28	1,290	650	*4,000	0	600	
" Grand av.,	Dr. J. H. Stotts,		352	100	7	0	0	22	12	2	0	53	1,010	920	*97,2,000	0	0		
" People's ch.,	Wesley Sharver,		113	41	32	0	0	5	0	0	3	40	530	500	*97,3,000	0	400		
" Gross Park,	Andrew Newstadt,		300	75	0	0	0	10	0	0	5	35	1,200	820	*93,4,000	0	0		
" Waveland av.,	Joseph Davidson,		179	26	4	0	0	0	0	5	2	0	11	2,000	900	*8,000	0	2,000	
" Brainerd,	A. J. Dale,		60	0	0	0	3	2	0	13	0	6	24	242	75	*91,1,500	0	0	
" W. Pullman,	L. D. Henderson,		310	68	12	0	0	0	0	0	0	63	3,065	1,500	*95,7,000	0	0		
" Forest Glen,	Miss M. L. Dodge,		80	0	5	0	0	0	0	0	5	10	417	312	*95,4,500	0	1,000		
" Crawford,	Henry Gross,	h	200	30	0	0	0	0	0	0	0	0	908	107	190	*4,030	0	250	
" Porter Mem.,	J. W. Langston,		413	40	25	0	0	0	0	0	0	306	858	720	*93,17,000	0	0		
" Paritan,	[No report]																		
" Emanuel,	[No report]																		
" Mayflower,	Fred. W. Twitshell,		255	0	0	0	0	0	0	0	0	0	0	900	*9	*9,000	0	800	
" St. Sdzwick st.,	A. M. Scharf,		216	86	27	0	1	14	0	10	1	5	58	1,425	1,000	*8,000	0	0	
" St. Jacob,	Rev. O. H. Kraft,		100	52	0	0	10	28	5	0	5	53	1,038	130	*97,10,000	0	5,930		
" Fellowship,	Norman H. Hull,		193	25	21	16	51	6	1	1	10	36	142	1,200	1,901	*13,000	0	0	
" 521 av.,	Dr. Mark Thompson,		100	40	71	9	50	57	21	25	0	112	315	1,200	1,901	*11,000	0	3,000	
" Madison av.,	F. E. Barnes,		166	0	0	0	7	10	3	15	0	2	37	1,000	720	190	*8,000	0	700
" St. Paul,	Rolla H. Vrooman,		200	60	11	0	5	5	6	0	0	5	32	1,500	800	190	*7,500	0	100

* signifies missionary aid to salary; * signifies no parsonage.

CHURCHES	SUNDAY SCHOOL			BENEFICENCE				SALARIES, VALUES, ETC.											
	Place	Superintendent	Mem.	Y. P. S. Mem.	Foreign Miss.	Ed'n Bldg.	Ch. Home Miss.	A. M. A.	S. S. Aid	Min. Aid	Other	Total	Home Exp.	Salary, etc.	Ch. Value of Erec.	Ch. Prop. Funds	Inv. Funds	Amt. of Debt	
Chicago, N. Shore,	Robert W. Barnes,		450	50	\$799	\$195	\$30	\$528	\$80	\$40	\$60	\$32	\$1,761	\$16,235	\$3,600	1903	\$40,000	\$0	\$0
" Chicago Lawn,	Joseph V. Bloom,		280	80	0	13	7	10	0	0	0	103	130	1,600	1,290	1903	\$6,000	0	8,000
Chillicothe,	E. F. Hunter,		192	85	16	11	12	17	11	6	6	50	129	1,750	1,000	'92	6,800	0	0
Clarendon Hills,	[No report.]																		
Clinton,	Mrs. W. H. Stubbins,		90	0	59	0	0	23	0	0	0	25	107	800	6,000	1901	10,000	0	350
Cobden,	R. L. Rich,		70	35	9	15	10	17	0	0	0	0	51	1,500	450	'95	\$1,500	0	0
Cornwall,	Arthur J. Diekey,		45	0	0	0	0	0	0	0	0	0	0	0	210	1901	\$2,500	0	0
Crest Springs,	[No school.]		0	0	0	0	0	0	0	0	0	0	0	0	200	'92	\$2,500	0	0
Crescent City,	[No report.]																		
Creston,	H. C. Robbins,		40	0	8	2	5	3	8	8	1	2	37	719	600	'66	3,000	0	0
Crete,	Miss Lillian Farnam,		92	43	0	0	0	0	0	8	0	4	12	450	400	'51	2,000	0	0
Crestal Lake,	A. G. Goldsmith,		140	31	19	5	7	6	3	8	0	10	58	1,070	530	'67	5,000	0	0
Dallas City,	C. S. Shipman,		66	20	0	0	0	0	0	5	0	0	5	1,084	800	'60	\$2,000	0	0
Danvers,	Miss Emma Burns,		25	0	0	0	0	12	0	10	0	22	44	761	1,600	'62	3,500	0	0
Danville,	Jolin Hembrey,		90	0	0	0	2	5	0	0	0	0	7	503	3,700	1904	3,500	0	0
Danway,	[No report.]																		
Deatur,	E. P. Irving,		188	25	36	29	29	20	10	3	0	0	127	3,309	1,500	'90	\$35,000	0	0
De Kalb,	C. N. Pritchard,		225	94	23	0	0	56	0	18	0	161	558	3,285	1,800	'87	20,000	0	0
De Long,	Frank Swainstrom,		65	0	0	9	0	0	0	5	0	23	37	904	1,510	'87	4,000	0	0
De Pue,	Rev. P. H. McIntosh,		79	48	5	5	37	5	5	0	0	62	903	700	1903	5,000	0	0	
De Soto,	C. M. McMillan,	West Point,	56	0	0	0	0	0	0	0	0	0	0	315	263	'85	\$1,500	0	0
De Soto,	Harvey N. Lareus,		80	0	0	6	2	3	0	4	2	0	15	278	266	'86	3,200	0	0
De Soto,	Benjamin F. Kinder,		287	35	50	9	12	22	12	20	9	26	160	1,912	1,000	'71	10,000	0	1,050
Dixon,	Dr. M. M. Alden,		135	35	20	3	5	20	2	16	0	16	82	1,636	900	1902	8,000	0	1,400
Douglas,	S. O. Boyd,		48	0	0	0	0	0	0	0	0	0	0	65	500	'87	\$3,000	0	0
Dover,	Henry G. Wells,		130	43	97	21	20	36	28	10	5	50	267	6,975	800	1905	8,000	2,000	0
Duane Grove,	M. W. Mills,		135	30	21	0	0	17	8	9	0	27	82	1,814	1,000	'74	2,500	0	0
Duane Grove,	E. Ward A. Schunelitz,		191	27	465	119	49	112	67	49	18	388	1,267	1,800	1,000	1901	15,000	0	0
Dwight,	R. S. Lindington,		203	30	85	29	12	72	50	0	0	89	337	5,064	1,200	'81	\$10,000	0	2,000
Earlville,	Jolan A. Dupes,		40	15	35	0	5	16	13	5	0	0	74	640	1,000	'68	7,000	0	0
East Moline,	A. D. Taft,		75	0	0	0	0	0	0	0	0	0	0	900	3,500	1905	\$1,400	0	0
East St. Louis,	Hiram McCaslin,		40	0	0	0	5	6	0	0	0	0	11	98	1,000	1903	5,000	0	1,120
East St. Louis,	W. B. Crawford,		80	29	9	0	8	18	5	7	0	3	50	2,255	1,100	1904	6,200	0	1,500
Eddelston,	Charles A. Timmons,		45	11	2	1	3	2	2	6	0	16	662	600	'91	\$2,800	0	0	
Elburn,	George Bartlett,		75	38	10	0	5	0	0	0	0	20	44	1,800	1,000	'91	8,500	0	0
Elgin,	H. A. Rice,		532	100	510	30	89	509	38	42	22	0	1,240	6,105	2,700	'80	51,500	1,000	0
Elmwood,	S. R. Quigley,		100	0	5	0	5	10	10	15	0	0	45	1,100	300	'53	12,000	0	1,250
Emington,	W. E. Albright,		125	40	10	0	0	30	13	0	0	53	4,100	800	1905	\$6,500	0	0	
Emington,	W. E. Padlock,		281	103	4,090	731	70	1,180	271	263	91	3,850	13,549	10,360	3,600	'85	50,000	0	0
Fairview,	[No report.]																		

* p signifies parsonage rent as part of salary; "a," missionary and to salary; * signifies no parsonage.

CHURCHES	CLERGY	MINISTERS		MEMBERS				ADMITTED				REMOVED				BAPT.				
		Org.	Name	Ord.	C'd	Ma.	Fe.	To.	Ab.	C.	L.	To.	Di.	L.	De.	To.	Ad.	Inf.	Fam.	
Fall Creek,	1860 John Speckhart, jr.,		Herman R. Booch, p. c.	'94	'02	68	76	144	0	2	0	2	0	0	0	0	0	0	8	77
Farmington,	1843 Mrs. E. C. Widener,		Orin D. Moon, p.	'91	'01	70	93	163	47	0	3	3	1	9	0	10	0	0	0	30
Forrest,	1866 Miss Zetta Jennings,					52	93	145	13	4	4	8	2	5	0	7	3	0	100	140
Galesburg, Central,	1837 Charles A. Webster,		Clarence A. Vincent, p. c.	'88	'08	320	604	924	47	57	45	102	10	13	8	31	17	3	560	1000
" Knox st.,	1894 [No report.]																			
" E. Main st.,	1894 Mrs. O. A. Bibbins,		David Fales, jr., p. c.	'06	'03	26	48	74	24	7	5	12	1	1	1	3	3	5	50	50
Galva,	1855 Miss Minnie Brownell,		Benjamin F. Martin, p.	'00	'05	116	204	320	52	0	4	4	2	8	1	11	0	1	150	150
Garden Prairie,	1858 Mrs. F. A. McMasters,		Alvin Hoek, p.	'05	'05	11	22	33	10	0	0	0	0	9	0	9	0	0	30	30
Geneseo,	1836 Miss Mary E. Crozier,		William B. Millard, p.	'95	'00	80	210	290	40	8	7	15	5	7	0	12	1	7	100	100
Geneva,	1849 Mrs. E. A. Ellis,		Edward H. Shepley, p.	'03	'03	54	107	161	27	8	17	25	4	5	0	9	2	3	150	150
Glenace,	1872 Fred L. Holmes,		Marcellus W. Darling, p.	'78	'00	74	92	166	24	0	8	8	3	6	0	9	0	8	100	100
Glen Ellyn,	1862 Wilbur P. Cooper,		Edwin W. Gray, p.	'94	'03	44	90	134	25	10	8	18	1	5	0	6	10	6	125	125
Glenview,	1897 August C. Clavay,		[Leslie E. Sunderland, Lic.]	'72	'05	10	21	31	8	0	0	0	0	1	1	0	0	0	45	45
Godfrey,	1839 William Jackson, jr.,		William G. Marts, p.	'72	'05	29	42	71	3	3	2	5	2	5	0	7	3	0	52	52
Goleconda,	1901 Mrs. Belle Parkinson,					9	14	23	0	0	0	0	0	0	0	0	0	0	13	13
Granville,	1853 Sidney Whitaker,		William A. Hutchinson, p.	'92	'04	102	142	244	20	19	15	34	4	11	8	23	5	4	150	150
Gray's Lake,	1890 L. M. Allen,		James A. Walton, p.	'02	'06	37	65	102	29	4	5	9	2	6	0	8	4	0	104	104
Gridley,	1862 Mrs. Mae L. Woodell,		John C. Myers, p.	'60	'03	48	61	109	18	12	3	15	4	0	0	4	7	1	44	44
Griggsville,	1837 James Winn,		Hiram H. Appelman, p.	'95	'03	55	120	175	51	0	1	1	3	7	1	11	0	1	50	50
Grossdale,	1894 [No report.]																			
Hampton,	1865 [No report.]																			
Harrison,	1891 Miss Rena W. Champion,					7	35	42	11	0	0	0	1	2	0	3	0	0	0	0
Harvard,	1865 Samuel Richardson,					12	17	29	0	0	0	0	0	0	0	0	0	0	0	0
Harvey,	1891 Arthur B. Hohman,		Herman F. Hegner, p.	'98	'03	100	147	237	38	1	4	5	2	13	0	15	1	2	200	200
Hennepin,	1874 Miss Bessie Read,		[Henry Love, Pres.]	'93	'04	28	63	91	33	3	6	9	1	4	0	5	3	0	45	45
Highland,	1859 Miss Ida E. Tontz,		Erth Struiger, p.	'72	'03	21	37	58	4	0	0	0	0	0	0	0	0	0	60	60
Hinsdale,	1866 D. H. Preston,		Edwin S. Cart, p.	'85	'04	120	214	334	20	21	34	55	2	13	0	15	3	0	125	125
" Bethel, Sued,	1892 Emanuel Karlson,		John Wm. Johnson, p. c.	'04	'04	18	39	57	3	9	0	9	0	3	1	4	0	11	20	20
Homer, Lockport, R. F. D.,	1857 Mrs. Helen M. Rowley,		Lemuel N. Stratton, p.	'61	'04	21	53	74	0	3	3	0	0	0	0	0	0	0	50	50
Huntley,	1852 John P. Skeels,		Jasper W. Hard, p.	'02	'05	9	30	39	10	0	0	1	1	0	2	0	0	0	53	53
Illini, Warrensburg,	1868 Henry E. Roberts,					42	62	104	4	3	5	8	1	0	0	1	3	0	40	40
Ivanhoe,	1838 George S. Brauerd, jr.,		William H. Ziegler, p.	'05	'05	29	59	88	20	5	2	7	0	0	0	0	0	1	50	50
Jacksonville,	1833 Rev. J. B. Fairbank,		Roswell O. Post, p.	'75	'02	105	162	267	31	8	7	15	7	8	0	15	4	5	75	75
Joliet, Swedish,	1888		David J. Davies, p. c.	'94	'94	4	16	20	0	1	0	1	0	1	0	1	0	1	14	14
Joy Prairie,	1894 [No report.]		Martin Post, p.	'62	'04	26	33	59	15	0	2	2	0	5	0	5	0	0	17	17
Kangley,	1892 [No report.]																			
Kelleyville, Danville, R. F. D. 8,	'01 A. O. Daniel,		Robert A. Atkinson, p.	'06	'04	5	21	26	0	0	0	0	0	0	0	0	0	0	15	15
Kempier,	1870 Mrs. Orin Palmer,		[John R. Fairbank, sup.]	'60	'05	8	17	25	3	0	0	0	1	0	0	1	0	0	13	13

CHURCHES	SUNDAY SCHOOL		Y. P. S.					BENEFICENCE					SALARIES, VALUES, ETC.						
	Place	Superintendent	Mem.	Mem.	Foreign Miss.	Ed'n	Ch. Edg.	Home Miss.	A. M. S. S. A.	S. S. A.	Min. Aid	Other	Total	Home Exp.	Salary, etc.	Ch. Erec.	Ch. Prop.	Inv. Funds	Amt. of Debt
Fall Creek,	Rev. H. R. Boorch,		105	30	\$107	\$47	\$15	\$58	80	\$25	\$13	\$20	\$285	\$1,354	\$780	94	\$7,840	\$0	\$0
Farmington,	Dr. A. M. Fash,		125	0	15	4	0	14	14	6	6	12	71	1,395	900	93	7,500	0	0
Forrest,	Jesse Rudd,		102	24	106	4	15	33	23	19	7	31	238	1,219	1860	1901	6,850	0	0
Galesburg, Cen'l,	William H. Spinner,	lc	974	170	999	0	84	339	0	76	0	1,529	3,027	12,153	2,500	98	110,000	1,650	4,800
" Knox st.,	[No report.]																		
" E. Main st.,	Rev. David Fales, Jr.,		185	50	53	0	23	38	0	19	2	125	260	1,034	1,000	94	\$4,000	0	1,420
Galva,	Dr. J. P. Dickenson,		140	56	75	0	18	65	0	0	0	20	178	3,287	1,200	78	19,500	0	0
Garden Prairie,	Dea. T. M. Sears,		40	31	0	0	9	30	0	3	0	0	42	546	300	1900	2,700	0	0
Geneseo,	Dr. George L. Wood,		175	70	71	15	28	35	41	37	15	94	339	2,800	1,400	55	12,000	0	0
Geneva,	John Rice,	m	165	0	122	23	0	18	13	10	0	5	191	1,900	1,000	56	15,000	0	0
Glenview,	Horace A. Donaldson,		134	19	193	42	35	62	22	46	0	305	705	2,514	1,500	69	25,000	0	1,885
Glenview,	S. T. Jacobs,		150	62	88	18	187	43	36	28	0	0	400	6,197	720	92	11,000	0	0
Glenview,	J. N. Westbrook,		70	25	0	0	0	0	0	0	0	0	0	237	225	97	1,000	0	0
Godfrey,	Dr. W. H. C. Smith,		115	0	36	0	15	46	5	9	5	18	134	601	1,350	51	8,000	0	0
Golconda,	[No school.]																		
Granville,	S. C. Cash,		219	61	206	39	65	159	17	81	30	433	1,060	1,570	1,000	92	16,000	0	0
Gray's Lake,	Miss Maude Turner,		126	60	12	5	7	4	5	5	0	15	210	1,250	700	92	4,500	0	500
Gridley,	Frank E. Kent,		125	70	57	11	29	37	23	32	6	15	210	1,250	1800	66	6,500	0	0
Griggsville,	F. E. Gay,		113	32	85	0	28	112	23	15	9	52	324	1,371	900	70	7,000	600	0
Grossdale,	[No report.]																		
Hampden,	[No report.]																		
Harrison,	Willard Rotzger,		40	35	5	2	2	5	5	1	0	0	20	350	300	91	3,000	0	0
Harvard,	[No school.]																		
Harvey,	A. W. Campbell,	lc	225	37	63	8	12	14	21	9	2	71	203	2,116	1,100	1901	10,000	0	1,600
Hennepin,	J. E. Barnard,	lc	81	0	4	0	5	3	3	3	0	3	24	656	100	75	3,500	0	0
Higland,	Fred L. Holland,		108	40	29	0	0	23	11	12	0	4	79		1800	86	4,000	0	0
Hinsdale,	Walter J. Ruttington,		322	0	1,044	218	97	1,168	237	60	67	377	3,298	5,052	2,000	73	20,000	0	0
" Bethel,	Emmanuel Karlson,		40	35	10	0	0	0	0	0	0	80	90	1,024	512	92	3,200	0	0
Honor,	Mrs. Maria L. Stratton,		40	25	10	0	0	5	30	3	0	26	84	852	480	76	3,200	0	0
Huntley,	Mrs. L. E. Smith,		60	20	0	0	0	0	0	0	0	0	0		600	64	2,500	1,000	0
Humb,	J. T. Tucker,		80	22	17	0	0	13	21	0	0	10	64	600	1800	75	5,000	0	0
Ivanhoe,	Geo. S. Brainerd, Jr.,	lc	115	40	221	25	25	91	25	20	0	15	122	670	500	50	2,500	0	0
Jacksonville,	Levi S. Doane,		130	40	178	71	26	69	17	36	17	191	641	3,833	1,500	58	39,000	4,000	0
" Bethel,	[No report.]																		
Joliet, Stavel,	Dea. J. T. Davies,		8	0	0	0	0	5	0	1	0	6	350		250	80	800	0	0
" Welsh,	Thurlow H. Pratt,		42	24	211	21	27	80	36	25	5	31	172	733	1,550	65	7,500	0	0
Joy Prairie,	[No report.]																		
Kangley,	Arthur O. Daniel,		38	0	0	0	0	0	0	0	0	0	0	20	100	1901	1,000	0	0
Kelleysville,	W. G. Vaunmetre,		30	0	15	0	0	0	0	4	0	0	19	130	100	81	\$2,500	250	0
Kemper,																			

* p. signifies parsonage; rent as part of salary; * signifies "no parsonage."

CHURCHES	SUNDAY SCHOOL		V. P.'S.		BENEFICENCE					SALARIES, VALUES, ETC.									
	Place	Superintendent	Mem.	Mem.	Foreign Miss.	Ed'n	Ch. Jdg'n	Home Miss.	A. M. Miss.	S. S.	Min. Aid	Other	Total	Home Exp.	Salary, etc.	Ch. Prop.	Value of Funds	Inv. Funds	Amt. of Debt
Kewanee, <i>Succd.</i>		Dea. O. H. Loomis,	370	35	\$372	\$70	\$36	\$320	\$75	\$220	\$10	\$500	\$1,603	\$4,980	\$1,800	\$30,000	\$0	\$1,000	\$0
Kirkland,		John F. Skoog,	275	53	0	0	100	6	97	0	0	35	238	0	720	89	10,500	9,000	500
Lacon,		Charles F. Meyer,	125	20	0	0	0	10	0	0	0	2	12	982	750	76	5,000	0	0
Lauraige,		J. W. Grierson,	h, 190	36	88	0	23	0	0	0	0	0	111	0	900	63	7,800	1,500	0
Laharrie,		R. H. Watson,	m, 440	72	1,092	86	74	1,303	93	145	125	875	3,793	5,651	2,500	93	49,000	2,500	0
Lasalle,		John M. Lyon,	125	60	100	9	26	27	21	8	0	15	206	1,116	800	76	5,000	0	0
Lavergne,		Charles C. Edwards,	90	17	32	11	11	32	20	7	4	53	170	1,276	700	67	7,500	3,500	0
Lee Center,		Rev. Edw. J. Ridings,	168	0	0	0	0	0	0	0	0	17	17	1,700	1,300	89	20,000	0	3,000
Leontop,		[No report]	71	0	0	0	0	0	0	0	0	0	0	900	600	77	5,000	0	0
Lockport,		Rev. H. M. Burr,	90	0	16	0	0	12	7	0	0	38	73	0	700	56	2,500	1,000	0
Loda,		Mrs. E. J. Gray,	109	15	16	17	33	42	41	0	0	5	246	1,099	850	40	6,000	0	0
Lombard,		[No report]	h, 124	38	92	14	36	77	22	3	50	271	2,350	1,200	1,200	60	6,500	1,000	0
Lyndon,		Guy Godfrey,	160	30	48	6	4	9	3	3	7	32	64	619	500	83	2,500	0	0
Lyonsville,		W. S. Goodell,	55	0	282	7	12	43	15	33	7	49	448	783	600	78	4,300	0	0
McLean,		Charles O. Chapin,	70	12	19	3	0	13	15	10	0	7	67	1,100	1,600	76	5,500	0	0
Makanda,		Bertram Vaughn,	0	0	0	0	0	0	0	0	0	0	0	0	0	0	0	0	0
Makanda,		Edmund R. Viall,	65	0	5	0	4	5	0	3	0	0	17	1,000	750	79	5,900	0	200
Makanda,		Neah Gard,	200	31	931	133	186	180	537	35	5	625	2,655	2,711	1,200	90	6,000	0	0
Makanda,		[No school]	93	53	52	0	0	77	23	10	0	19	181	1,440	1,900	94	5,500	0	273
Makanda,		[No school]	190	15	87	15	11	66	0	16	15	72	282	3,718	1,500	98	25,000	0	1,800
Makanda,		[No school]	132	29	40	0	0	55	5	10	0	8	118	1,200	1,200	84	10,000	0	4,000
Makanda,		[No school]	137	31	56	0	30	5	5	12	0	71	179	1,235	800	90	8,000	0	500
Makanda,		[No school]	60	0	15	5	0	12	5	0	0	0	37	1,550	88	4,500	0	0	
Makanda,		[No school]	h, 50	15	87	19	0	90	21	0	9	12	241	1,100	800	1,005	18,500	0	0
Makanda,		[No school]	152	50	0	0	0	4	0	5	0	0	84	717	4720	90	10,000	0	300
Makanda,		[No school]	50	0	75	4	0	7	0	8	6	36	203	2,155	800	65	5,000	0	0
Makanda,		[No school]	h, 165	30	52	7	10	13	71	8	6	0	1	58	500	500	2,500	0	0
Makanda,		[No school]	60	0	1	0	0	0	0	0	0	0	1	58	500	500	2,500	0	0
Makanda,		[No school]	400	0	248	177	0	209	12	31	0	501	1,208	12,615	12,000	1,000	63,000	11,181	6,500
Makanda,		[No school]	105	87	20	0	8	24	0	11	0	3	65	1,409	1800	87	5,000	0	525
Makanda,		[No school]	112	34	0	0	0	2	0	3	0	0	5	655	500	1,005	1,000	0	0
Makanda,		[No school]	h, 136	40	25	0	10	0	6	5	6	4	56	2,500	1,500	500	8,500	0	0
Makanda,		[No school]	188	42	10	0	0	7	10	0	10	22	59	1,661	1,500	775	23,000	0	0
Makanda,		[No school]	120	42	0	0	0	0	0	0	0	0	0	1,053	1,500	71	3,000	0	0
Makanda,		[No school]	135	70	0	0	6	0	7	0	8	0	36	1,600	1,000	1,002	8,000	0	0
Makanda,		[No school]	125	85	0	0	0	15	0	1	0	6	22	773	585	88	5,500	0	0

* signifies parsonage; ** signifies parsonage rent as part of salary; ** a, missionary and to salary; * signifies no parsonage.

CHURCHES		CLERKS		MINISTERS		MEMBERS			ADMITTED			REMOVED			BAPT.				
City or Town	Org.	Name	Name	Ord.	C'd	Ma.	To.	Ab.	C.	L.	To.	Di.	L.	De.	To.	Ad.	Inf.	Fam.	
Mounds,	1893	William Gallion,		'98	'93	20	56	76	7	0	11	11	0	1	0	1	0	2	100
Mount Forest, ^a	1888	Lizzie Doogan,		'76	'05	4	9	31	2	0	0	0	0	1	0	1	0	0	0
McNabb,	1869	Mrs. N. L. McNabb,		'77	'02	57	122	179	0	10	11	21	1	1	0	2	0	0	98
Palatine,	1833	Esra E. Miller,		'02	'02	41	36	77	0	8	2	10	0	0	0	0	0	0	34
Naperville,	1898	Carl Sigmund,		'95	'03	38	72	110	0	1	2	2	2	2	0	4	0	0	90
" "	1855	Miss Mabel Stetson,		'79	'05	21	46	67	20	7	0	7	0	1	0	1	3	1	40
Neponset,	1886	Mrs. Flora Mautz,																	
New Grand Chain,	1872	[No report.]																	
Adams,	1870	Mrs. E. Brooks,		'04	'01	12	46	58	5	1	2	1	2	0	0	3	0	1	50
New Windsor,	1870	Mrs. E. Brooks,				7	24	13	2	0	0	1	0	0	1	0	0	0	45
Nora,	1853	Mrs. Ellen Cooper,		'89	'04	35	64	99	14	13	6	19	1	3	0	4	9	1	65
Normal,	1865	Kent D. Lord,				3	18	21	8	0	0	0	0	3	0	0	0	0	3
North Aurora,	1889	Miss Annie E. Hawkley,		'55	'02	2	7	9	0	0	0	0	0	0	0	0	0	0	12
Oak Lawn,	1891	Mrs. Helen C. Marr,		'85	'99														
Oak Park, 1st,	1863	William P. Johnson,		'84	'00	109	194	303	0	47	15	62	0	19	0	19	5	10	158
" 2d,	1888	Wm. J. Pell,		'89	'05	22	36	58	6	1	4	5	1	4	7	12	0	9	75
" 3d,	1899	William G. Roberts,		'00	'03	31	91	122	5	21	3	24	6	3	0	9	12	2	130
" 4th,	1897	Mrs. Wm. J. Unfried,				7	20	27	0	0	0	0	1	0	0	1	0	0	20
Oak Park, 4th,	1862	Mrs. Ella B. Hossack,																	
Odell,	1878	Thomas J. Jacobs,																	
Olive, Albion,	1887	[No report.]																	
Olinstead,	1873	Mrs. E. M. Rowland,		'95	'05	38	58	96	27	3	4	7	0	3	0	3	0	3	40
Onarey,	1879	Miss Mac Morgan,		'98	'06	33	73	106	20	0	1	2	3	0	5	0	0	0	1
Omaha,	1855	A. D. Metcalf,		'87	'01	24	43	67	7	1	0	1	2	4	0	6	0	0	60
Oneida,	1848	Dea. Geo. H. Wetmore,																	
Ontario,	1847	[No report.]																	
Oswego,	1839	J. G. Schunacker,		'82	'06	137	404	541	60	77	2	79	3	13	0	16	10	16	300
Ottawa,	1843	Lewis D. Perkins,		'83	'03	66	26	92	11	14	3	17	0	2	0	2	0	1	100
Park Ridge,	1891	August Helwes,				29	28	57	0	19	0	19	0	3	11	4	4	45	
" "	1858	Henry B. Henderson,		'91	'05	89	134	223	34	15	7	22	5	6	21	32	9	0	82
Paxton,	1836	Joel K. Scarborough,		'83	'99	55	110	165	29	13	4	17	1	2	1	4	7	8	60
Payson,	1854	F. L. Babcock,		'92	'01	14	40	54	1	5	6	1	1	0	2	1	0	0	2
Pecatonia,	1854	F. L. Babcock,		'80	'99	210	377	587	66	21	12	33	3	12	57	72	6	8	475
Peoria, 1st,	1824	Alfred H. Hiatt,		'00	'04	80	160	240	12	12	14	36	4	12	20	36	14	0	200
" 2d,	1889	Arthur W. Benford,		'91	'04	100	180	280	9	4	9	13	2	10	0	12	10	0	125
" 3d,	1890	Miss Martha O'Conner,				2	0	0	0	0	0	0	0	0	0	0	0	0	20
" 4th,	1893	Dea. Geo. F. Adams,		'68	'01	6	16	22	7	0	0	6	2	0	6	2	0	3	14
" 5th,	1903	Miss Addie Daub,		'00	'03	25	23	48	0	3	0	3	0	0	1	1	0	5	35
" 6th,	1896	M. Wearda,		'86	'02	30	88	118	9	16	9	25	1	3	0	4	8	5	200
Peru,	1853	Henry E. Hackman,		'87	'06	66	171	237	0	2	2	0	0	3	0	3	0	0	140
Pittsfield,	1837	W. C. Bush,		'96	'06	40	83	123	13	0	0	2	0	4	6	0	0	0	102
Plainfield,	1834	Mrs. J. L. Irving,																	

^a Summit, R. F. D.

CHURCHES	SUNDAY SCHOOL		BENEFICENCE				SALARIES, VALUES, ETC.											
	Place	Superintendent	Mem.	Y. P. S.	Foreign Miss.	Ed'n	Ch. Rgd.	Home Miss.	Home A. M.	S. S.	Mm. Aid.	Other	Total	Home Exp.	Salary, etc.	Ch. Prop.	Inv. Funds	Am't of Debt
Mounts,		William Gallion,	75	0	\$0	\$0	\$4	\$0	\$0	\$0	\$0	\$14	\$28	\$949	\$800	99	*\$2,300	\$0
Mount Forest,		Miss Leone Morehouse,	17	0	0	0	0	0	0	0	0	0	0	0	88	800	0	0
Mt. Palatine,		Edna Harkins,	130	75	149	0	34	47	30	25	30	36	351	13,607	1,000	1905	25,000	0
Naperville,		Irving Goodrich,	34	12	5	0	5	0	0	0	0	55	65	2,700	900	98	8,000	0
Neponset,		Carl Hagenan,	125	21	55	6	8	48	12	10	0	58	197	1,600	800	63	1,200	0
N. Grand Chain,		Arthur D. Van Master,	50	35	0	0	0	8	0	7	0	13	28	630	3,400	86	*3,000	0
Newton,		[No report]																
New Windsor,		Rev. Geo. Williams,	64	0	14	0	0	7	5	0	0	0	26	1,957	720	76	3,100	0
Nora,		Mrs. Ellen Cooper,	65	0	0	0	0	0	0	0	0	0	0	35	54	*2,500	0	
Normal,		J. B. Adams,	75	60	11	6	6	8	7	3	0	0	41	1,000	600	92	*1,500	0
North Aurora,		[No report]																
Oak Lawn,		Mrs. Helen C. Marr,	23	0	0	0	1	0	0	0	0	0	12	250	182	1902	2,500	0
Oak Park, 1st,		A. F. Allen,	424	60	4,087	1016	271	2,552	781	388	217	6,080	15,392	12,507	4,000	73	77,500	0
" 2d,		C. H. Reeves, jr.,	500	175	2,596	910	207	7,500	450	225	119	6,500	18,500	10,500	3,750	99	70,000	0
" 3d,		E. A. Geer,	311	122	336	27	37	580	46	33	20	630	1,709	3,973	1,400	1903	18,414	0
" 4th,		H. K. Miscenimes,	136	35	66	0	7	42	8	18	3	22	166	825	795	1900	*3,000	0
Odel,		F. N. Hossack,	193	51	87	25	50	69	53	32	10	10	336	2,080	19,000	68	14,000	0
Oliver,		John Wood,	30	35	0	0	0	0	0	0	0	0	0	60	160	79	*700	0
Olmshead,		[No report]																
Olney,		Mrs. H. F. Morse,	106	30	21	0	20	18	5	6	0	7	77	1,007	1750	75	10,000	0
Omaha,		Mrs. Lora Owen,	50	15	15	0	0	13	0	7	0	0	35	710	1,500	83	2,150	0
Onida,		A. D. Metcalf,	90	0	29	5	5	10	5	5	0	13	72	1,200	800	56	7,000	0
Ontario,		Dea. Geo. H. Wetmore,	50	0	11	0	0	6	0	8	0	4	29	680	600	50	2,000	0
Oswego,		[No report]																
Ottawa,		Gifford E. Dana,	291	80	518	43	24	386	25	15	0	425	1,436	6,000	2,000	72	40,000	0
Park Ridge,		Robert Baird,	190	89	10	0	0	18	0	8	0	50	86	1,600	900	76	12,000	0
" "		Mrs. M. Tarnow,	60	26	2	15	5	13	0	0	0	5	40	505	400	98	1,600	0
" "		John D. Schwinmer,	80	50	0	0	0	145	322	0	0	0	467	1,616	1,200	36	6,500	0
Payson,		J. K. Scarborough,	100	60	572	83	30	263	176	22	0	50	1,196	1,114	900	65	5,000	0
Peatonica,		Rev. R. Smith,	99	35	15	0	0	69	0	0	0	20	104	850	600	55	3,000	0
Peoria, 1st,		Charles C. Miles,	697	49	308	472	31	2,386	12	44	22	800	4,105	20,808	3,500	83	*10,000	0
Peymouth,		E. A. Harris,	150	46	74	22	100	54	0	0	0	58	308	1,957	1,200	96	*17,000	0
" Union,		Henry W. Lynch,	450	87	45	0	0	25	0	0	0	96	166	3,000	1,500	91	*14,000	0
" Averyville,		A. J. Bliss,	60	0	0	0	1	0	0	0	0	0	1	300	93	*3,500	0	
" 2d,		Rev. C. E. Marsh,	50	0	0	0	0	0	0	0	0	0	170	200	93	*1,200	0	
" "		Rev. C. W. Welter,	58	0	0	0	0	0	0	0	0	0	0	1,000	600	96	*8,000	0
Peru,		Henry F. Hackman,	188	72	58	26	12	20	16	13	13	90	248	1,913	1,000	51	*8,000	0
Puttfield,		C. H. Harder,	122	27	5	0	0	100	30	7	0	19	161	1,400	1,000	80	14,000	0
Plainfield,		Mrs. Emma Foster,	106	41	91	10	14	38	21	10	7	5	196	1,385	1,750	50	5,000	1,000

* p signifies parsonage rent as part of salary; " a," missionary aid to salary; † signifies both rent and aid; * signifies " no parsonage."

CHURCHES		CLERKS		MINISTERS		MEMBERS				ADMITTED			REMOVED			BAPT.		
City or Town	Org.	Name	Ord.	C'd	Ma.	Fe.	To.	Ab.	C.	I.	To.	Di.	L.	De.	To.	Ad.	Inf.	Fam.
Plano.	1858	Orville C. Kiltz,	'04	'05	20	39	59	11	3	2	5	1	8	5	14	21	0	25
Plymouth,	1836	M. E. Young,	'96	'05	32	68	100	5	9	3	12	1	2	0	3	0	0	30
Poplar Grove,	1858	Mrs. Edith Hull,	'88	'02	45	78	123	16	1	1	2	5	4	0	9	1	0	65
Port Byron,	1849	Miss Marion S. Hobart,	'97	'03	67	181	248	22	8	3	11	2	10	18	30	3	0	100
Princeton,	1831	Reeve Norton,	'82	'05	47	137	204	31	2	6	8	1	11	1	13	1	7	175
Prophetstown,	1895	Mrs. Willard S. Ellison,	'95	'03	55	117	162	31	0	1	1	1	1	7	0	8	1	80
Providence,	R. D. 41	Chester S. Kinter,	'92	'03	131	296	427	0	0	2	2	0	3	0	3	0	0	140
Quincy.	1833	F. C. Ertell,	'89	'05	50	50	100	10	13	10	23	0	2	13	15	8	-0	50
Rantoul,	1859	Mrs. D. S. Bailey,	'91	'05	21	23	44	3	0	0	0	0	2	2	0	0	0	25
Richmond,	1843	Mrs. J. W. Haythorne,	'70	'03	8	39	47	6	3	0	2	0	0	0	0	0	0	15
Ridge,	Grayville,	Richard A. Curtis,	'70	'03	8	39	47	6	3	0	2	0	0	0	0	0	0	15
Riley,	Marengo, R. D. 5,	Mrs. Fred Worf,	'99	'05	39	77	116	18	3	0	3	1	1	0	2	0	0	32
Rio,	1872	Mrs. Hattie Mansfield,	'86	'04	16	25	41	9	0	0	1	0	1	0	6	2	1	50
Rockwell,	1875	Mrs. Marie Martin,	'90	'04	76	128	204	3	0	2	2	0	4	0	4	0	1	110
Rock Falls,	1889	Mrs. W. L. Rich,	'01	'05	115	264	379	80	1	6	7	7	37	0	44	1	3	250
Rockford, 1st,	1875	George H. Jennings,	'80	'00	248	496	744	110	10	33	43	11	15	0	26	1	2	475
" 2d,	1837	Sherman B. Letts,	'88	'04	14	37	51	6	2	2	4	0	2	0	2	2	4	60
Rockton,	1849	Walter B. Taylor,	'67	'05	33	45	78	29	6	7	13	0	2	0	2	4	1	40
Rollo,	1838	Mrs. Emma Mellen,	'99	'05	14	32	46	11	0	0	0	0	0	0	0	0	0	40
Roodhouse,	1873	Dea. J. H. Carkhuff,	'78	'05	41	62	103	14	0	2	2	3	5	1	9	0	2	45
Roscoe,	1843	Mrs. M. K. Sargent,	'94	'04	51	79	130	11	4	0	4	2	6	0	8	3	2	45
Rosemond,	1856	Charles A. Wilcox,	'94	'04	32	59	91	25	5	0	5	1	8	0	9	2	0	30
Roseville,	1851	Mrs. Geo. F. Meacham,	'88	'05	53	98	151	19	17	17	34	4	17	4	25	4	2	190
St. Charles,	1837	F. W. Alexander,	'91	'05	52	86	138	26	30	2	32	2	6	1	9	22	0	100
Sandoval,	1859	Frank W. Power,	'83	'03	118	219	337	64	2	2	4	6	5	1	12	2	8	225
Sandwich,	1853	Clare A. Phelps,	'76	'01	38	44	82	24	0	0	0	2	4	0	6	7	9	36
Seatonville,	1897	Joseph M. Arnold,	'05	'05	26	40	66	2	7	0	7	1	1	0	2	1	6	40
Seward,	1841	W. C. Neely,	'05	'05	18	32	50	8	3	3	6	0	2	4	6	0	0	50
" 1st, Minooka,	1870	John W. Crook,	'02	'05	53	116	169	10	2	5	7	4	3	0	7	1	0	180
" 2d, Minooka,	1876	Miss Carrie M. Wornatey,	'02	'05	14	22	36	8	0	0	0	0	0	12	12	0	0	12
Shabbona,	1896	Roy W. Gooch,	'02	'05	27	64	91	14	1	2	3	2	2	0	4	1	0	60
Shaw,	Amboy, R. D. 2,	Charles W. Boyden,	'92	'04	17	77	94	4	23	9	32	0	1	0	1	7	10	65
Shedfield,	1895	H. E. Sudlow,	'01	'05	8	23	31	7	4	1	5	2	4	0	6	1	0	32
Sherrard,	1846	Mrs. J. H. Brown ^a ,	'05	'05	68	138	206	29	4	9	13	4	0	0	4	1	9	120
Shirland,	1885	Miss Ida F. Powell,	'95	'05	53	129	182	20	7	5	12	1	11	51	63	1	0	350
Somonauk,	1870	George Watkins,	'79	'03	64	168	232		4	11	15	2	10	35	47	1	8	130
South Pauville, Danville,	1868	George E. Coe,																
Springfield, 1st,																		

^a Rockton, R. D. 1.

CHURCHES	SUNDAY SCHOOL		V. P. S.		BENEFICENCE					SALARIES, VALUES, ETC.									
	Place	Superintendent	Mem.	Mem.	Foreign Miss.	Ed'n	Ch. Miss.	Home Miss.	A. M. S. S. Aid	Min. Aid	Other	Total	Home Exp.	Salary, etc.	Ch. Frec.	Ch. Prop.	Value of Inv. Funds	Am't. of Debt	
Plano,		B. M. Olsen,	100	25	\$3	\$0	\$3	\$0	\$0	\$0	\$0	\$6	\$780	\$495	'68	*\$3,000	\$0	\$0	
Plymouth,		J. F. Hedgroek,	138	0	0	0	0	5	0	0	0	10	302	800	1904	7,500	0	0	
Poplar Grove,		F. W. Edgell,	87	25	5	0	0	24	5	0	0	10	575	500	77	3,000	0	0	
Port Byron,		A. A. Olin,	98	30	34	60	0	144	8	13	12	146	1,000	900	56	*4,000	0	0	
Princeton,		Francis W. Stewart,	192	18	214	32	13	144	18	13	12	503	7,800	1,400	1905	25,300	0	0	
Prophetstown,		G. F. Townley,	150	59	28	5	0	53	5	1	88	185	1,980	1,100	95	6,500	0	0	
Providence,	m	R. L. Cushing,	168	0	40	3	0	20	10	12	0	22	11	857	700	70	2,800	0	0
Quincy,		Thomas C. White,	356	30	342	0	150	450	141	325	0	2,950	4,358	2,500	72	100,000	4,000	0	
Rantoul,		Mrs. M. Ekblaw,	90	0	42	0	35	9	23	6	0	34	149	772	'67	6,000	0	0	
Richmond,		Mrs. J. W. Haythorne,	30	0	36	0	14	4	3	6	0	63	587	474	'99	*2,000	0	400	
Ridge,		Robert S. Curtis,	40	0	0	0	0	0	0	0	0	6	188	91	*800	0	0		
Riley,		Mrs. James Hall,	61	21	0	0	0	2	0	0	4	6	188	98	2,100	0	0		
Rio,		[Union school.]						7	15	2	7	0	48	475	350	72	*2,000	0	
Roberts,		Miss Eula Breighle,	78	0	8	0	0	3	0	5	0	16	804	750	'80	5,000	0	0	
Rockefeller,		Irving E. Payne,	40	26	4	0	2	5	0	0	2	13	568	500	95	2,500	0	0	
Rock Falls,		J. H. Meeching,	186	35	30	0	21	2	61	0	0	143	1,322	1,000	75	7,000	0	1,500	
Rockford, 1st,	h	Miss Mary C. Foote,	206	59	215	70	43	175	90	52	0	106	751	3,184	1,500	70	60,000	0	
Rockton,	h	Dr. J. C. Palmer,	316	47	877	625	84	340	311	47	32	913	3,229	9,712	3,000	94	150,000	500	
Rollo,		Ellis F. White,	100	0	117	30	40	52	30	18	0	8	295	800	700	'67	*2,000	0	
Roodhouse,		Dea. J. H. Carkhuff,	30	0	0	0	6	0	0	5	0	11	487	780	75	4,000	0	0	
Roscoe,		C. A. Osborne,	67	30	28	0	0	15	13	16	0	0	72	600	432	53	4,500	0	
Rosemond,		W. O. Wilcox,	156	30	58	0	5	27	6	2	0	8	106	824	600	67	1,200	0	
Roseville,		Jerome B. Pratt,	60	25	388	5	15	34	10	0	25	0	477	1,100	800	55	5,000	0	
St. Charles,	h	Dr. A. H. Churchill,	288	90	73	0	16	70	7	19	0	79	264	2,089	806	'37	7,000	0	
Sandoval,		John B. Nowland,	105	51	10	7	3	12	2	13	2	115	164	1,324	a600	97	8,000	0	
Sandwich,		E. E. Wallace,	197	32	236	11	59	123	100	63	7	84	683	6,113	p1,400	'65	10,000	554	
Seatonville,		Charles T. Fletcher,	149	35	0	0	0	4	4	19	0	0	27	843	4700	98	6,000	0	
Seward,		Wilson Cleveland,	95	45	82	15	0	53	35	9	0	157	955	750	'67	5,000	0		
" 1st,		John L. Bamford,	75	0	15	7	7	12	8	0	9	50	460	400	95	3,000	0		
" 2d,		A. Belfield,	50	28	30	5	4	27	22	6	4	0	98	500	p350	'80	4,000	0	
Shabbona,		Coe Davis,	175	57	115	16	26	121	27	0	0	137	442	1,854	p900	'79	5,000	0	
Shaw,		R. W. Gooch,	40	0	0	0	60	0	0	0	0	60	279	300	'96	3,000	0		
Sheffield,		B. F. Dewey,	135	40	238	0	69	134	150	14	0	25	630	1,136	800	'93	10,000	2,500	
Sherrard,		Fred Foster,	120	35	2	1	5	1	1	5	1	12	28	1,274	975	'95	*2,000	0	
Shirland,		Mrs. J. H. Brown,	75	0	5	2	3	5	5	2	1	0	23	568	300	'61	2,000	0	
Somonank		Warren Hubbard,	140	70	40	16	15	48	24	15	2	56	216	1,127	p900	1902	14,000	0	
So. Danville,	m	Allen Goodwin,	360	75	0	0	0	20	0	5	0	0	25	1,746	p1,000	'72	7,500	500	
Springfield, 1st,		Frank H. Littlefield,	137	50	62	43	300	84	10	22	3	62	2,900	1,600	'68	*40,000	0	4,000	

" p " signifies parsonage rent as part of salary; " a " missionary aid to salary; † signifies both rent and aid; * signifies " no parsonage."

CHURCHES	SUNDAY SCHOOL		V.P.S.		BENEFICENCE					SALARIES, VALUES, ETC.								
	Place	Superintendent	Mem.	Mem.	Foreign Miss.	Ed'n Bldg	Ch. Home Miss.	A. M. S. S. Aid	Min. Aid	Other	Total	Home Exp.	Salary, etc.	Ch. Value of Prop.	Inv. Funds	Amt. of Debt		
Springfield, Plym.			150	42	\$25	\$0 105	\$10	\$3	\$3	\$1	\$12	\$159	\$1,050	\$99	\$10,000	\$0	\$1,000	
Hope,			87	0	8	0	0	3	5	0	3	19	275	'89	2,000	0	0	
" L. Marsden,			368	42	10	6 33	8	0	0	0	25	82	2,020	1,000	'87	16,000	0	1,350
Spring Valley,			77	12	57	2	22	5	11	0	20	119	602	500	'85	2,200	0	0
Stark,			100	30	0	0	0	0	0	0	0	0	500	402	1900	2,000	0	0
Heber Chase, Wady Petra,			100	30	0	0	0	0	0	0	0	1,606	5,045	2,000	'98	*40,000	0	1,100
Steger,			325	81	190	60 30	161	50	60	0	1,055	284	1,745	'93	10,000	0	0	
Sterling,			90	25	82	30 0	80	20	10	12	50	8	366	188	'79	*2,000	0	0
Stillman Valley,			80	66	3	0	3	0	0	0	2	8	366	188	'79	*2,000	0	0
H. J. Youngs,			150	25	10	5 20	19	10	6	1	50	121	1,672	a1,000	1902	20,000	0	5,200
Strawn,														'71	1,000	0	0	
F. L. Munson,														'43	*5,600	0	0	
Streator,			86	0	0	0	0	0	0	0	0	14	370	500	'43	*5,600	0	0
Sublette,			300	134	274	43 10	255	39	50	25	346	1,042	2,546	1,200	'84	32,500	2,200	0
Summer Hill,			69	65	73	7 4	50	10	28	10	0	182	967	'65	73	4,500	0	0
Sycamore,			186	47	43	0	50	0	5	0	19	117	1,963	'90	60	6,000	0	0
Thawville,			155	83	164	62 31	175	59	55	33	97	676	1,800	'83	10,000	0	0	
Tonica,			60	17	15	0	5	0	9	0	0	29	400	'53	2,000	0	0	
Milo E. Reeve,														'83	10,000	0	0	
Milo Warner,														'53	2,000	0	0	
[No report.]																		
Ullin,			112	31	0	0	0	2	0	12	0	14	100	166	'72	*800	0	0
Union,																		
James G. Curtis,																		
Victoria,																		
[No report.]																		
Vienna,			80	50	2	8	0	13	0	7	0	30	277	a400	'99	3,000	0	0
Robert Thacker,			62	0	0	0	0	0	0	0	0	0	170	500	'93	3,800	0	0
Mrs. Seth Titus,			47	0	0	0	0	0	0	0	0	0	68	'75	'94	*700	0	0
Wamboro,			29	0	0	0	0	0	0	0	0	0	832	'95	3,500	0	0	
Miss Fannie Moody,			98	19	8	0	0	8	0	3	0	24	1,368	'700	'60	3,500	2,000	0
Dr. A. F. Bortz,			149	14	63	5 5	15	5	11	4	3	111	1,204	1,000	'61	5,000	0	0
Rev. S. A. Long,														'600	'86	7,000	0	0
Frank W. Moody,			40	0	0	0	2	2	0	5	0	13	750	1,000	'61	5,000	0	0
Rev. G. B. Baumann,														'800	'49	5,000	0	0
Charles L. Park,			84	43	50	6 2	41	14	7	0	4	124	1,516	p800	'49	5,000	0	0
H. A. Strohm,			151	50	48	9 21	18	14	34	2	72	218	2,969	800	'71	9,000	0	0
Wayne,			212	50	98	5 5	48	16	25	6	48	251	1,284	720	'68	10,000	0	0
West Chicago,			113	94	115	0	97	10	17	16	62	317	2,770	'68	10,000	0	0	
Fred A. Goetz,														'95	*1,200	0	0	
Frederick E. Reeve,			60	0	0	0	0	5	0	0	7	18	186	a720	'95	*1,200	0	0
West Frankfort,																		
H. C. Malo,																		
West Rockford,																		
Mrs. C. S. Campbell,			45	0	0	0	0	0	0	0	0	0	525	a900	1904	5,000	0	0
West Union,			180	30	0	0	0	0	0	0	0	6	525	1,100	'78	6,000	0	400
Rev. R. K. Atkinson,			130	31	186	82 20	33	23	10	8	39	401	2,610	1,300	'95	5,000	0	0
Wheaton, 1st,			222	85	339	648 13	118	117	21	8	290	1,454	1,541	1,500	1905	30,000	0	13,000
College ch.,			200	38	160	27 68	63	27	35	8	100	488	13,000	1,500	1905	30,000	0	0
Wilmette,																		
Winnebago,			174	22	607	151 0	216	113	53	64	0	1,204	40,400	2,000	1905	43,000	0	0
Winnetka,																		
Winslow,																		

"p" signifies parsonage rent as part of salary; "a," missionary aid to salary; * signifies "no parsonage."

CHURCHES		CLERKS		MINISTERS		MEMBERS		ADMITTED		REMOVED			BAPT.						
City or Town	Org.	Name	Name	Ord.	C'd	Ma.	Fe.	To.	Ab.	C.	L.	To.	Di.	L.	De.	To.	Ad.	Inf.	Fam.
Woodburn,	1840	W. R. Smalley,	Eben Herbert, p.	'84	'05	38	76	114	24	9	3	12	1	5	0	6	4	8	50
Woodstock,	1865	George W. Bergen,	Christopher H. Bente, p.	'85	'03	33	77	110	23	8	7	15	1	3	0	4	3	5	
Wyandot,	1866	Miss Lily M. Bergh,	Alfred E. Randell, p.	'00	'05	40	83	123	30	0	2	2	2	0	4	0	1	80	
Wyoming,	1873	H. A. Hammond,	William Moore, p.	'83	'05	45	118	163	21	22	24	46	3	2	0	5	12	1	127
Wythe,	1851	Charles W. Johnson,	J. M. Thompson, Pres.]	'95	'01	23	37	60	6	13	2	15	0	0	0	0	9	1	45
Yorkville,	1836	Miss Eliza Delaney.	Stafford W. Meek, p.	'73	'97	57	100	157	26	19	5	24	1	1	2	4	11	0	62

NAME OF STATE ORGANIZATION: GENERAL CONGREGATIONAL ASSOCIATION OF ILLINOIS.
 NAME OF CHURCH CHANGED: Beechwood, to Mounds.
 NAMES OF CHURCHES DROPPED: Farlow Grove; Hume; Johnson City; Scarles Ridge.
 CHURCHES: *Supplied by*. — Pastors by council, 27; pastors otherwise, 232; licentiates, 13; supplies, 11; vacant, 74. Total, 357.
 MINISTERS: Pastors by council, 27; pastors otherwise, 233; supplying churches, 2. Total, 262. Without charge, 119. Total number of ministers, 381.
 MEMBERSHIP: No. of males, 17,418; No. of females, 33,234. Total, 50,652. Absent, 6,321. *Additions*. — on confession, 2,959; by letter, 1,995. Total, 4,954. *Removals*. — death, 521; dismission, 1,790; revision, 1,135. Total, 3,446.
 BAPTISMS: Adults, 940; infants, 1,034.
 FAMILIES: 33,556.

INDIANA.

GENERAL ASSOCIATION OF CONGREGATIONAL CHURCHES AND MINISTERS OF: Organized March 13, 1858. OFFICERS: Rev. H. H. Wentworth, Terre Haute, moderator; Herbert L. Whitehead, Indianapolis, statistical secretary and treasurer. SESSION OF 1907: Terre Haute, Ind., May 7-9.

CHURCHES		CLERKS		MINISTERS		MEMBERS		ADMITTED		REMOVED			BAPT.						
City or Town	Org.	Name	Name	Ord.	C'd	Ma.	Fe.	To.	Ab.	C.	L.	To.	Di.	L.	De.	To.	Ad.	Inf.	Fam.
Alexandria,	1896	Miss Lulu Hupp,	Cyrus K. Stockwell, p.	'96	'04	27	57	84	33	3	3	6	0	0	0	2	6	0	25
Anderson,	1891	Fred R. Eaton,	Walter R. Parr, p.	'98	'05	35	90	125	48	2	4	6	3	5	0	8	2	0	100
Andrews,	1883	Miss Lena Purviance,				1	8	9	0	0	0	0	0	0	0	1	1	0	5
Angola,	1869	F. G. Robertson,	John Humphreys, p.	'90	'04	35	88	124	14	6	5	11	3	0	0	0	4	0	68
Beechwood,	1884	Miss Jennie Youtsler,				11	12	23	7	0	0	0	0	0	0	2	0	0	16
Bremen,	1874	Mrs. Laura Mensel,	David T. Williams, p.	'77	'04	23	54	77	12	21	5	26	1	0	0	1	5	0	36
Cannelburg,	1891	Mortimer Harris,	William C. Allen, p.	'03	'03	5	15	20	6	0	0	0	1	4	0	0	5	0	18
Cardonia,	1879	Miss Lizzie W. Stevenson,	Hugh Kirkland, p.	'00	'05	5	32	37	4	0	0	0	1	0	0	1	0	0	35
Caseyville,	1893	Mrs. Wm. Wood,	Hugh Kirkland, p.	'00	'05	4	16	20	4	0	1	1	0	1	0	1	0	0	40
Cedarwood,	1881	W. P. Mauck, ^a				12	30	42	5	0	0	0	0	2	2	4	0	0	20
Central,	1882	L. M. Lohmeyer,				11	20	34	0	0	0	0	0	2	0	2	0	0	18

^a Corydon, R. F. D.

CHURCHES	SUNDAY SCHOOL		BENEFICENCE				SALARIES, VALUES, ETC.													
	Place	Superintendent	Mem.	Y. P. S. Mem.	Foreign Miss.	Ch. Ed'n	Ch. Ed'g	Home Miss.	A. M. A.	S. S.	S. S. Aid.	Min.	Other	Total	Home Exp.	Salary, etc.	Ch. Erec.	Ch. Prop.	Value of Inv. Funds	Amt. of Debt
Woodburn,	Dr. N. P. Frost,	75	36	\$33	\$0	\$7	\$28	\$6	\$24	\$5	\$0	\$103	\$656	\$0	\$0	\$8,600	44	\$2,500	\$0	\$0
Woodstock,	George M. Bergen,	82	0	25	21	0	20	0	10	12	5	93	2,119	0	0	1,200	66	7,500	0	0
Wyandot,	Charles Prior,	95	45	16	0	0	24	0	10	0	11	61	940	0	0	700	66	8,000	500	0
Wyoming,	Mrs. L. Hulsiger,	110	40	44	5	0	33	7	6	0	24	119	1,642	0	0	1,000	75	8,000	0	0
Wythe,	Charles W. Johnson,	75	0	0	0	0	6	0	6	0	0	12	465	0	0	200	54	*1,000	0	0
Yorkville,	Fred J. Hill,	191	30	68	12	15	26	21	0	0	21	189	1,367	0	0	1,920	71	7,000	0	0

"p" signifies parsonage rent as part of salary; * signifies "no parsonage."

SUNDAY SCHOOLS: Members, 54,965.

YOUNG PEOPLE'S SOCIETIES: Societies, 247; members, 11,041.

CONTRIBUTIONS: No. of churches contributing, 295. Foreign Missions,

\$44,154; Education, \$10,184; Church Building, \$9,220; Home Missions,

\$43,779; American Missionary Association, \$8,943; Sunday Schools,

\$6,123; Ministerial Aid, \$2,313; Other, \$47,590.

HOME EXPENSES: No. of churches reporting, 297; amount, \$726,732.

INCREASE: Sunday School members, 1,938; Home Expense, \$80,376;

Value of Property, \$158,864.

DECREASE: Churches, 4, Members, 262; Benevolence, \$19,371; Amount

of Debt, \$107,938.

For Fifth-Year Statistics see General Summaries.

CHURCHES	SUNDAY SCHOOL		BENEFICENCE							SALARIES, VALUES, ETC.									
	Place	Superintendent	Members	Young People's Socie'ties, Mem.	Foreign Missions	Education	Church Bldg.	Home Missions	Am. Miss. Association	Cong. & Pub. Soc.	Ministerial Aid	Other Charities	Total	Home Expenditure	Salary, etc.	Date Erection of Church	Value Church Property	Investment Funds	Amt. of Debt
Alexandria,	Rev. Cyrus K. Stockwell,	45	0	0	\$4	\$0	\$0	\$15	\$6	\$5	\$0	\$0	\$30	\$600	\$400	'80	\$10,000	\$0	\$1,300
Anderson,	Walter H. Fairchild,	100	0	0	7	0	0	30	0	0	0	0	27	950	1,200	'95	*17,000	0	0
Andrews,		0	0	0	0	0	0	0	0	0	0	0	0	100	100	'89	*3,500	0	0
Angola,	Ray E. Willis,	80	50	35	207	0	31	16	12	0	0	0	301	2,384	1,000	1900	*8,000	0	400
Beechwood,		0	0	0	0	0	0	0	0	0	0	0	0	50	50	'84	*1,050	0	0
Bremen,	Mrs. G. W. Ungry,	82	0	8	2	2	20	2	0	0	0	0	34	655	6700	'80	*2,500	0	300
Cannelburg,	L. R. Horrell,	30	0	0	0	0	0	0	0	0	0	0	0	30	345	'91	*500	0	0
Cardonia,	A. B. Nees,	120	0	2	0	0	0	0	0	0	5	9	175	4280	'81	*1,500	0	0	
Caseyville,	William Woods,	90	0	0	0	0	0	0	0	0	0	2	300	3200	'80	*1,100	0	0	
Cedarwood,		0	0	0	0	0	0	0	0	0	0	0	0	100	100	'81	*1,000	0	0
Central,	S. D. Tindal,	25	0	0	0	0	0	0	0	0	0	0	0	100	100	'82	1,100	0	0

"a" signifies missionary aid to salary; † signifies both rent aid; * signifies "no parsonage."

CHURCHES		CLERKS		MINISTERS		ADMITTED			REMOVED			BAPT.							
City or Town	Org.	Name	Name	Ord.	C'd	Ma.	Fe.	To.	Ab.	C.	L.	To.	Di.	L.	De.	To.	Ad.	Inf.	Fam.
Coal Bluff,	1888	Mrs. Mary Jones,	Hugh Kirkland, p.	'90	'05	12	10	22	0	0	10	10	0	0	0	0	0	0	50
Dunkirk,	1891	Miss Emma J. Todd,	Thomas L. Dyer, p.	'03	'04	29	61	89	16	7	16	23	0	3	0	3	1	2	50
East Chicago,	1889	J. O. Parks,	Howard R. Van Auker, p.	'03	'05	31	71	102	11	13	12	25	0	4	0	4	0	7	110
East Mt. Carmel, Fetters,	1897	Chas. H. Young, ^a	(Chas. H. Young, Lic.)	'06	'10	24	34	2	4	0	0	4	0	0	4	0	4	0	30
Elkhart,	1869	Oscar Autz,	Andrew U. Oglvie, p.	'95	'99	49	142	191	26	2	7	9	2	4	7	13	2	3	200
Elwood,	1895	Mrs. Thomas Hughes,	R. Lloyd Roberts, p.	'93	'05	61	94	155	5	74	15	89	1	4	0	5	26	15	80
Fairmount,	1888	Mrs. Jennie Hathaway,	Wm. Clews, p.	'05	'06	19	68	87	13	13	6	19	13	9	28	42	0	60	
Fort Wayne, Plymouth,	1870	A. B. Howey,				205	300	505	90	13	52	65	4	9	22	35	6	4	365
Fremont,	1874	Mrs. Vina Worden,				5	19	24	0	0	0	0	1	0	8	9	0	0	20
Furnessville,	1900	N. E. Williams,	Thomas Smith, p.	'91	'04	8	9	17	3	0	0	0	1	0	0	0	0	10	
Gage, Orland,	1899	Mrs. S. W. W. Bultor, ^b	Wm. W. Schunaker, p.	'02	'05	6	20	26	8	0	0	0	1	5	1	7	0	0	25
Hammond,	1887	Miss Sarah A. Ripley,	Norman E. Stinninger, p.	'01	'05	23	45	68	12	10	5	15	0	0	0	0	0	3	150
Hobart,	1885	Wm. L. Bowen,				7	14	21	0	0	0	0	0	0	1	1	0	0	80
Hosmer, Glezen,	1887	Miss Sallie Burlington, ^c	Harry Bunt, p.	'99	'03	9	29	38	7	0	0	0	2	3	0	5	0	0	40
Indianapolis,	1857	Miss Elizabeth B. Griffith,				65	138	203	0	3	3	3	0	0	1	1	0	2	200
"	1868	Frank M. Ketcham,				69	110	179	25	3	2	5	0	9	0	9	0	3	65
"	1889	Mrs. Lou Bundy,	John H. Barnett, p.	'03	'04	16	43	59	10	0	2	2	0	0	0	0	0	0	30
"	1890	Wendell White,	Levi White, p.	'03	'05	27	43	70	0	30	6	36	0	3	44	47	0	0	100
"	1896	James Miller,	William A. Shaw, p.	'80	'05	28	46	74	7	4	0	4	1	4	14	19	5	1	50
"	1896	George Ashche,				28	46	74	7	4	0	4	1	4	14	19	5	1	50
"	1898	Mrs. Marguerite Detch,	Albert G. Detch, p.	'95	'04	70	113	183	0	70	27	97	0	2	0	2	12	1	250
"	1900	Frank B. Willis,				44	66	110	2	2	3	5	1	1	0	2	0	1	60
Jamesstown, Fremont,	1872	C. W. Gray,	Chas. W. Choate, p.	'77	'98	6	9	15	1	0	0	0	0	0	0	0	0	0	10
Kokomo,	1863	Oakley F. Quick,				93	163	256	5	6	4	10	3	0	2	5	3	6	150
LaBer, Portland,	1902	Mrs. Sarah A. Beard,				17	37	55	0	1	0	1	0	1	0	1	0	1	18
Marion, North,	1889	Richard E. Breed, sr.,				18	27	35	0	0	0	0	0	0	0	3	3	0	25
"	1905	Henry C. Clayton,	William R. Bennett, p.	'98	'03	46	108	154	0	25	9	34	2	5	131	138	6	5	50
Michigan City, Portland,	1835	W. R. Corbin,	Orville L. Kiplinger, p.	'97	'00	74	167	241	87	6	5	11	5	7	0	12	1	6	125
"	1891	John Johnson,	Anton Huelster, p.	'70	'05	36	38	74	0	8	5	13	1	5	0	6	0	1	38
"	1893	Swan Moody,	(J. G. Nilsson, Lic.)	'05	'15	24	29	0	11	1	12	1	1	0	0	0	1	1	25
Miller,	1901	Miss Alice Canduff,	Thomas Smith, p.	'91	'05	6	10	16	10	3	0	3	0	0	0	5	5	0	6
Ontario,	1840	J. J. Davidson,	Philip O. Fulgham, p.	'94	'04	17	20	37	9	2	0	2	0	1	17	18	0	0	16
Orland,	1886	Mrs. Wm. Barber,	Wm. W. Schunaker, p.	'02	'05	25	85	110	13	12	10	22	0	3	0	3	2	0	75
Perth,	1889	John Sharp,				8	26	34	4	0	0	0	0	0	2	0	0	0	60
Porter,	1891	Mrs. Hannah F. Busse,	Thomas Smith, p.	'91	'04	45	57	102	21	2	0	2	0	2	0	2	1	7	40
Portland,	1854	Miss Burl Fleming,	[Harland H. Pitzer, Lic.]	'04	'04	22	28	50	8	3	1	4	0	1	0	1	5	0	45
Ridgeville,	1892	Ross W. Boswell,				34	52	86	7	3	8	11	0	1	0	1	3	0	50
Ross,	1888	Mrs. Lizzie Woodbridge,				6	14	20	7	0	0	0	0	0	0	2	0	0	20
Shipshevana,	1885	James M. Yoder,	Philip O. Fulgham, p.	'94	'04	17	37	54	11	1	2	3	1	1	0	2	1	0	40
Solsberry,	1868	James Jenkin,				24	13	37	21	0	0	0	0	1	1	0	1	0	20

^a Winslow.^b Orland.^c Owensville.

CHURCHES	SUNDAY SCHOOL		Y. P. S.		BENEFICENCE				SALARIES, VALUES, ETC.										
	Place	Superintendent	Mem.	Mem.	Foreign Miss.	Ed'n	Ch. Miss.	Home Miss.	A. M. A.	S. S.	Min. Aid.	Other	Total	Home Exp.	Salary, etc.	Ch. Erec.	Value of Prop.	Inv. Funds	Amt. of Debt
Coal Bluff,	Mrs. May Jones,		45	0	\$0	\$0	\$0	\$0	\$0	0	0	0	\$0	\$80	a\$100	\$7	\$1,900	\$	\$0
Dunkirk,	Rev. Thomas L. Dyer,		100	35	0	0	4	16	0	0	0	0	20	1,823	1,000	96	12,000		0
East Chicago,	H. T. Power,		165	90	65	0	0	38	0	0	0	62	165	1,700	1,000	90			0
E. Mt. Carmel,	J. L. Curry, Feters,		35	0	0	0	0	0	0	0	0	0	0	75	60	*500			0
Elkhart,	R. W. Monger,		200	50	600	0	520	60	0	10	0	900	2,090	5,500	1,300	69	15,000	52,000	0
Elwood,	Wm. Morgan,		210	40	5	0	0	17	0	0	0	50	72	1,320	1,200	96	*2,500		0
Fairmount,	Frank W. Hathaway,		65	40	0	0	0	22	3	0	10	35	810	89	*5,000				0
Fort Wayne,	A. G. Burry		400	120	215	62	50	565	65	28	85	475	1,515	5,260	2,000	93	*40,000		0
Fremont,	Mrs. Hartie Holcomb,		40	0	0	0	63	0	0	0	0	63	274	200	*80	1,800		150	
Furnessville,	Charles Way,		26	0	0	0	10	0	0	0	0	10	100	100	1,900	*900		0	
Gage,	Mrs. S. Van Wagoner,		25	0	0	0	3	10	0	0	0	13	75	a150	1,900	*2,000		300	
Hammond,	Richard Jenkins, jr.,		125	56	0	0	5	34	0	3	6	48	600	a725	*90	*1,500		0	
Hobart,	A. R. Garhart,		30	0	0	0	0	5	0	1	0	6	300	250	*85	*1,000		0	
Hosmer,	B. F. English, ^a		100	0	0	0	0	5	0	1	0	6	175	a100	*87	*1,000		50	
Indianapolis, Pl.	Frank M. Ketcham,		62	15	23	0	73	0	0	0	196	292	3,559	1,500	1,903	*23,000		6,500	
" Mayflower,	Rev. Harry Blunt,		66	15	201	0	15	247	25	16	10	200	714	4,166	1,800	1,901	*35,000		4,700
" Brightwood,	C. DeCamp,		90	20	1	0	0	21	0	3	0	25	476	a560	*90	*2,500		400	
" People S.,	Claud Helm,		107	0	15	0	0	30	0	20	0	10	75	1,247	a511	*90	*25,000		4,500
" Trinity,	E. C. Greenleaf,		364	25	15	0	0	0	0	0	240	215	2,100	1,500	*98	*4,000		0	
" Union,	B. F. Everroad,		83	0	4	0	0	2	5	0	0	13	546	263	*96	*8,000		0	
" Coventant,	M. E. White,		250	30	0	0	0	90	5	0	0	265	360	1,000	a850	*8,000		0	
" North,	Frank B. Willis,		95	28	30	5	35	60	5	5	10	155	1,275	1,000	1,900	*6,000		0	
Jamestown,	C. W. Gray,		50	30	135	0	0	0	0	0	140	415	3,340	1,800	*63	*25,000		0	
Kokomo,	Henry L. Davis,		52	20	0	0	0	0	0	0	0	0	350	200	*54	*800		0	
Liber,	N. J. Skinner,		60	0	0	0	0	14	0	0	0	14	173	*80	*4,000		0		
Marion,	Richard E. Breed, sr.,		130	0	0	0	0	50	0	0	0	250	300	2,300	1,800	*90	*35,000		0
" The Temple,	R. H. Richardson,		85	21	51	5	12	70	21	15	4	50	228	2,614	1,800	*81	*25,000		0
Michigan, C., 1st,	G. H. Miller,		48	35	0	0	2	1	0	0	0	28	562	a700	*95	*4,000		1,200	
" Elm, <i>Gen.</i> , M.,	Miss Ida Schindelhauer,		14	20	0	0	0	0	0	0	0	31	350	a420	*92	*2,500		300	
" Sanborn M.,	John Eriksson,		50	0	0	0	0	0	0	0	0	0	145	90	1,902	*1,400		0	
Miller,	Orland H. Meyers,		50	0	0	0	0	12	0	1	0	13	255	a136	*49	*1,000	4,200	0	
Ontario,	H. G. Van Fassen,		65	0	5	0	0	53	0	0	0	58	1,128	600	*45	*5,000		0	
Orland,	Miss Lethia Crabb,		80	0	10	0	0	20	0	0	0	38	785	480	*95	*1,600		350	
Perth,	John H. Busse,		90	30	4	0	7	5	0	0	1	12	633	326	*95	*4,000		180	
Portland,	J. B. Hawkins,		75	50	0	0	0	0	0	0	0	12	1,065	900	1,902	*4,300		610	
Ridgeville,	Arthur J. Lay,		40	0	0	0	0	0	0	0	0	0	50	*88	*1,400		0		
Ross,	Mrs. Lizzie Woodbridge,		55	0	2	0	7	0	5	0	0	14	1,567	a125	1,905	*2,800		800	
Shipshewana,	Henry A. Summey,		40	0	0	0	0	0	0	0	0	0	25	*68	*800		0		
Solsberry,	James Jenkin,																		0

"a" signifies missionary aid to salary; † signifies both rent and aid; * signifies "no parsonage."

^a Winslow.

CHURCHES		CLERKS		MINISTERS		ORD.		MEMBERS						ADMITTED				REMOVED				BAPT.		
City or Town	Org.	Name	Name	Name	Ord.	C'd	Ma.	Fe.	To.	Ab.	C.	L.	To.	Di.	L.	De.	To.	Ad.	Inf.	Fam.				
South Bend,	1902	W. A. Mills,				17	22	39	10	0	0	0	0	0	2	0	0	2	0	15				
So. Vigo,	1852	Thos. N. Black,		Henry H. Wentworth, p.	'92	'03	63	215	278	45	2	6	8	9	4	2	15	1	8	175				
Terre Haute, 1st,	1834	C. C. Oakey,		Frank H. Heydenburk, p.	'98	'04	27	41	68	4	12	4	16	0	1	8	9	7	0	25				
Washington,	1890	Wm. Liebenmorgen,		William C. Allen, p.	'03	'03	14	23	37	6	3	4	7	0	0	4	4	2	2	50				
West Terre Haute,	1884	John P. Scheidt,		Chas. L. Mills, p.	'92	'05	40	105	145	25	0	5	5	0	0	5	5	0	1	139				
Whiting,	1890	Miss Bertha All,				26	41	67	1	17	3	20	0	2	1	3	13	7	50					

NAME OF STATE ORGANIZATION: GENERAL ASSOCIATION OF CONGREGATIONAL CHURCHES AND MINISTERS OF INDIANA.
 NAMES OF CHURCHES DROPPED: Fort Recovery (transferred to Ohio Association); Ft. Wayne, South; Wabash, Union.
 CHURCHES: *Supplied by*. — Pastors by council, 0; pastors otherwise, 34; licentiates, 3; vacant, 21. Total, 58.

MINISTERS: Pastors by council, 0; pastors otherwise, 28. Total, 28.
 Without charge, 14. Total number of ministers, 42.
 MEMBERSHIP: No. of males, 1,751; No. of females, 3,388. Total, 5,139.
 Absent, 673. *Additions*, on confession, 426; by letter, 270. Total, 696. *Removals*. — death, 50; dismission, 239; revision, 362. Total, 651.
 BAPTISMS: Adults, 118; infants, 87.

INDIAN TERRITORY.

(See Oklahoma.)

CHURCHES	SUNDAY SCHOOL		Y. P. S.		BENEFICENCE					SALARIES, VALUES, ETC.									
	Place	Superintendent	Mem.	Mem.	Foreign Miss.	Ed'n	Ch. Edg.	Home Miss.	A. M. A.	S. S.	Min. Aid	Other	Total	Home Exp.	Salary, etc.	Ch. Erec.	Value of Ch. Prop.	Inv. Funds	Ant. of Debt
South Bend,	F. M. Caldwell,		125	0	\$0	\$0	\$0	\$0	\$0	\$0	\$0	\$0	\$0	\$5,000	\$			\$0	\$0
South Vigo,	Thomas N. Black,		45	0	0	0	0	0	0	0	0	0	0	93		758	*500		0
Terre Haute, 1st,	Prof. Frank C. Wagner,		125	0	296	15	3	165	0	14	0	81	574	3,533	1,800	1903	*50,000		0
" Plymouth,	William H. Bear,		85	24	69	0	9	15	0	0	8	0	101	783	496		7,000		250
Washington,	Henry Bennington,		70	30	1	0	0	3	0	1	0	0	5	260	2,208	92	*2,000		0
W. Terre Haute,	J. C. Stovall,		230	45	31	0	10	13	0	6	0	7	67	555	600	85	3,500		0
Whiting,	Chas. S. Gibson,		160	37	0	0	21	0	0	0	0	2	23	1,329	780		*9,000		0

* a " signifies missionary aid to salary; * signifies " no parsonage."

FAMILIES: 3,918.

SUNDAY SCHOOLS: Members, 5,019.

YOUNG PEOPLE'S SOCIETIES: Societies, 24; members, 941.

CONTRIBUTIONS: No. of churches contributing, 44. Foreign Missions, \$1,841; Education, \$89; Church Building, \$965; Home Missions, \$1,947; American Missionary Association, \$207; Sunday Schools, \$180; Ministerial Aid, \$128; Other, \$2,941. Total, \$8,298.

For Fifth-Year Statistics see General Summaries.

HOME EXPENSES: No. of churches reporting, 58; amount, \$57,055. INCREASE: Members, 45; Benevolence, \$3,298; Value of Property, \$4,950; Amount of Debt, \$7,000. DECREASE: Churches, 3; Sunday School members, 569; Home Expense, \$41,074.

IOWA.

THE GENERAL CONGREGATIONAL ASSOCIATION OF: Organized Nov. 6, 1840. OFFICERS: Hon. James A. Smith, (Sage, moderator); Rev. John O. Stevenson, Waterloo, statistical secretary and treasurer. SESSION of 1906: Dubuque, May 15-18.

CHURCHES		CLERKS		MINISTERS		MEMBERS				ADMITTED				REMOVED				BAPT.			
City or Town	Org.	Name	Name	Ord.	C'd	Ma.	Fe.	To.	Ab.	C.	L.	To.	Di.	L.	De.	To.	Ad.	Inf.	Fam.		
Agency,	1895	Mrs. Leonora Dodd,	David M. Lower, p.	'99	'98	15	22	37	12	4	0	4	0	1	7	8	1	0	30		
Alden,	1866	Miss Clementine Kummel,	George L. Marsh, p.	'03	'05	47	95	142	19	10	4	14	3	4	0	7	7	1	80		
Alexander,	1897	Abraham L. Refsnider,	Byron W. Northrop, p.	'03	'04	30	60	8	0	0	0	0	0	3	0	3	0	1	25		
Algona,	1858	Miss Ethel M. Laird,	Otis H. Holmes, p.	'97	'02	66	147	213	20	5	2	7	1	5	0	6	3	7	125		
Allison,	1887	Dea. H. L. Wild,	Wm. H. Hotze, p.	'00	'05	31	55	86	13	9	3	12	0	6	13	19	9	3	78		
Almona,	1857	Mrs. P. H. Ausman,	Arza B. Keefer, p.	'03	'06	20	25	45	0	4	4	8	0	1	0	1	4	4	22		
Alton,	1890	John Waldron,	Thomas P. Gales, p.	'97	'01	20	32	0	8	0	8	0	0	0	0	0	0	0	24		
Alvord,	1891	James W. Ladd,	[Chas. F. Shaw, M. E.]	'05	'5	9	14	1	0	2	2	0	0	0	0	0	0	0	11		
Anamosa,	1865	Mrs. Martha F. Wilson,	William J. Minchin, p.	'96	'06	110	210	320	67	3	20	23	3	21	0	24	0	0	175		
Anita,	1846	Miss A. Cunningham,	Charles H. Beaver, p.	'99	'05	34	111	145	35	23	4	27	0	7	0	7	11	3	80		
Ankeny,	1870	C. E. Townsend,	Joseph Steele, jr., p.	'92	'98	57	128	205	37	3	4	7	0	0	3	3	0	0	125		
Arlon,	1898	Lou E. Harvey,		'98	'98	55	80	135	14	6	5	11	0	0	0	0	0	0	50		
Atlantic,	1903	E. P. Wigg,		'98	'98	18	26	44	10	0	2	2	0	4	0	4	6	0	26		
Aurelia,	1869	Louis H. Pine,	Arthur S. Henderson, p.	'87	'05	102	201	303	42	3	15	18	4	15	23	42	2	9	200		
Avoca, Ist,	1883	Calvin Bushnell, jr.,		'96	'05	28	65	93	14	11	2	13	0	9	1	10	0	0	37		
" German,	1870	Miss S. Grace Wood,	Charles T. Halbert, p.	'00	'04	10	17	27	0	0	0	0	0	0	0	13	17	6	75		
Bassett,	1890	Miss Kate Choate,	Ferdinand Sattler, p.	'73	'04	15	21	36	0	0	0	0	0	0	0	0	0	0	20		
Baxter,	1885	O. S. Tipton,	Parvin M. France, p.	'88	'05	42	90	132	38	0	1	1	1	2	5	8	0	0	50		
Beacon,	1874		Barton C. Tillet, p.	'79	'04	52	67	119	12	0	1	1	1	2	0	3	0	5	35		
Bear Grove, Lewis, R. 1,	1874	Chas. C. Warme,	James Kirkwood, p.	'79	'04	4	10	14	0	0	0	0	0	0	0	0	0	0	11		
Belknap,	1875	Miss Anna Hughes,	Robert S. Osgood, p. c.	'98	'03	37	104	141	12	7	7	14	1	7	22	30	5	4	175		
Belle Plaine,	1866	Mrs. Clyde Weathers,		'8	'34	42	18	0	0	3	2	0	3	2	0	5	0	2	20		
Bellevue,	1847	John Merkle,	{ John D. Sands, p. em.	'48	'69	22	67	89	11	3	3	6	2	0	1	3	3	0	71		
Belmond,	1867	Mrs. M. M. Whitney,	{ William U. Parks, p.	'97	'04	3	7	10	0	0	0	0	0	0	0	0	0	0	5		
Bentonsport,	1843	Mrs. Martha B. Hancock,	Nelson H. May, p.	'96	'03	41	98	139	23	5	4	9	1	0	1	2	11	0	71		
Berwick,	1886	Wm. J. Dunkel,	F. M. Tyrrell, p.	'90	'05	14	19	33	0	13	0	13	0	0	6	6	13	0	12		
Bethel, Ostdock,	1905	Reuben H. Bush,	Francis F. Calhoun, p.	'92	'05	12	24	3	2	0	0	2	0	0	0	0	1	0	7		
Bentiah, Arbor Hill,	1900	W. E. Wakefield,	Frank S. Perry, p.	'93	'04	3	6	1	0	2	2	2	0	2	0	2	0	0	20		
Big Rock,	1856	James O. Keller,	Bert J. Rhodes, p. c.	'891	'05	48	77	125	8	22	13	35	0	12	4	16	9	10	100		
Blairsburg,	1891	Benjamin Jaycox,	Chas. A. Burdick, p.	'04	'06	11	18	29	7	0	0	0	1	7	0	8	0	1	30		
Blencoe,	1877	Mrs. Mary Wynne,	George O. Long, p.	'95	'05	22	48	70	10	0	2	2	0	4	0	4	0	0	55		
Bondurant,	1804	Mrs. M. E. McElroy,		'00	'01	55	96	151	46	4	5	9	2	5	0	7	1	2	125		
Bradford,	1855	Mrs. Mary E. Hill,	Charles G. Marshall, p.	'00	'01	55	96	151	46	4	5	9	2	5	0	7	1	2	125		
Britt, Ist,	1879	Mrs. Mary E. Hill,		'00	'01	55	96	151	46	4	5	9	2	5	0	7	1	2	125		

Churches	SUNDAY SCHOOL		BENEFICENCE							SALARIES, VALUES, ETC.									
	Place	Superintendent	Members	Young People's Socities, Mem.	Foreign Missions	Education	Church Bldg.	Home Missions	Am. Miss. Association	Cong. S. S. and Pub. Soc.	Ministerial Aid	Other Charities	Total	Home Expenditure	Salary, etc.	Date Erection of Church	Value Church Property	Investment Funds	Am. of Debt
Agency,		David M. Lower,	30	0	\$0	\$0	\$5	\$18	\$0	\$0	\$0	\$0	\$23	\$190	\$275	'85	*\$2,500	\$0	\$0
Alden,		Fred L. Spencer,	150	54	79	9	11	73	10	7	5	69	263	1,791	1,000	1900	*6,000	0	0
Alexander,		Milton D. Lathiam,	75	49	7	0	7	49	6	10	5	5	84	509	660	'98	*2,800	0	0
Algona,		A. Peterson,	275	39	75	200	5	175	10	5	150	630	4,200	1,700	'87	*18,000	0	0	
Alison,		Dea. H. L. Wild,	102	74	15	0	0	35	6	5	6	67	930	700	'89	3,900	0	0	
Almoral,		Frank E. Bell,	60	24	17	0	0	21	5	2	1	46	420	225	1902	5,925	0	0	
Alton,		W. S. Slagle,	110	14	5	0	2	34	0	0	0	39	940	700	'92	*3,200	0	0	
Alvord,		James W. Ladd,	35	0	1	0	0	4	0	0	0	7	0	0	0	'92	*1,800	0	0
Ames,		J. Galen Tilden,	118	35	90	11	0	186	11	0	0	298	2,660	1,200	'99	20,000	0	3,500	
Anamosa,		C. H. Beaver,	85	50	44	0	0	44	1	0	1,050	1,139	1,150	1,100	1904	24,000	0	0	
Anita,		Rev. J. Kelley,	149	100	0	0	0	20	20	0	0	40	5,348	800	'77	9,000	0	0	
Ankeny,		O. O. Brubaker,	185	40	0	0	0	20	0	10	0	45	1,300	600	'98	*8,000	0	0	
Arion,		N. F. Stillson,	50	25	0	0	0	0	0	0	0	0	330	330	1904	4,000	0	1,250	
Atlantic,		Geo. H. McCormick,	150	39	81	40	0	15	0	15	0	0	151	2,000	1,500	'89	*14,000	0	0
Aurelia,		O. H. Brooks,	78	36	10	5	36	0	0	3	0	54	600	600	'84	2,300	0	400	
Avoca, Ist,		Miss Alice Jackson,	130	20	9	0	8	135	6	8	0	166	955	600	'75	6,000	0	0	
Basset,		August Busse,	25	0	20	0	5	51	5	5	6	92	700	925	'70	4,500	0	0	
Baxter,		Arlo H. Potter,	30	0	3	0	3	27	0	0	0	33	170	126	'90	1,800	0	0	
Beacon,		Mrs. Lena Tipton,	85	73	0	0	0	37	0	5	0	42	982	800	1900	6,500	0	450	
Bear Grove,		Robert F. Graham,	75	20	30	0	0	50	0	5	0	15	100	700	600	'74	2,000	0	0
Belknap,		H. C. Dodd,	30	0	0	0	0	2	0	0	0	2	10	0	'72	*1,200	0	0	
Belle Plaine,		Robert S. Osgood,	150	25	80	5	30	35	0	10	10	0	170	11,321	1,000	1905	*15,000	0	3,000
Bellevue,		J. M. Fonda,	50	10	4	0	0	0	10	2	0	16	475	400	'98	2,000	0	0	
Belmond,		F. A. Pierce,	131	27	14	10	6	40	10	4	10	37	131	10,263	800	1905	*11,000	0	1,250
Ben-ton-sport,			0	0	0	0	0	0	0	0	0	0	0	0	0	'54	600	0	0
Berwick,		William H. Hartung,	135	32	15	0	0	19	16	4	0	54	975	650	'75	3,000	0	0	
Bethel,		Anna E. Haught,	30	0	0	0	0	0	0	0	0	0	0	75	'80	800	0	0	
Beulah,		S. Kreft,	20	0	0	0	0	2	0	0	0	2	150	150	'80	800	0	0	
Big Rock,		Mrs. Julia Nye,	20	0	0	0	0	0	0	0	0	9	600	600	'69	3,000	0	0	
Blairsburg,		B. J. Rhodes,	150	44	10	32	20	53	0	8	0	21	144	1,200	700	'96	6,000	0	0
Blencoe,		Mrs. J. T. Atkinson,	45	25	9	0	0	50	0	0	0	59	650	700	'81	1,900	0	0	
Bondurant,		W. F. Stephenson,	55	20	0	0	0	28	0	0	0	28	508	300	'93	1,850	0	0	
Bradford,			140	29	26	0	3	61	4	10	3	80	187	1,450	900	'96	6,800	0	0
Britt, Ist,		Vernon Glidden,																	

* a ³ signifies missionary aid to salary; * signifies ¹¹ no parsonage.⁷

CHURCHES		CLERKS		MINISTERS		ADMITTED			REMOVED			BAPT.							
City or Town	Org.	Name	Name	Ord.	C'd Ma.	Fe.	To.	Ab.	C.	L.	To.	Di.	L.	De.	To.	Ad.	Inf.	Fam.	
Britt, 2d.	1888	Peter Thompson,	Jens H. Pederson, p.	'97	'03	11	7	18	3	0	0	0	1	0	0	1	0	2	25
Buckeye, Alden,	1893																		
Bufileo Center,	1892	J. J. Cuyler,				8	24	32	5	0	0	0	0	0	0	0	0	0	35
Burdette,	1894	W. E. Crawford,				4	6	10	0	0	0	0	0	0	0	0	0	0	9
Burlington,	1838	Mrs. Helen Raymond,	William Salter, p. c.	'43	'46	110	256	366	36	40	11	51	5	7	0	12	9	8	230
Carnforth,	1895	Mrs. W. H. Showalter,	Charles A. Cushman, p.	'95	'05	9	22	31	10	0	4	4	1	3	0	4	0	0	20
Cass, Anamosa,	1856	Miss Mabel Watt,	Geo. Brinncombe, p. c.	'70	'05	22	41	63	0	0	2	2	0	1	0	1	0	1	51
Castana,	1886	Mrs. W. C. Newton,	J. Emerson Grinnick, p.	'02	'05	24	93	117	46	34	12	46	0	9	1	10	16	0	50
Castaville, Aurora,	1891	Mrs. M. J. Potwin,	William G. Ramsay, p.	'98	'02	5	9	14	0	1	0	1	0	2	0	2	1	0	20
Cedar Falls,	1860	Elmer E. Bartlett,	James E. Snowden, p.	'63	'03	119	231	350	71	27	7	34	5	10	10	25	20	7	100
Cedar Rapids, Ist,	1879	Dea. D. R. Holden,	J. Percival Huggert, p.	'00	'05	41	63	104	10	3	0	3	1	6	6	13	1	2	56
" Bethany,	1893	Geo. H. Knauer,	Vinton Lee, p.																
Center, Mansion,	1882	Mrs. Lydia W. Fisher,	Henry J. Wilkins, p.	'83	'05	15	37	41	0	4	0	0	0	0	0	0	0	0	25
Centersdale,	1903	F. J. Myers,	Robert E. Roberts, p.	'94	'05	14	16	31	0	4	0	0	0	0	0	0	0	0	50
Centerville,	1899	Alfred Lofgren,	Chas. M. Anderson, p.	'93	'04	43	40	83	8	13	0	14	0	2	0	2	8	1	60
Central City,	1858	Dea. Edward R. Crane,	Frank W. Pease, p.	'89	'02	61	97	138	25	4	1	5	2	5	12	19	4	0	50
Chapin,	1858	W. D. F. Randolph,				15	34	49	0	0	0	1	4	9	14	0	0	16	16
Charles City,	1858	Mrs. Aurill C. Stebbins,	Wilson Demney, p.	'84	'98	91	246	337	42	8	11	19	6	21	0	27	6	0	250
Cherokee,	1870	Carl A. Wissler,	Roland W. Purdue, p.	'75	'05	45	129	174	11	0	1	1	0	0	129	129	0	0	150
Chester Center, Grinnell, R. 2,	'65	Ralph Sherman,	George C. Jewell, p.	'74	'03	31	41	72	29	3	2	5	1	1	1	3	0	4	40
Cincinnati,	1867	Lois Sayers,	Henry L. Wissler, p.	'88	'03	63	70	134	16	4	2	6	3	3	2	8	0	4	80
Clarion,	1872	Lyle Swartzendrover,	Julian H. Olmstead, p.	'99	'06	60	149	209	0	6	9	15	4	5	0	9	1	1	110
Clay,	1842	Harvey S. Robinson,	La. Roy S. Hand, p.	'68	'05	49	56	105	15	3	3	6	1	9	0	10	0	4	40
Clear Lake,	1870	P. H. Jones,	John F. Moore, p.	'98	'03	56	115	171	0	27	6	33	3	5	0	8	13	0	100
Cliffland, Agency,	1896																		
Clinton, Ist,	1846	Dr. E. R. Mullett,	Chas. F. Fisher, p.	'01	'05	56	164	220	27	17	6	23	2	16	1	18	5	2	250
Colesburg,	1865	Mrs. Rose B. Strader,	F. M. Tyrell, p.	'88	'04	8	24	32	3	2	5	7	3	1	21	25	1	0	20
College Springs,	1870	Mrs. David B. Hoizer,	Arthur G. Graves, p.	'02	'04	65	117	182	30	14	6	20	4	8	0	12	6	0	77
Corning,	1891	Mrs. R. M. McQuitty,				27	56	83	15	0	0	0	2	5	1	8	0	0	50
Corringtonville,	1853	Chester S. Lawson,	Otterbein O. Smith, p. c.	'85	'05	46	156	202	22	1	2	3	2	4	0	6	2	0	200
Council Bluffs,	1856	Miss Hattie E. Howe,				95	'00	116	284	400	28	12	8	20	6	34	32	72	8
Cresco, Ist,	1873	Mrs. Gertrude Jay,	Elbert E. Flint, p.	'91	'04	16	27	43	13	0	3	3	0	1	0	1	0	1	20
" Pilgrim,	1875	Fred C. Kessler,	George Milne, p. c.	'92	'02	12	14	16	2	1	0	1	0	1	0	1	0	0	20
Crocker,	1901	Arthur V. Nash,	Joseph Steele, jr., p.	'95	'04	55	66	121	12	2	1	3	1	11	0	12	2	0	70
Crownell,	1870	Mrs. Wm. J. Colbert,	Edward R. McVorkle, p.	'89	'04	68	55	123	20	19	6	25	1	8	0	9	17	0	50
Dauville,	1839	Mrs. Ida B. Matthews,	Charles E. Drew, p.	'85	'03	139	271	410	73	37	24	61	7	18	1	26	11	2	225
Davenport,	1854	Mrs. Louisa Tracnkle,	William Loos, p.	'00	'05	17	26	43	5	2	7	0	0	0	0	0	0	2	35
" German,																			
" Bethlehenn,	1894	Miss Pauline Randolph,	John H. Wilson, p.	'96	'04	55	114	169	24	50	3	53	1	1	0	2	50	3	150

CHURCHES	SUNDAY SCHOOL		V. P. S.					BENEFICENCE					SALARIES, VALUES, ETC.				
	Place	Mem.	Foreign Miss.	Ed'n B'dg.	Ch. Home Miss.	A. M. A.	S. S. Aid	Min. Aid	Other	Total	Home Exp.	Salary, etc.	Ch. Erec.	Value of Inv. Funds	Ch. Prop.	Inv. Funds	Amt. of Debt
Britt, 2d.	Anton Villodson,	22	0	\$0	\$0	\$0	\$0	\$0	\$0	\$0	\$156	\$125	'92	\$2,500	\$0	\$50	
Buckeye,	F. O. Smith,	75	12	0	0	0	0	0	0	0	0	0	'93	2,000	0	0	
Buffalo Center,		0	0	0	0	0	0	0	0	0	0	'90	800	0	0		
Burdette,		0	0	0	0	0	0	0	0	0	0	'90	800	0	0		
Burlington,	Mrs. Esther M. Little,	225	40	172	10	0	243	31	66	5	5,950	3,700	'67	\$80,000	0	3,000	
Carnforth,	Mrs. Kate A. Shaw,	25	0	0	0	0	0	0	0	5	100	100	'99	\$1,500	0	0	
Cass,	Harry Wright,	81	30	8	0	5	11	6	0	0	38	500	'58	2,300	0	0	
Castana,	W. E. Atkinson,	88	25	0	0	7	0	4	0	0	11	718	'50	3,600	0	0	
Castleville,	M. J. Potwin,	45	0	8	2	2	3	1	3	0	19	155	'91	\$1,500	0	0	
Cedar Falls,	S. Freeman Hersey,	126	50	137	0	18	159	57	0	0	381	2,066	'88	\$15,000	700	0	
Cedar Rapids, 1st,	L. M. Kratz,	200	40	163	29	210	244	33	4	25	808	3,842	'88	30,000	0	0	
" Bethany,	A. M. Griswold,	129	15	0	0	3	13	23	2	0	41	590	'86	4,300	100	0	
Center,	Alvah Howrey,	63	0	0	0	0	0	0	0	9	14	200	'96	\$1,050	0	0	
Centerdale,	F. T. Hartley,	70	0	5	0	0	15	0	3	0	23	350	'35	\$3,200	0	0	
Centerville,	J. N. Arvidson,	81	30	0	0	0	20	0	0	65	85	754	'84	1,900	0	0	
Central City,	Mrs. Noah Gramling,	147	58	94	0	0	60	22	5	0	191	784	'82	4,500	0	0	
Chapin,	W. D. F. Randolph,	30	15	0	0	0	0	0	0	0	0	0	'00	2,400	0	0	
Charles City,	J. A. Ryan,	254	28	140	59	17	225	37	25	16	599	1,500	'67	15,000	1,000	1,000	
Cherokee,	D. W. McNeal,	142	30	80	0	0	75	0	10	0	215	1,800	'00	\$25,000	0	2,500	
Chester Center,	S. D. Ward,	68	0	62	6	10	51	21	13	2	189	722	'60	768	0	0	
Cincinnati,	William Bowie, jr.,	100	16	0	0	9	40	5	0	0	45	99	'84	5,000	0	500	
Clarion,	Arthur Richards,	200	75	11	7	6	56	10	5	0	110	265	'00	1,500	500	400	
Clay,	Willis Hoskins,	100	35	59	5	4	35	31	6	0	240	571	'50	1902	5,000	0	
Clear Lake,	Mrs. J. F. Moore,	150	80	23	0	0	55	13	0	0	91	1,900	'94	14,000	0	0	
Cliffland,																	
Clinton,	Roy L. Traver,	296	58	46	0	6	130	12	8	14	3,822	1,200	'67	\$13,150	0	733	
Collesburg,	T. A. Foote,	20	20	0	0	0	32	0	7	2	40	400	'75	4,000	0	85	
College Springs,																	
Corning,	Chas. Gray,	103	36	45	0	10	40	4	10	2	122	900	'01	\$12,000	0	260	
Corringtonville,	T. Burton Morris,	100	25	18	0	0	13	0	0	0	31	892	'92	\$3,500	0	500	
Council Bluffs,	Mrs. C. W. Kimball,	200	35	76	0	33	50	109	25	7	550	5,878	'70	12,500	600	0	
Cresco,	Mrs. C. C. Upton,	143	31	87	0	0	95	16	10	0	303	2,146	'00	20,000	0	0	
Creston, 1st,	Prof. John T. Velin,	200	60	201	20	52	153	38	12	8	514	2,650	'88	\$20,000	0	0	
" Pilgrim,	Fred C. Kessler,	40	0	0	0	2	35	0	11	3	51	608	'75	1,850	0	0	
Crocker,	W. S. Nash,	40	0	0	0	5	15	0	0	0	260	200	'03	\$1,612	0	0	
Cromwell,	C. E. Ours,	115	51	70	0	6	65	10	7	5	178	1,700	'93	5,600	0	0	
Danville,	Linton Packer,	60	12	73	7	6	64	37	13	3	332	806	'68	4,000	0	0	
Davenport, Ed's,	A. Trediek,	200	65	140	25	29	106	26	12	14	300	652	'00	50,000	0	0	
" German,	A. H. Kneuppel,	102	19	6	0	16	54	2	12	0	95	671	'02	8,000	0	0	
" Beth.,	J. H. Wilson,	225	115	8	0	30	60	0	0	15	113	2,013	'82	\$7,000	0	0	

"p" signifies parsonage rent as part of salary; "a," missionary aid to salary; * signifies "no parsonage."

CHURCHES		CLERKS		MINISTERS		ADM. C'd		MEMBERS			ADMITTED			REMOVED			BAPT.				
City or Town	Org.	Name	Name	Name	Ord.	C'd	Ma.	Fe.	To.	Ab.	C.	L.	To.	Di.	L.	De.	To.	Ad.	Inf.	Fam.	
Decorah,	1854	Mrs. Norman Willett,	Mahlon Willett, p.		'73	'96	69	186	255	55	7	1	8	1	6	0	7	0	1	150	
Denmark,	1858	Mrs. H. L. Henn,	John M. Cummings, p.		'60	'71	93	144	237	29	45	15	60	3	5	14	22	36	0	100	
Des Moines, Plymouth,	1857	Mrs. C. A. Rawson,	{ A. L. Frisbie, p. c. em. Frank W. Hodgdon, p. c.		'67	'03	71	305	542	847	158	37	74	111	5	32	1	38	26	5	550
" Merialah, Sevastopol,	1878	Miss Nettie Stoner,	John B. Losey, p.		'97	'02	38	88	126	0	15	1	16	0	1	57	58	3	2	80	
" Pilgrim,	1885	Miss Emily Huntington,	John Comin, p.		'96	'99	84	133	217	50	6	12	18	1	9	0	10	3	2	130	
" North Park,	1903	Daniel T. Paton,	H. C. Rosenberger, p.		'71	'04	29	78	107	17	7	10	17	1	8	0	9	7	8	90	
" Greenwood,	1908	J. B. Rush,	Henry W. Porter, p.		'98	'04	23	37	60	1	13	2	15	0	0	0	0	1	3	33	
" Union,	1842	Miss Mary Redford,	James G. Mitchell, p.		'85	'02	13	58	71	2	1	3	4	0	2	0	2	0	1	75	
Dewitt,	1894	Miss Clara Hopson,	Charles G. Oxley, p.		'93	'04	18	38	56	14	1	1	2	0	1	0	1	0	0	35	
Dickens,	1891	Miss Martha Fanning,	{ W. R. Bundy, U. B.] { Chas. F. Shaw, M. E.]		'05	'21	31	52	0	0	0	0	0	0	0	0	0	0	0	30	
Doon,	1890	A. Hoff,	George L. Cady, p. c.		'05	'37	202	398	600	97	17	19	36	10	15	2	27	0	21	555	
Dubuque, 1st,	1868	Gustav Sippel,	Hermann Ficke, p. c.		'68	'68	46	153	199	0	0	0	0	0	0	0	0	0	1	33	
" "	1890	Miss Josie Treub,	Gurney M. Orvis, p.		'80	'94	114	194	308	3	1	2	3	2	8	0	10	1	18	302	
" "	1899	E. R. Caldwell,	Roseco D. Douglass, p.		'03	'05	53	135	188	0	11	9	20	0	10	0	10	9	12	150	
Dunlap,	1848	Thomas Woodhouse,	E. L. F. Warkentien, p. c.		'05	'05	11	11	22	0	6	4	10	0	0	0	0	3	3	26	
Durango, R. 35,	1881	Mrs. Fannie M. Filkins,	Fred E. York, p.		'70	'05	47	109	156	24	33	12	45	2	5	0	0	7	8	125	
Eagle Grove,	1859	Mrs. A. L. Prentice,	Arza B. Keefer, p.		'03	'06	55	95	150	10	0	3	3	3	8	0	11	0	0	80	
Earville,	1845	Mrs. Mima Oldham,	C. W. Hempstead, p.		'03	'04	11	33	44	0	1	1	1	1	1	0	0	1	0	25	
Eddyville,	1848	Mrs. Marie R. Sims,	Milo J. P. Thung, p.		'84	'04	21	36	57	9	2	5	7	1	8	53	62	2	0	65	
Edgewood,	1880	Mrs. Alida Nowvock,	Charles C. Warner, p. c.		'85	'03	71	145	216	42	5	7	12	1	5	1	7	0	0	50	
Eldon,	1868	C. McKeen Duren,																			
Eldora,	1894																				
Elkader,	1881	C. E. DeWitt,	Alfred A. Wood, p.		'93	'04	10	15	25	2	2	4	6	0	2	0	2	0	1	13	
Elliot,	1902	Miss Jessie M. Price,	Frank E. Cain, p.		'95	'05	13	27	49	19	3	2	5	1	6	6	13	2	0	24	
Ellsworth,	1877	Mrs. Lillian M. Glatty,	Morley O. Lambly, p.		'96	'05	84	122	206	30	1	4	5	3	4	0	7	1	8	80	
Elma,	1872	Peter O. Retsell,	Frank H. Richardson, p.		'94	'05	85	105	190	46	0	0	2	3	0	3	0	5	0	125	
Emmettsburg,	1859	Miss Verna Crov,																			
Exira,	1863	F. W. Whitney,																			
Fairfax,	1830	John W. Green,	Pearse Pinch, p.		'78	'05	57	144	201	30	2	4	6	0	11	0	11	2	0	150	
Fairfield,	1840	Mrs. E. A. Morris,	Nirum P. Olmsted, p.		'03	'05	20	57	77	19	12	7	19	0	7	0	7	4	0	80	
Farmington,	1879	Thomas Parsons,	David G. Youker, p.		'76	'03	38	67	105	28	0	0	0	0	3	0	3	0	2	49	
Farmhamville,	1875	W. B. Clark,	Abraham A. Cressman, p.		'75	'04	86	125	211	52	8	0	8	1	6	0	7	0	7	100	
Farragut,	1855	Mrs. T. D. Peterson,																			
Fayette,	1859	Miss Ida Stuhmiller,																			
Fontanelle,	1871	Mrs. H. R. Irish,																			
Forest City,	1867	John J. Haug,																			
Fort Atkinson,	1856	Mrs. Erna B. Fisher,	Andrew Kern, p.		'72	'04	9	11	20	0	0	0	0	1	3	0	4	0	0	10	
Fort Dodge,	1866		Reuben L. Breed, p.		'96	'05	60	138	198	0	4	16	20	1	17	0	18	0	0	225	

CHURCHES		SUNDAY SCHOOL			BENEFICENCE				SALARIES, VALUES, ETC.									
Place	Mem.	Mem.	Superintendent	Foreign Miss.	Ed'n Bdg	Ch. Home Miss.	A. M. S. S.	Min. Aid	Other	Total	Home Exp.	Salary, etc.	Ch. Prop.	Inv. Funds	Amt. of Debt			
Decorah,	180	25	Walter Adams,	\$163	\$100	\$18	\$113	\$44	\$15	\$22	\$572	\$3,294	\$1,500	\$0	\$1,000			
Denmark,	185	50	Robert L. Baird,	70	19	6	108	10	8	0	1,624	1,550	800	8,000	0			
Des Moines, Ply.,	579	65	George A. Boody,	831	465	351	615	354	26	31	6,030	12,143	1901	126,000	0			
" Moriah,																		
" North Park,	169	38	V. P. Twombly,	47	2	12	49	6	0	7	148	1,386	900	8,500	0	375		
" Pilgrim,	125	40	Walt H. Butler,	56	0	6	28	0	0	0	152	2,371	1,300	*15,000	0	640		
" Greenwood,	159	30	Dr. C. E. Laird,	66	160	5	206	82	10	0	1,809	1,671	900	10,500	0	595		
" Union,	50	20	J. L. Thompson,	0	0	0	20	0	0	0	20	3,000	a950	1906	5,000	0		
Dewitt,	110	25	Geo. A. Elder,	4	0	4	10	0	3	0	21	843	800	2,500	0	0		
Dickens,	37	25	C. G. Oxley,	2	0	2	28	1	0	0	30	517	a600	95	3,000	0	320	
Dinsdale,	45	30	Thomas Birket,	0	0	0	28	0	0	0	28	348	a300	91	2,000	0	0	
Doon,	103	48	B. T. Youel,	13	0	5	16	4	5	0	68	1,160	600	90	4,000	0	300	
Dubuque, 1st,	416	77	Lucius H. Langworthy,	279	30	10	455	81	40	39	1,034	5,575	2,500	60	40,000	0	0	
" Immanuel,	400	50	Hermann Ficke,	30	0	10	0	5	0	0	65	900	700	88	20,000	1,020	0	
" Summit,	225	82	E. W. White,	60	105	89	53	15	16	7	895	1,920	1,200	*89	*11,500	1,000	336	
Dunlap,	121	0	S. J. Patterson,	165	0	11	112	31	0	4	161	484	1,012	1,000	76	7,000	0	0
Durango,	45	0	Mrs. Minnie Datisman,	0	0	0	10	0	0	0	10	160	a220	95	300	0	0	
Eagle Grove,	150	50	Harry Poole,	34	0	6	23	33	3	0	13	112	1,838	1,000	96	*6,000	0	0
Earville,	123	40	J. C. Wood,	39	0	0	38	19	0	0	96	800	575	87	6,500	0	0	
Eddyville,	35	0	John W. Angaman,	5	0	0	36	0	4	0	5	50	a630	1900	1,900	0	0	
Edgewood,	100	20	Mrs. Eva Minkler,	4	0	0	10	3	0	0	17	525	420	91	3,000	0	0	
Eldon,	115	18	A. D. Conrad,	0	0	0	52	0	0	0	52	676	700	80	4,000	0	0	
Eldora,	115	30	James F. Hardin,	247	64	39	137	41	22	0	100	650	1,000	1903	25,000	1,500	0	
Elkader,																		
Elliot,	28	0	W. L. DeWitt,	0	0	5	24	0	0	0	29	164	164	82	1,500	0	530	
Ellsworth,	78	0	M. H. Brinton,	3	0	60	45	0	0	0	4	112	633	470	1903	3,500	0	240
Elma,	45	23	S. R. Gladdy,	0	0	2	19	0	3	0	26	928	a900	90	*1,500	0	0	
Emmettsburg,	190	41	Dwight C. McCarty,	19	10	10	120	21	17	10	23	230	1,767	1,000	96	12,000	0	0
Exira,	60	0	Dr. S. J. Oldaker,	0	0	0	13	0	0	0	13	1,155	800	70	4,000	1,000	0	
Fairfax,	0	0		0	0	0	0	0	0	0	0	0	0	0	68	3,000	0	0
Fairfield,	120	25	F. L. Gray,	52	13	7	78	7	10	0	26	193	3,711	1,400	60	*9,900	0	1,500
Farmington,	105	28	Mrs. Paisley,	0	0	3	17	3	3	0	0	26	230	79	48	1,500	0	0
Farnhamville,	75	45	Thomas Parsons,	4	0	56	55	2	0	0	117	843	600	83	3,000	0	37	
Fayette,	100	61	W. B. Clark,	105	69	18	42	21	11	3	21	290	1,087	700	80	4,000	0	0
Fayette,	60	10	Prof. Charles D. Heff,	15	0	0	22	0	10	5	52	1,140	700	94	5,500	0	0	
Fontanelle,	67	40	Mrs. G. B. Baker,	23	0	0	7	0	9	7	51	800	700	71	4,500	0	0	
Forest City,	125	25	L. C. Brown,	0	0	7	37	1	5	0	50	873	850	77	4,000	0	1,300	
Fort Atkinson,	0	0		5	0	4	6	0	0	0	15	185	150	73	1,000	0	0	
Fort Dodge,	189	0	George Findlay,	0	5	10	101	10	7	9	357	3,278	1,500	84	20,000	0	2,000	

" p " signifies parsonage rent as part of salary; " a " missionary aid to salary; * signifies " no parsonage."

CHURCHES	CITY OR TOWN	CLERKS	MINISTERS	MEMBERS			ADMITTED			REMOVED			BAPT.				
				Ord.	C'd	Ma.	To.	Ab.	C.	L.	To.	Di.	L.	De.	To.	Ad.	Inf.
Galt,		1883 Mrs. Hattie C. Simpson,			85	'05	21	34	55	0	0	0	0	0	0	0	50
Garden Prairie, Madrid,		1870 Miss Anna Pies,			'99	'05	36	42	78	20	5	1	10	7	18	0	25
Garnet,		1891 C. J. Schneider,			'00	'05	42	71	113	15	0	2	8	3	11	0	100
Gaza,		1897 Mrs. Mary Fish,			'85	'04	12	21	31	1	0	0	0	5	0	0	20
Gen. Point, Greenfield,		1889 Miss Mabel Walmsley,			'97	'04	11	26	7	4	11	0	0	0	0	5	0
Genoa Bluffs, Williamsburg,		'56 M. W. Kelling,			'90	'03	41	42	83	0	5	5	4	0	4	0	15
German Township, ^a		1892 Dea. D. L. Robinson,			'90	'03	12	20	32	13	0	0	1	1	0	2	0
Gilbert Station,		1880 L. Oliver,			'85	'03	56	80	136	13	23	8	31	4	2	0	40
Gilman,		1870 Dea. J. M. Carney,			'92	'04	19	27	42	4	0	2	0	2	0	0	40
Givins,		1861 Thomas L. Rees,			'83	'00	15	27	42	4	0	2	0	2	0	0	40
Glenwood,		1856 Miss Jessie M. Williams,			'81	'04	71	139	210	37	16	5	21	5	3	1	130
Golden, Ryan, R. 2,		1869 Frank L. Clark,			'05	'05	12	29	41	0	3	2	6	0	3	5	20
Gomer, Emerson, R. 1,		1872 Henry Thomas,			'78	'04	20	32	52	1	1	0	1	0	1	0	40
Good Hope,		1891															
Gowrie,		1875 Mrs. Ella R. Claus,			'62	'04	28	70	98	10	8	4	12	0	3	3	5
Grand River, Gr'nfield, R. 3,		'68 Mrs. Ellen T. Childs,			'92	'05	14	33	47	10	14	11	0	1	0	1	30
Grand View,		1857 W. F. Allen,			'93	'04	16	42	58	5	0	5	5	0	0	0	30
Grant, Gaza,		1880 Frank H. Eddington,					8	16	24	0	0	0	0	0	0	0	12
Grant Center,		1897															
Greenville,		1905 Miss Myrtle LaRue,			'65	'05	1	10	11	2	5	6	11	0	0	0	15
Green Island,		1888 Chas. F. Shater,			'88	'02	17	29	46	10	0	0	0	0	0	0	22
Green Mountain,		1857 Mrs. A. H. Thomas,			'84	'01	396	611	977	43	3	4	3	0	0	3	100
Grimell,		1855 Dea. H. S. Bliss,			'92	'05	87	143	230	40	32	39	71	10	58	2	9
Hampton,		1857 J. E. Whitney,			'97	'04	68	154	222	43	2	9	11	3	16	11	30
Harlan,		1871 J. W. Miller,			'65	'05	16	22	38	13	0	0	0	0	0	0	200
Harmony, Spencer,		1891 Fred Watson,			'03	'05	37	49	86	19	7	8	15	1	3	0	30
Hartwick,		1875 J. L. McIlrath,			'93	'05	13	15	28	8	0	0	0	0	0	4	35
Harvey, Clarion,		1896 Luanetta Sellers,			'93	'00	43	103	146	30	7	6	13	0	5	0	15
Hawarden,		1883 Mrs. James P. Burling,			'93	'00	19	16	35	23	2	0	2	0	2	0	3
Hickory Grove, ^b		1867 J. B. Kitch,			'97	'04	9	16	25	4	0	0	0	0	4	0	16
Hinsdale, Onawa,		1898 John F. Hinsdale,					62	111	173	0	3	2	5	2	6	1	9
Hitcanan,		1895 Mrs. S. A. Corey,			'81	'05	82	149	231	0	4	0	4	2	3	0	150
Humboldt,		1871 Mrs. Lizzie Wells,			'82	'03	48	74	122	17	2	0	2	0	9	15	24
Humeston,		1901 Miss Inez F. Kolso,															
Hutclins,		1893															
Independence,		1808															
Ionia,		1889 Mrs. Lizzie Hurlbut,			'73	'04	48	61	109	12	2	3	5	1	10	9	20
Iowa City,		1856 M. A. H. Jones,			'96	'05	85	177	262	39	5	11	16	0	15	11	26
Iowa Falls,		1856 Mrs. Eva Simplot,			'83	'05	79	146	225	17	6	5	11	2	15	0	90
Jackson, Coggon,		1891 Thomas Henderson,			'89	'02	19	27	46	0	0	0	0	0	4	5	9

^b Mt. Pleasant, R. 6.

^a So. English.

CHURCHES	SUNDAY SCHOOL		BENEFICENCE					SALARIES, VALUES, ETC.											
	Place	Superintendent	Mem.	V. P. S. Mem.	Foreign Miss.	Ed'n Bd'g	Ch. Bd'g	Home Miss.	A. M. A.	S. S. Aid.	Min. Aid.	Other	Total	Home Exp.	Salary, etc.	Ch. Erec.	Value of Prop.	Inv. Funds	Am't. of Debt
Galt	P. H. Fisk,		68	40	\$4	\$0	\$3	\$4	\$1	\$3	\$1	\$0	\$16	\$842	\$348	91	\$3,000	\$0	\$0
Garden Prairie,	Chas. H. Stevenson,		50	19	0	0	28	0	0	3	0	0	31	485	400	76	2,500	0	0
Garner,	Mrs. H. F. Wellemeyer,	h	84	55	43	5	22	80	3	9	0	61	223	941	800	94	6,000	0	700
Gaza,	Mrs. Susan Wilkinson,		45	0	0	0	0	23	0	0	0	0	23	914	a350	96	2,000	0	0
Gen Point,	Edward J. Ewing,		35	0	0	0	0	6	0	0	0	0	6	100	100	90	*1,200	0	100
Genoa Bluffs,	J. M. Whitehead,		40	0	10	10	5	44	8	8	0	0	85	500	500	70	1,500	0	0
German T'ship,	Ernest C. Chevis,		50	0	2	0	0	2	0	0	0	4	64	64	60	92	1,200	0	0
Gilbert Station,	L. Oliver,	h	217	80	38	0	6	39	28	15	0	5	131	997	650	80	3,000	0	469
Gilman,	J. M. Carney,		105	55	26	0	0	1	2	1	0	45	78	884	600	70	4,800	0	0
Givins,	T. L. Davies,		60	0	0	0	0	17	0	25	12	0	64	350	250	61	600	0	200
Glenwood,	A. D. French,		125	50	122	39	0	120	32	12	0	75	400	1,536	800	81	12,000	0	1,125
Golden,	John Shover,		50	0	0	0	0	7	0	4	0	0	11	550	550	76	3,000	0	0
Golden,	Henry Thomas,	h	60	25	0	0	0	25	0	2	0	15	42	637	a600	76	2,000	0	0
Good Hope,	G. E. Briggs,		80	30	7	0	3	45	0	3	0	0	58	1,100	600	76	3,000	0	0
Gowrie,	Mrs. Anna Buck,		44	0	2	1	1	6	2	0	1	7	19	449	425	200	200	0	0
Grand River,	Dr. D. J. Higley,		69	0	0	0	0	35	10	0	0	107	152	755	650	67	2,500	0	0
Grand View,	Mrs. R. Powers,		20	0	0	0	0	0	0	0	0	0	0	0	0	83	1,000	0	0
Grant,																			
Grant Center,																			
Green Center,	J. B. Chase,		30	0	0	0	0	0	0	0	0	0	0	80	100	1900	2,000	0	0
Greenville,																			
Green Island,																			
Green Mountain,	Amory Rice,		76	40	92	0	0	123	8	0	16	15	254	2,310	900	68	4,500	0	0
Grinnell,	Edmund M. Vittum,	h	803	140	1,517	3483	83	813	273	37	0	223	6,429	5,392	2,000	78	*48,000	0	0
Hampton,	James E. Whitney,		156	75	75	0	20	172	20	14	0	0	301	3,214	1,200	96	25,000	0	0
Hampton,	Mrs. Katharine Whitney,		140	45	0	14	5	76	25	10	0	0	130	1,600	1,200	82	5,000	0	0
Harmony,	Win. Speer,		40	0	0	0	5	11	0	0	0	0	16	400	250	1905	*1,500	0	0
Harwick,	J. M. Ireland,		13	15	15	20	6	16	6	9	0	25	97	766	550	75	2,000	0	0
Harvey,	Irvin Nichols,		52	15	2	1	0	3	0	0	0	0	6	300	200	96	1,200	0	0
Hawarden,	T. W. Suthiff,		195	20	23	0	8	20	5	6	2	0	64	4,300	1,000	83	7,000	0	1,000
Hickory Grove,	L. D. P. Jerrell,		30	0	0	0	0	0	0	0	0	0	0	150	121	97	*850	0	0
Hinsdale,	Fred Oliver,		60	0	10	0	3	0	5	0	1	0	19	65	0	99	*800	0	0
Hiteman,	D. C. Phillips,		122	0	0	0	11	30	0	5	0	0	46	925	557	1901	*2,500	0	0
Humboldt,	Prof. Ted Brander,		160	100	50	0	0	60	0	0	0	0	110	1,000	1,000	1904	*17,000	4,000	0
Humboldt,	Miss Inez F. Kelso,	h	128	30	0	0	15	20	0	11	5	0	51	5,780	a950	1905	*7,200	0	1,700
Hutchins,																			
Independence,																			
Ionia,	Miss Emily Richardson,	h	120	33	7	0	0	7	0	5	0	3	22	721	600	90	3,000	0	0
Iowa City,	O. H. Brainerd,	m	160	45	20	1	10	222	11	9	0	30	483	2,342	1,500	68	45,000	0	0
Iowa Falls,	J. B. Parmelee,		175	30	71	0	15	52	26	0	5	27	196	1,800	1,200	65	10,000	0	0
Jackson,	J. J. Mills,		45	0	25	0	0	40	0	6	0	0	71	419	300	91	2,200	0	0

* a signifies missionary aid to salary; * signifies no parsonage.

CHURCHES	SUNDAY SCHOOL		BENEFICENCE				SALARIES, VALUES, ETC.												
	Place	Mem.	V.P.S. Mem.	Foreign Miss.	Ch. Ed'n	Ch. Pdg.	Home Miss.	A. M. A.	S. S. A.	Min.	Other	Total	Home Exp.	Salary, etc.	Ch. Erec.	Value of Ch. Prop.	Inv. Funds	Ant. of Debt	
Jewell,	Prof. J. E. Freeberg,	79	44	\$12	\$0	\$8	\$16	\$25	\$8	\$0	\$36	\$105	\$770	†\$750	\$7	\$2,000	\$0	\$0	
Keok,	Hy Davis,	50	0	0	0	0	3	4	10	3	2	30	0	225	†91	*1,200	0	0	
Keok,	James A. Keek,	55	0	8	0	0	3	4	10	3	2	30	310	225	†91	*1,200	0	0	
Kelley,	Mrs. Ella Rosenfeld,	40	0	0	0	0	10	0	0	0	0	10	155	100	†80	500	0	0	
Kellogg,	Herbert E. Jones,	32	0	6	0	0	0	0	0	0	0	8	386	232	†81	2,600	0	55	
Keokuk,	C. F. McFarland,	137	31	159	0	0	154	92	15	0	27	447	2,500	1,500	†57	20,000	0	0	
Keosauqua,	Mrs. Florence K. Manning,	55	20	21	0	0	62	0	4	0	105	192	1,245	1,000	†88	7,500	0	0	
Kingsley,	Jacob L. Smeenk,	65	25	0	0	0	42	0	0	0	0	42	508	420	†96	*3,000	0	0	
Knoxville,	Mrs. Levi Miles,	47	32	0	0	0	25	15	2	0	0	42	282	282	†90	2,500	0	0	
Lakeside,	Fred Ketch,	80	20	9	5	0	23	6	3	0	3	52	600	600	†92	3,000	0	0	
Lakeview,	Mrs. Anna Kirkendall,	80	50	16	0	5	36	3	9	0	0	69	654	500	†87	4,000	0	0	
Lamoille,	Miss Ada Baumann,	30	0	11	6	0	21	0	0	0	0	43	462	300	†68	2,200	0	0	
Lansing,	Mrs. C. C. Briggs,	96	0	0	0	0	30	0	0	0	0	30	939	700	†89	4,000	0	0	
Larchwood,	J. E. Landon,	18	0	3	4	3	4	2	6	0	0	22	248	200	†73	*2,000	0	0	
Ledward,	M. Hilbert,	104	33	117	8	0	58	10	0	3	13	209	2,295	1,200	†87	12,500	0	900	
Le Mars,	Luella M. Cotton,	75	44	50	12	20	50	25	5	5	59	226	1,062	800	†65	3,000	0	0	
Lewis,	C. P. Stebbins,	20	29	7	0	2	17	4	6	0	7	43	250	200	†88	1,000	0	0	
Lincoln,	W. S. Fairchild,	45	0	0	0	0	14	0	0	0	2	16	343	300	†91	1,200	0	0	
Linn Grove,	R. E. Stenzel,	55	40	18	0	6	22	0	0	0	20	66	650	500	†93	2,500	0	0	
Little Rock,	Thomas J. Thomas,	64	0	0	0	0	8	0	0	0	0	8	1,000	40	†40	3,000	0	0	
Long Creek,	Anton Paulu,	24	0	0	0	0	4	0	0	0	0	4	40	50	†40	0	0	0	
Luzerne,	Thomas Ziegler,	197	35	94	10	11	35	14	21	4	30	219	1,609	1,000	†60	8,500	0	100	
Lyons,	Asahel Chapin,	164	54	248	25	18	226	199	26	4	108	854	1,907	1,400	†67	*15,000	0	0	
McGregor,	Robert J. Lockie,	75	10	5	0	1	5	1	4	0	0	16	330	300	†94	*2,000	0	0	
McIntire,	Wilford E. Brownell,	36	0	0	0	0	0	0	2	0	0	2	159	150	†81	750	0	0	
Madison Co., Ist, Fel.,	W. C. Dewell,	40	0	0	0	0	0	0	0	0	0	0	0	150	†1904	2,000	0	0	
Magnolia,	M. J. Yoran,	60	15	25	0	0	33	0	4	0	0	62	577	500	†76	3,000	0	0	
Manchester,	Dr. Henry Young,	140	30	207	6	26	146	34	12	0	9	440	1,884	1,300	†1900	18,000	0	0	
Manson,	Dr. George M. Johnson,	110	60	17	0	4	90	0	0	0	0	111	1,100	700	†1900	12,000	0	500	
Maquoketa,	A. D. Kinzer,	144	49	43	33	0	32	11	4	0	27	140	1,450	1,078	†76	8,000	1,600	0	
Marion,	E. R. Lay,	325	75	5	0	0	80	0	0	150	245	2,200	2,200	1,500	†70	8,000	0	0	
Marshalltown,	C. E. Damon,	228	20	100	0	0	60	0	35	13	1,100	1,308	4,191	1,500	†70	8,000	0	0	
Mason City,	J. E. Knudson,	354	41	205	15	24	78	63	20	0	0	405	2,978	1,800	†98	*40,000	0	8,000	
Mills,	A. Von Oven,	50	33	16	0	0	61	0	6	0	20	103	853	700	†85	3,600	0	0	
Milford,	Leonhard Koch,	157	72	38	5	7	53	8	15	5	15	146	2,056	750	†91	6,000	0	0	
Minden,	J. Torsliff,	125	65	36	3	7	40	0	7	4	0	97	1,150	800	†1901	5,500	0	900	
Mingo,																			
Mitchell,		50	20	7	0	0	19	0	0	0	0	26	520	433	†68	3,000	0	0	

† signifies both rent and aid; * signifies "no parsonage."

CHURCHES	CLERKS		MINISTERS		Ord.	MEMBERS				ADMITTED			REMOVED			BAPT.				
	City or Town	Org.	Name	Name		C'd	Ma.	Fe.	To.	Ab.	C.	L.	To.	Di.	L.	De.	To.	Ad.	Inf.	Fam.
Mitchellville,		1878	Cora V. Pinney,	L. Walter Nine, p.	'95 '05	73	95	168	28	0	3	3	0	5	0	5	0	0	0	70
Mizpah, Somers,		1897	J. W. Crouch,	J. L. Martin, p.	'88 '04	3	4	7	0	1	0	1	0	4	2	6	0	0	0	7
Mondamin,		1875																		
Monona,		1855	Miss G. Helen Fondia,	Merle A. Breed, p. c.	'93 '04	48	119	167	29	6	2	8	0	6	1	7	0	6	50	
Monticello,		1860	Miss Mary J. Jarman,	Augustus R. Dodd, p.	'77 '99	22	79	101	21	0	2	2	0	2	0	2	0	0	50	
Montour,		1855	Mrs. C. P. Poyner,	John L. Martin, p.	'88 '05	7	20	27	7	4	1	5	0	0	0	0	2	0	30	
Mooreland,		1887	Mrs. Ida V. Skinner,	Herbert J. Humm, p.	'97 '04	83	184	267	30	20	12	32	4	2	0	6	10	3	105	
Mount Pleasant,		1841	Mrs. Elizabeth Mehl,	Johan C. Stocklard, p.	'84 '06	28	48	76	18	2	1	3	5	0	8	0	0	2	210	
Moyville,		1885	W. E. Hall,	Bryant C. Preston, p.	'93 '05	69	210	279	48	2	4	6	0	4	0	4	0	0	50	
Muscatine, 1st,		1840	R. B. Baird,	Carl A. Detimers, p. c.	'95 '04	45	68	113	0	15	2	17	4	0	0	4	0	3	50	
" German,		1873	Henry Schreder,	Archibald W. Sinden, p.	'01 '04	80	148	228	63	2	3	5	0	6	0	8	2	0	200	
Nashua,		1866	Dea. S. D. French,			9	15	24	0	0	0	0	0	7	0	7	0	0	20	
Nevinsville,		1854	Mrs. S. Agnes J. Miner,	George R. Chambers, p.	'92 '04	19	20	39	2	0	3	3	0	4	0	4	0	0	20	
Newburg,		1880	Mrs. M. O. Morris,	Frank H. Anderson, p.	'90 '05	47	73	120	14	0	5	5	0	7	0	7	0	5	50	
Newell,		1871	Mrs. J. O. Ervin,	C. R. Siatto, p.	'95 '04	58	98	136	0	9	3	12	0	4	0	4	0	2	33	
New Hampton, 1st,		1878	John Kolthof,	Andrew Kern, p.	'72 '04	36	34	70	8	0	0	0	0	0	0	0	0	0	2	
" German,		1873		Geo. LeGrand Smith, p.	'92 '02	110	223	333	56	10	8	18	6	16	0	22	4	5	214	
Newton,		1856	Miss Edith C. Parvin,																	
Newtonville, Coggon,		1891	O. C. Sauer,	Horace J. Richardson, p.	'98 '04	12	17	29	1	2	0	2	0	0	4	0	0	0	7	
Nilesville, Chas. City, R. 1,		1893	Miss Anna Kiess,	Samuel A. Martin, p.	'84 '02	31	39	70	10	15	8	23	0	1	0	1	13	2	26	
Nora Springs,		1857	Mrs. Sarah J. K. Cole,	H. C. Van Valkenberg, p.	'03 '05	20	66	86	22	1	3	4	2	2	2	1	5	0	50	
Oakland,		1886	Miss Carolyn S. Tobey,	Albert A. Robertson, p.	'97 '05	50	90	140	18	9	3	12	2	0	0	2	9	0	60	
Ocheyedan,		1888	Mrs. Allie Manville,	Erastus T. Briggs, p.	'72 '06	11	19	30	2	0	0	0	0	0	0	0	0	0	15	
Ogden,		1869	Mrs. E. C. Sylvester,	(Geo. O. Porter, U. B.]	'82 '05	22	42	64	21	0	0	0	0	3	9	12	0	0	26	
Old Man's Creek, a		1846	Owen R. Williams,	(John J. Samuel, Lic.]	'96 '06	28	59	87	3	0	0	0	4	0	0	4	0	0	35	
Olds,		1854	Mary E. Smith,	J. Franklin Smith, p.	'03 '05	45	55	100	25	0	4	4	2	1	0	3	0	0	27	
Onawa,		1858	C. L. Richards,	Francis A. Ziekafoose, p.	'93 '03	73	170	243	30	11	12	2	9	15	26	0	0	100		
Orchard,		1877	Miss Jennie E. Lee,	Samuel A. Martin, p.	'84 '02	7	15	22	3	2	0	2	1	4	3	8	2	1	40	
Orient,		1881	Mrs. H. H. T. Armstrong,	William A. McCorkle,	'85 '04	33	55	78	14	2	2	4	0	7	2	9	1	0	65	
Osage,		1858	Arnold E. Brown,	Herbert O. Allen, p.	'89 '06	128	255	383	65	0	5	5	0	8	3	11	0	0	250	
Oskaloosa,		1844	Claire Gordon,	A. Cato Kaye, p.	'85 '09	73	142	215	49	18	1	19	1	12	0	13	11	1	80	
Osterdock,		1904																		
Otho,		1855	Mrs. G. D. Hart,	{ Lydia I. James, p. { Francis Fawkes, p. em.	'00 '05	61	80	141	12	11	3	14	0	12	0	12	5	8	65	
Oto,		1896	Mrs. F. A. Welch,	W. E. Sauerman, p.	'91 '05	9	20	29	11	2	0	2	0	2	17	19	2	0	30	
Ottumwa, 1st,		1846	Dea. Charles Connelly,	P. Adelstein Johnson, p.	'98 '00	88	211	302	46	12	11	23	5	24	25	54	5	4	200	
" 2d,		1883	Miss May Ditch,	Isaac Cookman, p.	'88 '04	46	115	161	15	3	10	13	1	6	70	77	1	2	100	
" Steel,		1880																		
Owen's Center, Mason City, '89		1901																		

CHURCHES	SUNDAY SCHOOL		BENEFICENCE					SALARIES, VALUES, ETC.										
	Place	Superintendent	Mem.	V.P.S. Mem.	Foreign Miss.	Ed'n Edgl	Ch. Bldg	Home Miss.	A.M. A.	S. S. Aid	Min.	Other	Total	Home Exp.	Salary, etc.	Ch. Prop.	Value of Inv. Funds	Amt. of Debt
Mitchellville,	A. D. Miller,		87	20	\$0	\$0	\$0	\$36	\$0	\$0	\$0	\$0	\$36	\$1,000	\$720	1903	\$1,100	\$0
Mizpahl,	James Merritt,		35	0	0	0	0	0	0	0	0	0	5	150	125	'97	2,100	0
Mondamin,	Miss Flora Davis,		60	36	3	11	2	12	0	0	0	0	28	627	550	'65	6,000	0
Monona,	John A. Doutrick,		144	36	101	12	38	30	108	16	0	39	344	2,474	1,000	1900	20,500	2,700
Monticello,	R. E. Austin, Jr.,		85	27	28	3	10	182	20	9	8	11	271	825	600	'67	4,500	0
Montour,	Frank Coehorn,		20	0	0	0	0	6	0	0	0	0	6	295	250	'90	2,500	0
Moorland,	H. K. Smith,		120	40	57	0	6	43	0	8	5	20	139	1,559	1,000	'48	11,700	350
Mount Pleasant,	W. E. Hall,		102	30	4	7	12	18	6	6	0	0	53	800	700	'96	4,000	0
Moville,	John A. Robbins,		484	54	69	8	0	62	29	0	0	0	168	3,500	1,500	'90	*22,000	0
Muscataine, Ist,	Carl A. Dettmers,		80	30	2	5	4	16	0	10	2	0	39	3,600	650	'91	17,500	0
" German,	J. M. Heald,		146	35	28	0	0	70	13	14	0	50	175	1,518	1,050	'70	6,000	0
Nashua,	Mrs. Lucy Taylor,		20	0	8	0	0	15	3	0	0	6	26	80	48	'57	1,400	0
Newburg,	Arthur Newcomer,		40	0	10	0	0	18	6	3	2	115	154	321	200	'96	*3,000	0
Newell,	Geo. Herrick,		110	50	32	0	0	31	0	8	1	0	72	1,000	800	1904	11,000	0
N. Hampton, Ist,	C. H. Safford,		h	160	60	106	0	96	20	13	0	120	355	1,538	1,006	'81	8,000	0
" German,	Andrew Kern,		12	0	11	4	0	6	8	0	4	22	55	537	300	'81	3,500	104
Newton,	Mrs. Delia B. Meredith,		h	274	20	129	0	170	32	30	5	201	580	2,515	1,200	'92	22,000	0
Newtonville,	O. C. Sauer,		52	0	3	0	2	4	4	2	0	0	15	177	150	'91	1,400	0
Nilesville,	Miss Mary M. Rote,		47	39	3	0	1	16	0	0	0	0	20	450	266	'94	800	0
Nora Springs,	William Riley,		60	27	5	0	0	42	0	3	0	9	59	775	500	'87	3,600	0
Oakland,	John H. Sivers,		80	70	5	0	0	14	5	9	9	0	42	994	800	'95	8,000	0
Ocleveidan,	Mrs. Allie Manville,		30	0	0	0	0	0	0	0	0	0	0	0	0	'93	1,700	600
Ogden,	Geo. O. Porter,		h	50	12	46	3	29	3	3	0	0	87	495	235	'95	5,000	0
Old Man's Creek,	Miss Annie E. Roberts,		90	25	36	1	1	22	5	0	0	0	65	436	600	'72	2,800	0
Olds,	Martha Smith,		70	27	7	0	7	44	22	8	6	103	197	791	700	1903	7,000	0
Onawa,	F. G. Oliver,		h	220	74	82	0	66	0	10	0	60	218	2,051	1,008	1901	14,000	2,880
Orchard,	Dea. W. F. Penney,		82	15	2	0	6	17	0	7	0	176	208	723	266	1903	6,000	0
Orcutt,	Alexander P. Vance,		75	27	12	3	6	34	3	0	0	0	58	325	500	'84	3,000	0
Osage,	C. H. Addington,		h	253	65	227	0	368	182	20	54	0	876	2,600	1,500	1901	41,000	0
Oskaloosa,	H. H. Rosebrook,		135	50	59	0	0	46	25	0	0	8	138	2,173	1,200	'89	15,000	0
Osterdock,	William Watson,		180	61	55	0	0	42	12	0	11	5	125	1,373	600	'83	4,500	0
Otho,	Frank A. Welch,		65	20	0	0	3	8	0	4	0	0	15	400	300	'98	*3,000	0
Ottumwa, Ist,	W. F. Hunting,		125	25	153	64	160	237	82	24	5	75	800	2,900	1,600	'75	25,000	0
" 2d,	W. J. Morey,		140	35	15	5	7	40	6	0	0	25	98	1,351	1,000	'96	7,000	1,700
" Sneed,																		
Owen Center,																		
Owen's Grove,																		

" p " signifies parsonage rent as part of salary; * signifies " no parsonage."

CHURCHES	CLERKS	MINISTERS	MEMBERS						ADMITTED			REMOVED			BAPT.					
			City or Town	Name	Ord.	C'd	Ma.	Fe.	To.	Ab.	C.	L.	To.	Di.	L.	Dc.	To.	Ad.	Inf.	Fam.
Parkersburg,	1869	M. W. Warner,			'72	'05	13	25	38	0	0	0	0	0	0	0	7	0	0	35
Percival,	1861																			
Perry,	1883	Miss Carolyn Forgrave,			'65	'03	56	118	174	55	0	3	3	1	3	1	5	0	0	108
Peterson,	1882	Dr. A. S. Chatterton,					15	39	54	6	0	1	1	0	0	1	1	0	0	45
Pioneer, Clear Lake,	1896																			
Pleasant Grove, Fontanelle,	'81	Jerry W. Evans,			'88	'02	14	20	34	0	2	0	2	0	0	0	0	0	0	10
Pleasant Prairie, ^a	1886	Mrs. John Braden,			'89	'04	28	41	69	18	3	0	3	2	0	3	5	0	4	90
Polk,	1858	Mrs. Alice King,			'73	'04	10	18	28	3	1	0	1	0	0	1	1	0	25	
Popejoy,	1895	W. H. Jones,																		
Portland,	1900																			
Postville,	1856	Miss Mary Mickleson,			'89	'04	35	98	133	42	0	0	1	0	0	1	0	0	70	
Prairie City,	1868	Fred S. Kissner,			'98	'05	17	57	74	12	1	1	2	1	19	2	22	1	0	100
Preston,	1854	Mrs. Elizabeth D. Foster,					16	32	68	8	10	4	14	0	0	2	2	5	0	50
Pringhar,	1888	Charles Gray,			'90	'05	30	65	95	6	2	5	7	0	6	0	6	2	2	150
Prospect Grove, Mo., ^b	'65	Mrs. R. W. Barrow,			'03	'05	13	29	42	11	0	0	0	0	0	0	0	0	0	30
Quasqueton, Winthrop,	1853	Mrs. Delia S. Woodruff,			'98	'04	16	43	59	10	5	0	5	1	0	11	12	0	0	32
Radeliffe,	1897																			
Red Oak, 1st,	1870	O. P. Worsley,			'87	'02	70	166	236	48	6	4	10	5	6	9	20	1	5	137
Reinbeck,	1877	Miss Margaret Creswel,			'97	'04	66	117	183	31	4	8	12	3	2	0	5	2	3	175
Riceville,	1858	Mrs. Alma St. John,			'80	'04	75	127	202	46	6	10	16	0	8	17	25	0	6	200
Rockford,	1858	Mrs. E. B. Nichols,					38	89	127	54	1	2	1	5	33	39	0	0	70	
Rock Rapids,	1878	Olaf Olson,			'94	'05	47	73	120	20	1	2	3	4	0	6	1	1	57	
Rockwell,	1873	H. E. Brown,			'94	'05	75	90	165	14	0	0	5	12	21	38	0	0	100	
Rodney,	1893	Mrs. Eva W. McDonald,			'91	'05	12	24	36	12	0	0	0	0	0	0	0	0	40	
Rowan,	1890	Miss Susie Harnas,			'93	'03	26	55	81	0	2	1	3	0	2	0	2	0	50	
Runnells,	1893	Mrs. Annie Sours,			'96	'05	16	38	54	10	7	4	11	1	6	4	11	0	0	90
Sabula,	1845																			
Salem,	1853	Mrs. Myrtle B. Evans,			'03	'05	112	139	251	19	6	3	9	3	8	0	11	5	0	112
Saratoga, Riceville, R. 3,	1891	Mrs. E. G. Hooney,			'95	'05	5	9	14	0	0	3	3	0	3	0	3	0	0	16
Sergeant's Bluff,	1876																			
Sheldon,	1872	Frank B. Royce,			'61	'99	54	130	184	23	3	0	3	1	4	0	5	2	1	124
Shell Rock,	1891	Dr. O. P. Thompson,			'86	'04	29	65	94	25	0	0	1	3	5	9	0	0	68	
Shenandoah,	1877	Dea. John L. Scholl,			'95	'06	78	160	238	13	1	8	9	2	19	0	21	1	1	100
Sherrill, Dubaque, R. 1,	1849	Henry Franz,			'05	'05	28	26	54	0	6	6	0	0	0	0	3	3	28	
Sibley,	1872	E. C. Upp,			'03	'04	76	122	198	20	6	2	8	3	4	16	23	7	3	90
Silver Creek, Galva,	1886	J. A. Collin,			'05	'04	20	22	42	2	1	1	2	2	5	0	7	4	1	52
Sioux City, 1st,	1857	J. A. Blondel,			'89	'05	175	407	582	150	30	17	47	3	30	0	33	6	10	400
" Mayflower,	1887	E. Lee Clark,			'87	'02	90	110	200	60	13	7	20	1	4	0	5	13	2	225
" Riverside,	1892	Walter R. Griffith,					9	20	29	8	3	1	4	0	0	6	6	0	0	18
" Belle Vista,	1897																			

^b Farmington.

^a Independence.

CHURCHES	SUNDAY SCHOOL		BENEFICENCE							SALARIES, VALUES, ETC.									
	Place	Superintendent	Mem.	V. P. S.	Foreign Miss.	Ed'n Bgd	Ch. Bgd	Home Miss.	A. M. A.	S. S.	Min. Aid	Other	Total	Home Exp.	Salary, etc.	Ch. Erec.	Value of Ch. Prop.	Inv. Funds	Amt. of Debt
Parkersburg,		W. P. Beggs,	70	25	\$0	\$0	\$0	\$55	\$0	\$0	\$0	\$0	\$55	\$584	\$326	76	\$3,000	\$100	\$0
Percival,		Jesse Povey,	214	36	21	0	22	38	5	12	0	0	98	1,893	1,200	1904	*14,226	0	0
Perry,	h	H. L. Chatterton,	60	35	20	0	5	4	0	6	0	0	35	829	500	'83	3,100	0	0
Peterson,																			
Pioneer,		John M. Chapman,	35	0	0	0	0	0	0	0	0	0	0	150	150	'81	*1,000	0	300
Pleasant Grove,		Mrs. A. Madison,	40	15	10	0	0	5	0	2	0	25	42	150	130	'86	*600	0	0
Pleasant Prairie,		A. C. Huston,	88	24	20	0	2	22	2	0	0	34	80	730	500	1904	3,500	0	0
Polk,	h	W. H. Jones,	67	12	0	0	60	11	0	8	0	0	79	532	a550	'95	3,500	0	120
Popejoy,																			
Portland,		Hall Roberts,	130	30	64	0	4	250	10	10	6	200	544	1,185	750	70	7,500	0	0
Postville,		H. M. Wilson,	40	20	14	0	5	16	0	3	0	0	38	910	700	70	4,500	0	300
Prairie City,		Wm. Remenschneider,	97	0	15	0	5	21	2	5	0	15	63	720	500	'89	3,000	0	0
Preston,	h	Alex. McCreth,	140	35	0	0	30	0	0	0	0	50	80	1,000	800	'90	4,000	0	650
Pringhar,		Addice Gares,	20	0	0	0	3	0	0	0	0	3	104	100	100	'65	500	0	0
Prospect Grove,		B. F. Rantz,	61	0	26	0	4	15	5	0	0	0	50	400	300	'55	2,000	0	0
Quasqueton,																			
Radcliffe,		Ralph J. Buck,	139	29	137	20	11	180	85	3	0	54	490	2,899	1,400	'74	14,000	0	0
Red Oak,		J. R. Stewart,	200	40	48	14	8	160	12	14	9	0	265	4,000	1,100	1904	20,000	0	1,750
Reinbeck,		Charles Bartlett,	150	46	44	0	13	48	0	7	0	25	137	2,244	700	1902	*13,000	0	0
Riceville,																			
Rockford,		F. E. Trigg,	70	0	0	0	0	0	0	0	0	11	11	1,041	712	'83	9,000	0	0
Rock Rapids,		M. G. Albright,	100	25	53	100	12	67	12	4	0	25	273	1,256	1,000	'84	5,700	0	0
Rockwell,		F. McEwen,	83	34	0	16	9	9	9	9	0	0	52	1,450	800	'73	4,500	0	0
Rodney,		Mark Denny,	45	15	0	0	0	0	0	0	0	0	101	852	575	'90	3,400	0	0
Rodney,		E. Bingham,	90	25	36	2	7	45	3	5	3	0	101	852	575	'90	3,400	0	0
Rowan,		J. H. Roberts,	140	15	0	0	3	16	0	4	0	0	23	510	500	'92	2,500	0	0
Runnells,	h																		
Sabula,		William H. Collins,	160	63	115	9	18	40	117	7	10	7	323	1,698	800	'89	5,000	0	0
Salem,		L. J. Kelsey,	50	30	0	0	0	12	0	8	0	0	20	65	65	'91	600	0	0
Saratoga,																			
Sergeant's Bluff,		John McCandless,	189	68	252	0	21	255	60	16	9	55	668	1,739	1,200	1901	*16,000	0	1,200
Sheldou,		Mrs. Harriet C. Marvin,	64	9	0	6	11	8	4	2	3	0	34	1,088	700	'92	*5,000	0	0
Shell Rock,		J. C. Webster,	184	20	50	0	30	144	30	0	0	0	254	1,544	1,000	'77	10,000	0	0
Shenandoah,	h																		
Sherrill,		Miss Mabel Schneider,	40	0	0	0	6	6	0	0	0	6	18	370	295	'68	2,500	0	0
Sibley,		W. H. Armin,	120	63	65	0	0	51	5	20	0	141	1,580	1,000	'98	15,000	0	0	
Silver Creek,		Charles A. Ellis,	75	35	31	0	0	20	2	20	2	42	117	700	375	'91	1,800	0	0
Sioux City, 1st,		David Mould,	255	100	347	54	40	445	48	35	50	1,200	2,219	6,400	2,500	'89	*60,000	0	0
" Mayflower,		H. P. Robinson,	210	36	20	0	5	70	0	0	0	75	170	1,250	a1,200	1904	7,500	0	0
" Riverside,		W. R. Griffith,	93	0	0	0	0	7	0	0	0	0	7	340	198	'92	800	0	400
" Belle Vista,																			

" a " signifies missionary aid to salary; * signifies " no parsonage."

CHURCHES		CLERKS		MINISTERS		MEMBERS				ADMITTED				REMOVED				BAPT.			
City or Town	Org.	Name	Name	Ord.	C'd	Ma.	Fe.	To.	Ab.	C.	L.	To.	Di.	L.	De.	To.	Ad.	Inf.	Fam.		
Sioux Rapids,	1875	Mrs. Susan D. Parker,	R. T. Jones, p.	'03	'05	18	72	120	8	6	3	9	0	4	0	4	1	5	80		
Sloan,	1879	Mrs. A. L. Calderhead,	Burton E. Marsh, p.	'01	'04	49	98	147	37	0	1	1	2	5	3	10	0	1	100		
Smithland,	1889																				
Spencer,	1872	Isaac F. Constant,	Ernest Ellsworth Day, p.	'99	'02	83	178	261	40	17	4	21	1	12	0	13	10	5	175		
Stambaot Rock,	1897	Miss Maude Shelton,		'84	'02	17	52	61	0	14	10	24	0	0	0	0	5	20	26		
Stillwater, Osage,	1894	Miss Janie N. Dickson,	Samuel A. Martin, p.	'84	'02	30	47	10	0	0	0	0	0	3	0	4	0	0	30		
Strawberry Point,	1872	N. A. Simmons,				27	90	117	20	0	0	0	2	0	0	2	0	0	50		
Stuart,	1871	Dr. H. E. Piner,	Harry W. Stillman, p.	'04	'05	50	90	140	0	3	1	4	1	9	27	37	0	0	120		
Tabor,	1852	Mrs. Edith B. Hunter,	John W. Ferner, p.	'76	'04	190	311	501	101	7	11	18	8	15	1	24	5	1	250		
Templeton, Dedham,	1876	W. J. Davies,				2	8	10	0	0	0	0	0	0	0	0	0	0	6		
Terril,	1899					4	4	8	2	0	0	0	0	0	0	3	3	0	15		
Thompson,	1854	A. H. Couant,	Walter A. Briggs, p. c.	'94	'04	41	81	122	11	7	5	12	2	5	1	8	5	1	40		
Toledo,	1856	Mrs. Lyman Wood,	Wesley E. Bovey, p.	'95	'03	114	176	290	30	18	5	23	4	1	0	15	11	5	150		
Treynor,	1901	Aug. Dammrow,	Jacob Fath, p.	'83	'04	28	27	55	0	3	0	3	1	0	0	1	0	24	80		
Tripoli,	1900	Mrs. Mira Muller,	Frank H. Ward, H. H.]	'04	'05	18	29	47	20	2	4	6	1	4	0	5	0	2	85		
Union,	1871	Chas. E. Lawrence,	J. H. Armstrong, p.	'05	'05	21	45	66	0	0	7	7	1	7	0	8	0	0	30		
Union Valley, W. Liberty,	'05	Fred Hinkhouse,	R. E. Roberts, p.	'84	'05	7	8	15	0	3	12	15	0	0	0	0	0	0	0		
Valley Junction,	1895	Charlotte Hopper,	Wilfred C. Barber, p.	'99	'05	36	59	95	7	5	23	28	1	8	0	9	0	0	100		
Van Cleve, Melbourne,	1870	Miss Cora Owings,	Joseph E. Nylan, Lic.]	'05	'05	21	38	59	6	3	5	10	0	5	0	5	1	1	45		
Victor,	1883	Miss Beva T. Lewis,	Charles E. Cushman, p.	'95	'04	25	85	110	36	4	5	9	0	5	0	5	3	2	75		
Vining, Bohemian,	1893	Joseph Soucek,	Anton Paul, p.	'90	'04	13	13	26	7	3	0	3	0	0	0	0	0	0	12		
Wall Lake, Clarion,	1886	Mrs. C. A. Husband,	Phny H. Fisk, p.	'85	'06	10	16	26	0	0	0	0	0	0	8	0	0	0	25		
Waterloo,	1886	Mrs. A. E. Harvey,	Frederick W. Luxford, p.	'79	'05	24	59	83	14	5	5	10	0	7	0	7	1	1	45		
Waucoma,	1874	Mrs. C. A. Husband,	Walter H. Rollins, p.	'98	'06	121	267	388	50	19	31	50	1	23	0	24	8	1	325		
Waverly,	1885	William J. Taylor,	Merle A. Frost, p.	'84	'05	66	132	198	30	1	6	7	1	2	0	3	10	3	90		
Webster, Pioneer,	1889	William Morse,	James E. Brereton, p.	'84	'05	35	37	72	6	0	1	1	2	1	0	3	0	2	25		
Webster City,	1855	Frank E. Landers,	Horace D. Herr, p.	'81	'05	35	37	72	6	0	1	1	2	1	0	3	0	2	25		
Wesley, Ist, Scand.,	1886	Ole K. Flom,	Ernest C. Chevis, p.	'90	'03	16	36	52	14	0	0	0	1	1	3	5	0	0	70		
West Burlington,	1884	Mrs. H. G. Scholes,	John O. Thrush, p.	'88	'03	133	245	378	66	13	7	20	2	19	0	21	15	2	200		
Westfield,	1898	Ed B. Taylor,	Jens H. Pederson, p.	'97	'03	15	16	31	0	0	0	0	0	0	0	0	0	0	25		
Whitland,	1902	Mrs. G. L. Leffingwell,	A. F. Marsh,	'92	'04	11	20	31	1	0	2	2	0	0	0	0	0	0	16		
Whiting,	1866	Mrs. E. M. Cassidy,	Walter A. Brintnall, p.	'92	'04	2	7	9	0	0	9	9	1	0	0	0	0	0	50		
Williamsburg,	1858	H. Williams, Jr.	Mauds Barrett, p.	'91	'03	50	105	155	6	1	0	1	1	2	0	3	1	0	70		
Willthrop,	1865	Mrs. Mary M. Braden,	David M. George, p.	'71	'05	50	100	150	0	0	0	0	0	0	0	41	41	0	100		
Wittenberg, Newton,	1865	Robert Kerr,	William G. Ramsay, p.	'98	'02	102	145	247	55	34	9	43	1	4	1	6	20	2	140		
Woden,	1899	Mrs. Maggie Cunningham,	Robert F. Lavender, p.	'87	'03	31	29	60	9	0	0	0	2	1	0	3	0	4	31		
						5	8	13	0	0	0	2	2	2	18	20	0	0	15		

CHURCHES	SUNDAY SCHOOL	Y. P. S.	BENEFICENCE				SALARIES, VALUES, ETC.										
			Mem.	Foreign Miss.	Ed. Bdg.	Ch. Miss.	Home A. M. A.	S. S.	Min. Aid	Other	Total	Home Exp.	Salary, etc.	Ch. Erec.	Value of Ch. Prop.	Inv. Funds	Am't. of Debt
Sioux Rapids,		100	\$24	\$0	\$6	\$46	\$0	\$0	\$10	\$86	\$1,488	\$1,000	'88	\$4,000	\$0	\$0	
Sloan,		150	44	88	45	10	67	73	1	105	1,735	600	'87	5,300	825	0	
Smithland,		243	20	122	100	9	125	71	0	24	458	1,200	'93	15,000	0	0	
Spencer,		60	30	5	0	0	12	0	0	0	17	180	'67	3,000	0	0	
Steamboat Rock,		35	0	0	0	0	20	1	0	0	21	384	'98	*1,800	0	0	
Stillwater,		70	0	0	0	7	12	0	0	0	21	734	'60	*3,000	0	0	
Strawberry Pt.,		110	45	0	0	0	28	0	0	0	28	800	1904	14,000	0	1,321	
Stuart,		220	76	105	14	8	161	48	16	9	2,392	1,400	'75	*20,000	0	0	
Tabor,		0	0	2	0	0	0	0	0	0	2	77	'80	300	0	0	
Templeton,																	
Terrell,		34	0	0	0	0	5	0	0	0	5	450	'95	*1,000	0	190	
Thompson,		70	20	41	0	31	65	28	5	0	170	2,412	'99	*16,000	0	1,760	
Toledo,		268	58	243	40	72	175	52	24	95	721	2,038	1,200	1901	22,000	0	0
Tracy,		50	12	20	25	25	30	0	33	0	133	800	600	1901	2,500	0	650
Treyror,		80	55	0	0	14	26	0	4	5	49	732	600	'82	3,500	0	450
Tripoli,		70	25	0	0	0	0	0	0	0	0	650	'82	3,500	0	0	
Union,																	
Union Valley,																	
Valley Junction,		111	25	0	0	55	31	0	0	10	96	1,645	1,000	'98	*5,000	0	0
Van Cleve,		26	12	5	0	0	4	0	7	35	51	750	'75	3,000	0	235	
Victor,		82	20	50	0	8	68	8	0	0	134	1,115	700	'75	2,300	0	0
Vining,		35	0	0	0	2	13	0	0	0	15	563	a550	'93	1,450	0	140
Wall Lake,		50	0	0	0	0	3	0	0	0	3	0	'93	*1,500	0	0	
Washta,		80	25	37	0	0	76	10	0	2	125	892	600	'87	2,500	0	0
Waterloo,		200	75	397	248	5	498	423	0	7	2,105	3,364	1,500	'87	21,000	1,000	5,000
Waucoma,		60	20	40	19	15	53	25	13	7	180	1,150	800	'74	5,500	0	0
Waverly,		171	30	60	23	9	64	18	11	0	287	1,447	900	'97	9,000	0	0
Weaver,		50	0	0	0	0	0	15	0	0	15	300	250	'89	2,000	0	0
Webster,		55	0	9	1	3	9	3	5	3	30	437	340	'71	2,200	0	0
Webster City,		240	80	145	100	3	116	55	3	0	492	3,350	1,500	'90	*21,000	0	0
Wesley, Ist,		25	0	0	0	5	0	0	0	0	30	170	150	'86	1,000	0	0
Wesley, 2d,																	
W. Burlington,																	
Westfield,		60	22	0	0	0	37	0	5	0	47	565	a600	1903	4,500	0	0
Wheatland,		43	0	0	0	0	0	0	0	0	0	120	'62	1,200	0	0	
Whiting,		206	78	150	37	38	145	69	21	8	652	1,560	900	'93	7,000	0	0
Williamsburg,		53	40	0	0	0	36	0	0	0	36	1,000	700	'56	5,500	0	0
Winthrop,		156	52	90	16	14	56	58	13	0	292	1,452	850	'70	4,700	0	0
Wittemberg,		100	0	33	0	4	21	6	0	0	70	650	490	'68	3,000	0	0
Woden,		39	7	0	0	0	0	0	0	0	0	a650	'99	*1,000	0	0	

* a " signifies missionary aid to salary; * signifies "no parsonage."

IOWA SUMMARY.

NAME OF STATE ORGANIZATION: GENERAL CONGREGATIONAL ASSOCIATION OF IOWA.
 NAMES OF CHURCHES ADDED: Greenville; Union Valley; Wheatland.
 Churches: *Supplied by*, — Pastors by council, 21; pastors otherwise, 216; licentiates, 2; supplies, 8; vacant, 66. Total, 313.
 Ministers: Pastors by council, 14; pastors otherwise, 200; supplying churches, 26. Total, 240. Without charge, 120. Total number of ministers, 360.

MEMBERSHIP: No. of males, 12,532; No. of females, 23,924. Total, 36,456. Absent, 5,321. *Additions*, — on confession, 1,708; by letter, 1,161; Total, 2,869. *Removals*, — death, 338; dismission, 1,435; revision, 1,236. Total, 3,009.

BAPTISMS: Adults, 840; infants, 563.

FAMILIES: 23,323.

SUNDAY SCHOOLS: Members, 31,646.

YOUNG PEOPLE'S SOCIETIES: Societies, 206; members, 7,944.

IOWA SUMMARY.

CONTRIBUTIONS: No. of churches contributing, 262. Foreign Missions, \$12,979; Education, \$6,243; Church Building, \$2,660; Home Missions, \$15,907; American Missionary Association, \$4,321; Sunday Schools, \$1,612; Ministerial Aid, \$646; Other, \$18,442. Total, \$62,810.

HOME EXPENSES: No. of churches reporting, 268; amount, \$383,319.

INCREASE: Churches, 3; Benevolence, \$2,821; Home Expense, \$40,649; Value of Property, \$114,887; Amount of Debt, \$12,910.

DECREASE: Members, 191; Sunday School members, 860.

LEGACIES: Des Moines, Plymouth, \$60,193; Eldon, \$200; Iowa City, \$1,010; Parkersburg, \$100. Total, \$61,503.

For Fifth-Year Statistics see General Summaries.

KANSAS.

GENERAL ASSOCIATION OF CONGREGATIONAL MINISTERS AND CHURCHES OF: Organized August, 1855. OFFICERS: Dr. Clarence S. Sargent, Wichita, moderator; Rev. Wilson C. Wheeler, Wellington, statistical secretary; Rev. John E. McClain, Muscotah, treasurer. SESSION OF 1906: Topeka, First Church, May 15-18.

CHURCHES		CLERKS		MINISTERS		MEMBERS				ADMITTED				REMOVED				BAPT.			
City or Town	Org.	Name	Name	Ord.	C'd	Ma.	Fe.	To.	Ab.	C.	L.	To.	Di.	L.	De.	To.	Ad.	Inf.	Fam.		
Albion,	1896	Mrs. Lucy A. Whismore,	(Chas. W. Harper, <i>M. P.</i>)	'74	'05	5	11	16	0	0	0	0	0	0	0	0	0	6	0	14	
Alma,	1875	E. L. Gerardy,	Dwight Dunham, <i>p.</i>	'79	'05	36	49	85	11	8	19	9	0	5	0	5	7	1	200		
Almena,	1886	Mrs. Carrie J. Dunlap,	Ranger J. Wood, <i>p.</i>	'01	'04	18	41	59	10	0	3	3	0	1	2	3	0	0	45		
Alton,	1875	Miss Emma Forman,	George Clifford Boss, <i>p.</i>	'61	'99	10	15	25	6	3	0	3	0	0	2	2	0	0	60		
Altoona,	1871	W. S. Bristol,	William Ellwood, <i>p.</i>	'99	'04	30	62	92	6	11	11	25	0	2	0	2	6	0	50		
Anthony,	1882	Miss Mary E. Ritter,	Jasper C. Warren, <i>p.</i>	'82	'04	39	84	123	18	15	2	17	1	0	0	1	9	0	100		
Argentine,	1887	Miss Alice G. Cornish,	Morrison Weimer, <i>p.</i>	'90	'06	22	48	70	4	1	5	1	5	0	0	6	1	0	77		
Arkansas City,	1869	Wm. Prothrope,	R. H. Owens, <i>p.</i>	'90	'06	30	39	69	7	3	0	3	1	3	0	4	0	0	30		
Arvonia,	1878	Charles Vanderlip,				28	32	60	16	2	0	2	0	0	0	0	3	0	25		
Ash Rock, Woodston,	1858	D. E. Farnsworth,				34	104	138	50	0	7	7	1	5	0	0	6	0	75		
Atchison,	1888	Mrs. R. Lida Goldsmith,	Osborn E. A. Blankam, <i>p.</i>	'02	'04	32	57	89	13	9	9	9	5	5	0	5	2	1	125		
Atcholf,	1886	Mrs. Dempster Scoot,	(Joseph W. Bishop, <i>Lic.</i>)	'01	'05	13	18	33	8	1	0	1	0	0	2	2	0	0	9		
Atwood,	1871	Dea. Jonathan Davies,	Frank L. Marcy, <i>p.</i>	'01	'05	7	18	25	3	0	0	0	1	0	0	1	0	0	12		
Bala,	1896	Mrs. Rubie Redmond,	(Chas. W. Harper, <i>M. P.</i>)	'05	'05	6	12	18	0	0	0	0	1	4	0	0	5	0	12		
Banner,	1875	Miss Anna Eastman,	Roger C. Boss, <i>p.</i>	'01	'05	6	26	32	4	0	0	0	1	3	0	0	4	0	30		
Bloomington,	1872																				
Blue Rapids,	1873																				
Brookville,	1869	Charles C. Clark,	Allison O. Downs, <i>p.</i>	'78	'05	37	78	115	26	6	5	11	1	9	0	10	2	1	50		
Burlington,	1871	Geo. E. Hollister,				16	21	37	7	0	0	0	1	7	0	8	0	0	12		
Capitoma, Sabetha,	1878																				
Carbondale,	1894	Mrs. Rhoda Mark,				17	25	42	10	0	0	0	0	0	0	0	0	0	15		
Carlson, Hiawatha,	1869	Mrs. A. C. Reding,	George E. Moorehouse, <i>p.</i>	'97	'05	54	113	167	28	5	3	8	2	6	8	16	4	1	90		
Centralia,	1881	Mrs. Ida Arnold,	Charles H. Husband, <i>p.</i>	'03	'04	31	60	91	20	7	2	9	0	4	14	18	5	0	55		
Chapman,	1877	A. B. Houghton,	Isaac M. Waldrop, <i>p.</i>	'03	'04	13	29	42	2	0	2	2	0	1	0	1	0	0	26		
Chase,	1884	Miss Lydia Tripp,	(George W. Brown, <i>Bapt.</i>)	'06	'06	36	100	136	25	9	3	12	0	16	0	16	7	0	150		
Clay Center,*	1896																				
Cleburne,	1899	J. R. Maddock,				20	30	50	2	1	0	1	1	0	0	0	0	3	18		
Coal Creek, W'esh, ^a	1880	Mrs. Ella Myerly,	(Chas. W. Harper, <i>M. P.</i>)	'05	'05	16	25	41	0	0	0	0	0	0	0	2	0	0	40		
Collyer,	1873	Mrs. Maggie K. Moose,	(Miss M. Alice Isely,)	'05	'05	8	23	31	8	0	0	0	0	3	0	3	0	0	30		
Conet, Powhattan,	1875	Mrs. Myrtle Joy,	(R. E. Dimond, <i>Lic.</i>)	'05	'05	62	58	100	14	4	2	6	2	10	0	12	4	0	100		
Cora, Lebanon No. 4,	1863	Miss Laura Fisher,	Walter Spence, <i>p.</i>	'94	'01	9	13	22	1	9	3	12	1	0	0	1	7	8	2		
Council Grove,	1881	Mrs. Carrie Rose,				18	23	41	0	15	0	15	0	0	0	1	7	3	31		
Dial, Luray,	1869	Miss Lulu Loomis,	Robt. M. Travers, <i>p.</i>	'78	'05	18	23	41	0	15	0	15	0	0	0	1	10	1	30		
Diamond Springs,	1870	C. R. Alger,	Luetus C. Markham, <i>p.</i>	'00	'04	24	52	76	5	4	19	23	2	0	0	2	4	0	6		
Douglass,	1872	Sarah B. Snyder,				18	28	46	1	1	1	1	1	5	1	5	1	1	31		
Dover,																					

* Emporia, No. 5.

^a Clarence Eastman Memorial.

CHURCHES	SUNDAY SCHOOL		BENEFICENCE										SALARIES, VALUES, ETC.				
	Members	Young People's Societies, Mem.	Foreign Missions	Education	Church Bldg.	Home Missions	Am. Miss. Association	Cong. S. Soc.	Ministerial Aid	Other Charities	Total	Home Expenditure	Salary, etc.	Date Erection of Church	Value Church Property	Investment Funds	Amt. of Debt
Alantus,	40		\$0	\$0	\$0	\$6	\$0	\$3	7	\$9	\$31	\$8				\$0	
Alma,	60	0				55	3	7		65	1,000			4,000	0	0	
Almena,	90	65	17	0	2	35	0	2	20	86	760	a600		2,500	0	200	
Alton,	103	28	29	0	3	27	13	11	3	86	628	500		2,500	0	0	
Altoona,	100										375	300		3,500	0	0	
Anthony,	55		24	4	9	29	10	9	0	89	1,084	800		3,000	0	300	
Argentine,	250	100	12		5	21				47	6,200	1,000	1,905	7,000		1,500	
Arkansas City,	125	31	0	0	0	33	0	2	5	40	949	a1,200		*7,000	50	0	
Arvonian,	40	20	0	0	5	20	0	0	0	25	225	160		*900	0	0	
Ash Rock,	68	0	0	0	4	35	0	0	0	39	250	200		*800	0	0	
Athol,	64	0	20	0	10	30	0	0	2	62	1,714	1,000		*12,000	0	300	
Atwood,	160	35	36	5	4	30	1	11	18	91	868	600		*1,500	0	0	
Bala,	20	0	3	0	0	25	0	0	0	31	380	a705		*	0	0	
Banner,	32	17	5	0	0	20	0	1	0	28	130	150		900	0	0	
Bloomington,	40	0	0	0	0	20	0	0	0	26	90	a				400	
Blue Rapids,	40									0	190	95		*1,000			
Brookville,	76	12	19	0	9	50	0	4	0	82	800	1,000		*2,500	0	0	
Burlington,	0	0	0	0	0	10	0	0	0	10	40	40		1,500	0	0	
Capitoma,																	
Carbondale,																	
Carson,	45	20	0	0	0	37	6	0	0	43	25			*1,000	0	0	
Centralia,	244	40	55	5	10	136	10	10	5	231	1,500	900		7,200	0	0	
Chapman,	90	15	3	0	2	20	0	6	1	37	725	600		2,500	0	0	
Chase,	32		2	5	5	19	0	7	0	33	550	500		2,000	0	0	
Clay Center,	175	50	25	8	0	40	3	5	2	83	850	600		7,000	0	400	
Cleburne,																	
Coal Creek,	55	20	0	0	0	6	0	2	2	10	122	100		0	0	0	
Collyer,	45		1	0	2	29	0	16	1	39	165	90		*1,000	0	0	
Comet,	35	0	0	0	3	29	0	0	3	43	85	62		*1,000	0	400	
Confer,	100	40	73	4	4	87	8	12	8	205	673	600		2,000	0	0	
Cora,	100	50	29	0	5	73	0	2	4	113	1,300	900	1,900	9,000	0	340	
Council Grove,	40	0	0	0	0	10	0	3	0	19	280	196		*300	0	0	
Dial,	45	0	0	0	3	9	0	0	0	12	325	84		*1,000	0	0	
Diamond Sp'gs,	100	15	25	5	5	50	0	6	0	116	1,100	a800		2,000	0	0	
Douglas,	60										300			2,000	0	0	
Dover,																	

* a " signifies missionary aid to salary; * signifies " no parsonage."

CHURCHES		CLERKS		MINISTERS		MEMBERS				ADMITTED				REMOVED				BAPT.			
City or Town	Org.	Name	Name	Ord.	C'd	Ma.	Fe.	To.	Ab.	C.	L.	To.	Di.	L.	De.	To.	Ad.	Inf.	Fam.		
Downs,	1879	Mrs. Emma McCune,	William E. Brehm, p.	'90	'03	60	122	182	21	26	6	32	1	0	0	1	16	3	75		
Dry Creek, Wash,	1871	Ishmael J. Jones,	[Nathaniel G. Faubion, U. B.]	'05	'13	25	46	3	3	0	0	0	1	2	5	6	0	0	22		
Dunlap,	1882	Percy Adams,	Geo. D. Stromire, p.	'88	'06	10	35	35	0	0	0	0	0	3	0	3	0	0	25		
Ellis,	1873	Mrs. S. J. Holman,	John H. J. Rice, p.	'87	'06	90	209	299	0	10	8	18	0	8	0	18	4	3	130		
Emporia, Ist.,	1857	Miss Ellen Plumb,	Robert J. Mathews, p.	'74	'05	35	57	92	9	3	6	9	0	14	4	18	0	0	60		
" Bethany,	1808	John J. Atherton,		'74	'05	35	57	92	9	3	6	9	0	14	4	18	0	0	60		
Euterprisc,	1882	Otto J. Chapman,	Clayton B. Wells, p.	'91	'02	102	179	281	36	22	8	30	0	12	11	23	19	1	175		
Eureka,	1868	W. Robinson,	John P. Campbell, p.	'90	'03	69	98	167	17	33	11	44	2	4	8	14	22	5	60		
Fairview,	1897	Augustus Pahner,	Flaviel A. Bodwell, p.	'91	'04	18	32	16	0	0	0	0	0	3	0	3	0	0	12		
Fall River,	1886	Mrs. Kate Van Horne,	W. Tyler Williams, p.	'93	'06	59	88	147	19	0	1	1	0	0	11	11	0	0	25		
Ford,	1869	Miss May Laugel,	Flaviel A. Bodwell, p.	'91	'04	5	12	17	2	1	1	1	1	1	1	1	0	0	26		
Fort Scott,	1884	Miss Iva Pinnick,	Wm. H. Merrill, p.	'00	'05	23	64	87	32	0	0	0	0	12	0	12	0	0	25		
Fowler,	1871	Miss Lena Koehl,	Forest E. Hyde, p.	'05	'04	23	46	4	0	0	0	0	0	8	0	8	0	0	50		
Fredonia,	1873	D. B. Wolcott,	Aaron S. Bacon, p.	'05	'05	13	30	43	3	4	0	4	4	1	5	0	6	2	1	40	
Garfield,	1888	W. P. McDonald,	[Theo. K. Bosworth, Lic.]	'05	'05	7	13	20	2	0	1	1	2	0	0	0	0	0	35		
Garnett,	1881	Mrs. Dollie M. Boesche,		'05	'05	7	13	20	2	0	1	1	2	0	0	0	0	0	25		
Gaylord,	1857	Henry N. Gray,		'05	'05	7	13	20	2	0	1	1	2	0	0	0	0	0	25		
Geneva,	1888			'05	'05	7	13	20	2	0	1	1	2	0	0	0	0	0	25		
Goodland,	1888			'05	'05	7	13	20	2	0	1	1	2	0	0	0	0	0	25		
Goshen,	1877	Mrs. Ellen Lloyd,	William L. Sutherland, p.	'80	'01	86	184	270	37	22	11	33	1	3	0	8	13	3	150		
Great Bend,	1872	J. H. Jennison,	William L. Sutherland, p.	'80	'01	9	20	29	5	8	0	8	0	2	0	2	6	3	30		
" South Bend,	1895	Mrs. F. Plankenhorn,	Benjamin F. Buck, p.	'90	'98	20	42	62	12	8	0	3	3	19	0	1	0	4	28		
Haaven,	1863	Mrs. Lottie Henderson,		'98	'05	68	135	203	57	0	4	4	3	19	0	22	0	0	65		
Hemdon,	1893	John Franke,	Hubert O. Judd, p.	'98	'05	68	135	203	57	0	4	4	3	19	0	22	0	0	65		
Hiawatha,	1869	Mrs. W. W. Nye,	J. W. Meats, p.	'85	'04	21	32	53	14	3	0	3	3	1	0	4	2	0	44		
Highland,	1865	Mrs. L. D. Bender,	Henry Frisbie Bohm, p.	'03	'05	12	26	38	1	0	5	5	1	0	14	15	7	2	17		
Hutchinson,	1888	Frances A. Cady,	Arthur Metcalf, p.	'87	'04	38	85	123	15	10	6	16	0	9	0	9	7	2	94		
Independence,	1871	Dea. D. W. Kingsley,	[W. T. Snyder,]	'87	'05	9	21	30	0	0	0	0	0	0	0	0	0	0	50		
Jeturc,	1885	Donald Hume,	[W. T. Snyder,]	'05	'05	6	20	26	0	0	0	0	0	0	0	0	0	0	25		
" Bethany,	1900	Mr. Muir,		'05	'05	6	20	26	0	0	0	0	0	0	0	0	0	0	25		
" Silver Lake,	1902			'05	'05	6	20	26	0	0	0	0	0	0	0	0	0	0	25		
Junction City,	1863	Henry T. Kirby,	J. Addison Seibert, p.	'91	'05	58	121	179	13	0	2	2	1	18	0	19	0	0	14		
Kansas City, Ist.,	1828	Miss Mary E. Helwig,	Guy Foster, p.	'03	'05	32	54	86	10	9	11	20	0	10	0	10	1	1	87		
" Pilgrim,	1881	Miss Cora Fuenstueck,	[W. E. Laing, M. E.]	'06	'06	67	116	183	14	10	18	28	1	0	0	1	7	5	120		
" Chelsea,	1890	Wm. E. Johnson,	Leroy A. Halbert, p.	'02	'03	9	16	25	7	7	6	13	0	2	6	8	2	0	175		
" Bethel,	1893	Mrs. J. A. Burris,	[Clarin Zumwalt, Lic.]	'06	'06	23	59	82	48	10	9	19	0	13	0	13	2	4	125		
" Plymouth,	1900	Aileen Fillsin,		'06	'06	23	59	82	48	10	9	19	0	13	0	13	2	4	125		
Kanwaka, Lawrence,	1882			'06	'06	23	59	82	48	10	9	19	0	13	0	13	2	4	125		
Kensington,	1888	Miss Sadie Allard,	Arthur L. Goudy, p.	'95	'04	33	70	103	14	13	7	20	1	1	0	0	0	0	9		
Kinsley,	1874	Miss Donna J. Bingham,	^a Emporia, No. 5.	'95	'04	33	70	103	14	13	7	20	1	1	0	0	0	0	9		

CHURCHES	SUNDAY SCHOOL		V.P.S.				BENEFICENCE				SALARIES, VALUES, ETC.								
	Place	Superintendent	Mem.	Mem.	Foreign Miss.	Ed'n B'dg	Ch. B'dg	Home Miss.	A. M. A.	S. S.	Min. Aid	Other	Total	Home Exp.	Salary, etc.	Ch. Erec.	Ch. Prop.	Value of Inv. Funds	Amt. of Debt
Downs,	Rev. Wm. E. Brehm,		135	35	\$18	\$9	\$9	\$81	\$6	\$5	\$15	\$55	\$198	\$1,500	\$1,000	1903	\$10,000	\$0	\$2,000
Dry Creek,	I. J. Jones,		35	0			3						3	25	324	'69	*800		
Dunlap,	Percy Adam,		60	0			15						15	395	300	'83	1,500		40
Ellis,	J. S. Nicholson,		80	0	0		25		3	6		0	34	300	800	'73	*1,200	0	0
Emporia, 1st,	Miss Mary A. Whitney,		160	15	75	0	200	15	8	8	26	0	324	2,955	1,800	'81	15,000	0	0
" Bethany,	Henry B. Jones,		50	26	10	0	20	0	43	25		98	98	1,580	700	'82	10,500	0	0
Enterprise,	Edwin Tucker,		181	51	152	869	6	208	10	0	9	107	1,361	1,685	1,000	'88	12,000	0	1,500
Eureka,	J. F. Joss,		133	50	30	0	9	95	3	0	13	0	150	1,010	800	'90	900		
Fairview,	Augustus Palmer,		28	0	0	0	0	0	0	0	0	0	10	10					
Fall River,	Wm. F. Elland,		40	25	0	0	123	24	0	5	0	0	152	497	250	'87	*1,800	0	0
Ford,			110	15	15		22	22	5	5		47	47	2,000	1,000	'73	*10,000	0	0
Fort Scott,	Lim Frazier,		30	20	0	5	0	15	0	2	0	0	12	200	175	'80	*800	0	0
Fowler,	Fred Spencer,		25	23	0		0	10	0	0	0	0	15	358	600	'86	6,000	0	129
Fredonia,			0	0	16	10	30	30	2	2	4	0	62	130	a262	'75	1,500	0	400
Garfield,	Rev. F. E. Hyde,		90	35	10	0	2	35	7	7		47	47	750	'88	*6,000			
Garnett,	Miss Esther Leary,		107	78	15	0	3	45	0	0	0	0	70	240	200	'82	1,600	0	0
Gaylord,	[Union school.]				2	0	2	1	0	0	0	0	5	35	100		*500	0	400
Geneva,																			
Goodland,																			
Goshen,																			
Great Bend,	R. H. Moses,		200	30	63	29	14	189	5	11	12	110	433	1,825	1,200	'91	7,000	315	0
" South Bend,	Wm. H. Mayback,		35	0	4	0	0	10	0	0	0	5	19	125	100		*50	0	0
Haven,	S. G. Herflacher,		60	20	14	0	0	39	0	0	0	0	53	454	300	'93	3,500	360	0
Herdon,	Mrs. I. F. Schwab,		37	0			20	20					20	36	200	'93	*		600
Hiawatha,	Edmund N. Morrill,		85	25	10	0	10	141	3	20	0	25	48	2,000	p1,000	'70	8,000	0	0
Higland,	Thos. U. Noll,		80	20	19		20	20		6		3	15	250	600	'66	2,500	0	0
Hutchinson,	Elgin Buskirk,		45	18		5	10	10					35	a1,000	1,000	1903	*3,000	0	775
Independence,	Wm. Pease,		87	49			35	35					35	1,537	1,000	'73	5,000	0	0
Jetmore,	Mrs. U. L. Sterrett,		30											150	a350	'88	3,000	0	0
" Bethany,	Andrew Muir,																		
" Silver Lake,																			
Junction City,																			
Kansas City, 1st,	Mrs. W. E. Griffith,		102	44	106	0	61	92	0	71	0	85	415	8,605	1,800	'85	*15,000	0	0
" Pilgrim,	Chas. M. Stebbins,		125	12	15	0	0	52	0	2	0	20	89	628	a1,000	'91	*5,000	0	0
" Chelsea,	W. J. Craig,		323	60	21	0	5	41	0	7	0	95	169	1,715	700	'95	*2,100	0	0
" Bethel,	L. A. Hallbert,		175	55			5	5		1		6	6	a900			2,000	0	0
" Plymouth,	Mr. Barney,		225	7			2	33	2	5		42	42	a1,000	1900		*3,500	0	0
Kanwaka,																			
Kensington,	Mrs. M. E. Milner,		69	43	50	5	4	52	19	6	15	0	151	1,914	800	'85	*1,800	0	0
Kinsley,																			

"p" signifies parsonage rent as part of salary; "a," missionary aid to salary; * signifies "no parsonage."

CHURCHES		CLERKS		MINISTERS		MEMBERS						ADMITTED			REMOVED			BAPT.		
City or Town	Org.	Name	Name	Ord.	C'd	Ma.	Fe.	To.	Ab.	C.	L.	To.	Di.	L.	De.	To.	Ad.	Inf.	Fam.	
Kiowa,	1886	Miss Henrietta Crewdson,	Charles W. Fisher, <i>p.</i>	'01	'05	20	53	73	11	5	5	10	0	7	0	7	0	0	0	70
Kirwin,	1875	F. L. Platt,	Geo. Ferdinand Abel, <i>p.</i>	'03	'05	76	106	182	21	0	5	5	1	6	11	18	0	1	150	
Lawrence, Plymouth,	1854	W. S. Wood,	William W. Bolt, <i>p.</i>	'98	'04	192	328	520	75	16	16	32	8	17	0	25	10	2	265	
" Pilgrim,	1866	Mrs. F. E. Barrett,	C. Marshall Lowe, <i>p.</i>	'93	'04	22	52	74	3	2	1	3	1	3	0	4	0	0	45	
Leavenworth,	1858		Chas. P. Connolly, <i>p.</i>	'00	'05	52	109	161	44	1	1	2	1	2	0	3	0	0	0	
Lenora,	1884	Mrs. Joseph Barbo,	David H. Scarrow, <i>p.</i>	'83	'05	28	60	88	9	17	2	19	0	4	0	4	15	0	50	
Leona,	1885	H. E. Burns,		'8	14	22	0	0	1	3	0	0	1	3	0	4	0	0	40	
Linwood,	1872	Geo. T. Wetzel,	William S. Hills, <i>p.</i>	'66	'05	20	19	49	10	2	3	5	0	12	26	38	0	0	25	
Little River,	1876	Geo. H. Weld,	Marvin F. Scouten, <i>U. B.</i>	'70	'05	16	56	105	11	14	14	28	0	2	6	8	3	0	80	
Loungton,	1882	Miss Margaret McKay,	Wm. A. Bosworth, <i>p.</i>	'70	'05	18	21	72	14	9	2	11	0	5	0	5	4	0	70	
Louisville,	1867	Mrs. J. E. Baklerson,	J. Merle Evans, <i>p.</i>	'04	'05	8	21	29	9	0	0	0	0	0	9	0	0	0	21	
McDonald,	1887	Mrs. Stella Pickett,	J. W. Bishop, <i>Lic.</i>	'04	'05	10	20	0	8	0	8	0	0	0	0	0	0	0	10	
McPherson,	1873	Wm. J. Krebbiel,	Leon C. Schmaekle, <i>p.</i>	'83	'04	62	112	174	15	3	4	7	3	0	0	3	2	0	85	
Maize,	1871	Edward Bailey,	Robert H. Williams, <i>p.</i>	'03	'04	19	38	57	12	0	0	0	1	2	0	3	0	0	40	
Manhattan,	1856	Chas. M. Correll,	Oakley B. Thurston, <i>p.</i>	'86	'03	87	121	208	29	12	19	31	3	9	0	12	7	5	75	
Maplehill,	1875	Mrs. E. P. Whitaker,	William S. Crouch, <i>p.</i>	'88	'03	13	42	55	4	25	3	28	2	0	0	2	6	13	60	
Milford,	1868	Chas. R. Sainford,	Frank L. Marcy, <i>p.</i>	'01	'05	31	55	86	5	16	7	23	1	5	7	13	0	0	33	
Mound City,	1867	Chas. A. Galt,	[E. N. Gause, <i>Friend</i> ,]	'02	'05	18	30	48	1	4	5	1	0	2	1	0	2	1	1	
Mt. Hope,	1875	Miss Mabel Christensen,	George B. Drake, <i>p.</i>	'01	'05	22	38	60	14	7	5	12	0	2	0	2	6	1	31	
Mt. Union,	1888																			
Muscotah,	1866	Calvin Bushey,	John E. McClain, <i>p.</i>	'94	'02	54	102	156	32	12	2	14	2	0	0	2	9	0	90	
Neosho Falls,	1871	Mrs. M. C. Bishop,	[Theo. K. Bosworth, <i>Lic.</i>]	'05		15	44	59	5	0	1	1	1	7	2	10	0	0	40	
Netawaka,	1878	Mrs. Carrie Palmer,		'05		15	28	43	10	0	0	0	0	0	0	0	0	0	15	
Newton,	1884	Mrs. W. H. Godfrey,	William B. Simmons, <i>p.</i>	'98	'03	56	112	168	15	15	4	19	0	11	0	11	12	0	125	
Nickerson,	1879	Miss Minnie Quierfeld,	[John McG. Archer, <i>M. E.</i>]	'04		34	62	96	9	0	3	3	2	3	26	31	0	0	40	
Oaktree, Olathe, No. 4,	1889	Mrs. Nancy C. Holcomb,		'04		42	100	0	0	0	0	0	0	0	0	6	0	0	25	
Oelathe,	1865	Fred S. Pickering,	Wm. Madison Elledge, <i>p.</i>	'95	'04	49	121	170	25	29	19	48	0	2	0	2	26	1	103	
Onaga,	1868	Miss Anna O'Meara,	Alfred W. Ayers, <i>p.</i>	'90	'03	38	75	113	36	0	1	1	0	7	0	7	0	0	60	
Oneida,	1880	Miss Lida Neely,		'03		12	24	36	2	0	2	2	0	4	0	4	0	0	30	
Osage City, W ^{est} h,	1876	Mrs. Evan R. Jones,	D. Todd Jones, <i>p.</i>	'67	'05	5	8	13		1	4	5	1	2	3	0	0	0	15	
Osawatimie,	1856	Mrs. Alex. H. Hume,		'67	'05	6	21	27	1	0	0	0	0	0	0	0	0	0	13	
" Indianapolis,	1893																			
Osborne,	1872	Dea. James K. Eckman,		'38	'00	128	6	24	3	27	2	1	13	16	19	0	115	0	115	
Oswego,	1868	W. S. Newlon,		'1	'0	1	0	1												
Ottawa,	1870	Judge A. W. Benson,	Frank P. Strong, <i>p.</i>	'99	'04	57	128	185	48	2	9	11	4	7	0	11	1	0	85	
Overbrook,	1890	Miss L. S. Heberlin,	Edwin B. Smith, <i>p.</i>	'95	'05	34	48	82	7	6	6	12	0	9	0	9	3	0	35	
Pantriteg, W ^{est} h, Osage City,	1891	Jesse Jenkins,		'95	'05	17	23	40	5	3	0	3	1	2	0	3	1	0	18	
Paola,	1867	Wm. Crowell,	Wallace I. Coburn, <i>p.</i>	'85	'03	55	90	145	31	12	5	17	1	11	3	15	8	0	30	
1880																				
Parsons,	1873	Miss Rosamond Morley,	Samuel Pearson, <i>p.</i>	'86	'05	42	86	128	23	3	10	13	2	5	0	7	0	2	60	

CHURCHES	SUNDAY SCHOOL	Y. P. S.		BENEFICENCE					Home Exp.	SALARIES, VALUES, ETC.								
		Mem.	Mem.	Foreign Miss.	Ed'n Bdg.	Ch. Bdg.	Home Miss.	A. M. A.		S. S. Aid	Min. Aid	Other	Total	Salary, etc.	Ch. Erec.	Value of Ch. Prop.	Inv. Funds	Amt. of Debt
Kiowa,	O. P. T. Ewitt	111	0	38	\$	\$50	3	\$	\$	\$	\$50	\$3,000	\$8,000	\$7,000	\$0	\$0	\$0	\$0
Kirwin,	Mrs. J. M. Finney,	160	0	77	0	4	70	0	0	0	115	1,395	800	81	6,000	0	0	400
Lawrence, Plym.,	A. Thur D. Weaver,	350	117	5	0	0	572	56	28	0	858	4,464	1,700	66	2,000	750	0	0
"	Pilgrim,	75	58	70	0	4	13	0	0	0	27	384	1,400	88	30,000	0	0	0
Leavenworth,	Leaman Todd,	150	47	2	5	0	57	0	10	25	207	2,227	1,400	88	30,000	0	0	0
Lenora,	Chas. F. Goodman,	125	26	13	0	5	10	0	4	0	46	570	600	83	500	0	0	300
Leona,	H. E. Burns,	40	23	0	0	0	13	0	4	0	35	130	87	1,500	0	0	0	500
Linwood,	H. B. Brown,	145	51	0	0	0	49	0	2	2	53	325	600	72	1,000	0	0	0
Little River,	Percy L. Perry,	128	50	0	0	5	20	0	0	12	37	1,999	600	83	3,000	0	0	0
Longton,	G. W. Amshury,	100	7	0	0	0	20	0	0	0	20	500	400	84	1,000	0	0	0
Louisville,	E. S. Shaler,	60	0	2	0	0	20	0	0	2	24	367	300	71	1,500	0	0	200
McDonald,	John S. Lovelace,	15	0	7	0	0	0	0	0	0	27	200	100	87	800	0	0	0
McPherson,	Frank O. Johnson,	118	30	55	0	14	120	10	13	0	237	1,800	1,200	1,904	15,000	0	0	900
Maize,	Samuel S. Spittler,	75	0	0	2	0	0	0	0	4	6	480	480	91	2,500	0	0	0
Manhattan,	Wm. H. Nicolet,	250	43	107	0	0	135	17	16	8	283	6,166	1,060	1,904	15,000	0	0	0
Maplehill,	H. R. Williams,	84	67	44	2	0	45	0	0	3	94	2,753	400	1,904	6,500	0	0	1,800
Milford,	L. A. Walters,	70	28	52	0	0	40	0	0	0	92	640	500	75	3,000	0	0	0
Mound City,	F. A. Martin,	120	35	0	0	0	15	0	0	0	19	325	600	67	800	0	0	0
Mr. Hope,	J. D. Bolton,	65	35	0	0	0	40	0	4	4	44	1,531	600	87	6,000	0	0	175
Mr. Union,	A. B. Harvey,	97	43	16	12	10	50	0	6	0	111	3,810	700	1,905	5,500	0	0	0
Muscotah,	Mrs. J. S. Blackwell,	80	15	0	5	0	7	0	0	0	12	240	468	82	2,000	0	0	0
Neosho Falls,		60	15	0	0	0	0	0	0	0	12	0	0	0	0	0	0	0
Netawaka,		141	50	12	0	12	50	0	6	13	97	1,500	1,000	78	5,000	0	0	0
Newton,	Dr. F. L. Abbey,	100	25	0	0	0	32	25	0	0	67	825	600	88	5,500	0	0	0
Nickerson,	S. A. Shields,	40	0	0	0	0	10	0	3	0	13	150	125	84	500	0	0	0
Ocheltree,	Mrs. N. C. Holcomb,	147	26	41	0	11	57	15	7	0	131	1,375	780	95	6,500	0	0	0
Olathe,	Roseae Smith,	70	45	0	0	0	30	0	0	0	45	4,000	600	1,905	6,000	0	0	0
Omaha,	J. W. Dunn,	50	0	5	0	2	20	1	4	0	32	600	700	96	1,000	0	0	0
Oneida,	Miss Nana Burk,	30	0	0	0	0	0	0	0	0	500	500	60	1,000	0	0	0	
Osawatimic,	Moses Jones,	0	0	0	0	0	0	0	0	0	17	1	1	1	1,000	0	0	0
" Indianapolis,		0	0	0	0	0	0	0	0	0	0	0	0	0	0	0	0	0
Osborne,	John W. Skimmer,	220	40	33	4	10	73	0	14	0	164	1,420	800	1,902	7,000	0	0	0
Oswego,		0	0	0	0	0	0	0	0	0	0	0	0	0	0	0	0	0
Ottawa,	J. L. Stratton,	168	33	31	0	14	88	10	0	0	173	1,727	1,000	72	5,000	0	0	0
Overbrook,	A. M. Hart,	90	60	19	55	7	75	9	7	7	242	1,233	700	93	5,000	0	0	0
Pantegre,	George Hurlie,	70	46	0	0	0	15	0	0	0	18	101	103	91	800	0	0	0
Paola,	A. A. Zinn,	55	32	185	13	21	118	27	3	21	25	413	1,200	71	6,500	0	0	500
Park,		0	0	0	0	0	0	0	0	0	0	0	0	0	0	0	0	0
Parsons,	E. C. Read,	130	27	49	0	8	55	0	2	0	19	1,510	1,000	94	2,500	0	0	0

* a * signifies missionary aid to salary; * signifies "no parsonage."

CHURCHES	SUNDAY SCHOOL		Y. P. S.		BENEFICENCE						SALARIES, VALUES, ETC.								
	Place	Superintendent	Mem.	Mem.	Foreign Mss.	Ed'n	Ch. Bldg	Home Mss.	A. M. A.	S. S.	Min. Aid	Other	Total	Home Exp.	Salary, etc.	Ch. Erec.	Value of Prop.	Inv. Funds	Amt. of Debt
Partridge, Pauline,		J. H. Hamilton,	127	47	\$50	\$	\$11	\$63	\$22	\$	\$	\$422	\$568	\$1,142	\$800	'85	\$4,500	\$0	\$0
Peterson,			50	11	2	0	2	31	0	3	2	0	40	160	3300	'98	*1,500	0	0
Pleasant View,		Thos. H. Jenkins,	125	20	0	0	0	25	0	0	0	0	25	8,000	a1,200	1905	*10,000	0	2,000
Plevna,		F. I. Burt,	40	20	0	0	0	58	0	0	0	0	58	922	600	'88	2,500	0	250
Powhattan,		S. C. Davidson,	100	15	6	3	3	57	3	5	3	5	85	567	380	'93	*2,500	0	0
Ridgeway,		Charles Fox,	25	0	0	0	0	7	0	0	0	7	125	100	'92	*1,500	0	0	
Russell,		J. A. Yarger,	97	20	31	5	5	63	10	10	0	15	139	1,797	1,700	'78	5,500	0	0
Sabetha,		Geo. A. Guild,	386	35	142	13	13	225	12	21	0	43	413	2,000	1,200	'95	*15,000	0	0
St. Mary's,		A. M. Fairfield,	90	50				4				4	301	258	'85	*3,000	0	0	
Salem,																			
Salina,		G. H. Smedley,	115	29	95		68					36	199	1,650	1,000	'88	7,000	0	0
Scatter Creek,																			
Seagwick,		Mrs. M. C. Tucker,	163	64	21	11		32		2		39	105	834	600	'72	2,400	0	0
Seneca,		F. T. Vincent,	145	45	125			125		5		10	265	1,200	800	1902	7,000	0	0
Severy,		J. C. Shoemaker,	143	45	13	6	10	43	6	8	0	0	86	600	400	'82	2,500	0	50
Sherman,		O. E. Furman,			0			4				4	900	50	1906	*1,800	0	500	
Smith Center,		J. W. Kissell,	125	20	10	0	8	44	6	0	6	4	78	5,000	900	1904	10,000	0	1,000
Stafford,		J. C. Mayos,	50	40	8	0	2	20	0	4	3	6	46	740	a700	'94	3,000	0	0
Sterling,		W. M. Quigley,	96	60	23	8	8	26	7	0	6	3	70	800	800	'74	4,200	0	0
Stockton,			107	60	17	0	2	64	0	8	0	0	91	1,633	800	'81	2,500	0	0
Strong City,		Mrs. E. J. Williams,																	
Sycamore,																			
Sylvia,		Mrs. Kate Whitehurst,	75																
Tonganoxie,		Miss Bertha Halsted,	107	30	22	0	9	37	3	5	0	0	76	1,004	518	'74	2,400	0	0
Topeka, 1st,		James N. Greene,	325	125	550	41	20	547	33	16	26	463	1,705	4,586	2,400	'80	*40,000	0	0
" North,		Samuel Tracy,	85	30	13	0	39	15				67	721	a600	72	5,000	0	0	
" Central,		D. O. Coe,	450	150	450	225	0	800	91			250	1,816	4,000	2,000	'89	*20,000	0	0
" Seabrook,		F. A. Titus,	129	40	12	1	7	50	2	6	2	3	83	472	350	'95	4,500	0	0
Traer,																			
Twelve Mile,		W. S. Angell,	40	30				14				15	29	150	300	'81	*500	0	0
Udall,		Zeb. Foster,	134	0	12		5	28	0	17	0	0	62	769	a600	'84	2,000	0	0
Valeda,			0																
Valencia,																			
" Plymouth R.,		R. D. Smith,	49	0	0	0	0	5	0	3	0	5	13	93	75	1904	1,300	0	0
Valley,		L. G. Feighner,	80	20	0	0	0	34				34	297	300	'90	*1,000	0	0	
Valley Falls,																			
Vienna,																			
Village Creek,																			

" p " signifies parsonage rent as part of salary; " a " missionary aid to salary; * signifies " no parsonage."

CHURCHES		CLERKS		MINISTERS		Ord.		MEMBERS					ADMITTED				REMOVED				BAPT.		
City or Town	Org.	Name	Name	Name	Name	C'd	Ma.	Fe.	To.	Ab.	C.	L.	To.	Di.	L.	De.	To.	Ad.	Inf.	Fam.			
Wabaussee.	1857	Mrs. Susan L. Earl,	Samuel L. Unger, p.	'95	'06	128	52	76	17	0	3	3	1	4	0	5	0	0	0	78			
Wakarusa Valley, Auburn,	1880	J. S. Dommel,	Elisha W. Miller, p.	'73	'06	81	30	51	3	0	0	0	0	1	0	1	0	12	30				
Wakefield,	1875	John Muston,				109	43	66	9	5	2	7	1	2	1	4	3	4	60				
Wallace,	1886																						
Wellington,	1888	Harold W. Herrick,	Wilson C. Wheeler, p.	'86	'03	132	47	85	26	3	9	12	1	7	0	8	1	0	60				
Western Park, Piedmont,	1870	Miss Hattie B. Jewell,	John E. Everett, p.	'94	'04	33	33	38	71	14	4	0	4	1	2	0	3	3	0	24			
Westmoreland,	1875	Erle S. Francis,	Chas. J. Rives, p.	'95	'05	34	31	51	85	33	2	18	20	0	2	0	2	0	0	25			
Wheaton,	1871	Mrs. Sylvia Burnett,	Walter C. Cunningham, Lic.	'05	'02	62	20	42	6	3	3	3	3	10	0	10	3	0	40				
White City,	1876	Geo. Swinburne,	James Wilde, p.	'82	'02	13	17	30	1	3	4	0	1	0	1	0	1	0	1	11			
White Cloud,	1867	Mrs. George B. Kelley,	Charles E. Ebersol, p.	'04	'04	16	44	60	7	16	1	17	1	1	0	2	13	4	40				
Wichita, Plymouth,	1885	E. D. Kimball,	Clarence S. Sargent, p. c.	'79	'02	179	316	495	45	50	50	100	5	7	0	12	24	15	288				
			M. W. Wood, asso. p.	'97	'05																		
		Fairmount,	Andrew P. Solandt, p.	'88	'03	27	61	88	33	0	0	0	3	4	0	7	0	0	0	40			
Willard,	1903	Mrs. Mary E. Douglass,	Wm. B. Worrell, p.	'99	'06	4	10	14	1	0	1	2	0	0	0	2	0	0	0	9			
Wyandotte Forest, Bethel,	1874	Geo. W. Comstock,				4	7	11	4	0	0	0	0	1	9	10	0	0	0	15			

MINISTERS: Pastors by council, 1; pastors otherwise, 87. Total, 88. Without charge, 56. Total number of ministers, 144. MEMBERSHIP: No. of males, 4,967; No. of females, 9,326. Total, 14,293. Absent, 2,011. Additions, — on confession, 925; by letter, 639. Total, 1,564. Renouals, — death, 128; dismission, 639; revision, 230. Total, 997.

NAME OF STATE ORGANIZATION: THE GENERAL ASSOCIATION OF CONGREGATIONAL MINISTERS AND CHURCHES OF KANSAS. NAMES OF CHURCHES ADDED: Pleasant View, Hallet; Sherman; Traer. NAMES OF CHURCHES DROPPED: Logan; Wellsville. CHURCHES: Supplied by, — Pastors by council, 1; pastors otherwise, 96; licentiates, 11; supplies, 14; vacant, 48. Total, 170.

CHURCHES		SUNDAY SCHOOL		Y. P. S.		BENEFICENCE					SALARIES, VALUES, ETC.							
Place	Superintendent	Mem.	Mem.	Foreign Miss.	Ch. Ed'n	Ch. B'dg.	Home Miss.	A. M.	A. M. S. S.	Min. Aid	Other	Total	Home Exp.	Salary, etc.	Ch. Erec.	Value of Ch. Prop.	Inv. Funds	Amt. of Debt
Wabaunsee,	Horace Smith,	m	169	65	\$78	\$0	\$6	\$91	\$5	\$0	\$7	\$198	\$813	\$600	'61	\$3,700	\$0	\$0
Wakarusa Valley,	J. E. Morrow,	50	0	0	17	2	1	23	0	2	0	45	300	300	'92	\$1,200	0	300
Wakefield,	A. L. Guy,	101	28	171	4	21	104	41	9	11	39	400	828	550	'82	5,000	0	0
Wallace,	Geo. H. Hunter,	h	165	35	62	33	10	73	75	5	0	258	3,000	900	'91	10,500	0	600
Wellington,	Miss Hattie B. Jewell,	75	35	0	0	0	0	22	3	0	0	25	280	250	'84	\$1,250	0	0
Western Park,	H. E. Barrett,	60	20	0	0	0	0	10	0	0	25	35	225	700	'78	2,000	0	0
Westmoreland,	A. M. Graff,	131	0	0	0	0	0	0	0	0	0	412	0	0	'78	2,500	0	0
Wheaton,	R. M. Farmer,	35	0	7	7	3	10	10	6	6	2	28	0	129	'80	2,500	0	0
White City,	Geo. B. Kelley,	60	29	8	3	2	39	0	0	0	0	52	958	600	'71	2,000	0	0
White Cloud,	H. W. Darling,	373	47	05	232	11	367	20	33	30	477	1,275	7,905	3,800	'99	\$22,000	0	2,900
Wichita, Plym.,	Prof. C. P. Clark,	163	44	87	1310	3	48	0	6	0	23	1,477	647	500	'97	\$2,500	0	0
Fairmount,	Mrs. Cotton,	50	0	0	0	0	0	0	0	0	0	85	0	1905	'83	\$1,000	0	324
Willard,																		
Wyandotte F.,																		

* signifies "no parsonage."

BAPTISMS: Adults, 534; infants, 147.

FAMILIES: 8,813.

SUNDAY SCHOOLS: Members, 14,464.

YOUNG PEOPLE'S SOCIETIES: Societies, 99; members, 3,726.

CONTRIBUTIONS: No. of churches contributing, 132; Foreign Missions,

\$4,032; Education, \$2,915; Church Building, \$755; Home Missions,

\$49,750; Amount of Debt, \$4,311.

\$7,769; American Missionary Association, \$636; Sunday Schools, \$630; Ministerial Aid, \$334; Other, \$2,877. Total, \$19,948.

HOME EXPENSES: No. of churches reporting, 133; amount, \$164,565.

INCREASE: Churches, 1; Members, 414; Sunday School Members, 267;

Benevolence, \$3,505; Home Expense, \$21,355; Value of Property,

\$49,750; Amount of Debt, \$4,311.

For Fifth-Year Statistics see General Summaries.

KENTUCKY.

GENERAL ASSOCIATION OF: Organized Jan. 5, 1898. OFFICERS: J. M. Blakely, Williamsburg, moderator; Rev. Martin K. Pasco, Berea, statistical secretary and treasurer. SESSION OF 1906: Williamsburg, Sept. 17.

CHURCHES		CLERKS		MINISTERS		MEMBERS					ADMITTED			REMOVED			BAPT.		
City or Town	Org.	Name	Name	Ord.	C'd	Ma.	Fe.	To.	Ab.	C.	L.	To.	Di.	L.	De.	To.	Ad.	Inf.	Fam.
Berea,	1900	Mrs. E. L. Hanson,	Thomas A. Kitchen, p.	'00	'05	15	26	41	2	2	3	5	1	0	0	1	1	0	30
Bethel,	1895	Mrs. Mary Byrd,	[N. G. Robinson, M. E.]	'78	'03	13	28	41	22	1	0	1	0	0	0	1	1	0	22
Cliffs,	1897	Mrs. Sarah Sharp,	Joshua P. Sharp, Lic.]	'03	'03	3	4	7	0	0	0	0	0	0	0	4	0	0	0
Young's Creek,	1887	James T. Cox,	Thomas A. Kitchen, p.	'00	'05	15	25	40	13	0	0	0	0	0	0	0	0	0	10
Combs,	'69	W. F. Hinkle,	Martin K. Pasco,	'69	'06	13	21	34	14	1	1	2	0	0	0	0	0	0	30
Corbin,	1886	W. F. Hinkle,	[Roy J. Snell, Lic.]	'01	'05	54	89	133	12	24	36	0	0	0	0	0	0	0	30
Glencairn,	1892	J. C. Hinson,	[N. G. Robinson, M. E.]	'78	'04	2	10	12	0	1	0	1	0	0	0	1	1	0	0
Evarts,	1904	Mrs. M. A. Faughtner,	[N. G. Robinson, M. E.]	'03	'03	17	22	39	4	0	0	0	0	0	5	5	0	0	0
Glencairn,	1896	Annelia Ellis,	Joshua P. Sharp, Lic.]	'04	'09	35	39	74	4	5	0	5	0	0	0	0	0	0	25
Gold Bug,	1890	Frank P. Byrd,	William L. Johnson, p.	'92	'91	58	75	133	10	21	0	21	2	0	0	2	0	0	40
Lexington,	1877	Henry Bell,	Everett G. Harris, p. c.	'97	'01	59	126	185	18	11	3	14	2	8	46	56	0	15	175
Louisville,	1890	Henry T. Stephens,	Frank E. Bigelow, p.	'03	'03	1	3	4	0	1	1	2	0	0	0	0	0	0	2
Marsh Creek,	1877	Miss Lillian Roderick,	Joshua P. Sharp, Lic.]	'00	'05	20	29	49	0	0	0	0	0	0	0	0	0	0	10
Newport,	1892	Miss Lillian Roderick,	Thomas A. Kitchen, p.	'00	'05	20	29	49	0	0	0	0	0	0	0	0	0	0	10
Petrey Chapel,	1895	John F. Jones,	[N. G. Robinson, M. E.]	'78	'03	6	12	18	3	0	0	0	0	0	0	0	0	0	20
Pine Grove,	1884	George W. Sprowl,	Samuel B. Groves, p.	'91	'03	44	62	106	24	6	10	16	2	0	0	2	2	1	100
Pleasant View,	1885	Mrs. Mary Brown,																	
Emlyn,	1895	Mrs. Mina Lyons,																	
Rockhold,	1878	J. M. Blakely,																	
Tolliver,																			
Williamsburg,																			

NAME OF STATE ORGANIZATION: THE GENERAL ASSOCIATION OF KENTUCKY.
 NAMES OF CHURCHES DROPPED: Middlefork; Callaboose; Tar Ridge; Parksville.
 Churches: Supplied by, — Pastors by council, 1; pastors otherwise, 6; licentiates, 4; supplies, 4; vacant, 3. Total, 18.
 MINISTERS: Pastors by council, 1; pastors otherwise, 4; supplying churches, 1; Total, 6. Without charge, 4. Total number of ministers, 10.
 MEMBERSHIP: No. of males, 353; No. of females, 555. Total, 908. Absent, 136. Additions, — on confession, 61; by letter, 42. Total, 103.
 REMOVALS: — death, 8; dismission, 8; revision, 60. Total, 76.
 BAPTISMS: Adults, 45; infants, 20.
 FAMILIES: 324.

CHURCHES	SUNDAY SCHOOL		BENEFICENCE										SALARIES, VALUES, ETC.						
	Place	Superintendent	Members	Young People's Societies, Mem.	Foreign Missions	Education	Church Bldg.	Home Missions	Am. Miss. Association	Cong. S. S. and Pub. Soc.	Ministerial Aid	Other Charities	Total	Home Expenditure	Salary, etc.	Date Erection of Church	Value Church Property	Investment Funds	Amt. of Debt
Berea,		Mrs. Ellen G. Pasco,	m	69	20	\$13	\$1	\$1	\$1	\$2	\$0	\$0	\$19	\$110	\$47	1903	\$2,300	\$0	\$0
Bethel,		J. J. Tutt,		24	0	0	0	0	4	0	0	0	4	0	1600	95	1,200	0	0
Cliffs,				0	0	0	0	0	0	0	0	0	0	0	0	0	0	0	0
Combs,				0	0	0	0	0	0	0	0	0	0	0	0	0	0	0	0
Corbin,		Miss Edna Smith,		40	0	0	0	0	0	0	0	0	0	20	7	'86	*400	0	0
Evarts,		W. J. Carroll,		75	50	0	0	0	2	0	0	0	0	45	0	'88	*1,500	0	0
Glencairn,		G. Wilkerson,		0	0	0	0	0	0	0	0	0	0	4	0	'88	*1,800	0	0
Gold Bug,				0	0	0	0	0	0	0	0	0	0	0	0	0	0	0	0
Louisville,		W. L. Johnson,		20	0	2	3	0	4	0	0	10	19	425	192	'91	*3,500	0	0
Lexington,		W. H. Perry,		98	21	0	0	12	2	0	7	21	1,143	0	495	'92	*5,000	0	0
Louisville,				0	0	0	0	0	0	0	0	0	0	0	0	0	0	0	0
Marsh Creek,		Miss Elizabeth Hewetson,	h	370	90	33	5	12	32	22	10	161	2,600	0	1,000	'84	19,000	0	7,825
Newport,				0	0	0	0	0	0	0	0	0	0	0	0	0	0	0	0
Petrey Chapel,				0	0	0	0	0	0	0	0	0	0	5	5	'85	*1,000	0	0
Pine Grove,		John F. Jones,		75	0	0	0	0	2	0	0	2	0	0	0	0	0	0	0
Pleasant View,		John Beames,	h	100	0	0	0	0	0	0	0	0	40	0	0	'90	*250	0	0
Rockhold,				40	0	0	0	0	0	0	0	0	0	0	0	0	*200	0	0
Tolliver,		J. B. Conley,		30	0	0	0	0	0	0	0	0	0	10	0	'86	*1,200	0	0
Williamsburg,		S. B. Groves,		90	32	0	0	0	10	0	2	26	672	0	1800	'81	4,000	0	0

† signifies both rent and aid; * signifies "no parsonage."

SUNDAY SCHOOLS: Members, 1,036.
 YOUNG PEOPLE'S SOCIETIES: Societies, 5; members, 213.
 CONTRIBUTIONS: No. of churches contributing, 8. Foreign Missions, \$48; Education, \$6; Church Building, \$16; Home Missions, \$33; American Missionary Association, \$57; Sunday Schools, \$29; Ministerial Aid, \$24; Other, \$41; Total, \$254.
 HOME EXPENSE: No. of churches reporting, 11; amount, \$5,074.
 INCREASE: Benevolence, \$27; Home Expense, \$171; Value of Property, \$600.
 DECREASE: Churches, 4; Members, 4; Sunday School members, 397; Amount of Debt, \$825.

For Fifth-Year Statistics see General Summaries.

LOUISIANA.

CONGREGATIONAL ASSOCIATION. Organized Jan. 26, 1870. OFFICERS: Rev. S. J. Wood, Lake Charles, moderator; Rev. Alfred Lawless, jr., 2729 Bourbon St., New Orleans, statistical secretary; Edward H. Phillips, 1719 St. Anthony St., New Orleans, treasurer. SESSION OF 1907: New Iberia, April 4-7.

CHURCHES		CLERKS		MINISTERS		MEMBERS				ADMITTED				REMOVED				BAPT.			
City or Town	Org.	Name	Name	Ord.	C'd	Ma.	Fe.	To.	Ab.	C.	L.	To.	Di.	L.	De.	To.	Ad.	Inf.	Fam.		
Abeville, St. Mary,	1885	Nicholas Melton,	James A. Herod, p.	'94	'94	29	64	93	5	8	3	11	0	0	0	0	0	0	0	0	
Bayou Blue, St. Peter, ^a	1901	Boyd Williams,	Paul Leeds, p.	'95	'01	25	41	46	0	1	0	1	0	0	0	0	0	0	0	0	
Belle Plaine, Belle, ^b	1882	Vahmore Sparrow,	Mitchell W. Whitte, p. c.	'92	'92	22	21	63	4	0	1	1	1	0	0	0	0	0	0	0	
Churchonta, Zion,	1883	Reubin Boykins,	Isaac H. Hall, p.	'77	'75	13	19	32	0	3	0	3	0	0	0	0	0	0	0	0	
Clear Creek, Cole,	1894	Camille Le Blanc,	Robert C. McCoy, Lic.]	'93	'95	15	28	43	11	1	0	1	0	0	0	0	0	0	0	0	
Grand Bayou, Zion, ^c	1886	William Laurens,	James E. Smith, p.	'93	'95	7	14	21	0	0	0	0	0	0	0	1	1	0	0	0	
Hammond, Ist,	1887	Miss Lillie Moore,	Daniel M. Brockenridge, p.	'69	'93	45	65	110	10	2	11	13	2	5	0	7	0	0	0	0	
Indian Village,	1897																				
Iowa, Ist,	1888	Mrs. Elizabeth Irwin,	Robert C. McCoy, Lic.]	'05	'23	26	49	16	0	0	0	0	1	0	0	0	0	0	0	0	
Jennings, Ist,	1896	D. C. Ritchie,	John B. Gonzales, p.	'96	'02	91	136	227	28	18	3	21	3	8	0	11	5	1	2	25	
" Providence,	1904	William J. Dauphin,	John H. E. Thomas, p.	'99	'04	4	4	8	5	1	0	1	0	0	0	0	0	0	0	0	
Kinder, Ist,	1902	Mrs. Ira McNabb,	Paul Leeds, p.	'95	'93	40	62	102	36	6	4	10	0	0	0	0	0	0	0	0	
Lake Charles, Ist,	1887																				
" Woodbury,	1899	Benjamin J. Huddleston,	Samuel J. Wood, p. c.	'87	'99	14	35	49	9	7	0	7	4	0	2	6	7	13	17	0	
Lake Peigneur, St. Peter, ^d	1867	Tedphore Watson,	Homer Jones, p.	'69	'82	12	24	36	7	1	0	1	2	0	3	5	1	9	15	0	
Lockport, Bethlehem,	1869																				
New Iberia, St. Paul,	1869	John Boutte,	Richard V. Sims, p. c.	'98	'98	31	114	145	25	8	0	8	5	0	17	22	1	14	60	0	
New Orleans, Central,	1872	Jos. A. Hilburn,	Abraham L. DeMond, p.	'91	'00	35	114	149	20	23	0	23	2	0	40	42	0	12	50	0	
" Howard,	1869	Rev. Henderson H. Dunn,	Henderson J. Dunn, p. c.	'01	'00	6	40	46	4	4	4	8	1	0	7	8	0	0	60	0	
" Morris Brown,	1869	John Holmes,	Isaac H. Hall, p.	'77	'75	45	90	135	0	10	6	16	11	0	0	11	0	0	15	151	
" University,	1887	Miss Mary I. Whelpley,	George Jones,	'00	'05	12	19	31	21	0	0	0	0	0	0	0	0	0	0	0	
" London av.,	1904	Edward H. Phillips,	Alfred Lawless, jr., p.	'03	'04	10	14	24	7	0	7	1	1	1	1	0	2	1	2	21	
Roseland, Ist,	1889	Miss C. Alwilda Reichert,	Wm. Howard Watson, p.	'86	'05	43	64	107	14	2	4	6	0	0	0	0	0	3	1	100	
Schriever, St. Mark,	1870	Miss Lillian G. Smith,	James E. Smith, p.	'93	'02	20	33	53	15	2	7	1	0	0	0	0	0	0	4	25	
Thibodaux, Ist,	1891	William Lawless,	James E. Smith, p.	'93	'95	16	15	31	4	0	1	1	2	0	0	6	8	0	2	15	
Vinton, Ist,	1890	Mrs. B. A. Stockwell,	Clifford C. McCoy, p.	'05	'03	13	26	39	7	12	0	12	1	1	0	2	15	5	30	0	
Welsh,	1888	W. E. Faught,	G. Rudolphus Meinte, p. c.	'00	'05	38	36	74	5	3	5	8	1	3	0	4	0	0	0	30	
Wilda, Liberty,	1890																				

^a Kinder.^b New Iberia.^c Thibodaux.^d Rust.

NAME OF STATE ORGANIZATION: LOUISIANA CONGREGATIONAL ASSOCIATION.

NAME OF CHURCH DROPPED: Bundicks Creek.

CHURCHES: *Supplied by*. — Pastors by council, 5; pastors otherwise, 16; licentiates, 2; supplies, 1; vacant, 4. Total, 28.

MINISTERS: Pastors by council, 5; pastors otherwise, 13; supplying

churches, 1. Total, 19. Without charge, 1. Total number of ministers, 20.

MEMBERSHIP: No. of males, 656; No. of females, 1,194. Total, 1,850. Absent, 217. *Additions*. — on confession, 122; by letter, 44. Total, 166. *Removals*. — death, 38; dismissal, 18; revision, 100. Total, 156.

BAPTISMS: Adults, 46; infants, 123.

CHURCHES	SUNDAY SCHOOL		BENEFICENCE							SALARIES, VALUES, ETC.						
	Members	Young People's Societies, Mem.	Foreign Missions	Education	Church Bldg.	Home Missions	Am. Miss. Association	Cong. S. S. and Pub. Soc.	Ministerial Aid	Other Charities	Total	Home Expenditure	Salary, etc.	Date Election of Church	Value Church Property	Investment Funds
Abbeville.	59	20	4	5	5	4	4	2	6	16	\$725	a\$516	1904	\$1,500		
Bayou Blue,	50	3	3							7	10		1901	300		
Belle Place,	55	0	0			2	5		20	27	300	180	'96	2,200		
Chacahoula,	12	0	0							27	51			500		350
Clear Creek,	31	15	12						2	2	24	a314	30	350		5
Grand Bayou,	26	0	0	5	10	39	57	17	10	187	1,031	720	1902	3,256		
Hannmond,	99	42	42													
Indian Village,																
Iowa,	27	5	5							12	250	150	1903	2,500		230
Jennings, Ist,	236	60	165			75	62	21	99	422	2,868	1,500	'86	6,000		400
Rev. J. H. E. Thomas,	60	0	0													
Kinder,	85	25	29			14			45	93	311	102	1902	2,200		200
L. Charles, Ist,	71	14	0	1	3	12	2	2	5	23	310	216	'99	4,100		44
Woodbury,	40	14	0						5	9	214	168	'65	700		
Lake Peigneur,	30	0	0													
Lockport,																
New Iberia,	60	57	0				8		9	17	526	371		2,500		
N. Orleans, Cen.,	60	75	0				3		18	21	800		'60	20,000		
George Baker,	25	33	0				3	1		4	250	a480		4,000		
M. Brown,	90	12	0							4	717	108	'52	4,000		
Edward Brown,																
University,	88	12	3			5	38		3	49	4					
Miss M. I. Wheelplay,																
London av.,	80	1	1	1	2	1	7	5	3	20	268	a540	'93	3,400		425
Edward H. Phillips,	140	69	70	13	31	17	89	26	75	345	884	a647	'93	1,500		300
Howard Bacon,	46	0	0						4	1	161	70	'70	1,850		40
Leroy Coxon,																
Schriever,	35	1	1				5		1	10	182	145	'94	2,500		
Thibodaux,	100	5	5			6	0	5	0	26	200	a400	'95	1,200		450
Vinton,	40	50	7	15	30	30	0	16	26	100	1,241	900	'88			
Rev. J. E. Smith,																
Mrs. B. A. Stockwell,																
L. E. Robinson,																
Wilda, Liberty,	20															

"a" signifies missionary aid to salary.

FAMILIES: 1,106. SUNDAY SCHOOLS: Members, 1,665.

YOUNG PEOPLE'S SOCIETIES: Societies, 10; members, 454.

CONTRIBUTORS: No. of churches contributing, 21. Foreign: Missions,

\$350; Education, \$20; Church Building, \$82; Home Missions, \$218;

American Missionary Association, \$283; Sunday Schools, \$95; Minis-

terial Aid, \$39; Other, \$331. Total, \$1,418.

HOME EXPENSES: No. of churches reporting, 22; amount, \$11,327.

INCREASE: Members, 17.

DECREASE: Churches, 1; Sunday School members, 325; Benevolence,

\$329; Home Expense, \$1,898; Value of Property, \$2,239; Amount of

Debt, \$1,727.

For Fifth-Year Statistics see General Summaries.

MAINE.

GENERAL CONFERENCE OF CONGREGATIONAL CHURCHES IN: Organized Jan. 10, 1826. OFFICERS: Prof. Henry L. Chapman, Brunswick, moderator; Rev. Edgar M. Cousins, Thomaston, statistical secretary; Dea. Ozman Adams, Portland, treasurer. SESSION OF 1906: Lewiston, Sept. 18, 19, 20.

CHURCHES		CLERKS		MINISTERS		MEMBERS				ADMITTED			REMOVED			BAPT.				
City or Town	Org.	Name	Name	Ord.	C'd	Ma.	Fe.	To.	Ab.	C.	L.	To.	Di.	L.	De.	To.	Ad.	Inf.	Fam.	
Abbot, Village,	1875	W. W. Delano,	Gustavus B. Hescocock, p.	'89	'05	4	8	12	1	3	2	5	1	0	0	0	1	3	0	30
Acton,	1791	Johan Lord,	Henry G. Bassler, p.	'00	'05	8	16	24	1	0	0	0	1	0	0	0	1	0	0	35
Albany, Bethel, R. F. D. 3,	1803	Mrs. Nancy C. Andrews,		'24	'29	5	24	29	0	2	0	2	0	0	0	0	0	2	0	25
Alfred,	1791	Dea. John M. Akers,	Alfred L. Struthers, p.	'90	'03	36	103	139	30	13	1	14	1	2	0	0	3	7	1	90
Alna,	1796	Miss Alice Nelson,		'05	'05	2	7	9	3	0	0	0	0	0	0	0	0	0	0	0
Amherst and Aurora,	1830	Mrs. Mary B. Patten,	[Ida M. Garland,]	'05	'10	32	42	18	0	0	0	0	1	0	1	0	1	0	0	65
Andover,	1800	Dea. John L. Bailey,	Samuel Holden, p.	'01	'03	15	37	52	8	0	0	0	0	0	0	0	0	0	0	45
Anson, North,	1881	Willis C. Emery,	Thomas B. Hatt, p.	'96	'05	24	53	77	10	1	3	4	0	0	0	0	0	0	0	12
Ashtand,	1806	Miss Florence I. Baston,	Charles H. McElhinney, p.	'94	'03	8	27	35	0	2	2	2	0	0	0	0	0	0	0	0
Auburn,	1826	Dea. J. W. Stetson,	G. Walter Fiske, p. c.	'98	'03	123	278	401	36	24	11	35	2	2	1	5	14	0	0	400
"	"	West, R. F. D.,	Telesphore Taisne, p. c.	'02	'03	10	19	29	14	0	0	0	1	0	0	1	0	0	0	150
"	"	6th st.,	1844 Henry M. Packard,	'87	'03	63	119	182	54	4	0	4	2	0	2	4	0	2	4	0
"	"	Augusta, South,	1875 Mrs. Wm. Maloon,	'87	'03	46	157	203	44	0	0	0	6	3	20	29	0	0	0	290
"	"	Church Hill,	1897 Dea. Edw. A. Perkins,	'87	'03	6	9	15	4	0	0	0	0	0	0	0	0	0	0	0
"	"	Baldwin, East,	1821 Mrs. Lorenzo Norton,	'02	'04	7	30	37	17	2	0	2	0	0	0	0	0	0	0	39
Bangor, 1st,	1811	Mrs. H. Crosby,	Oscar W. Peterson, p.	'86	'86	53	170	223	62	12	0	12	7	2	0	9	9	3	136	
"	"	Hammond st.,	1833 Prof. H. W. Hubbard,	'94	'05	148	299	447	77	7	7	14	8	3	0	11	5	8	325	
"	"	Central,	1847 Edward M. Blanding,	'95	'05	85	252	337	78	24	7	31	6	8	1	15	4	0	0	315
"	"	East,	1878 Mrs. E. W. Wentworth,	'05	'05	10	16	26	8	0	0	0	0	2	0	0	2	0	0	0
"	"	North, R. F. D.,	1896 Ralph V. Morrison,	'05	'05	15	22	37	6	0	0	0	0	0	0	0	0	0	0	0
"	"	Forest avenue,	1903 Miss Susie M. Conins,	'05	'05	8	29	37	5	3	0	3	0	0	0	0	1	1	0	70
Bath, Winter st.,	1795	Dea. Seth T. Supe,	Omar W. Folsom, p. c.	'72	'84	72	196	268	60	6	3	9	5	1	0	6	5	6	140	
"	"	Central,	1835 Wm. B. Mussenden,	'94	'03	28	98	126	11	8	1	9	0	0	0	0	0	0	0	130
Beddington and Deblois, ^b	1904	Mrs. A. B. Farnsworth,	George C. DeMott, p.	'94	'03	10	8	18	0	1	0	1	0	0	0	0	1	0	0	
Belfast, 1st,	1796	Augustine O. Stoddard,	David L. Wilson, p. c.	'98	'04	28	115	143	43	4	4	8	3	4	0	7	4	0	100	
"	"	North,	[Jona W. Vaughan, D. Ref.]	'05	'05	10	32	42	14	0	3	3	1	2	0	3	0	0	0	40
Benton Falls,	1846	Walter G. Hatch,	Charles N. Gleason, p.	'87	'92	43	91	134	55	0	1	1	0	0	0	0	0	0	0	23
Bethel,	1799	Dea. Josiah U. Purington,		'87	'92	2	12	14	6	0	6	6	0	0	0	0	0	0	0	75
Biddeford, 1st,	1730	John R. Staples,		'87	'92	2	12	14	6	0	6	6	0	0	0	0	0	0	0	12
"	"	2d,	Edwin L. Noble, p.	'96	'04	52	165	217	80	0	2	2	4	5	0	9	0	0	0	0
Bingham,	1805	Dea. T. F. Houghton,	William A. Richmond, p.	'00	'03	18	58	76	11	2	2	4	1	1	1	0	2	2	1	40
Blanchard,	1833	Dea. Charles B. Packard,	Henry W. Conley, p.	'91	'05	9	23	32	8	0	0	0	0	0	0	0	0	0	0	16
Bluehill,	1772	Mrs. L. L. Partridge,	Ebenezer Bean, p.	'62	'93	17	57	74	27	0	0	0	0	0	0	0	0	0	0	84
Boothbay,	1766	Mrs. Maria P. Dodge, ^c		'62	'93	4	5	9	2	0	0	0	0	0	0	0	0	0	0	0
"	"	Harbor,	Frank B. Hyde, p.	'96	'03	15	65	80	8	0	0	0	4	1	0	5	0	0	0	130
Bremen, Broad Cove,	1848	Mrs. Geo. B. Kenniston,	John J. Pulfineh, p.	'60	'78	2	5	7	2	0	0	0	0	0	0	0	0	0	0	20
"	"	R. F. D. No. 1.	Allen's Mills, see Industry.	'60	'78	2	5	7	2	0	0	0	0	0	0	0	0	0	0	0

For Bar Harbor, see Eden.

Allen's Mills, see Industry.

East Edgecomb.

So. Beddington.

CHURCHES	SUNDAY SCHOOL		BENEFICENCE							SALARIES, VALUES, ETC.						
	Members	Young People's Societies, Mem.	Foreign Missions	Education	Church Bldg.	Home Missions	Am. Miss. Association	Cong. S. S. and Pub. Soc.	Minister's Aid	Other Charities	Total	Home Expenditure	Salary, etc.	Date Erection of Church	Value Church Property	Investment Funds
Abbot,	50	0	\$0	\$0	\$0	\$0	\$0	\$0	\$0	\$0	\$252	\$132	78	\$3,000	\$0	\$1,200
Acton,	27	0	0	0	0	0	0	0	0	0	325	500	27	1,500	3,000	0
Albany,	20	15	2	0	0	0	0	0	0	5	7	75	75	1,690	1,690	0
Alfred,	172	86	27	4	4	40	72	19	5	121	1,211	p925	35	8,000	4,100	0
Alna,			0	0	0	0	0	0	0	0	0	p38	38	0	0	0
Amherst & Aur ^a ,	70	0	2	0	0	5	0	0	0	1	8	80	42	1,200	0	0
Andover,	65	58	10	0	0	30	0	0	0	0	50	865	600	4,500	480	0
Anson,	70	0	10	0	5	40	0	10	0	0	65	800	94	4,000	0	600
Ashland,	145	25	0	0	0	0	0	0	0	0	5	900	96	*3,000	0	0
Auburn, High st.,	320	65	106	0	16	271	154	0	0	220	767	7,551	58	31,000	0	700
" West,	158	66	5	0	15	0	0	0	0	0	40	456	245	40	2,200	0
" 6th st.,	113	29	142	0	0	20	12	40	0	313	367	1,500	900	6,500	2,200	1,400
Augusta, South,	15									50	264	2,272	65	40,000	0	50
Baldwin,	28	47	15	0	0	18	17	0	0	0	50	297	200	*2,000	0	0
Bangor, 1st,	125	28	186	10	25	254	99	15	15	703	1,307	7,700	2,000	30,000	400	0
" Hammond st.,	445	45	596	36	35	245	110	22	31	709	1,784	4,204	p2,000	*35,000	0	0
" Central,	303	45	638	13	2	856	122	0	31	321	1,983	5,500	2,500	100,000	0	0
" East,	45		0	0	0	3	0	0	0	0	3	174	0	2,000	0	0
" North,	75	51	0	0	0	0	0	0	0	5	200	400	1901	1,500	0	0
Bath, Winter st.,	178	0	155	12	11	85	35	6	22	948	1,274	3,000	p1,800	15,000	5,000	0
Central,	150	40	188	11	33	112	105	11	56	115	631	3,500	p1,700	19,000	1,550	0
Bed'ton & Deb.,	45		0	0	0	15	0	0	0	0	15	0	0	0	0	0
Belfast, 1st,	91	58	90	0	5	167	25	3	5	17	312	1,698	1,000	12,500	2,000	0
" North,	40	20	0	0	0	7	2	0	0	2	11	213	312	*1,000	0	0
Benton Falls,	30	40	20	0	0	0	0	0	0	0	0	29	200	*	0	0
Bethel,	50	40	20	0	75	0	25	0	0	30	150	1,420	950	8,000	0	3,000
Biddeford, 1st,			0	0	0	0	0	0	0	0	0	1730	1730	1,000	1,000	0
" 2d,	115	25	17	0	0	10	23	0	0	230	280	2,300	1,200	24,000	7,000	0
Bingham,	84	37	0	0	0	10	0	0	0	0	10	625	a700	95	200	0
Blanchard,	30		0	0	0	0	0	0	0	0	0	135	150	35	1,000	0
Bluehill,	58	20	0	0	0	20	7	0	0	12	39	814	600	*32	4,500	3,185
Boothbay,																
" Harbor,	98	55	42	0	0	0	0	4	0	15	61	900	46	7,000	1,000	0
Bremen,	25		3	0	0	2	2	0	0	11	19	120	24	1,000	1,000	0

^a Mrs. Geo. L. Melvin, Deblois. ^p signifies parsonage rent as part of salary; ^a, "a," missionary aid to salary; * signifies "no parsonage."

CHURCHES	CLERKS		MINISTERS		MEMBERS				ADMITTED				REMOVED				BAPT.			
	City or Town	Org.	Name	Name	Ord.	C'd	Ma.	Fe.	Yo.	Ab.	C.	L.	To.	Di.	L.	De.	To.	Ad.	Inf.	Fam.
Brewer, 1st, South,	1800	Peter McLeod,	Warren Morse, p.	'99	'05	62	201	263	39	5	6	11	2	1	3	6	5	0	269	
Bridgton, 1st, South,	1843	Dea. Fred C. Ware,	John Chris. Williams, p.	'90	'03	17	56	73	0	21	0	21	1	1	7	9	9	2	150	
" "	1784	E. L. Lewis,	John B. Suer, p.	'81	'01	25	87	112	18	0	0	0	3	1	0	4	0	0	135	
" "	1829	Dea. Fred N. Berry,	Frank H. Baker, p. c.	'97	'03	27	55	82	23	0	0	0	1	0	0	0	0	0	70	
" "	1832	Dea. F. O. Claidbourne,	Fred E. Winn, p.	'93	'03	19	51	70	13	0	5	5	2	0	0	1	3	0	68	
Bristol, North,	1796	Mrs. Mary Feltis,	Linnues M. Bosworth, p.	'91	'05	11	30	41	3	0	0	0	0	0	0	0	0	0	60	
" "	1903	Elliot P. Gannage,	Edward A. Mason, p.	'83	'05	15	27	42	11	4	15	0	4	0	4	0	4	11	0	134
Brooks,	1902	Willard S. Jones,				3	23	26	20	0	0	0	1	2	0	3	0	0	100	
Brooksville,	1793	Miss Emma J. Walker,	Clement M. G. Harwood, p.	'70	'02	7	22	29	4	0	0	0	2	0	0	2	0	0	40	
" "	1826	Miss Lucy W. Jones,	Edward P. Greene, p.	'93	'05	15	39	53	29	0	1	1	1	0	0	1	0	0	50	
Brownfield, East,	1804	Alvon F. Johnson,	James J. G. Tarr, p.	'02	'05	24	59	84	2	0	2	0	3	0	3	0	3	0	50	
Brownville,	1819	Dea. Geo. G. Brown,	Harry O. Worthley, p.	'90	'05	63	132	195	50	2	5	7	1	0	0	1	2	7	100	
Brunswick,	1737	Geo. T. Little,	Herbert A. Jump, p. c.	'00	'03	61	194	255	49	12	3	15	7	5	0	12	9	1	225	
Bucksport,	1803	Albert F. Page,	William Forsyth, p. c.	'70	'70	49	134	183	50	1	0	1	3	5	0	8	0	0	75	
Burlington,	1827	Mrs. Stella J. Bunn,				10	27	37	10	0	0	2	0	0	2	0	0	0	20	
Buxton, 1st, North,	1763	Miss Henrietta Eldon, ^a	W. Henry McBride, p.	'87	'03	11	34	45	16	0	2	2	3	0	0	3	0	0	125	
" "	1852	Dea. Samuel A. Hill, ^b	W. Henry McBride, p.	'87	'03	12	33	43	12	3	3	6	0	0	0	0	0	1	33	
" "	1825	Geo. B. Bates,	Charles G. McCully, p.	'60	'76	54	155	209	30	11	0	11	0	2	0	2	0	2	8	
Calais, North,	1805	Mrs. Henry Poore,	John R. Wilson, p.	'95	'05	3	23	26	4	0	0	0	0	0	0	0	0	0	90	
" "	1805	Mrs. M. Blanchie Riel,	Lewis D. Evans, p. c.	'75	'89	38	146	184	49	4	2	6	4	2	3	9	4	0	200	
Caratunk,	1887	Charles A. Foss,				3	13	16	0	0	0	0	0	0	0	0	0	0	10	
Carroll,	1905	Eleetus Tinbodeaux,	[Ethelind C. Knight]	'05	'05	3	7	10	0	3	7	10	0	0	0	0	0	3	82	
Casco,	1864	Edward Scribner,	[Joshua L. Munroe, F. B.]	'06	'05	5	10	15	7	0	0	0	0	0	0	0	0	0	20	
Castine,	1820	Rev. R. G. Harbutt,	Robert G. Harbutt, p.	'83	'04	11	45	56	25	0	0	0	1	0	12	13	0	0	50	
Cherryfield,	1833	Mrs. G. R. Campbell, (act'g)	Ernest L. Wisner, p.	'99	'05	9	32	41	0	0	0	0	0	0	0	0	0	0	152	
Cornish,	1840	Mrs. Jennie E. Pike,	Oscar W. Peterson, p.	'02	'04	13	50	63	15	8	0	8	1	0	0	1	6	0	50	
Cranberry Isles,	1899	Mrs. A. H. Spurling, ^e	Alexander P. McDonald, p.	'94	'05	3	18	21	1	0	0	0	0	0	0	0	0	0	123	
Cumberland Center,	1793	Rev. P. E. Miller,	Paris E. Miller, p. c.	'95	'99	47	73	120	21	0	0	0	4	0	4	0	4	0	1	80
Dead River,	1849																			
Deedham,	1841	Mrs. Ella M. Burrill,	Ira A. Smith, p.	'82	'01	18	19	37	0	0	0	0	1	0	0	1	0	0	30	
Deer Isle, 1st,	1793	Dea. F. T. Marshall,				59	114	173	30	0	0	0	7	0	0	7	0	0	175	
" "	1858	Mrs. Hattie E. Powers,				7	27	34	21	0	0	0	1	4	0	5	0	0	34	
" "	1895	Mrs. Sadie H. Eaton,				13	16	29	5	0	0	0	0	0	0	0	0	0	35	
Denmark,	1829	Mrs. George N. Colby,	Willard H. Palmer, p.	'03	'03	15	57	72	10	3	1	4	1	0	0	1	3	3	76	
Dennysville,	1805	C. Woodbury Hobart,	Frank W. Shell, p.	'94	'08	18	52	70	15	1	0	1	2	0	1	3	1	50		
Dexter,	1834	Mrs. Belle M. Foss,	[Howard A. Lincoln, Lic.]	'06	'06	14	42	56	17	2	2	4	1	0	0	1	2	0	50	
Dresden,	1893	Mrs. E. H. Meservey,				4	14	18	0	0	0	0	0	0	0	0	0	0	20	
Durlham,	1796	Mrs. Laura A. Brown,				3	4	7	0	0	0	0	0	0	0	0	0	0	7	
East Machias,	1826	Miss May Pierce,	Fred K. Ellsaworth, p.	'98	'02	20	71	91	31	6	0	6	3	2	0	5	6	2	200	
Eastport,	1819	Mrs. Emma A. Holmes,	John M. Biefer, p. c.	'02	'01	19	55	74	19	0	0	0	2	4	0	6	0	1	60	

^a Cape Elizabeth, see South Portland.

^b Islesford.

^c Buxton Center.

^d Bar Mills.

CHURCHES	SUNDAY SCHOOL		Y. P. S.		BENEFICENCE				SALARIES, VALUES, ETC.								
	Place	Superintendent	Mem.	Mem.	Foreign Miss.	Ed'n Bdg.	Ch. Home Miss.	A. M. S. S. Aid	Min. Aid	Other	Total	Home Exp.	Salary, etc.	Ch. Exec.	Ch. Prop.	Inv. Funds	Amt. of Debt
Brewer, Ist,		Edgar L. Brown,	140	129	\$103	\$15	\$15	\$476	\$66	\$0	\$0	\$0	\$1,100	'89	\$20,000	\$0	\$0
" South,		Dea. H. P. Sargent,	140	90	10	0	0	26	10	0	0	101	1905	14,400	4,000	4,800	
Bridgton, Ist,		Willis E. Ingalls,	65	30	34	6	4	48	35	3	6	27	800	15,000	3,251	0	
" South,		Dea. F. N. Berry,	72	25	3	1	3	24	2	2	21	58	600	9,000	8,000	0	
" North,		Dea. F. O. Chadbourne,	75	61	44	3	12	35	10	10	7	34	350	4,500	0	125	
Bristol,		Miss Sarah D. Varney,	63		8	0	0	18	9	0	0	35	600	3,000	1,800	0	
" South,		Bradford C. Redonnet,	40	96	0	0	0	9	0	0	0	9	700	2,500	0	0	
Brooksville,		G. L. Morrill,	63	0	0	0	0	0	0	0	0	0	750	1900	3,500	0	
" West,		Oscar L. Tapley,	86		3	0	4	13	4	0	5	29	300	3,100	1,000	0	
Brownfield,		L. R. Giles,	45		0	0	0	0	0	0	0	0	600	3,500	500	0	
Brownville,		Harvey W. Ryder,	150	17	0	0	0	4	0	0	6	10	700	5,000	0	0	
Brunswick,		Arthur B. Johnson,*	220		452	20	21	225	152	14	28	1,502	2,000	20,000	0	0	
Bucksport,		Louis Chaudier,	100	0	15	4	3	15	4	5	7	155	900	10,000	3,100	0	
Burlington		Charles Barker,	40		0	0	0	4	0	0	0	4	200	1,800	0	0	
Buxton, Ist,		Rev. W. H. McBride,	35	0	0	0	2	6	2	2	8	20	400	3,000	4,603	0	
" North,		J. M. Hill, Groveville,	37	31	3	0	3	11	3	0	0	20	200	2,000	1,939	0	
Calais,		William A. Murchie,	305	50	372	0	208	139	94	24	25	901	4,100	35,000	8,000	0	
" Red Beach,		Alexander Lowe,	60	50	170	5	57	0	0	0	0	340	350	41,000	0	0	
Camden,		Granville A. Poole,	290	25	0	0	0	0	0	0	108	2,369	1,200	12,500	0	0	
Caratunk,		Miss Eda Baker,	0	0	0	0	0	3	0	0	3	0	0	0	0	0	
Carroll,		Mrs. C. W. Danforth,	40		0	0	0	0	0	0	0	0	60	2,000	0	0	
Casco,		Mark L. Leach,	25	13	0	0	0	3	0	0	0	0	125	1,500	0	0	
Castine,		Dea. Alfred F. Adams,	100	170	10	12	17	58	10	9	95	211	850	13,000	5,700	0	
Cherryfield,		Mrs. Frances C. Jewett,	105	18	0	0	5	13	0	5	0	23	1,000	8,000	5,000	0	
Cornish,		William R. Copp,	70		12	0	0	11	9	0	0	82	1,000	3,000	0	0	
Cranberry Isles,		George W. Bulger,†	85	25	0	0	0	0	0	0	0	15	311	750	0	0	
Cumberland,		S. S. J. Porter,	150	18	35	0	0	45	48	0	1	98	800	6,300	1,000	0	
Dead River,		H. P. Burrill,	30	25	0	0	0	0	0	0	0	0	118	1,000	0	0	
Deer Isle, Ist,		C. A. Pressey,	65	0	0	0	0	8	0	0	0	8	1,500	10,000	0	0	
" 2d, No.,		John Powers,	40	0	0	0	0	0	0	0	0	0	136	90	1,500	0	
" Little,		Miss Ethel M. Hilton, ^b	50	32	8	0	2	10	4	1	0	0	96	1,300	0	0	
Denmark,		Mrs. E. B. Sheahan,	125	20	17	0	0	14	16	0	2	27	600	1,400	1,000	0	
Dennysville,		Lee F. Schoff,	60	39	0	0	0	28	0	0	13	74	687	400	5,000	2,000	
Dexter,		Miss Mabel Perry,	35	0	0	0	0	0	0	0	0	0	p315	46	2,000	0	
Dresden, West,		Mrs. Laura A. Brown,	20	0	0	0	0	0	0	0	0	0	53	0	0	0	
Durham,		George F. Cary,	120	40	10	0	0	15	0	0	0	25	1,336	800	700	2,500	
East Machias,		F. A. Bibber,	132	22	6	3	0	15	3	3	3	33	800	10,000	1,120	325	
Eastport,													p800	29	4,000	0	

† Mrs. A. H. Spurling, Islesford. § Two churches, '65 and '98. * signifies "no percentage."

^a Topsham. ^b p' signifies parsonage rent as part of salary; "a," missionary aid to salary; "§" signifies "no percentage."

CHURCHES		CLERKS		MINISTERS		Ord.		MEMBERS			ADMITTED			REMOVED			BAFTA.		
City or Town	Org.	Name	Name	Ord.	C'd	Ma.	Fe.	To.	Ab.	C.	L.	To.	Di.	L.	De.	To.	Ad.	Inf.	Fam.
Eden,	Bar Harbor,	1883 Chas. F. Gilley,	Angus M. McDonald, p.	'94 '03	'40	81	121	15	19	3	22	1	4	9	14	17	5	110	
"	Outer Creek,	1902 Mrs. John E. Stanley,	Angus M. McDonald, p.	'94 '05	'11	18	29	0	1	4	5	0	0	0	0	1	0	50	
Edgecomb,	North,	1783 Dea. Eben Chase, ^a			'11	41	52	12	0	0	0	0	0	0	0	0	0	32	
Eliot,		1721 W. Linwood Fernald,		'70 '03	'11	46	57	13	0	1	1	0	2	1	3	0	0	100	
Ellsworth,		1812 John H. Brimmer,	J. Newton Brown, p.	'93 '99	'20	129	149	26	0	0	0	4	1	0	5	0	0	0	
"	Falls,	1885 Mrs. Julia E. Lord,	Joseph M. Adams, p.		'21	47	68	0	0	0	0	0	1	0	1	0	0	190	
"	No., Nicolin,	1885 Mrs. Mary W. Bates,			'8	16	24	0	0	0	0	2	0	0	2	0	0	60	
Falmouth,	1st ^b	1754 Dea. Daniel W. Launt,		'93 '02	'15	41	56	16	0	0	0	2	4	0	6	0	0	46	
"	2d ^c	1830 B. F. Launt,		'93 '02	'20	42	62	14	1	0	1	1	0	0	1	0	1	60	
Farmington,	1st,	1814 Byron M. Small,	Richard H. Clapp, p. c.	'04 '04	'98	126	224	77	2	8	10	6	4	0	10	2	2	250	
Fort Fairfield,	Falls,	1850 Miss Julia A. Merrill,		'91 '05	'8	21	29	5	0	0	0	1	0	0	1	0	0	30	
Fort Fairfield,		1844 Mrs. Edith Wallace,	Lynn V. Farnsworth, p.	'01 '04	'29	61	90	32	2	2	4	2	5	1	8	2	0	105	
Foxcroft and Dover,		1822 Mrs. Walton N. Park,	George A. Merrill, p.	'97 '05	'89	193	282	84	3	1	4	1	3	10	14	1	0	0	
Frankfort,		1851 Mrs. Georgia F. Sanborn,	William J. McNeill, p.	'05 '05	'3	23	26	15	0	0	0	0	0	0	0	0	0	100	
Freeport,		1858 L. H. Mureh,		'88 '03	'30	101	131	36	5	0	5	5	4	7	16	1	0	200	
Freeport,	1st,	1789 Dea. Geo. A. Fogg,	Silas N. Adams, p.	'98 '05	'65	62	69	65	14	0	1	4	1	10	15	0	0	100	
Freeport,	South,	1857 Miss Stella L. Soule,	George H. Hull, p.	'71 '05	'23	62	85	19	0	1	1	0	3	0	3	0	0	100	
Fryeburg,		1775 Mrs. T. L. Eastman,	Edwin P. Wilson, p.	'92 '92	'19	77	96	5	1	0	1	7	9	6	22	1	4	103	
Gardiner,		1835 Miss Ethel V. Annic,	Langdon Quimby, p. c.	'95 '04	'21	65	86	32	3	7	10	0	0	8	8	2	1	120	
"	South,	1883 Mrs. Wm. E. Beard,	Robert Lawton, p.	'95 '06	'11	37	48	23	0	2	0	2	0	2	0	4	0	35	
Garland,		1810 Miss Sarah A. Curtis,	Howard A. Lincoln, Lic.]	'81 '05	'7	23	30	17	0	0	0	0	0	0	0	0	0	34	
Gilead,		1818 Mrs. Colin T. Wight,	Washington H. Forbes, p.	'87 '05	'81	209	290	20	3	2	5	10	0	0	0	10	2	3	
Gorham,		1750 B. F. Whitney,	Rollin T. Haek, p. c.		'4	7	11	0	0	0	0	0	0	0	0	1	0	40	
Grand Lake Stream,		1904 Mrs. Anna M. Ball,	Herbert L. McCann, p.	'94 '99	'29	52	81	24	3	0	3	0	0	0	3	2	75		
Gray,		1803 Dea. Ansel W. Merrill,	Raymond A. Cowles, p.	'03 '04	'11	13	24	6	0	0	1	0	7	8	0	0	100		
Greenville,		1869 Mrs. W. L. Rogers,	Charles A. Wight, p.	'85 '00	'34	84	118	34	0	0	0	2	0	1	3	0	0	100	
Hallowell,		1790 Miss Annie F. Page,	Howard Dakin French, p.	'00 '05	'34	83	117	28	4	6	10	2	1	0	3	4	0	82	
Hampden,		1817 Mrs. Sarah B. Willey,	Richard B. Mills, p.	'89 '01	'19	32	51	15	3	0	3	4	0	0	2	0	0	60	
Harpswell,		1753 Mrs. Althea S. Curtis, ^d	Fred E. Winn, p.	'93 '03	'14	32	46	13	2	2	0	2	0	0	2	0	2	1	
Harrison,		1826 James P. Blake,	Willard H. Palmer, p.	'03 '03	'11	28	39	12	2	1	3	0	3	0	3	2	1	20	
Hiram,		1826 Mrs. J. P. Hubbard,	Ira A. Smith, p.	'82 '01	'30	47	77	18	0	0	0	1	0	0	1	0	0	50	
Holden, ^e		1828 Walter L. Hart,			'29	64	93	16	0	0	0	1	1	0	0	0	0	90	
Houlton,		1811 Mrs. Jennie S. Dunn,			'5	8	13	2	0	0	0	0	0	0	0	0	0	40	
Industry,	Allen's Mills,	1808 William L. Rackliff, ^{aa}	Henry H. Noyes, p.	'94 '04	'46	87	133	13	5	6	11	2	2	0	4	5	3	145	
Island Falls,		1859 Mrs. Lanora F. Reed,		'73 '05	'5	40	45	12	0	0	0	1	0	1	0	1	0	40	
Isle au Haut,		1857 Miss Hattie A. M. Turner,	Charles H. Kenney, p.		'28	46	74	30	0	0	0	0	0	2	0	0	0	55	
Jackman,		1890 Mrs. George Nichols,			'90	'05	38	77	115	0	3	3	2	2	0	4	0	100	
Jackson,		1812 Everett E. Morton, ^{bb}																	
Jonesboro,		1882																	
Jonesport,		1877 Mrs. Elizabeth R. Peasley,	Edwin C. Brown, p.	'90 '05	'38	77	115	0	3	3	3	2	2	2	0	4	0	0	

^{aa} Farmington, R. F. D. 2.

^a Brewer Sta., R. F. D. 5.

^b Groveville, see Buxton.

^c North Harpswell.

^d Woodfords, R. F. D.

^e Brooks, R. F. D. 3.

^f Portland, R. F. D. 4.

^g Damariscotta.

CHURCHES		CLERKS		MINISTERS		MEMBERS		ADMITTED			REMOVED			BAPT.					
City or Town	Org.	Name	Name	Ord.	C'd	Ma.	Fe.	To.	Ab.	C.	L.	To.	Di.	L.	De.	To.	Ad.	Inf.	Fam.
Kenduskeag,	1834	B. F. Higgins,	[Samuel R. Belyea, <i>Bapt.</i>]	'04		10	15	25	8	0	0	0	1	0	0	0	1	0	0
Kennebunk,	1826	Dea. William Tyeomb,				31	77	108	12	0	0	0	1	2	0	0	3	0	2
Kennebunkport, 1st,	1830	Miss Bertha S. Smith,		'02	'06	11	29	40	3	0	0	0	0	0	0	0	0	0	31
South,	1838	Miss Olive A. White,		'02	'06	17	49	66	16	0	0	0	0	0	0	0	0	0	36
Kittery Point,	1714	James H. Walker,	Churence P. Emery, <i>p.</i>	'99	'04	7	19	26	3	2	2	4	1	2	0	0	3	1	28
Lebanon Center,	1763	Mrs. Emma S. Shapleigh,		'04	'02	109	241	350	86	8	3	11	5	13	0	0	18	4	10
Lewiston,	1854	Franklin M. Drew,		'66	'98	7	26	33	8	0	0	0	2	0	0	0	2	0	34
Linerick,	1795	W. H. P. Emery,		'94	'04	31	68	99	40	0	2	0	1	1	0	0	2	0	0
Livington,	1789	Dea. James F. Pillsbury,	J. Selden Strong, <i>p.</i>	'04	'05	5	21	23	5	0	0	0	3	0	0	0	3	0	35
Lincoln,	1831	Daniel W. Ballantyne,	[Newell C. Maynard, <i>Stad.</i>]	'63	'01	18	29	47	16	0	1	1	0	0	0	0	0	0	50
Litchfield, R. 18,	1811	Asa P. Smith,	Edwin A. Harlow, <i>p.</i>	'63	'01	6	7	13	4	0	0	0	0	0	0	0	0	0	30
Long Island, Frenchboro,	1889	Wm. A. Van Norden,		'93	'05	26	56	82	22	7	2	9	3	2	0	0	5	7	50
Lovell,	1798	Dea. Albanus M. Pottle,	Charles H. Shauk, <i>p.</i>	'93	'05	11	27	38	17	0	0	0	3	0	0	0	4	0	29
Lynn,	1801	Dea. C. W. Murphy,		'91	'00	49	140	189	59	1	0	1	3	1	0	0	4	1	1
Machias,	1782	Warren Hill,	George J. Bloomfield, <i>p. c.</i>	'91	'00	26	44	70	21	0	5	11	1	2	1	0	1	0	85
Machiasport,	1831	Mrs. F. H. Sanborn,	Joseph C. Budwell, <i>p.</i>	'72	'05	78	136	214	36	6	5	11	1	2	1	0	4	6	200
Madison,	1826	Edwin C. Blackwell,	Clayton D. Boothby, <i>p.</i>	'94	'01	10	33	43	18	1	2	3	0	3	0	0	3	1	30
East,	1868	Mark Holbart,				12	23	35	4	0	0	0	1	0	0	0	1	0	30
Marshfield,	1871	Mrs. Ada F. Smith, ^b				3	11	14	5	5	2	7	0	0	0	2	5	0	68
Masardis,	1898	Mrs. C. C. Rowe,				35	82	117	0	0	0	0	0	0	0	0	0	0	40
Mauvieux,	1904	Miss Henrietta H. Annes,				15	27	42	25	0	0	0	0	0	0	0	5	2	75
Meebame Falls,	1840	Mrs. Geo. A. Benjamin,				15	27	42	25	0	0	0	0	0	0	0	0	0	20
Medway,	1890	Mrs. A. M. Dancy,																	
Mercer,	1822																		
Mexico, Ridlonville,	1902	Dea. Wilber S. Crommett,	James G. Fisher, <i>p.</i>	'99	'05	32	47	79	16	1	2	3	0	6	2	8	1	0	150
Millford,	1822	Mrs. E. M. Libby,	[Harrison S. Savery, <i>Stad.</i>]	'95	'05	4	32	36	13	3	1	4	0	0	0	0	3	0	60
Millinocket,	1902	Mrs. Gertrude I. Butters,	James C. Gregory, <i>p.</i>	'92	'05	14	29	43	19	1	0	1	0	1	0	1	4	0	150
Milltown, N. B.,	1846	Dea. E. U. Balkam,	William J. Buchanan, <i>p.</i>	'01	'02	34	98	132	0	0	0	0	3	0	0	3	0	0	100
Minot, ^a	1791	Miss Lizzie E. Washburn,	Telesphore Tisac, <i>p.</i>	'82	'04	12	46	58	23	0	0	0	4	1	0	0	5	0	32
West,	1802	Mrs. Mary D. Barrows,	Frederick Newport, <i>p.</i>	'83	'03	4	13	17	5	0	0	0	0	0	0	0	0	0	30
Monmouth,	1853	Albert G. Smith,	Caleb L. Rotel, <i>p.</i>	'79	'04	19	43	62	19	0	2	2	0	1	0	1	0	0	30
Monson,	1821	Enos T. Hescock,	Henry W. Conley, <i>p.</i>	'91	'05	26	41	67	15	4	4	8	1	2	0	3	4	0	90
Mount Desert, Stonessville,	1876	Dea. Robert L. Grindle,				7	17	24	2	4	3	7	1	0	0	1	4	0	40
Seal Harbor, 1901	H. E. White,					27	83	110	36	0	0	0	2	0	0	2	0	1	83
Newcastle,	1844	Dea. Joel P. Huston,	Rubert B. Mathews, <i>p. c.</i>	'93	'94	14	28	42	11	0	0	0	3	1	1	5	0	0	53
Newfield, West,	1801	Mrs. Clara J. Moulton,	G. Wellington Rogers, <i>p. c.</i>	'96	'05	55	106	161	45	0	5	5	2	3	0	5	0	2	170
New Gloucester,	1765	Rev. C. W. Rogers,	Thomas B. Hart, <i>p.</i>	'96	'05	5	14	19	3	3	0	3	0	0	2	3	0	3	35
New Portland, North,	1869	Mrs. G. W. Clark,	Robert Scott, <i>p.</i>	'65	'01														
West,	1869		James C. Young, <i>p.</i>	'91	'05	38	75	113	38	1	2	3	3	2	0	5	1	0	70
New Sharon,	1801	C. E. Gordon,																	

Mount Desert Church, see Tremont.

^a Auburn, R. F. D. 6.

^b Machias.

^a West Kennebunk.

CHURCHES	SUNDAY SCHOOL	BENEFICENCE				SALARIES, VALUES, ETC.							
		V. P. S. Mem.	Home Miss.	Ch. Ed'n B'dg	Home A. M. S. S. A. Miss. A.	Min. Aid	Other	Total	Home Exp.	Salary, etc.	Ch. Erec. Ch. Prop.	Inv. Funds	Amt. of Debt
Kenduskeag,	James F. Beath [uncon].	60	\$0	\$0	\$0	\$7	\$0	\$0	\$0	\$0	226	\$15,000	\$0
Kennebunk,	Miss Ida Grant,	65	47	20	20	40	20	0	15	172	1,000	1,200	0
Ken 'b'p't, Ist,	Charles W. B. Clough,	30	0	3	20	3	0	0	11	34	365	2,000	3,200
" South,	Dea. Palmer A. Twambley,	50	0	0	71	0	5	0	0	79	1,500	1,000	0
Kittery Point,	George M. Colby,	50	6	3	10	6	4	0	0	29	542	3,500	1,400
Lebanon Center,	Dea. Albert S. Stackpole, ^a	24	5	0	2	0	0	0	3	10	500	5,000	7,000
Lewiston,	C. O. Morrill,	275	82	13	66	76	0	10	58	320	2,000	85,000	1,000
Limerick,	S. T. Bradbury,	55	6	0	40	9	0	20	0	75	622	6,000	0
Linnington,	Miss Emily M. Jones,	60	5	0	27	3	3	0	0	40	350	3,500	1,700
Lincoln,	D. W. Ballauntyne,		0	0	0	0	0	0	0	0	480	2,500	0
Litchfield,	F. W. Libby,	60	7	1	20	32	2	1	10	73	400	2,700	600
Long Island,	Mrs. Joseph E. Lunt,	36	0	0	5	0	0	0	5	75	90	2,500	0
Lovel,	Miss Abbie E. Woodbury,	35	0	0	16	0	0	0	35	56	900	7,000	2,000
Lynnan,	Alfred M. Smith, ^b	185	0	0	6	0	0	0	6	276	250	3,000	3,876
Maclias,	Dea. Willis H. Allen,	60	84	4	33	9	6	10	10	164	36	19,500	0
Macliasport,	Dea. Atkins C. Palmer,	60	70	0	18	0	0	9	27	27	30	2,500	0
Madison,	Dea. Kittredge C. Gray,	250	94	0	43	32	0	0	98	213	1,539	16,000	0
" East,											135	1,500	0
Marshfield,	Sanford Smith,	30	0	2	1	2	0	0	0	5	105	1,800	0
Massardis,	Mrs. Everett Wessenger,	45	0	0	16	0	0	0	16	105	90	3,000	0
Matineus,	Isaac E. Philbrook,	20	8	0	20	0	2	0	0	22	3,000	0	0
Mechanic Falls,	S. L. Hawley,	65	25	0	5	0	0	0	0	5	927	7,000	0
Medway,											77	0	0
Mercer,											78	1,800	0
Mexico,	Dea. Wilber S. Crommett,	150	75	0	7	0	0	0	0	7	1,500	19,000	2,000
Milford,	Mrs. E. M. Libby,	50	0	0	3	4	0	1	0	8	354	350	85
Millmoeket,	Henry S. Harris,	85	0	10	13	0	0	0	0	23	675	526	19,004
Milltown, N. B.,	Dea. E. H. Balkam,	95	43	0	4	0	0	18	65	1479	800	79	15,000
Minot, West,	Dea. Wm. J. Verrill,	29	0	3	47	52	0	2	123	235	225	46	2,200
" West,	Mrs. W. H. Patch, ^c	20	0	0	0	0	0	0	0	100	65	55	1,000
Monmouth,	Delbert M. Bonner,	50	0	0	13	0	0	0	13	650	400	55	3,500
Monson,	W. H. Davis,	60	16	3	24	0	0	0	43	600	600	62	4,000
Mt. Desert, Sou.,	Dr. R. J. Grindle,	50	60	0	11	0	0	19	30	318	50	2,500	5,000
" S. Harbor,	Mrs. Meda Candage,	50	55	0	0	0	0	0	0	800	600	1002	7,000
Newcastle,	Oliver W. Sherman,	84	0	17	75	36	0	0	0	167	1,280	900	349
Newfield,	Benjamin I. Garland,	42	29	6	0	0	15	38	325	40	325	40	5,000
New Gloucester,	A. L. Rideout, Intervale,	100	60	0	118	16	0	8	212	1,162	800	40	8,500
New Portland, N. West,	Bert Dutchius,	65	0	0	8	0	0	10	18	300	250	68	8,000
New Sharon,	J. T. Mason,	75	70	0	0	0	0	0	0	275	356	441	1,800

^a West Lebanon. ^b Alfred, R. F. D. 2. ^c Mechanic Falls, R. F. D.
^d signifies missionary aid to salary; † signifies both rent and aid; * signifies "no parsonage."

CHURCHES	CLERKS	MINISTERS	MEMBERS			ADMITTED			REMOVED			BAPT.								
			City or Town	Org.	Name	Ord.	C'd	Ma.	Fe.	To.	Ab.	C.	L.	To.	Di.	L.	De.	To.	Ad.	Inf.
New Sweden,	1822 Miss Josephine McKivett, ^a	Olof P. Fogelin, <i>p.</i>	'86	'86	43	41	84	16	1	17	0	0	0	0	0	0	0	11	0	48
New Vineyard,	1828 Mrs. Kate L. Luce,	Herbert L. Packard, <i>p.</i>	'01	'05	11	24	35	13	0	0	0	0	0	0	0	0	0	0	1	60
Nordriggewoek,	1797 Miss Hattie A. Longley, ^b	J. Harold Gould, <i>p. c.</i>	'04	'04	27	57	84	18	4	8	2	2	0	4	3	0	0	0	0	0
Northfield,	1836																			
North Yarmouth, ^c	1806 Howard Cole,	Jehiel S. Richards, <i>p.</i>	'77	'01	30	40	70	18	0	3	2	0	1	3	0	5	100	0	0	0
Norway, 1st,	1802 Mrs. Cora P. Richardson,	Rates S. Rideout, <i>p.</i>	'87	'88	6	23	29	6	0	0	0	0	0	0	0	0	0	0	0	35
" 2d,	1853 Mrs. B. S. Rideout,	Bates S. Rideout, <i>p.</i>	'87	'87	39	138	177	1	1	2	6	3	0	9	1	0	160	0	0	0
Olanon,	1890																			
Oldtown,	1834 Mrs. Marie I. Bean,	John M. Broekie, <i>p.</i>	'05	'03	6	35	41	7	1	7	1	0	0	1	6	1	40	0	0	0
" Stillwater,	1859 Mrs. W. H. Woodard, ^d	John M. Broekie, <i>p.</i>	'05	'04	4	14	18	5	0	0	4	4	0	4	0	0	40	0	0	0
Orland,	1850 Mrs. Charlotte Brewster,																			
Orono,	1828 Prof. W. D. Hurd,																			
Orrington,	1834 Miss Ruth Ann George,	J. Chris. Williams, <i>p.</i>	'90	'03	28	64	92	34	0	1	0	3	0	3	0	60	0	0	0	0
Ott-shield,	1797 Mrs. Lizzie M. Lamb,																			
Oxbow,	1904 Mrs. Ida V. Smith,																			
Oxford,	1826 Mrs. Chas. F. Starbird,	Frederick Newport, <i>p.</i>	'83	'00	9	26	35	12	0	0	0	0	0	0	0	50	0	0	0	0
Parsonfield, North,	1795																			
Patten,	1841 Dea. Leroy Miles,	Hugh F. Graham, <i>p.</i>	'99	'06	13	38	51	12	0	0	3	0	0	3	0	70	0	0	0	0
Pembroke,	1835																			
Perry,	1822 Everett Cook,	[Allen D. Williams, <i>Lic.</i>]	'05		11	38	49	5	0	0	0	0	0	0	0	0	0	0	0	0
Phillips,	1822 Miss Cora E. Wheeler,	(George H. Woodward, <i>p.</i>)	'97	'05	14	40	54	21	3	0	3	1	3	0	4	3	0	0	0	120
Phillipsburg,	1765 Frank S. Bowker,	[Charles W. Hawkesworth, <i>Lic.</i>]	'04		7	44	51	20	0	0	0	1	2	0	3	0	0	0	0	35
Pittston, ^e	1812 Dea. E. A. Laplain,	[D. R. Hodgdon,]	'05		7	15	22	5	0	0	0	1	0	0	1	0	0	0	0	32
Poland,	1825 R. J. Everett, E. P. ,				5	11	16	0	0	0	0	0	0	0	0	0	0	0	0	0
Portage,	1903 Mrs. Martha Sutherland,				1	7	8	2	0	0	0	1	0	0	1	0	0	0	0	30
Portland, 2d Parish,	1787 Convers E. Leach,	Howard Mudie, <i>p. c.</i>	'93	'04	116	306	422	81	3	7	10	15	1	26	3	3	0	0	0	0
" High st.,	1831 Dea. Horatio Staples,	William Ross, <i>p. c.</i>	'83	'04	79	234	313	134	7	7	14	2	5	1	8	200	0	0	0	0
" Fourth,	1835 Mrs. Lucy A. Heuston,	[Joseph A. Johnson,]	'57	'65	3	15	18	4	0	0	1	0	1	2	0	0	0	0	0	14
" Bethel,	1840 Rev. F. Southworth,	Francis Southworth, <i>p. c.</i>	'96	'05	45	54	99	58	0	2	2	2	0	0	2	0	0	0	0	7
" State st.,	1852 Dr. F. H. Twitchell,	Raymond Calkins, <i>p. c.</i>	'96	'03	106	285	391	23	14	37	6	3	0	9	17	6	300	0	0	0
" St. Lawrence,	1858 Alfred H. Tracy,	Judson Van Clancy, <i>p. c.</i>	'87	'03	77	202	279	18	4	22	9	11	0	20	10	7	300	0	0	0
" West,	1862 Dea. Chas. F. Bolton,	Charles W. Fisher, <i>p.</i>	'95	'02	36	79	115	9	0	0	0	0	0	0	0	0	100	0	0	0
" Woodfords,	1872 N. L. Woodbury,	Lewin F. Buell, <i>p. c.</i>	'89	'05	111	231	342	68	3	13	16	8	7	0	15	3	2	250	0	0
" Williston,	1873 W. W. Jeunison,	Smith Paker, <i>p. c.</i>	'60	'98	141	328	469	100	25	10	35	2	5	0	7	16	9	325	0	0
" Free, Woodfords,	1886 Fred H. Knight,	Charles H. Harrison, <i>p. c.</i>	'04	'03	18	41	59	2	3	1	4	2	0	0	2	0	0	0	0	20
" Beth'l'm Mis'n, Scand.,	1898 Oliver A. Mann,	John A. Waterworth, <i>p.</i>	'73	'03	13	19	32	0	2	0	0	0	0	0	0	0	0	0	0	0
" No. Deering, ^{bb}	1811 Azor Mitchell, ^{cc}				7	21	28	0	4	4	0	0	0	0	0	0	0	0	0	0
Pownal,	1865 Mrs. Mattie K. Gerow,	Arthur L. Golder, <i>p.</i>	'91	'04	5	20	25	10	0	0	2	1	0	3	0	0	0	0	0	35
Presque Isle,	1858 Mrs. Nellie C. Merceier,				26	72	98	14	0	2	2	4	1	3	3	0	150	0	0	0
Princeton,					14	54	68	13	0	0	0	0	0	0	0	0	0	0	0	6

^a Gardiner, R. F. D. 12.
^b Red Beach, see Calais.

^c Orono.
^d Cumberland Center, R. F. D. 1.
^e Otter Creek, see Eden.

^f E. No. Yarmouth.
^g Skowhegan, R. F. D. 1.
^h Woodfords.

^{as} 25 Tyng st.

CHURCHES	SUNDAY SCHOOL		Y. P. S.		BENEFICENCE				SALARIES, VALUES, ETC.										
	Place	Superintendent	Mem.	Mem.	Foreign Miss.	Ed'n Bldg	Home Miss.	A. M. A.	S. S. Aid	Min. Aid	Other	Total	Home Exp.	Salary, etc.	Ch. Erec.	Ch. Prop.	Inv. Funds	Am't of Debt.	
New Sweden,	m	P. J. Wiberg,	60	33	\$0	\$0	\$15	\$0	\$0	\$0	\$85	\$100	\$62	a\$400	'90	\$3,000	\$0	\$300	
New Vineyard,	h	Frank Luce,	50	30	7	0	3	0	0	0	2	12	200	p300	'00	*1,000	0	0	
Norridgewock,		F. W. Spaulding,	77	102	3	0	7	0	6	0	0	16	700	700	1794	3,300	0	0	
Northfield,	h	George H. Mitchell,	100	19	12	0	12	0	0	0	0	24	650	a550	'39	5,500	100	0	
No. Yarmouth,		Herbert Hobbs,	36	22	0	0	9	0	0	0	9	143	143	120	'40	*1,500	500	0	
Norway, 1st,		E. N. Swett,	150	40	15	10	22	0	0	0	10	63	2,320	900	'94	*12,500	700	3,350	
Olanon,																			
Oldtown,		Lynan Underwood,	50	27	0	0	0	0	0	0	0	0	950	620	'66	*3,000	3,000	0	
" Stillwater,		[Union school.]											175	130	[Un. Ch.]			0	
Orland,		Walter L. Brewster,	75	20	51	0	5	28	0	0	10	94	700	591	'49	2,300	2,400	0	
Orono,		Prof. W. D. Hurd,	95	19	2	0	0	0	0	4	6	900	700	p700	'33	2,500	0	0	
Orrington,		Dea. Thomas W. Robison,	30	19	4	0	16	2	0	0	9	35	721	250	'42	*2,000	0	0	
Otisfield,		Walter W. Hamlin, ^a	31	12	3	0	11	0	0	0	0	14	400	400	'70	*3,000	2,100	0	
Oxbow,		Andrew Noble,	30	0	0	0	5	0	0	0	0	5	450	450	1905	*2,000	0	0	
Oxford,	h	Rev. Frederiek Newport,	74	63	5	0	16	7	0	3	40	71	706	600	'43	4,000	1,100	0	
Parsonfield,																			
Patten,		Caleb W. Scribner,	125		0	0	10	0	0	0	6	16	527	a800	'65	*5,000	0	0	
Pembroke,																			
Perry,		Mrs. Charles A. Leighton,	86	30	0	0	3	0	0	0	0	3	300	500	'92	*3,500	0	0	
Phillips,		Miss Georgia V. Wilbur,	100	54	0	0	4	0	0	0	0	8	1,113	p1,000	'35	[Un. Ch.]	0	0	
Phillpsburg,		F. S. Bowker,	25	0	14	0	10	0	0	0	5	29	475	275	'46	4,000	0	0	
Pittston,		R. H. Laplham,			0	0	7	0	0	0	0	7	170		'94	1,700	1,100	0	
Poland,		A. Waterhouse,			0	0	0	0	0	0	0	0			'25			0	
Portage,		E. B. White,	43	20	0	0	13	0	0	0	7	26	250		1903	2,500	0	450	
Portland, 2d Par.		Erlon M. Richardson,	271	79	177	9	40	538	85	1	8	838	4,175	75	80,000	0	0	0	
" High st.,		Albert W. Tolman,	125	35	449	0	3	175	141	0	16	1,453		70	30,000	0	0	0	
" Fourth,			25												'28	*1,800	0	0	
" Bethel,		John M. Gould,	83	37									900	130	'67	*10,000	0	0	
" State st.,		R. S. Thomas,	240	0	1,500	115	300	1,856	546	75	123	2,710	7,225	9,600	4,000	'52	*75,000	0	0
" St. Lawrence,		Roscoe S. Davis,	390	130	42	7	12	78	28	0	20	337	524	4,400	2,000	'97	40,000	6,000	
" West,		Henry C. Houston,	226	50	15	5	5	10	5	0	5	50	1,750	1,000	'61	*10,000	2,000	500	
" Woodfords,		Newell W. Edson,	375	146	144	0	0	261	228	0	16	144	793	4,087	'72	25,000	0	0	
" Williston,	h	Herman W. Stuart,	401	114	969	376	40	48	23	16	2,052	3,524	30,060	3,000	'78	80,000	23,000	0	
" Free,		Philip Smith,	125	26	4	4	10	10	3	3	0	34	1,037		'88	*4,000	0	0	
" B'thl'm Mis.,		Ane Lawson,	54	0	6	0	0	2	0	0	115	123	475			0	0	0	
" N. Deering,		Orrin E. Archambeau,	100		0	0	0	5	0	0	0	5							
Pownal,		[No school.]			0	0	0	100	0	0	0	100	114		'11	3,000	700	0	
Presque Isle,	m	A. B. Estabrook,	150	30	20	0	5	25	10	0	25	95	1,525	900	'65	7,500	0	0	
Princeton,		Geo. H. Buck,	135	60	2	0	0	3	0	0	0	5	465	360	'58	6,000	2,000	150	

" p " signifies parsonage rent as part of salary; " a. " missionary aid to salary; * signifies " no parsonage."

^a Casco, R. F. D.

CHURCHES	SUNDAY SCHOOL		V.P.S.		BENEFICENCE					Home Exp.	SALARIES, VALUES, ETC.					
	Place	Superintendent	Mem.	Mem.	Foreign Miss.	Ed'n Bldg	Ch. Mass.	A. M. S. S.	A. M. Aid		Min. Other	Total	Salary, etc.	Ch. Prop.	Inv. Funds	Amt. of Debt
Richmond,	Dea. John Beaton,	50	24	\$0	\$0	\$0	\$0	\$0	\$0	\$0	\$0	\$342	\$56	\$3,500	\$0	
Robbinston,	W. S. Vose,	50	26	0	0	10	0	0	0	0	10	335	49	*5,000	700	
Rockland,	Dea. Jarvis E. Perry,	120	25	52	14	77	49	0	0	80	272	3,031	339	*10,000	0	
Rockport,	[No school.]															
Rumford Pt.,	Dwight K. Elliot,	25	0	0	0	12	0	0	0	0	12	150	64	1,500	0	
Saco,	Fred A. Lord,	115	0	91	15	39	92	68	5	15	3,494	2,699	63	26,000	4,131	
Sandy Point,	Mrs. A. S. Coff,	34	30	0	0	5	5	0	0	202	212	424	40	*1,000	250	
Sunford,	Robert Halford,	282	71	0	0	8	7	0	0	5	20	2,030	79	10,000	200	
Scarboro,	Rev. A. Smith,			10	0	2	47	5	0	32	96	700	93	6,000	1,150	
Searsport, 1st,	Dr. Fred K. Sawyer,			12	4	5	44	30	0	102	203	3,700	800	10,800	0	
Searsport, 2d,	Mrs. Melvin Park,	26	26	0	0	34	15	0	0	19	68	233	200	*3,000	3,000	
Sebago,	Clara S. Dike,	20		0	0	2	0	0	0	5	7	240	165	*1,000	0	
Sherman Mills,	Lewis E. Jackman,	175	91	12	13	17	18	17	5	10	92	1,047	684	*5,500	0	
Skowhegan,	Elmer E. Harris,	217	40	44	6	6	107	43	12	0	218	2,000	62	*10,000	1,450	
Solon,	Mrs. Charles F. Sargent,	89	51	0	0	74	1	3	0	0	78	623	4,600	3,700	100	
South Berwick,	Ceo. L. Hanson,	135	37	110	0	18	152	100	16	0	446	1,500	25	12,500	9,000	
South Paris,	Charles H. Howard,	145	101	34	2	2	78	12	2	0	130	2,600	18	9,000	500	
So. Portland, 1st,	Elmer E. Knowles,	120	25	40	0	35	5	0	0	15	95	1,077	34	*6,000	2,700	
" Ligonis,	Mathew L. Sturk,	73	35	0	0	4	0	0	0	0	4	150	150	0	0	
" Bethany,	Mrs. Clara Strout,	85	40	0	0	0	0	0	0	0	4	1,600	96	*5,000	0	
Springfield,	E. B. Cole,	50	27	0	0	3	1	0	0	0	4	235	138	0	0	
Standish,	Rev. A. T. McWhorter,	60	46	11	0	0	25	0	0	0	36	410	430	*1,500	2,000	
" S. Lake	Mrs. N. E. Sawyer,	35	22	0	0	2	3	0	0	2	7	410	4295	*1,700	0	
Steuben,	Miss Jeannette S. Leighton,	55	0	0	9	0	5	0	0	0	19	185	600	*1,000	0	
Stoneham, East,	S. A. Stearns,	50	12	4	0	4	11	0	0	10	29	650	350	*2,500	0	
Strongington,	Rollins Y. Stinson,	98	0	0	0	0	5	0	0	5	362	4750	82	2,000	0	
Strong,	L. M. Vaughan,	30	0	0	0	0	28	0	0	5	42	525	300	*1,200	0	
Stunner,	W. H. Eastman,	40	0	0	0	0	15	3	0	8	26	300	580	2,500	2,000	
Temple,	Mrs. Helen M. Smith,	45	21	0	0	0	0	0	0	0	0	0	30	2,000	0	
The Forks,	Mrs. Lucy S. Young,			0	0	0	0	0	0	0	0	0	95	*500	0	
Thomaston,	Dea. Geo. H. Gardiner,	100	30	29	0	4	17	10	4	4	74	1,900	71	12,000	900	
Thorndike,	Charles B. Cox,	41		0	0	0	7	0	0	0	7	104	100	0	0	
Topsfield,	Howard Kneeland,			0	0	0	0	0	0	0	0	60	60	0	0	
Topsnam,	Dea. E. L. Higgins, ^a	75	76	0	0	0	0	0	0	14	14	627	700	*6,300	160	
Turner,	F. W. North,	120		57	0	4	24	27	0	0	114	850	750	3,000	700	
Union,	Herbert Messer,	60	25							5	5	700	600	*2,500	800	
Vancorbora,																
Vassalboro, R.,	Harold G. Booth,	20	14	0	0	1	5	1	0	0	17	413	290	*86	1,700	0

^a Two churches. ^b Miss Alberta Kelley, Tremont. ^c signifies both rent and aid; * signifies both rent and aid; † signifies no parsonage.

CHURCHES		CLERGS		MINISTERS		MEMBERS						ADMITTED				REMOVED				BAPT.		
City or Town	Org.	Name	Name	Ord.	C'd	Ma.	Fe.	To.	Ab.	C.	L.	To.	Di.	L.	De.	To.	Ad.	Inf.	Fam.			
Vassalboro, Adams Mem.,	1883	Miss G. Lancaster,	[Harold G. Booth, <i>Stad.</i>]	'04		8	20	28	16	0	0	0	0	0	0	0	1	0	0	28		
Veazie,	1838	Miss Clara L. Davis,	[Frederick W. Foote, <i>Stad.</i>]	'05		8	28	36	11	5	0	0	5	4	0	0	5	5	0	100		
Waite and Talmadge,	1902	Mrs. Andrew Williams,				2	12	14		0	0	0	2	0	0	2	0	0	0	10		
Waldoboro,	1807	Mrs. S. F. Winslow,	William C. Curtis, <i>p.</i>	'88	'03	11	54	65	8	0	0	0	3	0	0	3	0	0	0	65		
Warren,	1828	Willard E. Hahn,	Irving A. Flint, <i>p. c.</i>	'96	'02	31	103	134	14	6	0	0	6	3	2	29	34	6	0	146		
Washington,	1817	Wm. A. Humes, ^a				1	5	6		2	0	0	0	0	0	0	0	0	0	50		
Watertford, 1st,	1799	Mrs. Julia B. Perry,	Edwin A. Rumball, <i>p.</i>	'02	'0	5	27	32	1	0	0	0	2	0	0	2	0	0	0	50		
" 2d, North,	1865	Mrs. Louise A. Knight,	George P. Fuller, <i>p.</i>	'94	'05	14	20	34		0	0	0	0	0	0	0	0	0	0	185		
Waterville,	1828	A. M. Kemmison,	Edward L. Marsh, <i>p. c.</i>	'93	'97	75	163	238	61	4	5	9	0	6	0	6	2	1	0	65		
Weld,	1809	Miss Abby F. Laufkin,	[Annie S. Ladd, <i>Math.</i>]	'06	'8	17	25	6		3	14	17	0	0	0	0	0	0	0	65		
Wells, 1st,	1831	Mrs. S. O. Goodwin,	Eugene E. Colburn, <i>p.</i>	'05	'05	16	30	46	13	0	0	0	1	0	0	1	0	0	0	65		
" 2d,	1832	Dea. Harlan P. Murch,	Lee Malbrie Dean, <i>p. c.</i>	'02	'04	41	117	158	14	4	4	8	2	2	0	2	0	4	0	340		
Westbrook, Warren, ^b	1869	S. E. Corchwell,	Edward E. Keedy, <i>p. c.</i>	'94	'04	117	207	324	60	4	2	6	1	4	0	5	4	1	0	340		
Whiting,	1833	Mrs. Cornelia A. Chase,				9	24	33	15	0	0	0	0	0	0	0	1	0	0	30		
Whitneyville,	1836	Miss Viola M. Bridgiam,	[Eugene V. Allen, <i>Math.</i>]	'04	'7	13	20	6		0	0	0	1	0	0	1	0	0	0	30		
Wilton,	1818	Miss Lizzie Etta Bass,	A. Chesley Furbush, <i>p.</i>	'00	'03	33	76	109	34	19	7	26	2	0	0	2	16	1	0	15		
Windham,	1743	Thomas Varney, ^c	James E. Atkins, <i>p. c.</i>	'85	'91	14	42	56	21	0	1	1	1	0	0	1	0	1	0	5		
Winslow,	1828	Geo. W. Patterson,	Alexander J. Cameron, <i>p.</i>	'98	'05	22	48	70	26	2	0	2	0	5	0	5	2	2	0	50		
Winterport,	1820	Mrs. H. N. Abbott,	John F. Schneider, <i>p. c.</i>	'05	'04	4	21	25	4	4	5	9	1	0	0	1	1	1	0	60		
Winthrop,	1776	Miss Louise Benjamin,	Charles P. Cleaves, <i>p.</i>	'93	'05	24	58	82	24	4	4	8	0	4	7	11	3	3	0	85		
Wisconsin,	1773	Miss Mary Young,	Edward W. Moore, <i>Lic.</i>]	'01	'3	46	49	2		2	0	2	1	0	0	1	0	0	0	58		
Woodwich,	1765	Mrs. May I. Carter,				18	46	64	27	1	0	1	1	0	0	1	1	0	0	28		
Yarmouth,	1780	Dea. Wm. F. Bennett,	Robert R. Morson, <i>p.</i>	'98	'03	48	157	205	31	4	1	5	-4	6	0	10	3	0	0	210		
York, 1st,	1673	Mrs. A. C. E. McIntire,	Sidney K. Perkins, <i>p.</i>	'80	'99	17	60	77	18	0	0	0	1	1	0	2	0	0	0	100		
" 2d, Y. Corner,	1732	Dea. Joseph H. Moody,	Henry H. Hamilton, <i>p.</i>	'72	'03	11	28	39	17	2	0	2	0	0	0	0	0	0	0	30		

Woodfords, see Portland.

Windham Center.

^a Stickney Corner.

^b Cumberland Mills.

^c Windham Center.

MINISTERS: Pastors by council, 37; pastors otherwise, 109. Total, 146.

MEMBERSHIP: No. of males, 5,969; No. of females, 15,275. Total, 21,270.

Absent, 4,477. Additions, — on confession, 578; by letter, 368. Total, 946. Removals, — death, 366; dismission, 316; revision, 222. Total, 904.

BAPTISMS: Adults, 397; infants, 200.

NAME OF STATE ORGANIZATION: GENERAL CONFERENCE OF CONGREGATIONAL CHURCHES IN MAINE.

NAMES OF CHURCHES ADDED: Carroll; Thorndike.

NAMES OF CHURCHES CHANGED: Cape Elizabeth, 1st, to South Portland, 1st.

CHURCHES: *Supplied by*, — Pastors by council, 37; pastors otherwise, 130; licentiates, 6; supplies, 16; vacant, 73. Total, 262.

CHURCHES	SUNDAY SCHOOL		BENEFICENCE				SALARIES, VALUES, ETC.											
	Place	Superintendent	Y. P. S.		Home Miss.	A. M. A.	S. S. Aid	Mn. Aid	Mm. Other	Total	Home Exp.	Salary, etc.	SALARIES, VALUES, ETC.					
			Mem.	Mem.									Ch. Bdg.	Ed'n	Ch. Bdg.	Home Miss.	Ch. Erec.	Ch. Prop.
Vassalboro, A. M.	Mrs. Kate Stilson,		0	0	\$0	\$0	\$0	\$0	\$0	\$0	\$	\$2,000	84	*2,000	\$0	\$0		
Veazie,	Miss Florence Rogers,		18	6	0	1	65	1	0	0	23	600	45	1,800	0	0		
Waite & Talm.,	Fred E. Wallace,		30	0	0	0	0	0	0	0	740	1904	2,700	0	0	0		
Waldoboro,	David W. Potter,		48	6	0	0	6	9	0	54	805	650	20	6,600	800	0		
Warren,	Avery P. Starrett,		100	0	4	0	18	11	0	20	57	1,100	800	28	8,000	750	0	
Washington,	[Union school,]																	
Waterford, Ist,	W. A. Hersey, ^a		36	0	125	0	0	0	0	14	212	795	371	4,500	3,300	0	0	
"	Dea. Ezra B. Hersey,		25	0	0	0	0	0	0	0	307	400	60	3,500	0	0		
Waterville,	Dea. Increase Robinson,		225	89	114	19	138	70	27	17	36	445	2,800	1,700	35	22,500	550	700
Weld,	Clef Maxwell,		30	12														
Wells, Ist,	Mrs. Annie H. Bates,		36															
"	Edmund Garland,		100	24	0	0	10	0	0	5	39	1,004	600	31	4,000	1,600	0	
"	2d,																	
Westbrook,	Fred Stevens,		197	84	8	25	67	9	9	2	36	240	3,276	1,200	*15,000	0	3,334	
Warren,	Warren L. Hunt,		325	150	107	60	46	167	20	15	30	515	2,875	1,200	69	15,000	0	0
Whiting,	Joshua A. Lambe,		75	14	0	0	0	0	0	0	0	0	0	736	*1,200	0	0	
Wintneyville,	George A. Palmer,		45	40														
Wilton,	Miss Mary A. Bass,		150	52	19	0	10	11	10	0	6	56	1,150	850	69	7,000	900	0
Windham,	Thomas Varny,		35	10	0	0	20	2	0	12	0	44	807	600	34	3,000	9,500	0
Winslow,	Miss Alice G. Priest,		96	34	14	7	8	12	10	0	0	61	1,100	800	797	4,500	0	0
Winterport,	F. W. Haley,		74	4	0	0	21	0	0	2	6	31	900	700	290	2,500	0	0
Winthrop,	William T. Adams,		65	35	0	0	5	0	0	0	5	1,050	700	1,904	7,800	0	0	
Wisecasset,	Miss Alice Taylor,		60	50	0	0	0	0	0	0	3	13	1,050	750	40	4,000	11,000	0
Woolwich,	Mrs. M. I. Carter, ^b		46	55	4	0	0	28	0	4	2	38	500	350	†	3,600	0	0
Yarmouth,	Perlie Winslow, ^c		102	62	0	0	120	20	0	0	0	202	2,100	1,000	68	22,500	3,500	0
York, Ist,	Miss M. O. Barrell, ^d		135	31	17	8	17	32	4	9	64	159	1,700	1,200	1747	18,000	7,000	0
"	2d,		28	20	8	0	15	7	0	0	30	450	3,500	333	5,000	0	0	

^a Harrison, R. F. D. ^b Mrs. J. H. Perkins, West Woolwich. ^c Yarmouthville. ^d York Corner. ^e Two churches.

"p" signifies parsonage rent as part of salary; "a," "a," missionary aid to salary; * signifies "no parsonage."

INCREASE: Churches, 2; Members, 42; Benevolence, \$4,955; Home Expense, \$43,214; Value of Property, \$234,500; Amount of Debt, \$25,259; Invested Funds, \$32,220.

DECREASE: Sunday School members, 298.

LEGACIES: Alfred \$500; Bluehill, \$185; Bucksport, \$1,200; Buxton, 1st, \$300; Farmington Falls, \$2,000; Fryeburg, \$1,300; Linnington, \$90; Lyman, \$276; Sandy Point, \$200; Steuben, \$200; Thomaston, \$1,094; Waterville, \$125; Wisecasset, \$3,000. Total, \$10,470.

For Fifth-Year Statistics see General Summaries.

FAMILIES: 19,628.
 SUNDAY SCHOOLS: Members, 21,380.
 YOUNG PEOPLE'S SOCIETIES: Societies, 147; members, 6,669.
 CONTRIBUTIONS: No. of churches contributing, 206. Foreign Missions, \$9,570; Education, \$655; Church Building, \$1,571; Home Missions, \$9,877; American Missionary Association, \$4,013; Sunday Schools, \$5H; Ministerial Aid, \$632; Other, \$17,604. Total, \$44,763.
 HOME EXPENSES: No. of churches reporting, 212; amount, \$280,019.

MARYLAND.

Affiliated with New Jersey Congregational Association. OFFICERS: Rev. Elliott W. Brown, Glen Ridge, N. J., moderator; Chas. L. Goodrich, Plainfield, N. J., statistical secretary; Jas. H. Noyes, Orange, N. J., treasurer. SESSION OF 1906: Mt. Pleasant Church, Washington, D. C., April 17-18.

CHURCHES		CLERKS		MINISTERS		MEMBERS						ADMITTED			REMOVED			BAPT.		
City or Town	Org.	Name	Name	Name	Ord.	C'd	Ma.	Fe.	To.	Ab.	C.	L.	To.	Di.	L.	De.	To.	Ad.	Inf.	Fam.
Baltimore, Associate,	1787, 1900	Den. P. M. Henderson,	Oliver Huckel, p.	'90	'97	135	27	41	4	50	7	4	11	5	9	0	14	1	11	400
" 2d,	1888	Wm. Welsh,	Barthett B. James, p.	'95	'01	36	68	104	18	18	2	2	4	0	1	0	1	0	10	50
" Canton,	1800	Arthur W. Barwick,	Benj. P. Capshaw, p.	'03	'05	14	26	40	1	1	12	7	19	2	0	11	13	0	3	250
" 4th,	1804																			
Frostburg,	1884																			
Tuxedo,	1805																			

NAME OF STATE ORGANIZATION: Affiliated with New Jersey.

CHURCHES: *Supplied by*, — Pastors by council, 0; pastors otherwise, 6.

MINISTERS: Pastors by council, 0; pastors otherwise, 6.

MEMBERSHIP: No. of males, 274; No. of females, 501. Total, 775.

Absent, 75. Additions, — on confession, 21; by letter, 13. Total, 34.

Removals, — death, 7; dismission, 10; revision, 11. Total, 28.

BAPTISMS: Adults, 1; infants, 24.

FAMILIES: 700.

CHURCHES		SUNDAY SCHOOL				BENEFICENCE							SALARIES, VALUES, ETC.						
Place	Superintendent	Members	Young People's Societies, Mem.	Foreign Missions	Education	Church Bldg.	Home Missions	Am. Miss. Association	Cong. S. S. and Pub. Soc.	Ministerial Aid	Other Charities	Total	Home Expenditure	Salary, etc.	Date Erection of Church	Value Church Property	Investment Funds	Amt. of Debt	
Baltimore, Asso.	George M. Griffith,	172	65	\$354	\$0	\$0	\$626	\$28	\$43	\$45	\$763	\$1,859	\$8,439	\$4,000	'90	*125,000	\$30,000	\$15,000	
" 2d.	Edward Brockelt,	52	52	50	5	5	32	5	5	3	12	117	1,100	800		6,000			
" Canton,	Griffith Thomas,	h	208	20			15				15	15	617	a800	'92	*3,000	0	0	
" 4th,																			
Frostburg,																			
Tuxedo,																			

" a " signifies missionary aid to salary; * signifies " no parsonage."

SUNDAY SCHOOLS: Members, 718.

YOUNG PEOPLE'S SOCIETIES: Societies, 3; members, 137.

CONTRIBUTIONS: No. of churches contributing, 3; Foreign Missions,

\$404; Education, \$5; Church Building, \$5; Home Missions, \$658;

American Missionary Association, \$33; Sunday Schools, \$48; Minis-

terial Aid, \$48; Other, \$790. Total, \$1,991.

HOME EXPENSE: No. of churches reporting, 3; amount, \$10,156.

INCREASE: Members, 4; Benevolence, \$170.

DECREASE: Sunday School members, 168; Home Expense, \$728.

For Fifth-Year Statistics see General Summaries.

CHURCHES	SUNDAY SCHOOL		BENEFICENCE							SALARIES, VALUES, ETC.									
	Place	Superintendent	Members	Young People's Soc.	Foreign Missions	Education	Church Bldg.	Home Missions	Am. Miss. Association	Conf. S. S. and Pub. Soc.	Ministerial Aid	Other Charities	Total	Home Expenditure	Salary, etc.	Date Erection of Church	Value Church Property	Investment Funds	Am't. of Debt
Abington, North,	William S. O'Brien,	h	246	98	\$131	\$5 \$16	\$39	\$36	\$14	\$5	\$4	\$250	\$2,000	\$1,000	\$1,000	'48	\$14,500	\$1,000	\$0
" "	William C. Brett,	h	175	66	0	4	15	0	0	0	0	22	1,700	780	0	'39	\$5,500	0	0
Acton,	Charles E. Smith,	h	68	41	17	4	15	5	4	4	0	53	1,200	800	9,000	'32	8,000	9,000	900
" South,	W. M. French,	h	89	45	45	0	7	6	14	0	217	289	1,292	900	0	'92	10,000	0	0
Adams,	William B. Phunkett,	h	625	106	778	1057	37	221	31	44	300	2,573	8,408	2,000	8,000	'67	80,000	8,500	8,000
Agawam, F. H.'s,	Joseph R. Hastings,	h	55	25	48	15	10	26	6	0	9	186	845	600	34	'34	5,000	8,500	1,000
" "	Kenton E. Harper,	h	91	47	85	30	7	26	5	30	0	241	1,692	800	30	'30	9,000	8,700	1,000
Amesbury, M. st.,	James Miller,	h	175	60	45	60	10	26	0	10	45	91	287	3,206	1,500	'26	22,000	0	0
" Union,	Dea. E. A. Goodwin,	h	145	41	23	4	12	28	6	9	66	173	1,751	900	35	'35	6,300	8,200	0
Amherst, Ist,	Charles W. Marshall,	h	420	20	611	28	44	379	106	47	168	1,423	4,591	2,000	'68	55,500	2,890	0	
" 2d,	Herbert Sabin,	h	120	56	39	8	9	97	7	4	0	30	194	1,200	800	'38	10,000	0	0
" South,	George O. Hannum,	h	138	35	95	4	9	95	16	6	26	251	1,100	650	25	'25	11,500	500	0
" North,	Fred S. Cooley,	h	238	55	85	17	14	106	32	14	16	303	1,600	1,000	'26	10,000	5,224	0	
" College,	Joseph O. Thompson,	m	50	0	214	29	0	284	41	0	200	768	79	0	'70	50,000	0	0	
Andover, South,	Francis H. Foster,	h	430	125	726	85	78	669	458	37	27	388	2,468	3,700	2,000	'60	25,000	20,000	0
" West,	Frederic S. Boutwell,	h	75	40	68	0	0	48	37	0	100	253	1,500	1,000	'26	12,550	9,300	0	
" Free,	J. Newton Cole,	h	423	54	95	29	26	169	39	5	10	57	430	2,767	1,400	'50	23,800	17,100	0
" Ballardvale,	William Shaw,	h	114	105	93	25	43	106	62	17	147	493	1,339	700	'75	5,500	0	0	
" Seminary,	Rev. Owen H. Gates,	h	42	0	230	0	77	677	0	58	50	0	1,092	249	'75	5,500	0	0	
Arlington,	Arthur E. Rouse,	h	283	63	257	80	63	352	71	55	27	129	1,034	4,534	2,000	'44	30,000	0	1,500
" Heights,	Edward W. Nichol,	h	169	45	0	0	0	30	0	0	120	150	1,700	1,200	'84	7,000	0	3,200	
Ashburnham,	Fred D. Lane,	h	107	41	15	0	5	13	6	25	0	50	800	920	'34	15,000	2,600	0	
" South,	Thomas H. Drury,	h	110	52	0	0	0	0	0	0	50	50	950	700	'90	4,000	0	0	
Ashby,	Oliver N. Brooks,	h	126	29	60	34	17	119	16	18	4	84	352	1,200	800	'35	7,000	4,000	0
Ashfield,	George A. Thayer, ^a	h	80	62	7	6	4	9	8	6	0	14	125	1,200	900	'55	7,000	1,100	0
Ashland,	Charles T. Dearborn,	h	326	103	251	25	8	109	132	15	0	92	132	1,259	800	'36	8,000	0	0
Athol,	O. A. T. Swain, m. d., ^b	h	667	95	751	33	83	728	93	46	15	483	2,232	8,909	2,000	'33	13,500	545	0
Attleboro, 2d,	Edwin F. Thayer,	h	165	51	112	18	0	96	43	63	0	0	332	1,418	3,700	'96	100,000	0	9,700
Auburn,	William E. Prouty,	h	70	34	12	3	2	8	22	5	0	32	84	1,300	950	'67	10,000	0	3,500
Ayer,	S. Howard Clace,	h	50	18	12	1	1	16	1	2	2	16	51	496	4,600	'17	5,000	200	0
Barnstable, W.,	William F. Jenkins,	h	60	59	19	3	0	53	7	8	10	102	713	3,700	'48	8,500	0	0	
" Centerville,	Rev. H. T. Torseyan,	h	60	50	10	0	4	10	14	0	0	38	774	3,600	'00	5,000	0	0	
" Hyannis,	Miss A. C. Williams,	h	60	50	10	0	0	0	0	0	0	0	0	2,260	800	'48	7,000	0	0
" Cotuit,	Mrs. C. L. Gifford,	h	112	22	0	0	0	0	0	0	0	0	0	1,600	1,000	'54	10,000	7,200	0
Barre,	N. W. Packard,	h	240	60	132	0	3	114	7	13	3	25	297	1,600	1,000	'52	2,000	5,000	0
Becket, Center,	Burwell Turner, ^b	h	30	22	0	0	0	0	0	0	20	20	2,000	226	'20	2,000	5,000	0	

^a Spruce Corner. ^b Chester, R. F. D.
 " p " signifies parsonage rent as part of salary; " a," missinary aid to salary; * signifies " no parsonage."

CHURCHES	CLERKS	MINISTERS	MEMBERS				ADMITTED			REMOVED			BAPT.				
			Ord.	Ma.	Fe.	To.	Ab.	C.	L.	To.	Di.	L.	Dc.	To.	Ad.	Inf.	Fam.
Becket, North,	1849	Dea. Jarvis Noreutt,	92	'04	27	56	83	26	0	2	2	6	4	0	10	0	45
Bedford,	1730	Mrs. Mary E. Laws,	92	'05	51	85	136	48	6	8	14	3	2	0	5	4	0
Belchertown,	1737	Mrs. Susan E. Chapman,	88	'00	60	130	190	51	0	1	1	7	6	0	13	0	3
Belmont,	1865	Walter R. Lamkin,			36	67	103	23	4	7	11	0	5	12	17	0	95
Berkley,	1899	Miss Mary P. Foster,	73	'05	17	31	48	5	0	7	0	1	11	12	0	0	56
Berlin,	1737	Dea. Rollin H. Babbitt,	73	'05	26	59	85	13	0	15	15	2	3	1	6	1	2
Barnardston,	1779	J. Edmund Coulson, ^a	92	'05	21	40	61	16	0	0	0	2	4	0	6	0	1
Beverly, 24,	1824	Henry L. Crowell,	88	'03	17	32	49	12	0	0	1	1	0	3	0	0	35
"	1713	Charles A. Brown,	'05	'00	26	58	84	19	0	4	4	1	1	0	2	0	0
"	1802	George P. Bowden,	87	'00	182	372	554	63	36	5	41	10	3	0	13	4	675
"	1837	Samuel Cole,	'01	'04	58	158	216	30	13	4	17	3	4	0	7	8	0
Billerica,	1829	Dea. Dana H. Spiller,	'03	'03	43	82	125	29	7	8	15	4	1	0	5	1	95
Blackstone,	1841	Joseph Hoyle,	'74	'04	14	27	41	18	0	3	1	2	0	3	0	2	57
Blanford,	1891	Jean S. Nyberger,			11	10	21	0	10	6	16	0	2	4	6	0	1
Blanford, 1st,	1735	Charles B. Hayden,	80	'01	18	58	72	22	1	0	1	1	1	0	2	0	60
" 24, North,	1838	Mrs. Emerline C. Pease, ^b	80	'01	7	25	32	0	0	0	0	0	0	0	0	0	45
Boston,	1632	Dea. Gardner Bates,	'91	'01	38	112	150	48	0	4	4	3	0	2	5	0	2
" Old South,	1669	J. Converse Gray,	'77	'84	252	577	829	75	13	20	33	15	11	1	27	8	2
" 2d, Dorchester,	1808	Dea. William D. Brigham,	'92	'01													
" Park st.,	1809	Dea. George C. Tupper,	'63	'89	299	532	831	98	9	20	29	9	17	1	27	2	15
" Union,	1822	William E. Horton,	[John L. Withrow, Pres.]	'63	'98	101	247	348	4	1	5	9	7	0	16	2	500
" Phillips, South,	1823	Winfred B. Bancroft,	'85	'05	147	374	521	9	14	23	7	22	9	38	2	1	500
" Berkeley Temple,	1827	Dea. Benjamin F. Moore, ^c	'91	'05	223	550	773	200	17	4	21	11	22	2	35	3	18
" Brighton,	1827	George E. Brock,	'85	'91	192	348	540	115	25	19	44	2	17	0	19	5	800
" Village, Dorchester,	1829	Dea. Fred M. Swan, ^d	'86	'03	85	210	295	54	16	7	23	4	2	1	7	8	5
" Winthrop, Charles n,	1833	Rea. W. Walcott Chapman,	'77	'04	64	220	284	135	2	0	2	2	4	0	6	8	5
" Eliot, Roxbury,	1834	S. Franklin Holt,	'90	'04	74	205	279	59	11	4	15	6	7	4	17	2	9
" Central,	1835	Thomas H. Russell,	'99	'00	74	205	279	59	11	4	15	6	7	4	17	2	9
" West Roxbury,	1835	Edward W. Schuereh,	'96	'03	82	181	263	221	23	21	23	9	0	0	9	1	200
" Maverick, East,	1836	Dea. J. Willard Brown,	'91	'93	57	133	210	35	2	14	16	8	4	1	13	0	3
" Mount Vernon,	1842	Harwood S. Palmer,	'04	'05	130	231	361	56	17	11	28	6	5	19	152	178	13
" Shawmut,	1845	Fred L. Norton,	'03	'05	175	226	286	68	16	6	22	6	5	0	11	12	3
" Central, Jamaica Plain, ^e	'53	George F. Partridge,	'90	'99	211	446	657	90	21	28	49	4	18	0	22	6	11
" Inmanuel, Roxb'y,	1857	Dea. Asa H. Porter,	'98	'04	104	296	370	32	20	14	37	4	18	10	32	0	10
" Trinity, Neponset,	1859	Dea. Charles W. Kimball,	'85	'90	132	321	453	36	9	19	28	6	18	5	29	7	2
" Pilgrim, Dorchester,	1867	Charles H. Crockett,	'79	'00	38	73	111	39	8	2	10	1	4	0	5	0	2
" Highland, Roxbury,	1869	Carl J. Youngren,	'81	'81	121	293	414	60	21	6	27	6	8	6	20	3	300
" Walnut av., Roxb'y,	1870	(Charles H. W. Wood,	'58	'72	150	353	483	60	3	13	16	11	10	0	21	0	8
" a South Berlin,																	

Beechwood, see Cohasset.

Dorchester.

Jamaica Plain.

East Otis.

CHURCHES	SUNDAY SCHOOL		BENEFICENCE					SALARIES, VALUES, ETC.						
	Place	Superintendent	Y.P.S. Mem.	Y.P.S. Mem.	Home Miss.	A. M. S. S.	Min. Aid	Other	Total	Home Exp.	Salary, etc.	Ch. Rec.	Value of Inv. Funds	Amt. of Debt
Becket, North,	Omri S. Willis,		55	0	\$5	\$11	\$0	\$0	\$31	\$621	1,850	50	\$3,000	\$0
Bedford,	Dea. Wm. M. Sawin,		160	85	16	16	4	0	134	265	1,000	32	10,000	700
Belchertown,	Lewis H. Blackmer,		115	76	53	20	5	7	27	180	1,250	1789	15,000	2,000
Belmont, Wavy,	Joseph E. Libbey,		177	15	0	0	0	0	0	1,600	1,300	69	11,000	0
" Plymouth,	Royal T. Brodrick,		61	0	0	0	0	0	24	76	1,207	1,200	12,500	0
Berkley,	Miss Lizzie J. Howland,		90	40	68	20	2	0	169	2,075	650	1905	11,000	4,400
Berlin,	Charles M. Sawyer,		97	22	0	0	0	0	0	1,200	800	26	*6,000	7,100
Berardston,	Henry L. Crowell,		61	0	5	5	41	0	6	83	880	46	5,000	2,375
Beverly, 2d,	Edward L. Millett,		217	90	20	9	32	0	71	1,350	800	1713	9,000	1,300
" Dane st.,	Adelbert L. Safford,		535	115	63	195	30	21	566	2,448	5,040	33	65,000	4,000
" Wash'ton st.,	Dr. M. E. Davenport,		248	0	121	61	135	18	157	472	1,500	37	30,000	10,000
Billerica,	John E. Bull,		165	44	66	5	10	9	40	175	1,500	1,000	*7,000	11,500
Blackstone,	Joseph Hoyle,		65	55	36	0	10	6	90	900	3800	92	2,500	0
" Millville, St.,	Olof B. Johnson,		24	0	0	0	0	0	0	0	3600	92	2,500	0
Blanford, 1st,	Miss L. Belle Tiffany,		133	0	31	9	8	4	12	123	1,550	22	15,000	16,350
" 2d, North,	Harrison L. Pease,		90	20	4	4	0	0	0	16	375	260	5,000	0
Boston, Chas'tn,	Dea. Gardner Bates,		80	25	81	0	0	0	0	130	2,500	34	35,000	15,000
" Old South,	Richard H. Stearns, jr.		663	0	11,833	1381	178	15,373	1344	648	4,000	1806	62,000	4,182
" 2d, Dorch'r,	Miner C. Cone,		1362	152	1,774	33	81	2,109	309	362	66	3,987	8,721	10,800
" Park st.,	EAlvin E. Smallman,		160	35	1,147	0	0	786	0	0	0	75	737,000	0
" Union,	Myron Barlow,		425	39	816	10	19	360	179	20	0	575	1,979	7,600
" Phillips, So.,	Clement G. Lewis, ^b		971	325	427	17	9	601	9	0	20	1,083	5,208	2,500
" Berkeley Ten.	Rev. William S. Kelsey,		412	70	116	0	0	93	0	0	1,066	60	100,000	0
" Brighton,	Frank H. Fitis,		285	90	465	91	25	703	370	0	429	2,083	10,197	3,000
" Village, Dorc.	William G. Swan, ^c		201	60	187	0	28	353	55	25	0	103	731	2,895
" Winth'p, Ch'n,	Rev. Leon L. Loofbourrow,		195	56	123	7	7	51	14	0	202	4,634	1,180	38
" Eliot, Roxb.,	Clarence T. Moorar,		441	40	588	50	46	625	59	27	25	270	1,690	4,780
" Central,	Dr. Benjamin Tenney,		140	0	2,188	41	182	2,146	198	100	0	793	5,648	21,000
" W. Roxbury,	Lincoln Owen,		285	25	655	5	70	196	56	0	10	300	1,292	6,210
" May'k, East,	Dea. S. K. Main, ^d		189	55	12	0	0	78	0	0	23	113	4,450	1,500
" Mt. Vernon,	John D. Graham,		194	30	3,909	0	54	550	197	115	32	599	5,456	200,000
" Shawmut,	Frank E. Bundy, M.D.,		421	75	1,159	17	150	949	485	23	0	919	3,702	10,400
" Central, J. P.,	Theodore B. Burroughs,		519	127	729	75	103	1,537	158	107	0	170	2,899	7,375
" Inman I. R.,	Charles M. Adams,		650	200	1,260	25	63	1,778	370	68	0	220	3,784	7,593
" Trinity, Nep.,	Harry G. Dixon,		163	46	50	0	1	47	13	10	6	43	170	1,231
" Pilgrim, Dorc.,	E. S. Woodbury,		423	143	453	58	52	868	83	30	32	533	2,109	8,194
" High'd, Rox.,	Charles L. Ziegler,		485	70	276	54	24	287	42	28	5	46	762	4,900
" Walnut av., R.,	H. Philip Patey,		727	160	1,069	221	71	1,157	157	34	32	220	2,961	8,925

^a East Otis. ^b Dorchester. ^c New Dorchester. ^d Everett. ^e signifies parsonage rent as part of salary; "a," missionary aid to salary; † signifies both rent and aid; * signifies "no parsonage."

CHURCHES		CLERKS		MINISTERS		MEMBERS		ADMITTED			REMOVED			BAPT.				
City or Town	Org.	Name	Name	Ord.	C'd	Ma.	To.	Ab.	C.	L.	To.	Di.	L.	De.	To.	Ad.	Inf.	Fam.
Boston, Olivet,	1876	Miss Susan C. Smith, ^a	Robert F. Gordon, p.	'75	'99	24	59	83	30	1	0	1	0	1	0	1	1	50
" Boylston, Jamaica Pl ⁿ	'79	William A. Hahn,	Herbert A. Barker, p. c.	'03	'03	71	179	250	75	9	8	17	5	7	26	38	2	5
" Swedish,	1881	J. A. Gustafson,	August Erikson, p.	'00	'00	114	328	442	30	61	5	66	0	15	13	28	0	13
" Norwagian,	1885	Rasmus Miller,	Ludvig J. Pedersen, p.	'94	'01	39	51	90	14	17	0	3	4	5	12	0	8	75
" Allston,	1886	James H. Ball,	John O. Haarvig, p. c.	'83	'95	139	296	435	50	21	18	39	7	14	0	21	5	350
" Harvard, Dorch'r,	1888	Clarence M. Hunt,	William T. Beale, p. c.	'82	'99	37	119	156	43	2	8	10	5	1	0	6	0	4
" Central, Dorchester,	1888	John W. Dutchie,	George H. Flint, p.	'94	'99	45	82	127	12	5	9	14	2	9	22	33	1	250
" Seaman's,	1888	James E. MacDonald,		'94	'99	83	16	99	66	3	1	4	2	2	0	4	1	1
" Roslindale,	1890	George H. Elwell,		'00	'99	131	278	409	25	16	11	27	7	5	0	12	2	15
" St. Mark,	1895	Miss Blanche V. Smith,	Samuel A. Brown, p. c.	'00	'99	35	80	115	12	43	4	47	0	0	8	8	17	2
" Baker, East,	1897	R. G. Wallace,	Langley B. Sears, p.	'96	'05	18	92	110	12	2	8	10	1	1	0	2	1	200
" Faneuil, Brighton,	1903	Ellwood W. Ward,	Andrew H. Mulnix, p. c.	'98	'03	29	65	94	1	13	12	25	0	3	0	3	12	17
" Romney, Dorchester,	'03	John M. Ross,	Frank L. Luce, p. c.	'95	'03	29	88	117	4	13	13	26	0	0	0	0	5	19
" Italian,	1903																	400
" French,	1904	Marcel L. Orleans,	Paul D. Elssner, p. c.	'01	'03	32	84	116	12	28	2	30	2	2	6	10	6	4
Boxboro, West Acton,	1829	A. W. Wetherbee,	Francis H. Viets, p.	'82	'04	19	33	52	11	2	5	7	0	0	3	3	2	10
Boxford, 1st,	1702	Dea. John W. Parkhurst,	Walter B. Williams, p. c.	'05	'05	41	86	127	44	0	0	2	0	2	0	0	0	75
" West,	1736	Dea. Eugene A. Bascom,				22	45	67	8	0	2	2	1	5	0	6	0	1
Boylston, Center,	1743	Mrs. George W. Shattuck,	George S. Dodge, p.	'72	'02	37	77	114	35	4	0	4	2	7	0	9	2	3
Braintree, 1st,	1707	Will W. Mayhew,	Frederic W. Burrows, p.	'90	'01	61	153	214	46	8	5	13	2	5	0	7	1	5
" South,	1829	Ellis F. Dyer,	C. F. Hill Crathern, p.	'86	'96	28	72	100	19	8	0	8	0	0	0	0	5	2
Bridgewater, Scotland,	1821	Charles P. Simnett,	Charles E. Stowe, p. c.	'78	'02	69	151	220	74	1	0	1	4	6	0	10	0	150
" Brimfield,	1836	Mrs. Theodore C. Wilber,	William S. A. Miller, p.	'96	'05	12	17	23	13	0	0	0	0	3	1	0	4	0
Brockton, 1st,	1741	Dea. Edward B. Brown,	Samuel Eaton, p.	'94	'02	25	51	76	26	1	1	2	2	0	0	2	1	2
" South, Campello,	1837	Dea. C. D. Bridgman,	Alan Hutchison, p. c.	'92	'96	117	303	420	32	16	10	26	7	4	0	11	9	5
" Porter,	1850	Dea. Mino W. Niles,	Albert F. Pierce, p. c.	'97	'99	168	339	507	35	19	5	24	8	7	0	15	16	8
" Waldo,	1896	James T. McCaughey,	Albert M. Hyde, p. c.	'89	'94	39	68	107	2	3	5	3	0	3	0	3	2	4
" Wendell av.,	1897	Miss Mary Z. Kingman,	Robert L. Rae, p. c.	'97	'03	30	76	106	20	1	1	2	0	2	0	3	1	120
" Lincoln,	1897	Mrs. Henrietta Carter,	[S. D. Turner, Meth.]	'97	'04	35	46	81	2	5	10	15	2	1	7	10	5	2
Brookfield,	1756	Miss M. E. Gibson,	Willard E. Streeter, p.	'97	'04	26	78	104	41	1	3	4	2	4	3	9	0	5
Brookline, Harvard,	1844	Edward Sharp,	[Reuben Thomas, p. c.]	'60	'75	274	564	838	17	16	33	9	11	0	20	0	0	600
" Leyden,	1896	Dr. Robert W. Hastings,	[Oliver D. Sewall, asst. p.]	'92	'97	46	102	148	32	3	1	4	1	2	0	3	1	8
Buckland,	1785	Dea. Henry L. Warfield,	Harris G. Hale, p. c.	'02	'04	57	106	163	27	9	4	13	3	5	0	8	9	3
Burlington,	1735	Mrs. Martha E. S. Curtis,	John D. Waldron, p.	'67	'02	7	33	40	8	1	1	3	0	4	7	3	60	3
Cambridge, 1st,	1636	George S. Chase,	William F. Bacon, p.	'61	'07	107	254	590	844	222	22	30	52	8	12	0	20	0
" 1st, Evangelical,	1827	Frank W. Cram,	[Alex. McKenzie, p. c.]	'95	'04													525
" North av.,	1857	Alfred M. Graham,	[Alex. P. Bourne, asst. p.]	'94	'03	102	204	306	102	17	24	41	6	6	1	13	10	4
" Mattapan,			Daniel Evans, p. c.	'91	'99	183	360	543	80	14	15	29	6	11	0	17	3	2

Brighton, see Newbury.

Brighton, see Boston.

Bradford, see Haverhill.

^b Watertown.^a Mattapan.

CHURCHES	SUNDAY SCHOOL		BENEFICENCE				SALARIES, VALUES, ETC.												
	Place	Superintendent	Mem.	Y.P.S. Mem.	Foreign Miss.	Ed'n B'dg	Ch. Home Miss.	A.M. A.	S. S.	Min. Aid	Other	Total	Home Exp.	Salary, etc.	Ch. Erec.	Value of Prop.	Inv. Funds	Amt. of Debt	
Boston, Olivet,	Arthur M. Clement,	96			\$0	\$0	\$103	\$0	\$0	\$0	\$0	\$103	\$833	\$	67	\$13,000	\$0	\$	
" Boy'n, J. P.,	Charles W. Mook,	424	15		215	16	115	44	11	0	17	435	3,700	\$1,800	85	*30,000	4,000	0	
" Swedish,	Gustaf A. John,	272	219		0	0	0	0	0	0	1,112	1,112	5,263	1,200	95	25,000	0	7,000	
" Norwegian,	Mrs. L. J. Pedersen,	40	50		30	80	10	0	0	0	234	354	1,300	600					
" Allston,	John M. Meserve,	530	150		414	26	51	598	63	35	325	1,618	6,633	3,000	90	65,000	0	13,500	
" Harv'd, Dor.,	Daniel R. Knight,	350	75		20	0	0	18	14	16	91	289	5,666	2,000	88*		0	0	
" Central, Dor.,	Albert E. West,	295	64		108	10	30	165	10	13	0	336	2,242	\$1,800		12,000	5,500	0	
" Seauen's,			20		0	0	0	6	0	0	75	75				75,500			
" Roslindale,	Samuel F. Crowell,	530	118		138	15	50	152	25	5	25	253	3,642	1,800	94	28,500	0	0	
" St. Mark,	Dr. John B. Hall,	125	20		4	0	0	0	5	0	0	9	880	\$800		0	0	0	
" Baker, East,	George Taylor,	214	40		0	0	7	0	0	0	0	7		\$1,100	1903	13,000	0	0	
" Faneuil,	Elwood W. Ward,	196	40		7	0	0	20	0	65	0	104	2,298	1,200	1900	7,000	0	2,300	
" Romney, Dor.,	William F. Murphy,	391	65		10	1	2	31	13	0	7	64	2,685	\$1,700	98	*8,000	0	2,270	
" Italian,																			
" French,	Rev. Paul D. Ellesser,	32	43		20	0	0	15	0	20	0	135	480	\$1,020			3,500	0	0
Boxboro,	Henry L. Lawrence, ^a	45	30		24	0	5	22	5	2	5	68	677	\$600	33		11,700	0	0
Boxford, Ist,	Dea. John W. Parkhurst,	90	0		105	5	5	80	30	10	0	235	1,276	800	38	10,000	25,000	400	0
" West,	Dea. Eugene A. Bascom,	64	6		9	0	13	12	4	6	0	34		800	44	10,000	0	0	
Boylston,	Calvin H. Andrews,	148	63		40	0	0	15	110	0	65	230	1,125	750	35	5,000	650	0	0
Braintree, Ist,	James W. Folsom,	170	55		136	8	30	221	32	58	0	538	3,500	1,400	57	30,000	6,000	0	0
" South,	Rev. C. F. Hill Crathern,	260	52		60	8	10	75	24	18	0	267	2,300	1,500	61	17,000	0	0	
Bridgewater,	Charles P. Simmett,	204	0		54	0	0	167	0	0	14	235	2,803	1,800	62	15,000	2,771	0	
" Scotland,	Edward E. Keith,	66	29		19	0	0	20	6	2	0	47	506	341	21	4,100	1,635	0	0
Brimfield,	Bertie E. Campbell,	110	25		38	16	22	192	119	22	10	448	1,144	800	47	11,000	14,500	0	0
Brockton, Ist,	Arthur L. Gady,	750	220		73	0	0	325	0	0	628	1,026	6,227	2,500	97*	40,000	0	0	
" South, Cam.,	George E. Keith,	1153	191		1,550	50	100	452	250	110	120	1,119	8,777	2,500	54	70,000	1,000	0	
" Porter,	George N. Gordon,	988	197		854	30	132	421	147	50	20	735	2,389	4,000	50	*50,000	16,100	0	
" Waldo,	John H. McCreare,	230	66		19	0	0	5	0	0	20	44	1,709	1,200	94	*4,000	0	0	
" Lincoln,	Charles Williamson,	259	38		35	8	9	25	9	8	9	102	205	1,186	900	3,400	0	0	
Brookfield,	Robert L. Royster,	79	51		0	0	5	2	0	0	29	38	900	525	1900	*5,000	0	0	
Brookline, H'd,	Fred D. Bowen,	66	24		9	1	1	7	1	1	92	119	1,510	1,600	57	15,000	0	0	
" Leyden,	Rev. Oliver D. Sewall,	841	105		4,092	537	995	4,646	504	0	227	11,202	22,203	3,000	99	40,000	0	4,600	
Buckland,	Frederick A. Farrar,	150	39		1,065	27	58	708	265	18	0	173	2,314	950	700	1794	3,600	2,000	
Burlington,	Charles L. Hunt,	120	38		75	0	10	70	0	0	17	179	880	624	1732	8,000	4,400	2,898	
Cambridge, Ist,	Thomas I. Reed,	40	0		8	0	0	0	0	0	0	8	880	5,000	72	145,000	0	0	
" Ist, Evangel.,	Hewitt G. Fletcher,	344	119		841	35	110	617	128	42	0	645	2,418	7,562	2,800	52	44,500	2,499	0
" North av.,	James Morrison,	575	65		912	54	90	981	141	57	0	65	2,300	8,627	13,000	66	60,000	3,500	

" a " signifies parsonage rent as part of salary; " a " missionary aid to salary; † signifies both rent and aid; * signifies " no parsonage."

CHURCHES		CLERKS		MINISTERS		MEMBERS					ADMITTED			REMOVED			BAPT.	
City or Town	Org.	Name	Ord.	C. J.	Ma.	Fe.	To.	Ab.	C.	L.	To.	Di.	L.	De.	To.	Ad.	Inf.	Fam.
Cambridge, Pilgrim,	1865	Dea. Daniel S. Coodige,	94	01	196	383	579	146	22	9	31	6	12	3	21	6	4	400
" Wood Memorial,	1872	Dea. Abijah R. Buck,	84	05	100	225	325	60	3	3	6	4	26	0	30	0	10	500
" Hope,	1890	William H. Green,	81	00	30	56	86	8	6	2	8	1	0	1	2	1	11	150
" <i>Saved</i> ish,	1905	Sven Ekmark,	99	04	76	124	200	7	36	4	40	3	5	14	22	1	9	46
Canton,	1828	Abner Morse,	00	04	19	80	99	30	6	2	8	3	0	0	3	5	2	100
Carlisle,	1781	Dea. Herbert P. Dutton,	89	98	22	42	64	14	1	1	2	2	2	0	4	0	1	45
Carver, North,	1733	Dea. Theron M. Cole,	02	99	14	34	48	13	0	2	2	0	2	0	2	0	0	63
Charlenton, East,	1788	Dea. John H. Sinead,	42	05	29	65	94	9	0	0	0	2	4	0	6	0	0	60
" East,	1845	Mrs. J. C. Whiting,	43	89	18	37	55	17	2	2	4	2	0	0	2	1	0	36
Charlton,	1761	Mrs. E. J. W. Spencer,	61	96	17	39	55	26	0	0	0	2	2	1	5	0	0	41
Chatham,	1720	L. Sidbey Alwood,	18	40	18	40	58	0	0	0	3	0	0	0	3	0	0	60
Chatham, 21, North,	1824	George F. White,	91	04	31	54	85	24	0	5	5	1	0	4	1	0	14	210
" Central,	1876	Dea. William R. Fowle,	98	04	31	77	108	29	8	1	9	4	1	3	8	3	5	100
Chelsea, Ist,*	1841	Harry W. Jeffers,	97	03	105	343	448	80	0	17	187	5	41	22	68	0	6	300
" Central,	1821	Windrop F. Butler,	97	03	174	551	725	117	45	7	52	7	14	1	22	17	6	600
Chester, Ist,	1769	Mrs. Ernest S. Elder,	76	05	6	22	28	8	1	0	1	0	0	0	0	1	0	60
" 2d,	1844	Edward O. Redfield,																100
Chesterfield,	1764	Mrs. U. F. Le Duc,	87	95	30	62	92	22	0	2	2	3	6	2	11	0	0	100
Chicopee,	1752	Rev. C. G. Burnham,	79	88	22	59	81	11	8	2	10	2	2	0	1	3	4	125
" 2d, Falls,	1830	Arthur B. West,	82	95	77	155	232	80	0	2	2	1	3	0	3	4	0	125
" 3d,	1834	James L. Pease,	92	98	41	103	144	37	3	4	7	3	1	1	5	2	1	104
Clinton,	1844	Edward W. Breed,	84	93	145	331	476	50	31	8	39	9	1	0	10	7	8	300
" German,	1897	Lorenz Walker,	03	05	33	43	76	1	6	3	9	4	12	0	16	0	0	70
Colosse,	1824	Samuel B. Bales,	99	04	39	106	145	23	8	3	11	3	0	0	3	3	8	130
" Beechwood,	1863	Mrs. Clara F. Hyland, ^a	80	05	3	23	26	0	0	0	0	0	0	2	11	13	0	83
Colerain,	1750	Miss Ellen L. Brownell,	78	04	14	44	58	10	0	0	0	0	0	0	0	0	0	50
Concord,	1826	Walker A. Carr,	03	91	68	142	210	25	5	5	10	8	7	3	18	3	17	200
Conway,	1768	Henry W. Billings,	98	04	61	119	183	33	0	8	8	3	12	0	15	0	0	75
Cunnington,	1839	George W. Guilford, ^b	02	02	36	72	108	16	0	1	1	1	1	0	2	0	4	100
" West,	1840	Mrs. Ruby F. Bird,	02	02	4	26	30	7	0	0	0	2	1	1	4	0	0	50
Dallan,	1785	Dea. Henry A. Barton,	82	83	144	246	390	72	6	10	16	8	4	0	12	2	5	325
Dana,	1822	John N. Johnson,	83	93	1	19	20	0	0	0	0	4	0	0	4	0	0	29
Danvers, Ist, Center	1689	Dea. E. A. H. Grover,	89	97	50	143	193	34	2	2	4	3	2	1	6	1	0	150
" Maple st.,	1844	Ralph F. Abbott,	06	02	121	321	442	79	10	9	19	5	2	0	7	3	10	300
Dartmouth, South	1807	Wanton H. Gray,	96	05	8	18	26	4	0	0	0	1	0	0	1	0	0	60
Bedham,	1638	Edwin S. Morse,	87	01	111	206	317	72	6	14	29	4	14	0	18	2	4	260
Deerfield, South,	1818	Mrs. Mary P. Field,	83	03	53	88	141	20	1	0	1	5	2	0	7	1	1	130
" South,	1835	Benjamin Z. Stebbins,	05	05	17	38	55	19	0	0	0	0	0	2	0	0	0	75
Dennis, South,	1817	Miss E. H. Underwood,			4	42	46	15	0	0	0	1	0	2	3	0	0	55
" Union,	1806	Nathan A. Howes,			10	30	40	1	0	0	0	0	0	0	0	0	0	50

* 1st and 3d Chelsea consolidated. Chiltondale, see Staugus.

^b Swift River. Clarendon Hills, see Hyde Park.

^a North Situate. Chiltonville, see Plymouth.

Campello, see Brockton.

Condit, see Barnstable.

CHURCHES	SUNDAY SCHOOL		BENEFICENCE					SALARIES, VALUES, ETC.											
	Place	Mem.	V.P.S. Mem.	Foreign Miss.	Ed'n Bldg.	Ch. Bldg.	Home Miss.	A.M. A.	S. S. Aid.	Min. Aid.	Other	Total	Home Exp.	Salary, etc.	Ch. Value of Prop.	Inv. Funds	Am't. of Debt		
Cambridge, Pil.,	G. Arthur Chamberlain,	h	437	106	\$277	\$53,700	\$405,109	\$41	\$14	\$108	\$1,137	\$5,357	\$2,500	\$2,500	\$71	\$4,000	\$3,000		
" Wood Mem.,	Charles B. Van Wic,	h	310	30	0	0	90	0	0	55	145	3,215	1,600	1,100	84	31,500	0	600	
" Hope,	Frank P. Hughes,	h	191	42	109	3	28	10	5	5	178	1,700	1,100	960	1902	10,000	0	3,500	
" Swedish,	August Westlund,	h	70	0	0	0	0	0	0	304	304	2,698	1,000	1,000	60	8,500	0	6,355	
Canton,	Albert F. Morse,	h	124	40	90	15	16	174	28	20	115	1,473	700	31	3,500	13,000	0	13,000	
Carlsle,	Dea. Daniel L. Chamberlain,	h	86	57	8	3	5	8	3	0	83	686	650	58	3,200	0	0	0	
Carver, North,	Rev. Oscar F. Stetson,	h	75	22	10	0	0	47	2	2	16	58	3,200	46	4,500	1,200	0	0	
Charlmont, 1st,	Edward P. Smead,	h	95	40	0	0	0	0	0	0	0	1,100	500	46	2,500	0	0	0	
" East,	George H. Wheeler,	h	43	29	86	14	4	42	17	13	5	161	280	48	6,500	5,000	0	0	
Charlton,	Mrs. Frank O. Wakefield,	h	74	61	29	0	6	20	5	3	34	97	585	26	6,500	0	0	0	
Chatham,	Roswell Atwood,	h	85	40	4	2	3	13	3	2	29	850	850	94	14,000	2,850	700	0	
Chatham, 2d,	Arthur W. Trubey,	h	163	80	0	0	0	1	0	5	0	2,192	1,000	1,000	88	6,000	0	600	
" Central,	Samuel Hagerman,	h	149	42	81	0	18	56	28	11	0	194	2,079	0	15,000	12,500	0	0	
Chelsea, 1st,	Richard Burns,	h	521	40	115	12	4	1,501	25	49	682	2,406	9,400	2,500	77	15,000	0	0	
" Central,	William B. Jenison,	h	950	72	106	6	8	332	11	2	89	561	6,694	2,500	71	75,000	1,000	0	
Chester, 1st,	William Ward,	h	30	0	1	0	0	14	0	0	0	15	281	3,500	40	2,500	1,075	0	
" 2d,	W. H. Sanderson,	h	111	0	29	0	5	0	7	5	0	10	556	700	44	4,500	0	0	
Chesterfield,	William G. Rhoades,	h	67	56	49	0	17	11	9	8	2	104	787	600	35	5,000	600	0	
Chicopee,	Rev. C. G. Burnham,	h	70	0	43	11	11	24	14	2	5	114	1,214	800	26	7,500	6,500	0	
" 3d,	George M. Vail,	h	148	40	103	21	29	277	50	21	14	520	2,950	1,500	33	18,000	5,000	0	
Clinton,	George H. Hale,	h	140	47	89	23	12	83	33	5	6	47	298	3,000	1,500	70	25,000	0	0
" Ger.,	Edward P. Sawtelle,	h	600	89	375	40	18	365	49	20	445	1,322	6,963	1,800	39	25,000	3,000	10,000	
Cohasset,	Henry Wessels,	h	93	21	9	0	8	5	3	5	0	35	412	640	93	5,000	0	0	
Colerain,	Eugene N. Toover,	h	199	45	151	0	13	15	6	3	0	87	275	1,200	24	5,000	6,000	0	
Concord,	Dea. Peter W. Sharp, ^a	h	76	25	0	0	5	39	0	0	5	49	556	600	66	5,000	0	250	
Conway,	Rev. Samson Nichols,	h	55	40	11	3	2	5	7	5	0	17	50	800	34	2,050	0	0	
Cumington,	Thomas Todd, Jr.,	h	162	71	319	97	71	139	73	33	36	459	1,227	5,012	2,000	36,000	1,000	6,000	
" West,	Mrs. John B. Lairdley,	h	98	40	47	6	4	149	8	8	0	5	227	1,250	800	85	13,000	0	0
Dalton,	Rollin F. Bates, ^b	h	70	18	36	4	5	22	18	4	0	89	700	600	38	8,500	5,284	0	
Dana,	Rev. Ralph H. White,	h	25	156	6	0	0	10	0	0	0	16	175	150	340	2,000	0	0	
Danvers, 1st,	James E. Bardin,	h	518	156	2,223	582	401	1,856	888	176	250	1,131	7,507	4,070	1,500	89	50,000	2,500	
" Maple st.,	Forest A. Hicks,	h	23	17	2	0	8	15	0	0	0	17	220	2,065	72	3,000	2,000	0	
Dartmouth,	Fred H. Nowers,	h	243	27	119	29	14	66	52	5	8	65	358	2,601	1,000	91	15,200	2,000	
Deerfield, So.,	Porter D. Brown,	h	680	111	674	30	32	466	277	79	10	639	2,207	4,698	1,700	52	22,200	0	2,800
Dennis, South,	Theodore T. Marsh,	h	108	0	9	0	5	9	0	5	0	33	996	700	17	10,500	9,000	850	
" Union,	John J. Greenough,	h	329	118	641	73	86	197	59	23	34	375	1,488	4,626	2,000	19	30,000	6,500	
Dorchester,	Alonzo M. Rice,	h	188	79	103	11	26	26	34	14	5	82	301	1,402	800	21	10,500	0	
Dorchester, 1st,	William E. Baker,	h	35	13	32	2	2	3	7	2	0	48	600	400	38	5,600	1,200	877	
" 2d,	Nathan A. Howes,	h	130	60	6	2	2	5	0	0	0	15	350	600	36	4,500	500	0	
" 3d,	Nathan A. Howes,	h	130	60	6	2	2	6	6	3	0	29	800	624	40	3,000	0	0	

^a No. Scituate. ^b Swift River. ^c " p " signifies parsonage rent as part of salary; " a " missionary aid to salary; " * " signifies " no parsonage."

CHURCHES	CLERKS		MINISTERS		MEMBERS				ADMITTED				REMOVED				BAPT.			
	City or Town	Org.	Name	Name	Ord.	C'd Ma.	Fe.	To.	Ab.	C.	L.	To.	Di.	L.	Dc.	To.	Ad.	Inf.	Fam.	
Dighton,		1710	Dea. George E. Gooding, ^a	Frank J. Noves, p.	'90	'02	15	34	49	17	0	0	0	0	0	0	0	0	0	50
Douglas,		1747	Mrs. William Church,	Edward B. Blanchard, p.	'92	'04	5	20	25	4	0	0	0	3	3	3	8	0	0	40
"	East,	1834	Charles A. Hunt,	Edward B. Blanchard, p.	'92	'04	30	80	110	17	0	0	3	5	5	0	10	0	0	130
Dover,		1838	George L. Howe,	John B. Ascham, [Mrb.]	'99	'06	22	31	53	2	0	6	6	3	0	0	3	0	0	33
Dracut,	Ist,	1821	Walter F. Garland,	John A. McKnight, p.	'93	'01	81	12	12	2	0	2	0	3	0	3	0	0	4	85
"	Central,	1847	Arthur W. Colburn,	Owen James, p.	'94	'05	48	95	143	22	11	12	4	1	0	2	0	5	9	175
Dudley,		1732	Dea. William H. Upham,	Frederick D. Thayer, p. c.	'01	'01	17	59	76	19	1	7	8	1	1	0	0	1	1	80
Dunstable,		1757	Lynuan V. Parkhurst,	Augustus M. Rice, p.	'73	'03	24	44	68	13	0	0	0	5	0	5	0	0	0	60
Duxbury,		1843	John H. Haverstock,	Henry B. Mason, p.	'92	'08	13	51	61	12	3	3	1	4	0	5	0	0	2	85
East Bridgewater,		1826	Chester E. Allen,	William S. A. Miller, p.	'96	'01	50	69	119	28	3	2	5	5	0	5	3	0	5	150
Easthampton, Ist,		1785	Dea. Henry L. Lyman,	George H. Burrill, p. c.	'84	'05	80	205	285	35	1	13	14	6	8	0	14	0	0	190
"	Payson,	1852	Dea. Charles H. Johnson,	Charles H. Hamlin, p. c.	'76	'85	129	355	481	95	19	6	25	7	3	0	10	6	0	200
East Longmeadow,		1829	Arthur G. Crane,	Charles S. Wilder, p.	'90	'04	36	80	116	20	6	3	9	0	3	1	4	1	1	78
Easton,	Center,	1725	Edward B. Hayward,	William Fryling, p.	'91	'05	58	118	176	32	4	5	9	1	4	0	3	1	4	400
Edgartown,		1883	Andrew W. Wauquist,	Ernest G. Auler, p.	'99	'01	32	85	98	10	7	0	7	2	1	4	0	8	0	60
Egremont,	South,	1642	Theodore S. Wimpenny,	Frederick M. Cutler, p.	'98	'03	29	71	100	17	6	2	8	3	0	0	5	5	9	95
Enfield,		1816	Roscoe C. Taft,	Henry M. Bowden, p.	'86	'02	21	72	93	0	0	0	0	3	0	0	3	0	1	67
Erving,		1789	Miss Marion A. Smith, ^b	J. Cowles Andrus, p.	'83	'01	72	128	200	51	14	0	14	9	1	0	10	1	4	130
Essex,		1832	William W. Brown,	George A. Foss, p.	'74	'04	8	27	35	7	0	2	2	0	2	0	2	0	0	75
Everett, Ist,		1683	Rufus Choate,	Edward A. Lathrop, p.	'95	'01	32	85	117	16	0	0	0	4	0	0	4	0	0	130
"	Second,	1848	Franklin Pierce,	William J. Sweet, p.	'87	'97	131	314	448	7	17	14	31	4	17	0	21	4	25	500
"	Courtland st.,	1891	Henry Packham,	George Y. Washburn, p.	'82	'00	48	82	130	30	0	0	0	5	0	5	0	8	160	
"	Myrtle Side,	1893	Dea. Wm. D. Archibald,	Charles H. Percival, p.	'84	'01	48	127	175	24	18	6	24	1	4	3	8	11	1	200
"	Swedish,	1904	Ferdinand Johnson,	Charles H. Percival, p.	'84	'01	12	28	40	3	7	1	8	0	8	1	9	0	0	35
Fairhaven,		1794	Dea. Everett K. Dean,	Frederick B. Lyman, p.	'00	'00	24	90	114	17	5	4	9	2	0	2	4	6	4	166
Fall River,		1816	Walter E. Dow,	William W. Adams, p. c.	'60	'63	49	198	247	35	6	0	6	5	3	0	8	4	4	253
"	Central,	1874	P. Coleman Downey,	Clarence F. Swift, p. c.	'86	'02	192	383	575	22	3	25	12	17	0	29	12	12	375	
"	Fowler,	1874	Joseph M. Adams,	Payson W. Lyman, p.	'71	'88	19	82	101	30	4	0	4	1	2	2	5	2	90	
"	French,	1887	Dea. E. R. Livingstone,	Sammuel P. Rondeau, p.	'96	'96	34	45	79	4	2	2	4	1	1	0	2	1	2	56
"	Broadway,	1894	Dea. Seba A. Holton,	James E. Euman, p. c.	'95	'99	31	61	92	17	5	1	6	2	0	0	2	0	5	116
Falmouth,	Ist,	1707	Dea. Wm. W. Eldredge,	Philip A. Job, p.	'04	'04	6	19	25	9	0	0	0	1	0	0	1	0	0	20
"	East,	1821	Dea. James M. Witherell,	Philip A. Job, p.	'04	'04	13	26	39	7	0	0	0	1	0	0	1	0	0	50
"	North,	1833	Dea. John B. Fisher,	William Harris, p.	'76	'04	12	29	41	12	0	0	0	1	0	3	4	0	0	38
"	Waquoit,	1849	Mrs. Fannie Robinson,	James Chalmers, p.	'89	'06	141	260	401	76	2	4	6	10	6	0	2	0	0	17
"	Woods Hole,	1768	William K. Bailey,	William O. Conrad, p. c.	'90	'06	183	387	570	90	16	7	23	8	18	0	26	8	10	325
Fitchburg,	Calvinistic,	1868	Frank C. Hoyt,	Fritz W. Martini, p. c.	'97	'00	18	48	66	4	3	0	3	0	0	0	0	0	5	70
"	Rollstone,	1889	Carl Strachle, ^c	Charles J. Holm, p.	'00	'05	44	66	110	10	32	7	39	0	4	3	7	2	8	40
"	German,	1892	Gustaf Wagner, ^c	Andrew Groop, p.	'91	'95	20	44	64	9	10	2	12	0	2	8	10	0	5	50
"	Finnish,	1895	Alfred Pollari, ^c																	

Florence, see Northampton.

Feeding Hills, see Agawan.

Dorchester, see Boston.

^a Smith's, ^c Leominster.^b North Dighton.

CHURCHES		SUNDAY SCHOOL		Y. P. S.				BENEFICENCE				SALARIES, VALUES, ETC.						
Place	Superintendent	Mem.	Mem.	Foreign Miss.	Ed'n B'gs	Ch. B'gs	Home Miss.	A. M. A.	S. S. A.	Min. Aid	Other	Total	Home Exp.	Salary, etc.	Ch. Erec. Ch.	Value of Ch. Prop.	Inv. Funds	Amt. of Debt
Dighton,	Dea. George A. Clark,	47	17	\$55	\$0	\$4	\$36	\$4	\$1	\$0	\$29	\$129	\$750	\$600	26	\$5,500	\$5,980	\$0
Douglas, East,	Miss Mary P. Manning,	h 39	17	0	0	0	0	0	0	0	10	20	300	250	44	1,200	1,500	0
"	William L. Pennell,	h 152	57	78	5	11	41	22	15	9	40	221	1,650	800	34	12,000	2,000	0
Dover,	George L. Howe,	h 74	37	21	5	0	19	5	0	0	13	66	598	800	38	3,200	2,269	0
Dracut, Ist,		227	41	19	2	2	2	2	17	3	20	67	1,058	918	34	5,000	1,000	0
Central,	Arthur W. Colburn,	h 100	60	29	8	7	9	7	0	8	50	118	1,600	1,000	179	*15,000	2,800	0
Dudley,	Charles E. Bateuan,	h 129	61	34	5	8	8	8	15	5	49	132	1,297	700	91	27,000	2,200	0
Dunstable,	George A. Glover,	h 84	28	32	19	24	152	31	11	0	35	324	1,447	1,600	31	7,000	6,624	0
Duxbury,	Rev. Henry B. Mason,	h 62	18	22	0	6	6	0	5	0	13	46	1,290	800	44	5,500	500	0
E. Bridgewater,	George A. Dumbear,	h 160	25	36	10	13	22	41	10	0	41	173	1,682	800	44	12,000	500	1,000
East Imp't'n, Ist,	Henry Brierley,	h 216	81	98	11	27	42	71	0	0	56	395	2,816	1,000	36	25,000	500	0
Payson,	Edwin F. Judd,	h 250	55	227	20	25	316	64	9	14	256	931	4,000	2,000	52	32,500	0	0
E. Longm'w,	Edward M. Burt,	h 150	60	92	0	21	57	18	15	5	24	232	865	700	29	8,800	3,570	0
Easton, Center,	Charles M. Ripley,	h 233	65	108	10	7	93	24	23	10	53	328	1,850	1,000	84	12,000	0	0
" Sweden, North,	Andrew Wyquist,	h 130	58	18	15	36	9	0	0	0	46	124	1,800	520	99	15,000	0	0
Edgartown,	Mrs. Mary W. Worth,	h 60	35	37	5	10	35	16	5	3	13	124	1,200	850	28	4,000	1,100	0
Egremont,	Rev. Henry M. Bowden, ^a	h 73	28	13	5	5	7	8	6	0	5	49	800	600	600	7,500	45	900
Enfield,	E. B. Downing,	h 281	77	177	116	32	136	184	12	29	99	785	1,925	1,000	1787	25,000	5,925	0
Erving,	William W. Brown,	h 60	17	4	0	0	8	1	2	0	3	18	500	400	42	2,000	0	0
Essex,	Dea. Gardner Burnham,	h 233	80	69	10	12	41	13	8	18	169	340	2,950	800	1792	12,500	1,000	1,000
Everett, Ist,	Dea. F. E. Vaughan,	h 1020	111	157	9	5	143	0	14	13	242	583	5,032	2,000	52	25,000	0	2,000
" Courtdand st.,	J. F. Herne,	h 266	75	40	0	0	24	0	10	0	20	94	1,473	1,200	1905	15,000	0	6,500
" Mystic Side,	Allison C. Smith,	h 298	105	43	8	17	79	44	0	0	17	208	2,854	1,200	93	25,000	0	4,000
" Sweden,	Augustus Datman,	h 103	14	0	0	0	0	0	0	8	16	24	2,000	720	2	1,450	0	1,000
Fairhaven,	Rev. Frederick B. Lyman,	h 231	34	75	5	5	71	10	5	5	12	188	2,139	1,200	44	25,000	4,000	0
Fall River, Ist,	Mrs. H. A. Brayton,	h 401	182	1,032	1020	95	947	32	79	0	170	20,216	6,696	2,500	32	62,000	0	0
Central,	Clinton V. S. Remington,	h 400	23	1,180	107	173	580	80	89	61	315	2,585	10,000	4,000	75	150,000	3,558	0
" Fowler,	Fredrick W. Lawson,	h 137	74	90	0	0	33	0	25	0	12	160	830	1,500	68	*8,000	100	0
" French,	Joseph M. Adam,	h 81	24	5	0	0	0	0	0	0	25	30	340	300	87	5,000	100	0
Broadway,	Rev. James E. Enman,	h 150	30	11	3	3	13	3	8	0	63	104	661	300	93	4,000	0	0
Falmouth, Ist,	Theodore M. Davis,	h 180	33	87	8	13	114	33	23	7	96	381	2,211	1,000	1750	11,200	12,250	0
East,	Dea. James F. Hatcl, ^b	h 20	0	9	2	3	5	5	3	0	8	35	405	312	1797	3,000	10,000	0
" North,	Mrs. G. E. F. Donkin,	h 47	24	105	0	0	20	6	7	0	6	144	675	600	733	4,000	2,500	0
" Waquoit,	Mrs. Olive Fisher,	h 25	0	0	1	0	0	0	0	0	4	17	275	48	*1,500	0	0	
" Woods Hole,	John W. Bowles,	h 26	26	7	0	0	14	0	0	0	3	24	550	89	3,000	2,738	0	
Fitchburg, Calv.,	Albert C. Brown,	h 257	51	150	15	43	348	58	17	29	300	960	5,800	2,500	97	104,000	2,000	0
Rollstone,	Charles A. Tilton,	h 440	144	342	43	38	290	164	29	50	741	1,697	5,242	2,150	58	95,000	1,000	0
" German,	Rev. Fritz W. Martini,	h 70	12	25	1	0	23	2	6	0	14	71	400	3750	92	5,000	0	625
" Swedish,	Evald Raingren,	h 115	45	0	0	0	0	0	0	0	116	131	1,919	3840	95	14,000	0	700
" Finnish,	Sakaritas Syrjala,	h 160	32	5	0	0	150	0	0	0	100	255	400	120	1904	9,500	0	3,600

^a Chester, R. F. D. ^b Hatchville.
 * signifies parsonage rent as part of salary; † signifies parsonage rent both rent and aid; * signifies "no parsonage."
 " a " missionary aid to salary; † signifies both rent and aid; * signifies "no parsonage."

CHURCHES		CLERKS		MINISTERS		MEMBERS				ADMITTED				REMOVED				BAPT.	
City or Town	Org.	Name	Name	Ord.	C'd	Ma.	Fe.	To.	Ab.	C.	L.	To.	Di.	L.	Di.	To.	Ad.	Inf.	Fam.
Foxboro,		1779 Horace Carpenter,	Edward Evans, p.	775	'01	64	176	240	64	8	2	10	3	7	0	10	4	2	175
Frammingham,		1701 Rev. Lucius R. Eastman,	Lucius R. Eastman, p. c.	62	'71	77	176	253	30	0	6	10	3	0	13	0	2	135	
" Saxonville,		1833 Arthur C. Winch,	Hugh P. Hughes, p.	'91	'01	33	104	137	41	3	4	7	6	1	0	7	0	0	106
" Grace, South,		1873 George L. Clapp,	Charles H. Daniels, p. c.	773	'03	139	331	473	90	21	8	29	6	13	0	19	10	10	450
Franklin, Ist,		1738 J. Herbert Baker,	John Reid, p. c.	399	'05	70	203	273	49	3	7	10	3	3	0	6	0	2	250
Freetown, Assonet, †		1747 Alfred M. Davis,	Leonard W. Bacon, p.	57	'01	8	17	25	3	0	0	1	2	1	4	0	0	51	
Gardner,		1786 Charles C. Brooks,	Burton S. Gilman, p. c.	'94	'02	26	84	110	29	1	0	1	5	2	0	7	1	2	123
Georgetown, Ist,		1732 Miss Ellen W. Spofford,	Warren F. Low, p. c.	'05	'05	24	71	95	16	5	3	8	0	1	0	1	5	0	52
Georgetown, Memorial,		1864 Calvin E. Howe,	[L. Russell Eckardt, Meth.]	'99	'02	13	20	33	18	0	0	1	0	0	1	0	0	0	62
Gill,		1796 Mrs. J. L. S. Moore,	Albert H. Plumb, Jr., p.	773	'05	28	42	70	12	0	2	2	0	0	0	0	0	1	45
Glooucester, West,		1716 M. Herbert Kyes,	John W. Brownville, p.	'99	'05	75	266	341	36	13	8	21	0	0	0	9	7	4	380
" Trinity,		1829 John J. Tew,	Charles H. Williams, p. c.	'05	'05	45	88	133	46	0	0	0	0	5	8	13	0	0	83
" Lanesville,		1830 Francis Reid,	Frederick J. Libby, p. c.	'92	'03	13	32	45	10	2	2	4	1	2	0	3	1	2	85
" Magnolia,		1887 George A. Upton,	F. Arthur Scauborn, p.	'92	'03	7	22	29	0	2	4	6	0	0	0	0	0	2	9
" Bethany,		1903 Mrs. Edward McNameara,	Calvin Keyser, p. c.	'75	'88	15	37	52	7	2	1	3	0	2	0	2	0	0	30
Goshen,		1780 Dea. C. N. Shaw,	Samuel A. Harlow, p. c.	'82	'01	36	100	136	23	4	4	8	1	1	10	12	0	0	100
Grafton,		1731 Mrs. L. C. Allen,	Charles M. Crooks, p.	'97	'03	48	99	137	50	6	5	11	1	2	0	3	0	1	109
" Union,		1860 Ernest Littlewood,	Robert C. Bell, p.	'69	'92	68	127	195	36	0	0	0	0	3	3	10	16	0	80
Granby,		1762 Dea. Simon Kellogg,	Lucretia C. Graves, p.	'82	'01	14	25	39	14	0	2	2	2	0	0	2	0	0	50
Granville, Ist, Center,		1747 Mrs. James W. Johnson,	Henry A. Coolidge, p.	'92	'03	15	18	33	8	5	2	7	1	3	15	10	4	5	39
Great Barrington,		1781 Sherman W. Decker,	R. DeWitt Mallary, p.	'76	'01	82	144	246	50	13	7	9	16	3	0	1	4	6	78
" Housatonic,		1841 Dea. Thomas E. Brown,	Cary H. Watson, p.	'91	'90	39	56	95	13	7	9	16	3	0	1	4	6	4	400
Greenfield, Ist,		1754 Charles W. Dismore,	Charles W. Merriam, p. c.	'01	'04	103	263	366	75	5	15	20	7	4	6	17	4	6	400
" 2d,		1817 Dea. Charles W. Lyman,	David L. Kebbe, p.	'91	'01	32	89	121	24	13	0	13	3	2	0	5	11	1	110
Greenwich,		1749 Dea. Walter H. Glazier,	George M. Howe, p. c.	'74	'01	4	115	159	35	3	1	4	2	0	0	2	0	2	50
Groton,		1664 Dea. Darwin P. Keyes,	Byron E. Gustin, p.	'98	'03	6	14	20	3	0	1	6	0	0	0	0	0	0	150
" West,		1893 Mrs. Charles Bixby,	Arthur Deelman, p. c.	'98	'03	26	86	112	14	0	5	5	3	0	0	3	0	0	115
Groveland,		1727 William B. Ladd,	Thomas A. Emerson, p.	'69	'03	67	149	216	45	17	5	22	3	1	0	4	6	0	166
Hadley, Ist,		1659 Miss Mary A. Cook,	John W. Lane, p. c.	'60	'78	45	74	119	44	8	1	0	4	2	0	6	5	1	66
Hadley, 2d, North,		1831 Orville W. Prouty,	Edward Sargent, p.	'04	'04	8	20	28	7	0	0	3	5	0	0	4	9	0	60
Hadfax,		1733 E. Lawrence Grover,	James J. Goodacre, p.	'97	'06	27	76	103	31	1	0	3	5	0	0	5	0	3	160
Hamilton,		1714 Miss Sara R. Safford,	Charles B. Bliss, p. c.	'03	'03	25	48	73	21	4	1	5	1	0	3	4	3	0	60
Hamplden,		1785 Dea. A. B. Newell,	Milledge T. Anderson, p.	'00	'03	9	35	40	9	1	5	6	1	2	0	3	0	0	75
Hanover, Ist, West,		1728 Mrs. Francis B. Ellis,	Harlan Page, p.	'83	'91	11	36	47	7	0	0	0	0	0	0	0	0	0	80
" 2d,		1854 Henry B. Barstow,	Henry S. Snyder, p.	'85	'02	47	94	141	49	2	0	2	1	4	3	8	0	3	114
Hanson,		1748 Dea. Geo. W. Severance,	J. Sherman Cove, p.	'93	'04	15	41	56	7	0	1	0	1	2	0	2	0	0	6
Hardwick,		1736 Rev. Harlan Page,	South Hanover.																
" Gilbertville,		1867 Alfred H. Richardson,																	
" Harvard,		1821 Dea. J. Willard Bacon,																	

Gilbertville, see Hardwick.
 † Reorganized 1803.

North Hanover.

North Wilbraham.

Swift River.

CHURCHES	SUNDAY SCHOOL		Y.F.S.		BENEFICENCE				SALARIES, VALUES, ETC.										
	Place	Superintendent	Mem.	Memb.	Foreign Miss.	Ed'n	Ch. Bdg.	Home Miss.	A. M. A.	S. S.	Min. Aid.	Other	Total	Home Exp.	Salary, etc.	Ch. Value of Ch. Prop.	Inv. Funds	Amt. of Debt	
Foxboro,	William S. Kimball,	h	330	65	\$160	\$6	\$7	\$62	\$23	\$13	\$5	\$207	\$483	\$2,223	\$1,250	\$54	\$20,000	\$6,022	\$60
Framming'm, Ply.,	Dea. George E. Fay,	h	196	45	486	82	38	685	215	37	58	135	1,736	2,745	1,750	748	20,000	2,000	0
" Saxonville,	Arthur C. Winch,	h	88	0	15	0	0	45	0	0	4	5	69	8,078	1,200	33	30,000	100	0
" South,	Archer C. Stearns,	h	685	225	1,010	107	119	838	309	100	29	603	3,205	3,500	1,500	95	35,000	5,000	0
Franklin,	Dea. A. T. Mann,	h	214	55	117	7	11	209	8	5	12	138	507	3,650	2,500	84	45,000	500	0
Freetown,	Gilbert M. Nichols,	h	45	30	68	0	5	80	7	0	64	224	778	4,700	1,500	707	2,500	1,050	0
Gardner,	W. W. Tandy,	h	422	75	598	217	171	271	104	65	0	684	2,110	5,400	2,300	78	56,000	2,400	0
Georgetown, 1st,	Edwin S. Daniels,	h	133	26	50	5	5	115	6	20	0	95	296	1,632	1,000	74	25,000	10,800	3,000
" Memorial,	Calvin E. Howe,	h	123	0	45	4	0	12	0	12	0	123	184	1,553	750	67	27,500	9,100	0
Gill,	Francis Foster, ^a	h	60	8	3	1	0	8	1	0	0	1	14	458	3,500	1700	5,500	2,918	0
Gloucester, W.,	Ernest L. Marshall,	h	60	31	3	0	0	6	0	0	0	9	9	590	300	1734	5,000	300	0
" Trinity,	Dea. James Pettigrew,	h	475	58	282	33	57	369	105	0	28	824	1,698	5,339	2,000	55	30,000	10,000	0
" Lakesville,	Joseph H. Andrews,	h	14	25	0	0	0	0	0	0	0	5	96	2,200	850	93	8,000	0	0
" Magnolia,	Rev. Frederick J. Libby,	m	110	22	30	3	6	36	12	4	0	10	70	1,330	1,140	1901	2,000	3,700	0
" Bethuay,	Clarence Harvey,	h	135	0	0	0	0	53	0	0	0	10	53	1,000	600	1782	2,000	0	1,000
Goshen,	Mrs. Abby Packard,	h	49	18	25	0	0	29	6	0	0	36	356	1,864	1,000	33	19,870	0	0
Grafton,	William A. Loynd,	h	82	32	203	0	0	47	50	20	0	29	200	1,534	900	95	13,000	0	0
" Union,	Levi A. Ford, ^b	h	179	54	100	1	10	15	24	18	3	29	393	1,900	1,900	21	8,700	4,700	0
Granby,	Dea. Francis A. Forward,	h	153	40	100	5	8	145	74	10	5	37	393	1,335	1,900	21	8,700	4,700	0
Grauville, 1st,	Henry D. Colton,	h	55	31	15	24	2	11	5	4	0	0	39	750	650	402	2,500	7,200	0
" West,	Sherman W. Decker,	h	27	0	2	1	2	2	2	2	0	14	266	412	1782	2,700	1,855	0	0
Great Bar'gton,	Dea. E. J. Van Lennep,	h	297	56	158	22	46	82	61	26	20	186	604	5,312	1,800	782	22,000	12,000	0
" Housatonic,	Howard H. Reynolds,	h	190	89	115	8	7	314	237	15	11	99	836	1,800	1,000	93	22,000	12,000	0
Greenfield, 1st,	Forrest S. Stetson,	h	88	43	33	0	20	26	23	10	0	54	166	867	650	31	7,000	2,500	0
" 2d,	Walter L. Phelps,	h	288	77	734	22	69	646	112	10	22	247	1,862	6,104	1,800	70	75,000	10,000	0
Greenwich,	Fred E. Alden,	h	110	41	21	15	5	34	7	10	6	48	146	735	700	24	3,700	6,318	0
" 2d,	Sidney F. Davis,	h	153	42	154	500	6	132	95	17	0	0	904	4,467	11,000	26	16,000	6,300	0
" West,	Charles Bixby,	h	62	26	3	0	0	5	0	7	0	11	26	400	364	785	2,500	4,000	0
Groveland,	Ned A. Pike,	h	126	58	9	0	0	13	36	8	0	0	66	1,314	900	1790	5,600	7,643	340
Hadley, 1st,	William Phillips,	h	115	27	201	44	98	51	38	17	33	35	517	1,670	800	700	9,000	0	0
" 2d, North,	Charles S. Abbot,	h	66	29	16	0	0	30	9	0	0	0	55	871	600	34	10,000	1,000	0
Hadifax,	Mrs. Arvuar Thompson,	h	40	24	5	0	0	13	0	0	0	0	18	500	600	52	4,000	1,000	0
Hamilton,	Dea. Everett A. Smith,	h	100	40	22	0	0	23	15	15	0	225	300	1,860	800	1762	14,000	4,300	0
Hampden,	Dea. A. B. Nowell,	h	39	0	66	3	7	26	0	3	0	0	105	900	600	1783	5,500	5,545	0
Hampover, 1st, W.,	Henry McNay, ^c	h	71	0	3	0	0	0	0	0	0	12	15	815	533	462	5,500	3,800	0
" 2d,	Henry B. Barstow,	h	32	0	23	0	5	20	2	3	8	0	61	856	600	54	5,000	0	0
Hanson,	Miss Malinda A. Carr,	h	84	20	44	2	2	8	4	3	1	13	77	523	316	26	6,000	6,800	0
Hardwick,	Charles O. Flagg,	h	52	16	0	0	0	18	0	8	0	4	30	1,800	800	73	*7,000	6,000	0
" Gilbertville,	Homer J. Richardson,	h	238	76	224	9	61	269	94	57	19	194	927	1,623	11,000	74	45,000	0	0
Harvard,	Charles L. Clay,	h	70	40	54	3	4	74	3	7	0	0	145	1,234	1,800	21	12,000	9,000	0

^a Rockland, R. F. D.
^b Farnumville.
^c signifies both rent and aid; * signifies "no parsonage."

" p " signifies parsonage rent as part of salary; " a " missionary aid to salary; † signifies both rent and aid; * signifies "no parsonage."

CHURCHES	CLERGY	MINISTERS	MEMBERS				ADMITTED			REMOVED			BAPT.									
			City or Town	Org.	Name	Ord.	C'd	Ma.	Fe.	To.	Ab.	C.	L.	To.	Di.	L.	De.	To.	Ad.	Inf.	Fam.	
Harwich,		1747 Franklin D. Underwood,		'04	'05	17	44	9	1	1	2	3	2	2	0	0	0	4	1	2	75	
Port,		1855 Mrs. Emulous Small,		'86	'05	5	32	37	9	0	3	3	3	0	1	0	0	0	1	0	50	
Hatfield,		1671 David Billings,		'77	'76	103	168	271	39	6	2	8	6	1	0	7	5	13	5	13	135	
Haverhill,		1682 Dea. S. W. Carlton,		'82	'01	83	252	335	48	2	6	8	8	3	67	78	1	1	200	1	200	
"		1735 Mrs. Elsie W. Reynolds,		'99	'04	47	89	136	33	4	0	4	6	3	0	9	0	0	0	0	95	
"		1744 Dea. Joseph H. Japetus,				1	10	11	2	0	0	0	0	3	0	3	0	0	0	0	15	
"		1833 Charles N. Dyer,		'90	'93	125	332	457	91	4	4	8	6	5	0	11	2	7	400	0	400	
"		1859 George C. How,		'90	'99	147	363	510		0	0	0	6	8	0	11	0	1	580	0	580	
"		1884 Fred Windle,		'66	'88	23	59	82	9	4	4	8	2	3	0	5	0	0	215	0	215	
"		1891 Rev. Mary P. Merrill,		'84	'02	43	108	151	16	4	9	13	0	1	0	1	0	1	265	0	265	
"		1893 Rev. Leon P. F. Vauthier,		'05	'05	7	17	24	1	0	2	2	0	2	0	2	0	0	10	0	10	
"		1893 Dea. J. Harlan Chase,		'00	'04	26	49	75	10	1	3	4	0	2	0	2	0	2	9	0	95	
"		1902 Dea. E. S. Blackwell,				13	22	35	6	4	0	4	1	0	0	1	0	1	4	2	27	
"		1778 Miss Julia E. Harmon,		'02	'05	9	18	27	10	0	0	0	2	0	1	2	0	0	33	0	33	
"		1825 Mrs. Barbara C. Fuller,		'04	'04	20	39	50	9	1	0	1	3	0	0	3	0	0	60	0	60	
"		1892 Henry F. Stetson, ^a		'83	'04	34	54	88	18	2	3	5	1	1	0	2	1	2	70	0	70	
"		1795 James Hosmer,		'64	'83	55	118	170	40	5	10	15	3	5	0	8	2	0	125	0	125	
"		1856 Frederic W. Blanchard,		'92	'05	55	162	217	55	6	4	10	3	7	2	12	6	0	200	0	200	
"		1742 Miss Nancy Perry,		'69	'92	38	73	111	29	3	2	5	2	0	2	0	2	3	1	125		
"		1765 Mrs. Ella J. Webber,		'94	'05	8	16	24	13	0	3	3	0	4	0	4	0	0	27	0	27	
"		1728 Dea. William Daniels,		'99	'04	72	170	242	46	19	6	25	3	2	6	1	0	13	1	225		
"		1799 Colman H. Waitc,		'75	'88	120	247	367	34	13	10	23	2	0	4	4	8	370	0	370		
"		1849 Dea. Caleb J. Hunnston,		'71	'86	340	787	1127	163	58	23	81	15	13	6	34	11	18	865	0	865	
"		1886 Mrs. Charles L. Charron, ^b		'98	'05	45	53	98	33	0	0	0	0	0	0	0	0	0	45	0	45	
"		1724 Dea. J. David Stewart,		'98	'04	52	96	148	46	1	8	9	7	4	0	11	1	1	120	0	120	
"		1770 Miss Lucy H. Grimes,		'78	'05	14	31	45	18	0	0	0	0	7	0	7	0	0	38	0	38	
"		1889 Wilfred N. Larrabee,		'81	'04	43	101	144	38	7	6	13	0	3	0	3	0	3	8	200	0	200
"		1778 Dea. J. B. Lyman, ^c		'89	'98	23	47	70	7	1	0	1	0	1	0	1	0	1	40	0	40	
"		1846 Wilson A. Munson,		'79	'04	34	71	105	36	5	6	11	3	0	4	2	0	4	49	0	49	
"		1863 William W. Lewis,		'76	'98	216	444	600	162	9	13	22	5	18	10	33	4	6	265	0	265	
"		1880 Dea. George Jeffers,		'65	'04	20	41	64	12	1	5	6	0	2	0	2	0	2	75	0	75	
"		1634 Dea. John H. Cogswell,		'83	'92	32	112	144	28	0	2	2	2	0	1	3	1	3	150	0	150	
"		1747 Jesse H. Wade,		'76	'79	29	110	139	33	0	0	0	3	1	0	4	0	3	32	0	32	
"		1749 Dea. J. Harrison Tenney,		'68	'87	15	26	41	11	0	2	2	0	2	0	2	0	2	0	75	0	75
"		1828 Everett G. Loring,		'06	'18	51	69	24	3	5	8	1	3	0	4	1	0	4	50	0	50	
"		1725 Dea. Charles F. Pault, ^d		'88	'97	34	35	69	24	2	0	2	0	2	3	1	0	6	0	1	75	
"		1839 Frank E. Flint,		'72	'02	35	64	99	20	0	5	5	2	3	1	6	0	1	15	0	15	
"		1764 Mrs. Anna F. Bennett,		'03	'03	7	15	22	3	1	1	2	0	0	0	0	0	0	1	15	0	15
"		1847 Albert I. Couch,		'85	'85	155	408	563	200	2	8	10	12	4	0	16	0	7	350	0	350	

^a North Heath. ^b Springfield. ^c Norwich. ^d Myricks. ^e Edwin B. Robinson. ^f '98, '02, pastor of Grace Branch of Second Church; Geo. H. Smyth, jr., *p. ass't*, '05. ^g Haydensville, *see* Williamsburg. ^h Honsantonic, *see* Great Barrington. ⁱ Hyannis, *see* Barnstable. ^j Indian Orchard, *see* Springfield. ^k Interlaken, *see* Stockbridge. ^l Jamaica Plain, *see* Boston. ^m Jamesville, *see* Gloucester.

CHURCHES	SUNDAY SCHOOL		V. P. S.		BENEFICENCE					SALARIES, VALUES, ETC.									
	Place	Superintendent	Mem.	Mem.	Foreign ^a Mss.	Ed'n Bdg	Ch. Bdg	Home Mss.	A. M. S. S.	Min. Aid	Other	Total	Home Exp.	Salary, etc.	Ch. Value of Prop.	Inv. Funds	Amt. of Debt		
Harwich, Port,	Cyrenus S. Hunt,	h	75	64	\$14	\$15	\$0	\$30	\$14	\$15	\$7	\$143	\$1,200	\$870	\$6,500	\$2,000	\$0		
Hatfield,	Mrs. Nellie Dunning,	h	50	0	0	0	6	6	0	6	0	12	825	700	55	6,000	2,000	0	
Haverhill, B'd,	Reuben F. Wells,	h	175	55	231	28	44	234	95	15	8	845	3,828	1,000	49	18,000	0	0	
" West,	John A. McClintock,	h	230	84	96	5	24	619	23	13	0	780	3,458	1,500	48	25,000	17,026	0	
" Fourth,	Ellius A. Emerson,	h	121	60	34	6	12	35	19	20	0	138	1,148	900	20	10,600	13,000	0	
" Center,	Dea. Joseph H. Jaques,	h	0	0	0	0	0	0	0	0	0	0	0	38	3,000	850	0		
" North,	Truman B. Rice,	h	393	77	199	54	50	156	93	45	10	895	4,700	2,200	34	25,000	480	0	
" Riverside,	Leonard N. Smith,	h	360	80	600	100	900	800	1000	0	6,899	10,299	8,000	3,500	59	50,000	900	500	
" Union,	Dea. Arthur W. Brown,	h	182	121	36	0	7	114	8	3	0	333	1,165	800	92	15,000	0	0	
" St. John's, F.,	John L. Burnham,	h	255	29	34	7	3	63	108	4	0	229	4,208	1,200	92	10,000	0	0	
" St. Ward Hill,	Rev. Leon P. F. Vauthier,	h	13	0	0	0	3	20	0	0	0	23	20	3700	92	3,500	0	0	
" Zion,	Charles F. Bisbee,	h	136	68	7	0	0	16	0	1	0	49	1,138	1800	92	8,000	100	700	
" Hawley, 1st,	Isaac Roberts,	h	32	0	1	0	0	0	0	0	0	0	789	240	1,550	102	600		
" 2d,	Horace C. Harmon,	h	18	14	5	0	0	2	1	0	0	5	207	172	48	2,400	0	0	
" Heath,	C. C. Fuller,	h	86	26	3	0	0	0	0	3	0	12	325	260	47	1,025	2,700	0	
" Hingham,	Henry E. Stetson, ^a	h	131	53	79	2	21	5	4	2	0	58	705	33	2,200	500	0		
" Hinsdale,	Edgar M. Lane,	h	175	65	219	25	10	234	58	0	5	177	1,678	1,000	49	10,000	500	0	
" Holbrook,	Thomas A. Frissell,	h	198	50	253	48	6	938	137	53	7	699	2,144	1,000	1799	12,000	0	0	
" Holden,	Dea. Leonard Belcher,	h	133	49	83	7	11	67	14	13	0	198	1,718	1,200	78	35,000	5,000	840	
" Holland,	Herbert J. Jones,	h	38	0	0	1	0	20	0	2	0	23	160	3300	59	2,800	400	0	
" Holliston,	Freeman B. Blodgett,	h	139	59	96	7	20	127	23	5	0	404	2,280	1,100	22	*21,500	6,000	0	
" Holyoke, 1st,	George E. W. Brooks,	h	482	105	301	63	33	307	110	30	0	1,604	6,331	2,250	94	*65,000	2,400	0	
" 2d,	Dr. R. E. Dickson,	h	1,127	159	1,348	86	174	5,579	185	81	77	8,545	11,683	4,000	83	110,467	0	3,000	
" French,	Rev. Geo. H. Smith, Jr.,	m	10	0	0	0	0	0	0	0	0	35	175	3700	0	0	0		
" Hopkinton,	Rev. Charles L. Charron,	h	91	0	17	7	9	34	15	13	13	120	120	900	82	27,500	1,100	0	
" Hubbardston,	E. M. Eldridge,	h	48	0	12	2	2	16	7	6	0	49	619	300	21	3,500	0	0	
" Hudson,	Herbert W. Howe,	h	269	51	22	0	16	27	0	9	0	85	1,465	1,000	1,902	10,000	2,000	0	
" Huntington, 1st,	William S. Powell,	h	68	31	0	3	3	0	0	3	3	12	400	300	45	4,000	300	0	
" 2d,	Mrs. W. L. Hendrick, ^b	h	100	25	35	0	5	10	10	0	0	85	760	700	63	8,000	2,000	1,700	
" Hyde Park,	Mrs. John W. Ballantine,	h	687	125	764	180	78	632	217	86	31	2,354	7,002	2,500	768	62,500	1,500	5,500	
" Clarend'n H's,	Joseph K. Knight,	h	110	50	0	0	0	18	8	0	0	46	1,044	900	77	5,000	0	0	
" Ipswich, 1st,	Henry L. Johnson, ^c	h	201	52	88	5	0	47	20	12	0	31	203	1,200	46	12,000	24,000	0	
" South,	Rev. T. Frank Waters,	h	100	30	190	40	40	410	150	20	10	83	943	1,800	1,200	37	15,000	3,000	0
" Lincbrook,	Albert F. Tenney, ^d	h	30	10	27	15	5	27	15	5	0	20	87	525	450	48	2,500	8,400	0
" Kingston,	Mrs. Howard L. Rushton,	h	94	0	20	0	10	10	15	8	0	20	83	1,760	990	29	11,000	17,633	1,667
" Lakeville,	Mrs. Howard L. Rushton,	h	90	0	24	5	5	36	6	6	0	25	107	700	35	4,000	7,000	0	
" Lancaster,	C. F. Paul, ^d	h	90	0	115	5	5	37	53	5	0	223	2,959	1,000	41	14,000	16,462	0	
" Lanesboro,	Calvin Maynard,	h	0	0	0	0	0	0	0	0	0	15	350	250	20	4,000	2,601	0	
" Lawrence, L. st.,	Charles H. Choate,	h	351	110	255	25	76	450	120	48	0	250	4,200	2,500	47	*20,000	3,000	0	

^a "p" signifies parsonage rent as part of salary; "a," missionary aid to salary; "†" signifies both rent and aid; * signifies "no parsonage."
^b Norwich.
^c Rosindale.
^d Myricks.

CHURCHES	CLERKS		MINISTERS				MEMBERS				ADMITTED				REMOVED				BAPT.	
	City or Town	Org.	Name	Ord.	C'd	Ma.	Fe.	To.	Ab.	C.	L.	To.	Di.	L.	De.	To.	Ad.	Inf.	Fam.	
Lawrence, South,	1868	Dea. Geo. W. Dunsmore,	George E. Lovejoy, <i>p. c.</i>	'73	'03	68	153	221	20	20	11	34	2	3	0	5	8	6	230	
" Riverside,	1878	John R. Hamilton,	Ernest C. Davis, <i>p. c.</i>	'94	'05	29	95	124	28	6	3	9	2	4	21	30	0	6	150	
" Trinity,	1883	Willur E. Rowell,	Frederick H. Page, <i>p. c.</i>	'93	'06	105	289	394	96	2	3	5	9	4	0	13	0	12	400	
" United,	1886	Herbert W. Davis,	Herbert G. Maak, <i>p. c.</i>	'89	'08	48	138	186	26	9	0	9	0	5	0	5	4	2	180	
Lee,	1780	Dea. Charles H. Sabin,	Henry W. Smith, <i>p. c.</i>	'05	'04	142	266	408	60	36	6	42	7	6	0	13	12	2	193	
Leicester,	1719	George O. Currier,	J. Brainard Thrall, <i>p. c.</i>	'78	'04	58	108	166	55	0	4	4	2	12	0	14	0	1	100	
Lenox,	1769	Thomas S. Morse,	Clayton J. Potter, <i>p. c.</i>	'04	'04	102	158	43	3	4	3	4	1	3	4	1	8	0	175	
Leominster,	1822	Walter N. Howe,	Lawrence Phelps, <i>p. c.</i>	'78	'09	140	310	450	46	14	5	19	13	4	2	19	0	7	375	
" North,	1874	Mrs. Emma P. G. Hall,	Albert F. Newton, <i>p.</i>	'77	'01	23	63	86	15	2	4	6	1	4	2	7	2	5	100	
" "	1774	Mrs. E. I. Roynton,	Richard Stodes, <i>p.</i>	'80	'09	34	51	85	23	0	0	0	1	1	0	2	0	0	94	
" Moore's Corner,	1896	Mrs. Helen A. Ball,	Arthur L. Truesdale, <i>p.</i>	'05	'05	17	24	41	13	0	0	1	0	1	0	2	0	5	50	
" Lexington,	1868	James P. Prince,	Charles F. Carter, <i>p. c.</i>	'83	'06	62	144	206	31	2	3	5	2	0	0	2	0	0	125	
" Lincoln,	1717	George L. Chapin,	Edward E. Bradley, <i>p. c.</i>	'93	'03	28	46	74	29	0	5	5	3	1	0	1	0	2	55	
" Littleton,	1840	Mrs. Mary E. Dodge,	Robert N. Fulton, <i>p. c.</i>	'03	'04	51	80	131	48	4	8	12	2	5	0	7	4	0	54	
" Longmeadow,	1716	Walter P. Sherman,	Henry L. Bailey, <i>p. c.</i>	'89	'01	53	123	176	26	0	8	8	5	4	0	9	0	2	111	
" Lowell, Pawtucket,	1797	John J. Colton, M.D.,	Edwin R. Smith, <i>p. c.</i>	'92	'03	59	125	184	30	0	5	5	3	0	0	3	0	8	220	
" Ist. Trinitarian,	1826	Dea. Andrew Liddell,	Benjamin A. Willmott, <i>p. c.</i>	'06	'06	119	281	400	86	1	4	5	1	9	0	10	1	5	220	
" Ist. Trinitarian,	1826	Charles T. Upton,	George F. Kennigott, <i>p. c.*</i>	'89	'92	220	544	764	185	40	13	53	7	12	10	29	18	30	700	
" Eliot,	1830	Frank A. P. Coburn,	John M. Greene, <i>p. c. em.</i>	'57	'70	158	353	511	102	13	12	25	9	12	0	21	2	14	400	
" "			(E. Victor Bigelow, <i>p. c.</i>	'91	'01	0	0	0	0	0	0	0	4	77	33	114	0	0	0	
" John st.,	1839	William H. G. Wight,	George E. Martin, <i>p. c.</i>	'79	'02	192	397	589	100	14	15	29	10	8	0	18	4	7	355	
" Kirk st.,	1845	Albert L. Thompson,	Allen C. Ferrin, <i>p.</i>	'96	'06	66	163	229	58	5	3	8	2	5	0	7	0	5	200	
" High st.,	1846	Dea. Francis N. Chase,																		
" French,	1877	Dea. Albert L. Merritt,																		
" Highland,	1884	Frank B. Wiggins,	A. Frederic Dannels, <i>p. c.</i>	'84	'06	67	198	265	51	2	0	2	6	13	30	49	1	1	225	
" "	1885	August P. Anderson,	Frank A. L. Lindholm, <i>p.</i>	'98	'03	34	54	88	10	9	1	10	1	3	3	7	2	5	30	
" "	1895																			
" Norwegan,	1895																			
" Ludlow, Center,	1789	A. Lincoln Johnson,	W. Stanley Post, <i>p.</i>	'93	'05	76	106	182	33	18	12	30	4	4	0	8	13	2	72	
" Union,	1867	James E. Elphinstone,	Claude A. Butterfield, <i>p.</i>	'04	'04	61	108	169	12	34	23	57	5	24	12	4	9	13	120	
" Lunenburg,	1835	Edward S. Francis,	[Austin T. Kempton, <i>Bapt.</i>]	'91	'04	21	66	87	22	5	12	17	2	1	1	4	5	0	75	
" Lynn, Ist,	1632	Gullford S. Newhall,	George W. Owen, <i>p. c.</i>	'03	'03	97	199	296	34	24	9	33	5	10	35	51	9	7	510	
" Central,	1850	Edwin B. Redfield,	Charles F. Weedon, <i>p. c.</i>	'88	'01	135	284	419	68	10	8	18	5	7	0	12	6	15	500	
" Chestnut st.,	1860	Walter E. Fairbanks,		'88	'01	23	76	99	13	1	3	4	0	0	0	0	0	0	63	
" North,	1869	Dea. W. Fred. Haskell,	Arthur J. Covell, <i>p. c.</i>	'90	'08	86	184	270	40	8	8	16	5	4	0	9	4	4	360	
" Scandinavian,	1888	Carl Carlson,	John A. Johnson, <i>p. c.</i>	'92	'88	71	76	147	0	17	5	22	0	14	1	15	0	16	300	
" Lynnfield, Center,	1854	Mrs. Annie S. Perkins,	William E. Renshaw, <i>p.</i>	'84	'01	21	63	84	22	1	9	10	3	5	0	8	0	0	82	
" 2d,	1854	Mrs. Carrie L. Averill,	William E. Renshaw, <i>p.</i>	'84	'01	4	23	27	1	0	2	0	1	0	1	0	1	0	70	
" Malden, Ist,	1649	Tenney Morse,	Henry H. French, <i>p. c.</i>	'81	'94	224	557	781	122	50	20	70	14	18	3	35	18	9	650	
" Maplewood,	1874	Dea. Lawrence T. Wight,				67	160	227	49	1	2	3	4	12	0	16	1	6	600	
" Linden,	1876	George A. Sargent,		'01	'01	21	60	81	21	6	0	6	0	0	0	0	0	3	100	
" Sweetish,	1897	Charles A. Peterson,	[Howard L. Torbet, <i>Math.</i>]	'01	'01	20	60	81	21	6	0	6	0	0	0	0	0	0	4	
" "						8	11	19	0	0	0	0	0	0	0	0	0	0	0	

Magnolia, *see* Gloucester.Linden, *see* Malden.* Sarah A. Dixon, *asso. p.*, '97-'05.

CHURCHES	SUNDAY SCHOOL		V.P.S.				BENEFICENCE				SALARIES, VALUES, ETC.								
	Place	Superintendent	Mem.	Mem.	Foreign Miss.	Ed'n	Ch. Edg.	Home Miss.	A. M. A.	S. S.	Min. Aid.	Other	Total	Home Exp.	Salary, etc.	Ch. Erec.	Value of Prop.	Inv. Funds	Am't of Debt
Lawrence, So.,	Rev. George E. Lovejoy,		259	88	\$23	\$7	\$7	\$25	\$7	\$6	\$0	\$16	\$91	\$4,150	\$1,200	\$7	\$24,000	\$0	\$6,600
" Riverside,	Richard Sliers,		196	30	0	0	15	0	0	0	17	32	1,195	900	78	\$2,000	0	0	0
" Trinity,	James D. Gilbert,		250	40	196	30	27	109	75	21	15	357	830	4,972	2,500	59	\$30,000	1,050	0
" United,	C. E. Preston,		215	58	30	5	8	9	30	8	0	5	95	2,250	1,200	\$7	\$17,000	0	4,000
Lee,	Augustus R. Smith,	h	222	140	1,420	354	38	788	225	65	0	3,247	6,146	4,020	1,500	\$7	\$5,000	1,000	0
Leicester,	Wallace E. Mason,		135	33	207	15	8	187	60	12	17	119	625	2,776	1,200	1901	45,000	18,726	300
Lenox,	Manton R. Sedgwick,		45	0	79	16	16	84	23	0	0	168	386	2,779	1,200	705	30,000	1,500	1,075
Leominster,	Irving B. Look,		375	117	267	40	5	424	19	61	0	433	1,249	4,100	1,800	\$2	60,000	0	2,800
" North,	Herbert A. Randall,	h	109	23	56	0	13	38	65	0	10	50	232	1,750	\$800	\$79	18,100	8,500	0
Leverett,	Frank E. Field,		78	0	17	0	25	25	9	0	0	28	104	535	650	\$8	5,000	700	0
" Moore's Cor.,	Mrs. Ellen M. Pratt,		43	0	5	0	6	5	4	2	0	1	23	327	\$200	\$8	3,500	0	320
Lexington,	Edward P. Nichols,		165	30	435	40	0	395	50	0	123	146	1,189	5,736	2,200	\$3	\$45,000	0	0
Lincoln,	Clifford B. Whitney, ^a		40	22	380	45	70	262	158	22	10	74	1,021	1,500	1,000	\$91	30,000	2,200	0
Littleton,	Frank H. Farmer,		110	46	66	13	7	8	33	6	5	12	150	1,805	1,175	1900	10,000	4,000	800
Longmeadow,	William B. Medlicott,		156	30	386	97	21	266	83	21	22	114	1,010	2,195	1,200	1768	27,000	2,300	1,100
Lowell, Pawt ^t ,	Dea. Warren C. Hamblett, ^h		408	37	240	0	0	242	0	0	0	90	650	3,368	1,200	\$9	40,000	700	4,100
" 1st Trin.,	Clarence L. Cutler,	h	751	175	97	24	20	553	31	39	17	500	705	4,866	3,500	\$84	65,000	0	0
" Eliot,	Dector Turnbull,	h	478	75	165	15	15	355	125	10	5	165	781	8,500	2,500	\$98	\$40,000	0	6,500
" John st.,	George S. Hull,	h	325	304	443	180	95	1,018	159	40	68	7,068	9,071	7,212	3,600	\$46	\$40,000	3,000	0
" Kirk st.,	Henry A. Smith,		194	25	142	34	82	74	222	22	0	537	1,113	4,239	2,500	\$46	\$30,000	4,890	0
" High st.,	Haven G. Hill,		295	82	80	12	12	232	9	3	0	84	432	3,516	\$780	\$35,000	0	500	
" French,	Frank J. Spooner,	h	62	40	0	0	5	5	0	0	0	30	40	1,100	\$780	\$6,000	0	0	
" Swedish,	David Peterson,		151	35	50	0	7	41	20	7	0	0	125	925	800	\$61	9,500	5,931	0
" Norwegian,	Charles W. Streeter,		170	90	16	0	0	22	16	8	2	52	116	5,255	900	\$7	\$4,000	0	0
Ludlow, Center,	Rev. C. A. Butterfield,	m	112	43	17	0	0	17	41	0	0	15	90	1,100	700	\$44	5,000	6,000	0
" Union,	Mrs. E. E. Keese,		353	41	136	25	21	137	91	0	16	469	895	6,203	1,600	\$72	\$70,000	2,100	6,150
Lunenburg,	John W. McKenzie,	h	524	122	304	35	25	482	30	37	10	2,431	3,354	5,884	2,250	\$90	\$100,000	500	0
Lynn, 1st,	William J. Van Huyssen,	h	105	0	9	0	6	0	0	0	0	25	40	700	\$60	15,000	0	3,000	
" Central,	Dea. Benj. H. Crombie,	h	313	109	157	12	15	100	150	23	12	692	1,162	4,020	\$1,850	\$95	35,000	3,000	0
" Chestnut st.,	Waldo B. Russell,	h	124	78	105	0	0	0	0	0	0	99	204	1,632	900	\$91	\$5,500	0	0
" North,	John A. Lindberg,	h	207	72	39	6	10	80	26	2	2	18	183	935	540	\$32	7,850	3,800	100
" Second,	R. George Restall,	h	72	22	17	0	0	10	0	0	0	20	47	975	\$7	\$3,000	0	0	
Lynnfield, Center,	Fred. Jacobs,	2d,	775	70	614	62	31	1,938	62	30	44	729	3,510	8,275	\$3,000	\$71	\$7,500	0	0
Malden, 1st,	Edward H. Hossford,	hm	460	118	45	2	3	107	64	3	4	336	564	3,500	1,500	\$77	10,000	75	1,700
" Maplewood,	Dea. H. S. Johnson,	hm	160	30	10	0	6	0	10	5	0	34	65	1,393	\$800	\$76	\$5,000	0	950
" Linden,	Rev. Howard L. Torbet,	h	54	0	0	0	0	0	0	0	0	7	7	146	\$15	\$15	0	0	
" Swedish,	Thor Otto Peterson,		54	0	0	0	0	0	0	0	0	0	0	0	0	0	0	0	0
" Kendal Green,	Kendal Green,																		

" p " signifies parsonage rent as part of salary; " a " missionary aid to salary; † signifies both rent and aid; * signifies " no parsonage."

CHURCHES	City or Town	Org.	CLERKS		MINISTERS		MEMBERS					ADMITTED			REMOVED			BAPT.		
			Name	Name	Ord.	C'd	Ma.	Fe.	To.	Ab.	C.	L.	To.	Di.	L.	De.	To.	Ad.	Inf.	Fam.
Manchester,		1716	George F. Allen,		05	05	52	121	173	23	8	1	9	6	3	0	9	8	0	215
Mansfield,		1838	Edward P. Fitts,		01	01	97	225	322	53	3	11	16	6	2	0	8	4	2	300
Marblehead,		1684	Dea. Benjamin Savory,		93	93	53	163	216	26	5	8	7	2	0	0	9	2	2	285
Marion,		1703	Rev. Harry L. Brickett,		83	94	80	17	1	1	2	2	2	2	1	2	5	2	11	110
Marlboro, 1st,		1666	Frederick L. Clafin,				119	275	394	70	15	15	30	7	8	0	15	8	9	300
" Hope,		1891	Mrs. S. E. Olmstead,				14	20	34	6	0	0	0	15	0	15	0	0	17	17
Marshfield, 1st,		1632	Edward E. Ames,		05	05	10	25	35	9	0	7	7	0	0	0	6	3	2	115
" Hills,		1835	Israel H. Hatch,		94	95	18	66	84	21	0	0	0	2	3	0	5	0	0	80
Mattapoisett,		1736	L. LeB. Dexter,		84	84	58	157	215	48	11	19	30	6	3	0	9	5	4	300
Maynard,		1852	Frank E. Sanderson,		70	97	30	100	130	31	7	3	10	0	4	0	4	3	0	80
Medfield,		1828	George W. Lane,		02	04	130	288	418	47	11	15	10	5	3	18	0	12	350	
Medford,		1817	Dea. Nathaniel A. Dyer,		99	04	78	166	244	56	8	15	23	6	6	2	14	2	275	
" Mystic,		1872	Henry Nowcomb,		92	04	46	90	136	44	1	9	10	1	2	1	4	1	9	140
" Union,		1887	William H. Hodgman,		86	02	41	108	149	7	5	5	10	2	0	2	6	0	125	
Medway, 2d, West,		1750	William W. Ollendorff,		90	97	00	45	115	160	49	11	12	7	0	1	8	10	3	140
" Village,		1838	William N. Hitchcock,		75	97	159	353	512	66	3	9	12	5	8	4	17	21	8	600
Melrose,		1848	Dea. Isaac A. Cochran,				110	230	340	42	8	12	20	6	13	12	31	5	7	260
" Highlands,		1875	Dea. George W. Bassford,		82	01	125	245	370	100	8	0	8	3	5	0	8	7	2	231
Merrimac,		1726	Richard A. Sargent,		76	84	91	184	275	42	7	10	17	9	0	9	3	1	250	
Meduen,		1729	Charles H. T. Mann,		05	05	50	90	140	30	0	0	6	2	0	8	0	0	130	
Middleboro, 1st,		1694	Dea. Augustus H. Soule,		77	99	38	75	113	24	0	0	1	1	1	0	2	0	0	75
" North,		1748	Dea. Percy W. Keith,		96	02	112	237	349	52	6	1	7	10	2	0	12	5	2	325
" Central,		1847	Dea. Henry W. Sears,		90	93	38	48	76	38	0	0	4	1	0	5	0	0	50	
Middlefield,		1783	George S. Bell,				105	29	1	0	1	1	2	1	2	0	3	1	121	
Middletown,		1729	Galen B. Howe,		71	02	82	220	302	75	10	7	17	7	1	0	8	7	2	334
Milford,		1741	Frederic M. Daniels,		60	71	28	113	141	49	0	0	2	3	0	5	0	5	115	
Millbury,		1747	Miss Clara F. Woodbury,		04	05	51	129	180	50	5	14	1	5	0	6	1	1	112	
" 2d,		1827	Ira N. Goddard,		94	04	36	64	100	32	4	4	2	4	2	4	0	6	0	155
Millis,		1714	Dea. J. Warren Clark,		66	88	36	73	109	22	4	0	4	3	1	0	4	4	2	118
Milton,		1678	Oren W. Sears,		58	04	17	48	65	3	0	0	1	5	0	6	0	5	125	
" East,		1843	Dea. Frank Kemp,		96	01	119	228	347	57	23	2	25	4	2	0	6	16	3	300
Monson,		1762	Miss H. Lenora Stiles,		03	04	36	81	117	25	5	1	6	5	7	0	12	4	0	100
Montague,		1752	Saunder Marsh,		99	04	22	53	75	16	2	3	5	0	0	0	0	3	6	200
" Millers Falls,		1872	Henry Johnston,		92	97	34	83	117	23	12	3	15	1	6	0	7	7	6	136
" Turners Falls,		1870	Mrs. Wilbur F. Miner,		72	98	29	58	87	29	2	1	3	2	5	2	9	2	1	85
Monterey,		1874	Dea. Howard D. Lauson, ^a				9	11	0	0	0	0	0	0	0	0	0	0	0	20
Mc. Washington,		1850	Edmund B. Johnson,		96	05	9	27	36	4	6	2	8	3	0	0	3	0	0	112
*Nahant,		1728	Miss Phebe W. Banker,		91	02	11	79	90	14	0	1	1	4	1	0	3	4	0	102
Nantucket,		1802	Frank O. Brown,		98	04	159	390	549	69	23	10	35	7	6	0	13	12	7	300
Natick,																				

^a Alander, * Recognized as Cong'l Church, 1905.
 Mill River, see New Marlboro. Millville, see Blackstone.
 Manomet, see Plymouth. Maplewood, see Malden.
 Miltineague, see West Springfield. Moore's Corner, see Leverett.
 Montvale, see Woburn.

CHURCHES	SUNDAY SCHOOL		Y. P. S.				BENEFICENCE				SALARIES, VALUES, ETC.							
	Place	Superintendent	Mem.	Mem.	Foreign Miss.	Ed'n	Ch. B'dg.	Home Miss.	A. M. A.	S. S.	M. A.	Min.	Salary, etc.	Ch. Erec.	Ch. Prop.	Inv. Funds	Am't of Debt.	
Manchester,	Alfred L. Sabin,	h	173	122	\$51	\$8	\$7	\$120	\$18	\$18	\$0	\$247	\$1,200	'09	\$23,500	\$2,000	\$0	
Mansfield,	William A. Copeland,	h	416	87	186	25	23	126	37	19	0	453	1,200	'39	15,000	0	0	
Marblehead,	John G. Broughton,	h	350	40	31	10	20	33	32	7	7	281	1,500	'24	20,000	10,500	2,900	
Marion,	William C. Rondonbush,	h	125	63	40	10	18	64	39	0	5	186	2,943	'41	25,000	42,000	0	
Marlboro, 1st,	Silas E. Simonds,	h	341	45	209	17	23	215	99	44	16	768	1,600	'53	40,065	1,700	0	
Hope,			0	0	0	0	0	0	0	0	0	175						
Marshfield, 1st,	Walter S. Seaverns,	h	127	0	20	6	0	29	15	15	0	35	800	'38	5,000	4,700	0	
Hills,	Miss Agnes L. Sherman,	h	61	0	19	7	6	15	9	5	0	77	1,025	'60	5,000	12,700	0	
Mattapoisett,	Dea. Elliot R. Snow,	h	113	50	21	11	12	31	118	13	0	215	1,400	'75	44	10,000	0	
Maynard,	William H. Gutteridge,	h	295	53	57	6	28	75	45	8	0	319	3,922	'20	26,000	0	3,200	
Medford,	Richard E. Cole,	h	149	89	133	5	8	66	36	5	15	34	302	'90	13,000	5,000	0	
Medford, Mystic,	Walter C. Henderson,	m	427	71	514	34	49	655	179	24	0	294	1,800	'48	35,000	0	0	
" West,	A. Ellsworth Nichols,	h	373	36	169	19	13	135	37	25	18	327	1,800	'18	65,000	17,000	0	
" Union,	Percy H. Hodgman,	h	321	118	63	10	15	68	0	7	0	763	1,654	'87	3,500	0	0	
Medway, 2d, W.,	Rev. George R. Hewitt,	h	120	56	43	0	12	20	18	5	0	111	900	'13	22,500	1,000	1,000	
" Village,	Rev. R. W. Drawbridge,	h	93	0	61	10	20	32	30	25	0	198	1,145	'09	9,000	6,000	0	
Melrose,	Willis C. Goss,	hm	952	342	380	140	40	230	150	57	33	416	2,500	'70	60,000	0	4,000	
" Highlands,	Dea. Walter H. Todd,	h	613	134	242	15	35	195	36	0	22	162	707	'95	*42,000	0	11,310	
Merrimac,	B. Frank Sargent,	h	226	101	51	8	9	27	12	2	14	30	153	'60	15,000	7,150	0	
Meduen,	Dea. Frank Reunick,	h	216	50	130	22	18	20	28	20	22	740	1,000	'55	95,000	8,000	0	
Middleboro, 1st,	Albert D. Soule,	h	100	31	38	26	13	30	30	15	7	23	182	'80	7,000	8,640	0	
" North,	Charles O. White,	h	68	31	53	12	13	105	0	10	0	35	228	'28	15,000	13,000	0	
" Central,	Henry Soule,	h	346	89	256	46	27	126	69	19	28	215	786	'49	29,000	852	0	
Middlefield,	George S. Bell,	h	59	20	10	0	0	8	0	4	0	22	850	'03	7,000	5,400	0	
Middleton,	Edgar Gregory,	h	193	75	23	5	7	66	7	7	1	70	186	'59	8,500	1,200	0	
Milford,	Charles F. Lyford,	h	223	70	214	38	38	187	69	10	0	513	1,069	'20	19,000	0	0	
Millbury,	Edward P. Davidson, ^a	h	104	36	213	12	17	17	17	11	0	73	360	'35	15,000	10,400	0	
" 2d,	George F. Chase,	h	164	37	343	64	0	345	0	18	0	0	770	'27	20,000	1,600	0	
" Mills,"	Melvin J. West,	h	175	45	16	0	0	16	2	0	0	26	60	'50	12,000	18,000	0	
Milton,	George H. Hendry, ^b	h	185	23	135	17	20	37	27	24	0	16	1,794	'34	9,500	2,900	0	
" East,	Dea. Frank Kemp,	h	85	20	10	0	0	10	0	0	0	5	1,755	'46	10,000	1,900	3,000	
Monson,	Alva M. Walker,	h	350	130	2,888	163	123	450	161	123	105	439	1,600	'70	13,000	1,100	0	
Montague,	Miss Nellie Rist,	h	120	40	54	7	11	57	20	15	2	22	188	'80	34	13,000	7,000	0
" Millers Falls,	Mrs. E. W. Brown,	h	85	38	5	12	5	39	3	5	0	42	111	'50	76	5,000	0	
" Turners Falls,	Elmer D. Severance,	h	196	49	35	8	14	26	10	2	8	9	112	'81	12,500	0	0	
Monterey,	Charles P. Hyde,	h	114	56	55	0	0	18	3	2	1	0	79	'50	3,000	4,380	0	
Mt. Washington,	Edmund B. Johnson,	h	90	30	0	0	0	0	0	0	0	0	254	'41	1,000	1,000	0	
Nahant,	Miss Pauline M. Smalley,	h	158	66	0	0	0	0	0	0	0	18	600	'51	12,000	0	0	
Nantucket,	H. Carlton Smith,	h	465	46	402	69	25	528	50	30	30	392	2,000	'75	80,000	4,516	4,650	

^a West Millbury. ^b Mattapan. * signifies parsonage rent as part of salary; * a, missionary aid to salary; † signifies both rent and aid; * signifies "no parsonage."

CHURCHES		CLERKS		MUSICIANS		MEMBERS		ADMITTED				REMOVED				BAPT.			
City or Town	Org.	Name	Name	Ord.	C'd	Ma.	Fe.	To.	Ab.	C.	L.	To.	Di.	L.	De.	To.	Ad.	Inf.	Fam.
Natick, South,	1859	Miss Edythe W. Beach,	[Albert A. Felch, <i>Mod.</i>]	'05	'05	22	38	60	25	0	1	1	1	3	0	5	0	5	45
Needham,	1857	Joseph Willett,	Dan. R. Kennedy, <i>Jr.</i> , <i>p. c.</i>	'05	'05	60	114	174	54	0	0	0	2	3	0	10	0	0	100
New Bedford,	1696	Frederick B. Hawes,	William C. Martin, <i>p. c.</i>	'98	'03	15	36	171	25	0	1	1	0	3	0	3	0	0	100
" North,	1807	John Q. Ryder,	Frank E. Ransscliff, <i>p. c.</i>	'91	'03	144	382	526	71	9	14	23	16	3	71	84	2	3	400
" Trinitarian,	1831	James C. Briggs,	Matthew C. Julian, <i>p. c.</i>	'72	'72	33	151	184	29	1	0	1	5	4	0	9	0	0	300
New Braintree,	1754	Dea. George K. Tufts,	Charles S. Holtom, <i>p. c.</i>	'92	'97	35	109	144	33	47	15	3	3	0	0	0	0	0	56
Newbury,	1635	Dea. John C. Rolfe ^a ,	Herbert E. Lombard, <i>p. c.</i>	'96	'92	30	57	87	33	0	0	0	2	2	0	4	0	0	75
" Byfield,	1702	Joseph N. Dummer, ^b	Edward H. Newcomb, <i>p. c.</i>	'97	'03	103	247	350	82	16	6	6	4	9	16	5	3	2	250
Newburyport, North,	1768	Frank W. Field,	George P. Merrill, <i>p.</i>	'00	'03	38	153	191	53	5	1	2	4	2	0	6	4	2	249
" Prospect st.,	1793	Charles R. Todd,	Richard Wright, <i>p. c.</i>	'90	'01	109	248	357	46	15	12	27	7	7	16	0	7	8	430
" Belleville,	1808	Charles A. Currier,	Leslie C. Greeley, <i>p. c.</i>	'98	'05	7	160	235	60	6	2	8	1	3	0	0	0	0	125
" Whitefield,	1850	Dea. Nathan D. Dodge,	Arthur Clements, <i>p.</i>	'05	'05	41	18	25	3	0	0	1	3	0	0	0	0	0	24
New Marlboro, Ist.,	1744	Dea. Gilbert Hollister,	Garrett V. Stryker, <i>p. c.</i>	'05	'05	20	41	61	11	8	3	1	1	2	0	3	6	0	24
" Southfield,	1794	Howard R. Cook,	Charles H. Chapin, <i>p.</i>	'03	'03	22	45	69	4	0	0	0	1	0	0	0	1	0	108
" Mill River,	1871	Dea. E. W. Rhoades,	Charles H. Chapin, <i>p.</i>	'88	'01	9	14	23	2	1	1	3	2	0	0	0	2	0	80
New Salem,	1815	Walter H. Bliss,	Charles H. Chapin, <i>p.</i>	'88	'01	9	14	23	2	1	1	3	2	0	0	0	0	0	52
" North,	1903	Mrs. Clara L. Cummings,	Edward M. Noyes, <i>p. c.</i>	'83	'91	204	315	519	70	16	12	28	6	15	1	22	6	6	333
Newton, Ist., Center,	1664	George F. Wales,	{ H. J. Patrick, <i>p. c. em.</i>	'51	'60	111	221	332	53	12	9	21	5	17	0	22	3	1	246
" 2d, West,	1781	Charles A. Wynnan,	{ Theo. P. Prudden, <i>p. c.</i>	'74	'94	235	425	660	75	11	15	26	16	8	0	24	3	5	350
" Eliot,	1845	Chauncey B. Allen,	Calvin Cutler, <i>p. c. em.</i>	'62	'07	142	259	401	110	18	7	10	1	7	1	10	5	1	215
" Auburndale,	1850	Henry G. Hildreth,	Henry B. Oxnard, <i>p. c.</i>	'91	'00	42	75	117	25	10	0	10	1	1	0	2	5	3	80
" North,	1866	Edwin Fletcher,	Jay T. Stocking, <i>p. c.</i>	'01	'03	107	260	367	90	1	12	13	3	9	0	12	0	3	275
" Newtonville,	1868	Dea. Wallace C. Boyden,	George T. Stuart, <i>p. c.</i>	'88	'02	91	199	290	64	9	19	28	3	2	1	6	1	0	230
" Highlands,	1872	William B. Wood,	Avery S. Walker, <i>p.</i>	'57	'03	25	42	67	20	7	9	0	4	0	4	0	4	2	84
Norfolk,	1795	Dea. Lyman E. Ware,	Theodore E. Busfield, <i>p. c.</i>	'83	'03	250	491	741	125	26	21	47	7	25	5	37	10	12	450
North Adams,	1827	Dea. George W. Chase,	Henry T. Ross, <i>p. c.</i>	'70	'92	113	358	471	60	6	6	12	2	4	0	6	4	8	300
Northampton, Ist.,	1661	William G. Bassett,	Willis H. Butler, <i>p. c.</i>	'98	'03	135	356	491	90	33	37	70	5	12	43	60	16	4	300
" Edwards,	1833	Isaac Bridgman,	{ Elisha G. Cobb, <i>p. em.</i>	'60	'66	78	181	259	43	4	1	5	2	3	1	6	1	4	200
" Florence,	1861	William Cortes,	{ S. Allen Barrett, <i>p.</i>	'88	'02	83	151	234	45	8	9	17	5	2	0	7	5	2	230
North Andover,	1834	Edmund C. Sargant,	John L. Keeby, <i>p. c.</i>	'94	'05	25	52	77	8	1	5	6	0	0	0	0	1	2	96
North Attleboro,	1712	Miss Mary A. Mathias, ^c	John Whitehill, <i>p.</i>	'61	'61	25	72	105	12	5	1	6	2	1	0	3	3	0	150
" A. Falls,	1874	Dea. Edwin L. Evans,	Zenas Crowell, <i>p.</i>	'77	'00	27	78	105	12	5	1	6	2	1	0	3	3	0	150
" Trinity,	1892	Dea. D. Sanford Hall,	Allen A. Bronsdon, <i>p.</i>	'97	'01	21	70	91	21	2	2	4	4	3	4	2	9	2	100
" Northboro,	1832	Mrs. Mary A. Foss,	Albert D. Smith, <i>p. c.</i>	'88	'96	29	70	99	26	2	4	6	3	0	0	3	1	0	92
Northbridge,	1782	Dea. Irving O. Foss,	James H. Childs, <i>p.</i>	'75	'84	23	56	79	19	1	0	1	2	0	0	2	1	4	78
" Center,	1824	William J. Love,	John R. Thurston, <i>p. c.</i>	'59	'71	88	180	268	32	2	4	6	3	7	10	10	1	20	328
" Rockdale,	1879	Harry A. Robie,	Frederick T. Knight, <i>p. c.</i>	'97	'04	25	46	71	17	6	1	7	1	4	0	5	0	3	70
North Brookfield,	1750	Miss Clara A. Anderson,	Samuel B. Cooper, <i>p. c.</i>	'87	'02	99	227	326	94	10	8	18	7	8	2	17	5	3	240

^a Newburyport.
^b Rowley.
^c North Attleboro, R. F. D.
 Newtonville, see Newton.

New Boston, see Sandisfield.

^a Newburyport.
^b Rowley.
^c North Attleboro, R. F. D.
 Newtonville, see Boston.

CHURCHES	SUNDAY SCHOOL		BENEFICENCE				SALARIES, VALUES, ETC.												
	Place	Superintendent	Mem.	V.T.S. Mem.	Foreign Miss.	Ed'n B'dg.	Ch. B'dg.	Home Miss.	A.M. A.	S.S.	Min. Aid	Other	Total	Home Exp.	Salary, etc.	Ch. Erec.	Value of Prop.	Inv. Funds	Amt. Debt
Natick, South,	Stephen W. Beach,		60	35	\$19	\$0	\$3	\$5	\$0	\$0	\$0	\$9	\$36	\$598	\$600	'63	\$5,500	\$0	\$1,000
Needham,	George B. Haven,		101	0	40	0	6	0	0	0	0	25	71	2,450	900	'87	18,000	0	4,900
New Bedford, A.	Frederick B. Hawes,		88	0	0	0	0	0	0	5	0	55	60	1,550	800	'67	16,000	0	0
" North,	E. Norris Milliken,		494	164	1,650	525	518	3,125	611	519	525	7,100	14,573	6,000	3,000	'36	50,000	5,000	0
" Trinitarian,	William E. Sargent,		303	44	354	12	0	698	35	10	20	1,247	2,376	6,300	2,500	'91	58,000	6,000	2,550
New Braintree,	Dea. Horatio Moore, ^a		57	19	25	0	0	15	0	0	0	25	65	660	500	1800	5,000	900	0
Newbury, Newbury,	William T. Humphreys,		140	30	119	30	16	150	53	15	0	90	473	3,000	1,000	'69	20,500	18,300	900
" Byfield,	J. N. Dummer, ^b		50	0	30	4	3	30	5	5	0	25	102	1,200	750	'33	13,000	4,000	0
Newburyport, N.	John S. Lunt,		246	50	150	27	86	225	97	12	0	210	807	2,318	1,500	'62	21,700	750	1,000
" Prospect st.,	Dea. Charles A. Bliss,		161	0	227	31	27	250	290	6	7	318	1,156	2,087	1,200	1793	7,000	0	1,800
" Belvidere,	Charles W. Perry, Jr.,		412	79	572	16	43	442	76	28	25	756	1,958	4,035	1,500	'67	35,500	11,000	0
" Whitefield,	Franklin N. Conant,		118	0	8	0	0	2	0	3	0	75	88	2,161	1,200	'52	12,000	0	0
New Marlboro,	Miss Susie Jeffingwell,		23	0	0	7	0	0	2	6	0	0	15	265	400	'41	3,800	700	0
" Southfield,	Alvan W. Chapin,		51	19	19	0	4	6	4	7	0	0	40	625	350	1794	4,000	4,000	0
" Mill River,	W. H. Sheldon,		160	70	42	0	0	13	17	4	3	24	85	845	600	'71	3,000	0	0
New Salem,	Daniel Ballard, ^c		80	24	22	2	0	13	17	4	3	3	64	380	700	'45	5,000	5,600	0
" North,	Eugene Bullard,		53	0	0	0	0	5	5	0	0	2	12	142	a175				
" Newton, 1st,	Louis C. Smith,		260	100	2,577	799	181	1,600	412	179	87	1,767	7,702	19,527	4,200	1904	*15,000	0	0
" 2d, West,	Charles A. Sanders,		257	0	778	90	72	1,335	448	79	100	2,274	5,176	6,050	3,500	'48	55,300	0	0
" Eliot,	Charles D. Kepner,		429	0	9,342	2,204	1,111	3,163	763	253	209	1,989	33,058	17,842	5,000	'88	18,000	15,000	0
" Auburndale,	Chauncy B. Cohn,		372	202	3,463	48	12	1,018	190	42	0	424	5,227	6,734	2,700	'51	34,600	1,000	0
" North,	Rev. Henry E. Oxnard,		141	69	20	0	0	72	0	12	0	0	104	1,600	1,000	'73	30,000	0	1,700
" Newtonville,	Daniel P. Jewett,		227	60	366	210	50	748	454	52	52	305	2,237	9,467	3,000	'95	103,000	0	28,000
" Highlands,	J. Weston Allen,		243	33	766	12	58	732	120	13	0	107	1,808	38,491	12,500	1905	75,000	0	0
Norfolk,	Dea. Edward W. Maun,		95	47	41	0	0	27	20	0	0	0	88	815	425	'30	8,500	1,200	0
North Adams,	William W. Butler,		350	75	474	32	96	255	124	32	22	219	1,234	8,236	2,500	'64	75,000	0	7,800
Northampton, 1st	R. F. Armstrong,		200	1,400	52	144	1,058	860	0	1,422	4,936	6,738	2,000	78	2,500	'72	65,000	2,000	0
" Edwards,	William H. Gere,		379	75	871	259	0	732	135	49	0	374	4,420	5,785	2,000	'72	65,000	330	0
" Florence,	Alexander Caird,		230	80	177	34	25	33	19	21	21	187	517	1,350	1,350	'61	19,000	0	0
North Andover,	Dea. D. W. Gurney,		241	120	0	10	10	50	10	10	10	125	225	2,485	1,500	'65	28,700	13,615	0
North Attleboro,	Rev. John Whitehill,		156	45	17	4	5	8	8	5	0	0	47	1,225	700	'28	9,500	1,800	0
" A. Falls,	Mrs. F. B. Gurney,		198	48	35	0	12	26	56	2	10	7	148	2,464	1,200	'74	17,000	170	0
" Trinity,	Miss Edith M. Gregor,		90	15	42	0	12	13	15	18	0	40	140	1,358	1,100	'95	6,600	0	1,350
Northboro,	Francis H. Atwood,		147	11	77	13	15	89	58	23	4	23	302	1,256	800	'35	9,000	6,434	0
Northbridge, C.,	Dea. Irving O. Darling,		156	55	60	6	6	58	8	12	0	22	172	950	800	'35	6,000	5,600	0
Wintonsville,	Arthur F. Whitin,		458	90	6,885	1968	607	3,131	1763	872	425	888	16,539	6,095	1,900	'98	100,000	5,000	0
" Rockdale,	Benjamin W. Brown,		160	53	60	10	10	64	10	10	10	140	314	1,200	800	'99	14,000	0	800
North Brookfield,	Alvin L. Newman,		291	40	181	10	15	149	40	22	15	112	544	2,115	1,000	'23	34,000	6,091	0

^a Rowley.

^b North Brookfield.

^c Millington.

" a," " b," " c," " d," " e," " f," " g," " h," " i," " j," " k," " l," " m," " n," " o," " p," " q," " r," " s," " t," " u," " v," " w," " x," " y," " z," " aa," " bb," " cc," " dd," " ee," " ff," " gg," " hh," " ii," " jj," " kk," " ll," " mm," " nn," " oo," " pp," " qq," " rr," " ss," " tt," " uu," " vv," " ww," " xx," " yy," " zz," " aaa," " bbb," " ccc," " ddd," " eee," " fff," " ggg," " hhh," " iii," " jjj," " kkk," " lll," " mmm," " nnn," " ooo," " ppp," " qqq," " rrr," " sss," " ttt," " uuu," " vvv," " www," " xxx," " yyy," " zzz," " aaaa," " bbbb," " cccc," " dddd," " eeee," " ffff," " gggg," " hhhh," " iiiii," " jjjjj," " kkkkk," " lllll," " mmmmm," " nnnnn," " ooooo," " ppppp," " qqqqq," " rrrrr," " sssss," " ttttt," " uuuuu," " vvvvv," " wwww," " xxxxx," " yyyyy," " zzzzz," " aaaaaa," " bbbbbb," " cccccc," " dddddd," " eeeeeee," " fffffff," " gggggg," " hhhhhh," " iiiiii," " jjjjjj," " kkkkkk," " llllll," " mmmmmm," " nnnnnn," " oooooo," " pppppp," " qqqqqq," " rrrrrr," " ssssss," " tttttt," " uuuuuu," " vvvvvv," " wwww," " xxxxxx," " yyyyyy," " zzzzzz," " aaaaaaa," " bbbbbb," " cccccc," " dddddd," " eeeeeee," " fffffff," " gggggg," " hhhhhh," " iiiiii," " jjjjjj," " kkkkkk," " llllll," " mmmmmm," " nnnnnn," " oooooo," " pppppp," " qqqqqq," " rrrrrr," " ssssss," " tttttt," " uuuuuu," " vvvvvv," " wwww," " xxxxxx," " yyyyyy," " zzzzzz," " aaaaaaa," " bbbbbb," " cccccc," " dddddd," " eeeeeee," " fffffff," " gggggg," " hhhhhh," " iiiiii," " jjjjjj," " kkkkkk," " llllll," " mmmmmm," " nnnnnn," " oooooo," " pppppp," " qqqqqq," " rrrrrr," " ssssss," " tttttt," " uuuuuu," " vvvvvv," " wwww," " xxxxxx," " yyyyyy," " zzzzzz," " aaaaaaa," " bbbbbb," " cccccc," " dddddd," " eeeeeee," " fffffff," " gggggg," " hhhhhh," " iiiiii," " jjjjjj," " kkkkkk," " llllll," " mmmmmm," " nnnnnn," " oooooo," " pppppp," " qqqqqq," " rrrrrr," " ssssss," " tttttt," " uuuuuu," " vvvvvv," " wwww," " xxxxxx," " yyyyyy," " zzzzzz," " aaaaaaa," " bbbbbb," " cccccc," " dddddd," " eeeeeee," " fffffff," " gggggg," " hhhhhh," " iiiiii," " jjjjjj," " kkkkkk," " llllll," " mmmmmm," " nnnnnn," " oooooo," " pppppp," " qqqqqq," " rrrrrr," " ssssss," " tttttt," " uuuuuu," " vvvvvv," " wwww," " xxxxxx," " yyyyyy," " zzzzzz," " aaaaaaa," " bbbbbb," " cccccc," " dddddd," " eeeeeee," " fffffff," " gggggg," " hhhhhh," " iiiiii," " jjjjjj," " kkkkkk," " llllll," " mmmmmm," " nnnnnn," " oooooo," " pppppp," " qqqqqq," " rrrrrr," " ssssss," " tttttt," " uuuuuu," " vvvvvv," " wwww," " xxxxxx," " yyyyyy," " zzzzzz," " aaaaaaa," " bbbbbb," " cccccc," " dddddd," " eeeeeee," " fffffff," " gggggg," " hhhhhh," " iiiiii," " jjjjjj," " kkkkkk," " llllll," " mmmmmm," " nnnnnn," " oooooo," " pppppp," " qqqqqq," " rrrrrr," " ssssss," " tttttt," " uuuuuu," " vvvvvv," " wwww," " xxxxxx," " yyyyyy," " zzzzzz," " aaaaaaa," " bbbbbb," " cccccc," " dddddd," " eeeeeee," " fffffff," " gggggg," " hhhhhh," " iiiiii," " jjjjjj," " kkkkkk," " llllll," " mmmmmm," " nnnnnn," " oooooo," " pppppp," " qqqqqq," " rrrrrr," " ssssss," " tttttt," " uuuuuu," " vvvvvv," " wwww," " xxxxxx," " yyyyyy," " zzzzzz," " aaaaaaa," " bbbbbb," " cccccc," " dddddd," " eeeeeee," " fffffff," " gggggg," " hhhhhh," " iiiiii," " jjjjjj," " kkkkkk," " llllll," " mmmmmm," " nnnnnn," " oooooo," " pppppp," " qqqqqq," " rrrrrr," " ssssss," " tttttt," " uuuuuu," " vvvvvv," " wwww," " xxxxxx," " yyyyyy," " zzzzzz," " aaaaaaa," " bbbbbb," " cccccc," " dddddd," " eeeeeee," " fffffff," " gggggg," " hhhhhh," " iiiiii," " jjjjjj," " kkkkkk," " llllll," " mmmmmm," " nnnnnn," " oooooo," " pppppp," " qqqqqq," " rrrrrr," " ssssss," " tttttt," " uuuuuu," " vvvvvv," " wwww," " xxxxxx," " yyyyyy," " zzzzzz," " aaaaaaa," " bbbbbb," " cccccc," " dddddd," " eeeeeee," " fffffff," " gggggg," " hhhhhh," " iiiiii," " jjjjjj," " kkkkkk," " llllll," " mmmmmm," " nnnnnn," " oooooo," " pppppp," " qqqqqq," " rrrrrr," " ssssss," " tttttt," " uuuuuu," " vvvvvv," " wwww," " xxxxxx," " yyyyyy," " zzzzzz," " aaaaaaa," " bbbbbb," " cccccc," " dddddd," " eeeeeee," " fffffff," " gggggg," " hhhhhh," " iiiiii," " jjjjjj," " kkkkkk," " llllll," " mmmmmm," " nnnnnn," " oooooo," " pppppp," " qqqqqq," " rrrrrr," " ssssss," " tttttt," " uuuuuu," " vvvvvv," " wwww," " xxxxxx," " yyyyyy," " zzzzzz," " aaaaaaa," " bbbbbb," " cccccc," " dddddd," " eeeeeee," " fffffff," " gggggg," " hhhhhh," " iiiiii," " jjjjjj," " kkkkkk," " llllll," " mmmmmm," " nnnnnn," " oooooo," " pppppp," " qqqqqq," " rrrrrr," " ssssss," " tttttt," " uuuuuu," " vvvvvv," " wwww," " xxxxxx," " yyyyyy," " zzzzzz," " aaaaaaa," " bbbbbb," " cccccc," " dddddd," " eeeeeee," " fffffff," " gggggg," " hhhhhh," " iiiiii," " jjjjjj," " kkkkkk," " llllll," " mmmmmm," " nnnnnn," " oooooo," " pppppp," " qqqqqq," " rrrrrr," " ssssss," " tttttt," " uuuuuu," " vvvvvv," " wwww," " xxxxxx," " yyyyyy," " zzzzzz," " aaaaaaa," " bbbbbb," " cccccc," " dddddd," " eeeeeee," " fffffff," " gggggg," " hhhhhh," " iiiiii," " jjjjjj," " kkkkkk," " llllll," " mmmmmm," " nnnnnn," " oooooo," " pppppp," " qqqqqq," " rrrrrr," " ssssss," " tttttt," " uuuuuu," " vvvvvv," " wwww," " xxxxxx," " yyyyyy," " zzzzzz," " aaaaaaa," " bbbbbb," " cccccc," " dddddd," " eeeeeee," " fffffff," " gggggg," " hhhhhh," " iiiiii," " jjjjjj," " kkkkkk," " llllll," " mmmmmm," " nnnnnn," " oooooo," " pppppp," " qqqqqq," " rrrrrr," " ssssss," " tttttt," " uuuuuu," " vvvvvv," " wwww," " xxxxxx," " yyyyyy," " zzzzzz," " aaaaaaa," " bbbbbb," " cccccc," " dddddd," " eeeeeee," " fffffff," " gggggg," " hhhhhh," " iiiiii," " jjjjjj," " kkkkkk," " llllll," " mmmmmm," " nnnnnn," " oooooo," " pppppp," " qqqqqq," " rrrrrr," " ssssss," " tttttt," " uuuuuu," " vvvvvv," " wwww," " xxxxxx," " yyyyyy," " zzzzzz," " aaaaaaa," " bbbbbb," " cccccc," " dddddd," " eeeeeee," " fffffff," " gggggg," " hhhhhh," " iiiiii," " jjjjjj," " kkkkkk," " llllll," " mmmmmm," " nnnnnn," " oooooo," " pppppp," " qqqqqq," " rrrrrr," " ssssss," " tttttt," " uuuuuu," " vvvvvv," " wwww," " xxxxxx," " yyyyyy," " zzzzzz," " aaaaaaa," " bbbbbb," " cccccc," " dddddd," " eeeeeee," " fffffff," " gggggg," " hhhhhh," " iiiiii," " jjjjjj," " kkkkkk," " llllll," " mmmmmm," " nnnnnn," " oooooo," " pppppp," " qqqqqq," " rrrrrr," " ssssss," " tttttt," " uuuuuu," " vvvvvv," " wwww," " xxxxxx," " yyyyyy," " zzzzzz," " aaaaaaa," " bbbbbb," " cccccc," " dddddd," " eeeeeee," " fffffff," " gggggg," " hhhhhh," " iiiiii," " jjjjjj," " kkkkkk," " llllll," " mmmmmm," " nnnnnn," " oooooo," " pppppp," " qqqqqq," " rrrrrr," " ssssss," " tttttt," " uuuuuu," " vvvvvv," " wwww," " xxxxxx," " yyyyyy," " zzzzzz," " aaaaaaa," " bbbbbb," " cccccc," " dddddd," " eeeeeee," " fffffff," " gggggg," " hhhhhh," " iiiiii," " jjjjjj," " kkkkkk," " llllll," " mmmmmm," " nnnnnn," " oooooo," " pppppp," " qqqqqq," " rrrrrr," " ssssss," " tttttt," " uuuuuu," " vvvvvv," " wwww," " xxxxxx," " yyyyyy," " zzzzzz," " aaaaaaa," " bbbbbb," " cccccc," " dddddd," " eeeeeee," " fffffff," " gggggg," " hhhhhh," " iiiiii," " jjjjjj," " kkkkkk," " llllll," " mmmmmm," " nnnnnn," " oooooo," " pppppp," " qqqqqq," " rrrrrr," " ssssss," " tttttt," " uuuuuu," " vvvvvv," " wwww," " xxxxxx," " yyyyyy," " zzzzzz," " aaaaaaa," " bbbbbb," " cccccc," " dddddd," " eeeeeee," " fffffff," " gggggg," " hhhhhh," " iiiiii," " jjjjjj," " kkkkkk," " llllll," " mmmmmm," " nnnnnn," " oooooo," " pppppp," " qqqqqq," " rrrrrr," " ssssss," " tttttt," " uuuuuu," " vvvvvv," " wwww," " xxxxxx," " yyyyyy," " zzzzzz," " aaaaaaa," " bbbbbb," " cccccc," " dddddd," " eeeeeee," " fffffff," " gggggg," " hhhhhh," " iiiiii," " jjjjjj," " kkkkkk," " llllll," " mmmmmm," " nnnnnn," " oooooo," " pppppp," " qqqqqq," " rrrrrr," " ssssss," " tttttt," " uuuuuu," " vvvvvv," " wwww," " xxxxxx," " yyyyyy," " zzzzzz," " aaaaaaa," " bbbbbb," " cccccc," " dddddd," " eeeeeee," " fffffff," " gggggg," " hhhhhh," " iiiiii," " jjjjjj," " kkkkkk," " llllll," " mmmmmm," " nnnnnn," " oooooo," " pppppp," " qqqqqq," " rrrrrr," " ssssss," " tttttt," " uuuuuu," " vvvvvv," " wwww," " xxxxxx," " yyyyyy," " zzzzzz," " aaaaaaa," " bbbbbb," " cccccc," " dddddd," " eeeeeee," " fffffff," " gggggg," " hhhhhh," " iiiiii," " jjjjjj," " kkkkkk," " llllll," " mmmmmm," " nnnnnn," " oooooo," " pppppp," " qqqqqq," " rrrrrr," " ssssss," " tttttt," " uuuuuu," " vvvvvv," " wwww," " xxxxxx," " yyyyyy," " zzzzzz," " aaaaaaa," " bbbbbb," " cccccc," " dddddd," " eeeeeee," " fffffff," " gggggg," " hhhhhh," " iiiiii," " jjjjjj," " kkkkkk," " llllll," " mmmmmm," " nnnnnn," " oooooo," " pppppp," " qqqqqq," " rrrrrr," " ssssss," " tttttt," " uuuuuu," " vvvvvv," " wwww," " xxxxxx," " yyyyyy," " zzzzzz," " aaaaaaa," " bbbbbb," " cccccc," " dddddd," " eeeeeee," " fffffff," " gggggg," " hhhhhh," " iiiiii," " jjjjjj," " kkkkkk," " llllll," " mmmmmm," " nnnnnn," " oooooo," " pppppp," " qqqqqq," " rrrrrr," " ssssss," " tttttt," " uuuuuu," " vvvvvv," " wwww," " xxxxxx," " yyyyyy," " zzzzzz," " aaaaaaa," " bbbbbb," " cccccc," " dddddd," " eeeeeee," " fffffff," " gggggg," " hhhhhh," " iiiiii," " jjjjjj," " kkkkkk," " llllll," " mmmmmm," " nnnnnn," " oooooo," " pppppp," " qqqqqq," " rrrrrr," " ssssss," " tttttt," " uuuuuu," " vvvvvv," " wwww," " xxxxxx," " yyyyyy," " zzzzzz," " aaaaaaa," " bbbbbb," " cccccc," " dddddd," " eeeeeee," " fffffff," " gggggg," " hhhhhh," " iiiiii," " jjjjjj," " kkkkkk," " llllll," " mmmmmm," " nnnnnn," " oooooo," " pppppp," " qqqqqq," " rrrrrr," " ssssss," " tttttt," " uuuuuu," " vvvvvv," " wwww," " xxxxxx," " yyyyyy," " zzzzzz," " aaaaaaa," " bbbbbb," " cccccc," " dddddd," " eeeeeee," " fffffff," " gggggg," " hhhhhh," " iiiiii," " jjjjjj," " kkkkkk," " llllll," " mmmmmm," " nnnnnn," " oooooo," " pppppp," " qqqqqq," " rrrrrr," " ssssss," " tttttt," " uuuuuu," " vvvvvv," " wwww," " xxxxxx," " yyyyyy," " zzzzzz," " aaaaaaa," " bbbbbb," " cccccc," " dddddd," " eeeeeee," " fffffff," " gggggg," " hhhhhh," " iiiiii," " jjjjjj," " kkkkkk," " llllll," " mmmmmm," " nnnnnn," " oooooo," " pppppp," " qqqqqq," " rrrrrr," " ssssss," " tttttt," " uuuuuu," " vvvvvv," " wwww," " xxxxxx," " yyyyyy," " zzzzzz," " aaaaaaa," " bbbbbb," " cccccc," " dddddd," " eeeeeee," " fffffff," " gggggg," " hhhhhh," " iiiiii," " jjjjjj," " kkkkkk," " llllll," " mmmmmm," " nnnnnn," " oooooo," " pppppp," " qqqqqq," " rrrrrr," " ssssss," " tttttt," " uuuuuu," " vvvvvv," " wwww," " xxxxxx," " yyyyyy," " zzzzzz," " aaaaaaa," " bbbbbb," " cccccc," " dddddd," " eeeeeee," " fffffff," " gggggg," " hhhhhh," " iii

CHURCHES	CLERKS		MINISTERS										MEMBERS						ADMITTED				REMOVED				BAPT.	
	City or Town	Org.	Name	Ord.	C'd	Ma.	Fe.	To.	Ab.	C.	L.	To.	Di.	L.	Di.	To.	Ad.	Inf.	Fam.									
Northfield,	1825	Miss Mary T. Dutton,		'95	'05	129	331	460	184	30	43	73	11	33	0	44	12	0	175									
North Reading,	1720	Dea. Isaac A. Flint,		'77	'01	34	78	112	28	15	1	16	1	5	0	8	10	0	100									
Norton,	1832	Rev. Charles A. Ratcliffe,		'91	'01	16	45	61	11	0	1	2	0	0	0	2	0	0	90									
Norwood,	1736	Herbert M. Plympton,		'98	'02	87	152	230	46	12	9	21	5	5	4	14	10	6	310									
Oakham,	1767	Dea. Jesse Allen,	[Ernest L. Rand, <i>Lic.</i>]	'04	'04	34	77	111	31	0	2	2	2	0	0	2	0	0	125									
Orange, North,	1843	Miss Mary E. Goodell,		'00	'05	6	16	22	3	1	0	1	0	0	0	0	0	0	20									
Central,	1846	Dea. Frederic D. Kellogg,		'98	'05	107	200	307	61	9	3	12	6	6	0	12	7	0	310									
" <i>Swedish</i> ,	1889	Simon Fildon,		'93	'02	36	36	72	8	0	0	2	0	0	0	2	0	0	35									
Olemiss,	1646	Orville W. Crosby,		'02	'05	30	89	119	28	1	2	3	5	5	3	12	1	1	135									
Otis,	1779	Mrs. Mary J. Somes,	[Robert C. Habblerly, <i>Lic.</i>]	'04	'21	36	57	14	6	2	8	2	5	0	7	6	2	118										
Oxford,	1720	Mrs. J. R. Woodward,		'90	'00	32	99	131	29	6	0	3	4	4	0	8	6	1	135									
Palmer, 1st,	1730	Joseph F. Davis,	Frederick C. Taylor, <i>p.</i>	'91	'02	22	41	63	18	3	0	3	2	0	0	2	1	0	65									
" 2d,	1847	Alfred Swann,		'94	'06	63	153	216	71	0	0	0	5	11	0	16	0	0	200									
" Three Rivers,	1876	Arthur W. Warriner,		'83	'98	124	226	238	111	1	3	4	2	0	0	2	1	1	100									
Paxton,	1767	Arthur W. Dwyer,		'66	'01	25	68	93	28	0	2	2	1	0	0	1	0	0	82									
Peabody, South,	1713	Dea. Peter J. Frye,		'86	'86	82	218	300	75	0	1	6	5	0	11	0	0	0	100									
" 2d,	1883	Dea. F. K. McIntire,		'68	'05	16	36	52	19	4	3	7	2	0	0	2	4	0	90									
" West,	1837	Mrs. George Tillson, ^a		'5	'11	16	1	5	0	5	0	0	0	0	0	0	0	0	17									
Pelham,	'69	Darius O. Chickering, ^a		'13	'18	31	8	8	1	9	0	0	0	0	0	0	0	0	20									
" Packardville, Enfield,	1747	Dea. Marshall Merriam,		'88	'03	67	170	237	35	11	7	18	7	6	1	14	4	4	180									
Pepperell,	1770	Dea. Jewett H. Geer,		'05	'05	13	24	37	8	0	0	1	5	2	8	0	0	0	30									
Petersham,	1823	Charles K. Wilder,		'90	'97	9	34	43	4	0	0	0	0	0	0	0	0	0	22									
Philliston,	1785	Mrs. Lyman B. Smith,		'94	'04	20	35	55	22	2	0	2	5	0	1	6	1	0	57									
Pittsfield, 1st,	1764	Henry A. Brewster,		'77	'93	194	403	597	98	12	26	38	6	12	0	18	5	5	500									
" 2d,	1846	Mrs. M. Harrison,	T. Nelson Baker, <i>p.</i>	'97	'01	8	15	23	4	0	0	0	0	0	0	0	0	0	50									
" South,	1850	Frank E. Pierson,		'03	'03	192	304	496	20	4	2	6	7	5	0	12	2	5	200									
" " Pilgrim Mem'l,	1897	William K. Bedford,		'03	'03	82	116	198	14	22	6	28	0	5	10	15	4	10	165									
" <i>French</i> ,	1903	Mrs. Nellie L. Vincent,		'03	'03	22	36	58	9	1	1	2	10	0	10	1	0	1	200									
Plainfield,	1788	Dea. Seth W. Clark,		'93	'05	25	44	70	21	0	1	1	2	4	1	7	0	0	85									
Plymouth,	1738	Mrs. Hiram D. Cheveland,		'69	'04	20	34	54	10	2	4	6	3	0	3	6	2	0	91									
" " Pilgrimage,	1801	Charles F. Cole,		'94	'05	86	267	353	81	26	13	39	5	10	12	27	3	3	385									
" " Chiltonville,	1894	Miss Lena B. Nickerson,		'94	'05	7	24	31	3	2	0	2	0	0	0	0	0	0	40									
" <i>Italian, North</i> ,	1903	Roméo Carletti,		'97	'02	37	17	54	6	4	0	4	0	0	0	0	0	0	41									
Plympton,	1698	Miss Bessie W. Sherman,		'16	'50	66	20	0	0	0	0	4	0	0	0	4	0	1	175									
Prescott,	1823	Miss Della P. Allen,		'76	'03	9	16	25	4	0	0	0	1	0	0	1	0	0	32									
Princeton,	1764	Miss Susie A. Davis,		'95	'06	41	110	151	44	4	0	4	3	2	0	5	2	0	125									
Provincetown,	1714	Mrs. Mary N. Lewis,	Sidney Crawford, <i>p.</i>	'70	'00	8	39	47	5	6	0	6	2	0	4	0	2	0	40									
Quincy, Bethany,	1832	Ernest D. Gould,		'90	'95	142	272	414	60	27	13	40	6	9	1	16	17	10	450									
" Wollaston,	1876	Charles F. West,		'84	'99	66	119	185	18	8	8	16	1	7	6	14	0	6	150									

Pigeon Cove, see Rockport.

Packardville, see Pelham.

Oldtown, see North Attleboro.

Norwich, see Huntington.

^a Enfield.

CHURCHES	SUNDAY SCHOOL		BENEFICENCE				SALARIES, VALUES, ETC.											
	Place	Mem.	V.P.S. Mem.	Foreign Miss.	Ed'n	Ch. Bdg	Ch. Home Miss.	A.M. S.S. A.	Min. Aid	Other	Total	Home Exp.	Salary, etc.	Ch. Value of Prop.	Inv. Funds	Amt. of Debt		
Northfield,	h	128	90	\$295	\$0	\$0	\$188	\$80	\$0	\$150	\$713	\$3,262	\$2,000	\$88	\$20,000	\$3,000	\$0	
North Reading,		125	58	14	0	6	30	0	6	13	74	1,000	800	36	5,600	3,550	0	
Norton,		90	0	20	28	1	53	57	3	0	168	1,560	1,000	82	20,000	6,093	0	
Norwood,	h	380	48	302	25	39	280	186	75	0	584	1,491	1,500	83	37,500	1,653	0	
Oakham,		80	55	40	0	0	22	0	10	0	82	790	600	14	6,000	4,350	0	
Orange, North,		30	6	0	0	0	20	0	0	4	24	137	a200	60	900	0	0	
" Central,	h	345	108	310	0	52	235	69	28	0	694	3,283	p1,500	93	25,000	2,700	0	
" Swedish,	h	101	26	0	0	0	5	0	0	120	125	1,350	720	90	*4,500	0	300	
Orleans,	h	115	46	20	0	0	26	0	0	97	143	1,200	1,850	29	6,000	1,300	0	
Otis,	h	70	21	0	0	0	0	0	0	0	0	310	250	13	2,800	0	0	
Oxford,	h	168	34	120	15	15	90	90	16	8	536	5,998	1,950	29	16,000	25,954	0	
Palmer, 1st,	h	85	0	8	9	0	9	9	5	0	48	1,060	800	47	*5,250	2,000	0	
Palmer, 2d,	h	438	59	85	25	26	105	37	23	17	186	504	2,563	1,000	47	12,000	0	0
" Three Riv's,	h	308	80	23	33	0	208	221	0	0	500	4,588	1,000	77	11,500	0	0	
Paxton,	h	88	21	10	2	6	24	4	6	5	143	1,138	600	1767	5,000	7,000	0	
Peabody,	h	308	43	320	197	45	445	80	78	56	1,387	4,746	1,900	44	33,000	0	600	
" 2d,		110	30	6	0	6	4	0	0	0	20	800	784	84	9,000	1,200	0	
" West,		80	12	0	0	5	15	0	5	0	25	725	a700	85	4,300	0	0	
Pelham,		22	0	0	0	0	4	0	0	0	9	90	50	40	2,500	0	20	
" Packardville,		50	27	0	0	0	7	0	0	0	4	100	75	69	2,000	0	0	
Pepperell,		262	66	152	10	16	166	61	0	125	530	2,154	1,000	60	10,000	3,577	0	
Peru,	h	48	29	0	0	0	8	0	0	0	18		a475	95	4,700	760	0	
Petersham,		67	35	2,328	0	121	718	542	154	25	3,953	1,229	800	333	7,000	1,520	0	
Phillipston,		70	46	8	0	4	8	2	4	0	28	542	512	1788	4,000	1,600	0	
Pittsfield, 1st,		260	26	1,726	89	108	1,367	134	51	34	7,326	8,605	4,000	52	112,500	2,079	0	
" 2d,		38	10	0	0	0	0	0	2	0	15	500	a600	4,000	0	0	0	
" South,		278	100	101	18	20	40	40	30	30	400	3,200	2,000	53	30,000	0	0	
" Pilgrim M.,	h	250	42	60	1	5	22	2	3	1	442	2,217	p1,250	97	12,000	0	140	
" French,	h	100	0	0	0	0	100	0	2	0	152	220	a720	12,000	1,000	0	0	
Plainfield,	h	95	10	48	1	2	9	2	4	0	68		500	450	46	2,400	1,650	0
Plymouth, Man.,		35	47	0	0	0	0	0	0	0	800	700	26	2,500	300	0	0	
" Pilgrimage,	h	384	96	90	6	8	240	10	35	7	544	3,435	1,475	40	23,000	1,500	1,500	
" Chiltonville,	m	20	0	0	0	0	78	0	0	0	368	800	41	6,000	0	0	0	
" Indian, No.,	m	67	52	65	2	4	35	12	5	3	161	825	650	30	3,200	225	0	
Plympton,	m	25	0	0	0	0	8	0	3	0	13	300	a500	48	1,500	1,000	0	
Prescott,		100	41	290	50	5	72	20	10	0	607	1,400	1,200	38	10,000	1,500	0	
Princeton,		35	0	0	0	10	16	10	2	0	38	700	a700	42	3,500	2,500	0	
Quincy, Beth.,		580	190	251	48	74	181	116	67	0	2,267	3,004	2,200	71	*40,000	4,300	0	
" Wollaston,		171	80	57	45	33	0	20	0	0	1,091	3,812	1,500	76	20,000	3,000	3,000	

^a Enfield. ^b East Hubbardston. ^c East Hubbardston. ^d signifies parsonage rent as part of salary; ^e a, missionary aid to salary; * signifies, no parsonage."

CHURCHES		CLERKS		MINISTERS		MEMBERS			ADMITTED			REMOVED			DAPT.				
City or Town	Org.	Name	Name	Ord.	C'd	Ma.	Fe.	To.	Ab.	C.	L.	To.	Di.	L.	De.	To.	Ad.	Inf.	Fam.
Quincy,	1853	Dea. Thomas B. Pollard,	Alfred R. Atwood, p.	'01	'05	20	51	71	21	0	4	1	4	1	4	9	0	5	197
"	1855	Miss Louise L. Kolb,	Jason G. Miller, p.	'99	'04	27	61	91	22	5	6	1	3	0	14	0	0	0	210
"	1889	Nels Anderson,	Jonas Anderson, p.	'97	'05	55	112	167	6	10	0	1	12	6	19	0	8	60	60
"	1895	William Oksanen,	Karl F. Henrikson, p.	'96	'06	35	42	77	3	11	1	12	0	19	8	27	0	22	40
"	1897	Herbert Tucker,	Henry G. Megathlin, p.	'96	'00	15	35	50	8	2	7	9	0	1	0	1	1	3	160
Randolph,	1731	William H. Leavitt,	John L. Sewall, p. c.	'82	'04	50	112	162	36	4	3	7	3	4	0	7	4	0	55
Raynham,	1731	Edward B. King,	Avery K. Gleason, p.	'86	'03	8	29	37	0	1	1	1	0	3	4	0	0	0	154
"	1875	Miss Lizzie M. Lothrop,	Avery K. Gleason, p.	'86	'00	5	20	25	3	0	0	0	2	2	0	2	0	0	50
Reading,	1849	Dea. Frank W. R. Pratt,	Charles S. Hummel, p. c.	'88	'98	119	321	440	62	7	14	8	9	0	17	4	2	460	
Rehoboth,	1721	Miss Elizabeth R. Pierce,	Charles B. Wathen, p. c.	'83	'06	18	84	132	31	6	0	1	0	0	1	3	2	150	
Revere, 1st,	1828	George A. Badrypple,	John W. Horner, p. c.	'76	'03	56	103	159	47	6	6	12	2	6	0	8	4	14	200
"	1881	Mrs. L. A. Knowles,	[Ovid Mark, <i>Arch.</i>]	'01	'05	29	62	91	19	5	3	8	2	2	0	4	1	7	71
Richmond,	1765	John R. Ayer,	T. Claire Luce, p. c.	'85	'01	40	69	109	6	0	3	3	6	0	9	0	1	95	
Rochester, 1st,	1703	Dea. John S. Rydler,	Henry A. Stevens, p.	'61	'02	18	40	58	17	0	4	1	2	1	0	3	0	75	
"	1753	Dea. George H. Randall,	John P. Trowbridge, p. c.	'74	'01	14	24	38	10	2	0	2	0	0	0	2	0	30	
"	1887	George P. Morse, ^a	John A. Pogue, p.	'96	'01	26	33	59	15	2	0	2	1	1	0	2	2	0	55
Rockland,	1813	Joshua S. Smith,	Edgar C. Wheeler, p.	'96	'02	81	193	277	51	15	0	15	7	3	0	10	8	10	300
Rockport,	1755	Dea. Calvin W. Pool,	Israel Almsworth, p. c.	'80	'01	40	143	181	31	4	3	7	4	9	1	14	3	6	200
"	1874	Mrs. Charles T. Hale,	Edward R. Kelly, p. c.	'03	'03	12	43	55	15	1	2	3	3	2	0	4	0	0	78
"	1892	Olaf Olsson,	Andrew J. Isakson, p.	'91	'01	17	21	38	0	4	0	4	2	2	0	0	5	0	50
Rowley,	1639	Benjamin P. Mighill,	Joseph N. Haskell, p. c.	'00	'05	11	00	111	29	1	3	4	6	5	0	11	1	0	145
Royalston,	1760	Dea. Frank W. Adams,	Francis J. Fairbank, p. c.	'61	'03	15	31	46	17	0	1	1	0	1	0	6	1	0	95
"	1827	Rev. James A. Bates,	James A. Solandt, p.	'91	'01	94	110	201	54	14	6	20	3	5	10	18	4	0	145
Rutland,	1727	Dea. William C. Temple,	De Witt S. Clark, p. c.	'68	'79	84	293	374	50	5	4	9	7	2	0	9	5	8	296
Salem, Tabernacle,	1735	Dea. Ezra L. Woodbury,	Adolf A. Berle, p.	'87	'03	42	131	173	3	1	0	0	4	7	0	11	0	0	160
"	1822	Irring K. Annable,	John C. Emery, p.	'72	'05	7	24	31	16	0	0	2	2	0	4	0	0	0	37
"	1856	Mrs. Sarah J. Hawley,	John C. Emery, p.	'72	'05	5	29	34	11	0	0	0	6	4	16	0	1	60	
Sandwich, New Boston,	1874	Mrs. Fanning Strickland,	George H. Cretchford, p.	'91	'02	19	63	82	25	0	0	4	1	0	0	5	0	0	50
Sandwich,	1638	Dea. S. R. Bourne,	John C. Labaree, p.	'62	'03	23	50	71	6	0	1	6	0	0	0	2	0	85	
Saugus,	1888	Dea. Charles W. Elmer,	Norman McKinnon, p. c.	'91	'05	85	142	227	44	23	4	27	1	6	3	10	9	0	250
"	1635	Mrs. Julia E. Fritts,	Frederick B. Noyes, p.	'90	'05	22	56	78	6	4	3	7	1	1	0	2	2	3	50
Seiwaite, Center,	1888	Mrs. James Knapp,	James C. Voss, p.	'57	'05	12	15	27	0	0	0	0	0	0	1	1	0	0	60
Seekonk,	1711	Dea. Alfred C. Sampson,	Almon J. Dyer, p. c.	'86	'07	34	109	143	28	3	0	0	4	3	5	3	5	2	85
Sharon,	1735	Dea. Dwight Boardman,	Fredon E. Bolster, p.	'70	'03	30	76	106	20	0	0	2	3	0	0	5	0	2	205
Shelfield,	1770	Dea. Charles S. Allen,	Joseph A. Goodrich, p.	'96	'06	67	111	178	30	3	2	5	4	2	1	7	3	0	100
Shelburne,	1830	Dea. Charles P. Hall,	John A. Hawley, p.	'98	'02	41	143	184	41	4	0	3	4	3	0	4	1	1	175
Sherborn,	1685	Elijah C. Barker,	[De Witt C. Littlejohn, <i>M. Ch.</i>]	'04	'04	26	66	92	21	11	1	12	1	1	3	0	4	6	100
Shirley,	1828	Rev. Joseph Torrey,	Joseph Torrey, p.	'60	'03	19	65	81	12	6	2	8	0	0	6	6	5	4	80

^a Greenbush.^b West Wareham.^c Roslindale, see Boston.^d Roxbury, see Boston.^e Rockdale, see Northbridge.^f Scotland, see Bridgewater.^g Saunderville, see Grafton.

CHURCHES		SUNDAY SCHOOL				BENEFICENCE				SALARIES, VALUES, ETC.						
Place	Superintendent	Mem.	V.P.S. Mem.	Foreign Miss.	Ed'n Bldg	Ch. Home Miss.	A.M. S.S. A.	Min. Aid	Other	Total	Home Exp.	Salary, etc.	Ch. Erec. Ch. Prop.	Value of Inv. Funds	Amt. of Debt	
Quincy, Wash. st.	Charles H. Sherburne,	153	52	\$5	\$0 \$15	\$10	\$0	\$0	\$11	\$41	\$1,716	18,050	38	\$8,000	\$0	
" Atlantic,	Frederic M. Burditt,	214	69	0	0	0	0	0	9	9	1,008	1,240	85	*3,000	0	
" Seward st.,	Charles Leander,	485	0	0	0	0	0	0	0	0	1,904	2,40	789	9,150	4,000	
" Fannish,	Matti Rihemaki,	75	31	15	0	59	0	5	0	85	892	720	1,901	*8,000	1,400	
" Park & Downs,	Frank C. Blake,	192	20	0	0	6	0	6	3	21	1,025	41,000	96	4,000	0	
Randolph,	William H. Leavitt,	182	40	459	270	46	278	355	30	1,941	2,948	1,300	700	30,000	0	
Raynham,	Ira L. Graves,	60	20	10	7	9	11	9	0	63	0	14,500	73	8,000	600	
" North,	Dea. William Palmer,	20	0	0	0	0	0	0	0	0	250	200	75	15,000	0	
Reading,	Charles H. Hanson,	561	53	322	50	25	162	125	56	2,484	5,672	2,000	49	*25,000	4,730	
Rehoboth,	Henry T. Horton,	200	28	29	8	4	10	7	41	104	1,100	800	39	9,000	0	
Revere, Ist,	Frank P. Morse,	188	30	0	6	6	0	0	0	47	1,568	11,200	47	12,500	4,000	
" Beachmont,	JAMES A. HUNTER,	275	35	111	6	5	24	21	4	248	1,740	1,000	783	12,000	384	
Richmond,	Edna Clement,	149	39	111	6	5	24	21	4	248	1,740	1,000	783	12,000	384	
Rochester, Ist,	Miss Mary L. Hathaway,	87	52	85	0	2	47	2	0	165	1,071	675	37	9,000	10,100	
" North,	Mrs. C. P. Trowbridge,	30	24	11	0	0	7	1	0	25	460	1,400	41	3,000	0	
" East,	Peter G. Eaton, ^a	50	39	0	0	15	0	0	3	18	550	4700	57	1,600	0	
Rockland,	Frank A. Sheldon,	320	100	185	15	32	90	22	15	408	3,568	1,000	92	50,000	7,350	
Rockport, Ist,	Rev. Israel Ainsworth,	222	78	120	5	13	62	22	24	453	2,561	11,500	74	28,000	9,000	
" Pig. Cove,	Dea. Thomas Whigham,	114	17	37	0	0	2	10	0	88	138	747	768	4,500	650	
" Seward st.,	Peter Janson,	60	0	0	0	0	0	0	0	25	830	360	94	*3,400	1,400	
Rowley,	Willard P. Smith,	162	28	47	0	9	19	7	25	0	1,276	800	42	12,000	0	
Royalston,	Dr. Frank W. Adams,	114	33	190	3	4	160	75	10	0	1,075	1800	51	11,500	10,700	
" South,	Walter A. Wheeler,	55	15	12	0	2	9	7	6	1	38	2,000	7650	5,000	0	
Rutland,	Rufus D. Adams,	155	43	75	0	6	99	20	0	200	2,600	1,100	50	12,000	1,400	
Salem, Tabble,	William A. Mann,	586	97	884	91	12	824	85	46	2,216	7,085	2,500	54	50,000	7,000	
" South,	Arthur F. Smith,	155	25	0	0	0	0	0	0	0	0	0	0	0	0	
" Crombie st.,	Miss Mary S. Hawley,	190	45	120	11	33	233	44	11	10	187	3,294	732	20,000	5,045	
Sandisfield,	Dea. John A. Northway,	40	2	3	0	5	3	2	0	13	135	300	52	1,800	100	
" New Boston,	Mrs. Annanda S. Howland,	35	27	5	0	10	5	1	3	0	24	255	350	78	2,800	0
Sandwich,	Mrs. Annanda S. Howland,	77	11	42	0	0	20	49	0	0	120	1,053	48	9,500	200	
Saugus,	Dea. John E. Stocker,	202	37	96	0	11	78	22	0	33	240	1,353	1600	52	10,000	6,478
" Chiltondale,	Ernest J. Edwards,	279	78	63	12	17	124	19	6	9	315	2,363	92	10,000	0	
Scituate,	Miss Clara M. Skeele, ^b	54	15	10	0	0	33	0	0	84	127	1,000	26	8,000	10,300	
Seekonk,	David C. Peck,	75	13	0	0	5	15	0	0	20	310	234	87	2,200	250	
Sharon,	Dea. Alfred C. Sampson,	216	57	155	17	21	163	38	14	0	46	1,008	39	15,000	1,000	
Shelfield,	Rev. Freton E. Bolster,	116	23	8	0	5	31	0	3	52	1,340	900	1760	10,000	8,000	
Shelburne,	F. Albert Alford,	190	53	180	26	32	107	66	18	5	38	472	900	10,000	850	
" Falls,	Charles A. Holbrook,	184	31	161	45	40	117	148	22	26	51	1,682	900	10,000	9,760	
Shelburne,	John F. Moore,	110	53	20	0	0	19	10	0	12	84	800	30	*7,000	0	
Shirley,	George W. Balch,	87	46	48	5	8	52	6	0	4	131	960	600	6,500	3,200	

^a West Wareham. ^b Greenbush. * signifies parsonage rent as part of salary; "a," missionary aid to salary; † signifies both rent and aid; * signifies "no parsonage."

CHURCHES	CLERKS	MINISTERS	MEMBERS						ADMITTED			REMOVED			BAPT.					
			City or Town	Org.	Name	Ord.	C'd	Ma.	Fe.	To.	Ab.	C.	L.	To.	Di.	L.	De.	To.	Ad.	Inf.
Shrewsbury,		1723 Arthur J. Harlow,		'90	'00	31	81	112	9	8	2	10	0	3	0	3	7	0	180	
Slutsbury,		1742 Dea. N. A. Briggs,		'89	'99	16	30	46	20	0	0	0	2	0	0	4	0	0	40	
Somersel,		1861 Rev. J. A. Anderson,		'91	'01	28	293	421	65	13	9	22	6	3	1	10	3	2	300	
Somerville,		1855 Gordon A. Southworth,		'84	'05	171	278	449	112	3	10	13	6	8	1	15	0	12	300	
"	Broadway,	1874 Ernest W. Burckes,		'90	'03	107	194	291	70	7	22	29	0	5	80	85	2	11	235	
"	West,	1874 E. Le Roy Allen,		'81	'02	109	210	349	60	7	12	5	2	5	2	7	1	5	350	
"	Prospect Hill,	1874 John L. Ambrose,		'81	'82	72	168	240	37	4	7	11	5	4	0	9	3	7	145	
"	Winter Hill,	1883 Edward N. Dutton,		'91	'94	75	152	227	23	16	7	23	2	7	0	9	0	0	300	
"	HIGHLAND,	1894 Arthur Fletcher,		'95	'06	42	88	130	18	0	0	0	3	4	0	7	0	1	95	
Southampton,		1831 Henry L. Parsons,		'93	'93	23	63	80	31	5	4	9	1	0	0	1	2	0	75	
Southboro,		1865 Mrs. J. F. Chickering,		'93	'95	17	27	41	6	0	0	0	1	0	0	1	1	0	30	
"	Southville,	1801 Rev. George A. Gordon,		'94	'01	63	136	265	7	0	1	13	3	11	0	14	3	8	150	
Southbridge,		1733 Dea. Calvin Preston,		'94	'06	71	217	288	47	0	1	4	7	1	12	0	2	175		
South Hadley,		1824 Arthur N. Chapin,		'87	'03	31	199	290	93	4	0	4	2	3	0	5	2	300		
"	Falls,	1743 Edward Gillett,		'91	'91	69	161	255	19	1	3	4	1	0	2	1	0	70		
Southwick,		1744 Dea. George H. Marsh,		'99	'05	107	265	372	29	17	5	22	12	4	1	17	7	3	400	
Spencer,		1637 W. R. Armstrong,		'87	'94	392	836	1228	164	27	25	52	7	20	0	27	14	8	1000	
Springfield,		1833 Dea. James B. Roberts,		'67	'01	68	198	266	29	14	16	30	7	3	2	12	13	6	240	
"	Oliver,	1842 Clarence F. Blake,		'71	'94	162	335	497	115	7	17	24	7	5	0	12	4	1	325	
"	South,	1846 Ralph P. Alden,		'91	'99	157	343	500	65	10	13	23	11	6	0	17	5	5	325	
"	Ind. Orchard,	1816 Dea. Walter S. Colwell,		'94	'03	54	102	156	36	4	0	4	3	2	0	5	1	2	250	
"	Hopk,	1876 George H. Munroe,		'88	'89	321	538	829	67	45	30	75	8	22	24	54	25	6	705	
"	Peach,	1886 Napoleon Goodin,		'98	'05	24	27	51	14	0	2	2	0	2	0	2	0	0	33	
"	Eastern av.,	1888 Dea. William G. Allen,		'99	'01	52	66	118	4	22	4	26	0	0	0	0	0	1	70	
"	Emanuel,	1888 Dea. H. C. Thayer,		'88	'01	31	83	117	8	8	16	0	4	2	6	4	2	190		
"	Park,	1889 John G. Woods,		'88	'02	74	133	207	30	8	5	13	1	10	0	11	3	2	175	
"	Stedish,	1889 Fred Anderson,		'89	'02	34	96	155	5	6	10	16	1	3	16	20	0	4	50	
"	St. John's,	1890 E. Bernard Haskins,		'99	'99	44	125	169	13	15	3	18	4	2	4	10	5	2	80	
"	Faith,	1891 F. C. Marsh,		'80	'09	71	149	220	22	5	13	18	4	2	4	0	8	4	10	235
Sterling,		1822 Mrs. C. L. Kingsbury,		'97	'01	16	57	73	4	4	4	8	2	0	2	3	1	55		
Stockbridge,		1734 Charles A. Bidwell,		'97	'01	77	155	232	28	20	9	29	6	8	0	14	4	5	90	
"	Interlaken,	1824 Edward L. Heath,		'78	'06	26	44	70	12	0	2	2	0	1	0	1	0	0	55	
Stoncliam,		1725 Miss Alice S. Bell,		'91	'01	94	203	297	87	11	7	18	7	7	0	14	6	2	300	
Stoughton,		1822 Miss Mattie S. Sawyer,		'76	'03	47	109	156	36	9	5	14	4	4	0	8	5	10	280	
Sturbridge,		1736 John F. Hebard,		'90	'02	26	66	92	28	0	4	4	3	1	0	4	0	6	92	
Sturbridge,		1640 Dea. Francis F. Walker,		'91	'04	54	99	153	33	2	4	3	1	3	1	3	7	0	61	
Sunderland,		1718 Mrs. Abbie L. Montague,		'74	'89	97	125	222	26	0	5	5	7	6	1	14	0	2	113	
Sutton,		1720 J. Emerson Holbrook,		'48	'89	90	128	37	2	2	6	4	0	10	0	10	0	2	112	
Swampscott,		1846 William H. Otis,		'02	'04	49	145	194	31	17	14	31	5	3	0	8	11	6	255	

Southville, see Southboro.

Southfield, see New Marlboro.

CHURCHES	SUNDAY SCHOOL			BENEFICENCE				SALARIES, VALUES, ETC.											
	Place	Mem.	Y.P.S. Mem.	Home Miss.	A. M. A.	S. S.	Min. Aid	Other	Total	Home Exp.	Salary, etc.	Ch. Prop. Erec.	Value of Funds	Inv. Amt. of Debt					
Shrewsbury	h	150	60	\$112	\$22	\$14	\$94	\$44	\$17	\$24	\$95	\$422	\$3,400	\$1,000	1766	\$13,000	\$10,000	\$0	
Shutesbury	h	89	19	41	0	1	12	11	7	0	6	77	473	400	84	3,800	0	0	0
Somerset	h	69	20	30	0	1	8	1	2	0	6	48	744	600	'64	6,000	0	0	0
Somerville, 1st,	h	502	130	33	7	0	37	0	0	0	581	638	6,747	2,000	'68	60,000	1,000	0	0
" Broadway,	h	523	149	531	14	40	85	13	9	5	270	967	5,535	2,500	'83	20,000	0	5,000	0
" West,	h	261	56	83	40	9	43	122	10	0	58	367	4,205	1,958	'76	17,000	0	8,000	0
" Prospect Hill,	h	397	106	85	34	16	40	18	0	14	75	282	4,987	2,500	'89	50,000	0	8,500	0
" Winter Hill,	h	180	50	96	70	57	54	51	16	0	823	1,167	7,715	2,200	'91	45,000	0	4,200	0
" Highland,	h	440	86	80	0	0	15	66	0	0	66	227	4,094	1,200	'95	25,000	0	8,000	0
" Southampton,	h	123	0	124	0	16	39	71	0	0	20	270	1,400	800	1788	12,000	3,500	0	0
" Southboro,	h	65	0	14	0	0	15	0	6	0	25	60	1,066	600	'57	13,000	0	0	0
" Southville,	h	28	23	0	0	3	5	0	0	0	0	8	443	350	'35	*4,000	0	0	0
" Southbridge,	h	147	25	57	72	2	38	15	6	3	95	294	2,250	1,100	'85	25,000	2,000	0	0
" South Hadley,	h	243	32	180	13	57	133	46	0	11	217	710	2,608	1,200	'94	28,000	12,000	800	0
" Falls,	h	346	30	253	19	24	578	212	10	10	70	1,176	3,087	1,300	'64	21,000	0	0	0
" Southwick,	h	82	0	52	0	0	0	6	0	14	78	78	950	700	'24	4,500	500	0	0
Spencer,	h	414	92	707	10	56	825	72	26	0	839	2,535	4,948	1,800	'63	35,000	1,100	0	0
" Springfield, 1st,	h	775	160	1,403	1298	195	2,834	365	334	150	4,094	10,669	11,500	5,000	'19	*20,000	15,000	0	0
" Olivet,	h	276	75	263	0	17	118	33	0	0	216	647	2,496	1,200	'34	*30,000	5,000	0	0
" South,	h	175	54	2,596	164	100	1,314	620	74	146	1,064	6,078	10,545	5,000	'74	18,000	2,531	0	0
" North,	h	280	50	643	26	29	366	50	0	48	377	1,539	5,813	3,200	'73	15,000	0	0	0
" Indian Orch.,	h	225	35	38	0	0	11	0	9	0	44	102	4,268	1,000	'48	12,000	0	0	0
" Hope,	h	581	102	590	24	29	202	104	32	56	1,155	2,192	11,731	3,500	'82	42,000	0	4,500	0
" French,	h	21	0	0	0	0	0	0	0	0	55	55	335	a7,000	'88	49,000	0	0	0
" Eastern av.,	h	160	78	0	0	0	8	0	0	0	3	11	1,058	a1,000	'84	*6,600	0	2,400	0
" Emmanuel,	h	307	65	0	0	0	19	0	0	0	255	274	1,392	4975	'84	*4,400	1,000	900	0
" Park,	h	184	65	116	30	17	111	21	17	0	19	331	7,283	1,700	'89	*22,000	0	4,950	0
" Swedish,	h	60	45	0	0	0	5	0	0	7	0	12	1,000	a840	'82	49,000	0	700	0
" St. John's,	h	90	55	10	0	0	0	50	0	0	60	120	1,500	a1,000	'92	7,300	0	900	0
" Faith,	h	282	97	64	4	0	96	34	5	0	707	910	4,122	1,600	'99	*11,500	0	5,300	0
" Sterling,	h	75	27	20	0	5	42	20	6	0	3	96	1,036	700	'40	5,800	1,800	0	0
" Stockbridge,	h	70	33	123	17	18	254	35	24	7	20	498	2,757	1,200	'22	13,000	10,900	200	0
" Interlaken,	h	64	19	55	2	6	38	38	10	4	3	156	725	477	'26	5,000	0	0	0
" Stoneham,	h	275	137	125	15	17	52	21	11	10	294	545	3,207	1,600	'40	*25,000	2,700	1,100	0
" Stoughton,	h	259	171	36	0	15	5	12	0	0	154	222	7,761	1,200	'52	15,000	380	0	0
" Sturbridge,	h	85	38	33	3	5	52	27	4	0	6	132	1,000	800	1787	5,500	7,900	400	0
" Sudbury, South,	h	100	40	44	5	5	148	10	6	5	25	248	1,891	1,000	'91	13,800	13,629	0	0
" Sunderland,	h	167	74	124	10	14	161	117	41	0	34	601	1,878	950	'36	11,843	10,000	0	0
" Sutton,	h	115	42	37	3	3	25	2	5	4	104	183	1,585	892	'20	10,500	4,500	0	0
" Swampscott,	h	331	65	197	9	16	179	18	15	5	308	747	3,212	1,300	'46	18,000	2,300	0	0

" p " signifies parsonage rent as part of salary; " a, " missionary aid to salary; * signifies " no parsonage."

" Winter Hill. b Fiskdale.

CHURCHES	SUNDAY SCHOOL		Y. P. S.		BENEFICENCE					SALARIES, VALUES, ETC.										
	Place	Superintendent	Mem.	Mem.	Foreign Miss.	Ed'n	Ch. Bgd.	Home Miss.	A. M.	S. S.	Min.	Ad.	Other	Total	Home Exp.	Salary, etc.	Ch. Rec.	Ch. Prop.	Value of Inv. Funds	Ant. of Debt
Taunton, West,	h	Sanford L. Mann,	84	18	\$11	\$0	\$0	\$20	\$0	\$2	\$0	\$0	\$0	\$33	\$	\$600	1724	\$7,000	\$950	\$0
" Trin.	h	Rev. George H. Gilbert,	325	48	468	77	39	268	213	28	0	0	0	1721	4,828	2,000	2,000	45,000	0	0
" Winslow,	h	George A. King,	510	69	211	18	18	129	0	0	0	0	388	4,872	p2,000	97	85,000	0	875	
" East,	h	Mrs. S. M. Bray,	100	50	34	2	3	15	10	11	0	0	83	1,027	a800	98	8,000	2,600	0	
" Union,	h	William F. Rose,	220	93	66	10	15	34	21	12	10	62	230	2,408	1,200	72	24,000	0	0	
Templeton,	h	Arthur F. Lamb,	70	42	8	0	8	10	3	0	0	38	67	1,000	p600	33	11,150	5,000	600	
" Baldwinville,	h	William P. Hawley,	207	87	7	0	7	7	0	5	5	162	186	1,755	p900	83	12,500	2,500	1,000	
" Westbury,	h	George E. Johnson,	224	0	32	22	31	17	11	7	0	7	127	3,505	1,000	710	12,500	8,000	0	
Tolland,	h	Oliver E. Slocum, Jr.,	21	0	4	3	4	7	2	9	0	0	29	836	a387	44	*1,500	0	0	
Topsfield,	h	Franklin Balch, ^a	75	37	85	6	8	19	6	10	0	0	126	1,330	1,180	42	10,000	12,500	0	
Townsend,	h	Henry J. Miller,	250	0	40	8	13	70	29	0	0	57	217	1,725	1,000	30	*9,550	4,200	0	
Truro,	h	Dea. John B. Dyer,	40	0	5	0	0	10	3	3	0	3	24	450	a600	27	2,500	3,150	0	
" Union,	h	Mrs. Sarah F. Smith,	63	0	2	5	0	3	0	0	0	40	50	735	468	48	5,000	0	0	
" Tyngsboro,	h	Mrs. M. L. Blanchard,	106	34	2	0	5	2	0	3	0	6	18	1,002	724	68	7,000	2,675	0	
Upton,	h	A. P. Williams,	235	102	83	0	1	35	90	40	0	12	260	1,350	p1,020	48	12,000	600	0	
Uxbridge,	h	Augustus Story,	155	35	52	0	19	36	16	13	6	15	157	1,775	800	333	12,000	0	0	
Wakefield,	h	Dea. Augustus D. Dimick,	576	120	472	123	47	315	222	77	0	423	1,679	4,275	1,200	92	100,000	3,700	0	
Walpole,	h	John S. Allen,	166	26	82	45	0	41	73	6	7	0	624	2,113	1,200	78	3,000	0	0	
" East,	h	Lewis Boyden,	34	0	0	0	0	3	0	0	0	2	5	150	0	0	0	0	0	
Waltham,	h	William D. Churchhill,	460	132	120	19	21	125	31	20	17	299	652	5,500	2,500	70	43,500	2,390	8,000	
" Swedish,	h	Axel Jacobson,	60	42	0	0	5	7	0	0	0	92	104	896	7810	94	8,000	5,100	0	
Ware, Ist,	h	Miss Helen C. Clute,	92	31	22	4	4	24	32	5	0	12	103	871	800	1800	26	45,000	740	0
" East,	h	James V. Anthony,	315	62	610	114	38	557	201	50	0	425	1,995	3,703	2,000	26	2,000	2,000	0	
Wareham,	h	John M. Freeman, Jr.,	89	52	36	0	0	8	14	9	0	0	67	1,216	1,019	74	26,000	3,413	0	
Warren, Ist,	h	Arthur S. Tucker,	197	35	183	52	55	415	125	41	0	164	1,035	2,258	1,200	74	26,000	3,413	0	
Warewick,	h	George E. Witheral,	46	0	0	0	0	12	0	0	0	0	12	425	a600	33	2,000	3,000	0	
Watertown,	h	Fred G. Barker,	225	0	245	10	10	509	116	0	10	0	900	3,750	2,000	61	*20,000	2,500	0	
Wayland,	h	Edgar Reeves,	50	0	35	10	7	13	9	13	0	35	122	1,125	a900	35	*6,150	1,500	0	
Webster,	h	Rev. Andrew Campbell,	208	40	192	262	100	292	393	25	150	581	2,925	3,937	1,300	86	18,500	2,500	1,000	
Wellesley,	h	William L. Russell, Jr.,	374	1,105	29	22	300	57	12	31	437	1,993	5,346	2,000	72	40,000	1901	55,000	8,000	
" Hills,	h	George A. Sweetser,	290	0	1,205	42	73	576	131	33	134	660	2,854	4,302	2,000	951	5,000	0	0	
Wellfleet,	h	Miss Elizabeth Johnson,	65	41	0	0	0	0	0	0	0	0	0	0	600	600	51	5,000	0	
" 2d,	h	Isaac R. Paine,	22	0	0	0	0	5	0	0	0	0	5	243	a275	333	*200	0	0	
Wendell,	h	Mrs. Flora Packard,	50	33	5	1	2	9	3	1	1	51	73	450	a375	46	4,500	2,500	0	
Wenham,	h	Nathaniel P. Perkins,	138	35	5	9	5	8	12	0	7	40	85	1,300	p1,000	43	6,000	4,400	150	
Westboro,	h	Rev. S. I. Briant,	375	53	344	55	49	357	239	44	9	202	1,299	3,308	1,500	334	33,000	3,000	2,500	
West Boylston,	h	Herbert A. Holmes,	93	0	62	3	5	57	44	12	11	178	372	1,392	800	1903	16,500	2,900	0	
West Brookfield,	h	Summer H. Reed,	152	30	99	344	12	236	127	2	9	100	929	2,000	1,000	81	20,000	2,000	0	
Westfield, Ist,	h	John MacGregor,	608	40	766	47	22	1,251	189	65	41	2,520	4,901	5,500	2,000	60	63,000	7,700	0	
" 2d,	h	Charuice A. Brodeur,	725	165	131	17	22	75	22	22	22	329	640	5,205	2,000	62	45,000	18,500	0	

* signifies " no parsonage. " ; a, missionary aid to salary; b, parsonage rent as part of salary; c, a, " a, " missionary aid to salary; f signifies both rent and aid; * signifies " no parsonage. "

CHURCHES	SUNDAY SCHOOL		Y. P. S.	BENEFICENCE					Home Exp.	SALARIES, VALUERS, ETC.									
	Place	Superintendent		Mem.	Foreign Miss.	Ed'n Bdg.	Ch. Home Miss.	A. M. A.		S. S.	Min. Aid	Other	Total	Salary, etc.	Ch. Erec.	Value of Ch. Prop.	Inv. Funds	Am't of Debt	
Westford,		Houghton G. Osgood,	115	\$80	\$4	\$4	\$46	\$25	\$26	\$0	\$53	\$238	\$1,105	\$800	\$9,000	\$6,700	\$0		
Westhampton,		Henry M. Clapp,	184	180	13	18	77	51	54	0	138	\$51	1,213	800	14,000	900	0		
Westminster,		Arno E. Hurd,	195	58	0	0	32	30	5	0	14	139	1,975	1800	7,500	4,200	0		
W. Newbury, 1st,		Miss Annie L. Rogers,	126	6	0	4	3	4	8	0	3	28	700	600	2,500	500	0		
" 2d,		Henry Hall,	165	54	0	0	34	37	0	0	60	185	1,240	600	10,000	4,550	0		
Weston,		Mrs. Augusta D. Tripp,	80	15	9	0	32	5	3	0	10	59	a630	600	5,000	5,340	0		
W. Springfield,		Frank M. Spooner, ^a	184	42	112	63	7	70	73	14	61	400	1,675	900	1800	10,000	3,200	600	
" 1st,		Edwin Smith,	165	25	82	10	51	40	119	4	300	624	2,492	1,200	79	16,500	0	0	
" Park st.,		Nelson Sherburne,	80	23	688	136	10	118	129	13	4	25	1,333	1,999	1,200	71	25,000	4,200	0
W. Stockbridge,		Mrs. A. S. Patterson, ^b	30	0	3	0	0	5	0	2	0	10	182	a260	1789	1,000	4,733	0	
" Village,		William W. Bartlett,	83	23	97	7	8	16	11	10	1	155	856	600	82	6,000	0	0	
West Tisbury,		Ulysses E. Mayhew,	95	26	15	0	24	7	5	5	42	98	675	450	33	4,000	0	0	
Westwood, 1st ⁴ th			31	0	1	0	1	3	2	1	0	3	11	a230	782	2,000	0	0	
Weymouth, 1st,		George B. Rolf,	80	0	62	0	0	41	0	10	0	0	113	1,644	1,000	733	8,500	10,000	0
" Old South,		George C. Torrey,	267	40	64	2	3	32	36	5	4	21	167	2,200	1,200	54	19,500	2,365	0
" & Brain.,		Edgar H. Bolles,	119	55	57	25	0	15	121	12	0	138	368	2,611	1,500	98	24,000	0	0
" Union,		Walter L. Bates,	296	42	152	55	7	0	43	0	0	1,300	1,537	3,600	1,400	72	30,000	33,000	2,500
" Pilgrim,		Charles J. Seabury,	143	30	69	0	0	30	14	0	0	66	179	2,400	1,000	52	30,000	12,000	2,500
" 1st, East,		Charles A. Randall,	255	74	133	0	30	64	0	16	0	264	507	20,670	1,200	1904	43,000	0	8,000
Whatley,		Claraunce J. Allis,	77	30	54	0	8	253	14	5	0	68	402	1,000	42	6,500	5,000	0	
Whitman,		Howard S. Baker,	589	143	115	11	39	275	57	15	12	259	783	5,364	1,300	77	29,500	1,000	0
Wilbraham,		Dea. Albert A. Phelps,	110	36	58	0	11	43	10	0	0	45	167	1,285	1,000	107	14,000	6,700	375
" North,		Joseph M. Perry,	58	35	90	40	9	35	27	13	4	41	239	1,260	800	77	4,500	2,500	0
Williamsburg,		Henry T. Richards,	132	40	170	25	25	115	90	26	10	140	601	1,500	900	35	23,000	14,000	0
" Haydenville,		Charles M. Holcomb,	152	41	60	8	8	59	21	12	6	19	193	1,729	850	50	18,000	100	250
Williamst'n, 1st,		E. Herbert Botsford,	152	0	644	30	30	476	158	0	42	75	1,455	5,006	1,500	68	43,000	0	3,000
" College,					73	0	0	0	0	0	0	73							
" South,		Dea. S. A. Hrecox,	90	36	0	0	0	0	0	0	0	0	7	650	a600	74	10,000	0	100
White Oaks,		Rev. W. R. Stocking,	108	47	16	0	0	6	0	3	0	2	27	240	a500	68	5,400	0	0
Wilmington,		Roscoe E. Millet,	215	33	40	5	5	47	16	9	0	34	156	1,442	1,200	65	13,000	3,000	0
Winchendon, 1st,		James E. Seel,	70	18	60	3	7	32	22	7	0	24	155	4525	50	2,500	1,600	0	
" North,		Homer W. Abbott,	353	97	272	10	66	316	112	10	3	75	861	9,975	p1,300	43	20,000	4,000	1,000
Winchester,		Dea. Alfred S. F. Kirby,	446	m17	2,332	120	209	1,665	726	145	17	1,990	7,204	10,566	2,500	84	45,000	23,000	0
" 2d,		Tellis F. Kelly,	100																
Windsor,		Mrs. Curtis B. Goodell,	98	23	5	0	0	8	3	0	0	4	20	428	a550	47	4,000	0	300
Winthrop,		Mrs. Nellie J. Teague,	125	0	13	0	0	0	0	0	0	13	1,930	p1,200	60	5,000	0	1,600	
Woburn, 1st,		George F. Bean,	534	101	800	66	78	419	459	62	24	641	2,549	8,132	2,500	60	82,500	2,128	0
" North,		Dea. B. F. Kimball,	210	54	29	3	5	24	14	10	0	85	1,854	1,100	82	13,500	0	900	

" p " signifies parsonage rent as part of salary; " a " missionary aid to salary; † signifies both rent and aid.

" a Chicopee. b State Line.

CHURCHES	CLERKS	MINISTERS		MEMBERS						ADMITTED				REMOVED				BAPT.		
		City or Town	Name	Ord.	C'd	Ma.	Fe.	To.	Ab.	C.	L.	To.	Di.	L.	De.	To.	Ad.	Inf.	Fam.	
Woburn, <i>Scandinavian</i> ,	1884 Oscar C. Peterson,		John E. Hallmertz, p.	'97	'05	27	55	82	6	10	0	10	0	14	0	24	0	3	35	
" Montvale,	1892 Herbert A. Warren,		Walcott Calkins, p.	'62	'98	14	29	43	1	6	2	8	0	3	0	3	0	3	104	
Worcester, 1st,	1719 Almon L. Fales,					429	848	1277	255	55	46	101	12	21	40	73	20	12	1000	
" Central,	1820 Frank Colegrove,		Daniel Merriman, p. em.	'68	'78	138	296	434	68	2	17	19	6	8	0	14	0	7	475	
			Albert W. Hitchcock, p. c.	'91	'01															
	1836 Elma C. Tucker,		Frank Crane, p. c.	'81	'02	195	476	671	147	10	5	15	13	17	0	30	1	10	415	
" Memorial,	1865 Albert W. Putnam,		Osmond J. Billings, p.	'05	'05	50	85	135	40	7	1	8	2	6	0	8	1	0	15	
" Plymouth,	1869 Theodore H. Nye,		Andrew B. Chalmers, p. c.	'90	'03	265	478	743	139	23	51	74	8	28	67	103	14	3	583	
" Prohmont,	1872 E. Walter Smith,		Willard Scott, p. c.	'79	'98	283	556	839	162	5	4	9	18	17	0	35	4	19	600	
" Swedish, 1st,	1880 August M. Berg,		Johan A. Hultman, M. C.	'90	'00	198	317	515	0	76	0	76	4	29	8	41				
" Palerim,	1885 B. F. Joslyn,		Clifton H. Mix, p.	'92	'05	248	505	753	60	6	21	27	10	31	0	41				
" Park,	1887 Dea. Charles M. Smith,		Innan L. Wilcox, p. c.	'89	'91	81	158	230	45	8	6	14	7	4	0	11				
" Coventant,	1889 Horace E. Sprague,		Eugene B. Hughes, p.	'86	'05	23	49	72		11	3	14	1	1	0	2				
" Hope,	1889 Winthrop G. Hall,		Ellsworth W. Phillips, p. c.	'91	'91	83	153	236	31	4	1	5	1	11	7	19	1	7	200	
" Lake View,	1890 Mrs. C. F. Baker,		Albert V. House, p. c.	'94	'03	28	76	104	13	16	10	26	2	1	0	3	11	3	100	
" Bethany,	1891 Louis A. Spaulding,		Albert G. Todd, p.	'90	'93	37	93	130	18	2	0	2	3	5	0	8	2	1	100	
" Arminian,	1892 Eleazar H. Sarkisian,		Garabed M. Manavian, p.	'98	'04	39	53	92	23	6	2	8	2	0	1	3	0	6	60	
" Inmanuel,	1893 Arnold Shaw,					76	119	195	70	11	0	11	0	12	2	14	3	3	275	
" Swedish, 2d,	1894 Carl Hjelm,		Ludwig Akesson, p.	'95	'01	73	104	177	3	3	0	3	1	7	2	10	0	3	165	
" Adams st.,	1898 Charles S. Robbins,		Percy H. Epler, p. c.	'98	'05	59	104	163	25	3	11	14	0	5	0	5	3	1	340	
Worthington,	1771 Percy A. Skelton,					36	92	128	17	11	4	15	1	0	8	9	9	2	100	
Wrentham,	1692 Joseph F. Jencks,		Frederick N. Rutan, p. c.	'87	'03	45	118	163	28	3	9	12	5	2	0	7	3	0	135	
Yarmouth,	1630 Miss Sarah F. Macy,		Arthur Varley, p.	'91	'05	19	75	94	16	0	0	3	1	0	4	0	0	140		
" West,	1840 Mrs. Abby K. Johnson,		Richard Owen, p.	'92	'06	5	8	13	3	0	0	0	0	0	0	0	0	0	20	

† John H. Matthews, *ass't p.*, '91, '03. § Oscar F. Norsen, *ass't p.*, '98, '03. Wollaston, *see* Quincy. Woods Hole, *see* Falmouth.

NAME OF STATE ORGANIZATION: THE GENERAL ASSOCIATION OF THE CONGREGATIONAL CHURCHES OF MASSACHUSETTS.

NAMES OF CHURCHES ADDED: Cambridge, *Swedish*; Nahant; Pittsfield, *French*; Winchester, 2d.

NAMES OF CHURCHES DROPPED: North Brookfield, Union; Chelsea, 3d.

CHURCHES: *Supplied by*. — Pastors by council, 245; pastors otherwise, 284; licentiates, 5; supplies, 15; vacant, 63. Total, 612.

MINISTERS: Pastors by council, 245; pastors otherwise, 284; supplying churches, 15. Total, 544. Without charge, 315. Total number of ministers, 859.

MEMBERSHIP: No. of males, 36,681; No. of females, 80,790. Total, 117,471. Absent, 21,252. *Additions*, — on confession, 4,094; by letter,

3,081. Total, 7,175. *Removals*, — death, 1,995; dismission, 2,713; revision, 1,477. Total, 6,185.

BAPTISMS: Adults, 1,755; infants, 2,083.

FAMILIES: 100,371.

SUNDAY SCHOOLS: Members, 123,326.

YOUNG PEOPLE'S SOCIETIES: Societies, 507; members, 30,191.

CONTRIBUTIONS: No. of churches contributing, 584. Foreign Missions, \$156,546; Education, \$36,412; Church Building, \$19,148; Home Missions, \$146,256; American Missionary Association, \$37,655; Sunday Schools, \$11,079; Ministerial Aid, \$6,035; Other, \$190,148. Total, \$603,909.

CHURCHES	SUNDAY SCHOOL		BENEFICENCE				SALARIES, VALUES, ETC.													
	Place	Superintendent	Mem.	V.P.S. Mem.	Foreign Miss.	Ed'n	Ch. Bdg.	Home Miss.	A.M. A.	S. S.	Min. Aid	Other	Total	Home Exp.	Salary, etc.	Ch. Prop.	Value of Inv. Funds	Amt. of Debt		
Woburn, <i>Scand.</i>		Axel Johnson,	113	38	\$4	\$0 \$12	\$2	\$2	\$0	\$0	\$0	\$54	\$74	\$1,716	\$630	91	\$10,000	\$0	\$2,500	
" Montvale,		Dea. William H. Cudwell,	98	38	4	2	11	3	2	0	22	46	46	469	2,394	92	3,000	0	0	
Worcester, Ist,		Rev. John H. Matthews,	960	167	908	257 71	1,606	199	107	38	5,132	8,318	19,600	19,600	5,000	89	*18,500	0	0	
" Central,		Clarence W. Hobbs,	525	72	1,463	207 93	1,535	212	61	1	626	4,198	8,000	8,000	3,000	84	143,000	0	0	
" Union,		Dea. Frank H. Robson,	599	0	452	137 43	4,200	94	29	22	744	5,721	17,875	17,875	5,000	95	250,000	0	0	
" Memorial,		Albert N. Putnam,	106	26	0	0	12	0	0	0	200	212	1,500	1,500	1,000	54	*20,000	23,800	0	
" Plymouth,		John S. Gould,	393	84	4,458	110	2,465	798	63	0	3,185	22,379	19,670	19,670	5,000	75	*150,000	10,000	0	
" Piedmont,		Stephen P. Streeter,	466	150	1,946	154 125	2,022	285	189	88	7,229	13,426	14,400	14,400	5,000	77	137,000	0	0	
" <i>Swedish</i> , Ist,		Eric Ljungquist,	583	103	349	94 29	296	0	20	0	348	1,136	7,206	7,206	1,620	48	*75,000	0	16,500	
" Pilgrim,		Oliver R. Cook,	528	124	251	0 59	282	42	0	0	472	1,106	7,722	3,000	87	*116,000	0	17,500		
" Park,		Frank H. Vele,	327	100	45	5 3	100	13	3	0	31	200	3,500	1,500	93	*45,000	0	1,500		
" Covenant,		Jerome M. Stone,	140	55	0	0	12	0	0	0	0	12	900	88	*7,000	0	0	200		
" Hope,		Winthrop G. Hall,	247	87	161	13 10	115	15	14	10	47	385	2,235	1,400	92	*15,000	0	0		
" Lake View,		Herbert Edgecomb,	175	85	15	0 11	39	10	0	0	8	83	1,543	1,000	80	*6,500	0	0		
" <i>Armenian</i> ,		John G. Murdock,	215	75	31	0 0	93	0	0	0	5	129	1,615	1,615	1,000	92	*13,000	0	3,300	
" Immanuel,		George M. Tomujan,	80	40	0	0 0	25	0	0	0	10	40	1,561	1,561	900	1,000	901	*11,700	0	1,500
" <i>Swedish</i> , 2d,		Magnus Olsson,	350	100	0	0 0	8	0	0	0	0	25	33	2,517	28,400	1,900	*18,000	0	6,500	
" Adams sq.,		Walter H. Blodgett,	246	50	15	5 5	55	0	0	0	52	132	3,253	1,600	98	15,000	0	8,250		
Worthington,		Milo R. Bates, ^a	85	0	10	0 0	0	0	0	0	0	10	800	800	86	7,000	0	1,014		
Wrentham,		Nathan H. Fales,	142	51	63	0 10	64	70	0	9	18	234	2,094	1,200	74	24,000	0	9,500		
Yarmouth,		Rev. Arthur Varley,	42	0	33	0 10	65	10	24	0	14	156	1,564	900	70	14,000	0	0		
" "		West, Mrs. Abby K. Johnson,	32	0	0	0 0	4	3	0	0	2	15	270	a 100	35	*3,000	900	0		

" a " signifies missionary aid to salary; * signifies "no parsonage."

HOME EXPENSES: No. of churches reporting, 579; amount, \$1,684,989.
 INCREASE: Churches, 1; members, 840; Sunday School members, 2,164;
 Benevolence, \$1,279.

DECREASE: Home Expense, \$49,915.
 LEGACIES: Andover, West, \$3,000; Ayer, \$246; Bedford, Trinitarian,
 \$200; Bernardston, \$475; Beverly, Washington St., \$300; Boston,
 Charlestown, Ist, \$2,500; Boston, Union, \$1,000; Boston, Evan-
 gelical, West Roxbury, \$500; Boston, Highland, Roxbury, \$100; Car-
 isle, \$1,000; Carver, \$60; Clinton, \$2,500; Dalton, \$64,500; Dedham,
 \$500; Duxbury, \$100; Easthampton, Payson, \$50; Essex, \$100; Fall
 River, Central, \$7195; Gramby, \$1,000; Great Barrington, Housa-
 tonic, \$10,200; Greenfield, Ist, \$500; Greenwich, \$708; Haverhill,

West, \$1,000; Lenox, \$1,500; Leverett, \$200; Lowell, Ist, \$312;
 Lowell, High St., \$500; Lynn, Ist, \$500; Lynnfield, Center, \$1,000;
 Marshfield Hills, \$200; Middleboro, Ist, \$2,000; New Bedford, North,
 \$3,000; Newton, Ist, \$9,217; Newton, Newtonville, \$500; North
 Attleboro, A. Falls, \$317; North Reading, \$500; Norton, \$7,000; Nor-
 wood, \$2,500; Oakham, \$200; Phillipston, \$40; Pittsfield, Pilgrim
 Memorial, \$100; Pittsfield, French, \$50; Rehoboth, \$500; Royalston,
 Ist, \$150; Royalston, South, \$1,000; Shelburne, Ist, \$1,000;
 Shrewsbury, \$150; Springfield, Park, \$1,000; Sudbury, South, \$2,000;
 Weymouth, \$50; Westboro, \$2,000; Williamstown, South, \$100; Win-
 chester, Ist, \$852; Worcester, Ist, \$3,500; Worcester, Adams St.,
 \$13,200. Total, \$162,872.

For Fifth-Year Statistics see General Summaries.

MICHIGAN.

CONGREGATIONAL ASSOCIATION: Organized Oct. 11, 1842. OFFICERS: Rev. Carl S. Patton, Ann Arbor, moderator; Rev. John P. Sanderson, Lansing, statistical secretary and treasurer. SESSION OF 1906: Flint, Tuesday, May 15, 7:30 p.m.

CHURCHES	CLERKS	MINISTERS	MEMBERS			ADMITTED			REMOVED			BAPT.							
			City or Town	Org.	Name	Ma.	Fe.	To.	Ab.	C.	L.	To.	Di.	L.	De.	To.	Ad.	Inf.	Fam.
Ada, 1st.	1849 Mrs. Jerome Cranston.	Walter D. King, p.	'81	'02	24	30	54	12	0	2	2	0	0	0	0	3	0	0	28
Ada, R. D. 44.	1875 J. E. McNaughton.	Walter D. King, p.	'81	'02	10	14	24	7	0	0	0	0	0	0	0	0	0	0	9
Aldison.	1884 Mrs. Jennie Hyde.	Chester C. Ounais, p.	'91	'05	15	30	45	12	0	5	5	0	1	0	1	0	1	0	35
Alamo.	1867 Mrs. Inos E. Harboure.	C. Wesley Davis, p.	'05	'06	31	52	83	4	8	2	10	1	3	8	12	5	0	36	
Alba.	1879 Charles C. Dudley.	[William M. Morrison.]	'06	'09	19	43	62	14	2	2	4	1	6	0	0	7	2	0	30
Algonac, Quincy, R. D.,	1886 Mrs. Frances Foster.	[Perry D. Gray, Chrs.]	'91	'04	7	11	18	4	1	0	1	0	0	0	0	0	0	0	25
Allegan.	1858 Miss Lizzie Hindson.	Wilfred Lindsay, p.	'91	'99	48	128	176	59	7	4	11	7	4	0	11	3	4	100	
Allendale.	1871 Robert Pritelaard.	[Daniel P. Henry.]	'01	'24	48	72	6	12	0	12	0	4	0	0	4	2	1	60	
Allenville.	1892 Mrs. William Langdon.	Charles W. Jones, p.	'94	'02	14	26	5	1	0	0	0	0	0	0	0	0	0	19	
Almont.	1838 Miss Sarah Durland.	Charles W. Jones, p.	'94	'02	40	94	134	26	6	2	8	1	2	0	3	5	0	138	
Alpena.	1862 Dea. John G. Beckman.	Ernest R. Latham, p.	'92	'02	113	219	332	43	40	0	40	4	8	0	12	14	3	250	
Alpena and Walker, ^a	1869 Mrs. Elva Brown.	Charles W. Carriek, p.	'81	'05	15	27	42	13	2	4	6	0	3	0	3	2	1	15	
Alpine Center, ^a	1897 Miss Rose Bacon.	Charles W. Carriek, p.	'81	'05	10	16	26	8	0	0	0	0	0	0	0	0	0	14	
Ann Arbor.	1847 Charles W. Wagner.	Carl S. Patton, p.	'92	'01	211	319	530	100	21	26	47	2	21	0	23	0	0	225	
Armad.	1838 Bert. C. Preston.	Jonathan Turner, p.	'95	'03	38	110	148	33	11	0	11	2	7	0	9	0	11	125	
Ashens.	1878 Mrs. Elie Hobart Davis.	William J. Probstidge, p.	'02	'00	17	57	74	4	1	1	2	1	1	18	20	0	8	115	
Atlanta.	1896 Mrs. F. C. Harper.	[A. B. Imrie, Lic.]	'05	'05	2	4	6	2	0	0	0	0	2	6	8	0	0	26	
Atwood.	1900																		
Augusta.	1847 Mrs. Albert C. Kent.	[Thomas M. Wright, Lic.]	'05	'05	5	42	47	12	0	0	0	0	0	0	0	0	0	32	
Baldwin.	1879 Miss Maude C. Townsend.	John W. Sherwood, p.	'99	'04	6	20	26	4	5	0	5	0	0	0	0	3	1	70	
Bakerdell.	1880 Mrs. C. S. Watson.	Frank M. Webster, p.	'30	'85	119	20	2	0	2	0	2	0	2	14	16	2	0	105	
Bangor.	1893 Henry W. Chester.	Frank M. Webster, p.	'91	'04	13	59	72	16	6	23	1	0	2	3	13	1	80		
Bangor, 1st.	1893 Mrs. Ella A. Morrison.	Frank M. Webster, p.	'91	'04	22	36	58	8	10	0	10	1	0	0	1	9	2	25	
West, ^b	1892 Mrs. Stephen Harner.	Robert Allingham, p.	'03	'05	11	20	31	0	0	0	0	1	0	0	1	0	0	20	
Baroda.	1892 Mrs. Mary Nichols.	[Charles Miller, Free Meth.]	'05	'21	28	49	1	0	0	0	0	0	0	0	0	0	0	15	
Pass River, ^c	1887 Miss Ida Mitchell.	Charles T. Patchell, p.	'90	'02	99	175	274	40	10	4	14	2	5	23	30	6	2	225	
Bay City.	1875 George N. Ewell.	Charles H. Harger, p.	'93	'04	0	0	0	0	0	0	0	0	0	0	0	0	1	16	
Beacon Hill.	1848 Miss Alta Johnson.	George P. Eady, p.	'02	'05	36	63	99	31	2	0	2	2	5	2	9	0	0	100	
Bedford, ^e	1892 Mrs. M. A. Chapman.	Albert Secord, p.	'00	'04	30	75	165	17	2	1	3	1	0	7	8	1	2	125	
Balding.	1896 Mrs. Minnie A. Belford.	Fred. R. Bush, p.	'02	'03	7	8	15	0	0	0	0	0	1	0	1	0	0	6	
Belford, ^{aa}	1883 Mrs. Alice Humeson.	George Hill, p.	'88	'04	31	72	103	19	1	4	5	1	4	0	5	0	0	130	
Bellaire.	1866 Douglas J. McKellar.	William J. Cady, p.	'90	'98	83	294	429	80	4	21	25	3	8	0	11	4	3	273	
Benton Harbor.	1860 Ernest B. Judson.	Harlow S. Mills, p.	'77	'96	83	141	224	33	13	0	13	3	6	0	9	8	0	100	
Benzonia.	1873 William H. Claspill.	Clement Upham, p.	'06	'04	6	15	21	3	0	0	0	0	1	1	0	0	11		
Berryville.	1873 Mrs. Ida E. Cranston.	Henry P. Collin, p.	'05	'11	21	32	16	0	0	0	0	0	1	3	4	0	0	20	
Bethel.	1890 Mrs. Ida E. Cranston.																		
Grand Rapids, R. D. 14.		^b Bangor, R. D. 1.																	
Grand Rapids, R. D. 1.		^c Battle Creek, R. D. 4.																	
Grand Rapids, R. D. 2.		^d Sherwood.																	
Grand Haven, R. D. 1.		^e Grand Haven, R. D. 4.																	

^a Grand Rapids, R. D. 14. ^b Bangor, R. D. 1. ^c Battle Creek, R. D. 4. ^d Sherwood. ^e Grand Haven, R. D. 4.

CHURCHES	SUNDAY SCHOOL		BENEFICENCE							SALARIES, VALUES, ETC.										
	Place	Superintendent	Members	Young People's Societies, Mem.	Foreign Missions	Education	Church Bldg.	Home Missions	Am. Miss. Association	Comp. S. S. and Pub. Soc.	Ministerial Aid	Other Charities	Total	Home Expenditure	Salary, etc.	Date Erection of Church	Value Church Property	Investment Funds	Amt. of Debt	
Ada, Ist,		Merle Cranston,	108	50	\$0	\$0	\$12	\$1	\$3	\$0	\$0	\$22	\$300	a\$350	71	*\$1,200			300	
" 2d,		Mrs. Wm. Turnbull,	20	0			1					3		100	a100	90	*2,000			
Addison,		Mrs. Frances Mercer, ^a	56	19	11		22	8	5	5	46	462	a600	86	*3,000					
Alamo,		Walter Rector,	100	55	4	10	34	45	2	3	80	875	a600	69	*4,500					
Alba,		Frank Meyers,	85	30			13	5			50	550	a600	84	*1,200					
Algausco,		Walter Graves,	80	0		6	13				21	140	72	1902	*2,500				215	
Allegan,		Ernest N. Hulley,	132	28		2	38	11	4	3	57	151	1,096	800	64	7,000	5,000			
Allendale,		Robert Pritchard,	51	0	5		38	6	10	2	61	340	a315	74	3,000					
Allenville,		Mrs. William Langdon,	40	25			14				16	150	a300	85	1,200					
Almont,		Mark Farley,	90	42	13		131	10	8		162	1,843	1800	75	20,000					
Alpena,		Will A. Prince,	335	171	125	20	78	106			398	4,200	1,200	68	25,500					
Alpine & Walker,		Mrs. Lora Holmes,	70	20	7	5	6			3	36	51	275	71	4,500					
Alpine Center,		Mrs. DuMae Smith,	46	18			8		2	4	20	171	90	0						
Ann Arbor,		H. H. Seeley,	225	90	736	18	33	147	18	28	333	1,763	4,000	2,200	75	*45,000	2,000		2,000	
Armada,		George A. True,	176	13	13		69				82	1,055	700	45	4,000				300	
Athens,		Rev. Wm. J. Prestidge,	87				3		5		5	700	400	79	5,000					
Atlanta,		Mrs. F. C. Harper,	26	0	1		3		1		5	200	a250	800						
Atwood,																				
Augusta,		Rev. T. H. Wright,	50	0	1		15		2		17	150	500	56	*2,500					
Aurora,		Rev. J. W. Sherwood,	90	70			12		10		23	531	a600	83	2,500					
Baldwin,		Mrs. C. E. Godfrey,	80	38		6	2		5	5	18	1,801	600	86	5,500				450	
Bancroft,		F. W. Gilbert,	105	28	21	8	13	6	3		15	66	746	407	85	6,000			400	
Bangor, Ist,		George Provost,	117	20	4		20	6			30	495	a232	79	*800					
" West,		Mrs. Alice Knight,	85	0			6		6		12	289	a150	96	*1,800					
Baroda,		Mrs. Orsena Walter,	28		8		2		3		13	100	a135	92	*1,500					
Basin River,		Charles Thompson,	30	0			1		1		2	160	100	90	*1,200					
Batavia,		Ernest B. Perry,	220	47	52	5	416	6	15		530	1,029	3,057	1,500	76	*6,500	*2,200			
Bay City,		Prof. Arthur G. Erickson,	20	0		2	9				11	375	a300	1902	*2,200					
Beacon Hill,		E. W. Jordan,	40				4				4	450	95	3,000						
Bedford,		William E. Fisher,	100	15	25	7	58	6	9		6	111	1,200	750	76	5,000			300	
Belding,		Fred Deno,	25	0			39				2	150	115	98	*1,200					
Bellaire,		W. J. Wilcox,	120	26	6		32		6		14	65	675	a600	83	*3,500				
Benton Harbor,		A. R. Arford,	557	57	27	45	160	30	11	2	42	317	2,363	1,500	91	*15,000				
Beuzonia,		Herbert B. Woodward,	234	76	66	426	5	83	24	1	50	781	1,173	800	87	5,500				
Berryville,		W. H. Claspall,	35	21	1		5		1		7	35	25	0						
Bethel,		F. Sharpe,	35	0	3		12		5		7	27	105	100	91	*1,800				

^aJerome, R. F. D. "p" signifies parsonage rent as part of salary; "a," missionary aid to salary; * signifies "no parsonage."

CHURCHES		CLERKS		MINISTERS		MEMBERS			ADMITTED			REMOVED			BAPT.				
City or Town	Org.	Name	Name	Ord.	C'd	Ma.	Fe.	To.	Ab.	C.	L.	To.	Di.	L.	De.	To.	Ad.	Inf.	Fam.
Big Prairie,	1887	Mrs. Adelia Forwood,	George Benford, p.	'84	'04	8	25	33	5	0	0	0	0	0	0	0	0	0	23
Big Rapids, 1st,	1876	L. F. Stengel,	David G. Blair, p.	'93	'01	45	116	161	8	18	4	22	2	4	0	6	3	0	67
Township, R. D. 1,	1893	Mrs. Lizzie Strouse,	David G. Blair, p.	'93	'01	10	25	39	8	9	2	11	1	0	5	6	0	0	26
Big Rock,	1887	John J. Henderson,	[Andrew B. Inrue, Lic.]	'98	'05	16	20	36	2	0	0	0	0	0	0	0	0	0	40
Bradley,	1879	Solomon S. Fox,	George W. Kinney, p.	'98	'05	11	17	28	5	0	0	0	1	0	0	1	0	0	20
Breckenridge,	1881	Mrs. Marie Watson,	Henry C. Snyder, p.	'88	'03	32	76	108	13	16	4	20	1	0	1	2	2	18	57
Bridgeport,	1868	B. F. Griffin,	William S. Wirt, p.	'96	'05	7	25	36	7	4	5	9	2	0	0	2	0	0	80
Bridgman,	1879	C. E. Whitten,	Robert Allingham, p.	'03	'05	15	20	35	4	0	2	0	4	8	12	0	1	0	30
Bronson,	1879	Mrs. Frances Menervy,	William Etheridge, p.	'97	'02	4	14	18	1	9	1	10	2	3	35	40	2	4	40
Burtmont,	1868	Mrs. Ida M. Clark,	Henry P. Collin, p.	'96	'05	28	58	86	11	1	0	1	1	4	0	5	0	0	75
Clinton,	1892	E. W. Johnson,	[George E. Brown, Lic.]	'00	'03	20	41	61	4	6	12	18	0	1	10	11	6	0	35
Cadillac,	1883	Fred S. Lamb,	Henry Clay McComas, p.	'83	'05	113	212	335	48	1	5	6	1	15	0	16	0	0	190
Calumet,	1873	Ed. S. Grierson,	Luther K. Long, p.	'86	'05	4	19	23	10	0	3	27	1	5	0	6	12	3	40
Canandaigua,	1859	E. E. Hill,	[Franklin J. Feather, Evang.]	'06	'07	75	18	142	0	24	3	27	1	5	0	6	12	3	40
Canton, ^a	1846	Thomas W. Clark,	[Franklin J. Feather, Evang.]	'06	'07	18	25	33	0	9	9	0	0	0	0	2	0	0	20
Canton, ^b	1875	George M. Hartwell,	[Franklin J. Feather, Evang.]	'06	'07	15	33	49	17	0	1	3	2	19	21	0	0	0	36
Carniel, Charlotte, R. D.,	1883	Mrs. G. H. Wade,	[St. Clare Parsons, Lic.]	'05	'04	16	33	49	0	2	2	2	2	2	3	0	0	0	150
Carson City,	1872	George Knowles,	George W. Dell, Lic.]	'04	'03	33	83	116	30	0	2	2	2	2	3	0	0	0	40
Carsonville,	1887	Mrs. John B. Cook,	[Thomas Ainslie, Pres.]	'05	'05	9	28	37	11	0	0	0	0	0	0	0	0	0	40
Cedar,	1902	Roy M. Hamanford,	[Albert A. Allington, Lic.]	'04	'04	8	7	15	0	4	1	5	0	0	1	1	0	0	10
Cedar Run,	1903																		
Cedar Springs,	1870																		
Central Lake,	1884	Mrs. Mary C. Read,				17	30	47	5	10	12	22	0	2	32	34	4	0	38
Ceresco,	1869	Miss Belle Maisner,				15	31	46	9	0	0	0	0	2	0	2	0	0	16
Charlevoix,	1882	Mrs. M. M. Harsha,	Holden A. Putnam, p.	'86	'05	46	97	143	11	3	3	6	1	8	0	9	2	4	105
Charlotte,	1851	John Pasing,	Thomas R. McRoberts, p.	'91	'02	57	168	225	20	5	1	6	1	0	0	1	0	0	200
Chase,	1873	Mrs. O. J. Caldwell,	[Eddie Collins, Lic.]	'05	'05	5	26	31	0	7	0	7	0	1	0	1	3	0	20
Chassell,	1890	Elbert E. Warner,	[Thomas Bateman, Lic.]	'04	'11	12	23	30	0	4	4	0	4	0	4	0	4	0	50
Chelcygan,	1872	Dea. George Irwin,	Arnold D. Grigsby, p.	'88	'07	43	111	154	15	8	9	17	1	4	0	5	2	15	200
Chelsoy,	1849	Mrs. H. S. Holmes,	Martin Lee Grant, p.	'01	'05	76	150	226	40	10	1	11	2	1	0	6	9	4	165
Chester,	1879																		
Chesterfield, ^c	1847	Dea. M. F. DeVinney,	Abraham H. Lash, p.	'97	'05	10	22	32	8	0	0	0	0	0	0	0	0	0	12
Chester Station,	1884	Miss Clinda Lammie,	[St. Clare Parsons, Lic.]	'05	'05	3	22	25	3	0	0	0	1	0	1	0	0	0	40
Chippewa Lake,	1885	Mrs. Ida O. Ward,	[Fred Pinch, Lic.]	'04	'11	25	36	6	5	4	9	0	2	2	4	1	0	0	50
Clare,	1872	Mrs. W. N. Cole,	[W. Jerome Frost, Lic.]	'92	'04	18	82	100	9	30	6	36	1	2	0	3	9	13	150
Clarksville,	1894	Mrs. Vivian Huntsman,				44	59	103	17	7	0	7	1	0	13	14	5	0	50
Cleon and Marilla, ^d	1879																		
Clinton,	1844	Dea. C. M. Halladay,	John H. Ashby, p.	'78	'98	60	137	197	28	2	3	5	3	7	0	10	1	1	100
Clio,	1871																		
Coloma,	1853	Mrs. Clara M. Ball,	William H. Skoutlebury, p.	'75	'05	10	31	41	12	0	0	0	0	0	0	0	0	0	35

^a Copenish, R. D. 2.^b Ada, R. D. 5.^c New Baltimore, R. D. 5.^d Rockford, R. F. D. 26.

CHURCHES	SUNDAY SCHOOL		V. P. S.				BENEFICENCE				SALARIES, VALUES, ETC.								
	Place	Superintendent	Men.	W. Men.	Foreign Miss.	Ed'n	Ch. Bdg	Home Miss.	A. M. A.	S. S. A.	Min. Aid	Other	Total	Home Exp.	Salary, etc.	Ch. Erec.	Value of Ch. Prop.	Inv. Funds	Amt. of Debt
Big Prairie,	Charles Runnells,		60	0	\$2	\$	\$3	\$	\$	\$	\$	\$	\$8	\$1,186	\$1,000	87	*\$1,100	\$	\$
Big Rapids, 1st, Township,	Max Lowin,		130	50	17		77	4	9		104	211	1,100	1,100	675	72	4,000		\$ 325
" "	George Harter,		54	0	4		10	6	7			23	155	113	94	94	800		400
Big Rock,	Clarence A. Rice,		20	4	2		5	6				7	115	a250	a175	79	*1,500		
Bradley,	Solomon S. Fox,		35	0			1	6	5	5		12	166	a175	a175	86	5,000		75
Breeckenridge,	Guy Ball,		90	35	33		33	6	3			82	844	550	86	5,000			
Bridgeport,	Eugene Ellis,		40	0			4	6	3			13	600	600	67	5,000			
Bridgman,	B. F. Eggert,		75	50	20		5	5	6	2	12	43	300	a275	81	2,500			
Brimley,	Edwin Menerey,		54	0			7	7	7	2		41	692	3425	97	1,800		227	
Bronson,	James A. Turner,		75	0			55	4	4			59	489	450	88	4,000			
Butternut,	Eli Boyer,		75	40	1		14	1	6			22	260	a190	99	*2,200			
Cadillac,	P. F. Powvers,		170	75	1		16	51	25	10	223	463	3,192	1,800	83	*18,500		500	
Calumet,	Lucius W. Killman,		320	35	165		23	58	142	2	516	1,074	4,089	1,500	73	12,000			
Canandaigua,	Henry Kitson,		60	0			3	17				3	3,000	500	1905	3,500			
Cannon,															75	*2,000			
Cannonburg,	Mrs. Ida Cole,		60	0			5	5	3			13	247	200	84	*1,500			
Carnel,	John W. Hallett,		84	0	8		19	3	7	11		48	900	800	73	*1,500			
Carson City,	Mrs. Emma Meyer,		67	0			16	16	2			2	350	a300	87	2,750			
Carsonville,	R. M. Hamnford,		40	20								16	300	250	93	*2,000			
Cedar,																			
Cedar Run,																			
Cedar Springs,	Elisha H. Massacar,		45	0	11		2	4	5			2	700	a600	1901	4,000			
Central Lake,	C. H. Raven,		39	10			6	6				91	377	a350	71	*2,000			
Ceresco,	W. H. Miller,		150	25	18		10	66	10	18	85	151	1,368	1,100	84	*6,000			
Charlevoix,	Charles E. Morrell,				146		3	7	7	25	50	351		1,600	76	42,000			
Charlottesville,	John Spear,		35	46	3		6	7	2			12	100	a175	74	1,200			
Chase,	C. F. Hall,		80	28	15		15	6	8			44	886	720	93	3,000		500	
Chassell,	George Brown,		226	40	15		69	69	2	11	3	100	1,500	950	1902	13,000		2,000	
Cheboygan,	L. T. Freeman,		136	55	45		2	3	4	2		179	1,610	900	94	11,500	1,000		
Chester,															79	*1,500			
Chesterfield,	E. W. Denison,		36	0			12	12	3			15	291	200	56	*1,500			
Chester Station,	E. G. Fleury,		25	0			9	9				170	170	150	85	*1,000			
Chippewa Lake,	H. G. Ward,		65	0			8	48	5			14	229	a250	85	1,000		500	
Clark,	Dea. L. M. Converse,		131	16	6		4	4	7		24	93	895	600	73	3,200			
Clarksville,	F. E. Richards,		58	35	0		4	12	1			16	485	400	94	*2,000			
Cleon & Marilla,	Mrs. E. Williams,											1	125	a125	1901	*1,000			
Cleon,	W. S. Kimball,		205	70	89		8	115	10	62	50	347	1,100	920	44	8,000			
Clio,															68	*1,000			
Coloma,	Mrs. W. H. Ball,		82	20	5		10	4	4	3		26	250	200	55	*1,700			

* a signifies missionary aid to salary; * signifies "no parsonage."

CHURCHES	CITY OR TOWN	ORG.	CLERKS		MINISTERS		MEMBERS					REMOVED			BAPT.										
			Name	Name	Name	Ord.	C'd	Ma.	Fe.	To.	Ab.	C.	L.	To.	Di.	L.	De.	To.	Ad.	Inf.	Fam.				
Columbus,		1851	Dea. Nathan B. Clark,				'88	'03	57	78	135	38	11	0	2	11	5	1	6	8	5	14	85		
Conklin,		1896	Mrs. Alvarceta Coats,						7	13	20	0	1	0	2	1	0	1	0	2	0	6	6	70	
Constatine,		1888	Charles T. Stears,				'98	'06	58	125	183	0	1	7	8	0	0	1	0	1	0	1	0	130	
Cooper, ^a		1898	Mrs. Mary Fulsher,				'03	'05	2	4	6	0	0	0	0	0	0	0	0	0	0	0	0	16	
Copemish,		1843	C. A. Walker,				'03	'04	24	58	82	26	0	0	0	3	0	3	0	3	0	0	0	30	
Coral,		1890	M. A. Chubb,				'02	'05	2	9	11	3	6	0	6	0	0	0	0	0	0	0	0	75	
Cornith, Ross, R. D. 61,		1872	Mrs. Belle Johnston,				'05	'05	13	40	53	6	0	2	3	1	7	14	0	0	0	0	0	60	
Coverl,		1893	Mrs. F. M. King,				'02	'05	14	17	31	13	6	2	8	0	1	0	1	0	1	6	0	25	
Crystal,		1870	Mrs. Laura E. Spelman,				'01	'06	70	114	184	15	6	3	9	5	13	0	18	2	0	0	0	200	
Custer,		1877	Albert S. Oliver,				'04	'04	20	30	50	6	1	0	1	0	0	2	0	2	0	0	0	25	
Deerfield, ^b		1879	Lova S. Tracy,				'88	'05	6	25	31	11	0	3	3	0	1	0	1	0	1	0	0	50	
Delta, Lansing, R. D. 4,		1852	C. W. Watson,				'01		6	9	15	3	0	0	0	0	1	0	1	0	1	0	0	6	
Detroit, 1st,		1844	Dea. Francis Raymond,				'95	'06	375	610	170	33	21	54	13	48	49	10	8	5	700	8	700		
"		1866	W. H. Burr,				'67	'89	74	171	215	32	0	3	3	1	4	0	5	0	0	1	4	120	
"		1881	Thomas E. Trombley,				'91	'98	112	215	327	17	8	6	14	6	10	1	17	1	17	1	42	375	
"		1889	Charles J. Weber,				'65	'02	35	72	107	6	4	11	15	2	0	13	15	2	2	50	2	50	
"		1894	Fred. W. Morton,				'88	'02	129	220	349	41	29	17	46	2	5	0	7	2	8	300	46	300	
"		1897	Reginald Bloomfield,				'96	'99	69	122	191	25	7	5	12	1	3	2	6	2	9	250	2	250	
"		1902	Fred W. Chamberlin,						105	207	312	50	6	11	47	3	16	0	19	0	19	0	350	3	350
Dexter,		1839	Miss Dolly Francisco,				'05		19	46	65	11	12	8	20	0	4	1	5	3	0	3	0	41	
Douglas,		1882	Frank W. Wade,				'71	'06	37	80	117	28	6	4	10	2	0	2	6	1	0	2	6	67	
Dover, Clare,		1887	Mrs. George McCreary,				'05	'08	12	20	0	1	0	1	0	1	0	1	0	1	0	1	0	50	
Dowagiac,		1850	Miss E. C. Kinsey,				'89	'05	20	99	119	9	3	2	5	2	7	0	9	3	0	3	0	200	
Drummond,		1893	Mrs. Etta McAdam,				'89	'93	7	5	12	0	0	0	0	3	0	3	0	3	0	0	0	25	
Dundee,		1889	Miss Jessie V. Libbey,				'94	'05	29	76	105	15	2	2	4	2	2	0	4	2	0	4	2	0	200
Durand,		1896	Matthew Grimes,						14	38	52	10	3	0	3	1	26	0	27	1	1	1	1	22	
East Gilead, ^c		1865	Emory W. Hilton,						18	33	51	9	0	0	0	0	0	0	0	0	0	0	0	25	
Eastlake,		1882	Charles J. Ricker,				'86	'05	26	37	63	12	3	5	8	0	1	0	1	0	1	0	1	60	
Eastmanville, ^d		1866	Paul Mastenbrook,				'86	'05	9	12	21	4	0	2	0	2	0	0	0	0	0	2	28	28	
East Nelson,		1888	W. D. Benjamin,						10	34	44	0	15	1	16	0	5	2	7	5	0	5	0	50	
East Newton, Ceresco,		1882																							
East Paris, ^e		1860	Mrs. Ellen Hendershott,				'00	'05	13	31	44	9	0	0	0	0	3	1	4	0	0	0	0	26	
Eastport, ^{aa}		1885	Mrs. Eunice Johnson,						3	10	13	3	0	0	0	0	4	1	5	0	0	0	0	7	
Eaton Rapids,		1843	Miss Jeanette Hosler,				'96	'05	27	100	127	31	10	5	15	3	7	0	10	0	0	0	0	100	
Echo, East Jordan, R. D. 3,		1903	C. E. Morehouse,				'72	'01	4	7	11	3	0	0	0	2	0	0	2	0	0	0	0	100	
Edmore,		1879	Miss Fca A. Giles,						17	36	53	11	0	2	2	1	2	0	3	0	4	0	4	100	
Ellsworth,		1888	Mrs. Marie Clow,				'05	'03	9	21	30	0	0	0	0	1	4	7	12	0	1	4	7	60	

^a Kalamazoo, R. D. 12.^b Linden, R. D. 2.^c Bronson, R. D. 7.^d Coopersville, R. D. 3.^e Grand Rapids, R. D. 11.^{aa} Central Lake, R. D. 2.

CHURCHES	SUNDAY SCHOOL		V. P. S.		BENEFICENCE					SALARIES, VALUES, ETC.								
	Place	Superintendent	Mem.	Mem.	Ch. Ed'n	Ch. Bdg.	Home Miss.	A. M. A.	S. S. Aid	Min. Aid	Other	Total	Home Exp.	Salary, etc.	Ch. Exec.	Value of Prop.	Inv. Funds	Amt. of Debt
Columbus,	Dea. H. J. Vogt,		87	34	\$18		\$34	\$	\$15	\$	\$1	\$68	\$375	\$260	54	\$1,200		\$
Conklin,	George Bowser,		94	0			15		3			18	500	6000	96	2,000		
Constantine,	Charles T. Stears,		85	50			20		10			30	1,640	800	88	15,000	2,000	
Cooks,	Mrs. Mary Fulsher,		20	0			2				1		92	a200	98	*1,500		
Cooper,	J. Hackley Skinner,		85	40	20		51		9			80	700	600	55	3,000		
Copenish,	Miss Ella Rogers,		90	0			6					7	207	a250	92	*800		
Coral,	Rev. W. J. Massey,		70	30			25		7		2	34	300	a250	72	*2,500		
Cortuth,	Mrs. F. M. King,		30	0								4	150	100	93	*2,000		
Covert,	D. B. Allen,		217	46	63	1	26	2	13	4	75	185	1,224	700	79	6,000	600	125
Crystal,	Edward Marcey,		65	35			1		3			4	495	a250	77	2,200		
Custer,	R. B. Gregg,		80	25	2		36		8			46	375	a400	89	2,100		
Deerfield,			40	0			2						120	a160	78	*800		
Detroit, Ist,	M. C. Stowell,		462	69	2,350	67	3,908	396	202	193	4,055	11,381	14,239	5,500	92	*175,000		
" Wood'd av.,	E. E. Liggott,		125	70	446	16	1,219		13		332	2,026	6,116	3,500	74	*30,000		
" Fort st.,	George R. Berkaw,		406	113	30		81	9	32		619	771	2,371	1,200	1902	*33,333		
" Mt. Hope,	Henry J. Stecker,		150	3			20		6		2	31	89	89	*10,000			
" Brewster,	Frank Kennedy,		350	59	143		144		13		7	307	4,350	1,800	1903	*15,000		
" Boulevard,	William Barrons,		320	75	81		46		17		56	200	1,635	1,000	96	*7,500		
" North,	Fred W. Chamberlin,		385	40	119	28	129	209	26	22	59	601	5,079	2,300	1901	*7,000		
Dexter,	Mrs. Jay Smith,		37	31	10		25		12			47	625	435	83	5,000	3,250	
Douglas,	C. B. Welch,		57	55	10		25	2	18			61	800	600	83	*2,800	2,000	
Dover,	Mrs. George McCreary,		60	40			2					4	200	150	89	*1,200		
Dowagiac,	O. G. Beach,		150	25	27	12	46		5		21	97	1,387	75	5,000			
Drummond,	George D. Strickland,		35	9	2		2					35	53					
Dundee,	L. J. Ostrander,		131	40	7	2	5		7			19	1,112	463	1902	*900		
Durand,	S. J. Bole,		80	0			5					31	500	a600	99	*6,000		
East Gilead,	Emory W. Hilton,		70	0	7		5		6			18	175	81	*1,550			
Eastlake,	Henry W. Carey,		225	84	14		8		12			34	1,050	800	99	3,500		
Eastmanville,	Henry B. Garrison,		50			2	10					12	160	a200	70	*2,000		
East Nelson,	Mrs. Anna Newman,		75		3		5					8	150	100	80	*800		
East Newton,												4						
East Paris,	Miss Clara Dennison,		44		5		26		6			37	286	260	86			
Eastport,												2			89	*500		
Eaton Rapids,	Darius P. Smith,		85	30	28	2	41	4	12		6	91	1,569	850	77	8,000		
Echo,	C. H. Morehouse,		46				14					15	107	a250				
Edmore,	William P. Ross,		60	30			3		1			4	364	a375	80	2,000		
Ellsworth,	W. A. Boss,		60	36	5	1	13	2	5		5	32	265	a375		1,200		380

"a" signifies missionary aid to salary; * signifies "no parsonage."

CHURCHES		CLERKS		MINISTERS		MEMBERS					ADMITTED			REMOVED			BAPT.			
City or Town	Org.	Name	Name	Ord.	C'd	Ma.	Fe.	To.	Ab.	C.	L.	To.	Di.	L.	De.	To.	Ad.	Inf.	Fam.	
Essexville,	1879	William Felker,				14	37	51	9	0	0	0	0	0	0	0	0	0	8	28
Excessior, Darragh,	1879	Mrs. Elizabeth Campbell,				3	4	7	0	0	0	0	0	0	0	0	0	0	0	5
Farwell,	1872	Clarence Armstrong,	[E. Frazer Bell, <i>Lic.</i>]	'05		19	41	60	9	3	2	5	0	1	0	1	2	1	100	
Fayette,	1874	John Folio,	[Thomas Henderson, <i>Lic.</i>]	'04		8	17	25	5	0	0	0	0	0	0	7	10	0	0	11
Fayette,	1894	Thomas W. Worden,				8	17	25	5	0	0	0	0	3	0	7	10	0	0	50
Fenwick,	1902	Mrs. Arzelia Bernier,		'88	'05	3	6	9	0	0	0	0	0	1	0	0	1	0	0	25
Fern,	1868																			
Filer City,	1838																			
Flat Rock,	1868	Mrs. Weltha Stollod,	John F. Hutclimsson, <i>p.</i>	'03	'00	51	104	155	15	36	4	40	1	0	0	1	21	8	50	
Flint,	1867	Miss Lillian Gold,	Theodore D. Bacon, <i>p.</i>	'02	'02	32	131	163	33	4	6	8	5	3	2	10	3	0	40	
Frankfort,	1868	Mrs. Rose Woodward,	John H. Hull, <i>p.</i>	'82	'04	11	20	31	3	3	1	4	2	0	0	1	0	0	100	
Frankton, ^a	1868	Susie M. Walbek,				15	27	42	2	0	2	2	1	2	2	5	0	0	40	
Freeland,	1871	Dea. Watson A. Lewis,				46	36	65	101	13	0	2	2	0	0	0	0	0	55	
Freeport,	1877	Isaac E. Moore,	Francis D. White, <i>p.</i>	'02	'06	23	71	94	11	5	16	0	0	1	0	1	7	3	125	
Fremont,	1875	Mrs. N. A. Skinner,	Jewett C. Townsend, <i>p.</i>	'87	'03	2	16	18	0	0	0	0	0	0	0	0	0	0	20	
Fruitport,	1875	Mrs. Frank Bowles,	Frank Blomfield, <i>p.</i>	'87	'03	2	16	18	0	0	0	0	0	0	0	0	0	0	20	
Galesburg,	1835	Mrs. P. H. Whitford,	George W. Davis, <i>p.</i>	'86	'04	32	71	103	14	1	5	6	0	1	0	1	0	5	100	
Garden,	1887	Mrs. Louis Walsh,	[Thomas Henderson, <i>Lic.</i>]	'04		2	10	12	0	2	2	0	0	0	0	0	0	11	60	
Gaylord,	1877	Eunice R. Mitchell,	William C. Allen, <i>p.</i>	'73	'04	36	58	94	9	7	2	9	0	0	0	0	0	0	30	
Gilmore, Benzonia,	1885	Dea. George F. Barker,				5	14	19	2	0	0	0	0	0	0	0	0	0	30	
Gladstone,	1887	Mrs. O. V. Kurkur,	George C. Empson, <i>p.</i>	'68	'00	11	18	29	6	0	0	0	0	0	0	1	0	0	60	
Grand Blanc,	1833	Mrs. Clara E. Cook,	Fred. R. Bush, <i>p.</i>	'02	'03	33	60	93	15	0	0	0	0	1	0	0	1	0	60	
Grand Haven,	1888	Miss Maude A. Isherwood,	Clarence Finster, <i>p.</i>	'78	'99	26	60	86	14	5	2	7	1	5	0	6	3	8	100	
Grand Junction,	1881	Mrs. Eva M. McCaslin,	[Orin N. Beldin, <i>Lic.</i>]	'06	'6	13	19	2	0	1	1	0	0	1	0	0	1	0	80	
Grand Lodge,	1864	George W. Little,	Evan R. Williams, <i>p.</i>	'01	'05	61	127	188	34	3	8	11	1	6	0	7	0	0	250	
Grand Rapids, Ist,	1839	Mrs. L. Baumgardner,	Robert W. McLaughlin, <i>p. c.</i>	'95	'02	324	666	990	125	23	23	46	10	25	0	35	8	16	500	
" 2d,	1870	Miss Frances A. Tuck,	Samuel T. Morris, <i>p.</i>	'00	'04	101	212	313	8	38	28	66	5	3	0	8	20	0	225	
" South,	1878	Jesse D. Fry,	John Gordon, <i>p. c.</i>	'05	'03	41	102	143	7	13	3	16	1	3	0	4	1	4	125	
" Smith Memorial,	1888	John L. Lynch,	George Estevex, <i>p. c.</i>	'05	'03	41	102	143	7	13	3	16	1	3	0	4	1	4	125	
" Plymouth,	1892	Miss Anna M. Kellogg,	Albert H. Stoneinan, <i>p. c.</i>	'00	'00	68	117	185	12	12	18	30	0	15	3	18	4	6	150	
" East,	1894	David Ziegler,	Willmot E. Stevens, <i>p.</i>	'00	'05	20	56	76	1	3	9	12	1	0	1	2	0	3	90	
" Barker Memorial,	1896	Mrs. E. M. Denison,	William John Hamilton, <i>p. c.</i>	'03	'04	47	79	126	0	31	7	38	0	0	0	0	15	7	150	
Grandville,	1839		Frederick A. Stephens, <i>p.</i>	'80	'03	45	88	133	35	16	4	20	3	2	0	5	9	2	60	
Grass Lake,	1835	Mrs. David Rowe,				96	237	333	53	0	6	6	5	10	0	15	0	3	289	
Greenville,	1852	Emery A. DeBree,				18	34	52	15	0	0	0	0	1	0	1	0	0	20	
Hamburg,	1878	Arthur C. Schoenhals,	George W. Mylne, <i>p.</i>	'92	'03	18	34	52	15	0	0	0	0	1	0	1	0	0	20	
Hancock,	1862	Roderick M. Morrison,	J. Sidney Gould, <i>p.</i>	'94	'05	98	169	267	50	12	13	25	5	17	0	22	0	5	163	
Harrison,	1887	Mrs. E. E. Braey,	Lewis C. Frost, <i>p.</i>	'95	'03	7	25	32	2	0	0	0	0	0	11	1	0	3	200	
Hart,	1868	Mrs. Ella G. Hubbard,	Frederic Bagnall, <i>p.</i>	'86	'03	30	65	95	20	3	4	7	0	7	0	7	2	0	200	
Hartford,	1883	Mrs. Charles Mortimer,	Samuel Taylor, <i>p.</i>	'85	'03	28	49	77	10	10	0	10	5	0	6	11	7	0	35	

^a Marshall, R. D. 2.

CHURCHES	SUNDAY SCHOOL			Y. P. S.			BENEFICENCE					SALARIES, VALUES, ETC.							
	Place	Superintendent	Mem.	Mem.	Foreign Miss.	Ed'n	Ch. Pdg.	Home Miss.	A. M. A.	S. S. A.	Min. Aid	Other	Total	Home Exp.	Salary, etc.	Ch. Erec. Ch.	Value of Ch. Prop.	Liv. Funds	Am't. of Debt
Essexville,									\$13	\$	\$2	\$	\$15	\$400	a\$600	\$1	\$2,800	\$	\$
Excelsior,			100	45					15		2		15	370	a600	74	1,800		
Farwell,			10								3	17	2	160	150				
Fayette,			40						5				25	213	149	92	*2,500		500
Fenwick,													2	50	50				
Fern,													1						
Filer City,									1				55	410	325	1901	500		
Flat Rock,			100	28					17	9		19	55	410	325	1901	6,500		
Flint,			135	37					71	3	7	54	245	2,331	1,000	1900	20,000	300	
Frankfort,			131	56					11	3		2	64	1,165	600	69	4,000		
Frankton,			h						8	6		16	16	300	a250	74	3,500		300
Fredonia,			20	0					2	2		5	650	500	92		3,500		
Freeport,			50	0					3	3		14	700	p600	77		3,000		
Freeport,			121	30					3	11		14	700	p600	77		3,000		
Fronton,			135	75					64	31	4	174	1,537	800	95		3,000		400
Fruitport,			70	0					4	2		7	160	150	90	*800			
Galesburg,			100	30					63	5	2	111	910	600	62		7,500		
Garden,			23	0					20	5		35	332	a450	97		1,000		
Gaylord,			95	37					27	11	9	18	74	1,126	700	80	5,000		
Gilmore,			50	0					1	4		5	209	100	88	*600			
Gladstone,			75	25					10	13		14	37	350	250	1902	2,500		
Grand Blanc,			95	12					14	12	4	25	85	650	480	85	7,000		
Grand Haven,			135	35					20	5	3	2	53	967	600	75	18,500	4,850	
Grand Junction,			150	55					71	5	5	13	175	a450	82	*1,000			
Grand Ledge,			40	15					5	6		8	158	1,508	1,000	1904	11,500		3,000
Grand Ledge,			150	50					300	50	25	97	1,033	3,600	68	90,000			
Grand Rapids, 1st,			565	50	1,881	961	1,100	1,800	300	50	35	5,000	11,111	10,333	1,100	1900	*12,000		2,525
2d,			560	83					55	10	20	237	417	2,838	1,100	1900	*12,000		
South,			310	81					20	35	5	51	433	3,016	1,400	86	*10,500		
Smith Man.,			150	43					23	4	5	63	181	1,300	a900	88	12,000		450
Plymouth,			350	98					62	5	19	19	168	3,800	a900	93	12,000		1,720
East,			202	45					15	4	4	42	773	a900	96	*2,700			
Barker Mem.,			180	74					56	5		73	1,100	a900	95	*4,400	3,400	1,000	
Grandville,			108	49					3	1		25	154	1,722	700	75	15,000		
Grass Lake,			150	100					72	2	8	25	219	2,000	1,000	79	33,000		
Greenville,			40	0					87	27		7	250	150	78	*1,500			
Hamburg,			202	30					144	60	54	172	740	4,491	1,800	63	20,000		
Hancock,			80	22					17	6		29	484	475	87		3,000		300
Harrison,			267	40					40	7	19	4	93	1,500	800	87	8,350		
Hart,			67						14	5		19	600	600	500	84	2,500		
Hartford,																			

a South Frankfort. "p" signifies parsonage rent as part of salary; "a," missionary aid to salary; † signifies both rent and aid; * signifies "no parsonage."

CHURCHES	CLERKS	MINISTERS				MEMBERS				ADMITTED				REMOVED				BAPT.		
		City or Town	Org.	Name	Ord.	C'd Ma.	Fe.	To.	Ab.	C.	L.	To.	Di.	L.	De.	To.	Ad.	Inf.	Fam.	
Hardland, Fenton,	1844	Mrs. Ettie Burgess,	'05	11	11	22	7	0	0	0	0	0	0	0	0	0	0	0	20	
Helen,	1880	Mrs. Jennie McNames,	'05	6	23	29	2	10	0	10	0	0	0	0	0	0	6	5	29	
Hersey,	1870	Mrs. Maggie Leaman,	'05	8	12	20	5	2	0	2	0	2	0	3	0	3	2	2	16	
Hetherton,	1886	[Wade Pinckney, Lic.]	'05	20	32	52	20	0	2	0	0	0	3	0	3	0	0	35		
Hirthland Station,	1884	Charles H. Adams,	'08	'04	15	29	41	5	1	2	3	0	0	3	3	1	1	20		
Hilliards,	1882	Mason E. Parnace,	'02	'01	10	19	29	1	0	0	1	0	0	0	1	0	0	25		
Homestead, Benzonia,	1864	Miss Mary Stoll,	'02	'01	10	12	22	0	0	0	0	0	0	0	0	22	0	75		
Honor,	1857	Dr. E. L. Covey,	'01	'03	18	29	47	10	0	0	1	0	0	1	0	0	0	50		
Hopkins, Ist, R. D. 1,	1857	Mrs. Hattie Wise,	'08	'04	29	64	93	10	16	0	16	1	0	1	8	4	75			
Hopkins, Station,	1888	D. B. Kiddler,	'00	'05	9	32	41	12	7	0	7	1	0	3	4	4	0	24		
Howard City,	1890	Mrs. Helen Vandenberg,	'00	'05	9	32	41	12	7	0	7	1	0	3	4	4	0	24		
Hubbardston,	1865																			
Hudson,	1836	Dea. Charles B. Stowell,	'00	'05	67	135	202	55	1	5	6	3	8	0	11	0	150			
Hudsonville,	1877	Jesse B. Densmore,	'06	'01	30	67	97	19	4	0	4	0	2	0	2	4	0	40		
Hulay City,	1872	Robert A. McRoy,	'03	'03	30	76	106	13	2	3	5	3	1	0	4	2	1	60		
Ironton,	1885	Mrs. R. I. Allen,	'86	'02	11	31	42	12	1	0	1	0	1	5	6	0	0	41		
Iroquois,	1889	Cal. Van Laman,	'97	'02	1	2	3	0	0	0	0	0	0	0	2	0	1	5		
Isabella,	1900	Nelson Hall,	'06																	
Jackson, Ist,	1841	Harry Holton,	'84	'01	90	258	348	64	9	9	18	5	9	4	18	8	5	200		
Jackson, Plymouth,	1892	Miss Meryl Loughheed,	'93	'00	37	67	104	23	5	3	8	2	4	0	6	5	3	150		
Jefferson, Hillsdale, R. D. 6,	'94	Mrs. Cynthia L. Spotts,	'83	'04	14	18	32	8	1	1	2	0	2	0	2	0	0	25		
Jenison,	1903	Miss Angie Moody,	'06	'12	27	39	2	2	0	2	0	0	0	0	0	2	1	35		
Jerome,	1867																			
Johannesburg,	1902	Mrs. Lucy A. Gingell,	'05	'17	23	40	4	3	9	12	1	2	0	3	4	0	0	60		
Johnstown and Barry, ^a	1865	John Verdine,	'06	'9	25	34	6	0	0	0	1	0	0	1	0	0	0	18		
Kalamazoo,	1835	Stephen O. Bennett,	'08	'03	190	400	590	55	7	10	17	11	4	26	5	10	400			
Kalamo,	1867	John Eaton,	'08	'05	17	43	60	0	0	3	3	0	0	0	0	0	0	60		
Kalkaska,	1875	Mrs. James Harriot,	'88	'05	12	22	34	15	0	0	0	0	0	0	0	0	0	50		
Kendall,	1888	C. M. Kingsley,	'88	'05	3	18	21	0	1	2	3	1	2	0	3	1	0	50		
Kenton,	1895	Dea. C. B. Cushman,																		
Kinderhook,	1889																			
Lacey, Nashville, R. D. 2,	1865	Mrs. Josephine Waide,	'89	'05	24	54	78	20	0	0	0	2	0	0	2	0	2	85		
Laingsburg,	1892	Bion Maker,	'05	'13	20	33	9	0	0	0	0	0	2	0	2	0	0	75		
Lake Ann,	1884	J. A. Paton,	'05	'35	73	108	14	0	0	0	0	0	2	0	2	0	0	120		
Lake Linden,	1893	George E. Johnson,	'93	'95	35	80	115	6	3	3	6	2	6	0	8	0	9	150		
Lake Odessa,	1892	Morris E. Keith,	'86	'05	20	62	82	6	8	4	12	0	2	0	2	0	8	110		
Lakeview,	1892	Mrs. M. B. Forsyth,	'86	'05	20	62	82	6	0	0	0	1	12	13	0	0	100			
Lanont,	1849	W. W. Dickerson,	'86	'05	18	36	54	13	3	5	8	2	5	0	7	0	0	32		

^b Charlotte, R. D. 2.

^a Delton.

CHURCHES	SUNDAY SCHOOL		Y. P. S.	BENEFICENCE						SALARIES, VALUES, ETC.								
	Place	Superintendent		Mem.	Mem.	Foreign Miss.	Ed'n	Ch. Edg.	Home Miss.	A. M.	S. S.	Min. Aid	Other	Total	Home Exp.	Salary, etc.	Ch. Ereci. Prop.	Value of Inv. Funds
Hartland,		H. W. Clark, ^a	35					\$11	\$	\$4	\$	\$	\$15	\$200	a\$200	'58	*\$2,700	\$
Helena,		Mrs. H. Utley, ^b	60			5		10		5			15	300	a300	'90	*800	
Hersey,		Frank McIntyre,	40					12					17	71	a250	'74	2,000	
Hetherton,			53					25	3	6	6	6	69	315	a330	'87	*2,300	500
Highland Stat'n,		H. E. Parmelee,	70	25	20	23		28	6	6	3	11	78	300	208	'92	*1,200	
Hilliards,		William Reimer, ^c	35					9		3	5	5	13	150	a1,000	'91	*1,000	
Honestead,		William P. Griffiths,	75	14				11		10	7	3	16	450	a270	'96	25,000	120
Honor,		Edwin Parmelee,	75					16		12	12	3	48	360	250	'60	1,000	
Hopkins, 1st,		D. B. Kidder,	45	30	16			43	16	16	12	18	121	866	442	1903	4,300	875
" Station,		J. A. Herold,	50	19	5			12		6	6	23	23	215	a225	'93	*5,000	
Howard City,																		
Hubbardston,		Arthur Taylor,	166	25	190		10	145	217	52	10		634	1,178	900	'71	1,000	1,000
Hudson,		Bert Alward,	58	20	6			25	6	10	422	47	42	325	78	2,500		
Hudsonville,		Matland G. Bowen,	85		14		5	154	12	17	18	10	235	1,636	700	'75	5,000	
Inlay City,		Charles D. Bamister,	53	35	1		6	12		3	3	6	22	432	a540	'85	*1,500	
Ironton,								3		8			6	120	a130	'91	*100	
Iroquois,																		
Isabella,																		
Jackson, 1st,		Robert Davey,	266	23	422		25	467	60	19	28	70	1,091	5,179	p2,000	'59	50,000	6,000
Plymouth,		H. H. Hoffman,	225	60	25		2	30		9		145	211	870	450	'93	*1,600	
Jefferson,		Harley B. Spotts,	35		5			6		4	4	4	19	125	125	'95	*1,000	
Jenison,		Ted. Spooner, ^d	60					6		5	5	11	11	226	200	1904	*2,500	
Jerome,								5				5	5				1,000	
Johannesburg,		Sydney S. Clagget,	40	27				10		5			15	600	a450	1905	*3,200	
Johnstown & B'y,		John Verdine,	25					10				15	25	200	200	'93	*1,500	
Kalamazoo,		S. N. Barker,	403	92	225		5	372	64	58		200	949	8,275	2,000	'89	*65,000	2,000
Kalamo,								5					5			'68	*1,500	
Kalkaska,		Harold B. Whalley,	66	40				10		3			13	383	600	'75	4,000	
Kendall,		S. R. Hayden,	40					17				20	43	334	a600	'95	*1,300	
Kenton,		L. A. Baker,	50		6			2					2			'94	*1,000	
Kinderhook,																	*1,000	
Lacey,																		
Laingsburg,		N. W. Tueker,	70	25	21			35	6	9	4	20	95	865	550	'71	3,500	160
Lake Ann,		Adam Schneider,	60		4			5		4			13	80	a400	'92	*1,500	
Lake Linden,		J. A. Paton,	100		21			34					55	1,500	820	'87	*10,000	
" South,		D. K. McDonald,	150	30	15			25		5	2	28	75	1,300	1,000	'93	*3,500	160
Lake Odessa,		J. B. Koeh,	135	50				53		4			67	900	700	'92	6,000	500
Lakeview,		I. N. Kierstead,	115	35			3	19	1	5			28	1,650	720	'94	7,000	350
Lamont,		I. B. Lillie,	50					20				1	21	330	a300	'52	1,800	160

^a Highland. ^b Harbor Beach. ^c Thompsonville, R. D. 2. ^d Grand Rapids.
 " signifies parsonage rent as part of salary; " a, " missionary aid to salary; * signifies " no parsonage."
 " p " signifies parsonage rent as part of salary; " a, " missionary aid to salary; * signifies " no parsonage."

CHURCHES	CLERKS	MINISTERS	MEMBERS			ADMITTED			REMOVED			BAPT.						
			Ord.	C'd Ma.	Fe.	To.	Ab.	100.	C.	L.	To.	Di.	L.	De.	To.	Ad.	Inf.	Fam.
Lansing, Plymouth,	1861	Walter S. Campbell,	'94	'05	136	318	454	100	1	0	1	5	11	22	38	0	0	400
"	1893	Miss Blanch S. Birchard,	'01	'04	137	291	428	65	43	27	70	0	10	0	10	17	23	450
"	1903	J. M. Hewitt,	'06	'06	36	51	87	9	12	23	35	2	10	21	33	12	1	200
Lawrence,	1857	William D. Clark,	'05	'05	12	36	48	8	0	4	4	2	1	0	3	0	2	60
Leontidas,	1865	Mrs. Orecia Addison,	'02	'00	27	53	80	28	8	1	9	0	1	0	1	0	0	30
Leroy, East Leroy, R. D.,	1889	Miss D. Van Middleworth,	'98	'05	17	43	60	13	0	0	0	4	3	0	7	0	0	50
Lewistown,	1865	Mrs. A. U. Dubois,	'86	'06	15	49	74	4	0	0	0	2	0	0	0	0	0	50
"	1889	Roy A. Wright,			4	18	22	4	0	0	0	1	0	0	1	0	0	13
Lewiston,	1892	Gertrude Drake,	'06	'03	31	67	98	6	2	21	23	0	11	2	13	3	4	110
Linden,	1887	Mrs. Flora A. Jameson,	'97	'03	14	31	45	0	1	3	4	0	2	8	10	1	3	50
Litchfield,	1829	Mrs. Jennie Gibbs,	'86	'03	54	117	171	17	5	3	8	3	2	0	5	2	9	150
Lowell,	1856	Mrs. Octavia R. Eaton,	'90	'04	20	74	94	21	0	0	0	1	2	7	10	0	0	80
Ludington,	1870	Walter H. Stray,	'89	'98	60	179	245	65	25	5	30	3	10	0	13	7	11	175
Luzerne,	1902	Mrs. Minnie Royce,			7	14	21	2	0	0	0	0	0	0	0	0	0	17
MacKinnac Island,	1900	S. B. Poole,			4	10	14	0	0	0	0	0	0	0	0	0	0	18
Manacota,	1874	Anelia Lyon,			51	126	177	17	4	10	14	1	7	0	8	2	0	85
Manistee,	1892	Mrs. H. B. Pierson,	'94	'02	70	197	267	29	2	6	8	2	6	1	9	1	0	150
Maple City,	1887	S. B. Cate,	'87	'04	15	21	36	11	6	2	8	1	0	0	1	0	0	45
Mattawan,	1867	Miss Minnie Adamson,	'83	'05	29	43	72	7	2	5	7	0	6	0	6	2	1	74
Mattison, Bronson, R. D. 3,	'89	S. L. Carter,	'06	'06	8	18	26	0	0	0	0	0	0	0	1	0	0	25
Maybee,	1880	Mrs. Margaret Kelley,	'98	'98	25	82	107	28	8	2	10	0	2	15	17	8	0	80
Memphis,	1840	Mrs. E. H. Eppens,	'05	'05	4	34	38	5	0	0	0	0	0	0	0	0	0	45
Merrill,	1886	P. J. Perkins,	'85	'05	8	26	34	6	0	4	4	2	1	3	6	0	0	40
Metamora,	1878	Mrs. Eva C. Stone,	'05	'05	4	11	15	0	7	7	0	0	0	0	0	0	0	50
Michigan Center, ^a	1869	Miss Effie Turner,	'00	'06	26	91	117	0	4	4	8	2	4	2	8	0	0	50
Middleville,	1846	Mrs. Judson Stark,			3	9	12	3	8	8	16	0	2	2	4	0	0	16
Millett,	1887	Mrs. Nettie E. Oakes,	'02	'05	82	92	175	39	15	5	20	1	6	3	10	9	1	50
Mio,	1905	A. C. Gilbert,	'81	'05	41	144	188	18	6	11	17	3	8	0	11	1	2	120
Moine,	1858	James Haynes,	'81	'05	13	28	41	0	0	1	1	2	3	7	12	0	0	50
Morenci,	1890	Mrs. Ida E. Whippley,	'81	'93	126	312	438	65	17	14	31	6	11	7	24	10	2	250
Mulliken,	1859	Edward B. Dana,	'87	'97	5	13	18	11	0	0	0	0	2	0	2	0	0	50
Muskegon, Ist,	'89	Mrs. Albert Slaaw,			8	16	23	8	8	16	0	2	2	4	0	0	0	8
"	1887				3	9	12	3	8	8	16	0	2	2	4	0	0	16
Nahma,	1887				8	92	175	39	15	5	20	1	6	3	10	9	1	50
Nashville,	1883				18	61	117	18	6	11	17	3	8	0	11	1	2	120
Newaygo,	1856	Dea. John F. A. Raider,	'05	'05	16	45	61	8	0	5	5	0	4	4	8	0	0	40
New Baltimore,	1866	Mrs. L. P. May,	'88	'05	5	18	23	2	1	1	2	1	0	0	1	1	0	45
New Haven,	1866	Charles L. Phelps,	'96	'06	15	51	66	10	1	0	1	2	1	0	3	0	1	40
Newport,	1887	Rollin S. Webb,	'93	'00	8	15	23	7	0	0	0	0	0	0	0	0	0	7

^a Jackson, R. D. 8.

CHURCHES		SUNDAY SCHOOL				V.F.S.				BENEFICENCE				SALARIES, VALUES, ETC.			
Place	Superintendent	Mem.	Mem.	Foreign Miss.	Ed'n Bdg	Ch. Bdg	Home Miss.	A. M. S. S.	A. S. S.	Min.	Other	Total	Home Exp.	Salary, etc.	Ch. Value of Prop.	Inv. Funds	Amt. of Debt
Lansing, Plym.,	George H. Pratt,	300	40	\$206	\$64	\$51	\$622	\$63	\$109	\$9	\$	\$1,124	\$5,500	12,400	76	\$60,000	\$18,000
" Pilgrim,	P. M. Lyman,	400	50	30	8	11	62	17	4	5	36	177	2,900	1,200	99	*18,500	900
" Mayflower,	N. A. Holley,	165	39				10	4			6	20	790	a850	76	2,500	300
Lawrence,	Arthur Johnson,	60					5	3				10	450	300	*7	*1,000	
Leontidas,	Mrs. Myrtle Longuecker,	55					2				77	119	507	450	*85	*1,800	
Leroy,	C. Allen, ^a	50		18			20	4				31	800	600	*79	2,500	
Lestic, Ist,	Russell Baggerly,	75	25		1		20	1				65	1,035	a650	*95	3,500	
" 2d,	Arthur Maxwell,	191	35				53	12				11	600	443	*87	*1,000	
Lewiston,	George Brown,	60					5	3				240	1,462	750	*69	*3,000	
Linden,	Miss C. A. Furrell,	155	20	114	3		59	5		24	15	113	1,180	700	*61	*3,000	
Litchfield,	Miss Mary F. Robinson,	75	14	5	10		17	6			45	1,258	2,603	1,400	*82	14,000	
Lowell,	Guy D. Smith,	315	109	197	533	200	219	36	26	2		10	250	a200			
Ludington,	Mrs. Hattie Durfee,	36					7					8	1,500	300	1905	*7,500	
Luzeerne,	S. B. Poole,	40					3	5			116	188	1,468	775	*81	7,500	
Maackine Island,	W. R. Palmer,	100	62		11		57	4				526	4,500	2,000	*92	60,000	200
Mancelona,	F. W. White,	222	80	315			160	10	23	18		26	383	250	*80	1,500	
Manistee,	P. H. Davis,	35	14	17			18	2		3		43	402	400	*68	*2,000	
Maple City,	Mrs. Myron Carlisle,	53	23				18					45	380	250	*87	2,500	
Mattawan,	B. E. Bolton, ^b											37	1,100	600	*94	5,000	
Mattison,	E. R. Palmer,	104		4			25	11				19	350	a600	*82	2,500	
Maybee,	George W. Partlett,	70	30	11			21	5				16	375	300	*78	*3,000	
Merrill,	Charles Smith,	45					15	4				19	436	200	*73	*2,000	
Metamora,	Mrs. Nettie Fricke,	30	35	4			10	2				22	900	800	*69	6,000	
Michigan Center,	J. D. Ballard,	50		2	1		14	2		7		4	200	a200	*76	*700	
Middleville,	Mrs. A. A. Matteson,	75	25		3		5	7				123	790	500	76	3,300	1,468
Millett,	Mrs. Martha Gale,	20					1	3				23	700	650	*72	7,400	
Mio,	A. C. Gilbert,	70	77	51			55	9	8			98	1,717	650	*90	*2,000	
Moline,	Orin E. Green,	220	42	35	6		48	4				23	351	a500	*90	20,000	5,000
Morenci,	Joel Barlow,	25					19					159	5,651	2,000	*84	3,000	
Mulliken,	Edward A. Blomfield,	470	40	282	120	40	355	31	53	47		2	160	200	*90	3,000	
Muskegon, Ist,	Frank Blomfield,	50					2	1				1	266	500	*71	*1,000	
" High'd Park,												15	266	500	*84	*4,000	
Nashville,	Edgar P. Carpenter,	65	26				15	2				29	635	a600	*69	*1,200	
Newaygo,	E. D. W. Laforge,	80	39	14			15					34	513	600	*74	2,500	
New Baltimore,	Charles L. Phelps,	60	55	10	4		17	3				1	125	100	*87	1,800	
New Haven,	Elmer E. Lewis [Union],	55		1													

" p " signifies parsonage rent as part of salary; " a " missionary aid to salary; * signifies " no parsonage."

^a Athens, R. D. ^b Bronson, R. D. 6.

CHURCHES	SUNDAY SCHOOL		Y. P. S.		BENEFICENCE					SALARIES, VALUES, ETC.									
	Place	Superintendent	Mem.	Memb.	Foreign Miss.	Ed'n	Ch. Pd'g	Home Miss.	A. M. A.	S. S.	Min. Aid	Other	Total	Home Exp.	Salary, etc.	Ch. Val. of Prop.	Inv. Funds	Amt. of Debt	
																			\$35
North Adams,	Mrs. H. E. Young,	80	30	\$35	\$	\$43	\$	\$6	\$	\$	\$	\$84	\$500	\$500	\$1,700	\$	\$	\$	
Northport,	Miss Libbie C. Gustaff,	170	75	14	13	57		4				21	1,216	650	60	4,500	1,148	300	
Nunica,	Edwin Skeels,	30										2	89	89	86	*1,200			
Oakwood,	William G. Tompkins,	50	23		8	34		4				46	616	a500	91	2,000			
Old Mission,	Prof. H. A. Miller,	144	48	207	55	207	68	10				175	2,087	300	*3,000				
Olivet,	Simon Williams,	35				26		3				29	465	300	*97	*3,000			
Omena,	E. J. Baker,	80	20			3		3				3	75	87	*1,000				
Onondaga,	M. A. Stewart,	50	0			6						6	300	300	75	1,000			
Orion,															55	*1,200			
Osego,	Arthur Nevins,	140	80	19								19	662	450	66	1,600			
Ovid,	W. R. Shaw,	114	23	27	2	61	2	13				5	1,177	850	73	5,000			
Owosso,	George T. Campbell,	340	60	72	10	175		21				518	4,721	1,600	91	40,200			900
Oxford,	Charles G. DeShon,	110		3		4						7	500	500	78	*4,000			7,000
Perry,	Ed. Durant,	225	60	5	5	37		3	6			56	900	700	84	5,200			
Pineknob,	Percy Swarthout,	50	40	4		20	4	5				33	1,200	600	54	1,500			
Pine Grove,	Mrs. Ella Soden,	70		1	3	12		7				23	300	a300	82	1,000			
Pittsford,	Glenn Cragg,	150	37	13		12		5				30	600	500	93	4,000			
Pleasanton,	James H. Millard, ^a	25			2	13		1				16	100		93	*1,200			
Pontiac,	R. B. Hogg,	160	55	67	1	51	22	9	19			169	1,903	1,000	69	*15,000			
Port Huron, Ist,	George W. Moore,	350	53	155	40	498	50	72	41			963	3,990	1,650	58	30,000			6,600
Port Huron, 2d,	J. D. Denton,	173	20	39		17	3	6				95	882	a600	1903	6,000			300
" Ross Mem'l,	Thomas Cooke,	75				14		3				42	910	624	97	*7,000			
" Sturges M'l,	George Howe,	85	25	12	1	47	10	7				3	317	250	3	*1,500			
Portland,	S. M. McKee,	70				3		3				77	1,163	600	53	7,500			
Port Sanilac,	Mrs. Mary Schlichling,	50				3		2				6	330	a303	54	*1,000			
Pottsville,	Mrs. James Smalley,	75		3	4	17		4				3	191	300	73	*1,000			
Prattville,	J. G. Farnham,	49		5		18		8				28	560	450	74	2,000			
Ransom,	A. J. McCutcheon,	90	15	5	3	18		10				23	489	300	94	1,000			
Rapid River,	A. P. Waldo,	233		182	17	76	20	10	2			60	460	a500	90	1,500			
Red Jacket,	Wm. J. Reynolds, ^b	47	27	4	3	4		5				16	560	a600	1902	3,500			
Redridge,	Thomas Rice, sr.,	75		20		25		5				50	1,408	900	76	4,000			
Reed City,	J. E. Babcock,	89	40	22		32		9				41	850	700	91	7,000			
Richmond,	O. Culver,	219		22		35		2				59	1,000	600	83	6,000			
Rocheester,	Berton J. Snook,	82		20	3	6	10	10	2			8	59	658	500	74	4,000		
Rockford,	Guy L. Paine,	38		2	2	10		4				12	150	150	88	*2,000			500
Rockwood,	Henry M. Smith,	45		2	2	6		2				14	160	a230	84	*800			200
Rodney,	Jacob Klinefelter,																		
Romeo,	O. D. Thompson,	124	79	202	8	85	28	28	9			397	1,678	1,000	76	35,000			

^a Bear Lake, R. F. D. ^b Laurium. "a" signifies missionary aid to salary; * signifies "no parsonage."

CHURCHES		CLERKS		MINISTERS		MEMBERS					ADMITTED			REMOVED			BAPT.			
City or Town	Org.	Name	Name	Ord.	C'd.	Ma.	Fe.	To.	Ab.	C.	L.	To.	Di.	L.	De.	To.	Ad.	Inf.	Fam.	
Rondo,	1883	Miss Mary Brady,	Frank M. Woodhams, p.	'98	'02	1	7	8	1	0	0	0	0	0	0	0	0	0	6	12
Rosecommon,	1875	Mrs. V. C. Blanchard,	[Elias Howe Peters,]	'03	'05	7	29	36	3	2	5	7	0	2	5	7	1	0	25	25
Rosendale,	1882	John Parker,	[D. McKenzie, Pres.]	'06		0	0	0	0	0	0	0	0	0	3	3	0	1	55	55
Royal Oak,	1842	George W. Blackman,	[William L. St. John,]	'05		5	18	23	1	10	2	12	0	0	0	0	2	0	10	40
Ryno,	1902	John Lavery,		'05		8	8	16	0	0	0	0	0	0	0	0	0	0	18	18
Saguaw, 1st,	1857	Edward W. Glynn,	Nelson S. Bradley, p.	'89	'01	214	435	619	80	19	7	26	3	8	0	11	15	13	400	400
Genesee ave.,	1899	Edwin Stapleton, p.	Robert Stapleton, p.	'77	'03	23	46	69	15	13	2	15	0	0	0	0	1	2	60	60
St. Clair,	1841	Miss Mary Coppemoll,	Henry O. Spelman, p.	'90	'05	60	158	227	46	25	7	32	1	4	0	5	12	2	140	140
St. Ignace,	1880			'85	'05	72	117	219	9	6	24	30	2	9	0	11	5	2	215	215
St. Johns,	1860	Mrs. M. A. Kinnond,	James Hyslop, p.	'84	'02	72	154	226	30	43	10	53	1	5	3	9	12	4	200	200
St. Joseph,	1851	Mrs. J. K. Hearf,	Henry S. Robblee, p.	'83	'06	19	25	41	4	2	0	2	1	0	0	1	2	0	26	26
Salem, 1st, R. D.,	1867	Irving W. Hamilton,	Arthur A. Wall, p.	'83	'06	17	45	62	10	0	0	0	0	0	0	0	0	0	50	50
2d,	1851	Oliver L. Deake,	Arthur A. Wall, p.	'83	'06	17	45	62	10	0	0	0	0	0	0	0	0	0	50	50
Sandstone, ^a	1834	L. L. Wheeler,	John A. Cole, p.	'93	'00	35	57	92	25	3	3	4	8	0	0	12	3	0	60	60
Saranac,	1870	D. G. Dulin,	[Henry J. Barnes, Lic.]	'05		8	18	26	2	2	0	2	0	4	7	11	0	0	50	50
Sauganek,	1860	James A. Milber,	[Joseph B. Teclford, Lic.]	'05		17	45	62	9	0	0	0	1	6	0	7	0	4	75	75
Sault Ste. Marie,	1887			'01	'05	6	14	20	0	0	0	0	3	1	0	4	0	0	13	13
Shafsbury,	1898	Mrs. Lucrotia Chronch,	Arthur O. Alexander, p.	'97	'99	30	78	108	10	0	3	3	0	6	0	6	0	0	4	100
Shelby,	1861	Mrs. Elvira S. Adams,	Charles O. Grieshaber, p.	'97	'99	9	72	81	9	6	0	6	0	1	0	1	0	14	50	50
Sheridan,	1877	Tina B. Hoover,		'66	'18	24	2	2	2	2	0	2	2	1	0	3	0	1	40	40
Sherman,	1872	Mrs. Alice C. Skinner,		'66	'18	24	2	2	2	2	0	2	2	1	0	3	0	1	40	40
Shiloh,	1896			'05		4	12	16	0	0	0	0	0	0	0	0	0	0	30	30
Sidney,	1890	Mrs. Addie Clifford,		'78	'03	26	53	79	12	0	2	2	2	2	1	0	3	0	0	50
Six Lakes,	1889			'02	'05	30	19	28	2	0	0	0	0	0	0	0	0	0	26	26
Somersct,	1858	Frank R. Smith,	Robert Gordon, p.	'94	'03	80	182	262	30	4	15	19	1	8	4	13	2	3	300	300
South Boston, ^b	1848	Mrs. C. D. Farnham,	William H. Walker, p.	'00	'04	17	46	63	4	6	2	8	2	2	15	19	0	3	50	50
South Haven,	1878	Mrs. M. F. Porter,	John W. Erskine, p.	'02	'05	35	97	132	30	5	4	9	1	4	0	5	2	0	68	68
Standish,	1878	M. F. Parker,	Clarence W. Long, p.	'02	'05	35	97	132	30	5	4	9	1	4	0	5	2	0	68	68
Stanton,	1871	P. T. H. Person,		'01	'05	5	14	19	2	0	1	1	0	0	0	0	0	0	2	75
Sugar Island, S. Ste. Marie,	'85		[Thomas E. Bennett, Lic.]	'83	'05	5	9	14	0	0	1	1	0	0	0	2	0	1	12	12
Suttons Bay,	1896	Marcus Hoyt,		'02	'05	19	37	56	4	18	2	20	0	2	0	2	5	3	125	125
Tawas City,	1877			'07	'03	58	118	176	35	1	1	2	3	7	8	18	1	0	59	59
Texas, Oshtemo, R. D.,	1900	J. J. Steele,	Albert E. Seibert, p.	'05	'05	1	3	4	0	0	0	0	0	0	0	0	0	0	2	2
Thompsonville,	1892	Mrs. Ella Hyatt,	Frank Fulkerson, p.	'02	'05	19	37	56	4	18	2	20	0	2	0	2	5	3	125	125
Three Oaks,	1841	Fred Edinger,	George B. Hatch, p.	'05	'05	1	1	2	0	0	0	0	0	0	0	0	0	0	6	40
Tipton,	1837	Dea. Arthur Joseph,	[E. Leroy Steffy, Meth. Prot.]	'05	'17	44	61	7	1	1	2	0	2	1	3	1	3	1	6	40
Traverse City,	1863	S. E. Wait,	Dennis Cochlin, p. c.	'89	'89	93	171	264	10	34	7	41	2	4	41	47	9	9	300	300
Trout Creek,	1898			'05		2	6	8	0	0	0	0	0	0	0	0	0	0	10	10
Tyone, Fenton, R. D. 3,	1876	Miss Alta Street,	Lincoln Ostrander, p.	'97	'05	18	32	50	10	0	0	0	0	2	0	2	0	0	6	40

^b Clarksville, R. D. 44.

^a Jackson, R. D. 5.

CHURCHES	SUNDAY SCHOOL		BENEFICENCE				SALARIES, VALUES, ETC.												
	Place	Superintendent	Mem.	Y. P. S.	Foreign Miss.	Ed'n Bldg	Ch. Bldg	Home Miss.	A. M. A.	S. S. Aid	Min. Aid	Other	Total	Home Exp.	Salary, etc.	Ch. Erec.	Value of Ch. Prop.	Inv. Funds	Amt. of Debt
Rondo,	Frank G. Scott,		75		\$	\$	\$1	\$14	\$2	\$10	\$	\$3	\$30	\$125	a\$150	'84	*\$600		
Rosecommon,	E. H. Peters,		45	30	1		2	11	6	3			20	332	a400	'79	1,500		
Rosedale,	David Brown, ^a		60	50				10	6	1			20	300	a300	'79	1,500		
Royal Oak,	W. I. St. John,		50	50				6	3				9	300	215	'68	*1,000		
Royal,	Mrs. Grace Cripps, ^b		50					6	60		1,240		2,230	7,250	3,000	'67	*50,000	10,000	
Sagnaaw, Ist,	N. S. Bradley,		225	50	155	50	25	630	70	60			31	539	a600	1902	*2,000		850
" Genesee av.,	Frank P. Kleinfield,		100	40	2	5	5	5	7	2			31	539	a600	1902	*2,000		
St. Clair,	Reuben R. Moore,		187	101	119	10	10	144	30	15	10	19	357	2,211	1,100	'80	15,000		
St. Ignace,																'81	*2,000		
St. Johns,	John McKinley,		125		60	12	20	66	47	19	16		240	2,500	1,200	1900	*30,000		2,000
St. Joseph,	H. Edward Williams,		200	95	131			86	13	13		20	203	2,200	1,500	'58	20,000		2,400
Salem, Ist, R. D.	Irving W. Hamilton,		60	26	22			5	5				32	285	200	'48	*1,000		
" 2d,	C. E. Deake,		59		34			31	2	7	12		52	650	500	'86	5,000		
Saundstone,	Benjamin Turnbull,		75	40	34			69	5	10		118	420	350	'72	*1,500			
Saranac,	Chesley A. Slaughter,		120		6			14	4	4		24	529	a600	'74	*2,000			
Saugatuck,	J. E. Tedford,		98		30			30	10	13		53	673	700	'98	4,000			
Sault Ste. Marie,								1				1				'88	*10,000		
Shaftsbury,	Mary B. McCulloch,		25		8			8				8	100	100	100	'98	2,300		
Shelby,	Rev. C. O. Grieshaber,		175	44	23	10	9	26	5	5		73	1,247	660	'75	2,500			
Sheridan,	Wm. G. Wolverton,		75	35	8			30	2	4		45	590	270	'87	4,000			
Sherman,	Mrs. Agnes Nieswauder,		75	55	17			16	3	3		36	400	a275	'74	3,000			110
Shiloh,																'97	*1,800		
Sidney,			39		8			8	2	2		12	140	100	100	'90	*1,000		
Six Lakes,																'93	*2,000		
Somerset,	L. T. Smith,		75	15	26			44	6	5		86	450	350	'60	3,000			
South Boston,	E. D. Collar,		40		10			10	2			12	272	200	'77	*1,000			
South Haven,	Willis Haddock,		230	30	74	6	15	95	20	18	5	34	207	2,088	1,040	'78	10,000		575
Standish,	Mrs. J. J. McCarthy,		80	25	3			21	14			38	760	a720	'82	3,000			
Stantur,	Thomas D. Dow,		200	30	87			97	45	2		89	348	1,250	350	'74	7,000		100
Stangor Island,																			
Suttons Bay,	Marcus Hoyt,		60	25	1			12	5	5		18	350	a400	1900	*2,000			
Tawas City,																'77	*1,500		
Texas,	J. J. Steele,		23		2			2	1			8	240	160	1900	*1,500			
Thompsonville,	D. E. Slawson,		135	65	22			22	2	2		27	477	a425	'93	2,700			50
Three Oaks,	E. K. Warren,		235	29	201	62	95	16	957	61		17	1,883	1,979	1,500	'69	10,000		
Tipton,	Albert Ruessink,		65	32	13			13	11			24	400	300	'60	2,500			
Traverse City,	J. W. Milliken,		456	40	177			84	5	19	26	136	447	13,000	1,250	1905	*30,000		5,000
Trout Creek,																'94	*500		
Tyronce,	George Perry,		50	47	9			9	14			23	352	300	'79	*2,500			

" a " signifies missionary aid to salary; * signifies " no parsonage."

^b Luzerne.

^a Sault Ste. Marie.

CHURCHES		CLERKS		MINISTERS		MEMBERS			ADMITTED			REMOVED			BAPT.				
City or Town	Org.	Name	Name	Ord.	C'd	Ma.	Fe.	To.	Ab.	C.	L.	To.	Di.	L.	De.	To.	Ad.	Inf.	Fam.
Union City,	1827	Miss Sadie Blake,	David L. Holbrook, p.	'77	'00	66	202	208	60	4	4	8	1	8	12	21	3	1	250
Utica,	1855	George W. Abernathy,	Clement Upham, p.	'06	'04	9	43	41	17	4	5	0	0	3	0	3	4	0	50
Vanderbilt,	1881	Mrs. Margaret Vuill,	William Haynes, p.	'82	'02	50	100	159	29	0	4	0	0	1	0	1	3	4	55
Vermontville,	1838	Dea. Asa Benedict,	William Wiedenhoef, p.	'89	'01	29	72	101	20	6	0	12	3	1	0	4	2	3	87
Vernon,	1871	Miss Stella Davenport,	Lewis B. Vaughan, p.	'01	'06	35	84	119	26	10	5	15	1	2	0	0	8	0	200
Vicksburg,	1865	C. L. Major,	Ulysses G. Rich, p.	'89	'05	46	35	81	21	7	0	7	0	0	0	0	0	0	33
Victor, ^a	1845	Mrs. Edith Greene,	[William A. Cummings, Lic.]	'04	'17	46	63	5	2	0	2	1	0	0	0	1	0	0	50
Waconsta, ^b	1862																		
Warren,	1909																		
Watervliet,	1885	Mrs. A. J. Sutherland,	William H. Skentlebury, p.	'75	'05	21	52	73	12	2	4	6	0	7	17	24	0	1	60
Wayland,	1839	W. H. Schubb,	George W. Kinney, p.	'98	'06	13	17	30	12	0	0	0	0	0	8	8	0	0	30
Wayne,	1848	Mrs. Sarah S. Collier,	Luther E. Brown, p.	'84	'05	45	101	146	20	13	2	15	1	10	16	27	1	1	100
Webster, Ann Arbor,	1860	Dwight B. Sears,	[F. Ray Bayles, Meth.]	'05	'05	27	41	68	4	8	0	8	1	6	19	26	4	12	45
Wells,	1905	J. Robert Gray,	[R. Bertrand Tolbert, Lic.]	'05	'22	28	50	0	25	25	50	0	0	0	0	0	0	5	10
West Adrian, ^c	1836	Herbert N. Hood,	[John Gray, Meth. Prot.]	'05	'24	36	60	14	0	7	7	5	1	1	0	6	0	0	20
Westville,	1899																		
Whitehall, Hudson,	1843	Charles M. Fuller,	[John Bettes, Meth.]	'87	'05	61	96	157	40	1	6	7	2	8	0	10	0	0	60
White Cloud,	1877	Dea. A. G. Clark,	George Benford, p.	'81	'04	20	41	61	16	1	5	6	0	0	0	0	1	0	35
Whiteford Center, ^d	1900																		
Whitehall,	1876	Frederick Norman,	Matthew Knowles, p.	'89	'04	17	42	59	2	0	5	5	0	1	0	1	0	1	60
White Rock,	1878																		
Whittaker, Willis,	1854	Carl W. Lowe,				5	14	19	0	0	0	0	1	0	0	1	0	0	18
Williamston,	1878	Milo Vanmeter,	Alfred L. Woodcock, p.	'98	'04	12	25	37	0	2	0	2	0	0	0	0	0	2	50
Wolverine,	1883	Lewis K. Feick,	Frank M. Woodhansce, p.	'99	'02	23	36	59	0	1	9	10	0	2	0	0	2	9	30
Wyandotte,	1892	Newell N. Fairchild,				71	51	122	17	1	2	3	0	1	0	1	0	0	74
Ypsikanti,	1881	E. A. Mellenkamp,	Arthur G. Beach, p.	'97	'01	61	149	210	34	10	12	22	0	20	14	34	3	3	140

^a Merlebeach, R. D. 14. ^b De Witt, R. D. 28. ^c Adrian, R. D. 4. ^d Sylvia, O.

NAME OF STATE ORGANIZATION: MICHIGAN CONGREGATIONAL ASSOCIATION.

NAMES OF CHURCHES ADDED: Mio; Wells.

NAMES OF CHURCHES DROPPED: Ewout; Harietta; Irving; Jacobsville; Meesta; Millbrook; Sawyer; Vestaburg.

CHURCHES: *Supplied by*, — Pastors by council, 8; pastors otherwise, 207; licentiates, 42; supplies, 6; vacant, 72. Total, 355.

MINISTERS: Pastors by council, 8; pastors otherwise, 168. Total, 176. Without charge, 99. Total number of ministers, 275.

MEMBERSHIP: No. of males, 10,250; No. of females, 22,153. Total, 32,403. Absent, 4,575. *Admitted*, — on confession, 1,574; by letter, 1,066; Total, 2,640. *Removals*, — death, 357; dismission, 960; revision, 762. Total, 2,079.

BAPTISMS: Adults, 698; infants, 658.

CHURCHES	SUNDAY SCHOOL		BENEFICENCE					SALARIES, VALUES, ETC.									
	Place	Superintendent	V.P.S. Mem.	Foreign Miss.	Ed'n Bd'g	Ch. Bd'g	Home Miss.	A.M. A.	S. S.	Min. Aid	Total	Home Exp.	Salary, etc.	Ch. Erec.	Value of Prop.	Inv. Funds	Am't. of Debt
Union City,	James B. Melody,		195	\$78	\$70	\$10	\$70	\$30	\$17	\$5	\$280	\$2,197	\$1,000	'62	\$20,000	\$1,170	\$
Utica,	Mrs. J. H. Hodges,		60				5			10	20	850	450	'57	6,000		330
Vanderbilt,	Thomas Yull,		125	6		5	22	5	10	4	2	54	690	'98	3,000		
Vernontville,	Frank E. Hay,		94	35	49	7	81	15	18	12	194	1,172	700	'64	6,000		
Vernon,	R. P. Brooks,		87	35			37		6	8	51	1,218	600	'63	5,000		
Vicksburg,	B. R. Pratt,		208	23	9		35	10		2	10	66	1,500	'68	*4,000		
Victor,	L. H. Allen,		50	37	5		29		5		39	326	190	'86	*1,000		
Wacousta,	J. P. Rose,		40	25	1		2		3	6	12	472	a527	'71	3,100		
Warren,	George Parsons,		100	60	125	14	39		20	7	205	932	600	'86	6,000		
Watervliet,	W. H. Schub,		36	3			13		2		18	500	400	'97	*3,000		
Wayland,	William C. Prouty,		175	80			35		8		43	1,300	850	'49	*5,000		
Wayne,	Frank Winslow,	h	68	21		7	44				72	342	266	'34	4,500		293
Webster,	C. U. Woolpert,	h	135	14			22		11	32	43	1,131	800	'70	2,650		
Wells,	W. H. Knight,	h	62				22		17		57	400	290	'70	2,000		
West Adrian,	H. Jenks,	h	46				22		1		1	100	79	'300			
Westville,	Elmer Knight, ^a	h	150	34	57	8	63	7	11	7	6	159	832	'74	6,000		
Wheatland,	B. R. Miller,	h	80	25	1	3	16		4	5	29	887	a515	'75	3,000		
White Cloud,	Frank D. Glazier,	h	72				20		7	5	32	1,200	600	'79	5,000		
Whiteford C'nt'y,	Carl W. Lowe,		30	10		2	5		6		23	455	600	'80	*1,500		50
White Rock,	Archie D. Branch,		60				4		2	2	26	1,400	a457	'84	2,500		800
Whitaker,	John E. Wiggins,		75	3		4	41		3	6	59	883	1,200	1902	*32,300		
Williamston,	Arthur W. Edwards,		152	30	20	1	63		13		97	2,344	1,200	1902	*32,300		
Wolverine,	Mrs. N. P. Collins,	h	250	110		10	93		8	26	346	3,400	1,200	'78	17,000		1,600
Wyandotte,																	

Miscellaneous and anonymous: Foreign Missions, \$3,658; Education, \$22,999; Church Building, \$1,224; Home Missions, \$1,975; American Missionary Association, \$2,074; Sunday Schools, \$95; Ministerial Aid, \$986. Total, \$33,011.

^a Hudson, R. D. 50.

"a" signifies missionary aid to salary; * signifies "no parsonage."

FAMILIES: 26,336.

SUNDAY SCHOOLS: Members, 36,803, including 2,848 in branch schools.

YOUNG PEOPLE'S SOCIETIES: Societies, 174; members, 7,479.

CONTRIBUTIONS: No. of churches contributing, 343. Foreign Missions, \$16,872; Education, \$25,929; Church Building, \$3,883; Home Mis-

sions, \$23,028; American Missionary Association, \$5,018; Sunday

Schools, \$3,733; Ministerial Aid, \$1,825; Other, \$17,546. Total,

\$96,334.

HOME EXPENSES: No. of churches reporting, 293; amount, \$327,220.

INCREASE: Members, 475; Sunday School members, 1,126; Benevolence,

\$20,841; Value of Property, \$149,471.

DECREASE: Churches, 6; Home Expense, \$660; Amount of Debt, \$6,193.

LEGACIES: Ann Arbor, \$533; Constantine, \$2,000; Grand Haven, \$5,000;

Grand Rapids, 1st, \$500; Kalamazoo, \$150; Miscellaneous, \$4,389.

Total, \$12,572.

MINNESOTA.

GENERAL CONGREGATIONAL ASSOCIATION OF MINNESOTA: Organized Oct. 22, 1856. OFFICERS: Dean W. S. Patten, Minneapolis, moderator; Samuel J. Rogers, Minneapolis, statistical secretary and treasurer. SESSION OF 1906: Plymouth Church, Minneapolis, Oct. 2-4.

CHURCHES		CLERKS		MINISTERS		MEMBERS						ADMITTED			REMOVED			BAPT.		
City or Town	Org.	Name	Name	Ord.	C'd	Ma.	Fe.	To.	Ab.	C.	L.	To.	Di.	L.	De.	To.	Ad.	Inf.	Fam.	
Ada,	1882	Fred L. Hampson,				23	43	66	15	4	0	4	0	2	0	2	3	3	65	
Aitken,	1883	Miss Della Jones,			96	04	16	32	48	1	4	2	6	0	0	0	0	0	2	175
Akeley,	1898	Rev. L. D. Arnold,			85	01	23	33	56	21	3	4	1	1	0	2	1	2	75	
Alexandria,	1867	George L. Treat,			87	04	56	142	198	6	8	14	0	6	0	6	5	1	150	
Aldrich, ^a	1905	Mrs. Harriet Han,			05	03	2	7	9	0	1	8	9	0	0	0	1	2	15	
Anoka,	1855	Edward L. Curial,			87	04	14	107	151	35	12	3	20	2	1	0	3	5	2	100
Appleton,	1879	Mrs. Bernard Johnson,			05	03	19	51	70	15	1	13	0	10	0	10	8	2	70	
Arcola,	1878					5	9	14	10	0	0	0	0	3	0	3	0	3		
Audubon,	1872	Mrs. L. S. Cravath,			89	05	139	227	366	90	3	8	11	5	3	0	8	3	125	
Austin,	1857	E. H. Sterling,			03	05	16	19	34	10	1	5	6	1	6	0	7	0	40	
Bagley,	1898	Benjamin F. Brown,			78	06	25	56	82	14	1	3	4	1	6	0	7	0	74	
Barnesville,	1885	W. A. Lundquist,			01	04	26	37	63	21	0	2	2	1	1	0	2	0	1	35
Belgrade, ^b	1880	Mrs. Frank Jefferson,					12	24	36	10	0	0	0	2	0	2	0	0	26	
Belview,	1897	Mrs. Amy Peterson,			96	00	33	59	92	21	6	7	13	4	8	0	12	3	6	53
Benson,	1876	Mrs. W. A. Foland,			05	03	7	13	20	0	0	0	1	4	3	8	0	0	50	
Bertla,	1889				00	05	32	49	81	14	0	4	1	1	0	2	0	0	60	
Big Lake,	1884	Albert J. Johnson,			97	05	9	11	20	3	0	1	1	1	0	0	1	0	1	30
Bivabik,	1892	Dr. Charles W. Bray,			06	05	27	61	88	9	0	4	0	13	10	24	0	0	125	
Braintree,	1872	Christian Bruhn,					10	29	39	2	14	3	17	0	5	14	19	5	14	
"	1884	Mrs. J. B. Lawrence,					23	35	58	0	25	3	28	0	0	0	13	0	40	
"	1878	Dea. John P. West,					89	03	8	12	20	3	6	8	0	1	1	0	25	
Brownston,	1891	Mrs. J. M. Ward,			89	05	7	21	28	1	3	0	3	4	1	0	5	1	0	40
Brurum,	1886	Mrs. H. Punnam,			99	03	28	57	85	0	56	1	57	0	0	0	20	2	60	
Cable,	1886	Mrs. C. C. McEachler,																		
Campbell,	1888																			
Cannon City,	1856	Mrs. Mary C. Clifford,			87	04	39	69	108	23	2	2	4	0	2	0	2	0	40	
Cannon Falls, 1st,	1902	Gust Wolander,			03	02	15	15	30	2	2	0	2	1	0	3	4	0	5	11
"	1890																			
Carlos, Alexandria,	1899	L. M. Lange,			90	05	7	20	27	6	0	0	0	0	5	0	5	0	50	
Cass Lake,	1900	J. V. Livingston,			99	04	8	14	22	1	0	0	0	2	0	0	2	0	35	
Center Chain, ^c	1900	Mrs. A. G. Hallenbeck,			99	04	20	24	44	5	2	4	6	1	0	0	1	1	3	35
Ceylon,	1903	R. A. Johnson,			76	04	10	9	19	0	2	2	2	0	3	0	3	0	20	
Chokio,	1860	Mrs. J. A. Dodge,					05	8	13	21	5	1	0	1	0	1	1	0	20	
Claremont, ^d	1890	Mrs. Maud A. Thayer,			05	03	4	8	0	0	5	5	0	3	3	6	0	0	40	
Clarissa,	1859	Miss Grace M. Whiting,					11	13	54	23	0	0	0	0	0	0	0	0	42	
Clearwater,	1897	C. W. Anderson,			96	05	9	7	16	0	0	0	1	0	7	8	0	0	4	
Cornish, Winthrop,	1897	C. W. Anderson,																		

^aDodge Center, R. F. D. 3.^cFairmont, R. F. D. 3.^bMankato, R. F. D. 6.

CHURCHES	SUNDAY SCHOOL		BENEFICENCE							SALARIES, VALUES, ETC.								
	Members	Superintendent	Young People's Societies, Mem.	Foreign Missions	Education	Church Bldg.	Home Missions	Am. Miss. Association	Cong. S. S. and Pub. Soc.	Ministerial Aid	Other Charities	Total	Home Expenditure	Salary, etc.	Date Erection of Church	Value Church Property	Investment Funds	Amt. of Debt
Ada	90		46	\$21	\$2	\$4	\$13	\$9	\$10	\$8	\$46	\$95	\$1,184	\$1,000	1900	\$6,000	\$0	\$200
Aitken	125		0	10	15	5	10	6	0	2	20	66	1,370	900	83	3,500	0	0
Akeley	150	h	30	0	6	6	6	5	12	5	19	561	a6,000	99	2,500	0	0	
Alexandria	150		65	55	5	13	133	11	11	5	238	3,405	1,200	93	33,000	0	0	
Aldrich	72		0	0	0	0	4	0	0	0	4	162	136	0	0	0	0	
Anoka	108		37	30	0	0	35	0	10	2	19	96	1,508	900	67	9,000	0	0
Arcola	80		0	13	0	0	5	0	4	0	8	30	780	550	91	5,500	0	400
Audubon	30																	
Austin	160		60	106	35	14	85	50	12	7	580	889	2,500	1,800	92	20,000	0	0
Bagley	125		0	3	0	4	8	0	5	0	3	23	738	480	1900	3,700	0	227
Barnesville	125		25	0	0	0	0	0	0	4	9	1,400	800	87	2,500	0	250	
Belgrade	70	h	0	10	0	5	11	0	5	4	2	37	545	500	92	3,500	0	500
Belview	40		10	0	0	12	9	0	3	4	0	28	644	a7,000	96	1,500	0	0
Benson	142		30	26	3	3	18	13	4	2	2	71	1,067	750	82	2,500	0	0
Bertha	20		0	1	0	0	0	0	0	0	1	281	240	97	1,100	0	0	
Big Lake	70		25	10	0	3	5	0	6	2	40	66	1,173	760	84	3,000	0	0
Bivabik	48		0	2	0	4	9	0	0	0	15	650	a7,000	1000	2,000	0	0	
Brainerd, 1st	85		25	0	0	2	25	0	20	0	25	70	1,400	1,900	72	10,000	0	0
" People's	146		18	7	2	2	30	2	2	12	12	63	706	398	98	3,000	0	0
Brownton	95	m	14	10	0	5	14	0	0	0	0	29	449	250	419	1,500	0	0
Burtrum	60		0	0	0	3	0	0	2	0	5	140	125	91	2,800	0	0	
Cable	35		0	0	0	5	0	0	0	0	5	25	200	90	1,600	0	0	
Campbell	57		23	5	0	0	3	0	0	0	8	1,020	600	88	5,000	0	0	
Cannon City	85		55	48	4	4	40	4	3	3	0	106	1,290	740	67	3,000	0	0
Cannon Falls, 1st	43	h	0	0	0	5	4	0	0	3	25	37	858	a600	2,000	0	700	
" Swedish																		
Carlos	43		0	0	0	0	0	0	0	0	0	0	510	423	1900	1,200	0	0
Cass Lake	35		0	2	0	0	3	0	0	0	5	320	300	99	1,500	0	0	
Centre Chain	45		30	10	0	0	8	0	0	0	9	27	650	99	3,000	0	200	
Ceylon	90		0	0	0	0	18	0	0	0	18	911	a600	96	800	0	0	
Chokio	32		0	5	0	5	6	5	5	5	0	31	221	157	478	800	0	300
Claremont	50		15	0	0	0	1	0	0	0	1	275	212	96	1,000	0	400	
Clarissa	68		44	5	0	0	0	2	0	0	7	550	350	61	2,500	0	0	
Clearwater	19		0	0	0	0	2	0	0	0	2	50	50	1904	600	0	0	
Cornish																		

"a" signifies missionary aid to salary.

"b" Winthrop, R. F. D. 3.

"a" Mankato, R. F. D. 6.

CHURCHES		CLERKS		MINISTERS		MEMBERS				ADMITTED			REMOVED			BAPT.		
City or Town	Org.	Name	Ord.	C'd	Ma.	Fe.	To.	Ab.	C.	L.	To.	Di.	L.	De.	To.	Ad.	Inf.	Fam.
Correll,	1896	Mrs. E. J. White,	'05	'05	5	10	15	1	0	0	0	0	0	1	0	0	0	35
Cottage Grove,	1858	John P. Furber,	'90	'04	18	52	70	5	0	1	1	0	0	2	0	0	0	35
Crookston,	1878	William L. Vannet,	'03	'05	26	58	84	17	5	16	21	2	4	2	8	2	4	131
Culdrun, Flensburg,	1896	J. A. Rylander,	'78	'05	15	12	27	0	3	3	6	0	0	0	0	0	0	9
Custer, Garvin,	1875	Rees Price, ^a	'76	'01	71	92	163	21	80	4	84	0	0	5	0	0	1	20
Dawson,	1887	Joseph C. Dale,	'95	'05	21	52	73	8	10	0	10	3	6	0	0	0	3	36
Delroit,	1872	Miss Bessie L. Furber,	'93	'05	11	20	31	8	2	4	6	0	2	0	2	1	1	40
Dexter,	1877	Mrs. Jennie Shurman, ^b	'02	'05	35	71	106	34	10	8	18	2	3	0	3	4	1	70
Dodge Center,	1858	Miss Mayne Clark,	'89	'09	49	261	410	43	8	10	18	5	22	11	38	3	10	200
Duluth, Pilgrim,	1871	Fred R. LeRoy,	'06	'03	24	34	58	9	3	3	6	0	1	0	1	0	0	55
West, Plymouth,	1888	R. M. Weaver,	'90	'04	20	50	70	0	6	7	13	2	7	11	8	1	4	42
Edgerton,	1880	Mrs. L. A. Gulliek,	'90	'04	56	122	178	39	20	9	29	1	4	0	17	11	8	66
Elk River,	1874	Mrs. A. W. T. Nickerson,	'97	'04	9	27	36	8	12	0	12	0	1	0	1	0	6	3
Ellsworth,	1890	Mrs. Lulu Barnes,	'04	'04	15	14	29	6	2	0	2	0	0	0	0	0	0	25
Elmhale, Holdingsford,	1897	John Soltis,	'05	'05	15	37	52	30	6	1	7	4	7	0	11	4	4	30
Elmore,	1905	W. O. Dustin,	'91	'04	55	99	154	30	37	8	45	1	17	0	18	29	0	150
Excelsior,	1853	Miss Ella M. Stratton,	'00	'05	66	157	223	51	4	1	2	3	0	1	0	1	0	7
Fairmont,	1868	Mrs. A. Hyatt Smith,	'83	'00	14	286	430	65	10	15	25	7	15	0	22	3	7	200
Fair Oaks, Anoka,	1895	Mrs. F. A. Blanchard, ^d	'92	'06	36	75	111	44	0	0	0	1	0	1	0	0	0	12
Fairbault,	1856	Prof. J. J. Dow,	'93	'04	7	12	19	4	0	0	0	1	6	10	17	1	0	65
Felton,	1898	Mrs. F. Van Valkenburg,	'97	'04	11	17	18	0	0	0	0	0	2	0	0	0	0	13
Fergus Falls,	1872	Jay C. Smith,	'93	'04	7	12	19	4	0	0	0	1	6	10	17	1	0	13
Fertile,	1888	G. J. Demars,	'97	'04	11	17	18	0	0	0	0	0	2	0	0	0	0	7
Fontenac,	1904	Frank M. Taber, ^e																
Fosston,	1887																	
Fraconia, Shafer,	1895	John G. Anderson,	'76	'75	31	35	66	3	11	0	11	1	0	0	0	0	0	4
Freeborn,	1873	Mrs. Abby Olson,	'78	'05	8	11	19	0	0	0	1	0	1	0	0	1	8	27
Freedom,	1878	Samuel O. Garlick,	'78	'05	18	27	45	4	3	9	12	1	3	0	4	1	0	40
Garvin,	1891	W. W. Jones,	'76	'00	22	30	52	12	12	3	15	0	0	0	0	3	1	15
Gaylord,	1899	Miss Lydia A. Strebel,	'91	'05	57	76	133	40	1	0	1	0	1	0	1	0	1	50
Glenoc,	1836	Luther M. Gilbert,	'05	'05	32	64	96	28	6	5	11	0	11	0	11	2	4	45
Glenwood,	1885	Fred Calmeyer,	'64	'05	21	30	51	14	0	0	1	1	0	1	0	0	0	35
Glyndon,	1872	J. L. Webb,	'72	'04	23	40	63	4	22	13	36	0	6	8	14	10	2	65
Graceville,	1885	Mrs. C. L. Pierce,	'93	'05	11	30	41	8	1	2	3	1	2	0	3	1	4	50
Granada,	1892	Edwin Babcock,	'83	'03	13	36	49	8	2	3	5	1	1	0	2	1	0	100
Grand Meadow,	1872	Miss Carrie D. Barnes,	'89	'05	8	13	21	0	0	0	0	0	0	0	0	0	0	9
Granite Falls,	1891	Mrs. C. McClintock,	'91	'04	3	9	12	0	0	0	0	0	0	0	0	0	0	25
Grey Eagle,	1883	Mrs. Ida C. Waters,																
Groveland, Minnetonka,	1873	Mrs. F. H. Angier,			33	64	97	11	1	6	7	0	0	0	0	0	1	90
Hancock,																		

^aSchoolcraft.^dAnoka, R. F. D. 4.^eLittle Rock, Iowa.^bGrand Meadow, R. F. D. 2.^aGarvin, R. F. D. 2.

CHURCHES		SUNDAY SCHOOL		BENEFICENCE				SALARIES, VALUES, ETC.												
Place		Superintendent		Y. P. S.	Foreign Miss.	Ed'n Bldg	Ch. Bldg	Home Miss.	A. M. A.	S. S. A.	Mn. Aid	Other	Total	Home Exp.	Salary, etc.	Ch. Frec.	Value of Inv. Ch. Prop.	Inv. Funds	Amt. of Debt	
Correll,	P. D. Mero,	25	0	0	\$0	\$0	\$0	\$0	\$0	0	0	0	\$5	\$250	\$200	97	\$1,500	\$0	\$0	
Cottage Grove,	James J. Furber,	40	0	0	35	0	5	0	0	0	0	0	40	325	500	67	5,500	0	0	
Crookston,	Mrs. A. A. Just,	175	32	55	2	15	45	6	40	4	28	195	195	6,295	1,000	82	14,016	0	1,500	
Caldrum,	J. P. Johnson,	44	0	0	0	2	0	0	0	0	0	2	116	116	1,190	97	1,800	0	0	
Custer,	John R. Hughes,	0	0	0	0	0	0	5	0	0	0	0	5	190	138	0	5,100	0	100	
Dawson,	W. P. Dyer,	135	0	13	0	7	35	0	8	0	55	118	43	2,500	750	518	3,600	0	0	
Detroit,	Dr. L. C. Weeks,	135	19	10	0	0	24	9	0	0	0	11	395	300	300	77	1,000	0	700	
Dexter,	Mrs. Jennie Shurman,	75	15	2	0	1	0	2	0	0	0	32	724	900	1,903	6,000	0	0	0	
Dodge Center,	Thomas S. Thomson,	229	125	57	61	68	329	298	65	21	1,766	2,955	6,471	2,500	88	58,000	0	3,000	0	
Dorath, Pilgrim,	Ray Kindy,	125	13	17	0	0	9	0	4	0	6	36	1,245	500	89	3,800	0	0	0	
W. Plymouth,	Harry B. Francis,	140	90	1	0	8	14	0	0	0	6	29	752	500	90	3,000	0	0	0	
Edgerton,	W. H. Houtlon,	161	65	63	0	7	23	7	5	7	10	122	1,325	850	81	5,000	100	0	0	
Elk River,	Miles Birkett,	60	0	0	0	0	15	0	0	0	0	15	349	300	92	2,500	72	0	0	
Ellsworth,	Rev. Paul Jamarik,	38	0	0	0	8	23	0	3	0	4	38	74	65	99	675	0	300	0	
Elmdale,	R. A. Lyons,	125	15	5	0	5	0	0	0	0	0	10	1,000	800	800	7,000	0	0	0	
Elmore,	Mrs. J. L. Benton,	150	50	65	4	24	48	10	7	0	28	186	1,119	900	72	8,500	7,000	0	0	
Excelsior,	Mrs. G. H. Luedtke,	225	92	66	0	54	0	54	14	0	110	244	2,925	1,150	97	10,000	0	1,600	0	
Fairmont,	Horace Boxwill,*	20	9	5	0	0	0	5	0	0	0	10	41	0	0	95	400	0	0	
Fair Oaks,	T. N. Tate,	260	60	264	208	49	183	81	36	5	250	1,076	4,421	2,000	67	20,000	1,290	0	0	
Farbaul,	E. F. Fuller,	40	0	1	0	0	2	0	0	0	0	3	210	175	98	1,400	0	0	0	
Felton,	Fred M. Williams,	125	67	34	0	3	0	2	4	0	225	268	1,912	1,000	88	17,000	0	1,600	0	
Fergus Falls,	Francis L. Onston,	60	26	12	7	8	20	9	5	0	0	61	622	475	88	1,200	306	0	0	
Fertile,	H. P. Rice, Schoolcraft,	25	0	0	0	0	0	0	0	0	0	0	27	23	23	0	0	0	0	
Fontenac,		0	0	0	0	0	0	0	0	0	0	0	28	0	0	0	1,500	0	0	
Fosston,		80	20	30	2	17	13	8	2	0	100	172	2,480	250	1,905	4,500	0	500	0	
Franconia,	Alban D. Seoville,	12	0	0	0	5	0	0	0	0	0	5	272	250	87	1,000	0	400	0	
Freshborn,	Albert J. Geary,	40	15	5	0	3	9	0	2	0	5	24	525	350	39	3,500	0	400	0	
Freeborn,	Ann E. Jones,	45	15	0	0	3	2	0	0	0	0	5	206	200	1903	2,800	0	0	0	
Garvin,	William Dmywyl,	130	65	13	0	10	35	0	1	0	0	59	1,106	90	7,000	0	0	0	0	
Gaylord,	Oplando Simons,	177	96	46	0	0	11	4	13	0	0	74	1,108	1,000	85	5,000	0	0	0	
Glenwood,	W. A. Simonton,	82	18	0	0	0	0	0	0	0	0	0	400	343	4,000	0	0	0	0	
Glyndon,	A. A. Mumford,	70	0	0	0	0	0	0	0	0	0	0	270	248	3,500	0	0	0	0	
Graceville,	Glen Howard,	89	50	13	5	3	24	7	14	3	15	84	667	2,500	94	1,500	0	0	0	
Granada,	Mrs. H. M. Betts,	75	17	9	0	14	11	0	3	28	63	575	1,700	775	1,900	5,000	0	0	0	
Grand Meadow,	E. F. Greening,	150	0	51	3	2	15	12	10	3	7	103	1,013	34	91	1,000	0	0	0	
Granite Falls,	Mrs. J. D. Jacobs,	40	0	0	0	0	0	0	0	0	0	0	225	34	91	1,000	0	0	0	
Grey Eagle,	Mrs. E. Blont,	0	0	0	0	0	0	0	0	0	0	0	188	112	83	3,000	0	0	0	
Groveland,		155	25	37	10	5	8	0	3	0	10	73	1,213	800	82	3,000	0	0	0	
Hancock,	A. Millie,																			

* a " signifies missionary aid to salary.

a Constance, R. F. D. 1.

CHURCHES	CLERGS		MINISTERS		MEMBERS					ADMITTED			REMOVED			BAPT.			
	City or Town	Org.	Name	Ord.	C'd	Ma.	Fe.	To.	Ab.	C.	L.	To.	Di.	L.	De.	To.	Ad.	Inf.	Fam.
Hasty, Clearwater,	1880	Mrs. Sarah Sheldon,	[H. C. Payne, <i>Lic.</i>]	'58	'05	13	17	39	0	4	0	4	0	0	0	0	3	1	20
Hawley,	1873	Dea. Adnah Colburn,	George H. Davis, <i>p.</i>			27	49	76	9	0	0	0	0	0	6	0	0	0	30
Hudson,	1899					54	144	198	39	50	1	51	0	2	0	0	28	1	175
Hutchinson,	1870	Henry D. Boorman,	[Albert R. Brown, <i>Lic.</i>]	'05	'05	3	1	4	0	4	0	2	0	0	0	0	0	0	8
*International Falls,	1905	Dea. C. B. Montgomery,	William R. McClaue, <i>p.</i>	'00	'03	16	20	36	1	2	0	2	0	0	0	0	0	0	3
Kasota,	1889	F. A. Sandberg,	Carl G. Anderson, <i>p.</i>	'79	'05	15	13	28	2	17	0	17	0	0	2	4	0	3	20
Kragness,	1896	Gustave K. Gunderson,*	W. L. Woodruff,	'03	'04	13	35	48	6	14	2	16	0	0	2	2	3	1	28
Lake Benton,	1880	Amos Porter,	Paul G. Viehe, <i>p.</i>	'92	'02	61	148	209	10	16	0	16	4	2	38	41	6	2	150
Lake City, First,	1856	Mrs. C. E. Dutcher,	Willis A. Warren, <i>p. c.</i>	'02	'05	22	35	57	5	0	7	7	0	2	6	8	0	0	35
" <i>Sveedish</i> ,	1885	E. S. Anderson,	Sauuel Peterson,			5	17	22	12	0	0	3	0	0	0	3	0	2	20
*Lake Itasca,	1858	Miss Anna Rockstroh,	[J. Chester Whalen, <i>Lic.</i>]			13	18	31	8	0	0	0	1	2	0	0	0	1	8
Lakeband,	1891	Miss Ellen Smith,	[Henry Symons, <i>Lic.</i>]			16	15	31	5	0	0	0	0	5	0	5	0	1	12
Lake Park,	1880	Mrs. James Adolphsen,	Edward A. Mirick, <i>p.</i>	'69	'05	15	22	37	12	0	0	10	0	10	0	1	0	1	38
Lake Stuy, Arco,	1889	Dea. A. A. McLellan,				53	150	203	11	4	15	4	14	11	29	1	1	1	125
Lamberton,	1872	Mrs. O. C. Trace,				32	43	75	6	27	28	55	0	0	0	0	12	2	50
Little Falls,	1886	Louis A. Sherman,	Charles A. Ruddoek,	'61	'05	5	6	11	6	0	2	2	0	0	5	0	5	1	4
Lytle,	1892	Mrs. N. Yetterberg,	Harry R. Harris,	'02	'05	46	65	111	4	69	8	77	0	2	27	29	13	2	75
McIntosh,	1886	J. W. Smith,	Samuel S. Seibert,	'02	'05	33	115	148	34	5	6	11	1	7	2	10	1	1	91
Madison,	1870	Mrs. Thomas Huggles,	Edgar L. Heermanance, <i>p. c.</i>	'00	'03	21	42	63	4	7	0	7	0	13	2	15	0	5	80
Mankato, First,	1889	Claus Swenson,	Carl G. Anderson, <i>p.</i>	'98	'05	58	101	162	47	1	0	1	0	7	0	7	1	1	80
" <i>Sveedish</i> ,	1858	Mrs. Jas. McLaughlin,	Jesse Buswell, <i>p.</i>			1	6	7	0	0	1	1	0	0	0	0	0	1	0
Manterville,	1887	Mrs. L. A. Hunter,	John Peters,	'05	'05	21	46	67	11	5	1	6	0	0	0	0	1	0	5
Maplebay,	1882	Louis W. Krueger,	F. L. H. von Lubken, <i>p. c.</i>	'03	'03	17	40	60	0	40	0	2	0	2	0	0	2	1	62
Mapleton,	1872	Mrs. A. C. Miller,	Robert A. Cunningham, <i>p.</i>	'85	'06	4	8	12	0	10	0	10	0	0	0	0	2	25	0
Marietta,	1858	Mrs. Edna Bolin,	James B. Thompson,	'02	'02	89	108	197	52	2	2	4	1	14	0	15	2	0	15
Marine Mills,	1873	Fred S. Cook,	James W. Vallentyne, <i>p.</i>	'02	'02	11	19	30	10	8	5	13	0	0	0	0	8	9	50
Marshall,	1869	Mrs. J. W. Kingsley,	Paul Winter, <i>p.</i>	'97	'04	26	58	84	20	3	0	3	3	1	0	4	0	0	32
Mazepa,	1856	Daniel A. McKinley,	[Emma E. Harris, <i>Lic.</i>]	'03	'05	2	3	5	0	0	1	1	0	0	0	0	0	0	30
Medford,	1882	Mrs. Martha Suedeker,	David P. Ohn, <i>p. c.</i>	'00	'03	15	24	39	0	10	2	12	0	0	0	0	0	3	4
Mentor,	1903	E. L. Kingsbury,	Clement G. Clarke, <i>p. c.</i>	'00	'05	186	366	552	186	12	25	37	6	16	44	66	17	3	75
Milaca,	1851	Albert B. White,	[Leavitt H. Hallock, <i>p.</i>]	'67	'08	304	612	916	182	22	29	51	12	22	2	36	10	18	600
Minneapolis, First,	1857	Edward A. Strong,	[Harold Hunting, <i>asst p.</i>]	'04	'04	88	212	375	587	50	72	37	109	6	37	35	78	31	9
"	1867	William M. Bristol,	George S. Rollins, <i>p.</i>	'88	'02	182	370	552	80	34	23	57	6	31	0	37	8	6	500
"	1873	E. C. Seaborough,	Frederick A. Sumner, <i>p.</i>	'94	'01	39	103	142	0	16	1	17	1	1	0	2	10	10	110
"	1882	Dea. J. R. Williams,	John S. Rood, <i>p.</i>	'88	'01	41	76	117	15	4	14	18	0	6	0	6	4	4	65
"	1882	George M. Furbur,	Hobart K. Painter, <i>p.</i>	'80	'05	18	42	60	12	0	0	0	0	0	0	0	0	0	2
"	1882	Mrs. Joseph Hamilton,	George F. Swinerton, <i>p.</i>	'97	'02	18	42	60	12	0	0	0	0	0	0	0	0	0	65
"	1884	Mrs. James A. Donaldson,	Walter G. Carlson, <i>p.</i>	'97	'05	35	96	131	75	13	3	16	0	8	25	33	0	0	40

* Moorhead.

CHURCHES	SUNDAY SCHOOL		Y. P. S.		BENEFICENCE					SALARIES, VALUES, ETC.									
	Place	Superintendent	Mem. Mem.	Mem.	Foreign Miss.	Ed'n Bdg.	Ch. Home Miss.	A. M. A.	S. S.	Min. Aid	Other	Total	Home Exp.	Salary, etc.	Ch. Erec.	Value of Prop.	Juv. Funds	Amt. of Debt	
Hasty,		E. D. Sheldon,	64	12	\$0	\$0	\$0	\$0	\$0	\$0	\$0	\$3	\$250	\$250	91	\$1,000	\$0	\$0	
Hawley,		John H. Reid,	130	0	15	0	5	15	9	0	0	10	54	1,020	700	87	3,000	0	0
Hudson,																			
Hutehinson,		Dea. C. K. Goodnow,	180	100	49	0	10	35	10	12	5	30	151	1,662	1,000	84	6,000	100	0
Interne' al Falls,		Rev. W. R. McClaune,	0	0	0	0	0	3	3	0	0	3	20				1,600	0	0
Kasota,																			
Kragness,		Mrs. J. Nelson, ^a	40	0	0	0	0	6	0	9	0	0	15	310	300	98	1,700	0	500
Lake Benton,		Rev. Paul G. Viche,	47	15	7	0	0	5	0	0	0	0	12	800	600	81	4,000	0	0
Lake City, Ist,		J. M. Chalmers,	141	60	107	10	21	53	31	40	7	95	364	2,468	1,000	81	16,000	0	0
" Swedish,		Rev. Samuel Peterson,	58	0	3	0	3	2	2	10	0	72	90	735	400	97	4,000	0	100
Lake Itasca,																			
Lakeland,			78	17	0	0	0	0	0	0	0	0	62			58	500	0	0
Lake Park,		Ralph W. Smith,	100	33	0	0	0	0	0	0	0	0	502	415	91	2,600	0	0	0
Lake Stay,		Edward Blegon,	4	8	0	0	0	0	0	0	0	0	183	140	80	2,000	0	0	0
Lamberton,		Miss Ella Small,	106	37	13	0	0	18	0	1	5	37	688	500	89	3,000	0	180	0
Little Falls,		Dea. E. M. McIntyre,	125	25	70	0	12	30	0	15	0	120	247	1,782	1,100	93	12,000	0	400
Lyle,		I. F. Dahl,	100	50	16	0	9	50	0	0	0	66	600	500	86	3,000	0	0	0
McIntosh,		Mrs. E. Southmayd,	50	10	0	1	6	0	0	0	0	5	12	287	240	92	2,000	0	500
Madison,		John Chalmers,	103	74	0	7	12	0	0	0	0	19	1,088	800	86	3,000	0	0	0
Mankato, Ist,		Thomas Hughes,	189	58	42	5	6	5-11	14	10	3	25	646	1,301	900	71	5,000	50	0
" Swedish,		Nils Hennig,	44																
Manorville,		Henry A. Smith,	125	45	30	5	6	31	10	8	4	0	94	1,212	780	60	3,500	0	0
Maplebay,			0	0	0	0	0	0	0	0	0	0	0	0	0	0	0	0	0
Mapleton,		U. G. Argetsinger,	67	25	0	0	7	0	4	1	0	10	22	766	800	83	2,800	0	0
Maricetta,		Mrs. C. P. Smith,	70	0	2	0	3	8	0	0	0	1	14	460	300	1902	2,000	600	0
Marine Mills,		Rev. Jas. B. Thompson,	46	0	0	0	0	0	0	0	0	0	0	0	0	57	2,000	0	0
Marshall,		A. G. Bunford,	103	25	123	0	35	77	26	6	0	150	417	2,450	1,500	1902	20,000	0	3,000
Mazepa,		Charles Turner,	80	25	4	0	3	11	14	2	3	5	42	700	850	69	7,000	0	0
Medford,		Ezra T. Beardsley,	75	0	181	0	5	27	10	17	5	0	245	791	600	64	2,000	1,100	0
Melior,		Arthur N. Tripp,	40	0	0	0	0	4	0	0	0	2	6	75	66	90	500	0	0
Mentor,		C. A. Landien,	75	45	0	0	3	4	0	0	0	0	7	2,600	1905	5,000	0	0	
Minneapolis, Ist,		George H. Elwell,	350	100	777	2	19	576	39	20	10	373	1,816	7,200	2,400	85	65,000	0	0
" Plymouth,		Larlington Beard,	840	70	2,566	198	297	66,443	444	223	99	0	70,270	12,622	4,000	74	150,000	0	0
" Park av.,		A. L. Hollowell,	550	100	376	143	13	255	66	42	9	926	1,830	15,173	2,700	88	90,000	0	2,600
" Pilgrim,		Lowell E. Jepson,	568	149	309	124	74	546	37	30	0	450	1,370	3,326	1,850	84	22,000	0	0
" Vine,		Arthur Watts,	220	65	92	38	23	59	12	28	10	26	288	1,450	1,000	82	7,000	0	1,400
" Conno av.,		Charles M. Way,	320	51	215	7	13	85	20	16	0	140	490	2,589	1,500	86	15,000	0	0
" Union,		Louis W. Fuller,	100	45	10	0	5	15	0	0	0	40	70	550	525	4,000	0	0	0
" Open Door,		Herman Martin,	196	34	17	0	4	2	0	0	0	20	43	1,075	700	83	6,000	0	1,000

^a "a" signifies missionary aid to salary.

^a Moorhead, R. F. D. 1.

CHURCHES		CLERKS		MINISTERS		MEMBERS					ADMITTED			REMOVED			BAPT.		
City or Town	Org.	Name	Ord.	C'd	Ma.	Fe.	To.	Ab.	C.	L.	To.	Di.	L.	De.	To.	Ad.	Inf.	Fam.	
Minneapolis, Lyndale,	1884	Dea. Francis L. Frary,	'98	'99	175	345	520	64	35	13	49	2	17	2	21	8	11	500	
" Fremont av.,	1885	J. A. Stretch,	'71	'94	99	157	256	36	17	8	25	2	5	0	7	9	2		
" Fifth av.,	1886	Dea. A. M. Burch,	'82	'95	108	198	306	30	38	21	59	2	22	1	25	16	0	160	
" Mizpah, Hopkins,	1888	Mrs. Esther Gould,	'85	'95	11	22	33	0	0	0	0	1	2	12	15	0	1	75	
" Bethany,	1889	Mrs. B. A. Eaton,	'88	'95	39	84	123	34	18	13	31	4	7	0	11	7	4	100	
" Robbinsdale,	1889	William H. Grenell,	'99	'92	42	55	97	4	5	3	8	1	6	0	7	2	4	75	
" Lowry Hill,	1890	Samuel C. King,	'92	'98	106	198	304	65	13	23	36	0	13	0	13	4	2	100	
" First, Stead,	1891	Dea. Olaf Strand,	'90	'95	13	23	36	7	2	0	2	0	0	0	0	0	1	30	
" Oak Park,	1891	Mrs. A. H. Cheese,	'00	'05	32	94	126	26	11	7	18	1	9	0	10	2	2	185	
" Forest Heights,	1894	H. P. Darnilton,	'03	'05	59	95	154	0	24	16	40	3	6	16	25	10	0	100	
" Temple, Steadish,	1897	Alex. Lojgren,	'92	'04	100	154	254	10	90	0	90	2	5	2	9	10	15	150	
" 38th st.,	1897	Benjamin F. Coffin,	'82	'04	38	53	91	15	17	17	34	0	10	0	10	10	2	100	
" Edina,"	1902	Miss E. G. Doeken,	'97	'02	11	12	23	3	0	0	0	1	0	0	0	1	0	25	
" Linden Hills,	1902	Noble N. Alvord,	'06	'06	68	115	183	7	23	12	35	1	7	0	8	13	7	200	
" Minnehaha,	1904	C. B. Benedict,	'06	'06	7	12	19	2	2	3	0	0	0	0	0	0	1	18	
Montevideo,	1872	Andrew M. Parks,	'91	'02	62	90	152	25	50	10	60	2	6	0	8	26	1	125	
Monticello,	1856	E. A. Williams,	'06	'05	38	60	98	19	32	0	32	2	4	6	12	28	0	75	
Moorhead,	1894	Mrs. Fred Stalley,	'01	'04	38	74	112	20	12	3	15	0	6	0	6	4	0	80	
Morris,	1874	Dea. D. T. Wheaton,	'71	'04	41	59	100	31	16	5	21	1	5	0	6	2	4	60	
Morrison,	1878	James D. Mason, p.	'67	'05	20	37	57	8	1	1	2	3	4	0	7	1	0	24	
Nassau,	1898	A. B. Smith,	'03	'03	6	12	0	1	0	1	0	0	0	0	0	0	0	25	
New Brighton,	1890	Mrs. Frank S. Gregson,	'97	'05	8	11	19	5	4	12	0	4	0	4	0	4	0	1	25
New Richland,	1882	J. Frank Hunt,	'76	'03	7	33	40	10	5	0	5	0	12	0	12	2	2	20	
New Ulm,	1883	Herman Held,	'90	'05	28	44	72	1	14	10	24	0	0	1	1	0	0	50	
New York Mills,	1893	Mrs. J. E. Anderson,	'05	'05	1	12	13	0	0	0	0	0	0	0	0	0	0	20	
North Branch,	1883	Miss Agnes E. Page,	'93	'05	193	389	582	134	20	10	30	5	30	0	35	8	3	275	
Northfield,	1906	Mrs. Martin,	'97	'06	2	2	4	0	0	0	0	0	0	0	0	0	0	7	
Orruck,	1895	Miss Grace Craig,	'99	'05	46	92	138	30	32	5	37	1	2	0	3	25	0	50	
Ortonville,	1879	Samuel Chapman,	'101	'82	283	42	10	3	13	1	9	0	10	0	10	2	3	150	
Owatonna,	1857	J. A. Sawyer,	'25	'50	75	3	0	0	0	0	0	0	0	0	0	0	0		
Park Rapids,	1884	Miss Cora B. Witter,	'41	'61	102	38	0	0	0	0	0	0	1	0	1	0	0	60	
Park Rapids, ^b	1866	Mrs. Charles L. Cushing,	'02	'04	21	45	66	13	1	9	10	3	1	0	4	0	0	75	
Paynesville,	1882	Mrs. H. Palmer,	'89	'89															
Pelican Rapids,	1889																		
Perham,	1889																		
Pillsbury,	1889																		
Plainview,	1863	John W. Burnham,	'97	'05	43	77	120	10	0	2	2	1	5	0	6	0	2	100	
Princeston,	1856	E. McMillan,	'03	'04	23	53	76	12	2	9	11	0	1	0	1	2	2	200	
Rochester,	1858	Henry Jesup,	'86	'04	56	135	191	41	16	3	19	3	9	0	12	5	14	180	
Rose Creek,	1873	F. G. Ray,	'6	'12	18	10	0	0	0	0	0	1	0	0	1	0	0	25	

b New Paynesville.

a Minneapolis, Station F, R. F. D. 2.

CHURCHES	SUNDAY SCHOOL		BENEFICENCE					SALARIES, VALUES, ETC.											
	Place	Mem.	Y. P. S.	Foreign Miss.	Ed'n B'dg	Ch. B'dg	Home Miss.	A. M. A.	S. S. A.	Mm. Aid.	Other	Total	Home Exp.	Salary, etc.	Ch. Erec.	Ch. Prop.	Inv. Funds	Amt. of Debt.	
Minn'pls, L'ale,	Dea. Walter S. Wingate,	515	115	\$347	\$64	\$80	\$116	\$64	\$37	\$12	\$249	\$1,219	\$5,707	\$2,000	\$7	\$25,000	\$0	\$3,300	
" Fremont av.,	A. M. Chaney,	450	135	136	0	0	167	41	16	0	210	570	2,038	1,400	86	15,000	0	1,200	
" Fifth av.,	J. M. McBride,	363	73	129	41	36	201	41	35	0	325	808	3,339	1,500	99	10,000	0	750	
" Mizpah,	H. L. Hollister,	60	12	0	0	0	0	0	0	0	0	0	0	0	0	0	0	0	0
" Bethany,	A. C. Stevens,	165	70	17	1	2	14	6	6	0	30	76	1,200	1,000	90	4,000	0	0	0
" Robbinsdale,	L. C. Roth,	112	40	4	10	3	16	0	8	0	18	59	1,170	800	90	7,000	0	0	0
" Lowry Hill,	Lowry Webster,	250	40	297	16	0	267	45	33	1	380	1,039	4,888	2,400	1,902	22,000	0	5,000	
" 1st, Second,	S. A. Strand,	h	35	0	8	0	0	0	0	0	0	8	120	0	92	1,500	0	0	0
" Oak Park,	Walter V. Haight,	235	46	16	0	0	5	0	7	0	8	36	1,500	1,100	92	6,000	0	1,800	
" Forest H'ts.,	P. R. Hamilton,	176	80	153	0	0	50	0	0	0	94	297	1,225	1,200	95	5,000	0	1,800	
" Temple,	L. P. Turmquist,	195	115	0	0	0	0	0	0	0	80	80	5,300	960	95	35,000	0	1,200	
" 38th st.,	John Gray,	191	57	19	0	7	13	0	8	0	17	64	1,228	1,000	1905	7,000	0	900	
" Edina,	W. E. Code,	59	0	0	0	0	0	0	0	0	0	0	1,000	312	1904	1,400	0	0	
" Linden Hills,	C. P. Cooper,	200	75	45	8	42	62	0	4	4	51	212	2,320	1,000	1903	6,000	0	1,200	
" Minnehaha,	Miss Anna Swanson,	105	0	10	0	0	0	0	0	0	14	134	1,680	86	1903	600	0	0	
Montevideo,	William Dunback,	218	46	50	0	19	38	15	11	0	76	209	1,680	1,040	85	4,700	0	0	
Monticello,	Miss Adella Ellsworth,	115	129	15	7	0	2	5	0	0	8	37	1,105	850	56	3,500	0	0	
Moorhead,	George E. Perley,	180	40	72	0	15	70	69	10	0	33	269	3,458	1,200	1901	9,000	0	1,800	
Morris,	A. A. Stone,	130	40	39	7	11	18	17	3	0	50	145	1,722	980	79	6,000	0	0	
Morristown,	Mrs. E. L. Peterson,	58	30	0	0	3	4	0	2	0	2	11	365	300	78	2,000	0	0	
Nassau,	Mrs. M. E. Cunningham,	45	15	4	0	4	3	0	0	0	0	11	352	237	1902	1,200	800	400	
New Brighton,	A. T. French,	0	0	5	0	5	0	0	9	0	0	19	300	90	2,500	0	0	0	
New Richmond,	Ferdinand Weier,	127	45	28	10	7	19	0	6	0	10	80	1,793	900	83	5,000	0	450	
New York Mills,	Mrs. Abigail Sawyer,	28	0	0	0	0	1	0	0	0	0	1	220	140	1903	1,500	0	0	
North Branch,	Herbert C. Wilson,	h	310	48	920	650	104	288	218	82	13	89	4,481	1,700	81	25,000	600	0	
Northfield,	Mrs. Dan Bladear,	h	35	0	2	0	0	2	0	4	0	8	57	0	0	0	0	0	
Nyrose,	Miss Grace Craig,	88	0	2	0	0	0	0	0	0	60	215	1,500	1,100	80	5,000	0	0	
Ortonville,	Fred Shumaker,	125	0	30	15	50	40	10	10	0	185	493	2,426	1,200	69	12,500	300	0	
Owatonna,	L. L. Wheelock,	h	226	35	87	79	91	28	10	10	0	0	600	500	72	4,500	0	0	
Park Rapids,	William L. Phillips,	h	100	30	7	0	10	10	0	0	0	37	1,002	800	82	1,500	0	0	
Paynesville,	Dr. W. L. Burnap,	108	40	0	0	0	0	0	0	0	0	0	0	0	0	0	0	0	
Pelican Rapids,	Perham,	h	125	35	17	3	0	20	0	4	9	53	1,250	800	71	8,000	0	0	
Pillsbury,	J. H. Eggers, Jr.,	125	0	20	0	3	13	4	1	0	0	41	1,175	1,000	56	5,500	0	0	
Plainview,	Prof. Samuel N. Pimney,	222	105	194	91	33	88	13	24	4	133	580	3,279	1,400	61	13,500	0	0	
Rochester,	W. H. Knapp,	25	0	0	0	0	0	0	0	0	0	0	33	73	1,500	0	0		
Rose Creek,	F. G. Ray,	25	0	0	0	0	0	0	0	0	0	0	33	73	1,500	0	0		

" a " signifies missionary aid to salary.

CHURCHES			CLERKS			MINISTERS			MEMBERS				ADMITTED				REMOVED				BAPT.		
City or Town	Org.	Name	Ord.	C'd	Ma.	Fe.	To.	Ab.	C.	L.	To.	Di.	L.	De.	To.	Ad.	Inf.	Fam.					
Round Prairie,	1892	Mrs. Ella Pentz,	75	94	27	49	76	7	0	0	0	0	1	3	0	4	0	32					
St. Charles,	1859	Albert F. Kuebler,	95	96	21	53	74	17	0	0	0	1	1	0	2	0	0	40					
St. Cloud,	1858																						
" "	1883	John Erikson,	96	93	32	35	67	0	17	1	18	0	3	1	4	0	9	60					
St. Paul, Plymouth,	1858	Warren Upham,	85	94	80	176	256	40	24	9	33	1	12	0	13	5	1	100					
" "	1882	John M. Boxell,	90	95	93	139	252	40	37	7	14	3	16	7	26	12	8	200					
" "	1883	H. F. Abels,	72	93	40	124	5	15	8	23	1	3	0	5	2	5	2	75					
" "	1883	Howard L. Collins,	86	98	124	256	380	52	19	10	29	1	10	0	11	4	2	220					
" "	1883	Alexander McGregor, p. c.	86	98	124	256	380	52	19	10	29	1	10	0	11	4	2	220					
" "	1886	Henry L. Hunter,	88	97	93	126	219	57	13	12	25	0	7	0	7	1	5	130					
" "	1887	E. J. Southey,	84	94	49	93	142	12	30	13	43	0	9	0	9	13	3	50					
" "	1888	J. C. Felthous,	88	95	41	81	122	5	18	17	35	0	9	4	13	5	0	150					
" "	1888	Miss Emma Beards,	85	95	23	49	72	33	6	3	9	0	4	2	6	0	0	11					
" "	1888	Leonard A. Straight,	74	88	205	365	570	40	40	14	54	4	10	0	11	5	6	500					
" "	1895	Miss Stella C. Wings,	90	95	19	36	55	22	8	11	19	0	2	13	15	1	1	60					
" "	1895	Alexander D. Smith, p.	91	94	2	4	2	4	0	0	0	2	1	0	3	0	0	10					
" "	1895	Adolph Koerner,	91	93	35	43	78	13	0	0	9	2	0	4	6	0	5	40					
Sacred Heart,	1902	Miss Lena Wink,	83	93	1	5	6	3	0	0	0	0	0	0	0	0	0	4					
Salem, Cambria	1855	Henry J. Hughes,	703	703	25	42	67	4	7	0	7	0	0	0	0	3	11	30					
Sandstone,	1889	August Walden,	95	92	7	9	16	0	0	0	0	0	0	5	5	0	5	21					
Sauk Center,	1867	James A. Norris,	90	94	53	107	160	37	20	9	29	2	4	13	23	8	0	100					
Sauk Rapids,	1855	Mrs. James Coates,	99	95	11	32	43	6	4	8	12	0	1	0	1	1	0	75					
Seaford,	1892																						
Selma, Comfrey,	1894	F. D. Dewey,	97	95	12	15	27	4	0	0	0	0	0	0	0	0	0	11					
Sherburn,	1879	Geo. A. Sutherland,	81	92	28	50	78	6	3	1	4	1	6	2	9	1	2	60					
Shewlin,	1891	Mrs. F. H. Jackson,	97	91	3	7	10	0	0	0	0	0	0	1	1	0	0	15					
Silver Lake,	1891	Frank Totusek,	90	93	47	47	94	14	0	1	1	1	2	0	4	3	37						
Sleepy Eye,	1873	George E. Hanson,	80	93	83	130	213	30	101	15	116	1	2	0	3	42	3	100					
Spencer Brook, Oxlip,	1892	Andrew Dunder,	93	94	23	33	56	2	4	0	1	1	0	0	2	0	11	30					
Springfield,	1876	Mrs. Mary P. Rowe,	97	95	8	16	24	5	0	1	1	0	0	0	0	2	0	12					
Spring Valley,	1856	Dea. W. L. Kollege,	93	93	73	170	243	64	41	15	56	3	9	0	12	26	0	100					
Staples,	1890	Mrs. T. J. Sharksey,	90	93	20	57	77	14	13	5	18	0	11	29	40	5	1	40					
Starbuck,	1902	Mrs. C. R. Christensen,	89	93	8	11	19	11	0	0	0	0	1	2	3	0	3	8					
Stewart,	1887	P. H. Kraeue,	93	95	33	75	108	17	4	0	4	0	0	0	7	2	0	12					
Stewartville,	1880	Miss Midge Tuttle,	94	94	27	82	109	4	22	0	22	0	3	0	3	0	2	70					
Stillwater,	1883	Miss Edna Parsons,	94	94	27	82	109	4	22	0	22	0	3	0	3	0	3	14					
Sunrise,	1889																						
Swanville,	1891	Mrs. Belle Flood,	89	95	1	7	8	0	0	0	0	0	0	0	0	0	0	14					
" "	1902	Christ Molde,	91	95	7	6	13	0	0	0	0	2	0	1	3	0	7	18					
Taopi,	1890																						

^b Leonard.

^a Merriam Park.

CHURCHES		SUNDAY SCHOOL		V. P. S.			BENEFICENCE					SALARIES, VALUES, ETC.							
Place	Superintendent	Mem.	Mem.	Foreign Miss.	Ed'n	Ch. B'dg.	Home Miss.	A. M. A.	S. S.	Min. Aid.	Other	Total	Home Exp.	Salary, etc.	Ch. Value of Erec. Ch. Prop.	Inv. Funds	Am't. of Debt		
Round Prairie, St. Charles, St. Cloud, <i>Seed</i> ,	J. W. McKellip, Charles F. Knapp,	45	16	0	0	0	0	0	0	0	0	0	\$2235	\$175	\$3	\$1,000	\$0	1,500	
St. Paul, <i>h</i>	Gust Youngberg,	148	0	0	0	2	12	0	0	0	40	54	750	83	4,000	0	0	0	
" Pacific, <i>h</i>	Prof. John W. Olson,	245	28	131	41	20	196	23	16	0	200	637	3,483	1,500	73	27,000	0	450	
" Atlantic, <i>h</i>	Frank T. Benson,	271	82	58	9	9	133	9	8	3	139	368	2,716	1,000	82	10,000	0	965	
" Park, <i>h</i>	F. R. George,	120	57	5	0	15	9	0	10	0	25	74	1,628	1,000	84	10,000	0	18,500	
" St. Ant'y Pk, <i>h</i>	C. D. Risser,	287	45	210	25	13	405	32	7	0	198	890	7,516	3,000	92	75,000	0	0	
" Bethany, <i>h</i>	Ralph Hoaglund	165	60	240	12	27	44	20	25	16	110	503	2,902	1,500	98	10,000	0	1,600	
" Olivet, <i>h</i>	Charles Crissey,	160	37	0	0	16	144	0	21	0	19	200	1,209	1,000	87	7,000	0	0	
" South Park, <i>h</i>	D. A. Matthews,	164	45	184	18	19	64	15	14	10	53	377	3,885	1,500	89	4,500	3,221	0	
" People's, <i>m</i>	Charles W. Clark,	95	23	10	0	0	0	0	0	0	4	14	274	89	1,500	0	0	0	
" University av <i>m</i>	Rev. Walter A. Snow,	600	75	60	0	0	515	5	46	5	15,000	15,631	10,500	5,500	89	150,000	0	0	
" Hazel Park, <i>h</i>	Mrs. Stella P. Smith,	85	25	7	0	0	3	0	6	0	0	16	745	3,700	95	800	0	0	
" St. Paul's, <i>h</i>	Rev. A. D. Smith,	70	0	0	0	0	0	0	5	0	0	5	75	50	500	0	0	700	
Sacred Heart, <i>m</i>	Rev. Cornelius Riebert,	80	12	7	0	4	9	0	0	0	2	22	600	95	5,000	0	0	0	
Salem, <i>h</i>	Mrs. A. H. Bingham,	100	40	0	0	0	0	0	0	0	0	0	835	325	99	1,500	0	0	
Sandstone, <i>h</i>	John Floyd,	43	0	0	0	0	0	0	0	0	0	9	835	71	1,500	0	0	650	
Sauk Center, <i>h</i>	August Wadden,	125	0	41	0	6	42	5	4	0	17	118	1,900	1,000	1903	2,400	0	1,170	
Sauk Rapids, <i>h</i>	James A. Norris,	85	35	0	0	5	10	0	2	0	3	20	140	1,000	1904	11,500	0	0	
Scatforth, <i>h</i>	Rev. W. N. Payne,	47	0	30	0	0	9	0	0	11	8	58	370	3750	86	1,500	0	0	
Sedona, <i>h</i>	David Kennedy,	90	35	12	7	4	14	3	8	1	25	74	950	200	1900	1,800	0	0	
Shelburn, <i>h</i>	Dr. William H. Gaugh,	115	37	174	25	5	193	25	10	5	35	472	908	600	92	4,700	0	0	
Silver Lake, <i>h</i>	David S. Barrett,	160	40	25	0	13	2	18	4	312	374	3,660	650	30	30	2,000	0	0	
Sleepy Eye, <i>h</i>	Adolph Makovsky,	50	32	0	0	7	27	0	0	0	69	103	241	1,000	1902	16,000	0	0	
Spencer Brook, <i>h</i>	P. B. Petterson,	40	20	8	0	5	8	3	2	0	2	28	258	600	91	2,000	0	0	
Springfield, <i>h</i>	Miss Serena Jensen,	148	77	68	17	15	70	41	15	8	20	254	1,620	1,000	67	5,000	400	0	
Spring Valley, <i>h</i>	Miss Nellie Grant,	70	25	0	0	0	14	0	6	0	0	20	760	700	90	1,000	0	0	
Starbuck, <i>h</i>	Arthur B. Church,	40	0	0	0	6	8	0	0	0	0	14	248	175	89	1,200	0	0	
Stewart, <i>h</i>	C. A. Duncanson,	90	28	6	0	4	10	0	0	0	5	25	1,065	600	94	4,000	0	0	
Stillwater, <i>h</i>	John W. Dickson,	105	55	5	0	4	7	0	0	0	40	56	960	800	84	6,650	0	164	
Sumise, <i>h</i>	Mrs. Charles Philico,	72	0	0	0	1	0	0	1	0	0	2	155	137	92	750	0	0	
Swanville, <i>h</i>	Oscar Swanson,	72	0	0	0	2	0	0	0	0	0	2	55	50	1902	1,200	0	0	
Taopi, <i>h</i>	<i>Seedfish</i> ,																		

" a " signifies missionary aid to salary.

CHURCHES		CLERKS		MINISTERS		MEMBERS					ADMITTED			REMOVED			BAPT.		
City or Town	Org.	Name	Name	Ord.	C'd	Ma.	Fe.	To.	Ab.	C.	L.	To.	Di.	L.	De.	To.	Ad.	Inf.	Fam.
Tintah,	1891	Mrs. Winnie E. Putnam,				26	35	61	13	41	0	41	1	1	0	2	6	9	40
Turtle River,	1903	Cassius M. Booth,		'85		0	3	3	0	0	0	0	0	2	2	4	0	1	8
*Twin Valley,	1900	James Sworder,		'93	'06	14	17	31	0	10	3	13	0	0	0	0	0	3	19
Tyler,	1880	E. M. Erickson,		'93	'05	3	7	10	1	0	3	3	0	2	0	2	0	0	13
*Ulen,	1899	Mrs. Lewis Lofgren,		'04	'03	52	51	103	0	0	0	0	2	3	0	5	0	12	75
Upsala,	1888	Gust Nelson,				4	10	14	0	0	0	0	0	0	0	0	0	0	0
Vendule,	1880	Miss Clara McMillan,		'93	'05	9	16	25	0	2	0	2	0	2	0	2	0	0	13
Villard,	1883	D. W. Shear,		'90	'02	12	106	148	40	1	0	1	2	0	4	6	0	4	100
Wabasha,	1857	Dr. C. H. Robinson,		'92	'04	41	97	138	21	1	0	1	0	3	1	4	0	8	72
Wadoun,	1880	John Liddell,		'74	'00	6	16	22	6	0	6	6	0	0	0	0	0	2	65
Walker,	1896	Rev. George Michael,		'86	'01	37	56	93	11	51	1	55	0	0	0	0	14	13	55
Walnut Grove,	1874	Fred W. Schauer,		'76	'05	43	93	136	39	2	17	19	0	2	0	2	1	0	75
Waseca,	1868	Mrs. F. W. Roth,		'67	'05	6	24	30	2	4	2	6	0	5	0	5	1	4	20
Waterville,	1879	Mrs. R. C. St. Germain,		'80	'04	24	41	65	3	3	6	9	1	0	0	1	0	11	70
Wayzata,	1881	J. M. Davies,																	
*Westbrook,	1903			'03	'01	102	263	365	102	13	2	15	5	12	0	17	4	5	211
Winona, 1st,	1854	George Baumgartner,		'01	'05	21	39	60	10	5	6	11	1	5	0	6	1	1	60
Winona, 2d,	1887	Mrs. Duncanson,		'97	'04	15	20	35	2	0	0	0	1	0	2	3	0	0	28
"	1895	Morton L. Moe,		'96	'05	16	32	48	17	1	0	1	0	0	0	0	2	0	50
Winthrop,	1889	Mrs. Anna A. H. Huebner,		'97	'01	10	17	27	0	27	0	27	0	0	0	0	0	2	25
*Wondel Brook, Scand. ^a	1905	C. A. Berglund, ^b				41	73	114	20	0	0	0	0	1	9	15	25	0	100
Worthington,	1873	George O. Moore,				9	23	32	1	0	0	0	0	0	0	0	0	0	50
Zumbro Falls,	1890	Dea. Pratt Drinkwater,		'90	'04	42	67	109	26	7	4	11	3	7	0	10	5	4	45
Zumbrota,	1857	Miss Nettie Barrett,																	

^a Princeton, R. F. D. 5.

MINISTERS: Pastors by council, 20; pastors otherwise, 115; supplying churches, 34. Total, 169. Without charge, 47. Total number of ministers, 216.

MEMBERSHIP: No. of males, 7,258; No. of females, 13,690. Total, 20,948. Absent, 3,422. Additions, — on confession, 2,047; by letter, 846. Total, 2,893. Removals, — death, 203; dismission, 851; revision, 412. Total, 1,496.

BAPTISMS: Adults, 768; infants, 515.

NAME OF STATE ORGANIZATION: GENERAL CONGREGATIONAL ASSOCIATION OF MINNESOTA.

NAMES OF CHURCHES ADDED: Aldrich; Elmore; International Falls; Marine Mills; Nymore; Wondel Brook.

NAMES OF CHURCHES DROPPED: Dorset; Foreston; Hamilton; Lake Emily; Lake View; Solway; Welch; Wisocoy.

CHURCHES: Supplied by, — Pastors by council, 20; pastors otherwise, 115; licentiates, 6; supplies, 40; vacant, 37. Total, 218.

CHURCHES		SUNDAY SCHOOL		Y. P. S.		BENEFICENCE				SALARIES, VALUES, ETC.							
Place	Superintendent	Mem.	Mem.	Foreign Miss.	Ed'n Bldg	Ch. Home Miss.	A. M. A.	S. S.	Min. Aid	Other	Total	Home Exp.	Salary, etc.	Ch. Erec. Ch. Prop.	Inv. Funds	Amt. of Debt	
Tintah,	Mrs. Jennie Dahlquist,	60	20	\$0	\$0	\$4	\$0	\$0	\$0	\$0	\$4	\$20	\$300	\$1,200	\$0	\$0	
Turtle River,				0	0	3	0	7	0	0	10	172	41	1,902	0	0	
Twin Valley,	James Stovder,	30	12	0	0	0	5	0	0	0	5	100	75	1,200	0	0	
Tyler,	S. R. Robinson,	74	12	0	0	0	0	0	0	0	0	700	625	3,000	0	0	
Ulen,	O. Emerson,	35	10	0	0	3	2	3	0	0	8	275	230	1,903	0	0	
Upsala,	M. N. Wikholm,	90	0	0	0	0	0	0	0	0	0	600	400	788	0	0	
Vernadale,																	
Villard,	Richard M. Fouts,	46	0	0	0	0	0	0	0	0	0	450	400	83	1,500	0	400
Wabasha,	Malcolm Kennedy,	167	0	28	0	10	23	9	7	4	81	1,568	900	84	8,000	0	0
Wadena,	W. B. Jackson,	135	78	11	0	5	50	4	10	18	98	1,907	900	6,500	0	0	
Walker,	George Michael,	90	0	2	0	3	17	0	7	0	29	440	3,500	96	3,000	0	0
Walnut Grove,	Rev. Charles H. Moxie,	80	35	7	0	0	13	0	6	5	31	870	600	74	3,000	0	150
Waseca,	A. D. Adams,	110	15	58	0	20	10	9	12	0	130	1,271	800	82	8,000	0	0
Waterville,	Miss Fannie Worlein,	35	26	3	0	0	8	0	0	0	11	380	310	3,500	0	0	
Wayzata,	Miles Diekey,	108	15	2	1	2	6	1	10	3	25	1,467	850	82	3,500	0	0
Westbrook,																	
Winona, 1st,	Frank T. Hardwick,	256	40	1,016	821	1,111	791	50	123	25	584	5,235	2,000	81	52,000	0	0
" 2d,	Louis Lawrence,	170	20	22	5	0	22	0	0	10	59	777	3,900	87	3,000	0	0
" Second,	Rev. S. M. Andrewson,	53	22	7	19	3	17	0	5	3	54	483	3,600	97	3,000	0	0
Winthrop,	Mrs. A. A. H. Huebner,	75	0	0	0	3	0	0	0	0	3	800	480	89	3,000	0	0
Wondel Brook,	August Anderson, ^a	22										180	3,325	0	0	0	
Worthington,	M. P. Mann,	130	0	25	0	1	18	0	6	0	150	200	1,400	73	2,500	3,900	0
Zumbro Falls,	L. A. Seruby,	50	30	2	0	2	4	2	0	0	10	310	91	2,000	0	0	
Zumbrota,	Lewis Schofield,	94	35	68	8	23	67	12	4	0	7	1,250	900	62	8,000	0	0

^aPrinceton, R. F. D. 5.

FAMILIES: 14,681.

SUNDAY SCHOOLS: Members, 23,259.

YOUNG PEOPLE'S SOCIETIES: Societies, 130; members, 5,456.

CONTRIBUTIONS: No. of churches contributing, 186. Foreign Missions,

\$11,998; Education, \$2,930; Church Building, \$15,330; Home Mis-

sions, \$75,069; American Missionary Association, \$2,364; Sunday

For Fifth-Year Statistics see General Summaries.

^a "a" signifies missionary aid to salary.

Schools, \$1,582; Ministerial Aid, \$414; Other, \$24,894. Total, \$134,-

581.

HOME EXPENSES: No. of churches reporting, 190; amount, \$268,380.

INCREASE: Members, 1,575; Sunday School members, 757; Benevolence,

\$86,627; Home Expense, \$1,776.

DECREASE: Churches, 2.

MISSISSIPPI.

THE MISSISSIPPI CONGREGATIONAL ASSOCIATION: Organized March 31, 1883. Officers: Rev. Frank G. Woodworth, Tongaloo, moderator; Rev. M. S. Jones, Meridian, statistical secretary and treasurer. Session of 1906; Meridian, April.

CHURCHES		CLERKS		MINISTERS		MEMBERS		ADMITTED					REMOVED			BAPT.			
City or Town	Org.	Name	Name	Ord.	C'd	Ma.	Fe.	To.	Ab.	C.	L.	To.	Di.	L.	De.	To.	Ad.	Inf.	Fam.
Caledonia, Piney Grove,	1882	John L. Thomas,	Silas A. Gambleton, p.	399	396	24	27	51	3	7	0	7	4	0	0	4	7	0	26
Jackson, 1st,	1903	Miss Rebecca Jackson,	Jerry M. Edwards, p. c.	403	404	12	9	21	3	0	0	0	0	0	0	0	0	0	41
Meridian, 1st,	1882	Louis W. Barron,	Marrion S. Jones, p.	403	399	28	36	64	9	6	1	7	0	2	8	10	3	0	25
Orangeville, 1st,	1903	David A. Edwards,	Jerry M. Edwards, p. c.	403	402	8	12	20	2	1	0	1	2	0	0	2	1	0	20
Tongaloo, Union,	1871	Miss G. B. Bridgman,	Frank G. Woodworth, p.	80	87	66	67	133	85	6	1	7	0	3	0	3	2	0	16
Woods Chapel, Caledonia,	1904	Rev. Silas A. Gambleton,	Silas A. Gambleton, p.	399	404	4	5	9	1	0	0	0	0	0	0	1	0	1	10

MEMBERSHIP: No. of Males, 142; No. of females, 156. Total, 298. Absent, 103. Additions, — on confession, 20; by letter, 2; Total, 22.

REMOVALS: — death, 6; dismission, 5; revision, 9. Total, 20.

BAPTISMS: Adults, 13; infants, 1.

FAMILIES: 138.

SUNDAY SCHOOLS: Members, 659.

NAME OF STATE ORGANIZATION: MISSISSIPPI CONGREGATIONAL ASSOCIATION.

CHURCHES: Supplied by, — Pastors by council, 2; pastors otherwise, 4. Total, 6.

MINISTERS: Pastors by council, 1; pastors otherwise, 3. Total, 4. Without charge, 2. Total number of ministers, 6.

CHURCHES	SUNDAY SCHOOL		BENEFICENCE										SALARIES, VALUES, ETC.						
	Place	Superintendent	Members	Young People's Societies, Mem.	Foreign Missions	Education	Church Bldg.	Home Missions	Am. Miss. Association	Cong. S. S. and Pub. Soc.	Ministerial Aid	Other Charities	Total	Home Expenditure	Salary, etc.	Date Erection of Church	Value Church Property	Investment Funds	Amt. of Debt
Caledonia, Jackson,	Ell Vaughns,	155	31	\$3	\$1	\$0	\$0	\$0	\$3	\$2	\$1	\$0	\$10	\$30	p\$213	1902	*\$700	\$60	\$
Moridian,	P. G. Cooper,	36	0	0	0	18	0	0	0	0	0	0	18	5	136			0	0
Orangeville,	A. C. Taylor,	50	47	5	0	0	3	6	6	2	0	4	20	283	a\$543	'88	*1,500	0	499
Tougaloo,	Daniel A. Edwards,	13	0	0	0	0	0	0	0	0	0	22	22	0	37		*6000	0	
Woods Chapel,	Frank G. Woodworth,	325	150	60	0	5	0	50	3	5	30	153	50	36	10	1901	*15,000	0	18
	(Oliver Hodo,	80	0	0	0	0	1	0	0	0	7	8	8		10	1904	*200		

"p" signifies parsonage rent as part of salary; "a," missionary aid to salary; * signifies "no parsonage."

YOUNG PEOPLE'S SOCIETIES: Societies, 3; members, 228.
 CONTRIBUTIONS: No. of churches contributing, 6. Foreign Missions, \$68; Education, \$1; Church Building, \$23; Home Missions, \$4; American Missionary Association, \$59; Sunday Schools, \$7; Ministerial Aid, \$6; Other, \$63. Total, \$231.
 DECREASE: Members, 1; Sunday School Members, 96; Home Expense, \$424.

For Fifth-Year Statistics see General Summaries.

MISSOURI.

CONGREGATIONAL ASSOCIATION OF: Organized Oct. 27, 1865. OFFICERS: Hon. Henry M. Beardsley, Kansas City, moderator; Rev. James P. Field, Springfield, statistical secretary and treasurer. SESSION OF 1907: Joplin, April, 1907.

CHURCHES		CLERKS		MINISTERS		MEMBERS					ADMITTED					REMOVED					BAPT.		
City or Town	Org.	Name	Name	Ord.	C'd	Ma.	Fe.	To.	Ab.	C.	L.	To.	Di.	L.	De.	To.	Ad.	Inf.	Fam.				
Anity,	1871	Elliott L. Moore, ^a			'99	'04	21	24	45	8	0	0	1	6	0	7	0	1	20				
Aurora,	1888	Miss Mary Hamilton,	James S. MacInnes, p.		'94	'01	67	125	192	41	25	9	34	1	6	0	7	15	0				
Bever, Ist,	1865	Thomas D. Thomas, jr.,	Howell M. Evans, p.		'94	'01	35	82	117	20	22	2	24	1	6	0	7	19	0				
"	1865	Wm. J. Jones,	Thomas Evans, p. c.		'83	'03	32	78	110	0	14	0	4	3	4	0	7	0	150				
"	1877	Elijah Osborn,					10	14	24	6	0	0	0	0	0	0	0	0	6				
Bonnie Terre,	1878	Alan D. Bell,	James S. Murphy, p.		'95	'04	34	69	103	13	11	2	13	1	1	0	2	2	4				
Breckenridge,	1866	J. T. Kenower,	Albert M. Beman, p.		'80	'04	15	28	43	10	10	2	12	0	1	3	4	0	20				
Brookfield,	1865	Mrs. Pella Simpson,					31	60	91	14	4	1	5	2	14	9	25	0	0				
Carmon,	1865	J. V. Shirts,	Edgar H. Price, p.		'99	'04	38	51	89	0	12	1	13	2	1	6	9	12	0				
Carthage,	1870	Darwin O. Clark,	Hamilton D. Hunter, p.		'75	'05	41	90	131	16	3	9	12	1	4	39	44	3	2				
Chickasha,	1885	Mrs. Maud G. Berry,			'90	'03	32	85	117	5	13	6	19	1	3	4	8	12	3				
Cole (Camp),	1868	John J. Griffith,	John F. Davies, p. c. ^b		'04	'04	44	91	135	13	12	3	15	1	6	13	20	3	100				
Dawn, W'clsh,	1881	Kirkwood Jones,	Eugene C. Ford, p. c.		'04	'04	24	42	66	5	5	15	20	0	0	18	18	5	1				
De Soto,	1883	Mrs. Maud Phillips,			'05	'04	4	22	26	7	2	3	5	0	2	0	2	2	0				
Eldon,	1900	Geo. L. Ohmsted,	A. F. C. Kirehner, p.		'99	'05	35	35	70	25	17	5	22	0	4	0	4	8	7				
Granby,	1895	Mrs. S. C. White,	Wesley B. Rosard, p.		'87	'02	66	99	165	40	7	1	8	1	0	0	1	0	35				
Grandin,	1871	Charles Proctor,	Ernest E. Reed, p.		'98	'02	32	53	85	6	9	2	11	0	3	0	3	3	5				
Green Ridge,	1869	Miss Sarah W. Tuttle,	Frederick W. Heberlein, p.		'05	'05	59	123	182	18	27	6	33	1	18	0	19	0	48				
Hamilton,	1880	Miss Anna B. Watson,	William Boyd, p.																70				
Hannibal,	1903																		0				
Hickman Mills,	1877	Reuben A. Lehman,	[W. C. Herdman, Lay.]		'02	'35	42	77	5	0	1	1	1	1	0	1	0	0	19				
Honey Creek, Kahoka,	1870	Mrs. Belle Thompson,			'93	'05	41	89	130	12	34	29	63	2	6	0	1	3	0				
Iberia,	1866	E. S. Bigelow,	Henry M. McDowell, p.		'90	'05	118	222	340	8	10	11	11	1	11	0	12	7	25				
Joplin,	1882		Alexander Lewis, p.				139	241	380	38	37	12	49	1	28	11	40	14	110				
Kansas City, Ist,	1888	Rev. H. E. Woodcock,	Frank L. Johnston, p.		'93	'04	100	240	340	33	49	11	60	2	10	11	23	38	2				
"	1895	Glen Sherman,	Horace F. Holton, p.		'05	'05	25	53	78	8	0	5	5	0	0	0	0	0	80				
"	1896	J. Lewis Ward,	Wallace M. Short, p.		'96	'03	78	146	224	30	21	11	32	1	5	2	8	13	140				
"	1901	Thomas Green,	Cyrus Flint-Stinson, p. c.		'95	'04	130	223	353	87	0	11	4	8	6	18	0	5	200				
"	1901	A. Anderson,	Elias F. Schwab, p.		'87	'05	62	99	161	12	3	8	11	1	7	78	86	2	150				
Prospect av.,	1864	Stephen G. Coult,	Albert M. Beman, p.		'80	'04	33	50	83	18	8	7	15	0	7	7	14	7	30				
Kiddler,	1869	Miss Minnie A. Noyes,					17	47	64	2	4	4	4	2	3	15	20	0	0				
Lamar,	1868	Frank J. Johnson,					88	140	228	25	3	5	8	3	7	0	10	2	100				
Lebanon,	1893	Mrs. Clara D. Colby,	Franklin W. Keagy, p.		'00	'05	76	142	218	35	0	23	23	2	18	4	24	0	200				
Maplewood,	1870	Miss Alberta E. Flowers,	William Johnson, p.		'83	'02	26	48	74	9	6	7	13	0	4	0	6	0	37				
Meadville,	1904	Miss Ina Miller,					12	18	30	5	18	12	30	0	0	0	0	0	10				
Meta,																			0				

^a Dawn, R. D. I.

^a Maysville, R. D. 4.

CHURCHES	SUNDAY SCHOOL		BENEFICENCE										SALARIES, VALUES, ETC.							
	Place	Superintendent	Members	Young People's Societies, Mem.	Foreign Missions	Education	Church Bldg.	Home Missions	Am. Miss. Association	Cong. S. S. and Pub. Soc.	Ministerial Aid	Other Charities	Total	Home Expenditure	Salary, etc.	Date Erected or Church of Property	Value Church Property	Investment Funds	Amt. of Debt	
Amity,	E. L. Moore,		50	12	\$0	\$0	\$5	\$2	\$0	\$0	\$0	\$0	\$339	\$	'75	\$3,000	\$0	\$0		
Aurora,	S. E. Loy,		165	30	100	3	22	11	0	5	173	3,975	\$	'75	6,000	0	0			
Bevier, 1st, <i>Wdsh,</i>	Miss Sallie Phillips,		171	50	15	0	7	3	8	0	38	1,015	\$	1904	8,000	0	1,150			
Billings,			0	0	0	0	0	0	0	0	0	0	0	0	'71	*1,200	0	0		
Bonne Terre,	Robert Sellors,		100	45	20	0	108	10	29	20	187	1,468	\$	840	5,000	0	0			
Breckenridge,	J. T. Kenower,		60	0	15	8	17	4	10	0	58	324	\$	212	*1,500	0	0			
Brookfield,																				
Cameron,	George T. Howser,		105	35	55	25	55	20	5	0	170	1,500	\$	1,000	5,000	0	0			
Carthage,	J. E. Bell,		80	62	18	18	81	34	17	10	12	252	\$	1,840	*10,000	0	800			
Cole Camp,	Mark Houser,		130	67	22	5	14	6	6	43	107	795	\$	600	2,500	0	0			
Dawn,	John J. James,		125	66	5	0	5	0	0	6	16	675	\$	450	*1,000	0	0			
De Soto,	Robert Coxwell,	m	125	25	16	0	12	4	25	2	10	70	\$	1,400	99	*18,000	0	3,325		
Eldon,	Henry Phillips,		50	0	9	0	12	0	4	0	5	36	\$	950	300	3,000	0	475		
Granby,	Dr. A. J. Ridgway,		69	15	0	0	2	0	1	0	5	325	\$	512	1,800	0	0			
Grandin,	George Willett,		91	71	32	5	8	5	9	0	240	304	\$	1,536	96	6,000	0	0		
Green Ridge,	F. E. Ream,		150	65	7	3	7	0	7	0	30	56	\$	770	650	3,000	0	300		
Hamilton,	Miss Stella Farabee,		75	15	5	0	5	0	4	0	21	1,150	\$	1,901	*8,000	0	0			
Hannibal,	James Cash,	m	150	0	24	0	5	0	2	0	0	33	\$	1,525	900	*15,000	0	600		
Hickman Mills,																				
Honey Creek,	R. A. Lehman,		50	16	5	0	10	0	8	0	0	28	\$	325	250	*1,600	0	0		
Iberia,	Mrs. Florence Townner,		65	0	0	0	3	0	4	0	0	7	\$	400	*800	0	0			
Joplin,	J. F. Ripley,		200	20	5	0	18	0	8	0	0	47	\$	1,300	1,275	1902	0	6,500		
Kansas City, 1st,	Alfred Gregory, ^a	(2)	298	812	401	38	275	55	26	0	161	1,768	\$	5,450	*81	*75,000	0	0		
" Clyde,			350	315	31	34	320	60	75	5	20	860	\$	4,100	*83	17,000	0	2,400		
" Tabernacle,	C. M. Vining,	m	350	56	32	5	10	52	11	19	60	189	\$	2,638	1,500	89	10,000	0	0	
" Ivanhoe Pk.,	Rev. Horace F. Holton,		125	40	27	0	45	3	6	0	5	101	\$	632	1,000	1905	0	0		
" Beacon Hill,	L. A. Ellis,		225	103	16	7	9	1	67	5	0	117	\$	13,900	1,500	1901	0	0		
" Westminster,	F. J. Chase,		135	0	240	500	325	48	40	0	45,000	46,473	\$	11,594	3,600	1905	0	15,000		
" Prospect av.,	George W. Hanna,		132	47	27	0	21	14	8	0	5	76	\$	1,890	1,500	1906	0	0		
Kidder,	Prof. G. W. Shaw,	h	88	26	49	13	11	30	18	12	4	137	\$	650	550	83	0	0		
Lamar,	G. H. Noyes,		69	0	0	0	0	5	3	0	2	10	\$	45	94	*5,000	0	0		
Lebanon,	W. I. Wallace,	h	200	80	130	40	21	24	5	26	200	568	\$	1,350	900	68	6,000	0	0	
Maplewood,	J. G. Nelson,	m	260	25	73	13	11	259	20	15	0	391	\$	1,800	1,200	93	8,000	0	0	
Meadville,	John J. Billington,	h	81	16	75	16	8	34	13	10	7	163	\$	576	300	74	1,700	0	400	
Meta,	Fred L. Krone,		50	0	0	0	0	0	0	0	0	168	\$	100	1904	*1,200	0	500		

* signifies "no parsonage."

^a C. B. Norton.

CHURCHES	CLERKS		MINISTERS		MEMBERS		ADMITTED				REMOVED			BAPT.						
	City or Town	Org.	Name	Name	Ord.	C'd	Ma.	Fe.	To.	Ab.	C.	L.	To.	Dr.	L.	De.	To.	Ad.	Inf.	Fam.
Noosho,		1866	Miss Sallie B. Stewart,	Henry Marshall, p.	'89	'04	41	122	163	25	2	8	10	0	1	0	1	2	0	100
New Cambria, W. dish,		1864	Wm. T. Jones,	William H. Williams, p.	'99	'05	3	7	10	0	0	0	0	0	0	0	0	0	0	5
" 1st,		1878	S. R. Morris,	William H. Williams, p.	'99	'05	46	71	117	5	36	2	38	1	5	2	8	15	0	75
Nichols,		1882	Levi B. Baxter,				26	32	58	12	0	1	7	2	0	1	7	8	0	2
Noble,		1870	James C. Freeman,				13	13	26	0	0	0	0	0	2	10	12	0	0	12
Old Orchard,		1890	W. L. Bailey,	George G. Ross, p.	'02	'04	43	63	108	14	7	11	18	1	2	0	3	2	0	60
Peirce City,		1872	Caleb E. Richardson,	Daniel M. Lewis, p.	'84	'04	67	124	191	0	3	6	9	0	6	0	6	2	0	95
Republic,		1876	Mrs. J. L. McLeskey,	H. Jepptha Sealey, p.	'05	'05	13	31	44	1	2	6	9	1	1	0	2	1	0	28
Riverdale,	Ozark, R. D. 2,	1884	Mrs. Maude Godhard,	Joseph B. Kettle, p.	'95	'05	20	32	52	14	0	0	0	0	3	0	3	0	0	20
St. Joseph, Tabernacle,		1867	Henry K. White,	Thomas B. McLeod, p.	'73	'05	73	172	245	30	12	14	26	0	11	6	17	6	4	125
" Suedish,		1887	Gus Nelson,	Charles S. Mills, p. c.	'85	'05	180	265	445	87	15	8	23	4	17	0	21	7	3	200
St. Louis, 1st,		1865	P. S. Trowbridge,	John B. Toomay, p. c.	'91	'04	129	193	322	15	26	30	56	6	16	4	26	9	10	300
" Pilgrim,		1869	Benj. J. Klene,																	
" Fountain Park,		1869																		
" Plymouth,		1879	J. Albert Lindquist,	[John Albert Lindquist, Lay.]	'04	11	14	25	1	1	1	1	2	1	0	0	1	0	0	12
" Compton Hill,		1881	Alton D. Pomeroy,	Jacob E. Meeker, p.	'01	'06	120	200	320	21	3	5	8	1	25	0	26	0	1	88
" Hyde Park,		1881	F. W. Bovee,	William M. Jones, p.	'85	'01	137	217	384	10	8	2	10	5	0	0	5	0	2	12
" Memorial,		1882	John G. Hewitt,	William Smith, p.	'88	'03	44	75	119	2	9	0	9	0	3	0	3	0	2	30
" Union,		1883	Miss Emma Mecller,	Walter Spooner, p.	'05	'05	50	96	146	13	31	8	39	0	5	2	7	6	12	300
" Olive Branch,		1884	Miss Hortense Jeambey,	Philip W. Yarrow, p.	'00	'02	51	124	175	0	6	11	17	4	3	0	7	0	7	150
" German,		1885	Rev. W. H. Born,	William H. Born, p.	'93	'01	45	40	85	0	10	0	10	5	0	5	10	0	12	100
" Redeemer,		1885	Miss S. Jeanette Smith,	Matthew Mullen, p.	'00	'04	17	41	58	0	1	1	2	0	2	0	2	0	0	140
" Hope,		1891	Hugo Wardach,	James R. Smith, p.	'92															
" Immanuel,		1891																		
" Reber Place,		1894	John E. Ashworth,	Earl Hewson, p.	'01	'05	64	96	160	15	14	11	25	4	2	0	6	1	10	100
" Bethlehem, Bohemian,		1894	Mrs. F. W. Fransee,	Vachav Vavrna, p.	'03	'03	13	26	39	3	3	1	4	0	0	0	4	0	6	200
" Sappington,		1888	Charles K. Hall,				8	12	20	1	0	0	0	0	0	0	0	0	0	4
" Sedalia, 1st,		1866	Wm. H. Van Wagner,	James Parsons, p.	'93	'06	109	209	318	43	9	8	17	3	17	0	20	0	0	170
" 2d,		1891	Miss Myrtle A. Woodward,				52	65	117	25	9	2	11	3	9	0	12	9	0	80
Springfield, 1st,		1869	Rev. Fayette Burd,	H. Paul Doughlass, p.	'91	'01	149	265	414	49	24	21	45	2	18	72	92	12	4	235
" German,		1885	Edward F. Kohler,				34	42	76	12	26	0	26	4	2	8	14	0	11	30
" Pilgrim,		1885	Mrs. Ida E. Wood,	Charles F. Enlow, p.	'91	'05	28	94	122	28	2	7	9	0	4	0	4	1	0	60
" Suedish,		1886	P. A. Anderson,	[Carl A. Jertberg, Lic.]	'87	'9	14	23	0	1	0	1	0	0	0	0	0	0	1	14
Thayer,		1884	W. N. Carr,				22	40	62	3	2	0	2	0	1	0	1	2	4	30
Webster Groves,		1866	Lyman B. Ripley,	Carl S. Jones, p. c.	'97	'05	126	207	333	40	6	20	26	2	4	2	8	3	4	125
Willow Springs,		1891	Miss Lina I. Davies,	William H. Bickers, p.	'95	'03	16	36	52	15	0	2	2	2	0	2	6	0	0	35
Windsor,		1868	Miss Emma A. Howe,				7	15	22	2	0	4	4	1	2	6	9	0	0	20

a Nixa, Mo.

NAME OF STATE ORGANIZATION: THE CONGREGATIONAL ASSOCIATION OF MISSOURI.

NAME OF CHURCH ADDED: MeLa.

CHURCHES: Supplied by, — Pastors by council, 7; pastors otherwise, 43;

licentiates, 3; supplies, 2; vacant, 19. Total, 74.

MINISTERS: Pastors by council, 7; pastors otherwise, 42; supplying

churches out of Missouri, 15. Total, 64. Without charge, 52. Total,

number of ministers, 116.

MEMBERSHIP: No. of males, 3,838; No. of females, 6,851. Total, 10,689.

Absent, 1,175. *Additions*. — on confession, 677; by letter, 441.

Total, 1,118. *Removals*. — death, 100; dismission, 411; revision, 446. Total, 957.

CHURCHES	SUNDAY SCHOOL		V.P.S.		BENEFICENCE					SALARIES, VALUES, ETC.									
	Place	Superintendent	Mem.	Mem.	Foreign Miss.	Ed'n Bldg	Ch. Bldg	Home Miss.	A. M. S. S.	Min. Aid	Other	Total	Home Exp.	Salary, etc.	Ch. Erec.	Value of Ch. Prop.	Inv. Funds	Am't of Debt	
Neosho,		W. T. Matters.	25	25	\$81	\$30	\$20	\$35	\$62	\$12	\$5	\$6	\$251	\$1,288	\$800	70	\$6,000	\$0	\$0
New Cambria, Jr. 1st,		S. R. Morris,	0	0	0	0	0	0	0	0	0	0	5	70	75	96	*6,000	0	0
Niehols,		J. A. Votaw, ^a	60	40	11	0	0	0	5	0	0	16	673	801	88	*2,000	0	0	0
Noble,		James C. Freeman,	35	35	0	0	0	0	0	0	0	4	100	85	*3,000	*600	0	0	0
Old Orchard,		Charles O. Twining,	110	40	27	0	15	2	4	11	0	59	1,500	900	97	11,000	0	0	0
Petree City,		L. L. Allen,	225	60	72	8	8	13	11	18	5	10	145	2,410	1,000	1903	10,000	0	0
Republic,		C. A. Howell,	70	0	0	0	0	0	0	0	0	0	918	400	80	2,500	0	0	0
Riverdale,		John A. Harp, ^b	35	0	0	0	0	0	7	0	0	7	28	14	86	1,200	0	180	0
St. Joseph, Tab., Sewardsh,		O. E. Martin,	220	80	552	138	111	308	65	45	26	95	1,340	3,750	1,500	*25,000	0	3,500	0
St. Louis, 1st,		Arvid Bodine,	54	40	0	0	0	11	0	15	0	26	4,609	9,866	6,000	*89,4,000	0	0	0
St. Louis, 2d,		P. A. Griswold,	100	0	598	2637	65	1,305	168	59	377	4,609	9,866	6,000	85	*125,000	0	0	0
St. Louis, 3d,		Lewis E. Snow,	317	50	1,168	1,866	155	1,519	247	135	145	577	5,422	30,839	6,000	*75,000	0	0	0
St. Louis, 4th,		C. B. Birmingham,	300	37	155	18	40	151	28	17	20	107	536	4,565	1,800	*95,40,000	0	5,000	0
St. Louis, 5th,		Mrs. Sofia Johanson,	96	12	0	0	0	0	0	0	0	37	906	82	94	*8,000	4,250	3,750	0
St. Louis, 6th,		John O. Rolf,	377	23	37	27	2	14	3	14	10	107	2,101	1,800	93	*57,000	0	8,500	0
St. Louis, 7th,		Louis P. Bauman,	565	120	100	13	27	65	13	17	5	390	3,501	2,000	94	50,000	0	4,500	0
St. Louis, 8th,		William J. Turner,	225	24	30	10	14	104	15	11	5	189	2,412	1,200	89	*5,000	0	400	0
St. Louis, 9th,		Edward F. Becht,	193	47	15	15	5	120	5	14	5	92	271	587	900	*15,000	0	4,500	0
St. Louis, 10th,		Rev. P. W. Yarrow,	320	20	15	0	0	30	1	5	0	80	131	1,400	1,500	*84,12,000	0	0	0
St. Louis, 11th,		Rev. Wm. H. Dorn,	140	75	0	0	25	14	0	0	10	49	1,400	780	97	*22,000	0	1,350	0
St. Louis, 12th,		Charles D. Smith,	284	17	33	15	0	30	11	25	0	24	115	1,360	1,000	*84,8,000	0	2,000	0
St. Louis, 13th,		H. Wurdach,	21	21	2	2	25	16	6	5	0	38	70	1,000	1,000	*8,000	0	0	0
St. Louis, 14th,		J. E. Ashworth,	325	45	51	4	15	16	5	10	2	13	116	1,650	1,000	1,904	*5,000	0	0
St. Louis, 15th,		N. C. Durie,	304	20	11	0	6	12	0	8	0	15	52	550	850	97	*8,000	0	68
St. Louis, 16th,		Charles K. Hall,	75	20	0	0	0	0	0	0	3	3	342	116	89	*1,800	0	0	0
St. Louis, 17th,		John N. Robinson,	150	40	76	13	26	108	34	28	0	26	311	2,782	1,200	*91,30,000	0	3,500	0
St. Louis, 18th,		James Wilkerson,	130	20	14	2	7	6	1	0	0	4	34	600	550	1,904	*4,500	0	0
St. Louis, 19th,		Win. A. Duggett,	175	40	161	319	216	135	43	17	0	370	1,261	4,270	1,500	1,903	*27,400	0	6,000
St. Louis, 20th,		Rev. H. W. Stein,	60	26	12	5	8	22	4	3	0	28	82	470	500	85	*3,300	0	700
St. Louis, 21st,		Rev. C. E. Enlow,	180	59	11	0	3	14	3	2	0	33	848	450	89	*8,000	0	1,414	
St. Louis, 22nd,		C. A. Jertberg,	21	0	0	0	0	0	16	0	0	17	185	789	89	*1,800	0	0	
St. Louis, 23rd,		A. R. Curry,	60	12	7	3	4	9	5	3	2	33	669	500	85	1,800	0	55	
St. Louis, 24th,		William C. Jager,	304	42	138	472	21	133	20	41	0	238	1,063	7,813	2,100	71	46,500	0	4,000
St. Louis, 25th,		Rev. W. H. Beckers,	90	0	0	0	0	3	1	0	0	4	400	490	98	1,800	0	300	
St. Louis, 26th,		Windsor,	0	0	0	0	2	10	2	1	0	0	15	182	82	*4,000	0	0	

* signifies "no parsonage."

b Ozark, R. D. 2.

a Springfield, R. D. 6.

BAPTISMS: Adults, 285; infants, 166.
 FAMILIES: 6,206.
 SUNDAY SCHOOLS: Members, 10,659.
 YOUNG PEOPLE'S SOCIETIES: Societies, 51. Members, 2,025.
 CONTRIBUTIONS: No. of churches contributing, 69; Foreign Missions, \$5,523; Education, \$15,865; Church Building, \$1,544; Home Missions, \$6,069; American Missionary Association, \$1,145; Sunday Schools, \$1,011; Ministerial Aid, \$317; Other, \$48,163. Total, \$79,637.
 HOME EXPENSES: No. of churches reporting, 65; amount, \$156,736.
 INCREASE: Churches, 1; Members, 160; Sunday School members, 183; Benevolence, \$53,206; Home Expense, \$17,629; Value of Property, \$164,390; Amount of Debt, \$5,480.

MONTANA.

ASSOCIATION CONGREGATIONAL CHURCHES: Organized June 17, 1884. OFFICERS: Rev. Brooks Jackson, Plains, moderator; Rev. Sullivan S. Healey, Helena, statistical secretary and treasurer. Session of 1906: Sept. 12.

CITY OR TOWN	CLERKS		MINISTERS		MEMBERS										REMOVED			BAPT.		
	Org.	Name	Name	Ord.	C'd	Ma.	Fe.	To.	Ab.	C.	L.	To.	Di.	L.	De.	To.	Ad.	Inf.	Fam.	
Absarokee,	1900	J. Wm. Weir,	William A. Lippencott, <i>p.</i>	'05	11	13	24			0	0	0	0	2	0	0	0	0	50	
Big Timber,	1891	W. C. Ryan,	James W. Heyward, <i>p.</i>	'89	'05	16	45	61	12	2	6	8	1	10	6	17	0	1	75	
Billings,	1882	W. A. Combs,				58	143	201	0	24	5	29	5	10	0	15	9	10	215	
Carbon Co., Union,	1900					1	9	10		0	0	0	0	0	0	0	0	0	0	
Chance,	1895	Miss Grace Weatherston,	Alice S. N. Barnes, <i>p.</i>	'96	'02	5	12	17	3	2	2	4	0	2	2	4	2	0	60	
Columbus,	1903					5	7	12		0	0	0	0	0	0	0	0	0	0	
Elder Grove,	1890	Mrs. E. V. Rubottom,	E. Fern Lyman, <i>p.</i>	'99	'05	47	109	156	25	9	3	12	2	10	0	12	3	8	100	
Great Falls,	1883	Mrs. H. C. Arnold,	Sullivan S. Healey, <i>p.</i>	'85	'05	20	68	88	12	5	5	10	1	4	13	18	0	0	70	
Helena,	1895					6	16	22		0	0	0	0	0	0	0	0	0	0	
Laurel,	1883	Mark D. Potter,	Thomas R. Egerton, <i>p.</i>	'89	'05	33	80	113	0	1	1	2	2	6	0	8	0	1	0	
Livingston,	1891	Hartley W. Taylor,				17	31	48	0	2	0	2	0	9	0	9	0	0	0	
Missoula,	1893					11	19	30	0	0	0	0	0	0	0	0	0	0	0	
Plains,	1894	Mrs. Ada Baker,	Brooks Jackson, <i>p.</i>	'87	'01	4	11	15	3	0	0	0	0	3	0	3	0	1	20	
Red Lodge,	1890	Mrs. John Rieger,				13	38	51	0	0	2	2	0	7	0	7	0	1	90	
Wibaux,	1895	Mrs. Lillie M. Rice,	[Claude M. Steele, <i>Lic.</i>]	'05		2	13	15	0	0	0	0	0	0	0	0	0	1	0	

^a Rockvale.

NAME OF STATE ORGANIZATION: MONTANA ASSOCIATION CONGREGATIONAL CHURCHES. Total, 10. Without charge, 7. Total number of churches, 2; Total, 17.

CHURCHES: *Supplied by*, — Pastors by council, 0; pastors otherwise, 7; licentiates, 2; vacant, 7. Total, 16.

MINISTERS: Pastors by council, 0; pastors otherwise, 8; supplying ministers, 17.

MEMBERSHIP: No. of males, 254; No. of females, 635. Total, 889

Absent, 55. *Additions*, — on confession, 45; by letter, 24; Total

69. *Removals*, — death, 11; dismission, 63; revision, 21. Total, 95.

CHURCHES	SUNDAY SCHOOL		BENEFICENCE						SALARIES, VALUES, ETC.							
	Members	Young People's Societies, Mem.	Foreign Missions	Education	Church Bldg.	Home Missions	Am. Miss. Association	Cong. S. S. and Pub. Soc.	Ministry Aid	Others	Total	Home Expenditure	Salary, etc.	Date Erection of Church	Value Church Property	Investment Funds
Absaroke,	30	0	\$0	\$0	\$7	\$18	\$0	\$0	\$0	\$24	\$375	\$200	'99	\$1,500	\$0	\$0
Big Timber,	100	33	10	0	10	22	5	11	0	60	1,350	a1,000	1903	*5,500	0	1,300
Billings,	120	50	0	0	0	33	0	5	0	48	3,000	1,200	'82	20,000	0	0
Carbon Co.,	0	0	0	0	0	0	0	0	0	0	0	0	0	0	0	0
Chance,	30	0	0	0	0	0	0	0	0	0	0	0	0	0	0	0
Columbus,	78	12	5	0	6	24	2	8	0	45	610	a500	'99	3,000	0	125
Elder Grove,	0	0	0	0	0	0	0	0	0	0	0	0	0	0	0	0
Great Falls,	125	25	0	0	0	0	10	16	0	26	0	1,800	'93	*4,500	200	0
Helena,	57	0	35	0	5	49	0	18	0	122	1,222	a1,000	'84	10,000	0	500
Laurel,	35	0	0	0	0	0	0	0	0	0	0	0	'96	3,500	0	0
Livingston,	163	0	0	0	0	0	0	37	0	37	1,444	1,200	1901	0	0	0
Missoula,	25	0	0	0	0	0	0	0	0	3	179	0	0	*1,000	0	0
" <i>Sweetish,</i>	40	0	0	0	0	0	0	0	0	0	0	0	0	0	0	0
Plains,	42	0	0	0	0	15	0	8	0	35	576	a600	'96	2,500	0	45
Red Lodge,	110	55	25	0	0	62	0	25	0	112	1,261	a1,000	'91	*3,500	0	0
Wibaux,	45	0	1	0	5	6	0	0	0	12	561	1,901	1901	2,000	0	0

" a " signifies missionary aid to salary; * signifies " no parsonage."

BAPTISMS: Adults, 15; infants, 22.

FAMILIES: 821.

SUNDAY SCHOOLS: Members, 980.

YOUNG PEOPLE'S SOCIETIES: Societies, 5; members, 108.

CONTRIBUTIONS: No. of churches contributing, 11. Foreign Missions,

\$76; Church Building, \$38; Home Missions, \$239; American Missionary Association, \$17; Sunday Schools, \$128; Other, \$37. Total, \$525.
 HOME EXPENSES: No. of churches reporting, 10; amount, \$12,578.
 DECREASE: Members, 42; Sunday School members, 133; Benevolence, \$320; Home Expense, \$3,551; Value of Property, \$8,600; Amount of Debt, \$1,450.

For Fifth Year Statistics see General Summaries.

NEBRASKA.

GENERAL ASSOCIATION OF CONGREGATIONAL CHURCHES OF: Organized Aug. 8, 1857. OFFICERS: Rev. George Scott, Leigh, moderator; Prim. F. C. Taylor, Weeping Water, statistical secretary and treasurer. Session of 1906: Omaha, May; Albion, October.

CHURCHES		CLERKS		MINISTERS		MEMBERS					ADMITTED			REMOVED			BAPT.			
City or Town	Org.	Name	Name	Ord.	C'd	Ma.	Fe.	To.	Ab.	C.	L.	To.	Di.	L.	De.	To.	Ad.	Inf.	Fam.	
Addison, Bloomfield,	1889	Mrs. Albert Sawyer,		'87	'05	15	20	35	11	4	1	5	0	0	1	0	0	0	0	19
Ainsworth,	1883	Mrs. H. R. Goddard,		'91	'03	27	57	84	15	0	0	0	0	3	7	0	10	0	5	75
Albion,	1872	William Weitzel,		'83	'05	19	129	208	0	16	3	19	0	17	1	18	8	6	100	20
Alhancee,	1903	W. Kitchbaum,		'94	'05	40	68	108	20	0	0	0	0	0	0	0	0	0	0	31
Alma,	1888	Will Downs,		'00	'05	7	11	18	0	11	7	18	0	0	0	0	0	0	0	31
Albercia,	1905	Marvold Edmcy,		'85	'03	58	59	117	20	1	1	2	0	1	0	1	0	1	0	75
Arborsville, ^a	1876	Eugene L. Gray,		'92	'03	34	46	80	15	0	0	0	1	4	0	5	0	0	0	52
Arcaadia,	1888	Mrs. Lillian B. Swaynic,		'89	'03	16	34	50	2	4	0	4	1	0	5	6	3	4	0	40
Arlington,	1883	Mrs. Belle Crane,		'89	'03	63	134	197	40	5	2	7	2	2	2	0	4	0	0	90
Ashtland,	1871	F. A. Koehler,		'88	'01	6	14	20	4	0	0	0	0	0	0	0	0	0	0	29
Auten, Yankton, R. F. D.	1882	Edwin C. Vose,		'88	'01	67	131	198	36	37	8	45	1	10	0	11	21	2	130	
Aurora,	1872	Mrs. P. H. Burt,		'96	'04	17	34	51	10	2	4	6	0	1	2	3	0	0	0	50
Avoca,	1865	Mrs. Oliver Harmon,																		
Baker,	1900	Mrs. Carrie Olson,		'03		9	16	25	0	1	1	1	0	1	0	1	0	0	0	50
Bassett,	1903	Mrs. Joseph Johnson,		'97	'04	23	26	49	5	1	4	5	2	2	0	4	0	6	21	
Bazille, Center,	1888	H. C. White,		'84		53	98	151	39	0	8	8	3	7	0	10	0	2	93	
Beatrice,	1884	H. C. White,		'84		12	32	44	15	0	0	0	0	0	0	0	0	0	1	
Beemer,	1899	Miss Emma Felhman,		'88	'04	17	21	38	3	3	1	4	0	2	1	3	0	2	35	
Bertrand,	1885	Mrs. Carrie A. Pedley,		'05		8	9	17	1	0	0	0	0	0	0	0	0	0	19	
Bingham,	1900	Mrs. Will Lotspeich,		'03	'05	9	16	33	9	1	0	1	0	0	0	0	0	0	15	
Bladen,	1886	Mrs. Mary J. Clawson,		'00	'04	25	61	86	12	2	2	4	1	0	0	1	1	0	75	
Blair,	1870	James B. Adams,		'76	'05	20	43	63	5	0	4	4	0	5	0	5	0	3	50	
Bloomfield,	1891	Mrs. Martha Bagley,		'02	'04	27	29	56	11	0	2	2	0	0	0	0	0	0	34	
Brewster,	1899	Mrs. Sina M. Van Neste,		'06	'06	4	6	10	4	2	2	0	0	0	0	0	0	0	14	
Brule,	1896	Mrs. Emma Hobbs,		'00	'04	8	19	27	5	2	2	4	0	5	0	5	0	2	25	
Bruning,	1890	Miss Ruberta Wells,		'97	'05	23	39	62	12	9	8	17	0	4	1	5	1	0	50	
Brunswick,	1892	Miss Ethel Norris,		'80	'03	30	55	85	7	5	12	0	2	0	2	6	1	0	50	
Burwell,	1888	Mrs. Mary Coffin,		'80	'03	19	41	60	33	0	4	4	1	0	0	1	0	0	55	
Butte,	1893	Miss Maude Lubet,		'04	'03	25	25	50	0	7	1	8	0	1	6	7	3	1	47	
Butte, <i>German,</i>	1895	Jacob Brunmeyer,		'03	'05	10	17	27	1	4	5	9	0	0	0	4	0	0	20	
Cambridge,	1883	W. H. Faling,		'77	'02	10	19	29	3	5	7	12	0	2	0	3	0	0	16	
Campbell,	1875	Mary E. Crilly,		'00	'05	46	39	85	2	5	7	12	0	0	2	0	0	0	30	
Camp Creek, ^b	1868	Jacob Huffer,		'00	'05	46	39	85	2	5	7	12	0	0	2	0	0	0	30	
Carroll,	1891	Dea. John E. Hamet,		'87	'05	1	2	3	0	0	0	0	0	0	0	0	0	0	1	
Cedar Creek,	1872	Mrs. Sarah E. Sweet,		'97	'05	5	10	15	0	0	0	0	0	0	0	1	0	0	40	
Center,	1905	Mrs. J. W. Raceley,																		

^a Bradshaw, R. F. D. 1.
^b Nebraska City, R. F. D. 1.

CHURCHES	SUNDAY SCHOOL		BENEFICENCE										SALARIES, VALUES, ETC.						
	Place	Superintendent	Members	Young People's Societies, Mem.	Foreign Missions	Education	Church Bldg.	Home Missions	Am. Miss. Association	Cong. S. Soc. and Pub. Soc.	Ministerial Aid	Other Charities	Total	Home Expenditure	Salary, etc.	Date Erection of Church	Value Church Property	Investment Funds	Amt. of Debt
Addison,		Arch Russell,	65	0	\$0	\$0	\$0	\$2	\$0	\$0	\$0	\$0	\$15	\$346	\$100	1903	\$1,500	\$0	\$0
Answorth,		Walter E. Moseley,	150	50	61	11	26	44	0	7	10	0	139	1,109	850	1903	3,500	0	0
Albion,		Fred. Hosford,	110	48	77	52	17	120	17	10	28	45	306	1,963	1,000	'93	8,200	0	400
Alliance,		W. Kittelmann,	25	0	0	0	10	2	0	0	0	0	14	150					
Alma,		Z. T. Kemper,	80	100	0	0	0	0	7	65	6	0	72		850	'89	4,500	0	0
Almeria,		Clarence Cowell,	0	0	0	0	0	12	0	1	0	0	13	20	50		0	0	0
Alberville,		F. N. Recknor,	125	35	66	60	10	57	7	29	0	0	229	854	700	1903	3,700	0	0
Arcadia,		Charles I. Donnell,	100	29	0	0	0	0	0	9	0	0	9	840	500	'90	4,500	0	600
Arlington,		J. C. Blackburn,	75	34	0	0	8	0	0	6	0	0	14	800	600	'94	3,000	300	500
Ashland,		Rev. J. W. Carson,	110	0	50	0	0	50	0	0	0	15	115	2,866	1,000	1905	15,000	0	0
Auten,			0	0	0	0	0	0	0	0	0	0	6	152	153	1900	2,000	0	0
Aurora,		Rev. A. E. Rieker,	175	70	90	20	7	49	13	23	0	30	232	7,286	800	1905	10,000	0	50
Avoca,		George Rowland,	90	50	10	10	0	7	0	0	0	10	37	689	405	'84	2,000	0	0
Baker,																			
Bassett,		Albert Mygatt,	40	20	2	0	0	0	0	5	0	0	7	570	150	1905	800	0	0
Bazille,																			
Beatrice,		L. E. Austin,	85	30	18	10	0	36	0	0	0	490	554	2,187	1,350	'85	4,000	0	0
Beemer,		William L. Crosby,	100	0	4	0	5	0	0	0	0	0	14	110	350	1900	2,500	0	0
Bertrand,		W. Ross Pedley,	80	15	17	0	7	65	0	8	0	0	97	560	500	'86	1,800	0	0
Bingham,		James F. Townsend,	35	0	0	5	0	51	0	0	0	0	56	100	100		0	0	0
Bladen,																			
Bladen,		J. B. Adams,	120	25	42	11	5	21	8	11	6	15	119	993	600	'74	4,500	0	0
Blair,		W. R. Ellis,	150	0	0	350	0	44	0	11	0	0	405	1,108	1,000	1901	5,000	0	0
Bloomfield,		A. F. Carlson,	35	30	5	7	7	5	6	0	0	0	30	280	500		800	0	50
Brewster,		James M. Moyer,	60	0	0	0	0	0	0	3	0	0	3	83					
Brule,		Samuel Wells,	87	12	7	4	7	7	4	0	0	0	29	396	300	'91	1,000	0	300
Bruning,		Miss Ethel Norris,	50	29	2	22	0	15	0	3	0	0	42	325	250	'92	1,500	0	0
Brunswick,		Rev. Jas. B. Stocking,	90	0	9	0	7	54	3	6	0	23	102	980	480	'93	3,500	0	0
Burwell,			70	0	0	0	0	0	0	0	0	0	0	500	225	1904	2,500	0	150
Butte,		Joseph Wilson,																	
Butte,		Ludwig Scherer,	5																
" Ger,		U. S. G. Chandler,	197	44	40	141	18	63	10	15	5	90	382	1,210	1,020	'85	3,000	0	0
Cambridge,		George E. Harris,	6		0	0	2	14	0	3	3	5	27	116	'87	3,000	0	400	0
Campbell,		Edward H. Wells,	39		17	10	0	19	5	8	6	0	65	334	300	'68	3,500	0	0
Camp Creek,		R. E. Jones,	120	45	0	0	6	10	0	0	0	25	41	1,650	600	'91	2,500	0	350
Carroll,																			
Cedar Creek,																			
Center,		Miss Amanda Collin,	35	0	0	0	0	3	0	1	0	0	7	1	75	1902	2,200	0	0

CHURCHES	SUNDAY SCHOOL		V. P. S.		BENEFICENCE					SALARIES, VALUES, ETC.										
	Place	Superintendent	Mem.	Mem.	Foreign Miss.	Ed'n B'dg	Ch. B'dg	Home Miss.	A. M. A.	S. S.	M. Aid	Min.	Other	Total	Home Exp.	Salary, etc.	Ch. Ereci.	Value of Prop.	Inv. Funds	Amt. of Debt
Chadron,		W. A. Danley,	125	75	\$33	\$242	\$5	\$59	\$5	\$13	\$11	\$180	\$548	\$	\$875	\$7	\$5,000	\$0	\$0	
Clarks,		Mrs. J. B. Philbrook,	100	41	23	10	6	16	8	5	0	6	74	785	500	74	2,500	0	0	
Clay Center,		J. H. Eller,	100	7	50	13	6	2	0	0	0	0	78	841	600	84	3,000	0	0	
Columbus,		C. G. Hickok,	180	50	127	164	12	123	21	16	16	13	492	2,152	1,200	91	6,000	500	0	
Comstock,		James A. Butler,	33	0	0	0	3	0	0	0	0	0	3	215	325	1904	1,600	0	0	
Cortland,		A. B. McNickle,	92	80	25	0	14	45	0	21	0	28	133	904	600	600	1,800	0	500	
Cowles,		Miss Lottie Deakin,	40	5	5	0	3	35	1	5	1	3	53	500	414	83	1,600	0	0	
Crawford,		Peter Brown,	100	35	10	22	10	60	12	6	0	0	141	732	700	98	4,000	0	0	
Creighton,		Mrs. Lizzie Gillette,	52	49	13	6	8	13	8	10	0	0	58	880	600	83	4,500	0	0	
Crete,		Geo. W. Bakdwin,	314	77	266	1136	24	197	62	17	23	731	2,456	2,550	1,500	77	4,000	1,000	0	
Ger.,		Miss Louise Venz,	35	24	5	5	5	60	0	3	0	2	80	600	600	88	5,000	0	0	
Crofton,		Mrs. D. D. Talcott,						2						75						
Cummings Park,		Mrs. Eliza Raish,						2								67				
Curfis,		J. W. Ridgeway,	90	45	0	0	0	15	0	0	0	10	31	550	500	87	3,000	0	0	
Daily Branch,		Mrs. J. D. Monfort,	40	0	0	0	4	0	0	0	0	0	4	286	150	98	1,000	0	0	
Danbury,		Warren E. Simonsen,	60	25	0	0	3	11	0	3	0	0	17	479	50	99	1,600	0	0	
David City,		W. C. Buchta,	134	21	38	0	7	53	5	4	0	0	107	1,465	1,200	1903	10,500	0	0	
De Witt,		G. R. Klein,	140	0	0	0	0	1	3	0	0	4	318	162	85	2,230	0	0	0	
Dodge,		S. K. Longacre,	86	40	21	0	2	10	0	5	2	0	40	631	400	88	3,093	0	0	
Doniphan,		E. E. Dornmy,	80	0	6	0	5	10	3	8	0	0	40	400	300	84	2,200	0	0	
Dunning,		Mrs. S. E. Hanna,	30	0	3	0	0	7	0	2	0	0	12	140						
Dustin,		Lee Cosner,	40	25	0	0	0	8	0	0	0	0	8	225	180	85	600	0	460	
Eagle,																				
Eureka,		J. E. Rhodes, Palisade,						42	0	20	0	0	62	60						
Eustis,		John W. McElwain,	35		2	0	5	13	0	1	0	10	31	293	187	98	1,400	0	0	
Exeter,		C. C. Smith,	120	49	79	194	18	85	30	18	6	28	458	1,130	700	78	2,600	0	0	
Fairfield,		J. H. Holdeman,	60	50	0	0	0	10	0	0	0	0	10	850	900	79	3,500	0	0	
Fairmont,		F. M. Wright,	161	25	46	60	15	76	11	15	16	25	264	1,700	800	80	6,300	0	0	
Farmington,		Mrs. J. Duckworth,						7						20						
Farmout,		Mrs. Maud Reeves,	30	10	4	0	3	34	0	6	0	0	47	286	250	88	2,500	0	0	
Farnam,		Heman Platt,	200	72	111	334	2	106	36	12	15	177	795	1,497	1,000	84	3,000	0	0	
Franklin,		L. F. Holloway,	350	45	63	24	9	153	23	5	5	10	292	3,000	1,500	85	38,500	0	0	
Fremont,		E. F. King,	140	36	39	17	9	90	19	10	12	70	266	1,000	1902	9,000	0	0		
Friend,		Rev. R. Hilkerbauer,	50	16	10	0	10	25	9	4	16	3	77	200	525	84	2,500	0	0	
Geneva,	Ger.,	Mrs. Kate Koehler,	151	65	10	135	11	15	45	59	0	0	275	1,625	800	87	4,000	0	0	
Genoa,		A. E. Gates,	100	0	14	0	10	40	10	5	0	0	79	541	333	81	4,200	0	0	
German'tn, Ger.,		Rev. G. L. Brakemeyer,	32		10	10	5	25	5	5	6	5	71	534	350	92	3,000	0	0	
Grafton,		Dea. Harry Hans,	41	12	0	10	4	4	0	5	0	0	23	449	350	89	1,500	0	0	
Grand Island,		Mrs. W. A. Stuckey,	44	36	16	4	3	4	2	6	5	0	40	1,389	400	82	3,700	0	200	
		Margaret E. Brown,	101	0	12	0	25	11	9	4	8	0	69	814	800	87	5,000	0	450	

CHURCHES		CLERICS		MINISTERS				MEMBERS				ADMITTED				REMOVED				BAPT.	
City or Town	Org.	Name	Name	Ord.	C'd	Ma.	Fe.	To.	Ab.	C.	L.	To.	Di.	L.	De.	To.	Ad.	Inf.	Fam.		
Graut,	1887	Mrs. B. F. Hastings,	[Fred E. Barnard, <i>Stad.</i>]	'99	'05	9	26	35	2	2	0	0	2	0	0	0	2	0	0	30	
Hallaun, <i>German,</i>	1893	John Riedfors,	William E. Vogt, <i>p.</i>	'99	'05	59	60	119	8	5	2	7	1	2	0	0	3	0	0	65	
Harbine	1889	Clifton E. Campbell,		'90	'01	9	25	34	3	0	0	0	0	0	0	0	0	0	0	40	
Harvard,	1872	Mrs. L. G. Hurd,	William S. Hunt, <i>p.</i>	'91	'05	60	107	167	25	32	0	32	3	0	0	0	9	21	0	80	
Hastings,	1872	Mrs. F. F. Carruthers,	Hiram B. Harrison, <i>p.</i>	'91	'05	69	121	190	38	7	12	19	3	8	0	11	3	1	70		
Havelock,	1890	Casper Libsack,	Peter J. Thiel, <i>p.</i>	'90	'01	105	102	207	0	16	4	20	1	0	0	1	0	22	100		
Hay Springs,	1892	Mrs. Lucy Bell,	Isaac McRae, <i>p.</i>	'94	'01	19	44	63	12	5	2	7	0	7	0	7	2	11	75		
Henningsford,	1885	Charles Weston,	Wilson J. Marsh, <i>p.</i>	'91	'05	15	42	57	12	5	2	7	0	5	1	6	3	4	26		
Hightland, <i>Cortland,</i>	1886	Emil R. Roelkey,	W. W. Moxer, <i>p.</i>	'91	'05	9	20	29	6	0	0	0	0	0	0	0	5	0	1	11	
Hildreth,	1891	Miss M. Parkcy,	W. W. Moxer, <i>p.</i>	'99	'05	6	12	18	0	0	0	0	0	0	0	0	0	0	0	16	
Holdrege,	1891	Miss Cora Noff,	George I. Reeves, <i>p.</i>	'86	'05	16	23	33	2	1	2	1	0	0	0	0	0	0	0	18	
Hovells,	1890	Mrs. A. A. Johnson,	Calvin W. Duncan, <i>p.</i>	'94	'05	30	73	103	33	0	6	6	1	5	0	0	0	0	0	40	
Hyannis,	1887	Mrs. J. F. Hoegland,	William S. Hampton, <i>p.</i>	'77	'05	7	19	26	10	4	0	4	0	1	6	0	7	2	1	40	
Indian Creek, <i>Red Cloud,</i>	1889	Miss Avis A. Stuckey,	Willard L. Hadsell, <i>p.</i>	'05	'05	10	30	40	5	1	2	3	1	4	0	0	5	0	0	80	
Indianola,	1897	Mrs. E. F. Reed,	Guy H. Rice, <i>p.</i>	'96	'01	6	8	14	0	2	0	2	0	0	0	0	0	0	0	10	
Inland, <i>German,</i>	1875	Miss May Hotze,	Newman H. Hawkins, <i>p.</i>	'02	'03	13	52	95	0	11	3	11	0	0	0	4	8	1	70		
Irrington, <i>Benson,</i>	1876	David Stumpert,		'02	'04	30	42	72	0	1	0	1	0	0	0	0	0	0	0	90	
Kearney,	1866	Mrs. A. D. Knight,	Griggs H. Rawson, <i>p.</i>	'02	'04	31	59	93	22	3	3	6	0	11	1	12	0	0	0	80	
Keystone, <i>Loomis,</i>	1872	C. A. Mureh,	John Croker, <i>p.</i>	'88	'04	4	4	8	0	0	1	1	0	3	5	8	0	1	8		
Leigh,	1896	Dea. David E. Hart,	George Scott, <i>p.</i>	'77	'05	53	76	129	16	43	6	49	1	6	0	7	17	18	60		
Liberty Creek, <i>De Weese,</i>	1900	Mrs. W. A. Paxton, Jr.		'77	'05	15	11	26	0	0	0	2	0	0	0	0	0	0	7		
Lincoln, 1st,	1887	Mrs. Sidney A. Bayet,	John E. Tuttle, <i>p.</i>	'83	'02	185	389	576	140	11	31	42	2	38	0	40	3	3	400		
" 2d,	1896	Philip Werner,	Charles H. Rogers, <i>p. c.</i>	'77	'04	103	187	290	20	33	36	69	1	5	0	6	25	5	230		
" Plymouth,	1887	Orville A. Andrews,	John Liel, <i>p.</i>	'85	'02	88	86	174	0	16	0	16	0	0	0	0	0	39	70		
" <i>German,</i>	1890	Geo. Burbach,	Motier A. Bullock, <i>p.</i>	'76	'99	86	181	270	26	3	23	26	6	11	0	20	1	0	130		
" Vine st.,	1890	G. J. Hess,	Charles W. Preston, <i>p.</i>	'86	'05	28	62	90	12	6	8	14	0	7	0	1	4	2	88		
" Butler av.,	1895	Mrs. Georgia Greene,	August Polson, <i>p.</i>	'05	'05	15	31	46	0	22	4	26	0	3	1	4	0	1	30		
" <i>Sewardsh,</i>	1895	Nels C. Carlson,	S. Hernann Schwab, <i>p.</i>	'89	'01	200	180	380	0	60	0	60	3	31	66	100	0	80	250		
" Zion,	1900	John Lebsack,	Andrew Sufia, <i>p.</i>	'99	'03	115	114	229	0	0	0	0	0	0	28	0	0	0	43		
" Salem,	1901	Peter Johannes,	Mrs. M. J. Dickinson, <i>p.</i>	'04	'03	18	29	47	2	1	3	0	0	0	0	0	0	0	20		
" Linwood, <i>Edholm,</i>	1873	Mrs. Amanda Smith,	Milo R. Weidman, <i>p.</i>	'05	'05	19	47	66	11	5	1	6	0	1	0	1	5	0	31		
Long Pine,	1884	Geo. C. Brewster,	Charles M. Thomas, <i>p.</i>	'98	'05	17	39	56	16	7	6	13	0	0	0	0	0	0	25		
Loomis,	1898	Mrs. Ethel Morrison,	[Fred E. Barnard, <i>Stad.</i>]			7	8	15	8	0	1	1	2	5	0	7	0	0	0		
Madrid,	1889	Mrs. Anne J. Ford,	George B. Hawkes, <i>p.</i>	'02	'05	30	48	78	0	0	0	0	0	0	0	0	0	0	3		
Maple Creek, <i>Clarkson,</i>	1891	Emma W. Stock,	Gustav L. Henkelmann, <i>p.</i>	'99	'02	52	52	104	0	0	0	0	0	4	0	13	2	0	110		
McCook,	1882	William M. Stoner,	Win. Harman, <i>Stad.</i>]	'99	'02	30	46	76	0	0	0	0	0	4	0	1	24	67			
" <i>German,</i>	1887	Gottlieb Ormann,	John Jefferies, <i>p.</i>	'77	'02	9	17	26	0	1	2	5	0	2	1	7	0	0	30		
Milford,	1869	Mrs. Geo. F. Salladin,																			
Minersville, ^a	1893	Mrs. James Rowan,																			

CHURCHES	SUNDAY SCHOOL		Y. P. S.		BENEFICENCE					SALARIES, VALUES, ETC.								
	Place	Superintendent	Mem.	Mem.	Foreign Miss.	Ed'n B'dg.	Ch. Miss.	Home Miss.	A. M. A.	S. S. A.	Min. Aid	Other	Total	Home Exp.	Salary, etc.	Ch. Prop.	Value of Inv. Funds	Am't. of Debt
Grant,		B. F. Hastings,	90	0	\$5	\$0	\$0	\$13	\$0	\$0	\$0	\$0	\$18	\$230	\$600	\$7	\$2,000	\$0
Hallam,		Valentine Glebe,	36	0	20	0	10	20	4	12	12	0	78	1,400	500	93	3,000	0
Harbine,		C. E. Campbell,	35	30	7	0	1	4	1	7	0	5	25	375	290	90	1,000	0
Harvard,		S. J. Rice,	124	50	29	17	25	62	31	15	10	50	229	1,723	1,050	82	5,000	0
Hastings,		George F. Work,	150	25	169	27	27	36	34	20	27	237	597	2,285	1,500	79	5,000	0
"	<i>Ger.</i>	Jacob Sitzmann,	175	40	20	29	15	25	0	8	5	10	127	1,400	350	91	1,800	0
Hiavlock,		Rev. Isaac McRae,	100	20	11	0	3	19	3	6	0	10	52	750	700	92	3,000	0
Hay Springs,		Ferd J. Johansen,	79	29	16	20	3	53	0	6	6	0	104	503	550	86	2,000	0
Hemingford,		Mrs. Mary E. Fosket,	45	10	0	50	0	3	2	5	0	18	78	210	210	89	1,800	0
Higland,		A. J. Rutter,	33	0	0	0	0	0	0	0	0	0	35	25	25	25	0	0
Hildreth,		Mrs. Henry Pool,	60	0	0	0	0	16	0	0	0	0	16	293	221	92	1,200	0
Holdrege,		John A. Spencer,	154	72	10	0	0	179	25	9	0	5	228	1,271	700	83	6,000	900
Howells,		Charles M. Sutherland,	55	12	4	0	0	0	0	0	0	0	4	250	200	88	800	0
Hyannis,		H. A. Lotspuch,	50	40	0	15	0	10	0	0	0	0	25	450	700	97	6,000	0
Indian Creek,		Otterbein Ramey,	25	0	0	0	0	0	0	0	0	0	50	50	50	50	0	0
Indianola,		Miss Flora B. Quick,	70	30	38	33	6	22	6	30	7	0	142	875	503	85	4,000	0
Inland,		B. Stimpert,	20	0	10	9	10	40	7	4	0	0	80	405	225	80	800	0
Irvington,		E. E. Brewster,	90	40	39	0	0	33	6	8	0	21	107	785	600	73	2,500	0
Kearney,		E. E. Squires,	8	0	8	0	10	0	0	0	0	18	36	1,221	1,000	36	6,300	0
Keystone, Loomis		W. J. Evans,	50	0	11	0	0	6	0	5	0	5	27	119	100	100	0	0
"		O. P. Holloway, ^a																
Leigh,		George W. Kibler,	181	16	16	0	0	14	3	0	13	0	46	900	700	87	4,000	0
Liberty Creek,		Rev. John Smit,	7	0	3	0	5	12	0	0	6	0	26	220	125	97	800	0
Lincoln, Ist,		Willard Kimball,	208	79	429	0	0	829	53	32	274	530	2,147	6,905	2,500	86	35,000	0
"		Stewart A. Sanderson,	267	61	160	235	83	461	45	42	24	245	1,295	3,786	1,500	88	18,000	2,450
"		John Strauch,	120	0	10	0	3	46	0	0	15	0	74	907	907	907	0	0
"		E. S. Hutton, Sta. C.	280	80	86	120	9	101	16	8	11	36	387	4,301	1,200	98	7,500	0
"		Mrs. Lucella Hartley,	120	50	21	11	6	34	8	3	4	0	87	581	500	90	4,000	225
"		A. W. Larson, 2436, D.	20	25	0	5	5	7	0	0	0	65	82	915	600	97	2,500	65
"		Rev. S. H. Schwab,	350	60	30	30	100	30	0	10	10	110	320	700	1900	600	5,000	0
"		Johannes Michel,	175	40	35	10	15	25	0	20	10	115	800	625	91	3,500	0	480
Linwood,		W. J. Blair,	50	0	21	7	6	38	6	16	8	0	102	512	475	82	1,200	0
Long Pine,		Rev. Milo R. Weidman,	90	20	25	0	2	0	0	0	1	5	33	601	650	87	3,500	0
Loomis,		Robert M. Morrison,	45	0	5	0	5	6	0	7	0	2	25	400	300	99	2,500	0
Maple Creek,								1					1					
McCook,		R. D. Rodgers,	100	17	38	1	12	32	2	12	0	0	245	0	780	93	9,000	250
"		John Schauermann,	114	93	14	10	9	15	0	0	0	21	69	1,200	600	87	3,000	0
Millard,		Louis Rummals,	50	50	0	0	0	0	0	0	0	0	203	750	500	85	4,000	0
Minersville,		Edward Baltensperger,	35	0	3	2	0	3	0	4	0	0	12	225	93	225	1,000	0

^a Ogallala, R. F. D. 1.

CHURCHES	SUNDAY SCHOOL		V. P. S.		BENEFICENCE					SALARIES, VALUES, ETC.									
	Place	Superintendent	Mem.	Mem.	Foreign Miss.	Ed'n B'dg	Ch. Home Miss.	A. M. A.	S. S.	Min. Aid	Other	Total	Home Exp.	Salary, etc.	Ch. Erec.	Ch. Prop.	Inv. Funds	Am't. of Debt	
Monroe, Mortimer Ranch,			45	0	4	0	0	16	0	3	0	23	\$75	\$70	\$1	\$1,600	\$0	\$0	
Moulton,		Mrs. Emma Austin,											100	55		0	0	0	
Mumper,		Henry Korb,	24		0	0	3	5	0	0	0	16	200	200	93	600	0	200	
" Naper, <i>German</i> ,		G. A. Erickson,	50		0	0	5	0	0	0	0	26	200	200	99	800	0	0	
" Naponee,		Henry Fox,	65	40	0	0	5	0	0	0	0	36	30						
Nebraska City,		E. E. Beckwith,	h	270	35	58	144	19	103	17	28	388	2,309	900	86	3,500	50	0	
Neligh,		M. A. Martin,	150	30	0	0	3	5	0	4	0	12	845	700	1,903	7,500	0	0	
New Castle,		C. A. Miller,										1	500	750	1,901	4,000	0	0	
Newman's Grove,												1							
Noble,		William Bridge,	196	80	166	0	0	173	15	30	0	384	2,000	1,200	85	10,000	0	0	
Norfolk, 1st,		C. Anderson,	50	15	3	0	0	10	4	3	5	0	25	733	900	98	3,500	0	80
" 2d,		J. W. Welpton,	58	24	3	0	6	19	0	0	0	28	510	750	86	1,800	0	200	
Ogalalla,		E. H. Weilage,	42	19	10	0	10	25	0	0	10	8	63	225					
Olive Branch,		Geo. Marples,	m	250	33	331	50	0	450	22	29	462	11,900	3,000	88	100,000	0	0	
Omaha, 1st,		Eugene Westervelt,	h	200	47	151	0	0	158	0	37	474	6,752	3,000	89	40,000	0	3,500	
" St. Mary's av.		William S. Sheldon,	100	25	123	40	7	114	20	5	0	94	403	1,320	88	20,000	0	3,400	
" Plymouth,		John Morrison,																	
" Saratoga,		Rev. F. H. W. Brucelert,	85	0	0	0	0	0	0	0	0	0	759	400	86	5,000	0	200	
" <i>German</i> ,			75	0	0	0	0	0	0	0	0	0	197						
" Cherry Hill,		M. A. Post,	137	0	16	0	10	6	0	6	0	1	39	620	1,000	88	3,500	0	0
" Hillside,		Harry Christopherson,	165	65	15	0	0	18	0	0	0	18	51	1,329	800	86	7,000	0	0
" Park Vale,		Dr. J. M. Patton,	125	25	0	0	0	0	0	0	0	0	500	336	99	1,200	0	300	
" Paisley,		Mrs. Jennie Kent,	25		3	2	0	7	0	8	0	20	183	162	93	1,200	0	0	
" Palisade,		Mrs. R. J. Vennun,			2	0	3	5	3	5	0	1	19	560	550	92	1,500	0	0
" Park,		E. C. Clark,	70	40	0	0	2	10	0	10	0	22	315	225	86	1,500	0	0	
" Petersburg,		Dea. B. P. Reynolds,	86	25	3	0	2	5	0	6	0	16	356	640	94	3,500	0	635	
" Pickrell,		G. L. Connor,	43	15	0	0	0	31	0	38	0	69	300	86	1,800	0	0		
" Pierce,		Rev. George E. Taylor,	163	39	57	109	8	68	17	31	11	20	321	700	1,901	6,500	0	420	
" Pine Camp,		John Hendricks,																	
" Plainview,																			
" Plainview, 1st,		Dea. Henry Nelson,	30		18	0	5	18	4	12	0	57	160	125	81	600	0	0	
" 2d,																			
" Princeton,		John Pictenpol, Hallam ,	44		10	0	5	10	0	9	0	34	620	220	78	800	0	100	
" Ravenna,		C. A. Clark,	125	12	28	5	26	6	20	0	0	97	825	700	87	2,500	0	0	
" Red Cloud,		Edwin J. Overing, jr.,	114	40	86	18	10	50	0	9	0	175	960	650	81	4,000	0	0	
" Reno,		Mrs. N. B. Berry,	20	0	6	10	1	8	0	6	2	33	110	100	100	0	0	0	
" Rising City,		Mrs. A. A. Brunner,	35	20	0	0	35	8	0	0	0	43	511	390	99	2,500	0	0	

CHURCHES	SUNDAY SCHOOL		Y. P. S.		BENEFICENCE						SALARIES, VALUES, ETC.								
	Place	Superintendent	Mem.	Mem.	Foreign Miss.	Ed'n Bldg.	Ch. Bldg.	Home Miss.	A. M. A.	S. S. A.	Min. Aid.	Other	Total	Home Exp.	Salary, etc.	Ch. Frec.	Value of Inv. Ch. Prop.	Inv. Funds	Amt. of Debt
Riverton,		Robert Newton,	35		25	\$0	\$0	\$15	\$0	\$2	\$0	\$0	\$17	\$450	\$400	\$4	\$3,000	\$0	\$0
Rokoby,		J. C. Tuttle,	64		20	4	3	15	0	0	9	0	56	322	231	1903	2,000	0	0
Rosefield,		Evan D. Jones,	50		0	0	0	7	0	2	0	0	9	60	54			0	0
Santee,		Rev. A. L. Riggs, D.D.,	141	95	78	50	3	153	7	10	0	0	301	379	276	70	1,500	0	0
Sargent,		Mrs. A. F. Spooner,	59	45	4	0	0	20	0	4	0	0	28	700	700	1900	2,500	0	0
Seberon,		Howard Van Dusen,	198	90	50	50	7	11	0	2	0	25	145	1,100	624	1903	5,000	100	0
Seneca,		Mrs. J. A. Reed,	35	10															
Seward,		Mrs. M. D. Cusey,	50	34	13	15	0	45	0	45	0	0	118	1,315	900	88	8,000	0	0
Shelley,		Alfred A. Beach,	34		3	0	2	6	0	6	3	0	20	405	325	87	1,200	0	275
Shiver Creek,		C. H. Lee,	60	14	5	0	2	6	3	0	0	0	16	454	300	79	1,600	0	0
South Platte,		William L. Devereaux, jr.,	80	35	6	5	3	5	2	3	42	63	212	99	612	210	2,500	0	0
Spencer,		J. F. Demel,	90	20	20	37	7	22	0	7	0	40	133	800	600	82	4,000	0	350
Springfield,		I. L. Freeman,	90	20	0	2	0	0	0	0	0	0	11	350	225				
Springview,		Rev. J. J. Klopp,	200	56	0	0	2	10	0	5	0	10	32	8,000	1,000	1906	12,500	0	0
Stanton,		A. T. Phelps,	26	50	2	0	2	4	2	3	0	0	13	253	203	75	1,200	0	203
Steele City,		Adam Traudt,	12	0	2	0	2	6	0	3	0	0	13	50	36	87	500	0	0
Stockham,		L. H. Cheney,	42	20	10	0	0	15	0	6	0	50	81	2,700	250	1905	3,000	0	0
Stockville,		Mrs. M. J. Millard,	61	0	0	1	1	8	2	1	0	0	13	335	300	86	2,500	0	0
Superior,																			
Sutton,		Miss Mary Goodrich,	125	75	20	38	17	60	11	13	0	0	159	1,086	850	1904	6,000	0	0
		George Gabelhaus,	60	0	5	0	4	64	4	4	10	12	103	360	238	84	2,500	0	0
Syracuse,		Miss Minnie Warner,	100	21	50	2	0	8	4	5	3	0	72		72	2,500	0	0	
Taylor,		George W. Clay,	35	26	0	2	2	15	0	2	1	0	22	521	600	93	1,800	0	0
Theford,		Miss Nellie Vandley,	125	45											495		500		
Timber Creek,																			
Trenton,		E. T. Gardner,	180	49	17	0	5	30	0	8	0	18	78	575	450		2,000	0	0
Turkey Creek,		Rev. R. Hillebrandner,	28		8	0	3	8	0	6	4	3	32		150	93	600	0	0
Ulysses,		Mrs. M. A. Farmer,	50	25	33	0	0	3	0	4	0	0	40	588	500	77	3,000	0	0
Urbana,		Mrs. H. Caswell,	30	10	10	26	6	0	10	11	0	0	63	275	0	92	700	0	0
Venango,																			
Verdon,		Mrs. Timothy Reese,	60	14															
Wahoo,		W. L. Evans,	70		0	4	0	0	0	0	0	0	31	981	617	83	2,100	0	0
Waverly,		A. E. Sutherland,	30	16	15	0	0	30	6	6	0	3	60	445	360	79	1,500	0	0
		John Johnson,	15	0	0	0	0	4	0	0	0	10	14	582	360	1901	1,000	0	0
Wesport,		Stephen J. Ambler,	395	89	143	38	9	149	46	37	13	15	770	3,042	1,000	90	25,200	0	225
Westcott,		C. E. Howard,	60		0	0	0	8	0	0	0	5	13	300	600	97	2,000	0	0
W. Cedar Valley,		J. C. Copland,	40	19	0	15	0	3	0	15	0	0	33	400					
West Hamilton,		Orville Strawn,	25	0	0	0	0	2	0	0	0	0	2	145	125	76	750	0	0

CHURCHES		CLERKS		MINISTERS		MEMBERS						REMOVED			BAPT.						
City or Town	Org.	Name	Name	Name	Ord.	C'd	Ma.	Fe.	To.	Ab.	C.	L.	To.	Di.	L.	Dc.	To.	Ad.	Inf.	Fam.	
West Point,	1880	Miss Leona Wichert,	(George W. Crofts, p.	'65	'05	12	45	57	0	5	0	5	0	5	0	5	0	5	1	2	16
Wilcox,	1886	Mrs. Frank LeBar,	(George I. Reeves, p.	'87	'05	14	27	41	6	0	6	6	1	5	1	7	0	0	0	0	28
Willowdale, Neligh,	1881	Thomas M. Nichol,	Jordan M. Kokjer, p.	'97	'05	9	21	30	4	0	0	0	0	5	0	5	0	1	40	1	40
Wisner,	1880	Sylvanus Lamt,				14	30	53	16	3	0	3	1	3	0	4	0	0	0	0	25
Wymore,	1882	Miss Laila E. Mabary,				3	24	27	3	0	0	0	0	0	0	0	0	0	0	0	0
York,	1872	Frank A. Hannis,	William H. Medlar, p.	'85	'03	131	209	340	35	17	24	41	4	3	0	7	12	0	0	0	150

NAME OF STATE ORGANIZATION: GENERAL ASSOCIATION OF CONGREGATIONAL CHURCHES OF NEBRASKA.
 NAMES OF CHURCHES ADDED: Almeria; Highland; Moulton; Pine Camp.
 NAMES OF CHURCHES DROPPED: Clemeu; Fairview; Dodge; Hayes County, German; Kilpatrick; Morning Star.
 CHURCHES: *Supplied by* — Pastors by council, 6; pastors otherwise, 136; licentiates, 8; supplies, 6; vacant, 45. Total, 201.

MINISTERS: Pastors by council, 6; pastors otherwise, 104. Total, 110. Without charge, 28. Total number of ministers, 138.
 MEMBERSHIP: No. of males, 5,812; No. of females, 9,994. Total, 15,806. Absent, 1,842. *Additions* — on confession, 1,145; by letter, 576. Total, 1,721. *Removals* — death, 134; dismission, 767; revision, 452. Total, 1,353.
 BAPTISMS: Adults, 492; infants, 456.
 FAMILIES: 10,119.

NEVADA.

(Connected with General Association of Northern California.)

CHURCHES		CLERKS		MINISTERS		MEMBERS						REMOVED			BAPT.					
City or Town	Org.	Name	Name	Name	Ord.	C'd	Ma.	Fe.	To.	Ab.	C.	L.	To.	Di.	L.	Dc.	To.	Ad.	Inf.	Fam.
Reno,	1871	Miss Irene Ede,	[Charles Leon Mears, p.	'96	'04	36	106	142	18	8	20	28	1	4	0	5	4	7	200	

CHURCHES: *Supplied by* — Pastors by council, 0; pastors otherwise, 1. Total, 1.
 MINISTERS: Pastors by council, 0; pastors otherwise, 1. Total, 1. Total number of ministers, 1.
 MEMBERSHIP: No. of males, 36; No. of females, 106. Total, 142. Absent, 18. *Additions* — on confession, 8; by letter, 20. Total, 28. *Removals* — death, 1; dismission, 4. Total, 5.
 BAPTISMS: Adults, 4; infants, 7.
 FAMILIES: 200.
 SUNDAY SCHOOLS: Members, 200.

CHURCHES	SUNDAY SCHOOL				BENEFICENCE							SALARIES, VALUES, ETC.							
	Place	Superintendent	Members	Young People's Societies, Mem.	Foreign Missions	Education	Church Bldg.	Home Missions	Am. Miss. Association	Cong. S. Soc. and Pub. Soc.	Ministerial Aid	Other Charities	Total	Home Expenditure	Salary, etc.	Date Erection of Church	Value Church Property	Investment Funds	Amt. of Debt
West Point, Wilcox, Willowdale, Wisner, Wymore, York,			75	0	\$ 13	5	0	8	0	18	0	12	56	505	\$700	80	\$5,000	\$0	\$0
			50	35	3	5	0	13	0	9	4	0	37	250	288	90	2,000	0	0
			50		3	5	3	13	0	9	4	0	37	332	250	93	1,250	0	0
			125	0	22	0	4	20	5	9	3	0	63	570	400	84	3,000	0	0
			240	75	156	50	25	154	40	23	15	1,081	1,544	4,253	1,350	82	11,100	0	800

SUNDAY SCHOOLS, Members, 15,689.

YOUNG PEOPLE'S SOCIETIES: Societies, 109; members, 4,294.
 CONTRIBUTIONS: No. of churches contributing, 174; Foreign Missions, \$4,605; Education, \$4,843; Church Building, \$1,270; Home Missions, \$6,827; American Missionary Association, \$907; Sunday Schools, \$1,366; Ministerial Aid, \$830; Other, \$5,616. Total, \$26,264.

HOME EXPENSES: No. of churches reporting, 171; amount, \$170,042.
 INCREASE: Members, 435; Benevolence, \$2,517; Value of Property, \$20,251.
 DECREASE: Churches, 1; Sunday School members, 306; Home Expense, \$12,203; Amount of Debt, \$8,565.

LEGACIES: Columbus, \$500; Scribner, \$100.

For Fifth-Year Statistics see General Summaries.

CHURCHES	SUNDAY SCHOOL				BENEFICENCE							SALARIES, VALUES, ETC.							
	Place	Superintendent	Members	Young People's Societies, Mem.	Foreign Missions	Education	Church Bldg.	Home Missions	Am. Miss. Association	Cong. S. Soc. and Pub. Soc.	Ministerial Aid	Other Charities	Total	Home Expenditure	Salary, etc.	Date Erection of Church	Value Church Property	Investment Funds	Amt. of Debt
Reno,			200	50	\$24	\$0	\$5	\$35	\$3	\$2	\$0	\$50	\$119	\$2,929	\$1,500	91	\$17,000	\$0	\$0

YOUNG PEOPLE'S SOCIETIES: Societies, 1; members, 50.

CONTRIBUTIONS: No. of churches contributing, 1; Foreign Missions, \$24; Church Building, \$5; Home Missions, \$35; American Missionary Association, \$3; Sunday Schools, \$2; Other, \$50. Total, \$119.

HOME EXPENSES: No. of churches reporting, 1; amount, \$2,929.
 INCREASE: Members, 23; Home Expense, \$354; Value of Property, \$1,000.
 DECREASE: Sunday School members, 56; Benevolence, \$14.

For Fifth-Year Statistics see General Summaries.

NEW HAMPSHIRE.

THE GENERAL ASSOCIATION OF CONGREGATIONAL CHURCHES OF: Organized June 8, 1809. OFFICERS: Dea. E. Scott Owen, Concord, moderator; Rev. Samuel L. Gerould, Hollis, statistical secretary, Rev. David P. Hatch (acting), Franklin; Rev. David P. Hatch (acting), treasurer, Franklin. Session of 1906: Exeter, May 22-24.

CHURCHES		CLERKS		MINISTERS		MEMBERS					ADMITTED			REMOVED			BAPT.			
City or Town	Org.	Name	Name	Name	Ord.	C'd	Ma.	Fe.	To.	Ab.	C.	L.	To.	Di.	L.	Dc.	To.	Ad.	Inf.	Fam.
Neworth,	1773	Dea. Hiram N. Hayward,		Frederick B. Rockwood, <i>p.</i>	'86	'03	30	49	79	21	3	1	4	2	1	0	3	1	0	52
Alstead,	1778	Frank Dewing,					6	13	19	7	4	0	1	2	4	0	3	0	0	37
" 1	1788	W. R. Hale (acting),					14	35	49	3	4	0	1	1	2	0	3	1	0	50
" 2	1842	Dea. Henry K. Lovell,		Oliver Brown, <i>p.</i>	'57	'06	8	32	40	3	1	2	3	1	0	0	1	0	0	70
Alton,	1827	Mrs. Octavia H. Gilman,		Frank N. Saltmarsh,	'98	'03	6	17	23	7	1	0	1	0	0	0	0	1	0	27
Amherst,	1741	Mrs. Elizabeth W. Nichols,		Charles E. White, <i>p.</i>	'00	'06	52	66	178	17	5	0	5	1	2	0	3	1	1	90
Andover, East, ³	1782	Dea. Walter B. Durgin,		Ralza E. Andrew, <i>p.</i>	'84	'04	6	16	22	8	0	0	2	1	0	0	1	0	0	35
"	1880	Mrs. Nellie L. Scribner,		Ralza E. Andrew, <i>p.</i>	'84	'04	6	16	22	8	0	0	2	1	0	0	1	0	0	35
"	1803	George H. Hutcheson,		John E. Willey, <i>Pres.</i>	'83	'05	20	42	62	15	0	0	1	1	0	2	0	0	0	15
Atkinson,	1772	Miss M. A. Page,		George H. Scott, <i>p.</i>	'73	'93	12	24	36	14	3	0	3	2	0	2	0	2	0	50
Auburn,	1843	Dea. Frank B. Couth,					12	30	42	6	7	12	19	0	0	0	0	7	0	26
Barnstead,	1867	Walter Richardson,					8	17	25	6	0	0	0	0	0	0	0	0	0	45
"	1892	Mrs. H. A. Fournier, ^a					3	14	17	3	0	0	0	0	0	0	0	0	0	21
"	1896	Miss Ellen S. Locke,		Frank N. Saltmarsh, <i>p.</i>	'98	'03	3	14	17	3	0	0	0	0	0	0	0	0	0	21
Barrington, North,	1755	Miss Eva F. Chesley,		George F. Bradford, <i>p.</i>	'93	'05	28	56	84	24	0	0	1	2	0	3	0	0	0	70
Barrington, East,	1895	Mrs. C. V. Lawless,		Herbert Walker, <i>p. c.</i>	'97	'02	7	38	45	11	0	0	0	1	0	2	3	0	0	5
Bartlett,	1844	Dwight P. Child,		Wendell P. Elkins, <i>p.</i>	'94	'02	15	44	59	6	0	0	0	0	0	0	0	0	0	63
Bath,	1839	Miss C. Elizabeth Rogers,		William T. Bartley,	'97	'02	32	64	96	33	0	0	0	1	2	0	0	3	3	138
Bennington,	1877	Mrs. L. A. Hutcheson,		William F. Slack, <i>p. c.</i> ^b	'96	'04	18	47	65	0	3	3	0	1	6	0	0	0	0	57
Berlin,	1802	George H. Turner,		Andrew Gibson, <i>p.</i>	'96	'04	13	26	43	26	13	6	19	1	6	0	7	0	3	134
Bethlehem,	1740	Frank L. Gerrish,		Frank Park, <i>p.</i>	'95	'05	26	54	80	20	0	5	5	5	2	0	0	0	0	75
Boscawen,	1850	Dea. J. M. Masson,		Samuel R. Smiley, <i>p.</i>	'94	'04	16	63	79	20	0	0	0	2	0	0	0	0	0	100
"	1803	Miss Augusta H. Tatton,		William France,	'88	'98	4	10	14	8	0	0	0	1	1	0	2	0	0	35
Bradford, ⁴	1747	Ray Pike, ^c		Amasa C. Fay, <i>p.</i> ^e	'91	'02	23	45	68	10	7	1	8	3	0	0	3	7	0	60
Brentwood, East,	1826	Dea. Nathan B. Buttrick,		James Ladd, <i>p.</i>	'85	'06	18	40	58	10	2	2	4	3	0	10	13	2	0	80
Bristol,	1795	Miss Emily M. Peterson,		George A. Bennett, <i>p.</i>	'00	'03	21	55	76	20	2	1	3	1	1	0	0	2	1	60
Brookline,	1744	Henry E. Stickey,		Thomas S. Lewis, <i>p.</i>	'89	'04	17	30	47	12	0	0	0	1	0	0	1	0	0	50
Campton,	1771	Frank E. Page,		Theodore C. Pratt, <i>p. c. com.</i>	'59	'92	48	77	125	35	3	0	3	4	0	13	17	2	2	133
Candia,				John S. Curtis, <i>p. c.</i>	'93	'02	21	37	58	19	0	0	6	2	2	0	4	0	0	40
Canterbury,	1838	Rev. John Thorpe,		John Thorpe, <i>p.</i>	'85	'02	22	48	70	20	3	3	6	0	1	0	1	3	0	110
Center Harbor,	1835	Miss Flora M. Stoughton,		Elmer T. Blake, <i>p.</i>	'96	'05	11	42	53	13	0	1	1	3	1	3	7	0	0	60
Charlestown,	1861	Miss Martha Eastman, ^d		Isaac J. Merry, <i>p.</i>	'03	'05	15	14	29	13	0	1	1	0	0	0	0	0	0	70
Chatham and Stow, Me.,	1731	Dea. Charles H. Knowles,		James G. Robertson, <i>p. c.</i>	'89	'89	103	50	153	21	1	0	1	0	0	0	0	1	0	120
Chester,	1731																			
Chesterfield,																				
Chichester,	1791	Henry S. Kelley, ^e		Lucien C. Kimball, <i>p.</i>	'87	'04	15	32	47	9	4	2	6	3	0	0	3	2	0	50

¹ United with Langdon.
² United with North Barnstead.
³ Center Barnstead.
⁴ Berlin Mills.
⁵ Exeter, R. F. D. 1.
⁶ Stow, Me.
⁷ United with Hillsboro Center.
⁸ North Chichester.

CHURCHES		SUNDAY SCHOOL		BENEFICENCE										SALARIES, VALUES, ETC.						
Place	Superintendent	Members		Young People's Societies, Mem.	Foreign Missions	Education	Church Bldg.	Home Missions	Am. Miss. Association	Cong. S. Soc. and Pub. Soc.	Minister's Aid	Other Charities	Total	Home Expenditure	Salary, etc.	Date Erection of Church	Value Church Property	Investment Funds	Am. of Debt	
		Men	Women																	
Neworth	Albert J. Davis	58	46	\$20	\$0	\$4	\$16	\$11	\$10	\$6	\$9	\$2	\$89	\$560	\$325	187	\$4,400	\$4,461	\$0	
Alstead, East	Mrs. Lillian Wilder, ^a John P. Kemp	18	46	5	0	0	9	6	3	3	0	21	43	225	87	1,200	1,500	800	0	
"	Mrs. Anna M. Wright, James A. Jansley (asst.), Mrs. Anna M. Wright	85	29	13	0	1	11	13	0	0	0	30	70	650	467	3,500	3,500	75	0	
Alton	Dea. A. Milton Wilkins	35	25	5	1	1	4	0	0	0	0	18	29	1,360	260	8,000	500	140	0	
Amherst	Mrs. F. C. Colby	120	26	58	5	6	136	36	9	7	74	331	1,400	1,000	174	12,500	1,000	0	0	
Andover, East	Mrs. F. C. Colby	48	34	12	0	0	18	2	4	0	8	44	865	800	40	7,000	0	0	0	
"	Mrs. Lucy M. Currier	20	9	0	0	0	13	0	0	0	0	13	116	251	82	1,000	0	0	0	
Atkinson	John E. Tenney	70	34	0	0	0	0	0	0	0	0	0	811	600	98	7,500	1,800	0	0	
"	H. N. Dunham	170	44	106	1	14	30	24	25	0	17	217	1,200	800	35	7,500	14,300	0	0	
Auburn	George E. Grant	46	30	0	0	0	0	0	0	0	4	4	4	725	400	3,500	5,000	0	0	
Barnstead	Henry George, Mrs. L. J. Reynolds, Mrs. L. J. Reynolds, James C. Locke	65	0	0	0	0	0	0	0	0	0	0	0	3,275	600	1794	1,500	0	0	
"	Henry L. Bowen	25	0	0	0	0	5	0	0	0	0	5	75	275	375	5,000	2,500	0	0	
Barrington, East	Dea. Elmer E. Wiggin	40	20	2	3	0	4	0	0	0	0	0	9	725	650	5,000	1,883	0	0	
Bartlett	Henry L. Bowen	185	55	3	0	0	7	2	0	0	14	26	702	770	407	6,500	0	0	0	
Bath	Jonas Minot	21	14	62	4	7	15	30	8	11	38	175	1,025	700	76	6,000	0	0	0	
Bennington	Dea. Charles H. Kimball	111	35	58	39	2	10	12	7	2	48	178	946	1,625	38	6,800	3,753	0	0	
Berlin	George E. Hutchins	128	27	0	0	0	51	0	0	0	31	109	1,850	1,200	83	15,000	0	900	0	
Bethlehem	Fred C. Abbe	66	0	0	0	0	0	0	0	0	0	0	1,000	700	77	5,500	0	500	0	
Boscawen	Fred James	96	0	17	6	13	0	9	7	0	0	52	900	1,800	6,500	6,000	0	0	0	
"	Joseph M. Rolfe	90	8	70	0	7	55	10	5	0	0	147	1,150	800	84	6,500	0	0	0	
Bradford	Dea. Parker B. Craig	40	16	0	0	0	0	0	0	0	0	0	100	900	38	3,000	500	0	0	
Brentwood, East	Ray Pike	90	37	18	4	7	30	7	13	5	8	92	535	4700	15	3,000	10,000	0	0	
Bristol	Raymond Cavis	45	0	24	0	0	39	0	0	0	0	63	1,200	600	26	900	900	0	0	
Brookline	Miss Emily M. Peterson	95	38	16	0	0	20	0	4	0	0	40	700	1,600	38	8,000	3,000	1,000	0	
Brentwood, East	Henry C. Smith	50	0	33	4	0	25	6	11	0	4	83	700	600	225	5,900	4,800	0	0	
Camden	Mrs. Mary A. Pratt	129	22	20	8	8	27	19	9	1	1	93	1,075	800	38	7,000	14,000	200	0	
Candia	Mrs. Ella M. Merrill	25	30	5	5	0	3	6	3	2	50	74	618	418	25	5,900	4,800	0	0	
Canterbury	Dea. Frank H. Morse	68	34	10	0	0	10	8	2	0	2	32	649	1,500	38	3,500	0	250	0	
Center Harbor	D. T. Bond	70	24	12	0	0	21	0	3	0	0	36	689	900	39	5,000	3,404	0	0	
Charlestown	Mrs. J. J. Merry	25	40	0	0	0	0	0	0	0	0	0	450	761	5,250	0	0	227	0	
Chatham & Stow	Arthur H. Wilcomb	120	42	33	8	3	27	34	0	3	49	157	1,350	1,800	1,797	8,000	16,000	0	0	
Chester	Harry S. Kelley	50	57	5	3	5	6	8	0	4	0	31	604	372	38	4,000	0	0	0	
Chesterfield	Alstead																			
Cluchester	Exeter, R. F. D. 1																			

^a p signifies parsonage rent as part of salary; "a," missionary aid to salary; † signifies both rent and aid; * signifies "no parsonage."
^b Melvin's Mills.
^c Exeter, R. F. D. 1.

CHURCHES	CLERKS		MINISTERS		MEMBERS					ADMITTED					REMOVED			BAPT.		
	City or Town	Org.	Name	Name	Ord.	C'd.	Ma.	Fe.	To.	Ab.	C.	L.	To.	Di.	L.	De.	To.	Ad.	Inf.	Fam.
Claremont,		1770	Dea. Rush Chellis,	John M. Wathen, p.	'93	'99	109	231	331	83	3	8	11	5	11	17	33	0	4	300
Colebrook,		1802	Dea. Lucy A. Cummings,	Gabriel B. Kambour, p.	'93	'04	7	46	53	4	0	0	0	0	3	0	5	0	4	120
Concord, 1st,		1730	Dea. Edward A. Monthlon,	A. F. D. Aver, p. c. em.	'61	'67	134	293	427	72	13	7	20	5	10	0	15	2	0	325
				A. George H. Reed, p. c.	'87	'98														
West,		1833	Rev. Henry M. Goddard,	Henry M. Goddard, p.	'94	'99	49	99	148	40	8	1	9	6	0	0	6	5	1	150
South,		1837	Joseph Benton,	Edwin W. Bishop, p. c.	'98	'00	119	356	475	79	18	10	28	5	10	0	15	11	3	300
East,		1842	Dea. George H. Curtis,	George H. Dunlap, p.	'77	'83	24	59	83	9	3	0	3	2	3	0	5	3	2	70
North,		1778	Miss Mary A. Lancaster,	Ina Partington, p.	'01	'03	18	46	64	11	2	0	2	1	1	3	2	0	0	100
Conway, 2d,		1886	H. B. Fifield,	Thomas J. Lewis, p.	'89	'04	30	71	101	10	2	1	3	2	2	0	4	2	0	75
Cornish,		1781	Dea. Herbert Denning, ^a	Samuel L. Vincent, p.	'78	'04	32	41	73	14	1	24	25	1	2	4	1	0	20	20
Croydon,		1778	E. W. Davis,	S. Charles Eaton, Lic.	'69	'01	6	20	40	15	1	0	1	0	0	0	0	0	0	65
Dalton,		1816	Miss Emma J. Rix,	Henry H. Colburn, p.	'82	'04	16	32	48	20	4	0	4	1	1	0	2	4	0	16
Danbury,		1809	Edward A. Farnum,	Edward C. Haynes,	'82	'04	28	53	81	31	0	0	0	1	2	0	3	0	0	35
Deerfield,		1772	Jonathan H. Bateholder,				0	4	4	1	0	0	0	0	0	0	0	0	0	10
Deering,		1789	Mrs. C. E. Ellsworth,																	85
Derry, East,		1719	Walter S. Clement, ^b	Frederick I. Kelley, p.	'89	'04	23	71	94	30	0	3	3	0	1	0	1	0	0	82
" Central,		1837	Dea. Geo. W. Bingham,	Charles L. Merriam, p.	'82	'03	25	73	98	23	6	3	9	2	2	0	4	5	2	125
Dover,		1638	Dea. C. H. Richardson,	George E. Hall, p. c.	'75	'84	97	264	361	66	7	0	7	4	4	0	8	5	4	310
Dublin,		1827	Mrs. Emma Shay, ^c				5	11	16	3	0	0	0	0	0	0	0	0	0	40
Dunbarton,		1789	Frederick L. Ireland, ^d	Stephen H. Robinson, p. c. ^e	'77	'05	27	53	80	20	0	5	5	2	1	0	3	0	0	50
Durham,		1718	Dea. W. S. Meserve,	William S. Beard, p. c.	'97	'97	50	74	124	49	3	0	3	1	0	0	1	0	1	200
Epsom,		1826	Frank C. Smith,				5	25	30	10	0	0	0	0	0	0	0	0	0	36
Epping,		1747	Miss L. C. Thompson,	Thomas G. Langdale, p.	'91	'01	25	96	121	39	0	0	0	0	0	0	0	0	0	50
Exeter, 1st,		1761	Mrs. John H. Dolbeer,	J. M. Ohnstead, Bapt. ^d	'88	'94	38	105	143	27	5	5	10	2	0	2	0	2	0	35
" Phillips,		1638	Perley Gardner,	Wilbert L. Anderson, p. c.	'72	'03	49	141	190	45	3	10	13	6	1	0	7	1	6	140
Farmington,		1744	Dana W. Baker,	Samuel H. Dana, p. c.	'92	'02	19	79	98	28	2	0	2	1	1	1	3	2	1	200
Fitzwilliam,		1819	Mrs. A. C. Waldron,	Edward D. Disbrow, p.	'92	'02	21	47	68	15	0	3	3	2	2	0	4	0	0	70
Francestown,		1771	Mrs. J. H. C. Bloodgett,	Albert W. Howes, p. c.	'98	'97	13	51	64	6	0	0	0	0	2	5	0	0	0	50
Franconia,		1773	Albert Dodge, ^{aa}				13	51	64	6	0	0	0	0	2	5	0	0	0	50
Gilmanston,		1814	Edward B. Parker,	George K. Goodwin, p.	'96	'05	45	55	100	3	0	0	0	0	0	3	0	3	0	49
" "		1822	Miss Elsie Y. Closson,	David P. Hatch, p.	'86	'03	31	81	112	29	0	1	1	2	0	9	1	0	0	140
Goffstown,		1826	William S. P. Sanderson,	Bernard Chase, Free Bapt. ^d	'88	'89	20	39	59	14	0	0	0	0	0	0	4	0	0	27
Goshen,		1802	Dea. F. R. Jennings,	Edwin T. Hurd, p. c.	'72	'03	20	58	78	20	2	0	2	2	2	3	7	2	0	80
Goshen,		1802	Mrs. S. B. Willey (acting), ^b	Henry R. McCarty, p. c.	'87	'03	59	167	226	41	0	6	6	3	4	0	7	0	0	180
Greenfield,		1792	Mrs. John K. Fitch,	Robert L. Sheaff, p.	'90	'06	1	50	61	19	0	0	0	0	0	0	0	0	0	100
Greenland,		1706	Rev. Edward Robie,				2	5	7	5	0	0	0	1	0	0	1	0	0	80
Greenville,		1847	Miss Abbie H. Allen,	John W. Savage, p.	'63	'02	27	48	75	16	0	0	0	1	2	0	3	0	0	45
				Edward Robie, p. c.	'52	'52	8	33	41	1	2	0	2	1	1	2	4	2	0	45
				Tyler E. Gale, p. c.	'04	'03	18	29	47	15	0	0	0	0	0	3	0	0	0	58

^{aa} New Boston.

^a Concord, R. F. D. 2.

^b Goffstown.

^c Monadnock.

^d Derry.

^e Cornish Center.

CHURCHES	SUNDAY SCHOOL		BENEFICENCE					SALARIES, VALUES, ETC.										
	Place	Superintendent	Mem.	V.-P.S. Mem.	Foreign Miss.	Ed'n Bgd	Ch. Miss.	Home Miss.	A. M. A.	S. S. A.	Mun. Aid	Other	Total	Home Exp.	Salary, etc.	Ch. Value of Prop.	Inv. Funds	Amt. of Debt
Claremont,	Dea. H. W. Frost,		255	85	\$73	\$0 \$15	\$121	\$28	\$12	\$0	\$390	\$639	\$3,020	\$1,200	\$5	\$25,000	\$2,287	\$2,287
Colebrook,	Dea. William McNeeley,		100	63	21	0	10	10	0	0	0	41	800	1,600	30	6,000	0	0
Concord, Ist,	Elwin L. Page,	h	490	68	175	41	43	125	40	13	20	932	5,250	2,250	74	75,000	8,000	0
"	Fred A. Eastman,		160	50	19	5	6	50	50	11	0	186	1,021	1,800	70	15,000	3,000	0
"	Harris E. Waite,		361	58	470	182	166	623	355	104	25	4,149	7,345	3,000	60	60,000	2,300	0
Conway, East,	Mrs. George H. Dunlap,	h	92	60	71	0	0	10	0	10	15	106	838	1,600	42	7,000	2,165	0
Conway, North,	Mrs. Mary H. Furber,	h	88	0	0	0	0	0	0	5	2	12	1,265	1,800	84	17,000	2,000	0
2d,	Delmore Robinson,	m	139	44	2	0	2	0	0	0	6	20	950	1,700	40	2,200	0	0
Cornish,	(O. F. Atwood, ^a		42	0	8	0	0	8	0	0	0	16	450	1,200	40	1,200	2,000	0
Croydon,	Steven W. Gilman,		50	14	0	0	7	10	0	0	0	17	336	450	54	*2,000	800	0
Dalton,	W. C. Low, ^b		22	0	0	0	0	0	0	0	0	0	200	175	36	2,000	0	0
Danbury,	Rev. Edward C. Haynes,		30	0	0	0	0	5	0	0	0	14	280	450	50	1,500	2,500	0
Deerfid Cn't'r,	G. N. McNeal, ^c		19	0	0	0	0	5	0	0	0	5	150	35	4,200	6,500	0	
Deering,	J. W. Ellsworth,		19	0	0	0	0	0	0	0	0	0	50	0	0	0	0	
Derry, East,	Mrs. Lizzie F. Hill, ^d		58	20	8	0	0	20	5	0	0	1,764	1,805	1,460	1,600	1769	14,000	1,200
"	Dea. George W. Bingham, ^e	h	143	71	117	25	22	140	100	21	0	635	1,060	2,631	1,200	37	17,000	1,650
"	John Everett,		233	0	212	75	60	323	648	53	0	513	1,884	4,100	2,000	29	46,000	3,000
Dover,			15	12	1	0	0	0	0	0	0	1	0	550	77	5,000	7,000	0
Dunbarton,	Lewis H. Wilson, ^e		50	24	24	0	0	7	0	7	0	52	900	1,600	36	5,000	4,400	0
Durham,	W. B. Sprague,	h	127	0	58	6	8	78	81	8	5	134	2,290	1,300	48	15,000	25,000	800
Enfield,	W. H. Dorothy,		25	0	0	0	0	6	5	0	0	11	500	377	0	500	0	0
Epping,	John S. Ladd,		53	23	103	9	7	58	20	7	11	182	397	946	700	83	12,000	2,855
Epsom,	Miss Annette L. Dowst, ^e		35	0	0	0	0	5	5	2	0	36	200	1,500	100	1,000	80	
Exeter, Ist,	Harlan N. Bisbee,		115	50	564	0	86	510	31	2	10	3,606	4,800	2,675	1,500	1,798	30,000	12,000
"	N. Wilbur Helm,	h	131	20	120	0	27	271	63	11	7	2,065	2,564	4,306	2,000	99	54,000	28,000
Farrington,	William Thresher		90	0	15	5	0	49	0	0	11	0	100	1,005	76	20,000	4,920	1,700
Fitzwilliam,	Dea. Wm. E. Blodgett,		84	35	20	0	0	27	15	6	0	68	949	1,700	57	5,500	1,200	0
Francestown,	George E. Downes,		92	0	38	0	0	27	33	9	0	107	1,392	84	7,000	3,021	0	
Francestown,	W. F. Parker,		60	0	30	0	5	5	47	0	0	10	97	597	600	82	3,500	0
Franklin,	Herman W. Shaw,		125	57	60	9	9	65	20	8	5	78	254	2,246	1,000	20	20,000	4,000
Gilbanton,	Miss Emma F. Wright,		30	0	5	0	0	10	0	0	0	15	467	450	26	3,000	2,400	0
"	Herbert J. Marsh, ^{aa}		38	34	11	0	0	5	0	1	0	17	1,600	450	26	3,000	4,000	0
Gilsum,	Mrs. Mary A. Hammond,		98	46	30	2	3	27	5	3	2	23	95	709	34	2,500	2,000	0
Goffstown,	William U. Carlton,		150	95	54	0	3	29	39	10	0	135	1,720	1,000	45	12,000	2,972	
Gorham,	Dea. Fred'k R. Jennings,		62	0	0	0	0	0	0	0	0	0	810	600	62	5,500	1,500	
Goshen,	[No school.]																	
Greenfield,	Rev. John W. Savage,		45	25	0	0	0	0	0	0	0	0	700	1,600	1792	5,500	3,100	0
Greenland,	Rev. Edward Robie,		30	12	95	10	11	45	21	10	109	358	745	1,600	1,756	7,500	9,500	0
Greenville,	S. H. Bacon,	h	91	0	10	0	0	15	43	10	0	88	1,254	800	349	5,000	2,800	

^a Cornish Flat. ^b Whitefield, R. F. D. 2. ^c Suncook, R. F. D. 1. ^d Derry. ^e Goffstown. ^{aa} Laconia, R. F. D. 3.
 " " signifies parsonage rent as part of salary; " a, " missionary aid to salary; † signifies both rent and aid; * signifies " no parsonage."

City or Town	Org.	CLERKS		MINISTERS				MEMBERS				ADMITTED				REMOVED				BAPT.	
		Name	Name	Name	Ord.	C'd	Ma.	Fe.	To.	Ab.	C.	L.	To.	Di.	L.	Dc.	To.	Ad.	Inf.	Fam.	
Hampstead,	1752	Dea. John C. Sanborn,		Walter H. Woodsum, <i>p. c.</i>	'95	'02	29	102	131	19	1	2	3	2	3	0	5	0	0	150	
Hampton,	1628	Rev. Benj. F. Perkins,		{ John A. Ross, <i>p. c. cm.</i>	'54	'87	47	101	148	31	9	2	11	2	2	1	5	4	2	150	
				{ George P. Rowell, <i>p.</i>	'91	'05	27	68	95	31	1	2	3	2	2	0	4	1	0	100	
Hancock,	1788	Miss Lizzie A. Tyrrel,		{ Samuel P. Leeds, <i>p. c. cm.</i>	'51	'60	157	138	295	64	17	17	34	3	2	7	12	12	4	140	
Hanover, Part. Coll.,	1771	Prof. Sidney B. Fay,		{ Ambrose W. Vernon, <i>p. c. *</i>	'96	'04															
Hanover, Center,	1771	Dea. Asa W. Fellows,		Edward P. Tenney, <i>p. *</i>	'59	'05	11	16	36	10	3	3	6	0	4	16	20	1	0	15	
Harrisville,	1840	Dea. Corban C. Farwell, ^a		Maurice J. Dunclelee, <i>p.</i>	'05	'05	31	75	106	35	0	5	5	5	0	10	0	0	0	30	
Haverhill, ^b	1790	Dea. P. W. Kimball,		Joseph Hammond, <i>p.</i>	'71	'92	9	25	34	5	0	0	0	0	0	0	0	0	0	60	
Hebron,	1779	Dea. Samuel Wells,		Frederick A. Balcorn, <i>p.</i>	'82	'02	30	93	123	30	0	0	0	2	3	0	5	0	0	40	
Henniker,	1769	Walter A. Connor, ^c		Edison J. Moore, <i>p.</i>	'61	'04	29	46	75	6	5	10	15	3	0	3	2	0	0	150	
Hill,	1815	Mrs. Nancy J. Prescott,		William France, <i>p.</i>	'88	'98	12	20	41	11	0	0	1	0	0	0	0	0	0	50	
Hillsboro Center, ¹	1769	Mrs. Ruth B. Gammell,		Christopher R. Hamlin, <i>p.</i>	'99	'05	43	102	145	31	8	10	18	3	2	0	5	8	2	125	
" Bridge,	1839	Dea. John B. Smith,		William F. White, <i>p.</i>	'91	'01	35	96	131	45	4	0	4	1	2	0	0	2	2	150	
" "	1763	Dea. C. E. Savage,		Samuel L. Gerould, <i>p. c.</i>	'61	'86	61	128	187	27	0	0	7	2	0	0	9	0	1	171	
Hinsdale,	1743	Miss Lucinda F. Reed,		Robert Humphrey, <i>p.</i>	'84	'05	7	37	44	9	1	2	3	2	7	6	15	1	0	80	
Hollis,	1828	Mrs. P. E. Stevens,		Louis Ellus, <i>p.</i>	'89	'01	29	80	109	22	0	0	5	1	0	0	0	0	0	60	
Hooksett,	1757	Mrs. M. Alice Tilton, ^d		Franklin P. Chapin, <i>p.</i>	'57	'93	19	44	63	8	1	2	3	3	0	0	3	1	0	80	
Hopkinton,	1737	Henry W. Blanchard, ^e		William W. Livingston, <i>p.</i>	'60	'78	21	40	61	21	0	0	0	0	0	0	0	0	0	43	
Hudson,	1780	Dea. Fred J. Lawrence,		Millard F. Hardy,	'80	'04	25	61	86	20	1	0	1	3	0	0	3	1	0	70	
Jaffrey,	1850	Miss Oelia F. Slason,		Arthur W. Bailey, <i>p. c.</i>	'90	'05	145	333	478	65	2	5	7	18	5	0	23	1	5	425	
" "	1738	Charles C. Sturtevant,		Wilbur A. Hadley, <i>p. c.</i>	'78	'03	152	291	443	66	6	9	15	4	11	0	15	5	3	273	
" "	1867	John H. Smith,		Joseph W. Strout, <i>p. c.</i>	'86	'99	8	46	54	10	0	0	0	1	0	0	1	0	0	60	
" "	1737	Mrs. Ida M. Mace,		Richard L. Swain, <i>p. c.</i>	'84	'00	50	163	213	40	4	2	6	3	1	0	4	3	0	220	
Keene, Ist.	1725	Mrs. M. F. Reynolds,		Edward R. Stearns, <i>p. c.</i>	'92	'02	68	173	241	52	4	7	11	7	4	0	11	4	9	200	
Kingston,	1824	Dea. Arthur W. Putnam,		Oliver Brown, <i>p.</i>	'57	'06	9	18	27	9	0	0	0	0	0	0	1	0	0	20	
Laconia,	1820	Dea. E. L. Knight, ^{2a}		John E. Whitely, <i>p. c.</i>	'00	'03	49	143	192	54	3	1	4	3	2	0	5	2	1	200	
Lancaster,	1849	Alan B. Downs,		Charles O. Gill, <i>p. c.</i>	'04	'04	51	134	185	32	0	4	4	3	2	0	0	0	0	200	
Langdon, ²	1867	Miss Mary A. Hoit, ^{3a}		George E. Kinney, <i>p. c.</i>	'98	'05	12	48	60	15	1	3	4	0	5	0	5	1	0	100	
Lebanon,	1781	Miss Mariama Smith,		William A. Bacon, <i>p.</i>			38	92	130	36	1	0	1	3	4	0	7	0	0	22	
Lee, ³	1878	Horace B. Deming,																		125	
Leopster,	1803	Mrs. Edward B. Lynch,																		100	
Lisbon,	1862																			125	
Littleton,	1893																			100	
Londonderry, North,	1802																			125	
Loudon,	1780	Mrs. A. L. Brown, ^{4c}																		138	
Lyme,	1771	Payson E. Fairfield,		John Cowan, <i>p.</i>	'78	'05	78	112	190	62	0	0	0	4	7	2	13	0	0	175	
Lynchester, ³	1757	Dea. N. T. McIntire,		Austin Dodge,	'66	'02	12	42	54	18	0	0	0	0	0	0	0	0	0	60	
Manchester, Ist,	1828	Dea. Jasper P. George,		Thomas Chalmers, <i>p. c.</i>	'91	'00	249	585	834	184	25	67	31	13	10	1	24	13	19	650	
" "	1844	Almon S. Carpenter,		Burton W. Lockhart, <i>p. c.</i>	'82	'94	136	369	505	5	1	9	10	5	10	0	15	1	5	350	
Chesham, R. F. D.																					

^a Milo T. Morrill (*Chris.*), *pastor's assist.*
^b Dover, R. F. D. 5.
^c Concord, R. F. D. 6.
^d Drewsville.
^e Hudson Center.

¹ United with Bradford.
² United with Alstead.
³ West Henniker.
⁴ Concord, R. F. D. 1.

CHURCHES		SUNDAY SCHOOL			Y. P. S.			BENEFICENCE					HOME EXP.		SALARIES, VALUES, ETC.					
Place	Superintendent	Mem.	Mem.	Forw'g. Miss.	Ed'n Bd'g.	Ch. Miss.	Home Miss.	A. M.	S. S.	Min. Aid.	Other	Total	Home Exp.	Salary, etc.	Ch. Rec.	Value of Inv.	Ch. Prop.	Inv.	Debt	
Hampstead,	Albion D. Emerson,	175	33	\$30	\$3	\$4	\$30	\$4	\$2	\$3	\$36	\$112	\$1,400	18,900	\$11,000	\$10,000		\$200		
Hampton,	Ernest G. Cole,	206	67	89	0	4	143	3	19	3	27	288	1,201	8,000	43	9,000		4,500	0	
Hancock,	Cristy H. Duncan,	100	50	8	0	2	4	5	0	4	8	31	700	6,000	20	7,500		7,700	0	
Haverhill,	Chas. D. Adams,	120	35	565	20	100	422	225	45	65	525	1,967	2,614	2,400	1795	*20,000		3,000	0	
Haverhill,	Center,	45	33	9	0	0	5	0	0	0	0	14	250	180	41	2,500		1,200	0	
Harrisville,	Miss Katharina E. Spencer,	35	0	0	0	0	4	0	0	0	0	4	364	9225	40	1,500		1,000	0	
Haverhill,	Dea. Corban C. Farwell, ^a	70	15	0	0	0	27	3	3	0	60	108	810	6700	30	6,000		5,400	0	
Hudson,	Maurice H. Randall,	60	35	11	0	0	10	5	5	0	3	34	567	6000		2,500		1,10	0	
Henniker,	Mrs. Geo. S. Smith, ^a	160	38	65	11	11	35	30	25	5	52	237	1,280	18,000	34	8,000		7,500	0	
Hill,	Harry T. Garland,	60	0	0	0	0	13	20	0	0	10	43	500	600	83	*6,000		3,000	0	
Hillsboro' (Ch'.	Carroll Comer,	40	16	4	1	0	6	2	0	0	5	18	350	4500	33	3,500		1,000	0	
Bridge,	P. F. Gammell,	200	55	125	0	30	0	29	30	0	175	389	1,875	11,000	36	12,500		750	0	
Hillsdale,	William M. Holman,	275	75	80	10	0	65	7	2	3	0	167	1,528	11,000	21	10,000		500	0	
Hollis,	Ralph E. Metcalf,	220	70	38	4	10	30	13	7	6	170	278	1,292	9,000	1804	10,000		6,113	0	
Hopkinton,	Francis A. Lovejoy,	80	68	54	13	15	41	25	15	15	0	178	1,189	1800	50	10,000		600	0	
Hudson,	Arthur D. Brown,	60	22	28	0	16	16	16	8	3	0	87	980	6660	1789	5,500		8,326	0	
Jaffrey,	John Rollins, ^a	50	30	25	4	3	9	5	4	0	20	70	425	350	42	*4,000		200	400	
" East,	Mrs. Alice E. Cutter,	53	26	88	3	2	50	10	0	0	74	227	650	1500	32	8,500		6,100	0	
" Court st.,	Will J. Mower,	80	68	54	13	15	41	25	15	15	0	178	1,189	1800	50	10,000		600	0	
Keene, Ist,	Eugene L. Aldrich,	587	191	428	56	50	918	466	13	233	242	2,406	4,966	11,600	1786	20,000		18,500	0	
Keene, 2d,	Carl H. Adams,	310	98	84	0	0	198	10	10	0	93	395	2,970	1,500	768	*20,000		1,000	0	
Keene, 3d,	John M. True,	67	0	0	0	0	12	0	1	0	28	41	485	616	65	*2,000		2,500	0	
Keene, 4th,	Simeon P. Clark,	63	0	7	5	5	0	6	5	0	0	28	1,200	1800	24	0		0	0	
Kingston,	Dea. John P. Smith,	250	65	170	25	50	150	100	25	10	500	1,030	10,000	12,000	1965	65,000		5,000	0	
Lacoma,	H. H. Sanderson,	224	0	58	7	10	62	38	12	5	175	367	2,750	11,100	39	17,000		837	0	
Lancaster,	Mrs. H. J. Lasele,	30	0	0	0	0	10	7	0	3	4	24	314	4700	40	3,500		1,500	0	
Lebanon,	Frank B. Smith,	138	75	142	8	11	86	115	10	6	0	378	2,800	1,400	28	*12,000		10,646	0	
" West,	Ernest E. French,	130	30	89	11	9	75	12	6	0	0	202	1,805	11,000	49	9,500		3,876	0	
Lee,	Rev. George E. Kinney,	93	34	7	0	9	5	7	0	7	10	45	940	1600	61	5,000		6,000	0	
Leipsic,	Carl S. Lombard, ^a	34	24	0	0	0	1	0	0	0	0	1	364	1200	35	2,000		0	0	
Lisbon,	Edgar Davison,	65	35	12	0	0	5	0	3	0	0	20	1,358	1,000	72	9,000		0	0	
Littleton,	M. H. Richardson,	50	51	264	16	20	134	54	26	30	1,072	1,616	2,562	11,000	32	30,000		2,100	1,161	
Londonderry, N.,	[No school.]																			
Lyme,	Dea. West S. Baleb,	183	25	142	11	24	304	50	22	0	48	601	925	1750	70	7,500		8,304	0	
Lyndeboro',	Mrs. S. Kate Swington,	60	0	0	0	0	5	0	6	0	20	31	700	4750	37	3,500		2,250	0	
Manchester, Ist,	Willis C. Patten,	680	70	1,530	31	46	1,345	141	91	25	606	3,815	8,405	13,500	79	100,000		7,300	0	
" Franklin st.,	George A. Dickey,	353	0	422	0	47	131	98	50	0	655	1,403	6,542	3,480	47	*50,000		8,000	0	

^a See Pike. ^b See Pike. ^c East Hebron. ^d Contocook, R. F. D. 1. ^e East Acworth. ^f signifies parsonage rent as part of salary; ^g a, missionary aid to salary; ^h signifies both rent and aid; * signifies "no parsonage."

CHURCHES	CLERKS		MINISTERS		MEMBERS						ADMITTED				REMOVED				BAPT.		
	City or Town	Org.	Name	Name	Ord.	C'd	Ma.	Fe.	To.	Ab.	C.	L.	To.	Di.	L.	De.	To.	Ad.	Inf.	Fam.	
Manchester, S. Main st., Marlboro',	1883	Dea. Arthur D. Prince,	David Fraser, <i>p. c.</i>	'95 '05	69	177	246	40	0	3	3	4	3	0	7	0	5	250			
Mason,	1778	B. C. Knight,	David Wallace, <i>p.</i>	'94 '03	62	106	168	40	1	0	1	2	0	3	1	0	0	100			
Meredith,	1772	Mrs. Nellie F. Ansdon,	George I. Bard, <i>p.</i>	'60 '98	18	47	65	20	2	1	0	1	0	2	0	0	0	75			
Merrimack,	1815	Miss Sarah M. Noyes,	Samuel Rose, <i>p.</i> ^a	'87 '98	62	98	160	41	11	2	13	6	3	13	22	3	1	150			
South,	1829	Dea. Henry A. Harris,	Charles S. Haynes,	'94 '05	6	12	18	7	0	0	0	1	0	2	0	0	0	35			
Milford,	1788	Miss H. P. Saunders,	John E. Jernan, <i>p. c.</i>	'95 '00	103	250	353	58	6	0	6	8	6	0	14	5	4	280			
Milton,	1815	Mrs. Annes M. Roberts,	Myron P. Dickey, <i>p. c.</i>	'83 '93	22	48	34	19	0	0	0	0	0	0	0	0	0	117			
Mills,	1871	Dea. F. W. Fox (acting),	Henry P. Peck, <i>p.</i>	'82 '01	22	48	34	19	0	0	0	0	0	0	0	0	0	68			
Mont Vernon,	1780	Dea. J. M. Gleason,	Cyrus Richardson, <i>p. c.</i>	'69 '83	130	305	435	60	2	2	2	7	2	0	9	0	0	380			
Nashua, Ist,	1685	William P. Clark,	William H. Bolster, <i>p. c.</i>	'72 '98	104	269	373	70	1	3	4	6	8	0	14	1	0	375			
" Pilgrim,	1834	Joseph L. Clough,	Edward P. Tenney, <i>p.</i>	'59 '05	17	32	49	6	3	1	4	0	1	0	1	0	0	30			
Nelson,	1781	Mrs. J. E. Ruffie, ^b	Edward C. Ewing, <i>p.</i>	'63 '03	3	21	24	2	0	0	0	1	1	0	2	0	0	116			
New Castle,	1682	Mrs. Mary R. Hanscom,	Bernard Copping, <i>p.</i>	'79 '05	6	17	23	14	0	0	0	0	0	0	0	0	0	40			
Newfields, ¹	1730	Miss Nellie W. Pease,		'75	24	31	6	0	0	0	0	1	1	0	2	0	0	21			
Newington,	1715	Jackson M. Hoyt,		'00	14	40	54	5	0	0	0	2	2	0	2	0	0	50			
New Ipswich,	1760	Miss Ettie M. Taylor,		'04	14	37	51	21	0	0	0	0	0	0	0	0	0	50			
Newmarket,	1828	Timothy M. Joy,	Charles S. Young, <i>p.</i>	'90 '00	75	190	265	60	9	8	17	9	2	0	11	8	6	185			
Newport,	1779	Dea. Dana J. Mooney,	Perley C. Grant, <i>p. c.</i>	'04 '04	54	113	167	20	2	3	5	7	1	0	8	2	2	151			
North Hampton,	1739	Rev. D. H. Evans,	David H. Evans, <i>p. c.</i>	'97 '07	21	49	70	16	5	0	5	2	0	0	2	0	0	50			
Northwood,	1798	A. B. Moore,	Hiram L. Kelsey, <i>p.</i>	'65 '03	15	38	53	27	0	0	0	2	0	0	2	0	0	65			
Orfordville, ²	1770	Willard R. Harris,	Hiram Q. Ward,	'87 '04	19	40	59	27	0	1	1	1	3	0	4	0	1	95			
Orford,	1822	William R. Clement,	Hiram Q. Ward,	'87 '04	19	40	59	27	0	1	1	1	3	0	4	0	1	95			
Ossipee Center,	1806	Mrs. C. H. Smart,		'86 '05	10	24	34	13	0	0	0	0	1	0	1	2	1	0	43		
" 2d,	1894	Dr. E. B. Andrews,	Frank H. Reed, <i>p.</i>	'05 '03	3	20	23	4	0	0	0	0	5	0	0	5	0	77			
Pelham,	1751	Otis A. Gage,	Joseph L. Hoyle, <i>p. c.</i>	'05 '03	10	55	65	11	1	2	3	0	0	0	0	0	0	120			
Peabroke,	1737	Harold Cheney,	Ezra J. Riggs, <i>p.</i>	'79 '05	21	63	84	25	5	7	1	2	2	5	2	2	5	0	100		
Peterboro',	1822	Dea. Elbridge Howe,	Rolla G. Bugbee, <i>p.</i>	'76 '04	52	108	160	26	2	0	2	3	2	0	2	0	2	200			
Piermont,	1771	Mrs. F. H. Underhill,	J. Van Kirk Wells, Jr., <i>p. c.</i>	'99 '06	22	28	50	5	3	1	4	3	0	1	4	0	0	130			
Pike, Bethany,	1906	David Lloyd Jones,	Joseph B. Lyman, <i>p.</i>	'00 '05	26	64	107	55	3	1	4	3	0	1	4	0	0	43			
Pittsfield,	1789	Dea. M. H. Nutter,	Amos J. Bailey, <i>p.</i>	'71 '01	26	61	90	38	4	1	5	2	3	0	5	3	0	55			
Plainfield, Meriden,	1780	Harold W. Chellis,	Joseph Kimball, <i>p.</i> ^d	'83 '01	27	61	88	31	0	1	1	1	0	2	0	0	1	55			
Plainsboro' & No. Haverhill,	1730	Mrs. Mary E. Heselting, ^e	Jonathan W. Wilson, <i>p.</i>	'90 '04	31	96	127	11	2	2	4	3	2	0	5	0	1	211			
Plymouth,	1764	Miss Florence Peters,	Luctus H. Thayer, <i>p. c.</i>	'91 '90	103	306	409	55	14	10	24	5	3	1	9	10	18	350			
Portsmouth,	1671	Dea. F. P. Kimball,		'97	9	3	12	7	0	0	0	0	0	0	0	0	0	0			
Randolph, Gorham,	1883	Thomas W. Haley, ^f	Albert H. Thompson, <i>p. c.</i>	'79 '05	29	70	99	31	2	2	2	4	3	1	0	4	1	120			
Raymond,	1791	Rev. A. H. Thompson,	Granville Yager, <i>p.</i>	'76 '02	43	78	121	25	0	2	2	0	0	0	0	0	0	85			
Rudge,	1765	Henry W. Fletcher,	Henry A. Blake, <i>p.</i>	'76 '01	51	128	179	35	0	1	1	3	1	0	4	0	0	166			
Rochester,	1737	J. Stacy Tripp,	William Sandbrook, <i>p.</i>	'86 '93	16	32	48	28	0	0	0	2	0	0	2	0	0	2			
Rollinsford, Salmon Falls,	1846	Mrs. Chas. Plumer, ^{aa}		'86 '93	16	32	48	28	0	0	0	2	0	0	2	0	0	2			

^{aa} Dover, R. F. D. 2.

^a United with Orford.

^b North Haverhill, Mass.

^c Gorham.

^d North Haverhill, Mass.

^e Atkinson Depot.

^f Chesham.

^g United with Stratham.

^h Chesham.

ⁱ United with Stratham.

^j Atkinson Depot.

^k Reed's Ferry.

CHURCHES		CLERKS		MINISTERS		MEMBERS					ADMITTED			REMOVED			BAPT.			
City or Town	Org.	Name	Name	Ord.	C'd	Ma.	Fe.	To.	Ab.	C.	L.	To.	Di.	L.	Dc.	To.	Ad.	Inf.	Fam.	
Roxbury, Keene,	1816	Dea. Elbridge Kingsbury, ^a		'04	'05	9	7	16	9	0	0	0	0	1	0	04	1	0	0	4
Rye,	1726	Miss Isabella Goss,	Henry A. Barber, p.	'97	'04	13	86	114	15	6	1	7	0	0	0	0	4	0	0	100
Salem,	1740	Miss Mary L. Wasson,	William Gamley,	'69	'00	28	29	42	11	0	0	0	2	0	0	0	0	0	0	50
Salisbury, ¹	1773	Dea. Thomas D. Little,	J. Henry Bliss, p. ^b	'92	'07	37	58	95	20	0	0	0	2	0	0	6	7	0	0	30
Saulbornton,	1771	Dea. H. J. L. Bodwell,	J. Newton Perrin, jr., p.	'73	'04	11	31	42	9	0	0	0	1	0	2	3	0	0	0	75
Seabrook, Hampton Falls,	1711	Miss Edna M. Hardy,	William H. Woodwell, p.	'75	'07	11	30	41	7	1	0	1	0	0	0	0	0	0	0	40
South,	1867	Mrs. Isabel Rand,	William A. Rand, p. c.	'81	'05	8	9	4	4	0	0	0	0	0	0	0	0	0	0	100
Seabrook,	1818	Miss Lillian Morse,	Washington H. Forbes, p. ^c	'81	'05	41	103	144	46	0	0	0	4	6	43	53	0	0	0	100
Somersworth,	1827	Dr. Elias E. Swasey,	Albert C. Fulton, p. c.	'90	'05	2	20	29	3	0	0	0	0	2	0	0	0	0	0	65
Stewartstown, West,	1846	Dea. J. H. O. Parker,		'94	'05	4	6	0	0	0	0	0	0	0	0	0	0	0	0	24
Stoddard,	1787	Mrs. E. H. Reed,	Bernard Copping, p.	'79	'05	13	27	40	10	0	0	0	2	0	0	0	0	0	0	36
Stratham, ²	1717	Rev. Bernard Copping	Tahnage M. Fatterson, p. c. ^d	'99	'04	20	24	44	0	0	0	0	1	0	0	0	0	0	0	23
Sullivan, ³	1792	Rev. T. M. Patterson, ³	Tahnage M. Patterson, p. c.	'99	'04	17	25	42	5	2	0	2	0	0	0	0	2	0	0	44
" East,	1876	Mrs. Rosette E. Davis,		'98	'05	18	28	46	2	5	0	5	0	1	0	1	4	2	35	
Surry,	1769	Frank E. Nesmith,	George A. Furness, p.	'98	'05	20	34	54	14	0	5	0	0	0	0	0	1	0	0	135
Swansey,	1741	Rev. George A. Furness,	Joseph Wheelwright,	'97	'05	13	35	48	9	0	0	0	3	0	0	0	3	0	0	75
Tamworth,	1792	Horace A. Page,	Frank E. Rand, p.	'82	'03	26	38	64	19	2	3	5	1	1	0	2	2	0	0	50
Temple,	1771	DeWitt C. Bragdon, ^e	Cassander C. Sampson, p. c.	'81	'85	52	130	182	50	1	4	5	6	2	0	8	3	2	0	200
Tilton and Northfield,	1822	Obe G. Morrison	Henry S. Kimball, p.	'66	'98	24	81	105	16	4	0	4	2	0	0	2	2	10	0	100
Troy,	1815	Dea. Frank M. Ripley,	Orin G. Baker, p.	'78	'04	4	31	35	3	0	0	0	0	0	0	0	0	0	0	40
Wakefield,	1785	Mrs. Arthur H. Paul,	Edward P. Eastman, p.	'71	'02	14	36	50	26	0	1	1	1	0	0	1	0	0	0	99
Walpole,	1881	Mrs. A. P. Hanson,	William F. Warren, p. c.	'78	'04	20	51	71	7	1	2	0	2	10	12	0	0	0	0	65
Warner,	1761	Winslow G. Barnett,	James M. Blue,	'96	'02	22	63	85	19	0	0	1	3	0	4	0	0	0	0	80
Washington,	1772	Charles H. Jones,		'8	'9	17	5	0	0	0	0	0	0	0	0	0	0	0	0	50
Wears, South,	1780	Dea. Albert T. Wright,	Ernest L. Baker, p. c.	'94	'02	6	17	23	13	0	0	0	0	2	0	2	0	0	0	75
Wears, North,	1876	Mrs. Mary A. Hazen,	J. Henry Bliss, p.	'69	'00	21	24	31	10	0	0	0	0	1	0	1	0	0	0	60
Webster,	1891	Miss Aura A. Morse,		'71	'94	7	29	36	15	0	0	0	1	0	0	1	0	0	0	50
Wentworth,	1830	Mrs. Frank H. Briggs,	George H. French, p.	'71	'94	17	36	53	9	0	0	0	0	0	0	0	0	0	0	39
Westmoreland, Park Hill,	1764	Rev. George H. French,	James Richmond, p.	'78	'04	8	30	38	12	0	0	0	3	2	0	5	0	0	0	75
Wilnot,	1829	Willbur W. Webster, ^a	Ray S. Hubbard, p.	'03	'04	15	68	83	9	11	9	20	3	1	5	9	7	7	0	100
Wilton,	1823	Levi Putnam,	William S. Ewell, p. c.	'05	'05	44	104	148	49	3	3	7	0	10	2	4	136	4	0	136
Winchester,	1736	Miss Lucy Jennings,		'34	'75	109	21	7	4	11	2	2	0	4	5	0	85	0	0	85
Wolboro,	1834	Charles S. Phillips,		5	7	12	5	0	0	0	0	0	0	0	0	0	0	0	0	20
" North,	1839	Woodbury P. Horne,																		

¹ United with Webster. ² United with Newfields. ³ United with East Sullivan. ^a Keene. ^b Webster. ^c Gilead, Me. ^d East Sullivan. ^e Wilton, R. F. D. ^f South Danbury.

CHURCHES		SUNDAY SCHOOL			V. P. S.			BENEFICENCE				HOME			SALARIES, VALUES, ETC.					
Place	Superintendent	Mem.	Mem.	Foreign Miss.	Ed'n	Bdg	Ch. Home	A. M.	S. S.	Min. Aid	Other	Total	Home Exp.	Salary, etc.	Ch. Erec.	Ch. Prop.	Value of Funds	Inv.	Am't. of Debt	
			\$0	\$0	\$0	\$0	\$0	\$0	\$0	\$0	\$0	\$0	\$0	\$	\$	\$	\$500	\$250	\$	
Roxbury,	[No school.]	111	61	10	16	3	0	0	26	0	0	0	38	1,125	805	40	6,000	2,800	0	
Rye,	Charles M. Remick,	70	20	10	3	3	8	3	0	0	0	5	850	p600	40	4,500	4,700	0	0	
Salem,	Alvah Wason,	45	0	3	0	0	3	3	0	0	0	9	440	a460	1790	2,500	2,300	0	0	
Salisbury,	Rev. J. Henry Bliss, ^a	70	34	90	5	18	64	110	12	13	36	348	847	p650	34	6,000	6,000	0	0	
Salisbury,	Chas. E. Moulton, ^b	55	27	12	0	0	15	5	2	0	0	34	600	p600	36	4,000	6,000	0	0	
Seabrook, H. F.,	Mrs. W. H. Woodwell,	60	0	0	0	0	2	0	0	0	0	2	269	a400	1905	3,500	0	0	0	
South,	Mrs. Charles M. Perry,	111	45	40	0	0	30	20	0	10	0	100	2,200	p1,200	28	20,000	0	0	0	
Shelburne,	A. C. Adams,	55	0	0	0	0	5	0	0	0	0	5	375	p400	46	2,500	2,000	0	912	
Somersworth,	Edmund S. Noyes,	15	0	0	0	0	0	0	0	0	0	0	178	36	2,000	0	0	0	0	
Stewartstown, W.	Hugh Savage,	74	0	18	0	5	6	5	5	0	0	39	809	p600	37	6,000	5,719	0	0	
Stoddard,	William A. Hobbs,	45	0	0	0	3	2	0	0	0	0	5	300	p500	48	2,000	500	0	0	
Stratham	Wm. D. Littlefield,	78	59	11	0	0	20	5	8	0	13	58	240	a250	69	1,000	0	0	0	
Sullivan,	Bert Smith,	40	17	4	0	0	6	2	4	0	6	22	381	p600	39	1,500	700	0	0	
Surry,	Leslie H. Goodnow,	103	46	21	0	5	10	0	8	0	7	51	698	p600	36	3,300	0	0	0	
Swansey,	Leon A. Hoedgkins,	60	0	5	0	0	5	0	0	0	6	16	835	p500	51	3,800	3,000	0	0	
Tamworth,	John M. Stone,	50	32	0	0	0	9	0	6	0	4	19	550	p500	42	5,000	1,900	0	0	
Temple,	Edward S. Pollard,	199	61	77	15	15	155	81	15	15	45	418	1,800	1,000	38	*12,500	6,000	0	0	
Tilton & North,	DeWitt C. Bragdon, ^b	160	54	61	0	3	9	9	3	0	52	137	1,139	p600	35	8,000	0	0	0	
Troy,	Harris A. Morse,	45	12	7	0	0	13	0	0	0	15	35	524	p600	30	3,300	1,750	0	0	
Wakefield,	George W. Mason,	67	0	0	0	0	7	0	0	0	47	54	690	a600	38	*5,000	0	0	0	
Wakefield,	Mrs. Simon Blake,	135	16	95	14	43	82	27	15	93	396	1,447	p700	33	9,000	1,225	0	0	0	
Walpole,	Albra P. Hanson,	70	32	10	0	0	12	0	11	0	0	33	1,337	p750	19	7,000	9,441	0	0	
Walpole,	Carlton E. Sparhawk,	30	0	0	0	0	5	0	0	0	5	100	100	40	1,000	1,885	0	0	0	
Warner,	Philip F. Clough,	45	33	3	0	2	6	2	3	1	25	42	499	a672	41	*2,000	100	0	0	
Washington,	Dea. Albert T. Wright,	55	26	19	2	6	75	75	2	10	44	233	552	p500	23	2,000	2,000	0	0	
Ware, South,	[No school.]	30	25	11	0	0	9	11	8	0	0	39	310	p300	20	5,000	0	0	0	
Ware, South,	Mrs. E. L. Baker,	75	35	12	0	0	13	0	4	0	29	425	459	p779	3,000	100	0	0	0	
Webster,	Mrs. Mary F. Sawyer, ^e	63	23	1	1	1	18	11	15	1	4	52	437	p500	58	2,000	4,900	0	0	
Wentworth,	Dea. Charles Merrill,	175	41	77	15	16	33	37	8	0	164	202	1,580	p800	52	10,500	1,900	0	0	
Westmoreland,	Chester M. McCleming, ^d	125	86	43	0	12	132	228	14	0	104	533	1,580	p1,000	34	12,500	14,000	0	0	
Wilton,	Mrs. Martha R. Dodge,	85	0	30	7	6	170	5	0	0	40	258	1,550	p1,000	46	*3,000	0	0	0	
Wilton,	Dea. C. O. Proctor,	14	0	0	0	0	0	0	0	0	0	0	128	39	*1,000	0	0	0	0	
Winchester,	Granville Woodwell,																			
Wolfeboro',	Mrs. Edwin L. Furber,																			
Wolfeboro',	Mrs. Mary C. Abbott,																			

^a Webster. ^b Wilton, R. F. D. ^c Warner, R. F. D. I. ^d Westmoreland. ^e Webster. ^f signifies parsonage rent as part of salary; ^g a, missionary aid to salary; ^h signifies both rent and aid; * signifies no parsonage.

NEW HAMPSHIRE SUMMARY.

NAME OF STATE ORGANIZATION: GENERAL ASSOCIATION OF CONGREGATIONAL CHURCHES OF NEW HAMPSHIRE.
 NAME OF CHURCH ADDED: Pike, Bethany.
 NAMES OF CHURCHES DROPPED: Concord, Memorial; Monroe.
 CHURCHES: *Supplied by*, — Pastors by council, 47; pastors otherwise, 81; licentiates, 1; supplies, 18; vacant, 40. Total, 187.
 MINISTERS: Pastors by council, 50; pastors otherwise, 80; supplying churches, 11. Total, 141. Without charge, 39. Total number of ministers, 180.

MEMBERSHIP: No. of males, 5,732; No. of females, 13,463. Total, 19,195.
 Absent, 4,124. *Additions*, — on confession, 364; by letter, 318. Total, 682. *Removals*, — death, 372; dismissal, 311; revision, 194. Total, 877.

BAPTISMS: Adults, 236; infants, 194.

FAMILIES: 18,216.

SUNDAY SCHOOLS: Members, 17,928.

YOUNG PEOPLE'S SOCIETIES: Societies, 122; members, 5,165.

NEW HAMPSHIRE SUMMARY.

CONTRIBUTIONS: No. of churches contributing, 167. Foreign Missions, \$10,369; Education, \$925; Church Building, \$1,641; Home Missions, \$10,955; American Missionary Association, \$4,844; Sunday Schools, \$1,402; Ministerial Aid, \$862; Other, \$23,169. Total, \$54,167.

HOME EXPENSES: No. of churches reporting, 176; amount, \$228,703.

INCREASE: Value of property, \$28,495.

DECREASE: Churches, 1; members, 58; Sunday School members, 102; Benevolence, \$1,080; Home Expense, \$47,442. Amount of Debt, \$10,163.

LEGACIES: Atkinson, \$4,337; Bennington, \$1,500; Bradford, \$100; Bristol, \$400; Epping, \$2,955; Exeter, Phillips, \$1,500; Haverhill, \$500; Hollis, \$550; Hopkinton, \$750; Kingston, \$3,000; Lyme, \$2,669; Manchester, First, \$7,500; Marlboro', \$200; Nashua, First, \$800; Nashua, Pilgrim, \$552; Orfordville, \$68; Orford, \$10; Piermont, \$50; Plaistow and No. Haverhill, \$2,000; Portsmouth, \$500; Rochester, \$226; Somersworth, \$200; Tilton, \$200; Total, \$29,667.

For Fifth-Year Statistics see General Summaries.

NEW JERSEY.

CONGREGATIONAL ASSOCIATION OF: Organized June 2, 1869. OFFICERS: Rev. Elliott W. Brown, Glen Ridge, moderator; C. L. Goodrich, Plainfield, statistical secretary; Jas. H. Noyes, Orange, treasurer. SESSION OF 1906: Mt. Pleasant Church, Washington, D. C., April 17-18.

CHURCHES		CLERGY		MINISTERS		ORD.		MEMBERS		ADMITTED			REMOVED			BAPT.				
City or Town	Org.	Name	Name	Ord.	C'd	Ma.	Fe.	To.	Ab.	C.	L.	To.	Di.	L.	Dc.	To.	Ad.	Inf.	Fam.	
Asbury Park,	1896	Miss A. C. Luffbourrow,	Walter A. Wagner, p. c.	'95	'02	60	138	198	34	7	3	10	0	2	0	0	2	2	4	91
Bound Brook,	1876	P. V. Bergen,	Robert J. Thomson, p. c.	'88	'02	151	232	383	35	28	20	48	2	5	0	7	10	5	120	
Cedar Grove,	1889	Herbert H. Jacobsus,	Peter D. Mackintosh, p. c.	'05	'05	34	55	89	18	0	4	4	0	0	0	0	0	0	2	120
Chatham,	1873	Elmer R. Lamm,	Chas. E. Hesselgrave, p. c.	'91	'98	18	37	55	19	1	1	1	1	5	0	6	0	0	4	40
Closter,	1740	Dea. S. H. Leck,				57	162	219	80	1	2	3	6	3	0	9	0	1	70	
Closter,	1877	Mrs. I. H. Demarest,				12	24	36	10	0	0	0	1	4	0	0	0	0	1	30
Dover,	1894	Ellias Johnson,	John A. Dahlgren, p.	'94	'99	19	21	40	10	0	0	0	0	0	0	0	0	0	7	20
East Orange, Ist,	1868	N. Tracy Stone,	F. Q. Blanchard, p. c.	'01	'04	185	326	511	46	14	16	30	6	17	5	28	7	8	350	
" Trinity,	1870	Thomas S. Crane,	Fritz W. Baldwin, p. c.†	'82	'89	56	136	192	20	11	6	17	3	3	22	28	1	2	100	
" Suedish,	1893	John A. Storer,	August J. Carlson, p.	'04	'01	27	82	109	5	23	6	29	0	6	4	10	0	5	38	
Elizabeth,	1864	Dea. W. T. Franklin,	Walter Thorpe, p. c.	'83	'03	53	97	150	6	6	3	9	4	3	0	7	4	3	100	
Egg Harbor,	1903	Byron Stover,	Win. J. Richards, p.	'06	'06	5	11	16	0	1	0	1	0	5	0	5	0	0	20	
Glen Ridge,	1888	Arthur J. Lockwood,	Elliott W. Brown, p. c.	'88	'99	115	198	313	65	17	20	37	3	9	0	12	4	9	165	
Haworth,	1884	Andrew A. Randall,				14	16	30	6	2	0	2	1	0	0	1	2	0	30	
Hoboken, N. J.,	1858	Miss Lida C. Wood,	Chas. E. Nelson, p.	'99	'05	25	30	55	3	10	0	10	1	2	3	6	5	25	50	
Jersey City, Ist,	1883	Arthur H. Lary,	John L. Seuddler, p. c.	'77	'86	11	71.5	112.6	158	34	4	38	16	21	0	37	9	11	450	
" Waverly,	1897	Carl H. L. Richardz,	Howard A. M. Briggs, p. c.	'00	'00	77	154	231	5	5	4	9							350	
Little Ferry,	1884	Andrew A. Randall,	Hubert L. Frantzen, p. c.	'94	'03	41	61	105	5	22	0	22	0	0	0	0	0	0	80	
Manasquan,	1904	Elcazer S. Lukens,	Chas. E. Nelson, p.	'99	'05	25	30	55	3	10	0	10	1	2	3	6	5	25	50	
Montclair, Ist,	1882	Leslie L. Howe,	John L. Seuddler, p. c.	'77	'86	11	71.5	112.6	158	34	4	38	16	21	0	37	9	11	450	
" "	1870	Leffie L. Howe,	Howard A. M. Briggs, p. c.	'00	'00	77	154	231	5	5	4	9							350	
" "	1903	Geo. D. Holmes,	Hubert L. Frantzen, p. c.	'94	'03	41	61	105	5	22	0	22	0	0	0	0	0	0	6	80
" "	1895	Oscar Ohlson,	Amory H. Bradford, p. c.‡	'70	'70	422	684	1106	150	19	33	52	10	11	0	21	4	8	520	
Newark, Ist,	1851	R. A. Jenkins,	R. Geo. Davey, p. c.	'92	'03	151	250	401	31	22	23	45	4	15	1	20	3	12	185	
" Belleville av.,	1868	D. E. Brown,	Horace Porter, p. c.	'80	'03	26	44	70	0	10	13	23	0	2	0	2	1	1	100	
" Bethlehchem,	1886		T. Aug. Ostrom, p.	'05	'04	15	80	95	6	17	6	23	0	11	9	20	0	1	6	
Nutley,	1894	Win. F. Liebring,	Geo. L. Hanscom, p. c.	'87	'00	84	190	274	18	19	19	38	5	10	6	21	4	6	220	
Orange,	1869	James H. Noyes,	Theo. M. Shiplend, p. c.	'02	'04	100	206	306	33	17	16	33	3	1	0	4	8	2	220	
" Park Ridge,	1872		Oscar C. Holming, p. c.	'91	'03	63	122	185	22	6	16	22	4	0	0	0	0	5	146	
" Paterson,	1885	W. W. Neill,	Geo. P. Eastman, p. c.	'91	'04	118	209	327	61	7	5	12	4	2	0	6	1	5	175	
" Perth Amboy,	1891	L. F. Carlborn,	Albert H. Ball, p. c.	'71	'98	43	114	157	6	2	8	7	1	2	0	3	0	3	173	
Plainfield,	1879	Rowland D. Rice,	Roger A. Dunlap, p. c.	'03	'03	37	113	150	10	2	5	7	3	5	6	14	1	13	173	
" Suedish,	1901	Henry Brandt,	Theodore England, p.	'02	'02	14	23	37	5	0	0	0	0	6	3	9	0	5	30	
Richland,	1869	Beuj. G. Pratt,	Charles L. Goodrich, p. c.	'84	'05	103	188	291	35	5	7	12	2	5	5	7	3	1	135	
River Edge,	1869	Eddy, G. Pratt,	Theodore England, p.	'02	'05	8	24	32	3	5	3	8	4	2	6	0	2	2	22	
			Henry Lewis, p.	'96	'02	30	51	81	7	0	0	0	1	10	11	2	2	2	50	

† D. Brewer Eddy, ass't p., '04, '04. § Horace Porter, ass't p., '89; Thomas Travers, ass't p. c., '04, '04.

CHURCHES	SUNDAY SCHOOL		BENEFICENCE										SALARIES, VALUES, ETC.				
	Members	Young People's Societies, Mem.	Foreign Missions	Education	Church Bldg.	Home Missions	Am. Miss. Association	Cong. & Pub. S. Soc.	Minister's Aid	Other Charities	Total	Home Expenditure	Salary, etc.	Date Erection of Church	Value Church Property	Investment Funds	Amt. of Debt
Asbury Park,	h 137	28	\$70	\$0	\$19	\$31	\$20	\$10	\$0	\$50	\$200	\$3,391	\$1,800	\$3,300,000	\$0	\$10,000	
Bound Brook,	m 226	84	259	0	36	0	84	21	31	222	904	3,529	1,500	\$15,000	0	0	
Cedar Grove,	95	0	0	0	0	0	0	0	0	0	0	750	91	\$4,000	0	0	
Chatham,	57	0	49	0	16	23	3	4	0	16	111	1,774	1,200	\$20,000	1,500	5,000	
Chester,	130	60	0	0	0	0	0	11	0	0	11	950	700	8,000	1,250	0	
Closter,	35	12	31	0	0	4	0	6	0	0	41	1,060	525	\$5,000	0	0	
Dover,	46	0	0	0	0	4	0	0	0	0	6	528	a720	\$6,000	0	600	
East Orange, 1st,	h 417	35	740	0	46	235	184	103	0	194	1,502	11,292	3,750	\$78,000	0	4,000	
" Trinity,	112	0	362	0	0	415	90	26	809	1,702	7,000	2,046	3,750	\$50,000	0	600	
" Swedish,	21	70	0	0	10	5	26	2	89	132	2,046	a840	3,750	\$10,000	0	600	
Elizabeth,	135	30	10	6	15	16	5	0	150	202	1,500	1,000	400	\$12,000	0	0	
Egg Harbor,	75	10	0	0	0	350	0	0	0	350	500	400	*	\$5,500	5,500	0	
Glen Ridge,	220	43	1,137	70	0	655	943	10,101	792	3,708	7,150	3,000	3,000	\$1,902	\$65,000	0	20,000
Haworth,	h 51	5	5	0	5	5	5	5	0	19	44	50	pa540	10,000	0	0	
Hoboken,	25	0	0	0	0	10	0	0	100	110	700	700	pa540	10,000	0	0	
Jersey City, 1st,	720	176	119	0	20	134	73	22	0	1,158	1,526	7,925	pa3,500	280,000	3,000	0	
Waverly,	h 210	32	8	40	250	0	0	7	390	715	6,500	1,200	72	\$3,500	0	10,000	
" Little Ferry,	210	32	8	3	10	28	0	3	16	70	1,897	a600	99	\$4,100	0	1,000	
Manasquan,	585	120	2,115	153	264	3,400	900	125	161	9,913	17,031	37,000	7,000	\$200,000	7,500	0	
Montclair, 1st,	h 334	65	1,151	90	30	1,087	242	37	140	466	3,243	8,596	3,500	\$75,000	0	0	
" Upper,	72	37	37	0	0	0	0	0	0	0	37	10,075	18,000	18,000	0	8,000	
" Watchung av.,	30	75	0	0	5	0	0	0	0	0	5	700	8,000	8,000	0	150	
Newark, 1st,	h 279	95	30	11	20	20	24	11	21	325	462	4,600	1,800	\$65,000	0	16,000	
" Swedish,	h 212	78	373	12	53	200	60	28	19	125	870	5,364	392	\$65,000	0	4,200	
" J. D. Loomis,	198	38	71	0	11	131	9	0	10	107	339	1,200	74	\$45,000	0	4,000	
" Nutley,	h 159	87	439	10	25	380	147	19	10	985	2,015	6,477	2,400	\$10,500	0	4,500	
" Orange,	h 225	20	53	8	18	78	0	7	0	30	168	2,212	1,200	\$35,000	0	0	
" Park Ridge,	h 43	0	0	0	0	23	24	20	15	140	260	537	1,200	\$35,000	0	0	
Passaic,	h 196	55	504	71	69	764	319	32	50	368	2,177	4,493	pa2,100	\$30,000	400	0	
Paterson,	h 22	22	0	0	3	5	0	0	0	68	76	928	600	\$6,000	1,537	0	
Perth Amboy,	h 101	67	26	5	6	26	20	5	21	66	175	1,128	600	\$6,000	1,537	0	
Plainfield,	h 196	55	504	71	69	764	319	32	50	368	2,177	4,493	pa2,100	\$30,000	400	0	
" Swedish,	h 22	22	0	0	3	5	0	0	0	68	76	928	600	\$6,000	1,537	0	
Richland,	h 101	67	26	5	6	26	20	5	21	66	175	1,128	600	\$6,000	1,537	0	
River Edge,	h 101	67	26	5	6	26	20	5	21	66	175	1,128	600	\$6,000	1,537	0	

" p " signifies parsonage rent as part of salary; " a " missionary aid to salary; * signifies " no parsonage."

CHURCHES		CLERKS		MINISTERS		MEMBERS					ADMITTED					REMOVED					BAPT.						
City or Town	Org.	Name	Name	Name	Ord.	C'd	Ma.	Fe.	To.	Ab.	C.	L.	To.	Di.	L.	De.	To.	Ad.	Inf.	Fam.	L.	De.	To.	Ad.	Inf.	Fam.	
Verona,	1896	E. E. Brooks,	John R. Pratt, p.		'02	'04	32	59	91	0	7	0	7	0	0	0	0	0	0	2	3	50					
Vineland,	1871	Calvin Lane,	J. H. Hunsberger, Pres.]		'74	'01	20	61	81	12	13	1	14	1	2	0	3	4	1	65							
Warrenville,	1871	Dea. John Miller,	Geo. Bowers, p. c.		'72	'71	15	21	36	4	2	1	3	4	0	0	4	0	13	21							
Westfield,	1880	W. Edgar Reeve,	Henry H. Guernsey, p. c.*		'05	'05	90	169	259	15	2	9	11	4	3	0	7	0	4	140							
Woodbridge,		Chas. J. Demarest,	[Wm. H. Jackson, Rept.]		'97	'01				2	0	2	2	2	1	0	3	0	3								
Weehawken,	1904																										

* James R. Danforth, pastor em., '68.

NAME OF STATE ORGANIZATION: THE CONGREGATIONAL ASSOCIATION OF NEW JERSEY.

NAME OF CHURCH ADDED: Egg Harbor.

CHURCHES: *Supplied by*, — Pastors by council, 22; pastors otherwise, 14; supplies, 2; vacant, 4. Total, 42.

MINISTERS: Pastors by council, 24; pastors otherwise, 13. Total, 37. MEMBERSHIP: No. of males, 2,781; No. of females, 5,159. Total, 7,940. Absent, 1,022. *Additions*, — on confession, 345; by letter, 252. Total, 597. *Removals*, — death, 87; dismissal, 166; revision, 71. Total, 324.

NEW MEXICO.

NEW MEXICO CONGREGATIONAL ASSOCIATION: Organized 1884. OFFICERS: Rev. Josiah H. Heald, Albuquerque, moderator; Mrs. L. A. Collings, Cubero, statistical secretary and treasurer. SESSION OF 1906: Albuquerque, April 6.

CHURCHES		CLERKS		MINISTERS		MEMBERS					ADMITTED					REMOVED					BAPT.						
City or Town	Org.	Name	Name	Name	Ord.	C'd	Ma.	Fe.	To.	Ab.	C.	L.	To.	Di.	L.	De.	To.	Ad.	Inf.	Fam.	L.	De.	To.	Ad.	Inf.	Fam.	
Albuquerque,	1880	Herman L. Snyder,	John W. Barron,		'88	'05	70	128	198	62	18	20	38	1	11	2	14	0	0	0							
Gallup,	1895	Mrs. Mahala Shafer,	Josiah H. Heald, p.		'84	'04	6	15	21	4	0	2	2	0	0	0	0	0	0	46							
Los Ranchos de Atrisco, ^a	1894	Miss Retta Moore,	Jesús M. Moya, p.		'05	'98	21	25	46	12	5	0	5	0	0	0	0	0	5	2	17						
San José,	1897						3	2	5	0	0	0	0	0	0	1	1	0	1	2							
White Oaks,	1893	Mrs. M. M. Rudisilla,					12	25	37	26	0	0	0	0	4	0	4	0	0	0							

^a Albuquerque.

NAME OF STATE ORGANIZATION: NEW MEXICO CONGREGATIONAL ASSOCIATION.

CHURCHES: *Supplied by*, — Pastors by council, 0; pastors otherwise, 3; vacant, 2. Total, 5.

MINISTERS: Pastors by council, 0; pastors otherwise, 3. Total, 3. Without, charge 2. Total number of ministers, 5.

MEMBERSHIP: No. of males, 112; No. of females, 195. Total, 307. Absent, 104. *Additions*, — on confession, 23; by letter, 22. Total, 45. *Removals*, — death, 1; dismissal, 15; revision, 3. Total, 19. BAPTISMS: Adults, 9; infants, 3. FAMILIES: 65. SUNDAY SCHOOLS: Members, 314.

CHURCHES	SUNDAY SCHOOL				BENEFICENCE				SALARIES, VALUES, ETC.										
	Place	Mem.	V.P.S.	Superintendent	Foreign Miss.	Ed'n Bldg.	Ch. Bldg.	Home Miss.	A.M. A.	S. S.	Min. Aid	Other	Total	Home Exp.	Salary, etc.	Ch. Erec.	Value of Ch. Prop.	Inv. Funds	Amit. of Debt
Verona,	138	31	\$11	\$0	\$0	\$0	\$0	\$0	\$0	\$0	\$0	\$04	\$105	\$1,942	\$1,000	'96	\$10,000	\$	\$7,000
Vineland,	38		6	4	4							0	25				8,000	131	
Warrenville,	143	0	1,070	87	390	474	411	60	73	65	2,630	56	21	21	3,000	*		0	0
Westfield,	135		41	25	21	38	0	0	0	10	135	1,800	74	2,500	0	0	0	0	0
Woodbridge,																			
Weehawken,																			

* signifies "no parsonage."

BAPTISMS: Adults, 79; infants, 193.
FAMILIES: 4,362.

SUNDAY SCHOOLS: Members, 5,758.

YOUNG PEOPLE'S SOCIETIES: Societies, 23; members, 1,346.

CONTRIBUTIONS: No. of churches contributing, 36. Foreign Missions, \$8,767; Education, \$835; Church Building, \$1,102; Home Missions,

\$8,792; American Missionary Association, \$3,596; Sunday Schools, \$440; Ministerial Aid, \$791; Other, \$16,851. Total, \$41,174.
HOME EXPENSES: No. of churches reporting, 32; amount, \$150,744.
INCREASE: Churches, 1; Members, 325; Home Expense, \$25,648.
DECREASE: Sunday School members, 700; Benevolence, \$275.
LEGACIES: Newark, First, \$5,000.

For Fifth-Year Statistics see General Summaries.

CHURCHES	SUNDAY SCHOOL						BENEFICENCE						SALARIES, VALUES, ETC.					
	Place	Members	Young People's Societies	Foreign Missions	Education	Church Bldg.	Home Missions	Am. Miss. Association	Cong. S. Soc. and Pub. Soc.	Ministerial Aid	Other Charities	Total	Home Expenditure	Salary, etc.	Date Erection of Church	Value Church Property	Investment Funds	Amit. of Debt
Albuquerque,	200	40	\$0	\$0	\$0	\$0	\$0	\$0	\$0	\$0	\$75	\$75	\$2,100	\$1,800	'93	*\$15,000	\$0	\$0
Gallup,	40		7	0	9	0	9	0	0	0	0	49			'96	*2,500	0	0
Los Ranchos de A. San José,	43	0	0	0	5	11	0	0	0	0	0	16	11		'93	1,300	0	0
White Oaks,	31	0	0	0	0	0	0	0	0	0	0	0	0	0	'99	*150	0	0
															'90	*2,000	0	0

* a " signifies missionary aid to salary; * signifies "no parsonage."

YOUNG PEOPLE'S SOCIETIES: Societies, 1; members, 40.

CONTRIBUTIONS: No. of churches contributing, 4. Foreign Missions, \$7; Church Building, \$14; Home Missions, \$57; Sunday Schools, \$9. Other,

\$75. Total, \$162.

HOME EXPENSES: No. of churches reporting, 3; amount, \$2,561.

INCREASE: Members, 26; Value of Property, \$5,000.

DECREASE: Sunday School members, 55; Benevolence, \$30; Home Expense, \$76.

For Fifth-Year Statistics see General Summaries.

NEW YORK.

THE CONGREGATIONAL ASSOCIATION OF: Organized May 21, 1834. OFFICERS: Rev. William H. Kephart, New York City, moderator; Rev. James Deane, Northfield, statistical secretary; Rev. William F. Ireland, Gasport, treasurer. SESSION OF 1906: Homer, Cortland County, May 15-17.

CHURCHES		CLERKS		MINISTERS		MEMBERS					ADMITTED			REMOVED			BAPT.		
City or Town	Org.	Name	Name	Ord.	C'd	Ma.	Fe.	To.	Ab.	C.	L.	To.	Di.	L.	De.	To.	Ad.	Inf.	Fam.
Albany,	1850	Dea. Harlan P. French,	Charles S. Hager, <i>p. c.</i>	'92	'05	103	201	304	74	3	5	8	7	5	0	12	1	4	200
Altnar,	1852	Miss Marcia B. Jones,	Gordon E. Henshaw, <i>p.</i>	'85	'03	16	77	93	17	2	0	2	3	2	17	22	1	1	70
Angola,	1819	Morgan Augsburgary,	Duncan MacGregor, <i>p.</i>	'72	'89	36	132	168	20	7	5	12	2	7	0	9	1	4	155
Anwerp,	1750	George B. Terry,	Richard Knowles, <i>p.</i>	'02	'05	67	96	163	12	2	5	7	5	4	0	9	1	9	60
Aquebogue,	1813	Mrs. M. T. Hitchcock,	Thomas A. Stubbins, <i>p.</i>	'99	'06	11	31	42	11	3	0	3	2	11	0	13	2	0	65
Arcade,	1829	Eben L. Kelso,				17	32	49	11	0	0	0	0	1	0	1	0	0	40
Ashville,	1791	H. R. Tabuaga,	Frank Voorhees, <i>p.</i>	'96	'00	42	74	116	30	3	1	4	2	7	0	9	2	7	45
Bathing Hollow,	1826	W. M. Hinman,	Lewis T. Hughes, <i>p.</i>	'89	'02	28	100	128	14	19	1	20	3	3	3	0	6	14	3
Bazorg,	1835	Herman J. Rixton,	Ralph W. Allen, <i>p.</i>	'03	'03	10	38	48	20	0	0	0	0	1	0	1	0	1	30
Barreville,	1860	A. M. Hallock,	Edward P. Armstrong, <i>p.</i>	'81	'99	84	104	188	28	20	5	25	4	3	0	7	6	12	208
Bay Shore,	1832	Stephen L. Ball,	L. Newton Steedman, <i>p.</i>	'85	'05	55	117	172	10	4	1	5	3	2	0	5	1	6	70
Beekshire,	1848	Henry Evans,				6	15	21	5	0	0	0	0	0	0	0	0	0	15
Bethany,	1842	W. T. Williams,	Nathan E. Fuller, <i>p.</i>	'89	'05	211	498	709	76	15	13	28	12	9	48	69	6	3	300
Bethel, Alder Creek,	1836	Philip Henri Bigler,				65	149	214	27	2	2	4	1	8	15	24	1	9	125
Binghamton, Ist,	1809	Dea. J. W. Cary,				14	32	46	5	0	0	0	1	4	0	5	0	0	20
" East Side,	1905	Hubert D. Ballard,	Clinton J. Taft, <i>p.</i>	'05	'05	45	71	116	6	10	8	18	1	0	0	1	5	0	75
Black Creek,	1822	Mrs. Myrta M. Case,	Edward Roberts, <i>p.</i>	'86	'02	12	31	43	7	0	0	0	0	0	0	0	0	0	40
Bloomington,	1758	Walter H. Brewster,	Warren Hathaway, <i>p.</i>	'54	'66	83	100	183	20	3	1	4	5	1	0	6	2	0	90
Bramton, Skerry,	1891	Mrs. R. A. Conroy,	Lewis T. Hughes, <i>p.</i>	'89	'02	6	15	21	3	0	0	0	0	0	0	5	5	0	21
Briarcliff Manor,	1806	William H. Coleman,	Alexander MacColl, <i>p. c.</i>	'97	'97	58	91	149	25	4	23	27	0	10	0	10	1	4	100
Bridgewater,	1798	William H. Brown,	Nathan S. Alter, <i>p.</i>	'95	'04	35	83	118	21	23	3	26	1	3	0	4	22	3	50
Bristol,	1799	H. W. Sears,	William Walton, <i>p.</i>	'77	'03	19	47	66	10	0	1	1	4	0	0	4	0	0	50
Brooklyn, Ch. of Pilgrims,	1844	Edward H. Mays,	Harry P. Dewey, <i>p.</i>	'87	'90	312	702	1044	300	16	7	23	19	23	0	42	3	17	1000
" Plymouth,	1817	Horatio C. King,	Newell Dwight Hillis, <i>p.†</i>	'87	'98	787	1384	2121	150	67	30	97	37	44	0	81	0	0	81
" South,	1817	Clark Howard,	Selenniah Boynton, <i>p. c.‡</i>	'82	'05	259	704	963	45	36	81	27	36	7	70	0	28	0	11
" Central,	1851	Raymond D. Van Name,	Albert J. Lyman, <i>p. c.‡</i>	'70	'74	405	821	1226	39	10	39	8	20	0	35	6	65	22	1000
" Puritan,	1850	D. C. Tiebout,	S. Parkes Cadman, <i>p. c.</i>	'96	'01	780	1371	2165	25	19	11	30	3	22	10	35	8	14	320
" Parkville,	1866	Isaac N. Bunnell,	Livingston L. Taylor, <i>p. c.</i>	'87	'05	36	98	134	3	4	2	6	1	8	0	9	0	9	200
" Park,	1808	James McClenmont, jr.,	Hezekiah L. Pyle, <i>p.</i>	'97	'05	82	176	258	3	23	20	43	0	6	0	6	0	8	2
" Rockaway av.,	1868	August E. Parr,	Marcus B. Taylor, <i>p.</i>	'75	'97	7	15	21	8	0	0	0	0	0	0	0	0	0	50
" Nazarene,	1873	Mrs. Sophie T. Wilson,	N. McGee Waters, <i>p. c.</i>	'95	'03	133	181	265	4	0	0	0	0	0	0	0	0	0	0
" Tompkins av.,	1875	Clas. K. Barum,	Robert J. Kent, <i>p. c.¶</i>	'81	'88	323	733	1056	6	29	24	53	24	52	0	76	33	35	900
" Lewis av.,	1877	Henry Van Deusen,	[E. E. Stewart, <i>Legy.</i>]			98	5	15	20	0	0	0	0	0	0	0	0	0	0
" Canastota,	1880	Mrs. Catherine Johnson,																	

† Willard P. Harmon, *ass't p.* § Samuel W. King, '89, Wm. S. Woolworth, '90, '03, *ass't pastors.* ¶ Herbert G. Crocker, *ass't p.* '02, '06.

CHURCHES	SUNDAY SCHOOL	BENEFICENCE										SALARIES, VALUES, ETC.						
		Members	Young People's Societies, Mem.	Foreign Missions	Education	Church Bldg.	Home Missions	Am. Miss. Association	Cong. S. S. and Pub. Soc.	Minister's Aid	Other Charities	Total	Home Expenditure	Salary, etc.	Date Erection of Church	Value Church Property	Investment Funds	Am't. of Debt
Albany,	Andrew Thompson,	165	46	\$373	\$0	\$24	\$313	\$35	\$13	\$16	\$216	\$990	\$3,622	\$1,800	76	*\$15,000	0	\$2,000
Altmar,		225	0	0	0	0	0	0	0	0	0	0	125	70	*1,350	250	0	
Angola,	Rev. G. E. Henshaw,	139	50	5	5	5	5	5	4	6	6	40	1,600	820	10,000	0	0	
Antwerp,	Cassius Marsh,	154	40	32	0	0	24	55	0	4	40	155	1,400	840	27,000	1,000	0	
Aquebogue,	George B. Terry,	131	71	57	0	0	138	29	8	12	51	295	1,739	700	62	20,000	0	
Arcade,	Frank K. Mason,	110	50	10	0	0	10	10	0	0	40	70	863	700	7	8,000	0	
Ashville,	Mrs. A. M. Thompson,	56	0	0	0	0	0	3	0	0	0	3	240	89	1,550	0	0	
Baiting Hollow,	E. F. Terry,	110	40	37	5	3	38	4	5	6	168	266	991	540	40	3,500	0	
Bangor,	Mrs. L. T. Hughes,	70	0	18	0	10	19	0	0	16	0	63	800	1675	42	4,000	0	
Barryville,	S. St. John Gardner,	50	35	15	0	0	3	0	0	0	0	18	325	3,200	1,902	250	0	
Bay Shore,	Rev. E. P. Armstrong,	375	54	18	0	550	5	10	15	0	45	643	1,789	1,200	91	25,000	4,350	
Berkshire,	Arthur E. Smith,	176	0	95	0	7	25	23	0	5	0	155	1,175	800	89	10,000	0	
Bethany,	R. Price Jones,	30	0	0	0	0	0	0	0	0	0	0	0	0	0	0	0	
Bethel,		30	0	0	0	0	0	0	0	0	0	0	225	39	2,000	0	0	
Binghamton, 1st,	C. Frederick Hess,	295	30	404	221	36	1,196	42	132	61	465	2,557	8,951	3,000	39	110,000	4,500	
" 2d,	Rev. Herbert G. Crocker,	124	50	5	4	4	5	3	2	3	0	22	1,476	8800	90	10,000	1,648	
" 3d,		199	0	0	0	0	0	7	0	0	11	18	2,695	700	19005	8,000	5,000	
" 4th,	Henry S. Scoville,	47	25	0	0	0	4	0	0	0	0	4	475	325	99	4,000	0	
Black Creek,	M. V. Hatch,	98	0	98	0	0	100	0	5	10	50	263	1,500	1,400	23	12,000	0	
Bloomington,	Mareus Sears,	95	0	0	0	0	0	0	0	0	0	0	212	100	91	1,700	0	
Braunton,	Mrs. G. A. Lane,	28	0	0	0	0	0	0	0	0	0	0	0	0	0	0	0	
Briarcliff Manor,	George A. Todd, jr.,	145	20	231	0	41	188	20	15	0	128	635	21,805	3,500	96	60,000	20,000	
Bridgewater,	William E. Owens,	128	0	62	0	0	67	50	8	0	25	212	1,158	600	35	6,000	1,250	
Bristol,	J. H. Cameron, ^a	30	0	0	0	0	0	0	0	0	0	6	600	500	12	3,000	0	
Brooklyn, Pil.,	Frederick P. Young,	540	60	1,614	44	685	1,252	3405	89	0	3,962	11,051	22,228	8,000	47	350,000	0	
" 2d,	R. W. Raymond,	843												49	175,000	50,000	0	
" 3d,	Charles Joselin,	1284		1,385	0	302	1,063	914	0	113	5,575	9,392	15,890	8,000	39	200,000	0	
" 4th,	Rev. Boyd Edwards,	1029		216	0	703	249	210	0	0	2,194	3,572	13,500	57	150,000	50,000	0	
Central,	H. B. Brush,	1900	0	2,527	0	286	626	543	0	0	664	70,447	28,149	10,000	72	250,000	3,000	
Central,	George H. Pfeiffer,	671		334	32	20	342	148	14	34	450	1,374	7,895	3,000	71	125,000	0	
Central,	J. William Wells,	374		0	0	0	0	0	0	0	6	15	34	1,500	99	10,000	1,000	
Central,	Henry P. Smith,	312	55	84	0	22	52	104	7	0	324	593	3,000	2,000	1905	100,000	0	
Central,	Rockaway av. J. J. Parr,	100	0	0	0	0	0	0	0	0	0	0	290	0	4,000	0	800	
Central,	Nazarene, J. C. DeMills,	160	0	0	0	0	0	0	0	0	0	0	27,589	8,000	89	200,000	0	
Central,	A. G. Cooper,	3235		642	17,342	125	1,946	320	125	56	830	4,278	28,392	5,000	94	123,000	0	
Central,	Henry Garretson,	835		5	0	5	0	0	0	0	0	10	100	88	3,000	0	6,000	
Central,	Bristol Center,	50																0

^a p signifies parsonage rent as part of salary; ^a a, missionary aid to salary; * signifies "no parsonage."

CHURCHES			CLERICS		MINISTERS			MEMBERS				ADMITTED				REMOVED				BAPT.	
City or Town	Org.	Name	Ord.	C'd	Ma.	Fe.	To.	Ab.	C.	L.	To.	Di.	L.	De.	To.	Ad.	Inf.	Fam.			
Brooklyn, <i>Succd.</i>	Evan.,	1883 John Westberg,	'98	'00	125	357	482		30	21	51		3	30	18	51	0	30	75		
"	Beecher Men's,	1888 Andrew McNair,	'92	'01	95	165	260		23	7	30		1	9	0	10	7	26	500		
"	Bushwick av.,	1891 Leonard B. Dickieson,	'06	'00	300	501		75	99	22	121		3	29	27	59	11	12	250		
"	Bethesda,	1897 Charles Arbogast,	'89	'88	207	444	651	0	49	16	65		8	54	35	97	11	47	800		
"	Immanuel,	1898 J. M. Dobbs,	'93	'02	143	245	388	10	18	22	40		3	3	0	2	7	350			
"	Hispano-American,	1898 Mrs. C. M. Seiden,	'04	'15	30	45	20	1	0	0	1		1	0	0	1	1	1			
"	Flatbush,	1899 Herbert C. Koth,	'12	'17	177	269	23	17	16	33		2	4	0	6	7	11	517			
"	United,	1901 George May,	'04	'03	15	27	42	0	3	5	8		0	2	1	3	0	5	50		
"	<i>Succd.</i> , Evan. Mission,	'02 Felix Bloom,	'05	'03	27	39	66	30	3	5	8		0	3	0	2	3	29			
"	Ocean Ave.,	1903 S. M. Deuham,	'05	'03	27	39	66	30	3	5	8		0	3	0	2	3	29			
"	<i>Ital. Ex. Ch. of Redeem.</i>	'03 Joseph Fabrizio,	'05	'03	27	39	66	30	3	5	8		0	3	0	2	3	29			
"	Borough park,	1903 R. Elliott Darling,	'02	'05	21	41	62	3	13	16		1	10	8	0	0	0	20			
"	<i>Ger. Cong'l</i> Luther,	1904 Emanuel Stauss,	'05	'05	19	35	0	20	0	20	0		0	0	0	6	20	60			
Brooklyn Hills,		'92 David McElveen, ^a	'92	'97	46	96	142	20	17	9	26		1	3	0	4	3	4	125		
Brooklyn,		1868 Mrs. Edward Lounsbury,	'85	'05	19	29	48	5	0	0	0		1	2	0	3	0	0	40		
Buffalo, 1st,		1880 Frederick A. Mohr,	'73	'83	245	411	656	58	22	11	33		7	21	5	33	3	14	300		
"	Pilgrim,	1886 Harry A. Bliss,	'94	'98	55	116	171	20	5	11	16		0	4	0	4	3	7	120		
"	Niagara st.,	1890 Wm. A. Braek,	'93	'99	70	150	220	41	5	4	9		3	6	0	9	0	0	500		
"	Fitch Memorial,	1894																			
Burr's Mills, ^b		1817 W. H. Sawyer,	10	22	32				0	0	0		0	0	0	0	0	0	43		
Busti,		1877 A. G. J. Forsander,	19	28	47				0	0	0		0	0	0	0	0	0	30		
Cambria, ^c		1817 Mrs. Arthur L. Gould,	'65	'03	48	70	118	30	2	0	2		0	2	0	2	0	1	70		
Camdenbridge,		1883 Miss Alice M. Robertson,	'75	'05	14	38	52	3	0	0	0		1	4	0	5	0	0	30		
Camden,		1798 Geo. W. Young,	'05	'05	52	152	204	76	0	0	0		0	3	11	24	38	0	150		
Canaan Four Corners,		1780 Mrs. E. P. Patrick,	'81	'97	17	64	81	28	1	2	3		1	1	0	2	1	2	100		
Canandaigua,		1799 Edward O. Smith,	'99	'02	114	320	434	62	11	18	29		7	3	0	10	4	300			
Candor,		1808 E. Jerome Woodford,	'75	'02	61	133	194	24	12	3	15		5	3	0	8	9	1	132		
Carthage,		1835 J. A. Waters,	'92	'01	61	135	196	24	12	22	34		2	0	0	2	11	150			
Center Lisle,		1830 J. Wilson Livermore,	'97	'05	5	20	25	10	1	0	1		0	0	0	0	0	0	30		
Chenango Forks,		1821 James H. Trafford,	'03	'05	21	62	83	7	10	1	11		2	2	13	17	2	0	60		
Churchville,		1852 A. D. Stone,	'98	'00	54	125	179	36	5	1	6		5	8	0	13	4	3	80		
Clayton,		1891 H. B. Dewey,	'04	'04	28	54	82	16	0	0	1		0	0	1	0	0	0	30		
Clayville, Pilgrim,		1856 Miss M. Calista Pierce,	'78	'06	19	27	46	15	0	0	0		0	1	0	0	0	0	33		
Coburnus,		1806 Harry H. Norton, ^d	'04	'00	49	23	0	0	0	0	0		0	0	0	1	0	0	33		
Copenhagen,		1868 Mrs. W. W. Searl,	'82	'04	29	88	117	10	3	3	6		3	2	2	7	0	0	40		
Corning,		1890 Clair Hoyt,	'02	'04	141	190	331	43	10	13	28		6	7	0	13	24	8	75		
Cortland,		1881 F. J. Potter,	'89	'04	143	360	503		10	13	43		4	8	0	12	4	2	270		
Covenyville,		1809 Alanson B. Minor,	'68	'98	32	39	71		0	0	0		0	1	0	0	1	0	40		
Crown Point, 1st,		1804 Dea. Samuel Buck,	'02	'05	22	71	93	5	0	0	0		3	3	9	15	0	4	100		
"	2d,	Ironville, 1846																			

^a Lockport, R. F. D. 2. ^b Watertown, R. F. D. ^c New Berlin, R. F. D. ^d

CHURCHES	SUNDAY SCHOOL	Y. F. S.	BENEFICENCE						Home Exp.	SALARIES, VALUES, ETC.									
			Mem.	Mem.	Foreign Miss.	Ed'n Bdg.	Ch. Bldg.	Home Miss.		A. M. A.	S. S.	Min. Aid	Other	Total	Salary, etc.	Ch. Value of Erec.	Value of Prop.	Inv. Funds	Amt. of Debt
Brooklyn, <i>Sined.</i>			298											\$1,220	93	\$45,000	\$0	\$15,000	
" Beecher Mt.			580		16	0	0	0	0	0	0	0	0	1,600	788	\$30,000	0	0	
" Bushwick av.			627	55	0	0	0	0	0	0	0	0	0	4,328	788	\$30,000	0	0	
" Bethesda.			1,180	150	85	0	0	0	0	0	0	0	0	7,000	790	\$65,000	0	0	
" Inmanuel.			280	20	48	0	20	57	0	30	0	0	0	3,000	81	\$32,000	0	0	
" Hispano-Am.			62	46	0	0	0	0	0	10	15	85	20	2,000	98	\$45,000	0	15,900	
" Flatbush.			679	47	87	0	85	25	55	0	0	0	0	2,300	1,900	\$42,000	0	3,200	
" United.			595	95	0	0	0	0	0	0	0	0	0	3,000	1,000	\$100,000	0	0	
" Soc. Evan. M.			182	86	0	0	0	6	0	0	0	0	0	600	600	14,500	0	8,000	
" Ocean Ave.			86	15	10	0	0	10	0	0	0	15	35	1,600	900	10,000	0	6,500	
" Mt. Egan.			62	0	0	0	0	0	0	0	0	0	0	600	600	14,500	0	8,000	
" Borough pk.			150	35	0	0	0	0	0	0	0	0	0	1,865	1,865	48,000	0	2,450	
" Ger. Congl.			85	0	0	0	0	0	0	0	0	0	0	4,000	4,000	6,500	0	5,500	
" Brooklyn Hills.			328	45	0	0	10	12	0	5	0	0	27	2,379	1,905	16,000	0	4,000	
" Brooklyn.			76	23	3	0	0	9	0	0	0	0	12	432	768	3,000	0	5,500	
" Buffalo, 1st.			890	105	1,230	39	39	662	260	25	45	2	4,816	3,600	789	\$55,000	0	0	
" Pilgrim.			180	60	40	50	0	78	65	6	9	98	346	2,049	790	\$25,000	300	3,200	
" Niagara sq.			143	50	45	0	0	80	0	5	0	97	227	4,515	45	50,000	12,000	0	
" Fitch Mem'l.														500	734	3,500	2,833	0	
" Burr's Mills.			46	0	0	0	0	5	0	0	0	0	10	524	500	3,500	2,833	0	
" Busti.			120	20	7	0	0	0	0	0	0	0	0	400	78	2,000	0	0	
" Cambria.			25	0	0	0	0	15	0	0	0	0	22	535	500	4,500	880	0	
" Cambridge.			142	0	0	0	0	0	0	0	0	0	90	600	600	8,000	0	0	
" Camden.			95	83	31	3	3	9	3	0	0	8	57	778	600	6,000	0	0	
" Canaan.			275	32	440	34	143	1,037	281	52	0	218	3,442	4,350	2,000	12,400,000	1,500	0	
" Canandaigua.			99	67	85	10	3	30	60	25	2	16	235	1,386	800	15,000	3,150	0	
" Candor.			330	60	50	3	3	21	21	10	15	3	126	1,100	850	5,500	450	0	
" Carthage.			30	0	0	0	0	3	0	0	0	5	8	275	254	1,600	0	0	
" Centre Lisle.			93	60	0	0	6	17	0	0	0	0	23	870	350	76	4,500	0	
" Chenango F'ks.			139	20	15	0	11	14	0	9	0	40	89	1,258	1,000	8,500	1,000	0	
" Churchville.			70	40	0	5	5	11	0	0	0	0	21	3,000	850	\$11,000	1,000	1,800	
" Clayton.			92	25	0	0	0	0	0	0	0	0	405	762	3,000	0	0		
" Clayville.			74	20	0	0	0	0	0	0	0	0	500	714	2,000	1,100	0		
" Columbus.			125	52	63	0	0	126	0	0	0	45	234	1,020	1,750	86	8,000	0	
" Coppenlaegen.			385	10	10	2	0	10	7	0	0	29	2,108	1,200	96	\$31,000	0	8,900	
" Corning.			781	85	110	0	0	94	36	72	0	47	359	1,800	81	\$30,000	0	0	
" Cortland.			86	10	0	0	0	20	2	5	0	0	37	430	350	77	1,800	0	
" Coventryville.			64	0	20	0	0	14	3	0	2	22	61	951	800	15,000	2,000	0	
" Crown Point, 1st.																			
" "																			
" "																			

" a " signifies parsonage rent as part of salary; " a " missionary aid to salary; † signifies both rent and aid; * signifies " no parsonage."

CHURCHES	CLERKS	MINISTERS	MEMBERS				ADMITTED				REMOVED				BAPT.						
			City or Town	Org.	Name	Ord.	C'd	Ma.	Fe.	To.	Ab.	C.	L.	To.	Di.	L.	De.	To.	Ad.	Inf.	Fam.
Danby,	1807	Levi H. Hollister, ^a		'88	'94	30	74	104	10	2	0	2	0	0	0	0	0	0	2	0	75
Deansboro',	1853	Mrs. Laura H. Young,		'05	'05	30	88	118	20	1	0	1	0	0	9	0	0	9	1	6	70
Deer River,	1826	Mrs. C. E. Dunaway,		'05	'05	33	32	45	20	5	1	6	0	0	0	0	0	3	0	3	90
Denmark,	1806	Alson Cook,		'05	'05	11	21	32	1	2	0	2	0	0	2	0	0	2	1	0	60
De Peyster,	1858	F. D. Rickett,		'86	'03	15	30	45	5	0	0	0	0	0	0	0	0	0	0	0	40
De Ruyter,	1806	Miss Josephine Mitchell,		'58	'01	14	34	48	4	11	1	12	0	0	0	0	0	9	0	9	58
Dunton, Jamaica,	1894	J. C. Harrison,		'03	'03	26	39	65	3	2	3	5	0	0	0	0	0	0	0	5	50
East Ashford, W. Valley,	1854	Dea. J. S. Aldrich,		'03	'03	11	15	26		8	0	8	1	9	0	10	8	0	8	0	25
East Buffalo, Sloan,	1892																				
East Pharsalia,	1850	H. J. Felton,		'90	'04	18	52	70	14	0	4	4	0	2	0	0	2	3	18	50	
East Rockaway, Bethany,	1885	W. A. Simons,		'02	'02	36	62	98	34	0	0	0	0	0	0	0	0	0	0	0	40
Edon,	1831	H. E. Eaton,		'93	'01	41	104	145	10	2	12	3	1	5	5	2	100	0	2	100	
Ellbridge,	1800	W. C. Ranney,		'08	'03	29	50	79	11	14	0	14	4	0	0	4	7	1	40	0	
Eldred,	1799	Dea. Isaac Sergeant,		'81	'05	27	70	97	15	0	0	0	0	2	0	0	2	0	0	55	
Elizabethtown,	1821	Fred R. Klein,		'83	'05	28	74	102	8	2	5	7	2	0	0	2	0	2	0	35	
Ellington,	1852	C. H. Rice,		'81	'05	51	104	155	22	22	6	28	2	3	0	5	15	6	115	0	
Elmira, St. Luke's,	1800	Mrs. Maude Hobbs,				16	35	51	5	0	0	0	0	0	0	0	0	0	0	70	
Evans,	1818	Miss M. Catlin,	Derby,			60	137	197	44	3	6	9	6	1	0	7	2	5	140	0	
Fairport,	1824	W. B. Saleno,		'97	'05	60	137	197	44	3	6	9	6	1	0	7	2	5	140	0	
Fairview, Farmersville Sta.,	'68	Mrs. Francis H. Davies,		'03	'05	13	23	36	7	0	0	0	0	0	0	1	0	1	4	5	0
Farmingville, Hotsville,	1858	F. I. Terry,		'77	'01	6	9	15	5	0	0	0	0	0	0	0	0	0	0	8	
Floyd,	1839	C. H. Evans, ^b				13	22	35	5	0	0	0	0	0	0	0	0	0	0	23	
Flushing,	1851	James W. Treadwell,		'00	'06	75	153	228	73	0	0	0	0	3	4	0	7	0	0	140	
Franklin,	1793	Dea. Gilbert Mann,		'96	'04	110	174	284	40	20	3	23	7	8	0	15	4	0	140	0	
Friendship,	1835	M. J. Wittler, ^c		'02	'05	31	70	101	13	0	2	2	0	3	5	8	0	0	75	0	
Gaines,	1864	Tracy A. Fish,		'92	'06	20	65	85	15	0	0	0	0	0	4	25	20	0	2	50	
Gainesville,	1835	Mrs. Alma M. Bristol,		'95	'05	35	60	95	1	0	0	1	3	0	1	3	0	4	0	100	0
Gaspert,	1817	William Bugbee,		'93	'05	4	17	21	3	0	0	0	0	0	0	0	0	0	0	40	
Glen Spey,	1894	Fannie L. Steel, ^d		'99	'04	153	353	512	57	4	6	10	7	12	17	36	3	6	300	0	
Gloversville,	1852	Charles J. Fox,				20	35	55	3	0	0	0	0	0	0	0	0	0	0	37	
Grand Island,	1892	Frank Hulbig,				94	140	234	0	0	0	0	0	0	0	0	0	0	0	0	
Granville,	1871	Richard G. Morris,		'04	'06	41	115	156	5	2	0	2	1	3	0	4	2	4	115	0	
Greene,	1810	Rev. J. B. McCreery, <i>Act'g.</i>		'01	'04	10	30	40	6	3	1	4	0	2	0	2	0	3	0	30	
Griffin's Mills,	1849	Miss Mabel H. MacNeil,		'88	'05	18	35	53	1	10	6	16	2	0	4	12	6	0	100	0	
Groton,	1896	Mrs. Emma L. Marsh,		'02	'03	14	37	52	5	3	1	4	2	4	10	4	2	1	50	0	
Groton City,	1828	Otis S. Campbell,		'02	'03	41	40	53	5	3	1	4	2	4	0	6	3	0	100	0	
Hamilton,	1816	Mrs. Mary E. Calkins,		'88	'02	19	33	52		1	14	15	1	0	0	1	0	0	32	0	
Henrietta,	1842	John E. Jones,		'95	'98	178	306	484		13	7	20	9	5	0	14	5	0	200	0	
Holland Patent,	1801	E. H. Hastings,																			
Homer,																					

^a Belmont, R. F. D.

^b Stittville, R. F. D.

^c West Danby, R. F. D.

^d Flagstone, Pa.

CHURCHES	SUNDAY SCHOOL		BENEFICENCE				Home Exp.	SALARIES, VALUES, ETC.									
	Place	Superintendent	V. P. S. Mem.	Mem.	Foreign Miss.	Ed'n Bdg		Ch. Bgdg	Home Miss.	A. M. S. S. Aid.	Min. Aid.	Other	Total	Salary, etc.	Ch. Value of Prop.	Inv. Funds	Amt. of Debt
Danby,	Edward E. Stewart,	25	65	\$5	\$0	\$0	\$24	\$0	\$0	\$11	\$0	\$40	\$620	\$850	'18 \$4,500	\$0	\$0
Deansboro',	Albert P. Wood,	102	18	55	2	1	17	2	4	1	0	82	1,200	800	'52 4,500	1,000	0
Deer River,	W. B. Hill,	75	18	9	0	0	10	5	3	0	0	27	291	190	'59 *1,500	0	0
Denmark,	A. Edgar Dumbann,	106	45	0	0	0	8	0	0	0	0	8	322	230	'48 *6,000	0	0
De Peyster,	F. D. Rickett,	50	0	0	0	0	0	0	0	0	0	0	0	0	'40 4,400	0	0
De Ruyster,	W. H. Hill,	60	25	8	4	3	14	4	3	0	0	40	775	475	'97 *3,000	0	0
Dunton,	J. C. Harrison,	190	25	8	0	12	16	0	5	0	0	41	933	1,904	'40 *4,000	0	7.52
East Ashford,	F. L. Hers,	50	0	0	0	2	0	0	0	0	0	2	400	250	'54 2,000	0	0
East Buffalo,																	
East Pharsalia,																	
East Rockaway,	William A. Simons,	146	48	6	0	14	30	6	7	10	19	92	629	1,700	'79 8,000	0	1,400
Eaton,	Charles E. Morton,	50	0	0	0	0	32	4	9	0	0	73	1,000	650	'32 2,500	500	0
Elbridge,	C. F. Harrington,	140	65	24	2	2	10	15	0	0	4	44	1,475	1,820	'28 7,200	4,000	0
Eldred,	Rev. A. E. Austin,	88	47	15	0	0	0	0	0	0	0	50	3,560	250	'35 7,000	0	600
Elizabethtown,	Richard L. Hand,	65	0	0	0	0	0	0	0	0	0	0	2,000	0			
Ellington,	C. H. Rice,	82	27	0	0	0	10	0	0	0	0	10	700	600	'52 3,000	0	0
Elmira,	Rev. H. S. Capron,	145	65	6	0	0	123	0	4	0	3	136	1,200	1,100	'99 *9,000	0	600
Evans,	George N. Pierce,	57	25	0	0	0	0	0	0	0	0	0	0	0			
Fairport,	E. L. Dudley,	266	25	155	38	0	57	27	135	62	474	1,500	1,000	'69 15,500	0	300	
Fairview,	Alfred Johns,	40	0	1	0	0	3	0	0	0	0	4	1,800	125	190.5	2,500	0
Farmingville,	F. I. Terry,	24	0	0	0	0	5	0	0	0	0	11	100	80	'90 1,000	0	0
Floyd,	C. H. Evans,	40	0	0	0	0	0	0	0	0	0	0	0	0	'55 600	0	0
Flushing,	John Holley Clark,	208	0	181	0	0	379	66	4	0	851	1,481	4,581	2,500	'52 *50,000	2,000	3,500
Franklin,	Miss Mary E. Rogers,	188	41	134	10	15	77	29	16	9	15	305	1,650	1,000	'40 13,000	1,000	0
Friendship,	M. J. Witter,	78	16	23	0	10	18	11	9	0	10	81	1,250	700	'96 6,500	0	630
Gainesville,	Frank T. Stacy,	125	65	0	4	0	10	5	9	10	25	63	1,100	600	'40 6,500	0	0
Gauesville,	Prof. J. R. Foster,	45	30	9	0	0	20	0	7	0	0	36	550	600	'44 3,900	0	0
Gasport,	George Nieman,	164	38	21	0	0	7	25	8	3	29	93	940	650	'50 6,000	0	250
Glen Spey,	Rev. Jas. H. Keeling, Jr.,	70	0	5	0	0	0	0	0	0	0	5	240	100	0	0	0
Gloversville,	Frank Burton,	290	38	269	0	121	361	141	70	100	260	1,322	5,000	2,150	'95 *57,000	12,000	0
Grand Island,	Miss Eleanor Grehlinger,	40	0	0	0	0	0	0	0	0	0	0	0	0	'92 4,900	0	825
Granville,	Owen Thomas,	225	0	0	0	0	0	0	0	0	0	0	0	0	'85	0	0
Greene,	William E. Edgerton,	170	51	10	0	16	88	6	0	21	0	141	800	800	'21 9,000	0	0
Griffin's Mills,	Mrs. Theo. Olden,	63	18	0	0	0	7	0	0	0	0	7	410	300	'32 2,500	0	0
Groton,	Hiram G. Moe,	203	32	36	0	0	30	25	17	0	0	108	2,458	1,500	'84 17,000	0	0
Groton City,	Henry R. Bliss,	70	40	7	12	2	53	3	2	2	9	90	437	160	'53 *1,000	0	0
Hamilton,	Rev. F. W. Raymond,	120	32	69	5	0	57	20	5	8	25	189	1,875	800	'53 8,000	0	0
Henrietta,	Miss Jennie B. Tompkins,	50	50	30	0	0	10	0	6	0	0	46	1,000	500	'67 7,500	0	600
Holland Patent,	William J. Jones,	35	0	5	0	0	5	0	0	0	60	70	400	0	'61 2,500	300	0
Homer,	Homer H. Jones,	337	0	287	3	5	275	16	15	11	50	662	3,200	1,600	'64 30,000	4,000	0

" p " signifies parsonage rent as part of salary; " a " missionary aid to salary; † signifies both rent and aid; * signifies " no parsonage."

CHURCHES		CLERKS		MINISTERS		MEMBERS					ADMITTED			REMOVED			BAPT.			
City or Town	Org.	Name	Name	Name	Ord.	C'd	Ma.	Fe.	To.	Ab.	C.	L.	To.	Di.	L.	De.	To.	Ad.	Inf.	Fam.
Honeyvè,	1854	Rev. S. Mills Day,		S. Mills Day, <i>p. cm.</i>	'52	'62	62	118	180	35	1	2	3	3	0	6	9	0	0	120
Hopkinton,	1808	C. H. Brush,		William C. Burns, <i>p.</i>	'82	'01	11	38	49		0	0	0	0	2	0	2	0	2	62
Hornby,	1897	Miss C. M. Underwood,		Frederick Hassold, <i>p.</i>	'93	'05	15	27	42	4	6	1	7	1	0	0	1	6	0	20
Howells,	1782	Charles W. Cairns,		Herbert H. Kellington, <i>p.</i>	'00	'05	37	63	100	20	5	0	1	0	1	0	1	3	4	60
Irondequoit,	1903	Louis Dubelbeiss,		Edward A. George, <i>p. c.</i>	'01	'04	131	303	434	168	11	9	20	6	16	0	22	10	1	250
Ithaca,	1874	L. E. Patterson,		Wm. H. Mount, <i>Ind.</i>	'98	'05	40	78	118	17	9	1	10	4	0	10	6	0	60	
Jamestown,	1816	Rev. Elliot C. Hall,			'90	'05	115	280	395	25	9	7	16	6	9	0	15	5	6	150
Jamestown,	1900																			
Java,	1854	Rev. A. Lyford,		A. L. Cowles, <i>Pres.</i>	'96	'04	27	47	74	11	0	0	4	2	0	0	6	0	0	40
Java Village,	1887	Mrs. Antoinette B. Cutler,		A. H. Cowles, <i>Pres.</i>	'96	'04	12	29	41	12	0	2	2	1	0	0	1	0	0	20
Johnsonburg,	1903	S. M. Sharp,		W. S. Holland, <i>F. Bapt.</i>	'78	'05	17	25	42	14	5	0	5	0	2	0	4	0	30	
Keene Valley,	1872	Mrs. A. Trumbull,		Arthur Dracas, <i>Pres.</i>	'94	'04	22	68	90	7	0	0	0	0	0	0	0	0	109	
Kiantone,	1815	Mrs. M. E. Cheney,			'10	'12	22	10	20	0	0	0	2	3	0	5	0	0	0	47
Lakeview,	1897	Miss L. M. Beavis,		A. L. Messinger, <i>Evangel.</i>	'93	'05	5	18	23	7	5	1	6	0	0	0	0	0	0	30
Lakewood,	1893	Mrs. Julia B. Darrow,		Louis Swanson, <i>M. E.</i>	'05	'15	45	60	15	0	0	0	0	0	0	0	9	0	0	50
Lebanon,	1802	Henry J. Campbell,					36	57	93	15	1	0	1	5	0	6	0	0	0	45
Lewis,	1812	Mrs. Milford L. Lee,			'19	'40	40	59	10	0	0	0	0	0	0	8	0	0	0	40
Lineklaen,	1896	C. R. Fuller,		Franklin G. Webster, <i>p.</i>	'86	'03	3	14	17	2	2	2	4	1	1	0	0	1	4	12
Lisbon,	1842	Mrs. William Sheldon,					13	34	47	0	1	1	1	1	0	0	1	0	7	53
Lisle,	1797	Frank P. Edmister,		Lewis E. Lewis, <i>p.</i>	'97	'05	16	32	48	16	0	2	2	0	1	0	4	0	0	60
Little Valley,	1840	H. B. Hills,		Mailler O. Van Keuren, <i>p.</i>	'99	'05	52	99	151	22	25	8	33	2	2	0	4	4	1	100
Lockport, 1st,	'85	Ernest B. Crosby,		Will A. Babbitt, <i>p. c.</i>	'95	'05	100	251	351	57	7	6	13	0	17	0	17	0	200	
Lockport, East av.,	1890	S. W. Peckham,		George A. Brock, <i>p.</i>	'91	'99	68	139	207	7	7	14	4	4	0	8	3	16	160	
Lysander,	1877	Wm. C. Van Doren,		Loring B. Chase, <i>p.</i>	'00	'01	79	149	228	45	3	2	5	4	2	0	6	3	1	130
Madison,	1796	Willard T. Taylor, Solsville					37	67	104	24	0	0	0	0	0	0	0	0	50	
Madrid,	1807	Mrs. John Wade,		Harry Handy, <i>p.</i>	'04	'04	43	84	127	20	3	7	10	0	5	0	5	2	11	85
Maine,	1819	Dea. S. C. Carman,		[Wallace W. Thorpe, <i>Pres.</i>]	'63	'04	26	64	90	20	2	0	4	0	4	0	4	2	0	40
Mansville,	1833	C. L. Beebe,					28	61	89	7	0	0	0	0	2	0	0	0	0	40
Massena,	1833	G. W. Ball,					33	75	108		0	0	0	0	0	0	0	0	0	55
Middletown, 1st,	1785	S. Willis Mapes,		Charles Flint Allen, <i>p.</i>	'90	'05	116	309	425	44	8	6	14	0	10	27	37	2	7	230
Middletown, North st.,	1889	J. H. Coc,		William S. Hanks, <i>p.</i>	'80	'02	38	103	141	22	3	2	5	3	13	0	16	1	6	100
Millville,	1820						7	15	22	5	0	0	0	2	0	0	0	0	3	150
Moira,	1823	D. D. Dewey,		John A. Rodger, <i>p.</i>	'94	'03	71	162	233	26	22	13	35	5	0	0	5	20	3	25
Moravia,	1806	Miss Jean Keir Amerman,					10	15	25		0	0	0	4	4	0	8	0	0	25
Morriah,	1808	Mrs. Ella Harper,		Charles E. Green, <i>p. c.</i>	'91	'90	23	53	76	6	6	1	7	1	0	0	1	5	1	82
Morrisville,	1805	Dea. James More,		Wm. A. Aiken, <i>Pres.</i>	'63	'03	39	91	130	22	16	0	16	4	0	0	4	13	0	79
Mount Vernon,	1789	Samuel A. Miller,		Wm. T. Stokes, <i>p.</i>	'83	'02	33	79	112	21	2	2	4	2	1	0	3	1	0	146
Mount Vernon, 1st,	1892	Samuel Scott,		William B. Allis, <i>p. c.</i>	'93	'05	100	162	262	64	4	6	10	1	17	0	18	1	9	230

CHURCHES	SUNDAY SCHOOL		V. P. S.		BENEFICENCE						SALARIES, VALUES, ETC.								
	Place	Superintendent	Mem.	Mem.	Foreign Miss.	Ed'n	Ch. Bdg.	Home Miss.	A. M. A.	S. S.	Min. Aid.	Other	Total	Home Exp.	Salary, etc.	Ch. Erec.	Value of Ch. Prop.	Inv. Funds	Am't. of Debt
Honeoye,		Richmond C. Beach,	126	63	\$55	\$11	\$5	\$43	\$34	\$5	\$0	\$0	\$153	\$1,204	\$1,000	'61	\$8,500	\$0	\$2,500
Hopkinton,		A. S. Smith,	63	46	0	6	0	21	0	5	0	0	92	915	6600	'92	7,000	0	300
Hornby,		E. B. Stephens,	30	49	0	0	0	13	0	0	0	6	19	324	a250		1,500	0	0
Hovells,		Lewis H. Mapes,	43	29	7	0	0	12	0	2	0	0	21	1,086	600	'50	5,000	0	0
Irondequoit,		W. R. Titus,	96	55	0	0	0	15	0	0	0	15	30	510	a700		2,500	0	0
Ithaca,		Edward N. Jackson,	182	0	112	14	20	300	85	0	20	0	551	5,103	2,500	'84	\$30,000	0	0
Jamestown, 1st,		Miss Carrie Jones,	60	58	42	0	0	103	4	0	4	32	185	795	600	'731	6,000	2,000	0
Jamestown, 2d,		Edward W. Spring,	167	68	240	0	135	202	271	31	16	1,350	2,245	5,100	p2,500	'69	60,000	1,600	0
Java,"		A. Lyford,	99	40	18	0	0	11	5	3	0	4	41	491	350	'56	3,000	0	0
Java Village,		Arthur K. Sherman,	55	30	0	0	0	0	0	0	0	0	0	482	275	'88	\$3,000	500	0
Johnsonburg,		L. M. Warren,	50	0	3	0	0	1	0	0	0	0	4	335	200	'57	\$3,000	0	0
Keene Valley,		Arthur C. Trumbull,	80	0	0	0	0	0	0	0	0	0	0	1,037	800	'77	6,000	0	0
Kiantone,		Willard H. Kidder,	48	14	10	0	0	0	0	0	0	25	35	200	250	'30	1,200	0	0
Lakeview,		William C. Meyn,	110	22	0	0	5	2	0	0	0	0	7	375	a350	'92	3,500	0	0
Lakewood,		Mrs. Byron A. Walton,	60	0	0	0	5	10	5	0	0	0	20	502	400	'96	\$5,000	0	500
Lebanon,		Zar Benedict,	75	20	0	0	0	0	0	0	0	0	0	650	500	'02	2,500	0	0
Lewis,		Mrs. F. L. Miller,	50	0	0	0	0	0	0	0	0	0	0	223	3,000	'23	3,000	0	0
Lincklaen,		Rev. F. G. Webster,	30	0	0	0	0	3	2	0	0	3	8	135	110	'97	2,000	0	0
Lisbon,		Mrs. William O'Neil,	53	0	6	0	0	0	0	0	0	10	16	400	42	'42	4,000	0	200
Lisle,		Frank P. Edmister,	50	25	0	0	0	7	5	0	0	0	12	700	400	'797	3,000	0	0
Little Valley,		L. D. Gorshme,	150	0	0	0	0	0	0	0	0	0	0	0	51	'51	\$1,500	0	0
Lockport, 1st,		Romaine Barnes,	200	40	76	3	4	32	54	5	0	135	309	2,450	1,600	'92	\$25,000	1,000	5,600
Lockport, 2d,		George B. Thompson,	275	160	80	0	35	91	27	25	0	175	433	3,142	800	'72	8,700	0	400
Lockport, 3d,		W. T. Hart,	139	84	10	3	1	23	6	20	0	9	72	1,242	800	'56	5,000	0	0
Lyander,		Rev. Harry Handy,	139	31	30	0	0	19	16	11	0	10	86	1,103	700	'89	7,000	0	0
Madison,		George E. Neston,	66	0	7	0	3	5	6	3	0	15	39	700	550	'40	3,000	1,700	0
Maine,		B. N. Bailey,	64	0	0	0	0	0	0	0	0	0	0	0	500	'55	4,000	200	0
Mansville,		G. W. Ball,	84	35	0	0	0	0	0	0	0	0	0	0	44	'44	10,000	500	0
Massena,		H. W. Tuthill,	200	105	99	0	30	282	8	0	0	0	419	4,557	1,700	'72	\$75,000	0	0
Middletown, 1st,		C. B. Wilkes,	150	85	10	1	3	25	5	0	4	15	63	1,500	a1,100	'89	12,000	0	2,000
Middletown, 2d,		[No. school]																	
Millville,		E. G. Galloup,	137	46	0	54	0	42	39	8	0	53	196	2,104	900	'27	15,000	0	0
Moirs,		[No. school for two years.]																	
Moravia,		William Campbell,	60	60	14	7	11	12	13	8	0	0	15	646	525	'50	4,000	2,980	0
Morris-town,		Brownell Tompkins,	106	90	30	5	4	27	14	8	0	5	93	1,434	900	'17	7,200	500	0
Morrisville,		S. H. Hallock,	126	112	52	0	5	25	15	14	4	32	147	650	'07	5,500	2,400	0	0
Mount Sinai,		Raymond S. Jewett,	319	0	15	7	14	44	30	7	10	195	322	3,044	2,000	'93	\$11,000	0	6,167
Mc. Vernon, 1st,																			

"p" signifies parsonage rent as part of salary; "a," "missionary aid to salary; * signifies "no parsonage."

CHURCHES		CLERKS		MINISTERS		MEMBERS					ADMITTED					REMOVED					BAPT.		
City or Town	Org.	Name	Name	Ord.	C'd	Ma.	Fe.	To.	Ab.	C.	L.	To.	Dr.	L.	De.	To.	Ad.	Inf.	Fam.				
Mount Vernon, Heights,	1806	F. W. Pennington,	Reuben J. Goddard, p.	'01	'01	21	42	63	2	10	3	13	0	2	0	0	2	3	6	120			
Munnsville,	1818	Miss Mary C. Gaston,	John S. Mitchell, p.	'88	'05	30	54	84	22	0	0	0	1	3	0	0	4	0	0	111			
Napoli,	1821	S. A. Newell.																					
Nelson,	1850	Robert B. Owens,	John M. Jones, p.	'98	'03	55	84	139	7	3	6	6	1	2	1	4	0	0	0	35			
Newark Valley,	1803	Floyd A. Pritchard,	J. Benning Richardson, p.	'00	'05	79	151	230	39	1	5	6	5	8	0	13	1	0	0	60			
Newburgh,	1889	Sanford F. Huddleston,	Ernest F. Neilson, p. c.	'06	'06	11	225	326	40	26	12	38	3	8	1	12	7	11	0	200			
New Haven,	1817	Mrs. M. R. Lyon,	Samuel Johnson, p.	'56	'88	17	59	76	26	3	0	3	1	1	0	2	2	0	0	75			
New Lebanon,	1772	Edward C. Clark,	J. A. Russwell, p.	'02	'04	22	77	99	15	0	1	1	2	0	0	2	0	0	0	65			
New Rochelle, <i>Saved</i> ,	1897	Carl J. Neilson,	Andrew G. Nyreen, p.	'00	'03	13	32	45	8	5	2	7	0	3	4	7	0	0	0	11			
New Village, Lake Grove ,	1815	James B. Gould,	Charles Brown, p.	'77	'01	21	28	49	6	5	0	5	2	0	1	3	5	1	0	33			
New York, <i>W. Ash</i> ,	1825																						
B'way Tabernacle,	1840	Mortimer E. Joiner,	Charles E. Jefferson, p. c. *	'87	'98	362	515	877	158	24	99	123	12	39	18	69	4	21	0	150			
Forest av.,	1851	Dea. J. W. Dickman,	Adam McD. Reoch, p. c.	'65	'01	98	58	154	212	11	22	13	35	1	13	25	39	9	0	0			
Camp Memorial,	1859	Stephen C. Lang,	William James, p.	'65	'01	17	28	45	0	0	0	0	1	0	0	0	1	0	0	20			
Pilgrim,	1862		Samuel H. Virgū, p. c. em.	'68	'71																		
			Frederick Lynch, p. c.	'99	'04																		
Bethany,	1877	Miss Louise Fischer,	Sydney Herbert Cox, p. c.	'97	'01	69	165	234	14	26	5	31	3	7	0	10	7	18	0	400			
Trinity,	1886	Charles P. Hallock,	F. Barrows Makepeace, p.	'73	'00	51	126	177	30	8	7	15	2	10	0	12	3	7	0	175			
North,	1890	James Lindsay,	William H. Keplart, p. c.	'90	'96	180	400	580	60	213	30	243	8	15	108	131	25	48	0	180			
Bedford Park,	1890	Geo. W. Cudlipp,	James W. Cool, p. c.	'02	'02	91	109	200	0	32	16	48	0	14	0	14	11	0	0	230			
Mt. Hope,	1892	Richard Horstmann,	Henry M. Brown, p. c.	'94	'94	57	71	128	12	19	2	21	1	12	0	13	2	7	0	76			
Manhattan,	1896	Warren C. French,	Henry A. Stimson, p. c.	'70	'96	124	200	324	55	10	32	42	3	14	2	19	2	10	0	0			
			A. L. Anderson, sup.	'88	'05																		
Inmanuel, <i>Saved</i> ,	1900	A. G. Anderson,	Hokannes B. Garabedian, p.	'02	'02	47	55	102	8	5	6	11	0	1	15	16	0	1	0	70			
Armenian, Evangel,	1902	M. M. Channahan,	Gustave Blongren, p. c.	'02	'02	3	79	82	38	2	0	2	0	2	0	2	0	0	0	32			
Flansh, Evangelical,	1902	Annie Rusko,	John C. Whiting, p. c.	'03	'02	34	52	86	9	15	3	18	0	0	0	0	0	4	5	0			
Claremont Park,	1903	Herbert S. Saunders,	John W. Roberts, p. c.	'05	'05																		
Longwood,	1905	Frank A. Hooker,	John W. Roberts, p. c.	'05	'05																		
New York Mills,	1847	John Parry,	Richard Hughes, p.	'88	'01	52	57	109	3	7	10	3	0	3	0	2	3	0	8	45			
Niagara Falls,	1855	Henry B. Eschman,	Franklin J. Estabrook, p. c.	'92	'04	56	152	208	38	19	21	40	2	8	2	12	0	5	0	200			
North,	1817	Mrs. Chas. H. Judson,	Henry F. Tyler, p.	'80	'02	6	22	28	5	1	2	3	1	0	0	1	0	3	0	26			
North Collins,	1817	Miss Grace M. Blasdel,	Floyd Deane Reeves, p.	'06	'03	19	46	65	10	7	4	11	1	1	0	1	5	0	0	100			
North Evans,	1834	Miss Ellen L. Frost,	[A. L. Messenger, E. c.]	'03	'05	12	41	53	16	0	0	0	1	1	0	2	0	0	0	90			
North Guilford,	1816	Dea. Arthur L. White,	James Deane, p.	'66	'09	44	57	101	27	0	0	1	1	3	3	0	6	0	2	48			
Northfield,	1843	Curtis E. Winsor,	Theodore W. Harris, p.	'88	'03	12	15	27	5	0	0	0	2	0	0	0	2	0	0	25			
North Java,	1847	Mrs. J. L. Garrett,	[Geo. B. Drake, F. B.]	'01	'03	12	16	28	7	0	0	0	0	0	0	0	0	0	0	15			
North Lawrence,	1887	[No services maintained.]				1	5	6	0	0	0	0	0	0	0	0	0	0	0	0			
North Pitcher,	1827	Miss F. R. Blackman,	Samuel Miller, p.	'64	'97	5	18	23	0	0	0	0	0	0	0	0	0	0	0	25			
Norwich,	1814	Oris A. T. Sampson,	Daniel W. Dexter, p.	'01	'01	143	291	434	26	9	4	13	6	11	0	17	3	3	0	250			
Norwood,	1858	Miss Frances Fuller,	Henry Fay Tyler, p.	'80	'02	33	107	140	36	26	1	27	7	7	0	14	0	0	0	90			
Nyaek,	1901	Miss Annie L. Waldron,				18	31	49	8	1	2	3	0	2	0	2	0	1	0	80			
Ogdensburg,	1882	S. W. Leonard,	Andrew M. Wight, p. c.	'97	'97	101	285	386	35	31	8	39	5	2	0	7	12	15	0	253			

* Wm. A. Kirkwood, *asst p.*, '93, '06.

CHURCHES	SUNDAY SCHOOL			BENEFICENCE					SALARIES, VALUES, ETC.											
	Place	Superintendent	Mem.	Y. P. S.		Home			Home Exp.	Salary, etc.	Ch. Prop.	Inv. Funds	Amt. of Debt							
				Mem.	Y. P. S.	Ch.	Home	A. M. S. S.						A. S.	Min.	Total				
Mt. Vernon, Hts.		Rev. R. J. Goddard,	129	26	\$0	\$0	\$5	\$0	\$15	\$0	\$5	\$0	\$112	\$14,555	\$1,400	97	\$6,500	\$0	\$300	
Munnsville,	h	Nelson H. Clark,	123	50	3	4	4	5	9	5	7	2	17	770	600	33	5,000	900	0	
Napoli,		John L. Bart,	50	0	20	0	0	6	7	6	5	0	5	575	425	70	3,000	0	0	
Nelson,		Hugh Pugh,	60											500	350	76	4,000	0	0	
Newark Valley,	h	Rev. J. B. Richardson,	240	70	41	2	0	8	20	8	1	3	5	2,000	1,000	90	15,900	1,000	600	
Newburgh,		John B. Cathcart,	349	0										1,000	90	90	9,000	0	1,100	
New Haven,	h	Charles H. Nichols,	125	33	37	5	0	0	5	0	3	0	0	833	600	24	8,000	0	0	
New Lebanon,		W. H. Harrison,	98	80	0	0	0	0	5	0	2	0	5	1,018	800	1785	10,000	12,000	0	
New Rochelle,		Miss Maria Lindstrom,	25	18	0	10	3	3	3	0	2	3	75	762	720	69	3,500	0	650	
New Village, W.		James B. Gould,	45	0	9	0	0	0	23	0	5	0	9	350	a500	17	3,500	550	0	
" B'way Tab.,		E. C. Knapp,	915	30	2,059	240	812	8,239	1133	210	261	4,207	17,161	32,421	10,000	1905				8,200
" Forest av.,		John Knapp,	320	30	20	0	0	10	10	0	0	0	50	3,000	1,300	92	28,000	0	0	
" Camp Men.,	h	J. H. Meyerholz,	102	78	0	5		15	0	0	0	85	105	1,500			50,000	0	0	
" Pilgrim,		F. O. Virgin, M.D.	386	35	52	10		35	50	0	0	4,173	4,345	6,817	2,000	83	75,000	0	0	
" Bethany,		M. P. Gould and Wm. Bryan,	288		46	10	16	42	18	15	15	91	253	2,600	86	35,000	3,000	0	0	
" Trinity,	h	Charles W. Stoughton,	800	87	100	75	53	50	0	25	0	0	303	6,740	2,000	1904	10,000	0	14,000	
" North,		Thomas J. Rush,																		
" Bedford pk.,		Herbert Graham,	191	60	95	10	85	20	0	0	60	162	432	3,725	2,220	92	42,000	0	16,000	
" Mt. Hope,	h	Rev. Thomas C. Miller,	313	83	154	0	70	62	36	14	11	61	408	2,900	1,500	89	41,000	0	1,300	
" Manhattan,		W. H. Britjian,	120	40	344	0	98	410	0	35	103	1,028	2,018	15,814	1902	300,000	2,000	55,000		
" Immanuel, S.		J. Hallberg,																		
" Armenia,		Rev. H. B. Garabedian,	26	35	29	0	8	20	2	2	2	208	271	1,466	a1,500				0	
" Finnish,		August Westernen,	80		0	0	0	20	0	0	0	0	20						0	
" Cla'm't pk.,		Joseph R. Kee,	200	18	12	0	5	17	0	0	5	6	45	500	a1,400	1903	3,000	0	0	
" Longwood,																				
New York Mills,		Robert Jones,	110	45	20	0	0	5	0	0	0	0	20	700					5	
Niagara Falls,	m	W. F. Crowie,	275	54	75	8	20	47	13	18	19	200	400	10,488	a1,500	55	30,000	0	3,080	
Northlk.,																				
North Collins,	h	Herbert J. Buruham,	130	0	0	0	0	0	0	0	0	0	0	275	250	92	3,000	0	400	
North Evans,	h	Mrs. Sophia L. Frost,	82	32	6	0	0	33	0	10	0	4	53	1,500	a600	40	2,800	0	300	
Northfield,		Dea. Arthur L. White,	82	38	50	0	5	56	46	4	0	112	273	754	1,525	66	5,500	0	0	
North Guilford,		C. F. Winsor,	50	0	0	0	0	0	0	0	0	0	0	180					0	
North Java,		M. J. Merville,	12	0															500	
North Lawrence,		[No school.]																	0	
North Pitcher,		Samuel Taylor,	25	12	0	0	0	0	0	0	0	0	0						0	
Norwich,		Merton E. Gray,	208		112	9	2	135	35	5	18	130	446	3,110	1,500	62	40,000	0	0	
Norwood,		H. M. Kinsman,	120		10	0	0	12	0	0	0	0	22	950	950	61	7,000	0	400	
Nyack,	h	James W. Ritchings, jr.,	156	38	23	0	0	0	0	0	0	16	39	1,030	1,620	76	3,000	0	1,195	
Ogdensburg,		L. M. Bristol,	200	85	18	0	19	97	0	0	14	208	356	2,300	1,200	82	15,000	0	500	

" p " signifies parsonage rent as part of salary; " a " missionary aid to salary; † signifies both rent and aid; * signifies " no parsonage."

CHURCHES	SUNDAY SCHOOL		V. P. S.		BENEFICENCE				SALARIES, VALUES, ETC.										
	Place	Superintendent	Mem.	Mem.	Foreign Miss.	Ed'n Bldg	Ch. Home	A. M. S. S. A. M.	Mm. A. M.	Other	Total	Home Exp.	Salary, etc.	Ch. Value of Prop.	Inv. Funds	Amt. of Debt			
Olean,		Rev. Ethan Curtis,	75	0	\$0	\$0	\$6	\$7	\$0	\$0	\$0	\$2	\$15	\$850	\$1,000	40	\$7,000	\$0	\$2,300
Ontario,			0	0	0	0	0	0	0	0	0	0	0	1,417	1,000	43	15,000	1,000	2,500
Oramel,		Charles L. Young,	206	61	158	0	28	55	64	0	0	225	552	583	a414	33	*2,000	0	0
Oriskany Falls,		Zara Whitcomb,	107	35	14	0	0	61	2	17	0	0	94	583	a414	33	*2,000	0	0
Orwell,		Elvin G. Potter,	90	25	0	50	0	5	11	0	0	0	66	550	400	0	*3,500	0	0
Oswego,		Nelson Lamebeck,	70	40	19	0	0	6	0	6	0	1	32	228	a178	67	*1,000	0	0
Oswego,		Prof. Chas. S. Sheldon,	238	25	70	24	9	60	36	10	3	51	263	3,706	1,500	159	43,500	0	0
Oswego Falls,		D. C. Case,	200	35	17	5	0	15	5	0	0	7	49	1,137	1,000	83	*10,000	0	0
Otto,		H. S. Cottriel,	40	20	0	0	0	0	0	0	0	0	0	1,950	1,100	78	4,000	8,000	0
Owego,		Charles G. Stay,	106	35	46	5	5	50	10	0	0	55	171	1,795	1,000	78	12,500	3,750	150
Oxford,		Jared C. Estelow,	102	30	156	0	8	78	12	0	10	99	363	1,795	1,000	78	12,500	13,400	0
Paris,		Miss Jennie C. Jones,	76	0	5	0	0	3	4	2	0	34	48	353	240	57	2,500	0	0
Parishville,																			
Patchogue,		Arthur M. Swezey,	300	130	75	9	17	85	55	15	20	192	468	5,736	1,400	92	*55,000	0	12,500
Pelham,		John B. Clegg,	69	0	0	0	7	12	0	0	0	11	30	1,360	520	80	*4,000	0	0
Perry Center,		Marcus H. Butler,	209	75	133	8	8	56	106	33	11	71	426	1,075	700	78	8,000	2,242	0
Philadelphia,		A. R. Bennett,	82	0	22	0	0	27	0	0	0	49	3,800	800	160	8,000	0	1,000	
Phoenix,		Chas. F. Candee,	224	124	74	0	4	69	47	0	8	0	202	1,291	p800	77	15,000	0	0
Pitcher,		L. C. Andrews, M. D.,	70	0	0	0	0	0	0	0	0	0	0	30	2,500	0	0	0	
Plainfield,		Rowland Hughes,	70	25	8	0	0	10	0	0	0	0	18	570	70	3,800	0	100	
Port Chester,		John T. Fiske,	80	0	0	0	6	27	0	0	0	0	33	2,000	a1,200	78	24,500	0	4,000
Portland,		Irving A. Wilcox,	68	19	5	0	0	10	4	5	0	6	30	768	600	41	5,800	500	250
Port Leyden,		Mrs. J. H. Williams,	158	62	47	6	8	10	20	12	8	0	111	1,034	750	54	*5,000	500	0
Poughkeepsie,		DeWitt C. Matthews,	188	0	655	38	54	106	190	30	29	534	1,636	6,818	2,250	760	40,000	0	0
Prattiam,		Wayland Richardson,	30	0	0	0	0	6	0	0	0	0	6	1350	40	2,000	0	0	
Prospect,		George R. Farley,	81	0	0	0	5	5	0	5	0	0	18	494	427	50	*2,500	0	0
Pulaski,		George W. Douglas,	145	46	25	0	0	60	49	11	0	58	208	1,946	900	78	15,000	0	0
Randolph,		Mrs. Cary B. Rogers,	95	0	25	0	0	0	0	0	0	0	25	600	600	88	10,000	0	0
Reed Corners,		George Mumbly,	46	0	0	0	0	0	0	0	0	0	0	250	1904	*4,500	0	200	
Renssen,		William Rowlands,	35	0	0	0	0	0	0	0	0	0	5	300	740	2,000	0	0	
Rensselaer,		E. E. Drew,	250	0	10	0	10	0	25	20	15	80	2,100	1,000	79	*15,000	0	450	
Rensselaer Falls,		H. Sunderland,	90	45	26	3	7	51	7	4	2	25	125	781	p560	48	6,000	0	0
Richford,		Rev. H. A. Ottman,	80	49	7	0	0	8	5	3	0	0	23	675	600	54	2,000	0	0
Richville, 1st,																			
Richville, 2d,		T. D. Davies,	40	0	0	0	0	0	0	0	0	0	0	78	1,000	0	0	0	0
Richmond Hill,		J. Frank Brunsell,	434	95	152	22	58	96	108	5	12	130	583	3,920	p1,642	1900	36,000	0	16,150
Riga,		C. F. Adams,	80	35	0	0	0	16	0	0	0	0	16	440	208	24	3,700	1,200	0
Riverhead, 1st,		George F. Stackpole,	200	81	241	57	20	72	133	79	23	197	822	2,521	1,500	54	7,500	0	0
" Sound av.,		Hallock Luce,	195	0	202	22	38	162	140	46	41	197	848	2,399	900	1904	19,250	500	0

" p " signifies parsonage rent as part of salary; " a " missionary aid to salary; " s " signifies both rent and aid; * signifies " no parsonage."

CHURCHES		CLERKS		MINISTERS		MEMBERS			ADMITTED			REMOVED			BAPT.						
City or Town	Org.	Name	Name	Ord.	C'd	To.	Ma.	Fe.	To.	Ab.	C.	L.	To.	Di.	L.	De.	To.	Ad.	Inf.	Fam.	
Rochester, South,	1886	S. J. Wright,	Harold S. Capron, p.	'03	'06	100	198		25	28	12	40	2	13	1	16	14	5	207		
Rockaway Beach, Oceanus,	'86	Miss Cora F. Sprague,	John C. Green, p. c.	'97	'96	14	61		8	3	6	9	1	1	0	2	0	0	125		
Rodman,	1805	W. E. Sill, ^a	William H. Rowe, p.	'97	'01	34	82		116	26	3	1	4	1	1	0	2	3	4	60	
Roland, W. Seneca,	1903	W. C. Roberts,	Frederick W. Herman, p.	'96	'05	12	25		37	11	0	0	0	0	0	0	0	0	0	41	
Rome,	1851		Wm. Caradog Jones, p.	'83	'05																
Roscoe,	1891	Miss Jennie L. Sipple,	John W. Keeler, p.	'85	'05	20	50		70	23	7	3	10	0	5	0	5	3	1	100	
Rushville,	1892	Dea. O. E. Blodgett,	Edwin A. Hazeltine, p.	'79	'01	20	71		91	15	5	5	10	4	3	0	7	1	2	78	
Rutland,	1808	Frank Underwood,	Henry W. Robinson, p.	'01	'01	12	34		46	4	0	2	2	2	6	0	8	0	0	200	
Salamanca,	1875	B. D. Sheldon,	Leon N. Wynant, p.	'91	'05	60	162		222	0	2	2	2	2	6	0	8	0	0	40	
Sandy Creek,	1817	Benjamin D. Jones,	Thomas T. Davies, p.	'87	'03	22	60		82	21	0	0	3	0	3	0	3	0	0	85	
Saratoga Springs,	1880	Rev. Geo. A. Beckwith,	George B. Spalding, jr.	'01	'06	46	122		168	34	2	7	9	2	4	3	9	0	0	80	
Saugerties,	1853	Benjamin M. Coon,	Thomas Bell, p.	'86	'03	15	74		201	25	5	5	10	0	0	0	0	3	8	80	
Savannah,	1897	Mrs. Edson Wood,		'85	'03	14	74		89	13	21	5	26	1	2	0	3	17	0	90	
Savville,	1858	Robert Nunnis,	Arthur Frost Newell, p.	'93	'99	68	125		193	35	1	7	8	1	7	0	8	1	4	100	
Schenectady, 1st,	1876	Herbert A. Van Vrauken,	James S. Kittell, p.	'02	'05	70	163		233	10	2	10	12	0	7	0	7	2	4	250	
" Pilgrim,	1904	William R. Seigo,	Alfred E. Thistleton, p.	'01	'03	19	25		44	2	5	6	11	0	8	0	8	1	5	40	
Schoon Laack,	1829	Clarence R. Whitney,		'13	'30	43	0		1	2	3	0	0	0	0	0	0	0	0	50	
Seneca Falls,	1869	Charles Collis,	A. Willber Taylor, p.	'85	'93	73	153		226	10	23	2	25	2	2	0	27	4	4	127	
Shorburne,	1794	William Little, M.D.,	William A. Trow, p. c.	'92	'94	80	150		230	30	1	4	5	5	7	1	13	0	7	112	
Silvane,	1808	Milton C. Johnston,	William Lincoln Shear, p.	'90	'05	110	231		341	76	19	5	24	4	6	0	10	8	17	170	
Siloam, Farmersville Sta.,	1856	W. H. Jones,	William T. Holmes, p.	'03	'05	10	12		22	2	0	4	4	0	0	3	3	0	3	18	
Sinclairville,	1842	Mrs. Acte B. Johnston,		'15	'46	61	14		0	0	0	0	1	4	0	5	0	0	0	65	
Snyder,	1824	Miss Sarah R. Northup,	William D. Eddy, p.	'89	'04	45	63		108	30	0	0	0	4	2	0	6	0	0	40	
South Granville,	1790	George W. Lee, ^b	[J. Burt Webster, Lic.]	'04	'04	32	69		101	0	6	6	2	0	2	0	2	0	0	35	
South Hartford,	1805	James F. Smith,	Lemuel Davis, p.	'97	'05	52	76		128	8	7	2	0	2	0	0	2	0	4	60	
Spencerport,	1850	Miss Caroline Bush,	Ansel Estano Johnson, p.	'97	'02	61	165		226	41	4	8	12	10	1	0	11	4	1	142	
Spring Valley,	1896	Johan C. Wood,		'31	'46	77	0		0	0	0	0	0	0	0	0	0	0	0	35	
Stouben,	1801	W. H. Williams, ^c		'8	'28	8	28		36	0	0	0	0	0	0	0	0	0	0	12	
Strickersville,	1825	H. B. Bennett, Acting,	[No services for two years.]																		
Summer Hill, Locke,	1827	J. G. Allen, ^d	Jay N. Taft, p.	'84	'03	22	55		77	14	12	3	15	5	7	0	12	12	0	40	
Syracuse, Plymouth,	1853	Geo. W. Wilson,	Edmund A. Barnhqn, p.	'00	'05	141	315		456	105	7	7	14	7	15	0	22	4	1	220	
" Danforth,	1884	Arthur L. Bishop,	Parley P. Womer, p. c.	'95	'04	153	321		474	54	19	73	5	4	0	9	22	4	400		
" Good Will,	1885	T. Friedrieb,	Edward D. Gaylord, p. c.	'02	'05	145	287		432	5	14	19	6	15	0	21	4	13	280		
" Geddes,	1886	Colin C. Mackenzie,	William A. Robinson, p.	'66	'05	47	108		155	4	6	4	10	3	4	5	12	3	4	141	
" South av.,	1887	Geo. M. Horton,	Kingsley F. Norris, p.	'87	'01	37	94		131	4	0	2	2	1	2	0	3	7	4	100	
" Pilgrim,	1903	Howard M. Spinks,	David W. Bull, p.	'77	'03	25	51		76	2	13	1	14	1	1	2	0	3	7	4	50
Tallman,	1874	Harry Smith,	[Henry Utterwick, sup.]	'66	'05	17	27		44	15	0	0	0	1	0	0	1	0	2	30	
Trionderoga,	1809																				
Triangle,	1819	Dea. Gerrit S. Morse,	[Church disbanded since Jan. 1]			2	4		6	2	0	0	0	2	0	0	2	0	0	0	

^a Moravia.^b Remsen.^c Granville, R. F. D.^d Adams Center, R. F. D.

CHURCHES	SUNDAY SCHOOL		V. P. S.				BENEFICENCE				SALARIES, VALUES, ETC.							
	Place	Superintendent	Mem.	Mem.	Foreign Miss.	Ed'n	Ch. Rldg.	Home Miss.	A. M. S. S.	Min. Aid	Other	Total	Home Exp.	Salary, etc.	Ch. Prop.	Value of Inv. Funds	Amt. of Debt	
Rochester, So.,	h	Herbert Hastings,	350	28	\$100	\$0	\$0	\$60	\$24	\$13	\$0	\$146	\$343	\$3,454	\$89	\$28,000	\$3,700	
Rockaway Beach,	h	John Jameson,	306	31	100	0	0	5	0	0	0	38	53	2,875	900	16,000	3,500	
Rodman,	h	W. F. Sill,	90	19	27	3	2	29	3	3	2	90	159	1,104	600	3,000	4,000	
Roland,	m	W. C. Roberts,	134	35	0	0	0	0	0	0	0	0	0	0	1,904	*6,500	500	
Rome,																		
Roscoe,		John T. Shields,	115	0	0	0	9	6	0	0	0	0	15	750	*750	*3,500	0	
Rushville,		Clarence T. Souden,	176	30	5	0	0	19	0	6	0	0	30	2,646	675	8,000	0	
Rutland,	h	Rev. H. W. Robinson,	70	38	40	0	7	53	7	5	0	0	112	550	500	3,000	600	
Salamanca,		W. H. Hazard,	200	30	0	0	3	8	0	4	2	0	17	3,100	900	*13,000	0	
Sandy Creek,		Benjamin D. Jones,	73	0	17	0	0	15	0	0	0	0	32	525	450	*32,400	0	
Saratoga Springs,	h	Arthur E. Towne,	121	30	306	0	8	65	4	0	0	0	383	2,972	1,500	19,000	10,000	
Saugerties,		Edmer E. E. Myer,	119	30	21	0	15	12	7	10	9	67	141	1,700	1,000	*53,19,000	0	
Savannah,	m	Willet R. Wiles,	110	20	18	0	3	27	0	0	0	48	1,000	800	19,000	*7,500	850	
Sayville,	h	Charles N. Aldrich,	370	44	57	22	25	56	70	0	18	43	291	1,983	1,000	*88,24,000	1,600	
Schenectady, 1st,		Peter Vrooman,	180										4,933	80	30,000	2,000		
" Pilgrim,		Charles Van Vlack,	115		4	0	0	9	0	0	0	0	13	635	*780	4,500	2,700	
Schroon Lake,		Fred M. Sawyer,	35	0	0	0	0	0	0	0	0	0	250	45	2,700	0	0	
Seneca Falls,		Charles Babcock,	150	69	28	0	5	30	23	0	0	108	194	1,620	1,000	70	30,000	400
Sherburne,	h	Edison L. Whitney,	150	0	439	105	58	759	360	7	0	0	1,728	1,500	1,200	*83,15,000	0	
Sidney,	h	George Lyon,	315	159	142	13	0	132	17	15	0	75	394	2,500	1,200	94	14,000	0
Silosam,		T. D. Charles,	44	36	0	0	10	13	0	0	0	0	23	250	*200	72	800	0
Stclairville,	h	John H. Losee,	30	0	0	0	0	0	0	0	0	0	0	175	42	1,500	300	
Slayma,	h	L. L. Ferris,	82	20	15	5	5	45	7	3	0	15	95	732	600	26	4,000	0
South Granville,		Miss Mary Hill,	60	28	0	0	0	0	0	0	0	0	0	400	1790	3,200	0	
South Hartford,		David McClarty,	75	75	63	0	0	26	0	0	0	0	89	750	600	90	4,000	0
Spencerport,		H. W. Sperry,	211	29	60	11	12	58	18	14	9	86	268	1,784	1,050	53	19,500	100
Spring Valley,		John C. Wood,	68	29	0	0	0	0	0	0	0	0	0	89	*8,000	0	500	
Stauben,		William H. Williams,	30	0	0	0	0	0	0	0	0	0	0	20	200	0	0	
Strykersville,		[No school.]																
Summer Hill,		A. C. Ranney,	100	48	0	0	0	46	5	5	2	58	600	3700	48	2,500	0	
Syracuse, Plym.,	h	Thomas W. Dixon,	247		321	7	7	203	203	34	0	125	900	6,000	58	*40,500	6,500	
" Danforth,	h	George F. Bell,	476	47	83	0	0	72	0	0	0	230	385	18,800	2,000	*84,40,000	13,500	
" Good Will,	h	Clarence H. Thompson,	413	57	50	9	42	37	164	22	5	182	511	4,580	1,600	90	*35,000	0
" Geddes,		Herbert Bryan,	180	25	87	1	9	31	21	15	1	16	181	1,675	1,100	*87,18,000	6,000	
" South av.,		T. J. Dewing,	225	0	5	0	0	15	0	15	0	35	70	1,322	1,000	*3,200	3,200	
" Pilgrim,		Wallace C. Howell,	134	64	8	0	8	38	0	5	0	0	59	990	3600	72	5,000	0
Tallman,		T. W. Springsteen,	63										9	787	1600	72	5,000	300
Ticonderoga,		[No school.]																
Triangle,																		

" p " signifies parsonage rent as part of salary; " a " missionary aid to salary; † signifies both rent and aid; * signifies " no parsonage."

CHURCHES		CLERGY		MINISTERS		MEMBERS				ADMITTED				REMOVED				BAPT.			
City or Town	Org.	Name	Name	Name	Ord.	C'd	Ma.	Fe.	To.	Ab.	C.	L.	To.	Di.	L.	De.	To.	Ad.	Inf.	Fam.	
Froy,	1900	C. Howard Travell, M.D.,	John B. Lewis, p.	John B. Lewis, p.	'95	'02	25	44	69	4	4	7	11	0	0	0	1	1	0	50	
Cluster Park,	1897	Miss Josephine Barringer,	[Grant Chambers, Bapt.]	[Grant Chambers, Bapt.]			7	13	20	2	0	0	0	0	0	0	0	0	0	0	
Union Center,	1841	O. L. Ketchum,			'05	'15	22	37	3	3	2	0	2	0	0	0	0	0	0	40	
Union Valley,	1845	Miss Hattie Converse,					4	5	9	0	0	0	0	0	0	0	0	0	0	8	
Utica, Bethesda,	1802	Edward H. Jones,	Wm. Caradog Jones, p.	Wm. Caradog Jones, p.	'83	'03	103	158	261	16	16	32	48	7	9	6	22	0	6	75	
Plymouth,	1883	Frederick J. De La Fleur,	Alfred V. Bliss, p. c.	Alfred V. Bliss, p. c.	'98	'03	151	297	448	46	16	15	31	3	11	0	11	4	10	285	
Volney,	1812	J. Henry Mace,	Irving Galusha, Lic.	Irving Galusha, Lic.	'05	'29	44	73	10	0	0	0	0	0	0	0	0	0	0	35	
Wadhams Mills,	1835	S. H. Hodgkins,	J. A. Smith, Bapt. sup.	J. A. Smith, Bapt. sup.	'05	'05	23	45	68	21	0	0	0	0	0	0	0	0	0	40	
Wading River,	1785	M. E. Miller,	[A. L. Odell, Comb. Pres.]	[A. L. Odell, Comb. Pres.]	'05	'05	28	32	60	0	0	0	0	0	0	2	35	37	0	40	
Walton,	1793	William T. Moore,	Grauville W. Nims, p. c.	Grauville W. Nims, p. c.	'77	'81	210	407	617	90	15	16	31	8	9	0	17	9	6	243	
Wantaght, Memorial,	1889	George H. Northup, ^a	Thos. S. Braithwaite, p. c.	Thos. S. Braithwaite, p. c.	'90	'99	16	42	58	3	9	1	10	1	4	0	5	1	8	85	
Warsaw,	1840	C. H. Bradley,	George H. Burgess, p.	George H. Burgess, p.	'84	'04	156	300	456	58	11	10	21	4	7	12	23	2	2	298	
Washington Mills, Messiah,	1890	Miss E. E. Hinechlidf,	Gilbert M. Hamilton, p.	Gilbert M. Hamilton, p.	'01	'04	22	59	81	22	5	1	6	2	0	0	2	0	0	75	
Watertown, Emmanuel,	1886	Nathan W. Fish,	Charles H. Dutton, p.	Charles H. Dutton, p.	'90	'06	141	186	330	25	51	23	74	3	4	0	7	9	18	200	
Waterville,	1852	John L. Jones,					22	48	70	0	0	0	0	3	1	0	4	0	0	45	
Wellsville,	1856	Norman D. Otis,	Ward T. Sutherland, p.	Ward T. Sutherland, p.	'87	'03	83	159	242	46	9	6	15	3	1	0	4	0	4	160	
West Bloomsfield,	1799	M. H. Shepard,	Newton W. Bates, p.	Newton W. Bates, p.	'94	'94	62	119	181	40	1	4	5	2	7	0	9	1	3	110	
West Brook, Plymouth,	1857	Wm. L. McClenon,	Wilson A. Eisenhart, p.	Wilson A. Eisenhart, p.	'96	'04	11	16	27	8	0	0	0	0	0	0	0	0	0	12	
Westchester, White Plains,	'01	William S. Phillips,	Wm. Dana Street, p. c. ^e	Wm. Dana Street, p. c. ^e	'98	'01	123	197	320	17	59	26	85	1	7	0	8	14	23	160	
			A. O. Pritchard, asso. p.	A. O. Pritchard, asso. p.	'03	'03															
Scarsdale,																					
West Grotton,	1816	Mrs. W. B. Scliew,	Herman L. Burnham, p.	Herman L. Burnham, p.	'01	'05	30	70	100	12	0	3	3	3	3	0	6	1	0	71	
Westmoreland,	1792	Miss S. J. Manktelow,	[Wm. E. Coles, Bapt.]	[Wm. E. Coles, Bapt.]	'99	'03	15	20	35	8	0	0	0	2	0	2	0	0	0	64	
West Newark,	1853	C. R. Aekerman, ^b	Shelton Bissell, p. c.	Shelton Bissell, p. c.	'02	'03	65	118	183	37	3	1	4	3	3	7	13	3	2	90	
West Winfield, Inmanuel,	1799	M. Arlington Spicer,	Chas. W. Grupe, p.	Chas. W. Grupe, p.	'90	'05	16	4	61	12	0	3	0	1	1	0	2	0	0	40	
Willborough,	1832	Mrs. G. A. Rowley,	John Sharp, p.	John Sharp, p.	'90	'06	30	50	80	25	0	0	0	0	0	0	0	0	0	45	
Wilmington,	1834	Mrs. Fanny M. Bell,	H. Clay Seales, p.	H. Clay Seales, p.	'90	'06	15	37	52	5	0	0	0	0	0	0	0	0	0	40	
Windthrop,	1880	William Florence W. Shaw,	Richard H. Bosworth, p.	Richard H. Bosworth, p.	'82	'99	82	99	181	16	2	1	3	4	4	0	0	0	0	100	
Woodhaven,	1863	William Miller,	Edmund F. Blackner, p.	Edmund F. Blackner, p.	'95	'03	22	57	79	21	2	0	2	3	5	0	8	2	0	75	
Woodville,	1836	J. H. Wood,																			

^a Walter B. Dickinson, asso't, '06, '06.

^b Berkshire, R. F. D.

MINISTERS: Pastors by council, 50; pastors otherwise, 184; supplying churches, 10. Total, 244. Without charge, 92. Total number of ministers, 336.
 MEMBERSHIP: No. of males, 17,956; No. of females, 35,995. Total, 53,951. Absent, 5,746. Additions, — on confession, 2,500; by letter, 1,525. Total, 4,025. Removals, — death, 706; dismission, 1,311; revision, 678. Total, 2,695.
 BAPTISMS: Adults, 806; infants, 978.
 FAMILIES: 24,247.

NAME OF STATE ORGANIZATION: THE CONGREGATIONAL ASSOCIATION OF NEW YORK.
 NAMES OF CHURCHES ADDED: Binghamton, East Side; New Congregational Lutheran; New York, Longwood.
 NAME OF CHURCH CHANGED: Brooklyn, Manhattan Terrace, to Brooklyn, Ocean Avenue.
 NAMES OF CHURCHES DROPPED: East McDonough; Harpersfield; Trenton. Churches: *Supplied by*, — Pastors by council, 49; pastors otherwise, 153; licentiates, 5; supplies, 26; vacant, 70. Total, 303.

CHURCHES		SUNDAY SCHOOL			Y. P. S.			BENEFICENCE				SALARIES, VALUES, ETC.						
Place	Superintendent	Mem.	Mem.	Foreign Miss.	Ed'n Bldg	Ch. Bldg	Home Miss.	A. M. S. S.	S. S.	Min. Aid	Other	Total	Home Exp.	Salary, etc.	Ch. Prop.	Value of Inv. Funds	Inv. Funds	Am't. of Debt
Troy,	Dwight W. Marvin,	h	235	65	\$10	\$0	\$22	\$5	\$9	\$0	\$19	\$65	\$1,122	a\$900	73	*\$5,000	\$0	\$0
Ulster Park,	W. L. Edson,		40	25	0	0	0	0	0	0	0	0			'27	4,000	0	0
Union Center,	F. B. Gilbert,		20	0	0	0	0	0	0	0	0	0			'44	*1,000	0	0
Union Valley,	William S. Hughes,		135	47	30	5	25	10	0	10	10	90		1,200	'71	40,000	0	1,500
Utica, Bethesda,	John W. Green,	h	379	35	68	15	79	24	8	0	35	250	19,679	1,500	'85	*50,000	0	12,900
Plymouth,	Robert Simpson, m. D.,		71	0	0	0	0	0	0	0	0	0	410	325	'33	1,500	300	0
Volley,	Samuel H. Hodgkins,		65	20	5	5	5	0	0	0	0	15	500	p500	'35	3,000	0	100
Wadhams' Mills,	Leonard Woodhull,		40	28	10	0	10	0	0	0	0	20	700	'37	4,500	0	0	
Wading River,	George O. Mead,	h	518	66	237	26	355	164	55	22	118	1,000	2,580	1,200	'40	15,000	540	0
Walton,	Rev. T. S. Braithwaite,		90	0	14	0	10	0	8	0	75	107	1,700	'88	10,000	0	0	
Wantagh,	Merritt B. Hale,	h	486	94	102	5	397	186	5	56	11	773	4,390	1,400	'67	30,000	0	0
Warsaw,	Rev. G. M. Hamilton,		105	30	13	0	10	0	5	0	0	28	900	a600	'90	2,500	0	270
Washington Mills,	William I. Thompson,	h	319	122	11	0	7	0	0	5	0	31	1,447	'86	*6,500	0	900	
Watertown,	John L. Jones,		30	0	0	0	0	0	0	0	0	0		'51	2,500	0	0	
Waterville,	Norman D. Otis,	h	156	40	144	11	30	298	58	15	17	206	779	1,888	'72	20,000	1,100	0
Wellsville,	Elon G. Shepard,	h	242	55	90	13	15	65	27	29	15	0	254	1,135	'90	17,500	3,000	0
West Bloomfield,	Mrs. — Bennett,	h	30	12	0	0	0	0	0	0	0	0	170	146	'58	*2,000	1,000	0
West Brook,	E. J. T. Vining,		323	30	1,388	0	11	337	0	28	50	203	2,017	4,019	1901	22,650	0	4,060
Whester, W. P.	G. M. Brown, ^a	h	104	30	35	2	2	19	17	8	0	6	89	1905	'32	8,000	100	0
Scarsdale,	H. F. Ballentine,		110	35	0	0	40	3	0	2	0	80	780	600	'79	3,000	3,000	0
West Grotton,	C. E. Ludlow,		75	0	0	0	5	0	2	0	0	7	229	175	'48	1,200	0	0
Westmoreland,	Miss Edith Johnston,		241	50	232	7	7	61	22	6	8	16	359	1,620	'90	18,000	200	0
West Newark,	C. R. Ackerman,	h	50	14	0	0	30	0	0	0	0	44	508	'55	'33	3,000	1,000	0
West Winfield,	Myron M. Crandall,	h	75	40	0	0	0	0	0	0	0	0	234	'89	'89	4,200	0	0
Willsborough,	Prof. — Currie,	h	360	72	13	0	4	11	0	5	5	196	2,486	1,200	'89	*18,000	470	1,000
Winthrop,	Miss Rose Reeve,	h	105	60	13	0	15	26	0	0	0	63	850	'70	'68	8,000	0	0
Woodhaven,	John Eckert,																	
Woodville,	G. M. Wood, jr.,																	

^a Chatterton Hill. "p" signifies parsonage rent as part of salary; "a" missionary aid to salary; † signifies both rent and aid; * signifies "no parsonage."

INCREASE: Members, 1,317; Benevolence, \$33,227; Amount of Debt, \$381,824.
 DECREASE: Sunday School members, 8,882; Home Expense, \$98,209; Value of Property, \$507,577.
 LEGACIES: Clayville, \$32.38; Elbridge, \$200; New Village, \$500; Phoenix, \$75; Schenectady, 1st, \$2,000. Total, \$2,807.38.

For Fifth-Year Statistics see General Summaries.

STUNDAY SCHOOLS: Members, 42,820.
 YOUNG PEOPLE'S SOCIETIES: Societies, 169; members, 7,147.
 CONTRIBUTIONS: No. of churches contributing, 221. Foreign Missions, \$22,615; Education, \$1,547; Church Building, \$6,930; Home Missions, \$27,209; American Missionary Association, \$11,565; Sunday Schools, \$2,003; Ministerial Aid, \$1,778; Other, \$133,109. Total, \$206,816.
 HOME EXPENSES: No. of churches reporting, 233; amount, \$614,593.

CHURCHES	SUNDAY SCHOOL		BENEFICENCE										SALARIES, VALUES, ETC.						
	Place	Superintendent	Members	Young People's Societies, Mem.	Foreign Missions	Education	Church Bldg.	Home Missions	Am. Miss. Association	Cong. S. S. and Pub. Soc.	Minister's Aid	Other Charities	Total	Home Expenditure	Salary, etc.	Date Erection of Church	Value Church Property	Investment Funds	Amt. of Debt
Ashboro,		B. D. Burr,	100	75	0	0	0	0	3	2	1	4	216	138	0	2,500	0	0	0
Beaufort,		Mrs. Annie Boyd,	114	25	1	0	1	0	2	1	22	29	159	396	0	600	0	0	0
Bethel,		Alexander Wornach,	20	20	0	0	0	0	0	0	0	0	5	10	0	0	0	0	0
Broadway,		Joseph Bancs,	25	0	0	0	1	0	1	0	0	3	40	0	1,903	300	0	0	0
Burlington,																			
Cedar Creek,																			
Candler,																			
Cedar Cliff,		Fletcher Coble,	25	25	0	0	0	0	0	0	3	33	34	130	0	0	0	0	0
Carter's Mills,		Neil Williams,	12	12	0	0	1	0	0	1	3	5	12	200	300	0	0	0	0
Charlotte,			118																
Concord,		M. D. Steele,	29	0	0	0	0	0	0	0	0	0	0	400	1,904	200	0	0	0
Dudley,		Miss Elizabeth Baker,	58	35	3	0	0	6	3	2	7	21	149	429	1,100	200	0	0	0
Dry Creek,		C. B. Green,	40	35	0	0	0	1	2	1	0	4	125	40	200	0	0	0	0
Dockery's Store,		Mrs. T. H. Wadden,	35	15	1	1	0	0	1	2	4	10	50	35	1,001	1,000	0	0	0
Exway,		B. F. Wooly,	22	22	0	0	0	0	0	0	0	0	400	315	1,905	400	0	0	0
Evans,		Earnest Nettle,	0	0	0	0	0	0	0	0	0	0	3	4	1,905	0	0	0	0
Fayetteville,																			
Greensboro,		B. H. Saunders,	75	0	1	0	1	0	2	1	0	6	125	600	97	1,200	0	0	0
Haywood,		Neil Thomas,	140	130	5	25	0	0	0	0	0	30	181	150	94	900	0	0	0
Haw Branch,		M. P. Thompson,	0	0	1	0	0	0	0	2	0	3	166	200	1,905	185	0	0	0
High Point,		Mrs. Elizabeth Gray,	55	0	0	0	0	0	6	8	0	0	14	104	800	0	0	0	0
King's Mt.,		Miss L. S. Cathcart,	268	91	42	0	2	0	984	6	6	1,040	8	0	0	0	0	0	0
Little's Mills,		John Patterson,	66	52	0	0	0	0	2	5	0	7	1	414	95	500	0	0	0
Lockville,		Job H. Taylor,	60	41	0	0	0	0	16	0	0	16	4	50	95	800	0	0	0
Lowell,		C. B. Gingles,	50	0	0	0	0	0	0	2	0	2	116	566	600	0	0	0	0
Lilesville,		James A. Henry,	30	0	0	0	0	0	0	0	0	1	20	10	0	0	0	0	0
Maice,		William Wade, Jr.,	30	15	0	1	1	0	1	2	0	7	50	40	95	400	0	0	0
McLeansville, 1st,		George W. Foush,	60	50	0	0	3	0	4	0	3	13	179	102	1,500	0	0	0	0
McLeansville, 2d,		Walter L. Ashe,	25	0	0	0	0	1	2	0	0	3	9	5	400	0	0	0	0
Melville,		Geo. Alvas Thompson,	50	0	0	0	0	0	1	1	0	2	37	135	300	0	0	0	0
Mooresville,		Wm. C. Goins,	34	18	0	0	2	0	3	2	3	10	102	566	1,900	800	0	0	0
Mt. Pleasant,		Manly Heiley,	40	0	0	0	0	0	0	0	0	0	0	0	25	0	0	0	0
Mt. Gilcard,		Wade Lewis,	28	16	0	0	0	0	2	3	0	5	27	330	1,903	700	0	0	0
Mangum,		James Little,	0	0	0	0	0	0	0	0	0	0	0	0	0	0	0	0	0
McNat, Parkton,		W. A. Rosborough,	0	0	0	0	0	0	0	0	0	0	52	35	0	0	0	0	0
Nalls,		Wilson Rush,	25	25	0	0	0	1	1	0	0	2	35	30	785	200	0	0	0

CHURCHES	CLERKS		MINISTERS		MEMBERS					ADMITTED				REMOVED			BAPT.			
	City or Town	Org.	Name	Name	Ord.	C'd	Ma.	Fe.	To.	Ab.	C.	L.	To.	Di.	L.	De.	To.	Ad.	Inf.	Fam.
Oaks, Moore,	1882	Mrs. Ada Turcantine,	[Geo. W. Steele, <i>Lic.</i>]	'05	'05	30	50	80	0	0	0	0	0	0	0	11	11	0	0	20
Pekin,	1881	Samuel Rush,	Hines E. King, <i>p.</i>	'01	'03	34	36	70	4	2	0	2	0	0	0	0	0	3	0	26
Pleasant Grove, Vass,	1901	Jno. McDonald,	Jerry E. McNeill, <i>p.</i>	'78	'05	8	17	25	0	0	0	0	0	0	0	0	0	0	0	0
Raleigh,	1874	Thos. P. Wade,	Carson P. Lackey, <i>p.</i>	'88	'00	39	50	89	9	7	0	7	1	0	4	5	4	0	0	48
Rankinsville, Statesville,	1900	Henry C. Allison,	Jerry E. McNeill, <i>p.</i>	'03	'05	20	75	95	0	31	0	31	0	0	0	0	1	1	0	17
Stanford,	1895	J. H. Palmer,	Obadiah W. Hawkins, <i>p.</i>	'78	'05	16	11	27	0	0	0	0	0	0	0	0	0	0	0	12
Strieby,	1885	Miss Mammie Cross,	Obadiah W. Hawkins, <i>p.</i>	'03	'05	26	26	52	0	2	0	2	0	0	0	0	0	0	0	12
Salom, Martha,	1900	Benjamin Stewart,	Jerry E. McNeill, <i>p.</i>	'78	'05	17	20	37	0	0	0	0	0	0	0	0	0	0	0	0
Stewart, Raeford,	1899	Miss Katie Watts,	Carson P. Lackey, <i>p.</i>	'88	'09	14	32	46	0	0	0	0	0	0	0	0	0	0	0	0
Statesville,	1900	Mrs. Gertrude Allison,	Carson P. Lackey, <i>p.</i>	'88	'00	30	65	95	0	13	0	13	2	0	0	0	2	0	0	18
Shinnsville,	1895	Alex. J. Reaves, Jr.,	[Joseph C. Laster, <i>Lic.</i>]	'05	'05	39	55	94	0	2	0	2	0	0	0	0	0	0	0	16
Tempting,	'91	Mrs. M. C. Hoyle,	Orishatukoh Faduma, <i>p. c.</i>	'95	'95	58	73	131	0	15	0	15	0	0	0	2	2	10	1	68
*Tolosa, McClurd's Chapel,	1881	Miss D. McRae,	Rufus P. Hibbard, <i>p.</i>	'68	'04	10	20	30	8	0	1	1	2	2	2	0	4	0	0	40
Troy,	1891	Wm. E. Strong,	James A. Jones, <i>p.</i>	'88	'04	6	8	14	0	0	0	0	0	0	0	0	0	0	0	6
Tryon,	'01	Jno. R. Wyrick,	Jas. G. Smith, <i>p.</i>	'02	'05	20	26	46	0	2	0	2	0	0	0	2	2	0	0	8
Union Grove, McLeansville,	1900	Hilliard Moore,	Wm. A. Clark, <i>p.</i>	'86	'05	38	74	112	6	9	0	9	3	1	19	23	0	0	0	28
Vander,	1870	Wm. A. Jordan,	Jas. A. Jones, <i>p.</i>	'88	'05	15	21	36	0	2	0	2	0	0	4	5	0	0	0	14
Wilmington,																				
Wardsworth,	1870																			

† Is not associated.

* Disbanded.

churches, 3. Total, 21. Without charge, 5. Total number of ministers, 26.

MEMBERSHIP: No. of males, 1,032; No. of females, 1,652. Total, 2,684. Absent, 118. Additions,—on confession, 152; by letter, 32. Total, 184. Removals,—death, 31; dismissal, 34; revision, 188. Total, 253.

NAME OF STATE ORGANIZATION: THE GENERAL ASSOCIATION OF THE CONGREGATIONAL CHURCHES OF NORTH CAROLINA.

CONGREGATIONAL CHURCHES DROPPED: Norway.

CHURCHES: Supplied by,—Pastors by council, 1; pastors otherwise, 42; licentiates, 7; vacant, 5. Total, 55.

MINISTERS: Pastors by council, 0; pastors otherwise, 18; supplying

CHURCHES		SUNDAY SCHOOL		Y. P. S.		BENEFICENCE						SALARIES, VALUES, ETC.								
Place		Superintendent		Mem.	Mem.	Foreign Miss.	Ed'n B'dg.	Ch.	Home Miss.	A. M. A.	S. S.	Min. Aid	Other	Total	Home Exp.	Salary, etc.	Ch. Erec.	Value of Prop.	Inv. Funds	Amt. of Debt
Oaks,				50	40	\$0	\$0	\$0	\$0	\$0	\$0	\$0	\$0	\$75	\$80	\$175	'82	\$600	\$0	\$0
Pekin,				41	45	1	0	0	0	2	1	0	0	4	60	50	'81	400	0	0
Pleasant Grove,				25	20	0	0	0	0	0	0	0	0	0	58	38		0	0	0
Raleigh,				93	70	3	0	0	0	8	4	0	69	84	408	690	'74	2,000	0	0
Rankinsville,				0	0	0	0	0	0	0	0	0	0	2	115	0		0	0	0
Sanford,				30	30	0	0	0	0	0	0	0	0	0	38	14	'96	700	0	0
Stewart,				50	50	4	0	0	0	4	2	0	0	10	51	0	'85	0	0	0
Statesville,				0	0	0	0	0	0	0	0	0	0	2	39	30	'85	0	0	0
Stummsville,				35	0	0	0	0	0	0	0	0	0	0	55	30		0	0	0
Templing,				0	0	0	0	0	0	0	0	0	0	3	75	0		0	0	0
Toloca,				20	0	1	0	0	0	0	0	0	0	1	75	100	1900	300	0	0
Troy,				195	95	9	0	0	0	5	2	2	3	21	150	124	'95	600	0	0
Tryon,				53	0	0	0	0	0	33	10	0	0	43	400	0		0	0	0
Union Grove,				12	0	0	0	1	0	1	1	0	0	3	16	11	1902	300	0	0
Vander,				0	0	0	0	1	0	0	0	0	4	5	25	15		100	0	0
Wilmington,				138	85	0	0	0	0	0	0	0	0	0	780	624	'68	4,000	0	0
Wardsworth,				27	15	0	0	0	0	0	0	2	0	2	32	30		0	0	0

BAPTISMS: Adults, 70; infants, 34.
 FAMILIES: 867.
 SUNDAY SCHOOLS: Members, 2,398.
 YOUNG PEOPLE'S SOCIETIES: Societies, 27; members, 1,152.
 CONTRIBUTIONS: No. of churches contributing, 38; Foreign Missions, \$72; Education, \$27; Church Building, \$14; Home Missions, \$40;
 American Missionary Association, \$1,049; Sunday Schools, \$86; Ministerial Aid, \$109; Other, \$131. Total, \$1,528.
 HOME EXPENSES: No. of churches reporting, 46; amount, \$4,931.
 INCREASE: Sunday School members, 236; Benevolence, \$840.
 DECREASE: Churches, 1; Members, 50; Home Expense, \$1,811; Value of Property, \$8,697.

For Fifth-Year Statistics see General Summaries.

CHURCHES	SUNDAY SCHOOL		BENEVOLENCE							SALARIES, VALUES, ETC.									
	Place	Superintendent	Members	Young People's Societies, Mem.	Foreign Missions	Education	Church Bldg.	Home Missions	Am. Miss. Association	Cong. S. S. and Pub. Soc.	Minister's Aid	Other Charities	Total	Home Expenditure	Salary, etc.	Date Precipitation of Church	Value Church Property	Investment Funds	Amt. of Debt
Abercrombie,		W. C. Scoville,	50										\$4	\$255	\$	'87	\$1,800		\$170
Adler,		Miss Maud McCrae,	60			7							11			1903	*2,200		
Adams,		W. E. Parsons,	30							4						1905	*800		400
Amenia,		Walter R. Reed,	110	40	117	252		105		8	7		482	1,009	800	'87	4,500		
Anamoose, Eb,		Friedrich Amou,	35	70	20	67	10	50	4	4			81	785	250	1901	3,000		
" Ist,		R. T. Redding,	75		1	1		1	1	7	1	18	31	225	200	'91	*1,500		50
Argusville,		C. Taylor,	22							6			6						
Arthur,		C. C. Cooke,	105	25	12	10	28			17			67	1,000	300	1903	*3,000		500
Barlow,		F. E. Neor,	21				1						1	52	100				
Beach,		Mrs. J. J. Manning,	25			1				3			4	480	3600				
Berthold,		Gottlieb Rivinius,	15											280	80				
Bloomenfeldt,		George Mind,	20		20	47	46	46	9	6	20		122	430	1600	1900	2,000		
Blue Grass,		Dan S. Neiman,	40		2	60	7	10					105	425	300	'95	*1,000		
Bordulac,		Rev. C. A. Jevic,	40	20	3	52	5	5		6	35		107	875	3700	1903	*3,500		
Buchanan,		Miss Louise T. Reeve,	25	10	3	101	2	3	1	2	27		139	325	260	'89	*2,200		
Buxton,		Mrs. Alvin Briggs,	h	95	20	57	3	8	4	6	10		93	292	250	'87	*2,000		
Caledonia,		Robert Colvin,	h	35	22	80	14	14			30		148	1,275	800	'89	6,500		
Cando,		A. D. Parker,	90		140	205	10	22		14	10		401	3,238	1,000	'84	5,000		453
Carrington,		John Scheerer,	175	106	5					2			12	25					
Carson,		W. E. Dada,	20					3					3	15	100				
Cayuga,		Mrs. A. H. Smith,	14					3		9			9	250	8225				
Cleveland,		F. W. Gardner,	74	18	3	10		3		3			18	176	130	1903	*3,000		
Colfax,			35	24	2			2					2						
Colgate,		E. E. Hamilton,	80	21	97	385	15	98	33	30	415		1,073	5,870	1,100	'86	7,000		1,700
Cooperstown, Ist,		J. W. Kelly,			53	80	30	35	7	5			210	900	650	'96	4,000		
Cooperstown, Park,		Isaac McLaughlin,			6		2	5	1	2			16	236	200	'86	2,700		
Cravy,			50	32									3	250	240	'82	2,000		300
Cummings,		Mrs. A. W. Tompkins,	26					3					5	250	250				
Davenport,		Elisha Mosher,	45		107			17		1			6						
Dawson,			35					5					3						
Pazey,													3						
Deering,													63	1,000	900	'91	4,500		
" Pioneer,		Miles M. Otterburn,	15		1	80				1			82						
Dexter,		Rev. R. J. Kellogg,	125	25	13	101	11		5	13			206	1,000					
Dickinson,																			
Drake,																			

" a " signifies missionary aid to salary; † signifies both rent and aid; * signifies "no parsonage."

CHURCHES		CLERKS		MINISTERS		ORD.		MEMBERS		ADMITTED			REMOVED			BAPT.			
City or Town	Org.	Name	Name	Ord.	C'd	Ma.	Fe.	To.	Ab.	C.	L.	To.	Di.	L.	De.	To.	Ad.	Inf.	Fam.
Dwight,	1886	Mrs. M. D. Ward,	Charles A. Mack, p.	'84 '05		15	25	40	12	9	7	16					2	3	13
Eckelson,	1883					8	11	19	4										
Edmunds,	1889	Mrs. A. M. Leoboldt,	Charles W. Smith, p.	'99 '04		5	4	9		5	4	9					9	2	18
Elbowoods,	1899	Mrs. Susan W. Hall,	Charles L. Hall, p.	'76 '87		40	46	86		2		2		1	8	9	9	2	30
Eldridge,	1885	Mrs. Hugh Bole,	Charles H. Phillips, p.	'85 '95		2	3	5		2		2		6	2	8	2		20
Ellis,	1904	Eugene Wells,				6	3	9											
Esmond,	1902	Miss Stella Jensen,	Sheldon Slater, p.	'02 '01		13	27	40	12	18	18	18		3	2	5		1	25
Fargo, 1st,	1881	Andrew A. Love,	William L. Woodruff, p.	'79 '05		18	41	59	12	40	10	17	1	6	7	5		5	209
" Plymouth,	1885	Rev. E. H. Stickney,				10	12	22	6	13	3	16		6	1	7	6	1	40
" Scandinavian,	1893																		
Fessenden, 1st,	1893	J. Russell Brinton,	Kimball K. Clarke, p. c.	'05 '05		25	47	72	15	1	12	13		1		1	1	1	90
" Germant,	1895	Heinrich Weiss,				12	11	23	12									2	15
Fingal,	1900																		
Forman,	1886	W. D. Farrer,	William D. Farrer, p.	'04 '05		10	14	24	4	2	2	2		2				2	26
Fort Berthold,	1885	Peter Beauchamp,	Charles L. Hall, p.	'76 '76		35	37	72		3	3	3		2			2	2	22
Fort Yates,	1889	Rev. Geo. Waldo Reed,	George Waldo Reed, p.	'87 '87		82	97	179	10	8	1	9	8				4	9	115
Gardner, Rose Valley,	1887	Miss Jessie Siscock,	Henry W. Parsons, p.	'72 '05		12	17	29		3	11	6	17	4	3	7		3	17
" "	1890	Mrs. Clark Moore,	John R. McConnehey, p.	'91 '01		11	21	32	3	11	6	17						3	30
Garrison,	1906	Mrs. G. L. Holt,	J. R. Mowry, F. W. Bagel,	'06		2	6	8		1	7	8						3	30
Glen Ullin,	1885	Alfred J. Bullamore,	Ehner Ellsworth Smith, p.	'94 '05		13	14	27	2	6	5	3	2	2	3	3		3	50
" "	1896	Jacob Hoering, Jr.,																6	10
" Evangelical,	1904	John Metzger,	John F. Reister, p.	'00 '05		8	9	17	1	4	4	4		4				2	11
" New Glueckstal,	1905	Jacob Kessler,	John F. Reister, p.	'00 '05		8	7	15	15	15	15	15							
Granville,	1903	Mrs. Matilda House,	John F. Lansbrough, p.	'00 '05		2	6	8										4	14
Gunthorp, Dreiermigkeit,	1904	Johannes Sept,	Michael Troiber, p.	'73 '98		12	11	23						1	1	1		4	20
Gwinner,	1904	Miss Ellen Peterson,	William D. Farrer, p.	'04 '05		2	4	6											15
Haase,	1904	Robert A. Johnstone,	William E. Cram, p.	'00 '04		9	10	19	2	2	2	2		2				2	15
Hankinson,	1887	J. W. Hargrave,	Wm. A. Whitcomb, p.	'96 '04		15	23	38	5	3	9	12	1	3	4	8		2	50
Hanover, St. Paul,	1903	Christian Jenner,	John F. Reister, p.	'00 '05		8	8	16										4	10
Harvey, 1st,	1893	Mrs. J. O. Hanellett,	Robert J. Barnes, p. c.	'05 '05		24	31	55	24	11	7	18						1	25
" Eigenheim,	1895	David Winter,	John H. Strohecker, p.	'02 '04		15	16	31										3	27
" Bethlehem,	1901	Friedrich Granman,	John H. Strohecker, p.	'02 '04		8	7	15	5	5	5	5		5	5	5		5	11
Harwood,	1882	Mrs. Frank Bender,	T. Robert Elwell, p.	'98 '03		9	25	34	2	2	2	2		1	1	2		2	25
Havana,	1896		John F. Reister, p.	'00 '05		6	8	14										2	8
Hazen, Bethel,	1904																		
Hebron, Bethesda,	1897																		
" Neuburg,	1905																		
Hesper,	1889	Mrs. C. J. Camp,	Sheldon Slater, p.	'02 '98		13	14	27		3	3	3	1	1	2	2		1	23
Highland, Sawyer,	1902	Mrs. A. F. Muzzy,	Francis C. Bliss, p.	'98 '05		6	10	16		4	4	4							22
Hillsboro,	1891	Mrs. P. N. Loitwood,	Henry V. Rominger, p.	'82 '05		5	21	26	6					2	5	7			25

CHURCHES		SUNDAY SCHOOL		V. P. S.		BENEFICENCE				SALARIES, VALUES, ETC.							
Place	Superintendent	Mem.	Mem.	Foreign Miss.	Ch. Ed'n	Home Miss.	A. M. A.	S. S.	Min. Aid	Other	Total	Home Exp.	Salary, etc.	Ch. Erec.	Value of Prop.	Inv. Funds	Amt. of Debt
				\$18	\$85	\$10	\$7	\$10	\$	\$	\$156	\$320	\$200	'91	\$3,775		\$
Dwight,	Marvin R. Olson,	30		3	5	5	26				5	\$320	\$200	'91	\$3,775		
Eckelson,	John L. Leoboldt,	35	h	3	45	7	5	5			65	250	160	1903	1,800		
Edmunds,	Mrs. Susan W. Hall,	165	h m	22	2	3	10	23	5	10	111	60	a1,000	'95	2,800		6,000
Edbowoods,	Alfred Lawrence,	45					7		5		18	234	200				
Eldridge,	George Maxwell,	15									6						
Ellis,	Stella Jensen,	40		3	45	4	5				57	400	300	1902	*1,800		
Esmond,	Emerson H. Smith,	160		129	1020	15	94	10	14		1,282	2,696	1,700	'92	20,500		
Fargo, Ist,	Fred Heath,	125		20	75	50	30	10	20	5	235	725	500	'90	4,500		
" Plym'th,		20					5				10		600	'95	*2,600		800
" Scan.,	Rev. K. K. Clarke,	60			106	15	25	10	10		70	950	900	'95	2,750		
Fessenden, Ist,		30			10		25				10	125	115	1900	*2,000		
" Ger.,							7				9		1904	*2,000			
Fingal,	William E. Nelson,	70		5	73	3	17		2		101	273	300	'86	2,500		
Forman,	Ira Matheny,	60	h	5	1	5	2	3	2		22	12	1,900	'1,000			
Fort Berthold,	Lot Frazier,	160	m				238				238	91	1,100	'89	4,200		
Fort Yates,	Henry Burrows,	41			10		10				20	173	400	'91	2,800		
Gardner, R. Val.,	Mrs. G. R. Cook,	40			3	2	15	3	20	12	55	85	350	'91	*2,200		
" "	John A. Kunkle,	40					10				20	200	a500	'88	2,000		
Garrison,	Rev. E. E. Smith,	104	h	8	5	7	23	13			48	555	a500	'88	2,000		
Glen Ullin,	Fred Delabre,	45					15		22		45	107					
" Beth.,	Fred Frey,	10					8				8	92					
" Evan.,	" N. Glueck,										1	100	a100		*600		
" Granville,											55	70	60	1903			
(Gunthorp),	Joseph Flaig, Gackle,	20		10	12		6		1	2	7						
Gwinner,							2				4						
Haase,	E. O. Smith,	20			4	5	35	8	6		125	700	100	1905	*800		100
Hankinson,	F. M. Whirlis,	134		21	4		2				46	950	800	'87	5,000		
Hanover,							3				3	200					
Harvey, Ist,	H. F. Bishop,	45		14	65		18				97	1,250	a1,000	1902	*4,000		
" Eigenheim,	David Winter,	35		7			21				28	230	150	1903	1,000		
" Bettleheim,	Jakob Biel,	28					10		5		20	100	80	1903	950		
Harwood,	Albert Still,	30		14	2	4	18	2	14	1	4	535	400	'86	2,200		350
Havanna,											2						
Hazen,	Geo. Karlin,	15					14				14	108					
Hebron, Beth'la,							22		33		66						
" Neuburg,							5				10						
Hesper, I,	J. C. McMillan,	40		9	13	7	18	5	5		62	200	200	1900	*1,100		
Highland,	Isaac Williams,	32					5				5	75	75				
Hillsboro,	Mrs. F. L. Goodman,	54		5	25	3	12	2	5	3	10	1,200	800	'91	*4,150		600

"a" signifies missionary aid to salary; * signifies "no parsonage."

CHURCHES	SUNDAY SCHOOL		BENEFICENCE					SALARIES, VALUES, ETC.								
	Place	Superintendent	Y. P. S. Mem. Men.	Foreign Miss.	Ch. Ed'n	Home Miss.	A. M. A.	S. S. Aid.	Min. Aid.	Other	Total	Home Exp.	Salary, etc.	Ch. Value of Prop.	Inv. Funds	Amt. of Debt
Hope,	H. D. Carpenter,		70	\$14	\$160	\$9	\$19	\$8	\$21	\$231	\$1,439	\$800	\$2	\$3,100		
Hurdfield,	Lewis Harris,		80	5	21	19	6	2	1	54	300	225				
Inkester,	Rev. S. Williams,		52	3	20	8	25	7		63	850	900	85	2,400		700
Jamestown,	Fred M. Warner,		130	17	185	12	26	13	38	307	1,836	900	89	5,000		
Kelso,			70	20	8		20			53	190		99	*1,500		500
Kensal,	Edward McKinnon,		50	20	34	10	13	5	60	145	225	110	96	*1,200		
Kulu(Gnadonf'l),	Jacob Hauff,		30	8	11	6	6	2	10	37	175	50	91	*800		
" St. John,	Andreas Schaedler,		40	25	44	10	20	3	50	152	5,620	175	1,905	5,450		
" German,	George Gackel,		20	9	12		6	9	40	78	45	40				
" Postthal,	Gottfried Kuhn,		20	10	14		6	2	30	62	75	68				
" Hoffmungsfeld,	George Morz,		12	14	17		6	2	20	59	1,510	16	1,905	*1,600		200
" Nazareth,	Christian Esslinger,		15	9	12		6	2	30	59	60	55				600
" N. Beresina,	Christian Mogok,		72	11	1	15	15	5		47	4,300	a1,200	1,905	*4,500		
Lakota, 1st,	Rev. P. J. Henness,		35							12						
Cleveland,	Mrs. W. Bland,		15				6			10		400				700
La Moore,	Friedrich Schleuter,		45	12			24			36						
Layton,	Mrs. C. G. Kops,		58	1			5	19		25		393	a350			
Leipzig,	Daniel Sprecher,		45	3			6	3	20	32	1,100	200	1,905	*1,900		
Litchville,	R. A. Jongewaard,		26	3			6	6		9	50	40				
Maddock,	Wesley Styles,		12	3			6	3		6	123	a120				
Manfred,			32	3			3	3		6	6	123	a120			
Manvel, Olivet,	Mrs. David Brown,		45				5	4		9	235	a350		600		
" "	Thomas N. Wright,		30				4	8		12	100	a350				
Marion,	Mrs. W. G. McDowell,		15				4			300			1,905	700		230
Maxbass,	C. J. Smith,		25				35	11	90	439	1,300	1,000	6,000	6,000		500
Mayville,	F. W. Ames,		143	37	250		21	5		38	500	a300	1,902	1,400		
McHenry,	Albert Webb,		55	12			8			70						
Medina, Freundl,	Geo. Essig,		10				8			33			1,904	*900		
" Zion,	Karl Hillis,		30	25			4			4	330	a200				
Metzville,	Mrs. W. P. Keplinger,		40	4	20	2	13	15	10	64	500	240	85	2,200		800
Michigan,	Mrs. C. W. Smith,		80	10	56	57	70	10	48	271	800	a800	1,903	6,900		
Mohall,	D. A. Dunlap,		82				10	5		14	316	135	1,904	*1,500		
Mooreton,	Alex. McKinnon,		23	4			10	3		5						
New Home,			25				1			80						
Nekoma,	E. A. Cross,		170	10	150	17	15	15	15	222	700	600	84	2,600		
New Rockford,	Horace M. Clark,		50	11	25		50	11	4	101	726	700	94	*2,200		
Niagara,	George F. Treichter,		70	20	52	4	49	10	6	168	915	750	91	2,500		
Oberon,	N. K. Whitcomb,		19	14	49	9	17	7	5	104	580	a500	98	1,500		
Oriska,	I. M. Carlton,		19	14	49	9	17	7	5	104	580	a500	98	1,500		

* a " signifies missionary aid to salary; * signifies " no parsonage."

CHURCHES		CLERKS		MINISTERS		ORD.		MEMBERS		ADMITTED				REMOVED				BAPT.			
City of Town	Org.	Name	Name	Name	Name	Ord.	C'd	Ma.	Fe.	To.	Ab.	C.	L.	To.	Di.	L.	De.	To.	Ad.	Inf.	Fam.
Ort.	1904	Mrs. J. E. Burgett,	Stephen Williams, p.	'96	'05	9	18	27	3	2	2	7	13	20							17
Phoenix, Mayflower,	1905	Miss Mary Leish,	(Mrs. Lucella M. Smith, Lic.)	'04		6	14	20	2	5	3	8									19
Pingree,	1890	W. A. Bartholomew,	Fred M. Hubbell, p.	'96	'04	8	15	23	2	2	2	5	3	8							30
Portland,	1892					4	10	14	2												
Pratt, Pilgrim,	1903																				
Renville,	1902	Mrs. F. W. Kemp,	Elmer E. Craun, p.	'00	'03	2	5	7													12
Richardton, Stickney,	1905	Mrs. Lewis Davis,	E. Ellsworth Smith, p.	'94	'05	10	13	23				14	9	23		4	6	10	8	3	30
Riga,	1903	Rachel Condiff,				8	12	20	3												
Rutland,	1893																				
Sauborn,	1882	Miss Sarah S. Barton,				28	40	68	29						1	5	6				70
Sawyer,	1904	Mrs. A. E. Englet,	Francis C. Bliss, p.	'98	'05	5	6	11				2	2	2							1
Sentinel Butte,	1903	Mrs. L. F. Crawford,	(Claude M. Steele, Lic.)	'03	'03	5	5	10				2	2	2							30
Streeter, Hoffmingsfeld,	1904	Matthias Seher,	Rudolph C. Mueller, p.	'03	'03	14	14	28				8	8	8							1
Sykeston,	1884	Charles S. Atkinson,	Paul C. Burhans, p.	'86	'04	9	8	17				3	10	13		1					20
Tappen,	1883	Mrs. G. M. Mahin,	(Louis F. Spangenberg, Lic.)	'05	'05	7	12	19	1			9	9	9							4
Tevaukoun,	1901																				
Tolley,	1905	Mrs. Philip Heires,	John E. Jones, p.	'79	'05	3	3	6				6	6	6							25
Underwood,	1905	Mrs. Henry C. Christoph,	Emil Dietrich, p.	'05	'05	6	11	17				8	9	17							1
Valley City, 1st,	1881	M. W. Barnes,	James H. Batten, p.	'95	'05	63	110	173	49			15	6	21		1	9	10	4	6	160
Valley City, Getchell,	1889	Fred H. Getchell,	Samuel E. Fish, p.	'95	'04	14	25	39	6			3	3	3							25
Velva, 1st,	1902	Mrs. Cyrus K. Ritchie,	Francis C. Bliss, p.	'98	'05	10	18	28				3	9	12							2
Velva, Emanuel,	1901	Mrs. S. P. Hammond,	Francis C. Bliss, p.	'98	'05	5	6	11	1			4	2	2							2
Walpaton,	1881	A. E. McKean,				52	95	147	42			6	9	15		2	5	2	9	3	2
Washington,	1902	A. C. Ranard,	Emil Dietrich, p. c.	'05	'05	3	10	13	3			1	1	1							40
Williston,	1889	Mrs. Bertha U. Van Dyke,	H. Matthew Callicott, p. c.	'04	'04	12	22	34	11			3	3	3							5
Wircel, Friedensfeld,	1896	John Wircel, jr.,	Michael Treiber, p.	'73	'98	7	8	15				7	8	15							90
Wyndmere,	1902	Mrs. M. K. Sargent,	Charles A. Mack, p.	'84	'05	4	15	19	4			5	5	5							8

NAME OF STATE ORGANIZATION: GENERAL CONGREGATIONAL ASSOCIATION

OF NORTH DAKOTA.

NAMES OF CHURCHES ADDED: Adams; Beach; Garrison; Glen Ulin, New Glueckstal; La Moure, Liebesthal; Maifred, Hoffmingsvoll; Maxbass; Medina; Nekoma; Phocnix, Mayflower; Richardton, Stickney; Tolley; Underwood.

NAMES OF CHURCHES CHANGED: Kuhn, Dreinigkeit, to Gunthorp, Dreinigkeit; Medina, Hoffmingsfeld, to Streeter, Hoffmingsfeld.

NAMES OF CHURCHES DROPPED: Cathay; Edmore; Velva, Fairview Churches: *Supplied by*. — Pastors by council, 7; pastors otherwise, 96; licentiates, 12; supplies, 1; vacant, 27. Total, 143.

MINISTERS: Pastors by council, 7; pastors otherwise, 46. Total, 53. Without charge, 33. Total number of ministers, 86.

CHURCHES		SUNDAY SCHOOL			V. P. S.			BENEFICENCE					SALARIES, VALUES, ETC.				
Place	Superintendent	Mem.	Mem.	Foreign Miss.	Ed'n	Ch. b'dg.	Home Miss.	A. M. A.	S. S.	Min. Aid	Other	Total	Home Exp.	Salary, etc.	Ch. Erec.	Value of Inv. Funds	Amt. of Debt
Orr,	Mrs. J. E. Burgett,	38					\$10	\$	%	%		\$	\$300	\$300			\$
Phoenix,	O. C. Brace, Star ,	53		8	17		7		2			2	17	250	97	2,800	280
Pingree,	W. A. Bartholomew,	51	h						3			3	210	200	80	*1,800	
Portland,																*400	
Pratt, Pilgrim,				2			5					7	30			a100	
Renville,	Rev. E. E. Smith,	20							2			2	135				
Richardton,																	
Riga,																	
Rutland,																	
Sanborn,	J. F. Jaberg,	120	20	10	27				10		10	57	490	700	93	2,700	150
Sawyer,	Henry Teigen,	40	20									7	190	a180			
Seniel Butte,	Joseph A. Kitchen,	30					5		2				150	a200			
Streeter,	Geo. Klumdt,	30														*1,500	
Sykeston,	George J. Ross,	48	45	3	108	12	26		7		5	146	895	a700	89	3,000	
Tappen,							5					20	75	a1,200	1,200	*1,200	
Tewaukon,																	
Tolley,	Mrs. Philip Heires,	15															
Underwood,	J. R. Musselman,	104		2	178		70	10				2	225	a300			
Valley City, 1st,	Niles R. Mossman,	290	46	6	43		37		14			264	2,838	1,500	83	7,000	600
Valley City, 2d,	M. M. White,	50	50	11	43		6		4			105	1,900	750	1900	4,000	
Velya, 1st,	Francis R. Colburn,	70			3		6		4			10	250	a250			
Wahpeton,	S. B. Hammond,	40			4				4			11	131	a125			
Washington,	C. W. McKay,	150		40	20	75	52	10	24		14	235	1,835	1,200	1900	12,000	975
Williston,	E. A. Swain,	40		11	27	4	10		6		7	60	642	a350	1902	2,000	75
Wired,	R. M. Calderwood,	95	30	25	8	11	11	7	10	6	2	85	800	a700	95	2,500	
Wyndmere,	John Wireh, Jr.,	15		10	17		6		2		30	6	40		35		
		20					2		2		6	6	250	200			

"a" signifies missionary aid to salary; * signifies "no parsonage."

MEMBERSHIP: No. of males, 1,687; No. of females, 2,749. Total, 4,436.
Absent, 633. Additions, — on confession, 479; by letter, 317; Total,
796. Removals, — death, 34; dismission, 154; revision, 81. Total,
269.

BAPTISMS: Adults, 147; infants, 243.

FAMILIES: 3,683.

SUNDAY SCHOOLS: Members, 6,383.

YOUNG PEOPLE'S SOCIETIES: Societies, 37; members, 1,268.

CONTRIBUTIONS: No. of churches contributing, 121. Foreign Missions,
\$1,286; Education, \$4,884; Church Building, \$530; Home Missions,
\$1,767; American Missionary Association, \$470; Sunday Schools, \$612;
Ministerial Aid, \$91; Other, \$1,456. Total, \$11,096.

HOME EXPENSES: No. of churches reporting, 111; amount, \$69,729.

INCREASE: Churches, 10; Members, 354; Benevolence, \$3,135; Home
Expense, \$1,982; Value of Property, \$26,745; Amount of Debt, \$2,019.
DECREASE: Sunday School Members, 264.

For Fifth-Year Statistics see General Summaries.

OHIO.

CONGREGATIONAL ASSOCIATION OF: Organized June 24, 1852. OFFICERS: Rev. Charles W. Carroll, Cleveland, moderator; Rev. John G. Fraser, Cleveland, registrar, statistical secretary and treasurer. SESSION OF 1907: May 14-16.

CHURCHES	CLERKS	MINISTERS	MEMBERS						ADMITTED			REMOVED			BAPT.							
			Org.	Name	Ord.	C'd	Ma.	Fe.	To.	Ab.	C.	L.	To.	Di.	L.	De.	To.	Ad.	Inf.	Fam.		
Akron, 1st,	1842	Miss Ellen White,		Thomas E. Monroe, <i>p. em.</i>	'58	73	306	622	928	188	27	23	50	9	45	24	78	15	15	580		
" South,	1888	Miss Clara E. Bingham,		(Howard S. MacAyeal, <i>p. c.</i>	'89	'01	'05	132	227	359	8	9	17	5	25	5	32	0	0	5	250	
Alexandria,	1834	Thos. Griffiths,		Philip E. Bauer, <i>p.</i>	'06	'06	'06	20	68	88	23	0	2	2	2	0	4	0	0	0	30	
Alliance, West Toledo,	1884	W. C. Herrman,		(Raymond B. Dunlap, <i>Lic.</i>)	'97	'01	'01	31	38	5	0	0	1	1	0	1	2	0	0	3	35	
Anderson,	1867	Thos. J. Davies,		William A. Leary, <i>p.</i>				10	14	24	6	0	0	0	0	0	0	0	0	0	15	
Andover,	1832	P. T. Vibber,		Richard T. Boyd, <i>p.</i>	'94	'00	'00	17	37	54	12	0	0	0	0	0	0	0	0	0	17	
Ashland,	1832	P. T. Nelson,		Roy E. Bowers, <i>p.</i>	'98	'05	'05	63	126	189	23	2	7	9	1	5	0	6	3	3	80	
Ashtabula, 1st,	1860	Miss Nora Le Fevre,		Byron E. Long, <i>p.</i>	'86	'03	'11	127	358	35	13	5	18	3	3	5	0	11	8	12	5	200
" 2d, Harbor Sta.,	1882	Mrs. H. W. Dornan,		William H. Woodring, <i>p.</i>	'00	'03	'07	108	275	43	57	6	63	3	8	0	11	8	22	188		
" Swedish, Sweden Sta.,	1890	Alf. Torstenson,		Harry Palmer, <i>p.</i>	'90	'02	'27	42	69	0	9	0	9	1	4	2	7	0	0	15	55	
" Finnish, Harbor Sta.,	1891	John Hjicppi,		John Honni, <i>p.</i>	'05	'05	'23	30	53	10	13	0	13	0	0	0	0	0	0	6	28	
Avater,	1818	Geo. W. Weldy,		George Marsli, <i>p.</i>	'06	'06	'28	62	90	18	1	0	1	1	7	15	0	1	65	0		
Aurora,	1809	Dea. W. S. Eversole,		James H. MeKeec, <i>p.</i>	'85	'98	45	80	125	19	2	5	7	0	5	0	5	1	1	100		
Austintown,	1801	Mrs. Minnie D. Parker,		Philip E. Harding, <i>p.</i>	'88	'04	'56	141	197	30	3	4	5	5	0	10	1	1	130			
Barberton,	1901	Mrs. Carrie M. Taylor,		Howard A. N. Richards, <i>p.</i>	'87	'04	'24	37	61	5	17	6	23	0	2	0	2	7	5	150		
Balden, Grafton, R. F. D.,	1834	Mrs. Rose Belden,						4	8	12	3	0	0	2	4	17	23	0	0	7		
Bellevue,	1836	Joel B. Nims,						104	270	374	40	28	14	42	10	10	22	5	2	200		
Belpre,	1827	Herbert H. Glazier,						38	77	115	17	1	0	1	2	4	0	6	1	0	45	
Berea,	1855	Herbert A. West,		John W. Malcolm, <i>p.</i>	'72	'06	'82	186	268	65	6	7	13	2	1	0	3	3	10	200		
Berlin Heights,	1823	Fred S. Fowler,		Milton J. Norton, <i>p.</i>	'97	'04	'30	86	116	28	6	7	13	2	3	0	5	4	1	100		
Bluesceek, ^a	1889	Virgil C. Crist,		Charles A. Stroup, <i>p.</i>	'96	'05	'19	24	43	18	0	0	0	0	1	3	4	0	0	25		
Brecksville,	1816	Dr. E. L. Bourn,						50	100	150	44	1	2	3	3	3	9	0	0	160		
Brighton, ^b	1834	Clair Goss,		Newton Moore, <i>p. c.</i>	'02	'02	'14	16	30	1	0	0	0	0	0	0	0	0	0	13		
Bristol, ^c	1817	Mrs. Abbie Mayhew,						9	28	37	6	0	0	0	2	9	0	11	0	0		
Bristolville, No. Bristol,	1865	John J. Davies,		John J. Jenkins, <i>p.</i>	'06	'05	'22	35	57	11	8	1	9	2	0	3	5	0	0	43		
Brookfield, W'cdsh, ^e	1819	Carleton I. Wood, ^d		Allen D. Blakeslee, <i>p.</i>	'75	'04	'21	48	69	8	0	1	1	1	1	1	0	2	0	100		
Brownhelm,	1819	Mrs. Nellie S. Aylard,						5	12	1	0	0	0	1	2	3	6	0	0	4		
Brunswick,	1900	William D. Reese,		John Evans, <i>p.</i>	'83	'05	'14	13	27	0	4	0	4	1	0	0	1	0	0	10		
Bryon Hytryd, Kitchen,	1808	F. Ray Truman,						90	182	272	86	1	1	3	8	0	11	0	3	215		
Canfield,	1804	Mrs. Nettie H. Edwards,						9	18	27	11	0	5	0	0	3	0	3	0	11		
Carnel, W'cdsh, Esop,	1847	Daniel S. Evans,		John Evans, <i>p.</i>	'83	'05	'12	25	37	0	2	5	7	3	6	0	0	0	2	15		
Castalia,	1835	Irvin L. Alvater,		(Paul W. Jones,]	'05	'05	'30	71	101	23	2	1	3	2	6	0	8	0	0	52		
Centennial, Frost,	1891	Daniel Linton,		Chas. E. Keller, <i>p.</i>	'04	'05	'10	24	34	0	1	0	1	0	3	0	3	0	0	23		
Center Belpre,	1880	John B. Barnhart,						22	22	44	3	0	0	1	0	0	1	0	0	35		

^a Marysville, R. F. D.^b Wellington, R. F. D. 4.^c Sharon, Pa., R. F. D. 67.^d Amherst, R. F. D. 3.

CHURCHES	CLERKS		MINISTERS		MEMBERS				ADMITTED			REMOVED			BAPT.					
	City or Town	Org.	Name	Name	Ord.	C'd	Ma.	Fe.	To.	Ab.	C.	L.	To.	Di.	L.	De.	To.	Ad.	Inf.	Fam.
Centerville, W. Thurman,	1859	Edward L. Evans,	John and Gwend'ln Evans, p.	'05	9	23	32	0	0	6	6	1	0	0	1	0	0	0	0	18
Ceylon,	1898	Mrs. Blanche Sabin,	Milton J. Norton, p.	'07	'04	6	7	0	0	0	0	0	0	0	0	0	0	0	0	18
Chagrin Falls,	1835	J. W. Stoneham,	Robert W. Burton, p.	'02	'05	65	152	217	80	14	0	14	0	0	8	0	8	0	0	100
Charlton,	1875	Hervey L. Williams,	Thomas D. Phillips, p.	'72	'00	48	117	165	21	11	22	1	5	0	3	0	6	6	0	110
Charlestown, ^a	1811	Mrs. D. C. Kirtland,	Howard C. Barnes, p.	'99	'05	20	38	58	8	4	2	2	1	0	3	0	3	0	2	40
Chatham,	1834	Mrs. Augusta Beach, ^b	Chester W. Greene, p.	'80	'06	44	92	136	15	9	0	9	1	2	0	3	0	3	0	91
Chester, Chesterland,	1819	W. S. Gilmore,	Elizabeth T. Howland, p.	'94	'02	24	32	56	17	0	0	0	2	1	0	3	0	0	0	13
Chillicothe,	1892	Louis Rechner,	Herbert L. Bigelow, p.	'96	'06	107	113	220	37	17	6	23	0	1	6	17	24	4	5	100
Cincinnati, Vine st.,	1831	Martin W. Chaney,	{ Rupert W. Harris, p.	'91	'00	58	118	176	40	20	0	20	0	3	0	3	0	0	0	250
" Storrs,	1832	Miss Amelia Undermeyer,	{ Bertha J. Harris, p.	'97	'09															160
" Lawrence st., W'elsh,	1810	Benj. Evans,	M. O. Evans, p.	'78	'06	72	118	190	1	0	1	1	2	7	0	9	0	0	0	115
" Columbia,	1867	Geo. P. Walker,	Cornelius E. Dickinson, p.	'63	'01	59	120	179	54	0	0	0	0	2	0	2	0	0	0	60
" Walnut Hills,	1881	E. I. Smith,	Dwight M. Pratt, p. c.	'80	'00	105	215	320	40	12	31	43	2	13	1	16	7	6	160	
" Riverside,	1885	Miss Alna Goerlich,	[Frank J. Meyer, Lic.]	'04	'18	40	58	8	1	5	0	5	0	1	0	1	0	1	2	50
" Plymouth,	1889	Miss Lulu Maxwell,	Charles E. Hitchcock, p.	'88	'03	57	87	144	33	0	1	1	3	10	0	13	0	0	44	
" North Fairmount,	1896	Fred L. Cavallo,	[Simcoe B. Welles, Lic.]	'05	'20	37	57	16	2	0	2	0	0	1	0	1	0	1	2	18
Claridon,	1827	Mrs. Julia T. Bruce,	Thomas E. Lewis, p.	'85	'00	78	145	223	34	8	16	1	0	1	0	1	0	1	5	300
Charlesfield,	1822	Mrs. C. A. Weeks,	Casper W. Hiatt, p.	'85	'00	136	307	443	30	19	10	29	6	19	0	25	2	2	9	450
Cleveland, Archwood av.,	1819	Mrs. C. Day Wheelock,	William H. G. Temple, p. c.	'86	'05	374	601	975	162	32	25	57	7	11	52	70	6	50	800	
" Euclid av.,	1843	David S. Hawkins,	John Stapleton, p.	'96	'01	56	116	172	6	28	9	27	0	7	2	9	10	1	130	
" Plymouth,	1852	Gess H. Hatch,	William Jones, p.	'96	'00	75	113	188	3	14	9	23	0	7	2	9	10	1	8	103
" Kinsman st.,	1858	Christmas George,	{ Dan F. Bradley, p. c.	'85	'05	335	742	1077	95	46	18	64	5	34	1	40	13	12	1042	
" Jones av., W'elsh,	1859	William P. Sturges,	{ Edgar S. Rothrock, p.	'89	'09															
" Pilgrim,	1861	Samuel T. Boyd,	Joseph S. Jackson, p.	'89	'09	80	165	246	50	5	1	6	1	7	3	11	0	5	186	
" Mount Zion,	1875	William E. Luff,	Fernando E. Carter, p.	'85	'05	118	213	331	40	6	4	10	4	14	20	38	5	7	200	
" Franklin av.,	1876	G. A. Saunders,	Robert Hopkin, p.	'93	'04	70	177	247	10	25	5	30	1	4	0	5	2	13	225	
" Grace,	1881	Miss Bertha Schuette,	Edward T. MacMahon, p.	'93	'09	81	141	222	21	6	4	10	0	4	0	4	0	4	37	200
" Union,	1886	John G. Shummon,	Fred C. Hollbrook, p.	'92	'03	79	151	230	11	17	0	17	0	6	0	8	6	9	400	
" Bethlehem,	1888	Thomas Pivonka,	{ John Prueha, p.	'91	'02	65	141	206	17	17	7	24	2	4	19	5	28	0	4	175
" "			{ Frank M. Whitlock, p.*	'80	'00															
" Swoodish,	1889	A. Ostberg,	C. O. Sjoberg, p.	'96	'05	35	65	100	0	9	3	12	3	21	2	26	0	6	22	
" Park,	1890	Mrs. J. H. Peck,	J. Calvin Treat, p. c.	'98	'02	100	143	243	24	17	14	31	2	16	19	37	14	16	200	
" Hough av.,	1891	Rev. I. J. Houston,	Charles W. Carroll, p. c.†	'89	'04	297	517	814	82	31	56	87	9	30	1	40	15	23	550	
" Highland,	1893	Wm. J. Ellenberger,	Will A. Dietrick, p. c.	'90	'02	44	96	140	8	15	15	30	3	8	4	15	11	10	195	
" Trinity,	1894	Dea. R. S. Crawford,	Robert A. George, p. c.	'86	'04	126	228	354	30	9	12	21	2	31	14	47	2	4	300	
" Lakeview,	1894	Miss Cora F. Chamberlain,	Louis J. Lucifbi, p. c.	'92	'04	105	156	261	20	3	17	20	0	13	1	14	0	1	200	

* Also Paul Fox, p., Mizpah (Polish) Branch, '00, '05.

† Ira J. Houston, p., '05, '06.

‡ Spencer, R. F. D. 2.

CHURCHES	SUNDAY SCHOOL		BENEFICENCE					SALARIES, VALUES, ETC.										
	Place	Superintendent	Mem.	Y.P.S. Mem.	Foreign Miss.	Ed'n	Ch. B'g.	Home Miss.	A. M. A.	S. S.	Min. Aid	Other	Total	Home Exp.	Salary, etc.	Ch. Value of Prop.	Inv. Funds	Amt. of Debt
Centerville,	Edward L. Evans,	\$0	\$0	\$0	\$0	\$0	\$0	\$0	\$0	\$0	\$0	\$18	\$200	\$100	47	*\$500	\$0	\$0
Ceylon,	Mrs. Nellie Hester,	0	0	0	0	0	0	0	0	0	0	0	0	1,200	85	10,000	0	0
Chagrin Falls,	J. F. Harper,	190	20	0	0	17	0	17	0	5	50	72	1,400	1,200	85	10,000	0	0
Charleston,	Hervey L. Williams,	117	25	83	9	42	15	42	15	14	16	0	194	1,000	75	12,000	0	0
Charlestown,	Mrs. H. H. Thompson,	45	25	12	0	0	6	0	6	1	0	0	21	310	260	80	1,200	0
Chatlham,	T. W. Brinker,	110	33	26	0	38	25	38	25	12	0	50	601	500	44	3,500	0	0
Chesler,	Mrs. M. Johnston,	90	10	0	0	3	0	3	0	0	0	3	0	0	0	2,000	0	0
Chillicothe,	H. J. Schwarzel,	109	39	9	0	19	0	19	0	5	0	43	653	650	98	2,000	0	240
Cincinnati, V. st.,	Miss Sallie H. Webb,	90	0	0	0	0	0	0	0	0	0	0	1,500	1,500	31	70,000	0	1,200
"	Charles H. Reeves,	225	80	9	10	25	5	25	5	5	40	108	1,658	1,000	81	15,000	0	0
"	William Beor,	134	40	28	8	49	10	49	10	8	20	116	1,805	1,200	48	8,000	0	0
"	G. P. Walker,	120	0	35	2	4	30	12	2	1	26	112	1,825	900	70	10,000	0	0
"	John R. Long,	116	54	175	0	32	373	43	20	28	329	1,000	5,030	2,200	84	30,000	0	0
"		102	0	0	0	5	2	0	0	0	15	22	2,427	250	1,905	*4,500	0	0
"		128	23	0	3	6	2	6	2	0	0	14	877	6520	86	*5,000	0	1,200
"		135	23	0	0	64	0	64	0	0	2	66	1,500	648	1,904	*5,000	0	0
"		140	60	81	2	49	37	49	37	6	3	120	300	840	520	32	3,000	0
Claridon,	N. W. Taylor,	50	0	10	2	6	6	6	6	3	0	27	226	175	80	1,300	0	0
Clarksfield,	Mrs. C. A. Weeks,	405	75	105	0	75	12	75	12	15	0	207	8,600	1,200	49	*25,000	0	2,500
Cleveland, A. av.,	F. C. Chapman,	327	40	245	25	25	202	40	17	1	311	866	7,593	2,860	79	*60,000	0	8,500
"	D. P. Simpson,	600	214	3,474	10	80	3,545	492	117	15	7,000	14,733	17,800	5,200	86	225,000	0	0
"	A. D. Hatfield,	175	60	187	1125	650	150	100	29	0	1,196	3,437	9,500	5,000	82	*150,000	0	0
"	Edward Lindmueller,	160	23	43	0	11	73	15	5	78	230	3,600	1,000	1,000	190	*12,000	285	0
"	Ernest J. Reece,	125	80	10	0	15	0	15	0	5	5	35	3,600	1,000	76	20,000	0	1,100
"	Thomas Morgan,	1144	150	1,083	253	174	1,498	291	71	55	1,703	6,078	19,131	4,000	94	152,500	90,000	0
"	Rev. E. S. Rothrock,													2,000				
"	W. T. Caldwell,	150	25	12	0	4	15	5	5	0	41	77	1,412	900	87	10,000	0	1,000
"	Madison av.,	207	25	40	28	3	116	57	25	6	220	489	3,413	1,200	75	15,000	0	0
"	Franklin av.,	225	53	47	0	5	65	0	10	0	100	227	2,526	1,500	89	*10,000	0	0
"	Rev. Robert Hopkin,	325	50	20	0	0	52	7	0	0	75	154	1,916	1,200	85	*5,000	0	0
"	E. E. Prusse,	250	37	12	0	10	61	0	10	0	48	141	1,500	1,000	91	*7,000	0	0
"	Union,	485	81	60	17	20	76	23	21	0	80	297	1,385	1,668	84	10,000	0	0
"	William H. Watkins,	47	27	99	7	0	10	186	0	10	0	312	1,427	600	92	10,000	0	3,500
"	Rev. F. M. Whitlock,	310	20	33	2	0	77	17	15	0	31	175	2,005	965	92	*15,000	0	0
"	Rev. C. O. Sjoborg,	525	130	80	37	61	232	83	28	11	237	798	16,105	3,000	1,900	*52,000	0	2,000
"	Michael C. Yeagle,	211	56	35	0	0	0	0	0	10	0	130	2,077	1,200	96	10,000	0	0
"	D. J. Jaeger,	310	75	16	0	16	15	0	14	7	50	118	5,200	1,600	95	*42,000	0	7,000
"	F. A. Beck,	263	47	63	6	6	34	56	10	0	42	217	6,401	1,250	90	*11,500	0	2,800
"	Ennnett L. Osborn,																	
"	H. W. Brown,																	

"a" signifies missionary aid to salary; * signifies "no percentage."

CHURCHES	CLERGS	MINISTERS	MEMBERS				ADMITTED				REMOVED				BAPT.					
			City or Town	Org.	Name	Ord.	C'd	Ma.	Fe.	To.	Ab.	C.	L.	To.	Di.	L.	De.	To.	Ad.	Inf.
Cleveland,	Douison av.,	1897 Mrs. E. L. Dial,	'87	'99	64	117	181	17	25	19	44	2	4	18	24	18	24	2	1	190
"	Cyril,	1901 Andrew Kovac,	'88	'91	17	27	44	0	14	1	15	1	0	10	11	0	11	0	2	45
"	North,	1902 Mrs. H. A. Pearce,	'83	'02	65	125	190	13	39	4	43	3	0	9	21	0	21	0	19	500
"	Immanuel,	1905 Theodor Zamrazil,	'02	'06	20	26	46	0	25	21	46	0	0	0	0	0	0	0	0	50
Collinwood,		1876 Miss Lillian M. Ruple,	'95	'05	73	208	281	10	30	17	47	4	8	0	12	30	6	30	6	300
Columbus, †		1847 John R. Jones,	'98	'99	56	94	150	1	14	9	23	1	7	0	8	0	0	0	5	63
"	Ist,	1852 Immer L. Godfrey,	'60	'82	319	637	956	256	26	24	50	10	29	0	35	3	15	425	15	425
"	Plymouth,	1872 Frank W. Wallis,	'90	'03	137	275	412	35	12	16	28	5	12	0	17	2	1	326	1	326
"	North,	1875 Miss Emily Drayer,	'99	'04	101	189	290	13	34	12	46	1	3	41	45	0	5	10	8	195
"	Eastwood,	1882 Ralph V. D. Coons,	'99	'06	91	151	242	19	0	2	2	0	1	3	41	45	0	0	175	
"	Mayflower,	1889 Miss Mary B. Rose,	'75	'05	67	122	189	30	51	0	15	0	0	0	0	0	0	3	3	170
"	South,	1830 Mrs. C. R. Starr,	'75	'05	39	103	142	34	1	7	8	0	3	0	3	0	3	1	0	150
Conneaut,		1819 Roy E. Mygath,	'05	'03	5	3	8	1	0	0	0	1	3	3	0	6	1	0	6	385
"	Finnish,	1900 Thomas Mackey,	'04	'05	15	43	58	13	2	9	11	0	0	0	0	0	0	2	0	41
Coolville,		1841 Mrs. Clara Sanderson,			6	9	15	1	0	0	0	0	0	0	0	0	0	0	0	4
Cortland,		1871 Mrs. B. P. Mayhew,			10	33	43	4	0	0	0	1	1	0	0	0	0	0	0	14
Croton,		1818 Mrs. W. A. Dobbyn,			7	14	242	9	7	7	14	2	8	0	0	10	1	2	130	
Cuyahoga Falls,		1834 Miss Maria B. Clark,	'86	'03	55	187	242	9	7	7	14	2	8	0	0	10	1	2	130	
Dover, North,		1847 Thos. R. Mitchell,	'78	'98	44	116	160	21	4	0	4	2	5	0	7	1	6	80	1	60
Eagleville,		1887 Fred G. Peck,	'88	'04	35	61	96	17	9	1	10	0	0	0	0	0	0	5	1	60
East Cleveland,	W ^{elsh} ,	1900 H. C. Van Sweringen,	'98	'01	77	100	177	16	18	16	34	0	6	0	6	9	7	150	7	150
Edinburg,		1893 Evan P. Blethyn,	'99	'04	60	74	134	0	1	2	1	2	1	3	0	2	6	8	0	2
Elyria, Ist,		1824 Wm. H. Searles,	'94	'07	165	344	509	70	2	15	17	1	2	3	0	4	0	3	30	3
"	2d,	1897 Frank N. Unger,	'06	'05	85	161	246	72	0	0	0	1	3	11	15	0	0	0	325	0
Fairport Harbor,		1891 Hiram Baer,	'01	'03	53	86	139	0	1	0	1	2	4	0	6	0	0	0	200	0
Farmington,		1877	'99	'05	2	3	5	0	0	0	0	0	0	0	0	0	0	0	65	0
Findlay,		1865	'8	14	22	0	0	0	0	0	0	0	0	0	0	0	0	0	0	0
Findlay,		1819 Mrs. Lucina M. Palmer, ^b	'99	'04	11	20	31	6	0	0	0	2	0	0	0	0	0	0	0	15
Fitchville, Ist,		1857 John Bigelow, ^c	'97	'04	1	0	1	1	0	0	0	0	0	0	0	0	0	0	0	0
"	2d,	1852 Mrs. Mary E. Haise,	'98	'05	33	60	93	8	2	1	3	0	0	0	0	0	0	0	0	40
Florence,		1854 Sylvanus R. Warnock,	'98	'02	58	89	147	16	0	0	0	2	2	0	0	4	0	0	53	
Fort Recovery,		1883 Mrs. J. C. Owings,	'98	'02	33	66	99	19	5	4	9	0	3	0	3	0	0	0	45	
Fredericksburg,		1828 Dea. Chas. W. Chalker,	'02	'06	61	130	191	29	0	11	11	3	5	0	8	0	0	0	100	
Freedom, ^d		1834 Mrs. H. B. Pierce,	'03	'05	106	212	318	68	4	9	13	4	15	3	22	0	5	200	5	200
Garrettsville,		1809 Julius B. Smith,	'86	'02	11	25	36	10	1	2	1	2	1	2	0	3	1	0	17	
Geneva,	W ^{elsh} ,	1888 David J. Hughes, ^e	'01	'06	35	73	108	22	11	14	25	15	8	10	6	0	7	10	6	125
Girard,	W ^{elsh} ,	1902 David Aitken,	'99	'05	158	184	342	0	10	5	15	8	10	44	62	0	0	0	126	
Glenville, People's,		1835 Dea. Thos. W. Jones, ^{aa}	'96	'05	158	184	342	0	10	5	15	8	10	44	62	0	0	0	126	
Gomer, W ^{elsh} ,		1824 Miss Margaret Finlayson,	'99	'05	15	46	61	8	4	4	8	1	7	0	8	0	0	0	60	
Grafton,																				

^a New London, R. F. D. ^c Market St., Youngstown.
^b Washington av., W^{elsh}. ^d Edward J. Converse, *asst. p.*, '98, '97.
^e Mantua, R. F. D.

CHURCHES	SUNDAY SCHOOL		Y. P. S.		BENEFICENCE					SALARIES, VALUES, ETC.								
	Place	Superintendent	Mem. Mem.	Foreign Miss.	Ed'n Bldg	Ch. Bldg	Home Miss.	A. M. A.	S. S. A.	Min. Aid	Other	Total	Home Exp.	Salary, etc.	Ch. Value of Prop.	Inv. Funds	Am't of Debt	
Cleveland, D. av.,	John G. Simon,	251	57	\$6	\$8	\$3	\$28	\$7	\$9	\$0	\$26	\$87	\$1,318	a1,000	98	\$86,500	\$0	\$2,700
" Cyril,	Rev. John Musil,	75	30	10	0	8	57	5	6	0	13	99	440	a717	87	6,000	0	500
" North,	Thomas Bell,	715	61	14	4	0	27	5	0	0	26	76	1,812	a1,000	1903	0	5,800	0
" Inmanuel,	Prof. P. J. Twigg,	103	28	0	0	6	0	0	0	0	0	0	58	a834	1904	0	0	0
Collinwood,	George Doke,	300	60	30	0	0	40	8	0	18	96	96	2,691	1,180	93	20,000	0	0
Columbus, W. av.,	J. D. Evans,	100	40	10	3	3	3	3	2	0	31	31	1,100	1,000	90	15,000	0	0
" Ist,	C. A. Covert and C. S. Carr,	317	25	961	100	462	300	386	100	0	1,740	4,049	10,176	4,500	57	62,500	15,733	0
" Plymouth,	Chas. S. Means,	343	56	152	21	213	76	188	16	24	327	1,017	3,710	1,800	91	18,000	560	0
" North,	L. H. Bulkley,	286	73	63	13	26	25	7	9	28	180	2,712	1,100	96	10,000	0	975	
" Eastwood,	Edward W. Reel,	200	0	106	0	0	50	0	15	0	0	171	3,500	1,500	92	10,000	0	0
" Mayflower,	Charles H. Moore,	160	30	29	6	3	37	8	5	11	40	139	1,400	1,000	89	12,000	500	835
" South,	Charles L. Brownlee,	240	40	12	3	3	4	3	4	0	0	29	2,185	1,000	91	15,000	0	0
Conneaut,	Geo. J. Record,	375	65	74	8	5	25	25	12	20	525	694	2,640	1,500	73	23,000	0	0
" Finnish,		0	0	0	0	0	3	0	0	0	0	3	10	98	2,000	0	500	
Coolville,	J. M. Tidd,	111	0	10	0	0	11	0	4	0	0	25	198	a220	55	1,800	200	0
Cortland,		0	0	0	0	5	3	0	2	0	0	10	0	0	76	1,500	0	0
Croton,	Denas Hoover,	35	0	4	0	0	6	0	4	0	0	14	315	200	52	1,200	0	0
Cuyahoga Falls,	H. A. Thompson,	173	18	84	21	4	33	61	10	2	15	230	1,385	900	47	10,500	0	0
Dover,	Reuben Osborn,	180	62	52	5	10	25	17	6	0	70	185	1,300	800	33	4,000	0	0
Eagleville,	Miss Mary M. Woodruff, ^a	75	35	6	0	0	6	0	8	0	14	34	297	220	50	2,000	2,000	0
East Cleveland,	J. C. Lincoln,	164	70	26	53	3	260	17	9	5	125	498	3,734	a1800	1900	25,000	0	2,700
East Greenville,	Evan P. Biehn,	60	0	0	0	0	0	0	0	0	0	0	0	0	*	0	0	
Edinburgh,	Harvey B. Bingham,	43	0	14	0	8	29	8	8	0	0	67	600	450	40	3,000	300	0
Elyria, 1st,	Henry Wick,	300	50	570	18	11	339	90	48	2	60	1,138	5,655	2,040	98	85,000	17,000	0
" 2d,	Mrs. R. Harrison,	120	31	0	0	0	0	0	0	0	0	0	0	a1,000	98	6,000	0	6,000
Fairport Harbor,	Rev. A. E. Harding,	90	40	0	0	0	5	0	6	0	0	11	1,220	550	1900	7,000	0	380
Farmington,	John Bockman, ^b	30	0	0	0	0	0	0	0	0	0	0	20	0	1844	500	0	0
Findlay,		0	0	0	0	0	0	0	0	0	0	0	0	0	65	10,000	0	0
Fitchville, 1st,	Elmer Sackett,	25	12	5	0	0	15	0	0	0	0	20	360	a260	40	500	0	0
" 2d,		0	0	0	0	0	0	0	0	0	0	0	0	0	57	1,500	0	0
Florence,		0	0	6	3	0	0	2	1	0	0	12	188	125	42	3,000	0	0
Fort Recovery,	George K. Young,	80	35	7	0	5	9	0	0	0	0	21	745	600	83	4,500	0	105
Fredericksburg,	Harry Stucker,	80	60	31	3	3	26	7	0	7	10	87	800	600	91	3,000	0	0
Freedom,	Allie E. Hall,	106	15	2	0	0	0	0	0	0	0	2	403	286	45	2,000	0	0
Garrettsville,	S. J. Payne,	117	33	0	0	0	0	0	0	0	0	0	0	0	87	8,000	0	0
Geneva,	G. Stanley Spring,	200	60	87	0	6	95	0	0	4	24	216	2,500	1,000	68	15,000	0	900
Garard,		0	0	0	0	0	5	0	0	0	0	5	169	168	89	2,500	0	0
Geneville,	Chas. H. York,	178	17	3	0	0	19	0	0	0	0	13	1,020	a900	96	3,000	0	650
Gomer,	David E. Price, ^c	190	110	47	0	40	0	30	0	10	0	127	1,500	1,000	773	29,000	0	0
Grafton,	Rev. B. R. Cheney, ^d	113	18	8	1	1	7	1	1	6	0	25	488	281	51	1,000	0	0

^a " signifies missionary aid to salary; ^b " no parsonage; ^c Fort Jennings.

^d Rock Creek, R. F. D. ^e West Farmington, R. F. D.

CHURCHES	SUNDAY SCHOOL		V.P.S.				BENEFICENCE				SALARIES, VALUES, ETC.							
	Place	Superintendent	Mem.	Mem.	Foreign Miss.	Ed'n B'dg	Ch. B'dg	Home Miss.	A. M. A.	S. S.	Min. Aid	Other	Total	Home Exp.	Salary, etc.	Ch. Prop.	Value of Inv. Funds	Amt. of Debt
Granville,			40	0	0	0	0	0	0	6	0	0	27	\$200	\$	765	\$1,000	0
Greenfield,			75	18	16	0	0	5	0	0	0	0	133	1,300	350	332	2,500	0
Greenwich,			90	20	94	0	0	0	14	0	0	25	700	700	520	83	5,000	0
Gustavus,			75	33	0	1	1	3	1	0	0	50	435	435	350	51	3,000	0
Hamilton,			165	30	5	0	0	2	2	0	0	20	29	757	150	36	5,000	0
Hampden,			65	22	5	0	0	7	5	10	0	27	150	150	50	2,000	0	
Hampden,			65	0	0	0	0	0	0	0	0	0	0	0	0	48	1,600	0
Hartford,			166	18	149	21	5	151	158	24	109	627	1,845	1,000	65	10,000	700	
Hudson,			190	45	35	1	1	40	3	12	5	97	660	520	38	8,000	0	
Huntsburg,			60	0	0	0	3	7	0	10	0	0	115	a145	88	500	0	
Ireland,			140	50	0	0	0	0	0	0	0	0	900	900	73	25,000	2,000	
Ironton,			15	6	0	0	2	3	0	2	0	7	225	225	a150	1,000	0	
Isle St. George,			219	61	107	15	15	90	80	20	15	360	1,930	1,000	35	7,500	500	
Jefferson,			65	30	0	0	0	2	0	0	0	2	220	150	94	1,500	0	
Johnsonville,			77	35	29	0	0	10	0	0	0	40	819	a900	77	1,500	0	
Kelley's Island,			25	0	8	2	0	10	4	0	3	27	300	250	79	1,500	0	
Kelloggsville,			210	30	56	6	12	52	112	16	11	320	1,613	1,000	58	10,000	0	
Kent,			35	20	8	0	2	9	5	0	0	24	350	260	59	a600	0	
Kirtland,			0	0	0	0	0	0	0	0	0	0	50	50	51	1,400	0	
Lafayette,			35	0	0	0	0	0	0	0	0	0	17	153	125	47	a2,000	0
Lakewood,			134	0	5	0	0	0	0	4	0	0	56	480	350	51	5,000	0
Lawrence,			80	32	3	0	5	10	24	7	7	78	1,700	600	43	5,000	0	
Lexington,			110	40	20	3	2	15	10	5	13	116	1,099	800	43	7,000	0	
Linna,			150	45	5	6	6	107	7	8	0	20	159	1,100	91	30,000	3,350	
Linna, West,			108	0	0	0	0	3	0	0	0	3	89	a400	a2,300	0	0	
Litchfield,			95	23	14	0	2	9	26	8	0	59	742	416	47	4,700	0	
Little Musk'gum,			65	0	4	0	0	0	3	0	0	10	175	100	52	a1,200	0	
Lock,			0	16	0	0	0	4	0	0	0	14	230	200	333	1,000	0	
Lodi,			259	37	20	9	0	24	15	12	0	36	116	1,099	800	43	7,000	
Lorain, Ist,			163	45	102	25	188	74	16	9	10	428	3,403	1,200	87	17,000	6,310	
" 2d,			75	20	0	0	0	0	0	0	0	0	7,620	a1,000	94	15,000	3,000	
Lucas,			125	0	0	0	0	20	0	0	0	15	35	800	75	9,000	350	
Lynne,			80	25	52	12	8	44	18	12	7	64	217	740	600	35	3,300	0
Madison,			170	50	33	11	24	43	43	29	0	183	1,200	800	92	5,000	0	
Mansfield, Ist,			380	120	524	12	130	187	75	17	25	75	2,222	2,500	771	100,000	3,500	
" Mayflower M.,			446	105	15	0	0	37	0	15	0	67	8,370	1,010	1,905	27,000	1,000	
Manua,			0	0	0	0	0	0	0	0	0	0	0	0	0	0	0	
Marblehead,			115	41	17	0	6	10	0	7	0	40	4,445	750	1900	a13,000	2,000	
Marietta, Ist,			333	40	871	7111	68	318	159	63	36	1,652	10,278	1,800	1,905	65,000	0	
" Harmar,			231	54	66	0	5	46	10	5	6	10	148	1,865	900	47	10,000	

"a" signifies missionary aid to salary; * signifies "no parsonage."

CHURCHES		CLERKS		MINISTERS		MEMBERS					ADMITTED			REMOVED			BAFTA.		
City or Town	Org.	Name	Name	Ord.	C'd	Ma.	Fe.	To.	Ab.	C.	L.	To.	Di.	L.	De.	To.	Ad.	Inf.	Fam.
Marietta, 2d.	1850	Geo. W. Broughton,				6	14	20	5	0	0	0	0	0	0	0	0	0	12
Martin's Ferry, W'clsh.	1873	Rees Harris,		'69	'81	48	101	149	5	8	7	15	2	5	0	4	0	0	45
Marysville,	1864	Edward W. Porter,		'96	'05	72	147	219	5	7	10	17	1	3	0	7	0	0	175
Mecca,	1822	Orlin H. Hayes,		'82	'05	21	45	66	0	0	0	0	1	2	3	6	0	0	21
Medina,	1819	Mrs. Sarah C. Eddy,		'93	'99	225	353	578	85	15	23	38	6	10	0	16	7	5	425
Mesopotamia,	1817	C. N. Bates,				11	18	29	7	0	0	0	0	4	0	4	0	0	17
Metamora,	1903	Mrs. Chas. W. Mitchell,				13	17	30	13	0	0	0	0	0	0	0	0	0	18
Mineral Ridge, W'clsh.	1856	Panel J. Jones,		'92	'05	11	15	26	1	0	0	0	2	2	1	5	0	0	20
Monroe, 2d.	1889	Mrs. R. S. Rowth,		'83	'88	15	5	8	0	0	0	0	0	0	0	0	0	0	19
Mount Vernon,	1834	Dr. Chas. A. Beck,		'90	'02	163	266	429	65	18	7	25	5	15	2	22	15	6	275
Nebo, W'clsh, Thurman,	1855	Jas. J. Davies,				24	38	62	0	2	0	2	8	2	0	10	0	0	16
Nelson,	1875	Mrs. Jennie A. Stroup,		'89	'05	24	38	62	37	0	1	1	1	1	6	0	0	1	25
Newark, 1st,	1841	Dea. W. H. Richards,		'90	'04	28	60	88	7	10	15	25	0	8	0	8	3	2	110
Plymouth,	1879	Mrs. Nettie Cripps,		'92	'02	83	197	280	12	3	7	10	6	0	0	6	0	10	300
New London,	1882	Jesse E. Luxon,		'69	'01	19	51	70	14	0	1	1	0	2	0	2	0	0	85
Newton Falls,	1879	Mrs. Flora J. Everett,		'93	'03	65	126	191	12	6	23	29	1	7	0	9	4	0	95
North Amherst,	1840	Mrs. Washington Foster,		'95	'04	25	67	92	10	7	4	11	2	1	0	3	0	0	85
North Bloomfield,	1820	Miss Julia Wing,		'03	'06	42	60	102	21	6	5	11	2	1	1	0	0	0	25
North Fairfield,	1841	E. G. Silliman,		'72	'04	6	33	39	20	0	2	2	0	2	0	7	18	5	32
North Madison,	1814	Miss Grace E. Corlett,		'88	'04	31	45	76	15	3	2	5	1	1	0	2	0	0	45
North Monroeville,	1846	Milton Holly, ^e		'05	'05	56	90	146	16	7	10	17	1	1	1	3	7	6	50
North Olmsted,	1871	Arthur W. Eddred,		'03	'02	27	70	97	10	2	0	2	0	1	10	11	0	14	120
North Ridgeville,	1822	Theodore B. Rogers,		'88	'05	62	134	196	18	1	9	10	3	11	0	14	1	0	50
Norwalk,	1867	Dea. Geo. W. Brant,		'83	'05	41	62	103	25	2	1	3	0	0	0	0	0	0	35
Oak Hill, W'clsh,	1841	John N. Davies,		'74	'00	321	611	935	220	29	11	70	11	56	70	137	9	1	275
Oberlin, 1st,	1834	Hubert G. Husted,		'68	'89	270	435	705	213	17	37	54	9	24	0	33	10	1	229
" 2d,	1860	Prof. John T. Shaw,		'05	'05	16	34	50	12	0	0	1	1	1	9	11	0	0	33
Olmsted, 1st, Olmsted Falls,	'36	Jas. H. Seroggie,		'83	'02	52	102	154	0	6	1	7	1	4	0	5	0	0	50
Packy's Run, Shandon,	1803	Minter C. Morris,		'82	'98	182	354	536	100	5	3	8	10	14	0	24	2	8	250
Painesville, 1st,	1810	Finley H. Mason,				23	4	0	0	0	0	0	0	0	1	1	0	0	11
" Union,	1894	M. L. Gordon,		'05	'05	31	59	90	4	13	3	16	2	7	2	14	1	5	34
Palmyra, W'clsh, R. F. D. 19,	1820	Mrs. Maria W. Fram, ^d		'06	'05	15	39	54	0	6	0	6	0	7	0	7	3	3	65
Parkman,	1829	Miss Edith Barnes,		'06	'19	35	54	0	7	3	10	1	0	7	8	6	0	0	50
Penfield,	1849	Mrs. Cory B. Waters,		'04	'22	51	73	20	1	0	1	2	2	7	0	9	4	0	48
Pierpont,	1826	Fred C. Brandt, ^e		'01	'05	18	43	61	7	2	5	7	1	0	0	1	2	0	100
Pittsfield,	1835	Dea. W. H. Minton,		'95	'03	29	35	64	6	8	14	10	0	10	0	10	5	0	60
Plain, Bowling Green,	1820	Geo. N. Davis,		'88	'03	88	90	178	10	25	3	28	3	1	0	4	8	1	50
Radnor,	1822	Albert J. Hart,		'99	'09	103	271	374	65	27	8	35	8	6	0	14	8	10	275
Ravenna,	1822	Benj. F. Garman,		'97	'05	39	84	123	23	0	0	0	2	1	0	3	0	0	150
Richfield, Everett, R. F. D.,	'18	Benj. F. Garman,																	
" Kingsville, R. F. D. 2,																			

^a Kingsville, R. F. D. 2. ^b Garrettsville, R. F. D. ^c Monroeville, R. F. D. 3. ^d Burton, R. F. D. ^e Kipton, R. F. D. L.

CHURCHES		SUNDAY SCHOOL				V. P. S.		BENEFICENCE				Home Exp.		SALARIES, VALUES, ETC.			
Place	Superintendent	Mem.	Mem.	Ed'n	Ch. Bkg	Home Miss.	A. M. Miss.	A. S.	S. S.	Min. Aid.	Other	Total	Exp.	Salary, etc.	Val. of Prop.	Inv. Funds	Amt. of Debt
Marietta, 2d,	Roswell La Rue,	40	0	\$0	\$0	\$0	\$3	\$2	\$0	\$0	\$0	\$9	\$106	\$95	*69	*\$1,200	\$0
Martin's Ferry,	Benjamin Morgan,	107	0	0	0	0	0	0	0	0	0	0	1,850	800	72	18,000	0
Marysville,	Geo. B. Heller,	202	45	5	5	35	65	9	10	0	0	204	300	250	41	*1,500	0
Mecca,	Mrs. Ann Smith,	75	0	0	0	0	0	0	0	0	0	2,836	3,239	2,000	81	22,226	1,000
Medina,	John T. Calvert,	521	70	365	69	92	384	376	113	26	1,411	2,836	3,239	2,000	81	22,226	1,000
Mesopotamia,	E. C. Woodford,	48	0	0	0	13	0	0	0	0	0	13	325	3,260	42	2,500	0
Metamora,	C. W. Mitchell,	75	45	0	0	0	0	0	0	0	0	2	96	3,250	72	3,000	0
Mineral Ridge,		0	0	0	0	0	0	0	0	0	0	2	96	3,250	72	3,000	0
Monroe,	Mrs. M. S. Taff,	30	0	0	15	6	0	18	0	0	0	39	82	30	82	*300	0
Mt. Vernon,	B. O. Williams,	148	51	11	11	115	77	35	5	356	730	3,058	3,058	1,300	68	25,000	0
Nebos,	D. O. Jones,	50	0	0	0	0	9	0	0	0	13	22	330	250	88	1,600	0
Newark, Ist,	Vernon E. Stroup,	50	0	2	0	5	0	0	0	0	0	7	240	120	26	3,800	200
" Plymouth,	W. H. Richards,	110	75	3	0	5	0	4	0	0	0	20	950	720	63	*9,000	1,000
New London,	J. M. Keeckley,	275	25	40	0	50	0	7	2	25	124	3,052	1,100	84	*15,000	100	0
Newton Falls,	L. A. Barrett,	114	11	37	3	15	23	5	9	0	2	94	624	500	82	*6,000	0
North Amherst,	Frank Mowery,	137	42	0	0	35	0	20	0	10	65	1,365	800	84	*1,400	0	0
North Bloomfield,	Rev. A. D. Whaley,	145	28	20	0	21	2	5	0	37	85	1,485	720	72	6,000	5,000	0
North Fairfield,	Miss Alexina Burton,	83	13	2	0	0	0	2	0	0	9	289	1,485	720	72	6,000	0
North Madison,	C. R. Irwin,	100	42	10	0	10	0	14	81	115	620	550	45	3,000	0	0	0
No. Monroeville,	Mrs. T. M. Fouts,	35	0	2	0	2	2	7	0	39	61	653	70	150	91	*2,500	300
No. Olmsted,	George W. Hughes,	88	23	9	2	0	0	0	0	0	8	200	150	91	*2,500	0	0
No. Ridgeville,	A. W. Eldred,	162	50	14	0	25	0	12	0	7	58	997	468	1004	54	*3,500	600
Norwalk,	T. B. Rogers,	130	24	25	4	63	4	4	4	10	118	1,031	550	72	10,000	0	0
Oak Hill,	G. W. Brant,	177	50	38	0	20	0	0	0	58	1,230	850	71	10,000	0	0	0
Oberlin, Ist,	Evan J. Davies,	55	20	0	0	0	0	0	0	0	0	504	500	450	73	6,500	0
" 2d,	Edward J. Goodrich,	623	100	775	139	64	548	204	58	71	346	2,205	5,632	2,300	43	*42,500	0
Olmsted,	E. P. Johnson,	198	63	121	28	548	169	14	0	10	1,502	8,653	2,000	70	45,000	2,500	0
Paddy's Run,	James Scroggie,	120	0	0	0	0	0	0	0	5	5	450	290	45	*2,000	170	0
Painesville, Ist,	J. A. Goshorn,	100	20	22	5	6	19	15	0	6	73	1,000	700	56	5,000	0	0
" Union,	J. P. Barden,	343	96	281	18	18	274	71	18	23	2,075	2,778	4,000	1,500	62	25,000	3,000
Palmyra,	M. L. Gordon,	35	40	2	0	3	1	1	0	3	10	286	286	286	*600	0	0
Parkman,	D. J. Woodford,	65	0	0	0	0	0	0	0	0	0	460	450	34	*1,600	0	0
Peenfield,	Geo. W. Fram, ^a	70	30	5	0	5	7	6	8	4	0	35	817	300	74	3,000	0
Pierpont,	Mrs. R. N. Wilson,	60	25	0	0	18	0	7	6	0	56	502	350	69	2,500	1,200	0
Pittsfield,	Lemuel Burr,	112	50	3	0	6	0	5	3	0	19	725	312	96	4,700	0	200
Plain,	A. M. Sherburne,	50	0	5	0	9	0	0	0	5	24	426	385	45	3,000	0	0
Rachor,	Oren Tyler, ^b	82	0	29	0	8	3	13	7	0	60	730	500	75	5,000	0	0
Ravenna,	Arthur Jones,	145	60	20	5	0	53	8	16	9	51	182	3,852	750	64	6,500	200
Richfield,	E. R. Wells,	298	90	93	12	0	134	65	42	10	231	587	3,628	1,500	36	21,000	200
	Miss Jennie Maelckey,	60	0	36	0	15	8	7	0	10	76	800	500	84	4,000	1,200	0

^a "a" signifies missionary aid to salary; * signifies "no parsonage."

^b Burton, R. F. D.

CHURCHES		CLERKS		MINISTERS		MEMBERS					ADMITTED			REMOVED			BAPT.		
City or Town	Org.	Name	Ord.	C'd	Ma.	Fe.	To.	Ab.	C.	L.	To.	Di.	L.	De.	To.	Ad.	Inf.	Fam.	
Ridgmond, Grand River,		Julia A. McGwinn,	'01	'03	12	14	26	6	0	0	0	0	0	0	0	0	0	40	
Ridgmond, Corners,		Dea. W. B. Tubbs, ^a	'02	'05	17	22	17	22	2	0	2	0	0	2	2	1	0	25	
Rochester,		Miss Eva Squire,	'02	'05	11	24	35	6	6	0	6	2	1	0	3	6	0	20	
Rock Creek,		Miss Mary T. Barker,	'02	'05	26	73	90	15	0	5	5	2	12	0	14	0	0	75	
Rockport, West Park,		Jacob P. Riedinger, p.	'77	'03	29	53	82	22	1	1	2	1	4	0	5	1	10	175	
Rootstown,		William H. Baker, p.	'87	'03	87	139	226	25	7	12	19	3	8	8	17	7	5	150	
Ruggles,		Jenniss R. Steiner, p.	'89	'01	65	89	151	25	10	2	12	3	5	0	8	7	0	45	
St. Albans,		[Charles E. Hill, M. E.]	'90	'01	6	17	23	1	2	0	5	0	0	0	0	2	0	25	
Sandusky,		E. Alonzo King, p.	'90	'03	120	304	424	60	16	4	20	5	8	0	13	6	3	250	
Saunderbrook,		William W. Leslie, p.	'92	'06	37	66	103	10	3	6	9	0	1	0	1	0	1	50	
Shawnee, W ^d sh,		J. Jeffrey Evans, p.*	'77	'05	8	16	6	0	0	0	0	0	2	4	7	15	1	46	
Sherrillsville, W ^d sh,		Mrs. Gwennie Scourfield,			8	12	16	2	0	0	0	0	0	0	0	0	0	6	
Siloam, W ^d sh, Cora,		John D. Rees,			8	19	27	2	0	0	0	0	0	0	0	0	0	5	
Somerdale,		Lillie Pringle,	'05	'05	5	18	23	0	2	0	2	0	1	10	11	0	1	30	
South Newbury,		Milo T. Hardy,	'88	'03	19	21	40	1	1	0	1	0	1	3	0	4	0	15	
South Radnor, ^a		David Bevan,	'02	'04	119	245	364	15	19	5	24	3	16	0	9	4	2	250	
Springfield, Ist,		Alfred C. Visscher,	'90	'06	34	88	122	6	6	4	10	1	14	0	15	7	1	125	
Springfield, Lagonda av.,		H. E. Webster,			5	20	25	10	3	0	3	1	1	0	2	1	0	11	
Stanleyville,		Miss Daisy R. McVay,	'98	'05	69	136	205	21	15	7	22	2	7	0	9	3	4	160	
Steenbenville,		Mrs. Frances M. Thatcher,	'84	'01	41	73	114	11	8	1	9	0	3	0	3	4	4	60	
Stromsenville,		Miss Sarah Fish,	'04	'06	54	65	119	6	12	6	18	1	6	0	7	12	0	40	
Sullivan,		C. H. Rogers,	'97	'05	30	82	112	10	1	1	2	3	5	0	8	0	0	100	
Sylvania,		W. B. Harris,			3	9	12	1	0	0	1	0	1	0	1	0	0	2	
Syracuse, W ^d sh,		Thos. Mainwaring,	'80	'97	80	196	276	20	23	6	29	4	4	0	8	6	100		
Tallmadge,		Thos. Barnes,			5	15	20	0	0	0	0	1	0	0	1	0	0	20	
Thomastown, W ^d sh, ^{ab}		Miss Gwco Phillips,			6	23	30	5	0	0	0	2	0	0	0	0	0	12	
Thompson,		Miss Mary Davies,			27	53	80	16	13	1	14	0	0	0	0	13	0	30	
Toledo, Ist,		Eber F. Benjamin,			290	607	807	150	28	5	33	10	38	0	48	16	10	500	
Toledo, 2d,		W. H. Lager,			183	571	851	74	125	60	185	2	7	34	43	1	9	225	
Washington st.,		Arthur A. Brown,	'97	'01	130	188	301	46	14	6	20	5	5	36	1	42	63	13	
Central,		Dea. E. H. Rhoades,	'95	'01	28	57	85	1	74	125	60	185	2	7	34	43	1	9	
Birmingham,		Dea. E. W. Burbank,	'81	'05	85	201	286	38	13	3	16	3	10	42	55	7	0	260	
Birmingham,		Dea. John W. Stone,	'98	'01	103	173	276	35	8	22	30	3	5	0	8	4	6	350	
Mayflower,		Norma W. Douglas,	'97	'01	44	72	116	20	29	13	42	0	2	0	2	14	16	200	
Mayflower,		Miss Myrtle Armstrong,	'97	'01	15	34	49	8	4	2	6	0	0	14	14	0	3	50	
Troy, W ^d sh,		Miss Carrie Taggart,	'06	'05	20	45	65	19	1	0	1	1	1	1	1	0	2	31	
Twinsburg, W ^d sh, ^{ad}		Hosmer C. Lane,	'00	'05	47	81	128	26	0	2	6	7	23	36	0	5	90		
Tyn Rhos, W ^d sh, ^{ad}		Dea. Wm. J. Davies,			19	31	50	4	0	1	1	0	2	0	2	0	0	20	
Unionville,		Mrs. A. B. Cleveland,	'84	'05	46	81	127	23	2	3	5	2	4	0	6	0	0	86	

^a Geneva, R. F. D. 1. ^{aa} Delaware, R. F. D.

^b Alexandria, R. F. D. ^c Illa A. Evans, p., '85, '05.

^d Thurman, R. F. D.

^e New London, R. F. D. 4.

^{ee} Madison, R. F. D.

^{ab} East Akron, R. F. D. 22.

CHURCHES		SUNDAY SCHOOL		Y. P. S.		BENEFICENCE						SALARIES, VALUES, ETC.					
Place	Superintendent	Mem.	Mem.	Foreign Miss.	Ed'n	Ch. Miss.	Home Miss.	A. M. A.	S. S.	Min. Aid.	Other	Total	Home Exp.	Salary, etc.	Ch. Prop.	Value of Inv. Funds	Am't. of Debt
Richmond,	Mrs. Julia A. McGivann,	50	0	0	\$0	\$0	\$2	\$6	\$6	\$0	\$0	\$17	\$2,900	\$225	91	\$22,500	\$0
Ridgeville Cor.,	Mrs. Minnie Walcott,	65	0	15	0	11	0	1	8	0	65	102	387	235	57	*1,800	0
Rocheater,	Charles Odell,	56	51	0	0	0	0	1	1	1	4	8	268	200	38	1,000	0
Rock Creek,	Miss Mary T. Barker,	96	20	5	0	0	5	13	12	0	4	39	563	450	29	2,000	0
Rockport,	B. Bartter,	150	0	29	20	6	13	15	0	2	5	90	700	1906	700	12,000	0
Rootstown,	C. E. Dundon,	200	48	50	6	17	105	40	13	5	104	340	1,230	700	5,000	1,300	0
Ruggles,	William C. Sturtevant,	77	11	60	0	3	62	11	0	0	35	171	1,175	600	50	3,000	131
St. Albans,	Geo. W. Dumbauld,	30	0	0	0	0	1	0	0	0	0	1	50	43	*500	0	0
St. Albans,	John H. Inmull, Jr.,	200	90	127	0	0	123	0	21	0	100	371	4,000	1,500	95	60,000	7,000
Sandusky,	Henry S. Kelley, ^a	75	25	13	0	0	20	16	9	3	30	91	650	500	50	3,000	0
Saybrook,	Miss Mary Ashton,	112	140	0	0	0	17	0	4	0	45	66	480	500	73	*3,500	0
Shawnee,		0	0	10	0	0	0	0	0	0	0	20	0	0	50	*1,000	0
Sheffield,		48	0	0	0	0	0	0	0	0	0	0	113	0	88	*1,000	0
Sherodsville,	N. E. Morgan,	45	0	0	0	0	0	0	0	0	0	0	100	76	*1,000	0	0
Siloam,	John D. Rees,	114	0	0	0	0	4	0	8	0	0	12	195	a100	*1,500	0	0
Somerdale,	E. Baird,	20	15	0	0	0	0	0	0	0	0	3	2,664	0	1905	*3,000	0
South Newbury,	P. F. Downey,	26	12	5	0	0	6	0	3	3	0	17	275	220	*56	*600	0
South Radnor,	C. C. Dunlap,	172	35	216	16	28	175	159	19	5	262	880	4,997	1,500	1904	*30,000	3,000
Springfield, Ist,	John Duncanson,	248	50	4	1	12	13	6	7	1	4	48	1,255	a800	93	8,000	1,000
" Lagonda av.,	W. G. Whyte,	83	0	2	0	0	2	2	0	2	2	8	73	65	*56	*1,200	0
Stanleyville,	Miss Daisy R. McVay,	130	30	28	5	3	23	11	15	0	0	85	1,925	1,400	*83	*30,000	0
Staubenville,	Henry J. Weber,	215	35	62	0	0	55	10	7	0	75	209	830	600	52	4,500	500
Strongsville,	Arthur B. Strong, ^b	160	12	16	0	7	13	11	0	0	3	32	5,507	600	1905	10,000	1,500
Sullivan,	J. B. McAldoo,	200	30	0	1	13	2	9	0	0	6	32	2,410	700	44	*1,500	1,500
Sylvania,	William B. Harris,	0	0	0	0	0	0	0	0	0	0	0	0	58	*400	0	0
Syracuse,		265	30	158	38	36	99	103	30	10	113	587	1,950	900	25	8,000	6,000
Tallmadge,	Wm. G. Pitkin,	0	0	0	0	0	0	0	0	0	0	0	0	0	41	*1,000	0
" <i>Wdsh,</i>		25	0	0	0	0	0	0	0	0	0	0	112	112	*67	*1,000	0
Thomastown,	Mrs. Jane E. Morris, ^c	50	0	0	0	0	5	0	0	0	0	5	150	400	70	2,000	0
Thompson,	J. Tillotson,	300	25	632	0	0	750	50	50	0	950	2,432	10,750	4,000	77	*130,000	0
Toledo, Ist,	Fred H. Brown,	336	40	36	5	15	17	40	5	0	40	158	3,200	1,200	91	*13,000	2,131
" 2d,	I. I. Moorehead,	1,359	180	359	160	30	296	111	50	89	975	2,070	10,302	2,600	88	*45,000	200
" Wash'gton st.,	Marion Lawrence,	322	48	119	49	32	172	63	37	5	0	477	5,388	2,500	1905	*83,000	34,000
" Central,	C. E. Holt,	300	85	15	5	7	15	10	15	0	13	80	2,600	1,200	94	*14,000	1,050
" Plymouth,	George F. Wells,	190	62	45	0	0	13	2	11	0	52	123	969	a1,000	92	*2,000	0
" Birmingham,	Rev. W. A. Leary,	95	30	0	0	0	3	0	0	0	0	3	370	a350	30	*3,000	150
" Mayflower,	Troy,	28	30	5	1	1	4	2	3	1	6	23	359	300	36	*800	1,250
Twinsburg,	C. E. Riley,	65	25	74	2	5	92	23	5	4	24	229	1,010	750	48	4,750	250
Tyn Rhos,	S. N. Rees,	45	0	0	0	0	0	0	0	6	4	10	85	150	50	*600	0
Unionville,	Mrs. M. Weed,	132	20	39	6	3	32	12	13	6	3	114	683	556	34	3,500	325

" a " signifies missionary aid to salary; * signifies " no parsonage."

^c East Akron, R. F. D. 23.

^b Brooklynn, R. F. D. 1.

^a Geneva, R. F. D. 1.

CHURCHES	CLERKS		MINISTERS		MEMBERS				ADMITTED				REMOVED				BAPT.			
	City or Town	Org.	Name	Name	Ord.	C'd	Ma.	Fe.	To.	Ab.	C.	L.	To.	Di.	L.	De.	To.	Ad.	Inf.	Fam.
Vaughnsville,		1889 J. P. Jones, ^a		George E. Merrill, <i>p.</i>	'86	'04	16	80	96	7	3	7	10	5	1	1	7	1	0	39
Vernilion,		1818 F. C. Morgan,		William Smith, <i>p.</i>	'92	'99	147	219	366	109	0	0	0	5	9	4	18	0	1	200
Wakeman,		1844 Miss Jessie A. Barnes,		George S. Brett, <i>p.</i>	'94	'05	42	57	99	18	15	0	15	1	1	0	2	10	3	25
Washington, Barnes,		1866 Howard C. Stone, ^b		Frank E. Kenyon, <i>p.</i>	'87	'97	27	102	129	22	0	4	4	3	8	0	11	0	0	91
Wauseon,		1861 Mrs. C. E. Guilford,		Owen Jenkins, <i>p.</i>	'76	'04	74	119	193	37	12	3	15	3	4	0	7	7	0	95
Wayne, Lindenville,		1850 Thomas E. Griffith,		Jeremiah C. Cromer, <i>p.</i>	'85	'04	75	230	305	87	11	7	18	11	3	0	14	11	0	75
Wayne, Lindenville,		1832 Edmund Allen, ^c																		
Wellington,		1824 Herman L. Wight,																		
West Andover,		1818 Mrs. Temperance Slater, ^d																		
West Millgrove,		1859 M. M. Whitman,																		
West Williamsfield,		1816 Mrs. J. F. Woodworth,		Charles E. Knapp, <i>p.</i>	'88	'05	48	76	124	15	0	0	0	0	0	11	14	5	0	60
Weymouth,		1835 Mrs. J. C. Kindig, ^e		Alonzo Early, <i>p.</i>	'98	'06	26	39	65	0	0	0	0	3	1	0	4	0	0	85
Williamsfield, ^{aa}		1839 Mrs. Mary B. Rose, ^{aa}		Richard T. Boyd, <i>p.</i>	'94	'01	40	60	100	22	0	2	2	0	2	0	2	0	0	30
Windham,		1811 Orlando L. Earl,		Ray J. McCall, <i>p.</i>	'05	'05	69	112	181	10	1	3	4	3	2	0	5	0	2	100
York, Mallet Creek,		1833 H. J. Barnabee,		John B. Davies, <i>p.</i>	'98	'02	44	72	116	14	1	0	1	2	5	0	7	0	1	82
Youngstown, Elm st., W. dsb		'47 Dan M. Davis,		Daniel T. Thomas, <i>p.</i>	'88	'95	85	132	217	15	4	6	10	4	6	0	10	0	3	125
Plymouth,		1882 Grace Williams,		Charles H. Couch, <i>p.</i>	'98	'02	125	186	311	27	8	4	12	4	11	0	15	1	5	200
Zanesville,		1885 William M. Morgan.																		

^a Columbus Grove, R. F. D. ^b Mansfield, R. F. D. ^c East Orwell, R. F. D. ^d Andover, R. F. D. ^e Medina, R. F. D. ^{aa} Andover, R. F. D.

NAME OF STATE ORGANIZATION: CONGREGATIONAL ASSOCIATION OF OHIO.

NAMES OF CHURCHES ADDED: Cleveland, Inmanuel; Lakewood.

NAME OF CHURCH CHANGED: Olmsted, 2d, to North Olmsted.

NAME OF CHURCH DROPPED: Zanesville, 2d.

CHURCHES: *Supplied by*, — Pastors by council, 26; pastors otherwise, 149;

accntiates, 17; vacant, 59. Total, 251.

MINISTERS: Pastors by council, 26; pastors otherwise, 141; Total, 167.

Without charge, 109. Total number of ministers, 276.

MEMBERSHIP: No. of males, 14,501; No. of females, 27,567. Total,

42,068. Absent, 5,820. *Additions*, — on confession, 1,950; by letter,

1,307; Total, 3,257. *Removals*, — death, 476; dismissal, 1,367;

revision, 993. Total, 2,836.

CHURCHES		SUNDAY SCHOOL			Y. P. S.			BENEFICENCE				SALARIES, VALUES, ETC.						
Place	Superintendent	Mem.	Mem.	Foreign Miss.	Ed'n	Ch. Bldg.	Home Miss.	A. M. A.	S. S.	Min. Aid	Other	Total	Home Exp.	Salary, etc.	Ch. Rec.	Value of Inv. Ch. Prop.	Inv. Funds	Amt. of Debt
Vaughansville,	Richard Foulkes, ^a	115	0	\$0	\$0	\$0	\$0	\$0	\$0	\$0	\$75	\$75	\$200	a\$600	90	\$4,500	\$0	\$600
Vermilion,	Mrs. E. L. Coen,	175	41	11	5	4	7	5	12	4	14	62	1,170	600	86	8,500	0	0
Wakeman,	Noble J. Weeks,	192	53	63	3	3	6	4	16	3	212	365	1,828	1,000	78	20,000	0	0
Washington,	C. E. Pulver,	119	25	0	0	0	0	0	0	0	3	3	264	425	71	2,000	0	0
Wauseon,	Rev. F. E. Keayon,	201	35	60	13	34	55	26	8	19	0	225	1,858	1,000	1904	*16,000	0	1,377
Wayland,	John L. Thomas,	70	0	8	0	0	0	0	7	0	0	13	475	350	94	*5,000	0	0
Wayne,	A. L. Sharp,	195	50	54	5	7	19	12	20	0	176	293	1,134	650	74	6,500	0	0
Wellington,	G. H. Palmer,	115	20	233	43	18	92	110	37	10	109	652	6,558	1,400	95	30,000	0	0
West Andover, ^b	Everett C. Holcomb, ^b	154	27	6	2	2	43	2	10	0	0	65	668	500	40	3,500	0	0
West Millgrove,	Chas. E. Rissler,	85	20	4	1	4	7	4	4	0	0	24	475	300	60	*1,000	0	0
W. Williams'ld,	B. W. Hart,	135	0	27	0	0	30	58	10	4	0	129	666	500	56	3,000	0	0
Weymouth,	M. O. Perkins,	67	16	2	1	0	10	1	2	0	0	16	240	210	35	1,000	0	0
Williamsfield,	Clyde Smith,	84	0	0	0	5	12	52	0	18	8	95	325	225	45	*2,000	0	0
Windham,	Burgett E. Yeo,	185	50	50	5	5	100	8	14	0	0	182	1,100	750	290	5,500	1,800	0
York,	Milo E. Brauch,	75	15	57	2	2	20	6	10	1	0	107	765	600	53	4,000	700	0
Youngstown,	Dan J. Jones,	50	0	5	5	0	14	7	3	0	2	36	1,375	1,000	47	*7,000	0	0
" Plymouth,	Arthur E. Hughes,	281	90	65	0	0	43	0	23	0	27	158	2,500	1,300	90	*22,000	0	2,400
Zanesville,	Lemuel E. Skipton,	281	75	49	0	0	41	0	35	0	4	129	1,893	1,200	88	*12,000	0	600

^a "a" signifies missionary aid to salary; * signifies "no parsonage."

^b Andover, R. F. D. 1.

^a Columbus Grove, R. F. D. BAPTISMS: Adults, 818; infants, 745. FAMILIES: 28,797.

SUNDAY SCHOOLS: Members, 37,194.

YOUNG PEOPLE'S SOCIETIES: Churches reporting societies, 173; members, 7,850.

CONTRIBUTIONS: No. of churches contributing, 221. Foreign Missions, \$17,221; Education, \$10,934; Church Building, \$5,244; Home Missions, \$10,472; American Missionary Association, \$6,120; Sunday

Schools, \$2,219; Ministerial Aid, \$934; Other, \$30,260. Total, \$88,504.

HOME EXPENSES: No. of churches reporting, 226; amount, \$437,132. INCREASE: Churches, 1; Members, 241; Sunday School members, 566;

Benovolence, \$3,469; Home Expense, \$14,317; Value of Property, \$179,110; Amount of Debt, \$22,152.

LEGACIES: Medina, \$144; Mt. Vernon, \$175; Peafield, \$1,200; Zanesville, \$120. Total, \$1,639.

For Fifth-Year Statistics see General Summaries.

OKLAHOMA.

GENERAL ASSOCIATION OF: Organized Oct. 21, 1890. OFFICERS: Pres. J. T. House, Kingfisher, moderator; Frank Peyton,* Kingfisher, statistical secretary and treasurer. Session of 1906: Kingfisher, May 24-27.

CHURCHES			CLERKS		MINISTERS		MEMBERS					ADMITTED				REMOVED				DAPT.		
City or Town	Org.	Name	Ord.	C'd	Name	Ma.	Fe.	To.	Ab.	C.	L.	To.	Di.	L.	De.	To.	Ad.	Inf.	Fam.			
Agua,	1903	Mrs. Jessie Coen,	'95	'05	J. L. Bishop, p.	13	14	27	3	5	5	1	0	1	0	1	0	8	37			
Alpha,	'03	Fanny Christian,	'05		[Martin D. Coats, Lic.]	9	17	26	7	4	4	0	0	0	0	4	0	0	12			
Altona,	1895	Mrs. Stella Garman,	'03	'05	W. B. Stover, p.	6	27	33	15	0	3	0	0	0	0	0	1	0	30			
Alva,	1894	Mrs. Daisy S. Montfort,	'01	'01	Andrew W. Dobson, p.	16	10	26	6	4	4	0	0	0	0	0	0	0	7			
Anadarko,	1901	R. Stanborn,	'62	'02	J. W. McWilliams, p.	4	6	10	2	0	3	0	3	1	4	0	0	0	20			
Ashley, Alva,	1896	Wiley Owen,	'00	'05	John Steel, p.	8	15	23	0	0	0	0	14	0	0	0	0	0	11			
Bethel, Edmond,	1894	Mrs. Mary R. Weaver,	'00	'05		10	17	27	0	0	3	3	0	0	0	1	0	0	14			
Binger,	1902	Mrs. E. C. McWilliams,	'93	'05	Mrs. E. B. Perkins, p.	10	16	26	3	3	4	7	0	4	2	6	3	3	20			
Brockenridge,	1895	J. G. Wengert,	'93	'05		1	6	7	0	0	0	0	3	2	0	5	0	0	6			
Brockenridge,	1892	Mrs. Tillie Crews,	'89	'03	Charles F. Sheldon, p.	20	57	86	8	7	8	15	0	2	0	2	4	1	40			
Capron,	1892		'98	'00	Frank Peyton, p.	23	43	18	0	0	0	0	0	1	0	1	0	1	16			
Carney,	1894	Charles A. Boyington,	'99	'03	M. Claude Haecker, p.	6	13	19	4	2	1	3	0	6	0	6	2	2	60			
Carrier,	1890	Miss Arvilla F. Walton,	'90	'05	[Mrs. Sophia C. Childs, Lic.]	13	22	35	4	0	0	0	0	5	0	5	0	0	20			
Cashion,	1903	Mrs. Agnes R. Haecker,	'90	'05	Lucas S. Childs, p.	9	24	33	10	0	0	0	0	1	1	2	0	4	25			
Chickasha, I. T.,	1895	Mrs. Hoffsoner,	'91	'01	Richard H. Harpet, p.	6	10	16	5	4	2	6	0	0	0	0	2	0	25			
Coldwater,	1904	T. A. Horton, ^a	'92	'05	J. Hennigar Nichols, p.	15	21	0	5	16	21	0	0	0	0	0	0	0	40			
Darlington,	1894		'88	'05	Edward J. Moody, p.	12	21	33	3	4	0	4	0	0	0	2	0	0	60			
Deer Creek, ^b	1894	Mrs. R. M. Whisler,	'88	'05		18	45	63	0	0	0	0	0	8	0	8	0	0	30			
Drummond, Puritan,	1905	Mrs. Mary M. Forsythe,	'01	'05	Oliver M. Humphreys, p.	7	25	32	0	4	4	1	1	0	2	0	0	0	15			
Ej Reno,	1890	Mrs. C. M. Terhune,	'01	'05		22	35	57	5	7	6	13	0	4	0	4	0	0	50			
Enid,	1893	Charles G. Pierrepont,	'02	'05	W. G. Lemmon,	17	35	52	11	2	5	7	1	3	0	4	0	0	12			
Forest, Chandler, R. F. D. 3,	'92	G. W. M. Smith,	'02	'05	Anthony C. Pinckney, p.	5	20	25	2	1	2	3	0	1	0	1	0	0	35			
Gage,	1901	Mrs. Anna Ackerman,	'00	'05	John T. Steel, p.	9	14	2	0	0	0	0	0	11	0	11	0	0	35			
Gallup,	1904	Mrs. Eva Felty,	'77	'04	John E. Bodine, p.	18	19	37	1	12	8	20	0	1	0	1	5	1	35			
Guthrie, Plymouth,	1889		'04	'05	Edmund J. Burgess, p.	18	44	62	11	10	6	16	0	1	5	6	3	0	55			
" West,	1890	Miss Nina F. Palmer,	'04	'05	[E. Harris Jewett.]	9	18	27	4	3	6	9	2	6	8	2	0	0	35			
" Warner av.,	1891	Miss Judith C. Horton,	'98	'05	Hugh C. Garvin, p.	19	27	46	13	4	4	4	4	4	4	4	0	0	26			
Harmony, Guthrie, R. F. D.	1899	Mrs. Hartie Rundell,	'00	'05		5	9	14	2	0	0	0	0	0	0	0	0	0	12			
Hastings,	1903	William V. Bergan,	'89	'05		18	19	37	1	12	8	20	0	1	0	1	5	1	35			
Hennessey,	1889	John P. Alley,	'77	'04		18	44	62	11	10	6	16	0	1	5	6	3	0	55			
Holdenville, I. T.,	1903	Mrs. Annie Ball,																				
Hydro,	1902	Mrs. F. A. Shaw,																				
Independence,	1894																					
Jennings,	1893	William E. Ainslie,																				

^a Edmond, R. F. D. 4.^b Pond Creek, R. F. D. 4.

CHURCHES	SUNDAY SCHOOL		BENEFICENCE							* SALARIES, VALUES, ETC.									
	Place	Superintendent	Members	Young People's Societies, Mem.	Foreign Missions	Education	Church Bldg.	Home Missions	Am. Miss. Association	Cong. S. S. and Pub. Soc.	Minister's Aid	Other Charities	Total	Home Expenditure	Salary, etc.	Date Erection of Church	Value Church Property	Investment Funds	Amt. of Debt
Agra,	Charles Edgcombe,		60	0	\$4	\$7	\$4	\$7	\$0	\$2	\$0	\$0	\$24	\$147	\$104	1904	\$1,100	\$0	\$0
Alpha,	M. Leonard Brown,		40	0	0	0	0	12	0	0	0	0	14	80	135	'93	*600	0	400
Altona,	Clyde Hudson,		30	0	0	0	2	0	4	0	0	0	6	450	a500	'95	*500	0	0
Alva,	W. B. Stover,		40	0	0	0	0	0	0	0	0	0	0	450	a500	'95	5,000	0	758
Anadarko,																1901			
St. Peter's,	R. Sanborn,		25	0	0	0	2	0	8	4	1	5	20	185	100	1902	*450	0	100
Ashley,	E. Manbett,		63	0	0	0	0	0	0	0	0	0	0	0	10				
Bethel,	W. M. Weaver,		65	0	0	0	2	0	2	0	0	4	4	326	300		*400	0	400
Binger,	Benj. H. Towle,		50	0	0	0	8	0	0	0	0	0	8	150	90	1902	1,800	0	0
Breckenridge,	Mrs. E. B. Wengert,		40	25	0	0	0	0	0	2	0	0	2	5	a450	'95	500	0	0
Capron,	William Lightburn,		50												1900	1,000	0	0	0
Carney,	G. M. Nav,		68	10	100	13	35	6	6	0	0	0	164	850	750	1904	2,000	0	110
Carrier,	B. B. Puckett,		45				17	0	2	0	0	0	21	225	a356	'91	1,000	0	0
Cashion,	M. C. Haeker,		40	5	0	5	9	0	3	0	0	0	22	773	200		4,500	0	1,500
Chickasha, I. T.,	Daniel Moulder,		76	15	0	3	21	0	4	0	0	0	43	205	a217	'96	*700	0	0
Coldwater,	T. A. Horton,		72	0		7			11				18	500	163	'95	1,200	0	0
" Hillsdale,			140			1	5	13	4	0	0	32	100	329	233	'95		0	0
Darlington,	Edward Childers,		31	0	0	0	6	0	0	0	0	0	6	0	100	'94	*1,200	0	0
Deer Creek,	J. H. Nichols,		65	0	0	0	0	0	0	0	0	0	0	0	a600	1905	*3,000	0	1,000
El Reno,	William Chopin,		57	0	0	0	15	0	2	0	0	0	17	500	a850	'93	3,600	0	0
Drummond,	G. M. Bary,		65				3	0	2	0	0	0	2	150	100	'98	*1,200	0	200
Enid,	G. W. M. Smith,		40	0	0	0	2	0	0	0	0	0	2	150	a500		*150	0	250
Forest,	Other Gallagher,		80	27	0	0	35	5	10	0	0	0	55	900		600	0	0	0
Gage,	Charles M. Delzell,		146												a1,000	1900	7,000	0	200
Galtrey,																			
Guthrie, Plym.,	Walter Dwinell,		100	0	0	0	13	0	0	0	0	0	13	a800		2,000	0	353	
" West,	A. C. Pinckney,		45	2	0	0	0	4	2	0	0	0	8	60	28	'94	*1,500	0	0
" Warner av.,	A. E. Porter,		71	28	0	0	7	0	0	0	0	0	15	220		1,000	0	0	
Harmony,	George W. Bradford,		65	35	0	0	7	0	0	0	0	0	12	600		1903	3,000	0	8
Hastings,	W. H. Giffin,		80	13	10	4	32	3	12	1	42	117	772	a600	'92	2,800	0	267	
Hennessey,	Miss Anna E. Ball,		45												1903	2,500	0	0	
Holdenville, I. T.,	J. T. Young,		50												221	1904	2,500	0	240
Hydro,	G. R. Morse,		40												'94				
Independence,	Alexander J. Harbison,		50	16	4	350	19	4	4	4	9	387	358		'95	2,000	0	0	
Jennings,																			

* "a" signifies missionary aid to salary; * signifies "no parsonage."

CHURCHES		CLERKS		MINISTERS		Ord.		MEMBERS			ADMITTED			REMOVED			BAPT.						
City or Town	Org.	Name	Name	Name	Ord.	C'd	Ma.	Fe.	To.	Ab.	C.	L.	To.	Di.	L.	De.	To.	Ad.	Inf.	Fam.			
Kingfisher,	1889	Mrs. A. T. Haines,					47	64	111	21	4	10	14	15	7	22				3	1	75	
Lawnview,	1895			Oliver B. Loud, p.			11	9	20	7			4		1							30	
Lawton,	1901	Ed. G. Jones,			'05	'04	13	18	31	7	2	2	4	1	1							3	30
Manchester,	1899	Miss Maud Feely,					10	26	36	8			5	5	1							21	21
Medford,	1894	Miss Effie M. Renshaw,		Osgood W. Rogers, p.	'76	'00	46	79	125	22	19	8	27	8	1	9	11	4				100	4
Meridian,	1903	Mrs. Lucy E. Allen,		[Henry B. Brown, Lic.]	'05	'05	9	19	28	2	10	10	10	1	1	2						3	1
Meridian,	1896	Dill Bonnett,		G. B. Collins, p.	'04	'05	14	28	42	8	1	2	3	1	1							1	17
Mount Hope, ^a	1891	Henry Gifford,		Warren F. Bickford, p.	'76	'04	12	12	24	9	4	4	4	1	3	4						15	15
Muskogee, I. T.,	1904	Miss Mary P. Bickford,					3	8	17	8				1	8	10	10					5	5
Newalla,	1904	Miss Maggie Malone,					3	14	17	8													
North End,	1893																						
Okarelic,	1892	Mrs. Eunice F. Thompson,		Albert R. Hyatt, p.	'98	'05	9	31	40		2	10	12	10	10							50	50
Okahoma City, Pilgrim,	1892	Miss Blanche Knox,		Thomas H. Harpet, p.	'98	'99	82	188	270	26	27	17	44	2	6	8	11	2				300	2
" 2d,	1899	Mrs. Clara Reynolds,		John H. Peters, p.	'02	'99	19	35	54	15	4	2	6	3	2							18	18
" Harrison av.,	1900	John R. Thompson,		Oliver P. Avery, p.	'01	'04	19	32	51	1	1	7	8	1	7	8						1	80
Okaha, I. T.,	1905	Ralph W. Williams,		Warren F. Bickford, p.	'76	'05	10	17	27	4	6	1	7	1	1							20	20
Olive, Goodnight,	1893	Mrs. Mary C. James,		John A. Spencer, p.	'04	'05	17	20	37	4	6	1	7	1	1							17	17
Otter Creek, Brule,	1903	Mrs. Newsome,		Edward P. Owen, p.	'02	'05	7	17	24	7	7	7	7	7	4							40	40
Park, Kingfisher, R. F. D.,	1893	Miss Rose E. More,		[Martin D. Coats, Lic.]	'04		8	18	26	4	2	2	4	3	3							11	11
Parker, Keil,	1894	Miss Sarah Keith,					20	28	48	8	9	3	12	1	1							20	20
Perkins,	1891	William Moreland,		John A. Shearer, p.	'04	'05	27	50	77	11	4	7	11	2	2							1	28
Pleasant View, Nashville,	1902	L. C. Shane,		John A. Shearer, p.	'90	'04	9	11	20	2	4	4	4	1	1								
Pond Creek,	1893	Mrs. A. L. Garrison,		Lucas S. Childs, p.	'02	'05	12	27	39	14				11	11							12	12
Ridgeaway, Boone,	1895	Mrs. Sarah L. Clark,		George A. Smith, p.	'05	'05	13	27	40	3	3	3	3	1	6	7						23	23
Seward,	1890	Mrs. Catherine Luckinbill,					12	18	30	6	1	1	1	1	5	6							
Sparks,	1903																						
Stringtown, I. T.,	1903	C. H. Hill,					9	7	16														
Stulphur, I. T.,	1901	Miss Nona Parker,		Frank Peyton, p.	'98	'01	5	8	13	4	2	2	2	2	7	9						4	4
Tabor, Reeding,	1895	Mrs. Ora L. Mires,					7	9	16	2	2	2	2									2	2
Turkey Creek, Imo,	1895	George W. McGill,					7	9	16	2	2	2	2										
Union Center, ^b	1903	Mrs. Clara O. Howells,		M. Claude Haecker, p.	'99	'03	9	19	28	1	8	3	11	17	17							50	50
Verden,	1905																						
Victory, Waterloo,	1896	Mrs. A. L. Ridge,					2	7	9													5	5
Vinita, I. T.,*	1879	Mrs. Rebecca M. Swain,		James E. Pershing, p.	'90	'04	21	42	63	15	8	7	15	1	0	0	1	3				3	3
Vitium Memorial, ^c	1891	John L. Benson,					10	6	16					1	1	1						5	5
Waldron, Kan.,	1902	Mrs. Lillie Barber,		George A. Smith, p.	'05	'05	3	7	10	2				1	1							2	2
Wankonnis,	1894	Mrs. Charles Moore,		[Charles C. Burger, Lic.]	'05	'05	6	19	25	8	1	1	1	1	1							20	20
Waynoka,	1893	Mrs. H. R. Flora,					2	16	18	4				4	4							15	15

* Associated with Missouri.

^a Guthrie, R. F. D.^b Chickasha, I. T.^c Guthrie, R. F. D.

CHURCHES	SUNDAY SCHOOL		Y. P. S.		BENEFICENCE					SALARIES, VALUES, ETC.								
	Place	Superintendent	Men,	Wom.	Foreign Miss.	Ed'n	Ch. Edg.	Home Miss.	A. M. A.	S. S.	Min. Aid	Other	Total	Home Exp.	Salary, etc.	Ch. Val.	Inv. Funds	Amt. of Debt
Kingfisher,	Mrs. J. H. Parker,		90	25	\$11	\$200	\$20	\$60	8	\$5	\$5	\$	\$301	\$1,000	\$800	'90	\$3,500	
Lawnview,	Mrs. M. M. Tubbs,		73					8	8				8	223	100	1900	4,000	95
Lawton,	Charles L. Hollen,		45					8	1				3	300	a600	1903	*4,600	240
Manchester,	Charles W. Attey,		98	19	4			7					7	343	265	'99	1,950	289
Medford,	Mrs. Nettie E. Smith,		213	66	92	5	8	24	8	26	31	194	782	600	600	'94	3,000	400
Meridian,	Dill Bennett,		57	15				16	114			16	16	106	106	'94	*600	
Minnaha,	Willis Tewes,		40		5			5	12			5	106	106	68	'93	*450	
Mount Hope,	Ezra Brainerd,		25					12	17			17	102	a590	1904	4,050	1,465	
Muskogee, I. T.,	C. H. Massey,		30					17				17						
Newalla,			55															
North Enid,			50					3	5	3		26	325	a500	'92	1,800		
Okarche,	Mrs. Joseph Every,		400	87	33	2	9	13	25	25	25	96	4,190	1,000	1905	18,000	2,800	
Oklahoma C., P.,	E. M. Hurry,		30	14	10	14	10	10	4	4	47	97	378	300	'99	3,600	200	
" 2d,	Miss J. A. Glover,		93		15	22	4	5	4	4		47	946	a1,000	1900	7,500		
" Har. av.,	A. M. Darling,							5	1	1		8	175	100	'95	*800	400	
Oktaha, I. T.,	Alex. Drake,		55	95			2	5	1	1		9	35	a165				
Oliveet,	Mr. Drake,		75					5	7	7		7		150	'94	*300		
Otter Creek,	Lewis Bonner,		75	30										100	'95	*500		
Park,	Fred. Cros,		25	15										a500	'91	2,000	500	
Parker,	J. C. Van Griethuysen,		85	37			5	15	6	6	10	38	550	a500	'91	2,000		
Perkins,	L. C. Shum,		37		10		4	17	14	4		49	275	100	1903	*1,700		
Pleasant View,	Charles W. Wheeler,		45	20	28		2	4	23	4	4	55	260	a600	'93	2,500		
Pond Creek,	J. F. Larmore,		50	20	8				4	4	6	20	35	50	'94	1,200		
Ridgeaway,	B. L. McLain,		75	20									200	1904	*			
Seward,	H. A. Bruner,		22															
Sparks,																		
Stringtown, I. T.,																		
Sulphur, I. T.,																		
Tabor,																		
Turkey Creek,	Henry Sargent, Enid,		45	20	6	30		3	15	2	10	40	95	90	'95	*350	400	
Union Center,	John W. Yager,		75										11	200	150	*100		
Verden,													17	27	'80	*600		
Victory,	Mrs. A. L. Ridge,		50						3	3		55	691	a1,200	'80	10,000		
Vinita, I. T.,	Mrs. Rebecca M. Swain,		109	32	20		1	27	4	4		8	40	50	'1,200	*1,200	80	
Vittum Men ¹ ,	W. W. Giffin,		25										150	a304	1901	3,500	250	
Waldron,	Pleasant Weaver,		40				4	3	1	1								
Waukomis,	C. C. Burger,		50															
Wawnoka,	Mrs. Nettie McGee,		38										440	157	1900	1,700		

* " a " signifies missionary aid to salary; * signifies " no parsonage."

CHURCHES		CLERKS		MINISTERS		MEMBERS						REMOVED			BAPT.							
City or Town	Org.	Name	Ord.	C'd	Name	Ord.	C'd	Ma.	Fe.	To.	Ab.	C.	L.	To.	Di.	L.	De.	To.	Ad.	Inf.	Fam.	
Weatherford,	1809	Mrs. Jennie C. Seiter,	'82	'05	29	53	82	23	3	16	19	9	9	9	1	63						
Wellston,	1895	Miss Irene Koeh,	'97	'05	13	40	53	10	4	2	6	4	4	4	2	60						
Willow Creek,	1903	Mrs. Alice Hubbard,	'02	'05	11	20	31	6	1	2	6	1	2	3	6	50						
Zion, Weatherford,	1903	John Sauer,			12	13	25		1	3	4	1	3	4	3	10						

CHURCHES: *Supplied by*, — Pastors by council, 0; pastors otherwise, 42; licentiates, 5; supplies, 25. Total, 77.
 MINISTERS: Pastors by council, 0; Pastors otherwise, 48; supplying churches, 5. Total, 53. Without charge, 10. Total number of ministers, 63.

NAME OF STATE ORGANIZATION: OKLAHOMA GENERAL ASSOCIATION.
 NAMES OF CHURCHES ADDED: Drummond; Oktaha; Verden; Victory (restored); Vinita, I. T.
 NAMES OF CHURCHES DROPPED: Apache; Bison; Fort Cobb; Hobart; Perry; Tryon.

OREGON.

GENERAL ASSOCIATION OF CONGREGATIONAL CHURCHES AND MINISTERS: Organized July 13, 1848. OFFICERS: Rev. Charles E. Chase, Portland, moderator; Rev. Daniel Staver, Portland, statistical secretary and treasurer. SESSION OF 1906: Pendleton, third Tuesday in October.

CHURCHES		CLERKS		MINISTERS		MEMBERS						REMOVED			BAPT.							
City or Town	Org.	Name	Ord.	C'd	Name	Ord.	C'd	Ma.	Fe.	To.	Ab.	C.	L.	To.	Di.	L.	De.	To.	Ad.	Inf.	Fam.	
Albany,	1853	Mrs. C. C. Hogue,	'93	'03	46	93	139	86	11	8	19	5	0	6	10	4	42					
Ashland,	1888	H. L. Baughman,	'84	'03	51	100	151	50	11	12	23	1	5	17	23	4	0	150				
Astoria,	1866	Mrs. Myra S. Zigler,	'93	'04	21	34	55	18	11	4	15	1	4	1	6	0	0	30				
Beaverton,	1880	Miss Myrtle Gaskell,			18	32	50	13	17	0	17	0	0	0	0	0	0	50				
Beaver Creek, 1st ^a	1884	John R. Lewis,	'96	'02	18	13	31	1	0	3	3	0	2	0	2	0	0	10				
St. Peter, ^a	1897	Heinrich Hollmann,			29	23	52	6	0	6	6	0	6	0	6	0	1	15				
Bethel, Woodburn,	1901																					
Butteville,	1891	Mrs. Percy Wimbles,	'05	4	20	24	3	5	3	8	0	0	0	4	3	0	23					
Clackamas,	1895	Mrs. Martha C. Hayward,	'05	9	14	23	4	1	3	4	0	0	0	2	2	1	0	30				
Cedar Mills, Beaverton,	1887	Henry Stoffers,	'98	'05	12	12	24	0	2	0	2	0	11	0	11	2	1	20				
Condon,	1890	Geo. E. Oshfeld,	'92	'05	20	35	55	10	5	14	19	0	0	13	13	2	3	100				
Corvallis, 1st,	1883	Mrs. Fred Clark,	'99	'03	27	66	93	12	23	3	26	0	7	17	24	14	0	100				
Plymouth,	1893	Miss Cora Newton,	'99	'03	15	25	40	10	1	0	1	0	1	0	13	0	0	21				
Elliott Prairie, Woodburn,	1892	Mrs. Mary F. Morris,	'05	3	17	20	3	0	0	0	0	0	3	0	3	0	0	30				

^a Oregon City.

CHURCHES		SUNDAY SCHOOL				BENEFICENCE				SALARIES, VALUES, ETC.								
Place		Mem.	Mem.	V.P.S.	Foreign Miss.	Ch. Bdg.	Home Miss.	A.M. A.	S.S.	Min. Aid	Other	Total	Home Exp.	Salary, etc.	Ch. Erec.	Ch. Prop.	Inv. Funds	Amt. of Debt
Weatherford,	E. F. Boyer,	44	42		\$15	\$10	\$18		\$	7	2	\$43	\$838	\$345	1900	\$6,000		\$140
Wellston,	J. S. Ross,	75	40		5	7	20		1	1		30	650	a435	1900	2,250		64
Willow Creek,	Al Currier,	80			5	2	6		3			38	42	a175	1901	*800		
Zion,	John Sauer,	20										14	10	30	1904	1,000		

"a" signifies missionary aid to salary; * signifies "no parsonage."

MEMBERSHIP: No. of males, 884; No. of females, 1,680. Total, 2,564.
 Absent, 352. Additions, — on confession, 206; by letter, 192. Total, 398. Removals, — death, 20; dismission, 171; revision, 86. Total, 277.
 BAPTISMS: Adults, 86; infants, 31.
 FAMILIES: 2,008.
 SUNDAY SCHOOLS: Members, 4,440.
 YOUNG PEOPLE'S SOCIETIES: Societies, 24; members, 820.

CONTRIBUTIONS: No. of churches contributing, 56. Foreign Missions, \$247; Education, \$775; Church building, \$165; Home Missions, \$564; American Missionary Association, \$86; Sunday Schools, \$215; Ministerial Aid, \$12; Other, \$859. Total, \$2,423.
 HOME EXPENSES: No. of churches reporting, 51; amount, \$21,469.
 INCREASE: Sunday School members, 186; Benevolence, \$60.
 DECREASE: Churches, 1; Members, 202; Home Expense, \$7,069.

For Fifth-Year Statistics see General Summaries.

CHURCHES		SUNDAY SCHOOL				BENEFICENCE				SALARIES, VALUES, ETC.								
Place		Mem.	Mem.	V.P.S.	Foreign Miss.	Ch. Bdg.	Home Miss.	A.M. A.	S.S.	Min. Aid	Other	Total	Home Exp.	Salary, etc.	Ch. Erec.	Ch. Prop.	Inv. Funds	Amt. of Debt
Albany,	Mrs. A. L. Ryder,	74	32		\$2	\$0	\$11	\$0	\$3	\$0	\$7	\$26	\$720	†\$900	†88	\$5,000	\$0	\$0
Ashland,	Henry C. Galey,	207	75		10	5	20	55	17	6	25	160	900	†1,000	†88	4,000	0	0
Astoria,	H. J. Miller,	84			11	0	6	0	0	0	0	17	716	a1,000	†68	4,000	0	0
Beaverton,	L. H. Alberts,	100	0		9	2	9	2	7	0	0	31	261	143		*1,000	0	0
Beaver Crk., 1st,	Wm. H. Jones,	30	0		0	0	6	0	0	0	0	6	221	197		500	0	0
St. Peter,	Valentine Bohlander,	28	24		8	0	38	11	8	0	12	77	149	p140		800	0	0
Bethel,	Mrs. M. Vandeleur,	35	0		0	3	4	0	0	0	0	13	127	100	1901	*1,200	0	0
Butteville,	Mrs. M. C. Hayward,	75	25		1	0	7	4	0	0	0	14	170	89	†96	1,000	0	0
Clackamas,	J. C. Selwabenland,	85	10		17	0	0	0	0	0	50	73	940	a500	†85	1,400	0	0
Cedar Mills,	G. W. Riggs,	80	34		15	2	30	25	5	0	0	84	1,125	†800	†43	2,500	0	700
Condon,	Charles Pernot,	70	40		7	0	30	5	0	0	0	42	728	350	†86	*5,000	0	125
Corvallis, 1st,	Georges Cooper,	18	0		0	0	3	0	0	0	0	3	147	100	†94	*450	0	100
" Plymouth,	Albert D. Erb,				0	0	2	0	0	0	0	5	66	0	†92	700	0	0
Elliott Prairie,					0	0	0	0	0	0	0	0						

"a," missionary aid to salary; "p," signifies both rent and aid, * signifies "no parsonage."
 "p" signifies parsonage rent as part of salary; "a," missionary aid to salary; † signifies both rent and aid, * signifies "no parsonage."

CHURCHES		CLERGS		MINISTERS		MEMBERS					ADMITTED				REMOVED				BAFT.		
City or Town	Org.	Name	Name	Ord.	C'd	Ma.	Fe.	To.	Ab.	C.	L.	To.	Di.	L.	De.	To.	Ad.	Inf.	Fam.		
Eugene,	1889	Miss Ellen A. Loomis,	E. Clarence Oakley, p.	'81	'04	49	100	149	47	3	10	13	0	7	0	7	0	3	2	60	
Freewater,	1893	Mrs. Nellie Talbot,	Wm. Henry Atcheson, p.	'94	'05	7	22	29	13	0	0	0	0	0	0	0	0	0	0	22	
Forest Grove,	1845	Jas. R. Robertson,	Herbert W. Boyd, p. c.	'86	'04	89	137	226	92	16	14	30	2	8	0	10	0	0	0	100	
Gaston,	1887	Eugene X. Harding,	Dora Reed Barber, p.	'93	'04	21	35	9	1	0	1	0	1	0	1	0	1	0	0	30	
Hillsboro,	1866	Mrs. Mary House,	Howard Gilpatrick, p.	'90	'05	24	92	118	15	9	18	27	2	4	0	6	4	7	76		
Hillside, ^a	1884	Mrs. Wm. Clapshaw,	Jerome M. Barber, p.	'93	'04	24	27	51	29	0	0	0	0	4	2	6	0	0	30		
Hood River,	1892	Dea. C. J. Hayes,	William C. Gilmore, p.	'95	'05	31	91	125	11	18	19	37	1	4	4	9	5	8	40		
Hoodview,	1904																				
Sherwood,	1891	Arnold D. Chutter,	[Fred J. Warren, Lic.]			23	46	69	5	0	4	4	0	4	0	4	0	0	0	33	
Hubbard,	1892	Mrs. Nellie F. Simus,	Chas. Monck Smythe, p.	'77	'05	11	40	51	22	3	1	4	0	6	4	10	1	0	0	35	
Huntington,	1891	Mrs. B. W. Graham,	Reuben B. Wright, p.	'94	'05	14	23	37	0	9	3	12	1	1	5	7	4	0	0	20	
Ingle Chapel,	1896	Howard L. Cauvel,	Wm. Henry Atcheson, p.	'95	'02	12	23	35	2	3	3	6	0	1	0	1	3	0	0	30	
Ione,	1896	Louis Balsiger,	J. Lewis Jones, p.	'97	'05	3	6	9	2	0	0	0	1	0	1	2	0	0	0	30	
Ironsides,	1903	Joseph Allison,	Henry C. Cleveland, p.																		
Lexington,	1886																				
Mallheur,	1903																				
New Era, St. John, ^b	1897	Rev. Gottlieb Essig,	Gottlieb Essig, p.	'96	'02	7	6	13	0	0	0	0	0	0	0	0	0	0	0	5	
Ontario,	1892	J. S. Clement,	E. E. H. Holman, p.			6	16	22	0	0	0	0	0	0	0	1	1	0	0	20	
Oregon City,	1844	Miss Myrtle Buchanan,	Edward S. Bollinger, p.	'89	'99	68	136	204	37	19	6	25	1	9	10	20	7	2	160		
Oswego,	1888	Hugh T. Evans,				13	32	45	19	0	0	0	0	0	0	0	0	0	0	17	
Park Place,	1904	Mrs. Cordelia E. Lucas,	[William H. Meyer, Lic.]	'05	'04	12	26	38	10	2	2	2	0	0	0	0	0	0	0	0	
Patton Valley, Gaston,	1902	Pem Patton,	Jerome M. Barber, p.	'93	'04	6	5	11	0	0	0	0	0	0	0	0	0	0	0	21	
Pendleton,	1884	Mrs. Ella P. Lowell,				15	42	57	27	13	6	19	0	12	0	12	0	0	0	70	
Portland, Ist,	1851	Chas. H. Gaylord,	Elwin L. House, p. c.	'88	'02	315	482	797	118	43	42	85	5	37	1	43	26	9	600		
"	1871	Elizabeth Davies,	Chas. Edwin Chase, p.	'87	'03	40	95	135	13	4	6	10	1	13	0	14	2	7	69		
"	1887	Mrs. G. G. Alexander,				27	58	85	9	7	20	27	1	0	0	1	8	0	50		
"	1892	Sylvester C. Pier,	John Jas. Staub, p.	'92	'92	64	148	207	83	57	21	78	0	5	0	5	27	1	100		
"	1896	Hemrich Schwarz,	John L. Hopp, p.	'93	'03	95	96	191	0	38	0	38	3	0	15	18	0	45	100		
"	1891	William H. Barber,	Arden M. Roekwood, p.	'99	'04	22	44	66	16	9	18	27	1	0	0	1	4	3	150		
"	1905	Mrs. S. B. Collins,	David B. Gray, p.	'63	'05	3	10	13	3	17	0	17	0	3	1	4	5	0	12		
"	1905	Mrs. S. B. Kerbe,	David B. Gray, p.	'63	'05	16	26	42	1	33	9	42	0	0	0	0	0	0	5	6	
University Pk.,	1891	Mrs. M. Both,				2	9	11	3	0	0	0	0	0	0	1	7	0	8		
Rainier,	1896	Mrs. Lucy Gray,				4	18	22	0	0	0	0	0	0	0	0	0	0	15		
St. Helens,	1905	D. S. Busby,				20	21	41	10	4	4	41	0	0	0	0	0	0	0	36	
St. Johns,	1852	William Staiger,				90	225	315	80	28	8	36	4	4	0	1	9	17	0	150	
Salem, Ist,	1894	A. E. McInire,				9	37	46	14	4	0	4	1	0	0	1	1	0	4	54	
"	1889	Mrs. Rose E. Watts,	Plutarel S. Knight, p.	'66	'02	2	20	22	4	0	0	0	1	0	0	1	0	0	1	40	
Seapoose,	1891	Arthur H. Thomas,	[Vernon Cooke, Lic.]	'05	'05	14	31	45	0	0	0	0	0	0	0	0	0	0	0	40	
Sheridan,	1896	Chas. T. Hall,				5	15	20	3	0	0	0	0	0	0	0	0	0	0	20	
Sherwood,	1890	John J. Yeoder,	Chas. M. Smythe, p.	'05	'05	21	23	44	9	0	0	0	1	0	0	1	0	0	0	40	
Smyrna, Hubbard,																					

b Oregon City.

a Forest Grove.

CHURCHES	SUNDAY SCHOOL	V.P.S.		BENEFICENCE					SALARIES, VALUES, ETC.									
		Mem.	Mem.	Home Miss.	A. M. A.	S. S. S.	Min. Aid	Other	Total	Home Exp.	Salary, etc.	Ch. Erec. Ch. Prop.	Inv. Funds	Amt. of Debt				
Eugene,	E. Clarence Oakley,	75	20	\$30	\$0	\$14	\$0	\$0	\$10	\$1036	\$1,100	\$1,436	\$1,000	\$91	\$6,000	\$340	\$0	
Forestwater,	August Tanke,	60	0	2	0	6	0	3	0	0	11	397	†300	0	2,000	0	4,700	
Gaston,	Prin. H. I. Bates,	178	50	95	13	11	59	30	29	7	91	8,752	†1,200	1905	25,000	0	0	
Hillsboro,	Eugene N. Harding,	107	33	0	14	2	14	0	3	0	33	92	58	0	*	0	0	
Hillside,	B. W. Barnes,	70	27	-5	0	2	4	3	2	1	0	17	62	33	19,000	†1,200	0	0
Hood River,	Chas. Bamford,	140	25	6	0	5	14	0	5	0	25	55	1,184	†800	392	4,000	0	0
" Pine Grove,	Prof. L. A. Wiley,																	
Hoodview,	Isaac Clutter,	61	35	21	5	12	20	0	19	4	6	87	322	†300	†91	3,000	0	350
Hubbard,		91	25	6	0	9	3	2	4	0	24	252	†235	†92	1,600	0	0	
Huntington,	Dr. Wm. O. Spencer,	75	25	0	0	0	0	0	0	0	20	800	†600	†91	3,000	0	0	
Ingie Chapel,	Howard L. Cauvel,	60	24	16	2	5	0	0	5	0	50	78	390	†343	†90	1,500	0	0
Ione,	Edward Keller,	12	0	12	0	19	10	9	6	0	25	72	500	†240	†95	2,600	0	0
Ironides,	Mrs. S. D. Duncan,	45	0	0	0	0	0	0	0	0	40	30	0	0	*	0	0	
Lexington,																		
Melheur,																		
New Era, St. John,	Martin Richter,	18	0	2	0	3	4	0	0	0	6	15	45	41	*	400	0	0
Ontario,																		
Oregon City,	C. H. Dye,	142	49	68	0	9	46	4	15	0	60	202	1,336	†900	†90	14,300	0	0
Oswego,	H. T. Evans,	50	18	0	0	3	0	0	0	0	3	69	42	†91	†2,000	0	0	
Park Place,	H. E. Cross,	30	0	0	0	4	5	0	0	0	0	9	200	144	*	500	0	0
Patton Valley,	John Boyd,	27	0	0	0	3	0	0	0	0	3	67	50	1903	†600	0	0	
Pendleton,	Mrs. S. A. Lowell,	100	15	2	0	2	2	0	7	0	39	52	540	†600	†7	4,000	0	0
Portland, 1st,	W. D. Scott,	385	119	439	15	100	1,100	36	57	54	631	2,432	19,894	30,000	†95	101,300	0	8,850
" Hassalo st.,	Chas. T. Tinker,	120	20	46	0	7	41	9	5	3	25	136	1,816	1,000	†73	†10,000	0	0
" Miss. av.,	M. E. Thompson,	200	30	10	0	3	7	0	0	0	30	50	656	†800	†87	5,000	0	0
" Sunnyside,	S. C. Pier,	250	75	20	3	12	75	19	20	3	10	162	1,800	†200	†95	†10,000	0	0
" Ebenezzer,	John Krieger,	225	68	5	20	30	50	0	10	0	15	130	1,200	†800	1904	†9,000	0	1,500
" Highland,	E. T. Hatch,	330	100	5	0	13	10	0	7	0	3	38	897	†1,000	1903	†5,700	0	0
" Laurelwood,	Mrs. W. Ingalls,	50	20	0	0	0	0	0	0	0	0	128	5	*	†600	0	300	
" Univ. Park,	Jacob E. Froust,	100	0	0	0	0	0	0	0	0	2	175	112	*	†0	0	0	
Ranier,	Mrs. Laura M. Hooghkirk,	120	0	6	0	0	0	0	13	0	0	19	314	†179	†97	2,500	0	925
St. Helens,																		
St. Johns,	Mrs. E. Olson,	26	0	0	0	0	0	0	0	0	0	290	0	0	0	0	0	
Salem, 1st,	R. J. Hendricks,	175	25	326	10	39	346	0	25	0	0	746	14,593	1,200	1905	†16,294	11,000	4,285
" Central,	Mrs. E. T. McLean,	86	37	0	3	3	17	0	4	0	7	31	815	†400	†96	†2,000	0	300
Scappoose,	Mrs. Ada Holiday,	60	0	0	0	3	1	0	32	0	0	36	105	65	†89	†1,000	0	0
Sheridan,	William Thornton,			0	0	0	0	0	0	0	0	0	0	0	0	0	800	0
Sherwood,	Archie Campbell,	12	0	0	0	3	2	0	0	0	0	17	60	10	†94	†700	0	400
Smymna,	Mrs. A. R. Watson,	0	0	0	0	5	5	2	0	0	0	12	83	75	†90	†600	0	0

"p." signifies parsonage rent as part of salary; "a." missionary aid to salary; † signifies both rent and aid; * signifies "no parsonage."

CHURCHES		CLERKS		MINISTERS		MEMBERS						ADMITTED						REMOVED						BAPT.						
City or Town	Org.	Name	Name	Name	Name	Ord.	C'd	Ma.	Fe.	To.	Ab.	C.	L.	To.	Di.	L.	De.	To.	Ad.	Inf.	Fam.	Ad.	Inf.	Fam.	Ad.	Inf.	Fam.	Ad.	Inf.	Fam.
Tualatin,	1890	Alex. R. Thompson,		Daniel V. Poling, <i>p.</i>		92	98	40	124	164	40	7	3	10	2	5	1	8	3	1	80	0	0	0	0	0	0	0	0	20
The Dalles,	1859	Miss Ethel Thompson,		Plutarck S. Knight, <i>p.</i>		66	63	12	12	24	3	2	0	2	0	0	0	0	0	0	0	0	0	0	0	0	0	0	0	27
Willard, Macleay,	1893	Mrs. Elizabeth Bastian,						6	13	19	7	0	0	0	0	3	0	3	0	0	0	0	0	0	0	0	0	0	0	25
Willsburg,	1892																													

NAME OF STATE ORGANIZATION: GENERAL ASSOCIATION OF OREGON CONGREGATIONAL CHURCHES AND MINISTERS.
 NAMES OF CHURCHES ADDED: Portland, Laurelwood; Portland, University Park.
 NAMES OF CHURCHES DROPPED: Dora; Fairview; Greenville; Lorella; Portland, Sylvan.
 Churches: *Supplied by*, — Pastors by council, 2; pastors otherwise, 36; licentiates, 5; vacant, 15. Total, 58.
 MINISTERS: Pastors by council, 2; pastors otherwise, 26. Total, 28. Without charge, 24. Total number of ministers, 52.
 MEMBERSHIP: No. of males, 1,533; No. of females, 2,331. Total, 4,464. Absent, 985. *Additions*, — on confession, 469; by letter, 271. Total, 740. *Removals*, — death, 31; dismission, 200; revision, 107. Total, 338.
 BAPTISMS: Adults, 171; infants, 112. FAMILIES: 3,160.

CHURCHES	SUNDAY SCHOOL		Y. P. S.		BENEFICENCE					SALARIES, VALUES, ETC.									
	Place	Superintendent	Mem.	Mem.	Foreign Miss.	Ed'n Bdg.	Ch. Bldg.	Home Miss.	A. M. A.	S. S. Aid.	Min.	Other	Total	Home Exp.	Salary, etc.	Ch. Erec.	Value of Ch. Prop.	Inv. Funds	Amt. of Debt
Tualatin,	Edgar A. Robinson,				\$8	\$0	\$5	\$3	\$0	\$3	\$0	\$0	\$19	\$168	\$76	'90	*\$1,000	\$0	\$0
The Dalles,	J. M. Patterson,				82	5	1	1	0	0	0	106	195	2,287	1,700	'93	*7,000	0	0
Willard,	G. H. Thompson,		29	37	0	0	10	0	0	7	0	0	17	261	129	'95	*1,200	0	0
Willsburg,	John R. Brobst,		29	0	19	2	15	29	6	10	3	0	84	168	135	'94	*2,250	0	0

* signifies "no parsonage."

SUNDAY SCHOOLS: Members, 4,370.
 YOUNG PEOPLE'S SOCIETIES: Societies, 29; members, 1,156.
 CONTRIBUTIONS: No. of churches contributing, 50. Foreign Missions, \$1,359; Education, \$88; Church Building, \$454; Home Missions, \$2,034; American Missionary Association, \$195; Sunday Schools, \$339; Ministerial Aid, \$92; Other, \$2,323. Total, \$6,904.
 HOME EXPENSES: No. of churches reporting, 52; amount, \$69,775. INCREASE: Members, 286; Benevolence, \$2,275; Home Expense, \$9,149; Value of Property, \$3,494.
 DECREASE: Churches, 3; Sunday School members, 900; Amount of Debt, \$2,495.

For Fifth-Year Statistics see General Summaries.

PENNSYLVANIA.

CONGREGATIONAL ASSOCIATION OF: Organized Oct. 14, 1886. OFFICERS: Rev. P. W. W. Sinks, Ridgway, moderator; Rev. Wm. F. Shade, Berlin, N. H., statistical secretary; Dea. Thos. Adlenbrook, Bradlock, treasurer. SESSION OF 1906: Philadelphia, Snyder Avenue, May 22-25.

CHURCHES	CLERKS		MINISTERS		MEMBERS					ADMITTED			REMOVED			BAPT.					
	City or Town	Org.	Name	Name	Ord.	C'd	Ma.	Fe.	To.	Ab.	C.	L.	To.	Di.	L.	De.	To.	Ad.	Inf.	Fam.	
Albion,		1893	Mrs. Cina Adams,		'05		8	9	17	0	0	0	0	0	0	0	0	0	0	0	0
Allegheny, <i>Staronic</i> ,		1901	Mrs. Terezi Hovan,	Ira D. Sammons, <i>Pres</i>	'01	'99	14	16	30	9	1	0	1	0	0	0	1	0	0	2	31
Arnot,		1888	Isaac Sparling,	Andrew Kovac, <i>p.</i>	'05	'05	18	24	42	1	10	2	12	2	2	0	0	4	0	6	16
Ashtand,		1857	Miss Marie Wittig,	Jabez V. Thomson, <i>p. c.</i>	'00	'01	14	25	39	8	39	0	39	0	0	0	0	0	0	2	12
Auencrnted,		1808	Miss Ida M. Lewis,	Ernest E. Clark, <i>p.</i>	'79	'00	24	48	72	5	4	1	5	2	4	0	0	6	0	0	15
Bangor,		1873	Dea. Robt. R. Hughes,	Ivor Thomas, <i>p.</i>	'83	'05	5	20	25	0	10	7	17	0	3	0	0	3	0	0	11
Blossburg, 1st,		1846	H. T. Evans,	D. Thomas Williams, <i>p.</i>	'83	'05	29	58	87	12	1	7	8	3	1	0	0	2	0	0	40
Blossburg, 2d,		1888	Mrs. Thos. Adlenbrook,		'83	'05	56	66	122	24	5	3	8	0	3	3	6	1	6	80	12
Bradlock, 1st,		1896	Andrew Rybar,		'83	'05	20	17	37	13	0	0	0	0	3	16	19	0	2	0	2
Bradlock, 2d,		1852			'83	'05	25	17	37	13	0	0	0	0	3	16	19	0	2	0	2
Cambridge Springs,		1831	John L. Goodwin,	Joshua C. Luke, <i>p.</i>	'99	'04	32	68	100	11	29	8	37	1	2	1	4	7	15	65	53
Carbondale,		1882	Dea. Thos. D. Williams,	D. Flynab Davies, <i>p.</i>	'00	'05	9	22	31	1	0	4	4	0	3	24	27	1	1	21	21
Catsaque,		1859	Wallace L. Dowler,		'00	'05	40	56	96	15	16	0	16	1	4	0	5	5	11	25	100
Centreville,		1883	Victor Ransberg,	John G. Silson, <i>p.</i>	'05	'05	27	30	57	0	2	0	2	3	0	1	4	0	5	1	25
Chandler's Valley, <i>Sard.</i> ,		1840	Dea. Thos. J. Davies,	Robert C. Williams, <i>p.</i>	'88	'03	38	57	95	13	0	0	0	2	4	4	10	0	1	40	40
Charleston, <i>Wellsboro</i> ,		1831	Miss Irene Morgan,		'88	'03	15	42	57	0	0	0	0	2	2	2	3	7	0	14	42
Clifford, <i>Welsh Hill</i> ,		1865	William Jones,		'88	'03	28	39	67	2	0	0	0	1	1	22	21	0	1	4	42
Coaldale, 1st,		1892	Thomas W. Griffith,		'88	'03	13	18	31	0	3	0	3	0	0	0	0	0	1	0	20
Coaldale, 2d,		1873	Charles B. Cory,	John G. Evans, <i>p.</i>	'75	'03	20	68	88	17	18	2	20	2	1	0	3	12	0	0	53
Conneaut,		1875	John K. Corl,	Hugh W. Jones, <i>p. c.</i>	'94	'01	31	34	65	1	9	4	13	2	2	0	3	5	0	2	35
Corry,		1855	John W. Jones,	August J. Lindquist, <i>p.</i>	'01	'01	25	26	51	5	3	0	3	0	0	2	3	0	0	3	23
Delta,		1898	Werner Erikson,	Andrew Gaylic, <i>p. c.</i>	'01	'09	34	26	60	6	7	0	7	0	0	0	0	0	0	10	15
Du Bois, <i>Sveedish</i> ,		1901	John Hric,	J. Twyson Jones, <i>p.</i>	'84	'98	135	204	339	39	50	10	50	4	0	0	0	4	0	13	100
Duquesne, <i>Staronic</i> ,		1797	C. T. Roberts,	James Jenkins, <i>p.</i>	'92	'03	30	25	55	22	0	22	0	0	0	0	0	7	3	21	21
Ebensburg, 1st,		1830	Harry W. Evans,	James Jenkins, <i>p.</i>	'92	'03	49	57	86	4	18	2	20	1	1	0	2	16	0	21	21
Ebensburg, 2d,		1867	Isaac J. Hughes,	Thomas C. Edwards, <i>p. c.</i>	'71	'78	261	369	630	0	133	11	144	10	3	16	29	0	34	240	240
Edwardsdale, <i>W'ash.</i> ,		1868	Dea. Wm. L. Roberts,	Geo. W. Norris, <i>p.</i>	'94	'06	65	160	225	21	4	25	0	0	0	0	0	0	0	0	0
Edwardsdale, 2d,		1856	Charles E. Davies,		'94	'06	65	160	225	21	4	25	0	0	0	0	0	0	0	0	0
Forest City,		1889		Harry J. Weiss, <i>p.</i>	'04	'04	16	39	55	32	0	32	0	0	0	0	0	0	0	8	60
Fountain Springs,		1885	Robt. R. Seitzinger,		'04	'04	16	39	55	32	0	32	0	0	0	0	0	0	0	8	60
Glen Lyon,		1887	John J. Thomas,	George R. Lockwood, <i>p. c.</i>	'01	'03	8	14	22	4	2	4	6	0	6	0	6	1	2	100	100
Glenolden,		1903	H. V. Strickland,	William Usher, <i>p.</i>	'85	'04	57	116	153	6	0	0	2	2	0	0	0	2	5	4	2
Harford,		1800	Fred D. Wilmarth,	Benjamin James, <i>p.</i>	'98	'04	11	39	50	7	19	26	0	0	8	11	13	0	7	19	7
Homesstead,		1888	Daniel Thomas,		'98	'04	11	39	50	7	19	26	0	0	8	11	13	0	7	19	7
Horatio,		1887	Mrs. Clara Griffiths,		'98	'04	11	39	50	7	19	26	0	0	8	11	13	0	7	19	7

a-Center Road Sta.

CHURCHES	SUNDAY SCHOOL		BENEFICENCE										SALARIES, VALUES, ETC.							
	Place	Superintendent	Members	Young People's Societies, Mem.	Foreign Missions	Education	Church Bldg.	Home Missions	Am. Miss. Association	Cong. S. S. and Pub. Soc.	Ministerial Aid	Other Charities	Total	Home Expenditure	Salary, etc.	Date Erection of Church	Value Church Property	Investment Funds	Amt. of Debt	
Albion,	Arthur M. Tanner,		40	0	\$0	\$0	\$0	\$0	\$0	\$0	\$0	\$0	\$50	\$	a800	'63	\$2,000		\$250	
Allegheny,	Andrew Kovac,		90	40	0	0	0	18	0	0	0	0	54	212	a800	'60	3,300		200	
Arnot,	Charles Mann,		35	26	0	0	0	5	0	0	0	2	7	600	500	'53	*3,000		76	
Ashland,	Mencer Sener,		110	57	7	0	0	12	0	0	0	19	1,017		500	'68	3,000			
Audenried,	William Hughes,		100	30	0	0	0	8	0	0	0	8		450	450	'73	*10,000	8,500	1,500	
Bangor,	Robert D. Fritchard,		30	0	0	0	0	7	0	0	0	14		740	600	'86	*3,000			
Blossburg, 1st,	Thomas H. Williams,		140	28	0	0	5	0	3	0	0	8		740	600	'86	4,000		2,300	
2d,	A. W. Hewitt,		140	20	14	8	15	13	15	3	0	84	1,943	a1,100	93	'93	*50,000		5,000	
Braddock, 1st,	Dea. Thos. Addenbrook,	h	38	14	43	5	25	62	0	5	10	2	152	235	a750	'96	*7,000		3,000	
2d,	Sar.,																			
Cambridge Sp'gs,																				
Carbondale,	E. J. Thomas,	h	100	30	0	0	107	5	0	0	2	0	114	1,091	a615	'48	17,350		1,400	
Catawauqua,	James P. Frederick,		52	0	0	0	0	17	0	0	0	2	19	425	370	'83	10,000			
Centreville,	Will P. Rodier,		45	0	0	0	0	0	0	0	0	0	0	137		'68	*2,000			
Chand. s'Val,	Rev. A. G. Nelson,		30	2	0	0	0	12	0	0	0	5	19	300	a400	'83	1,500			
Charleston,	T. Lloyd Bowen,		50	0	0	0	0	0	0	0	0	0	0	585	456	'67	*1,500		0	
Clifford,	E. A. Reynolds,		35	0	0	0	0	9	0	7	5	0	21	738	700	'88	7,500	1,000		
Coaldale, 1st,	William S. Jones,		135	0	0	0	0	13	0	3	0	0	3	705	540	'77	*2,500		500	
2d,	James Lithgow,		100	0	0	0	0	0	0	0	0	10	21	182	182	'73	*2,000			
Conneaut,	M. T. Donaldson,	h	35	24	6	0	0	5	0	5	0	0	10	487	400	'75	*12,000		0	
Corry,	Willard N. Jones,		68	0	0	0	0	5	5	0	0	0	10		94	'94	*6,000			
Delta,	Griffith Griffiths,		10	0	0	0	5	5	0	0	0	0	10	1,200	346	1903	7,000			
Du Bois,	Werner Erikson,		70	12	0	0	0	12	0	0	0	23	35	425	a800	1902	3,000			
Duquesne,	Andrew Gavlac,		60	35	5	0	30	30	5	0	0	0	70		1,300	'68	20,000			
Ebensburg, 1st,	William J. Jones,	h	150	50	58	10	12	44	40	12	13	30	219	2,800	1,300	'68	20,000			
" North,	John G. Griffith,		75	75	9	0	0	4	0	0	2	8	23	411	300	'30	3,000			
" South,	E. M. Jones,		95	50	5	0	3	4	0	2	4	18	18	442	300	'67	*2,000			
Edwardsdale, 11 th ,	Rees S. Davies,	h	575	300	75	5	10	12	15	5	6	95	223	7,913	1,800	'89	*25,000			
Bethesda,	Charles Tucker,		35	0	0	0	0	0	0	0	0	10	10	1,275	75	'86	*8,000			
Forest City,	Dea. John F. White,		100	85	1	1	1	6	1	1	0	6	17	1,164	500	'85	8,000		500	
Fountain Sp'gs,	John J. Thomas,		30	0	0	0	0	0	0	0	0	0	0	145	174	'62	*2,500		1,207	
Glen Lyon,	O. M. Waite,		140	20	0	0	0	0	0	0	0	0	1,600							
Glenolden,	E. E. Jones,	h	125	8	0	0	0	5	9	3	0	0	25	819	700	'22	5,000	1,000	0	
Harford,	Edward Llewellyn,		25	15	0	0	0	0	0	0	0	0	0	650	520	'88	*2,000			
Honestead,	Abel Clarke,		7	4	0	0	0	3	1	0	0	1	9	174		'88	*1,000			

"a" signifies missionary aid to salary; * signifies "no parsonage."

CHURCHES	CLERKS	MINISTERS		MEMBERS				ADMITTED				REMOVED				BAPT.				
		City or Town	Org.	Name	Ord.	C'd	Ma.	Fe.	To.	Ab.	C.	L.	To.	Di.	L.	De.	To.	Ad.	Inf.	Fam.
Hunterville,					'00	'04														
Jermyn,				Ernest E. Clark, <i>p.</i>	'06	'05	61	84	145	0	40	12	52	1	5	0	6	0	0	43
Johnstown,		1854 Robert R. Thomas,		William D. Lewis, <i>p. c.</i>	'95	'04	64	99	163	15	1	2	3	0	13	0	13	2	11	135
Kane,		1887 Norman Howells,		Newman Matthews, <i>p.</i>	'73	'05	26	27	53	11	0	0	0	0	0	0	3	0	0	20
Lander,		1830 Dr. H. H. Cowles,		Frederick T. Evans, <i>p.</i>	'66	'92	22	44	66	10	0	3	3	0	0	0	0	0	0	13
Lansford,		1850 Henry Jones,		Thomas D. Henshaw, <i>p.</i>	'95	'05	91	130	221	20	2	1	3	5	0	0	5	0	0	125
Le Raysville,		1881 Elwood Thomas,		Magee Pratt, <i>p.</i>	'02	'02	16	41	57	0	0	0	1	0	0	0	1	0	0	0
Landsey,		1803 Mrs. H. C. Lyon,			'14	'24	38	0	11	5	16	0	3	0	3	0	3	1	1	28
McKeesport, Ist,		1891 James M. Williams,		Howard Eckel, <i>p. c.</i>	'02	'03	52	65	117	6	15	2	17	1	4	17	2	2	3	200
"		1899 William Gayvert,			'17	'26	43	0	3	1	4	1	4	1	0	0	1	0	0	12
"		1904 Newton F. Sundstrom,		Peter Roberts, <i>p.</i>	'86	'01	36	106	142	0	1	2	3	2	0	0	2	0	0	7
Mahanoy City,		1865 Joseph Lewis,		C. Thurston Chase, <i>p.</i>	'97	'06	117	270	387	54	20	10	30	4	7	0	11	7	6	274
Meadville,		1881 Dea. Dudley S. Cutler,		Raymond C. Drisko, <i>p. c.</i>	'85	'04	80	170	250	48	10	0	10	4	10	0	14	0	5	135
Milroy,		1904 R. MacAlexander,		Theophilus Davies, <i>p.</i>	'81	'83	52	94	146	10	5	21	26	7	5	2	14	2	35	99
Miners Mills,		1869 John H. Thomas,		Walter M. Randless, <i>p.</i>	'03	'04	24	73	97	3	10	2	12	2	2	0	6	0	2	14
Minersville,		1832 Thomas R. Richards,			'81	'04	6	10	16	2	4	18	22	0	0	0	6	0	0	2
Monessen,		1905 George R. Price,		Henry W. Dowding, <i>p.</i>	'89	'04	21	72	93	6	2	2	4	0	0	0	2	1	75	
Monterey, a		1892 Miss Alice Fitz,		William Williams, <i>p.</i>	'90	'03	61	66	127	9	1	10	0	0	0	2	0	2	26	285
Mount Carmel,		1870 David J. Griffiths,		Alfred L. Rowe, <i>p. c.</i>	'80	'04	62	88	150	4	9	5	14	5	4	2	11	4	11	68
Nanticoke,		1887 James Davis,		Samuel I. J. Davis, <i>p.</i>	'93	'02	38	91	120	4	17	2	19	1	1	0	2	2	4	100
"		1857 William T. Harris,		Hugh Jones, <i>p.</i>	'96	'06	26	59	85	9	0	0	0	1	1	0	2	0	4	45
"		1832 Dea. S. F. Williams,		John P. Thomas, <i>p. c.</i>	'87	'04	125	185	310	3	28	25	53	4	7	0	11	3	12	150
Neath,		1894 Thomas George,		William C. Davies, <i>p.</i>	'93	'05	31	57	88	5	30	6	36	5	2	2	9	6	3	60
Newcastle,		1859 John Watkins,			'93	'05	5	8	13	0	0	2	1	0	0	0	1	0	0	0
Olyphant,		1871 Mrs. Morgan Watkins,		Charles L. Kloss, <i>p. c.</i>	'85	'04	252	376	628	65	4	32	36	8	16	0	24	0	6	310
Parsons,		1864 Dea. John Edmunds,		Evore Evans, <i>p.</i>	'95	'04	133	209	342	63	9	12	21	2	8	0	10	0	13	150
Philadelphia, Central,		1888 John W. Brooks,		Clinton B. Adams, <i>p. c.</i>	'96	'06	114	167	281	22	8	3	11	0	0	0	0	2	8	250
"		1893 George D. Kane,		William F. Berger, <i>p.</i>	'89	'05	60	115	175	10	23	5	28	0	0	0	2	0	48	150
"		1895 Albert Streicher,		Franklin E. Weider, <i>p. c.</i>	'96	'96	198	322	520	40	73	9	82	15	8	4	27	11	93	0
"		1896 W. Walter Landis,		Harry W. Myers, Jr., <i>p. c.</i>	'97	'97	49	110	159	1	5	0	5	0	0	0	0	0	0	25
"		1887 S. Fugal,		[Charles E. Koch, <i>Lic.</i>]	'97	'05	15	20	35	2	32	4	36	4	9	0	13	0	0	0
"		1905 B. C. Baker,		B. Gwynedd Newton, <i>p.</i>	'89	'09	87	152	230	9	13	13	26	4	9	0	13	0	18	0
Pittsburg, Ist,		1844 David J. Evans,			'49	'09	49	85	134	2	0	2	2	3	12	7	22	0	15	59
"		1868 Henry J. Lloyd,		August F. Tomblom, <i>p.</i>	'00	'03	38	53	91	6	0	0	6	1	2	3	6	0	15	25
"		1886 Marthin E. Johnson,		William C. Jones, <i>p.</i>	'84	'06	50	70	120	15	0	0	0	0	10	0	10	0	6	65
"		1892 Henry P. Evans,		John V. Stephens, <i>p.</i>	'84	'03	60	101	161	0	14	9	23	3	6	3	12	0	9	75
Pittston,		1858 William B. Evans,		Edward G. Heal, <i>p.</i>	'94	'05														
"		1883 James Richardson,		Henry R. Hughes, <i>p.</i>	'94	'01	137	168	305	4	23	30	53	8	3	8	19	0	6	130
"		1864 William T. Jones,		James A. Jones, <i>p.</i>	'77	'01	48	148	196	5	36	6	42	2	2	5	9	5	17	90
"		1884 Edgar James,																		

a Blue Ridge Summit.

CHURCHES	SUNDAY SCHOOL		V. P. S.		BENEFICENCE						SALARIES, VALUES, ETC.								
	Place	Superintendent	Mcm.	Mem.	Foreign Miss.	Ed'n	Ch. Bd'g	Home Miss.	A. M. A.	S. S. Aid	Min.	Other	Total	Home Exp.	Salary, etc.	Ch. Erec.	Value of Prop.	Inv. Funds	Am't. of Debt
Hunterville,			120	52	0	0	0	0	0	5	0	0	5	\$	\$	'88	*2,000		\$
Jermyn,			250	25	44	9	18	309	29	18	19	20	466	2,311	1,200	'88	18,000		0
Kane,		William F. NeÜls,	40	0	60	0	0	10	0	5	0	0	75	410	250	'81	*2,000		0
Lander,		C. E. Mix,		0	7	0	0	0	0	2	0	0	9	700	400	'50	3,000		0
Lansford, <i>W. elsh,</i>		Wm. H. Richards,	343	60	15	0	6	16	100	0	0	20	157	1,746	1,100	'81	*15,000	900	0
Le Raysville,		John L. Lewis,	70	15	22	0	0	7	0	5	0	0	34	722	500	'56	5,000		0
Lindsey,		Howell Powell,	7	0	0	0	0	0	0	0	0	0	162	1904	1904	'56	*1,900	400	4,416
McKeesport, 1st,		John T. Jones,	200	90	80	2	25	10	10	0	8	66	201	7,769	800	1905	*10,850		1,370
" <i>Stc.</i>		George F. Roncy,	152	26	0	0	0	0	0	0	0	45	33	2,000	720	'97	*13,000		2,600
Mahanoy City,		Charles Palm,	225	58	18	0	0	0	0	0	0	15	33	2,500	1,500	'87	35,000		0
Meadville,		William J. Miles,	321	149	63	0	0	15	15	0	0	55	148	1,500	900	'85	10,000		0
Milroy,		Col. Louis Walker,	175	30	17	0	10	7	0	5	0	7	46	1,020	802	'95	10,000		0
Miners Mills,		James C. McNitt,	175	50	5	3	5	10	4	5	3	12	47	1,140	a660	'47	*15,000	400	400
Minersville,		Mrs. Thos. G. Parry,	25	0	0	0	0	0	0	0	0	0	0	1700	a850	'92	10,000	7,000	100
Monessen,		Thomas R. Richards,	45	0	0	0	0	0	0	0	0	10	25	1,413	600	'87	*6,000		400
Monterey,		J. C. Lukens,	250	52	5	0	5	0	0	0	0	22	32	2,150	600	'87	*12,000		5,000
Mount Carmel,		Deacon Pittinger,	100	40	0	0	0	6	0	0	0	0	6	2,500	1,000	'87	*8,000		0
Nanticoke, Mor.,		John Reese,	200	89	0	0	0	12	5	0	0	0	17	36	350	'72	5,000	400	100
Neath,		A. S. Jacob,	74	35	0	0	0	4	0	3	0	29	36	450	1,200	'88	25,000		2,250
Newcastle,		Samuel Davis,	120	58	0	0	0	17	3	0	0	10	30	728	a600	'60	*4,000		0
Olyphant,		John Hughes,	20	0	0	0	0	0	0	0	0	0	0	277	4,000	'72	3,000		0
Parsons,		Geo. H. Michael,	300	60	1,049	57	223	460	425	39	131	182	2,566	9,000	4,000	'72	*15,000	2,700	0
Philadelphia, C.,		Philip Moore, M.D.,	423	125	18	3	66	42	0	0	0	0	123	2,785	1,500	'93	*20,000		0
" Germant'n,		James A. Longstreet,	325	50	0	0	127	17	0	0	0	50	194	4,000	600	1905	*25,000		12,000
" Park,		Harry Shaw,	493	30	10	0	15	15	0	0	0	0	40	8,000	1,200	1904	*32,000		0
" Kensington,		Deca. William Hickman,	700	280	10	10	10	10	10	10	10	350	420	6,200	800	'70	*20,000		0
" Snyder av.,		Harry W. Myers, Jr.,	275	40	0	0	0	0	0	0	0	25	25	350	2,000	1905	*3,500		0
" Pilgrim,		John B. Reunney,	76	0	0	0	0	0	0	0	0	0	0	1,300	1,050	'68	*5,000		0
" Midvale,		Rev. B. Gwernydd Newton,	54	0	0	0	0	0	0	0	0	0	0	2,600	a840	1904	*15,000		5,000
Pittsburg, 1st,		Thomas L. Owens,	100	28	0	0	0	0	0	0	0	0	43	1,600	a1,000	'94	*12,000	2,000	1,250
" <i>W. elsh,</i>		M. E. Johnson,	70	0	20	3	0	20	0	0	0	0	67	2,936	900	'84	10,000		0
" <i>Sweedsh,</i>		Wm. J. Neighbor,	100	25	0	0	4	10	0	3	0	60	97	2,936	801	1901	10,000		2,000
" Puritan,		William B. Evans,	185	75	21	0	15	10	0	0	0	51	97	2,936	900	'84	12,000		0
Pittston,		Wm. Gross,	150	50	0	0	0	0	0	0	0	0	0	1,948	p1,076	'75	13,000		0
" West,		John W. James,	250	100	22	0	5	10	5	5	0	10	47	1,948	p1,076	'85	*12,000		0
Plymouth, W.,		David D. Davis,	145	95	6	0	0	16	0	5	0	10	37	1,245		'85	*12,000		0

" p " signifies parsonage rent as part of salary; " a " missionary aid to salary; * signifies no parsonage.

CHURCHES		CLERGY		MINISTERS		MEMBERS				ADMITTED				REMOVED			BAPT.			
City or Town	Org.	Name	Name	Name	Ord.	C'd	Ma.	Fe.	To.	Ab.	C.	L.	To.	Di.	L.	De.	To.	Ad.	Inf.	Fam.
Plymouth, Elm,	1841	Job Habblett,		James T. Matthews, p.	'82	'99	20	48	68	0	8	2	10	0	0	10	10	1	18	60
Pottsville,	1845			William B. Marsh, p.	'66	'05	44	64	108	9	0	0	0	1	2	3	6	0	0	76
Randolph, Guy's Mills,	1825	Miss Gertrude A. Wood,																		
Rendham,	1887																			
Renovo, Swedish,	1889																			
Riceville,	1880	L. A. Hamblen,		Perry W. Sinks, p.	'74	'01	117	193	310	48	6	9	15	3	5	32	40	3	0	180
Ridgway, Swedish,	1884			A. J. Freedlund, p.	'99	'99														
Rochester,	1802	Addison W. Whistler,		Joseph H. Hansman, p. c.	'83	'92	30	120	170	0	0	3	3	2	13	0	15	0	4	65
Scranton, Providence,	1855	Robert R. Williams,		James Williams, p.	'97	'06	110	172	282	4	0	31	74	7	2	0	9	0	0	120
" Ist,	1856	John R. Jones,		David Jones, p. c.	'83	'91	106	246	352		63	11	74	5	4	4	11			
" Plymouth,	1882	Miss Lizzie A. Evans,		Thos. A. Humphreys, p.	'81	'02	133	295	428		19	3	22	8	4	0	12			
" Tabernacle,	1886	Evan G. Reese,		William R. Edwards, p.	'81	'06	91	163	254	0	20	6	26	5	7	11	23			240
" Puritan,	1894			Rees J. Rees, p. c.	'91	'99														
Shamokin,	1864	David I. Davies,		William T. Williams, p.	'88	'05	9	43	52	0	4	3	7	2	0	1	3	0	0	42
Shearon,	1854	John J. Thomas,		Owen Thomas, p. c.	'95	'04	25	67	92	2	32	1	33	3	4	0	7	1	10	60
" South,	1902	Dea. Maurice Lloyd,																		
Shenandoah,	1866	Joseph Feist,		[Geo. N. Macdonald, Pres.]	'90	'03	18	24	42	1	0	1	0	1	1	0	1	0	1	18
Smithfield, East,	1801	Miss Susan R. Peck,																		
Slatington,	1859	William G. Owens,																		
Spartansburg,	1875																			
Spring Brook,	1869	William W. Jones,																		
Spring Creek, West,	1846	Mrs. A. J. Deaning,																		
" "	1882	Mrs. Ada Donaldson,																		
Stockdale, Staronic,	1900	Mrs. Barbara M. Donat,		Joseph Donat, p. c.	'01	'99	19	18	37	12	5	0	5	0	1	0	1	0	5	10
Sugar Grove,	1838	John McLean,		John Kershaw, p.	'73	'05	1	6	7	0	0	0	0	1	0	0	1	0	0	96
Susquehanna,	1900	W. H. McCannou,		Roscoe W. Vining, p.	'00	'05	41	101	142	21	0	3	3	1	5	0	6	0	1	90
Taylor,	1872	Samuel C. Evans,																		
" Feltsville,	1894																			
Titusville, Swedish,	1893	Louis Johnson,		John E. V. Johnson, p.	'00	'01	20	29	49	3	5	0	5	0	0	0	0	0	4	23
Wanamie,	1868																			
Warren, West,	1884																			
" Swedish,	1890	Frank Hagberg,		Frank Nelson, p.	'89	'99	49	74	123	8	4	0	4	3	4	1	8	0	16	70
Wheeland,	1872	James Jarrett,		Thomas M. Griffiths, p.	'74	'82	7	10	17	0	0	0	0	1	2	2	5	0	2	
Wilkesbarre, Ist, Welsh,	1869	John R. George,		William J. Richards, p.	'67	'97	59	119	178		43	0	43	4	3	3	10	0	2	
" 2d,	1883	John R. Davies,																		
" Puritan,	1885	John T. Samuel,		Ebenezer J. Morris, p. c.	'71	'89	95	173	268	0	30	15	45	5	13	14	32	5	20	
Williamsport,	1903	Dr. C. W. Huntington,		D. Emory Burtner, p. c.	'90	'04	66	110	176	23	17	13	30	5	3	0	8	3	3	100
Williamstown,	1889																			
Wind Gap,	1891	William T. Peters,		Ivor Thomas, p.	'79	'00	14	23	37	0	0	0	0	0	0	0	2	0	0	18

CHURCHES	SUNDAY SCHOOL		V.P.S.				BENEFICENCE				SALARIES, VALUES, ETC.								
	Place	Superintendent	Mem.	Mem.	Foreign Miss.	Ed'n	Ch. B'g]	Ch. Miss.	Home A. M. S. S. A.	S. S. Aid	Min.	Other	Total	Home Exp.	Salary, etc.	Ch. Exec.	Value of Ch. Prop.	Inv. Funds	Amt. of Debt
Plymouth, Elm,		William Buckingham,	225	75	\$2	\$0	\$0	\$5	\$0	\$2	\$0	\$3	\$12	\$1,000	\$950	'96	\$9,300	\$	\$4,500
Pottsville,		Mrs. E. M. Querry,	95	25	0	0	0	5	0	6	0	0	11	456	165	'71	4,000	1,250	0
Randolph,		[No school.]											6	160		'95	3,000		
Rendham,		W. B. Noyes,	180	60	2	41	47	53	135	61	46	0	537	4,576	1,200	'68	1,500		2,675
Riceville,		[No school.]														'86	7,000		
Ridgeway, 1st,		Howard Bliss,	175	25	0	0	0	0	0	0	0	0	0	700		'95	*15,000		
" Sared,		Evan J. Lewis,	300	300	20	2	10	15	3	2	0	0	52	5,029		'62	25,500		9,000
Seranton, Prov.,		John B. Davies,	300	120	6	0	6	6	6	0	0	0	24	1,873		'56	*15,000	100	4,000
" 1st,		Joseph Oliver,	750	60	60	0	14	75	25	23	0	6	203	3,307		'93	*25,000		4,600
" Plymouth,		John B. Jones,	200	55	0	0	0	0	0	0	0	36	36	4,096		'88	22,000		2,000
" Tabernacle,		[No school.]														'92	*15,000		
" Puritan,		David I. Davies,	125	0	2	0	0	0	0	0	0	0	2	1,056	354	'94	*11,000		500
Shamokin,		John J. Thomas,	60	35	1	0	0	17	0	0	0	0	18	929	600	'91	*9,000	150	300
Sharon,		Evan Owens,	225	0	0	0	0	5	0	2	0	0	7	1,038	600		*1,000		0
" South,		William J. Lewis,	0	0	0	0	0	0	0	0	0	0	0	524		'66	*3,000		500
Shenandoah,		Miss Lou E. Phelps,	74	34	50	0	2	9	5	0	2	0	68	569	400	'62	3,500		
Smithfield,		Owen H. Roberts,	0	0	0	0	0	0	0	0	0	0	0	740	55	'83	*9,000		400
Slatington,		[No school.]														'69	*800		
Spartansburg,		Evan Bowen,	35	0	0	0	0	8	0	0	0	0	8	0		'91	1,700		0
Spring Brook,		[No school.]														'82	*2,000		0
Spring Creek, W.,		Henry J. Spenser,	63	0	5	0	5	24	0	3	2	0	39	300	300		*1,800		0
" "		Andrew Chop,	0	0	0	0	15	15	0	0	0	0	45	1,100	a600	1905	*1,800		0
Stockdale,		[No school.]											5	20		'49	*400		0
Sugar Grove,		R. W. Vining,	112	31	0	2	5	15	2	2	0	6	32	1,225	950	1900	1,400		8,000
Susquehanna,		Mrs. M. M. Williams,	60	0	0	0	0	0	0	0	0	0	0	0	450	'72	5,000		0
Taylor,		[No school.]														'75	*2,000		0
" Feltsville,		Rev. John F. V. Johnson,	38	0	0	0	5	5	0	0	0	0	10	4,052	4480	1905	5,007		900
Tinsville,		[No school.]														'88	1,000		
Wanamie,		[No school.]														'88	2,000		
Warren, West,		h	83	60	0	0	8	20	0	3	0	50	81	989	a600	1900	*19,000		1,700
" Sared,		h	0	0	0	0	0	0	0	0	0	0	0	27					
Wheatland,		h	107	0	18	0	0	5	0	0	0	5	33	720	720	'76	16,500		300
Wilks'bre, 1st, W.		Richard Phillips,	50	160	17	0	0	5	0	0	0	0	17	738	495	'83	5,000	600	0
" 2d, Feltsh,		Morgan Jones,	431	156	25	0	4	12	2	7	0	0	50	3,388	1,400	'88	*15,000		1,000
Puritan,		D. E. Thomas,	156	56	21	0	15	55	10	10	0	5	116	3,217	1,200	1904	25,000		17,000
Williamsport,		Dea. John B. Otto,	60	0	0	0	0	0	0	0	0	3	3	250	150	'97	1,800		800
Williamstown,		William T. Peters,																	
Wind Gap,																			

" a " signifies missionary aid to salary; † signifies both rent and aid; * signifies " no parsonage."

PENNSYLVANIA SUMMARY.

NAME OF STATE ORGANIZATION: CONGREGATIONAL ASSOCIATION OF PENNSYLVANIA.
 NAMES OF CHURCHES ADDED: Ashland; Du Bois; Hunterville; Monessen; Philadelphia, Midvale.
 NAMES OF CHURCHES CHANGED: Cherry Flats, Charleston, to Charleston, Wellsboro; Welsh Hill to Clifford, Welsh Hill.
 NAMES OF CHURCHES DROPPED: Ackley Station; Allegheny, 1st; Potterville; Philadelphia, Bethany.

CHURCHES: *Supplied by*, — Pastors by council, 22; pastors otherwise, 57; licentiates, 1; supplies, 2; vacant, 34. Total, 116.
 MINISTERS: Pastors by council, 22; pastors otherwise, 56. Total, 78. Without charge, 29. Total number of ministers, 107.
 MEMBERSHIP: No. of males, 4,992; No. of females, 8,685. Total, 13,677. Absent, 797. *Additions*, — on confession, 1,224; by letter, 450. Total, 1,674. *Removals*, — death, 201; dismission, 298; revision, 274. Total, 773.

PENNSYLVANIA SUMMARY.

BAPTISMS: Adults, 157; infants, 677.
FAMILIES: 6,023.

SUNDAY SCHOOLS: Members, 13,939.

YOUNG PEOPLE'S SOCIETIES: Societies, 62; members, 3,606.
CONTRIBUTIONS: No. of churches contributing, 82. Foreign Missions, \$2,108; Education, \$198; Church Building, \$924; Home Missions, \$1,741; American Missionary Association, \$914; Sunday Schools, \$288; Ministerial Aid, \$268; Other, \$1,351. Total, \$7,792.

HOME EXPENSES: No. of churches reporting, 89; amount, \$146,307.
INCREASE: Churches, 1; members, 608; Value of Property, \$238,357;
Amount of Debt, \$29,494.

DECREASE: Sunday School members, 371; Benevolence, \$1,301; Home
Expense, \$2,946.

LEGACIES: Central, Philadelphia, \$2,950.

For Fifth-Year Statistics see General Summaries.

CHURCHES	SUNDAY SCHOOL		Y.P.S.		BENEFICENCE					SALARIES, VALUES, ETC.								
	Place	Superintendent	Mem.	Mem.	Foreign Miss.	Ch. Ed'n	Home Edg.	A. M. Miss.	A. S. Aid.	Min. Aid.	Other	Total	Home Exp.	Salary, etc.	Ch. Rec.	Value of Ch. Prop.	Inv. Funds	Amt. of Debt
Fajardo,	Rev. John Edwards,		147	50	\$0	\$0	\$0	\$0	\$0	\$0	\$0	\$0	\$92		1905	\$6,300	\$0	\$0
Huacaco,	Rev. Otto J. Scheibe,		60		0	0	0	0	0	0	0	0	0					0
Juncos,					0	0	0	0	0	0	0	0	0					0
Las Cabezas,					0	0	0	0	0	0	0	0	0					0
Luquillo,					0	0	0	0	0	0	0	0	0					0
Yabucoa,					0	0	0	0	0	0	0	0	0					0

BAPTISMS: Adults, 14; infants, 14.
 FAMILIES: 0.
 SUNDAY SCHOOLS: Members, 207.
 YOUNG PEOPLE'S SOCIETIES: Societies, 1; members, 50.

HOME EXPENSES: No. of churches reporting, 3; amount, 128.
 INCREASE: Churches, 3; Members, 309; Sunday School members, 68;
 Home Expense, \$51.

For Fifth-Year Statistics see General Summaries.

CHURCHES	SUNDAY SCHOOL		Y.P.S.		BENEFICENCE					SALARIES, VALUES, ETC.								
	Place	Superintendent	Mem.	Mem.	Foreign Miss.	Ch. Ed'n	Home Edg.	A. M. Miss.	A. S. Aid.	Min. Aid.	Other	Total	Home Exp.	Salary, etc.	Ch. Rec.	Value of Ch. Prop.	Inv. Funds	Amt. of Debt
Auburn, <i>Sveed</i> ,	John B. Nyström,		68	23	\$0	\$0	\$0	\$8	\$2	\$0	\$0	\$10	\$900	a\$600	†98	*\$2,700	\$0	\$1,100
Barrington,	Frederick P. Church,		152		190	0	37	74	35	28	19	37	420	800	†06	15,000	2,603	0
Bristol,	Chandler H. Coggeshall,		150	80	130	0	35	265	36	0	0	185	2,500	1,200	†57	60,000	15,000	1,900
Central Falls,	Robert Cushman,	h	385	45	571	41,130	236	260	122	0	6,943	8,303	4,423	1,600	†83	*40,000	3,500	0
Chepaquet,	Stephen C. Irons,		65	31	20	0	7	0	6	0	44	77	667	†900	†46	7,000	2,500	0
Cranston, Howard	Dea. John B. F. King,		80		0	0	16	0	0	0	0	16	809	†700	†72	6,000	0	300
" Edgewood,	Benjamin T. Peck,		168	0	0	0	6	0	0	0	5	11	1,650	1,200	†903	*20,000	0	6,500
Crompton, <i>Sve.</i> ,	C. J. Anderson,	h	48	22	0	0	0	7	0	0	0	7	1,137	†720	†20	5,332	0	1,600
E. Greenwich,	Frank Johnson,		45	17	58	0	0	5	0	0	0	63	772	†540	†95	*3,254	0	800
E. Providence, N.	Arthur C. Bradley,	h	193	66	174	0	10	72	20	10	6	86	1,623	1,000	†10	19,000	0	0
" Riverside,	Mrs. D. M. Adams,	h	358	102	4	0	6	3	2	0	33	48	1,300	800	†1904	10,000	0	0
" United,	Edwin R. Gordon,	h	150	30	29	0	0	13	0	0	128	170	1,182	†900	†89	*8,000	0	0
" Hope,	Thomas C. Carpenter,	h	66	60	29	0	0	3	0	0	0	32	388	†187	†87	*500	116	0
Kingston,	Herbert J. Wells,		60	0	205	28	40	155	89	10	18	24	569	1,200	†20	*5,000	5,000	0

" a " signifies missionary aid to salary; † signifies both rent and aid; * signifies " no parsonage."

CHURCHES		CLERKS		MINISTERS		MEMBERS		ADMITTED			REMOVED			BAPT.					
City or Town	Org.	Name	Name	Ord.	C'd	Ma.	Fe.	To.	Ab.	C.	L.	To.	Di.	L.	De.	To.	Ad.	Inf.	Fam.
Little Compton, United,	1704	James W. Coombs.	Clair F. Luther, <i>p.</i>	'92	'05	20	49	69	22	0	0	0	3	3	0	0	0	0	60
Newport, United,	1823	Dea. A. R. Manchester,	James Austin Richards, <i>p. c.</i>	'04	'05	99	217	316	30	0	3	6	2	1	9	0	0	2	230
" Union,	1824	Wm. T. Berry,		'88	'99	136	294	430	117	15	14	0	14	2	1	0	3	3	18
Pawtucket, Ist,	1829	Dea. Elmer J. Hosmer,	Frank J. Goodwin, <i>p. c.</i>	'60	'82	162	454	616	126	4	1	5	6	6	0	6	2	2	350
" Park place,	1882	Mrs. Alice C. Brackett,	Joseph J. Woolley, <i>p. c.</i>	'93	'05	87	219	306	60	8	14	22	3	4	12	19	3	16	210
" Wooden st.,	1892	Mark Leach,	Erie L. Lindh, <i>p. c.</i>	'02	'06	37	55	90	7	23	5	28	2	1	3	6	0	5	25
" <i>Swedish,</i>	1892	Andrew Emanuel Johnson,	Olaf Ohlsen, <i>p.</i>	'83	'89	79	156	235	41	6	4	10	1	2	2	5	3	4	200
Peacevale,	1857	John R. Carpenter,	J. Warner Tobes, <i>p. c.</i>	'77	'03	58	270	328	60	6	27	33	5	5	42	52	4	3	230
Providence, Beneficent,	1743	Royal H. Gladding,	Asbury E. Vose, <i>p. cm.</i>	'98	'01	'66	213	449	662	100	11	22	33	9	6	5	20	3	400
"			J. Herbert Yocum, <i>p.</i>	'77	'03	58	270	328	60	6	27	33	5	5	42	52	4	3	230
"		Free Evangelical,	Edward F. Sanderson, <i>p. c.</i>	'99	'03	259	537	796	150	14	14	28	10	16	0	26	13	9	500
" Central,	1822	Dea. James C. Kimball,	John Deans, <i>p.</i>	'83	'05	112	289	423	51	10	7	17	5	15	0	13	4	1	150
" North,	1865	George H. Campbell,	John A. MacCall, ^a	'83	'05	134	289	423	51	10	7	17	5	15	0	20	0	5	210
" Pilgrim,	1869	Clarence Griffin,	Jas. E. McOmell, ^a	'87	'05	302	653	955	165	7	13	14	32	0	46	2	2	500	
" Union,	1871	Leonard H. Campbell,	Archibald McCord, <i>p. c.</i>	'83	'02	108	271	379	34	5	2	7	4	11	0	15	3	4	500
" Plymouth,	1878	Frank R. La Bree,	Charles F. Wood, <i>p.</i>	'87	'05	38	70	108	0	0	0	0	3	2	0	5	0	0	75
" Academy av.,	1885	Clinton B. Allardice,	Nels E. Johnson, <i>p.</i>	'96	'05	163	179	282	5	26	9	35	2	17	19	38	0	12	55
" Free, <i>Swedish,</i>	1888	John Nelson,	Frank H. Decker, <i>p.</i>	'82	'05	89	182	271	20	38	20	58	2	8	6	16	0	0	80
" Elmwood Temple,	1895	Herbert C. Lloyd,	Leverett S. Woodworth, <i>p.</i>	'74	'90	20	72	92	10	1	4	5	0	5	0	5	15	10	300
" Highland,	1895	James Inness,	C. Fremont Roper, <i>p. c.</i>	'85	'04	71	126	197	51	13	8	21	0	1	0	1	10	1	175
Riverpoint,	1849	Dea. Thomas M. Hoklen,	Edgar T. Pitts, <i>p.</i>	'82	'05	34	70	104	0	0	4	4	2	3	0	5	0	0	130
Saylesville, Memorial,	1880	Miss Helen Slater,	James G. Vose,	'57	'05	12	17	29	10	0	0	0	0	0	1	1	0	0	60
Seekonk, Mass., Union,	1888	Mrs. James Knapp,	Albert Donnell, <i>p.</i>	'87	'04	35	69	87	44	7	8	1	2	0	3	7	0	75	
Slatersville,	1816	Dea. George E. Talbot,	Charles C. MacKay, <i>p.</i>	'87	'04	35	69	87	44	7	8	1	2	0	3	7	0	75	
Thornton,	1889	Miss May Westcott,	Edward N. Billings, <i>p.</i>	'96	'06	14	51	65	10	0	2	2	2	0	0	0	0	80	
Tiverton,	1743	Miss Florence W. Brown,	George E. Ladd, <i>p. c.</i>	'97	'05	159	269	428	81	9	5	14	8	8	7	25	1	3	210
Westerly, Pawtucket,	1843	Bismarck Hoosie,	Theophilus H. Root, <i>p.</i>	'92	'00	11	16	27	8	0	1	1	0	0	0	0	0	0	67
Wood River Junction,	1895	Richard Riley, ^d	James Church Alvord, <i>p. c.</i>	'88	'93	73	156	229	49	2	2	4	4	1	0	5	2	11	250
Woonsocket, Globe,	1834	William C. Mowry,		'88	'93	73	156	229	49	2	2	4	4	1	0	5	2	11	250

^a W. Moreton Owen, *asst minister*, '05, '05. ^b Albert F. Torback, *asst minister*, '05, '05. ^c Stated Supply. ^d Alton.

NAME OF STATE ORGANIZATION: RHODE ISLAND CONGREGATIONAL CONFERENCE.
 NAME OF CHURCH DROPPED: Meshanticut Park.
 CHURCHES: *Supplied by*, — Pastors by council, 15; pastors otherwise, 21; supplies, 3; vacant, 3. Total, 42.
 MINISTERS: (on List) Assistant Ministers, 3; pastors by council, 15; pastors otherwise, 28; supplying churches, 2. Total, 48. Without charge, 13. Total number of ministers, 61.
 Absent, 1,676. *Additions*, — on confession, 308; by letter, 192. Total, 500. *Removals*, — death, 116; dismission, 203; revision, 108. Total, 427.
 BAPTISMS: Adults, 100; infants, 122.
 FAMILIES: 7,659.
 SUNDAY SCHOOLS: Members, 8,839.

CHURCHES	SUNDAY SCHOOL		BENEFICENCE				SALARIES, VALUES, ETC.							
	Place	Mem.	V.P.S. Mem.	Home Miss.	A.M. S. S. Aid	Min. Aid	Other	Total	Home Exp.	Salary, etc.	Ch. Erec.	Value of Ch. Prop.	Inv. Funds	Am't. of Debt
L. Compton,	James W. Coombs,	75	48	\$30	\$14	\$22	\$6	\$195	\$1,503	\$840	\$32	\$10,000	\$7,646	\$0
Newport, Union,	Dea. John R. Leslie,	146	30	447	49	14	13	2,080	6,118	2,500	756	60,000	27,000	0
" "	Mrs. Byron Gunner,	50	0	0	0	0	0	934	739	600	71	3,000	500	2,250
Pawtucket, 1st,	Nathan W. Littlefield,	525	25	691	96	49	63	2,758	13,099	3,500	78	50,000	30,000	0
" Park Place,	Frank O. Bishop,	350	140	208	25	0	0	473	6,200	2,500	85	50,000	0	12,500
" Weeden st.,	Edward S. Rogers,	740	101	70	0	0	0	144	2,443	1,040	86	10,000	0	0
" <i>Sweetish,</i>	R. G. Hazard,	75	34	13	10	6	0	173	1,272	4720	95	6,000	175	2,500
Peacedale,	John Olsen,	225	40	157	0	0	0	331	1,325	1,200	72	332,000	20,000	0
Providence, Ben't	Rev. W. Morston Owen,	384	130	822	352	53	6	2,637	11,200	†	12	150,000	49,914	0
" Free Evans,	E. Browning Prentice,	170	40	31	10	16	11	340	27,050	†	1,400	1905	34,000	0
" Central,	Charles H. Philbrick,	402	206	4,127	450	135	8	2,058	20,952	†	93	231,000	88,000	0
" North,	Walter Lloyd,	150	42	60	0	0	0	120	2,197	1,200	82	27,000	0	0
" Pilgrim,	Vinal F. Hatch,	251	56	518	16	15	8	1,166	5,100	2,700	74	60,000	0	0
" Union,	Harlan A. Breckenridge, hm	609	96	10,670	45	56	76	1,300	18,411	9,962	71	150,000	0	0
" Plymouth,	Frank E. Farnum,	392	91	215	0	0	0	188	526	3,892	1,500	81	11,500	0
" Academy av.,	C. B. Allardice,	153	83	0	0	0	0	10	10	1,100	†	85	8,000	0
" Free, <i>Sweetish,</i>	F. Gustavson,	300	112	0	4	0	0	1,142	1,146	1,080	92	11,350	0	4,000
" Elmwood T.,	Benj. F. Robinson,	303	38	8	0	0	0	211	274	2,784	†	91	6,000	0
" Highland,	Rev. L. S. Woodworth,	160	40	0	0	0	5	20	30	1,200	†	91	6,000	0
Riverpoint,	Rev. C. Fremont Roper,	195	44	55	0	0	0	46	55	0	†	1,000	0	2,900
Saylesville,	Joseph A. Milligan,	186	64	123	0	0	0	11	0	1,000	†	74	†	3,350
Seekonk,	David S. Peck,	77	14	0	0	0	0	15	20	325	†	234	†	0
Slatersville,	Charles S. Seagrave,	127	38	33	0	4	0	67	155	712	†	85	†	250
Thornorton,	John Tomlinson,	142	20	0	0	0	0	15	15	852	†	85	†	0
Tiverton,	Dea. Peleg D. Humphrey,	80	41	11	0	0	3	4	0	546	†	45	4,000	0
Westerly,	George Browning,	200	40	22	4	8	58	56	11	10	†	1,300	49	20,000
Wood River J.,	Calvin Burdick,	40	15	15	2	2	21	2	2	350	†	95	†	0
Woonsocket,	Henry M. Green,	286	67	184	0	10	56	41	15	7	†	1,200	99	50,000

" p " signifies parsonage rent as part of salary; " a " missionary aid to salary; * signifies " no parsonage."

† Declined to report. ‡ Income for missionary purposes. § Not owned by the Society.

¶ Income for new mission house and repairs on church. ** House of worship.

HOME EXPENSES: No. of churches reporting, 42; amount, \$154,879. INCREASE: Members, 66; Sunday School members, 152; Benevolence, \$6,601; Home Expense, \$11,997; Value of Property, \$320,286. DECREASE: Churches, 1; Amount of Debt, \$8,700. LEGACIES: Central Falls, \$2,500; Little Compton, \$1,000; Newport, \$100; Providence, Union, \$14,106. Total, \$17,706.

For Fifth-Year Statistics see General Summaries.

SOUTH CAROLINA.

THE CONGREGATIONAL ASSOCIATION OF: Organized 1899. Rev. John Adams, Columbia, moderator, recording secretary and statistical secretary. SESSION OF 1906: Greensboro, November.

CHURCHES		CLERKS		MINISTERS		MEMBERS						ADMITTED			REMOVED			BAPT.		
City or Town	Org.	Name	Name	Ord.	C'd	Ma.	Fe.	To.	Ab.	C.	L.	To.	Di.	L.	De.	To.	Ad.	Inf.	Fam.	
Charleston, Circular,	1680	W. H. Mitchell, jr.,	John S. Calhoun, p.	'98	'04	30	50	80	15	1	0	1	0	1	0	1	0	1	30	
" Battery,	1867	Dea. Joseph A. Brown,	James P. Sims, p.	'94	'04	87	95	182	34	23	2	25	6	0	0	6	8	6	80	
" Ebenezer,	1898					37	37	74												
Columbia, Pilgrim,	1892		John Adams, p.	'00	'04	7	11	18												
Eastover, Macedonia,	1894					32	40	72												
Greenville, Grace,	1897		[H. S. Boulware, Lic.]	'02		17	12	29	3	4	4	8	4	0	0	4	0	0	9	
Horsell, Cedar Creek,	1902	Miss Agnes Trapp,	Edward Howell, p.	'67	'94	12	13	25												
Lykesland, Veigle Chapel,	1894		John Adams, p.	'00	'04	15	20	35												
Winnboro, Plymouth,	1896		Spencer L. Jones, p.	'70	'96	9	16	25	6	2	1	3	4	0	0	4	2	2	7	
" Wateree,	1901					4	6	10												

NAME OF STATE ORGANIZATION: CONGREGATIONAL ASSOCIATION OF SOUTH CAROLINA.
 CHURCHES: *Supplied by*, — Pastors by council 0; pastors otherwise, 6; licentiates, 1; vacant 4. Total, 11.
 MINISTERS: Pastors by council 0; pastors otherwise, 5. Total, 5.
 Without charge, 1. Total number of ministers, 6.

MEMBERSHIP: No. of males, 259; No. of females, 311. Total, 570.
 Absent, 58. *Additions*, — on confession, 30; by letter, 7. Total, 37.
Removals, — death, 14; dismissal, 1. Total, 15.
 BAPTISM: Adults, 10; infants, 9.
 FAMILIES: 126.
 SUNDAY SCHOOLS: Members, 1,000.
 YOUNG PEOPLE'S SOCIETIES: Societies, 1; members, 50.

CHURCHES	SUNDAY SCHOOL		BENEFICENCE							SALARIES, VALUES, ETC.									
	Place	Superintendent	Members	Young People's Societies, Mem.	Foreign Missions	Education	Church Bldg.	Home Missions	Am. Miss. Association	Cong. S. S. and Pub. Soc.	Ministerial Aid	Other Charities	Total	Home Expenditure	Salary, etc.	Date Erection of Church	Value Church Property	Investment Funds	Amt. of Debt
Charleston, Ch.	Wm. H. Harvey.		80	0	\$25	\$75	\$0	\$20	\$0	\$0	\$0	\$35	\$155	\$1,375	\$1000	'90	\$20,000	\$3,000	\$0
" Plymouth, Battery,	Dr. R. J. Macbeth,		128	50	0	0	0	0	5	0	0	44	49	854	660	'97	6,000	0	0
Chester, Columbia,			30																
190			190																
Eastover,			102																
Greenville,	J. T. Trapp,	h	50		0	0	0	0	14	0	0	12	26	200	1100		*2,500	0	1,500
Horrell,			13																
Lykesland,			12																
Winnsboro,	Miss Susie B. Dewese,		60		0	0	0	0	3	0	2	3	8	0	110	'98	700	575	0
" Wateree,			10																

"p" signifies parsonage rent as part of salary; "a," missionary aid to salary; † signifies both rent and aid; * signifies "no parsonage."
 CONTRIBUTIONS: No. of churches contributing, 4. Foreign Missions, \$25; Education, \$75; Home Missions, \$20; American Missionary Association, \$22; Ministerial Aid, \$2; Other, \$94. Total, \$238.
 HOME EXPENSES: No. of churches reporting, 3; amount, \$2,429.
 INCREASE: Benevolence, \$182; Home Expense, \$2,181.
 DECREASE: Members, 24; Sunday school members, 147.

SOUTH DAKOTA.

GENERAL ASSOCIATION OF CONGREGATIONAL CHURCHES OF: Organized in 1871. OFFICERS: Rev. David J. Perrin, Springfield, moderator; Rev. George E. Green, Fort Pierre, statistical secretary and treasurer. SESSION OF 1907: Rapid City, May 23-26.

CHURCHES	CLERKS		MINISTERS		MEMBERS				ADMITTED				REMOVED				BAPT.				
	City or Town	Org	Name	Name	Ord.	C	D	Ma.	Fe.	To.	Ab.	C.	L.	To.	Di.	L.	De.	To.	Ad.	Inf.	Fam.
Aberdeen,		1890	A. R. Ferguson,	Thomas J. Dent, <i>p.</i>	78	00	36	80	116	21	17	15	32	0	10	0	10	0	0	2	67
Academy,		1888	Mrs. Hattie Burton,	Lewis E. Camfield, <i>p. c.</i>	91	88	53	54	107	8	2	2	4	0	6	4	10	1	2	40	
Albee,		1902	J. E. Turbak,	Hubert G. Adams, <i>p.</i>	96	05	7	12	19	0	1	3	4	0	0	0	0	0	0	2	14
Alcester,		1877	E. B. Watts,	William J. Watt, <i>p.</i>	89	05	32	45	77	5	7	5	12	1	2	0	3	0	0	0	75
Anna, Wessington Springs,		1884	Mrs. Minerva Nelson,	[Edward Parsons, <i>Lic.</i>]	78	05	49	60	109	18	38	9	47	1	8	0	9	19	2	0	18
Armour,		1884	Mrs. Lora S. Mead,	William T. Dawson, <i>p.</i>	84	06	3	36	39	6	0	0	0	2	0	0	2	0	0	46	
Ashton,		1882	Mrs. O. S. McAllister,	Langdon L. Sowles, <i>p.</i>	84	06	13	20	33	5	0	0	0	0	2	0	0	2	0	1	50
Athol,		1881	Mrs. Emma M. Booth,	Langdon L. Sowles, <i>p.</i>	05	05	8	14	22	2	2	0	2	1	3	6	10	0	0	14	
Badger, Hetland,		1888	Mrs. Coriella Crothers,	James Watson, <i>p.</i>	90	05	4	37	43	7	9	16	1	2	9	12	5	3	50		
Belle Fourche,		1891	Mrs. B. F. Teall,	Chas. D. Gearhart, <i>p.</i>	90	05	6	11	1	1	1	0	0	0	10	0	0	0	0	8	
Berksford,		1884	Dea. J. E. Sinclair,	Henry W. Jamison, <i>p. c.</i>	94	94	48	73	121	11	8	7	15	0	4	0	4	5	2	80	
Bethel, Mitchell,		1889	Walter Hubbard,	A. Craig Boydsh, <i>p.</i>	70	1	5	6	11	1	1	0	0	0	10	0	0	0	0	10	
Beulah, St. Lawrence,		1886	E. M. Jones,	[Guy P. Squires, <i>Lic.</i>]	70	1	4	2	6	0	0	0	0	0	10	0	0	0	0	8	
Bonesteel,		1902	Mrs. D. W. Forbes,	Alfred Gregory, <i>p.</i>	70	05	5	20	25	9	3	1	4	0	0	0	0	0	0	30	
Bon Homme, Tabor,		1877	Sustie M. Harrison,	Horace S. Wiley, <i>p.</i>	70	06	8	18	26	3	0	0	0	0	7	1	0	0	0	25	
Bowdle,		1886	Mrs. M. J. Coons,	A. Alex Thom, <i>p.</i>	70	05	4	15	19	4	0	5	5	0	1	6	7	0	0	35	
Bryant,		1892	F. Theo. Rummann,	Thomas Leggette, <i>p.</i>	70	06	7	20	27	6	6	3	9	1	0	0	1	2	0	36	
Buffalo, Oahe,		1904	Rev. T. L. Riggs,		70	6	8	15	23	2	0	5	5	0	0	0	0	0	0	1	15
Burrell,		1891	Rev. James F. Cross,	James F. Cross, <i>p.</i>	87	87	22	49	71	9	7	9	16	0	2	1	0	2	7	0	80
Canova,		1886	Mrs. Arra Jamison,	John Alderson, <i>p.</i>	97	05	30	51	81	12	3	8	11	1	7	0	8	0	3	60	
Canon,		1870	A. Brady Beck,	George S. Evans, <i>p.</i>	94	05	1	1	1	1	2	0	0	1	1	1	1	1	1	15	
Carthage,		1883	Mrs. Maude Barnett,	Richard K. Chapman, <i>p.</i>	89	06	5	18	25	4	8	0	2	2	0	0	8	0	1	50	
Centerville,		1872	Mrs. N. E. Paulsen,	John W. Todd, <i>p.</i>	82	05	18	25	43	8	0	2	2	0	0	0	0	0	0	1	50
Chamberlain,		1881	C. B. Taylor,	Daniel M. Brown, <i>p.</i>	79	05	23	70	93	25	21	15	36	0	2	0	2	18	5	100	
Cheyenne River, Oahe,		1892	Rev. T. L. Riggs,	[Eugene Red Fox, <i>Lay.</i>]	70	03	10	74	114	10	0	2	2	4	6	0	4	0	0	100	
Clark,		1881	Mrs. F. G. Fohri,	Wm. J. Oldfield, <i>p.</i>	70	03	19	51	70	15	0	0	0	1	3	0	0	5	60		
Clear Lake,		1902	Fred A. Decker,	Geo. A. McKinley, <i>p.</i>	70	03	23	25	48	8	2	8	10	1	2	6	9	3	1	45	
Columbia,		1883	Mrs. M. Hunsberger,	John R. Larson, <i>p.</i>	71	06	7	10	17	0	1	1	2	0	5	2	7	1	1	12	
Cresbard,		1885	Mrs. J. F. Luke,	Anton Whalley,	70	03	23	25	48	8	2	8	10	1	2	0	5	2	7	1	12
Custer,		1880	Mrs. M. E. Ainslie,	Mrs. K. W. Powell, <i>p.</i>	70	98	13	51	64	16	2	1	3	1	3	2	8	0	1	100	
Deadwood,		1877	Miss Della C. Post,	Walter H. Ashley, <i>p.</i>	78	05	23	66	89	23	3	4	7	2	6	0	8	1	2	120	
De Smet,		1880	E. F. Green,	[Geo. H. Starring, <i>Bapt.</i>]	81	05	15	35	50	0	0	0	0	0	3	0	3	0	0	50	
Dover, Spencer,		1883	J. T. Gurney,	John Alderson, <i>p.</i>	97	05	14	18	32	8	1	0	1	0	2	0	2	0	0	12	
Drakola,		1884	R. J. Ross,		97	05	5	13	6	0	0	0	0	0	3	0	0	3	0	10	
Duncan,		1893	Mrs. Ella C. Krick,	Edgar P. Swartout, <i>p.</i>	99	06	8	7	15	0	0	0	1	1	2	0	0	0	0	2	15
Elk Point,		1873	Miss Alice Hoffman,	Thos. J. Woodcock, <i>p.</i>	73	06	14	48	55	14	0	1	1	1	1	1	2	0	0	0	65

CHURCHES	SUNDAY SCHOOL		BENEFICENCE							SALARIES, VALUES, ETC.										
	Place	Supintendent	Members	Young People's Mem.	Societies	Foreign Missions	Education	Church Bldg.	Home Missions	Am. Miss. Association	Cong. S. S. and Pub. Soc.	Ministerial Aid	Other Charities	Total	Home Expenditure	Salary, etc.	Date Erection of Church	Value Church Property	Investment Funds	Amt. of Debt
Aberdeen,		Prof. G. W. Nash,	110	52	\$9	\$3	\$3	\$23	\$7	\$6	\$4	\$7	\$62	\$1,360	\$920	'98	\$4,800	\$0	\$405	
Academy,		William B. Smith,	110	63	101	233	11	90	20	8	8	23	494	541	a523	1901	5,500	0	0	
Albee,		C. H. Wallace,	25	0	0	0	0	9	0	0	0	0	17	240	150	1902	2,300	0	0	
Alester,		E. B. Watts,	83	35	12	0	5	20	7	0	3	10	57	790	600	'89	4,500	0	0	
Anina,		Harry E. Nelson, ^a	40	0	3	0	0	3	2	2	0	0	10	300	a300	1904	1,350	0	300	
Armour,		C. J. Klahn,	105	0	0	0	0	9	0	0	0	10	36	1,065	a800	'86	3,300	0	0	
Ashton,		G. M. Rhoades,	50	0	3	0	5	7	0	0	0	0	15	625	a700	'85	5,300	0	350	
Athol,		Alvin Price,	35	0	20	0	6	13	0	0	0	4	43	300	130	'81	1,000	0	0	
Badger,		Ed. Spildec, Hetland,	45	0	10	0	0	22	0	0	0	10	42	475	400	1900	800	0	0	
Belle Fourche,		Arthur Gay,	85	22	15	0	15	33	0	3	7	6	79	860	a800	'91	2,500	0	0	
Beresford,		Mrs. H. W. Jamison,	100	35	75	25	12	34	10	9	2	13	180	1,800	660	'91	6,000	0	0	
Bethel,					6	0	4	6	0	0	0	0	16	120	100	'98	800	0	0	
Beulah,		Guy P. Squires, Burdette,	25	0	0	0	0	0	0	0	0	0	0	0	0	0	0	0	0	
Bonesteel,		Chas. Truitt,	65	13	0	0	0	10	0	0	0	0	10	1,000	a600	1905	2,400	0	0	
Bon Homme,		Frank Bussey, Tabor,	27	0	0	0	0	5	3	20	0	0	28	365	350	'85	1,500	250	0	
Bowdle,		Albert W. Lewis,	35	10	5	0	6	2	0	2	0	3	18	330	a485	'88	3,500	0	0	
Bryant,		Mrs. Jennie A. Rumann,	100	0	1	0	8	22	1	6	0	52	90	750	a720	'97	2,000	0	0	
Buffalo,		Thos. Blueyves, ^b	25	0	1	2	1	2	1	0	0	50	57	25	20	0	0	0	0	
Burrell,																				
Canova,		Charles McCaffree,	92	23	12	0	2	2	5	0	0	8	29	630	500	'89	2,500	0	0	
Canton,		Chas. H. Cassill,	90	15	20	5	3	20	5	5	0	5	63	1,000	900	'72	3,000	0	0	
Carthage,		John Latham,	35	0	0	1	0	0	3	0	0	0	4	195	100	'96	2,000	0	0	
Centerville,		E. D. Ede,	80	0	5	25	8	12	0	4	0	0	54	1,100	a900	'92	3,500	0	0	
Chamberlain,		Geo. A. Fry,	155	0	15	0	16	30	0	8	0	20	89	1,135	a1,200	'82	5,000	0	280	
Cheyenne River,		Eugene Red Fox, ^b	100	0	2	0	2	3	11	0	0	184	202	125	120	'94	2,500	0	0	
Clear Lake,		Miss Lyle Goodrich,	95	20	22	0	0	17	0	0	0	65	101	3,580	a800	'83	5,400	0	2,100	
Clear Lake,		F. A. Decker,	50	28	0	5	14	14	0	17	0	0	50	1,300	a1,000	1903	5,100	0	0	
Columbia,		Mrs. Vina Wilbur,	30	26	13	2	4	41	5	0	2	7	74	360	225	'87	3,000	0	0	
Cresbard,		Mrs. J. F. Luke,	33	0	2	0	0	3	0	6	0	0	11	100	65	'93	5,500	0	0	
Custer,		T. W. Delicate,	70	20	0	0	0	6	0	3	0	4	13	740	480	'81	4,500	0	0	
Deadwood,		Geo. M. Warner,	110	30	62	0	13	29	5	0	0	20	129	2,200	a1,200	'77	6,000	0	0	
De Smet,		H. J. Hamilton,	75	25	12	0	3	10	0	0	0	0	25	800	500	'80	3,000	0	0	
Dover,		Lloyd Salmon, Canova,	25	0	2	0	0	4	0	3	0	0	9	275	200	'93	1,500	0	0	
Drakola,			0	0	0	0	0	0	0	0	0	0	0	0	0	0	0	0	0	
Duncan,		Jas. W. Lawyer, ^c	50	0	2	0	1	3	0	5	0	0	11	112	100	'89	3,500	0	0	
Elk Point,		W. J. Fink,	60	29	87	11	6	36	16	10	24	44	234	1,050	750	'89	3,500	0	0	

^c Gann Valley.

^b Cherry Creek.

^a Wessington Springs. ^a signifies missionary aid to salary; ^b signifies "no parsonage."

CHURCHES		CLERKS		MINISTERS		MEMBERS			ADMITTED			REMOVED			BAPT.				
City or Town	Org.	Name	Name	Ord.	C'd	Ma.	Fe.	To.	Ab.	C.	L.	To.	Di.	L.	De.	To.	Ad.	Inf.	Fam.
Erwin,	1885	Mrs. Annie Lewis,	William M. Jenkins, p.	'65	'05	16	29	45	2	7	0	7	0	3	16	19	7	3	50
Estelino,	1899	Mrs. Sarah Crothers,	Jabez Spittell, p.	'00	'05	24	43	67	1	0	2	2	0	0	0	0	0	0	30
Eureka, St. Paul's, German,	1904	John Klumdt,	Jacob Morach, p.	'87	'04	7	16	0	0	0	0	0	0	0	0	0	0	0	0
"	"	Bethel No. 1,	Jacob Morach, p.	'87	'04	4	4	8	0	0	0	0	0	0	2	2	0	0	5
"	"	Bethel No. 2,	Christian Grosz,	'87	'04	5	5	10	0	0	0	0	0	0	0	0	0	0	5
"	"	Blumenthal,	Johanne Dallinger, ^a	'87	'04	4	4	8	0	0	0	0	0	0	0	0	0	0	1
"	"	Friedens,	Jacob Gruebele, ^b	'87	'04	4	4	8	0	0	0	0	0	0	0	0	0	0	1
"	"	Saloms,	"	'87	'04	4	4	8	0	0	0	0	0	0	0	0	0	0	1
Fairfax,	1905	Chas. F. Turney,	Jacob Morach, p.	'87	'05	9	18	0	0	9	18	0	0	0	0	0	0	0	12
"	"	Hope, German,	Antonio Hertz,	'72	'02	5	14	0	0	1	1	0	0	0	0	0	0	0	18
"	"	Bethlehem,	Peter Scholl,	'01	'03	28	27	55	0	6	6	1	0	7	8	0	0	2	30
Faulkton,	1884	Albert W. Morse,	Benj. R. Baumann, p.	'01	'03	30	29	59	0	4	0	4	0	0	0	0	0	6	30
Fort Pierre,	1890	Mrs. F. S. Rowe,	[Stacy Stone, Pres.] p.	'06	'05	50	52	102	29	0	1	1	0	5	0	0	0	0	60
Frankfort,	1882	Mrs. M. L. Yager,	George E. Green,	'92	'03	7	30	37	2	0	0	0	0	0	0	3	0	0	125
Frederton,	1890	M. E. Demaray,	Sam'l M. Hilliard,	'91	'05	16	18	33	0	0	0	0	0	0	0	0	0	0	12
Gann Valley,	1892	Mrs. H. Farren,	[Miss Maud Bailey, Lic.]	'05	'05	5	19	21	2	2	5	2	2	0	0	0	0	3	60
Gardelton,	1888	Mrs. M. E. Lewis,	James Davies, p.	'74	'05	11	29	40	0	11	0	11	0	11	0	11	0	3	30
Geddes,	1900	Mrs. P. F. Latham,	Geo. W. Gallagher, p.	'78	'05	16	29	45	8	1	2	3	0	3	4	7	0	9	50
Gettysburg,	1883	Mrs. Minerva C. Mesick,	Samuel S. Heggin, p.	'01	'05	3	18	24	4	1	1	2	0	5	2	7	1	1	40
Glenview, Fedora,	1888	Ray J. Eller,	Richard K. Chapman, p.	'89	'06	6	7	13	0	0	0	0	1	1	0	2	0	1	27
Grand River,	1891	Mrs. Ida M. Gifford,	William J. Watt, p.	'80	'05	8	13	21	4	1	0	1	0	4	1	5	0	0	29
Greenleaf, Ree Heights,	1885	J. F. Meppin,	Mary C. Collins, p.	'99	'85	4	4	8	4	0	0	0	0	0	0	0	0	0	10
Henry,	1882	Dea N. T. Waterman,	Ansou H. Robbins, p.	'70	'01	16	20	36	6	0	0	0	0	0	4	4	1	1	65
Hermosa,	1886	Mrs. Mark Booth,	Benj. Jorns, p.	'96	'05	2	8	10	0	0	0	0	0	0	0	0	0	0	25
Holland,	1892	Mrs. Matie Egan,	James Watson, p.	'05	'05	8	13	21	5	7	4	11	1	2	0	3	6	0	15
Higmore,	1883	Mrs. Maude H. Latta,	Edgar P. Swartout, p.	'04	'05	15	34	49	6	4	5	9	0	8	0	8	0	3	75
Hosmer, St. Paul's, Ger.,	1895	Christian Kirschemann,	Henry Baumann, p. c.	'92	'05	14	28	0	3	3	0	3	0	3	0	3	0	6	7
"	"	Hoffmangsfeld,	Henry Baumann, p. c.	'92	'05	7	13	0	6	0	6	0	0	5	0	5	0	6	7
"	"	Immanuel,	Jacob Ketterling,	'92	'05	16	16	32	0	8	0	8	1	0	1	0	2	0	16
"	"	St. Matthew's,	Henry Baumann, p. c.	'92	'05	13	13	26	0	16	0	16	0	0	0	0	0	0	18
"	"	Stad Kassler,	Henry Baumann, p. c.	'92	'05	6	6	12	0	12	0	12	0	0	0	0	0	0	14
Hof Springs,	1900	William Cronyn,	Anton R. Larson, p.	'01	'03	10	10	20	3	0	0	0	0	0	0	0	0	0	21
Houghton,	1881	Mrs. H. Lubock,	"	'05	'05	5	8	13	7	0	0	0	0	0	0	0	0	0	7
Howard,	1885	Mrs. H. H. Cable,	Charles A. Downs, p.	'00	'04	51	73	124	7	5	5	10	1	12	0	13	1	0	90
Hudson,	1884	Mrs. Bayard E. Beach,	Fredrick W. Long, p.	'96	'05	69	122	191	29	36	15	51	1	9	42	52	26	6	75
Huron,	1883	J. A. McEathran,	[D. Lloyd Jones, Pres.]	'82	'05	26	46	72	9	1	1	1	1	4	0	5	1	0	50
Iona,	1904	"	"	"	"	"	"	"	"	"	"	"	"	"	"	"	"	"	"
Iroquois,	1883	Fabian L. Stratton,	"	"	"	"	"	"	"	"	"	"	"	"	"	"	"	"	"

^a Ventura, N. D.

^b Greenway.

CHURCHES		SUNDAY SCHOOL		BENEFICENCE				SALARIES, VALUES, ETC.								
Place	Superintendent	Mem.	Y. P. S. Mem.	Foreign Miss.	Ed'n Bdg.	Ch. Home Miss.	A. M. S. S. A.	Min. Aid.	Other	Total	Home Exp.	Salary, etc.	Ch. Exec.	Value of Ch. Prop.	Inv. Funds	Am't. of Debt
Erwin,	A. E. Webb, Lake Preston,	70	0	\$12	\$0	\$4	\$23	\$0	\$7	\$3	\$11	\$60	\$600	\$3,300	\$0	\$0
Estrella,	Mrs. J. Spittel,	73	22	0	0	14	4	4	0	0	6	28	1,000	4,000	0	0
Eureka, S. Paul's,	John Klundt,	35	0	0	10	0	0	9	0	0	0	21	300	3,000	0	0
" Bethel No. 1,	"	0	0	0	0	0	5	0	0	0	5	100	100	0	0	0
" Bethel No. 2,	Martin Grosz,	18	0	14	0	0	8	0	8	0	0	30	100	1,904	*800	0
" Blumenthal,	"	0	0	11	0	0	10	0	0	0	0	21	120	100	0	0
" Friedens,	Ludwig Skickly, ^a	17	0	0	0	0	7	0	0	0	0	7	100	100	0	0
" Salems,	Chris. Gruencich, ^b	20	0	0	0	0	11	0	0	0	0	11	700	0	0	0
Fairfax,	"	0	0	0	0	0	0	0	0	0	0	0	0	0	800	0
" Hope, Ger.,	Geo. Jessor,	60	0	0	0	40	0	0	20	0	0	60	450	3,200	0	140
" Bethlehem,	Jacob Bentz,	60	0	5	0	40	20	0	13	83	375	250	1,000	5,000	0	140
Faulton,	J. G. Garrick,	115	0	0	0	0	50	0	15	0	0	65	1,300	87	5,000	0
Fort Pierre,	C. L. Millett,	150	0	53	100	11	51	10	10	6	45	286	1,000	900	4,000	0
Frankfort,	Mrs. John Whalley,	85	27	6	5	3	12	2	5	0	0	33	170	95	2,000	0
Frederick,	Mrs. Chas. Herrick, ^c	20	0	0	0	2	2	0	2	0	0	6	100	*1,000	0	0
Frankton,	William J. Hughes,	30	0	0	0	2	18	0	0	2	25	250	430	1,000	0	0
Gann Valley,	Elias T. Hanson,	55	12	5	0	3	21	0	20	2	0	48	825	94	3,000	0
Garretson,	J. A. Foerste,	80	0	14	0	11	14	0	6	0	0	45	560	1,901	4,000	760
Geddes,	R. S. Frayn,	75	25	3	0	0	5	0	0	0	8	600	600	94	1,500	0
Gettysburg,	John Close, Fedora,	50	0	0	0	0	0	0	8	0	0	8	100	0	0	0
Glenview,	"	50	0	0	0	0	0	0	8	0	0	8	100	0	0	0
Gothland,	Bert Jackson, Beresford,	30	0	20	0	3	11	2	0	2	10	48	150	91	*1,500	0
Grand River,	"	25	0	1	0	1	1	0	0	0	0	3	88	87	*500	0
Greenleaf,	Mrs. Anna Sontag, ^d	70	12	52	0	3	39	0	4	0	0	98	2,180	1,905	5,500	200
Henry,	Chas. E. Cosgrove,	25	0	0	0	0	0	0	0	0	0	0	0	89	500	0
Hermosa,	Mr. Mahaffy,	40	0	0	0	0	2	0	0	0	2	300	200	99	3,200	140
Hetland,	Leon Johnson [<i>Union</i>]	50	25	0	0	10	10	0	10	0	0	31	560	89	4,000	175
Higmore,	H. C. Harris,	30	0	0	0	5	45	0	0	0	0	50	100	0	0	0
Hosmer, S. Paul's	Christian Kirschenmann,	10	0	0	0	0	0	0	0	0	0	100	100	0	0	0
" Hoffmingsfeld	C. Burre, Eureka,	25	0	15	0	5	15	5	5	0	45	250	250	0	0	0
" Immanuel,	John Jopp,	20	0	0	0	0	0	0	0	0	0	0	200	0	0	0
" St. Matthew's	Philip Bieger,	10	0	2	0	0	0	0	0	0	0	2	0	96	*350	0
" Sud Kassler,	Jacob Jung,	0	0	0	0	0	0	0	0	0	0	0	0	0	0	0
Hot Springs,	"	25	0	2	0	2	5	0	0	0	9	178	116	1,902	*1,000	0
Houghton,	Miss Lois Welty,	0	0	0	0	0	0	0	0	0	0	0	0	82	2,500	800
Howard,	"	90	40	38	0	2	30	3	10	0	83	1,100	600	89	4,000	0
Hudson,	Bayard E. Beach,	150	20	96	180	37	85	0	6	0	295	699	1,200	85	12,500	0
Huron,	Geo. W. Reese,	100	0	10	2	0	24	4	3	0	54	1,150	700	83	5,000	0
Ipswich,	Mrs. C. H. Brown,	100	0	8	25	5	11	0	4	157	38	248	625	84	5,000	0
Iona,	Linson S. Stratton,	0	0	0	0	0	0	0	0	0	0	0	0	0	0	0
Iroquois,	Greenway,	0	0	0	0	0	0	0	0	0	0	0	0	0	0	0

^d Rec Heights.

^c Winfred.

^b Ashley, N. D.

^a signifies missionary aid to salary; * signifies no parsonage.

CHURCHES		CLERKS		MINISTERS		Ord.		MEMBERS					ADMITTED				REMOVED				BAPT.		
City or Town	Org.	Name	Name	Ord.	C'd	Ma.	Fe.	To.	Ab.	C.	L.	To.	Di.	L.	De.	To.	Ad.	Inf.	Fam.				
Java, <i>Israels, German,</i>	1892	Andrew Delker, Sutley,		'05	'05	13	14	27	0	0	0	0	0	1	3	0	4	0	0	16			
" <i>Johannessthal,</i> "	1896	Christ Gill.		'05	'05	15	14	29	0	13	0	13	0	0	0	0	1	0	3	14			
" <i>Johannessthal,</i> "	1901	John Voegele, ^a		'05	'05	6	6	12	0	0	0	0	0	0	0	0	0	0	3	8			
" <i>Andreas,</i> "	1901	Jacob Saloek,		'05	'05	6	6	12	0	0	0	0	0	0	0	0	0	0	2	11			
" <i>Friedensthal,</i> "	1905	Rudolph Weishaar, ^a		'05	'05	6	5	11	0	11	0	11	0	0	0	0	0	0	2	10			
Keystone.	1895	Mrs. Myra Poole.		'81	'05	2	14	16	9	0	0	0	0	0	0	1	0	0	0	100			
Lake Henry, Lake Preston,	'85	Mrs. E. E. Moats,	[Geo. H. Starring, <i>Bapt.</i>]	'05	'05	10	15	25	12	6	0	6	0	0	0	0	0	0	0	8			
Lake Preston,	1887	Miss Lizzie Werner.		'05	'05	10	14	24	5	0	1	1	0	4	5	0	0	0	40				
Lane,	1903	Florence Knierron.		'04	'05	7	8	15	0	0	0	0	0	0	1	1	0	0	25				
La Prairie, Mellette,	1888	Mary E. Gregory.		'75	'05	6	6	12	4	3	3	6	0	1	0	1	3	0	10				
Lead,	1878	Mrs. D. F. McDonald.		'97	'04	32	61	93	20	11	11	0	3	0	3	0	0	0	120				
Lebanon, Gettysburg,	1888	Mrs. Agnes Russell.		'98	'06	4	14	18	4	2	2	0	0	0	0	0	0	0	50				
Lestic, Cherry Creek,	1905	Mrs. Rosa A. Robinson.		'72	'05	5	9	14	0	7	14	0	0	0	0	0	0	3	34				
Lesterville,	1892	C. M. Plumb,		'00	'03	3	6	9	2	0	0	0	0	0	0	0	0	0	2				
Letcher,	1882	Mrs. Marion S. Pearce,		'05	'05	6	24	30	8	0	2	2	0	3	0	3	0	0	1				
Leyden, Springfield,	1904	Miss Leona Hartman,		'00	'04	3	9	12	0	1	0	1	0	0	0	0	0	0	25				
Little Moreau, Oahe,	1896	Rev. T. L. Riggs,		'05	'06	6	6	12	3	0	0	0	0	0	0	0	0	0	22				
Logan, Springs,	1886	Mrs. Lucinda Nicholson,		'98	'06	13	16	29	6	0	0	0	1	1	0	2	0	0	25				
Loomis,	1883	Evan D. Watkins,		'05	'04	20	29	49	4	2	6	8	0	4	1	5	2	0	20				
Lower Cheyenne River, Oahe,	'04	Rev. T. L. Riggs,		'94	'88	7	6	13	0	1	0	1	0	0	0	0	0	0	16				
Magrett, Platte,	1905	Mrs. Mary F. Elies,	[Edwin Phelps, <i>P.</i>]	'05	'05	5	9	14	0	14	0	14	0	0	0	0	0	0	16				
Mazepa, South Shore,	1894	Dea. B. D. Southwick,	[Miss Nellie V. Clark, <i>Lay.</i>]	'05	'05	7	10	17	2	6	1	7	0	5	0	5	4	9	10				
Meekling,	1884	Mrs. Lucy R. Brink,	[Edgar D. Meizer, <i>Meth.</i>]	'00	'05	12	12	24	6	0	1	1	0	2	3	0	3	0	20				
Messiah,	1899																						
Milbank,	1881	Mrs. F. W. Stahler.		'95	'06	28	80	108	33	1	0	1	2	8	0	10	0	14	100				
Mission Hill,	1887	Miss Mary Pope.		'01	'04	11	15	26	2	1	5	6	0	8	16	1	3	42	115				
Mitchell,	1881	Mrs. R. E. Ruth.		'05	'05	21	35	56	7	0	0	0	0	0	0	0	0	1	75				
Moreau River, Oahe,	1891	Rev. T. L. Riggs,	[Elias Elkhead, <i>Lay.</i>]	'71	'06	15	24	39	1	6	3	9	1	9	1	11	3	3	25				
Myron, Faulkton,	1885	H. W. Stock,	John Whalley.	'72	'06	7	16	23	2	5	7	0	1	3	4	1	3	4	30				
Oacoma,	1893	Mrs. Bertha A. Williamson,	G. Stanley Pope, <i>p.</i>	'72	'06	6	14	20	8	2	0	2	0	2	0	3	3	1	20				
Oahe,	1879	Rev. T. L. Riggs,	Thomas L. Riggs, <i>p.</i>	'72	'04	3	7	10	0	0	0	0	0	0	0	4	0	0	10				
Osceola,	1888	Dea. A. Houghton,		'75	'04	19	26	45	0	2	6	8	0	8	0	8	0	5	15				
Parkston, Salem, German,	1892	Wilhelm Sigmund,	Jacob F. Grove, <i>p.</i>	'75	'04	19	12	31	0	4	0	4	0	2	0	2	3	3	11				
" Friedensfeld, "	1891	Gottfried Leischnmer,	Jacob F. Grove, <i>p.</i>	'75	'04	18	16	34	0	2	0	2	0	0	0	0	0	8	13				
" Hofnungsberg, "	1884	Philipp Freier, ^b	Jacob F. Grove, <i>p.</i>	'75	'04	14	27	41	0	0	0	0	0	4	0	4	0	3	18				
" "	1886	Daniel Tiede.	Jacob F. Grove, <i>p.</i>	'00	'99	16	23	39	5	2	0	2	1	2	1	2	0	2	19				
Perkins,	1899	Miss Grace Morrison,	David J. Perrin, <i>p.</i>	'84	'04	41	70	111	20	4	5	9	1	3	0	4	2	1	100				
Pierre,	1880	Miss Sadie Robinson,	John Askin, <i>p.</i>	'84	'04	24	30	54	15	0	0	0	1	0	1	0	1	0	15				
Pioneer, Beresford,	1893	Mrs. Ella M. Skinner,	Henry W. Jamison, <i>p. c.</i>	'94	'04	24	30	54	15	0	0	0	1	0	1	0	1	0	2				
Pittrodie, Carpenter,	1889	Mrs. Edwin St. John,	Zwingle H. Smith, <i>p.</i>	'90	'04	14	20	34	0	11	0	11	0	0	0	0	0	0	2				

^b Delmont.

^a Bowdle.

CHURCHES	SUNDAY SCHOOL		V. P.-S.		BENEFICENCE					Home Exp.		SALARIES, VALUES, ETC.							
	Place	Superintendent	Mem.	Mem.	Foreign Miss.	Ed'n Bdg.	Ch. Bdg.	Home Miss.	A. M. A.	S. S.	Min. Aid.	Other	Total	Home Exp.	Salary, etc.	Ch. Erec.	Value of Prop.	Inv. Funds	Am't. of Debt
Java, Israels,	Jacob Weil,		15	0	\$0	\$0	\$0	\$0	\$0	\$0	\$0	\$0	\$0	\$207	\$200				
" Johannes,	John Hochslatter,		18	0	0	5	8	8	0	0	0	0	6	19	14				
" Johannessthal,	John Sackmann,		15	0	0	0	16	16	0	0	0	6	21	200	105				
" Andreas,	Christ Gross,		0	0	0	0	0	0	10	0	0	4	14	101	200				
" Friedensthal,			0	0	0	0	0	0	0	0	0	0	6	10	10	96	5,000	0	125
Keystone,	Mrs. Alice I. Ozmun,		40	0	6	0	4	4	0	2	0	5	13	132	186	1,800			
Lake Henry,	David Patterson, ^a		25	10	1	0	1	4	0	0	0	3	63	650	3,500	3,000	0	0	215
Lake Preston,	A. C. Lindner,		120	50	9	2	4	37	4	4	0	3	63	650	2,000	1,700	0	0	0
Lane,	Rev. John E. Hughes, ^b		45	0	0	0	0	6	0	4	0	5	19	68	50	0	0	0	0
La Prairie,	Miss Laura E. Terrell, ^c		50	30	6	0	0	0	8	0	0	5	93	1,100	1,650	12,000	0	0	0
Lead,	George B. Thompson,		170	15	21	3	5	15	4	12	3	30	93	325	1,500	1,700	0	0	0
Lebanon,	Mrs. Anna Jackson,		40	0	0	3	7	7	0	0	0	0	10	64	25	0	2,000	0	0
Leslie,	R. L. Mumma,		50	0	0	0	0	0	0	0	0	0	0	0	0	92	2,000	0	0
Lesterville,	Anna Sminkel,		30	0	0	0	0	0	0	0	0	0	0	0	0	250	1,902	3,800	150
Letcher,	Mrs. Abbie Hudson,		25	14	2	1	10	14	1	1	1	1	31	390	100	0	0	0	0
Leyden,	Mrs. Lizzie Hartman, ^a		100	0	0	0	0	0	0	0	0	20	29	35	30	0	0	0	0
Little Moreau,	Stephen Flexible, ^d		25	0	2	1	0	2	3	1	0	0	18	162	150	0	0	0	0
Logan,	John Nold, ^e		40	0	8	0	0	7	3	0	0	0	36	89	393	230	1,903	2,000	0
Loomis,	John P. Shaw,		80	0	14	2	7	27	3	0	0	15	27	15	15	96	1,200	0	0
L. Cheyenne R.,	Rev. Edwin Phelps, ^e		25	0	1	0	1	2	8	0	0	0	0	0	0	0	0	0	0
Magrett,	Miss Nellie Clark, ^f		25	0	0	0	0	0	0	0	0	15	25	115	75	0	0	0	0
Mazeppa,	Byron D. Southwick,		116	0	5	0	0	0	5	0	0	1	23	237	3,325	86	2,000	0	0
Mecking,	Robert B. Arthur,		25	0	0	0	3	12	2	5	0	1	23	237	3,325	86	2,000	0	0
Messiah,																			
Milbank,	F. W. Stahler,		135	23	34	10	13	0	20	0	14	32	123	1,600	1,000	84	18,500	0	0
Mission Hill,	Mrs. James DeVoe, ^g		46	10	24	5	5	30	0	9	6	5	84	408	88	2,800	0	0	0
Mitchell,	Prof. F. H. Hoff,		209	9	142	35	20	88	85	17	10	35	432	1,595	1,000	82	7,000	650	0
Moreau River,	Elias Elkhead, ^h		75	0	1	0	1	0	0	0	0	76	79	48	45	95	1,800	0	0
Myron,	C. E. Chapman,		50	20	10	2	3	12	4	11	2	13	57	250	200	85	1,500	0	0
Oaona,	Wm. Williamson, jr.,		25	15	6	0	3	18	0	0	0	0	27	477	3,600	98	1,500	0	0
Oahe,	Mrs. T. L. Riggs,		25	0	1	0	2	2	3	0	0	10	18	10	1,000	78	1,000	0	0
Osecola,			0	0	0	0	0	0	0	0	0	0	0	75	75	89	2,000	0	0
Parkston, Salem,	Gotthelb Hoffmann,		50	20	20	25	0	8	3	5	7	0	68	250	200	1,901	6,500	0	0
" Friedenstfeld,	John Morgek,		30	20	20	25	0	8	3	5	4	0	65	200	1,903	1,800	0	0	
" Hoffnungsberg,	Gustav Tiede,		35	0	20	25	0	8	3	5	5	0	66	203	90	1,000	0	0	0
" Zion's,	Nathaniel Hins,		20	22	20	25	0	8	4	5	5	0	67	200	88	1,500	0	0	
Parkins,	Mrs. John Muller,		60	0	3	0	2	5	0	4	0	10	24	240	200	1,900	1,200	0	0
Pierre,	J. E. Mallory,		110	50	20	75	16	25	6	5	0	20	167	1,945	1,200	83	6,000	0	0
Pioneer,	Mrs. Ella M. Skinner [Un.],		85	0	25	3	3	15	5	5	1	20	77	600	250	0	0	0	0
Pittroide,	William Campbell,		60	0	0	0	5	0	9	0	0	0	14	234	150	92	1,200	0	0

^e Lindsay.

^d Cheyenne Agency.

^c Springfield.

^b Westington Springs.

^a Lake Preston.

^f signifies missionary aid to salary; ^g signifies "no parsonage."

CHURCHES	CLERKS		MINISTERS		MEMBERS			ADMITTED			REMOVED			BAPT.					
	City or Town	Org.	Name	Ord.	C'd	Ma.	Fe.	To.	Ab.	C.	L.	To.	Di.	L.	De.	To.	Ad.	Inf.	Fam.
Plankinton,		1881	Mrs. S. H. Bakewell,			6	23	29	12	0	0	0	0	13	6	19	0	1	24
Pleasant Valley, Ames,		1894	A. C. Gilbert,		99	'06	12	19	31	1	1	0	0	0	6	12	0	2	20
Rapid City,		1878	Alfred S. Tubbs,		'00	'03	60	116	176	12	24	8	32	2	8	0	10	14	4
Redfield,		1880	Chas. G. Bickford,		'75	'05	53	114	167	26	5	4	6	2	11	22	35	0	125
Redstone, Carthage,		1895	Mrs. Clara Bales,		'89	'06	20	18	38	5	0	0	0	0	0	0	0	0	9
Ree Heights,		1883	Mrs. Kate Gardner,		'70	'04	13	17	30	5	0	0	0	0	1	0	1	0	1
Revello,		1886	Mrs. C. A. Dillman,		'96	'05	4	15	19	2	0	5	5	0	5	0	0	1	35
Rosebud,		1890	Rev. James F. Cross,		'87	'87	12	19	31	3	8	0	8	0	0	0	0	3	1
Rosecote Park, Ipswich,		1888	Miss Lily Rebrud,		'82	'05	2	4	4	1	0	0	0	0	0	0	0	0	6
Running Water, Gorman,		1886	Mrs. Joseph Leach,				15	0	15	0	15	0	15	0	10	16	0	0	25
Scotland, Ist., Gorman,		1884	Geo. Schmidt,		'90	'96	17	16	33	0	4	3	7	0	0	0	0	0	3
" Hoffnangsthal, "		1884	John Bress, Tripp,		'90	'96	13	14	27	0	4	3	7	0	0	0	0	0	2
" Neulburg, "		1884	Jacob Reister,		'90	'96	10	11	21	0	0	0	0	0	0	0	0	0	15
" Petersburg, "		1884	Peter Orth, Lesterville,		'90	'96	20	19	39	0	0	0	0	1	4	0	5	0	25
" Seimenthal, "		1884	Jacob Redman, Tripp,		'90	'96	8	10	18	0	0	0	0	0	0	0	0	0	7
Selby, Petross,		1896	Jacob Steider, ^a				3	3	6	0	0	0	0	0	0	0	0	0	2
" "		1901	John Eichleberg, Bangor,				8	16	0	0	0	0	2	0	0	0	0	4	5
" "		1901	Jacob Haidle, Java,				7	14	0	2	4	6	0	0	0	0	0	0	4
" "		1905	Henry Heimlich, ^b				5	5	10	0	10	0	10	0	0	0	0	0	5
" "		1872	Rev. Lucius Kingsbury,		'91	'05	78	102	240	26	28	29	57	2	2	1	5	23	220
Sioux Falls, Gorman,		1888	Rev. Fred. Gaferl,		'80	'05	11	19	30	1	0	0	0	1	4	0	5	0	40
South Shore,		1892	R. J. Sweet,				15	28	43	3	1	4	5	0	2	0	2	0	20
Spearfish,		1882	Mrs. E. M. Wilcox,				19	58	77	12	1	3	4	0	3	9	12	1	51
Springfield,		1871	Prof. C. K. Buckle,		'00	'03	25	67	92	12	7	3	10	0	4	1	5	2	65
Sunbeam, Burdette,		1904	Mrs. C. L. Ferree,		'03	'09	9	4	13	0	5	1	6	0	0	3	3	1	0
Templeton,		1901	Mrs. Kate M. Winegar,		'05	'06	6	15	21	0	0	6	6	0	0	0	0	0	18
Troy,		1895	Thomas J. Mara,		'80	'04	7	8	15	3	0	0	0	0	0	0	0	0	12
Turton,		1889	H. Y. Tarble,		'05	'06	26	31	57	0	2	4	6	0	4	0	4	0	35
Tyndall, Gorman,		1891	Jacob Frier,		'87	'99	19	19	38	0	4	0	4	1	0	0	1	11	25
" Wolf's Creek, Grr.,		1888	John D. Combarz, ^c		'87	'99	12	13	25	0	5	0	5	0	0	0	0	0	3
" Worms, "		1896	Christian Moser, ^a		'87	'99	9	9	18	0	0	0	0	0	0	0	0	0	10
" Zoar, "		1897	Chris. Wieland, Delmont,		'89	'03	17	28	45	9	0	0	0	1	0	0	1	0	32
Valley Springs,		1878	Mrs. Grace S. Deacone,		'81	'06	107	198	305	54	7	11	18	2	11	0	13	0	100
Vermilion,		1870	Andrew Pickett,		'05	'17	15	17	32	5	0	0	0	0	0	0	0	0	3
Virgin Creek, Oahe,		1897	Rev. T. L. Riggs,		'00	'01	8	16	24	2	2	3	5	1	4	0	5	1	5
Virginia, Hudson,		1904	Mrs. J. C. Marshall,		'94	'00	20	37	57	7	1	1	1	1	2	0	3	0	2
Wagner,		1901	J. B. Reich,		'99	'05	49	97	146	26	7	4	11	0	6	0	6	0	5
Wakonda,		1884	Mrs. Abbie L. Moore,																
Watertown,		1879	C. M. Cannon,																

^a Clayton.^b Herried.^c Glenham.^d Lesterville.

CHURCHES	SUNDAY SCHOOL	Y. P. S.		BENEFICENCE					SALARIES, VALUES, ETC.									
		Mem.	Mem.	Foreign Miss.	Ed'n Bdg.	Ch. Bdg.	Home Miss.	A. M.	S. S.	A. A.	Min. Aid.	Other	Total	Home Exp.	Salary, etc.	Ch. Val. Prop.	Inv. Funds	Amt. of Debt
Plankinton,	Superintendent	0	0	\$0	\$0	\$15	\$0	\$0	\$0	\$0	\$0	\$15	\$35	\$0	\$3	\$2,200	\$0	\$0
Pleasant Valley,	O. W. Dearborn, Dean ,	45	0	4	0	3	5	0	0	0	0	0	250	200	93	1,700	0	190
Rapid City,	Rev. S. G. Butcher,	150	35	110	75	18	50	53	3	2	0	378	1,850	1,000	83	9,000	400	0
Redfield,	F. L. Ransom,	197	65	43	6	4	13	8	2	0	0	91	1,688	1,000	81	4,000	625	0
Redstone,	John Brace, Carthage ,	30	0	0	0	0	4	0	0	0	0	4	175	125	1,001	*1,000	0	350
Ree Heights,	Mrs. Francis Berry,	65	0	47	2	10	18	19	7	2	16	121	350	a425	85	1,500	0	0
Revillo,	Samuel Ellis,	35	25	5	0	11	4	0	4	0	5	29	475	a400	78	2,500	0	0
Rosebud,	Mrs. L. L. Caborn,	40	0	0	0	5	0	0	0	0	0	72	225	140	788	*800	0	0
Rosette Park,	Mrs. Gaylord,	11	0	0	0	0	0	0	0	0	0	0	0	0	0	0	0	0
Running Water,	Christopher Retzer,	20	0	0	0	0	0	0	0	0	0	0	200	200	85	2,500	0	0
Scotland, 1st,	Ferdinand Brosz,	31	0	0	5	3	5	0	8	4	10	37	165	100	92	*900	0	0
Hoffnungsthal	Heinrich Kiehlbauch, ^a	25	0	20	5	3	0	0	0	5	53	185	150	87	*1,100	0	0	0
" Neuberg,	Jacob Magstadt, ^b	35	0	53	5	3	30	0	0	4	30	125	225	150	87	*2,200	0	0
" Petersburg,	Andreas Baltzer,	15	0	0	0	0	0	0	0	0	0	0	85	90	*1,200	0	0	
" Seimenthal,	John Schanzembach,	17	0	0	0	0	0	0	0	0	0	0	14	482	0	0	0	
Selby, Petrus,	Henry Heimbock, Herried ,	35	0	0	0	0	3	0	0	0	0	0	40	0	0	0	0	
" Glücksthal,	Ransom L. Gibbs,	20	0	0	0	0	0	0	0	0	0	3	40	0	0	0	0	
" Pilger,	J. M. Freese,	25	0	13	0	0	4	0	5	0	0	22	400	3,616	79	9,000	0	720
" Jesus,	R. J. Sweet,	225	25	140	10	162	58	14	19	0	124	527	49	472	7000	88	4,000	0
Stouss Falls, <i>Ger.</i> ,	L. P. McCain,	30	36	10	19	0	18	0	2	0	0	49	468	a540	92	2,000	0	0
South Shore,	J. A. McLouth,	116	40	5	2	5	15	2	2	2	72	105	105	468	83	7,000	0	0
Spearsfish,	Edgar Smith, ^c	210	40	31	5	18	57	6	1	18	137	177	1,225	a950	783	7,000	0	125
Springfield,	C. S. Barber,	96	44	27	17	3	44	8	4	2	13	118	883	a700	81	4,500	0	275
Stubbann,	Thomas J. Mara,	21	0	0	0	0	0	0	0	0	0	0	1,400	100	1,905	1,400	0	0
Templeton,	Mrs. O. A. Terpening,	47	0	0	0	0	0	0	0	0	0	0	175	a150	1,903	1,700	0	0
Troy,	N. D. Wales,	26	0	10	2	2	0	0	0	0	0	26	135	100	1,900	*700	0	0
Turton,	Joseph Kiehlbauch,	60	0	0	0	0	11	0	7	0	13	21	700	a600	1,902	2,800	0	0
Tyndall,	Albert Jaton, Menno ,	55	20	0	0	0	11	0	0	0	0	11	900	500	97	*3,500	0	0
" Germantown,	Christian Moser, ^b	60	0	20	0	15	15	5	5	7	35	102	300	a475	92	4,000	0	0
" Wolf's Creek,	Chris. Wiedand, Delmont ,	30	0	34	0	0	0	0	0	0	0	0	34	140	788	*600	0	0
" Worms,	L. S. Hefland,	25	0	35	0	0	0	0	0	0	0	0	155	a170	780	*600	0	0
" Zoar,	Eli Spotted Bear, ^d	70	48	23	23	6	25	9	8	4	59	157	712	a620	83	2,800	0	0
Valley Springs,	Chas. H. Barratt,	150	35	35	0	1	42	0	0	0	120	122	36	36	799	1,000	0	0
Vermilion,	Fred McVay, ^e	45	0	4	0	6	0	4	0	0	0	14	300	200	1,905	*1,300	0	0
Virgin Creek,	Mrs. John Babcock,	40	0	0	0	3	8	0	0	0	3	14	350	190	1,900	*2,000	0	0
Virginia,	Morris J. Chaney, ^f	24	9	0	0	3	8	0	0	0	0	209	3,670	650	86	5,500	0	0
Wagner,	E. E. Harriott, ^g	80	20	56	15	3	44	4	0	23	5	63	2,000	1,200	81	8,000	0	1,500
Wakonda,		167	50	85	0	0	65	6	6	0	11	173	0	0	0	0	0	
Watertown,																		

^d Cheyenne Agency.^e St. Lawrence.^f signifies missionary aid to salary; ^g signifies both rent and aid; * signifies "no parsonage."^h Lesterville.ⁱ Tyndall.

CHURCHES		CLERKS		MINISTERS		MEMBERS		ADMITTED			REMOVED			BAPT.					
City or Town	Org.	Name	Name	Ord.	C'd	Ma.	Fe.	To.	Ab.	C.	L.	To.	Di.	L.	De.	To.	Ad.	Inf.	Fam.
Waubay,	1894	Mrs. F. E. Palmer,	Eugene B. Trefethren, <i>p.c.</i>	'00	'05	8	20	28	10	0	4	4	0	1	0	1	0	0	100
Webster,	1881	Mrs. Vevie Jones,	Payson L. Curtiss, <i>p.</i>	'00	'01	28	50	87	10	13	8	21	1	10	1	10	1	12	4
Westington Springs,	1886	C. M. Clark,	John E. Hughes, <i>p.</i>	'01	'05	24	28	52	3	5	9	14	1	5	0	6	2	7	55
Whicalton,	1904		[Guy P. Squire, <i>Lic.</i>]	'01															
Willow Lake,	1884	Mrs. M. Jacobshagen,	Zwingle H. Smith, <i>p.</i>	'90	'04	23	45	68	8	27	1	28	1	2	0	0	3	10	0
Winfred,	1884	Edward S. Dobson,	[Miss Maud Bailey, <i>Lic.</i>]	'06	'05	21	45	66	12	14	2	16	2	2	3	7	10	1	50
Worthing,	1895	Robert S. Gerber,	Thomas Thompson, <i>p.</i>	'94	'05	7	19	26	4	0	4	4	0	2	0	2	0	0	40
Yankton,	1868	Lucus L. Tyler,				134	271	405	47	23	21	44	2	17	0	19	12	9	265

NAME OF STATE ASSOCIATION: GENERAL ASSOCIATION OF CONGREGATIONAL CHURCHES OF SOUTH DAKOTA.

NAMES OF CHURCHES ADDED: Eureka, Salems; Hosmer, Süd Kassler; Java, Friedenthal; Leslie; Magrett; Selby, Jesus.

NAME OF CHURCH CHANGED: Firested, to Loomis.

NAMES OF CHURCHES DROPPED: McCook; Java, Siloa.

Churches: *Supplied by*. — Pastors by council, 22; pastors otherwise, 104; licentiates, 7; supplies, 8; vacant, 23. Total, 164.

MINISTERS: Pastors by council, 8; pastors otherwise, 68; supplying churches, 2. Total, 78. Without charge, 50. Total number of ministers, 128.

MEMBERSHIP: No. of males, 2,888; No. of females, 4,871. Total, 7,759. Absent, 941. *Additions*. — on confession, 624; by letter, 389. Total, 1,013. *Removals*. — death, 61; dismission, 379; revision, 217. Total, 660.

BAPTISMS: Adults, 247; infants, 282.

CHURCHES	SUNDAY SCHOOL		Y.P.S.		BENEFICENCE					SALARIES, VALUES, ETC.								
	Place	Superintendent	Mem.	Mem.	Foreign Miss.	Ed'n Bdg.	Ch. Bdg.	Home Miss. A.	A.M. S. S. Aid.	Min. Aid.	Other	Total	Home Exp.	Salary, etc.	Ch. Erec. Ch. Prop.	Inv. Funds	Amt. of Debt.	
Waubay,	Prof. N. A. Frost,		90	0	\$10	\$0	\$0	\$4	\$0	\$0	\$2	\$16	\$540	a\$650	'97	*\$2,300	\$0	
Webster,	Mrs. J. L. Blanks,		145	25	4	50	0	10	0	11	4	79	1,200	a\$850	'82	5,000	0	
Wessington Sp's,	A. A. Herbert,		70	25	7	0	3	20	0	0	0	33	600	a\$590	'99	6,000	0	
Wheaton,																		
Willow Lake,	Mrs. George Eggleston,		65	61	20	0	5	20	6	12	0	65	3,280	450	1905	5,500	0	
Wintfred,	Clarence L. Holmes,		79	30	3	0	2	17	0	12	0	39	556	a600	'90	3,200	0	
Worthing,	Robert Gerber,		35	0	4	0	0	15	4	4	0	31	450	a\$500	1900	2,800	0	
Yankton,	Prof. Geo. H. Scott,		370	40	125	216	22	125	15	10	9	537	11,431	1,500	1904	35,000	0	

"a" signifies missionary aid to salary; * signifies "no parsonage."

FAMILIES: 6,223.
 SUNDAY SCHOOLS: Members, 9,816.
 YOUNG PEOPLE'S SOCIETIES: Societies, 57; members, 1,610.
 CONTRIBUTIONS: No. of churches contributing, 138; Foreign Missions, \$2,308; Education, \$1,331; Church Building, \$812; Home Missions, \$2,234; American Missionary Association, \$452; Sunday Schools, \$542; Ministerial Aid, \$422; Other, \$2,084. Total, \$10,185.

HOME EXPENSES: No. of churches reporting, 148; amount, \$103,359.
 INCREASE: Churches, 4; Members, 353; Sunday School members, 338;
 Home Expense, \$2,792.
 DECREASE: Benevolence, \$2,355; Value of Property, \$5,400; Amount of Debt, \$6,195.

TENNESSEE.

ASSOCIATION OF CONGREGATIONAL CHURCHES OF: Organized Oct. 25, 1871. OFFICERS:
 Rev. Joseph E. Smith, Chattanooga, statistical secretary and treasurer. SESSION OF 1906: Louisville, Ky., April 26.

moderator;

CHURCHES	CLERKS	MINISTERS		MEMBERS							REMOVED				BAPT.					
		City or Town	Org.	Name	Ord.	C'd	Ma.	Fe.	To.	Ab.	C.	L.	To.	Di.	L.	De.	To.	Ad.	Inf.	Fam.
Bonair,				George Lausty, p.	'88	'05	15	22	37	19	3	0	3	1	0	0	1	0	0	200
Cedar Creek,				Mrs. George Lausty,	1894															
Chattanooga,				Wm. H. Singleton,	1867	'79	71	154	235	67	10	1	11	3	1	0	4	6	6	70
Crossville,				Miss Katherine Lisk,	1887	'06	10	19	29	12	3	3	6	0	4	0	4	3	0	25
Cumberland Gap,				William L. Patton, p.	1891															
Deer Lodge, Ist,				Millard P. Overton,	1887	'05	9	16	25	8	0	0	1	1	0	2	0	0	50	
East Lake,				Miss Eunice Addington,	1893															
Elgin, Union,				Ernest Jones, p.	'05	'05	15	21	36	23	2	0	2	0	6	0	6	2	0	12
Glenmary,					1893															
					1901															
Goodfessville,				John W. Holloway, p.	1886	'04	5	21	26	5	2	0	2	0	0	0	0	0	0	15
Grand View,				Miss Annah Hendricks,	1885	'05	24	33	57	29	0	0	0	0	7	0	7	0	0	20
Harriman,				Miss Mary L. Jewett,	1890															
				Arthur V. Woodworth, p.	'01	'05	4	7	11											
				Andrew J. Camp, p.	'84	'05	10	15	25	5	1	0	1	0	0	0	0	0	0	30
Heatherly Chapel,					1900															
Helenwood,				John Mott Wilson,	1895															
Jellico, Ist,					1885															
Jonesboro, Union,				F. M. Olds,	1885	'01	6	8	14	3	0	0	0	1	0	0	1	0	0	9
Knoxville, 2d,				Mrs. Etta Ray,	1885	'02	22	27	49	6	4	0	4	3	1	0	4	3	10	30
Lafollette, Pilgrim,				Mr. Annie Lee,	1883	'88	41	81	122	24	3	0	3	2	0	0	2	0	1	
Lafollette, College Hill,				Mr. Randall,	1886	'05	8	14	22	3	0	0	0	0	0	0	0	0	0	17
Lantana,				Miss Nannie Mazingo,	1888	'05	10	10	20	11	0	0	1	1	3	0	4	0	0	8
Lick Creek,				Wm. O. Bereckman, p.	'97	'05	10	10	20	11	0	0	1	1	3	0	4	0	0	8
Memphis, Strangers,				Horace E. Partridge, p.	'92	'01	4	4	8	0	0	0	0	0	0	0	0	0	0	6
Mill Creek,					1900															
Mont Eagle,				Nicholas M. Long, p.	1875	'81	76	133	209	58	1	1	2	1	6	0	7	0	0	100
Mossy Grove, Whetstone,				Frank W. Sims, p.	'91	'99	65	128	193	22	30	2	32	3	0	9	12	13	3	88
Mr. Early, Union,				Mark N. Stummer, p.	1872	'01	12	13	25	14	0	0	0	0	0	0	0	0	0	12
Nashville, Union,				Miss Gertrude Sanders,	1893															
Oakdale, Ist,				Miss Dora Langley,	1894															
Piney United, Oakdale,					1894															
Pine Mountain,				Mrs. C. W. Morrow,	1896	'04	6	12	18	1	0	0	0	0	0	0	0	0	0	12
Pleasant Hill,				James Bond, p. c.	1868	'02	122	98	220	90	18	6	24	2	6	0	8	9	1	10
					1876	'96	97	108	205	0	15	0	15	2	0	0	2	6	5	82
					1897															
					1901															
				J. F. Campbell,	1887	'05	2	12	14	0	0	0	0	0	0	0	0	0	0	0
				Horace E. Partridge, p.	1885	'00	19	37	56	27	1	2	3	0	4	0	4	0	1	15

CHURCHES	SUNDAY SCHOOL			BENEFICENCE							SALARIES, VALUES, ETC.								
	Place	Superintendent	Members	Young People's Societies, Mem.	Foreign Missions	Education	Church Bldg.	Home Missions	Am. Miss. Association	Cong. S. S. and Pub. Soc.	Ministerial Aid	Other Charities	Total	Home Expenditure	Salary, etc.	Date Erection of Church	Value Church Property	Investment Funds	Am't. of Debt
Bonair,	Dr. F. Bell,	65			\$0	\$0	\$0	\$2	\$1	\$0	\$0	\$5	\$346	\$800	'88	\$2,500	0	0	0
Cedar Creek,	Miss Bell G. Washington,	120	0	0	0	0	0	0	15	0	15	30	3,095	720	1905	36,000	0	2,400	
Chatanooga,	A. L. Garrison,	35	6	2	0	0	0	2	0	0	0	6	390	75	'88	3,000	0	0	
Cumberland Gap,	John Cherry,	24	7	0	0	0	0	0	0	0	0	2	0	600	'88	1,300	0	0	
Deer Lodge,		150																	
East Lake,																			
Elgin,																			
Glenmary,	Isham Payne,	25	20	0	0	0	0	0	0	0	0	0	50	35	'86		0	0	
Goodlettsville,	W. F. Taylor,	252	48	11	0	0	0	26	2	0	9	48	105	735	'85		0	0	
Grand View,																			
Harriman,																			
" Rankin's Ch.,	Sarah E. Wilson,	40																	
Heatherly Ch.,		60														450			
Helenwood,																			
Jedico,	Mrs. Elizabeth Mendaball,	15	0	0	0	0	0	0	0	0	0	0	2						
Jonesboro,	C. B. Jattimore,	25							1	0	0	1	14	120					
Knoxville, 2d,	Walter Nicholson,	65	75	0	0	0	0	4	0	0	0	0	6	400	240				
" Pilgrim,	Charles E. Ferris,			26	0	25	0	0	6	0	0	78	1,131			15,000		0	0
" Lafollette, C. H.,	M. Ryon,	75	0	0	0	0	0	0	0	0	0	0	0						
" " 1st,	Dea. T. E. B. Siler,	24	0	5	0	0	0	7	2	5	0	19	100	600					40
Lantana,	B. Driver,	40	0	0	0	0	0	0	0	0	0	0	10	0					
Lick Creek,		70																	
Memphis, Stran.,	J. B. Emery,	90	0	54	0	11	36	0	0	0	244	345	4,464	1,950	'93	40,000	0	0	
" 2d,	Mrs. B. M. Roddy,	90	0	6	0	0	2	10	0	0	27	45	1,516	760		6,000	0	0	
Mill Creek,	Monroe Ketcherside,	30	0	0	0	0	0	0	0	0	0	0	18	15		600	0	0	
Mont Eagle,	M. J. Smith,	60	0	0	0	0	0	0	0	0	0	0	0						
Mossy Grove,	Thomas Love,	40	0	0	0	0	0	0	0	0	0	0	0						
Mt. Early,																			
Nashville, Un.,	John W. Work,	425	75	32	10	10	18	110	0	10	81	271	168	0					
" Howard,	T. C. Moore,	100	60	2	0	0	0	4	3	0	150	159	1,120	780	'69	10,000	0	0	
Oakdale,		90																	
Piney,		50																	
Pine Mountain,	J. F. Campbell,	60	0	0	0	0	0	0	0	0	0	0	5	0	'89				
Pleasant Hill,	Miss Emma F. Dodge,	102	0	7	0	0	0	6	4	0	0	17	87	0					

CHURCHES		CLERKS		MINISTERS		MEMBERS			ADMITTED			REMOVED			BAPT.					
City or Town	Org.	Name	Name	Name	Ord.	C'd	Ma.	Fe.	To.	Ab.	C.	L.	To.	Di.	L.	De.	To.	Ad.	Inf.	Fam.
Pleasant View, Lancing,	1894 M. Jim Trainel,			Horace E. Partridge, p.	'92	'91	12	40	52	40	0	0	0	2	4	2	8	0	0	7
Pomona,	1885 Mrs. N. R. Partridge,			Ernest Jones, p.	'05	'05	8	24	32	0	0	2	2	0	0	0	0	1	0	25
Robbins,	1885 Mrs. Fred Ellis,			George Lausty, p.	'88	'05	5	19	28	2	8	0	8	0	0	0	0	3	0	25
Rock House, Bonair,	1893						8	13	0	0	0	0	0	0	0	0	0	0	0	25
Rugby,	1890						2	3	5											
Salem, Ogden,	1901																			
St. Elmo, Ogden,	1902			Felix G. Smith, p.	'77	'04	9	14	23	0	5	0	5	0	0	0	0	4	1	10
Soakly,	1873 N. E. Cobleigh,						9	13	22	9	2	0	2	0	5	4	9	0	0	20
Welsh and Hodgetown,	1890 Wm. Beene,			William L. Patton, p.	'95	'06	3	7	10	2	2	0	2	0	0	0	0	2	2	25
Westel,	1902 Henry C. Sabine,			Mark N. Sumner, p.	'92	'01	7	11	18	2	5	1	6	0	0	0	0	0	0	20
Wolf Creek, Union,	1901 Miss Bartha Lewallen,																			

NAME OF STATE ORGANIZATION: TENNESSEE ASSOCIATION OF CONGREGATIONAL CHURCHES.
 NAME OF CHURCH DROPPED: Chattanooga, Central.
 CHURCHES: *Supplied by*, — Pastors by council, 1; pastors otherwise, 20; vacant, 19. Total, 46.
 MINISTERS: Pastors by council, 1; pastors otherwise, 17. Total, 18. Without charge, 12. Total number of ministers, 30.
 MEMBERSHIP: No. of males, 783; No. of females, 1,237. Total, 2,020. Absent, 498. *Additions*, — on confession, 115; by letter, 19. Total, 134. *Removals*, — death, 25; dismission, 50; revision, 17. Total, 92.

CHURCHES		SUNDAY SCHOOL		Y. P. S.		BENEFICENCE					SALARIES, VALUES, ETC.								
Place	Superintendent	Mem.	Mem.	Foreign Miss.	Ed'n Bldg	Ch. Bldg	Home Miss.	A. M. Miss.	S. S. A.	S. S.	Min. Aid	Other	Total	Home Exp.	Salary, etc.	Ch. Value of Prop.	Inv. Funds	Amt. of Debt	
Pleasant View,	Mrs. David Langley,	50	0	\$0	\$0	\$0	\$0	\$2	\$0	\$0	\$0	\$0	\$2	\$201	\$600	1901	\$300	\$0	
Pomona,	Mrs. N. R. Partridge,	40	12	5	0	0	0	5	3	1	0	0	14	90	45	1,000	0	0	
Robbins,	R. V. Noble,	150	0	0	0	0	0	1	0	0	0	0	1	110	600	'85	1,200	0	
Rock House,	Dea. Thomas Frazier,	20	0	0	0	0	0	0	0	0	0	0	0	150				35	
Rugby,																			
Salem,																			
St. Elmo,																			
Soddy,	Robert Joseph,	73	0	0	0	0	0	5	0	0	0	0	5	125	360				
Westel,	Wm. Manning,	38	0	0	0	0	0	0	0	0	0	0	0	29	18	'66			
Wolf Creek,	H. C. Sabine,	50	30	0	0	0	0	0	2	0	0	0	2	26	15				
	Thomas Russel,	65	0	0	0	0	0	0	0	0	0	0	0	108					

BAPTISMS: Adults, 53; infants 29.

FAMILIES: 1,027.

SUNDAY SCHOOLS: Members, 2,518.

YOUNG PEOPLE'S SOCIETIES: Societies, 9; members, 333.

CONTRIBUTIONS: No. of churches contributing, 19. Foreign Missions,

\$150; Education, \$10; Church Building, \$46; Home Missions, \$79;

For Fifth-Year Statistics see General Summaries.

American Missionary Association, \$184; Sunday Schools, \$43; Ministerial Aid, \$16; Other, \$528. Total, \$1,056.

HOME EXPENSES: No. of churches reporting, 27; amount, \$13,691.

INCREASE: Members, 45; Home Expense, \$3,856.

DECREASE: Churches, 1; Sunday School members, 16; Benevolence, \$326;

Value of Property, \$13,500; Amount of Debt, \$1,606.

TEXAS.

LONE STAR ASSOCIATION. OFFICERS: Hon. D. H. Scott, Paris, moderator; Rev. Allan Crabtree, Sherman, registrar. SESSION OF 1907: April.

CHURCHES		CLERKS		MINISTERS		MEMBERS				ADMITTED			REMOVED			BAPT.				
City or Town	Org.	Name	Name	Name	Ord.	C'd	Ma.	Fe.	To.	Ab.	C.	L.	To.	Di.	L.	De.	To.	Ad.	Inf.	Fam.
Austin, Tillotson,	1885	Mrs. Harriet F. Partch,	(Arthur W. Patch, <i>M. E.</i>)	'93	'05	11	15	26	18	0	1	1	0	4	0	4	0	0	0	3
" Ist,	1904	David H. Doorn,	Ritchie J. Briggs, <i>p.</i>	'78	'04	82	95	177	15	29	11	40	3	7	0	10	7	4	120	4
Corpus Christi,	1886	Miss Grace M. Bingham,	Matheus F. Foust, <i>p.</i>	'03	'05	14	33	47	1	6	0	6	1	0	0	1	0	4	30	0
Coplen, Flint, R. F. D. 2,	1901	Miss Daisy Pickett,																		
Dallas, Ist,	1877	Carl A. Plath,	C. I. Scofield, <i>p.</i> ^a	'83	'03	185	261	446	0	59	80	139	3	11	0	14	50	0	160	0
" Central	1902	J. M. Preston,	George Feaves, <i>p.</i>	'84	'03	81	110	191	9	41	10	51	2	10	1	13	20	2	100	0
" Plymouth,	1884	Dea. C. R. Boswell,	J. Isaiah Donaldson, <i>p.</i>	'86	'05	4	18	22	0	2	1	3	0	0	0	0	0	0	19	0
Denison, Ist,	1889	Miss Jean Acheson,	Geo. N. Funk, <i>p.</i>	'93	'05	10	24	34	3	0	0	0	0	0	0	28	28	0	0	16
Dodd,	1883																			
*El Paso, Mexican,	1891																			
Fort Worth, Ist,	1903	Herbert Post,	George W. Ray, <i>p. c.</i>	'84	'03	58	70	128	10	21	15	36	0	3	0	3	0	0	42	0
Goliad,	1872																			
Galeana, Garden Valley,	1898	David L. Allen,	Valentine T. Davis, <i>p.</i>	'00	'98	17	32	49	9	3	3	6	1	1	0	2	2	0	30	0
Grice, Rhonesboro,	1899	L. H. Matheson,	Seaborn Weatherly, <i>p.</i>	'88	'05	19	28	47	4	1	14	15	0	5	0	5	0	2	30	0
Helena, Floccus,	1874	Miss Various M. Smith,	Berry F. White, <i>p.</i>	'05	'05	15	28	43	25	0	1	1	1	1	0	0	1	0	9	15
Helena, Lebanon,	1902	Miss Ruby Griffies,																		
Palentine,	1881	Mrs. Maria J. Fulton,	(Chas. W. Meyers, <i>M. E. So.</i>)	'91	'05	28	48	76	10	4	3	7	3	3	27	33	0	1	36	0
Paris, Rusk st.,	1869	Miss Metella N. Clement,	Mark W. Alexander, <i>p. c.</i>	'00	'03	13	44	57	13	0	2	2	1	0	12	13	0	0	23	0
" Ist,	1874	David H. Scott,																		
Port Arthur,	1899	Miss N. H. Harriss,	E. Henry Byrons, <i>p.</i>	'86	'05	10	16	26	0	0	0	0	0	4	0	4	0	0	0	0
Rocky Point, Naples,	1903																			
Roxton,	1885																			
Sherman,	1900	Earl Hefner,	Allen Crabtree, <i>p.</i>	'03	'00	30	48	78	12	7	19	0	0	0	0	0	3	0	50	0
Spring Hill, Newsome,	1900	L. G. Calhoun,																		
Stiltown,	1898																			
Tyler,	1900	J. Price Hix,	John C. Calhoun, <i>p. c.</i>	'00	'00	42	54	96	16	2	2	4	1	13	4	18	2	2	70	0

^a W. Irving Carroll, *assoc. p.*, '97, '97.
 NAME OF STATE ORGANIZATION: LONE STAR ASSOCIATION.
 NAMES OF CHURCHES DROPPED: Dallas, Grand Ave.; Martin's Mills; New Hope; Sexton.
 CHURCHES: *Supplied by*. — Pastors by council, 3; pastors otherwise, 11; supplies, 2; vacant, 10. Total, 26.
 MINISTERS: Pastors by council, 3; pastors otherwise, 11. Total, 14. Without charge, 10. Total number of ministers, 24.
 BAPTISM: Adults, 89; infants, 24.
 FAMILIES: 826.
 * Not associated.
 b Tyler, R. F. D. 10.
 MEMBERSHIP: No. of males, 761; No. of females, 1,162. Total, 1,923.
 Absent, 182. *Additions*. — on confession, 189; by letter, 151. Total, 340. *Removals*. — death, 18; dismission, 68; revision, 77. Total, 163.

CHURCHES		SUNDAY SCHOOL			Y. P. S.			BENEFICENCE				SALARIES, VALUES, ETC.						
Place	Superintendent	Mem.	Mem.	Foreign Miss.	Ed'n	Ch. Bldg	Home Miss.	A. M. S. S.	Min. Aid	Other	Total	Home Exp.	Salary, etc.	Ch. Erec.	Value of Ch. Prop.	Inv. Funds	Amt. of Debt	
Austin, Tillotson,	Rev. W. J. Larkin,	84	42	\$10	\$0	\$0	\$0	\$0	\$0	\$0	\$10	\$15	\$1,200	1905	18,000		0	
" Ist,	D. W. Doorn,	230	50	0	0	0	0	7	7	75	89	7,785	1,200	1905	3,000		0	
Corpus Christi,	Miss Grace M. Bingham,	45	40	0	0	0	0	0	0	10	10	353	450	71	3,000		0	
Coplen,	W. L. Owens,	40	0	0	0	1	5	0	1	2	9	25	20	1905	700		0	
Dallas, Ist,	Thomas J. Jones,	510	47	729	0	0	789	0	11	1,612	3,141	4,011	3,000	89	13,200		0	
" Central,	W. G. Breg,	360	101	66	15,124	461	15	131	0	271	2,167	3,087	1,800	1903	21,000		3,600	
" Plymouth,	W. A. Boswell,	7	23	0	0	0	0	0	0	4	10	133	600	90	3,425		0	
Denison,	Dr. C. C. Haskell,	40	0	0	0	0	0	0	0	0	0	66	455	91	5,800		822	
Dodd,		14																
El Paso,		130	16	56	0	15	71	0	0	90	232	15,500	1,800	1903	6,000		0	
Fort Worth,	H. Post,																	
Goliad,		0	0	0	0	0	2	0	1	6	9	10	7	97	300		0	
Galeana,	Chas. H. Clark,	50	0	0	0	2	2	0	0	5	9	9	1901	600			0	
Grice,	G. M. Pflcher,	30	36	1	0	1	0	0	0	1	3	645	3,450	1902	900		0	
Helena,	Gilbert Smith,	38	0	4	0	0	4	0	1	3	12	23	14	*				
Mr. Lebanon,	J. D. McCarty,	138	72	0	0	0	0	0	0	35	35	1,078	800	92	10,000			
Palestine,	F. B. Markle,	225	15	0	0	0	0	0	0	0	0	230	133	1902	2,500			
Paris, Rusk st.,	Jacob C. Duckett,	106	0	197	0	15	40	0	5	856	1,113	884	1,800	98	5,500		270	
" Ist,	Hon. D. H. Scott,	75	0	0	0	0	0	7	0	0	7	690	1,800	98	5,500		550	
Port Arthur,	C. V. Palmer,	60																
Rocky Point,		15																
Roxton,		119	16	0	0	23	30	0	0	95	148	318	1,680	78	3,500		0	
Sherman,	Henry J. Hafner, sr.,	45	0	0	0	0	4	0	1	4	9	16	12					
Spring Hill,	L. G. Callhoun,																	
Stultown,		102	24	0	0	61	37	0	7	52	157	305	105		1,200		60	
Tyler,	J. L. Turner,																	

" p " signifies parsonage rent as part of salary; " a " missionary aid to salary; † signifies both rent and aid; * signifies "no parsonage."

SUNDAY SCHOOLS: Members, 2,263.
 SUNDAY PEOPLES SOCIETIES: Societies, 12; members, 482.
 CONTRIBUTIONS: No. of churches contributing, 18. Foreign Missions, \$1,063; Education \$15; Church Building, \$1,326; Home Missions, \$1,445; American Missionary Association, \$21; Sunday Schools, \$161; Ministerial Aid, \$18; Other, \$3,121. Total, \$7,170.
 HOME EXPENSES: No. of churches reporting, 19; amount, \$35,174.
 INCREASE: Sunday School members, 143; Benevolence, \$3,722; Home Expense, \$16,722; Value of Property, \$59,693; Amount of Debt, \$598.
 DECREASE: Churches, 4; Members, 224.
 LEGACIES: Corpus Christi, \$60.

For Fifth-Year Statistics see General Summaries.

UTAH.

THE CONGREGATIONAL ASSOCIATION OF: Organized Dec. 28, 1882. OFFICERS: Rev. J. D. Kingsbury, Salt Lake City, moderator; Rev. Peter A. Simpkin, Salt Lake City, statistical secretary and treasurer. SESSION OF 1906: Provo, Oct. 18, 19, 20.

CHURCHES	CLERKS		MINISTERS		Ord.	C'd	MEMBERS			ADMITTED			REMOVED			BAPT.				
	City or Town	Org.	Name	Name			Ma.	Fe.	To.	Ab.	C.	L.	To.	Di.	L.	Dc.	To.	Ad.	Inf.	Fam.
Ogden,		1884 Wm. A. McGraw,		Noble S. Elderkin, p.	'05	'05	39	111	150	30	10	1	11	2	6	28	36	2	4	100
Park City,		1881 Mrs. F. W. Hoyt,		Dell Q. Grabill, p.	'01	'04	21	74	95	21	10	3	13	0	0	0	0	6	8	100
Provo,		1891		Sam H. Goodwin, p.	'90	'98	29	67	96											
Robinson,		1899 Mrs. Nellie H. Diehl,		Wm. V. Davis, p.	'90	'05	6	17	23	6	11	2	13	0	5	0	5	2	1	30
Salt Lake City, 1st,		1874 Horace H. Smith,		Elmer I. Goshen, p.	'99	'03	192	397	589	97	76	13	89	3	21	0	24	12	30	350
" Phillips,		1877 Mrs. Nellie H. Walker,		Peter A. Simpkin, p.	'93	'01	56	100	156	10	8	16	24	0	9	0	9	4	20	150
" Plymouth,		1892 Miss Thirza Falmer,		[David S. Davis, Lic.]			2	4		2	0	0	0	0	0	0	0	0	0	20
Sandy,		1893 Miss Louise Hensler,		R. S. Nickerson, p.	'97	'05	14	32	46	3	1	4	5	0	0	1	1	0	4	23
Vernal, Kingsbury,		1903 Mrs. R. S. Nickerson,					16	28	44	4	9	6	15	0	0	0	0	8	2	50

NAME OF STATE ORGANIZATION: THE CONGREGATIONAL ASSOCIATION OF UTAH. Army Chaplain, 1. Total, 8. Without charge, 2. Total number of ministers, 10.

CHURCHES: *Supplied by*, — Pastors by council, 0; pastors otherwise, 7; licentiates, 1; vacant, 1. Total, 9.

MINISTERS: Pastors by council, 0; pastors otherwise, 7; United States

MEMBERSHIP: No. of males, 375; No. of females, 830. Total, 1,205. Absent, 173. *Additions*, — on confession, 125; by letter, 45. Total, 170. *Removals*, — death, 5; dismission, 41; revision, 29. Total, 75.

CHURCHES	SUNDAY SCHOOL		BENEFICENCE										SALARIES, VALUES, ETC.						
	Place	Superintendent	Members	Young People's Mem.	Foreign Missions	Education	Church Bldg.	Home Missions	Am. Miss. Association	Cong. S. Soc. and Pub. Soc.	Minister's Aid	Other Charities	Total	Home Expenditure	Salary, etc.	Date Election of Church	Value Church Property	Investment Funds	Amt. of Debt
Ogden, Park City,	Mrs. W. G. Dalrymple,	117	22	\$4	\$0	\$830	\$51	\$2	\$0	\$0	\$0	\$43	\$130	\$1,384	\$1,200	'88	*\$12,000	\$0	\$260
Provo,	Rev. D. Q. Grabbil,	181	0	12	0	10	50	0	0	0	0	15	87	1,585	1,200	'85	*6,500	0	0
Robinson,	Mrs. Nellie H. Diehl,	65	21	7	0	2	15	0	0	0	0	0	24	403	a800	1902	3,000	0	90
St. Luke City, 1st Phillips,	F. A. Timby,	333	42	32	12	0	726	17	0	0	0	0	787	9,672	p3,500	'93	80,000	0	4,500
" Sandy,	L. H. Page,	214	75	74	0	12	102	12	8	0	29	0	237	3,470	1,300	1902	16,500	0	1,500
" Vernal,	Chas. A. Broadus,	50	0	0	0	0	0	0	0	0	0	0	0	100	100	'94	3,000	0	0
	D. S. Davis,	118	15	2	0	0	3	0	3	0	0	0	8	150	a800	'82	1,000	0	0
	Miss S. E. Guernsey,	97	70	13	307	0	25	0	5	1	6	357	506	a800	1905	2,500	0	0	

" p " signifies parsonage rent as part of salary; " a " missionary aid to salary; * signifies " no parsonage."

BAPTISMS: Adults, 34; infants, 69.

FAMILIES: 823.

SUNDAY SCHOOLS: Members, 1,466.

YOUNG PEOPLE'S SOCIETIES: Societies, 6; members, 245.

CONTRIBUTIONS: No. of churches contributing, 7. Foreign Missions,

\$144; Education, \$319; Church Building, \$54; Home Missions, \$972.

American Missionary Association, \$31; Sunday Schools, \$16; Ministerial Aid, \$1; Other, \$93. Total, \$1,630.

HOME EXPENSES: No. of churches reporting, 8; amount, \$17,270.

INCREASE: Members, 96; Benevolence, \$397; Home Expense, \$3,774.

DECREASE: Sunday School members, 41; Amount of Debt, \$605.

For Fifth-Year Statistics see General Summaries.

VERMONT.

CONGREGATIONAL CONVENTION OF: Organized Aug. 27, 1795. OFFICERS: Dea. Charles J. Bell, Walden, moderator; John M. Comstock, Chelsea, corresponding secretary; Dea. David M. Camp, Newport, treasurer. SESSION OF 1906: Woodstock, June 12-14.

CHURCHES		CLERGS		MINISTERS		MEMBERS					ADMITTED					REMOVED			BAPT.		
City or Town	Org.	Name	Name	Ord.	C'd	Ma.	Fe.	To.	Ab.	C.	L.	To.	Di.	L.	De.	To.	Ad.	Inf.	Fam.		
Albany	1818	Mrs. A. H. McLellan,	James Billington, p.	'65	'04	12	31	43	13	0	0	0	0	0	3	0	3	0	0	48	
Alburg, Springs	1824	Mrs. M. I. Gallagher,				8	30	38	16	0	0	0	0	3	0	0	3	0	0	30	
Andover, Simonsville	1893	Mrs. Alice E. Chase,				11	12	23	12	0	0	0	0	0	0	0	0	0	0	20	
Arlington, East	1843	Vollie H. Griffith,				22	39	61	22	0	0	0	0	1	0	0	1	2	0	85	
Bakersfield	1811	Ozro G. Sturt,	Thomas W. Harwood, p.	'98	'04	33	59	92	32	5	1	6	3	2	0	5	3	5	60	85	
Barnet, McIndoe Falls,	1829	George F. Winch,	Arthur F. Eldridge, p.	'91	'02	35	81	116	35	2	0	2	1	0	0	1	0	0	0	75	
"	1828	Miss M. Anna Ferry,	James K. Kilbourn, p.	'73	'03	41	69	110	30	1	0	1	2	10	0	12	1	5	130		
"	1799	Dea. Charles S. Wallace,	Francis A. Poole, p. c.	'65	'05	5	19	24	25	2	0	2	3	3	0	4	0	1	75		
"	1894	Mrs. G. McArthur,	Solomon T. Achenbach, p.	'87	'03	31	93	124	25	2	0	2	3	7	0	10	0	2	175		
Barnet, East,	1817	Harry J. Stannard,	Wilmond A. Warner, p.	'80	'05	41	100	141	31	2	2	1	3	3	0	6	0	5	88		
Bennington, 1st, Center,	1702	S. Everett Harwood, B.,	Isaac Jennings, Pres.]	'95	'04	129	315	444	122	21	6	27	4	1	9	10	7	248			
"	1836	William B. Sheldon,	George S. Mills, p. c.	'94	'05	31	46	77	17	2	0	2	5	12	1	18	0	2	90		
"	1868	Harric C. White,	James P. Harper, p.	'93	'03	38	60	98	31	7	1	8	0	0	0	6	1	65			
Benson,	1790	Miss Sarah M. Higgins,	Irving H. Childs, p. c.	'93	'06	33	55	88	20	8	0	8	3	2	0	5	4	1	50		
Berkshire, East,	1820	Dea. Honora F. Connings,	Carl J. Peterson, p.	'71	'05	14	16	30	0	23	7	30	0	0	0	0	15	1	35		
"	1905	Miss Lillian H. Welch,	Evarts Kent,	'93	'06	17	32	49	17	0	0	0	0	5	0	5	0	1	70		
Berlin,	1798	Mrs. Ella W. Dustin,	Donald Fraser, p.	'93	'03	17	61	78	12	2	3	5	1	4	0	5	1	3	128		
Bethel,	1817	Mrs. Eliza F. Miller,	J. Hall Long, p.	'96	'09	41	130	171	39	9	13	22	4	4	0	8	9	3	190		
Bradford,	1810	Dea. Arthur F. Johnson,	Henry J. Kilbourn, p.	'92	'04	6	6	12	2	0	0	0	0	0	0	0	0	0	12		
Braintree, 1st, Randolph,	1794	Dea. Daniel Flint,	John T. Urban, p.	'02	'04	16	64	80	30	0	1	1	1	1	0	2	0	0	60		
"	'71	Mrs. D. L. Fisher,	John T. Urban, p.	'02	'04	16	64	80	30	0	1	1	1	1	0	2	0	0	60		
Brandon,	1785	Fred W. Briggs,	F. Lauriston Bullard, p.	'94	'05	55	106	161	20	2	5	7	1	0	0	1	0	0	132		
Braintree, 1st, Center,	1770	Charles R. Prentiss,	Luther M. Kenston, p.	'89	'00	67	115	182	41	4	3	7	12	1	0	13	2	0	135		
"	1816	S. W. Kimball,	Harry R. Miles, p. c.	'94	'99	111	271	382	71	3	7	10	0	5	0	5	3	4	325		
"	1894	Alrot Larson,	Harry R. Miles, p. c.	'94	'99	111	271	382	71	3	7	10	0	5	0	5	3	4	325		
"	1894	Alrot Larson,	Harry R. Miles, p. c.	'94	'99	111	271	382	71	3	7	10	0	5	0	5	3	4	325		
Bridgewater,	1793	William C. Raymond,	Charles B. Atwood, p.	'76	'05	15	49	64	26	0	5	5	0	1	0	1	0	0	250		
Bridport,	1790	Merrill T. Wolcott,	Henry Lamb, p.	'05	'05	32	80	112	20	0	2	2	0	3	0	3	0	0	75		
Brighton, Island Pond,	1841	Porter H. Dale,	Thomas Hall, p. c.	'66	'99	34	49	83	7	8	2	10	0	6	0	6	2	10	71		
Bristol,	1898	Ralph Denio,	Chandler N. Thomas, p.	'65	'98	15	35	50	13	1	2	3	1	0	0	1	1	1	50		
Brookfield, 1st,	1787	George C. Smith,	(George O. Howe, M. E.]	'91	'05	28	32	60	17	0	0	0	0	0	0	0	0	0	41		
"	1848	Charles H. Bigelow, E. B.,	(George O. Howe, M. E.]	'91	'05	48	67	115	33	0	0	0	0	3	0	3	6	0	85		
"	2d,	Dea. James C. Holmes,	David H. Strong, p.	'85	'00	24	36	60	13	3	0	3	2	2	0	4	3	0	45		
"	East,	Dea. James C. Holmes,	David H. Strong, p.	'85	'00	24	36	60	13	3	0	3	2	2	0	4	3	0	45		
Brownington and	1809	Henry B. Smith,	Grant L. Shaeffer, p.	'93	'05	63	137	200	31	3	0	3	8	2	0	10	4	0	100		
Barton Landing,	1807	Miss Mary E. Harris,	Owen E. Hardy, p.	'94	'04	20	49	69	35	3	0	3	0	0	0	0	0	0	19		
Burke, East,				'94	'04	20	49	69	35	3	0	3	0	0	0	0	0	0	19		

a Richford, R. F. D. 1.

CHURCHES	SUNDAY SCHOOL		BENEFICENCE							SALARIES, VALUES, ETC.									
	Place	Superintendent	Members	Young People's Mem.	Foreign Missions	Education	Church Bldg.	Home Missions	Am. Miss. Association	Conr. S. S. and Pub. Soc.	Ministerial Aid	Other Charities	Total	Home Expenditure	Salary, etc.	Date Erection of Church	Value Church Property	Funds Investment	Amt. of Debt
Albany,		John A. Brown,	40	0	0	0	0	\$5	\$0	\$0	\$0	\$0	\$18	\$20	\$360	89	\$2,500	\$100	0
Albany,		John A. Brown,	40	0	0	0	0	\$5	\$0	\$0	\$0	\$0	\$15	\$20	\$360	89	\$2,500	\$100	0
Andover,		Mrs. Alice E. Chase,	20	0	0	0	0	0	0	0	0	0	0	50	0	75	4,000	0	0
Arlington,		Mrs. Volvie H. Griffith,	50	0	0	0	0	0	0	0	0	0	0	50	0	75	1,000	0	0
Bakersfield,		Donald T. Page,	46	22	14	0	0	0	0	0	0	0	0	282	0	48	2,500	0	0
Barnet,		Roger Crane,	100	60	40	0	9	43	15	4	0	0	0	730	600	50	6,000	3,640	0
"		Fred. W. Kinney, B.,	170	30	40	0	9	43	15	4	0	0	0	1,300	700	50	4,500	2,200	0
"		Fred. W. Kinney, B.,	170	30	40	0	9	43	15	4	0	0	0	1,300	700	50	4,500	2,200	0
"		Fred. W. Kinney, B.,	170	30	40	0	9	43	15	4	0	0	0	1,300	700	50	4,500	2,200	0
Barre,	East,	J. J. R. Galbraith, E. B.,	484	82	120	8	8	131	92	23	0	118	500	9,921	1,600	41	38,000	1,250	4,933
Barre,	East,	H. Gordon Woodruff,	71	16	6	0	10	16	0	5	0	3	40	536	450	96	4,500	0	0
Barton,		Dea. Israel Wood,	150	50	106	5	18	37	72	17	4	0	259	1,500	900	74	19,000	6,000	0
Bennington, 1st,		Miss Isadore D. Foss,	75	20	71	0	8	252	29	26	0	0	386	2,280	1,500	75	28,800	4,350	0
" 2d,		S. Everett Harwood, B.,	343	65	118	39	50	119	65	33	0	2,134	2,558	3,628	1,500	73	60,000	0	0
" North,		Chauncey H. Plumb,	135	39	146	9	33	64	29	23	16	8	328	1,523	1,000	73	17,500	0	0
Benson,		B. T. Henry,	85	34	118	7	6	39	10	10	7	12	209	943	600	42	6,000	1,950	0
Berkshire, East,		Dea. W. B. Noble,	60	36	32	0	0	10	17	4	0	7	70	637	469	28	5,000	0	0
" 2d,		Howard C. Grant,	35	0	0	0	0	0	0	0	0	2	27	140	260	40	0	0	0
"		Mrs. C. P. V. Lewis,	50	12	32	0	8	15	24	8	0	13	100	470	700	39	6,000	200	0
Berlin,		Henry W. Perrin, ^b	79	53	0	4	0	0	11	17	22	17	71	1,270	720	93	10,500	0	0
Bethel,		Dea. H. H. Dinsmore,	125	30	100	0	8	20	160	5	0	0	372	3,961	700	76	21,000	6,800	0
Bradford,		Frank L. Brigham,	15	0	5	0	0	0	0	0	0	0	5	63	45	15	2,000	0	0
Braintree, East,		George C. Flint,	50	50	19	0	6	25	10	6	4	70	665	a000	52	4,000	0	0	0
"		Dwight Fisher,	120	80	130	9	10	67	6	0	8	0	230	2,648	1,800	32	35,000	0	0
Brandon,		Harry Collins,	160	60	200	42	29	127	65	5	1	343	872	1,350	900	46	11,500	9,550	0
Brattleboro, 1st,		Dea. Charles S. Clark,	205	38	314	84	78	509	237	48	31	768	2,069	5,223	1,800	16	38,000	11,925	0
" Center,		H. F. Jordan,	23	0	2	0	3	4	0	4	0	49	62	600	a500	94	2,300	0	0
" Swedish,		Edward Sjostrom,	60	0	0	0	0	13	0	0	0	2	15	845	500	79	5,200	885	0
Bridgewater,		Edward Carpenter,	60	38	3	1	2	10	5	2	0	23	650	600	52	12,000	400	0	400
Bridport,		Charles A. Pratt,	106	62	43	1	5	30	7	0	0	8	94	1,161	800	54	7,500	0	0
Bristol,		A. W. Bosworth,	71	30	22	1	6	15	11	5	0	19	650	500	98	5,000	0	0	0
Bristol,		Ralph Denio,	60	21	50	0	0	5	6	0	0	18	79	585	300	46	4,000	4,600	0
Brookfield, 1st,		Elliot Frink,	79	17	30	0	0	12	19	0	0	21	82	450	360	48	5,000	0	0
" 2d,		Arthur Lamson,	56	25	14	2	3	7	4	4	3	21	58	275	200	82	3,000	500	0
" East,		Dea. M. S. Wheatley,	248	102	120	5	0	125	112	7	0	35	413	1,973	1,200	41	7,000	0	0
Brownington,		J. W. G. Dutton,	45	50	20	0	0	6	3	9	0	38	972	850	55	2,500	10,021	0	0
Burke,		William D. Goss,	45	50	20	0	0	6	3	9	0	38	972	850	55	2,500	10,021	0	0

^a Barre, R. F. D. 3. ^b signifies missionary aid to salary; * signifies "no parsonage."

[†] Two meeting houses; one built in '52, the other in '40.

CHURCHES	CITY OR TOWN	ORG.	CLERKS		MINISTERS		MEMBERS				ADMITTED				REMOVED				BAPT.			
			Name	Name	Name	Ord.	C'd	Ma.	Fe.	To.	Ab.	C.	L.	To.	Di.	L.	De.	To.	Ad.	Inf.	Fam.	
Burlington, 1st,		1805	Dea. William H. Wood,		Joseph H. George,	'76	'06	205	382	587	108	30	27	57	9	19	0	28	12	4	254	
Burlington, College st.,		1860	Dea. Isaac Thomas,		I. Chipman Spuart, p.	'85	'06	108	208	316	65	1	0	1	2	11	0	13	0	1	210	
Cabot,		1801	Leon M. Haines, ^a		Dow Lee Billard, p.	'89	'00	38	77	115	17	0	0	0	2	5	4	11	0	3	124	
Calais, East,		1905	Mrs. Nancy Whitecock,		[Frank Southworth, Lic.]	'05	'07	12	19	0	8	11	19	0	0	0	0	0	0	0	15	
Cambridge,		1792	Miss Hattie C. Hopkins,		[Henry van Haagen, R. D.]	'05	'05	10	33	43	12	0	0	0	3	1	0	4	0	0	50	
Jeffersonville,		1887	W. H. Griswold,		Henry C. Howard, p.	'73	'93	57	116	173	39	1	0	1	1	2	0	3	2	2	115	
Castleton,		1784	Miss Margaret K. Adams,		Frank L. Garfield, p.	'93	'04	30	67	97	32	2	4	6	1	4	0	2	0	0	62	
Charleston, West,		1844	Miss Grace E. Knight,																		25	
Charleston, East,		1905	Charles N. Moulton,																		0	
Charlotte,		1792	Curts Van Vleet,		[Lawrence A. Wilson, Lic.]	'79	'92	47	102	149	31	2	0	2	1	2	0	3	2	2	75	
Chelsea,		1789	John M. Constock,		George E. Lake, p.	'99	'05	47	105	152	30	3	1	4	5	3	1	9	3	1	125	
Clester,		1773	Dea. A. D. L. Herriek, ^b		Henry L. Ballou, p.	'84	'95	58	127	179	51	2	9	11	2	8	0	10	2	0	120	
Clarendon,		1822	Mrs. William Weeks, ^c N. C.		[Walter R. Curtis, Chr.]	'95	'05	15	29	47	13	0	0	1	3	0	4	0	1	0	60	
Colechester,		1804	Dea. Benjamin W. Fay,		George Skinner, p.	'82	'05	16	56	72	18	2	2	4	3	4	0	7	1	0	93	
Winooski,		1836	Robert J. White,		Edward Hungerford,	'71	'03	9	30	39	15	0	0	0	0	0	0	0	0	1	0	
Corinth,		1820	Arthur D. Emerson, E. C.		Thomas D. Davies,	'92	'05	37	81	118	30	4	0	4	2	14	0	16	4	0	24	
Cornwall,		1785	Dea. T. P. D. Martlicws, ^c		Samuel H. Barnum, p.	'83	'90	52	90	142	38	1	0	1	3	3	0	6	0	0	73	
Coventry,		1810	Mrs. M. L. Pearson,		Andrew S. Boie, p.	'95	'99	37	67	104	23	1	4	5	1	1	0	2	0	0	68	
Craftsbury, North,		1797	Dea. E. A. Dutton, E. C.		Charles H. Rowley,	'81	'05	18	37	55	9	0	0	0	0	0	0	7	0	0	48	
Danby,		1869	Ellis Millard,																		50	
Danville,		1792	Miss Nellie A. Colby,		George H. Cummings, p.	'88	'01	40	111	151	28	0	2	2	0	3	4	7	0	0	118	
Dorset,		1807	Mrs. A. B. Hopkinson,		Lewis W. Morey, p.	'82	'05	15	32	50	7	2	2	4	2	1	0	3	2	0	40	
Dorset,		1784	William J. Holley,		[Parsons S. Pratt, p. c. em.]	'47	'56	58	98	153	24	4	2	6	2	1	0	3	3	0	175	
East,		1867	Miss Mary C. Harwood,		[Charles L. Carhart, p. c.]	'90	'01	4	21	25	4	8	4	12	0	1	0	1	6	5	34	
West,		1868	Dea. H. W. Estabrook,		G. Edwin Woodman,	'98	'03	6	11	17	12	0	0	0	0	0	0	0	0	0	16	
Dunbarston,		1779	Adin F. Miller, E. D.		James Duke King,	'92	'05	19	36	55	21	0	0	0	3	3	0	6	0	0	40	
Duxbury, Moretown,		1835	Miss Mary S. Butler,		[William N. Roberts, M. E.]	'05	'05	13	20	33	3	0	1	1	0	0	0	1	0	0	31	
Eden,		1889	Mrs. Julia S. Blake,																		200	
Enosburg,		1811	Dea. Gardner S. Fassett,		Everts Kent, p.	'71	'05	47	59	106	25	11	3	14	1	2	3	6	8	0	33	
Essex,		1797	E. Henry Lawrence,		Rollins B. Fay,	'83	'00	19	30	49	29	1	0	1	0	0	1	1	1	0	33	
Junction,		1869	Rev. Evan Thomas,		Evan Thomas, p.	'83	'99	2	10	12	160	24	9	6	15	3	0	0	3	9	150	
Fairfield,		1800	Mrs. Harry Doane,																		8	
Fair Haven, East,		1885	Mrs. H. M. Wells,																		31	
Fair Haven, West,		1803	Rev. Robert H. Ball,		Robert H. Ball, p.	'89	'89	46	104	150	20	2	2	2	2	2	3	0	5	4	2	
Fairlee,		1853	William R. Hughes,		David L. Williams, p.	'95	'00	75	69	144	5	0	2	2	4	1	2	0	3	0	100	
Ferrisburg,		1833	Olin N. Renfrew,		Henry J. Kilbourn, p.	'96	'99	12	24	36	8	0	2	2	2	2	2	2	0	4	0	34
Franklin,		1824	Byron W. Field,		George H. Bailey, p.	'67	'00	19	29	48	5	0	0	0	3	2	3	8	0	1	38	
Georgia,		1817	Charles W. Gates,																		34	
Georgia,		1793	Dea. Walter C. Ballard,		Charles W. Clark, p.	'61	'79	22	30	52	20	0	0	0	1	0	1	0	1	0	0	

^a St. Albans, R. F. D. 2.

^b Middlebury, R. F. D. 3.

^c Chester Depot.

^a Lower Cabot.

CHURCHES		SUNDAY SCHOOL			BENEFICENCE				SALARIES, VALUES, ETC.									
Place	Superintendent	Mem.	Y. P. S. Mem.	Foreign Miss.	Ed'n	Ch. Pdg.	Home Miss. A.	A. M. S. S.	M. S. A.	Min.	Other	Total	Home Exp.	Salary, etc.	Ch. Prop.	Value of Inv. Funds	Am't of Debt	
Burlington, 1st, College st.,	Willard B. Howe,	251	60	\$972	\$975	\$45	\$915	\$204	\$66	144	\$193	\$2,714	\$7,280	\$3,000	42	\$65,000	\$0	
Cabot,	Dea. Fred S. Pease,	120	50	600	62	93	428	196	118	24	22	1,543	3,602	2,500	63	68,000	1,200	
Calais,	O. F. Barrett,	100	0	23	1	0	7	5	7	0	18	72	900	650	49	7,100	0	
Cambidge,	Albert Dwinell,	60	17	1	0	0	4	0	0	0	5	220	220	a300	47	*500	0	
Jeffersonville,	Mrs. Sarah F. Brush,	70	60	38	5	0	24	49	1	0	24	141	548	480	78	*4,000	0	
Castleton,	G. D. Lease,	h	215	69	16	8	10	41	12	8	0	29	1,384	800	89	5,500	0	
Charleston,	Edward R. Clark, M. P.,	h	90	30	33	3	17	5	3	0	4	73	775	900	32	*3,000	0	
Charleston, East,	Arthur H. Kidder,	h	60	25	0	0	7	16	1	0	2	26	356	59	3,000	0		
Charlotte,	Bernard G. Morse,	70	0	0	0	0	7	0	0	0	15	22	1,200	800	56	*4,000	0	
Chelsea,	Miss Anna L. Byington,	116	0	35	8	8	12	76	12	0	15	166	1,380	800	50	12,000	8,000	
Chester,	John M. Comstock,	110	49	115	12	7	26	107	16	5	23	311	1,416	800	13	7,500	3,000	
Clarendon,	George F. Marsh, ^a	h	183	63	61	9	44	34	5	0	49	215	2,303	1,000	28	9,000	4,200	
Colchester,	Anahet B. Weeks, N. C.,	31	0	0	3	2	4	0	0	0	0	9	423	350	24	4,500	1,080	
Winooski,	Rev. George Skinner,	80	0	15	0	0	5	5	3	0	13	41	678	500	38	3,000	0	
Corinth,	Robert J. White,	40	0	12	0	0	13	1	0	0	0	26	784	700	38	7,000	5,000	
Corinth,	J. H. Sargent, G.	h	125	0	0	0	7	0	5	6	8	34	800	600	20	3,000	3,500	
Corinth,	W. H. Thompson, E. C.,	h	115	14	126	18	21	50	19	4	45	454	1,086	850	703	9,500	400	
Coventry,	J. L. Hamblin,	h	90	35	62	0	0	34	20	3	0	209	810	700	30	5,000	4,500	
Craftsbury,	Willis E. Gorham,	90	0	69	0	6	30	8	6	0	0	119	1,200	700	20	6,000	3,300	
Danby,	William C. Hadley,	h	75	89	11	0	0	35	8	0	3	57	828	700	28	3,265	0	
Danville,	Mrs. E. G. Wright,	h	209	61	103	3	21	120	63	25	2	33	370	1,273	800	96	13,650	3,750
Derby,	John E. Tinker,	h	60	0	9	0	0	3	2	0	0	16	700	600	49	5,000	2,000	
Dorset,	Willey T. Kilborn,	h	213	52	355	7	18	89	113	23	0	617	1,715	800	32	10,000	922	
East,	Rev. Charles L. Carhart,	m	59	32	0	0	5	1	0	0	2	8	302	259	32	2,500	0	
Dover,	George M. Violl,	h	20	0	2	0	0	0	0	0	0	2	221	56	56	2,200	200	
Dummerston,	Dea. Honr. W. Estabrook,	h	40	20	26	0	0	8	0	0	0	38	448	600	42	3,000	0	
Duxbury,	Adin F. Miller, E. D.,	h	30	0	14	2	0	4	9	13	0	48	168	170	55	*500	0	
Eden,	Alva Butler,	h	55	26	0	0	0	1	0	0	1	2	200	145	20	8,000	0	
Enosburg,	Ben B. Blake,	h	110	35	74	3	3	19	29	6	5	144	725	600	20	8,000	0	
Essex,	F. M. Wright, ^b	h	37	0	15	0	0	5	3	1	0	33	375	305	40	*1,500	900	
Fairfield,	Mrs. J. E. N. Greene,	h	122	0	24	8	7	30	12	4	0	85	800	66	66	8,000	0	
Fairfield, East,	D. H. Macomber,	h	0	0	4	0	0	0	0	0	2	6	44	39	39	3,000	0	
Fair Haven, 1st,	J. Kittrell,	h	36	0	0	0	0	1	0	0	1	2	369	600	66	3,000	0	
Fair Haven, 2d,	L. H. Sheldon,	h	124	30	55	21	13	29	16	0	0	98	1,592	1,000	92	*15,000	500	
Fairlee,	John R. Thomas,	h	90	40	12	0	0	0	0	0	3	2	1,000	700	56	*5,000	0	
Ferrisburg,	Miss Ada McIndoe,	h	42	0	31	0	10	29	5	0	7	82	262	208	33	*3,500	500	
Franklin,	Jared Booth,	h	51	25	31	5	11	44	7	5	22	132	650	600	68	7,000	3,300	
Georgia,	E. Leon Pierce,	h	52	35	26	1	5	21	21	3	0	97	376	67	67	3,200	1,700	
Georgia,	Miss Louise Ballard,	h	44	14	28	0	0	16	13	1	0	60	205	117	30	2,500	450	

^a a " signifies missionary aid to salary; * signifies "no parsonage."

^b Enosburg Falls, R. F. D. 4. ^a Chester Depot.

CHURCHES		CLERKS		MINISTERS		MEMBERS					ADMITTED			REMOVED			BAPT.				
City or Town	Org.	Name	Name	Ord.	C'd	Ma.	Fe.	To.	Ab.	C.	L.	To.	Di.	L.	Dc.	To.	Ad.	Inf.	Fam.		
Glover,	1817	Charles F. Cutler,	W. G. ,	'99	'05	37	55	92	18	0	0	2	2	5	2	6	13	0	0	93	
Grafton,	1785	F. L. Gilbert, <i>m. d.</i> ,		'88	'02	20	30	50	6	0	0	0	0	2	0	0	2	1	0	50	
Granby and Victory,	1825	Mrs. M. A. Willson,		'91	'02	35	52	87	21	0	0	0	0	1	0	1	0	0	0	25	
Greensboro,	1804	Rev. Robert J. Barton,		'91	'02	27	41	68	29	0	0	0	0	0	0	0	5	0	0	75	
Guildhall,	1799	Mrs. J. E. Knight, ^a																		34	
Guildford, ^b	1839	Mrs. Emma R. Miller,	[Alfred Cornell, <i>Friend</i>]																	50	
Guilford,	1803	Carroll S. Montgomery,	Hollis A. Campbell, <i>p.</i> ,	'86	'05	80	108	188	35	0	0	0	5	3	9	0	12	3	9	68	
Hardwick, East ,	1894	Mrs. Emma Marsh,	James S. Clark, <i>p.</i> ,	'04	'04	22	40	62	8	9	6	15	1	4	2	7	4	3	75	75	
Hartford,	1786	Miss Carrie M. Newton,				56	126	182	57	0	0	0	0	4	6	10	0	0	0	100	
" West ,	1830	Dea. J. W. Watson, <i>m. d.</i> ,	John H. Conc,	'00	'05	28	40	68	8	0	0	0	0	0	0	0	0	0	0	100	
" Quechee ,	1831	Dea. Frank S. Hewitt,	Charles Watvie, <i>p.</i> ,	'96	'03	16	65	81	22	5	1	6	3	3	0	6	5	0	0	73	
" Wildor ,	1888	Dea. Joseph M. Quimby,	Noble O. Bowley, <i>p.</i> ,	'02	'04	25	37	62	12	3	3	6	0	1	3	4	2	1	36	36	
Hartland,	1779	Mrs. J. A. McArthur,	Irving W. Stuart, <i>p.</i> ,	'04	'03	13	46	59	15	3	3	6	0	0	6	0	1	0	75	75	
Highgate,	1811	Mrs. N. M. Morry,	Eugene J. Ranslow, <i>p.</i> ,	'69	'88	0	26	32	6	0	0	0	0	0	0	1	0	0	22	22	
Hinesburg,	1789	Dea. Noble D. Parrich,	Channcey C. Adams, <i>p.</i> ,	'00	'01	14	65	79	29	1	0	1	2	0	0	0	2	0	1	65	
Holland, Derby, R. F. D. 1 ,	1842	Dea. Oliver L. Kilder,	William R. Harvey,	'00	'05	10	17	27	18	0	0	0	0	0	0	0	0	0	0	25	
Hulbardton,	1784	Mrs. Jennie B. St. John,	Edgar S. Vradenburgh, <i>p.</i> ,	'06	'05	18	25	43	9	2	0	2	1	1	0	2	0	0	60	60	
Hyde Park, North ,	1858	Mrs. Cordeleia M. Smith,	Benjamin A. Dean, <i>p.</i> ,	'05	'03	31	45	76	9	2	4	6	3	4	0	7	2	0	90	90	
" North ,	1863	Mrs. Emma K. Wiswell,	William R. Hamlin, <i>p.</i> ,	'05	'05	24	54	78	18	0	1	1	1	1	0	2	0	0	100	100	
" North ,	1818	Miss Mary L. Wheeler,	Josiah Poeton, <i>p.</i> ,	'96	'04	24	36	60	16	2	2	4	1	5	0	6	1	0	70	70	
Jamaica,	1791	Mrs. Lucy R. Kellogg,	John Elliot Bowman, <i>p.</i> ,	'93	'05	21	41	62	15	0	2	2	2	3	0	5	0	0	50	50	
Jericho, Center ,	1791	E. T. Scott,	John W. Goffin, <i>p.</i> ,	'89	'05	48	84	132	30	0	4	4	0	2	0	2	0	2	50	50	
" Center ,	1826	Mrs. Mary O. Balch,	Wilbur Rand, <i>p.</i> ,	'83	'03	31	45	76	21	14	4	18	1	0	0	2	0	12	40	40	
Johnson,	1817	Mrs. James Holmes,	Jonathan K. Fuller, <i>p.</i> ,	'76	'05	45	79	124	21	0	0	0	0	1	0	7	0	1	125	125	
Kirby, Lyndonville ,	1877	Dea. J. W. Nickerson,				12	10	22	3	0	0	0	0	2	0	0	0	0	8	8	
Leicester,	1900	Bert W. Ferson,				12	15	27	1	2	2	4	3	2	0	5	1	0	60	60	
Londonderry,	1868	Dea. Charles E. Bacon,	Chadner H. Coolidge, <i>p.</i> ,	'83	'04	17	37	54	17	0	1	1	3	3	6	0	6	0	60	60	
Lowell,	1816	Mrs. M. L. Stephenson,	Rodney W. Roundy, <i>p. c.</i> ,	'04	'04	60	98	158	40	10	11	21	2	1	6	14	4	5	115	115	
Ludlow,	1802	Miss Maria I. Pierce,	William L. Jennings, <i>p.</i> ,	'02	'04	33	48	81	18	2	0	2	2	3	0	5	2	0	90	90	
Launenburg,	1802	Dea. Bert A. Taylor,	William C. Clark, <i>p.</i> ,	'91	'04	18	63	81	26	0	0	1	4	0	5	0	5	0	68	68	
Lyndon,	1817	Rev. William C. Clark,	Edward G. French, <i>p.</i> ,	'92	'05	40	87	127	8	25	14	39	1	5	0	6	21	7	125	125	
" Lyndonville ,	1870	Dea. S. J. Wilson,	John Barstow, <i>p. c.</i> ,	'87	'02	68	134	202	30	5	1	6	2	2	0	4	3	3	125	125	
Manchester,	1784	Dea. Theodore Swift,	Henry H. Shaw, <i>p.</i> ,	'95	'94	15	26	41	20	0	1	1	1	1	0	2	0	0	100	100	
Marshall,	1776	Mrs. Ida D. Adams,				9	32	41	16	5	4	9	1	0	0	1	0	5	2	50	
Marshallfield,	1826	Mrs. Mary P. Eddy,	Thomas Shims, <i>p.</i> ,	'87	'01	115	218	333	55	17	12	29	10	9	0	19	6	2	160	160	
Middlebury,	1790	Edward J. Matthews,	Jeffrey G. Haigh, <i>p.</i> ,	'87	'04	38	96	134	34	1	0	1	0	1	0	2	0	0	80	80	
Middletown Springs,	1804	Mrs. Adolalde B. Laudon,	Edward E. Herrick, <i>p.</i> ,	'04	'89	41	100	141	39	5	0	5	3	1	0	4	2	0	110	110	
Milton,	1853	Russel S. Lincoln,	[John T. Faxendale, <i>M. E.</i>]	'02	'02	3	7	10	5	0	0	0	0	0	0	0	0	0	10	10	
" West ,	1817		Carl J. Peterson, <i>p.</i> ,	'93	'96	12	21	33	19	0	1	1	0	2	0	2	0	0	2	10	27
Montgomery, Center ,																					

^a Brattleboro, R. F. D. 1.

^b Brattleboro, R. F. D. 3.

^a Northumberland, N. H.

CHURCHES *	SUNDAY SCHOOL		Y. P. S.		BENEFICENCE					SALARIES, VALUES, ETC.									
	Place	Superintendent	Men.	Mem.	Foreign Miss.	Ed'n B'dg.	Ch. Home Miss.	A. M. S. S.	Min. Aid	Other	Total	Home Exp.	Salary, etc.	Ch. Value of Prop.	Inv. Funds	Amt. of Debt			
Glover,	Reuben C. Stevens, W. G.		70	0	\$62	\$20	\$13	\$26	\$9	\$0	\$6	\$175	\$805	\$650	†30	\$4,000	\$2,700	\$0	
Grafton,	J. Henry Stowell,		60	34	0	0	0	17	0	0	0	10	500	400	33	4,000	3,400	0	
Granby & Vic'y,	Mrs. M. A. Willson,		58	26	39	4	0	10	33	1	0	10	104	152	45	1,000	0	0	
Greensboro,	B. H. Fairbanks,*		41	15	70	6	8	22	15	4	8	20	153	980	600	47	6,500	3,900	400
Guildhall,	Dea. Robert Chase,		35	18	0	0	0	7	0	0	0	0	157	500	44	2,200	0	0	
Guilford,	Dea. R. N. Fairbank, ^b		30	0	10	0	0	7	2	3	0	23	318	56	56	*800	0	0	
Hardwick, East,	John E. Hancock,		125	23	80	5	0	56	83	24	0	29	1,288	500	51	7,500	3,925	0	
Hartford,	Arthur O. Titus,		100	15	33	2	10	21	12	4	0	15	97	960	500	*6,000	0	0	
" West,	Noah B. Hazen, ^c		154	0	76	0	0	131	20	6	0	233	16,000	1,000	28	15,000	0	600	
" Quechee,	Edwin Hazen, ^d		65	45	17	0	0	11	2	0	1	10	41	600	500	32	3,000	1,500	0
" Wilder,	Dea. Frank S. Hewitt,		70	26	24	0	0	19	33	0	0	76	1,355	800	74	10,000	1,314	0	
Harland,	Rev. Noble O. Bowby,		55	43	12	0	0	33	0	0	12	57	1,318	600	89	5,500	0	0	
Higbgate,	John P. Webster,		103	76	0	0	0	27	14	10	0	32	83	675	500	34	4,000	0	0
Hinesburg,	W. W. Munsell, ^e		23	14	2	2	3	1	0	0	5	13	280	250	47	*2,000	0	0	
Holland,	Rev. Chauncey C. Adams,		56	0	16	8	2	16	11	5	0	22	80	900	700	40	4,300	400	0
Hubbardton,	Dea. Oliver L. Kildler,		30	0	10	0	0	6	0	0	6	22	282	200	54	*1,500	0	0	
Hyde Park, No. 2A,	Dea. Harlow F. Adams,		45	0	14	1	0	0	0	1	0	16	525	416	38	4,000	5,300	0	
" 2A,	Mrs. W. Ober, ^{aa}		70	47	24	2	3	9	4	4	0	21	67	498	231	61	*1,200	0	0
Irasburg,	Donald H. Scribner, ^f		137	35	29	2	2	23	5	3	2	34	929	750	1900	12,000	0	0	
Jamaica,	Dea. John C. Carpenter,		40	0	34	0	25	29	6	2	0	24	120	532	375	08	2,000	0	0
Jericho, 1st,	Mrs. Lucy R. Kellogg,		120	0	44	8	10	47	11	2	0	22	141	3,161	600	77	8,000	1,050	0
" 2d,	Mrs. J. W. Harr, ^g		84	27	31	0	7	21	9	4	0	5	77	345	325	26	*4,000	514	0
Johnson,	Fred A. Percival,		160	0	45	5	0	28	35	8	2	19	142	815	750	51	6,500	690	0
Kirby,	Morris S. Hill,		0	0	0	0	0	0	0	0	0	0	13	85	*500	0	100		
Leicester,	Mrs. Helen R. Brownson, ^h		30	0	0	0	0	9	0	0	0	9	3	315	46	2,500	0	0	
Londonbury,	Dea. Charles E. Bacon,		50	40	0	0	0	3	0	0	0	3	501	a550	43	3,500	0	0	
Lowell,	Dea. Irvin Stephenson,		63	38	11	0	0	17	0	4	0	32	5,400	700	91	19,500	100	0	
Ludlow,	Charles J. Hubbard, ⁱ		180	94	85	8	30	53	26	17	2	52	273	5,750	775	*6,500	0	0	
Lunenburg,	Rev. William L. Jennings,		50	42	0	0	0	5	0	0	0	85	750	500	50	*6,500	0	0	
Lyndon,	J. E. Gage, ^{bb}		49	0	83	10	16	46	36	8	5	25	1,198	650	29	6,000	3,500	0	
" Lyndonville,	Willis C. Conner,		114	90	92	4	16	142	15	31	0	300	2,342	1,000	72	10,500	0	0	
Manchester,	Charles E. Buck,		101	0	301	26	44	218	170	40	0	799	1,630	1,000	71	25,000	5,000	0	
Marboro,	Dea. Edwin P. Adams,		38	16	5	0	0	20	4	0	0	8	37	500	a550	18	2,500	0	
Marshfield,	Miss Anna Bumbann, ^m		63	30	0	0	0	11	0	0	0	11	670	a325	190	3,500	0	800	
Middlebury,	John E. Weeks,		125	60	245	8	32	184	68	30	0	85	652	2,853	1,500	705	45,000	5,000	
Middletown,	Earl Sisco,		97	44	110	5	5	15	13	7	0	5	160	985	700	1796	5,000	1,300	
Milton,	George N. Wood,		99	34	25	8	4	22	8	2	0	69	800	600	66	8,000	8,000	0	
Montgomery,	Mrs. C. Folley,		0	0	0	0	0	5	0	3	0	8	275	200	37	*2,000	0	0	
" West,	Mrs. C. Folley,		40	0	0	0	0	5	0	3	0	8	275	200	37	*2,000	0	0	

^a Greensboro Bend, R. F. D. ^b Bernardston, Mass. ^c White River Junction. ^d White River Junction, R. F. D. 1. ^e Highgate Center. ^{aa} Johnson, R. F. D. ^{bb} Lyndonville, R. F. D. "a" signifies missionary aid to salary; * signifies "no parsonage." † Two meeting houses; one built in '30, the other in '50.

CHURCHES		CLERKS		MINISTERS		MEMBERS						ADMITTED			REMOVED			BAPT.		
City or Town	Org.	Name	Name	Ord.	C'd	M.A.	Fe.	To.	Ab.	C.	L.	To.	Di.	L.	De.	To.	Ad.	Inf.	Fam.	
Montpelier,		1808 Rufus G. Robinson,		'01	'01	65	186	251	61	10	9	19	0	5	0	5	6	5	200	
Morgan,		1823 Mrs. Emma A. Wilcox,		'06	'06	6	18	24	7	0	0	0	0	0	0	0	0	0	12	
Morristown,		1807 Arthur L. Cheney,		'03	'03	46	112	158	38	16	13	29	2	4	0	6	11	10	165	
Newbury,		1764 James B. Lawrie,		'98	'02	44	115	159	41	13	3	16	2	3	0	5	8	0	100	
"		1842 Dea. Franklin Deming,		'94	'02	63	136	199	41	0	3	3	1	1	0	2	0	2	145	
"		1867 Miss Nettie E. Tucker,		'79	'06	15	34	49	12	6	2	8	1	2	0	3	6	0	64	
Newfane,		1774 Miss Mary Newton,		'68	'05	22	40	62	16	0	0	0	1	0	0	1	0	0	90	
New Haven,		1797 Miss Marian F. Landon,		'72	'05	91	145	236	88	0	2	2	10	4	0	14	0	0	100	
Newport,		1831 Henry B. Cushman,		'64	'63	43	153	231	62	2	10	12	2	14	0	16	2	5	150	
Northfield,		1822 Mrs. C. D. Edgerton,		'97	'05	43	108	151	33	6	4	10	0	1	1	2	5	0	131	
Norwich,		1819 Henry B. Olds,		'89	'05	61	118	179	38	8	6	14	2	3	0	5	4	0	180	
Orange,		1876 Miss Edna L. Beard,		'05	'05	17	29	46	8	0	0	0	1	2	7	10	0	0	60	
Oswell,		1789 Dea. Henry D. Branch,		'93	'93	69	137	206	46	4	3	7	5	8	0	13	3	2	197	
Pawlet,		1781 Miss Julia M. Sheldon,		'94	'03	21	73	94	24	3	0	3	1	0	0	1	2	1	86	
"		1881 William J. Williams,		'81	'81	41	43	84	8	24	4	28	0	4	4	0	2	1	27	
Peacham,		1794 Miss Laura C. Bailey,		'06	'89	87	157	244	48	8	8	16	2	3	7	12	5	2	130	
Peru,		1807 Dea. Mark B. Lyon,		'06	'06	16	46	62	10	2	0	2	2	0	11	13	2	0	56	
Pittsfield,		1803 Oscar J. Ellis,		'06	'06	6	13	19	10	0	2	2	1	0	3	4	0	0	20	
Pittsford,		1784 Miss Eleanor L. Manley,		'82	'92	53	157	210	54	12	3	15	5	2	1	8	8	2	150	
Plainfield,		1799 Dea. Edward E. Nye,		'02	'06	16	46	62	16	3	2	5	1	1	0	2	3	1	75	
Plymouth,		1804 Miss F. A. Stickney,		'04	'04	5	19	24	4	2	0	2	0	2	0	2	0	2	40	
Ponfret,		1783 Mrs. Alice H. Sherburne,		'00	'04	22	55	77	13	6	0	6	2	0	0	2	6	0	55	
Poultney,		1780 Mrs. Jane G. Wilcox,		'94	'05	8	19	27	8	0	0	0	1	0	0	1	0	0	25	
Pownal,		1851 Thomas E. Brownell,		'98	'03	25	23	48	4	8	3	11	0	5	1	6	0	2	48	
Proctor,		1888 Carl Linder,		'02	'05	25	71	96	37	5	2	7	0	3	0	3	5	0	60	
Putney,		1776 Mrs. Annie B. H. Harris,		'88	'01	37	63	100	46	0	0	0	2	4	0	6	0	0	38	
Randolph,		1786 Dea. D. H. Nutting, M.D.,		'88	'01	47	113	160	45	1	2	3	5	11	0	16	0	0	106	
"		1831		'95	'06															
"		1906 Edgar T. Salsbury,		'00	'04	25	67	92	25	1	1	2	0	1	0	1	0	5	110	
Richmond,		1801 Mrs. W. C. Fuller,		'00	'04	26	16	42	23	0	0	0	2	0	0	2	0	0	16	
Ripton,		1828 Dea. Hiram J. Spoor,		'97	'99	27	62	89	19	4	0	4	1	2	0	3	1	0	80	
Rochester,		1801 Isaac T. Hubbard,		'66	'83	37	86	123	37	6	4	10	2	2	0	4	0	5	85	
Rockingham,		1825 Rev. G. F. Chapin,		'01	'06	99	198	297	58	31	2	33	2	8	0	10	15	2	275	
"		1850 Fred C. Hildreth,		'01	'06	5	16	21	8	0	0	0	0	0	0	0	0	0	55	
"		1868 Mrs. Flora T. Walker,		'03	'06	11	24	35	20	5	1	6	2	5	0	7	5	0	110	
Roxbury,		1838 Mrs. Harriet M. Ordway,		'05	'19	45	64	12	0	1	1	0	0	0	0	0	0	0	75	
Royalton,		1868 Dea. Martin S. Adams,		'98	'03	22	63	85	19	4	2	6	1	4	2	7	3	4	95	
Rupert,		1786 Edward F. Hays,		'19	'35	54	2	0	0	0	0	3	0	1	0	3	0	0	30	
Rutland,		1788 Dea. G. K. Montgomery,		'64	'86	246	489	735	159	24	11	35	18	15	0	33	16	8	500	

* Formed by union of the Congregational and Christian churches.

Churches	Sunday School		V.P.S.		Beneficence				Salaries, Values, Etc.										
	Place	Superintendent	Mem.	Mem.	Foreign Miss.	Ed'n Miss.	Ch. Bdg.	Home Miss.	A.M.	S.S.	Min. Aid.	Other	Total	Home Exp.	Salary, etc.	Ch. Exec.	Value of Prop.	Inv. Funds	Am't. of Debt
Montpelier,	Edgar E. Colburn,	h	270	57	\$140	\$22,827	\$222	\$61	\$30	\$48	\$111	\$661	\$3,900	\$1,500	'67	\$80,800	\$600	\$4,000	
Morgan,	Chauncey C. Elliott,	h	70	40	6	0	0	1	0	0	1	8	150	125	'44	*1,200	500	0	
Morristown,	Dea. Henry A. Slayton,	h	300	70	31	35	26	51	85	2	1,040	1,205	1,660	1,600	'96	11,000	1,250	500	
Newbury,	Dea. Sidney Johnson,	h	75	70	154	35	26	63	51	25	0	427	1,394	900	'37	9,000	2,100	0	
" Wells River,	Dea. Simeon E. Clark,	h	140	45	55	2	2	66	45	20	82	272	1,650	1,000	'42	12,000	0	0	
" West,	Miss Nettie E. Tucker,	h	40	26	3	0	0	0	8	0	4	15	1,031	400	'33	4,500	800	0	
Newfane,	Charles L. Hescocck,	h	75	22	0	0	0	5	39	7	25	76	650	500	'39	4,900	2,200	0	
New Haven,		h	71	0	32	5	0	36	11	0	38	122	1,067	800	'90	12,500	3,000	0	
Newport,	John R. Akin,	h	201	89	213	6	17	197	12	7	15	128	1,832	1,200	'90	33,000	200	1,450	
Northfield,	Miss Ellen L. Brown,	h	180	82	113	15	9	36	34	11	0	12	230	1,000	'36	*10,000	3,200	0	
Norwich,	Dea. Ransom T. Lewis, ^a	m	123	45	71	6	0	31	20	40	0	15	183	800	'70	17,800	3,500	0	
Orango,	Azro L. Noyes,	h	78	23	2	10	0	5	2	0	0	25	337	236	'48	2,500	0	0	
Orwell,	Louis O. Bascom,	hm	196	69	164	37	19	51	76	23	8	130	508	1,697	'43	10,000	7,415	0	
Pawlet,	Dea. Frank E. Winchester, ^b	h	99	63	35	0	4	20	4	2	22	89	1,067	725	'41	4,500	2,600	0	
" West,	Owen W. Jones,	h	54	30	12	0	0	6	0	0	8	26	397	200	'46	*1,500	0	0	
Peabham,	Harlan Renfrew,	h	156	25	154	0	20	147	143	11	0	28	503	1,428	'06	8,100	2,953	0	
Peru,	Dea. Mark B. Lyon,	h	80	26	13	0	0	5	10	3	0	31	800	500	'15	1,900	0	0	
Pittsfield,	Oscar J. Ellis,	h	15	0	0	0	0	0	0	0	0	0	100	1,000	'38	10,500	2,239	72	
Pittsford,	Rev. Clifford H. Smith,	hm	232	75	226	60	42	191	35	37	0	191	782	1,649	'82	2,800	0	0	
Plainfield,	Dea. Edward E. Nye,	h	40	0	0	0	0	13	1	4	0	2	20	480	'54	2,800	0	0	
Plymouth,	Rev. Rodney W. Roundy, ^c	e	41	0	0	0	0	2	1	0	0	3	185	130	'95	*1,800	0	0	
Pomfret,	Mrs. P. W. Strong,	h	53	52	0	0	0	10	40	0	0	55	900	600	'44	6,000	1,700	0	
Poultney,		h	0	0	4	0	0	6	0	0	0	10	3,000	650	'04	3,000	650	0	
Pownal,	F. E. Sanborn,	h	53	49	0	0	0	17	0	0	0	17	800	600	'49	4,000	0	0	
Proctor,	Emil Larson,	h	60	24	0	0	0	4	0	0	0	75	79	829	'89	2,000	0	0	
Putney,	Charles W. Houghton,	h	130	20	11	0	0	9	0	0	0	28	48	1,079	'60	4,100	2,731	0	
Randolph, 1st,	Dea. L. J. Harrington,	h	40	37	52	3	0	23	6	3	0	30	760	600	'38	7,000	500	0	
" 2d,		h	79	37	118	0	5	50	20	6	0	2	201	1,050	'45	14,500	2,100	0	
Richmond,	E. O. Blanchard,	h	148	35	92	6	8	64	57	6	0	207	440	1,581	'80	13,000	2,100	537	
Ripton,	F. H. Sheppardson,	h	20	0	0	0	5	0	0	0	0	5	91	600	'06	4,700	0	0	
Rochester,	Ernest W. Chase,	h	97	35	51	3	2	19	11	6	1	2	95	745	'12	3,000	1,900	0	
Rockham, S. R.,	Mrs. Ellen C. Stearns,	h	90	80	96	10	18	42	35	13	7	30	251	975	'70	9,000	4,000	0	
" Bellows Falls,	Dea. N. G. Williams,	h	287	60	326	47	55	134	74	23	41	151	851	4,550	'51	20,000	0	600	
" Cambridgeport,	George E. Walker,	h	51	29	5	0	0	3	2	0	0	10	27	313	'71	2,800	0	0	
Roxbury,	Mrs. H. Lulu Howe,	h	40	30	8	0	0	9	0	0	0	10	27	313	'71	2,800	0	0	
Royallton,	Mrs. George A. Laird,	h	96	26	47	8	13	28	58	10	3	24	191	674	'39	3,350	3,350	0	
South,	Charles Seymour,	h	112	26	20	0	0	2	0	0	19	41	1,173	700	'68	8,000	1,700	0	
Rupert,	George R. Thompson,	h	50	20	42	5	11	23	13	13	0	3	110	844	'60	4,500	1,500	0	
Rutland,	John A. Mead, M.D., ^a	h	300	60	393	5	31	276	52	36	16	908	1,717	6,053	'60	60,000	60,000	3,550	

^a " signifies missionary aid to salary; * signifies " no parsonage." ^b Pawlet, R. F. D. 2. ^c Ludlow.

^a Lewiston.

CHURCHES	CLERKS		MINISTERS		MEMBERS				ADMITTED				REMOVED				BAPT.			
	City or Town	Org.	Name	Name	Ord.	C'd	Ma.	Fe.	To.	Ab.	C.	L.	To.	Di.	L.	Dc.	To.	Ad.	Inf.	Fam.
Rutland, Center, <i>Swedenish</i>	1889	John P. Brunzell, R.	Gustaf Winau, p.	98	03	22	26	48	0	2	0	2	1	1	1	0	2	0	6	25
St. Albans.	1803	Frederick N. Dutcher,	W. Parkyn Jackson, p.	95	05	98	215	313	70	12	6	18	7	9	0	0	16	5	1	236
St. Johnsbury.	1809	Rev. Ferrin B. Fisk,	Emily C. Woodruff, p.	93	05	17	37	54	21	2	4	6	0	0	0	0	0	2	0	32
"	1825	Arthur F. Stone,	Edward D. Eaton, p. c.	76	05	159	137	474	137	27	7	34	3	6	0	0	9	11	8	375
"	1840	Dea. Frank A. Hovey, ^a	Edwin E. Grant, p.	98	01	37	72	109	15	0	2	2	3	2	2	0	5	0	4	70
"	1851	Rev. Henry Fairbanks,	Stephen G. Barnes, p. c.	81	02	98	239	337	67	30	17	47	8	13	4	25	21	6	169	
Salisbury,	1804	Dea. Cyrus A. Bump, ^b	[William E. Slocomb, M. F., Lic.]	95	26	34	60	7	0	0	0	1	0	0	1	0	1	0	0	100
Sharon,	1782	Mrs. Hiram C. Bruce,	James W. Cone, p.	93	04	27	49	76	25	0	0	0	1	2	5	8	0	0	0	80
Sheldon,	1816	Dea. A. S. Gallup,	John Irons, p.	98	04	16	38	54	15	0	0	0	0	0	0	0	0	0	0	35
Sherburne,	1885	Miss Millie A. Johnson,	Thomas A. Carlson, p.	93	01	24	58	82	14	2	1	3	2	3	0	5	2	2	2	97
Storham,	1794	Mrs. S. J. Northrup,	William A. White,	94	05	14	59	73	5	2	2	9	0	1	0	1	5	0	300	
South Hero & Grand Isle,	1795	Dea. S. G. Macomber, ^c	William A. White,	94	05	11	227	338	97	13	5	18	4	2	0	6	6	0	9	300
Springfield,	1781	Dea. C. B. Taggart,	[Fred W. Day, Lic.]	92	05	37	71	108	40	2	2	4	2	1	0	3	2	2	75	
Stockbridge, Gaysville,	1827	Mrs. Alice A. Raymond,	Harry A. G. Abbe, p.	92	05	37	71	108	40	2	2	4	2	1	0	3	2	2	75	
Stowe,	1818	Rev. Henry Cummings,	[Henry Cummings, p. em.]	51	74	21	41	62	14	2	6	8	2	3	0	5	1	0	75	
Stratford,	1820	Mrs. B. D. Colley,	Nathan R. Nichols, p.	77	05	7	28	35	5	0	0	0	0	1	0	1	0	1	0	70
Sudbury,	1801	Bradley B. Blake,	Eugene J. Ranslow, p.	69	88	53	129	182	35	6	2	8	1	2	0	3	2	10	90	
Swallton,	1773	Dea. George S. Worcester,	Brenton H. Penwarden, p.	94	04	16	44	60	19	2	4	6	0	0	0	0	0	0	1	77
Thetford,	1839	Edward N. Heaton,	Harry F. Merrill,	96	05	11	28	39	2	0	0	0	1	0	1	0	1	0	0	30
"	1878	Miss E. G. Baxter,	A. Edward Martin, p.	91	05	31	77	108	25	1	0	1	1	1	1	1	3	1	0	60
Townshend, West,	1877	Mrs. Lois C. Harris,	James Ramage, p.	85	01	10	56	66	14	6	0	6	1	2	0	3	6	0	86	
Troy, North,	1818	Mrs. F. H. Page,	Frank A. Jankins, p.	95	05	7	13	20	3	0	3	3	1	0	0	1	0	0	35	
"	1845	Mrs. F. S. Gray,	Wilbur Rand, p.	83	03	29	64	93	14	25	1	26	2	0	0	0	2	24	1	50
Tunbridge,	1792	Fred V. Fuller,	Richard R. Davies, p.	75	90	32	86	118	68	0	0	0	0	0	0	111	11	0	1	75
Underhill,	1801	Mrs. E. M. Lee,	Ira E. Pimesy,	91	06	36	33	69	21	0	0	0	2	2	0	4	0	0	6	50
Vergennes,	1787	Dea. Everts P. Brown,	William A. Remelt, p.	94	04	29	79	108	31	0	0	0	1	0	1	11	0	0	85	
Vershire,	1796	Dea. Edward A. Fisk,	[Robert Clark, Lic.]	96	05	15	35	50	19	2	0	2	0	0	0	0	4	0	0	45
Waitsfield,	1792	Miss L. A. Kelley,	Frederick B. Kellogg, p.	96	01	56	115	171	30	1	1	2	0	1	5	0	5	0	1	130
Wallingford,	1806	Lewis C. Needham,	John W. Hird, p.	79	03	37	45	82	30	0	0	0	1	5	0	6	0	0	2	50
Warrensboro, South,	1793	Miss C. B. Doodittle,	John W. Hird, p.	79	03	18	41	59	17	0	0	0	0	4	0	4	0	0	60	
Warren,	1885	Mrs. George E. Ford, ^d	Jonathan K. Fuller,	76	05	14	25	39	2	0	0	0	0	0	0	0	0	0	0	23
Waterbury,	1801	Frank L. Knight,	Johnathan K. Fuller,	76	05	14	25	39	2	0	0	0	0	0	0	0	0	0	0	23
Waterford, Lower,	1896	Mrs. Carolyn M. Kinne,	Johnathan K. Fuller,	76	05	14	25	39	2	0	0	0	0	0	0	0	0	0	0	23
"	1823	Miss Lucia Smith, ^e	Johnathan K. Fuller,	76	05	14	25	39	2	0	0	0	0	0	0	0	0	0	0	23
Waterville,	1775	Fred H. Nichols,	Johnathan K. Fuller,	76	05	14	25	39	2	0	0	0	0	0	0	0	0	0	0	23
Weathersfield, 1st, ^{aa}	1775	Fred H. Nichols,	Johnathan K. Fuller,	76	05	14	25	39	2	0	0	0	0	0	0	0	0	0	0	23

^{aa} Springfield, R. F. D. 3.
^a Cambridge Junction.
^b Grand Isle.
^c Waitsfield.
^d W. Salisbury.
^e Lyndonville, R. F. D.

CHURCHES	SUNDAY SCHOOL		V. P. S.				BENEFICENCE					SALARIES, VALUES, ETC.										
	Place	Superintendent	Mem.	Mem.	Foreign Miss.	Ed'n Bdg.	Ch. Bdg.	Home Miss.	A. M. A.	S. S.	S. S. Aid.	Min. Aid.	Other	Total	Home Exp.	Salary, etc.	Ch. Erec.	Ch. Prop.	Value of Inv. Funds	Inv. Funds	Amt. of Debt	
Rutland, Center,	O. P. Vestin, R.		42	19	80	80	80	\$5	\$0	\$0	\$0	\$0	\$33	\$48	\$5,861	\$300	42	*\$1,900	42	\$1,900	\$0	\$0
St. Albans,	Walter H. Crockett,		175	29	153	25	20	361	150	5	0	0	1,564	2,278	3,194	1,350	41	60,000	41	60,000	0	1,200
St. Johnsbury,	Mrs. Perrin B. Fisk,		43	50	9	0	0	23	10	3	0	0	2	47	395	311	42	*2,500	42	*2,500	1,750	0
North,	Joseph W. Sault,		280	40	938	110	125	856	780	156	12	0	627	3,604	6,818	2,500	78	80,000	78	80,000	20,000	0
East,	Walter Cushman,		80	45	80	4	0	20	10	6	0	0	22	142	800	600	40	7,000	40	7,000	0	0
South,	Harry H. Nelson,		280	50	488	62	68	444	297	92	15	0	260	1,736	4,034	2,000	52	20,000	52	20,000	3,700	4,000
Salisbury,	Morris A. Thomas, W. S.,		78	90	30	0	0	0	5	0	0	0	2	37	700	430	40	6,900	40	6,900	2,500	0
Sharon,	Hiram C. Bruce,		68	17	13	0	0	2	5	0	0	0	20	700	700	600	37	4,000	37	4,000	3,000	1,000
Skegdon,	Dea. Theo. C. Jenkinson,		67	17	16	2	0	31	7	0	1	0	19	76	842	600	55	4,000	55	4,000	0	0
Sterburne,	Dea. John E. Davis,		50	35	22	0	0	5	0	0	0	0	0	27	315	a240	38	*1,000	38	*1,000	0	0
Storcliam,	Dea. R. H. Holmes,		93	44	60	10	7	57	23	9	9	0	13	188	1,607	750	46	7,900	46	7,900	3,621	0
S. Hero & G. L.,	U. Elmer Fletcher, S. H., (James W. Hoag, G. L.,		80	30	15	0	0	7	8	0	0	0	5	35	660	600	54	8,000	54	8,000	1,000	200
Springfield,	E. J. Fullam,		230	74	276	32	29	182	304	41	35	0	38	947	2,990	1,400	32	25,000	32	25,000	0	0
Stockbridge,	John A. Cheek,		22	0	0	0	0	2	0	0	0	0	3	5	128	128	64	*1,500	64	*1,500	0	0
Stowe,	Miss Harriet E. Savage,	m	150	40	288	11	11	73	48	2	0	0	3	442	575	700	38	5,000	38	5,000	400	0
Stratford,	Dea. H. B. Cummings,		70	19	74	1	10	36	19	11	5	0	40	196	813	600	32	3,500	32	3,500	3,840	0
Studbury,	Dea. A. G. Jones,		90	30	20	3	3	9	8	3	1	0	12	59	547	500	67	1,500	67	1,500	0	0
Swanton,	Frank Norris,		150	75	60	6	7	111	89	14	0	0	107	394	1,400	800	24	15,000	24	15,000	1,000	0
Thetford,	E. C. Bond,		116	12	88	0	16	27	23	13	0	0	87	254	1,035	500	178	6,000	178	6,000	4,975	0
Post M.,	Dea. Clinton A. Adams,		45	28	112	0	2	8	4	0	0	0	19	145	568	400	18	2,200	18	2,200	0	0
North,	William Davis,		46	10	28	0	2	21	12	4	0	0	34	101	421	130	60	*2,800	60	*2,800	800	0
Townshend,	Fred T. Randall,		109	57	31	2	6	22	27	7	0	0	18	113	715	600	170	4,800	170	4,800	1,550	0
West,	Dea. Willis H. Taft,		61	26	12	0	0	14	4	4	0	0	8	42	500	400	17	4,000	17	4,000	200	0
Troy, North,	Mrs. F. H. Page,		128	33	41	0	0	35	20	3	0	0	28	127	2,400	650	64	6,200	64	6,200	0	1,500
Tunbridge,	Henry J. Bennett,		35	0	0	0	1	0	0	0	0	0	8	9	9	225	63	*2,500	63	*2,500	0	0
Underhill,	Fred V. Tutler,		45	10	15	0	0	0	0	0	0	0	3	18	290	160	39	2,800	39	2,800	1,700	0
Vergennes,	Chauncey H. Hayden, ^a		100	31	31	14	0	16	9	3	0	0	17	90	485	350	45	*3,000	45	*3,000	750	0
Vershire,	Arthur W. Norton,		85	45	63	9	25	79	31	19	0	0	91	317	1,800	1,000	34	15,000	34	15,000	16,000	2,500
Waitsfield,	Leonard L. Robinson,		52	20	14	0	0	19	1	3	0	0	2	39	453	3400	0	1,500	0	1,500	0	0
Wallingford,	Ervin S. Joslin,		104	14	27	10	10	23	52	5	0	0	11	138	887	500	75	8,000	75	8,000	3,250	0
South,	William P. Carey,		122	32	101	5	47	69	48	4	0	0	5	279	1,141	830	29	8,800	29	8,800	5,150	0
Wardsboro,	Ozi S. Law,		27	18	0	0	0	5	5	0	0	0	0	10	175	0	40	*1,000	40	*1,000	450	0
Warren,	Lewis Webster,		34	14	10	0	0	10	2	0	0	0	3	25	357	42	*500	42	*500	0	0	
Waterbury,	G. P. Stearns,		106	40	132	16	23	98	46	12	8	0	19	354	3,423	1,000	25	10,000	25	10,000	0	0
Waterford, L.,	Miss Sarah Graves,		32	0	5	0	0	0	0	0	0	0	0	5	500	400	62	2,500	62	2,500	200	0
Waterville,	C. L. Harvey,		34	18	0	0	0	5	0	0	0	0	0	5	388	350	47	*1,500	47	*1,500	0	0
Weathersfield 1st,	James V. Stevens,		35	36	6	0	3	0	0	0	0	0	26	35	230	130	30	2,500	30	2,500	0	0
Wardsboro,	Frank Page,		35	4	4	0	0	0	0	0	0	0	0	4	140	92	21	*4,000	21	*4,000	0	0

^a "a" signifies missionary aid to salary; * signifies "no parsonage."

^a Riverside

CHURCHES	CLERKS	MINISTERS		MEMBERS					ADMITTED				REMOVED			BAPT.					
		City or Town	Org.	Name	Name	Ord.	C'd	Ma.	Fe.	To.	Ab.	C.	L.	To.	Di.	L.	De.	To.	Ad.	Inf.	Fam.
Weatherfield, East,	1838	Mrs. W. H. Haskell.		John M. Wathen,	'93	'99	4	10	14	4	0	0	0	0	0	0	0	0	0	0	22
" Ascutneyville,	1869	George H. Fitch,		Brenton H. Penwarden, p.	'04	'04	15	30	45	4	0	0	0	0	0	0	0	1	0	0	19
West Fairlee, So. Fairlee,	1809	O. M. Hubbard,		Frank A. Jinkins, p.	'05	'05	14	12	33	14	0	1	1	2	1	0	3	0	0	0	18
Westfield,	1818	Dea. M. C. Hitchcock,		Josiah Kidder,	'80	'04	24	55	79	25	0	5	5	2	2	0	4	3	0	3	60
Westford,	1801	Arthur C. Osgood, ^a		William F. Whitcomb, p.	'99	'05	29	72	101	30	0	1	1	2	1	0	3	0	2	0	70
Westminster,	1767	Rev. Piny F. Barnay,		Edward C. Fisher, p. c.	'04	'04	22	49	71	21	1	2	1	0	0	1	0	0	0	0	57
" Westmore,	1799	Dea. Alfred P. Ranney,		Edwin Rose, p. c.	'74	'04	25	29	54	24	0	0	0	0	0	0	0	0	0	0	210
Weston,	1893	Mrs. B. Jenness, ^b		[Mary L. Barbour, Pres. Leah.]	'07	'12	26	28	58	10	0	1	1	0	0	0	0	0	0	0	31
West Rutland,	1773	Dea. Charles A. Parker,		Henry P. Higley,	'65	'05	65	94	159	50	3	3	4	5	0	0	9	3	2	70	
Weybridge, Middlebury,	1794	Dea. Samuel James,		Simon F. Goodheart, p.	'98	'04	45	42	87	18	2	0	2	3	5	0	8	0	1	30	
Whiting,	1799	Dea. Daniel Holmes,		David H. Strong, p.	'85	'00	17	47	64	10	2	4	6	1	1	0	2	2	0	45	
Williamstown,	1795	Dea. George Beckett,		[Leigh Diefendorf, M. E.]	'05	'04	15	26	86	16	2	0	2	1	1	0	2	0	0	78	
Williston,	1800	Dea. Wm. M. Barber,		G. Edwin Woodman, p.	'98	'03	24	52	76	30	0	0	1	1	0	0	1	0	0	18	
Wilmington,	1855	Charles H. Farnolee,		Joseph S. Cogswell, p.	'68	'05	32	45	77	19	0	2	2	0	0	0	0	0	0	60	
Windham,	1805	Dea. Bliss B. Proutiss,		William H. Hayes, p.	'99	'04	47	92	139	21	6	3	9	1	3	0	4	6	4	90	
Windsor,	1768	Gilbert A. Davis,		Henry M. Perkins,	'72	'04	18	46	64	23	6	3	9	2	0	0	2	2	0	92	
Wolcott,	1818	Mrs. S. A. Fife,		[Frank Southworth, Lic.]	'04	'04	8	25	33	11	1	0	1	1	6	1	8	0	0	40	
Woodbury, South,	1875	Mrs. S. Frances Goodell.		Frank C. Putnam, p. c.	'94	'99	59	147	206	44	1	7	8	2	9	25	36	1	2	145	
Woodstock,	1781	Edward B. Clapp,					8	21	29	12	0	0	0	1	1	0	2	0	0		
Worcester,	1824	Mrs. Lillian V. Farmenter.																			

^a Essex, R. F. D.

^b Barton, R. F. D. 1.

NAME OF STATE ORGANIZATION: CONGREGATIONAL CONVENTION OF VERMONT.

NAMES OF CHURCHES ADDED: Berkshire, 24; Calais; Charleston, East.

NAME OF CHURCH DROPPED: Halifax.

CHURCHES: *Supplied by* — Pastors by council, 24; pastors otherwise, 144; licentiates, 5; supplies, 32; vacant, 37. Total, 212.

MINISTERS: Pastors by council, 24; pastors otherwise, 102; supplying churches, 13. Total, 139. Without charge, 62. Total number of ministers, 201.

MEMBERSHIP: No. of males, 7,170; No. of females, 14,645. Total, 21,815.

Absent, 5,270. Additions, — on confession, 813; by letter, 466.

Total, 1,279. Removals, — death, 366; dismission, 542; revision, 235.

Total, 1,143.

BAPTISMS: Adults, 505; infants, 314.

FAMILIES: 18,202.

SUNDAY SCHOOLS: Members, 18,799.

YOUNG PEOPLE'S SOCIETIES: Societies, 152; members, 5,970.

CHURCHES	SUNDAY SCHOOL		Y. P. S.		BENEFICENCE					SALARIES, VALUES, ETC.								
	Place	Superintendent	Mem.	Mem.	Foreign Miss.	Ed'n B'g	Ch. B'g	Home Miss.	A. M. A.	S. S.	Min.	Ad.	Home Exp.	Salary, Erec.	Ch. Value of Prop.	Inv. Funds	Amt. of Debt	
Weathersfield, E.			0	0	\$0	\$0	\$0	\$5	\$0	\$0	\$0	\$0	\$5	\$	\$2,000	\$1,900	\$0	
West Ascutneyville,			25	0	15	0	2	10	10	2	0	0	69	148	37	*\$3,000	0	
West Fairlee,	Mrs. Marianna W. Munn,		34	0	8	0	0	5	0	0	0	0	30	138	47	*3,000	0	
Westfield,	Honor B. Hitchcock,		45	26	22	8	0	0	0	0	0	0	13	a200	55	*800	500	
Westford,	George L. Grow,		60	44	55	6	6	22	35	12	0	26	28	325	48	1,500	1,000	
Westminster,	Walton M. Parr,	h	158	55	43	15	6	18	11	22	0	4	119	640	40	6,200	2,000	
West,	Walter F. Buxton, ^a	h	56	34	68	0	0	36	8	7	0	24	143	790	500	7,000	0	
Westmore,	M. E. Calkins, ^b		25	14	0	0	4	5	0	0	0	9	261	600	27	5,500	6,500	
Weston,	Miss Emma C. Peabody,		60	20	10	0	0	14	0	6	0	0	30	a400	94	4,000	0	
West Rutland,	William A. Thrall,		90	42	185	13	14	43	25	10	0	10	300	631	400	39	2,000	0
Weybridge,	Charles L. Jewett,		80	32	41	3	9	28	5	4	3	32	125	705	85	5,500	0	
Whiting,	Henry C. Kelsey,		55	15	5	2	1	15	9	2	1	1	37	752	620	11	3,500	0
Williamstown,	Dea. Edwin C. Smith,		78	25	36	2	10	21	23	5	5	34	137	1,220	800	12	12,000	1,200
Williston,			0	8	29	7	3	7	6	11	0	3	66	328	250	30	*2,500	0
Wilmington,	Charles H. Parmelee,		60	30	30	0	5	12	11	2	0	5	65	700	84	*5,000	2,350	
Windham,	Dea. Emory H. Jones,		99	25	28	5	0	0	13	3	0	29	78	321	400	72	3,500	0
Windsor,	Henry R. Weston, M.D.,	h	87	0	31	5	20	32	10	8	1	8	115	1,220	800	1798	15,000	
Wolcott,	Herbert L. Randall,		60	0	2	0	0	18	9	0	0	15	35	a500	40	2,500	0	
Woodbury,	Jason O. Goodell,		48	31	2	0	3	9	0	0	0	14	250	a300	72	*1,150	0	
Woodstock,	H. C. Jackson, M.D.,	m	175	0	290	24	51	266	251	20	59	139	1,100	0	0	0	1,100	
Worcester,			0	0	0	0	0	0	0	0	0	0	0	0	0	*0	0	

" a " signifies missionary aid to salary; * signifies " no parsonage."

^a Putney, R. F. D. ^b Barton, R. F. D.

CONTRIBUTORS: No. of churches contributing, 208. Foreign Missions, \$13,490; Education, \$1,415; Church Building, \$1,733; Home Missions, \$10,529; American Missionary Association, \$6,223; Sunday Schools, \$1,837; Ministerial Aid, \$618; Other, \$11,913. Total, \$47,758.
 HOME EXPENSES: No. of churches reporting, 204; amount, \$241,264.
 INCREASE: Churches, 2; Members, 84; Sunday School members, 390; Benevolence, \$403; Home Expense, \$10,409; Value of Property, \$47,200; Amount of Debt, \$2,652.

For Fifth-Year Statistics see General Summaries.

LEGACIES: Barton, \$95; Bennington, North, \$8; Brattleboro, Center, \$213; Bridgewater, \$300; Brookfield, East, \$500; Burlington, 1st, \$1,833; Corinth, \$3,000; Coventry, \$800; Derby, \$290; Ferrisburg, \$1,500; Marshfield, \$2,600; Middlebury, \$285; Newport, \$4,643; Northfield, \$643; Norwich, \$600; Pittsfield, \$1,000; Pittsford, \$801; Randolph, 1st, \$350; Rochester, \$200; St. Albans, \$195; St. Johnsbury, Center, \$250; Salisbury, \$500; Sharon, \$67; Springfield, \$290; Stowe, \$133; Strafford, \$500; Weston, \$1,000. Total, \$22,506.

VIRGINIA.

Affiliated with the Congregational Association of New Jersey. OFFICERS: Rev. Elliott W. Brown, Glen Ridge, N. J., moderator; Rev. Chas. L. Goodrich, Plainfield, N. J., statistical secretary; Jas. H. Noyes, Orange, N. J., treasurer. Session of 1906: Mt. Pleasant Church, Washington, D. C., April 17, 18.

CHURCHES		CLERKS		MINISTERS		MEMBERS				ADMITTED				REMOVED				BAPT.			
City or Town	Org.	Name	Name	Ord.	C'd	Ma.	Fe.	To.	Ab.	C.	L.	To.	Di.	L.	De.	To.	Ad.	Inf.	Fam.		
Begonia,	1898]	Jno. V. Dvorak,	Vincent Totusck, p.	'98	'98	52	42	91	2	1	2	3	0	1	0	1	0	9	54		
Falls Church,	1876	Frank H. Eastman,	Franklin Noble, p.	'62	'01	25	35	60	12	0	5	5	0	2	0	2	0	2	1		
Hemdon,	1868	Warren M. McNair,	Chas. H. Kershaw,	'31	'54	85	28	3	3	6	1	3	0	4	1	1	40				
Portsmouth,	1905	S. Cleburne Brown,	David K. Young, p. c.	'05	'06	20	21	41	0	0	0	0	0	0	0	0	0	0	0		

NAME OF STATE ORGANIZATION: THE CONGREGATIONAL ASSOCIATION OF NEW JERSEY. MEMBERSHIP: No. of males, 128; No. of females, 152. Total, 280. Absent, 42. *Additions* — on confession, 4; by letter, 10. Total, 14.

NAME OF CHURCH ADDED: Portsmouth.

CHURCHES: *Supplied by*, — Pastors by council, 1; pastors otherwise, 2; vacant, 1. Total, 4.

MINISTERS: Pastors by council, 1; pastors otherwise, 2. Total, 3.

Removals, — death, 1; dismission, 6. Total, 7. BAPTISMS: Adults, 1; infants, 10. FAMILIES: 94.

WEST VIRGINIA.

Associated with Ohio.

CHURCHES		CLERKS		MINISTERS		MEMBERS				ADMITTED				REMOVED				BAPT.			
City or Town	Org.	Name	Name	Ord.	C'd	Ma.	Fe.	To.	Ab.	C.	L.	To.	Di.	L.	De.	To.	Ad.	Inf.	Fam.		
Ceredo,	1874	C. A. Wright,	[Francis L. Warren,]	'06	'06	46	69	115	17	3	3	6	0	3	0	3	2	5	55		
Huntington,	1872	H. M. Ensign,	John McCarthy, p.	'94	'97	50	101	151	16	18	4	22	2	0	4	6	10	6	60		

NAME OF STATE ORGANIZATION: Associated with Ohio.

CHURCHES: *Supplied by*, — Pastors by council, 0; pastors otherwise, 1; supplies, 1. Total, 2.

MINISTERS: Pastors by council, 0; pastors otherwise, 1. Total, 1. Total number of ministers, 1.

MEMBERSHIP: No. of males, 96; no. of females, 170. Total, 266. Absent, 33. *Additions*, — on confession, 21; by letter, 7. Total, 28. *Removals*, — death, 2; dismission, 3; revision, 4. Total, 9. BAPTISMS: Adults, 12; infants, 5.

CHURCHES	SUNDAY SCHOOL				BENEFICENCE							SALARIES, VALUES, ETC.							
	Place	Superintendent	Members	Young People's Societies, Mem.	Foreign Missions	Education	Church Bldg.	Home Missions	Am. Miss. Association	Cong. S. Soc. and Pub. Soc.	Ministerial Aid	Other Charities	Total	Home Expenditure	Salary, etc.	Date Erection of Church	Value Church Property	Investment Funds	Amt. of Debt
Begonia, Falls Church, Herndon, Portsmouth,	Rev. Vincent Totusck, Miss Gertrude Nourse, Arthur Robb, S. Cleburne Brown.	98 15 60 47	0 0 0 0	\$11 11 19 0	\$0 0 0 0	\$0 0 0 0	\$0 0 0 0	\$41 11 20 0	\$0 9 0 0	\$0 0 11 0	\$0 5 0 0	\$0 0 0 0	\$65 43 50 0	\$261 949 840 425	\$247 700 1665	88 79 1665	*\$700 *3,000 50,000	\$77 0 0 0	\$0 300 400

"p" signifies parsonage rent as part of salary; * signifies "no parsonage."

SUNDAY SCHOOLS: Members, 220.

CONTRIBUTIONS: No. of churches contributing, 3. Foreign Missions, \$41; Church Building, \$20; Home Missions, \$72; American Missionary Association, \$9; Sunday Schools, \$11; Ministerial Aid, \$5. Total, \$158.

HOME EXPENSES: No. of churches reporting, 4; amount, \$2,566. INCREASE: Churches, 1; Members, 43; Home Expense, \$557. DECREASE: Sunday School members, 12; Benevolence, \$146. LEGACIES: Herndon, \$840.

For Fifth-Year Statistics see General Summaries.

CHURCHES	SUNDAY SCHOOL				BENEFICENCE							SALARIES, VALUES, ETC.							
	Place	Superintendent	Members	Young People's Societies, Mem.	Foreign Missions	Education	Church Bldg.	Home Missions	Am. Miss. Association	Cong. S. Soc. and Pub. Soc.	Ministerial Aid	Other Charities	Total	Home Expenditure	Salary, etc.	Date Erection of Church	Value Church Property	Investment Funds	Amt. of Debt
Ceredo, Huntington,	William Wright, Joseph P. Douglas,	118 100	20 20	\$5 50	\$0 4	\$0 15	\$0 15	\$10 28	\$0 4	\$0 10	\$0 0	\$0 15	\$21 126	\$ 2 2,497	\$050 1,000	84 73	\$3,500 20,000	\$0 0	\$0 0

FAMILIES: 115.

SUNDAY SCHOOLS: Members, 218.

YOUNG PEOPLE'S SOCIETIES: Societies, 2; members, 40.

CONTRIBUTIONS: No. of churches contributing, 2. Foreign Missions, \$55; Education, \$4; Church Building, \$15; Home Missions, \$38; American

Missionary Association, \$4; Sunday Schools, \$16; Other, \$15. Total, \$147.

HOME EXPENSES: No. of churches reporting, 1; amount, \$2,497.

DECREASE: Members, 15; Sunday School members, 2; Benevolence, \$38; Home Expense, \$381; Value of Property, \$1,500.

For Fifth-Year Statistics see General Summaries.

CHURCHES	SUNDAY SCHOOL		BENEFICENCE										SALARIES, VALUES, ETC.						
	Place	Superintendent	Members	Young People's Soc.	Foreign Missions	Education	Church Bldg.	Home Missions	Am. Miss. Association	Cong. S. S. and Pub. Soc.	Ministerial Aid	Other Charities	Total	Home Expenditure	Salary, etc.	Date Election of Church	Value Church Property	Investment Funds	Amt. of Debt
Aberdeen,		F. A. Hart,	160	40	\$25	\$0	\$20	\$35	\$5	\$17	\$0	\$20	\$122	\$1,600	\$1,000	'90	\$7,000	\$0	\$0
" <i>Sued.</i>																			
Altatum,		W. I. Gillette,	68	20	40	0	11	20	6	4	0	0	90	880	276	'84	4,700	0	200
Alderton,		R. D. Everett,	21	0	4	2	5	8	5	12	0	1	37	91	a242	*		0	0
Amira,		Dr. C. P. Richards,	85	30	3	0	2	5	2	7	0	4	25	0	a373	'91	*500	0	0
Anacortes,		Mrs. H. J. Taylor,	80	25	7	0	0	20	0	3	0	0	33	170	90	1905	*1,200	0	0
Bellevue,		Edwin Laws,	90	19	5	1	3	6	2	0	0	0	20	360	a430	*3,000	0	0	
Bellingham, Ist,		Mrs. David Ireland,	275	40	214	0	100	120	0	25	0	180	639	4,413	1,800	1902	*11,000	0	1,300
" <i>Plym.</i>		Wm. Arnold,	50	0	0	0	8	0	0	4	0	0	12	371	250	'90	1,500	0	375
Beulah,		Peter McKay,	32	0	22	2	1	5	2	2	0	0	35	420	a448	'99	2,500	0	180
Black Diamond,		Fred Garrett,	120	50	1	1	1	3	10	0	5	26	620	a362	'89	*3,000	0	0	
Blaine,		Joseph Gatehac,	40	0	7	0	2	14	0	4	0	5	32	650	a800	'90	*1,500	0	350
Bossburg,																			
Brighton,		Geo. F. Kuentzel,	80	28	8	2	2	15	1	3	1	40	72	486	a576	1901	3,000	0	350
Cathlamet,		W. W. Head,	60	13	0	0	4	12	0	6	0	15	37	950	300	'96	2,500	0	350
Chattaroy,		A. E. Miller,	95	0	0	0	0	6	0	0	0	6	0	a425			0	0	0
Cheney,		W. F. Winslow,	126	30	6	0	13	14	2	8	1	32	76	1,015	800	'81	2,000	0	0
Chewelah,		Mrs. F. L. Reinhold,	62	40	10	0	2	20	0	5	0	0	37	622	400	'92	2,000	0	70
Christophier,		John A. Stewart,	30	0	65	0	15	32	0	10	0	110	232	1,071	500	'87	3,000	0	0
Clayton,			35	0	0	0	1	0	0	0	0	0	1	35	35	'96	*1,000	0	0
Clear Lake,		Mrs. L. E. Scholl,	60	20	0	0	3	0	0	0	0	0	3	165	a350	1904	1,850	0	650
Colfax,		W. R. Anderson,	113	25	45	13	17	80	10	23	5	0	193	1,802	1,200	'77	6,000	0	495
Colville,		Mrs. C. W. Winter,	104	45	0	0	10	3	0	0	0	0	13	750	a800	'90	3,000	0	0
Cottage Lake,																			
Coupeville,		Mrs. E. J. Hancock,	75	10	25	0	7	30	0	0	0	25	87	750	600	'90	3,600	0	0
Dayton,		E. L. Pover,	162	71	11	0	5	16	0	8	0	13	53	2,300	1,100	1903	*10,000	0	700
Deer Park,		W. H. Short,	130	64	26	0	5	30	5	6	0	5	77	750	500	'96	3,000	0	200
Dungeness,		Mrs. I. A. Knoph,	15	0	0	0	0	0	0	0	0	0	0	2	0	0	0	0	0
Edgale Harbor,		Mrs. W. A. Larsen,	80	0	9	0	4	0	0	6	7	23	49	700	700	'96	4,000	0	375
Edison,		Mrs. George Baker,	30	0	8	0	8	15	0	3	3	0	37	363	a600	'90	*600	0	0
Edmonds,		F. H. Bassett,	146	0	17	0	7	5	4	15	0	0	48	1,016	600	'89	3,500	0	400
Endicott, Ist,		L. W. Corner,	50	0	0	0	4	0	0	0	0	0	9	450	323	'87	*2,000	0	0
" <i>Ger.</i>		Adam Weltz,	43	0	0	0	5	18	0	0	0	20	43	430	415	'94	1,500	0	0
Eureka,		S. D. Kinnman,	50	0	0	0	5	12	0	1	0	0	20	671	a650	1900	2,000	0	150
Everett,		W. W. Durham,	163	35	35	1	9	45	5	3	0	0	76	14,384	1,200	1905	*15,000	0	2,000
Ferndale,		Arthur Rogers,	82	0	0	8	13	31	16	13	0	16	109	500	a625	'92	1,800	0	0

"a" signifies missionary aid to salary; * signifies "no parsonage."

CHURCHES		SUNDAY SCHOOL		V. P. S.			BENEFICENCE					SALARIES, VALUES, ETC.					
Place	Superintendent	Mem.	Memb.	Foreign Miss.	Ed'n Bdg	Ch. Home Miss.	A. M. A.	S. S.	Min. Aid.	Other	Total	Home Exp.	Salary, etc.	Ch. Erec.	Value of Ch. Prop.	Inv. Funds	Amt. of Debt
Fidalgo City,	Robert Dewar,	35	0	\$1	\$0	\$0	\$0	\$0	\$0	\$1	\$2	\$30	\$60	'90	*\$1,800	\$0	\$0
Forks,	Mrs. Winnie Peterson,	38	0	10	0	0	0	0	0	0	10	100	50	1903	*1,000	0	0
Granite Falls,	Rev. A. C. Robe,	175	26	23	14	25	43	12	25	8	232	1,235	800	'99	2,750	350	140
Hartford,																	
Hillyard,	Elda Lewis,	65	35	0	0	3	4	3	0	0	10	626	700	'93	3,500	0	0
Index,		35	0	0	0	8	0	0	0	0	8		600	1905	*1,000	0	100
Kalama,	Geo. Kalahan,	80	20	5	0	8	19	0	3	2	57	1,346	a640	1900	3,500	0	500
Kennewick,	W. R. Weisel,	80	39	2	0	3	33	2	5	0	53	395	a600	1903	*1,050	0	0
Kirkland,																	
Krupp,	David Jassman,	15	0	0	0	0	1	0	5	0	6	110	a500	1902	2,400	0	500
Lakeside,		40	30	0	0	0	7	2	0	0	18	325		1903	*500	0	0
Lake View,	A. D. Marker,	30	0	7	1	1	7	2	0	0	7	304	232	1902	*1,200	0	400
Leavenworth,	Mrs. Manza Farmer,	110	23	6	3	6	21	4	11	1	52	962	627	1904	3,120	0	800
Long Beach,	Rev. W. N. Johnson,	35	0	0	0	3	5	0	2	0	10		a500	'94	*2,500	0	0
Loon Lake,	Mr. Morse,	50	0	0	0	0	0	0	0	0	0						
Lopez,	Loon Lake,	35	0	0	0	0	0	0	0	0	0						
Lowell,	C. P. Johnson,	92	0	0	0	3	17	0	6	0	26	573	a750	1904	4,000	0	400
Maclias,																	
McMillin,	Mrs. Jane Ball,	19	0	1	1	2	4	1	4	0	13	99	a188	'96	*650	0	0
McMurray,	Dr. Wm. Teepell,	60	20	0	0	1	6	0	0	0	7	304	232	1902	*1,200	0	400
Maltby,	Mrs. Carrie Gray,	50	0	0	0	1	3	0	1	0	5	250	100	1901	*1,270	0	500
Marysville,																	
Medical Lake,	Robert Rutherford,	130	42	15	0	5	22	0	7	0	89	1,140	800	'89	5,000	0	0
Meyers Falls,	Mr. Wait,	40	35	0	0	0	8	0	0	0	8	150	a300		0	0	0
Mt. Constance,		0	0	0	0	0	0	0	0	0	0						
Mt. Pleasant,	H. W. Turk,	25	0	0	0	0	0	0	0	0	0		34		0	0	0
Mt. Zion,	Wm. B. Struak,	55	41	0	0	2	3	0	4	0	9	141	70		0	0	0
Natchez,	V. E. Newman,	80	19	11	0	8	13	0	7	0	45	84	a652	'88	3,250	0	187
Newman Lake,	Mrs. R. R. Gibbers,	35	0	0	0	5	0	0	6	0	11	74	1900	*900	0	0	
Newport,	Henry Noyes,	75	30	15	0	8	31	0	7	0	67	794	a800	1900	2,000	0	0
No. Jellingham,	S. Mitchell,	50	0								1	50	50		0	0	0
North Yakima,	Miss A. Miller,	137	15	6	0	11	50	0	14	0	25	2,043	1,100	'93	9,000	0	268
Odessa, Pilgrim,	John Remann,	38	0	0	134	1	0	0	0	0	135	225	225	1901	2,700	0	0
" Hoffmungsberg,	Christian Hill,	20	15	0											*700	0	0
" Friedensfeld,		15	0														
" Zoar,	Christian Friske,	45	10														
" Emmaus,	John Hoff,	47	0	5	0	5	5	0	5	0	20	1,300		1905	1,500	0	0
Olympia,	Simeon Miller,	110	22	9	0	4	15	0	7	0	47	800	600	'72	6,000	0	0
Orting,	Mrs. Mary U. Hopkins,	76	0	5	1	3	9	1	8	0	27	114	a228		550	0	0
Patalia City,	H. J. Haason,	47	25	4	0	0	43	0	0	0	47	370	a600	'90	3,600	0	0

* a " signifies missionary aid to salary; * signifies " no patronage."

CHURCHES		SUNDAY SCHOOL			Y.P.S.					BENEFICENCE					SALARIES, VALUES, ETC.			
Place	Superintendent	Mem.	Mem.	Foreign Miss.	Ed'n	Ch. Edg.	Home Miss.	Home A. M. Miss.	A.	S. S.	Min. Aid.	Other	Total	Home Exp.	Salary, etc.	Ch. Prop.	Value of Inv. Funds	Am't. Debt
Pleasant Prairie,	H. L. Linceaster,	41	0	\$18	\$0	\$3	\$21	\$5	\$2	\$0	\$12	\$61	\$51	\$	\$97	*\$1,000	\$0	\$0
Pleasant Valley,	Mrs. Winnie B. Lewis,	95	0	11	0	5	8	0	12	0	5	41	560	0	600	1902	2,600	350
Pomeroy,	Miss Mabel McCause,	50	0	51	0	4	6	0	0	2	0	63	367	0	251	1903	*3,000	0
Port Angeles,	Rev. Geo. N. Edwards,	70	0	7	0	8	11	0	0	0	0	26	500	0	800	'89	*1,500	500
Port Gambie,																		
Port Townsend,																		
Prescott,	W. W. Philippi,	70	0	9	0	0	8	0	4	0	0	21	366	0	98	*1,600	0	0
Pullman,	Rev. D. J. Koenig,	146	55	11	3	10	6	10	11	0	15	66	1,650	0	950	'91	6,000	0
Puyallup,																		
Quilleyute,	H. B. Smith,	15	0	5	0	0	0	0	0	0	0	5	40	0	30	'95	600	0
Redmond,																		
Ritzville, 1st,	Olin Stevens, ^a	6	0	0	0	0	2	0	0	0	0	2	80	0	50		10,000	0
" 2d,	W. H. Martin,	78	15	30	15	30	40	13	7	0	75	210	1,550	0	1,200	1901	10,000	0
" 3d,	Fred Kenbel,	60	35	50	15	10	50	5	5	5	125	265	1,100	0	1,000	'90	2,500	0
" 4th,	Henry Kalkwarf,	125	36	40	110	146	40	5	15	40	70	496	1,700	0	800	1901	10,000	1,500
" 5th,	Jacob Kister,	30	0	30	30	15	30	5	3	3	80	196	500	0	500		*1,200	400
" 6th,	Jacob Braun,	117	0	22	17	0	8	0	0	0	17	64	607	0	500	1903	*2,375	0
Rosalie,	T. J. R. Giles,	12	0	0	0	0	1	0	0	0	0	1	60	0	60	'93	*1,000	0
Rosario,	Robert Alexander,	130	61	0	0	0	35	0	0	0	0	41	293	0	80	'80	2,000	250
Roy,	Mrs. K. I. Davis,	h	91	95	3	10	10	0	0	0	0	13	690	0	630	'95	*2,000	0
St. John,	James Lynch,	h	841	85	1,575	1,500	300	1,420	50	45	2,519	7,409	12,274	0	2,500	'91	*150,000	0
Seattle, Plym.,	Rev. Edmund Grieb,	h	34	0	8	0	8	0	0	0	0	21	560	0	224	'88	9,000	0
" 2d,	Chas. Plummer,	250	100	100	0	8	69	4	10	0	100	291	2,800	0	1,200	'89	8,500	200
" 3d,	C. W. Metsker,	275	60	45	5	5	96	5	5	2	55	218	2,532	0	1,500	'91	*4,500	85
" University,	L. O. Hathaway,	312	125	20	2	6	7	3	7	0	12	57	1,250	0	1,000	'96	*2,900	0
" Columbia,	Mrs. J. M. Dick,	277	70	29	0	10	22	8	10	0	12	91	1,500	0	800	'99	4,000	570
" Greenlake,	W. H. Lewis,	427	106	475	29	138	439	25	39	5	1,376	2,526	18,080	0	1,500	1905	*45,000	3,500
" Pilgrim,																		
" Oak Lake,																		
" Union,	A. P. Rushton,	325	100	27	2	12	65	16	12	0	85	219	2,961	0	1,200	1904	*7,500	0
" Beacon Hill,	Rev. C. R. Gale,	125	14	0	0	0	14	0	0	0	27	41	150	0				
" Bethany,	A. Conning,	115	30	0	0	0	9	0	3	0	0	12	80	0				
Shaw Island,	Mrs. M. E. Waide,	40	22	0	0	0	0	0	0	0	0	0	0	0				
Skokomish,	Rev. M. E. Deils,	130	0	4	20	8	4	7	8	0	110	161	45	0	a637	'90	6,000	0
Snokomish,	J. L. Boyle,	150	30	6	3	3	26	4	3	0	0	45	931	0	1,080	'90	6,000	0
South Bend,	Rev. R. C. Day,	95	32	18	0	4	25	0	8	0	3	58	566	0	3,700	'91	*1,200	0
Spokane, W.T.,	Jesse Buchholz,	275	127	90	0	44	135	0	25	0	1,380	1,674	9,515	0	2,500	'90	45,000	5,440
" 2d,	John H. Creutzer,	115	35	0	0	10	0	0	10	0	130	150	6,534	0	686	1905	7,000	0
" 3d,	Miss Mary E. Boydston,	154	52	52	0	0	49	0	30	0	100	231	4,511	0	1,800	'92	14,000	1,350
" Plymouth,	A. W. Bower,	290	30	5	0	12	0	0	24	0	25	66	3,100	0	1,200	1901	13,000	4,000

^a "a" signifies missionary aid to salary; * signifies "no parsonage."

CHURCHES		CLERGS		MINISTERS		MEMBERS				ADMITTED				REMOVED				BAPT.	
City or Town	Org.	Name	Name	Ord.	C'd	Ma.	Fe.	To.	Ab.	C.	L.	To.	Di.	L.	De.	To.	Ad.	Inf.	Fam.
Spokane, Westside,	R.D.1.	1892 F. C. Woods,	Mark Baskerville, p.	'82	'99	9	29	20	1	1	0	1	0	3	0	3	0	0	14
Sprague,		1882 Geo. W. Ryker,	Geo. H. Wilbur, p.	'00	'02	16	52	68	10	4	0	4	0	0	0	0	4	3	60
Springdale,		1890 Mrs. Aha Clevenger,	William H. Cooke, p.	'81	'03	10	26	36	4	3	1	4	0	2	14	16	1	0	44
Stollacomb,		1883 Chas. E. Bell,	Julius D. Pettigrew, p.	'90	'02	1	17	37	2	2	0	2	1	9	0	10	1	0	19
Sunnyside, 1st,		1894 Dea. M. D. Clarke,	Chas. E. Philbrook, p.	'74	'02	15	48	33	2	3	5	8	0	0	0	0	0	0	13
"		1892 Mrs. J. D. Pettigrew,	Edward T. Ford, p. c.	'97	'03	10	170	318	488	75	46	17	63	8	14	0	22	17	350
Sylvan,		1874 Dea. Edwin Exells,	Jolin Reid, p.	'90	'03	22	53	75	16	9	3	12	1	2	10	1	13	3	103
Tacoma, 1st,		1885 Mrs. C. H. Thompson,	Harry B. Hendley, p.	'98	'03	14	50	64	6	29	14	43	1	2	0	3	24	1	200
"		1903 C. Hale Smith,	Frank N. Smith, p.	'96	'04	8	27	35	4	0	1	1	2	4	0	6	0	1	20
"		1889 Mrs. Alexander,	William E. Rigby, p.	'96	'04	7	7	14	5	0	8	8	0	4	0	1	0	1	60
Tekoa,		1903 Mrs. Kate Townsend,	[Ray Dick, Lic.]	'05	'05	7	16	23	0	2	4	6	0	0	5	5	1	0	40
Three Lakes,		1894 Mrs. R. F. Richardson,	Thos. H. Henderson, p.	'68	'04	8	20	28	6	4	4	8	0	7	0	7	3	0	35
Tolt,		1897 F. M. Johnson,	Hart L. Preston, p.	'94	'05	4	7	11	10	0	0	0	0	0	5	0	5	0	65
Touchee,		1899 Mrs. H. L. Preston,	Myron Exells, p.	'71	'95	4	7	11	10	0	0	0	0	4	0	4	0	0	8
Trent,		1897	Austin Rice, p. c.	'97	'98	104	230	334	61	17	25	42	7	5	0	12	12	3	290
Twana,		1865 T. C. Elliott,	Chas. M. Bainton, p.	'05	'04	3	8	11	5	0	2	2	0	0	9	9	0	0	15
Walla Walla, 1st,		1895 Mrs. Fred Coyle,	Wm. F. Essig, p.	'98	'05	10	12	22	0	2	8	10	0	0	0	0	0	0	15
"		Whit. E. Mem.,	Thos. H. Henderson, p.	'68	'05	6	13	19	10	0	0	0	0	0	0	0	0	0	10
"		Zion,	[Frank P. Tilton.]	'97	'05	9	10	19	0	1	4	5	1	2	0	3	0	0	11
Bethel,		1898 Charlotte Lee,	Harry A. Snyder, M. E.]	'00	'06	8	17	25	0	0	2	2	0	0	0	0	0	0	50
Wallula,		1904 Wm. H. Davis,	Jonathan Edwards, p.	'86	'05	12	17	29	5	4	3	7	0	0	0	0	0	0	22
Wahrougal,		1882 Albert Gool,	Harold E. Anderson, p.	'99	'04	2	4	6	1	6	0	0	0	0	0	0	0	0	120
Washington,		1902 Mrs. Philip Spicer,	James B. Orr, p.	'89	'03	43	75	118	5	37	13	50	0	2	0	2	24	4	200
West Branch,		1905 F. Reid,	John M. Lewis, p.	'96	'04	9	25	31	0	12	14	26	0	0	2	2	0	0	75
West Seattle,		1899 Geo. R. Cooley,																	
White Salmon,		1901 Mrs. A. J. Peck,																	

NAME OF STATE ORGANIZATION: GENERAL CONGREGATIONAL ASSOCIATION OF WASHINGTON.
 NAMES OF CHURCHES ADDED: Clayton; M. Pleasant; Odessa, Emmaus; Shaw Island; West Branch.
 NAMES OF CHURCHES DROPPED: Hillhurst; Seattle; Taylor; Toledo; Uniontown; Yelm.
 CHURCHES: *Supplied by*. — Pastors by council, 7; pastors otherwise, 92; licentiates, 6; supplies, 9; vacant, 28. Total, 142.
 BAPTISMS: Adults, 300; infants, 343.
 MEMBERSHIP: No. of males, 3,137; No. of females, 6,054. Total, 9,191. Absent, 1,238. *Additions*. — on confession, 760; by letter, 834 Total, 1,594. *Removals*. — death, 80; dismission, 339; revision, 402. Total, 821.
 MINISTERS: Pastors by council, 7; pastors otherwise, 75; supplying churches, 11. Total, 93. Without charge, 44. Total number of ministers, 137.

CHURCHES		SUNDAY SCHOOL			V. P. S.			BENEFICENCE					SALARIES, VALUES, ETC.					
Place	Superintendent	Mem.	Mem.	Foreign Miss.	Ed'n	Ch. Bdg.	Home Miss.	A. M.	S. S.	Min. Aid	Other	Total	Home Exp.	Salary, etc.	Ch. Val.	Ch. Prop.	Inv. Funds	Amt. of Debt
Spokane, W'aside	Rev. O. A. Noble,	50	15	\$20	\$0	\$20	\$20	\$14	\$19	\$0	\$0	\$102	\$2501	a\$275	'98	\$1,000	\$0	\$0
Sprague,	Prof. T. A. Davies,	h 150	60	0	10	0	7	0	0	0	0	17	700	700	'83	5,000	0	0
Springdale,		h 65	15	8	0	6	10	0	4	0	30	58	600	a700	'97	2,400	0	265
Stellacono,	Mrs. W. H. Cooke,	h 127	0	18	2	6	22	2	2	0	6	62	652	446	1903	2,000	0	0
Sunnyside, Ist,				5	0	0	0	0	10	0	0	15	0					
" Pilgrim,	Rev. J. D. Pettigrew,	26	0	0	0	0	0	0	0	0	0	0	15	10	10	0	0	0
Sylvan,	T. H. Bixby,	45	0	10	0	0	21	0	6	0	30	67	396	a501	1900	2,500	0	0
Tacoma, Ist,	Mrs. W. C. Merritt,	h 314	50	287	0	50	501	36	36	22	1,140	2,072	29,088	2,000	'83	a35,000	0	3,500
" East,	Jesse E. Jones,	158	36	15	0	1	12	7	4	0	4	43	1,427	1,100	'90	5,500	0	0
" Plymouth,	Ira Taylor,	150	46	8	0	6	30	3	9	0	3	59	911	a800	1903	*1,500	0	0
Tekoa,	O. S. Balliett,	65	20	0	0	7	15	0	0	50	81	1,100	a700	'92	3,500	0	700	
Three Lakes,	Rev. W. E. Rigby,	110	0	5	0	0	5	0	8	0	0	18	370	300	0	0	0	0
Tolt,	Mrs. S. N. McNaughton,	75	22	2	0	0	12	2	2	0	0	20	300	a400	'98	1,600	0	0
Toucheb,	Mrs. S. M. Henderson,	75	0	4	0	3	10	0	2	0	0	19	306	a800	1902	*1,500	0	0
Trent,	L. W. Shaw,	80	0	0	0	0	0	0	0	0	0	0	10	4	4	0	0	500
Twana,	Mrs. Ellen Wyatt,	h 40	0	0	0	0	0	0	0	0	0	0	10	0	0	0	0	0
Walla Walla, Ist,	John Woods,	m 440	34	450	80	613	686	78	95	38	581	2,621	4,370	1,500	1900	*15,000	1,000	0
" Whit. E. Mt,	Fred Coyle,	20	0	0	0	0	0	0	0	0	0	0	110	396	'96	*1,200	0	0
" Zion,	George Fries,	m 62	0	0	0	0	10	0	0	0	0	10	235	a550	'96	2,000	0	300
Bethel,	Mrs. J. C. Roberts,	25	0	0	0	0	3	0	0	0	0	3	163	150	100	0	0	0
Wallula,	H. A. Davis,	80	0	0	0	0	0	0	0	0	0	0	157	'87	*800	0	400	0
Wahougal,	Arthur Treuner,	h 75	0	40	7	8	32	11	14	4	85	201	435	350	'82	1,500	0	0
Washuena,	O. D. Slicer,	m 65	30	0	0	0	2	0	8	0	0	10	368	a800	1900	1,400	0	350
West Branch,	F. Reid,	m 105	0	10	3	7	35	2	7	2	15	81	1,433	a425	'90	*6,000	0	0
West Seattle,	Samuel Coles,	150	45	10	0	13	0	0	0	0	0	13	493	a600	'91	*1,200	0	368
White Salmon,	H. S. Clyde,	65	0	0	0	0	0	0	0	0	0	0	0	0	0	0	0	0

* a " missionary aid to salary; * signifies " no parsonage."

FAMILIES: 9,449.

SUNDAY SCHOOLS: Members, 13,591.

YOUNG PEOPLE'S SOCIETIES: Societies, 67; members, 2,710.

CONTRIBUTORS: No. of churches contributing, 114. Foreign Missions,

\$4,340; Education, \$2,031; Church Building, \$1,966; Home Missions,

\$5,108; American Missionary Association, \$413; Sunday Schools, \$870;

Ministerial Aid, \$152; Other, \$9,031. Total, \$23,911.

HOME EXPENSES: No. of churches reporting, 116; amount, \$165,181.

INCREASE: Members, 576; Sunday School members, 794; Benevolence,

\$2,769; Home Expense, \$47,931; Value of Property, \$75,715.

DECREASE: Amount of Debt, \$123.

For Fifth-Year Statistics see General Summaries.

WEST VIRGINIA. — See pages 430, 431.

WISCONSIN.

GENERAL CONGREGATIONAL CONVENTION OF: Organized October, 1840. OFFICERS: Frank J. Harwood, Appleton, moderator; Henry A. Miner, Madison, statistical secretary; Leavitt L. Olds, Clinton, treasurer. SESSION OF 1906: Beloit, Oct. 2.

CHURCHES		CLERKS		MINISTERS		MEMBERS					ADMITTED				REMOVED				BAPT.		
City or Town	Org.	Name	Name	Ord.	C'd	Ma.	Fe.	To.	Ab.	C.	L.	To.	Di.	L.	De.	To.	Ad.	Inf.	Fam.		
† Alderley,	1902																				
‡ Albertville,	1891	Mrs. May Kennedy,	John Gilman Dickey, p.	'04	'04	3	15	18	6	4	6	10	1	2	0	3	0	3	70		
Amercy,	1904	Mrs. Clara Roseneyer,	[Florence L. Williams, Lic.]	'05	'05	9	30	39	4	0	0	0	1	0	0	0	0	0	13		
Anneton, Stitzer,	1882	Mrs. B. F. Dorr,	Philip H. Ralph, p.	'01	'01	54	132	186	14	17	17	34	3	8	9	20	8	0	200		
Antigo,	1850	J. F. Fuller,	Fred. T. Rouse, p. c.	'87	'99	233	553	786	113	25	10	35	4	13	24	41	15	46	850		
Appleton,	1902	Mrs. G. D. Hendrickson,	[Miss Helen M. Jones, Sup.]	'05	'05	8	15	23	8	0	0	0	0	2	0	2	0	1	16		
Apollonia,	1863	Miss Florida E. Meigs,	Elmer O. Chapel, p.	'03	'05	21	57	78	11	9	3	12	3	5	2	10	1	2	50		
Arcua, Ist,	1882	S. W. Dawson,	Elmer O. Chapel, p.	'03	'05	4	12	16	0	0	0	0	0	2	0	2	0	0	15		
" 2d,	1887	Miss P. Hodgson,	Elmer O. Chapel, p.	'03	'05	24	31	55	24	0	0	0	0	1	0	1	0	0	15		
" 3d,	1897	Willis E. B. Starkweather,	John P. Deane, p.	'01	'01	69	130	199	49	23	3	26	3	17	1	21	6	13	100		
Ashland,	1850	Dea. Daniel W. Evans,	Thomas Z. Evans, p.	'90	'89	14	33	47	0	0	0	0	0	0	0	0	0	0	25		
Aurora, W. Welsh, ^a	1857	Miss Belle Wolfe,	Arthur W. Cook, p.	'93	'05	5	29	34	7	6	0	6	1	6	0	7	6	0	25		
Baldwin,	1887	Dea. R. Y. Allyn,	Geo. F. Plant, p.	'93	'05	9	29	34													
Baraboo,	1847	Wm. H. A. Huntington,	Jesse E. Sables, p.	'96	'02	31	135	166	20	2	0	2	6	6	10	22	2	2	150		
Barneveld,	1847	Wm. Kurth,	Thomas W. Cole, p.	'81	'06	32	68	100	13	0	0	0	2	14	0	16	0	0	33		
† Bear Valley, Lone Rock,	1892																				
Beloit, Ist,	1838	Edward B. Kilbourn,	George R. Leavitt, p. c.	'65	'95	183	302	485	125	10	20	30	7	12	0	19	4	11	182		
" 2d,	1859	Roy J. Tompkins,	B. Royal Cheney, p.	'96	'02	212	423	635	76	34	30	64	13	17	24	54	13	23	500		
Berlin, Union,	1850	Mrs. Elizabeth Dodson,	Robert M. Higgins, p. c.	'80	'05	32	118	190	16	8	4	12	2	12	0	14	6	4	90		
Big Spring, ^b	1866	C. F. Heberlein,	Sarah E. Christie, p.	'93	'05	19	29	48	21	0	0	0	0	1	0	1	0	0	15		
Birnauwood,	1889	Mrs. C. W. Van Doren,	J. Lloyd Smith, p.	'97	'97	20	46	66	5	11	4	15	0	5	0	5	6	8	106		
Black Earth,	1856	Edwin C. Johnson,	William Vater, p.	'90	'03	14	41	55	8	2	4	6	2	0	2	0	2	2	51		
Blake's Prairie, ^c	1877	Mrs. Nettie McIver,	Albert T. Lacey, p.	'00	'04	18	29	47	25	0	0	0	0	0	0	0	0	0	35		
Bloomer,	1868	Earl A. Parker,	William H. Short, p.	'97	'02	28	52	80	14	0	1	1	1	1	1	2	0	20	90		
Bloomington,	1847	Chas. Stone,	Albert T. Lacey, p.	'00	'04	18	46	64	29	0	0	0	1	1	0	0	1	0	55		
† Boltonville,																					
Boscobel,	1857	Miss Emily Lippincott,	William J. C. Bond, p.	'79	'95	43	120	163	76	0	0	0	4	2	0	6	4	2	80		
Brandon,	1857	Dea. R. Jenkinson,	Philo Hitchcock, p.	'74	'03	32	66	98	8	13	0	13	0	3	0	3	0	3	40		
Bristol and Paris, Bristol,	1851	Lewis S. Fowler,	Francis H. Chapman, p. c.	'04	'04	15	36	51	20	0	0	0	0	2	0	2	0	2	22		
Brodhead,	1857	Miss Mary R. Matter,																			
Broaderville,	1903	Geo. D. Leffler,	John Willian, p.	'92		9	11	20	3	0	0	0	0	1	5	0	6	0	100		
Bruce,	1896	Mrs. J. W. Hadden,	Jacob W. Hadden, p.	'85	'01	12	16	28	9	0	0	0	0	0	0	0	0	0	40		
Buckwheat Ridge,	1863	Mrs. Louella Edge,	[Florence L. Williams, Lic.]	'05	'05	6	8	14	0	0	0	0	0	0	0	0	0	0	1		
Burlington, Plymouth,	1858	Dea. Chas. G. Foltz,	Robert Bayne Blyth, p.	'01	'04	50	121	171	28	18	8	26	4	15	0	19	8	5	150		
Butternut,	1893	Frank Wolf,																			

§ From last year's report.

† Non-reporting for years.

‡ Glen Haven.

^a Berlin, R. F. D.

^b Kilbourn, R. F. D.

CHURCHES		SUNDAY SCHOOL										BENEFICENCE										SALARIES, VALUES, ETC.				
Place	Superintendent	Members	Young People's Mem.	Foreign Missions	Education	Church Bldg.	Home Missions	Am. Miss. Association	Cong. S. S. and Pub. Soc.	Minister's Aid	Other Charities	Total	Home Expenditure	Salary, etc.	Date Erection of Church	Value Church Property	Investment Funds	Amt. of Debt								
Alderley,	T. E. Hamann,	108	27	14	5	10	22	0	6	0	0	57	874	700	'91	3,350	0	0								
Albertville,	Clara Roseuever,	40	0	0	0	0	0	0	0	0	0	0	40	0	37	0	0	0								
Amery,	Charles C. Nelson,	250	90	112	274	13	89	11	0	2	20	521	1,793	1,000	'92	8,000	0	0								
Antigo,	Frank J. Harwood,	765	89	122	5	0	322	60	11	0	500	1,020	6,000	2,000	'88	47,000	0	5,500								
Appleton,	Mrs. B. Hendrickson,	44	0	0	0	0	0	0	0	0	11	232	400	'84	900	0	0	0								
Apollonia,	W. J. Roberts,	84	50	28	0	5	34	14	9	5	2	97	457	363	'65	2,000	0	0								
Arena, 1st,	Mrs. Harry Cook,	25	0	7	2	0	17	2	5	3	0	36	190	82	'82	800	0	0								
" 3d,	Frank Sawie,	35	0	2	0	0	12	0	0	0	0	14	262	1,175	'89	800	0	0								
Ashlund,	Charles Jacobsen,	151	41	51	46	22	87	24	14	5	40	289	1,415	1,200	'88	5,000	0	0								
Aurora ^v , <i>W'clsh</i> ,	Daniel W. Evans,	30	0	0	25	0	8	0	4	0	12	49	325	300	'70	*1,800	0	0								
Baldwin,	Belle Wolfe,	58	0	0	0	0	0	0	0	0	0	0	252	96		*2,500	0	0								
Baraboo,	F. E. Settegren,	125	45	46	0	20	75	25	10	0	30	206	1,386	900	'95	15,000	0	365								
Barneveld,	Ephraim Kendrick,	62	21	7	0	0	8	4	7	4	0	30	600	500	'84	3,500	0	0								
Bear Valley,	Jonathan Risser,	284	73	565	43	45	1,312	134	28	20	245	2,392	5,758	2,000	'59	43,800	0	0								
Beloit, 1st,	J. S. Hubbard,	435	213	59	8	8	77	58	10	0	66	286	20,856	1,500	1905	37,500	5,000	10,000								
Beloit, 2d,	John E. Murphy,	175	35	24	11	9	60	15	23	3	140	285	1,980	1,000	'98	8,600	0	0								
Berlin,	C. W. Van Doren,	0	0	0	0	0	2	0	0	0	0	2	28	160	'72	800	0	0								
Big Spring,	Edwin C. Johnson,	105	42	22	9	13	35	0	5	5	38	127	505	500	'91	3,000	0	0								
Birmamwood,	Win. Morrissey,	75	42	28	0	6	21	6	6	5	4	76	692	550	'61	*1,200	0	0								
Black Earth,	Frank E. Andrews,	45	0	7	0	0	13	0	2	1	0	23	372	350	'73	1,000	0	0								
Blake's Prairie,	Mary J. McIver,	105	54	22	4	4	52	5	6	1	3	97	647	800	'71	2,500	0	0								
Bloomer,	Mrs. J. C. Betz,	60	20	19	5	5	20	0	5	2	1	57	647	412	'73	5,000	0	0								
Bloomington,	Philo Hitchcock,	65	0	0	0	0	40	0	7	0	16	63	1,192	850	'63	3,000	400	0								
Boltonville,	L. S. Fowler,	80	32	63	13	18	56	6	14	0	20	190	850	500	'59	5,000	0	0								
Boscobel,	Miss Lena A. Spaulding,	31	15	23	16	3	35	7	10	5	25	124	750	475	'53	3,000	0	0								
Brandon,	Mrs. Ida Allomong,	54	14	125	58	42	0	0	5	0	0	230	1,032	800	'00	5,000	0	0								
Bristol and Paris,	M. P. Roberts,	100	0	0	0	0	2	0	0	0	0	3	25	14		0	0	0								
Broadhead,	Joseph Edge,	0	0	0	0	0	34	9	0	0	0	43	360	319	'94	2,000	0	0								
Broderville,	Alfred McKecher,	182	25	163	58	8	115	20	16	8	50	438	4,093	1,000	1903	19,000	350	2,000								
Bruce,	Frank Wolf,	40	0	0	0	0	0	0	0	0	0	1	310	275	'98	*800	0	0								
Buckwheat R'ge,																										
Burlington,																										
Butternut,																										

* signifies "no parsonage."

CHURCHES		CLERKS		MINISTERS		MEMBERS		ADMITTED				REMOVED				BAPT.				
City or Town	Org.	Name	Name	Ord.	C'd	Ma.	Fe.	To.	Ab.	C.	L.	To.	Di.	L.	De.	To.	Ad.	Inf.	Fam.	
Cable,	1901	Christopher Elias Foss,	Christian S. Johnson, p.	'98	'04	7	8	15	0	0	1	4	5	0	0	0	0	0	4	10
Chilton,	1892	A. A. Du Mez,				14	36	50	0	0	2	3	5	0	0	0	0	0	3	20
Chilton,	1880	Mrs. Nellie W. Evans,				7	17	24												
Clear Lake,	1878	Mrs. M. P. Goodwin,				6	14	20												
Clear Lake, <i>Scand.</i> ,	1885	John E. Johnson,				28	29	57												
Cleveland, Keystone ,	1863	Chas. Oliver,				17	23	40												
Clinton,	1858	Leavitt L. Olds,	Clyde McGee, p.	'05	'05	72	173	245	50	1	10	11	4	9	0	13	0	0	150	
Clintonville,		E. L. Der Motte,	John H. Rowland, p.			1	0	1	0	1	2	5	1	2	4	7	1	1	1	50
Coloma,	1871	Mrs. Amarilla J. Williams,	Albert H. Smith, p.	'82	'02	32	72	104	27	0	0	1	1	1	2	4	7	0	0	15
Columbus,	1850	Harvey Loomis,	Arthur E. Leonard, p.	'95	'04	31	85	116	0	0	8	17	2	5	0	7	4	11	100	
Cumberland,	1888	Mrs. Nellie Woodcock,	[Robert Porter, <i>Loc.</i>]	'05	'05	16	40	56	19	0	3	3	1	6	0	7	0	4	50	
Curriess, Zion, <i>German</i> ,	1896	Christ Klesing,				23	21	44												
Evangelical,	1890	Mrs. J. F. Dahlberg,				10	15	25	0	0	0	0	0	0	0	0	0	0	0	40
Darlington,	1847	Joseph C. Oates,	Julius Marks, p.	'90	'06	48	158	206	36	0	1	3	4	0	0	7	0	0	73	
Dartford,	1849	Miss Jennie Roschbrook,	John N. Davidson, p.	'88	'05	16	49	65	11	1	3	4	0	6	0	6	0	0	50	
Davis Corners, Glen ,	1882		Sarah E. M. Christie, p.	'05	'05	12	12	24	7	0	0	0	0	0	0	0	0	0	25	
De Pere,	1841	O. S. Smith,	Howard W. Kellogg, p.	'05	'05	82	195	277	50	0	0	0	6	6	1	13	0	0	150	
De Soto,	1866	J. S. Dunlap,	Harvey B. Bortel, p.	'99	'05	17	44	61	9	0	0	0	2	3	0	5	0	0	30	
Doctor's Lake,	1856	Mrs. Mary Dyer,				4	9	11	20	2	0	2	0	2	0	2	0	0	0	
Dodgeville, <i>W'dish</i> ,	1886	Lars Lundquist,	[Memo Baunick, <i>Loc.</i>]	'04	'04	9	29	33	13	2	0	2	0	2	0	2	0	0	0	
"	1845	J. E. Jones,				10	22	32	0	0	3	3	1	1	0	2	0	6	13	
"	1874					2	18	20	4	0	0	0	0	0	0	0	0	0	10	
"	1897	John P. Lewis,	Frederic W. Schoenfeld, p.	'95	'04	64	150	214	27	12	7	19	0	10	0	10	5	6	150	
"		D. R. Griffiths,	Frederic W. Schoenfeld, p.	'95	'04	10	9	15	0	0	0	0	0	1	3	4	0	1	12	
"		Pleasant Val.,	Elliot B. Bogess, p.	'81	'05	8	11	19	4	0	0	0	0	0	3	0	3	0	10	
Donsman, Ist,	1853	Geo. Riddell,	[F. L. McKean, <i>Pres.</i>]	'02	'05	15	26	41	3	5	8	13	0	3	0	3	0	1	35	
"	1867	J. G. Williams,	John H. Rowland, p.	'82	'06	14	61	75	12	0	0	0	0	1	0	1	0	1	75	
Durand, Pilgrim,	1874	Mrs. E. M. Dunlap,	Thos. J. Harris, p.	'86	'06	26	52	78	27	2	2	2	0	2	0	2	0	0	12	
Eagle River,	1887	Miss Marian Garrison,	Samm'l M. MacNeill, p.	'03	'04	14	42	56	10	0	1	1	0	2	0	2	1	5	30	
East Pepin, Mondovi, R. D.	'98	Mrs. Anna Parker,	Walter C. Graf, p.	'03	'04	7	16	23	9	10	0	10	0	0	0	0	8	0	24	
East Troy,	1839	Miss Jane Meadows,	Albert H. Smith, p.	'98	'05	11	23	32	64	2	4	6	4	14	0	18	0	0	235	
Easton,	1899	Mrs. Mary Neff,	[Granville R. Pike, <i>Pres.</i>]	'05	'05	11	23	32	64	2	4	6	4	4	0	5	1	5	100	
Eau Claire, Ist,	1856	A. Chamberlin,	Leonard A. Parr, p.	'95	'03	44	114	158	25	2	9	11	2	4	0	5	7	3	100	
"	1889	F. A. Towne,	J. Lloyd Smith, p.	'97	'97	3	21	24	4	3	1	3	0	2	0	2	2	0	60	
"	1867	Mrs. P. W. Raettig,	George E. Gilbert, p.	'93	'02	14	31	45	9	2	1	3	0	0	0	0	0	0	35	
Eldorado,	1890	Jas. E. Scribner,	Almon O. Stevens, p.	'94	'05	56	151	207	21	3	6	9	1	4	0	5	2	0	150	
Elkhorn,	1843	Miss Helen J. Hand,	Howard R. Vaughan, p.	'91	'97	9	24	32	0	3	1	4	1	2	0	3	0	3	80	
Elk mound, People's,	1872	Miss Letitia M. Laird,				14	18												20	
Ellington and Davina, ^a																				

\$ Non-reporting for years.

† From last year's report.

^a Shiocton.

CHURCHES		SUNDAY SCHOOL		Y. P. S.				BENEFICENCE				SALARIES, VALUES, ETC.						
Place		Superintendent		Mem.	Mem.	Ch. Miss.	Home Miss.	A. M. Miss.	A. S. Miss.	Min. Alt.	Other	Total	Home Exp.	Salary, etc.	Ch. Erec.	Ch. Prop.	Inv. Funds	Am't of Debt
Cable,	Earle S. Purks,	40	0	\$0	\$0	\$0	\$0	\$0	\$0	\$0	\$0	\$0	\$175	\$ 7.00	'92	*2,000	\$0	\$300
Cashion,	John Jones,	75	25	1	5	3	3	0	3	0	0	12	400				0	400
Chilton,																		
Clear Lake,																		
" <i>Scand.</i>																		
Cleveland,	L. L. Olds,	157	32	167	22	26	127	44	43	0	5	434	2,201	1,000	'90	8,000	0	0
Clintonville,	R. G. Gibson,	100	50	24	10	7	11	7	31	0	15	116	1,300	800	'94	9,500	0	500
Coloma,	John W. Smith,	37	16	0	0	17	0	0	0	0	0	0	153	71	'70	18	0	0
Columbus,	G. C. Crism,	130	125	120	80	119	138	21	31	0	0	506	2,500	1,200	'76	15,000	0	0
Cumberland,	Mrs. Sadie Poukay,	85	20	0	0	0	1	0	0	0	0	1	818	800	'98	*800	0	0
Curtiss, <i>Zion, Ger.</i>																		
Ev.,	A. N. Vireh,	25	0	0	0	0	0	0	0	0	0	0	15	0	'97	800	0	0
Darlington,	Mrs. Edith Wilson,	125	25	44	0	0	39	0	0	0	0	83	1,300	900	'92	9,000	0	0
Dartford,	Stanley Carpenter,	87	11	0	0	0	6	0	6	0	0	52	2,629	600	'56	3,350	0	1,400
Davis Corners,	Henry Adams,	50	0	0	0	0	0	0	0	0	0	0	75	0	'82	1,000	0	0
Delavan,	Miss A. T. Hobart,	149	16	156	8	21	100	29	31	3	25	373	2,140	1,200	'55	16,000	0	0
De Pere,	Miss Rose Cole,	59	15	0	0	0	17	0	0	0	5	22	1,090	720	'94	7,000	0	120
De Soto,	Willis Marks,			0	0	5	11	0	3	0	0	19		127		*2,000	0	300
Doctor's Lake,																		
Dodgeville, <i>W.</i> ,	Daniel G. Jones,	15	0	0	0	0	0	0	0	0	0	0	0			4,000	0	0
" Bethel,																		
" Holyhead,	Aldro Jenks,	0	0	0	0	0	0	0	0	0	20	20	20	0	'74	500	0	0
" Plymouth,	George E. Griffiths,	200	65	40	0	0	20	0	5	0	5	70	1,707	800	'80	10,000	0	600
" Pleasant Val.,	J. J. Jones,			0	0	0	0	0	0	0	0	0	110	100	'10	*1,200	0	0
Dousman, 1st,				0	0	0	6	0	0	0	0	6	250					75
" Immanuel,	F. C. Kreuger,	50	30	8	0	5	6	0	6	3	1	29	506	305	'87	2,500	0	0
Durand, Pilgrim,	F. W. Goodrich,	88	60	33	3	2	17	6	10	4	0	81	656	600	'80	5,000	0	0
Eagle River,	Ellsworth Kinney,	80	0	8	11	7	38	0	15	3	16	98	1,016	700	'87	2,000	0	0
East Pepin,	Mrs. Sarah Silvernail,			0	0	0	0	0	0	0	0	0	42	42		0	0	0
East Troy,	Miss Susie Neff,	38	25	0	0	0	12	0	0	0	17	29	520	300	'56	6,000	0	0
Easton,	H. P. Ried,			0	0	0	0	0	0	0	0	0	70	60		0	0	0
Eau Claire, 1st,	Mrs. L. A. Doolittle,	200	41	263	86	100	343	210	35	0	1,956	3,832	4,197	2,000	'87	40,000	0	0
" 2d,	Mrs. Mary P. Flagler,	350	30	33	0	0	22	0	10	0	7	72	1,000	800	'00	*2,500	0	0
" Edgerton,	Leonard A. Parr,	140	85	60	50	0	4	6	0	0	0	129	1,500	1,000	'89	10,900	0	800
Eland,	Mrs. F. J. Liscoomb,	60	25	2	0	3	8	0	1	0	20	34	219	150	1901	*1,600	0	0
Eldorado,	Miss Josephine Pierce,	35	25	0	0	0	13	0	10	0	0	23	300	200	'82	2,500	0	0
Elkhorn,		188	30	105	34	20	288	65	13	0	108	633	1,425	1,067	'82	10,000	0	0
Elk mound,	L. P. Repine,	130	8	0	6	1	15	1	1	0	20	44	475	700	1902	1,600	0	0
Elton & Boxina,	E. M. Heintz,	40	0	0	0	0	0	0	0	0	0	2	350	300	'87	800	0	100

* signifies "no parsonage."

CHURCHES			CLERKS		MINISTERS		MEMBERS					ADMITTED					REMOVED					BAPT.	
City or Town	Org.	Name	Name	Ord.	C'd	Ma.	Fe.	To.	Ab.	C.	L.	To.	Di.	L.	De.	To.	Ad.	Inf.	Fam.				
Elroy,	1884	Mrs. E. S. Willey,	Samuel W. Pollard, p.	'85	'02	33	107	140	54	13	4	17											
Felton,	1905	Mrs. Frank Bedal,	Fred. Osten-Saken, p.	'92	'05	8	14	22	2	18	4	22											
Emerald Grove, ^a	1846	Mrs. John A. MacArthur,	William E. Davidson, p.	'87	'03	33	58	91	0	0	0	0		1	0	0							
Endeavor,	1891	Mrs. H. T. Churchill,	Walter M. Ellis, p.	'84	'00	32	53	85	9	3	8	11		3	7	6	16	0	3	70			
Evansville,	1852	Mrs. E. P. Colton,	Edwin Arundel Ralph, p.	'03	'05	41	98	139	27	35	2	37		2	3	0	5	20	3	150			
Farview,	1902	Mrs. Via S. Baker,	Florence L. Williams, Lic.	'05	'04	6	10	1	0	2	2	2		0	1	0	1	0	0	25			
Fertilia,	1902	Mrs. A. J. Plowman,	John Willan, p.	'02	'03	8	12	20	0	0	0	0		0	0	4	0	0	0	15			
Fern,	1903	A. W. Lees,	Fred E. Hall, p.	'85	'05	10	25	35	12	0	4	4		1	3	0	4	0	0	30			
Fifeield,	1889																						
Fish Creek, Rockland,	1867	Mrs. L. Lovvics,	[H. E. Vreeland, Sup.]	'06	'05	5	12	17	0	0	1	1		0	2	0	2	0	3	75			
Fontana,	1896	Chas. Hotzinger,	Joseph H. Chaudler, p.	'83	'00	132	287	419	55	16	24	40		6	3	9	17	14	4	323			
Fond du Lac,	1846	Charles M. Telfer,	Wm. L. Dibble, p.	'04	'05	61	145	206	37	16	6	22		6	3	0	9	12	4	250			
Fort Atkinson,	1859	Henry Clausen,	Emmanuel Breeze,	'00	'03	14	32	46	0	0	6	6		0	0	0	0	0	0	30			
Fox Lake,	1867	Mrs. N. M. Jones,	William F. Price, p.	'02	'05	23	45	68	17	3	1	4		2	0	0	2	1	1	80			
Friendship,	1851	David W. White,	Thomas W. Cole, p.	'81	'04	8	38	46	10	6	0	6		0	8	0	8	6	1	40			
Fulton,	1872	Mrs. B. F. Girdler,	[H. W. Cornell, Sup.]	'06	'07	54	81	26	0	1	0	3		0	3	0	3	0	0	75			
Gay's Mills,	1843	Cushman Dodge,	Benjamin E. Ray, p.	'98	'05	18	33	51	18	0	2	2		0	3	0	3	0	0	75			
Genesee Junction,	1840	Benj. J. Bill,	Clarence W. Pinkney, p.	'00	'04	8	6	14	0	8	6	14		0	1	0	1	12	0	10			
Golden Rule,	1905	Will R. Nutter,	Fred Staff, p.	'95	'04	56	126	182	36	26	9	35		1	3	0	4	9	8	185			
Grand Rapids,	1858	Mrs. J. W. Natwick,	Matthias Petterson, p.	'85	'94	5	6	11	0	0	0	0		0	0	0	0	2	10	10			
Grantsburg, Swedish,	1885	J. Johnson,	Joseph M. A. Spence, p.	'92	'98	71	182	253	63	0	0	0		0	0	0	8	0	14	175			
Green Bay, Union,	1836	Wm. D. Cook,	Geo. E. Plant, p.	'93	'05	20	39	59	9	2	2	4		0	3	2	5	0	0	45			
Haunmond,	1858	Joseph B. Frithian,	Albert H. Smith, p.	'98	'06	5	13	18	8	0	0	8		0	0	0	0	0	0	16			
Hancock,	1871	Mrs. C. W. Adams,	[Jacob E. Jensen, Lic.]	'05	'05	15	32	47	29	0	0	0		0	0	0	0	0	0	75			
Harris Ridge, ^e	1896	Mrs. Belle Day,	Wm. Ledwick, p.	'89	'02	28	84	112	38	4	4	4		2	5	0	7	0	0	110			
Hartford,	1847	E. W. Leach,	Ernest F. Day, p.	'89	'02	54	77	13	2	3	5	2		5	2	0	0	0	0	130			
Hartland,	1842	G. W. Henderson,	Isaac B. Tracy, p.	'87	'05	25	54	79	16	0	4	4		1	6	0	7	0	13	100			
Hayward,	1883	Mrs. W. E. Swan,	Malcom J. Cameron, p.	'97	'04	26	38	64	0	1	4	5		0	0	0	3	9	150				
Hayward,	1890	W. O. Sheare,	John Willan, p.	'92	'01	1	13	14	1	4	0	4		0	3	1	4	5	0	20			
Hillsboro,	1901	Mrs. Margaret Jay,	John Gibson, p.	'70	'01	34	64	98	26	5	7	12		0	12	0	12	1	5	55			
Huron,	1893	Mrs. Geo. Vinal,																					
Iron River,																							
Irvington,																							
Ithaca,	1869	O. R. Jaquish,	[S. E. Taylor, U. B.]	'05	'17	24	41	8	0	0	0	0		0	8	0	6	0	0	35			
Ixonia, Welsh,	1852	Ellis G. Humphrey,	Rachael E. Davis, p.	'99	'09	10	20	30	6	0	0	0		1	0	0	1	0	0	50			
Jackson, Oxford,	1875	Marian Flook,	Sarah E. M. Christie, p.	'95	'05	2	13	15	3	1	0	1		1	0	1	0	1	0	10			
Janesville,	1845	Hon. John M. Whitehead,	Robert C. Denison, p. c.	'94	'97	196	448	644	75	21	16	37		9	14	0	23	16	13	350			
Jonesville,	1897	Mrs. Cora E. Osborn,	Albert H. Smith, p.	'98	'03	5	7	12	4	0	0	0		0	1	0	0	1	0	0			
Jonesville, R. F. D.			^e Wauzeka, R. F. D.																				

§ Non-reporting for years.

† Not in Convention.

^a Janesville, R. F. D.

^b Wauzeka, R. F. D.

^c Janesville, R. F. D.

^e Wauzeka, R. F. D.

CHURCHES		SUNDAY SCHOOL		Y. P. S.		BENEFICENCE					SALARIES, VALUES, ETC.							
Place	Superintendent	Mem.	Mem.	Foreign Miss.	Ed'n	Ch. Belg.	Home Miss.	A. M. A.	S. S.	Min. Aid.	Other	Total	Home Exp.	Salary, etc.	Ch. Erec.	Ch. Prop.	Inv. Funds	Am't. of Debt
Elroy,	Ralph DeLong,	160	100	\$36	\$75	\$0	\$58	\$0	\$0	\$3	\$0	\$172	\$1,292	\$900	\$89	\$5,500	\$0	\$0
Elton,	Mrs. F. Bedal,	24	0	0	0	0	0	0	0	0	0	0	0	100	100	0	0	0
Embarass,	John A. MacArthur,	60	0	0	0	0	4	0	12	0	0	16	1,200	1,000	\$7	5,000	0	0
Emmet,	James Robertson,	130	45	28	22	4	64	5	8	0	0	330	825	750	750	*2,500	0	0
Endeavor,	Harrison Blakely,	131	40	133	121	2	198	29	15	0	35	424	4,375	1,000	57	12,000	0	500
Evansville,	Florence L. Williams,	56	0	1	0	0	11	0	2	0	12	26	200	184	1901	1,300	0	0
Farview,	Mrs. Page,	30	0	0	0	0	0	0	0	0	0	0	0	0	0	0	0	0
Fertilia,	A. W. Lees,	30	0	1	0	0	1	0	3	0	0	5	60	50	50	*0	0	0
Fern,	Mrs. Pearl Murphy,	36	0	0	0	2	7	0	1	0	0	10	303	412	\$89	0	0	0
Fifield,																		
Fish Creek,																		
Fontana,																		
Fond du Lac,	D. D. Sutherland,	214	80	285	320	43	82	513	41	32	80	1,396	220	200	70	47,000	0	0
Fort Atkinson,	John A. Hageman,	258	100	85	23	10	143	10	0	0	0	271	4,071	1,500	1,300	12,000	0	0
Fox Lake,	Fmanuel Breeze,	40	30	0	0	0	21	0	0	0	0	21	1,928	800	65	*2,000	0	0
Friendship,	John Wing,	60	0	0	0	0	0	0	0	0	0	0	350	232	75	3,000	0	105
Fulton,	David F. Sayre,	44	0	13	3	0	9	6	4	0	0	35	500	500	58	4,000	0	0
Gay's Mills,	Mrs. David Gander,	50	15	0	0	8	27	0	9	4	18	66	570	3250	98	3,500	0	240
Geneseo,	R. C. Mason,	60	26	0	0	2	6	3	0	0	0	11	380	229	50	*2,800	0	0
Genoa Junction,	Linden C. Trow,	100	20	7	0	7	25	0	7	0	0	46	700	600	50	5,000	0	0
Golden Rule,																		
Grand Rapids,	George M. Hill,	175	115	175	55	15	90	0	28	2	25	390	2,150	1,500	94	9,000	1,000	0
Grantsburg,	Mrs. O. Hogland,	12	0	0	0	0	20	0	0	0	0	20	300	90	1905	1,500	0	100
Green Bay,	H. W. Sims,	150	0	100	25	0	205	23	51	25	99	528	5,068	2,100	82	25,000	0	2,000
Hammond,	G. E. Plant,	59	0	10	0	0	13	0	0	0	3	26	437	500	70	3,500	0	0
Hancock,																		
Harris Ridge,	Mrs. Belle Day,	20	15	0	0	3	0	0	0	0	0	3	85	75	1901	*1,500	0	300
Hartford,	Win. Lotwick,	75	30	0	0	0	36	0	0	0	0	36	1,250	850	850	8,500	0	400
Hartland,	Clas. Johnson,	75	0	21	0	0	21	6	3	0	0	51	855	600	42	*2,000	0	0
Hayward,	Mrs. M. E. Ramsdell,	200	75	89	6	5	72	26	10	2	0	210	1,376	800	83	8,000	0	0
Hillsboro,	Mrs. Win. Lind,	282	80	15	0	0	1	0	6	3	10	35	1,230	800	77	*1,800	0	0
Huron,	Mrs. Eveline Polley,	25	16	2	0	1	4	0	1	0	8	118	52	1902	1,000	0	0	
Iron River,	John Gibson,	150	60	0	0	5	25	0	9	0	15	54	1,097	800	92	3,000	0	0
Ironington,	Mrs. Charles Moore,																	
Ithaca,	Orrin Jaquish,	60	20	35	0	0	15	0	7	6	63	259	250	250	179	1,500	0	0
Ixonia,		25	0	0	0	0	0	0	0	0	0	0	234	200	200	1,200	0	0
Jackson,																		
Janesville,	Herbert J. Cunningham,	319	171	634	535	40	583	140	35	25	103	2,195	5,075	2,100	75	40,000	0	0
Jonesville,	Norman Jones,	20	0	0	0	0	2	0	0	0	110	100	99	100	99	1,000	0	0

* "a" signifies missionary aid to salary; * signifies "no parsonage."

CHURCHES		CLERKS		MINISTERS		Ord.		MEMBERS			ADMITTED			REMOVED			BAPT.		
City or Town	Org.	Name	Name	Ord.	C'd	Ma.	Fe.	To.	Ab.	C.	L.	To.	Di.	L.	De.	To.	Ad.	Inf.	Fam.
†Kaukauna,	1876			'05	'04	57	93	150	18	31	13	45	0	4	20	24	6	7	130
"	1885	William Cambier,	Albert James Buxton, p. c.	'82	'02	96	182	278	53	0	0	0	4	0	0	4	0	5	233
Kenosha,	1828	E. P. Farrill,	p. c.	'05	'05	16	45	61	11	25	0	25	1	1	0	2	8	21	86
Kewauqua,	1876	Hensel Weisner,	Silas P. Luce, p.	'92	'08	24	41	65	18	0	2	0	2	1	5	0	6	1	0
Kinnickinnic, Roberts,	1860	Harding Kelly,	Julius Parsons, p.	'92	'04	4	12	16	5	0	0	0	0	2	1	2	0	0	12
Kiekapoo Center, ^a	1902	E. Evans, p.	John E. Evans, p.	'94	'05	10	10	20	9	0	0	0	1	0	1	0	1	20	0
Koshkonong,	1846	Herbert Main,	Wm. L. Dibble, p.	'80	'88	118	210	328	71	13	7	20	7	9	11	27	8	0	215
La Crosse,	1852	Geo. H. Ray,	Henry Faville, p. c.	'92	'04	13	54	67	7	7	9	16	0	2	0	2	5	3	72
Ladyssmith,	1892	Mrs. Ida M. Manning,	Thomas Barker, p.	'03	'04	18	27	45	6	1	0	1	2	4	0	0	0	0	25
La Fayette, Elkhorn, R. F. D.	'55	A. D. Mackenzie,	Walter C. Gray, p.	'91	'01	70	160	230	28	20	7	27	6	2	0	8	0	6	130
Lake Geneva,	1839	Henry L. Hill,	John W. Wilson, p.	'91	'05	45	119	164	40	1	5	6	1	9	0	10	0	0	150
Lake Mills,	1847	Mrs. A. H. Wright,	Lucien E. Osgood, p.	'89	'03	46	141	187	7	2	4	6	4	10	35	49	0	0	150
Lancaster,	1843	Dr. Ralph H. Kinney,	William J. C. Ralph, p.	'89	'03	14	13	27	7	0	0	0	0	0	0	0	0	1	11
Leeds, Arlington,	1862	Andrew Stevenson,	Christian S. Johnson, p.	'98	'04	3	15	19	0	2	2	4	0	0	0	0	0	0	15
Leona,	1860	B. F. Fox,	[Florence L. Williams, Lic.]	'05	'05	3	10	13	1	0	0	0	0	0	0	0	0	0	25
Lima, Union, Platteville,	1904	Mrs. I. W. Johnson,	John E. Evans, p.	'92	'04	12	18	30	0	22	0	22	2	0	0	0	2	13	0
Liberty, Trevor,	1841	Mrs. George Patrick,		'80	'90	248	535	783	170	20	17	37	17	17	1	35	8	11	500
"	1845	Miss Andrae Wood,		'74	'05	33	59	92	8	4	10	14	0	1	0	1	2	7	95
§Lone Rock,	1884	Miss Florence Baker,	Arthur T. Reed, p.	'74	'05	20	38	58	0	40	18	58	0	0	0	0	4	0	67
Lynxville,	1840	Geo. B. Merrick,		'04	'05	9	14	1	0	0	0	0	0	0	0	0	0	0	9
Madison, 1st,	1901	Willard Snell,		'04	'05	19	43	62	26	2	0	2	1	2	0	3	0	1	28
"	1906	Mrs. Johnson,		'04	'04	16	23	39	3	0	0	1	1	0	2	0	0	6	17
†Maine, Shiocton, R. F. D.	1885	E. J. Hazeltine,	John E. Evans, p.	'04	'05	9	14	1	0	0	0	0	0	0	0	0	0	0	9
Manning, Viola,	1896	Mrs. Wm. W. Scott,	[Jacob E. Jensen, Lic.]	'04	'04	16	23	39	3	0	0	1	1	0	2	0	0	6	17
Maple Ridge, Escobol,	1894	Christ Pederson,	Lars W. Hoagland, p. c.	'92	'01	1	6	7	0	1	0	1	0	2	0	2	0	0	8
Maple Valley, Scand., ^b	1901	Plebe R. Edminister,	John Willan, p.	'05	'05	31	92	123	33	4	1	5	8	4	0	12	4	1	92
Martin,	1867	Mrs. Abbie J. Goddard,	[John F. Baker, Sup.]	'04	'05	2	5	7	0	0	0	0	1	1	0	0	1	0	0
Mazomanie,	1898	Mrs. H. V. Falconer,	Edwin G. Crowdis, p. c.	'04	'04	59	130	187	37	1	0	1	1	2	0	3	0	0	150
Medford, People's,	1851	Miss Lucy Northrup,	[Lathrop C. Grant, Pres.]	'05	'06	67	181	248	70	23	1	24	4	19	18	41	13	11	250
Menasha,	1861	L. W. Snook,		'81	'06	14	19	33	5	0	0	0	1	0	0	1	0	1	117
Menomonic,	1878	John McCutcheon,	Thos. W. Cole, p.	'94	'98	35	80	115	27	6	2	8	3	4	0	7	0	6	56
†Merrill, Immanuel, Scand., ³³	1838	Rev. A. L. McClelland,	A. Lincoln McClelland, p.	'73	'83	121	269	390	93	33	8	41	2	8	0	10	10	300	
Mill Creek, Hyde,	1841	Wm. S. Liston,	Judson Titsworth, p. c.	'81	'04	187	364	551	96	11	19	30	3	15	38	56	3	10	300
Milwaukee, Plymouth,	1847	Chas. F. Cross,	Charles H. Beale, p. c.	'85	'03	98	184	282	62	30	20	50	2	10	1	13	9	7	200
"	Grand av.,	Sta. A.,	Henry Stauffer, p.	'86	'89	117	208	325	34	35	15	50	4	9	0	13	12	10	350
"	Pilgrimage,	140	Lewis H. Keller, p. c.	'93	'05	24	56	80	5	1	4	5	2	9	16	27	2	3	140
"	North Side,		William A. Gerrie, p.																

§ From last year's report.

† Non-reporting for years.

‡ 1181 Holton St.

° Suring.

^a Viola R. F. D.

^b Suring.

CHURCHES	SUNDAY SCHOOL		V. P. S.		BENEFICENCE				SALARIES, VALUES, ETC.										
	Place	Superintendent	Mem.	Mem.	Foreign Miss.	Ch. Ed'n B'dg.	Home Miss.	A. M. A.	S. S. Aid	Min. Aid	Other	Total	Home Exp.	Salary, etc.	Ch. Rec.	Ch. Prop.	Inv. Funds	Amt. of Debt	
Kaukauna, South,		William Cambier,	190	105	43	10	0	35	10	30	10	148	3,500	1,000	93	8,600	0	1,700	
" Kenosha,		Edgar F. Farrill,	285	28	254	10	38	472	70	49	0	1,689	3,603	2,000	74	62,000	0	0	
Kewaunee,		Miss Rose Seyk,	95	30	13	0	5	18	0	12	0	52	622	800	88	4,300	3,100	1,200	
Kinnickinnic,		Chas. Elliott,	9	0	9	0	5	24	7	5	0	70	278	250	80	500	0	0	
Kickapoo Center,	h	Luman S. Kellogg,	25	0	0	0	3	0	0	0	0	3	86	60	60	500	0	0	
Koshkonong,		Levi Ranney,	50	0	14	0	0	22	0	5	0	0	41	100	61	800	0	0	
La Crosse,	m	John M. Holley,	275	61	425	106	32	621	174	46	49	0	1,453	6,795	2,300	70	30,000	0	0
Ladysmith,		S. J. Cardinal,	105	30	18	0	3	25	0	10	0	56	1,037	950	1,901	4,500	0	960	
La Fayette,		Herman J. —,	30	0	0	10	0	10	0	3	0	23	320	300	55	1,200	0	0	
La Fayette,		H. L. Ihl,	120	50	113	12	20	80	39	13	23	100	400	1,800	1,200	95	20,000	500	0
Lake Geneva,		Prof. A. B. West,	111	29	6	0	0	0	0	5	0	13	24	2,028	850	1,902	14,500	6,000	0
Lake Mills,		C. H. Baxter,	130	55	90	0	0	93	0	17	0	9	209	1,712	1,000	73	12,000	1,801	0
Lancaster,		Jas. Morrison,	0	0	0	0	0	15	3	3	0	21	254	200	77	1,300	0	0	
Leeds,		Arthur Jenkins,	20	0	2	0	1	11	0	0	0	14	170	160	66	1,050	0	0	
Leon,		Mrs. H. W. Johnson,	20	0	0	0	0	10	0	0	1	3	14	126	1,904	1,050	75	0	
Lima,		William Evans,	20	0	1	0	0	2	0	0	0	3	74	1,000	0	0	0	0	
Liberty, Trevor,		Miss Andrae Wood,	40	0	0	0	2	1	0	3	0	6	60	1,905	900	0	0	0	
" Lone Rock,		Orville Haney,	30	0	0	0	0	6	0	0	0	6	54	0	0	1,600	400	0	
Lyonsville,		Mrs. N. L. Haaskell,	293	63	450	290	0	768	300	75	130	5,600	7,579	3,000	74	52,000	5,000	0	
Madison, 1st,		Prof. William D. Frost,	130	30	42	3	12	30	0	24	0	114	1,182	1,100	1,904	4,500	1,800	0	
" Pilgrim,		Prof. H. W. Rood,	80	0	0	0	0	0	0	0	0	3	0	0	0	0	0	0	
" Plymouth,		— Kindelch,	0	0	0	0	0	0	0	0	0	0	0	0	0	0	0	0	
Maue,		Dan Hazeltine,	20	0	0	0	1	5	0	1	0	7	80	50	96	1,000	0	0	
Manning,		Jacob E. Jensen,	42	0	0	0	0	0	0	0	0	0	104	97	97	1,200	0	0	
Maple Ridge,		Miss Emma Johnson,	55	10	0	0	0	5	0	2	0	23	300	3,000	900	0	0	0	
Maple Valley,		Mrs. Jennie Adams,	20	0	2	0	3	8	0	0	0	13	60	50	1,901	2,000	0	300	
Martin,		P. G. Kraege,	130	40	31	3	3	60	3	8	0	108	650	400	92	5,000	0	400	
Mazomanie,		Loyall J. Pinkerton,	269	36	84	0	10	169	8	33	6	16	326	1,973	1,200	78	10,000	0	190
Medford,		L. M. Cole,	185	58	26	15	10	155	6	30	0	442	2,143	1,800	92	40,000	0	0	
Menasha,	h	A. M. Price,	25	0	9	0	0	18	7	12	3	49	250	200	200	3,000	0	0	
Menomonie,		Mrs. C. B. Godfrey,	82	19	148	11	8	77	9	16	2	281	922	700	92	8,000	0	0	
Merrill,	h	E. W. Frost,	212	77	175	425	110	423	17	25	55	1,936	8,881	4,500	789	115,000	3,000	0	
Mill Creek,		Jay E. Rice,	460	45	851	262	75	732	125	33	0	2,775	9,838	3,600	87	60,000	0	0	
Milton,		Prof. George H. Reed,	225	20	51	8	3	62	11	8	0	143	1,900	1,200	91	50,000	0	1,500	
Milwaukee, Ply.,		W. H. Lewis,	453	75	135	25	5	244	85	16	8	634	4,763	1,800	87	25,000	0	1,000	
" Grand av.,		Arthur S. Webster,	75	50	32	0	52	77	0	0	0	161	782	1,200	99	10,000	0	1,600	
" Hanover st.,																			
" Pilgrim,																			
" North Side,																			

" a " signifies missionary aid to salary; * signifies " no parsonage."

" 624 Summit av.

CHURCHES		CLERKS		MINISTERS		MEMBERS						ADMITTED				REMOVED				BAPT.	
City or Town	Org.	Name	Name	Ord.	C'd	Ma.	Fe.	To.	Ab.	C.	L.	To.	Di.	L.	De.	To.	Ad.	Inf.	Fam.		
Milwaukee, <i>Swedish</i> , Bethlehem,	1891	Andrew R. Pearson, ^a	Andrew E. Wenstrand, <i>p.</i>	'80	'00	16	17	33	2	3	2	5	0	1	1	2	0	0	11	30	
"	1898	Miss Marie Jelinek,	Joseph Jelinek, <i>p.</i>	'96	'06	9	25	34	1	3	0	3	0	0	6	0	0	0	9	60	
Mondovi,	1861	Mrs. R. Southworth,	Samuel M. MacNeill, <i>p.</i>	'86	'00	30	51	81	19	4	7	11	0	0	11	11	5	4	79	9	
Mr. Sterling,	1900	Miss Mamie A. King,				3	14	17	5	0	0	0	0	0	0	0	0	0	25	65	
Mr. Zion, Platteville, R. F. D.	'71	Mrs. Dora Vannatta,	Frederick A. Slyfield, <i>p.</i>	'81	'04	14	52	66	8	3	6	1	1	0	2	0	0	1	17	65	
Mukwonago,	1857	Miss Anna B. Stewart,	Charles W. Merritt, <i>p.</i>	'98	'03	33	60	93	15	0	1	1	1	3	0	4	0	0	1	95	
Navarino,	'95	M. C. Amundson,	Ole Thompson, <i>p.</i>	'04	'12	11	23	0	0	1	1	0	0	0	0	0	0	0	3	16	
Neenah,	1884	Mrs. C. E. Babcock,	Albert R. Rice, <i>p.</i>	'04	'05	11	62	73	13	0	0	0	0	0	1	0	1	0	0	75	
Neillsville,	1892	Mrs. Thomas Lowe,	Clarence Wm. Pinkney, <i>p.</i>	'00	'03	22	61	83	18	14	4	18	0	2	0	2	13	5	100		
Nekoosa,	1894	Mrs. E. B. Richmond,																			
Neptun, Lloyd,	1858	Mrs. Mary Roller,	Albert H. Smith, <i>p.</i>	'03	'24	26	50	10	0	0	0	0	0	0	0	0	0	0	0	0	
New Chester, Westfield,	1857	Isaiah M. Mason,	Henry M. Pinkerton, <i>p.</i>	'01	'05	18	32	50	5	0	0	0	2	2	9	13	0	0	70		
New Lisbon,	1857	E. P. Laugesen,	Clement A. Boughton, <i>p.</i>	'98	'05	41	123	164	25	6	4	10	1	6	0	7	5	5	150		
New London,	1864	Mrs. Nellie Winters,	Geo. H. Marsh, <i>p.</i>	'90	'05	48	86	134	47	1	3	4	2	2	5	9	1	0	100		
New Richmond,	1864	Mrs. Nellie Winters,	J. Lloyd Smith, <i>p.</i>	'92	'97	5	34	39	6	3	0	3	0	1	0	1	0	1	20		
Norrie,	1892	Mrs. H. C. Gowell,	G. Ernest Smith, <i>p.</i>	'78	'04	27	66	87	30	1	0	1	3	0	0	3	0	0	65		
Ononomowoc,	1844	Mrs. C. L. Peterson,	Wm. R. Dixon, <i>p.</i>	'99	'06	6	28	34	4	5	0	5	1	0	0	1	0	10	40		
Odanah,	1903	Geo. R. Moore,																			
Ogdensburg, Beth., <i>Scand.</i>	1849	H. Milton Bacon,	Edward H. Smith, <i>p.</i>	'69	'86	109	305	414	64	17	6	23	5	1	0	6	3	14	320		
Oshkosh, 1st,	1849		George E. Farnam, <i>p.</i>	'97	'09	61	124	185	35	21	6	27	2	5	0	7	8	1	150		
" Plymouth,	1878		Aaron S. Newcomb, <i>p.</i>	'83	'05	43	98	131	19	10	6	16	1	2	0	3	2	0	90		
Osseo,	1847	Mrs. Clara M. Cox,	Elliott B. Boggess, <i>p.</i>	'85	'05	26	46	72	2	4	6	10	0	1	4	5	1	1	120		
Palmyra,	1897	Mrs. Clara Gibson,	Fred E. Hall, <i>p.</i>																		
Park Falls,	1810	Mrs. B. F. McPetersen,	John H. Cameron, <i>p.</i>	'64	'76	6	30	36	3	1	4	0	0	0	0	0	3	0	20		
Pewaukee,	1840	W. A. Steele,	D. Ellis Evans, <i>p.</i>	'94	'05	3	5	8	0	1	0	1	0	1	0	1	0	0	10		
Pike Grove,	1856	Miss Mattie E. Courtney,	Arthur W. Cook, <i>p.</i>	'99	'05	13	31	44	9	0	0	2	12	0	14	0	0	50			
Pine River,	1881	Miss Lena I. Carley,	[F. E. Brown, <i>Friends.</i>]	'03	'02	22	49	71	22	4	0	4	1	0	0	1	3	0	22		
Pittsville,	1894	Henry Womack,	Fred. A. Slyfield, <i>p.</i>	'81	'04	6	10	16	1	4	0	4	0	0	1	1	3	3	30		
Platteville, R. F. D.	1904	Geo. C. Hendy,	Victor F. Brown, <i>p.</i>	'93	'02	90	199	289	82	18	1	19	4	9	0	13	3	5	200		
Platteville,	1839	Wallace C. Dalton,	[O. M. Temple,] <i>p.</i>			23	26	49	2	2	4	6	0	0	0	0	2	0	25		
Pleasant Valley, ^e	1857	Henry T. Hamford,	[Chas. H. McIntosh, <i>p.</i>	'80	'05	31	76	107	12	7	1	8	2	4	0	6	4	15	130		
Plymouth,	1901	Wm. Schumhli,	Fred. Osten-Saken, <i>p.</i>	'92	'03	78	172	150	2	15	0	15	1	0	3	4	0	0	50		
Polar, St. John's, <i>Ger.</i> ^d	1903	Rev. F. Osten-Saken,	Fred. Osten-Saken, <i>p.</i>	'92	'03	12	17	29	2	1	0	1	0	0	0	0	0	2	20		
" Antigo,	1868	Julian Zillier,	Newton F. Blakeslee, <i>p.</i>	'68	'04	14	37	51	8	2	0	2	1	1	0	2	0	5	60		
Port Washington,	1840	Mrs. R. C. Bennett,	Robert C. Bennett, <i>p.</i>	'97	'01	30	115	145	22	14	1	15	2	2	0	4	7	9	151		
Potosi,	1856	James Harris,	Thomas F. Murphy, <i>p.</i>	'85	'03	13	32	45	23	0	0	0	1	2	0	3	0	2	20		
Prairie du Chien,	1892	Mrs. F. Falconer,	Jacob Herzog, <i>p.</i>	'90	'02	46	64	110	20	8	1	9	1	2	0	3	1	4	50		
Prentice,	1852	Mrs. Rose Jones,																			
Prescott,																					

^a From last year's report.

^b Non-reporting for years.

^c Antigo.

^d 34 Park St.

^e Pawleeville, R. F. D.

^f 742 Oakland av.

CHURCHES	SUNDAY SCHOOL	V.P.S.				BENEFICENCE				SALARIES, VALUES, ETC.							
		Mem.	Mem.	Foreign Miss.	Ed'n Bldg.	Ch. Miss.	Home A.	A. M. S. S. A.	Min. Alt.	Other	Total	Home Exp.	Salary, etc.	Ch. Erec.	Value of Prop.	Inv. Funds	Amt. of Debt
Milwaukee, <i>Succd</i>	Ole Olson, 134 Nat'l av.,	70	21	\$5	\$0	\$4	\$15	\$0	\$4	\$0	\$28	\$77.4	\$500	'97	\$5,800	\$0	\$3,300
" Bethlehem,	Miss Marie Jelinek,	190	20	12	5	6	24	6	12	6	65	2,000	750	'70	8,000	0	790
Mondovi,	Leigh H. Howard,	0	0	0	2	4	0	0	0	0	71	1,800	225	*1,700	0	0	0
Mt. Sterling,	Rev. F. A. Skyfield,	75	0	3	1	3	38	0	0	0	3	425	300	'73	2,500	0	0
Mt. Zion,	Dr. W. A. Skowes,	112	30	69	15	10	90	6	15	5	216	900	500	'73	7,000	0	0
Mukwonago,	E. Stenberg, Hidda ,			0	0	0	9	0	0	0	24	135	100		1,100	0	0
Navarino,																	
Necedah,	Albert R. Rice,	70	16	0	0	0	0	0	0	0	0	0	700	'92	4,000	0	\$40
Neillsville,	W. H. Mogg,	160	40	19	0	0	20	0	9	0	48	950	700	'94	8,000	0	350
Nekoosa,																	
Neptune,																	
New Chester,	Sam Roller,	0	0	0	0	0	9	0	4	0	13		150	1905	*2,500	0	0
New Lisbon,	J. W. Plagg,	60	20	0	0	0	25	0	0	0	25		600		*2,000	0	0
New London,	R. U. Van Doren,	125	40	7	6	0	12	9	0	0	30	3,469	1,000	'97	15,000	0	3,500
New Richmond,	Fred S. Bell,	95	0	0	15	0	48	0	0	0	63	1,650	900	'67	6,000	0	0
Norrie,	Mrs. A. R. Bucknam,	71	0	5	0	3	11	0	4	0	24	240	150	'92	1,100	0	0
Oconomowoc,	Miss Hannah Counsel,	40	22	6	2	0	7	0	0	0	30	51	900	'54	8,500	0	0
Odannah,	Mrs. Frank Morrison,			0	0	0	10	0	0	0	10	600	1,000	1903	1,500	0	0
Ogdensburg,																	
Oshkosh, 1st,	Luther Davies,	250	80	85	113	27	100	33	43	29	780	5,000	2,250		30,000	0	0
" Plymouth,	Ellis Roberts,	216	72	124	39	45	162	50	53	0	518	2,034	1,100	'84	*22,000	0	\$50
Osseo,	J. W. Sneath,	80	0	0	5	0	7	0	1	0	13	731	700	'82	4,000	0	0
Palmyra,																	
Park Falls,	Dr. A. D. Gibson,	150	46	21	3	8	23	3	10	5	94	884	591	1900	2,500	0	0
Peshigo,																	
Pewaukee,	Mrs. Chas. Holt,	30	0	7	0	0	12	0	12	3	34		400	'54	4,500	0	0
Pike Grove,	Mrs. Jennie Pugh,	40	0	0	0	0	3	0	0	0	3	60	60		2,500	1,000	0
Pine River,	Mrs. A. W. Cook,	46	0	0	0	0	0	0	0	0	0	0	200	'66	2,500	0	0
Pittsville,	Miss Hattie V. Harlow,	100	15	25	1	2	49	3	7	0	90	179	126	'86	1,800	0	0
Platteville,	David Burrows,	35	0	4	0	0	17	0	3	0	4	126	112		0	0	0
Platteville,	Prof. W. H. Williams,	105	40	50	0	30	138	8	0	0	226	1,996	1,200	'68	18,000	0	0
Pleasant Valley,	Jennie Dalton,																
Plymouth,	Mrs. E. L. McIntosh,	257	50	19	10	4	45	8	20	5	145	1,700	700	'59	5,000	0	0
Polar, St. John's,	Rev. F. Osten-Saken,	86	22	0	0	0	6	0	10	0	41	600	425	1901	4,000	0	225
" Antigo,	Miss H. Muller,	45	0	0	0	0	5	0	5	0	15	200	300	1904	3,000	0	175
Port Washington,	Clarence Hill,	68	0	23	4	0	17	0	14	0	6	1,011	800	'98	*3,000	0	0
Potosi,	Thomas Davys,	133	20	196	30	0	113	42	14	9	50	454	837	'91	3,500	0	0
Prairie du Chien,	Miss Stella Savage,	50	20	6	0	0	52	0	0	0	58	500	600		*2,000	0	0
Prentice,	Miss Leona Van Dusen,	55	28	15	0	5	14	0	5	0	39	710	300	'92	4,300	0	300
Prescott,	Mrs. Susan McLean,	166	32	40	50	23	0	220	14	104	0	61	810	'59	5,000	0	0

* signifies "no parsonage."

CHURCHES	SUNDAY SCHOOL		V. P. S.				BENEFICENCE				SALARIES, VALUES, ETC.								
	Place	Superintendent	Mem.	Mem.	Foreign Miss.	Ed'n Bdg.	Ch. Bdg.	Home Miss.	A. M. A.	S. S.	Min. Aid	Other	Total	Home Exp.	Salary, etc.	Ch. Erec.	Value of Ch. Prop.	Inv. Funds	Inv. Amt. of Debt
Princeton,		Anne E. Larsen,	45	11	3	0	8	0	3	14	0	16	44	120	50	1904	1,100	0	0
Pulcifer,		Walter J. Holdren,	0	0	0	0	0	0	0	0	0	0	0	0	0	0	0	0	0
Quincy,		Geo. C. Harney, ^a	60	18	10	0	0	0	9	0	0	0	19	2,900	1,200	70	*17,000	1,000	0
Racine, Park av.,		Arthur F. Morcy, ^b	277	48	79	15	0	57	26	13	7	25	222	2,286	1,200	52	13,000	0	1,100
" 1st,		Henry Harner,	92	15	0	0	0	23	0	5	0	0	28	1,017	650	77	*5,000	0	0
Randolph,		Benjamin West,											360		350		1,500	0	0
Reeseburg,																			
Rhinelandt,		Mrs. A. D. Daniels,	200	25	50	20	5	55	50	13	5	100	298	2,647	1,200	91	12,000	0	0
Rio,		Kennedy Scott,	50	28	0	5	3	17	0	8	5	0	38	768	400		*5,600	300	0
Ripon,		Ernest L. Luther,	185	62	311	52	22	246	79	15	15	58	798	2,020	1,200	67	*20,000	740	0
River Falls,		Mrs. L. H. Clark,	281	95	131	34	9	150	111	43	0	12	490	2,987	1,500	84	14,000	0	300
Roberts,		William R. Graham,	140	97	83	10	5	73	36	10	6	81	304	700	500	73	4,500	0	0
Rochester,		Mrs. A. L. P. Loomis,	72	41	28	60	8	55	14	10	3	25	203	1,100	600	95	9,000	0	200
Rosendale,		F. H. Scribner,	44	28	125	22	18	52	37	15	5	2	274	464	300	70	4,000	0	0
" W. 1st,		Thos. Pritchard,	30	0	0	0	0	15	0	0	0	10	25	350	250		2,000	0	0
" West,		Frank Kono,	46	22	40	0	0	19	0	0	0	0	59	276	210	70	800	0	0
Royalton,		Clas. H. Sanders,	75	15	6	2	6	17	0	4	0	3	38	850	600		4,000	0	2
Saratoga,		Mrs. Walter Ross,	35	0	3	0	0	4	0	4	0	0	11	50	50		0	0	0
Saxeville,		C. S. Milliken,	35	0	0	0	0	0	0	2	0	0	2	235	100		*1,000	0	0
Seneca,																			
Seymour,																			
Sharon,																			
Shelbygan,		Hugh Martin,	550	35	22	15	0	35	0	0	0	0	35	15	0		*3,000	0	0
Shiocton,		Geo. S. Donaldson,						135	40	70	0	933	1,215	4,819	1,500	90	25,000	0	0
Shopiere,		H. E. Gates,	h	54	0	11	0	30	0	0	0	40	40	600	600		3,000	0	0
Shortville,													41	578	324	52	3,000	0	0
Shullsburg,		D. R. Anderson,	h	60	0	0	0	4	0	0	0	0	10	1,200	700	95	12,000	0	4,000
So. Milwaukee,		Arthur Green,	142	36	15	25	9	38	25	0	0	5	117	1,405	925	54	6,000	0	1,000
" German,		Wm. M. Givler,	h	258	50	0	15	0	117	0	0	0	132	2,151	1,400	89	26,000	0	600
Spring Brook,																			
Spring Green,		Mrs. Nettie Hayes,	85	23	16	4	5	40	5	1	3	10	84	695	550	68	5,000	0	18
Springvale,		T. C. Wilsie,	30	0	33	6	6	25	0	6	0	0	76	332	300	54	1,500	0	0
Spring Valley,		E. L. Webster,	150	50	10	2	3	25	6	6	0	0	52	1,147	700	98	4,000	0	900
Spring Water,																			
Star Prairie,		Theodore Isle,	0	0	0	0	0	4	0	22	0	0	26	100	100		1,000	0	50
Stierling,		Jas. H. Jordan,	40	0	2	0	0	15	0	5	2	9	33	380	300		2,500	0	0
Stockbridge,		Fred. P. Storm,	150	58	60	7	5	52	5	27	0	25	181	600	380	99	*2,000	0	0

* signifies "no parsonage."

^b 1338 Main st.

^a 409 La Fayette av.

CHURCHES		CLERKS		MINISTERS		MEMBERS				ADMITTED				REMOVED				BAPT.			
City or Town	Org.	Name	Name	Ord.	C'd Ma.	Fe.	To.	Ab.	C.	L.	To.	Di.	L.	De.	To.	Ad.	Inf.	Fam.			
Stoughton,	1857	Miss Ida Shetter,	James A. Davidson, p.	'95	'02	20	42	13	4	0	1	1	4	5	10	0	3	65			
Stoughton,	1897	Jena L. Hurlbutt,	J. E. Jensen, <i>loc.</i>	'05	'18	5	18	3	4	4	8	0	0	0	5	4	0	16			
Sturgeon Bay, Hope,	1883	Mrs. Anna Paekard,	Wm. C. A. Wadlar, p.	'80	'06	54	117	171	8	2	3	3	7	3	13	0	0	150			
Sun Prairie,	1846	Miss Fannie J. Carlton,	Charles W. Stark, p.	'93	'02	28	61	89	23	0	1	2	3	0	0	0	0	41			
Superior, Valgeim,	1887	Miss J. W. Wingate,	Henry O. Hannum, p. c.	'96	'04	32	89	121	7	1	4	5	1	15	87	103	0	250			
" Hope,	1891	Dea. Wm. Kennedy,	Fredmund C. Weed, p.	'01	'05	25	68	93	14	2	8	10	0	9	0	9	1	7			
Tillinghast, Bloomer, R. F. D.,	'03	Mrs. A. E. Brooks,	William H. Short, p.	'97	'02	1	5	6	0	2	0	0	3	0	3	0	1	0			
Token, Windsor,	1894	Mrs. Flora A. Prindle,	Charles Wm. Stark, p.	'93	'02	13	21	34	14	1	2	0	2	3	5	1	2	23			
Tonahw,	1859	Mrs. F. M. Hart,	Jonathan Green Smith, p.	'88	'98	34	113	147	36	46	2	48	5	13	3	21	36	135			
Tonahawk,	1887		Grant V. Clark, p.		12	36	48														
Trade Lake,	1884	Frank Turquist,	Thomas F. Murphy, p.	'06	'26	50	76	0	0	0	0	0	0	0	0	0	0	25			
Trempealeau,	1857	Wm. Nichols,	Alexander Thomson, p.	'87	'05	34	63	97	16	0	0	0	2	0	2	0	0	50			
Two Rivers,	1857	Albert Williams,	Aaron Brezic, p.	'94	'01	70	112	182	42	2	0	2	4	1	1	6	0	1			
Union Grove,	1844	S. P. Griffiths,	John E. Evans, p.	'04	'10	36	46	8	11	2	13	0	2	0	2	8	0	184			
Viola,	1901	J. W. Houghton,	John W. Jordan, p.	'01	'01	23	55	78	7	11	6	17	1	0	0	1	8	160			
Viroqua,	1855	Mrs. Emma H. Wynman,	Joseph Weiss, p.	'01	'05	34	76	110	11	14	6	20	0	5	0	5	0	60			
Walworth, North,	1892	Chas. S. Cooper,	Thomas B. Thompson, p.	'04	'03	41	103	144	30	24	0	24	1	8	0	9	12	90			
Washburn,	1885	Mrs. H. E. Povers,	Isaac L. Cory, p. c.	'79	'98	83	178	261	63	13	5	18	4	6	0	10	2	8			
Watertown,	1845	Alex. A. Hardie,	John D. Davies, p.	'44	'98	24	26	50	2	6	0	6	4	7	0	11	0	6			
Watertown,	1838	Mrs. Wm. Shullis,	Thistle A. Williams, p.	'02	'02	49	151	200	31	14	3	17	7	14	3	24	7	20			
Waukesha,	1845	Miss Lovilla M. Mosher,	Alexander R. Thain, p. c.	'70	'01	118	218	336	55	4	5	9	1	6	0	7	7	2			
Waupun,	1842	C. D. Waugh,	August F. Felhardt, p.	'94	'04	31	70	104	22	8	9	17	4	8	1	13	3	60			
Waunatosa,			William A. Griffith, p.	'89	'03	16	24	40	10	0	0	0	0	0	0	0	0	60			
Webster,	1860	Howard Aldrich,	Albert H. Smith, p.	'98	'03	3	12	15	1	6	1	7	0	0	0	3	9	70			
West Salem,	1895	Mrs. W. A. Griffith,	Frank V. Stevens, p.	'88	'00	107	258	365	59	15	7	22	4	31	3	38	9	16			
White Creek,	1840	H. A. Howard,	[H. E. Vreeland, <i>Sup.</i>]	'88	'06	17	34	51	12	2	0	2	0	0	0	0	1	250			
Whitewater,	1840	D. S. Cook,	Harling R. Hogan, p.	'00	'04	3	4	7	0	1	0	1	0	0	0	0	0	6			
Williams Bay,	1896	Mrs. Laura E. Jewell,	Abraham Bell, p.	'03	'02	13	16	29	4	4	1	5	0	3	2	5	1	70			
Wilson Creek, ^a	1901	Mrs. Benj. G. Paeker,	Wm. J. Warner, p.	'78	'06	23	45	68	13	0	3	3	1	4	0	5	0	50			
Wilcox,	1858	Mrs. C. E. Warner,	Frank G. Haggquist, p. c.	'92	'98	27	34	61	0	2	0	2	0	0	0	0	0	45			
Windsor, Union, ^b	1882	Isaac Lundquist,	Wm. Gardner, p.	'88	'05	10	25	35	1	0	0	0	0	0	0	0	0	60			
Wood Lake, Scand., ^b			Harling R. Hogan, p.	'00	'04	5	18	23	5	0	0	0	0	0	0	0	0	16			
Wood Lawn, ^b																					
Wyandaling,	1893	Mrs. F. E. Fowler,																			
Wyocena,	1853	Mrs. M. Bureh,																			
Wyoming, Spring Green,	1846	Mrs. M. Bureh,																			

§ Non-reporting for years.

^b Grantsburg.^a Spring Green.

CHURCHES	SUNDAY SCHOOL	V. P. S.				BENEFICENCE				SALARIES, VALUES, ETC.									
		Mem.	Mem.	Foreign Miss.	Ed'n Bldg.	Ch. Bldg.	Home Miss.	A. M. A.	S. S. A.	Min. Aid	Other	Total	Home Exp.	Salary, etc.	Ch. Exec.	Value of Prop.	Inv. Funds	Amt. Debt	
																			Superintendent
Stoughton,	F. M. Jensen,	100	40	\$64	\$10	\$10	\$50	\$9	\$16	\$1	\$11	\$171	\$1,310	\$8,000	1902	\$6,000	Inv. Funds	\$0	\$1,200
Steußen,	G. E. Montgomery,		0	0	0	3	5	0	0	0	0	8	194	150		1,200		0	300
Sturgeon Bay,	E. G. Kanker,	215	0	5	62	0	111	26	33	9	35	281	1,752	900	'88	10,000		750	0
Sun Prairie,	Mrs. Geo. E. Thompson,	78	0	73	8	86	59	21	16	8	281	978	600	'93	5,500		0	0	0
Superior, Wis.,	A. D. S. Gillett,	199	30	66	51	11	76	25	8	4	38	279	3,750	2,000	'99	*20,000		0	1,200
" Hope,	E. E. McConnell,	150	58	18	0	6	11	0	7	0	25	67	750	900	'93	*3,000		0	450
Tillinghast,		0	0	0	0	0	5	0	0	0	0	0	5	64		0		0	75
Token,	Mrs. Nettie Miller,	45	0	10	0	1	7	2	10	5	0	35	278	200	'95	*1,700		0	0
Tonah,	Rev. J. G. Smith,	94	20	39	22	4	50	0	22	0	20	157	1,126	750	'09	6,500		400	0
Tonahawk,																			
Trade Lake,																			
Trempealeau,																			
Two Rivers,																			
Union Grove,																			
Viola,		70					8	0	0	0	0	10	375	350	1904	4,430		0	675
Viroqua,	Charles J. Smith,	231	67	60	8	9	83	0	20	0	157	337	4,333	1,100	'97	11,500		0	0
Walworth,	Mrs. W. E. McElwain,	80	15	0	0	8	20	0	5	0	15	48	1,000	600	1904	6,500		0	400
North,	Mrs. H. E. Powers,																		
Washburn,	Mrs. E. C. Alford,	150	25	40	5	8	21	0	13	0	0	87	1,170	900	1900	8,000		0	2,500
Watertown,	Charles A. Skinner,	140	45	0	0	0	95	0	12	0	0	107	1,933	1,000	'50	7,000		0	0
Waukesha,	S. B. Harding,	150	35	180	3	3	206	35	15	0	45	487	2,339	1,400	'99	*17,000		0	0
" Tabernacle, W.	Jonah Howell,	27					0	0	0	0	0	0	223	155		2,000		0	0
Waupun,	Charles W. Cook,	156	89	78	11	0	101	0	21	13	11	235	1,400	1,000	'91	7,000		0	0
Wauwatosa,	F. E. Hancock,	254	57	117	227	46	592	71	38	25	228	1,344	4,050	1,500	'91	16,500		0	0
Webster,																			
West Salem,	Joseph E. Parmlee,	75	38	25	7	14	46	15	12	3	40	162	1,106	800	'94	8,000		0	0
Wheaton,	Mrs. W. A. Griffith,	100	0	5	5	2	25	0	6	0	12	55	650	550	'95	*2,600		0	0
White Creek,	H. A. Howard,	0	0	0	0	0	0	0	0	0	0	0	150			1,000		0	0
Whitewater,	Geo. L. Tule,	295	75	298	53	45	453	117	74	38	155	1,233	3,947	1,500	'81	26,000		250	0
Williams Bay,	Williams A. Weyrauch,	77	46	5	0	0	8	0	3	0	0	16	600	445	1902	3,000		0	0
Wilson Creek,		62	0	2	0	0	12	2	0	0	0	16	35	35		0		0	0
Withee,	Miss Lulu Hanson,	62	0	0	0	0	1	5	0	0	0	6	506	300	1901	4,200		0	675
Windsor,	C. E. Warner,	34	18	65	0	0	29	5	9	0	10	118	800	500		3,000		0	0
Wood Lake,	Isaac Lundquist,	65	0	3	0	4	22	0	0	0	25	54	472	400	1905	2,700		0	0
Woodlawn,																			
Wyandling,																			
Wyocena,																			
Wyoming,	Emily E. Fowler,	41	20	2	0	0	6	0	0	0	3	11	378	300	'56	*1,500		0	0

"a" signifies missionary aid to salary; * signifies "no parsonage."

WISCONSIN SUMMARY.

NAME OF STATE ORGANIZATION: GENERAL CONGREGATIONAL CONVENTION OF WISCONSIN.
 NAMES OF CHURCHES ADDED: Elton; Golden Rule; Madison, Plymouth; Saratoga.
 NAMES OF CHURCHES DROPPED: Ft. Howard; Glenwood; Racine, *Scand*; Sherwood; Wautoma.
 [Clintonville (*Scand*) and Hewittville failed to report in time to be inserted in the schedule but are included in summary.]

CUTLICES: *Supplied by* — Pastors by council, 17; pastors otherwise, 190; licentiates, 12; supplies, 5; vacant, 52. Total, 276.
 MINISTERS: Pastors by council, 17; pastors otherwise, 126. Total, 143. Without charge, 58. Total number of ministers, 201.
 MEMBERSHIP: No. of males, 7,938; No. of females, 17,555. Total, 25,493. Absent, 4,397. *Additions*, — on confession, 1,321; by letter, 711. Total, 2,032. *Removals*, — death, 328; dismission, 772; revision, 498. Total, 1,598.

WYOMING.

CONGREGATIONAL ASSOCIATION OF: Organized, 1892. OFFICERS: Mrs. Annette B. Gray, Cheyenne, moderator; Rev. John Wright Moore, Wheatland, statistical secretary and treasurer. SESSION OF 1906: Lusk, October.

CHURCHES		CLERKS		MINISTERS		MEMBERS					ADMITTED				REMOVED				DEPT.		
City or Town	Org.	Name	Name	Ord.	C'd	Ma.	Fe.	To.	Ab.	C.	L.	To.	Di.	L.	De.	To.	Ad.	Inf.	Fam.		
Big Horn,	1884	Jerome F. Brown,		'02	'02	5	6	11		0	0	0	0	1	0	1	0	0	20		
Buffalo,	1884	Mrs. G. E. A. Moeller,		'92	'05	11	54	65	9	8	1	9	1	1	0	2	5	4	75		
Cheyenne, 1st,	1869	Elben R. Black,		'89	'05	20	45	65	6	5	1	28	4	11	10	25	5	5	200		
" South,	1884	Mrs. Charles Gage,		'05	'05	17	19	26	8	3	3	6	2	5	0	7	4	6	75		
Dayton,	1893	Miss Ethel D. Dewey,		'01	'05	4	6	10	2	1	3	1	1	10	0	11	0	5	100		
Douglas,	1893	Mrs. Mina S. Erwin,		'01	'04	2	18	20	9	3	4	7	0	10	2	12	0	7	45		
Glendo,	1903	Mrs. Ella A. Hagee,		'05	'05	5	7	12	5	0	3	3	0	0	0	0	0	0	30		
Green River,	1892	Mrs. H. J. Osborne,		'05	'05	12	20	32	3	0	1	1	1	1	0	0	2	8	17		
Guernsey,	1900	George D. Fahnner,		'94	'05	21	47	68	9	12	6	18	1	1	0	1	0	2	8		
Lusk,	1888			'95	'05	36	112	148	19	22	9	31	0	5	0	5	0	9	150		
Manville,	1894	Mrs. E. B. Willson,		'05	'05	4	9	13	0	1	1	1	0	2	0	2	0	2	36		
Rock Springs,	1881	Miss Ruth Walters,		'98	'03	28	61	89	5	2	3	5	1	0	1	0	1	2	150		
Sheridan,	1891	Mrs. Isabel Pike,																			
Torrington,	1903	Charles Hollingsworth,																			
Wheatland,	1895	Mrs. Geo. W. Miller,																			

NAME OF STATE ORGANIZATION: WYOMING CONGREGATIONAL ASSOCIATION.
 CHURCHES: *Supplied by* — Pastors by council, 0; pastors otherwise, 8; licentiates, 3; supplies, 1; vacant, 3. Total, 15.
 MINISTERS: Pastors by council, 0; pastors otherwise, 8; supplying churches, 3. Total, 11. Without charge, 4. Total number of ministers, 15.
 MEMBERSHIP: No. of males, 282; No. of females, 663. Total, 948. Absent, 164. *Additions*, — on confession, 71; by letter, 44. Total, 115. *Removals*, — death, 11; dismission, 46; revision, 13. Total, 70. BAPTISMS: Adults, 20; infants, 34. FAMILIES: 1,155. SUNDAY SCHOOLS: Members, 1,370.

WISCONSIN SUMMARY.

BAPTISMS: Adults, 591; infants, 748.

FAMILIES: 19,180.

SUNDAY SCHOOLS: 198; members, 22,594.

YOUNG PEOPLE'S SOCIETIES: Societies, 129; members, 5,587.

CONTRIBUTIONS: No. of churches contributing, 204. Foreign Missions,

\$10,334; Education, \$0,815; Church Building, \$2,142; Home Missions,

\$14,611; American Missionary Association, \$3,379; Sunday Schools,

\$2,241; Ministerial Aid, \$745; Other, \$12,919. Total, \$56,186.

HOME EXPENSES: No. of churches reporting, 214; amount, \$286,345. INCREASE: Members, 29; Sunday School Members, 278; Benevolence, \$7,782; Home Expense, \$24,519.

DECREASE: Churches, 1.

LEGACIES: \$500.

For Fifth-Year Statistics see General Summaries.

CHURCHES	SUNDAY SCHOOL		BENEFICENCE							SALARIES, VALUES, ETC.							
	Members	Young People's Societies, Mem.	Foreign Missions	Education	Church Bldg.	Home Missions	Am. Miss. Association	Cong. S. S. and Pub. Soc.	Ministerial Aid	Other Charities	Total	Home Expenditure	Salary, etc.	Date Erection of Church	Value Church Property	Investment Funds	Amt. of Debt
Big Horn,	125	105	0	0	5	10	0	10	0	80	105	800	\$1,000	'86	\$2,000		
Buffalo,	170	25	134	78	0	282	40	25	0	30	589	5,557	1,500	'82	*3,000		2500
Cheyenne, Ist, South,	125	40	0	0	3	3	0	13	0	13	32	327	a300	'84	*1,000		
Dayton,	77	17	18	6	12	22	0	3	0	2	63	419	a700	'95	2,600		250
Douglas,	77	65	33	40	37	12	12	7	0	0	141	1,200	a900	'93	5,000		450
Glendo,	60		0	0	0	3	0	3	0	0	6	20		'97	*1,000		
Green River,	115	9	0	0	10	- 14	0	15	0	78	126	492	a800	'95	2,200		115
Guernsey,	28		0	0	0	0	0	0	0	5	5	50	a350	1900	1,000		140
Lusk,	80	30	0	140	0	0	0	0	0	0	140	0	a800	'87	2,900		
Manville,	55		0	43	5	0	0	5	0	0	53			'98	*500		
Rock Springs,	175		0	0	7	18	0	6	0	0	31	750	a800	'93	2,500		
Sheridan,	143	20	43	15	0	51	0	0	0	0	109	1,566	1,000	1901	*4,500		
Torrington,	30		0	0	0	0	0	10	0	2	15	250	a250	1903	*950		
Wheatland,	90	28	33	54	0	45	0	21	0	50	203	750	a800	'96	5,000		640

"a" signifies missionary aid to salary; * signifies "no parsonage."

YOUNG PEOPLE'S SOCIETIES: Societies, 8; members, 330.

CONTRIBUTIONS: No. of churches contributing, 14; Foreign Missions,

\$270; Education, \$376; Church Building, \$82; Home Missions, \$460;

American Missionary Association, \$52; Sunday Schools, \$118; Other,

\$260. Total, \$1,618.

HOME EXPENSES: No. of churches reporting, 12; amount, \$12,181.

INCREASE: Members, 45; Benevolence, \$108; Value of Property, \$8,200;

Amount of Debt, \$2,235.

DECREASE: Sunday School members, 96; Home Expense, \$792.

For Fifth-Year Statistics see General Summaries.

TABULAR VIEW OF THE MISSIONS OF THE A. B. C. F. M. FOR THE YEAR 1904-05.

MISSIONS	When Established	Stations	Outstations	MISSIONARIES					NATIVE LABORERS					CHURCH STATISTICS			
				Ordained	Physicians and Men not Ordained	Single Women	Wives	Total Missionaries	Ordained Preachers	Unordained Preachers	Teachers	Other Native Laborers	Total Native Laborers	Places of Regular Meeting	Organized Churches	Communicants	Added by Confession, 1904
W. Cent. Africa	1880	4	32	8	..	8	7	23	..	12	31	48	91	32	4	376	106
E. Cent. Africa	1893	3	6	2	3	2	5	12	6	14	20	23	2	83	24
Zulu	1835	12	20	11	1	8	10	30	7	12	101	345	465	200	24	4,179	363
Europ'n Turkey.	1859	4	58	10	..	7	9	26	16	11	54	20	101	..	16	1,467	69
Western Turkey.	1819	6	103	20	6	29	28	83	37	39	295	33	404	118	43	4,612	246
Central Turkey	1847	2	51	7	1	17	7	32	21	23	215	31	290	62	28	6,943	243
Eastern Turkey.	1836	5	87	12	3	17	14	46	20	35	184	23	262	36	45	2,987	222
Marathi	1813	8	143	14	2	17	15	48	40	18	344	135	537	367	60	6,333	444
Madura	1834	9	352	15	..	6	14	35	23	151	376	115	665	352	37	5,559	425
Ceylon	1816	4	39	4	..	3	4	11	12	20	318	77	427	44	18	1,875	58
Foochow	1847	5	96	7	4	17	8	36	11	80	131	104	326	167	88	2,940	374
South China	1883	2	36	2	2	4	3	37	13	7	60	44	3	3,435	585
North China	1854	7	50	19	4	14	22	59	5	65	69	45	184	96	10	2,931	685
Shansi	1882	2	2	2	1	1	3	7	..	6	4	..	10	..	2	267	40
Japan ¹	1869	11	102	24	..	22	23	69	48	48	..	137	11,908	1,033
Philippines	1903	1	1	1	1	2	1
Micronesia	1852	4	75	10	..	7	8	25	16	69	29	5	119	166	45	7,184	1,181
Mexico	1872	5	58	7	..	6	7	20	3	8	12	2	25	..	22	1,229	90
Spain	1872	1	16	1	..	5	..	6	4	3	19	2	28	17	8	338	30
Austria	1872	1	23	2	2	4	12	6	..	20	38	71	23	1,647	246
Totals		96	1,350	178 ¹	25	186 ²	189 ³	578	278	595	2,201	1,026	4,100	1,798	615	66,293	6,464

¹ Of whom 13 are also physicians.² Of whom 7 are physicians.³ Of whom 4 are physicians.

TABULAR VIEW OF THE MISSIONS OF THE A. B. C. F. M. FOR THE YEAR 1904-05.

MISSIONS	CHURCH STATISTICS			EDUCATIONAL STATISTICS								Total Native Contributions	
	Adherents	Sabbath Schools	Sabbath School Membership	Theological Schools	Students for the Ministry	Colleges	Students	Boarding and High Schools	Pupils	Other Schools	Pupils		Total Number under Instruction
W. Cent. Africa	6,550	5	1,010	1	27	23	1,346	1,977	\$191
E. Cent. Africa	1,300	3	90	2	75	5	363	438	182
Zulu	15,780	31	1,922	1	14	3	289	72	2,872	3,175	8,445
European Turkey	3,832	52	2,596	1	. . .	1	65	3	157	21	493	715	5,695
Western Turkey	16,203	120	10,532	1	9	3	311	18	1,700	131	6,337	8,357	65,775
Central Turkey	21,487	72	13,280	1	7	2	232	16	1,167	126	5,457	6,863	21,801
Eastern Turkey	13,048	79	7,197	2	11	1	319	15	557	123	6,045	6,932	15,468
Marathi	13,402	194	9,262	1	25	3,142	161	3,936	7,272	4,988
Madura	18,552	291	8,228	1	39	1	68	10	1,082	208	7,730	8,919	10,963
Ceylon	3,368	. . .	3,202	1	2	1	131	1	250	125	9,835	10,218	8,266
Foochow	8,317	79	2,417	2	12	2	70	8	385	123	2,290	2,757	5,638
South China	3,925	3	250	. . .	2	1	42	12	386	430	2,300
North China	5,000	16	1,800	1	8	1	41	12	383	51	570	1,397	2,604
Shansi	2	23	2	25	48	. . .
Japan ⁴	120	7,808	1	30	2	272	3	371	4	64	737	23,475
Philippines	1	8	8	. . .
Micronesia	12,000	37	733	6	213	117	1,889	3,517	2,124
Mexico	3,099	37	1,360	1	8	3	267	4	243	518	10,917
Spain	1,455	23	791	1	51	166	1,554	1,771	5,060
Austria	5,825	19	491	4,900
Totals	153,143	1,181	72,969	14	142	14	1,509	130	10,181	1,475	51,443	66,049	\$198,792

⁴ The church statistics are those of the Kumi-ai churches, which form an ecclesiastical independent body with which the American Board cooperates. Only 83 of the 137 churches are aided by the mission.

Name	Membership
Banner,	15
Camp Rochester, Stedman ,	22
Capistrano,	35
Dolgeville,	50
Dulzura,	5
Eliseo, Santa Paula ,	10
Eucinitas,	20
Flinn Valley, Lakeside ,	12
Fruitland, Los Angeles ,	20
Heber,	15
Hesperia,	20
Jamul,	10
Jonata, Santa Yuez ,	25
Kern City,	35
Laguna Beach,	40
Lemon,	45
Los Angeles, Bethany ,	35
<i>Chinese</i> ,	25
<i>Japanese</i> ,	40
<i>Spanish</i> ,	15
Manhattan Beach,	45
Manvel,	20
Mesa Grande,	20
Mountain View, Ontario ,	15
Mount Hollywood, Prospect Park ,	57
Oil Center,	45
Palm Springs,	15
Paloverde,	25
Pasadena, <i>Chinese</i> ,	15
Pizmo,	15
Pomona, <i>Spanish</i> ,	20
Redlands, Old Mission,	25
Rio Bravo, Rosedale ,	10
Riverside, <i>Japanese</i> ,	30
San Bernardino, <i>Chinese</i> ,	10
San Diego, <i>Chinese</i> ,	20
San Pasqual,	15
Santa Ana, <i>Spanish</i> ,	25
Santa Barbara, <i>Chinese</i> ,	15
Stowe,	15
Sunderland, Adelaide ,	20
Sunset,	35
Sunset Beach, Santa Ana ,	25
Thermal,	40
Verde, Arroyo Grande ,	25
Victorville,	30
Vista,	15
Willowbrook, Compton ,	36

Total, schools, 50; membership, 1,215

COLORADO.

Amethyst, Upper Creede,	20
Ault, Collins District,	9
Pierce,	20
Avon,	14
Barnum,	46
Bernard, Parker's Basin,	30
Boulder, East,	75
Brighton, County Home,	19
Buffalo Creek, Buffalo ,	11
Bunce,	11
Cedar Creek, McConnell,	37
River Portal,	40
Collbran, Clover,	28
Colorado Springs, A. E. Hastings	
Memorial,	90
Cortez, Aztec,	11
Craig, Little Bear,	30
Union,	110

Name	Membership
Cripple Creek, Elliott Chapel,	115
Debeque, Kimball Creek,	7
Deep Creek,	34
Denver, <i>Chinese</i> ,	10
Glen Park,	50
Milwaukee Chapel,	41
North Capitol Hill,	36
Olive Branch,	100
Rocky Mt. Lake,	73
Dolores, Lakeview,	40
Mildred,	30
Falcon,	35
Frances, Dewdrop,	5
Fruita, Star,	35
Grand Junction, Pomona,	19
Grand Lake,	25
Green Mountain Falls, Green ,	21
Greenway, Ramah ,	39
Hale,	37
Hamilton,	16
Harmon, Maple Grove,	50
Harrison, Pleasant Valley,	10
Hayden, Hayden Bottom,	30
Idalia,	40
Ironton,	10
Julesburg, Anderson,	26
Ladore,	19
Lily Park, Lily ,	6
Limon, Walk's Camp,	20
Littleton,	7
Washington Park,	12
Loma,	50
McCoy,	30
Montrose, Coal Creek,	12
Maple Grove,	35
Riverside,	50
Newton,	40
Niwot, District 20,	30
Norrie,	17
Nucla,	20
Pagoda,	21
Pallas,	40
Paradox,	20
Pinnacle,	25
Placerville,	20
Pleasant Valley, Landsman ,	17
Portland,	24
Pueblo, Blende,	23
Pyramid,	8
Ramah,	15
Red Mountain, Guston,	16
Sawpit,	25
Severance, Antelope Park,	25
Shawnee,	6
Snipes, Georgia Mesa,	18
Starkville,	75
Steamboat Springs, Mad Creek,	16
Moon Hill,	18
The Mesa,	19
Sulphur Springs, Williams Forks,	15
Thomasville,	15
Tincup,	40
Toponas,	30
Tuttle, Clark S. H.,	19
Wetmore,	40
Whitewater, UnawEEP,	20
Williamsburg,	32
Yampa, Yellow Jacket,	15

Total, schools, 85; membership, 2,542

CONNECTICUT.		Name	Membership
Name	Membership		
Bozrah, Bozrahville, Yantic ,	25	Clyde,*	22
Bridgeport, Bethany,	39	Colburn,	26
Iraniston Ave.,	110	Council, Beulah,*	12
Glastonbury, Addison ,	40	Middle Fork,*	35
Goshen, Westside,	18	Custer,*	20
Hartford, Warburton Chapel,	179	Deep Creek, Freeze ,	80
Lyme, Union, South ,	30	Delaney, Harpster ,	45
Madison, East River Union,	80	East Cove, Palouse, Wash. ,	50
New Haven, Bethany,	170	Ellis,*	16
New Milford, Boardman	62	Elmira,	20
Southington, Queen St.,	18	Falk's Store,*	20
Stratford, Putney, Oronoque ,	15	McFarland,*	15
Thomaston, Reynold's Bridge ,	18	Ferdinand,	40
Pine Hill,	15	Finney, Rathdrum ,	30
Torrington, Burrville ,	25	Goodrich,*	30
West Hartford, Union, Elmwood ,	60	Harpster,	49
Wethersfield, Griswoldville,	72	Heath, Brownlee,*	15
		Heyburn,*	28
		Hot Springs,*	30
Total, schools, 17; membership,	976	Howe,*	16
		Iola,	29
		Kingston,	40
		Landone,*	20
		Lolo, Weippe ,	18
		May,*	25
		Meadows,*	45
		Little Salmon,*	10
		Mill Creek, Fairburn ,	18
		Mineral,*	20
		Mountain View, Grangeville ,	25
		Murphy,*	25
		Murray,	50
		New Plymouth, Pleasant View,*	46
		Oreana,*	35
		Patterson,*	15
		Pine,*	25
		Pine Grove, Forrest ,	18
		Pine Grove No. 2, Ferdinand ,	40
		Riddle,*	16
		Rimroek, Rathdrum ,	25
		Rock Creek,*	18
		Rocky Bar,*	10
		Roseworth,*	18
		Roswell, Riverside,*	18
		Salmon, Iron Creek,*	15
		Silver City, Black Tack,*	15
		Silver King, Government ,	35
		Tolo,	40
		Trinity,*	32
		Ulysses,*	12
		Warren,*	15
		Weiser, Eaton,*	30
		Chapel,*	32
		Sunshine,*	25
		Wickahoney, Wayside,*	18
		Wilson,*	20
		Woodside,	25
		Total, schools, 70; membership, 1,829	
DISTRICT OF COLUMBIA.			
Washington, Lincoln Temple,	C		
GEORGIA.			
Atlanta, Berean,	82		
Betsey Wood,	82		
Irwin St.,	65		
Peach Tree,	47		
Wells St.,	53		
Baxley, Apling,	33		
Cedartown, McCurry's Arbor,	59		
Daisy, Beauty Spot,	34		
Dawsonville, Shoal Creek,	91		
Demorest, Porter Mills,	48		
Five Forks, Choruthus, Colbert ,	37		
Ft. Valley, Quick's Academy,	72		
Griffin, Wilsonville,	31		
Kemp,	41		
Kramer,	35		
Landrum, Harmony Grove,	38		
McIntosh, Hammond,	36		
Midway,	59		
Mineral Bluff, Cain,	41		
Hot House,	27		
Oneida,	19		
Swainsborough,	52		
Terrace,	16		
Woodbury, Tarver's Chapel,	67		
Total, schools, 24; membership, 1,165			
IDAHO.			
Asterisk (*) denotes schools in Central and Southern Idaho.			
Aden,*	28		
Anderson,	25		
Atlanta,*	32		
Bayhorse,*	12		
Bear, Trail,*	15		
Bellgrove,	38		
Bruneau,*	40		
Little Valley,*	10		
Middle District,*	16		
Bryan,	30		
Cataldo,	20		
Cedar Mountain, Athol ,	30		
Clayton,*	20		
ILLINOIS.			
Albion, Glover S. H.,	40		
Aldridge,	50		
Alton,	C		
Austin, <i>Swedish</i> ,	175		
Barreville, Union,	38		
Batestown,	50		
Beardstown, Edgewood,	45		
Beechwood, Valley Recluse,	40		
Braceville,	50		

Name	Membership	Name	Membership
Champaign, Band of Mercy,	55	Poyer S. H.,	55
Sunshine,	C	Prairie View,	40
Chenoa, Trimmer,	68	Prophetstown,	35
Cherry,	60	Providence, Branch,	C
Chesterfield, Albany,	C	Rago,	55
Chicago, Armour,	890	River View,	42
Ashburn Sta.,	60	Roberts,	40
Bethel Evang.,	112	Shermerville,	67
Bridgeport, Swedish,	98	Southport, Elmwood,	40
Chinese,	40	S. Westville,	C
Commercial Ave.,	150	Speer,	75
Drexel Ave., Chinese,	43	Springfield, Mayflower,	50
Englewood, Evang.,	95	Summit,	C
48th St.,	120	Sutter, Mt. Vernon,	40
Garfield Park,	150	West Northfield,	42
Goodwill,	85	West Shabbona,	60
Grand Ave., Branch No. 1,	80	West Union,	45
Grand Ave., Branch No. 2,	90	Wilson,	40
Grayland,	135	Zeigler,	65
Hanson Park,	45		
Infirmiry,	41	Total, schools, 99; membership, 6,544	
Kedzie Ave.,	C		
Longwood, Evang.,	165	INDIANA.	
Mizpah Chapel,	120	Benson, Owensville,	60
No. Berwyn,	110	Benton Grove,	34
Oakwoods Union,	140	Coal Bluff, Davis S. H.,	40
Pilgrim Mayflower,	235	S. H. No. 10,	30
Stony Island Park,	50	East Mt. Carmel,	60
Collinsburg,	45	Grassy Valley,	50
Creal Springs, Ralls Chapel,	40	Hammond,	90
Dalzell,	75	Haney, Princeton,	35
Dayton,	40	Indianapolis, Garfield Park,	80
E. St. Louis, Eldorado,	65	Gibbs,	90
East Union,	40	La Crosse,	40
Emington, Broughton,	50	La Grange, Oak Grove,	60
Farmdale,	60	Lake Station,	35
Fox Lake,	70	Liber,	50
Gary,	40	Tanner, Clover Valley,	30
Geneva, Van Nortwick,	C	Twineham,	25
Georgetown (colored),	25		
Granville, West Side,	65	Total, schools, 16; membership, 809	
Grape Creek,	25		
Green Oak, Dover,	C	INDIAN TERRITORY.	
Hainesville,	40	Chickasha, Henderson,	40
Half Day,	60	Vinita, Kelso,	50
Harvard,	65		
Hazel Grove,	30	Total, schools, 2; membership, 90	
Hazelwood,	C		
Hegewisch,	60	IOWA.	
Hillery,	55	Anthon, Carey,	12
Himrod,	60	Baxter, Bergman,	36
Hollywood, E. Grossdale,	25	Berlin,	15
Hooton,	63	Bryant,	30
Jamestown,	40	Buckingham,	20
Kelley's New Coal Mine No. 5,	40	Colesburg, Graham,	35
Kelleyville (colored),	20	Dubuque, Eagle Point,	97
Lake Side,	100	West Hill,	40
Lehigh, Elmwood,	40	Genoa Bluffs, East Sumner,	30
Manlius,	55	Goose Lake,	35
Maple Grove,	40	Grant Centre, Union,	40
Marquette,	45	Iowa City, Bethlehem,	40
Mossville,	40	Kellogg, Champion Hills,	40
Mt. Pleasant, Hungry Hollow,	45	Marshalltown, South West Mission,	30
Nelson,	45	Muscatine, Green St.,	200
Oak Grove,	45	Nashua, Bradford,	50
Oak Park, Iowa St.,	145	Newton, North,	60
Pana Lakeview,	85	Osgood,	40
Peoria, North,	C	Perry, Gardner,	50
Pilgrim,	105		
S. Washington St.,	C		
Pocahontas,	40		

Name	Membership
Readlyn,	7
Tead's Grove,	50
Waterloo, Westfield,	30
Webb, Osborne,	22
Westley, Funnemark,	20
Total, schools, 24; membership,	1,029

KANSAS.

Alma, Halifax ,	10
Union Center,	30
Argentine, West End Union,	115
Athol, Cedar Forks,	50
Atwood, Freys S. H.,	35
White Dove, Rexford ,	25
Banner, Lone Star, Ransom ,	50
Stradall, Wakerney ,	40
Cora, Pawnee Union, Womer ,	35
Dover, Independence, Auburn, R. F. D. ,	30
North Branch,	30
Fall River, Salt Creek Un.,	26
Garfield, Hillside,	25
Ward,	30
Gladstone, Mayflower,	38
Grigsby,	35
Jetmore, Hodgeman Center,	30
Quail Trap, Dodge City ,	30
Lenora, Hendricks,	25
Linwood, Fall Leaf, Fall ,	43
Muscotah, Stony Point,	40
Partridge, Troy,	35
Pittsburg, Cambria,	27
Dunkirk,	30
Lone Star,	30
Pleasant Valley,	35
West Union,	39
Redbank, Paruna, Okla. ,	25
Russell, Gorham ,	30
St. Marys, Stone S. H., Belvue ,	30
Scott, Zenobia, Scott City ,	30
Stafford, Joy,	30
Stockton, Bethel,	32
Hope, Sugar Loaf ,	30
Pleasant Valley,	40
Tonganoxie, Edminster,	12
McGinness,	38
Topeka, Tennessee Town,	65
Mission Center,	45
Valley Falls, Blue Mound,	44
Wichita, Fellowship,	185
Zeandale, Tabor Valley, Manhattan R. F. D. 3 ,	45
Total, schools, 42; membership,	1,649

KENTUCKY.

Emylin,	60
Evergreen, Bethel,	35
Haystack,	45
Indiancreek,	50
Hustonville, The Log,	28
Liberty, Wilton ,	60
Red Ash, Proctor Union,	100
Total, schools, 7; membership,	378

LOUISIANA.

Arcola, Roseland ,	60
Ard Dist., Ard, Roseland ,	35

Name	Membership
Bon Ami, St. James,	30
Dominique, Lorranville ,	23
Eagan,	22
Funice,	25
Fenton,	28
Iowa, Smith,	25
Jennings, Providence,	65
Mermenton,	22
Millerville, Whitehouse ,	19
New Orleans, La Forest Planving Memorial,	42
Niblets Bluff, Vinton ,	30
Oil Wells, Evangeline ,	32
Prairie Soileau, Oberlin ,	42
West Roseland, Roseland ,	41
Total, schools, 16; membership,	541

MAINE.

Bakers Island, Islesford ,	5
Big Cranberry Isle,	30
Dead River, Union,	30
Deer Isle, Reach,	C
Sunset,	60
Duck Island, McKinley ,	13
Gorham, North ,	45
Haywood, Squa Pau,	20
Kineo,	15
Mt. Desert, Pretty Marsh,	20
Staceyville, Braggville,	C
Sherman ,	C
Summer, Sumner Hill, Barrett ,	18
Windham, North ,	65
Union, Gorham ,	16
Total, schools, 15; membership,	337

MASSACHUSETTS.

Adams, Zylonite ,	49
Amherst, South East,	C
Becket, Home Dept., West ,	16
Boston, Armenian ,	15
<i>Chinese</i> ,	122
Hope Chapel,	C
Parental School, W. Roxbury ,	C
Phillips Chapel, So. Boston ,	C
Brookline, Bethany,	C
Charlemont,	12
Davis,	48
Erving, Farley ,	55
Gloucester, Freshwater Cove,	C
Great Barrington, Three Mile Hill,	24
Holyoke, Grace,	C
Malden, Edgeworth,	C
Forestdale,	C
Maplewood,	C
Medford, Glenwood,	C
Melrose, East Side,	C
Millbury, Union, West ,	48
Millis, Rockville ,	45
Monson, East Hill,	35
Pease District,	35
Silver Street District,	45
Monson,	35
No. Adams, Braytonville,	150
Pittsfield, French ,	C
Junction,	16
West ,	39
Plymouth, Gurnet Light,	3

Name	Membership
Flympton, Silver Lake ,	C
Princeton, East Branch, E.	
Princeton ,	51
Sheffield, Barnes Lime Works,	34
Pitcher District,	35
South Egremont, Pitcher Dist.,	C
Stockbridge, Union, Glendale ,	60
Taunton, Arlington,	79
Templeton, Hospital Cottages,	
Baldwinville ,	100
Wendell Depot, West Orange,	23
W. Stockbridge, Friedleyville,	
Housatonic ,	25
Winchester Highlands,	C
Windsor, East ,	14
Hemlock Hill,	26
North Woods,	12
—	—
Total, schools, 45; membership, 1,216	

MICHIGAN.

Alamo, Williams ,	30
Arland,	42
Atlanta, Edwards,	18
North Star,	20
Bagley,	35
Bellaire, People's,	58
Benzonia, Eden,	60
Town Line,	40
Beulah, Union,	35
Big Rapids, Bedell,	35
Blaney,	25
Brampton,	20
Brimley, Wynn,	25
Brinton,	50
Bruce's Crossing,	30
Chestonia, Rockery,	20
Clare, Union Banner,	32
Cornell,	20
Covert, Kinney,	35
Packard,	80
Paulville,	50
South Covert,	50
Delhi Mills,	56
Detroit, Canfield Ave.,	150
Oakwood,	80
Polish ,	150
Eckerman, Hurlbut,	25
Edgemere,	25
Ellsworth, Essex,	20
Emerson,	35
Faithorn, Brant,	20
Finkton, Echo,	C
Churchill,	60
Dingman,	25
Garnet,	25
Grand Rapids, Knapp Ave.,	C
Home,	18
Harrison, Prestell,	20
Hunts Spur,	27
Jacobsville,	50
Kalamazoo, Lake View,	40
Kenton, Ebenezer,	12
Koss,	35
Lansing, M. A. C.,	80
Marlboro,	40
Mio, Kettle,	35
Muskegon, Jackson St.,	C
Nahma Junction,	10
Nathan,	10

Name	Membership
Naubinway,	32
Neebish,	25
West,	35
Newberry, Wood Camp,	30
Nunica, Taylor,	35
Ozark,	18
Payment,	8
Paynesville,	20
Platte, Ariel,	54
Port Huron, Gratiot Center,	20
Rapid River, Ensign,	30
Rexton,	30
Roscommon, Higgins Lake,	25
Rosedale, Bethel,	35
Sault Ste. Marie, East,	20
South,	60
Sheldrake,	30
Six Lakes, Evergreen,	30
Standish, Jarvis Center,	40
Johnsfield,	35
Stanton, Nevin's Lake,	C
Strongs,	40
Swanson,	5
Thomaston,	28
Topinabee,	35
Trenary,	25
Trout Lake,	25
Spur 455,	30
Vienna,	20
Wallin,	30
Westwood,	50
Cutting S. H.,	30
Whitefish Point,	35
Wyman,	25
—	—
Total, schools 83; membership, 2,848	

MINNESOTA.

Aitkin, Pineknoll ,	40
Akely, <i>Swedish</i> ,	20
Akran, Knowles, Odessa ,	17
Alexandria, Garfield ,	50
Anoka, Fair Oaks Br., Constance ,	15
Appleton, Rankin S. H.,	25
Arlington,	30
Badoura, Chamberlain ,	18
Bagley, Meadow Brook,	35
Barnesville, Prairie View,	20
Beard, Churnes ,	30
Benson, DeGraf ,	20
Lake Hazel,	22
Big Fork,	15
Bovey,	45
Brookpark,	100
Brooks,	8
Brownton, Sumter ,	32
Union Branch,	C
Burtrum, Davies S. H.,	26
Cable, St. Cloud R. No. 1 ,	50
Calloway,	8
Carlos,	25
Cedar Park, Blackduck ,	25
Cohasset,	18
Columbia Heights,	18
Crookston, Hindle,	40
Dawson, Hamlin,	24
Deerwood, Oberg,	30
Edgerton, Fuller S. H.,	20
Kings-bury Dist., Woodstock ,	30
Effie, Sixty-two,	25

Name	Membership	Name	Membership
Eldred,	30	Nymore,	64
Elk River, Bailey's Station,	35	Park Rapids, Emmaville,	20
Lavonia, Zimmerman ,	30	Pelican Rapids, Bangor Union,	25
Meadow Vale,	C	Pine City, St. Croix,	30
Erskine,	30	Pleasant Grove,	30
Estherville, Wabedo,	20	Plummer,	35
Excelsior, Chanhassen,	25	Rochester, Marion Valley,	20
Fertile, Dugdale ,	30	Ronneby,	15
Woodside, Union,	32	Round Prairie, Oak Haven, Long	
Forada, Alexandria R. 2 ,	21	Prairie ,	28
Foreston, Greenbush, Freer ,	15	Ruffy Brook,	25
Frankfort Center, Grand Meadow ,	30	Rushford, <i>Swedish</i> ,	15
Georgetown,	35	Sandstone, Crooked Creek,	29
Gespersion,	35	St. Cloud, Clearlake,	28
Glyndon, Averill ,	19	Quarries,	20
Burdick S. H.,	17	White's Park,	22
Stockwood,	30	St. Hilaire,	30
Grand Rapids, Splithand,	50	St. Paul, Children's,	25
Guthrie,	35	Cyril,	C
Hackensack,	20	Desnoyer Park,	40
Lizard Lake,	16	Forest St.,	C
Hamilton,	35	Gladstone ,	65
Hanson, Manitou ,	12	Hazel Park,	70
Hasty, McClellan,	30	Tatum Chapel,	90
Hill City,	40	Sauk Rapids, Bridgman,	41
Howard's Landing, Stratton Sta.,		Watob,	15
Ontario, Canada ,	35	Sleepy Eye, Golden Gate,	23
Hutchinson, Lake Alley,	21	Solway,	15
Indus,	28	Spencer Brook, Bradford, Cam-	
Itasca, Union, Lake Itasca ,	25	bridge ,	15
Judson,	25	Oxlip ,	53
Kimberly,	15	Springfield, Cobden ,	24
Lac qui Parle, Dawson ,	40	Staples, Cushing,	20
Lake Park, Cuba,	28	Stillwater, South,	40
Lake Stay, Arco ,	35	Stromen, Upsala ,	17
Leonard,	25	Swanville, Pleasant Hill, Fawn-	
Lincoln, Foreston ,	20	dale ,	25
Loman, Bethany,	30	Tosea, Bock ,	21
Mahnomen,	21	Turtle River, Bass Lake,	30
Mankato, Decoria,	25	Twin Valley,	40
Maple River, Good Thunder ,	30	Tyler, West Coon Creek,	25
Rapidan Mills, Blue Earth City ,	20	Upsala, Palm,	20
South Bend,	24	Vandel Brook, Milaca ,	30
Marcell,	16	Verndale, Ham Dist.,	42
Marshall, Branch,	27	Wadena, Leaf River ,	46
Milaca, Bogus Brook,	30	Wadena Prairie,	20
Minneapolis, Bethel,	275	Waseca, Meriden ,	25
Golden Lake, New Brighton ,	30	West Dora, Star Lake,	23
Immanuel,	C	West Fork, Union, Loman ,	20
Lynhurst,	35	Wilton,	20
Manhattan,	35	Winona, Lakeside,	105
31st St.,	110	Winthrop, Hogsburg,	25
Montevideo, Baxter,	25	Worthington, Org ,	26
Reynolds,	30	Wyonette, <i>Swedish</i> ,	28
Morris, Branch,	25		
Nelson,	50	Total, schools, 153; membership, 4,677	
Nevarre,	30		
Neving,	25		
New Richland, Brisbane,	40		
Holbrook, Otisco ,	25		
Russ,	25		
New Paynesville, West Paynesville,	25		
New Ulm, West Newton,	20		
New York Mills, Davies ,	25		
Huss,	30		
Reynolds,	20		
Northfield, Greenvale,	30		
Stone S. H.,	25		
Waterford,	40		
North Ridge, St. Vincent ,	25		
Northrop,	35		

MISSOURI.

Afton, Nursery ,	65
Amity, Maple Grove, Maysville ,	37
Aurora, Eureka,	30
Beirer, Dewey,	40
Billings, Oak Hill,	25
Brookfield, Carey,	40
Eldon, Aurora Springs,	60
Black Oak,	35
Independence,	20
Meta ,	40
Skinner,	30
Grandin, Hunter ,	30

Name	Membership
Taylor, Madison Square,	55
Strohl District 6,	22
Theford, Antelope Valley,	49
Norway,	21
Thornburg, Germanville,	40
Trenton, Cornell ,	50
Venango, Pioneer,	21
Wallace, Schoonmaker District,	24
Weilfleet, Little Medicine,	21
West Point, District 22, Willow Hill ,	48
Wilcox, Wasson District,	32
Winnetoon, Scheer,	15
Wood Lake, Big Valley,	27
Cherry Valley,	55
Total, schools, 112; membership,	3,759

NEVADA.

Las Vegas,	50
North Truckee,	34
Searehlight,	30
Wadsworth, Fanny Crosby,	25
Total, schools, 4; membership,	139

NEW HAMPSHIRE.

Dover, Toll End,	22
Keene, George St.,	C
Merrimack, Thornton's Ferry,	21
Newport, Union, Guild ,	38
Portsmouth, Creek,	C
Total, schools, 5; membership,	81

NEW JERSEY.

Bound Brook, Chimney Rock, Union, C	C
Montclair, Pilgrim,	C
Total, schools, 2,	—

NEW MEXICO.

Barelas,	62
Cubero,	38
Lake Arthur,	30
Lakewood,	40
San Mateo,	80
San Rafael,	62
Seboyeta,	50
Sunnyside,	18
Texico, Double Wells,	50
Total, schools, 9; membership,	430

NEW YORK.

Brooklyn, Albany Ave. Chapel,	C
Mayflower,	C
Park Ave.,	C
Pilgrim Chapel,	C
Willoughby Ave. Chapel,	C
Buffalo, Plymouth,	C
Cortland, East Side,	C
Gloversville, Silver,	C
Lake View, Park District,	90
Niagara Falls, Union,	C
Oriskany Falls, Randall District,	C
Deansboro,	C

Name	Membership
Roscoe, Morton Hall, Rockland ,	30
Schenectady, Pilgrim Chapel,	112
Total, schools, 13; membership,	232

NORTH CAROLINA.

Blowing Rock, Skyland Institute,	61
Enfield, Jos. K. Brick Normal,	150
Gum Springs, Moncure ,	46
Hillsboro,	50
Hudson, Hudson Institute,	75
Lenoir, Oberlin Settlement,	50
Saluda, Saluda Sem.,	42
Sandy Level, Goff ,	22
Troy,	22
Whittier,	42
Total, schools, 10; membership,	560

NORTH DAKOTA.

Adams,	30
Anamoose, Antelope,	30
Andrews,	20
Argusville, <i>Scandinavian</i> ,	40
Barrie,	40
Beach,	35
Belfield,	30
Berthold, Killbourn,	20
Blabon,	18
Bordulac,	28
Bottineau, <i>Scandinavian</i> ,	12
Bowdon, Ontario,	22
Ostrander,	26
Brette, Steffinson,	23
Buchanan, Prairie,	24
Carrington, Pleasant Valley,	22
Cathay, Fairview,	26
Caughy,	21
Christine,	20
Free Mission,	25
Cleveland, Canadian Settlement,	30
Stearns,	30
Clifford,	25
Cooperstown, <i>Scandinavian</i> ,	30
Crary, Murray,	25
Nixon,	30
Crystal Springs,	22
Cummings, <i>Scandinavian</i> ,	30
Elbowoods, Independence,	C
Shell Creek,	C
Elling, Round Grove,	24
Ellison,	20
Esmond, Annis,	25
Fox Lake,	24
Gaines,	27
Garrison, Roosevelt,	35
Geneseo,	28
Gerber, Prairie View,	40
Glen,	25
Glen Ullin, Rocky Ridge,	24
Granville, Bethany,	30
Woodwards,	24
Harmon,	35
Harwood, <i>Scandinavian</i> ,	20
Star of the East,	22
Haven,	35
Heaton, Speedwell,	28
Hebron,	26
Hensler,	20

Name	Membership
Hickson,	22
Horace, <i>Scandinavian</i> ,	25
Hurdsfield,	29
Antelope,	24
Kindred,	65
La Follette,	30
Lakota, Illinois township,	35
Lemert,	30
Logan, <i>Scand.</i> , Buxton ,	20
Lucca,	35
Marston Moor,	30
Martin,	20
Maxbass,	30
McHenry, Blaskey,	20
Lake View,	30
Paradise,	25
Medina, Crandall,	20
Waltermate,	20
Menoken,	35
Michigan City, Michigan ,	20
Milroy, Colwell,	35
Nesson,	27
New England City,	25
New Rockford, Craig District,	32
Newport,	30
McGilvary,	20
Nome,	30
Oberon, West Antelope,	35
Oriska, Fairbanks,	25
Winner,	40
Osgood,	30
Phoenix,	25
Polar, Nekoma,	30
Renville, Grimm,	22
Richardton,	30
Robinson,	26
Rock Lake,	20
Rutland, Johnson,	20
Sanborn, Clark City,	24
Hillside,	35
Rhodes,	22
Sawyer, Pleasant Valley,	25
Sentinel Butte, Chama,	20
Rocky Butte,	24
Sharlow,	20
Spring Brook,	35
Stark,	40
Svea,	27
Sykeston, Johnson District,	26
Tolley,	20
Towner, Poplar Grove,	25
Underwood,	40
Washburn, Iowa Settlement,	22
Pope District,	22
Whitney,	25
Williston, Riverside,	27
Stony Creek,	20
Tonde,	25
Wimbledom, Etter,	20
Windsor,	18

Total, schools, 109; membership, ———
2,875

OHIO.

Bath,	66
Belpre, Pine Grove,	45
Cleveland, Emmanuel,	103
<i>Italian</i> ,	40
Lakewood,	40
Mizpah,	C

Name	Membership
Columbus, Bethel,	160
W. Goodale St.,	53
Danbury,	36
Elyria, Murray Ridge,	56
South,	72
Fairport Harbor, <i>Hung.</i> ,	40
Kirtland, Riverside,	40
Valley View,	38
Marietta, Oak Grove,	55
Putnam,	45
Rainbow,	40
Unionville,	50
Wayne St.,	75
North Monroeville, Kimball,	42
Norwalk, South,	60
Oberlin, Russia,	35
Nickle Plate,	25
Richfield, Oak Hill,	25
Youngstown, Enma St.,	40

Total, schools, 25; membership, 1,281

OKLAHOMA.

Apache, Prairie Center, Onasco ,	50
Breckinridge, Union,	35
Bridgeport, Pilgrim Rest,	25
Brule, Fairview,	45
Cashion, Pawnee,	55
Cestos, Union,	46
Chandler, Morning Star,	60
Darlington, Cheyenne,	140
Edmond, Cleveland,	35
Deer Creek Union,	55
Enid, Volunteers,	30
Evansville,	25
Flat, Pleasant Valley,	50
Freta, Pleasant Ridge,	35
Gage, Blue Ridge,	60
St. Matthews,	43
Goltry, Cozy Palace,	30
Guthrie, Oak Ridge,	35
Guymon, Eubanks,	33
Hastings, Fairview,	45
Hinton, Oak Grove,	20
Hydro, Riverview Union,	30
Komalty,	90
Okarche, Mount Pisgah,	30
Oklahoma City, Ozmaun,	65
Pleasant Ridge,	30
Riverdale,	30
Omega, Otter,	35
Orlando, Lowe Center,	30
Parma, Roosevelt,	37
Reeding, .	50
Shiloh,	35
Supply,	60
Vining, Lakeview,	40
Waynoka, Rose Valley,	30
Weatherford, District 64,	65
Wellston, Eagle Creek,	20
Spring Valley,	30
Willard, Liberty,	35
Woodward, Greenvale,	45
Yelton, Bryant,	50

Total, schools, 41; membership, 1,789

OREGON.

Alto Park, Oswego ,	20
Alville, Igo, Condon ,	40

Name	Membership	Name	Membership
Argenti, Sublimity ,	20	Buffalo Flat, "W. G." Flat,	25
Beaver Lake, Wilhoit ,	40	Cascade Springs, Thompson,	25
Bellevue, Ashland ,	60	Chamberlain, Indian Industrial	200
Bridgeport,	20	School,	
Burkumont,	20	Cherry Creek, Touch-the-Cloud,	45
Chumas, Elgin ,	50	Indian,	
Deer Creek, Central, Selma ,	20	Cyanide,	25
Deer Island,	20	Fairburn,	35
Deering, Elk Creek,	20	Folsom,	30
Ella,	40	Geddes, Pleasant Valley,	25
Ely, Mountain View, Oregon City ,	50	Gettysburg, Lincoln,	30
Erwin,	30	Gregory,	30
Estacada,	50	Grosse, West Point Union,	20
Flourney Valley, Looking Glass ,	50	Hayward,	15
French Settlement, Melrose ,	40	Henry, Brantford,	40
Gates,	45	Hillsview,	15
Glendale, Ferndale,	25	Hot Springs, Eden Valley,	15
Goble,	30	Falls,	16
Gold Hill, Gauls Creek H. D.,	10	General Home Department Work,	124
Golden,	20	Ipswich, Jackson,	24
Hereford,	26	Iroquois, Logan Center,	20
Kellogg,	40	Rees,	21
Center Bend,	45	Jefferson,	15
Lampy Creek, Coquille ,	40	Kennedy,	25
Llewellyn, Central, Madison ,	45	Keystone,	35
Miles,	30	LaFoon,	30
North Deer Creek, Dixonville ,	40	Little Eagle, Flying-By, Indian,	30
Panther Point, Gunter ,	40	Oak Creek, Indian,	40
Park Place,	80	Thunder Hawk, Indian,	20
Pendleton, West End,	30	Loyalton, Yates,	25
Pine Grove, Elgin ,	30	Maitland,	22
Portland, Pilgrim Chapel,	C	Midland, Home Department,	10
St. Johns,	C	Minnekahta,	20
Schofield, Sampson ,	35	Miranda,	30
Starvout, Green Mountain,	40	Oacoma, Cooper District,	20
State Creek, Wilderville ,	40	Pleasant Hill,	35
South Forks, Unity ,	12	Oake, Hope Station, Indian,	15
Spring Lake, Klamath Falls ,	15	Thunder Butte, Indian,	15
Unity,	60	Rapid City, U. S. Indian School,	250
White Oak, Grave ,	25	Box Elder, Home Department,	20
Wolf Creek,	30	Redfield, College,	25
		Reliance, Interdenominational,	30
		Rockerville,	25
		Smithwick, Home Department,	25
		South Shore, Boise,	30
		Merritt,	20
		Spearfish, Beaver Creek,	25
		Elmore,	18
		Upper False Bottom,	16
		Tabor Mayflower,	25
		Thule, <i>German</i> ,	20
Total, schools, 43; membership,	1,438	Total, schools, 54; membership,	1,866
PENNSYLVANIA.			
Seranton, Sherman Ave.,	C		
RHODE ISLAND.			
Cranston, Knightsville ,	51		
Providence, Park Side,	122		
<i>Sveedish</i> ,	C		
Tiverton, King Road,	20		
Total, schools, 4; membership,	193		
SOUTH CAROLINA.			
Greenwood, Brewer Normal,	132		
Horatio,	16		
Total, schools, 2; membership,	148		
SOUTH DAKOTA.			
Bangor, <i>German</i> ,	25		
Black Hawk,	30		
Bowdle, Hunson Township,	40		
Jacob Grosz, <i>German</i> ,	25		
Modena Township,	20		
		Allons, Union,	45
		Chattanooga, Steele Home,	138
		Coalercreek, Rock Union,	70
		Coalfield,	60
		Cumberland Gap, Harrogate,	80
		Deposit, Betterchance,	75
		Eastland,	65
		Elverton,	15
		Isoline, Union,	75
		Knoxville, Middlebrook,	37
		La Follette, Rex Union,	40
		York,	28
		Nashville, Institutional,	30
		Livingston,	300
		McCoy,	30

Name	Membership
Oakgrove, Tinch ,	65
Pine Mountain, Lee Campbell, La Follette ,	30
Ravenscroft,	30
Ridgedale, Eastside,	50
Shadeland, Glades Union,	40
Vasper, Union,	72
Total, schools, 21; membership, 1,375	

TEXAS.

Amarillo,	30
Arbor Springs, Comanche ,	34
Ashcraft, Hopewell,	32
Baker's Springs, Utica ,	27
Bethlehem, Myrtle Springs ,	37
Black Fork, Tyler ,	40
Brown's Mill, Rosewood ,	36
Bryant's Mill, Hawkins ,	34
Callaway, Rhonesboro ,	30
Campbells Chapel, Flint ,	44
Centre Point, Comanche ,	35
Clearwater, Scroggins ,	38
Colburn,	22
Cordile,	26
Dallas, Bonne View,	90
Pilgrim,	C
Witness Chapel,	64
Davidson,	31
Dean, Starville ,	28
Duster,	45
Ellis Chapel, Ellis, Wills Point ,	45
Fielder, Tyler ,	31
Foxie's Ridge, De Leon ,	40
Fruitland, Palestine ,	42
Fruitvale,	35
Gap, Sipe Springs ,	33
Garwood,	25
Gobbler Creek, El Campo ,	24
Golden Rod,	26
Granada,	25
Halm, El Campo ,	15
Hearts, El Campo ,	28
Hebron, Tyler ,	33
Higland, Myrtle Springs ,	39
Indian Mountain, Gorman ,	34
Jameson, Panhandle ,	30
Jones, Grand Saline ,	47
Lake View, El Campo ,	30
Lawrence Springs, Fruitvale ,	28
Lipscomb,	35
Loiton, Rudd ,	29
Macedonia, Tyler ,	48
Martinsburg,	40
Midway, Tyler ,	42
No. 2, Carroll ,	26
Moore's Chapel, Canton ,	40
Neucestown,	22
Neils Chapel, Lyndale ,	32
New Harmony, Tyler ,	28
Nineveh, Duster ,	26
Oakland, Gorman ,	31
Panpa,	42
Pierce,	35
Prairie Dell, Antelope, Okla. ,	45
Ragland, Omaha ,	30
Rhodesburg, Grand Saline ,	40
Riverside, Grand Saline ,	35
Robinson, Comanche ,	40
Rock Bluff, De Leon ,	41

Name	Membership
Round Mott, Louise ,	18
Sandale, Hawkins ,	41
Sand Flat, Tyler ,	29
Scherz, San Angelo ,	27
Silver Lake,	36
Silver Springs, Tyler ,	38
Skerman, Green Mont.	38
Songland, Grand Saline ,	30
Soda Springs, Beattie ,	30
Sutherland, Ganado ,	30
Starr, Canton ,	36
Taylor's Chapel, Comanche ,	36
Temyson, Duster ,	44
Texline,	60
Tilden,	16
Tull, Will's Point ,	34
Turkey Creek, De Leon ,	30
Twin Mountain, San Angelo ,	27
Tyler, County Jail,	26
Union Springs, Grand Saline ,	31
Unity, No. 2, Flint ,	43
No. 3, Naples ,	48
Watts, Ben Wheeler ,	35
West, Gilmer ,	35
White Deer,	32
Willow Springs, Athens ,	22
Wood Springs, Lindale ,	43
Total, schools, 86; membership, 2,946	

UTAH.

Coalville, New West,	48
Heber,	32
Lehi,	50
Total, schools, 3; membership, 130	

VERMONT.

Bennington, Guideboard,	C
Burke,	15
Dorset, South,	C
East Charleston,	80
East Granville,	22
East Rupert,	38
Hartland,	34
Marshfield, Ennis District	26
Orwell, Mt. Independence,	C
Pittsford, Fowler,	C
Plainfield, East Hill,	25
Richmond, Union, Jonesville ,	C
South Whitingham,	20
Stowe, Moscow ,	C
Total, schools, 14; membership, 260	

WASHINGTON.

Anglin,	25
Ashford,	20
Avondale, Redmond ,	46
Baring,	15
Beach,	35
Belleplain, Pataha City ,	20
Berlin,	30
Berryman,	28
Big Coulee, Kahlotus ,	32
Biglake,	60
Blewett,	14

Name	Membership
Centerville, West Prairie, Trem-pealeau,	40
Chippewa Falls,	19
Clearfield, Union, New Lisbon,	35
Colburn,	20
Curtiss, Green's Mill,	17
Deer Creek, Welcome,	23
Deer Lake, Swiss,	15
Dellwood, Cherryville,	21
Dexter ville,	32
Drummond,	85
Eggan,	20
Elk mound, Albertville,	C
Fairview, Hope,	34
Fern, Cox,	25
Filbey, Tadpole,	57
Fond du Lac, Zion,	C
Frog Creek, District No. 4, Minong,	42
Gordon,	20
Grand Rapids, So. Centralia,	26
Hannibal,	15
Hayward, Sabin,	28
Hixon, Goodwin, Withee,	20
Ingram, Heath Ford,	15
Irvington,	20
Jim Falls,	20
Julia, Spooner,	37
Kansasville, Union Grove,	35
Kaukauna, Oak Grove,	16
Kiekapoo Center, Union, Viola,	25
Kingston, Mountain,	26
Kreinersville,	20
La Crosse, Bethany,	C
Leif,	22
Longwood, Poppe, Greenwood,	50
Maintowish,	12
Marshall, Fern,	20
May, Sherwood,	20
Melvina,	23
Minong, Nancy Lake,	12
Moquah,	16
Nashville,	30
Owen,	108
Pittsville, Hammel,	41
Preble, Oak Grove, Green Bay,	77
Roy,	15
Ruby,	40
Rylander,	12
Sand Rock,	23
Soperton,	28
Spring Brook, Maekey Valley,	24
Stoekbridge, Quinney, Chilton,	C
Stoughton, Bass Lake,	27
Summer, Tracey Valley, Osseo,	16
Swiss,	20
Tomahawk Lake,	13
Tioga, Hope,	35
Townsend,	26
Two Creeks, Two Rivers,	12
Veazie,	35
Wagner,	14
Walton,	16
Weblake, Plymouth,	20
Weblake,	25
Weston, Schwamb, Globe,	40
Wheaton, Dodmead, Eau Claire,	30

Total, schools, 80; membership, 2,106

WYOMING.	
Name	Membership
Beaver,	35
Beaver Creek, Barnum,	20
Bennett Creek, Clark,	37
Cottonwood, Junction,	35
Grant,	12
Hermosa,	20
Kearney,	35
Klondike, Buffalo,	45
Lost Springs, Manville,	10
Moody, Wheatland,	40
Muir, Wheatland,	40
Number 4, Rock Springs,	100
Orin Junction,	20
Pinedale,	30
Story,	20
Total, schools, 15; membership, 499	

SUMMARY.

	Schools	Members
Alabama,	11	442
Arizona,	8	182
Arkansas,	2	75
California (No.),	82	2,245
California (So.),	50	1,215
Colorado,	85	2,542
Connecticut,	17	976
Distriet of Columbia,	1	0
Georgia,	24	1,165
Idaho,	70	1,829
Illinois,	99	6,544
Indiana,	16	809
Indian Territory,	2	90
Iowa,	24	1,029
Kan-sas,	42	1,649
Kentucky,	7	378
Louisiana,	16	541
Maine,	15	337
Massachusetts,	45	1,216
Michigan,	83	2,848
Minnesota,	153	4,677
Missouri,	34	1,250
Montana,	12	372
Nebraska,	112	3,759
Nevada,	4	139
New Hampshire,	5	81
New Jersey,	2	0
New Mexico,	9	430
New York,	13	232
North Carolina,	10	560
North Dakota,	109	2,875
Ohio,	25	1,281
Oklahoma,	41	1,789
Oregon,	43	1,423
Pennsylvania,	1	0
Rhode Island,	5	193
South Carolina,	2	148
South Dakota,	54	1,866
Tennessee,	21	1,375
Texas,	86	2,946
Utah,	3	130
Vermont,	14	260
Washington,	132	4,406
Wisconsin,	80	2,106
Wyoming,	15	499
Total, schools, 80; membership, 2,106		1,684
		58,909

CONGREGATIONAL MINISTERS IN FOREIGN LANDS.

All not designated by a star (*) are working in connection with the American Board of Commissioners for Foreign Missions.

MINISTER AND LOCATION	Ord.	Com.	MINISTER AND LOCATION	Ord.	Com.
Abbott, Justin E., Bombay, India	'81	'81	Ennis, Merlin, Kamondongo, Africa,	'03	'03
Aiken, Edwin E., Paotingfu, China	'85	'85	Ewing, Charles E., Peking, China	'93	'94
Ailchin, George, Osaka, Japan	'81	'82	Fairbank, Edward, Vadala, <i>e</i>	'93	'93
Allen, Orson P., <i>a</i>			Fairbank, Henry, Rahuri, <i>e</i>	'86	'86
Allen, Herbert M., <i>a</i>	'93	'93	Farnsworth, W. A., Cesarea, Turkey,	'52	'52
Ament, Wm. S., Peking, China	'77	'77	Fay, Wm. E., Bailundu, <i>h</i>	'81	'82
*Anderson, Chas., Rob't C. (Ms.)	'74	'88	Fowle, James L., Cesarea, Turkey	'78	'78
Andrus, Alpheus N., Mardin, Turkey	'68	'68	Fuller, Americus, Aintab, <i>a</i>	'62	'74
Atkinson, John L., Kobe, Japan	'69	'73	Galt, Howard S., Tungho, China	'99	'99
Atwood, I. J., m.d. (Paotingfu,)	'81	'81	*Gates, C. Frank, Robert College,		
			Constantinople	'81	'81
Baird, John W., Salonica, <i>b</i>	'72	'72	Gates, Lorin S., Sholapur, India	'75	'75
Baldwin, T. A., Brousa	'67	'67	Goodenough, H. D., Johannesburg,		
Ballantine, Wm. O., m.d., Rahuri, <i>e</i>	'85	'85	Transvaal, S. A.	'81	'81
Banninga, J. J., Tirumangalam, <i>d</i>	'01	'01	Goodrich, C., Tungho, China, <i>p</i>	'64	'65
Barnum, H. N., Harpoot, Turkey	'55	'58	Gray, Thomas, Ponape, <i>f</i>	'00	'00
Barnum, H. S., <i>a</i>	'67	'67	Greene, D. Crosby, Tokyo, Japan	'69	'69
Bartlett, L., Smyrna, Turkey	'61	'67	Greene, Joseph K., <i>a</i>	'58	'59
Bartlett, S. C., Tottori, Japan	'94	'94	Gulick, O. H., Honolulu, T. H.	'62	'70
*Bates, George L., Africa	'91		Gulick, S. L., Kyoto, Japan	'86	'87
*Beard, Willard L., Foochow, China.	'94	'94	Gulick, W. H., Madrid, Spain	'74	'71
*Beekwith, E. G., Honolulu, T. H.	'57	'87	Hager, C. R., m.d., Hong Kong, Ch'a.	'82	'82
Bell, Enoch F., Sapporo, Japan	'02	'02	Haskell, Edward B., Salonica, <i>b</i>	'91	'91
Bennett, Henry J., Tottori, Japan	'01	'01	Haskell, Henry C., Samokov, <i>bb</i>	'62	'62
Bingham, Hiram, Honolulu, T. H.	'56	'56	Hazen, Hervey C., Aruppukottai, <i>e</i>	'67	'67
Bissell, H. G., Ahmednagar, India	'92	'92	Hazen, William, Sholapur, India	'97	'00
Black, Robert F., Davao, P. I.	'02	'02	Herrick, David S., Battalagundu, <i>e</i>	'94	'94
*Bliss, Daniel, President of Syrian			Herrick, G. F., <i>a</i>	'59	'59
Protestant College, Beirut, Syria	'55	'55	*Hill, Charles W., Honolulu, T. H.	'80	'94
*Bliss, H. S., Beirut, Syria	'90	'03	Hinman, G. W., Foochow, China	'98	'98
Bridgman, F. B., Durban, <i>e</i>	'96	'97	Hodous, Lewis, Panasang, Foochow,		
Brown, G. G., Udlupiddi, Ceylon	'99	'99	China	'01	'01
Browne, J. K., Harpoot, Turkey	'72	'75	Holton, Edward P., Mana Madura, <i>d</i>	'90	'91
Bruce, Henry J., Satara, W. India	'62	'62	Holway, Theo. T., Salonica, <i>b</i>	'96	'01
Bunker, Fred R., Beira, Africa	'89	'91	*Houlding, H. W., Tientsin, China	'86	'97
*Cady, Chauncey M., Kyoto, Japan	'81		House, J. H., Salonica, Eur. Turkey	'71	'72
Carey, Edw. F., Harpoot, Turkey	'01	'01	Howland, J., Guadalajara, Mexico	'82	'82
Cary, Otis, Kyoto, Japan	'77		Hubbard, G. H., Foochow, China	'84	'84
*Case, Allen B., Guerrero, Mexico	'81		Hume, E. S., Bombay, W. India	'75	'75
Case, H. E. B., Guam, The Mariana			Hume, Robert A., Ahmednagar, <i>e</i>	'74	'74
Islands	'04	'04	Hunsberger, Byron K., Bombay,		
Chambers, W. N., Adana, Turkey	'79	'79	India	'03	'03
Chambers, R., Bardezag	'70	'79	Jagnow, A. A., Ruk, <i>j</i>	'03	'05
Chandler, John S., Madura, <i>d</i>	'73	'73	Jeffery, Frank F., Melur, India	'91	'98
Channon, Irving M., Kusale, <i>f</i>	'88	'90	Jones, John P., Pasmalai, S. India	'78	'78
Chapin, E. M., Lin-Ching, China, <i>t</i>	'80	'80	Kilbon, C. W., Amanzintote, Tur-		
Christie, T. D., Tarsus, Turkey	'77	'77	ban, <i>e</i>	'73	'73
Clark, Albert W., Prague, Austria	'68	'72	King, Thomas, <i>g</i>	'03	'05
Clark, Ahlen, H., Vadala, <i>e</i>	'04	'04	Knapp, Geo. P., Harpoot, Turkey	'90	'90
Clark, C. A., Miyazaki, Japan	'87	'87	Learned, D. W., Kyoto, Japan	'75	'75
Clarke, J. F., Samokov, Bulgaria	'59	'59	Lee, Lucius O., Marash, Turkey	'80	'80
Clarke, Wm. P., Monastir, Mace	'91	'91	Lee, T. S., Wai, <i>e</i>	'03	'03
Cobb, Edward S., Niigata, Japan	'04	'04	LeRoy, A. E., Adams, <i>e</i>	'01	'01
Cole, Royal M., Bitlis, Turkey	'67	'68	Lombard, Frank A., Kyoto, Japan	'00	'00
Corbin, P. L., Taiku, China	'03	'03	Macallum, F. W., Marash, Turkey	'90	'90
Curtis, Wm. L., Niigata, Japan	'89	'90	Marsh, G. D., Philippopolis, <i>bb</i>	'72	'72
Crawford, L. S., Trebizond	'79	'79	Maxwell, Chas. H., Durban, <i>e</i>	'03	'06
Davis, Jerome D., Kyoto, Japan	'69	'71	Merrill, John E., Aintab, Turkey		'98
DeForest, John H., Senelai, Japan	'71	'74	*Merrill, Selah, Jerusalem		
Dickson, J. H., Tellippallai, Ceylon	'60	'60	Miller, John X., Madura, India	'03	'03
Dorward, James C., Adams, <i>e</i>	'89	'90	Neipp, H. A., <i>h</i>	'04	'04
Dunning, Morton D., Kyoto, Japan	'99	'02	Nelson, Charles A., Canton, China	'92	'92
Eaton, J. D., Chihuahua, Mexico	'72	'82	Newell, H. B., Niigata, Japan	'87	'88
Ellis, E. W., Pang Chuang	'04	'04	Olds, C. Burnell, Miyazaki, Japan	'01	'03
Elwood, Willis P., Palani, India	'91	'91	Olds, Otis C., Parral, Mexico	'90	'90
Emrich, Richard S. M., Mardin, Tur.	'05	'05	Ostrander, L. F., Samokov, <i>bb</i>	'02	'02
*Emerson, Oliver P., Honolulu, T. H.	'71	'89	*Papazian, M. G., Aintab, Turkey	'90	'92

MINISTER AND LOCATION	Ord.	Com.	MINISTER AND LOCATION	Ord.	Com.
Partridge, E. C., Sivas, Turkey	'98	'00	Stover, W. M., Bailundu, <i>h</i>	'81	'82
Pease, E. M., m.d., Claremont, Cal.	'77	'77	Taylor, W., m.d., Osaka, Japan	'73	'73
Peet, Lyman P., Foochow, China	'88	'88	Tewksbury, E. G., Tungho, <i>p</i>	'90	'90
Perkins, H. P., Paotingfu, <i>t</i>	'82	'82	Thomson, Robert, Samokov, <i>bb</i>	'81	'81
Perkins, J. C., Tirumangalam, <i>d</i>	'85	'85	*Thompson, F., Seamen's Chaplain,		
Perry, Henry T., Sivas, Turkey	'65	'66	Valparaiso, Chili [Ct.]	'68	'85
Pettee, J. H., Okayama, Japan	'78	'78	Tracy, Charles C., Marsovan, Turkey	'67	'67
Pixley, Stephen C., Inanda, <i>c</i>	'55	'55	Tracy, C. K., Smyrna, Turkey	'04	'04
*Porter, Harvey, Syrian Protestant			Tracy, James E., Periakulum, <i>d</i>	'77	'77
College, Beirut, Syria [Ms.]	'80	'80	Ussher, C. D., m.d., Van, Turkey	'94	'98
Porter, H. D., m.d., Pang Chuang, <i>t</i>	'72	'72	Van Allen, Frank, m.d., Madura, <i>d</i>	'88	'88
Porter, John S., Prague, Austria	'91	'91	Wagner, H. T., Hermosillo, Mexico	'94	'94
Price, F. M., Guam, The Mariana Is.	'83	'94	Walker, J. E., Shaowu, China	'72	'72
Ransom, Charles N., Adams, <i>c</i>	'90	'90	Walkup, Alfred C., Kusae, <i>f</i>	'80	'80
Raynolds, G. C., m.d., Van, Turkey	'71	'79	Wallace, William W., Madura, <i>d</i>	'96	'97
Riggs, Charles T., <i>a</i>	'00	'00	Warren, C. M., Kyoto, Japan	'03	'03
Riggs, H. H., Harpoot, Turkey	'02	'02	*Washburn, George, President Rob-		
Roberts, Jas. H., Kalgan, <i>t</i>	'77	'77	ert College, <i>a</i>	'63	'58
Rowland, G. M., Sapporo, Japan	'86	'86	Wellman, Fred C., m.d., Kamon-		
Sanders, Chas. S., Aintab, Turkey	'79	'76	dongo, <i>h</i>	'95	'96
Sanders, W. H., Kamondongo, <i>h</i>	'80	'80	White, George E., Marsovan, Turkey	'87	'90
Sheffield, Devello Z., Tungho, <i>p</i>	'69	'69	White, S. S., Okayama, Japan	'90	'90
Smith, A. H., Pang Chuang, <i>t</i>	'72	'72	Wilcox, Wm. C., Ifafa, <i>c</i>	'80	'91
Smith, Edward H., Ing-hok, China	'01	'01	Wilder, George A., Chikore, <i>g</i>	'80	'80
Sprague, Wm. P., Kalgan, China	'73	'74	Wilder, Geo. D., Tungho, <i>p</i>	'94	'94
Stanford, Arthur W., Kobe, Japan	'86	'86	Williams, Mark, Tungho, <i>p</i>	'65	'66
Stanley, C. A., Tientsin, China	'61	'62	Wingate, Henry K., Cesarea, Turkey	'93	'90
Stanley, C. A., jr., Pang Chuang, <i>t</i>	'04	'04	Woodside, T. W., Sakanjimba, <i>h</i>	'84	'88
Stapleton, R. S., Erzurum, Turkey	'96	'97	Wright, A. C., Guadaluajara, Mexico	'86	'86
Stimson, Martin L., Ruk, Mic., <i>f</i>	'81	'98	Yarrow, E. A., Van, Turkey	'04	'04
Storrs, Chas. L., Shaowu, China	'01	'04	Zumbro, Wm. M., Pasmalala, <i>d</i>	'94	'94

a Constantinople, Turkey, Bible House.

b Macedonia, European Turkey.

bb Bulgaria.

c Natal, South Africa.

d Madura District, Southern India.

e India.

f Caroline Islands, North Pacific Ocean.

g Melssetter District, Rhodesia, Africa.

h Care of American Mission, Benguella, Africa, via Lisbon.

p Peking, China.

t Tientsin, China.

tc Tientsin, China, care of J. H. McCann.

N. B. — As postal directions, the places named are often inadequate, and subject to change. Correspondents of missionaries of the American Board are advised to send their letters, enclosed, to Frank H. Wiggin, Congregational House, Boston.

"IN OTHER TONGUES."

	Armenian	Bohemian	Chinese	Cuban	Danish	Finnish	French	German	Italian	Japanese	Hawaiian	Mexican	Norwegian	Portuguese	Slavonic	Spanish	Swedish	Scandinavian	Welsh	Total
California, Northern ..	2	2						1	1								1			7
Southern ..																	1	1		2
Colorado ..								7												7
Connecticut ..					2	1	1	4									19			27
Florida ..				1																1
Hawaii ..				6					16	1			1							24
Idaho ..																	1			1
Illinois ..		1						9									6	1	2	19
Indiana ..								1										1		2
Iowa ..		2						4									1	1		8
Kansas ..																				3
Maine ..																		1		1
Massachusetts ..	1					2	7	2	2				2				14	3		33
Minnesota ..																	6	3		9
Missouri ..		1						2									3		3	9
Montana ..																	1			1
Nebraska ..								15									2			17
New Jersey ..													1				3			4
New York ..	1				1	1		1	1								4		2	11
North Dakota ..								2										1		3
Ohio ..						2											2	24		28
Pennsylvania ..															4		8		5	17
Rhode Island ..																	5			5
South Dakota ..								35												35
Texas ..												1								1
Vermont ..																	3		2	5
Washington ..								3									2			5
Wisconsin ..								3									2	5	6	16
	4	4	2	7	3	5	8	86	7	17	1	1	3	1	4	1	84	16	47	301

CONGREGATIONALISM.

(Credit is given to the Congregational Year-Books of England and Canada.)

COUNTRIES	Churches, Chapels and Stations	Members	Sunday School Scholars
England and Wales.....	4,633	440,919	689,159
Scotland.....	220	35,558	33,729
Ireland.....	40	2,310	4,698
Channel Islands.....	12	325	428
Canada:			
Nova Scotia.....	23	970	771
New Brunswick.....	6	294	115
Ontario.....	64	5,847	4,786
Quebec.....	28	9,085	7,354
Manitoba and British Columbia.....	10	410	300
Newfoundland.....	16	234	363
British Guiana.....	51	5,156	4,687
New South Wales.....	69	3,383	7,246
Queensland.....	47	2,137	4,528
South Australia.....	60	3,395	5,870
Victoria.....	90	4,129	7,225
Western Australia.....	37	1,413	2,182
New Zealand.....	26	2,043	2,297
Tasmania.....	50	928	2,076
South Africa.....	311	14,719	7,404
Natal.....	49	996	1,054
Jamaica.....	45	3,119	1,140
Asia:			
China.....	2	293	404
India.....	13	454	323
Japan.....	111	11,611	8,836
Syria.....	2	83	
United States.....	5,931	684,322	668,736
Independent and Mission Schools.....	1,684	58,909
A. B. C. F. M.....	1,446	66,293	72,000
	15,076	1,300,426	1,596,620

ANNUAL MEETINGS IN ORDER OF DATES.

For dates of Annual Meetings, see beginning of each state schedule.

ANNUAL MEETINGS OF THE NATIONAL SOCIETIES.

American Board of Commissioners for Foreign Missions. — North Adams, Mass., Tuesday, October 9-12.

Congregational Education Society. — Congregational House, Boston, Mass., second Wednesday in June.

American Congregational Association. — Congregational House, Boston, Mass., last Monday in May.

Congregational Church Building Society. — Fourth Ave. and Twenty-second St., New York City, second Thursday in January.

Congregational Home Missionary Society. —

American Missionary Association. — Oberlin, Ohio, Tuesday, October 23-25.

Congregational Sunday School and Publishing Society. — Congregational House, Boston, first Monday in April.

Woman's Board of Missions. — Portland, Me., November 14-15.

Woman's Board of Missions of the Interior. — Milwaukee, Wis., Tuesday, October 23-25.

Woman's Board of Missions of the Pacific. —

Woman's Home Missionary Association. — Last Wednesday in October, Boston, Mass.

THE NATIONAL AND STATE ORGANIZATIONS OF THE CHURCHES.

THE NATIONAL COUNCIL OF THE CONGREGATIONAL CHURCHES
OF THE UNITED STATES. — Organized Nov. 17, 1871.

Next Meeting. — The thirteenth triennial session of the National Council will be held in Pilgrim church, Cleveland, Ohio, October, 1907.

Officers for the Session of 1904. — *Moderator*, Rev. Washington Gladden, Ohio; *assistant moderators*, Hon. John H. Perry, Connecticut; Rev. H. H. Proctor, Georgia; *secretary*, Rev. Asher Anderson, Massachusetts; *registrars*, Rev. Joel S. Ives, Connecticut; *assistant registrars*, Rev. Theophilus S. Devitt, Connecticut; Rev. William B. Hubbard, Minnesota; Rev. George A. Hood, Massachusetts.

Officers for 1904-1907. — The moderators hold office until their successors are chosen; and the presiding moderator appoints a committee of nominations at the opening of the next session. The following officers and committees were appointed for the next three years:

Secretary, Rev. Asher Anderson, of Massachusetts; *registrars*, Rev. Joel S. Ives, of Connecticut; *treasurer*, Rev. Samuel B. Forbes, of Connecticut; *auditor*, David N. Camp, of Connecticut.

COMMITTEES, 1904-1907.

STANDING.

Provisional Committee. — George E. Keith, Massachusetts; Rev. Washington Gladden, Ohio; Rev. Edward L. Smith, Washington; Charles A. Hull, New York; Rev. Frank W. Hodgdon, Iowa; Rev. Edward F. Sanderson, Rhode Island; Rev. Charles O. Day, Massachusetts; Rev. Charles L. Kloss, Pennsylvania; Rev. Asher Anderson,* Massachusetts; Rev. Joel S. Ives,* Connecticut; Rev. Samuel B. Forbes,* Connecticut.

Trustees. — Rev. Washington Gladden,* Ohio; Rev. Henry A. Stimson, New York; Martin Wells, New Jersey; H. Clark Ford, Ohio; Dr. Lucien C. Warner, New York; Rev. Philip S. Moxom, Massachusetts; Rev. George R. Merrill, Minnesota; Rev. William H. Allbright, Massachusetts; Rev. Charles H. Richards, New York; Rev. Joseph H. Selden, Connecticut; Guilford Dudley, New York; Rev. Livingston L. Taylor, New York; John Davis, New York; Rev. Asher Anderson,* Massachusetts; Rev. Samuel B. Forbes,* Connecticut.

Publishing Committee. — Thomas Todd, Massachusetts; Rev. George A. Hood, Massachusetts; Rev. Asher Anderson, Massachusetts; Rev. Joel S. Ives, Connecticut; Rev. Samuel B. Forbes, Connecticut.

Charities and Correction. — Rev. Samuel G. Smith, Minnesota; Rev. H. H. Hart, Illinois; Rev. E. A. Fredenhagen, Kansas; Rev. George A. Gates, California; Rev. George L. Cady, Iowa.

Chinese Exclusion. — Rev. Washington Gladden, Ohio; William Ives Washburn, New York; Pres. John Knox McLean, California; Rev. William H. Holman, Connecticut; William H. Wanamaker,† Pennsylvania.

Church Property, Protection of. — Rev. Irving W. Metcalf, Ohio; H. Clark Ford, Ohio; Rev. Henry A. Stimson, New York; the Secretaries of Congregational Home Missionary Society and Church Building Society, viz., Rev. Joseph B. Clark and Rev. Washington Choate, Rev. Charles H. Richards, New York.

Colleges. — Rev. H. A. Bridgman, Massachusetts; Cyrus Northrop, Minnesota; Rev. H. L. Hallock, Minnesota; Hon. Samuel B. Capen, Massachusetts; Rev. H. A. Stevens, Massachusetts; Pres. William F. Slocum, Colorado; Rev. Edward D. Eaton, Vermont; Pres. H. C. King, Ohio; Pres. S. B. L. Penrose, Washington; Rev. F. N. White, Illinois.

Diaconesses. — Rev. E. F. Williams, Illinois; Henry M. Moore,† Massachusetts; Rev. George E. Hall, New Hampshire; Rev. Caspar W. Hiatt, Ohio; Rev. F. T. Bayley, Colorado.

* *Ex officio.*

† Deceased.

Evangelistic Work. — Rev. Newell Dwight Hillis, New York, *chairman*; Rev. Frank W. Gunsaulus, Illinois; Rev. Charles L. Morgan, Illinois; Rev. Hubert C. Herring, Nebraska; Rev. Edward N. Packard, Connecticut; Don O. Shelton, New York; Rev. W. T. McElveen, Massachusetts; Rev. Francis E. Clark, Massachusetts; Rev. Elwin L. House, Oregon; Rev. George R. Leavitt, Wisconsin; Rev. James W. Fifield, Missouri, *secretary*.

Federation of Societies. — Pres. Henry C. King, Ohio; H. Clark Ford, Ohio; Hon. Simeon E. Baldwin, Connecticut; Lewis A. Crossett, Massachusetts; Rev. S. M. Newman, District of Columbia.

Federation, Comity and Unity. — Rev. Wm. Hayes Ward, New Jersey; Rev. E. B. Sanford, New York; Rev. A. L. Gillette, Connecticut; Dr. Lucien C. Warner, New York; Rev. Washington Gladden, Ohio; Rev. A. E. Dunning, Massachusetts; Rev. A. H. Bradford, New Jersey; Rev. S. M. Newman, District of Columbia; Rev. Alfred T. Perry, Ohio; Rev. Asher Anderson, Massachusetts; Rev. Albert F. Pierce, Massachusetts.

General Council, Time and Place for. — Rev. Wm. Hayes Ward, New York; Rev. S. M. Newman, District of Columbia; Rev. Asher Anderson, Massachusetts.

Industrial Committee. — Rev. Frank W. Merriek, Massachusetts; Rev. Washington Gladden, Ohio; Pres. William J. Tucker, New Hampshire; Prof. Graham Taylor, Illinois; Rev. Samuel G. Smith, Minnesota; Pres. David N. Beach, Maine; Rev. William A. Knight, Massachusetts; Rev. William H. Allbright, Massachusetts; Rev. Daniel Evans, Massachusetts; Rev. Peter Roberts, Pennsylvania; Hon. Henry M. Beardsley, Missouri; Rev. Robert W. Gammon, Colorado.

Marriage and Home. — Prof. A. R. Merriam, Connecticut; Rev. S. W. Dike, Massachusetts; Prof. Graham Taylor, Illinois; George H. Martin, Massachusetts; Rev. Charles E. Jefferson, New York.

Ministry, Increase of. — Rev. Washington Gladden, Ohio; Rev. Amory H. Bradford, New Jersey; Rev. Charles E. Jefferson, New York; Rev. Nehemiah Boynton, New York; Rev. Charles S. Mills, Missouri.

Pastoral Relations. — Prof. Williston Walker, Connecticut, *chairman*; Rev. Henry H. Kelsey, Connecticut; Rev. Samuel C. Bushnell, Massachusetts; Pres. S. B. L. Penrose, Washington; Rev. Fritz W. Baldwin, New Jersey; Rev. John S. Penman, New York; Rev. Charles H. Dickinson, North Dakota.

Polity, Changes in. — Rev. John P. Sanderson, Michigan; Rev. J. H. Chandler, Wisconsin; Rev. W. R. Campbell, Massachusetts; Pres. S. B. L. Penrose, Washington; Prof. Charles S. Nash, California; Rev. Lucius O. Baird, Nebraska; Rev. Frank K. Sanders, Massachusetts; Rev. Dan F. Bradley, Ohio; Prof. Curtis M. Geer, Connecticut.

Religious Education. — Rev. Frank K. Sanders, Massachusetts; Rev. A. W. Hitchcock, Massachusetts; Rev. C. A. Brand, Massachusetts; Rev. James A. Blaisdell, Wisconsin; Hon. Samuel T. Dutton, New York; Rev. A. E. Dunning, Massachusetts; Rev. William Horace Day, California; Prof. E. I. Bosworth, Ohio; Pres. Mary E. Woolley, Massachusetts.

Sunday Observance. — Rev. Albert H. Plumb, Massachusetts; Rev. W. W. Scudder, Washington; Rev. George A. Hall, Massachusetts; Pres. Norman Plass, Kansas; Rev. Smith Baker, Maine.

Temperance. — Rev. Charles L. Morgan, Illinois; George A. Boody, Iowa; Mrs. Mary H. Hunt,† Massachusetts; Rev. Clarence S. Sargent, Kansas; Frank Foxcroft, Massachusetts.

Ter-Centenary Celebration of Congregationalism in America. — Prof. J. W. Platner, Massachusetts; Rev. Rockwell H. Potter, Connecticut; Rev. T. C. McClelland, Rhode Island; Rev. F. W. Baldwin, New Jersey; Rev. E. M. Chapman, Connecticut.

Delegates to Anti-Saloon League Convention. — Rev. Charles L. Morgan, Illinois; George A. Boody, Iowa; Mrs. Mary H. Hunt,† Massachusetts; Rev. Clarence S. Sargent, Kansas; Frank Foxcroft, Massachusetts; Prin. George C. Purington, Maine; Augustus Smith, Massachusetts; Willis Snow, Illinois; Hon. Frederick Fosdick, Massachusetts; I. B. Hicks, Illinois.

STATE ORGANIZATIONS.

For State Organizations see beginning of each state schedule.

† Deceased.

SUMMARY I.—CHURCHES AND MINISTERS.

STATES, ETC.	SUPPLIED					MINISTERS					SUNDAY SCHOOLS	V. P. S. C. E.				
	Pastors by C.		Pastors by C.		Total	In Pastoral Work			Without Charge	Total		Members	Families	Societies	Members	
	Pastors Otherwise	Licentiate	Supplied	Vacant		Pastors Otherwise	Supplying Churches	Total								
Alabama.....	0	100	4	1	17	122	0	53	1	54	32	86	3,264	1,915	17	814
Alaska.....	1	1	0	1	1	4	1	1	1	3	2	5	108	330	5	248
Arizona.....	0	5	0	0	1	6	0	5	0	5	6	11	466	330	3	130
Arkansas.....	0	3	0	0	1	4	0	3	0	3	5	8	335	173	5	330
California (Northern).....	10	78	5	8	82	129	10	69	0	79	78	157	12,556	12,263	80	3,301
California (Southern).....	5	66	1	3	7	82	5	63	3	71	46	117	9,674	6,408	48	2,285
Colorado.....	5	57	10	2	29	103	5	52	2	59	27	86	10,302	7,234	36	1,005
Connecticut.....	105	181	10	6	42	331	10	196	6	312	109	424	55,085	45,733	267	13,778
Cuba.....	1	4	0	0	1	6	1	4	0	5	1	6	310	206	2	135
District of Columbia.....	4	3	0	0	0	6	3	1	0	4	14	18	2,209	1,250	6	407
Florida.....	1	27	0	19	10	57	13	24	3	29	23	52	1,791	1,660	17	680
Georgia.....	8	92	6	0	11	97	13	38	6	51	18	69	3,253	2,655	19	695
Hawaii.....	42	9	13	19	8	92	42	9	4	55	25	80	6,644	37	1,558	37
Idaho.....	0	21	1	0	3	25	0	19	0	19	13	32	1,723	1,652	14	450
Illinois.....	27	232	13	11	74	367	27	233	2	262	119	384	54,965	33,556	217	11,041
Indiana.....	0	31	3	0	21	58	0	28	0	28	14	42	5,019	3,918	21	941
Iowa.....	21	216	2	8	66	313	14	200	26	240	120	360	31,646	23,323	206	7,944
Kansas.....	1	96	11	11	48	170	1	87	0	88	56	141	14,464	8,813	99	3,726
Kentucky.....	1	4	3	4	3	18	1	3	1	6	4	10	1,636	324	5	213
Louisiana.....	5	16	2	1	4	28	5	13	1	19	1	20	1,665	1,106	10	454
Maine.....	37	130	6	16	73	262	37	109	0	146	11	187	21,380	19,628	147	6,669
Maryland.....	0	0	0	0	0	0	0	6	0	6	0	6	718	700	3	137
Massachusetts.....	215	284	5	15	63	612	245	284	15	544	315	859	123,326	100,371	507	30,491
Michigan.....	8	207	42	6	72	335	8	168	0	176	99	275	36,803	26,336	174	7,479
Minnesota.....	26	115	6	40	37	218	20	115	34	169	47	216	23,259	14,681	130	5,456
Mississippi.....	7	43	3	0	0	6	1	3	0	4	2	6	659	138	3	228
Missouri.....	4	43	3	2	19	74	7	42	15	64	52	116	10,659	6,206	51	2,025

	0	7	2	0	7	16	0	8	2	10	7	17	980	821	5	108
Montana	0	136	8	6	45	201	6	104	1	110	44	154	15,689	10,119	109	4,294
Nebraska	0	1	0	0	0	1	0	1	0	1	0	1	200	200	1	50
Nevada	47	81	1	18	40	187	50	80	11	141	39	180	17,928	18,216	122	5,165
New Hampshire	22	14	0	2	4	42	24	13	0	37	3	40	5,758	4,362	23	1,346
New Jersey	0	3	0	0	2	5	0	3	0	3	2	5	314	65	1	40
New Mexico	49	153	5	26	70	303	50	184	10	244	92	336	42,820	24,247	169	7,447
New York	1	42	7	0	5	55	0	18	3	21	5	26	2,398	867	27	1,152
North Carolina	7	96	12	1	27	143	7	46	0	53	33	86	6,383	3,683	37	1,268
North Dakota	26	149	17	0	59	251	26	141	0	167	109	276	37,194	28,797	173	7,850
Ohio	0	42	5	5	15	58	2	26	0	28	24	52	4,440	2,008	24	820
Oklahoma	2	30	5	0	15	58	2	26	0	28	24	52	4,440	2,008	24	820
Oregon	22	57	1	2	34	116	22	56	0	78	29	107	13,939	6,023	62	3,606
Pennsylvania	0	3	0	3	0	6	0	2	0	2	1	3	207	1,155	1	50
Porto Rico	15	21	0	3	3	42	15	31	2	48	13	61	8,839	7,659	37	2,170
Rhode Island	0	6	1	0	4	11	0	5	0	5	1	6	1,000	126	1	50
South Carolina	22	104	7	8	23	161	8	68	2	78	50	128	9,816	6,223	57	1,610
South Dakota	1	26	0	0	19	46	1	17	0	18	12	30	2,518	1,027	9	333
Tennessee	3	11	0	2	10	26	3	11	0	14	10	21	2,263	826	12	482
Texas	0	7	1	0	1	9	0	7	0	7	3	10	1,466	823	6	245
Utah	24	114	5	32	37	212	24	102	13	139	62	201	18,799	18,202	152	5,970
Vermont	1	2	0	0	1	4	1	2	0	3	0	3	230	94	0	0
Virginia	7	92	6	9	28	142	7	75	11	93	44	137	13,591	9,449	67	2,710
Washington	0	1	0	1	0	2	0	1	0	1	0	1	218	115	2	40
West Virginia	0	1	0	1	0	2	0	1	0	1	0	1	218	115	2	40
Wisconsin	17	190	12	5	52	276	17	126	0	143	58	201	22,594	19,180	129	5,387
Wyoming	0	8	3	1	3	15	0	8	3	11	4	15	1,370	330	8	330
TOTALS	827	3,418	246	300	1,140	5,931	815	3,012	182	4,009	1,924	5,933	668,736	488,122	3,420	156,169

SUMMARY II.—CHURCH MEMBERSHIP IN 1905, WITH CONNECTED STATISTICS.

STATES, ETC.	MEMBERS			ADDITIONS			REMOVALS				BAPTISMS		
	Males	Females	Total	Absent	Conf.	Letter	Total	Death	Letter	Disc.	Total	Adult	Infant
Alabama	2,149	3,116	5,265	620	382	236	618	62	100	159	330	252	84
Alaska	108	89	197	27	9	0	9	0	0	0	0	0	0
Arizona	118	254	372	86	26	23	49	0	25	0	25	10	6
Arkansas	122	218	340	31	12	8	20	5	12	27	44	8	1
California (Northern)	4,127	8,369	12,496	1,624	804	864	1,668	148	475	499	1,122	253	515
California (Southern)	3,501	6,401	9,902	1,232	887	1,080	1,967	131	600	193	924	325	130
Colorado	3,099	5,894	8,993	1,377	755	602	1,357	80	423	430	933	319	219
Connecticut	22,169	42,743	64,912	10,033	2,080	1,247	3,327	1,083	1,173	584	2,840	731	1,215
Cuba	250	386	636	63	64	4	68	4	4	0	8	24	29
District of Columbia	1,041	1,810	2,851	138	96	83	179	30	53	1	81	24	53
Florida	925	1,457	2,382	359	257	109	366	28	30	121	179	132	69
Georgia	2,190	3,065	5,255	508	345	198	543	57	112	190	359	280	59
Hawaii	3,313	3,161	6,474	548	528	91	619	132	226	42	400	180	409
Idaho	376	744	1,120	205	53	103	156	13	45	105	163	23	22
Illinois	17,418	33,234	50,652	6,321	2,959	1,995	4,954	521	1,790	1,435	3,446	940	1,034
Indiana	1,751	3,388	5,139	673	426	270	696	50	239	362	651	118	87
Iowa	12,532	23,924	36,456	5,321	1,708	1,161	2,869	338	1,435	1,236	3,009	810	563
Kansas	4,967	9,326	14,293	2,011	925	639	1,564	128	639	230	997	534	147
Kentucky	353	555	908	136	61	42	163	8	18	60	76	45	20
Louisiana	656	1,194	1,850	217	122	41	166	38	8	18	100	156	46
Maine	5,995	15,275	21,270	4,477	578	368	946	366	316	222	904	397	200
Maryland	274	501	775	75	21	13	34	7	10	11	28	1	24
Massachusetts	36,681	80,790	117,471	21,252	4,094	3,081	7,175	1,995	2,713	1,477	6,185	1,755	2,083
Michigan	10,250	22,153	32,403	4,575	1,571	1,066	2,640	357	960	762	2,079	698	658
Minnesota	7,258	13,690	20,948	3,422	2,047	846	2,893	203	851	442	1,496	768	515
Mississippi	142	156	298	103	20	2	22	6	5	9	20	13	1
Missouri	3,838	6,851	10,689	1,175	677	441	1,118	100	411	446	957	285	166
Montana	254	635	889	55	45	24	69	11	63	21	95	15	22
Nebraska	5,842	9,994	15,836	1,842	1,145	576	1,721	134	767	452	1,353	492	456
Nevada	36	106	142	18	8	20	28	1	4	0	5	4	7
New Hampshire	5,732	13,463	19,195	4,124	364	318	682	372	311	194	877	236	194
New Jersey	2,781	5,159	7,940	1,022	345	252	597	87	166	71	324	79	193

New Mexico	112	195	307	104	23	22	45	1	15	3	19	5	3
New York	17,956	35,995	53,951	57,746	2,500	1,525	4,025	706	1,311	678	2,695	866	978
North Carolina	1,032	1,652	2,684	118	152	32	184	31	34	188	253	70	34
North Dakota	1,687	2,749	4,436	633	479	317	796	34	154	81	269	147	243
Ohio	14,501	27,567	42,068	5,826	1,950	1,307	3,257	476	1,367	993	2,836	818	745
Oklahoma	881	1,680	2,561	352	206	192	398	20	171	86	277	86	31
Oregon	1,533	2,931	4,464	985	469	271	740	31	200	107	338	171	112
Pennsylvania	4,992	8,685	13,677	797	1,224	450	1,674	201	298	274	773	157	677
Porto Rico	231	289	520	191	80	44	124	7	47	8	62	14	14
Rhode Island	3,107	6,725	9,822	1,676	308	192	500	116	203	108	427	100	122
Rhode Island	259	311	570	58	30	7	37	14	1	0	15	10	9
South Carolina	2,888	4,871	7,759	941	624	389	1,013	64	379	217	660	247	282
South Dakota	783	1,237	2,020	408	115	19	134	25	50	17	92	53	29
Tennessee	761	1,162	1,923	182	189	151	340	18	68	77	163	89	24
Texas	375	830	1,205	173	125	45	170	5	41	29	75	34	69
Utah	7,170	14,645	21,815	5,270	813	466	1,279	366	542	235	1,143	505	314
Vermont	128	152	280	42	4	10	14	1	6	0	7	1	10
Virginia	3,137	6,051	9,191	1,238	760	834	1,594	80	339	402	821	300	343
Washington	96	170	266	33	21	7	28	2	3	4	9	12	5
West Virginia	7,938	17,555	25,493	4,397	1,321	711	2,032	328	772	498	1,598	591	748
Wisconsin	282	666	948	164	71	44	115	11	46	13	70	26	34
Wyoming
TOTALS	230,100	454,222	684,322	103,124	34,881	22,841	57,722	9,032	20,040	13,599	42,671	14,129	14,133

SUMMARY III.—CONTRIBUTIONS, 1905.

STATES, ETC.	BENEVOLENT CONTRIBUTIONS										HOME EXPENSES		
	Chs.	Foreign	Educational	Church Building	Home Missions	A. M. A.	Sunday Schools	Min. Aid	Other	Total	Legacies	Chs.	Total
Alabama	51	\$157	\$13	\$25	\$161	\$102	\$24	\$27	\$268	\$777	\$0	68	\$9,138
Alaska	1	5	0	0	16	0	8	0	8	37	0	0	0
Arizona	6	101	0	104	207	35	30	10	17	504	0	6	7,358
Arkansas	3	28	0	3	14	0	2	0	2	63	0	3	1,727
California (Northern)	118	10,474	8,600	3,975	12,460	4,317	1,141	307	22,444	63,718	11,500	98	215,027
California (Southern)	75	7,488	2,671	1,353	8,476	3,066	1,012	444	6,432	30,942	100	71	168,395
Colorado	67	4,375	283	1,326	586	419	419	411	2,671	11,374	0	72	115,285
Connecticut	321	78,567	26,695	7,113	62,374	28,972	6,472	6,099	117,321	333,913	387,890	328	797,832
Cuba	3	2	600	2	47	2	2	0	0	654	0	4	677
District of Columbia	1	2,148	308	421	2,184	588	200	265	1,189	7,300	0	1	28,899
Florida	32	481	26	170	698	47	70	70	594	2,136	0	37	23,454
Georgia	54	292	129	76	456	1,164	99	48	1,810	3,983	0	50	18,557
Hawaii	11	1,840	2	232	2,427	40	101	208	8,000	12,849	200	59	41,670
Idaho	18	181	33	104	352	52	68	6	128	924	0	19	17,362
Illinois	295	44,154	10,184	9,220	43,779	8,943	6,123	2,313	47,590	172,306	0	207	726,732
Indiana	44	1,811	89	965	1,947	207	180	128	2,941	8,298	0	58	57,655
Iowa	262	12,979	6,243	2,600	15,907	4,321	1,612	616	18,442	62,810	61,503	268	383,319
Kansas	132	4,032	2,915	755	7,769	636	630	334	2,877	19,948	0	133	164,565
Kentucky	8	48	6	16	33	57	20	24	41	254	0	11	5,074
Louisiana	21	350	20	82	218	283	95	39	331	1,418	0	22	11,327
Maine	205	9,570	955	1,571	9,877	4,013	541	632	17,604	44,763	10,170	212	280,019
Maryland	3	404	5	5	658	33	48	48	790	1,991	0	3	10,156
Massachusetts	584	156,546	36,442	19,138	146,256	37,655	11,679	6,035	190,148	603,909	152,872	579	1,684,989
Michigan	313	16,872	23,920	3,882	22,928	5,018	3,733	1,825	17,546	96,834	12,572	243	327,220
Minnesota	186	11,998	2,930	15,330	75,069	2,364	1,582	414	24,894	134,581	0	190	268,380
Mississippi	6	68	1	23	4	59	7	6	63	231	0	5	104
Missouri	69	5,523	15,865	1,544	6,069	1,145	1,011	317	48,163	79,637	0	65	156,736
Montana	11	76	0	38	229	17	128	0	37	525	0	10	12,578
Nebraska	171	4,605	4,843	1,270	6,827	907	1,366	830	5,616	26,264	600	171	170,042
Nevada	1	24	0	5	35	3	3	0	50	119	0	1	2,929
New Hampshire	167	10,369	925	1,641	10,955	4,844	1,402	862	23,169	54,167	29,667	176	228,703
New Jersey	361	8,767	835	1,102	3,792	3,596	410	791	16,851	41,174	5,000	32	150,744

New Mexico	4	7	0	14	57	0	9	0	75	162	0	3	2,561
New York	221	22,615	1,547	6,930	27,209	11,565	2,063	1,778	133,109	206,816	2,807	233	614,593
North Carolina	38	72	27	14	40	1,049	86	109	131	1,528	0	46	4,931
North Dakota	121	1,286	3,881	530	1,767	470	612	91	1,456	11,096	0	111	69,729
Ohio	221	17,221	10,034	5,244	16,372	6,120	2,219	934	30,260	88,504	1,639	226	437,132
Oklahoma	56	217	775	165	564	86	215	12	359	2,423	0	51	21,469
Oregon	50	1,359	488	454	2,054	195	339	92	2,323	6,904	0	52	69,775
Pennsylvania	82	2,108	198	924	1,741	914	288	268	1,351	7,792	2,950	89	146,307
Porto Rico	0	0	0	0	0	0	0	0	0	0	0	3	128
Rhode Island	42	20,470	993	836	10,513	6,245	520	401	16,530	56,308	17,706	42	154,879
South Carolina	4	25	75	0	20	22	0	2	94	238	0	3	2,420
South Dakota	138	2,308	1,331	812	2,234	452	542	422	2,081	10,185	0	148	103,339
Tennessee	19	150	10	46	79	181	43	16	528	1,056	0	27	13,691
Texas	18	1,063	15	1,326	1,445	21	161	18	3,121	7,170	60	19	35,174
Utah	7	144	319	51	972	31	16	1	93	1,630	0	8	17,270
Vermont	208	13,490	1,415	1,733	10,529	6,223	1,837	618	11,913	47,758	22,506	204	241,264
Virginia	3	41	0	20	72	0	11	5	0	158	840	4	2,566
Washington	114	4,310	2,031	1,966	5,108	413	870	152	9,031	23,911	0	116	165,181
West Virginia	2	55	4	15	38	4	16	0	15	147	0	1	2,497
Wisconsin	204	10,334	9,815	2,142	14,611	3,379	2,241	745	12,919	56,186	5,000	214	286,345
Wyoming	14	270	376	82	460	52	118	0	260	1,618	0	12	12,181
TOTALS	4,879	\$491,880	\$6181,484	\$697,759	\$546,579	\$150,520	\$52,462	\$28,833	\$803,507	\$2,353,024	\$721,382	4,957	\$8,490,212

SUMMARY IV.—CHANGES DURING THE YEAR.

STATES, ETC.	CHURCHES			MINISTERS						SAVATH SCHOOLS		BENEVOLENT CONTRIBUTIONS		HOME EXPENDITURES	
	New	Dropped	Members	Pastors			Died			Gain	Loss	Gain	Loss	Gain	Loss
				Ordained	Recognized or Reinstated	Died	Dismissed	Ordained, not Installed	Pastors Installed						
Alabama	1	2	27	0	0	0	0	0	0	0	1	162	8215	8357
Alaska	1	0	99	0	0	0	0	0	0	0	0	99	12	268
Arizona	1	0	11	0	0	0	0	0	0	0	0	33	84	9,982
Arkansas	0	1	24	0	0	0	0	0	0	0	0	11	116	148
California (Northern)	3	3	546	1	2	1	1	1	1	1	4	838	1,496	3,105
California (Southern)	3	1	1,015	1	2	1	1	1	1	1	5	704	7,123
Colorado	2	1	303	0	0	0	13	4	3	2	8	663	1,005
Connecticut	2	1	343	0	0	0	0	0	0	0	0	131	324
Cuba	0	0	65	0	0	0	0	0	0	0	0	221	131	25,649
District of Columbia	0	0	95	0	0	0	0	0	0	0	0	98	69	6,800
Florida	4	7	133	0	0	0	0	0	0	0	0	220	131
Georgia	6	10	114	1	0	0	0	0	0	0	0	1,387	10,402
Hawaii	9	0	149	0	0	0	0	0	0	0	0	1,938	153
Hawaii	0	0	25	0	0	0	0	0	0	0	0	331	19,371
Idaho	0	4	262	3	5	0	6	6	0	2	2	649	3,298
Illinois	0	4	45	0	0	0	0	0	0	0	0	800	3,505
Indiana	0	3	191	1	2	1	3	4	0	1	2	397	27
Iowa	3	0	414	0	0	0	0	0	0	0	0	325	170	1,898
Kansas	3	2	414	0	0	0	0	0	0	0	0	298	5,315
Kansas	0	4	4	0	0	0	0	0	0	0	0	168	329
Kentucky	0	1	17	0	0	0	0	0	0	0	0	168	170
Kentucky	0	1	42	0	0	0	0	0	0	0	0	168	170
Maine	1	2	4	7	22	33	12	2	0	12	14	2,164	1,273	2,328
Maryland	0	0	810	0	0	0	0	0	0	0	0	2,126	20,841	49,915
Massachusetts	4	2	475	1	2	1	4	0	0	2	1	1,126	80,027	660
Michigan	2	8	1,575	0	0	0	0	0	0	0	0	757	52
Minnesota	6	0	160	0	0	0	0	0	0	0	0	96	53,206
Mississippi	0	0	1	0	0	0	0	0	0	0	0	183	17,629
Missouri	1	0	160	0	0	0	0	0	0	0	0	183	17,629

SUMMARY V. — STATISTICAL SUMMARIES OF THE CONGREGATIONAL CHURCHES IN THE UNITED STATES,
FOR THE YEARS 1857-1905.

Year	CHURCHES										MINISTERS											
	With Ministers					Vacant					Total Churches			In Pastoral Work			Not in Pastoral Work			Total Ministers	Position not Reported	In Foreign Lands
	Pastors by Council	Pastors (Otherwise Inducted)	Supplies †	Total	Sup. by Lic., etc.	Not Supplied	Total	Condition not Reported	Total Churches	Pastors by Council	Pastors (Otherwise)	Supplies †	Total	Pastors by Council	Pastors (Otherwise)	Supplies †	Total	Not in Pastoral Work				
																			Reported	Reported	Reported	
1857	947	592	229	1,768			503	44	2,315	953	562	216	1,731	592	27	2,350						
1858	894	600	253	1,837			472	60	2,369	907	617	222	1,746	625	83	2,409						
1859	861	594	548	2,003			300	178	2,571	878	523	157	1,858	596	90	2,544						
1860	898	694	451	2,046			537	0	2,583	899	618	375	1,892	649	93	2,634						
1861	923	1,044	130	2,097			458	0	2,555	931	812	208	1,951	628	99	2,678						
1862	890	804	318	2,102			478	0	2,580	904	804	201	1,909	663	116	2,688						
1863	835	725	597	2,157			495	0	2,652	838	692	418	1,858	632	203	2,693						
1864	878	1,026	198	2,102			565	0	2,667	876	875	115	1,896	653	149	2,798						
1865	1,864	837	433	2,059	80	525	605	59	2,723	792	784	310	1,886	875	41	2,802		86				
1866	852	1,032	221	2,105	66	559	625	50	2,780	862	912	171	1,945	859	19	2,823		86				
1867	869	1,227	56	2,152	65	592	657	10	2,819	872	1,081	45	1,998	881	0	2,879		94				
1868	800	1,362	46	2,298	115	538	658	0	2,951	892	1,191	36	2,119	850	0	2,969		103				
1869	903	1,365	58	2,326	112	605	717	0	3,043	900	1,184	49	2,133	935	0	3,068		101				
1870	903	1,438	0	2,341	129	651	780	0	3,121	901	1,269	0	2,170	828	0	3,098		99				
1871	930	1,505	0	2,435	153	614	767	0	3,202	931	1,287	0	2,218	906	0	3,124		105				
1872	925	1,562	0	2,487	134	612	776	0	3,263	925	1,327	0	2,252	949	0	3,201		100				
1873	893	1,608	0	2,501	169	655	821	0	3,325	898	1,396	0	2,294	944	0	3,238		115				
1874	934	1,615	0	2,549	184	670	854	0	3,403	936	1,375	0	2,311	967	0	3,278		123				
1875	917	1,630	0	2,547	217	673	890	0	3,437	912	1,394	0	2,396	994	0	3,300		126				
1876	930	1,783	0	2,713	164	632	796	0	3,509	912	1,462	0	2,374	959	0	3,333		125				
1877	898	1,795	0	2,693	203	668	871	0	3,564	889	1,474	0	2,363	1,043	0	3,406		122				
1878	910	1,806	0	2,716	242	662	904	0	3,620	896	1,464	0	2,360	1,136	0	3,496		117				
1879	898	1,833	0	2,791	200	683	883	0	3,674	885	1,561	0	2,446	1,139	0	3,585		130				
1880	881	1,919	0	2,800	189	756	945	0	3,745	872	1,540	0	2,412	1,165	0	3,577		136				
1881	877	1,910	0	2,887	157	811	968	0	3,855	856	1,617	0	2,473	1,263	0	3,736		143				
1882	927	1,986	0	2,913	149	874	1,023	0	3,936	918	1,607	0	2,525	1,198	0	3,723		143				
1883	936	2,150	0	3,086	138	786	924	0	4,010	921	1,738	0	2,659	1,137	0	3,796		141				

Year	1884	1885	1886	1887	1888	1889	1890	1891	1892	1893	1894	1895	1896	1897	1898	1899	1900
2,153	2,181	2,218	1,980	2,119	2,206	2,361	2,458	2,653	2,877	3,000	3,075	3,168	3,215	3,177	3,229	3,253	3,353
0	3,080	3,143	3,185	3,220	3,319	3,468	3,608	3,723	3,902	4,067	4,186	4,280	4,383	4,242	4,298	4,320	4,320
198	165	230	211	267	296	363	372	422	387	346	379	371	379	356	365	328	328
814	862	862	973	983	1,033	986	1,005	995	947	929	917	925	952	1,022	1,011	1,002	1,002
1,012	1,027	1,092	1,184	1,250	1,329	1,349	1,377	1,417	1,334	1,275	1,296	1,296	1,331	1,376	1,376	1,330	1,330
0	4,092	4,170	4,477	4,401	4,593	4,817	4,985	5,140	5,236	5,342	5,546	5,614	5,620	5,604	5,650	5,650	5,650
932	954	974	884	859	839	881	850	867	867	892	923	914	904	860	865	865	865
1,831	1,910	1,878	1,729	1,878	2,039	2,021	2,141	2,276	2,375	2,475	2,657	2,672	2,673	2,710	2,879	2,879	2,879
0	2,763	2,864	2,852	2,862	2,986	3,065	3,202	3,359	3,480	3,588	3,689	3,684	3,655	3,809	3,809	3,809	3,809
0	1,126	1,179	1,238	1,422	1,422	1,575	1,557	1,724	1,807	1,759	1,884	1,955	1,939	1,759	1,759	1,759	1,759
0	4,033	4,090	4,284	4,408	4,408	4,640	4,619	5,003	5,138	5,287	5,475	5,639	5,614	5,568	5,568	5,568	5,568
138	132	163	172	172	175	183	175	166	173	167	162	162	162	162	162	162	162
3,889	4,033	4,090	4,284	4,408	4,408	4,640	4,619	5,003	5,138	5,287	5,475	5,639	5,614	5,568	5,568	5,568	5,568

* Those under this head were reported prior to 1887 as "acting pastors." † The standing of those here reported, 1857-69, was not specified.

YEAR	CHURCHES						MINISTERS						Total	In Foreign Lands
	Pastors by Council	Pastors (Otherwise)	Licentiate	Supplies	Vacant	Total	Pastors by Council	Pastors (Otherwise)	Supplying Churches	Total	Without Charge			
1901	876	3,433	207	192	1,045	5,753	850	2,983	70	3,903	1,814	5,717	160	
1902	819	3,574	205	232	1,401	5,821	805	3,019	144	3,968	2,047	6,015	163	
1903	829	3,575	226	188	1,082	5,900	826	3,017	115	3,958	2,113	6,071	176	
1904	814	3,466	213	309	1,106	5,919	799	2,982	154	3,935	2,124	6,059	178	
1905	827	3,418	246	300	1,140	5,931	815	3,012	182	4,009	1,924	5,933	175	

SUMMARY V. — Continued.

YEAR	CHURCH MEMBERS			ADDITIONS THE YEAR PRECEDING			REMOVALS THE YEAR PRECEDING			Total	
	Males	Females	Total	Absent	Confession	Letter	Total	Deaths	Dismissed		Revision
1857			221,732		6,913	6,592	13,505	3,119	6,076	465	9,651
1858			235,349		12,812	7,950	21,582	3,303	6,839	340	10,602
1859	73,736	142,625	250,452	27,691	25,202	9,569	34,954	3,535	8,067	654	12,343
1860	79,893	156,871	253,765	27,048	7,386	7,335	14,821	3,611	6,965	649	11,225
1861	81,196	158,237	255,034	32,180	5,522	6,629	12,151	3,708	8,280	559	10,539
1862	80,738	161,490	257,191	33,266	6,196	6,433	12,629	3,908	5,376	616	9,900
1863	83,551	164,037	260,284	30,854	7,765	6,243	14,378	4,214	5,457	755	10,456
1864	86,571	171,145	262,649	34,068	9,032	6,777	15,809	4,900	5,789	622	11,261
1865	84,715	171,008	263,296	34,244	11,030	7,393	18,442	4,729	6,578	644	11,961
1866	85,781	174,333	263,453	32,981	11,249	8,593	19,994	4,380	8,366	614	13,360
1867	91,309	184,436	278,708	34,059	19,127	11,065	30,210	4,238	9,491	709	14,438
1868	97,090	193,636	291,042	34,915	16,432	11,814	28,246	4,310	10,479	800	15,648
1869	98,165	196,805	300,362	35,364	15,167	12,078	27,373	4,386	10,761	642	15,801
1870	101,901	200,927	306,590	36,590	13,501	11,636	25,137	4,440	10,090	626	15,180
1871	103,470	204,062	312,054	39,147	13,271	10,969	23,343	4,701	9,799	781	15,281
1872	105,804	207,614	318,916	41,787	13,945	10,746	25,394	4,785	10,252	729	15,766
1873	106,991	208,575	323,679	42,660	13,216	11,312	24,620	5,294	10,063	836	16,138
1874	108,194	211,918	330,391	44,352	15,279	11,961	27,330	5,120	10,450	863	16,433
1875	110,761	217,454	338,313	44,871	17,306	12,400	29,645	5,168	10,727	895	16,805
1876	116,240	227,419	350,658	45,033	20,844	12,400	33,294	5,303	10,468	1,076	17,047
1877	121,733	236,343	365,595	46,239	24,138	10,973	35,111	5,209	9,307	1,167	15,743
1878	125,102	234,531	375,654	48,615	20,498	11,237	37,735	5,066	10,442	1,357	16,895
1879	128,224	249,349	382,549	40,747	16,689	10,817	27,506	5,424	9,965	1,822	17,211
1880	128,431	249,908	384,332	52,942	12,230	10,519	22,749	5,563	9,831	2,115	17,500
1881	128,060	251,822	385,685	54,122	11,311	11,235	22,546	5,664	9,434	2,060	17,178
1882	126,271	252,227	387,619	51,800	13,539	12,356	25,895	6,201	10,034	2,097	18,332
1883	133,347	257,781	396,209	57,004	14,800	13,448	28,377	6,270	11,368	1,724	19,362
1884	133,504	266,522	401,549	50,809	17,923	13,809	32,055	6,148	11,919	2,187	20,285
1885	138,801	275,457	416,564	50,541	21,729	15,181	37,135	6,592	12,291	2,759	21,753
1886	147,229	280,365	436,379	60,820	27,166	15,951	43,185	6,481	13,300	2,482	22,270
1887	151,915	300,715	457,584	65,860	41,156	26,185	67,530	11,201	23,068	4,375	38,644
1888	159,300	316,108	475,698	66,462	25,994	19,042	65,036	7,206	16,548	3,663	27,417
1889	165,248	326,737	491,985	69,510	29,286	20,573	49,839	7,212	18,291	7,467	32,940

1890	170,536	336,296	506,832	69,601	27,592	20,190	47,782	7,477	18,043	6,126	31,646
1891	175,934	349,163	525,097	70,305	30,614	21,472	52,086	8,049	18,877	7,110	34,036
1892	181,810	360,915	542,725	73,032	31,582	22,994	54,576	8,432	18,822	8,072	35,317
1893	188,187	373,444	561,631	75,377	34,444	23,117	57,561	8,263	19,173	9,287	36,723
1894	195,846	387,693	583,539	76,800	38,853	24,093	62,946	7,940	19,482	9,625	37,047
1895	203,485	399,072	602,557	77,961	35,327	22,605	57,932	8,225	19,360	10,165	37,750
1896	207,808	407,387	615,195	80,485	32,147	22,493	54,640	8,108	19,572	12,814	40,494
1897	211,504	414,360	625,864	82,909	31,090	21,121	52,211	8,281	18,355	11,181	37,817
1898	212,193	416,041	628,234	83,148	25,189	19,303	44,492	7,912	17,128	12,142	37,182
1899	212,038	417,836	629,874	86,378	24,514	19,671	44,185	8,902	17,807	12,138	39,849
1900	212,020	421,329	633,349	89,002	27,101	21,501	48,602	8,916	18,843	12,762	40,521
1901	216,307	429,687	645,994	91,112	28,398	21,481	49,879	9,066	18,677	12,493	40,236
1902	218,647	434,202	652,849	94,775	29,195	22,432	51,627	8,504	19,594	13,456	41,554
1903	220,950	439,450	660,400	100,335	29,403	22,118	51,521	8,791	19,679	12,260	40,730
1904	225,432	446,442	*673,721	100,829	30,193	23,005	53,198	9,243	19,203	13,623	42,069
1905	230,100	454,222	684,322	103,124	34,881	22,841	57,722	9,032	20,040	13,599	42,671

*For excess of total see Hawaii.

1889	13,786	8,889	597,351	3,997	325,149	3,871	2,398,037	3,943	6,046,962
1890	12,535	9,882	613,719	4,247	341,043	4,042	2,270,161	4,094	6,091,221
1891	14,745	9,787	625,975	4,716	373,995	4,180	2,448,875	4,153	6,791,007
1892	14,040	10,357	644,782	4,380	364,350	4,351	2,651,892	4,304	7,146,092
1893	15,247	11,475	646,994	4,611	385,602	4,465	2,402,679	4,419	7,005,338
1894	17,705	12,560	677,935	4,698	405,821	4,549	2,190,111	4,579	7,035,307
1895	15,943	12,047	682,580		413,167	4,510	2,187,050	4,715	6,707,612
1896	14,881	11,655	687,575	4,825	417,485	4,837	2,129,456	4,758	6,871,128
1897	13,035	12,034	685,704	4,821	417,459	4,881	2,445,324	4,851	6,643,798
1898	11,202	11,494	682,613	4,501	419,431	4,854	1,802,919	4,458	6,725,911
1899	10,390	11,824	682,907	4,815	400,249	4,883	2,110,413	4,854	7,023,124
1900	11,518	11,837	671,743	5,088	440,538	4,954	2,201,161	4,988	7,497,930
1901	11,740	12,335	658,405	5,250	449,555	4,940	2,233,722	5,032	7,580,065
1902	11,909	12,466	690,905	5,315	467,557	4,955	2,130,379	5,050	7,921,023
1903	11,766	13,000	671,292	5,375	483,776	4,990	2,088,967	5,070	7,954,666
1904	12,329	15,062	671,550	5,390	507,371	4,948	2,165,904	5,072	8,383,567
1905	14,129	14,133	668,736	5,189	488,122	4,879	\$2,353,024	4,957	\$8,490,212

1885	158	80	78	17,015	60	109	21	115	58	11	10	57	78	30,213	176,310	23,025	
1886	197	90	107	17,815	51	91	27	86	79	13	13	61	88	13,512	418,275		
1887	246	119	127	21,205	47	93	22	100	103	9	13	69	91	29,704	110,078		
1888	254	89	165	18,024	66	100	24	88	101	8	16	68	92	28,981	192,474		
1889	241	121	120	16,377	68	99	21	114	101	10	11	72	93	16,679	178,714	127,376	
1890	224	96	128	14,847	78	106	28	95	117	9	19	66	94	16,459	203,017		
1891	242	74	168	18,265	93	102	20	87	110	7	13	66	86	12,341			
1892	246	91	155	17,628	68	101	15	75	121	1	14	76	91	18,807			
1893	189	93	96	18,906	77	110	22	86	119	6	16	73	95	2,212			
1894	216	110	106	21,908	76	106	24	68	158	8	16	71	95	30,941		249,213	
1895	219	79	140	19,018	73	82	19	67	121	8	11	66	85	4,645		212,368	
1896	175	111	64	12,638	71	89	29	80	112	6	23	93	122	4,985		3,081	
1897	146	78	68	10,669	82	81	22	68	111	5	17	64	86	1,871		57,594	
1898	110	104	6	2,370	35	78	16	74	132	8	8	79	95	3,691		315,868	
1899	106	122	16	1,640	32	89	23	84	105	13	10	74	97	294		552,405	
1900	114	68	46	5,118	23	86	39	68	125	9	30	55	94	10,032		217,494	
1901	146	103	43	10,356	1	105	39	61	135	4	31	58	96	13,934		77,263	
1902	149	87	62	6,825	26	72	25	62	111	3	22	61	86	1,507		55,616	
1903	163	81	82	7,612	40	76	25	68	115	9	16	71	96	9,671		98,205	
1904	124	105	19	13,321	35	98	24	77	100	5	19	55	79	3,040		38,551	
1905	122	110	12	10,601	39	83	32	99	104	9	23	64	96	2,814		79,937	
																	\$187,120

Students of this table should remember that 1887 was a transition year. The reports from different states covered various periods from one to two years, to bring them down to the common date, Jan. 1, as ordered by the Council. For all New England, except Maine, two years are included, and the average for the whole country is 20 months. Hence the totals reported need to be reduced by two-fifths for just comparison with other years. This would make the gain of members, 12,723; in Sunday schools, 17,822, and infant baptisms, 7,476.

GAINS AND LOSSES BY GROUPS.

GROUPS	CHURCHES		MEMBERS		SUNDAY SCHOOLS		YOUNG PEOPLE'S SOCIETIES		CONTRIBUTIONS		EXPENDITURES	
	Gain	Loss	Gain	Loss	Gain	Loss	Gain	Loss	Gain	Loss	Gain	Loss
NEW ENGLAND. [6.]												
Connecticut	1		343		663		123		\$51,147		\$13,211	\$25,649
Maine	2		42		2,164	298	236		\$5,315			49,915
Massachusetts	1		840		58		888		1,273			47,342
New Hampshire	1			58	102		315		1,080			
Rhode Island	1		66		152		156		6,601		11,497	
Vermont	2		84		390		128		403		10,409	
Totals	6	2	1,375	58	3,369	400	392	1,454	\$13,592	\$65,620	\$123,006	
Net	4		1,317		2,969		1,062		\$38,935		\$57,386	
ATLANTIC. [12.]												
Cuba			65			221	135		\$324			\$396
District of Columbia			95		229		50		131			6,800
Florida	3		133			98	128		69		\$5,343	
Georgia	4		114			220	675			\$558		3,191
Maryland			4			168	154		170			2,328
New Jersey	1		325			700	98			275	25,618	
New York			1,317			8,882	1,874		33,227			98,209
North Carolina	1			50	236		61		840			1,811
Pennsylvania	1		608			371	488			1,301		2,946
Porto Rico	3		309		72		50				51	
South Carolina	1			24		147	98			238		
Virginia			43			12	30			146		
Totals	6	8	3,013	74	528	10,819	801	3,040	\$34,969	\$34,928	\$115,684	
Net		2	2,939			10,291		2,289	\$32,719		\$84,656	

GAINS AND LOSSES BY GROUPS.—Concluded.

Groups	CHURCHES		MEMBERS		SUNDAY SCHOOLS		YOUNG PEOPLE'S SOCIETIES		CONTRIBUTIONS		EXPENDITURES	
	Gain	Loss	Gain	Loss	Gain	Loss	Gain	Loss	Gain	Loss	Gain	Loss
PACIFIC, [9.]												
Alaska	1		99			99		88				\$268
Arizona			11		33		18		\$84			9,982
California (Northern)			546		838		58		1,496		\$31,744	
California (Southern)	2		1,043		704		4		7,123			3,105
Hawaii	9		149		1,387		56		10,402		17,609	
Idaho				25		331		11		153		9,337
Nevada			23			56		5		14		
Oregon		3	286		900		86		2,275		9,149	
Utah			96		41		23		397		3,774	
Washington			576		794		90		2,769		47,931	
Totals	12	3	2,831	25	3,756	1,427	173	266	\$24,546	\$179	\$110,561	\$22,692
Net		9	2,806		2,329		93		\$24,367		\$87,869	
Grand total	56	44	11,763	1,162	13,335	16,149	1,714	9,099	\$265,252	\$78,132	\$437,340	\$330,695
Net	12		10,601			2,814		7,385	\$187,120		\$106,645	

GRAND TOTALS.

	CHURCHES		MEMBERS		SUNDAY SCHOOLS		YOUNG PEOPLE'S SOC.		BENEVOLENCE		EXPENDITURES	
	Gain	Loss	Gain	Loss	Gain	Loss	Gain	Loss	Gain	Loss	Gain	Loss
Number of states gaining,	[19]	56	[40]		[22]	13,335	[19]	1,714	[33]	\$265,252	[27]	\$437,340
Number of states losing,	[18]	44	[13]	1,162	[31]	16,149	[33]	9,099	[19]	78,132	[26]	330,695
Net,	Gain, 12		Gain, 10,601	Loss, 2,814	Loss, 2,814	Loss, 7,385	Gain, 7,385	Gain, \$187,120	Gain, \$106,645			

COMPARISONS.

Comparisons between the years 1904 and 1905:		
Number of <i>Churches</i> , January 1, 1905.....		5,919
Churches added.....	122	
Churches dropped	<u>110</u>	
Net gain		<u>12</u>
Total number of churches		5,931
Churches of A. B. C. F. M.		<u>615</u>
Grand total		<u><u>6,546</u></u>
Number of <i>Church Members</i> , January 1, 1905		673,721
Gain in 40 states.....	11,763	
Loss in 13 states	<u>1,162</u>	
Net gain		<u>10,601</u>
Total membership.....		684,322
Members A. B. C. F. M. churches		<u>66,293</u>
Grand total		<u><u>750,615</u></u>
Number in <i>Sabbath Schools</i> , January 1, 1905		671,550
Gain in 22 states	13,335	
Loss in 31 states	<u>16,149</u>	
Net loss		<u>2,814</u>
Total		668,736
Number in 1,684 independent schools.....		<u>58,909</u>
Grand total		<u><u>727,645</u></u>
Members <i>Young People's Societies</i> , January 1, 1905		163,554
Gain in 19 states.....	1,714	
Loss in 33 states	<u>9,099</u>	
Net loss		<u>7,385</u>
Total number		<u>156,169</u>
<i>Benrolent Contributions</i> , January 1, 1905		\$2,165,904
Increase in 33 states	\$265,252	
Decrease in 19 states	<u>78,132</u>	
Net increase.....		<u>187,120</u>
Total amount		<u><u>\$2,353,024</u></u>
<i>Home Expenditures</i> , January 1, 1905.....		\$8,383,567
Increase in 27 states.....	\$437,340	
Decrease in 26 states	<u>330,695</u>	
Net increase.....		<u>106,645</u>
Total amount		<u><u>\$8,490,212</u></u>

FIFTH-YEAR STATISTICS.

STATES, ETC.	SALARY		VALUE OF PROPERTY		INVESTED FUNDS		DEBTS		Churches having No Parsonage	Churches receiving Missionary Aid	Parsonage Rent included in Salary	
	No. of Churches	Amount	Average	No. of Churches	Amount	No. of Churches	Amount	No. of Churches				Amount
Alabama	60	\$6,175	\$103	67	\$72,401	3	\$1,092	8	\$2,686	9	9	
Alaska												
Arizona	6	5,910	985	6	38,500			2	4,200	3	2	
Arkansas	3	1,261	420	3	7,500			1		1	0	
California (Northern)	101	96,345	950	123	1,243,950	129	10,943	129	47,397	90	39	
California (Southern)	69	61,844	896	69	709,100	1	17,500	25	36,883	50	21	
Colorado	66	53,158	805	54	498,303	1	8,105	31	54,748	36	12	
Connecticut	328	368,588	1,123	318	7,369,486	253	1,969,586	85	290,853	69	159	
Cuba	2	1,050	525							1		
District of Columbia	4	9,400	2,350	4	351,000			1	42,000	3	1	
Florida	31	10,331	333	34	130,100	2	2,600	7	7,700	49		
Georgia	48	8,551	178	40	150,700	2	83	8	19,125	66	12	
Hawaii	74	40,516	645	82	419,646	1	45,000	10	3,934			
Idaho	20	14,570	728	22	68,950			2	3,600	7	4	
Illinois	309	308,094	997	322	4,261,334	39	65,635	84	192,636	116	19	
Indiana	47	32,854	700	57	431,050	2	56,200	19	27,240	45	22	
Iowa	269	194,173	720	287	2,290,943	15	26,245	69	71,244	72	34	
Kansas	131	82,735	631	140	693,800	4	1,475	33	22,382	93	20	
Kentucky	8	3,146	393	13	41,300			1	7,525	14	15	
Louisiana	19	7,557	398	20	67,556			11	3,244	6	15	
Maine	197	138,950	705	225	1,975,600	108	300,721	31	63,644	104	16	
Maryland	3	5,690	1,866	3	134,000	2	30,000	2	15,000	1	27	
Massachusetts	577	771,074	1,366	589	15,742,640	357	1,847,353	159	525,081	92	68	
Michigan	288	180,178	622	315	2,195,833	20	49,836	63	77,206	153	90	
Minnesota	177	135,586	766	183	1,570,575	14	22,289	51	66,606	153	70	
Mississippi	5	939	188	5	18,000			2	517	5	1	
Missouri	61	68,671	1,125	66	976,400	1	4,250	29	85,469	44	14	
Montana	9	8,500	944	11	57,000	1	2,001	4	1,970	4	0	

Nebraska	165	95,964	582	162	788,573	6	3,471	35	19,965	50	22	22
Nevada	1	1,500	1,500	1	17,000							
New Hampshire	171	135,209	790	174	1,963,650	175	631,430	168	18,257	21	34	118
New Jersey	28	47,525	1,625	30	1,238,600	29	20,828	31	100,650	20	4	
New Mexico	2	2,375	1,387	5	20,950					4		0
New York	246	249,704	1,011	206	4,392,800	71	252,795	89	724,673	81	41	26
North Carolina	41	7,661	187	33	25,385					48	50	
North Dakota	99	41,519	419	80	242,475			24	16,735	94	51	
Ohio	227	192,349	650	247	3,173,076	38	145,329	52	175,003	142	30	
Oklahoma	56	18,113	323	60	143,850			27	12,901	27	26	
Oregon	49	25,391	518	50	281,991	2	1,460	12	22,535	27	16	17
Pennsylvania	79	59,974	759	110	1,337,857	12	25,600	44	114,565	65	15	3
Porto Rico				2	7,300							
Rhode Island	36	43,711	1,214	41	1,505,286	15	181,739	16	45,400	16	10	0
South Carolina	1	1,870	467	4	29,200	2	3,575	1	1,500	1	2	3
South Dakota	126	58,814	467	115	434,450	5	2,695	26	12,730	42	75	
Tennessee	20	9,076	454	13	117,350			3	2,475	4	6	4
Texas	19	12,552	600	17	102,125	1	4,950	5	5,302	1	6	5
Utah	7	9,660	1,372	8	124,600			4	6,350	5	6	2
Vermont	180	126,975	672	208	1,810,315	118	339,997	27	33,467	54	18	0
Virginia	3	1,612	537	3	53,700	1	77	2	700	2	0	1
Washington	109	71,271	654	107	631,445	2	1,350	45	34,928	47	41	0
West Virginia	2	1,650	825	2	23,500							
Wisconsin	211	149,128	706	217	1,581,630	15	19,815	54	74,610	43	3	
Wyoming	12	9,200	767	15	69,150			6	4,125	5	10	
TOTALS	4,814	\$3,987,749	\$828	5,044	\$51,637,801	1418	\$6,091,283	1,538	\$3,070,001	2,085	1,094	734

TABLE SHOWING ADMISSIONS TO CHURCH MEMBERSHIP.

STATES	No. of Churches which received 10 or less	No. of Churches which received from 11 to 25	No. of Churches which received from 26 to 50	No. of Churches which received over 50	No. of Churches which received No Members	Churches giving No Report	Total
1. Alabama	37	20	4	0	27	34	122
2. Alaska	2	0	0	0	9	2	4
3. Arizona	2	2	0	0	2	0	6
4. Arkansas	3	0	0	0	0	1	4
5. California (Northern)	53	31	7	7	30	1	129
6. California (Southern)	30	18	9	12	8	5	82
7. Colorado	18	21	15	5	7	37	103
8. Connecticut	170	73	26	14	48	0	331
9. Cuba	2	3	0	0	0	1	6
10. District of Columbia	1	0	1	2	0	2	6
11. Florida	22	7	2	1	18	7	57
12. Georgia	42	5	4	2	7	37	97
13. Hawaii	45	12	1	2	14	18	92
14. Idaho	13	6	0	0	4	2	25
15. Illinois	124	85	44	19	56	29	357
16. Indiana	21	12	3	4	18	0	58
17. Iowa	137	63	18	7	59	29	313
18. Kansas	61	35	12	4	33	25	170
19. Kentucky	6	3	1	0	8	0	18
20. Louisiana	15	6	9	0	3	4	28
21. Maine	111	21	5	0	115	10	262
22. Maryland	1	2	0	0	0	3	6
23. Massachusetts	295	138	59	20	96	4	612
24. Michigan	137	55	18	6	86	33	335
25. Minnesota	69	47	23	15	50	14	218
26. Mississippi	4	0	0	0	2	0	6
27. Missouri	24	24	12	3	7	4	74
28. Montana	6	1	1	0	8	0	16
29. Nebraska	96	31	15	4	45	10	201
30. Nevada	0	0	1	0	0	0	1
31. New Hampshire	89	16	3	0	77	2	187
32. New Jersey	16	9	8	1	4	4	42
33. New Mexico	2	0	1	0	2	0	5
34. New York	112	51	35	13	76	16	303
35. North Carolina	26	5	1	0	17	6	55
36. North Dakota	55	26	4	0	45	13	143
37. Ohio	99	61	29	9	52	1	251
38. Oklahoma	31	13	3	0	21	9	77
39. Oregon	15	10	10	2	17	4	58
40. Pennsylvania	38	24	17	6	16	15	116
41. Porto Rico	0	1	1	1	3	0	6
42. Rhode Island	20	8	5	2	7	0	42
43. South Carolina	3	1	0	0	0	7	11
44. South Dakota	76	24	6	2	49	7	164
45. Tennessee	16	3	1	0	12	14	46
46. Texas	12	2	2	2	2	6	26
47. Utah	1	5	9	1	1	1	9
48. Vermont	115	19	12	2	63	1	212
49. Virginia	3	0	0	0	1	0	4
50. Washington	58	21	14	7	29	13	142
51. West Virginia	1	1	0	0	0	0	2
52. Wisconsin	104	42	21	2	67	40	276
53. Wyoming	9	1	2	0	1	2	15
TOTALS	2,448	1,064	456	177	1,313	473	5,931

TABLE SHOWING MEMBERSHIP IN THE CHURCHES.

STATES	Less than 10		25 to 49	50 to 99	100 to 149	150 to 249	250 to 499	500 to 749	750 to 1,000	Over 1,000	Churches Not Reporting	Total
	10 to 24											
1. Alabama	6	25	39	28	6	2	0	0	0	0	16	127
2. Alaska	0	2	0	1	1	0	0	0	0	0	0	4
3. Arizona	0	0	3	2	1	0	0	0	0	0	0	6
4. Arkansas	0	6	1	1	2	0	0	0	0	0	0	4
5. California (Northern)	18	18	27	28	17	11	6	1	1	1	1	129
6. California (Southern)	3	15	18	11	10	12	5	3	0	1	4	82
7. Colorado	12	18	19	19	6	10	9	2	0	0	8	103
8. Connecticut	0	10	39	91	46	57	65	14	6	3	0	331
9. Cuba	0	1	0	2	1	2	0	0	0	0	0	6
10. District of Columbia	0	0	0	0	1	0	3	1	1	0	0	6
11. Florida	3	14	20	10	3	0	1	0	0	0	6	57
12. Georgia	3	20	27	20	6	3	1	1	0	0	16	97
13. Hawaii	7	12	21	30	8	5	0	1	0	1	7	92
14. Idaho	3	8	8	3	1	2	0	0	0	0	0	25
15. Illinois	1	14	53	81	72	54	40	10	2	1	29	357
16. Indiana	1	9	15	15	7	8	2	1	0	0	0	58
17. Iowa	5	23	59	65	43	58	25	4	2	0	29	313
18. Kansas	2	21	39	41	25	16	5	3	0	0	18	170
19. Kentucky	3	4	6	2	2	1	0	0	0	0	0	18
20. Louisiana	1	3	10	6	6	1	0	0	0	0	1	28
21. Maine	8	33	78	69	26	22	16	0	0	0	10	262
22. Maryland	0	0	1	0	1	0	1	0	0	0	3	6
23. Massachusetts	2	19	74	150	105	110	101	34	10	3	4	612
24. Michigan	9	45	73	74	40	34	20	5	1	1	33	335
25. Minnesota	12	36	38	54	27	19	12	6	1	0	13	218
26. Mississippi	1	2	0	2	1	0	0	0	0	0	0	6
27. Missouri	0	5	8	20	13	12	11	1	0	0	4	74
28. Montana	0	7	3	3	1	2	0	0	0	0	0	16
29. Nebraska	6	29	50	63	18	17	9	1	0	0	8	201
30. Nevada	0	0	0	0	1	0	0	0	0	0	0	1
31. New Hampshire	4	18	42	63	24	19	12	1	1	0	3	187
32. New Jersey	0	1	6	8	2	8	8	1	0	2	6	42
33. New Mexico	1	1	2	0	0	1	0	0	0	0	0	5
34. New York	5	14	54	69	41	54	32	10	2	6	16	303
35. North Carolina	0	15	20	14	3	2	0	0	0	0	1	55
36. North Dakota	17	54	35	17	3	3	1	0	0	0	13	143
37. Ohio	5	22	36	59	35	46	33	7	7	1	0	251
38. Oklahoma	4	18	32	11	2	0	1	0	0	0	9	77
39. Oregon	1	14	15	11	5	6	1	0	1	0	4	58
40. Pennsylvania	1	6	20	31	16	12	14	3	0	0	13	116
41. Porto Rico	0	2	0	1	2	1	0	0	0	0	0	6
42. Rhode Island	0	0	3	13	5	5	12	2	2	0	0	42
43. South Carolina	0	3	4	3	0	1	0	0	0	0	0	11
44. South Dakota	8	55	51	26	11	4	2	0	0	0	7	164
45. Tennessee	2	15	11	4	1	5	0	0	0	0	8	46
46. Texas	0	5	8	7	1	2	1	0	0	0	2	26
47. Utah	1	1	2	2	0	2	0	1	0	0	0	9
48. Vermont	0	16	47	77	29	30	10	3	0	0	0	212
49. Virginia	0	0	1	3	0	0	0	0	0	0	0	4
50. Washington	11	36	35	26	8	6	5	1	1	0	13	142
51. West Virginia	0	0	0	0	1	1	0	0	0	0	0	2
52. Wisconsin	7	43	61	66	24	28	18	3	2	0	24	276
53. Wyoming	0	6	2	5	1	0	1	0	0	0	0	15
TOTALS	173	738	1,216	1,407	711	694	483	120	40	20	329	5,931

MINISTERIAL RELIEF.

States	Date of Org.	Secretary, Name and Address	Funds	NATIONAL COUNCIL.		
				Benefit 1905	Aid Given	Benefit 1905 Amount
1. Alabama					6	\$232 50
2. Alaska						
3. Arizona					1	150 00
4. Arkansas						
5. California (Southern)	1891	Rev. Thomas Hendry, 432 Custer Av., Los Angeles	\$150 00	6	\$275 00	7
6. California (Northern)	1885	Rev. Walter Frear, 1461 10th Av., Oakland	4,200 00	3	278 00	1
7. Colorado						1,200 00
8. Connecticut	1864	Rev. Joel S. Ives, Hartford	67,000 00	31	7,550 00	2
9. Cuba						357 00
10. District of Columbia						
11. Florida					1	100 00
12. Georgia						
13. Hawaii					3	200 00
14. Idaho						
15. Illinois	*1857	Rev. George W. Colman, 6158 Ingleside Av., Chicago	2,140 00	22	1,525 00	3
16. Indiana						500 00
17. Indian Territory						200 00
18. Iowa	1882	Rev. T. O. Boughass, Grinnell	9,087 55	7	935 00	1
19. Kansas						100 00
20. Kentucky						945 00
21. Louisiana						350 00
22. Maine	1826	Prof. F. B. Deoto, Bangor	37,000 00	19	1,875 00	2
23. Maryland						200 00
24. Massachusetts	1869	Rev. Frederick E. Emrich, 609 Cong. House, Boston	54,000 00	31	3,912 50	3
25. Michigan	1880	Rev. F. Blondfield, Muskegon	8,067 31	11	1,113 61	1
26. Minnesota	1885	Rev. S. V. S. Fisher, 2131 E. Lake St., Minneapolis	2,000 00	6	280 00	1
27. Mississippi						517 50
28. Missouri						
29. Montana						
30. Nebraska						
31. Nevada					4	502 50

32.	New Hampshire	1815	Rev. E. J. Aiken, Concord	56,054 93	13	1,905 00	1	75 00
33.	New Jersey	260 00
34.	New Mexico	8,000 00	5	600 00	3	155 50
35.	New York	1878	Rev. N. W. Bates, West Bloomfield	2	50 00
36.	North Carolina	1	787 50
37.	North Dakota	30	815 00	7	175 00
38.	Ohio	1887	Rev. T. D. Phillips, Chardon	1	450 00
39.	Oklahoma	4	200 00
40.	Oregon
41.	Pennsylvania
42.	Rhode Island	1869	Herbert J. Wells, Kingston	19,300 00	7	500 00	2
43.	South Carolina
44.	South Dakota
45.	Tennessee
46.	Texas	1	200 00
47.	Utah
48.	Vermont	1857	C. F. Thompson, Brattleboro	20,000 00	9	600 00
49.	Virginia
50.	Washington	1	215 00
51.	West Virginia
52.	Wisconsin	1882	Rev. H. A. Miner, Madison	6	564 00	2	229 00
53.	Wyoming	1	150 00
					\$287,296 82	212	\$22,728 11	78	\$9,034 50

* Incorporated 1880.

LIST OF CONGREGATIONAL MINISTERS IN THE UNITED STATES.

REPORTED BY THE SEVERAL STATE ORGANIZATIONS.

The following is a compilation of the alphabetical lists furnished by the State Associations and Conferences, corrected by correspondence with their secretaries to the latest possible date. The secretary of the Council in no case presumes to insert or omit a name upon his own responsibility. The State organizations (or later councils) are alone responsible; but the secretary has used his utmost endeavors to obtain a complete and correct list. If any names are omitted, it is because they are not reported by any organization in any State, or a conflict of reports leaves the editor in doubt of the facts.

The figures refer to pages where the name will be found in the tables, in the Vital Statistics, in the service of the Benevolent Societies, of the Theological Seminaries, in the list of foreign missionaries. In some cases the page is left as in tables, when the post-office is changed since the tables were put to press.

Names starred (*) are of persons who, although mentioned (usually as supplying churches), are not reported as members of any organization of Congregational churches or ministers. A few names are also retained with a * of those who were in active service last year, and may be presumed to be *in transitu*. Such names are not continued a second year, without specific report.

Some post-office addresses are antiquated, but the best possible has been done.

Licentiatees are not included in this list, but a list of licentiatees follows this, and a list of ministers of other denominations, including also names of those whose position is not reported.

Names of persons in last year's list, deceased since the issue of 1905, are retained, and are indexed to the pages of the "Vital Statistics" when found there.

Some errors will be found in first names, initials, and spelling. No pains have been spared to secure accuracy; but, effort failing, the compiler has not ventured to follow even his own convictions, against the unmistakable testimony of the reports.

Names of ministers without pastoral charge, as they do not occur in the preceding tables, have no numeral page reference, and in place of it the year of ordination is given.

Names of persons variously employed are indicated by *Ch.*, chaplain; *Ed.*, editor; *Ev.*, evangelist; *My.*, missionary; *Pf.*, professor; *Pn.*, principal; *Pr.*, president; *Sec.*, secretary; *St.*, superintendent; *T.*, teacher.

Abbe, Harry A. G., Stowe, Vt	426	Adrian, Isaac N., Huntley, Ill.	1884
Abbott, Ephraim E. P., San Diego, Cal.	116	Adriance, S. W., Winchester, Mass.	1877
Abbott, Ernest H., <i>Ed.</i> , Yonkers, N. Y.	1896	Ahlberg, C. M., Philadelphia, Penn.	1899
Abbott, Justin E., <i>A. B. C. F. M.</i>	472	Aiken, Edwin E., <i>A. B. C. F. M.</i>	472
Abbott, L., <i>Ed.</i> , Cornw'lon-Hud'n, N. Y.	1860	Aiken, Edwin J., <i>Sec.</i> , Concord, N. H.	60, 503
*Abel, George F., Kirwin, Kan.	210	Aikins, J. E., S. Windham, Me.	232
Abercrombie, Ralph H., Windsor, Mass.	264	Ainslie, James S., Chicago, Ill.	170
*Achenbach, Solomon T., E. Barre, Vt. 7, 41S, 24		Ainsworth, Israel, Rockport, Mass.	258
Ackerman, Arthur W., Torrington, Conn.	140	Aiu, Joseph, Kilauea, T. H.	1903
Adadourian, Haig, W. Tisbury, Mass.	264	*Akeson, Ludwig, Worcester, Mass.	266
[Adams, Aaron C., deceased,	13	Albert, John H., Faribault, Minn.	288
Adams, Allison D., Waseca, Minn.	296	Albrecht, G. E., Minneapolis, Minn.	292
Adams, Calvin C., Cedar Falls, Ia.	1850	Albright, E. H., Danville, Ia.	
Adams, Charles D., <i>Pf.</i> , Hanover, N. H.	1885	*Alcorn, Wm. A., Runnells, Ia.	200
Adams, Chauncey C., Hinesburg, Vt.	422	Alcott, William P., Boxford, Mass.	248
Adams, Clinton B., Philadelphia, Penn.	388	Alden, David A., Myrtle, Ill.	1892
Adams, Daniel E., Mason, N. H.	1860	Alden, E. J., 196 Cass av., Chicago, Ill.	1858
Adams, E. A., S. Ashland av., Chicago, Ill.	166	Alderson, John, Canova, S. D.	400
Adams, Ephraim, Waterloo, Ia.	1843	Aldrich, Benj. F., Aurora, Ill.	164
Adams, Frank H., Madrone, Wash.	432	[Aldrich, Jeremiah K., deceased,	13
Adams, Geo. C., San Francisco, Cal.	110	Alexander, A. Orval, Perry, Mich.	280, 2
Adams, Geo. L., Westboro, Mass.	1896	*Alexander, Mark W., Paris, Tex.	414
[Adams, Geo. M., deceased,		*Alexander, Wm. H., Derby, Conn.	128
Adams, Harry C., Danvers Center, Mass.	242	Alford, Elbert H., Peoria, Ill.	176
Adams, Hubert G., Revillo, S. D.	400, 6	Alger, Frank G., Cambridge, Mass.	10, 1886
Adams, J. A., <i>Ed.</i> , 3267 Vernon av., Ch'go, Ill.	1880	Allbright, W. H., R'x'y., Mass.	60, 238, 476, 7
Adams, John, Columbia, S. C.	398	Allechin, George, <i>A. B. C. F. M.</i>	472
Adams, Joseph M., Ellsworth, Me.	224	Allen, Abram B., Oberlin, O.	1869
Adams, Lucien H., Derry, N. H.	1862	Allen, Charles F., Middletown, N. Y.	340
Adams, Myron W., <i>Pf.</i> , Swanzey, N. H.	90, 1885	Allen, C. J., 360 Marion st., Brooklyn, N. Y.	336
Adams, Robert, Harlan, Mich.	1876	Allen, Edward P., Auburndale, Mass.	1886
Adams, Silas N., Freeport, Me.	224	Allen, E. B., 1736 Wash'n st., Toledo, O.	65, 372
Adams, William C., Barnstable, Mass.	1897	Allen, Frederick E., Griswold, Conn.	130
Adams, William W., Fall River, Mass.	244	Allen, Fred. H., 2191 Broadway, New York	1874
Adkins, James B., Belchertown, Mass.	238	Allen, Garrett L., W. Stewartstown, N. H.	1899

- Allen, Herbert M., *A. B. C. F. M.* 472
 Allen, Herbert O., Osage, Ia. 198
 Allen, Mrs. Lydia M., Beaver Dams, N. Y. 1902
 Allen, Melvin J., Southwick, Mass. 65, 1882
 Allen, Orson P., *A. B. C. F. M.* 472
 Allen, Paul Riley, Corning, N. Y. 336
 Allen, Ralph W., Eldred, N. Y. 334, 8
 Allen, Wm. C., Washington, Ind. 182, 6
 Allen, William C., Gaylord, Mich. 274
 Allender, John, Middlefield, Conn. 132
 Aller, Nathan S., Bridgewater, N. Y. 334
 Allin, Ernest A., Brainerd, Minn. 286
 Alling, Morris E., *Pn.*, Rogers, Ark. 1903
 Allingham, Robt., Bridgman, Mich. 268, 70
 Allis, Wm. B., Mt. Vernon, N. Y. 7, 340
 Allison, Alex. L., Rapid River, Mich. 280
 Allworth, John, Loda, Ill. 174
 Altrater, Winfred, Buffalo, N. Y. 1904
 Alvord, Henry C., S. Weymouth, Mass. 264
 Alvord, James C., Woonsocket, R. I. 396
 *Ambrey, Enoch R., Summit, Ida. 162
 Ament, William S., *A. B. C. F. M.* 472
 Ames, George, Springfield, Mo. 1891
 Amundson, Albert A., Meckling, S. D. 404
 *Ander, Ernest G., N. Easton, Mass. 244
 *Andersen, C. A. H., Chicago, Ill. 1897
 *Anderson, Albin, San Francisco, Cal. 1897
 Anderson, Asher, Sec., Boston, Mass. 60, 476, 7
 Anderson, August L., New York, N. Y. 342
 *Anderson, Carl, San Francisco, Cal. 110
 *Anderson, Carl G., Mankato, Minn. 290
 *Anderson, Carl J., Orange, Mass. 256
 Anderson, Charles, *Constantinople*, 472
 Anderson, Chas. M., Centerville, Ia. 190
 Anderson, David R., Shullsburg, Wis. 450
 Anderson, Edward, Quincy, Mass. 252
 Anderson, Emil A., Sandstone, Minn. 294
 Anderson, Frank H., Newell, Ia. 198
 Anderson, Frank J., [Mont.] 1897
 Anderson, Frank O., Merrill, Wis. 1896
 Anderson, Frederick R., Thawville, Ill. 180
 Anderson, George S., Somerville, Mass. 260
 Anderson, Harold E., Elk, Wash. 432, 8
 Anderson, James A., Somerset, Mass. 260
 *Anderson, Jonas, Quincy, Mass. 258
 Anderson, Joseph, Waterbury, Conn. 140
 Anderson, M. T., Rockland, R. D. 1, Mass. 246
 Anderson, Oscar L., Marysville, Wash. 434
 [Anderson, Otto, deceased.]
 Anderson, Wilbert L., Exeter, N. H. 320
 Anderson, William, Dover, Ill. 170
 *Anderson, Wm. S., Moores Cor., Mass. 1897
 Andress, John H., Chadron, Neb. 308
 Andrew, Ralza E., East Andover, N. H. 318
 Andrews, Charles E., Walpole, Mass. 1881
 Andrews, Geo. A., Holliston, Mass. 248
 Andrews, Geo. W., *Pf.*, Talladega, Ala. 1867
 Andrews, George W., Dalton, Mass. 242
 Andrews, Samuel B., Salem, Conn. 138
 Andrews, Stephen M., Millington, Conn. 134
 Andrewson, Andrew, *Mp.*, Houston, Minn. 1885
 Andrewson, Severt M., Winona, Minn. 296
 Andridge, Andrew A., Cincinnati, O. 1885
 Andrus, Alpheus N., *A. B. C. F. M.* 472
 Andrus, J. Cowles, Enfield, Mass. 244
 Angel, Bernhard, 105 E. 22d st., N. Y. City. 1890
 Angel, Samuel D., Oxbow, N. Y. 1872
 Anthony, Charles W., Defiance, Ia. 1872
 Appelman, Hiram H., Griggsville, Ill. 172
 Appleton, Fay'te G., Flushing, L. I., N. Y. 1884
 Appleton, Harry, Calumet, Mich. 280
 Araham, Sarkis A., Marlboro, Conn. 132
 Aporthor, Rufus, Nottingham, O. 1861
 Archer, John M., Nickerson, Kan. 1881
 Archer, Marmaduke D., Mitchellville, Ia. 1865
 Archibald, A. W., New Haven, Conn. 10, 1876
 Armes, A. Herbert, Carlisle, Mass. 242
 Armitage, Durand E., Sioux City, Ia. 1894
 [Arms, William F., deceased.] 13
 Armstrong, A. C., jr., *Pf.*, Middletown, Ct. 1887
 Armstrong, A. H., Oak Park, Ill. 176
 Armstrong, Edward P., Bay Shore, N. Y. 334
 Armstrong, J. C., Sec., 151 Wash. st., Ch'o., Ill. 1874
 Armstrong, J. H., Union, Ia. 7, 202
 Armstrong, Lyman P., San Jose, Cal. 1891
 Arn, Arthur J., Eau Claire, Wis. 442
 Arnold, Arthur E., Malta, Ill. 174
 Arnold, Henry T., Plainfield, Conn. 136
 Arnold, Lewis D., Akeley, Minn. 286
 Arnold, Seth A., Vancouver, Wash. 1871
 Arnold, William A., Cathlamet, Wash. 1896
 *Arnold, Wm. R., *Pf.*, Andover, Mass. 67, 1903
 Asadoorian, A. M., Lebanon, S. D. 404
 Ashby, John H., Clinton, Mich. 270
 Ashley, Barnabas F., Ravenna, O. 1857
 Ashley, Walter H., Deadwood, S. D. 400
 [Ashmun, Edward H., deceased.] 14
 Askin, John, Pierre, S. D. 404
 Atcheson, Wm. H., Freewater, Ore. 382
 Atherton, D. Frank, Watertown, Mass. 1902
 Atherton, Isaac W., Berkeley, Cal. 1859
 Atkins, Doane R., So. Haven, Mich. 1877
 Atkins, G. Glenn, Detroit, Mich. 69, 272
 Arnold, Lewis D., Akeley, Minn. 1885
 Atkinson, George E., Campbell, Cal. 106
 Atkinson, Henry A., Springfield, O. 372
 Atkinson, John L., *A. B. C. F. M.* 472
 Atkinson, Robert K., Westville, Ill. 172, 80
 Atkinson, William H., San Rafael, Cal. 110
 Atwood, A. Ray, Quincy, Mass. 258
 Atwood, Charles B., Bridgewater, Vt. 418
 Atwood, Eugene F., Hartford, Conn. 1875
 Atwood, Ireneus J., *A. B. C. F. M.* 472
 Atwood, Lewis P., So. Weymouth, Mass. 1855
 Austin, James, *Canada*, 7, 1905
 Austin, Leon H., Quincy Point, Mass. 10, 1901
 *Austin, Thomas J., *Pn.*, Helena, Ark. 1889
 Avery, Frederick D., E. Hartford, Conn. 128
 Avery, Henry, Des Moines, Ia. 1860
 Avery, Oliver P., Oklahoma City, Okla. 378
 Axtell, Archie G., Blair, Neb. 11, 306
 Axton, J. T., *Ch.*, military sec'y, Wash., D.C. 1902
 Ayer, Charles L., Windsor, Conn. 1859
 Ayer, Edward P., North Guilford, Conn. 136
 Ayer, Edwin I., Manistee, Mich. 1883
 Ayer, Franklin D., Concord, N. H. 320
 *Ayers, Alfred W., Onaga, Kan. 210, 2
 Ayres, Milan C., *Ed.*, Boston, Mass. 1874
 Babb, Thomas E., Holden, Mass. 248
 Babbitt, Will A., Lockport, N. Y. 340
 Bacheiler, Francis P., Hockanum, Conn. 128
 Bacheiler, G. H., Glastonbury, R. D., Conn. 126
 Backus, C. W., 1900 Central av., Kan. City, Kan. 1873
 Backus, Jabez, Elizabethtown, N. Y. 338
 Bacon, Aaron S., Garfield, Kans. 208, 12
 Bacon, B. W., *Pf.*, New Haven, Conn. 71, 134
 Bacon, Edward E., Saybrook, Conn. 136
 Bacon, Joseph F., Mendon, Ill. 174
 Bacon, Leonard W., Assonet, Mass. 246
 Bacon, Miles E., Gettysburg, S. D. 1880
 Bacon, Theodore D., Flint, Mich. 274
 Bacon, Thomas R., *Pf.*, Berkeley, Cal. 1879
 *Bacon, Wm. A., Littleton, N. H. 322
 Bacon, William F., Medford, Mass. 240
 Bacon, William N., Bridport, Vt. 1859
 Bade, W. Frederick, *Pf.*, Berkeley, Cal. 77, 284
 Bagnall, Fred., Hart, Mich. 1874
 Bailey, Amos J., Meriden, N. H. 324
 Bailey, Arthur W., Keene, N. H. 7, 322
 Bailey, Daniel W., Ashtabula, R. D. 1, O. 368
 Bailey, George H., Ferrisburg, Vt. 420
 Bailey, Gordon F., Westbrook, Conn. 140
 Bailey, Henry L., Longmeadow, Mass. 250
 Bailey, John G., Rogers, Ark. 104
 Bailey, J. Webster, Ottawa, Ill. 176
 Baines-Griffiths, D., Snyten Duyvil, N. Y. 1892
 Bainton, Charles M., Walla Walla, Wash. 7, 438
 Bainton, J. Herbert, Colfax, Wash. 432
 Bair, William R., Palermo, Cal. 110, 2
 Baird, C. Stanley, Kansas City, Mo. 1899
 Baird, John W., *A. B. C. F. M.* 472
 Baird, Lucius O., Omaha, Neb. 312, 477
 Baker, Albert S., Kealakekua, T. H. 156, 8
 Baker, Ernest L., North Weare, N. H. 326
 Baker, Frank H., So. Bridgton, Me. 222
 Baker, George, Edison, Wash. 432
 Baker, George H., Townshend, Vt. 1897

Baker, Henry R., Thompson, Ia.	1887	Bashford, Alfred E., Sargent, Neb.	314
[Baker, John W. H., deceased.		Baskerville, Mark, Spokane, Wash.	438
Baker, Orrin G., Wakefield, N. H.	326	Bassett, Austin B., <i>Pf.</i> , Hartford, Conn.	10, 73
Baker, Seymour, Armourdale, Kan.	1839	Bassett, Franklin H., Edmunds, Wash.	1894
Baker, Smith, Portland, Me.	228, 477	Bassler, Henry G., Acton, Me.	220
Baker, T. Nelson, Pittsfield, Mass.	256	Bates, Charles S., West Barnstable, Mass.	236
Baker, William H., Rootstown, O.	372	Bates, Geo. E., Birmingham, Ala.	94
Baker, Wm. Hardy, Slocum, Ala.	146	Bates, George L., <i>Gaboon, W. Africa.</i>	472
Balcom, Fred. A., Henniker, N. H.	322	Bates, James L., <i>Pn.</i> , Forest Grove, Ore.	1881
Baldwin, Arthur J., Providence, Ill.	178	Bates, James A., S. Royalston, Mass.	1860
Baldwin, Albert K., South Paris, Me.	7, 230	Bates, Mrs. Juanita, Brookton, N. Y.	1892
Baldwin, Cyrus G., Palo Alto, Cal.	110	Bates, Newton W., W. Bloomfield, N. Y.	60, 348, 502
Baldwin, David J., Los Angeles, Cal.	1865	Batt, W. J., <i>Ch.</i> , Concord Junction, Mass.	1859
Baldwin, Fritz W., E. Orange, N. J.	330, 477	Batten, J. H., Valley City, N. D.	360
Baldwin, Manuel L., Greensboro, N. C.	350	Battey, George J., Chadron, Neb.	1881
Baldwin, Theodore A., <i>A. B. C. F. M.</i>	472	Batthey, Richard H., Minneapolis, Minn.	1882
Ball, Albert H., Passaic, N. J.	330	Bauer, Philip E., Akron, O.	362
Ball, Robert H., Fairhaven, Vt.	64, 420	Bauman, Benj. R., Fairfax, So. Dak.	402
Ballantine, Henry W., Nyack, N. Y.	1861	Bauman, Gustav B., Waukegan, Ill.	180
Ballantine, John W., Huntington, Mass.	248	Bauman, Henry, Hosmer, S. D.	1892
Ballantine, Wm. G., <i>T.</i> , Springfield, Mass.	1880	Bausman, Joseph H., Rochester, Penn.	390
Ballantine, William O., <i>A. B. C. F. M.</i>	472	Baxter, Geo. W., Telford, Tenn.	1897
Ballou, Henry L., Chester, Vt.	420	Baxter, Thomas G., Ransom, Mich.	276, 80
Bandy, Paul S., Alturas, Cal.	106, 8	Bayley, Dwight, Snohomish, Wash.	10, 436
Banham, Henry E., Highland, Cal.	114	Bayley, Frank T., Denver, Colo.	120, 476
Banister, Chas. D., Ironton, Mich.	276	Baylis, Charles T., Brooklyn, N. Y.	1897
Banks, George W., Springfield, Mass.	1866	Bayne, John J., New York, N. Y.	1903
Banninga, John J., <i>A. B. C. F. M.</i>	472	Bayne, John S., Elmwood, Ill.	170
Barber, Clarence H., Danielson, Conn.	7, 10, 128	Bazata, Benjamin V., Paia, T. H.	158
Barber, Mrs. Dora R., Forest Grove, Ore.	382	Beach, Arthur G., Ypsilanti, Mich.	284
Barber, Henry A., Rye, N. H.	326	Beach, David N., <i>Pr.</i> , Bangor, Me.	69, 477
Barber, Jerome M., Forest Grove, Ore.	380, 2	Beach, Elmer J., Northford, Conn.	136
Barber, Luther H., Ellington, Conn.	1843	Beach, H. P., <i>Pf.</i> , New Haven, Conn.	71, 1883
Barber, Wilbur C., Valley Junction, Ia.	202	Beach, Samuel J., Redfield, S. D.	406
Bard, George L., Meredith, N. H.	324	Beadenkoff, Thomas M., Baltimore, Md.	1880
Barker, Franklin W., Amesbury, Mass.	236	Beadle, Harry A., Franklin, Conn.	130
*Barker, Herbert A., Jamaica Plain, Mass.	240	Beale, Charles H., Milwaukee, Wis.	446
Barker, Otis W., Newtown, Conn.	10, 1893	Beale, William T., Dorchester, Mass.	240
Barker, Thomas, Lady-smith, Wis.	446	Beals, Charles E., Cambridge, Mass.	240
Barnard, Elihu C., Whitewater, Wis.	1866	Bean, Abram L., Taunton, Mass.	64, 262
*Barnard, Henry T., Tolland, Conn.	140	Bean, D. O., Campbell, Minn.	1898
Barnard, Phiny F., Westminster, Vt.	1847	Bean, Ebenezer, Bluehill, Me.	220
Barnes, Albert E., Minneapolis, Minn.	1899	Beard, Augustus F., <i>Sec.</i> , Greenwich, Conn.	56
Barnes, Alice S. N., Columbus, Mont.	304	Beard, Gerald H., Bridgeport, Conn.	7, 126
Barnes, George B., Fargo, N. D.	1869	Beard, Henry B., Minneapolis, Minn.	288
Barnes, Henry E., Brookline, Mass.	1862	Beard, Joseph R., Roseville, Ill.	178
Barnes, H. C., Ravenna, R.F.D., O.	364, 66	Beard, Reuben A., Cambridge, Mass.	1879
*Barnes, J. Rodney, Chicago Heights, Ill.	1865	Beard, Willard L., <i>Foochow, China.</i>	472
Barnes, Joseph A., Helena, Mont.	10, 1881	Beard, William S., Durham, N. H.	320
Barnes, O. A., Kalamazoo, R. D. 12, Mich.	272	Beardslee, C. S., <i>Pf.</i> , Hartford, Conn.	73, 1884
Barnes, Robert J., Harvey, N. D.	7, 356	Beardsley, Frank G., Harlan, Ia.	194
Barnes, Stephen G., St. Johnsbury, Vt.	426	Beardsley, Josiah, Ripon, Wis.	1874
Barnett, John B., Indianapolis, Ind.	184	Beaton, David, 54 St. James Pl., Ch'go, Ill.	166
Barnett, John W., Jefferson, O.	7, 368	Beatty, Squire T., Tyler, Minn.	296
Barnett, Weldon, Duluth, Ga.	1887	Beaver, Charles H., Anamosa, Ia.	188
Barnum, Henry S., <i>A. B. C. F. M.</i>	472	Bechtel, Philip, Loveland, Colo.	124
Barnum, Herman N., <i>A. B. C. F. M.</i>	472	Becker, James A., Grand Junction, Colo.	122
Barnum, S. H., Middlebury, R.F.D. 2, Vt.	420	Beckwith, Clarence A., <i>Pf.</i> , Ch'go, Ill.	75, 1878
Barnwell, Henry S., Talladega, Ala.	100	Beckwith, E. G., Hamakuapoko, T. H.	472
Barrett, John P., Wheaton, Ill.	1877	Beckwith, Geo. A., Saratoga Sp'gs, N. Y.	1862
Barrett, Mandus, Whiting, Ia.	202	Beddoes, Arthur E., Peoria, N. Y.	176
Barrett, S. Allen, Florence, Mass.	254	Bedford, Robert C., <i>Sec.</i> , Beloit, Wis.	1875
Barrie, Nels C., Bottineau, N. D.	1893	Beebe, Julius R., New Rockford, N. D.	354, 8
Barron, John W., Albuquerque, N. M.	332	*Beers, Robert W., Somerville, Mass.	7, 260
Barrow, Edw. F., Amherst, Mass.	1903	Begg, William P., Parkersburg, Ia.	200
Barrows, John O., Stonington, Conn.	138	Beitel, Julius H., Franklin, Neb.	312
Barstow, John, Manchester, Vt.	422	Bekeschus, Edward, Alexander, Kan.	
Barth, William L., Carpentersville, Ill.	166	Belanger, J. Alphonso, Wells River, Vt.	424
Bartholomew, Chas. M., Owego, N. Y.	344	Belcher, Wm. J., Lovejoy, Ga.	1870
Bartholomew, Noyes O., Denver, Colo.	122	Belknap, John D., <i>Fr.</i> , Syracuse, N. Y.	1886
Bartlett, Dana W., Los Angeles, Cal.	116	Bell, Abraham, Withee, Wis.	452
Bartlett, Edward O., Barrington, R. I.	1863	Bell, Enoch F., <i>A. B. C. F. M.</i>	472
Bartlett, Ernest C., Philadelphia, Pa.	1903	Bell, Ira W., Pittsford, R. D., Mich.	1874
[Bartlett, Ernest M., deceased.	14	Bell, Robert C., Granby, Mass.	246
Bartlett, Lyman, <i>A. B. C. F. M.</i>	472	[Bell, Samuel, deceased.	14
Bartlett, Samuel C., <i>A. B. C. F. M.</i>	472	Bell, Samuel, Saugerties, N. Y.	346
Bartlett, William A., Chicago, Ill.	166	Bell, William S., <i>St.</i> , Helena, Mont.	54, 9
Bartley, William T., Bennington, N. H.	318	*Belsey, George W., Telluride, Colo.	124
Barton, Francis M., Wheaton, Ill.	1871	Beman, Albert M., Kidder, Mo.	300
Barton, Jas. L., <i>Sec.</i> , Newton Center, Mass.	50, 67	Benedict, Arthur J., Tombstone, Ariz.	102
Barton, Robert J., Greensboro, Vt.	422	Benedict, George N., Abington, Mass.	236
Barton, William E., Oak Park, Ill.	52, 176	Benford, George, White Cloud, Mich.	270, 84
Bascom, George S., Hurdfield, N. D.	358	Bennett, George A., Brookline, N. H.	318
Bascom, John, <i>Pf.</i> , Williamstown, Mass.	1859	Bennett, Henry J., <i>A. B. C. F. M.</i>	11, 472

Bennett, Jos. H., Clay Center, Neb.	60, 308	Blake, Elmer T., Charlestown, N. H.	318
Bennett, Robert C., Potosi, Wis.	448	Blake, Henry A., Rochester, N. H.	324
Bennett, Wm. R., Marion, Ind.	184	Blakely, Daniel W., Postville, Ia.	200
Benneyan, Hachidoor, St. Louis, Mo.	1901	Blakely, Josiah B., Neenah, Wis.	1874
Benson, Ernest L., Belvidere, Ill.	164	Blakely, Quincy, Farmington, Conn.	7, 10, 130
Bent, George, Loup City, Neb.	1856	Blakeslee, Allen D., Brownhelm, O.	362
Bentall, Alfred, Honor, Mich.	276	Blakeslee, Erastus, Brookline, Mass.	1880
Bente, Christ. H., Woodstock, Ill.	182	Blakeslee, N. T., Port Wash'n, Wis.	64, 448
Bentley, Frank D., Seattle, Wash.	1897	Blakeslee, Walter C., Port Washington, Wis.	1901
Benton, Adoniram J., Cole Camp, Mo.	1893	Blakesley, Linus, El Paso, Tex.	1865
Benton, Joseph A., Oakland, Cal.	59, 1901	*Blanchard, Addison, Denver, Colo.	120
Benton, Ledyard E., Crete, Neb.	1864	Blanchard, C. A., <i>Pr.</i> , Wheaton, Ill.	90, 1878
*Berkmann, Wm. O., Lafollette, Tenn.	410	Blanchard, Edgar F., Paterson, N. J.	1894
[Berger, Martin L., deceased.		Blanchard, E. B., E. Douglas, Mass.	244
*Berger, William F., High st., Phila., Pa.	388	Blanchard, F. Q., E. Orange, N. J.	330
Berle, Adolph A., Salem, Mass.	258	Blanchard, John L., Le Mars, Ia.	11, 196
Berle, Theodore P., Cambridge, Mass.	1893	Blanchard, John T., Chicago, Ill.	1884
Berry, Edward A., Cedar Rapids, Ia.	1872	*Blanford, Levi D., Denver, Colo.	122
Berry, George R., Cincinnati, O.	1890	Blankinship, Jefferson D., Noma, Fla.	146
Berry, James T., Conway, Mass.	242	Blanks, James L., Webster, S. D.	1900
Berry, John Faris, Detroit, Mich.	272	Blenkarn, Osborn E. A., Athol, Kan.	206
Berry, Louis F., Stamford, Conn.	138	Blenkarn, Wm. T., Wabausee, Kan.	1869
Bessey, F. C., Washington, D. C.		Bliss, Alfred V., Utica, N. Y.	348
Bessey, Will. N., Blue Island, Ill.	164	Bliss, Charles B., Hampden, Mass.	246
Best, John, 667 Wells st., Chicago, Ill.	7, 168	Bliss, Daniel, <i>Beirut, Syria</i> ,	472
Betts, E. M., 119 W. 82 st., New York, N. Y.	1869	Bliss, Edwin M., U. C. bldg., N. Y. City,	1877
Bewer, J. A., <i>Pf.</i> , 700 Park av., N. Y. City, N. Y.		Bliss, Francis C., Velva, N. D.	356, 60
Bickers, William H., Montev, Mo.	302	Bliss, George C., Springfield, Mass.	1895
Bickford, Isaac B., Lake View, Ia.	196	Bliss, Howard S., <i>Pr.</i> , <i>Beirut, Syria</i> ,	472
Bickford, Thomas, Stoughton, Mass.	260	Bliss, J. Henry, Webster, N. H.	326
Bickford, Warren F., Muskogee, I. T.	378	Bliss, John, Crystal, Mich.	1863
Bicknell, John, Kennebunkport, Me.	226	Bliss, Leon D., Pittsfield, Mass.	10, 1889
Bidwell, Charles A., Brookline, Mass.	1893	Block, John, Jefferson pk., Chicago, Ill.	168
Bielby, Robert P., La Grange, R. D., Ill.	176	Blodgett, C. E., 7124 Normal av., Chgo, Ill.	1884
Bieler, John M., Eastport, Me.	222	*Blomberg, C. R. A., Flensburg, Minn.	288
Bigelow, E. Victor, Lowell, Mass.	250	Blomfield, F., Muskegon, Mich.	60, 274, 8, 80, 502
Bigelow, Frank E., Newport, Ky.	65, 216	Blomfield, Stanley F., Woodbury, Conn.	142
*Bigelow, Herbert S., Cincinnati, O.	364	Blomgren, Gustave, New York City, N. Y.	342
Bigelow, Warren D., Guilford, Conn.	130	Blood, Charles R., Douglass, Wyo.	454
Biggers, Lorenzo J., Girard, Ala.	1891	Bloom, Karl J., Clear Lake, Wis.	1889
Billig, Clinton A., Little Falls, Minn.	1903	Bloom, W. Knighton, Oneida, Ill.	176
Billings, Charles S., Los Angeles, Cal.	1896	*Bloomfield, George J., Machias, Me.	226
Billings, E. N., Woonsocket, R. F. D. 2, R. 1.	396	*Bloomquist, Charles F., Pataha City, Wash.	434
Billings, Osmond J., Worcester, Mass.	7, 266	Blount, Harry, Indianapolis, Ind.	184
Billington, James, Albany, Vt.	418	Blue, James M., Warner, N. H.	326
Billman, Howard, Kentland, Ind.	1881	Blyth, Robert B., Burlington, Wis.	440
[Bingham, Charles M., deceased.		Boardman, Charles P., Red Oak, Ia.	200
Bingham, Hiram, A. B. C. F. M.	472	Boardman, Geo. N., <i>Pf.</i> , Pittsford, Vt.	75, 1854
Binkhorst, Arie, Battle Creek, Mich.	1895	Boardman, J. R., Y. M. C. A., N. Y. City,	1898
Bird, G. H., 9135 Ontario av., Chicago, Ill.	166	Boardman, Joseph, Plymouth, N. H.	1861
Bird, Martin B., Avoca, Neb.	306	Boardman, M. Bradford, New Britain, Ct.	134
Bisbee, Charles G., Arlington, Neb.		Bockoven, William A., Wadena, Minn.	296
Bisbee, Marvin D., <i>Pf.</i> , Hanover, N. H.	1874	Bodine, John E., Hastings, Okla.	376
Bishop, Albert W., Kansas City, Mo.	1880	Bodman, F. H. S., Battle Creek, Mich.	10, 1895
Bishop, Edwin W., Concord, N. H.	320	Bodwell, Charles S., Killingworth, Conn.	132
Bishop, John J., Agra, Okla.	376	Bodwell, Flaviel A., Ford, Kan.	208
Bishop, Sereno E., Honolulu, H. I.	1852	Bodwell, Joseph C., Machiasport, Me.	226
Bissell, Arthur D., <i>Pf.</i> , Claremont, Cal.	1884	*Boggess, Eliot B., Palmyra, Wis.	442, 8
Bissell, Frank A., Sebastopol, R. D., Cal.	108	Bohn, Frederick, Oberlin, O.	1902
Bissell, Henry G., A. B. C. F. M.	472	Bohn, Harry F., Anita, Ia.	208
Bissell, Henry M., <i>Fuerte Sinaloa, Mexico</i> ,	1882	Bole, Andrew S., Coventry, Vt.	420
Bissell, Jonathan E., Chandlerville, Ill.	166	Bolger, Thos. F., Pearl, Ida.	10, 162
Bissell, Oscar, Brimfield, Mass.	1856	Bolin, Nels J., Foreston, Minn.	296
Bissell, Shelton, West Winfield, N. Y.	348	Boller, Benjamin F., Los Angeles, Cal.	116
Bissell, William F. [vt.]	1902	Bollinger, Edward S., Oregon City, Ore.	382
[Bixby, Joseph P., deceased.		Bolster, F. E., Sheffield, Mass.	258
Bixby, Wm. S., New York, N. Y.	1895	Bolster, Wm. H., Nashua, N. H.	324
Bixler, James W., New London, Conn.	134	Bolt, William W., Lawrence, Kan.	210
*Björklund, Ernest V., St. Cloud, Minn.	294	Bolton, James, Coccaunt Grove, Fla.	1891
Bjuge, Carl B., Chicago, Ill.	1896	Bond, James, Nashville, Tenn.	410
Black, George D., Yellowsprings, O.	1877	Bond, John J., Lake Grove, N. Y.	1875
Black, Robert F., A. B. C. F. M.	472	Bond, William J. C., Boscobel, Wis.	440
Black, William A., Wayzata, Minn.	296	Bonfils, E., 2073 Bathgate av., N. Y. City,	1889
Blackburn, John F., <i>Sz.</i> , Atlanta, Ga.	59, 1895	Bonney, John R., Bronson, Mich.	1863
Blackman, W. F., <i>Pr.</i> , Winter P'k, Fla.	90, 146	Bonnichsen, Hans M., Rosemond, Ill.	178
Blackmer, E. F., Woodville, N. Y.	348	Booch, Herman R., Payson, Ill.	172
Blackmer, Walter R., Twinsburg, O.	372	Booth, Edwin, Oberlin, O.	1866
*Blackwell, William, Spokane, Wash.	1872	Booth, Edwin, jr., Beatrice, Neb.	306
Blair, Allen J., Brimfield, Ill.	164	Booth, Henry K., Sacramento, Cal.	110
Blair, David G., Big Rapids, Mich.	270	Booth, Milton H., Creston, Ia.	1903
Blair, J. J., Court sq. Hotel, Springfield, Ms.	1874	Boothby, Clayton D., Madison, Me.	226
*Blair, Verle W., Monroe, Conn.	134	Borden, Mrs. M. J., Albuquerque, N. M.	1894
Blaisdell, James A., <i>Pf.</i> , Beloit, Wis.	477	*Borg, Lars G., Collinsville, Conn.	128
Blaisdell, William S., Victoria, Fla.	1868	Bormose, Neils N., 3037 C st., Phila., Pa.	1891

*Bortel, Harvey B., De Pere, Wis.	442	Briggs, Ritchie J., Austin, Tex.	414
*Borton, Carl D., Bowen, Ill.	164	Briggs, Walter A., Toledo, Ia.	202
Bosard, Wesley R., Grandin, Mo.	300	Bright, Jesse L., Columbus, O.	1890
Boss, Roger C., Alton, Kan.	206	Brimacombe, George, Anamosa, Ia.	190
Bosworth, Anthony R., Villa Ridge, Ill.	180	Brintnall, Walter A., Westfield, Ia.	202
Bosworth, Edward I., <i>Pf.</i> , Oberlin, O.	76, 477	Bristol, Frank L., Candor, N. Y.	336
Bosworth, Linneus M., Bristol, Me.	222	Bristol, Sherlock, Montalvo, Cal.	1843
Bosworth, Richard H., Woodhaven, N. Y.	348	Broad, L. P., <i>M'y.</i> , Cong. House, Boston, Ms.	1873
Bosworth, Uriah C., Eureka, Kan.	1878	Brock, Geo. A., Lockport, N. Y.	340
Bosworth, William A., Wichita, Kan.	210	*Brockie, John M., Oldtown, Me.	7, 228
Boughton, Clement A., New London, Wis.	448	Brockington, J. S., 68 st. & 12 av., Br'k'n, N. Y.	
Bourne, Alex. P., Cambridge, Mass.	240	Brodie, A. M., Watertown, N. Y.	1888
Bourne, James R., East Haven, Conn.	1859	Brodie, James F., Nashville, Tenn.	90
[Bourne, Paul E., deceased,	15	Brokenshire, J. J., 1372 No. Artesian av., Ch'go, 168	
Bouton, Tilton C. H., Henniker, N. H.	1881	Brokenshire, William H., <i>Ontario, Can.</i>	1894
Bovey, Wesley E., Traer, Ia.	202	Bronson, A. A., No. Attleboro, Mass.	254
Bowden, Henry M., Chester, R. F. D., Mass.	244	Bronson, Oliver H., Simsbury, Conn.	138
Bowditch, A. Craig, Mitchell, S. D.	400, 4	Brooks, Charles S., Wellesley, Mass.	1869
Bowers, Albert, New London, O.	370	Brooks, Edward L., Fergus Falls, Minn.	288
Bowers, Bertha J., Creston, Ia.	1899	Brooks, G. Wolcott, Dorchester, Mass.	238
Bowers, George, Warrenville, N. J.	332	Brooks, Hans A., Kelly Brook, Wis.	1896
Bowers, Roy E., Ashland, O.	65, 362	Brooks, Jonas G., <i>Ev.</i> , Peoria, Ill.	1893
*Bowlby, Noble O., Wilder, Vt.	422	Brooks, Raymond C., Oakland, Cal.	108
Bowler, Stephen L., Bangor, Me.	1853	Brooks, Willard A., Wellston, Okla.	1892
Bowman, George A., Waltham, Mass.	1848	Brooks, William E., Warren, Conn.	140
Bowman, John Elliot, Jamaica, Vt.	422	Brooks, Wm. M., Redlands, Cal.	1866
Bowman, Rodney S., Bay Shore, Mich.	1892	Bross, H., St., 2904 Q st., Lincoln, Neb. 54,	1863
Bown, Frank A., Hillyard, Wash.	434	Brower, Chas. DeW., Winter Park, Fla.	148
Bowron, Joseph S., Bellingham, Wash.	432	Brown, Amasa A., Creighton, Neb.	308
Boyd, Herbert W., Forest Grove, Ore.	7, 382	Brown, Charles, Lake Grove, N. Y.	338, 42
Boyd, Richard T., Andover, O.	362, 74	Brown, Charles R., Oakland, Cal.	71, 108
Boyd, William, Hannibal, Mo.	7, 300	Brown, Clarence T., San Diego, Cal.	116
Boyer, Virgil, Cleveland, O.	1894	Brown, Daniel M., Chamberlain, S. D.	400
Boyl, Elliott A. [N. Y.]	1900	Brown, Edwin C., Jonesport, Me.	224
Boyle, Frank W., Dallas, Tex.	1890	Brown, Mrs. E. W., Powhattan, Kan.	7, 212
Boynton, Francis H., Florence, Mass.	1864	Brown, E. W., Glen Ridge, N. J. 144, 234, 30,	430
Boynton, G. M., <i>Sec.</i> , Newton Center, Ms. 59,	1863	Brown, Frank J., S. Milwaukee, Wis.	450
Boynton, N., Brooklyn, N. Y. 7, 10, 334, 477		Brown, Gustavus A., Granby, Conn.	130
Brackin, Elisha, Headland, R. D. 1, Ala.	1896	Brown, G. B., 2116 Warren st., Toledo, O.	1886
Bradford, A. H., <i>Pr.</i> , Montclair, N. J.	56, 60, 9, 330, 477	Brown, G. E., Mankata, R. D. 6, Minn.	286
Bradford, Emery L., E. Weymouth, Mass.	264	Brown, Giles G., <i>A. B. C. F. M.</i>	472
Bradford, Geo. F. E., Barrington, N. H.	318	Brown, Henry C. [Kansas]	1865
Bradford, Park A., Enfield, Mass.	1879	Brown, Henry E., <i>Ev.</i> , Cleveland, O.	1866
*Bradley, Cornelius B., <i>Pf.</i> , Berkeley, Cal.	1871	Brown, Henry M., 1864 Morris av., N. Y.	342
Bradley, Dan F., Cleveland, O., 7, 52, 364, 477		Brown, Henry W., Childersburg, Ala.	100
Bradley, Edward E., Lincoln, Mass.	250	Brown, Herbert S., Darien, Conn.	128
Bradley, Nelson S., Saginaw, Mich.	282	Brown, James, Aniston, Ala.	100
Bradshaw, John W., Oberlin, O.	370	Brown, James B., Lakeside, Neb.	1892
Bradstreet, Albert E., Lemon Grove, Cal.	114	[Brown, Jas. M., deceased,	15
Brady, Alexander, Marysville, Wash.	1898	Brown, J. Fletcher, Compton, Cal.	1874
Brainerd, Frank G., <i>St.</i> , Ottawa, Kan.	1893	Brown, John A., Grinnell, Ia.	1881
*Braithwaite, Edw. E., Cambridge, Mass.	260	Brown, John L., Boulder, Colo.	1897
Braithwaite, Thos. S., Wantagh, N. Y.	348	*Brown, J. Newton, Eliot, Me.	224
Brakemeyer, Gust's L., Germ'twn, Neb.	308	Brown, Luther E., Wayne, Mich.	284
Branan, S. R., Mid'l'd City, R. F. D. No. 1, Ala.	94, 6	Brown, Oliver, Alstead, N. H.	318, 22
Brand, Chas. A., <i>Ed.</i> , Boston, Mass.	477	*Brown, Paul W., Moline, Ill.	174
Brandt, Alfred G., Pierce, Neb.	1870	Brown, Richard, <i>M'y.</i> , Portland, Ore.	59
[Brandt, Wesley L., deceased,	15	Brown, Robt. E., New Haven, Conn.	134
Brastow, L. O., <i>Pf.</i> , New Haven, Ct.	71	Brown, Samuel A., Boston, Mass.	240
Brastow, Thomas E., deceased,	15	Brown, Sterling N., <i>Pf.</i> , Washington, D. C.	144
*Bray, Henry E., East Taunton, Mass.	262	Brown, Thomas J., Vermilion, S. D.	406
Bray, William L., Sheldon, Ia.	200	Brown, Victor F., Plattville, Wis.	448
Breck, Aaron, Russell, Kan.	212	Brown, William J., Montevideo, Minn.	292
Breck, Charles A., Methuen, Mass.	1894	*Brown, William M., Hartford, Conn.	1880
Breckenridge, D. M., Hammond, La.	218	Browne, John K., <i>A. B. C. F. M.</i>	472
Breed, Dwight P., <i>M'y.</i> , Grinnell, Ia.	1873	Brownville, John W., Gloucester, Mass.	246
Breed, M. A., Box 188, Monticello, Ia.	198	Bruce, Charles R., <i>Ed.</i> , Elk Point, S. D.	1886
Breed, Reuben L., Fort Dodge, Ia.	65, 192	Bruce, Henry J., <i>A. B. C. F. M.</i>	472
Breeze, Aaron, Union Grove, Wis.	452	Bruichert, Fred H. W., Omaha, Neb.	312
Breeze, Emanuel, Fox Lake, Wis.	444	Brundidge, Hiram A., Altoona, Kan.	206
Brehm, Wm. E., Downs, Kan.	208	Bruner, Charles A., 915 Erie st., Ch'go, Ill.	1899
Brereton, James E., Waverly, Ia.	202	Brunk, Wm. R., Chipley, Fla.	146, 8
Brereton, John, Huttig, Ark.	1884	Brunker, James, <i>Sec.</i> , Maize, Kan.	1874
Brett, George S., Lucas, O.	368, 74	Bruno, Frank J., Pueblo, Colo.	124
Brewer, Frank S., Palmer, Mass.	256	*Brunstrom, David V., New Haven, Conn.	134
Brewer, William F., <i>M'y.</i> , Atlanta, Ga.	152	Bryan, George A., Norwich, Conn.	1849
Briant, S., Ingersoll, Westboro, Mass.	1868	*Bryant, Charles M., Williamstown, Mass.	264
Brickett, Harry L., Marion, Mass.	252	Bryant, Samuel J., West Haven, Conn.	1876
Bridgman, Frederick B., <i>A. B. C. F. M.</i>	472	Bryant, Seelye, Middlefield, Mass.	252
Bridgman, Howard A., <i>Ed.</i> , Brookline, Ms.	476	Bryant, Stephen O., Charlotte, Mich.	1868
Briegleb, Gustav A., Kirkland, Ill.	7, 1905	*Bryant, W. M., Stringtown, I. T.	1899
Briggs, Erastus T., Ocheyedan, Ia.	198	Buchanan, Robert A., Kohala, T. H.	158
Briggs, Howard A. M., Jersey City, N. J.	330	*Buchanan, Wm. J., <i>Mil'town, N. B.</i>	226
		Buck, Benjamin F., Wichita, Kan.	208

Buck, George H., Crown Point, N. Y.	1894	Bushnell, Samuel C., Arlington, Mass.	
Buck, John W., Gilbert, Ia.	194		52, 236, 477
Buck, Samuel J., <i>Pf.</i> , Grinnell, Ia.	1863	Buss, Henry, Creston, Ill.	1856
Buckham, John W., <i>Pf.</i> , Berkeley, Cal.	77	Buss, William H., Fremont, Neb.	308
Buell, Lewin F., Woodfords, Portland, Me.	7, 228	Bussey, Robert D., jr., Pittsburg, Kan.	212
Buell, Seth H., Ravenna, Neb.	312	Buswell, Jesse, Mantorville, Minn.	290
Buffkin, Lindley H., <i>Ed.</i> , Lynnville, Ia.	1876	Butcher, Stephen G., Rapid City, S. D.	406
Bugbee, Rolla G., Peterboro, N. H.	324	Butcher, William R., Roodhouse, Ill.	178
Bugbey, Willard S., Waverly, Ill.	1875	Butler, Edward P., Sunderland, Mass.	260
Bulfinch, John J., Waldoboro, Me.	220	Butler, Elmer W., Ormond, Fla.	11, 146
Bullard, F. Seymour st., Syracuse, N. Y.	346	Butler, Frank E., S. Hadley Falls, Mass.	262
Bullard, F. Lauriston, Brandon, Vt.	418	Butler, Gardner S., <i>Pf.</i> , Demorest, Ga.	90
Bullock, Motier A., Lincoln, Neb.	310	Butler, George M., Medford, Mass.	252
*Bulson, I. F., North Enid, Okla.		Butler, H. E., <i>Pf.</i> , 758 W. 67th St., Ch'go, Ill.	1861
Bumpus, Isaac C., Sherman Mills, Me.	230	Butler, James E., Lowell, Mich.	278
*Bumstead, Horace, <i>Pr.</i> , Atlanta, Ga.	90	Butler, Jesse C., Eclectic, R. F. D. 1, Ala.	94, 8
Bundy, Henry, <i>Ev.</i> , 383 Mohawk, Ch'go, Ill.	1878	*Butler, John H., Olympia, Wash.	1885
Bunker, Fred R., A. B. C. F. M.	472	Butler, William, Denver, Colo.	1891
Burch, Henry H., Rock Rapids, Ia.	200	Butler, Willis H., Northampton, Mass.	254
Burdshaw, J. J., Dothan, R. F. D. No. 4, Ala.	96	Butterfield, Claude A., Ludlow, Mass.	252
Burdick, Charles H., Blencoe, Ia.	10, 178, 88	Buttram, Elijah A., Potosi, Mo.	1885
Burdin, M. J., Anderson, S. C.	1884	Buxton, Albert J., S. Kaukauna, Wis.	7, 446
*Burdon, Henry F., Barkhamstead, Conn.	126	Buxton, Wilson R., Millis, Mass.	252
Burgess, Edmund J., Hennessey, Okla.	376	Byers, Ralph C., Brighton, R. D. 64, Colo.	120, 2
Burgess, George H., Warsaw, N. Y.	348	Byington, Edwin H., Beverly, Mass.	238
Burgess, G. A., Box 26, No. Scituate, R. I.	1882	Byington, George P., Winsted, Conn.	1866
Burgess, Hubert F., Oakland, Cal.	108	Byrons, Edward H., Port Arthur, Tex.	10, 414
Burgess, J. G., <i>My.</i> , Crow Agency, Mont.	1893	Cadman, S. Parkes, Brooklyn, N. Y.	334
Burgess, Louis F., Ridgebury, Conn.	138	Cadmus, William E., Elyria, O.	366
Burgess, W., 6822 S. Park av., Ch'go, Ill.	168	Cadwalader, John, Big Rock, Ill.	164
Burhans, F. D., 5413 Calumet av., Ch'go, Ill.	168	Cadwalader, Morris J., Springwater, Wis.	450
Burhans, Paul C., Sykeston, S. D.	360	*Cady, Chaucey Marvin, <i>Kyoto, Japan.</i>	472
Burkatt, J. J., Shirley av., Sta. E., Balt'e, Md.	1893	Cady, George L., Dubuque, Ia.	7, 192, 476
Burkett, Casabianca E., Zeru, Ala.	94, 6, 8	Cady, William J., Benton Harbor, Mich.	268
Burkett, John W., Tonganoxie, Kan.	212	Cain, Frank E., Elma, Ia.	192, 200
[Burkett, Wm. M., deceased,	16	Caldwell, William E., Ann Arbor, Mich.	1863
Burkhardt, Paul, Fort Collins, Colo.	122	Calhoun, Chas. S., Dexter, Mich.	1901
Burkholder, Clarence M., Toledo, O.	372	Calhoun, F. E., Greenfield, R. 3, Ia.	188, 94, 6
Burling, James P., Hawarden, Ia.	194	Calhoun, John C., <i>My.</i> , Tyler, Tex.	59, 414
Burnaby, Sidney A., Boston, Mass.	1881	Calhoun, John S., Charleston, S. C.	398
Burnap, Irving A., Broad Brook, Conn.	126	Calhoun, Newell M., Winsted, Conn.	142
Burnell, Arthur T., <i>Pn.</i> , Mobile, Ala.	1883	Calhoun, Soltau F., Stockton, Cal.	1872
Burnett, Wm., Box 235, Valdez, Alaska.	102	Calkins, Raymond, Portland, Me.	228
Burnham, Collins G., Chicopee, Mass.	236, 42	Calkins, Wolcott, Newton, Mass.	266
Burnham, Edm'd A., Syracuse, N. Y.	7, 10, 346	Calland, William C., <i>Sec.</i> , Springfield, Mo.	1880
Burnham, Herman L., Westmoreland, N. Y.	348	Calcedon, H. Matthew, Williston, N. D.	360
[Burnham, Michael, deceased,	16	*Cameron, Alex. J., Winslow, Me.	232
Burns, William C., Honeoye, N. Y.	340	Cameron, Donald, Lakeside, Wash.	434
Burr, Almond W., <i>Pf.</i> , Beloit, Wis.	1875	Cameron, John H., Pewaukee, Wis.	448
Burr, Enoch F., Lyme, Conn.	132	Cameron, M. J., Hillsboro, Wis.	444
Burr, Hanford M., <i>T.</i> , Springfield, Mass.	1888	Canfield, Lewis E., Academy, S. D.	400
Burr, Horace M., Lawn Ridge, Ill.	174	Camp, Edward C., Whitman, Mass.	264
Burr, Huber, Lincoln, Cal.	108	Campbell, Andrew, Webster, Mass.	262
Burr, Marcus, Yantic, Conn.	130	Campbell, Clement C., St. Paul, Minn.	294
Burr, William N., Corona, Cal.	114	Campbell, Gabriel, <i>Pf.</i> , Hanover, N. H.	1868
Burrill, Arthur S., Nahant, Mass.	252	Campbell, Hollis A., E. Hardwick, Vt.	422
Burrill, George H., Easthampton, Mass.	7, 244	Campbell, James, Brighton, Wash.	1869
Burroughs, Charles H., Gaines, N. Y.	338	*Campbell, James M., Sierra Madre, Cal.	118
Burt, Charles W., Madison, Conn.	136	Campbell, John P., Fairview, Kan.	208
Burt, Enoch H., Ivoryton, Conn.	132	Campbell, Thos., Chicago, Ill.	168
Burt, Henry D., Chicago, Ill.	1904	Campbell, Walter W., Concord, Mass.	1890
Burtner, D. Emery, Williamsport, Pa.	390	Campbell, William, Hastings, Mich.	1880
Burton, Charles E., Minneapolis, Minn.	292	Campbell, William H., <i>T.</i> , Chicago, Ill.	1886
*Burton, Marion L., Brookfield, Conn.	7, 126	Campbell, W. R., <i>Pr.</i> , Roxbury, Mass.	52, 238, 477
Burton, Nathan L., Galesburg, Ill.	178	Campbell, William T., Chesterfield, Ill.	166
Burton, Robert W., Chagrin Falls, O.	364	Candee, George, Toledo, O.	1862
Burt, Benjamin H., Ludington, Mich.	278	*Canup, A. J., Heatherly Chapel, Tenn.	410
Busfield, Theo. E., No. Adams, Mass.	254	Capron, Harold S., Rochester, N. Y.	346
Bush, Allen S., <i>St.</i> , Denver, Colo.	59, 1885	*Capshaw, Benj. P., Baltimore, Md.	234
*Bush, Frank R., 2822 Union av., Ch'go, Ill.	7, 10, 168	Carden, Wm. J., Atlanta, Sta. F. R. 7, Ga.	1904
Bush, Fred R., Grand Blanc, Mich.	268, 74	Carey, Edward F., A. B. C. F. M.	472
Bush, Frederick W., Clarksville, Mich.	272	Carhart, Charles L., Dorset, Vt.	11, 420
Bush, Harvey S., Port Huron, Mich.	272	*Carlson, August T., E. Orange, N. J.	330
Bush, Jones, Zebulon, Ga.	1869	Carlson, Carl E., Cromwell, Conn.	1889
Bushee, George A., Madison, Conn.	132	Carlson, Ernest M., Fresno, Cal.	1897
Bushee, Wm. A., Woonsocket, R. I.	1869	*Carlson, Peter J., Auburn, R. I.	394
Bushell, Jonas, Seattle, Wash.	1893	Carlson, Thomas A., Shoreham, Vt.	426
Bushell, Richard, Seattle, Wash.	432	Carlson, Walter G., Minneapolis, Minn.	290, 2
Bushnell, Albert, <i>St.</i> , Kansas City, Mo.	10, 1873	Carnichael, Niel [Ore.]	7, 1905
Bushnell, C. W., Granite Falls, Wash.	434	Carnley, George M., Stella, Fla.	7, 146, 8
Bushnell, Henry A., LAGRANGE, Ill.	174	Carpenter, Charles C., Andover, Mass.	1860
		Carpenter, Chas. M., Oxford, Mass.	256
		Carpenter, Philo H., Worcester, Vt.	1879
		Carr, Edwin S., Hinsdale, Ill.	172

Carr, J. Scott, Tiskilwa, R. F. D. 1, Ill.	176	Chase, James B., Greenville, Ia.	194
Carr, William, Taftville, Conn.	136	Chase, Levi G., Concord, N. H.	1870
Carrick, Charles W., Grand Rapids, R. D. 14, Mich.	268	Chase, Loring B., Lysander, N. Y.	340
Carroll, Charles W., Cleveland, O.	362, 4	Chase, Samuel B., Lewiston, Ida.	162
Carroll, W. Irving, Dallas, Tex.	1893	Chatfield, G. W., Shullsburg, Ia.	59
Carruthers, John B., So. Deerfield, Mass.	242	Cheadle, S. H., Colorado Sp'gs, Colo.	120, 2
[Carruthers, William, deceased.]		Cheney, Burton H., Oberlin, O.	366
Carson, J. William, Ashland, Neb.	306	Cheney, B. Royal, Beloit, Wis.	440
Carter, Charles F., Lexington, Mass.	250	Cherington, Reed B., Sunnyvale, Cal.	112
Carter, Clark, Andover, Mass.	1868	[Chesebrough, Amos S., deceased.]	17
Carter, Elijah, Edgerton, Minn.	1881	Cheung How Fo, <i>My.</i> , Keokuk, T. H.	158
Carter, Fernando E., Cleveland, O.	364	Chewis, E. C., Webster, Keokuk Co., Ia.	194, 202
Carter, Homer W., <i>Sec.</i> , Beloit, Wis.	54	Chickering, Jno. W., <i>Pf.</i> , Washington, D.C.	1860
Carter, Nathan F., Concord, N. H.	64	Child, Bernard V., Bellevue, O.	368
Carter, Ray F., Southington, Conn.	138	Child, Frank S., Fairfield, Conn.	130
Carter, Robert E., Washington, Conn.	140	Childress, John F., Peru, Ill.	176
Carter, Stephen B., Plainfield, Conn.	1879	Childs, Irving H., Benson, Vt.	418
Carter, William C., Powersville, Ga.	1893	Childs, Jas. H., Northbridge Center, Mass.	254
Cary, Joseph P., Madrone, Wash.	1899	Childs, Lucas S., Coldwater, Okla.	376, 8
Cary, Otis, A. B. C. F. M.	472	Childs, Truman D., Rochester, Mass.	1873
Cary, William B., Windsor, Conn.	1871	Childs, William, Kalkaska, Mich.	1891
Case, Albert M., Rockford, Ia.	1871	Choate, Charles W., Kokomo, Ind.	184
Case, Alden B., <i>Guerrero, Mex.</i>	472	Choate, W., <i>Sec.</i> , Greenwich, Conn.	54, 476
Case, Bert F., Middle Hadham, Conn.	132	*Christie, George W., Berkeley, Mass.	238
Case, Harlan P., <i>St.</i> , Los Angeles, Cal.	59, 1871	Christie, Sarah E. M., Big Spring, Wis.	440, 2, 4
Case, Herbert E. B., A. B. C. F. M.	472	Christie, Thomas D., A. B. C. F. M.	472
Case, Horatio M., Emmetsburg, Ia.	1871	Chunn, Clay D., Roxbury, Conn.	138
[Cash, Elijah, deceased.]	16	Chute, Edward L., Ware, Mass.	262
Cash, William L., Savannah, Ga.	7, 150	Chutter, Frederick G., Littleton, N. H.	1887
Caskey, John A., Atkinson, Ill.	164, 70	Chynoweth, John T., <i>Ev.</i> , Milwaukee, Wis.	1876
Cate, George H., West Newton, Mass.	1879	Clafin, A. H., Allegheny, Penn.	1882
Cathcart, Sam'l M., Middleboro, Mass.	252	Clafin, John, Leslie, Mich.	278
Causey, George W., Roberta, Ga.	152	Clairbourne, Cyrus H., Thebes, Ga.	150
Caverno, Charles, Lombard, Ill.	1866	Clancy, Judson V., Portland, Me.	228
Caward, O.M., 853 Hancock St., B'lyn, N. Y.	7, 1905	Clancy, William P., Northampton, Mass.	1875
Cerreta, Canio, 1031 No. av., Bridgeport, Ct.	126	Clapp, C. F., <i>St.</i> , Forest Grove, Ore.	60
Chafer, Louis S., Northfield, Mass.	1900	Clapp, Richard H., Farmington, Me.	224
Chaffee, Frank M., Emporia, Kan.	1864	Clark, Albert W., A. B. C. F. M.	472
Chakurian, E. E., Kenwood, Cal.	108	Clark, Alden H., A. B. C. F. M.	472
[Challinor, John C., deceased.]	16	Clark, Allen G., Grand Forks, N. D.	358
Chalmers, A. B., Worcester, Mass.	266	Clark, Asahel L., Elizabeth, N. J.	1901
Chalmers, James, Fitchburg, Mass.	244	Clark, Calvin M., Haverhill, Mass.	248
Chalmers, Thos., Manchester, N. H.	322	Clark, Charles, Millers Falls, Mass.	7, 252
Chalmers, William I., Riverhead, N. Y.	1872	Clark, C. W., St. Albans, R. F. D. 2, Vt.	420
Chamberlain, H. W., Priest River, Ida.	1897	Clark, Chester M., Smith Center, Kan.	212
Chamberlain, Jas. P. [Wis.]	1861	Clark, Cyrus A., A. B. C. F. M.	472
Chamberlain, William I., Hudson, O.	1886	Clark, Daniel J., East Haven, Conn.	128
Chamberlin, Edward B., Sharon, Vt.	1856	Clark, Daniel W., Ashland, Mass.	1882
Chamberlin, Jas. A., Berkeley, Cal.	1879	Clark, De Witt S., Salem, Mass.	49, 258
Chambers, Chas. A., Rowan, Ia.	194, 200	Clark, Edson L., Dalton, Mass.	1859
Chambers, George R., Gilman, Ia.	194, 8	Clark, Edward L., Boston, Mass.	1861
Chambers, Robert, A. B. C. F. M.	472	Clark, Ernest E., Ashland, Penn.	386, 8
Chambers, William N., A. B. C. F. M.	472	Clark, Francis E., <i>Pf.</i> , Auburndale, Mass.	50, 477
Champlin, Oliver P., Oriska, N. D.	358	Clark, Frank G., Wethersfield, Mass.	1869
Chaney, Nathan B., Bonifay, Fla.	1895	Clark, George L., Wethersfield, Conn.	142
Chandler, Edward H., Salem, Mass.	1892	Clark, George V., Charlotte, N. C.	350
Chandler, E. S., 1369 N. 69 av., Ch'o, Ill.	108	Clark, George W., Brooklyn, Conn.	126
Chandler, Fred. D., Laconia, N. H.	1869	Clark, Grant V., Tomahawk, Wis.	7, 452
Chandler, John S., A. B. C. F. M.	472	Clark, Isaac, <i>Pf.</i> , Washington, D. C.	1861
Chandler, Jos. H., Fond du Lac, Wis.	477	Clark, James B., Seattle, Wash.	1884
Chandler, Watson H., <i>Ev.</i> , Wheaton, Ill.	1873	Clark, James S., Hardwick, Vt.	422
Channon, Irving M., A. B. C. F. M.	472	Clark, J. B., <i>Sec.</i> , 4th av. & 22d st., N. Y. City.	54, 476
Chapel, Elmer O., Arena, Wis.	440	Clark, Kimball K., Fessenden, N. D.	7, 356
Chapin, Charles H., New Salem, Mass.	254	Clark, Moulton N., Caledonia, Ill.	164
Chapin, Franklin M., A. B. C. F. M.	472	Clark, Orville C., Missoula, Mont.	1876
Chapin, Franklin P., Hudson, N. H.	322	Clark, Victor F., Neigh, Neb.	312
Chapin, George E., West Newbury, Vt.	424	*Clark, William A., Wilmington, N. C.	352
Chapin, George F., Saxton's River, Vt.	424	Clark, William C., Lyndon, Vt.	422
Chapin, Roswell, Oberlin, O.	1874	Clark, William J., Hinsdale, Ill.	1869
Chapin, Samuel W., Brewer, Me.	1878	Clarke, Alfred T., Macon, Ga.	100, 50
Chapman, Edw. M., Saybrook, Conn.	10, 71, 477	Clarke, Almon T., <i>St.</i> , Ft. Payne, Ala.	54, 9
Chapman, Francis H., Bristol, Wis.	440	Clarke, Charles F., Whiteyeville, Conn.	1889
Chapman, Richard K., Carthage, S. D.	400, 2, 6	Clarke, Charles F., Cheney, Wash.	432
Charlton, John W., Oberlin, O.	1870	Clarke, Clement G., Minneapolis, Minn.	7, 10, 290
Charnock, Geo. A., San Jose, Cal.	1903	Clarke, James F., A. B. C. F. M.	472
Charron, Chas. L., Springfield, Mass.	248, 60	Clarke, Joseph B., Fields Landing, Cal.	1881
Chase, Carlos H. [Wis.]	1886	Clarke, Samuel W., Willington, Conn.	1874
Chase, Charles E., Portland, Ore.	382	[Clarke, William B., deceased.]	18
Chase, C. Thurston, Meadville, Pa.	388	Clarke, William P., A. B. C. F. M.	472
Chase, Edward, Kennebunkport, Me.	1863	Clayton, Francis T., Williamstown, Mass.	264
Chase, Edward A., Wollaston, Mass.	256	Clayton, John B., Kirkwood, Mo.	1881
Chase, Ezra B., 5824 Erie st., Chicago, Ill.	168	Cleaves, Charles P., Winthrop, Me.	232
[Chase, Henry L., deceased.]	17	Clements, Arthur, Southfield, Mass.	7, 254

- Clemmer, Ephraim B. T., Austinburg, O. 1888
 Cleveland, Henry C., Ironsides, Ore. 59, 382
 *Clews, William, Fairmount, Ind. 7, 184
 Clifton, T., Sec., 151 Wash. st., Ch'go, Ill. 52
 Clyde, John P., Watertown, S. D. 406
 Coate, Robert M., T., Atlanta, Ga. 1895
 Cobb, Edward S., A. B. C. F. M. 472
 Cobb, Elisha G., Northampton, Mass. 254
 [Cobb, L. Henry, deceased.
 Cobb, Wm. H., Newton Center, Mass. 49
 Cobleigh, Elvira C., Walla Walla, Wash. 439
 Coburn, Wallace I., Paola, Kan. 210
 *Cochlin, Demas, Traverse City, Mich. 282
 Cochran, Florenzo C., Lincoln, Neb. 1880
 Cochran, Robert H., Weymouth, Mass. 264
 Cogswell, Jos. S., Windham, Vt. 428
 Coit, Joshua, Sec., Winchester, Mass., 49, 54, 1860
 Cokely, Benjamin F., Galesburg, Ill. 1893
 Colburn, Cary S., Ev., Iowa Falls, Ia. 1904
 Colburn, Eugene E., Wells, Me. 232
 Colburn, Harvey C., Columbus, O. 366
 Colburn, Henry H., Dalton, N. H. 320
 Colby, John, Fitzwilliam, N. H. 1855
 Colcord, Daniel H., Pf., Claremont, Cal. 1881
 Colcord, Samuel, 39 E. 50th st., N. Y. 1875
 Cole, James Henry, Enitachopco, Ala. 1901
 Cole, John A., Jackson, Mich. 276, 82
 Cole, Royal M., A. B. C. F. M. 472
 Cole, Samuel V., Pr., Norton, Mass. 1889
 Cole, Thomas W., Barneveld, Wis. 440, 4, 6
 *Collier, Christopher W., Bangor, Me. 7, 10, 20
 Collin, Henry P., Coldwater, Mich. 268, 70, 78
 [Collins, Caleb C., deceased.
 Collins, Elbert J., Lamoille, Ill. 174
 Collins, George B., McLoud, Okla. 378
 Collins, Josephus, Kingfisher, Okla. 1874
 Collins, Mary C., Little Eagle, S. D. 402
 Collins, William, Kincardine, Ont. 1890
 Collins, William H., Quincy, Ill. 1852
 Colman, G. W., Sec., 6158 In'de av., Chi. 60, 302
 Colp, Donald G., Robbinsdale, Minn. 292
 Colton, Alfred E., Sec., Dorchester, Mass. 1884
 Colton, Willis S., Toledo, O. 1856
 Comin, John, Des Moines, Ia. 192
 Compton, Herbert E., Ohio, Ill. 1892
 Conard, W. J., My., Park Rapids, Minn. 59, 296
 Condit, Henry J., Burlington, Conn. 1898
 Condon, Thomas, Pf., Eugene, Ore. 1854
 Cone, James W., Sharon, Vt. 426
 Cone, John H., West Hartford, Vt. 422
 [Cone, Luther H., deceased.
 Congdon, Merritt J., Utica, N. Y. 1895
 Conkle, Noble W., Amenia, N. D. 354
 Conkling, Benjamin D., Lyons, Kan. 1868
 Conley, Henry W., Stonington, Me. 220, 6
 Connor, James R., Garretttsville, O., F. D. 26, 370
 *Connet, Alfred, Murray, Okla. 1861
 Connolly, Charles P., Leavenworth, Kan. 210
 *Connor, Walter L., Stroud, R. F. D., Ala. 7, 98
 Conrad, Areturus Z., Boston, Mass., 238
 [Conrad, Charles E., deceased.
 Conrad, George A., Sutton, Neb. 1891
 Conrad, William O., Fitchburg, Mass. 244
 *Conroy, O. D., Los Angeles, Cal. 1903
 Constant, Edward, Ipswich, Mass. 248
 Converse, Edward J., Columbus, O. 366
 Converse, Wm. A. C., Lyme, N. H. 1887
 Cook, Arthur W., Pine River, Wis. 440, 8, 50
 Cook, E. Albert, Big Timber, Mont. 1901
 Cook, Silas P., My., Pittsfield, Mass. 59
 Cooke, William H., Stellacom, Wash. 434, 8
 Cookman, Isaac, Ottumwa, Ia. 198
 Cool, J. W., 202d st., Bedf'd Pk., N. Y. City, 342
 Cooleidge, Chalmer H., Lowell Vt. 422
 Cooleidge, Charles E., Collinsville, Conn. 128
 Cooley, Canfield T., Mullian, Ida. 7, 162
 Cooley, H. George, Long Beach, Cal. 1891
 Cooley, William Forbes, New York, N. Y. 1884
 Coobidge, Amos H., Worcester, Mass. 1857
 Cooldige, H. A., W. Granville, Mass. 246, 62
 Coombe, Philip, San Francisco, Cal. 1881
 Cooper, Harold, Ironton, O. 368
 Cooper, James [Colo.] 1881
 Cooper, J. W., Sec., New York, N. Y. 56, 1868
 Cooper, John H., Los Angeles, Cal. 114
 Cooper, Samuel B., No. Brookfield, Mass. 254
 Copping, Bernard, Stratham, N. H. 10, 324, 6
 Coquillette, Wm. E., Byron, Ill. 1876
 Corbett, Fred W., Adrian, Mich. 1892
 Corbin, Oliver L., Ferris, Cal. 10, 116
 Corbin, Paul L., A. B. C. F. M. 472
 Core, Harley R., Isle St. George, O. 7, 368
 Corey, Ephraim M., Bellaire, Mich. 272
 Corwin, Carl H., Chicago, Ill. 168
 Cory, Isaac L., Waukesha, Wis. 452
 [Coté, Thomas G. A., deceased.
 Cotton, Harry A., Ed., Crocker, Mo. 1888
 Couch, Charles N., Zanesville, O. 374
 Coulter, Cyrenus N., Traverse City, Mich. 1867
 Countryman, Asa, Iowa Falls, Ia. 1877
 Countryman, Franklin, Stony Creek, Conn. 140
 Courter, John E., Lyndon, Ill. 174
 Cousins, Edgar M., Thomaston, Me. 220, 30
 Covell, Arthur J., Lynn, Mass. 64, 250
 Cowan, John, Lyme, N. H. 322
 Cowan, John W., Crete, Neb. 308
 Cox, S. H., 344 W. 51st st., New York, 342
 Crabtree, Allen, Sherman, Tex. 414
 Cragg, Daniel L., Stratham, N. H. 1876
 Cragg, Amos E., Pittsford, Mich. 280
 Cragin, Charles C., Sonoma, Cal. 112
 Craig, John E., Farnam, Neb. 308, 14
 Craig, Timothy C., Ch., Wethersfield, Ct. 1893
 Cram, Delbert W., Rye, Bettles, Alaska. 1895
 Cram, Elmer E., Renville, N. D. 356, 8, 20
 Cramer, Frank L., Des Moines, Ia. 1898
 Crane, Charles D., Sec., Waterville, Me. 1874
 Crane, Edward P., Glyndon, Minn. 288
 Crane, Frank, Worcester, Mass. 266
 Crane, Henry C., Central Village, Conn. 1873
 Crane, John F., Traverse City, Mich. 1886
 Crane, Kendrick H., Pinckney, Mich. 1874
 Crane, Louis B., Pf., Chicago, Ill. 1896
 Crang, Frederick, Forest Grove, Ore. 1834
 Crater, George W., Hansen, Ida. 1889
 Crathern, C. F., Hill, So. Braintree, Mass. 240
 Crawford, Charles H., Bloomfield, Neb. 306
 Crawford, John C., Boone, Ia. 1888
 Crawford, Lyndon S., A. B. C. F. M. 472
 Crawford, Oliver C., Albany, N. Y. 1893
 Crawford, Otis D., Granada, Minn. 288
 Crawford, Sidney, Provincetown, Mass. 256
 Crawford, William, Mazomanie, Wis. 1861
 Credeford, Geo. H., Sandwich, Mass. 258
 Creegan, C. C., Sec., 4th av. & 22d st., N. Y. City, 50
 Cressman, Abraham A., Farragut, Ia. 192
 Cressman, Edmund L., Lawrence, Kan. 1879
 Crips, Philip M., Grand Rapids, Mich. 1878
 Cristy, Albert B., Sec., Providence, R. I. 1879
 Crocker, Herbert G., Brooklyn, N. Y. 334
 Croft, Charles P., Weatogue, Conn. 1873
 Crofts, George W., West Point, Neb. 316
 Croker, George H., Marshalltown, Ia. 194
 Croker, John, Bertrand, Neb. 306, 10
 Cromer, Jeremiah C., Wellington, O. 374
 Crooks, Chas. M., Saundersville, Mass. 246
 Crosbie, Hadley M., Salem, Ia. 1876
 Crosby, John F., Madbury, N. H. 1892
 Crosby, Samuel B., Toledo, O. 1892
 Cross, Allen E., Brookline, Mass. 238
 Cross, James F., Rosebud, S. D. 102, 400, 6
 Cross, Joseph W., Lawrence, Mass. 1834
 Cross, Judson L., Trumbull, Conn. 140
 Cross, Roselle T., Denver, Colo. 120
 Cross, Rowland S., Dawson, Minn. 288
 Cross, William H., Paso Robles, Cal. 116
 Crosswell, Micah S., Sta. I, Los Angeles, Cal. 1869
 Crouch, William S., Maple Hill, Kan. 210
 Crowder, Francis J., Coloma, Wis. 1860
 Crowdis, Edwin G., Menasha, Wis. 446
 Crowe, Francis W., No. Ridgeville, O. 370
 Crowell, Preston R., Petersham, Mass. 256
 Crowell, Zenas, Attleboro Falls, Mass. 254
 Crowl, Theodore, Sterling, Ill. 180
 Crowson, John R., Calera, Ala. 1894
 Crum, John H., Indianapolis, Ind. 1862
 Cullens, Archibald, Windsor, Mass. 1898

- Culpepper, Lewis P., Barber, Ala. 1857
 Culver, Franklin J., Pasadena, Cal. 114
 Culver, William C., Lightwood, Ala. 1890
 Cummings, John M., Denmark, Ia. 192
 *Cummings, Arthur G., Middleboro, Mass. 7, 252
 Cummings, Geo. H., Danville, Vt. 420
 Cummings, Henry, Stratford, Vt. 10, 426
 Cunningham, John, Duke Center, Pa. 1848
 Cunningham, R. A., Nassau, Minn. 290, 2
 Curran, Edward, Condon, Ore. 1893
 Currier, Albert H., *Pf.*, Oberlin, O. 76, 1862
 [Curry, Erastus S., deceased.
 Curtis, Anson B., Greenville, Mich. 1889
 Curtis, Asher W., Raleigh, N. C. 59, 1868
 Curtis Charles B., *Pr.*, Beloit, Ala., 1873
 Curtis, Charles H., Rochester, Minn. 282
 Curtis, E. D., *St.*, Indianapolis, Ind. 54, 1883
 Curtis, Edward L., *Pf.*, New Haven, Ct. 71, 1883
 Curtis, Ethan, Olean, N. Y. 344
 Curtis, George, Kent, Conn. 1865
 Curtis, Gilbert A., Chester, Mass. 242
 Curtis, John S., Candia, N. H. 318
 Curtis, Norman R., Pueblo, Colo. 124
 Curtis, Walter W., West Stockbridge, Mass. 264
 Curtis, William C., Waldoboro, Me. 232
 *Curtis, William C., Norwalk, Conn. 1863
 Curtis, William L., *A. B. C. F. M.* 472
 Curtis, William W., Oberlin, O. 1873
 Curtiss, Payson L., Webster, S. D. 408
 Cushing, Edwin B., Buda, Ill. 1896
 Cushman, Charles E., Victor, Ia. 190, 202
 Cutler, Alexander E., Elk River, Minn. 288
 Cutler, Calvin, Auburndale, Mass. 254
 Cutler, Charles, Tallmadge, O. 1857
 Cutler, Charles H., Bangor, Me. 220
 Cutler, Fred'k M., Edgartown, Mass. 244
 Cutler, George B., Ware, Mass. 1882
 Cutler, Temple, Ipswich, Mass. 1861
 Cutler, Walter A., Toledo, O. 1895
 Cutler, Marshall M., Boston, Mass. 1868
 Dahlgren, John A., Dover, N. J. 330
 Daily, John H., Washington, D. C. 1879
 Dains, Charles H., Harmon, Colo. 120
 Dale, J. Harold, Billerica, Mass. 238
 Daley, Charles M., *St.*, Huron, S. D. 59
 Dalton Martin L., Ontario, N. Y. 1881
 Daly, James A., Rochester, N. Y. 1868
 Dalzell, George, Cambridge, Ill. 164
 Damon, Cyrus W., Wauwatosa, Wis. 1892
 Dana, Malcolm, Maquoketa, Ia. 196
 Dana, Samuel H., Exeter, N. H. 320
 Danford, James W., Hopkins, Minn. 292
 Danforth, James R., Westfield, N. J. 332
 Danforth, J. Romeyn, N. London, Conn. 134
 Danforth, Ralph E., Newtown, Conn. 136
 Danforth, Wm. E., Elmhurst, Ill. 1896
 *Daniel, N. Carter, Rollo, Ill. 178
 Daniels, Chas. H., So. Framingham, Mass. 49, 246
 [Daniels, Henry M., deceased, 18
 [Daniels, Hiram C., deceased, 19
 Daniels, Joseph L., *Pf.*, Olivet, Mich. 1876
 *Danielson, Carl A., Washington, Conn. 140
 Dark, Fred. E., West Seneca, N. Y. 1895
 Darling, Marc W., Glencoe, Ill. 172
 Darling, Marion, Chicago, Ill. 1901
 Darnell, Elias, Dawsonville, Ga. 1878
 Darrah, John M., Springfield, Ill. 1892
 Dascomb, Arthur S., Ada, I. T. 1901
 Dascomb, Harry N., Fort Huron, Mich. 280
 Davenport, John G., Waterbury, Conn. 140
 Davenport, Merriam B., Tulare, Cal. 112
 Davey, Robert G., Upper Montclair, N. J. 330
 *Davidson, James A., Stoughton, Wis. 452
 Davidson, John N., Dartford, Wis. 442
 Davidson, Wm. E., Emerald Grove, Wis. 444
 Davidson, William W., New Haven, Conn. 1888
 Davie, Chas. N., New York, N. Y. 1898
 Davies, Arthur, Emerson, Ia. 194
 Davies, Arthur E., *Pf.*, Columbus, O. 1893
 Davies, Daniel D., Columbus Jc., Ia. 1887
 Davies, David D., Granville, O. 1879
 Davies, David F., Catasauqua, Penn. 7, 386
 Davies, David J., 118 S. Halstead st., Ch'go, 172
 [Davies, Edward, deceased, 19
 Davies, George Hicks, Hawley, Minn. 290
 Davies, Henry, Bangor, Wis. 1867
 Davies, Howell, So. Portland, Me. 230
 Davies, James, Garretson, S. D. 402
 Davies, John B., Youngstown, O. 374
 Davies, John D., Waukesha, Wis. 452
 Davies, John F., Dawn, Mo. 300
 Davies, John F., Colton, Cal. 1873
 Davies, John L., Columbus, O. 366
 Davies, John W., Shabbona, Ill. 178
 Davies, J. Parry, Pittsburg, Penn. 1884
 Davies, Rachel E., Watertown, Wis. 444
 Davies, Richard R., Vergennes, Vt. 426
 Davies, Roderick, Nanticoke, Penn. 1897
 Davies, Theophilus, Miners Mills, Penn. 388
 Davies, Thomas D., Corinth, Vt. 420
 Davies, Thomas E., New Haven, Conn. 1865
 Davies, Thomas M., Manomet, Mass. 256
 Davies, Thomas T., Sandy Creek, N. Y. 344, 6
 [Davies, Thomas V., deceased.
 Davies, William, Los Angeles, Cal. 114
 Davies, William C., Olyphant, Pa. 7, 388
 Davis, Albert P., West Roxbury, Mass. 10, 1894
 Davis, Charles H., Somersville, Conn. 138
 [Davis, Charles H., deceased.
 *Davis, C. Wesley, Alamo, Mich. 268
 Davis, Ernest C., Lawrence, Mass. 7, 250
 *Davis, Frederick L., New Haven, Conn. 134
 Davis, George F., Galesburg, Mich. 274
 Davis, Jerome D., *A. B. C. F. M.* 472
 Davis, John H., Sherman, Conn. 7, 138
 Davis, Lemuel, South Hartford, N. Y. 346
 Davis, Oscar F., New Richmond, Wis. 1895
 Davis, Ozora S., New Britain, Conn. 134
 Davis, Perley B., W. Roxbury, Mass. 1862
 Davis, Samuel I., Nanticoke, Penn. 388
 Davis, Smith C., T., Elmwood, Ill. 1887
 Davis, Travis, Cutts, Ga. 1904
 Davis, Valentine T., Grand Saline, R.D. 3, Tex. 414
 [Davis, William H., deceased, 19
 Davis, William V. W., Pittsfield, Mass. 256
 Davis, Wm. V., Robinson, Utah. 416
 Davison, Joseph B., *Sec.*, Milwaukee, Wis. 1866
 Davison, Thomas W., Springfield, Mass. 260
 Davison, Augustus, Charleston, S. C. 1883
 Dawson, William E., Blaine, Wash. 1884
 Dawson, William L., Seattle, Wash. 1899
 Dawson, William T., Armour, S. D. 400
 Day, Charles O., *Pr.*, Andover, Mass. 67, 476
 Day, Ernest E., Spring Valley, Minn. 444
 Day, Ernest Ellsworth, Spencer, Ia. 202
 [Day, George E., deceased, 19
 Day, Philemon R., W. Hartford, Conn. 1864
 Day, Richard C., So. Bend, Wash. 436
 Day, Rodney C., Richville, N. Y. 1872
 Day, S. Mills, Honeoye, N. Y. 340
 Day, Warren F., Los Angeles, Cal. 114
 Day, William C., Weaverville, Cal. 11, 108, 12
 Day, William H., Los Angeles, Cal. 114, 477
 Dazey, Jonathan C., Goltry, Okla. 59
 Deakin, George B., Peterson, Ia. 1886
 Deakin, Samuel, Cowles, Neb. 308
 Dean, Benj. A., North Hyde Park, Vt. 11, 422
 Dean, Edwin B., Northfield, Minn. 292
 Dean, Frank W., Wayne, Ill. 180
 Dean, Frederic A., Eaton Rapids, Mich. 272
 Dean, Lee M., Westbrook, Me. 232
 Dean, Martin G., 1734 West st., Topeka, Kan. 1852
 Dean, William N. T., Whately, Mass. 264
 Deane, James, Herkimer, N. Y. 334, 42
 Deane, John Pitt, Ashland, Wis. 440
 Deans, John, Providence, R. I. 396
 De Barritt, Alfred, *Cienfuegos, Cuba*, 144
 De Berry, Wm. N., Springfield, Mass. 260
 DeBevoise, Gabriel H., Walpole, N. H. 64, 1865
 De Carlo, Pasquale R., Hartford, Conn. 132
 Dechman, Arthur, Groveland, Mass. 246
 Decker, Frank H., Providence, R. I. 396
 De Claybrook, William E., Frankfort, Ky. 1876
 De Forest, Heman P., Detroit, Mich. 272
 De Forest, John H., *A. B. C. F. M.* 472
 De Groff, Charles F., *Ed.*, Letcher, S. D. 1897
 *Deiss, Harry J., Fountain Springs, Penn. 386
 De Kay, George H., Berkeley, Cal. 1890

Dell, Frank E., Grass Valley, Cal.	108	Dodge, John E., W. Boylston, Mass.	262
DeLong, D. D., 6439 Jackson av., Ch'go, Ill.	168	Dodge, Prescott D., Tallmadge, O.	372
Delzell, Finis E., Westminster, Conn.	140	Dodge, Rowland B., Wailuku, T. H.	7, 160
Demeritt, John P., Exeter, N. H.	1870	Dodge, Seward M., Oakland, Cal.	1878
Deming, Vernon H., N. Wilbraham, Mass.	264	Dole, Charles J., Springfield, O.	65, 372
Demond, Abraham L., New Orleans, La.	218	Dole, James H., Ravenna, O.	1887
Demorest, Wm. L., 698 Walnut st., Ch'go, Ill.	1880	Dole, Sylvester R., Mansfield, O.	1863
DeMott, George C., Bath, Me.	220	Dolliff, Frank S., Brooks, Me.	1892
[DeMott, Jacob L., deceased,	20	*Donaldson, Isaiah, Dallas, Tex.	414
Denio, Francis B., <i>Pf.</i> , Bangor, Me.	60, 9, 502	Donaldson, Levi J., Medina, O.	1874
Denison, George B., Cando, N. D.	354	Donat, Joseph, Stockdale, Penn.	390
Denison, John H., Williamstown, Mass.	1870	Donnell, Albert, Slatersville, R. I.	396
*Denison, John H., Boston, Mass.	50, 238	Donovan, David, Dundas, Minn.	1887
Denison, Robert C., Janesville, Wis.	444	*Donovan, John L., Ellsworth, Mich.	7, 272
Denney, Oscar H., Marshall, Ill.	164, 74	D'Ooge, Martin L., <i>Pf.</i> , Ann Arbor, Mich.	1878
Denney, Wilson, Charles City, Ia.	190	Dooley, John, Monterey, Mass.	252
Dent, Thomas J., Aberdeen, S. D.	400	Doolittle, John B., W. Suffield, Conn.	142
De Peu, John, Bridgeport, Conn.	126	Dorland, Chester P., Long Beach, Cal.	114
Depew, Arnett W., Rockefeller, Ill.	178	Dorn, Wm. H., St. Louis, Mo.	302
Depfer, Harry A., Elmira, N. Y.	1894	Dornan, William W., Plymouth, Mass.	7, 256
DePuy, Wellington, Rocky Ford, Colo.	1884	Downard, James C., A. B. C. F. M.	472
De Biemer, William E., Washington, D. C.	1867	Doty, Micajah, Carthage, S. D.	1888
Derome, Jules A., Valley Springs, S. D.	406	Dougherty, Jas. G., Kansas City, Kan.	1870
Derick, Thomas H., Sandy Point, Me.	7, 230	Dougherty, M. Angelo, Cambridge, Mass.	1869
Desha, Stephen L., Hilo, H. I.	156	Douglas, Alexander, Crary, N. D.	7, 354
Detch, Albert G., Indianapolis, Ind.	184	Douglas, Clinton, Ceres, Cal.	106
Detling, William C., Sylvania, Ohio.	10, 372	Douglass, Francis J., Dunlap, Ia.	1869
Detmers, C. A., 1000 Io. av., Muscatine, Ia.	198	Douglass, H. Paul, Springfield, Mo.	64, 302
Devitt, Theop. S., Branford, Conn.	126, 476	Douglass, Roscoe D., Dunlap, Ia.	192
De Weese, Frank M., Denver, Colo.	120	Douglass, Solomon J., New Haven, Conn.	1863
Dewey, Harry P., Brooklyn, N. Y.	334	Douglass, Truman O., <i>Sec.</i> , Grinnell, Ia.	54, 60, 502
Dewhurst, F. E., 5746 Madison av., Ch'go, Ill.	166	Douglass, Truman O., jr., Franklin, Neb.	308
Dexter, Daniel W., Norwich, N. Y.	342	Dow, William W., Portsmouth, N. H.	1866
Dexter, Frank N., <i>Mj.</i> , Ripon, Wis.	1885	Dowd, Quincey L., Roscoe, Ill.	178
Dexter, Granville M., San Francisco, Cal.	1873	Dowden, William H., Hanover, Mass.	1863
Dexter, M., 387 Marlboro st., Boston, Mass.	49	Dowding, Henry W., Blue R's Summit, Pa.	388
*Dibble, William L., Ft. Atkinson, Wis.	444, 6	Downs, Allison O., Burlington, Kan.	206
Dick, Jeremiah M., <i>Mj.</i> , Green Lake, Wash.	59	Downs, Charles A., Lebanon, N. H.	1849
Diekerman, Geo. S., New Haven, Conn.	1868	Downs, Charles A., Hudson, S. D.	402, 6
Diekerman, Josiah P., Pontiac, Mich.	1891	[Dowse, Edmund, deceased,	21
Dickerson, Orson C., Earlville, Ill.	170	Doyle, Amos A., Kern, Cal.	114
Dickey, Fred M., Tuxedo, Md.	1891	Drahms, August, <i>Ch.</i> , San Quentin, Cal.	1878
Dickey, John G., Amery, Wis.	440	[Drake, Ellis R., deceased,	
Dickey, Myron P., Milton, N. H.	324	Drake, George B., Mt. Hope, Kan.	210
Dickinson, Charles A., Sacramento, Cal.	1879	Drawbridge, Robert W., Medway, Mass.	252
Dickinson, Charles H., Oberlin, O.	10, 477	Drawdy, Sylvester M., Hallira, Ga.	154
Dickinson, Cornelius E., Cincinnati, O.	364	Drennan, Manuel J., Chicago, Ill.	1866
Dickinson, Ferdinand W., Homer, N. Y.	1868	*Drew, Charles E., Danville, Ia.	190
Dickinson, Geo. L., Prescott, Mass.	256	*Drew, Edward P., Boston, Mass.	238
Dickinson, Mrs. M. J., Rising City, Neb.	310	Drew, Frank L., Long Beach, Cal.	1881
Dickinson, Samuel W., <i>Sec.</i> , St. Paul, Minn.	1874	Drew, Wm. J., Dwight, Ill.	170
Dickinson, Selden C., Eaton, Colo.	122	Driesbach, Charles H., Redfield, S. D.	1891
*Dickinson, Walter B., White Plains, N. Y.	348	Drisko, Raymond C., Milroy, Penn.	388
[Dickinson, Wm. E., deceased,	20	Dudley, Joseph F., Fargo, N. D.	1864
Dickson, James H., A. B. C. F. M.	472	[Dudley, Myron S., deceased,	22
Dickson, John W., Stillwater, Minn.	294	Duff, James E., Oleander, Cal.	108
Didriksen, David M., Roxbury, Mass.	1892	Duff, Rolph J., St. Clair, Mich.	1893
Didriksen, Sevrin K., Danbury, Conn.	128	Dugan, William R., Montague, Mass.	1880
Diefenbach, Ar. C., Inlay City, Mich.	276	Dumm, B. Alfred, Stoneham, Mass.	260
Diehl, Wilhelm F., Naperville, Ill.	176	Dumm, William W., Alhambra, Cal.	1886
Dietrich, Emil, Washburn, N. D.	7, 360	Dunaway, Willis J., New Site, Ala.	1888
Dietrich, Henry J., Butte, Neb.	1901	Dunbar, R. W., Haverhill, Mass.	248
Dietrick, Will A., Cleveland, O.	364	Duncan, Calvin W., Holdrege, Neb.	310
Diffenbacher, Benj. F., Omaha, Neb.	312	Dunklee, Maurice J., Haverhill, N. H.	7, 322
Dike, S. W., <i>Sec.</i> , Auburndale, Mass.	477, 1869	Dungan, George W., Otis, Colo.	1880
Dill, Arthur C., Weiser, Ida.	1884	Dungan, Thomas A., Fairmount, Minn.	288
Dingwell, James D., Amesbury, Mass.	236	Dunham, Dwight, Alma, Kan.	206
Dinsmore, Chas. A., Waterbury, Conn.	10, 140	Dunham, Warren N., Cheyenne, Wyo.	1868
Dinsmore, John, North Harpswell, Me.	1852	Dunlap, Geo. H., Concord, R. D. 5, N. H.	320
Disbrow, Edward D., Farmington, N. H.	320	Dunlap, Roger A., Paterson, N. J.	330
[Dixon, Ellis W., deceased,	21	Dunlap, S. P., 1955 Deming pl., Chicago, Ill.	1877
[Dixon, Hiram H., deceased,	21	Dunn, Charles W., <i>Pn.</i> , Benzonia, Mich.	1888
Dixon, Sarah A., Lowell, Mass.	250	Dunn, Henderson H., New Orleans, La.	218
Dixon, Wm. R., Odanah, Wis.	448	Dunnels, A. Fred., Lowell, Mass.	10, 250
Doane, Frank B., North Haven, Conn.	136	Dunning, Albert E., <i>Ed.</i> , Brookline, Mass.	49, 477
Doane, John, Greeley, Colo.	122	Dunning, Morton D., A. B. C. F. M.	472
*Doane, John W., Rohnerville, Cal.	108, 10	Dunton, Abram L., Gilbert, Ia.	1897
Dobson, Andrew W., Anadarko, Okla.	376	Dutton, Charles H., Watertown, N. Y.	348
Dodd, Augustus R., Montour, Ia.	198	Dutton, Horace, Auburndale, Mass.	1868
Dodd, Leonard, Nashua, N. H.	1878	Dwight, Charles A. S., Winchester, Mass.	264
Dodd, Thomas B., Williamsburg, Ky.	1868	Dwight, Henry O., Roselle, N. J.	1880
Dodge, Austin, Lyndeboro, N. H.	322	Dwight, M. H., 31 Mt. Morris pk. W., N. Y.	58, 1869
Dodge, Carleton A., Warsaw, N. Y.	1904	Dwight, Timothy, <i>Pr.</i> , New Haven, Conn.	1861
Dodge, George S., Boylston Center, Mass.	240	Dyas, Joseph P., Sandwich, Ill.	1880

Dyckman, Samp. B., Neosho Falls, Kan.	1890	Ellis, Fred. W., <i>Pf.</i> , Chicago, Ill.	75, 1898
Dyer, Almon J., Sharon, Mass.	258	Ellis, John, Evanston, Ill.	1872
Dyer, Edward O., Sharon, Conn.	138	Ellis, John T., Campbell, Neb.	306
Dyer, Frank, 841 Cornelia av., Chicago, Ill.	168	Ellis, J. Lincoln, Hayden, Colo.	122
Dyer, Nathan T., Ashburnham, Mass.	236	Ellis, Walter M., Endeavor, Wis.	444
Dyer, Thomas L., Dunkirk, Ind.	181	Ellms, Louis, Hopkinton, N. H.	322
Dyke, Thomas, Topeka, Kan.	1903	Ellstrom, C. G., 73 6th av., Brooklyn, N. Y.	336
Dyott, L. R., 143 Hughes st., Brookl'n, N. Y.	336	Ellsworth, Fred K., East Machias, Me.	222
Eakin, John A., Cresco, Ia.	1894	Elsesser, Paul D., Boston, Mass.	240
Eames, Charles O., Athol, Mass.	236	*Elsesser, Rene, Pittsfield, Mass.	256
Earl, J., 3900 Ch'go av., Minneapolis, Minn.	286, 92, 4	Elwell, T. Robert, Harwood, No. Dak.	354, 6
Earl, Theophilus R., San Francisco, Cal.	110	Elwood, William, Anthony, Kan.	206
Early, Alonzo, Mallet Creek, O.	374	Elwood, Willis P., <i>A. B. C. F. M.</i>	472
Earnshaw, Albert F., Chelmsford, Mass.	242	Embleton, John S., Topeka, Kan.	1875
East, Rudolph F., Newsite, Ala.	96	Embree, Jehu H., Orange, Cal.	1877
Eastman, Adelbert S. [N. Y.]	1884	Emerson, Fred. C., Owatonna, Minn.	1885
Eastman, Andrew J., Strafford, Vt.	7, 426	Emerson, James O., Germantown, N. Y.	1880
Eastman, Mrs. Annis F., Elmira, N. Y.	1889	Emerson, Oliver P., <i>My</i> , Haiku, T. H.	472
Eastman, Edward P., Union, N. H.	326	Emerson, Stephen G., Pasadena, Cal.	116
Eastman, George P., Orange, N. J.	330	Emerson, Thomas A., Hadley, Mass.	246
Eastman, Lucius R., Framingham, Mass.	246	Emery, Clarence P., Kittery, Me.	226
Eastman, Samuel E., Elmira, N. Y.	1875	*Emery, John C., New Boston, Mass.	258
Eastman, William R., Albany, N. Y.	1862	Emery, Samuel F., Rochester, N. Y.	1891
Eaton, Edw. D., St. Johnsbury, Vt.	69, 4, 6, 76	*Emery, Samuel H., Interlaken, Mass.	260
Eaton, James D., <i>A. B. C. F. M.</i>	472	Emery, Vernon, Fort Recovery, O.	366
Eaton, James F., Wheaton, Ill.	1879	[Emmerson, Nicholas, deceased.]	
Eaton, Samuel, Brimfield, Mass.	240, 8	Emmons, Abram S., Syracuse, N. Y.	1878
[Eaton, Samuel W., deceased.]	22	Empson, Geo. C., Gladstone, Mich.	274
Eaton, Walter S., Wenham, Mass.	262	Emrich, F. E., Sec., Brighton, Mass.	54, 60, 502
Eaves, George, Dallas, Tex.	411	Emrich, Richard S. M., <i>A. B. C. F. M.</i>	7, 472
Ebersol, Charles E., White Cloud, Kan.	214	Endy, George P., Bedford, Mich.	268
Eby, Albert B., Cleveland, O.	366	English, William F., East Windsor, Conn.	128
Eckel, Frank E., Rye, Colo.	124	Englund, Theodore, Perth Amboy, N. J.	330
Eckel, Howard, McKeesport, Penn.	388	Engstrom, Alfred P., Minneapolis, Minn.	292
Eckerson, Ray, Dixon, Ill.	170	Enlow, Charles E., Springfield, Mo.	302
Eckles, William E., Claremont, Cal.	1901	Enman, James E., Fall River, Mass.	302
Eckman, James K., Osborne, Kan.	1869	Ennis, Merlin, <i>A. B. C. F. M.</i>	472
Edds, William T., Hamilton, N. Y.	1887	Ensminger, Fred. P., <i>My</i> , Tampa, Fla.	7, 1905
Eddy, David B., East Orange, N. J.	330	Epler, Percy H., Worcester, Mass.	7, 266
Eddy, William D., Smyrna, N. Y.	346	Eppens, Edward H., Memphis, Mich.	278
*Edgar, Edwin H., Julesburg, Colo.	7, 122	*Erickson, Andrew, 1838 N. Leavitt st., Chic.	168
Edmonds, Robert H., Mansfield, O.	368	Erickson, C. Telford, Hartford, Conn.	132
Edmunds, John S., Strongsville, O.	372	*Erikson, Aug., 135 Harold st., Rox'y, Mass.	240
[Edmunds, T. Merrill, deceased.]	23	Ernest, Frederick W., Dorchester, Mass.	1880
Edquist, Frederick, Salina, Kan.	1885	*Erskine, John W., Standish, Mich.	282
Edson, Henry K., <i>Pf.</i> , Grinnell, Ia.	1881	Essig, Gottlieb, Oregon City, Ore.	380, 2
Edwards, F. Boyd, 225 DeGraw st., B't'n, N. Y.	336	Essig, William F., Walla Walla, Wash.	438
[Edwards, George L., deceased.]		Estabrook, Frank J., Niagara Falls, N. Y.	7, 342
Edwards, Geo. N., Port Angeles, Wash.	10, 436	Estabrook, F. Philip, Needham, Mass.	1893
Edwards, Jerry M., Chinton, Miss.	298	*Estabrook, Wm. A., Amherst, Mass.	236
Edwards, John, Fajardo, Porto Rico,	394	Estes, Robert F., Arley, Ala.	96
Edwards, Jonathan, Sprague, Wash.	438	Ethridge, Albert, Marseilles, Ill.	1857
Edwards, Leland A., Yarmouth, N. S.	1902	Etheridge, William, Brimley, Mich.	270, 6
Edwards, Nicholas T., Whitier, Cal.	118	Evans, Benjamin I., Scranton, Penn.	1869
Edwards, Thomas A., Nash, La.	1900	Evans, Daniel, North Cambridge, Mass.	240, 477
Edwards, Thomas C., Kingston, Penn.	386	Evans, Daniel A., Albion, Ill.	178, 80
*Edwards, William, Abercrombie, N. D.	1882	Evans, D. Ellis, Racine, Wis.	448, 50
Edwards, William R., Scranton, Penn.	390	Evans, David E., Kingston, Pa.	1866
Eells, Dudley B., Payson, Ill.	1861	Evans, David H., Little Boar's Head, N. H.	324
Eells, Myron, Union, Wash.	432, 4, 6, 8	Evans, Edward, Foxboro, Mass.	246
Egbert, George D., Norwalk, Conn.	136	Evans, Edward R., Gloversville, N. Y.	338
Egerlaud, Franz, Ritzville, Wash.	436	Evans, Ella, Shawnee, O.	372
Egerton, Thomas R., Livingston, Mont.	304	Evans, Evan, Bridgeport, Conn.	126
*Eggan, Mons J., Hartford, Conn.	132	Evans, Evore, Germantown, Penn.	388
Eggleston, De Witt C., Sound Beach, Conn.	130	Evans, Frederick T., Lansford, Penn.	388
Eggleston, Frank O., Oberlin, O.	1896	Evans, George S., Canton, S. D.	400
Eggleston, Nath. H., Jamaica Plain, Mass.	1845	Evans, Griffith R., Joliet, Ill.	1858
Eisenhart, Wilson A., Franklin, N. Y.	338, 48	Evans, Howell M., Bevier, Mo.	300
Ekins, Grove F., Millbury, Mass.	252	Evans, James J., Shawnee, O.	372
Elder, Hugh, <i>Foves, Scotland</i> ,	1868	Evans, John, Oak Hill, O.	362, 4, 70
[Elderkin, John, deceased.]	23	Evans, John C. [Neb.]	1867
Elderkin, Noble S., Ogden, U.	7, 416	Evans, J. Charles, Chillicothe, Ill.	170
Eldred, John W., Sedgewick, Kan.	212	Evans, John E., Viola, Wis.	446, 52
Eldridge, Arthur F., McIndoe Falls, Vt.	418	Evans, John G., Corry, Penn.	386
*Eldridge, Edwin R., Fort Payne, Ala.	1901	Evans, J. Lewis, Auburn, Mass.	236
Eldridge, Ernest W., Upton, Mass.	262	Evans, John M., Cleveland, O.	1870
Elkins, Wendell P., Bath, N. H.	318	*Evans, J. Merle, Louisville, Kan.	210, 2
Elledge, William M., Olathe, Kan.	210	Evans, Lewis D., Camden, Me.	222
Elliott, Lester H., Sec., Waterbury, Vt.	1866	Evans, Matt, 296 Bates av., St. Paul, Minn	294
Elliott, Charles, Antl, Colo.	120	*Evans, M. O., Cincinnati, O.	364
Elliott, Stephen G., Aurora, Mo.	1864	*Evans, Spencer E., Terryville, Conn.	140
Elliott, William A., Rock Falls, Ill.	178	Evans, Thomas, Taylor, Neb.	306, 8, 14
Ellis, Emery W., <i>A. B. C. F. M.</i>	472	Evans, Thomas, Bevier, Mo.	300
		Evans, Thomas Z., Berlin, Wis.	440, 50

Evans, Walter A., Plainfield, Ill.	1886	Ficke, Herman, Dubuque, Ia.	192
Evans, Wilbur M., Monticello, Minn.	292	Field, Aaron W., Gilsun, N. H.	320
Evans, Wm., 80 Institute pl., Chicago, Ill.	1894	Field, Floyd C., Albion, Ill.	1889
Evans, William J., Youngstown, O.	366	Field, Frederick A., Los Angeles, Cal.	114
Evans, W. R., Newton Falls, R. D. 2, O.	1885	Field, James P., Springfield, Mo.	300
Everest, Charles H., New York, N. Y.	1861	[Fifield, Charles W., deceased,	23
Everett, John E., Severy, Kan.	212, 4	Fifield, James W., <i>Ev.</i> , Kansas City, Mo.	477
Everly, Milton M., Moreno, Cal.	114, 6	Finger, Charles F., Chicago, Ill.	168
Evers, M. E., <i>St.</i> , 155 La Salle, Chic., Ill.	54, 1874	Fin-ter, Clarence, Grand Haven, Mich.	274
Evert, Henry S., Grandview, Ia.	194	Fischer, Herman A., <i>T.</i> , Wheaton, Ill.	1878
Ewell, Edwin, Anoka, Minn.	286	Fish, Samuel E., Valley City, N. D.	354, 60
Ewell, John L., <i>Pf.</i> , Washington, D. C.	1871	Fishburn, M. H., Richmond Hill, N. Y.	1876
Ewell, William S., Winchester, N. H.	7,326	Fishburn, M. Ross, Washington, D. C.	144
[Ewen, William, deceased,		Fisher, Charles F., Clinton, Ia.	190
Ewing, Charles E., <i>Peking, China,</i>	472	*Fisher, Chas. Russ, <i>Sec.</i> , San Francisco, Cal.	1902
Ewing, Edward C., Newcastle, N. H.	324	Fisher, Charles W., Portland, Me.	210, 28
Ewing, George H., Norwich, Conn.	136	Fisher, Edward C., W. Westminster, Vt.	428
Ewing, J. Newton, Atlanta, Ga.	152	Fisher, Elmer K., Medina, O.	1894
Ewing, William, <i>St.</i> , Lansing, Mich.	59, 1879	[Fisher, George E., deceased,	24
Extence, George, Grand Rapids, Mich.	274	Fisher, Geo. P., <i>Pf.</i> , New Haven, Conn. 71,	1854
Faduma, Orishatuke, <i>Pn.</i> , Troy, N. C.	352	Fisher, Herman P., Crookston, Minn.	1885
Fahlgren, Chas. A., Smith Center, Kan.	1903	Fisher, James G., Ridlonville, Me.	226
Fairbank, Edward, A. B. C. F. M.	472	Fisher, Jesse L., Lewis, Ia.	196
Fairbank, Henry, A. B. C. F. M.	472	Fisher, Miles B., Oakland, Cal.	108
Fairbank, John B., <i>My.</i> , Jacksonville, Ill.	164,72	Fisher, Oliver M., 400 W. 57th st., N. Y. City.	
Fairbanks, Arthur, <i>Pf.</i> , Iowa City, Ia.	1892	Fisher, Oren D., Bridgeport, Conn.	126
Fairbanks, Chas. G., Fargo, N. D.	358	*Fisher, Stanley R., Ramona, Cal.	8, 116
Fairbanks, Edward T., St. Johnsbury, Vt.	1868	Fisher, S. V. S., <i>St.</i> , Minneapolis, Minn. 54, 60,	502
Fairbanks, Francis J., Royalston, Mass.	258	Fisher, Sylvester, 7215 Langley, Ch'go, Ill.	1883
Fairbanks, George H., Cleveland, O.	1880	Fisher, William B., Kansas City, Mo.	1880
Fairbanks, Henry, St. Johnsbury, Vt.	1858	Fisher, William P., Andover, Mass.	1873
Fairfield, Fred'k W., <i>Pf.</i> , Wash'ton, D. C.	1871	Fisk, Chas. L., Sabetha, Kan.	212
Fairley, James A., <i>T.</i> , Brooklyn, N. Y.	1894	Fisk, Daniel M., <i>Pf.</i> , Topeka, Kan.	1886
Fales, David, jr., Galesburg, Ill.	172	Fisk, Franklin L., Seatonville, Ill.	178
Fales, Elisha F., Philadelphia, Penn.	1874	Fisk, Perrin B., St. Johnsbury Center, Vt.	1863
Farley, Curtis C., Arley, Ala.	94	Fisk, Pliny B., Ceres, Cal.	1881
Farman, M. Winslow, Westfield, Vt.	1901	Fisk, Wilbur, Freeborn, Minn.	288, 92
Farnam, Geo. E., Oshkosh, Wis.	448	Fiske, Elisha S., Montpelier, Vt.	1884
Farnham, Roland A. [N. Y.]	1895	Fiske, G. Walter, Auburn, Me.	220
Farnworth, Arthur K., Sebastopol, Cal.	106, 10	Fiske, John B., Bonne Terre, Mo.	1855
Farnsworth, Lynn V., Fort Fairfield, Me.	11, 224	Fiske, Pliny H., Galt, Ia.	194, 202
Farnsworth, Wilson A., A. B. C. F. M.	472	Fiske, Samuel A., Georgetown, Conn.	11, 130
Farr, John T., Columbus, Ga.	152	Fitch, Albert E., <i>Ev.</i> , Los Angeles, Cal.	1896
Farrar, Henry, Bethel, R. D. 2, Me.	1867	Fitch, Albert F., Boston, Mass.	8, 10, 238
*Farren, Merritt A., Edgewood, R. I.	394	Fitch, Chas. N., W. Cornwall, Conn.	128
*Farrer, Wm. D., Forman, N. D.	354, 6	Fitch, F. S., 45 Lexington av., Buffalo, N. Y.	336
Farrill, Edgar T., Kenosha, Wis.	446	Fitch, Wells H., Riverhead, N. Y.	344
Farrow, J. E., 1870 E. 12th st., Brooklyn, N. Y.	1890	Flagg, James W., Merrimac, Mass.	252
Farwell, Parris T., Wellesley Hills, Mass.	262	Flagg, Rufus C., Newport, Vt.	8, 10, 424
Fate, Francis A., Middlefield, Mass.	10, 1894	Flanders, Charles N., Porterville, Cal.	1874
Fath, Jacob, Treynor, Ia.	202	Fleming, Moses G., Bowman, Ga.	152
*Faulk, Joseph, Arcadia, Okla.	1890	Fletcher, Francis W., Morris, Conn.	134
Faville, Henry, La Crosse, Wis.	446	*Fletcher, John, Burke, Ida.	162
Faville, John, Peoria, Ill.	176	Fletcher, R. W., Univ. sta., Seattle, Wash.	1875
Fawkes, Francis, Kalo, Ia.	198	Fletcher, William, Big Lake, Minn.	286
Fay, Amasa C., Exeter, R. D. 2, N. H.	318	Flint, Elbert E., Creston, Ia.	190
Fay, Henry C., Lexington, Mass.	1858	Flint, George H., Dorchester, Mass.	240
Fay, O. W., 2384 Harrison st., Chicago, Ill.	1867	Flint, Irving A., Warren, Me.	232
Fay, Prescott, Saxonville, Mass.	1856	Flint, William H., Clarksville, Mich.	1881
Fay, Rollins B., Essex, Vt.	420	Floody, Robt. J., 15 Etna st., Worcester, Mass.	1887
Fay, Solomon P., Dorchester, Mass.	1849	Flood, Jacob, 2123 Miami, Omaha, Neb.	1880
Fay, Walcott, Nantucket, Mass.	1884	Flynn, Dallas J., Augusta, Ga.	150
Fay, William E., A. B. C. F. M.	472	Fobes, J. Warner, Peacedale, R. I.	396
Fayson, R. L., Endicott, Ga.	150	Fobes, William A., Worcester, Mass.	1855
Feary, Frederick, Clayton, N. Y.	1903	Fogelin, Olof P., Nelson, Me.	228
*Feemster, Samuel B., Noble, Mo.	1876	Fogg, Charles G., Staffordville, Conn.	138
Fehlandt, August F., West Salem, Wis.	452	Folsom, Arthur J., Omaha, Neb.	312
Fellows, Edward C., Unionville, Conn.	10, 140	Folsom, Omar W., Bath, Me.	220
Fellows, Chas. B., <i>Ev.</i> , Minneapolis, Minn.	1878	Forbes, C. A., 107 N. 51st Ct., Ch'go, Ill.	168
[Fellows, Silenus H., deceased,	23	Forbes, Frank S., Los Angeles, Cal.	114
Felt, Jesse B., Pulaski, N. Y.	344	Forbes, Samuel B., Hartford, Conn.	6, 60, 476
Fenenga, Melmon J., <i>Pn.</i> , Ashland, Wis.	1898	Forbes, Washington H., Gilead, Me.	224, 326
Fenn, William H., Portland, Me.	1859	Ford, Edward T., Tacoma, Wash.	438
Ferguson, Wm. D., 972 W. Superior st., Ch'go,	1876	Ford, Eugene C., De Soto, Mo.	300
Ferner, John W., Tabor, Ia.	202	Ford, Robert, Danbury, N. H.	1887
Ferrier, Wm. W., <i>Ed.</i> , San Francisco, Cal.	1892	Forrester, James C., Hoschton, Ga.	152, 4
Ferrin, Allan C., Lowell, Mass.	250	Forsyth, William, Bucksport, Me.	222
Ferris, Arthur F., Grand Rapids, Mich.	1878	*Porté, Gilbert L., So. Britain, Conn.	8, 138
Ferris, Hiram J., Oak Park, Ill.	1876	*Foss, George A., Erving, Mass.	244
Ferris, Jeannette L., Grand Rapids, Mich.	1893	Foster, Addison P., New Paltz, N. Y.	1866
Ferris, Leonard Z., Rumford, R. I.	394	Foster, Benjamin F., Topeka, Kan.	1881
Ferris, Walter L., Pekin, Ill.	1880	*Foster, Festus, Weiser, Ida.	1883
Ferris, Wm. H., Wilmington, N. C.	1904	Foster, Frank H., Olivet, Mich.	280
Ferris, W. Chester, Petaluma, Cal.	10, 110	Foster, George R., Oswego Falls, N. Y.	344

Foster, Guy, Kansas City, Kan.	208	Funk, Geo. N., Ft. Worth, Tex.	414
Foster, Jesse D., Berkeley, Cal.	1874	Furbush, Edw. B., Bath, N. Y.	1868
Foster, John, Lawton, Okla.	1875	Furbush, A. Chesley, Wilton, Me.	232
Foster, Lauren M., Berkeley, Cal.	1872	Furness, George A., Swaney, N. H.	326
Foster, Lucian M., Charles City, Ia.	1860	Futch, James M., Elarbee, Fla.	146, 8
Foster, Richard, Weiser, Ida.	1900	Gadd, William W., Richmond, Mich.	272, 80
Foust, Joseph D., Blountsville, Ala.	96	[Gadsby, George, deceased.	24
*Foust, Malchus F., Corpus Christi, Tex.	414	Gafert, Frederick, Sioux Falls, S. D.	406
Fowle, James L., A. B. C. F. M.	472	Gaines, Marshall R., Pn., Joppa, Ala.	1884
Fowler, Olin L., Orting, Wash.	432, 4	Gale, Clarence R., St., Seattle, Wash.	436
Fowler, William C., Genesee, Ida.	162	Gale, Sullivan F., St., Jacksonville, Fla.	54
*Fowles, Raymond A., Greenville, Me.	224	Gale, Tyler E., Greenville, N. H.	320
Fox, Almon K., Denmark, Ia.	1859	Gales, Thomas P., Alton, Ia.	188
Fox, Andrew N., Chicago, Ill.	1904	Gallagher, George W., Geddes, S. D.	402
Fox, Daniel F., 1294 Wilcox, Chicago, Ill.	166	Gallagher, Wm. S. T., Braintree, Mass.	1874
Fox, Frank, Sioux Falls, S. D.	406	Galloway, Emil R., San Francisco, Cal.	1893
Fox, Paul, Cleveland, O.	364	Galloway, Joseph F., Okahumpka, Fla.	1871
Fraime, Ezra E., Springfield, Ill.	164, 80	Galt, Howard S., A. B. C. F. M.	472
France, Farvin M., Bassett, Ia.	188, 94	Gambleton, Silas A., Caledonia, Miss.	298
France, Wm., Hillsboro Center, N. H.	318, 22	Gammell, Sereno D., N. Brookfield, Mass.	1868
Francis, Arthur J., Chicago, Ill.	1903	Gammon, Robert W., Decatur, Ill.	170, 477
Francis, Cyrus W., Hartford, Conn.	1867	Gane, Wm. H., Greenfield Hill, Conn.	130
Francis, Everett D., Springfield, Mass.	10, 1895	Ganley, William, Salem, N. H.	326
Francis, George A., McGregor, Ia.	196	Garabedian, Hohannes B., New York, N.Y.	342
Frantz, Milton N., T., Collegeville, Penn.	1888	Gardner, Austin, Willington, Conn.	142
Franzen, Hubert L., Little Ferry, N. J.	330	Gardner, Edward V., Lyons, Colo.	122
Frary, Eugene M., Bernardston, Mass.	238	*Gardner, Francis W., Verdon, Neb.	314
Fraser, Arthur E., Colorado Springs, Colo.	1899	Gardner, Nathan E., Silver Creek, Neb.	1863
Fraser, David, Manchester, N. H.	7, 10, 324	Gardner, Rufus P., St., Franklin, N. H.	1884
Fraser, Donald, Berlin, Vt.	418	Gardner, William, Rio, Wis.	450, 2
Fraser, J. G., 44 Knowles st., Cleveland, O.	362, 8	Garfield, Frank L., Castleton, Vt.	420
Frasure, Chas. A., Shesburne, N. Y.	1896	Garfield, John P., Enfield, Conn.	130
Fraze, Fenton E., West Newbury, Mass.	264	Garner, Alexander C., Washington, D. C.	
Fraze, John H., Knoxville, Tenn.	410	Garvin, Hugh C., Jennings, Okla.	376
Frazier, Francis, Santee, Neb.	314	Gates, C. Frank, Constantinople, Turkey,	472
Frear, Walter, Oakland, Cal.	60, 502, 1855	Gates, Carl M., Saco, Me.	230
Fredenhagen, Ed. A., St., Topeka, Kan.	476	Gates, Charles H., No. Wilbraham, Mass.	1851
*Freedlund, A. J., Ridgway, Penn.	390	Gates, George A., Pr., Claremont, Cal.	90, 476
Freeland, S. M., Seattle, Wash.	1861	Gates, Herbert W., Pf., Chicago, Ill.	1904
Freeman, G. E., Payson pk., Fresno, Cal.	1858	Gates, Lorin S., A. B. C. F. M.	472
Freeman, Henry A., Brewer, Me.	1880	Gates, Owen H., Pf., Andover, Mass.	1891
Freeman, Joseph A., Deep River, Conn.	10, 1875	Gause, Noah C., San Lorenzo, Cal.	1904
Freeman, Marston S., Kent, O.	368	Gavlik, Andrew, Duquesne, Penn.	386
French, Charles L., Appleton, Wis.	1896	Gay, Henry H., Groton, Mass.	1889
*French, David E., Arborville, Neb.	306	Gay, William M., Georgetown, Mass.	1863
French, Edgar B., Brockton, Mass.	240	Gaylord, Edw. D., Syracuse, N. Y.	S, 346
French, Edward G., Lyndonville, Vt.	422	Gaylord, F., St. Petersburg, Russia,	1894
French, George H., Park Hill, N. H.	326	[Gaylord, Joseph F., deceased.	25
French, Henry H., Malden, Mass.	250	Gaylord, J. Howard, W. Brookfield, Mass.	262
French, Herman A., Ed., Lincoln, Neb.	1873	Gearhart, Chas. D., Belle Fourche, S. D.	400
French, Howard Dakin, Hampden, Me.	10, 224	Geer, Curtis M., Pf., Hartford, Conn.	73, 477
French, Howard D., Canton, Ill.	166	George, David M., Williamsburg, Ia.	202
French, Robert M., Hadlyme, Conn.	130	George, Edward A., Ithaca, N. Y.	340
French, S. Franklin, Londonderry, N. H.	1864	George, Joseph H., Pr., Chicago, Ill.	75, 420
Frickstad, Taral T., Oakland, Cal.	1877	George, Robert A., Cleveland, O.	364
Frink, Benson M., W. Brookfield, Mass.	1862	[Gerould, Samuel L., deceased.	
Fripp, Edgar T. K., White City, Fla.	1869	Gerrie, Andrew W., Ridgefield, Conn.	138
Frisbie, Alvah L., Des Moines, Ia.	192	Gerrie, William A., Milwaukee, Wis.	446
Fritsch, H. Samuel, Somonauk, Ill.	8, 11, 178	Getchell, E. Plumer, Sullivan, O.	372
Fritzmeier, William, Chicago, Ill.	168	Gibson, Andrew, Bethlehem, N. H.	318
Frizzell, John W., Sioux City, Ia.	200	Gibson, John, Iron River, Wis.	444
Frost, Mrs. Amelia A., Hudson, Mass.	1894	Gibson, Nelson H., Florida, Ala.	1893
Frost, George B., Hudson, Mass.	248	Giddings, Solomon P., Washington, D. C.	1842
Frost, Lewis C., Harrison, Mich.	274	Gidman, Richard H., Preston, Conn.	136
Frost, Merle A., Waukoma, Ia.	196, 202	Gier, Leon E., Gibbonsville, Ida.	162
*Frost, Wm. G., Pr., Berea, Ky.		Gilbert, Elias, My., Cavite, S. D.	1894
Fryer, James F., Ovid, Mich.	280	Gilbert, George E., Rosendale, Wis.	442, 50
Fryling, William, Easton, Mass.	244	Gilbert, S., Ed., 423 N. State st, Chi'go, Ill.	52
Fulgham, Philip O., Shipshewana, Ind.	184	[Gilbert, William H., deceased.	25
Fulkerson, Frank, Thompsonville, Mich.	272, 82	Gill, Charles O., W. Lebanon, N. H.	322
Fuller, Americus, A. B. C. F. M.	472	Gillam, Ralph E., Melrose, Mass.	1895
Fuller, Augustus H., Ballardvale, Mass.	236	Gillespie, John L., Sturgis, Mich.	1896
Fuller, Edgar R., Bakersfield, Cal.	114	Gillett, A. L., Pf., Hartford, Conn.	50, 73, 477
Fuller, Frank A., So. Dartmouth, Mass.	242	Gillett, William R., Chicago, Ill.	1885
*Fuller, George P., E. Stoneham, Me.	230, 2	Gillette, Edwin C., Canaan, Conn.	126
Fuller, Homer T., Fredonia, N. Y.	1870	Gilman, Burton S., Gardner, Mass.	246
Fuller, Jonathan K., Johnson, Vt.	422, 6	Gilman, George P., Fresno, Cal.	1872
Fuller, Montie J. B., Crown Point, N. Y.	336	Gilman, William L., Conifer, Colo.	1886
Fuller, Nathan E., Binghamton, N. Y.	334	Gilmore, Aubrey C., So. Portland, Me.	230
[Fuller, William R., deceased.	24	Gilmore, Charles H., Primhar, Ia.	200
Fullertton, Bradford M., Brockton, Mass.	1868	Gilmore, George W., Pf., Meadville, Penn.	1886
Fulton, Albert C., Somersworth, N. H.	10, 326	Gilmore, Wm. C., Hood River, Ore.	382
Fulton, C. S., Denver, Colo.	1876	Gilmour, George, Rutland, Vt.	1904
*Fulton, Robert N., Littleton, Mass.	250	Gilpatrick, Howard, Hillsboro, Ore.	382

- Gimblett, Wm. H., *Ev.*, Cooperstown, N.D. 1891
 Gipson, Jacob M., Goodwater, R.F.D.2, Ala. 96, 8
 Giroux, Lewis F., *Pf.*, Springfield, Mass. 1889
 Gist, William W., *Pf.*, Cedar Falls, Ia. 1881
 Gladden, Was'n, Columbus, O. 60, 366, 476, 7
 *Glasby, Robert L., Calexico, Cal. 8, 114
 Glasson, Joseph, Ypsilanti, Mich. 1873
 Gleason, Avery K., Raynham, Mass. 64, 258
 *Gleason, Charles A., Fairmont, Neb. 308
 Gleason, Charles N., Bethel, Me. 220
 Gleason, George L., Haverhill, Mass. 10, 248
 Gleason, Herbert W., Boston, Mass. 1887
 Gleason, John F., S. Amherst, Mass. 236
 Goddard, Dwight, Cleveland, O. 1898
 Goddard, Henry M., W. Concord, N. H. 320
 Goddard, John C., Salisbury, Conn. 138
 Goddard, Louis A., Redding, Conn. 138
 Goddard, R. J., Mount Vernon, N. Y. 342
 Goff, Edward F., Riverside, Cal. 116
 Goff, Edward N., St. Louis, Mo. 1893
 Goffin, John W., Jericho Center, Vt. 422
 Goin, Edward F., New Haven, Conn. 134
 Golder, Arthur L., Presque Isle, Me. 228
 Gonzales, Frank C., Buffalo Center, Ia. 196
 Gonzales, John B., Jennings, La. 218
 Goodacre, James J., Hamilton, Mass. 246
 Goodale, David W., Suffield, Conn. 140
 *Goodell, Isaac, Haverhill, Mass.
 Goodell, John H., Pacific Grove, Cal. 108
 Goodenough, A., Winchester Center, Conn. 142
 Goodenough, G. F., Torrington, Conn. 140
 Goodenough, Herbert D., A. B. C. F. M. 472
 Goodheart, Simon F., Whiting, Vt. 428
 Goodhue, Henry A., Brattleboro, Vt. 1863
 Goodrich, C. L., Plainfield, N. J. 58, 234, 330, 430
 Goodrich, Chauncey, A. B. C. F. M. 472
 Goodrich, Darius N., Olivet, Mich. 1865
 Goodrich, John E., *Pf.*, Burlington, Vt. 1860
 Goodrich, Joseph A., Shelburne, Mass. 258
 Goodrich, Lincoln B., Taunton, Mass. 8, 10, 262
 Goodsell, Dennis, Cottonwood, Cal. 106
 Goodsell, Fred F., Hartford, Conn. 8, 11
 Goodspeed, Frank L., Springfield, Mass. 260
 Goodwin, Frank J., Pawtucket, R. I. 396
 Goodwin, George K., Franconia, N. H. 320
 Goodwin, Henry F. [Ill.] 1891
 Goodwin, Sam H., Provo, Utah, 52, 416
 Goodwin, Sherman, So. Royalton, Vt. 424
 Goodwin, Wm. M., Kent, Conn. 1892
 Goodyear, De Mont, Abington, Mass. 236
 Gordon, Henry E., *Pf.*, Iowa City, Ia. 1899
 Gordon, Charles E., E. Providence, R. I. 394
 Gordon, George A., Boston, Mass. 238
 Gordon, G. Andrew, Southbridge, Mass. 260
 Gordon, John, Grand Rapids, Mich. 8, 274
 Gordon, Robert, Somerset Center, Mich. 282
 Gordon, Robert F., Brookline, Mass. 240
 Gordon, William, Eureka, Cal. 1870
 Gordon, William C., Westfield, Mass. 262
 Gorton, Dempster D., Bridgewater, Conn. 1906
 *Gorton, Philo, Littleton, Colo. 122
 Goshen, Elmer I., Salt Lake City, Utah, 416
 Goss, Winfield S., *Pf.*, Talladega, Ala. 1895
 Goudy, Arthur L., Kinsley, Kan. 208
 Gould, Edwin S., Providence, R. I. 1873
 Gould, John H., Norridgecock, Me. 228
 Gould, J. Sidney, Hancock, Mich. 274
 *Gove, J. Sherman, Harvard, Mass. 246
 Grabill, Dell Q., Park City, Utah, 11, 416
 Graedel, Gottfried, Odessa, Wash. 434
 Graf, John F., Ansonia, Conn. 126
 Graf, Walter C., Friendship, Wis. 442, 6
 Graff, Franklin L., Champaign, Ill. 166
 Graham, Hugh F., Patten, Me. 228
 Graham, James M., Section, Ala. 94, 8
 Graham, John, Warwick, Mass. 256, 62
 Graham, Moses A., Sycamore, Ga. 1877
 [Graham, Robert M., deceased, 25
 Graham, William H., Meansville, Ga. 152, 4
 Grange, Wallace S., Wheaton, Ill. 1888
 Grannis, Geo. H., 306 W. Monroe st., Ch'o, Ill. 1876
 Grant, Edwin E., St. Johnsbury East, Vt. 426
 Grant, Frederic L., Plainville, Conn. 136
 [Grant, Henry M., deceased.
 Grant, John B., Bessemer, Ala. 1881
 Grant, John H., Meriden, Conn. 132
 Grant, M. Lee, Chelsea, Mich. 270
 Grant, Perley C., Newport, N. H. 324
 Grantham, Lewis J., Ashkum, Ill. 164
 Grauer, Otto C., *Pf.*, Oak Park, Ill. 75
 Graves, Arthur G., Corning, Ia. 190
 Graves, Lucien C., Granville Center, Mass. 246
 Gray, Annette, Cheyenne, Wyo. 454
 Gray, David B., Portland, Ore. 382
 Gray, Edwin W., Glen Ellyn, Ill. 172
 Gray, John, Basin, Neb. 1863
 Gray, John A., Orient, N. Y. 344
 Gray, Samuel H. T., Wilton, N. D. 1899
 Gray, Thomas, A. B. C. F. M. 472
 Gray, Wm. B. D., *St.*, Cheyenne, Wyo. 54, 9
 Gray, William D., New York, N. Y. 1886
 Gray, William J., Merriam Park, Minn. 294
 Greeley, Clarence D., Braddock, Penn. 1891
 Greeley, Frank N., Perry st., Oakland, Cal. 1877
 Greeley, Leslie C., Newburyport, Mass. 254
 Green, Chas. C., N. Monroeville, R. D., O. 3, 370
 Green, Charles E., Hammond, N. Y. 340
 Green, Edward F., Corvallis, Ore. 380
 Green, Everett E., Geneva, O. 336
 Green, F. D., 728 Marcy av., Brooklyn, N. Y. 1888
 Green, J. M., 6312 Greenw'd av., Ch'go, Ill. 176
 Greenaway, Brandon, Winona, Minn. 296
 Greene, Chester W., Chatham, O. 364
 Greene, D. Crosby, A. B. C. F. M. 472
 Greene, Edward P., W. Brookville, Me. 222
 Greene, Frederick W., Middletown, Conn. 65, 132
 Greene, George E., Fort Pierre, S. D. 400, 2
 Greene, John C., Oceanus, N. Y. 346
 Greene, John M., Lowell, Mass. 250
 Greene, Joseph K., A. B. C. F. M. 472
 Greene, Richard G., Montclair, N. J. 1856
 Greene, Sam'l, *St.*, 515 Bell st., Seattle, Wash. 59
 Greene, W. B., Bridgeport, Conn. 126
 Greenfield, A. Norris, Parkman, O. 370, 2
 Greenlee, Clyde W., New Plymouth, Ida. 162
 Greenwood, Victor L., Chicago, Ill. 166
 Greenwood, Wm., T., Des Moines, Ia. 1874
 Gregg, James B., Colorado Springs, Colo. 120
 Gregg, James E., Pittsfield, Mass. 248, 56
 Gregory, Alfred, Bonesteel, S. D. 400
 Gregory, James C., Millinocket, Me. 10, 226
 Gregory, Lewis, Lincoln, Neb.
 Grein, Albert L., Buffalo, N. Y. 336
 Grey, Fred., Stockton, Kan. 212
 Gridley, Albert L., Parsons, Kan. 1876
 Grieb, Edmund, 1617 7th av., Seattle, Wash. 436
 Grieshaber, Charles O., Shelby, Mich. 282
 Griffin, Edward H., Baltimore, Md. 1868
 Griffin, Henry L., Bangor, Me. 1873
 Griffin, Owen A., Wavcross, Ga. 154
 [Griffin, Perley M., deceased, 26
 Griffis, William E., Ithaca, N. Y. 1877
 Griffith, Frederick W., Seattle, Wash. 1896
 Griffith, John T., Richville, N. Y. 344
 Griffith, T. H., West New Brighton, N. Y. 1874
 *Griffith, Thos. L., Cambria, Minn. 294
 Griffith, Thomas M., Wheatland, Penn. 390
 Griffith, Wm., *My.*, New Rockford, N. D. 1879
 Griffith, Wm. E., Plainview, Minn. 8, 292
 Griffiths, David R., Catasauqua, Penn. 1882
 *Griffiths, Frederick R., Beverly, Mass. 1903
 Griffiths, Griffith, Oakland, Cal. 108
 Griffiths, Henry, Elgin, Neb. 1873
 Griffiths, Thomas, Geneva, Neb. 308
 Griffiths, William A., Eau Claire, Wis. 452
 Grigsby, Arnold D., Cheboygan, Mich. 270
 Grimes, Frank J., So. Hadley, Mass. 1875
 Grinnell, Eugene I., Clio, Mich. 1871
 Grinnell, Joel E., Castana, Ia. 190
 Grinnell, Orlando S., Big Rock, Ill. 164
 Grisbrook, Edward O., Poquonock, Conn. 136
 Griswold, A. Linley, Grandville, Mich. 1894
 Grob, Gottfried, Sutton, Neb. 314
 *Groezinger, Christian, Wareham, Mass. 262
 Groop, Andrew, Fitchburg, Mass. 246
 Grosvenor, Edwin A., *Pf.*, Amherst, Mass. 1872
 Grosz, John D., Loveland, Colo. 1902

[Grout, Lewis, deceased,	26	Hamilton, John A., Sharon, Mass.	52
Grove, Jacob F., Parkston, S. D.	404	Hamilton, Jos. S., West Chicago, Ill.	180
Grover, Daniel R., Harvey, Ill.	1886	Hamilton, Ralph R., Wenona, Ga.	1896
Grover, Richard B., Cambridgeport, Mass.	242	Hamilton, Washington P., Talladega, Ala.	1888
Groves, Samuel B., Williamsburg, Ky.	216	Hamilton, Wm. John, Grand Rapids, Mich.	274
Grupe, Charles W., Willsboro, N. Y.	348	Hamlin, Charles H., Easthampton, Mass.	244
Grupe, Fred W., Gainesville, N. Y.	338	Hamlin, Chris. R., Hillsboro Bridge, N. H.	322
Guernsey, Henry H., Westfield, N. J.	8, 332	Hamlin, Cyrus, <i>Pf.</i> , Tougaloo, Miss.	1888
Guild, R. B., 913 W. Adams st., Ch'go, Ill.	166	*Hamlin, William R., Hyde Park, Vt.	S, 422
Gulick, Edward L., T., Hanover, N. H.	1889	*Hammond, Charles L., Fairfield, Neb.	308
Gulick, Hervey, Charlotte, Vt.	420	Hammond, H. O., Minneapolis, Minn.	1902
Gulick, Nelson J., Germantown, Penn.	1888	Hammond, Joseph, Hebron, N. H.	322
Gulick, Oramel H., A. B. C. F. M.	472	Hammond, Joseph R., Harrison, Ark.	1901
Gulick, Sidney L., A. B. C. F. M.	472	Hampton, William S., Dodge, Neb.	308, 10
*Gulick, Theodore W., Orinoco, Minn.	1898	Hanaik, Joseph B., Lihue, T. H.	
Gulick, William H., A. B. C. F. M.	472	Hancock, Charles, Denmark, Ia.	1861
Gunn, Elberry B., Jackson's Gap, Ala.	96	Hancock, George H., Eastlake, Mich.	272
Gunner, Byron, Newport, R. I.	1884	Hand, La Roy S., Clay, Ia.	190
Gunsaulus, F. W., 2618 Prairie Ch'go, Ill.	75, 477	Handy, Harry, Madrid, N. Y.	340
Gurney, Mrs. Ella, Cortland, N. Y.	1894	Handy, John C., Paola, Kan.	1896
Gurney, Henry E., Cortland, N. Y.	336	*Haney, Richard S., Mohine, Ill.	174
*Gustin, Byron F., E. Pepperell, Mass.	246	Hanford, Samuel I., Weeping Water, Neb.	314
Gutterston, Geo. H., Sec., Winchester, Mass.	56	Hankemeyer, Nath'l W., Washing'tn, D.C.	1891
Haarvig, John O., Allston, Mass.	240	Hanks, Carlos H., Owosso, Mich.	280
Habbick, John D., Ferndale, Cal.	1897	Hanks, W. S., Middletown, N. Y.	340
Hack, Rollin T., Gorham, Me.	S, 224	Hanna, Charles W., E. Canaan, Conn.	128
*Hacke, Augustus C., Pittsfield, O.	370	Hanna, John L., Clarissa, Minn.	S, 286
Hadden, James F., Doerun, Ga.	152	Hannafor, Wm. H., Newton Falls, O.	370
Hadden, Archibald, Muskegon, Mich.	278	*Hannant, Morrison E., Ortonville, Minn.	292
Hadden, Jacob W., Bruce, Wis.	440	Hannum, Henry O., Superior, Wis.	452
Hadden, Robert A., Sec., Columbus, O.	1895	Hanscom, Fred. L., Abingdon, Ill.	164
Hadley, Willis A., Keene, N. H.	64, 322	Hanscom, Geo. L., Jacksonville, Fla.	146, 330
Hadlock, E. H., Sec., San Francisco, Cal.	1893	Happel, John B., Yankton, S. D.	1899
*Hadsell, Willard L., Hyannis, Neb.	306, 10	*Harald, J. Valdemar, Quincy, Mass.	8, 1905
Haecker, M. Claude, Chickasha, I. T.	65, 376, 8	Harbridge, Clara L., <i>Ev.</i> , Holly, Mich.	1893
Haff, Stephen, Amityville, N. Y.	1842	Harbridge, Edward H., <i>Ev.</i> , Holly, Mich.	1884
Hageman, James C., Portland, Mich.	280	Harbutt, C., Sec. 34 Dow st., Portla'd, Me.	54, 1888
Hager, Chas. R., A. B. C. F. M.	472	Harbutt, Robert G., Castine, Me.	222
Hager, Charles S., Albany, N. Y.	S, 10, 334	Hard, Jasper W., Huntley, Ill.	172
Haggblom, John R., <i>Hammerland, Finland</i>	1902	Harcastle, W., Sec. 1401 L st., Lincoln, Neb.	1893
*Hagquist, Frank G., Grantsburg, Wis.	452	Hardee, Robert L., Butts, Ga.	150
Hague, William B., <i>Mg.</i> , Gorham, Me.	1880	Hardendorf, C. W., E. Rockaway, N. Y.	338
Haigh, Jeffrey G., Middletown Springs, Vt.	422	Harding, Albert E., Fairport Harbor, O.	366, 72
Haines, Oliver S., Anglin, Wash.	1898	Harding, Henry F., Union, Me.	1855
Haire, William C., East Jordan, Mich.	1886	Harding, Philip E., Austinburg, O.	362, 6
Halbersleben, Henry C., Petersburg, Neb.	314	Harding, William F., Garden City, Kan.	1891
Halbert, Charles T., Avoca, Ia.	188	Hardy, Edwin N., Quincy, Mass.	256
Halbert, Leroy A., 43 N. 1st st., K. City, K.	208	Hardy, James W., So. McAllister, I. T.	1898
Hale, Edson D., T., San Rafael, Cal.	1888	Hardy, Millard F., E. Jaffray, N. H.	322
Hale, Harris G., Brookline, Mass.	52, 240	Hardy, Owen E., East Burke, Vt.	418
Hale, Morton W., Lincoln, Vt.	424	Hardy, Vitellus M., Morrisville, Vt.	1872
Hales, John J., South Shore, S. D.	406	Hardy, William P., Sherman, Cal.	118
Hall, Albert E., Chester, N. H.	1880	Hare, Alfred W., Santa Cruz, Cal.	110
*Hall, Archibald M., Franklin, Ind.	1898	Haresnape, William, Buena Park, Cal.	114
Hall, Charles L., <i>Mg.</i> , Elbowoods, N. D.	356	Harger, Charles H., Redridge, Mich.	268, 80
Hall, Elliott C., Jamestown, N. Y.	1866	Hargrave, John W., Pinellas, Fla.	1878
Hall, Fred E., Park Falls, Wis.	414, 8	*Haring, E. Ernestus, Mohine, Mich.	272, 8
Hall, George A., Peabody, Mass.	256, 477	Harlow, Edwin A., Litchfield Corners, Me.	226
Hall, George E., Dover, N. H.	320, 476	[Harlow, Reuben W., deceased,	27
Hall, Heman B., Oberlin, O.	1851	[Harlow, Rufus K., deceased,	28
Hall, Isaac H., New Orleans, La.	218	Harlow, Samuel A., Grafton, Mass.	246
Hall, John C., Sturbridge, Mass.	260	Harmon, Elijah, So. Braintree, Mass.	1867
Hall, L. E., No. Abington, Mass.	1882	Harmon, Willard P., Brooklyn, N. Y.	334
Hall, Lyman B., <i>Pf.</i> , Oberlin, O.	1881	Harp, Cyrus D., Providence, R. I.	1886
Hall, Martin S., Oak Park, Ill.	1871	Harper, Almer, Port Byron, Ill.	1853
Hall, Newton M., Springfield, Mass.	260	Harper, Cecil, Nantasket, Mass.	1879
Hall, Ransom B., Prairie City, Ia.	200	*Harper, Edward T., <i>Pf.</i> , Chicago, Ill.	75
Hall, Richard, 562 Minn. st., St. Paul, Minn.	1850	*Harper, James P., No. Bennington, Vt.	418
Hall, Robert D., Oberlin, O.	S, 368	Harper, Joel, Montrose, Colo.	120, 2
[Hall, Russell T., deceased,	27	Harper, Richard H., Oklahoma, Okla.	376
Hall, Samuel A., Netawaka, Kan.	1861	Harper, Thos. H., Oklahoma, Okla.	378
Hall, Thomas, Island Pond, Vt.	418	Harrington, Amos T., Churchville, N. Y.	336
Hallett, Horace F., Ashfield, Mass.	236	Harrington, Charles E., Waltham, Mass.	10, 1874
Halliday, Joseph C., Orange City, Fla.	1865	Harrington, Myron O., Topeka, Kan.	1877
Hallock, L. H., Minneapolis, Minn.	290, 476	*Harnot, W. C., Annawan, Ill.	164
Hallock, William A., Jamestown, N. Y.	1860	Harris, Benjamin, Radnor, O.	370, 2
*Halnuertz, John E., Woburn, Mass.	266	Harris, Mrs. Bertha J., Cincinnati, O.	364
Ham, Richard K., Portland, Ore.	1901	Harris, Charles E., jr., Hincinny, Mass.	1904
Hambleton, Ira G., Angel's Camp, Cal.	106	Harris, Charles L., Huntsville, Ala.	1874
Hamerson, John, Canton, S. D.	1891	Harris, Everett G., Louisville, Ky.	216
Hamilton, Benjamin F., Roxbury, Mass.	49, 52	*Harris, George, <i>Pr.</i> , Amherst, Mass.	90, 1869
Hamilton, Charles S., East Abing, Vt.	1872	Harris, Harry R., McIntosh, Minn.	290
Hamilton, Gilbert M., Wash'n Mills, N. Y.	348	Harris, Henry, Mohine, Ill.	170, 4
Hamilton, Henry H., York Corner, Me.	232	[Harris, James W., deceased,	28

Harris, Ransom C., Crossville, R. D. 1, Ala.	1885	Hayward, Chas. E., Sec., Springfield, Vt.	1895
Harris, Robert N., New Haven, Conn.	1894	Hayward, Silvanus, Globe Village, Mass.	1861
Harris, Rupert W., Cincinnati, O.	364	Hazeltine, Edwin A., Rushville, N. Y.	346
Harris, Theodore W., Oxford, N. Y.	342, 4	Hazen, Austin, Thoraaston, Conn.	140
Harris, Thomas B., Fort Valley, Ga.	152	Hazen, Azel W., Middletown, Conn.	132
Harris, Thomas J., Eagle River, Wis.	442	Hazen, Carleton, Portland, Conn.	136
Harris, Waldo B., Seward, Ill.	178	Hazen, Frank W., Meriden, Conn.	1897
Harris, William, Blackbutte, Ore.	1895	Hazen, Hervey C., A. B. C. F. M.	472
Harris, William, Woods Hole, Mass.	244	[Hazen, Timothy A., deceased,	29
Harris, William R., Hampden, Fla.	1886	Hazen, William, A. B. C. F. M.	11, 472
Harrison, Charles H., Woodfords, Me.	228	Hazen, William S., Beverly, Mass.	424
Harrison, Charles S., York, Neb.	1859	Heal, Edward G., West Pittston, Pa.	388
*Harrison, Fosdick P., Townsend, Mass.	1893	Heald, Josiah H., Albuquerque, N. M.	52, 332
*Harrison, Hiram B., Hastings, Neb.	310	Heald, Katharine P., Albuquerque, N. M.	1896
Harrison, James H., Oskaloosa, Ia.	1868	Healy, Franklin D., Chewelah, Wash.	432
Harrison, J. K., St., San Francisco, Cal.	54	Healey, Sullivan S., Helena, Mont.	304
Harrison, Marvin B., Scribner, Neb.	314	Heath, Archie M., Lightwood, Ala.	96
[Hart, Burdett, deceased,		Heath, Squire, Benson, Minn.	286
Hart, Hastings H., Sec., Oak Park, Ill.	476	Heather, Audley J. [Jo.],	1904
[Hart, Henry E., deceased,	28	Heator, George W., Cadillac, Mich.	1886
Hart, William D., Wilton, Conn.	142	Heberder, Stephen S., Chesterfield, Ill.	1888
Hart, William W., Oak Park, Ill.	1900	Heberlein, Frederic W., Hamilton, Mo.	300
Hartman, Chester D., Fr., Hartford, Conn.	73	Heckendorn, Geo. M., Milwaukee, Wis.	1890
Hartshorne, Joseph W., New Haven, Ct.	1873	Hedberg, Emil O., Ev., Sweden.	1897
Hartsough, D. Maurice, Minneapolis, Minn.	1866	*Hedges, William, Colebrook, Conn.	128
Hartsough, Walter W., Litchville, N. D.	1899	Hedstrom, J. H., McPherson, Kan.	1899
*Hartwell, Arthur E., La Harpe, Ill.	174	Heermance, Edgar L., Mankato, Minn.	290
[Hartwell, Charles, deceased,	28	Hefflon, Geo. H., Dublin, N. H.	1896
Hartwell, H. Linwood, Neponset, Ill.	176	Hefner, H. J., Sherman, Tex.	1896
Harvey, Edward H., Paw Paw, Mich.	1872	Heghin, Samuel S., Gettysburg, S. D.	402
Harvey, Jasper P., Chester, Mass.	128	Hegner, Herman F., Harvey, Ill.	172
Harvey, William R., Derby Line, Vt.	422	Hein, George, Church, Ia.	196
Harwood, C. M. G., Brooksville, Me.	222	Helming, Oscar C., Nutley, N. J.	330
Harwood, Jas. H., Paradise, Cal.	108, 10	*Helms, Reuben E., Endeavor, Wis.	1884
Harwood, Thomas W., Bakersfield, Vt.	418	*Helsler, Mary A., Raymond, Me.	1903
Haskell, Edward B., A. B. C. F. M.	472	Hemenway, Frank W., Zionsville, Ind.	1889
Haskell, Henry C., A. B. C. F. M.	472	Hemphill, Gray W., Nashville, Tenn.	1890
Haskell, Jos. N., Rowley, Mass.	258	Hempstead, Carl W., Eddyville, Ia.	192
[Haskell, W. H., deceased,	29	Hench, William R., Dundee, Ill.	1889
Haskett, Charles A., Dayton, O.	1897	Henderson, Arthur S., Atlantic, Ia.	188
Haskin, Spencer C., Wainette, Ill.	180	Henderson, Geo. W., Pf., Nashville, Tenn.	1888
Haskins, Robert W., Reading, Mass.	1872	Henderson, John E., Stewartville, Minn.	294
Hassell, Richard B., Medical Lake, Wash.	434	Henderson, John R., Princeton, Minn.	292
Hassold, F. A., Hopkinton, N. Y.	340	Henderson, Thos. H., Touchet, Wash.	438
Hatch, David P., Franklin, N. H.	318, 20	Hendley, Harry B., Tacoma, Wash.	8, 64, 438
Hatch, Elias W., Danville, Vt.	1866	*Hendrick, Webster L., Norwich, Mass.	248
Hatch, Franklin S., Newton, Mass.	1876	Hendry, Thomas, Los Angeles, Cal.	60, 116, 502
Hatch, George B., Three Oaks, Mich.	282	Henkelmann, Gustav L., McCook, Neb.	310
Hatch, Reuben, Oberlin, O.	1850	Heness, Peter J., Lakota, N. D.	358
*Hatfield, Geo. B., No. Fairfield, O.	370	Henrikson, Karl F., Quincy, Mass.	258
Hatthaway, Warren, Blooming Grove, N. Y.	334	Henrikson, John M., Ivoryton, Conn.	128, 32
*Hatt, Thomas B., N. Anson, Me.	220, 6	[Henry, Alexander J., deceased,	
Haughton, R. J., Weymouth Heights, Mass.	1891	Henry, Emma K., Pasadena, Cal.	1898
[Haughton, William, deceased,	29	Henry, F. Edmonds, Garner, Ia.	194
*Haugland, Lars N., Suring, Wis.	446	Henry, J. Addison, St. John, Wash.	432, 6
Hauptman, William, Search Light, Nev.	1899	Hensel, William A., Naper, Neb.	1896
Haven, Sherman W., Patchogue, N. Y.	344	Henson, Robert H., New Hope, Tex.	1885
Hawes, Edward, Hartford, Conn.	1858	Henshaw, George, Sharon, Penn.	1880
Hawk, Ira T., Waterbury, Conn.	8, 140	Henshaw, Gordon E., Angola, N. Y.	334
*Hawkes, Albert S., Creede, Colo.	120	Henshaw, Thomas D., Lansford, Penn.	388
*Hawkes, George B., McCook, Neb.	310	Herald, Charles C., Brooklyn, N. Y.	336
Hawkes, Winfield S., Caldwell, Ida.	1868	Herbert, Ebenezer, Woodburn, Ill.	182
Hawkins, Cha'cey J., Jamaica Pl'n, Mass.	8, 10, 238	Herbert, Jos., No. Yakima, R. D. 3, Wash.	434
Hawkins, Newman H., Indianapolis, Neb.	310, 2	Herbert, Lemuel G., Chicago, Ill.	1890
Hawkins, Obadiah W., Strieby, N. C.	352	Herman, Frederic W., Buffalo, N. Y.	346
*Hawks, John S., Hennessey, Okla.	1872	Herod, James A., Abbeville, Ia.	218
Hawks, Theron H., Springfield, Mass.	1855	Herold, Joseph G. W., Harwinton, Conn.	132
Hawley, Calvin F., Alpha, Ill.	1854	Herr, Horace D., Humboldt, Ia.	194, 202
Hawley, Henry K., Cooperstown, N. D.	354	Herriek, David S., A. B. C. F. M.	472
Hawley, John A., Shelburne Falls, Mass.	258	Herriek, Edward E., Milton, Vt.	422
[Hawn, Robert G., deceased,		Herriek, Edward F., Matanzas, Cuba,	144
Hayden, Frederick S., Pf., Jacksonville, Ill.	1874	Herriek, George F., A. B. C. F. M.	472
Hayes, Edward C., Montague, Mass.	252	*Herriek, Henry M., Stockton, Ill.	1887
Hayes, Francis L., Topeka, Kan.	212	Herriek, John R., Dundee, Ill.	1854
Hayes, James, My., Danville, Ill.	170	Herriek, Malcolm D., Seabreeze, Fla.	1867
Hayes, Joseph W. W., Harkness, Ala.	1877	Herriek, Robt. P., St. Minneapolis, Minn.	59, 1883
Hayes, Wm. H., Windsor, Vt.	428	Herring, H. C., 2210 Webster st., Om'a, Neb.	312, 477
Hayley, John W., Cen. Tuftonboro, N. H.	1864	Hersey, Charles F., New Bedford, Mass.	1894
Hayner, Augustus J., Freeport, Ill.	1882	Hershner, Simon B., Rochester, N. Y.	1873
Haynes, Artemas J., New Haven, Conn.	134	Hershner, John L., Hood River, Ore.	59, 1880
Haynes, C. Stephen, Athens, Ga.	150	*Hertel, Arthur F., T., Exeter, N. H.	1898
Haynes, Chas. S., So. Merrimack, N. H.	8, 324	Herzog, Jacob, Prescott, Wis.	440
Haynes, Edward C., Danbury, N. H.	320	Heseock, Gus. B., Monson, Me.	225
Haynes, William, Vermontville, Mich.	284	Hess, Carl, Thayer, Kan.	1890

- Hess, Henry, Butte, Neb. 306, 12
 Hesselgrave, Chas. E., Chatham, N. J. 330
 *Hetrick, Andrew J., *My.*, Norwich, Conn. 134
 Hewitt, George R., W. Medway, Mass. 252
 Hewitt, John L. [*Wis.*] 1874
 Hewlett, Benj. F., Pomona, Cal. 1888
 Hewson, E., 7040 Mitchell av., St. Louis, Mo. 302
 Heydenburk, Frank H., Terre Haute, Ind. 186
 Heyboe, Albert Geo., No. Pomfret, Vt. 424
 Heyse, Henry E., Yampa, Colo. 124
 Heyward, James W., Billings, Mont. 304
 Hiatt, Caspar W., Cleveland, O. 364, 476
 Hibbard, Augustine G., Torrington, Conn. 1881
 Hibbard, Rufus P., Tryon, N. C. 10, 352
 Hicks, George C., Red Oak, Ia. 1858
 Hicks, Henry R., Pawpaw, Ill. 1868
 Hicks, Irl R., *Ed.*, St. Louis, Mo. 1887
 Hicks, Lewis W., Wellesley, Mass. 1876
 Hicks, Richard, Melrose Highlands, Mass. 1861
 Hicks, William C., Minneapolis, Minn. 1864
 Higginbotham, J. K., T. Pleasant Hill, Tenn. 1899
 Higginbotham, T. Mation, Toledo, O. 372
 *Higgins, Lucius H., West Hartford, Conn. 1864
 Higgins, Robert M., Berlin, Wis. S, 10, 440
 Higgins, John A., Chelsea, Mass. 242
 Higgs, Isaac W., 92 La Salle st., Chicago, Ill. 1866
 Hightower, Asa D., Arley, Ala. 94
 [Higley, Henry M., deceased, 30
 Higley, Henry P., Castleton, Vt. 428
 Higuchi, Kwan, Hilo, T. H. 156
 Hihio, John K., Lahaina, T. H. 156
 Hildreth, Edward, Los Angeles, Cal. 1862
 Hildreth, Homer W., Rochester, Vt. 424
 Hilkerbaumer, Richard, Friend, Neb. 308, 14
 Hill, Abner, Bethel, N. C. 350
 Hill, Calvin G., Milton, Mass. 1874
 Hill, Charles F., West Frankfort, Ill. 180
 Hill, Charles J., Orange, Va. 1856
 Hill, Charles W., *My.*, Hilo, T. H. 472
 Hill, Dexter D., Pasadena, Cal. 114
 Hill, Eben L., *Pf.*, Kansas City, Kan. 1876
 Hill, Edwin S., Redlands, Cal. 10, 1867
 Hill, Frederick B., *Londn, England*, 11, 1903
 Hill, George, Bellaire, Mich. 268
 [Hill, George, deceased, 30
 Hill, George A., Hapeville, Ga. 1873
 Hill, George E., Indianapolis, Ind. 1854
 Hill, George W. C., Proctor, Vt. 1895
 Hill, James L., Salem, Mass. 1875
 Hill, Jesse, Medina, O. 370
 Hill, T. Hughes, Ferndale, Wash. 432
 Hill, Virgil B., Rockwell, Ia. 200
 Hiller, Charles C. P., Westford, Mass. 1904
 Hilliard, D. Lee, Cabot, Vt. 420
 Hilliard, Samuel M., Frankfort, S. D. 402
 Hillis, N. D., 31 Grace ct., Brook'n, N. Y. 334, 477
 Hillman, Alfred T., *Sec.*, Concord, N. H. 54
 Hills, William S., Linwood, Kan. 210
 Hiltan, Charles A., Minneapolis, Minn. 292
 Hiltan, John V., Boulder, Colo. 1860
 *Hinckley, Mrs. Abbie R., Reedsburg, Wis. 1892
 Hincks, Edw'd Y., *Pf.*, Andover, Mass. 67, 1870
 Hindley, George, Elk River, Minn. 1875
 [Hindley, William J., Spokane, Wash. 436
 Hines, Frank B., *Pr.*, Albion, Ill. 1891
 Hinman, George W., *A. B. C. F. M.*, 472
 Hinman, Herbert J., Mt. Pleasant, Ia. 194, 8
 Hird, John W., Lower Waterford, Vt. 426
 Hissey, Marion W., Zanesville, O. 1886
 [Hitchcock, Abraham F., deceased, 30
 Hitchcock, A. N., *Sec.*, 153 La Sa'e Chi., Ill. 50, 1877
 Hitchcock, A. W., Worcester, Mass. 64, 266, 477
 Hitchcock, Charles E., Claridon, O. 364
 Hitchcock, L. Potter, Alameda, Cal. 106
 Hitchcock, Milan H., Winchendon, Mass. 1857
 Hitchcock, Philo, Brandon, Wis. 440, 50
 Hitchcock, Samuel, Hope, N. D. S, 11, 358
 Hitchcock, Wallace C., *Pf.*, Ashland, Wis. 1901
 Hix, Lemon B., Marshalltown, Ia. 196
 Hjertland, John H., Walthrop, Minn. 286, 96
 Hoadley, Horace G., Waterbury, Conn. 1888
 Hoar, Allen J., Denver, Colo. S, 1905
 Hobbs, Edwin, *Saskatoon, Canada*, 1879
 Hobein, Edward L., Clinton, Mass. 242
 Hock, Alvin S., Garden Prairie, Ill. S, 172
 Hodel, Abraham, Scotland, S. D. 406
 Hodgdon, Frank W., Des Moines, Ia. 192, 476
 Hodgdon, Thomas M., W. Hartford, Conn. 140
 Hodges, A. C., Canaan Four Corners, N. Y. 336
 Hodges, Arthur, 204 St. Johns pl., B'n, N. Y. 1904
 Hodges, H. A., Weatherford, Okla. 380
 Hodous, Lewis, *A. B. C. F. M.*, 472
 Hoelzer, Jacob, Park Ridge, Ill. 1904
 *Hoffman, C. A., Theoc., Rockville, Conn. 1902
 Hoffman, John H., North Reading, Mass. 256
 Hofsted, H. O., Sanford, Me. 230
 Hogan, Harding R., Spring Green, Wis. 450, 2
 *Hogberg, Adolf F., Thomaston, Conn. 140
 Hogen, Bert M., *Pn.*, Salt Lake City, U. 1899
 *Holbrook, Chas. P., Marshfield Hills, Mass. S, 252
 Holbrook, David L., Union City, Mich. 284
 Holbrook, Fred C., Cleveland, O. 364
 Holbrook, Ira A., Guthrie, Okla. 1893
 Holcombe, Gilbert T., Brule, Wis. 1875
 Holden, Edwin K., San Bernardino, Cal. 116
 Holden, Frederick A., Huntington, Conn. 132
 *Holden, Samuel, Andover, Me. 220
 Hollars, John A., San Francisco, Cal. 1895
 Holley, John B., Los Angeles, Cal. 114
 Hollister, Frederic M., Cromwell, Conn. 128
 Holloway, John W., Nashville, Tenn. 410
 Holloway, William H., Thomasville, Ga. 150
 Holm, Charles J., Fitchburg, Mass. 244
 Holman, Andrew J., Seman, Ala. 94
 Holman, David A., *Ev.*, Freeport, Mich. 1891
 *Holman, E. E. H., Ontario, Ore. 382
 Holman, William H., Southport, Conn. 138, 40, 476
 Holmes, Henry, Minneapolis, Minn. 292
 Holmes, Henry M., Provincetown, Mass. 1866
 Holmes, John A., Pasadena, Cal. 116
 Holmes, Otis H., Algona, Ia. 188
 Holmes, Theodore J., Concord, N. H. 1859
 Holmes, Thomas, Chelsea, Mich. 1844
 Holmes, Wm. S., Farmersville Sta., N. Y. 338, 46
 Holmes, William T., Watertown, Conn. 1897
 Holm, Lincoln A., Brodhead, Wis. 1891
 Holt, Arthur E., Pueblo, Colo. 124
 Holt, R. A., N. Anson, Me. 1904
 Holton, Charles S., Newburyport, Mass. 254
 Holton, Edward P., *A. B. C. F. M.*, 472
 *Holton, Horace F., Kansas City, Mo. S, 300
 Holway, John, Oberlin, O. 1863
 Holway, John W., Seattle, Wash. 1898
 Holway, Theodore T., *A. B. C. F. M.*, 472
 *Homi, John, Ashtabula, O. S, 362, 6
 Hood, E. Lyman, *Pr.*, Atlanta, Ga. 78, 1885
 Hood, Edward C., Wellesley Hills, Mass. 1874
 Hood, G. A., *Sec.*, Cong. House, Boston, Ms. 58, 476
 Hooker, Amos H., Santa Ana, Cal. 116
 Hoover, Francis T., Lockp't, R. F. D., N. Y. 336
 [Hoover, Frank W., deceased, 30
 Hopkin, Robert, Cleveland, O. 364
 Hopkins, F. E., 6350 Harvard av. Ch'o, Ill. 166
 *Hopkins, Harold L., T. Albany, Ore. 1898
 Hopkins, H., *Pr.*, Williamstown, Mass. 50, 90
 Hopkins, H. L., Albany, Ore. 1898
 Hopkins, Wm. Herman, Berkeley, Cal. 106
 Hopkins, William H., Denver, Colo. 60, 120
 Hopley, Samuel, Lee, Mass. 1855
 Hopp, Johannes H., Portland, Ore. 382
 Hoppin, James M., *Pf.*, New Haven, Conn. 1850
 Hopwood, John L., *Ch.*, Honolulu, T. H. 1903
 Horne, Stephen D., Grinnell, Ia. 1890
 Horne, Gideon, Meansville, Ga. 154
 Horner, John W., Revere, Mass. 258
 Horsey, Harold I., *Ottawa, Ont.*, 1896
 Hoskins, Emanuel, Guerneville, Cal. 108
 Hotze, Wm. Herman, Allison, Ia. 188
 Houghton, Roy M., Derby, Conn. S, 1905
 Houlding, Horace W., *Tientsin, C hina*, 472
 House, Albert V., Worcester, Mass. 266
 House, Elwin L., Portland, Ore. 382, 477
 House, J. Henry, *A. B. C. F. M.*, 472
 House, J. T., *Pr.*, Kingfisher, Okla. 90, 376
 House, R. E., Fredericksburg, Ia. 1890
 Houston, Ira J., Cleveland, O. S, 364
 Houston, Robert, Hopkins, R. D., Mich. 276
 Houston, Warren H., Eureka, Kan. 1887

- Howard, Charles E., Comstock, Neb. 1897
 Howard, E. L., 60 W. 4 av., Columbus, O. 366
 Howard, Henry C., Jeffersonville, Vt. 420
 Howard, Martin S., Wilbraham, Mass. 264
 Howard, T. W., *My.*, Stratton, Ont.
 Howard, William, Hartford, Conn. 1859
 Howe, George M., Groton, Mass. 246
 Howe, Samuel H., Norwich, Conn. 136
 Howell, Edward, Horrell, S. C. 398
 Howell, William, Taylor, Penn. 1883
 Howes, Albert W., Fitzwilliam, N. H. 320
 Howie, David, Hopedale, Mass. 1889
 Howie, John Lloyd, Olney, Ill. 1899
 Howie, Robert, Golden, Ia. 8, 194
 Howkins, Charles W., *Pr.*, Nicholson, Pa. 1900
 Howland, Mrs. Elizabeth T., Chillicothe, O. 364
 Howland, John, A. B. C. F. M. 472
 Howland, Sam'l W., *Pf.*, Atlanta, Ga. 78, 1873
 Hoyle, John T., Cleveland Mills, N. C. 1888
 *Hoyle, Joseph L., Pelham, N. H. 324
 Hoyt, Charles E., Mansfield, Penn. 1887
 Hoyt, Frederic V., Spokane, Wash. 1883
 Hoyt, Henry N., Hyde Park, Mass. 248
 Hoyt, Hiram L., *Pn.*, Grand View, Tenn. 1880
 Hoyt, James H., Couch, Mo. 1868
 Hoyt, Jas. Howard, New Canaan, Conn. 134
 Hoyt, James P., St. Petersburg, Fla. 148
 Hoyt, John L., Hudson, O. 174
 Hubbard, Charles L., Arlington, Mass. 10, 1868
 Hubbard, David B., Middletown, Conn. 132
 Hubbard, George H., A. B. C. F. M. 472
 Hubbard, George H., Haverhill, Mass. 248
 Hubbard, Horace L., Binghamton, N. Y. 1879
 Hubbard, Ray S., Wilton, N. H. 326
 Hubbard, Thomas S., Stockbridge, Vt. 1839
 Hubbard, W. B., Sherburne, Minn. 294, 476
 Hubbell, Fred. M., Mayville, N. D. 354, 8, 60
 Hubbell, Henry L., 508 W. 112th st., N. Y. 1861
 Huckel, Oliver, Baltimore, Md. 234
 Hudson, Alan, Brockton, Mass. 240
 Hudson, Alfred S., Ayer, Mass. 1867
 Hudson, Dorr A., N. Chelmsford, Mass. 242
 *Huelster, Anton, Michigan City, Ind. 184
 Huelster, Edward W., Mason City, Ia. 196
 Huelster, William, Elgin, Ill. 180
 Huestis, Charles H., Lincoln, Neb. 1884
 Huffman, S. J., Lamoille, Ia. 196
 Huggett, J. Percival, Cedar Rapids, Ia. 190
 *Hughes, Eugene B., Worcester, Mass. 266
 Hughes, Evan P., Grant's Pass, Ore. 380
 Hughes, Henry R., Plymouth, Penn. 388
 Hughes, Hugh P., Saxtonville, Mass. 246
 Hughes, John, Ogd'g, R. F. D., N. Y. 1879
 Hughes, John E., Wessington Springs, S. D. 404, 8
 Hughes, Lewis T., Bangor, N. Y. 334
 Hughes, Richard, Holland Patent, N. Y. 338, 42
 Hughes, Richard C., *Pr.*, Ripon, Wis. 90, 1887
 Hughes, Robert W., Okaloosa, Ia. 1873
 Huizinga, Arnold C. P., *Pf.*, Iowa City, Ia. 8, 1905
 Hulbert, Henry W., *Pf.*, Bangor, Me. 69, 1889
 Hulbert, Jay M., Richardson, Wis. 1893
 Huleen, John J., Everett, Wash. 1898
 Hull, Ellsworth L., Milford, Kan. 224
 Hull, Geo. H., So. Freeport, Me. 1870
 Hull, Irvine T., Springfield, Mo. 274
 Hull, John H., Frankfort Mich. 1872
 Hull, Lyman, Milford, Kan. 120
 Hultgren, Frank W., Colorado City, Colo. 174
 Hultgren, Peter A., Kewanee, Ill. 292
 Humby, Stanley M., Minneapolis, Minn. 472
 Hume, Edward S., A. B. C. F. M. 472
 Hume, Robert A., A. B. C. F. M. 472
 *Hume, Robert E., New Haven, Conn. 8, 1905
 Humphreys, John, Angola, Ind. 182
 Humphrey, Robert, Hooksett, N. H. 322
 [Humphrey, S. J., deceased.
 Humphrey, Wm. B., 136 E. 17th st., N. Y. City 1896
 Humphreys, Oliver M., Gage, Okla. 376
 Humphreys, Thos. A., Scranton, Penn. 390
 Hungerford, Edward, Burlington, Vt. 420
 Hunnewell, Frank S., Reading, Mass. 258
 Hunnicutt, Edw. W., Jimeson, R. D. 2, Ala. 1904
 Hunsberger, Byron K., A. B. C. F. M. 472
 Hunt, Emerson L., *My.*, Charlestown, Mass. 1894
 Hunt, Eugene F., Maynard, Mass. 8, 252
 Hunt, Henry W., Romeo, Mich. 280
 Hunt, Theo. C., Riceville, Ia. 196, 200
 Hunt, William S., Harvard, Neb. 310
 Hunter, Hamilton D., Carthage, Mo. 300
 Hunting, Harold B., Minneapolis, Minn. 290
 [Huntington, Charles A., deceased, 30
 Huntington, Charles W., Toledo, O. 10, 372
 Huntington, Geo., *Pf.*, Northfield, Minn. 1864
 Huntington, Henry S., Milton, Mass. 252
 Huntington, John C., *St.*, Morrill, Tex. 59
 Huntley, Abi T., Templeton, S. D. 1892
 Huntley, Sanford F., Templeton, S. D. 1886
 Hurd, Alva A., Preston, Ida. 1872
 Hurd, Edwin T., Gilmanston I. W., N. H. 320
 Hurd, Fayette, Springfield, Mo. 1863
 Hurlbut, Calvin B., So. Dennis, Mass. 1859
 Hurlbut, John E., Wapping, Conn. 138
 Hurlbut, Wm. H., Northport, Mich. 280
 Hurlless, Parker, Bureau, Ill. 164
 Husband, Charles H., Chapman, Kan. 206
 Husted, John T., Kalkaska, Mich. 270
 Hutchins, John R., Litchfield, Conn. 132
 Hutchinson, Henry H., So. Portland, Me. 1869
 Hutchinson, John F., Flat Rock, Mich. 274, 8, 80
 Hutchinson, Wm. A., Granville, Ill. 172
 Hutton, Milton L., Green Lake, Wash. 436
 *Hyatt, Albert R., Okarche, Okla. 378
 Hyde, Albert M., Brockton, Mass. 8, 10, 240
 Hyde, Charles L., Knoxville, Ia. 196
 *Hyde, Forest E., Garnett, Kan. 8, 208
 Hyde, Frank B., Boothbay Harbor, Me. 220
 Hyde, Frederic S., Groton, Conn. 130
 Hyde, Henry, Melrose Highlands, Mass. 1882
 Hyde, William D., *Pr.*, Brunswick, Me., 90, 1883
 Hyslop, James, St. Johns, Mich. 282
 Iaea, Isaac D., Haiku, T. H. 156
 *Iden, Alpheus J., Manister, Mich. 1876
 *Imes, Benjamin A., Beloit, Ala. 100
 Inaina, Joseph P., Keokea, T. H. 158
 Ingalls, Edmond C., Colechester, Md. 128
 Ingersoll, E. P., *Sec.*, A. B. S., Brooklyn, N. Y. 1863
 Ingham, J. Edward, *St.*, Topeka, Kan. 59, 1896
 Ingraham, Alexander M., Cleveland, O. 1898
 Iorns, Benjamin, Henry, S. D. 402
 Ireland, Edwy S., Richardson, Wash. 434
 Ireland, William F., Gasport, N. Y. 334, 8
 *Irons, John, Sheldon, Vt. 426
 *Irvine, Alexander F., New Haven, Conn. 1895
 Irwin, Corydon S., Plain City, O. 1874
 Isaacs, William J., Spencer, Neb. 314
 *Isakson, Andrew J., Rockport, Mass. 258
 *Ives, Henry S., Westhampton, Mass. 264
 Ives, J. S., *Sec.*, Hartford, Ct. 54, 60, 126, 476, 502
 Ives, Joseph B., Oakland, Cal. 1877
 Izard, John, *Africa*, 1904
 Jackman, Geo. W., La Crosse, Wis. 1880
 Jackson, Brooks, Plains, Mont. 304
 Jackson, E. G. H., Amethyst [Colo.] 1904
 Jackson, Frank D., Partridge, Kan. 212
 Jackson, George A., Swampscott, Mass. 1872
 Jackson, Joseph S., Cleveland, O. 364
 [Jackson, Robert W., deceased, 31
 Jackson, Samuel N., Burlington, Vt. 1866
 Jackson, Wm. B., Camden, N. J. 1895
 Jackson, W. Parkyn, St. Albans, Vt. 426
 Jacobs, Herbert H., *St.*, Milwaukee, Wis. 1898
 Jacobs, William J., Detroit, Mich. 272
 Jacobus, Melanethon W., *Pf.*, Hartford, Ct. 73, 1884
 Jagnow, A. A., A. B. C. F. M. 472
 *Jamarik, Paul, Holdingsford, Minn. 288
 James, Allen, Beloit, Ala. 1881
 James, Bartlett B., Washington, D. C. 234
 *James, Benjamin, Homestead, Penn. 386
 James, D., Melanethon, Newton, Mass. 1887
 James, George W., Wheaton, Ill. 180
 James, Horace P., No. Yakima, Wash. 432
 James, Mrs. Lydia I., Kalo, Ia. 198
 *James, Owen, Drauct, Mass. 244
 James, T., Illyd, Kalo, Ia. 1885
 James, Wm., 1545 Pacific st., B'klyn, N. Y. 342
 Jamison, Henry W., Beresford, S. D. 400, 4
 Jamison, Robert W., Sioux City, Ia. 1881
 Janes, Elijah, Campbell, Cal. 1874

Janes, George Milton, Plainfield, Vt.	236, 8,	424
Jaquith, Charles A., South Windsor, Conn.		138
Jasper, Gustavus A., Fortuna, Cal.		1894
Jee, Gam, San Francisco, Cal.		110
Jefferies, J., Neb. City, R.F.D. 3, Neb.	306, 10,	306, 10,
Jefferson, C.E., 42 W. 71st st., N.Y.		342, 477
Jeffery, Frank E., A. B. C. F. M.,		472
Jelinek, John, Braddock, Penn.		1892
Jelinek, Joseph, Milwaukee, Wis.		448
*Jelliffe, W. Raymond, Boston, Mass.		
Jenkins, David, Milwaukee, Wis.	1876	
Jenkins, D. Lloyd, Los Angeles, Cal.		
Jenkins, David T., St. Paul, Minn.		294
Jenkins, Frank E., Atlanta, Ga.	54, 78,	152
Jenkins, James, Ebensburg, Pa.		386
Jenkins, J. Alex., Brooklyn, N. Y.		336
Jenkins, John J., Sharon, R. D. 67, Pa.	1866,	262
Jenkins, Jon. L., Jamaica Plain, Mass.		1855
Jenkins, Josiah H., Cincinnati, O.		1865
Jenkins, Owen, West Williams-field, R. D., O.		374
Jenkins, R. C., Shenandoah, Penn.		
Jenkins, Thomas, Madison, N. Y.		1858
Jenkins, T. P., 360 Pearl St., Buffalo, N. Y.		1899
Jenkins, William M., Erwin, S. D.		402
*Jeness, George O., Charlton, Mass.		242
Jenney, E. Winthrop, Jr., Huron, S. D.	64,	1873
Jennings, Wm. L., Lunenburg, Vt.		422
Jensen, Chas. J., Ogdensburg, Wis.		1893
*Jensen, Martin, Murphys, Cal.		108
Jernberg, R. A., 774 Monroe st., Ch'go.	75,	1887
Jesse, C. C., 1050 Central pk. av., Ch'go, Ill.		166
Jevne, C. Arthur, Buchanan, N. D.		354
Jewell, George C., Grinnell, R. D. 2, Ia.		190
Jewett, E. H., Hydro, Okla.		
Jewett, Henry E., Berkeley, Cal.		106
Jewett, John E. B., Pepperell, Mass.	1851	
Job, Herbert K., Kent, Conn.		132
Job, Philip A., No. Falmouth, Mass.		244
Johansen, Bernt, Forest City, Ia.		1872
John, John, 645 Balmoral av., Ch'go, Ill.		168
Johns, Reading B., Dudley, N. C.		1886
Johnson, Albion H., Roslindale, Mass.		248
Johnson, Ansel E., Spencerport, N. Y.		346
[Johnson, Augustus R., deceased,		31
Johnson, Calvin C., Jr., Harrison, Ark.		1886
Johnson, Christian S., Cashton, Wis.	442, 6	
Johnson, Francis H., Andover, Mass.		1861
Johnson, Frank A., New Milford, Conn.		136
*Johnson, George H., Swampscott, Mass.		260
Johnson, George H., Taunton, Mass.		262
*Johnson, George W., Gorham, Me.		1882
Johnson, Harry W., West Duluth, Minn.		288
Johnson, H. T., R.F.D. 1, Andersonville, Ga.		150
[Johnson, Hiram E., deceased,		31
[Johnson James G., deceased,		31
Johnson, John A., Lynn, Mass.		250
Johnson, John E. V., Titusville, Penn.		390
Johnson, John M., Los Angeles, Cal.		116
Johnson, J. Wesley, St. Louis, Mo.	1859	
*Johnson, John Wm., Hinsdale, Ill.		172
*Johnson, Ludwig, New Haven, Conn.		134
Johnson, Nels E., Providence, R. I.		396
Johnson, P. Adelstein, Ottumwa, Ia.		198
Johnson, Samuel, New Haven, N. Y.		342
Johnson, Samuel M., Jr., Friendship, N. Y.		338
Johnson, Thos. L., Middleton, Ga.		152
Johnson, William, Meadville, Mo.		300
Johnson, Wm. H., St. Ashland B'd, Ch'go, Ill.		166
Johnson, William J., Springfield, Ill.		178
Johnson, William L., Lexington, Ky.		216
Johnson, William N., Long Beach, Wash.		434
*Johnston, Frank L., Kansas City, Mo.		306
Johnston, John B., Kirkland, Ill.		174
Johnston, L. H., 1423 Ocean av., B'lyn, N. Y.	S. 8,	336
Johnstone, Wm. G., Western Canada,		1892
Jolly, Franklin P., Great Bend, Kan.		1897
Jones, Abram R., Thurman, R. F. D., O.		1886
Jones, Albert N., Turner, Me.		1872
Jones, Burton H., Morgan Hill, Cal.		1897
*Jones, Carl S., Webster Groves, Mo.		8
Jones, Chas. A., Sr., Hackensack, N. J.		54
Jones, Charles W., Almont, Mich.		268
Jones, Clinton M., W. Woodstock, Conn.		142
Jones, David, Scranton, Penn.		390
Jones, David E., Ellington, Conn.		130
Jones, David J., T. 164 42d pl., Ch'go, Ill.		1884
[Jones, David P., deceased,		32
Jones, D. Todd, Reading, Kan.		210
Jones, Edward I., Cincinnati, O.		1862
Jones, Ernest, Robbins, Tenn.	S. 410, 12,	
Jones, Franklin C., Norfolk, Mass.		1863
Jones, Frederick V., Niles, Cal.		108
Jones, George, New Orleans, La.		218
Jones, Gustavus W., Winchendon, Mass.		264
Jones, Harry H., New Smyrna, Fla.		146
Jones, Homer, Rust, La.		218
Jones, Howard M., Kalamazoo, Mich.		276
Jones, Hugh, Neath, Penn.		388
Jones, Hugh W., Delta, Pa.		386
Jones, Idrys, Coloma, Wis.		1887
Jones, Ira B., Lowell, Mich.		1879
Jones, J. Twyson, Ebensburg, Penn.		386
Jones, James A., Sedalia, N. C.	350, 2	
Jones, James A., Plymouth, Penn.		388
Jones, James L., Barnesville, O.		286
*Jones, James V., Carroll, Neb.		306
Jones, James V., New Cambria, Mo.		1859
Jones, Jay J., Salem, Ia.		200
Jones, John B., Palmyra, R. F. D. 19, O.		370
Jones, John D., Spokane, Wash.		1885
Jones, John E., Mohall, N. D.	358, 60	
Jones, J. Lewis, Ione, Ore.		382
Jones, John M., Erieview, N. Y.		342
[Jones, J. Owen, deceased,		34
Jones, John P., A. B. C. F. M.,		472
Jones, Jonathan, Mazomanie, Wis.		1864
Jones, Marion S., Meridian, Miss.		298
[Jones, Mason, deceased,		32
Jones, Morgan P., Shandon, O.		370
Jones, Newton I., Thompson, Conn.		140
Jones, Richard, Doniphan, Neb.	308, 14	
Jones, Richard M., Portland, Ore.		1867
Jones, R. T., Sioux Rapids, Ia.		202
Jones, Seneca, Suisun, Cal.		112
Jones, Spencer L., Winnsboro, S. C.		398
Jones, Trevor C., Lake Odessa, Mich.		276
Jones, W. Caradog, Utica, N. Y.	346, 8,	
Jones, Wm., 264 Bissell st., Cleveland, O.		364
Jones, William C., Homestead, Penn.		388
Jones, Wm. H., Hanmond, Ind.		1876
Jones, William L., Cloverdale, Cal.		1854
Jones, William M., St. Louis, Mo.		302
Jones, Winfield S., Andalusia, Ala.		1894
Jordan, Albert H., Mason City, Ia.		1902
Jordan, Israel, West Falmouth, Me.		224
Jordan, John W., Walworth, Wis.		452
Jordan, William H., Wyoming, Ill.		1856
Jordan, William T., Kansas City, Mo.		1891
Jordan, William W., Clinton, Mass.		242
Jordan, Frank F., Torrington, Conn.		1880
Josefson, Matthew, 159 St. Ann's av., N. Y. City		
Josephson, Hans F., My., Cooperstown, N. D.		1895
Judah, Solomon B., Wrights, Fla.		1891
Judd, Hubert O., Hiawatha, Kan.		208
Judson, George W., Winsted, Conn.		142
Julien, Matthew C., New Bedford, Mass.		252
Jump, Herbert A., Brunswick, Me.		222
Junkins, Frank A., Westfield, Vt.	S. 426, 28	
Junkins, George C., Lansing, Mich.		1897
Kaai, David, Kalaupapa, T. H.		156
Kaai, Solomon P., Waianae, T. H.		160
Kaaiakamau, David K., Kipahulu, T. H.		158
Kaailua, Solomon K., Keane, T. H.		158
Kaalouahi, John, Halawa, T. H.		156
Kaauwai, Isaiah K., Kealia, T. H.		156
Kaao, Charles W. P., Hookena, T. H.		158
Kahooio, Daniel, Laupahoehoe, T. H.	156, 8	
Kakani, Lyons K., Honokohau, T. H.		156
*Kalaidjian, Mihran T., Denmark, N. Y. S.		338
Kalaiwua, W. M., Kailua, T. H.		1884
Kaley, John A., Little Valley, N. Y.		328
Kalino, John, Paia, I. H.		158
Kamakawiwale, C. M., Honokaa, T. H.	156, 60	
Kamau, William, Opihikaa, T. H.		
Kamhour, Gabriel B., Colebrook, N. H.		320
Kamoku, Job N., Pahoa, T. H.	156, 8	
Kantner, William C., Seattle, Wash.		436
Kapali, David, Moanalua, T. H.		

Kapu, Samuel, Lahaina, T. H.	1888	Kilburne, William, Spring Valley, Ill.	180
Kasson, Frank H., <i>Ed.</i> , Boston, Mass.	1879	Kilgore, Wm. C. J., Wildwood, Fla.	1892
Kauhane, John, Waiohinu, T. H.	160	Killen, John T., Barnesville, Minn.	286
Kaulili, Solomon K., Lihue, T. H.	158	Kimball, Edward P., Waterloo, Ia.	1852
Kaumeheiva, Lincoln B., Hana, T. H.	156	Kimball, Harry W., So. Weymouth, Mass.	264
Kaye, A. Cato, Oskaloosa, Ia.	198	Kimball, Henry S., Troy, N. H.	326
[Kazanjan, Kevork H., deceased,	32	Kimball, Jere., Duluth, Minn.	1891
Keagy, Franklin W., Maplewood, Mo.	300	Kimball, John H., San Mateo, Cal.	110
Keala, John, Hookena, T. H.	156	Kimball, Joseph, Plaistow, N. H.	324
Kealoha, Moses C., Kohala, T. H.	1897	Kimball, Lucien C., Chichester, N. H.	318
Kebbe, David L., Greenwich, Mass.	246	Kimberly, F. A., Perry Center, N. Y.	344
Kedzie, William R., Pontiac, Mich.	280	Kincaid, John, Elbridge, N. Y.	338
*Keedy, Edward E., Cumberland Mills, Me.	232	Kincaid, Wm. M., Honolulu, T. H.	
Keedy, John L., N. Andover, Mass. S. 10, 11,	254	Kindred, George, W. Seattle, Wash.	1895
Keeler, Arza B., Earlville, Ia.	188, 92	King, Christopher C., Atlanta, Ga.	152, 4
Keeler, Ernest M., Galva, Ia.	S, 196, 200	King, E. Alonzo, Sandusky, O.	372
Keeler, John W., Roscoe, N. Y.	346	King, Henry C., <i>Pr.</i> , Oberlin, O. 54, 76, 90, 476, 77	
Keeling, Geo. P., Avon, Ill.	164	King, Henry D., Kinsman, O.	1856
Keeling, James H., Glen Spey, N. Y.	338	King, Hines E., Candor, N. C.	350, 2
Keene, Josiah L., Cannon Falls, Minn.	286	King, James B., Hopkinton, Mass.	1884
Kekahuna, Joseph K., Waianae, T. H.		King, James Duke, Putney, Vt.	420, 4
Kekuuewa, Samuel W., Kohala, T. H.	1878	King, S. W., 244 Willoughby av., B'yn, N. Y.	334
Kelippio, Levi D., Waiialua, T. H.	160	King, Thomas, A. B. C. F. M.	S, 11, 472
Keller, Charles E., Coolville, O.	362, 6, 8	King, Walter D., Ada, Mich.	268
Keller, Lewis H., Milwaukee, Wis.	446	King, Willet D., Omaha, Neb.	312
Kelley, E. P., Pigeon Cove, Mass.	258	Kingman, Henry, Claremont, Cal.	114
Kelley, Frederic L., East Derry, N. H.	320	*Kingsbury, Fred L., Pomeroy, Wash.	436
Kelley, George W., Portland, Me.	1872	Kingsbury, J. D., <i>St.</i> , Salt Lake City, U. S. 54, 102, 416	
Kelley, Samuel E., Reed City, Mich.	280	Kingsbury, Lucius, Sioux Falls, S. D.	1876
Kellington, Herbert H., Howell's Depot, N. Y.	540	*Kingsbury, Nathaniel, Grand View, Tenn.	1893
Kellner, Charles J., Plano, Ill.	178	Kinmouth, Albert E., Ledyard, Conn.	132
Kellogg, Fred. B., Waterbury, Vt.	426	Kinne, Thomas C., Montague, Mass.	1875
Kellogg, George N., Morrisville, Vt.	1878	Kinney, George E., Lee, N. H.	S, 11, 322
Kellogg, H. Martin, Eikon, Conn.	140	Kinney, George W., Wayland, Mich.	270, 54
*Kellogg, Howard W., Delavan, Wis.	S, 442	Kinzer, Addison D., Arlington, Wash.	1873
Kellogg, Royal J., Dickinson, N. D.	354	Kiplinger, Orville L., Michigan City, Ind.	184
[Kelsey, Francis D., deceased,	32	Kirby, Edward N., <i>Pf.</i> , Laurel, Md.	1885
Kelsey, Henry H., Hartford, Conn.	130, 477	Kirbye, J. Edward, <i>Pr.</i> , Springfield, Mo.	90
Kelsey, Hiram L., Northwood Cen., N. H.	324	Kirchner, A. F. C., Granby, Mo.	S, 300
Kelsey, William S., Allston, Mass.	238	Kirkland, Hugh, Coal Bluff, Ind.	182, 4
Kemp, George H., Milwaukee, Wis.	1880	*Kirkland, Lemuel A., Los Angeles, Cal.	1899
Kempton, A. Joseph, Addison, Mich.	1901	Kirkpatrick, John E., Oxford, Conn.	136
Kendall, Robert R., <i>Pf.</i> , Winter Park, Fla.	148	Kirkwood, James, Atlantic, Ia.	188
Kendall, Sidney C., Long Beach, Cal.	1883	Kirkwood, Wm. A., 23 W. 93 st., N. Y. City,	342
Kenaston, Ovando V., Butte, Neb.	402	Kirtland, Chas. C., Redwood City, Cal.	110
Kenston, Luther M., Brattleboro, Vt.	418	Kitchel, Cornelius L., <i>T.</i> , New Haven, Conn.	1870
Keniston, Wm. B., Temple, Me.	230	Kitchen, Thomas A., Berea, Ky.	216
Kenniston, George N., Danville, Ill.	178	Kittel, James S., Schenectady, N. Y.	346
*Kennedy, Daniel R., jr., Norwalk, Mass. S.	254	Kittleson, Olaus, Junction City, Wis.	1877
Kennedy, Richard H., Corvallis, Ore.	1892	Klock, Edwin J., No. Stonington, Conn.	136
Kennedy, Wyatt R., Hagan, Ga.	150	Klopp, John J., Stanton, Neb.	314
Kenney, Charles H., Jackman, Me.	224	*Klose, Wm. H., De Witt, Ia.	1891
*Kenney, Mrs. Julia L., Jackman, Me. S.	8, 1905	Kloss, Charles L., Phila., Penn.	58, 388, 476
Kennigott, George F., Lowell, Mass.	250	Kloss, Daniel, Tempe, Ariz.	1860
*Kent, Everts, Enosburg, Vt.	418, 20	Knapp, Chas. E., West Williamsfield, O.	374
Kent, Laurance G., Pittsfield, Ill.	176	Knapp, George P., A. B. C. F. M.	472
Kent, R. J., 605 Hancock, Brooklyn, N. Y.	334	Knapp, George W., Riverton, Neb.	314
Kent, Thomas, 212 Forest av., Detroit, Mich.	272	Knapp, S., jr., 266 Lex'g'n av., N. Y.	1897
Kent, Wm. H., 1181 N. 41 st., Ch'go, Ill.	10, 168	*Knardahl, Christopher, Wiltenberg, Wis. S.	1905
Kenyon, Frank E., Wauseon, O.	374	Knight, Edward H., <i>Pf.</i> , Hartford, Conn.	1883
*Kephart, Harry C., Lafayette, Colo.	122	Knight, Frederick T., Rockdale, Mass.	254
Kephart, Wm. H., 686 E. 142d st., N. Y.	58, 334, 42	Knight, Plutarch S., Salem, Ore.	382, 4
Kern, Andrew, New Hampton, Ia.	192, 8	[Knight, Whitman H., deceased,	33
Kern, Herbert A., Reading, Mich.	1886	Knight, Wm. A., Brighton, Mass.	238, 47
Kershaw, Chas. H., Herndon, Va.	430	Knipe, Samuel, Sykeston, N. D.	1898
Kershaw, John, Sugar Grove, Penn.	388, 90	Knodell, James R., Everett, Wash.	432
Ketchen, Chas. P., Wolcott, Conn.	142	*Knopf, Frank E., Austin, Minn.	286, 454
Kettle, Joseph B., St. Joseph, Mo.	302	Knouse, William H., Deep River, Conn.	1839
Kettle, William F., Homer, N. Y.	338	Knowles, Matthew, Whitehall, Mich.	284
*Keyes, Russell M., Ludington, Mich.	1865	Knowles, R. B'x 33, Aquebogue, L. I., N. Y.	334
Keyser, Calvin, Goshen, Mass.	246	Knowlton, Francis B., Athol, Mass.	1865
Kidd, William D., Calistoga, Cal.	1897	Knowlton, Stephen, West Medway, Mass.	1865
[Kidder, Alberoni, deceased,	33	Knox, William J., Ithaca, N. Y.	1862
Kidder, Albert A., Los Angeles, Cal.	1886	Knudson, Albert L., Barstow, Cal.	114
Kidder, Josiah, Westford, Vt.	428	Koch, Johannes, Kitzville, Wash.	1888
Kidder, Samuel T., Ripon, Wis.	450	Koch, Oscar F., Brattleboro, Vt.	
Kidder, W. James, Norfolk, Neb.	1858	Koehne, J. B., 928 N. 48th av., Chicago, Ill.	1886
Kiernan, Thomas L., Newark, O.	370	Kokjer, Jordan M., Brunswick, Neb.	306, 16
Kilbon, Charles W., A. B. C. F. M.	472	Kolmos, J. J., 7535 Saginaw av., Ch'go, Ill.	166
Kilbon, Geo. L. W., Letcher, S. D.	S, 404	Kolopapela, Geo. W., Wailau, T. H.	158
Kilbon, John L., Springfield, Mass.	64, 260	Kopa, George L., Kohala, T. H.	158
Kilbourn, Henry J., Bradford, Vt.	418, 20	Kovac, Andrew, Allegheny, Penn.	386
Kilbourn, James K., Barnet, Vt.	418	*Kozielek, Paul, Cleveland, O.	S, 1905
Kilburn, David, Allegheny, Penn.	1884	Kraemer, Julius H., Comstock, Neb.	308, 14

Kraft, Oscar H., <i>Pf.</i> , Chicago, Ill.	75, 168	Lee, Lucius O., <i>A. B. C. F. M.</i>	472
Krause, Frederick C., Douglas, Alaska,	1899	Lee, Phineas B., Sta. B. Topeka, Kan.	212
Krey, Martin, St. Louis, Mo.	1891	Lee, Samuel H., <i>Pr.</i> , Springfield, Mass.	90, 1862
Krohn, Philip H., Anna, Ill.	1863	Lee, Theodore S., <i>A. B. C. F. M.</i>	472
Krom, Asbury E., Providence, R. I.	396	Lee, Vinton, Cedar Rapids, Ia.	190
Krum, John P., Kingsville, O.	368	Leeds, Paul, Kinder, La.	218
Kuhl, Edw. P., Palestine, R.F.D. 4, Tex.	1904	Leeds, Samuel Penn., Hanover, N. H.	322
Kuikahi, Moses, Waikane, T. H.	160	Leeper, Edward A., Dover, O.	366
Kyle, Robert J., Gilead, Conn.	130, 2	Lees, John W., Westminster, Mass.	264
Kyte, Joseph, Abington, Conn.	126	Leete, William W., New Haven, Conn.	134
Labaree, John C., Saugus, Mass.	258	*Leggette, Thomas, Bryant, S. D.	400
Lacey, Albert T., Bloomington, Wis.	440	*Legler, Carl, Fresno, Cal.	106
*Lackey, Carson P., T., Statesville, N. C.	352	*Legler, Jacob, Sanger, Cal.	1892
La Cour, Paul L., Jonesboro, Tenn.	410	Lehtinen, Franz, Ashtabula, O.	1889
Ladd, George E., Westerly, R. I.	396	Lekelesa, John S., Kamuela, T. H.	156
Ladd, George T., <i>Pf.</i> , New Haven, Conn.	1870	Leichliter, Albert M., Spencer, Ia.	1891
Lade, James, Bristol, N. H.	318	Lelewi, James B. K., Hanapepe, T. H.	1892
Laird, James H., Hinsdale, Mass.	248	Lelewi, William K., Heeia, T. H.	160
*Lake, George E., Chelsea, Vt.	8, 420	Letamoni, Charles H., Cleveland, O.	366
Lamb, Alonzo T., Salem, Mass.	256	Lemma, Wm. G., Guthrie, Okla.	376
Lamb, Henry, Bridport, Vt.	8, 418	Lemoine, Chas., Kennebunk, R.F.D., Me.	1875
Lamb, Samuel G., Compton, Cal.	114	[Lemon, Guy H., deceased.	
Lamb, William A., Los Angeles, Cal.	1874	Lennox, Alexander, Detroit, Mich.	280
Lamb, William A., Pitts, Ga.	152	Leonard, Arthur E., Columbus, Wis.	442
Lambert, A. E., T., So. Framingham, Mass.	1896	*Leonard, Arthur R., T., Grandview, Tenn.	8, 1905
Lambley, Morley, Emmetsburg, Ia.	192	Leonard, Delavan L., Oberlin, O.	1863
Lancaster, E. G., <i>Pr.</i> , Olivet, Mich.	90, 1889	Leonard, Edwin, Melrose Highlands, Mass.	1852
Landers, Warren P., Westport, Conn.	8, 142	Leonard, Seneca, B'x 45, West Mill Grove, O.	1868
Lane, Bradford B., Maxwell, Ia.	1869	Leppert, David, Portland, Ore.	1896
Lane, John W., North Hadley, Mass.	246	Le Roy, Albert E., <i>A. B. C. F. M.</i>	472
Langlade, Thomas G., Epping, N. H.	320	Leshner, Everett, Spring Valley, Minn.	294
Lange, J. G., <i>My.</i> , Box 204, Kingfisher, Okla.	1885	Leslie, Wm. W., Ashtabula, R. D. 2, O.	372
Lanphear, Nath'l D., Olivet, Mich.	1876	Leverett, Theodore L., Rensselaer Falls, N. Y.	344
Lanphear, Walter E., Essex, Conn.	130	Levick, Stephen, Wichita, Kan.	1869
*Lansborough, John F., Granville, N. D.	354, 6	Lewis, Alex., Kansas City, Mo.	300
Laporte, Charles R., Bliss, Ida.	1896	Lewis, Daniel M., Peirce City, Mo.	302
Larisy, William F., Fitzgerald, Ga.		Lewis, David M., Blocton, Ala.	1885
Larke, Edmund, Berthold, N. D.	1903	[Lewis, Edward R., deceased.	
Larkin, J. Wallace, Fort Collins, Colo.	10, 1897	Lewis, Edwin J., Plymouth, Conn.	136
Larkin, Ralph B., Ontario, Cal.	116	Lewis, Everett E., Haddam, Conn.	130
Larkin, William J., Austin, Tex.	90, 1891	Lewis, Franklin C., Rock Springs, Wyo.	454
Larry, John Hale, <i>Pn.</i> , Big Stone Gap, Va.	1873	Lewis, Frank F., St. Charles, Ill.	178
Larson, Anton, Jamestown, N. Y.	1896	Lewis, George, South Berwick, Me.	230
Larson, Anton R., Columbia, S. D.	400, 2	Lewis, Henry, River Edge, N. J.	330
*Larson, Ernst R., Georgetown, Conn.	8, 130	Lewis, Jacob H., Freeland, Mich.	1863
Larson, Karl F. [<i>Mo.</i>]	1872	Lewis, James M., Sandwich, Ill.	64, 178
Lash, Abraham H., New Haven, Mich.	270, 8	[Lewis, John, deceased.	33
Lash, James H., Kialto, Cal.	116	Lewis, John B., Troy, N. Y.	348
Latham, Ernest R., Alpena, Mich.	268	Lewis, John M., White Salmon, Wash.	438
Lathe, Herbert W., Denver, Colo.	1877	Lewis, Lewis E., Lisle, N. Y.	336, 40
Lathrop, Chas. A., Mantua, R.F.D. 29, O.	366	Lewis, Thomas E., Cleveland, O.	364
Lathrop, Edward A., Essex, Mass.	244	Lewis, Thomas G., San Juan, Cal.	110
Lathrop, Stanley E., Ashland, Wis.	1870	Lewis, Thos. J., Conway, N. H.	320
Lathrop, William G., Shelton, Conn.	138	Lewis, Thos. S., Campton, N. H.	318
Lavender, James M., Duluth, Minn.	1904	Lewis, Watson L., Peoria, Ill.	176
Lavender, Robert F., Newton, O.	200	Lewis, William, Martin's Ferry, O.	370
Lawall, Wm. H., 475 Pacific st., B'k'n, N.Y.	8, 336	*Lewis, William, Osage City, Kan.	1896
Lawless, Alfred, jr., New Orleans, La.	218	*Lewis, William D., Johnstown, Penn.	388
Lawrence, George W., Newfane, Vt.	1888	Libby, Edgar H., 5819 Indiana av., Ch'go, Ill.	166
Lawrence, Harry A., Carthage, N. Y.	338	Liech, Frederick J., Magnolia, Mass.	8, 246
Lawrence, John A., Tremont, Me.	230	Liech, John, Lincoln, Neb.	310
Lawson, Francis F., Alhambra, Cal.	1847	Liech, Peter, Anamoose, N. D.	1893
Lawson, Harvey M., Putnam, Conn.	138	Lie, Robert H., Haydenville, Mass.	264
Lawson, W. Elsworth, <i>City of Mexico</i> ,	1897	Liggett, Geo. A., Richmond Hill, N. Y.	344
Lawton, Robert, So. Gardner, Me.	224	Light, Nestor, So. Coventry, Conn.	138
Lay, Corliss W., <i>Sec.</i> , Yankton, S. D.	1890	*Liljengren, Adolph, Middletown, Conn.	132
Laybourn, George M., Meadows, Ida.		*Liljengren, Jonas P., New London, Ct.	8, 134, 6
Layfield, Robt. L., <i>Ev.</i> , Kansas City, Kan.	1891	[Lillard, Thomas B., deceased.	33
Leach, Adoniram J., Aetion, Mass.	1889	Lillie, Isaac B., Lamont, Mich.	272, 6
[Leach, Joseph A., deceased.		Linaberry, William L., Eastford, Conn.	126, 8
Leadingham, John, Elyria, O.	1887	Lincoln, Clarence A., Manchester, Mass.	8, 252
Learned, Dwight W., <i>A. B. C. F. M.</i>	472	Lincoln, George E., East Granby, Conn.	128
Leary, William A., Toledo, O.	362, 72	Lincoln, Wilham E., Painesville, O.	1866
*Leavitt, Ashley D., Willimantic, Conn.	142	*Lind, Nels Johan, <i>My.</i> , Eden, N. D.	1897
Leavitt, Burke F., Belmont, Mass.	10, 238	Lindgren, Oscar, <i>My.</i> , E. Boston, Mass.	1893
Leavitt, Frederick W., Seward, Neb.	314	Lindh, Eric L., Pawtucket, R. I.	8, 396
Leavitt, George R., Beloit, Wis.	440, 77	Lindholm, Frank A., Lowell, Mass.	250
Leavitt, Horace H., Somerville, Mass.	10, 1873	*Lindholm, Lambert T., Woodstock, Conn.	142
*Le Bar, Wm. H., <i>Pf.</i> , Kingfisher, Okla.	1897	Lindquist, August J., Du Bois, Penn.	386
Ledin, Charles J., Ishpeming, Mich.	1895	Lindsay, George, Ottumwa, Ia.	1882
Lee, Dorrall, Blackstone, Mass.	238	Lindsay, Robert S., Madison, O.	372
Lee, Frank T., Maywood, Ill.	174	Lindsay, Wilfred, Allegan, Mich.	268
Lee, G. Stanley, Northampton, Mass.	1888	Lindsay, Edwin E., Wadena, Minn.	8, 286, 92
Lee, Herbert A., <i>St.</i> , Weiser, Ida.	59	*Lindstrom, Peter, Waltham, Mass.	262

Link, Frederick W., Lenox, O.	1876	Luck, Charles W., Weiser, Ida.	1887
Linkletter, Elihu, Benzonia, Mich.	1876	Luckenbach, Harv. A., San Francisco, Cal.	110
Little, Arthur, Dorchester, Mass.	238	Luckey, Frank R., New Haven, Conn.	134
*Little, Joseph B., Middlebury, Conn.	132	Luethi, Louis J., Cleveland, O.	364
Little, Wilbur G., Sanborn, Ia.		Luke, Joshua C., Carbondale, Penn.	386
Litts, Palmer, Ames, Ia.	10, 1865	Lundgren, Carl A., Johiet, Ill.	1893
Livingston, Steph. T., Fryeburg, Me.	1891	Lunquist, David, Busti, N. Y.	1893
Livingston, Thomas, Greene, N. Y.	338	Lunsford, Charles P., Bear Creek, Ala.	1894
Livingston, William W., Jaffrey, N. H.	322	Lusty, George, Bon Air, Tenn.	410, 12
Livingstone, Herbert R., Ahtanum, Wash.	1904	Luter, Elvis D., Wildwood, Fla.	146
*Lloyd, Jordan, Savannah, Ga.	1894	Lutera, Martin, Makena, T. H.	158
Lloyd, Rhys R., Evanston, Ill.	1887	*Luther, Clair F., Little Compton, R. I.	396
Lloyd, William, 359 W. 57th, New York.	1881	Lutz, Adam R., Bloomfield, Conn.	126
Lloyd, Wm. A., 2585 Hermitage av., C'go, Ill.	1862	Luxford, Frederick W., Washita, Ia.	200
Loba, Jean F., Evanston, Ill.	170	Lydgate, John M., Lihue, T. H.	158
Locke, J. Frank, Long Prairie, Minn.	294	Lyle, Andrew J., Oakwood, Ga.	1883
*Locke, Robert J., Stillman Valley, Ill.	180	Lyman, Albert J., Brooklyn, N. Y.	334
Locke, Robert L., Cedartown, Ga.	152	[Lyman, Charles N., deceased,	34
Locke, William E., Wellesley, Mass.	1868	*Lyman, E. Fenn, Great Falls, Mont.	304
Lockhart, Burton W., Manchester, N. H.	322	Lyman, Eugene W., P.F., Bangor, Me.	69, 1901
Lockwood, George, Glendon, Penn.	386	Lyman, Frederick B., Fair Haven, Mass.	244
Lockwood, John H., Westfield, Mass.	262	Lyman, Henrietta C., Cambridge, Mass.	1896
Lockwood, John W. H., Edmonds, Wash.	1871	Lyman, Henry M., E.P., Benton Harb'r, Mich.	1892
Loder, Achilles L., Theford, Vt.	1877	Lyman, Jos. B., Pittsfield, N. H.	324
Lodwick, William, Hartford, Wis.	444	Lyman, Payson W., Fall River, Mass.	244
[Loehlin, Henry E., deceased.		Lyman, Wm. D., P.F., Walla Walla, Wash.	1904
Logan, Benjamin F., Jasper City, Mo.	1881	Lynch, Frederic, 7th av. & 125th st., N. Y.	58, 342
Lohr, G. E., 297 E. Congr. st., St. Paul, Minn.	1900	Lynd, S. Edward, Berkeley, Cal.	1895
Lombard, Frank A., A. B. C. F. M.	472	Lyon, Asa P., 70 St. James pl., B'k'n, N. Y.	1863
Lombard, Herbert E., Rowley, R. D., Mass.	254	Lyon, Clarence C., Haddam Neck, Conn.	130
London, Joseph N., Gage, Ala.	1883	Lyon, F. Emory, 634 Umty Bldg., Ch'go, Ill.	1891
Long, Byron R., Ashtabula, O.	762	Lyon, Jas. H., Central Falls, R. I.	54, 394
Long, Clarence W., Stanton, Mich.	282	Lyon, Milford H., Wheaton, Ill.	1895
Long, Frederick W., Huron, S. D.	402	Lyons, Eli C., Dexter, Minn.	288
Long, George O., Bondurant, Ia.	188, 96	Lytle, James A., Ashland, Mass.	236
Long, Henry B., Tucson, Ariz.	102	Maar, Frederick H., Oakland, Cal.	8, 108
Long, Henry H., 1186 9th st., Des Moines, Ia.	1869	Macallum, Frederic W., A. B. C. F. M.	472
Long, Joseph B., Nogales, Ariz.	102	<i>See Mc</i>	
Long, J. Hall, Bethel, Vt.	418	MacAyeal, Howard S., Akron, O.	362
Long, Luther K., Calumet, Mich.	270	MacBriar, Thomas, Brookline, Mass.	1890
Long, Nicholas M., Memphis, Tenn.	410	MacCallum, Hugh, Walpole, Mass.	262
Long, Samuel, Midland City, R. D. 1, Ala.	96, 8	MacColl, Alex., Briarcliff Manor, N. Y.	334
Long, Samuel A., Wataga, Ill.	180	MacColl, John A., Providence, R. I.	396
Long, William J., Stamford, Conn.	1899	MacDonald, Dun. B., P.F., Hartford, Conn.	73
Longenecker, G. W., Berthold, N. D.	354	MacDonald, John, Los Angeles, Cal.	1887
Longfellow, Charles H., Pasadena, Cal.	1896	MacDonald, J. J., 125 St. M'k's pl., N. Y. City.	1896
Longren, Charles W., Longmont, Colo.	122	MacFadden, Robert A., Danvers, Mass.	63, 242
Lono, William N., Honolulu, H. I.	156	MacFarland, Chas. S., So. Norwalk, Conn.	138
Loomis, Alva L. P., Rochester, Wis.	450	MacGeehan, Seldon E., Southampton, Mass.	260
*Loomis, Charles W., Ashby, Mass.	236	MacInnes, James S., Aurora, Mo.	300
Loomis, Eli R., Olympia, Wash.	434	Mack, Charles A., Dwight, N. D.	356, 8, 60
Loomis, Elihu, Centerville, Mass.	1851	Mack, J. A., 167 Wabash av., Chicago, Ill.	1860
Loomis, Henry, Middletown, N. Y.	1859	Mackay, Charles C., Providence, R. I.	396
Loomis, Samuel L., Boston, Mass.	238	Mackenzie, W. D., Pr., Hartford, Conn.	73
Loos, William, Davenport, Ia.	190	Mackintosh, Peter D., Cedar Grove, N. J. S.	330
Lord, Albert J., Meriden, Conn.	132	MacMahon, Edward T., Cleveland, O.	364
Lord, John M., Weymouth, Mass.	1851	Macnair, Wm. M., Mansfield, Mass.	252
Lord, Orlando M., Middleboro, Mass.	1889	MacNeill, Samuel M., Mondovi, Wis.	442, 8
Losey, John B., Des Moines, Ia.	192	MacQueen, Peter, Charlestown, Mass.	238
Lothrop, Charles D., Los Angeles, Cal.	1854	Macy, Herbert, Newington, Conn.	134
Loud, Halah H., Lead, S. D.	404	Madge, Walter W., Oakland, Cal.	1881
Loud, Oliver B., Box 231, Lawton, Okla.	8, 378	Magnus, Daniel H., P.F., Minneapolis, Minn.	1886
Love, A. L., 299 Hamilton st., Al'y, N. Y.	1879	Mahi, John K., Waimea, T. H.	156, 60
Love, George W., W Springfield, Mass.	264	Mahibila, David P., Hanalei, T. H.	156
Love, William D., Hartford, Conn.	132	Mahn, Lawrence W., Cincinnati, O.	1898
Lovejoy, George E., Lawrence, Mass.	250	Mahone, Luther D., No. Yakima, Wash. S.	1905
Lovejoy, O. R., 24 9th av. N., Mt. V'n. N. Y.	10, 1895	Maile, John L., St., Los Angeles, Cal.	54
Lovejoy, Wallace W., Oakland, Cal.	1880	Mair, William M., T., Garrettsou, S. D.	1896
Loveless, Evan J., Heflin, R. F. D. 5, Ala.	96	Maka, Robert, Waikane, T. H.	
*Lovell, Charles N., Manchester, Conn.	11, 132	Makepeace, F. Barrows, New York, N. Y.	342
Loving, Joseph F., Somerville, Mass.	1880	Malcoln, John W., Berea, O.	64, 362
Low, Warren F., Georgetown, Mass.	246	*Mallard, John R., Concord, N. C.	350
Lowe, C. Marshall, Lawrence, Kan.	210	Mallary, R. DeWitt, Housatonic, Mass.	246
Lower, David M., Agency, Ia.	188	Mallows, John H., Los Angeles, Cal.	116
Lowry, Oscar, E.P., Cedar Falls, Ia.	1902	Malone, Samuel J., Alva, Okla.	1896
Luark, Marcellus J., Montezano, Wash.	1890	Manase, Hezekiah, Honolulu, T. H.	
Lucas, Burton A., Marshfield, Mass.	252	Manavian, Garabed M., Worcester, Mass.	266
Lucas, Oramel W., Berkeley, Cal.	1883	Mank, Herbert G., Lawrence, Mass.	250
*Luce, Albert A., deceased.	34	Mann, Wilford E., Indian Orchard, Mass.	260
*Luce, Frank L., Dorchester, Mass.	240	Mann, Wm. G., M'y., Cumberland Mills, Me.	1882
Luce, Fred L., Cazenovia, N. Y.	1887	Mannhardt, E., 62 2d st., New York, N. Y.	1890
*Luce, Irving J., Etna Mills, Cal.	8, 106, 8	Manning, Frederic W., Nantucket, Mass.	252
Luce, Silas P., Kewanee, Wis.	446	Manning, Samuel, Auburn, N. Y.	1866
Luce, T. Claire, Richmond, Mass.	258	Manwell, Augustine P., Canton, Mass.	242

Manwell, John P., No. Amherst, Mass.	236	May, Thomas F., Campbell, Conn.	1897
Marceilius, David, Chicago, Ill.	1896	Mayhew, Wilmot M., Highgate Springs, Vt.	1875
March, Daniel, Woburn, Mass.	264	Mayos, Lydia S., Brock, Stafford, Kan.	212
Marcey, Frank L., Milford, Kan.	206, 10	<i>See Mac</i>	
Marlen, Geo. N., Colo. Springs, Colo.	1862	McAllister, Denis, Philadelphia, Penn.	1898
Markham, H. F., Elmhurst, R. F. D. 9, Kan.	1880	McAllister, Frank B., Colasset, Mass.	242
Markham, Lucius C., Douglass, Kan.	206	McBride, W. Henry, Buxton, Me.	222
Markley, J. Monroe, Denver, Colo.	120	McCallie, Thos. S., East Lake, Tenn.	1896
Marks, Julius, Darlington, Wis.	442	McCann, Herbert L., Gray, Me.	224
Markwick, William F., Ansonia, Conn.	126	McCann, Robert J., Knoxville, Tenn.	410
Marlow, Richard T., Sapulpa, I. T.	1854	McCarthy, John, Huntington, W. Va.	420
Marsh, Alfred F., Fairfield, Ia.	202	McCartney, H. R., Goffstown, N. H.	320
Marsh, Burton E., Sloan, Ia.	202	McChesney, Jas. H., Grand Marsh, Wis.	1869
Marsh, Byron F., Daytona, Fla.	146, 8	McClain, John E., Muscotah, Kan.	206, 10
Marsh, Charles E., Peoria, Ill.	176	*McClane, Wm. E., International P's, Minn. 9,	290
Marsh, David D., West Hartford, Conn.	1868	McClary, Owen L., St. Charles, Minn.	294
Marsh, Edward L., Waterville, Me.	232	McClelland, A. Lincoln, Milton, Wis.	446
Marsh, Francis J., Leominster, Mass.	1876	McClelland, R. G., Fredericktown, O.	1881
Marsh, George, Atwater, O.	362	McClelland, Thomas, Pr., Galesburg, Ill.	1882
Marsh, George D., A. B. C. F. M.	472	McClements, H. J., Hastings, Okla.	1892
Marsh, George H., New Richmond, Wis.	448, 50	McClure, Edwin S., San Francisco, Cal.	110
Marsh, George L., Hot Springs, Ark.	188	McColl, Ray J., Windham, O.	9, 374
Marsh, Hammond L., Eldorado, Kan.	1886	McCollum, George T., Marseilles, Ill.	174
Marsh, Lucien J., Lincoln, Neb.	308	McComas, Henry C., Cadillac, Mich.	270
Marsh, Robert L., Escondido, Cal.	1889	McConaughy, Frank C., Kalama, Wash.	432
Marsh, Thomas, Mansfield, O.	1886	McConnehy, John R., Gardner, N. D.	354, 6
Marsh, William B., Guys Mills, Penn.	390	McConnell, Herbert, Hopkins Sta., Mich.	276
Marsh, Wilson J., Alliance, Neb.	310, 12	McConnell, James E., Providence, R. I.	9, 11, 394, 6
Marshall, Chapman A., Cresco, Ia.	1871	McCord, Archibald, Providence, R. I.	396
Marshall, Charles G., Britt, Ia.	188	McCord, John D., Gowrie, Ia.	194
Marshall, Charles P., Westford, Mass.	264	McCord, Robert L., Lake City, Ia.	1887
Marshall, Henry, Neosho, Mo.	302	McCorkle, Edward R., Cromwell, Ia.	190
Marshall, Henry G., Hampton, Conn.	130	McCorkle, Wm. A., Orient, Ia.	194, 8
[Marshall, Martin V., deceased]	34	*McCoy, Clifford C., Vinton, Ia.	9, 218
Marsland, John, Brooklyn, N. Y.	1877	[McCracken, William, deceased]	34
Marston, Percival F., Lewiston, Me.	226	McCullagh, Archibald, Worcester, Mass.	1871
Martin, Albert A., Wauwatosa, Wis.	1886	McCullough, A. W., Homer City, Penn.	
Martin, A. Edward, West Townsend, Vt.	426	McCully, Charles G., Calais, Me.	222
Martin, Benj. F., Galva, Ill.	172	McDermath, Chas. C., Aberdeen, Wash.	432
Martin, Cyril P., Wellington, Colo.	124	McDermid, Duncan, Boston, Mass.	1886
Martin, Edwin, Boulder, Colo.	1883	McDonald, Alex. P., Islesford, Me.	222
Martin, George, Garrettsville, R. F. D., O.	1882	McDonald, Angus M., Bar Harbor, Me.	224
Martin, George E., Lowell, Mass.	250	McDougal, William H., T., Belmont, Cal.	1884
Martin, George R. [P. I.]	1900	McDougal, George L., Chalis, Ida.	162
Martin, Joel, <i>Er.</i> , Bay View, Mich.	1871	McDowell, Henry M., Joplin, Mo.	300
*Martin, John J., T., Chicago, Ill.	75	McDuffee, Charles B., Windham, Conn.	142
Martin, John L., Moorland, Ia.	198	McElhiney, Charles H., Ashland, Me.	220
Martin, Samuel A., Orchard, Ia.	198, 202	McElvee, William T., Boston, Mass.	238, 477
Martini, Fritz W., Fitchburg, Mass.	64, 244	McGee, Clyde M., Clinton, Wis.	9, 442
Marts, William G., Godfrey, Ill.	172, 4	McGiffert, A. C., Pf. U. Sem., New York	1888
Martyn, Sanford S., Plantsville, Conn.	1868	McGown, Alfred J., So. Britain, Conn. 11,	1877
Martyn, William C., Acushnet, Mass.	254	McGraw, John J., Appleton, Ala.	1889
Marvin, F. R., 539 Western av., Albany, N. Y.	1878	McGregor, Alex., St. Paul, Minn.	294
Marvin, John P., Norwich, Vt.	424	McGregor, Duncan, Antwerp, N. Y.	334
Marvin, John T., Shell Rock, Ia.	200	*McGregor, Ernest F., Avon, Conn.	126
Mason, Charles E., Mountain Home, Ida.	162	McIntire, Oscar G., W. Woodstock, Conn.	1886
Mason, Clarence W., Port Leyden, N. Y.	344	McIntosh, Charles H., Plymouth, Wis.	448
Mason, Edward A., South Bristol, Me.	222	McIntosh, David C., Lanark, Ont.	1886
Mason, Edward B., Brunswick, Me.	1862	McIntosh, Peter H., DeLong, Ill.	9, 170
Mason, Harry E., Dayton, Wash.	432	McIntyre, Andrew, Coventryville, N. Y.	336
Mason, Henry B., Duxbury, Mass.	244	McIntyre, Daniel, Pawlet, Vt.	424
Mason, Horace C., Seattle, Wash.	436	McKay, Charles G., Atlanta, Ga.	1898
Mason, James D., Waterville, Minn.	292, 6	McKay, Henry T., Lineville, R. D. 2, Ala.	94, 6
Mason, John R., West Unity, Ohio	1887	McKay, Thomas C., New Haven, Conn.	134
Mason, Philip H., Rockton, Ill.	178	McKee, James H., Aurora, O.	362
*Mason, William, Osage City, Kan.	1887	McKenney, J. E., 44 Bedford st., Boston, Ms.	1897
Mather, J. Bruce, Denver, Colo.	1891	McKenzie, Alexander, Cambridge, Mass.	63, 240
[Mather, Wallace E., deceased]	34	McKenzie, Alex. L., Winthrop, Mass.	264
Mathes, George F., Escondido, Cal.	114	McKinley, Charles E., Rockville, Conn.	138
Mathews, Luther P., Crete, Neb.	1853	McKinley, George A., Clear Lake, S. D.	400
Mathews, Robert J., Emporia, Kan.	208	McKinney, S. T., Cripple Creek, Colo.	120
Mathews, Rubert B., Newcastle, Me.	226	McKinnon, Norman, Cliftondale, Mass.	9, 11, 258
Mathews, S. Sherburne, Boston, Mass.	11, 1874	McKnight, Harry C., Coventry, Conn.	128
Matthews, George A., Auburndale, Mass.	1895	McKnight, John A., Lowell, Mass.	244
Matthews, James T., Plymouth, Penn.	390	McKoon, Hosmer, New Haven, Conn.	9, 1905
Matthews, John H., Worcester, Mass.	266	McLane, William W., New Haven, Conn.	134
Matthews, Newman, Kane, Penn.	388	McLaren, J. H., 11929 Lowe av., Ch'go, Ill.	11, 168
Matthews, William D. A., Omega, Ill.	1872	McLaughlin, R. W., Grand Rapids, Mich.	274
Mattson, Bernard G., Mansfield, O.	368	[McLean, Calvin B., deceased]	34
Mavromatis, Lazarus, Chicago, Ill.	1903	McLean, John K., Pr., Berkeley, Cal.	77, 476
Maxwell, Charles H., A. B. C. F. M.	11, 472	*McLean, John R., Florence, Ga.	100
*Maxwell, Thomas, Kamrar, Ia.	1890	McLean, Thomas D., Plymouth, Mass.	1893
May, Nelson B., Berwick, Ia.	188	McLeod, Andrew J., Central Village, Conn.	128
May, Oscar G., Berkeley, Cal.	1870		

McLeod, Thomas B., St. Louis, Mo.	302	Miles, Harry R., Brattleboro, Vt.	418
McMillan, Hampton, Orange, Tex.	1893	Miles, Thomas M., Acton, Mass.	236
McMillan, Peter, Boston, Mass.	1881	Millar, William, Galesburg, Mich.	1892
McMillen, W. F., Sec. 153 LaSalle st., C'go, Ill.	59	Millard, Martin J., Strang, Neb.	306, 14
McNair, David C., Wayne, Mich.	1879	(Millard, Watson B., deceased,	35
McNeill, Jerry E., Sanford, N. C.	350, 2	Millard, William B., Geneseo, Ill.	172
*McNeil, William J., Millinocket, Me.	9, 224	Miller, Albert C., Pierre, S. D.	1892
McQuarrie, Neil P., Key West, Fla.	146	Miller, Charles G., Sterling, Kan.	212
McRae, Isaac, Havelock, Neb.	310	Miller, C. Perry, Montrose, Mich.	1884
McRoberts, Thos. R., Charlotte, Mich.	270	*Miller, Elisha W., Wakefield, Kan.	214
McSkimming, David D., Enid, Okla.	1889	Miller, Eva Kinney, Peoria, Ill.	1896
McTier, Neptune H., Coe, Ga.	150	Miller, Frank A., Jr., Elgin, Ill.	1881
*McWhorter, Andrew T., Standish, Me.	230	Miller, Geo. A., Syracuse, N. Y.	1859
*McWilliams, John W., Alva, Okla.	376	Miller, Henry G., Jerome, Ariz.	1879
Mead, C. M., 603 Boylston st., Boston, Mass.	1866	Miller, Jason G., Quincy, Mass.	258
Mead, Elwell O., Mt. Vernon, O.	370	Miller, Joel D., Leominster, Mass.	1866
Meador, John R., Lakeport, N. H.	1888	Miller, J. DeWitt, Rochester, N. Y.	1881
Means, Frederick H., Winchester, Mass.	1893	Miller, J. Wood, Urbana, Ill.	1896
Means, Oliver W., Springfield, Mass.	260	Miller, John X., A. B. C. F. M.	472
Mears, Charles L., Reno, Nev.	316	Miller, Louis, Mary Esther, Fla.	146
Mechling, George Z., Hamilton, O.	368	Miller, Paris E., Cumberland Center, Me.	222
Medlar, William H., York, Neb.	316	Miller, Richard, Janesville, Wis.	1873
Meek, Stafford W., Yorkville, Ill.	182	Miller, Robert D., Malden, Mass.	1856
*Meeker, Chas. P., 267 Forquer st., Ch'o, Ill.	9, 168	Miller, Samuel, Sherburne, N. Y.	342, 4
Meeker, Jacob E., St. Louis, Mo.	302	Miller, S. A., Peoria, Ill.	1880
Megathlin, Henry G., Wollaston, Mass.	258	Miller, Samuel D., Rensselaer, N. Y.	1895
Melish, John H., Dayville, Conn.	1855	Miller, Thomas C., 572 E. 178th st., N. Y.	1889
Melton, Jesse J., Plant City, Fla.	1892	Miller, William S. A., E. Bridgewater, Mass.	240, 4
Menke, Henry, 929 S. Kedzie av., Ch'o, Ill.	1898	Miller, Willie G., Dorcas, Fla.	146, 8
*Mente, Gerhard R., Welsh, La.	9, 218	Millard, N. A., 1075 Ridgeway av., C'go, Ill.	1861
Menzi, Ernest U., Richfield, O.	370	Millett, Thomas F., Gorham, Me.	1879
Mercer, Henry W., Bellevue, Wash.	432	Milligan, John A., Porterville, Cal.	1883
Meredith, Robert R., Pasadena, Cal.	116	Millican, Silas F., Maquoketa, Ia.	1860
Merrall, Joseph H., Berkeley, Cal.	1873	Millican, Charles D., Waimea, T. H.	160
Merrill, Edward H., P. J., Ripon, Wis.	450	Mills, Augustus W., Framingham, Mass.	1872
Merriam, A. R., P. J., Hartford, Conn.	73, 477	Mills, Charles L., W. Terre Haute, Ind.	186
Merriman, Charles L., Derry, N. H.	320	Mills, Charles S., St. Louis, Mo. 9, 11, 58, 302,	477
Merriman, C. W., Greenfield, Mass.	246	Mills, Frank E., Hubbardston, Mass.	248
Merriman, Frank N., Turners Falls, Mass.	252	Mills, George A., Limerick, Me.	226
*Merriman, George F., Deerfield, Mass.	242	Mills, George S., Bennington, Vt.	418
Merrick, Frank W., W. Roxbury, Mass.	238, 477	Mills, Harlow S., Benzonia, Mich.	268
Merrick, Solomon G., Cocoonut Grove, Fla.	146	Mills, Harry E., Spokane, Wash.	436
Merrill, Adams H., Wolverton, Minn.	1886	Mills, Henry, Canton, Ill.	1854
Merrill, Benjamin B., Skowhegan, Me.	230	Mills, H. L., 2513 N. 30th st., Omaha, Neb.	11, 64, 312
Merrill, Charles C., Winchendon, Mass.	264	Mills, Richard B., Brunswick, R. F. D., Me.	224
Merrill, Chas. H., Sec., St. Johnsbury, Vt.	54	Milne, Alexander, Duluth, Minn.	288
Merrill, Charles W., Saratoga, Cal.	110	Milne, George, Creston, Ia.	190
Merrill, Frederick G., Antioch, Cal.	9, 106	*Milne, William B., Roberts, Ill.	178
Merrill, George A., Foxcroft, Me.	224	Milstead, Charles A., Calera, Ala.	94, 8
Merrill, Geo. E., Vermilion, O.	374	Minchin, William J., Ames, Ia.	188
Merrill, George P., Newburyport, Mass.	9, 254	Miner, Henry A., Sec., Madison, Wis.	60, 440, 503
Merrill, Geo. R., St. Minneapolis, Minn.	54, 60, 476	Minnis, Thomas W., Seattle, Wash.	1884
Merrill, Harry E., Fairlee, Vt.	426	Mintier, James H., Polk, Ia.	200
Merrill, Henry A., Atkinson, N. H.	1877	Minty, William A., Lansing, Mich.	278
Merrill, James G., Pr., Nashville, Tenn.	90	Mirick, Edward A., Lambertton, Minn.	290
Merrill, John E., A. B. C. F. M.	11, 472	Miskovsky, Louis F., P. J., Oberlin, O.	1891
Merrill, John L., Winchendon, Mass.	1860	Mitchell, Charles L., Winchester, Mass.	1871
Merrill, John M., Oberlin, O.	1876	Mitchell, Edwin K., P. J., Hartford, Conn.	73
Merrill, Selah, Jerusalem.	472	Mitchell, Frank, Wakonda, S. D.	406
Merrill, Truman A., Malden, Mass.	1858	Mitchell, George A., Oak Park, Ill.	176
Merrill, William C., Santa Barbara, Cal.	11, 116	Mitchell, George W., Clarks, Neb.	308, 14
Merrill, William H., Fredonia, Kan.	208	Mitchell, James J., De Witt, Ia.	192
Merriman, Daniel, Boston, Mass.	266	Mitchell, J. Lee, Attleboro, Mass.	236
Merritt, Charles W., Mukwonago, Wis.	448	Mitchell, J. Spencer, Munnsville, N. Y.	342
Merritt, Robert F., Mukwonago, Wis.	1904	Mitchell, William, Detroit, Mich.	1857
Merritt, William C., St., Tacoma, Wash.	1883	Mix, Clifton H., Worcester, Mass.	11, 266
*Merry, Isaac J., Chatham, N. H.	318	Mix, Eldridge, Worcester, Mass.	1860
Merwin, Nathan T., Milford, Conn.	1865	Moats, John W., Highland, Kan.	208
Meserve, I. Curtis, San Francisco, Cal.	110	Moffatt, T. Aird, 49 12th st., Buffalo, N. Y.	336
Meserve, Henry C., Danbury, Conn.	128	Mohr, Albert G., 17 Bedford st., N. Y. City.	336
Meserve, Howard C., Milford, Conn.	11, 132	*Mohr, Charles A., Silverton, Colo.	124
Meske, Fred L. V., Glencoe, Minn.	288	Mohr, Ursinus O., Branchville, Conn.	1887
Metcalf, Arthur, Independence, Kan.	208	Monnett, Peter E., Cleveland, O.	9, 1905
Metcalf, Irving W., Oberlin, O.	476	Monosmoth, Albert W., Appleton, Minn.	9, 286, 8
Metcalf, John M. P., P. J., Talladega, Ala.	1888	Monroe, Alex., 3551 W. 62d pl., Chicago, Ill.	170
*Metcalf, Paul H., Quincy, Ill.	1900	Monroe, Thomas E., Akron, O.	362
Mevis, Lyman, Cotuit, Mass.	236	Montgomery, David W., Wash., D. C.	144
Mevis, Martin F., Southboro, Mass.	260	Montgomery, G. R., P. J., Northfield, Minn.	1901
Meyer, John, Odessa, Wash.	434	Montgomery, J. A., La Grange, Ill.	1866
Michael, George, Walker, Minn.	296	Moody, Calvin B., Bristol, Conn.	126
Mickels, Peter A., Woburn, Mass.	1902	Moody, Edward J., El Reno, Okla.	376
Milburn, J. A., 2339 Mich'n av., Chi'go, Ill.	166	Moon, Chas. J., New York, N. Y.	1897
Miles, Arthur, Faxton, Ill.	176	Moon, Francis, Chiltonville, Mass.	1880
[Miles, Edward C., deceased,	34	Moon, Hiram E., Portland, Ind.	1891

- Moon, Orrin D., Farmington, Ill. 172
 Moor, David G., Odell, Ill. 176
 Moore, Adna W., Colorado Springs, Colo. 120
 Moore, Albert W., Lynn, Mass. 1873
 Moore, Arthur A., Chebanse, Ill. 166
 Moore, Charles A., Bangor, Me. 9, 11, 220
 Moore, Charles A., Davenport, Ia. 190
 Moore, Charles D., Des Plaines, Ill. 170
 Moore, Daniel M., Orange, Mass. 1880
 Moore, Edson J., Hill, N. H. 322
 Moore, Ed. C., *Pf.*, Cambridge, Mass. 50
 Moore, Frank L., Cheyenne, Wyo. 454
 Moore, Gainer P., Battle Creek, Mich. 1889
 Moore, Geo. F., *Pf.*, Cambridge, Mass. 1876
 Moore, George W., *My.*, Nashville, Tenn. 1877
 [Moore, George W., deceased.]
 Moore, John F., Clear Lake, Ia. 190
 *Moore, John K., Orange, Mass. 256
 Moore, J. Wright, Wheatland, Wyo. 454
 Moore, Lewis B., *Pf.*, Washington, D. C. 1903
 [Moore, Mark E., deceased.]
 Moore, Nathaniel S., Newfane, Vt. 424
 Moore, Newton, Wellington, R. D., O. 362, 72
 Moore, Rob't G., Morton Park, Ill. 174
 Moore, W. Howard, Sibley, Ia. 200
 Moore, William, Wyoming, Ill. 182
 Moore, William A., Pittsburg, Penn. 1872
 Moore, William E. B., Scotland, Conn. 1865
 Moore, William N., Grand Rapids, Mich. 1894
 Moorland, Jesse E., *Sec.*, Washington, D. C. 1891
 Morach, Jacob, Eureka, S. D. 402
 Morain, Jesse L., Beckwith, Cal. 9, 106
 More, Edwin, Roy, Wash. 436
 Morehouse, D. A., Hancock, N. H. 322
 Morehouse, Ezra S., Brouard, Mich. 1894
 Morehouse, Geo. E., Centralia, Kan. 206
 Moreland, Mary L., Normal, Ill. 176
 Morey, Lewis W., Derby, Vt. 420
 Morgan, Charles, Hampton, Conn. 1862
 Morgan, Chas. L., Elgin, Ill. 170, 477
 Morgant, David D., *Wales*, 190
 [Morgan, David W., deceased.]
 Morgan, Edward, Cambria, Wis. 1876
 Morgan, John, Somerville, N. J. 1901
 [Morgan, Richard J., deceased.]
 *Morgan, Thos. B., *Wales*, 1905
 Morley, John H., *Pr.*, Fargo, N. D. 90, 1867
 Morris, Ebenezer J., Wilkesbarre, Penn. 390
 Morris, George, Alameda, Cal. 1860
 Morris, Maurice B., *Sec.*, Minneapolis, Minn. 11, 1879
 Morris, Samuel T., Grand Rapids, Mich. 64, 274
 Morrison, George M., Villa Park, Cal. 118
 Morrison, Nath. J., *Pr.*, Wichita, Kan. 90, 1858
 [Morrison, Samuel, deceased.]
 Morrison, Thomas, New Hill, N. C. 1894
 Morrison, William H., Lafayette, Colo. 1902
 Morrow, Cornelius W., *Pf.*, Nashville, Tenn. 410
 Morrow, Horace E., *Pf.*, Rapid City, S. D. 1886
 Morse, A. L., *My.*, 3548 S. Rockwell st., C'go, 1884
 Morse, Charles F., St. Johnsbury, Vt. 1856
 Morse, Charles H., St. Johnsbury, Vt. 1884
 Morse, Edgar L., Spring Valley, Wis. 9, 450
 Morse, Henry H., Milford, Conn. 11, 1888
 Morse, Morris W., Wilbur, Wash. 1893
 *Morse, Warren, Brewer, Me. 9, 11, 222
 Morson, Robert R., Yarmouth, Me. 232
 Morss, George H., Uncasville, R. D., Conn. 134
 Morton, George F., Itasca Lake, Minn. 1892
 *Morton, Howard A., Orleans, Mass. 256
 Moses, Albert C., Chicago, Ill. 168
 Moses, Dighton, West Avon, Conn. 140
 Moses, Vincent, Natick, Mass. 1887
 Moslander, Franklin V., Teheren, Ill. 1894
 Mosman, Wm. D., *My.*, New Haven, Conn. 1877
 Mote, Henry W., Chokio, Minn. 286
 Moulton, E. C., 717 W. 19th st., Des Moines, Ia. 1875
 Moulton, James W., Canton Center, Conn. 126
 Moulton, Warren J., *Pf.*, Bangor, Me. 69, 1899
 Mousley, William H., Ticonderoga, N. Y. 1895
 Mowbray, Henry B., Oakland, Cal. 108
 *Mower, W. W., 557 N. 16th, Lincoln, Neb. 308, 10
 Moxie, Charles H., Walnut Grove, Minn. 296
 Moxom, Philip S., Springfield, Mass. 60, 260, 476
 Moya, Jesus M., Albuquerque, N. Mex. 9, 332
 Mudie, Howard, Portland, Me. 228
 Mueller, Rudolph C., Box 103, Medina, N. D. 354, 8, 60
 Mullen, Matthew, St. Louis, Mo. 302
 Mullenbach, Jas., 11 Sheldon st., Ch'go, Ill. 1901
 Mullenex, Hannah M., Council Bluffs, Ia. 1894
 Mulnix, Andrew H., Brighton, Mass. 240
 Mumby, Robert, Independence, Ia. 200
 Mumford, James T., Correctionville, Ia. 1879
 Munger, Earle A., Jewell, Ia. 196
 Munger, Theodore T., New Haven, Conn. 134
 Munroe, Egbert N., West Stafford, Conn. 138
 Munroe, George A., Columbus, Neb. 308
 Munsell, John H., Saratoga Springs, N. Y. 336
 Munson, Myron A., W. Hartford, Conn. 1866
 Murphy, Charles G., *St.*, Oklahoma, Okla. 59, 1891
 Murphy, Jas. S., Bonne Terre, Mo. 300
 Murphy, Thomas F., Trempealeau, Wis. 448, 52
 Murray, Edward W., Vienna, Ill. 176, 80
 Murray, Oliver E., [Ill.] 1879
 Murray, William J., Boston, Mass. 1879
 *Murrman, Adam, Millbank, S. D. 404
 Murray, David, Kaupo, T. H. 9, 158
 Musgrove, Geo. N., Redondo, Cal. 116
 Musil, John, 40 Cyril st., Cleveland, O. 366
 Muttart, Lorenzo W., East Sumner, Me. 230
 Muttart, Wm. L., Phillipston, Mass. 256
 Myers, Benj. F., Miles, Ia. 196
 Myers, Elmer H., Camden, N. Y. 9, 336
 Myers, Harry W., jr., Philadelphia, Penn. 388
 Myers, John C., Gridley, Ill. 172
 Myers, Noah J., Lakeview, Mich. 9, 276
 Myers, Simon P., Guthrie, Okla. 1872
 *Mylyne, Geo. W., Pinckney, Mich. 274, 80
 *Nash, Charles S., *Pf.*, Berkeley, Cal. 77, 477
 Nash, Frank J., Chepachet, R. I. 394
 Nash, Fred W., *Livingstone Alta, Canada*, 1895
 Nason, John H., Superior, Wis. 1862
 Nawahine, Obed, Wahee, T. H. 160
 *Naylor, James W., Coldwater, Okla. 1901
 Naylor, B. Dent, Hayward, Cal. 108
 *Neely, J. Wesley, Manitow, Colo. 122
 *Neilan, Joseph D., Wallace, Ida. 11, 162
 Neilson, Ernest E., Newburgh, N. Y. 342
 Neilson, McInnes, Ravenna, O. 370
 Neipp, Henry A., A. B. C. F. M. 472
 Nellor, Chas. H., Pendleton, Ore. 454
 Nelson, Andrew G., Buffalo, N. Y. 1876
 Nelson, Andrew P., *My.*, Minneapolis, Minn. 1894
 Nelson, Charles A., A. B. C. F. M. 472
 Nelson, Charles E., Ogdensburg, Wis. 330
 Nelson, Frank, Warren, Penn. 390
 *Nelson, Gabriel, Hartford, Conn. 9, 132
 Nelson, Gustave W., Albany, Ore. 380
 Nelson, John W., Kewanee, Ill. 174
 Nelson, Otto, 713 E. 137th st., N. Y. City. 142
 Nelson, Roscoe, Windsor, Conn. 142
 Neuenschwander, Dan'l, *Ev.*, Fessend'n, N. D. 1885
 Newberry, Charles E., Coupeville, Wash. 432
 Newcomb, Aaron S., Osseo, Wis. 248
 Newcomb, Edw. H., Newburyport, Mass. 254
 Newcomb, Francis L., Monticello, Cal. 1903
 [Newcomb, Luther, deceased.]
 Newell, A. F., 603 W. 25 st., Kearney, Neb. 346
 Newell, Horatio B., A. B. C. F. M. 472
 Newell, Wm. W., *Sec.*, Chicago, Ill. 11, 58
 Newkirk, Ward D., Mooresville, N. C. 350
 Newlands, Robert W., Cheshire, Conn. 128
 Newman, George H., Colfax, Wash. 1886
 Newman, Geo. N., Buffalo, N. Y. 1894
 Newman, Ralph, Elk Grove, Cal. 1899
 Newman, S. M., Washington, D. C. 60, 144, 477
 Newport, Fred., Oxford, Me. 226, 8
 Newquist, K., Minneapolis, Minn. 1886
 Newton, Albert F., No. Leominster, Mass. 250
 Newton, B. Gwerynydd, Pittsburg, Penn. 388
 Newton, D. Augustine, Winchester, Mass. 264
 Newton, George J., Wellfleet, Mass. 262
 Newton, Howell E., Lindale, Ga. 154
 Newton, J. Edward, Jewett City, Conn. 132
 Newton, Wm. H., Dothan, R. F. D. 4, Ala. 94
 Nicholls, Richard D., Box 174, Kalamazoo, Wash. 59
 Nicholls, Sampson, Colerain, Mass. 242

Nichols, Anna O., Sioux City, Ia.	1898	Olson, Anton, Swanyville Minn.	294
[Nichols, Charles L., deceased,	35	*Olson, H. Martin, Clay Center, Kan.	1903
Nichols, Danforth B., Whiteson, Ore.		Olsson, Carl F., Oxpil, Minn.	294
Nichols, Geo. T., Columbus, O.	366	Omans, Chester C., Addison, Mich.	268
Nichols, Jesse G., So. Hadley, Mass.	260	*O'Neill, Wm. B., 80 Institute pl., Ch'go, Ill.	168
*Nichols, J. Henniger, Drummond, Okla.	376	Opamui, David N., Huelo, T. H.	9, 156
Nichols, John R., Marietta, O.	368	Orchard, John, Sec., Fargo, N. D.	1892
Nichols, John T., Seattle, Wash.	432, 6	Ormes, Manly D., Col. Springs, Colo.	120
Nichols, Nathan R., Sudbury, Vt.	426	*Orr, James B., W. Seattle, Wash.	438
Nickerson, Roscoe S., Vernal, Utah,	416	Orth, Andrew P., Plainfield, Ill.	1888
Nickerson, Sylvester S., Somerville, Mass.	1876	Orvis, Gurney M., Dubuque, Ia.	192
Niemeyer, H. W. A., St. Paul, Minn.	1888	Osborn, Naboth, Mattoon, Ill.	174
Nims, Granville W., Walton, N. Y.	348	Osborne, Cyrus A., Sec., Chicago, Ill.	1895
Nine, L., Walter, Mitchellville, Ia.	198	Osborne, C. P., Sec., 81 Oxford st., Cam'ge, Ms.	63, '65
Nixon, Theodore M., Philadelphia, Pa.	1896	Osgood, Geo. W., Lynn, Mass.	1878
Nobis, Louis B. [Wis.]	1888	Osgood, Lucien E., Lake Mills, Wis.	446
Noble, Charles, Pf., Grinnell, Ia.	1873	Osgood, Robert S., Belle Plaine, Ia.	188
Noble, Edwin L., Biddeford, Me.	220	*Osten-Sacken, Fred'k V., Antigo, Wis.	444, 8
Noble, Franklin, Falls Church, Va.	430	Osthoff, Eugene C., Muscatine, Ia.	1896
Noble, Frederick A., Phillips, Me.	1862	Ostrander, Lincoln, Linden, Mich.	278, 82
Noble, Mason, Lake Helen, Fla.	146	Ostrander, L. F., A. B. C. F. M.	472
Noble, Thos. K., 3038 O st. N. W., Wash., D. C.	136	*Ostrom, T. Aug., Montclair, N. J.	9, 330
Norcross, Flavius V., Newcastle, Me.	1860	Otis, James A., Grand Junction, Mich.	1899
Norlund, Anders A., Frewsburg, N. Y.	11, 1895	Otis, Jonathan T., Grand Junction, Mich.	1877
Norris, John S., Battle Creek, Mich.	1869	Otis, Norman L., Palo, Mich.	1859
*Norris, John W., Edwardsdale, Penn.	386	Ottman, Henry A., Richford, N. Y.	344
Norris, K. F., 228 South av., Syracuse, N. Y.	346	Ousley, Benj. F., Pn., Mound Bayou, Miss.	1884
Norris, Thomas F., Riverside, R. I.	394	Owen, Edwin P., Paruna, Okla.	378, 80
*Norseen, Oscar G., Ed., Worcester, Mass.	266	Owen, Geo. W., Lynn, Mass.	250
North, Walter H., Emington, Ill.	170	Owen, Richard, Hyannis, Mass.	236, 66
Northrop, Byron W., Alexander, Ia.	188	Owen, Richard H., Barclay, R. F. D. 1, Kan.	396
Northrop, C. A., Norwich, Conn.	1878	Owen, T., Newton, Bristol, R. I.	394
Norton, Edward, Quincy, Mass.	1864	Owen, Wm. H., New Paynesville, Minn.	1876
Norton, Edwin C., Pf., Claremont, Cal.	1884	Owen, W. Moreton, Providence, R. I.	9, 396
Norton, Mrs. Mary E. D., Oberlin, O.	1890	Owens, Edmund, Blanchard, Ariz.	59, 102
Norton, Milton J., Berlin Heights, O.	362, 4, 6	Owens, J. Franklin, Atlanta, Ga.	9, 152
Norton, Reuben, Hudson, S. D.	1854	Oxley, Charles G., Dickens, Ia.	192
Norton, Smith, Oberlin, O.	1859	Oxnard, Henry E., Newton, Mass.	254
Norton, Stephen A., Woburn, Mass.	264	Pa, Charles K., Olowalu, T. H.	
Nott, Jairus L., Minneapolis, Minn.	1885	Packard, Edward N., Stratford, Conn.	140, 477
Nourse, Edward E., Pf., Berlin, Conn.	73, 1892	Packard, Herbert L., New Vineyard, Me.	228, 30
Noyce, George T., Trenton, Neb.	314	Packard, N. Luther, My., Lincoln, Neb.	1886
Noyce, Jos. C., Brewster, Neb.	59, 306, 12	Paddock, Edward A., Weiser, Ida.	1876
Noyes, Charles L., Somerville, Mass.	260	*Paddock, George E., Boise, Ida.	162
Noyes, E. M., Newton Center, Mass.	49, 50, 236, 54	Page, Charles, Totoket, Conn.	128
Noyes, Frank J., Dighton, Mass.	244	Page, Charles E.	1873
Noyes, Frederick B., Seituute, Mass.	258	Page, Frederick H., Lawrence, Mass.	52, 250
Noyes, Henry H., Island Falls, Me.	224	Page, Harlan, Hardwick, Mass.	242, 6
Noyes, Warren L., W. Peabody, Mass.	256	Page, John, Salina, Kan.	212
Nua, John, Wailuku, T. H.	160, 1892	Page, Wesley E., Ellsworth, Conn.	130
Nutting, Mrs. Abi L., Auburndale, Fla.	1895	Page, William D., Lincoln, Neb.	1885
Nutting, John D., Cleveland, O.	1895	Paine, John A., T., Tarrytown, N. Y.	1867
Nutting, Wallace, 114-118 23d st., N. Y. City.	1889	Paine, Samuel D., Melbourne, Fla.	146
Nuuhiwa, Solomon D., Kahuku, T. H.	156	Paine, Wilbur N., Sauk Rapids, Minn.	286, 94
Nyreen, And'w G., New Rochelle, N. Y.	342	Painter, Harry M., Almira, Wash.	432
Oaklams, Thos. S., Morris, Ill.	1885	Painter, Hobart K., Minneapolis, Minn.	290
Oakley, James, San Bernardino, Cal.	114, 6	*Paisley, John O., Holdbrook, Mass.	9, 248
Oakley, E. Clarence, Eugene, Ore.	382	Palmer, Alice R., Silver Creek, Neb.	1896
Obenhaus, Herman F. A., Pf., Chicago, Ill.,	75, 1893	Palmer, Albert W., Redlands, Cal.	1904
O'Brien, James P., St., Kansas City, Mo.	59	Palmer, Burton M., Fruitvale, Cal.	1904
Oehler, Frederic H., Sauk Center, Minn.	294	Palmer, Charles R., New Haven, Conn.	126
Oehler, William, Ortonville, Minn.	1876	Palmer, Edward S., Binghamton, N. Y.	1856
Ogilvie, Andrew U., Elkhart, Ind.	184	Palmer, Frank H., Braintree, Mass.	1880
Ogle, W. H., Perry, Ia.	1874	Palmer, Harry, Sweden sta., Ash-tubula, O.	362
*Ohlson, Karl F., Brooklyn, N. Y.		Palmer, Horace, Linesville, Penn.	1894
*Ohlson, Olaf, Pawtucket, R. I.	396	Palmer, Orange S., Milwaukee, Wis.	1886
Oili, Solomon K., Wailua, T. H.	1888	Palmer, Oscar A., Springfield, Mo.	1873
Okerstein, J. F., My., Minneapolis, Minn.	59	Palmer, Willard H., Denmark, Me.	222, 4
Oldfield, W. Judson, Clark, S. D.	400	Palmer, Wm. S., Norwich Town, Conn.	126
Olds, Alphonso R., Walla Walla, Wash.	1889	Pangburn, L. E., New Haven, Conn.	1885
Olds, C. Burnell, A. B. C. F. M.	472	Papazian, Manasseh G., Pf., Aintab, Turkey,	472
Olds, Otis C., A. B. C. F. M.	472	Park, Andrew J., Leonard's Bridge, Conn.	130
Oleson, William B., Grotton, Mass.	1877	Park, Austin L., Redlands, Cal.	1864
Olin, David P., Milaca, Minn.	290	Park, Frank, Bosewan, N. H.	318
Olinger, Wm. G., Christopher, Wash.	432	Park, J. Edgar, Andover, Mass.	236
Olliphant, Charles H., Methuen, Mass.	252	Park, William E., Oberlin, O.	1867
Olmstead, Charles, Three Rivers, Mass.	256	Parker, Charles L., Collinwood, O.	366
Olmstead, Edgar H., Kensington, Conn.	132	Parker, Charles O., Berlin, Mass.	238
Olmstead, Julian H., Clarion, Ia.	190	Parker, Edwin P., Hartford, Conn.	130
Olmstead, Nirum P., Farmington, Ia.	192, 200	*Parker, Francis, Little Hadlam, Conn.	128
*Olsen, Martin, Chicago, Ill.	1895	Parker, Frederic, Sherman Mills, Me.	230
Olsen, Severt, My., Velve, N. D.	1904	Parker, Henry H., Honolulu, T. H.	156
		Parker, Horace, Lynnfield Center, Mass.	1864
		[Parker, John A., deceased,	35

- *Parker, J. Homer, *St.*, Kingfisher, Okla. 54, 65
Parker, Johns D., Berkeley, Cal. 1865
Parker, Joseph J., Plain View, Neb. 1868
Parker, Lawrence J., *My.*, Guthrie, Okla. 59, 1890
Parker, Leonard F., *Pf.*, Grinnell, Ia. 1862
Parker, Lyman B., Sulphur, I. T. 1894
*Parker, Robert H., Snohomish, Wash. 1889
Parker, Thomas, Grandville, Mich. 1870
Parks, Avery G., Leonard, Minn. 288, 92, 4
Parks, William U., Belmond, Ia. 188
Parmelee, Wm. J., Worthington, Mass. 1884
Parr, John H., *T.*, Castle Park, Mich. 1884
Parr, Leonard A., Edgerton, Wis. 442
Parr, Walter R., Anderson, Ind. 182
Parsons, Charles, Byron, Ill. 164
Parsons, Edward S., *Pf.*, Col. Springs, Colo. 1888
Parsons, Henry W., Minneapolis, Minn. 356
Parsons, James, Sedalia, Mo. 302
Parsons, J. Franklin, Plymouth, Ill. 178
Parsons, John, Brookline, Mass. 1857
Parsons, Julius, Roberts, Wis. 446, 50
*Parsons, Willard, Tribune B'ding, N. Y. 1872
Partington, Ina, North Conway, N. H. 320
Partridge, Ernest C., *A. B. C. F. M.* 473
*Partridge, Horace E., Pomona, Tenn. 410, 2
Partridge, Lewis C., West Chazy, N. Y. 1860
Pasco, Martin K., *Er.*, Berea, Ky. 216
Paske, William J., Alexandria, Minn. 286
Patch, Isaac P. [S. D.]
Patchell, Charles T., Bay City, Mich. 268
Patchell, William T., San Jose, Cal. 110
Paton, Lewis B., *Pf.*, Hartford, Conn. 73
Paton, Robert, Carrington, N. D. 354
Patrick, Henry J., Newtonville, Mass. 254
Patten, Arthur B., Santa Rosa, Cal. 9, 110
[Patten, Moses, deceased, 35
[Patten, William A., deceased, 36
Patterson, Geo. L., Colorado Springs, Colo. 1901
Patterson, Geo. W., Randolph Center, Vt. 424
Patterson, Sam'l C., San Francisco, Cal. 106, 10
*Patterson, Talmadge A., Sullivan, N. H. 326
Patton, Carl S., Ann Arbor, Mich. 268
Patton, C. H., *Sec.*, Boston, Mass. 50, 1887
Patton, Matthew, Greenwich, R. D. 26, Conn. 130
Patton, M. O., Attleboro, R. F. D. 1, Mass. 11, 1894
*Patton, William L., Craborchard, Tenn. 410, 2
Paulu, Anton, Vining, Ia. 196, 202
*Paxton, Robert F., Ainsworth, Neb. 306
Pay, George F., Bala, Penn. 1859
Payne, Charles A., Wauwatosa, Wis. 1885
Payne, William B., Exeter, Neb. 308
Peabody, Albert B., E. Boxford, Mass. 1860
Peabody, Harry E., Hartford, Conn. 132
Peacock, Richard M., Milton, N. H. 1880
Pead, William M., Phoenix, Ala. 1900
Pearse, Franklin F., Soquel, Cal. 112
Pearson, Arthur H., Union, Me. 1880
Pearson, Daniel J., Pearson, Ga. 9, 154
Pearson, James B., New York, N. Y. 1860
Pearson, John L., La Jolla, Cal. 1899
Pearson, Samuel, Parsons, Kan. 210
Pearson, Thomas J., N. Topeka, Kan. 212
Pease, Charles, Long Beach, Cal. 114
Pease, C. B. F., Plantsville, Conn. 136
Pease, Edmund M., *A. B. C. F. M.* 473
Pease, Frank W., Central City, Ia. 190, 4
Pease, William P., Snohomish, Wash. 1874
Peck, Charles H., Hanover, Conn. 132
Peck, Henry P., Mont Vernon, N. H. 324
Peck, William J., Corona, N. Y. 1881
Peden, Anthony, Moncure, N. C. 350
*Pedersen, Jans, Jamestown, N. Y. 1896
Pederson, Jans H., Britt, Ia. 190, 202
*Pederson, Ludwig J., Roxbury, Mass. 240
*Peebles, Arthur B., So. Acton, Mass. 236
Peebles, David, San Jose, Cal. 1871
Peebles, George, Naperville, Ill. 176
Peet, Lyman P., *A. B. C. F. M.* 473
Peet, S. D., *Ed.*, 438 E 57 st., N. Y. City, 1854
Peppers, Aaron B., Stoneham, Mass. 1855
Peloubet, Francis N., *Ed.*, Auburndale, Mass. 1857
Pelton, George A., Centerbrook, Conn. 128
Penman, John S., Poughkeepsie, N. Y. 11, 344, 477
Pennell, Orrin W., Jefferson, R. F. D., O. 368
Penney, Edgar J., *Pf.*, Tuskegee, Ala. 1880
Penniman, A. B., 698 Montrose av., Ch'go, Ill. 166
Penniman, Andrew O., Fort Scott, Kan. 1882
Penniman, Henry M., *Pf.*, Berea, Ky. 1884
Pennock, Benjamin W., Grafton, Vt. 422
Penrose, S. B. L., *Pr.*, Walla Walla, Wash. 90, 476, 7
Pentz, J. W., 231 W. 121st st., N. Y. City, N. Y. 1898
Penwarden, Brenton H., Post Mills, Vt. 426, 8
Percival, Charles H., Malden, Mass. 244
Percival, John T., *My.*, Spokane, Wash. 59
Perkins, Benjamin F., Hampton, N. H. 1865
Perkins, Charles E., Keosauqua, Ia. 196
*Perkins, Eliza B., Breckenridge, Okla. 376
Perkins, Francis B., Oakland, Cal. 1860
Perkins, George G., Moline, Ill. 1857
Perkins, Henry M., Melrose, Mass. 428
Perkins, Henry P., *A. B. C. F. M.* 473
Perkins, James C., *A. B. C. F. M.* 473
Perkins, Sidney K., York Village, Me. 232
Perkins, Sidney K. B., Raynham, Mass. 1860
Perks, Harry, Adin, Modoc Co., Cal. 1893
Perrin, David J., Springfield, S. D. 400, 4, 6
Perrin, J. Newton, Sanbornton, N. H. 326
Perry, Alfred T., *Pr.*, Marietta, O. 90, 477
Perry, Augustus C., Sarepta, Ga. 152
Perry, Charles A., Sharon, Mass. 1882
Perry, Cyrus M., Bolton, Conn. 126
*Perry, D. Brainerd, *Pr.*, Crete, Neb. 64, 90
*Perry, Frank S., Big Rock, Ia. 188
Perry, George H., Pocatello, Ida. 1886
Perry, George H., Lakeville, Mass. 248
Perry, Henry T., *A. B. C. F. M.* 473
Perry, Lawrence, Wayland, Mass. 262
Perry, Lewis E., Ayer, Mass. 236
Perry, Peter W., Western Springs, Ill. 1856
Perry, Truman S., Waterford, Me. 1873
Pershing, James E., Vinita, I. T. 378
*Pesaturo, Francesco, New Haven, Conn. 134
*Persons, Frederick T., Westville, Conn. 142
Peters, Elias H., Roscommon, Mich. 282
Peters, John, Fertile, Minn. 288, 90
*Peters, John H., Oklahoma City, Okla. 378
*Peters, Richard, Baldwinnville, Mass. 262
*Peterson, Carl Edward, Cambridge, Mass. 242
*Peterson, Anders O., E. Greenwich, R. I. 394
Peterson, Carl J., E. Berkshire, Vt. 418, 22
Peterson, Charles W., Centerville, Ia. 1899
Peterson, J. O., Butte, Mont.
*Peterson, Karl E., Sauk Rapids, Minn. 1901
Peterson, Magnus E., *Pf.*, Chicago, Ill. 75, 168
*Peterson, Mathias, Grantsburg, Wis. 444
Peterson, Oscar W., Cornish, Me. 220, 2
*Peterson, Peter W., Green Bay, Wis. 430
*Peterson, Samuel, Lake City, Minn. 290
Pettee, James H., *A. B. C. F. M.* 473
Pettegrew, Nina D., Spearfish, S. D. 1894
Pettibone, Charles H., Denver, Colo. 120
Pettigrew, Julius D., Mabton, Wash. 438
Pettit, Samuel A., Clark, Colo. 1875
Peyton, Frank, Kingfisher, Okla. 376, 8
Pfeiffer, Harry N., Oberlin, O. 1901
Pharr, Theo. A., Andalusia, R. D. 1, Ala. 94, 8
Phelps, Charles H., Milan, R. F. D. 22, Penn. 1880
Phelps, Edwin, Lindsay, S. D. 22, Penn. 1880
Phelps, Frederick B., Whiting, Vt. 1870
Phelps, Lawrence, Leominster, Mass. 250
[Phelps, Samuel W., deceased, 36
Philbrook, Charles E., Sylvan, Wash. 438
Philbrook, Nathan P., Tilton, N. H. 1854
Phillips, Chas. H., Jamestown, N. D. 354, 6, 8
[Phillips, Daniel, deceased, 36
Phillips, Ellsworth W., Worcester, Mass. 266
Phillips, George W., Rutland, Vt. 424
*Phillips, James G., Granby, Conn. 9, 130
Phillips, John, San Francisco, Cal. 1870
Phillips, John W., Oakland, Cal. 1892
Phillips, Thomas D., Chardon, O. 60, 364, 503
Phillips, Watson L., New Haven, Conn. 134
Phillips, William I., Wheaton, Ill. 1876
Phillips, William O., Demorest, Ga. 152
Phipps, G. G., Newton Highlands, Mass. 1868
Phipps, William H., Prospect, Conn. 138
Pickett, Cyrus, Dorchester, Mass. 1867
Pierce, Albert E., Cincinnati, Ind. 1891

Pierce, Albert F., Campello, Mass.	240, 477	Potter, Rockwell H., Hartford, Conn.	130, 477
Pierce, Charles M., Worcester, Mass.	1863	Potwin, Lemuel S., <i>Pf.</i> , Cleveland, O.	1860
[Pierce, David F., deceased,	37	Potwin, William S., Independence, Ia.	1872
Pierce, George J., Worcester, Mass.	1872	Pound, William H., 838 Lunt av., Chic., Ill.	168
*Pierce, Jason N., New Haven, Conn.	134	Pound, William M., Atlanta, Ga.	1892
Pierce, Leroy M., Medfield, Mass.	252	Povey, Jesse, Perry, Ia.	200
Pierce, Lucius M., Sioux City, Ia.	200	Powell, Gregory J., <i>St.</i> , Fargo, N. D.	54
Pierce, Nathan W., Linden, Mich.	1869	Powell, J. B., <i>Wapella, Ass'a, Canada</i> ,	1887
Pierce, Payson E., Rensselaer, N. Y.	344	Powell, Mrs. Katherine W., Custer, S. D.	9, 400
Pierce, Robert S., Loomis, Neb.	314	Powell, Richard, Connellsville, Penn.	1870
Pierce, William, DePue, Ill.	170	Powelson, Alfred P., <i>Pf.</i> , Tacoma, Wash.	1879
Pierpont, John, Williamsburg, Mass.	264	Powley, M. Gerald, Parishville, N. Y.	344
Pierston, Isaac, <i>Sec.</i> , Wellesley Hills, Mass.	1870	Pratt, Arthur P., Bellows Falls, Vt.	11, 424
Pihl, Gustaf E., New Britain, Conn.	134	Pratt, D. Butler, Springfield, Mass.	11, 260
Pike, Clarence, Mansfield Center, Conn.	132	Pratt, Dwight M., Cincinnati, O.	364
Pike, Ezra B., East Brentwood, N. H.	1863	Pratt, George H., Paxton, Mass.	256
Pile, Francis D., Peru, N. Y.	1896	Pratt, John R., Verona, N. J.	332
Pillsbury, Hervey G., Chicopee Falls, Mass.	242	Pratt, James R., Albany, N. Y.	1900
Pillsbury, T. C., Detroit, Mich.		Pratt, Lewellyn, Norwich, Conn.	136
Pinch, Pearce, Fairfield, Ia.	192	Pratt, Magee, Le Raysville, Penn.	388
*Pinckney, Anthony C., Guthrie, Okla.	376	Pratt, N. Miller, Monson, Mass.	252
Pingree, Arthur H., Norwood, Mass.	256	[Pratt, Parsons S., deceased,	
Pinkerton, Adam, Mazomanie, Wis.	1869	Pratt, Richard, Los Angeles, Cal.	1864
Pinkerton, Henry M., New Lisbon, Wis.	448	Pratt, Theodore C., Candia, N. H.	318
Pinkerton, William B., Wabasha, Minn.	296	*Preiss, John M., Eureka, Wash.	432
Pinkney, Clarence W., Nekeosa, Wis.	444, 8, 50	Prentice, Dwight N., Greenfield Hill, Conn.	1884
Pinney, Ira E., Vershire, Vt.	426	Prentiss, John H., Edmunds, Wash.	432, 6
Pipes, Abner M., Nora Springs, Ia.	1876	Prentiss, George F., New Haven, Conn.	
*Pirinen, Edward, <i>Ev.</i> , Astoria, Ore.	1902	[Prentiss, Norman A., deceased,	37
Pitts, Eddy T., Saylesville, R. I.	396	Prentiss, Wm. C., Newbury, Vt.	424
Pixley, Stephen C., <i>A. B. C. F. M.</i>	473	Prescott, Matthew, Lamar, Ala.	1877
Place, Lorenzo D., Hicksville, L. I., N. Y.	1874	Pressey, Edwin S., St. Paul, Minn.	294
Plant, George E., Baldwin, Wis.	440, 4	Prestidge, William J., Athens, Mich.	268, 78
Platt, Norman, <i>Pr.</i> , Topeka, Kan.	90, 477	Preston, Bryant C., Muscatine, Ia.	198
*Platner, John W., <i>Pf.</i> , Andover, Mass.	67, 477	Preston, Charles W., Lincoln, Neb.	310, 14
Platt, Dwight H., Alma, Neb.	306	Preston, H. L., Trent, Wash.	434, 8
Plumb, Albert H., Roxbury, Mass.	238, 477	Preston, Jared R., North Adams, Mich.	280
Plumb, Albert H., jr., Gill, Mass.	246	Preston, Joseph P., Jacksonville, Ill.	1868
Plumb, Joseph C., Baxter Springs, Kan.	1869	Preston, Riley L. D., Saginaw, Mich.	1873
Poi, William K., Honolulu, T. H.	156	Preston, William F., Onondaga, Mich.	1887
Poepoe, Henry K., Honolulu, T. H.	156	Price, Edgar H., Cameron, Mo.	300
Poeton, Josiah, Irasburg, Vt.	422	Price, Frank M., <i>A. B. C. F. M.</i>	473
Pogue, John A., W. Wareham, Mass.	258	Price, Thomas M., Iowa Falls, Ia.	194
Poling, Daniel V., The Dalles, Ore.	384	Price, Wm., Edgerton, R. F. D., Wis.	444
Pollard, George A., Grand Rapids, Mich.	1855	Pride, Edward W., <i>Ch.</i> , Tewksbury, Mass.	1869
Pollard, Samuel W., Elroy, Wis.	444	Pringle, H. N., <i>Sec.</i> , Waterville, Me.	1894
*Polson, August, Lincoln, Neb.	9, 310	Prior, Arthur E., Lexington, O.	368
Pomeroy, Edward N., Wellesley, Mass.	1868	Pritchard, Arthur O., Scarsdale, N. Y.	348
Pond, Benjamin W., Washington, D. C.	1862	Pritchard, David E., Rome, N. Y.	1854
Pond, Chauncey N., <i>Sec.</i> , Oberlin, O.	1866	Proctor, Henry H., Atlanta, Ga.	150, 476
Pond, Ewarts W., Windsor Locks, Conn.	142	Proctor, Wm. M., Ritzville, Wash.	436
Pond, Wm. C., Redwood, R. F. D. 2, Cal.	1852	*Provost, Joseph, Torrington, Conn.	140
Poole, Francis A., Barre, Vt.	418	Prucha, John, Cleveland, O.	364
Poor, William G., Topsfield, Mass.	262	Prucha, Vaclav, Silver Lake, Minn.	294
Pope, Charles H., Cambridge, Mass.	1865	Prudden, Theodore P., W. Newton, Mass.	254
Pope, G. Stanley, Oacoma, S. D.	404	Puddefoot, W. G., <i>Sec.</i> , S. Framingham, Mass.	54
Pope, Howard W., <i>Ev.</i> , New Haven, Conn.	1874	Pullan, Fred'k B., East Orange, N. J.	11, 1876
Pope, Joseph, Laurel, Mont.	1892	Purdue, Roland W., Cherokee, Ia.	190
[Porter, Aaron, deceased,		Putnam, Daniel E., Houlton, Me.	1899
Porter, Edward C., Watertown, Mass.	11, 1884	Putnam, Frank C., Woodstock, Vt.	428
[Porter, Elbert S., deceased,		Putnam, George A., Millbury, Mass.	252
Porter, Frank C., <i>Pf.</i> , New Haven, Ct.	71, 1895	Putnam, Glen H., Humeston, Ia.	194
Porter, George Edwin, Glenwood, Minn.	9, 288	Putnam, Holden A., Charlevoix, Mich.	270
Porter, Harvey, <i>Beirut, Syria</i> ,	473	Pyle, Hezekiah L., 598 E. 3d st., B'lyn, N. Y.	334
Porter, Henry D., <i>A. B. C. F. M.</i>	473	Pyner, Alfred, Ottumwa, Ia.	
Porter, Horace, Montclair, N. J.	330	*Quarinstrom, G. A., Naugatuck, Conn.	134
Porter, Henry W., Des Moines, Ia.	192	Quattlebaum, W. H., Abbeville, Ga.	152, 4
Porter, John S., <i>A. B. C. F. M.</i>	473	Queen, Charles N., Ventura, Cal.	106, 18
Porter, Samuel F., Chicago, Ill.	1836	Quick, Abram J., Pottsville, Fla.	1864
Porter, William, <i>Pf.</i> , Beloit, Wis.	1847	Quimby, Langdon, Gardner, Me.	224
[Porter, William, deceased,	37	Quint, John H., Rockland, Me.	230
Pos, Benjamin, Tempe, Ariz.	1900	Quivey, Elmer P., <i>St.</i> , Omaha, Neb.	1893
Possey, Rufus, Blountsville, R. F. D. 3, Ala.		Rackett, E. Irving, No. Pownal, Vt.	11, 424
Post, Aurelian H., New Preston, Conn.	136	*Rader, Paul, Portland, Ore.	238
Post, Aurelian, 169 State st., B'lyn, N. Y.	1896	Rader, William, San Francisco, Cal.	1891
[Post, George H., deceased,	37	Rae, John, Mill Valley, Cal.	1869
Post, Martin, Chapin, Ill.	11, 172	Rae, Robert L., Brockton, Mass.	204
Post, Roswell O., Jacksonville, Ill.	172	Raeburn, Geo. W., Grand Island, N. Y.	1885
Post, W. Stanley, Ludlow Center, Mass.	250	Ragland, Fountain G., Birmingham, Ala.	100
Potter, Clayton J., Lenox, Mass.	250	Raine, James W., Riverhead, N. Y.	344
Potter, Edgar A., Milwaukee, Wis.		Ralph, Edwin A., Evansville, Wis.	444
Potter, Edwin, 342 Hancock st., B'k'n, N. Y.	1870	Ralph, Philip H., Antigo, Wis.	440
Potter, Frank C., Middletown, Conn.	1879	Ralph, Wm. J. C., Lancaster, Wis.	446
Potter, L. Eugene, Tabor, Ia.	1894	Ramage, James, North Troy, Vt.	426

- Ramsay, Wm. G., Winthrop, Ia. 190, 202
 Ramsdell, F. E., New Bedford, Mass. 254
 Rand, Frank E., Temple, N. H. 326
 Rand, Wilbur, Jericho, Vt. 422, 6
 Rand, William A., South Seabrook, N. H. 326
 *Randell, Alfred E., Wyanet, Ill. 182
 Randles, Walter M., Minersville, Penn. 388
 Rankin, Isaac O., Ed., Boston, Mass. 1880
 Rankin, James H., Conneaut, O. 366
 Ranney, William W., Hartford, Conn. 130
 Ranslow, Eugene J., Swanton, Vt. 442, 6
 Ransom, Charles N., A. B. C. F. M. 473
 Ratchiffe, Charles A., Norton, Mass. 256
 Rathbone, Leland D., Berkeley, Cal. 106
 Rathbun, Mrs. Annis A., Syracuse, N. Y. 1890
 Rathiff, Joseph, Lyons, Kan. 1876
 Ratzell, J. Perry, Eureka, Cal. 106
 Rawson, Edward K., Ch., Annapolis, Md. 1872
 Rawson, George A., Los Angeles, Cal. 1860
 Rawson, Griggs H., Benson, Neb. 310
 Ray, Benj. E., Genoa Junction, Wis. 444
 Ray, Geo. W., Fort Worth, Tex. 414
 Raymond, C. Rexford, Flushing, L. I., N. Y. 338
 Raymond, Frederick W., Hamilton, N. Y. 338
 Reynolds, George C., A. B. C. F. M. 473
 Rea, John T., Exeter, N. H. 1873
 Read, Eugene B., Lockport, Ill. 1876
 Read, Frank, Jacksonville, Ill. 1883
 Read, James L., Claremont, Colo. 120, 2, 4
 Reade, O. E., Lusk, Wyo. 454
 Redfield, Charles P., Kingston, R. I. 394
 Reed, Arthur T., Madison, Wis. 446
 Reed, Clarence, Berkeley, Cal. 1881
 Reed, C. F., 5630 Drexel b'v'd, Ch'go, Ill. 1873
 Reed, David A., Springfield, Mass. 1881
 Reed, Edward A., Holyoke, Mass. 248
 Reed, Ernest E., Green Ridge, Mo. 300
 Reed, Frank H., Ossipee, N. H. 324
 Reed, George H., Concord, N. H. 320
 Reed, George W., Jy., Fort Yates, N. D. 356
 Reed, George W., Naples, Tex. 336
 Reed, Lewis T., Canandaigua, N. Y. 336
 Reed, Lucius F., Montpelier, Vt. 424
 Reed, Marion D., Humboldt, Ia. 1892
 Rees, George M., Utica, Mich. 1883
 Rees, Jacob G., 1301 Thomas st., Ch'go, Ill. 1890
 *Rees, James E., Oakville, Conn. 136
 *Rees, Levi, Ellington, N. Y. 338
 Rees, Luther, 1085 Millard av., Chicago, Ill. 390
 Rees, J., Scranton, Penn. 1875
 Reese, Pleasant H., Buford, Ga. 1892
 Reese, Thomas P., Tracy, Minn. 11, 256
 Reeves, Charles E., Princeton, Mass. 342
 Reeves, Floyd D., North Collins, N. Y. 310, 6
 *Reeves, George L., Wilcox, Neb. 306
 *Reger, Otto W., Center, Neb. 9, 242
 Reid, David C., Cambridge, Mass. 1889
 Reid, David H., Ee., West Seattle, Wash. 1898
 Reid, Francis W., Berkeley, Cal. 9, 11, 246
 Reid, John, Franklin, Mass. 438
 Reid, John H., Tacoma, Wash. 114, 6
 Reid, John W., 683 W 143d st., N. Y. City, 180
 Reid, Matthew D., Norwalk, Cal. 150
 *Reiner, Fred, Steger, Ill. 354, 6
 Reiterer, John F., Blue Grass, N. D. 166
 Reitzinger, Philip, 931 31st Pl., Chicago, Ill. 280
 Reiter, David H., Rochester, Mich. 426
 Reitzel, John R., Blue Island, Ill. 1892
 *Remele, Wm. A., Waitfield, Vt. 1879
 Rend, W. Robert, Oakland, Cal. 250
 Renshaw, James B., Hillyard, R. D., Wash. 342
 Renshaw, William E., Lynnfield, Mass. 162
 Reoch, Adam, 937 E. 166th st., N. Y. 170
 *Rexford, George W., Weiser, Ida. 170
 Reynolds, Charles, Downer's Grove, Ill. 404
 Reynolds, George W., So. Manchester, Conn. 188
 Reynolds, Lauriston, Centerville, S. D. 404
 Reynolds, Thos. J., Lineville, R. F. D. 2, Ala. 94
 Rhodes, Winfred C., Roxbury, Mass. 11, 238
 Rhodes, Bert J., Blairsburg, Ia. 188
 Rice, Albert R., Neillsville, Wis. 448
 Rice, Augustus M., Dumstable, Mass. 244
 Rice, Austin, Walla Walla, Wash. 438
 Rice, Charles B., Sec., Danvers, Mass. 49, 52
 Rice, Charles W., Sheridan, Wyo. 454
 Rice, Edwin W., Ed., Philadelphia, Penn. 1860
 Rice, George G., Council Bluffs, Ia. 1851
 Rice, Gilman, North Auburn, Me. 1881
 Rice, Guy H., Red Cloud, Neb. 310, 2
 *Rice, John H. J., Emporia, Kan. 208
 *Rice, Othello V., Los Angeles, Cal. 1877
 Rice, Walter, Agawam, Mass. 236
 Rice, Wm. A., Sec., 287 4th ave., N. Y. City, 60
 Rich, Charles S., Claremont, Cal. 1896
 Rich, Ulysses G., Lungsburg, Mich. 276, 84
 Richards, C. H., Sec., New York, N. Y. 58, 60, 5-476
 Richards, Emanuel, 3105 E 16 st., K. C., Mo. 1872
 Richards, Fred'k B., So. Boston, Mass. 9, 238
 *Richards, George S., W. Hartland, Conn. 138, 40
 Richards, Howard A. N., Barberton, O. 362
 Richards, James A., Newport, R. I. 9, 396
 *Richards, James M., New Castle, Colo. 122
 Richards, Jehiel S., North Yarmouth, Me. 228
 Richards, John A., Fort Scott, Kan. 1851
 Richards, John R., Hoboken, N. J. 140
 Richards, Thomas C., Torrington, Conn. 390
 Richards, William J., Wilkesbarre, Penn. 330
 Richards, Wm. J., Egg Harbor City, N. J. 330
 Richardson, Albert M., W. Medway, Mass. 1847
 Richardson, Chas. A., Marion, Kan. 1872
 Richardson, Cyrus, Nashua, N. H. 324
 Richardson, Daniel W., Bedford, Mass. 1862
 Richardson, D. A., Minneapolis, Minn. 292
 Richardson, Frank H., Exira, Ia. 192
 Richardson, Henry M., Hillsboro, Colo. 1892
 Richardson, Horace J., Quasqueton, Ia. 198, 200
 Richardson, John B., Hiawatha, Kan. 1880
 Richardson, John P., New Boston, N. H. 1880
 Richardson, Jos. B., Newark Valley, N. Y. 342
 Richardson, Martin L., Montague, Mass. 1860
 *Richardson, Wm. L., Monroe, Wash. 1880
 Richert, Cornelius, St. Paul, Minn. 294
 Richmond, James, Wilmot, N. H. 326
 Richmond, Wm. A., Bingham, Me. 220
 Ricker, Albert E., Aurora, Neb. 306
 Ricker, George S., St., Wichita, Kan. 1872
 Ricketts, Charles H., Norwich, Conn. 136
 Rideout, Bates S., Norway, Me. 228
 *Ridines, Edward J., La Salle, Ill. 174
 Riedinger, Jacob P., W. Park, R. F. D., O. 372
 Rieker, Gottlieb, Ritzville, Wash. 436
 Rigby, Wm. E., Hartford, Wash. 438
 *Riggs, Alfred H., St., Santee Agency, Neb. 1863
 Riggs, Charles H., Bristol, Conn. 1869
 Riggs, Charles T., A. B. C. F. M. 473
 Riggs, Charles W., W. Farmington, O. 366
 Riggs, Ezra J., Pembroke, N. H. 324
 Riggs, Geo. W., Condon, Ore. 380
 Riggs, H. Thomas, A. B. C. F. M. 473
 Riggs, Thomas L., Oahe, S. D. 404
 Riley, Charles A., Lyons, Ia. 196
 Riley, William W., Oil Center, Cal. 116
 [Rindell, Gilbert, deceased, 38
 Risberg, F., Pf., 26 Ogden av., Ch'go, Ill. 75
 Risser, Henry A., Winona, Minn. 1887
 Ritchie, David H., Shelby, Mich. 1889
 Ritchie, George, Salt Lake City, Utah, 1853
 Rivers, Marcus L., Trinity, Ala. 1904
 Rives, Charles J., Westmoreland, Kan. 214
 *Rivoire, Enrico, Boston, Mass. 256
 Robbins, Anson H., Ree Heights, S. D. 402, 6
 Robbins, Benson C., Freesoil, Mich. 1883
 Robbins, Horace H., Grinnell, Ia. 1874
 Robbins, Silas W., Hartford, Conn. 1853
 Robert, Joseph T., Denison, Ia. 1879
 Roberts, Clarence E., Auburn, Kan. 1900
 Roberts, Edward, Black Creek, N. Y. 334
 Roberts, Griffith, Big Rock, Ill. 1878
 [Roberts, Harri P., deceased, 38
 Roberts, Henry B., Sec., Hartford, Conn. 1878
 Roberts, J. F., Kingfisher, Okla. 1867
 *Roberts, J. G., Jamaica Queens Co., N. Y. 338
 Roberts, James H., A. B. C. F. M. 473
 Roberts, John, Newcastle, Neb. 308, 12
 *Roberts, John W., 18 Beck st., N. Y. City, 9, 342
 Roberts, Owen W., Gaylord, Minn. 1885
 Roberts, Peter, Mahanoy City, Penn. 388, 477
 *Roberts, R. E., Turton, S. D. 406

Roberts, Robert E., Centerdale, Ia.	190, 202	*Rowell, George P., Hampton, N. H.	322
Roberts, R. Lloyd, Elwood, Ind.	184	Rowell, Nathan L., Sta. G., Los Angeles, Cal.	116
Roberts, Rose, Auburn, Kan.	1900	Rowell, John A., Mondovi, Wis.	1880
Roberts, Ruel W., Philadelphia, N. Y.	344	Rowell, Joseph, San Francisco, Cal.	1850
Roberts, William G., Hudson, Mich.	1872	Rowland, George M., A. B. C. F. M.	473
Robertson, Albert A., Oakland, Ia.	198	Rowland, John H., Durand, Wis.	442
Robertson, George, Mentone, Cal.	116	Rowland, Levi P., <i>Ev.</i> , Grand Rapids, Mich.	1896
Robertson, James G., Chester, N. H.	318	Rowley, Charles H., No. Craftsbury, Vt.	420
Robertson, J. D., 4056 Ind. av., Chi'go, Ill.	1861	Rowley, George B., Alexandria Bay, N. Y.	1844
Robertson, Wm. J., Halesville, Ala.	96	Roy, J. E., <i>Sec.</i> , 153 LaSalle st., Chi'go, Ill.	56, 1853
Robie, Edward, Greenland, N. H.	320	Royce, LeRoy, 36 Star av., Cleveland, O.	1853
[Robie, Thomas S., deceased.		Rudd, Edward H., Dedham, Mass.	242, 64
Robinson, Alice M., Los Angeles, Cal.	1896	Ruddock, Charles A., Lyle, Minn.	290
Robinson, Charles F., Clinton, Conn.	128	Ruddock, Edward N., Glenwood, Minn.	1858
Robinson, Charles W., Stonington, Me.	230	Ruegg, Samuel G., Stockbridge, Wis.	450
*Robinson, Clarence E., Lansing, Mich.	278	*Ruge, Louis H., Steubenville, O.	372
Robinson, Edward A., Hingham, Mass.	248	[Ruhl, Levi W., deceased.	38
Robinson, Edwin B., Holyoke, Mass.	248	Ruland, George W., Keene, N. H.	1871
Robinson, H. W., Watertown, R. D. "B." N. Y.	346	*Rumball, Edwin A., Waterford, Me.	232
Robinson, James M., <i>Pn.</i> , Detroit, Mich.	1878	Runalls, John H., Rantoul, Ill.	178
Robinson, Orrin L., <i>St.</i> , Madison, Wis.	59, 1887	Ruring, Victor H., David City, Neb.	308
Robinson, Stephen H., Dunbarton, N. H.	9, 320	[Russell, Frank, deceased.	38
Robinson, Wm. A., Syracuse, N. Y.	346	Russell, Henry A., Winsted, Conn.	1854
Robinson, William H., Los Angeles, Cal.	1892	Russell, Howard H., 67 W 127 st., N. Y. City.	1885
Roblee, Henry S., St. Joseph, Mich.	282	*Russell, J. A., New Lebanon, N. Y.	342
Rockwell, Wm. W., <i>Pf.</i> , U. Sem., N. Y. City.	9, 1905	Rutan, Frederick N., Wrentham, Mass.	266
Rockwood, Arden H., Portland, Ore.	382	Ryberg, Ernest A., DeKalb, Ill.	170
Rockwood, Fred'k B., Acworth, N. H.	318	Ryder, Charles J., <i>Sec.</i> , Stamford, Conn.	56
Rodger, John A., Moravia, N. Y.	340	Ryder, Henry A., Harwich, Mass.	248
Rodgers, Levi, Greenwich, R. D. 58, Conn.	130	Ryder, Wm. H., <i>Pf.</i> , Andover, Mass.	67
Roe, Alvah D., Minneapolis, Minn.	1867	Sabin, Levi P., Emmett, Colo.	1872
*Roger, George, Union, Conn.	140	Saer, John B., Bridgton, Me.	222
Rogers, Alfred H., Westphalia, Kan.	1893	Safford, Albert A., Demorest, Ga.	1878
Rogers, Charles H., Lincoln, Neb.	9, 65, 310	Safford, A. W., Antioch, Ill.	174
*Rogers, C. W., New Gloucester, Me.	9, 226	Sage, Chas. J., 153 W 54th st., Chicago, Ill.	176
Rogers, Edson, Cincinnati, N. Y.	1862	Sahlstrom, L. A., <i>My.</i> , Minneapolis, Minn.	1899
Rogers, Enoch E., Excelsior, Minn.	1869	Salmon, Edward P., Beloit, Wis.	1875
Rogers, Lewis G., Buffalo, N. Y.	1887	Salter, Ernest J. B., <i>Winnipeg, Canada.</i>	1895
Rogers, Osgood W., Medford, Okla.	378	Salter, William, Burlington, Ia.	190
Rogers, Robert W., Prescott, Ariz.	102	Saltmarsh, Frank N., Alton, N. H.	318
Rogers, S. J., <i>Sec.</i> , Minneapolis, Minn.	286	Sample, Philmer A., Easton, Mass.	1904
Rogers, Wm., Sebastopol, R. D., Cal.	1887	Sampson, Caleb, Albuquerque, N. M.	1884
*Rogers, William O., <i>Sec.</i> , Medford, Okla.	1900	Sampson, Cassander C., Tilton, N. H.	326
Rohrig, Otto, Ness City, Kan.		Samuel, Benj., McHenry, N. D.	358
Rollins, George S., Minneapolis, Minn.	290	Sanborn, Edward S., E. Hartland, Conn.	128
Rollins, Walter H., Waterloo, Ia.	202	Sanborn, Frank A., Gloucester, Mass.	246
Ronninger, Henry V., Hillsboro, N. D.	356, 8	Sandbrook, William, Salmon Falls, N. H.	324
Rondeau, Samuel P., Fall River, Mass.	244	*Sanders, Charles H., Royaltown, Wis.	450
Rood, Francis D., Montreat, N. C.	1886	Sanders, Charles S., A. B. C. F. M.	473
Rood, John S., Minneapolis, Minn.	290	Sanders, Frank K., Boston, Mass.	52, 9, 71, 77
Root, Benj. F., Columbus, O.	366	Sanders, William H., A. B. C. F. M.	473
Root, E. T., <i>Sec.</i> , Providence, R. I.	1891	Sanderson, Edw. F., Providence, R. I.	396, 476
*Root, Edward P., Somers, Conn.	138	Sanderson, Horace, <i>St.</i> , Denver, Colo.	54
Root, Theophilus H., Alton, R. I.	396	Sanderson, J. P., <i>Sec.</i> , Lansing, Mich.	54, 268, 477
Roper, C. Fremont, River Point, R. I.	9, 396	Sands, John D., Belmont, Ia.	188
Roper, Elijah H., Salem, Mass.	1897	Sanford, Elias B., <i>Sec.</i> , 90 Bible House, N. Y.	477
Ropes, Charles J. H., <i>Pf.</i> , Bangor, Me.	69	Sanford, John I., Denver, Colo.	1890
Ropes, James H., <i>Pf.</i> , Cambridge, Mass.	1901	Santikian, Hohannes K., Fresno, Cal.	108
Ropes, William L., Andover, Mass.	1853	Sargent, Benj. F., San Francisco, Cal.	110
*Roraback, Albert E., Providence, R. I.	396	Sargent, Chas. F., Solon, Me.	230
Rose, Charles G., <i>Otter Cliff, Ont.</i>	1896	Sargent, Clarence S., Wichita, Kan.	206, 14, 477
Rose, Edwin, Westmore, Vt.	428	*Sargent, Edward C., Halifax, Mass.	246
Rose, George W., Denver, Colo.	1877	Sargent, Frank D., Putnam, Conn.	138
Rose, Henry T., Northampton, Mass.	254	[Sargent, George W., deceased.	39
Rose, Henry W., Mountain Grove, Mo.		Sargent, James B., Northfield, Vt.	11, 424
Rose, Luman P., Tavares, Fla.	148	[Sargent, Roger M., deceased.	
Rose, Samuel, Reed's Ferry, N. H.	324	Sargent, Sumner H., Turner, Me.	230
Rosenberger, Henry C., Des Moines, Ia.	192	Sargent, Wm. H., <i>Ev.</i> , Upton Works, Mich.	1899
Rosewarne, J. Vincent, Mitchellville, Ia.	1895	Sarkeys, Elias J., Brodhead, Wis.	1895
Ross, Arthur B., West Glover, Vt.	422	Sarles, Jesse E., Viroqua, Wis.	440
Ross, George G., Old Orchard, Mo.	302	Sather, Bernhard B., Fargo, N. D.	1894
Ross, James H., Cambridge, Mass.	1878	Sattler, Ferdinand, Avoca, Ia.	188
Ross, John A., Hampton, N. H.	322	Sattler, John, Tyndall, S. D.	406
*Ross, William, Portland, Me.	228	Sauerman, William E., Blencoe, Ia.	198, 200
Ross, William H., Rockford, Ill.	1878	Saunders, Eben E., <i>Ed.</i> , Oberon, N. D.	1893
Rotch, Caleb L., Monmouth, Me.	226	Savage, G. S. F., 628 W Washington b'd, Ch'go.	52
Roth, Victor W., Hope, Ida.	162	Savage, John W., Greenfield, N. H.	520
Rothrock, Edgar S., Cleveland, O.	364	Sawyer, J. H., <i>Pf.</i> , Easthampton, Mass.	1888
Roundy, Rodney W., Ludlow, Vt.	422, 4	Sawyer, Roland D., Ward Hill, Mass.	9, 248
Rouse, Fred. T., Appleton, Wis.	440	Sayles, Harold F., <i>Ev.</i> , Oak Park, Ill.	1896
Routt, Thomas L., Shelby, Ala.	100	*Scafe, Charles R., Fruita, Col.	122
Rowe, Alfred L., Nanticoke, Penn.	388	Scarrow, David H., Lenora, Kan.	210
Rowe, James, Randolph, Wis.	450	Schaeffe, John M., Los Angeles, Cal.	114
Rowe, Wm. H., Rodman, N. Y.	346	Schaerer, John, La Porte, Ind.	1865

[Schauffler, Henry A., deceased,	39	Seymour, Edw. P., Charlemont, Mass.	242, 8
Schauffler, Henry P., New York, N. Y.	11, 1898	Shaeffer, Grant L., Barton Landing, Vt.	418
Scheibe, Otto J., <i>M. J.</i> , Humacao, Porto Rico,	394	*Shank, Charles H., Lovell, Me.	226
Scherff, Frank C. F., Minden, Ia.	1876	Shannon, Wm. H., Morenci, Mich.	278
Schermerhorn, L. V., 404 Crown st., New H'n, Ct.	1884	Sharp, John, Wilmington, N. Y.	348
Schermerhorn, Peter, Troy, Mich.	1884	Sharpe, Perry A., Friend, Neb.	308
Scheurle, Gottlieb, Ritzville, Wash.	1866	Sharpe, Robert W., Orange, N. J.	1889
Schlichter, John B., Sterling, Kan.	1873	Shatto, Charles R., New Hampton, Ia.	198
Schmavonian, A. B., <i>Constantinople</i> ,		Shaver, Melville A., Boston, Mass.	1898
Schnacke, Leon C., McPherson, Kan.	210	Shaw, Benj. J. H., Amboy, Ill.	164
*Schneider, John F., Winterport, Me.	9, 232	Shaw, Edwin S., Crookston, Minn.	288
Schoenfeld, F. W., Dodgeville, Wis.	442	Shaw, Edwin W., Middleville, Mich.	1858
Schofield, John, Elburn, Ill.	170	Shaw, George W., Fall River, Mass.	1884
Schofield, William, Williamstown, Vt.	1874	Shaw, Henry H., Marlboro, Vt.	422
Scholander, Ferdinand, Kane, Penn.	1893	Shaw, Hiram B., Jacksonville, Fla.	9, 146
Schoonover, Hiram G., Angola, N. Y.	1891	Shaw, John T., <i>Pf.</i> , Oberlin, O.	1885
*Schroeder, George W., Dallas City, Ill.	170	[Shaw, Judson W., deceased,	40
Schumaker, W. W., Orland, Ind.	184	Shaw, William A., Indianapolis, Ind.	184
Schurr, Daniel G., Java, S. D.	9, 404	Shaw, William B., Port Byron, Ill.	178
Schwab, Elias F., Kansas City, Mo.	300	Sheaff, Robert L., Gorham, N. H.	320
Schwab, S. Herman, Lincoln, Neb.	310	Shear, A. Lincoln, Sidney, N. Y.	346
Schwabenland, J. C., Beaverton, Ore.	380	Shearer, Herman A., Pescadero, Cal.	1889
Schwarzauer, Max M., Fairfield, Ala.	100	Scheffler, Devello Z., A. B. C. F. M.	473
Schwimley, William A., Shenandoah, Ia.	200	Sheldon, Charles F., Carrier, Okla.	376
Scofield, C. Ingerson, Dallas, Tex.	414	Sheldon, Charles M., Topeka, Kan.	212
Scofield, Frank E., Dora, Ore.	1884	Sheldon, Frank M., Rockford, Ill.	9, 11, 178
Scoggin, Alex. T., Verden, Okla.	78	Sheldon, Harry D., Lorain, O.	368
Scoles, Richard, Leverett, Mass.	250	Sheldon, Stewart, Topeka, Kan.	1854
Scott, H. C., 7143 Perry av., Ch'go, Ill.	168	*Shelton, C. W., Sec., 287 4th av., N. Y. City,	54
Scott, Abner, Pringle, Ga.	150	Shepard, Herman T., West Epping, N. H.	1891
Scott, Charles, Reading, Mass.	1854	Shepherd, Robert G., South Point, O.	1898
Scott, Darius B., Lancaster, Mass.	248	[Sheridan, James N., deceased,	41
Scott, Edward E., Montgomery, Ala.	100	Sheppley, Edward H., Geneva, Ill.	172
[Scott, George, deceased,		Sherk, Abraham B., Toronto, Canada,	1861
Scott, George H., Atkinson, N. H.	318	Sherman, Floyd E., Topeka, Kan.	1879
Scott, George W., Morton, Ill.	174	Sherrill, Alvan F., <i>Pf.</i> , Atlanta, Ga.	78
Scott, H. M., <i>Pf.</i> , 520 W. Adams, Ch'go, Ill.	75, 1874	Sherrill, Dana, Hoopston, Ill.	1873
*Scott, James F., So. Williamstown, Mass.	264	Sherrill, Sam'l B., Clifton Springs, N. Y.	1863
Scott, James W., Janesville, Wis.	1868	Sherwood, John W., Baldwin, Mich.	268
Scott, Robert, West New Portland, Me.	226	Shingler, John J., Seven Mile, O.	1888
Scott, Willard, Worcester, Mass.	266	Shipper, Theo. M., Newark, N. J.	330
Seovill, Edgar E., Cleveland, O.	366	Shipman, Frank R., Andover, Mass.	236
Seroggs, Jos. W., <i>Pf.</i> , Kingfisher, Okla.	1880	Shirley, Arthur, Stratford, Conn.	1872
Scudder, Doremus, Sec., Honolulu, T. H.	156	*Shively, John L., Weston, Conn.	11, 142
Scudder, John L., Jersey City, N. J.	330	Shoemaker, F. E., 455 Oakley b'd, Ch'o, Ill.	168
Scudder, William H., Rio Vista, Cal.	110	Short, Geo. W. D., 15 Robert et., Ch'go, Ill.	166
Scudder, W. W., jr., St. W. Seattle, Wash.	54, 477	Short, Wallace M., Kansas City, Mo.	300
Scully, James H., Popejoy, Ia.	200	Short, Wm. H., Bloomer, Wis.	440, 52
Seabury, Jos. B., Wellesley Hills, Mass.	1875	*Show, Arley B., <i>Pf.</i> , Stanford Univ., Cal.	1884
Seagrave, James C., Hinsdale, Mass.	1851	Shull, Gilbert L., Leigh, Neb.	308
Sealey, H. Jephtha, Republic, Mo.	1905, 9, 302	Shultz, Jacob K., Elk River, Minn.	1882
Searles, Geo. R., Naper, Neb.	1867	Shuman, Henry A., Arcadia, Neb.	306
Searles, H. Clay, Brasher Falls, N. Y.	348	Shurtleff, Ernest W., Frankfort, Germany,	1889
Searles, Wilbur B., Pasadena, Cal.	1894	*Sibson, John J., Wellsboro, Penn.	9, 386
Seaver, Charles H., Wilson, Kan.	1877	Silva, Ernest G. da, Hilo, T. H.	156
Seaver, Norman, Rutland, Vt.	1860	Simmons, Abraham, Jenifer, Ala.	100
Secombe, Charles H., Waterloo, Ia.	1895	Simmons, Daniel A., Chipley, Fla.	148
Secord, Albert, Belding, Mich.	268	Simmons, William B., Newton, Kan.	210
Secord, Alfred A., St. Paul, Minn.	294	Simmons, Zachariah, Mt. Gilead, N. C.	350
Sedgwick, Arthur H., Shrewsbury, Mass.	260	Sims, Thomas, Middlebury, Vt.	422
*Sedgwick, Edward C., Brooklyn, N. Y.	1900	Simons, J. H., 7250 Madison av., Chicago, Ill.	1876
Seelye, Nicholas J., Avon, Conn.	1853	Simpkin, Peter A., Salt Lake City, Utah,	416
Seelye, Benj. B., Kansas City, Mo.	1898	Simpson, Alexander, Cambridge, Neb.	1892
Seelye, L. Clark, <i>Pr.</i> , Northampton, Mass.	90	Simpson, Charles, Honolulu, T. H.	1870
Seibert, Albert E., Mattawan, Mich.	278, 82	*Simpson, Herbert A., Centerville, Mich.	1896
Seibert, J. Addison, Kansas City, Kan.	208	Simpson, John W., New York, N. Y.	1879
Seibert, Samuel S., Madison, Minn.	290	Simpson, Samuel, <i>Pf.</i> , Hartford, Conn.	73
zeil, Herman, <i>Pr.</i> , Redfield, S. D.	90, 1903	Sims, Frank W., Memphis, Tenn.	410
*Selby, A. Clark, Shirland, Ill.	178	Sims, James P., Charleston, S. C.	398
Selden, J. H., Greenwich, Conn.	60, 130, 476	Sims, John R., Gadsden, Ala.	100
Sell, William O., Columbus, Ga.	1899	Sims, Josiah, Nevada City, Cal.	108
Sell, Henry T., Fort Wayne, Ind.	1877	Sims, Richard V., New Iberia, La.	218
senstacke, H. A., Savannah, Ga.	150	Sims, Thomas, Melrose, Mass.	252
*Seth, John E., Spokane, Wash.	436	Sims, Yancy B., Little Rock, Ark.	104
[Severance, Chas. N., deceased,	40	Sinclair, Carl E., Berkeley, Cal.	1892
Severance, C. M., 5506 6th av., B'lyn, N. Y.	1890	Sinden, Arch W., Nashua, Ia.	198
Severance, Milton L., Burlington, Vt.	1864	Singer, Edwin J., St., San Francisco, Cal.	59
Sewall, B. Frank, Lewiston, Ida.	1889	Single, John, Alliance, Neb.	306
Sewall, David B., South Berwick, Me.	1842	Singleton, J. H., Paso Robles, Cal.	1899
Sewall, John L., Randolph, Mass.	258	Sink, Reuben H., Stockton, Cal.	112
Sewall, John S., <i>Pf.</i> , Bangor, Me.	69, 1859	Sinks, Perry W., Ridgway, Penn.	386, 90
Sewall, Jotham B., Brookline, Mass.	1855	Sinnett, Charles N., Edmore, N. D.	1875
Sewall, Oliver D., Brookline, Mass.	240	*Sinninger, Norman E., Hammond, Ind.	184
Seymour, C. R., 40 Morningside av., N. Y. City,	1874	*Sjoberg, C. O., Cleveland, O.	364

Skeels, Arthur F., Painesville, O.	370	*Smith, John, Princeton, Neb.	312
Skeels, Henry M., Denver, Colo.	120	Smith, John E., Fremontville, Cal.	1877
Skentlebury, Wm. H., Watervliet, Mich.	270, 84	Smith, J. Arthur, Kreamling, Colo.	122
Skiles, James H., Glenwood, Ia.	194	Smith, J. Challen, Provo, Utah,	1896
Skillings, Robert B., Portland, N. Y.	344	Smith, J. Franklin, Olds, Ia.	198
Skinner, Charles L., Harwichport, Mass.	248	Smith, J. Lloyd, Broadhead, Wis.	440, 2, 8
Skinner, David E., Ceres, Cal.	1886	Smith, Jonathan G., Tomah, Wis.	452
*Skinner, George, Colchester, Vt.	420	Smith, Joseph E., Chattanooga, Tenn.	50, 73
Slack, Ezra A., Brookline, Mass.	1881	Smith, Judson, Sec., Boston, Mass.	50, 410
[Slack, Henry L., deceased,	41	Smith, Mrs. Margaret J., Ev., Mont Eagle, Tenn.	256
Slade, William, East Hampton, Conn.	128	Smith, N. Fay, E. Northfield, Mass.	1874
Slade, William F., Berlin, N. H.	318, 86	*Smith, Orville S., Delavan, Wis.	1874
Slater, Sheldon, Esmond, N. D.	356, 8	Smith, Oscar M., Java, N. Y.	1863
Sleeper, Henry D., <i>Pf.</i> , Northampton, Mass.	1891	Smith, Otterbein O., Council Bluffs, Ia.	9, 190
Sleeper, William W., Wellesley, Mass.	262	Smith, Ralph J., New London, O.	1884
Sloan, Alex.	1897	Smith, Richard, Pecatonica, Ill.	176
[Slocombe, Samuel, deceased.		Smith, Samuel G., St. Paul, Minn.	294, 476, 7
Slocum, Geo. M. D., Utica, N. Y.	1879	Smith, Stephen Lebanon, Conn.	132
Slocum, Wm. F., <i>Pr.</i> , Colo. Sp'gs, Colo.	90, 476	Smith, Stephen D., Atlanta, Ga.	1875
Slyfield, Frederic A., Platteville, Wis.	448	Smith, Thomas, Porter, Ind.	184
Small, Andrew J., Chaplin, Conn.	128, 36	Smith, Wesley W., Middlebury, Vt.	1887
Small, Charles H., Sec., Cleveland, O.	54	Smith, William, St. Louis, Mo.	302
Small, Charles R., Hartford, Conn.	132	Smith, William, Wakeman, O.	374
Small, Harry E., Goshen, Conn.	130	Smith, William A., Groton, N. Y.	1864
[Small, Uriel W., deceased,	41	Smith, William H., Aurora, Ill.	1879
Smalley, A. L., Jamestown, N. Y.	1872	*Smith, William H., Greenwich, Conn.	130
Smart, Geo. T., Newton Highlands, Mass.	254	[Smith, William R., deceased,	41
Smart, I. Chipman, Burlington, Vt.	420	Smith, W. R., Good Water, R. D. 2, Ala.	98
Smart, William S., Middlebury, Vt.	1861	Smith, William S., Worcester, Mass.	1854
Smidt, Helmer T., 743 Harrison st., Ch'o, Ill.	1894	Smith, Zwingle H., Willow Lake, S. D.	404, 8
Smiley, Elmer E., Groton, N. Y.	338	Smits, Bastian, Jackson, Mich.	276
Smiley, James D., Westchester, Conn.	140	Smyth, Newman, New Haven, Conn.	134
Smiley, Samuel R., Penacook, N. H.	318	*Smythe, Charles M., Portland, Ore.	380, 2
Smit, John, Inland, Neb.	9, 1905	*Smyth, George H., jr., Holyoke, Mass.	248
Smith, Albert D., Northboro, Mass.	254	Snape, J. C., Kennebec, Wash.	1906
Smith, Albert H., Hancock, Wis.	412, 4, 8, 52	Sneath, Isaiah W., New Haven, Conn.	134
Smith, Alex. D., St. Paul, Minn.	294	Snelgrove, Andrew H., Olivet, Mich.	1881
*Smith, Allen J., Texico, N. Mex.	59, 1891	Snell, Charles Y., Los Angeles, Cal.	1871
Smith, Andrew J., Fruitvale, Cal.	1874	Snell, Frank W., Dennysville, Me.	222
*Smith, Arthur, Scarboro, Me.	230	Snell, Laird W., New York, N. Y.	1900
Smith, Arthur H., A. B. C. F. M.	473	Snell, Spencer, Mobile, Ala.	100
Smith, Azro A., Reading, Mass.	1864	[Snelling, Alfred, deceased,	
Smith, Caleb E., Heath, Mass.	248	Snider, Asa B., Cloverdale, Cal.	106
Smith, Chas. C., <i>My.</i> , 243 W. 67 st., Ch'go, Ill.	1902	Snow, Benjamin P., Alfred, Me.	1870
Smith, Carey D., Red Level, Ala.	9, 94	Snow, Everard W., Beverly, Mass.	238
Smith, Charles H., Barre, Mass.	236	Snow, Frederick E., Guilford, Conn.	130
Smith, Charles W., Melville, N. D.	354, 6, 8	Snow, Walter A., St. Paul, Minn.	64, 294
Smith, Clifford H., Pittsford, Vt.	64, 424	Snowden, C. L., 2056 W. 94 st., Ch'go, Ill.	1897
Smith, Edward G., Templeton, Mass.	262	[Snowden, David H., deceased,	41
Smith, Edward H., Oshkosh, Wis.	448	Snowden, Frank R., Tuxedo, Md.	1897
Smith, Edward H., A. B. C. F. M.	473	Snowden, James E., Cedar Falls, Ia.	190
Smith, Edward L., Seattle, Wash.	436, 76	Snyder, Henry C., Breckenridge, Mich.	270
Smith, Edwin B., Overbrook, Kan.	210, 12	Snyder, Henry S., Gilbertville, Mass.	246
[Smith, Edwin G., deceased,		Snyder, Owen M., Greenwich, O.	368
Smith, Edwin R., Lowell, Mass.	250	Snyder, Peter M., Rockford, Ill.	178
Smith, E. Ellsworth, Glen Ullin, N. D.	356, 60	Soares, Antonio V., Honolulu, T. H.	156
Smith, E. Lormie, Lake Preston, S. D.	9, 404	Soderholm, Henry, Chicago, Ill.	1892
Smith, Esther, 93 E. 11 st., St. Paul, Minn.	1893	Solandt, Andrew P., Wichita, Kan.	214
*Smith, Felix G., Soddy, Tenn.	412	Solandt, James A., Rutland, Mass.	258
Smith, Frank G., 967 Warren av., Chic., Ill.	168	Someillan, Henry B., <i>Guamabacca, Cuba,</i>	144
Smith, Frank N., Tekoa, Wash.	436, 8	Somerville, T. E. [Ill.]	188
Smith, Fred H., 6700 Parnell av., Ch'o, Ill.	1877	Soper, George E., Pomona, Cal.	116
Smith, Frederick C., Zanesville, O.	1898	Souders, Walter G., Blue Island, Ill.	1899
Smith, G. Ernest, Oconomowoc, Wis.	448	Soule, Sherrod, Naugatuck, Conn.	134
Smith, Frederick C., Zanesville, O.	1898	Southgate, Benj. M., Sycamore, Ill.	180
Smith, George, Austin, Ill.	1868	Southgate, C. M., St. Newtonville, Mass.	11, 1870
Smith, George A., Boone, Okla.	9, 378	[Southworth, Francis, deceased,	
Smith, George H., <i>Pf.</i> , Wheaton, Ill.	1876	Sowles, Langdon L., Ashton, S. D.	400
*Smith, George H., Copenhagen, N. Y.	336	Spangler, Alpheus M., Mittingue, Mass.	264
Smith, George LeG., Bellevue, O.	196	Spangler, George B., Craig, Colo.	122, 22
Smith, Green N., Baxley, Ga.	152, 4	Spanswick, Thomas W., Clayville, N. Y.	336
Smith, Hay W., Portchester, N. Y.	11, 344	Sparhawk, Willis T., Randolph, Vt.	1900
Smith, Henry F., Yankton, S. D.	9, 1905	Spaulding, George, Saratoga Springs, N. Y.	346
Smith, Henry G., <i>Pf.</i> , Goshen, Mass.	1886	Spaulding W., Bedford Pk., N. Y. City,	344
Smith, Henry P., <i>Pf.</i> , Amherst, Mass.	1875	Speare, S. Lewis B., Newton, Mass.	1874
Smith, Henry W., Lee, Mass.	9, 250	Speers, Luther, Black Diamond, Cal.	106, 8
Smith, Hinds, Oberlin, O.	1871	Speers, William J., Itocklin, Cal.	108, 10
Smith, Howard N., St., Portland, Ore.	59, 1889	Spelman, Henry O., St. Clair, Mich.	282
Smith, Ira A., Holden, Me.	222, 4	Spelman, Levi P., Covert, Mich.	1860
Smith, Isaiah P., Lawrence, Mass.	1864	Spence, Jos. M. A., Green Bay, Wis.	444
Smith, James E., Minneapolis, Minn.	292	Spence, Walter, Council Grove, Kan.	206
Smith, James E., Thibodeaux, Ia.	218	Spence, Will H., Cambridgeport, Mass.	242
Smith, James G., Fayetteville, N. C.	350, 2	*Spencer, John A., Perkins, Okla.	378
Smith, James R., St. Louis, Mo.	178, 302	Sperry, Willard G., York, Me.	1878

Spiker, William D., Unionport, O.	1899	Stewart, Jeremiah D., St., Aurora, Neb.	59
Spillars, Ashbell P., Albany, Ga.	1885	Stewart, John R., Rose Hill, Ala.	1899
Spittell, Jabez, Estelline, S. D.	402	Stewart, William J., Buda, Ill.	164
Spoolman, Jacob, Sierraville, Cal.	9, 112	Stewart, W. R., <i>M. J.</i> , Londonderry, Vt.	1895
Spooner, Walter, St. Louis, Mo.	9, 302	Strickel, E. C., Nashville, Tenn.	1875
[Spoor, Orange H., deceased.	41	Strickney, Edwin H., St., Fargo, N. D.	59
*Sprague, Elmer E., Theford, Neb.	314	Stiles, Hubert W., Dumdee, Ill.	170
Sprague, Frank M., Tampa, Fla.	148	Stiles, W. C., <i>Ed.</i> , 44 E. 23d st., N. Y. City.	1876
Sprague, F. P., Albion, Ill.	164, 80	*Stillman, Harry W., Stuart, Ia.	202
Sprague, William P., A. B. C. F. M.	473	Stillman, Orson A., Buffalo, Wyo.	454
Spyker, Simon, Richland Center, Wis.	1854	Stimson, Cyrus F., Kansas City, Mo.	300
Squires, Norman J., West Haven, Conn.	140	Stimson, H. A., 159 W. 86th, N. Y.	60, 342, 476
*Staaf, Gustaf, No., Minneapolis, Minn.	1889	Stimson, Martin L., A. B. C. F. M.	473
Staats, Henry T., Pasadena, Cal.	114, 16	Stiver, Samuel L., <i>Pn.</i> , Bunker Hill, Ill.	1879
Stacey, John W., Grand Rapids, Mich.	1897	St. John, Benjamin, Benicia, Cal.	106
Stackman, C., <i>Sec.</i> , Box 8, Cape Town, S. A. F.	1902	Stockdale, Allen A., Boston, Mass.	238
Stackpole, Everett S., Bradford, Mass.	248	Stocking, James B., Burwell, Neb.	306
Stackpole, Markham W., Boston, Mass.	11, 1902	Stocking, Jay T., Newtonville, Mass.	9, 11, 254
Staff, Fred., Grand Rapids, Wis.	444	Stocking, Wm. R., Williamstown, Mass.	1871
Stahl, Karl C., Ritzville, Wash.	436	Stockwell, Cyrus K., Alexandria, Ind.	182
Stahner, Henry, Crete, Neb.	9, 308	Stoddard, Eugene W., T., Martinez, Cal.	1886
Staley, John J., Manistee, Mich.	478	Stoddard, John C., Moxville, Ia.	198
Stanford, Arthur W., A. B. C. F. M.	273	[Stoddart, William, deceased.	42
Stanley, Charles A., A. B. C. F. M.	473	Stokes, Wm. T., Miller pl., N. Y.	340
Stanley, Charles A., jr., A. B. C. F. M.	473	Stone, Dwight C., Stonington, Conn.	140
Stanley, John E., Vernon, Fla.	1891	Stone, Edward G., Burlington, Conn.	126
Stanton, George F., Boston, Mass.	1866	Stone, Edward P., Rutland, Vt.	1861
Stanton, James, Platteville, Colo.	1887	Stone, Ira D., Chicago, Ill.	64, 168
*Stanton, Jay B., Denver, Colo.		Stoneman, A. H., Grand Rapids, Mich.	272, 4
Staples, J. S., Geneva, Neb.		Storer, Frederick A. S., Syracuse, N. Y.	1886
Stapleton, J., 2 Venning pl., Cleveland, O.	364	Storm, Julius E., 840 N. 25 st., Lincoln, Neb.	312
Stapleton, Robert, Saginaw, Mich.	282	Storrs, Chas. L., A. B. C. F. M.	473
Stapleton, Robert S., A. B. C. F. M.	473	Stough, Henry W., <i>M. J.</i> , Wheaton, Ill.	1896
Stark, Charles W., Sun Prairie, Wis.	452	Stover, Howard C., Council, Ida.	9, 162
Starr, M. Angelo, Philadelphia, Penn.	1870	Stover, Wesley M., A. B. C. F. M.	473
Starr, Edward C., Cornwall, Conn.	128	Stover, William B., Aya, Okla.	376
Starr, Harris E., Storrs, Conn.	132	Stowe, Charles E., Bridgewater, Mass.	240
Starr, Otis A., Excelsior, Minn.	1870	Stowe, Wilbur F., Saugerties, N. Y.	1889
Starr, William H., Thornton, R. I.	1865	Stowell, Alex. D., Binghamton, N. Y.	1858
Staub, John J., Portland, Sta. C. Ore.	382	Strain, Horace L., Iowa City, Ia.	11, 194
St. Aubin, T. S., <i>Perkins</i> , Quebec, Canada.	1893	Strang, Clement J., Wheaton, Ill.	1901
Stauffer, Henry, Milwaukee, Wis.	446	Strange, William J., Seaside, Ore.	1893
*Staubton, Benjamin, Lake Mills, Wis.	1879	Stratton, Lemuel N., Lockport, R. D. 7, Ill.	172
Staver, Dan I., 295 10th st., Portland, Ore.	380	Strayer, Charlton B., Green's Farms, Conn.	130
St. Claire, Chris. C., Morrisville, Vt.	424	Strayer, Luth'rl M., Glastonbury, Conn.	11, 64, 130
Stead, James R., Morgan Park, Ill.	9, 174	Street, Wm. D., White Plains, N. Y.	11, 58, 348
Stearns, Charles C., Hartford, Conn.	1875	*Streeter, Clayton M., Trinidad, Colo.	124
Stearns, Edw. R., Lancaster, N. H.	322	Streeter, Willard E., Brookfield, Mass.	240
Stearns, George W., Jamaica Plain, Mass.	1883	Strickland, Geo. D., Drummond, Mich.	272
Stearns, William F., Norfolk, Conn.	136	Stringer, Firth, Highland, Ill.	172
Stebbins, Herbert W., Boston, Mass.	1880	Strohecker, John H., Harvey, N. D.	354, 6, 8
[Steedley, David F., deceased.		Stromire, Geo. D., Ellis, Kan.	208
*Steele, Albert T., Bethel, Conn.	126	Strong, Chas. B., Harwinton, Conn.	1882
Steele, John T., Guthrie, R. D., Okla.	376	Strong, David H., Williamstown, Vt.	418, 28
Steele, Joseph, jr., Ankeny, Ia.	188, 90	Strong, Dwight A., Highland Lake, Col.	122
Steele, William, Oberon, N. D.	358	Strong, E. E., <i>Ed.</i> , Auburndale, Mass.	50
Steelman, J. Newton, Berkshire, N. Y.	334	Strong, Frank P., Ottawa, Kan.	210
Steele, Charles, East McDonough, N. Y.	1871	Strong, Jas. W., <i>Pr.</i> , Northfield, Minn.	90
Stein, Henry W., Minden, Ia.	196	Strong, Josiah, 105 E. 22d st., N. Y. City.	1871
Steiner, Dennis R., New London, R. F. D., O.	372	*Strong, J. Selden, Limington, Me.	226
Steiner, Edward A., <i>Pf.</i> , Grinnell, Ia.	1891	Strong, Sydney, Oak Park, Ill.	176
Stembridge, Alfred E., Woburn, Mass.	1890	Strong, William E., Amherst, Mass.	236
Stemen, John A., Stevens Point, Wis.	1886	Stroup, Charles A., Marysville, O.	362, 70
Stephens, Fred'k A., Grass Lake, Mich.	274	Strout, Joseph W., Kingstons, N. H.	322
Stephens, J. Vinson, Pittston, Penn.	388	Struthers, Alfred L., Alfred, Me.	220
Stephens, Thad. A., Lacon, Ill.	174	Stryker, Garrett V., Mill River, Mass.	254
Sterns, Wallace H., Pomfret, Conn.	136	Stuart, Irving W., Hartland, Vt.	422
Stetson, Oscar F., N. Carver, Mass.	242	*Stuart, Isambert B., Beechwood, Mass.	242
Stetson, R. K., E. St. Louis, Ill.	170	Stubbins, Thos. A., Arcade, N. Y.	334
Stevens, Almon O., Elkhorn, Wis.	442	Stubbins, Wm. H., Clifton, Ill.	170
Stevens, Charles H., Canton Cen., Conn.	1880	Stubbs, Robert S., <i>Ch.</i> , Tacoma, Wash.	1864
Stevens, Charles M., Thebes, Ga.	1891	Stump, George E., <i>Ed.</i> , Chenoa, Ill.	1896
Stevens, Clarence H., Martinez, Cal.	108	Sturges, Frederick E., Natick, Mass.	1868
Stevens, Frank V., Whitewater, Wis.	452	Sturtevant, Ernest W., Hartland, Vt.	1893
Stevens, Geo. B., <i>Pf.</i> , New Haven, Conn.	71	Sturtevant, J. M., 832 Wilson av., Ch'go, Ill.	1860
*Stevens, Henry A., Brighton, Mass.	258, 476	Stutson, Henry H., Biwalik, Minn.	286
Stevens, J. M., 973 Ballou st., Chicago, Ill.	166	Suber, Gustav A., Holly Beach, N. J.	1902
Stevens, John L., Thawville, Ill.	1899	Suckow, William J., Manchester, Ia.	196
Stevens, Julius, Ft. Dodge, Ia.	1865	[Suess, William, deceased.	
Stevens, Moody A., Milford, N. H.	1862	Suffa, Andrew, 915 Z st., Lincoln, Neb.	310
Stevens, Wm. D., Warwick, N. Y.	1889	Sullens, A. J., 2112 W. 3d, bd., Chicago, Ill.	166
Stevens, Wilmot E., Grand Rapids, Mich.	64, 274	Sumner, Charles B., <i>Pf.</i> , Claremont, Cal.	1868
Stevenson, John O., Waterloo, Ia.	188	Sumner, Fred. A., Minneapolis, Minn.	290
Stevenson, Wm. D. J., Metamora, Mich.	278	*Sumner, Mark N., Mill Creek, Tenn.	410, 2

- Surdival, William, Gomer, O. 11, 366
 Sutherland, John M., Toulon, Ill. 180
 Sutherland, John W., *Supt.*, Lansing, Mich. 1900
 Sutherland, Ward T., Wellsville, N. Y. 348
 Sutherland, Wm. L., Great Bend, Kan. 208
 Sutley, Wm. J., Brantley, Ala. 94
 Sutton, Samuel, Williamsburg, Ky. 1867
 Swain, Augustus C., No. Cambridge, Mass. 1873
 Swain, Carl J., Excelsior, Minn. 288
 Swain, Richard L., Laconia, N. H. 322
 Swanson, Isaac J., Lima, O. 368
 Swanson, J. E., Lincoln, Neb. 1888
 Swanson, August, Cleburne, Kan. 1892
 Swartout, Edgar P., Dean, S. D. 400, 2, 6
 Swartz, Charles K., Baltimore, Md. 1892
 Swartz, Herman F., East Cleveland, O. 366
 Sweet, George E., Providence, R. I. 1892
 Sweet, Milo J., Hudson, Mich. 276
 Sweet, William I., Everett, Mass. 244
 Swengel, A. Wilmer, Harrisburg, Penn. 1886
 *Swenson, Frank O., So. Manchester, Conn. 9, 138
 Swertfager, Geo. A., Box 234, Dodge Cr., Minn. 288
 Swift, Benjamin, Orwell, Vt. 424
 Swift, Clarence F., Fall River, Mass. 244
 Swing, Albert T., *Pf.*, Oberlin, O. 76, 1878
 Swinnerton, G. F., St. Louis Park, Minn. 290, 2
 Swinnerton, Wm. T., New Canaan, Conn. 1877
 Tade, Elwing O., St., Los Angeles, Cal. 1861
 Taft, Clinton J., Binghamton, N. Y. 9, 334
 Taft, Jay N., Summer Hill, N. Y. 346
 Taft, Rufus M., *Ev.*, Worcester, Mass. 1893
 Taggart, Charles E., Litchfield, Mich. 278
 Taggart, George A., Portland, Ore. 1896
 [Taintor, Charles H., deceased. 42
 Taintor, Jesse F., *Pf.*, Ripon, Wis. 1878
 Taisne, Telephone, Auburn, Me. 220, 6
 Talmadge, Elliott F., *Sec.*, Wauregan, Conn. 140
 Talmage, Charles H., Taunton, Mass. 262
 Talmage, Luther C., Minneapolis, Minn. 292
 Tanaka, Giichi, Wailuku, T. H. 160
 Tangemann, Gottlob D., Etiwanda, Cal. 114
 Tanner, Allan A., Alton, Ill. 164
 Tarr, Jas. J. G., E. Brownfield, Me. 222
 Tasker, Joseph O., Pittsfield, N. H. 1887
 Tate, Albert J., *T.*, High Point, N. C. 350
 Tate, William J., Higganum, Conn. 132
 *Taulbee, James M., Manchester, Okla. 1889
 *Taylor, A. Wilber, Seneca Falls, N. Y. 346
 Taylor, Charles L., Clarksville, Mich. 1886
 Taylor, Frederick C., Thorncliffe, Mass. 256
 Taylor, George E., Perce, Neb. 312
 Taylor, Glen A., Denmark, Ia. 1899
 Taylor, G., *Pf.*, 180 Grand av., Ch'go. 75, 166, 477
 Taylor, Herbert J., Pelican Rapids, Minn. 292
 Taylor, Horace J., Anacortes, Wash. 432, 4, 6
 Taylor, J. G., Arlington Heights, Mass. 236
 Taylor, J. Phelps, *Pf.*, Andover, Mass. 1868
 Taylor, Lawrence, Udall, Kan. 212
 Taylor, Living'n L., B'k'n, N. Y. 60, 334, 476
 Taylor, Marcus B., Brooklyn, N. Y. 334
 Taylor, Raynsford, San Francisco, Cal. 1878
 Taylor, Samuel, Hartford, Mich. 274
 Taylor, Wallace, A. B. C. F. M. 473
 Taylor, Walter P., Boston, Mass. 1891
 Tead, Edw. S., *Sec.*, Somerville, Mass. 52, 1878
 Tebbetts, Arthur H., Minneapolis, Minn. 1873
 *Teel, William H., Jamaica Plain, Mass. 1868
 Temple, Charles, Traverse City, Mich. 1851
 Temple, Wm. H. G., Cleveland, O. 9, 11, 364
 Tenney, Edward P., Nelson, N. H. 322, 4
 Tenney, Henry M., Oberlin, O. 370
 Tennev, H. Melville, *Sec.*, San Francisco, Cal. 50
 *Tenney, Leonard B., Scotland, Conn. 138
 Tenney, William A., Oakland, Cal. 1856
 Tenney, W. L., *Sec.*, 153 LaS'e st., C'go, Ill. 1894
 Terborgh, Isaac, *Brant, Alberta, Can.*, 1894
 Terhune, Edward P., Pompton, N. J. 1855
 Testa, S. L., 66 Cheever pl., B'klyn, N. Y. 1899
 Teuber, Adolph C., *Mp.*, Hebron, N. D. 473
 Tewksbury, Elwood G., A. B. C. F. M. 242
 Tewksbury, Geo. A., Concord, Mass. 116
 Thacker, Joseph, Los Angeles, Cal. 452
 Thain, Alexander R., Wanawata, Wis. 73
 Thayer, Charles S., *Pf.*, Hartford, Conn. 244
 Thayer, Frederick D., Dudley, Mass. 54
 Thayer, Henry E., *Sec.*, Topeka, Kan. 1866
 Thayer, H. O., 85 Java st., Brooklyn, N. Y. 324
 Thayer, Lucius H., Portsmouth, N. H. 114, 6
 Thayer, O. Franklin, San Jacinto, Cal. 310
 Thiel, Peter J., Hastings, Neb. 192
 Thing, Milo J. P., Edgewood, Ia. 1896
 Thirloway, Timothy, Turton, S. D. 346
 Thistleton, Alfred E., Schenectady, N. Y. 400
 Thom, A. Alexander, Bowdle, S. D. 418
 Thomas, Chandler N., Bristol, Vt. 308, 10
 Thomas, D. Theodore, Young-town, O. 374
 Thomas, Eyan, Essex Junction, Vt. 420
 Thomas, Ivor, Bangor, Penn. 386, 90
 Thomas, J. G., 503 W. Wayne st., Lima, O. 368
 Thomas, John H. E., Jennings, Ia. 218
 Thomas, John P., Newcastle, Penn. 388
 Thomas, Lewis J., Peabody, Mass. 1878
 Thomas, Morrison J., Columbus, O. 366
 Thomas, Owen, So. Sharon, Penn. 390
 Thomas, Percy E., Winona, Minn. 296
 Thomas, Renee, Brookline, Mass. 11, 240
 Thomas, Thomas D., Red Oak, Ia. 1881
 Thomas, Thomas P., Madison, O. 368
 Thomas, W. Arthur, Idlewood, N. J. 1882
 Thome, A. M., 133 Lincoln av., Chi'go, Ill. 168
 Thome, James A., Norwalk, O. 1886
 Thomlinson, W. H. Preston, Ia. 1903
 Thompson, Albert H., Raymond, N. H. 9, 324
 Thompson, A. W., Bakersfield, R. F. D., Cal. 116
 Thompson, Carl D., Elgin, Ill. 1898
 Thompson, Frank, *Ch.*, Valparaiso, Chili. 473
 Thompson, George O., Truro, Mass. 262
 Thompson, Hiram F., Lexington, O. 1893
 Thompson, Howard S., Chardon, O. 368
 Thompson, H. W. [Wis.] 1875
 Thompson, James B., Marine Mills, Minn. 290
 Thompson, J. C., Golconda, Ill. 164
 Thompson, Nathan, Laurel, Md. 1865
 Thompson, Thomas, Worthing, S. D. 408
 Thompson, Thos. B., Watertown, Wis. 452
 Thompson, Wm. S., Hampton Falls, N. H. 1860
 Thompson, W. Sherman, Bedford, Mass. 260
 *Thomson, Ludwig, *Pn.*, Weiser, Ida. 1900
 Thomson, Alex., Two Rivers, Wis. 452
 Thomson, A., Eugene, Berea, Ky. 1884
 Thomson, Charles, *China*, 1898
 Thomson, Jabez V., Arnot, Penn. 9, 386
 Thomson, James, Hampton, Ia. 194
 Thomson, Robert A., B. C. F. M. 473
 Thomson, Robert J., Bound Brook, N. J. 330
 Thorp, Charles N., Oswego, N. Y. 242
 Thorp, W. B., 3977 Drexel blvd., Ch'go, Ill., 52, 166
 Thorpe, John, Center Harbor, N. H. 318
 Thorpe, Ole O., Concord, Mass. 1894
 Thorpe, Walter, Elizabeth, N. J. 330
 Thrall, J. Brainerd, Leicester, Mass. 250
 Thrall, W. Herbert, *St.*, Huron, S. D. 54
 Thrasher, George W., Courtland, Ala. 94, 8
 Thrush, John O., Webster City, Ia. 202
 [Thunberg, John E., deceased.
 Thurston, Chas. A. G., *Ev.*, Boston, Mass. 1877
 Thurston, John R., Whitinsville, Mass. 254
 Thurston, Oakley B., Manhattan, Kan. 210
 Thurston, Thos. W., Albany, Lea, Minn. 1851
 Thwing, Charles F., *Pr.*, Cleveland, O. 1879
 Thwing, Edward W., Honolulu, T. H. 156
 Thygeson, Hanson E., Chesterfield, Mass. 242
 Thyholdt, Paul C., Jacksonville, Ill. 1881
 Tibbetts, Dallas D., Eldon, Ia. 1881
 Tice, J. Hammond, Garretttsville, O. 366
 Tillet, Barton C., Denver, Colo. 188
 Tillman, Wm. H., Atlanta, Ga. 1902
 Tilton, Geo. H., N. Woburn, Mass. 1873
 Timoteo, Enoch S., Honolulu, T. H. 1880
 Tingle, George W., Gentry, Ark. 104
 Titcomb, Arthur, Feeding Hills, Mass. 236
 Titmarsh, Robert [Wis.] 1895
 Titsworth, Judson, Milwaukee, Wis. 446
 Tobey, Benj. F., Ithaca, R. D. 36, N. Y. 338
 Tobey, Rufus B., Boston, Mass. 1880
 Todd, Albert G., Worcester, Mass. 266
 Todd, David E., Payson, Ill. 176

- Todd, George L., *St., Havana, Cuba.* 54, 144
 Todd, Henry C., Granite Falls, Minn. 288, 94
 Todd, John W., Centerville, S. D. 400
 Todd, Quintus C., *Pf., Tabor, Ia.* 1879
 Todd, William E., Drummond, Okla. 1890
 Toleman, Charles B., Sterling, Mass. 260
 Tolson, George T., Berkeley, Cal. 1904
 Tomblen, Chas. L., N. Middleboro, Mass. 252
 Tomlin, David R., Kirkland, Wash. 1885
 Tomlinson, J. Logan, Simsbury, Conn. 1863
 Tomlinson, Joseph A., Philadelphia, Penn. 1872
 Tompkins, James, Alto Pass, Ill. 164, 70
 Toomay, John B., St. Louis, Mo. 9, 302
 Toothaker, Archie, Berkeley, Cal. 1902
 *Tornblom, August F., Pittsburg, Penn. 388
 Torosyan, Hohannes T., Centerville, Mass. 236
 Torrance, James S., Joliet, Mont. 1900
 Torrens, David J., Fairport, N. Y. 338
 Torrey, Charles C., Andover, Mass. 1855
 Torrey, Charles C., *Pf., New Haven, Conn.*
 Torrey, Daniel T., Providence, R. I. 1888
 Torrey, David C., Bedford, Mass. 238
 *Torrey, Elbridge C., Sheffield, Mass. 1904
 Torrey, Joseph, Shirley, Mass. 258
 Torrey, Reuben A., *Ev., 80 Inst. pl., Ch'go, Ill.* 1878
 Tousek, Vincenc, Begonia, Va. 430
 Tower, Charles E., Reinbeck, Ia. 200
 Tower, William H., So. Framingham, Mass. 1897
 Towle, James A., *Pf., Talladega, Ala.* 1871
 Town, Willard O., Bowling Green, O. 370
 Towne, Salem D., Williamstown, Mass. 1885
 Townsend, Arthur C., Albion, Neb. 306
 Townsend, Jewett C., Fremont, Mich. 274
 Townsend, Morris B., Dundee, Mich. 272
 Townsend, Stephen J., Avon Park, Fla. 146
 Tracy, Alfred E., Chula Vista, Cal. 114
 Tracy, Charles C., *A. B. C. F. M.* 473
 Tracy, Charles K., *A. B. C. F. M.* 473
 Tracy, Isaac B., Hayward, Wis. 444
 Tracy, James E., *A. B. C. F. M.* 473
 Trask, John L. R., Springfield, Mass. 1867
 Traudt, Adam, Globeville, Colo. 122
 Traut, G. Albert, Moorhead, Minn. 292
 Travers, Robert M., Strong City, Kan. 206, 12
 Travers, Thomas A., Montclair, N. J. 330
 *Travis, A. Ferdinand, Hopkinton, Mass. 248
 Travis, David Q., Los Angeles, Cal. 1889
 Travis, Lee J., Marietta, O. 368
 Treha, Charles J., St. Paul, Minn. 1897
 Treat, Edward P., Richmond, Vt. 424
 Treat, J. Calvin, 827 P'k'w' av., Cleveland, O. 364
 Trefethren, Eugene B., Waubay, S. D. 11, 408
 Treiber, Daniel J., Hood River, Ore. 1885
 Treiber, Michael, Kulm, N. D. 356, 8, 60
 Triplett, Harry M., Grafton, Neb. 308
 Tripp, Ira J., Clinton, Mich. 1901
 Trow, Wm. A., Sherburne, N. Y. 346
 Trowbridge, John P., N. Rochester, Mass. 258
 Trowbridge, S. v. R., 700 Nostra' dav., B'k'n'g, 1905
 Trueblood, Wm. J., Jackson, Miss. 1878
 Truesdale, Arthur L., Wendell, Mass. 9, 250, 62
 Truman, Daniel, Custer, Mich. 272, 4
 Truslow, Arthur, 5 Beekman st., N.Y. City, 1896
 Trussell, William F., Detroit, Minn. 288
 Tsuji, Mitsutaro, Lihue, T. H. 158
 Tsuk, Edward A., West Stewartstown, N. H.
 Tucker, F. D., *Pf., Mason City, Ia.* 1896
 Tucker, Wm. J., *Pr., Hanover, N. H.* 90, 477
 Tuckerman, Fred W., Los Angeles, Cal. 1886
 Tull, Harvey V., Jonesboro, Ark. 1884
 Tupper, Leland E., Berea, Ky. 1887
 Turk, Morris H., Natick, Mass. 252
 *Turner, Benj. R., Independence, Okla. 1873
 Turner, Edward B., Honolulu, T. H. 1899
 *Turner, G. B. M., Houston, Tex.
 Turner, Herbert B., *Ch., Hampton, Va.* 1879
 Turner, Jonathan, Armada, Mich. 268
 Turner, Leonard A., Wellston, Okla. 380
 Turner, Tell A., Cambridge, Mass. 130, 6
 Turner, W. Jay, Norfolk, Neb. 312
 *Turrell, Charles W., Cumberland, Wis. 1894
 Turrentine, Wm. J., Athens, Ala. 100
 Tuthill, C. Julian, Mattapoisett, Mass. 252
 Tuthill, Wm. B., E. Hartford, Conn. 128
 Tuttle, Henry W., Grinnell, Ia. 59, 1889
 Tuttle, John E., Lincoln, Neb. 310
 Tweedy, Henry H., Bridgeport, Conn. 126
 Twichell, Joseph H., Hartford, Conn. 132
 Twombly, Alexander S., Newton, Mass. 1859
 Tyler, Charles M., *Pf., Ithaca, N. Y.* 1857
 Tyler, Henry F., Norwood, N. Y. 342
 Tyler, Henry M., *Pf., Northampton, Mass.* 1872
 Tyrell, F. M., Colesburg, Ia. 188, 90
 Udd, John, Cambridge, Mass. 1896
 Umsted, Owen, Newport, Wash. 434
 Underwood, Rufus S., *Ev., Springfield, Mass.* 260
 Unger, Samuel L., Wabunsee, Kan. 214
 Uppike, Eugene G., Madison, Wis. 446
 *Upham, Clement, Vanderbilt, Mich. 268, 84
 *Upshaw, William L., St. Johns, Ore. 1896
 Upson, Henry T., New Preston, Conn. 1862
 Upton, Rufus P., Springfield, Minn. 294
 Urban, John T., West Brookfield, Vt. 418
 Usher, William, Hartford, Penn. 386
 Ussher, Clarence D., *A. B. C. F. M.* 473
 Utterwick, Henry, 723 Union av., N.Y. City, 1866
 Uzzell, Thomas A., Denver, Colo. 120
 *Vahlstrom, Charles J., E. Norwalk, Conn. 128
 Vaile, Charles S., Claremont, Cal. 1882
 Vaill, Henry M., Staffordville, Conn. 1861
 *Vaites, Stephen, *My., Melrose, Mass.* 1903
 Vallentine, James W., Marshall, Minn. 290
 Valdez, Cayetano D., Tampa, Fla. 1892
 Van Allen, Frank, *A. B. C. F. M.* 473
 Van Auken, Abram, Vanderbilt, Mich. 1879
 *Van Auken, C. F., *Ev., Lansing, Mich.* 1877
 Van Auken, H. R., East Chicago, Ind. 11, 184
 Van Auken, John C., White Cloud, Mich. 1884
 Van der Pyl, N., Marblehead, Mass. 64, 252
 Van Horn, F. J., Worcester, Mass. 50, 1893
 Van Horne, Mahlon, *S. Thomas, D. W. I.* 1866
 Van Keuren, Mailler O., Little Valley, N. Y. 340
 Van Luven, S. A., Chicago, Ill. 166
 Van Norden, Charles, East Auburn, Cal. 1866
 Van Ommeren, Hendrik, Laingsburg, Mich. 1880
 Van Sickle, Cecil H., Winter Park, Fla. 1904
 Van Swearingen, O. M., Mitchell, Ia. 196
 Van Valkenberg, H. C., Nora Springs, Ia. 198
 Van Vleet, William M., Mt. Pleasant, Ia. 1891
 Van Wagner, Allen J., Sedalia, Mo. 1873
 [Van Wagner, James M., deceased.
 Varley, Arthur, Yarmouth, Mass. 266
 Vater, William, Black Earth, Wis. 440
 [Vaughan, Frederick W., deceased. 42
 Vaughan, George W., Heflin, R. F. D. 3, Ala. 96
 Vaughan, Lewis B., Vicksburg, Mich. 284
 Vaughan, Stephen, Port Huron, Mich. 280
 Vaughn, Howard R., Elk Mound, Wis. 442
 *Vauthier, Leon P. F., Haverhill, Mass. 10, 248
 Vavrina, Vaclar, St. Louis, Mo. 302
 Veazie, Walter C., *Ev., Denver, Colo.* 1884
 Ventosa, C., *S. Antonio de los Banos, Cuba,* 144
 Vernon, Ambrose W., Hanover, N. H. 322
 Vernon, D. E., Spokane, Wash. 1901
 Vetter, John, Eldon, Mo. 1863
 Viehe, Paul G., Lake Benton, Minn. 290, 2
 Viets, Francis H., West Acton, Mass. 240
 Villiers, J. Charles, Lyme, Conn. 136
 Vincent, Clarence A., Galesburg, Ill. 172
 Vincent, Corwin D., Mancelona, Mich. 1889
 Vincent, Samuel L., Cornish, N. H. 320
 Vincent, Thomas H., N. Weymouth, Mass. 264
 Vining, Roscoe W., Susquehanna, Penn. 390
 Virgin, Sam'l H., 251 Lenox av., N. Y. City, 342
 Vittum, Edmund M., Grinnell, Ia. 194
 Vogel, Albert H., 1301 Thomas st., C'go, Ill. 166
 Vogler, Henry, Endicott, Wash. 432
 Vogt, Wm. F., Hallam, Neb. 310
 *Voneckz, John, Bowmanville, Ill. 10, 166
 *VonLubken, Fred'k L. H., Maplet'n, Minn. 10, 290
 Voorhees, Frank, Baiting Hollow, N. Y. 334
 Voorhees, J. Spencer, Adams, Mass. 12, 236
 Vose, James G., Providence, R. I. 258, 396
 Vradenburgh, Edgar S., Hubbardton, Vt. 422
 Vrooman, W. A., *Portage La Prairie, Man.*
 Wade, William G., Monmouth, Me. 1869
 Wadensten, August, *Ev., Auburn, R. I.* 1894
 Wadleigh, Thomas B., *Ev., Du Quoin, Ill.* 1897

- Wagner, Horace T., *A. B. C. F. M.* 473
 Wagner, Wm. Austin, Asbury Park, N. J. 330
 Waiiau, George W., Hookena, T. H. 1882
 Wailes, Prince O., New Orleans, La. 1895
 Waite, Foster R., *St.*, Hartford, Conn. 1879
 Waite, H. R., Orange, N. J. 1872
 Waits, G. W., Cornelius, Barnesville, Ala. 1897
 Wakutemani, H. W., *My.*, Little Eagle, S. D. 1902
 Walcott, Philip C., Hartford, Conn. 1904
 Walden, H. R., Dockery's Store, N. C. 350
 Waldo, Edwin A., Mt. Dora, Fla. 146, 8
 *Waldron, Daniel W., Boston, Mass. 1867
 Waldron, Geo. B., Little River, Fla. 146
 Waldron, John D., Buckland, Mass. 240, 8
 Waldrop, Isaac M., Chase, Kan. 206
 Wales, Fred'k H., Imperial, Cal. 1876
 *Walker, Avery S., Wellesley Hills, Mass. 254
 Walker, Charles S., *Pf.*, Amherst, Mass. 1871
 Walker, D. A., Auburndale, Mass. 1901
 Walker, Henry H., Boulder, Colo. 120
 Walker, Herbert, Bartlett, N. H. 318
 Walker, John J., Westboro, Mass. 262
 Walker, John T., Dowagiac, Mich. 272
 Walker, Joseph F., *A. B. C. F. M.* 473
 Walker, William H., So. Haven, Mich. 282
 Walker, William S., Newington, Conn. 1891
 Walkup, Alfred C., *A. B. C. F. M.* 473
 Wall, Arthur A., Hubbell, Mich. 282
 Wallace, David, Marlboro, N. H. 324
 Wallace, Geo. R., Spokane, Wash. 436
 Wallace, Louis, Palermo, Cal. 1871
 Wallace, Mac H., 342 Warren av., De't, Mich. 272
 Wallace, Robert W., Somerville, Mass. 1872
 Wallace, Stryker A., 34 33d pl., Ch'go, Ill. 10, 1870
 Wallace, William W., *A. B. C. F. M.* 473
 Waller, Wm. C. A., Sturgeon Bay, Wis. 452
 Waller, Edward, Tipton, Cal. 1871
 Walters, Thos. W., Colfax, Wash. 1878
 Walton, Gilbert, *St.*, Chattanooga, Tenn. 59, 1901
 Walton, James A., Gray's Lake, Ill. 172
 Walton, Richard C., Kansas City, Mo. 1879
 Walton, William, Vincent, N. Y. 334
 Waltrip, Theo. A., Phenix, N. Y. 344
 Walz, Ernest L., San Francisco, Cal. 110
 Wannamaker, Henry S., Elyria, O. 1887
 Ward, Arthur J., Somerville, Mass. 1879
 Ward, Earl N., Meredith, N. H. 1868
 Ward, Frank G., Lansing, Mich. 278
 Ward, Geo. M., *Pr.*, Aurora, N. Y. 1896
 Ward, Hiram Q., Orford, N. H. 324
 Ward, John A., *Pf.*, Minneapolis, Minn. 1894
 Ward, Wm. H., *Ed.*, Newark, N. J. 58, 477
 *Ware, Edward T., *Pr.*, Atlanta, Ga. 252
 Warfield, Franke A., Milford, Mass. 432
 Wark, William O., Bellingham, Wash. 432
 Warkentien, Emil, Dubuque, R. I., Ia. 10, 192, 200
 Warner, Alexander C., McLean, Ill. 174
 Warner, Charles C., Eldora, Ia. 192
 Warner, Lyman, Salisbury, Conn. 1857
 Warner, Thos. H., Newark, O. 370
 Warner, William J., Windsor, Wis. 452
 Warner, Wilmond A., Barton, Vt. 418
 Warren, Albert, Excelsior, Minn. 1872
 Warren, Chas. M., *A. B. C. F. M.* 12, 473
 Warren, Edgar, Hampton, N. H. 1889
 Warren, Henry K., *Pr.*, Yankton, S. D. 84, 1889
 [Warren, James H., deceased, 42
 Warren, Jasper C., Argentine, Kan. 206
 Warren, Joy M., Olivet, Mich. 1888
 Warren, Lecoy, Old Mission, Mich. 280
 Warren, William F., Walpole, N. H. 326
 Warren, Wm. H., *Sec.*, Lansing, Mich. 54
 Warren, Willis A., Lake City, Minn. 290
 Washburn, Mrs. B. C. H., Lodi, Cal. 10, 1905
 Washburn, C. H., Neponset, Mass. 238
 Washburn, Francis M., Lodi, Cal. 108
 Washburn, George, *Constantinople*, 473
 Washburn, George T., Meriden, Conn. 1859
 Washburn, George Y., Everet, Mass. 244
 Washington, A. G., Grey Eagle, Minn. 286, 8, 94
 Waterbury, Joseph H., Beardstown, Ill. 164
 Waterman, W. A., Elgin, Ill. 1868
 Waters, Frank P., Rocky Hill, Conn. 138
 Waters, George F., Woodstock, Conn. 11, 142
 Waters, N. McG., 488 Tompkins av., B'k'n, N. Y. 334
 Waters, T. Frank, Ipswich, Mass. 248
 Waterworth, John A., Falmouth, Me. 10, 228
 Wathen, Charles B., Rehoboth, Mass. 258
 Wathen, John M., Claremont, N. H. 320, 428
 Watkins, Thomas R., Scranton, Penn. 1884
 Watson, Carey H., Greenfield, Mass. 246
 Watson, Charles C., Lynn, Mass. 1867
 Watson, Charles E., Los Angeles, Cal. 1883
 Watson, James, Hetland, S. D. 402
 Watson, James J., Onarga, Ill. 176
 Watson, Robert H., Hersey, Mich. 1879
 Watson, Wm. H., Roseland, La. 218
 *Watt, Fredrick, Fresno, Cal. 108
 Watt, James C., Michigan City, N. D. 358
 Watt, Richard, Ceylon, Minn. 286
 Watt, Thomas E., Mounds, Ill. 1898
 Watt, William J., Alcester, S. D. 400, 2
 Wattenbarger, O. T., Woodward, Okla. 1895
 Wattie, Charles, Quechee, Vt. 422
 Way, Wm. H., Rensselaer Falls, N. Y. 1883
 Weage, E. D., Seaborn, Grief, Tex. 414
 Weatherby, Seaborn, Grief, Tex. 414
 Weatherwax, F. W., W. Palm Beach, Fla. 148
 Webb, Henry W., *Pn.*, Newton, Ala. 1895
 Webb, Thomas [N. Y.] 1890
 Webber, B. L., Marshall, Minn. 1894
 Webber, Edwin E., Reinbeck, Ia. 1866
 Webber, Geo. N., Northampton, Mass. 1855
 Webster, E. C., Jamaica Plain, Mass. 1890
 Webster, Frank M., Bangor, Mich. 268
 Webster, Franklin G., De Ruyter, N. Y. 338, 40
 Webster, George J., Long Beach, Cal. 1875
 Weckbacher, Geo. C., Ridgefield Park, N. J. 1897
 Weed, Fredmund C., Superior, Wis. 452
 Weeden, Charles F., Lynn, Mass. 250
 Weeden, William O., Concord, Mass. 1885
 Weeks, Eugene B. [Ill.] 1890
 Weeks, William M., Andover, Conn. 126
 Wehrhan, Nelson W., Hartwick, Ia. 194
 *Weidman, Milo R., Long Pine, Neb. 10, 310
 Weidman, Peter, Clay Center, Kan. 1864
 Weimer, Morrison, Arkansas City, Kan. 206
 Weir, George, Norwalk, O. 370
 Weiss, Geo. C., Waukesha, Wis. 1888
 Weiss, Joseph, Washburn, Wis. 452
 Welch, Moses C., Pomona, Fla. 1862
 Welch, V. P., *My.*, 441 S. Leavitt st., Ch'go, Ill. 1881
 Welcher, Manfred P., Brooklyn, N. Y. 1880
 Welles, T. Clayton, Eddington, Penn. 11
 Wellman, Frederic C., *A. B. C. F. M.* 473
 Wellman, Joshua W., Malden, Mass. 52
 [Wellman, Wheeler M., deceased, 43
 Wells, Arch. C., Marbury, Ala. 94
 Wells, Charles W., Cathlamet, Wash. 432
 Wells, Clayton B., Eureka, Kan. 208
 Wells, George W., Marietta, O. 368
 Wells, Herman J., Jamaica, N. Y. City, 1890
 Wells, John H., Kingston, R. I. 1851
 Wells, J. Van Kirk, jr., Pike, N. H. 324
 Wells, Mark, Baltimore, Md. 1888
 Wellwood, Samuel D., Lodi, O. 368
 Welsh, John W., Princeton, Ill. 178
 *Wendstrand, A. E., Milwaukee, Wis. 448
 Wentworth, H. H., Terre Haute, Ind. 182, 6
 Wescott, Wm. D., Western Springs, Ill. 180
 *Wessell, N. J., Brooklyn, N. Y. 336
 West, Lester L., Norwich, Conn. 136
 West, Parley B., Magnolia, Ia. 196
 Westerdale, T. [Ill.] 1889
 Westervelt, Wm. D., *My.*, Honolulu, T. H. 12, 1874
 *Westlake, C. Milton, Buena Vista, Colo. 120
 Westman, C. L., *My.*, Vienna, Ill. 1895
 Weston, Bartlett H., W. Newbury, Mass. 264
 Whaley, Adam D., N. Amherst, O. 370
 Whalley, John, Frankfort, S. D. 400, 4
 Wheat, Frank I., Los Angeles, Cal. 1890
 Wheat, Nathaniel M., Aurora, Mo. 1880
 Wheeler, Charles T., *Ev.*, Paola, Kan. 1895
 Wheeler, Edgar C., Rockland, Mass. 258
 Wheeler, Edward F., New Ulm, Minn. 292
 Wheeler, Edward P., Lake Geneva, Wis. 1876
 Wheeler, Robert F., Hartford, Conn. 130
 Wheeler, Sheldon H., Long Beach, Cal. 1875

- Wheeler, W. E., *Pm.*, Pleasant Hill, Tenn. 1889
 Wheeler, Wilson C., Wellington, Kan. 65,206, 14
 Wheelock, Albert H., Pepperell, Mass. 256
 Wheelock, Edwin, Cambridge, Vt. 1856
 *Wheelwright, Joseph, Farmworth, N. H. 326
 Wheelwright, Sidney A., Dublin, Ia.
 Whipple, F. L., *T.*, New Britain, Conn. 1895
 Whitby, Henry J., Emporia, Kan. 1883
 Whitecomb, George C., Coldwater, Mich. 1878
 Whitecomb, Wm. A., Hankinson, N. D. 356
 *Whitecomb, Wm. F., Westminster, Vt. 428
 White, Austin B., Los Angeles, Cal. 1861
 *White, Berry F., Flaccus, Tex. 414
 White, Bouck, Clayton, N. Y. 336
 White, Charles A., Woonsocket, R. I. 1873
 White, Chas. E., Amherst, N. H. 318
 White, David W. K., Lahaina, T. H.
 White, Francis D., Freeport, Mich. 274
 *White, Frank N., Chicago, Ill. 166, 476
 White, George E., *A. B. C. F. M.* 473
 White, George H., Grinnell, Ia. 1856
 White, Isaac C., Plymouth, Mass. 1850
 White, Isaac J., Andalusia, R. D. 1, Ala. 1877
 White, James W., Sheboygan, Wis. 450
 White, Levi, Indianapolis, Ind. 184
 White, Ralph H., Cummington, Mass. 242
 White, Schuyler S., *A. B. C. F. M.* 473
 White, William A., South Hero, Vt. 426
 White, William D., Phenix, Ala. 96
 White, William F., Hinsdale, N. H. 322
 *Whitehead, J. M., Genoa Bluffs, Ia. 194
 Whitehill, John, Oldtown, Mass. 254
 Whitelaw, James D., *My.*, Ashland, Wis. 1887
 [Whitfield, John W., deceased.
 Whitham, Frank E., Pocatello, Ida. 162
 Whiting, Elbridge C., S. Sudbury, Mass. 260
 Whiting, John C., New York, N. Y. 342
 [Whiting, Lyman, deceased.
 Whitley, John E., Lebanon, N. H. 322
 Whitlock, Frank M., Cleveland, O. 364
 Whitmore, O. B., Spokane, Wash. 1878
 Whitney, Charles H., Cambridge, Mass. 1871
 Whitney, Henry M., Branford, Conn. 1869
 Whitney, Joel E., Royalton, Vt. 1871
 Whiton, J. M., *Ed.*, 28 W. 128 st., N.Y. City. 1865
 Whitt, M. Wm., New Iberia, La. 218
 Whittier, Charles, Bangor, Me. 1860
 Whittelsey, C. M., *Sec.*, Providence, R. I. 394
 [Whittemore, Joseph R., deceased, 43
 Whittlesey, Elphalet, Washington, D. C. 1851
 Wiard, Hiram DeL., Auburn, Cal. 106
 Wickett, Richard K., Howard, R. I. 394
 Wicks, J., 1859 Roscoe b'v'd, Ch'go, Ill. 1849
 Widling, Carl A., *En.*, Warren, Pa. 1893
 Wiedenhoft, Wm., Vernon, Mich. 284
 Wieder, Franklin E., Philadelphia, Penn. 388
 Wiggins, Aaron W., Tonica, Ill. 176, 80
 Wiggins, Hillery G., Potolo, Fla. 148
 Wiggins, Wm. C., Fitzgerald, Ga. 1897
 Wight, Andrew M., Ogdensburg, N. Y. 342
 Wight, Charles A., Hallowsell, Me. 224
 Wikoff, H. H., *Sec.*, San Francisco, Cal. 58
 Wilbur, George H., Sprague, Wash. 432, 8
 Wilcox, Asher H., Norwich Town, Conn. 1865
 Wilcox, Charles E., Florahome, Fla. 1893
 Wilcox, C. H., *Pf.*, Lawrenceville, N. J. 1884
 Wilcox, Frank G., Zumbrot, Minn. 296
 Wilcox, Warren P., Bellaire, Mich. 1881
 Wilcox, William C., *A. B. C. F. M.* 473
 Wild, Azel W., Cambridgeport, Vt. 1864
 Wild, John, Medford, Mass. 252
 Wild, Laura H., *Pf.*, Crete, Neb. 1901
 Wild, Levi, Royalton, Vt. 1893
 Wilde, James, White City, Kan. 214
 Wilder, C. S., E. Longmeadow, Mass. 244
 *Wilder, David, Beaufort, N. C. 10, 350
 Wilder, George A., *A. B. C. F. M.* 473
 Wilder, George D., *A. B. C. F. M.* 473
 [Wilder, Sedzwick P., deceased, 43
 Wiley, Horace S., Tyndall, S. D. 162, 400, 6
 Wilkins, Harry J., Manson, Ia. 190, 6
 Wilkinson, William, deceased.
 Wilkinson, W. A., Minneapolis, Minn. 1897
 Willan, John, *My.*, Huron, Wis. 59, 440, 4, 6
 Willard, John, 7613 Union av., Ch'go, Ill. 1855
 Willard, Wallace W., Aurora, Ill. 12, 164
 Wilcox, G. B., *Pf.*, 512 Wash. b'd, Chi., Ill. 75, 1853
 Wilcox, Inman L., Worcester, Mass. 266
 Willett, George, Minneapolis, Minn. 1896
 Willett, George, San Luis Obispo, Cal. 116
 Willett, Mahlon, Decatur, Ia. 192
 Willey, Samuel H., Berkeley, Cal. 1848
 [Williams, Aaron, deceased, 43
 *Williams, Augustus W., Santa Paula, Cal. 1873
 Williams, Benj. A., Burton, O. 368
 *Williams, Charles H., New London, Conn. 1867
 Williams, Charles H., Gloucester, Mass. 10, 246
 Williams, Chas. W., Avalon, Cal. 114
 Williams, David L., Fairhaven, Vt. 420
 Williams, David Talog, Bremen, Ind. 182
 Williams, D. Thomas, Blossburg, Penn. 386
 Williams, E. F., 281 E. 46 st., Ch'go, 166, 476
 Williams, E. M., 81 Ashland b'd, Ch'go, Ill. 1869
 Williams, Edwin S., Saratoga, Cal. 1864
 Williams, Evan R., Grand Ledge, Mich. 274
 Williams, George, New Windsor, Ill. 176
 Williams, G. C., Keokuk, Ia. 196
 Williams, Harriot E., Beloit, Wis. 1896
 Williams, Henry T., *Sec.*, Harrisburg, Penn. 1894
 Williams, H. DeWitt, Waterbury, Conn. 1893
 *Williams, H. B., 14 Delaware pl., Ch'go, Ill. 10, 166
 Williams, Horace, Terre Haute, Ind. 1864
 Williams, Isaac T., Plainfield Center, N. Y. 344
 Williams, James, Scranton, Penn. 390
 Williams, J. Christopher, S. Brewer, Me. 222, 8
 Williams, John H., Redlands, Cal. 116
 Williams, John K., Peacham, Vt. 424
 Williams, John M., Kettle Falls, Wash. 1901
 Williams, John P., Burton, O. 1863
 [Williams, John W., deceased.
 Williams, Lewis, Utica, N. Y. 1867
 Williams, Lloyd, Oskaloosa, Ia. 194, 6
 Williams, Mark, *A. B. C. F. M.* 473
 Williams, Mark W., Cummings, N. D. 354
 Williams, M. H., *Ed.*, 1122 Chestnut, Phila. 1868
 Williams, Peter O., Dwight, N. D. 1901
 Williams, R. Calvin, Coaldale, Penn. 386
 Williams, Robt. H., Maize, Kan. 210
 Williams, Samuel, De Witt, Neb. 308
 Williams, Starr C., Atlanta, Ga. 152
 Williams, Stephen, Inkster, N. D. 358, 60
 *Williams, Theo. C., Covert, Mich. 272
 Williams, Thistle A., Waupun, Wis. 452
 Williams, Thos., Richmond Hill, N. Y. 336
 Williams, Thomas P., Searsport, Me. 230
 Williams, Walter B., Boxford, Mass. 10, 240
 Williams, William, Mt. Carmel, Penn. 388
 Williams, William D., Pottsville, Penn. 1889
 Williams, Wm. H., Springfield, Mo. 1875
 *Williams, Wm. H., New Cambria, Mo. 302
 Williams, Wm. J., 47 Webb st., Newark, O. 1901
 Williams, Wm. T., Ceres, Cal. 1871
 Williams, Wm. T., Shamokin, Penn. 390
 Williams, Wm. T., Fredericksburg, O. 366
 Williams, W. Tyrer, Ft. Scott, Kan. 208
 Williams, Wolcott B., Charlotte, Mich. 1854
 Williamson, Allen J., *St.*, Cleveland, O. 1889
 Williamson, James S., Haverhill, Mass. 248
 Willis, Herbert M., Middleville, Mich. 278
 Willis, John F., Bossburg, Wash. 1891
 Willis, Josiah G., Wilbraham, Mass. 1876
 Willis, J. Vincent, Warrensburg, Ill. 1875
 Williston, Martin L., Barrington, R. I. 394
 Willmott, Benj. A., Lowell, Mass. 250
 Willoughby, Albert S., Edgerton, Minn. 288
 Willson, Theo. B., New Haven, Conn. 1879
 Wilson, Alfred G., Rhineland, Wis. 450
 Wilson, Clinton W., Plymouth, N. H. 324
 Wilson, Daniel E., Cass Lake, Minn. 286
 *Wilson, David L., Belfast, Me. 220
 *Wilson, Edward, Prairie City, Ia. 196, 288
 Wilson, Edwin P., Fryburg, Me. 10, 224
 Wilson, Fred. A., Andover, Mass. 236
 Wilson, George H., De Kalb, Ill. 160
 Wilson, George H., Dudley, N. C. 350
 [Wilson, Gowen C., deceased, 44
 *Wilson, Henry, Covert, Mich. 1877
 Wilson, John H., Davenport, Ia. 190

Wilson, John J., Kansas City, Kan.	1878	*Woodworth, A. V., <i>Pn.</i> , Grand View, Tenn.	410
Wilson, John R., Robbinston, Me.	222, 30	Woodworth, Chas. L., Lewiston, Me.	1889
Wilson, John W., Lake Geneva, Wis.	446	Woodworth, Darius, W. Williamfield, O.	1861
Wilson, Sherman B., Wilmette, Ill.	1862	Woodworth, F. G., <i>Pr.</i> , Tougaloo, Miss.	90, 298
*Wiltberger, Louis W., Paonia, Colo.	124	Woodworth, H. B., <i>Pf.</i> , Minneapolis, Minn.	1866
Wiman, Gustaf, Proctor, Vt.	424, 6	Woodworth, L. S., Providence, R. I.	396
Winch, George W., Holyoke, Mass.	248	Woolley, Joseph J., Pawtucket, R. I.	396
Winchester, Benj. S., Winnetka, Ill.	180	Woodworth, Wm. S., Brooklyn, N. Y.	334
Windle, Geo. W., Valley Falls, Kan.	1904	Worcester, Edw. S., Norwich, Conn.	136
Windsor, John H., LaGrange, Ill.	1858	Worden, Sylvanus A., Utica, N. Y.	1880
Windsor, Wm., Los Gatos, R.D. 2, Cal.	1858	Worrell, William B., Valencia, Kan.	212, 4
Wingate, Henry K., A. B. C. F. M.	473	Worthington, Wm., <i>Pn.</i> , Snohomish, Wash.	1904
Winger, James J., Tempe, Ariz.	1865	Worthley, Harry O., Brownville, Me.	222
Winn, Fred E., No. Bridgton, Me.	222, 4	Woth, Friedrich [Cal.]	1891
Winship, Albert E., <i>Ed.</i> , Somerville, Mass.	1875	Wotring, Frederick K., Clayton, Cal.	1863
Winslow, Edward C., Brookline, Mass.	1881	Wray, Alfred K., <i>St.</i> , Carthage, Mo.	54
[Winslow, Horace, deceased,	44	Wright, Abiel H., Portland, Me.	1866
Winslow, Jacob, Interlachen, Fla.	146	[Wright, Albert O., deceased,	45
Winslow, Lyman W., Beloit, Wis.	1869	Wright, Alfred C., A. B. C. F. M.	473
[Winsor, Richard, deceased,	44	Wright, Benjamin M., Orange, Conn.	136
Winter, Benj. B., <i>Ep.</i> , Sault Ste. Marie, Mich.	1901	Wright, Cassius E., Washington, D. C.	1871
Winter, Paul, Medford, Minn.	290	*Wright, Edwin F., Ogallala, Neb.	306, 12
Wirt, William S., Bridgeport, Mich.	270	Wright, Eugene F., Lexington, Ill.	1873
*Wismer, Ernest L., Branford, Ct., R. D. E.	222	[Wright, Gavin H., deceased,	45
Wisse, I., Grand Rapids, Mich.	10, 278	Wright, G. Frederick, <i>Pf.</i> , Oberlin, O.	76, 1863
Wissler, Henry L., Cincinnati, Ia.	190	Wright, George E., Lyme, Conn.	132
Wiswall, Alex. A., Uxbridge, Mass.	262	Wright, George W., Boston, Mass.	1877
Wiswall, Fred. M., Newfane, Vt.	1890	Wright, John, <i>My.</i> , Champaign, Ill.	1877
*Withey, Fred'k N., 139 E. 56 st., Ch'go, Ill.	1901	Wright, Malan H., Northfield, Mass.	1882
Withington, H. J., La Cygne, Kan.	1901	Wright, Newell S., Detroit, Mich.	1873
Wolcott, D. M., Rutherford, N. J.	1871	Wright, Reuben B., Boise, Ida.	162, 382
Wolcott, William E., Lawrence, Mass.	248	Wright, Rich., Newburyport, Mass.	254
Wolcott, William H., Claremont, Cal.	1870	Wright, Sela G., Oberlin, O.	1849
Wolfe, Joseph, Oberlin, O.	1875	Wright, Turner, Ashland, Ala.	94, 6
Wolter, Carl W., Peoria, Ill.	176	Wright, Walter E. C., <i>Pf.</i> , Olivet, Mich.	1868
Womer, Parley P., Syracuse, N. Y.	64, 346	Wright, William E., Middletown, Del.	1902
Wood, Abel S., Keuka Park, N. Y.	1867	Wrigley, Francis, Garvin, Minn.	288
Wood, Alfred A., Ellsworth, Ia.	192, 6	Wuererschmidt, C. Wm., Syleta, Tex.	1885
Wood, Arthur M., Chenango Forks, N. Y.	336	*Wulfsted, Swen, <i>My.</i> , Cooperstown, N. D.	1904
Wood, Benjamin C., Rochester, N. Y.	1894	Wyatt, Charles, Priest River, Ida.	162
Wood, Charles F., Providence, R. I.	396	Wyatt, Francis O., Pullman, Wash.	436
Wood, Franklin P., Acton, Mass.	1871	Wyche, Lewis H., Trinity, Ga.	1881
Wood, Irving F., <i>Pf.</i> , Northampton, Mass.	1894	Wyckoff, Herb't J., So. Glastonbury, Conn.	10, 138
Wood, Morgan, Cleveland, O.	1891	Wyckoff, James D., Stark, Ill.	180
[Wood, Reuben R., deceased,		Wyckoff, James L. R., N. Woodbury, Conn.	136
Wood, Samuel, Almena, Kan.	206	Wyman, Benson N., Salamanca, N. Y.	346
Wood, Samuel J., Lake Charles, La.	218	Wynns, J. C., Harrison, Ark.	1903
Wood, Steven R., <i>Ch.</i> , Oakland, Cal.	1892	Yager, Granville, Rindge, N. H.	324
Wood, Sumner G., Blandford, Mass.	238	Yale, David L., Talcottville, Conn.	140
Wood, Wallace H., Buffalo, N. Y.	1898	Yarrow, Ernest A., A. B. C. F. M.	473
Wood, Will C., Boston, Mass.	1868	Yarrow, Philip W., St. Louis, Mo.	302
Woodbridge, R. G., Somerville, Mass.	260	Yarrow, Sidney R., Mill Valley, Cal.	108
Woodbury, F. P., <i>Pf.</i> , Washington, D. C.	1865	Yarrow, William H., Lowell, Mass.	1876
Woodbury, W., So. Framingham, Mass.		Yauger, Francis A., Denver, Colo.	1895
Woodcock, Albert C., Bagley, Minn.	286	Yeoman, J. Herbert, Providence, R. I.	396
Woodcock, Henry E., Kansas City, Mo.	1848	York, Burt L., W. Medford, Mass.	252
Woodcock, Thomas J., Elk Point, S. D.	400	York, Frederick E., Eagle Grove, Ia.	192
Woodin, Herbert P., Chicopee, Mass.	242	Youker, David G., Farnhamville, Ia.	192
Woodlock, Alfred L., Williamston, Mich.	284	Young, A. A., 531 S. Clarendon' av., Ch'go, Ill.	1863
Woodman, Geo. E., jr., Wilmington, Vt.	420, 8	Young, Arthur G., Wahpeton, N. D.	354
Woodmansee, Frank M., Wolverine, Mich.	282, 4	Young, Charles S., Newmarket, N. H.	324
Woodring, Wm. H., Ashtabula, O.	362	*Young, David K., Portsmouth, Va.	10, 430
Woodrow, Sam'l H., Springfield, Mass.	260	Young, Fred P., 35 Strong pl., B'lyn, N. Y.	
Woodruff, Alfred E., Cuyahoga Falls, O.	366	Young, Harry W., Seattle, Wash.	1893
Woodruff, Emily C., St. Johnsbury, Vt.	426	Young, James C., New Sharon, Me.	11, 224, 6
Woodruff, Frank E., <i>Pf.</i> , Brunswick, Me.	1883	[Young, John H., deceased,	45
Woodruff, Henry C., Bridgeport, Conn.	126	Young, William E., Portland, Ore.	1893
*Woodruff, Purl G., Crestview, Fla.	146, 8	Younkin, Cyrus L. D., Boston, Mass.	1893
*Woodruff, William L., Fargo, N. D.	290, 356	Youtz, Herbert A., <i>Pf.</i> , Montreal, Canada,	1897
Woods, Lambert L., Brighton, Wash.	432	Yuki, Adolf, Cleveland, O.	366
Woods, Merrick W., Wichita, Kan.	214	Zellers, Edwin G., Spencer, Mass.	10, 260
Woods, Robert M., Hatfield, Mass.	248	Zereher, Henry J., Salem, Ore.	1879
Woodside, Thos. W., A. B. C. F. M.	473	Ziekefoose, Francis A., Onawa, Ia.	198
Woodsum, Walter H., Hamstead, N. H.	322	Ziegler, Wm. H., Roekefeller, R. F. D. 3, Ill.	10, 172
*Woodward, Geo. H., Phillips, Me.	228	Zimmerman, C., Cheyenne Agency, S. D.	1902
Woodwell, George M., Orono, Me.	1883	Zottarelli, Giuseppe V., Cleveland, O.	1898
Woodwell, William H., Seabrook, N. H.	326	Zumbro, William M., A. B. C. F. M.	473

LIST OF LICENTIATES REPORTED.

THIS list contains the names of those apparently *reported as under care*, with references to the pages where any such are mentioned as supplying churches. It includes also some names starred (*), which denotes that these persons, while reported as supplying churches, are not reported to be approbated by, or under the care of, any Congregational organization.

Further. 1. This list does not agree with the number given in State Minutes, because all ordained since the lists were reported are here dropped. 2. The post-office addresses are often delusive, the place being that of temporary service only. 3. Names followed by State only are of persons approved in the State mentioned, no residence being reported. 4. The list is incomplete, because some States make no full report of licentiates. 5. The contracted name of a State in brackets means that the name was reported by that State, although the person may reside elsewhere.

Ainslee, Thomas, Port Sanilac, Mich.	280	Coats, Martin D., Altona, Okla.	376, 8
Allington, Albert A., Cedar, Mich.	270, 8	Codella, Pasquale, Waterbury, Conn.	140
Armstrong, Thomas, Algonquin, Ida.	164	Collins, Edric, Chase, Mich.	270, 6
Babcock, Joel M., Buffalo, Wyo.		Collins, Edward D., Johnson, Vt.	
Bailey, Maud, Winfred, S. D.	402, 8	Commander, S. Frank, Holmes, Fla.	
Baker, John F., Madison, Wis.		Cooke, Vernon, Scappoose, Ore.	382
Ballou, Wm. J., Litchfield, N. H.		Cowman, Joseph, Sherwood, Ore.	
Baltzer, M. O., Steuben, Me.	230	Craft, D. G., Oxford, R. D. 1, Ala.	
Bandy, J. V. N., Metropolis, Ill.	174	Crane, Wm. W., ——— Mass.	
Bannick, Menno, De Soto, Wis.	442, 50	Crowell, Edward P., ——— Mass.	
Barnes, Henry J., Saranac, Mich.	282	Cummings, Arthur G., ——— Mass.	
Bart, C. William, Amboy, R. D. 3, Ill.	174	Cummings, Wm. A., De Witt, R. D. 28, Mich.	272, 84
Bateman, Thomas, Chassell, Mich.	270	Cunningham, Walter C., Wheaton, Neb.	214
Beals, Charles E., Royalton, Vt.	424	Dahlberg, Fred., Madison, Wis.	
Beldin, Orin N., Grand Junction, Mich.	274	Dale, A. J., Chicago, Ill.	168
Bell, E. Frazer, Clare, Mich.	272, 4	Davies, George H., Hawley, Minn.	
Bell, S. P., Denver, Colo.		Davis, David S., Salt Lake City, U.	416
Bennett, Thos. E., Omena, Mich.	280, 2	Day, Fred. W., Pittsfield, Vt.	424, 6
Berry, J. E., Brainerd, Minn.	286	Dean, Mrs. Eloise P., N. Hyde Park, Vt.	
Betts, William W., Western Springs, Ill.	174	DeBois, Chas. M., Field's Landing, Cal.	106
Bevier, Mary A., Idaho Springs, Colo.	122	Dick, Guy, Tolt, Wash.	438
Bishop, Joseph W., Atwood, Kan.	206, 10	Diehl, Frank, ——— Conn.	
Blandford, Mrs. Anna, Denver, Colo.		Dimond, R. E., Lebanon, R. D. 4, Kan.	206
Blodgett, Ernest A., Arriba, Colo.	120	Drew, Edward, Chicago, Ill.	168
Blomfield, Edward A., ——— Conn.		Driver, George H., ——— Conn.	
Bobb, Joseph C., Whitewater, Colo.	124	Dundee, Maurice J., ——— Mass.	
Boland, Almond T., Canterbury, Conn.	126	Dunham, Samuel E., No. Stamford, Conn.	136
Bosworth, Theo. K., Geneva, Kan.	208, 10	Dunlap, Raymond B., Alexandria, O.	362, 8
Boulevard, H. S., Greenville, S. C.	398	Eaton, S. Charles, Croydon, N. H.	320
Brainerd, Ezra, Middlebury, Vt.		Einstein, J. L., Naperville, Ida.	164
Branan, Leroy H., Ozark, R. D. 5, Ala.	96	Elderkin, Noble S., ——— Conn.	
Briggs, Leslie B., Berkeley, Cal.		Ellis, Giles A., Clark, Colo.	120
Brown, Albert R., Hutchinson, Minn.	290	Ellwell, Levi H., ——— Mass.	
Brown, Geo. E., Butternut, Mich.	270, 2	Emerson, Samuel F., Burlington, Vt.	
Brown, Henry B., Meridian, Okla.	378	Evans, Edwin, Adams, N. D.	354, 8
Buckham, Matthew H., Burlington, Vt.		Fisher, A. U., Derry, N. H.	
Bullock, Motier C., Penfield, O.	370	Fisher, Albert V., ——— Mass.	
Burger, Charles C., Wankomis, Okla.	378	Fisher, Lucien C., Painesville, O.	370
Butcher, William T., Minooka, Ill.	178	Fletcher, J. G., Seattle, Wash.	
Butler, Alex., Chicago, Ill.	168	Foley, Roy W., Marblehead, O.	368
Buttram, Willie J., Potolo, Fla.		Folger, Allen T., Concord, N. H.	
Capen, Edward W., Congl. House, Boston, Mass.		Ford, Jesse, Baxley, Ga.	
Carmichael, Mrs. N.		Frazer, Albert, Bazille Center, Neb.	306
Carmichael, Hadrian.		Fukuda, Junkyo, Paia, T. H.	158
Carnley, Joel, Laurel Hill, Fla.		Gale, James A., Mio, Mich.	
Carson, Thomas M., ——— Mass.		Galusha, Irving, Volney, N. Y.	348
Carter, Franklin, ——— Conn.		Gasque, Geo. W., Gilmore, Ga.	152
Catheart, Miss L. S., King's Mountain, N. C.	350	Gates, Merrill E., Washington, D. C.	
Chapin, S. Abbie, Guernsey, Wyo.	454	Gifford, Addison, Peru, Mass.	256
Chapman, W. J., Wakefield, Kan.		Gilpatrick, Howard, Hillsboro, Ore.	
Childley, Howard J. [Chr.], Enfield, N. H.		Greene, Everett E., ——— Conn.	
Childs, Francis S., ——— Mass.		Grove, Ernest R., ——— Conn.	
Childs, Mrs. L. S., Coldwater, Okla.		Guernsey, Henry H., ——— Conn.	
Childs, Mrs. Sophia C., Coldwater, Okla.	376	Gustafson, August, Los Angeles, Cal.	116
Clapp, Raymond S., ——— Conn.		Haberly, Robert C., ——— Mass.	
Clark, Robert, Warren, Vt.	426	Hall, Fred L., Danbury, Neb.	212, 308

Hamlin, William R., ——— Conn.		North, Cecil C., Chicago, Ill.	168
Hand, Clifford N., Porterville, Cal.	110	North, William C., Pottsville, Mich.	280
Harris, Emma E., Mentor, Minn.	290	Norrill, Jas. L., Steamboat Springs, Colo.	
Hartill, Richard S., Hudsonville, Mich.	276	Nugent, Thomas E., ——— Conn.	
Harwell, H. O., Elmore, Minn.	288	Nyhan, Joseph E., Melbourne, Ia.	202
Haskell, Joseph N., Rowley, Mass.		Okamura, T., Koloa, T. H.	158
Hathaway, Wm. B., San Francisco, Cal.		Olson, Axel W., Forestville, Conn.	126, 36
Hawkesworth, Chas. W., Phippsbury, Me.	228	Packard, Harrison L., Kingston, Mass.	248
Hawkins, Mrs. Belle H., Indianola, Neb.		Palmer, J. H., Tuskegee, Ala.	
Heath, J. E., Piermont, N. H.		Parsons, Edw., Wessington Spr'gs, S. D.,	400, 6
Henderson, John E., Stillwater, Minn.		Parsons, St. Clare, Charlotte, R. D., Mich.	270
Henderson, Thomas, Fayette, Mich.	274	Payne, H. C., Clearwater, Minn.	286, 90
Henry, Daniel, Allenville, Mich.		Peck, V., Dillard, Nat, Ala.	
Hill, Charles L., ——— Conn.		Pinch, Fred, Chippewa Lake, Mich.	270, 80
Hill, Fred B., ——— Conn.		Pinckney, Wade, Hetherton, Mich.	276
Hinds, John M., ——— Conn.		Ping, O Cho, Kohala, T. H.	159
Holbrook, Chas. P., ——— Mass.		Pitzer, Harland H., Portland, Ind.	184
Holland, Abraham J., ——— Conn.		Porter, Robert, Cumberland, Wash.	442
Holton, Horace F., ——— Conn.		Pratt, Waldo S., Hartford, Conn.	
Hoy, Jeannie, Burdette, Colo.	120	Pulcifer, A. William, Decoto, Cal.	106
Hudson, Jas. D., Washougal, R. D., Wash.	434	Preston, Mrs. C. W., Lincoln, Neb.	
Hughes, Wm. A., Maltby, Wash.	434	Price, John T., Los Angeles, Cal.	
Hughey, Thos. J., East Tallassee, Ala.	94	Pryor, Willie C., Mary Esther, Fla.	
Ide, Herbert C., New Britain, Conn.		Rand, Ernest L., Oakham, Mass.	256
Imrie, A. B., Atlanta, Mich.	268, 70	Rasmusser, Peter, Cope, Colo.	
Jensen, J. E., Wauzeka, R.F.D., Wis.,	444, 6, 52	Reese, John B., Elyria, O.	366
Jertberg, Carl A., Springfield, Mo.	302	Richardson, W. L., Bloomington, Kan.	
Jett, S. F., Blount Springs, Ala.		Rogers, Daniel M., ——— Conn.	
Johnson, S. D., Brewton, Ala.		Rowell, Wilfred A., ——— Conn.	
Jones, Emory H., Windham, Vt.		Russell, Addison E., Ludlow, Vt.	
Jones, Thomas, Waverly, Neb.	314	Sadler, Alfred J., ——— Mass.	
Jorgensen, Theodore, Stamford, Conn.	138	Samuel, John J., Iowa City, R. D. 7, Ia.	198
Josephson, Jos. M., Troy, Ida.	162	Santos, M. G., Makawao, T. H.	158
Kalaidjian, Mihran, ——— Conn.		Scafe, Charles R., Fruita, Colo.	
Karnes, Edward E., Plevna, Kan.	212	Scholl, Louis E., Clear Lake, Wash.	432, 4
Kaufman, J. W. L., Custer, R. D., Wash.	436	Schuerle, John A., ——— Conn.	
Kearns, Mrs. A. B. S., Denver, Colo.		Scott, Carleton W., Lawrence, Mich.	278
Kelly, Arthur W., ——— Mass.		Scott, Edwin L., Lake Ann, Mich.	276
Kennedy, Daniel R., ——— Conn.		Shafer, Charles H., Bryan, O.	280
Kirker, J. K., Anamoose, N. D.	354	Sharp, Joshua P., Young's Creek, Ky.	216
Knox, M. M., Jemison, Ala.		Shiraishi, Kirinshi, Koloa, T. H.	158
Koch, Charles E., Philadelphia, Pa.	388	Sikes, E. B., Springview, Neb.	314
Laster, J. C., Carter's Mills, N. C.	350, 2	Smith, Arthur H., Cleveland, N. D.	354, 8
Leach, E. M., Wichita, Kan.		Smith, G. A., Waldron, Kan.	
Leslie, Francis H., Adler, N. D.	354, 8	Smith, Henry F., ——— Conn.	
Lewis, T. H., Port Blakeley, Wash.		Smith, Luella M., Pingree, N. D.	360
Lincoln, Howard A., Dexter, Me.	222, 4	Snell, Roy J., Everts, Ky.	216
Lippencott, William A., Absarokee, Mont.	304	Sosebee, Andrew J., Mineral Bluff, Ia.	154
Logan, Geo. A., Weld, Me.	232	Sokabe, Shiro, Honomu, T. H.	156
Ludlow, T. V., ——— Okla.		Southworth, Frank, East Calais, Vt.	420, 8
Lumpkin, D. G., Oxford, R. D. 1, Ala.	96	Spangenberg, L. F., Dawson, N. D.	354, 60
Mackenzie, Alex, L., ——— Conn.		Squires, Guy P., St. Lawrence, S. D.	400, 6, 8
Madsen, Albert A., Durham, Conn.	128	Steele, Claude M., Beach, N. D.	354, 60
Maes, A. D., ——— Wis.		Steele, George W., Cedar Cliff, N. C.	350, 2
Maeda, Kametaro, Puunene, T. H.	160	Strickland, H. O., Ozark, R. D. 6, Ala.	
Marshall, Emma L., Midland City, R. D. 6., Ill.		Sunderland, Leslie E., Glenview, Ill.	172
Massey, W. J., Coral, Mich.		Swanson, Charles, Waverly, Neb.	314
Maurer, W. L., Tiffany, Wis.	450	Switzer, Annie E., Dayton, Wyo.	454
Maurer, Oscar E., ——— Conn.		Symons, Henry, Felton, Minn.	288, 90, 6
Maynard, Newell C., Lincoln, Me.		Tedford, Joseph E., Saugatuck, Mich.	282
Mayos, J. C., Sylvia, Neb.	212	Thomas, Franklin G., ——— Conn.	
McCandless, Thomas, ——— Conn.		Thomas, James I., ——— Mass.	
McCoy, Robert C., Cole, La.	218	Tinker, Wellington H., New York, N. Y.	
McCorm, W. A., Doreas, Fla.		Ting, Ah Lin, Wailuku, T. H.	160
McLean, John B., ——— Conn.		Tolbert, R. B., Wells, Mich.	284
McPherson, Walter H., Chicago, Ill.	168	Towle, Frank Z., Railroad Flat, Cal.	110
McTavish, Daniel J., Fenton, Mich.	276	Trosper, John M., Nat, Ala.	96
Meserve, M. W., San Francisco, Cal.		Tubbs, Charles S., Toledo, O.	372
Miles, Herbert J., ——— Conn.		Van Auken, Carl, Melvin, Ill.	174
Milford, Harry, Spring Brook, Wis.	450	Van Wagner, O. J., Berkeley, Cal.	
Mo, Man Ming, Hilo, T. H.	156	Walker, Williston, New Haven, Conn.	
Moe, Wm. C. H., Bangor, Me.		Walsh, Fred W., ——— N. H.	
Montague, Wm. L., ——— Mass.		Warren, Fred J., Butteville, Ore.	380, 2
Moore, Edward W., Wiscasset, Me.	232	Washiyama, Nobuhara, Kohala, T. H.	158, 9
Moore, William, No. Topeka, Kan.		Weatherly, W. H., Grand Sahine, Tex.	
Morrison, Wm. M., Alba, Mich.		Webster, J. Burt, South Granville, N. Y.	346
Moses, Elliot, L., ——— Conn.		Welles, Simeon B., Clarksfield, O.	364
Munroe, Joshua L., Casco, Me.		Wetzell, Prof. J. W., Denver, Colo.	
Myamori, Takejiro, Makeweli, T. H.	158	Whalen, J. Chester, Lake Park, Minn.	290
Mygatt, Albert, Bassett, Neb.	306, 12	White, C. W., Dothan, R. D. 4, Ala.	
Myer, Frank J., Cincinnati, O.	364	White, Robert S., Killingly, Conn.	128, 42
Myer, Wm. H., Clackamas, Ore.	380, 2	Whitehead, John W., Rome, Ga.	
Nilsson, J. G., Michigan City, Ind.	184	Whitford, Everett T., ——— Conn.	
Norris, Joseph H., Berkeley, Cal.		Wickham, Dodgeville, Wis.]	

Wilds, P. E., Hasty, Ga.	152	Woodworth, A. V., Grand View, Tenn.	
Wiles, Phillip E., Wayercross, Ga.		Wright, E. T., Julesberg, Colo.	
Williams, Allen D., Perry, Me.	228	Wright, Thomas M., Augusta, Mich.	268
Williams, Florence L., Stitzer, Wis.	440, 4, 6	Yee Kui, Waimea, T. H.	160
Wilson, Lawrence A., E. Charleston, Vt.	420, 4	Young, Nathan B., Tallahassee, Ala.	
Winslow, Dana E., Lyons, Neb.	212	Young, Chas. H., Owensville, Ind.	184
Withington, Wilfred, Berkeley, Cal.		Young, James C., Conn.	
Woodruff, Elijah W., ——— Conn.		Zumwalt, Clevin, Kansas City, Kan.	208

LIST OF MINISTERS

OF OTHER DENOMINATIONS SUPPLYING CONGREGATIONAL CHURCHES
INCLUDING SOME WHOSE POSITIONS ARE NOT KNOWN OR SPECIFIED.

Aiken, Wm. H., <i>Pres.</i> , Morrisville, N. Y.	340	Jenkyns, Ebenezer, <i>M. E.</i> , Falmouth, Me.	224
Ainslie, Thomas, <i>Pres.</i> , Carsonville, Mich.	270	Jennings, Isaac, <i>Pres.</i> , Bennington, Vt.	418
Allen, Eugene V., <i>Meth.</i> , Whitneyville, Me.	232	Johnston, John F., <i>Pres.</i> , Seymour, Conn.	138
Archer, John Metc., <i>M. E.</i> , Nickerson, Kan.	210	Jones, D. Lloyd, <i>Pres.</i> , Ipswich, S. D.	402, 6
Armstrong, Frank, <i>Pres.</i> , New Baltimore, Mich.	278	Kempton, A. T., <i>Bapt.</i> , Lunenburg, Mass.	250
Aseham, John B., <i>M. E.</i> , Dover, Mass.	244	Krook, Cornelius, <i>M. E.</i> , Pomona, Fla.	148
Ball, Jesse W., <i>Ev. Luth.</i> , Cysses, Neb.	314	Laell, Annie S., <i>M. E.</i> , Wells, Me.	232
Barbour, Mary L., <i>Pres.</i> , Weston, Vt.	428	Laing, W. E., <i>M. E.</i> , Kansas City, Kan.	208
Baxendale, John T., <i>M. E.</i> , West Milton, Vt.	422	Lambrecht, John, <i>M. E.</i> , Coral, Mich.	272, 6
Bayles, F. Ray, <i>M. E.</i> , Ann Arbor, Mich.	284	Lewis, G. W., <i>Bapt.</i> , Grotton City, N. Y.	338
Belyea, Samuel R., <i>Bapt.</i> , Kenduskeag, Me.	226	Lindemuth, L. A., <i>Pres.</i> , Kirtland, O.	368
Benjamin, R. E., <i>Bapt.</i> , Pierpont, O.	370	Lindquist, N. J., <i>Ev. Cov.</i> , Cannon F's, Minn.	286
Bettes, John, <i>M. E.</i> , Hudson, Mich.	284	Littlejohn, DeW. C., <i>M. E.</i> , Sherborn, Mass.	258
Bomgardner, L. E., U. B., Clear Lake, Ia.	196	Loofborrow, L. L., <i>M. E.</i> , Charlestown, Mass.	238
Brown, F. E., <i>Friend</i> , Pittsfield, Wis.	448	Love, Henry, <i>Pres.</i> , Hennepin, Ill.	172
Brown, Geo. W., <i>Bapt.</i> , Clay Center, Kan.	206	Mark, Ovid, <i>M. E.</i> , Renne, Mass.	258
Buck, Chas. F., <i>M. E.</i> , Canadilla, Neb.	312	McColl, John, <i>Pres.</i> , Reed's Corners, N. Y.	344
Bundly, W. R., U. B., Dinsdale, Ia.	192	McCreery, J. B., <i>Pres.</i> , Griffin's Mills, N. Y.	338
Burke, John C., <i>M. E.</i> , No. Truro, Mass.	262	McDonald, Geo. N., <i>Pres.</i> , E. Smithfield, Penn.	390
Bustner, Otto W., U. B., Bethany, Conn.	126	McCarthy, R. S., <i>Pr. Meth.</i> , Hoshcotton, Ga.	152
Chambers, Grant, <i>Bapt.</i> , Union Center, N. Y.	348	McKenzie, D., <i>Pres.</i> , S. Ste. Marie, Mich.	280, 2
Chase, Bernard, F. B., Gilmanton, N. H.	320	McLean, F. L., <i>Pres.</i> , Donsman, Wis.	442
Clark, J. Lewis, <i>Pres.</i> , Brooklyn, N. Y.	336	Meinzer, Edgar D., <i>M. E.</i> , South Shore, S. D.	404
Coles, W. E., <i>Bapt.</i> , West Newark, N. Y.	348	Messinger, A. L., <i>Evau.</i> , Lakeview, N. Y.	340, 2
Cook, F. S., F. B., West Valley, N. Y.	338	Metzger, Fraser, <i>Chr.</i> , Randolph, Vt.	424
Cool, P. C., <i>M. E.</i> , Minneapolis, Minn.	292	Miller, Charles, F. M., Sherwood, Mich.	268
Cornell, Alfred, <i>Friend</i> , Brattleboro, R. D. 3, Vt.	422	Mount, Wm. H., <i>Ind.</i> , Jamesport, N. Y.	340
Coward, Arthur M., <i>Pres.</i> , Bloomington, Ill.	164	Mowry, J. R., F. W. B., Garrison, N. D.	356
Cowles, A. H., <i>Pres.</i> , Java, N. Y.	340	Munroe, Joshua L., F. B., Case, I. Me.	222
Curtis, Walter R., <i>Chr.</i> , Clarendon, Vt.	420	Myers, Chas. W., <i>M. E. So.</i> , Paris, Tex.	414
Dell, George W., <i>Luth.</i> , Carson City, Mich.	270	Noble, J. W., F. W. B., Lewiston, Mich.	278
Diefendorf, Leigh, M. E., Williston, Vt.	428	Nyce, Benj. M., <i>Pres.</i> , Talladega, Ala.	100
Douglass, B. K., <i>Pres.</i> , National City, Cal.	116	Odell, A. L., <i>Com. Pres.</i> , Wading River, N. Y.	348
Dracac, Arthur, <i>Pres.</i> , Keene Valley, N. Y.	340	Ohnstead, J. M., <i>Bapt.</i> , Short Falls, N. H.	320
Drake, Geo. B., F. B., North Java, N. Y.	342	Orwick, John F., <i>M. E.</i> , Jackson, R. D. 8, Mich.	278
Dunbar, Simon T., <i>M. E.</i> , North Madison, O.	370	Palmatier, Charles, <i>M. E.</i> , Johnstown, Mich.	276
Ehardt, L. R., <i>M. E.</i> , Georgetown, Mass.	246	Partch, Arthur W., <i>M. E.</i> , Austin, Tex.	414
Elven, Jas., <i>M. E.</i> , So. Ashburnham, Mass.	236	Payne, George G., U. B., Phenix, Ala.	98
Faubion, Nath. G., U. B., Dunlap, Kan.	208	Phebus, Geo. O., <i>Pres.</i> , Prospect, N. Y.	344
Feather, F. J., <i>Evau.</i> , Cannon, Mich.	270	Phillips, Milton E., <i>M. E.</i> , Whitneyville, Conn.	142
Felch, Albert A., <i>M. E.</i> , Natick, Mass.	254	Phillips, V. S., <i>Bapt.</i> , Marengo, R. D. 5, Ill.	178
Finch, Walter E., <i>Pres.</i> , Villard, Minn.	296	Pike, Granville R., <i>Pres.</i> , Eau Claire, Wis.	442
Flammer, Wm., <i>Chr.</i> , No. Ohnstead, O.	370	Pomeroy, A. E., <i>M. E.</i> , East Leroy, R. D., Mich.	278
Gause, E. N., <i>Friend</i> , Mound City, Kan.	210	Porter, Geo. O., U. B., Ogden, Ia.	198
Grant, Lathrop C., <i>Pres.</i> , Menomonie, Wis.	446	Prigmore, Joseph D., <i>Pres.</i> , Milton, Conn.	134
Gray, John, M. P., Adrian, R. D. 4, Mich.	284	Pugh, F. W. W., <i>Bapt.</i> , Sparta, Wis.	450
Gray, Perry D., <i>Chr.</i> , Quincy, R. D., Mich.	268	Record, Chas. F., <i>Pres.</i> , Warrensburg, Ill.	180
Harper, Chas. W., M. P., Alanthus, Kan.	294	Roberts, R. P., U. B., Columbus Jc., Ia.	196
Hartwell, Minot S., <i>Pres.</i> , Sleepy Eye, Minn.	206	Roberts, Wm. N., <i>M. E.</i> , Moreton, Vt.	420
Hawks, E. S., <i>M. E.</i> , Onondaga, Mich.	280	Robinson, James R., <i>Pres.</i> , Brookton, N. Y.	336
Hill, Chas. E., <i>M. E.</i> , Alexandria, R. D., O.	372	Robinson, N. G., <i>M. E.</i> , Gosneyville, Ky.	216
Hodgson, Wm. C., <i>M. E.</i> , Beverly, Mass.	238	Rowan, William L., <i>Meth.</i> , Colibran, Colo.	120
Holland, W. S., F. B., Johnsonburg, N. Y.	340	Sala, Frank E., <i>M. E.</i> , Elgin, Neb.	312
Holloway, J. B., <i>Pres.</i> , Creal Springs, Ill.	170	Sammions, Ira D., <i>Pres.</i> , Albion, Penn.	386
Holtz, D. F., <i>M. E.</i> , Mecca, O.	370	Seonten, M. F., U. B., Little River, Kan.	210
Houghton, Harry C., <i>M. E.</i> , Dexter, Mich.	272	Seliger, C. H. B., <i>M. E.</i> , Cottage Grove, Minn.	288
Howard, H. W., U. B., Riga, N. Y.	344	Shaw, Chas. F., <i>M. E.</i> , Alvord, Ia.	188
Howe, George O., <i>M. E.</i> , Brookfield, Vt.	418	Shaw, Chas. F., <i>M. E.</i> , Doon, Ia.	192
Hulbert, Newel E., <i>M. E.</i> , Kingsville, R. D. 2, O.	370	Shelland, J. G., <i>M. E.</i> , Morris, Minn.	292
Hultman, John A., M. C., Worcester, Mass.	266	Shields, Custis E., <i>Pres.</i> , Hilo, T. H.	156
Hunsberger, J. H., <i>Pres.</i> , Vineland, N. J.	332	Slocum, Wm. E., <i>M. E.</i> , Salisbury, Vt.	426
Jackson, W. H., R. C., Woodbridge, N. J.	332	Smith, J. A., <i>M. E.</i> , Morris, Ill.	174
Jeffrey, J. R., <i>M. E.</i> , Dodge Cen'r, R. D. 3, Minn.	286	Smith, J. A., <i>Bapt.</i> , Wadhams Mills, N. Y.	348

Snape, William, <i>M. E.</i> , Kennewick, Wash.	434	Turner, S. D., <i>M. E.</i> , Brockton, Mass.	240
Snyder, Harry A., <i>M. E.</i> , Washougal, Wash.	438	Van Haagen, Henry, <i>R. C.</i> , Cambridge, Vt.	420
Spencer, David B., <i>Pres.</i> , River Falls, Wis.	450	Van Horn, O. B., <i>M. E.</i> , Otsego, Mich.	280
Starring, Geo. O., <i>Bapt.</i> , De Smet, S. D.	404	Vaughan, Jona. W., <i>Ref.</i> , No. Belfast, Me.	220
Steffey, E. Leroy, <i>M. P.</i> , Tipton, Mich.	282	Ward, Frank H., <i>H. H.</i> , Tripoli, Ia.	202
Stevenson, Chas. H., <i>M. E.</i> , Madrid, Ia.	194, 6	Wartz, William, <i>U. B.</i> , Somerdale, O.	372
Stone, Sidney, <i>Pres.</i> , Faulkton, S. D.	402	Webb, William H., <i>Pres.</i> , Springfield, Mass.	264
Swanson, Louis, <i>M. E.</i> , Lakewood, N. Y.	340	Wikholm, M. N., <i>Sw. Cov.</i> , Upsala, Minn.	296
Taylor, S. E., <i>U. B.</i> , Ithaca, Wis.	444	Willey, John E., <i>Pres.</i> , Antrim, N. H.	318
Thompson, Ernest L., <i>M. E.</i> , Denver, Colo.	120	Withrow, John L., <i>Pres.</i> , Boston, Mass.	238
Thompson, J. M., <i>Pres.</i> , Warsaw, Ill.	182	Wolfe, Fred. F., <i>M. E.</i> , Tyngsboro, Mass.	262
Thorpe, Wallace W., <i>Pres.</i> , Madrid, N. Y.	340	Wooley, E., <i>M. E.</i> , Memphis, Mich.	278
Torbet, Howard L., <i>M. E.</i> , Malden, Mass.	250		

NAMES OTHER THAN THOSE GIVEN IN PRECEDING LISTS.

Bakar, John F., Mazomanie, Wis.	446	Knight, Ethelind C., Carroll, Me.	222, 30
Barnard, Fred. E., Grant, Neb.	310, 14	Lindquist, J. A., St. Louis, Mo.	302
Bear, E. Spotted, Oahe, S. D.	406	Maldonado, Carmels, Loguillo, P. I.	394
Booth, Harold C., Riverside, Me.	230, 2	Maynard, Newell C., Lincoln, Me.	226
Borrins, W. C., Isabella, Mich.	276	Nichol, Ralph, Wagner, S. D.	406
Breen, S. E., Danbury, Conn.	128	Parteh, Leroy C., Olmsted Falls, O.	370
Clark, Nellie V., Platte, S. D.	404	Perrin, Lora J., Running Water, S. D.	406
Cook, William, Chicago, Ill.	166	Porter, H. H., Roek Creek, O.	372
Cornell, H. W., Waukesha, R. D., Wis.	444	Puuki, R., Keokea, T. H.	158
Cremonesi, ———, Brooklyn, N. Y.	336	Rodriguez, Macario, Yabucao, R. R.	394
Crespo, Manuel, Junco, P. I.,	394	Rogers, L. B., Henrietta, N. Y.	338
Edwards, Grace, Nepaug, Conn.	134	Savery, H. S., Milford, Me.	226
Elkhead, Elias, Oahe, S. D.	404	Snyder, Edward E., Plevna, Kan.	202
Flexible, Stephen, Oahe, S. D.	404	St. John, Wm. I., Royal Oak, Mich.	282
Forte, Frederick W., Veazie, Me.	232	Stevens, Chas. L., Bangor, Me.	220
Fox, E. Red, Oahe, S. D.	400	Stewart, E. E., Brooklyn, N. Y.	334
Frost, Wm. Jerome, Clare, Mich.	270	Stuart, Duncan, Eaton, N. Y.	338
Gamblin, E. J., Brooklyn, N. Y.	336	Temple, O. M., Pardeeville, R. D., Wis.	448
Garland, Ida M., Aurora, Me.	220	Thompson, Ole, Luman, R. D., Wis.	448
Garrison, Spencer C., Leavenworth, Wash.	434	Tilden, Chas. H., Oriskany Falls, N. Y.	344
Harman, William, Milford, Neb.	310	Tilton, Frank P., Wallula, Wash.	438
Herdman, W. C., Kahoka, Mo.	300	Trousdale, O. M., Manasquan, N. J.	330
Hoffman, L. S., East Providence, R. I.	394	Utterwick, Henry, Syracuse, N. Y.	346
Holford, David, Douglas, Alaska,	102	Weeland, H. E., Fontana, Wis.	444, 52
Isely, M. Alice, Powhattan, Kan.	206	Wadleigh, W. H., Oxford, Mich.	280
Jewett, E. Harris, Hydro, Okla.	376	Warren, Francis L., Ceredo, W. Va.	430
Johnson, Joseph A., Portland, Me.	228	Yamaguchi, Kinsaku, Honolulu, T. H.	156
Jones, Paul W., Castalia, O.	362		

1906

1907

JULY

Su.	Mo.	Tu.	We.	Th.	Fr.	Sa.
1	2	3	4	5	6	7
8	9	10	11	12	13	14
15	16	17	18	19	20	21
22	23	24	25	26	27	28
29	30	31	--	--	--	--
--	--	--	--	--	--	--

AUGUST

--	--	--	1	2	3	4
5	6	7	8	9	10	11
12	13	14	15	16	17	18
19	20	21	22	23	24	25
26	27	28	29	30	31	--
--	--	--	--	--	--	--

SEPTEMBER

--	--	--	--	--	--	1
2	3	4	5	6	7	8
9	10	11	12	13	14	15
16	17	18	19	20	21	22
23	24	25	26	27	28	29
30	--	--	--	--	--	--

OCTOBER

--	1	2	3	4	5	6
7	8	9	10	11	12	13
14	15	16	17	18	19	20
21	22	23	24	25	26	27
28	29	30	31	--	--	--
--	--	--	--	--	--	--

NOVEMBER

--	--	--	--	1	2	3
4	5	6	7	8	9	10
11	12	13	14	15	16	17
18	19	20	21	22	23	24
25	26	27	28	29	30	--
--	--	--	--	--	--	--

DECEMBER

--	--	--	--	--	--	1
2	3	4	5	6	7	8
9	10	11	12	13	14	15
16	17	18	19	20	21	22
23	24	25	26	27	28	29
30	31	--	--	--	--	--

JANUARY

Su.	Mo.	Tu.	We.	Th.	Fr.	Sa.
--	--	1	2	3	4	5
6	7	8	9	10	11	12
13	14	15	16	17	18	19
20	21	22	23	24	25	26
27	28	29	30	31	--	--
--	--	--	--	--	--	--

FEBRUARY

--	--	--	--	--	1	2
3	4	5	6	7	8	9
10	11	12	13	14	15	16
17	18	19	20	21	22	23
24	25	26	27	28	--	--
--	--	--	--	--	--	--

MARCH

--	--	--	--	--	1	2
3	4	5	6	7	8	9
10	11	12	13	14	15	16
17	18	19	20	21	22	23
24	25	26	27	28	29	30
31	--	--	--	--	--	--

APRIL

--	1	2	3	4	5	6
7	8	9	10	11	12	13
14	15	16	17	18	19	20
21	22	23	24	25	26	27
28	29	30	--	--	--	--
--	--	--	--	--	--	--

MAY

--	--	--	1	2	3	4
5	6	7	8	9	10	11
12	13	14	15	16	17	18
19	20	21	22	23	24	25
26	27	28	29	30	31	--
--	--	--	--	--	--	--

JUNE

--	--	--	--	--	--	1
2	3	4	5	6	7	8
9	10	11	12	13	14	15
16	17	18	19	20	21	22
23	24	25	26	27	28	29
30	--	--	--	--	--	--

JULY

Su.	Mo.	Tu.	We.	Th.	Fr.	Sa.
--	1	2	3	4	5	6
7	8	9	10	11	12	13
14	15	16	17	18	19	20
21	22	23	24	25	26	27
28	29	30	31	--	--	--
--	--	--	--	--	--	--

AUGUST

--	--	--	--	1	2	3
4	5	6	7	8	9	10
11	12	13	14	15	16	17
18	19	20	21	22	23	24
25	26	27	28	29	30	31
--	--	--	--	--	--	--

SEPTEMBER

1	2	3	4	5	6	7
8	9	10	11	12	13	14
15	16	17	18	19	20	21
22	23	24	25	26	27	28
29	30	--	--	--	--	--
--	--	--	--	--	--	--

OCTOBER

--	--	1	2	3	4	5
6	7	8	9	10	11	12
13	14	15	16	17	18	19
20	21	22	23	24	25	26
27	28	29	30	31	--	--
--	--	--	--	--	--	--

NOVEMBER

--	--	--	--	--	1	2
3	4	5	6	7	8	9
10	11	12	13	14	15	16
17	18	19	20	21	22	23
24	25	26	27	28	29	30
--	--	--	--	--	--	--

DECEMBER

1	2	3	4	5	6	7
8	9	10	11	12	13	14
15	16	17	18	19	20	21
22	23	24	25	26	27	28
29	30	31	--	--	--	--
--	--	--	--	--	--	--

BX7113 .C744 v.28

The Congregational year-book.

Princeton Theological Seminary-Speer Library



1 1012 00020 7565